

LORP Synopsis for September 2015

Compliance Comments:

Flows were above the minimum flow for the month.

The raw data for LOR @ Mazourka Canyon Road from 9/28/15 into the month of October was lost due to a faulty sensor. Although the raw data was lost, the daily averages were retained through the LORP Daily Reports.

Maintenance

Activities for the month on the Lower Owens River included the following:

- Current metering continues the development of discharge curves at all in-river flow monitoring sites and are used to develop velocity indexing tables.
- Some in-river station measurements have fluctuated as a result of shifting and increased sedimentation in the river, requiring additional indexing to increase the accuracy of measurements.

Operations

Here are the flow changes during the month:

Langemann Gate at Pumpstation from 7.5 cfs to 30 cfs on September 8th, 2015
Langemann Gate at Pumpstation from 35 cfs to 25 cfs on September 9th, 2015
Langemann Gate at Pumpstation from 25 cfs to 15 cfs on September 10th, 2015
Langemann Gate at Pumpstation from 15 cfs to 7.5 cfs on September 11th, 2015
Langemann Gate at Pumpstation from 7.5 cfs to 12 cfs on September 28th, 2015

Locust Ditch Return from 5 cfs to 0 cfs on September 8th, 2015

Georges Ditch Return to LOR from 10 cfs to 5 cfs on September 14th, 2015
Georges Ditch Return to LOR from 5 cfs to 0 cfs on September 17th, 2015

Waterfowl Area Monthly Report

Synopsis (for Runoff Year 2015-16)

The runoff forecast for runoff year 2015-16 is 36%, so the waterfowl acreage goal for this year is 180 acres.

On April 1st, 2015 the Thibaut Waterfowl Area inflow was reduced to 0 cfs, the Drew Slough Waterfowl Area was reduced to 0 cfs and the Winterton Waterfowl Area inflows were turned on to 6.6 cfs.

On May 1st, 2015 the flows to the Winterton area were reduced to 5.6 CFS.

On May 6th, 2015 the wetted perimeter was measured with GPS. The wetted area for the middle of the spring season was measured to be 235 acres for Drew Slough and Winterton was measured to have an area of 86 acres.

On June 1st, 2015 the flows to the Winterton area were increased to 6.0 CFS.

On July 10th, 2015 the Winterton wetted area was measured with GPS and was 171 acres.

On September 15th, the Winterton wetted area was measured with GPS and was 221 acres. Fall flows to Winterton remained at 6.0 cfs.

Drew Unit

<u>Inflow</u>	<u>Date Set</u>	<u>Wetted Acreage</u>	<u>Date of GPS</u>
0 cfs	4/1/15	235	5/6/14

Waggoner Unit

<u>Inflow</u>	<u>Date Set</u>	<u>Wetted Acreage</u>	<u>Date of GPS</u>
N/A		N/A	

Winterton Unit

<u>Inflow</u>	<u>Date Set</u>	<u>Wetted Acreage</u>	<u>Date of GPS</u>
6.6 cfs	4/1/15	86	5/6/15
5.6 cfs	5/1/15	171	7/10/15
6.0 cfs	6/1/15	221	9/15/15

Thibaut Unit

<u>Inflow</u>	<u>Date Set</u>	<u>Wetted Acreage</u>	<u>Date of GPS</u>
0	4/1/15	N/A	

September 2015 IN-RIVER STATION CURRENT METERING SUMMARY

Station	Date	Metered Flow	Station Begin Flow	Station End Flow	Shift Applied	Notes
LORP Intake	9/17/2015	59.5	59.6	59.6	0	gage height 5.27
At Mazourka Canyon Road	9/17/2015	49.52	55.16	55.16	-6	gage height 4.25
At Reinhackle Springs	9/17/2015	50.59	57.53	58.84	-8	gage height 4.30

Month: September
Year: 2015

Date	Intake			Blackrock Ditch Return		Goose Lake Return		Billy Lake Return		Mazourka Canyon Road			Locust Ditch Return		Georges Ditch Return		Reinhackle Springs			Alabama Gates Release		Above Pumpstation			Pumpback Discharge		Lange-mann Release to Delta	Weir to Delta	River Daily Avg
	Daily Avg Flow	15 Day Avg	# Days of last 15 at 40+ cfs	Daily Avg Flow	15 Day Avg	Daily Avg Flow	15 Day Avg	Daily Avg Flow	15 Day Avg	Daily Avg Flow	15 Day Avg	# Days of last 15 at 40+ cfs	Daily Avg Flow	15 Day Avg	Daily Avg Flow	15 Day Avg	Daily Avg Flow	15 Day Avg	# Days of last 15 at 40+ cfs	Daily Avg Flow	15 Day Avg	Daily Avg Flow	15 Day Avg	# Days of last 15 at 40+ cfs	Daily Flow	Avg Month to Date			
09/01/15	62	59	15	1	1	1	1	1.1	1	50	49	15	6	6	9	6	57	53	15	0	3	44	41	8	36	36	8	0	53
09/02/15	61	59	15	1	1	1	1	1.1	1	49	49	15	6	6	9	6	57	54	15	0	3	43	42	9	35	36	8	0	53
09/03/15	62	59	15	1	1	1	1	1.1	1	49	49	15	6	6	9	6	56	54	15	0	3	43	42	10	35	35	8	0	53
09/04/15	62	59	15	1	1	1	1	1.0	1	49	49	15	6	6	9	6	56	54	15	0	3	42	42	11	34	35	8	0	52
09/05/15	60	60	15	1	1	1	1	0.9	1	50	49	15	6	6	8	6	58	54	15	0	3	42	42	12	34	35	8	0	53
09/06/15	59	60	15	1	1	1	1	0.9	1	50	49	15	6	6	6	7	56	54	15	0	3	43	43	13	35	35	8	0	52
09/07/15	59	60	15	1	1	1	1	1.0	1	51	50	15	6	6	5	7	54	54	15	0	2	43	43	14	36	35	7	0	52
09/08/15	58	60	15	1	1	1	1	1.0	1	51	50	15	3	6	6	7	54	55	15	0	1	46	43	15	23	34	23	0	52
09/09/15	58	59	15	1	1	1	1	1.0	1	52	50	15	0	6	11	8	57	56	15	0	0	47	44	15	20	32	27	0	54
09/10/15	58	59	15	1	1	1	1	1.1	1	51	50	15	0	5	14	9	63	57	15	0	0	51	44	15	33	32	18	0	56
09/11/15	58	59	15	1	1	1	1	1.1	1	51	50	15	0	5	10	9	63	57	15	0	0	45	44	15	33	32	12	0	54
09/12/15	60	60	15	1	1	1	1	1.2	1	50	50	15	0	4	2	8	53	57	15	8	1	43	44	15	36	33	7	0	52
09/13/15	59	60	15	1	1	1	1	1.2	1	48	50	15	0	4	5	8	50	57	15	0	1	44	44	15	37	33	7	0	50
09/14/15	59	60	15	1	1	1	1	1.2	1	48	50	15	0	3	3	8	49	56	15	10	1	45.7	44	15	38	33	7.7	0	50
09/15/15	58	60	15	1	1	1	1	1.2	1	49	50	15	0	3	5	7	49	55	15	0	1	46.5	45	15	39	34	7.5	0	51
09/16/15	58	59	15	1	1	1	1	1.2	1	51	50	15	0	3	4	7	50	55	15	0	1	46.5	45	15	39	34	7.5	0	51
09/17/15	61	59	15	1	1	1	1	1.2	1	49	50	15	0	2	4	7	50	55	15	0	1	42	45	15	35	34	7	0	51
09/18/15	59	59	15	1	1	1	1	1.2	1	49	50	15	0	2	5	6	50	54	15	0	1	42	45	15	34	34	8	0	50
09/19/15	58	59	15	1	1	1	1	1.2	1	49	50	15	0	1	5	6	51	54	15	0	1	42	45	15	34	34	8	0	50
09/20/15	60	59	15	1	1	1	1	1.2	1	48	50	15	0	1	5	6	51	53	15	0	1	41	45	15	33	34	8	0	50
09/21/15	59	59	15	1	1	1	1	1.2	1	48	50	15	0	1	3	6	53	53	15	0	1	41	44	15	33	34	8	0	50
09/22/15	60	59	15	1	1	1	1	1.2	1	48	49	15	0	0	0	5	49	53	15	0	1	40	44	15	33	34	7	0	49
09/23/15	58	59	15	1	1	1	1	1.2	1	48	49	15	0	0	0	5	46	52	15	0	1	40	44	15	33	34	7	0	48
09/24/15	59	59	15	1	1	1	1	1.2	1	48	49	15	0	0	0	4	46	52	15	0	1	40	43	15	33	34	7	0	48
09/25/15	59	59	15	1	1	1	1	1.2	1	48	49	15	0	0	0	3	44	50	15	0	1	41	43	15	33	34	8	0	48
09/26/15	58	59	15	1	1	1	1	1.2	1	49	49	15	0	0	0	3	44	49	15	0	1	41	42	15	33	34	8	0	48
09/27/15	58	59	15	1	1	1	1	1.2	1	49	49	15	0	0	0	3	44	48	15	0	1	39	42	14	31	34	8	0	48
09/28/15	60	59	15	1	1	1	1	1.2	1	48	49	15	0	0	0	2	44	48	15	0	1	34	41	13	25	33	9	0	47
09/29/15	61	59	15	1	1	1	1	1.2	1	48	49	15	0	0	0	2	45	48	15	0	0	35	41	12	23	33	12	0	47
09/30/15	58	59	15	2	1	1	1	1.2	1	48	49	15	0	0	0	2	45	47	15	0	0	36	40	11	23	33	12	1	47

Lower Owens River Project Flow Report for 09/01/2015

LORP Measuring Station	Augmenting Flows		Owens River Flows		
	Daily Avg Flow(cfs)	15 Day Avg Flow(cfs)	Daily Avg Flow(cfs)	15 Day Avg Flow(cfs)	# Days of last 15 at 40+ cfs
Below River Intake			62	59	15
Blackrock Ditch Return (augmentation)	1	1			
Goose Lake Return (return flow)	1	1			
Billy Lake Return (augmentation)	1.1	1			
Mazourka Canyon Road			50	49	15
Locust Ditch Return (augmentation)	6	6			
Georges Ditch Return (augmentation)	9	6			
Reinhackle Springs			57	53	15
Alabama Gates Return (augmentation)	0	3			
At Pumpback Station ¹			44	41	8
Pump Station			36	34	
Langemann Gate to Delta			8	8	
Weir to Delta			0	0	
LORP In Channel Average Flow ²			53	51	

Pump Station Month-to-Date Average Flow 36 cfs

Blackrock Waterfowl Habitat Area

Flooded Unit	Area	Last Collected	Flow Rate	Flow Set Date
Thibaut ³	28 Acres	03/09/2015	0 cfs	04/01/2015
Winterton	171 Acres	07/10/2015	6 cfs	06/01/2015
Drew	235 Acres	05/06/2015	0 cfs	04/01/2015
Waggoner ³	0 Acres	05/31/2011	0 cfs	04/15/2011
Total Flooded Area	434 Acres			

Off-River Lakes and Ponds

Upper Twin Lake Gage Read	2.28 ft	(Last Collected: 8/26/2015)
Lower Twin Lake Gage Read	2.21 ft	
Goose Lake Gage Read	2.53 ft	
Thibaut Pond Flooded Area	28 Acres	(Last Collected: 03/09/2015)

1. Above Pump Station not constructed, the flow is the sum of the Pump station discharge, the Langemann Gate releases to the delta, and flow over the spillway weir to the delta.

2. Average of the LORP Intake, Mazourka Canyon, Reinhackle Springs, and At Pumpback Station stations.

3. Thibaut and Waggoner Water Areas are currently off.

Note - All Data shown in this report is from field electronic measuring and data collection devices.

Note - Data contained herein is preliminary and subject to change. Refer to the disclaimer:

<http://wsoweb.ladwp.com/Aqueduct/realtime/disclaimer.htm>

Lower Owens River Project Flow Report for 09/02/2015

LORP Measuring Station	Augmenting Flows		Owens River Flows		
	Daily Avg Flow(cfs)	15 Day Avg Flow(cfs)	Daily Avg Flow(cfs)	15 Day Avg Flow(cfs)	# Days of last 15 at 40+ cfs
Below River Intake			61	59	15
Blackrock Ditch Return (augmentation)	1	1			
Goose Lake Return (return flow)	1	1			
Billy Lake Return (augmentation)	1.1	1			
Mazourka Canyon Road			49	49	15
Locust Ditch Return (augmentation)	6	6			
Georges Ditch Return (augmentation)	9	6			
Reinhackle Springs			57	54	15
Alabama Gates Return (augmentation)	0	3			
At Pumpback Station ¹			43	42	9
Pump Station			35	34	
Langemann Gate to Delta			8	8	
Weir to Delta			0	0	
LORP In Channel Average Flow ²			53	51	

Pump Station Month-to-Date Average Flow 36 cfs

Blackrock Waterfowl Habitat Area

Flooded Unit	Area	Last Collected	Flow Rate	Flow Set Date
Thibaut ³	28 Acres	03/09/2015	0 cfs	04/01/2015
Winterton	171 Acres	07/10/2015	6 cfs	06/01/2015
Drew	235 Acres	05/06/2015	0 cfs	04/01/2015
Waggoner ³	0 Acres	05/31/2011	0 cfs	04/15/2011
Total Flooded Area	434 Acres			

Off-River Lakes and Ponds

Upper Twin Lake Gage Read	2.28 ft	(Last Collected: 8/26/2015)
Lower Twin Lake Gage Read	2.21 ft	
Goose Lake Gage Read	2.53 ft	
Thibaut Pond Flooded Area	28 Acres	(Last Collected: 03/09/2015)

1. Above Pump Station not constructed, the flow is the sum of the Pump station discharge, the Langemann Gate releases to the delta, and flow over the spillway weir to the delta.

2. Average of the LORP Intake, Mazourka Canyon, Reinhackle Springs, and At Pumpback Station stations.

3. Thibaut and Waggoner Water Areas are currently off.

Note - All Data shown in this report is from field electronic measuring and data collection devices.

Note - Data contained herein is preliminary and subject to change. Refer to the disclaimer:

<http://wsoweb.ladwp.com/Aqueduct/realtime/disclaimer.htm>

Lower Owens River Project Flow Report for 09/03/2015

LORP Measuring Station	Augmenting Flows		Owens River Flows		
	Daily Avg Flow(cfs)	15 Day Avg Flow(cfs)	Daily Avg Flow(cfs)	15 Day Avg Flow(cfs)	# Days of last 15 at 40+ cfs
Below River Intake			62	59	15
Blackrock Ditch Return (augmentation)	1	1			
Goose Lake Return (return flow)	1	1			
Billy Lake Return (augmentation)	1.1	1			
Mazourka Canyon Road			49	49	15
Locust Ditch Return (augmentation)	6	6			
Georges Ditch Return (augmentation)	9	6			
Reinhackle Springs			56	54	15
Alabama Gates Return (augmentation)	0	3			
At Pumpback Station ¹			43	42	10
Pump Station			35	34	
Langemann Gate to Delta			8	8	
Weir to Delta			0	0	
LORP In Channel Average Flow ²			53	51	

Pump Station Month-to-Date Average Flow 35 cfs

Blackrock Waterfowl Habitat Area

Flooded Unit	Area	Last Collected	Flow Rate	Flow Set Date
Thibaut ³	28 Acres	03/09/2015	0 cfs	04/01/2015
Winterton	171 Acres	07/10/2015	6 cfs	06/01/2015
Drew	235 Acres	05/06/2015	0 cfs	04/01/2015
Waggoner ³	0 Acres	05/31/2011	0 cfs	04/15/2011
Total Flooded Area	434 Acres			

Off-River Lakes and Ponds

Upper Twin Lake Gage Read	2.28 ft	(Last Collected: 8/26/2015)
Lower Twin Lake Gage Read	2.21 ft	
Goose Lake Gage Read	2.53 ft	
Thibaut Pond Flooded Area	28 Acres	(Last Collected: 03/09/2015)

1. Above Pump Station not constructed, the flow is the sum of the Pump station discharge, the Langemann Gate releases to the delta, and flow over the spillway weir to the delta.

2. Average of the LORP Intake, Mazourka Canyon, Reinhackle Springs, and At Pumpback Station stations.

3. Thibaut and Waggoner Water Areas are currently off.

Note - All Data shown in this report is from field electronic measuring and data collection devices.

Note - Data contained herein is preliminary and subject to change. Refer to the disclaimer:

<http://wsoweb.ladwp.com/Aqueduct/realtime/disclaimer.htm>

Lower Owens River Project Flow Report for 09/04/2015

LORP Measuring Station	Augmenting Flows		Owens River Flows		
	Daily Avg Flow(cfs)	15 Day Avg Flow(cfs)	Daily Avg Flow(cfs)	15 Day Avg Flow(cfs)	# Days of last 15 at 40+ cfs
Below River Intake			62	59	15
Blackrock Ditch Return (augmentation)	1	1			
Goose Lake Return (return flow)	1	1			
Billy Lake Return (augmentation)	1	1			
Mazourka Canyon Road			49	49	15
Locust Ditch Return (augmentation)	6	6			
Georges Ditch Return (augmentation)	9	6			
Reinhackle Springs			56	54	15
Alabama Gates Return (augmentation)	0	3			
At Pumpback Station ¹			42	42	11
Pump Station			34	34	
Langemann Gate to Delta			8	8	
Weir to Delta			0	0	
LORP In Channel Average Flow ²			52	51	

Pump Station Month-to-Date Average Flow 35 cfs

Blackrock Waterfowl Habitat Area

Flooded Unit	Area	Last Collected	Flow Rate	Flow Set Date
Thibaut ³	28 Acres	03/09/2015	0 cfs	04/01/2015
Winterton	171 Acres	07/10/2015	6 cfs	06/01/2015
Drew	235 Acres	05/06/2015	0 cfs	04/01/2015
Waggoner ³	0 Acres	05/31/2011	0 cfs	04/15/2011
Total Flooded Area	434 Acres			

Off-River Lakes and Ponds

Upper Twin Lake Gage Read	2.28 ft	(Last Collected: 8/26/2015)
Lower Twin Lake Gage Read	2.21 ft	
Goose Lake Gage Read	2.53 ft	
Thibaut Pond Flooded Area	28 Acres	(Last Collected: 03/09/2015)

1. Above Pump Station not constructed, the flow is the sum of the Pump station discharge, the Langemann Gate releases to the delta, and flow over the spillway weir to the delta.

2. Average of the LORP Intake, Mazourka Canyon, Reinhackle Springs, and At Pumpback Station stations.

3. Thibaut and Waggoner Water Areas are currently off.

Note - All Data shown in this report is from field electronic measuring and data collection devices.

Note - Data contained herein is preliminary and subject to change. Refer to the disclaimer:

<http://wsoweb.ladwp.com/Aqueduct/realtime/disclaimer.htm>

Lower Owens River Project Flow Report for 09/05/2015

LORP Measuring Station	Augmenting Flows		Owens River Flows		
	Daily Avg Flow(cfs)	15 Day Avg Flow(cfs)	Daily Avg Flow(cfs)	15 Day Avg Flow(cfs)	# Days of last 15 at 40+ cfs
Below River Intake			60	60	15
Blackrock Ditch Return (augmentation)	1	1			
Goose Lake Return (return flow)	1	1			
Billy Lake Return (augmentation)	0.9	1			
Mazourka Canyon Road			50	49	15
Locust Ditch Return (augmentation)	6	6			
Georges Ditch Return (augmentation)	8	6			
Reinhackle Springs			58	54	15
Alabama Gates Return (augmentation)	0	3			
At Pumpback Station ¹			42	42	12
Pump Station			34	34	
Langemann Gate to Delta			8	8	
Weir to Delta			0	0	
LORP In Channel Average Flow ²			53	51	

Pump Station Month-to-Date Average Flow 35 cfs

Blackrock Waterfowl Habitat Area

Flooded Unit	Area	Last Collected	Flow Rate	Flow Set Date
Thibaut ³	28 Acres	03/09/2015	0 cfs	04/01/2015
Winterton	171 Acres	07/10/2015	6 cfs	06/01/2015
Drew	235 Acres	05/06/2015	0 cfs	04/01/2015
Waggoner ³	0 Acres	05/31/2011	0 cfs	04/15/2011
Total Flooded Area	434 Acres			

Off-River Lakes and Ponds

Upper Twin Lake Gage Read	2.28 ft	(Last Collected: 8/26/2015)
Lower Twin Lake Gage Read	2.21 ft	
Goose Lake Gage Read	2.53 ft	
Thibaut Pond Flooded Area	28 Acres	(Last Collected: 03/09/2015)

1. Above Pump Station not constructed, the flow is the sum of the Pump station discharge, the Langemann Gate releases to the delta, and flow over the spillway weir to the delta.

2. Average of the LORP Intake, Mazourka Canyon, Reinhackle Springs, and At Pumpback Station stations.

3. Thibaut and Waggoner Water Areas are currently off.

Note - All Data shown in this report is from field electronic measuring and data collection devices.

Note - Data contained herein is preliminary and subject to change. Refer to the disclaimer:

<http://wsoweb.ladwp.com/Aqueduct/realtime/disclaimer.htm>

Lower Owens River Project Flow Report for 09/06/2015

LORP Measuring Station	Augmenting Flows		Owens River Flows		
	Daily Avg Flow(cfs)	15 Day Avg Flow(cfs)	Daily Avg Flow(cfs)	15 Day Avg Flow(cfs)	# Days of last 15 at 40+ cfs
Below River Intake			59	60	15
Blackrock Ditch Return (augmentation)	1	1			
Goose Lake Return (return flow)	1	1			
Billy Lake Return (augmentation)	0.9	1			
Mazourka Canyon Road			50	49	15
Locust Ditch Return (augmentation)	6	6			
Georges Ditch Return (augmentation)	6	7			
Reinhackle Springs			56	54	15
Alabama Gates Return (augmentation)	0	3			
At Pumpback Station ¹			43	43	13
Pump Station			35	35	
Langemann Gate to Delta			8	8	
Weir to Delta			0	0	
LORP In Channel Average Flow ²			52	52	

Pump Station Month-to-Date Average Flow 35 cfs

Blackrock Waterfowl Habitat Area

Flooded Unit	Area	Last Collected	Flow Rate	Flow Set Date
Thibaut ³	28 Acres	03/09/2015	0 cfs	04/01/2015
Winterton	171 Acres	07/10/2015	6 cfs	06/01/2015
Drew	235 Acres	05/06/2015	0 cfs	04/01/2015
Waggoner ³	0 Acres	05/31/2011	0 cfs	04/15/2011
Total Flooded Area	434 Acres			

Off-River Lakes and Ponds

Upper Twin Lake Gage Read	2.28 ft	(Last Collected: 8/26/2015)
Lower Twin Lake Gage Read	2.21 ft	
Goose Lake Gage Read	2.53 ft	
Thibaut Pond Flooded Area	28 Acres	(Last Collected: 03/09/2015)

1. Above Pump Station not constructed, the flow is the sum of the Pump station discharge, the Langemann Gate releases to the delta, and flow over the spillway weir to the delta.

2. Average of the LORP Intake, Mazourka Canyon, Reinhackle Springs, and At Pumpback Station stations.

3. Thibaut and Waggoner Water Areas are currently off.

Note - All Data shown in this report is from field electronic measuring and data collection devices.

Note - Data contained herein is preliminary and subject to change. Refer to the disclaimer:

<http://wsoweb.ladwp.com/Aqueduct/realtime/disclaimer.htm>

Lower Owens River Project Flow Report for 09/07/2015

LORP Measuring Station	Augmenting Flows		Owens River Flows		
	Daily Avg Flow(cfs)	15 Day Avg Flow(cfs)	Daily Avg Flow(cfs)	15 Day Avg Flow(cfs)	# Days of last 15 at 40+ cfs
Below River Intake			59	60	15
Blackrock Ditch Return (augmentation)	1	1			
Goose Lake Return (return flow)	1	1			
Billy Lake Return (augmentation)	1	1			
Mazourka Canyon Road			51	50	15
Locust Ditch Return (augmentation)	6	6			
Georges Ditch Return (augmentation)	5	7			
Reinhackle Springs			54	54	15
Alabama Gates Return (augmentation)	0	2			
At Pumpback Station ¹			43	43	14
Pump Station			36	35	
Langemann Gate to Delta			7	8	
Weir to Delta			0	0	
LORP In Channel Average Flow ²			52	52	

Pump Station Month-to-Date Average Flow 35 cfs

Blackrock Waterfowl Habitat Area

Flooded Unit	Area	Last Collected	Flow Rate	Flow Set Date
Thibaut ³	28 Acres	03/09/2015	0 cfs	04/01/2015
Winterton	171 Acres	07/10/2015	6 cfs	06/01/2015
Drew	235 Acres	05/06/2015	0 cfs	04/01/2015
Waggoner ³	0 Acres	05/31/2011	0 cfs	04/15/2011
Total Flooded Area	434 Acres			

Off-River Lakes and Ponds

Upper Twin Lake Gage Read	2.28 ft	(Last Collected: 8/26/2015)
Lower Twin Lake Gage Read	2.21 ft	
Goose Lake Gage Read	2.53 ft	
Thibaut Pond Flooded Area	28 Acres	(Last Collected: 03/09/2015)

1. Above Pump Station not constructed, the flow is the sum of the Pump station discharge, the Langemann Gate releases to the delta, and flow over the spillway weir to the delta.

2. Average of the LORP Intake, Mazourka Canyon, Reinhackle Springs, and At Pumpback Station stations.

3. Thibaut and Waggoner Water Areas are currently off.

Note - All Data shown in this report is from field electronic measuring and data collection devices.

Note - Data contained herein is preliminary and subject to change. Refer to the disclaimer:

<http://wsoweb.ladwp.com/Aqueduct/realtime/disclaimer.htm>

Lower Owens River Project Flow Report for 09/08/2015

LORP Measuring Station	Augmenting Flows		Owens River Flows		
	Daily Avg Flow(cfs)	15 Day Avg Flow(cfs)	Daily Avg Flow(cfs)	15 Day Avg Flow(cfs)	# Days of last 15 at 40+ cfs
Below River Intake			58	60	15
Blackrock Ditch Return (augmentation)	1	1			
Goose Lake Return (return flow)	1	1			
Billy Lake Return (augmentation)	1	1			
Mazourka Canyon Road			51	50	15
Locust Ditch Return (augmentation)	3	6			
Georges Ditch Return (augmentation)	6	7			
Reinhackle Springs			54	55	15
Alabama Gates Return (augmentation)	0	1			
At Pumpback Station ¹			46	43	15
Pump Station			23	35	
Langemann Gate to Delta			23	9	
Weir to Delta			0	0	
LORP In Channel Average Flow ²			52	52	

Pump Station Month-to-Date Average Flow 34 cfs

Blackrock Waterfowl Habitat Area

Flooded Unit	Area	Last Collected	Flow Rate	Flow Set Date
Thibaut ³	28 Acres	03/09/2015	0 cfs	04/01/2015
Winterton	171 Acres	07/10/2015	6 cfs	06/01/2015
Drew	235 Acres	05/06/2015	0 cfs	04/01/2015
Waggoner ³	0 Acres	05/31/2011	0 cfs	04/15/2011
Total Flooded Area	434 Acres			

Off-River Lakes and Ponds

Upper Twin Lake Gage Read	2.28 ft	(Last Collected: 8/26/2015)
Lower Twin Lake Gage Read	2.21 ft	
Goose Lake Gage Read	2.53 ft	
Thibaut Pond Flooded Area	28 Acres	(Last Collected: 03/09/2015)

1. Above Pump Station not constructed, the flow is the sum of the Pump station discharge, the Langemann Gate releases to the delta, and flow over the spillway weir to the delta.

2. Average of the LORP Intake, Mazourka Canyon, Reinhackle Springs, and At Pumpback Station stations.

3. Thibaut and Waggoner Water Areas are currently off.

Note - All Data shown in this report is from field electronic measuring and data collection devices.

Note - Data contained herein is preliminary and subject to change. Refer to the disclaimer:

<http://wsoweb.ladwp.com/Aqueduct/realtime/disclaimer.htm>

Lower Owens River Project Flow Report for 09/09/2015

LORP Measuring Station	Augmenting Flows		Owens River Flows		
	Daily Avg Flow(cfs)	15 Day Avg Flow(cfs)	Daily Avg Flow(cfs)	15 Day Avg Flow(cfs)	# Days of last 15 at 40+ cfs
Below River Intake			58	59	15
Blackrock Ditch Return (augmentation)	1	1			
Goose Lake Return (return flow)	1	1			
Billy Lake Return (augmentation)	1	1			
Mazourka Canyon Road			52	50	15
Locust Ditch Return (augmentation)	0	6			
Georges Ditch Return (augmentation)	11	8			
Reinhackle Springs			57	56	15
Alabama Gates Return (augmentation)	0	0			
At Pumpback Station ¹			47	44	15
Pump Station			20	34	
Langemann Gate to Delta			27	10	
Weir to Delta			0	0	
LORP In Channel Average Flow ²			54	52	

Pump Station Month-to-Date Average Flow 32 cfs

Blackrock Waterfowl Habitat Area

Flooded Unit	Area	Last Collected	Flow Rate	Flow Set Date
Thibaut ³	28 Acres	03/09/2015	0 cfs	04/01/2015
Winterton	171 Acres	07/10/2015	6 cfs	06/01/2015
Drew	235 Acres	05/06/2015	0 cfs	04/01/2015
Waggoner ³	0 Acres	05/31/2011	0 cfs	04/15/2011
Total Flooded Area	434 Acres			

Off-River Lakes and Ponds

Upper Twin Lake Gage Read	2.28 ft	(Last Collected: 8/26/2015)
Lower Twin Lake Gage Read	2.21 ft	
Goose Lake Gage Read	2.53 ft	
Thibaut Pond Flooded Area	28 Acres	(Last Collected: 03/09/2015)

1. Above Pump Station not constructed, the flow is the sum of the Pump station discharge, the Langemann Gate releases to the delta, and flow over the spillway weir to the delta.

2. Average of the LORP Intake, Mazourka Canyon, Reinhackle Springs, and At Pumpback Station stations.

3. Thibaut and Waggoner Water Areas are currently off.

Note - All Data shown in this report is from field electronic measuring and data collection devices.

Note - Data contained herein is preliminary and subject to change. Refer to the disclaimer:

<http://wsoweb.ladwp.com/Aqueduct/realtime/disclaimer.htm>

Lower Owens River Project Flow Report for 09/10/2015

LORP Measuring Station	Augmenting Flows		Owens River Flows		
	Daily Avg Flow(cfs)	15 Day Avg Flow(cfs)	Daily Avg Flow(cfs)	15 Day Avg Flow(cfs)	# Days of last 15 at 40+ cfs
Below River Intake			58	59	15
Blackrock Ditch Return (augmentation)	1	1			
Goose Lake Return (return flow)	1	1			
Billy Lake Return (augmentation)	1.1	1			
Mazourka Canyon Road			51	50	15
Locust Ditch Return (augmentation)	0	5			
Georges Ditch Return (augmentation)	14	9			
Reinhackle Springs			63	57	15
Alabama Gates Return (augmentation)	0	0			
At Pumpback Station ¹			51	44	15
Pump Station			33	33	
Langemann Gate to Delta			18	11	
Weir to Delta			0	0	
LORP In Channel Average Flow ²			56	53	

Pump Station Month-to-Date Average Flow 32 cfs

Blackrock Waterfowl Habitat Area

Flooded Unit	Area	Last Collected	Flow Rate	Flow Set Date
Thibaut ³	28 Acres	03/09/2015	0 cfs	04/01/2015
Winterton	171 Acres	07/10/2015	6 cfs	06/01/2015
Drew	235 Acres	05/06/2015	0 cfs	04/01/2015
Waggoner ³	0 Acres	05/31/2011	0 cfs	04/15/2011
Total Flooded Area	434 Acres			

Off-River Lakes and Ponds

Upper Twin Lake Gage Read	2.28 ft	(Last Collected: 8/26/2015)
Lower Twin Lake Gage Read	2.21 ft	
Goose Lake Gage Read	2.53 ft	
Thibaut Pond Flooded Area	28 Acres	(Last Collected: 03/09/2015)

1. Above Pump Station not constructed, the flow is the sum of the Pump station discharge, the Langemann Gate releases to the delta, and flow over the spillway weir to the delta.

2. Average of the LORP Intake, Mazourka Canyon, Reinhackle Springs, and At Pumpback Station stations.

3. Thibaut and Waggoner Water Areas are currently off.

Note - All Data shown in this report is from field electronic measuring and data collection devices.

Note - Data contained herein is preliminary and subject to change. Refer to the disclaimer:

<http://wsoweb.ladwp.com/Aqueduct/realtime/disclaimer.htm>

Lower Owens River Project Flow Report for 09/11/2015

LORP Measuring Station	Augmenting Flows		Owens River Flows		
	Daily Avg Flow(cfs)	15 Day Avg Flow(cfs)	Daily Avg Flow(cfs)	15 Day Avg Flow(cfs)	# Days of last 15 at 40+ cfs
Below River Intake			58	59	15
Blackrock Ditch Return (augmentation)	1	1			
Goose Lake Return (return flow)	1	1			
Billy Lake Return (augmentation)	1.1	1			
Mazourka Canyon Road			51	50	15
Locust Ditch Return (augmentation)	0	5			
Georges Ditch Return (augmentation)	10	9			
Reinhackle Springs			63	57	15
Alabama Gates Return (augmentation)	0	1			
At Pumpback Station ¹			45	44	15
Pump Station			33	33	
Langemann Gate to Delta			12	11	
Weir to Delta			0	0	
LORP In Channel Average Flow ²			54	53	

Pump Station Month-to-Date Average Flow 32 cfs

Blackrock Waterfowl Habitat Area

Flooded Unit	Area	Last Collected	Flow Rate	Flow Set Date
Thibaut ³	28 Acres	03/09/2015	0 cfs	04/01/2015
Winterton	171 Acres	07/10/2015	6 cfs	06/01/2015
Drew	235 Acres	05/06/2015	0 cfs	04/01/2015
Waggoner ³	0 Acres	05/31/2011	0 cfs	04/15/2011
Total Flooded Area	434 Acres			

Off-River Lakes and Ponds

Upper Twin Lake Gage Read	2.28 ft	(Last Collected: 8/26/2015)
Lower Twin Lake Gage Read	2.21 ft	
Goose Lake Gage Read	2.53 ft	
Thibaut Pond Flooded Area	28 Acres	(Last Collected: 03/09/2015)

1. Above Pump Station not constructed, the flow is the sum of the Pump station discharge, the Langemann Gate releases to the delta, and flow over the spillway weir to the delta.

2. Average of the LORP Intake, Mazourka Canyon, Reinhackle Springs, and At Pumpback Station stations.

3. Thibaut and Waggoner Water Areas are currently off.

Note - All Data shown in this report is from field electronic measuring and data collection devices.

Note - Data contained herein is preliminary and subject to change. Refer to the disclaimer:

<http://wsoweb.ladwp.com/Aqueduct/realtime/disclaimer.htm>

Lower Owens River Project Flow Report for 09/12/2015

LORP Measuring Station	Augmenting Flows		Owens River Flows		
	Daily Avg Flow(cfs)	15 Day Avg Flow(cfs)	Daily Avg Flow(cfs)	15 Day Avg Flow(cfs)	# Days of last 15 at 40+ cfs
Below River Intake			60	60	15
Blackrock Ditch Return (augmentation)	1	1			
Goose Lake Return (return flow)	1	1			
Billy Lake Return (augmentation)	1.2	1			
Mazourka Canyon Road			50	50	15
Locust Ditch Return (augmentation)	0	4			
Georges Ditch Return (augmentation)	2	8			
Reinhackle Springs			53	57	15
Alabama Gates Return (augmentation)	8	1			
At Pumpback Station ¹			43	44	15
Pump Station			36	33	
Langemann Gate to Delta			7	10	
Weir to Delta			0	0	
LORP In Channel Average Flow ²			52	53	

Pump Station Month-to-Date Average Flow 33 cfs

Blackrock Waterfowl Habitat Area

Flooded Unit	Area	Last Collected	Flow Rate	Flow Set Date
Thibaut ³	28 Acres	03/09/2015	0 cfs	04/01/2015
Winterton	171 Acres	07/10/2015	6 cfs	06/01/2015
Drew	235 Acres	05/06/2015	0 cfs	04/01/2015
Waggoner ³	0 Acres	05/31/2011	0 cfs	04/15/2011
Total Flooded Area	434 Acres			

Off-River Lakes and Ponds

Upper Twin Lake Gage Read	2.28 ft	(Last Collected: 8/26/2015)
Lower Twin Lake Gage Read	2.21 ft	
Goose Lake Gage Read	2.53 ft	
Thibaut Pond Flooded Area	28 Acres	(Last Collected: 03/09/2015)

1. Above Pump Station not constructed, the flow is the sum of the Pump station discharge, the Langemann Gate releases to the delta, and flow over the spillway weir to the delta.

2. Average of the LORP Intake, Mazourka Canyon, Reinhackle Springs, and At Pumpback Station stations.

3. Thibaut and Waggoner Water Areas are currently off.

Note - All Data shown in this report is from field electronic measuring and data collection devices.

Note - Data contained herein is preliminary and subject to change. Refer to the disclaimer:

<http://wsoweb.ladwp.com/Aqueduct/realtime/disclaimer.htm>

Lower Owens River Project Flow Report for 09/13/2015

LORP Measuring Station	Augmenting Flows		Owens River Flows		
	Daily Avg Flow(cfs)	15 Day Avg Flow(cfs)	Daily Avg Flow(cfs)	15 Day Avg Flow(cfs)	# Days of last 15 at 40+ cfs
Below River Intake			59	60	15
Blackrock Ditch Return (augmentation)	1	1			
Goose Lake Return (return flow)	1	1			
Billy Lake Return (augmentation)	1.2	1			
Mazourka Canyon Road			48	50	15
Locust Ditch Return (augmentation)	0	4			
Georges Ditch Return (augmentation)	5	8			
Reinhackle Springs			50	57	15
Alabama Gates Return (augmentation)	0	1			
At Pumpback Station ¹			44	44	15
Pump Station			37	33	
Langemann Gate to Delta			7	10	
Weir to Delta			0	0	
LORP In Channel Average Flow ²			50	53	

Pump Station Month-to-Date Average Flow 33 cfs

Blackrock Waterfowl Habitat Area

Flooded Unit	Area	Last Collected	Flow Rate	Flow Set Date
Thibaut ³	28 Acres	03/09/2015	0 cfs	04/01/2015
Winterton	171 Acres	07/10/2015	6 cfs	06/01/2015
Drew	235 Acres	05/06/2015	0 cfs	04/01/2015
Waggoner ³	0 Acres	05/31/2011	0 cfs	04/15/2011
Total Flooded Area	434 Acres			

Off-River Lakes and Ponds

Upper Twin Lake Gage Read	2.28 ft	(Last Collected: 8/26/2015)
Lower Twin Lake Gage Read	2.21 ft	
Goose Lake Gage Read	2.53 ft	
Thibaut Pond Flooded Area	28 Acres	(Last Collected: 03/09/2015)

1. Above Pump Station not constructed, the flow is the sum of the Pump station discharge, the Langemann Gate releases to the delta, and flow over the spillway weir to the delta.

2. Average of the LORP Intake, Mazourka Canyon, Reinhackle Springs, and At Pumpback Station stations.

3. Thibaut and Waggoner Water Areas are currently off.

Note - All Data shown in this report is from field electronic measuring and data collection devices.

Note - Data contained herein is preliminary and subject to change. Refer to the disclaimer:

<http://wsoweb.ladwp.com/Aqueduct/realtime/disclaimer.htm>

Lower Owens River Project Flow Report for 09/14/2015

LORP Measuring Station	Augmenting Flows		Owens River Flows		
	Daily Avg Flow(cfs)	15 Day Avg Flow(cfs)	Daily Avg Flow(cfs)	15 Day Avg Flow(cfs)	# Days of last 15 at 40+ cfs
Below River Intake			59	60	15
Blackrock Ditch Return (augmentation)	1	1			
Goose Lake Return (return flow)	1	1			
Billy Lake Return (augmentation)	1.2	1			
Mazourka Canyon Road			48	50	15
Locust Ditch Return (augmentation)	0	3			
Georges Ditch Return (augmentation)	3	8			
Reinhackle Springs			49	56	15
Alabama Gates Return (augmentation)	10	1			
At Pumpback Station ¹			46	44	15
Pump Station			38	33	
Langemann Gate to Delta			8	10	
Weir to Delta			0	0	
LORP In Channel Average Flow ²			51	52	

Pump Station Month-to-Date Average Flow 33 cfs

Blackrock Waterfowl Habitat Area

Flooded Unit	Area	Last Collected	Flow Rate	Flow Set Date
Thibaut ³	28 Acres	03/09/2015	0 cfs	04/01/2015
Winterton	171 Acres	07/10/2015	6 cfs	06/01/2015
Drew	235 Acres	05/06/2015	0 cfs	04/01/2015
Waggoner ³	0 Acres	05/31/2011	0 cfs	04/15/2011
Total Flooded Area	434 Acres			

Off-River Lakes and Ponds

Upper Twin Lake Gage Read	2.28 ft	(Last Collected: 8/26/2015)
Lower Twin Lake Gage Read	2.21 ft	
Goose Lake Gage Read	2.53 ft	
Thibaut Pond Flooded Area	28 Acres	(Last Collected: 03/09/2015)

1. Above Pump Station not constructed, the flow is the sum of the Pump station discharge, the Langemann Gate releases to the delta, and flow over the spillway weir to the delta.

2. Average of the LORP Intake, Mazourka Canyon, Reinhackle Springs, and At Pumpback Station stations.

3. Thibaut and Waggoner Water Areas are currently off.

Note - All Data shown in this report is from field electronic measuring and data collection devices.

Note - Data contained herein is preliminary and subject to change. Refer to the disclaimer:

<http://wsoweb.ladwp.com/Aqueduct/realtime/disclaimer.htm>

Lower Owens River Project Flow Report for 09/15/2015

LORP Measuring Station	Augmenting Flows		Owens River Flows		
	Daily Avg Flow(cfs)	15 Day Avg Flow(cfs)	Daily Avg Flow(cfs)	15 Day Avg Flow(cfs)	# Days of last 15 at 40+ cfs
Below River Intake			58	60	15
Blackrock Ditch Return (augmentation)	1	1			
Goose Lake Return (return flow)	1	1			
Billy Lake Return (augmentation)	1.2	1			
Mazourka Canyon Road			49	50	15
Locust Ditch Return (augmentation)	0	3			
Georges Ditch Return (augmentation)	5	7			
Reinhackle Springs			49	55	15
Alabama Gates Return (augmentation)	0	1			
At Pumpback Station ¹			47	44	15
Pump Station			39	34	
Langemann Gate to Delta			8	10	
Weir to Delta			0	0	
LORP In Channel Average Flow ²			51	52	

Pump Station Month-to-Date Average Flow 34 cfs

Blackrock Waterfowl Habitat Area

Flooded Unit	Area	Last Collected	Flow Rate	Flow Set Date
Thibaut ³	28 Acres	03/09/2015	0 cfs	04/01/2015
Winterton	171 Acres	07/10/2015	6 cfs	06/01/2015
Drew	235 Acres	05/06/2015	0 cfs	04/01/2015
Waggoner ³	0 Acres	05/31/2011	0 cfs	04/15/2011
Total Flooded Area	434 Acres			

Off-River Lakes and Ponds

Upper Twin Lake Gage Read	2.28 ft	(Last Collected: 8/26/2015)
Lower Twin Lake Gage Read	2.21 ft	
Goose Lake Gage Read	2.53 ft	
Thibaut Pond Flooded Area	28 Acres	(Last Collected: 03/09/2015)

1. Above Pump Station not constructed, the flow is the sum of the Pump station discharge, the Langemann Gate releases to the delta, and flow over the spillway weir to the delta.

2. Average of the LORP Intake, Mazourka Canyon, Reinhackle Springs, and At Pumpback Station stations.

3. Thibaut and Waggoner Water Areas are currently off.

Note - All Data shown in this report is from field electronic measuring and data collection devices.

Note - Data contained herein is preliminary and subject to change. Refer to the disclaimer:

<http://wsoweb.ladwp.com/Aqueduct/realtime/disclaimer.htm>

Lower Owens River Project Flow Report for 09/16/2015

LORP Measuring Station	Augmenting Flows		Owens River Flows		
	Daily Avg Flow(cfs)	15 Day Avg Flow(cfs)	Daily Avg Flow(cfs)	15 Day Avg Flow(cfs)	# Days of last 15 at 40+ cfs
Below River Intake			58	59	15
Blackrock Ditch Return (augmentation)	1	1			
Goose Lake Return (return flow)	1	1			
Billy Lake Return (augmentation)	1.2	1			
Mazourka Canyon Road			51	50	15
Locust Ditch Return (augmentation)	0	3			
Georges Ditch Return (augmentation)	4	7			
Reinhackle Springs			50	55	15
Alabama Gates Return (augmentation)	0	1			
At Pumpback Station ¹			47	44	15
Pump Station			39	34	
Langemann Gate to Delta			8	10	
Weir to Delta			0	0	
LORP In Channel Average Flow ²			52	52	

Pump Station Month-to-Date Average Flow 34 cfs

Blackrock Waterfowl Habitat Area

Flooded Unit	Area	Last Collected	Flow Rate	Flow Set Date
Thibaut ³	28 Acres	03/09/2015	0 cfs	04/01/2015
Winterton	171 Acres	07/10/2015	6 cfs	06/01/2015
Drew	235 Acres	05/06/2015	0 cfs	04/01/2015
Waggoner ³	0 Acres	05/31/2011	0 cfs	04/15/2011
Total Flooded Area	434 Acres			

Off-River Lakes and Ponds

Upper Twin Lake Gage Read	2.28 ft	(Last Collected: 8/26/2015)
Lower Twin Lake Gage Read	2.21 ft	
Goose Lake Gage Read	2.53 ft	
Thibaut Pond Flooded Area	28 Acres	(Last Collected: 03/09/2015)

1. Above Pump Station not constructed, the flow is the sum of the Pump station discharge, the Langemann Gate releases to the delta, and flow over the spillway weir to the delta.

2. Average of the LORP Intake, Mazourka Canyon, Reinhackle Springs, and At Pumpback Station stations.

3. Thibaut and Waggoner Water Areas are currently off.

Note - All Data shown in this report is from field electronic measuring and data collection devices.

Note - Data contained herein is preliminary and subject to change. Refer to the disclaimer:

<http://wsoweb.ladwp.com/Aqueduct/realtime/disclaimer.htm>

Lower Owens River Project Flow Report for 09/17/2015

LORP Measuring Station	Augmenting Flows		Owens River Flows		
	Daily Avg Flow(cfs)	15 Day Avg Flow(cfs)	Daily Avg Flow(cfs)	15 Day Avg Flow(cfs)	# Days of last 15 at 40+ cfs
Below River Intake			61	59	15
Blackrock Ditch Return (augmentation)	1	1			
Goose Lake Return (return flow)	1	1			
Billy Lake Return (augmentation)	1.2	1			
Mazourka Canyon Road			49	50	15
Locust Ditch Return (augmentation)	0	2			
Georges Ditch Return (augmentation)	4	7			
Reinhackle Springs			50	55	15
Alabama Gates Return (augmentation)	0	1			
At Pumpback Station ¹			42	44	15
Pump Station			35	34	
Langemann Gate to Delta			7	10	
Weir to Delta			0	0	
LORP In Channel Average Flow ²			51	52	

Pump Station Month-to-Date Average Flow 34 cfs

Blackrock Waterfowl Habitat Area

Flooded Unit	Area	Last Collected	Flow Rate	Flow Set Date
Thibaut ³	28 Acres	03/09/2015	0 cfs	04/01/2015
Winterton	221 Acres	09/15/2015	6 cfs	06/01/2015
Drew	235 Acres	05/06/2015	0 cfs	04/01/2015
Waggoner ³	0 Acres	05/31/2011	0 cfs	04/15/2011
Total Flooded Area	484 Acres			

Off-River Lakes and Ponds

Upper Twin Lake Gage Read	2.25 ft	(Last Collected: 9/17/2015)
Lower Twin Lake Gage Read	2.08 ft	
Goose Lake Gage Read	2.49 ft	
Thibaut Pond Flooded Area	28 Acres	(Last Collected: 03/09/2015)

1. Above Pump Station not constructed, the flow is the sum of the Pump station discharge, the Langemann Gate releases to the delta, and flow over the spillway weir to the delta.

2. Average of the LORP Intake, Mazourka Canyon, Reinhackle Springs, and At Pumpback Station stations.

3. Thibaut and Waggoner Water Areas are currently off.

Note - All Data shown in this report is from field electronic measuring and data collection devices.

Note - Data contained herein is preliminary and subject to change. Refer to the disclaimer:

<http://wsoweb.ladwp.com/Aqueduct/realtime/disclaimer.htm>

Lower Owens River Project Flow Report for 09/18/2015

LORP Measuring Station	Augmenting Flows		Owens River Flows		
	Daily Avg Flow(cfs)	15 Day Avg Flow(cfs)	Daily Avg Flow(cfs)	15 Day Avg Flow(cfs)	# Days of last 15 at 40+ cfs
Below River Intake			59	59	15
Blackrock Ditch Return (augmentation)	1	1			
Goose Lake Return (return flow)	1	1			
Billy Lake Return (augmentation)	1.2	1			
Mazourka Canyon Road			49	50	15
Locust Ditch Return (augmentation)	0	2			
Georges Ditch Return (augmentation)	5	6			
Reinhackle Springs			50	54	15
Alabama Gates Return (augmentation)	0	1			
At Pumpback Station ¹			42	44	15
Pump Station			34	34	
Langemann Gate to Delta			8	10	
Weir to Delta			0	0	
LORP In Channel Average Flow ²			50	52	

Pump Station Month-to-Date Average Flow 34 cfs

Blackrock Waterfowl Habitat Area

Flooded Unit	Area	Last Collected	Flow Rate	Flow Set Date
Thibaut ³	28 Acres	03/09/2015	0 cfs	04/01/2015
Winterton	221 Acres	09/15/2015	6 cfs	06/01/2015
Drew	235 Acres	05/06/2015	0 cfs	04/01/2015
Waggoner ³	0 Acres	05/31/2011	0 cfs	04/15/2011
Total Flooded Area	484 Acres			

Off-River Lakes and Ponds

Upper Twin Lake Gage Read	2.25 ft	(Last Collected: 9/17/2015)
Lower Twin Lake Gage Read	2.08 ft	
Goose Lake Gage Read	2.49 ft	
Thibaut Pond Flooded Area	28 Acres	(Last Collected: 03/09/2015)

1. Above Pump Station not constructed, the flow is the sum of the Pump station discharge, the Langemann Gate releases to the delta, and flow over the spillway weir to the delta.

2. Average of the LORP Intake, Mazourka Canyon, Reinhackle Springs, and At Pumpback Station stations.

3. Thibaut and Waggoner Water Areas are currently off.

Note - All Data shown in this report is from field electronic measuring and data collection devices.

Note - Data contained herein is preliminary and subject to change. Refer to the disclaimer:

<http://wsoweb.ladwp.com/Aqueduct/realtime/disclaimer.htm>

Lower Owens River Project Flow Report for 09/19/2015

LORP Measuring Station	Augmenting Flows		Owens River Flows		
	Daily Avg Flow(cfs)	15 Day Avg Flow(cfs)	Daily Avg Flow(cfs)	15 Day Avg Flow(cfs)	# Days of last 15 at 40+ cfs
Below River Intake			58	59	15
Blackrock Ditch Return (augmentation)	1	1			
Goose Lake Return (return flow)	1	1			
Billy Lake Return (augmentation)	1.2	1			
Mazourka Canyon Road			49	50	15
Locust Ditch Return (augmentation)	0	1			
Georges Ditch Return (augmentation)	5	6			
Reinhackle Springs			51	54	15
Alabama Gates Return (augmentation)	0	1			
At Pumpback Station ¹			42	44	15
Pump Station			34	34	
Langemann Gate to Delta			8	10	
Weir to Delta			0	0	
LORP In Channel Average Flow ²			50	52	

Pump Station Month-to-Date Average Flow 34 cfs

Blackrock Waterfowl Habitat Area

Flooded Unit	Area	Last Collected	Flow Rate	Flow Set Date
Thibaut ³	28 Acres	03/09/2015	0 cfs	04/01/2015
Winterton	221 Acres	09/15/2015	6 cfs	06/01/2015
Drew	235 Acres	05/06/2015	0 cfs	04/01/2015
Waggoner ³	0 Acres	05/31/2011	0 cfs	04/15/2011
Total Flooded Area	484 Acres			

Off-River Lakes and Ponds

Upper Twin Lake Gage Read	2.25 ft	(Last Collected: 9/17/2015)
Lower Twin Lake Gage Read	2.08 ft	
Goose Lake Gage Read	2.49 ft	
Thibaut Pond Flooded Area	28 Acres	(Last Collected: 03/09/2015)

1. Above Pump Station not constructed, the flow is the sum of the Pump station discharge, the Langemann Gate releases to the delta, and flow over the spillway weir to the delta.

2. Average of the LORP Intake, Mazourka Canyon, Reinhackle Springs, and At Pumpback Station stations.

3. Thibaut and Waggoner Water Areas are currently off.

Note - All Data shown in this report is from field electronic measuring and data collection devices.

Note - Data contained herein is preliminary and subject to change. Refer to the disclaimer:

<http://wsoweb.ladwp.com/Aqueduct/realtime/disclaimer.htm>

Lower Owens River Project Flow Report for 09/20/2015

LORP Measuring Station	Augmenting Flows		Owens River Flows		
	Daily Avg Flow(cfs)	15 Day Avg Flow(cfs)	Daily Avg Flow(cfs)	15 Day Avg Flow(cfs)	# Days of last 15 at 40+ cfs
Below River Intake			60	59	15
Blackrock Ditch Return (augmentation)	1	1			
Goose Lake Return (return flow)	1	1			
Billy Lake Return (augmentation)	1.2	1			
Mazourka Canyon Road			48	50	15
Locust Ditch Return (augmentation)	0	1			
Georges Ditch Return (augmentation)	5	6			
Reinhackle Springs			51	53	15
Alabama Gates Return (augmentation)	0	1			
At Pumpback Station ¹			41	44	15
Pump Station			33	34	
Langemann Gate to Delta			8	10	
Weir to Delta			0	0	
LORP In Channel Average Flow ²			50	52	

Pump Station Month-to-Date Average Flow 34 cfs

Blackrock Waterfowl Habitat Area

Flooded Unit	Area	Last Collected	Flow Rate	Flow Set Date
Thibaut ³	28 Acres	03/09/2015	0 cfs	04/01/2015
Winterton	221 Acres	09/15/2015	6 cfs	06/01/2015
Drew	235 Acres	05/06/2015	0 cfs	04/01/2015
Waggoner ³	0 Acres	05/31/2011	0 cfs	04/15/2011
Total Flooded Area	484 Acres			

Off-River Lakes and Ponds

Upper Twin Lake Gage Read	2.25 ft	(Last Collected: 9/17/2015)
Lower Twin Lake Gage Read	2.08 ft	
Goose Lake Gage Read	2.49 ft	
Thibaut Pond Flooded Area	28 Acres	(Last Collected: 03/09/2015)

1. Above Pump Station not constructed, the flow is the sum of the Pump station discharge, the Langemann Gate releases to the delta, and flow over the spillway weir to the delta.

2. Average of the LORP Intake, Mazourka Canyon, Reinhackle Springs, and At Pumpback Station stations.

3. Thibaut and Waggoner Water Areas are currently off.

Note - All Data shown in this report is from field electronic measuring and data collection devices.

Note - Data contained herein is preliminary and subject to change. Refer to the disclaimer:

<http://wsoweb.ladwp.com/Aqueduct/realtime/disclaimer.htm>

Lower Owens River Project Flow Report for 09/21/2015

LORP Measuring Station	Augmenting Flows		Owens River Flows		
	Daily Avg Flow(cfs)	15 Day Avg Flow(cfs)	Daily Avg Flow(cfs)	15 Day Avg Flow(cfs)	# Days of last 15 at 40+ cfs
Below River Intake			59	59	15
Blackrock Ditch Return (augmentation)	1	1			
Goose Lake Return (return flow)	1	1			
Billy Lake Return (augmentation)	1.2	1			
Mazourka Canyon Road			48	50	15
Locust Ditch Return (augmentation)	0	1			
Georges Ditch Return (augmentation)	3	6			
Reinhackle Springs			53	53	15
Alabama Gates Return (augmentation)	0	1			
At Pumpback Station ¹			41	44	15
Pump Station			33	34	
Langemann Gate to Delta			8	10	
Weir to Delta			0	0	
LORP In Channel Average Flow ²			50	52	

Pump Station Month-to-Date Average Flow 34 cfs

Blackrock Waterfowl Habitat Area

Flooded Unit	Area	Last Collected	Flow Rate	Flow Set Date
Thibaut ³	28 Acres	03/09/2015	0 cfs	04/01/2015
Winterton	221 Acres	09/15/2015	6 cfs	06/01/2015
Drew	235 Acres	05/06/2015	0 cfs	04/01/2015
Waggoner ³	0 Acres	05/31/2011	0 cfs	04/15/2011
Total Flooded Area	484 Acres			

Off-River Lakes and Ponds

Upper Twin Lake Gage Read	2.25 ft	(Last Collected: 9/17/2015)
Lower Twin Lake Gage Read	2.08 ft	
Goose Lake Gage Read	2.49 ft	
Thibaut Pond Flooded Area	28 Acres	(Last Collected: 03/09/2015)

1. Above Pump Station not constructed, the flow is the sum of the Pump station discharge, the Langemann Gate releases to the delta, and flow over the spillway weir to the delta.

2. Average of the LORP Intake, Mazourka Canyon, Reinhackle Springs, and At Pumpback Station stations.

3. Thibaut and Waggoner Water Areas are currently off.

Note - All Data shown in this report is from field electronic measuring and data collection devices.

Note - Data contained herein is preliminary and subject to change. Refer to the disclaimer:

<http://wsoweb.ladwp.com/Aqueduct/realtime/disclaimer.htm>

Lower Owens River Project Flow Report for 09/22/2015

LORP Measuring Station	Augmenting Flows		Owens River Flows		
	Daily Avg Flow(cfs)	15 Day Avg Flow(cfs)	Daily Avg Flow(cfs)	15 Day Avg Flow(cfs)	# Days of last 15 at 40+ cfs
Below River Intake			60	59	15
Blackrock Ditch Return (augmentation)	1	1			
Goose Lake Return (return flow)	1	1			
Billy Lake Return (augmentation)	1.2	1			
Mazourka Canyon Road			48	49	15
Locust Ditch Return (augmentation)	0	0			
Georges Ditch Return (augmentation)	0	5			
Reinhackle Springs			49	53	15
Alabama Gates Return (augmentation)	0	1			
At Pumpback Station ¹			40	43	15
Pump Station			33	33	
Langemann Gate to Delta			7	10	
Weir to Delta			0	0	
LORP In Channel Average Flow ²			49	51	

Pump Station Month-to-Date Average Flow 34 cfs

Blackrock Waterfowl Habitat Area

Flooded Unit	Area	Last Collected	Flow Rate	Flow Set Date
Thibaut ³	28 Acres	03/09/2015	0 cfs	04/01/2015
Winterton	221 Acres	09/15/2015	6 cfs	06/01/2015
Drew	235 Acres	05/06/2015	0 cfs	04/01/2015
Waggoner ³	0 Acres	05/31/2011	0 cfs	04/15/2011
Total Flooded Area	484 Acres			

Off-River Lakes and Ponds

Upper Twin Lake Gage Read	2.25 ft	(Last Collected: 9/17/2015)
Lower Twin Lake Gage Read	2.08 ft	
Goose Lake Gage Read	2.49 ft	
Thibaut Pond Flooded Area	28 Acres	(Last Collected: 03/09/2015)

1. Above Pump Station not constructed, the flow is the sum of the Pump station discharge, the Langemann Gate releases to the delta, and flow over the spillway weir to the delta.

2. Average of the LORP Intake, Mazourka Canyon, Reinhackle Springs, and At Pumpback Station stations.

3. Thibaut and Waggoner Water Areas are currently off.

Note - All Data shown in this report is from field electronic measuring and data collection devices.

Note - Data contained herein is preliminary and subject to change. Refer to the disclaimer:

<http://wsoweb.ladwp.com/Aqueduct/realtime/disclaimer.htm>

Lower Owens River Project Flow Report for 09/23/2015

LORP Measuring Station	Augmenting Flows		Owens River Flows		
	Daily Avg Flow(cfs)	15 Day Avg Flow(cfs)	Daily Avg Flow(cfs)	15 Day Avg Flow(cfs)	# Days of last 15 at 40+ cfs
Below River Intake			58	59	15
Blackrock Ditch Return (augmentation)	1	1			
Goose Lake Return (return flow)	1	1			
Billy Lake Return (augmentation)	1.2	1			
Mazourka Canyon Road			48	49	15
Locust Ditch Return (augmentation)	0	0			
Georges Ditch Return (augmentation)	0	5			
Reinhackle Springs			46	52	15
Alabama Gates Return (augmentation)	0	1			
At Pumpback Station ¹			40	43	15
Pump Station			33	34	
Langemann Gate to Delta			7	9	
Weir to Delta			0	0	
LORP In Channel Average Flow ²			48	51	

Pump Station Month-to-Date Average Flow 34 cfs

Blackrock Waterfowl Habitat Area

Flooded Unit	Area	Last Collected	Flow Rate	Flow Set Date
Thibaut ³	28 Acres	03/09/2015	0 cfs	04/01/2015
Winterton	221 Acres	09/15/2015	6 cfs	06/01/2015
Drew	235 Acres	05/06/2015	0 cfs	04/01/2015
Waggoner ³	0 Acres	05/31/2011	0 cfs	04/15/2011
Total Flooded Area	484 Acres			

Off-River Lakes and Ponds

Upper Twin Lake Gage Read	2.25 ft	(Last Collected: 9/17/2015)
Lower Twin Lake Gage Read	2.08 ft	
Goose Lake Gage Read	2.49 ft	
Thibaut Pond Flooded Area	28 Acres	(Last Collected: 03/09/2015)

1. Above Pump Station not constructed, the flow is the sum of the Pump station discharge, the Langemann Gate releases to the delta, and flow over the spillway weir to the delta.

2. Average of the LORP Intake, Mazourka Canyon, Reinhackle Springs, and At Pumpback Station stations.

3. Thibaut and Waggoner Water Areas are currently off.

Note - All Data shown in this report is from field electronic measuring and data collection devices.

Note - Data contained herein is preliminary and subject to change. Refer to the disclaimer:

<http://wsoweb.ladwp.com/Aqueduct/realtime/disclaimer.htm>

Lower Owens River Project Flow Report for 09/24/2015

LORP Measuring Station	Augmenting Flows		Owens River Flows		
	Daily Avg Flow(cfs)	15 Day Avg Flow(cfs)	Daily Avg Flow(cfs)	15 Day Avg Flow(cfs)	# Days of last 15 at 40+ cfs
Below River Intake			59	59	15
Blackrock Ditch Return (augmentation)	1	1			
Goose Lake Return (return flow)	1	1			
Billy Lake Return (augmentation)	1.2	1			
Mazourka Canyon Road			48	49	15
Locust Ditch Return (augmentation)	0	0			
Georges Ditch Return (augmentation)	0	4			
Reinhackle Springs			46	52	15
Alabama Gates Return (augmentation)	0	1			
At Pumpback Station ¹			40	43	15
Pump Station			33	35	
Langemann Gate to Delta			7	8	
Weir to Delta			0	0	
LORP In Channel Average Flow ²			48	51	

Pump Station Month-to-Date Average Flow 34 cfs

Blackrock Waterfowl Habitat Area

Flooded Unit	Area	Last Collected	Flow Rate	Flow Set Date
Thibaut ³	28 Acres	03/09/2015	0 cfs	04/01/2015
Winterton	221 Acres	09/15/2015	6 cfs	06/01/2015
Drew	235 Acres	05/06/2015	0 cfs	04/01/2015
Waggoner ³	0 Acres	05/31/2011	0 cfs	04/15/2011
Total Flooded Area	484 Acres			

Off-River Lakes and Ponds

Upper Twin Lake Gage Read	2.25 ft	(Last Collected: 9/17/2015)
Lower Twin Lake Gage Read	2.08 ft	
Goose Lake Gage Read	2.49 ft	
Thibaut Pond Flooded Area	28 Acres	(Last Collected: 03/09/2015)

1. Above Pump Station not constructed, the flow is the sum of the Pump station discharge, the Langemann Gate releases to the delta, and flow over the spillway weir to the delta.

2. Average of the LORP Intake, Mazourka Canyon, Reinhackle Springs, and At Pumpback Station stations.

3. Thibaut and Waggoner Water Areas are currently off.

Note - All Data shown in this report is from field electronic measuring and data collection devices.

Note - Data contained herein is preliminary and subject to change. Refer to the disclaimer:

<http://wsoweb.ladwp.com/Aqueduct/realtime/disclaimer.htm>

Lower Owens River Project Flow Report for 09/25/2015

LORP Measuring Station	Augmenting Flows		Owens River Flows		
	Daily Avg Flow(cfs)	15 Day Avg Flow(cfs)	Daily Avg Flow(cfs)	15 Day Avg Flow(cfs)	# Days of last 15 at 40+ cfs
Below River Intake			59	59	15
Blackrock Ditch Return (augmentation)	1	1			
Goose Lake Return (return flow)	1	1			
Billy Lake Return (augmentation)	1.2	1			
Mazourka Canyon Road			48	49	15
Locust Ditch Return (augmentation)	0	0			
Georges Ditch Return (augmentation)	0	3			
Reinhackle Springs			44	50	15
Alabama Gates Return (augmentation)	0	1			
At Pumpback Station ¹			41	42	15
Pump Station			33	35	
Langemann Gate to Delta			8	8	
Weir to Delta			0	0	
LORP In Channel Average Flow ²			48	50	

Pump Station Month-to-Date Average Flow 34 cfs

Blackrock Waterfowl Habitat Area

Flooded Unit	Area	Last Collected	Flow Rate	Flow Set Date
Thibaut ³	28 Acres	03/09/2015	0 cfs	04/01/2015
Winterton	221 Acres	09/15/2015	6 cfs	06/01/2015
Drew	235 Acres	05/06/2015	0 cfs	04/01/2015
Waggoner ³	0 Acres	05/31/2011	0 cfs	04/15/2011
Total Flooded Area	484 Acres			

Off-River Lakes and Ponds

Upper Twin Lake Gage Read	2.25 ft	(Last Collected: 9/17/2015)
Lower Twin Lake Gage Read	2.08 ft	
Goose Lake Gage Read	2.49 ft	
Thibaut Pond Flooded Area	28 Acres	(Last Collected: 03/09/2015)

1. Above Pump Station not constructed, the flow is the sum of the Pump station discharge, the Langemann Gate releases to the delta, and flow over the spillway weir to the delta.

2. Average of the LORP Intake, Mazourka Canyon, Reinhackle Springs, and At Pumpback Station stations.

3. Thibaut and Waggoner Water Areas are currently off.

Note - All Data shown in this report is from field electronic measuring and data collection devices.

Note - Data contained herein is preliminary and subject to change. Refer to the disclaimer:

<http://wsoweb.ladwp.com/Aqueduct/realtime/disclaimer.htm>

Lower Owens River Project Flow Report for 09/26/2015

LORP Measuring Station	Augmenting Flows		Owens River Flows		
	Daily Avg Flow(cfs)	15 Day Avg Flow(cfs)	Daily Avg Flow(cfs)	15 Day Avg Flow(cfs)	# Days of last 15 at 40+ cfs
Below River Intake			58	59	15
Blackrock Ditch Return (augmentation)	1	1			
Goose Lake Return (return flow)	1	1			
Billy Lake Return (augmentation)	1.2	1			
Mazourka Canyon Road			49	49	15
Locust Ditch Return (augmentation)	0	0			
Georges Ditch Return (augmentation)	0	3			
Reinhackle Springs			44	49	15
Alabama Gates Return (augmentation)	0	1			
At Pumpback Station ¹			41	42	15
Pump Station			33	35	
Langemann Gate to Delta			8	8	
Weir to Delta			0	0	
LORP In Channel Average Flow ²			48	50	

Pump Station Month-to-Date Average Flow 34 cfs

Blackrock Waterfowl Habitat Area

Flooded Unit	Area	Last Collected	Flow Rate	Flow Set Date
Thibaut ³	28 Acres	03/09/2015	0 cfs	04/01/2015
Winterton	221 Acres	09/15/2015	6 cfs	06/01/2015
Drew	235 Acres	05/06/2015	0 cfs	04/01/2015
Waggoner ³	0 Acres	05/31/2011	0 cfs	04/15/2011
Total Flooded Area	484 Acres			

Off-River Lakes and Ponds

Upper Twin Lake Gage Read	2.25 ft	(Last Collected: 9/17/2015)
Lower Twin Lake Gage Read	2.08 ft	
Goose Lake Gage Read	2.49 ft	
Thibaut Pond Flooded Area	28 Acres	(Last Collected: 03/09/2015)

1. Above Pump Station not constructed, the flow is the sum of the Pump station discharge, the Langemann Gate releases to the delta, and flow over the spillway weir to the delta.

2. Average of the LORP Intake, Mazourka Canyon, Reinhackle Springs, and At Pumpback Station stations.

3. Thibaut and Waggoner Water Areas are currently off.

Note - All Data shown in this report is from field electronic measuring and data collection devices.

Note - Data contained herein is preliminary and subject to change. Refer to the disclaimer:

<http://wsoweb.ladwp.com/Aqueduct/realtime/disclaimer.htm>

Lower Owens River Project Flow Report for 09/27/2015

LORP Measuring Station	Augmenting Flows		Owens River Flows		
	Daily Avg Flow(cfs)	15 Day Avg Flow(cfs)	Daily Avg Flow(cfs)	15 Day Avg Flow(cfs)	# Days of last 15 at 40+ cfs
Below River Intake			58	59	15
Blackrock Ditch Return (augmentation)	1	1			
Goose Lake Return (return flow)	1	1			
Billy Lake Return (augmentation)	1.2	1			
Mazourka Canyon Road			49	49	15
Locust Ditch Return (augmentation)	0	0			
Georges Ditch Return (augmentation)	0	3			
Reinhackle Springs			44	48	15
Alabama Gates Return (augmentation)	0	1			
At Pumpback Station ¹			39	42	14
Pump Station			31	35	
Langemann Gate to Delta			8	8	
Weir to Delta			0	0	
LORP In Channel Average Flow ²			48	50	

Pump Station Month-to-Date Average Flow 34 cfs

Blackrock Waterfowl Habitat Area

Flooded Unit	Area	Last Collected	Flow Rate	Flow Set Date
Thibaut ³	28 Acres	03/09/2015	0 cfs	04/01/2015
Winterton	221 Acres	09/15/2015	6 cfs	06/01/2015
Drew	235 Acres	05/06/2015	0 cfs	04/01/2015
Waggoner ³	0 Acres	05/31/2011	0 cfs	04/15/2011
Total Flooded Area	484 Acres			

Off-River Lakes and Ponds

Upper Twin Lake Gage Read	2.25 ft	(Last Collected: 9/17/2015)
Lower Twin Lake Gage Read	2.08 ft	
Goose Lake Gage Read	2.49 ft	
Thibaut Pond Flooded Area	28 Acres	(Last Collected: 03/09/2015)

1. Above Pump Station not constructed, the flow is the sum of the Pump station discharge, the Langemann Gate releases to the delta, and flow over the spillway weir to the delta.

2. Average of the LORP Intake, Mazourka Canyon, Reinhackle Springs, and At Pumpback Station stations.

3. Thibaut and Waggoner Water Areas are currently off.

Note - All Data shown in this report is from field electronic measuring and data collection devices.

Note - Data contained herein is preliminary and subject to change. Refer to the disclaimer:

<http://wsoweb.ladwp.com/Aqueduct/realtime/disclaimer.htm>

Lower Owens River Project Flow Report for 09/28/2015

LORP Measuring Station	Augmenting Flows		Owens River Flows		
	Daily Avg Flow(cfs)	15 Day Avg Flow(cfs)	Daily Avg Flow(cfs)	15 Day Avg Flow(cfs)	# Days of last 15 at 40+ cfs
Below River Intake			60	59	15
Blackrock Ditch Return (augmentation)	1	1			
Goose Lake Return (return flow)	1	1			
Billy Lake Return (augmentation)	1.2	1			
Mazourka Canyon Road			48	49	15
Locust Ditch Return (augmentation)	0	0			
Georges Ditch Return (augmentation)	0	2			
Reinhackle Springs			44	48	15
Alabama Gates Return (augmentation)	0	1			
At Pumpback Station ¹			34	41	13
Pump Station			25	34	
Langemann Gate to Delta			9	8	
Weir to Delta			0	0	
LORP In Channel Average Flow ²			47	50	

Pump Station Month-to-Date Average Flow 33 cfs

Blackrock Waterfowl Habitat Area

Flooded Unit	Area	Last Collected	Flow Rate	Flow Set Date
Thibaut ³	28 Acres	03/09/2015	0 cfs	04/01/2015
Winterton	221 Acres	09/15/2015	6 cfs	06/01/2015
Drew	235 Acres	05/06/2015	0 cfs	04/01/2015
Waggoner ³	0 Acres	05/31/2011	0 cfs	04/15/2011
Total Flooded Area	484 Acres			

Off-River Lakes and Ponds

Upper Twin Lake Gage Read	2.25 ft	(Last Collected: 9/17/2015)
Lower Twin Lake Gage Read	2.08 ft	
Goose Lake Gage Read	2.49 ft	
Thibaut Pond Flooded Area	28 Acres	(Last Collected: 03/09/2015)

1. Above Pump Station not constructed, the flow is the sum of the Pump station discharge, the Langemann Gate releases to the delta, and flow over the spillway weir to the delta.

2. Average of the LORP Intake, Mazourka Canyon, Reinhackle Springs, and At Pumpback Station stations.

3. Thibaut and Waggoner Water Areas are currently off.

Note - All Data shown in this report is from field electronic measuring and data collection devices.

Note - Data contained herein is preliminary and subject to change. Refer to the disclaimer:

<http://wsoweb.ladwp.com/Aqueduct/realtime/disclaimer.htm>

Lower Owens River Project Flow Report for 09/29/2015

LORP Measuring Station	Augmenting Flows		Owens River Flows		
	Daily Avg Flow(cfs)	15 Day Avg Flow(cfs)	Daily Avg Flow(cfs)	15 Day Avg Flow(cfs)	# Days of last 15 at 40+ cfs
Below River Intake			61	59	15
Blackrock Ditch Return (augmentation)	1	1			
Goose Lake Return (return flow)	1	1			
Billy Lake Return (augmentation)	1.2	1			
Mazourka Canyon Road			48	49	15
Locust Ditch Return (augmentation)	0	0			
Georges Ditch Return (augmentation)	0	2			
Reinhackle Springs			45	48	15
Alabama Gates Return (augmentation)	0	0			
At Pumpback Station ¹			35	41	12
Pump Station			23	33	
Langemann Gate to Delta			12	8	
Weir to Delta			0	0	
LORP In Channel Average Flow ²			47	49	

Pump Station Month-to-Date Average Flow 33 cfs

Blackrock Waterfowl Habitat Area

Flooded Unit	Area	Last Collected	Flow Rate	Flow Set Date
Thibaut ³	28 Acres	03/09/2015	0 cfs	04/01/2015
Winterton	221 Acres	09/15/2015	6 cfs	06/01/2015
Drew	235 Acres	05/06/2015	0 cfs	04/01/2015
Waggoner ³	0 Acres	05/31/2011	0 cfs	04/15/2011
Total Flooded Area	484 Acres			

Off-River Lakes and Ponds

Upper Twin Lake Gage Read	2.25 ft	(Last Collected: 9/17/2015)
Lower Twin Lake Gage Read	2.08 ft	
Goose Lake Gage Read	2.49 ft	
Thibaut Pond Flooded Area	28 Acres	(Last Collected: 03/09/2015)

1. Above Pump Station not constructed, the flow is the sum of the Pump station discharge, the Langemann Gate releases to the delta, and flow over the spillway weir to the delta.

2. Average of the LORP Intake, Mazourka Canyon, Reinhackle Springs, and At Pumpback Station stations.

3. Thibaut and Waggoner Water Areas are currently off.

Note - All Data shown in this report is from field electronic measuring and data collection devices.

Note - Data contained herein is preliminary and subject to change. Refer to the disclaimer:

<http://wsoweb.ladwp.com/Aqueduct/realtime/disclaimer.htm>

Lower Owens River Project Flow Report for 09/30/2015

LORP Measuring Station	Augmenting Flows		Owens River Flows		
	Daily Avg Flow(cfs)	15 Day Avg Flow(cfs)	Daily Avg Flow(cfs)	15 Day Avg Flow(cfs)	# Days of last 15 at 40+ cfs
Below River Intake			58	59	15
Blackrock Ditch Return (augmentation)	2	1			
Goose Lake Return (return flow)	1	1			
Billy Lake Return (augmentation)	1.2	1			
Mazourka Canyon Road			48	49	15
Locust Ditch Return (augmentation)	0	0			
Georges Ditch Return (augmentation)	0	2			
Reinhackle Springs			45	47	15
Alabama Gates Return (augmentation)	0	0			
At Pumpback Station ¹			36	40	11
Pump Station			23	32	
Langemann Gate to Delta			12	8	
Weir to Delta			1	0	
LORP In Channel Average Flow ²			47	49	

Pump Station Month-to-Date Average Flow 33 cfs

Blackrock Waterfowl Habitat Area

Flooded Unit	Area	Last Collected	Flow Rate	Flow Set Date
Thibaut ³	28 Acres	03/09/2015	0 cfs	04/01/2015
Winterton	221 Acres	09/15/2015	6 cfs	06/01/2015
Drew	235 Acres	05/06/2015	0 cfs	04/01/2015
Waggoner ³	0 Acres	05/31/2011	0 cfs	04/15/2011
Total Flooded Area	484 Acres			

Off-River Lakes and Ponds

Upper Twin Lake Gage Read	2.2 ft	(Last Collected: 9/30/2015)
Lower Twin Lake Gage Read	2.19 ft	
Goose Lake Gage Read	2.52 ft	
Thibaut Pond Flooded Area	28 Acres	(Last Collected: 03/09/2015)

1. Above Pump Station not constructed, the flow is the sum of the Pump station discharge, the Langemann Gate releases to the delta, and flow over the spillway weir to the delta.

2. Average of the LORP Intake, Mazourka Canyon, Reinhackle Springs, and At Pumpback Station stations.

3. Thibaut and Waggoner Water Areas are currently off.

Note - All Data shown in this report is from field electronic measuring and data collection devices.

Note - Data contained herein is preliminary and subject to change. Refer to the disclaimer:

<http://wsoweb.ladwp.com/Aqueduct/realtime/disclaimer.htm>

FLOW CHANGE REQUEST/NOTIFICATION

ATTN: Larry Benbrook

DATE: September 11th, 2015

REQUESTED BY: Eric Tillemans x30256

FLOW CHANGE LOCATION **Georges Ditch Return**

START DATE: September 14th, 2015 TIME: 8 AM

CHANGE FLOW FROM: 10 cfs TO 5 cfs At Georges Ditch Return

C: James Yannotta
Greg Loveland
Steve Butler
Ben Butler
Robert Turner
Todd Bunn
Jason Olin
Ben Arcularius
Bruce Peterson

FLOW CHANGE REQUEST/NOTIFICATION

ATTN: Larry Benbrook

DATE: September 17th, 2015

REQUESTED BY: Eric Tillemans x30256

FLOW CHANGE LOCATION **Georges Ditch Return**

START DATE: September 17th, 2015 TIME: Any time

CHANGE FLOW FROM: 5 cfs TO 0 cfs At Georges Ditch Return

C: James Yannotta
Greg Loveland
Steve Butler
Ben Butler
Robert Turner
Todd Bunn
Jason Olin
Ben Arcularius
Bruce Peterson

FLOW CHANGE REQUEST/NOTIFICATION

ATTN: Larry Benbrook

DATE: September 8th, 2015

REQUESTED BY: E. Tillemans x30256

FLOW CHANGE LOCATION **Locust Ditch Return**

START DATE: September 8th, 2015 TIME: Any time

CHANGE FLOW FROM: 5 cfs TO 0 cfs At Locust Ditch Return

C: James Yannotta
Ben Butler
Robert Turner
Todd Bunn
Jason Olin
Bruce Peterson

FLOW CHANGE REQUEST/NOTIFICATION

ATTN: Robert Olin

DATE: Thursday September 3rd, 2015

REQUESTED BY: Eric Tillemans x30256

FLOW CHANGE LOCATION **Langemann Gate at Pumpstation**

START DATE: Tuesday September 8th, 2015 TIME: 7 AM

CHANGE FLOW: FROM: 7.5 cfs TO: 30 cfs at LORPS Langemann

START DATE: Wednesday September 9th, 2015 TIME: 7 AM

CHANGE FLOW: FROM: 35 cfs TO: 25 cfs at LORPS Langemann

START DATE: Thursday September 10th, 2015 TIME: 7 AM

CHANGE FLOW: FROM: 25 cfs TO: 15 cfs at LORPS Langemann

START DATE: Friday September 11th, 2015 TIME: 3:30 PM

CHANGE FLOW: FROM: 15 cfs TO: 7.5 cfs at LORPS Langemann

C: James Yannotta
Greg Loveland
Steve Howe
Bob Strub
Charlotte Rodrigues
Ben Butler
Neal Gordon

Eric Tillemans
Clarence Martin
Gary Reiser
Bruce Peterson
Jason Olin
Larry Benbrook

FLOW CHANGE REQUEST/NOTIFICATION

ATTN: Robert Olin/Chad Galvin

DATE: Monday September 28th, 2015

REQUESTED BY: Eric Tillemans x30256

FLOW CHANGE LOCATION **Langemann Gate at Pumpstation**

START DATE: Monday September 28th, 2015 TIME: 4 PM

CHANGE FLOW: FROM: 7.5 cfs TO: 12 cfs at LORPS Langemann

START DATE: Thursday October 1st, 2015 TIME: 7 AM

CHANGE FLOW: FROM: 12 cfs TO: 4 cfs at LORPS Langemann

C: James Yannotta
Greg Loveland
Steve Howe
Bob Strub
Jason Olin
Larry Benbrook
Neal Gordon

Eric Tillemans
Clarence Martin
Gary Reiser
Bruce Peterson
Ben Butler
Chad Lamacchia

Quality Assurance and Calibration Procedures

The Los Angeles Department of Water and Power has a set standard to assure quality of all hydrological data collected. Procedures used to QA data vary based on the type of data collected and the device used to measure flow.

Data collected from sites utilizing area velocity flow meters are electronically monitored continuously. Sites are physically visited most days of the week to assure debris or vandalism hasn't affected the reading. Errors in the data collected may arise from several sources:

1. The transducers which detect the stage height and velocities have a tendency to drift.
2. Power outages occur occasionally thereby preventing the recording of data to the data loggers.
3. Occasionally the data loggers themselves malfunction.
4. Data can be lost or corrupted when it is transferred from the data loggers to the laptop.

Errors in discharge can originate from the instability of the relationship between velocity and stage height. This relationship varies temporally. It is affected by changes in the streambed that results from the flow of water over the bed, such as scour and fill, aquatic growth, ice, debris, or bed roughness.

To compensate for changes in the constantly shifting conditions multiple current meter measurements at each location per USGS standards are conducted per month. The current meter shots are taken at 2 foot intervals horizontally across the lined sections or 1 foot intervals at the sites where the measurements are taken in culverts. In each vertical section two separate measurements are taken (0.2 and 0.8) of the depth to achieve the best velocity average in the vertical. These vertical discharges are then added together to obtain a total flow in the section. The current meter data is logged in an on-board computer tracking the measurements as taken. That data is then extracted from the on-board computer to a PC using the FlowPack software that allows analysis of the data for erroneous measurements and is then converted to an Excel spreadsheet for ease of storage and printing. See Examples 1 – 3 for printout of software used to validate the current meter data.

Current meter data is used to develop velocity index tables. The tables require a minimum of 6 meter shots. After a table has been developed it is then downloaded into the on-site SonTek software which takes into account any variables within the meter section and applies any shifts to the discharge.

Data is collected and logged every 10 minutes utilizing SonTek area velocity flow meters. The data is downloaded from the meters once per month utilizing software provided by SonTek. The software "ViewArgonaut" gives us the ability to check items relevant to the performance of the meter. Battery voltage, beam strength, noise ratios, depth, and cell distance. (See Example 4) The software provides a trend of the data collected and displays it for quick comparisons, flagging discrepancies, one day at a time. Utilizing the ViewArgonaut software monthly reports are generated and the data is

reviewed. Using the current meter data collected during the month shifts are applied to the discharge to assure accuracy.

Augmentation Flows

Flows at several of the augmentation points are measured using weirs and flumes at sites that were pre-existing. Billy Lake has a one foot Parshall flume, Locust and Georges Returns have three foot weirs installed. All have stilling wells with dataloggers installed. The water surface elevation in the stillwell is measured each time the site is visited and verified it matches the staff gage for correct water depth through the measuring device. The still wells are flushed once every two months to assure the communication line is open and free of debris. The gage height data is logged on a module every 15 minutes. The modules are changed and processed every two weeks. Software used to process the data gives an hourly average gage and converts it to flow. It also gives the maximum and minimum flows for each day and time stamps it. The data is reviewed for any discrepancies which can be caused as a result of debris plugging the measuring device, a plugged stillwell, low batteries, etc.

SonTek's FlowTracker

All the tools you need to work with the FlowTracker.

Select one of these actions:





-  [Open a FlowTracker file](#)
-  [Open many FlowTracker files/folders](#)

The current export settings are:

- Show Discharge Summary Report
- Export ASCII Discharge file (DIS)
- Export ASCII Control file (CTL)
- Export ASCII Summary file (SUM)
- Export ASCII Data file (DAT)
- Export FlowPack file (FPX)
- Put Headers on ASCII files

 [Connect to a FlowTracker](#)

To download data and run diagnostics

-  [Program Settings](#)
- [Quality Control Settings](#)
-  [Show User's Manual](#)
-  [Show Technical Manual](#)
-  [Show Quick Start](#)
-  [About FlowTracker](#)



A YSI Environmental Company

070706.ORABR.LOR.WAD

Discharge Measurement Summary

Date Generated: Thu Sep 27 2007

File Information		Site Details	
File Name	070706.ORABR.LOR.WAD	Site Name	ORABR
Start Date and Time	2007/07/06 07:48:17	Operator(s)	DJT

System Information		Units (English Units)	
Sensor Type	FlowTracker	Distance	ft
Serial #	P1685	Velocity	ft/s
CPU Firmware Version	3.2	Area	ft ²
Software Ver	2.11	Discharge	cfs

Discharge Uncertainty		
Category	ISO	Stats
Accuracy	1.0%	1.0%
Depth	0.1%	0.5%
Velocity	0.3%	1.4%
Width	0.1%	0.1%
Method	0.8%	-
# Stations	1.6%	-
Overall	2.1%	1.8%

Summary			
Averaging Int.	40	# Stations	32
Start Edge	REW	Total Width	48.100
Mean SNR	18.7 dB	Total Area	69.016
Mean Temp	73.68 °F	Mean Depth	1.435
Disch. Equation	Mid-Section	Mean Velocity	0.6419
		Total Discharge	44.3025

Measurement Results												
St	Clock	Loc	Method	Depth	%Dep	MeasD	Vel	CorrFact	MeanV	Area	Flow	%Q
0	07:48	23.60	None	0.000	0.0	0.0	0.0000	1.00	0.0000	0.000	0.0000	0.0
1	07:48	24.60	0.6	0.360	0.6	0.144	0.2762	1.00	0.2762	0.360	0.0994	0.2
2	07:50	25.60	0.6	0.640	0.6	0.256	0.5102	1.00	0.5102	0.640	0.3266	0.7
3	07:51	26.60	0.6	0.880	0.6	0.352	0.5938	1.00	0.5938	0.880	0.5225	1.2
4	07:52	27.60	0.6	1.180	0.6	0.472	0.6257	1.00	0.6257	1.180	0.7383	1.7
5	07:54	28.60	0.6	1.390	0.6	0.556	0.6302	1.00	0.6302	1.390	0.8761	2.0
6	07:55	29.60	0.2/0.8	1.520	0.2	1.216	0.8130	1.00	0.7078	1.520	1.0759	2.4
6	07:56	29.60	0.2/0.8	1.520	0.8	0.304	0.6027					
7	07:58	30.60	0.8/0.2	1.690	0.2	1.352	0.8468	1.00	0.7664	1.690	1.2952	2.9
7	07:57	30.60	0.8/0.2	1.690	0.8	0.338	0.6860					
8	07:59	31.60	0.2/0.8	1.700	0.2	1.360	0.8146	1.00	0.7037	2.040	1.4357	3.2
8	08:00	31.60	0.2/0.8	1.700	0.8	0.340	0.5928					
9	08:03	33.00	0.8/0.2	1.680	0.2	1.344	0.8383	1.00	0.7408	2.016	1.4935	3.4
9	08:01	33.00	0.8/0.2	1.680	0.8	0.336	0.6434					
10	08:05	34.00	0.2/0.8	1.600	0.2	1.280	0.8724	1.00	0.7398	2.400	1.7757	4.0
10	08:06	34.00	0.2/0.8	1.600	0.8	0.320	0.6073					
11	08:08	36.00	0.8/0.2	1.520	0.2	1.216	0.8186	1.00	0.6995	3.040	2.1264	4.8
11	08:07	36.00	0.8/0.2	1.520	0.8	0.304	0.5804					
12	08:09	38.00	0.2/0.8	1.500	0.2	1.200	0.8957	1.00	0.7461	3.000	2.2382	5.1
12	08:11	38.00	0.2/0.8	1.500	0.8	0.300	0.5965					
13	08:12	40.00	0.2/0.8	1.490	0.2	1.192	0.8245	1.00	0.6321	2.980	1.8837	4.3
13	08:13	40.00	0.2/0.8	1.490	0.8	0.298	0.4396					
14	08:15	42.00	0.2/0.8	1.510	0.2	1.208	0.8514	1.00	0.7548	3.020	2.2791	5.1
14	08:16	42.00	0.2/0.8	1.510	0.8	0.302	0.6581					
15	08:18	44.00	0.8/0.2	1.600	0.2	1.280	0.8278	1.00	0.7026	3.200	2.2484	5.1
15	08:17	44.00	0.8/0.2	1.600	0.8	0.320	0.5774					
16	08:19	46.00	0.2/0.8	1.620	0.2	1.296	0.8018	1.00	0.6916	3.240	2.2409	5.1
16	08:20	46.00	0.2/0.8	1.620	0.8	0.324	0.5814					
17	08:22	48.00	0.8/0.2	1.700	0.2	1.360	0.8396	1.00	0.7756	3.400	2.6372	6.0
17	08:21	48.00	0.8/0.2	1.700	0.8	0.340	0.7116					
18	08:23	50.00	0.2/0.8	1.800	0.2	1.440	0.9016	1.00	0.8251	3.600	2.9703	6.7
18	08:24	50.00	0.2/0.8	1.800	0.8	0.360	0.7487					
19	08:26	52.00	0.8/0.2	1.680	0.2	1.344	0.8271	1.00	0.7269	3.360	2.4425	5.5
19	08:25	52.00	0.8/0.2	1.680	0.8	0.336	0.6266					
20	08:27	54.00	0.2/0.8	1.780	0.2	1.424	0.7795	1.00	0.6763	3.560	2.4076	5.4
20	08:28	54.00	0.2/0.8	1.780	0.8	0.356	0.5732					
21	08:30	56.00	0.8/0.2	1.820	0.2	1.456	0.7329	1.00	0.6097	3.640	2.2193	5.0
21	08:29	56.00	0.8/0.2	1.820	0.8	0.364	0.4865					
22	08:32	58.00	0.2/0.8	1.820	0.2	1.456	0.7123	1.00	0.5540	3.640	2.0163	4.6
22	08:34	58.00	0.2/0.8	1.820	0.8	0.364	0.3957					
23	08:36	60.00	0.8/0.2	1.800	0.2	1.440	0.6949	1.00	0.6017	3.600	2.1660	4.9
23	08:35	60.00	0.8/0.2	1.800	0.8	0.360	0.5085					

SonTek's FlowTracker

All the tools you need to work with the FlowTracker.

Select one of these actions:

-  [Open a FlowTracker file](#)
-  [Open many FlowTracker files/folders](#)

The current export settings are:

- Show Discharge Summary Report
- Export ASCII Discharge file (DIS)
- Export ASCII Control file (CTL)
- Export ASCII Summary file (SUM)
- Export ASCII Data file (DAT)
- Export FlowPack file (FPX)
- Put Headers on ASCII files

-  [Connect to a FlowTracker](#)
To download data and run diagnostics

070706.0RABR.LOR.WAD

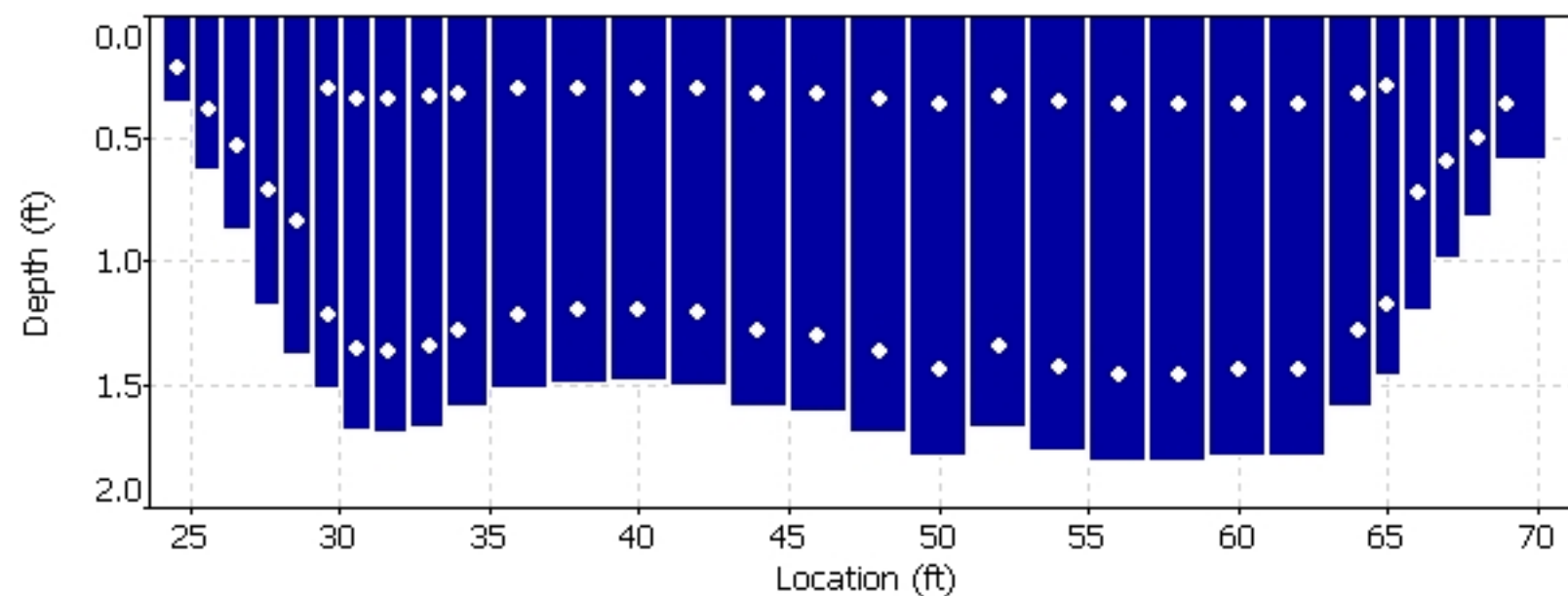
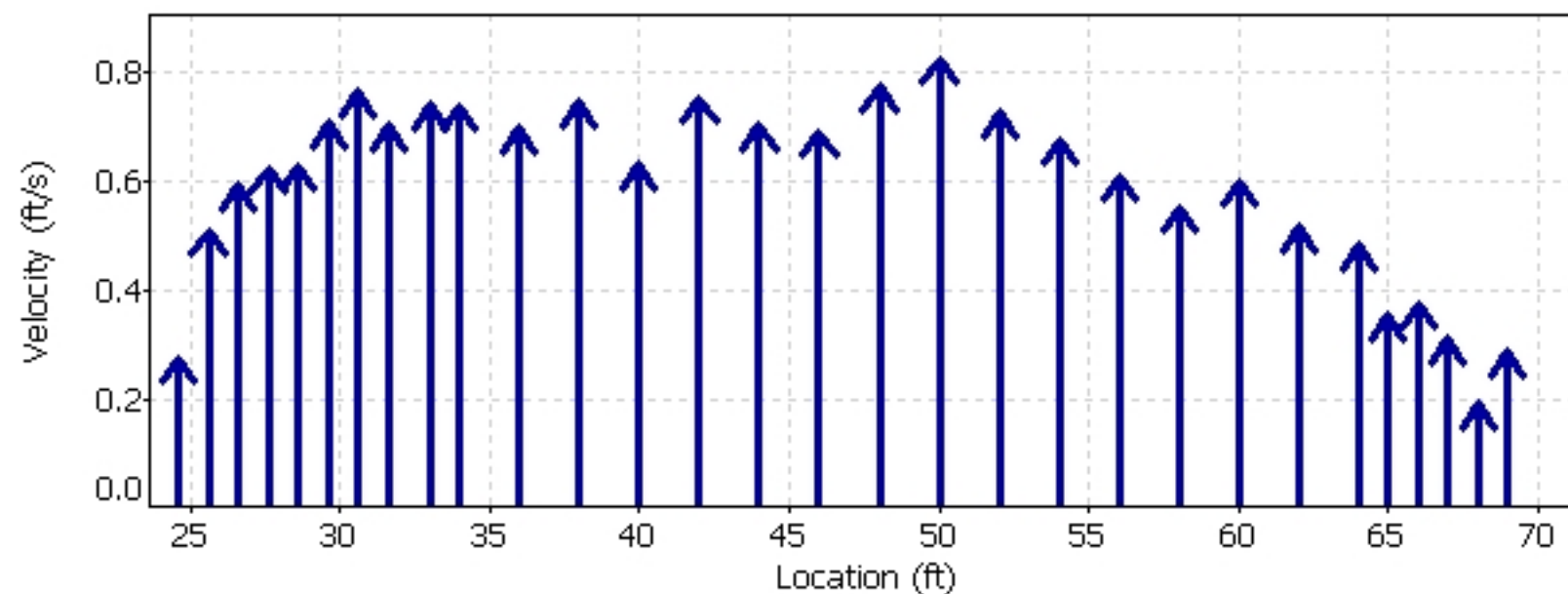
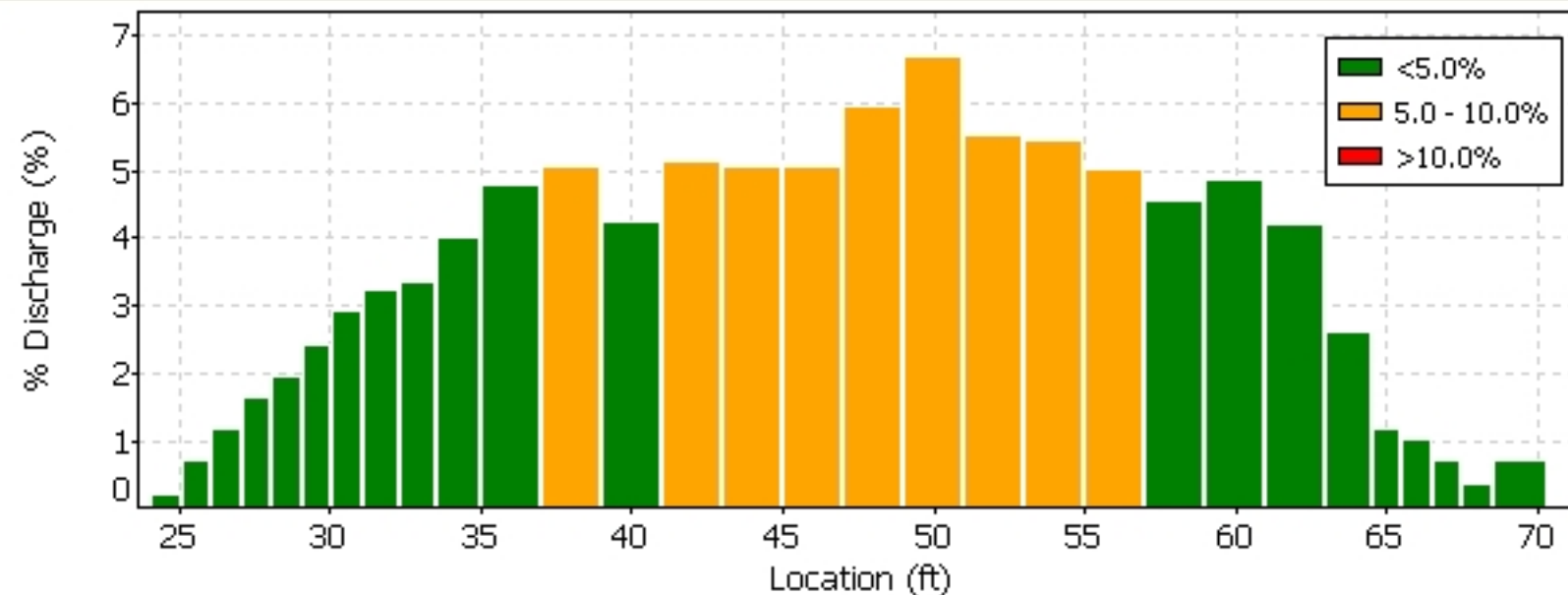





Quality Control

St	Loc	%Dep	Message
13	40.00	0.8	High standard error: 0.024

Automatic Quality Control Test (BeamCheck)



-  [Program Settings](#)
- [Quality Control Settings](#)
-  [Show User's Manual](#)
-  [Show Technical Manual](#)
-  [Show Quick Start](#)
-  [About FlowTracker](#)

 English
 

 A YSI Environmental Company

SonTek's FlowTracker

All the tools you need to work with the FlowTracker.

Select one of these actions:

-  [Open a FlowTracker file](#)
-  [Open many FlowTracker files/folders](#)

The current export settings are:

- Show Discharge Summary Report
- Export ASCII Discharge file (DIS)
- Export ASCII Control file (CTL)
- Export ASCII Summary file (SUM)
- Export ASCII Data file (DAT)
- Export FlowPack file (FPX)
- Put Headers on ASCII files

 [Connect to a FlowTracker](#)

To download data and run diagnostics

070706.0RABR.LOR.WAD

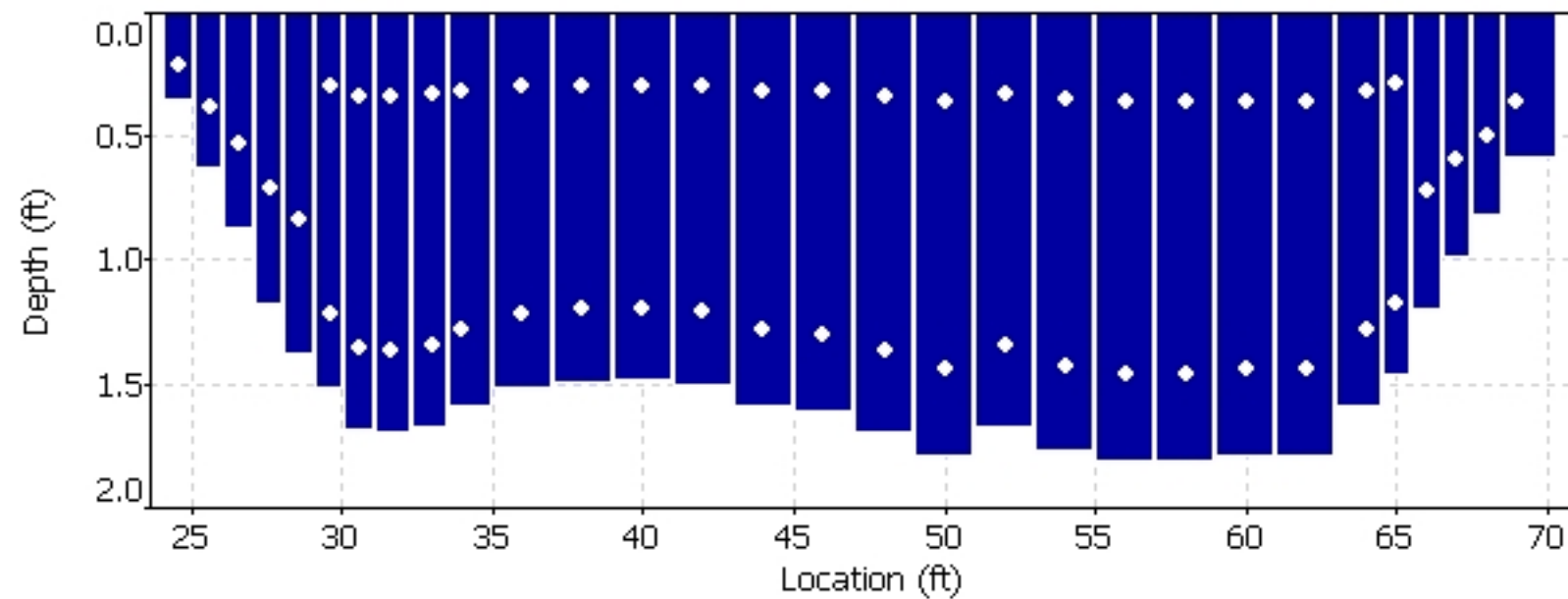
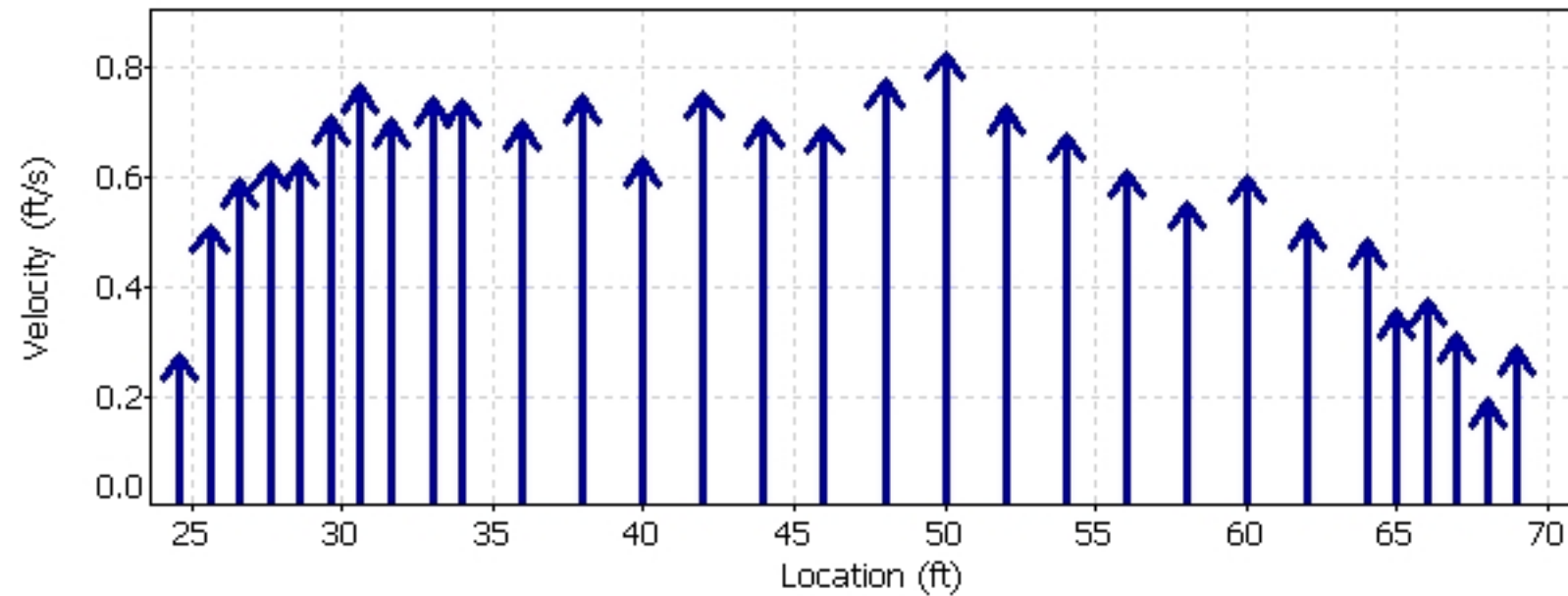
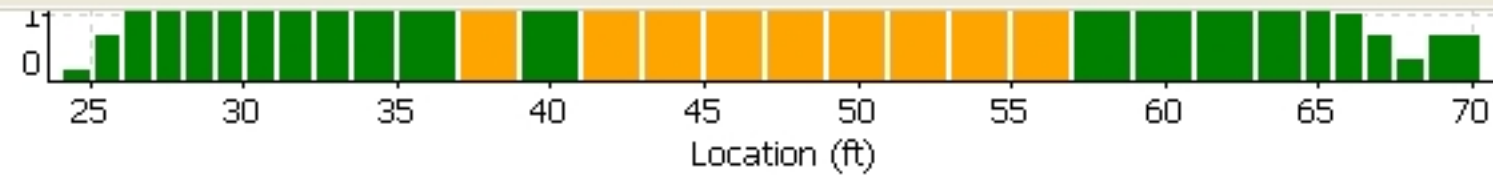



Quality Control

St	Loc	%Dep	Message
13	40.00	0.8	High standard error: 0.024

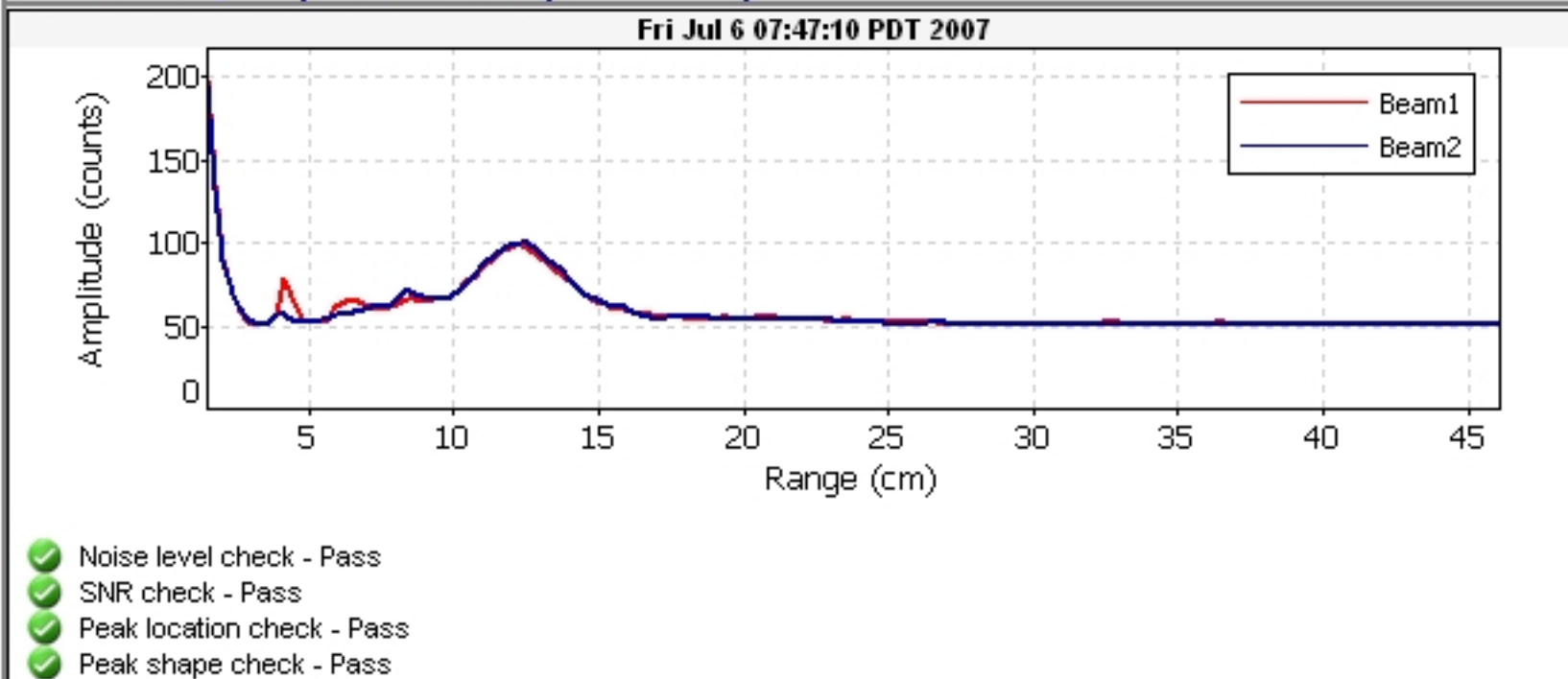
Automatic Quality Control Test (BeamCheck)



-  [Program Settings](#)
- [Quality Control Settings](#)
-  [Show User's Manual](#)
-  [Show Technical Manual](#)
-  [Show Quick Start](#)
-  [About FlowTracker](#)

 English



A YSI Environmental Company

FileName: BROR_070801_a.arg (Argonaut- SW 3000 kHz)



System	Argonaut-SW
Frequency	3000 kHz

File	BROR_070801_a
File Size	65.18 kB

Sample No	1
Sample Date	02/07/2007
Sample Time	13:28:38
Time Interval	180

Velocity Data:	
V1/X/E(cm/s)	27.8
V2/Y/N(cm/s)	2.4
V3/Z/U(cm/s)	--
Speed (cm/s)	27.9
Direction(deg)	85.1

Discharge Summary:	
V Beam (m)	0.426
Stage (m)	1.304 V
VMean (cm/s)	22.7
Flow (cfs)	50.21
Area (m2)	6.26
Vol (acre-ft)	0.7

Diagnostic Data:	
SNR1 (dB)	61
SNR2 (dB)	61
SNR3 (dB)	--
StErr1 (cm/s)	0.9
StErr2 (cm/s)	0.8
StErr3 (cm/s)	--
Mean StDev	0.9
Battery (V)	12.4

Party: MKH / BRP	Width: 28.9 ft	Processed by: MKH
Boat/Motor:	Area: 168 ft ²	Mean Velocity: 0.354 ft/s
Gage Height: 6.29 ft	G.H.Change: 0.000 ft	Discharge: 59.5 ft ³ /s

Area Method: Avg. Course	ADCP Depth: 0.164 ft	Index Vel.: 0.00 ft/s	Rating No.: 1
Nav. Method: Bottom Track	Shore Ens.:10	Adj.Mean Vel: 0.00 ft/s	Qm Rating: U
MagVar Method: None (0.0°)	Bottom Est: Power (0.1667)	Rated Area: 0.000 ft ²	Diff.: 0.000%
Depth Sounder: Not Used	Top Est: Power (0.1667)	Control1: Unspecified	
Discharge Method: None		Control2: Unspecified	
% Correction: 0.00		Control3: Unspecified	

Screening Thresholds:	ADCP:
BT 3-Beam Solution: NO	Type/Freq.: StreamPro / 2000 kHz
WT 3-Beam Solution: NO	Serial #: Firmware: 31.12
BT Error Vel.: 32.81 ft/s	Bin Size: 10 cm Blank: 3 cm
WT Error Vel.: 32.81 ft/s	BT Mode: 10 BT Pings: 2
BT Up Vel.: 32.81 ft/s	WT Mode: 12 WT Pings: 6
WT Up Vel.: 32.81 ft/s	WV : 0 WO : 1, 4
Use Weighted Mean Depth: NO	
Max. Vel.: 1.85 ft/s	
Max. Depth: 7.08 ft	
Mean Depth: 5.82 ft	
% Meas.: 73.52	
Water Temp.: None	
ADCP Temp.: 74.1 °F	

Performed Diag. Test: NO
 Performed Moving Bed Test: NO
 Performed Compass Calibration: NO Evaluation: NO
 Meas. Location:

Project Name: 150917 intake000r.mmt
 Software: 2.11

Tr.#		Edge Distance		#Ens.	Discharge						Width	Area	Time		Mean Vel.		% Bad	
		L	R		Top	Middle	Bottom	Left	Right	Total			Start	End	Boat	Water	Ens.	Bins
000	L	2	2	38	5.58	44.8	7.45	0.989	2.22	61.1	29	169	12:49	12:50	0.63	0.36	13	0
001	R	2	2	42	5.23	42.8	6.29	0.777	2.22	57.3	30	174	12:50	12:51	0.59	0.33	17	0
002	L	2	2	41	5.40	42.3	8.09	0.706	2.30	58.8	28	165	12:51	12:52	0.60	0.36	17	0
003	R	2	2	38	5.54	45.1	7.06	1.06	2.12	60.8	28	164	12:53	12:53	0.65	0.37	13	0
Mean		2	2	39	5.44	43.7	7.22	0.883	2.22	59.5	29	168	Total	00:03	0.62	0.35	15	0
SDev		0	0	2	0.161	1.39	0.753	0.168	0.073	1.79	0.8	4.7			0.03	0.02		
SD/M		0.00	0.00	0.06	0.03	0.03	0.10	0.19	0.03	0.03	0.03	0.03			0.04	0.05		

Remarks:

Discharge Measurement Summary

Date Generated: Mon Sep 14 2015

File Information

File Name 150905BR.RTN.WAD
Start Date and Time 2015/09/05 09:05:41

Site Details

Site Name BLACKROCK RTN
Operator(s) MKH

System Information

Sensor Type FlowTracker
Serial # P2352
CPU Firmware Version 3.7
Software Ver 2.30
Mounting Correction 0.0%

Units (English Units)

Distance ft
Velocity ft/s
Area ft²
Discharge cfs

Discharge Uncertainty

Category	ISO	Stats
Accuracy	1.0%	1.0%
Depth	0.2%	0.0%
Velocity	0.5%	3.2%
Width	0.2%	0.2%
Method	2.7%	-
# Stations	5.8%	-
Overall	6.5%	3.4%

Summary

Averaging Int.	40	# Stations	9
Start Edge	LEW	Total Width	5.940
Mean SNR	30.1 dB	Total Area	6.653
Mean Temp	61.77 °F	Mean Depth	1.120
Disch. Equation	Mid-Section	Mean Velocity	0.1860
		Total Discharge	1.2375

Supplemental Data (Gauge Height Change = 0.000ft)

#	Time	Location	Gauge Height	Rated Flow	Comments
1	Sat Sep 5 09:04:37 PDT 2015	0.000	1.120		
2	Sat Sep 5 09:12:48 PDT 2015	5.940	1.120		

Measurement Results

St	Clock	Loc	Method	Depth	%Dep	MeasD	Vel	CorrFact	MeanV	Area	Flow	%Q
0	09:05	0.00	None	1.120	0.0	0.0	0.0000	1.00	0.1903	0.280	0.0533	4.3
1	09:05	0.50	0.6	1.120	0.6	0.448	0.1903	1.00	0.1903	0.560	0.1066	8.6
2	09:06	1.00	0.6	1.120	0.6	0.448	0.1611	1.00	0.1611	0.840	0.1353	10.9
3	09:07	2.00	0.6	1.120	0.6	0.448	0.1985	1.00	0.1985	1.120	0.2223	18.0
4	09:08	3.00	0.6	1.120	0.6	0.448	0.1788	1.00	0.1788	1.120	0.2003	16.2
5	09:09	4.00	0.6	1.120	0.6	0.448	0.1873	1.00	0.1873	1.120	0.2098	17.0
6	09:10	5.00	0.6	1.120	0.6	0.448	0.1936	1.00	0.1936	0.840	0.1626	13.1
7	09:11	5.50	0.6	1.120	0.6	0.448	0.1906	1.00	0.1906	0.526	0.1003	8.1
8	09:11	5.94	None	1.120	0.0	0.0	0.0000	1.00	0.1906	0.246	0.0470	3.8

Rows in italics indicate a QC warning. See the Quality Control page of this report for more information.

Discharge Measurement Summary

Date Generated: Mon Sep 14 2015

File Information

File Name 150905BR.RTN.WAD
Start Date and Time 2015/09/05 09:05:41

Site Details

Site Name BLACKROCK RTN
Operator(s) MKH

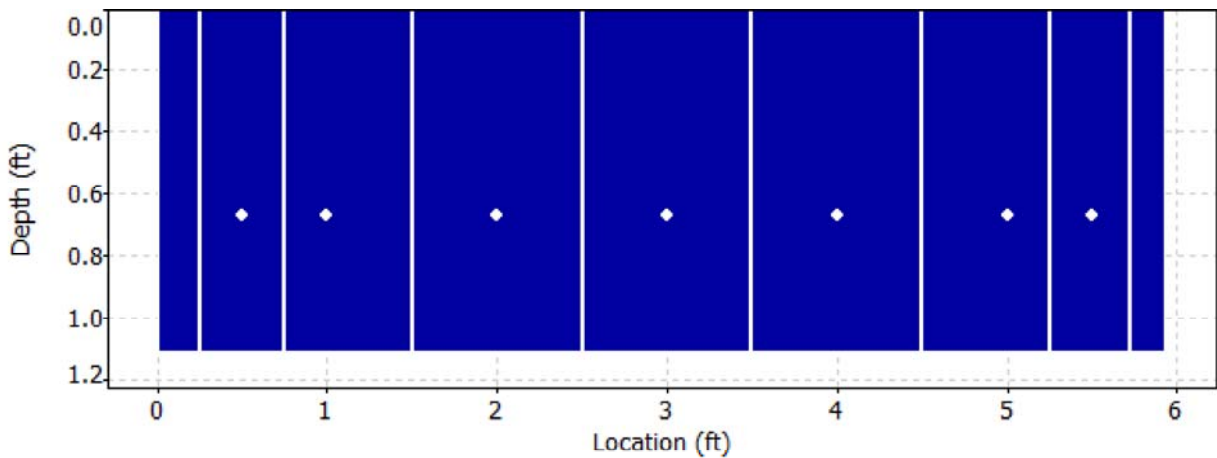
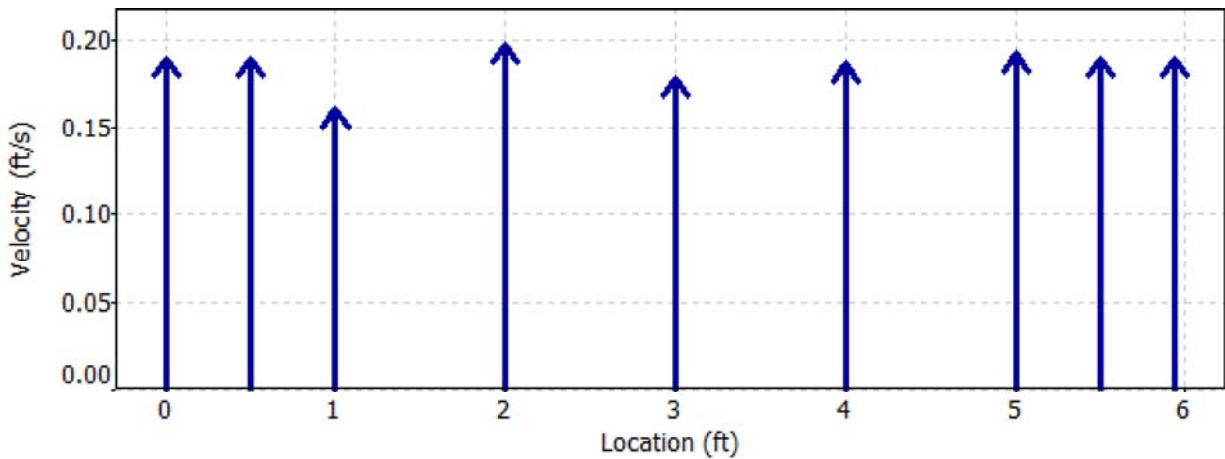
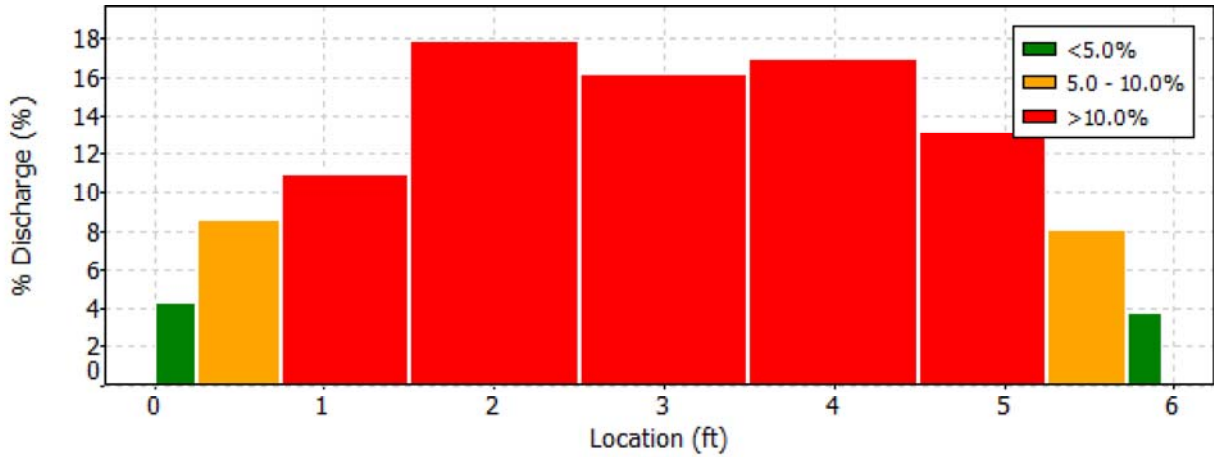

Discharge Measurement Summary

Date Generated: Mon Sep 14 2015

File Information

File Name 150905BR.RTN.WAD
Start Date and Time 2015/09/05 09:05:41

Site Details

Site Name BLACKROCK RTN
Operator(s) MKH

Quality Control

No Quality Control warnings

Discharge Measurement Summary

Date Generated: Mon Nov 2 2015

File Information

File Name 150916BR.RTN.WAD
Start Date and Time 2015/09/16 12:14:06

Site Details

Site Name BLACKROCK RTN
Operator(s) MKH

System Information

Sensor Type FlowTracker
Serial # P2352
CPU Firmware Version 3.7
Software Ver 2.30
Mounting Correction 0.0%

Units (English Units)

Distance ft
Velocity ft/s
Area ft²
Discharge cfs

Discharge Uncertainty

Category	ISO	Stats
Accuracy	1.0%	1.0%
Depth	0.2%	0.0%
Velocity	0.6%	3.6%
Width	0.2%	0.2%
Method	2.7%	-
# Stations	5.8%	-
Overall	6.5%	3.7%

Summary

Averaging Int.	40	# Stations	9
Start Edge	LEW	Total Width	5.940
Mean SNR	22.1 dB	Total Area	6.474
Mean Temp	66.63 °F	Mean Depth	1.090
Disch. Equation	Mid-Section	Mean Velocity	0.1634
		Total Discharge	1.0577

Supplemental Data (Gauge Height Change = 0.000ft)

#	Time	Location	Gauge Height	Rated Flow	Comments
1	Wed Sep 16 12:13:20 PDT 2015	0.000	1.090		
2	Wed Sep 16 12:21:31 PDT 2015	5.940	1.090		

Measurement Results

St	Clock	Loc	Method	Depth	%Dep	MeasD	Vel	CorrFact	MeanV	Area	Flow	%Q
0	12:14	0.00	None	1.090	0.0	0.0	0.0000	1.00	0.1683	0.272	0.0459	4.3
1	12:14	0.50	0.6	1.090	0.6	0.436	0.1683	1.00	0.1683	0.545	0.0917	8.7
2	12:15	1.00	0.6	1.090	0.6	0.436	0.1555	1.00	0.1555	0.817	0.1271	12.0
3	12:16	2.00	0.6	1.090	0.6	0.436	0.1339	1.00	0.1339	1.090	0.1459	13.8
4	12:17	3.00	0.6	1.090	0.6	0.436	0.1765	1.00	0.1765	1.090	0.1924	18.2
5	12:18	4.00	0.6	1.090	0.6	0.436	0.1634	1.00	0.1634	1.090	0.1781	16.8
6	12:19	5.00	0.6	1.090	0.6	0.436	0.1742	1.00	0.1742	0.817	0.1424	13.5
7	12:20	5.50	0.6	1.090	0.6	0.436	0.1785	1.00	0.1785	0.512	0.0914	8.6
8	12:20	5.94	None	1.090	0.0	0.0	0.0000	1.00	0.1785	0.240	0.0428	4.0

Rows in italics indicate a QC warning. See the Quality Control page of this report for more information.

Discharge Measurement Summary

Date Generated: Mon Nov 2 2015

File Information

File Name 150916BR.RTN.WAD
Start Date and Time 2015/09/16 12:14:06

Site Details

Site Name BLACKROCK RTN
Operator(s) MKH

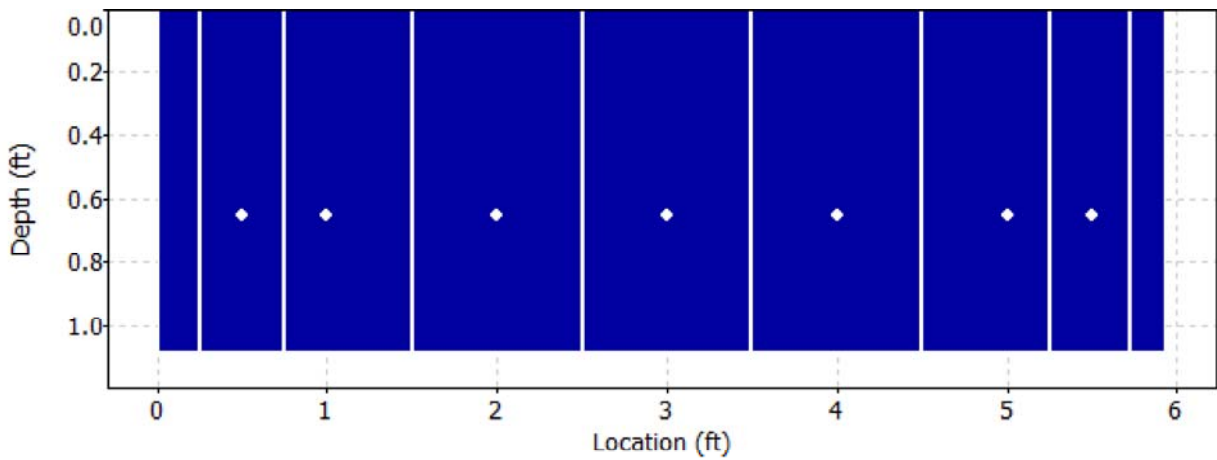
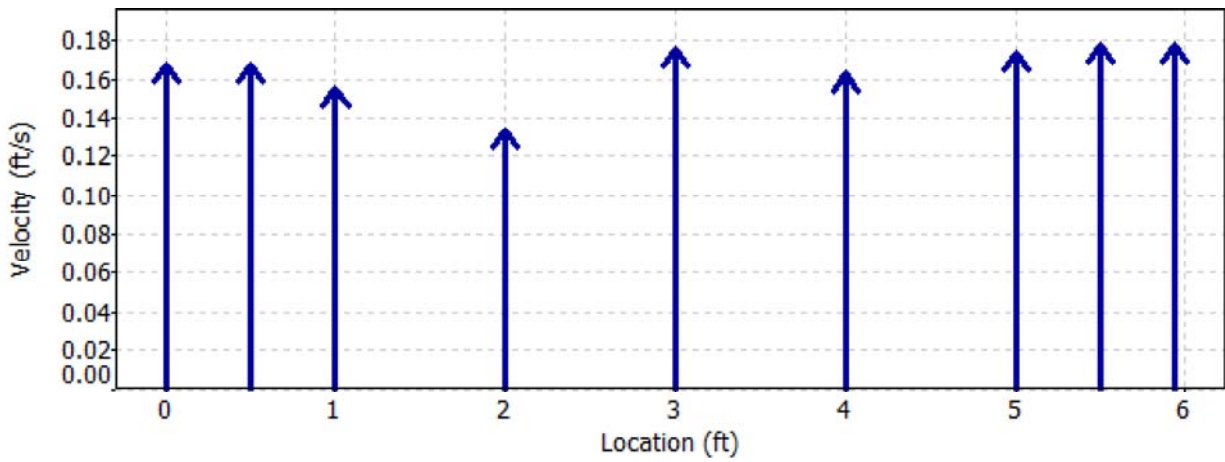
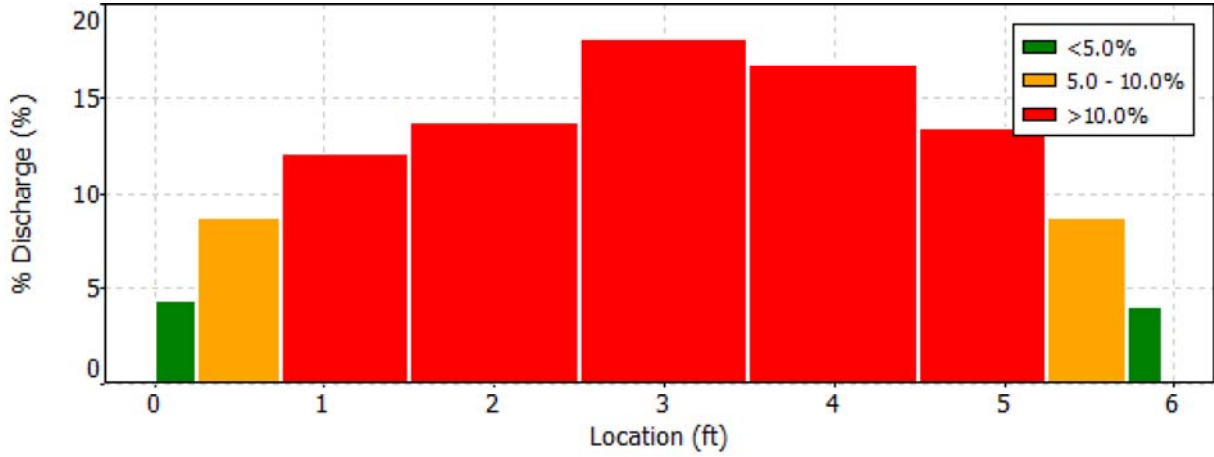

Discharge Measurement Summary

Date Generated: Mon Nov 2 2015

File Information

File Name 150916BR.RTN.WAD
Start Date and Time 2015/09/16 12:14:06

Site Details

Site Name BLACKROCK RTN
Operator(s) MKH

Quality Control

St	Loc	%Dep	Message
1	0.50	0.6	High SNR variation during measurement: 5.2,5.2
3	2.00	0.6	High SNR variation during measurement: 5.2,5.2
4	3.00	0.6	High SNR variation during measurement: 4.3,5.2
5	4.00	0.6	High SNR variation during measurement: 5.6,4.7
6	5.00	0.6	High SNR variation during measurement: 5.6,4.7

Discharge Measurement Summary

Date Generated: Mon Nov 2 2015

File Information

File Name 150930BR.RTN.WAD
Start Date and Time 2015/09/30 11:07:07

Site Details

Site Name BLACKROCK RTN
Operator(s) MKH

System Information

Sensor Type FlowTracker
Serial # P2352
CPU Firmware Version 3.7
Software Ver 2.30
Mounting Correction 0.0%

Units (English Units)

Distance ft
Velocity ft/s
Area ft²
Discharge cfs

Discharge Uncertainty

Category	ISO	Stats
Accuracy	1.0%	1.0%
Depth	0.2%	0.0%
Velocity	0.6%	3.4%
Width	0.2%	0.2%
Method	2.7%	-
# Stations	5.8%	-
Overall	6.5%	3.5%

Summary

Averaging Int.	40	# Stations	9
Start Edge	LEW	Total Width	5.940
Mean SNR	10.6 dB	Total Area	6.593
Mean Temp	64.74 °F	Mean Depth	1.110
Disch. Equation	Mid-Section	Mean Velocity	0.1973
		Total Discharge	1.3008

Supplemental Data (Gauge Height Change = 0.000ft)

#	Time	Location	Gauge Height	Rated Flow	Comments
1	Wed Sep 30 11:06:31 PDT 2015	0.000	1.110		
2	Wed Sep 30 11:14:22 PDT 2015	5.940	1.110		

Measurement Results

St	Clock	Loc	Method	Depth	%Dep	MeasD	Vel	CorrFact	MeanV	Area	Flow	%Q
0	11:07	0.00	None	1.110	0.0	0.0	0.0000	1.00	0.1985	0.277	0.0551	4.2
1	11:07	0.50	0.6	1.110	0.6	0.444	0.1985	1.00	0.1985	0.555	0.1102	8.5
2	<i>11:07</i>	<i>1.00</i>	<i>0.6</i>	<i>1.110</i>	<i>0.6</i>	<i>0.444</i>	<i>0.1535</i>	<i>1.00</i>	<i>0.1535</i>	<i>0.832</i>	<i>0.1278</i>	<i>9.8</i>
3	11:08	2.00	0.6	1.110	0.6	0.444	0.1942	1.00	0.1942	1.110	0.2156	16.6
4	<i>11:09</i>	<i>3.00</i>	<i>0.6</i>	<i>1.110</i>	<i>0.6</i>	<i>0.444</i>	<i>0.2018</i>	<i>1.00</i>	<i>0.2018</i>	<i>1.110</i>	<i>0.2239</i>	<i>17.2</i>
5	<i>11:11</i>	<i>4.00</i>	<i>0.6</i>	<i>1.110</i>	<i>0.6</i>	<i>0.444</i>	<i>0.1929</i>	<i>1.00</i>	<i>0.1929</i>	<i>1.110</i>	<i>0.2141</i>	<i>16.5</i>
6	<i>11:12</i>	<i>5.00</i>	<i>0.6</i>	<i>1.110</i>	<i>0.6</i>	<i>0.444</i>	<i>0.2198</i>	<i>1.00</i>	<i>0.2198</i>	<i>0.832</i>	<i>0.1830</i>	<i>14.1</i>
7	<i>11:13</i>	<i>5.50</i>	<i>0.6</i>	<i>1.110</i>	<i>0.6</i>	<i>0.444</i>	<i>0.2234</i>	<i>1.00</i>	<i>0.2234</i>	<i>0.522</i>	<i>0.1165</i>	<i>9.0</i>
8	11:13	5.94	None	1.110	0.0	0.0	0.0000	1.00	0.2234	0.244	0.0546	4.2

Rows in italics indicate a QC warning. See the Quality Control page of this report for more information.

Discharge Measurement Summary

Date Generated: Mon Nov 2 2015

File Information

File Name 150930BR.RTN.WAD
 Start Date and Time 2015/09/30 11:07:07

Site Details

Site Name BLACKROCK RTN
 Operator(s) MKH

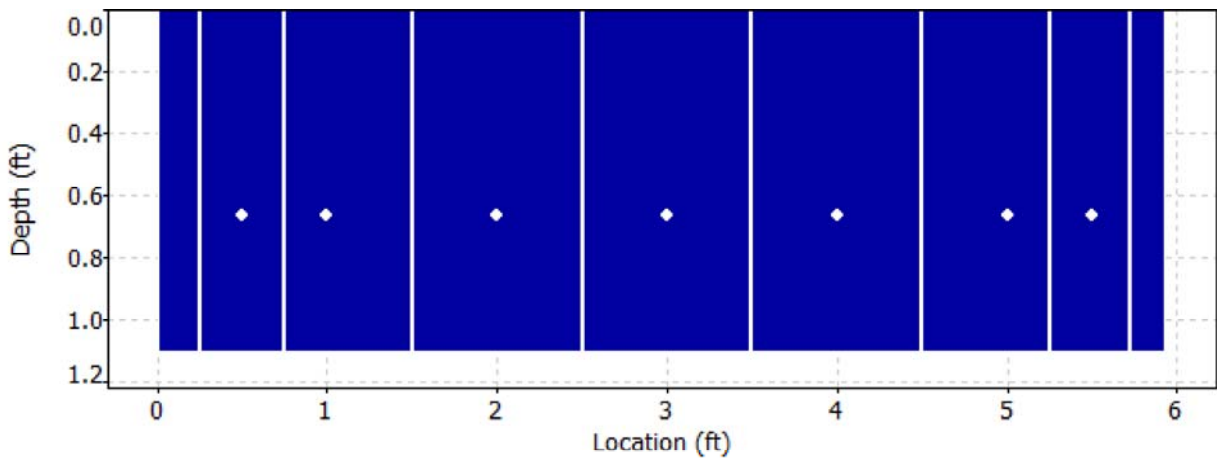
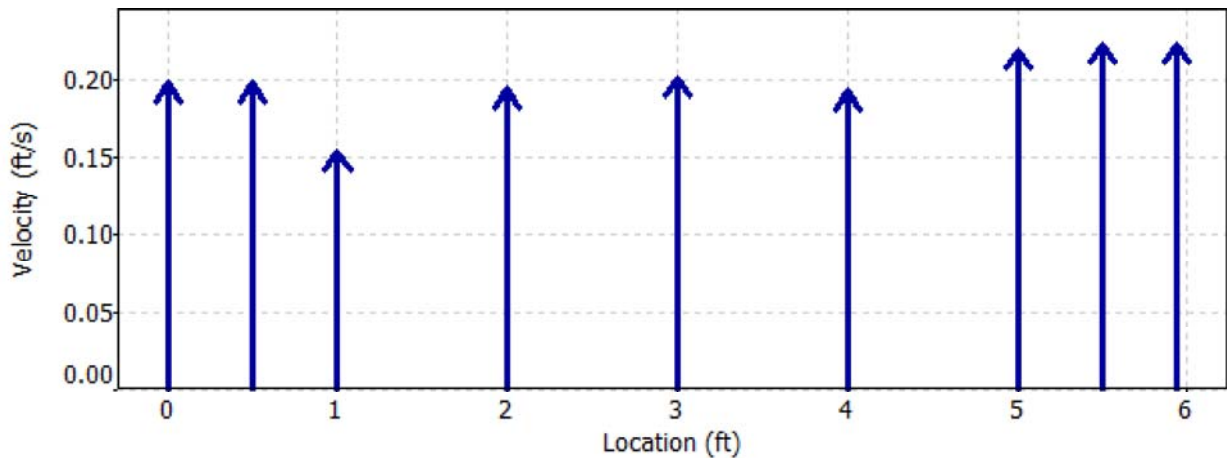
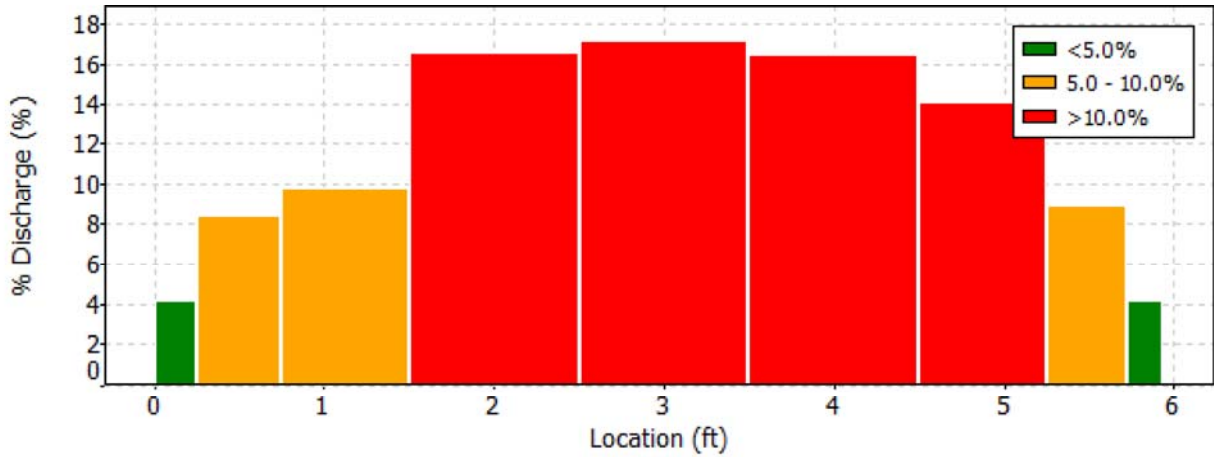

Discharge Measurement Summary

Date Generated: Mon Nov 2 2015

File Information

File Name 150930BR.RTN.WAD
Start Date and Time 2015/09/30 11:07:07

Site Details

Site Name BLACKROCK RTN
Operator(s) MKH

Quality Control

St	Loc	%Dep	Message
2	1.00	0.6	High SNR variation during measurement: 5.2,5.2
4	3.00	0.6	High SNR variation during measurement: 5.2,4.7
5	4.00	0.6	Boundary QC is Good; possible boundary interference
6	5.00	0.6	High SNR variation during measurement: 4.7,5.2
		0.6	Boundary QC is Good; possible boundary interference
7	5.50	0.6	High SNR variation during measurement: 5.6,5.2

Blackrock Return (0208)

Year	Month	Day	Hour	Minute	Second	VelocityX	VelocityY	Level	StdError1	StdError2	StdError3	SNR1	SNR2	SNR3	SignalAmp1	SignalAmp2	SignalAmp3	Noise1	Noise2
2015	9	1	0	4	31	0.167	-0.036	0.866	0.039	0.039	0	61.5	58.9	53.3	173	167	0	30	30
2015	9	1	0	14	31	0.184	-0.085	0.863	0.039	0.039	0	61.5	58.9	53.3	173	166	0	30	29
2015	9	1	0	24	31	0.236	-0.003	0.866	0.039	0.039	0	61.5	58.9	52.9	173	167	0	30	30
2015	9	1	0	34	31	0.164	-0.036	0.863	0.039	0.039	0	61.1	58.5	52.9	173	166	0	31	30
2015	9	1	0	44	31	0.194	-0.049	0.866	0.039	0.039	0	61.1	58.9	52.5	173	167	0	31	30
2015	9	1	0	54	31	0.151	-0.085	0.866	0.043	0.039	0	61.1	58.5	52.9	173	166	0	31	30
2015	9	1	1	4	31	0.184	-0.112	0.866	0.039	0.039	0	61.1	58.9	52.9	172	166	0	30	29
2015	9	1	1	14	31	0.226	-0.056	0.866	0.039	0.039	0	60.6	58.5	52.9	172	166	0	31	30
2015	9	1	1	24	31	0.23	-0.135	0.866	0.039	0.039	0	61.1	58.5	53.3	172	166	0	30	30
2015	9	1	1	34	31	0.249	-0.043	0.866	0.039	0.039	0	61.1	58.5	53.8	172	166	0	30	30
2015	9	1	1	44	31	0.223	-0.085	0.866	0.039	0.036	0	61.1	58.5	53.3	172	166	0	30	30
2015	9	1	1	54	31	0.22	-0.062	0.866	0.043	0.039	0	60.6	58.5	54.2	171	165	0	30	29
2015	9	1	2	4	31	0.144	-0.079	0.869	0.043	0.039	0	60.6	58	54.2	171	165	0	30	30
2015	9	1	2	14	31	0.197	-0.03	0.869	0.039	0.036	0	60.2	57.6	53.8	171	164	0	31	30
2015	9	1	2	24	31	0.164	-0.033	0.869	0.046	0.043	0	60.2	58	53.8	170	164	0	30	29
2015	9	1	2	34	31	0.22	-0.043	0.869	0.043	0.039	0	60.2	57.6	54.6	170	164	0	30	30
2015	9	1	2	44	31	0.24	-0.135	0.869	0.046	0.043	0	59.8	58	53.8	170	164	0	31	29
2015	9	1	2	54	31	0.21	-0.039	0.873	0.043	0.039	0	60.2	57.6	53.8	170	164	0	30	30
2015	9	1	3	4	31	0.2	-0.046	0.873	0.043	0.039	0	59.8	57.6	54.2	170	164	0	31	30
2015	9	1	3	14	31	0.151	0.007	0.873	0.039	0.036	0	59.8	57.6	54.6	170	164	0	31	30
2015	9	1	3	24	31	0.21	-0.115	0.873	0.039	0.039	0	59.8	57.6	54.2	170	164	0	31	30
2015	9	1	3	34	31	0.23	0.016	0.873	0.049	0.046	0	59.3	57.2	54.6	169	163	0	31	30
2015	9	1	3	44	31	0.21	-0.089	0.873	0.039	0.039	0	59.3	57.2	53.8	169	163	0	31	30
2015	9	1	3	54	31	0.2	-0.046	0.873	0.046	0.043	0	59.8	57.2	54.6	169	163	0	30	30
2015	9	1	4	4	31	0.256	0.079	0.876	0.039	0.039	0	59.8	57.2	54.2	170	164	0	31	31
2015	9	1	4	14	31	0.161	-0.033	0.876	0.043	0.039	0	59.3	57.6	54.6	169	164	0	31	30
2015	9	1	4	24	31	0.177	-0.066	0.876	0.046	0.043	0	59.8	58	55	170	164	0	31	29
2015	9	1	4	34	31	0.243	-0.016	0.876	0.046	0.043	0	59.3	57.6	54.2	169	164	0	31	30
2015	9	1	4	44	31	0.18	-0.082	0.876	0.043	0.039	0	59.3	57.6	54.2	169	164	0	31	30
2015	9	1	4	54	31	0.177	-0.03	0.876	0.043	0.043	0	59.8	57.6	55	169	164	0	30	30
2015	9	1	5	4	31	0.105	0	0.876	0.039	0.039	0	59.8	57.6	54.6	170	164	0	31	30
2015	9	1	5	14	31	0.131	-0.016	0.876	0.043	0.039	0	59.8	57.6	55.5	170	164	0	31	30
2015	9	1	5	24	31	0.217	-0.079	0.876	0.043	0.039	0	59.8	57.2	55	170	163	0	31	30
2015	9	1	5	34	31	0.157	-0.112	0.876	0.043	0.039	0	59.8	57.6	55.5	170	164	0	31	30

Blackrock Return (0208)

Year	Month	Day	Hour	Minute	Second	VelocityX	VelocityY	Level	StdError1	StdError2	StdError3	SNR1	SNR2	SNR3	SignalAmp1	SignalAmp2	SignalAmp3	Noise1	Noise2
2015	9	1	5	44	31	0.164	-0.049	0.879	0.039	0.039	0	59.8	57.6	55	170	164	0	31	30
2015	9	1	5	54	31	0.266	0.013	0.879	0.039	0.036	0	60.2	57.6	55.5	170	164	0	30	30
2015	9	1	6	4	31	0.125	-0.01	0.879	0.039	0.039	0	59.8	57.6	54.6	170	164	0	31	30
2015	9	1	6	14	31	0.213	-0.036	0.876	0.046	0.043	0	59.3	57.6	55.5	169	164	0	31	30
2015	9	1	6	24	31	0.161	-0.069	0.879	0.043	0.039	0	59.3	57.2	55.5	169	163	0	31	30
2015	9	1	6	34	31	0.24	-0.095	0.879	0.039	0.039	0	59.3	57.6	55.5	169	164	0	31	30
2015	9	1	6	44	31	0.177	0.003	0.879	0.043	0.039	0	59.3	58	55.9	169	164	0	31	29
2015	9	1	6	54	31	0.187	-0.026	0.879	0.043	0.039	0	59.3	57.2	55.9	169	163	0	31	30
2015	9	1	7	4	31	0.184	-0.023	0.879	0.043	0.039	0	59.3	57.2	56.3	169	163	0	31	30
2015	9	1	7	14	31	0.157	-0.007	0.879	0.039	0.039	0	59.3	57.2	55.9	169	163	0	31	30
2015	9	1	7	24	31	0.161	-0.072	0.879	0.043	0.039	0	59.3	57.6	55.9	169	164	0	31	30
2015	9	1	7	34	31	0.157	-0.003	0.879	0.039	0.036	0	59.8	57.6	55.5	170	164	0	31	30
2015	9	1	7	44	31	0.18	-0.089	0.879	0.046	0.043	0	59.3	57.6	56.3	169	164	0	31	30
2015	9	1	7	54	31	0.203	-0.049	0.879	0.039	0.039	0	59.3	58	55.9	169	165	0	31	30
2015	9	1	8	4	31	0.102	-0.069	0.879	0.039	0.039	0	59.8	58	55.5	170	165	0	31	30
2015	9	1	8	14	31	0.276	-0.016	0.879	0.046	0.046	0	59.8	57.6	55.9	170	164	0	31	30
2015	9	1	8	24	31	0.23	-0.066	0.879	0.039	0.039	0	59.8	58.5	55.9	170	165	0	31	29
2015	9	1	8	34	31	0.194	-0.069	0.879	0.043	0.039	0	59.8	57.2	55	170	164	0	31	31
2015	9	1	8	44	31	0.21	-0.036	0.879	0.039	0.039	0	59.8	57.6	55.9	170	164	0	31	30
2015	9	1	8	54	31	0.154	-0.043	0.879	0.052	0.049	0	59.8	58	55.5	170	165	0	31	30
2015	9	1	9	4	31	0.177	-0.049	0.879	0.033	0.03	0	60.6	58	55	171	165	0	30	30
2015	9	1	9	14	31	0.22	-0.098	0.879	0.039	0.039	0	60.6	58	55	171	165	0	30	30
2015	9	1	9	24	31	0.249	-0.039	0.879	0.036	0.033	0	60.2	58	55.5	171	165	0	31	30
2015	9	1	9	34	31	0.167	-0.062	0.879	0.039	0.039	0	60.2	58	55.9	171	165	0	31	30
2015	9	1	9	44	31	0.161	-0.066	0.879	0.039	0.039	0	59.8	58	54.6	170	165	0	31	30
2015	9	1	9	54	31	0.213	-0.052	0.879	0.039	0.039	0	60.2	58	55.9	171	165	0	31	30
2015	9	1	10	4	31	0.197	-0.036	0.879	0.046	0.043	0	59.8	58	55.5	170	165	0	31	30
2015	9	1	10	14	31	0.256	-0.108	0.879	0.043	0.039	0	60.2	58	56.3	171	165	0	31	30
2015	9	1	10	24	31	0.21	-0.089	0.879	0.043	0.039	0	60.6	58.5	54.6	171	166	0	30	30
2015	9	1	10	34	31	0.194	-0.02	0.879	0.043	0.039	0	60.6	58.5	54.2	172	166	0	31	30
2015	9	1	10	44	31	0.259	0.016	0.879	0.039	0.036	0	60.6	58.9	54.2	172	167	0	31	30
2015	9	1	10	54	31	0.167	-0.023	0.879	0.049	0.049	0	60.6	58.9	53.3	172	167	0	31	30
2015	9	1	11	4	31	0.187	-0.144	0.876	0.036	0.033	0	61.5	59.3	53.8	173	168	0	30	30
2015	9	1	11	14	31	0.203	0.003	0.879	0.039	0.039	0	61.5	59.8	53.3	174	169	0	31	30

Blackrock Return (0208)

Year	Month	Day	Hour	Minute	Second	VelocityX	VelocityY	Level	StdError1	StdError2	StdError3	SNR1	SNR2	SNR3	SignalAmp1	SignalAmp2	SignalAmp3	Noise1	Noise2
2015	9	1	11	24	31	0.21	-0.095	0.876	0.046	0.043	0	61.5	58.9	52.5	174	168	0	31	31
2015	9	1	11	34	31	0.184	-0.046	0.876	0.043	0.039	0	61.5	59.8	52.9	174	169	0	31	30
2015	9	1	11	44	31	0.213	0.01	0.876	0.036	0.033	0	61.9	60.2	52	175	170	0	31	30
2015	9	1	11	54	31	0.18	-0.108	0.873	0.043	0.039	0	62.8	60.6	50.7	177	171	0	31	30
2015	9	1	12	4	31	0.24	-0.095	0.873	0.043	0.039	0	63.2	60.6	50.3	177	171	0	30	30
2015	9	1	12	14	31	0.23	-0.085	0.873	0.043	0.039	0	62.8	60.6	50.3	177	171	0	31	30
2015	9	1	12	24	31	0.194	-0.059	0.873	0.039	0.039	0	62.8	60.6	50.3	177	171	0	31	30
2015	9	1	12	34	31	0.138	-0.003	0.873	0.039	0.039	0	63.2	60.6	50.3	177	171	0	30	30
2015	9	1	12	44	31	0.171	0.026	0.876	0.043	0.039	0	63.2	60.6	51.2	177	171	0	30	30
2015	9	1	12	54	31	0.223	-0.039	0.873	0.046	0.043	0	62.8	60.6	50.3	177	171	0	31	30
2015	9	1	13	4	31	0.256	0.013	0.873	0.043	0.039	0	62.8	60.6	50.3	176	171	0	30	30
2015	9	1	13	14	31	0.246	-0.052	0.869	0.039	0.036	0	62.8	60.6	50.3	177	171	0	31	30
2015	9	1	13	24	31	0.167	0	0.869	0.046	0.043	0	62.8	60.2	51.2	176	170	0	30	30
2015	9	1	13	34	31	0.21	-0.072	0.873	0.043	0.039	0	62.4	60.6	51.6	176	170	0	31	29
2015	9	1	13	44	31	0.266	-0.066	0.869	0.046	0.043	0	63.2	60.6	51.2	177	170	0	30	29
2015	9	1	13	54	31	0.089	-0.033	0.869	0.039	0.039	0	64.1	61.1	49	179	172	0	30	30
2015	9	1	14	4	31	0.154	-0.033	0.873	0.046	0.043	0	63.6	61.1	49.5	179	172	0	31	30
2015	9	1	14	14	31	0.197	-0.112	0.869	0.043	0.039	0	63.6	61.5	49.5	179	173	0	31	30
2015	9	1	14	24	31	0.207	-0.013	0.869	0.043	0.039	0	63.6	61.5	49.9	179	173	0	31	30
2015	9	1	14	34	31	0.171	-0.049	0.869	0.039	0.036	0	63.2	61.1	49.9	178	172	0	31	30
2015	9	1	14	44	31	0.154	0.02	0.869	0.036	0.033	0	63.6	61.1	49.9	179	172	0	31	30
2015	9	1	14	54	31	0.203	-0.036	0.869	0.036	0.033	0	63.6	61.5	49	179	172	0	31	29
2015	9	1	15	4	31	0.23	-0.092	0.869	0.043	0.039	0	63.6	61.5	49.5	179	172	0	31	29
2015	9	1	15	14	31	0.23	-0.023	0.866	0.039	0.036	0	64.5	61.1	49	180	172	0	30	30
2015	9	1	15	24	31	0.125	-0.003	0.869	0.043	0.039	0	63.6	61.5	49.9	179	172	0	31	29
2015	9	1	15	34	31	0.167	-0.079	0.866	0.039	0.039	0	63.6	61.1	49.9	178	171	0	30	29
2015	9	1	15	44	31	0.2	-0.026	0.866	0.046	0.043	0	63.6	60.6	50.3	178	171	0	30	30
2015	9	1	15	54	31	0.243	-0.016	0.866	0.049	0.046	0	62.8	60.6	50.3	177	171	0	31	30
2015	9	1	16	4	31	0.203	0.059	0.866	0.039	0.036	0	62.8	61.1	51.2	177	171	0	31	29
2015	9	1	16	14	31	0.21	-0.072	0.866	0.039	0.039	0	62.8	60.6	51.6	177	170	0	31	29
2015	9	1	16	24	31	0.259	-0.026	0.863	0.039	0.039	0	62.8	60.2	50.7	177	170	0	31	30
2015	9	1	16	34	31	0.174	0	0.863	0.049	0.046	0	62.8	60.2	50.7	177	170	0	31	30
2015	9	1	16	44	31	0.148	-0.102	0.863	0.039	0.039	0	62.8	60.2	51.6	177	170	0	31	30
2015	9	1	16	54	31	0.256	-0.036	0.863	0.043	0.043	0	63.2	60.2	50.7	177	170	0	30	30

Blackrock Return (0208)

Year	Month	Day	Hour	Minute	Second	VelocityX	VelocityY	Level	StdError1	StdError2	StdError3	SNR1	SNR2	SNR3	SignalAmp1	SignalAmp2	SignalAmp3	Noise1	Noise2
2015	9	1	17	4	31	0.174	-0.036	0.863	0.036	0.033	0	62.8	60.2	50.3	177	170	0	31	30
2015	9	1	17	14	31	0.151	0	0.863	0.046	0.043	0	63.6	60.2	50.3	178	170	0	30	30
2015	9	1	17	24	31	0.23	-0.052	0.863	0.039	0.036	0	62.8	60.2	51.2	177	170	0	31	30
2015	9	1	17	34	31	0.226	-0.003	0.863	0.046	0.043	0	62.8	59.8	51.2	176	169	0	30	30
2015	9	1	17	44	31	0.256	-0.085	0.863	0.043	0.039	0	62.8	60.2	51.6	176	170	0	30	30
2015	9	1	17	54	31	0.138	-0.066	0.863	0.036	0.033	0	62.4	59.8	51.2	176	169	0	31	30
2015	9	1	18	4	31	0.24	-0.079	0.863	0.036	0.033	0	62.4	59.8	50.7	176	169	0	31	30
2015	9	1	18	14	31	0.187	-0.082	0.863	0.039	0.039	0	62.4	59.8	51.2	176	169	0	31	30
2015	9	1	18	24	31	0.262	-0.079	0.863	0.039	0.039	0	62.4	59.3	51.6	175	168	0	30	30
2015	9	1	18	34	31	0.197	-0.072	0.863	0.043	0.039	0	62.4	59.8	51.6	176	169	0	31	30
2015	9	1	18	44	31	0.128	-0.092	0.863	0.043	0.039	0	62.4	59.8	52	176	169	0	31	30
2015	9	1	18	54	31	0.167	0.033	0.863	0.039	0.039	0	62.8	59.8	52	176	169	0	30	30
2015	9	1	19	4	31	0.203	-0.026	0.863	0.039	0.036	0	62.4	59.3	52.5	175	168	0	30	30
2015	9	1	19	14	31	0.187	0.016	0.863	0.046	0.043	0	61.9	59.8	52.5	174	168	0	30	29
2015	9	1	19	24	31	0.167	-0.085	0.863	0.043	0.039	0	61.5	59.3	52.9	173	167	0	30	29
2015	9	1	19	34	31	0.151	-0.013	0.863	0.052	0.049	0	61.9	58.9	52.9	174	167	0	30	30
2015	9	1	19	44	31	0.23	-0.079	0.863	0.039	0.039	0	61.1	58.9	53.3	173	167	0	31	30
2015	9	1	19	54	31	0.207	-0.069	0.863	0.039	0.039	0	61.9	58.9	52.5	174	167	0	30	30
2015	9	1	20	4	31	0.135	-0.03	0.863	0.039	0.039	0	61.9	59.3	52.5	174	167	0	30	29
2015	9	1	20	14	31	0.213	-0.062	0.863	0.039	0.036	0	61.9	59.3	52	175	168	0	31	30
2015	9	1	20	24	31	0.236	-0.092	0.863	0.036	0.033	0	62.8	59.8	51.6	176	169	0	30	30
2015	9	1	20	34	31	0.243	0	0.863	0.039	0.039	0	62.4	60.2	52	176	169	0	31	29
2015	9	1	20	44	31	0.2	-0.01	0.863	0.043	0.039	0	62.4	59.8	51.6	175	169	0	30	30
2015	9	1	20	54	31	0.259	-0.016	0.863	0.043	0.039	0	62.4	59.8	52.5	176	169	0	31	30
2015	9	1	21	4	31	0.207	-0.02	0.863	0.039	0.039	0	62.4	59.8	51.6	176	169	0	31	30
2015	9	1	21	14	31	0.21	-0.033	0.863	0.039	0.039	0	62.4	60.2	51.6	175	169	0	30	29
2015	9	1	21	24	31	0.115	-0.039	0.863	0.039	0.039	0	62.4	59.8	51.6	176	169	0	31	30
2015	9	1	21	34	31	0.108	0	0.863	0.039	0.036	0	62.4	59.8	51.6	176	169	0	31	30
2015	9	1	21	44	31	0.184	-0.052	0.863	0.043	0.039	0	62.4	59.8	52.5	175	169	0	30	30
2015	9	1	21	54	31	0.2	-0.03	0.863	0.039	0.036	0	62.4	60.2	52	175	169	0	30	29
2015	9	1	22	4	31	0.157	-0.075	0.863	0.043	0.039	0	61.9	60.2	52.5	175	169	0	31	29
2015	9	1	22	14	31	0.18	-0.059	0.863	0.043	0.039	0	62.8	59.8	51.6	176	169	0	30	30
2015	9	1	22	24	31	0.164	-0.003	0.863	0.043	0.039	0	62.8	59.8	51.6	176	169	0	30	30
2015	9	1	22	34	31	0.249	-0.052	0.863	0.043	0.039	0	61.9	59.3	52	174	168	0	30	30

Blackrock Return (0208)

Year	Month	Day	Hour	Minute	Second	VelocityX	VelocityY	Level	StdError1	StdError2	StdError3	SNR1	SNR2	SNR3	SignalAmp1	SignalAmp2	SignalAmp3	Noise1	Noise2
2015	9	1	22	44	31	0.194	-0.072	0.863	0.039	0.039	0	61.5	59.3	52.5	174	168	0	31	30
2015	9	1	22	54	31	0.197	-0.072	0.863	0.039	0.039	0	61.9	59.3	52.9	174	167	0	30	29
2015	9	1	23	4	31	0.095	-0.007	0.863	0.039	0.039	0	61.5	59.3	52.9	173	167	0	30	29
2015	9	1	23	14	31	0.141	-0.072	0.863	0.039	0.039	0	61.1	58.9	53.8	173	167	0	31	30
2015	9	1	23	24	31	0.21	0.01	0.863	0.039	0.039	0	61.1	58.9	53.3	172	166	0	30	29
2015	9	1	23	34	31	0.197	-0.056	0.863	0.039	0.036	0	60.6	58	53.8	172	165	0	31	30
2015	9	1	23	44	31	0.226	-0.092	0.863	0.043	0.039	0	60.6	58.5	53.3	172	166	0	31	30
2015	9	1	23	54	31	0.23	-0.062	0.863	0.039	0.036	0	61.1	58.5	53.8	172	166	0	30	30
2015	9	2	0	4	31	0.177	-0.039	0.863	0.046	0.043	0	60.2	58	54.2	171	165	0	31	30
2015	9	2	0	14	31	0.217	-0.069	0.863	0.043	0.039	0	60.2	58	53.8	171	165	0	31	30
2015	9	2	0	24	31	0.249	-0.098	0.863	0.043	0.039	0	60.2	58	54.2	171	165	0	31	30
2015	9	2	0	34	31	0.19	-0.056	0.863	0.046	0.043	0	60.2	58	54.2	170	165	0	30	30
2015	9	2	0	44	31	0.18	-0.023	0.863	0.043	0.039	0	59.8	58	53.8	170	164	0	31	29
2015	9	2	0	54	31	0.161	-0.036	0.863	0.039	0.039	0	59.8	57.6	54.2	170	164	0	31	30
2015	9	2	1	4	31	0.171	-0.01	0.863	0.039	0.039	0	59.3	57.6	54.2	169	164	0	31	30
2015	9	2	1	14	31	0.233	-0.046	0.863	0.033	0.03	0	59.3	57.6	54.6	169	164	0	31	30
2015	9	2	1	24	31	0.194	0.016	0.863	0.039	0.036	0	59.3	57.6	54.6	169	164	0	31	30
2015	9	2	1	34	31	0.253	-0.016	0.863	0.043	0.039	0	59.8	57.2	55	169	163	0	30	30
2015	9	2	1	44	31	0.174	-0.03	0.863	0.039	0.036	0	59.8	57.2	54.6	169	163	0	30	30
2015	9	2	1	54	31	0.197	-0.016	0.863	0.049	0.046	0	59.3	57.6	54.6	169	164	0	31	30
2015	9	2	2	4	31	0.233	-0.062	0.863	0.043	0.039	0	59.8	57.2	55	169	163	0	30	30
2015	9	2	2	14	31	0.167	-0.069	0.863	0.039	0.039	0	59.3	57.2	55	169	163	0	31	30
2015	9	2	2	24	31	0.23	-0.023	0.863	0.043	0.039	0	59.3	57.6	55.5	168	163	0	30	29
2015	9	2	2	34	31	0.187	-0.072	0.863	0.043	0.039	0	58.9	57.2	55.5	168	163	0	31	30
2015	9	2	2	44	31	0.157	0	0.863	0.049	0.049	0	58.9	56.8	55.5	168	162	0	31	30
2015	9	2	2	54	31	0.207	-0.062	0.866	0.046	0.046	0	58.9	56.3	55.5	168	162	0	31	31
2015	9	2	3	4	31	0.171	-0.026	0.866	0.043	0.039	0	58.9	56.8	55	168	162	0	31	30
2015	9	2	3	14	31	0.154	-0.026	0.866	0.039	0.039	0	58.9	56.8	55	168	162	0	31	30
2015	9	2	3	24	31	0.194	-0.049	0.866	0.039	0.039	0	58.9	56.3	55.5	167	162	0	30	31
2015	9	2	3	34	31	0.226	-0.043	0.866	0.033	0.03	0	58.5	56.8	55.5	167	162	0	31	30
2015	9	2	3	44	31	0.171	-0.089	0.866	0.036	0.033	0	58.5	56.8	54.6	167	162	0	31	30
2015	9	2	3	54	31	0.138	-0.049	0.869	0.039	0.039	0	58.5	56.8	55.5	167	162	0	31	30
2015	9	2	4	4	31	0.19	-0.062	0.869	0.039	0.039	0	58.5	56.8	55	167	162	0	31	30
2015	9	2	4	14	31	0.187	-0.092	0.869	0.039	0.039	0	58.5	56.3	55.5	167	162	0	31	31

Blackrock Return (0208)

Year	Month	Day	Hour	Minute	Second	VelocityX	VelocityY	Level	StdError1	StdError2	StdError3	SNR1	SNR2	SNR3	SignalAmp1	SignalAmp2	SignalAmp3	Noise1	Noise2
2015	9	2	4	24	31	0.256	0	0.869	0.039	0.039	0	58.5	56.8	55.9	167	162	0	31	30
2015	9	2	4	34	31	0.138	-0.069	0.869	0.043	0.039	0	58.5	56.8	55.5	167	162	0	31	30
2015	9	2	4	44	31	0.151	-0.023	0.869	0.043	0.039	0	58.9	56.3	55.5	167	162	0	30	31
2015	9	2	4	54	31	0.282	-0.115	0.873	0.043	0.039	0	58.9	56.8	55.9	167	162	0	30	30
2015	9	2	5	4	31	0.22	0.003	0.873	0.043	0.039	0	59.3	56.3	55	168	162	0	30	31
2015	9	2	5	14	31	0.144	-0.062	0.873	0.043	0.039	0	58.5	56.3	55.9	167	161	0	31	30
2015	9	2	5	24	31	0.157	-0.049	0.873	0.039	0.039	0	58.5	56.3	55.9	167	161	0	31	30
2015	9	2	5	34	31	0.226	-0.082	0.873	0.039	0.039	0	58	56.3	55.9	166	161	0	31	30
2015	9	2	5	44	31	0.167	0	0.873	0.043	0.039	0	58.5	56.8	55.9	167	162	0	31	30
2015	9	2	5	54	31	0.138	-0.089	0.873	0.039	0.036	0	58.5	56.8	56.3	167	162	0	31	30
2015	9	2	6	4	31	0.102	0.01	0.873	0.039	0.039	0	58.5	56.3	55.9	167	161	0	31	30
2015	9	2	6	14	31	0.279	-0.118	0.873	0.043	0.039	0	58.5	56.3	56.3	167	161	0	31	30
2015	9	2	6	24	31	0.118	0.007	0.873	0.039	0.039	0	58.5	56.3	55.9	167	162	0	31	31
2015	9	2	6	34	31	0.253	-0.02	0.873	0.039	0.039	0	58.5	57.2	55.9	167	162	0	31	29
2015	9	2	6	44	31	0.164	-0.098	0.873	0.046	0.046	0	58	56.8	55.9	167	162	0	32	30
2015	9	2	6	54	31	0.226	-0.075	0.873	0.039	0.036	0	58	56.3	57.2	167	161	0	32	30
2015	9	2	7	4	31	0.23	-0.082	0.876	0.039	0.036	0	58	56.3	56.8	166	161	0	31	30
2015	9	2	7	14	31	0.24	-0.023	0.873	0.043	0.039	0	58.5	56.3	55.9	167	161	0	31	30
2015	9	2	7	24	31	0.197	-0.003	0.876	0.039	0.039	0	58.5	56.8	56.8	167	162	0	31	30
2015	9	2	7	34	31	0.249	-0.056	0.873	0.039	0.039	0	58.5	56.3	56.8	167	161	0	31	30
2015	9	2	7	44	31	0.21	-0.013	0.876	0.039	0.039	0	58.5	56.3	56.8	167	162	0	31	31
2015	9	2	7	54	31	0.184	-0.03	0.876	0.039	0.039	0	58	57.2	56.3	167	163	0	32	30
2015	9	2	8	4	31	0.226	-0.092	0.876	0.046	0.043	0	58.5	57.2	56.3	167	163	0	31	30
2015	9	2	8	14	31	0.213	-0.003	0.876	0.039	0.039	0	58.5	56.8	56.8	167	162	0	31	30
2015	9	2	8	24	31	0.167	-0.069	0.876	0.039	0.036	0	58.9	57.2	55.9	168	163	0	31	30
2015	9	2	8	34	31	0.121	-0.125	0.876	0.046	0.043	0	58.9	56.8	56.3	168	162	0	31	30
2015	9	2	8	44	31	0.161	-0.072	0.876	0.039	0.039	0	59.3	57.2	56.3	168	163	0	30	30
2015	9	2	8	54	31	0.23	-0.026	0.876	0.039	0.039	0	58.5	56.8	56.3	167	163	0	31	31
2015	9	2	9	4	31	0.197	-0.098	0.876	0.043	0.039	0	58.9	56.8	56.3	168	162	0	31	30
2015	9	2	9	14	31	0.259	-0.066	0.876	0.039	0.039	0	58.9	57.2	56.8	168	163	0	31	30
2015	9	2	9	24	31	0.194	-0.036	0.876	0.039	0.036	0	58.9	57.2	55.9	168	163	0	31	30
2015	9	2	9	34	31	0.223	-0.089	0.876	0.046	0.043	0	58.9	57.2	56.3	168	163	0	31	30
2015	9	2	9	44	31	0.19	-0.085	0.876	0.043	0.039	0	58.9	57.2	56.3	168	163	0	31	30
2015	9	2	9	54	31	0.207	0.023	0.876	0.039	0.036	0	59.3	57.6	55.9	169	164	0	31	30

Blackrock Return (0208)

Year	Month	Day	Hour	Minute	Second	VelocityX	VelocityY	Level	StdError1	StdError2	StdError3	SNR1	SNR2	SNR3	SignalAmp1	SignalAmp2	SignalAmp3	Noise1	Noise2
2015	9	2	10	4	31	0.2	-0.046	0.876	0.036	0.033	0	59.8	57.2	55.5	169	163	0	30	30
2015	9	2	10	14	31	0.18	-0.01	0.876	0.046	0.046	0	59.3	57.6	55.9	169	164	0	31	30
2015	9	2	10	24	31	0.148	-0.148	0.876	0.043	0.039	0	59.3	57.6	54.6	169	164	0	31	30
2015	9	2	10	34	31	0.177	-0.079	0.876	0.043	0.039	0	59.8	57.6	55.5	170	164	0	31	30
2015	9	2	10	44	31	0.177	-0.052	0.876	0.046	0.043	0	59.8	57.6	55.5	170	164	0	31	30
2015	9	2	10	54	31	0.302	-0.013	0.876	0.046	0.043	0	59.8	58	55	170	165	0	31	30
2015	9	2	11	4	31	0.177	-0.052	0.873	0.036	0.033	0	60.2	58.5	54.2	171	166	0	31	30
2015	9	2	11	14	31	0.223	-0.03	0.876	0.043	0.039	0	60.2	58	53.8	171	165	0	31	30
2015	9	2	11	24	31	0.157	-0.036	0.873	0.036	0.033	0	60.2	58.9	53.8	171	166	0	31	29
2015	9	2	11	34	31	0.236	-0.069	0.873	0.046	0.043	0	60.2	58	54.2	171	165	0	31	30
2015	9	2	11	44	31	0.197	-0.092	0.873	0.039	0.036	0	61.1	58.5	52.5	172	166	0	30	30
2015	9	2	11	54	31	0.174	-0.039	0.873	0.046	0.046	0	61.1	58.9	52.9	173	167	0	31	30
2015	9	2	12	4	31	0.18	-0.033	0.873	0.043	0.039	0	60.6	58.5	53.3	172	166	0	31	30
2015	9	2	12	14	31	0.22	0.033	0.873	0.039	0.039	0	61.1	58.9	53.3	173	167	0	31	30
2015	9	2	12	24	31	0.177	-0.043	0.873	0.043	0.039	0	61.5	58.5	52.9	173	167	0	30	31
2015	9	2	12	34	31	0.151	-0.013	0.873	0.039	0.036	0	61.5	58.9	52.9	173	167	0	30	30
2015	9	2	12	44	31	0.161	-0.098	0.873	0.039	0.036	0	61.9	59.3	52.9	174	168	0	30	30
2015	9	2	12	54	31	0.102	-0.039	0.869	0.039	0.036	0	61.9	59.3	52.5	174	168	0	30	30
2015	9	2	13	4	31	0.22	-0.105	0.869	0.039	0.039	0	61.5	59.3	52	174	168	0	31	30
2015	9	2	13	14	31	0.249	-0.075	0.869	0.039	0.036	0	61.5	58.9	51.6	174	168	0	31	31
2015	9	2	13	24	31	0.217	-0.085	0.873	0.039	0.039	0	61.9	59.3	52.5	174	168	0	30	30
2015	9	2	13	34	31	0.164	0.01	0.869	0.046	0.043	0	61.5	59.3	53.3	174	168	0	31	30
2015	9	2	13	44	31	0.18	-0.072	0.873	0.039	0.039	0	61.9	59.3	52.9	174	168	0	30	30
2015	9	2	13	54	31	0.125	-0.036	0.869	0.039	0.039	0	61.5	59.3	52.5	174	168	0	31	30
2015	9	2	14	4	31	0.243	0.016	0.869	0.036	0.033	0	61.9	59.3	52.9	174	168	0	30	30
2015	9	2	14	14	31	0.236	-0.046	0.866	0.039	0.039	0	61.5	59.3	52	174	168	0	31	30
2015	9	2	14	24	31	0.226	-0.056	0.869	0.043	0.039	0	61.9	59.3	52.5	174	168	0	30	30
2015	9	2	14	34	31	0.233	-0.007	0.866	0.043	0.039	0	61.9	59.3	53.3	174	168	0	30	30
2015	9	2	14	44	31	0.19	-0.007	0.869	0.039	0.036	0	61.5	59.8	52	174	168	0	31	29
2015	9	2	14	54	31	0.246	-0.075	0.866	0.046	0.043	0	61.9	59.3	52.9	175	168	0	31	30
2015	9	2	15	4	31	0.177	-0.059	0.866	0.043	0.039	0	61.9	59.3	52.5	175	168	0	31	30
2015	9	2	15	14	31	0.217	-0.016	0.866	0.039	0.036	0	61.9	58.9	52	174	167	0	30	30
2015	9	2	15	24	31	0.154	-0.052	0.866	0.039	0.039	0	61.9	58.9	52.5	174	167	0	30	30
2015	9	2	15	34	31	0.157	-0.108	0.866	0.049	0.046	0	61.5	58.9	52.5	174	167	0	31	30

Blackrock Return (0208)

Year	Month	Day	Hour	Minute	Second	VelocityX	VelocityY	Level	StdError1	StdError2	StdError3	SNR1	SNR2	SNR3	SignalAmp1	SignalAmp2	SignalAmp3	Noise1	Noise2
2015	9	2	15	44	31	0.207	0.023	0.866	0.043	0.039	0	61.9	58.9	52.5	174	167	0	30	30
2015	9	2	15	54	31	0.125	-0.089	0.866	0.043	0.039	0	61.5	58.9	52.5	173	167	0	30	30
2015	9	2	16	4	31	0.279	-0.007	0.866	0.043	0.039	0	61.5	58.9	52.5	174	167	0	31	30
2015	9	2	16	14	31	0.121	0.01	0.863	0.043	0.039	0	61.5	58.9	52	174	167	0	31	30
2015	9	2	16	24	31	0.236	-0.098	0.863	0.046	0.043	0	61.9	59.8	52.5	174	168	0	30	29
2015	9	2	16	34	31	0.197	0	0.866	0.043	0.039	0	61.9	58.9	52.9	174	167	0	30	30
2015	9	2	16	44	31	0.138	-0.026	0.863	0.039	0.036	0	61.9	59.3	52.5	174	167	0	30	29
2015	9	2	16	54	31	0.144	-0.075	0.863	0.039	0.039	0	61.9	59.3	52	175	168	0	31	30
2015	9	2	17	4	31	0.213	-0.056	0.863	0.039	0.036	0	61.9	59.3	52.5	175	168	0	31	30
2015	9	2	17	14	31	0.138	-0.112	0.863	0.046	0.043	0	61.9	59.3	52.5	174	168	0	30	30
2015	9	2	17	24	31	0.2	-0.118	0.863	0.039	0.036	0	61.9	59.8	51.6	175	168	0	31	29
2015	9	2	17	34	31	0.151	-0.112	0.863	0.043	0.039	0	62.4	59.8	50.3	175	169	0	30	30
2015	9	2	17	44	31	0.18	-0.102	0.863	0.039	0.036	0	63.2	59.8	50.7	177	169	0	30	30
2015	9	2	17	54	31	0.233	-0.056	0.863	0.039	0.039	0	62.4	59.3	51.6	175	168	0	30	30
2015	9	2	18	4	31	0.256	-0.036	0.863	0.046	0.043	0	62.4	59.8	51.2	175	168	0	30	29
2015	9	2	18	14	31	0.194	-0.072	0.866	0.039	0.039	0	61.5	58.9	51.6	174	167	0	31	30
2015	9	2	18	24	31	0.243	-0.052	0.866	0.043	0.039	0	61.9	59.3	52	174	168	0	30	30
2015	9	2	18	34	31	0.164	0	0.866	0.039	0.039	0	61.9	59.3	52.9	174	167	0	30	29
2015	9	2	18	44	31	0.233	-0.072	0.866	0.049	0.049	0	61.1	58.9	52	173	167	0	31	30
2015	9	2	18	54	31	0.187	-0.059	0.869	0.039	0.039	0	61.5	58.5	52	173	166	0	30	30
2015	9	2	19	4	31	0.213	0.062	0.869	0.039	0.036	0	61.5	58.9	52.9	173	167	0	30	30
2015	9	2	19	14	31	0.24	-0.069	0.869	0.043	0.039	0	61.5	58.9	52	173	166	0	30	29
2015	9	2	19	24	31	0.226	-0.121	0.869	0.043	0.039	0	60.6	58.9	52.5	172	166	0	31	29
2015	9	2	19	34	31	0.24	-0.108	0.869	0.039	0.039	0	61.5	58.5	53.3	173	166	0	30	30
2015	9	2	19	44	31	0.171	-0.075	0.869	0.046	0.043	0	60.2	59.3	52.5	172	167	0	32	29
2015	9	2	19	54	31	0.151	-0.046	0.866	0.056	0.052	0	61.1	58.5	52.5	173	166	0	31	30
2015	9	2	20	4	31	0.138	-0.089	0.869	0.049	0.046	0	61.1	58.9	52.5	173	166	0	31	29
2015	9	2	20	14	31	0.21	-0.082	0.869	0.039	0.039	0	61.1	59.3	52.9	173	167	0	31	29
2015	9	2	20	24	31	0.18	-0.013	0.869	0.039	0.039	0	61.1	58.9	52.5	173	167	0	31	30
2015	9	2	20	34	31	0.19	-0.085	0.869	0.049	0.049	0	61.1	59.3	52.5	173	167	0	31	29
2015	9	2	20	44	31	0.157	-0.007	0.873	0.043	0.039	0	61.1	58.9	52.9	173	167	0	31	30
2015	9	2	20	54	31	0.236	-0.075	0.869	0.043	0.039	0	61.1	58.9	52.5	173	167	0	31	30
2015	9	2	21	4	31	0.236	-0.036	0.873	0.039	0.039	0	61.5	59.3	52.5	173	167	0	30	29
2015	9	2	21	14	31	0.203	0	0.873	0.039	0.039	0	61.1	58.9	52.9	173	167	0	31	30

Blackrock Return (0208)

Year	Month	Day	Hour	Minute	Second	VelocityX	VelocityY	Level	StdError1	StdError2	StdError3	SNR1	SNR2	SNR3	SignalAmp1	SignalAmp2	SignalAmp3	Noise1	Noise2
2015	9	2	21	24	31	0.236	-0.066	0.873	0.049	0.046	0	61.1	58.9	52.5	173	167	0	31	30
2015	9	2	21	34	31	0.262	0.023	0.873	0.043	0.039	0	61.5	58.9	52.5	173	167	0	30	30
2015	9	2	21	44	31	0.305	-0.033	0.873	0.039	0.039	0	61.5	58.5	52.5	173	166	0	30	30
2015	9	2	21	54	31	0.194	-0.075	0.873	0.039	0.039	0	61.5	59.8	52	173	168	0	30	29
2015	9	2	22	4	31	0.256	-0.069	0.873	0.046	0.046	0	61.1	58.9	52.5	173	167	0	31	30
2015	9	2	22	14	31	0.259	-0.033	0.873	0.039	0.039	0	61.9	59.3	52	174	168	0	30	30
2015	9	2	22	24	31	0.253	-0.003	0.876	0.043	0.039	0	61.1	58.9	52.9	173	167	0	31	30
2015	9	2	22	34	31	0.128	0.013	0.876	0.039	0.036	0	61.5	58.9	52.5	174	167	0	31	30
2015	9	2	22	44	31	0.269	-0.033	0.873	0.039	0.036	0	61.1	58.5	53.3	172	166	0	30	30
2015	9	2	22	54	31	0.272	-0.072	0.876	0.036	0.033	0	60.6	58.9	53.3	172	166	0	31	29
2015	9	2	23	4	31	0.174	-0.039	0.876	0.039	0.036	0	60.6	58.5	52.9	172	166	0	31	30
2015	9	2	23	14	31	0.18	-0.056	0.876	0.043	0.039	0	60.6	58	53.8	171	165	0	30	30
2015	9	2	23	24	31	0.052	-0.013	0.876	0.046	0.043	0	60.2	58	54.2	171	165	0	31	30
2015	9	2	23	34	31	0.167	-0.03	0.876	0.039	0.039	0	59.8	58	53.8	170	165	0	31	30
2015	9	2	23	44	31	0.177	0.026	0.876	0.046	0.043	0	60.2	57.6	55	171	164	0	31	30
2015	9	2	23	54	31	0.213	-0.085	0.876	0.039	0.036	0	60.2	58	54.6	171	165	0	31	30
2015	9	3	0	4	31	0.174	0.013	0.876	0.046	0.043	0	59.8	57.6	54.6	170	164	0	31	30
2015	9	3	0	14	31	0.125	-0.095	0.876	0.039	0.039	0	60.2	57.6	55.5	170	164	0	30	30
2015	9	3	0	24	31	0.269	-0.01	0.879	0.039	0.039	0	59.8	57.2	54.6	170	163	0	31	30
2015	9	3	0	34	31	0.22	0.043	0.876	0.039	0.039	0	59.3	57.6	54.2	169	164	0	31	30
2015	9	3	0	44	31	0.177	-0.02	0.876	0.039	0.039	0	59.3	57.6	55	169	164	0	31	30
2015	9	3	0	54	31	0.217	-0.023	0.876	0.046	0.043	0	59.3	57.2	55.5	169	163	0	31	30
2015	9	3	1	4	31	0.246	-0.026	0.876	0.043	0.039	0	58.9	56.8	55.5	168	163	0	31	31
2015	9	3	1	14	31	0.194	-0.039	0.879	0.039	0.039	0	59.3	57.2	55.9	169	163	0	31	30
2015	9	3	1	24	31	0.207	-0.085	0.879	0.046	0.043	0	59.3	57.6	56.3	169	164	0	31	30
2015	9	3	1	34	31	0.177	0.016	0.879	0.039	0.036	0	58.9	57.2	55.9	168	163	0	31	30
2015	9	3	1	44	31	0.161	-0.062	0.879	0.043	0.039	0	59.8	57.2	55.9	169	163	0	30	30
2015	9	3	1	54	31	0.223	-0.052	0.879	0.043	0.039	0	58.9	57.2	56.3	168	163	0	31	30
2015	9	3	2	4	31	0.217	-0.052	0.879	0.039	0.036	0	58.9	57.2	56.3	168	163	0	31	30
2015	9	3	2	14	31	0.236	-0.092	0.879	0.046	0.043	0	58.9	56.8	55.9	168	162	0	31	30
2015	9	3	2	24	31	0.105	-0.046	0.879	0.039	0.036	0	58.9	56.8	56.3	168	162	0	31	30
2015	9	3	2	34	31	0.21	-0.003	0.879	0.039	0.036	0	58.9	56.8	56.3	168	162	0	31	30
2015	9	3	2	44	31	0.259	-0.052	0.879	0.043	0.039	0	58.5	56.8	57.2	167	162	0	31	30
2015	9	3	2	54	31	0.161	-0.007	0.879	0.043	0.039	0	58.9	56.8	56.8	168	162	0	31	30

Blackrock Return (0208)

Year	Month	Day	Hour	Minute	Second	VelocityX	VelocityY	Level	StdError1	StdError2	StdError3	SNR1	SNR2	SNR3	SignalAmp1	SignalAmp2	SignalAmp3	Noise1	Noise2
2015	9	3	3	4	31	0.213	-0.043	0.879	0.039	0.039	0	58.5	57.2	57.6	167	162	0	31	29
2015	9	3	3	14	31	0.135	-0.013	0.879	0.039	0.039	0	58.5	56.8	57.2	167	162	0	31	30
2015	9	3	3	24	31	0.167	-0.016	0.879	0.043	0.039	0	58.9	56.8	57.6	167	162	0	30	30
2015	9	3	3	34	31	0.177	-0.085	0.879	0.039	0.036	0	58.5	56.8	57.6	167	162	0	31	30
2015	9	3	3	44	31	0.246	0	0.879	0.036	0.033	0	58.5	56.3	57.2	167	162	0	31	31
2015	9	3	3	54	31	0.171	-0.049	0.879	0.043	0.039	0	58.5	56.8	57.6	167	162	0	31	30
2015	9	3	4	4	31	0.194	-0.01	0.879	0.046	0.043	0	58.5	56.8	57.2	167	162	0	31	30
2015	9	3	4	14	31	0.197	-0.043	0.879	0.043	0.039	0	58.5	56.8	57.6	167	162	0	31	30
2015	9	3	4	24	31	0.289	-0.079	0.879	0.043	0.039	0	58.5	56.3	58	167	162	0	31	31
2015	9	3	4	34	31	0.249	-0.016	0.879	0.043	0.039	0	58.9	56.8	57.6	167	162	0	30	30
2015	9	3	4	44	31	0.223	-0.085	0.879	0.056	0.052	0	58	56.3	57.6	167	161	0	32	30
2015	9	3	4	54	31	0.262	-0.072	0.879	0.039	0.036	0	58.5	56.8	58.5	167	162	0	31	30
2015	9	3	5	4	31	0.151	-0.036	0.879	0.043	0.039	0	58	56.8	58.5	167	162	0	32	30
2015	9	3	5	14	31	0.135	0.013	0.879	0.043	0.039	0	58	56.8	58.9	167	162	0	32	30
2015	9	3	5	24	31	0.138	-0.059	0.879	0.039	0.039	0	58.5	56.8	58	167	162	0	31	30
2015	9	3	5	34	31	0.285	-0.02	0.879	0.039	0.036	0	58.5	56.8	58.5	167	162	0	31	30
2015	9	3	5	44	31	0.197	-0.105	0.883	0.039	0.036	0	58.5	56.3	57.6	167	162	0	31	31
2015	9	3	5	54	31	0.148	-0.049	0.879	0.036	0.033	0	58.5	56.8	58	167	162	0	31	30
2015	9	3	6	4	31	0.226	-0.007	0.879	0.043	0.039	0	58.5	56.8	58	167	162	0	31	30
2015	9	3	6	14	31	0.21	-0.052	0.879	0.039	0.039	0	58.5	56.8	58.5	167	162	0	31	30
2015	9	3	6	24	31	0.19	-0.046	0.879	0.043	0.039	0	58.5	56.3	58	167	161	0	31	30
2015	9	3	6	34	31	0.22	-0.092	0.879	0.039	0.036	0	58	56.3	58.5	167	162	0	32	31
2015	9	3	6	44	31	0.197	-0.052	0.879	0.043	0.039	0	58.5	55.9	58	167	161	0	31	31
2015	9	3	6	54	31	0.19	-0.036	0.879	0.039	0.039	0	58.5	56.3	58	167	161	0	31	30
2015	9	3	7	4	31	0.167	-0.089	0.879	0.043	0.039	0	58	55.9	58.5	166	161	0	31	31
2015	9	3	7	14	31	0.157	-0.023	0.879	0.049	0.046	0	58.5	56.3	58.9	167	161	0	31	30
2015	9	3	7	24	31	0.154	-0.052	0.879	0.049	0.046	0	58.5	56.8	58.5	167	162	0	31	30
2015	9	3	7	34	31	0.2	-0.079	0.879	0.043	0.039	0	58.5	56.3	58.5	167	162	0	31	31
2015	9	3	7	44	31	0.21	0.03	0.879	0.046	0.043	0	58.9	56.8	58.9	168	162	0	31	30
2015	9	3	7	54	31	0.187	-0.052	0.879	0.046	0.043	0	58.5	56.8	58.9	167	162	0	31	30
2015	9	3	8	4	31	0.213	-0.121	0.879	0.046	0.043	0	58.5	56.8	58.5	167	162	0	31	30
2015	9	3	8	14	31	0.197	-0.01	0.879	0.043	0.039	0	58.5	56.3	58.5	167	162	0	31	31
2015	9	3	8	24	31	0.203	-0.115	0.879	0.039	0.036	0	58	57.2	58.5	167	163	0	32	30
2015	9	3	8	34	31	0.299	-0.03	0.879	0.046	0.043	0	58.5	56.3	58	167	162	0	31	31

Blackrock Return (0208)

Year	Month	Day	Hour	Minute	Second	VelocityX	VelocityY	Level	StdError1	StdError2	StdError3	SNR1	SNR2	SNR3	SignalAmp1	SignalAmp2	SignalAmp3	Noise1	Noise2
2015	9	3	8	44	31	0.213	-0.049	0.879	0.039	0.039	0	58.5	56.8	57.2	167	162	0	31	30
2015	9	3	8	54	31	0.223	-0.062	0.879	0.043	0.039	0	58.9	56.8	57.6	167	162	0	30	30
2015	9	3	9	4	31	0.171	-0.056	0.879	0.043	0.039	0	58	56.8	57.6	167	162	0	32	30
2015	9	3	9	14	31	0.174	-0.066	0.879	0.039	0.039	0	58.5	56.8	57.6	167	162	0	31	30
2015	9	3	9	24	31	0.174	0.02	0.879	0.039	0.039	0	58	56.3	58	167	162	0	32	31
2015	9	3	9	34	31	0.18	-0.075	0.879	0.039	0.039	0	58.5	56.8	57.6	167	162	0	31	30
2015	9	3	9	44	31	0.131	0	0.879	0.043	0.039	0	58.5	56.8	56.8	167	162	0	31	30
2015	9	3	9	54	31	0.157	-0.089	0.879	0.039	0.039	0	58.9	57.2	57.2	167	163	0	30	30
2015	9	3	10	4	31	0.148	0.069	0.879	0.049	0.049	0	58.5	57.2	57.2	167	163	0	31	30
2015	9	3	10	14	31	0.292	-0.02	0.879	0.039	0.039	0	58.5	56.3	57.2	167	163	0	31	32
2015	9	3	10	24	31	0.207	-0.056	0.879	0.039	0.036	0	58.9	57.2	56.8	168	163	0	31	30
2015	9	3	10	34	31	0.226	-0.079	0.876	0.043	0.039	0	58.9	57.2	56.8	168	163	0	31	30
2015	9	3	10	44	31	0.174	-0.079	0.876	0.043	0.039	0	58.9	57.2	55.9	168	163	0	31	30
2015	9	3	10	54	31	0.259	-0.02	0.876	0.043	0.039	0	58.5	57.2	55.5	167	163	0	31	30
2015	9	3	11	4	31	0.203	-0.043	0.876	0.039	0.036	0	58.9	57.2	55.9	168	163	0	31	30
2015	9	3	11	14	31	0.184	-0.069	0.876	0.039	0.039	0	58.9	57.6	55.9	168	164	0	31	30
2015	9	3	11	24	31	0.22	-0.01	0.873	0.043	0.039	0	58.9	57.2	55.5	168	164	0	31	31
2015	9	3	11	34	31	0.095	-0.03	0.873	0.039	0.036	0	59.3	57.2	55.5	169	164	0	31	31
2015	9	3	11	44	31	0.2	-0.062	0.873	0.039	0.039	0	59.3	58	54.2	169	165	0	31	30
2015	9	3	11	54	31	0.19	0	0.873	0.043	0.039	0	59.8	58	54.6	170	165	0	31	30
2015	9	3	12	4	31	0.2	-0.069	0.873	0.039	0.039	0	59.3	58	55	170	165	0	32	30
2015	9	3	12	14	31	0.259	-0.075	0.873	0.039	0.036	0	59.8	58	54.6	170	165	0	31	30
2015	9	3	12	24	31	0.141	-0.069	0.869	0.046	0.043	0	60.2	57.6	54.2	171	165	0	31	31
2015	9	3	12	34	31	0.243	-0.026	0.869	0.046	0.043	0	60.2	58	54.2	171	165	0	31	30
2015	9	3	12	44	31	0.167	-0.039	0.869	0.039	0.039	0	60.6	58.5	54.2	171	166	0	30	30
2015	9	3	12	54	31	0.161	-0.02	0.869	0.036	0.033	0	59.8	58	54.6	170	165	0	31	30
2015	9	3	13	4	31	0.157	-0.007	0.866	0.043	0.039	0	60.2	58	54.2	170	165	0	30	30
2015	9	3	13	14	31	0.266	0.003	0.866	0.036	0.033	0	60.2	58.5	53.8	171	166	0	31	30
2015	9	3	13	24	31	0.2	-0.092	0.866	0.043	0.039	0	60.2	58	54.2	171	165	0	31	30
2015	9	3	13	34	31	0.125	-0.046	0.863	0.039	0.036	0	60.2	58	54.2	171	165	0	31	30
2015	9	3	13	44	31	0.233	-0.046	0.863	0.039	0.039	0	60.2	58	54.2	171	165	0	31	30
2015	9	3	13	54	31	0.266	-0.003	0.863	0.039	0.039	0	60.6	58.9	53.8	171	166	0	30	29
2015	9	3	14	4	31	0.18	-0.043	0.86	0.039	0.036	0	60.6	58.5	53.8	172	166	0	31	30
2015	9	3	14	14	31	0.157	-0.007	0.86	0.039	0.039	0	61.1	58	54.2	172	165	0	30	30

Blackrock Return (0208)

Year	Month	Day	Hour	Minute	Second	VelocityX	VelocityY	Level	StdError1	StdError2	StdError3	SNR1	SNR2	SNR3	SignalAmp1	SignalAmp2	SignalAmp3	Noise1	Noise2
2015	9	3	14	24	31	0.213	-0.066	0.86	0.043	0.039	0	61.1	58	53.8	172	165	0	30	30
2015	9	3	14	34	31	0.2	-0.079	0.86	0.039	0.039	0	60.2	58	54.2	171	165	0	31	30
2015	9	3	14	44	31	0.171	-0.108	0.86	0.039	0.039	0	60.2	58.5	54.2	171	166	0	31	30
2015	9	3	14	54	31	0.174	0.013	0.86	0.049	0.046	0	60.6	58.5	55	172	166	0	31	30
2015	9	3	15	4	31	0.184	-0.072	0.86	0.039	0.036	0	60.6	58.5	54.6	172	166	0	31	30
2015	9	3	15	14	31	0.144	-0.072	0.86	0.039	0.036	0	61.1	58.5	54.2	172	166	0	30	30
2015	9	3	15	24	31	0.233	-0.036	0.86	0.043	0.039	0	60.6	58.5	54.2	172	165	0	31	29
2015	9	3	15	34	31	0.21	-0.01	0.86	0.036	0.033	0	61.1	58.5	54.2	173	166	0	31	30
2015	9	3	15	44	31	0.161	-0.036	0.86	0.046	0.043	0	61.1	58.9	54.2	172	167	0	30	30
2015	9	3	15	54	31	0.18	0.036	0.856	0.039	0.036	0	61.5	58.9	53.3	173	167	0	30	30
2015	9	3	16	4	31	0.157	0.016	0.86	0.039	0.039	0	61.5	59.3	53.3	173	167	0	30	29
2015	9	3	16	14	31	0.164	-0.043	0.86	0.039	0.039	0	61.5	58.5	53.8	173	166	0	30	30
2015	9	3	16	24	31	0.2	-0.039	0.86	0.039	0.039	0	60.6	58.9	54.2	172	166	0	31	29
2015	9	3	16	34	31	0.138	-0.036	0.856	0.039	0.039	0	61.1	58.5	54.6	172	166	0	30	30
2015	9	3	16	44	31	0.151	0.016	0.856	0.039	0.039	0	60.6	58	53.8	172	165	0	31	30
2015	9	3	16	54	31	0.138	-0.066	0.856	0.039	0.036	0	60.6	58	54.2	172	165	0	31	30
2015	9	3	17	4	31	0.249	-0.016	0.856	0.039	0.039	0	60.6	58	53.3	172	165	0	31	30
2015	9	3	17	14	31	0.171	-0.049	0.856	0.043	0.039	0	60.6	58.5	54.2	172	166	0	31	30
2015	9	3	17	24	31	0.226	-0.036	0.856	0.046	0.043	0	61.1	58.5	53.8	172	166	0	30	30
2015	9	3	17	34	31	0.19	0.007	0.856	0.039	0.039	0	60.6	58	53.3	172	165	0	31	30
2015	9	3	17	44	31	0.187	-0.089	0.856	0.039	0.036	0	61.1	58	53.8	172	165	0	30	30
2015	9	3	17	54	31	0.18	-0.066	0.856	0.039	0.036	0	60.2	58.5	55	171	165	0	31	29
2015	9	3	18	4	31	0.161	-0.043	0.856	0.039	0.039	0	60.2	58	54.2	171	165	0	31	30
2015	9	3	18	14	31	0.164	-0.072	0.856	0.043	0.039	0	60.2	58.5	55	171	165	0	31	29
2015	9	3	18	24	31	0.226	-0.01	0.856	0.043	0.039	0	60.6	58	54.6	171	165	0	30	30
2015	9	3	18	34	31	0.217	-0.007	0.856	0.039	0.039	0	60.6	58	55	171	165	0	30	30
2015	9	3	18	44	31	0.161	-0.036	0.856	0.043	0.039	0	60.6	58	54.2	171	165	0	30	30
2015	9	3	18	54	31	0.197	-0.069	0.856	0.039	0.039	0	60.6	58.5	53.8	172	166	0	31	30
2015	9	3	19	4	31	0.243	-0.01	0.856	0.046	0.043	0	60.6	58	55	172	165	0	31	30
2015	9	3	19	14	31	0.203	-0.075	0.856	0.043	0.039	0	61.5	58	54.6	173	166	0	30	31
2015	9	3	19	24	31	0.141	-0.098	0.856	0.043	0.039	0	61.1	58	53.8	172	166	0	30	31
2015	9	3	19	34	31	0.141	-0.03	0.856	0.036	0.033	0	61.1	58.5	54.6	172	166	0	30	30
2015	9	3	19	44	31	0.187	-0.059	0.856	0.043	0.039	0	60.2	58	55	171	165	0	31	30
2015	9	3	19	54	31	0.256	0	0.856	0.039	0.036	0	60.6	58.5	55	171	166	0	30	30

Blackrock Return (0208)

Year	Month	Day	Hour	Minute	Second	VelocityX	VelocityY	Level	StdError1	StdError2	StdError3	SNR1	SNR2	SNR3	SignalAmp1	SignalAmp2	SignalAmp3	Noise1	Noise2
2015	9	3	20	4	31	0.197	-0.052	0.856	0.039	0.036	0	60.6	58	54.2	171	165	0	30	30
2015	9	3	20	14	31	0.174	-0.062	0.856	0.043	0.039	0	60.6	58	54.6	171	165	0	30	30
2015	9	3	20	24	31	0.19	-0.046	0.856	0.039	0.036	0	60.2	58	55	171	165	0	31	30
2015	9	3	20	34	31	0.226	-0.003	0.856	0.039	0.039	0	60.6	58	54.6	172	165	0	31	30
2015	9	3	20	44	31	0.256	-0.013	0.856	0.033	0.03	0	60.6	58	54.2	172	165	0	31	30
2015	9	3	20	54	31	0.2	-0.046	0.856	0.039	0.039	0	60.6	58.5	54.6	172	166	0	31	30
2015	9	3	21	4	31	0.157	-0.02	0.856	0.039	0.039	0	60.2	58.5	54.6	172	166	0	32	30
2015	9	3	21	14	31	0.18	-0.036	0.856	0.039	0.039	0	60.6	58.5	55.5	172	166	0	31	30
2015	9	3	21	24	31	0.18	-0.098	0.856	0.039	0.036	0	60.6	58.5	55	172	166	0	31	30
2015	9	3	21	34	31	0.217	-0.112	0.856	0.036	0.033	0	61.1	58.9	54.6	173	167	0	31	30
2015	9	3	21	44	31	0.161	0.023	0.856	0.043	0.039	0	61.1	58.5	55	173	166	0	31	30
2015	9	3	21	54	31	0.105	-0.056	0.856	0.039	0.039	0	60.6	58.9	55	172	166	0	31	29
2015	9	3	22	4	31	0.154	-0.049	0.856	0.039	0.039	0	60.6	58.5	55	172	166	0	31	30
2015	9	3	22	14	31	0.197	-0.036	0.856	0.046	0.046	0	60.2	58.5	55.5	171	166	0	31	30
2015	9	3	22	24	31	0.197	-0.069	0.856	0.039	0.039	0	60.2	58.5	55.5	171	166	0	31	30
2015	9	3	22	34	31	0.177	-0.082	0.856	0.039	0.039	0	60.2	58	55.5	171	165	0	31	30
2015	9	3	22	44	31	0.177	-0.026	0.856	0.039	0.036	0	60.2	58	55.9	171	165	0	31	30
2015	9	3	22	54	31	0.217	-0.039	0.856	0.039	0.036	0	60.2	58	55.5	171	165	0	31	30
2015	9	3	23	4	31	0.19	0.007	0.856	0.046	0.043	0	60.2	58	55.5	171	165	0	31	30
2015	9	3	23	14	31	0.148	-0.033	0.853	0.039	0.039	0	60.6	58	55.9	171	165	0	30	30
2015	9	3	23	24	31	0.161	-0.121	0.856	0.039	0.039	0	59.8	58	55.9	170	165	0	31	30
2015	9	3	23	34	31	0.121	-0.016	0.853	0.039	0.039	0	59.8	57.6	55.9	170	164	0	31	30
2015	9	3	23	44	31	0.151	-0.036	0.853	0.049	0.049	0	59.8	57.6	56.8	170	164	0	31	30
2015	9	3	23	54	31	0.154	-0.089	0.853	0.043	0.039	0	59.3	57.6	56.8	169	164	0	31	30
2015	9	4	0	4	31	0.177	0.049	0.853	0.039	0.036	0	59.3	57.6	56.8	169	164	0	31	30
2015	9	4	0	14	31	0.157	-0.036	0.853	0.049	0.049	0	59.3	56.8	57.2	169	163	0	31	31
2015	9	4	0	24	31	0.233	-0.056	0.853	0.039	0.039	0	59.3	56.8	57.6	169	163	0	31	31
2015	9	4	0	34	31	0.151	-0.016	0.853	0.046	0.043	0	58.5	57.2	57.2	168	163	0	32	30
2015	9	4	0	44	31	0.171	-0.069	0.853	0.039	0.036	0	58.9	57.2	57.6	168	163	0	31	30
2015	9	4	0	54	31	0.276	-0.01	0.853	0.039	0.039	0	58.9	57.2	57.6	168	163	0	31	30
2015	9	4	1	4	31	0.203	-0.092	0.853	0.039	0.036	0	58.9	56.8	58	168	162	0	31	30
2015	9	4	1	14	31	0.21	-0.033	0.853	0.046	0.043	0	58.9	56.3	57.6	168	162	0	31	31
2015	9	4	1	24	31	0.161	0.03	0.853	0.039	0.039	0	58.9	56.8	58	168	162	0	31	30
2015	9	4	1	34	31	0.164	-0.066	0.853	0.036	0.033	0	58.9	57.2	58	167	162	0	30	29

Blackrock Return (0208)

Year	Month	Day	Hour	Minute	Second	VelocityX	VelocityY	Level	StdError1	StdError2	StdError3	SNR1	SNR2	SNR3	SignalAmp1	SignalAmp2	SignalAmp3	Noise1	Noise2
2015	9	4	1	44	31	0.167	0.007	0.853	0.049	0.049	0	58.5	56.8	58	167	162	0	31	30
2015	9	4	1	54	31	0.174	-0.069	0.853	0.039	0.039	0	58.9	56.8	57.2	168	163	0	31	31
2015	9	4	2	4	31	0.171	-0.056	0.853	0.039	0.036	0	58.9	56.8	57.6	168	163	0	31	31
2015	9	4	2	14	31	0.128	-0.128	0.853	0.039	0.036	0	59.3	56.8	57.6	168	162	0	30	30
2015	9	4	2	24	31	0.19	-0.079	0.853	0.039	0.036	0	58.5	56.8	58.5	167	162	0	31	30
2015	9	4	2	34	31	0.21	-0.082	0.853	0.039	0.039	0	58	56.3	58	166	161	0	31	30
2015	9	4	2	44	31	0.148	-0.066	0.85	0.046	0.043	0	57.6	56.8	58.5	166	162	0	32	30
2015	9	4	2	54	31	0.062	-0.052	0.853	0.039	0.036	0	58.5	56.8	58.9	167	162	0	31	30
2015	9	4	3	4	31	0.203	-0.01	0.85	0.052	0.049	0	58.5	56.8	57.6	167	162	0	31	30
2015	9	4	3	14	31	0.171	-0.003	0.85	0.039	0.039	0	58	56.8	58	167	161	0	32	29
2015	9	4	3	24	31	0.18	0.026	0.85	0.043	0.039	0	58.5	56.3	58.5	167	161	0	31	30
2015	9	4	3	34	31	0.213	-0.072	0.85	0.039	0.039	0	58	56.3	58.5	166	161	0	31	30
2015	9	4	3	44	31	0.121	-0.095	0.85	0.039	0.036	0	58.5	56.8	58.5	167	162	0	31	30
2015	9	4	3	54	31	0.21	-0.016	0.85	0.039	0.039	0	58	56.3	58	166	161	0	31	30
2015	9	4	4	4	31	0.102	-0.046	0.85	0.039	0.039	0	58.5	56.3	58.5	166	161	0	30	30
2015	9	4	4	14	31	0.154	-0.121	0.85	0.043	0.039	0	57.6	55.5	58.5	166	160	0	32	31
2015	9	4	4	24	31	0.262	0.016	0.85	0.039	0.036	0	57.6	56.3	58.9	166	161	0	32	30
2015	9	4	4	34	31	0.21	-0.102	0.85	0.039	0.039	0	58	55.9	58	166	161	0	31	31
2015	9	4	4	44	31	0.135	-0.046	0.85	0.043	0.039	0	58	55.9	58.5	166	160	0	31	30
2015	9	4	4	54	31	0.171	-0.105	0.85	0.039	0.036	0	58	55.9	58.9	166	160	0	31	30
2015	9	4	5	4	31	0.19	-0.049	0.85	0.039	0.039	0	57.6	55.9	58.5	165	160	0	31	30
2015	9	4	5	14	31	0.164	-0.02	0.85	0.039	0.039	0	58	56.3	58.5	166	161	0	31	30
2015	9	4	5	24	31	0.19	-0.026	0.85	0.043	0.039	0	58	56.3	58.9	166	161	0	31	30
2015	9	4	5	34	31	0.092	-0.092	0.85	0.039	0.039	0	57.6	55.9	59.3	165	160	0	31	30
2015	9	4	5	44	31	0.135	-0.046	0.85	0.039	0.039	0	57.6	55.9	59.3	165	160	0	31	30
2015	9	4	5	54	31	0.171	-0.082	0.85	0.039	0.039	0	57.6	55.9	59.8	165	160	0	31	30
2015	9	4	6	4	31	0.112	0.007	0.85	0.039	0.036	0	57.6	55.9	59.8	165	160	0	31	30
2015	9	4	6	14	31	0.187	-0.115	0.85	0.039	0.036	0	57.2	55.5	59.8	165	160	0	32	31
2015	9	4	6	24	31	0.187	-0.072	0.85	0.039	0.036	0	57.6	55.9	59.3	165	160	0	31	30
2015	9	4	6	34	31	0.161	0.013	0.85	0.046	0.043	0	57.2	55.5	59.8	164	159	0	31	30
2015	9	4	6	44	31	0.164	-0.138	0.85	0.036	0.033	0	57.2	55.5	59.8	164	159	0	31	30
2015	9	4	6	54	31	0.167	-0.089	0.85	0.049	0.046	0	56.8	55.5	60.6	164	159	0	32	30
2015	9	4	7	4	31	0.148	-0.026	0.85	0.043	0.039	0	57.2	55	61.1	164	159	0	31	31
2015	9	4	7	14	31	0.223	-0.062	0.846	0.039	0.039	0	56.8	55	61.1	163	158	0	31	30

Blackrock Return (0208)

Year	Month	Day	Hour	Minute	Second	VelocityX	VelocityY	Level	StdError1	StdError2	StdError3	SNR1	SNR2	SNR3	SignalAmp1	SignalAmp2	SignalAmp3	Noise1	Noise2
2015	9	4	7	24	31	0.131	-0.082	0.846	0.046	0.043	0	56.3	55.5	61.1	163	159	0	32	30
2015	9	4	7	34	31	0.157	-0.105	0.846	0.039	0.036	0	57.2	55.5	61.1	164	159	0	31	30
2015	9	4	7	44	31	0.174	-0.075	0.85	0.039	0.036	0	56.8	55.5	60.2	164	159	0	32	30
2015	9	4	7	54	31	0.174	-0.082	0.846	0.043	0.039	0	57.2	55	60.2	164	159	0	31	31
2015	9	4	8	4	31	0.171	0	0.846	0.036	0.033	0	57.2	55.5	60.6	164	159	0	31	30
2015	9	4	8	14	31	0.177	-0.072	0.846	0.043	0.043	0	56.8	55	60.6	164	159	0	32	31
2015	9	4	8	24	31	0.161	0	0.846	0.039	0.039	0	57.2	55.5	61.1	164	159	0	31	30
2015	9	4	8	34	31	0.194	-0.023	0.846	0.043	0.039	0	56.3	55	61.5	163	159	0	32	31
2015	9	4	8	44	31	0.18	-0.043	0.846	0.046	0.046	0	57.2	55.5	61.1	163	159	0	30	30
2015	9	4	8	54	31	0.171	-0.138	0.846	0.039	0.039	0	57.2	55.5	61.1	164	159	0	31	30
2015	9	4	9	4	31	0.24	-0.069	0.846	0.043	0.039	0	56.8	55.5	61.5	163	159	0	31	30
2015	9	4	9	14	31	0.125	-0.016	0.846	0.039	0.039	0	56.8	54.6	61.5	163	158	0	31	31
2015	9	4	9	24	31	0.131	-0.049	0.846	0.039	0.036	0	56.3	55.5	61.5	163	159	0	32	30
2015	9	4	9	34	31	0.194	-0.046	0.846	0.039	0.039	0	57.2	55.5	61.5	164	159	0	31	30
2015	9	4	9	44	31	0.141	-0.105	0.846	0.043	0.039	0	57.2	55.5	61.1	164	160	0	31	31
2015	9	4	9	54	31	0.19	-0.069	0.846	0.039	0.039	0	57.6	55.9	61.1	165	160	0	31	30
2015	9	4	10	4	31	0.164	-0.033	0.846	0.039	0.036	0	56.8	55.9	60.2	164	160	0	32	30
2015	9	4	10	14	31	0.138	-0.03	0.846	0.039	0.039	0	57.2	55.5	61.1	164	160	0	31	31
2015	9	4	10	24	31	0.184	-0.007	0.846	0.043	0.039	0	57.2	55.5	59.8	164	160	0	31	31
2015	9	4	10	34	31	0.154	-0.059	0.846	0.043	0.039	0	57.6	55.9	60.2	165	160	0	31	30
2015	9	4	10	44	31	0.203	-0.036	0.846	0.039	0.039	0	57.6	56.3	61.1	165	161	0	31	30
2015	9	4	10	54	31	0.249	0	0.846	0.039	0.039	0	57.6	55.9	60.6	165	161	0	31	31
2015	9	4	11	4	31	0.213	-0.016	0.846	0.036	0.033	0	58	56.3	60.6	165	161	0	30	30
2015	9	4	11	14	31	0.121	0	0.846	0.036	0.033	0	58	56.8	59.8	166	162	0	31	30
2015	9	4	11	24	31	0.22	-0.059	0.846	0.039	0.036	0	58.5	56.8	60.2	167	162	0	31	30
2015	9	4	11	34	31	0.089	0.03	0.846	0.046	0.043	0	58	57.2	58.9	167	163	0	32	30
2015	9	4	11	44	31	0.174	-0.072	0.846	0.036	0.033	0	58.9	57.2	58.9	168	163	0	31	30
2015	9	4	11	54	31	0.207	-0.062	0.846	0.039	0.039	0	58.9	57.6	59.3	168	164	0	31	30
2015	9	4	12	4	31	0.138	-0.125	0.846	0.039	0.039	0	58.5	57.6	58	168	164	0	32	30
2015	9	4	12	14	31	0.148	-0.033	0.846	0.043	0.039	0	59.3	57.6	58.9	169	164	0	31	30
2015	9	4	12	24	31	0.21	0.036	0.846	0.039	0.036	0	58.9	57.6	58.5	168	164	0	31	30
2015	9	4	12	34	31	0.102	-0.016	0.846	0.039	0.039	0	59.3	57.6	56.8	169	164	0	31	30
2015	9	4	12	44	31	0.197	-0.049	0.846	0.049	0.046	0	59.3	57.6	56.3	169	164	0	31	30
2015	9	4	12	54	31	0.213	-0.026	0.846	0.039	0.039	0	59.3	58	57.2	169	165	0	31	30

Blackrock Return (0208)

Year	Month	Day	Hour	Minute	Second	VelocityX	VelocityY	Level	StdError1	StdError2	StdError3	SNR1	SNR2	SNR3	SignalAmp1	SignalAmp2	SignalAmp3	Noise1	Noise2
2015	9	4	13	4	31	0.085	-0.046	0.846	0.036	0.033	0	59.8	58	56.8	170	165	0	31	30
2015	9	4	13	14	31	0.167	0	0.846	0.039	0.036	0	59.8	58.5	56.3	170	166	0	31	30
2015	9	4	13	24	31	0.141	-0.043	0.846	0.036	0.033	0	59.8	58.5	57.6	170	165	0	31	29
2015	9	4	13	34	31	0.213	0.036	0.843	0.039	0.036	0	59.8	58	56.8	170	165	0	31	30
2015	9	4	13	44	31	0.174	0	0.843	0.043	0.039	0	60.6	58.9	55.5	172	167	0	31	30
2015	9	4	13	54	31	0.164	-0.036	0.843	0.043	0.039	0	60.6	58.9	55.5	172	167	0	31	30
2015	9	4	14	4	31	0.144	-0.039	0.843	0.039	0.039	0	60.6	58.9	55.5	172	167	0	31	30
2015	9	4	14	14	31	0.184	-0.007	0.843	0.039	0.039	0	60.2	58.5	55.5	172	167	0	32	31
2015	9	4	14	24	31	0.197	-0.007	0.843	0.039	0.039	0	60.6	58.9	54.6	172	167	0	31	30
2015	9	4	14	34	31	0.151	0	0.843	0.039	0.039	0	60.6	59.3	54.2	172	168	0	31	30
2015	9	4	14	44	31	0.18	-0.01	0.843	0.043	0.039	0	61.5	59.3	55	174	168	0	31	30
2015	9	4	14	54	31	0.19	-0.03	0.843	0.052	0.049	0	61.1	58.9	55	173	167	0	31	30
2015	9	4	15	4	31	0.22	0.003	0.843	0.039	0.039	0	61.5	58.9	55	174	167	0	31	30
2015	9	4	15	14	31	0.177	0.049	0.843	0.039	0.039	0	61.1	59.3	54.6	173	168	0	31	30
2015	9	4	15	24	31	0.269	-0.043	0.843	0.039	0.036	0	61.1	58.9	54.6	173	168	0	31	31
2015	9	4	15	34	31	0.223	0.016	0.843	0.039	0.039	0	61.5	58.9	54.6	174	167	0	31	30
2015	9	4	15	44	31	0.164	0.016	0.843	0.046	0.043	0	60.6	58.9	55.5	173	167	0	32	30
2015	9	4	15	54	31	0.22	-0.059	0.843	0.036	0.033	0	61.5	58.9	55.9	173	167	0	30	30
2015	9	4	16	4	31	0.125	0	0.846	0.039	0.036	0	61.1	58.9	55.5	173	167	0	31	30
2015	9	4	16	14	31	0.207	-0.105	0.843	0.039	0.039	0	60.2	58.5	55.9	171	166	0	31	30
2015	9	4	16	24	31	0.125	-0.108	0.846	0.043	0.039	0	60.2	58	56.8	171	165	0	31	30
2015	9	4	16	34	31	0.151	-0.089	0.843	0.039	0.039	0	60.2	58	57.2	170	165	0	30	30
2015	9	4	16	44	31	0.187	-0.01	0.846	0.036	0.033	0	59.8	57.6	57.2	170	164	0	31	30
2015	9	4	16	54	31	0.194	-0.066	0.846	0.043	0.039	0	59.8	58	56.3	170	164	0	31	29
2015	9	4	17	4	31	0.125	-0.046	0.846	0.039	0.039	0	58.9	57.6	58	168	163	0	31	29
2015	9	4	17	14	31	0.223	-0.102	0.846	0.039	0.036	0	59.3	57.2	58.5	168	162	0	30	29
2015	9	4	17	24	31	0.161	-0.023	0.846	0.039	0.036	0	58.5	56.3	58.5	167	161	0	31	30
2015	9	4	17	34	31	0.138	-0.075	0.846	0.049	0.046	0	58.5	56.8	57.6	167	161	0	31	29
2015	9	4	17	44	31	0.171	-0.02	0.846	0.046	0.043	0	59.3	56.8	58	168	162	0	30	30
2015	9	4	17	54	31	0.213	-0.036	0.846	0.046	0.043	0	58.9	56.8	57.2	168	162	0	31	30
2015	9	4	18	4	31	0.131	0.01	0.846	0.039	0.039	0	58.9	56.8	57.2	168	162	0	31	30
2015	9	4	18	14	31	0.082	-0.01	0.846	0.039	0.039	0	58.9	56.8	57.6	168	162	0	31	30
2015	9	4	18	24	31	0.135	-0.079	0.846	0.036	0.033	0	58.9	56.8	58.9	168	162	0	31	30
2015	9	4	18	34	31	0.154	-0.059	0.846	0.039	0.036	0	58.5	56.3	58.5	166	161	0	30	30

Blackrock Return (0208)

Year	Month	Day	Hour	Minute	Second	VelocityX	VelocityY	Level	StdError1	StdError2	StdError3	SNR1	SNR2	SNR3	SignalAmp1	SignalAmp2	SignalAmp3	Noise1	Noise2
2015	9	4	18	44	31	0.121	-0.115	0.85	0.039	0.036	0	58.5	56.8	58.5	167	162	0	31	30
2015	9	4	18	54	31	0.154	-0.121	0.846	0.039	0.039	0	58.5	56.3	59.3	167	161	0	31	30
2015	9	4	19	4	31	0.18	-0.016	0.85	0.043	0.039	0	58	56.3	59.3	166	161	0	31	30
2015	9	4	19	14	31	0.19	0.007	0.85	0.046	0.043	0	58	55.9	59.8	166	160	0	31	30
2015	9	4	19	24	31	0.177	-0.095	0.85	0.043	0.039	0	58.5	55.9	59.8	166	160	0	30	30
2015	9	4	19	34	31	0.164	-0.043	0.85	0.036	0.033	0	58	55.9	58.9	166	160	0	31	30
2015	9	4	19	44	31	0.197	-0.075	0.85	0.043	0.043	0	58.5	55.9	58.9	166	160	0	30	30
2015	9	4	19	54	31	0.108	0	0.85	0.039	0.039	0	58.5	56.3	58.9	166	161	0	30	30
2015	9	4	20	4	31	0.19	-0.046	0.85	0.039	0.036	0	58.5	56.3	59.3	167	161	0	31	30
2015	9	4	20	14	31	0.18	-0.003	0.85	0.039	0.039	0	58	56.3	59.3	166	161	0	31	30
2015	9	4	20	24	31	0.125	-0.085	0.85	0.043	0.039	0	58.9	56.3	58.9	167	162	0	30	31
2015	9	4	20	34	31	0.157	-0.085	0.85	0.043	0.039	0	58.5	56.3	58.9	167	162	0	31	31
2015	9	4	20	44	31	0.108	-0.036	0.85	0.043	0.039	0	58.5	56.3	58.9	167	161	0	31	30
2015	9	4	20	54	31	0.125	-0.039	0.85	0.039	0.036	0	58.9	56.8	58.5	167	162	0	30	30
2015	9	4	21	4	31	0.184	-0.046	0.85	0.043	0.039	0	58.9	56.8	58.5	168	162	0	31	30
2015	9	4	21	14	31	0.115	-0.115	0.85	0.039	0.036	0	58.9	56.8	58	168	162	0	31	30
2015	9	4	21	24	31	0.135	-0.079	0.85	0.036	0.033	0	58.9	57.2	58.9	168	162	0	31	29
2015	9	4	21	34	31	0.161	-0.079	0.85	0.043	0.039	0	59.3	56.8	58	168	162	0	30	30
2015	9	4	21	44	31	0.167	-0.102	0.853	0.039	0.036	0	58.9	57.2	58.5	168	163	0	31	30
2015	9	4	21	54	31	0.184	-0.036	0.853	0.039	0.039	0	59.3	57.2	58.5	168	163	0	30	30
2015	9	4	22	4	31	0.148	-0.052	0.853	0.036	0.033	0	59.8	57.2	57.2	169	163	0	30	30
2015	9	4	22	14	31	0.118	-0.085	0.853	0.039	0.039	0	58.9	57.2	58	168	163	0	31	30
2015	9	4	22	24	31	0.174	-0.112	0.853	0.039	0.039	0	58.9	57.2	58	168	163	0	31	30
2015	9	4	22	34	31	0.118	-0.013	0.853	0.046	0.043	0	58.9	56.8	58	168	162	0	31	30
2015	9	4	22	44	31	0.167	-0.125	0.853	0.043	0.039	0	58.9	56.8	57.6	168	162	0	31	30
2015	9	4	22	54	31	0.167	-0.102	0.853	0.043	0.039	0	58.5	56.8	58.5	167	162	0	31	30
2015	9	4	23	4	31	0.141	-0.089	0.853	0.039	0.036	0	58.5	56.3	58.5	167	161	0	31	30
2015	9	4	23	14	31	0.187	-0.026	0.853	0.039	0.039	0	58.9	56.3	58.5	167	161	0	30	30
2015	9	4	23	24	31	0.167	-0.056	0.853	0.039	0.039	0	58.5	56.3	58.5	167	161	0	31	30
2015	9	4	23	34	31	0.108	-0.033	0.853	0.036	0.033	0	58.5	56.3	59.3	167	161	0	31	30
2015	9	4	23	44	31	0.177	0.01	0.853	0.043	0.039	0	58.5	56.3	58.9	166	161	0	30	30
2015	9	4	23	54	31	0.197	0	0.853	0.036	0.033	0	58	55.9	58.9	166	160	0	31	30
2015	9	5	0	4	31	0.174	-0.052	0.853	0.039	0.036	0	58	55.9	58.9	166	160	0	31	30
2015	9	5	0	14	31	0.213	-0.026	0.853	0.039	0.039	0	58	55.9	58.9	166	160	0	31	30

Blackrock Return (0208)

Year	Month	Day	Hour	Minute	Second	VelocityX	VelocityY	Level	StdError1	StdError2	StdError3	SNR1	SNR2	SNR3	SignalAmp1	SignalAmp2	SignalAmp3	Noise1	Noise2
2015	9	5	0	24	31	0.121	-0.089	0.853	0.043	0.039	0	58.5	55.9	59.3	166	160	0	30	30
2015	9	5	0	34	31	0.18	-0.033	0.853	0.039	0.039	0	58	55.5	58.9	166	160	0	31	31
2015	9	5	0	44	31	0.259	-0.105	0.853	0.039	0.039	0	57.6	55.9	59.3	165	160	0	31	30
2015	9	5	0	54	31	0.187	-0.098	0.853	0.043	0.039	0	57.2	55.9	59.3	164	160	0	31	30
2015	9	5	1	4	31	0.135	-0.072	0.853	0.043	0.039	0	57.6	55	59.3	165	159	0	31	31
2015	9	5	1	14	31	0.23	-0.036	0.853	0.039	0.039	0	58	55.9	58	166	160	0	31	30
2015	9	5	1	24	31	0.21	-0.089	0.853	0.039	0.036	0	57.6	56.3	59.8	165	160	0	31	29
2015	9	5	1	34	31	0.21	-0.03	0.853	0.043	0.039	0	57.6	55.9	58.9	165	160	0	31	30
2015	9	5	1	44	31	0.22	-0.089	0.853	0.039	0.039	0	57.2	55.5	58.9	164	159	0	31	30
2015	9	5	1	54	31	0.141	0.003	0.853	0.049	0.046	0	57.2	55.5	59.3	164	159	0	31	30
2015	9	5	2	4	31	0.157	-0.049	0.853	0.039	0.039	0	57.2	55.5	59.3	164	159	0	31	30
2015	9	5	2	14	31	0.2	-0.069	0.853	0.043	0.039	0	57.2	55.9	58.9	165	159	0	32	29
2015	9	5	2	24	31	0.19	-0.121	0.853	0.039	0.036	0	57.2	55	59.3	164	159	0	31	31
2015	9	5	2	34	31	0.226	-0.069	0.853	0.043	0.039	0	57.2	55	59.3	164	158	0	31	30
2015	9	5	2	44	31	0.233	-0.095	0.853	0.039	0.036	0	56.8	55.5	59.3	164	159	0	32	30
2015	9	5	2	54	31	0.154	-0.085	0.853	0.039	0.036	0	57.6	55.5	59.3	164	159	0	30	30
2015	9	5	3	4	31	0.24	-0.036	0.853	0.043	0.039	0	57.2	55.5	58.9	164	159	0	31	30
2015	9	5	3	14	31	0.135	-0.052	0.853	0.046	0.043	0	57.2	55.5	58.5	164	159	0	31	30
2015	9	5	3	24	31	0.279	0.003	0.853	0.046	0.043	0	57.2	55.5	59.3	164	159	0	31	30
2015	9	5	3	34	31	0.177	-0.072	0.853	0.039	0.039	0	57.6	55.5	58.5	164	159	0	30	30
2015	9	5	3	44	31	0.22	0	0.853	0.039	0.039	0	56.3	55.5	58.9	163	159	0	32	30
2015	9	5	3	54	31	0.161	-0.052	0.856	0.039	0.039	0	57.2	54.6	58	164	158	0	31	31
2015	9	5	4	4	31	0.223	-0.013	0.856	0.043	0.039	0	57.2	55.5	58.9	164	159	0	31	30
2015	9	5	4	14	31	0.154	-0.079	0.856	0.039	0.039	0	56.8	55	58.5	163	158	0	31	30
2015	9	5	4	24	31	0.092	-0.036	0.856	0.036	0.033	0	56.3	55	58.5	163	158	0	32	30
2015	9	5	4	34	31	0.2	-0.121	0.856	0.046	0.043	0	56.3	55	58.5	163	158	0	32	30
2015	9	5	4	44	31	0.177	-0.062	0.856	0.046	0.043	0	56.8	55	58	163	158	0	31	30
2015	9	5	4	54	31	0.131	-0.089	0.856	0.039	0.036	0	57.2	55	58	163	158	0	30	30
2015	9	5	5	4	31	0.187	-0.033	0.856	0.043	0.039	0	56.8	54.6	57.6	163	158	0	31	31
2015	9	5	5	14	31	0.246	-0.059	0.856	0.039	0.039	0	57.2	55	58	164	158	0	31	30
2015	9	5	5	24	31	0.187	-0.098	0.856	0.043	0.039	0	56.8	54.6	58	163	158	0	31	31
2015	9	5	5	34	31	0.203	-0.095	0.86	0.043	0.039	0	56.8	54.6	57.6	163	158	0	31	31
2015	9	5	5	44	31	0.194	-0.046	0.86	0.036	0.033	0	56.8	54.6	57.6	163	158	0	31	31
2015	9	5	5	54	31	0.22	-0.075	0.86	0.043	0.039	0	56.8	55	57.6	163	158	0	31	30

Blackrock Return (0208)

Year	Month	Day	Hour	Minute	Second	VelocityX	VelocityY	Level	StdError1	StdError2	StdError3	SNR1	SNR2	SNR3	SignalAmp1	SignalAmp2	SignalAmp3	Noise1	Noise2
2015	9	5	6	4	31	0.171	-0.052	0.863	0.039	0.036	0	56.8	54.6	57.2	163	158	0	31	31
2015	9	5	6	14	31	0.135	-0.023	0.863	0.039	0.039	0	56.8	55	57.6	163	158	0	31	30
2015	9	5	6	24	31	0.131	-0.131	0.863	0.039	0.036	0	56.8	55	57.6	163	158	0	31	30
2015	9	5	6	34	31	0.24	-0.013	0.866	0.052	0.049	0	56.3	55	58	162	158	0	31	30
2015	9	5	6	44	31	0.171	-0.036	0.866	0.039	0.039	0	56.3	54.2	57.6	163	157	0	32	31
2015	9	5	6	54	31	0.154	-0.128	0.866	0.039	0.036	0	56.3	55	57.6	162	158	0	31	30
2015	9	5	7	4	31	0.141	-0.049	0.866	0.039	0.039	0	56.8	54.2	58.5	163	157	0	31	31
2015	9	5	7	14	31	0.125	-0.069	0.866	0.043	0.039	0	55.9	54.2	58	162	157	0	32	31
2015	9	5	7	24	31	0.184	-0.079	0.869	0.043	0.039	0	56.3	55	58.5	162	158	0	31	30
2015	9	5	7	34	31	0.233	-0.023	0.869	0.039	0.039	0	56.8	54.6	57.2	163	158	0	31	31
2015	9	5	7	44	31	0.19	-0.033	0.869	0.036	0.033	0	57.2	55.5	57.6	164	159	0	31	30
2015	9	5	7	54	31	0.141	-0.108	0.869	0.043	0.039	0	57.2	55	58.5	164	159	0	31	31
2015	9	5	8	4	31	0.22	-0.043	0.869	0.039	0.039	0	57.2	55.5	58.5	164	159	0	31	30
2015	9	5	8	14	31	0.154	-0.085	0.869	0.039	0.039	0	56.8	55.5	58	164	159	0	32	30
2015	9	5	8	24	31	0.184	-0.023	0.869	0.043	0.039	0	57.2	55.5	58.9	164	160	0	31	31
2015	9	5	8	34	31	0.203	-0.062	0.869	0.039	0.039	0	56.8	55	58.5	164	159	0	32	31
2015	9	5	8	44	31	0.22	-0.072	0.869	0.043	0.039	0	56.8	55	57.6	164	159	0	32	31
2015	9	5	8	54	31	0.171	-0.043	0.873	0.036	0.033	0	57.2	55	58.9	164	159	0	31	31
2015	9	5	9	4	31	0.292	-0.085	0.873	0.039	0.036	0	56.8	55.9	59.3	164	160	0	32	30
2015	9	5	9	14	31	0.207	-0.039	0.873	0.046	0.043	0	56.3	54.6	58.5	164	159	0	33	32
2015	9	5	9	24	31	0.194	-0.069	0.873	0.036	0.033	0	56.8	55	58.9	164	159	0	32	31
2015	9	5	9	34	31	0.167	-0.007	0.873	0.039	0.039	0	57.2	55.9	58.5	164	160	0	31	30
2015	9	5	9	44	31	0.144	-0.102	0.876	0.039	0.039	0	57.6	55.5	58.9	165	160	0	31	31
2015	9	5	9	54	31	0.167	-0.016	0.879	0.043	0.039	0	57.2	55.5	59.3	165	160	0	32	31
2015	9	5	10	4	31	0.184	-0.069	0.879	0.043	0.039	0	57.2	55.5	61.1	165	160	0	32	31
2015	9	5	10	14	31	0.203	-0.089	0.879	0.043	0.039	0	56.8	55.5	60.6	164	160	0	32	31
2015	9	5	10	24	31	0.187	-0.079	0.879	0.043	0.039	0	57.2	55.5	60.2	165	160	0	32	31
2015	9	5	10	34	31	0.2	-0.072	0.879	0.039	0.039	0	57.6	55.5	59.8	165	160	0	31	31
2015	9	5	10	44	31	0.135	-0.069	0.879	0.049	0.049	0	57.2	55.9	59.8	165	161	0	32	31
2015	9	5	10	54	31	0.184	-0.062	0.879	0.046	0.046	0	57.6	55.5	58.9	165	160	0	31	31
2015	9	5	11	4	31	0.154	-0.052	0.876	0.039	0.039	0	57.6	55.9	59.8	165	160	0	31	30
2015	9	5	11	14	31	0.19	-0.105	0.876	0.039	0.036	0	57.2	55.5	59.3	165	160	0	32	31
2015	9	5	11	24	31	0.148	-0.075	0.879	0.049	0.049	0	57.2	55.9	59.3	165	161	0	32	31
2015	9	5	11	34	31	0.18	-0.016	0.876	0.049	0.049	0	57.6	55.9	59.3	165	160	0	31	30

Blackrock Return (0208)

Year	Month	Day	Hour	Minute	Second	VelocityX	VelocityY	Level	StdError1	StdError2	StdError3	SNR1	SNR2	SNR3	SignalAmp1	SignalAmp2	SignalAmp3	Noise1	Noise2
2015	9	5	11	44	31	0.154	-0.089	0.876	0.043	0.039	0	58	55.9	59.3	166	161	0	31	31
2015	9	5	11	54	31	0.2	-0.079	0.876	0.049	0.049	0	57.6	55.9	58.9	165	161	0	31	31
2015	9	5	12	4	31	0.213	-0.085	0.876	0.039	0.039	0	57.6	56.3	58.9	165	161	0	31	30
2015	9	5	12	14	31	0.233	-0.072	0.876	0.036	0.033	0	57.6	56.3	58.9	165	161	0	31	30
2015	9	5	12	24	31	0.203	-0.003	0.879	0.043	0.039	0	57.6	56.3	59.3	165	161	0	31	30
2015	9	5	12	34	31	0.171	-0.108	0.879	0.039	0.039	0	57.6	55.9	58.5	165	160	0	31	30
2015	9	5	12	44	31	0.236	-0.105	0.879	0.039	0.036	0	57.6	55.9	58.5	165	161	0	31	31
2015	9	5	12	54	31	0.19	-0.049	0.879	0.043	0.039	0	58	56.3	57.6	166	161	0	31	30
2015	9	5	13	4	31	0.157	-0.046	0.876	0.049	0.046	0	57.6	56.3	56.8	166	162	0	32	31
2015	9	5	13	14	31	0.177	-0.062	0.876	0.043	0.039	0	58	56.8	57.2	166	162	0	31	30
2015	9	5	13	24	31	0.161	0.016	0.876	0.039	0.039	0	58	57.2	57.2	166	162	0	31	29
2015	9	5	13	34	31	0.213	-0.059	0.876	0.039	0.039	0	58	56.3	57.2	166	161	0	31	30
2015	9	5	13	44	31	0.259	-0.052	0.876	0.043	0.039	0	58.5	56.8	56.8	167	162	0	31	30
2015	9	5	13	54	31	0.144	-0.102	0.876	0.046	0.043	0	58.5	56.3	57.2	167	162	0	31	31
2015	9	5	14	4	31	0.131	-0.115	0.873	0.039	0.039	0	58.5	56.8	55.9	167	162	0	31	30
2015	9	5	14	14	31	0.246	-0.108	0.876	0.052	0.049	0	58.5	57.2	56.3	167	163	0	31	30
2015	9	5	14	24	31	0.164	0.01	0.876	0.043	0.039	0	58.9	56.8	56.3	168	163	0	31	31
2015	9	5	14	34	31	0.174	-0.121	0.876	0.039	0.036	0	59.3	56.8	55.9	168	163	0	30	31
2015	9	5	14	44	31	0.226	-0.059	0.873	0.039	0.036	0	58.9	57.2	55.5	168	163	0	31	30
2015	9	5	14	54	31	0.161	-0.02	0.876	0.046	0.043	0	59.3	57.2	55.5	168	163	0	30	30
2015	9	5	15	4	31	0.272	-0.03	0.873	0.043	0.039	0	58.9	57.2	55.5	169	163	0	32	30
2015	9	5	15	14	31	0.187	-0.089	0.873	0.043	0.039	0	59.3	56.8	55.9	169	163	0	31	31
2015	9	5	15	24	31	0.21	0.026	0.873	0.049	0.046	0	59.3	57.2	55	169	163	0	31	30
2015	9	5	15	34	31	0.194	-0.023	0.873	0.043	0.039	0	58.9	57.6	54.6	168	164	0	31	30
2015	9	5	15	44	31	0.223	-0.085	0.876	0.046	0.043	0	59.8	57.6	55.9	169	164	0	30	30
2015	9	5	15	54	31	0.2	0	0.876	0.046	0.046	0	59.8	58	54.2	170	165	0	31	30
2015	9	5	16	4	31	0.23	-0.056	0.876	0.039	0.039	0	59.3	58	54.6	169	164	0	31	29
2015	9	5	16	14	31	0.217	-0.079	0.873	0.039	0.039	0	60.2	58	53.8	170	165	0	30	30
2015	9	5	16	24	31	0.236	-0.089	0.873	0.046	0.043	0	59.8	58	54.6	170	165	0	31	30
2015	9	5	16	34	31	0.164	-0.016	0.876	0.046	0.043	0	59.8	57.6	54.2	169	164	0	30	30
2015	9	5	16	44	31	0.164	-0.092	0.873	0.039	0.036	0	59.3	57.6	55	169	164	0	31	30
2015	9	5	16	54	31	0.18	-0.089	0.873	0.039	0.036	0	59.3	57.2	55	169	163	0	31	30
2015	9	5	17	4	31	0.154	-0.098	0.873	0.039	0.039	0	59.3	57.2	55.5	168	163	0	30	30
2015	9	5	17	14	31	0.187	-0.043	0.873	0.039	0.036	0	58.9	57.2	55	168	163	0	31	30

Blackrock Return (0208)

Year	Month	Day	Hour	Minute	Second	VelocityX	VelocityY	Level	StdError1	StdError2	StdError3	SNR1	SNR2	SNR3	SignalAmp1	SignalAmp2	SignalAmp3	Noise1	Noise2
2015	9	5	17	24	31	0.2	-0.069	0.873	0.039	0.036	0	58.9	57.2	54.6	168	163	0	31	30
2015	9	5	17	34	31	0.102	-0.052	0.873	0.039	0.036	0	58.9	56.8	55.5	168	162	0	31	30
2015	9	5	17	44	31	0.223	-0.023	0.873	0.039	0.036	0	59.3	57.2	55.5	168	163	0	30	30
2015	9	5	17	54	31	0.197	-0.039	0.876	0.039	0.039	0	58.5	56.8	55.9	167	162	0	31	30
2015	9	5	18	4	31	0.197	-0.036	0.873	0.039	0.036	0	58.5	56.8	56.8	167	162	0	31	30
2015	9	5	18	14	31	0.141	-0.02	0.876	0.039	0.039	0	58.5	56.8	56.8	167	162	0	31	30
2015	9	5	18	24	31	0.125	-0.115	0.876	0.043	0.039	0	58	56.3	56.8	166	161	0	31	30
2015	9	5	18	34	31	0.177	-0.089	0.876	0.039	0.039	0	58	56.8	56.8	166	161	0	31	29
2015	9	5	18	44	31	0.19	-0.102	0.873	0.046	0.043	0	58	55.9	57.2	166	160	0	31	30
2015	9	5	18	54	31	0.148	-0.098	0.876	0.039	0.036	0	58	56.3	57.2	166	161	0	31	30
2015	9	5	19	4	31	0.194	-0.082	0.876	0.043	0.039	0	58	56.3	56.8	166	160	0	31	29
2015	9	5	19	14	31	0.148	-0.039	0.876	0.039	0.036	0	58	55.9	57.2	165	160	0	30	30
2015	9	5	19	24	31	0.253	-0.043	0.876	0.039	0.036	0	58.5	56.3	56.3	167	162	0	31	31
2015	9	5	19	34	31	0.23	0.01	0.876	0.039	0.036	0	58	56.3	57.2	166	160	0	31	29
2015	9	5	19	44	31	0.174	0.007	0.876	0.043	0.039	0	58.5	56.3	56.8	167	161	0	31	30
2015	9	5	19	54	31	0.269	-0.046	0.879	0.039	0.036	0	58.9	56.8	56.3	168	162	0	31	30
2015	9	5	20	4	31	0.249	-0.033	0.879	0.046	0.043	0	58.5	56.8	57.2	167	162	0	31	30
2015	9	5	20	14	31	0.187	-0.082	0.879	0.036	0.033	0	58	56.3	57.6	166	161	0	31	30
2015	9	5	20	24	31	0.197	-0.02	0.879	0.039	0.039	0	58	56.3	57.6	166	161	0	31	30
2015	9	5	20	34	31	0.246	-0.036	0.879	0.039	0.039	0	58	56.3	57.6	166	161	0	31	30
2015	9	5	20	44	31	0.21	0.003	0.879	0.039	0.036	0	58.5	56.3	57.6	166	161	0	30	30
2015	9	5	20	54	31	0.184	-0.052	0.879	0.043	0.039	0	58	56.3	57.2	166	161	0	31	30
2015	9	5	21	4	31	0.236	-0.016	0.879	0.039	0.039	0	58	55.9	57.6	166	161	0	31	31
2015	9	5	21	14	31	0.223	-0.072	0.879	0.049	0.046	0	58	56.3	57.6	166	161	0	31	30
2015	9	5	21	24	31	0.187	-0.049	0.879	0.043	0.039	0	58.5	56.3	58.5	166	161	0	30	30
2015	9	5	21	34	31	0.213	-0.069	0.879	0.043	0.039	0	58.5	56.3	57.2	166	161	0	30	30
2015	9	5	21	44	31	0.197	-0.108	0.879	0.046	0.043	0	58	56.3	57.6	166	161	0	31	30
2015	9	5	21	54	31	0.203	-0.036	0.879	0.043	0.039	0	57.6	56.3	57.6	166	161	0	32	30
2015	9	5	22	4	31	0.282	0.039	0.879	0.043	0.039	0	58.5	56.3	58	166	161	0	30	30
2015	9	5	22	14	31	0.151	-0.013	0.879	0.043	0.039	0	57.6	55.9	58	166	161	0	32	31
2015	9	5	22	24	31	0.24	0	0.879	0.039	0.039	0	58	56.3	57.6	166	161	0	31	30
2015	9	5	22	34	31	0.174	-0.036	0.879	0.039	0.039	0	58.9	57.2	57.6	168	163	0	31	30
2015	9	5	22	44	31	0.154	-0.003	0.879	0.039	0.039	0	58.9	57.6	57.6	168	163	0	31	29
2015	9	5	22	54	31	0.187	-0.043	0.879	0.039	0.039	0	58.9	56.3	57.6	167	162	0	30	31

Blackrock Return (0208)

Year	Month	Day	Hour	Minute	Second	VelocityX	VelocityY	Level	StdError1	StdError2	StdError3	SNR1	SNR2	SNR3	SignalAmp1	SignalAmp2	SignalAmp3	Noise1	Noise2
2015	9	5	23	4	31	0.154	0.01	0.879	0.046	0.043	0	58	56.3	58	166	161	0	31	30
2015	9	5	23	14	31	0.207	-0.102	0.879	0.043	0.039	0	58.9	57.2	57.6	168	163	0	31	30
2015	9	5	23	24	31	0.23	-0.075	0.883	0.043	0.039	0	59.8	57.2	57.2	169	163	0	30	30
2015	9	5	23	34	31	0.138	-0.066	0.879	0.039	0.036	0	58	56.3	58	166	161	0	31	30
2015	9	5	23	44	31	0.187	-0.026	0.879	0.046	0.043	0	58.9	57.2	57.6	168	163	0	31	30
2015	9	5	23	54	31	0.203	-0.069	0.879	0.036	0.033	0	58.5	56.3	58	167	162	0	31	31
2015	9	6	0	4	31	0.174	-0.062	0.879	0.039	0.036	0	58.9	57.2	57.6	168	163	0	31	30
2015	9	6	0	14	31	0.157	0	0.883	0.043	0.039	0	58.5	56.8	58	167	162	0	31	30
2015	9	6	0	24	31	0.157	-0.056	0.883	0.043	0.039	0	58	55.9	58.9	166	161	0	31	31
2015	9	6	0	34	31	0.174	-0.154	0.883	0.043	0.039	0	58	56.3	58.9	166	161	0	31	30
2015	9	6	0	44	31	0.161	-0.072	0.879	0.039	0.036	0	58	56.3	58.5	166	161	0	31	30
2015	9	6	0	54	31	0.194	-0.072	0.879	0.043	0.039	0	57.6	55.9	59.3	166	160	0	32	30
2015	9	6	1	4	31	0.171	-0.089	0.879	0.039	0.039	0	58	56.3	58.5	166	161	0	31	30
2015	9	6	1	14	31	0.141	-0.043	0.883	0.043	0.039	0	58	55.9	59.8	165	160	0	30	30
2015	9	6	1	24	31	0.243	-0.075	0.883	0.043	0.043	0	57.6	55.5	59.8	165	160	0	31	31
2015	9	6	1	34	31	0.18	-0.115	0.879	0.039	0.039	0	57.6	55.5	60.2	165	160	0	31	31
2015	9	6	1	44	31	0.243	-0.007	0.883	0.039	0.039	0	57.2	56.3	59.3	165	161	0	32	30
2015	9	6	1	54	31	0.177	0.016	0.883	0.043	0.039	0	57.6	55.9	60.2	165	160	0	31	30
2015	9	6	2	4	31	0.233	0.007	0.883	0.046	0.046	0	57.6	55.5	59.8	165	160	0	31	31
2015	9	6	2	14	31	0.187	-0.082	0.883	0.039	0.036	0	57.2	55.9	59.8	165	160	0	32	30
2015	9	6	2	24	31	0.246	-0.125	0.883	0.043	0.039	0	57.6	55.9	61.1	165	160	0	31	30
2015	9	6	2	34	31	0.217	-0.036	0.883	0.046	0.046	0	57.6	55.5	60.2	165	160	0	31	31
2015	9	6	2	44	31	0.253	-0.066	0.883	0.043	0.039	0	57.2	55.5	60.6	164	160	0	31	31
2015	9	6	2	54	31	0.171	-0.102	0.883	0.036	0.033	0	57.2	55.9	61.1	164	160	0	31	30
2015	9	6	3	4	31	0.276	-0.003	0.883	0.039	0.039	0	57.2	55	60.6	164	159	0	31	31
2015	9	6	3	14	31	0.102	-0.046	0.883	0.039	0.039	0	56.8	55	61.1	164	159	0	32	31
2015	9	6	3	24	31	0.223	0	0.883	0.039	0.039	0	56.8	55.5	61.5	163	159	0	31	30
2015	9	6	3	34	31	0.151	-0.016	0.883	0.043	0.043	0	57.2	55.5	60.6	164	159	0	31	30
2015	9	6	3	44	31	0.138	0	0.883	0.043	0.039	0	57.2	55.5	61.1	164	159	0	31	30
2015	9	6	3	54	31	0.131	-0.049	0.883	0.033	0.03	0	57.2	55	61.1	164	159	0	31	31
2015	9	6	4	4	31	0.154	-0.043	0.883	0.046	0.043	0	57.2	55	61.1	164	159	0	31	31
2015	9	6	4	14	31	0.223	-0.089	0.883	0.039	0.039	0	56.8	55	61.5	163	159	0	31	31
2015	9	6	4	24	31	0.177	-0.007	0.883	0.039	0.039	0	57.2	55.5	61.1	164	159	0	31	30
2015	9	6	4	34	31	0.18	-0.069	0.883	0.039	0.039	0	56.8	55	61.5	163	159	0	31	31

Blackrock Return (0208)

Year	Month	Day	Hour	Minute	Second	VelocityX	VelocityY	Level	StdError1	StdError2	StdError3	SNR1	SNR2	SNR3	SignalAmp1	SignalAmp2	SignalAmp3	Noise1	Noise2
2015	9	6	4	44	31	0.128	-0.033	0.883	0.036	0.033	0	57.6	55.5	60.2	165	160	0	31	31
2015	9	6	4	54	31	0.187	-0.079	0.883	0.043	0.039	0	57.2	55.5	61.1	164	159	0	31	30
2015	9	6	5	4	31	0.167	-0.135	0.883	0.043	0.039	0	56.8	55.5	61.1	163	159	0	31	30
2015	9	6	5	14	31	0.236	-0.043	0.883	0.036	0.033	0	56.8	55.5	60.6	164	159	0	32	30
2015	9	6	5	24	31	0.197	-0.066	0.883	0.043	0.039	0	57.2	55.5	61.1	164	159	0	31	30
2015	9	6	5	34	31	0.138	-0.007	0.883	0.039	0.036	0	57.2	55	61.5	164	159	0	31	31
2015	9	6	5	44	31	0.148	-0.026	0.883	0.039	0.039	0	56.8	55.5	61.1	163	159	0	31	30
2015	9	6	5	54	31	0.177	-0.036	0.883	0.039	0.039	0	56.8	55	61.5	163	159	0	31	31
2015	9	6	6	4	31	0.125	-0.052	0.883	0.043	0.039	0	56.8	55	61.9	163	159	0	31	31
2015	9	6	6	14	31	0.22	0.003	0.883	0.043	0.039	0	56.8	54.6	61.5	163	158	0	31	31
2015	9	6	6	24	31	0.197	-0.016	0.883	0.046	0.043	0	56.8	55	61.5	163	158	0	31	30
2015	9	6	6	34	31	0.22	0.016	0.883	0.043	0.039	0	56.8	54.6	61.5	163	158	0	31	31
2015	9	6	6	44	31	0.167	-0.069	0.883	0.039	0.036	0	56.8	55	61.5	163	159	0	31	31
2015	9	6	6	54	31	0.236	-0.059	0.883	0.039	0.036	0	56.8	55	61.5	163	158	0	31	30
2015	9	6	7	4	31	0.154	-0.062	0.883	0.043	0.039	0	55.9	54.6	61.1	162	158	0	32	31
2015	9	6	7	14	31	0.184	-0.085	0.883	0.046	0.043	0	56.3	54.6	61.9	162	158	0	31	31
2015	9	6	7	24	31	0.197	-0.052	0.883	0.039	0.036	0	56.3	55	61.5	162	158	0	31	30
2015	9	6	7	34	31	0.23	-0.098	0.883	0.036	0.033	0	55.9	55	61.9	162	158	0	32	30
2015	9	6	7	44	31	0.233	-0.217	0.883	0.043	0.043	0	56.8	55	61.5	163	159	0	31	31
2015	9	6	7	54	31	0.138	-0.013	0.883	0.036	0.033	0	56.8	55.5	61.9	163	159	0	31	30
2015	9	6	8	4	31	0.154	-0.033	0.883	0.039	0.036	0	56.3	55	62.4	163	159	0	32	31
2015	9	6	8	14	31	0.184	-0.115	0.883	0.039	0.039	0	56.3	55	62.8	163	159	0	32	31
2015	9	6	8	24	31	0.184	-0.072	0.883	0.046	0.043	0	56.8	55	61.9	163	159	0	31	31
2015	9	6	8	34	31	0.194	-0.072	0.883	0.039	0.039	0	56.3	55	61.5	163	159	0	32	31
2015	9	6	8	44	31	0.262	-0.121	0.883	0.039	0.039	0	56.3	55.5	62.8	163	159	0	32	30
2015	9	6	8	54	31	0.164	-0.036	0.883	0.046	0.043	0	56.8	55.5	61.5	163	159	0	31	30
2015	9	6	9	4	31	0.161	-0.039	0.883	0.039	0.036	0	56.8	55.5	61.9	163	159	0	31	30
2015	9	6	9	14	31	0.194	-0.105	0.883	0.046	0.043	0	56.8	55.5	62.4	163	159	0	31	30
2015	9	6	9	24	31	0.187	-0.003	0.883	0.046	0.043	0	56.8	55.5	61.9	164	160	0	32	31
2015	9	6	9	34	31	0.154	-0.092	0.883	0.043	0.039	0	56.8	55	61.9	164	159	0	32	31
2015	9	6	9	44	31	0.135	-0.079	0.883	0.043	0.039	0	56.8	55.5	61.9	164	160	0	32	31
2015	9	6	9	54	31	0.18	-0.098	0.883	0.039	0.036	0	56.8	55.5	61.9	163	160	0	31	31
2015	9	6	10	4	31	0.157	-0.036	0.883	0.039	0.036	0	56.8	55.5	61.5	164	159	0	32	30
2015	9	6	10	14	31	0.184	-0.056	0.883	0.039	0.039	0	57.2	55.5	61.9	164	159	0	31	30

Blackrock Return (0208)

Year	Month	Day	Hour	Minute	Second	VelocityX	VelocityY	Level	StdError1	StdError2	StdError3	SNR1	SNR2	SNR3	SignalAmp1	SignalAmp2	SignalAmp3	Noise1	Noise2
2015	9	6	10	24	31	0.112	-0.089	0.883	0.046	0.046	0	57.2	55.5	61.5	164	159	0	31	30
2015	9	6	10	34	31	0.243	-0.069	0.883	0.039	0.039	0	57.2	55.9	61.9	164	160	0	31	30
2015	9	6	10	44	31	0.223	-0.023	0.883	0.043	0.039	0	57.2	55.5	61.5	164	159	0	31	30
2015	9	6	10	54	31	0.266	-0.016	0.883	0.043	0.039	0	56.8	55.9	61.5	164	160	0	32	30
2015	9	6	11	4	31	0.18	-0.02	0.883	0.039	0.039	0	57.2	55.5	61.5	165	160	0	32	31
2015	9	6	11	14	31	0.171	-0.128	0.883	0.043	0.039	0	57.6	55.5	61.5	165	160	0	31	31
2015	9	6	11	24	31	0.187	-0.033	0.883	0.043	0.039	0	57.6	55.5	61.5	165	160	0	31	31
2015	9	6	11	34	31	0.207	-0.098	0.883	0.039	0.039	0	57.6	55.9	61.1	165	161	0	31	31
2015	9	6	11	44	31	0.164	-0.016	0.883	0.046	0.043	0	57.6	56.3	60.2	166	162	0	32	31
2015	9	6	11	54	31	0.154	-0.115	0.883	0.046	0.043	0	58	56.8	59.8	167	163	0	32	31
2015	9	6	12	4	31	0.217	-0.062	0.883	0.039	0.039	0	58.5	57.2	59.8	167	163	0	31	30
2015	9	6	12	14	31	0.167	-0.056	0.883	0.039	0.039	0	58.5	56.8	59.3	167	162	0	31	30
2015	9	6	12	24	31	0.226	-0.066	0.883	0.043	0.039	0	58	56.8	60.2	166	162	0	31	30
2015	9	6	12	34	31	0.217	-0.072	0.883	0.039	0.039	0	58	56.8	59.8	166	162	0	31	30
2015	9	6	12	44	31	0.197	-0.066	0.883	0.033	0.03	0	58	56.3	59.3	166	161	0	31	30
2015	9	6	12	54	31	0.174	-0.056	0.883	0.036	0.033	0	58	56.8	60.2	166	162	0	31	30
2015	9	6	13	4	31	0.223	-0.052	0.883	0.039	0.039	0	58	56.3	59.8	166	161	0	31	30
2015	9	6	13	14	31	0.19	-0.072	0.883	0.046	0.046	0	58	55.9	60.2	166	161	0	31	31
2015	9	6	13	24	31	0.243	-0.095	0.883	0.039	0.036	0	58	56.3	58.9	166	161	0	31	30
2015	9	6	13	34	31	0.272	0.033	0.883	0.043	0.039	0	58.5	56.8	59.3	167	162	0	31	30
2015	9	6	13	44	31	0.174	-0.016	0.883	0.049	0.049	0	58.5	56.8	59.8	167	162	0	31	30
2015	9	6	13	54	31	0.177	-0.03	0.883	0.046	0.043	0	58.5	57.2	58	167	163	0	31	30
2015	9	6	14	4	31	0.161	-0.128	0.883	0.039	0.036	0	58.9	57.2	58.5	168	163	0	31	30
2015	9	6	14	14	31	0.243	-0.043	0.883	0.039	0.036	0	58.9	56.8	58.5	168	162	0	31	30
2015	9	6	14	24	31	0.174	-0.144	0.883	0.046	0.043	0	58.5	56.8	58.5	167	162	0	31	30
2015	9	6	14	34	31	0.246	-0.066	0.883	0.049	0.049	0	58.5	56.8	58.9	167	162	0	31	30
2015	9	6	14	44	31	0.253	-0.059	0.883	0.043	0.039	0	58.9	56.8	58.9	167	162	0	30	30
2015	9	6	14	54	31	0.164	-0.066	0.883	0.039	0.036	0	58.5	56.8	58.9	167	162	0	31	30
2015	9	6	15	4	31	0.144	-0.036	0.883	0.036	0.033	0	58.5	56.8	58	167	162	0	31	30
2015	9	6	15	14	31	0.177	-0.079	0.883	0.039	0.039	0	58.5	56.8	58.9	167	162	0	31	30
2015	9	6	15	24	31	0.21	-0.056	0.883	0.049	0.049	0	58.5	56.8	57.6	167	162	0	31	30
2015	9	6	15	34	31	0.236	-0.033	0.883	0.049	0.046	0	58.5	56.8	58.9	167	162	0	31	30
2015	9	6	15	44	31	0.19	-0.121	0.883	0.039	0.039	0	58.9	57.2	58.5	168	163	0	31	30
2015	9	6	15	54	31	0.184	-0.03	0.883	0.049	0.046	0	58.9	57.2	58	168	163	0	31	30

Blackrock Return (0208)

Year	Month	Day	Hour	Minute	Second	VelocityX	VelocityY	Level	StdError1	StdError2	StdError3	SNR1	SNR2	SNR3	SignalAmp1	SignalAmp2	SignalAmp3	Noise1	Noise2
2015	9	6	16	4	31	0.157	-0.069	0.883	0.049	0.049	0	59.3	56.3	58.5	168	162	0	30	31
2015	9	6	16	14	31	0.21	-0.062	0.883	0.039	0.036	0	58.5	56.8	58.9	168	162	0	32	30
2015	9	6	16	24	31	0.23	-0.02	0.883	0.043	0.039	0	58.5	56.8	58.5	167	162	0	31	30
2015	9	6	16	34	31	0.22	0.01	0.883	0.043	0.039	0	58.5	56.8	59.3	167	162	0	31	30
2015	9	6	16	44	31	0.2	-0.046	0.883	0.039	0.039	0	58	56.3	58	166	161	0	31	30
2015	9	6	16	54	31	0.161	0.003	0.883	0.039	0.039	0	58	56.3	58.5	166	161	0	31	30
2015	9	6	17	4	31	0.177	-0.082	0.883	0.039	0.039	0	58	55.9	58.9	166	160	0	31	30
2015	9	6	17	14	31	0.213	-0.02	0.883	0.043	0.039	0	58	56.3	59.3	166	161	0	31	30
2015	9	6	17	24	31	0.246	-0.072	0.883	0.043	0.039	0	58	56.3	58.9	166	161	0	31	30
2015	9	6	17	34	31	0.217	0	0.883	0.039	0.039	0	58	56.3	59.3	166	161	0	31	30
2015	9	6	17	44	31	0.21	-0.003	0.883	0.039	0.039	0	58	55.9	58.9	166	161	0	31	31
2015	9	6	17	54	31	0.246	-0.095	0.883	0.039	0.039	0	58	55.9	58.9	166	160	0	31	30
2015	9	6	18	4	31	0.167	-0.039	0.883	0.043	0.039	0	57.6	55.9	59.3	165	160	0	31	30
2015	9	6	18	14	31	0.125	-0.138	0.883	0.043	0.039	0	57.6	55.9	59.8	165	160	0	31	30
2015	9	6	18	24	31	0.233	-0.085	0.883	0.046	0.043	0	57.2	55.9	59.8	165	160	0	32	30
2015	9	6	18	34	31	0.19	-0.007	0.883	0.036	0.033	0	58	55.9	59.8	165	160	0	30	30
2015	9	6	18	44	31	0.207	-0.016	0.883	0.049	0.046	0	57.6	55.5	60.2	165	159	0	31	30
2015	9	6	18	54	31	0.226	-0.066	0.883	0.049	0.046	0	57.6	55.5	59.3	164	159	0	30	30
2015	9	6	19	4	31	0.256	0	0.883	0.039	0.039	0	57.2	55.5	60.6	164	159	0	31	30
2015	9	6	19	14	31	0.276	-0.052	0.883	0.039	0.039	0	57.2	55	60.6	164	159	0	31	31
2015	9	6	19	24	31	0.194	-0.056	0.883	0.039	0.039	0	57.6	55.5	60.6	165	159	0	31	30
2015	9	6	19	34	31	0.161	-0.003	0.883	0.043	0.039	0	57.6	55.9	60.6	164	159	0	30	29
2015	9	6	19	44	31	0.194	-0.039	0.883	0.039	0.039	0	58	55.9	60.2	166	160	0	31	30
2015	9	6	19	54	31	0.226	-0.059	0.883	0.043	0.039	0	58	55.9	58.9	165	160	0	30	30
2015	9	6	20	4	31	0.23	-0.082	0.883	0.036	0.033	0	58	55.9	60.2	165	160	0	30	30
2015	9	6	20	14	31	0.226	-0.131	0.883	0.043	0.039	0	57.6	55.9	60.6	165	159	0	31	29
2015	9	6	20	24	31	0.266	-0.02	0.883	0.039	0.036	0	58	55.5	60.2	165	160	0	30	31
2015	9	6	20	34	31	0.184	-0.108	0.883	0.036	0.033	0	58	55.9	60.2	165	160	0	30	30
2015	9	6	20	44	31	0.253	-0.066	0.883	0.049	0.049	0	57.6	55.9	59.8	165	160	0	31	30
2015	9	6	20	54	31	0.174	-0.016	0.883	0.039	0.039	0	57.6	55.9	60.2	166	160	0	32	30
2015	9	6	21	4	31	0.154	-0.026	0.883	0.043	0.039	0	58.5	56.3	59.8	166	161	0	30	30
2015	9	6	21	14	31	0.217	-0.112	0.886	0.036	0.033	0	58	55.9	60.2	166	161	0	31	31
2015	9	6	21	24	31	0.161	-0.02	0.886	0.039	0.039	0	58	56.3	59.8	166	161	0	31	30
2015	9	6	21	34	31	0.236	-0.036	0.886	0.039	0.039	0	58	56.3	60.2	166	161	0	31	30

Blackrock Return (0208)

Year	Month	Day	Hour	Minute	Second	VelocityX	VelocityY	Level	StdError1	StdError2	StdError3	SNR1	SNR2	SNR3	SignalAmp1	SignalAmp2	SignalAmp3	Noise1	Noise2
2015	9	6	21	44	31	0.157	-0.062	0.886	0.046	0.043	0	58	56.3	60.2	166	161	0	31	30
2015	9	6	21	54	31	0.161	-0.128	0.886	0.039	0.039	0	58	56.3	60.2	166	161	0	31	30
2015	9	6	22	4	31	0.154	-0.026	0.886	0.039	0.039	0	57.6	56.3	59.8	166	161	0	32	30
2015	9	6	22	14	31	0.253	0.02	0.883	0.039	0.039	0	58	56.3	60.2	166	161	0	31	30
2015	9	6	22	24	31	0.18	-0.043	0.886	0.043	0.039	0	58	56.3	60.2	166	161	0	31	30
2015	9	6	22	34	31	0.174	-0.016	0.886	0.039	0.039	0	57.6	55.9	60.2	165	160	0	31	30
2015	9	6	22	44	31	0.177	0.003	0.886	0.039	0.036	0	57.6	56.3	60.2	165	161	0	31	30
2015	9	6	22	54	31	0.197	-0.049	0.886	0.039	0.036	0	58	56.3	60.2	166	161	0	31	30
2015	9	6	23	4	31	0.259	0	0.886	0.039	0.039	0	57.6	55.9	59.8	165	160	0	31	30
2015	9	6	23	14	31	0.177	0.003	0.886	0.039	0.036	0	57.6	55.9	60.2	165	160	0	31	30
2015	9	6	23	24	31	0.23	-0.049	0.886	0.046	0.046	0	57.6	55.9	61.1	165	160	0	31	30
2015	9	6	23	34	31	0.233	-0.062	0.886	0.043	0.039	0	57.2	55.9	60.6	164	160	0	31	30
2015	9	6	23	44	31	0.2	-0.062	0.886	0.043	0.039	0	57.6	55.5	60.6	165	160	0	31	31
2015	9	6	23	54	31	0.266	-0.03	0.886	0.039	0.039	0	58	55.9	60.6	165	160	0	30	30
2015	9	7	0	4	31	0.24	-0.128	0.883	0.039	0.039	0	57.6	55.9	60.6	164	160	0	30	30
2015	9	7	0	14	31	0.194	-0.036	0.883	0.043	0.039	0	57.6	55.5	61.1	164	160	0	30	31
2015	9	7	0	24	31	0.105	-0.079	0.886	0.039	0.036	0	57.2	55.9	61.1	164	160	0	31	30
2015	9	7	0	34	31	0.18	-0.131	0.883	0.039	0.039	0	57.2	55.5	61.5	164	159	0	31	30
2015	9	7	0	44	31	0.177	0.007	0.886	0.039	0.039	0	56.8	55.5	61.9	164	159	0	32	30
2015	9	7	0	54	31	0.177	-0.036	0.883	0.043	0.039	0	57.2	55.5	61.5	164	159	0	31	30
2015	9	7	1	4	31	0.223	-0.069	0.883	0.043	0.039	0	56.8	55.5	61.5	163	159	0	31	30
2015	9	7	1	14	31	0.19	-0.072	0.886	0.039	0.039	0	57.2	55	61.5	164	159	0	31	31
2015	9	7	1	24	31	0.194	-0.046	0.883	0.039	0.039	0	56.8	55.5	61.5	163	159	0	31	30
2015	9	7	1	34	31	0.243	-0.128	0.886	0.046	0.043	0	56.8	54.6	61.5	163	158	0	31	31
2015	9	7	1	44	31	0.18	-0.016	0.883	0.043	0.039	0	56.3	55.5	61.9	163	159	0	32	30
2015	9	7	1	54	31	0.259	-0.098	0.883	0.036	0.033	0	56.8	55.5	61.9	163	159	0	31	30
2015	9	7	2	4	31	0.217	0	0.883	0.046	0.043	0	56.3	55.5	61.9	163	159	0	32	30
2015	9	7	2	14	31	0.21	-0.056	0.883	0.039	0.039	0	56.3	54.6	62.4	163	158	0	32	31
2015	9	7	2	24	31	0.233	-0.128	0.883	0.043	0.039	0	56.8	54.6	62.4	163	158	0	31	31
2015	9	7	2	34	31	0.207	-0.052	0.883	0.039	0.036	0	56.8	55.5	61.5	163	159	0	31	30
2015	9	7	2	44	31	0.22	-0.02	0.883	0.039	0.039	0	56.3	55	62.4	162	158	0	31	30
2015	9	7	2	54	31	0.312	-0.102	0.883	0.039	0.036	0	56.3	54.6	61.9	163	158	0	32	31
2015	9	7	3	4	31	0.233	-0.079	0.883	0.039	0.036	0	56.8	55	61.9	163	158	0	31	30
2015	9	7	3	14	31	0.272	-0.036	0.883	0.043	0.039	0	56.8	55	62.8	163	158	0	31	30

Blackrock Return (0208)

Year	Month	Day	Hour	Minute	Second	VelocityX	VelocityY	Level	StdError1	StdError2	StdError3	SNR1	SNR2	SNR3	SignalAmp1	SignalAmp2	SignalAmp3	Noise1	Noise2
2015	9	7	3	24	31	0.256	-0.069	0.883	0.043	0.039	0	56.3	55	61.5	162	158	0	31	30
2015	9	7	3	34	31	0.177	-0.079	0.883	0.049	0.046	0	55.9	54.6	62.4	162	158	0	32	31
2015	9	7	3	44	31	0.236	-0.033	0.883	0.039	0.039	0	56.3	54.2	61.9	162	157	0	31	31
2015	9	7	3	54	31	0.22	-0.036	0.883	0.046	0.043	0	56.8	55.5	61.5	163	159	0	31	30
2015	9	7	4	4	31	0.325	-0.016	0.883	0.039	0.036	0	56.8	55	61.5	163	158	0	31	30
2015	9	7	4	14	31	0.226	-0.085	0.883	0.039	0.039	0	56.3	55	62.4	163	158	0	32	30
2015	9	7	4	24	31	0.19	0	0.883	0.043	0.039	0	56.8	55	62.8	163	158	0	31	30
2015	9	7	4	34	31	0.226	-0.095	0.883	0.039	0.036	0	56.3	54.6	62.4	163	158	0	32	31
2015	9	7	4	44	31	0.135	0	0.883	0.043	0.039	0	56.8	54.6	62.4	163	158	0	31	31
2015	9	7	4	54	31	0.226	-0.056	0.883	0.043	0.039	0	56.3	55	61.9	162	158	0	31	30
2015	9	7	5	4	31	0.174	-0.052	0.883	0.039	0.039	0	56.3	54.6	62.4	162	158	0	31	31
2015	9	7	5	14	31	0.203	-0.105	0.883	0.046	0.043	0	56.8	55	61.9	163	159	0	31	31
2015	9	7	5	24	31	0.256	-0.033	0.883	0.036	0.033	0	57.2	54.6	61.9	163	158	0	30	31
2015	9	7	5	34	31	0.203	-0.108	0.883	0.039	0.039	0	55.9	54.2	62.4	162	157	0	32	31
2015	9	7	5	44	31	0.171	0	0.883	0.039	0.036	0	56.3	54.6	61.9	162	158	0	31	31
2015	9	7	5	54	31	0.187	-0.033	0.883	0.043	0.039	0	56.8	55	61.9	163	158	0	31	30
2015	9	7	6	4	31	0.207	-0.072	0.883	0.039	0.039	0	55.9	54.6	61.9	162	158	0	32	31
2015	9	7	6	14	31	0.22	-0.066	0.883	0.039	0.036	0	55.9	55	61.5	162	159	0	32	31
2015	9	7	6	24	31	0.246	-0.036	0.883	0.043	0.039	0	56.8	55	62.4	163	158	0	31	30
2015	9	7	6	34	31	0.171	-0.075	0.883	0.039	0.039	0	56.3	55	61.9	163	158	0	32	30
2015	9	7	6	44	31	0.217	-0.062	0.883	0.039	0.036	0	56.3	54.6	61.5	163	158	0	32	31
2015	9	7	6	54	31	0.194	-0.016	0.883	0.039	0.039	0	55.9	55	61.9	162	158	0	32	30
2015	9	7	7	4	31	0.154	-0.085	0.879	0.039	0.039	0	56.3	55	61.9	163	158	0	32	30
2015	9	7	7	14	31	0.233	-0.039	0.879	0.043	0.039	0	56.3	55	61.9	162	158	0	31	30
2015	9	7	7	24	31	0.194	-0.023	0.879	0.043	0.039	0	56.8	55	61.9	162	158	0	30	30
2015	9	7	7	34	31	0.187	-0.036	0.879	0.049	0.046	0	56.3	54.6	62.4	162	158	0	31	31
2015	9	7	7	44	31	0.22	-0.049	0.883	0.039	0.036	0	56.8	55	61.5	163	159	0	31	31
2015	9	7	7	54	31	0.207	-0.102	0.879	0.036	0.033	0	56.8	55.5	61.5	163	159	0	31	30
2015	9	7	8	4	31	0.167	-0.033	0.879	0.043	0.039	0	56.8	55.5	62.4	163	159	0	31	30
2015	9	7	8	14	31	0.2	-0.046	0.879	0.039	0.036	0	56.8	55	61.5	164	159	0	32	31
2015	9	7	8	24	31	0.151	-0.052	0.879	0.049	0.046	0	57.2	55	61.5	164	159	0	31	31
2015	9	7	8	34	31	0.148	-0.115	0.879	0.043	0.039	0	56.3	55	61.5	163	159	0	32	31
2015	9	7	8	44	31	0.171	-0.095	0.879	0.039	0.039	0	57.2	55.5	61.5	164	159	0	31	30
2015	9	7	8	54	31	0.171	-0.102	0.879	0.039	0.039	0	57.2	55	61.5	164	159	0	31	31

Blackrock Return (0208)

Year	Month	Day	Hour	Minute	Second	VelocityX	VelocityY	Level	StdError1	StdError2	StdError3	SNR1	SNR2	SNR3	SignalAmp1	SignalAmp2	SignalAmp3	Noise1	Noise2
2015	9	7	9	4	31	0.157	-0.033	0.879	0.043	0.039	0	56.3	55	61.5	163	159	0	32	31
2015	9	7	9	14	31	0.19	0	0.879	0.039	0.036	0	56.3	55.5	61.5	163	159	0	32	30
2015	9	7	9	24	31	0.19	-0.075	0.879	0.043	0.039	0	56.8	55	61.1	164	159	0	32	31
2015	9	7	9	34	31	0.174	-0.066	0.879	0.056	0.052	0	56.8	55.5	61.9	163	159	0	31	30
2015	9	7	9	44	31	0.187	-0.082	0.879	0.043	0.039	0	56.8	55	61.1	163	159	0	31	31
2015	9	7	9	54	31	0.151	-0.144	0.879	0.039	0.036	0	56.8	55	61.5	163	159	0	31	31
2015	9	7	10	4	31	0.144	-0.023	0.879	0.046	0.043	0	56.8	55	61.1	163	159	0	31	31
2015	9	7	10	14	31	0.233	-0.052	0.879	0.043	0.039	0	56.8	55	61.5	163	159	0	31	31
2015	9	7	10	24	31	0.177	-0.095	0.879	0.039	0.036	0	56.8	55.5	60.6	163	159	0	31	30
2015	9	7	10	34	31	0.207	0.039	0.879	0.039	0.039	0	56.8	55.5	61.1	164	159	0	32	30
2015	9	7	10	44	31	0.243	-0.033	0.879	0.036	0.033	0	57.6	55.5	60.6	164	159	0	30	30
2015	9	7	10	54	31	0.2	-0.039	0.876	0.036	0.033	0	57.2	55	59.8	164	159	0	31	31
2015	9	7	11	4	31	0.233	-0.016	0.876	0.036	0.033	0	57.2	55.5	60.2	164	160	0	31	31
2015	9	7	11	14	31	0.125	-0.072	0.876	0.039	0.036	0	56.8	55.9	59.8	164	160	0	32	30
2015	9	7	11	24	31	0.187	-0.01	0.876	0.039	0.036	0	56.8	55.9	60.2	164	160	0	32	30
2015	9	7	11	34	31	0.213	-0.125	0.876	0.043	0.039	0	57.2	55.9	59.8	164	160	0	31	30
2015	9	7	11	44	31	0.207	-0.003	0.876	0.039	0.039	0	57.2	55.5	58.9	164	160	0	31	31
2015	9	7	11	54	31	0.184	-0.007	0.876	0.039	0.036	0	57.6	55.9	58.9	165	160	0	31	30
2015	9	7	12	4	31	0.161	-0.039	0.876	0.036	0.033	0	57.6	55.9	58.5	165	160	0	31	30
2015	9	7	12	14	31	0.187	-0.033	0.876	0.043	0.039	0	57.2	55.9	58	165	160	0	32	30
2015	9	7	12	24	31	0.144	-0.062	0.876	0.043	0.039	0	57.6	55.9	57.6	165	160	0	31	30
2015	9	7	12	34	31	0.19	-0.043	0.876	0.033	0.03	0	57.2	55.9	58.5	164	160	0	31	30
2015	9	7	12	44	31	0.207	-0.079	0.876	0.039	0.039	0	57.6	55.5	58.5	165	160	0	31	31
2015	9	7	12	54	31	0.207	0.033	0.876	0.043	0.039	0	57.2	55.9	58.5	164	160	0	31	30
2015	9	7	13	4	31	0.233	-0.112	0.873	0.039	0.039	0	57.2	55.9	58	164	160	0	31	30
2015	9	7	13	14	31	0.151	-0.112	0.873	0.046	0.043	0	57.6	55.9	58.5	165	160	0	31	30
2015	9	7	13	24	31	0.23	-0.02	0.873	0.039	0.039	0	57.6	55.9	58	165	160	0	31	30
2015	9	7	13	34	31	0.21	-0.089	0.873	0.043	0.039	0	57.6	55.9	57.2	164	160	0	30	30
2015	9	7	13	44	31	0.243	-0.033	0.869	0.039	0.036	0	57.6	55.9	57.2	165	160	0	31	30
2015	9	7	13	54	31	0.18	-0.089	0.869	0.046	0.043	0	58	55.5	56.8	165	160	0	30	31
2015	9	7	14	4	31	0.164	-0.115	0.866	0.043	0.039	0	58	55.5	56.8	166	160	0	31	31
2015	9	7	14	14	31	0.144	0	0.869	0.039	0.039	0	58.5	56.8	56.8	166	161	0	30	29
2015	9	7	14	24	31	0.282	-0.066	0.866	0.043	0.039	0	58	56.3	56.3	166	161	0	31	30
2015	9	7	14	34	31	0.141	-0.01	0.866	0.049	0.046	0	57.6	55.9	57.2	165	160	0	31	30

Blackrock Return (0208)

Year	Month	Day	Hour	Minute	Second	VelocityX	VelocityY	Level	StdError1	StdError2	StdError3	SNR1	SNR2	SNR3	SignalAmp1	SignalAmp2	SignalAmp3	Noise1	Noise2
2015	9	7	14	44	31	0.207	0	0.866	0.039	0.039	0	58	55.9	57.2	165	160	0	30	30
2015	9	7	14	54	31	0.246	-0.02	0.863	0.043	0.039	0	57.2	55.9	57.6	164	160	0	31	30
2015	9	7	15	4	31	0.177	-0.049	0.863	0.046	0.043	0	57.2	55.5	57.2	164	160	0	31	31
2015	9	7	15	14	31	0.167	-0.036	0.863	0.043	0.039	0	58	55.9	57.6	165	160	0	30	30
2015	9	7	15	24	31	0.217	-0.016	0.863	0.036	0.033	0	57.6	55.9	58.5	165	160	0	31	30
2015	9	7	15	34	31	0.177	-0.092	0.863	0.039	0.036	0	57.6	55.5	58	165	159	0	31	30
2015	9	7	15	44	31	0.125	-0.02	0.863	0.039	0.036	0	57.6	55.9	58.5	164	160	0	30	30
2015	9	7	15	54	31	0.24	-0.023	0.86	0.039	0.039	0	57.6	55	58.5	164	159	0	30	31
2015	9	7	16	4	31	0.177	0.003	0.863	0.039	0.039	0	57.2	55.5	58.5	164	159	0	31	30
2015	9	7	16	14	31	0.19	-0.039	0.86	0.039	0.039	0	57.2	55.5	58.5	164	159	0	31	30
2015	9	7	16	24	31	0.072	-0.095	0.86	0.043	0.039	0	57.2	55.5	58.9	163	159	0	30	30
2015	9	7	16	34	31	0.187	-0.049	0.86	0.043	0.039	0	57.2	55	58.9	163	158	0	30	30
2015	9	7	16	44	31	0.135	-0.125	0.86	0.039	0.039	0	57.2	55	58.5	163	158	0	30	30
2015	9	7	16	54	31	0.108	-0.003	0.86	0.039	0.036	0	56.8	54.6	58.9	163	158	0	31	31
2015	9	7	17	4	31	0.098	-0.043	0.86	0.039	0.036	0	56.8	55	59.3	163	158	0	31	30
2015	9	7	17	14	31	0.105	-0.03	0.86	0.039	0.039	0	57.2	55	58.9	163	158	0	30	30
2015	9	7	17	24	31	0.131	-0.144	0.86	0.043	0.039	0	57.6	55.5	59.3	164	159	0	30	30
2015	9	7	17	34	31	0.243	-0.089	0.86	0.052	0.052	0	56.8	55	59.3	163	158	0	31	30
2015	9	7	17	44	31	0.194	0.02	0.86	0.043	0.039	0	56.8	55	59.3	163	158	0	31	30
2015	9	7	17	54	31	0.223	-0.056	0.86	0.043	0.039	0	56.8	55	59.3	163	158	0	31	30
2015	9	7	18	4	31	0.079	-0.02	0.86	0.039	0.036	0	56.8	55	60.2	163	158	0	31	30
2015	9	7	18	14	31	0.19	-0.039	0.86	0.043	0.039	0	57.2	55	59.8	164	158	0	31	30
2015	9	7	18	24	31	0.246	-0.144	0.86	0.039	0.036	0	56.8	54.6	59.3	163	157	0	31	30
2015	9	7	18	34	31	0.177	-0.121	0.86	0.043	0.039	0	57.2	54.6	59.8	163	157	0	30	30
2015	9	7	18	44	31	0.262	-0.056	0.86	0.039	0.039	0	56.3	54.6	59.3	162	157	0	31	30
2015	9	7	18	54	31	0.121	-0.026	0.86	0.036	0.033	0	56.3	54.6	59.8	162	157	0	31	30
2015	9	7	19	4	31	0.233	-0.016	0.86	0.039	0.039	0	56.3	55	60.2	162	157	0	31	29
2015	9	7	19	14	31	0.177	-0.056	0.86	0.039	0.039	0	56.8	54.6	59.8	163	157	0	31	30
2015	9	7	19	24	31	0.2	-0.007	0.86	0.043	0.039	0	56.8	55	59.3	163	158	0	31	30
2015	9	7	19	34	31	0.217	0	0.86	0.039	0.036	0	56.8	54.6	58.9	163	157	0	31	30
2015	9	7	19	44	31	0.177	-0.036	0.86	0.049	0.046	0	56.3	54.6	59.3	162	157	0	31	30
2015	9	7	19	54	31	0.299	-0.036	0.86	0.046	0.043	0	56.3	54.6	59.3	162	157	0	31	30
2015	9	7	20	4	31	0.157	-0.052	0.86	0.039	0.039	0	56.8	53.8	59.3	162	156	0	30	31
2015	9	7	20	14	31	0.148	-0.059	0.86	0.039	0.036	0	56.3	54.6	59.8	162	157	0	31	30

Blackrock Return (0208)

Year	Month	Day	Hour	Minute	Second	VelocityX	VelocityY	Level	StdError1	StdError2	StdError3	SNR1	SNR2	SNR3	SignalAmp1	SignalAmp2	SignalAmp3	Noise1	Noise2
2015	9	7	20	24	31	0.236	-0.02	0.86	0.039	0.039	0	56.3	54.6	59.8	162	157	0	31	30
2015	9	7	20	34	31	0.161	-0.125	0.86	0.039	0.036	0	56.8	54.6	59.8	162	157	0	30	30
2015	9	7	20	44	31	0.154	-0.164	0.86	0.036	0.033	0	56.8	54.6	59.3	163	157	0	31	30
2015	9	7	20	54	31	0.197	0	0.86	0.043	0.039	0	56.8	55	58.9	163	158	0	31	30
2015	9	7	21	4	31	0.203	-0.098	0.86	0.043	0.039	0	57.2	55	58	164	158	0	31	30
2015	9	7	21	14	31	0.207	-0.095	0.86	0.039	0.039	0	56.8	55	58.5	163	158	0	31	30
2015	9	7	21	24	31	0.197	-0.085	0.86	0.039	0.039	0	56.8	55	58.5	163	158	0	31	30
2015	9	7	21	34	31	0.161	-0.033	0.86	0.043	0.039	0	56.8	55	58	163	158	0	31	30
2015	9	7	21	44	31	0.217	-0.03	0.86	0.039	0.039	0	57.2	55	58	164	158	0	31	30
2015	9	7	21	54	31	0.19	-0.062	0.86	0.052	0.049	0	56.8	55	58	163	158	0	31	30
2015	9	7	22	4	31	0.22	-0.059	0.863	0.039	0.039	0	56.8	54.6	58	163	158	0	31	31
2015	9	7	22	14	31	0.22	-0.059	0.863	0.039	0.039	0	56.8	55	58	163	158	0	31	30
2015	9	7	22	24	31	0.249	-0.095	0.863	0.036	0.033	0	56.8	55	58.5	163	158	0	31	30
2015	9	7	22	34	31	0.095	-0.036	0.863	0.043	0.039	0	56.8	55	58.9	163	158	0	31	30
2015	9	7	22	44	31	0.213	-0.092	0.863	0.039	0.039	0	56.8	55	58.5	164	158	0	32	30
2015	9	7	22	54	31	0.141	-0.079	0.863	0.039	0.036	0	57.2	55.5	58.5	164	159	0	31	30
2015	9	7	23	4	31	0.174	-0.066	0.863	0.049	0.049	0	57.6	55.5	58	164	159	0	30	30
2015	9	7	23	14	31	0.21	-0.112	0.866	0.043	0.039	0	56.8	54.6	57.6	163	158	0	31	31
2015	9	7	23	24	31	0.171	-0.026	0.866	0.039	0.039	0	57.2	55	57.6	164	158	0	31	30
2015	9	7	23	34	31	0.151	-0.013	0.866	0.043	0.039	0	57.6	55	57.2	164	158	0	30	30
2015	9	7	23	44	31	0.174	-0.013	0.866	0.039	0.036	0	56.8	55	58	163	158	0	31	30
2015	9	7	23	54	31	0.197	-0.092	0.866	0.039	0.036	0	56.3	55	57.2	163	158	0	32	30
2015	9	8	0	4	31	0.151	-0.141	0.869	0.046	0.043	0	57.2	55	57.6	163	158	0	30	30
2015	9	8	0	14	31	0.138	0	0.869	0.043	0.039	0	56.8	55	58.5	163	158	0	31	30
2015	9	8	0	24	31	0.21	-0.039	0.869	0.039	0.036	0	56.8	55	58.5	163	158	0	31	30
2015	9	8	0	34	31	0.197	0	0.869	0.043	0.039	0	57.6	55.5	58	164	159	0	30	30
2015	9	8	0	44	31	0.243	-0.052	0.869	0.039	0.036	0	56.8	54.6	58	163	158	0	31	31
2015	9	8	0	54	31	0.226	-0.135	0.873	0.043	0.039	0	56.3	54.6	58.5	162	157	0	31	30
2015	9	8	1	4	31	0.18	-0.02	0.873	0.043	0.039	0	56.3	54.6	58.5	162	157	0	31	30
2015	9	8	1	14	31	0.131	-0.108	0.873	0.039	0.039	0	57.2	54.6	58.9	163	157	0	30	30
2015	9	8	1	24	31	0.203	0.01	0.873	0.039	0.039	0	56.3	54.6	59.3	162	157	0	31	30
2015	9	8	1	34	31	0.249	-0.105	0.873	0.039	0.039	0	56.3	54.6	59.8	162	157	0	31	30
2015	9	8	1	44	31	0.226	-0.059	0.876	0.043	0.039	0	56.3	54.6	59.3	162	157	0	31	30
2015	9	8	1	54	31	0.184	-0.036	0.873	0.039	0.039	0	56.3	54.6	59.3	162	157	0	31	30

Blackrock Return (0208)

Year	Month	Day	Hour	Minute	Second	VelocityX	VelocityY	Level	StdError1	StdError2	StdError3	SNR1	SNR2	SNR3	SignalAmp1	SignalAmp2	SignalAmp3	Noise1	Noise2
2015	9	8	2	4	31	0.164	-0.043	0.876	0.046	0.043	0	55.5	54.2	59.8	161	156	0	32	30
2015	9	8	2	14	31	0.18	-0.026	0.876	0.039	0.039	0	56.3	54.2	59.3	162	157	0	31	31
2015	9	8	2	24	31	0.197	-0.003	0.876	0.039	0.036	0	56.3	54.2	59.8	162	157	0	31	31
2015	9	8	2	34	31	0.19	-0.118	0.876	0.046	0.046	0	56.3	54.6	59.8	162	157	0	31	30
2015	9	8	2	44	31	0.187	-0.085	0.876	0.043	0.039	0	55.9	54.2	59.8	161	156	0	31	30
2015	9	8	2	54	31	0.19	-0.003	0.876	0.043	0.039	0	55.9	54.6	60.2	161	157	0	31	30
2015	9	8	3	4	31	0.285	-0.036	0.876	0.039	0.039	0	55.9	54.6	60.2	161	157	0	31	30
2015	9	8	3	14	31	0.236	-0.082	0.876	0.039	0.039	0	55.5	54.2	60.6	161	156	0	32	30
2015	9	8	3	24	31	0.154	-0.026	0.876	0.039	0.039	0	56.3	54.2	60.6	162	156	0	31	30
2015	9	8	3	34	31	0.22	-0.052	0.876	0.039	0.039	0	55.5	54.2	60.6	161	156	0	32	30
2015	9	8	3	44	31	0.243	-0.023	0.876	0.039	0.039	0	55.9	54.2	61.1	161	157	0	31	31
2015	9	8	3	54	31	0.19	-0.056	0.876	0.043	0.039	0	56.3	54.6	60.6	162	157	0	31	30
2015	9	8	4	4	31	0.259	-0.112	0.879	0.036	0.033	0	55.5	53.8	61.9	161	156	0	32	31
2015	9	8	4	14	31	0.148	0.01	0.879	0.039	0.036	0	55.9	54.6	61.5	161	157	0	31	30
2015	9	8	4	24	31	0.217	-0.089	0.879	0.046	0.043	0	55.9	54.2	61.1	161	156	0	31	30
2015	9	8	4	34	31	0.19	-0.079	0.879	0.046	0.043	0	56.3	54.2	61.1	162	156	0	31	30
2015	9	8	4	44	31	0.236	-0.066	0.879	0.049	0.046	0	55.9	54.2	61.5	161	157	0	31	31
2015	9	8	4	54	31	0.203	-0.092	0.879	0.036	0.033	0	55.9	54.2	61.5	161	156	0	31	30
2015	9	8	5	4	31	0.184	-0.062	0.879	0.039	0.039	0	55.9	53.8	62.4	161	156	0	31	31
2015	9	8	5	14	31	0.167	-0.079	0.879	0.039	0.039	0	55.9	54.2	61.9	161	156	0	31	30
2015	9	8	5	24	31	0.295	-0.092	0.879	0.036	0.033	0	55.5	53.8	62.4	161	156	0	32	31
2015	9	8	5	34	31	0.23	-0.02	0.879	0.039	0.036	0	55.9	54.2	61.9	161	156	0	31	30
2015	9	8	5	44	31	0.197	-0.098	0.879	0.039	0.036	0	55.9	54.6	61.5	161	157	0	31	30
2015	9	8	5	54	31	0.177	-0.023	0.879	0.039	0.039	0	55.9	54.2	62.4	161	157	0	31	31
2015	9	8	6	4	31	0.161	-0.03	0.879	0.039	0.036	0	55.9	54.2	61.1	161	157	0	31	31
2015	9	8	6	14	31	0.187	-0.102	0.879	0.046	0.046	0	55.9	54.6	62.4	161	157	0	31	30
2015	9	8	6	24	31	0.24	-0.095	0.879	0.043	0.039	0	55.9	54.2	62.4	161	156	0	31	30
2015	9	8	6	34	31	0.151	-0.072	0.879	0.043	0.039	0	55.5	54.2	62.4	161	156	0	32	30
2015	9	8	6	44	31	0.223	-0.036	0.879	0.039	0.039	0	55.9	54.2	62.4	161	156	0	31	30
2015	9	8	6	54	31	0.187	-0.013	0.879	0.039	0.036	0	55.5	53.8	62.8	161	156	0	32	31
2015	9	8	7	4	31	0.148	-0.075	0.883	0.039	0.039	0	55.5	53.8	62.4	160	156	0	31	31
2015	9	8	7	14	31	0.253	-0.036	0.879	0.049	0.046	0	55.5	53.8	63.2	160	156	0	31	31
2015	9	8	7	24	31	0.22	0	0.879	0.039	0.039	0	55	54.2	63.2	160	156	0	32	30
2015	9	8	7	34	31	0.24	-0.052	0.879	0.039	0.039	0	55.9	54.6	62.4	161	157	0	31	30

Blackrock Return (0208)

Year	Month	Day	Hour	Minute	Second	VelocityX	VelocityY	Level	StdError1	StdError2	StdError3	SNR1	SNR2	SNR3	SignalAmp1	SignalAmp2	SignalAmp3	Noise1	Noise2
2015	9	8	7	44	31	0.22	-0.154	0.883	0.039	0.036	0	55.5	54.2	62.4	161	157	0	32	31
2015	9	8	7	54	31	0.217	-0.072	0.883	0.039	0.036	0	56.3	54.6	63.2	162	157	0	31	30
2015	9	8	8	4	31	0.243	-0.072	0.883	0.043	0.039	0	55.9	54.6	63.2	161	157	0	31	30
2015	9	8	8	14	31	0.19	-0.095	0.883	0.043	0.039	0	55.5	53.8	62.8	161	156	0	32	31
2015	9	8	8	24	31	0.213	-0.066	0.883	0.039	0.039	0	55.9	54.2	62.8	161	156	0	31	30
2015	9	8	8	34	31	0.194	-0.046	0.879	0.043	0.039	0	56.3	54.6	63.2	162	157	0	31	30
2015	9	8	8	44	31	0.203	0.033	0.883	0.046	0.043	0	55.9	54.2	62.8	161	157	0	31	31
2015	9	8	8	54	31	0.154	-0.075	0.883	0.046	0.043	0	55.9	54.6	62.8	162	157	0	32	30
2015	9	8	9	4	31	0.213	-0.066	0.883	0.049	0.049	0	55.9	54.6	62.8	161	157	0	31	30
2015	9	8	9	14	31	0.167	-0.118	0.883	0.043	0.039	0	56.3	54.6	62.8	161	157	0	30	30
2015	9	8	9	24	31	0.24	-0.118	0.883	0.046	0.043	0	55.9	54.6	62.8	162	157	0	32	30
2015	9	8	9	34	31	0.217	-0.013	0.883	0.039	0.036	0	56.3	54.6	61.9	162	157	0	31	30
2015	9	8	9	44	31	0.194	0.013	0.883	0.039	0.036	0	55.9	54.6	61.5	162	158	0	32	31
2015	9	8	9	54	31	0.2	-0.013	0.883	0.043	0.039	0	56.8	55	61.1	163	158	0	31	30
2015	9	8	10	4	31	0.177	-0.079	0.883	0.039	0.039	0	56.8	54.6	61.9	163	158	0	31	31
2015	9	8	10	14	31	0.21	-0.095	0.883	0.039	0.039	0	56.8	55	62.4	163	158	0	31	30
2015	9	8	10	24	31	0.2	-0.046	0.883	0.052	0.052	0	57.2	55	61.5	163	158	0	30	30
2015	9	8	10	34	31	0.262	-0.059	0.883	0.039	0.039	0	56.8	55	61.9	163	158	0	31	30
2015	9	8	10	44	31	0.19	0	0.883	0.043	0.039	0	56.8	55.5	61.9	163	159	0	31	30
2015	9	8	10	54	31	0.154	-0.046	0.883	0.043	0.039	0	56.8	55	61.1	163	158	0	31	30
2015	9	8	11	4	31	0.2	-0.056	0.883	0.046	0.043	0	56.3	55	61.1	163	159	0	32	31
2015	9	8	11	14	31	0.197	-0.092	0.883	0.039	0.036	0	56.8	55	61.1	163	159	0	31	31
2015	9	8	11	24	31	0.249	-0.013	0.883	0.046	0.043	0	56.8	55	61.5	163	159	0	31	31
2015	9	8	11	34	31	0.18	-0.066	0.883	0.049	0.049	0	56.8	55	61.9	163	159	0	31	31
2015	9	8	11	44	31	0.171	-0.089	0.883	0.039	0.039	0	56.8	55.5	61.5	163	159	0	31	30
2015	9	8	11	54	31	0.276	-0.105	0.883	0.049	0.046	0	57.2	55.5	60.6	164	159	0	31	30
2015	9	8	12	4	31	0.154	-0.082	0.883	0.039	0.039	0	57.2	55	61.5	164	158	0	31	30
2015	9	8	12	14	31	0.223	0.03	0.883	0.043	0.039	0	57.2	55.5	60.2	164	160	0	31	31
2015	9	8	12	24	31	0.279	-0.007	0.883	0.043	0.039	0	58	55.9	60.6	165	160	0	30	30
2015	9	8	12	34	31	0.21	-0.089	0.883	0.039	0.039	0	57.2	55.5	61.1	164	159	0	31	30
2015	9	8	12	44	31	0.236	-0.02	0.883	0.039	0.036	0	57.2	55.5	60.6	164	159	0	31	30
2015	9	8	12	54	31	0.2	-0.102	0.883	0.043	0.039	0	58	56.3	59.8	166	161	0	31	30
2015	9	8	13	4	31	0.184	-0.072	0.883	0.039	0.036	0	57.2	55.5	60.6	164	159	0	31	30
2015	9	8	13	14	31	0.249	0	0.883	0.039	0.039	0	57.2	55.5	60.6	164	159	0	31	30

Blackrock Return (0208)

Year	Month	Day	Hour	Minute	Second	VelocityX	VelocityY	Level	StdError1	StdError2	StdError3	SNR1	SNR2	SNR3	SignalAmp1	SignalAmp2	SignalAmp3	Noise1	Noise2
2015	9	8	13	24	31	0.243	-0.052	0.883	0.043	0.039	0	57.2	55.5	59.8	164	159	0	31	30
2015	9	8	13	34	31	0.2	-0.072	0.883	0.046	0.043	0	57.6	55.5	59.8	164	159	0	30	30
2015	9	8	13	44	31	0.177	-0.062	0.883	0.039	0.036	0	57.6	55.5	59.8	165	159	0	31	30
2015	9	8	13	54	31	0.151	-0.062	0.883	0.039	0.036	0	57.6	55.9	59.3	165	160	0	31	30
2015	9	8	14	4	31	0.197	0.03	0.883	0.039	0.039	0	58	56.3	59.3	165	160	0	30	29
2015	9	8	14	14	31	0.187	-0.059	0.883	0.036	0.033	0	57.6	55.9	58.9	165	160	0	31	30
2015	9	8	14	24	31	0.24	-0.085	0.883	0.043	0.039	0	57.6	55.9	58.9	165	160	0	31	30
2015	9	8	14	34	31	0.18	0.003	0.883	0.039	0.039	0	58.5	55.9	58.9	166	160	0	30	30
2015	9	8	14	44	31	0.233	-0.036	0.883	0.046	0.043	0	58.5	56.3	57.6	167	161	0	31	30
2015	9	8	14	54	31	0.184	0.036	0.879	0.046	0.043	0	58.9	57.2	57.6	168	163	0	31	30
2015	9	8	15	4	31	0.23	0	0.879	0.039	0.039	0	58.9	56.3	58.5	167	161	0	30	30
2015	9	8	15	14	31	0.243	-0.075	0.879	0.039	0.039	0	58	56.3	57.6	166	161	0	31	30
2015	9	8	15	24	31	0.161	-0.052	0.879	0.043	0.039	0	58.5	56.3	58.9	166	161	0	30	30
2015	9	8	15	34	31	0.197	-0.036	0.879	0.043	0.039	0	58	56.3	58	166	161	0	31	30
2015	9	8	15	44	31	0.259	0.003	0.883	0.046	0.043	0	58	56.3	57.6	166	161	0	31	30
2015	9	8	15	54	31	0.266	0	0.879	0.039	0.039	0	58.5	56.3	58	166	161	0	30	30
2015	9	8	16	4	31	0.21	-0.098	0.883	0.043	0.039	0	58.9	56.8	57.6	167	162	0	30	30
2015	9	8	16	14	31	0.246	0.016	0.879	0.039	0.036	0	58.9	56.8	57.2	167	162	0	30	30
2015	9	8	16	24	31	0.194	-0.075	0.879	0.039	0.036	0	58.9	56.8	56.8	168	162	0	31	30
2015	9	8	16	34	31	0.236	-0.036	0.879	0.039	0.039	0	58.9	56.3	58	167	161	0	30	30
2015	9	8	16	44	31	0.249	-0.02	0.879	0.039	0.039	0	58.5	56.8	57.2	167	162	0	31	30
2015	9	8	16	54	31	0.18	-0.036	0.879	0.046	0.043	0	58.5	56.3	57.6	167	161	0	31	30
2015	9	8	17	4	31	0.187	-0.072	0.883	0.043	0.039	0	58	56.3	58	166	161	0	31	30
2015	9	8	17	14	31	0.213	0.013	0.883	0.039	0.039	0	58.5	56.3	57.6	166	161	0	30	30
2015	9	8	17	24	31	0.148	-0.092	0.883	0.039	0.039	0	58.5	56.3	57.6	166	160	0	30	29
2015	9	8	17	34	31	0.197	-0.052	0.883	0.049	0.046	0	58	56.3	57.6	166	161	0	31	30
2015	9	8	17	44	31	0.174	-0.046	0.879	0.043	0.039	0	58.5	56.3	58	166	161	0	30	30
2015	9	8	17	54	31	0.223	-0.007	0.883	0.043	0.039	0	58.5	56.3	57.6	167	161	0	31	30
2015	9	8	18	4	31	0.243	-0.089	0.883	0.049	0.046	0	58.5	56.8	57.6	167	161	0	31	29
2015	9	8	18	14	31	0.164	-0.105	0.883	0.039	0.039	0	59.3	56.8	57.6	168	162	0	30	30
2015	9	8	18	24	31	0.262	-0.023	0.883	0.043	0.039	0	58.9	56.8	56.8	167	162	0	30	30
2015	9	8	18	34	31	0.154	-0.052	0.883	0.039	0.036	0	58.9	56.8	57.2	167	162	0	30	30
2015	9	8	18	44	31	0.18	-0.026	0.883	0.039	0.039	0	58.5	56.8	57.2	167	162	0	31	30
2015	9	8	18	54	31	0.262	-0.056	0.883	0.039	0.039	0	58	56.3	57.6	166	161	0	31	30

Blackrock Return (0208)

Year	Month	Day	Hour	Minute	Second	VelocityX	VelocityY	Level	StdError1	StdError2	StdError3	SNR1	SNR2	SNR3	SignalAmp1	SignalAmp2	SignalAmp3	Noise1	Noise2
2015	9	8	19	4	31	0.187	-0.098	0.883	0.039	0.039	0	58.5	56.3	58	166	160	0	30	29
2015	9	8	19	14	31	0.18	-0.092	0.883	0.043	0.039	0	58	56.3	58.5	166	160	0	31	29
2015	9	8	19	24	31	0.125	-0.128	0.883	0.039	0.039	0	57.6	55.5	58.9	165	159	0	31	30
2015	9	8	19	34	31	0.279	-0.072	0.883	0.043	0.039	0	57.6	55.5	58.9	165	159	0	31	30
2015	9	8	19	44	31	0.194	0.003	0.883	0.043	0.039	0	57.2	55.9	59.3	164	159	0	31	29
2015	9	8	19	54	31	0.243	-0.059	0.883	0.039	0.036	0	58	55.5	59.3	165	159	0	30	30
2015	9	8	20	4	31	0.082	-0.072	0.883	0.043	0.039	0	58	55.5	59.8	165	159	0	30	30
2015	9	8	20	14	31	0.203	-0.049	0.883	0.046	0.046	0	57.6	55.5	58.9	165	159	0	31	30
2015	9	8	20	24	31	0.18	-0.121	0.883	0.033	0.03	0	57.6	55.9	58.9	165	160	0	31	30
2015	9	8	20	34	31	0.121	-0.049	0.883	0.033	0.03	0	57.6	55.9	58.9	165	160	0	31	30
2015	9	8	20	44	31	0.305	-0.072	0.883	0.039	0.036	0	58	56.3	58.5	166	161	0	31	30
2015	9	8	20	54	31	0.269	-0.085	0.883	0.043	0.039	0	58.5	56.3	58	167	161	0	31	30
2015	9	8	21	4	31	0.18	-0.079	0.883	0.046	0.046	0	58	56.3	57.6	166	161	0	31	30
2015	9	8	21	14	31	0.184	-0.039	0.883	0.039	0.036	0	58.9	56.3	57.6	167	161	0	30	30
2015	9	8	21	24	31	0.253	0.016	0.883	0.043	0.039	0	59.3	57.2	57.2	169	163	0	31	30
2015	9	8	21	34	31	0.171	-0.016	0.883	0.043	0.039	0	58.5	56.3	57.6	167	162	0	31	31
2015	9	8	21	44	31	0.157	-0.072	0.883	0.049	0.046	0	58.5	56.8	58	167	162	0	31	30
2015	9	8	21	54	31	0.233	-0.108	0.883	0.046	0.043	0	60.2	57.6	57.2	170	164	0	30	30
2015	9	8	22	4	31	0.194	-0.026	0.883	0.043	0.039	0	58	56.3	58.5	166	161	0	31	30
2015	9	8	22	14	31	0.135	-0.069	0.883	0.039	0.036	0	58	56.3	58.5	166	161	0	31	30
2015	9	8	22	24	31	0.249	-0.082	0.883	0.036	0.033	0	58	56.3	58.5	166	160	0	31	29
2015	9	8	22	34	31	0.233	-0.075	0.883	0.043	0.039	0	57.6	55.9	58.9	165	160	0	31	30
2015	9	8	22	44	31	0.285	-0.03	0.883	0.043	0.039	0	58	55.9	59.3	165	160	0	30	30
2015	9	8	22	54	31	0.253	-0.069	0.883	0.046	0.043	0	57.6	55.5	58.9	165	159	0	31	30
2015	9	8	23	4	31	0.213	-0.036	0.883	0.039	0.039	0	57.2	55.5	59.3	164	159	0	31	30
2015	9	8	23	14	31	0.125	-0.075	0.883	0.046	0.043	0	57.6	55.9	58.9	165	160	0	31	30
2015	9	8	23	24	31	0.144	-0.02	0.883	0.043	0.039	0	57.6	55.5	59.8	164	159	0	30	30
2015	9	8	23	34	31	0.213	-0.079	0.883	0.046	0.043	0	57.2	55.5	59.3	164	159	0	31	30
2015	9	8	23	44	31	0.302	-0.056	0.883	0.043	0.039	0	57.2	55	59.8	164	158	0	31	30
2015	9	8	23	54	31	0.161	-0.026	0.883	0.043	0.039	0	57.2	55	60.2	164	158	0	31	30
2015	9	9	0	4	31	0.157	-0.039	0.879	0.039	0.039	0	57.2	55	59.8	163	158	0	30	30
2015	9	9	0	14	31	0.161	-0.079	0.879	0.046	0.043	0	56.8	55	59.8	163	158	0	31	30
2015	9	9	0	24	31	0.167	0.039	0.879	0.039	0.036	0	57.2	55.5	59.8	163	158	0	30	29
2015	9	9	0	34	31	0.226	-0.075	0.879	0.043	0.039	0	56.8	55	59.8	163	158	0	31	30

Blackrock Return (0208)

Year	Month	Day	Hour	Minute	Second	VelocityX	VelocityY	Level	StdError1	StdError2	StdError3	SNR1	SNR2	SNR3	SignalAmp1	SignalAmp2	SignalAmp3	Noise1	Noise2
2015	9	9	0	44	31	0.157	-0.108	0.879	0.043	0.039	0	57.2	54.6	59.3	163	157	0	30	30
2015	9	9	0	54	31	0.157	0.046	0.879	0.039	0.036	0	56.8	54.6	60.2	163	157	0	31	30
2015	9	9	1	4	31	0.177	-0.016	0.879	0.039	0.039	0	56.8	54.6	59.8	163	157	0	31	30
2015	9	9	1	14	31	0.138	-0.043	0.879	0.043	0.039	0	56.3	54.6	60.2	162	157	0	31	30
2015	9	9	1	24	31	0.213	-0.072	0.879	0.039	0.039	0	56.3	54.2	59.8	162	157	0	31	31
2015	9	9	1	34	31	0.22	-0.02	0.879	0.049	0.049	0	56.3	54.6	59.8	162	157	0	31	30
2015	9	9	1	44	31	0.217	-0.118	0.879	0.039	0.036	0	56.3	54.2	59.8	162	157	0	31	31
2015	9	9	1	54	31	0.167	0	0.879	0.046	0.046	0	56.3	54.6	59.3	162	157	0	31	30
2015	9	9	2	4	31	0.22	-0.115	0.879	0.046	0.043	0	56.3	54.6	60.2	162	156	0	31	29
2015	9	9	2	14	31	0.203	-0.089	0.879	0.043	0.039	0	56.3	54.2	59.8	162	157	0	31	31
2015	9	9	2	24	31	0.161	-0.039	0.879	0.039	0.039	0	55.9	54.6	60.2	162	157	0	32	30
2015	9	9	2	34	31	0.138	-0.066	0.876	0.039	0.039	0	56.3	54.6	60.2	162	157	0	31	30
2015	9	9	2	44	31	0.161	0.007	0.876	0.039	0.039	0	55.5	55	59.3	161	157	0	32	29
2015	9	9	2	54	31	0.2	-0.03	0.876	0.039	0.039	0	56.3	54.6	60.2	162	157	0	31	30
2015	9	9	3	4	31	0.161	-0.036	0.876	0.039	0.039	0	56.3	54.2	59.8	161	156	0	30	30
2015	9	9	3	14	31	0.213	-0.089	0.876	0.039	0.036	0	55.9	54.2	60.2	161	156	0	31	30
2015	9	9	3	24	31	0.223	-0.125	0.876	0.043	0.039	0	55.9	54.2	59.8	161	156	0	31	30
2015	9	9	3	34	31	0.194	0.079	0.876	0.043	0.039	0	55.9	53.8	60.6	161	156	0	31	31
2015	9	9	3	44	31	0.203	-0.033	0.876	0.043	0.039	0	55.9	54.2	59.8	160	156	0	30	30
2015	9	9	3	54	31	0.187	-0.02	0.876	0.043	0.039	0	55.9	54.2	60.2	161	156	0	31	30
2015	9	9	4	4	31	0.19	-0.046	0.876	0.039	0.039	0	55.5	54.2	59.8	161	156	0	32	30
2015	9	9	4	14	31	0.161	-0.151	0.876	0.039	0.036	0	55.9	54.2	59.8	161	156	0	31	30
2015	9	9	4	24	31	0.148	-0.089	0.876	0.043	0.039	0	56.3	54.2	60.2	161	156	0	30	30
2015	9	9	4	34	31	0.171	-0.033	0.876	0.033	0.03	0	56.3	54.2	60.2	161	156	0	30	30
2015	9	9	4	44	31	0.092	-0.089	0.876	0.039	0.039	0	55.9	53.8	59.8	161	155	0	31	30
2015	9	9	4	54	31	0.157	0.033	0.873	0.036	0.033	0	55.9	53.8	60.2	161	156	0	31	31
2015	9	9	5	4	31	0.207	-0.079	0.873	0.043	0.039	0	55.9	54.6	59.3	161	156	0	31	29
2015	9	9	5	14	31	0.177	-0.036	0.876	0.046	0.043	0	55.9	54.2	59.3	161	156	0	31	30
2015	9	9	5	24	31	0.197	-0.026	0.873	0.039	0.039	0	55.9	54.2	59.8	161	156	0	31	30
2015	9	9	5	34	31	0.184	-0.023	0.873	0.039	0.036	0	55.5	54.2	59.3	160	156	0	31	30
2015	9	9	5	44	31	0.187	-0.066	0.873	0.049	0.049	0	55.5	53.8	60.2	160	155	0	31	30
2015	9	9	5	54	31	0.187	-0.085	0.873	0.043	0.043	0	55.9	53.8	60.2	160	155	0	30	30
2015	9	9	6	4	31	0.259	-0.02	0.873	0.039	0.036	0	55.9	53.8	59.3	161	156	0	31	31
2015	9	9	6	14	31	0.131	0.01	0.873	0.046	0.043	0	55.9	54.2	59.8	161	156	0	31	30

Blackrock Return (0208)

Year	Month	Day	Hour	Minute	Second	VelocityX	VelocityY	Level	StdError1	StdError2	StdError3	SNR1	SNR2	SNR3	SignalAmp1	SignalAmp2	SignalAmp3	Noise1	Noise2
2015	9	9	6	24	31	0.171	-0.02	0.873	0.043	0.039	0	55.5	53.8	59.8	161	156	0	32	31
2015	9	9	6	34	31	0.2	-0.007	0.873	0.039	0.036	0	55.9	53.8	60.2	161	155	0	31	30
2015	9	9	6	44	31	0.174	-0.059	0.873	0.043	0.039	0	55.5	53.3	60.2	160	154	0	31	30
2015	9	9	6	54	31	0.128	0	0.873	0.039	0.036	0	55.5	54.2	61.1	160	155	0	31	29
2015	9	9	7	4	31	0.262	-0.098	0.873	0.043	0.039	0	54.6	52.9	60.6	159	154	0	32	31
2015	9	9	7	14	31	0.223	-0.062	0.873	0.039	0.036	0	55	53.8	60.6	159	154	0	31	29
2015	9	9	7	24	31	0.151	-0.102	0.873	0.036	0.033	0	55.5	53.3	60.2	159	154	0	30	30
2015	9	9	7	34	31	0.217	-0.095	0.873	0.043	0.039	0	55	53.3	60.2	159	154	0	31	30
2015	9	9	7	44	31	0.154	-0.125	0.869	0.039	0.039	0	55.5	53.8	60.6	160	155	0	31	30
2015	9	9	7	54	31	0.187	-0.052	0.869	0.046	0.043	0	55.5	54.2	59.8	160	156	0	31	30
2015	9	9	8	4	31	0.2	-0.069	0.869	0.036	0.033	0	56.3	54.2	59.8	162	156	0	31	30
2015	9	9	8	14	31	0.2	-0.056	0.869	0.046	0.043	0	56.8	54.6	58.9	163	158	0	31	31
2015	9	9	8	24	31	0.174	-0.112	0.869	0.039	0.036	0	55.5	54.6	59.8	161	157	0	32	30
2015	9	9	8	34	31	0.128	-0.069	0.869	0.049	0.049	0	55.9	54.6	59.3	161	157	0	31	30
2015	9	9	8	44	31	0.197	-0.059	0.869	0.039	0.039	0	55.9	54.2	59.8	161	157	0	31	31
2015	9	9	8	54	31	0.226	-0.013	0.866	0.043	0.039	0	55.9	54.6	60.2	161	157	0	31	30
2015	9	9	9	4	31	0.174	-0.01	0.866	0.039	0.039	0	55.5	54.2	59.8	161	156	0	32	30
2015	9	9	9	14	31	0.253	-0.049	0.866	0.043	0.039	0	55.5	53.8	59.3	160	156	0	31	31
2015	9	9	9	24	31	0.233	-0.095	0.863	0.039	0.039	0	55.9	54.2	58.9	161	156	0	31	30
2015	9	9	9	34	31	0.154	-0.049	0.863	0.039	0.039	0	55.9	54.6	59.3	161	157	0	31	30
2015	9	9	9	44	31	0.243	-0.052	0.863	0.039	0.036	0	56.3	55	59.3	162	158	0	31	30
2015	9	9	9	54	31	0.197	-0.105	0.863	0.036	0.033	0	56.3	54.6	58.9	162	157	0	31	30
2015	9	9	10	4	31	0.18	0.036	0.86	0.039	0.036	0	56.3	55	59.3	162	158	0	31	30
2015	9	9	10	14	31	0.161	-0.102	0.86	0.039	0.039	0	55.9	54.6	60.2	161	157	0	31	30
2015	9	9	10	24	31	0.174	-0.039	0.86	0.043	0.039	0	57.2	55	58.5	163	158	0	30	30
2015	9	9	10	34	31	0.141	-0.056	0.86	0.039	0.036	0	56.3	54.6	59.3	162	158	0	31	31
2015	9	9	10	44	31	0.141	-0.072	0.86	0.043	0.039	0	56.3	54.6	59.8	162	157	0	31	30
2015	9	9	10	54	31	0.194	-0.095	0.86	0.039	0.036	0	56.3	54.6	61.1	162	157	0	31	30
2015	9	9	11	4	31	0.23	-0.046	0.86	0.046	0.043	0	56.3	55	59.8	162	158	0	31	30
2015	9	9	11	14	31	0.187	-0.066	0.856	0.033	0.03	0	57.2	55.5	58.9	164	159	0	31	30
2015	9	9	11	24	31	0.164	-0.043	0.856	0.056	0.052	0	57.2	55.9	60.2	164	160	0	31	30
2015	9	9	11	34	31	0.164	-0.066	0.856	0.043	0.039	0	56.8	55.5	58.9	163	159	0	31	30
2015	9	9	11	44	31	0.236	-0.141	0.856	0.039	0.036	0	56.8	55.5	59.8	163	159	0	31	30
2015	9	9	11	54	31	0.151	-0.085	0.856	0.043	0.039	0	56.8	55	60.6	163	158	0	31	30

Blackrock Return (0208)

Year	Month	Day	Hour	Minute	Second	VelocityX	VelocityY	Level	StdError1	StdError2	StdError3	SNR1	SNR2	SNR3	SignalAmp1	SignalAmp2	SignalAmp3	Noise1	Noise2
2015	9	9	12	4	31	0.174	-0.046	0.856	0.039	0.039	0	56.8	55.5	61.1	163	159	0	31	30
2015	9	9	12	14	31	0.171	-0.056	0.86	0.039	0.036	0	56.8	55	60.2	163	158	0	31	30
2015	9	9	12	24	31	0.253	-0.112	0.856	0.039	0.039	0	57.2	55.5	60.2	164	159	0	31	30
2015	9	9	12	34	31	0.184	-0.02	0.856	0.039	0.039	0	57.6	55.5	60.2	164	159	0	30	30
2015	9	9	12	44	31	0.161	-0.066	0.856	0.036	0.033	0	57.2	55.5	60.2	164	159	0	31	30
2015	9	9	12	54	31	0.194	-0.059	0.856	0.039	0.036	0	57.2	55.5	61.1	164	159	0	31	30
2015	9	9	13	4	31	0.082	-0.003	0.856	0.043	0.039	0	57.2	55.5	60.6	163	159	0	30	30
2015	9	9	13	14	31	0.118	-0.135	0.856	0.036	0.033	0	56.8	55.5	60.6	163	159	0	31	30
2015	9	9	13	24	31	0.269	-0.023	0.856	0.046	0.043	0	57.6	55.5	61.1	164	159	0	30	30
2015	9	9	13	34	31	0.138	-0.01	0.856	0.036	0.033	0	57.2	55.5	61.1	163	159	0	30	30
2015	9	9	13	44	31	0.187	-0.039	0.856	0.049	0.049	0	57.2	55	61.1	164	158	0	31	30
2015	9	9	13	54	31	0.128	-0.056	0.856	0.036	0.033	0	58	55.5	61.5	165	159	0	30	30
2015	9	9	14	4	31	0.217	-0.043	0.856	0.039	0.036	0	57.6	55.5	61.1	164	159	0	30	30
2015	9	9	14	14	31	0.128	-0.092	0.856	0.043	0.039	0	57.2	55.9	61.1	164	159	0	31	29
2015	9	9	14	24	31	0.102	-0.092	0.856	0.043	0.039	0	57.6	55.5	61.5	164	159	0	30	30
2015	9	9	14	34	31	0.089	-0.02	0.856	0.043	0.039	0	57.6	55.9	61.5	164	159	0	30	29
2015	9	9	14	44	31	0.19	-0.039	0.856	0.043	0.039	0	57.2	55.5	61.5	164	159	0	31	30
2015	9	9	14	54	31	0.24	-0.062	0.856	0.039	0.039	0	57.2	55.5	61.9	163	159	0	30	30
2015	9	9	15	4	31	0.144	-0.046	0.856	0.043	0.039	0	56.8	55	61.9	163	158	0	31	30
2015	9	9	15	14	31	0.177	-0.092	0.856	0.039	0.039	0	57.2	55.5	61.5	163	159	0	30	30
2015	9	9	15	24	31	0.108	-0.036	0.856	0.039	0.036	0	57.2	55.5	61.9	164	159	0	31	30
2015	9	9	15	34	31	0.164	-0.03	0.856	0.043	0.039	0	58	55.9	61.5	165	160	0	30	30
2015	9	9	15	44	31	0.102	-0.079	0.856	0.043	0.039	0	58	56.3	61.5	165	160	0	30	29
2015	9	9	15	54	31	0.164	-0.072	0.856	0.039	0.039	0	57.2	55	62.8	163	158	0	30	30
2015	9	9	16	4	31	0.19	-0.039	0.856	0.039	0.036	0	56.3	55	62.4	162	158	0	31	30
2015	9	9	16	14	31	0.2	-0.052	0.856	0.039	0.036	0	56.3	54.6	62.4	162	157	0	31	30
2015	9	9	16	24	31	0.174	0.016	0.856	0.039	0.039	0	56.3	54.6	62.4	161	156	0	30	29
2015	9	9	16	34	31	0.18	-0.02	0.856	0.043	0.039	0	56.8	54.6	62.4	162	157	0	30	30
2015	9	9	16	44	31	0.157	0	0.856	0.039	0.039	0	55.9	54.6	63.2	161	157	0	31	30
2015	9	9	16	54	31	0.207	0.033	0.856	0.039	0.039	0	56.3	55.5	62.8	162	158	0	31	29
2015	9	9	17	4	31	0.236	0.033	0.856	0.043	0.039	0	58.5	56.8	59.3	167	162	0	31	30
2015	9	9	17	14	31	0.161	0	0.856	0.043	0.039	0	56.3	54.2	62.8	162	156	0	31	30
2015	9	9	17	24	31	0.118	-0.052	0.856	0.049	0.049	0	55.9	54.2	63.2	161	156	0	31	30
2015	9	9	17	34	31	0.2	0.036	0.856	0.039	0.039	0	55.9	54.2	63.2	161	155	0	31	29

Blackrock Return (0208)

Year	Month	Day	Hour	Minute	Second	VelocityX	VelocityY	Level	StdError1	StdError2	StdError3	SNR1	SNR2	SNR3	SignalAmp1	SignalAmp2	SignalAmp3	Noise1	Noise2
2015	9	9	17	44	31	0.18	-0.023	0.856	0.036	0.033	0	55.9	53.8	63.2	160	155	0	30	30
2015	9	9	17	54	31	0.148	-0.148	0.856	0.039	0.036	0	55.5	53.3	63.2	160	154	0	31	30
2015	9	9	18	4	31	0.082	-0.049	0.856	0.043	0.039	0	55	53.3	63.6	159	154	0	31	30
2015	9	9	18	14	31	0.22	-0.069	0.856	0.039	0.039	0	55.5	53.3	63.6	159	154	0	30	30
2015	9	9	18	24	31	0.197	-0.072	0.856	0.039	0.036	0	55	53.8	64.1	159	154	0	31	29
2015	9	9	18	34	31	0.236	-0.013	0.856	0.039	0.039	0	54.6	52.9	64.1	158	153	0	31	30
2015	9	9	18	44	31	0.184	-0.039	0.856	0.039	0.039	0	55	52.9	64.1	159	153	0	31	30
2015	9	9	18	54	31	0.121	-0.003	0.856	0.039	0.036	0	55	52.9	64.1	159	153	0	31	30
2015	9	9	19	4	31	0.174	-0.079	0.853	0.039	0.039	0	55.9	53.8	61.5	160	155	0	30	30
2015	9	9	19	14	31	0.177	0.033	0.853	0.039	0.039	0	56.3	54.6	61.5	161	156	0	30	29
2015	9	9	19	24	31	0.249	-0.016	0.853	0.039	0.039	0	56.8	54.6	60.6	163	157	0	31	30
2015	9	9	19	34	31	0.164	-0.085	0.856	0.043	0.039	0	56.8	55.5	61.9	162	158	0	30	29
2015	9	9	19	44	31	0.144	-0.062	0.853	0.039	0.039	0	57.2	55	60.6	163	157	0	30	29
2015	9	9	19	54	31	0.226	-0.036	0.853	0.049	0.046	0	56.8	55	61.5	163	158	0	31	30
2015	9	9	20	4	31	0.112	-0.095	0.856	0.049	0.046	0	57.2	55	61.5	164	158	0	31	30
2015	9	9	20	14	31	0.246	-0.036	0.853	0.039	0.036	0	56.8	55.5	61.5	163	158	0	31	29
2015	9	9	20	24	31	0.2	-0.082	0.856	0.039	0.036	0	57.2	55	61.5	163	158	0	30	30
2015	9	9	20	34	31	0.217	-0.108	0.853	0.043	0.039	0	56.8	55	61.1	163	158	0	31	30
2015	9	9	20	44	31	0.177	-0.112	0.853	0.039	0.039	0	57.6	55.5	61.1	164	158	0	30	29
2015	9	9	20	54	31	0.233	-0.082	0.856	0.039	0.039	0	56.8	55.5	61.9	163	158	0	31	29
2015	9	9	21	4	31	0.125	-0.112	0.853	0.049	0.046	0	57.2	55	61.1	164	158	0	31	30
2015	9	9	21	14	31	0.118	-0.18	0.853	0.039	0.039	0	57.2	55	61.9	164	158	0	31	30
2015	9	9	21	24	31	0.135	0	0.853	0.039	0.039	0	57.2	55	61.5	163	158	0	30	30
2015	9	9	21	34	31	0.164	-0.03	0.853	0.039	0.039	0	57.2	54.6	61.9	163	157	0	30	30
2015	9	9	21	44	31	0.148	-0.082	0.853	0.043	0.039	0	56.8	54.6	61.5	163	157	0	31	30
2015	9	9	21	54	31	0.253	-0.069	0.853	0.039	0.039	0	56.3	54.2	61.9	162	156	0	31	30
2015	9	9	22	4	31	0.187	-0.089	0.853	0.039	0.039	0	55.9	54.2	63.2	161	156	0	31	30
2015	9	9	22	14	31	0.102	-0.174	0.853	0.039	0.039	0	56.8	54.6	62.8	162	156	0	30	29
2015	9	9	22	24	31	0.19	-0.03	0.853	0.049	0.046	0	56.3	54.2	62.4	161	156	0	30	30
2015	9	9	22	34	31	0.217	0.02	0.853	0.039	0.039	0	56.3	54.6	62.8	161	156	0	30	29
2015	9	9	22	44	31	0.217	-0.033	0.853	0.036	0.033	0	55.9	54.2	62.8	161	156	0	31	30
2015	9	9	22	54	31	0.174	-0.039	0.853	0.046	0.043	0	56.3	53.8	62.8	161	155	0	30	30
2015	9	9	23	4	31	0.24	-0.056	0.853	0.039	0.036	0	56.3	54.2	62.4	161	155	0	30	29
2015	9	9	23	14	31	0.177	0.033	0.853	0.043	0.039	0	56.3	53.8	63.6	161	155	0	30	30

Blackrock Return (0208)

Year	Month	Day	Hour	Minute	Second	VelocityX	VelocityY	Level	StdError1	StdError2	StdError3	SNR1	SNR2	SNR3	SignalAmp1	SignalAmp2	SignalAmp3	Noise1	Noise2
2015	9	9	23	24	31	0.164	-0.085	0.853	0.039	0.039	0	56.3	54.2	62.8	161	156	0	30	30
2015	9	9	23	34	31	0.131	-0.092	0.853	0.039	0.036	0	55.9	53.8	62.8	161	155	0	31	30
2015	9	9	23	44	31	0.102	-0.069	0.853	0.039	0.039	0	55.9	54.2	62.8	161	155	0	31	29
2015	9	9	23	54	31	0.249	-0.049	0.853	0.043	0.039	0	56.3	54.2	63.6	161	155	0	30	29
2015	9	10	0	4	31	0.144	-0.056	0.853	0.039	0.039	0	56.3	53.8	63.2	161	155	0	30	30
2015	9	10	0	14	31	0.167	-0.052	0.853	0.039	0.036	0	55.5	53.8	63.6	160	155	0	31	30
2015	9	10	0	24	31	0.105	-0.069	0.853	0.036	0.033	0	55.5	53.8	63.2	160	155	0	31	30
2015	9	10	0	34	31	0.105	-0.059	0.853	0.039	0.039	0	55.9	53.8	63.2	160	155	0	30	30
2015	9	10	0	44	31	0.115	-0.003	0.853	0.039	0.039	0	55.9	53.3	63.2	160	154	0	30	30
2015	9	10	0	54	31	0.233	-0.151	0.853	0.039	0.039	0	55.5	53.3	63.6	160	154	0	31	30
2015	9	10	1	4	31	0.125	-0.02	0.853	0.039	0.039	0	55	52.9	64.1	159	154	0	31	31
2015	9	10	1	14	31	0.138	-0.02	0.853	0.036	0.033	0	55	53.3	63.6	159	154	0	31	30
2015	9	10	1	24	31	0.187	0.043	0.853	0.039	0.036	0	55.5	53.3	64.1	159	154	0	30	30
2015	9	10	1	34	31	0.128	-0.102	0.853	0.039	0.039	0	55	53.3	64.1	158	153	0	30	29
2015	9	10	1	44	31	0.135	-0.112	0.853	0.039	0.039	0	54.6	53.3	64.5	158	153	0	31	29
2015	9	10	1	54	31	0.203	-0.049	0.853	0.043	0.039	0	54.6	52.9	64.9	158	152	0	31	29
2015	9	10	2	4	31	0.203	-0.089	0.853	0.049	0.046	0	55	52.9	64.5	158	153	0	30	30
2015	9	10	2	14	31	0.226	-0.082	0.853	0.039	0.036	0	54.6	52.5	64.9	158	152	0	31	30
2015	9	10	2	24	31	0.184	-0.069	0.853	0.039	0.036	0	54.6	52.9	64.5	158	153	0	31	30
2015	9	10	2	34	31	0.157	-0.085	0.853	0.039	0.039	0	55.5	52.9	64.5	159	153	0	30	30
2015	9	10	2	44	31	0.138	-0.033	0.85	0.039	0.039	0	54.6	52.9	64.1	158	153	0	31	30
2015	9	10	2	54	31	0.177	-0.026	0.85	0.043	0.039	0	54.6	53.3	63.6	158	153	0	31	29
2015	9	10	3	4	31	0.125	-0.082	0.85	0.039	0.036	0	54.6	52.9	64.5	158	153	0	31	30
2015	9	10	3	14	31	0.253	-0.118	0.85	0.046	0.043	0	54.6	52.9	64.5	158	153	0	31	30
2015	9	10	3	24	31	0.151	-0.069	0.85	0.039	0.036	0	54.6	52.9	64.5	158	153	0	31	30
2015	9	10	3	34	31	0.23	-0.052	0.85	0.039	0.039	0	54.6	52.9	64.5	158	153	0	31	30
2015	9	10	3	44	31	0.177	-0.046	0.85	0.036	0.033	0	55	52.5	63.6	159	153	0	31	31
2015	9	10	3	54	31	0.184	-0.039	0.85	0.043	0.039	0	54.6	52.9	64.5	158	153	0	31	30
2015	9	10	4	4	31	0.105	-0.052	0.85	0.039	0.036	0	54.6	52.9	64.5	158	153	0	31	30
2015	9	10	4	14	31	0.144	-0.056	0.85	0.046	0.043	0	54.6	52.5	64.9	158	152	0	31	30
2015	9	10	4	24	31	0.118	-0.144	0.85	0.039	0.039	0	54.6	52.5	65.4	158	152	0	31	30
2015	9	10	4	34	31	0.154	-0.089	0.85	0.036	0.033	0	54.2	52.5	64.5	157	152	0	31	30
2015	9	10	4	44	31	0.223	0.023	0.85	0.039	0.039	0	54.6	52.9	64.9	157	152	0	30	29
2015	9	10	4	54	31	0.194	-0.069	0.85	0.039	0.039	0	54.6	52.5	64.5	158	152	0	31	30

Blackrock Return (0208)

Year	Month	Day	Hour	Minute	Second	VelocityX	VelocityY	Level	StdError1	StdError2	StdError3	SNR1	SNR2	SNR3	SignalAmp1	SignalAmp2	SignalAmp3	Noise1	Noise2
2015	9	10	5	4	31	0.154	-0.105	0.85	0.036	0.033	0	54.6	52.5	64.9	157	152	0	30	30
2015	9	10	5	14	31	0.207	-0.013	0.85	0.039	0.039	0	54.2	52.5	64.5	157	153	0	31	31
2015	9	10	5	24	31	0.157	-0.049	0.85	0.039	0.039	0	54.2	52.5	64.9	157	152	0	31	30
2015	9	10	5	34	31	0.171	-0.003	0.85	0.036	0.033	0	54.2	52	64.9	157	152	0	31	31
2015	9	10	5	44	31	0.105	-0.046	0.85	0.039	0.039	0	54.6	52.9	64.9	158	153	0	31	30
2015	9	10	5	54	31	0.161	0.026	0.85	0.036	0.033	0	54.6	52.9	64.5	158	153	0	31	30
2015	9	10	6	4	31	0.187	-0.043	0.85	0.036	0.033	0	54.6	52.9	64.1	158	153	0	31	30
2015	9	10	6	14	31	0.226	-0.056	0.85	0.049	0.046	0	54.6	52.9	64.5	158	153	0	31	30
2015	9	10	6	24	31	0.203	-0.069	0.85	0.036	0.033	0	54.6	52.5	64.1	158	152	0	31	30
2015	9	10	6	34	31	0.226	-0.105	0.85	0.039	0.036	0	55	52.9	63.6	159	153	0	31	30
2015	9	10	6	44	31	0.128	-0.118	0.85	0.039	0.039	0	54.6	52.9	64.1	158	153	0	31	30
2015	9	10	6	54	31	0.161	-0.072	0.85	0.036	0.033	0	54.6	52.9	64.1	158	153	0	31	30
2015	9	10	7	4	31	0.125	0	0.846	0.039	0.036	0	54.6	52.9	64.5	158	153	0	31	30
2015	9	10	7	14	31	0.085	-0.072	0.846	0.046	0.046	0	54.2	52.5	64.9	157	152	0	31	30
2015	9	10	7	24	31	0.148	-0.02	0.846	0.043	0.039	0	54.6	52.9	64.9	158	153	0	31	30
2015	9	10	7	34	31	0.21	-0.075	0.85	0.043	0.039	0	54.2	52.5	64.5	157	152	0	31	30
2015	9	10	7	44	31	0.187	-0.049	0.846	0.036	0.033	0	54.2	52.5	65.4	157	152	0	31	30
2015	9	10	7	54	31	0.131	-0.108	0.846	0.043	0.039	0	54.2	52.5	65.4	157	152	0	31	30
2015	9	10	8	4	31	0.194	-0.085	0.846	0.036	0.033	0	54.2	52	65.4	157	152	0	31	31
2015	9	10	8	14	31	0.144	-0.052	0.846	0.046	0.043	0	54.2	52.5	65.4	157	152	0	31	30
2015	9	10	8	24	31	0.141	-0.075	0.846	0.039	0.039	0	54.2	52.5	64.9	157	152	0	31	30
2015	9	10	8	34	31	0.108	-0.089	0.846	0.039	0.039	0	53.8	52	65.4	156	151	0	31	30
2015	9	10	8	44	31	0.22	-0.072	0.846	0.039	0.039	0	54.2	52.5	65.8	157	152	0	31	30
2015	9	10	8	54	31	0.177	0.013	0.846	0.049	0.049	0	54.6	52.9	64.9	158	153	0	31	30
2015	9	10	9	4	31	0.151	-0.013	0.846	0.039	0.039	0	53.8	53.3	64.9	157	153	0	32	29
2015	9	10	9	14	31	0.141	-0.02	0.846	0.046	0.043	0	54.2	52.9	64.9	158	153	0	32	30
2015	9	10	9	24	31	0.207	-0.072	0.846	0.043	0.039	0	54.6	52.9	64.5	158	153	0	31	30
2015	9	10	9	34	31	0.171	-0.069	0.846	0.039	0.036	0	54.6	53.3	64.9	158	154	0	31	30
2015	9	10	9	44	31	0.128	-0.03	0.846	0.043	0.039	0	54.6	53.3	64.1	158	154	0	31	30
2015	9	10	9	54	31	0.138	-0.033	0.846	0.039	0.036	0	55	53.8	63.6	160	155	0	32	30
2015	9	10	10	4	31	0.112	-0.085	0.846	0.039	0.036	0	55	53.8	63.6	160	155	0	32	30
2015	9	10	10	14	31	0.161	-0.062	0.846	0.039	0.036	0	55.5	53.8	63.6	160	156	0	31	31
2015	9	10	10	24	31	0.161	-0.059	0.846	0.043	0.039	0	55.5	54.2	63.2	160	156	0	31	30
2015	9	10	10	34	31	0.066	-0.02	0.846	0.036	0.033	0	55.5	54.6	63.6	160	156	0	31	29

Blackrock Return (0208)

Year	Month	Day	Hour	Minute	Second	VelocityX	VelocityY	Level	StdError1	StdError2	StdError3	SNR1	SNR2	SNR3	SignalAmp1	SignalAmp2	SignalAmp3	Noise1	Noise2
2015	9	10	10	44	31	0.151	-0.062	0.846	0.039	0.036	0	55	53.8	64.1	159	155	0	31	30
2015	9	10	10	54	31	0.174	-0.03	0.846	0.039	0.036	0	55.5	53.8	63.2	160	155	0	31	30
2015	9	10	11	4	31	0.144	-0.02	0.846	0.049	0.046	0	55	53.8	63.6	159	155	0	31	30
2015	9	10	11	14	31	0.141	-0.023	0.846	0.043	0.043	0	55.5	54.2	63.2	160	156	0	31	30
2015	9	10	11	24	31	0.161	-0.036	0.843	0.036	0.033	0	55.5	53.8	63.2	160	155	0	31	30
2015	9	10	11	34	31	0.174	-0.092	0.846	0.039	0.036	0	55	53.8	63.6	159	155	0	31	30
2015	9	10	11	44	31	0.141	-0.056	0.843	0.049	0.046	0	55.5	54.2	62.4	160	156	0	31	30
2015	9	10	11	54	31	0.118	-0.023	0.843	0.039	0.039	0	55.9	54.2	62.4	161	156	0	31	30
2015	9	10	12	4	31	0.118	-0.095	0.843	0.039	0.039	0	55.9	54.6	61.9	160	157	0	30	30
2015	9	10	12	14	31	0.141	0	0.843	0.052	0.049	0	56.3	54.2	61.9	162	156	0	31	30
2015	9	10	12	24	31	0.108	-0.02	0.843	0.039	0.036	0	56.3	54.2	62.4	161	156	0	30	30
2015	9	10	12	34	31	0.197	-0.036	0.843	0.049	0.046	0	56.3	55	61.1	162	158	0	31	30
2015	9	10	12	44	31	0.121	-0.052	0.843	0.039	0.036	0	56.8	55	60.2	163	158	0	31	30
2015	9	10	12	54	31	0.174	-0.007	0.843	0.039	0.039	0	56.8	55	60.2	163	158	0	31	30
2015	9	10	13	4	31	0.154	-0.043	0.843	0.039	0.039	0	57.2	55	60.2	163	158	0	30	30
2015	9	10	13	14	31	0.125	-0.023	0.843	0.039	0.036	0	56.8	55	60.2	163	159	0	31	31
2015	9	10	13	24	31	0.243	-0.039	0.84	0.039	0.036	0	57.2	55.9	60.2	164	159	0	31	29
2015	9	10	13	34	31	0.089	0.016	0.84	0.036	0.033	0	55.9	54.6	60.2	162	157	0	32	30
2015	9	10	13	44	31	0.171	-0.043	0.84	0.039	0.039	0	56.8	55	60.2	162	158	0	30	30
2015	9	10	13	54	31	0.154	0.02	0.837	0.039	0.039	0	57.6	55.5	60.2	164	158	0	30	29
2015	9	10	14	4	31	0.154	0	0.84	0.039	0.039	0	56.8	55.9	59.8	162	159	0	30	29
2015	9	10	14	14	31	0.138	-0.066	0.837	0.039	0.036	0	56.8	55.5	59.3	163	159	0	31	30
2015	9	10	14	24	31	0.121	0.01	0.837	0.039	0.039	0	57.2	55	59.3	163	158	0	30	30
2015	9	10	14	34	31	0.19	-0.046	0.837	0.039	0.039	0	57.2	55	59.3	163	158	0	30	30
2015	9	10	14	44	31	0.141	-0.02	0.837	0.043	0.039	0	56.8	55	59.8	162	158	0	30	30
2015	9	10	14	54	31	0.079	-0.079	0.833	0.039	0.036	0	57.2	55	60.2	163	158	0	30	30
2015	9	10	15	4	31	0.154	-0.092	0.837	0.039	0.036	0	56.8	55.5	60.2	163	158	0	31	29
2015	9	10	15	14	31	0.171	-0.036	0.833	0.039	0.036	0	57.2	55	59.8	164	157	0	31	29
2015	9	10	15	24	31	0.157	-0.108	0.833	0.043	0.039	0	56.3	55	60.6	162	158	0	31	30
2015	9	10	15	34	31	0.138	-0.082	0.833	0.039	0.039	0	55.9	54.6	60.6	161	157	0	31	30
2015	9	10	15	44	31	0.128	-0.016	0.833	0.036	0.033	0	56.3	55	59.8	162	157	0	31	29
2015	9	10	15	54	31	0.125	-0.085	0.833	0.039	0.036	0	55.9	55	60.6	161	157	0	31	29
2015	9	10	16	4	31	0.128	0.036	0.837	0.039	0.039	0	56.3	54.6	60.2	161	157	0	30	30
2015	9	10	16	14	31	0.121	0.01	0.837	0.039	0.039	0	55.9	54.6	60.6	161	157	0	31	30

Blackrock Return (0208)

Year	Month	Day	Hour	Minute	Second	VelocityX	VelocityY	Level	StdError1	StdError2	StdError3	SNR1	SNR2	SNR3	SignalAmp1	SignalAmp2	SignalAmp3	Noise1	Noise2
2015	9	10	16	24	31	0.24	-0.069	0.833	0.039	0.036	0	56.8	54.6	60.2	162	157	0	30	30
2015	9	10	16	34	31	0.138	-0.016	0.837	0.039	0.036	0	56.3	54.6	60.2	161	157	0	30	30
2015	9	10	16	44	31	0.075	-0.026	0.837	0.039	0.036	0	56.3	54.2	59.8	161	156	0	30	30
2015	9	10	16	54	31	0.089	-0.056	0.837	0.043	0.039	0	56.3	53.8	61.1	161	155	0	30	30
2015	9	10	17	4	31	0.164	0.023	0.837	0.039	0.036	0	55.5	54.2	61.1	160	155	0	31	29
2015	9	10	17	14	31	0.157	0	0.84	0.039	0.039	0	55.9	53.3	61.5	160	154	0	30	30
2015	9	10	17	24	31	0.151	-0.036	0.837	0.043	0.039	0	55.5	53.3	61.5	159	154	0	30	30
2015	9	10	17	34	31	0.128	-0.043	0.84	0.039	0.039	0	55.5	53.3	61.9	159	154	0	30	30
2015	9	10	17	44	31	0.102	-0.075	0.84	0.049	0.046	0	55.5	52.9	62.4	159	153	0	30	30
2015	9	10	17	54	31	0.177	-0.026	0.84	0.043	0.039	0	55	52.9	61.5	158	153	0	30	30
2015	9	10	18	4	31	0.131	-0.01	0.843	0.039	0.039	0	55	53.3	61.5	159	153	0	31	29
2015	9	10	18	14	31	0.197	-0.013	0.843	0.036	0.033	0	54.6	52.9	60.6	158	153	0	31	30
2015	9	10	18	24	31	0.207	-0.085	0.843	0.033	0.03	0	55.5	53.3	61.1	159	153	0	30	29
2015	9	10	18	34	31	0.118	0.007	0.843	0.039	0.039	0	55.5	53.8	61.5	160	154	0	31	29
2015	9	10	18	44	31	0.121	-0.072	0.843	0.046	0.043	0	55.9	53.3	61.1	160	154	0	30	30
2015	9	10	18	54	31	0.19	-0.03	0.843	0.049	0.046	0	55.9	54.2	60.6	160	155	0	30	29
2015	9	10	19	4	31	0.135	-0.007	0.843	0.039	0.036	0	55.9	54.2	60.6	160	155	0	30	29
2015	9	10	19	14	31	0.135	-0.03	0.843	0.036	0.033	0	55.9	54.2	61.1	160	155	0	30	29
2015	9	10	19	24	31	0.184	-0.125	0.846	0.046	0.043	0	56.3	53.8	61.1	161	155	0	30	30
2015	9	10	19	34	31	0.144	-0.02	0.846	0.039	0.036	0	55.9	53.8	60.6	161	155	0	31	30
2015	9	10	19	44	31	0.19	-0.046	0.846	0.039	0.039	0	56.3	54.2	60.6	161	155	0	30	29
2015	9	10	19	54	31	0.184	-0.039	0.846	0.039	0.039	0	56.3	54.6	61.1	162	156	0	31	29
2015	9	10	20	4	31	0.177	-0.026	0.846	0.043	0.039	0	56.8	54.6	60.6	162	156	0	30	29
2015	9	10	20	14	31	0.164	-0.118	0.846	0.049	0.046	0	56.8	54.6	61.1	162	156	0	30	29
2015	9	10	20	24	31	0.213	0.007	0.846	0.039	0.036	0	56.8	54.6	61.5	162	156	0	30	29
2015	9	10	20	34	31	0.187	0	0.85	0.039	0.039	0	56.8	54.6	61.1	162	156	0	30	29
2015	9	10	20	44	31	0.259	-0.092	0.85	0.052	0.049	0	56.8	55	61.5	162	157	0	30	29
2015	9	10	20	54	31	0.262	-0.095	0.85	0.046	0.046	0	56.8	54.2	61.1	162	156	0	30	30
2015	9	10	21	4	31	0.171	-0.026	0.85	0.039	0.036	0	56.8	54.6	61.5	162	156	0	30	29
2015	9	10	21	14	31	0.187	-0.066	0.85	0.043	0.039	0	56.3	55	61.9	162	157	0	31	29
2015	9	10	21	24	31	0.098	-0.098	0.85	0.039	0.036	0	56.8	55	61.5	162	157	0	30	29
2015	9	10	21	34	31	0.207	-0.039	0.85	0.036	0.033	0	57.2	55	61.5	163	157	0	30	29
2015	9	10	21	44	31	0.095	-0.069	0.85	0.039	0.036	0	57.2	55	60.6	163	157	0	30	29
2015	9	10	21	54	31	0.18	-0.079	0.85	0.043	0.039	0	57.6	55	61.1	164	158	0	30	30

Blackrock Return (0208)

Year	Month	Day	Hour	Minute	Second	VelocityX	VelocityY	Level	StdError1	StdError2	StdError3	SNR1	SNR2	SNR3	SignalAmp1	SignalAmp2	SignalAmp3	Noise1	Noise2
2015	9	10	22	4	31	0.151	-0.056	0.85	0.046	0.043	0	57.2	55.9	60.6	164	159	0	31	29
2015	9	10	22	14	31	0.226	-0.01	0.85	0.043	0.039	0	57.2	55.9	60.6	164	159	0	31	29
2015	9	10	22	24	31	0.105	-0.056	0.85	0.036	0.033	0	57.6	55.5	61.5	164	159	0	30	30
2015	9	10	22	34	31	0.138	-0.075	0.85	0.043	0.039	0	57.6	55.5	61.1	164	159	0	30	30
2015	9	10	22	44	31	0.2	-0.043	0.853	0.046	0.046	0	57.2	55.9	61.5	164	159	0	31	29
2015	9	10	22	54	31	0.141	-0.092	0.853	0.043	0.039	0	58	55.9	61.5	165	159	0	30	29
2015	9	10	23	4	31	0.144	0	0.853	0.043	0.039	0	57.6	55.5	61.1	164	159	0	30	30
2015	9	10	23	14	31	0.2	-0.043	0.853	0.039	0.039	0	58	55.9	61.9	165	159	0	30	29
2015	9	10	23	24	31	0.092	0.02	0.853	0.036	0.033	0	57.2	55.5	61.5	164	158	0	31	29
2015	9	10	23	34	31	0.148	-0.115	0.853	0.039	0.036	0	57.6	55	61.9	164	158	0	30	30
2015	9	10	23	44	31	0.144	-0.112	0.853	0.049	0.046	0	57.2	55.5	61.9	163	158	0	30	29
2015	9	10	23	54	31	0.128	-0.079	0.853	0.039	0.039	0	57.2	55	61.9	163	158	0	30	30
2015	9	11	0	4	31	0.112	-0.046	0.853	0.039	0.039	0	56.8	55	61.9	163	157	0	31	29
2015	9	11	0	14	31	0.246	-0.02	0.853	0.033	0.03	0	56.8	55	61.9	162	157	0	30	29
2015	9	11	0	24	31	0.089	-0.039	0.853	0.043	0.039	0	56.3	54.2	62.4	162	156	0	31	30
2015	9	11	0	34	31	0.174	-0.112	0.853	0.049	0.049	0	56.8	54.2	62.4	162	156	0	30	30
2015	9	11	0	44	31	0.22	-0.007	0.853	0.039	0.039	0	55.9	54.2	62.8	161	156	0	31	30
2015	9	11	0	54	31	0.141	-0.108	0.853	0.039	0.036	0	56.8	54.2	63.2	162	156	0	30	30
2015	9	11	1	4	31	0.246	0.039	0.853	0.043	0.039	0	56.3	54.2	63.2	161	156	0	30	30
2015	9	11	1	14	31	0.121	-0.095	0.853	0.046	0.043	0	55.9	54.2	63.2	161	155	0	31	29
2015	9	11	1	24	31	0.207	-0.062	0.853	0.039	0.039	0	55.9	53.8	63.6	161	155	0	31	30
2015	9	11	1	34	31	0.203	-0.148	0.853	0.039	0.039	0	55.5	53.8	63.6	160	155	0	31	30
2015	9	11	1	44	31	0.115	-0.01	0.853	0.036	0.033	0	55.9	53.8	63.2	161	155	0	31	30
2015	9	11	1	54	31	0.171	-0.036	0.853	0.039	0.036	0	55.5	53.8	63.2	160	155	0	31	30
2015	9	11	2	4	31	0.213	-0.062	0.853	0.039	0.039	0	55.5	53.3	63.2	160	154	0	31	30
2015	9	11	2	14	31	0.197	-0.007	0.853	0.046	0.043	0	55.9	53.8	63.6	160	154	0	30	29
2015	9	11	2	24	31	0.148	-0.016	0.853	0.036	0.033	0	55.5	53.8	63.2	160	154	0	31	29
2015	9	11	2	34	31	0.21	0.02	0.853	0.043	0.039	0	55.9	53.8	63.2	160	154	0	30	29
2015	9	11	2	44	31	0.187	-0.049	0.853	0.039	0.039	0	55.5	53.8	64.1	160	155	0	31	30
2015	9	11	2	54	31	0.177	-0.089	0.853	0.039	0.039	0	55.5	54.2	63.6	160	155	0	31	29
2015	9	11	3	4	31	0.18	-0.026	0.853	0.043	0.043	0	55.9	53.8	63.6	161	155	0	31	30
2015	9	11	3	14	31	0.194	0.02	0.853	0.043	0.039	0	56.3	54.2	62.8	161	155	0	30	29
2015	9	11	3	24	31	0.203	-0.01	0.853	0.043	0.039	0	55.5	54.6	63.2	160	156	0	31	29
2015	9	11	3	34	31	0.161	-0.079	0.853	0.039	0.039	0	55.9	54.2	63.6	160	155	0	30	29

Blackrock Return (0208)

Year	Month	Day	Hour	Minute	Second	VelocityX	VelocityY	Level	StdError1	StdError2	StdError3	SNR1	SNR2	SNR3	SignalAmp1	SignalAmp2	SignalAmp3	Noise1	Noise2
2015	9	11	3	44	31	0.131	0.016	0.853	0.046	0.043	0	55.9	53.8	62.4	161	155	0	31	30
2015	9	11	3	54	31	0.161	-0.046	0.853	0.043	0.039	0	55.9	53.8	63.2	161	155	0	31	30
2015	9	11	4	4	31	0.089	-0.007	0.853	0.046	0.043	0	56.3	54.2	63.6	161	155	0	30	29
2015	9	11	4	14	31	0.21	0	0.853	0.039	0.039	0	55.9	54.6	63.2	161	156	0	31	29
2015	9	11	4	24	31	0.135	-0.095	0.853	0.043	0.039	0	55.9	53.8	63.2	161	155	0	31	30
2015	9	11	4	34	31	0.223	0	0.853	0.039	0.036	0	55.9	53.8	63.2	161	155	0	31	30
2015	9	11	4	44	31	0.18	-0.112	0.853	0.043	0.039	0	55.9	54.2	62.4	160	155	0	30	29
2015	9	11	4	54	31	0.226	-0.033	0.853	0.043	0.039	0	55.9	54.2	62.8	160	155	0	30	29
2015	9	11	5	4	31	0.171	-0.082	0.853	0.036	0.033	0	55.5	53.8	62.8	160	155	0	31	30
2015	9	11	5	14	31	0.161	-0.049	0.853	0.039	0.039	0	55.9	53.8	62.4	161	155	0	31	30
2015	9	11	5	24	31	0.174	-0.023	0.853	0.043	0.039	0	55.5	53.8	62.8	160	155	0	31	30
2015	9	11	5	34	31	0.203	-0.036	0.853	0.049	0.046	0	55.5	53.8	63.2	160	155	0	31	30
2015	9	11	5	44	31	0.174	-0.102	0.853	0.039	0.039	0	55.5	53.8	62.4	160	155	0	31	30
2015	9	11	5	54	31	0.197	-0.023	0.853	0.043	0.039	0	55.5	53.8	62.8	160	155	0	31	30
2015	9	11	6	4	31	0.194	-0.092	0.853	0.039	0.039	0	56.3	53.8	62.8	161	155	0	30	30
2015	9	11	6	14	31	0.082	-0.082	0.853	0.036	0.033	0	55.5	53.8	62.4	160	155	0	31	30
2015	9	11	6	24	31	0.079	-0.023	0.853	0.043	0.039	0	55	53.8	62.8	160	155	0	32	30
2015	9	11	6	34	31	0.171	-0.098	0.853	0.039	0.039	0	55.5	53.8	62.8	160	155	0	31	30
2015	9	11	6	44	31	0.19	-0.092	0.853	0.039	0.036	0	55.5	53.8	62.8	160	155	0	31	30
2015	9	11	6	54	31	0.2	0	0.853	0.039	0.039	0	55.9	53.8	62.8	160	155	0	30	30
2015	9	11	7	4	31	0.138	0.01	0.853	0.046	0.046	0	55	53.3	63.2	159	154	0	31	30
2015	9	11	7	14	31	0.164	-0.056	0.853	0.039	0.036	0	55	53.3	63.6	159	154	0	31	30
2015	9	11	7	24	31	0.197	-0.036	0.853	0.039	0.036	0	55	53.3	62.8	159	154	0	31	30
2015	9	11	7	34	31	0.197	-0.085	0.853	0.036	0.033	0	55.5	53.3	63.2	159	154	0	30	30
2015	9	11	7	44	31	0.141	-0.03	0.853	0.036	0.033	0	55.5	54.2	63.2	160	156	0	31	30
2015	9	11	7	54	31	0.184	-0.085	0.853	0.046	0.043	0	55.5	53.8	63.2	160	155	0	31	30
2015	9	11	8	4	31	0.066	-0.115	0.853	0.039	0.039	0	55.5	53.8	62.8	160	155	0	31	30
2015	9	11	8	14	31	0.085	-0.059	0.853	0.039	0.039	0	55.5	54.2	63.2	160	156	0	31	30
2015	9	11	8	24	31	0.062	-0.062	0.853	0.039	0.039	0	55.9	53.8	63.2	160	155	0	30	30
2015	9	11	8	34	31	0.151	-0.02	0.853	0.043	0.043	0	55.9	53.8	63.2	160	155	0	30	30
2015	9	11	8	44	31	0.128	-0.052	0.853	0.033	0.03	0	55.5	53.8	62.8	160	155	0	31	30
2015	9	11	8	54	31	0.164	-0.016	0.853	0.043	0.039	0	55.9	53.8	63.2	160	155	0	30	30
2015	9	11	9	4	31	0.131	-0.092	0.856	0.046	0.043	0	55.5	53.8	62.8	160	155	0	31	30
2015	9	11	9	14	31	0.151	-0.023	0.853	0.036	0.033	0	55.5	53.8	62.8	160	155	0	31	30

Blackrock Return (0208)

Year	Month	Day	Hour	Minute	Second	VelocityX	VelocityY	Level	StdError1	StdError2	StdError3	SNR1	SNR2	SNR3	SignalAmp1	SignalAmp2	SignalAmp3	Noise1	Noise2
2015	9	11	9	24	31	0.187	-0.066	0.856	0.039	0.036	0	55.9	54.2	62.4	161	156	0	31	30
2015	9	11	9	34	31	0.161	-0.046	0.856	0.039	0.036	0	55.9	54.2	62.8	161	156	0	31	30
2015	9	11	9	44	31	0.308	-0.056	0.856	0.039	0.039	0	55.9	54.2	62.8	161	156	0	31	30
2015	9	11	9	54	31	0.226	-0.108	0.853	0.033	0.03	0	55.9	54.2	62.8	161	156	0	31	30
2015	9	11	10	4	31	0.144	-0.092	0.856	0.039	0.039	0	55.9	54.6	62.4	161	157	0	31	30
2015	9	11	10	14	31	0.223	-0.013	0.856	0.039	0.036	0	55.9	54.6	62.4	161	157	0	31	30
2015	9	11	10	24	31	0.135	-0.095	0.856	0.046	0.043	0	55.9	54.6	62.4	161	157	0	31	30
2015	9	11	10	34	31	0.144	-0.03	0.856	0.043	0.039	0	55.9	55	62.4	161	157	0	31	29
2015	9	11	10	44	31	0.148	-0.075	0.856	0.039	0.039	0	56.3	54.6	62.8	162	157	0	31	30
2015	9	11	10	54	31	0.154	-0.138	0.853	0.036	0.033	0	56.3	54.6	61.9	162	157	0	31	30
2015	9	11	11	4	31	0.164	0.043	0.853	0.036	0.033	0	56.3	55	62.4	162	158	0	31	30
2015	9	11	11	14	31	0.148	-0.003	0.853	0.039	0.039	0	56.3	55	62.4	162	157	0	31	29
2015	9	11	11	24	31	0.177	-0.03	0.853	0.039	0.039	0	56.3	55	61.9	162	158	0	31	30
2015	9	11	11	34	31	0.157	-0.039	0.853	0.043	0.039	0	56.3	55	61.9	162	158	0	31	30
2015	9	11	11	44	31	0.236	-0.026	0.853	0.039	0.036	0	56.8	54.6	62.4	163	157	0	31	30
2015	9	11	11	54	31	0.144	-0.082	0.856	0.043	0.039	0	56.8	55	62.8	163	157	0	31	29
2015	9	11	12	4	31	0.112	-0.052	0.856	0.039	0.036	0	57.2	55.9	61.9	163	159	0	30	29
2015	9	11	12	14	31	0.184	-0.056	0.856	0.039	0.039	0	57.6	55.5	61.9	164	159	0	30	30
2015	9	11	12	24	31	0.18	0.007	0.856	0.039	0.036	0	57.6	55.5	62.4	164	159	0	30	30
2015	9	11	12	34	31	0.157	0.007	0.856	0.036	0.033	0	56.8	55	61.5	163	158	0	31	30
2015	9	11	12	44	31	0.161	-0.138	0.856	0.039	0.036	0	57.2	55	61.9	164	158	0	31	30
2015	9	11	12	54	31	0.233	-0.075	0.856	0.043	0.039	0	57.2	55	62.8	164	158	0	31	30
2015	9	11	13	4	31	0.118	-0.03	0.856	0.039	0.036	0	56.8	55	61.9	163	158	0	31	30
2015	9	11	13	14	31	0.148	-0.092	0.856	0.039	0.036	0	56.8	55	63.2	163	158	0	31	30
2015	9	11	13	24	31	0.194	-0.033	0.856	0.043	0.039	0	57.2	55.9	62.8	163	159	0	30	29
2015	9	11	13	34	31	0.207	-0.046	0.856	0.039	0.039	0	57.2	55	61.9	163	158	0	30	30
2015	9	11	13	44	31	0.151	-0.052	0.856	0.039	0.039	0	56.8	55.5	61.9	163	158	0	31	29
2015	9	11	13	54	31	0.102	0.007	0.856	0.043	0.039	0	58	56.3	60.2	166	160	0	31	29
2015	9	11	14	4	31	0.266	-0.003	0.856	0.036	0.033	0	58	56.3	61.9	165	160	0	30	29
2015	9	11	14	14	31	0.121	-0.075	0.856	0.039	0.036	0	58	55.9	61.9	165	159	0	30	29
2015	9	11	14	24	31	0.128	-0.01	0.856	0.039	0.039	0	58	56.3	61.5	165	160	0	30	29
2015	9	11	14	34	31	0.135	-0.023	0.856	0.039	0.036	0	58	55.9	62.4	165	159	0	30	29
2015	9	11	14	44	31	0.161	-0.089	0.856	0.039	0.039	0	58.5	56.3	61.1	166	160	0	30	29
2015	9	11	14	54	31	0.138	-0.043	0.856	0.039	0.036	0	58.5	57.2	60.6	167	162	0	31	29

Blackrock Return (0208)

Year	Month	Day	Hour	Minute	Second	VelocityX	VelocityY	Level	StdError1	StdError2	StdError3	SNR1	SNR2	SNR3	SignalAmp1	SignalAmp2	SignalAmp3	Noise1	Noise2
2015	9	11	15	4	31	0.167	0	0.856	0.036	0.033	0	58.9	56.3	61.1	167	161	0	30	30
2015	9	11	15	14	31	0.203	-0.098	0.856	0.039	0.039	0	58	56.8	61.5	166	161	0	31	29
2015	9	11	15	24	31	0.22	-0.056	0.856	0.039	0.036	0	57.6	56.3	62.4	164	160	0	30	29
2015	9	11	15	34	31	0.151	0.007	0.856	0.039	0.036	0	57.6	55.5	61.5	164	159	0	30	30
2015	9	11	15	44	31	0.138	0.003	0.856	0.039	0.036	0	57.2	55	62.8	163	158	0	30	30
2015	9	11	15	54	31	0.187	0.052	0.856	0.039	0.036	0	56.8	55.5	63.6	162	158	0	30	29
2015	9	11	16	4	31	0.177	-0.02	0.856	0.036	0.033	0	57.2	55.5	62.4	163	158	0	30	29
2015	9	11	16	14	31	0.194	0	0.856	0.039	0.039	0	56.8	55	63.2	163	157	0	31	29
2015	9	11	16	24	31	0.187	-0.003	0.856	0.039	0.036	0	56.3	55	63.6	161	157	0	30	29
2015	9	11	16	34	31	0.174	0.007	0.856	0.039	0.036	0	57.2	54.6	63.6	163	157	0	30	30
2015	9	11	16	44	31	0.203	-0.036	0.856	0.039	0.039	0	55.9	54.6	65.4	161	156	0	31	29
2015	9	11	16	54	31	0.19	-0.039	0.856	0.039	0.036	0	55.9	53.8	64.5	161	155	0	31	30
2015	9	11	17	4	31	0.135	-0.052	0.856	0.036	0.033	0	55.9	53.8	64.1	160	155	0	30	30
2015	9	11	17	14	31	0.128	-0.052	0.856	0.039	0.036	0	55.9	53.8	64.9	160	155	0	30	30
2015	9	11	17	24	31	0.249	-0.049	0.856	0.039	0.039	0	55.9	53.8	64.9	160	154	0	30	29
2015	9	11	17	34	31	0.187	-0.082	0.856	0.039	0.036	0	55.5	53.3	64.9	159	153	0	30	29
2015	9	11	17	44	31	0.148	-0.052	0.856	0.046	0.043	0	55.9	53.3	64.5	160	153	0	30	29
2015	9	11	17	54	31	0.213	-0.085	0.856	0.043	0.039	0	55.5	53.8	64.9	159	154	0	30	29
2015	9	11	18	4	31	0.279	-0.016	0.856	0.039	0.039	0	55.5	52.9	64.5	159	153	0	30	30
2015	9	11	18	14	31	0.141	-0.023	0.856	0.043	0.039	0	55.5	52.9	64.5	159	153	0	30	30
2015	9	11	18	24	31	0.22	-0.095	0.856	0.039	0.036	0	55.5	53.3	64.1	159	153	0	30	29
2015	9	11	18	34	31	0.18	-0.007	0.856	0.036	0.033	0	55.5	52.5	64.5	159	152	0	30	30
2015	9	11	18	44	31	0.177	-0.049	0.856	0.039	0.036	0	55	52.9	64.9	159	153	0	31	30
2015	9	11	18	54	31	0.167	-0.059	0.856	0.039	0.039	0	55.5	52.9	63.6	159	153	0	30	30
2015	9	11	19	4	31	0.207	-0.01	0.856	0.043	0.039	0	55.9	53.3	64.1	160	153	0	30	29
2015	9	11	19	14	31	0.243	-0.036	0.856	0.043	0.039	0	55.9	53.8	64.5	160	154	0	30	29
2015	9	11	19	24	31	0.207	0.023	0.856	0.039	0.036	0	55.5	53.8	64.5	159	154	0	30	29
2015	9	11	19	34	31	0.19	-0.085	0.856	0.039	0.039	0	55.5	53.3	64.5	159	153	0	30	29
2015	9	11	19	44	31	0.2	-0.02	0.856	0.039	0.039	0	55.5	53.3	64.1	159	153	0	30	29
2015	9	11	19	54	31	0.115	-0.098	0.856	0.039	0.039	0	55	53.3	65.4	158	153	0	30	29
2015	9	11	20	4	31	0.223	-0.02	0.856	0.043	0.039	0	55	52.5	64.5	158	152	0	30	30
2015	9	11	20	14	31	0.141	-0.079	0.856	0.039	0.039	0	55	53.3	64.9	158	153	0	30	29
2015	9	11	20	24	31	0.256	-0.003	0.856	0.043	0.039	0	55.5	53.8	64.1	159	154	0	30	29
2015	9	11	20	34	31	0.141	-0.102	0.856	0.039	0.036	0	55.9	53.8	64.1	160	154	0	30	29

Blackrock Return (0208)

Year	Month	Day	Hour	Minute	Second	VelocityX	VelocityY	Level	StdError1	StdError2	StdError3	SNR1	SNR2	SNR3	SignalAmp1	SignalAmp2	SignalAmp3	Noise1	Noise2
2015	9	11	20	44	31	0.121	-0.026	0.856	0.039	0.039	0	55.5	53.3	63.6	160	154	0	31	30
2015	9	11	20	54	31	0.18	-0.062	0.856	0.039	0.039	0	55.9	53.3	63.6	160	154	0	30	30
2015	9	11	21	4	31	0.187	0	0.856	0.039	0.036	0	55.5	53.3	63.6	159	154	0	30	30
2015	9	11	21	14	31	0.144	-0.039	0.856	0.043	0.039	0	55.9	53.3	64.1	160	154	0	30	30
2015	9	11	21	24	31	0.141	-0.151	0.856	0.039	0.036	0	55.5	53.3	64.1	159	154	0	30	30
2015	9	11	21	34	31	0.141	-0.007	0.856	0.039	0.036	0	55.5	53.3	64.1	159	153	0	30	29
2015	9	11	21	44	31	0.167	-0.089	0.856	0.039	0.039	0	55	53.3	64.1	159	153	0	31	29
2015	9	11	21	54	31	0.105	-0.066	0.856	0.043	0.039	0	55.5	52.9	63.6	159	153	0	30	30
2015	9	11	22	4	31	0.19	-0.059	0.856	0.039	0.036	0	55	53.8	64.5	159	153	0	31	28
2015	9	11	22	14	31	0.21	-0.066	0.856	0.043	0.039	0	55.5	52.9	64.5	159	153	0	30	30
2015	9	11	22	24	31	0.19	-0.039	0.856	0.039	0.036	0	55	52.9	64.1	159	153	0	31	30
2015	9	11	22	34	31	0.18	-0.079	0.856	0.046	0.043	0	55.9	53.3	64.1	159	153	0	29	29
2015	9	11	22	44	31	0.174	-0.007	0.856	0.039	0.036	0	55.5	53.3	64.5	159	153	0	30	29
2015	9	11	22	54	31	0.184	-0.089	0.856	0.043	0.039	0	54.6	53.3	64.9	158	153	0	31	29
2015	9	11	23	4	31	0.128	-0.059	0.856	0.039	0.039	0	55	52.9	64.9	158	152	0	30	29
2015	9	11	23	14	31	0.059	-0.072	0.856	0.036	0.033	0	55	52.9	64.9	158	152	0	30	29
2015	9	11	23	24	31	0.154	-0.092	0.856	0.039	0.036	0	55	52.9	64.1	158	152	0	30	29
2015	9	11	23	34	31	0.184	-0.112	0.856	0.036	0.033	0	55	52.5	65.4	158	152	0	30	30
2015	9	11	23	44	31	0.102	-0.085	0.856	0.039	0.036	0	55	52.9	64.9	158	152	0	30	29
2015	9	11	23	54	31	0.226	-0.043	0.856	0.043	0.039	0	55	52	65.4	158	151	0	30	30
2015	9	12	0	4	31	0.2	-0.056	0.856	0.043	0.039	0	54.6	52	64.9	158	151	0	31	30
2015	9	12	0	14	31	0.187	-0.066	0.856	0.043	0.039	0	54.6	52.5	64.9	157	152	0	30	30
2015	9	12	0	24	31	0.151	-0.108	0.856	0.039	0.036	0	55	52.9	64.5	158	152	0	30	29
2015	9	12	0	34	31	0.144	-0.039	0.856	0.039	0.036	0	54.6	52.5	64.9	157	152	0	30	30
2015	9	12	0	44	31	0.164	-0.059	0.856	0.046	0.043	0	54.6	52.5	65.4	157	152	0	30	30
2015	9	12	0	54	31	0.184	-0.046	0.856	0.043	0.039	0	55	52.5	64.9	158	152	0	30	30
2015	9	12	1	4	31	0.151	0.007	0.856	0.039	0.039	0	54.2	52	65.4	157	151	0	31	30
2015	9	12	1	14	31	0.125	-0.075	0.856	0.039	0.036	0	54.6	52	65.4	157	151	0	30	30
2015	9	12	1	24	31	0.24	0.013	0.856	0.043	0.039	0	54.6	52	64.9	157	151	0	30	30
2015	9	12	1	34	31	0.207	-0.056	0.856	0.039	0.036	0	54.2	52.5	65.4	157	151	0	31	29
2015	9	12	1	44	31	0.089	-0.016	0.856	0.043	0.043	0	54.2	52	65.4	157	151	0	31	30
2015	9	12	1	54	31	0.144	-0.039	0.856	0.039	0.039	0	53.8	52	65.4	156	151	0	31	30
2015	9	12	2	4	31	0.197	-0.046	0.856	0.046	0.043	0	54.2	52.5	65.4	157	151	0	31	29
2015	9	12	2	14	31	0.085	-0.089	0.856	0.039	0.039	0	54.2	52	64.9	156	151	0	30	30

Blackrock Return (0208)

Year	Month	Day	Hour	Minute	Second	VelocityX	VelocityY	Level	StdError1	StdError2	StdError3	SNR1	SNR2	SNR3	SignalAmp1	SignalAmp2	SignalAmp3	Noise1	Noise2
2015	9	12	2	24	31	0.171	-0.098	0.856	0.052	0.049	0	54.2	52.5	65.4	157	151	0	31	29
2015	9	12	2	34	31	0.148	-0.089	0.856	0.039	0.039	0	54.6	52.5	64.9	157	151	0	30	29
2015	9	12	2	44	31	0.138	-0.075	0.853	0.039	0.039	0	54.2	52	65.4	157	151	0	31	30
2015	9	12	2	54	31	0.21	-0.089	0.856	0.039	0.039	0	54.6	52.5	64.9	157	151	0	30	29
2015	9	12	3	4	31	0.157	-0.092	0.853	0.043	0.039	0	53.8	52	65.4	156	150	0	31	29
2015	9	12	3	14	31	0.18	-0.079	0.856	0.039	0.039	0	53.8	52	64.9	156	150	0	31	29
2015	9	12	3	24	31	0.164	-0.033	0.856	0.036	0.033	0	53.8	52	64.9	156	151	0	31	30
2015	9	12	3	34	31	0.203	-0.049	0.856	0.043	0.039	0	54.2	52	64.9	156	151	0	30	30
2015	9	12	3	44	31	0.161	-0.072	0.856	0.039	0.039	0	54.2	52	65.4	157	151	0	31	30
2015	9	12	3	54	31	0.148	-0.098	0.853	0.046	0.043	0	54.2	52.5	64.9	157	152	0	31	30
2015	9	12	4	4	31	0.151	-0.023	0.853	0.039	0.039	0	53.8	52	65.4	156	151	0	31	30
2015	9	12	4	14	31	0.171	-0.026	0.853	0.039	0.039	0	53.8	52	64.5	156	151	0	31	30
2015	9	12	4	24	31	0.144	0	0.856	0.043	0.039	0	54.2	52	64.5	157	151	0	31	30
2015	9	12	4	34	31	0.148	-0.098	0.853	0.039	0.039	0	53.8	52.5	64.5	156	151	0	31	29
2015	9	12	4	44	31	0.18	-0.039	0.853	0.043	0.039	0	54.6	52.5	64.9	157	152	0	30	30
2015	9	12	4	54	31	0.144	-0.056	0.853	0.043	0.039	0	54.2	52.5	64.9	157	152	0	31	30
2015	9	12	5	4	31	0.141	-0.056	0.856	0.039	0.036	0	54.6	52.5	64.5	157	152	0	30	30
2015	9	12	5	14	31	0.161	-0.03	0.856	0.046	0.043	0	54.2	52.5	64.1	157	152	0	31	30
2015	9	12	5	24	31	0.177	-0.059	0.856	0.039	0.036	0	54.2	52.5	64.1	157	151	0	31	29
2015	9	12	5	34	31	0.24	-0.03	0.853	0.049	0.046	0	54.2	52.5	64.5	157	152	0	31	30
2015	9	12	5	44	31	0.217	0.079	0.853	0.036	0.033	0	54.2	52.5	64.5	157	152	0	31	30
2015	9	12	5	54	31	0.115	-0.033	0.853	0.043	0.039	0	54.6	52.5	64.1	157	152	0	30	30
2015	9	12	6	4	31	0.144	-0.128	0.853	0.036	0.033	0	54.2	52.5	64.9	157	152	0	31	30
2015	9	12	6	14	31	0.164	-0.056	0.853	0.039	0.039	0	54.2	52.5	64.1	157	152	0	31	30
2015	9	12	6	24	31	0.213	-0.059	0.853	0.046	0.046	0	54.6	52.9	63.6	158	152	0	31	29
2015	9	12	6	34	31	0.141	-0.052	0.853	0.039	0.039	0	54.6	52.5	64.1	157	152	0	30	30
2015	9	12	6	44	31	0.177	-0.059	0.853	0.039	0.036	0	54.2	52.9	64.1	157	152	0	31	29
2015	9	12	6	54	31	0.144	-0.164	0.853	0.046	0.046	0	54.6	52.5	63.6	157	152	0	30	30
2015	9	12	7	4	31	0.144	-0.02	0.856	0.046	0.043	0	54.2	52	64.9	156	151	0	30	30
2015	9	12	7	14	31	0.21	-0.026	0.853	0.039	0.039	0	54.2	52	64.5	156	151	0	30	30
2015	9	12	7	24	31	0.174	0	0.856	0.039	0.036	0	53.8	51.6	64.5	155	150	0	30	30
2015	9	12	7	34	31	0.23	-0.052	0.856	0.039	0.039	0	53.8	52	64.9	156	151	0	31	30
2015	9	12	7	44	31	0.24	-0.03	0.856	0.039	0.039	0	53.8	52	64.9	156	151	0	31	30
2015	9	12	7	54	31	0.105	-0.003	0.856	0.049	0.049	0	53.8	52	64.9	156	151	0	31	30

Blackrock Return (0208)

Year	Month	Day	Hour	Minute	Second	VelocityX	VelocityY	Level	StdError1	StdError2	StdError3	SNR1	SNR2	SNR3	SignalAmp1	SignalAmp2	SignalAmp3	Noise1	Noise2
2015	9	12	8	4	31	0.121	-0.131	0.853	0.039	0.039	0	53.8	52	64.9	156	151	0	31	30
2015	9	12	8	14	31	0.128	-0.052	0.856	0.043	0.039	0	53.8	52	64.9	156	151	0	31	30
2015	9	12	8	24	31	0.138	-0.115	0.853	0.039	0.036	0	54.2	52.5	64.5	157	152	0	31	30
2015	9	12	8	34	31	0.141	-0.023	0.856	0.039	0.039	0	53.8	51.6	64.9	156	151	0	31	31
2015	9	12	8	44	31	0.102	-0.03	0.856	0.039	0.036	0	53.8	52	64.5	156	151	0	31	30
2015	9	12	8	54	31	0.21	-0.108	0.856	0.039	0.036	0	54.2	52	64.9	156	151	0	30	30
2015	9	12	9	4	31	0.151	-0.069	0.856	0.039	0.039	0	53.8	52	64.5	156	151	0	31	30
2015	9	12	9	14	31	0.213	-0.108	0.856	0.046	0.043	0	53.8	52	64.9	156	151	0	31	30
2015	9	12	9	24	31	0.226	-0.056	0.856	0.039	0.039	0	53.8	52.5	64.9	156	152	0	31	30
2015	9	12	9	34	31	0.197	-0.089	0.856	0.039	0.036	0	54.2	52.5	64.1	156	152	0	30	30
2015	9	12	9	44	31	0.079	-0.095	0.856	0.039	0.039	0	54.2	52.5	63.6	157	152	0	31	30
2015	9	12	9	54	31	0.194	-0.026	0.856	0.039	0.039	0	54.2	52.9	64.5	157	153	0	31	30
2015	9	12	10	4	31	0.18	-0.108	0.856	0.046	0.043	0	54.6	52.9	64.5	158	153	0	31	30
2015	9	12	10	14	31	0.125	-0.089	0.856	0.039	0.039	0	55	53.3	63.6	158	154	0	30	30
2015	9	12	10	24	31	0.203	-0.059	0.856	0.039	0.039	0	55	53.3	64.1	159	154	0	31	30
2015	9	12	10	34	31	0.154	-0.033	0.856	0.039	0.036	0	55	53.3	64.5	159	154	0	31	30
2015	9	12	10	44	31	0.121	-0.059	0.853	0.046	0.043	0	55	53.3	64.1	159	154	0	31	30
2015	9	12	10	54	31	0.203	0.003	0.856	0.033	0.03	0	55	53.8	64.5	159	155	0	31	30
2015	9	12	11	4	31	0.092	-0.026	0.853	0.039	0.039	0	55	53.8	64.1	159	155	0	31	30
2015	9	12	11	14	31	0.141	-0.033	0.853	0.036	0.033	0	55.9	53.8	64.1	160	155	0	30	30
2015	9	12	11	24	31	0.164	-0.056	0.856	0.036	0.033	0	55.5	53.8	63.6	160	155	0	31	30
2015	9	12	11	34	31	0.177	-0.089	0.853	0.039	0.039	0	55.5	53.8	64.5	160	155	0	31	30
2015	9	12	11	44	31	0.112	-0.148	0.856	0.039	0.039	0	55	54.2	64.5	159	156	0	31	30
2015	9	12	11	54	31	0.177	-0.016	0.856	0.036	0.033	0	55.5	53.8	63.6	160	155	0	31	30
2015	9	12	12	4	31	0.249	-0.02	0.856	0.039	0.036	0	55.5	53.8	64.1	160	156	0	31	31
2015	9	12	12	14	31	0.118	-0.03	0.856	0.039	0.036	0	55.9	54.2	63.6	160	156	0	30	30
2015	9	12	12	24	31	0.144	0.026	0.856	0.036	0.033	0	55.5	54.2	64.5	160	156	0	31	30
2015	9	12	12	34	31	0.138	-0.082	0.856	0.039	0.039	0	55.5	54.2	64.5	161	156	0	32	30
2015	9	12	12	44	31	0.184	-0.007	0.856	0.039	0.039	0	56.3	54.2	64.1	161	156	0	30	30
2015	9	12	12	54	31	0.226	0.098	0.856	0.043	0.039	0	56.3	54.6	64.5	162	157	0	31	30
2015	9	12	13	4	31	0.171	-0.016	0.856	0.046	0.043	0	56.3	54.6	63.6	161	156	0	30	29
2015	9	12	13	14	31	0.148	-0.036	0.856	0.039	0.039	0	56.8	54.2	63.2	163	156	0	31	30
2015	9	12	13	24	31	0.115	-0.026	0.856	0.039	0.036	0	56.3	54.6	64.1	162	157	0	31	30
2015	9	12	13	34	31	0.164	0	0.856	0.043	0.043	0	55.9	55	63.2	161	157	0	31	29

Blackrock Return (0208)

Year	Month	Day	Hour	Minute	Second	VelocityX	VelocityY	Level	StdError1	StdError2	StdError3	SNR1	SNR2	SNR3	SignalAmp1	SignalAmp2	SignalAmp3	Noise1	Noise2
2015	9	12	13	44	31	0.144	0	0.856	0.036	0.033	0	56.3	55	63.6	162	157	0	31	29
2015	9	12	13	54	31	0.171	0.01	0.856	0.039	0.036	0	56.8	55	63.6	163	158	0	31	30
2015	9	12	14	4	31	0.184	-0.039	0.856	0.039	0.036	0	56.8	55	64.1	163	157	0	31	29
2015	9	12	14	14	31	0.174	0.007	0.856	0.039	0.039	0	56.8	55.5	63.2	162	158	0	30	29
2015	9	12	14	24	31	0.262	-0.013	0.853	0.039	0.036	0	55.9	53.8	64.5	160	155	0	30	30
2015	9	12	14	34	31	0.174	-0.069	0.853	0.039	0.039	0	55.9	53.8	64.5	160	155	0	30	30
2015	9	12	14	44	31	0.164	0.046	0.853	0.033	0.03	0	56.3	55	63.6	162	158	0	31	30
2015	9	12	14	54	31	0.197	-0.023	0.853	0.036	0.033	0	57.2	55.5	63.6	163	158	0	30	29
2015	9	12	15	4	31	0.085	-0.075	0.856	0.033	0.03	0	57.2	55.5	63.6	163	158	0	30	29
2015	9	12	15	14	31	0.151	-0.062	0.856	0.043	0.039	0	56.8	55	64.5	162	157	0	30	29
2015	9	12	15	24	31	0.174	-0.013	0.856	0.039	0.039	0	56.3	55	62.8	161	158	0	30	30
2015	9	12	15	34	31	0.19	0.016	0.853	0.039	0.036	0	57.2	55	60.6	164	158	0	31	30
2015	9	12	15	44	31	0.203	0.036	0.853	0.033	0.03	0	58	55.5	60.6	165	159	0	30	30
2015	9	12	15	54	31	0.194	-0.033	0.853	0.033	0.03	0	58	55.9	59.3	165	160	0	30	30
2015	9	12	16	4	31	0.148	-0.052	0.853	0.043	0.039	0	58	55.9	61.5	165	160	0	30	30
2015	9	12	16	14	31	0.174	-0.069	0.853	0.036	0.033	0	58.5	56.3	61.5	166	161	0	30	30
2015	9	12	16	24	31	0.157	0.03	0.853	0.043	0.039	0	58.5	55.9	62.4	166	159	0	30	29
2015	9	12	16	34	31	0.213	-0.062	0.853	0.039	0.039	0	57.6	55.9	63.2	164	159	0	30	29
2015	9	12	16	44	31	0.128	0.039	0.853	0.039	0.036	0	57.6	55.9	62.4	164	159	0	30	29
2015	9	12	16	54	31	0.128	0.007	0.856	0.046	0.043	0	57.6	55	62.8	164	158	0	30	30
2015	9	12	17	4	31	0.19	-0.046	0.853	0.046	0.043	0	57.2	55	62.8	163	157	0	30	29
2015	9	12	17	14	31	0.197	-0.046	0.853	0.043	0.039	0	57.2	54.6	62.8	163	157	0	30	30
2015	9	12	17	24	31	0.154	-0.016	0.853	0.036	0.033	0	56.8	54.6	61.5	162	156	0	30	29
2015	9	12	17	34	31	0.167	-0.105	0.853	0.039	0.036	0	56.8	54.2	62.4	162	156	0	30	30
2015	9	12	17	44	31	0.135	-0.007	0.853	0.046	0.046	0	56.8	54.6	62.8	162	156	0	30	29
2015	9	12	17	54	31	0.161	0.036	0.853	0.039	0.036	0	56.3	54.2	63.2	161	155	0	30	29
2015	9	12	18	4	31	0.112	-0.046	0.853	0.039	0.039	0	56.3	53.8	62.8	161	155	0	30	30
2015	9	12	18	14	31	0.141	-0.023	0.853	0.036	0.033	0	56.3	54.2	63.2	161	155	0	30	29
2015	9	12	18	24	31	0.102	-0.056	0.853	0.046	0.043	0	55.9	53.8	63.6	160	154	0	30	29
2015	9	12	18	34	31	0.138	-0.059	0.853	0.043	0.039	0	55.9	53.8	64.1	160	154	0	30	29
2015	9	12	18	44	31	0.144	-0.026	0.853	0.039	0.039	0	55	53.8	64.9	159	154	0	31	29
2015	9	12	18	54	31	0.128	-0.056	0.853	0.039	0.036	0	55.5	52.9	64.1	159	153	0	30	30
2015	9	12	19	4	31	0.174	-0.079	0.853	0.046	0.043	0	55.5	53.3	64.9	159	153	0	30	29
2015	9	12	19	14	31	0.144	-0.03	0.853	0.033	0.03	0	55.5	53.3	64.1	159	153	0	30	29

Blackrock Return (0208)

Year	Month	Day	Hour	Minute	Second	VelocityX	VelocityY	Level	StdError1	StdError2	StdError3	SNR1	SNR2	SNR3	SignalAmp1	SignalAmp2	SignalAmp3	Noise1	Noise2
2015	9	12	19	24	31	0.167	0.003	0.853	0.039	0.036	0	56.3	54.2	63.6	161	155	0	30	29
2015	9	12	19	34	31	0.194	-0.075	0.853	0.043	0.039	0	57.6	55	61.1	164	158	0	30	30
2015	9	12	19	44	31	0.085	-0.03	0.853	0.039	0.036	0	56.8	54.6	61.1	162	157	0	30	30
2015	9	12	19	54	31	0.115	-0.02	0.853	0.043	0.039	0	56.3	54.6	63.6	161	156	0	30	29
2015	9	12	20	4	31	0.207	-0.013	0.856	0.046	0.043	0	56.8	54.6	62.4	162	157	0	30	30
2015	9	12	20	14	31	0.164	-0.095	0.853	0.043	0.039	0	56.3	54.2	63.6	161	155	0	30	29
2015	9	12	20	24	31	0.131	-0.016	0.853	0.043	0.039	0	55.9	53.8	64.1	160	154	0	30	29
2015	9	12	20	34	31	0.184	-0.095	0.853	0.046	0.043	0	55.5	53.3	63.6	160	154	0	31	30
2015	9	12	20	44	31	0.19	-0.036	0.853	0.039	0.036	0	55.9	53.3	63.2	160	154	0	30	30
2015	9	12	20	54	31	0.184	0.049	0.853	0.039	0.036	0	55.5	53.3	64.1	160	154	0	31	30
2015	9	12	21	4	31	0.154	-0.059	0.853	0.043	0.039	0	55.9	53.3	64.1	160	154	0	30	30
2015	9	12	21	14	31	0.102	-0.102	0.853	0.039	0.036	0	55.9	53.8	64.5	160	154	0	30	29
2015	9	12	21	24	31	0.187	-0.098	0.853	0.043	0.039	0	55.5	53.8	63.6	160	154	0	31	29
2015	9	12	21	34	31	0.075	-0.059	0.853	0.039	0.039	0	55.5	53.3	64.1	159	153	0	30	29
2015	9	12	21	44	31	0.203	-0.121	0.853	0.036	0.033	0	55.5	53.3	64.1	159	153	0	30	29
2015	9	12	21	54	31	0.157	-0.157	0.853	0.036	0.033	0	55	53.3	64.1	159	153	0	31	29
2015	9	12	22	4	31	0.128	-0.069	0.853	0.036	0.033	0	55	52.5	64.9	158	152	0	30	30
2015	9	12	22	14	31	0.285	0.007	0.853	0.043	0.039	0	55	53.3	64.9	158	153	0	30	29
2015	9	12	22	24	31	0.161	-0.072	0.853	0.039	0.039	0	54.6	53.3	64.9	158	153	0	31	29
2015	9	12	22	34	31	0.079	-0.148	0.853	0.039	0.039	0	55	52.5	64.9	158	152	0	30	30
2015	9	12	22	44	31	0.108	-0.007	0.853	0.039	0.036	0	55	53.3	64.9	158	153	0	30	29
2015	9	12	22	54	31	0.187	-0.062	0.853	0.039	0.039	0	55	52.9	64.5	159	152	0	31	29
2015	9	12	23	4	31	0.135	-0.056	0.853	0.039	0.036	0	55	52.5	64.9	158	152	0	30	30
2015	9	12	23	14	31	0.085	0	0.853	0.039	0.036	0	55	52.5	65.8	158	152	0	30	30
2015	9	12	23	24	31	0.184	-0.108	0.853	0.052	0.049	0	55	52.9	65.4	158	152	0	30	29
2015	9	12	23	34	31	0.203	-0.043	0.853	0.039	0.036	0	55	52.5	65.4	158	152	0	30	30
2015	9	12	23	44	31	0.164	0.007	0.853	0.039	0.039	0	55	52.5	65.8	158	151	0	30	29
2015	9	12	23	54	31	0.112	-0.112	0.853	0.039	0.039	0	54.2	52	65.4	157	151	0	31	30
2015	9	13	0	4	31	0.164	0	0.853	0.043	0.039	0	54.2	52.5	65.8	156	151	0	30	29
2015	9	13	0	14	31	0.105	-0.02	0.853	0.039	0.039	0	54.6	52.5	65.8	157	151	0	30	29
2015	9	13	0	24	31	0.236	-0.039	0.853	0.039	0.039	0	54.2	52.5	65.8	157	151	0	31	29
2015	9	13	0	34	31	0.128	0	0.853	0.043	0.039	0	54.6	52	64.9	157	151	0	30	30
2015	9	13	0	44	31	0.144	-0.089	0.853	0.039	0.036	0	54.6	52.5	65.8	157	151	0	30	29
2015	9	13	0	54	31	0.2	-0.128	0.853	0.039	0.036	0	54.2	51.6	65.4	156	150	0	30	30

Blackrock Return (0208)

Year	Month	Day	Hour	Minute	Second	VelocityX	VelocityY	Level	StdError1	StdError2	StdError3	SNR1	SNR2	SNR3	SignalAmp1	SignalAmp2	SignalAmp3	Noise1	Noise2
2015	9	13	1	4	31	0.19	-0.02	0.853	0.043	0.039	0	54.2	52	66.2	157	150	0	31	29
2015	9	13	1	14	31	0.203	-0.072	0.853	0.043	0.039	0	54.2	52	66.2	156	151	0	30	30
2015	9	13	1	24	31	0.102	-0.036	0.853	0.046	0.046	0	53.8	51.6	65.8	156	150	0	31	30
2015	9	13	1	34	31	0.148	-0.036	0.853	0.043	0.039	0	53.8	52	65.8	156	150	0	31	29
2015	9	13	1	44	31	0.184	-0.072	0.853	0.039	0.039	0	53.8	52	66.2	156	150	0	31	29
2015	9	13	1	54	31	0.082	-0.003	0.853	0.043	0.039	0	53.8	52	64.9	156	151	0	31	30
2015	9	13	2	4	31	0.19	-0.02	0.853	0.039	0.036	0	54.2	51.6	65.8	157	150	0	31	30
2015	9	13	2	14	31	0.089	0.01	0.853	0.043	0.039	0	54.2	52	65.8	156	150	0	30	29
2015	9	13	2	24	31	0.125	-0.043	0.853	0.039	0.039	0	53.8	51.6	65.8	156	150	0	31	30
2015	9	13	2	34	31	0.18	-0.066	0.853	0.039	0.036	0	53.8	52	65.8	156	150	0	31	29
2015	9	13	2	44	31	0.079	-0.03	0.853	0.039	0.039	0	53.8	51.6	66.2	156	150	0	31	30
2015	9	13	2	54	31	0.125	-0.039	0.853	0.039	0.036	0	54.2	52.9	64.9	157	152	0	31	29
2015	9	13	3	4	31	0.23	-0.079	0.853	0.043	0.039	0	54.2	51.6	65.4	156	150	0	30	30
2015	9	13	3	14	31	0.167	-0.108	0.853	0.046	0.043	0	53.8	51.6	65.8	155	150	0	30	30
2015	9	13	3	24	31	0.213	-0.108	0.853	0.039	0.039	0	53.8	52	65.8	155	150	0	30	29
2015	9	13	3	34	31	0.167	-0.069	0.853	0.039	0.036	0	54.2	52	65.4	156	150	0	30	29
2015	9	13	3	44	31	0.187	-0.082	0.853	0.039	0.036	0	53.3	52	66.2	155	150	0	31	29
2015	9	13	3	54	31	0.177	0.016	0.853	0.039	0.036	0	53.8	52	65.8	156	150	0	31	29
2015	9	13	4	4	31	0.164	-0.036	0.853	0.039	0.039	0	53.8	51.6	65.8	156	150	0	31	30
2015	9	13	4	14	31	0.161	-0.013	0.853	0.043	0.039	0	53.8	52	66.7	156	150	0	31	29
2015	9	13	4	24	31	0.164	-0.118	0.853	0.046	0.043	0	53.3	51.6	67.1	155	149	0	31	29
2015	9	13	4	34	31	0.226	-0.043	0.853	0.043	0.039	0	53.8	51.6	66.2	156	149	0	31	29
2015	9	13	4	44	31	0.115	-0.01	0.853	0.036	0.033	0	53.3	51.6	66.2	155	150	0	31	30
2015	9	13	4	54	31	0.161	-0.062	0.85	0.039	0.036	0	53.8	51.6	66.2	156	150	0	31	30
2015	9	13	5	4	31	0.112	-0.072	0.853	0.036	0.033	0	53.3	51.6	65.8	155	150	0	31	30
2015	9	13	5	14	31	0.203	-0.059	0.85	0.039	0.036	0	55	52.9	64.9	158	152	0	30	29
2015	9	13	5	24	31	0.144	-0.049	0.85	0.039	0.036	0	53.3	51.6	65.8	155	150	0	31	30
2015	9	13	5	34	31	0.154	-0.049	0.85	0.043	0.039	0	53.8	52	65.8	155	150	0	30	29
2015	9	13	5	44	31	0.161	0.003	0.85	0.039	0.039	0	54.6	52	65.4	157	151	0	30	30
2015	9	13	5	54	31	0.102	-0.069	0.85	0.039	0.036	0	54.2	52	66.2	156	151	0	30	30
2015	9	13	6	4	31	0.19	-0.062	0.85	0.043	0.039	0	53.3	51.6	65.8	155	150	0	31	30
2015	9	13	6	14	31	0.203	-0.049	0.85	0.033	0.03	0	53.3	51.6	66.2	155	150	0	31	30
2015	9	13	6	24	31	0.112	-0.079	0.85	0.033	0.03	0	53.8	52	65.8	156	151	0	31	30
2015	9	13	6	34	31	0.171	-0.125	0.85	0.046	0.043	0	53.3	51.6	66.2	155	150	0	31	30

Blackrock Return (0208)

Year	Month	Day	Hour	Minute	Second	VelocityX	VelocityY	Level	StdError1	StdError2	StdError3	SNR1	SNR2	SNR3	SignalAmp1	SignalAmp2	SignalAmp3	Noise1	Noise2
2015	9	13	6	44	31	0.194	-0.072	0.85	0.049	0.049	0	53.3	51.2	66.2	155	149	0	31	30
2015	9	13	6	54	31	0.105	-0.007	0.85	0.036	0.033	0	53.3	51.2	66.7	155	149	0	31	30
2015	9	13	7	4	31	0.174	-0.069	0.85	0.039	0.036	0	52.9	51.2	66.7	154	149	0	31	30
2015	9	13	7	14	31	0.154	-0.052	0.85	0.046	0.043	0	53.3	51.2	67.1	154	149	0	30	30
2015	9	13	7	24	31	0.194	-0.043	0.85	0.043	0.039	0	53.3	50.3	67.1	154	148	0	30	31
2015	9	13	7	34	31	0.197	-0.108	0.85	0.043	0.039	0	53.8	51.2	67.1	155	149	0	30	30
2015	9	13	7	44	31	0.121	0.003	0.85	0.039	0.039	0	52.9	51.6	66.2	154	150	0	31	30
2015	9	13	7	54	31	0.226	-0.003	0.85	0.033	0.03	0	52.9	51.2	66.7	154	149	0	31	30
2015	9	13	8	4	31	0.233	-0.102	0.85	0.043	0.039	0	52.9	51.2	67.1	154	149	0	31	30
2015	9	13	8	14	31	0.19	-0.036	0.85	0.043	0.039	0	52.5	50.7	67.1	153	148	0	31	30
2015	9	13	8	24	31	0.102	0	0.85	0.039	0.039	0	52.9	50.7	67.1	154	148	0	31	30
2015	9	13	8	34	31	0.21	-0.043	0.85	0.043	0.039	0	52.5	50.7	67.5	153	148	0	31	30
2015	9	13	8	44	31	0.092	-0.066	0.85	0.039	0.036	0	52.9	50.7	67.5	154	148	0	31	30
2015	9	13	8	54	31	0.154	-0.01	0.85	0.039	0.039	0	52.5	51.6	66.7	153	149	0	31	29
2015	9	13	9	4	31	0.203	-0.016	0.85	0.043	0.039	0	52.9	51.2	66.7	154	149	0	31	30
2015	9	13	9	14	31	0.144	-0.062	0.85	0.046	0.046	0	52.5	51.6	67.1	153	149	0	31	29
2015	9	13	9	24	31	0.125	-0.082	0.85	0.043	0.039	0	52.9	51.2	66.7	154	149	0	31	30
2015	9	13	9	34	31	0.135	-0.056	0.85	0.036	0.033	0	52.9	51.2	67.1	154	149	0	31	30
2015	9	13	9	44	31	0.174	-0.046	0.85	0.046	0.043	0	52.5	51.2	67.1	154	148	0	32	29
2015	9	13	9	54	31	0.144	-0.052	0.85	0.039	0.036	0	53.3	50.7	67.5	155	148	0	31	30
2015	9	13	10	4	31	0.177	0.033	0.85	0.033	0.03	0	53.3	51.6	67.5	155	150	0	31	30
2015	9	13	10	14	31	0.164	-0.075	0.85	0.039	0.036	0	53.8	52.5	66.7	156	152	0	31	30
2015	9	13	10	24	31	0.226	-0.072	0.85	0.039	0.039	0	53.8	52	67.1	156	152	0	31	31
2015	9	13	10	34	31	0.217	0	0.85	0.036	0.033	0	53.3	51.6	66.7	155	150	0	31	30
2015	9	13	10	44	31	0.151	-0.046	0.85	0.043	0.039	0	52.9	52	66.7	154	151	0	31	30
2015	9	13	10	54	31	0.141	-0.056	0.85	0.046	0.043	0	54.2	52.5	66.7	156	152	0	30	30
2015	9	13	11	4	31	0.131	0.033	0.85	0.043	0.039	0	53.3	52	67.1	155	151	0	31	30
2015	9	13	11	14	31	0.194	-0.01	0.85	0.039	0.039	0	54.2	52.5	66.2	157	152	0	31	30
2015	9	13	11	24	31	0.161	0.043	0.85	0.033	0.03	0	55	53.3	64.9	159	154	0	31	30
2015	9	13	11	34	31	0.115	-0.01	0.85	0.039	0.039	0	55	53.3	64.1	159	154	0	31	30
2015	9	13	11	44	31	0.184	0	0.85	0.039	0.039	0	55.9	54.6	63.6	160	157	0	30	30
2015	9	13	11	54	31	0.157	0.016	0.85	0.043	0.039	0	55.5	53.8	64.5	160	155	0	31	30
2015	9	13	12	4	31	0.128	0.007	0.85	0.039	0.036	0	56.3	54.6	63.6	161	157	0	30	30
2015	9	13	12	14	31	0.2	-0.085	0.85	0.046	0.043	0	55.9	54.2	63.6	160	156	0	30	30

Blackrock Return (0208)

Year	Month	Day	Hour	Minute	Second	VelocityX	VelocityY	Level	StdError1	StdError2	StdError3	SNR1	SNR2	SNR3	SignalAmp1	SignalAmp2	SignalAmp3	Noise1	Noise2
2015	9	13	12	24	31	0.171	-0.01	0.85	0.039	0.036	0	56.8	54.2	64.1	162	156	0	30	30
2015	9	13	12	34	31	0.112	-0.013	0.85	0.039	0.036	0	55.5	54.2	63.2	160	155	0	31	29
2015	9	13	12	44	31	0.154	-0.043	0.85	0.039	0.039	0	55.9	54.2	63.6	161	156	0	31	30
2015	9	13	12	54	31	0.098	-0.033	0.846	0.043	0.039	0	55.9	55	62.4	161	157	0	31	29
2015	9	13	13	4	31	0.2	-0.056	0.846	0.039	0.039	0	56.8	55	62.4	163	158	0	31	30
2015	9	13	13	14	31	0.105	0.026	0.846	0.033	0.03	0	58	55.9	60.6	165	160	0	30	30
2015	9	13	13	24	31	0.213	0.013	0.846	0.039	0.036	0	57.2	55.9	61.1	164	160	0	31	30
2015	9	13	13	34	31	0.174	0.046	0.846	0.043	0.039	0	56.8	55.5	60.6	163	159	0	31	30
2015	9	13	13	44	31	0.157	0.013	0.846	0.039	0.036	0	57.2	55.5	60.6	164	159	0	31	30
2015	9	13	13	54	31	0.161	0.016	0.846	0.039	0.039	0	58	55.5	59.8	165	159	0	30	30
2015	9	13	14	4	31	0.164	-0.007	0.846	0.039	0.036	0	57.6	55.5	60.6	164	159	0	30	30
2015	9	13	14	14	31	0.043	-0.036	0.846	0.039	0.036	0	57.6	55.5	60.6	164	159	0	30	30
2015	9	13	14	24	31	0.22	0.013	0.846	0.039	0.039	0	57.6	55.9	61.1	164	159	0	30	29
2015	9	13	14	34	31	0.121	0	0.846	0.043	0.039	0	55.9	54.6	61.9	161	157	0	31	30
2015	9	13	14	44	31	0.19	-0.036	0.846	0.043	0.039	0	58	56.3	59.8	165	160	0	30	29
2015	9	13	14	54	31	0.131	-0.098	0.846	0.046	0.043	0	57.2	55.5	59.8	164	159	0	31	30
2015	9	13	15	4	31	0.154	-0.02	0.846	0.036	0.033	0	56.3	54.6	61.5	162	157	0	31	30
2015	9	13	15	14	31	0.112	-0.056	0.843	0.039	0.036	0	56.3	54.6	60.6	162	157	0	31	30
2015	9	13	15	24	31	0.128	-0.085	0.846	0.039	0.036	0	55.9	53.8	61.9	160	155	0	30	30
2015	9	13	15	34	31	0.118	-0.039	0.846	0.036	0.033	0	55.9	53.8	62.8	160	154	0	30	29
2015	9	13	15	44	31	0.19	0.016	0.846	0.046	0.046	0	55.5	54.2	61.5	160	155	0	31	29
2015	9	13	15	54	31	0.151	-0.023	0.843	0.043	0.039	0	55.9	53.8	62.4	160	155	0	30	30
2015	9	13	16	4	31	0.171	-0.089	0.843	0.036	0.033	0	55.9	53.3	61.9	160	154	0	30	30
2015	9	13	16	14	31	0.115	-0.003	0.846	0.039	0.039	0	55.5	53.8	61.5	159	154	0	30	29
2015	9	13	16	24	31	0.177	0.02	0.843	0.043	0.039	0	55	53.3	62.4	158	154	0	30	30
2015	9	13	16	34	31	0.167	-0.092	0.843	0.039	0.039	0	55	53.3	62.4	159	153	0	31	29
2015	9	13	16	44	31	0.164	-0.098	0.846	0.043	0.039	0	55	52.9	62.4	158	152	0	30	29
2015	9	13	16	54	31	0.18	-0.023	0.846	0.043	0.039	0	54.6	52.5	62.4	158	152	0	31	30
2015	9	13	17	4	31	0.095	-0.046	0.843	0.039	0.039	0	55	52.9	63.2	158	152	0	30	29
2015	9	13	17	14	31	0.131	0.01	0.846	0.039	0.039	0	54.6	52.5	63.2	157	151	0	30	29
2015	9	13	17	24	31	0.148	-0.056	0.846	0.039	0.036	0	54.6	52.5	62.8	158	151	0	31	29
2015	9	13	17	34	31	0.243	0.026	0.846	0.046	0.043	0	55.5	53.3	61.9	159	153	0	30	29
2015	9	13	17	44	31	0.148	-0.052	0.846	0.039	0.036	0	55.5	52.9	61.9	159	153	0	30	30
2015	9	13	17	54	31	0.128	-0.069	0.846	0.039	0.036	0	55	52.5	62.8	158	152	0	30	30

Blackrock Return (0208)

Year	Month	Day	Hour	Minute	Second	VelocityX	VelocityY	Level	StdError1	StdError2	StdError3	SNR1	SNR2	SNR3	SignalAmp1	SignalAmp2	SignalAmp3	Noise1	Noise2
2015	9	13	18	4	31	0.121	-0.066	0.846	0.039	0.039	0	54.6	52.5	63.2	157	151	0	30	29
2015	9	13	18	14	31	0.072	-0.072	0.846	0.043	0.039	0	54.6	51.6	63.2	157	150	0	30	30
2015	9	13	18	24	31	0.066	-0.066	0.846	0.039	0.036	0	54.2	52.5	63.6	156	151	0	30	29
2015	9	13	18	34	31	0.135	-0.036	0.846	0.039	0.036	0	54.2	52.5	63.2	156	151	0	30	29
2015	9	13	18	44	31	0.174	-0.052	0.846	0.039	0.036	0	54.6	52.5	64.1	157	151	0	30	29
2015	9	13	18	54	31	0.207	0	0.846	0.039	0.039	0	54.2	51.6	63.6	156	150	0	30	30
2015	9	13	19	4	31	0.135	0	0.846	0.043	0.039	0	54.2	52.5	63.6	156	151	0	30	29
2015	9	13	19	14	31	0.18	-0.075	0.846	0.036	0.033	0	54.2	52	61.5	157	151	0	31	30
2015	9	13	19	24	31	0.22	-0.023	0.843	0.036	0.033	0	55	53.3	60.2	159	153	0	31	29
2015	9	13	19	34	31	0.164	-0.033	0.843	0.046	0.043	0	55.5	52.9	58.9	159	153	0	30	30
2015	9	13	19	44	31	0.161	-0.049	0.846	0.039	0.036	0	55.5	53.3	62.4	159	153	0	30	29
2015	9	13	19	54	31	0.128	-0.056	0.846	0.046	0.046	0	55.5	53.3	61.5	159	153	0	30	29
2015	9	13	20	4	31	0.164	0	0.846	0.039	0.039	0	55.5	52.9	62.8	159	153	0	30	30
2015	9	13	20	14	31	0.135	0	0.846	0.039	0.039	0	55	52.9	61.9	158	153	0	30	30
2015	9	13	20	24	31	0.118	-0.007	0.846	0.039	0.039	0	54.6	52.9	61.5	158	153	0	31	30
2015	9	13	20	34	31	0.177	-0.112	0.846	0.033	0.03	0	55.5	52.9	61.1	159	153	0	30	30
2015	9	13	20	44	31	0.164	-0.112	0.846	0.033	0.03	0	55	52.9	61.1	159	153	0	31	30
2015	9	13	20	54	31	0.18	-0.075	0.846	0.043	0.039	0	55.5	53.3	62.4	159	154	0	30	30
2015	9	13	21	4	31	0.144	0	0.846	0.043	0.039	0	55	52.9	62.4	159	153	0	31	30
2015	9	13	21	14	31	0.19	0.007	0.846	0.039	0.036	0	55.5	53.3	61.5	159	154	0	30	30
2015	9	13	21	24	31	0.157	-0.079	0.846	0.039	0.036	0	55.5	53.3	62.4	159	154	0	30	30
2015	9	13	21	34	31	0.105	-0.023	0.846	0.043	0.039	0	55.5	53.3	61.5	160	154	0	31	30
2015	9	13	21	44	31	0.18	0	0.846	0.039	0.039	0	55.9	53.3	62.4	160	154	0	30	30
2015	9	13	21	54	31	0.069	-0.069	0.846	0.039	0.036	0	55.9	53.3	60.2	160	154	0	30	30
2015	9	13	22	4	31	0.171	-0.056	0.846	0.043	0.039	0	55.5	53.8	60.6	160	155	0	31	30
2015	9	13	22	14	31	0.164	-0.098	0.846	0.039	0.039	0	55.9	54.2	60.6	160	155	0	30	29
2015	9	13	22	24	31	0.131	-0.016	0.846	0.039	0.039	0	56.3	54.2	60.6	161	155	0	30	29
2015	9	13	22	34	31	0.184	-0.046	0.846	0.043	0.039	0	56.3	53.8	61.5	161	155	0	30	30
2015	9	13	22	44	31	0.164	-0.072	0.846	0.039	0.039	0	55.5	53.8	60.2	160	155	0	31	30
2015	9	13	22	54	31	0.174	-0.039	0.846	0.046	0.043	0	56.3	54.2	61.5	161	155	0	30	29
2015	9	13	23	4	31	0.059	-0.121	0.846	0.039	0.036	0	55.5	53.8	61.1	160	155	0	31	30
2015	9	13	23	14	31	0.2	0	0.846	0.039	0.036	0	55.9	53.8	62.4	160	155	0	30	30
2015	9	13	23	24	31	0.148	0	0.846	0.043	0.039	0	55.5	53.8	62.4	159	154	0	30	29
2015	9	13	23	34	31	0.157	-0.085	0.846	0.039	0.039	0	55.9	53.8	61.9	160	154	0	30	29

Blackrock Return (0208)

Year	Month	Day	Hour	Minute	Second	VelocityX	VelocityY	Level	StdError1	StdError2	StdError3	SNR1	SNR2	SNR3	SignalAmp1	SignalAmp2	SignalAmp3	Noise1	Noise2
2015	9	13	23	44	31	0.2	-0.056	0.846	0.039	0.039	0	55.9	53.3	61.9	160	154	0	30	30
2015	9	13	23	54	31	0.164	-0.043	0.846	0.036	0.033	0	55.9	53.3	62.4	160	154	0	30	30
2015	9	14	0	4	31	0.19	-0.036	0.846	0.039	0.036	0	55.9	53.8	61.5	160	154	0	30	29
2015	9	14	0	14	31	0.144	-0.098	0.846	0.049	0.046	0	55.5	53.3	62.8	159	154	0	30	30
2015	9	14	0	24	31	0.174	-0.095	0.846	0.039	0.039	0	55	53.3	62.8	159	154	0	31	30
2015	9	14	0	34	31	0.131	-0.016	0.846	0.039	0.036	0	55.5	53.3	62.8	159	153	0	30	29
2015	9	14	0	44	31	0.22	-0.089	0.846	0.039	0.039	0	55	52.9	62.8	159	153	0	31	30
2015	9	14	0	54	31	0.21	-0.043	0.846	0.039	0.039	0	55.5	53.3	63.2	159	153	0	30	29
2015	9	14	1	4	31	0.141	-0.052	0.846	0.039	0.036	0	55	52.9	62.8	159	153	0	31	30
2015	9	14	1	14	31	0.161	0.013	0.846	0.043	0.039	0	54.6	52.9	63.2	158	153	0	31	30
2015	9	14	1	24	31	0.102	-0.069	0.846	0.033	0.03	0	55	52.9	63.6	158	153	0	30	30
2015	9	14	1	34	31	0.19	-0.108	0.846	0.039	0.036	0	54.6	52.5	64.1	157	152	0	30	30
2015	9	14	1	44	31	0.125	-0.03	0.846	0.039	0.036	0	54.6	52.9	63.6	158	152	0	31	29
2015	9	14	1	54	31	0.131	-0.033	0.846	0.039	0.039	0	54.2	52.5	64.5	157	151	0	31	29
2015	9	14	2	4	31	0.157	-0.036	0.846	0.039	0.039	0	54.2	51.6	63.6	157	150	0	31	30
2015	9	14	2	14	31	0.151	0.013	0.846	0.039	0.036	0	54.2	52	63.6	157	151	0	31	30
2015	9	14	2	24	31	0.108	-0.036	0.846	0.039	0.036	0	53.8	51.6	64.5	156	150	0	31	30
2015	9	14	2	34	31	0.135	-0.036	0.846	0.043	0.039	0	54.2	52.5	64.5	156	151	0	30	29
2015	9	14	2	44	31	0.144	0.062	0.846	0.039	0.039	0	53.8	51.2	64.9	156	150	0	31	31
2015	9	14	2	54	31	0.203	-0.02	0.846	0.039	0.036	0	53.8	51.6	64.9	155	150	0	30	30
2015	9	14	3	4	31	0.144	-0.072	0.846	0.039	0.039	0	53.8	52	65.4	156	150	0	31	29
2015	9	14	3	14	31	0.125	-0.039	0.846	0.043	0.039	0	53.3	51.2	65.4	155	149	0	31	30
2015	9	14	3	24	31	0.079	-0.079	0.846	0.039	0.039	0	53.3	51.2	65.8	155	149	0	31	30
2015	9	14	3	34	31	0.177	-0.01	0.846	0.039	0.036	0	53.3	51.6	65.4	155	149	0	31	29
2015	9	14	3	44	31	0.121	-0.089	0.846	0.039	0.039	0	53.3	51.6	64.9	155	150	0	31	30
2015	9	14	3	54	31	0.144	0.023	0.846	0.039	0.039	0	54.2	51.6	64.9	156	150	0	30	30
2015	9	14	4	4	31	0.164	-0.082	0.846	0.039	0.036	0	53.8	51.6	65.4	155	150	0	30	30
2015	9	14	4	14	31	0.197	-0.066	0.846	0.039	0.036	0	52.9	51.2	65.4	154	149	0	31	30
2015	9	14	4	24	31	0.2	-0.056	0.846	0.046	0.046	0	53.8	51.6	64.9	155	150	0	30	30
2015	9	14	4	34	31	0.174	-0.03	0.846	0.039	0.039	0	53.8	51.6	65.8	156	150	0	31	30
2015	9	14	4	44	31	0.171	-0.02	0.846	0.043	0.039	0	53.3	51.2	65.4	155	149	0	31	30
2015	9	14	4	54	31	0.207	0.013	0.846	0.039	0.036	0	53.3	51.2	65.4	155	149	0	31	30
2015	9	14	5	4	31	0.118	-0.036	0.846	0.033	0.03	0	53.3	51.2	65.8	155	149	0	31	30
2015	9	14	5	14	31	0.128	-0.092	0.846	0.043	0.039	0	53.3	51.2	65.4	155	149	0	31	30

Blackrock Return (0208)

Year	Month	Day	Hour	Minute	Second	VelocityX	VelocityY	Level	StdError1	StdError2	StdError3	SNR1	SNR2	SNR3	SignalAmp1	SignalAmp2	SignalAmp3	Noise1	Noise2
2015	9	14	5	24	31	0.197	-0.075	0.846	0.036	0.033	0	53.3	51.2	65.8	155	149	0	31	30
2015	9	14	5	34	31	0.177	-0.026	0.846	0.036	0.033	0	53.3	51.6	65.4	155	150	0	31	30
2015	9	14	5	44	31	0.121	-0.043	0.846	0.039	0.039	0	53.8	51.2	65.4	155	149	0	30	30
2015	9	14	5	54	31	0.19	-0.007	0.846	0.043	0.039	0	52.9	51.2	65.8	154	149	0	31	30
2015	9	14	6	4	31	0.177	-0.052	0.846	0.039	0.039	0	53.3	51.2	65.8	155	149	0	31	30
2015	9	14	6	14	31	0.105	-0.144	0.846	0.033	0.03	0	53.3	51.2	65.8	154	149	0	30	30
2015	9	14	6	24	31	0.102	-0.102	0.846	0.046	0.043	0	53.3	51.6	64.9	155	150	0	31	30
2015	9	14	6	34	31	0.108	-0.026	0.846	0.043	0.039	0	53.3	50.7	66.2	154	148	0	30	30
2015	9	14	6	44	31	0.128	0.023	0.846	0.036	0.033	0	52.9	51.2	66.2	154	149	0	31	30
2015	9	14	6	54	31	0.194	-0.026	0.846	0.039	0.039	0	52.5	50.7	66.2	153	148	0	31	30
2015	9	14	7	4	31	0.249	-0.062	0.846	0.039	0.039	0	52.9	50.7	66.2	154	148	0	31	30
2015	9	14	7	14	31	0.203	-0.01	0.846	0.043	0.039	0	52	49.9	66.7	152	147	0	31	31
2015	9	14	7	24	31	0.171	0	0.846	0.039	0.036	0	52	50.3	66.7	152	147	0	31	30
2015	9	14	7	34	31	0.125	-0.125	0.846	0.039	0.039	0	52	50.3	66.2	152	147	0	31	30
2015	9	14	7	44	31	0.226	-0.036	0.846	0.043	0.039	0	52	49.9	67.1	152	146	0	31	30
2015	9	14	7	54	31	0.141	-0.023	0.846	0.039	0.036	0	52.5	49.9	67.1	152	146	0	30	30
2015	9	14	8	4	31	0.174	-0.125	0.846	0.039	0.039	0	52.5	49.9	67.5	152	146	0	30	30
2015	9	14	8	14	31	0.184	-0.102	0.846	0.039	0.036	0	52	50.3	67.1	153	147	0	32	30
2015	9	14	8	24	31	0.184	-0.052	0.846	0.043	0.039	0	52.5	50.3	66.7	152	147	0	30	30
2015	9	14	8	34	31	0.144	-0.049	0.846	0.046	0.043	0	55	53.3	63.6	159	154	0	31	30
2015	9	14	8	44	31	0.157	-0.079	0.846	0.039	0.039	0	54.2	51.6	66.2	156	150	0	30	30
2015	9	14	8	54	31	0.131	-0.105	0.846	0.039	0.036	0	52.5	51.2	66.7	153	148	0	31	29
2015	9	14	9	4	31	0.125	-0.03	0.846	0.039	0.039	0	53.3	51.2	66.2	154	149	0	30	30
2015	9	14	9	14	31	0.138	-0.043	0.846	0.043	0.039	0	52.9	51.6	66.2	155	150	0	32	30
2015	9	14	9	24	31	0.194	-0.049	0.846	0.039	0.036	0	53.3	52	66.2	155	151	0	31	30
2015	9	14	9	34	31	0.21	-0.033	0.846	0.039	0.039	0	53.8	51.2	65.8	156	150	0	31	31
2015	9	14	9	44	31	0.105	-0.066	0.846	0.036	0.033	0	54.2	52	65.4	156	151	0	30	30
2015	9	14	9	54	31	0.184	-0.03	0.846	0.036	0.033	0	54.2	52.5	65.4	157	152	0	31	30
2015	9	14	10	4	31	0.2	-0.056	0.846	0.036	0.033	0	53.8	52.9	64.5	156	153	0	31	30
2015	9	14	10	14	31	0.121	-0.059	0.846	0.039	0.039	0	54.6	53.8	64.5	157	154	0	30	29
2015	9	14	10	24	31	0.144	-0.105	0.846	0.039	0.036	0	54.2	52.5	65.4	157	152	0	31	30
2015	9	14	10	34	31	0.144	0.013	0.846	0.039	0.039	0	54.2	53.8	64.9	157	154	0	31	29
2015	9	14	10	44	31	0.177	0.036	0.843	0.036	0.033	0	60.2	57.2	54.2	171	163	0	31	30
2015	9	14	10	54	31	0.098	-0.059	0.846	0.043	0.043	0	53.8	52.5	65.4	156	152	0	31	30

Blackrock Return (0208)

Year	Month	Day	Hour	Minute	Second	VelocityX	VelocityY	Level	StdError1	StdError2	StdError3	SNR1	SNR2	SNR3	SignalAmp1	SignalAmp2	SignalAmp3	Noise1	Noise2
2015	9	14	11	4	31	0.23	-0.069	0.846	0.039	0.036	0	53.3	52	64.9	155	151	0	31	30
2015	9	14	11	14	31	0.184	-0.023	0.846	0.039	0.039	0	54.2	52.5	64.9	157	152	0	31	30
2015	9	14	11	24	31	0.144	-0.016	0.846	0.043	0.043	0	54.2	52.9	64.9	157	153	0	31	30
2015	9	14	11	34	31	0.256	-0.062	0.843	0.036	0.033	0	53.8	52.9	64.9	156	153	0	31	30
2015	9	14	11	44	31	0.151	-0.007	0.846	0.036	0.033	0	54.6	52.5	63.2	157	153	0	30	31
2015	9	14	11	54	31	0.184	-0.013	0.846	0.039	0.039	0	54.2	52	64.9	156	151	0	30	30
2015	9	14	12	4	31	0.164	-0.043	0.843	0.036	0.033	0	53.3	51.6	64.5	155	150	0	31	30
2015	9	14	12	14	31	0.18	-0.039	0.843	0.033	0.03	0	53.8	52	64.1	156	151	0	31	30
2015	9	14	12	24	31	0.161	-0.049	0.843	0.036	0.033	0	54.2	52	64.5	156	151	0	30	30
2015	9	14	12	34	31	0.112	0.007	0.843	0.033	0.03	0	53.8	52	64.5	156	151	0	31	30
2015	9	14	12	44	31	0.118	-0.039	0.846	0.039	0.039	0	55	52.9	64.1	158	154	0	30	31
2015	9	14	12	54	31	0.125	0.01	0.843	0.039	0.039	0	54.2	52.5	64.1	157	152	0	31	30
2015	9	14	13	4	31	0.18	0	0.843	0.036	0.033	0	53.8	52.5	64.1	156	152	0	31	30
2015	9	14	13	14	31	0.207	0.033	0.843	0.036	0.033	0	54.2	52.9	63.6	156	153	0	30	30
2015	9	14	13	24	31	0.138	0.003	0.843	0.039	0.036	0	54.2	52.5	63.6	157	152	0	31	30
2015	9	14	13	34	31	0.197	-0.02	0.843	0.043	0.039	0	55	53.3	63.6	158	154	0	30	30
2015	9	14	13	44	31	0.18	0.072	0.843	0.039	0.036	0	53.8	52.5	63.2	156	152	0	31	30
2015	9	14	13	54	31	0.174	-0.036	0.843	0.033	0.03	0	55.5	53.3	61.9	159	154	0	30	30
2015	9	14	14	4	31	0.125	-0.059	0.843	0.036	0.033	0	54.2	52.9	62.8	157	153	0	31	30
2015	9	14	14	14	31	0.21	-0.049	0.843	0.043	0.039	0	53.8	52.5	62.8	156	152	0	31	30
2015	9	14	14	24	31	0.161	0.007	0.843	0.036	0.033	0	54.6	52.5	62.8	157	152	0	30	30
2015	9	14	14	34	31	0.046	-0.108	0.843	0.033	0.03	0	54.2	52.9	62.4	157	153	0	31	30
2015	9	14	14	44	31	0.161	-0.007	0.843	0.039	0.039	0	54.2	52.5	62.8	157	152	0	31	30
2015	9	14	14	54	31	0.141	-0.026	0.846	0.043	0.039	0	54.2	53.3	63.6	157	153	0	31	29
2015	9	14	15	4	31	0.092	-0.066	0.846	0.039	0.036	0	54.2	52.9	63.6	157	152	0	31	29
2015	9	14	15	14	31	0.213	-0.112	0.846	0.039	0.039	0	54.2	52.5	63.2	157	152	0	31	30
2015	9	14	15	24	31	0.141	-0.128	0.84	0.043	0.043	0	58.9	57.2	55	167	163	0	30	30
2015	9	14	15	34	31	0.112	0.052	0.83	0.043	0.039	0	69.2	67.1	39.1	191	186	0	30	30
2015	9	14	15	44	31	0.105	0.171	0.843	0.046	0.043	0	63.2	60.6	48.6	177	171	0	30	30
2015	9	14	15	54	31	0.131	0.092	0.85	0.046	0.043	0	60.2	57.6	55	170	164	0	30	30
2015	9	14	16	4	31	0.092	0.033	0.85	0.039	0.036	0	58.9	57.2	56.3	167	163	0	30	30
2015	9	14	16	14	31	0.079	0.03	0.85	0.043	0.039	0	58.9	56.8	57.6	167	162	0	30	30
2015	9	14	16	24	31	0.19	0.089	0.85	0.049	0.046	0	58	56.3	58.9	166	161	0	31	30
2015	9	14	16	34	31	0.098	-0.01	0.85	0.039	0.036	0	58	56.3	60.2	166	161	0	31	30

Blackrock Return (0208)

Year	Month	Day	Hour	Minute	Second	VelocityX	VelocityY	Level	StdError1	StdError2	StdError3	SNR1	SNR2	SNR3	SignalAmp1	SignalAmp2	SignalAmp3	Noise1	Noise2
2015	9	14	16	44	31	0.184	0.039	0.85	0.043	0.039	0	57.6	56.3	61.1	165	161	0	31	30
2015	9	14	16	54	31	0.164	-0.02	0.85	0.039	0.039	0	57.2	55.5	61.1	164	159	0	31	30
2015	9	14	17	4	31	0.233	-0.02	0.85	0.043	0.039	0	57.2	55.5	62.4	163	158	0	30	29
2015	9	14	17	14	31	0.105	0	0.85	0.049	0.049	0	56.3	54.6	62.4	162	157	0	31	30
2015	9	14	17	24	31	0.138	-0.043	0.85	0.039	0.039	0	56.3	55.5	62.8	162	158	0	31	29
2015	9	14	17	34	31	0.115	-0.043	0.85	0.039	0.039	0	56.3	55	62.8	162	158	0	31	30
2015	9	14	17	44	31	0.161	-0.072	0.85	0.036	0.033	0	56.8	54.6	62.8	163	157	0	31	30
2015	9	14	17	54	31	0.184	-0.056	0.85	0.046	0.043	0	55.9	54.6	62.8	161	157	0	31	30
2015	9	14	18	4	31	0.138	-0.016	0.85	0.046	0.043	0	55.9	54.2	62.8	160	156	0	30	30
2015	9	14	18	14	31	0.164	0.01	0.85	0.046	0.043	0	55.9	54.2	63.2	161	156	0	31	30
2015	9	14	18	24	31	0.144	-0.036	0.853	0.036	0.033	0	55.5	54.2	63.2	160	156	0	31	30
2015	9	14	18	34	31	0.105	-0.052	0.853	0.043	0.039	0	55.9	53.8	63.6	160	155	0	30	30
2015	9	14	18	44	31	0.223	0.007	0.853	0.039	0.039	0	55.5	54.2	63.2	160	155	0	31	29
2015	9	14	18	54	31	0.161	-0.016	0.853	0.039	0.036	0	55	53.3	64.1	159	154	0	31	30
2015	9	14	19	4	31	0.148	-0.003	0.853	0.039	0.036	0	55.5	52.9	64.1	159	154	0	30	31
2015	9	14	19	14	31	0.138	-0.016	0.853	0.039	0.039	0	55	53.8	63.2	159	154	0	31	29
2015	9	14	19	24	31	0.157	-0.062	0.853	0.039	0.036	0	55.5	53.3	63.2	159	154	0	30	30
2015	9	14	19	34	31	0.177	-0.089	0.853	0.039	0.036	0	55.5	52.9	64.1	159	153	0	30	30
2015	9	14	19	44	31	0.105	-0.072	0.853	0.039	0.036	0	55.9	55	62.4	161	157	0	31	29
2015	9	14	19	54	31	0.118	0.039	0.853	0.033	0.03	0	55.9	53.8	63.2	160	155	0	30	30
2015	9	14	20	4	31	0.22	-0.043	0.853	0.043	0.039	0	55.5	53.8	63.2	159	155	0	30	30
2015	9	14	20	14	31	0.246	-0.039	0.853	0.039	0.039	0	55.5	52.9	62.8	160	154	0	31	31
2015	9	14	20	24	31	0.118	-0.02	0.853	0.043	0.039	0	55	53.3	63.2	159	154	0	31	30
2015	9	14	20	34	31	0.157	-0.023	0.853	0.039	0.039	0	55.5	53.3	63.2	159	154	0	30	30
2015	9	14	20	44	31	0.157	-0.157	0.853	0.039	0.039	0	55	53.3	63.6	159	154	0	31	30
2015	9	14	20	54	31	0.194	-0.072	0.856	0.039	0.036	0	55	53.8	63.2	159	155	0	31	30
2015	9	14	21	4	31	0.171	-0.089	0.856	0.039	0.039	0	55	53.3	62.8	159	155	0	31	31
2015	9	14	21	14	31	0.092	-0.049	0.856	0.046	0.043	0	55.5	53.8	62.8	159	155	0	30	30
2015	9	14	21	24	31	0.184	-0.069	0.856	0.046	0.043	0	55	53.3	63.2	159	154	0	31	30
2015	9	14	21	34	31	0.213	-0.125	0.856	0.043	0.039	0	54.6	53.3	63.2	158	154	0	31	30
2015	9	14	21	44	31	0.141	-0.033	0.856	0.043	0.039	0	55	53.3	62.8	159	154	0	31	30
2015	9	14	21	54	31	0.177	-0.03	0.856	0.039	0.039	0	55	53.3	62.8	159	154	0	31	30
2015	9	14	22	4	31	0.187	-0.092	0.856	0.043	0.039	0	54.6	52.9	63.2	158	153	0	31	30
2015	9	14	22	14	31	0.213	-0.026	0.856	0.043	0.039	0	54.6	52.5	63.2	158	152	0	31	30

Blackrock Return (0208)

Year	Month	Day	Hour	Minute	Second	VelocityX	VelocityY	Level	StdError1	StdError2	StdError3	SNR1	SNR2	SNR3	SignalAmp1	SignalAmp2	SignalAmp3	Noise1	Noise2
2015	9	14	22	24	31	0.125	-0.033	0.856	0.039	0.039	0	55	52.9	63.2	159	153	0	31	30
2015	9	14	22	34	31	0.138	-0.01	0.856	0.039	0.039	0	54.2	52.5	63.6	157	152	0	31	30
2015	9	14	22	44	31	0.194	0	0.856	0.043	0.039	0	55	52.9	62.8	158	153	0	30	30
2015	9	14	22	54	31	0.144	-0.036	0.856	0.039	0.039	0	54.6	52.5	62.8	158	153	0	31	31
2015	9	14	23	4	31	0.167	-0.03	0.856	0.039	0.039	0	54.2	52.5	62.8	157	152	0	31	30
2015	9	14	23	14	31	0.18	-0.115	0.86	0.036	0.033	0	54.2	52.5	63.2	157	152	0	31	30
2015	9	14	23	24	31	0.138	-0.016	0.86	0.039	0.039	0	54.2	52.5	62.8	157	152	0	31	30
2015	9	14	23	34	31	0.184	0.013	0.86	0.043	0.039	0	54.2	52	62.8	157	152	0	31	31
2015	9	14	23	44	31	0.171	-0.056	0.86	0.036	0.033	0	54.6	52.5	62.8	158	152	0	31	30
2015	9	14	23	54	31	0.23	-0.085	0.86	0.039	0.039	0	54.6	52.9	62.8	157	152	0	30	29
2015	9	15	0	4	31	0.18	-0.066	0.86	0.036	0.033	0	54.2	52.5	61.9	157	152	0	31	30
2015	9	15	0	14	31	0.23	-0.085	0.86	0.043	0.039	0	54.2	52.5	62.8	157	152	0	31	30
2015	9	15	0	24	31	0.21	0.016	0.86	0.043	0.039	0	53.8	52.5	62.4	156	152	0	31	30
2015	9	15	0	34	31	0.266	-0.108	0.86	0.049	0.049	0	53.8	52	62.4	156	151	0	31	30
2015	9	15	0	44	31	0.259	-0.052	0.863	0.043	0.039	0	54.2	52.5	61.9	157	152	0	31	30
2015	9	15	0	54	31	0.167	-0.085	0.863	0.039	0.036	0	54.2	52.5	61.9	157	152	0	31	30
2015	9	15	1	4	31	0.177	-0.072	0.863	0.039	0.039	0	54.2	52.5	61.5	157	152	0	31	30
2015	9	15	1	14	31	0.2	-0.079	0.863	0.039	0.036	0	54.2	52.5	61.1	157	152	0	31	30
2015	9	15	1	24	31	0.135	-0.072	0.866	0.039	0.039	0	54.2	52	61.5	157	152	0	31	31
2015	9	15	1	34	31	0.243	-0.059	0.866	0.046	0.046	0	54.2	52.5	61.5	157	152	0	31	30
2015	9	15	1	44	31	0.22	-0.072	0.866	0.043	0.039	0	54.2	52.5	61.1	157	152	0	31	30
2015	9	15	1	54	31	0.125	-0.033	0.866	0.039	0.039	0	53.8	52.5	61.9	157	152	0	32	30
2015	9	15	2	4	31	0.177	0.046	0.869	0.043	0.039	0	53.8	52.5	61.1	157	152	0	32	30
2015	9	15	2	14	31	0.144	-0.03	0.869	0.039	0.039	0	54.2	52.9	61.1	157	153	0	31	30
2015	9	15	2	24	31	0.154	-0.085	0.869	0.043	0.039	0	54.2	52.5	61.1	157	152	0	31	30
2015	9	15	2	34	31	0.131	0.043	0.869	0.039	0.036	0	53.8	52.5	61.5	156	152	0	31	30
2015	9	15	2	44	31	0.207	-0.03	0.873	0.039	0.039	0	54.6	52.5	61.5	157	152	0	30	30
2015	9	15	2	54	31	0.23	-0.069	0.873	0.036	0.033	0	53.8	52	61.5	156	152	0	31	31
2015	9	15	3	4	31	0.174	-0.046	0.873	0.046	0.043	0	53.8	52.5	62.4	156	152	0	31	30
2015	9	15	3	14	31	0.18	0.02	0.873	0.039	0.039	0	53.8	52	61.5	156	152	0	31	31
2015	9	15	3	24	31	0.246	-0.036	0.873	0.039	0.039	0	54.2	52.5	61.9	157	152	0	31	30
2015	9	15	3	34	31	0.256	-0.095	0.873	0.049	0.046	0	53.8	52	62.4	156	151	0	31	30
2015	9	15	3	44	31	0.18	-0.049	0.873	0.039	0.039	0	53.3	52	62.4	156	152	0	32	31
2015	9	15	3	54	31	0.115	0.066	0.876	0.043	0.039	0	53.8	52	63.2	156	152	0	31	31

Blackrock Return (0208)

Year	Month	Day	Hour	Minute	Second	VelocityX	VelocityY	Level	StdError1	StdError2	StdError3	SNR1	SNR2	SNR3	SignalAmp1	SignalAmp2	SignalAmp3	Noise1	Noise2
2015	9	15	4	4	31	0.167	-0.085	0.876	0.036	0.033	0	53.8	52.5	62.8	156	152	0	31	30
2015	9	15	4	14	31	0.174	-0.013	0.876	0.043	0.039	0	53.8	52.5	62.8	156	152	0	31	30
2015	9	15	4	24	31	0.18	-0.01	0.876	0.036	0.033	0	54.2	52.5	62.8	157	152	0	31	30
2015	9	15	4	34	31	0.154	-0.052	0.876	0.043	0.039	0	53.8	52	62.8	156	151	0	31	30
2015	9	15	4	44	31	0.194	-0.062	0.876	0.039	0.039	0	53.8	52.5	62.8	156	152	0	31	30
2015	9	15	4	54	31	0.21	-0.056	0.876	0.036	0.033	0	53.8	52	63.6	156	151	0	31	30
2015	9	15	5	4	31	0.22	-0.026	0.876	0.039	0.036	0	54.2	52.9	63.6	156	152	0	30	29
2015	9	15	5	14	31	0.18	-0.075	0.876	0.043	0.039	0	53.8	52	63.6	156	152	0	31	31
2015	9	15	5	24	31	0.19	-0.023	0.876	0.043	0.039	0	54.2	52.5	63.6	157	152	0	31	30
2015	9	15	5	34	31	0.24	0.016	0.876	0.043	0.039	0	54.2	52.5	62.8	157	152	0	31	30
2015	9	15	5	44	31	0.21	-0.052	0.876	0.039	0.036	0	53.8	52.5	63.2	156	152	0	31	30
2015	9	15	5	54	31	0.184	-0.036	0.876	0.039	0.039	0	53.8	52.5	62.4	156	152	0	31	30
2015	9	15	6	4	31	0.19	-0.089	0.876	0.043	0.039	0	54.2	52.5	63.2	157	152	0	31	30
2015	9	15	6	14	31	0.174	-0.066	0.876	0.036	0.033	0	54.6	52	62.8	157	152	0	30	31
2015	9	15	6	24	31	0.184	-0.039	0.876	0.046	0.046	0	54.2	52.5	62.8	157	152	0	31	30
2015	9	15	6	34	31	0.115	-0.082	0.876	0.036	0.033	0	54.6	52.5	62.4	158	153	0	31	31
2015	9	15	6	44	31	0.233	-0.056	0.876	0.043	0.039	0	54.2	52	62.8	157	152	0	31	31
2015	9	15	6	54	31	0.128	-0.052	0.876	0.049	0.046	0	53.8	52.5	62.8	156	152	0	31	30
2015	9	15	7	4	31	0.21	-0.023	0.876	0.039	0.039	0	53.8	52	63.2	156	152	0	31	31
2015	9	15	7	14	31	0.21	-0.105	0.876	0.043	0.039	0	53.8	52	63.6	156	151	0	31	30
2015	9	15	7	24	31	0.161	-0.046	0.876	0.043	0.039	0	53.8	52.5	63.6	156	152	0	31	30
2015	9	15	7	34	31	0.141	-0.01	0.876	0.039	0.039	0	53.8	52	63.6	156	151	0	31	30
2015	9	15	7	44	31	0.141	-0.049	0.876	0.036	0.033	0	53.8	52.5	63.6	156	152	0	31	30
2015	9	15	7	54	31	0.236	-0.033	0.876	0.039	0.039	0	53.8	52	64.1	156	151	0	31	30
2015	9	15	8	4	31	0.171	-0.036	0.876	0.039	0.039	0	53.8	52	63.6	156	151	0	31	30
2015	9	15	8	14	31	0.233	-0.069	0.876	0.043	0.039	0	53.3	51.6	63.6	156	151	0	32	31
2015	9	15	8	24	31	0.174	-0.049	0.876	0.043	0.039	0	53.8	51.6	64.5	156	151	0	31	31
2015	9	15	8	34	31	0.19	-0.138	0.876	0.043	0.039	0	53.3	52	64.1	155	151	0	31	30
2015	9	15	8	44	31	0.171	-0.036	0.876	0.039	0.036	0	53.3	52	64.1	155	151	0	31	30
2015	9	15	8	54	31	0.184	-0.052	0.876	0.049	0.046	0	53.3	52	64.1	155	151	0	31	30
2015	9	15	9	4	31	0.033	-0.007	0.876	0.043	0.039	0	53.3	52	64.5	155	151	0	31	30
2015	9	15	9	14	31	0.131	-0.043	0.876	0.043	0.039	0	53.8	52.5	64.1	156	152	0	31	30
2015	9	15	9	24	31	0.203	-0.059	0.876	0.039	0.039	0	53.8	52	64.1	156	151	0	31	30
2015	9	15	9	34	31	0.19	0	0.876	0.033	0.03	0	53.3	51.6	64.5	155	151	0	31	31

Blackrock Return (0208)

Year	Month	Day	Hour	Minute	Second	VelocityX	VelocityY	Level	StdError1	StdError2	StdError3	SNR1	SNR2	SNR3	SignalAmp1	SignalAmp2	SignalAmp3	Noise1	Noise2
2015	9	15	9	44	31	0.177	-0.016	0.876	0.039	0.036	0	53.8	52.5	63.6	156	152	0	31	30
2015	9	15	9	54	31	0.167	0.023	0.876	0.043	0.039	0	54.2	52.5	64.1	157	152	0	31	30
2015	9	15	10	4	31	0.262	-0.026	0.876	0.039	0.036	0	53.8	52.5	63.6	156	152	0	31	30
2015	9	15	10	14	31	0.223	-0.036	0.876	0.043	0.039	0	54.2	52.5	63.2	157	152	0	31	30
2015	9	15	10	24	31	0.19	0.062	0.876	0.043	0.039	0	54.2	53.8	63.2	157	154	0	31	29
2015	9	15	10	34	31	0.279	-0.03	0.876	0.046	0.043	0	54.2	52.5	63.6	157	153	0	31	31
2015	9	15	10	44	31	0.177	-0.056	0.876	0.039	0.036	0	54.6	52.9	63.2	157	154	0	30	31
2015	9	15	10	54	31	0.174	-0.003	0.876	0.039	0.039	0	54.6	52.9	62.8	158	154	0	31	31
2015	9	15	11	4	31	0.154	0.033	0.876	0.039	0.036	0	54.2	53.3	63.6	158	155	0	32	31
2015	9	15	11	14	31	0.194	-0.039	0.876	0.036	0.033	0	54.2	53.8	62.8	157	155	0	31	30
2015	9	15	11	24	31	0.187	0	0.876	0.039	0.039	0	54.6	53.3	62.4	157	154	0	30	30
2015	9	15	11	34	31	0.171	-0.069	0.876	0.039	0.036	0	54.6	53.8	61.9	158	155	0	31	30
2015	9	15	11	44	31	0.138	-0.016	0.876	0.039	0.036	0	55	54.2	62.4	159	156	0	31	30
2015	9	15	11	54	31	0.187	-0.033	0.873	0.039	0.039	0	54.6	53.8	61.9	159	155	0	32	30
2015	9	15	12	4	31	0.131	-0.056	0.873	0.046	0.043	0	54.6	54.2	61.9	158	156	0	31	30
2015	9	15	12	14	31	0.141	0	0.873	0.036	0.033	0	55	54.2	61.5	159	156	0	31	30
2015	9	15	12	24	31	0.18	-0.016	0.873	0.036	0.033	0	55	54.2	60.2	159	156	0	31	30
2015	9	15	12	34	31	0.164	-0.049	0.869	0.043	0.039	0	55.5	54.2	59.3	160	156	0	31	30
2015	9	15	12	44	31	0.2	0.016	0.869	0.039	0.036	0	55.9	54.2	59.8	160	156	0	30	30
2015	9	15	12	54	31	0.23	-0.105	0.869	0.049	0.046	0	55.5	54.2	59.8	160	156	0	31	30
2015	9	15	13	4	31	0.144	-0.01	0.869	0.046	0.043	0	55.9	54.6	60.2	161	157	0	31	30
2015	9	15	13	14	31	0.125	-0.069	0.866	0.039	0.036	0	56.3	54.6	60.2	161	157	0	30	30
2015	9	15	13	24	31	0.226	0	0.866	0.039	0.036	0	55.9	54.6	59.3	161	157	0	31	30
2015	9	15	13	34	31	0.135	-0.013	0.863	0.039	0.039	0	56.3	54.6	60.2	162	157	0	31	30
2015	9	15	13	44	31	0.131	-0.036	0.863	0.039	0.036	0	55.9	55	60.2	161	158	0	31	30
2015	9	15	13	54	31	0.171	0.016	0.863	0.039	0.036	0	56.3	55	60.6	162	158	0	31	30
2015	9	15	14	4	31	0.226	-0.033	0.863	0.039	0.039	0	55.9	55	59.8	161	157	0	31	29
2015	9	15	14	14	31	0.161	0.016	0.863	0.039	0.039	0	55.9	55	60.6	161	158	0	31	30
2015	9	15	14	24	31	0.213	0	0.863	0.039	0.036	0	55.9	55	59.8	161	158	0	31	30
2015	9	15	14	34	31	0.203	-0.082	0.86	0.039	0.036	0	55.9	54.6	61.1	161	157	0	31	30
2015	9	15	14	44	31	0.19	0	0.86	0.039	0.039	0	55.5	54.2	60.6	160	156	0	31	30
2015	9	15	14	54	31	0.161	-0.072	0.86	0.039	0.039	0	55.5	54.2	61.5	160	156	0	31	30
2015	9	15	15	4	31	0.167	-0.062	0.86	0.039	0.039	0	55.9	54.6	61.5	161	156	0	31	29
2015	9	15	15	14	31	0.194	-0.079	0.86	0.039	0.039	0	55.5	53.8	61.9	160	155	0	31	30

Blackrock Return (0208)

Year	Month	Day	Hour	Minute	Second	VelocityX	VelocityY	Level	StdError1	StdError2	StdError3	SNR1	SNR2	SNR3	SignalAmp1	SignalAmp2	SignalAmp3	Noise1	Noise2
2015	9	15	15	24	31	0.157	-0.013	0.86	0.039	0.039	0	55.9	54.2	61.5	160	156	0	30	30
2015	9	15	15	34	31	0.197	-0.049	0.86	0.039	0.039	0	55.5	54.2	61.1	160	155	0	31	29
2015	9	15	15	44	31	0.161	-0.036	0.86	0.043	0.039	0	55.9	54.6	60.2	161	157	0	31	30
2015	9	15	15	54	31	0.18	0.016	0.86	0.039	0.039	0	55.9	54.6	61.1	161	157	0	31	30
2015	9	15	16	4	31	0.131	-0.082	0.86	0.046	0.043	0	56.3	55	60.6	162	158	0	31	30
2015	9	15	16	14	31	0.21	-0.026	0.86	0.043	0.039	0	56.3	55.9	60.2	162	159	0	31	29
2015	9	15	16	24	31	0.171	-0.01	0.86	0.039	0.039	0	55.9	55	60.6	161	157	0	31	29
2015	9	15	16	34	31	0.2	-0.036	0.86	0.039	0.039	0	55.9	55	61.1	161	158	0	31	30
2015	9	15	16	44	31	0.226	0	0.86	0.036	0.033	0	55.5	54.2	60.2	160	156	0	31	30
2015	9	15	16	54	31	0.062	-0.02	0.86	0.039	0.036	0	55.5	54.2	61.5	160	156	0	31	30
2015	9	15	17	4	31	0.22	0.043	0.86	0.049	0.049	0	55	53.8	61.9	159	155	0	31	30
2015	9	15	17	14	31	0.217	0.01	0.86	0.043	0.039	0	55	53.8	61.5	159	154	0	31	29
2015	9	15	17	24	31	0.187	-0.026	0.856	0.046	0.046	0	54.6	53.3	62.4	158	154	0	31	30
2015	9	15	17	34	31	0.246	-0.052	0.856	0.043	0.039	0	55.5	53.3	62.4	159	154	0	30	30
2015	9	15	17	44	31	0.171	-0.026	0.856	0.043	0.039	0	55	53.3	61.9	159	154	0	31	30
2015	9	15	17	54	31	0.203	0.003	0.856	0.039	0.036	0	55.5	53.3	62.4	159	153	0	30	29
2015	9	15	18	4	31	0.217	-0.105	0.856	0.049	0.046	0	54.6	52.9	60.6	158	153	0	31	30
2015	9	15	18	14	31	0.197	0.016	0.856	0.039	0.039	0	55.5	53.3	61.9	159	154	0	30	30
2015	9	15	18	24	31	0.207	0.016	0.856	0.039	0.039	0	55.5	53.3	61.5	159	154	0	30	30
2015	9	15	18	34	31	0.18	-0.01	0.856	0.043	0.039	0	55	52.9	61.5	159	153	0	31	30
2015	9	15	18	44	31	0.187	-0.075	0.856	0.036	0.033	0	55	53.3	61.1	158	154	0	30	30
2015	9	15	18	54	31	0.154	-0.144	0.856	0.039	0.036	0	54.6	53.3	62.4	158	154	0	31	30
2015	9	15	19	4	31	0.154	-0.059	0.856	0.039	0.039	0	55	52.9	63.2	158	153	0	30	30
2015	9	15	19	14	31	0.243	0	0.856	0.039	0.036	0	54.6	52.9	62.4	158	153	0	31	30
2015	9	15	19	24	31	0.223	-0.056	0.856	0.039	0.039	0	55	53.3	62.8	159	154	0	31	30
2015	9	15	19	34	31	0.167	-0.056	0.856	0.043	0.039	0	54.6	53.3	63.2	158	154	0	31	30
2015	9	15	19	44	31	0.135	0.03	0.856	0.043	0.039	0	55.5	53.3	62.8	159	154	0	30	30
2015	9	15	19	54	31	0.207	-0.108	0.856	0.039	0.039	0	55	52.9	62.4	159	153	0	31	30
2015	9	15	20	4	31	0.223	0	0.856	0.039	0.039	0	55.5	52.9	62.8	159	154	0	30	31
2015	9	15	20	14	31	0.197	-0.082	0.856	0.039	0.039	0	55.5	53.3	62.8	159	154	0	30	30
2015	9	15	20	24	31	0.223	-0.085	0.856	0.039	0.036	0	55.5	53.3	62.8	160	154	0	31	30
2015	9	15	20	34	31	0.184	-0.089	0.856	0.039	0.036	0	55.5	53.3	62.4	159	154	0	30	30
2015	9	15	20	44	31	0.203	-0.026	0.856	0.043	0.039	0	55.9	54.2	62.4	160	155	0	30	29
2015	9	15	20	54	31	0.148	-0.016	0.856	0.039	0.036	0	55.5	53.8	61.5	160	155	0	31	30

Blackrock Return (0208)

Year	Month	Day	Hour	Minute	Second	VelocityX	VelocityY	Level	StdError1	StdError2	StdError3	SNR1	SNR2	SNR3	SignalAmp1	SignalAmp2	SignalAmp3	Noise1	Noise2
2015	9	15	21	4	31	0.197	-0.059	0.856	0.036	0.033	0	55.9	53.3	62.4	160	154	0	30	30
2015	9	15	21	14	31	0.184	-0.013	0.856	0.043	0.039	0	55.5	53.3	63.2	159	154	0	30	30
2015	9	15	21	24	31	0.161	-0.108	0.856	0.046	0.043	0	55.5	53.3	63.2	159	154	0	30	30
2015	9	15	21	34	31	0.131	-0.016	0.856	0.039	0.039	0	55.5	53.3	62.8	159	154	0	30	30
2015	9	15	21	44	31	0.174	-0.056	0.856	0.039	0.036	0	55	53.3	63.2	159	154	0	31	30
2015	9	15	21	54	31	0.141	-0.03	0.856	0.036	0.033	0	55.5	52.9	63.2	159	153	0	30	30
2015	9	15	22	4	31	0.161	-0.085	0.856	0.039	0.039	0	54.6	53.3	62.8	158	153	0	31	29
2015	9	15	22	14	31	0.154	-0.052	0.856	0.036	0.033	0	55.5	52.5	63.2	159	153	0	30	31
2015	9	15	22	24	31	0.167	0	0.856	0.043	0.039	0	54.6	52.9	63.6	158	153	0	31	30
2015	9	15	22	34	31	0.105	0	0.856	0.039	0.036	0	54.6	53.3	63.2	158	154	0	31	30
2015	9	15	22	44	31	0.144	-0.062	0.856	0.043	0.039	0	54.6	52.9	64.1	158	153	0	31	30
2015	9	15	22	54	31	0.233	-0.075	0.856	0.039	0.039	0	55	52.9	63.6	158	153	0	30	30
2015	9	15	23	4	31	0.177	-0.043	0.853	0.039	0.039	0	55	52.9	64.1	158	153	0	30	30
2015	9	15	23	14	31	0.135	-0.112	0.853	0.039	0.039	0	54.2	53.3	63.6	157	153	0	31	29
2015	9	15	23	24	31	0.233	0.007	0.853	0.043	0.039	0	55	52.5	64.1	158	153	0	30	31
2015	9	15	23	34	31	0.128	-0.108	0.853	0.039	0.039	0	54.2	52.9	64.5	157	153	0	31	30
2015	9	15	23	44	31	0.174	-0.03	0.853	0.039	0.036	0	54.2	52.5	64.1	157	152	0	31	30
2015	9	15	23	54	31	0.164	-0.066	0.853	0.043	0.039	0	54.2	52.5	64.5	157	152	0	31	30
2015	9	16	0	4	31	0.125	-0.039	0.853	0.043	0.039	0	54.6	52.5	63.6	158	152	0	31	30
2015	9	16	0	14	31	0.174	-0.013	0.853	0.033	0.03	0	54.2	52.5	64.1	157	152	0	31	30
2015	9	16	0	24	31	0.19	-0.036	0.853	0.039	0.039	0	54.2	52.5	64.5	157	152	0	31	30
2015	9	16	0	34	31	0.125	-0.043	0.853	0.039	0.039	0	54.2	52.5	64.9	156	151	0	30	29
2015	9	16	0	44	31	0.148	-0.049	0.853	0.039	0.036	0	53.8	52.5	64.9	156	152	0	31	30
2015	9	16	0	54	31	0.197	0.02	0.853	0.043	0.039	0	53.3	52	65.4	156	151	0	32	30
2015	9	16	1	4	31	0.128	-0.023	0.853	0.036	0.033	0	53.8	52	64.9	156	151	0	31	30
2015	9	16	1	14	31	0.138	-0.056	0.853	0.043	0.039	0	53.8	52	64.9	156	151	0	31	30
2015	9	16	1	24	31	0.144	-0.056	0.853	0.039	0.036	0	53.8	52	64.9	156	151	0	31	30
2015	9	16	1	34	31	0.177	-0.108	0.853	0.039	0.039	0	53.8	52	64.1	156	151	0	31	30
2015	9	16	1	44	31	0.115	-0.036	0.853	0.043	0.039	0	54.2	52.5	64.1	157	152	0	31	30
2015	9	16	1	54	31	0.154	-0.059	0.853	0.039	0.039	0	53.8	52	64.5	156	151	0	31	30
2015	9	16	2	4	31	0.197	-0.026	0.85	0.039	0.039	0	53.8	52	65.8	156	151	0	31	30
2015	9	16	2	14	31	0.164	-0.131	0.853	0.043	0.039	0	54.2	52	64.9	156	151	0	30	30
2015	9	16	2	24	31	0.187	-0.043	0.853	0.039	0.036	0	53.8	51.6	65.4	156	150	0	31	30
2015	9	16	2	34	31	0.105	-0.023	0.85	0.039	0.036	0	53.3	52	65.4	155	151	0	31	30

Blackrock Return (0208)

Year	Month	Day	Hour	Minute	Second	VelocityX	VelocityY	Level	StdError1	StdError2	StdError3	SNR1	SNR2	SNR3	SignalAmp1	SignalAmp2	SignalAmp3	Noise1	Noise2
2015	9	16	2	44	31	0.085	-0.026	0.85	0.036	0.033	0	53.3	52	65.4	155	151	0	31	30
2015	9	16	2	54	31	0.177	-0.062	0.85	0.039	0.039	0	53.8	52	65.4	156	151	0	31	30
2015	9	16	3	4	31	0.154	-0.075	0.85	0.039	0.036	0	53.8	52	65.4	156	151	0	31	30
2015	9	16	3	14	31	0.161	-0.072	0.85	0.043	0.039	0	53.8	52.5	65.4	156	152	0	31	30
2015	9	16	3	24	31	0.19	-0.062	0.85	0.036	0.033	0	54.6	52.5	64.5	157	152	0	30	30
2015	9	16	3	34	31	0.203	-0.105	0.85	0.049	0.046	0	53.8	52	64.9	156	151	0	31	30
2015	9	16	3	44	31	0.164	-0.056	0.85	0.039	0.036	0	53.8	52.5	65.8	156	152	0	31	30
2015	9	16	3	54	31	0.112	-0.105	0.85	0.039	0.039	0	53.8	52.5	65.4	156	152	0	31	30
2015	9	16	4	4	31	0.141	-0.003	0.85	0.039	0.036	0	53.8	52	64.9	156	151	0	31	30
2015	9	16	4	14	31	0.135	0	0.85	0.046	0.043	0	54.2	51.6	65.8	156	150	0	30	30
2015	9	16	4	24	31	0.19	-0.118	0.85	0.039	0.036	0	54.2	51.6	65.4	156	151	0	30	31
2015	9	16	4	34	31	0.22	-0.072	0.85	0.039	0.039	0	53.8	52	66.2	156	151	0	31	30
2015	9	16	4	44	31	0.108	-0.01	0.85	0.039	0.039	0	54.2	52.5	65.8	157	152	0	31	30
2015	9	16	4	54	31	0.141	-0.072	0.85	0.039	0.039	0	53.8	52.5	65.4	156	152	0	31	30
2015	9	16	5	4	31	0.187	0.003	0.85	0.033	0.03	0	53.8	52	65.8	156	151	0	31	30
2015	9	16	5	14	31	0.207	-0.095	0.85	0.046	0.046	0	53.3	52	65.8	155	151	0	31	30
2015	9	16	5	24	31	0.194	-0.079	0.846	0.043	0.039	0	53.3	52	65.8	155	151	0	31	30
2015	9	16	5	34	31	0.138	-0.105	0.846	0.046	0.043	0	52.9	52	65.8	155	151	0	32	30
2015	9	16	5	44	31	0.18	0.003	0.846	0.039	0.039	0	53.8	51.6	65.4	156	151	0	31	31
2015	9	16	5	54	31	0.223	0	0.846	0.039	0.036	0	53.8	52.5	65.4	156	152	0	31	30
2015	9	16	6	4	31	0.121	-0.066	0.846	0.043	0.039	0	53.3	51.6	65.8	155	151	0	31	31
2015	9	16	6	14	31	0.154	-0.115	0.846	0.036	0.033	0	53.3	52	65.8	155	151	0	31	30
2015	9	16	6	24	31	0.177	-0.013	0.846	0.039	0.039	0	53.3	52	65.8	155	151	0	31	30
2015	9	16	6	34	31	0.092	-0.098	0.846	0.039	0.039	0	53.8	51.6	65.8	156	150	0	31	30
2015	9	16	6	44	31	0.253	-0.049	0.846	0.043	0.039	0	53.3	51.2	65.8	155	150	0	31	31
2015	9	16	6	54	31	0.171	0.026	0.846	0.039	0.039	0	52.9	51.6	66.7	154	150	0	31	30
2015	9	16	7	4	31	0.154	-0.079	0.846	0.039	0.036	0	52.9	51.6	65.8	154	150	0	31	30
2015	9	16	7	14	31	0.161	-0.036	0.846	0.056	0.052	0	52.9	51.2	66.7	154	149	0	31	30
2015	9	16	7	24	31	0.105	-0.069	0.846	0.039	0.039	0	53.8	51.2	65.4	155	150	0	30	31
2015	9	16	7	34	31	0.154	0.003	0.846	0.043	0.039	0	53.3	52	66.2	155	151	0	31	30
2015	9	16	7	44	31	0.121	-0.089	0.846	0.039	0.036	0	53.3	52	66.2	155	151	0	31	30
2015	9	16	7	54	31	0.128	-0.039	0.846	0.039	0.039	0	53.3	52	65.8	155	151	0	31	30
2015	9	16	8	4	31	0.138	-0.085	0.846	0.039	0.039	0	52.9	51.6	66.2	155	150	0	32	30
2015	9	16	8	14	31	0.18	-0.003	0.846	0.039	0.036	0	53.3	52	66.2	155	151	0	31	30

Blackrock Return (0208)

Year	Month	Day	Hour	Minute	Second	VelocityX	VelocityY	Level	StdError1	StdError2	StdError3	SNR1	SNR2	SNR3	SignalAmp1	SignalAmp2	SignalAmp3	Noise1	Noise2
2015	9	16	8	24	31	0.118	-0.023	0.843	0.039	0.036	0	53.3	52	66.7	155	151	0	31	30
2015	9	16	8	34	31	0.131	-0.131	0.846	0.043	0.039	0	53.3	52	66.7	155	151	0	31	30
2015	9	16	8	44	31	0.246	-0.082	0.843	0.039	0.039	0	53.3	52	66.2	155	151	0	31	30
2015	9	16	8	54	31	0.138	0.039	0.843	0.046	0.043	0	52.9	51.6	66.2	154	150	0	31	30
2015	9	16	9	4	31	0.131	0	0.843	0.039	0.036	0	53.3	51.6	66.7	155	151	0	31	31
2015	9	16	9	14	31	0.167	-0.079	0.843	0.039	0.036	0	53.8	52	66.2	156	151	0	31	30
2015	9	16	9	24	31	0.203	-0.043	0.843	0.049	0.046	0	53.3	52	65.8	156	151	0	32	30
2015	9	16	9	34	31	0.138	0.013	0.843	0.039	0.036	0	52.9	52	65.8	154	151	0	31	30
2015	9	16	9	44	31	0.174	-0.043	0.843	0.039	0.036	0	53.3	52.5	64.5	155	152	0	31	30
2015	9	16	9	54	31	0.135	-0.03	0.843	0.039	0.036	0	53.3	52.5	63.6	156	152	0	32	30
2015	9	16	10	4	31	0.187	0.003	0.846	0.036	0.033	0	53.8	52.9	65.8	156	153	0	31	30
2015	9	16	10	14	31	0.161	0.046	0.846	0.039	0.036	0	53.8	52.9	65.4	156	153	0	31	30
2015	9	16	10	24	31	0.092	-0.026	0.846	0.036	0.033	0	53.3	52.9	66.7	156	153	0	32	30
2015	9	16	10	34	31	0.112	-0.03	0.846	0.039	0.039	0	53.3	52.9	65.8	155	153	0	31	30
2015	9	16	10	44	31	0.108	0.01	0.843	0.039	0.039	0	54.2	52.9	66.2	157	153	0	31	30
2015	9	16	10	54	31	0.148	-0.02	0.843	0.036	0.033	0	53.8	53.3	65.4	157	154	0	32	30
2015	9	16	11	4	31	0.118	-0.023	0.843	0.046	0.043	0	53.8	53.3	65.8	156	154	0	31	30
2015	9	16	11	14	31	0.157	0.026	0.843	0.039	0.036	0	54.2	53.3	65.4	157	154	0	31	30
2015	9	16	11	24	31	0.144	0.016	0.846	0.046	0.043	0	53.8	53.3	65.4	157	154	0	32	30
2015	9	16	11	34	31	0.138	0.033	0.846	0.039	0.036	0	54.2	53.3	64.9	157	154	0	31	30
2015	9	16	11	44	31	0.082	-0.026	0.846	0.039	0.036	0	54.2	53.3	65.8	157	154	0	31	30
2015	9	16	11	54	31	0.095	-0.036	0.846	0.043	0.039	0	54.2	53.3	65.4	157	154	0	31	30
2015	9	16	12	4	31	0.161	0	0.846	0.039	0.036	0	54.2	53.3	65.8	157	154	0	31	30
2015	9	16	12	14	31	0.151	0.056	0.846	0.036	0.033	0	54.6	53.8	64.9	158	155	0	31	30
2015	9	16	12	24	31	0.144	-0.013	0.846	0.039	0.039	0	55	53.8	65.4	158	155	0	30	30
2015	9	16	12	34	31	0.121	-0.059	0.846	0.039	0.036	0	54.6	53.8	65.8	158	155	0	31	30
2015	9	16	12	44	31	0.157	0.023	0.85	0.039	0.036	0	55	53.3	65.4	159	155	0	31	31
2015	9	16	12	54	31	0.144	-0.072	0.85	0.036	0.033	0	55.5	52.9	65.4	159	153	0	30	30
2015	9	16	13	4	31	0.197	0.016	0.85	0.036	0.033	0	55.9	55	63.6	161	158	0	31	30
2015	9	16	13	14	31	0.121	-0.03	0.853	0.036	0.033	0	55.5	53.8	63.6	159	156	0	30	31
2015	9	16	13	24	31	0.135	0.013	0.85	0.043	0.039	0	55	53.8	64.5	158	155	0	30	30
2015	9	16	13	34	31	0.161	-0.069	0.85	0.039	0.036	0	54.6	53.8	64.9	158	155	0	31	30
2015	9	16	13	44	31	0.171	-0.016	0.853	0.043	0.039	0	54.6	53.8	64.9	158	154	0	31	29
2015	9	16	13	54	31	0.105	-0.036	0.853	0.049	0.046	0	54.6	53.3	65.4	158	154	0	31	30

Blackrock Return (0208)

Year	Month	Day	Hour	Minute	Second	VelocityX	VelocityY	Level	StdError1	StdError2	StdError3	SNR1	SNR2	SNR3	SignalAmp1	SignalAmp2	SignalAmp3	Noise1	Noise2
2015	9	16	14	4	31	0.171	-0.02	0.853	0.043	0.039	0	55	53.3	64.9	158	154	0	30	30
2015	9	16	14	14	31	0.089	-0.052	0.853	0.039	0.039	0	54.2	53.3	64.9	157	154	0	31	30
2015	9	16	14	24	31	0.085	-0.049	0.853	0.036	0.033	0	54.2	53.3	64.1	157	154	0	31	30
2015	9	16	14	34	31	0.174	-0.02	0.853	0.039	0.036	0	54.2	53.3	64.9	157	154	0	31	30
2015	9	16	14	44	31	0.171	-0.01	0.853	0.036	0.033	0	54.6	52.5	64.5	158	153	0	31	31
2015	9	16	14	54	31	0.131	-0.043	0.853	0.036	0.033	0	54.2	53.3	64.5	157	154	0	31	30
2015	9	16	15	4	31	0.161	0.007	0.853	0.043	0.039	0	54.6	53.3	64.9	157	154	0	30	30
2015	9	16	15	14	31	0.072	-0.007	0.853	0.036	0.033	0	55	53.3	63.6	158	154	0	30	30
2015	9	16	15	24	31	0.203	-0.043	0.853	0.036	0.033	0	55	53.3	63.2	158	155	0	30	31
2015	9	16	15	34	31	0.197	-0.03	0.853	0.049	0.046	0	54.6	53.8	63.6	158	155	0	31	30
2015	9	16	15	44	31	0.167	-0.046	0.856	0.036	0.033	0	54.6	53.8	64.1	158	155	0	31	30
2015	9	16	15	54	31	0.174	-0.039	0.856	0.036	0.033	0	54.2	53.8	64.1	157	154	0	31	29
2015	9	16	16	4	31	0.141	-0.023	0.856	0.036	0.033	0	54.2	53.3	64.1	157	154	0	31	30
2015	9	16	16	14	31	0.187	0.02	0.856	0.039	0.039	0	53.8	52	63.6	156	151	0	31	30
2015	9	16	16	24	31	0.213	-0.01	0.856	0.036	0.033	0	54.2	53.3	63.2	157	154	0	31	30
2015	9	16	16	34	31	0.138	-0.033	0.856	0.039	0.036	0	54.6	53.3	64.1	157	154	0	30	30
2015	9	16	16	44	31	0.177	-0.059	0.856	0.043	0.039	0	53.8	52.9	63.6	156	153	0	31	30
2015	9	16	16	54	31	0.174	-0.039	0.856	0.039	0.036	0	53.8	52.9	62.8	156	153	0	31	30
2015	9	16	17	4	31	0.151	0	0.856	0.043	0.039	0	53.8	52.9	63.2	156	153	0	31	30
2015	9	16	17	14	31	0.121	-0.039	0.86	0.039	0.039	0	54.2	52.9	63.6	157	153	0	31	30
2015	9	16	17	24	31	0.194	-0.003	0.86	0.043	0.039	0	53.3	52.9	62.8	155	153	0	31	30
2015	9	16	17	34	31	0.144	-0.046	0.86	0.039	0.039	0	54.2	52.9	62.8	157	153	0	31	30
2015	9	16	17	44	31	0.151	-0.023	0.86	0.039	0.039	0	54.2	52.9	62.4	157	152	0	31	29
2015	9	16	17	54	31	0.157	0.016	0.86	0.043	0.039	0	54.6	52.5	62.4	158	152	0	31	30
2015	9	16	18	4	31	0.226	-0.066	0.86	0.049	0.046	0	54.6	52.5	61.5	157	152	0	30	30
2015	9	16	18	14	31	0.135	-0.03	0.86	0.039	0.039	0	54.2	52.9	61.9	157	153	0	31	30
2015	9	16	18	24	31	0.249	-0.075	0.863	0.043	0.039	0	55.9	54.2	60.6	161	156	0	31	30
2015	9	16	18	34	31	0.174	-0.039	0.863	0.039	0.036	0	56.8	54.6	59.8	162	157	0	30	30
2015	9	16	18	44	31	0.171	-0.01	0.866	0.046	0.043	0	57.6	55.5	58	164	159	0	30	30
2015	9	16	18	54	31	0.138	-0.049	0.866	0.043	0.039	0	55.9	53.8	59.8	160	155	0	30	30
2015	9	16	19	4	31	0.171	-0.059	0.869	0.039	0.039	0	56.3	54.6	58.9	162	157	0	31	30
2015	9	16	19	14	31	0.197	-0.069	0.866	0.049	0.046	0	55.5	53.8	59.8	159	155	0	30	30
2015	9	16	19	24	31	0.174	-0.007	0.869	0.039	0.036	0	55.5	53.8	60.2	159	155	0	30	30
2015	9	16	19	34	31	0.253	0.003	0.869	0.039	0.039	0	55	53.3	60.2	159	154	0	31	30

Blackrock Return (0208)

Year	Month	Day	Hour	Minute	Second	VelocityX	VelocityY	Level	StdError1	StdError2	StdError3	SNR1	SNR2	SNR3	SignalAmp1	SignalAmp2	SignalAmp3	Noise1	Noise2
2015	9	16	19	44	31	0.207	-0.062	0.873	0.043	0.039	0	54.6	53.8	60.2	158	154	0	31	29
2015	9	16	19	54	31	0.174	-0.023	0.876	0.043	0.039	0	55	53.8	60.2	159	154	0	31	29
2015	9	16	20	4	31	0.171	-0.043	0.876	0.039	0.039	0	55	53.8	61.5	158	154	0	30	29
2015	9	16	20	14	31	0.233	-0.02	0.876	0.039	0.036	0	55.9	53.8	59.3	160	156	0	30	31
2015	9	16	20	24	31	0.154	-0.043	0.876	0.043	0.039	0	55	53.3	60.6	159	154	0	31	30
2015	9	16	20	34	31	0.171	0	0.876	0.039	0.039	0	54.6	53.3	61.1	158	154	0	31	30
2015	9	16	20	44	31	0.266	-0.043	0.879	0.039	0.039	0	57.2	55.5	59.3	164	159	0	31	30
2015	9	16	20	54	31	0.197	-0.036	0.879	0.039	0.039	0	56.8	55.5	60.2	163	158	0	31	29
2015	9	16	21	4	31	0.21	-0.052	0.879	0.039	0.039	0	55.5	53.8	61.1	160	155	0	31	30
2015	9	16	21	14	31	0.161	-0.052	0.879	0.046	0.046	0	55	53.8	61.9	159	155	0	31	30
2015	9	16	21	24	31	0.154	-0.052	0.879	0.039	0.036	0	55	53.3	61.9	159	154	0	31	30
2015	9	16	21	34	31	0.184	-0.079	0.879	0.039	0.039	0	54.6	53.3	62.4	158	154	0	31	30
2015	9	16	21	44	31	0.226	-0.072	0.879	0.039	0.036	0	54.6	52.9	62.8	158	153	0	31	30
2015	9	16	21	54	31	0.18	-0.115	0.883	0.039	0.036	0	54.6	53.3	62.4	158	154	0	31	30
2015	9	16	22	4	31	0.128	-0.079	0.883	0.039	0.039	0	54.2	52.9	63.2	157	153	0	31	30
2015	9	16	22	14	31	0.19	-0.052	0.883	0.043	0.039	0	54.6	52.5	62.8	158	152	0	31	30
2015	9	16	22	24	31	0.197	-0.092	0.883	0.052	0.049	0	54.2	52.9	64.1	157	153	0	31	30
2015	9	16	22	34	31	0.243	0.01	0.883	0.039	0.039	0	54.2	52.5	63.2	157	152	0	31	30
2015	9	16	22	44	31	0.174	-0.072	0.883	0.036	0.033	0	53.8	52.5	64.5	156	152	0	31	30
2015	9	16	22	54	31	0.177	-0.075	0.883	0.049	0.046	0	54.2	52.5	64.9	157	152	0	31	30
2015	9	16	23	4	31	0.167	-0.062	0.883	0.039	0.039	0	54.2	52.5	64.9	157	152	0	31	30
2015	9	16	23	14	31	0.174	-0.089	0.883	0.043	0.039	0	54.2	52.9	63.6	157	152	0	31	29
2015	9	16	23	24	31	0.2	-0.112	0.883	0.039	0.036	0	54.2	52.5	64.5	157	152	0	31	30
2015	9	16	23	34	31	0.21	-0.072	0.883	0.043	0.039	0	54.2	52.9	64.9	157	153	0	31	30
2015	9	16	23	44	31	0.203	-0.108	0.883	0.036	0.033	0	54.6	52	63.6	158	152	0	31	31
2015	9	16	23	54	31	0.161	0.013	0.883	0.036	0.033	0	54.2	52.5	63.6	157	152	0	31	30
2015	9	17	0	4	31	0.203	-0.059	0.883	0.039	0.036	0	54.2	52.9	64.5	157	153	0	31	30
2015	9	17	0	14	31	0.138	-0.039	0.883	0.043	0.039	0	55	52.9	64.1	158	153	0	30	30
2015	9	17	0	24	31	0.246	-0.095	0.886	0.036	0.033	0	55	53.3	64.1	158	154	0	30	30
2015	9	17	0	34	31	0.22	-0.108	0.883	0.039	0.039	0	54.6	52.9	64.1	158	153	0	31	30
2015	9	17	0	44	31	0.164	-0.059	0.886	0.036	0.033	0	55	52.5	64.5	158	152	0	30	30
2015	9	17	0	54	31	0.236	-0.066	0.886	0.049	0.049	0	54.6	52.9	64.5	158	154	0	31	31
2015	9	17	1	4	31	0.164	-0.003	0.886	0.039	0.039	0	55.5	53.3	64.1	159	155	0	30	31
2015	9	17	1	14	31	0.226	-0.039	0.886	0.043	0.039	0	55	52.5	64.9	158	153	0	30	31

Blackrock Return (0208)

Year	Month	Day	Hour	Minute	Second	VelocityX	VelocityY	Level	StdError1	StdError2	StdError3	SNR1	SNR2	SNR3	SignalAmp1	SignalAmp2	SignalAmp3	Noise1	Noise2
2015	9	17	1	24	31	0.164	-0.069	0.886	0.039	0.039	0	54.6	52.9	64.9	158	153	0	31	30
2015	9	17	1	34	31	0.249	-0.079	0.886	0.039	0.036	0	54.2	52.9	64.5	157	153	0	31	30
2015	9	17	1	44	31	0.197	-0.075	0.886	0.039	0.039	0	54.2	52.9	64.5	157	153	0	31	30
2015	9	17	1	54	31	0.226	-0.079	0.886	0.046	0.046	0	54.6	52.9	65.4	157	153	0	30	30
2015	9	17	2	4	31	0.151	-0.056	0.886	0.039	0.039	0	54.2	52.9	64.9	157	153	0	31	30
2015	9	17	2	14	31	0.18	-0.049	0.886	0.039	0.039	0	54.2	52	65.4	157	152	0	31	31
2015	9	17	2	24	31	0.226	-0.128	0.886	0.043	0.039	0	54.2	52.9	65.8	157	153	0	31	30
2015	9	17	2	34	31	0.194	-0.023	0.886	0.039	0.036	0	53.8	51.6	65.8	156	151	0	31	31
2015	9	17	2	44	31	0.21	-0.016	0.886	0.039	0.036	0	54.2	52.5	64.9	157	152	0	31	30
2015	9	17	2	54	31	0.167	-0.062	0.886	0.033	0.03	0	54.2	52.9	64.9	158	153	0	32	30
2015	9	17	3	4	31	0.259	0.03	0.886	0.036	0.033	0	53.8	52.5	64.9	156	153	0	31	31
2015	9	17	3	14	31	0.256	0	0.886	0.039	0.039	0	53.8	52.5	65.8	156	152	0	31	30
2015	9	17	3	24	31	0.177	-0.046	0.886	0.049	0.046	0	54.2	52.5	66.2	157	152	0	31	30
2015	9	17	3	34	31	0.23	-0.108	0.886	0.039	0.036	0	53.8	51.6	65.4	156	151	0	31	31
2015	9	17	3	44	31	0.259	-0.039	0.886	0.039	0.036	0	53.3	52	65.4	155	152	0	31	31
2015	9	17	3	54	31	0.174	-0.049	0.886	0.039	0.039	0	53.3	52	65.8	155	151	0	31	30
2015	9	17	4	4	31	0.21	-0.046	0.886	0.043	0.039	0	53.8	52	65.4	156	152	0	31	31
2015	9	17	4	14	31	0.243	-0.075	0.886	0.039	0.036	0	53.8	51.6	66.2	156	151	0	31	31
2015	9	17	4	24	31	0.194	-0.013	0.886	0.039	0.039	0	54.2	52.5	64.9	157	152	0	31	30
2015	9	17	4	34	31	0.285	-0.02	0.886	0.039	0.039	0	53.8	52	65.4	156	151	0	31	30
2015	9	17	4	44	31	0.203	-0.095	0.886	0.043	0.039	0	53.8	52	65.4	156	152	0	31	31
2015	9	17	4	54	31	0.213	-0.066	0.886	0.046	0.043	0	53.3	52	65.8	155	151	0	31	30
2015	9	17	5	4	31	0.125	-0.072	0.886	0.043	0.039	0	53.8	51.6	65.8	155	151	0	30	31
2015	9	17	5	14	31	0.246	-0.085	0.886	0.046	0.046	0	53.3	52	65.8	155	151	0	31	30
2015	9	17	5	24	31	0.203	0.026	0.886	0.043	0.039	0	52.9	51.6	65.8	155	151	0	32	31
2015	9	17	5	34	31	0.292	-0.013	0.886	0.039	0.036	0	53.3	51.6	65.4	155	150	0	31	30
2015	9	17	5	44	31	0.19	-0.036	0.886	0.043	0.039	0	53.3	52	65.4	155	151	0	31	30
2015	9	17	5	54	31	0.141	-0.02	0.886	0.043	0.039	0	53.3	51.6	65.8	155	150	0	31	30
2015	9	17	6	4	31	0.148	-0.121	0.886	0.039	0.039	0	53.8	52	65.4	156	151	0	31	30
2015	9	17	6	14	31	0.23	0	0.886	0.036	0.033	0	53.3	51.2	65.8	155	150	0	31	31
2015	9	17	6	24	31	0.171	-0.082	0.886	0.043	0.039	0	53.3	52	65.8	155	151	0	31	30
2015	9	17	6	34	31	0.203	-0.033	0.886	0.039	0.039	0	53.3	51.6	65.8	155	151	0	31	31
2015	9	17	6	44	31	0.21	-0.072	0.886	0.039	0.036	0	52.9	52	65.8	154	151	0	31	30
2015	9	17	6	54	31	0.108	-0.059	0.883	0.043	0.039	0	53.3	51.2	66.7	155	150	0	31	31

Blackrock Return (0208)

Year	Month	Day	Hour	Minute	Second	VelocityX	VelocityY	Level	StdError1	StdError2	StdError3	SNR1	SNR2	SNR3	SignalAmp1	SignalAmp2	SignalAmp3	Noise1	Noise2
2015	9	17	7	4	31	0.256	-0.049	0.886	0.046	0.043	0	52.9	51.6	65.8	154	150	0	31	30
2015	9	17	7	14	31	0.187	-0.052	0.886	0.039	0.039	0	52.5	50.7	66.7	154	150	0	32	32
2015	9	17	7	24	31	0.203	-0.095	0.886	0.039	0.039	0	52.9	51.6	66.7	154	150	0	31	30
2015	9	17	7	34	31	0.243	0.039	0.886	0.043	0.039	0	52.5	51.2	65.8	154	150	0	32	31
2015	9	17	7	44	31	0.233	-0.105	0.886	0.043	0.039	0	52.5	51.6	66.2	154	151	0	32	31
2015	9	17	7	54	31	0.203	-0.098	0.883	0.039	0.039	0	53.3	51.6	66.2	155	151	0	31	31
2015	9	17	8	4	31	0.256	-0.036	0.883	0.039	0.036	0	52.9	51.6	66.2	155	151	0	32	31
2015	9	17	8	14	31	0.203	-0.023	0.883	0.043	0.039	0	52.9	51.6	65.8	154	151	0	31	31
2015	9	17	8	24	31	0.177	-0.062	0.886	0.043	0.039	0	52.9	51.6	65.8	155	151	0	32	31
2015	9	17	8	34	31	0.174	-0.069	0.883	0.046	0.043	0	53.8	51.6	66.7	155	150	0	30	30
2015	9	17	8	44	31	0.161	0	0.883	0.039	0.036	0	52.9	52	66.7	154	151	0	31	30
2015	9	17	8	54	31	0.22	-0.059	0.886	0.043	0.039	0	53.3	51.6	65.8	155	151	0	31	31
2015	9	17	9	4	31	0.226	-0.056	0.886	0.043	0.039	0	53.3	52.5	66.2	155	152	0	31	30
2015	9	17	9	14	31	0.253	-0.049	0.886	0.039	0.036	0	53.8	51.6	66.2	156	151	0	31	31
2015	9	17	9	24	31	0.19	-0.059	0.883	0.039	0.039	0	53.3	51.6	65.8	155	151	0	31	31
2015	9	17	9	34	31	0.151	-0.043	0.886	0.043	0.039	0	53.8	51.6	66.2	155	151	0	30	31
2015	9	17	9	44	31	0.102	-0.02	0.886	0.043	0.039	0	52.9	52	66.2	154	151	0	31	30
2015	9	17	9	54	31	0.187	-0.079	0.886	0.039	0.039	0	53.8	52	65.8	156	152	0	31	31
2015	9	17	10	4	31	0.154	-0.075	0.886	0.039	0.036	0	52.9	52.5	65.8	155	152	0	32	30
2015	9	17	10	14	31	0.207	-0.043	0.886	0.039	0.039	0	52.9	52.5	66.2	155	152	0	32	30
2015	9	17	10	24	31	0.19	-0.036	0.886	0.043	0.039	0	53.3	52	66.2	155	151	0	31	30
2015	9	17	10	34	31	0.184	-0.046	0.886	0.043	0.039	0	52.5	51.6	66.2	154	151	0	32	31
2015	9	17	10	44	31	0.151	-0.066	0.886	0.039	0.039	0	52.5	51.6	67.1	154	151	0	32	31
2015	9	17	10	54	31	0.223	-0.052	0.886	0.046	0.043	0	52.5	52	66.7	154	151	0	32	30
2015	9	17	11	4	31	0.197	-0.043	0.886	0.039	0.036	0	52.9	51.2	66.2	154	150	0	31	31
2015	9	17	11	14	31	0.187	-0.003	0.886	0.039	0.039	0	52.9	51.6	66.7	154	151	0	31	31
2015	9	17	11	24	31	0.187	-0.112	0.886	0.043	0.039	0	53.3	51.2	66.7	155	150	0	31	31
2015	9	17	11	34	31	0.194	-0.079	0.886	0.033	0.03	0	52.9	51.6	66.7	154	150	0	31	30
2015	9	17	11	44	31	0.135	-0.085	0.886	0.039	0.036	0	52.9	51.2	66.7	155	150	0	32	31
2015	9	17	11	54	31	0.24	-0.062	0.886	0.043	0.039	0	53.3	52	66.2	155	151	0	31	30
2015	9	17	12	4	31	0.213	-0.036	0.886	0.039	0.036	0	52.9	51.6	66.2	155	151	0	32	31
2015	9	17	12	14	31	0.19	-0.069	0.886	0.039	0.039	0	53.3	51.2	67.1	155	150	0	31	31
2015	9	17	12	24	31	0.256	-0.013	0.886	0.039	0.039	0	52.9	51.6	66.2	154	150	0	31	30
2015	9	17	12	34	31	0.131	-0.098	0.886	0.039	0.039	0	52	51.6	67.1	153	150	0	32	30

Blackrock Return (0208)

Year	Month	Day	Hour	Minute	Second	VelocityX	VelocityY	Level	StdError1	StdError2	StdError3	SNR1	SNR2	SNR3	SignalAmp1	SignalAmp2	SignalAmp3	Noise1	Noise2
2015	9	17	12	44	31	0.154	0.046	0.886	0.036	0.033	0	52.9	51.6	67.1	154	150	0	31	30
2015	9	17	12	54	31	0.187	0	0.886	0.039	0.036	0	52.9	51.6	67.1	154	150	0	31	30
2015	9	17	13	4	31	0.243	0	0.886	0.046	0.043	0	52.5	51.2	67.1	153	150	0	31	31
2015	9	17	13	14	31	0.217	-0.125	0.886	0.039	0.036	0	52.9	51.6	67.1	154	150	0	31	30
2015	9	17	13	24	31	0.259	-0.075	0.886	0.043	0.039	0	52.5	51.6	67.5	154	150	0	32	30
2015	9	17	13	34	31	0.253	-0.016	0.886	0.043	0.039	0	52.9	51.6	67.1	154	150	0	31	30
2015	9	17	13	44	31	0.19	-0.052	0.886	0.036	0.033	0	52.9	51.6	67.1	154	150	0	31	30
2015	9	17	13	54	31	0.138	-0.039	0.886	0.043	0.039	0	52.9	50.7	67.5	154	149	0	31	31
2015	9	17	14	4	31	0.207	-0.046	0.886	0.039	0.039	0	52.9	51.6	67.9	154	150	0	31	30
2015	9	17	14	14	31	0.246	-0.023	0.886	0.046	0.046	0	52.9	51.6	67.1	154	150	0	31	30
2015	9	17	14	24	31	0.177	-0.03	0.886	0.039	0.039	0	55.9	53.3	64.1	160	155	0	30	31
2015	9	17	14	34	31	0.259	-0.066	0.886	0.039	0.036	0	57.6	55.9	61.1	165	161	0	31	31
2015	9	17	14	44	31	0.177	0.023	0.886	0.046	0.043	0	55	53.8	64.1	159	155	0	31	30
2015	9	17	14	54	31	0.207	-0.079	0.886	0.039	0.036	0	55.5	53.3	64.5	160	155	0	31	31
2015	9	17	15	4	31	0.177	-0.128	0.889	0.043	0.039	0	58.5	56.8	61.5	167	162	0	31	30
2015	9	17	15	14	31	0.19	-0.056	0.886	0.046	0.043	0	56.3	54.6	64.1	161	157	0	30	30
2015	9	17	15	24	31	0.194	-0.046	0.886	0.039	0.036	0	53.3	52	66.2	155	151	0	31	30
2015	9	17	15	34	31	0.194	-0.036	0.886	0.043	0.039	0	53.8	52	66.7	156	151	0	31	30
2015	9	17	15	44	31	0.22	-0.092	0.886	0.043	0.039	0	52.9	52.5	66.2	154	151	0	31	29
2015	9	17	15	54	31	0.223	0.007	0.886	0.039	0.039	0	53.8	52.5	66.2	156	152	0	31	30
2015	9	17	16	4	31	0.243	-0.02	0.886	0.039	0.039	0	54.2	52.9	66.2	157	152	0	31	29
2015	9	17	16	14	31	0.184	-0.128	0.886	0.039	0.039	0	53.3	52	66.2	155	151	0	31	30
2015	9	17	16	24	31	0.226	0.02	0.886	0.039	0.039	0	53.8	52	67.1	155	151	0	30	30
2015	9	17	16	34	31	0.223	-0.056	0.886	0.043	0.039	0	53.3	51.6	66.2	155	150	0	31	30
2015	9	17	16	44	31	0.177	-0.108	0.886	0.039	0.039	0	53.3	51.6	67.1	155	150	0	31	30
2015	9	17	16	54	31	0.157	0.016	0.886	0.043	0.039	0	52.5	51.2	66.7	153	149	0	31	30
2015	9	17	17	4	31	0.154	-0.02	0.886	0.043	0.039	0	52.5	50.7	66.7	153	148	0	31	30
2015	9	17	17	14	31	0.174	-0.016	0.886	0.039	0.039	0	52.9	50.7	67.1	153	148	0	30	30
2015	9	17	17	24	31	0.249	-0.039	0.886	0.046	0.043	0	52.9	50.7	67.1	154	148	0	31	30
2015	9	17	17	34	31	0.23	-0.069	0.886	0.052	0.049	0	52.5	51.2	66.7	153	149	0	31	30
2015	9	17	17	44	31	0.194	-0.062	0.886	0.043	0.039	0	53.3	51.2	67.1	154	149	0	30	30
2015	9	17	17	54	31	0.174	-0.046	0.886	0.039	0.039	0	53.3	50.7	66.2	154	149	0	30	31
2015	9	17	18	4	31	0.217	-0.072	0.886	0.043	0.039	0	53.8	52.5	64.9	156	152	0	31	30
2015	9	17	18	14	31	0.213	-0.026	0.886	0.039	0.036	0	53.8	52	65.8	156	151	0	31	30

Blackrock Return (0208)

Year	Month	Day	Hour	Minute	Second	VelocityX	VelocityY	Level	StdError1	StdError2	StdError3	SNR1	SNR2	SNR3	SignalAmp1	SignalAmp2	SignalAmp3	Noise1	Noise2
2015	9	17	18	24	31	0.177	0.036	0.886	0.043	0.039	0	53.3	52	66.2	155	151	0	31	30
2015	9	17	18	34	31	0.246	-0.072	0.886	0.039	0.036	0	53.3	52	66.7	155	151	0	31	30
2015	9	17	18	44	31	0.131	-0.056	0.886	0.039	0.039	0	52.9	50.7	67.1	154	149	0	31	31
2015	9	17	18	54	31	0.19	-0.056	0.886	0.039	0.039	0	52.5	50.7	67.1	153	148	0	31	30
2015	9	17	19	4	31	0.21	-0.043	0.886	0.043	0.039	0	52.5	50.7	67.5	153	148	0	31	30
2015	9	17	19	14	31	0.161	-0.02	0.886	0.039	0.036	0	52.5	51.2	67.1	153	149	0	31	30
2015	9	17	19	24	31	0.21	-0.095	0.886	0.036	0.033	0	52.5	50.7	67.5	153	148	0	31	30
2015	9	17	19	34	31	0.233	-0.007	0.886	0.043	0.039	0	52	50.7	67.1	152	148	0	31	30
2015	9	17	19	44	31	0.197	-0.036	0.886	0.039	0.036	0	52.5	50.7	67.5	153	148	0	31	30
2015	9	17	19	54	31	0.157	-0.039	0.886	0.043	0.039	0	52.9	51.2	66.7	154	149	0	31	30
2015	9	17	20	4	31	0.174	-0.046	0.886	0.039	0.039	0	53.8	52	65.8	156	151	0	31	30
2015	9	17	20	14	31	0.223	-0.069	0.886	0.049	0.049	0	52.9	51.6	66.7	154	150	0	31	30
2015	9	17	20	24	31	0.223	-0.056	0.886	0.046	0.043	0	52.9	51.6	67.1	153	149	0	30	29
2015	9	17	20	34	31	0.128	-0.046	0.886	0.039	0.039	0	52.9	51.2	67.5	154	149	0	31	30
2015	9	17	20	44	31	0.22	-0.016	0.886	0.043	0.039	0	52.5	50.7	67.5	154	149	0	32	31
2015	9	17	20	54	31	0.197	-0.016	0.886	0.039	0.039	0	52.9	51.6	66.7	154	150	0	31	30
2015	9	17	21	4	31	0.115	-0.059	0.886	0.039	0.039	0	52.9	51.2	66.7	154	150	0	31	31
2015	9	17	21	14	31	0.246	-0.089	0.886	0.039	0.039	0	52.9	51.6	66.7	154	150	0	31	30
2015	9	17	21	24	31	0.19	-0.069	0.886	0.036	0.033	0	52.9	51.2	67.9	154	149	0	31	30
2015	9	17	21	34	31	0.164	-0.026	0.886	0.043	0.039	0	52.5	51.2	67.1	153	149	0	31	30
2015	9	17	21	44	31	0.151	-0.079	0.886	0.046	0.043	0	52.9	51.6	67.1	154	150	0	31	30
2015	9	17	21	54	31	0.174	-0.026	0.886	0.043	0.039	0	52.9	51.2	66.7	154	149	0	31	30
2015	9	17	22	4	31	0.157	-0.046	0.886	0.039	0.039	0	52.9	51.2	67.1	154	149	0	31	30
2015	9	17	22	14	31	0.236	-0.01	0.886	0.039	0.036	0	53.3	51.2	66.7	154	149	0	30	30
2015	9	17	22	24	31	0.213	-0.036	0.886	0.036	0.033	0	53.3	51.2	66.7	154	149	0	30	30
2015	9	17	22	34	31	0.253	-0.049	0.886	0.039	0.039	0	52.9	51.2	67.1	154	149	0	31	30
2015	9	17	22	44	31	0.194	0.016	0.886	0.043	0.039	0	53.3	51.2	67.5	154	149	0	30	30
2015	9	17	22	54	31	0.21	0	0.886	0.046	0.043	0	52.9	51.2	67.1	154	149	0	31	30
2015	9	17	23	4	31	0.21	-0.056	0.886	0.043	0.039	0	52.5	51.2	67.1	153	149	0	31	30
2015	9	17	23	14	31	0.19	-0.046	0.886	0.039	0.039	0	52.5	50.7	66.7	153	149	0	31	31
2015	9	17	23	24	31	0.115	-0.003	0.886	0.046	0.043	0	52.5	51.2	67.5	153	149	0	31	30
2015	9	17	23	34	31	0.279	-0.039	0.886	0.046	0.043	0	52.9	51.6	67.1	154	150	0	31	30
2015	9	17	23	44	31	0.23	-0.026	0.886	0.043	0.039	0	52.5	50.7	67.1	153	148	0	31	30
2015	9	17	23	54	31	0.157	-0.059	0.886	0.039	0.039	0	52.5	51.2	67.5	153	149	0	31	30

Blackrock Return (0208)

Year	Month	Day	Hour	Minute	Second	VelocityX	VelocityY	Level	StdError1	StdError2	StdError3	SNR1	SNR2	SNR3	SignalAmp1	SignalAmp2	SignalAmp3	Noise1	Noise2
2015	9	18	0	4	31	0.226	-0.039	0.886	0.039	0.039	0	52.5	50.7	66.7	153	148	0	31	30
2015	9	18	0	14	31	0.203	-0.026	0.886	0.046	0.043	0	52	50.7	67.1	152	149	0	31	31
2015	9	18	0	24	31	0.174	-0.039	0.886	0.039	0.036	0	52.5	51.2	67.5	153	149	0	31	30
2015	9	18	0	34	31	0.249	-0.105	0.886	0.043	0.039	0	52.5	51.2	67.9	153	149	0	31	30
2015	9	18	0	44	31	0.18	-0.098	0.886	0.036	0.033	0	52.9	51.2	67.9	154	149	0	31	30
2015	9	18	0	54	31	0.151	-0.046	0.886	0.039	0.039	0	52.5	51.2	66.7	153	149	0	31	30
2015	9	18	1	4	31	0.21	0.016	0.886	0.043	0.039	0	52.5	51.2	67.1	153	149	0	31	30
2015	9	18	1	14	31	0.19	-0.092	0.886	0.043	0.039	0	52.9	51.2	66.2	154	149	0	31	30
2015	9	18	1	24	31	0.279	-0.082	0.886	0.043	0.039	0	52.5	50.7	67.1	153	148	0	31	30
2015	9	18	1	34	31	0.177	-0.036	0.886	0.043	0.039	0	52.9	50.7	66.7	154	149	0	31	31
2015	9	18	1	44	31	0.157	0.03	0.886	0.052	0.049	0	52	50.7	67.9	153	148	0	32	30
2015	9	18	1	54	31	0.217	-0.072	0.886	0.039	0.036	0	52.5	50.7	67.1	153	149	0	31	31
2015	9	18	2	4	31	0.223	-0.141	0.886	0.039	0.036	0	52.5	51.2	66.7	153	149	0	31	30
2015	9	18	2	14	31	0.203	-0.075	0.886	0.039	0.039	0	52	51.2	66.7	153	149	0	32	30
2015	9	18	2	24	31	0.18	0.036	0.886	0.039	0.036	0	52.9	51.2	66.7	153	149	0	30	30
2015	9	18	2	34	31	0.217	-0.036	0.886	0.046	0.046	0	52.5	51.2	66.2	153	149	0	31	30
2015	9	18	2	44	31	0.151	-0.03	0.886	0.039	0.039	0	52.9	50.7	65.4	154	149	0	31	31
2015	9	18	2	54	31	0.125	-0.059	0.886	0.046	0.043	0	52.9	51.6	66.2	154	150	0	31	30
2015	9	18	3	4	31	0.233	-0.056	0.886	0.036	0.033	0	52.5	51.6	64.5	154	151	0	32	31
2015	9	18	3	14	31	0.2	-0.085	0.886	0.039	0.036	0	53.8	52	64.5	155	151	0	30	30
2015	9	18	3	24	31	0.2	-0.046	0.886	0.039	0.039	0	52.9	51.6	65.4	154	150	0	31	30
2015	9	18	3	34	31	0.226	0.013	0.886	0.046	0.046	0	53.3	51.6	64.9	155	151	0	31	31
2015	9	18	3	44	31	0.223	-0.052	0.886	0.039	0.039	0	53.3	51.6	65.4	155	151	0	31	31
2015	9	18	3	54	31	0.2	-0.069	0.886	0.039	0.036	0	52.9	51.6	65.4	154	150	0	31	30
2015	9	18	4	4	31	0.24	-0.026	0.886	0.039	0.039	0	53.3	51.6	65.4	155	150	0	31	30
2015	9	18	4	14	31	0.157	-0.033	0.886	0.039	0.036	0	53.3	51.6	65.8	155	151	0	31	31
2015	9	18	4	24	31	0.194	-0.079	0.886	0.043	0.039	0	53.3	51.6	65.8	155	150	0	31	30
2015	9	18	4	34	31	0.262	-0.003	0.886	0.039	0.036	0	53.3	51.6	65.8	155	151	0	31	31
2015	9	18	4	44	31	0.24	-0.052	0.886	0.039	0.039	0	52.9	52	65.8	155	152	0	32	31
2015	9	18	4	54	31	0.223	-0.141	0.886	0.056	0.052	0	53.3	52	65.4	155	151	0	31	30
2015	9	18	5	4	31	0.207	0.003	0.886	0.039	0.039	0	52.9	51.6	66.2	154	150	0	31	30
2015	9	18	5	14	31	0.19	-0.105	0.886	0.043	0.039	0	53.3	51.6	65.8	155	151	0	31	31
2015	9	18	5	24	31	0.23	-0.033	0.886	0.039	0.039	0	52.9	51.2	65.8	154	150	0	31	31
2015	9	18	5	34	31	0.217	-0.069	0.886	0.039	0.039	0	52.9	50.7	66.2	154	150	0	31	32

Blackrock Return (0208)

Year	Month	Day	Hour	Minute	Second	VelocityX	VelocityY	Level	StdError1	StdError2	StdError3	SNR1	SNR2	SNR3	SignalAmp1	SignalAmp2	SignalAmp3	Noise1	Noise2
2015	9	18	5	44	31	0.135	-0.03	0.886	0.039	0.039	0	53.8	51.6	65.8	155	151	0	30	31
2015	9	18	5	54	31	0.2	-0.039	0.886	0.039	0.039	0	52.9	51.6	65.4	154	150	0	31	30
2015	9	18	6	4	31	0.151	-0.069	0.886	0.039	0.039	0	52.9	51.2	65.8	154	150	0	31	31
2015	9	18	6	14	31	0.151	-0.039	0.886	0.039	0.036	0	52.9	51.6	66.2	154	150	0	31	30
2015	9	18	6	24	31	0.256	-0.072	0.886	0.043	0.039	0	52.9	51.2	66.2	154	149	0	31	30
2015	9	18	6	34	31	0.22	-0.052	0.886	0.043	0.039	0	52.5	51.2	66.2	153	149	0	31	30
2015	9	18	6	44	31	0.197	-0.036	0.886	0.046	0.043	0	52.5	51.2	66.7	153	149	0	31	30
2015	9	18	6	54	31	0.184	-0.052	0.886	0.043	0.039	0	52.5	50.7	66.2	153	149	0	31	31
2015	9	18	7	4	31	0.233	-0.033	0.886	0.043	0.039	0	52	51.2	66.7	153	149	0	32	30
2015	9	18	7	14	31	0.128	-0.072	0.886	0.039	0.036	0	52.5	50.7	66.2	153	149	0	31	31
2015	9	18	7	24	31	0.151	-0.138	0.886	0.039	0.039	0	52	50.7	66.7	152	148	0	31	30
2015	9	18	7	34	31	0.187	-0.016	0.886	0.039	0.039	0	52	50.7	66.2	153	149	0	32	31
2015	9	18	7	44	31	0.184	0	0.886	0.052	0.049	0	52	50.7	65.8	153	149	0	32	31
2015	9	18	7	54	31	0.213	-0.085	0.886	0.039	0.036	0	52.5	50.7	66.2	153	149	0	31	31
2015	9	18	8	4	31	0.223	-0.01	0.886	0.039	0.039	0	52.5	50.7	66.7	153	149	0	31	31
2015	9	18	8	14	31	0.223	-0.02	0.886	0.043	0.039	0	52.5	50.7	67.1	153	149	0	31	31
2015	9	18	8	24	31	0.18	-0.052	0.886	0.043	0.039	0	52.5	51.2	66.2	153	149	0	31	30
2015	9	18	8	34	31	0.157	-0.125	0.886	0.039	0.039	0	52.5	50.7	66.2	153	149	0	31	31
2015	9	18	8	44	31	0.187	0.039	0.886	0.039	0.039	0	52.5	51.2	65.8	153	149	0	31	30
2015	9	18	8	54	31	0.23	-0.026	0.886	0.046	0.043	0	52.5	51.2	66.2	153	150	0	31	31
2015	9	18	9	4	31	0.167	-0.102	0.886	0.039	0.039	0	52.5	50.7	65.8	153	149	0	31	31
2015	9	18	9	14	31	0.223	-0.026	0.886	0.039	0.039	0	52	50.7	65.4	153	149	0	32	31
2015	9	18	9	24	31	0.203	-0.03	0.886	0.039	0.036	0	52.5	50.7	65.8	153	149	0	31	31
2015	9	18	9	34	31	0.19	-0.036	0.886	0.043	0.039	0	52	50.7	66.2	153	149	0	32	31
2015	9	18	9	44	31	0.282	-0.085	0.886	0.043	0.039	0	52	51.2	65.8	153	149	0	32	30
2015	9	18	9	54	31	0.207	-0.052	0.886	0.043	0.039	0	52.5	51.2	66.7	153	149	0	31	30
2015	9	18	10	4	31	0.207	-0.112	0.886	0.039	0.036	0	52.5	51.6	66.2	153	150	0	31	30
2015	9	18	10	14	31	0.197	-0.033	0.886	0.043	0.039	0	52	51.2	65.8	153	150	0	32	31
2015	9	18	10	24	31	0.19	-0.023	0.886	0.043	0.039	0	52.9	51.2	67.1	154	150	0	31	31
2015	9	18	10	34	31	0.203	-0.049	0.886	0.039	0.036	0	52.9	52	65.8	154	151	0	31	30
2015	9	18	10	44	31	0.279	-0.033	0.886	0.043	0.039	0	52.5	51.6	66.2	153	151	0	31	31
2015	9	18	10	54	31	0.22	-0.069	0.886	0.043	0.039	0	53.3	51.2	67.1	155	150	0	31	31
2015	9	18	11	4	31	0.144	-0.013	0.886	0.043	0.039	0	52.5	51.6	66.7	154	151	0	32	31
2015	9	18	11	14	31	0.2	-0.128	0.886	0.039	0.036	0	52.9	51.2	66.7	154	150	0	31	31

Blackrock Return (0208)

Year	Month	Day	Hour	Minute	Second	VelocityX	VelocityY	Level	StdError1	StdError2	StdError3	SNR1	SNR2	SNR3	SignalAmp1	SignalAmp2	SignalAmp3	Noise1	Noise2
2015	9	18	11	24	31	0.177	-0.023	0.886	0.039	0.039	0	52.9	51.6	66.2	154	150	0	31	30
2015	9	18	11	34	31	0.187	-0.092	0.886	0.036	0.033	0	52.9	51.6	66.7	154	150	0	31	30
2015	9	18	11	44	31	0.161	0	0.889	0.043	0.039	0	52	51.2	66.2	154	150	0	33	31
2015	9	18	11	54	31	0.207	0.01	0.886	0.039	0.039	0	52.5	51.2	66.7	154	150	0	32	31
2015	9	18	12	4	31	0.131	-0.026	0.886	0.039	0.039	0	52.9	51.6	66.7	154	151	0	31	31
2015	9	18	12	14	31	0.2	-0.036	0.889	0.039	0.036	0	52.5	51.2	67.1	154	149	0	32	30
2015	9	18	12	24	31	0.259	0.016	0.889	0.046	0.043	0	53.3	51.6	67.1	154	150	0	30	30
2015	9	18	12	34	31	0.184	-0.013	0.889	0.039	0.036	0	52.9	51.2	67.5	154	150	0	31	31
2015	9	18	12	44	31	0.22	-0.003	0.886	0.043	0.039	0	52.5	51.6	67.5	153	150	0	31	30
2015	9	18	12	54	31	0.217	-0.039	0.889	0.039	0.039	0	52.5	51.6	67.1	153	150	0	31	30
2015	9	18	13	4	31	0.203	-0.016	0.889	0.039	0.039	0	52.9	51.2	67.5	154	149	0	31	30
2015	9	18	13	14	31	0.22	-0.043	0.889	0.043	0.039	0	52.9	51.2	67.5	154	149	0	31	30
2015	9	18	13	24	31	0.148	-0.016	0.889	0.039	0.039	0	52.5	51.6	67.1	154	150	0	32	30
2015	9	18	13	34	31	0.22	0.016	0.886	0.039	0.039	0	52.5	51.2	67.5	154	149	0	32	30
2015	9	18	13	44	31	0.249	0	0.889	0.043	0.039	0	53.3	51.6	67.5	154	150	0	30	30
2015	9	18	13	54	31	0.207	-0.098	0.889	0.039	0.036	0	52.9	51.6	67.9	154	150	0	31	30
2015	9	18	14	4	31	0.282	-0.016	0.889	0.036	0.033	0	52.5	51.6	68.4	153	150	0	31	30
2015	9	18	14	14	31	0.194	-0.016	0.889	0.049	0.046	0	52.5	51.2	67.5	153	149	0	31	30
2015	9	18	14	24	31	0.256	-0.007	0.886	0.039	0.039	0	52.9	51.2	67.9	154	149	0	31	30
2015	9	18	14	34	31	0.194	-0.033	0.889	0.036	0.033	0	52.9	50.7	67.9	154	149	0	31	31
2015	9	18	14	44	31	0.164	-0.069	0.889	0.043	0.043	0	52.5	51.2	67.5	152	149	0	30	30
2015	9	18	14	54	31	0.194	0	0.889	0.043	0.039	0	52	50.7	67.1	152	148	0	31	30
2015	9	18	15	4	31	0.131	-0.098	0.889	0.039	0.039	0	52.5	51.2	67.5	153	149	0	31	30
2015	9	18	15	14	31	0.23	-0.052	0.889	0.039	0.036	0	52.5	50.7	67.1	153	149	0	31	31
2015	9	18	15	24	31	0.21	0.062	0.889	0.046	0.043	0	52.9	51.2	67.9	153	149	0	30	30
2015	9	18	15	34	31	0.164	-0.059	0.889	0.039	0.036	0	52.5	51.2	68.4	153	150	0	31	31
2015	9	18	15	44	31	0.213	-0.036	0.889	0.043	0.039	0	52.9	51.6	67.9	154	150	0	31	30
2015	9	18	15	54	31	0.226	-0.01	0.889	0.039	0.036	0	52.5	51.2	67.9	153	149	0	31	30
2015	9	18	16	4	31	0.197	-0.016	0.889	0.039	0.039	0	52.5	50.7	67.5	153	149	0	31	31
2015	9	18	16	14	31	0.21	-0.072	0.889	0.043	0.039	0	52.9	51.6	67.1	154	150	0	31	30
2015	9	18	16	24	31	0.144	-0.013	0.889	0.039	0.036	0	52.9	51.6	67.5	154	150	0	31	30
2015	9	18	16	34	31	0.249	0	0.889	0.036	0.033	0	52.5	51.2	66.7	153	149	0	31	30
2015	9	18	16	44	31	0.207	-0.112	0.889	0.039	0.036	0	52	50.7	67.1	152	148	0	31	30
2015	9	18	16	54	31	0.161	-0.072	0.889	0.039	0.039	0	51.6	50.7	68.4	151	147	0	31	29

Blackrock Return (0208)

Year	Month	Day	Hour	Minute	Second	VelocityX	VelocityY	Level	StdError1	StdError2	StdError3	SNR1	SNR2	SNR3	SignalAmp1	SignalAmp2	SignalAmp3	Noise1	Noise2
2015	9	18	17	4	31	0.161	0	0.889	0.043	0.039	0	51.6	49.9	67.9	151	146	0	31	30
2015	9	18	17	14	31	0.171	-0.056	0.889	0.039	0.039	0	51.6	49.9	68.4	151	146	0	31	30
2015	9	18	17	24	31	0.249	-0.069	0.889	0.036	0.033	0	51.6	49.9	68.4	150	146	0	30	30
2015	9	18	17	34	31	0.22	-0.089	0.889	0.039	0.039	0	51.2	49.9	69.2	150	146	0	31	30
2015	9	18	17	44	31	0.128	-0.085	0.889	0.043	0.039	0	51.2	49.9	67.9	150	146	0	31	30
2015	9	18	17	54	31	0.19	-0.069	0.889	0.039	0.036	0	51.6	49.9	69.2	151	146	0	31	30
2015	9	18	18	4	31	0.226	-0.059	0.889	0.039	0.039	0	55	53.8	64.9	159	155	0	31	30
2015	9	18	18	14	31	0.272	-0.062	0.889	0.043	0.039	0	51.6	49.9	68.4	151	146	0	31	30
2015	9	18	18	24	31	0.262	-0.062	0.889	0.039	0.036	0	52.5	50.7	67.5	153	148	0	31	30
2015	9	18	18	34	31	0.138	0.01	0.889	0.039	0.036	0	55.5	53.8	64.5	159	155	0	30	30
2015	9	18	18	44	31	0.177	-0.089	0.889	0.039	0.039	0	52.5	50.7	67.9	153	148	0	31	30
2015	9	18	18	54	31	0.233	-0.03	0.889	0.039	0.039	0	51.6	49.9	68.8	151	146	0	31	30
2015	9	18	19	4	31	0.203	-0.059	0.889	0.039	0.039	0	51.2	49.5	67.9	150	146	0	31	31
2015	9	18	19	14	31	0.121	-0.052	0.889	0.036	0.033	0	51.2	49	68.4	150	145	0	31	31
2015	9	18	19	24	31	0.138	-0.026	0.889	0.039	0.036	0	51.6	50.3	68.4	151	147	0	31	30
2015	9	18	19	34	31	0.226	0.016	0.889	0.039	0.036	0	51.6	49.9	67.9	151	146	0	31	30
2015	9	18	19	44	31	0.24	-0.046	0.889	0.039	0.036	0	51.2	49.9	68.8	150	146	0	31	30
2015	9	18	19	54	31	0.121	-0.072	0.889	0.039	0.036	0	52	49.9	68.4	151	146	0	30	30
2015	9	18	20	4	31	0.2	-0.102	0.889	0.039	0.039	0	51.2	49.9	67.9	151	147	0	32	31
2015	9	18	20	14	31	0.125	-0.026	0.889	0.043	0.039	0	51.6	50.3	68.4	151	146	0	31	29
2015	9	18	20	24	31	0.223	-0.056	0.889	0.039	0.036	0	52.5	50.3	67.5	152	147	0	30	30
2015	9	18	20	34	31	0.157	-0.072	0.889	0.046	0.043	0	52	50.3	67.9	152	147	0	31	30
2015	9	18	20	44	31	0.22	-0.033	0.889	0.049	0.049	0	52.5	50.3	67.9	153	147	0	31	30
2015	9	18	20	54	31	0.207	-0.007	0.889	0.043	0.039	0	52.5	50.7	67.9	153	148	0	31	30
2015	9	18	21	4	31	0.151	-0.039	0.889	0.036	0.033	0	52.9	50.7	66.7	154	148	0	31	30
2015	9	18	21	14	31	0.171	-0.036	0.889	0.036	0.033	0	52.9	51.6	66.7	154	150	0	31	30
2015	9	18	21	24	31	0.213	-0.072	0.889	0.043	0.039	0	53.3	51.6	66.7	155	150	0	31	30
2015	9	18	21	34	31	0.207	-0.023	0.889	0.046	0.043	0	52.5	51.2	67.5	153	149	0	31	30
2015	9	18	21	44	31	0.272	-0.052	0.889	0.043	0.039	0	52.9	51.2	67.1	154	149	0	31	30
2015	9	18	21	54	31	0.177	-0.072	0.889	0.039	0.036	0	52.9	50.7	67.1	154	149	0	31	31
2015	9	18	22	4	31	0.246	-0.066	0.889	0.039	0.036	0	53.3	51.6	66.7	155	150	0	31	30
2015	9	18	22	14	31	0.253	-0.033	0.889	0.043	0.039	0	53.3	51.6	66.2	155	150	0	31	30
2015	9	18	22	24	31	0.141	0.013	0.889	0.046	0.043	0	52.9	51.2	66.7	154	150	0	31	31
2015	9	18	22	34	31	0.108	-0.098	0.889	0.046	0.043	0	52.9	51.6	66.2	154	150	0	31	30

Blackrock Return (0208)

Year	Month	Day	Hour	Minute	Second	VelocityX	VelocityY	Level	StdError1	StdError2	StdError3	SNR1	SNR2	SNR3	SignalAmp1	SignalAmp2	SignalAmp3	Noise1	Noise2
2015	9	18	22	44	31	0.217	0.023	0.889	0.039	0.036	0	52.5	51.2	67.1	153	149	0	31	30
2015	9	18	22	54	31	0.213	-0.003	0.886	0.039	0.039	0	52	50.7	67.1	152	148	0	31	30
2015	9	18	23	4	31	0.285	-0.066	0.886	0.046	0.043	0	52	50.7	67.5	152	148	0	31	30
2015	9	18	23	14	31	0.187	-0.098	0.886	0.039	0.039	0	52	50.3	67.5	152	147	0	31	30
2015	9	18	23	24	31	0.269	-0.052	0.886	0.036	0.033	0	52	50.3	68.4	152	147	0	31	30
2015	9	18	23	34	31	0.213	-0.02	0.886	0.039	0.039	0	52	49.5	67.9	152	146	0	31	31
2015	9	18	23	44	31	0.223	-0.056	0.886	0.036	0.033	0	52	50.3	67.9	152	147	0	31	30
2015	9	18	23	54	31	0.187	-0.033	0.886	0.039	0.036	0	52	50.3	67.9	152	147	0	31	30
2015	9	19	0	4	31	0.23	-0.016	0.886	0.039	0.039	0	52	50.7	68.4	153	148	0	32	30
2015	9	19	0	14	31	0.19	-0.013	0.886	0.043	0.039	0	52	50.7	67.5	152	148	0	31	30
2015	9	19	0	24	31	0.233	-0.052	0.886	0.039	0.039	0	52.5	50.7	66.7	153	148	0	31	30
2015	9	19	0	34	31	0.24	-0.069	0.886	0.043	0.039	0	52.9	50.3	67.1	153	148	0	30	31
2015	9	19	0	44	31	0.21	-0.026	0.886	0.043	0.039	0	52	50.7	67.1	152	148	0	31	30
2015	9	19	0	54	31	0.174	-0.082	0.886	0.039	0.039	0	52.5	51.2	67.5	153	149	0	31	30
2015	9	19	1	4	31	0.203	-0.082	0.886	0.043	0.039	0	52.5	50.7	67.1	152	148	0	30	30
2015	9	19	1	14	31	0.246	-0.075	0.886	0.036	0.033	0	52	50.3	67.1	153	148	0	32	31
2015	9	19	1	24	31	0.256	-0.095	0.886	0.039	0.039	0	52.5	50.7	67.1	153	148	0	31	30
2015	9	19	1	34	31	0.131	-0.059	0.886	0.039	0.036	0	51.6	50.3	67.9	151	147	0	31	30
2015	9	19	1	44	31	0.223	-0.046	0.883	0.043	0.039	0	52.5	50.7	67.1	153	148	0	31	30
2015	9	19	1	54	31	0.167	-0.046	0.883	0.039	0.039	0	51.6	50.3	67.9	152	147	0	32	30
2015	9	19	2	4	31	0.259	-0.131	0.883	0.039	0.039	0	51.6	49.9	67.9	151	147	0	31	31
2015	9	19	2	14	31	0.256	-0.171	0.883	0.039	0.039	0	52	49.9	68.4	152	146	0	31	30
2015	9	19	2	24	31	0.197	0.026	0.883	0.039	0.039	0	51.2	50.3	67.9	151	147	0	32	30
2015	9	19	2	34	31	0.207	-0.085	0.883	0.039	0.039	0	51.2	49.5	67.9	151	146	0	32	31
2015	9	19	2	44	31	0.171	0	0.883	0.046	0.043	0	52	50.7	67.9	152	148	0	31	30
2015	9	19	2	54	31	0.2	0.046	0.883	0.046	0.043	0	51.6	49.9	67.9	151	147	0	31	31
2015	9	19	3	4	31	0.187	-0.02	0.883	0.039	0.036	0	51.6	49.9	67.5	151	147	0	31	31
2015	9	19	3	14	31	0.171	0	0.883	0.039	0.039	0	51.6	50.3	67.5	151	147	0	31	30
2015	9	19	3	24	31	0.269	0.033	0.883	0.043	0.039	0	51.6	50.3	68.8	151	147	0	31	30
2015	9	19	3	34	31	0.246	-0.049	0.883	0.039	0.039	0	51.6	49.9	68.4	151	147	0	31	31
2015	9	19	3	44	31	0.151	0	0.883	0.033	0.03	0	51.6	50.7	67.5	151	148	0	31	30
2015	9	19	3	54	31	0.194	-0.039	0.883	0.043	0.039	0	50.7	49.5	68.8	150	146	0	32	31
2015	9	19	4	4	31	0.213	-0.01	0.883	0.039	0.039	0	51.6	50.7	68.4	151	148	0	31	30
2015	9	19	4	14	31	0.197	-0.043	0.883	0.043	0.039	0	51.6	49.5	68.8	151	146	0	31	31

Blackrock Return (0208)

Year	Month	Day	Hour	Minute	Second	VelocityX	VelocityY	Level	StdError1	StdError2	StdError3	SNR1	SNR2	SNR3	SignalAmp1	SignalAmp2	SignalAmp3	Noise1	Noise2
2015	9	19	4	24	31	0.207	-0.115	0.883	0.039	0.036	0	51.2	49.9	67.9	151	147	0	32	31
2015	9	19	4	34	31	0.171	0.033	0.883	0.049	0.049	0	51.2	49.9	67.9	151	146	0	32	30
2015	9	19	4	44	31	0.135	-0.046	0.879	0.039	0.036	0	51.6	49.9	67.9	151	146	0	31	30
2015	9	19	4	54	31	0.223	-0.138	0.879	0.039	0.039	0	52.5	51.2	67.1	153	149	0	31	30
2015	9	19	5	4	31	0.259	-0.069	0.879	0.039	0.036	0	51.2	50.3	67.9	151	147	0	32	30
2015	9	19	5	14	31	0.22	-0.066	0.879	0.036	0.033	0	52	50.3	67.1	152	148	0	31	31
2015	9	19	5	24	31	0.21	0.016	0.879	0.033	0.03	0	51.6	49.9	67.9	151	147	0	31	31
2015	9	19	5	34	31	0.2	-0.016	0.879	0.039	0.039	0	51.2	49.9	67.9	151	147	0	32	31
2015	9	19	5	44	31	0.213	-0.033	0.879	0.043	0.039	0	51.2	49.9	67.5	151	147	0	32	31
2015	9	19	5	54	31	0.203	-0.115	0.879	0.036	0.033	0	51.6	49.9	67.1	151	147	0	31	31
2015	9	19	6	4	31	0.167	-0.112	0.879	0.046	0.043	0	51.2	49.5	67.5	151	146	0	32	31
2015	9	19	6	14	31	0.305	-0.098	0.879	0.039	0.039	0	50.7	49.9	68.4	150	146	0	32	30
2015	9	19	6	24	31	0.203	0	0.879	0.039	0.039	0	51.2	49.5	67.9	150	145	0	31	30
2015	9	19	6	34	31	0.253	-0.016	0.879	0.046	0.043	0	50.7	49.5	68.4	149	146	0	31	31
2015	9	19	6	44	31	0.151	-0.049	0.879	0.049	0.049	0	50.7	49.5	68.4	149	145	0	31	30
2015	9	19	6	54	31	0.197	-0.02	0.879	0.043	0.039	0	50.3	49.5	68.8	148	145	0	31	30
2015	9	19	7	4	31	0.22	-0.095	0.879	0.039	0.039	0	50.7	48.6	67.9	149	144	0	31	31
2015	9	19	7	14	31	0.187	-0.023	0.879	0.039	0.039	0	50.3	48.6	68.4	148	144	0	31	31
2015	9	19	7	24	31	0.177	-0.085	0.879	0.039	0.039	0	50.3	49.5	69.2	148	145	0	31	30
2015	9	19	7	34	31	0.177	0.013	0.876	0.036	0.033	0	49.9	49	68.4	148	145	0	32	31
2015	9	19	7	44	31	0.223	-0.125	0.876	0.039	0.039	0	49.9	49.5	68.4	148	145	0	32	30
2015	9	19	7	54	31	0.135	-0.043	0.876	0.039	0.039	0	50.3	49	68.4	148	145	0	31	31
2015	9	19	8	4	31	0.167	-0.033	0.876	0.039	0.036	0	51.2	48.6	67.9	150	145	0	31	32
2015	9	19	8	14	31	0.217	-0.118	0.876	0.046	0.043	0	50.3	49	68.4	149	145	0	32	31
2015	9	19	8	24	31	0.2	-0.072	0.876	0.039	0.036	0	49.9	49.5	68.4	148	146	0	32	31
2015	9	19	8	34	31	0.2	-0.056	0.876	0.043	0.039	0	50.7	49	67.5	149	145	0	31	31
2015	9	19	8	44	31	0.236	0	0.876	0.043	0.039	0	50.7	49	68.4	149	145	0	31	31
2015	9	19	8	54	31	0.24	-0.003	0.876	0.046	0.043	0	51.2	49	68.4	150	145	0	31	31
2015	9	19	9	4	31	0.223	-0.003	0.876	0.039	0.036	0	50.7	49	68.8	149	145	0	31	31
2015	9	19	9	14	31	0.19	-0.052	0.876	0.036	0.033	0	50.3	49	67.9	148	145	0	31	31
2015	9	19	9	24	31	0.22	-0.033	0.876	0.039	0.036	0	50.3	48.6	67.9	149	144	0	32	31
2015	9	19	9	34	31	0.092	-0.049	0.876	0.036	0.033	0	50.7	49.5	68.4	149	145	0	31	30
2015	9	19	9	44	31	0.177	-0.062	0.876	0.036	0.033	0	49.9	49	67.5	148	145	0	32	31
2015	9	19	9	54	31	0.167	-0.026	0.876	0.033	0.03	0	50.3	49	67.5	148	145	0	31	31

Blackrock Return (0208)

Year	Month	Day	Hour	Minute	Second	VelocityX	VelocityY	Level	StdError1	StdError2	StdError3	SNR1	SNR2	SNR3	SignalAmp1	SignalAmp2	SignalAmp3	Noise1	Noise2
2015	9	19	10	4	31	0.151	-0.069	0.876	0.039	0.039	0	50.7	49	67.9	149	145	0	31	31
2015	9	19	10	14	31	0.187	-0.062	0.876	0.039	0.036	0	49.9	49	67.9	148	145	0	32	31
2015	9	19	10	24	31	0.167	-0.095	0.876	0.039	0.039	0	50.7	49.5	67.1	149	146	0	31	31
2015	9	19	10	34	31	0.21	-0.105	0.876	0.036	0.033	0	50.7	49.9	67.1	149	146	0	31	30
2015	9	19	10	44	31	0.148	0.02	0.873	0.039	0.036	0	51.2	49.9	67.1	150	147	0	31	31
2015	9	19	10	54	31	0.22	0.023	0.873	0.033	0.03	0	51.2	49.5	66.2	150	146	0	31	31
2015	9	19	11	4	31	0.203	-0.02	0.873	0.039	0.036	0	50.7	49.9	66.7	149	147	0	31	31
2015	9	19	11	14	31	0.203	0	0.873	0.036	0.033	0	50.7	49.9	66.7	149	147	0	31	31
2015	9	19	11	24	31	0.177	-0.046	0.873	0.043	0.039	0	50.7	49.9	66.2	150	147	0	32	31
2015	9	19	11	34	31	0.18	-0.049	0.873	0.039	0.036	0	51.2	49.9	66.2	150	147	0	31	31
2015	9	19	11	44	31	0.174	-0.043	0.873	0.039	0.036	0	50.3	49.9	66.7	148	146	0	31	30
2015	9	19	11	54	31	0.217	-0.052	0.873	0.039	0.036	0	50.7	50.3	66.2	149	147	0	31	30
2015	9	19	12	4	31	0.18	-0.052	0.873	0.039	0.036	0	50.3	49.9	65.8	149	147	0	32	31
2015	9	19	12	14	31	0.24	-0.079	0.873	0.039	0.039	0	50.7	50.3	65.8	149	147	0	31	30
2015	9	19	12	24	31	0.259	-0.02	0.873	0.039	0.036	0	50.7	49.9	65.4	150	146	0	32	30
2015	9	19	12	34	31	0.177	-0.052	0.873	0.039	0.039	0	51.2	50.3	65.4	150	147	0	31	30
2015	9	19	12	44	31	0.154	-0.118	0.873	0.033	0.03	0	50.7	50.7	65.4	150	148	0	32	30
2015	9	19	12	54	31	0.259	-0.003	0.869	0.039	0.036	0	51.6	50.3	65.8	151	147	0	31	30
2015	9	19	13	4	31	0.171	0.033	0.869	0.043	0.039	0	51.6	50.3	64.1	151	148	0	31	31
2015	9	19	13	14	31	0.262	-0.056	0.869	0.036	0.033	0	52	50.7	64.5	151	148	0	30	30
2015	9	19	13	24	31	0.217	0.016	0.869	0.036	0.033	0	51.2	49.9	64.9	150	147	0	31	31
2015	9	19	13	34	31	0.161	-0.062	0.866	0.036	0.033	0	51.2	50.7	64.5	151	148	0	32	30
2015	9	19	13	44	31	0.194	-0.085	0.866	0.039	0.036	0	52	50.7	64.9	151	148	0	30	30
2015	9	19	13	54	31	0.213	-0.01	0.866	0.036	0.033	0	52	50.7	64.1	152	148	0	31	30
2015	9	19	14	4	31	0.22	0.026	0.863	0.039	0.039	0	51.6	50.3	64.9	151	148	0	31	31
2015	9	19	14	14	31	0.164	0.049	0.863	0.039	0.036	0	51.6	50.7	64.5	151	148	0	31	30
2015	9	19	14	24	31	0.213	-0.036	0.863	0.036	0.033	0	52	51.2	64.5	152	149	0	31	30
2015	9	19	14	34	31	0.108	-0.056	0.863	0.039	0.039	0	51.6	51.2	64.5	151	148	0	31	29
2015	9	19	14	44	31	0.187	0	0.86	0.039	0.039	0	51.6	50.3	64.9	151	147	0	31	30
2015	9	19	14	54	31	0.2	0.007	0.86	0.039	0.039	0	52	51.2	65.4	152	149	0	31	30
2015	9	19	15	4	31	0.118	-0.062	0.86	0.033	0.03	0	52.5	51.2	64.9	153	149	0	31	30
2015	9	19	15	14	31	0.151	-0.052	0.86	0.033	0.03	0	52.9	51.2	64.1	154	149	0	31	30
2015	9	19	15	24	31	0.21	0.007	0.86	0.039	0.036	0	52.5	50.7	64.9	152	149	0	30	31
2015	9	19	15	34	31	0.197	-0.026	0.86	0.036	0.033	0	52.5	51.2	64.5	153	149	0	31	30

Blackrock Return (0208)

Year	Month	Day	Hour	Minute	Second	VelocityX	VelocityY	Level	StdError1	StdError2	StdError3	SNR1	SNR2	SNR3	SignalAmp1	SignalAmp2	SignalAmp3	Noise1	Noise2
2015	9	19	15	44	31	0.102	-0.062	0.86	0.039	0.036	0	52.5	51.2	64.1	153	149	0	31	30
2015	9	19	15	54	31	0.213	0	0.856	0.043	0.039	0	54.2	52.9	63.2	157	153	0	31	30
2015	9	19	16	4	31	0.098	-0.026	0.86	0.039	0.036	0	55.9	54.6	59.8	162	158	0	32	31
2015	9	19	16	14	31	0.285	-0.02	0.86	0.043	0.039	0	56.3	54.6	61.1	162	157	0	31	30
2015	9	19	16	24	31	0.223	-0.069	0.86	0.039	0.039	0	53.8	52.5	63.6	156	152	0	31	30
2015	9	19	16	34	31	0.131	-0.01	0.86	0.039	0.036	0	52.9	51.6	64.1	154	150	0	31	30
2015	9	19	16	44	31	0.22	0	0.86	0.039	0.039	0	53.8	52.5	62.8	156	152	0	31	30
2015	9	19	16	54	31	0.125	-0.072	0.86	0.036	0.033	0	52	50.7	65.4	152	148	0	31	30
2015	9	19	17	4	31	0.095	-0.072	0.856	0.039	0.036	0	52	49.9	65.4	152	147	0	31	31
2015	9	19	17	14	31	0.161	0	0.856	0.039	0.039	0	51.2	49.9	65.8	150	146	0	31	30
2015	9	19	17	24	31	-0.007	-0.079	0.856	0.049	0.046	0	56.3	54.6	60.6	162	157	0	31	30
2015	9	19	17	34	31	0.102	-0.056	0.856	0.043	0.039	0	54.2	52.5	62.8	157	152	0	31	30
2015	9	19	17	44	31	0.18	-0.072	0.856	0.039	0.039	0	51.6	49.5	65.4	151	146	0	31	31
2015	9	19	17	54	31	0.121	-0.043	0.856	0.036	0.033	0	51.2	49	66.7	150	145	0	31	31
2015	9	19	18	4	31	0.141	-0.072	0.856	0.039	0.036	0	51.6	49.9	66.2	151	146	0	31	30
2015	9	19	18	14	31	0.194	-0.02	0.856	0.039	0.036	0	50.7	49.5	66.2	149	145	0	31	30
2015	9	19	18	24	31	0.233	-0.007	0.856	0.039	0.036	0	50.7	49.5	66.7	149	145	0	31	30
2015	9	19	18	34	31	0.23	-0.046	0.856	0.039	0.039	0	50.7	49	66.7	149	145	0	31	31
2015	9	19	18	44	31	0.184	-0.036	0.856	0.046	0.043	0	50.7	48.6	67.1	149	144	0	31	31
2015	9	19	18	54	31	0.184	-0.135	0.856	0.036	0.033	0	51.6	50.3	65.4	151	147	0	31	30
2015	9	19	19	4	31	0.141	-0.049	0.856	0.039	0.036	0	55.9	54.6	61.5	161	157	0	31	30
2015	9	19	19	14	31	0.194	0.03	0.856	0.046	0.043	0	54.2	52.5	63.6	157	152	0	31	30
2015	9	19	19	24	31	0.19	-0.085	0.856	0.046	0.046	0	51.6	49.9	65.8	150	146	0	30	30
2015	9	19	19	34	31	0.141	-0.046	0.856	0.039	0.036	0	52.5	50.7	64.9	153	148	0	31	30
2015	9	19	19	44	31	0.164	-0.082	0.856	0.033	0.03	0	51.6	50.3	65.8	150	147	0	30	30
2015	9	19	19	54	31	0.157	0	0.856	0.043	0.039	0	51.6	49.9	65.8	151	146	0	31	30
2015	9	19	20	4	31	0.177	-0.03	0.856	0.039	0.036	0	51.2	49.5	66.2	149	145	0	30	30
2015	9	19	20	14	31	0.23	-0.036	0.856	0.039	0.036	0	51.2	49	66.7	150	144	0	31	30
2015	9	19	20	24	31	0.203	-0.089	0.856	0.043	0.039	0	51.2	49.5	66.7	150	145	0	31	30
2015	9	19	20	34	31	0.052	-0.069	0.856	0.039	0.036	0	51.2	49	66.7	150	144	0	31	30
2015	9	19	20	44	31	0.167	-0.039	0.856	0.052	0.049	0	50.7	49.5	66.2	150	145	0	32	30
2015	9	19	20	54	31	0.098	-0.089	0.856	0.036	0.033	0	50.7	48.6	67.1	149	144	0	31	31
2015	9	19	21	4	31	0.177	-0.062	0.856	0.036	0.033	0	50.7	49	66.7	149	144	0	31	30
2015	9	19	21	14	31	0.154	-0.089	0.856	0.039	0.036	0	50.3	49	67.1	148	144	0	31	30

Blackrock Return (0208)

Year	Month	Day	Hour	Minute	Second	VelocityX	VelocityY	Level	StdError1	StdError2	StdError3	SNR1	SNR2	SNR3	SignalAmp1	SignalAmp2	SignalAmp3	Noise1	Noise2
2015	9	19	21	24	31	0.098	-0.059	0.856	0.046	0.043	0	50.3	48.6	67.1	149	144	0	32	31
2015	9	19	21	34	31	0.177	-0.039	0.856	0.046	0.043	0	51.6	49.5	65.4	151	145	0	31	30
2015	9	19	21	44	31	0.164	-0.036	0.856	0.043	0.039	0	52.9	51.6	64.9	154	150	0	31	30
2015	9	19	21	54	31	0.19	-0.039	0.856	0.036	0.033	0	53.3	51.6	63.6	155	150	0	31	30
2015	9	19	22	4	31	0.135	-0.069	0.856	0.039	0.039	0	54.6	52.9	62.8	158	153	0	31	30
2015	9	19	22	14	31	0.174	0	0.856	0.039	0.039	0	52	50.7	64.5	152	148	0	31	30
2015	9	19	22	24	31	0.167	-0.069	0.856	0.039	0.039	0	52	50.7	65.4	152	148	0	31	30
2015	9	19	22	34	31	0.102	-0.043	0.856	0.043	0.039	0	52	50.3	64.9	152	147	0	31	30
2015	9	19	22	44	31	0.194	0.007	0.856	0.049	0.049	0	52	50.3	65.4	152	147	0	31	30
2015	9	19	22	54	31	0.177	-0.036	0.856	0.039	0.036	0	52	50.3	65.4	152	147	0	31	30
2015	9	19	23	4	31	0.21	0.013	0.856	0.039	0.039	0	52	50.7	64.9	152	148	0	31	30
2015	9	19	23	14	31	0.177	-0.072	0.856	0.039	0.039	0	51.6	50.3	65.4	151	147	0	31	30
2015	9	19	23	24	31	0.161	-0.016	0.856	0.039	0.036	0	51.6	50.3	65.4	151	147	0	31	30
2015	9	19	23	34	31	0.197	-0.089	0.856	0.046	0.046	0	51.2	50.3	65.4	151	147	0	32	30
2015	9	19	23	44	31	0.102	-0.049	0.856	0.039	0.039	0	55	53.3	61.9	159	155	0	31	31
2015	9	19	23	54	31	0.174	-0.098	0.856	0.043	0.039	0	56.3	53.8	61.9	161	155	0	30	30
2015	9	20	0	4	31	0.184	-0.085	0.856	0.036	0.033	0	52.5	51.2	64.1	153	149	0	31	30
2015	9	20	0	14	31	0.138	-0.036	0.856	0.036	0.033	0	54.2	53.3	62.8	157	154	0	31	30
2015	9	20	0	24	31	0.148	-0.036	0.856	0.046	0.043	0	54.6	53.3	61.9	158	154	0	31	30
2015	9	20	0	34	31	0.187	0.02	0.856	0.043	0.039	0	52.5	50.7	64.5	153	148	0	31	30
2015	9	20	0	44	31	0.102	-0.052	0.856	0.039	0.039	0	51.2	49	65.4	150	145	0	31	31
2015	9	20	0	54	31	0.2	-0.105	0.856	0.039	0.039	0	51.6	49.5	65.8	150	145	0	30	30
2015	9	20	1	4	31	0.2	0.007	0.856	0.043	0.039	0	51.2	49.5	65.8	150	146	0	31	31
2015	9	20	1	14	31	0.157	-0.056	0.856	0.039	0.039	0	50.7	49	65.8	149	144	0	31	30
2015	9	20	1	24	31	0.243	-0.026	0.856	0.046	0.043	0	50.3	48.6	66.2	148	144	0	31	31
2015	9	20	1	34	31	0.236	-0.098	0.856	0.039	0.039	0	49.9	48.6	67.1	147	143	0	31	30
2015	9	20	1	44	31	0.213	-0.092	0.856	0.043	0.039	0	50.3	48.2	67.1	148	143	0	31	31
2015	9	20	1	54	31	0.177	-0.105	0.856	0.043	0.039	0	49.9	49	65.8	148	144	0	32	30
2015	9	20	2	4	31	0.138	-0.026	0.856	0.039	0.036	0	49.9	48.2	66.7	147	142	0	31	30
2015	9	20	2	14	31	0.18	0.003	0.856	0.036	0.033	0	49	47.7	66.2	146	142	0	32	31
2015	9	20	2	24	31	0.171	-0.082	0.856	0.039	0.036	0	49.5	47.7	66.2	146	142	0	31	31
2015	9	20	2	34	31	0.226	-0.062	0.856	0.036	0.033	0	49.9	48.2	65.8	147	143	0	31	31
2015	9	20	2	44	31	0.207	-0.072	0.856	0.043	0.039	0	49.5	47.7	66.7	146	142	0	31	31
2015	9	20	2	54	31	0.203	0	0.856	0.043	0.039	0	50.3	48.6	66.7	147	143	0	30	30

Blackrock Return (0208)

Year	Month	Day	Hour	Minute	Second	VelocityX	VelocityY	Level	StdError1	StdError2	StdError3	SNR1	SNR2	SNR3	SignalAmp1	SignalAmp2	SignalAmp3	Noise1	Noise2
2015	9	20	3	4	31	0.154	-0.03	0.856	0.039	0.036	0	50.3	48.6	65.4	147	143	0	30	30
2015	9	20	3	14	31	0.18	-0.105	0.86	0.043	0.039	0	49.5	48.2	65.8	147	142	0	32	30
2015	9	20	3	24	31	0.161	-0.013	0.86	0.036	0.033	0	49.5	48.2	66.2	146	142	0	31	30
2015	9	20	3	34	31	0.144	-0.089	0.86	0.039	0.039	0	49.5	48.2	66.7	146	142	0	31	30
2015	9	20	3	44	31	0.138	-0.089	0.863	0.039	0.039	0	49.5	47.7	65.8	146	142	0	31	31
2015	9	20	3	54	31	0.138	-0.072	0.863	0.043	0.039	0	49.5	48.2	66.2	146	142	0	31	30
2015	9	20	4	4	31	0.164	-0.069	0.863	0.043	0.039	0	49.5	47.3	65.8	146	141	0	31	31
2015	9	20	4	14	31	0.154	-0.013	0.863	0.039	0.036	0	49.9	48.2	64.5	147	143	0	31	31
2015	9	20	4	24	31	0.174	-0.02	0.863	0.046	0.043	0	49.5	47.7	65.4	146	142	0	31	31
2015	9	20	4	34	31	0.243	-0.007	0.866	0.039	0.039	0	49.5	48.2	65.8	147	142	0	32	30
2015	9	20	4	44	31	0.115	-0.049	0.866	0.039	0.036	0	49.5	48.6	65.8	146	143	0	31	30
2015	9	20	4	54	31	0.171	-0.092	0.866	0.039	0.039	0	49.9	48.6	65.4	147	143	0	31	30
2015	9	20	5	4	31	0.174	-0.043	0.866	0.039	0.039	0	49.9	48.6	65.8	147	143	0	31	30
2015	9	20	5	14	31	0.246	-0.02	0.866	0.039	0.039	0	49.5	48.2	66.2	146	142	0	31	30
2015	9	20	5	24	31	0.125	-0.066	0.869	0.039	0.039	0	49	47.7	66.7	146	142	0	32	31
2015	9	20	5	34	31	0.154	-0.095	0.869	0.043	0.039	0	49	48.2	65.8	146	143	0	32	31
2015	9	20	5	44	31	0.22	-0.062	0.869	0.039	0.039	0	49.5	48.2	67.1	146	142	0	31	30
2015	9	20	5	54	31	0.151	-0.089	0.869	0.039	0.039	0	49.9	47.7	66.2	147	142	0	31	31
2015	9	20	6	4	31	0.194	-0.062	0.869	0.039	0.036	0	49	47.7	67.1	146	142	0	32	31
2015	9	20	6	14	31	0.161	-0.046	0.869	0.039	0.039	0	49.5	48.2	66.7	146	142	0	31	30
2015	9	20	6	24	31	0.217	-0.049	0.873	0.039	0.039	0	49.5	47.7	66.2	146	142	0	31	31
2015	9	20	6	34	31	0.151	0.003	0.869	0.043	0.039	0	49	47.7	67.1	146	142	0	32	31
2015	9	20	6	44	31	0.135	-0.069	0.869	0.039	0.039	0	49.5	48.2	66.7	146	142	0	31	30
2015	9	20	6	54	31	0.246	-0.016	0.869	0.043	0.039	0	49	47.7	67.5	145	141	0	31	30
2015	9	20	7	4	31	0.184	-0.075	0.873	0.043	0.039	0	49	47.3	67.5	145	140	0	31	30
2015	9	20	7	14	31	0.154	-0.007	0.873	0.039	0.036	0	49	47.3	68.4	145	141	0	31	31
2015	9	20	7	24	31	0.18	-0.115	0.873	0.043	0.043	0	48.2	47.3	67.5	144	140	0	32	30
2015	9	20	7	34	31	0.135	-0.036	0.873	0.039	0.036	0	48.6	47.3	68.4	144	141	0	31	31
2015	9	20	7	44	31	0.19	-0.052	0.873	0.036	0.033	0	49	47.7	67.9	146	142	0	32	31
2015	9	20	7	54	31	0.21	-0.049	0.873	0.039	0.039	0	49	48.6	67.9	145	143	0	31	30
2015	9	20	8	4	31	0.171	-0.121	0.873	0.036	0.033	0	48.6	48.2	67.9	145	142	0	32	30
2015	9	20	8	14	31	0.164	-0.02	0.873	0.039	0.036	0	49	47.3	68.4	145	141	0	31	31
2015	9	20	8	24	31	0.187	-0.049	0.873	0.039	0.036	0	49	48.2	68.4	146	142	0	32	30
2015	9	20	8	34	31	0.157	-0.02	0.873	0.036	0.033	0	49	47.7	68.8	146	142	0	32	31

Blackrock Return (0208)

Year	Month	Day	Hour	Minute	Second	VelocityX	VelocityY	Level	StdError1	StdError2	StdError3	SNR1	SNR2	SNR3	SignalAmp1	SignalAmp2	SignalAmp3	Noise1	Noise2
2015	9	20	8	44	31	0.21	-0.062	0.873	0.043	0.039	0	49.5	47.7	68.8	146	142	0	31	31
2015	9	20	8	54	31	0.203	-0.072	0.873	0.046	0.043	0	49	47.7	68.4	145	141	0	31	30
2015	9	20	9	4	31	0.21	-0.046	0.873	0.039	0.036	0	48.6	47.3	69.2	145	141	0	32	31
2015	9	20	9	14	31	0.144	-0.056	0.873	0.039	0.036	0	49	48.2	68.4	146	142	0	32	30
2015	9	20	9	24	31	0.128	-0.105	0.873	0.036	0.033	0	48.6	47.3	69.2	145	141	0	32	31
2015	9	20	9	34	31	0.187	-0.049	0.873	0.043	0.039	0	49	47.7	68.4	145	141	0	31	30
2015	9	20	9	44	31	0.233	-0.056	0.873	0.039	0.036	0	49.5	47.7	68.8	146	142	0	31	31
2015	9	20	9	54	31	0.262	-0.052	0.873	0.046	0.043	0	48.6	47.7	68.8	145	142	0	32	31
2015	9	20	10	4	31	0.161	-0.161	0.873	0.046	0.043	0	49	47.7	68.8	146	142	0	32	31
2015	9	20	10	14	31	0.203	-0.075	0.876	0.036	0.033	0	49	47.7	68.8	146	142	0	32	31
2015	9	20	10	24	31	0.197	-0.066	0.876	0.033	0.03	0	49	48.2	68.8	145	143	0	31	31
2015	9	20	10	34	31	0.148	0.01	0.873	0.033	0.03	0	49	48.6	67.9	146	144	0	32	31
2015	9	20	10	44	31	0.187	-0.056	0.873	0.039	0.036	0	49.9	48.6	67.9	147	144	0	31	31
2015	9	20	10	54	31	0.236	-0.072	0.873	0.039	0.039	0	49.5	49.5	68.8	147	145	0	32	30
2015	9	20	11	4	31	0.187	0.007	0.873	0.039	0.039	0	50.3	49.5	67.9	148	145	0	31	30
2015	9	20	11	14	31	0.177	-0.016	0.873	0.033	0.03	0	50.7	49.9	67.9	149	146	0	31	30
2015	9	20	11	24	31	0.171	0.03	0.873	0.039	0.036	0	50.7	50.7	66.7	150	148	0	32	30
2015	9	20	11	34	31	0.184	-0.052	0.876	0.039	0.036	0	50.3	50.3	67.1	149	147	0	32	30
2015	9	20	11	44	31	0.233	-0.036	0.876	0.043	0.039	0	51.6	50.3	67.1	151	148	0	31	31
2015	9	20	11	54	31	0.223	-0.03	0.876	0.033	0.03	0	51.6	51.2	67.1	151	149	0	31	30
2015	9	20	12	4	31	0.138	0.049	0.873	0.036	0.033	0	51.6	50.7	66.2	151	149	0	31	31
2015	9	20	12	14	31	0.223	0.03	0.873	0.039	0.036	0	51.6	51.6	66.7	151	150	0	31	30
2015	9	20	12	24	31	0.217	-0.013	0.876	0.036	0.033	0	52	51.6	65.8	152	150	0	31	30
2015	9	20	12	34	31	0.174	-0.01	0.876	0.039	0.036	0	52.9	51.6	64.9	154	151	0	31	31
2015	9	20	12	44	31	0.2	0	0.873	0.036	0.033	0	52	51.2	65.4	152	150	0	31	31
2015	9	20	12	54	31	0.24	0.016	0.873	0.033	0.03	0	52.5	52.5	64.9	153	152	0	31	30
2015	9	20	13	4	31	0.194	-0.052	0.873	0.039	0.036	0	52.5	52	64.9	153	152	0	31	31
2015	9	20	13	14	31	0.226	-0.039	0.876	0.036	0.033	0	52.9	52.9	64.5	153	153	0	30	30
2015	9	20	13	24	31	0.141	-0.059	0.873	0.039	0.036	0	52.5	52	64.9	153	151	0	31	30
2015	9	20	13	34	31	0.207	-0.03	0.873	0.039	0.036	0	52.5	52	64.9	154	152	0	32	31
2015	9	20	13	44	31	0.098	0	0.873	0.033	0.03	0	52.9	52.9	64.9	154	154	0	31	31
2015	9	20	13	54	31	0.174	0.007	0.873	0.039	0.039	0	52	52.5	64.9	152	152	0	31	30
2015	9	20	14	4	31	0.108	-0.003	0.873	0.039	0.036	0	53.3	53.3	64.5	155	154	0	31	30
2015	9	20	14	14	31	0.174	0.085	0.873	0.039	0.039	0	52.9	52.9	63.6	155	154	0	32	31

Blackrock Return (0208)

Year	Month	Day	Hour	Minute	Second	VelocityX	VelocityY	Level	StdError1	StdError2	StdError3	SNR1	SNR2	SNR3	SignalAmp1	SignalAmp2	SignalAmp3	Noise1	Noise2
2015	9	20	14	24	31	0.18	-0.036	0.873	0.036	0.033	0	52.9	53.3	64.9	155	154	0	32	30
2015	9	20	14	34	31	0.203	0	0.873	0.033	0.03	0	54.2	52.9	64.5	157	154	0	31	31
2015	9	20	14	44	31	0.154	-0.049	0.873	0.039	0.039	0	52.5	52.5	64.5	153	152	0	31	30
2015	9	20	14	54	31	0.115	-0.098	0.869	0.036	0.033	0	52.9	51.6	64.5	154	150	0	31	30
2015	9	20	15	4	31	0.233	0.069	0.869	0.036	0.033	0	52.9	52.5	64.9	154	152	0	31	30
2015	9	20	15	14	31	0.174	0.033	0.869	0.036	0.033	0	53.3	52	64.9	155	151	0	31	30
2015	9	20	15	24	31	0.164	0.02	0.869	0.036	0.033	0	53.3	52	64.5	155	152	0	31	31
2015	9	20	15	34	31	0.144	-0.03	0.869	0.039	0.036	0	52.5	52.9	63.6	154	153	0	32	30
2015	9	20	15	44	31	0.23	0	0.869	0.039	0.036	0	52.9	52	64.1	154	151	0	31	30
2015	9	20	15	54	31	0.24	-0.007	0.869	0.033	0.03	0	54.2	52.5	63.6	156	153	0	30	31
2015	9	20	16	4	31	0.157	0.016	0.866	0.039	0.036	0	54.2	52.9	61.9	156	153	0	30	30
2015	9	20	16	14	31	0.194	-0.049	0.869	0.039	0.036	0	53.8	52.5	64.5	155	152	0	30	30
2015	9	20	16	24	31	0.167	0.013	0.866	0.036	0.033	0	52.9	52	64.1	154	152	0	31	31
2015	9	20	16	34	31	0.174	-0.046	0.869	0.036	0.033	0	52.9	51.6	64.9	154	150	0	31	30
2015	9	20	16	44	31	0.157	-0.062	0.869	0.033	0.03	0	51.6	50.7	65.8	150	147	0	30	29
2015	9	20	16	54	31	0.18	-0.092	0.866	0.039	0.036	0	51.2	49.9	64.9	150	146	0	31	30
2015	9	20	17	4	31	0.213	-0.092	0.866	0.036	0.033	0	50.3	49	66.2	147	144	0	30	30
2015	9	20	17	14	31	0.18	-0.01	0.869	0.039	0.039	0	50.7	48.6	66.2	148	143	0	30	30
2015	9	20	17	24	31	0.161	-0.013	0.866	0.039	0.039	0	49.5	48.2	66.2	146	142	0	31	30
2015	9	20	17	34	31	0.197	-0.033	0.866	0.039	0.036	0	49	48.2	66.7	145	141	0	31	29
2015	9	20	17	44	31	0.226	-0.108	0.866	0.036	0.033	0	49.5	47.3	66.7	146	140	0	31	30
2015	9	20	17	54	31	0.157	-0.016	0.866	0.033	0.03	0	48.6	46.9	66.2	144	140	0	31	31
2015	9	20	18	4	31	0.177	-0.049	0.866	0.039	0.036	0	49	47.7	66.2	145	141	0	31	30
2015	9	20	18	14	31	0.177	0.003	0.866	0.039	0.039	0	49	47.7	66.7	145	141	0	31	30
2015	9	20	18	24	31	0.092	-0.059	0.866	0.039	0.039	0	49	47.3	66.2	145	140	0	31	30
2015	9	20	18	34	31	0.154	-0.039	0.869	0.039	0.036	0	49.5	47.3	67.1	145	140	0	30	30
2015	9	20	18	44	31	0.223	0	0.869	0.039	0.036	0	49.9	46.9	66.7	146	139	0	30	30
2015	9	20	18	54	31	0.131	-0.072	0.869	0.039	0.036	0	48.6	46.9	67.1	144	139	0	31	30
2015	9	20	19	4	31	0.131	-0.121	0.869	0.039	0.036	0	49	47.7	66.7	145	141	0	31	30
2015	9	20	19	14	31	0.138	-0.089	0.869	0.039	0.036	0	49	46.9	67.5	144	139	0	30	30
2015	9	20	19	24	31	0.197	-0.082	0.869	0.033	0.03	0	49	47.3	66.7	145	140	0	31	30
2015	9	20	19	34	31	0.187	-0.072	0.869	0.052	0.049	0	49	47.3	66.7	145	140	0	31	30
2015	9	20	19	44	31	0.148	-0.039	0.869	0.039	0.036	0	49	46.9	66.2	144	140	0	30	31
2015	9	20	19	54	31	0.161	-0.003	0.869	0.039	0.036	0	49	47.3	66.7	145	140	0	31	30

Blackrock Return (0208)

Year	Month	Day	Hour	Minute	Second	VelocityX	VelocityY	Level	StdError1	StdError2	StdError3	SNR1	SNR2	SNR3	SignalAmp1	SignalAmp2	SignalAmp3	Noise1	Noise2
2015	9	20	20	4	31	0.217	-0.033	0.869	0.039	0.039	0	49.9	48.2	66.2	146	141	0	30	29
2015	9	20	20	14	31	0.177	-0.052	0.869	0.039	0.036	0	49.5	47.3	65.4	146	141	0	31	31
2015	9	20	20	24	31	0.135	-0.112	0.869	0.046	0.043	0	49	47.7	66.7	145	141	0	31	30
2015	9	20	20	34	31	0.174	0.056	0.873	0.043	0.039	0	49.5	47.3	66.2	146	141	0	31	31
2015	9	20	20	44	31	0.171	0.026	0.873	0.039	0.039	0	50.3	48.6	65.8	148	143	0	31	30
2015	9	20	20	54	31	0.174	-0.036	0.873	0.043	0.039	0	49.5	48.2	65.8	146	142	0	31	30
2015	9	20	21	4	31	0.194	-0.049	0.873	0.039	0.039	0	49.5	47.7	66.7	146	141	0	31	30
2015	9	20	21	14	31	0.23	-0.095	0.873	0.043	0.039	0	49	47.7	65.8	145	141	0	31	30
2015	9	20	21	24	31	0.19	-0.108	0.873	0.039	0.036	0	49.5	47.7	65.8	146	141	0	31	30
2015	9	20	21	34	31	0.148	-0.043	0.873	0.039	0.036	0	49.5	47.7	66.7	146	141	0	31	30
2015	9	20	21	44	31	0.128	-0.052	0.873	0.039	0.039	0	49.5	48.2	66.2	146	142	0	31	30
2015	9	20	21	54	31	0.161	-0.026	0.873	0.039	0.036	0	49.5	48.2	66.7	146	142	0	31	30
2015	9	20	22	4	31	0.213	-0.043	0.876	0.043	0.039	0	49.5	47.7	67.1	146	141	0	31	30
2015	9	20	22	14	31	0.21	-0.089	0.876	0.036	0.033	0	49.5	48.2	66.7	146	142	0	31	30
2015	9	20	22	24	31	0.177	-0.003	0.876	0.039	0.039	0	49.5	48.2	67.1	146	142	0	31	30
2015	9	20	22	34	31	0.184	-0.03	0.876	0.039	0.039	0	49.5	47.7	66.7	146	141	0	31	30
2015	9	20	22	44	31	0.18	-0.105	0.876	0.039	0.036	0	49.5	48.2	66.7	146	142	0	31	30
2015	9	20	22	54	31	0.141	-0.112	0.876	0.049	0.046	0	49.5	47.7	66.7	146	141	0	31	30
2015	9	20	23	4	31	0.151	-0.069	0.876	0.043	0.039	0	49.5	47.7	67.1	146	141	0	31	30
2015	9	20	23	14	31	0.249	-0.03	0.876	0.043	0.039	0	49.5	48.2	67.1	146	142	0	31	30
2015	9	20	23	24	31	0.2	-0.167	0.876	0.039	0.039	0	49.9	47.7	67.1	146	141	0	30	30
2015	9	20	23	34	31	0.131	-0.075	0.876	0.043	0.039	0	49.5	47.7	67.5	146	141	0	31	30
2015	9	20	23	44	31	0.207	0.049	0.876	0.039	0.036	0	49.5	47.3	67.5	146	141	0	31	31
2015	9	20	23	54	31	0.243	-0.092	0.876	0.039	0.039	0	49.5	47.3	67.5	146	141	0	31	31
2015	9	21	0	4	31	0.125	-0.059	0.876	0.036	0.033	0	49.5	47.7	67.1	146	141	0	31	30
2015	9	21	0	14	31	0.19	-0.046	0.876	0.043	0.039	0	49.9	47.7	67.5	147	142	0	31	31
2015	9	21	0	24	31	0.19	0.016	0.876	0.039	0.039	0	49.5	47.7	67.9	146	141	0	31	30
2015	9	21	0	34	31	0.194	-0.003	0.876	0.036	0.033	0	49.5	47.7	68.4	146	141	0	31	30
2015	9	21	0	44	31	0.197	-0.003	0.876	0.039	0.039	0	49.5	47.7	67.5	146	141	0	31	30
2015	9	21	0	54	31	0.23	-0.043	0.876	0.039	0.039	0	49.5	47.7	67.9	146	141	0	31	30
2015	9	21	1	4	31	0.197	-0.036	0.876	0.039	0.036	0	49.5	47.7	68.4	146	141	0	31	30
2015	9	21	1	14	31	0.226	-0.056	0.876	0.043	0.039	0	49	47.7	68.4	145	141	0	31	30
2015	9	21	1	24	31	0.171	-0.066	0.876	0.039	0.036	0	49.5	48.2	67.1	146	142	0	31	30
2015	9	21	1	34	31	0.174	-0.112	0.876	0.039	0.039	0	49	46.9	68.4	145	140	0	31	31

Blackrock Return (0208)

Year	Month	Day	Hour	Minute	Second	VelocityX	VelocityY	Level	StdError1	StdError2	StdError3	SNR1	SNR2	SNR3	SignalAmp1	SignalAmp2	SignalAmp3	Noise1	Noise2
2015	9	21	1	44	31	0.217	-0.039	0.876	0.039	0.039	0	49.5	48.2	68.4	146	142	0	31	30
2015	9	21	1	54	31	0.177	-0.085	0.876	0.043	0.039	0	49	47.7	68.4	145	141	0	31	30
2015	9	21	2	4	31	0.164	-0.052	0.876	0.039	0.036	0	49	47.7	68.4	146	141	0	32	30
2015	9	21	2	14	31	0.279	-0.016	0.876	0.043	0.039	0	48.6	47.3	68.8	145	141	0	32	31
2015	9	21	2	24	31	0.22	-0.075	0.876	0.039	0.039	0	52	50.7	65.4	152	148	0	31	30
2015	9	21	2	34	31	0.223	-0.046	0.876	0.039	0.039	0	49.5	48.6	68.4	146	142	0	31	29
2015	9	21	2	44	31	0.226	-0.085	0.876	0.039	0.039	0	49.9	48.6	67.1	147	144	0	31	31
2015	9	21	2	54	31	0.197	0	0.876	0.039	0.039	0	51.2	49	65.8	150	146	0	31	32
2015	9	21	3	4	31	0.154	-0.016	0.876	0.036	0.033	0	49.9	48.6	67.9	147	143	0	31	30
2015	9	21	3	14	31	0.194	-0.013	0.876	0.039	0.036	0	49.9	48.2	67.9	148	143	0	32	31
2015	9	21	3	24	31	0.226	-0.079	0.876	0.033	0.03	0	49	47.7	68.4	145	141	0	31	30
2015	9	21	3	34	31	0.144	-0.023	0.876	0.039	0.036	0	49	47.7	68.8	145	141	0	31	30
2015	9	21	3	44	31	0.167	-0.046	0.876	0.036	0.033	0	49.9	47.7	68.4	146	142	0	30	31
2015	9	21	3	54	31	0.226	-0.007	0.876	0.043	0.039	0	49	47.3	69.2	145	141	0	31	31
2015	9	21	4	4	31	0.167	-0.039	0.876	0.033	0.03	0	49	47.7	68.8	145	141	0	31	30
2015	9	21	4	14	31	0.207	-0.075	0.876	0.043	0.039	0	48.6	47.3	68.8	144	140	0	31	30
2015	9	21	4	24	31	0.157	-0.075	0.879	0.039	0.036	0	49	47.7	69.2	145	141	0	31	30
2015	9	21	4	34	31	0.177	-0.052	0.876	0.039	0.039	0	49	47.3	68.8	145	141	0	31	31
2015	9	21	4	44	31	0.171	-0.056	0.876	0.049	0.046	0	49.5	47.7	68.4	146	142	0	31	31
2015	9	21	4	54	31	0.318	-0.016	0.876	0.046	0.043	0	49.5	48.2	68.8	146	142	0	31	30
2015	9	21	5	4	31	0.19	-0.036	0.876	0.039	0.039	0	49.5	48.2	68.8	146	142	0	31	30
2015	9	21	5	14	31	0.24	-0.023	0.876	0.052	0.052	0	49	47.7	68.8	146	141	0	32	30
2015	9	21	5	24	31	0.154	-0.023	0.876	0.039	0.036	0	49.5	47.7	69.2	146	141	0	31	30
2015	9	21	5	34	31	0.128	-0.089	0.876	0.039	0.036	0	49.5	47.7	68.8	146	141	0	31	30
2015	9	21	5	44	31	0.18	-0.098	0.876	0.039	0.039	0	49.5	47.7	69.2	146	142	0	31	31
2015	9	21	5	54	31	0.217	-0.079	0.876	0.039	0.036	0	49.9	48.6	68.4	147	143	0	31	30
2015	9	21	6	4	31	0.144	-0.062	0.876	0.039	0.039	0	49.5	47.7	68.4	146	143	0	31	32
2015	9	21	6	14	31	0.249	0	0.876	0.039	0.039	0	49.5	48.6	69.2	146	143	0	31	30
2015	9	21	6	24	31	0.151	-0.01	0.876	0.039	0.036	0	49.5	48.2	67.9	147	143	0	32	31
2015	9	21	6	34	31	0.161	0.007	0.876	0.039	0.039	0	49	46.9	68.8	145	140	0	31	31
2015	9	21	6	44	31	0.207	-0.02	0.876	0.046	0.043	0	49	47.7	69.7	145	141	0	31	30
2015	9	21	6	54	31	0.118	-0.036	0.876	0.039	0.039	0	48.6	46.9	69.2	144	140	0	31	31
2015	9	21	7	4	31	0.085	-0.052	0.876	0.043	0.039	0	48.6	47.3	69.7	144	140	0	31	30
2015	9	21	7	14	31	0.194	-0.046	0.876	0.039	0.039	0	48.2	47.3	69.7	143	140	0	31	30

Blackrock Return (0208)

Year	Month	Day	Hour	Minute	Second	VelocityX	VelocityY	Level	StdError1	StdError2	StdError3	SNR1	SNR2	SNR3	SignalAmp1	SignalAmp2	SignalAmp3	Noise1	Noise2
2015	9	21	7	24	31	0.217	-0.062	0.876	0.039	0.039	0	48.2	47.3	69.7	143	140	0	31	30
2015	9	21	7	34	31	0.164	-0.036	0.876	0.039	0.039	0	48.2	46.9	68.8	143	140	0	31	31
2015	9	21	7	44	31	0.18	-0.059	0.876	0.049	0.049	0	48.2	47.3	69.7	144	141	0	32	31
2015	9	21	7	54	31	0.184	-0.049	0.876	0.036	0.033	0	49	47.3	69.2	145	141	0	31	31
2015	9	21	8	4	31	0.203	-0.062	0.876	0.039	0.039	0	48.6	46.9	69.7	144	140	0	31	31
2015	9	21	8	14	31	0.151	-0.085	0.876	0.039	0.039	0	48.2	47.3	70.1	144	140	0	32	30
2015	9	21	8	24	31	0.164	-0.069	0.876	0.039	0.036	0	47.7	46.9	70.1	143	140	0	32	31
2015	9	21	8	34	31	0.24	-0.098	0.876	0.049	0.046	0	48.2	46.9	70.1	143	140	0	31	31
2015	9	21	8	44	31	0.203	-0.075	0.876	0.039	0.039	0	48.2	46.9	70.1	143	140	0	31	31
2015	9	21	8	54	31	0.207	0.003	0.876	0.043	0.039	0	48.6	47.3	69.2	144	140	0	31	30
2015	9	21	9	4	31	0.144	-0.056	0.876	0.033	0.03	0	48.6	47.3	69.7	144	140	0	31	30
2015	9	21	9	14	31	0.18	-0.049	0.876	0.043	0.039	0	48.6	46.4	70.1	144	139	0	31	31
2015	9	21	9	24	31	0.246	0	0.876	0.039	0.039	0	48.2	47.3	70.1	144	140	0	32	30
2015	9	21	9	34	31	0.243	-0.036	0.876	0.046	0.043	0	48.2	46.9	70.1	143	140	0	31	31
2015	9	21	9	44	31	0.207	-0.108	0.876	0.039	0.036	0	48.6	47.7	69.7	144	141	0	31	30
2015	9	21	9	54	31	0.249	-0.184	0.876	0.039	0.036	0	48.6	47.3	69.7	145	141	0	32	31
2015	9	21	10	4	31	0.174	-0.049	0.876	0.039	0.036	0	49.5	48.2	68.8	146	143	0	31	31
2015	9	21	10	14	31	0.236	-0.026	0.876	0.039	0.036	0	49.5	48.6	68.4	147	144	0	32	31
2015	9	21	10	24	31	0.236	-0.033	0.876	0.039	0.039	0	50.7	49.9	67.9	149	147	0	31	31
2015	9	21	10	34	31	0.167	0	0.876	0.039	0.036	0	50.7	49.9	67.5	149	147	0	31	31
2015	9	21	10	44	31	0.177	-0.052	0.876	0.039	0.036	0	51.2	50.3	67.9	150	147	0	31	30
2015	9	21	10	54	31	0.18	0.003	0.876	0.039	0.039	0	51.6	51.2	67.5	151	150	0	31	31
2015	9	21	11	4	31	0.141	-0.026	0.873	0.039	0.036	0	51.6	52	66.7	151	151	0	31	30
2015	9	21	11	14	31	0.161	-0.039	0.876	0.039	0.036	0	52.5	51.6	66.7	153	151	0	31	31
2015	9	21	11	24	31	0.131	0	0.876	0.036	0.033	0	52.5	52	67.1	153	151	0	31	30
2015	9	21	11	34	31	0.118	0	0.876	0.036	0.033	0	52	52	66.2	153	151	0	32	30
2015	9	21	11	44	31	0.157	-0.023	0.876	0.036	0.033	0	52.5	52.9	67.1	153	153	0	31	30
2015	9	21	11	54	31	0.174	0.02	0.876	0.039	0.036	0	52.5	52	66.2	153	152	0	31	31
2015	9	21	12	4	31	0.154	-0.016	0.873	0.036	0.033	0	53.3	53.3	65.4	155	153	0	31	29
2015	9	21	12	14	31	0.19	-0.023	0.876	0.039	0.036	0	53.3	52.9	64.5	155	154	0	31	31
2015	9	21	12	24	31	0.167	0.066	0.876	0.039	0.039	0	52.9	52.5	64.9	154	153	0	31	31
2015	9	21	12	34	31	0.154	-0.02	0.876	0.033	0.03	0	53.8	53.8	64.9	156	155	0	31	30
2015	9	21	12	44	31	0.131	-0.02	0.873	0.036	0.033	0	54.2	53.3	64.9	157	155	0	31	31
2015	9	21	12	54	31	0.19	0.007	0.873	0.039	0.039	0	53.8	53.8	64.9	156	155	0	31	30

Blackrock Return (0208)

Year	Month	Day	Hour	Minute	Second	VelocityX	VelocityY	Level	StdError1	StdError2	StdError3	SNR1	SNR2	SNR3	SignalAmp1	SignalAmp2	SignalAmp3	Noise1	Noise2
2015	9	21	13	4	31	0.23	0.036	0.873	0.039	0.036	0	53.3	53.3	64.9	155	155	0	31	31
2015	9	21	13	14	31	0.213	0.02	0.873	0.033	0.03	0	53.8	53.3	64.9	156	155	0	31	31
2015	9	21	13	24	31	0.125	-0.033	0.873	0.036	0.033	0	53.3	53.3	64.9	155	155	0	31	31
2015	9	21	13	34	31	0.19	0.007	0.873	0.039	0.036	0	53.8	53.8	64.1	156	155	0	31	30
2015	9	21	13	44	31	0.138	0.046	0.873	0.039	0.036	0	53.3	52.9	64.1	155	154	0	31	31
2015	9	21	13	54	31	0.233	0.03	0.869	0.036	0.033	0	52.9	53.8	65.4	155	155	0	32	30
2015	9	21	14	4	31	0.144	0.046	0.869	0.033	0.03	0	54.6	54.6	64.1	158	157	0	31	30
2015	9	21	14	14	31	0.177	0.062	0.869	0.039	0.036	0	54.2	54.2	63.6	157	156	0	31	30
2015	9	21	14	24	31	0.174	0.085	0.869	0.036	0.033	0	53.8	54.2	64.9	156	156	0	31	30
2015	9	21	14	34	31	0.148	-0.033	0.866	0.039	0.036	0	54.2	54.2	64.5	157	156	0	31	30
2015	9	21	14	44	31	0.21	0.036	0.866	0.039	0.036	0	53.3	52.9	64.5	155	153	0	31	30
2015	9	21	14	54	31	0.141	0.007	0.866	0.046	0.043	0	53.8	52.9	64.5	155	153	0	30	30
2015	9	21	15	4	31	0.223	0.039	0.866	0.036	0.033	0	52.9	52.5	63.6	153	152	0	30	30
2015	9	21	15	14	31	0.22	-0.003	0.866	0.039	0.036	0	53.3	52.9	65.8	155	152	0	31	29
2015	9	21	15	24	31	0.21	-0.026	0.863	0.039	0.039	0	52.9	52.5	65.8	153	152	0	30	30
2015	9	21	15	34	31	0.154	0.003	0.866	0.033	0.03	0	53.3	52.5	64.9	155	152	0	31	30
2015	9	21	15	44	31	0.161	-0.056	0.863	0.036	0.033	0	53.3	53.3	64.9	155	154	0	31	30
2015	9	21	15	54	31	0.164	0.075	0.863	0.036	0.033	0	53.3	53.8	64.9	155	154	0	31	29
2015	9	21	16	4	31	0.174	0.026	0.863	0.036	0.033	0	52.5	52	65.8	153	152	0	31	31
2015	9	21	16	14	31	0.121	-0.007	0.863	0.039	0.036	0	52.9	52.5	66.7	153	152	0	30	30
2015	9	21	16	24	31	0.22	-0.059	0.863	0.039	0.036	0	51.6	51.6	65.4	151	151	0	31	31
2015	9	21	16	34	31	0.167	-0.023	0.863	0.033	0.03	0	51.2	50.7	66.2	150	148	0	31	30
2015	9	21	16	44	31	0.207	-0.046	0.863	0.039	0.036	0	50.7	49.9	67.1	149	146	0	31	30
2015	9	21	16	54	31	0.144	-0.039	0.86	0.036	0.033	0	49.5	49	67.9	146	144	0	31	30
2015	9	21	17	4	31	0.144	-0.036	0.86	0.039	0.039	0	49	48.2	67.9	144	142	0	30	30
2015	9	21	17	14	31	0.135	-0.023	0.86	0.036	0.033	0	48.6	46.9	67.5	144	139	0	31	30
2015	9	21	17	24	31	0.249	-0.039	0.86	0.036	0.033	0	48.2	46.9	68.4	143	139	0	31	30
2015	9	21	17	34	31	0.289	-0.007	0.86	0.039	0.039	0	48.6	46.9	67.5	144	139	0	31	30
2015	9	21	17	44	31	0.148	0.049	0.86	0.039	0.036	0	48.2	46.9	68.8	143	139	0	31	30
2015	9	21	17	54	31	0.121	-0.043	0.86	0.039	0.036	0	48.6	46.9	67.9	144	139	0	31	30
2015	9	21	18	4	31	0.157	-0.072	0.86	0.043	0.039	0	48.6	47.3	67.9	144	140	0	31	30
2015	9	21	18	14	31	0.125	-0.108	0.86	0.039	0.039	0	49.9	48.2	66.2	147	142	0	31	30
2015	9	21	18	24	31	0.121	-0.02	0.86	0.039	0.036	0	48.2	46.9	68.4	143	139	0	31	30
2015	9	21	18	34	31	0.266	-0.075	0.86	0.033	0.03	0	48.2	46.4	68.4	143	138	0	31	30

Blackrock Return (0208)

Year	Month	Day	Hour	Minute	Second	VelocityX	VelocityY	Level	StdError1	StdError2	StdError3	SNR1	SNR2	SNR3	SignalAmp1	SignalAmp2	SignalAmp3	Noise1	Noise2
2015	9	21	18	44	31	0.144	-0.052	0.86	0.039	0.036	0	47.7	46.4	68.4	142	138	0	31	30
2015	9	21	18	54	31	0.125	-0.02	0.86	0.039	0.039	0	52.5	50.7	64.5	152	148	0	30	30
2015	9	21	19	4	31	0.154	0.003	0.86	0.036	0.033	0	49.9	48.2	66.7	147	142	0	31	30
2015	9	21	19	14	31	0.141	-0.013	0.86	0.043	0.039	0	50.3	49	66.2	148	145	0	31	31
2015	9	21	19	24	31	0.197	-0.013	0.86	0.039	0.039	0	50.3	48.6	65.8	148	144	0	31	31
2015	9	21	19	34	31	0.154	-0.003	0.86	0.046	0.043	0	49.5	48.2	66.7	146	142	0	31	30
2015	9	21	19	44	31	0.207	-0.02	0.86	0.043	0.039	0	49.5	47.7	67.1	145	141	0	30	30
2015	9	21	19	54	31	0.203	0.02	0.86	0.039	0.039	0	49	47.7	67.1	145	141	0	31	30
2015	9	21	20	4	31	0.184	-0.039	0.863	0.039	0.039	0	49	46.9	67.1	145	139	0	31	30
2015	9	21	20	14	31	0.154	-0.026	0.86	0.043	0.039	0	49.9	48.2	67.1	146	142	0	30	30
2015	9	21	20	24	31	0.125	-0.085	0.86	0.039	0.036	0	49	47.3	67.1	145	140	0	31	30
2015	9	21	20	34	31	0.236	-0.115	0.86	0.039	0.036	0	49	47.3	67.1	145	140	0	31	30
2015	9	21	20	44	31	0.187	-0.052	0.86	0.039	0.036	0	49	47.3	66.7	145	140	0	31	30
2015	9	21	20	54	31	0.187	-0.01	0.86	0.039	0.036	0	49.5	47.7	66.7	146	141	0	31	30
2015	9	21	21	4	31	0.197	-0.003	0.863	0.043	0.039	0	49.9	47.7	66.7	147	141	0	31	30
2015	9	21	21	14	31	0.249	-0.059	0.863	0.043	0.039	0	49.5	48.2	66.2	146	142	0	31	30
2015	9	21	21	24	31	0.233	-0.092	0.86	0.039	0.036	0	49.9	48.2	65.8	147	142	0	31	30
2015	9	21	21	34	31	0.148	-0.105	0.86	0.039	0.039	0	50.3	48.2	65.8	148	142	0	31	30
2015	9	21	21	44	31	0.203	0.016	0.863	0.039	0.039	0	49.5	48.2	66.7	146	142	0	31	30
2015	9	21	21	54	31	0.217	-0.089	0.863	0.039	0.036	0	50.3	48.6	65.8	148	143	0	31	30
2015	9	21	22	4	31	0.121	-0.03	0.863	0.043	0.039	0	52.5	50.7	63.6	153	149	0	31	31
2015	9	21	22	14	31	0.226	-0.02	0.86	0.039	0.039	0	51.6	50.3	64.5	151	147	0	31	30
2015	9	21	22	24	31	0.161	-0.02	0.863	0.039	0.036	0	51.2	49	64.9	150	144	0	31	30
2015	9	21	22	34	31	0.2	-0.036	0.863	0.039	0.039	0	49.9	48.2	65.8	148	142	0	32	30
2015	9	21	22	44	31	0.154	0.02	0.863	0.039	0.039	0	50.3	48.2	66.2	147	142	0	30	30
2015	9	21	22	54	31	0.131	-0.069	0.863	0.039	0.036	0	50.3	48.2	65.8	147	142	0	30	30
2015	9	21	23	4	31	0.151	0.013	0.863	0.049	0.046	0	49.5	47.7	66.7	146	142	0	31	31
2015	9	21	23	14	31	0.144	0.013	0.863	0.039	0.036	0	49.5	47.3	66.2	146	140	0	31	30
2015	9	21	23	24	31	0.164	-0.089	0.863	0.043	0.039	0	49	46.9	66.7	145	140	0	31	31
2015	9	21	23	34	31	0.21	-0.043	0.863	0.043	0.039	0	49	47.7	66.7	145	141	0	31	30
2015	9	21	23	44	31	0.161	-0.026	0.863	0.036	0.033	0	49	47.7	65.8	145	141	0	31	30
2015	9	21	23	54	31	0.161	-0.016	0.866	0.039	0.036	0	49	47.7	67.1	145	141	0	31	30
2015	9	22	0	4	31	0.236	-0.082	0.866	0.043	0.039	0	49	47.7	66.2	145	141	0	31	30
2015	9	22	0	14	31	0.23	-0.023	0.866	0.039	0.039	0	49	47.7	66.7	145	141	0	31	30

Blackrock Return (0208)

Year	Month	Day	Hour	Minute	Second	VelocityX	VelocityY	Level	StdError1	StdError2	StdError3	SNR1	SNR2	SNR3	SignalAmp1	SignalAmp2	SignalAmp3	Noise1	Noise2
2015	9	22	0	24	31	0.171	-0.075	0.866	0.039	0.039	0	49.9	48.2	66.2	147	142	0	31	30
2015	9	22	0	34	31	0.177	-0.072	0.866	0.039	0.036	0	49	47.3	66.7	145	140	0	31	30
2015	9	22	0	44	31	0.21	-0.066	0.866	0.043	0.039	0	49	47.7	66.2	145	141	0	31	30
2015	9	22	0	54	31	0.194	-0.052	0.866	0.039	0.039	0	48.6	47.7	66.2	145	141	0	32	30
2015	9	22	1	4	31	0.184	-0.039	0.866	0.049	0.049	0	49	47.3	66.2	145	141	0	31	31
2015	9	22	1	14	31	0.21	-0.043	0.869	0.043	0.039	0	49	47.7	66.2	145	141	0	31	30
2015	9	22	1	24	31	0.177	0.007	0.869	0.046	0.043	0	49.5	47.3	66.7	146	140	0	31	30
2015	9	22	1	34	31	0.128	-0.013	0.869	0.039	0.039	0	48.6	47.3	66.7	145	140	0	32	30
2015	9	22	1	44	31	0.151	-0.089	0.869	0.039	0.036	0	49	46.9	66.7	145	140	0	31	31
2015	9	22	1	54	31	0.19	-0.118	0.869	0.039	0.039	0	48.6	47.3	66.7	144	140	0	31	30
2015	9	22	2	4	31	0.187	-0.052	0.869	0.043	0.039	0	50.7	49	64.9	149	144	0	31	30
2015	9	22	2	14	31	0.079	-0.039	0.869	0.043	0.039	0	50.3	48.2	65.4	147	143	0	30	31
2015	9	22	2	24	31	0.121	0.013	0.873	0.039	0.039	0	49	47.7	66.2	146	142	0	32	31
2015	9	22	2	34	31	0.194	-0.036	0.873	0.036	0.033	0	48.6	47.7	66.7	144	140	0	31	29
2015	9	22	2	44	31	0.207	-0.023	0.873	0.039	0.036	0	49	46.9	67.1	145	139	0	31	30
2015	9	22	2	54	31	0.226	-0.046	0.873	0.036	0.033	0	49	48.2	66.7	145	142	0	31	30
2015	9	22	3	4	31	0.174	-0.089	0.873	0.039	0.036	0	48.6	47.3	66.7	145	140	0	32	30
2015	9	22	3	14	31	0.19	-0.016	0.873	0.039	0.036	0	49.5	46.9	66.7	145	140	0	30	31
2015	9	22	3	24	31	0.184	-0.046	0.873	0.036	0.033	0	49	47.7	67.1	145	141	0	31	30
2015	9	22	3	34	31	0.174	0.01	0.873	0.046	0.043	0	49	47.7	67.5	145	141	0	31	30
2015	9	22	3	44	31	0.207	0	0.873	0.046	0.043	0	49	47.3	67.1	145	140	0	31	30
2015	9	22	3	54	31	0.22	-0.085	0.873	0.039	0.036	0	48.6	47.3	67.5	144	140	0	31	30
2015	9	22	4	4	31	0.135	-0.03	0.873	0.039	0.036	0	48.2	46.9	67.5	144	139	0	32	30
2015	9	22	4	14	31	0.148	-0.016	0.873	0.039	0.036	0	48.6	46.4	67.5	143	139	0	30	31
2015	9	22	4	24	31	0.164	-0.049	0.873	0.046	0.043	0	48.6	47.3	67.1	144	140	0	31	30
2015	9	22	4	34	31	0.171	0	0.873	0.039	0.039	0	48.6	47.3	67.1	144	141	0	31	31
2015	9	22	4	44	31	0.194	-0.023	0.873	0.036	0.033	0	49	47.7	67.1	145	141	0	31	30
2015	9	22	4	54	31	0.167	-0.089	0.873	0.039	0.039	0	48.2	47.3	67.5	144	140	0	32	30
2015	9	22	5	4	31	0.138	0.007	0.873	0.039	0.039	0	49	47.3	67.1	145	141	0	31	31
2015	9	22	5	14	31	0.18	-0.003	0.873	0.049	0.046	0	51.2	49	65.8	150	145	0	31	31
2015	9	22	5	24	31	0.118	-0.036	0.873	0.043	0.039	0	50.3	49.9	66.2	149	146	0	32	30
2015	9	22	5	34	31	0.151	-0.007	0.873	0.039	0.039	0	49.9	48.6	66.2	147	143	0	31	30
2015	9	22	5	44	31	0.164	-0.036	0.873	0.039	0.036	0	49	47.3	67.9	145	141	0	31	31
2015	9	22	5	54	31	0.194	-0.069	0.873	0.036	0.033	0	48.6	47.7	67.5	144	141	0	31	30

Blackrock Return (0208)

Year	Month	Day	Hour	Minute	Second	VelocityX	VelocityY	Level	StdError1	StdError2	StdError3	SNR1	SNR2	SNR3	SignalAmp1	SignalAmp2	SignalAmp3	Noise1	Noise2
2015	9	22	6	4	31	0.131	-0.069	0.873	0.039	0.039	0	49	47.7	67.9	145	141	0	31	30
2015	9	22	6	14	31	0.19	-0.036	0.873	0.039	0.036	0	49.9	47.3	67.1	146	141	0	30	31
2015	9	22	6	24	31	0.19	-0.066	0.873	0.039	0.036	0	49.5	47.7	67.5	146	142	0	31	31
2015	9	22	6	34	31	0.138	-0.01	0.873	0.039	0.036	0	49	47.7	67.9	146	141	0	32	30
2015	9	22	6	44	31	0.184	-0.039	0.873	0.043	0.039	0	48.2	46.9	68.4	144	139	0	32	30
2015	9	22	6	54	31	0.21	-0.023	0.873	0.036	0.033	0	48.2	46	68.8	143	138	0	31	31
2015	9	22	7	4	31	0.161	-0.03	0.873	0.049	0.046	0	47.7	46.4	68.8	143	139	0	32	31
2015	9	22	7	14	31	0.174	-0.092	0.873	0.039	0.036	0	47.7	46.9	68.4	142	139	0	31	30
2015	9	22	7	24	31	0.141	-0.052	0.873	0.039	0.039	0	47.7	46.4	69.2	142	138	0	31	30
2015	9	22	7	34	31	0.21	-0.013	0.873	0.046	0.043	0	47.3	46.4	69.7	142	138	0	32	30
2015	9	22	7	44	31	0.144	-0.016	0.873	0.039	0.039	0	47.7	46.4	69.2	142	138	0	31	30
2015	9	22	7	54	31	0.213	-0.01	0.873	0.039	0.039	0	48.2	46.9	68.8	143	139	0	31	30
2015	9	22	8	4	31	0.18	-0.026	0.873	0.036	0.033	0	48.2	46.4	68.8	143	138	0	31	30
2015	9	22	8	14	31	0.128	-0.046	0.873	0.033	0.03	0	47.7	46	69.7	142	138	0	31	31
2015	9	22	8	24	31	0.177	-0.069	0.873	0.046	0.043	0	48.2	46.9	68.8	143	139	0	31	30
2015	9	22	8	34	31	0.154	-0.049	0.873	0.043	0.039	0	47.7	46.4	69.2	142	139	0	31	31
2015	9	22	8	44	31	0.184	0	0.873	0.039	0.039	0	47.7	46.4	68.4	142	138	0	31	30
2015	9	22	8	54	31	0.207	-0.02	0.873	0.043	0.039	0	47.3	46.9	68.8	142	139	0	32	30
2015	9	22	9	4	31	0.223	-0.033	0.873	0.043	0.039	0	47.7	46.9	69.2	142	139	0	31	30
2015	9	22	9	14	31	0.23	-0.069	0.873	0.036	0.033	0	47.7	46.4	69.2	142	139	0	31	31
2015	9	22	9	24	31	0.184	-0.023	0.873	0.039	0.039	0	47.7	46.9	68.8	142	139	0	31	30
2015	9	22	9	34	31	0.203	-0.115	0.873	0.036	0.033	0	47.7	45.6	69.2	142	138	0	31	32
2015	9	22	9	44	31	0.21	-0.052	0.873	0.036	0.033	0	48.2	46.9	68.8	143	139	0	31	30
2015	9	22	9	54	31	0.135	-0.069	0.873	0.039	0.036	0	48.2	47.3	68.4	144	141	0	32	31
2015	9	22	10	4	31	0.135	-0.062	0.873	0.039	0.036	0	49	48.2	68.4	145	142	0	31	30
2015	9	22	10	14	31	0.174	-0.02	0.876	0.043	0.039	0	50.3	49.5	67.1	148	145	0	31	30
2015	9	22	10	24	31	0.148	0	0.876	0.039	0.039	0	52.5	51.6	65.4	152	150	0	30	30
2015	9	22	10	34	31	0.207	0.056	0.873	0.036	0.033	0	54.6	53.8	63.2	158	155	0	31	30
2015	9	22	10	44	31	0.187	-0.052	0.873	0.036	0.033	0	51.6	51.6	66.2	151	151	0	31	31
2015	9	22	10	54	31	0.194	0	0.873	0.039	0.036	0	51.6	51.6	66.2	152	150	0	32	30
2015	9	22	11	4	31	0.125	0.003	0.873	0.039	0.036	0	52.5	52.9	64.9	153	153	0	31	30
2015	9	22	11	14	31	0.171	0.003	0.873	0.036	0.033	0	52.5	52.9	64.9	154	154	0	32	31
2015	9	22	11	24	31	0.197	0.049	0.873	0.039	0.039	0	52	52.5	65.8	152	152	0	31	30
2015	9	22	11	34	31	0.177	0.085	0.873	0.036	0.033	0	52.9	53.8	65.8	154	155	0	31	30

Blackrock Return (0208)

Year	Month	Day	Hour	Minute	Second	VelocityX	VelocityY	Level	StdError1	StdError2	StdError3	SNR1	SNR2	SNR3	SignalAmp1	SignalAmp2	SignalAmp3	Noise1	Noise2
2015	9	22	11	44	31	0.223	0.039	0.873	0.033	0.03	0	54.2	53.8	64.1	157	155	0	31	30
2015	9	22	11	54	31	0.243	0.003	0.873	0.046	0.043	0	53.8	54.6	64.5	156	157	0	31	30
2015	9	22	12	4	31	0.161	0	0.873	0.033	0.03	0	54.6	54.2	63.6	158	157	0	31	31
2015	9	22	12	14	31	0.194	0.052	0.873	0.033	0.03	0	54.2	54.2	64.1	157	157	0	31	31
2015	9	22	12	24	31	0.148	0.003	0.873	0.039	0.039	0	53.8	54.6	63.6	157	157	0	32	30
2015	9	22	12	34	31	0.18	-0.01	0.873	0.039	0.036	0	53.8	55	63.6	156	158	0	31	30
2015	9	22	12	44	31	0.167	0.007	0.869	0.036	0.033	0	54.2	54.6	62.8	157	157	0	31	30
2015	9	22	12	54	31	0.154	-0.02	0.869	0.033	0.03	0	55.9	55.5	63.2	160	159	0	30	30
2015	9	22	13	4	31	0.135	0.112	0.869	0.036	0.033	0	55	54.6	62.4	159	158	0	31	31
2015	9	22	13	14	31	0.213	-0.01	0.869	0.036	0.033	0	55.5	54.6	62.4	160	158	0	31	31
2015	9	22	13	24	31	0.194	0.02	0.869	0.033	0.03	0	55.9	55.5	63.2	160	159	0	30	30
2015	9	22	13	34	31	0.131	0.082	0.869	0.036	0.033	0	55	55	63.6	159	158	0	31	30
2015	9	22	13	44	31	0.161	0	0.869	0.039	0.036	0	55	55	62.8	159	158	0	31	30
2015	9	22	13	54	31	0.177	0.046	0.869	0.039	0.036	0	55	55	63.2	159	158	0	31	30
2015	9	22	14	4	31	0.194	0.03	0.866	0.033	0.03	0	55	54.6	62.4	159	157	0	31	30
2015	9	22	14	14	31	0.174	0.026	0.866	0.039	0.036	0	55.5	54.6	63.2	160	157	0	31	30
2015	9	22	14	24	31	0.154	-0.003	0.866	0.033	0.03	0	54.6	55.5	63.6	158	159	0	31	30
2015	9	22	14	34	31	0.2	0.016	0.866	0.036	0.033	0	55	55	63.2	159	158	0	31	30
2015	9	22	14	44	31	0.203	0.059	0.866	0.039	0.036	0	54.2	54.6	63.2	157	157	0	31	30
2015	9	22	14	54	31	0.217	-0.023	0.866	0.036	0.033	0	54.2	53.8	63.2	157	155	0	31	30
2015	9	22	15	4	31	0.187	-0.052	0.863	0.033	0.03	0	55	53.8	64.1	159	155	0	31	30
2015	9	22	15	14	31	0.167	0.016	0.863	0.043	0.039	0	55.5	55	61.1	160	158	0	31	30
2015	9	22	15	24	31	0.177	0.003	0.863	0.039	0.036	0	54.6	54.2	62.8	158	156	0	31	30
2015	9	22	15	34	31	0.161	0.03	0.866	0.033	0.03	0	54.6	54.2	63.2	158	156	0	31	30
2015	9	22	15	44	31	0.197	0.052	0.863	0.036	0.033	0	55.5	54.6	62.4	159	157	0	30	30
2015	9	22	15	54	31	0.207	0.007	0.863	0.036	0.033	0	55.5	54.6	62.4	159	157	0	30	30
2015	9	22	16	4	31	0.141	0.003	0.863	0.036	0.033	0	55.5	55	61.9	160	158	0	31	30
2015	9	22	16	14	31	0.115	0.052	0.863	0.036	0.033	0	54.6	53.8	63.2	158	155	0	31	30
2015	9	22	16	24	31	0.164	0.069	0.863	0.039	0.036	0	52.9	52.9	64.1	154	153	0	31	30
2015	9	22	16	34	31	0.164	0.016	0.863	0.039	0.039	0	53.8	52.5	63.2	155	152	0	30	30
2015	9	22	16	44	31	0.164	-0.02	0.863	0.039	0.036	0	52.9	52	63.2	154	151	0	31	30
2015	9	22	16	54	31	0.154	-0.052	0.863	0.033	0.03	0	50.3	49.9	65.8	148	146	0	31	30
2015	9	22	17	4	31	0.148	0.02	0.863	0.036	0.033	0	49.9	49.5	65.4	147	145	0	31	30
2015	9	22	17	14	31	0.184	0	0.863	0.039	0.039	0	50.3	49	66.2	148	144	0	31	30

Blackrock Return (0208)

Year	Month	Day	Hour	Minute	Second	VelocityX	VelocityY	Level	StdError1	StdError2	StdError3	SNR1	SNR2	SNR3	SignalAmp1	SignalAmp2	SignalAmp3	Noise1	Noise2
2015	9	22	17	24	31	0.135	-0.039	0.863	0.039	0.036	0	50.3	49	65.8	148	144	0	31	30
2015	9	22	17	34	31	0.105	-0.033	0.863	0.036	0.033	0	49.9	48.2	66.2	147	142	0	31	30
2015	9	22	17	44	31	0.18	-0.01	0.86	0.039	0.039	0	50.3	49	65.8	147	143	0	30	29
2015	9	22	17	54	31	0.24	-0.036	0.86	0.039	0.036	0	51.2	49.5	64.1	150	145	0	31	30
2015	9	22	18	4	31	0.23	0.007	0.863	0.039	0.039	0	50.3	49	65.4	148	144	0	31	30
2015	9	22	18	14	31	0.223	-0.056	0.863	0.039	0.036	0	50.3	48.6	65.8	148	143	0	31	30
2015	9	22	18	24	31	0.092	-0.02	0.863	0.043	0.039	0	50.3	48.2	65.8	147	142	0	30	30
2015	9	22	18	34	31	0.217	-0.033	0.863	0.039	0.036	0	50.3	49	66.7	148	143	0	31	29
2015	9	22	18	44	31	0.174	-0.039	0.863	0.039	0.036	0	49.9	48.2	65.8	147	142	0	31	30
2015	9	22	18	54	31	0.22	0.016	0.863	0.046	0.043	0	49.5	48.2	66.7	146	142	0	31	30
2015	9	22	19	4	31	0.203	-0.049	0.863	0.043	0.039	0	51.2	49.5	64.9	150	145	0	31	30
2015	9	22	19	14	31	0.089	-0.03	0.863	0.039	0.036	0	51.6	49	64.9	150	144	0	30	30
2015	9	22	19	24	31	0.21	-0.075	0.863	0.039	0.039	0	49.5	47.7	66.7	146	141	0	31	30
2015	9	22	19	34	31	0.177	-0.052	0.863	0.039	0.036	0	49.5	47.7	66.2	146	141	0	31	30
2015	9	22	19	44	31	0.171	-0.049	0.863	0.039	0.036	0	49.9	47.7	66.2	146	141	0	30	30
2015	9	22	19	54	31	0.157	-0.013	0.863	0.039	0.036	0	49.5	47.7	66.7	146	141	0	31	30
2015	9	22	20	4	31	0.18	-0.069	0.863	0.043	0.039	0	49.9	47.7	66.2	146	141	0	30	30
2015	9	22	20	14	31	0.184	-0.085	0.863	0.039	0.039	0	49.5	47.7	66.7	146	141	0	31	30
2015	9	22	20	24	31	0.167	-0.02	0.863	0.033	0.03	0	49	47.7	67.5	145	141	0	31	30
2015	9	22	20	34	31	0.135	0.007	0.866	0.039	0.039	0	50.7	48.6	64.9	148	143	0	30	30
2015	9	22	20	44	31	0.154	-0.016	0.866	0.039	0.039	0	49.5	47.7	66.7	146	141	0	31	30
2015	9	22	20	54	31	0.22	-0.036	0.866	0.039	0.039	0	49.5	47.7	65.8	146	141	0	31	30
2015	9	22	21	4	31	0.184	-0.023	0.866	0.039	0.039	0	49.5	48.2	66.2	146	142	0	31	30
2015	9	22	21	14	31	0.213	-0.039	0.866	0.039	0.036	0	49.9	47.7	65.4	147	142	0	31	31
2015	9	22	21	24	31	0.226	-0.089	0.866	0.036	0.033	0	49	47.7	66.2	145	141	0	31	30
2015	9	22	21	34	31	0.157	-0.131	0.863	0.049	0.046	0	55	53.3	61.9	159	154	0	31	30
2015	9	22	21	44	31	0.187	-0.003	0.866	0.039	0.039	0	52.9	50.7	63.2	153	148	0	30	30
2015	9	22	21	54	31	0.2	-0.102	0.866	0.039	0.039	0	51.6	49.5	64.1	151	145	0	31	30
2015	9	22	22	4	31	0.18	-0.049	0.866	0.039	0.036	0	53.3	51.6	62.4	155	150	0	31	30
2015	9	22	22	14	31	0.161	0.033	0.866	0.036	0.033	0	51.2	49.9	64.5	150	146	0	31	30
2015	9	22	22	24	31	0.184	-0.089	0.869	0.036	0.033	0	51.2	49.9	64.9	150	145	0	31	29
2015	9	22	22	34	31	0.194	-0.108	0.869	0.036	0.033	0	51.2	49	65.4	149	144	0	30	30
2015	9	22	22	44	31	0.118	0.023	0.869	0.039	0.039	0	51.2	49.5	64.5	150	145	0	31	30
2015	9	22	22	54	31	0.187	-0.043	0.873	0.036	0.033	0	50.3	48.2	66.2	147	142	0	30	30

Blackrock Return (0208)

Year	Month	Day	Hour	Minute	Second	VelocityX	VelocityY	Level	StdError1	StdError2	StdError3	SNR1	SNR2	SNR3	SignalAmp1	SignalAmp2	SignalAmp3	Noise1	Noise2
2015	9	22	23	4	31	0.194	0.026	0.869	0.046	0.043	0	49.5	48.2	66.7	146	142	0	31	30
2015	9	22	23	14	31	0.184	-0.02	0.873	0.036	0.033	0	49.5	47.7	65.8	146	141	0	31	30
2015	9	22	23	24	31	0.135	0.016	0.873	0.039	0.039	0	49.9	48.2	66.2	147	142	0	31	30
2015	9	22	23	34	31	0.197	-0.016	0.873	0.039	0.036	0	49.9	48.2	65.8	146	142	0	30	30
2015	9	22	23	44	31	0.24	-0.007	0.873	0.039	0.039	0	49.5	47.7	66.7	146	140	0	31	29
2015	9	22	23	54	31	0.194	-0.007	0.873	0.039	0.039	0	49.9	48.2	65.4	147	142	0	31	30
2015	9	23	0	4	31	0.18	-0.016	0.873	0.039	0.036	0	49	47.7	66.2	145	141	0	31	30
2015	9	23	0	14	31	0.157	-0.01	0.873	0.039	0.036	0	49.9	48.6	65.8	147	143	0	31	30
2015	9	23	0	24	31	0.128	-0.085	0.873	0.039	0.036	0	49.9	47.7	65.4	147	142	0	31	31
2015	9	23	0	34	31	0.128	-0.174	0.873	0.039	0.036	0	50.3	48.6	65.4	148	143	0	31	30
2015	9	23	0	44	31	0.203	-0.066	0.873	0.036	0.033	0	53.3	52	62.8	155	151	0	31	30
2015	9	23	0	54	31	0.144	0.049	0.873	0.036	0.033	0	52.5	50.3	63.6	152	147	0	30	30
2015	9	23	1	4	31	0.194	-0.069	0.873	0.039	0.039	0	49	46.9	67.1	145	139	0	31	30
2015	9	23	1	14	31	0.217	-0.023	0.873	0.039	0.036	0	48.2	47.3	67.1	144	140	0	32	30
2015	9	23	1	24	31	0.138	-0.089	0.873	0.033	0.03	0	49	47.7	67.1	145	141	0	31	30
2015	9	23	1	34	31	0.23	-0.016	0.873	0.043	0.039	0	49.9	47.3	66.7	146	140	0	30	30
2015	9	23	1	44	31	0.24	-0.069	0.873	0.039	0.039	0	48.6	47.7	67.1	144	141	0	31	30
2015	9	23	1	54	31	0.226	-0.049	0.873	0.039	0.036	0	49	47.3	67.5	145	140	0	31	30
2015	9	23	2	4	31	0.18	-0.052	0.873	0.043	0.039	0	50.7	48.6	65.4	148	143	0	30	30
2015	9	23	2	14	31	0.148	-0.026	0.873	0.049	0.046	0	49	47.3	67.5	145	139	0	31	29
2015	9	23	2	24	31	0.194	-0.026	0.876	0.039	0.036	0	48.6	47.3	67.5	144	140	0	31	30
2015	9	23	2	34	31	0.2	-0.007	0.876	0.036	0.033	0	48.6	47.3	67.9	144	140	0	31	30
2015	9	23	2	44	31	0.226	-0.102	0.876	0.036	0.033	0	49	47.7	67.5	146	141	0	32	30
2015	9	23	2	54	31	0.226	-0.052	0.876	0.036	0.033	0	49.5	47.3	66.7	146	141	0	31	31
2015	9	23	3	4	31	0.194	0.039	0.876	0.039	0.036	0	49	47.3	67.9	145	140	0	31	30
2015	9	23	3	14	31	0.151	-0.052	0.876	0.039	0.039	0	48.6	47.3	67.1	144	140	0	31	30
2015	9	23	3	24	31	0.203	-0.043	0.876	0.043	0.039	0	49	47.3	67.5	144	140	0	30	30
2015	9	23	3	34	31	0.174	-0.082	0.876	0.039	0.039	0	49	47.7	67.9	145	141	0	31	30
2015	9	23	3	44	31	0.22	0.01	0.876	0.049	0.049	0	48.2	47.3	67.5	144	140	0	32	30
2015	9	23	3	54	31	0.151	-0.046	0.876	0.043	0.039	0	49.9	48.2	66.7	146	142	0	30	30
2015	9	23	4	4	31	0.187	-0.098	0.876	0.036	0.033	0	49.5	48.2	67.5	146	142	0	31	30
2015	9	23	4	14	31	0.236	-0.066	0.876	0.039	0.039	0	49.9	48.2	67.1	147	143	0	31	31
2015	9	23	4	24	31	0.151	-0.036	0.873	0.039	0.039	0	52.5	50.7	64.1	153	148	0	31	30
2015	9	23	4	34	31	0.23	-0.036	0.876	0.039	0.039	0	51.2	49.9	65.8	150	146	0	31	30

Blackrock Return (0208)

Year	Month	Day	Hour	Minute	Second	VelocityX	VelocityY	Level	StdError1	StdError2	StdError3	SNR1	SNR2	SNR3	SignalAmp1	SignalAmp2	SignalAmp3	Noise1	Noise2
2015	9	23	4	44	31	0.151	-0.102	0.876	0.036	0.033	0	49	46.9	68.4	145	140	0	31	31
2015	9	23	4	54	31	0.141	-0.01	0.876	0.036	0.033	0	50.3	49	66.7	148	144	0	31	30
2015	9	23	5	4	31	0.18	0.003	0.876	0.039	0.036	0	49	47.7	67.9	145	141	0	31	30
2015	9	23	5	14	31	0.177	0	0.876	0.039	0.039	0	52	50.7	64.9	151	148	0	30	30
2015	9	23	5	24	31	0.108	-0.066	0.876	0.043	0.039	0	49	47.3	67.5	146	141	0	32	31
2015	9	23	5	34	31	0.223	-0.016	0.876	0.039	0.039	0	49.5	47.7	67.5	146	142	0	31	31
2015	9	23	5	44	31	0.187	-0.066	0.876	0.043	0.039	0	52	51.2	64.1	152	149	0	31	30
2015	9	23	5	54	31	0.148	-0.075	0.876	0.039	0.036	0	49.5	48.6	67.5	146	143	0	31	30
2015	9	23	6	4	31	0.128	-0.072	0.876	0.043	0.039	0	49	47.7	67.9	145	141	0	31	30
2015	9	23	6	14	31	0.19	-0.003	0.876	0.039	0.039	0	49.5	47.3	67.1	146	141	0	31	31
2015	9	23	6	24	31	0.21	-0.072	0.873	0.043	0.039	0	49	47.7	67.5	145	141	0	31	30
2015	9	23	6	34	31	0.249	-0.102	0.873	0.039	0.036	0	48.6	47.7	67.5	144	141	0	31	30
2015	9	23	6	44	31	0.128	-0.036	0.873	0.039	0.036	0	48.6	46.9	67.5	144	140	0	31	31
2015	9	23	6	54	31	0.171	-0.075	0.873	0.039	0.036	0	49	47.7	67.9	144	141	0	30	30
2015	9	23	7	4	31	0.135	-0.089	0.873	0.039	0.036	0	48.2	46.9	67.9	144	140	0	32	31
2015	9	23	7	14	31	0.115	-0.105	0.873	0.039	0.039	0	48.2	46.4	68.4	143	139	0	31	31
2015	9	23	7	24	31	0.167	-0.03	0.873	0.039	0.039	0	49.5	48.6	67.1	146	143	0	31	30
2015	9	23	7	34	31	0.157	-0.036	0.873	0.039	0.039	0	48.6	47.7	67.9	144	141	0	31	30
2015	9	23	7	44	31	0.207	-0.023	0.873	0.043	0.039	0	49.5	48.2	67.5	146	142	0	31	30
2015	9	23	7	54	31	0.148	-0.033	0.873	0.043	0.039	0	48.6	47.7	68.4	145	141	0	32	30
2015	9	23	8	4	31	0.148	-0.105	0.873	0.039	0.039	0	48.6	47.7	67.5	145	142	0	32	31
2015	9	23	8	14	31	0.174	-0.033	0.873	0.043	0.039	0	49	47.7	67.5	145	142	0	31	31
2015	9	23	8	24	31	0.22	-0.089	0.873	0.039	0.036	0	49	46.9	68.8	145	140	0	31	31
2015	9	23	8	34	31	0.138	-0.052	0.873	0.039	0.039	0	48.6	47.3	67.9	144	140	0	31	30
2015	9	23	8	44	31	0.164	-0.049	0.873	0.049	0.046	0	48.2	46.4	68.4	144	139	0	32	31
2015	9	23	8	54	31	0.154	-0.052	0.873	0.039	0.039	0	48.6	47.3	68.4	144	140	0	31	30
2015	9	23	9	4	31	0.184	-0.052	0.873	0.039	0.039	0	48.2	46.9	67.9	143	139	0	31	30
2015	9	23	9	14	31	0.217	-0.036	0.873	0.033	0.03	0	47.7	46.9	67.9	143	140	0	32	31
2015	9	23	9	24	31	0.177	-0.072	0.873	0.043	0.039	0	48.6	47.3	67.9	144	140	0	31	30
2015	9	23	9	34	31	0.151	-0.03	0.873	0.043	0.039	0	48.2	46.9	68.4	144	140	0	32	31
2015	9	23	9	44	31	0.171	-0.02	0.873	0.043	0.039	0	48.6	46.9	67.9	144	140	0	31	31
2015	9	23	9	54	31	0.098	-0.036	0.873	0.039	0.039	0	48.6	47.3	67.5	145	141	0	32	31
2015	9	23	10	4	31	0.174	-0.052	0.873	0.039	0.036	0	49.5	48.6	67.5	146	143	0	31	30
2015	9	23	10	14	31	0.184	-0.03	0.873	0.039	0.036	0	49.5	49.5	66.7	146	145	0	31	30

Blackrock Return (0208)

Year	Month	Day	Hour	Minute	Second	VelocityX	VelocityY	Level	StdError1	StdError2	StdError3	SNR1	SNR2	SNR3	SignalAmp1	SignalAmp2	SignalAmp3	Noise1	Noise2
2015	9	23	10	24	31	0.187	-0.033	0.873	0.046	0.043	0	49.9	49.9	66.7	148	146	0	32	30
2015	9	23	10	34	31	0.24	0	0.869	0.039	0.036	0	50.3	50.3	66.2	149	148	0	32	31
2015	9	23	10	44	31	0.167	-0.046	0.869	0.033	0.03	0	50.7	50.3	66.7	150	148	0	32	31
2015	9	23	10	54	31	0.18	0.02	0.869	0.039	0.036	0	51.6	51.2	65.4	151	150	0	31	31
2015	9	23	11	4	31	0.154	-0.016	0.866	0.039	0.036	0	52	52	65.4	152	151	0	31	30
2015	9	23	11	14	31	0.223	0.049	0.866	0.033	0.03	0	52.9	53.3	64.5	154	154	0	31	30
2015	9	23	11	24	31	0.174	0.013	0.866	0.033	0.03	0	53.8	53.3	64.1	156	154	0	31	30
2015	9	23	11	34	31	0.22	0.066	0.866	0.036	0.033	0	54.6	54.6	62.8	158	157	0	31	30
2015	9	23	11	44	31	0.138	0.026	0.866	0.036	0.033	0	54.2	54.2	64.1	157	156	0	31	30
2015	9	23	11	54	31	0.207	0.007	0.866	0.036	0.033	0	53.8	54.6	64.5	156	158	0	31	31
2015	9	23	12	4	31	0.177	-0.01	0.863	0.03	0.03	0	53.8	54.6	64.5	156	157	0	31	30
2015	9	23	12	14	31	0.161	0.072	0.863	0.033	0.03	0	54.2	54.2	63.6	157	157	0	31	31
2015	9	23	12	24	31	0.197	0.003	0.863	0.033	0.03	0	55	55	63.6	159	158	0	31	30
2015	9	23	12	34	31	0.243	-0.003	0.863	0.036	0.033	0	55	55.9	62.4	159	160	0	31	30
2015	9	23	12	44	31	0.19	-0.039	0.863	0.039	0.036	0	55.5	56.8	61.1	160	162	0	31	30
2015	9	23	12	54	31	0.174	0.033	0.863	0.046	0.043	0	55	55.5	62.8	159	159	0	31	30
2015	9	23	13	4	31	0.194	0	0.863	0.036	0.033	0	55.5	54.6	63.2	160	158	0	31	31
2015	9	23	13	14	31	0.194	0.056	0.86	0.036	0.033	0	55.5	55	63.6	160	158	0	31	30
2015	9	23	13	24	31	0.207	0.007	0.86	0.039	0.036	0	55.5	55	63.6	160	158	0	31	30
2015	9	23	13	34	31	0.259	0.003	0.86	0.036	0.033	0	55.9	54.6	62.8	161	157	0	31	30
2015	9	23	13	44	31	0.161	0.03	0.86	0.036	0.033	0	55.5	54.6	63.2	160	158	0	31	31
2015	9	23	13	54	31	0.121	0.043	0.86	0.036	0.033	0	55	55.5	64.1	159	159	0	31	30
2015	9	23	14	4	31	0.115	0.082	0.86	0.036	0.033	0	54.2	54.6	63.2	157	158	0	31	31
2015	9	23	14	14	31	0.174	0.016	0.86	0.033	0.03	0	55.5	55	62.8	160	158	0	31	30
2015	9	23	14	24	31	0.135	0.03	0.86	0.033	0.033	0	55	55.5	62.8	159	158	0	31	29
2015	9	23	14	34	31	0.184	-0.007	0.86	0.036	0.033	0	55	55.5	64.5	159	159	0	31	30
2015	9	23	14	44	31	0.157	0.023	0.856	0.033	0.03	0	55.5	55	64.5	159	158	0	30	30
2015	9	23	14	54	31	0.184	0.013	0.86	0.036	0.033	0	55	54.2	64.9	159	156	0	31	30
2015	9	23	15	4	31	0.141	0.052	0.86	0.033	0.03	0	54.6	53.8	64.5	157	155	0	30	30
2015	9	23	15	14	31	0.092	-0.01	0.86	0.039	0.036	0	53.8	53.3	65.8	156	154	0	31	30
2015	9	23	15	24	31	0.148	0.072	0.856	0.033	0.03	0	54.2	52.9	66.2	157	153	0	31	30
2015	9	23	15	34	31	0.18	-0.003	0.856	0.036	0.033	0	53.8	53.3	65.8	156	154	0	31	30
2015	9	23	15	44	31	0.157	0.016	0.856	0.049	0.046	0	56.3	55.5	63.2	161	159	0	30	30
2015	9	23	15	54	31	0.19	0.016	0.856	0.033	0.03	0	54.2	53.3	66.2	157	154	0	31	30

Blackrock Return (0208)

Year	Month	Day	Hour	Minute	Second	VelocityX	VelocityY	Level	StdError1	StdError2	StdError3	SNR1	SNR2	SNR3	SignalAmp1	SignalAmp2	SignalAmp3	Noise1	Noise2
2015	9	23	16	4	31	0.161	0	0.856	0.039	0.036	0	53.3	54.2	66.7	155	155	0	31	29
2015	9	23	16	14	31	0.197	0.007	0.856	0.033	0.03	0	53.3	52.9	66.2	155	153	0	31	30
2015	9	23	16	24	31	0.19	0.013	0.856	0.046	0.043	0	52.9	52.9	66.7	154	153	0	31	30
2015	9	23	16	34	31	0.148	0.033	0.856	0.036	0.033	0	52.9	51.6	67.1	153	150	0	30	30
2015	9	23	16	44	31	0.095	0.085	0.856	0.033	0.03	0	51.6	50.7	67.1	151	148	0	31	30
2015	9	23	16	54	31	0.161	-0.02	0.856	0.036	0.033	0	51.6	50.3	67.9	151	147	0	31	30
2015	9	23	17	4	31	0.2	-0.039	0.856	0.036	0.033	0	50.3	49.5	67.9	148	145	0	31	30
2015	9	23	17	14	31	0.174	-0.023	0.856	0.046	0.043	0	49.9	48.6	69.2	147	143	0	31	30
2015	9	23	17	24	31	0.138	-0.026	0.856	0.039	0.036	0	49.5	47.7	69.2	146	141	0	31	30
2015	9	23	17	34	31	0.131	-0.02	0.856	0.046	0.043	0	49.5	47.7	68.8	146	141	0	31	30
2015	9	23	17	44	31	0.174	-0.062	0.856	0.043	0.039	0	49.5	47.3	68.8	145	140	0	30	30
2015	9	23	17	54	31	0.19	-0.023	0.856	0.039	0.039	0	49	47.3	69.2	144	140	0	30	30
2015	9	23	18	4	31	0.194	-0.046	0.856	0.036	0.033	0	49	47.3	69.2	145	140	0	31	30
2015	9	23	18	14	31	0.207	-0.085	0.856	0.039	0.036	0	49.5	47.3	69.7	145	139	0	30	29
2015	9	23	18	24	31	0.18	-0.108	0.856	0.039	0.039	0	49	46.9	70.1	144	139	0	30	30
2015	9	23	18	34	31	0.236	-0.036	0.856	0.039	0.036	0	48.2	47.3	70.1	143	139	0	31	29
2015	9	23	18	44	31	0.223	-0.079	0.856	0.033	0.03	0	48.2	46	69.7	144	138	0	32	31
2015	9	23	18	54	31	0.069	-0.03	0.856	0.039	0.036	0	49	46.9	69.7	144	139	0	30	30
2015	9	23	19	4	31	0.174	-0.007	0.856	0.046	0.043	0	48.6	46.9	69.7	144	139	0	31	30
2015	9	23	19	14	31	0.105	-0.026	0.856	0.043	0.039	0	48.6	47.3	70.1	144	140	0	31	30
2015	9	23	19	24	31	0.174	-0.013	0.856	0.039	0.036	0	49	47.3	69.2	144	139	0	30	29
2015	9	23	19	34	31	0.154	-0.089	0.856	0.043	0.039	0	49	46.9	69.7	144	139	0	30	30
2015	9	23	19	44	31	0.148	-0.039	0.856	0.039	0.036	0	49	46.9	69.7	144	139	0	30	30
2015	9	23	19	54	31	0.089	-0.03	0.856	0.036	0.033	0	49.9	47.7	68.8	146	141	0	30	30
2015	9	23	20	4	31	0.138	-0.036	0.856	0.033	0.03	0	49.5	47.3	69.2	145	140	0	30	30
2015	9	23	20	14	31	0.187	-0.01	0.856	0.036	0.033	0	48.6	46.9	69.7	144	139	0	31	30
2015	9	23	20	24	31	0.203	-0.043	0.856	0.039	0.036	0	48.6	46.9	70.1	144	139	0	31	30
2015	9	23	20	34	31	0.144	-0.082	0.856	0.033	0.03	0	49	47.3	69.7	144	139	0	30	29
2015	9	23	20	44	31	0.167	-0.056	0.856	0.039	0.036	0	51.6	49.5	68.4	150	145	0	30	30
2015	9	23	20	54	31	0.226	-0.066	0.856	0.039	0.039	0	50.7	49	67.9	148	144	0	30	30
2015	9	23	21	4	31	0.2	0	0.856	0.039	0.036	0	49.5	47.3	69.7	145	140	0	30	30
2015	9	23	21	14	31	0.203	0	0.856	0.039	0.036	0	50.3	49	67.9	148	143	0	31	29
2015	9	23	21	24	31	0.164	-0.02	0.856	0.039	0.036	0	49	47.3	68.8	145	140	0	31	30
2015	9	23	21	34	31	0.295	-0.03	0.856	0.039	0.036	0	49.5	47.3	69.2	145	140	0	30	30

Blackrock Return (0208)

Year	Month	Day	Hour	Minute	Second	VelocityX	VelocityY	Level	StdError1	StdError2	StdError3	SNR1	SNR2	SNR3	SignalAmp1	SignalAmp2	SignalAmp3	Noise1	Noise2
2015	9	23	21	44	31	0.226	-0.01	0.856	0.046	0.043	0	48.6	46.4	70.1	143	138	0	30	30
2015	9	23	21	54	31	0.125	-0.01	0.856	0.039	0.039	0	48.2	46.4	70.1	143	138	0	31	30
2015	9	23	22	4	31	0.125	-0.046	0.856	0.039	0.036	0	49.9	48.2	67.9	147	142	0	31	30
2015	9	23	22	14	31	0.23	-0.062	0.856	0.039	0.039	0	49	46.9	69.2	145	140	0	31	31
2015	9	23	22	24	31	0.233	0.01	0.856	0.039	0.039	0	48.6	47.3	69.7	144	140	0	31	30
2015	9	23	22	34	31	0.112	-0.095	0.856	0.039	0.036	0	48.2	46.4	70.1	143	138	0	31	30
2015	9	23	22	44	31	0.223	-0.095	0.856	0.039	0.039	0	48.6	46.9	68.8	144	139	0	31	30
2015	9	23	22	54	31	0.223	-0.039	0.856	0.039	0.036	0	48.2	46.9	69.7	143	139	0	31	30
2015	9	23	23	4	31	0.174	-0.079	0.856	0.039	0.036	0	49	47.3	69.2	145	140	0	31	30
2015	9	23	23	14	31	0.184	-0.089	0.856	0.039	0.039	0	48.6	46.9	70.1	144	139	0	31	30
2015	9	23	23	24	31	0.174	-0.023	0.856	0.039	0.039	0	48.2	46.9	70.1	143	139	0	31	30
2015	9	23	23	34	31	0.157	0.043	0.856	0.043	0.039	0	48.2	46.9	69.7	143	139	0	31	30
2015	9	23	23	44	31	0.131	0.003	0.856	0.039	0.039	0	50.3	49	67.9	148	144	0	31	30
2015	9	23	23	54	31	0.118	-0.085	0.856	0.039	0.039	0	50.3	49	67.9	148	144	0	31	30
2015	9	24	0	4	31	0.148	-0.066	0.856	0.049	0.046	0	51.2	50.3	66.7	150	147	0	31	30
2015	9	24	0	14	31	0.138	-0.056	0.856	0.036	0.033	0	49	47.7	68.8	145	140	0	31	29
2015	9	24	0	24	31	0.164	-0.105	0.856	0.039	0.036	0	49.5	47.3	67.9	146	141	0	31	31
2015	9	24	0	34	31	0.253	-0.01	0.856	0.039	0.039	0	47.7	46.4	69.7	142	138	0	31	30
2015	9	24	0	44	31	0.131	-0.066	0.856	0.043	0.039	0	53.8	51.6	65.4	155	150	0	30	30
2015	9	24	0	54	31	0.213	-0.016	0.856	0.036	0.033	0	47.7	46	70.1	142	137	0	31	30
2015	9	24	1	4	31	0.18	-0.059	0.856	0.039	0.039	0	48.6	46.4	69.7	143	138	0	30	30
2015	9	24	1	14	31	0.161	-0.039	0.856	0.043	0.039	0	47.3	46	70.1	141	137	0	31	30
2015	9	24	1	24	31	0.141	-0.056	0.856	0.033	0.03	0	47.7	46.4	70.1	142	138	0	31	30
2015	9	24	1	34	31	0.21	-0.072	0.856	0.039	0.036	0	48.2	46.4	69.2	143	138	0	31	30
2015	9	24	1	44	31	0.125	-0.089	0.856	0.043	0.039	0	49.5	48.2	68.4	146	142	0	31	30
2015	9	24	1	54	31	0.21	-0.085	0.856	0.039	0.039	0	47.7	46	68.8	142	138	0	31	31
2015	9	24	2	4	31	0.233	0	0.856	0.043	0.039	0	48.2	46.9	69.2	143	139	0	31	30
2015	9	24	2	14	31	0.21	0.003	0.856	0.036	0.033	0	48.6	46.9	69.2	144	139	0	31	30
2015	9	24	2	24	31	0.151	-0.023	0.856	0.039	0.036	0	47.7	46	70.1	142	137	0	31	30
2015	9	24	2	34	31	0.161	-0.118	0.856	0.039	0.036	0	48.6	46.4	69.2	143	138	0	30	30
2015	9	24	2	44	31	0.157	0.01	0.856	0.033	0.03	0	47.7	46	69.7	142	138	0	31	31
2015	9	24	2	54	31	0.184	-0.039	0.856	0.039	0.039	0	47.7	46.4	69.2	142	138	0	31	30
2015	9	24	3	4	31	0.21	0.01	0.856	0.039	0.036	0	47.7	46.4	69.7	142	138	0	31	30
2015	9	24	3	14	31	0.105	-0.072	0.856	0.036	0.033	0	47.7	46.4	69.2	142	138	0	31	30

Blackrock Return (0208)

Year	Month	Day	Hour	Minute	Second	VelocityX	VelocityY	Level	StdError1	StdError2	StdError3	SNR1	SNR2	SNR3	SignalAmp1	SignalAmp2	SignalAmp3	Noise1	Noise2
2015	9	24	3	24	31	0.194	-0.066	0.856	0.036	0.033	0	47.7	46.4	68.8	142	138	0	31	30
2015	9	24	3	34	31	0.18	-0.049	0.856	0.039	0.036	0	47.3	46.4	68.8	141	138	0	31	30
2015	9	24	3	44	31	0.089	-0.102	0.856	0.039	0.039	0	47.3	46	68.8	141	138	0	31	31
2015	9	24	3	54	31	0.226	-0.013	0.856	0.039	0.036	0	48.2	46	68.8	143	138	0	31	31
2015	9	24	4	4	31	0.148	0.02	0.856	0.043	0.039	0	47.7	46.9	68.8	142	139	0	31	30
2015	9	24	4	14	31	0.19	-0.121	0.86	0.036	0.033	0	47.7	46.9	68.4	142	139	0	31	30
2015	9	24	4	24	31	0.21	-0.052	0.856	0.039	0.036	0	48.2	46.4	68.4	142	138	0	30	30
2015	9	24	4	34	31	0.154	-0.138	0.86	0.039	0.039	0	47.7	45.6	68.8	142	137	0	31	31
2015	9	24	4	44	31	0.121	-0.052	0.86	0.043	0.039	0	47.7	46.4	67.9	142	138	0	31	30
2015	9	24	4	54	31	0.138	-0.052	0.86	0.036	0.033	0	47.3	46	67.9	142	137	0	32	30
2015	9	24	5	4	31	0.112	-0.046	0.86	0.033	0.03	0	48.2	46	68.8	142	138	0	30	31
2015	9	24	5	14	31	0.164	-0.02	0.86	0.039	0.039	0	50.7	49.9	64.5	149	146	0	31	30
2015	9	24	5	24	31	0.089	-0.039	0.86	0.039	0.039	0	49.9	48.6	65.8	147	143	0	31	30
2015	9	24	5	34	31	0.194	-0.079	0.863	0.039	0.039	0	48.2	46.9	66.7	144	139	0	32	30
2015	9	24	5	44	31	0.102	-0.089	0.863	0.046	0.043	0	48.6	47.3	66.2	144	140	0	31	30
2015	9	24	5	54	31	0.167	-0.079	0.863	0.039	0.036	0	49.5	48.2	65.8	146	142	0	31	30
2015	9	24	6	4	31	0.121	-0.023	0.863	0.039	0.039	0	48.2	46.9	66.7	143	139	0	31	30
2015	9	24	6	14	31	0.164	-0.049	0.866	0.036	0.033	0	47.7	46.4	67.1	143	139	0	32	31
2015	9	24	6	24	31	0.207	0.007	0.863	0.049	0.046	0	49.5	48.6	64.9	147	143	0	32	30
2015	9	24	6	34	31	0.174	-0.003	0.866	0.036	0.033	0	48.6	47.3	67.1	144	140	0	31	30
2015	9	24	6	44	31	0.171	0	0.866	0.039	0.039	0	48.2	46.4	67.5	143	139	0	31	31
2015	9	24	6	54	31	0.102	-0.043	0.869	0.039	0.036	0	47.3	46	68.4	142	138	0	32	31
2015	9	24	7	4	31	0.187	-0.102	0.869	0.039	0.036	0	47.3	46.4	67.9	141	138	0	31	30
2015	9	24	7	14	31	0.24	-0.105	0.869	0.043	0.039	0	47.3	45.6	67.9	141	137	0	31	31
2015	9	24	7	24	31	0.207	-0.085	0.869	0.039	0.036	0	47.3	46	68.4	141	137	0	31	30
2015	9	24	7	34	31	0.187	-0.039	0.869	0.043	0.039	0	47.3	45.2	67.9	141	136	0	31	31
2015	9	24	7	44	31	0.141	-0.043	0.869	0.036	0.033	0	47.3	45.2	68.4	141	136	0	31	31
2015	9	24	7	54	31	0.154	-0.108	0.873	0.039	0.036	0	47.3	45.2	68.4	141	136	0	31	31
2015	9	24	8	4	31	0.161	-0.079	0.869	0.036	0.033	0	46.4	46	68.8	140	137	0	32	30
2015	9	24	8	14	31	0.184	-0.095	0.869	0.033	0.03	0	47.3	46	68.4	141	137	0	31	30
2015	9	24	8	24	31	0.161	0.007	0.869	0.033	0.03	0	46.9	46	68.4	140	137	0	31	30
2015	9	24	8	34	31	0.187	-0.082	0.873	0.036	0.033	0	46.9	45.6	68.8	140	137	0	31	31
2015	9	24	8	44	31	0.21	0.007	0.873	0.039	0.039	0	47.3	46	68.4	141	137	0	31	30
2015	9	24	8	54	31	0.262	-0.052	0.873	0.039	0.039	0	47.3	46	68.4	141	138	0	31	31

Blackrock Return (0208)

Year	Month	Day	Hour	Minute	Second	VelocityX	VelocityY	Level	StdError1	StdError2	StdError3	SNR1	SNR2	SNR3	SignalAmp1	SignalAmp2	SignalAmp3	Noise1	Noise2
2015	9	24	9	4	31	0.207	-0.066	0.873	0.043	0.039	0	47.7	45.6	69.7	142	137	0	31	31
2015	9	24	9	14	31	0.22	-0.075	0.873	0.039	0.039	0	48.2	46	68.8	142	137	0	30	30
2015	9	24	9	24	31	0.171	-0.138	0.873	0.036	0.033	0	47.3	46.4	69.2	141	138	0	31	30
2015	9	24	9	34	31	0.187	-0.066	0.873	0.036	0.033	0	46.9	46	69.7	140	138	0	31	31
2015	9	24	9	44	31	0.171	-0.016	0.873	0.043	0.039	0	47.3	46.4	68.4	141	138	0	31	30
2015	9	24	9	54	31	0.138	0.003	0.873	0.036	0.033	0	47.7	47.3	68.8	143	140	0	32	30
2015	9	24	10	4	31	0.22	-0.036	0.873	0.033	0.03	0	48.2	48.2	67.9	143	141	0	31	29
2015	9	24	10	14	31	0.174	-0.079	0.873	0.043	0.039	0	48.6	47.7	67.5	144	142	0	31	31
2015	9	24	10	24	31	0.203	-0.043	0.873	0.039	0.039	0	49	48.2	68.4	145	143	0	31	31
2015	9	24	10	34	31	0.207	0.02	0.873	0.033	0.03	0	49.9	49	67.5	147	144	0	31	30
2015	9	24	10	44	31	0.23	-0.066	0.873	0.036	0.033	0	50.7	49.5	67.5	149	145	0	31	30
2015	9	24	10	54	31	0.174	0.013	0.873	0.036	0.033	0	50.7	49.9	67.5	149	147	0	31	31
2015	9	24	11	4	31	0.161	0.056	0.873	0.039	0.036	0	51.2	50.7	66.2	150	149	0	31	31
2015	9	24	11	14	31	0.164	-0.02	0.873	0.033	0.03	0	52	51.6	66.7	152	150	0	31	30
2015	9	24	11	24	31	0.095	0.007	0.873	0.033	0.03	0	52	52.5	66.2	152	152	0	31	30
2015	9	24	11	34	31	0.121	0.007	0.873	0.039	0.036	0	51.6	52.9	66.2	151	153	0	31	30
2015	9	24	11	44	31	0.112	0.007	0.873	0.036	0.033	0	52.9	52.5	66.2	154	153	0	31	31
2015	9	24	11	54	31	0.157	0.016	0.869	0.036	0.033	0	53.3	52.9	65.8	155	153	0	31	30
2015	9	24	12	4	31	0.075	0.036	0.873	0.036	0.033	0	53.8	53.8	64.5	155	155	0	30	30
2015	9	24	12	14	31	0.118	0.023	0.873	0.033	0.03	0	53.8	53.3	64.9	157	155	0	32	31
2015	9	24	12	24	31	0.092	0.033	0.873	0.036	0.033	0	54.6	54.2	64.5	158	156	0	31	30
2015	9	24	12	34	31	0.177	0.036	0.869	0.03	0.03	0	55	55	63.2	159	158	0	31	30
2015	9	24	12	44	31	0.167	0.118	0.869	0.036	0.033	0	55	54.6	64.1	159	157	0	31	30
2015	9	24	12	54	31	0.203	0.059	0.869	0.036	0.033	0	55	54.6	62.8	159	157	0	31	30
2015	9	24	13	4	31	0.187	0.033	0.869	0.036	0.033	0	54.6	55	64.5	158	158	0	31	30
2015	9	24	13	14	31	0.236	0.036	0.866	0.043	0.039	0	55	55	63.2	159	158	0	31	30
2015	9	24	13	24	31	0.233	0.072	0.869	0.039	0.036	0	56.3	55.5	60.6	162	159	0	31	30
2015	9	24	13	34	31	0.194	0.138	0.866	0.039	0.039	0	55.9	56.3	60.6	161	161	0	31	30
2015	9	24	13	44	31	0.23	0.135	0.869	0.036	0.033	0	55	55.5	62.4	159	159	0	31	30
2015	9	24	13	54	31	0.197	0.141	0.869	0.033	0.03	0	55	55	62.4	159	158	0	31	30
2015	9	24	14	4	31	0.141	-0.046	0.869	0.033	0.03	0	53.8	53.8	62.8	156	155	0	31	30
2015	9	24	14	14	31	0.177	0.026	0.869	0.036	0.033	0	53.8	54.2	63.2	156	156	0	31	30
2015	9	24	14	24	31	0.18	0.026	0.866	0.033	0.03	0	55.5	55.5	62.4	160	158	0	31	29
2015	9	24	14	34	31	0.203	0.066	0.866	0.039	0.036	0	55.5	55	61.9	160	158	0	31	30

Blackrock Return (0208)

Year	Month	Day	Hour	Minute	Second	VelocityX	VelocityY	Level	StdError1	StdError2	StdError3	SNR1	SNR2	SNR3	SignalAmp1	SignalAmp2	SignalAmp3	Noise1	Noise2
2015	9	24	14	44	31	0.167	0.085	0.866	0.033	0.03	0	56.3	55.5	62.4	162	159	0	31	30
2015	9	24	14	54	31	0.203	0.121	0.866	0.043	0.043	0	55.5	54.2	63.2	160	156	0	31	30
2015	9	24	15	4	31	0.157	0.062	0.866	0.039	0.039	0	55.5	53.8	64.1	159	155	0	30	30
2015	9	24	15	14	31	0.148	0	0.866	0.039	0.039	0	55	53.3	63.2	159	154	0	31	30
2015	9	24	15	24	31	0.18	0.033	0.866	0.033	0.03	0	54.2	53.3	64.5	156	154	0	30	30
2015	9	24	15	34	31	0.177	0	0.866	0.036	0.033	0	55.5	53.8	63.2	159	155	0	30	30
2015	9	24	15	44	31	0.148	0.036	0.863	0.043	0.039	0	55	53.8	62.8	159	155	0	31	30
2015	9	24	15	54	31	0.22	0.026	0.863	0.039	0.036	0	53.8	52.9	63.2	156	153	0	31	30
2015	9	24	16	4	31	0.203	0.036	0.863	0.036	0.033	0	53.8	52.9	63.2	156	153	0	31	30
2015	9	24	16	14	31	0.131	0.098	0.866	0.039	0.036	0	55	54.6	63.2	159	156	0	31	29
2015	9	24	16	24	31	0.19	-0.03	0.863	0.039	0.036	0	52.9	52	64.1	154	151	0	31	30
2015	9	24	16	34	31	0.207	0.095	0.866	0.043	0.039	0	53.3	51.6	64.1	155	150	0	31	30
2015	9	24	16	44	31	0.197	-0.039	0.863	0.043	0.039	0	51.6	50.7	64.5	151	148	0	31	30
2015	9	24	16	54	31	0.207	0.039	0.863	0.043	0.039	0	52.5	51.6	63.6	153	150	0	31	30
2015	9	24	17	4	31	0.213	-0.105	0.863	0.046	0.046	0	52.5	51.2	64.1	152	149	0	30	30
2015	9	24	17	14	31	0.138	-0.01	0.863	0.039	0.036	0	52.5	50.7	64.1	152	148	0	30	30
2015	9	24	17	24	31	0.157	-0.052	0.863	0.039	0.036	0	51.6	50.3	64.5	151	147	0	31	30
2015	9	24	17	34	31	0.23	-0.095	0.863	0.039	0.036	0	51.6	50.3	64.5	151	147	0	31	30
2015	9	24	17	44	31	0.18	0.036	0.863	0.036	0.033	0	51.2	49.9	63.6	150	147	0	31	31
2015	9	24	17	54	31	0.171	-0.01	0.863	0.043	0.039	0	51.6	50.7	64.5	150	147	0	30	29
2015	9	24	18	4	31	0.233	-0.026	0.866	0.039	0.039	0	51.6	49.9	64.5	151	147	0	31	31
2015	9	24	18	14	31	0.197	0	0.863	0.039	0.039	0	51.6	50.3	64.5	151	147	0	31	30
2015	9	24	18	24	31	0.246	-0.069	0.866	0.043	0.039	0	52	50.3	64.5	151	147	0	30	30
2015	9	24	18	34	31	0.2	-0.128	0.863	0.039	0.039	0	52	50.3	64.5	151	147	0	30	30
2015	9	24	18	44	31	0.125	-0.013	0.866	0.039	0.039	0	51.6	50.3	64.9	151	147	0	31	30
2015	9	24	18	54	31	0.276	-0.075	0.866	0.036	0.033	0	51.2	49.5	64.5	150	145	0	31	30
2015	9	24	19	4	31	0.177	-0.075	0.866	0.039	0.036	0	50.7	49.5	64.9	149	145	0	31	30
2015	9	24	19	14	31	0.115	-0.082	0.866	0.043	0.039	0	50.7	49.5	64.5	149	145	0	31	30
2015	9	24	19	24	31	0.203	-0.059	0.866	0.039	0.036	0	50.7	49.9	64.9	149	145	0	31	29
2015	9	24	19	34	31	0.223	0	0.866	0.036	0.033	0	50.7	49.5	64.5	149	145	0	31	30
2015	9	24	19	44	31	0.187	-0.089	0.866	0.036	0.033	0	51.2	49	64.9	149	145	0	30	31
2015	9	24	19	54	31	0.18	-0.102	0.869	0.039	0.036	0	51.6	49.5	64.9	151	145	0	31	30
2015	9	24	20	4	31	0.18	-0.072	0.869	0.039	0.036	0	51.6	49.5	64.9	150	145	0	30	30
2015	9	24	20	14	31	0.161	0	0.869	0.036	0.033	0	50.7	49.9	64.9	149	145	0	31	29

Blackrock Return (0208)

Year	Month	Day	Hour	Minute	Second	VelocityX	VelocityY	Level	StdError1	StdError2	StdError3	SNR1	SNR2	SNR3	SignalAmp1	SignalAmp2	SignalAmp3	Noise1	Noise2
2015	9	24	20	24	31	0.154	-0.052	0.869	0.043	0.039	0	51.2	49.5	65.4	149	144	0	30	29
2015	9	24	20	34	31	0.085	-0.046	0.869	0.039	0.039	0	50.7	49	65.4	149	144	0	31	30
2015	9	24	20	44	31	0.18	0.072	0.869	0.039	0.039	0	51.2	49	65.4	149	144	0	30	30
2015	9	24	20	54	31	0.22	-0.098	0.869	0.039	0.036	0	51.6	49.9	64.1	150	146	0	30	30
2015	9	24	21	4	31	0.23	-0.03	0.873	0.046	0.043	0	50.7	49	64.9	149	144	0	31	30
2015	9	24	21	14	31	0.243	-0.016	0.873	0.039	0.036	0	50.3	48.6	64.9	148	143	0	31	30
2015	9	24	21	24	31	0.207	-0.039	0.873	0.039	0.036	0	50.3	49	65.4	148	144	0	31	30
2015	9	24	21	34	31	0.148	-0.016	0.873	0.033	0.03	0	51.6	49.9	64.5	150	145	0	30	29
2015	9	24	21	44	31	0.141	-0.052	0.873	0.039	0.039	0	50.3	49	65.4	148	144	0	31	30
2015	9	24	21	54	31	0.112	-0.007	0.873	0.039	0.039	0	50.7	49	65.8	149	144	0	31	30
2015	9	24	22	4	31	0.18	-0.003	0.873	0.043	0.039	0	50.7	48.6	65.8	148	143	0	30	30
2015	9	24	22	14	31	0.171	-0.036	0.873	0.039	0.039	0	50.7	48.6	64.9	148	143	0	30	30
2015	9	24	22	24	31	0.148	0	0.873	0.043	0.039	0	49.9	49	66.2	147	144	0	31	30
2015	9	24	22	34	31	0.256	-0.02	0.873	0.039	0.036	0	50.3	49	65.8	148	144	0	31	30
2015	9	24	22	44	31	0.213	-0.049	0.873	0.039	0.039	0	50.7	49	65.4	149	144	0	31	30
2015	9	24	22	54	31	0.167	0.013	0.873	0.036	0.033	0	51.2	49	65.4	149	144	0	30	30
2015	9	24	23	4	31	0.161	-0.066	0.873	0.043	0.039	0	51.2	49.5	64.5	150	145	0	31	30
2015	9	24	23	14	31	0.141	-0.092	0.873	0.039	0.036	0	52.5	51.2	63.2	153	148	0	31	29
2015	9	24	23	24	31	0.194	-0.033	0.876	0.043	0.039	0	52.5	50.7	63.6	153	148	0	31	30
2015	9	24	23	34	31	0.184	0.007	0.873	0.036	0.033	0	52	50.3	64.5	152	147	0	31	30
2015	9	24	23	44	31	0.233	0.013	0.873	0.039	0.039	0	51.6	50.3	64.5	151	147	0	31	30
2015	9	24	23	54	31	0.167	-0.03	0.873	0.046	0.043	0	52.5	50.7	64.1	152	148	0	30	30
2015	9	25	0	4	31	0.194	-0.026	0.876	0.039	0.039	0	51.2	49.5	64.9	150	145	0	31	30
2015	9	25	0	14	31	0.2	-0.052	0.876	0.036	0.033	0	50.7	48.6	64.9	149	143	0	31	30
2015	9	25	0	24	31	0.184	0.036	0.876	0.039	0.036	0	50.3	49.5	64.9	148	144	0	31	29
2015	9	25	0	34	31	0.157	-0.072	0.876	0.043	0.043	0	49.9	48.6	65.8	148	143	0	32	30
2015	9	25	0	44	31	0.22	0	0.876	0.039	0.036	0	50.7	49	64.9	149	144	0	31	30
2015	9	25	0	54	31	0.18	0	0.876	0.039	0.036	0	50.3	49	65.8	148	144	0	31	30
2015	9	25	1	4	31	0.282	-0.075	0.876	0.039	0.039	0	50.7	49	65.8	148	143	0	30	29
2015	9	25	1	14	31	0.184	-0.089	0.876	0.039	0.036	0	49.9	48.2	67.1	146	142	0	30	30
2015	9	25	1	24	31	0.174	-0.102	0.876	0.036	0.033	0	49.9	48.2	66.7	147	142	0	31	30
2015	9	25	1	34	31	0.118	-0.052	0.876	0.039	0.039	0	50.3	48.2	67.5	147	142	0	30	30
2015	9	25	1	44	31	0.23	-0.049	0.876	0.043	0.039	0	49.5	47.7	66.7	146	141	0	31	30
2015	9	25	1	54	31	0.098	-0.033	0.876	0.036	0.033	0	49.9	48.2	67.1	147	143	0	31	31

Blackrock Return (0208)

Year	Month	Day	Hour	Minute	Second	VelocityX	VelocityY	Level	StdError1	StdError2	StdError3	SNR1	SNR2	SNR3	SignalAmp1	SignalAmp2	SignalAmp3	Noise1	Noise2
2015	9	25	2	4	31	0.21	-0.003	0.876	0.039	0.036	0	50.3	49	66.7	148	144	0	31	30
2015	9	25	2	14	31	0.19	0	0.876	0.049	0.049	0	50.7	49.5	66.2	149	145	0	31	30
2015	9	25	2	24	31	0.167	-0.046	0.876	0.039	0.036	0	49.9	48.2	67.5	147	142	0	31	30
2015	9	25	2	34	31	0.157	-0.052	0.876	0.033	0.03	0	49.5	48.6	67.1	147	143	0	32	30
2015	9	25	2	44	31	0.197	0.026	0.876	0.033	0.03	0	49.9	48.2	67.5	147	142	0	31	30
2015	9	25	2	54	31	0.226	-0.02	0.876	0.039	0.036	0	49.5	48.2	67.9	146	142	0	31	30
2015	9	25	3	4	31	0.22	-0.01	0.879	0.043	0.039	0	49.5	48.2	68.8	146	142	0	31	30
2015	9	25	3	14	31	0.194	-0.026	0.876	0.039	0.036	0	49	48.2	68.8	145	142	0	31	30
2015	9	25	3	24	31	0.243	0.023	0.876	0.039	0.039	0	49.9	47.3	68.4	146	140	0	30	30
2015	9	25	3	34	31	0.125	-0.105	0.876	0.036	0.033	0	49	47.7	68.4	145	141	0	31	30
2015	9	25	3	44	31	0.246	-0.052	0.879	0.043	0.039	0	49	46.9	68.8	145	140	0	31	31
2015	9	25	3	54	31	0.089	-0.052	0.876	0.039	0.039	0	49.9	48.2	67.9	147	142	0	31	30
2015	9	25	4	4	31	0.18	-0.098	0.879	0.043	0.039	0	49.5	48.6	68.4	146	142	0	31	29
2015	9	25	4	14	31	0.171	-0.141	0.879	0.039	0.036	0	49.9	49	67.5	147	144	0	31	30
2015	9	25	4	24	31	0.18	-0.098	0.876	0.036	0.033	0	49.9	48.2	67.9	147	142	0	31	30
2015	9	25	4	34	31	0.223	-0.141	0.879	0.043	0.039	0	49.5	48.2	68.4	146	142	0	31	30
2015	9	25	4	44	31	0.279	-0.121	0.876	0.043	0.039	0	50.7	49.5	67.1	149	145	0	31	30
2015	9	25	4	54	31	0.108	-0.059	0.879	0.043	0.039	0	49.9	47.3	67.5	146	140	0	30	30
2015	9	25	5	4	31	0.197	-0.059	0.876	0.039	0.039	0	48.6	47.3	68.4	145	140	0	32	30
2015	9	25	5	14	31	0.171	-0.02	0.876	0.043	0.039	0	49.5	48.2	67.9	146	142	0	31	30
2015	9	25	5	24	31	0.22	-0.049	0.876	0.046	0.043	0	49.5	47.7	68.4	146	142	0	31	31
2015	9	25	5	34	31	0.233	-0.046	0.876	0.049	0.046	0	49.9	48.6	67.9	147	143	0	31	30
2015	9	25	5	44	31	0.125	-0.036	0.876	0.036	0.033	0	49.5	47.3	67.9	146	141	0	31	31
2015	9	25	5	54	31	0.161	0.052	0.876	0.039	0.039	0	49.5	48.2	68.4	146	142	0	31	30
2015	9	25	6	4	31	0.102	-0.026	0.876	0.039	0.036	0	50.7	49	67.5	149	145	0	31	31
2015	9	25	6	14	31	0.184	-0.039	0.879	0.036	0.033	0	49.5	48.2	67.9	146	142	0	31	30
2015	9	25	6	24	31	0.177	-0.052	0.876	0.039	0.039	0	49	48.2	68.8	145	142	0	31	30
2015	9	25	6	34	31	0.253	-0.105	0.876	0.039	0.039	0	48.6	46.4	69.7	144	139	0	31	31
2015	9	25	6	44	31	0.194	-0.085	0.876	0.036	0.033	0	48.2	47.3	69.7	143	140	0	31	30
2015	9	25	6	54	31	0.177	-0.056	0.876	0.036	0.033	0	49	47.3	68.8	145	141	0	31	31
2015	9	25	7	4	31	0.151	0.016	0.876	0.039	0.036	0	48.2	46.9	68.8	144	140	0	32	31
2015	9	25	7	14	31	0.184	-0.023	0.876	0.043	0.039	0	48.2	46.9	69.2	143	139	0	31	30
2015	9	25	7	24	31	0.272	0.016	0.876	0.036	0.033	0	47.7	47.3	70.1	142	139	0	31	29
2015	9	25	7	34	31	0.177	-0.036	0.876	0.039	0.039	0	46.9	46.4	69.7	141	138	0	32	30

Blackrock Return (0208)

Year	Month	Day	Hour	Minute	Second	VelocityX	VelocityY	Level	StdError1	StdError2	StdError3	SNR1	SNR2	SNR3	SignalAmp1	SignalAmp2	SignalAmp3	Noise1	Noise2
2015	9	25	7	44	31	0.2	-0.062	0.876	0.039	0.039	0	47.3	45.6	69.7	142	137	0	32	31
2015	9	25	7	54	31	0.184	-0.056	0.876	0.036	0.033	0	47.7	46.4	69.7	142	139	0	31	31
2015	9	25	8	4	31	0.161	-0.03	0.876	0.039	0.036	0	48.6	47.3	69.2	143	140	0	30	30
2015	9	25	8	14	31	0.22	-0.02	0.876	0.039	0.039	0	48.2	46.4	70.1	143	139	0	31	31
2015	9	25	8	24	31	0.144	0	0.876	0.039	0.036	0	48.2	46.9	69.7	143	139	0	31	30
2015	9	25	8	34	31	0.164	-0.089	0.876	0.046	0.043	0	48.6	46.4	69.7	143	139	0	30	31
2015	9	25	8	44	31	0.135	-0.102	0.876	0.036	0.033	0	47.7	46	70.5	142	138	0	31	31
2015	9	25	8	54	31	0.171	0.01	0.876	0.039	0.039	0	47.7	46.4	70.1	142	139	0	31	31
2015	9	25	9	4	31	0.197	-0.043	0.876	0.036	0.033	0	47.7	46	69.2	142	138	0	31	31
2015	9	25	9	14	31	0.213	-0.066	0.876	0.039	0.036	0	47.7	46	70.1	142	138	0	31	31
2015	9	25	9	24	31	0.207	-0.115	0.876	0.039	0.039	0	47.7	46.4	70.5	142	138	0	31	30
2015	9	25	9	34	31	0.138	0	0.876	0.039	0.039	0	47.3	46.4	69.7	141	138	0	31	30
2015	9	25	9	44	31	0.171	0.043	0.876	0.039	0.036	0	47.7	46	70.1	142	138	0	31	31
2015	9	25	9	54	31	0.23	-0.138	0.876	0.039	0.039	0	47.7	46	71.4	142	138	0	31	31
2015	9	25	10	4	31	0.177	0.013	0.876	0.039	0.036	0	48.6	47.3	69.7	144	141	0	31	31
2015	9	25	10	14	31	0.19	0.023	0.876	0.036	0.033	0	49.9	48.6	67.9	147	144	0	31	31
2015	9	25	10	24	31	0.125	-0.059	0.876	0.036	0.033	0	47.7	47.3	70.5	143	141	0	32	31
2015	9	25	10	34	31	0.164	-0.01	0.876	0.039	0.036	0	48.6	47.7	69.2	145	142	0	32	31
2015	9	25	10	44	31	0.226	-0.033	0.876	0.039	0.036	0	49.5	49	69.7	146	144	0	31	30
2015	9	25	10	54	31	0.197	-0.036	0.876	0.036	0.033	0	49.9	49	68.4	147	144	0	31	30
2015	9	25	11	4	31	0.217	-0.03	0.876	0.036	0.033	0	49.9	48.6	66.7	147	144	0	31	31
2015	9	25	11	14	31	0.184	-0.062	0.876	0.043	0.039	0	49.5	49	67.9	147	145	0	32	31
2015	9	25	11	24	31	0.203	-0.01	0.876	0.043	0.043	0	51.6	50.7	68.4	150	148	0	30	30
2015	9	25	11	34	31	0.226	-0.039	0.876	0.036	0.033	0	51.6	51.2	67.5	151	149	0	31	30
2015	9	25	11	44	31	0.154	-0.016	0.876	0.033	0.03	0	52	52.5	67.5	152	152	0	31	30
2015	9	25	11	54	31	0.131	0.049	0.876	0.039	0.036	0	52.9	52.9	65.8	154	153	0	31	30
2015	9	25	12	4	31	0.125	0.043	0.876	0.039	0.036	0	52.5	53.3	65.4	153	154	0	31	30
2015	9	25	12	14	31	0.141	0.033	0.873	0.039	0.036	0	54.2	54.2	62.8	157	156	0	31	30
2015	9	25	12	24	31	0.085	0	0.869	0.033	0.03	0	55.5	55.5	61.5	160	158	0	31	29
2015	9	25	12	34	31	0.161	0.02	0.869	0.033	0.03	0	54.6	54.6	62.4	158	157	0	31	30
2015	9	25	12	44	31	0.108	0.049	0.866	0.039	0.039	0	55	55	61.1	159	158	0	31	30
2015	9	25	12	54	31	0.2	0.052	0.866	0.036	0.033	0	56.3	55.5	60.6	161	159	0	30	30
2015	9	25	13	4	31	0.233	0.033	0.869	0.039	0.039	0	56.3	55.9	59.3	161	160	0	30	30
2015	9	25	13	14	31	0.269	0.043	0.869	0.039	0.036	0	55.5	55.9	61.9	159	160	0	30	30

Blackrock Return (0208)

Year	Month	Day	Hour	Minute	Second	VelocityX	VelocityY	Level	StdError1	StdError2	StdError3	SNR1	SNR2	SNR3	SignalAmp1	SignalAmp2	SignalAmp3	Noise1	Noise2
2015	9	25	13	24	31	0.243	0.016	0.866	0.036	0.033	0	55	55.5	61.5	159	159	0	31	30
2015	9	25	13	34	31	0.19	0.013	0.866	0.039	0.039	0	55.5	55.9	60.6	160	160	0	31	30
2015	9	25	13	44	31	0.171	0.02	0.866	0.033	0.03	0	55.9	55.5	62.4	160	159	0	30	30
2015	9	25	13	54	31	0.148	0.033	0.866	0.033	0.03	0	55.5	55.5	60.6	160	159	0	31	30
2015	9	25	14	4	31	0.19	0.056	0.869	0.036	0.033	0	55	55.5	62.8	160	158	0	32	29
2015	9	25	14	14	31	0.174	0.085	0.863	0.033	0.03	0	54.6	55	61.9	158	158	0	31	30
2015	9	25	14	24	31	0.197	0.023	0.866	0.036	0.033	0	54.6	55	61.9	158	157	0	31	29
2015	9	25	14	34	31	0.167	-0.023	0.866	0.046	0.043	0	55.5	54.6	61.9	160	157	0	31	30
2015	9	25	14	44	31	0.151	0.052	0.866	0.039	0.039	0	54.2	54.2	63.2	157	156	0	31	30
2015	9	25	14	54	31	0.217	0	0.866	0.039	0.036	0	53.8	53.8	63.6	156	155	0	31	30
2015	9	25	15	4	31	0.141	-0.056	0.866	0.036	0.033	0	55	53.3	64.5	158	154	0	30	30
2015	9	25	15	14	31	0.164	0.003	0.863	0.036	0.033	0	54.2	53.8	63.2	156	155	0	30	30
2015	9	25	15	24	31	0.167	0.039	0.863	0.039	0.036	0	52.9	52.9	64.1	154	153	0	31	30
2015	9	25	15	34	31	0.144	-0.062	0.863	0.039	0.039	0	52.5	51.6	64.1	153	150	0	31	30
2015	9	25	15	44	31	0.279	-0.085	0.863	0.036	0.033	0	52.9	52	64.5	154	151	0	31	30
2015	9	25	15	54	31	0.164	-0.036	0.863	0.036	0.033	0	52.9	52.5	63.2	155	152	0	32	30
2015	9	25	16	4	31	0.148	0.043	0.863	0.039	0.039	0	52.5	52	64.1	153	151	0	31	30
2015	9	25	16	14	31	0.171	-0.01	0.863	0.039	0.039	0	51.6	51.2	64.9	151	149	0	31	30
2015	9	25	16	24	31	0.213	0.026	0.863	0.033	0.03	0	51.6	51.2	64.5	151	149	0	31	30
2015	9	25	16	34	31	0.203	0.016	0.863	0.039	0.039	0	52	51.2	65.4	152	149	0	31	30
2015	9	25	16	44	31	0.151	-0.052	0.86	0.039	0.039	0	51.6	50.7	64.9	151	148	0	31	30
2015	9	25	16	54	31	0.141	-0.056	0.863	0.043	0.039	0	51.2	50.3	66.2	149	147	0	30	30
2015	9	25	17	4	31	0.144	-0.112	0.863	0.039	0.039	0	50.7	49	66.2	148	144	0	30	30
2015	9	25	17	14	31	0.148	-0.026	0.86	0.039	0.039	0	49.9	48.6	65.8	146	143	0	30	30
2015	9	25	17	24	31	0.194	-0.043	0.86	0.036	0.033	0	49.5	48.2	66.7	146	142	0	31	30
2015	9	25	17	34	31	0.161	0.007	0.86	0.036	0.033	0	49.5	47.7	67.1	145	141	0	30	30
2015	9	25	17	44	31	0.18	0.043	0.86	0.043	0.039	0	49	47.3	67.1	145	140	0	31	30
2015	9	25	17	54	31	0.197	-0.02	0.86	0.036	0.033	0	49	47.7	67.5	144	141	0	30	30
2015	9	25	18	4	31	0.18	-0.085	0.863	0.043	0.039	0	49.5	47.7	67.5	146	141	0	31	30
2015	9	25	18	14	31	0.112	0	0.863	0.039	0.036	0	48.2	47.3	68.8	143	140	0	31	30
2015	9	25	18	24	31	0.22	0.016	0.863	0.039	0.036	0	48.2	46.9	68.4	143	139	0	31	30
2015	9	25	18	34	31	0.194	0.033	0.86	0.039	0.036	0	48.2	46.9	68.8	143	139	0	31	30
2015	9	25	18	44	31	0.187	-0.02	0.863	0.039	0.039	0	47.7	47.3	67.9	142	140	0	31	30
2015	9	25	18	54	31	0.151	-0.069	0.863	0.039	0.039	0	48.2	46.4	68.8	142	138	0	30	30

Blackrock Return (0208)

Year	Month	Day	Hour	Minute	Second	VelocityX	VelocityY	Level	StdError1	StdError2	StdError3	SNR1	SNR2	SNR3	SignalAmp1	SignalAmp2	SignalAmp3	Noise1	Noise2
2015	9	25	19	4	31	0.144	-0.046	0.863	0.043	0.039	0	47.7	46	69.2	141	137	0	30	30
2015	9	25	19	14	31	0.161	-0.056	0.863	0.049	0.046	0	48.6	47.3	68.4	143	140	0	30	30
2015	9	25	19	24	31	0.197	-0.072	0.86	0.039	0.039	0	47.3	46	68.4	140	136	0	30	29
2015	9	25	19	34	31	0.207	-0.085	0.863	0.043	0.039	0	47.3	46	68.8	141	137	0	31	30
2015	9	25	19	44	31	0.184	-0.079	0.863	0.039	0.036	0	49	47.3	68.4	144	140	0	30	30
2015	9	25	19	54	31	0.197	-0.056	0.863	0.039	0.036	0	47.7	46	69.2	142	137	0	31	30
2015	9	25	20	4	31	0.157	0.052	0.863	0.039	0.036	0	48.2	47.3	67.9	143	140	0	31	30
2015	9	25	20	14	31	0.108	-0.003	0.863	0.036	0.033	0	47.3	46.4	68.8	141	138	0	31	30
2015	9	25	20	24	31	0.161	-0.072	0.863	0.039	0.036	0	47.7	46.4	68.8	142	138	0	31	30
2015	9	25	20	34	31	0.131	-0.075	0.863	0.039	0.036	0	47.7	46.4	68.4	142	138	0	31	30
2015	9	25	20	44	31	0.19	-0.079	0.863	0.039	0.036	0	47.7	46.9	69.2	142	138	0	31	29
2015	9	25	20	54	31	0.164	-0.059	0.86	0.036	0.033	0	47.7	46.4	68.4	141	138	0	30	30
2015	9	25	21	4	31	0.22	-0.075	0.863	0.039	0.036	0	48.2	46.4	69.2	142	138	0	30	30
2015	9	25	21	14	31	0.246	-0.052	0.863	0.036	0.033	0	47.3	46	69.7	141	137	0	31	30
2015	9	25	21	24	31	0.223	-0.007	0.86	0.039	0.036	0	47.7	46.9	69.7	141	138	0	30	29
2015	9	25	21	34	31	0.135	-0.023	0.863	0.039	0.036	0	47.7	46	69.2	141	137	0	30	30
2015	9	25	21	44	31	0.187	-0.049	0.86	0.043	0.039	0	47.3	46.4	69.2	141	138	0	31	30
2015	9	25	21	54	31	0.223	0	0.86	0.039	0.039	0	47.7	46.9	68.8	142	139	0	31	30
2015	9	25	22	4	31	0.194	-0.026	0.86	0.039	0.036	0	49.9	48.6	66.2	147	143	0	31	30
2015	9	25	22	14	31	0.115	-0.105	0.86	0.039	0.039	0	48.6	47.3	67.9	144	139	0	31	29
2015	9	25	22	24	31	0.223	-0.072	0.86	0.039	0.039	0	48.6	48.2	67.9	144	141	0	31	29
2015	9	25	22	34	31	0.138	-0.01	0.86	0.043	0.039	0	47.7	46.4	68.4	142	138	0	31	30
2015	9	25	22	44	31	0.256	-0.039	0.863	0.039	0.036	0	48.2	46.4	69.2	142	138	0	30	30
2015	9	25	22	54	31	0.151	0	0.86	0.039	0.039	0	47.7	46.4	68.8	142	138	0	31	30
2015	9	25	23	4	31	0.184	-0.023	0.86	0.046	0.043	0	48.6	47.3	67.9	144	140	0	31	30
2015	9	25	23	14	31	0.148	-0.016	0.86	0.039	0.039	0	49	46.9	67.1	145	140	0	31	31
2015	9	25	23	24	31	0.157	-0.072	0.86	0.039	0.039	0	49	47.3	67.9	144	140	0	30	30
2015	9	25	23	34	31	0.138	0	0.86	0.036	0.033	0	48.2	46.4	68.4	143	139	0	31	31
2015	9	25	23	44	31	0.141	-0.013	0.86	0.039	0.039	0	49	47.3	68.4	144	139	0	30	29
2015	9	25	23	54	31	0.249	-0.033	0.86	0.043	0.039	0	48.6	47.3	67.5	144	140	0	31	30
2015	9	26	0	4	31	0.207	-0.007	0.86	0.046	0.043	0	51.6	49.5	65.8	150	145	0	30	30
2015	9	26	0	14	31	0.154	-0.066	0.86	0.043	0.039	0	51.2	50.3	64.9	150	147	0	31	30
2015	9	26	0	24	31	0.125	-0.148	0.86	0.039	0.039	0	49.5	47.7	66.7	146	141	0	31	30
2015	9	26	0	34	31	0.144	-0.043	0.863	0.043	0.039	0	49	47.3	67.5	144	140	0	30	30

Blackrock Return (0208)

Year	Month	Day	Hour	Minute	Second	VelocityX	VelocityY	Level	StdError1	StdError2	StdError3	SNR1	SNR2	SNR3	SignalAmp1	SignalAmp2	SignalAmp3	Noise1	Noise2
2015	9	26	0	44	31	0.131	-0.056	0.863	0.039	0.039	0	48.2	46.9	68.4	143	139	0	31	30
2015	9	26	0	54	31	0.194	-0.033	0.86	0.039	0.039	0	49.5	48.2	66.7	146	142	0	31	30
2015	9	26	1	4	31	0.302	-0.036	0.863	0.039	0.039	0	52.9	51.2	63.6	153	149	0	30	30
2015	9	26	1	14	31	0.125	-0.043	0.863	0.036	0.033	0	50.3	49	65.8	148	144	0	31	30
2015	9	26	1	24	31	0.161	-0.046	0.863	0.039	0.036	0	46.9	45.6	69.2	140	136	0	31	30
2015	9	26	1	34	31	0.128	-0.013	0.863	0.039	0.039	0	47.7	46.4	68.4	142	138	0	31	30
2015	9	26	1	44	31	0.171	0.003	0.863	0.036	0.033	0	48.2	46.4	67.1	142	138	0	30	30
2015	9	26	1	54	31	0.217	-0.016	0.863	0.039	0.036	0	47.7	46.4	67.9	142	138	0	31	30
2015	9	26	2	4	31	0.22	-0.033	0.863	0.046	0.043	0	47.7	46	67.5	142	138	0	31	31
2015	9	26	2	14	31	0.233	-0.03	0.866	0.043	0.039	0	48.2	46.4	67.5	143	139	0	31	31
2015	9	26	2	24	31	0.148	0.02	0.863	0.039	0.036	0	49.5	46.9	67.5	145	139	0	30	30
2015	9	26	2	34	31	0.164	-0.01	0.866	0.039	0.039	0	52	51.2	63.6	152	149	0	31	30
2015	9	26	2	44	31	0.23	0.007	0.866	0.039	0.036	0	50.7	49.5	64.9	149	144	0	31	29
2015	9	26	2	54	31	0.171	-0.092	0.866	0.036	0.033	0	49.9	48.6	64.9	147	143	0	31	30
2015	9	26	3	4	31	0.171	-0.01	0.866	0.039	0.039	0	49.5	46.9	66.7	145	139	0	30	30
2015	9	26	3	14	31	0.135	-0.016	0.869	0.039	0.036	0	47.7	46.4	67.5	141	138	0	30	30
2015	9	26	3	24	31	0.233	-0.062	0.869	0.043	0.039	0	47.3	46.4	68.8	141	138	0	31	30
2015	9	26	3	34	31	0.151	-0.108	0.869	0.043	0.039	0	47.3	46	67.5	141	137	0	31	30
2015	9	26	3	44	31	0.144	-0.102	0.873	0.033	0.03	0	47.7	46	67.9	142	137	0	31	30
2015	9	26	3	54	31	0.292	-0.043	0.873	0.039	0.039	0	46.9	45.6	68.8	140	136	0	31	30
2015	9	26	4	4	31	0.157	-0.023	0.873	0.043	0.039	0	46.9	45.6	68.8	140	136	0	31	30
2015	9	26	4	14	31	0.213	0.003	0.873	0.036	0.033	0	46.9	45.6	68.4	140	136	0	31	30
2015	9	26	4	24	31	0.302	-0.059	0.873	0.039	0.036	0	47.3	46	68.4	141	137	0	31	30
2015	9	26	4	34	31	0.157	-0.033	0.873	0.036	0.033	0	49.9	48.2	65.4	147	143	0	31	31
2015	9	26	4	44	31	0.226	-0.043	0.873	0.046	0.043	0	48.2	47.3	67.5	143	140	0	31	30
2015	9	26	4	54	31	0.21	-0.023	0.873	0.039	0.039	0	47.7	46.9	67.9	142	139	0	31	30
2015	9	26	5	4	31	0.22	-0.043	0.873	0.036	0.033	0	47.7	46	69.2	141	137	0	30	30
2015	9	26	5	14	31	0.131	-0.033	0.873	0.039	0.036	0	47.3	46.4	68.8	141	138	0	31	30
2015	9	26	5	24	31	0.151	-0.03	0.873	0.039	0.039	0	47.3	46	68.4	141	137	0	31	30
2015	9	26	5	34	31	0.174	-0.016	0.873	0.036	0.033	0	47.7	46	68.8	142	137	0	31	30
2015	9	26	5	44	31	0.217	-0.023	0.873	0.039	0.036	0	49.5	48.6	66.2	146	143	0	31	30
2015	9	26	5	54	31	0.223	-0.056	0.873	0.039	0.036	0	49.5	47.7	67.1	146	141	0	31	30
2015	9	26	6	4	31	0.21	0.026	0.873	0.046	0.046	0	48.6	47.3	67.1	144	140	0	31	30
2015	9	26	6	14	31	0.154	-0.059	0.873	0.049	0.049	0	48.6	47.3	67.9	144	140	0	31	30

Blackrock Return (0208)

Year	Month	Day	Hour	Minute	Second	VelocityX	VelocityY	Level	StdError1	StdError2	StdError3	SNR1	SNR2	SNR3	SignalAmp1	SignalAmp2	SignalAmp3	Noise1	Noise2
2015	9	26	6	24	31	0.184	-0.072	0.876	0.039	0.039	0	47.7	46.4	68.4	142	138	0	31	30
2015	9	26	6	34	31	0.249	-0.085	0.873	0.039	0.036	0	48.6	46.9	67.5	144	140	0	31	31
2015	9	26	6	44	31	0.19	-0.003	0.873	0.036	0.033	0	46.9	45.6	69.7	140	136	0	31	30
2015	9	26	6	54	31	0.184	-0.069	0.873	0.043	0.039	0	46.9	46	68.8	141	137	0	32	30
2015	9	26	7	4	31	0.187	-0.026	0.873	0.039	0.039	0	46	44.7	69.7	139	135	0	32	31
2015	9	26	7	14	31	0.19	-0.062	0.873	0.036	0.033	0	46.9	44.7	70.1	139	135	0	30	31
2015	9	26	7	24	31	0.2	-0.039	0.873	0.039	0.036	0	46.4	45.2	69.7	139	135	0	31	30
2015	9	26	7	34	31	0.226	0.052	0.876	0.039	0.039	0	46	44.7	70.1	138	134	0	31	30
2015	9	26	7	44	31	0.2	-0.052	0.876	0.043	0.039	0	46	45.2	70.5	138	135	0	31	30
2015	9	26	7	54	31	0.19	-0.085	0.876	0.033	0.03	0	46.4	45.6	70.1	139	136	0	31	30
2015	9	26	8	4	31	0.161	-0.102	0.876	0.039	0.036	0	46.4	45.2	70.5	139	136	0	31	31
2015	9	26	8	14	31	0.233	-0.03	0.873	0.033	0.03	0	46	45.2	70.5	139	136	0	32	31
2015	9	26	8	24	31	0.184	0	0.876	0.033	0.03	0	46.9	45.2	70.5	140	135	0	31	30
2015	9	26	8	34	31	0.164	0.01	0.876	0.036	0.033	0	46.9	45.2	70.5	140	136	0	31	31
2015	9	26	8	44	31	0.151	0.013	0.876	0.036	0.033	0	46.9	45.2	69.7	140	136	0	31	31
2015	9	26	8	54	31	0.108	0.01	0.876	0.043	0.039	0	46.4	45.2	69.7	139	135	0	31	30
2015	9	26	9	4	31	0.253	-0.085	0.876	0.036	0.033	0	46	45.2	71	138	135	0	31	30
2015	9	26	9	14	31	0.187	0.01	0.876	0.039	0.039	0	46.4	45.2	70.1	138	135	0	30	30
2015	9	26	9	24	31	0.272	-0.089	0.876	0.036	0.033	0	46	45.2	70.1	138	135	0	31	30
2015	9	26	9	34	31	0.194	-0.023	0.876	0.039	0.036	0	46	44.7	70.1	138	134	0	31	30
2015	9	26	9	44	31	0.144	-0.069	0.876	0.039	0.036	0	46	44.7	70.1	138	134	0	31	30
2015	9	26	9	54	31	0.236	-0.059	0.876	0.043	0.039	0	45.6	44.7	70.5	138	135	0	32	31
2015	9	26	10	4	31	0.184	-0.03	0.876	0.039	0.036	0	47.3	46.4	70.1	141	138	0	31	30
2015	9	26	10	14	31	0.272	-0.016	0.876	0.036	0.033	0	46.9	46.9	70.5	140	139	0	31	30
2015	9	26	10	24	31	0.226	0.003	0.873	0.039	0.036	0	47.7	48.2	69.2	142	142	0	31	30
2015	9	26	10	34	31	0.141	-0.075	0.873	0.036	0.033	0	48.6	47.7	68.8	144	141	0	31	30
2015	9	26	10	44	31	0.203	0.01	0.876	0.039	0.036	0	48.6	48.6	68.4	144	143	0	31	30
2015	9	26	10	54	31	0.21	0.016	0.873	0.033	0.03	0	49.5	48.6	67.9	146	144	0	31	31
2015	9	26	11	4	31	0.174	-0.013	0.873	0.036	0.033	0	49.5	49	67.1	146	144	0	31	30
2015	9	26	11	14	31	0.125	0.01	0.873	0.036	0.033	0	50.3	50.3	67.1	149	147	0	32	30
2015	9	26	11	24	31	0.2	0	0.873	0.033	0.03	0	52.9	51.6	64.5	154	151	0	31	31
2015	9	26	11	34	31	0.213	0.036	0.873	0.033	0.03	0	52	52	64.9	152	151	0	31	30
2015	9	26	11	44	31	0.197	0.049	0.873	0.036	0.033	0	52.9	52.9	64.5	154	153	0	31	30
2015	9	26	11	54	31	0.22	0.075	0.873	0.033	0.03	0	53.3	52.9	64.1	154	153	0	30	30

Blackrock Return (0208)

Year	Month	Day	Hour	Minute	Second	VelocityX	VelocityY	Level	StdError1	StdError2	StdError3	SNR1	SNR2	SNR3	SignalAmp1	SignalAmp2	SignalAmp3	Noise1	Noise2
2015	9	26	12	4	31	0.118	0.062	0.873	0.036	0.033	0	53.3	52.9	64.9	155	153	0	31	30
2015	9	26	12	14	31	0.197	-0.036	0.869	0.036	0.033	0	53.8	52.9	64.1	155	153	0	30	30
2015	9	26	12	24	31	0.197	0.013	0.869	0.039	0.036	0	52.5	53.8	64.9	153	155	0	31	30
2015	9	26	12	34	31	0.151	0.016	0.869	0.036	0.033	0	53.3	54.2	64.5	154	155	0	30	29
2015	9	26	12	44	31	0.095	0.046	0.869	0.036	0.033	0	53.3	53.8	64.1	155	155	0	31	30
2015	9	26	12	54	31	0.213	0.026	0.869	0.033	0.03	0	53.3	53.8	64.9	155	155	0	31	30
2015	9	26	13	4	31	0.144	0.072	0.869	0.033	0.03	0	54.6	53.3	63.2	157	155	0	30	31
2015	9	26	13	14	31	0.174	0.039	0.866	0.039	0.036	0	54.2	53.8	64.9	157	155	0	31	30
2015	9	26	13	24	31	0.072	-0.03	0.866	0.036	0.033	0	53.3	53.3	61.9	155	154	0	31	30
2015	9	26	13	34	31	0.22	-0.036	0.869	0.039	0.039	0	54.2	54.2	64.1	157	156	0	31	30
2015	9	26	13	44	31	0.154	0	0.866	0.039	0.036	0	54.2	53.3	64.1	156	155	0	30	31
2015	9	26	13	54	31	0.233	0.089	0.866	0.039	0.039	0	53.8	53.8	64.5	156	155	0	31	30
2015	9	26	14	4	31	0.171	0.082	0.869	0.033	0.03	0	54.2	53.3	64.1	156	154	0	30	30
2015	9	26	14	14	31	0.131	-0.016	0.869	0.039	0.036	0	53.8	53.8	63.2	156	155	0	31	30
2015	9	26	14	24	31	0.164	0.066	0.869	0.033	0.03	0	53.3	54.2	61.9	155	155	0	31	29
2015	9	26	14	34	31	0.236	0.016	0.869	0.033	0.03	0	52.9	53.3	64.9	154	153	0	31	29
2015	9	26	14	44	31	0.131	0.052	0.869	0.039	0.036	0	52.9	52.9	65.4	154	153	0	31	30
2015	9	26	14	54	31	0.144	0.007	0.869	0.033	0.03	0	53.8	52.5	64.5	155	152	0	30	30
2015	9	26	15	4	31	0.207	-0.056	0.869	0.039	0.036	0	52.9	51.6	64.9	153	150	0	30	30
2015	9	26	15	14	31	0.157	-0.013	0.866	0.036	0.033	0	51.6	51.2	64.5	151	149	0	31	30
2015	9	26	15	24	31	0.148	-0.003	0.869	0.039	0.036	0	52	51.2	64.9	151	149	0	30	30
2015	9	26	15	34	31	0.197	-0.02	0.866	0.036	0.033	0	53.3	51.6	63.2	155	150	0	31	30
2015	9	26	15	44	31	0.23	0.069	0.866	0.049	0.049	0	54.6	52.5	62.8	157	152	0	30	30
2015	9	26	15	54	31	0.18	0.105	0.866	0.039	0.036	0	53.8	53.3	63.2	156	154	0	31	30
2015	9	26	16	4	31	0.19	0.062	0.866	0.036	0.033	0	54.2	53.8	61.5	157	155	0	31	30
2015	9	26	16	14	31	0.167	0.062	0.866	0.036	0.033	0	53.8	52.5	61.9	156	152	0	31	30
2015	9	26	16	24	31	0.161	0.01	0.866	0.036	0.033	0	53.3	51.6	64.1	155	150	0	31	30
2015	9	26	16	34	31	0.194	0.049	0.866	0.049	0.046	0	52.5	51.2	64.1	152	149	0	30	30
2015	9	26	16	44	31	0.144	0.01	0.866	0.039	0.036	0	52	50.3	64.5	151	147	0	30	30
2015	9	26	16	54	31	0.18	0.013	0.866	0.039	0.039	0	50.7	49.9	64.9	148	145	0	30	29
2015	9	26	17	4	31	0.148	-0.01	0.866	0.036	0.033	0	49.9	48.2	66.2	147	142	0	31	30
2015	9	26	17	14	31	0.089	-0.007	0.866	0.039	0.039	0	49.5	48.2	65.8	146	142	0	31	30
2015	9	26	17	24	31	0.125	0	0.866	0.036	0.033	0	49.5	47.3	66.7	146	140	0	31	30
2015	9	26	17	34	31	0.174	-0.085	0.866	0.039	0.039	0	49	46.9	67.1	145	139	0	31	30

Blackrock Return (0208)

Year	Month	Day	Hour	Minute	Second	VelocityX	VelocityY	Level	StdError1	StdError2	StdError3	SNR1	SNR2	SNR3	SignalAmp1	SignalAmp2	SignalAmp3	Noise1	Noise2
2015	9	26	17	44	31	0.174	-0.007	0.866	0.043	0.043	0	49	47.3	66.7	145	140	0	31	30
2015	9	26	17	54	31	0.171	-0.049	0.866	0.039	0.036	0	48.2	46.9	67.5	143	138	0	31	29
2015	9	26	18	4	31	0.167	-0.062	0.866	0.039	0.036	0	48.2	46.9	67.1	143	139	0	31	30
2015	9	26	18	14	31	0.19	-0.052	0.869	0.039	0.039	0	48.2	46.4	67.1	143	138	0	31	30
2015	9	26	18	24	31	0.236	0.033	0.869	0.043	0.039	0	48.6	46	67.5	143	137	0	30	30
2015	9	26	18	34	31	0.125	-0.039	0.866	0.039	0.039	0	48.2	46.4	67.1	143	138	0	31	30
2015	9	26	18	44	31	0.217	-0.039	0.869	0.043	0.039	0	49.9	47.7	65.4	146	141	0	30	30
2015	9	26	18	54	31	0.154	-0.059	0.869	0.046	0.046	0	48.2	46.4	67.5	143	138	0	31	30
2015	9	26	19	4	31	0.243	0.003	0.869	0.033	0.03	0	48.2	47.3	67.5	143	139	0	31	29
2015	9	26	19	14	31	0.24	-0.036	0.869	0.033	0.03	0	48.2	46.4	67.1	142	138	0	30	30
2015	9	26	19	24	31	0.223	-0.03	0.869	0.033	0.03	0	48.6	46	67.5	143	137	0	30	30
2015	9	26	19	34	31	0.174	-0.007	0.869	0.043	0.039	0	47.3	46	67.9	141	137	0	31	30
2015	9	26	19	44	31	0.154	-0.049	0.869	0.039	0.036	0	47.7	45.6	67.9	142	136	0	31	30
2015	9	26	19	54	31	0.269	-0.144	0.869	0.043	0.039	0	48.2	46	67.5	143	137	0	31	30
2015	9	26	20	4	31	0.135	-0.013	0.869	0.036	0.033	0	48.2	46.4	67.9	142	138	0	30	30
2015	9	26	20	14	31	0.21	0	0.869	0.039	0.039	0	47.7	46.4	67.5	142	137	0	31	29
2015	9	26	20	24	31	0.187	-0.026	0.869	0.039	0.039	0	48.6	46.9	67.9	143	138	0	30	29
2015	9	26	20	34	31	0.194	-0.089	0.869	0.036	0.033	0	48.2	46	67.9	142	137	0	30	30
2015	9	26	20	44	31	0.164	-0.056	0.869	0.049	0.046	0	48.2	46.4	67.5	143	138	0	31	30
2015	9	26	20	54	31	0.089	-0.046	0.869	0.043	0.039	0	48.6	46.9	67.5	144	139	0	31	30
2015	9	26	21	4	31	0.213	-0.036	0.869	0.043	0.039	0	48.6	47.3	66.7	144	140	0	31	30
2015	9	26	21	14	31	0.187	-0.066	0.869	0.039	0.039	0	49	47.3	66.7	144	140	0	30	30
2015	9	26	21	24	31	0.24	-0.079	0.869	0.046	0.043	0	49.5	47.7	66.7	145	141	0	30	30
2015	9	26	21	34	31	0.164	-0.039	0.869	0.036	0.033	0	49.5	47.3	66.7	145	140	0	30	30
2015	9	26	21	44	31	0.131	-0.016	0.869	0.039	0.039	0	50.3	48.6	65.4	147	143	0	30	30
2015	9	26	21	54	31	0.148	-0.003	0.869	0.039	0.036	0	49.5	47.7	66.2	145	141	0	30	30
2015	9	26	22	4	31	0.18	-0.059	0.873	0.039	0.036	0	49	47.3	66.7	144	140	0	30	30
2015	9	26	22	14	31	0.174	-0.052	0.869	0.043	0.043	0	48.2	46.4	67.5	142	138	0	30	30
2015	9	26	22	24	31	0.144	-0.102	0.873	0.036	0.033	0	47.7	46.4	67.9	142	138	0	31	30
2015	9	26	22	34	31	0.135	-0.056	0.873	0.043	0.039	0	48.2	46.4	67.1	143	138	0	31	30
2015	9	26	22	44	31	0.2	-0.013	0.873	0.043	0.039	0	49.5	47.7	66.2	146	141	0	31	30
2015	9	26	22	54	31	0.21	-0.075	0.873	0.043	0.039	0	49.5	47.7	65.8	145	141	0	30	30
2015	9	26	23	4	31	0.128	-0.039	0.873	0.043	0.039	0	49.5	47.7	66.2	146	141	0	31	30
2015	9	26	23	14	31	0.18	-0.043	0.876	0.039	0.036	0	49	47.3	66.7	144	139	0	30	29

Blackrock Return (0208)

Year	Month	Day	Hour	Minute	Second	VelocityX	VelocityY	Level	StdError1	StdError2	StdError3	SNR1	SNR2	SNR3	SignalAmp1	SignalAmp2	SignalAmp3	Noise1	Noise2
2015	9	26	23	24	31	0.21	-0.033	0.873	0.043	0.039	0	48.6	47.3	66.7	144	140	0	31	30
2015	9	26	23	34	31	0.213	-0.085	0.876	0.039	0.036	0	47.7	46.4	67.9	142	138	0	31	30
2015	9	26	23	44	31	0.135	-0.036	0.876	0.039	0.036	0	48.6	46.9	67.1	143	139	0	30	30
2015	9	26	23	54	31	0.256	-0.036	0.876	0.036	0.033	0	49	47.3	67.1	144	140	0	30	30
2015	9	27	0	4	31	0.171	-0.075	0.876	0.039	0.039	0	50.3	48.2	66.2	147	142	0	30	30
2015	9	27	0	14	31	0.144	-0.013	0.876	0.039	0.036	0	48.6	47.7	67.1	144	140	0	31	29
2015	9	27	0	24	31	0.207	0.016	0.876	0.039	0.036	0	48.6	46	67.9	143	137	0	30	30
2015	9	27	0	34	31	0.131	-0.092	0.876	0.036	0.033	0	48.2	46	68.4	142	137	0	30	30
2015	9	27	0	44	31	0.135	-0.052	0.876	0.039	0.036	0	47.7	46	68.8	142	137	0	31	30
2015	9	27	0	54	31	0.19	-0.052	0.876	0.039	0.036	0	49.5	47.7	66.2	146	141	0	31	30
2015	9	27	1	4	31	0.213	0.069	0.876	0.039	0.036	0	49	46.9	67.5	144	139	0	30	30
2015	9	27	1	14	31	0.164	-0.026	0.876	0.049	0.049	0	47.7	46.9	67.9	142	139	0	31	30
2015	9	27	1	24	31	0.22	-0.125	0.876	0.043	0.043	0	49.5	48.2	66.7	146	141	0	31	29
2015	9	27	1	34	31	0.23	-0.02	0.879	0.039	0.039	0	48.2	46.9	67.9	143	139	0	31	30
2015	9	27	1	44	31	0.18	-0.039	0.879	0.039	0.039	0	48.2	46	68.4	142	137	0	30	30
2015	9	27	1	54	31	0.19	0.03	0.879	0.036	0.033	0	48.2	46.9	68.8	142	139	0	30	30
2015	9	27	2	4	31	0.21	-0.039	0.879	0.046	0.043	0	47.3	46	69.2	141	137	0	31	30
2015	9	27	2	14	31	0.151	0.036	0.879	0.043	0.039	0	49.5	47.7	66.7	145	141	0	30	30
2015	9	27	2	24	31	0.18	-0.033	0.879	0.039	0.036	0	47.7	46.4	69.2	142	137	0	31	29
2015	9	27	2	34	31	0.187	-0.052	0.879	0.036	0.033	0	46.9	45.2	69.7	140	135	0	31	30
2015	9	27	2	44	31	0.285	-0.069	0.879	0.039	0.036	0	46.9	45.2	69.7	140	135	0	31	30
2015	9	27	2	54	31	0.197	0	0.879	0.036	0.033	0	46.9	45.6	69.7	140	136	0	31	30
2015	9	27	3	4	31	0.226	-0.082	0.879	0.039	0.036	0	47.7	46.4	68.8	142	138	0	31	30
2015	9	27	3	14	31	0.203	0.003	0.879	0.046	0.043	0	46.9	44.7	69.7	139	135	0	30	31
2015	9	27	3	24	31	0.161	-0.095	0.879	0.043	0.039	0	46.4	45.2	70.5	139	135	0	31	30
2015	9	27	3	34	31	0.161	-0.079	0.879	0.036	0.033	0	46.9	45.2	70.5	140	135	0	31	30
2015	9	27	3	44	31	0.141	-0.072	0.879	0.039	0.036	0	46.9	45.6	70.1	140	136	0	31	30
2015	9	27	3	54	31	0.141	0.023	0.879	0.036	0.033	0	46	45.6	71	139	135	0	32	29
2015	9	27	4	4	31	0.125	0	0.879	0.039	0.039	0	46.9	45.6	70.5	140	136	0	31	30
2015	9	27	4	14	31	0.243	-0.075	0.879	0.039	0.039	0	46.4	45.2	69.7	139	135	0	31	30
2015	9	27	4	24	31	0.144	-0.079	0.879	0.036	0.033	0	46.9	45.6	70.5	140	135	0	31	29
2015	9	27	4	34	31	0.151	-0.039	0.879	0.036	0.033	0	46.4	45.2	70.1	139	135	0	31	30
2015	9	27	4	44	31	0.151	-0.007	0.879	0.043	0.039	0	46.4	44.7	70.5	139	134	0	31	30
2015	9	27	4	54	31	0.171	-0.02	0.879	0.039	0.036	0	46.4	45.2	70.5	139	135	0	31	30

Blackrock Return (0208)

Year	Month	Day	Hour	Minute	Second	VelocityX	VelocityY	Level	StdError1	StdError2	StdError3	SNR1	SNR2	SNR3	SignalAmp1	SignalAmp2	SignalAmp3	Noise1	Noise2
2015	9	27	5	4	31	0.174	-0.033	0.879	0.036	0.033	0	47.3	45.6	70.5	141	136	0	31	30
2015	9	27	5	14	31	0.233	-0.016	0.879	0.039	0.039	0	47.3	46.4	69.7	141	138	0	31	30
2015	9	27	5	24	31	0.246	-0.069	0.879	0.043	0.039	0	51.6	50.3	66.2	151	147	0	31	30
2015	9	27	5	34	31	0.21	-0.069	0.879	0.039	0.039	0	49.9	48.2	68.4	147	143	0	31	31
2015	9	27	5	44	31	0.21	-0.016	0.879	0.033	0.03	0	47.3	46	70.5	141	137	0	31	30
2015	9	27	5	54	31	0.125	-0.066	0.879	0.036	0.033	0	49.9	49	67.5	147	144	0	31	30
2015	9	27	6	4	31	0.177	-0.016	0.879	0.036	0.033	0	47.3	46.4	70.5	141	138	0	31	30
2015	9	27	6	14	31	0.2	-0.013	0.879	0.043	0.039	0	47.3	46	69.7	141	137	0	31	30
2015	9	27	6	24	31	0.19	-0.085	0.879	0.033	0.03	0	46.9	45.6	70.5	140	136	0	31	30
2015	9	27	6	34	31	0.217	-0.056	0.879	0.039	0.039	0	46.9	45.2	71	139	135	0	30	30
2015	9	27	6	44	31	0.092	-0.049	0.879	0.043	0.039	0	46.9	46	70.1	140	137	0	31	30
2015	9	27	6	54	31	0.18	-0.085	0.879	0.043	0.039	0	47.3	46	70.1	141	137	0	31	30
2015	9	27	7	4	31	0.187	-0.033	0.879	0.036	0.033	0	46.4	45.2	71	139	135	0	31	30
2015	9	27	7	14	31	0.256	-0.036	0.879	0.039	0.039	0	45.6	45.2	72.2	137	135	0	31	30
2015	9	27	7	24	31	0.138	-0.023	0.879	0.033	0.03	0	45.6	43.9	71.4	137	133	0	31	31
2015	9	27	7	34	31	0.194	-0.062	0.879	0.039	0.039	0	45.6	43.9	71.8	137	133	0	31	31
2015	9	27	7	44	31	0.157	-0.089	0.879	0.039	0.039	0	45.6	44.3	72.2	137	133	0	31	30
2015	9	27	7	54	31	0.194	-0.089	0.879	0.039	0.036	0	46	44.7	72.2	138	134	0	31	30
2015	9	27	8	4	31	0.213	-0.121	0.879	0.039	0.036	0	45.6	44.7	72.2	137	134	0	31	30
2015	9	27	8	14	31	0.184	-0.052	0.879	0.036	0.033	0	45.6	44.7	71.4	137	134	0	31	30
2015	9	27	8	24	31	0.174	0.003	0.879	0.039	0.039	0	46.4	45.2	71.8	138	135	0	30	30
2015	9	27	8	34	31	0.23	0.102	0.879	0.039	0.036	0	46	45.2	72.7	137	135	0	30	30
2015	9	27	8	44	31	0.187	-0.01	0.879	0.036	0.033	0	46	44.7	71.8	138	134	0	31	30
2015	9	27	8	54	31	0.207	-0.079	0.879	0.043	0.039	0	46	45.2	72.2	138	135	0	31	30
2015	9	27	9	4	31	0.213	-0.072	0.879	0.043	0.039	0	46	44.3	71.8	138	133	0	31	30
2015	9	27	9	14	31	0.151	-0.013	0.879	0.036	0.033	0	45.6	44.3	72.2	137	134	0	31	31
2015	9	27	9	24	31	0.177	-0.072	0.879	0.036	0.033	0	45.6	44.7	71.8	137	134	0	31	30
2015	9	27	9	34	31	0.18	-0.036	0.879	0.039	0.036	0	45.6	44.3	71.8	137	133	0	31	30
2015	9	27	9	44	31	0.226	-0.039	0.879	0.039	0.036	0	46	44.3	71.8	138	133	0	31	30
2015	9	27	9	54	31	0.161	0.016	0.879	0.036	0.033	0	46.9	45.6	71	141	136	0	32	30
2015	9	27	10	4	31	0.24	-0.046	0.879	0.039	0.039	0	48.6	47.3	70.1	144	140	0	31	30
2015	9	27	10	14	31	0.226	0.033	0.876	0.036	0.033	0	51.2	49.9	67.1	150	146	0	31	30
2015	9	27	10	24	31	0.161	0.085	0.879	0.039	0.039	0	52	52	64.9	153	151	0	32	30
2015	9	27	10	34	31	0.167	0.046	0.879	0.039	0.036	0	49.5	49	68.4	146	144	0	31	30

Blackrock Return (0208)

Year	Month	Day	Hour	Minute	Second	VelocityX	VelocityY	Level	StdError1	StdError2	StdError3	SNR1	SNR2	SNR3	SignalAmp1	SignalAmp2	SignalAmp3	Noise1	Noise2
2015	9	27	10	44	31	0.135	0.095	0.879	0.036	0.033	0	49.5	49.5	69.7	146	145	0	31	30
2015	9	27	10	54	31	0.187	0	0.879	0.039	0.036	0	49.5	50.3	68.4	146	146	0	31	29
2015	9	27	11	4	31	0.174	0.072	0.879	0.036	0.033	0	50.3	50.3	68.4	148	147	0	31	30
2015	9	27	11	14	31	0.154	0.052	0.879	0.033	0.03	0	50.7	51.2	67.1	149	149	0	31	30
2015	9	27	11	24	31	0.187	0.049	0.879	0.033	0.03	0	51.6	51.6	67.1	151	151	0	31	31
2015	9	27	11	34	31	0.243	-0.016	0.879	0.033	0.03	0	50.7	50.7	67.5	149	149	0	31	31
2015	9	27	11	44	31	0.203	0.036	0.879	0.049	0.046	0	51.6	50.7	67.5	150	148	0	30	30
2015	9	27	11	54	31	0.141	-0.026	0.879	0.033	0.03	0	51.2	51.6	67.5	150	150	0	31	30
2015	9	27	12	4	31	0.18	-0.01	0.879	0.033	0.033	0	51.2	52.9	67.5	150	153	0	31	30
2015	9	27	12	14	31	0.2	0.007	0.876	0.036	0.033	0	52.9	52.9	66.2	153	153	0	30	30
2015	9	27	12	24	31	0.197	-0.036	0.879	0.039	0.036	0	52.9	52.5	66.2	153	152	0	30	30
2015	9	27	12	34	31	0.125	-0.02	0.876	0.033	0.03	0	52	52.5	64.5	152	152	0	31	30
2015	9	27	12	44	31	0.19	0.023	0.876	0.036	0.033	0	50.7	51.6	66.7	149	150	0	31	30
2015	9	27	12	54	31	0.19	0.013	0.876	0.033	0.03	0	52.9	52.9	65.8	153	153	0	30	30
2015	9	27	13	4	31	0.19	0.013	0.876	0.036	0.033	0	52.9	52.5	65.8	153	152	0	30	30
2015	9	27	13	14	31	0.144	-0.03	0.873	0.036	0.033	0	55	54.6	62.4	158	157	0	30	30
2015	9	27	13	24	31	0.177	0.023	0.876	0.043	0.039	0	53.8	53.3	65.4	156	154	0	31	30
2015	9	27	13	34	31	0.161	-0.026	0.876	0.039	0.039	0	52.5	53.8	65.4	153	155	0	31	30
2015	9	27	13	44	31	0.138	-0.033	0.873	0.039	0.036	0	54.2	55	63.6	157	158	0	31	30
2015	9	27	13	54	31	0.066	-0.056	0.873	0.043	0.039	0	54.2	55	63.6	157	157	0	31	29
2015	9	27	14	4	31	0.243	0.082	0.873	0.039	0.036	0	54.2	54.6	61.5	157	157	0	31	30
2015	9	27	14	14	31	0.233	0.03	0.873	0.039	0.039	0	54.2	54.2	63.6	157	155	0	31	29
2015	9	27	14	24	31	0.197	0	0.873	0.039	0.039	0	53.3	53.3	63.6	155	154	0	31	30
2015	9	27	14	34	31	0.174	0	0.869	0.036	0.033	0	52.9	52.9	63.2	154	153	0	31	30
2015	9	27	14	44	31	0.144	0.085	0.869	0.039	0.036	0	53.3	53.8	63.2	156	155	0	32	30
2015	9	27	14	54	31	0.135	0.016	0.869	0.039	0.036	0	54.6	53.8	62.4	157	155	0	30	30
2015	9	27	15	4	31	0.157	-0.007	0.869	0.033	0.03	0	51.6	51.6	64.1	151	150	0	31	30
2015	9	27	15	14	31	0.128	0	0.866	0.039	0.039	0	53.8	52.5	64.9	155	152	0	30	30
2015	9	27	15	24	31	0.144	0.01	0.866	0.033	0.03	0	53.8	52.9	62.8	156	153	0	31	30
2015	9	27	15	34	31	0.154	0.075	0.866	0.036	0.033	0	53.3	52	64.9	154	151	0	30	30
2015	9	27	15	44	31	0.21	0	0.866	0.046	0.043	0	52	50.3	64.9	151	147	0	30	30
2015	9	27	15	54	31	0.128	-0.03	0.866	0.039	0.036	0	52.5	52	65.4	153	151	0	31	30
2015	9	27	16	4	31	0.194	-0.016	0.866	0.046	0.043	0	51.6	52	64.5	151	150	0	31	29
2015	9	27	16	14	31	0.154	-0.026	0.866	0.036	0.033	0	50.7	49.9	66.7	148	146	0	30	30

Blackrock Return (0208)

Year	Month	Day	Hour	Minute	Second	VelocityX	VelocityY	Level	StdError1	StdError2	StdError3	SNR1	SNR2	SNR3	SignalAmp1	SignalAmp2	SignalAmp3	Noise1	Noise2
2015	9	27	16	24	31	0.18	-0.007	0.866	0.036	0.033	0	50.3	49.9	64.5	148	146	0	31	30
2015	9	27	16	34	31	0.233	-0.02	0.863	0.036	0.033	0	51.6	50.3	64.9	151	147	0	31	30
2015	9	27	16	44	31	0.171	0.043	0.863	0.036	0.033	0	50.7	49	65.8	148	144	0	30	30
2015	9	27	16	54	31	0.217	-0.023	0.863	0.039	0.036	0	50.3	48.6	66.2	147	143	0	30	30
2015	9	27	17	4	31	0.18	0.016	0.863	0.039	0.039	0	50.7	49.9	66.2	148	146	0	30	30
2015	9	27	17	14	31	0.135	0.046	0.863	0.039	0.039	0	49.5	48.2	67.1	146	142	0	31	30
2015	9	27	17	24	31	0.151	0.007	0.863	0.036	0.033	0	48.6	47.7	66.7	144	141	0	31	30
2015	9	27	17	34	31	0.089	-0.095	0.863	0.036	0.033	0	48.2	47.3	67.5	143	139	0	31	29
2015	9	27	17	44	31	0.213	-0.128	0.863	0.036	0.033	0	48.2	46.9	67.9	143	138	0	31	29
2015	9	27	17	54	31	0.115	-0.115	0.863	0.043	0.039	0	47.7	46	67.5	142	137	0	31	30
2015	9	27	18	4	31	0.082	-0.089	0.863	0.039	0.036	0	48.6	46.4	68.4	143	137	0	30	29
2015	9	27	18	14	31	0.108	-0.108	0.863	0.049	0.049	0	48.2	46	67.9	142	137	0	30	30
2015	9	27	18	24	31	0.161	-0.049	0.863	0.036	0.033	0	49	47.3	66.7	145	140	0	31	30
2015	9	27	18	34	31	0.187	-0.016	0.863	0.033	0.03	0	47.7	46	67.9	141	137	0	30	30
2015	9	27	18	44	31	0.144	0	0.863	0.039	0.036	0	48.2	46	68.4	142	137	0	30	30
2015	9	27	18	54	31	0.194	-0.059	0.863	0.039	0.036	0	48.2	46.4	67.9	142	138	0	30	30
2015	9	27	19	4	31	0.112	-0.007	0.863	0.043	0.039	0	48.2	46.9	67.5	143	139	0	31	30
2015	9	27	19	14	31	0.18	0	0.866	0.039	0.039	0	48.2	46.9	67.1	143	139	0	31	30
2015	9	27	19	24	31	0.197	-0.03	0.866	0.043	0.039	0	48.6	46.9	67.1	143	139	0	30	30
2015	9	27	19	34	31	0.177	-0.02	0.863	0.043	0.039	0	48.2	46.4	67.1	143	138	0	31	30
2015	9	27	19	44	31	0.194	-0.016	0.866	0.039	0.039	0	48.2	46.9	67.5	143	139	0	31	30
2015	9	27	19	54	31	0.102	0.016	0.866	0.039	0.039	0	48.6	46.9	67.1	144	139	0	31	30
2015	9	27	20	4	31	0.125	0	0.866	0.039	0.039	0	49	46.9	67.1	144	139	0	30	30
2015	9	27	20	14	31	0.203	-0.02	0.866	0.043	0.039	0	48.6	47.3	66.7	144	140	0	31	30
2015	9	27	20	24	31	0.161	-0.095	0.866	0.033	0.03	0	48.6	47.3	66.7	144	140	0	31	30
2015	9	27	20	34	31	0.164	-0.056	0.866	0.039	0.039	0	48.6	47.3	66.7	144	140	0	31	30
2015	9	27	20	44	31	0.154	-0.092	0.866	0.039	0.039	0	48.6	47.3	66.2	144	140	0	31	30
2015	9	27	20	54	31	0.269	-0.082	0.866	0.039	0.036	0	49	47.3	66.7	145	140	0	31	30
2015	9	27	21	4	31	0.194	-0.056	0.863	0.039	0.036	0	48.6	47.7	66.2	144	141	0	31	30
2015	9	27	21	14	31	0.19	-0.013	0.863	0.036	0.033	0	48.6	47.7	67.1	144	141	0	31	30
2015	9	27	21	24	31	0.108	-0.082	0.863	0.039	0.039	0	49	47.7	66.7	145	141	0	31	30
2015	9	27	21	34	31	0.233	-0.016	0.863	0.036	0.033	0	49.5	47.7	66.7	145	141	0	30	30
2015	9	27	21	44	31	0.2	-0.007	0.866	0.039	0.039	0	49.5	47.7	66.2	146	141	0	31	30
2015	9	27	21	54	31	0.141	0.013	0.866	0.043	0.039	0	49.9	48.2	65.8	146	142	0	30	30

Blackrock Return (0208)

Year	Month	Day	Hour	Minute	Second	VelocityX	VelocityY	Level	StdError1	StdError2	StdError3	SNR1	SNR2	SNR3	SignalAmp1	SignalAmp2	SignalAmp3	Noise1	Noise2
2015	9	27	22	4	31	0.21	-0.066	0.863	0.052	0.049	0	49.5	47.7	65.8	146	141	0	31	30
2015	9	27	22	14	31	0.259	-0.043	0.866	0.036	0.033	0	49.9	48.6	65.8	146	142	0	30	29
2015	9	27	22	24	31	0.157	0	0.866	0.039	0.039	0	49.9	47.7	66.2	146	141	0	30	30
2015	9	27	22	34	31	0.128	-0.085	0.866	0.039	0.039	0	49.5	47.7	66.2	146	141	0	31	30
2015	9	27	22	44	31	0.177	-0.039	0.866	0.036	0.033	0	49.5	48.2	65.4	146	142	0	31	30
2015	9	27	22	54	31	0.141	-0.089	0.866	0.039	0.036	0	49.5	48.6	64.9	147	143	0	32	30
2015	9	27	23	4	31	0.266	-0.121	0.866	0.039	0.036	0	49	48.2	66.2	145	142	0	31	30
2015	9	27	23	14	31	0.174	0	0.866	0.036	0.033	0	48.6	48.2	65.8	145	142	0	32	30
2015	9	27	23	24	31	0.164	-0.066	0.869	0.043	0.039	0	48.6	47.7	66.2	144	141	0	31	30
2015	9	27	23	34	31	0.151	-0.03	0.869	0.039	0.036	0	50.3	49	65.4	148	144	0	31	30
2015	9	27	23	44	31	0.226	-0.105	0.869	0.039	0.036	0	49.5	47.7	66.2	146	141	0	31	30
2015	9	27	23	54	31	0.243	-0.01	0.869	0.036	0.033	0	49	47.3	66.2	145	140	0	31	30
2015	9	28	0	4	31	0.177	-0.062	0.869	0.039	0.039	0	49.5	47.7	65.8	145	141	0	30	30
2015	9	28	0	14	31	0.115	-0.049	0.869	0.043	0.039	0	49.5	47.3	66.7	145	140	0	30	30
2015	9	28	0	24	31	0.138	-0.003	0.869	0.036	0.033	0	48.6	47.3	66.2	144	140	0	31	30
2015	9	28	0	34	31	0.246	-0.03	0.873	0.039	0.036	0	48.2	46.9	67.1	142	139	0	30	30
2015	9	28	0	44	31	0.21	-0.072	0.873	0.039	0.036	0	48.2	46.9	67.1	143	139	0	31	30
2015	9	28	0	54	31	0.148	-0.075	0.873	0.036	0.033	0	48.2	47.3	66.7	143	140	0	31	30
2015	9	28	1	4	31	0.167	-0.036	0.873	0.039	0.039	0	48.2	47.7	66.7	143	140	0	31	29
2015	9	28	1	14	31	0.125	-0.016	0.873	0.043	0.039	0	47.7	46.9	67.9	142	139	0	31	30
2015	9	28	1	24	31	0.243	-0.105	0.873	0.046	0.043	0	47.7	46.9	67.9	142	139	0	31	30
2015	9	28	1	34	31	0.233	-0.023	0.873	0.039	0.039	0	47.3	46	67.9	141	137	0	31	30
2015	9	28	1	44	31	0.151	-0.016	0.873	0.039	0.036	0	47.7	46.4	67.9	141	138	0	30	30
2015	9	28	1	54	31	0.164	-0.082	0.873	0.036	0.033	0	46.9	46	68.4	140	137	0	31	30
2015	9	28	2	4	31	0.184	-0.013	0.873	0.036	0.033	0	47.7	46	67.9	142	138	0	31	31
2015	9	28	2	14	31	0.24	-0.023	0.873	0.039	0.039	0	48.2	46.9	67.1	144	140	0	32	31
2015	9	28	2	24	31	0.19	-0.03	0.873	0.039	0.036	0	47.3	46.4	67.9	141	138	0	31	30
2015	9	28	2	34	31	0.138	-0.079	0.876	0.043	0.039	0	48.2	46.4	67.5	143	139	0	31	31
2015	9	28	2	44	31	0.128	-0.023	0.876	0.039	0.036	0	47.3	46	68.4	141	137	0	31	30
2015	9	28	2	54	31	0.161	-0.039	0.876	0.043	0.039	0	48.6	47.3	67.1	144	140	0	31	30
2015	9	28	3	4	31	0.21	-0.095	0.876	0.043	0.039	0	47.7	46.9	68.4	142	139	0	31	30
2015	9	28	3	14	31	0.194	-0.023	0.876	0.039	0.039	0	47.3	46.9	68.8	141	139	0	31	30
2015	9	28	3	24	31	0.164	0	0.876	0.036	0.033	0	46.9	46	68.8	140	137	0	31	30
2015	9	28	3	34	31	0.21	-0.046	0.876	0.039	0.039	0	47.3	45.6	69.2	141	137	0	31	31

Blackrock Return (0208)

Year	Month	Day	Hour	Minute	Second	VelocityX	VelocityY	Level	StdError1	StdError2	StdError3	SNR1	SNR2	SNR3	SignalAmp1	SignalAmp2	SignalAmp3	Noise1	Noise2
2015	9	28	3	44	31	0.164	-0.052	0.876	0.036	0.033	0	46.9	46	69.2	140	138	0	31	31
2015	9	28	3	54	31	0.217	0.013	0.876	0.033	0.03	0	47.3	45.6	68.4	141	137	0	31	31
2015	9	28	4	4	31	0.243	-0.049	0.876	0.039	0.036	0	46.9	46	69.2	141	137	0	32	30
2015	9	28	4	14	31	0.22	-0.052	0.876	0.043	0.039	0	46.9	46	68.8	140	137	0	31	30
2015	9	28	4	24	31	0.138	-0.102	0.876	0.052	0.049	0	46.9	46	69.2	140	138	0	31	31
2015	9	28	4	34	31	0.217	-0.079	0.876	0.046	0.046	0	47.3	46	68.8	141	138	0	31	31
2015	9	28	4	44	31	0.207	-0.098	0.876	0.036	0.033	0	47.3	46.4	69.7	141	138	0	31	30
2015	9	28	4	54	31	0.18	-0.085	0.876	0.039	0.039	0	47.3	46	70.1	141	137	0	31	30
2015	9	28	5	4	31	0.128	-0.052	0.876	0.039	0.036	0	46.9	46.4	70.1	141	138	0	32	30
2015	9	28	5	14	31	0.259	-0.033	0.876	0.039	0.036	0	47.3	45.6	69.7	141	137	0	31	31
2015	9	28	5	24	31	0.197	-0.089	0.876	0.039	0.036	0	46.9	46.4	69.2	141	138	0	32	30
2015	9	28	5	34	31	0.148	0.026	0.876	0.043	0.039	0	50.7	49.9	65.8	149	146	0	31	30
2015	9	28	5	44	31	0.18	-0.098	0.876	0.043	0.039	0	46.9	45.6	69.2	140	137	0	31	31
2015	9	28	5	54	31	0.276	-0.056	0.876	0.043	0.039	0	48.2	46.4	69.2	143	139	0	31	31
2015	9	28	6	4	31	0.18	-0.072	0.876	0.043	0.039	0	47.7	47.3	69.2	142	140	0	31	30
2015	9	28	6	14	31	0.2	-0.052	0.876	0.039	0.039	0	48.2	46.4	68.8	143	139	0	31	31
2015	9	28	6	24	31	0.194	-0.056	0.876	0.033	0.03	0	48.2	46.9	68.8	143	139	0	31	30
2015	9	28	6	34	31	0.115	-0.082	0.876	0.039	0.036	0	46.9	45.6	70.5	140	137	0	31	31
2015	9	28	6	44	31	0.174	-0.115	0.876	0.039	0.036	0	46.9	45.6	70.5	140	136	0	31	30
2015	9	28	6	54	31	0.141	-0.026	0.876	0.046	0.046	0	46.4	45.6	70.5	139	136	0	31	30
2015	9	28	7	4	31	0.092	-0.016	0.876	0.036	0.033	0	46.4	45.2	71	139	135	0	31	30
2015	9	28	7	14	31	0.157	-0.059	0.876	0.049	0.046	0	46	45.2	71	138	136	0	31	31
2015	9	28	7	24	31	0.18	-0.043	0.876	0.046	0.046	0	46	45.2	71	139	136	0	32	31
2015	9	28	7	34	31	0.194	-0.072	0.876	0.046	0.043	0	46.4	45.2	71	139	135	0	31	30
2015	9	28	7	44	31	0.194	-0.039	0.876	0.039	0.039	0	46.4	45.6	71.4	139	136	0	31	30
2015	9	28	7	54	31	0.24	-0.01	0.876	0.039	0.036	0	45.6	44.7	71.4	138	134	0	32	30
2015	9	28	8	4	31	0.22	-0.121	0.876	0.039	0.036	0	45.2	44.7	71.4	136	135	0	31	31
2015	9	28	8	14	31	0.207	-0.007	0.876	0.036	0.033	0	46	44.7	71	138	135	0	31	31
2015	9	28	8	24	31	0.276	0	0.876	0.039	0.039	0	45.6	44.7	71.8	137	134	0	31	30
2015	9	28	8	34	31	0.223	-0.059	0.876	0.033	0.03	0	45.6	44.7	71.8	137	135	0	31	31
2015	9	28	8	44	31	0.138	-0.112	0.876	0.036	0.033	0	44.7	44.7	71.4	136	134	0	32	30
2015	9	28	8	54	31	0.226	-0.039	0.876	0.039	0.036	0	45.6	45.2	71.4	137	135	0	31	30
2015	9	28	9	4	31	0.138	-0.049	0.879	0.039	0.039	0	45.6	44.3	72.2	137	134	0	31	31
2015	9	28	9	14	31	0.167	0.046	0.879	0.036	0.033	0	46	45.6	71	139	136	0	32	30

Blackrock Return (0208)

Year	Month	Day	Hour	Minute	Second	VelocityX	VelocityY	Level	StdError1	StdError2	StdError3	SNR1	SNR2	SNR3	SignalAmp1	SignalAmp2	SignalAmp3	Noise1	Noise2
2015	9	28	9	24	31	0.167	-0.023	0.879	0.039	0.039	0	46	44.7	71.8	138	134	0	31	30
2015	9	28	9	34	31	0.164	-0.098	0.879	0.043	0.039	0	46.4	45.2	71.4	139	136	0	31	31
2015	9	28	9	44	31	0.177	0	0.879	0.039	0.036	0	46	45.6	71.8	138	136	0	31	30
2015	9	28	9	54	31	0.19	-0.069	0.879	0.036	0.033	0	46	46	71.4	139	137	0	32	30
2015	9	28	10	4	31	0.167	-0.023	0.879	0.039	0.036	0	46.9	46.9	71.4	141	140	0	32	31
2015	9	28	10	14	31	0.144	-0.013	0.879	0.036	0.033	0	48.2	47.7	71	143	141	0	31	30
2015	9	28	10	24	31	0.102	-0.052	0.879	0.039	0.036	0	48.2	48.2	71	143	143	0	31	31
2015	9	28	10	34	31	0.18	0.049	0.879	0.039	0.036	0	48.6	49	70.1	144	144	0	31	30
2015	9	28	10	44	31	0.125	-0.026	0.879	0.039	0.036	0	49.5	49.9	70.1	146	146	0	31	30
2015	9	28	10	54	31	0.207	-0.033	0.879	0.036	0.033	0	49.5	49.9	69.7	147	146	0	32	30
2015	9	28	11	4	31	0.174	-0.072	0.879	0.039	0.036	0	50.3	50.7	68.8	147	148	0	30	30
2015	9	28	11	14	31	0.105	-0.039	0.879	0.036	0.033	0	49.9	49.9	69.2	148	147	0	32	31
2015	9	28	11	24	31	0.138	-0.072	0.879	0.033	0.03	0	49.5	49.9	70.1	146	147	0	31	31
2015	9	28	11	34	31	0.161	0.033	0.879	0.039	0.039	0	49	49.9	70.1	146	146	0	32	30
2015	9	28	11	44	31	0.194	-0.079	0.879	0.033	0.03	0	50.7	50.3	68.8	149	147	0	31	30
2015	9	28	11	54	31	0.171	-0.026	0.879	0.039	0.036	0	51.6	50.3	69.7	151	148	0	31	31
2015	9	28	12	4	31	0.174	0.003	0.879	0.036	0.033	0	51.6	52	68.4	151	151	0	31	30
2015	9	28	12	14	31	0.194	0.102	0.879	0.036	0.033	0	49.9	49.5	68.8	148	146	0	32	31
2015	9	28	12	24	31	0.167	-0.039	0.879	0.036	0.033	0	49.5	49.5	69.2	146	145	0	31	30
2015	9	28	12	34	31	0.299	0.007	0.879	0.039	0.036	0	49.5	49	70.5	146	145	0	31	31
2015	9	28	12	50	23	0.121	0.016	0.879	0.033	0.03	0	48.2	47.7	70.5	143	141	0	31	30
2015	9	28	13	0	23	0.19	-0.075	0.879	0.039	0.039	0	46.4	46.4	71.4	139	138	0	31	30
2015	9	28	13	10	23	0.174	-0.066	0.879	0.033	0.03	0	48.2	47.7	69.7	143	142	0	31	31
2015	9	28	13	20	23	0.19	-0.03	0.879	0.039	0.036	0	52.5	51.6	68.8	153	150	0	31	30
2015	9	28	13	30	23	0.118	0.016	0.879	0.039	0.036	0	52	51.6	66.7	152	151	0	31	31
2015	9	28	13	40	23	0.121	0	0.879	0.039	0.039	0	52.5	51.6	67.1	153	150	0	31	30
2015	9	28	13	50	23	0.161	-0.013	0.879	0.033	0.03	0	51.2	50.3	68.4	150	147	0	31	30
2015	9	28	14	0	23	0.128	-0.046	0.879	0.036	0.033	0	49.5	49.9	67.9	147	146	0	32	30
2015	9	28	14	10	23	0.194	0.052	0.879	0.039	0.036	0	52	51.6	66.2	152	150	0	31	30
2015	9	28	14	20	23	0.21	-0.026	0.879	0.033	0.03	0	53.8	52.5	66.7	156	152	0	31	30
2015	9	28	14	30	23	0.217	0.039	0.879	0.039	0.039	0	53.8	52.5	66.7	155	152	0	30	30
2015	9	28	14	40	23	0.141	0.016	0.879	0.036	0.033	0	52.9	54.2	66.2	154	155	0	31	29
2015	9	28	14	50	23	0.18	-0.036	0.879	0.036	0.033	0	51.6	52	66.2	151	151	0	31	30
2015	9	28	15	0	23	0.217	-0.039	0.879	0.039	0.036	0	51.2	51.6	66.7	150	149	0	31	29

Blackrock Return (0208)

Year	Month	Day	Hour	Minute	Second	VelocityX	VelocityY	Level	StdError1	StdError2	StdError3	SNR1	SNR2	SNR3	SignalAmp1	SignalAmp2	SignalAmp3	Noise1	Noise2
2015	9	28	15	10	23	0.092	0.01	0.879	0.036	0.033	0	49.9	50.3	68.4	147	147	0	31	30
2015	9	28	15	20	23	0.236	-0.049	0.879	0.036	0.033	0	48.6	49	68.8	144	144	0	31	30
2015	9	28	15	30	23	0.128	-0.036	0.879	0.033	0.03	0	49.9	49.9	67.9	147	147	0	31	31
2015	9	28	15	40	23	0.246	0.036	0.879	0.036	0.033	0	51.2	51.6	67.5	150	150	0	31	30
2015	9	28	15	50	23	0.194	0.105	0.879	0.036	0.033	0	51.2	50.7	67.1	150	148	0	31	30
2015	9	28	16	0	23	0.151	-0.013	0.879	0.036	0.033	0	51.6	50.3	67.9	150	147	0	30	30
2015	9	28	16	10	23	0.105	-0.039	0.879	0.036	0.033	0	50.7	49	68.8	149	145	0	31	31
2015	9	28	16	20	23	0.092	-0.089	0.879	0.036	0.033	0	49.9	47.3	68.8	147	140	0	31	30
2015	9	28	16	30	23	0.115	-0.125	0.876	0.033	0.03	0	49	46.9	70.1	145	139	0	31	30
2015	9	28	16	40	23	0.131	-0.131	0.876	0.039	0.036	0	50.3	47.3	70.1	148	140	0	31	30
2015	9	28	16	50	23	0.118	0.007	0.879	0.039	0.036	0	48.2	46.4	70.5	143	138	0	31	30
2015	9	28	17	0	23	0.177	-0.144	0.876	0.039	0.039	0	47.7	45.6	70.1	142	137	0	31	31
2015	9	28	17	10	23	0.148	-0.033	0.876	0.039	0.039	0	46.9	44.3	71	139	133	0	30	30
2015	9	28	17	20	23	0.24	-0.039	0.876	0.036	0.033	0	46	44.3	70.5	138	133	0	31	30
2015	9	28	17	30	23	0.161	-0.092	0.879	0.039	0.036	0	46.4	43.9	71	139	132	0	31	30
2015	9	28	17	40	23	0.24	-0.036	0.879	0.039	0.036	0	46.4	43.9	71	139	132	0	31	30
2015	9	28	17	50	23	0.253	-0.02	0.879	0.036	0.033	0	46.9	44.7	70.1	140	134	0	31	30
2015	9	28	18	0	23	0.141	-0.033	0.876	0.039	0.036	0	45.6	43.9	70.1	137	132	0	31	30
2015	9	28	18	10	23	0.226	0.003	0.879	0.036	0.033	0	45.6	43.9	71	137	132	0	31	30
2015	9	28	18	20	23	0.22	-0.059	0.879	0.043	0.039	0	47.3	45.6	68.8	140	136	0	30	30
2015	9	28	18	30	23	0.197	0.036	0.879	0.036	0.033	0	45.6	44.7	70.5	137	134	0	31	30
2015	9	28	18	40	23	0.203	-0.026	0.879	0.039	0.039	0	45.6	43.9	71	137	132	0	31	30
2015	9	28	18	50	23	0.23	-0.039	0.879	0.036	0.033	0	45.6	44.3	70.5	137	133	0	31	30
2015	9	28	19	0	23	0.174	-0.108	0.879	0.039	0.036	0	46	45.6	70.1	139	136	0	32	30
2015	9	28	19	10	23	0.194	-0.016	0.879	0.039	0.036	0	45.6	44.7	70.1	137	134	0	31	30
2015	9	28	19	20	23	0.249	0.033	0.879	0.036	0.033	0	46.4	44.3	70.1	138	134	0	30	31
2015	9	28	19	30	23	0.144	-0.046	0.879	0.036	0.033	0	45.6	44.3	71	137	134	0	31	31
2015	9	28	19	40	23	0.197	-0.003	0.879	0.039	0.036	0	46.4	45.2	70.1	139	135	0	31	30
2015	9	28	19	50	23	0.249	-0.03	0.879	0.039	0.039	0	45.6	44.3	71	137	133	0	31	30
2015	9	28	20	0	23	0.217	-0.046	0.879	0.043	0.039	0	45.6	44.3	71	137	133	0	31	30
2015	9	28	20	10	23	0.102	-0.043	0.879	0.039	0.039	0	45.6	44.7	71	137	134	0	31	30
2015	9	28	20	20	23	0.21	0.033	0.879	0.039	0.036	0	46	44.7	70.1	138	134	0	31	30
2015	9	28	20	30	23	0.151	-0.039	0.879	0.036	0.033	0	46	45.2	71.4	138	134	0	31	29
2015	9	28	20	40	23	0.2	-0.013	0.879	0.039	0.036	0	46	44.7	70.5	137	134	0	30	30

Blackrock Return (0208)

Year	Month	Day	Hour	Minute	Second	VelocityX	VelocityY	Level	StdError1	StdError2	StdError3	SNR1	SNR2	SNR3	SignalAmp1	SignalAmp2	SignalAmp3	Noise1	Noise2
2015	9	28	20	50	23	0.23	-0.072	0.879	0.039	0.039	0	46	45.2	70.5	138	135	0	31	30
2015	9	28	21	0	23	0.115	-0.026	0.879	0.043	0.039	0	46.4	44.7	71	139	134	0	31	30
2015	9	28	21	10	23	0.112	-0.03	0.879	0.039	0.036	0	46.4	46	70.1	139	136	0	31	29
2015	9	28	21	20	23	0.223	-0.052	0.879	0.049	0.049	0	46.9	45.6	69.7	140	136	0	31	30
2015	9	28	21	30	23	0.144	-0.125	0.879	0.039	0.036	0	46	45.2	71	138	135	0	31	30
2015	9	28	21	40	23	0.092	-0.154	0.879	0.039	0.036	0	46.9	45.2	71	139	135	0	30	30
2015	9	28	21	50	23	0.187	-0.043	0.879	0.039	0.036	0	46.9	45.6	71	140	136	0	31	30
2015	9	28	22	0	23	0.138	-0.056	0.879	0.039	0.036	0	46.9	44.7	71	140	134	0	31	30
2015	9	28	22	10	23	0.144	-0.007	0.879	0.039	0.039	0	46.9	44.7	71	140	134	0	31	30
2015	9	28	22	20	23	0.207	-0.085	0.879	0.039	0.036	0	46.4	45.2	70.5	139	135	0	31	30
2015	9	28	22	30	23	0.115	-0.115	0.879	0.046	0.043	0	46.9	44.3	71.8	140	134	0	31	31
2015	9	28	22	40	23	0.151	-0.056	0.879	0.039	0.036	0	47.3	45.2	70.5	140	135	0	30	30
2015	9	28	22	50	23	0.118	-0.089	0.879	0.033	0.03	0	46.4	44.7	71	139	134	0	31	30
2015	9	28	23	0	23	0.167	-0.03	0.879	0.039	0.039	0	46.9	45.2	71.8	140	135	0	31	30
2015	9	28	23	10	23	0.112	-0.03	0.879	0.036	0.033	0	46.4	44.7	71.4	139	134	0	31	30
2015	9	28	23	20	23	0.246	-0.052	0.879	0.039	0.036	0	46.4	44.7	71	139	134	0	31	30
2015	9	28	23	30	23	0.243	-0.01	0.879	0.049	0.046	0	46.9	45.6	70.1	141	137	0	32	31
2015	9	28	23	40	23	0.177	-0.085	0.879	0.039	0.036	0	47.3	45.6	70.1	141	137	0	31	31
2015	9	28	23	50	23	0.23	-0.043	0.879	0.049	0.046	0	46.9	45.6	70.5	140	136	0	31	30
2015	9	29	0	0	23	0.157	-0.02	0.879	0.049	0.046	0	46.4	44.7	71.4	139	134	0	31	30
2015	9	29	0	10	23	0.157	0.033	0.879	0.039	0.039	0	48.2	46.9	68.8	143	140	0	31	31
2015	9	29	0	20	23	0.236	-0.026	0.879	0.043	0.039	0	47.3	46.4	70.1	141	138	0	31	30
2015	9	29	0	30	23	0.207	-0.069	0.879	0.039	0.036	0	47.3	46	70.1	141	137	0	31	30
2015	9	29	0	40	23	0.2	0.023	0.879	0.039	0.039	0	47.3	45.6	70.5	141	136	0	31	30
2015	9	29	0	50	23	0.157	-0.01	0.879	0.033	0.03	0	46.4	45.6	71	139	136	0	31	30
2015	9	29	1	0	23	0.213	-0.075	0.879	0.039	0.039	0	47.3	46	69.2	141	137	0	31	30
2015	9	29	1	10	23	0.207	-0.056	0.879	0.043	0.039	0	47.7	46	69.7	142	138	0	31	31
2015	9	29	1	20	23	0.207	-0.085	0.879	0.036	0.033	0	47.3	46	71	141	137	0	31	30
2015	9	29	1	30	23	0.184	-0.052	0.879	0.039	0.039	0	46	45.2	71.4	138	135	0	31	30
2015	9	29	1	40	23	0.174	-0.085	0.879	0.039	0.036	0	46.4	44.7	71.4	139	134	0	31	30
2015	9	29	1	50	23	0.194	-0.033	0.879	0.036	0.033	0	46.4	45.2	71.8	139	135	0	31	30
2015	9	29	2	0	23	0.184	-0.03	0.879	0.039	0.039	0	46.4	44.7	71	139	135	0	31	31
2015	9	29	2	10	23	0.207	-0.007	0.879	0.043	0.039	0	46	44.7	70.5	138	135	0	31	31
2015	9	29	2	20	23	0.128	-0.056	0.879	0.036	0.033	0	46.4	45.2	71.4	139	135	0	31	30

Blackrock Return (0208)

Year	Month	Day	Hour	Minute	Second	VelocityX	VelocityY	Level	StdError1	StdError2	StdError3	SNR1	SNR2	SNR3	SignalAmp1	SignalAmp2	SignalAmp3	Noise1	Noise2
2015	9	29	2	30	23	0.207	0.016	0.879	0.039	0.039	0	48.6	47.7	68.8	145	141	0	32	30
2015	9	29	2	40	23	0.19	-0.013	0.879	0.043	0.039	0	47.3	46.4	70.1	141	138	0	31	30
2015	9	29	2	50	23	0.174	0	0.879	0.039	0.036	0	46.9	45.6	71	140	136	0	31	30
2015	9	29	3	0	23	0.164	-0.082	0.879	0.039	0.039	0	46.4	45.6	71	139	136	0	31	30
2015	9	29	3	10	23	0.174	-0.052	0.879	0.039	0.036	0	46.4	45.2	71	139	136	0	31	31
2015	9	29	3	20	23	0.177	-0.007	0.879	0.043	0.039	0	46.9	45.6	71	140	136	0	31	30
2015	9	29	3	30	23	0.121	-0.082	0.879	0.043	0.039	0	49	47.3	68.8	145	140	0	31	30
2015	9	29	3	40	23	0.21	0.01	0.879	0.039	0.036	0	47.3	45.6	71	141	136	0	31	30
2015	9	29	3	50	23	0.171	-0.059	0.879	0.039	0.036	0	46	44.7	71.8	138	135	0	31	31
2015	9	29	4	0	23	0.203	-0.059	0.879	0.039	0.036	0	47.7	46.4	70.5	142	138	0	31	30
2015	9	29	4	10	23	0.19	-0.069	0.879	0.043	0.039	0	46	45.2	72.2	138	135	0	31	30
2015	9	29	4	20	23	0.266	-0.135	0.879	0.043	0.039	0	46.4	44.7	71.8	139	135	0	31	31
2015	9	29	4	30	23	0.217	-0.095	0.879	0.039	0.039	0	46	44.7	71.8	138	134	0	31	30
2015	9	29	4	40	23	0.194	-0.072	0.879	0.036	0.033	0	46.4	45.2	71.8	139	135	0	31	30
2015	9	29	4	50	23	0.174	-0.082	0.879	0.039	0.039	0	46	44.7	73.1	138	134	0	31	30
2015	9	29	5	0	23	0.135	-0.039	0.879	0.039	0.036	0	46	44.7	71.8	138	134	0	31	30
2015	9	29	5	10	23	0.184	-0.079	0.879	0.046	0.043	0	45.6	44.3	72.2	137	133	0	31	30
2015	9	29	5	20	23	0.187	-0.01	0.879	0.043	0.039	0	46	45.2	72.2	138	135	0	31	30
2015	9	29	5	30	23	0.223	-0.016	0.879	0.043	0.039	0	46	44.3	73.1	138	134	0	31	31
2015	9	29	5	40	23	0.138	0.013	0.879	0.046	0.043	0	46	44.7	73.1	138	135	0	31	31
2015	9	29	5	50	23	0.187	-0.046	0.879	0.039	0.039	0	46.4	45.2	72.2	139	135	0	31	30
2015	9	29	6	0	23	0.187	-0.098	0.879	0.036	0.033	0	45.6	45.2	71.8	138	135	0	32	30
2015	9	29	6	10	23	0.203	-0.075	0.879	0.046	0.046	0	46.9	45.2	71.4	140	136	0	31	31
2015	9	29	6	20	23	0.213	-0.059	0.879	0.039	0.036	0	48.2	46.4	70.1	143	139	0	31	31
2015	9	29	6	30	23	0.161	-0.046	0.879	0.049	0.046	0	47.7	46	70.5	142	138	0	31	31
2015	9	29	6	40	23	0.148	-0.026	0.879	0.033	0.03	0	46.4	45.6	71.4	140	136	0	32	30
2015	9	29	6	50	23	0.19	-0.069	0.879	0.039	0.036	0	46.9	45.2	71.8	140	135	0	31	30
2015	9	29	7	0	23	0.161	-0.085	0.879	0.039	0.039	0	45.2	43.9	73.1	136	133	0	31	31
2015	9	29	7	10	23	0.203	-0.03	0.879	0.046	0.043	0	45.2	43.4	73.5	136	132	0	31	31
2015	9	29	7	20	23	0.19	-0.092	0.879	0.039	0.036	0	44.7	43	73.5	135	131	0	31	31
2015	9	29	7	30	23	0.203	0	0.879	0.039	0.036	0	44.7	43.4	73.5	135	131	0	31	30
2015	9	29	7	40	23	0.161	-0.079	0.879	0.036	0.033	0	44.3	43	74	134	131	0	31	31
2015	9	29	7	50	23	0.276	-0.079	0.879	0.049	0.049	0	44.7	43.4	74	135	131	0	31	30
2015	9	29	8	0	23	0.207	-0.085	0.879	0.039	0.039	0	43.9	43.9	74.8	134	132	0	32	30

Blackrock Return (0208)

Year	Month	Day	Hour	Minute	Second	VelocityX	VelocityY	Level	StdError1	StdError2	StdError3	SNR1	SNR2	SNR3	SignalAmp1	SignalAmp2	SignalAmp3	Noise1	Noise2
2015	9	29	8	10	23	0.141	-0.01	0.879	0.043	0.039	0	44.3	43.4	74	134	131	0	31	30
2015	9	29	8	20	23	0.141	-0.043	0.879	0.033	0.03	0	44.3	44.3	74	134	133	0	31	30
2015	9	29	8	30	23	0.223	-0.007	0.879	0.039	0.039	0	44.3	43.9	74.4	134	132	0	31	30
2015	9	29	8	40	23	0.203	-0.095	0.879	0.036	0.033	0	44.3	43.9	74.4	134	131	0	31	29
2015	9	29	8	50	23	0.171	-0.105	0.883	0.033	0.03	0	44.7	43	74.4	135	131	0	31	31
2015	9	29	9	0	23	0.148	-0.026	0.883	0.033	0.03	0	44.7	43.9	74.4	135	133	0	31	31
2015	9	29	9	10	23	0.118	-0.105	0.883	0.036	0.033	0	43.9	43.9	74	133	132	0	31	30
2015	9	29	9	20	23	0.213	-0.052	0.883	0.039	0.039	0	45.2	43.9	73.1	136	133	0	31	31
2015	9	29	9	30	23	0.197	-0.026	0.883	0.033	0.03	0	44.3	43.4	74	135	132	0	32	31
2015	9	29	9	40	23	0.157	-0.072	0.883	0.039	0.036	0	44.7	43.4	74	135	132	0	31	31
2015	9	29	9	50	23	0.187	-0.052	0.883	0.033	0.03	0	44.3	43.9	74.4	134	133	0	31	31
2015	9	29	10	0	23	0.164	-0.075	0.883	0.039	0.039	0	44.7	44.7	74.4	136	134	0	32	30
2015	9	29	10	10	23	0.217	0.016	0.883	0.033	0.03	0	46	46	73.5	139	137	0	32	30
2015	9	29	10	20	23	0.154	-0.069	0.883	0.033	0.03	0	47.7	47.7	73.1	142	141	0	31	30
2015	9	29	10	30	23	0.141	0.02	0.883	0.033	0.03	0	47.7	47.3	72.7	142	141	0	31	31
2015	9	29	10	40	23	0.197	0.003	0.883	0.036	0.033	0	48.2	48.2	72.2	144	143	0	32	31
2015	9	29	10	50	23	0.177	-0.03	0.883	0.036	0.033	0	48.6	48.2	71.4	143	143	0	30	31
2015	9	29	11	0	23	0.177	0.036	0.883	0.039	0.036	0	48.6	48.6	71.4	144	144	0	31	31
2015	9	29	11	10	23	0.151	-0.016	0.883	0.033	0.03	0	48.6	49.9	71.4	144	146	0	31	30
2015	9	29	11	20	23	0.138	0	0.883	0.036	0.033	0	48.6	49.5	71	144	145	0	31	30
2015	9	29	11	30	23	0.21	-0.013	0.883	0.036	0.033	0	49	49	71	145	145	0	31	31
2015	9	29	11	40	23	0.236	-0.043	0.883	0.039	0.036	0	49.5	49.9	70.5	147	146	0	32	30
2015	9	29	11	50	23	0.161	0.056	0.883	0.036	0.033	0	50.7	51.2	70.5	149	149	0	31	30
2015	9	29	12	0	23	0.262	0.036	0.883	0.039	0.039	0	50.7	51.2	68.8	149	149	0	31	30
2015	9	29	12	10	23	0.167	0.062	0.883	0.039	0.036	0	52	52.5	68.8	151	153	0	30	31
2015	9	29	12	20	23	0.23	0.052	0.883	0.039	0.036	0	52	52	68.8	153	151	0	32	30
2015	9	29	12	30	23	0.177	0.069	0.883	0.033	0.03	0	52.9	52.9	67.9	154	154	0	31	31
2015	9	29	12	40	23	0.154	0.01	0.883	0.039	0.036	0	51.6	52	68.8	151	151	0	31	30
2015	9	29	12	50	23	0.194	0.007	0.883	0.033	0.03	0	51.6	51.6	67.9	151	150	0	31	30
2015	9	29	13	0	23	0.154	0.043	0.883	0.036	0.033	0	52.5	52.9	67.1	153	153	0	31	30
2015	9	29	13	10	23	0.187	0.098	0.883	0.043	0.039	0	52.9	53.3	67.5	154	154	0	31	30
2015	9	29	13	20	23	0.157	0.056	0.883	0.039	0.036	0	52.9	52.9	67.1	153	153	0	30	30
2015	9	29	13	30	23	0.157	0.007	0.883	0.036	0.033	0	53.8	53.3	67.5	156	154	0	31	30
2015	9	29	13	40	23	0.243	0.016	0.883	0.039	0.036	0	52.9	52.9	67.5	154	153	0	31	30

Blackrock Return (0208)

Year	Month	Day	Hour	Minute	Second	VelocityX	VelocityY	Level	StdError1	StdError2	StdError3	SNR1	SNR2	SNR3	SignalAmp1	SignalAmp2	SignalAmp3	Noise1	Noise2
2015	9	29	13	50	23	0.207	0.089	0.883	0.033	0.03	0	52.9	52.5	67.5	154	152	0	31	30
2015	9	29	14	0	23	0.223	0.089	0.883	0.039	0.036	0	52.9	52.9	67.9	153	153	0	30	30
2015	9	29	14	10	23	0.23	0.072	0.883	0.033	0.03	0	52	52.5	68.4	153	152	0	32	30
2015	9	29	14	20	23	0.21	0.072	0.883	0.046	0.043	0	52	52.9	67.1	152	153	0	31	30
2015	9	29	14	30	23	0.24	0.095	0.883	0.039	0.036	0	52.9	52.9	66.7	154	153	0	31	30
2015	9	29	14	40	23	0.187	0.016	0.883	0.043	0.043	0	52	51.2	68.4	152	149	0	31	30
2015	9	29	14	50	23	0.184	-0.046	0.879	0.039	0.039	0	51.2	52	67.9	150	151	0	31	30
2015	9	29	15	0	23	0.177	0	0.883	0.039	0.036	0	50.3	49.9	68.8	148	146	0	31	30
2015	9	29	15	10	23	0.259	0.052	0.883	0.039	0.036	0	50.3	49.9	69.2	148	147	0	31	31
2015	9	29	15	20	23	0.092	-0.016	0.879	0.036	0.033	0	50.3	49.5	69.7	147	145	0	30	30
2015	9	29	15	30	23	0.157	0.049	0.883	0.039	0.036	0	49	48.2	69.2	145	142	0	31	30
2015	9	29	15	40	23	0.138	-0.016	0.879	0.036	0.033	0	47.7	47.3	69.7	141	140	0	30	30
2015	9	29	15	50	23	0.108	0.026	0.879	0.039	0.036	0	47.3	47.3	70.5	140	140	0	30	30
2015	9	29	16	0	23	0.24	-0.023	0.879	0.043	0.039	0	47.3	46	70.5	140	138	0	30	31
2015	9	29	16	10	23	0.095	0	0.879	0.043	0.039	0	46.4	46.4	70.5	139	138	0	31	30
2015	9	29	16	20	23	0.164	-0.069	0.879	0.036	0.033	0	46.9	45.6	71.4	140	136	0	31	30
2015	9	29	16	30	23	0.085	0	0.879	0.033	0.03	0	46.4	45.6	70.5	139	136	0	31	30
2015	9	29	16	40	23	0.217	-0.056	0.879	0.036	0.033	0	47.3	46.9	70.5	141	139	0	31	30
2015	9	29	16	50	23	0.236	-0.02	0.883	0.033	0.03	0	46.9	46.9	70.5	140	139	0	31	30
2015	9	29	17	0	23	0.21	-0.043	0.879	0.036	0.033	0	46	44.7	71.8	137	134	0	30	30
2015	9	29	17	10	23	0.213	-0.02	0.879	0.039	0.036	0	45.2	44.3	71.8	136	133	0	31	30
2015	9	29	17	20	23	0.213	-0.026	0.879	0.039	0.039	0	44.3	43.4	72.7	134	131	0	31	30
2015	9	29	17	30	23	0.203	-0.049	0.879	0.039	0.036	0	45.2	43.4	73.1	136	130	0	31	29
2015	9	29	17	40	23	0.184	-0.03	0.879	0.036	0.033	0	44.3	43	72.7	134	130	0	31	30
2015	9	29	17	50	23	0.194	-0.033	0.879	0.036	0.033	0	43.9	43	72.7	133	129	0	31	29
2015	9	29	18	0	23	0.266	-0.033	0.879	0.039	0.036	0	44.3	43	72.2	134	130	0	31	30
2015	9	29	18	10	23	0.22	-0.089	0.879	0.039	0.036	0	44.7	43.9	71.4	135	132	0	31	30
2015	9	29	18	20	23	0.184	-0.039	0.879	0.039	0.036	0	44.7	43.4	72.2	135	131	0	31	30
2015	9	29	18	30	23	0.161	-0.092	0.879	0.036	0.033	0	44.7	43	72.2	134	130	0	30	30
2015	9	29	18	40	23	0.177	-0.036	0.879	0.039	0.039	0	44.3	43	72.2	134	130	0	31	30
2015	9	29	18	50	23	0.164	-0.01	0.879	0.046	0.043	0	46	45.2	70.5	138	134	0	31	29
2015	9	29	19	0	23	0.223	-0.052	0.879	0.039	0.039	0	46.4	45.2	70.5	139	134	0	31	29
2015	9	29	19	10	23	0.21	-0.098	0.879	0.039	0.036	0	46.4	44.7	71.4	139	134	0	31	30
2015	9	29	19	20	23	0.249	-0.049	0.883	0.039	0.036	0	45.2	43.9	71.4	136	132	0	31	30

Blackrock Return (0208)

Year	Month	Day	Hour	Minute	Second	VelocityX	VelocityY	Level	StdError1	StdError2	StdError3	SNR1	SNR2	SNR3	SignalAmp1	SignalAmp2	SignalAmp3	Noise1	Noise2
2015	9	29	19	30	23	0.223	0	0.883	0.039	0.036	0	45.2	44.3	71.8	136	133	0	31	30
2015	9	29	19	40	23	0.233	-0.02	0.883	0.036	0.033	0	46	43.9	71.8	138	132	0	31	30
2015	9	29	19	50	23	0.18	0	0.883	0.036	0.033	0	45.6	44.3	71.8	137	133	0	31	30
2015	9	29	20	0	23	0.187	-0.066	0.883	0.036	0.033	0	46	44.3	71.4	138	133	0	31	30
2015	9	29	20	10	23	0.213	-0.072	0.883	0.039	0.036	0	45.6	44.3	71.4	137	133	0	31	30
2015	9	29	20	20	23	0.144	-0.039	0.883	0.043	0.039	0	46.4	45.2	70.1	139	135	0	31	30
2015	9	29	20	30	23	0.249	-0.003	0.883	0.036	0.033	0	46	44.7	71.4	138	134	0	31	30
2015	9	29	20	40	23	0.285	-0.043	0.883	0.039	0.036	0	46.9	45.2	70.5	140	135	0	31	30
2015	9	29	20	50	23	0.269	0.02	0.883	0.039	0.036	0	46.9	45.6	70.5	140	136	0	31	30
2015	9	29	21	0	23	0.203	0	0.883	0.039	0.039	0	46.4	44.3	71.4	139	133	0	31	30
2015	9	29	21	10	23	0.148	-0.033	0.883	0.033	0.03	0	46	44.7	71.4	138	134	0	31	30
2015	9	29	21	20	23	0.151	-0.039	0.883	0.036	0.033	0	46	44.7	71.8	138	134	0	31	30
2015	9	29	21	30	23	0.24	-0.013	0.883	0.039	0.036	0	45.6	44.3	72.7	137	133	0	31	30
2015	9	29	21	40	23	0.249	-0.085	0.883	0.033	0.03	0	45.6	44.3	72.2	137	133	0	31	30
2015	9	29	21	50	23	0.23	-0.036	0.883	0.039	0.036	0	45.6	43.9	72.2	136	133	0	30	31
2015	9	29	22	0	23	0.223	-0.062	0.883	0.043	0.039	0	45.6	44.3	72.2	136	133	0	30	30
2015	9	29	22	10	23	0.138	-0.082	0.883	0.033	0.03	0	45.2	44.3	72.2	136	133	0	31	30
2015	9	29	22	20	23	0.233	-0.056	0.883	0.036	0.033	0	46.9	45.6	70.5	140	136	0	31	30
2015	9	29	22	30	23	0.135	0.023	0.883	0.039	0.039	0	47.7	46.9	69.7	142	139	0	31	30
2015	9	29	22	40	23	0.164	-0.036	0.883	0.036	0.033	0	46.4	44.7	71.8	138	134	0	30	30
2015	9	29	22	50	23	0.226	-0.02	0.883	0.039	0.036	0	46	44.3	71.4	137	133	0	30	30
2015	9	29	23	0	23	0.203	-0.033	0.883	0.033	0.03	0	46	44.3	71.4	138	133	0	31	30
2015	9	29	23	10	23	0.174	-0.033	0.883	0.046	0.043	0	45.6	43.9	72.2	137	132	0	31	30
2015	9	29	23	20	23	0.269	-0.01	0.883	0.043	0.039	0	46	44.7	72.2	138	134	0	31	30
2015	9	29	23	30	23	0.226	-0.066	0.883	0.039	0.039	0	46.9	45.6	71.4	140	136	0	31	30
2015	9	29	23	40	23	0.19	-0.007	0.883	0.036	0.033	0	47.7	46.4	69.7	142	138	0	31	30
2015	9	29	23	50	23	0.161	-0.059	0.883	0.039	0.036	0	48.6	46.4	69.2	144	139	0	31	31
2015	9	30	0	0	23	0.269	-0.033	0.883	0.036	0.033	0	45.6	43.9	73.1	137	133	0	31	31
2015	9	30	0	10	23	0.197	-0.082	0.883	0.043	0.039	0	46.4	45.2	71.4	139	135	0	31	30
2015	9	30	0	20	23	0.121	-0.003	0.883	0.039	0.039	0	47.7	46.4	71	142	138	0	31	30
2015	9	30	0	30	23	0.151	0	0.883	0.036	0.033	0	47.7	46.4	70.1	142	138	0	31	30
2015	9	30	0	40	23	0.148	-0.026	0.883	0.039	0.036	0	47.7	46.4	70.1	142	138	0	31	30
2015	9	30	0	50	23	0.2	-0.016	0.883	0.036	0.033	0	46.4	45.2	71.8	139	135	0	31	30
2015	9	30	1	0	23	0.213	-0.033	0.883	0.039	0.036	0	46.9	45.6	71.8	140	136	0	31	30

Blackrock Return (0208)

Year	Month	Day	Hour	Minute	Second	VelocityX	VelocityY	Level	StdError1	StdError2	StdError3	SNR1	SNR2	SNR3	SignalAmp1	SignalAmp2	SignalAmp3	Noise1	Noise2
2015	9	30	1	10	23	0.295	-0.052	0.883	0.043	0.039	0	47.7	46.4	70.1	142	138	0	31	30
2015	9	30	1	20	23	0.157	0	0.883	0.033	0.03	0	46	45.2	72.2	138	135	0	31	30
2015	9	30	1	30	23	0.194	-0.062	0.883	0.033	0.03	0	45.6	44.3	72.7	137	133	0	31	30
2015	9	30	1	40	23	0.167	-0.046	0.883	0.039	0.036	0	45.6	44.7	73.1	137	134	0	31	30
2015	9	30	1	50	23	0.151	-0.089	0.883	0.039	0.036	0	46	43.9	72.7	138	133	0	31	31
2015	9	30	2	0	23	0.246	-0.039	0.883	0.036	0.033	0	46.9	45.2	71.8	140	135	0	31	30
2015	9	30	2	10	23	0.24	0.007	0.883	0.036	0.033	0	50.3	49	68.4	148	144	0	31	30
2015	9	30	2	20	23	0.249	0.016	0.883	0.043	0.039	0	48.6	47.3	70.1	144	141	0	31	31
2015	9	30	2	30	23	0.223	-0.013	0.883	0.036	0.033	0	46.9	46	72.2	140	137	0	31	30
2015	9	30	2	40	23	0.154	-0.052	0.883	0.039	0.039	0	44.7	43.4	74.4	136	132	0	32	31
2015	9	30	2	50	23	0.226	-0.023	0.883	0.039	0.036	0	47.3	46	71.8	141	137	0	31	30
2015	9	30	3	0	23	0.226	-0.043	0.883	0.039	0.036	0	48.2	46.4	71.8	142	138	0	30	30
2015	9	30	3	10	23	0.19	-0.01	0.883	0.039	0.036	0	47.3	46.4	71	141	138	0	31	30
2015	9	30	3	20	23	0.161	-0.046	0.883	0.039	0.036	0	46.4	45.2	73.1	139	135	0	31	30
2015	9	30	3	30	23	0.161	-0.039	0.883	0.039	0.039	0	45.6	44.3	74.4	137	134	0	31	31
2015	9	30	3	40	23	0.144	0.03	0.883	0.043	0.039	0	46	44.3	72.7	138	134	0	31	31
2015	9	30	3	50	23	0.2	-0.046	0.883	0.043	0.039	0	47.3	45.6	71.8	141	136	0	31	30
2015	9	30	4	0	23	0.2	-0.03	0.883	0.039	0.039	0	47.7	46	71.4	142	138	0	31	31
2015	9	30	4	10	23	0.194	-0.052	0.883	0.039	0.039	0	46.4	44.7	73.1	138	134	0	30	30
2015	9	30	4	20	23	0.226	-0.079	0.883	0.039	0.039	0	46	44.3	73.5	138	134	0	31	31
2015	9	30	4	30	23	0.233	-0.118	0.883	0.039	0.036	0	47.7	46	72.2	142	138	0	31	31
2015	9	30	4	40	23	0.194	0.007	0.883	0.036	0.033	0	45.6	43.9	73.5	137	133	0	31	31
2015	9	30	4	50	23	0.269	-0.049	0.883	0.039	0.036	0	46	44.3	74	138	133	0	31	30
2015	9	30	5	0	23	0.2	-0.007	0.883	0.039	0.036	0	45.2	44.7	74	136	133	0	31	29
2015	9	30	5	10	23	0.197	0.003	0.883	0.039	0.036	0	45.2	43.9	73.5	137	133	0	32	31
2015	9	30	5	20	23	0.207	-0.016	0.883	0.043	0.039	0	45.6	43.4	74	137	132	0	31	31
2015	9	30	5	30	23	0.2	-0.052	0.883	0.039	0.036	0	45.2	44.3	73.5	136	133	0	31	30
2015	9	30	5	40	23	0.164	-0.003	0.883	0.036	0.033	0	46	44.7	73.5	138	134	0	31	30
2015	9	30	5	50	23	0.164	-0.049	0.883	0.039	0.036	0	46.4	44.7	73.5	139	135	0	31	31
2015	9	30	6	0	23	0.194	0.007	0.883	0.036	0.033	0	46.9	45.2	73.1	139	135	0	30	30
2015	9	30	6	10	23	0.125	-0.026	0.883	0.039	0.039	0	47.7	46.4	71.4	142	138	0	31	30
2015	9	30	6	20	23	0.203	-0.049	0.883	0.039	0.036	0	47.3	46.4	71.8	142	138	0	32	30
2015	9	30	6	30	23	0.24	-0.039	0.883	0.039	0.036	0	45.6	44.7	74	137	135	0	31	31
2015	9	30	6	40	23	0.207	-0.049	0.883	0.039	0.039	0	43.9	43.4	75.3	133	131	0	31	30

Blackrock Return (0208)

Year	Month	Day	Hour	Minute	Second	VelocityX	VelocityY	Level	StdError1	StdError2	StdError3	SNR1	SNR2	SNR3	SignalAmp1	SignalAmp2	SignalAmp3	Noise1	Noise2
2015	9	30	6	50	23	0.19	0.016	0.883	0.039	0.036	0	43.9	43.4	75.3	134	131	0	32	30
2015	9	30	7	0	23	0.2	-0.007	0.883	0.036	0.033	0	43.9	43	75.3	134	131	0	32	31
2015	9	30	7	10	23	0.194	-0.089	0.883	0.043	0.039	0	43.4	43	74.8	133	131	0	32	31
2015	9	30	7	20	23	0.157	0.02	0.883	0.033	0.03	0	44.3	42.1	74.8	134	129	0	31	31
2015	9	30	7	30	23	0.194	-0.039	0.883	0.039	0.036	0	43.9	43	75.3	133	130	0	31	30
2015	9	30	7	40	23	0.174	-0.043	0.883	0.039	0.039	0	43.4	42.6	75.7	132	129	0	31	30
2015	9	30	7	50	23	0.207	-0.075	0.883	0.043	0.039	0	43.9	42.6	75.3	133	129	0	31	30
2015	9	30	8	0	23	0.217	-0.112	0.883	0.039	0.036	0	43.9	42.1	75.7	133	128	0	31	30
2015	9	30	8	10	23	0.21	-0.095	0.883	0.039	0.036	0	43.4	42.1	76.1	132	129	0	31	31
2015	9	30	8	20	23	0.151	0.039	0.883	0.039	0.039	0	43.4	42.6	75.7	132	129	0	31	30
2015	9	30	8	30	23	0.2	0.056	0.883	0.033	0.03	0	42.6	42.1	75.7	131	128	0	32	30
2015	9	30	8	40	23	0.272	-0.039	0.883	0.036	0.033	0	43	41.7	75.7	131	127	0	31	30
2015	9	30	8	50	23	0.213	-0.121	0.883	0.039	0.039	0	43.4	42.1	75.7	132	128	0	31	30
2015	9	30	9	0	23	0.141	0.033	0.883	0.036	0.033	0	43	42.1	76.5	131	128	0	31	30
2015	9	30	9	10	23	0.217	-0.072	0.883	0.036	0.033	0	42.6	42.6	76.1	130	129	0	31	30
2015	9	30	9	20	23	0.253	-0.082	0.883	0.039	0.039	0	43.9	43	75.7	133	130	0	31	30
2015	9	30	9	30	23	0.22	-0.108	0.883	0.039	0.036	0	44.3	43.4	75.7	134	131	0	31	30
2015	9	30	9	40	23	0.187	-0.039	0.883	0.033	0.03	0	43.9	43.9	75.3	133	132	0	31	30
2015	9	30	9	50	23	0.184	0.007	0.883	0.043	0.043	0	44.3	44.3	75.7	134	133	0	31	30
2015	9	30	10	0	23	0.148	-0.026	0.883	0.036	0.033	0	46	45.2	74.8	138	135	0	31	30
2015	9	30	10	10	23	0.121	0.033	0.886	0.036	0.033	0	46	46.9	74.4	138	139	0	31	30
2015	9	30	10	20	23	0.177	-0.007	0.886	0.033	0.03	0	47.3	48.2	73.5	142	142	0	32	30
2015	9	30	10	30	23	0.171	-0.056	0.886	0.036	0.033	0	48.2	48.6	72.2	143	143	0	31	30
2015	9	30	10	40	23	0.167	-0.039	0.883	0.039	0.036	0	47.3	47.7	73.5	141	141	0	31	30
2015	9	30	10	50	23	0.154	-0.02	0.883	0.033	0.03	0	46.9	47.7	74	140	141	0	31	30
2015	9	30	11	0	23	0.177	-0.036	0.883	0.043	0.039	0	48.2	48.6	74.8	143	143	0	31	30
2015	9	30	11	10	23	0.141	0.016	0.886	0.033	0.03	0	48.2	48.6	72.2	143	143	0	31	30
2015	9	30	11	20	23	0.19	0.043	0.886	0.033	0.03	0	47.7	48.6	73.5	142	143	0	31	30
2015	9	30	11	30	23	0.174	-0.01	0.886	0.033	0.03	0	48.2	49.9	72.2	144	146	0	32	30
2015	9	30	11	40	23	0.174	0.033	0.883	0.033	0.03	0	48.2	49	72.7	143	144	0	31	30
2015	9	30	11	50	23	0.243	0.052	0.886	0.036	0.033	0	49.5	49.9	71.8	146	146	0	31	30
2015	9	30	12	0	23	0.282	0.052	0.879	0.039	0.039	0	68.4	63.6	35.7	190	179	0	31	31
2015	9	30	12	10	23	0.203	-0.026	0.889	0.039	0.036	0	49	47.3	74	145	140	0	31	30
2015	9	30	12	20	23	0.151	0.03	0.886	0.033	0.03	0	48.6	48.2	72.7	144	143	0	31	31

Blackrock Return (0208)

Year	Month	Day	Hour	Minute	Second	VelocityX	VelocityY	Level	StdError1	StdError2	StdError3	SNR1	SNR2	SNR3	SignalAmp1	SignalAmp2	SignalAmp3	Noise1	Noise2
2015	9	30	12	30	23	0.171	0.026	0.886	0.039	0.036	0	46.9	46.4	74	140	138	0	31	30
2015	9	30	12	40	23	0.226	-0.023	0.886	0.033	0.03	0	47.3	46.4	74.4	142	139	0	32	31
2015	9	30	12	50	23	0.154	0.036	0.886	0.039	0.036	0	46.9	46.9	74.4	140	139	0	31	30
2015	9	30	13	0	23	0.213	-0.003	0.886	0.039	0.036	0	46.4	46	74.4	139	138	0	31	31
2015	9	30	13	10	23	0.2	-0.046	0.886	0.039	0.039	0	46	45.2	74.8	138	135	0	31	30
2015	9	30	13	20	23	0.197	-0.082	0.886	0.033	0.03	0	46	46	75.3	138	137	0	31	30
2015	9	30	13	30	23	0.203	0	0.886	0.039	0.036	0	44.7	44.7	74.4	135	135	0	31	31
2015	9	30	13	40	23	0.194	-0.039	0.886	0.036	0.033	0	45.2	44.7	75.3	136	135	0	31	31
2015	9	30	13	50	23	0.177	-0.01	0.886	0.036	0.033	0	45.2	45.2	74.8	136	136	0	31	31
2015	9	30	14	0	23	0.22	0.003	0.886	0.039	0.039	0	45.6	45.6	74.8	136	136	0	30	30
2015	9	30	14	10	23	0.141	-0.056	0.886	0.036	0.033	0	45.6	45.2	74	136	136	0	30	31
2015	9	30	14	20	23	0.259	-0.016	0.886	0.033	0.03	0	44.7	45.2	74.4	135	136	0	31	31
2015	9	30	14	30	23	0.217	-0.056	0.886	0.036	0.033	0	44.7	45.6	73.5	135	136	0	31	30
2015	9	30	14	40	23	0.2	-0.016	0.886	0.033	0.03	0	45.6	44.7	74.8	136	134	0	30	30
2015	9	30	14	50	23	0.2	-0.046	0.886	0.033	0.03	0	45.2	45.6	73.5	136	136	0	31	30
2015	9	30	15	0	23	0.177	-0.046	0.886	0.033	0.03	0	45.2	46	73.1	136	137	0	31	30
2015	9	30	15	10	23	0.174	-0.03	0.883	0.036	0.033	0	44.7	44.7	73.5	135	135	0	31	31
2015	9	30	15	20	23	0.177	-0.013	0.886	0.039	0.039	0	45.2	45.6	73.5	135	136	0	30	30
2015	9	30	15	30	23	0.194	0.016	0.883	0.036	0.033	0	45.2	45.6	74	135	136	0	30	30
2015	9	30	15	40	23	0.154	-0.049	0.883	0.039	0.036	0	45.2	46	73.5	135	137	0	30	30
2015	9	30	15	50	23	0.217	-0.03	0.883	0.043	0.043	0	46	46	72.2	137	136	0	30	29
2015	9	30	16	0	23	0.171	0.049	0.883	0.039	0.036	0	43.4	44.7	73.1	132	134	0	31	30
2015	9	30	16	10	23	0.266	-0.075	0.883	0.036	0.033	0	44.3	45.2	73.5	134	135	0	31	30
2015	9	30	16	20	23	0.187	0	0.883	0.039	0.036	0	44.7	44.7	73.1	135	134	0	31	30
2015	9	30	16	30	23	0.213	-0.082	0.883	0.036	0.033	0	44.7	45.2	73.1	135	135	0	31	30
2015	9	30	16	40	23	0.21	-0.016	0.883	0.036	0.033	0	44.7	46	73.5	135	137	0	31	30
2015	9	30	16	50	23	0.213	-0.01	0.883	0.039	0.039	0	44.3	45.2	73.5	134	134	0	31	29
2015	9	30	17	0	23	0.151	-0.007	0.883	0.036	0.033	0	44.7	44.3	73.5	135	133	0	31	30
2015	9	30	17	10	23	0.167	-0.056	0.883	0.036	0.033	0	44.3	43.9	73.5	134	131	0	31	29
2015	9	30	17	20	23	0.23	0.01	0.883	0.039	0.036	0	43.9	43	74.4	132	130	0	30	30
2015	9	30	17	30	23	0.194	-0.056	0.883	0.039	0.036	0	43	42.6	74.8	131	128	0	31	29
2015	9	30	17	40	23	0.2	-0.036	0.883	0.039	0.036	0	43.4	42.6	74.4	132	129	0	31	30
2015	9	30	17	50	23	0.161	-0.02	0.883	0.039	0.036	0	43.9	43.4	73.5	133	131	0	31	30
2015	9	30	18	0	23	0.217	-0.03	0.883	0.036	0.033	0	44.7	43.4	72.7	134	130	0	30	29

Blackrock Return (0208)

Year	Month	Day	Hour	Minute	Second	VelocityX	VelocityY	Level	StdError1	StdError2	StdError3	SNR1	SNR2	SNR3	SignalAmp1	SignalAmp2	SignalAmp3	Noise1	Noise2
2015	9	30	18	10	23	0.167	0	0.883	0.043	0.039	0	45.6	44.3	72.2	137	133	0	31	30
2015	9	30	18	20	23	0.256	-0.112	0.883	0.049	0.049	0	48.2	46.4	70.1	143	138	0	31	30
2015	9	30	18	30	23	0.249	-0.069	0.883	0.033	0.03	0	47.7	45.6	70.5	142	136	0	31	30
2015	9	30	18	40	23	0.141	-0.026	0.883	0.039	0.036	0	47.7	46.4	68.4	143	138	0	32	30
2015	9	30	18	50	23	0.21	-0.089	0.883	0.039	0.036	0	44.3	43	73.5	134	130	0	31	30
2015	9	30	19	0	23	0.141	-0.013	0.883	0.033	0.03	0	45.6	43.9	72.7	136	133	0	30	31
2015	9	30	19	10	23	0.203	-0.036	0.883	0.033	0.03	0	44.7	43	73.5	135	130	0	31	30
2015	9	30	19	20	23	0.194	-0.056	0.883	0.043	0.043	0	44.3	43	73.5	134	130	0	31	30
2015	9	30	19	30	23	0.164	-0.072	0.883	0.043	0.039	0	44.7	43.4	73.1	135	131	0	31	30
2015	9	30	19	40	23	0.141	-0.092	0.883	0.043	0.039	0	44.7	43	73.5	134	130	0	30	30
2015	9	30	19	50	23	0.161	-0.098	0.883	0.039	0.036	0	44.7	42.6	72.7	134	130	0	30	31
2015	9	30	20	0	23	0.151	-0.016	0.883	0.039	0.039	0	45.6	43.9	73.5	136	132	0	30	30
2015	9	30	20	10	23	0.2	-0.069	0.883	0.039	0.039	0	44.3	43.9	74	134	132	0	31	30
2015	9	30	20	20	23	0.187	0.026	0.883	0.039	0.039	0	45.6	43.9	73.1	136	132	0	30	30
2015	9	30	20	30	23	0.207	-0.056	0.883	0.036	0.033	0	44.7	43	74	134	130	0	30	30
2015	9	30	20	40	23	0.157	-0.043	0.883	0.039	0.036	0	44.7	43.9	73.5	135	131	0	31	29
2015	9	30	20	50	23	0.121	-0.052	0.883	0.039	0.036	0	44.7	43.4	74	135	131	0	31	30
2015	9	30	21	0	23	0.23	-0.033	0.883	0.039	0.036	0	45.2	43.4	74	136	131	0	31	30
2015	9	30	21	10	23	0.253	-0.036	0.883	0.036	0.033	0	44.7	43.9	73.5	135	132	0	31	30
2015	9	30	21	20	23	0.223	-0.023	0.883	0.039	0.036	0	45.2	43.4	73.1	135	131	0	30	30
2015	9	30	21	30	23	0.203	0.016	0.883	0.043	0.039	0	45.2	43.9	72.7	135	132	0	30	30
2015	9	30	21	40	23	0.184	-0.108	0.883	0.039	0.039	0	45.2	43.4	73.5	135	131	0	30	30
2015	9	30	21	50	23	0.154	0	0.883	0.033	0.03	0	44.7	43.4	73.5	135	131	0	31	30
2015	9	30	22	0	23	0.249	-0.056	0.883	0.039	0.039	0	45.2	43	73.5	135	131	0	30	31
2015	9	30	22	10	23	0.18	-0.043	0.883	0.039	0.039	0	44.7	43.4	74	135	131	0	31	30
2015	9	30	22	20	23	0.272	0.016	0.883	0.039	0.039	0	43.9	43	74	134	130	0	32	30
2015	9	30	22	30	23	0.194	-0.03	0.883	0.039	0.036	0	45.2	43.9	72.7	135	132	0	30	30
2015	9	30	22	40	23	0.154	-0.092	0.883	0.039	0.039	0	46	44.7	71.8	138	134	0	31	30
2015	9	30	22	50	23	0.138	-0.026	0.883	0.043	0.039	0	45.2	43.4	74	135	131	0	30	30
2015	9	30	23	0	23	0.246	-0.089	0.883	0.039	0.036	0	43.9	43.4	74	134	131	0	32	30
2015	9	30	23	10	23	0.213	0.003	0.883	0.039	0.036	0	44.7	43.4	74	135	131	0	31	30
2015	9	30	23	20	23	0.22	-0.115	0.883	0.039	0.036	0	45.6	42.6	74.4	136	130	0	30	31
2015	9	30	23	30	23	0.2	-0.039	0.883	0.039	0.036	0	44.7	43	74	135	131	0	31	31
2015	9	30	23	40	23	0.184	-0.036	0.883	0.046	0.046	0	45.2	43	74	135	131	0	30	31

Blackrock Return (0208)

Year	Month	Day	Hour	Minute	Second	VelocityX	VelocityY	Level	StdError1	StdError2	StdError3	SNR1	SNR2	SNR3	SignalAmp1	SignalAmp2	SignalAmp3	Noise1	Noise2
2015	9	30	23	50	23	0.223	-0.016	0.883	0.036	0.033	0	44.7	43.4	74	135	131	0	31	30

Blackrock Return (0208)

Year	Month	Day	Hour	Minute	Second	Noise3	IceDetection	Heading	Pitch	Roll	StdDevHeading	StdDevPitch	StdDevRoll	Temperature	Pressure	StdDevPressure	Voltage
2015	9	1	0	4	31	30	0	0	0	0	0	0	0	70.61	0	0	12
2015	9	1	0	14	31	31	0	0	0	0	0	0	0	70.52	0	0	12
2015	9	1	0	24	31	31	0	0	0	0	0	0	0	70.45	0	0	12
2015	9	1	0	34	31	31	0	0	0	0	0	0	0	70.36	0	0	11.8
2015	9	1	0	44	31	31	0	0	0	0	0	0	0	70.27	0	0	12
2015	9	1	0	54	31	31	0	0	0	0	0	0	0	70.18	0	0	12
2015	9	1	1	4	31	30	0	0	0	0	0	0	0	70.07	0	0	12
2015	9	1	1	14	31	31	0	0	0	0	0	0	0	69.98	0	0	12
2015	9	1	1	24	31	31	0	0	0	0	0	0	0	69.85	0	0	12
2015	9	1	1	34	31	30	0	0	0	0	0	0	0	69.75	0	0	11.8
2015	9	1	1	44	31	31	0	0	0	0	0	0	0	69.62	0	0	12
2015	9	1	1	54	31	30	0	0	0	0	0	0	0	69.51	0	0	12
2015	9	1	2	4	31	30	0	0	0	0	0	0	0	69.4	0	0	12
2015	9	1	2	14	31	31	0	0	0	0	0	0	0	69.33	0	0	12
2015	9	1	2	24	31	31	0	0	0	0	0	0	0	69.24	0	0	12
2015	9	1	2	34	31	31	0	0	0	0	0	0	0	69.19	0	0	11.8
2015	9	1	2	44	31	32	0	0	0	0	0	0	0	69.13	0	0	12
2015	9	1	2	54	31	32	0	0	0	0	0	0	0	69.08	0	0	12
2015	9	1	3	4	31	31	0	0	0	0	0	0	0	68.99	0	0	12
2015	9	1	3	14	31	31	0	0	0	0	0	0	0	68.92	0	0	12
2015	9	1	3	24	31	31	0	0	0	0	0	0	0	68.81	0	0	12
2015	9	1	3	34	31	31	0	0	0	0	0	0	0	68.7	0	0	11.8
2015	9	1	3	44	31	32	0	0	0	0	0	0	0	68.58	0	0	11.8
2015	9	1	3	54	31	31	0	0	0	0	0	0	0	68.47	0	0	11.8
2015	9	1	4	4	31	32	0	0	0	0	0	0	0	68.36	0	0	11.8
2015	9	1	4	14	31	31	0	0	0	0	0	0	0	68.23	0	0	11.8
2015	9	1	4	24	31	31	0	0	0	0	0	0	0	68.13	0	0	11.8
2015	9	1	4	34	31	32	0	0	0	0	0	0	0	68.02	0	0	11.8
2015	9	1	4	44	31	32	0	0	0	0	0	0	0	67.91	0	0	11.8
2015	9	1	4	54	31	31	0	0	0	0	0	0	0	67.8	0	0	11.8
2015	9	1	5	4	31	32	0	0	0	0	0	0	0	67.69	0	0	11.8
2015	9	1	5	14	31	31	0	0	0	0	0	0	0	67.57	0	0	11.8
2015	9	1	5	24	31	31	0	0	0	0	0	0	0	67.46	0	0	11.8
2015	9	1	5	34	31	31	0	0	0	0	0	0	0	67.35	0	0	11.8

Blackrock Return (0208)

Year	Month	Day	Hour	Minute	Second	Noise3	IceDetection	Heading	Pitch	Roll	StdDevHeading	StdDevPitch	StdDevRoll	Temperature	Pressure	StdDevPressure	Voltage
2015	9	1	5	44	31	32	0	0	0	0	0	0	0	67.24	0	0	11.8
2015	9	1	5	54	31	31	0	0	0	0	0	0	0	67.15	0	0	11.8
2015	9	1	6	4	31	32	0	0	0	0	0	0	0	67.05	0	0	11.8
2015	9	1	6	14	31	31	0	0	0	0	0	0	0	66.94	0	0	11.8
2015	9	1	6	24	31	31	0	0	0	0	0	0	0	66.83	0	0	11.8
2015	9	1	6	34	31	31	0	0	0	0	0	0	0	66.76	0	0	11.8
2015	9	1	6	44	31	31	0	0	0	0	0	0	0	66.65	0	0	11.8
2015	9	1	6	54	31	31	0	0	0	0	0	0	0	66.56	0	0	11.8
2015	9	1	7	4	31	31	0	0	0	0	0	0	0	66.49	0	0	11.8
2015	9	1	7	14	31	31	0	0	0	0	0	0	0	66.42	0	0	11.8
2015	9	1	7	24	31	31	0	0	0	0	0	0	0	66.33	0	0	12.2
2015	9	1	7	34	31	31	0	0	0	0	0	0	0	66.27	0	0	12.4
2015	9	1	7	44	31	31	0	0	0	0	0	0	0	66.22	0	0	12.8
2015	9	1	7	54	31	31	0	0	0	0	0	0	0	66.18	0	0	12.8
2015	9	1	8	4	31	32	0	0	0	0	0	0	0	66.15	0	0	13
2015	9	1	8	14	31	31	0	0	0	0	0	0	0	66.13	0	0	13
2015	9	1	8	24	31	31	0	0	0	0	0	0	0	66.13	0	0	13
2015	9	1	8	34	31	32	0	0	0	0	0	0	0	66.15	0	0	13
2015	9	1	8	44	31	31	0	0	0	0	0	0	0	66.16	0	0	13.2
2015	9	1	8	54	31	32	0	0	0	0	0	0	0	66.25	0	0	13.2
2015	9	1	9	4	31	32	0	0	0	0	0	0	0	66.97	0	0	13.2
2015	9	1	9	14	31	32	0	0	0	0	0	0	0	67.1	0	0	13.2
2015	9	1	9	24	31	31	0	0	0	0	0	0	0	67.33	0	0	13.2
2015	9	1	9	34	31	31	0	0	0	0	0	0	0	67.48	0	0	13
2015	9	1	9	44	31	32	0	0	0	0	0	0	0	67.59	0	0	13.2
2015	9	1	9	54	31	31	0	0	0	0	0	0	0	67.75	0	0	13.2
2015	9	1	10	4	31	31	0	0	0	0	0	0	0	67.86	0	0	13.2
2015	9	1	10	14	31	31	0	0	0	0	0	0	0	67.98	0	0	13.2
2015	9	1	10	24	31	31	0	0	0	0	0	0	0	68.13	0	0	13.2
2015	9	1	10	34	31	31	0	0	0	0	0	0	0	68.23	0	0	13.2
2015	9	1	10	44	31	31	0	0	0	0	0	0	0	68.34	0	0	13.2
2015	9	1	10	54	31	32	0	0	0	0	0	0	0	68.43	0	0	13.2
2015	9	1	11	4	31	31	0	0	0	0	0	0	0	67.71	0	0	13.2
2015	9	1	11	14	31	31	0	0	0	0	0	0	0	67.6	0	0	13.2

Blackrock Return (0208)

Year	Month	Day	Hour	Minute	Second	Noise3	IceDetection	Heading	Pitch	Roll	StdDevHeading	StdDevPitch	StdDevRoll	Temperature	Pressure	StdDevPressure	Voltage
2015	9	1	11	24	31	32	0	0	0	0	0	0	0	67.68	0	0	13.2
2015	9	1	11	34	31	31	0	0	0	0	0	0	0	67.77	0	0	13.2
2015	9	1	11	44	31	31	0	0	0	0	0	0	0	67.89	0	0	13.4
2015	9	1	11	54	31	31	0	0	0	0	0	0	0	68.02	0	0	13.4
2015	9	1	12	4	31	32	0	0	0	0	0	0	0	68.58	0	0	13.4
2015	9	1	12	14	31	31	0	0	0	0	0	0	0	69.21	0	0	13.4
2015	9	1	12	24	31	31	0	0	0	0	0	0	0	69.44	0	0	13.4
2015	9	1	12	34	31	31	0	0	0	0	0	0	0	69.6	0	0	13.4
2015	9	1	12	44	31	31	0	0	0	0	0	0	0	69.75	0	0	13.4
2015	9	1	12	54	31	32	0	0	0	0	0	0	0	69.85	0	0	13.4
2015	9	1	13	4	31	31	0	0	0	0	0	0	0	69.98	0	0	13.2
2015	9	1	13	14	31	31	0	0	0	0	0	0	0	70.09	0	0	13.2
2015	9	1	13	24	31	31	0	0	0	0	0	0	0	70.2	0	0	13.2
2015	9	1	13	34	31	31	0	0	0	0	0	0	0	70.32	0	0	13.2
2015	9	1	13	44	31	31	0	0	0	0	0	0	0	70.41	0	0	13.2
2015	9	1	13	54	31	30	0	0	0	0	0	0	0	70.5	0	0	13.2
2015	9	1	14	4	31	31	0	0	0	0	0	0	0	70.65	0	0	13.2
2015	9	1	14	14	31	31	0	0	0	0	0	0	0	70.74	0	0	13.2
2015	9	1	14	24	31	31	0	0	0	0	0	0	0	70.84	0	0	13.2
2015	9	1	14	34	31	31	0	0	0	0	0	0	0	70.92	0	0	13
2015	9	1	14	44	31	31	0	0	0	0	0	0	0	70.95	0	0	13.2
2015	9	1	14	54	31	31	0	0	0	0	0	0	0	71.01	0	0	13.2
2015	9	1	15	4	31	31	0	0	0	0	0	0	0	71.04	0	0	13.2
2015	9	1	15	14	31	31	0	0	0	0	0	0	0	71.11	0	0	13.2
2015	9	1	15	24	31	31	0	0	0	0	0	0	0	71.17	0	0	13
2015	9	1	15	34	31	31	0	0	0	0	0	0	0	71.19	0	0	12.8
2015	9	1	15	44	31	31	0	0	0	0	0	0	0	71.2	0	0	13
2015	9	1	15	54	31	31	0	0	0	0	0	0	0	71.24	0	0	13
2015	9	1	16	4	31	30	0	0	0	0	0	0	0	71.26	0	0	12.8
2015	9	1	16	14	31	30	0	0	0	0	0	0	0	71.28	0	0	12.8
2015	9	1	16	24	31	31	0	0	0	0	0	0	0	71.28	0	0	12.6
2015	9	1	16	34	31	31	0	0	0	0	0	0	0	71.26	0	0	12.4
2015	9	1	16	44	31	31	0	0	0	0	0	0	0	71.24	0	0	12.4
2015	9	1	16	54	31	31	0	0	0	0	0	0	0	71.24	0	0	12.4

Blackrock Return (0208)

Year	Month	Day	Hour	Minute	Second	Noise3	IceDetection	Heading	Pitch	Roll	StdDevHeading	StdDevPitch	StdDevRoll	Temperature	Pressure	StdDevPressure	Voltage
2015	9	1	17	4	31	31	0	0	0	0	0	0	0	71.22	0	0	12.4
2015	9	1	17	14	31	31	0	0	0	0	0	0	0	71.2	0	0	12.4
2015	9	1	17	24	31	31	0	0	0	0	0	0	0	71.19	0	0	12.2
2015	9	1	17	34	31	31	0	0	0	0	0	0	0	71.15	0	0	12.2
2015	9	1	17	44	31	31	0	0	0	0	0	0	0	71.15	0	0	12.2
2015	9	1	17	54	31	31	0	0	0	0	0	0	0	71.13	0	0	12.2
2015	9	1	18	4	31	31	0	0	0	0	0	0	0	71.11	0	0	12.2
2015	9	1	18	14	31	31	0	0	0	0	0	0	0	71.1	0	0	12.2
2015	9	1	18	24	31	31	0	0	0	0	0	0	0	71.08	0	0	12.2
2015	9	1	18	34	31	31	0	0	0	0	0	0	0	71.04	0	0	12.2
2015	9	1	18	44	31	31	0	0	0	0	0	0	0	71.02	0	0	12.2
2015	9	1	18	54	31	31	0	0	0	0	0	0	0	70.99	0	0	12.2
2015	9	1	19	4	31	30	0	0	0	0	0	0	0	70.95	0	0	12.2
2015	9	1	19	14	31	31	0	0	0	0	0	0	0	70.92	0	0	12
2015	9	1	19	24	31	31	0	0	0	0	0	0	0	70.88	0	0	12
2015	9	1	19	34	31	31	0	0	0	0	0	0	0	70.86	0	0	12
2015	9	1	19	44	31	31	0	0	0	0	0	0	0	70.84	0	0	12
2015	9	1	19	54	31	31	0	0	0	0	0	0	0	70.81	0	0	12
2015	9	1	20	4	31	31	0	0	0	0	0	0	0	70.77	0	0	12
2015	9	1	20	14	31	31	0	0	0	0	0	0	0	70.75	0	0	12
2015	9	1	20	24	31	31	0	0	0	0	0	0	0	70.7	0	0	12
2015	9	1	20	34	31	30	0	0	0	0	0	0	0	70.65	0	0	12
2015	9	1	20	44	31	31	0	0	0	0	0	0	0	70.59	0	0	12
2015	9	1	20	54	31	30	0	0	0	0	0	0	0	70.54	0	0	12
2015	9	1	21	4	31	31	0	0	0	0	0	0	0	70.48	0	0	12
2015	9	1	21	14	31	31	0	0	0	0	0	0	0	70.41	0	0	12
2015	9	1	21	24	31	31	0	0	0	0	0	0	0	70.36	0	0	12
2015	9	1	21	34	31	31	0	0	0	0	0	0	0	70.29	0	0	12
2015	9	1	21	44	31	30	0	0	0	0	0	0	0	70.23	0	0	12
2015	9	1	21	54	31	31	0	0	0	0	0	0	0	70.16	0	0	12
2015	9	1	22	4	31	31	0	0	0	0	0	0	0	70.09	0	0	12
2015	9	1	22	14	31	31	0	0	0	0	0	0	0	70.02	0	0	12
2015	9	1	22	24	31	31	0	0	0	0	0	0	0	69.93	0	0	12
2015	9	1	22	34	31	31	0	0	0	0	0	0	0	69.84	0	0	12

Blackrock Return (0208)

Year	Month	Day	Hour	Minute	Second	Noise3	IceDetection	Heading	Pitch	Roll	StdDevHeading	StdDevPitch	StdDevRoll	Temperature	Pressure	StdDevPressure	Voltage
2015	9	1	22	44	31	31	0	0	0	0	0	0	0	69.73	0	0	12
2015	9	1	22	54	31	31	0	0	0	0	0	0	0	69.64	0	0	12
2015	9	1	23	4	31	32	0	0	0	0	0	0	0	69.53	0	0	12
2015	9	1	23	14	31	30	0	0	0	0	0	0	0	69.42	0	0	12
2015	9	1	23	24	31	31	0	0	0	0	0	0	0	69.31	0	0	12
2015	9	1	23	34	31	31	0	0	0	0	0	0	0	69.21	0	0	12
2015	9	1	23	44	31	31	0	0	0	0	0	0	0	69.1	0	0	12
2015	9	1	23	54	31	31	0	0	0	0	0	0	0	68.97	0	0	12
2015	9	2	0	4	31	31	0	0	0	0	0	0	0	68.86	0	0	12
2015	9	2	0	14	31	31	0	0	0	0	0	0	0	68.74	0	0	12
2015	9	2	0	24	31	31	0	0	0	0	0	0	0	68.63	0	0	12
2015	9	2	0	34	31	31	0	0	0	0	0	0	0	68.5	0	0	11.8
2015	9	2	0	44	31	31	0	0	0	0	0	0	0	68.38	0	0	12
2015	9	2	0	54	31	31	0	0	0	0	0	0	0	68.25	0	0	12
2015	9	2	1	4	31	31	0	0	0	0	0	0	0	68.13	0	0	12
2015	9	2	1	14	31	31	0	0	0	0	0	0	0	68.02	0	0	12
2015	9	2	1	24	31	31	0	0	0	0	0	0	0	67.91	0	0	12
2015	9	2	1	34	31	31	0	0	0	0	0	0	0	67.8	0	0	12
2015	9	2	1	44	31	31	0	0	0	0	0	0	0	67.69	0	0	12
2015	9	2	1	54	31	31	0	0	0	0	0	0	0	67.59	0	0	12
2015	9	2	2	4	31	31	0	0	0	0	0	0	0	67.48	0	0	12
2015	9	2	2	14	31	31	0	0	0	0	0	0	0	67.37	0	0	12
2015	9	2	2	24	31	31	0	0	0	0	0	0	0	67.28	0	0	12
2015	9	2	2	34	31	31	0	0	0	0	0	0	0	67.17	0	0	11.8
2015	9	2	2	44	31	31	0	0	0	0	0	0	0	67.06	0	0	12
2015	9	2	2	54	31	31	0	0	0	0	0	0	0	66.96	0	0	12
2015	9	2	3	4	31	31	0	0	0	0	0	0	0	66.87	0	0	12
2015	9	2	3	14	31	31	0	0	0	0	0	0	0	66.76	0	0	12
2015	9	2	3	24	31	31	0	0	0	0	0	0	0	66.67	0	0	12
2015	9	2	3	34	31	31	0	0	0	0	0	0	0	66.6	0	0	11.8
2015	9	2	3	44	31	32	0	0	0	0	0	0	0	66.51	0	0	12
2015	9	2	3	54	31	31	0	0	0	0	0	0	0	66.45	0	0	12
2015	9	2	4	4	31	32	0	0	0	0	0	0	0	66.4	0	0	12
2015	9	2	4	14	31	31	0	0	0	0	0	0	0	66.33	0	0	11.8

Blackrock Return (0208)

Year	Month	Day	Hour	Minute	Second	Noise3	IceDetection	Heading	Pitch	Roll	StdDevHeading	StdDevPitch	StdDevRoll	Temperature	Pressure	StdDevPressure	Voltage
2015	9	2	4	24	31	31	0	0	0	0	0	0	0	66.29	0	0	11.8
2015	9	2	4	34	31	32	0	0	0	0	0	0	0	66.22	0	0	11.8
2015	9	2	4	44	31	32	0	0	0	0	0	0	0	66.16	0	0	11.8
2015	9	2	4	54	31	31	0	0	0	0	0	0	0	66.11	0	0	11.8
2015	9	2	5	4	31	32	0	0	0	0	0	0	0	66.04	0	0	11.8
2015	9	2	5	14	31	32	0	0	0	0	0	0	0	65.98	0	0	11.8
2015	9	2	5	24	31	31	0	0	0	0	0	0	0	65.91	0	0	11.8
2015	9	2	5	34	31	32	0	0	0	0	0	0	0	65.86	0	0	11.8
2015	9	2	5	44	31	31	0	0	0	0	0	0	0	65.79	0	0	11.8
2015	9	2	5	54	31	31	0	0	0	0	0	0	0	65.73	0	0	11.8
2015	9	2	6	4	31	32	0	0	0	0	0	0	0	65.7	0	0	11.8
2015	9	2	6	14	31	31	0	0	0	0	0	0	0	65.64	0	0	11.8
2015	9	2	6	24	31	31	0	0	0	0	0	0	0	65.59	0	0	11.8
2015	9	2	6	34	31	31	0	0	0	0	0	0	0	65.55	0	0	11.8
2015	9	2	6	44	31	32	0	0	0	0	0	0	0	65.52	0	0	11.8
2015	9	2	6	54	31	30	0	0	0	0	0	0	0	65.48	0	0	11.8
2015	9	2	7	4	31	31	0	0	0	0	0	0	0	65.44	0	0	12
2015	9	2	7	14	31	32	0	0	0	0	0	0	0	65.43	0	0	12
2015	9	2	7	24	31	31	0	0	0	0	0	0	0	65.41	0	0	12.2
2015	9	2	7	34	31	31	0	0	0	0	0	0	0	65.39	0	0	12
2015	9	2	7	44	31	31	0	0	0	0	0	0	0	65.37	0	0	12.2
2015	9	2	7	54	31	31	0	0	0	0	0	0	0	65.37	0	0	12.6
2015	9	2	8	4	31	31	0	0	0	0	0	0	0	65.39	0	0	13.2
2015	9	2	8	14	31	31	0	0	0	0	0	0	0	65.43	0	0	12.8
2015	9	2	8	24	31	32	0	0	0	0	0	0	0	65.48	0	0	13.2
2015	9	2	8	34	31	31	0	0	0	0	0	0	0	65.52	0	0	13.2
2015	9	2	8	44	31	32	0	0	0	0	0	0	0	65.48	0	0	13.2
2015	9	2	8	54	31	32	0	0	0	0	0	0	0	65.5	0	0	13.2
2015	9	2	9	4	31	31	0	0	0	0	0	0	0	66.24	0	0	13.2
2015	9	2	9	14	31	31	0	0	0	0	0	0	0	66.38	0	0	13.4
2015	9	2	9	24	31	31	0	0	0	0	0	0	0	66.69	0	0	13.4
2015	9	2	9	34	31	31	0	0	0	0	0	0	0	66.85	0	0	13.4
2015	9	2	9	44	31	31	0	0	0	0	0	0	0	66.69	0	0	13.4
2015	9	2	9	54	31	31	0	0	0	0	0	0	0	67.06	0	0	13.4

Blackrock Return (0208)

Year	Month	Day	Hour	Minute	Second	Noise3	IceDetection	Heading	Pitch	Roll	StdDevHeading	StdDevPitch	StdDevRoll	Temperature	Pressure	StdDevPressure	Voltage
2015	9	2	10	4	31	32	0	0	0	0	0	0	0	67.21	0	0	13.4
2015	9	2	10	14	31	31	0	0	0	0	0	0	0	67.32	0	0	13.4
2015	9	2	10	24	31	31	0	0	0	0	0	0	0	67.48	0	0	13.4
2015	9	2	10	34	31	31	0	0	0	0	0	0	0	67.6	0	0	13.4
2015	9	2	10	44	31	31	0	0	0	0	0	0	0	67.68	0	0	13.4
2015	9	2	10	54	31	31	0	0	0	0	0	0	0	67.66	0	0	13.4
2015	9	2	11	4	31	31	0	0	0	0	0	0	0	66.92	0	0	13.4
2015	9	2	11	14	31	31	0	0	0	0	0	0	0	66.87	0	0	13.4
2015	9	2	11	24	31	31	0	0	0	0	0	0	0	66.88	0	0	13.4
2015	9	2	11	34	31	31	0	0	0	0	0	0	0	66.97	0	0	13.2
2015	9	2	11	44	31	32	0	0	0	0	0	0	0	67.1	0	0	13.4
2015	9	2	11	54	31	32	0	0	0	0	0	0	0	67.17	0	0	13.4
2015	9	2	12	4	31	31	0	0	0	0	0	0	0	67.98	0	0	13.4
2015	9	2	12	14	31	31	0	0	0	0	0	0	0	68.5	0	0	13.4
2015	9	2	12	24	31	31	0	0	0	0	0	0	0	68.7	0	0	13.2
2015	9	2	12	34	31	31	0	0	0	0	0	0	0	68.83	0	0	13.2
2015	9	2	12	44	31	31	0	0	0	0	0	0	0	68.97	0	0	13.4
2015	9	2	12	54	31	31	0	0	0	0	0	0	0	69.06	0	0	13.4
2015	9	2	13	4	31	31	0	0	0	0	0	0	0	69.19	0	0	13.4
2015	9	2	13	14	31	32	0	0	0	0	0	0	0	69.3	0	0	13.2
2015	9	2	13	24	31	31	0	0	0	0	0	0	0	69.4	0	0	13.2
2015	9	2	13	34	31	31	0	0	0	0	0	0	0	69.51	0	0	13.2
2015	9	2	13	44	31	32	0	0	0	0	0	0	0	69.6	0	0	13.2
2015	9	2	13	54	31	31	0	0	0	0	0	0	0	69.66	0	0	13.2
2015	9	2	14	4	31	31	0	0	0	0	0	0	0	69.75	0	0	13.2
2015	9	2	14	14	31	32	0	0	0	0	0	0	0	69.84	0	0	13.2
2015	9	2	14	24	31	32	0	0	0	0	0	0	0	69.85	0	0	13.2
2015	9	2	14	34	31	31	0	0	0	0	0	0	0	69.91	0	0	13.2
2015	9	2	14	44	31	31	0	0	0	0	0	0	0	69.96	0	0	13.2
2015	9	2	14	54	31	30	0	0	0	0	0	0	0	70	0	0	13.2
2015	9	2	15	4	31	31	0	0	0	0	0	0	0	70.03	0	0	13.2
2015	9	2	15	14	31	32	0	0	0	0	0	0	0	70.07	0	0	13.2
2015	9	2	15	24	31	31	0	0	0	0	0	0	0	70.12	0	0	13.2
2015	9	2	15	34	31	31	0	0	0	0	0	0	0	70.16	0	0	12.8

Blackrock Return (0208)

Year	Month	Day	Hour	Minute	Second	Noise3	IceDetection	Heading	Pitch	Roll	StdDevHeading	StdDevPitch	StdDevRoll	Temperature	Pressure	StdDevPressure	Voltage
2015	9	2	15	44	31	31	0	0	0	0	0	0	0	70.18	0	0	13
2015	9	2	15	54	31	31	0	0	0	0	0	0	0	70.11	0	0	12.8
2015	9	2	16	4	31	31	0	0	0	0	0	0	0	70.12	0	0	12.8
2015	9	2	16	14	31	31	0	0	0	0	0	0	0	70.2	0	0	12.8
2015	9	2	16	24	31	31	0	0	0	0	0	0	0	70.18	0	0	12.8
2015	9	2	16	34	31	31	0	0	0	0	0	0	0	70.2	0	0	12.4
2015	9	2	16	44	31	30	0	0	0	0	0	0	0	70.18	0	0	12.4
2015	9	2	16	54	31	31	0	0	0	0	0	0	0	70.16	0	0	12.4
2015	9	2	17	4	31	31	0	0	0	0	0	0	0	70.12	0	0	12.4
2015	9	2	17	14	31	31	0	0	0	0	0	0	0	70.07	0	0	12.2
2015	9	2	17	24	31	31	0	0	0	0	0	0	0	70	0	0	12.2
2015	9	2	17	34	31	31	0	0	0	0	0	0	0	69.94	0	0	12.2
2015	9	2	17	44	31	32	0	0	0	0	0	0	0	69.91	0	0	12.2
2015	9	2	17	54	31	31	0	0	0	0	0	0	0	69.87	0	0	12.2
2015	9	2	18	4	31	31	0	0	0	0	0	0	0	69.85	0	0	12.2
2015	9	2	18	14	31	30	0	0	0	0	0	0	0	69.82	0	0	12.2
2015	9	2	18	24	31	31	0	0	0	0	0	0	0	69.78	0	0	12.2
2015	9	2	18	34	31	31	0	0	0	0	0	0	0	69.75	0	0	12
2015	9	2	18	44	31	31	0	0	0	0	0	0	0	69.73	0	0	12.2
2015	9	2	18	54	31	31	0	0	0	0	0	0	0	69.71	0	0	12.2
2015	9	2	19	4	31	31	0	0	0	0	0	0	0	69.67	0	0	12
2015	9	2	19	14	31	32	0	0	0	0	0	0	0	69.64	0	0	12
2015	9	2	19	24	31	31	0	0	0	0	0	0	0	69.6	0	0	12
2015	9	2	19	34	31	31	0	0	0	0	0	0	0	69.57	0	0	12
2015	9	2	19	44	31	31	0	0	0	0	0	0	0	69.55	0	0	12
2015	9	2	19	54	31	32	0	0	0	0	0	0	0	69.51	0	0	12
2015	9	2	20	4	31	31	0	0	0	0	0	0	0	69.48	0	0	12
2015	9	2	20	14	31	31	0	0	0	0	0	0	0	69.44	0	0	12
2015	9	2	20	24	31	31	0	0	0	0	0	0	0	69.4	0	0	12
2015	9	2	20	34	31	31	0	0	0	0	0	0	0	69.35	0	0	12
2015	9	2	20	44	31	31	0	0	0	0	0	0	0	69.3	0	0	12
2015	9	2	20	54	31	31	0	0	0	0	0	0	0	69.26	0	0	12
2015	9	2	21	4	31	31	0	0	0	0	0	0	0	69.21	0	0	12
2015	9	2	21	14	31	31	0	0	0	0	0	0	0	69.15	0	0	12

Blackrock Return (0208)

Year	Month	Day	Hour	Minute	Second	Noise3	IceDetection	Heading	Pitch	Roll	StdDevHeading	StdDevPitch	StdDevRoll	Temperature	Pressure	StdDevPressure	Voltage
2015	9	2	21	24	31	31	0	0	0	0	0	0	0	69.12	0	0	12
2015	9	2	21	34	31	31	0	0	0	0	0	0	0	69.04	0	0	12
2015	9	2	21	44	31	31	0	0	0	0	0	0	0	68.99	0	0	12
2015	9	2	21	54	31	31	0	0	0	0	0	0	0	68.92	0	0	12
2015	9	2	22	4	31	31	0	0	0	0	0	0	0	68.85	0	0	12
2015	9	2	22	14	31	31	0	0	0	0	0	0	0	68.77	0	0	12
2015	9	2	22	24	31	31	0	0	0	0	0	0	0	68.7	0	0	12
2015	9	2	22	34	31	31	0	0	0	0	0	0	0	68.63	0	0	12
2015	9	2	22	44	31	30	0	0	0	0	0	0	0	68.56	0	0	12
2015	9	2	22	54	31	31	0	0	0	0	0	0	0	68.49	0	0	12
2015	9	2	23	4	31	32	0	0	0	0	0	0	0	68.41	0	0	12
2015	9	2	23	14	31	32	0	0	0	0	0	0	0	68.32	0	0	12
2015	9	2	23	24	31	31	0	0	0	0	0	0	0	68.25	0	0	12
2015	9	2	23	34	31	32	0	0	0	0	0	0	0	68.14	0	0	11.8
2015	9	2	23	44	31	31	0	0	0	0	0	0	0	68.04	0	0	12
2015	9	2	23	54	31	31	0	0	0	0	0	0	0	67.95	0	0	12
2015	9	3	0	4	31	31	0	0	0	0	0	0	0	67.82	0	0	12
2015	9	3	0	14	31	31	0	0	0	0	0	0	0	67.71	0	0	12
2015	9	3	0	24	31	31	0	0	0	0	0	0	0	67.6	0	0	12
2015	9	3	0	34	31	32	0	0	0	0	0	0	0	67.5	0	0	11.8
2015	9	3	0	44	31	31	0	0	0	0	0	0	0	67.41	0	0	12
2015	9	3	0	54	31	32	0	0	0	0	0	0	0	67.28	0	0	12
2015	9	3	1	4	31	31	0	0	0	0	0	0	0	67.19	0	0	12
2015	9	3	1	14	31	31	0	0	0	0	0	0	0	67.06	0	0	12
2015	9	3	1	24	31	31	0	0	0	0	0	0	0	66.96	0	0	12
2015	9	3	1	34	31	32	0	0	0	0	0	0	0	66.83	0	0	11.8
2015	9	3	1	44	31	31	0	0	0	0	0	0	0	66.72	0	0	12
2015	9	3	1	54	31	31	0	0	0	0	0	0	0	66.61	0	0	12
2015	9	3	2	4	31	32	0	0	0	0	0	0	0	66.51	0	0	12
2015	9	3	2	14	31	32	0	0	0	0	0	0	0	66.42	0	0	12
2015	9	3	2	24	31	31	0	0	0	0	0	0	0	66.31	0	0	12
2015	9	3	2	34	31	32	0	0	0	0	0	0	0	66.22	0	0	11.8
2015	9	3	2	44	31	31	0	0	0	0	0	0	0	66.13	0	0	12
2015	9	3	2	54	31	32	0	0	0	0	0	0	0	66.04	0	0	12

Blackrock Return (0208)

Year	Month	Day	Hour	Minute	Second	Noise3	IceDetection	Heading	Pitch	Roll	StdDevHeading	StdDevPitch	StdDevRoll	Temperature	Pressure	StdDevPressure	Voltage
2015	9	3	3	4	31	31	0	0	0	0	0	0	0	65.95	0	0	12
2015	9	3	3	14	31	31	0	0	0	0	0	0	0	65.84	0	0	12
2015	9	3	3	24	31	31	0	0	0	0	0	0	0	65.77	0	0	12
2015	9	3	3	34	31	31	0	0	0	0	0	0	0	65.68	0	0	11.8
2015	9	3	3	44	31	32	0	0	0	0	0	0	0	65.59	0	0	12
2015	9	3	3	54	31	32	0	0	0	0	0	0	0	65.5	0	0	11.8
2015	9	3	4	4	31	32	0	0	0	0	0	0	0	65.43	0	0	11.8
2015	9	3	4	14	31	32	0	0	0	0	0	0	0	65.34	0	0	11.8
2015	9	3	4	24	31	31	0	0	0	0	0	0	0	65.26	0	0	11.8
2015	9	3	4	34	31	32	0	0	0	0	0	0	0	65.17	0	0	11.8
2015	9	3	4	44	31	32	0	0	0	0	0	0	0	65.1	0	0	11.8
2015	9	3	4	54	31	31	0	0	0	0	0	0	0	65.01	0	0	11.8
2015	9	3	5	4	31	31	0	0	0	0	0	0	0	64.92	0	0	11.8
2015	9	3	5	14	31	31	0	0	0	0	0	0	0	64.85	0	0	11.8
2015	9	3	5	24	31	32	0	0	0	0	0	0	0	64.78	0	0	11.8
2015	9	3	5	34	31	31	0	0	0	0	0	0	0	64.69	0	0	11.8
2015	9	3	5	44	31	32	0	0	0	0	0	0	0	64.62	0	0	11.8
2015	9	3	5	54	31	33	0	0	0	0	0	0	0	64.54	0	0	11.8
2015	9	3	6	4	31	32	0	0	0	0	0	0	0	64.49	0	0	11.8
2015	9	3	6	14	31	31	0	0	0	0	0	0	0	64.44	0	0	11.8
2015	9	3	6	24	31	32	0	0	0	0	0	0	0	64.38	0	0	11.8
2015	9	3	6	34	31	31	0	0	0	0	0	0	0	64.33	0	0	11.8
2015	9	3	6	44	31	32	0	0	0	0	0	0	0	64.26	0	0	11.8
2015	9	3	6	54	31	32	0	0	0	0	0	0	0	64.2	0	0	11.8
2015	9	3	7	4	31	32	0	0	0	0	0	0	0	64.15	0	0	11.8
2015	9	3	7	14	31	31	0	0	0	0	0	0	0	64.08	0	0	11.8
2015	9	3	7	24	31	32	0	0	0	0	0	0	0	64.04	0	0	12.2
2015	9	3	7	34	31	32	0	0	0	0	0	0	0	64	0	0	12.4
2015	9	3	7	44	31	31	0	0	0	0	0	0	0	63.99	0	0	12.8
2015	9	3	7	54	31	31	0	0	0	0	0	0	0	63.97	0	0	12.8
2015	9	3	8	4	31	31	0	0	0	0	0	0	0	63.97	0	0	13
2015	9	3	8	14	31	32	0	0	0	0	0	0	0	63.99	0	0	13
2015	9	3	8	24	31	31	0	0	0	0	0	0	0	64.02	0	0	13
2015	9	3	8	34	31	32	0	0	0	0	0	0	0	64.04	0	0	13

Blackrock Return (0208)

Year	Month	Day	Hour	Minute	Second	Noise3	IceDetection	Heading	Pitch	Roll	StdDevHeading	StdDevPitch	StdDevRoll	Temperature	Pressure	StdDevPressure	Voltage
2015	9	3	8	44	31	33	0	0	0	0	0	0	0	64.08	0	0	13.2
2015	9	3	8	54	31	32	0	0	0	0	0	0	0	64.13	0	0	13.2
2015	9	3	9	4	31	32	0	0	0	0	0	0	0	64.76	0	0	13.2
2015	9	3	9	14	31	32	0	0	0	0	0	0	0	64.96	0	0	13.2
2015	9	3	9	24	31	32	0	0	0	0	0	0	0	65.19	0	0	13.2
2015	9	3	9	34	31	31	0	0	0	0	0	0	0	65.37	0	0	13.2
2015	9	3	9	44	31	32	0	0	0	0	0	0	0	65.52	0	0	13.4
2015	9	3	9	54	31	32	0	0	0	0	0	0	0	65.57	0	0	13.2
2015	9	3	10	4	31	32	0	0	0	0	0	0	0	65.71	0	0	13.4
2015	9	3	10	14	31	32	0	0	0	0	0	0	0	65.88	0	0	13.4
2015	9	3	10	24	31	32	0	0	0	0	0	0	0	66.02	0	0	13.4
2015	9	3	10	34	31	32	0	0	0	0	0	0	0	65.8	0	0	13.2
2015	9	3	10	44	31	32	0	0	0	0	0	0	0	66.13	0	0	13.4
2015	9	3	10	54	31	32	0	0	0	0	0	0	0	65.91	0	0	13.2
2015	9	3	11	4	31	31	0	0	0	0	0	0	0	65.52	0	0	13.4
2015	9	3	11	14	31	31	0	0	0	0	0	0	0	65.48	0	0	13.2
2015	9	3	11	24	31	31	0	0	0	0	0	0	0	65.57	0	0	13.4
2015	9	3	11	34	31	32	0	0	0	0	0	0	0	65.7	0	0	13.2
2015	9	3	11	44	31	32	0	0	0	0	0	0	0	65.84	0	0	13.4
2015	9	3	11	54	31	31	0	0	0	0	0	0	0	65.97	0	0	13.4
2015	9	3	12	4	31	31	0	0	0	0	0	0	0	66.43	0	0	13.4
2015	9	3	12	14	31	32	0	0	0	0	0	0	0	66.74	0	0	13.4
2015	9	3	12	24	31	32	0	0	0	0	0	0	0	67.03	0	0	13.4
2015	9	3	12	34	31	32	0	0	0	0	0	0	0	67.39	0	0	13.4
2015	9	3	12	44	31	32	0	0	0	0	0	0	0	67.53	0	0	13.4
2015	9	3	12	54	31	31	0	0	0	0	0	0	0	67.66	0	0	13.4
2015	9	3	13	4	31	31	0	0	0	0	0	0	0	67.78	0	0	13.4
2015	9	3	13	14	31	32	0	0	0	0	0	0	0	67.84	0	0	13.4
2015	9	3	13	24	31	31	0	0	0	0	0	0	0	67.89	0	0	13.4
2015	9	3	13	34	31	31	0	0	0	0	0	0	0	68.11	0	0	13.2
2015	9	3	13	44	31	31	0	0	0	0	0	0	0	68.29	0	0	13.2
2015	9	3	13	54	31	31	0	0	0	0	0	0	0	68.45	0	0	13.2
2015	9	3	14	4	31	31	0	0	0	0	0	0	0	68.5	0	0	13.2
2015	9	3	14	14	31	31	0	0	0	0	0	0	0	68.61	0	0	13.2

Blackrock Return (0208)

Year	Month	Day	Hour	Minute	Second	Noise3	IceDetection	Heading	Pitch	Roll	StdDevHeading	StdDevPitch	StdDevRoll	Temperature	Pressure	StdDevPressure	Voltage
2015	9	3	14	24	31	31	0	0	0	0	0	0	0	68.63	0	0	13.2
2015	9	3	14	34	31	32	0	0	0	0	0	0	0	68.58	0	0	13
2015	9	3	14	44	31	31	0	0	0	0	0	0	0	68.63	0	0	13.2
2015	9	3	14	54	31	31	0	0	0	0	0	0	0	68.77	0	0	13.2
2015	9	3	15	4	31	31	0	0	0	0	0	0	0	68.86	0	0	13.2
2015	9	3	15	14	31	32	0	0	0	0	0	0	0	69.01	0	0	13.2
2015	9	3	15	24	31	31	0	0	0	0	0	0	0	69.08	0	0	13.2
2015	9	3	15	34	31	31	0	0	0	0	0	0	0	69.12	0	0	13.2
2015	9	3	15	44	31	31	0	0	0	0	0	0	0	69.15	0	0	13.2
2015	9	3	15	54	31	31	0	0	0	0	0	0	0	69.13	0	0	13.2
2015	9	3	16	4	31	31	0	0	0	0	0	0	0	69.19	0	0	13
2015	9	3	16	14	31	31	0	0	0	0	0	0	0	69.19	0	0	13
2015	9	3	16	24	31	32	0	0	0	0	0	0	0	69.19	0	0	12.8
2015	9	3	16	34	31	31	0	0	0	0	0	0	0	69.19	0	0	12.6
2015	9	3	16	44	31	31	0	0	0	0	0	0	0	69.19	0	0	12.6
2015	9	3	16	54	31	31	0	0	0	0	0	0	0	69.17	0	0	12.4
2015	9	3	17	4	31	31	0	0	0	0	0	0	0	69.15	0	0	12.4
2015	9	3	17	14	31	31	0	0	0	0	0	0	0	69.12	0	0	12.4
2015	9	3	17	24	31	31	0	0	0	0	0	0	0	68.99	0	0	12.2
2015	9	3	17	34	31	31	0	0	0	0	0	0	0	68.94	0	0	12
2015	9	3	17	44	31	31	0	0	0	0	0	0	0	68.88	0	0	12.2
2015	9	3	17	54	31	31	0	0	0	0	0	0	0	68.85	0	0	12.2
2015	9	3	18	4	31	31	0	0	0	0	0	0	0	68.83	0	0	12.2
2015	9	3	18	14	31	31	0	0	0	0	0	0	0	68.79	0	0	12.2
2015	9	3	18	24	31	32	0	0	0	0	0	0	0	68.77	0	0	12.2
2015	9	3	18	34	31	31	0	0	0	0	0	0	0	68.76	0	0	12
2015	9	3	18	44	31	31	0	0	0	0	0	0	0	68.74	0	0	12.2
2015	9	3	18	54	31	32	0	0	0	0	0	0	0	68.72	0	0	12.2
2015	9	3	19	4	31	31	0	0	0	0	0	0	0	68.7	0	0	12.2
2015	9	3	19	14	31	31	0	0	0	0	0	0	0	68.67	0	0	12
2015	9	3	19	24	31	32	0	0	0	0	0	0	0	68.63	0	0	12
2015	9	3	19	34	31	31	0	0	0	0	0	0	0	68.61	0	0	12
2015	9	3	19	44	31	31	0	0	0	0	0	0	0	68.59	0	0	12
2015	9	3	19	54	31	31	0	0	0	0	0	0	0	68.58	0	0	12

Blackrock Return (0208)

Year	Month	Day	Hour	Minute	Second	Noise3	IceDetection	Heading	Pitch	Roll	StdDevHeading	StdDevPitch	StdDevRoll	Temperature	Pressure	StdDevPressure	Voltage
2015	9	3	20	4	31	31	0	0	0	0	0	0	0	68.56	0	0	12
2015	9	3	20	14	31	31	0	0	0	0	0	0	0	68.52	0	0	12
2015	9	3	20	24	31	31	0	0	0	0	0	0	0	68.5	0	0	12
2015	9	3	20	34	31	31	0	0	0	0	0	0	0	68.49	0	0	12
2015	9	3	20	44	31	32	0	0	0	0	0	0	0	68.45	0	0	12
2015	9	3	20	54	31	31	0	0	0	0	0	0	0	68.41	0	0	12
2015	9	3	21	4	31	32	0	0	0	0	0	0	0	68.38	0	0	12
2015	9	3	21	14	31	31	0	0	0	0	0	0	0	68.34	0	0	12
2015	9	3	21	24	31	30	0	0	0	0	0	0	0	68.29	0	0	12
2015	9	3	21	34	31	31	0	0	0	0	0	0	0	68.25	0	0	12
2015	9	3	21	44	31	31	0	0	0	0	0	0	0	68.2	0	0	12
2015	9	3	21	54	31	32	0	0	0	0	0	0	0	68.14	0	0	12
2015	9	3	22	4	31	31	0	0	0	0	0	0	0	68.09	0	0	12
2015	9	3	22	14	31	31	0	0	0	0	0	0	0	68.05	0	0	12
2015	9	3	22	24	31	31	0	0	0	0	0	0	0	67.98	0	0	12
2015	9	3	22	34	31	31	0	0	0	0	0	0	0	67.91	0	0	12
2015	9	3	22	44	31	31	0	0	0	0	0	0	0	67.86	0	0	12
2015	9	3	22	54	31	32	0	0	0	0	0	0	0	67.77	0	0	12
2015	9	3	23	4	31	31	0	0	0	0	0	0	0	67.68	0	0	12
2015	9	3	23	14	31	31	0	0	0	0	0	0	0	67.57	0	0	12
2015	9	3	23	24	31	31	0	0	0	0	0	0	0	67.46	0	0	12
2015	9	3	23	34	31	32	0	0	0	0	0	0	0	67.37	0	0	11.8
2015	9	3	23	44	31	31	0	0	0	0	0	0	0	67.26	0	0	12
2015	9	3	23	54	31	31	0	0	0	0	0	0	0	67.15	0	0	12
2015	9	4	0	4	31	31	0	0	0	0	0	0	0	67.05	0	0	12
2015	9	4	0	14	31	31	0	0	0	0	0	0	0	66.96	0	0	12
2015	9	4	0	24	31	31	0	0	0	0	0	0	0	66.85	0	0	12
2015	9	4	0	34	31	32	0	0	0	0	0	0	0	66.74	0	0	11.8
2015	9	4	0	44	31	31	0	0	0	0	0	0	0	66.65	0	0	12
2015	9	4	0	54	31	31	0	0	0	0	0	0	0	66.54	0	0	12
2015	9	4	1	4	31	31	0	0	0	0	0	0	0	66.42	0	0	12
2015	9	4	1	14	31	31	0	0	0	0	0	0	0	66.29	0	0	12
2015	9	4	1	24	31	31	0	0	0	0	0	0	0	66.18	0	0	12
2015	9	4	1	34	31	31	0	0	0	0	0	0	0	66.07	0	0	12

Blackrock Return (0208)

Year	Month	Day	Hour	Minute	Second	Noise3	IceDetection	Heading	Pitch	Roll	StdDevHeading	StdDevPitch	StdDevRoll	Temperature	Pressure	StdDevPressure	Voltage
2015	9	4	1	44	31	31	0	0	0	0	0	0	0	65.97	0	0	12
2015	9	4	1	54	31	32	0	0	0	0	0	0	0	65.89	0	0	12
2015	9	4	2	4	31	31	0	0	0	0	0	0	0	65.82	0	0	12
2015	9	4	2	14	31	32	0	0	0	0	0	0	0	65.77	0	0	12
2015	9	4	2	24	31	31	0	0	0	0	0	0	0	65.71	0	0	12
2015	9	4	2	34	31	33	0	0	0	0	0	0	0	65.66	0	0	11.8
2015	9	4	2	44	31	31	0	0	0	0	0	0	0	65.62	0	0	12
2015	9	4	2	54	31	31	0	0	0	0	0	0	0	65.57	0	0	12
2015	9	4	3	4	31	32	0	0	0	0	0	0	0	65.5	0	0	12
2015	9	4	3	14	31	32	0	0	0	0	0	0	0	65.44	0	0	12
2015	9	4	3	24	31	31	0	0	0	0	0	0	0	65.37	0	0	12
2015	9	4	3	34	31	31	0	0	0	0	0	0	0	65.28	0	0	11.8
2015	9	4	3	44	31	31	0	0	0	0	0	0	0	65.19	0	0	11.8
2015	9	4	3	54	31	32	0	0	0	0	0	0	0	65.1	0	0	11.8
2015	9	4	4	4	31	32	0	0	0	0	0	0	0	65.01	0	0	11.8
2015	9	4	4	14	31	32	0	0	0	0	0	0	0	64.9	0	0	11.8
2015	9	4	4	24	31	31	0	0	0	0	0	0	0	64.8	0	0	11.8
2015	9	4	4	34	31	33	0	0	0	0	0	0	0	64.71	0	0	11.8
2015	9	4	4	44	31	32	0	0	0	0	0	0	0	64.6	0	0	11.8
2015	9	4	4	54	31	32	0	0	0	0	0	0	0	64.51	0	0	11.8
2015	9	4	5	4	31	32	0	0	0	0	0	0	0	64.42	0	0	11.8
2015	9	4	5	14	31	32	0	0	0	0	0	0	0	64.33	0	0	11.8
2015	9	4	5	24	31	32	0	0	0	0	0	0	0	64.26	0	0	11.8
2015	9	4	5	34	31	31	0	0	0	0	0	0	0	64.18	0	0	11.8
2015	9	4	5	44	31	32	0	0	0	0	0	0	0	64.11	0	0	11.8
2015	9	4	5	54	31	32	0	0	0	0	0	0	0	64.06	0	0	11.8
2015	9	4	6	4	31	31	0	0	0	0	0	0	0	63.99	0	0	11.8
2015	9	4	6	14	31	31	0	0	0	0	0	0	0	63.91	0	0	11.8
2015	9	4	6	24	31	32	0	0	0	0	0	0	0	63.84	0	0	11.8
2015	9	4	6	34	31	32	0	0	0	0	0	0	0	63.77	0	0	11.8
2015	9	4	6	44	31	32	0	0	0	0	0	0	0	63.7	0	0	11.8
2015	9	4	6	54	31	31	0	0	0	0	0	0	0	63.63	0	0	11.8
2015	9	4	7	4	31	31	0	0	0	0	0	0	0	63.54	0	0	11.8
2015	9	4	7	14	31	31	0	0	0	0	0	0	0	63.46	0	0	11.8

Blackrock Return (0208)

Year	Month	Day	Hour	Minute	Second	Noise3	IceDetection	Heading	Pitch	Roll	StdDevHeading	StdDevPitch	StdDevRoll	Temperature	Pressure	StdDevPressure	Voltage
2015	9	4	7	24	31	31	0	0	0	0	0	0	0	63.39	0	0	12
2015	9	4	7	34	31	31	0	0	0	0	0	0	0	63.36	0	0	12.4
2015	9	4	7	44	31	32	0	0	0	0	0	0	0	63.3	0	0	12.6
2015	9	4	7	54	31	32	0	0	0	0	0	0	0	63.27	0	0	12.8
2015	9	4	8	4	31	32	0	0	0	0	0	0	0	63.23	0	0	13
2015	9	4	8	14	31	32	0	0	0	0	0	0	0	63.21	0	0	13
2015	9	4	8	24	31	31	0	0	0	0	0	0	0	63.21	0	0	13
2015	9	4	8	34	31	31	0	0	0	0	0	0	0	63.23	0	0	13
2015	9	4	8	44	31	32	0	0	0	0	0	0	0	63.25	0	0	13.2
2015	9	4	8	54	31	32	0	0	0	0	0	0	0	63.28	0	0	13.2
2015	9	4	9	4	31	32	0	0	0	0	0	0	0	63.81	0	0	13.2
2015	9	4	9	14	31	32	0	0	0	0	0	0	0	64.24	0	0	13.2
2015	9	4	9	24	31	31	0	0	0	0	0	0	0	64.53	0	0	13.4
2015	9	4	9	34	31	31	0	0	0	0	0	0	0	64.67	0	0	13.2
2015	9	4	9	44	31	33	0	0	0	0	0	0	0	64.8	0	0	13.4
2015	9	4	9	54	31	32	0	0	0	0	0	0	0	64.98	0	0	13.4
2015	9	4	10	4	31	32	0	0	0	0	0	0	0	65.07	0	0	13.4
2015	9	4	10	14	31	31	0	0	0	0	0	0	0	65.19	0	0	13.4
2015	9	4	10	24	31	33	0	0	0	0	0	0	0	65.3	0	0	13.4
2015	9	4	10	34	31	33	0	0	0	0	0	0	0	65.44	0	0	13.4
2015	9	4	10	44	31	31	0	0	0	0	0	0	0	65.52	0	0	13.4
2015	9	4	10	54	31	32	0	0	0	0	0	0	0	65.05	0	0	13.4
2015	9	4	11	4	31	31	0	0	0	0	0	0	0	64.47	0	0	13.4
2015	9	4	11	14	31	31	0	0	0	0	0	0	0	64.44	0	0	13.4
2015	9	4	11	24	31	31	0	0	0	0	0	0	0	64.51	0	0	13.4
2015	9	4	11	34	31	31	0	0	0	0	0	0	0	64.6	0	0	13.4
2015	9	4	11	44	31	31	0	0	0	0	0	0	0	64.72	0	0	13.4
2015	9	4	11	54	31	31	0	0	0	0	0	0	0	64.87	0	0	13.4
2015	9	4	12	4	31	31	0	0	0	0	0	0	0	65.89	0	0	13.4
2015	9	4	12	14	31	31	0	0	0	0	0	0	0	66.29	0	0	13.4
2015	9	4	12	24	31	31	0	0	0	0	0	0	0	66.43	0	0	13.4
2015	9	4	12	34	31	32	0	0	0	0	0	0	0	66.6	0	0	13.2
2015	9	4	12	44	31	32	0	0	0	0	0	0	0	66.74	0	0	13.4
2015	9	4	12	54	31	32	0	0	0	0	0	0	0	66.85	0	0	13.4

Blackrock Return (0208)

Year	Month	Day	Hour	Minute	Second	Noise3	IceDetection	Heading	Pitch	Roll	StdDevHeading	StdDevPitch	StdDevRoll	Temperature	Pressure	StdDevPressure	Voltage
2015	9	4	13	4	31	32	0	0	0	0	0	0	0	66.88	0	0	13.4
2015	9	4	13	14	31	32	0	0	0	0	0	0	0	66.97	0	0	13.4
2015	9	4	13	24	31	31	0	0	0	0	0	0	0	67.03	0	0	13.4
2015	9	4	13	34	31	31	0	0	0	0	0	0	0	67.08	0	0	13.2
2015	9	4	13	44	31	32	0	0	0	0	0	0	0	67.14	0	0	13.4
2015	9	4	13	54	31	31	0	0	0	0	0	0	0	67.24	0	0	13.4
2015	9	4	14	4	31	31	0	0	0	0	0	0	0	67.33	0	0	13.4
2015	9	4	14	14	31	31	0	0	0	0	0	0	0	67.44	0	0	13.4
2015	9	4	14	24	31	32	0	0	0	0	0	0	0	67.57	0	0	13.4
2015	9	4	14	34	31	32	0	0	0	0	0	0	0	67.64	0	0	13.2
2015	9	4	14	44	31	31	0	0	0	0	0	0	0	67.8	0	0	13.4
2015	9	4	14	54	31	31	0	0	0	0	0	0	0	67.91	0	0	13.2
2015	9	4	15	4	31	31	0	0	0	0	0	0	0	68.02	0	0	13.2
2015	9	4	15	14	31	31	0	0	0	0	0	0	0	68.09	0	0	13.2
2015	9	4	15	24	31	31	0	0	0	0	0	0	0	68.13	0	0	13.2
2015	9	4	15	34	31	31	0	0	0	0	0	0	0	68.23	0	0	13.2
2015	9	4	15	44	31	31	0	0	0	0	0	0	0	68.31	0	0	13.2
2015	9	4	15	54	31	31	0	0	0	0	0	0	0	68.36	0	0	13.2
2015	9	4	16	4	31	32	0	0	0	0	0	0	0	68.41	0	0	13
2015	9	4	16	14	31	31	0	0	0	0	0	0	0	68.52	0	0	13
2015	9	4	16	24	31	31	0	0	0	0	0	0	0	68.54	0	0	12.8
2015	9	4	16	34	31	31	0	0	0	0	0	0	0	68.58	0	0	12.6
2015	9	4	16	44	31	31	0	0	0	0	0	0	0	68.61	0	0	12.6
2015	9	4	16	54	31	31	0	0	0	0	0	0	0	68.65	0	0	12.4
2015	9	4	17	4	31	31	0	0	0	0	0	0	0	68.65	0	0	12.4
2015	9	4	17	14	31	31	0	0	0	0	0	0	0	68.59	0	0	12.2
2015	9	4	17	24	31	32	0	0	0	0	0	0	0	68.52	0	0	12.2
2015	9	4	17	34	31	31	0	0	0	0	0	0	0	68.54	0	0	12.2
2015	9	4	17	44	31	31	0	0	0	0	0	0	0	68.54	0	0	12.2
2015	9	4	17	54	31	32	0	0	0	0	0	0	0	68.54	0	0	12.2
2015	9	4	18	4	31	31	0	0	0	0	0	0	0	68.56	0	0	12.2
2015	9	4	18	14	31	32	0	0	0	0	0	0	0	68.54	0	0	12.2
2015	9	4	18	24	31	31	0	0	0	0	0	0	0	68.54	0	0	12.2
2015	9	4	18	34	31	31	0	0	0	0	0	0	0	68.5	0	0	12

Blackrock Return (0208)

Year	Month	Day	Hour	Minute	Second	Noise3	IceDetection	Heading	Pitch	Roll	StdDevHeading	StdDevPitch	StdDevRoll	Temperature	Pressure	StdDevPressure	Voltage
2015	9	4	18	44	31	31	0	0	0	0	0	0	0	68.47	0	0	12.2
2015	9	4	18	54	31	31	0	0	0	0	0	0	0	68.45	0	0	12.2
2015	9	4	19	4	31	31	0	0	0	0	0	0	0	68.4	0	0	12
2015	9	4	19	14	31	30	0	0	0	0	0	0	0	68.4	0	0	12
2015	9	4	19	24	31	31	0	0	0	0	0	0	0	68.38	0	0	12
2015	9	4	19	34	31	32	0	0	0	0	0	0	0	68.38	0	0	12
2015	9	4	19	44	31	31	0	0	0	0	0	0	0	68.38	0	0	12
2015	9	4	19	54	31	32	0	0	0	0	0	0	0	68.38	0	0	12
2015	9	4	20	4	31	31	0	0	0	0	0	0	0	68.4	0	0	12
2015	9	4	20	14	31	31	0	0	0	0	0	0	0	68.38	0	0	12
2015	9	4	20	24	31	31	0	0	0	0	0	0	0	68.36	0	0	12
2015	9	4	20	34	31	32	0	0	0	0	0	0	0	68.34	0	0	12
2015	9	4	20	44	31	31	0	0	0	0	0	0	0	68.31	0	0	12
2015	9	4	20	54	31	32	0	0	0	0	0	0	0	68.25	0	0	12
2015	9	4	21	4	31	31	0	0	0	0	0	0	0	68.22	0	0	12
2015	9	4	21	14	31	31	0	0	0	0	0	0	0	68.16	0	0	12
2015	9	4	21	24	31	31	0	0	0	0	0	0	0	68.09	0	0	12
2015	9	4	21	34	31	31	0	0	0	0	0	0	0	68.04	0	0	12
2015	9	4	21	44	31	30	0	0	0	0	0	0	0	67.96	0	0	12
2015	9	4	21	54	31	30	0	0	0	0	0	0	0	67.89	0	0	12
2015	9	4	22	4	31	32	0	0	0	0	0	0	0	67.82	0	0	12
2015	9	4	22	14	31	31	0	0	0	0	0	0	0	67.73	0	0	12
2015	9	4	22	24	31	31	0	0	0	0	0	0	0	67.64	0	0	12
2015	9	4	22	34	31	32	0	0	0	0	0	0	0	67.53	0	0	11.8
2015	9	4	22	44	31	32	0	0	0	0	0	0	0	67.44	0	0	12
2015	9	4	22	54	31	31	0	0	0	0	0	0	0	67.33	0	0	12
2015	9	4	23	4	31	31	0	0	0	0	0	0	0	67.24	0	0	12
2015	9	4	23	14	31	32	0	0	0	0	0	0	0	67.14	0	0	12
2015	9	4	23	24	31	32	0	0	0	0	0	0	0	67.06	0	0	12
2015	9	4	23	34	31	32	0	0	0	0	0	0	0	66.96	0	0	12
2015	9	4	23	44	31	31	0	0	0	0	0	0	0	66.87	0	0	12
2015	9	4	23	54	31	31	0	0	0	0	0	0	0	66.76	0	0	12
2015	9	5	0	4	31	31	0	0	0	0	0	0	0	66.67	0	0	12
2015	9	5	0	14	31	32	0	0	0	0	0	0	0	66.58	0	0	12

Blackrock Return (0208)

Year	Month	Day	Hour	Minute	Second	Noise3	IceDetection	Heading	Pitch	Roll	StdDevHeading	StdDevPitch	StdDevRoll	Temperature	Pressure	StdDevPressure	Voltage
2015	9	5	0	24	31	31	0	0	0	0	0	0	0	66.47	0	0	12
2015	9	5	0	34	31	32	0	0	0	0	0	0	0	66.36	0	0	11.8
2015	9	5	0	44	31	31	0	0	0	0	0	0	0	66.25	0	0	12
2015	9	5	0	54	31	32	0	0	0	0	0	0	0	66.15	0	0	12
2015	9	5	1	4	31	32	0	0	0	0	0	0	0	66.04	0	0	12
2015	9	5	1	14	31	32	0	0	0	0	0	0	0	65.93	0	0	12
2015	9	5	1	24	31	31	0	0	0	0	0	0	0	65.84	0	0	12
2015	9	5	1	34	31	31	0	0	0	0	0	0	0	65.73	0	0	11.8
2015	9	5	1	44	31	32	0	0	0	0	0	0	0	65.66	0	0	12
2015	9	5	1	54	31	32	0	0	0	0	0	0	0	65.55	0	0	12
2015	9	5	2	4	31	32	0	0	0	0	0	0	0	65.44	0	0	12
2015	9	5	2	14	31	31	0	0	0	0	0	0	0	65.34	0	0	12
2015	9	5	2	24	31	31	0	0	0	0	0	0	0	65.21	0	0	12
2015	9	5	2	34	31	31	0	0	0	0	0	0	0	65.1	0	0	11.8
2015	9	5	2	44	31	31	0	0	0	0	0	0	0	64.98	0	0	12
2015	9	5	2	54	31	31	0	0	0	0	0	0	0	64.85	0	0	11.8
2015	9	5	3	4	31	32	0	0	0	0	0	0	0	64.72	0	0	11.8
2015	9	5	3	14	31	32	0	0	0	0	0	0	0	64.58	0	0	11.8
2015	9	5	3	24	31	31	0	0	0	0	0	0	0	64.45	0	0	11.8
2015	9	5	3	34	31	32	0	0	0	0	0	0	0	64.33	0	0	11.8
2015	9	5	3	44	31	31	0	0	0	0	0	0	0	64.18	0	0	11.8
2015	9	5	3	54	31	32	0	0	0	0	0	0	0	64.06	0	0	11.8
2015	9	5	4	4	31	31	0	0	0	0	0	0	0	63.93	0	0	11.8
2015	9	5	4	14	31	32	0	0	0	0	0	0	0	63.81	0	0	11.8
2015	9	5	4	24	31	32	0	0	0	0	0	0	0	63.72	0	0	11.8
2015	9	5	4	34	31	31	0	0	0	0	0	0	0	63.61	0	0	11.8
2015	9	5	4	44	31	32	0	0	0	0	0	0	0	63.5	0	0	11.8
2015	9	5	4	54	31	32	0	0	0	0	0	0	0	63.39	0	0	11.8
2015	9	5	5	4	31	32	0	0	0	0	0	0	0	63.3	0	0	11.8
2015	9	5	5	14	31	32	0	0	0	0	0	0	0	63.18	0	0	11.8
2015	9	5	5	24	31	31	0	0	0	0	0	0	0	63.09	0	0	11.8
2015	9	5	5	34	31	32	0	0	0	0	0	0	0	62.96	0	0	11.8
2015	9	5	5	44	31	31	0	0	0	0	0	0	0	62.85	0	0	11.8
2015	9	5	5	54	31	32	0	0	0	0	0	0	0	62.74	0	0	11.8

Blackrock Return (0208)

Year	Month	Day	Hour	Minute	Second	Noise3	IceDetection	Heading	Pitch	Roll	StdDevHeading	StdDevPitch	StdDevRoll	Temperature	Pressure	StdDevPressure	Voltage
2015	9	5	6	4	31	32	0	0	0	0	0	0	0	62.62	0	0	11.8
2015	9	5	6	14	31	31	0	0	0	0	0	0	0	62.49	0	0	11.8
2015	9	5	6	24	31	32	0	0	0	0	0	0	0	62.38	0	0	11.8
2015	9	5	6	34	31	32	0	0	0	0	0	0	0	62.26	0	0	11.8
2015	9	5	6	44	31	32	0	0	0	0	0	0	0	62.15	0	0	11.8
2015	9	5	6	54	31	32	0	0	0	0	0	0	0	62.04	0	0	11.8
2015	9	5	7	4	31	32	0	0	0	0	0	0	0	61.95	0	0	11.8
2015	9	5	7	14	31	32	0	0	0	0	0	0	0	61.84	0	0	11.8
2015	9	5	7	24	31	32	0	0	0	0	0	0	0	61.75	0	0	12
2015	9	5	7	34	31	33	0	0	0	0	0	0	0	61.7	0	0	12.2
2015	9	5	7	44	31	32	0	0	0	0	0	0	0	61.61	0	0	12.8
2015	9	5	7	54	31	32	0	0	0	0	0	0	0	61.56	0	0	13
2015	9	5	8	4	31	32	0	0	0	0	0	0	0	61.54	0	0	13
2015	9	5	8	14	31	32	0	0	0	0	0	0	0	61.5	0	0	13.2
2015	9	5	8	24	31	30	0	0	0	0	0	0	0	61.48	0	0	13.2
2015	9	5	8	34	31	32	0	0	0	0	0	0	0	61.5	0	0	13.2
2015	9	5	8	44	31	33	0	0	0	0	0	0	0	61.5	0	0	13.2
2015	9	5	8	54	31	31	0	0	0	0	0	0	0	61.52	0	0	13.2
2015	9	5	9	4	31	31	0	0	0	0	0	0	0	61.88	0	0	13.2
2015	9	5	9	14	31	32	0	0	0	0	0	0	0	62.49	0	0	13.2
2015	9	5	9	24	31	32	0	0	0	0	0	0	0	62.71	0	0	13.2
2015	9	5	9	34	31	33	0	0	0	0	0	0	0	62.87	0	0	13.2
2015	9	5	9	44	31	33	0	0	0	0	0	0	0	62.55	0	0	13.4
2015	9	5	9	54	31	31	0	0	0	0	0	0	0	62.76	0	0	13.4
2015	9	5	10	4	31	32	0	0	0	0	0	0	0	62.89	0	0	13.4
2015	9	5	10	14	31	32	0	0	0	0	0	0	0	63.01	0	0	13.4
2015	9	5	10	24	31	32	0	0	0	0	0	0	0	63.12	0	0	13.4
2015	9	5	10	34	31	32	0	0	0	0	0	0	0	63.27	0	0	13.2
2015	9	5	10	44	31	32	0	0	0	0	0	0	0	63.39	0	0	13.4
2015	9	5	10	54	31	33	0	0	0	0	0	0	0	62.8	0	0	13.4
2015	9	5	11	4	31	32	0	0	0	0	0	0	0	62.67	0	0	13.4
2015	9	5	11	14	31	32	0	0	0	0	0	0	0	62.74	0	0	13.4
2015	9	5	11	24	31	32	0	0	0	0	0	0	0	62.87	0	0	13.4
2015	9	5	11	34	31	32	0	0	0	0	0	0	0	63.01	0	0	13.2

Blackrock Return (0208)

Year	Month	Day	Hour	Minute	Second	Noise3	IceDetection	Heading	Pitch	Roll	StdDevHeading	StdDevPitch	StdDevRoll	Temperature	Pressure	StdDevPressure	Voltage
2015	9	5	11	44	31	32	0	0	0	0	0	0	0	63.16	0	0	13.4
2015	9	5	11	54	31	32	0	0	0	0	0	0	0	63.52	0	0	13.4
2015	9	5	12	4	31	32	0	0	0	0	0	0	0	64.33	0	0	13.4
2015	9	5	12	14	31	31	0	0	0	0	0	0	0	64.63	0	0	13.4
2015	9	5	12	24	31	31	0	0	0	0	0	0	0	64.83	0	0	13.4
2015	9	5	12	34	31	31	0	0	0	0	0	0	0	65.01	0	0	13.2
2015	9	5	12	44	31	32	0	0	0	0	0	0	0	65.14	0	0	13.4
2015	9	5	12	54	31	32	0	0	0	0	0	0	0	65.34	0	0	13.4
2015	9	5	13	4	31	33	0	0	0	0	0	0	0	65.48	0	0	13.4
2015	9	5	13	14	31	32	0	0	0	0	0	0	0	65.61	0	0	13.4
2015	9	5	13	24	31	32	0	0	0	0	0	0	0	65.75	0	0	13.4
2015	9	5	13	34	31	32	0	0	0	0	0	0	0	65.88	0	0	13.2
2015	9	5	13	44	31	31	0	0	0	0	0	0	0	66	0	0	13.4
2015	9	5	13	54	31	32	0	0	0	0	0	0	0	66.13	0	0	13.4
2015	9	5	14	4	31	31	0	0	0	0	0	0	0	66.22	0	0	13.4
2015	9	5	14	14	31	32	0	0	0	0	0	0	0	66.34	0	0	13.4
2015	9	5	14	24	31	31	0	0	0	0	0	0	0	66.45	0	0	13.4
2015	9	5	14	34	31	31	0	0	0	0	0	0	0	66.56	0	0	13.2
2015	9	5	14	44	31	31	0	0	0	0	0	0	0	66.63	0	0	13.4
2015	9	5	14	54	31	32	0	0	0	0	0	0	0	66.72	0	0	13.4
2015	9	5	15	4	31	31	0	0	0	0	0	0	0	66.81	0	0	13.4
2015	9	5	15	14	31	31	0	0	0	0	0	0	0	66.9	0	0	13.2
2015	9	5	15	24	31	31	0	0	0	0	0	0	0	66.97	0	0	13.2
2015	9	5	15	34	31	31	0	0	0	0	0	0	0	67.06	0	0	13.2
2015	9	5	15	44	31	31	0	0	0	0	0	0	0	67.14	0	0	13.2
2015	9	5	15	54	31	32	0	0	0	0	0	0	0	67.19	0	0	13.2
2015	9	5	16	4	31	32	0	0	0	0	0	0	0	67.23	0	0	13.2
2015	9	5	16	14	31	32	0	0	0	0	0	0	0	67.26	0	0	13
2015	9	5	16	24	31	32	0	0	0	0	0	0	0	67.26	0	0	12.8
2015	9	5	16	34	31	32	0	0	0	0	0	0	0	67.26	0	0	12.6
2015	9	5	16	44	31	31	0	0	0	0	0	0	0	67.28	0	0	12.6
2015	9	5	16	54	31	31	0	0	0	0	0	0	0	67.3	0	0	12.4
2015	9	5	17	4	31	31	0	0	0	0	0	0	0	67.28	0	0	12.4
2015	9	5	17	14	31	31	0	0	0	0	0	0	0	67.28	0	0	12.4

Blackrock Return (0208)

Year	Month	Day	Hour	Minute	Second	Noise3	IceDetection	Heading	Pitch	Roll	StdDevHeading	StdDevPitch	StdDevRoll	Temperature	Pressure	StdDevPressure	Voltage
2015	9	5	17	24	31	32	0	0	0	0	0	0	0	67.3	0	0	12.2
2015	9	5	17	34	31	31	0	0	0	0	0	0	0	67.3	0	0	12.2
2015	9	5	17	44	31	31	0	0	0	0	0	0	0	67.3	0	0	12.2
2015	9	5	17	54	31	31	0	0	0	0	0	0	0	67.32	0	0	12.2
2015	9	5	18	4	31	30	0	0	0	0	0	0	0	67.33	0	0	12.2
2015	9	5	18	14	31	31	0	0	0	0	0	0	0	67.35	0	0	12.2
2015	9	5	18	24	31	31	0	0	0	0	0	0	0	67.37	0	0	12.2
2015	9	5	18	34	31	31	0	0	0	0	0	0	0	67.39	0	0	12
2015	9	5	18	44	31	31	0	0	0	0	0	0	0	67.41	0	0	12.2
2015	9	5	18	54	31	32	0	0	0	0	0	0	0	67.42	0	0	12.2
2015	9	5	19	4	31	32	0	0	0	0	0	0	0	67.44	0	0	12
2015	9	5	19	14	31	31	0	0	0	0	0	0	0	67.44	0	0	12
2015	9	5	19	24	31	31	0	0	0	0	0	0	0	67.42	0	0	12
2015	9	5	19	34	31	32	0	0	0	0	0	0	0	67.41	0	0	12
2015	9	5	19	44	31	31	0	0	0	0	0	0	0	67.37	0	0	12
2015	9	5	19	54	31	31	0	0	0	0	0	0	0	67.33	0	0	12
2015	9	5	20	4	31	31	0	0	0	0	0	0	0	67.28	0	0	12
2015	9	5	20	14	31	31	0	0	0	0	0	0	0	67.23	0	0	12
2015	9	5	20	24	31	31	0	0	0	0	0	0	0	67.17	0	0	12
2015	9	5	20	34	31	31	0	0	0	0	0	0	0	67.14	0	0	12
2015	9	5	20	44	31	31	0	0	0	0	0	0	0	67.1	0	0	12
2015	9	5	20	54	31	32	0	0	0	0	0	0	0	67.06	0	0	12
2015	9	5	21	4	31	31	0	0	0	0	0	0	0	67.03	0	0	12
2015	9	5	21	14	31	31	0	0	0	0	0	0	0	66.99	0	0	12
2015	9	5	21	24	31	31	0	0	0	0	0	0	0	66.94	0	0	12
2015	9	5	21	34	31	32	0	0	0	0	0	0	0	66.88	0	0	12
2015	9	5	21	44	31	32	0	0	0	0	0	0	0	66.81	0	0	12
2015	9	5	21	54	31	31	0	0	0	0	0	0	0	66.74	0	0	12
2015	9	5	22	4	31	31	0	0	0	0	0	0	0	66.65	0	0	12
2015	9	5	22	14	31	31	0	0	0	0	0	0	0	66.58	0	0	12
2015	9	5	22	24	31	32	0	0	0	0	0	0	0	66.47	0	0	12
2015	9	5	22	34	31	31	0	0	0	0	0	0	0	66.38	0	0	12
2015	9	5	22	44	31	31	0	0	0	0	0	0	0	66.27	0	0	12
2015	9	5	22	54	31	32	0	0	0	0	0	0	0	66.16	0	0	12

Blackrock Return (0208)

Year	Month	Day	Hour	Minute	Second	Noise3	IceDetection	Heading	Pitch	Roll	StdDevHeading	StdDevPitch	StdDevRoll	Temperature	Pressure	StdDevPressure	Voltage
2015	9	5	23	4	31	31	0	0	0	0	0	0	0	66.06	0	0	12
2015	9	5	23	14	31	31	0	0	0	0	0	0	0	65.95	0	0	12
2015	9	5	23	24	31	32	0	0	0	0	0	0	0	65.84	0	0	12
2015	9	5	23	34	31	32	0	0	0	0	0	0	0	65.71	0	0	11.8
2015	9	5	23	44	31	31	0	0	0	0	0	0	0	65.62	0	0	12
2015	9	5	23	54	31	32	0	0	0	0	0	0	0	65.5	0	0	12
2015	9	6	0	4	31	31	0	0	0	0	0	0	0	65.39	0	0	12
2015	9	6	0	14	31	31	0	0	0	0	0	0	0	65.28	0	0	12
2015	9	6	0	24	31	30	0	0	0	0	0	0	0	65.16	0	0	12
2015	9	6	0	34	31	31	0	0	0	0	0	0	0	65.05	0	0	12
2015	9	6	0	44	31	32	0	0	0	0	0	0	0	64.94	0	0	12
2015	9	6	0	54	31	31	0	0	0	0	0	0	0	64.83	0	0	12
2015	9	6	1	4	31	32	0	0	0	0	0	0	0	64.72	0	0	12
2015	9	6	1	14	31	32	0	0	0	0	0	0	0	64.63	0	0	12
2015	9	6	1	24	31	32	0	0	0	0	0	0	0	64.54	0	0	12
2015	9	6	1	34	31	31	0	0	0	0	0	0	0	64.47	0	0	11.8
2015	9	6	1	44	31	32	0	0	0	0	0	0	0	64.38	0	0	12
2015	9	6	1	54	31	31	0	0	0	0	0	0	0	64.29	0	0	12
2015	9	6	2	4	31	32	0	0	0	0	0	0	0	64.2	0	0	12
2015	9	6	2	14	31	32	0	0	0	0	0	0	0	64.11	0	0	12
2015	9	6	2	24	31	31	0	0	0	0	0	0	0	64.02	0	0	12
2015	9	6	2	34	31	32	0	0	0	0	0	0	0	63.93	0	0	11.8
2015	9	6	2	44	31	32	0	0	0	0	0	0	0	63.84	0	0	12
2015	9	6	2	54	31	32	0	0	0	0	0	0	0	63.79	0	0	12
2015	9	6	3	4	31	32	0	0	0	0	0	0	0	63.7	0	0	12
2015	9	6	3	14	31	32	0	0	0	0	0	0	0	63.63	0	0	12
2015	9	6	3	24	31	31	0	0	0	0	0	0	0	63.55	0	0	11.8
2015	9	6	3	34	31	32	0	0	0	0	0	0	0	63.46	0	0	11.8
2015	9	6	3	44	31	32	0	0	0	0	0	0	0	63.39	0	0	11.8
2015	9	6	3	54	31	32	0	0	0	0	0	0	0	63.28	0	0	11.8
2015	9	6	4	4	31	32	0	0	0	0	0	0	0	63.18	0	0	11.8
2015	9	6	4	14	31	31	0	0	0	0	0	0	0	63.05	0	0	11.8
2015	9	6	4	24	31	32	0	0	0	0	0	0	0	62.94	0	0	11.8
2015	9	6	4	34	31	32	0	0	0	0	0	0	0	62.82	0	0	11.8

Blackrock Return (0208)

Year	Month	Day	Hour	Minute	Second	Noise3	IceDetection	Heading	Pitch	Roll	StdDevHeading	StdDevPitch	StdDevRoll	Temperature	Pressure	StdDevPressure	Voltage
2015	9	6	4	44	31	32	0	0	0	0	0	0	0	62.69	0	0	11.8
2015	9	6	4	54	31	32	0	0	0	0	0	0	0	62.58	0	0	11.8
2015	9	6	5	4	31	32	0	0	0	0	0	0	0	62.46	0	0	11.8
2015	9	6	5	14	31	33	0	0	0	0	0	0	0	62.35	0	0	11.8
2015	9	6	5	24	31	33	0	0	0	0	0	0	0	62.24	0	0	11.8
2015	9	6	5	34	31	32	0	0	0	0	0	0	0	62.13	0	0	11.8
2015	9	6	5	44	31	32	0	0	0	0	0	0	0	62.02	0	0	11.8
2015	9	6	5	54	31	32	0	0	0	0	0	0	0	61.93	0	0	11.8
2015	9	6	6	4	31	32	0	0	0	0	0	0	0	61.84	0	0	11.8
2015	9	6	6	14	31	32	0	0	0	0	0	0	0	61.75	0	0	11.8
2015	9	6	6	24	31	32	0	0	0	0	0	0	0	61.66	0	0	11.8
2015	9	6	6	34	31	32	0	0	0	0	0	0	0	61.57	0	0	11.6
2015	9	6	6	44	31	33	0	0	0	0	0	0	0	61.5	0	0	11.8
2015	9	6	6	54	31	32	0	0	0	0	0	0	0	61.41	0	0	11.8
2015	9	6	7	4	31	33	0	0	0	0	0	0	0	61.34	0	0	11.8
2015	9	6	7	14	31	32	0	0	0	0	0	0	0	61.27	0	0	11.8
2015	9	6	7	24	31	33	0	0	0	0	0	0	0	61.2	0	0	12
2015	9	6	7	34	31	32	0	0	0	0	0	0	0	61.14	0	0	12.4
2015	9	6	7	44	31	33	0	0	0	0	0	0	0	61.09	0	0	12.8
2015	9	6	7	54	31	32	0	0	0	0	0	0	0	61.07	0	0	13
2015	9	6	8	4	31	32	0	0	0	0	0	0	0	61.03	0	0	13
2015	9	6	8	14	31	31	0	0	0	0	0	0	0	61.03	0	0	13.2
2015	9	6	8	24	31	32	0	0	0	0	0	0	0	61.03	0	0	13.2
2015	9	6	8	34	31	33	0	0	0	0	0	0	0	61.07	0	0	13.2
2015	9	6	8	44	31	31	0	0	0	0	0	0	0	61.11	0	0	13.4
2015	9	6	8	54	31	33	0	0	0	0	0	0	0	61.16	0	0	13.4
2015	9	6	9	4	31	32	0	0	0	0	0	0	0	61.39	0	0	13.4
2015	9	6	9	14	31	31	0	0	0	0	0	0	0	61.99	0	0	13.6
2015	9	6	9	24	31	32	0	0	0	0	0	0	0	62.19	0	0	13.6
2015	9	6	9	34	31	32	0	0	0	0	0	0	0	62.26	0	0	13.6
2015	9	6	9	44	31	32	0	0	0	0	0	0	0	62.44	0	0	13.6
2015	9	6	9	54	31	32	0	0	0	0	0	0	0	62.55	0	0	13.6
2015	9	6	10	4	31	32	0	0	0	0	0	0	0	62.62	0	0	13.6
2015	9	6	10	14	31	32	0	0	0	0	0	0	0	62.74	0	0	13.6

Blackrock Return (0208)

Year	Month	Day	Hour	Minute	Second	Noise3	IceDetection	Heading	Pitch	Roll	StdDevHeading	StdDevPitch	StdDevRoll	Temperature	Pressure	StdDevPressure	Voltage
2015	9	6	10	24	31	33	0	0	0	0	0	0	0	62.89	0	0	13.6
2015	9	6	10	34	31	31	0	0	0	0	0	0	0	63.03	0	0	13.4
2015	9	6	10	44	31	32	0	0	0	0	0	0	0	63.14	0	0	13.4
2015	9	6	10	54	31	32	0	0	0	0	0	0	0	62.51	0	0	13.4
2015	9	6	11	4	31	32	0	0	0	0	0	0	0	62.42	0	0	13.4
2015	9	6	11	14	31	32	0	0	0	0	0	0	0	62.49	0	0	13.4
2015	9	6	11	24	31	31	0	0	0	0	0	0	0	62.62	0	0	13.4
2015	9	6	11	34	31	31	0	0	0	0	0	0	0	62.76	0	0	13.4
2015	9	6	11	44	31	32	0	0	0	0	0	0	0	62.94	0	0	13.4
2015	9	6	11	54	31	31	0	0	0	0	0	0	0	63.48	0	0	13.4
2015	9	6	12	4	31	31	0	0	0	0	0	0	0	64.02	0	0	13.4
2015	9	6	12	14	31	32	0	0	0	0	0	0	0	64.24	0	0	13.4
2015	9	6	12	24	31	32	0	0	0	0	0	0	0	64.42	0	0	13.4
2015	9	6	12	34	31	32	0	0	0	0	0	0	0	64.54	0	0	13.2
2015	9	6	12	44	31	32	0	0	0	0	0	0	0	64.69	0	0	13.4
2015	9	6	12	54	31	32	0	0	0	0	0	0	0	64.81	0	0	13.4
2015	9	6	13	4	31	31	0	0	0	0	0	0	0	64.9	0	0	13.4
2015	9	6	13	14	31	32	0	0	0	0	0	0	0	65.01	0	0	13.4
2015	9	6	13	24	31	32	0	0	0	0	0	0	0	65.08	0	0	13.4
2015	9	6	13	34	31	32	0	0	0	0	0	0	0	65.17	0	0	13.2
2015	9	6	13	44	31	31	0	0	0	0	0	0	0	65.23	0	0	13.4
2015	9	6	13	54	31	32	0	0	0	0	0	0	0	65.37	0	0	13.4
2015	9	6	14	4	31	31	0	0	0	0	0	0	0	65.48	0	0	13.4
2015	9	6	14	14	31	31	0	0	0	0	0	0	0	65.55	0	0	13.4
2015	9	6	14	24	31	32	0	0	0	0	0	0	0	65.64	0	0	13.4
2015	9	6	14	34	31	32	0	0	0	0	0	0	0	65.73	0	0	13.2
2015	9	6	14	44	31	31	0	0	0	0	0	0	0	65.8	0	0	13.4
2015	9	6	14	54	31	32	0	0	0	0	0	0	0	65.88	0	0	13.4
2015	9	6	15	4	31	31	0	0	0	0	0	0	0	65.97	0	0	13.4
2015	9	6	15	14	31	31	0	0	0	0	0	0	0	66.04	0	0	13.2
2015	9	6	15	24	31	32	0	0	0	0	0	0	0	66.09	0	0	13.2
2015	9	6	15	34	31	31	0	0	0	0	0	0	0	66.18	0	0	13
2015	9	6	15	44	31	31	0	0	0	0	0	0	0	66.24	0	0	13.2
2015	9	6	15	54	31	31	0	0	0	0	0	0	0	66.29	0	0	13.2

Blackrock Return (0208)

Year	Month	Day	Hour	Minute	Second	Noise3	IceDetection	Heading	Pitch	Roll	StdDevHeading	StdDevPitch	StdDevRoll	Temperature	Pressure	StdDevPressure	Voltage
2015	9	6	16	4	31	32	0	0	0	0	0	0	0	66.34	0	0	13
2015	9	6	16	14	31	31	0	0	0	0	0	0	0	66.4	0	0	13
2015	9	6	16	24	31	32	0	0	0	0	0	0	0	66.43	0	0	12.8
2015	9	6	16	34	31	31	0	0	0	0	0	0	0	66.47	0	0	12.6
2015	9	6	16	44	31	32	0	0	0	0	0	0	0	66.52	0	0	12.6
2015	9	6	16	54	31	31	0	0	0	0	0	0	0	66.6	0	0	12.6
2015	9	6	17	4	31	31	0	0	0	0	0	0	0	66.63	0	0	12.4
2015	9	6	17	14	31	31	0	0	0	0	0	0	0	66.65	0	0	12.4
2015	9	6	17	24	31	31	0	0	0	0	0	0	0	66.65	0	0	12.4
2015	9	6	17	34	31	31	0	0	0	0	0	0	0	66.65	0	0	12.2
2015	9	6	17	44	31	31	0	0	0	0	0	0	0	66.67	0	0	12.2
2015	9	6	17	54	31	31	0	0	0	0	0	0	0	66.69	0	0	12.2
2015	9	6	18	4	31	32	0	0	0	0	0	0	0	66.69	0	0	12.2
2015	9	6	18	14	31	31	0	0	0	0	0	0	0	66.7	0	0	12.2
2015	9	6	18	24	31	32	0	0	0	0	0	0	0	66.7	0	0	12.2
2015	9	6	18	34	31	31	0	0	0	0	0	0	0	66.7	0	0	12
2015	9	6	18	44	31	31	0	0	0	0	0	0	0	66.7	0	0	12.2
2015	9	6	18	54	31	32	0	0	0	0	0	0	0	66.7	0	0	12.2
2015	9	6	19	4	31	31	0	0	0	0	0	0	0	66.7	0	0	12
2015	9	6	19	14	31	31	0	0	0	0	0	0	0	66.72	0	0	12
2015	9	6	19	24	31	31	0	0	0	0	0	0	0	66.74	0	0	12
2015	9	6	19	34	31	31	0	0	0	0	0	0	0	66.74	0	0	12
2015	9	6	19	44	31	31	0	0	0	0	0	0	0	66.76	0	0	12
2015	9	6	19	54	31	32	0	0	0	0	0	0	0	66.76	0	0	12
2015	9	6	20	4	31	31	0	0	0	0	0	0	0	66.76	0	0	12
2015	9	6	20	14	31	31	0	0	0	0	0	0	0	66.76	0	0	12
2015	9	6	20	24	31	31	0	0	0	0	0	0	0	66.74	0	0	12
2015	9	6	20	34	31	31	0	0	0	0	0	0	0	66.72	0	0	12
2015	9	6	20	44	31	31	0	0	0	0	0	0	0	66.7	0	0	12
2015	9	6	20	54	31	31	0	0	0	0	0	0	0	66.67	0	0	12
2015	9	6	21	4	31	32	0	0	0	0	0	0	0	66.63	0	0	12
2015	9	6	21	14	31	31	0	0	0	0	0	0	0	66.58	0	0	12
2015	9	6	21	24	31	32	0	0	0	0	0	0	0	66.52	0	0	12
2015	9	6	21	34	31	31	0	0	0	0	0	0	0	66.45	0	0	12

Blackrock Return (0208)

Year	Month	Day	Hour	Minute	Second	Noise3	IceDetection	Heading	Pitch	Roll	StdDevHeading	StdDevPitch	StdDevRoll	Temperature	Pressure	StdDevPressure	Voltage
2015	9	6	21	44	31	31	0	0	0	0	0	0	0	66.36	0	0	12
2015	9	6	21	54	31	31	0	0	0	0	0	0	0	66.29	0	0	12
2015	9	6	22	4	31	32	0	0	0	0	0	0	0	66.18	0	0	12
2015	9	6	22	14	31	31	0	0	0	0	0	0	0	66.11	0	0	12
2015	9	6	22	24	31	31	0	0	0	0	0	0	0	66.02	0	0	12
2015	9	6	22	34	31	31	0	0	0	0	0	0	0	65.91	0	0	11.8
2015	9	6	22	44	31	31	0	0	0	0	0	0	0	65.82	0	0	12
2015	9	6	22	54	31	31	0	0	0	0	0	0	0	65.71	0	0	12
2015	9	6	23	4	31	32	0	0	0	0	0	0	0	65.61	0	0	12
2015	9	6	23	14	31	31	0	0	0	0	0	0	0	65.48	0	0	12
2015	9	6	23	24	31	31	0	0	0	0	0	0	0	65.37	0	0	12
2015	9	6	23	34	31	32	0	0	0	0	0	0	0	65.26	0	0	11.8
2015	9	6	23	44	31	32	0	0	0	0	0	0	0	65.16	0	0	12
2015	9	6	23	54	31	32	0	0	0	0	0	0	0	65.07	0	0	12
2015	9	7	0	4	31	32	0	0	0	0	0	0	0	64.96	0	0	12
2015	9	7	0	14	31	32	0	0	0	0	0	0	0	64.87	0	0	12
2015	9	7	0	24	31	32	0	0	0	0	0	0	0	64.78	0	0	12
2015	9	7	0	34	31	31	0	0	0	0	0	0	0	64.71	0	0	11.8
2015	9	7	0	44	31	31	0	0	0	0	0	0	0	64.6	0	0	12
2015	9	7	0	54	31	32	0	0	0	0	0	0	0	64.51	0	0	12
2015	9	7	1	4	31	32	0	0	0	0	0	0	0	64.42	0	0	12
2015	9	7	1	14	31	32	0	0	0	0	0	0	0	64.33	0	0	12
2015	9	7	1	24	31	32	0	0	0	0	0	0	0	64.24	0	0	12
2015	9	7	1	34	31	32	0	0	0	0	0	0	0	64.15	0	0	11.8
2015	9	7	1	44	31	32	0	0	0	0	0	0	0	64.06	0	0	12
2015	9	7	1	54	31	32	0	0	0	0	0	0	0	63.99	0	0	12
2015	9	7	2	4	31	32	0	0	0	0	0	0	0	63.9	0	0	12
2015	9	7	2	14	31	31	0	0	0	0	0	0	0	63.81	0	0	12
2015	9	7	2	24	31	31	0	0	0	0	0	0	0	63.72	0	0	12
2015	9	7	2	34	31	33	0	0	0	0	0	0	0	63.64	0	0	11.8
2015	9	7	2	44	31	31	0	0	0	0	0	0	0	63.55	0	0	12
2015	9	7	2	54	31	32	0	0	0	0	0	0	0	63.46	0	0	12
2015	9	7	3	4	31	32	0	0	0	0	0	0	0	63.37	0	0	12
2015	9	7	3	14	31	31	0	0	0	0	0	0	0	63.28	0	0	11.8

Blackrock Return (0208)

Year	Month	Day	Hour	Minute	Second	Noise3	IceDetection	Heading	Pitch	Roll	StdDevHeading	StdDevPitch	StdDevRoll	Temperature	Pressure	StdDevPressure	Voltage
2015	9	7	3	24	31	32	0	0	0	0	0	0	0	63.21	0	0	11.8
2015	9	7	3	34	31	32	0	0	0	0	0	0	0	63.12	0	0	11.8
2015	9	7	3	44	31	32	0	0	0	0	0	0	0	63.05	0	0	11.8
2015	9	7	3	54	31	32	0	0	0	0	0	0	0	62.96	0	0	11.8
2015	9	7	4	4	31	32	0	0	0	0	0	0	0	62.91	0	0	11.8
2015	9	7	4	14	31	31	0	0	0	0	0	0	0	62.83	0	0	11.8
2015	9	7	4	24	31	31	0	0	0	0	0	0	0	62.76	0	0	11.8
2015	9	7	4	34	31	31	0	0	0	0	0	0	0	62.69	0	0	11.8
2015	9	7	4	44	31	32	0	0	0	0	0	0	0	62.62	0	0	11.8
2015	9	7	4	54	31	32	0	0	0	0	0	0	0	62.53	0	0	11.8
2015	9	7	5	4	31	32	0	0	0	0	0	0	0	62.46	0	0	11.8
2015	9	7	5	14	31	31	0	0	0	0	0	0	0	62.38	0	0	11.8
2015	9	7	5	24	31	32	0	0	0	0	0	0	0	62.33	0	0	11.8
2015	9	7	5	34	31	31	0	0	0	0	0	0	0	62.26	0	0	11.8
2015	9	7	5	44	31	32	0	0	0	0	0	0	0	62.22	0	0	11.8
2015	9	7	5	54	31	32	0	0	0	0	0	0	0	62.17	0	0	11.8
2015	9	7	6	4	31	32	0	0	0	0	0	0	0	62.11	0	0	11.8
2015	9	7	6	14	31	32	0	0	0	0	0	0	0	62.04	0	0	11.8
2015	9	7	6	24	31	31	0	0	0	0	0	0	0	61.99	0	0	11.8
2015	9	7	6	34	31	32	0	0	0	0	0	0	0	61.95	0	0	11.8
2015	9	7	6	44	31	33	0	0	0	0	0	0	0	61.92	0	0	11.8
2015	9	7	6	54	31	32	0	0	0	0	0	0	0	61.88	0	0	11.8
2015	9	7	7	4	31	32	0	0	0	0	0	0	0	61.83	0	0	11.8
2015	9	7	7	14	31	32	0	0	0	0	0	0	0	61.79	0	0	11.8
2015	9	7	7	24	31	32	0	0	0	0	0	0	0	61.77	0	0	12
2015	9	7	7	34	31	31	0	0	0	0	0	0	0	61.75	0	0	12.2
2015	9	7	7	44	31	32	0	0	0	0	0	0	0	61.74	0	0	12.6
2015	9	7	7	54	31	33	0	0	0	0	0	0	0	61.74	0	0	12.8
2015	9	7	8	4	31	32	0	0	0	0	0	0	0	61.72	0	0	13
2015	9	7	8	14	31	32	0	0	0	0	0	0	0	61.72	0	0	13
2015	9	7	8	24	31	32	0	0	0	0	0	0	0	61.72	0	0	13.2
2015	9	7	8	34	31	32	0	0	0	0	0	0	0	61.74	0	0	13.2
2015	9	7	8	44	31	32	0	0	0	0	0	0	0	61.77	0	0	13.2
2015	9	7	8	54	31	31	0	0	0	0	0	0	0	61.79	0	0	13.2

Blackrock Return (0208)

Year	Month	Day	Hour	Minute	Second	Noise3	IceDetection	Heading	Pitch	Roll	StdDevHeading	StdDevPitch	StdDevRoll	Temperature	Pressure	StdDevPressure	Voltage
2015	9	7	9	4	31	32	0	0	0	0	0	0	0	61.86	0	0	13.2
2015	9	7	9	14	31	32	0	0	0	0	0	0	0	62.53	0	0	13.2
2015	9	7	9	24	31	32	0	0	0	0	0	0	0	62.71	0	0	13.2
2015	9	7	9	34	31	31	0	0	0	0	0	0	0	62.8	0	0	13.2
2015	9	7	9	44	31	32	0	0	0	0	0	0	0	62.96	0	0	13.2
2015	9	7	9	54	31	32	0	0	0	0	0	0	0	63.1	0	0	13.2
2015	9	7	10	4	31	32	0	0	0	0	0	0	0	63.18	0	0	13.2
2015	9	7	10	14	31	31	0	0	0	0	0	0	0	63.34	0	0	13.2
2015	9	7	10	24	31	32	0	0	0	0	0	0	0	63.48	0	0	13.2
2015	9	7	10	34	31	32	0	0	0	0	0	0	0	63.63	0	0	13.2
2015	9	7	10	44	31	32	0	0	0	0	0	0	0	63.73	0	0	13.2
2015	9	7	10	54	31	33	0	0	0	0	0	0	0	63.09	0	0	13.2
2015	9	7	11	4	31	32	0	0	0	0	0	0	0	63.05	0	0	13.2
2015	9	7	11	14	31	32	0	0	0	0	0	0	0	63.12	0	0	13.2
2015	9	7	11	24	31	31	0	0	0	0	0	0	0	63.25	0	0	13.2
2015	9	7	11	34	31	31	0	0	0	0	0	0	0	63.41	0	0	13.2
2015	9	7	11	44	31	31	0	0	0	0	0	0	0	63.54	0	0	13.2
2015	9	7	11	54	31	32	0	0	0	0	0	0	0	64.29	0	0	13.2
2015	9	7	12	4	31	32	0	0	0	0	0	0	0	64.76	0	0	13.2
2015	9	7	12	14	31	32	0	0	0	0	0	0	0	64.99	0	0	13.2
2015	9	7	12	24	31	32	0	0	0	0	0	0	0	64.96	0	0	13.2
2015	9	7	12	34	31	32	0	0	0	0	0	0	0	65.1	0	0	13.2
2015	9	7	12	44	31	32	0	0	0	0	0	0	0	65.46	0	0	13.2
2015	9	7	12	54	31	32	0	0	0	0	0	0	0	65.61	0	0	13.2
2015	9	7	13	4	31	32	0	0	0	0	0	0	0	65.77	0	0	13.2
2015	9	7	13	14	31	31	0	0	0	0	0	0	0	65.91	0	0	13.2
2015	9	7	13	24	31	31	0	0	0	0	0	0	0	66.04	0	0	13.2
2015	9	7	13	34	31	32	0	0	0	0	0	0	0	66.18	0	0	13.2
2015	9	7	13	44	31	31	0	0	0	0	0	0	0	66.29	0	0	13.2
2015	9	7	13	54	31	32	0	0	0	0	0	0	0	66.38	0	0	13.2
2015	9	7	14	4	31	32	0	0	0	0	0	0	0	66.49	0	0	13.2
2015	9	7	14	14	31	31	0	0	0	0	0	0	0	66.6	0	0	13.2
2015	9	7	14	24	31	31	0	0	0	0	0	0	0	66.67	0	0	13.2
2015	9	7	14	34	31	31	0	0	0	0	0	0	0	66.74	0	0	13

Blackrock Return (0208)

Year	Month	Day	Hour	Minute	Second	Noise3	IceDetection	Heading	Pitch	Roll	StdDevHeading	StdDevPitch	StdDevRoll	Temperature	Pressure	StdDevPressure	Voltage
2015	9	7	14	44	31	31	0	0	0	0	0	0	0	66.83	0	0	13.2
2015	9	7	14	54	31	31	0	0	0	0	0	0	0	66.94	0	0	13.2
2015	9	7	15	4	31	31	0	0	0	0	0	0	0	67.03	0	0	13.2
2015	9	7	15	14	31	31	0	0	0	0	0	0	0	67.14	0	0	13.2
2015	9	7	15	24	31	31	0	0	0	0	0	0	0	67.24	0	0	13.2
2015	9	7	15	34	31	31	0	0	0	0	0	0	0	67.33	0	0	13
2015	9	7	15	44	31	31	0	0	0	0	0	0	0	67.37	0	0	13
2015	9	7	15	54	31	31	0	0	0	0	0	0	0	67.46	0	0	13
2015	9	7	16	4	31	31	0	0	0	0	0	0	0	67.48	0	0	13
2015	9	7	16	14	31	32	0	0	0	0	0	0	0	67.53	0	0	12.8
2015	9	7	16	24	31	31	0	0	0	0	0	0	0	67.55	0	0	12.8
2015	9	7	16	34	31	31	0	0	0	0	0	0	0	67.57	0	0	12.6
2015	9	7	16	44	31	32	0	0	0	0	0	0	0	67.62	0	0	12.6
2015	9	7	16	54	31	32	0	0	0	0	0	0	0	67.66	0	0	12.4
2015	9	7	17	4	31	31	0	0	0	0	0	0	0	67.69	0	0	12.4
2015	9	7	17	14	31	31	0	0	0	0	0	0	0	67.71	0	0	12.4
2015	9	7	17	24	31	31	0	0	0	0	0	0	0	67.75	0	0	12.4
2015	9	7	17	34	31	31	0	0	0	0	0	0	0	67.75	0	0	12.2
2015	9	7	17	44	31	31	0	0	0	0	0	0	0	67.77	0	0	12.2
2015	9	7	17	54	31	32	0	0	0	0	0	0	0	67.8	0	0	12.2
2015	9	7	18	4	31	31	0	0	0	0	0	0	0	67.86	0	0	12.2
2015	9	7	18	14	31	31	0	0	0	0	0	0	0	67.87	0	0	12.2
2015	9	7	18	24	31	31	0	0	0	0	0	0	0	67.91	0	0	12.2
2015	9	7	18	34	31	31	0	0	0	0	0	0	0	67.91	0	0	12.2
2015	9	7	18	44	31	31	0	0	0	0	0	0	0	67.93	0	0	12.2
2015	9	7	18	54	31	31	0	0	0	0	0	0	0	67.93	0	0	12.2
2015	9	7	19	4	31	30	0	0	0	0	0	0	0	67.91	0	0	12
2015	9	7	19	14	31	31	0	0	0	0	0	0	0	67.89	0	0	12
2015	9	7	19	24	31	31	0	0	0	0	0	0	0	67.86	0	0	12
2015	9	7	19	34	31	32	0	0	0	0	0	0	0	67.82	0	0	12
2015	9	7	19	44	31	31	0	0	0	0	0	0	0	67.8	0	0	12
2015	9	7	19	54	31	31	0	0	0	0	0	0	0	67.77	0	0	12
2015	9	7	20	4	31	32	0	0	0	0	0	0	0	67.73	0	0	12
2015	9	7	20	14	31	31	0	0	0	0	0	0	0	67.69	0	0	12

Blackrock Return (0208)

Year	Month	Day	Hour	Minute	Second	Noise3	IceDetection	Heading	Pitch	Roll	StdDevHeading	StdDevPitch	StdDevRoll	Temperature	Pressure	StdDevPressure	Voltage
2015	9	7	20	24	31	31	0	0	0	0	0	0	0	67.64	0	0	12
2015	9	7	20	34	31	31	0	0	0	0	0	0	0	67.59	0	0	12
2015	9	7	20	44	31	31	0	0	0	0	0	0	0	67.53	0	0	12
2015	9	7	20	54	31	31	0	0	0	0	0	0	0	67.48	0	0	12
2015	9	7	21	4	31	32	0	0	0	0	0	0	0	67.42	0	0	12
2015	9	7	21	14	31	32	0	0	0	0	0	0	0	67.35	0	0	12
2015	9	7	21	24	31	31	0	0	0	0	0	0	0	67.28	0	0	12
2015	9	7	21	34	31	32	0	0	0	0	0	0	0	67.23	0	0	12
2015	9	7	21	44	31	32	0	0	0	0	0	0	0	67.15	0	0	12
2015	9	7	21	54	31	32	0	0	0	0	0	0	0	67.08	0	0	12
2015	9	7	22	4	31	32	0	0	0	0	0	0	0	66.99	0	0	12
2015	9	7	22	14	31	31	0	0	0	0	0	0	0	66.92	0	0	12
2015	9	7	22	24	31	31	0	0	0	0	0	0	0	66.85	0	0	12
2015	9	7	22	34	31	31	0	0	0	0	0	0	0	66.76	0	0	12
2015	9	7	22	44	31	31	0	0	0	0	0	0	0	66.69	0	0	12
2015	9	7	22	54	31	31	0	0	0	0	0	0	0	66.6	0	0	12
2015	9	7	23	4	31	31	0	0	0	0	0	0	0	66.52	0	0	12
2015	9	7	23	14	31	31	0	0	0	0	0	0	0	66.45	0	0	12
2015	9	7	23	24	31	31	0	0	0	0	0	0	0	66.34	0	0	12
2015	9	7	23	34	31	32	0	0	0	0	0	0	0	66.27	0	0	12
2015	9	7	23	44	31	31	0	0	0	0	0	0	0	66.18	0	0	12
2015	9	7	23	54	31	32	0	0	0	0	0	0	0	66.09	0	0	12
2015	9	8	0	4	31	32	0	0	0	0	0	0	0	66	0	0	12
2015	9	8	0	14	31	31	0	0	0	0	0	0	0	65.93	0	0	12
2015	9	8	0	24	31	31	0	0	0	0	0	0	0	65.84	0	0	12
2015	9	8	0	34	31	31	0	0	0	0	0	0	0	65.75	0	0	11.8
2015	9	8	0	44	31	32	0	0	0	0	0	0	0	65.7	0	0	12
2015	9	8	0	54	31	32	0	0	0	0	0	0	0	65.61	0	0	12
2015	9	8	1	4	31	32	0	0	0	0	0	0	0	65.53	0	0	12
2015	9	8	1	14	31	32	0	0	0	0	0	0	0	65.46	0	0	12
2015	9	8	1	24	31	31	0	0	0	0	0	0	0	65.37	0	0	12
2015	9	8	1	34	31	31	0	0	0	0	0	0	0	65.3	0	0	11.8
2015	9	8	1	44	31	31	0	0	0	0	0	0	0	65.21	0	0	12
2015	9	8	1	54	31	31	0	0	0	0	0	0	0	65.12	0	0	12

Blackrock Return (0208)

Year	Month	Day	Hour	Minute	Second	Noise3	IceDetection	Heading	Pitch	Roll	StdDevHeading	StdDevPitch	StdDevRoll	Temperature	Pressure	StdDevPressure	Voltage
2015	9	8	2	4	31	31	0	0	0	0	0	0	0	65.05	0	0	12
2015	9	8	2	14	31	32	0	0	0	0	0	0	0	64.98	0	0	12
2015	9	8	2	24	31	32	0	0	0	0	0	0	0	64.89	0	0	12
2015	9	8	2	34	31	32	0	0	0	0	0	0	0	64.83	0	0	11.8
2015	9	8	2	44	31	32	0	0	0	0	0	0	0	64.74	0	0	12
2015	9	8	2	54	31	31	0	0	0	0	0	0	0	64.65	0	0	12
2015	9	8	3	4	31	32	0	0	0	0	0	0	0	64.56	0	0	12
2015	9	8	3	14	31	32	0	0	0	0	0	0	0	64.49	0	0	12
2015	9	8	3	24	31	32	0	0	0	0	0	0	0	64.4	0	0	11.8
2015	9	8	3	34	31	32	0	0	0	0	0	0	0	64.33	0	0	11.8
2015	9	8	3	44	31	31	0	0	0	0	0	0	0	64.26	0	0	11.8
2015	9	8	3	54	31	31	0	0	0	0	0	0	0	64.17	0	0	11.8
2015	9	8	4	4	31	30	0	0	0	0	0	0	0	64.11	0	0	11.8
2015	9	8	4	14	31	31	0	0	0	0	0	0	0	64.04	0	0	11.8
2015	9	8	4	24	31	32	0	0	0	0	0	0	0	63.97	0	0	11.8
2015	9	8	4	34	31	32	0	0	0	0	0	0	0	63.9	0	0	11.8
2015	9	8	4	44	31	31	0	0	0	0	0	0	0	63.84	0	0	11.8
2015	9	8	4	54	31	32	0	0	0	0	0	0	0	63.75	0	0	11.8
2015	9	8	5	4	31	31	0	0	0	0	0	0	0	63.7	0	0	11.8
2015	9	8	5	14	31	32	0	0	0	0	0	0	0	63.63	0	0	11.8
2015	9	8	5	24	31	31	0	0	0	0	0	0	0	63.55	0	0	11.8
2015	9	8	5	34	31	31	0	0	0	0	0	0	0	63.48	0	0	11.8
2015	9	8	5	44	31	32	0	0	0	0	0	0	0	63.41	0	0	11.8
2015	9	8	5	54	31	31	0	0	0	0	0	0	0	63.36	0	0	11.8
2015	9	8	6	4	31	33	0	0	0	0	0	0	0	63.3	0	0	11.8
2015	9	8	6	14	31	31	0	0	0	0	0	0	0	63.25	0	0	11.8
2015	9	8	6	24	31	32	0	0	0	0	0	0	0	63.21	0	0	11.8
2015	9	8	6	34	31	32	0	0	0	0	0	0	0	63.16	0	0	11.8
2015	9	8	6	44	31	32	0	0	0	0	0	0	0	63.14	0	0	11.8
2015	9	8	6	54	31	31	0	0	0	0	0	0	0	63.1	0	0	11.8
2015	9	8	7	4	31	32	0	0	0	0	0	0	0	63.09	0	0	11.8
2015	9	8	7	14	31	32	0	0	0	0	0	0	0	63.05	0	0	11.8
2015	9	8	7	24	31	31	0	0	0	0	0	0	0	63	0	0	12
2015	9	8	7	34	31	32	0	0	0	0	0	0	0	63	0	0	12.4

Blackrock Return (0208)

Year	Month	Day	Hour	Minute	Second	Noise3	IceDetection	Heading	Pitch	Roll	StdDevHeading	StdDevPitch	StdDevRoll	Temperature	Pressure	StdDevPressure	Voltage
2015	9	8	7	44	31	32	0	0	0	0	0	0	0	62.96	0	0	12.6
2015	9	8	7	54	31	31	0	0	0	0	0	0	0	62.96	0	0	12.8
2015	9	8	8	4	31	31	0	0	0	0	0	0	0	62.94	0	0	13
2015	9	8	8	14	31	32	0	0	0	0	0	0	0	62.96	0	0	13
2015	9	8	8	24	31	32	0	0	0	0	0	0	0	62.96	0	0	13
2015	9	8	8	34	31	31	0	0	0	0	0	0	0	62.96	0	0	13
2015	9	8	8	44	31	32	0	0	0	0	0	0	0	62.98	0	0	13.2
2015	9	8	8	54	31	32	0	0	0	0	0	0	0	63.01	0	0	13.2
2015	9	8	9	4	31	32	0	0	0	0	0	0	0	63.05	0	0	13.2
2015	9	8	9	14	31	32	0	0	0	0	0	0	0	63.77	0	0	13.4
2015	9	8	9	24	31	31	0	0	0	0	0	0	0	64	0	0	13.4
2015	9	8	9	34	31	33	0	0	0	0	0	0	0	64.08	0	0	13.4
2015	9	8	9	44	31	32	0	0	0	0	0	0	0	64.26	0	0	13.4
2015	9	8	9	54	31	32	0	0	0	0	0	0	0	64.35	0	0	13.4
2015	9	8	10	4	31	32	0	0	0	0	0	0	0	64.4	0	0	13.4
2015	9	8	10	14	31	31	0	0	0	0	0	0	0	64.54	0	0	13.4
2015	9	8	10	24	31	31	0	0	0	0	0	0	0	64.65	0	0	13.4
2015	9	8	10	34	31	31	0	0	0	0	0	0	0	64.76	0	0	13.4
2015	9	8	10	44	31	32	0	0	0	0	0	0	0	64.81	0	0	13.4
2015	9	8	10	54	31	33	0	0	0	0	0	0	0	64.09	0	0	13.4
2015	9	8	11	4	31	32	0	0	0	0	0	0	0	64.08	0	0	13.4
2015	9	8	11	14	31	32	0	0	0	0	0	0	0	64.17	0	0	13.4
2015	9	8	11	24	31	32	0	0	0	0	0	0	0	64.29	0	0	13.4
2015	9	8	11	34	31	31	0	0	0	0	0	0	0	64.45	0	0	13.2
2015	9	8	11	44	31	32	0	0	0	0	0	0	0	64.65	0	0	13.2
2015	9	8	11	54	31	33	0	0	0	0	0	0	0	65.57	0	0	13.2
2015	9	8	12	4	31	31	0	0	0	0	0	0	0	65.97	0	0	13.2
2015	9	8	12	14	31	32	0	0	0	0	0	0	0	66.2	0	0	13.2
2015	9	8	12	24	31	31	0	0	0	0	0	0	0	66.38	0	0	13.2
2015	9	8	12	34	31	31	0	0	0	0	0	0	0	66.56	0	0	13
2015	9	8	12	44	31	31	0	0	0	0	0	0	0	66.72	0	0	13.2
2015	9	8	12	54	31	31	0	0	0	0	0	0	0	66.88	0	0	13.2
2015	9	8	13	4	31	31	0	0	0	0	0	0	0	67.05	0	0	13.2
2015	9	8	13	14	31	31	0	0	0	0	0	0	0	67.23	0	0	13.2

Blackrock Return (0208)

Year	Month	Day	Hour	Minute	Second	Noise3	IceDetection	Heading	Pitch	Roll	StdDevHeading	StdDevPitch	StdDevRoll	Temperature	Pressure	StdDevPressure	Voltage
2015	9	8	13	24	31	32	0	0	0	0	0	0	0	67.35	0	0	13.2
2015	9	8	13	34	31	31	0	0	0	0	0	0	0	67.5	0	0	13
2015	9	8	13	44	31	31	0	0	0	0	0	0	0	67.66	0	0	13.2
2015	9	8	13	54	31	31	0	0	0	0	0	0	0	67.77	0	0	13.2
2015	9	8	14	4	31	31	0	0	0	0	0	0	0	67.93	0	0	13.2
2015	9	8	14	14	31	32	0	0	0	0	0	0	0	68.05	0	0	13.2
2015	9	8	14	24	31	31	0	0	0	0	0	0	0	68.18	0	0	13.2
2015	9	8	14	34	31	31	0	0	0	0	0	0	0	68.31	0	0	13
2015	9	8	14	44	31	31	0	0	0	0	0	0	0	68.43	0	0	13.2
2015	9	8	14	54	31	31	0	0	0	0	0	0	0	68.52	0	0	13.2
2015	9	8	15	4	31	30	0	0	0	0	0	0	0	68.59	0	0	13.2
2015	9	8	15	14	31	32	0	0	0	0	0	0	0	68.63	0	0	13
2015	9	8	15	24	31	30	0	0	0	0	0	0	0	68.65	0	0	13
2015	9	8	15	34	31	31	0	0	0	0	0	0	0	68.7	0	0	12.6
2015	9	8	15	44	31	32	0	0	0	0	0	0	0	68.77	0	0	12.8
2015	9	8	15	54	31	31	0	0	0	0	0	0	0	68.83	0	0	12.8
2015	9	8	16	4	31	31	0	0	0	0	0	0	0	68.88	0	0	12.6
2015	9	8	16	14	31	31	0	0	0	0	0	0	0	68.92	0	0	12.6
2015	9	8	16	24	31	32	0	0	0	0	0	0	0	68.95	0	0	12.4
2015	9	8	16	34	31	31	0	0	0	0	0	0	0	68.99	0	0	12.4
2015	9	8	16	44	31	32	0	0	0	0	0	0	0	69.04	0	0	12.4
2015	9	8	16	54	31	31	0	0	0	0	0	0	0	69.1	0	0	12.4
2015	9	8	17	4	31	31	0	0	0	0	0	0	0	69.12	0	0	12.4
2015	9	8	17	14	31	31	0	0	0	0	0	0	0	69.17	0	0	12.2
2015	9	8	17	24	31	31	0	0	0	0	0	0	0	69.21	0	0	12.2
2015	9	8	17	34	31	31	0	0	0	0	0	0	0	69.24	0	0	12
2015	9	8	17	44	31	31	0	0	0	0	0	0	0	69.28	0	0	12.2
2015	9	8	17	54	31	31	0	0	0	0	0	0	0	69.33	0	0	12.2
2015	9	8	18	4	31	31	0	0	0	0	0	0	0	69.37	0	0	12.2
2015	9	8	18	14	31	31	0	0	0	0	0	0	0	69.39	0	0	12.2
2015	9	8	18	24	31	31	0	0	0	0	0	0	0	69.4	0	0	12.2
2015	9	8	18	34	31	31	0	0	0	0	0	0	0	69.42	0	0	12
2015	9	8	18	44	31	31	0	0	0	0	0	0	0	69.44	0	0	12
2015	9	8	18	54	31	31	0	0	0	0	0	0	0	69.44	0	0	12

Blackrock Return (0208)

Year	Month	Day	Hour	Minute	Second	Noise3	IceDetection	Heading	Pitch	Roll	StdDevHeading	StdDevPitch	StdDevRoll	Temperature	Pressure	StdDevPressure	Voltage
2015	9	8	19	4	31	32	0	0	0	0	0	0	0	69.44	0	0	12
2015	9	8	19	14	31	31	0	0	0	0	0	0	0	69.42	0	0	12
2015	9	8	19	24	31	31	0	0	0	0	0	0	0	69.4	0	0	12
2015	9	8	19	34	31	31	0	0	0	0	0	0	0	69.39	0	0	12
2015	9	8	19	44	31	31	0	0	0	0	0	0	0	69.35	0	0	12
2015	9	8	19	54	31	31	0	0	0	0	0	0	0	69.33	0	0	12
2015	9	8	20	4	31	31	0	0	0	0	0	0	0	69.3	0	0	12
2015	9	8	20	14	31	31	0	0	0	0	0	0	0	69.28	0	0	12
2015	9	8	20	24	31	31	0	0	0	0	0	0	0	69.24	0	0	12
2015	9	8	20	34	31	31	0	0	0	0	0	0	0	69.21	0	0	12
2015	9	8	20	44	31	31	0	0	0	0	0	0	0	69.15	0	0	12
2015	9	8	20	54	31	31	0	0	0	0	0	0	0	69.13	0	0	12
2015	9	8	21	4	31	31	0	0	0	0	0	0	0	69.08	0	0	12
2015	9	8	21	14	31	31	0	0	0	0	0	0	0	69.03	0	0	12
2015	9	8	21	24	31	31	0	0	0	0	0	0	0	68.97	0	0	12
2015	9	8	21	34	31	31	0	0	0	0	0	0	0	68.9	0	0	12
2015	9	8	21	44	31	30	0	0	0	0	0	0	0	68.86	0	0	12
2015	9	8	21	54	31	31	0	0	0	0	0	0	0	68.79	0	0	12
2015	9	8	22	4	31	31	0	0	0	0	0	0	0	68.74	0	0	12
2015	9	8	22	14	31	31	0	0	0	0	0	0	0	68.67	0	0	12
2015	9	8	22	24	31	31	0	0	0	0	0	0	0	68.61	0	0	12
2015	9	8	22	34	31	31	0	0	0	0	0	0	0	68.56	0	0	12
2015	9	8	22	44	31	31	0	0	0	0	0	0	0	68.49	0	0	12
2015	9	8	22	54	31	31	0	0	0	0	0	0	0	68.43	0	0	12
2015	9	8	23	4	31	31	0	0	0	0	0	0	0	68.36	0	0	12
2015	9	8	23	14	31	32	0	0	0	0	0	0	0	68.31	0	0	12
2015	9	8	23	24	31	31	0	0	0	0	0	0	0	68.23	0	0	12
2015	9	8	23	34	31	32	0	0	0	0	0	0	0	68.16	0	0	12
2015	9	8	23	44	31	31	0	0	0	0	0	0	0	68.11	0	0	12
2015	9	8	23	54	31	31	0	0	0	0	0	0	0	68.02	0	0	12
2015	9	9	0	4	31	31	0	0	0	0	0	0	0	67.93	0	0	12
2015	9	9	0	14	31	31	0	0	0	0	0	0	0	67.86	0	0	12
2015	9	9	0	24	31	31	0	0	0	0	0	0	0	67.77	0	0	12
2015	9	9	0	34	31	32	0	0	0	0	0	0	0	67.69	0	0	11.8

Blackrock Return (0208)

Year	Month	Day	Hour	Minute	Second	Noise3	IceDetection	Heading	Pitch	Roll	StdDevHeading	StdDevPitch	StdDevRoll	Temperature	Pressure	StdDevPressure	Voltage
2015	9	9	0	44	31	32	0	0	0	0	0	0	0	67.6	0	0	12
2015	9	9	0	54	31	31	0	0	0	0	0	0	0	67.53	0	0	12
2015	9	9	1	4	31	31	0	0	0	0	0	0	0	67.46	0	0	12
2015	9	9	1	14	31	31	0	0	0	0	0	0	0	67.39	0	0	12
2015	9	9	1	24	31	32	0	0	0	0	0	0	0	67.3	0	0	12
2015	9	9	1	34	31	32	0	0	0	0	0	0	0	67.21	0	0	12
2015	9	9	1	44	31	31	0	0	0	0	0	0	0	67.14	0	0	12
2015	9	9	1	54	31	32	0	0	0	0	0	0	0	67.05	0	0	12
2015	9	9	2	4	31	31	0	0	0	0	0	0	0	66.96	0	0	12
2015	9	9	2	14	31	32	0	0	0	0	0	0	0	66.88	0	0	12
2015	9	9	2	24	31	31	0	0	0	0	0	0	0	66.81	0	0	12
2015	9	9	2	34	31	31	0	0	0	0	0	0	0	66.74	0	0	11.8
2015	9	9	2	44	31	32	0	0	0	0	0	0	0	66.65	0	0	12
2015	9	9	2	54	31	31	0	0	0	0	0	0	0	66.58	0	0	12
2015	9	9	3	4	31	32	0	0	0	0	0	0	0	66.52	0	0	12
2015	9	9	3	14	31	32	0	0	0	0	0	0	0	66.45	0	0	12
2015	9	9	3	24	31	32	0	0	0	0	0	0	0	66.38	0	0	12
2015	9	9	3	34	31	31	0	0	0	0	0	0	0	66.31	0	0	11.8
2015	9	9	3	44	31	32	0	0	0	0	0	0	0	66.25	0	0	11.8
2015	9	9	3	54	31	31	0	0	0	0	0	0	0	66.18	0	0	11.8
2015	9	9	4	4	31	32	0	0	0	0	0	0	0	66.11	0	0	11.8
2015	9	9	4	14	31	32	0	0	0	0	0	0	0	66.06	0	0	11.8
2015	9	9	4	24	31	31	0	0	0	0	0	0	0	65.98	0	0	11.8
2015	9	9	4	34	31	31	0	0	0	0	0	0	0	65.93	0	0	11.8
2015	9	9	4	44	31	31	0	0	0	0	0	0	0	65.86	0	0	11.8
2015	9	9	4	54	31	31	0	0	0	0	0	0	0	65.8	0	0	11.8
2015	9	9	5	4	31	32	0	0	0	0	0	0	0	65.75	0	0	11.8
2015	9	9	5	14	31	32	0	0	0	0	0	0	0	65.7	0	0	11.8
2015	9	9	5	24	31	32	0	0	0	0	0	0	0	65.64	0	0	11.8
2015	9	9	5	34	31	31	0	0	0	0	0	0	0	65.61	0	0	11.8
2015	9	9	5	44	31	31	0	0	0	0	0	0	0	65.53	0	0	11.8
2015	9	9	5	54	31	31	0	0	0	0	0	0	0	65.48	0	0	11.8
2015	9	9	6	4	31	32	0	0	0	0	0	0	0	65.44	0	0	11.8
2015	9	9	6	14	31	31	0	0	0	0	0	0	0	65.37	0	0	11.8

Blackrock Return (0208)

Year	Month	Day	Hour	Minute	Second	Noise3	IceDetection	Heading	Pitch	Roll	StdDevHeading	StdDevPitch	StdDevRoll	Temperature	Pressure	StdDevPressure	Voltage
2015	9	9	6	24	31	32	0	0	0	0	0	0	0	65.32	0	0	11.8
2015	9	9	6	34	31	31	0	0	0	0	0	0	0	65.28	0	0	11.8
2015	9	9	6	44	31	32	0	0	0	0	0	0	0	65.23	0	0	11.8
2015	9	9	6	54	31	31	0	0	0	0	0	0	0	65.19	0	0	11.8
2015	9	9	7	4	31	31	0	0	0	0	0	0	0	65.14	0	0	11.8
2015	9	9	7	14	31	31	0	0	0	0	0	0	0	65.1	0	0	12
2015	9	9	7	24	31	32	0	0	0	0	0	0	0	65.07	0	0	12
2015	9	9	7	34	31	32	0	0	0	0	0	0	0	65.03	0	0	12.2
2015	9	9	7	44	31	31	0	0	0	0	0	0	0	65.01	0	0	12.4
2015	9	9	7	54	31	32	0	0	0	0	0	0	0	65.01	0	0	12.6
2015	9	9	8	4	31	31	0	0	0	0	0	0	0	64.99	0	0	12.8
2015	9	9	8	14	31	32	0	0	0	0	0	0	0	64.99	0	0	13
2015	9	9	8	24	31	32	0	0	0	0	0	0	0	65.01	0	0	13
2015	9	9	8	34	31	32	0	0	0	0	0	0	0	65.03	0	0	13
2015	9	9	8	44	31	31	0	0	0	0	0	0	0	65.07	0	0	13.2
2015	9	9	8	54	31	30	0	0	0	0	0	0	0	65.08	0	0	13.2
2015	9	9	9	4	31	32	0	0	0	0	0	0	0	65.14	0	0	13.2
2015	9	9	9	14	31	32	0	0	0	0	0	0	0	65.62	0	0	13.2
2015	9	9	9	24	31	32	0	0	0	0	0	0	0	65.89	0	0	13.2
2015	9	9	9	34	31	31	0	0	0	0	0	0	0	65.97	0	0	13
2015	9	9	9	44	31	31	0	0	0	0	0	0	0	66.11	0	0	13.2
2015	9	9	9	54	31	31	0	0	0	0	0	0	0	66.18	0	0	13.2
2015	9	9	10	4	31	31	0	0	0	0	0	0	0	66.31	0	0	13.2
2015	9	9	10	14	31	31	0	0	0	0	0	0	0	66.42	0	0	13.2
2015	9	9	10	24	31	32	0	0	0	0	0	0	0	66.54	0	0	13.2
2015	9	9	10	34	31	32	0	0	0	0	0	0	0	66.65	0	0	13.2
2015	9	9	10	44	31	31	0	0	0	0	0	0	0	66.56	0	0	13.2
2015	9	9	10	54	31	31	0	0	0	0	0	0	0	66.09	0	0	13.2
2015	9	9	11	4	31	32	0	0	0	0	0	0	0	66.09	0	0	13.2
2015	9	9	11	14	31	32	0	0	0	0	0	0	0	66.2	0	0	13.2
2015	9	9	11	24	31	31	0	0	0	0	0	0	0	66.33	0	0	13.2
2015	9	9	11	34	31	32	0	0	0	0	0	0	0	66.47	0	0	13.2
2015	9	9	11	44	31	32	0	0	0	0	0	0	0	66.67	0	0	13.2
2015	9	9	11	54	31	32	0	0	0	0	0	0	0	67.53	0	0	13.2

Blackrock Return (0208)

Year	Month	Day	Hour	Minute	Second	Noise3	IceDetection	Heading	Pitch	Roll	StdDevHeading	StdDevPitch	StdDevRoll	Temperature	Pressure	StdDevPressure	Voltage
2015	9	9	12	4	31	31	0	0	0	0	0	0	0	67.82	0	0	13.2
2015	9	9	12	14	31	32	0	0	0	0	0	0	0	68.04	0	0	13
2015	9	9	12	24	31	32	0	0	0	0	0	0	0	68.2	0	0	13
2015	9	9	12	34	31	31	0	0	0	0	0	0	0	68.34	0	0	13
2015	9	9	12	44	31	31	0	0	0	0	0	0	0	68.52	0	0	13
2015	9	9	12	54	31	31	0	0	0	0	0	0	0	68.67	0	0	13
2015	9	9	13	4	31	31	0	0	0	0	0	0	0	68.83	0	0	13
2015	9	9	13	14	31	31	0	0	0	0	0	0	0	68.95	0	0	13
2015	9	9	13	24	31	31	0	0	0	0	0	0	0	69.1	0	0	13
2015	9	9	13	34	31	31	0	0	0	0	0	0	0	69.26	0	0	13
2015	9	9	13	44	31	31	0	0	0	0	0	0	0	69.39	0	0	13
2015	9	9	13	54	31	31	0	0	0	0	0	0	0	69.51	0	0	13
2015	9	9	14	4	31	31	0	0	0	0	0	0	0	69.66	0	0	13
2015	9	9	14	14	31	31	0	0	0	0	0	0	0	69.78	0	0	13
2015	9	9	14	24	31	31	0	0	0	0	0	0	0	69.89	0	0	13
2015	9	9	14	34	31	31	0	0	0	0	0	0	0	70.03	0	0	13
2015	9	9	14	44	31	31	0	0	0	0	0	0	0	70.14	0	0	13
2015	9	9	14	54	31	31	0	0	0	0	0	0	0	70.23	0	0	13
2015	9	9	15	4	31	31	0	0	0	0	0	0	0	70.32	0	0	13
2015	9	9	15	14	31	32	0	0	0	0	0	0	0	70.39	0	0	13
2015	9	9	15	24	31	31	0	0	0	0	0	0	0	70.48	0	0	13
2015	9	9	15	34	31	31	0	0	0	0	0	0	0	70.57	0	0	12.8
2015	9	9	15	44	31	31	0	0	0	0	0	0	0	70.65	0	0	12.8
2015	9	9	15	54	31	31	0	0	0	0	0	0	0	70.65	0	0	12.8
2015	9	9	16	4	31	31	0	0	0	0	0	0	0	70.72	0	0	12.8
2015	9	9	16	14	31	31	0	0	0	0	0	0	0	70.74	0	0	12.6
2015	9	9	16	24	31	31	0	0	0	0	0	0	0	70.79	0	0	12.6
2015	9	9	16	34	31	31	0	0	0	0	0	0	0	70.84	0	0	12.4
2015	9	9	16	44	31	30	0	0	0	0	0	0	0	70.92	0	0	12.4
2015	9	9	16	54	31	31	0	0	0	0	0	0	0	70.95	0	0	12.4
2015	9	9	17	4	31	31	0	0	0	0	0	0	0	70.97	0	0	12.4
2015	9	9	17	14	31	31	0	0	0	0	0	0	0	71.02	0	0	12.2
2015	9	9	17	24	31	30	0	0	0	0	0	0	0	71.04	0	0	12.2
2015	9	9	17	34	31	31	0	0	0	0	0	0	0	71.06	0	0	12.2

Blackrock Return (0208)

Year	Month	Day	Hour	Minute	Second	Noise3	IceDetection	Heading	Pitch	Roll	StdDevHeading	StdDevPitch	StdDevRoll	Temperature	Pressure	StdDevPressure	Voltage
2015	9	9	17	44	31	31	0	0	0	0	0	0	0	71.08	0	0	12.2
2015	9	9	17	54	31	31	0	0	0	0	0	0	0	71.11	0	0	12.2
2015	9	9	18	4	31	30	0	0	0	0	0	0	0	71.13	0	0	12.2
2015	9	9	18	14	31	31	0	0	0	0	0	0	0	71.15	0	0	12.2
2015	9	9	18	24	31	31	0	0	0	0	0	0	0	71.19	0	0	12.2
2015	9	9	18	34	31	31	0	0	0	0	0	0	0	71.19	0	0	12
2015	9	9	18	44	31	31	0	0	0	0	0	0	0	71.19	0	0	12
2015	9	9	18	54	31	31	0	0	0	0	0	0	0	71.19	0	0	12
2015	9	9	19	4	31	31	0	0	0	0	0	0	0	71.17	0	0	12
2015	9	9	19	14	31	31	0	0	0	0	0	0	0	71.13	0	0	12
2015	9	9	19	24	31	31	0	0	0	0	0	0	0	71.1	0	0	12
2015	9	9	19	34	31	31	0	0	0	0	0	0	0	71.06	0	0	12
2015	9	9	19	44	31	31	0	0	0	0	0	0	0	71.01	0	0	12
2015	9	9	19	54	31	31	0	0	0	0	0	0	0	70.99	0	0	12
2015	9	9	20	4	31	31	0	0	0	0	0	0	0	70.95	0	0	12
2015	9	9	20	14	31	31	0	0	0	0	0	0	0	70.92	0	0	12
2015	9	9	20	24	31	31	0	0	0	0	0	0	0	70.9	0	0	12
2015	9	9	20	34	31	32	0	0	0	0	0	0	0	70.88	0	0	12
2015	9	9	20	44	31	31	0	0	0	0	0	0	0	70.86	0	0	12
2015	9	9	20	54	31	30	0	0	0	0	0	0	0	70.86	0	0	12
2015	9	9	21	4	31	31	0	0	0	0	0	0	0	70.84	0	0	12
2015	9	9	21	14	31	31	0	0	0	0	0	0	0	70.83	0	0	12
2015	9	9	21	24	31	31	0	0	0	0	0	0	0	70.79	0	0	12
2015	9	9	21	34	31	30	0	0	0	0	0	0	0	70.77	0	0	12
2015	9	9	21	44	31	31	0	0	0	0	0	0	0	70.74	0	0	12
2015	9	9	21	54	31	31	0	0	0	0	0	0	0	70.68	0	0	12
2015	9	9	22	4	31	30	0	0	0	0	0	0	0	70.65	0	0	12
2015	9	9	22	14	31	30	0	0	0	0	0	0	0	70.61	0	0	12
2015	9	9	22	24	31	31	0	0	0	0	0	0	0	70.56	0	0	12
2015	9	9	22	34	31	31	0	0	0	0	0	0	0	70.5	0	0	12
2015	9	9	22	44	31	31	0	0	0	0	0	0	0	70.45	0	0	12
2015	9	9	22	54	31	31	0	0	0	0	0	0	0	70.39	0	0	12
2015	9	9	23	4	31	31	0	0	0	0	0	0	0	70.34	0	0	12
2015	9	9	23	14	31	30	0	0	0	0	0	0	0	70.27	0	0	12

Blackrock Return (0208)

Year	Month	Day	Hour	Minute	Second	Noise3	IceDetection	Heading	Pitch	Roll	StdDevHeading	StdDevPitch	StdDevRoll	Temperature	Pressure	StdDevPressure	Voltage
2015	9	9	23	24	31	31	0	0	0	0	0	0	0	70.18	0	0	12
2015	9	9	23	34	31	31	0	0	0	0	0	0	0	70.11	0	0	11.8
2015	9	9	23	44	31	31	0	0	0	0	0	0	0	70.02	0	0	12
2015	9	9	23	54	31	30	0	0	0	0	0	0	0	69.94	0	0	12
2015	9	10	0	4	31	31	0	0	0	0	0	0	0	69.85	0	0	12
2015	9	10	0	14	31	31	0	0	0	0	0	0	0	69.76	0	0	12
2015	9	10	0	24	31	31	0	0	0	0	0	0	0	69.69	0	0	12
2015	9	10	0	34	31	31	0	0	0	0	0	0	0	69.6	0	0	11.8
2015	9	10	0	44	31	31	0	0	0	0	0	0	0	69.51	0	0	12
2015	9	10	0	54	31	31	0	0	0	0	0	0	0	69.42	0	0	12
2015	9	10	1	4	31	31	0	0	0	0	0	0	0	69.35	0	0	12
2015	9	10	1	14	31	32	0	0	0	0	0	0	0	69.24	0	0	12
2015	9	10	1	24	31	31	0	0	0	0	0	0	0	69.17	0	0	12
2015	9	10	1	34	31	31	0	0	0	0	0	0	0	69.1	0	0	11.8
2015	9	10	1	44	31	31	0	0	0	0	0	0	0	68.99	0	0	12
2015	9	10	1	54	31	31	0	0	0	0	0	0	0	68.9	0	0	12
2015	9	10	2	4	31	31	0	0	0	0	0	0	0	68.81	0	0	12
2015	9	10	2	14	31	31	0	0	0	0	0	0	0	68.72	0	0	12
2015	9	10	2	24	31	31	0	0	0	0	0	0	0	68.63	0	0	12
2015	9	10	2	34	31	31	0	0	0	0	0	0	0	68.54	0	0	11.8
2015	9	10	2	44	31	31	0	0	0	0	0	0	0	68.43	0	0	12
2015	9	10	2	54	31	32	0	0	0	0	0	0	0	68.34	0	0	12
2015	9	10	3	4	31	31	0	0	0	0	0	0	0	68.25	0	0	12
2015	9	10	3	14	31	31	0	0	0	0	0	0	0	68.16	0	0	12
2015	9	10	3	24	31	31	0	0	0	0	0	0	0	68.05	0	0	12
2015	9	10	3	34	31	31	0	0	0	0	0	0	0	67.96	0	0	11.8
2015	9	10	3	44	31	31	0	0	0	0	0	0	0	67.87	0	0	12
2015	9	10	3	54	31	31	0	0	0	0	0	0	0	67.77	0	0	11.8
2015	9	10	4	4	31	31	0	0	0	0	0	0	0	67.66	0	0	11.8
2015	9	10	4	14	31	31	0	0	0	0	0	0	0	67.55	0	0	11.8
2015	9	10	4	24	31	31	0	0	0	0	0	0	0	67.44	0	0	11.8
2015	9	10	4	34	31	31	0	0	0	0	0	0	0	67.35	0	0	11.8
2015	9	10	4	44	31	31	0	0	0	0	0	0	0	67.24	0	0	11.8
2015	9	10	4	54	31	31	0	0	0	0	0	0	0	67.17	0	0	11.8

Blackrock Return (0208)

Year	Month	Day	Hour	Minute	Second	Noise3	IceDetection	Heading	Pitch	Roll	StdDevHeading	StdDevPitch	StdDevRoll	Temperature	Pressure	StdDevPressure	Voltage
2015	9	10	5	4	31	31	0	0	0	0	0	0	0	67.08	0	0	11.8
2015	9	10	5	14	31	32	0	0	0	0	0	0	0	67.01	0	0	11.8
2015	9	10	5	24	31	31	0	0	0	0	0	0	0	66.94	0	0	11.8
2015	9	10	5	34	31	31	0	0	0	0	0	0	0	66.87	0	0	11.8
2015	9	10	5	44	31	31	0	0	0	0	0	0	0	66.79	0	0	11.8
2015	9	10	5	54	31	31	0	0	0	0	0	0	0	66.74	0	0	11.8
2015	9	10	6	4	31	31	0	0	0	0	0	0	0	66.67	0	0	11.8
2015	9	10	6	14	31	31	0	0	0	0	0	0	0	66.61	0	0	11.8
2015	9	10	6	24	31	32	0	0	0	0	0	0	0	66.54	0	0	11.8
2015	9	10	6	34	31	31	0	0	0	0	0	0	0	66.49	0	0	11.8
2015	9	10	6	44	31	32	0	0	0	0	0	0	0	66.43	0	0	11.8
2015	9	10	6	54	31	32	0	0	0	0	0	0	0	66.4	0	0	11.8
2015	9	10	7	4	31	31	0	0	0	0	0	0	0	66.34	0	0	12
2015	9	10	7	14	31	31	0	0	0	0	0	0	0	66.31	0	0	12
2015	9	10	7	24	31	31	0	0	0	0	0	0	0	66.27	0	0	12
2015	9	10	7	34	31	31	0	0	0	0	0	0	0	66.24	0	0	12.2
2015	9	10	7	44	31	31	0	0	0	0	0	0	0	66.2	0	0	12.4
2015	9	10	7	54	31	31	0	0	0	0	0	0	0	66.18	0	0	12.6
2015	9	10	8	4	31	31	0	0	0	0	0	0	0	66.2	0	0	12.8
2015	9	10	8	14	31	31	0	0	0	0	0	0	0	66.24	0	0	13
2015	9	10	8	24	31	32	0	0	0	0	0	0	0	66.25	0	0	12.4
2015	9	10	8	34	31	31	0	0	0	0	0	0	0	66.24	0	0	12.2
2015	9	10	8	44	31	31	0	0	0	0	0	0	0	66.22	0	0	12.4
2015	9	10	8	54	31	32	0	0	0	0	0	0	0	66.27	0	0	12.4
2015	9	10	9	4	31	32	0	0	0	0	0	0	0	66.38	0	0	13.2
2015	9	10	9	14	31	31	0	0	0	0	0	0	0	66.76	0	0	13.2
2015	9	10	9	24	31	32	0	0	0	0	0	0	0	67.14	0	0	13.2
2015	9	10	9	34	31	31	0	0	0	0	0	0	0	67.24	0	0	13.2
2015	9	10	9	44	31	31	0	0	0	0	0	0	0	67.41	0	0	13.2
2015	9	10	9	54	31	31	0	0	0	0	0	0	0	67.55	0	0	13.2
2015	9	10	10	4	31	31	0	0	0	0	0	0	0	67.68	0	0	13.2
2015	9	10	10	14	31	31	0	0	0	0	0	0	0	67.8	0	0	13.4
2015	9	10	10	24	31	31	0	0	0	0	0	0	0	67.91	0	0	13.2
2015	9	10	10	34	31	31	0	0	0	0	0	0	0	68.02	0	0	13.2

Blackrock Return (0208)

Year	Month	Day	Hour	Minute	Second	Noise3	IceDetection	Heading	Pitch	Roll	StdDevHeading	StdDevPitch	StdDevRoll	Temperature	Pressure	StdDevPressure	Voltage
2015	9	10	10	44	31	31	0	0	0	0	0	0	0	67.68	0	0	13.2
2015	9	10	10	54	31	32	0	0	0	0	0	0	0	67.35	0	0	13
2015	9	10	11	4	31	31	0	0	0	0	0	0	0	67.46	0	0	13
2015	9	10	11	14	31	31	0	0	0	0	0	0	0	67.6	0	0	13.4
2015	9	10	11	24	31	31	0	0	0	0	0	0	0	67.73	0	0	13.2
2015	9	10	11	34	31	31	0	0	0	0	0	0	0	67.84	0	0	12.8
2015	9	10	11	44	31	32	0	0	0	0	0	0	0	68.02	0	0	13
2015	9	10	11	54	31	31	0	0	0	0	0	0	0	68.83	0	0	13.4
2015	9	10	12	4	31	31	0	0	0	0	0	0	0	69.13	0	0	13.2
2015	9	10	12	14	31	31	0	0	0	0	0	0	0	69.49	0	0	13.4
2015	9	10	12	24	31	31	0	0	0	0	0	0	0	69.58	0	0	13.2
2015	9	10	12	34	31	31	0	0	0	0	0	0	0	69.76	0	0	13.2
2015	9	10	12	44	31	31	0	0	0	0	0	0	0	69.85	0	0	13.2
2015	9	10	12	54	31	32	0	0	0	0	0	0	0	69.94	0	0	13.2
2015	9	10	13	4	31	31	0	0	0	0	0	0	0	70.12	0	0	13.2
2015	9	10	13	14	31	31	0	0	0	0	0	0	0	70.27	0	0	13.2
2015	9	10	13	24	31	31	0	0	0	0	0	0	0	70.45	0	0	13.2
2015	9	10	13	34	31	31	0	0	0	0	0	0	0	70.65	0	0	13
2015	9	10	13	44	31	30	0	0	0	0	0	0	0	70.77	0	0	13
2015	9	10	13	54	31	30	0	0	0	0	0	0	0	70.93	0	0	13
2015	9	10	14	4	31	31	0	0	0	0	0	0	0	71.1	0	0	13
2015	9	10	14	14	31	31	0	0	0	0	0	0	0	71.2	0	0	13
2015	9	10	14	24	31	31	0	0	0	0	0	0	0	71.35	0	0	13
2015	9	10	14	34	31	31	0	0	0	0	0	0	0	71.49	0	0	13
2015	9	10	14	44	31	31	0	0	0	0	0	0	0	71.62	0	0	13
2015	9	10	14	54	31	30	0	0	0	0	0	0	0	71.76	0	0	13
2015	9	10	15	4	31	31	0	0	0	0	0	0	0	71.87	0	0	13
2015	9	10	15	14	31	31	0	0	0	0	0	0	0	72	0	0	13
2015	9	10	15	24	31	31	0	0	0	0	0	0	0	72.09	0	0	13
2015	9	10	15	34	31	31	0	0	0	0	0	0	0	72.23	0	0	13
2015	9	10	15	44	31	31	0	0	0	0	0	0	0	72.32	0	0	13
2015	9	10	15	54	31	30	0	0	0	0	0	0	0	72.43	0	0	13
2015	9	10	16	4	31	30	0	0	0	0	0	0	0	72.46	0	0	13
2015	9	10	16	14	31	30	0	0	0	0	0	0	0	72.55	0	0	12.8

Blackrock Return (0208)

Year	Month	Day	Hour	Minute	Second	Noise3	IceDetection	Heading	Pitch	Roll	StdDevHeading	StdDevPitch	StdDevRoll	Temperature	Pressure	StdDevPressure	Voltage
2015	9	10	16	24	31	30	0	0	0	0	0	0	0	72.61	0	0	12.8
2015	9	10	16	34	31	30	0	0	0	0	0	0	0	72.66	0	0	12.6
2015	9	10	16	44	31	31	0	0	0	0	0	0	0	72.73	0	0	12.6
2015	9	10	16	54	31	30	0	0	0	0	0	0	0	72.77	0	0	12.6
2015	9	10	17	4	31	31	0	0	0	0	0	0	0	72.81	0	0	12.4
2015	9	10	17	14	31	30	0	0	0	0	0	0	0	72.82	0	0	12.4
2015	9	10	17	24	31	31	0	0	0	0	0	0	0	72.84	0	0	12.4
2015	9	10	17	34	31	30	0	0	0	0	0	0	0	72.81	0	0	12.2
2015	9	10	17	44	31	30	0	0	0	0	0	0	0	72.81	0	0	12.2
2015	9	10	17	54	31	31	0	0	0	0	0	0	0	72.84	0	0	12.2
2015	9	10	18	4	31	31	0	0	0	0	0	0	0	72.84	0	0	12.2
2015	9	10	18	14	31	32	0	0	0	0	0	0	0	72.88	0	0	12.2
2015	9	10	18	24	31	31	0	0	0	0	0	0	0	72.88	0	0	12.2
2015	9	10	18	34	31	30	0	0	0	0	0	0	0	72.91	0	0	12.2
2015	9	10	18	44	31	31	0	0	0	0	0	0	0	72.93	0	0	12.2
2015	9	10	18	54	31	31	0	0	0	0	0	0	0	72.93	0	0	12.2
2015	9	10	19	4	31	31	0	0	0	0	0	0	0	72.95	0	0	12
2015	9	10	19	14	31	31	0	0	0	0	0	0	0	72.95	0	0	12
2015	9	10	19	24	31	31	0	0	0	0	0	0	0	72.95	0	0	12
2015	9	10	19	34	31	31	0	0	0	0	0	0	0	72.97	0	0	12
2015	9	10	19	44	31	31	0	0	0	0	0	0	0	72.97	0	0	12
2015	9	10	19	54	31	30	0	0	0	0	0	0	0	72.97	0	0	12
2015	9	10	20	4	31	31	0	0	0	0	0	0	0	72.97	0	0	12
2015	9	10	20	14	31	30	0	0	0	0	0	0	0	72.97	0	0	12
2015	9	10	20	24	31	30	0	0	0	0	0	0	0	72.99	0	0	12
2015	9	10	20	34	31	31	0	0	0	0	0	0	0	73	0	0	12
2015	9	10	20	44	31	30	0	0	0	0	0	0	0	72.99	0	0	12
2015	9	10	20	54	31	31	0	0	0	0	0	0	0	73	0	0	12
2015	9	10	21	4	31	31	0	0	0	0	0	0	0	72.99	0	0	12
2015	9	10	21	14	31	30	0	0	0	0	0	0	0	72.97	0	0	12
2015	9	10	21	24	31	31	0	0	0	0	0	0	0	72.93	0	0	12
2015	9	10	21	34	31	31	0	0	0	0	0	0	0	72.9	0	0	12
2015	9	10	21	44	31	31	0	0	0	0	0	0	0	72.86	0	0	12
2015	9	10	21	54	31	31	0	0	0	0	0	0	0	72.81	0	0	12

Blackrock Return (0208)

Year	Month	Day	Hour	Minute	Second	Noise3	IceDetection	Heading	Pitch	Roll	StdDevHeading	StdDevPitch	StdDevRoll	Temperature	Pressure	StdDevPressure	Voltage
2015	9	10	22	4	31	31	0	0	0	0	0	0	0	72.73	0	0	12
2015	9	10	22	14	31	31	0	0	0	0	0	0	0	72.68	0	0	12
2015	9	10	22	24	31	30	0	0	0	0	0	0	0	72.61	0	0	12
2015	9	10	22	34	31	30	0	0	0	0	0	0	0	72.54	0	0	12
2015	9	10	22	44	31	30	0	0	0	0	0	0	0	72.46	0	0	12
2015	9	10	22	54	31	30	0	0	0	0	0	0	0	72.37	0	0	12
2015	9	10	23	4	31	31	0	0	0	0	0	0	0	72.28	0	0	12
2015	9	10	23	14	31	31	0	0	0	0	0	0	0	72.19	0	0	12
2015	9	10	23	24	31	31	0	0	0	0	0	0	0	72.1	0	0	12
2015	9	10	23	34	31	30	0	0	0	0	0	0	0	72.01	0	0	11.8
2015	9	10	23	44	31	30	0	0	0	0	0	0	0	71.91	0	0	12
2015	9	10	23	54	31	30	0	0	0	0	0	0	0	71.8	0	0	12
2015	9	11	0	4	31	31	0	0	0	0	0	0	0	71.71	0	0	12
2015	9	11	0	14	31	31	0	0	0	0	0	0	0	71.58	0	0	12
2015	9	11	0	24	31	31	0	0	0	0	0	0	0	71.49	0	0	12
2015	9	11	0	34	31	31	0	0	0	0	0	0	0	71.37	0	0	12
2015	9	11	0	44	31	31	0	0	0	0	0	0	0	71.28	0	0	12
2015	9	11	0	54	31	31	0	0	0	0	0	0	0	71.17	0	0	12
2015	9	11	1	4	31	31	0	0	0	0	0	0	0	71.08	0	0	12
2015	9	11	1	14	31	31	0	0	0	0	0	0	0	70.99	0	0	12
2015	9	11	1	24	31	30	0	0	0	0	0	0	0	70.9	0	0	12
2015	9	11	1	34	31	30	0	0	0	0	0	0	0	70.79	0	0	11.8
2015	9	11	1	44	31	31	0	0	0	0	0	0	0	70.7	0	0	12
2015	9	11	1	54	31	31	0	0	0	0	0	0	0	70.61	0	0	12
2015	9	11	2	4	31	31	0	0	0	0	0	0	0	70.52	0	0	12
2015	9	11	2	14	31	31	0	0	0	0	0	0	0	70.43	0	0	12
2015	9	11	2	24	31	31	0	0	0	0	0	0	0	70.32	0	0	12
2015	9	11	2	34	31	31	0	0	0	0	0	0	0	70.23	0	0	11.8
2015	9	11	2	44	31	30	0	0	0	0	0	0	0	70.12	0	0	12
2015	9	11	2	54	31	30	0	0	0	0	0	0	0	70.02	0	0	12
2015	9	11	3	4	31	30	0	0	0	0	0	0	0	69.93	0	0	12
2015	9	11	3	14	31	31	0	0	0	0	0	0	0	69.84	0	0	12
2015	9	11	3	24	31	31	0	0	0	0	0	0	0	69.75	0	0	12
2015	9	11	3	34	31	30	0	0	0	0	0	0	0	69.67	0	0	11.8

Blackrock Return (0208)

Year	Month	Day	Hour	Minute	Second	Noise3	IceDetection	Heading	Pitch	Roll	StdDevHeading	StdDevPitch	StdDevRoll	Temperature	Pressure	StdDevPressure	Voltage
2015	9	11	3	44	31	31	0	0	0	0	0	0	0	69.58	0	0	12
2015	9	11	3	54	31	31	0	0	0	0	0	0	0	69.49	0	0	12
2015	9	11	4	4	31	30	0	0	0	0	0	0	0	69.42	0	0	12
2015	9	11	4	14	31	31	0	0	0	0	0	0	0	69.33	0	0	12
2015	9	11	4	24	31	30	0	0	0	0	0	0	0	69.26	0	0	11.8
2015	9	11	4	34	31	30	0	0	0	0	0	0	0	69.17	0	0	11.8
2015	9	11	4	44	31	31	0	0	0	0	0	0	0	69.06	0	0	11.8
2015	9	11	4	54	31	31	0	0	0	0	0	0	0	68.97	0	0	11.8
2015	9	11	5	4	31	31	0	0	0	0	0	0	0	68.86	0	0	11.8
2015	9	11	5	14	31	31	0	0	0	0	0	0	0	68.77	0	0	11.8
2015	9	11	5	24	31	31	0	0	0	0	0	0	0	68.68	0	0	11.8
2015	9	11	5	34	31	31	0	0	0	0	0	0	0	68.61	0	0	11.8
2015	9	11	5	44	31	32	0	0	0	0	0	0	0	68.54	0	0	11.8
2015	9	11	5	54	31	31	0	0	0	0	0	0	0	68.49	0	0	11.8
2015	9	11	6	4	31	31	0	0	0	0	0	0	0	68.45	0	0	11.8
2015	9	11	6	14	31	31	0	0	0	0	0	0	0	68.4	0	0	11.8
2015	9	11	6	24	31	31	0	0	0	0	0	0	0	68.34	0	0	11.8
2015	9	11	6	34	31	32	0	0	0	0	0	0	0	68.29	0	0	11.8
2015	9	11	6	44	31	31	0	0	0	0	0	0	0	68.23	0	0	11.8
2015	9	11	6	54	31	31	0	0	0	0	0	0	0	68.18	0	0	11.8
2015	9	11	7	4	31	31	0	0	0	0	0	0	0	68.13	0	0	11.8
2015	9	11	7	14	31	30	0	0	0	0	0	0	0	68.07	0	0	12
2015	9	11	7	24	31	31	0	0	0	0	0	0	0	68.05	0	0	12
2015	9	11	7	34	31	31	0	0	0	0	0	0	0	68.02	0	0	12.2
2015	9	11	7	44	31	31	0	0	0	0	0	0	0	67.98	0	0	12.6
2015	9	11	7	54	31	31	0	0	0	0	0	0	0	67.95	0	0	12.8
2015	9	11	8	4	31	31	0	0	0	0	0	0	0	67.95	0	0	12.8
2015	9	11	8	14	31	31	0	0	0	0	0	0	0	67.93	0	0	13
2015	9	11	8	24	31	31	0	0	0	0	0	0	0	67.93	0	0	13
2015	9	11	8	34	31	31	0	0	0	0	0	0	0	67.93	0	0	13
2015	9	11	8	44	31	31	0	0	0	0	0	0	0	67.96	0	0	13
2015	9	11	8	54	31	31	0	0	0	0	0	0	0	67.98	0	0	13.2
2015	9	11	9	4	31	31	0	0	0	0	0	0	0	68.02	0	0	13.2
2015	9	11	9	14	31	31	0	0	0	0	0	0	0	68.25	0	0	13.2

Blackrock Return (0208)

Year	Month	Day	Hour	Minute	Second	Noise3	IceDetection	Heading	Pitch	Roll	StdDevHeading	StdDevPitch	StdDevRoll	Temperature	Pressure	StdDevPressure	Voltage
2015	9	11	9	24	31	31	0	0	0	0	0	0	0	68.86	0	0	13.2
2015	9	11	9	34	31	31	0	0	0	0	0	0	0	68.97	0	0	13.2
2015	9	11	9	44	31	31	0	0	0	0	0	0	0	69.15	0	0	13.2
2015	9	11	9	54	31	31	0	0	0	0	0	0	0	69.1	0	0	13.2
2015	9	11	10	4	31	31	0	0	0	0	0	0	0	69.31	0	0	13.2
2015	9	11	10	14	31	31	0	0	0	0	0	0	0	69.46	0	0	13.2
2015	9	11	10	24	31	31	0	0	0	0	0	0	0	69.57	0	0	13.2
2015	9	11	10	34	31	31	0	0	0	0	0	0	0	69.69	0	0	13.2
2015	9	11	10	44	31	31	0	0	0	0	0	0	0	69.17	0	0	13.2
2015	9	11	10	54	31	32	0	0	0	0	0	0	0	68.9	0	0	13.2
2015	9	11	11	4	31	31	0	0	0	0	0	0	0	68.92	0	0	13.2
2015	9	11	11	14	31	31	0	0	0	0	0	0	0	69.01	0	0	13.2
2015	9	11	11	24	31	31	0	0	0	0	0	0	0	69.12	0	0	13.2
2015	9	11	11	34	31	31	0	0	0	0	0	0	0	69.28	0	0	13
2015	9	11	11	44	31	31	0	0	0	0	0	0	0	69.87	0	0	13.2
2015	9	11	11	54	31	31	0	0	0	0	0	0	0	70.56	0	0	13.2
2015	9	11	12	4	31	31	0	0	0	0	0	0	0	70.84	0	0	13.2
2015	9	11	12	14	31	31	0	0	0	0	0	0	0	71.06	0	0	13.2
2015	9	11	12	24	31	31	0	0	0	0	0	0	0	71.2	0	0	13.2
2015	9	11	12	34	31	31	0	0	0	0	0	0	0	71.42	0	0	13
2015	9	11	12	44	31	31	0	0	0	0	0	0	0	71.58	0	0	13
2015	9	11	12	54	31	30	0	0	0	0	0	0	0	71.74	0	0	13
2015	9	11	13	4	31	31	0	0	0	0	0	0	0	71.89	0	0	13
2015	9	11	13	14	31	30	0	0	0	0	0	0	0	72.03	0	0	13
2015	9	11	13	24	31	31	0	0	0	0	0	0	0	72.21	0	0	13
2015	9	11	13	34	31	31	0	0	0	0	0	0	0	72.34	0	0	13
2015	9	11	13	44	31	31	0	0	0	0	0	0	0	72.46	0	0	13
2015	9	11	13	54	31	32	0	0	0	0	0	0	0	72.57	0	0	13
2015	9	11	14	4	31	30	0	0	0	0	0	0	0	72.66	0	0	13
2015	9	11	14	14	31	30	0	0	0	0	0	0	0	72.79	0	0	13
2015	9	11	14	24	31	31	0	0	0	0	0	0	0	72.9	0	0	13
2015	9	11	14	34	31	30	0	0	0	0	0	0	0	72.99	0	0	13
2015	9	11	14	44	31	31	0	0	0	0	0	0	0	73.08	0	0	13
2015	9	11	14	54	31	30	0	0	0	0	0	0	0	73.15	0	0	13

Blackrock Return (0208)

Year	Month	Day	Hour	Minute	Second	Noise3	IceDetection	Heading	Pitch	Roll	StdDevHeading	StdDevPitch	StdDevRoll	Temperature	Pressure	StdDevPressure	Voltage
2015	9	11	15	4	31	31	0	0	0	0	0	0	0	73.24	0	0	13
2015	9	11	15	14	31	30	0	0	0	0	0	0	0	73.31	0	0	13
2015	9	11	15	24	31	30	0	0	0	0	0	0	0	73.38	0	0	13
2015	9	11	15	34	31	31	0	0	0	0	0	0	0	73.45	0	0	12.8
2015	9	11	15	44	31	31	0	0	0	0	0	0	0	73.51	0	0	13
2015	9	11	15	54	31	30	0	0	0	0	0	0	0	73.58	0	0	13
2015	9	11	16	4	31	30	0	0	0	0	0	0	0	73.63	0	0	12.8
2015	9	11	16	14	31	30	0	0	0	0	0	0	0	73.67	0	0	12.8
2015	9	11	16	24	31	31	0	0	0	0	0	0	0	73.71	0	0	12.6
2015	9	11	16	34	31	30	0	0	0	0	0	0	0	73.76	0	0	12.6
2015	9	11	16	44	31	29	0	0	0	0	0	0	0	73.78	0	0	12.4
2015	9	11	16	54	31	30	0	0	0	0	0	0	0	73.81	0	0	12.4
2015	9	11	17	4	31	31	0	0	0	0	0	0	0	73.8	0	0	12.4
2015	9	11	17	14	31	30	0	0	0	0	0	0	0	73.85	0	0	12.2
2015	9	11	17	24	31	30	0	0	0	0	0	0	0	73.83	0	0	12.2
2015	9	11	17	34	31	30	0	0	0	0	0	0	0	73.8	0	0	12.2
2015	9	11	17	44	31	31	0	0	0	0	0	0	0	73.8	0	0	12.2
2015	9	11	17	54	31	30	0	0	0	0	0	0	0	73.83	0	0	12.2
2015	9	11	18	4	31	31	0	0	0	0	0	0	0	73.85	0	0	12.2
2015	9	11	18	14	31	30	0	0	0	0	0	0	0	73.89	0	0	12.2
2015	9	11	18	24	31	30	0	0	0	0	0	0	0	73.9	0	0	12.2
2015	9	11	18	34	31	31	0	0	0	0	0	0	0	73.92	0	0	12
2015	9	11	18	44	31	30	0	0	0	0	0	0	0	73.94	0	0	12.2
2015	9	11	18	54	31	31	0	0	0	0	0	0	0	73.92	0	0	12
2015	9	11	19	4	31	30	0	0	0	0	0	0	0	73.9	0	0	12
2015	9	11	19	14	31	30	0	0	0	0	0	0	0	73.87	0	0	12
2015	9	11	19	24	31	31	0	0	0	0	0	0	0	73.85	0	0	12
2015	9	11	19	34	31	30	0	0	0	0	0	0	0	73.83	0	0	12
2015	9	11	19	44	31	31	0	0	0	0	0	0	0	73.81	0	0	12
2015	9	11	19	54	31	30	0	0	0	0	0	0	0	73.81	0	0	12
2015	9	11	20	4	31	31	0	0	0	0	0	0	0	73.81	0	0	12
2015	9	11	20	14	31	31	0	0	0	0	0	0	0	73.81	0	0	12
2015	9	11	20	24	31	31	0	0	0	0	0	0	0	73.81	0	0	12
2015	9	11	20	34	31	30	0	0	0	0	0	0	0	73.81	0	0	12

Blackrock Return (0208)

Year	Month	Day	Hour	Minute	Second	Noise3	IceDetection	Heading	Pitch	Roll	StdDevHeading	StdDevPitch	StdDevRoll	Temperature	Pressure	StdDevPressure	Voltage
2015	9	11	20	44	31	31	0	0	0	0	0	0	0	73.81	0	0	12
2015	9	11	20	54	31	31	0	0	0	0	0	0	0	73.8	0	0	12
2015	9	11	21	4	31	31	0	0	0	0	0	0	0	73.78	0	0	12
2015	9	11	21	14	31	30	0	0	0	0	0	0	0	73.74	0	0	12
2015	9	11	21	24	31	30	0	0	0	0	0	0	0	73.69	0	0	12
2015	9	11	21	34	31	31	0	0	0	0	0	0	0	73.63	0	0	12
2015	9	11	21	44	31	31	0	0	0	0	0	0	0	73.56	0	0	12
2015	9	11	21	54	31	31	0	0	0	0	0	0	0	73.49	0	0	12
2015	9	11	22	4	31	30	0	0	0	0	0	0	0	73.4	0	0	12
2015	9	11	22	14	31	31	0	0	0	0	0	0	0	73.31	0	0	12
2015	9	11	22	24	31	31	0	0	0	0	0	0	0	73.2	0	0	12
2015	9	11	22	34	31	31	0	0	0	0	0	0	0	73.09	0	0	11.8
2015	9	11	22	44	31	30	0	0	0	0	0	0	0	72.99	0	0	12
2015	9	11	22	54	31	30	0	0	0	0	0	0	0	72.86	0	0	12
2015	9	11	23	4	31	30	0	0	0	0	0	0	0	72.73	0	0	12
2015	9	11	23	14	31	30	0	0	0	0	0	0	0	72.61	0	0	12
2015	9	11	23	24	31	31	0	0	0	0	0	0	0	72.48	0	0	12
2015	9	11	23	34	31	30	0	0	0	0	0	0	0	72.34	0	0	12
2015	9	11	23	44	31	30	0	0	0	0	0	0	0	72.21	0	0	12
2015	9	11	23	54	31	30	0	0	0	0	0	0	0	72.1	0	0	12
2015	9	12	0	4	31	30	0	0	0	0	0	0	0	71.98	0	0	12
2015	9	12	0	14	31	30	0	0	0	0	0	0	0	71.85	0	0	12
2015	9	12	0	24	31	31	0	0	0	0	0	0	0	71.74	0	0	12
2015	9	12	0	34	31	31	0	0	0	0	0	0	0	71.62	0	0	12
2015	9	12	0	44	31	30	0	0	0	0	0	0	0	71.49	0	0	12
2015	9	12	0	54	31	31	0	0	0	0	0	0	0	71.38	0	0	12
2015	9	12	1	4	31	30	0	0	0	0	0	0	0	71.26	0	0	12
2015	9	12	1	14	31	31	0	0	0	0	0	0	0	71.13	0	0	12
2015	9	12	1	24	31	31	0	0	0	0	0	0	0	71.01	0	0	12
2015	9	12	1	34	31	30	0	0	0	0	0	0	0	70.9	0	0	11.8
2015	9	12	1	44	31	31	0	0	0	0	0	0	0	70.77	0	0	12
2015	9	12	1	54	31	30	0	0	0	0	0	0	0	70.65	0	0	12
2015	9	12	2	4	31	31	0	0	0	0	0	0	0	70.54	0	0	12
2015	9	12	2	14	31	31	0	0	0	0	0	0	0	70.41	0	0	12

Blackrock Return (0208)

Year	Month	Day	Hour	Minute	Second	Noise3	IceDetection	Heading	Pitch	Roll	StdDevHeading	StdDevPitch	StdDevRoll	Temperature	Pressure	StdDevPressure	Voltage
2015	9	12	2	24	31	30	0	0	0	0	0	0	0	70.3	0	0	12
2015	9	12	2	34	31	31	0	0	0	0	0	0	0	70.18	0	0	11.8
2015	9	12	2	44	31	31	0	0	0	0	0	0	0	70.07	0	0	12
2015	9	12	2	54	31	31	0	0	0	0	0	0	0	69.96	0	0	12
2015	9	12	3	4	31	31	0	0	0	0	0	0	0	69.85	0	0	12
2015	9	12	3	14	31	31	0	0	0	0	0	0	0	69.73	0	0	12
2015	9	12	3	24	31	31	0	0	0	0	0	0	0	69.62	0	0	12
2015	9	12	3	34	31	31	0	0	0	0	0	0	0	69.51	0	0	11.8
2015	9	12	3	44	31	30	0	0	0	0	0	0	0	69.4	0	0	12
2015	9	12	3	54	31	31	0	0	0	0	0	0	0	69.31	0	0	11.8
2015	9	12	4	4	31	30	0	0	0	0	0	0	0	69.21	0	0	11.8
2015	9	12	4	14	31	31	0	0	0	0	0	0	0	69.12	0	0	11.8
2015	9	12	4	24	31	31	0	0	0	0	0	0	0	69.01	0	0	11.8
2015	9	12	4	34	31	31	0	0	0	0	0	0	0	68.92	0	0	11.8
2015	9	12	4	44	31	31	0	0	0	0	0	0	0	68.83	0	0	11.8
2015	9	12	4	54	31	31	0	0	0	0	0	0	0	68.76	0	0	11.8
2015	9	12	5	4	31	31	0	0	0	0	0	0	0	68.67	0	0	11.8
2015	9	12	5	14	31	31	0	0	0	0	0	0	0	68.59	0	0	11.8
2015	9	12	5	24	31	31	0	0	0	0	0	0	0	68.5	0	0	11.8
2015	9	12	5	34	31	31	0	0	0	0	0	0	0	68.43	0	0	11.8
2015	9	12	5	44	31	31	0	0	0	0	0	0	0	68.36	0	0	11.8
2015	9	12	5	54	31	31	0	0	0	0	0	0	0	68.29	0	0	11.8
2015	9	12	6	4	31	30	0	0	0	0	0	0	0	68.2	0	0	11.8
2015	9	12	6	14	31	31	0	0	0	0	0	0	0	68.13	0	0	11.8
2015	9	12	6	24	31	31	0	0	0	0	0	0	0	68.05	0	0	11.8
2015	9	12	6	34	31	31	0	0	0	0	0	0	0	67.98	0	0	11.8
2015	9	12	6	44	31	31	0	0	0	0	0	0	0	67.91	0	0	11.8
2015	9	12	6	54	31	31	0	0	0	0	0	0	0	67.84	0	0	11.8
2015	9	12	7	4	31	31	0	0	0	0	0	0	0	67.78	0	0	11.8
2015	9	12	7	14	31	31	0	0	0	0	0	0	0	67.71	0	0	11.8
2015	9	12	7	24	31	31	0	0	0	0	0	0	0	67.66	0	0	12
2015	9	12	7	34	31	31	0	0	0	0	0	0	0	67.6	0	0	12
2015	9	12	7	44	31	31	0	0	0	0	0	0	0	67.59	0	0	12.4
2015	9	12	7	54	31	31	0	0	0	0	0	0	0	67.55	0	0	12.6

Blackrock Return (0208)

Year	Month	Day	Hour	Minute	Second	Noise3	IceDetection	Heading	Pitch	Roll	StdDevHeading	StdDevPitch	StdDevRoll	Temperature	Pressure	StdDevPressure	Voltage
2015	9	12	8	4	31	31	0	0	0	0	0	0	0	67.53	0	0	12.8
2015	9	12	8	14	31	31	0	0	0	0	0	0	0	67.5	0	0	12.6
2015	9	12	8	24	31	31	0	0	0	0	0	0	0	67.48	0	0	13
2015	9	12	8	34	31	31	0	0	0	0	0	0	0	67.46	0	0	13
2015	9	12	8	44	31	32	0	0	0	0	0	0	0	67.46	0	0	13
2015	9	12	8	54	31	31	0	0	0	0	0	0	0	67.46	0	0	13
2015	9	12	9	4	31	32	0	0	0	0	0	0	0	67.48	0	0	13.2
2015	9	12	9	14	31	31	0	0	0	0	0	0	0	67.59	0	0	13.2
2015	9	12	9	24	31	31	0	0	0	0	0	0	0	68.31	0	0	13.2
2015	9	12	9	34	31	32	0	0	0	0	0	0	0	68.45	0	0	13.2
2015	9	12	9	44	31	32	0	0	0	0	0	0	0	68.67	0	0	13.2
2015	9	12	9	54	31	31	0	0	0	0	0	0	0	68.58	0	0	13.2
2015	9	12	10	4	31	31	0	0	0	0	0	0	0	68.88	0	0	13.2
2015	9	12	10	14	31	32	0	0	0	0	0	0	0	69.04	0	0	13.2
2015	9	12	10	24	31	31	0	0	0	0	0	0	0	69.15	0	0	13.2
2015	9	12	10	34	31	31	0	0	0	0	0	0	0	69.26	0	0	13.2
2015	9	12	10	44	31	31	0	0	0	0	0	0	0	68.65	0	0	13.2
2015	9	12	10	54	31	31	0	0	0	0	0	0	0	68.49	0	0	13.2
2015	9	12	11	4	31	31	0	0	0	0	0	0	0	68.52	0	0	13.2
2015	9	12	11	14	31	31	0	0	0	0	0	0	0	68.61	0	0	13.2
2015	9	12	11	24	31	32	0	0	0	0	0	0	0	68.74	0	0	13.2
2015	9	12	11	34	31	31	0	0	0	0	0	0	0	68.9	0	0	13
2015	9	12	11	44	31	31	0	0	0	0	0	0	0	69.6	0	0	13
2015	9	12	11	54	31	31	0	0	0	0	0	0	0	70.14	0	0	13
2015	9	12	12	4	31	31	0	0	0	0	0	0	0	70.47	0	0	13
2015	9	12	12	14	31	31	0	0	0	0	0	0	0	70.57	0	0	13
2015	9	12	12	24	31	30	0	0	0	0	0	0	0	70.7	0	0	13
2015	9	12	12	34	31	30	0	0	0	0	0	0	0	70.86	0	0	13
2015	9	12	12	44	31	31	0	0	0	0	0	0	0	71.04	0	0	13
2015	9	12	12	54	31	30	0	0	0	0	0	0	0	71.19	0	0	13
2015	9	12	13	4	31	31	0	0	0	0	0	0	0	71.33	0	0	13
2015	9	12	13	14	31	31	0	0	0	0	0	0	0	71.47	0	0	13
2015	9	12	13	24	31	31	0	0	0	0	0	0	0	71.6	0	0	13
2015	9	12	13	34	31	31	0	0	0	0	0	0	0	71.76	0	0	13

Blackrock Return (0208)

Year	Month	Day	Hour	Minute	Second	Noise3	IceDetection	Heading	Pitch	Roll	StdDevHeading	StdDevPitch	StdDevRoll	Temperature	Pressure	StdDevPressure	Voltage
2015	9	12	13	44	31	31	0	0	0	0	0	0	0	71.71	0	0	13
2015	9	12	13	54	31	31	0	0	0	0	0	0	0	71.89	0	0	13
2015	9	12	14	4	31	30	0	0	0	0	0	0	0	72	0	0	13
2015	9	12	14	14	31	31	0	0	0	0	0	0	0	72.01	0	0	13
2015	9	12	14	24	31	31	0	0	0	0	0	0	0	71.8	0	0	12.6
2015	9	12	14	34	31	31	0	0	0	0	0	0	0	71.85	0	0	12.6
2015	9	12	14	44	31	31	0	0	0	0	0	0	0	72.05	0	0	13
2015	9	12	14	54	31	31	0	0	0	0	0	0	0	72.39	0	0	13.2
2015	9	12	15	4	31	31	0	0	0	0	0	0	0	72.59	0	0	13
2015	9	12	15	14	31	31	0	0	0	0	0	0	0	72.72	0	0	13
2015	9	12	15	24	31	31	0	0	0	0	0	0	0	72.75	0	0	13
2015	9	12	15	34	31	31	0	0	0	0	0	0	0	72.77	0	0	12.8
2015	9	12	15	44	31	31	0	0	0	0	0	0	0	72.79	0	0	12.8
2015	9	12	15	54	31	31	0	0	0	0	0	0	0	72.91	0	0	13
2015	9	12	16	4	31	31	0	0	0	0	0	0	0	72.97	0	0	12.8
2015	9	12	16	14	31	30	0	0	0	0	0	0	0	73.08	0	0	12.8
2015	9	12	16	24	31	31	0	0	0	0	0	0	0	73.15	0	0	12.8
2015	9	12	16	34	31	30	0	0	0	0	0	0	0	73.18	0	0	12.6
2015	9	12	16	44	31	31	0	0	0	0	0	0	0	73.22	0	0	12.6
2015	9	12	16	54	31	30	0	0	0	0	0	0	0	73.18	0	0	12.4
2015	9	12	17	4	31	31	0	0	0	0	0	0	0	73.18	0	0	12.4
2015	9	12	17	14	31	31	0	0	0	0	0	0	0	73.17	0	0	12.2
2015	9	12	17	24	31	31	0	0	0	0	0	0	0	73.13	0	0	12.2
2015	9	12	17	34	31	31	0	0	0	0	0	0	0	73.09	0	0	12
2015	9	12	17	44	31	30	0	0	0	0	0	0	0	73.11	0	0	12.2
2015	9	12	17	54	31	30	0	0	0	0	0	0	0	73.15	0	0	12.2
2015	9	12	18	4	31	31	0	0	0	0	0	0	0	73.13	0	0	12.2
2015	9	12	18	14	31	30	0	0	0	0	0	0	0	73.11	0	0	12.2
2015	9	12	18	24	31	31	0	0	0	0	0	0	0	73.13	0	0	12.2
2015	9	12	18	34	31	30	0	0	0	0	0	0	0	73.11	0	0	12
2015	9	12	18	44	31	31	0	0	0	0	0	0	0	73.09	0	0	12.2
2015	9	12	18	54	31	31	0	0	0	0	0	0	0	73.09	0	0	12
2015	9	12	19	4	31	30	0	0	0	0	0	0	0	73.09	0	0	12
2015	9	12	19	14	31	31	0	0	0	0	0	0	0	73.11	0	0	12

Blackrock Return (0208)

Year	Month	Day	Hour	Minute	Second	Noise3	IceDetection	Heading	Pitch	Roll	StdDevHeading	StdDevPitch	StdDevRoll	Temperature	Pressure	StdDevPressure	Voltage
2015	9	12	19	24	31	30	0	0	0	0	0	0	0	73.13	0	0	12
2015	9	12	19	34	31	31	0	0	0	0	0	0	0	73.15	0	0	12
2015	9	12	19	44	31	31	0	0	0	0	0	0	0	73.15	0	0	12
2015	9	12	19	54	31	30	0	0	0	0	0	0	0	73.15	0	0	12
2015	9	12	20	4	31	31	0	0	0	0	0	0	0	73.15	0	0	12
2015	9	12	20	14	31	30	0	0	0	0	0	0	0	73.15	0	0	12
2015	9	12	20	24	31	31	0	0	0	0	0	0	0	73.13	0	0	12
2015	9	12	20	34	31	31	0	0	0	0	0	0	0	73.11	0	0	12
2015	9	12	20	44	31	31	0	0	0	0	0	0	0	73.09	0	0	12
2015	9	12	20	54	31	31	0	0	0	0	0	0	0	73.06	0	0	12
2015	9	12	21	4	31	30	0	0	0	0	0	0	0	73.04	0	0	12
2015	9	12	21	14	31	30	0	0	0	0	0	0	0	73.02	0	0	12
2015	9	12	21	24	31	31	0	0	0	0	0	0	0	72.99	0	0	12
2015	9	12	21	34	31	31	0	0	0	0	0	0	0	72.95	0	0	12
2015	9	12	21	44	31	31	0	0	0	0	0	0	0	72.91	0	0	12
2015	9	12	21	54	31	31	0	0	0	0	0	0	0	72.86	0	0	12
2015	9	12	22	4	31	30	0	0	0	0	0	0	0	72.81	0	0	12
2015	9	12	22	14	31	30	0	0	0	0	0	0	0	72.73	0	0	12
2015	9	12	22	24	31	31	0	0	0	0	0	0	0	72.66	0	0	12
2015	9	12	22	34	31	30	0	0	0	0	0	0	0	72.59	0	0	11.8
2015	9	12	22	44	31	31	0	0	0	0	0	0	0	72.5	0	0	12
2015	9	12	22	54	31	31	0	0	0	0	0	0	0	72.41	0	0	12
2015	9	12	23	4	31	31	0	0	0	0	0	0	0	72.36	0	0	12
2015	9	12	23	14	31	30	0	0	0	0	0	0	0	72.28	0	0	12
2015	9	12	23	24	31	31	0	0	0	0	0	0	0	72.19	0	0	12
2015	9	12	23	34	31	30	0	0	0	0	0	0	0	72.12	0	0	11.8
2015	9	12	23	44	31	30	0	0	0	0	0	0	0	72.05	0	0	12
2015	9	12	23	54	31	31	0	0	0	0	0	0	0	71.98	0	0	12
2015	9	13	0	4	31	30	0	0	0	0	0	0	0	71.91	0	0	12
2015	9	13	0	14	31	31	0	0	0	0	0	0	0	71.83	0	0	12
2015	9	13	0	24	31	30	0	0	0	0	0	0	0	71.76	0	0	12
2015	9	13	0	34	31	31	0	0	0	0	0	0	0	71.71	0	0	11.8
2015	9	13	0	44	31	31	0	0	0	0	0	0	0	71.62	0	0	12
2015	9	13	0	54	31	31	0	0	0	0	0	0	0	71.53	0	0	12

Blackrock Return (0208)

Year	Month	Day	Hour	Minute	Second	Noise3	IceDetection	Heading	Pitch	Roll	StdDevHeading	StdDevPitch	StdDevRoll	Temperature	Pressure	StdDevPressure	Voltage
2015	9	13	1	4	31	30	0	0	0	0	0	0	0	71.44	0	0	12
2015	9	13	1	14	31	30	0	0	0	0	0	0	0	71.33	0	0	12
2015	9	13	1	24	31	31	0	0	0	0	0	0	0	71.24	0	0	12
2015	9	13	1	34	31	31	0	0	0	0	0	0	0	71.13	0	0	11.8
2015	9	13	1	44	31	30	0	0	0	0	0	0	0	71.02	0	0	12
2015	9	13	1	54	31	32	0	0	0	0	0	0	0	70.92	0	0	12
2015	9	13	2	4	31	30	0	0	0	0	0	0	0	70.79	0	0	12
2015	9	13	2	14	31	31	0	0	0	0	0	0	0	70.68	0	0	12
2015	9	13	2	24	31	31	0	0	0	0	0	0	0	70.57	0	0	12
2015	9	13	2	34	31	31	0	0	0	0	0	0	0	70.47	0	0	11.8
2015	9	13	2	44	31	31	0	0	0	0	0	0	0	70.36	0	0	12
2015	9	13	2	54	31	31	0	0	0	0	0	0	0	70.25	0	0	12
2015	9	13	3	4	31	31	0	0	0	0	0	0	0	70.14	0	0	12
2015	9	13	3	14	31	31	0	0	0	0	0	0	0	70.03	0	0	12
2015	9	13	3	24	31	31	0	0	0	0	0	0	0	69.94	0	0	12
2015	9	13	3	34	31	31	0	0	0	0	0	0	0	69.84	0	0	11.8
2015	9	13	3	44	31	31	0	0	0	0	0	0	0	69.73	0	0	12
2015	9	13	3	54	31	31	0	0	0	0	0	0	0	69.64	0	0	12
2015	9	13	4	4	31	31	0	0	0	0	0	0	0	69.53	0	0	11.8
2015	9	13	4	14	31	30	0	0	0	0	0	0	0	69.44	0	0	11.8
2015	9	13	4	24	31	30	0	0	0	0	0	0	0	69.35	0	0	11.8
2015	9	13	4	34	31	32	0	0	0	0	0	0	0	69.26	0	0	11.8
2015	9	13	4	44	31	31	0	0	0	0	0	0	0	69.19	0	0	11.8
2015	9	13	4	54	31	31	0	0	0	0	0	0	0	69.12	0	0	11.8
2015	9	13	5	4	31	31	0	0	0	0	0	0	0	69.06	0	0	11.8
2015	9	13	5	14	31	31	0	0	0	0	0	0	0	68.99	0	0	11.8
2015	9	13	5	24	31	31	0	0	0	0	0	0	0	68.94	0	0	11.8
2015	9	13	5	34	31	31	0	0	0	0	0	0	0	68.86	0	0	11.8
2015	9	13	5	44	31	31	0	0	0	0	0	0	0	68.79	0	0	11.8
2015	9	13	5	54	31	30	0	0	0	0	0	0	0	68.74	0	0	11.8
2015	9	13	6	4	31	32	0	0	0	0	0	0	0	68.67	0	0	11.8
2015	9	13	6	14	31	31	0	0	0	0	0	0	0	68.61	0	0	11.8
2015	9	13	6	24	31	32	0	0	0	0	0	0	0	68.54	0	0	11.8
2015	9	13	6	34	31	31	0	0	0	0	0	0	0	68.49	0	0	11.8

Blackrock Return (0208)

Year	Month	Day	Hour	Minute	Second	Noise3	IceDetection	Heading	Pitch	Roll	StdDevHeading	StdDevPitch	StdDevRoll	Temperature	Pressure	StdDevPressure	Voltage
2015	9	13	6	44	31	31	0	0	0	0	0	0	0	68.43	0	0	11.8
2015	9	13	6	54	31	31	0	0	0	0	0	0	0	68.4	0	0	11.8
2015	9	13	7	4	31	31	0	0	0	0	0	0	0	68.34	0	0	11.8
2015	9	13	7	14	31	31	0	0	0	0	0	0	0	68.31	0	0	11.8
2015	9	13	7	24	31	31	0	0	0	0	0	0	0	68.27	0	0	12
2015	9	13	7	34	31	30	0	0	0	0	0	0	0	68.23	0	0	12.2
2015	9	13	7	44	31	32	0	0	0	0	0	0	0	68.2	0	0	12.4
2015	9	13	7	54	31	31	0	0	0	0	0	0	0	68.16	0	0	12.4
2015	9	13	8	4	31	31	0	0	0	0	0	0	0	68.16	0	0	12.2
2015	9	13	8	14	31	31	0	0	0	0	0	0	0	68.18	0	0	12.2
2015	9	13	8	24	31	31	0	0	0	0	0	0	0	68.22	0	0	12.2
2015	9	13	8	34	31	31	0	0	0	0	0	0	0	68.23	0	0	12
2015	9	13	8	44	31	31	0	0	0	0	0	0	0	68.29	0	0	12.2
2015	9	13	8	54	31	32	0	0	0	0	0	0	0	68.36	0	0	12.6
2015	9	13	9	4	31	32	0	0	0	0	0	0	0	68.41	0	0	13
2015	9	13	9	14	31	31	0	0	0	0	0	0	0	68.47	0	0	13
2015	9	13	9	24	31	32	0	0	0	0	0	0	0	68.95	0	0	13.2
2015	9	13	9	34	31	31	0	0	0	0	0	0	0	68.65	0	0	12.8
2015	9	13	9	44	31	31	0	0	0	0	0	0	0	68.59	0	0	12.8
2015	9	13	9	54	31	31	0	0	0	0	0	0	0	68.7	0	0	13
2015	9	13	10	4	31	31	0	0	0	0	0	0	0	69.08	0	0	13.2
2015	9	13	10	14	31	32	0	0	0	0	0	0	0	69.58	0	0	13.4
2015	9	13	10	24	31	30	0	0	0	0	0	0	0	69.49	0	0	13
2015	9	13	10	34	31	31	0	0	0	0	0	0	0	69.06	0	0	12.8
2015	9	13	10	44	31	31	0	0	0	0	0	0	0	69.06	0	0	12.8
2015	9	13	10	54	31	31	0	0	0	0	0	0	0	69.15	0	0	13
2015	9	13	11	4	31	31	0	0	0	0	0	0	0	69.24	0	0	12.8
2015	9	13	11	14	31	31	0	0	0	0	0	0	0	69.35	0	0	13
2015	9	13	11	24	31	31	0	0	0	0	0	0	0	69.57	0	0	13.4
2015	9	13	11	34	31	32	0	0	0	0	0	0	0	69.57	0	0	12.8
2015	9	13	11	44	31	30	0	0	0	0	0	0	0	70.07	0	0	13.4
2015	9	13	11	54	31	31	0	0	0	0	0	0	0	70.16	0	0	13
2015	9	13	12	4	31	31	0	0	0	0	0	0	0	70.65	0	0	13.4
2015	9	13	12	14	31	31	0	0	0	0	0	0	0	70.65	0	0	13.2

Blackrock Return (0208)

Year	Month	Day	Hour	Minute	Second	Noise3	IceDetection	Heading	Pitch	Roll	StdDevHeading	StdDevPitch	StdDevRoll	Temperature	Pressure	StdDevPressure	Voltage
2015	9	13	12	24	31	31	0	0	0	0	0	0	0	70.72	0	0	13.2
2015	9	13	12	34	31	31	0	0	0	0	0	0	0	70.45	0	0	12.8
2015	9	13	12	44	31	31	0	0	0	0	0	0	0	70.75	0	0	13.4
2015	9	13	12	54	31	31	0	0	0	0	0	0	0	70.99	0	0	13.2
2015	9	13	13	4	31	31	0	0	0	0	0	0	0	71.31	0	0	13.2
2015	9	13	13	14	31	31	0	0	0	0	0	0	0	71.4	0	0	13.2
2015	9	13	13	24	31	31	0	0	0	0	0	0	0	71.47	0	0	13.2
2015	9	13	13	34	31	31	0	0	0	0	0	0	0	71.6	0	0	13.2
2015	9	13	13	44	31	31	0	0	0	0	0	0	0	71.46	0	0	13.2
2015	9	13	13	54	31	31	0	0	0	0	0	0	0	71.38	0	0	12.8
2015	9	13	14	4	31	30	0	0	0	0	0	0	0	71.44	0	0	13
2015	9	13	14	14	31	31	0	0	0	0	0	0	0	71.56	0	0	13
2015	9	13	14	24	31	31	0	0	0	0	0	0	0	71.82	0	0	13
2015	9	13	14	34	31	31	0	0	0	0	0	0	0	71.69	0	0	12.6
2015	9	13	14	44	31	31	0	0	0	0	0	0	0	72.07	0	0	13.2
2015	9	13	14	54	31	32	0	0	0	0	0	0	0	71.89	0	0	12.8
2015	9	13	15	4	31	30	0	0	0	0	0	0	0	71.87	0	0	12.6
2015	9	13	15	14	31	32	0	0	0	0	0	0	0	71.89	0	0	12.6
2015	9	13	15	24	31	30	0	0	0	0	0	0	0	71.83	0	0	12.4
2015	9	13	15	34	31	30	0	0	0	0	0	0	0	71.8	0	0	12.2
2015	9	13	15	44	31	31	0	0	0	0	0	0	0	71.85	0	0	12.4
2015	9	13	15	54	31	30	0	0	0	0	0	0	0	71.85	0	0	12.4
2015	9	13	16	4	31	31	0	0	0	0	0	0	0	71.87	0	0	12.2
2015	9	13	16	14	31	31	0	0	0	0	0	0	0	71.91	0	0	12.2
2015	9	13	16	24	31	30	0	0	0	0	0	0	0	71.92	0	0	12.2
2015	9	13	16	34	31	31	0	0	0	0	0	0	0	71.91	0	0	12.2
2015	9	13	16	44	31	31	0	0	0	0	0	0	0	71.91	0	0	12.2
2015	9	13	16	54	31	31	0	0	0	0	0	0	0	71.94	0	0	12.2
2015	9	13	17	4	31	30	0	0	0	0	0	0	0	72.01	0	0	12.2
2015	9	13	17	14	31	31	0	0	0	0	0	0	0	72.05	0	0	12.2
2015	9	13	17	24	31	31	0	0	0	0	0	0	0	72.09	0	0	12.2
2015	9	13	17	34	31	31	0	0	0	0	0	0	0	72.12	0	0	12
2015	9	13	17	44	31	31	0	0	0	0	0	0	0	72.19	0	0	12.2
2015	9	13	17	54	31	31	0	0	0	0	0	0	0	72.19	0	0	12.2

Blackrock Return (0208)

Year	Month	Day	Hour	Minute	Second	Noise3	IceDetection	Heading	Pitch	Roll	StdDevHeading	StdDevPitch	StdDevRoll	Temperature	Pressure	StdDevPressure	Voltage
2015	9	13	18	4	31	31	0	0	0	0	0	0	0	72.21	0	0	12.2
2015	9	13	18	14	31	31	0	0	0	0	0	0	0	72.23	0	0	12
2015	9	13	18	24	31	31	0	0	0	0	0	0	0	72.27	0	0	12
2015	9	13	18	34	31	31	0	0	0	0	0	0	0	72.28	0	0	12
2015	9	13	18	44	31	30	0	0	0	0	0	0	0	72.32	0	0	12
2015	9	13	18	54	31	30	0	0	0	0	0	0	0	72.32	0	0	12
2015	9	13	19	4	31	30	0	0	0	0	0	0	0	72.34	0	0	12
2015	9	13	19	14	31	31	0	0	0	0	0	0	0	72.34	0	0	12
2015	9	13	19	24	31	30	0	0	0	0	0	0	0	72.3	0	0	12
2015	9	13	19	34	31	30	0	0	0	0	0	0	0	72.27	0	0	11.8
2015	9	13	19	44	31	30	0	0	0	0	0	0	0	72.19	0	0	12
2015	9	13	19	54	31	31	0	0	0	0	0	0	0	72.12	0	0	12
2015	9	13	20	4	31	31	0	0	0	0	0	0	0	72.05	0	0	12
2015	9	13	20	14	31	31	0	0	0	0	0	0	0	72	0	0	12
2015	9	13	20	24	31	31	0	0	0	0	0	0	0	71.92	0	0	12
2015	9	13	20	34	31	31	0	0	0	0	0	0	0	71.83	0	0	11.8
2015	9	13	20	44	31	31	0	0	0	0	0	0	0	71.78	0	0	12
2015	9	13	20	54	31	30	0	0	0	0	0	0	0	71.71	0	0	12
2015	9	13	21	4	31	31	0	0	0	0	0	0	0	71.67	0	0	12
2015	9	13	21	14	31	31	0	0	0	0	0	0	0	71.64	0	0	12
2015	9	13	21	24	31	30	0	0	0	0	0	0	0	71.6	0	0	12
2015	9	13	21	34	31	31	0	0	0	0	0	0	0	71.55	0	0	12
2015	9	13	21	44	31	31	0	0	0	0	0	0	0	71.51	0	0	12
2015	9	13	21	54	31	31	0	0	0	0	0	0	0	71.47	0	0	12
2015	9	13	22	4	31	31	0	0	0	0	0	0	0	71.42	0	0	12
2015	9	13	22	14	31	31	0	0	0	0	0	0	0	71.37	0	0	12
2015	9	13	22	24	31	31	0	0	0	0	0	0	0	71.31	0	0	12
2015	9	13	22	34	31	31	0	0	0	0	0	0	0	71.26	0	0	12
2015	9	13	22	44	31	31	0	0	0	0	0	0	0	71.2	0	0	12
2015	9	13	22	54	31	31	0	0	0	0	0	0	0	71.15	0	0	12
2015	9	13	23	4	31	31	0	0	0	0	0	0	0	71.1	0	0	12
2015	9	13	23	14	31	30	0	0	0	0	0	0	0	71.04	0	0	12
2015	9	13	23	24	31	30	0	0	0	0	0	0	0	70.99	0	0	12
2015	9	13	23	34	31	31	0	0	0	0	0	0	0	70.93	0	0	12

Blackrock Return (0208)

Year	Month	Day	Hour	Minute	Second	Noise3	IceDetection	Heading	Pitch	Roll	StdDevHeading	StdDevPitch	StdDevRoll	Temperature	Pressure	StdDevPressure	Voltage
2015	9	13	23	44	31	31	0	0	0	0	0	0	0	70.88	0	0	12
2015	9	13	23	54	31	30	0	0	0	0	0	0	0	70.83	0	0	12
2015	9	14	0	4	31	31	0	0	0	0	0	0	0	70.77	0	0	12
2015	9	14	0	14	31	30	0	0	0	0	0	0	0	70.7	0	0	12
2015	9	14	0	24	31	31	0	0	0	0	0	0	0	70.65	0	0	12
2015	9	14	0	34	31	31	0	0	0	0	0	0	0	70.59	0	0	11.8
2015	9	14	0	44	31	31	0	0	0	0	0	0	0	70.52	0	0	12
2015	9	14	0	54	31	30	0	0	0	0	0	0	0	70.45	0	0	12
2015	9	14	1	4	31	31	0	0	0	0	0	0	0	70.38	0	0	12
2015	9	14	1	14	31	31	0	0	0	0	0	0	0	70.29	0	0	12
2015	9	14	1	24	31	31	0	0	0	0	0	0	0	70.23	0	0	12
2015	9	14	1	34	31	30	0	0	0	0	0	0	0	70.14	0	0	11.8
2015	9	14	1	44	31	31	0	0	0	0	0	0	0	70.07	0	0	12
2015	9	14	1	54	31	31	0	0	0	0	0	0	0	70	0	0	12
2015	9	14	2	4	31	32	0	0	0	0	0	0	0	69.93	0	0	12
2015	9	14	2	14	31	31	0	0	0	0	0	0	0	69.85	0	0	12
2015	9	14	2	24	31	31	0	0	0	0	0	0	0	69.78	0	0	11.8
2015	9	14	2	34	31	31	0	0	0	0	0	0	0	69.71	0	0	11.8
2015	9	14	2	44	31	31	0	0	0	0	0	0	0	69.62	0	0	11.8
2015	9	14	2	54	31	31	0	0	0	0	0	0	0	69.55	0	0	11.8
2015	9	14	3	4	31	31	0	0	0	0	0	0	0	69.46	0	0	11.8
2015	9	14	3	14	31	31	0	0	0	0	0	0	0	69.37	0	0	11.8
2015	9	14	3	24	31	30	0	0	0	0	0	0	0	69.28	0	0	11.8
2015	9	14	3	34	31	31	0	0	0	0	0	0	0	69.19	0	0	11.8
2015	9	14	3	44	31	31	0	0	0	0	0	0	0	69.08	0	0	11.8
2015	9	14	3	54	31	30	0	0	0	0	0	0	0	69.01	0	0	11.8
2015	9	14	4	4	31	31	0	0	0	0	0	0	0	68.9	0	0	11.8
2015	9	14	4	14	31	31	0	0	0	0	0	0	0	68.79	0	0	11.8
2015	9	14	4	24	31	31	0	0	0	0	0	0	0	68.7	0	0	11.8
2015	9	14	4	34	31	30	0	0	0	0	0	0	0	68.61	0	0	11.8
2015	9	14	4	44	31	31	0	0	0	0	0	0	0	68.52	0	0	11.8
2015	9	14	4	54	31	31	0	0	0	0	0	0	0	68.43	0	0	11.8
2015	9	14	5	4	31	31	0	0	0	0	0	0	0	68.34	0	0	11.8
2015	9	14	5	14	31	31	0	0	0	0	0	0	0	68.25	0	0	11.8

Blackrock Return (0208)

Year	Month	Day	Hour	Minute	Second	Noise3	IceDetection	Heading	Pitch	Roll	StdDevHeading	StdDevPitch	StdDevRoll	Temperature	Pressure	StdDevPressure	Voltage
2015	9	14	5	24	31	31	0	0	0	0	0	0	0	68.16	0	0	11.8
2015	9	14	5	34	31	31	0	0	0	0	0	0	0	68.07	0	0	11.8
2015	9	14	5	44	31	31	0	0	0	0	0	0	0	67.98	0	0	11.8
2015	9	14	5	54	31	31	0	0	0	0	0	0	0	67.89	0	0	11.8
2015	9	14	6	4	31	31	0	0	0	0	0	0	0	67.78	0	0	11.8
2015	9	14	6	14	31	31	0	0	0	0	0	0	0	67.71	0	0	11.8
2015	9	14	6	24	31	31	0	0	0	0	0	0	0	67.62	0	0	11.8
2015	9	14	6	34	31	31	0	0	0	0	0	0	0	67.53	0	0	11.8
2015	9	14	6	44	31	31	0	0	0	0	0	0	0	67.48	0	0	11.8
2015	9	14	6	54	31	31	0	0	0	0	0	0	0	67.44	0	0	11.8
2015	9	14	7	4	31	31	0	0	0	0	0	0	0	67.41	0	0	12
2015	9	14	7	14	31	32	0	0	0	0	0	0	0	67.41	0	0	12
2015	9	14	7	24	31	31	0	0	0	0	0	0	0	67.37	0	0	12
2015	9	14	7	34	31	32	0	0	0	0	0	0	0	67.35	0	0	12
2015	9	14	7	44	31	31	0	0	0	0	0	0	0	67.35	0	0	12
2015	9	14	7	54	31	31	0	0	0	0	0	0	0	67.32	0	0	12
2015	9	14	8	4	31	31	0	0	0	0	0	0	0	67.33	0	0	12.2
2015	9	14	8	14	31	31	0	0	0	0	0	0	0	67.35	0	0	12.6
2015	9	14	8	24	31	32	0	0	0	0	0	0	0	67.37	0	0	13
2015	9	14	8	34	31	31	0	0	0	0	0	0	0	67.39	0	0	12.8
2015	9	14	8	44	31	31	0	0	0	0	0	0	0	67.41	0	0	13
2015	9	14	8	54	31	32	0	0	0	0	0	0	0	67.51	0	0	13.2
2015	9	14	9	4	31	32	0	0	0	0	0	0	0	67.62	0	0	13
2015	9	14	9	14	31	31	0	0	0	0	0	0	0	67.73	0	0	13.2
2015	9	14	9	24	31	30	0	0	0	0	0	0	0	68.27	0	0	13.2
2015	9	14	9	34	31	31	0	0	0	0	0	0	0	67.89	0	0	13
2015	9	14	9	44	31	32	0	0	0	0	0	0	0	68.43	0	0	13.4
2015	9	14	9	54	31	31	0	0	0	0	0	0	0	68.45	0	0	13.4
2015	9	14	10	4	31	32	0	0	0	0	0	0	0	68.67	0	0	13.4
2015	9	14	10	14	31	31	0	0	0	0	0	0	0	68.83	0	0	13.4
2015	9	14	10	24	31	31	0	0	0	0	0	0	0	68.59	0	0	13.2
2015	9	14	10	34	31	31	0	0	0	0	0	0	0	68.74	0	0	13.2
2015	9	14	10	44	31	31	0	0	0	0	0	0	0	68.14	0	0	13
2015	9	14	10	54	31	31	0	0	0	0	0	0	0	68.2	0	0	13.2

Blackrock Return (0208)

Year	Month	Day	Hour	Minute	Second	Noise3	IceDetection	Heading	Pitch	Roll	StdDevHeading	StdDevPitch	StdDevRoll	Temperature	Pressure	StdDevPressure	Voltage
2015	9	14	11	4	31	31	0	0	0	0	0	0	0	68.13	0	0	12.8
2015	9	14	11	14	31	31	0	0	0	0	0	0	0	68.14	0	0	13.4
2015	9	14	11	24	31	31	0	0	0	0	0	0	0	68.25	0	0	13.4
2015	9	14	11	34	31	31	0	0	0	0	0	0	0	68.45	0	0	13.4
2015	9	14	11	44	31	32	0	0	0	0	0	0	0	69.17	0	0	13.4
2015	9	14	11	54	31	31	0	0	0	0	0	0	0	68.79	0	0	12.8
2015	9	14	12	4	31	32	0	0	0	0	0	0	0	68.76	0	0	12.6
2015	9	14	12	14	31	31	0	0	0	0	0	0	0	68.72	0	0	12.6
2015	9	14	12	24	31	31	0	0	0	0	0	0	0	68.76	0	0	12.4
2015	9	14	12	34	31	31	0	0	0	0	0	0	0	68.81	0	0	12.4
2015	9	14	12	44	31	30	0	0	0	0	0	0	0	69.46	0	0	13.4
2015	9	14	12	54	31	31	0	0	0	0	0	0	0	69.04	0	0	12.6
2015	9	14	13	4	31	31	0	0	0	0	0	0	0	69.12	0	0	13
2015	9	14	13	14	31	31	0	0	0	0	0	0	0	69.28	0	0	12.8
2015	9	14	13	24	31	31	0	0	0	0	0	0	0	69.26	0	0	12.8
2015	9	14	13	34	31	31	0	0	0	0	0	0	0	69.42	0	0	12.6
2015	9	14	13	44	31	32	0	0	0	0	0	0	0	69.37	0	0	12.6
2015	9	14	13	54	31	31	0	0	0	0	0	0	0	69.21	0	0	12.4
2015	9	14	14	4	31	31	0	0	0	0	0	0	0	69.19	0	0	12.4
2015	9	14	14	14	31	31	0	0	0	0	0	0	0	69.22	0	0	12.2
2015	9	14	14	24	31	31	0	0	0	0	0	0	0	69.26	0	0	12.2
2015	9	14	14	34	31	31	0	0	0	0	0	0	0	69.24	0	0	12.2
2015	9	14	14	44	31	31	0	0	0	0	0	0	0	69.3	0	0	12.2
2015	9	14	14	54	31	31	0	0	0	0	0	0	0	69.3	0	0	12.2
2015	9	14	15	4	31	31	0	0	0	0	0	0	0	69.26	0	0	12.2
2015	9	14	15	14	31	32	0	0	0	0	0	0	0	69.21	0	0	12.2
2015	9	14	15	24	31	31	0	0	0	0	0	0	0	69.15	0	0	12
2015	9	14	15	34	31	31	0	0	0	0	0	0	0	69.12	0	0	12
2015	9	14	15	44	31	31	0	0	0	0	0	0	0	69.1	0	0	12.2
2015	9	14	15	54	31	32	0	0	0	0	0	0	0	69.03	0	0	12
2015	9	14	16	4	31	31	0	0	0	0	0	0	0	68.97	0	0	12
2015	9	14	16	14	31	31	0	0	0	0	0	0	0	68.94	0	0	12
2015	9	14	16	24	31	31	0	0	0	0	0	0	0	68.92	0	0	12
2015	9	14	16	34	31	31	0	0	0	0	0	0	0	68.86	0	0	12

Blackrock Return (0208)

Year	Month	Day	Hour	Minute	Second	Noise3	IceDetection	Heading	Pitch	Roll	StdDevHeading	StdDevPitch	StdDevRoll	Temperature	Pressure	StdDevPressure	Voltage
2015	9	14	16	44	31	30	0	0	0	0	0	0	0	68.85	0	0	12
2015	9	14	16	54	31	31	0	0	0	0	0	0	0	68.81	0	0	12
2015	9	14	17	4	31	31	0	0	0	0	0	0	0	68.79	0	0	12
2015	9	14	17	14	31	30	0	0	0	0	0	0	0	68.77	0	0	12
2015	9	14	17	24	31	31	0	0	0	0	0	0	0	68.79	0	0	12.2
2015	9	14	17	34	31	31	0	0	0	0	0	0	0	68.83	0	0	12
2015	9	14	17	44	31	31	0	0	0	0	0	0	0	68.85	0	0	12.2
2015	9	14	17	54	31	32	0	0	0	0	0	0	0	68.86	0	0	12.2
2015	9	14	18	4	31	31	0	0	0	0	0	0	0	68.83	0	0	12
2015	9	14	18	14	31	31	0	0	0	0	0	0	0	68.79	0	0	12
2015	9	14	18	24	31	31	0	0	0	0	0	0	0	68.74	0	0	12
2015	9	14	18	34	31	31	0	0	0	0	0	0	0	68.72	0	0	12
2015	9	14	18	44	31	32	0	0	0	0	0	0	0	68.67	0	0	12
2015	9	14	18	54	31	31	0	0	0	0	0	0	0	68.61	0	0	12
2015	9	14	19	4	31	31	0	0	0	0	0	0	0	68.56	0	0	12
2015	9	14	19	14	31	32	0	0	0	0	0	0	0	68.49	0	0	12
2015	9	14	19	24	31	32	0	0	0	0	0	0	0	68.43	0	0	12
2015	9	14	19	34	31	31	0	0	0	0	0	0	0	68.38	0	0	12
2015	9	14	19	44	31	32	0	0	0	0	0	0	0	68.32	0	0	12
2015	9	14	19	54	31	32	0	0	0	0	0	0	0	68.25	0	0	12
2015	9	14	20	4	31	31	0	0	0	0	0	0	0	68.22	0	0	12
2015	9	14	20	14	31	32	0	0	0	0	0	0	0	68.16	0	0	12
2015	9	14	20	24	31	32	0	0	0	0	0	0	0	68.13	0	0	12
2015	9	14	20	34	31	31	0	0	0	0	0	0	0	68.07	0	0	11.8
2015	9	14	20	44	31	31	0	0	0	0	0	0	0	68.04	0	0	12
2015	9	14	20	54	31	32	0	0	0	0	0	0	0	67.98	0	0	12
2015	9	14	21	4	31	32	0	0	0	0	0	0	0	67.93	0	0	12
2015	9	14	21	14	31	31	0	0	0	0	0	0	0	67.89	0	0	12
2015	9	14	21	24	31	31	0	0	0	0	0	0	0	67.8	0	0	12
2015	9	14	21	34	31	31	0	0	0	0	0	0	0	67.75	0	0	11.8
2015	9	14	21	44	31	31	0	0	0	0	0	0	0	67.66	0	0	11.8
2015	9	14	21	54	31	31	0	0	0	0	0	0	0	67.57	0	0	11.8
2015	9	14	22	4	31	31	0	0	0	0	0	0	0	67.48	0	0	11.8
2015	9	14	22	14	31	32	0	0	0	0	0	0	0	67.41	0	0	11.8

Blackrock Return (0208)

Year	Month	Day	Hour	Minute	Second	Noise3	IceDetection	Heading	Pitch	Roll	StdDevHeading	StdDevPitch	StdDevRoll	Temperature	Pressure	StdDevPressure	Voltage
2015	9	14	22	24	31	31	0	0	0	0	0	0	0	67.32	0	0	11.8
2015	9	14	22	34	31	31	0	0	0	0	0	0	0	67.23	0	0	11.8
2015	9	14	22	44	31	31	0	0	0	0	0	0	0	67.14	0	0	11.8
2015	9	14	22	54	31	31	0	0	0	0	0	0	0	67.05	0	0	11.8
2015	9	14	23	4	31	32	0	0	0	0	0	0	0	66.96	0	0	11.8
2015	9	14	23	14	31	31	0	0	0	0	0	0	0	66.85	0	0	11.8
2015	9	14	23	24	31	31	0	0	0	0	0	0	0	66.76	0	0	11.8
2015	9	14	23	34	31	31	0	0	0	0	0	0	0	66.67	0	0	11.8
2015	9	14	23	44	31	31	0	0	0	0	0	0	0	66.56	0	0	11.8
2015	9	14	23	54	31	31	0	0	0	0	0	0	0	66.45	0	0	11.8
2015	9	15	0	4	31	32	0	0	0	0	0	0	0	66.36	0	0	11.8
2015	9	15	0	14	31	31	0	0	0	0	0	0	0	66.25	0	0	11.8
2015	9	15	0	24	31	31	0	0	0	0	0	0	0	66.15	0	0	11.8
2015	9	15	0	34	31	31	0	0	0	0	0	0	0	66.04	0	0	11.6
2015	9	15	0	44	31	32	0	0	0	0	0	0	0	65.93	0	0	11.8
2015	9	15	0	54	31	31	0	0	0	0	0	0	0	65.82	0	0	11.8
2015	9	15	1	4	31	32	0	0	0	0	0	0	0	65.73	0	0	11.8
2015	9	15	1	14	31	31	0	0	0	0	0	0	0	65.64	0	0	11.8
2015	9	15	1	24	31	31	0	0	0	0	0	0	0	65.53	0	0	11.8
2015	9	15	1	34	31	32	0	0	0	0	0	0	0	65.46	0	0	11.8
2015	9	15	1	44	31	32	0	0	0	0	0	0	0	65.39	0	0	11.8
2015	9	15	1	54	31	31	0	0	0	0	0	0	0	65.32	0	0	11.8
2015	9	15	2	4	31	32	0	0	0	0	0	0	0	65.23	0	0	11.8
2015	9	15	2	14	31	32	0	0	0	0	0	0	0	65.16	0	0	11.8
2015	9	15	2	24	31	32	0	0	0	0	0	0	0	65.08	0	0	11.8
2015	9	15	2	34	31	32	0	0	0	0	0	0	0	65.01	0	0	11.6
2015	9	15	2	44	31	32	0	0	0	0	0	0	0	64.94	0	0	11.8
2015	9	15	2	54	31	32	0	0	0	0	0	0	0	64.85	0	0	11.8
2015	9	15	3	4	31	31	0	0	0	0	0	0	0	64.78	0	0	11.8
2015	9	15	3	14	31	32	0	0	0	0	0	0	0	64.69	0	0	11.8
2015	9	15	3	24	31	33	0	0	0	0	0	0	0	64.6	0	0	11.8
2015	9	15	3	34	31	32	0	0	0	0	0	0	0	64.53	0	0	11.6
2015	9	15	3	44	31	32	0	0	0	0	0	0	0	64.44	0	0	11.8
2015	9	15	3	54	31	31	0	0	0	0	0	0	0	64.36	0	0	11.8

Blackrock Return (0208)

Year	Month	Day	Hour	Minute	Second	Noise3	IceDetection	Heading	Pitch	Roll	StdDevHeading	StdDevPitch	StdDevRoll	Temperature	Pressure	StdDevPressure	Voltage
2015	9	15	4	4	31	32	0	0	0	0	0	0	0	64.29	0	0	11.8
2015	9	15	4	14	31	32	0	0	0	0	0	0	0	64.2	0	0	11.8
2015	9	15	4	24	31	32	0	0	0	0	0	0	0	64.15	0	0	11.8
2015	9	15	4	34	31	32	0	0	0	0	0	0	0	64.08	0	0	11.6
2015	9	15	4	44	31	32	0	0	0	0	0	0	0	64	0	0	11.8
2015	9	15	4	54	31	31	0	0	0	0	0	0	0	63.93	0	0	11.8
2015	9	15	5	4	31	31	0	0	0	0	0	0	0	63.86	0	0	11.8
2015	9	15	5	14	31	31	0	0	0	0	0	0	0	63.81	0	0	11.8
2015	9	15	5	24	31	31	0	0	0	0	0	0	0	63.75	0	0	11.8
2015	9	15	5	34	31	32	0	0	0	0	0	0	0	63.68	0	0	11.6
2015	9	15	5	44	31	31	0	0	0	0	0	0	0	63.63	0	0	11.8
2015	9	15	5	54	31	31	0	0	0	0	0	0	0	63.57	0	0	11.8
2015	9	15	6	4	31	31	0	0	0	0	0	0	0	63.52	0	0	11.8
2015	9	15	6	14	31	32	0	0	0	0	0	0	0	63.46	0	0	11.8
2015	9	15	6	24	31	32	0	0	0	0	0	0	0	63.41	0	0	11.8
2015	9	15	6	34	31	32	0	0	0	0	0	0	0	63.37	0	0	11.6
2015	9	15	6	44	31	32	0	0	0	0	0	0	0	63.34	0	0	11.8
2015	9	15	6	54	31	32	0	0	0	0	0	0	0	63.3	0	0	11.8
2015	9	15	7	4	31	32	0	0	0	0	0	0	0	63.28	0	0	11.8
2015	9	15	7	14	31	32	0	0	0	0	0	0	0	63.25	0	0	11.8
2015	9	15	7	24	31	32	0	0	0	0	0	0	0	63.25	0	0	11.8
2015	9	15	7	34	31	32	0	0	0	0	0	0	0	63.23	0	0	11.8
2015	9	15	7	44	31	32	0	0	0	0	0	0	0	63.23	0	0	12.2
2015	9	15	7	54	31	31	0	0	0	0	0	0	0	63.25	0	0	12
2015	9	15	8	4	31	32	0	0	0	0	0	0	0	63.27	0	0	12
2015	9	15	8	14	31	32	0	0	0	0	0	0	0	63.28	0	0	12
2015	9	15	8	24	31	31	0	0	0	0	0	0	0	63.28	0	0	12
2015	9	15	8	34	31	32	0	0	0	0	0	0	0	63.28	0	0	11.8
2015	9	15	8	44	31	32	0	0	0	0	0	0	0	63.32	0	0	12
2015	9	15	8	54	31	32	0	0	0	0	0	0	0	63.36	0	0	12
2015	9	15	9	4	31	31	0	0	0	0	0	0	0	63.43	0	0	12
2015	9	15	9	14	31	31	0	0	0	0	0	0	0	63.48	0	0	12.2
2015	9	15	9	24	31	32	0	0	0	0	0	0	0	63.64	0	0	12.6
2015	9	15	9	34	31	32	0	0	0	0	0	0	0	63.64	0	0	12.2

Blackrock Return (0208)

Year	Month	Day	Hour	Minute	Second	Noise3	IceDetection	Heading	Pitch	Roll	StdDevHeading	StdDevPitch	StdDevRoll	Temperature	Pressure	StdDevPressure	Voltage
2015	9	15	9	44	31	32	0	0	0	0	0	0	0	63.84	0	0	12.8
2015	9	15	9	54	31	31	0	0	0	0	0	0	0	64.2	0	0	13.2
2015	9	15	10	4	31	32	0	0	0	0	0	0	0	63.99	0	0	12.8
2015	9	15	10	14	31	32	0	0	0	0	0	0	0	64.15	0	0	13
2015	9	15	10	24	31	32	0	0	0	0	0	0	0	64.42	0	0	13.2
2015	9	15	10	34	31	31	0	0	0	0	0	0	0	64.54	0	0	13.2
2015	9	15	10	44	31	32	0	0	0	0	0	0	0	64.42	0	0	13.2
2015	9	15	10	54	31	32	0	0	0	0	0	0	0	64.49	0	0	13.6
2015	9	15	11	4	31	31	0	0	0	0	0	0	0	64.58	0	0	13.4
2015	9	15	11	14	31	32	0	0	0	0	0	0	0	64.74	0	0	13.4
2015	9	15	11	24	31	31	0	0	0	0	0	0	0	64.92	0	0	13.2
2015	9	15	11	34	31	32	0	0	0	0	0	0	0	65.12	0	0	13.2
2015	9	15	11	44	31	31	0	0	0	0	0	0	0	65.84	0	0	13.4
2015	9	15	11	54	31	31	0	0	0	0	0	0	0	66.16	0	0	13.2
2015	9	15	12	4	31	31	0	0	0	0	0	0	0	66.31	0	0	13.2
2015	9	15	12	14	31	31	0	0	0	0	0	0	0	66.51	0	0	13.2
2015	9	15	12	24	31	32	0	0	0	0	0	0	0	66.67	0	0	13.2
2015	9	15	12	34	31	32	0	0	0	0	0	0	0	66.85	0	0	13.2
2015	9	15	12	44	31	32	0	0	0	0	0	0	0	67.06	0	0	13.2
2015	9	15	12	54	31	32	0	0	0	0	0	0	0	67.12	0	0	13.2
2015	9	15	13	4	31	31	0	0	0	0	0	0	0	67.35	0	0	13.2
2015	9	15	13	14	31	31	0	0	0	0	0	0	0	67.51	0	0	13.2
2015	9	15	13	24	31	32	0	0	0	0	0	0	0	67.68	0	0	13.2
2015	9	15	13	34	31	31	0	0	0	0	0	0	0	67.78	0	0	13
2015	9	15	13	44	31	31	0	0	0	0	0	0	0	67.82	0	0	13.2
2015	9	15	13	54	31	31	0	0	0	0	0	0	0	67.95	0	0	13
2015	9	15	14	4	31	32	0	0	0	0	0	0	0	68.07	0	0	13
2015	9	15	14	14	31	31	0	0	0	0	0	0	0	68.22	0	0	13.2
2015	9	15	14	24	31	31	0	0	0	0	0	0	0	68.32	0	0	13.2
2015	9	15	14	34	31	31	0	0	0	0	0	0	0	68.4	0	0	12.8
2015	9	15	14	44	31	32	0	0	0	0	0	0	0	68.29	0	0	12.6
2015	9	15	14	54	31	31	0	0	0	0	0	0	0	68.49	0	0	13
2015	9	15	15	4	31	31	0	0	0	0	0	0	0	68.5	0	0	12.8
2015	9	15	15	14	31	31	0	0	0	0	0	0	0	68.54	0	0	13

Blackrock Return (0208)

Year	Month	Day	Hour	Minute	Second	Noise3	IceDetection	Heading	Pitch	Roll	StdDevHeading	StdDevPitch	StdDevRoll	Temperature	Pressure	StdDevPressure	Voltage
2015	9	15	15	24	31	31	0	0	0	0	0	0	0	68.65	0	0	12.8
2015	9	15	15	34	31	31	0	0	0	0	0	0	0	68.76	0	0	12.8
2015	9	15	15	44	31	32	0	0	0	0	0	0	0	68.83	0	0	12.8
2015	9	15	15	54	31	31	0	0	0	0	0	0	0	68.95	0	0	12.8
2015	9	15	16	4	31	31	0	0	0	0	0	0	0	69.04	0	0	12.8
2015	9	15	16	14	31	31	0	0	0	0	0	0	0	69.1	0	0	12.8
2015	9	15	16	24	31	31	0	0	0	0	0	0	0	69.12	0	0	12.6
2015	9	15	16	34	31	31	0	0	0	0	0	0	0	69.17	0	0	12.4
2015	9	15	16	44	31	32	0	0	0	0	0	0	0	69.1	0	0	12.4
2015	9	15	16	54	31	31	0	0	0	0	0	0	0	69.1	0	0	12.4
2015	9	15	17	4	31	31	0	0	0	0	0	0	0	69.12	0	0	12.2
2015	9	15	17	14	31	31	0	0	0	0	0	0	0	69.1	0	0	12.2
2015	9	15	17	24	31	31	0	0	0	0	0	0	0	69.1	0	0	12.2
2015	9	15	17	34	31	31	0	0	0	0	0	0	0	69.1	0	0	12.2
2015	9	15	17	44	31	31	0	0	0	0	0	0	0	69.1	0	0	12.2
2015	9	15	17	54	31	31	0	0	0	0	0	0	0	69.08	0	0	12.2
2015	9	15	18	4	31	32	0	0	0	0	0	0	0	69.06	0	0	12.2
2015	9	15	18	14	31	31	0	0	0	0	0	0	0	69.01	0	0	12.2
2015	9	15	18	24	31	31	0	0	0	0	0	0	0	68.97	0	0	12
2015	9	15	18	34	31	31	0	0	0	0	0	0	0	68.94	0	0	12
2015	9	15	18	44	31	32	0	0	0	0	0	0	0	68.9	0	0	12
2015	9	15	18	54	31	31	0	0	0	0	0	0	0	68.86	0	0	12
2015	9	15	19	4	31	31	0	0	0	0	0	0	0	68.85	0	0	12
2015	9	15	19	14	31	31	0	0	0	0	0	0	0	68.83	0	0	12
2015	9	15	19	24	31	31	0	0	0	0	0	0	0	68.83	0	0	12
2015	9	15	19	34	31	31	0	0	0	0	0	0	0	68.83	0	0	12
2015	9	15	19	44	31	31	0	0	0	0	0	0	0	68.85	0	0	12
2015	9	15	19	54	31	32	0	0	0	0	0	0	0	68.86	0	0	12
2015	9	15	20	4	31	31	0	0	0	0	0	0	0	68.88	0	0	12
2015	9	15	20	14	31	31	0	0	0	0	0	0	0	68.9	0	0	12
2015	9	15	20	24	31	31	0	0	0	0	0	0	0	68.9	0	0	12
2015	9	15	20	34	31	31	0	0	0	0	0	0	0	68.9	0	0	11.8
2015	9	15	20	44	31	31	0	0	0	0	0	0	0	68.88	0	0	12
2015	9	15	20	54	31	32	0	0	0	0	0	0	0	68.86	0	0	12

Blackrock Return (0208)

Year	Month	Day	Hour	Minute	Second	Noise3	IceDetection	Heading	Pitch	Roll	StdDevHeading	StdDevPitch	StdDevRoll	Temperature	Pressure	StdDevPressure	Voltage
2015	9	15	21	4	31	31	0	0	0	0	0	0	0	68.85	0	0	12
2015	9	15	21	14	31	31	0	0	0	0	0	0	0	68.81	0	0	12
2015	9	15	21	24	31	31	0	0	0	0	0	0	0	68.76	0	0	12
2015	9	15	21	34	31	31	0	0	0	0	0	0	0	68.7	0	0	11.8
2015	9	15	21	44	31	31	0	0	0	0	0	0	0	68.65	0	0	12
2015	9	15	21	54	31	31	0	0	0	0	0	0	0	68.61	0	0	12
2015	9	15	22	4	31	32	0	0	0	0	0	0	0	68.54	0	0	12
2015	9	15	22	14	31	32	0	0	0	0	0	0	0	68.49	0	0	12
2015	9	15	22	24	31	31	0	0	0	0	0	0	0	68.43	0	0	12
2015	9	15	22	34	31	32	0	0	0	0	0	0	0	68.36	0	0	12
2015	9	15	22	44	31	31	0	0	0	0	0	0	0	68.29	0	0	12
2015	9	15	22	54	31	31	0	0	0	0	0	0	0	68.2	0	0	12
2015	9	15	23	4	31	31	0	0	0	0	0	0	0	68.13	0	0	12
2015	9	15	23	14	31	31	0	0	0	0	0	0	0	68.05	0	0	12
2015	9	15	23	24	31	31	0	0	0	0	0	0	0	67.98	0	0	12
2015	9	15	23	34	31	31	0	0	0	0	0	0	0	67.91	0	0	11.8
2015	9	15	23	44	31	31	0	0	0	0	0	0	0	67.84	0	0	12
2015	9	15	23	54	31	31	0	0	0	0	0	0	0	67.77	0	0	12
2015	9	16	0	4	31	32	0	0	0	0	0	0	0	67.69	0	0	12
2015	9	16	0	14	31	31	0	0	0	0	0	0	0	67.64	0	0	12
2015	9	16	0	24	31	31	0	0	0	0	0	0	0	67.57	0	0	12
2015	9	16	0	34	31	31	0	0	0	0	0	0	0	67.5	0	0	11.8
2015	9	16	0	44	31	31	0	0	0	0	0	0	0	67.42	0	0	12
2015	9	16	0	54	31	31	0	0	0	0	0	0	0	67.35	0	0	12
2015	9	16	1	4	31	31	0	0	0	0	0	0	0	67.24	0	0	12
2015	9	16	1	14	31	32	0	0	0	0	0	0	0	67.17	0	0	12
2015	9	16	1	24	31	31	0	0	0	0	0	0	0	67.06	0	0	12
2015	9	16	1	34	31	32	0	0	0	0	0	0	0	66.96	0	0	11.8
2015	9	16	1	44	31	32	0	0	0	0	0	0	0	66.85	0	0	11.8
2015	9	16	1	54	31	32	0	0	0	0	0	0	0	66.74	0	0	11.8
2015	9	16	2	4	31	31	0	0	0	0	0	0	0	66.65	0	0	11.8
2015	9	16	2	14	31	32	0	0	0	0	0	0	0	66.54	0	0	11.8
2015	9	16	2	24	31	31	0	0	0	0	0	0	0	66.45	0	0	11.8
2015	9	16	2	34	31	32	0	0	0	0	0	0	0	66.36	0	0	11.8

Blackrock Return (0208)

Year	Month	Day	Hour	Minute	Second	Noise3	IceDetection	Heading	Pitch	Roll	StdDevHeading	StdDevPitch	StdDevRoll	Temperature	Pressure	StdDevPressure	Voltage
2015	9	16	2	44	31	31	0	0	0	0	0	0	0	66.27	0	0	11.8
2015	9	16	2	54	31	32	0	0	0	0	0	0	0	66.18	0	0	11.8
2015	9	16	3	4	31	31	0	0	0	0	0	0	0	66.11	0	0	11.8
2015	9	16	3	14	31	32	0	0	0	0	0	0	0	66.02	0	0	11.8
2015	9	16	3	24	31	32	0	0	0	0	0	0	0	65.93	0	0	11.8
2015	9	16	3	34	31	32	0	0	0	0	0	0	0	65.86	0	0	11.8
2015	9	16	3	44	31	31	0	0	0	0	0	0	0	65.79	0	0	11.8
2015	9	16	3	54	31	31	0	0	0	0	0	0	0	65.7	0	0	11.8
2015	9	16	4	4	31	32	0	0	0	0	0	0	0	65.62	0	0	11.8
2015	9	16	4	14	31	31	0	0	0	0	0	0	0	65.55	0	0	11.8
2015	9	16	4	24	31	32	0	0	0	0	0	0	0	65.48	0	0	11.8
2015	9	16	4	34	31	30	0	0	0	0	0	0	0	65.39	0	0	11.8
2015	9	16	4	44	31	31	0	0	0	0	0	0	0	65.32	0	0	11.8
2015	9	16	4	54	31	32	0	0	0	0	0	0	0	65.25	0	0	11.8
2015	9	16	5	4	31	31	0	0	0	0	0	0	0	65.17	0	0	11.8
2015	9	16	5	14	31	31	0	0	0	0	0	0	0	65.1	0	0	11.8
2015	9	16	5	24	31	32	0	0	0	0	0	0	0	65.03	0	0	11.8
2015	9	16	5	34	31	31	0	0	0	0	0	0	0	64.98	0	0	11.8
2015	9	16	5	44	31	32	0	0	0	0	0	0	0	64.89	0	0	11.8
2015	9	16	5	54	31	32	0	0	0	0	0	0	0	64.83	0	0	11.8
2015	9	16	6	4	31	32	0	0	0	0	0	0	0	64.78	0	0	11.8
2015	9	16	6	14	31	32	0	0	0	0	0	0	0	64.71	0	0	11.8
2015	9	16	6	24	31	31	0	0	0	0	0	0	0	64.65	0	0	11.8
2015	9	16	6	34	31	31	0	0	0	0	0	0	0	64.6	0	0	11.8
2015	9	16	6	44	31	31	0	0	0	0	0	0	0	64.54	0	0	11.8
2015	9	16	6	54	31	31	0	0	0	0	0	0	0	64.51	0	0	11.8
2015	9	16	7	4	31	32	0	0	0	0	0	0	0	64.47	0	0	11.8
2015	9	16	7	14	31	32	0	0	0	0	0	0	0	64.42	0	0	11.8
2015	9	16	7	24	31	32	0	0	0	0	0	0	0	64.36	0	0	11.8
2015	9	16	7	34	31	32	0	0	0	0	0	0	0	64.33	0	0	12.2
2015	9	16	7	44	31	31	0	0	0	0	0	0	0	64.27	0	0	12.6
2015	9	16	7	54	31	32	0	0	0	0	0	0	0	64.24	0	0	12.8
2015	9	16	8	4	31	32	0	0	0	0	0	0	0	64.2	0	0	12.8
2015	9	16	8	14	31	32	0	0	0	0	0	0	0	64.17	0	0	13

Blackrock Return (0208)

Year	Month	Day	Hour	Minute	Second	Noise3	IceDetection	Heading	Pitch	Roll	StdDevHeading	StdDevPitch	StdDevRoll	Temperature	Pressure	StdDevPressure	Voltage
2015	9	16	8	24	31	32	0	0	0	0	0	0	0	64.13	0	0	13
2015	9	16	8	34	31	31	0	0	0	0	0	0	0	64.13	0	0	13
2015	9	16	8	44	31	32	0	0	0	0	0	0	0	64.11	0	0	13
2015	9	16	8	54	31	31	0	0	0	0	0	0	0	64.13	0	0	13.2
2015	9	16	9	4	31	31	0	0	0	0	0	0	0	64.13	0	0	13.2
2015	9	16	9	14	31	31	0	0	0	0	0	0	0	64.15	0	0	13.2
2015	9	16	9	24	31	31	0	0	0	0	0	0	0	64.65	0	0	13.4
2015	9	16	9	34	31	32	0	0	0	0	0	0	0	65.05	0	0	13.2
2015	9	16	9	44	31	32	0	0	0	0	0	0	0	65.1	0	0	13.4
2015	9	16	9	54	31	33	0	0	0	0	0	0	0	65.3	0	0	13.4
2015	9	16	10	4	31	31	0	0	0	0	0	0	0	65.48	0	0	13.4
2015	9	16	10	14	31	32	0	0	0	0	0	0	0	65.55	0	0	13.4
2015	9	16	10	24	31	31	0	0	0	0	0	0	0	65.61	0	0	13.6
2015	9	16	10	34	31	32	0	0	0	0	0	0	0	65.35	0	0	13.4
2015	9	16	10	44	31	31	0	0	0	0	0	0	0	64.74	0	0	13.6
2015	9	16	10	54	31	32	0	0	0	0	0	0	0	64.67	0	0	13.6
2015	9	16	11	4	31	32	0	0	0	0	0	0	0	64.72	0	0	13.6
2015	9	16	11	14	31	32	0	0	0	0	0	0	0	64.8	0	0	13.6
2015	9	16	11	24	31	32	0	0	0	0	0	0	0	64.89	0	0	13.6
2015	9	16	11	34	31	32	0	0	0	0	0	0	0	65.48	0	0	13.4
2015	9	16	11	44	31	31	0	0	0	0	0	0	0	66.13	0	0	13.6
2015	9	16	11	54	31	32	0	0	0	0	0	0	0	66.34	0	0	13.4
2015	9	16	12	4	31	31	0	0	0	0	0	0	0	66.47	0	0	13.4
2015	9	16	12	14	31	32	0	0	0	0	0	0	0	66.58	0	0	13.4
2015	9	16	12	24	31	31	0	0	0	0	0	0	0	66.7	0	0	13.4
2015	9	16	12	34	31	31	0	0	0	0	0	0	0	66.81	0	0	13.4
2015	9	16	12	44	31	31	0	0	0	0	0	0	0	66.92	0	0	13.4
2015	9	16	12	54	31	31	0	0	0	0	0	0	0	66.76	0	0	13.4
2015	9	16	13	4	31	32	0	0	0	0	0	0	0	66.9	0	0	13.4
2015	9	16	13	14	31	32	0	0	0	0	0	0	0	66.99	0	0	13.4
2015	9	16	13	24	31	31	0	0	0	0	0	0	0	67.08	0	0	13.4
2015	9	16	13	34	31	32	0	0	0	0	0	0	0	67.21	0	0	13.2
2015	9	16	13	44	31	31	0	0	0	0	0	0	0	67.3	0	0	13.4
2015	9	16	13	54	31	31	0	0	0	0	0	0	0	67.39	0	0	13.4

Blackrock Return (0208)

Year	Month	Day	Hour	Minute	Second	Noise3	IceDetection	Heading	Pitch	Roll	StdDevHeading	StdDevPitch	StdDevRoll	Temperature	Pressure	StdDevPressure	Voltage
2015	9	16	14	4	31	31	0	0	0	0	0	0	0	67.5	0	0	13.4
2015	9	16	14	14	31	31	0	0	0	0	0	0	0	67.62	0	0	13.4
2015	9	16	14	24	31	31	0	0	0	0	0	0	0	67.71	0	0	13.4
2015	9	16	14	34	31	31	0	0	0	0	0	0	0	67.78	0	0	13.2
2015	9	16	14	44	31	31	0	0	0	0	0	0	0	67.87	0	0	13.2
2015	9	16	14	54	31	31	0	0	0	0	0	0	0	67.96	0	0	13.2
2015	9	16	15	4	31	31	0	0	0	0	0	0	0	68.04	0	0	13.2
2015	9	16	15	14	31	32	0	0	0	0	0	0	0	68.11	0	0	13.2
2015	9	16	15	24	31	31	0	0	0	0	0	0	0	68.16	0	0	13.2
2015	9	16	15	34	31	32	0	0	0	0	0	0	0	68.23	0	0	13
2015	9	16	15	44	31	31	0	0	0	0	0	0	0	68.29	0	0	13
2015	9	16	15	54	31	31	0	0	0	0	0	0	0	68.36	0	0	13
2015	9	16	16	4	31	32	0	0	0	0	0	0	0	68.4	0	0	12.8
2015	9	16	16	14	31	32	0	0	0	0	0	0	0	68.38	0	0	12.6
2015	9	16	16	24	31	32	0	0	0	0	0	0	0	68.47	0	0	12.6
2015	9	16	16	34	31	31	0	0	0	0	0	0	0	68.5	0	0	12.4
2015	9	16	16	44	31	31	0	0	0	0	0	0	0	68.5	0	0	12.4
2015	9	16	16	54	31	31	0	0	0	0	0	0	0	68.54	0	0	12.4
2015	9	16	17	4	31	31	0	0	0	0	0	0	0	68.54	0	0	12.2
2015	9	16	17	14	31	31	0	0	0	0	0	0	0	68.56	0	0	12.2
2015	9	16	17	24	31	31	0	0	0	0	0	0	0	68.58	0	0	12.2
2015	9	16	17	34	31	32	0	0	0	0	0	0	0	68.56	0	0	12
2015	9	16	17	44	31	32	0	0	0	0	0	0	0	68.54	0	0	12.2
2015	9	16	17	54	31	31	0	0	0	0	0	0	0	68.54	0	0	12.2
2015	9	16	18	4	31	32	0	0	0	0	0	0	0	68.54	0	0	12.2
2015	9	16	18	14	31	31	0	0	0	0	0	0	0	68.54	0	0	12.2
2015	9	16	18	24	31	31	0	0	0	0	0	0	0	68.56	0	0	12.2
2015	9	16	18	34	31	31	0	0	0	0	0	0	0	68.56	0	0	12
2015	9	16	18	44	31	31	0	0	0	0	0	0	0	68.54	0	0	12
2015	9	16	18	54	31	31	0	0	0	0	0	0	0	68.54	0	0	12
2015	9	16	19	4	31	31	0	0	0	0	0	0	0	68.5	0	0	12
2015	9	16	19	14	31	32	0	0	0	0	0	0	0	68.5	0	0	12
2015	9	16	19	24	31	31	0	0	0	0	0	0	0	68.49	0	0	12
2015	9	16	19	34	31	32	0	0	0	0	0	0	0	68.49	0	0	12

Blackrock Return (0208)

Year	Month	Day	Hour	Minute	Second	Noise3	IceDetection	Heading	Pitch	Roll	StdDevHeading	StdDevPitch	StdDevRoll	Temperature	Pressure	StdDevPressure	Voltage
2015	9	16	19	44	31	31	0	0	0	0	0	0	0	68.49	0	0	12
2015	9	16	19	54	31	32	0	0	0	0	0	0	0	68.47	0	0	12
2015	9	16	20	4	31	31	0	0	0	0	0	0	0	68.45	0	0	12
2015	9	16	20	14	31	33	0	0	0	0	0	0	0	68.41	0	0	12
2015	9	16	20	24	31	31	0	0	0	0	0	0	0	68.38	0	0	12
2015	9	16	20	34	31	32	0	0	0	0	0	0	0	68.32	0	0	12
2015	9	16	20	44	31	31	0	0	0	0	0	0	0	68.25	0	0	12
2015	9	16	20	54	31	31	0	0	0	0	0	0	0	68.18	0	0	12
2015	9	16	21	4	31	32	0	0	0	0	0	0	0	68.07	0	0	12
2015	9	16	21	14	31	31	0	0	0	0	0	0	0	67.98	0	0	12
2015	9	16	21	24	31	31	0	0	0	0	0	0	0	67.87	0	0	12
2015	9	16	21	34	31	31	0	0	0	0	0	0	0	67.77	0	0	12
2015	9	16	21	44	31	31	0	0	0	0	0	0	0	67.66	0	0	12
2015	9	16	21	54	31	32	0	0	0	0	0	0	0	67.57	0	0	12
2015	9	16	22	4	31	31	0	0	0	0	0	0	0	67.46	0	0	12
2015	9	16	22	14	31	32	0	0	0	0	0	0	0	67.37	0	0	12
2015	9	16	22	24	31	31	0	0	0	0	0	0	0	67.28	0	0	12
2015	9	16	22	34	31	32	0	0	0	0	0	0	0	67.19	0	0	12
2015	9	16	22	44	31	31	0	0	0	0	0	0	0	67.1	0	0	12
2015	9	16	22	54	31	31	0	0	0	0	0	0	0	67.01	0	0	12
2015	9	16	23	4	31	31	0	0	0	0	0	0	0	66.9	0	0	12
2015	9	16	23	14	31	32	0	0	0	0	0	0	0	66.81	0	0	12
2015	9	16	23	24	31	32	0	0	0	0	0	0	0	66.7	0	0	12
2015	9	16	23	34	31	30	0	0	0	0	0	0	0	66.6	0	0	11.8
2015	9	16	23	44	31	32	0	0	0	0	0	0	0	66.47	0	0	12
2015	9	16	23	54	31	32	0	0	0	0	0	0	0	66.36	0	0	12
2015	9	17	0	4	31	31	0	0	0	0	0	0	0	66.24	0	0	12
2015	9	17	0	14	31	32	0	0	0	0	0	0	0	66.11	0	0	12
2015	9	17	0	24	31	32	0	0	0	0	0	0	0	66	0	0	12
2015	9	17	0	34	31	32	0	0	0	0	0	0	0	65.88	0	0	11.8
2015	9	17	0	44	31	31	0	0	0	0	0	0	0	65.77	0	0	12
2015	9	17	0	54	31	31	0	0	0	0	0	0	0	65.66	0	0	12
2015	9	17	1	4	31	32	0	0	0	0	0	0	0	65.55	0	0	12
2015	9	17	1	14	31	31	0	0	0	0	0	0	0	65.44	0	0	12

Blackrock Return (0208)

Year	Month	Day	Hour	Minute	Second	Noise3	IceDetection	Heading	Pitch	Roll	StdDevHeading	StdDevPitch	StdDevRoll	Temperature	Pressure	StdDevPressure	Voltage
2015	9	17	1	24	31	31	0	0	0	0	0	0	0	65.34	0	0	12
2015	9	17	1	34	31	32	0	0	0	0	0	0	0	65.23	0	0	11.8
2015	9	17	1	44	31	32	0	0	0	0	0	0	0	65.14	0	0	12
2015	9	17	1	54	31	31	0	0	0	0	0	0	0	65.03	0	0	12
2015	9	17	2	4	31	32	0	0	0	0	0	0	0	64.92	0	0	12
2015	9	17	2	14	31	31	0	0	0	0	0	0	0	64.8	0	0	12
2015	9	17	2	24	31	31	0	0	0	0	0	0	0	64.69	0	0	12
2015	9	17	2	34	31	31	0	0	0	0	0	0	0	64.56	0	0	11.8
2015	9	17	2	44	31	32	0	0	0	0	0	0	0	64.42	0	0	11.8
2015	9	17	2	54	31	31	0	0	0	0	0	0	0	64.27	0	0	11.8
2015	9	17	3	4	31	32	0	0	0	0	0	0	0	64.17	0	0	11.8
2015	9	17	3	14	31	32	0	0	0	0	0	0	0	64.06	0	0	11.8
2015	9	17	3	24	31	31	0	0	0	0	0	0	0	63.95	0	0	11.8
2015	9	17	3	34	31	32	0	0	0	0	0	0	0	63.84	0	0	11.8
2015	9	17	3	44	31	32	0	0	0	0	0	0	0	63.73	0	0	11.8
2015	9	17	3	54	31	32	0	0	0	0	0	0	0	63.64	0	0	11.8
2015	9	17	4	4	31	32	0	0	0	0	0	0	0	63.54	0	0	11.8
2015	9	17	4	14	31	31	0	0	0	0	0	0	0	63.45	0	0	11.8
2015	9	17	4	24	31	32	0	0	0	0	0	0	0	63.34	0	0	11.8
2015	9	17	4	34	31	32	0	0	0	0	0	0	0	63.23	0	0	11.8
2015	9	17	4	44	31	32	0	0	0	0	0	0	0	63.12	0	0	11.8
2015	9	17	4	54	31	32	0	0	0	0	0	0	0	63	0	0	11.8
2015	9	17	5	4	31	32	0	0	0	0	0	0	0	62.89	0	0	11.8
2015	9	17	5	14	31	31	0	0	0	0	0	0	0	62.78	0	0	11.8
2015	9	17	5	24	31	32	0	0	0	0	0	0	0	62.67	0	0	11.8
2015	9	17	5	34	31	32	0	0	0	0	0	0	0	62.56	0	0	11.8
2015	9	17	5	44	31	32	0	0	0	0	0	0	0	62.46	0	0	11.8
2015	9	17	5	54	31	32	0	0	0	0	0	0	0	62.37	0	0	11.8
2015	9	17	6	4	31	32	0	0	0	0	0	0	0	62.26	0	0	11.8
2015	9	17	6	14	31	32	0	0	0	0	0	0	0	62.17	0	0	11.8
2015	9	17	6	24	31	32	0	0	0	0	0	0	0	62.06	0	0	11.8
2015	9	17	6	34	31	32	0	0	0	0	0	0	0	61.97	0	0	11.6
2015	9	17	6	44	31	32	0	0	0	0	0	0	0	61.88	0	0	11.8
2015	9	17	6	54	31	31	0	0	0	0	0	0	0	61.83	0	0	11.8

Blackrock Return (0208)

Year	Month	Day	Hour	Minute	Second	Noise3	IceDetection	Heading	Pitch	Roll	StdDevHeading	StdDevPitch	StdDevRoll	Temperature	Pressure	StdDevPressure	Voltage
2015	9	17	7	4	31	32	0	0	0	0	0	0	0	61.74	0	0	11.8
2015	9	17	7	14	31	31	0	0	0	0	0	0	0	61.68	0	0	11.8
2015	9	17	7	24	31	32	0	0	0	0	0	0	0	61.61	0	0	11.8
2015	9	17	7	34	31	32	0	0	0	0	0	0	0	61.54	0	0	12.2
2015	9	17	7	44	31	32	0	0	0	0	0	0	0	61.48	0	0	12.6
2015	9	17	7	54	31	32	0	0	0	0	0	0	0	61.43	0	0	12.8
2015	9	17	8	4	31	32	0	0	0	0	0	0	0	61.38	0	0	13
2015	9	17	8	14	31	33	0	0	0	0	0	0	0	61.34	0	0	13.2
2015	9	17	8	24	31	32	0	0	0	0	0	0	0	61.32	0	0	13.2
2015	9	17	8	34	31	31	0	0	0	0	0	0	0	61.3	0	0	13.2
2015	9	17	8	44	31	32	0	0	0	0	0	0	0	61.29	0	0	13.2
2015	9	17	8	54	31	32	0	0	0	0	0	0	0	61.29	0	0	13.4
2015	9	17	9	4	31	32	0	0	0	0	0	0	0	61.3	0	0	13.4
2015	9	17	9	14	31	32	0	0	0	0	0	0	0	61.32	0	0	13.4
2015	9	17	9	24	31	32	0	0	0	0	0	0	0	61.7	0	0	13.4
2015	9	17	9	34	31	32	0	0	0	0	0	0	0	62.04	0	0	13.2
2015	9	17	9	44	31	32	0	0	0	0	0	0	0	62.04	0	0	13.4
2015	9	17	9	54	31	31	0	0	0	0	0	0	0	62.22	0	0	13.4
2015	9	17	10	4	31	32	0	0	0	0	0	0	0	62.42	0	0	13.4
2015	9	17	10	14	31	32	0	0	0	0	0	0	0	62.55	0	0	13.4
2015	9	17	10	24	31	32	0	0	0	0	0	0	0	62.64	0	0	13.4
2015	9	17	10	34	31	32	0	0	0	0	0	0	0	62.28	0	0	13.2
2015	9	17	10	44	31	31	0	0	0	0	0	0	0	62.06	0	0	13.4
2015	9	17	10	54	31	32	0	0	0	0	0	0	0	62.1	0	0	13.4
2015	9	17	11	4	31	33	0	0	0	0	0	0	0	62.2	0	0	13.4
2015	9	17	11	14	31	32	0	0	0	0	0	0	0	62.31	0	0	13.4
2015	9	17	11	24	31	32	0	0	0	0	0	0	0	62.46	0	0	13.4
2015	9	17	11	34	31	32	0	0	0	0	0	0	0	63.12	0	0	13.2
2015	9	17	11	44	31	31	0	0	0	0	0	0	0	63.48	0	0	13.4
2015	9	17	11	54	31	32	0	0	0	0	0	0	0	63.7	0	0	13.2
2015	9	17	12	4	31	32	0	0	0	0	0	0	0	63.84	0	0	13.2
2015	9	17	12	14	31	32	0	0	0	0	0	0	0	64	0	0	13.2
2015	9	17	12	24	31	32	0	0	0	0	0	0	0	64.15	0	0	13.2
2015	9	17	12	34	31	32	0	0	0	0	0	0	0	64.29	0	0	13.2

Blackrock Return (0208)

Year	Month	Day	Hour	Minute	Second	Noise3	IceDetection	Heading	Pitch	Roll	StdDevHeading	StdDevPitch	StdDevRoll	Temperature	Pressure	StdDevPressure	Voltage
2015	9	17	12	44	31	31	0	0	0	0	0	0	0	64.38	0	0	13.2
2015	9	17	12	54	31	32	0	0	0	0	0	0	0	64.54	0	0	13.2
2015	9	17	13	4	31	31	0	0	0	0	0	0	0	64.65	0	0	13.4
2015	9	17	13	14	31	32	0	0	0	0	0	0	0	64.8	0	0	13.2
2015	9	17	13	24	31	31	0	0	0	0	0	0	0	64.94	0	0	13.4
2015	9	17	13	34	31	32	0	0	0	0	0	0	0	65.07	0	0	13.2
2015	9	17	13	44	31	31	0	0	0	0	0	0	0	65.19	0	0	13.4
2015	9	17	13	54	31	32	0	0	0	0	0	0	0	65.32	0	0	13.4
2015	9	17	14	4	31	31	0	0	0	0	0	0	0	65.44	0	0	13.4
2015	9	17	14	14	31	31	0	0	0	0	0	0	0	65.57	0	0	13.4
2015	9	17	14	24	31	32	0	0	0	0	0	0	0	65.66	0	0	13.4
2015	9	17	14	34	31	32	0	0	0	0	0	0	0	65.77	0	0	13.2
2015	9	17	14	44	31	32	0	0	0	0	0	0	0	65.88	0	0	13.4
2015	9	17	14	54	31	31	0	0	0	0	0	0	0	65.98	0	0	13.2
2015	9	17	15	4	31	32	0	0	0	0	0	0	0	66.07	0	0	13.2
2015	9	17	15	14	31	31	0	0	0	0	0	0	0	66.18	0	0	13.2
2015	9	17	15	24	31	31	0	0	0	0	0	0	0	66.25	0	0	13.2
2015	9	17	15	34	31	31	0	0	0	0	0	0	0	66.33	0	0	13
2015	9	17	15	44	31	32	0	0	0	0	0	0	0	66.4	0	0	13
2015	9	17	15	54	31	32	0	0	0	0	0	0	0	66.47	0	0	13
2015	9	17	16	4	31	31	0	0	0	0	0	0	0	66.54	0	0	12.8
2015	9	17	16	14	31	32	0	0	0	0	0	0	0	66.63	0	0	12.8
2015	9	17	16	24	31	30	0	0	0	0	0	0	0	66.7	0	0	12.6
2015	9	17	16	34	31	32	0	0	0	0	0	0	0	66.76	0	0	12.4
2015	9	17	16	44	31	31	0	0	0	0	0	0	0	66.83	0	0	12.4
2015	9	17	16	54	31	32	0	0	0	0	0	0	0	66.88	0	0	12.4
2015	9	17	17	4	31	32	0	0	0	0	0	0	0	66.94	0	0	12.2
2015	9	17	17	14	31	32	0	0	0	0	0	0	0	66.99	0	0	12.2
2015	9	17	17	24	31	31	0	0	0	0	0	0	0	67.03	0	0	12.2
2015	9	17	17	34	31	31	0	0	0	0	0	0	0	67.06	0	0	12.2
2015	9	17	17	44	31	32	0	0	0	0	0	0	0	67.08	0	0	12.2
2015	9	17	17	54	31	32	0	0	0	0	0	0	0	67.12	0	0	12.2
2015	9	17	18	4	31	32	0	0	0	0	0	0	0	67.15	0	0	12.2
2015	9	17	18	14	31	32	0	0	0	0	0	0	0	67.19	0	0	12.2

Blackrock Return (0208)

Year	Month	Day	Hour	Minute	Second	Noise3	IceDetection	Heading	Pitch	Roll	StdDevHeading	StdDevPitch	StdDevRoll	Temperature	Pressure	StdDevPressure	Voltage
2015	9	17	18	24	31	31	0	0	0	0	0	0	0	67.23	0	0	12.2
2015	9	17	18	34	31	31	0	0	0	0	0	0	0	67.26	0	0	12
2015	9	17	18	44	31	30	0	0	0	0	0	0	0	67.28	0	0	12
2015	9	17	18	54	31	32	0	0	0	0	0	0	0	67.3	0	0	12
2015	9	17	19	4	31	31	0	0	0	0	0	0	0	67.32	0	0	12
2015	9	17	19	14	31	31	0	0	0	0	0	0	0	67.35	0	0	12
2015	9	17	19	24	31	31	0	0	0	0	0	0	0	67.35	0	0	12
2015	9	17	19	34	31	32	0	0	0	0	0	0	0	67.35	0	0	12
2015	9	17	19	44	31	31	0	0	0	0	0	0	0	67.33	0	0	12
2015	9	17	19	54	31	32	0	0	0	0	0	0	0	67.32	0	0	12
2015	9	17	20	4	31	32	0	0	0	0	0	0	0	67.3	0	0	12
2015	9	17	20	14	31	31	0	0	0	0	0	0	0	67.28	0	0	12
2015	9	17	20	24	31	31	0	0	0	0	0	0	0	67.26	0	0	12
2015	9	17	20	34	31	31	0	0	0	0	0	0	0	67.24	0	0	12
2015	9	17	20	44	31	31	0	0	0	0	0	0	0	67.23	0	0	12
2015	9	17	20	54	31	31	0	0	0	0	0	0	0	67.21	0	0	12
2015	9	17	21	4	31	31	0	0	0	0	0	0	0	67.15	0	0	12
2015	9	17	21	14	31	31	0	0	0	0	0	0	0	67.1	0	0	12
2015	9	17	21	24	31	31	0	0	0	0	0	0	0	67.05	0	0	12
2015	9	17	21	34	31	31	0	0	0	0	0	0	0	66.97	0	0	12
2015	9	17	21	44	31	31	0	0	0	0	0	0	0	66.92	0	0	12
2015	9	17	21	54	31	32	0	0	0	0	0	0	0	66.81	0	0	12
2015	9	17	22	4	31	31	0	0	0	0	0	0	0	66.72	0	0	12
2015	9	17	22	14	31	31	0	0	0	0	0	0	0	66.63	0	0	12
2015	9	17	22	24	31	31	0	0	0	0	0	0	0	66.52	0	0	12
2015	9	17	22	34	31	32	0	0	0	0	0	0	0	66.42	0	0	11.8
2015	9	17	22	44	31	30	0	0	0	0	0	0	0	66.29	0	0	12
2015	9	17	22	54	31	31	0	0	0	0	0	0	0	66.18	0	0	12
2015	9	17	23	4	31	32	0	0	0	0	0	0	0	66.07	0	0	12
2015	9	17	23	14	31	32	0	0	0	0	0	0	0	65.97	0	0	12
2015	9	17	23	24	31	32	0	0	0	0	0	0	0	65.84	0	0	12
2015	9	17	23	34	31	31	0	0	0	0	0	0	0	65.73	0	0	11.8
2015	9	17	23	44	31	31	0	0	0	0	0	0	0	65.62	0	0	12
2015	9	17	23	54	31	32	0	0	0	0	0	0	0	65.52	0	0	12

Blackrock Return (0208)

Year	Month	Day	Hour	Minute	Second	Noise3	IceDetection	Heading	Pitch	Roll	StdDevHeading	StdDevPitch	StdDevRoll	Temperature	Pressure	StdDevPressure	Voltage
2015	9	18	0	4	31	32	0	0	0	0	0	0	0	65.39	0	0	12
2015	9	18	0	14	31	32	0	0	0	0	0	0	0	65.28	0	0	12
2015	9	18	0	24	31	31	0	0	0	0	0	0	0	65.16	0	0	12
2015	9	18	0	34	31	31	0	0	0	0	0	0	0	65.03	0	0	11.8
2015	9	18	0	44	31	31	0	0	0	0	0	0	0	64.92	0	0	12
2015	9	18	0	54	31	32	0	0	0	0	0	0	0	64.78	0	0	12
2015	9	18	1	4	31	32	0	0	0	0	0	0	0	64.67	0	0	12
2015	9	18	1	14	31	32	0	0	0	0	0	0	0	64.53	0	0	12
2015	9	18	1	24	31	32	0	0	0	0	0	0	0	64.42	0	0	12
2015	9	18	1	34	31	32	0	0	0	0	0	0	0	64.29	0	0	11.8
2015	9	18	1	44	31	31	0	0	0	0	0	0	0	64.17	0	0	11.8
2015	9	18	1	54	31	31	0	0	0	0	0	0	0	64.06	0	0	11.8
2015	9	18	2	4	31	32	0	0	0	0	0	0	0	63.95	0	0	11.8
2015	9	18	2	14	31	32	0	0	0	0	0	0	0	63.86	0	0	11.8
2015	9	18	2	24	31	32	0	0	0	0	0	0	0	63.79	0	0	11.8
2015	9	18	2	34	31	32	0	0	0	0	0	0	0	63.7	0	0	11.8
2015	9	18	2	44	31	32	0	0	0	0	0	0	0	63.63	0	0	11.8
2015	9	18	2	54	31	31	0	0	0	0	0	0	0	63.54	0	0	11.8
2015	9	18	3	4	31	33	0	0	0	0	0	0	0	63.45	0	0	11.8
2015	9	18	3	14	31	32	0	0	0	0	0	0	0	63.36	0	0	11.8
2015	9	18	3	24	31	32	0	0	0	0	0	0	0	63.28	0	0	11.8
2015	9	18	3	34	31	33	0	0	0	0	0	0	0	63.21	0	0	11.8
2015	9	18	3	44	31	32	0	0	0	0	0	0	0	63.14	0	0	11.8
2015	9	18	3	54	31	32	0	0	0	0	0	0	0	63.05	0	0	11.8
2015	9	18	4	4	31	32	0	0	0	0	0	0	0	62.98	0	0	11.8
2015	9	18	4	14	31	31	0	0	0	0	0	0	0	62.91	0	0	11.8
2015	9	18	4	24	31	32	0	0	0	0	0	0	0	62.83	0	0	11.8
2015	9	18	4	34	31	31	0	0	0	0	0	0	0	62.76	0	0	11.8
2015	9	18	4	44	31	31	0	0	0	0	0	0	0	62.69	0	0	11.8
2015	9	18	4	54	31	32	0	0	0	0	0	0	0	62.62	0	0	11.8
2015	9	18	5	4	31	31	0	0	0	0	0	0	0	62.56	0	0	11.8
2015	9	18	5	14	31	31	0	0	0	0	0	0	0	62.49	0	0	11.8
2015	9	18	5	24	31	32	0	0	0	0	0	0	0	62.42	0	0	11.8
2015	9	18	5	34	31	32	0	0	0	0	0	0	0	62.37	0	0	11.8

Blackrock Return (0208)

Year	Month	Day	Hour	Minute	Second	Noise3	IceDetection	Heading	Pitch	Roll	StdDevHeading	StdDevPitch	StdDevRoll	Temperature	Pressure	StdDevPressure	Voltage
2015	9	18	5	44	31	32	0	0	0	0	0	0	0	62.31	0	0	11.8
2015	9	18	5	54	31	32	0	0	0	0	0	0	0	62.24	0	0	11.8
2015	9	18	6	4	31	32	0	0	0	0	0	0	0	62.19	0	0	11.8
2015	9	18	6	14	31	32	0	0	0	0	0	0	0	62.11	0	0	11.8
2015	9	18	6	24	31	32	0	0	0	0	0	0	0	62.04	0	0	11.8
2015	9	18	6	34	31	32	0	0	0	0	0	0	0	61.97	0	0	11.8
2015	9	18	6	44	31	32	0	0	0	0	0	0	0	61.9	0	0	11.8
2015	9	18	6	54	31	33	0	0	0	0	0	0	0	61.83	0	0	11.8
2015	9	18	7	4	31	31	0	0	0	0	0	0	0	61.75	0	0	11.8
2015	9	18	7	14	31	32	0	0	0	0	0	0	0	61.7	0	0	11.8
2015	9	18	7	24	31	32	0	0	0	0	0	0	0	61.65	0	0	11.8
2015	9	18	7	34	31	31	0	0	0	0	0	0	0	61.59	0	0	12.2
2015	9	18	7	44	31	32	0	0	0	0	0	0	0	61.56	0	0	12.6
2015	9	18	7	54	31	32	0	0	0	0	0	0	0	61.52	0	0	12.8
2015	9	18	8	4	31	32	0	0	0	0	0	0	0	61.5	0	0	13
2015	9	18	8	14	31	31	0	0	0	0	0	0	0	61.5	0	0	13
2015	9	18	8	24	31	32	0	0	0	0	0	0	0	61.5	0	0	13
2015	9	18	8	34	31	32	0	0	0	0	0	0	0	61.5	0	0	13
2015	9	18	8	44	31	32	0	0	0	0	0	0	0	61.5	0	0	13.2
2015	9	18	8	54	31	31	0	0	0	0	0	0	0	61.52	0	0	13.2
2015	9	18	9	4	31	32	0	0	0	0	0	0	0	61.52	0	0	13.2
2015	9	18	9	14	31	32	0	0	0	0	0	0	0	61.56	0	0	13.2
2015	9	18	9	24	31	32	0	0	0	0	0	0	0	61.74	0	0	13.2
2015	9	18	9	34	31	33	0	0	0	0	0	0	0	62.24	0	0	13.2
2015	9	18	9	44	31	33	0	0	0	0	0	0	0	62.22	0	0	13.4
2015	9	18	9	54	31	32	0	0	0	0	0	0	0	62.42	0	0	13.4
2015	9	18	10	4	31	32	0	0	0	0	0	0	0	62.62	0	0	13.4
2015	9	18	10	14	31	32	0	0	0	0	0	0	0	62.74	0	0	13.4
2015	9	18	10	24	31	31	0	0	0	0	0	0	0	62.85	0	0	13.4
2015	9	18	10	34	31	32	0	0	0	0	0	0	0	62.38	0	0	13.2
2015	9	18	10	44	31	31	0	0	0	0	0	0	0	62.28	0	0	13.4
2015	9	18	10	54	31	31	0	0	0	0	0	0	0	62.35	0	0	13.2
2015	9	18	11	4	31	32	0	0	0	0	0	0	0	62.46	0	0	13.2
2015	9	18	11	14	31	32	0	0	0	0	0	0	0	62.56	0	0	13.4

Blackrock Return (0208)

Year	Month	Day	Hour	Minute	Second	Noise3	IceDetection	Heading	Pitch	Roll	StdDevHeading	StdDevPitch	StdDevRoll	Temperature	Pressure	StdDevPressure	Voltage
2015	9	18	11	24	31	32	0	0	0	0	0	0	0	62.71	0	0	13.2
2015	9	18	11	34	31	32	0	0	0	0	0	0	0	63.45	0	0	13.2
2015	9	18	11	44	31	33	0	0	0	0	0	0	0	63.75	0	0	13.2
2015	9	18	11	54	31	32	0	0	0	0	0	0	0	63.9	0	0	13.2
2015	9	18	12	4	31	32	0	0	0	0	0	0	0	64.06	0	0	13.2
2015	9	18	12	14	31	31	0	0	0	0	0	0	0	64.2	0	0	13.2
2015	9	18	12	24	31	32	0	0	0	0	0	0	0	64.35	0	0	13.2
2015	9	18	12	34	31	31	0	0	0	0	0	0	0	64.47	0	0	13.2
2015	9	18	12	44	31	31	0	0	0	0	0	0	0	64.63	0	0	13.2
2015	9	18	12	54	31	32	0	0	0	0	0	0	0	64.76	0	0	13.2
2015	9	18	13	4	31	31	0	0	0	0	0	0	0	64.9	0	0	13.2
2015	9	18	13	14	31	31	0	0	0	0	0	0	0	65.05	0	0	13.2
2015	9	18	13	24	31	32	0	0	0	0	0	0	0	65.17	0	0	13.2
2015	9	18	13	34	31	31	0	0	0	0	0	0	0	65.32	0	0	13
2015	9	18	13	44	31	31	0	0	0	0	0	0	0	65.44	0	0	13.2
2015	9	18	13	54	31	31	0	0	0	0	0	0	0	65.57	0	0	13.2
2015	9	18	14	4	31	31	0	0	0	0	0	0	0	65.7	0	0	13.2
2015	9	18	14	14	31	32	0	0	0	0	0	0	0	65.8	0	0	13.2
2015	9	18	14	24	31	31	0	0	0	0	0	0	0	65.91	0	0	13.2
2015	9	18	14	34	31	31	0	0	0	0	0	0	0	66	0	0	13
2015	9	18	14	44	31	31	0	0	0	0	0	0	0	66.11	0	0	13.2
2015	9	18	14	54	31	31	0	0	0	0	0	0	0	66.2	0	0	13.2
2015	9	18	15	4	31	32	0	0	0	0	0	0	0	66.27	0	0	13.2
2015	9	18	15	14	31	32	0	0	0	0	0	0	0	66.36	0	0	13.2
2015	9	18	15	24	31	31	0	0	0	0	0	0	0	66.4	0	0	13.2
2015	9	18	15	34	31	31	0	0	0	0	0	0	0	66.49	0	0	13
2015	9	18	15	44	31	31	0	0	0	0	0	0	0	66.56	0	0	13
2015	9	18	15	54	31	31	0	0	0	0	0	0	0	66.61	0	0	13
2015	9	18	16	4	31	31	0	0	0	0	0	0	0	66.69	0	0	12.8
2015	9	18	16	14	31	31	0	0	0	0	0	0	0	66.74	0	0	12.8
2015	9	18	16	24	31	31	0	0	0	0	0	0	0	66.79	0	0	12.6
2015	9	18	16	34	31	32	0	0	0	0	0	0	0	66.85	0	0	12.4
2015	9	18	16	44	31	32	0	0	0	0	0	0	0	66.9	0	0	12.4
2015	9	18	16	54	31	31	0	0	0	0	0	0	0	66.94	0	0	12.4

Blackrock Return (0208)

Year	Month	Day	Hour	Minute	Second	Noise3	IceDetection	Heading	Pitch	Roll	StdDevHeading	StdDevPitch	StdDevRoll	Temperature	Pressure	StdDevPressure	Voltage
2015	9	18	17	4	31	32	0	0	0	0	0	0	0	66.97	0	0	12.2
2015	9	18	17	14	31	31	0	0	0	0	0	0	0	67.03	0	0	12.2
2015	9	18	17	24	31	31	0	0	0	0	0	0	0	67.06	0	0	12.2
2015	9	18	17	34	31	31	0	0	0	0	0	0	0	67.08	0	0	12
2015	9	18	17	44	31	32	0	0	0	0	0	0	0	67.12	0	0	12.2
2015	9	18	17	54	31	31	0	0	0	0	0	0	0	67.15	0	0	12.2
2015	9	18	18	4	31	31	0	0	0	0	0	0	0	67.19	0	0	12.2
2015	9	18	18	14	31	31	0	0	0	0	0	0	0	67.23	0	0	12.2
2015	9	18	18	24	31	32	0	0	0	0	0	0	0	67.26	0	0	12.2
2015	9	18	18	34	31	31	0	0	0	0	0	0	0	67.3	0	0	12
2015	9	18	18	44	31	31	0	0	0	0	0	0	0	67.32	0	0	12
2015	9	18	18	54	31	31	0	0	0	0	0	0	0	67.32	0	0	12
2015	9	18	19	4	31	32	0	0	0	0	0	0	0	67.32	0	0	12
2015	9	18	19	14	31	31	0	0	0	0	0	0	0	67.32	0	0	12
2015	9	18	19	24	31	31	0	0	0	0	0	0	0	67.3	0	0	12
2015	9	18	19	34	31	31	0	0	0	0	0	0	0	67.26	0	0	12
2015	9	18	19	44	31	31	0	0	0	0	0	0	0	67.23	0	0	12
2015	9	18	19	54	31	31	0	0	0	0	0	0	0	67.19	0	0	12
2015	9	18	20	4	31	32	0	0	0	0	0	0	0	67.15	0	0	12
2015	9	18	20	14	31	31	0	0	0	0	0	0	0	67.12	0	0	12
2015	9	18	20	24	31	32	0	0	0	0	0	0	0	67.08	0	0	12
2015	9	18	20	34	31	31	0	0	0	0	0	0	0	67.05	0	0	12
2015	9	18	20	44	31	31	0	0	0	0	0	0	0	67.01	0	0	12
2015	9	18	20	54	31	31	0	0	0	0	0	0	0	66.97	0	0	12
2015	9	18	21	4	31	32	0	0	0	0	0	0	0	66.9	0	0	12
2015	9	18	21	14	31	31	0	0	0	0	0	0	0	66.85	0	0	12
2015	9	18	21	24	31	31	0	0	0	0	0	0	0	66.78	0	0	12
2015	9	18	21	34	31	31	0	0	0	0	0	0	0	66.69	0	0	11.8
2015	9	18	21	44	31	31	0	0	0	0	0	0	0	66.6	0	0	12
2015	9	18	21	54	31	31	0	0	0	0	0	0	0	66.51	0	0	12
2015	9	18	22	4	31	31	0	0	0	0	0	0	0	66.4	0	0	12
2015	9	18	22	14	31	32	0	0	0	0	0	0	0	66.31	0	0	12
2015	9	18	22	24	31	32	0	0	0	0	0	0	0	66.2	0	0	12
2015	9	18	22	34	31	32	0	0	0	0	0	0	0	66.09	0	0	11.8

Blackrock Return (0208)

Year	Month	Day	Hour	Minute	Second	Noise3	IceDetection	Heading	Pitch	Roll	StdDevHeading	StdDevPitch	StdDevRoll	Temperature	Pressure	StdDevPressure	Voltage
2015	9	18	22	44	31	31	0	0	0	0	0	0	0	66	0	0	12
2015	9	18	22	54	31	32	0	0	0	0	0	0	0	65.89	0	0	12
2015	9	18	23	4	31	32	0	0	0	0	0	0	0	65.79	0	0	12
2015	9	18	23	14	31	32	0	0	0	0	0	0	0	65.7	0	0	12
2015	9	18	23	24	31	31	0	0	0	0	0	0	0	65.59	0	0	12
2015	9	18	23	34	31	32	0	0	0	0	0	0	0	65.48	0	0	11.8
2015	9	18	23	44	31	31	0	0	0	0	0	0	0	65.37	0	0	12
2015	9	18	23	54	31	31	0	0	0	0	0	0	0	65.26	0	0	12
2015	9	19	0	4	31	30	0	0	0	0	0	0	0	65.16	0	0	12
2015	9	19	0	14	31	31	0	0	0	0	0	0	0	65.03	0	0	12
2015	9	19	0	24	31	32	0	0	0	0	0	0	0	64.92	0	0	12
2015	9	19	0	34	31	32	0	0	0	0	0	0	0	64.8	0	0	11.8
2015	9	19	0	44	31	32	0	0	0	0	0	0	0	64.67	0	0	12
2015	9	19	0	54	31	32	0	0	0	0	0	0	0	64.56	0	0	12
2015	9	19	1	4	31	32	0	0	0	0	0	0	0	64.44	0	0	12
2015	9	19	1	14	31	32	0	0	0	0	0	0	0	64.33	0	0	12
2015	9	19	1	24	31	32	0	0	0	0	0	0	0	64.22	0	0	11.8
2015	9	19	1	34	31	31	0	0	0	0	0	0	0	64.11	0	0	11.8
2015	9	19	1	44	31	33	0	0	0	0	0	0	0	64	0	0	11.8
2015	9	19	1	54	31	32	0	0	0	0	0	0	0	63.9	0	0	11.8
2015	9	19	2	4	31	32	0	0	0	0	0	0	0	63.77	0	0	11.8
2015	9	19	2	14	31	31	0	0	0	0	0	0	0	63.66	0	0	11.8
2015	9	19	2	24	31	32	0	0	0	0	0	0	0	63.55	0	0	11.8
2015	9	19	2	34	31	32	0	0	0	0	0	0	0	63.45	0	0	11.8
2015	9	19	2	44	31	32	0	0	0	0	0	0	0	63.3	0	0	11.8
2015	9	19	2	54	31	32	0	0	0	0	0	0	0	63.19	0	0	11.8
2015	9	19	3	4	31	33	0	0	0	0	0	0	0	63.09	0	0	11.8
2015	9	19	3	14	31	33	0	0	0	0	0	0	0	62.96	0	0	11.8
2015	9	19	3	24	31	31	0	0	0	0	0	0	0	62.85	0	0	11.8
2015	9	19	3	34	31	32	0	0	0	0	0	0	0	62.73	0	0	11.8
2015	9	19	3	44	31	32	0	0	0	0	0	0	0	62.6	0	0	11.8
2015	9	19	3	54	31	31	0	0	0	0	0	0	0	62.49	0	0	11.8
2015	9	19	4	4	31	32	0	0	0	0	0	0	0	62.38	0	0	11.8
2015	9	19	4	14	31	31	0	0	0	0	0	0	0	62.28	0	0	11.8

Blackrock Return (0208)

Year	Month	Day	Hour	Minute	Second	Noise3	IceDetection	Heading	Pitch	Roll	StdDevHeading	StdDevPitch	StdDevRoll	Temperature	Pressure	StdDevPressure	Voltage
2015	9	19	4	24	31	32	0	0	0	0	0	0	0	62.15	0	0	11.8
2015	9	19	4	34	31	32	0	0	0	0	0	0	0	62.04	0	0	11.8
2015	9	19	4	44	31	32	0	0	0	0	0	0	0	61.97	0	0	11.8
2015	9	19	4	54	31	32	0	0	0	0	0	0	0	61.86	0	0	11.8
2015	9	19	5	4	31	32	0	0	0	0	0	0	0	61.77	0	0	11.8
2015	9	19	5	14	31	33	0	0	0	0	0	0	0	61.68	0	0	11.8
2015	9	19	5	24	31	32	0	0	0	0	0	0	0	61.59	0	0	11.8
2015	9	19	5	34	31	32	0	0	0	0	0	0	0	61.48	0	0	11.8
2015	9	19	5	44	31	32	0	0	0	0	0	0	0	61.38	0	0	11.8
2015	9	19	5	54	31	34	0	0	0	0	0	0	0	61.29	0	0	11.8
2015	9	19	6	4	31	33	0	0	0	0	0	0	0	61.2	0	0	11.8
2015	9	19	6	14	31	32	0	0	0	0	0	0	0	61.11	0	0	11.8
2015	9	19	6	24	31	33	0	0	0	0	0	0	0	61.02	0	0	11.8
2015	9	19	6	34	31	32	0	0	0	0	0	0	0	60.94	0	0	11.6
2015	9	19	6	44	31	32	0	0	0	0	0	0	0	60.89	0	0	11.8
2015	9	19	6	54	31	32	0	0	0	0	0	0	0	60.82	0	0	11.8
2015	9	19	7	4	31	33	0	0	0	0	0	0	0	60.75	0	0	11.8
2015	9	19	7	14	31	32	0	0	0	0	0	0	0	60.69	0	0	11.8
2015	9	19	7	24	31	32	0	0	0	0	0	0	0	60.62	0	0	11.8
2015	9	19	7	34	31	32	0	0	0	0	0	0	0	60.57	0	0	12.2
2015	9	19	7	44	31	32	0	0	0	0	0	0	0	60.51	0	0	12.6
2015	9	19	7	54	31	32	0	0	0	0	0	0	0	60.48	0	0	12.8
2015	9	19	8	4	31	33	0	0	0	0	0	0	0	60.44	0	0	13
2015	9	19	8	14	31	32	0	0	0	0	0	0	0	60.42	0	0	13
2015	9	19	8	24	31	32	0	0	0	0	0	0	0	60.42	0	0	13.2
2015	9	19	8	34	31	33	0	0	0	0	0	0	0	60.44	0	0	13.2
2015	9	19	8	44	31	32	0	0	0	0	0	0	0	60.46	0	0	13.4
2015	9	19	8	54	31	33	0	0	0	0	0	0	0	60.49	0	0	13.4
2015	9	19	9	4	31	31	0	0	0	0	0	0	0	60.53	0	0	13.4
2015	9	19	9	14	31	32	0	0	0	0	0	0	0	60.6	0	0	13.4
2015	9	19	9	24	31	33	0	0	0	0	0	0	0	60.67	0	0	13.4
2015	9	19	9	34	31	32	0	0	0	0	0	0	0	61.38	0	0	13.4
2015	9	19	9	44	31	33	0	0	0	0	0	0	0	61.32	0	0	13.6
2015	9	19	9	54	31	32	0	0	0	0	0	0	0	61.7	0	0	13.6

Blackrock Return (0208)

Year	Month	Day	Hour	Minute	Second	Noise3	IceDetection	Heading	Pitch	Roll	StdDevHeading	StdDevPitch	StdDevRoll	Temperature	Pressure	StdDevPressure	Voltage
2015	9	19	10	4	31	32	0	0	0	0	0	0	0	61.9	0	0	13.4
2015	9	19	10	14	31	32	0	0	0	0	0	0	0	62.01	0	0	13.4
2015	9	19	10	24	31	32	0	0	0	0	0	0	0	62.13	0	0	13.4
2015	9	19	10	34	31	33	0	0	0	0	0	0	0	61.56	0	0	13.2
2015	9	19	10	44	31	32	0	0	0	0	0	0	0	61.48	0	0	13.4
2015	9	19	10	54	31	32	0	0	0	0	0	0	0	61.56	0	0	13.4
2015	9	19	11	4	31	32	0	0	0	0	0	0	0	61.68	0	0	13.2
2015	9	19	11	14	31	32	0	0	0	0	0	0	0	61.81	0	0	13.2
2015	9	19	11	24	31	32	0	0	0	0	0	0	0	61.99	0	0	13.2
2015	9	19	11	34	31	32	0	0	0	0	0	0	0	62.85	0	0	13.2
2015	9	19	11	44	31	32	0	0	0	0	0	0	0	63.14	0	0	13.2
2015	9	19	11	54	31	31	0	0	0	0	0	0	0	63.36	0	0	13.2
2015	9	19	12	4	31	32	0	0	0	0	0	0	0	63.52	0	0	13.2
2015	9	19	12	14	31	32	0	0	0	0	0	0	0	63.68	0	0	13.2
2015	9	19	12	24	31	32	0	0	0	0	0	0	0	63.84	0	0	13.2
2015	9	19	12	34	31	31	0	0	0	0	0	0	0	63.99	0	0	13.2
2015	9	19	12	44	31	32	0	0	0	0	0	0	0	64.13	0	0	13.2
2015	9	19	12	54	31	32	0	0	0	0	0	0	0	64.27	0	0	13.2
2015	9	19	13	4	31	32	0	0	0	0	0	0	0	64.42	0	0	13.2
2015	9	19	13	14	31	31	0	0	0	0	0	0	0	64.56	0	0	13.2
2015	9	19	13	24	31	32	0	0	0	0	0	0	0	64.69	0	0	13.2
2015	9	19	13	34	31	32	0	0	0	0	0	0	0	64.83	0	0	13
2015	9	19	13	44	31	31	0	0	0	0	0	0	0	64.98	0	0	13.2
2015	9	19	13	54	31	32	0	0	0	0	0	0	0	65.12	0	0	13.2
2015	9	19	14	4	31	31	0	0	0	0	0	0	0	65.25	0	0	13.2
2015	9	19	14	14	31	32	0	0	0	0	0	0	0	65.37	0	0	13.2
2015	9	19	14	24	31	31	0	0	0	0	0	0	0	65.48	0	0	13.2
2015	9	19	14	34	31	32	0	0	0	0	0	0	0	65.61	0	0	13.2
2015	9	19	14	44	31	32	0	0	0	0	0	0	0	65.71	0	0	13.2
2015	9	19	14	54	31	31	0	0	0	0	0	0	0	65.84	0	0	13.2
2015	9	19	15	4	31	32	0	0	0	0	0	0	0	65.95	0	0	13.2
2015	9	19	15	14	31	32	0	0	0	0	0	0	0	66.04	0	0	13.2
2015	9	19	15	24	31	32	0	0	0	0	0	0	0	66.13	0	0	13.2
2015	9	19	15	34	31	32	0	0	0	0	0	0	0	66.2	0	0	13

Blackrock Return (0208)

Year	Month	Day	Hour	Minute	Second	Noise3	IceDetection	Heading	Pitch	Roll	StdDevHeading	StdDevPitch	StdDevRoll	Temperature	Pressure	StdDevPressure	Voltage
2015	9	19	15	44	31	32	0	0	0	0	0	0	0	66.29	0	0	13
2015	9	19	15	54	31	32	0	0	0	0	0	0	0	66.4	0	0	13
2015	9	19	16	4	31	32	0	0	0	0	0	0	0	66.47	0	0	12.8
2015	9	19	16	14	31	31	0	0	0	0	0	0	0	66.52	0	0	12.8
2015	9	19	16	24	31	31	0	0	0	0	0	0	0	66.58	0	0	12.6
2015	9	19	16	34	31	31	0	0	0	0	0	0	0	66.65	0	0	12.4
2015	9	19	16	44	31	31	0	0	0	0	0	0	0	66.69	0	0	12.4
2015	9	19	16	54	31	31	0	0	0	0	0	0	0	66.74	0	0	12.4
2015	9	19	17	4	31	31	0	0	0	0	0	0	0	66.79	0	0	12.2
2015	9	19	17	14	31	31	0	0	0	0	0	0	0	66.83	0	0	12.2
2015	9	19	17	24	31	31	0	0	0	0	0	0	0	66.87	0	0	12.2
2015	9	19	17	34	31	32	0	0	0	0	0	0	0	66.9	0	0	12
2015	9	19	17	44	31	31	0	0	0	0	0	0	0	66.9	0	0	12.2
2015	9	19	17	54	31	31	0	0	0	0	0	0	0	66.94	0	0	12.2
2015	9	19	18	4	31	31	0	0	0	0	0	0	0	66.99	0	0	12.2
2015	9	19	18	14	31	32	0	0	0	0	0	0	0	67.03	0	0	12.2
2015	9	19	18	24	31	32	0	0	0	0	0	0	0	67.06	0	0	12.2
2015	9	19	18	34	31	31	0	0	0	0	0	0	0	67.1	0	0	12
2015	9	19	18	44	31	31	0	0	0	0	0	0	0	67.14	0	0	12
2015	9	19	18	54	31	32	0	0	0	0	0	0	0	67.14	0	0	12
2015	9	19	19	4	31	31	0	0	0	0	0	0	0	67.14	0	0	12
2015	9	19	19	14	31	30	0	0	0	0	0	0	0	67.14	0	0	12
2015	9	19	19	24	31	32	0	0	0	0	0	0	0	67.14	0	0	12
2015	9	19	19	34	31	32	0	0	0	0	0	0	0	67.12	0	0	12
2015	9	19	19	44	31	31	0	0	0	0	0	0	0	67.1	0	0	12
2015	9	19	19	54	31	32	0	0	0	0	0	0	0	67.06	0	0	12
2015	9	19	20	4	31	31	0	0	0	0	0	0	0	67.03	0	0	12
2015	9	19	20	14	31	32	0	0	0	0	0	0	0	66.99	0	0	12
2015	9	19	20	24	31	31	0	0	0	0	0	0	0	66.94	0	0	12
2015	9	19	20	34	31	31	0	0	0	0	0	0	0	66.9	0	0	11.8
2015	9	19	20	44	31	31	0	0	0	0	0	0	0	66.87	0	0	12
2015	9	19	20	54	31	31	0	0	0	0	0	0	0	66.81	0	0	12
2015	9	19	21	4	31	31	0	0	0	0	0	0	0	66.74	0	0	12
2015	9	19	21	14	31	31	0	0	0	0	0	0	0	66.69	0	0	12

Blackrock Return (0208)

Year	Month	Day	Hour	Minute	Second	Noise3	IceDetection	Heading	Pitch	Roll	StdDevHeading	StdDevPitch	StdDevRoll	Temperature	Pressure	StdDevPressure	Voltage
2015	9	19	21	24	31	31	0	0	0	0	0	0	0	66.63	0	0	12
2015	9	19	21	34	31	32	0	0	0	0	0	0	0	66.56	0	0	12
2015	9	19	21	44	31	31	0	0	0	0	0	0	0	66.52	0	0	12
2015	9	19	21	54	31	32	0	0	0	0	0	0	0	66.45	0	0	12
2015	9	19	22	4	31	31	0	0	0	0	0	0	0	66.42	0	0	12
2015	9	19	22	14	31	32	0	0	0	0	0	0	0	66.33	0	0	12
2015	9	19	22	24	31	31	0	0	0	0	0	0	0	66.25	0	0	12
2015	9	19	22	34	31	32	0	0	0	0	0	0	0	66.16	0	0	12
2015	9	19	22	44	31	31	0	0	0	0	0	0	0	66.07	0	0	12
2015	9	19	22	54	31	31	0	0	0	0	0	0	0	65.97	0	0	12
2015	9	19	23	4	31	31	0	0	0	0	0	0	0	65.88	0	0	12
2015	9	19	23	14	31	32	0	0	0	0	0	0	0	65.77	0	0	12
2015	9	19	23	24	31	31	0	0	0	0	0	0	0	65.68	0	0	12
2015	9	19	23	34	31	32	0	0	0	0	0	0	0	65.59	0	0	11.8
2015	9	19	23	44	31	31	0	0	0	0	0	0	0	65.5	0	0	12
2015	9	19	23	54	31	31	0	0	0	0	0	0	0	65.41	0	0	12
2015	9	20	0	4	31	32	0	0	0	0	0	0	0	65.34	0	0	12
2015	9	20	0	14	31	32	0	0	0	0	0	0	0	65.23	0	0	12
2015	9	20	0	24	31	32	0	0	0	0	0	0	0	65.14	0	0	12
2015	9	20	0	34	31	32	0	0	0	0	0	0	0	65.03	0	0	11.8
2015	9	20	0	44	31	32	0	0	0	0	0	0	0	64.92	0	0	12
2015	9	20	0	54	31	31	0	0	0	0	0	0	0	64.81	0	0	12
2015	9	20	1	4	31	31	0	0	0	0	0	0	0	64.71	0	0	12
2015	9	20	1	14	31	32	0	0	0	0	0	0	0	64.58	0	0	12
2015	9	20	1	24	31	31	0	0	0	0	0	0	0	64.44	0	0	12
2015	9	20	1	34	31	31	0	0	0	0	0	0	0	64.29	0	0	11.8
2015	9	20	1	44	31	31	0	0	0	0	0	0	0	64.17	0	0	11.8
2015	9	20	1	54	31	32	0	0	0	0	0	0	0	64.02	0	0	11.8
2015	9	20	2	4	31	32	0	0	0	0	0	0	0	63.9	0	0	11.8
2015	9	20	2	14	31	32	0	0	0	0	0	0	0	63.77	0	0	11.8
2015	9	20	2	24	31	32	0	0	0	0	0	0	0	63.64	0	0	11.8
2015	9	20	2	34	31	32	0	0	0	0	0	0	0	63.52	0	0	11.8
2015	9	20	2	44	31	31	0	0	0	0	0	0	0	63.41	0	0	11.8
2015	9	20	2	54	31	31	0	0	0	0	0	0	0	63.28	0	0	11.8

Blackrock Return (0208)

Year	Month	Day	Hour	Minute	Second	Noise3	IceDetection	Heading	Pitch	Roll	StdDevHeading	StdDevPitch	StdDevRoll	Temperature	Pressure	StdDevPressure	Voltage
2015	9	20	3	4	31	32	0	0	0	0	0	0	0	63.16	0	0	11.8
2015	9	20	3	14	31	32	0	0	0	0	0	0	0	63.05	0	0	11.8
2015	9	20	3	24	31	32	0	0	0	0	0	0	0	62.92	0	0	11.8
2015	9	20	3	34	31	31	0	0	0	0	0	0	0	62.82	0	0	11.8
2015	9	20	3	44	31	32	0	0	0	0	0	0	0	62.69	0	0	11.8
2015	9	20	3	54	31	31	0	0	0	0	0	0	0	62.56	0	0	11.8
2015	9	20	4	4	31	32	0	0	0	0	0	0	0	62.44	0	0	11.8
2015	9	20	4	14	31	33	0	0	0	0	0	0	0	62.31	0	0	11.8
2015	9	20	4	24	31	33	0	0	0	0	0	0	0	62.2	0	0	11.8
2015	9	20	4	34	31	32	0	0	0	0	0	0	0	62.08	0	0	11.8
2015	9	20	4	44	31	32	0	0	0	0	0	0	0	61.97	0	0	11.8
2015	9	20	4	54	31	32	0	0	0	0	0	0	0	61.86	0	0	11.8
2015	9	20	5	4	31	32	0	0	0	0	0	0	0	61.75	0	0	11.8
2015	9	20	5	14	31	32	0	0	0	0	0	0	0	61.66	0	0	11.8
2015	9	20	5	24	31	31	0	0	0	0	0	0	0	61.56	0	0	11.8
2015	9	20	5	34	31	33	0	0	0	0	0	0	0	61.45	0	0	11.8
2015	9	20	5	44	31	31	0	0	0	0	0	0	0	61.34	0	0	11.8
2015	9	20	5	54	31	32	0	0	0	0	0	0	0	61.23	0	0	11.8
2015	9	20	6	4	31	31	0	0	0	0	0	0	0	61.14	0	0	11.8
2015	9	20	6	14	31	32	0	0	0	0	0	0	0	61.05	0	0	11.8
2015	9	20	6	24	31	33	0	0	0	0	0	0	0	60.94	0	0	11.8
2015	9	20	6	34	31	32	0	0	0	0	0	0	0	60.85	0	0	11.8
2015	9	20	6	44	31	32	0	0	0	0	0	0	0	60.75	0	0	11.8
2015	9	20	6	54	31	32	0	0	0	0	0	0	0	60.67	0	0	11.8
2015	9	20	7	4	31	32	0	0	0	0	0	0	0	60.58	0	0	11.8
2015	9	20	7	14	31	31	0	0	0	0	0	0	0	60.51	0	0	11.8
2015	9	20	7	24	31	33	0	0	0	0	0	0	0	60.44	0	0	11.8
2015	9	20	7	34	31	32	0	0	0	0	0	0	0	60.37	0	0	12
2015	9	20	7	44	31	32	0	0	0	0	0	0	0	60.3	0	0	12.6
2015	9	20	7	54	31	32	0	0	0	0	0	0	0	60.26	0	0	12.8
2015	9	20	8	4	31	32	0	0	0	0	0	0	0	60.21	0	0	13
2015	9	20	8	14	31	32	0	0	0	0	0	0	0	60.19	0	0	13
2015	9	20	8	24	31	32	0	0	0	0	0	0	0	60.17	0	0	13.2
2015	9	20	8	34	31	32	0	0	0	0	0	0	0	60.17	0	0	13

Blackrock Return (0208)

Year	Month	Day	Hour	Minute	Second	Noise3	IceDetection	Heading	Pitch	Roll	StdDevHeading	StdDevPitch	StdDevRoll	Temperature	Pressure	StdDevPressure	Voltage
2015	9	20	8	44	31	32	0	0	0	0	0	0	0	60.19	0	0	13.2
2015	9	20	8	54	31	32	0	0	0	0	0	0	0	60.22	0	0	13.2
2015	9	20	9	4	31	32	0	0	0	0	0	0	0	60.28	0	0	13.2
2015	9	20	9	14	31	32	0	0	0	0	0	0	0	60.33	0	0	13.2
2015	9	20	9	24	31	32	0	0	0	0	0	0	0	60.4	0	0	13.2
2015	9	20	9	34	31	32	0	0	0	0	0	0	0	61.07	0	0	13
2015	9	20	9	44	31	32	0	0	0	0	0	0	0	61.07	0	0	13.2
2015	9	20	9	54	31	32	0	0	0	0	0	0	0	61.45	0	0	13.2
2015	9	20	10	4	31	33	0	0	0	0	0	0	0	61.63	0	0	13.2
2015	9	20	10	14	31	32	0	0	0	0	0	0	0	61.79	0	0	13.2
2015	9	20	10	24	31	32	0	0	0	0	0	0	0	61.9	0	0	13.2
2015	9	20	10	34	31	32	0	0	0	0	0	0	0	61.32	0	0	13
2015	9	20	10	44	31	32	0	0	0	0	0	0	0	61.27	0	0	13.2
2015	9	20	10	54	31	31	0	0	0	0	0	0	0	61.36	0	0	13.2
2015	9	20	11	4	31	32	0	0	0	0	0	0	0	61.5	0	0	13.2
2015	9	20	11	14	31	32	0	0	0	0	0	0	0	61.65	0	0	13.2
2015	9	20	11	24	31	32	0	0	0	0	0	0	0	61.95	0	0	13.2
2015	9	20	11	34	31	32	0	0	0	0	0	0	0	62.73	0	0	13
2015	9	20	11	44	31	32	0	0	0	0	0	0	0	63.01	0	0	13.2
2015	9	20	11	54	31	32	0	0	0	0	0	0	0	63.23	0	0	13.2
2015	9	20	12	4	31	32	0	0	0	0	0	0	0	63.37	0	0	13.2
2015	9	20	12	14	31	32	0	0	0	0	0	0	0	63.57	0	0	13.2
2015	9	20	12	24	31	32	0	0	0	0	0	0	0	63.72	0	0	13.2
2015	9	20	12	34	31	32	0	0	0	0	0	0	0	63.9	0	0	13.2
2015	9	20	12	44	31	32	0	0	0	0	0	0	0	64.06	0	0	13.2
2015	9	20	12	54	31	32	0	0	0	0	0	0	0	64.22	0	0	13.2
2015	9	20	13	4	31	32	0	0	0	0	0	0	0	64.35	0	0	13.2
2015	9	20	13	14	31	32	0	0	0	0	0	0	0	64.53	0	0	13.2
2015	9	20	13	24	31	31	0	0	0	0	0	0	0	64.69	0	0	13.2
2015	9	20	13	34	31	32	0	0	0	0	0	0	0	64.85	0	0	13.2
2015	9	20	13	44	31	32	0	0	0	0	0	0	0	64.99	0	0	13.2
2015	9	20	13	54	31	32	0	0	0	0	0	0	0	65.16	0	0	13.2
2015	9	20	14	4	31	32	0	0	0	0	0	0	0	65.3	0	0	13.2
2015	9	20	14	14	31	32	0	0	0	0	0	0	0	65.43	0	0	13.2

Blackrock Return (0208)

Year	Month	Day	Hour	Minute	Second	Noise3	IceDetection	Heading	Pitch	Roll	StdDevHeading	StdDevPitch	StdDevRoll	Temperature	Pressure	StdDevPressure	Voltage
2015	9	20	14	24	31	31	0	0	0	0	0	0	0	65.59	0	0	13.2
2015	9	20	14	34	31	31	0	0	0	0	0	0	0	65.71	0	0	13
2015	9	20	14	44	31	31	0	0	0	0	0	0	0	65.82	0	0	13.2
2015	9	20	14	54	31	31	0	0	0	0	0	0	0	65.97	0	0	13.2
2015	9	20	15	4	31	31	0	0	0	0	0	0	0	66.07	0	0	13.2
2015	9	20	15	14	31	31	0	0	0	0	0	0	0	66.18	0	0	13
2015	9	20	15	24	31	31	0	0	0	0	0	0	0	66.29	0	0	13
2015	9	20	15	34	31	31	0	0	0	0	0	0	0	66.38	0	0	12.8
2015	9	20	15	44	31	32	0	0	0	0	0	0	0	66.49	0	0	13
2015	9	20	15	54	31	32	0	0	0	0	0	0	0	66.6	0	0	12.8
2015	9	20	16	4	31	32	0	0	0	0	0	0	0	66.69	0	0	12.8
2015	9	20	16	14	31	31	0	0	0	0	0	0	0	66.76	0	0	12.8
2015	9	20	16	24	31	31	0	0	0	0	0	0	0	66.83	0	0	12.6
2015	9	20	16	34	31	31	0	0	0	0	0	0	0	66.88	0	0	12.4
2015	9	20	16	44	31	32	0	0	0	0	0	0	0	66.96	0	0	12.4
2015	9	20	16	54	31	31	0	0	0	0	0	0	0	67.01	0	0	12.4
2015	9	20	17	4	31	32	0	0	0	0	0	0	0	67.06	0	0	12.2
2015	9	20	17	14	31	31	0	0	0	0	0	0	0	67.12	0	0	12.2
2015	9	20	17	24	31	31	0	0	0	0	0	0	0	67.17	0	0	12.2
2015	9	20	17	34	31	32	0	0	0	0	0	0	0	67.23	0	0	12
2015	9	20	17	44	31	31	0	0	0	0	0	0	0	67.26	0	0	12.2
2015	9	20	17	54	31	32	0	0	0	0	0	0	0	67.3	0	0	12.2
2015	9	20	18	4	31	31	0	0	0	0	0	0	0	67.37	0	0	12.2
2015	9	20	18	14	31	31	0	0	0	0	0	0	0	67.42	0	0	12.2
2015	9	20	18	24	31	32	0	0	0	0	0	0	0	67.48	0	0	12.2
2015	9	20	18	34	31	31	0	0	0	0	0	0	0	67.51	0	0	12
2015	9	20	18	44	31	32	0	0	0	0	0	0	0	67.55	0	0	12
2015	9	20	18	54	31	31	0	0	0	0	0	0	0	67.55	0	0	12
2015	9	20	19	4	31	31	0	0	0	0	0	0	0	67.55	0	0	12
2015	9	20	19	14	31	31	0	0	0	0	0	0	0	67.55	0	0	12
2015	9	20	19	24	31	31	0	0	0	0	0	0	0	67.53	0	0	12
2015	9	20	19	34	31	31	0	0	0	0	0	0	0	67.51	0	0	12
2015	9	20	19	44	31	32	0	0	0	0	0	0	0	67.48	0	0	12
2015	9	20	19	54	31	31	0	0	0	0	0	0	0	67.46	0	0	12

Blackrock Return (0208)

Year	Month	Day	Hour	Minute	Second	Noise3	IceDetection	Heading	Pitch	Roll	StdDevHeading	StdDevPitch	StdDevRoll	Temperature	Pressure	StdDevPressure	Voltage
2015	9	20	20	4	31	31	0	0	0	0	0	0	0	67.42	0	0	12
2015	9	20	20	14	31	32	0	0	0	0	0	0	0	67.39	0	0	12
2015	9	20	20	24	31	31	0	0	0	0	0	0	0	67.35	0	0	12
2015	9	20	20	34	31	31	0	0	0	0	0	0	0	67.3	0	0	12
2015	9	20	20	44	31	31	0	0	0	0	0	0	0	67.23	0	0	12
2015	9	20	20	54	31	32	0	0	0	0	0	0	0	67.17	0	0	12
2015	9	20	21	4	31	31	0	0	0	0	0	0	0	67.1	0	0	12
2015	9	20	21	14	31	32	0	0	0	0	0	0	0	67.03	0	0	12
2015	9	20	21	24	31	33	0	0	0	0	0	0	0	66.94	0	0	12
2015	9	20	21	34	31	31	0	0	0	0	0	0	0	66.85	0	0	11.8
2015	9	20	21	44	31	31	0	0	0	0	0	0	0	66.76	0	0	12
2015	9	20	21	54	31	32	0	0	0	0	0	0	0	66.67	0	0	12
2015	9	20	22	4	31	31	0	0	0	0	0	0	0	66.58	0	0	12
2015	9	20	22	14	31	31	0	0	0	0	0	0	0	66.47	0	0	12
2015	9	20	22	24	31	31	0	0	0	0	0	0	0	66.38	0	0	12
2015	9	20	22	34	31	31	0	0	0	0	0	0	0	66.31	0	0	11.8
2015	9	20	22	44	31	31	0	0	0	0	0	0	0	66.22	0	0	12
2015	9	20	22	54	31	32	0	0	0	0	0	0	0	66.13	0	0	12
2015	9	20	23	4	31	31	0	0	0	0	0	0	0	66.04	0	0	12
2015	9	20	23	14	31	31	0	0	0	0	0	0	0	65.95	0	0	12
2015	9	20	23	24	31	31	0	0	0	0	0	0	0	65.86	0	0	12
2015	9	20	23	34	31	31	0	0	0	0	0	0	0	65.77	0	0	12
2015	9	20	23	44	31	31	0	0	0	0	0	0	0	65.68	0	0	12
2015	9	20	23	54	31	32	0	0	0	0	0	0	0	65.59	0	0	12
2015	9	21	0	4	31	32	0	0	0	0	0	0	0	65.5	0	0	12
2015	9	21	0	14	31	31	0	0	0	0	0	0	0	65.39	0	0	12
2015	9	21	0	24	31	31	0	0	0	0	0	0	0	65.28	0	0	12
2015	9	21	0	34	31	31	0	0	0	0	0	0	0	65.17	0	0	11.8
2015	9	21	0	44	31	32	0	0	0	0	0	0	0	65.05	0	0	12
2015	9	21	0	54	31	32	0	0	0	0	0	0	0	64.96	0	0	12
2015	9	21	1	4	31	31	0	0	0	0	0	0	0	64.85	0	0	12
2015	9	21	1	14	31	31	0	0	0	0	0	0	0	64.74	0	0	12
2015	9	21	1	24	31	33	0	0	0	0	0	0	0	64.63	0	0	12
2015	9	21	1	34	31	31	0	0	0	0	0	0	0	64.53	0	0	11.8

Blackrock Return (0208)

Year	Month	Day	Hour	Minute	Second	Noise3	IceDetection	Heading	Pitch	Roll	StdDevHeading	StdDevPitch	StdDevRoll	Temperature	Pressure	StdDevPressure	Voltage
2015	9	21	1	44	31	32	0	0	0	0	0	0	0	64.4	0	0	11.8
2015	9	21	1	54	31	32	0	0	0	0	0	0	0	64.27	0	0	11.8
2015	9	21	2	4	31	31	0	0	0	0	0	0	0	64.15	0	0	11.8
2015	9	21	2	14	31	31	0	0	0	0	0	0	0	64.02	0	0	11.8
2015	9	21	2	24	31	32	0	0	0	0	0	0	0	63.91	0	0	11.8
2015	9	21	2	34	31	31	0	0	0	0	0	0	0	63.79	0	0	11.8
2015	9	21	2	44	31	32	0	0	0	0	0	0	0	63.7	0	0	11.8
2015	9	21	2	54	31	33	0	0	0	0	0	0	0	63.59	0	0	11.8
2015	9	21	3	4	31	32	0	0	0	0	0	0	0	63.48	0	0	11.8
2015	9	21	3	14	31	32	0	0	0	0	0	0	0	63.36	0	0	11.8
2015	9	21	3	24	31	32	0	0	0	0	0	0	0	63.27	0	0	11.8
2015	9	21	3	34	31	32	0	0	0	0	0	0	0	63.16	0	0	11.8
2015	9	21	3	44	31	32	0	0	0	0	0	0	0	63.07	0	0	11.8
2015	9	21	3	54	31	31	0	0	0	0	0	0	0	62.96	0	0	11.8
2015	9	21	4	4	31	32	0	0	0	0	0	0	0	62.87	0	0	11.8
2015	9	21	4	14	31	32	0	0	0	0	0	0	0	62.74	0	0	11.8
2015	9	21	4	24	31	32	0	0	0	0	0	0	0	62.65	0	0	11.8
2015	9	21	4	34	31	32	0	0	0	0	0	0	0	62.55	0	0	11.8
2015	9	21	4	44	31	32	0	0	0	0	0	0	0	62.44	0	0	11.8
2015	9	21	4	54	31	31	0	0	0	0	0	0	0	62.33	0	0	11.8
2015	9	21	5	4	31	32	0	0	0	0	0	0	0	62.24	0	0	11.8
2015	9	21	5	14	31	32	0	0	0	0	0	0	0	62.17	0	0	11.8
2015	9	21	5	24	31	31	0	0	0	0	0	0	0	62.06	0	0	11.8
2015	9	21	5	34	31	32	0	0	0	0	0	0	0	61.99	0	0	11.8
2015	9	21	5	44	31	32	0	0	0	0	0	0	0	61.9	0	0	11.8
2015	9	21	5	54	31	32	0	0	0	0	0	0	0	61.81	0	0	11.8
2015	9	21	6	4	31	32	0	0	0	0	0	0	0	61.75	0	0	11.8
2015	9	21	6	14	31	32	0	0	0	0	0	0	0	61.68	0	0	11.8
2015	9	21	6	24	31	32	0	0	0	0	0	0	0	61.63	0	0	11.8
2015	9	21	6	34	31	32	0	0	0	0	0	0	0	61.57	0	0	11.6
2015	9	21	6	44	31	32	0	0	0	0	0	0	0	61.52	0	0	11.8
2015	9	21	6	54	31	33	0	0	0	0	0	0	0	61.47	0	0	11.8
2015	9	21	7	4	31	32	0	0	0	0	0	0	0	61.41	0	0	11.8
2015	9	21	7	14	31	32	0	0	0	0	0	0	0	61.38	0	0	11.8

Blackrock Return (0208)

Year	Month	Day	Hour	Minute	Second	Noise3	IceDetection	Heading	Pitch	Roll	StdDevHeading	StdDevPitch	StdDevRoll	Temperature	Pressure	StdDevPressure	Voltage
2015	9	21	7	24	31	32	0	0	0	0	0	0	0	61.34	0	0	11.8
2015	9	21	7	34	31	34	0	0	0	0	0	0	0	61.3	0	0	12.2
2015	9	21	7	44	31	33	0	0	0	0	0	0	0	61.29	0	0	12.4
2015	9	21	7	54	31	32	0	0	0	0	0	0	0	61.27	0	0	12.8
2015	9	21	8	4	31	32	0	0	0	0	0	0	0	61.23	0	0	12.6
2015	9	21	8	14	31	32	0	0	0	0	0	0	0	61.23	0	0	12.4
2015	9	21	8	24	31	32	0	0	0	0	0	0	0	61.27	0	0	12.4
2015	9	21	8	34	31	32	0	0	0	0	0	0	0	61.29	0	0	12.2
2015	9	21	8	44	31	32	0	0	0	0	0	0	0	61.34	0	0	12.6
2015	9	21	8	54	31	33	0	0	0	0	0	0	0	61.41	0	0	13
2015	9	21	9	4	31	32	0	0	0	0	0	0	0	61.45	0	0	13
2015	9	21	9	14	31	32	0	0	0	0	0	0	0	61.5	0	0	13
2015	9	21	9	24	31	32	0	0	0	0	0	0	0	61.57	0	0	12.8
2015	9	21	9	34	31	32	0	0	0	0	0	0	0	61.7	0	0	12.6
2015	9	21	9	44	31	32	0	0	0	0	0	0	0	61.9	0	0	13
2015	9	21	9	54	31	32	0	0	0	0	0	0	0	62.15	0	0	13.2
2015	9	21	10	4	31	32	0	0	0	0	0	0	0	62.44	0	0	13.2
2015	9	21	10	14	31	32	0	0	0	0	0	0	0	62.47	0	0	13.4
2015	9	21	10	24	31	32	0	0	0	0	0	0	0	62.53	0	0	13.4
2015	9	21	10	34	31	32	0	0	0	0	0	0	0	62.11	0	0	13.4
2015	9	21	10	44	31	32	0	0	0	0	0	0	0	62.08	0	0	13.2
2015	9	21	10	54	31	32	0	0	0	0	0	0	0	62.15	0	0	13.2
2015	9	21	11	4	31	31	0	0	0	0	0	0	0	62.26	0	0	13.2
2015	9	21	11	14	31	32	0	0	0	0	0	0	0	62.38	0	0	13.2
2015	9	21	11	24	31	31	0	0	0	0	0	0	0	62.92	0	0	13.2
2015	9	21	11	34	31	32	0	0	0	0	0	0	0	63.52	0	0	13.2
2015	9	21	11	44	31	32	0	0	0	0	0	0	0	63.77	0	0	13.2
2015	9	21	11	54	31	32	0	0	0	0	0	0	0	63.99	0	0	13.2
2015	9	21	12	4	31	32	0	0	0	0	0	0	0	64.17	0	0	13.2
2015	9	21	12	14	31	32	0	0	0	0	0	0	0	64.33	0	0	13.2
2015	9	21	12	24	31	33	0	0	0	0	0	0	0	64.51	0	0	13.2
2015	9	21	12	34	31	31	0	0	0	0	0	0	0	64.67	0	0	13
2015	9	21	12	44	31	32	0	0	0	0	0	0	0	64.83	0	0	13
2015	9	21	12	54	31	31	0	0	0	0	0	0	0	64.99	0	0	13

Blackrock Return (0208)

Year	Month	Day	Hour	Minute	Second	Noise3	IceDetection	Heading	Pitch	Roll	StdDevHeading	StdDevPitch	StdDevRoll	Temperature	Pressure	StdDevPressure	Voltage
2015	9	21	13	4	31	32	0	0	0	0	0	0	0	65.14	0	0	13
2015	9	21	13	14	31	31	0	0	0	0	0	0	0	65.28	0	0	13
2015	9	21	13	24	31	31	0	0	0	0	0	0	0	65.44	0	0	13
2015	9	21	13	34	31	32	0	0	0	0	0	0	0	65.61	0	0	13
2015	9	21	13	44	31	32	0	0	0	0	0	0	0	65.75	0	0	13
2015	9	21	13	54	31	31	0	0	0	0	0	0	0	65.88	0	0	13
2015	9	21	14	4	31	31	0	0	0	0	0	0	0	66	0	0	13
2015	9	21	14	14	31	31	0	0	0	0	0	0	0	66.13	0	0	13
2015	9	21	14	24	31	31	0	0	0	0	0	0	0	66.25	0	0	13
2015	9	21	14	34	31	31	0	0	0	0	0	0	0	66.38	0	0	13
2015	9	21	14	44	31	32	0	0	0	0	0	0	0	66.49	0	0	13
2015	9	21	14	54	31	32	0	0	0	0	0	0	0	66.61	0	0	13
2015	9	21	15	4	31	31	0	0	0	0	0	0	0	66.7	0	0	13
2015	9	21	15	14	31	31	0	0	0	0	0	0	0	66.79	0	0	13
2015	9	21	15	24	31	32	0	0	0	0	0	0	0	66.87	0	0	13
2015	9	21	15	34	31	31	0	0	0	0	0	0	0	66.96	0	0	12.8
2015	9	21	15	44	31	32	0	0	0	0	0	0	0	67.03	0	0	12.8
2015	9	21	15	54	31	31	0	0	0	0	0	0	0	67.1	0	0	12.8
2015	9	21	16	4	31	31	0	0	0	0	0	0	0	67.15	0	0	12.6
2015	9	21	16	14	31	30	0	0	0	0	0	0	0	67.21	0	0	12.6
2015	9	21	16	24	31	32	0	0	0	0	0	0	0	67.26	0	0	12.6
2015	9	21	16	34	31	31	0	0	0	0	0	0	0	67.32	0	0	12.4
2015	9	21	16	44	31	31	0	0	0	0	0	0	0	67.35	0	0	12.4
2015	9	21	16	54	31	31	0	0	0	0	0	0	0	67.39	0	0	12.2
2015	9	21	17	4	31	31	0	0	0	0	0	0	0	67.41	0	0	12.2
2015	9	21	17	14	31	32	0	0	0	0	0	0	0	67.42	0	0	12.2
2015	9	21	17	24	31	30	0	0	0	0	0	0	0	67.46	0	0	12.2
2015	9	21	17	34	31	32	0	0	0	0	0	0	0	67.5	0	0	12.2
2015	9	21	17	44	31	31	0	0	0	0	0	0	0	67.51	0	0	12.2
2015	9	21	17	54	31	31	0	0	0	0	0	0	0	67.55	0	0	12.2
2015	9	21	18	4	31	31	0	0	0	0	0	0	0	67.57	0	0	12.2
2015	9	21	18	14	31	32	0	0	0	0	0	0	0	67.6	0	0	12.2
2015	9	21	18	24	31	31	0	0	0	0	0	0	0	67.64	0	0	12.2
2015	9	21	18	34	31	32	0	0	0	0	0	0	0	67.66	0	0	12

Blackrock Return (0208)

Year	Month	Day	Hour	Minute	Second	Noise3	IceDetection	Heading	Pitch	Roll	StdDevHeading	StdDevPitch	StdDevRoll	Temperature	Pressure	StdDevPressure	Voltage
2015	9	21	18	44	31	32	0	0	0	0	0	0	0	67.66	0	0	12
2015	9	21	18	54	31	31	0	0	0	0	0	0	0	67.68	0	0	12
2015	9	21	19	4	31	31	0	0	0	0	0	0	0	67.68	0	0	12
2015	9	21	19	14	31	31	0	0	0	0	0	0	0	67.68	0	0	12
2015	9	21	19	24	31	32	0	0	0	0	0	0	0	67.66	0	0	12
2015	9	21	19	34	31	31	0	0	0	0	0	0	0	67.64	0	0	12
2015	9	21	19	44	31	31	0	0	0	0	0	0	0	67.6	0	0	12
2015	9	21	19	54	31	31	0	0	0	0	0	0	0	67.59	0	0	12
2015	9	21	20	4	31	31	0	0	0	0	0	0	0	67.55	0	0	12
2015	9	21	20	14	31	31	0	0	0	0	0	0	0	67.51	0	0	12
2015	9	21	20	24	31	31	0	0	0	0	0	0	0	67.51	0	0	12
2015	9	21	20	34	31	31	0	0	0	0	0	0	0	67.5	0	0	11.8
2015	9	21	20	44	31	32	0	0	0	0	0	0	0	67.48	0	0	12
2015	9	21	20	54	31	31	0	0	0	0	0	0	0	67.44	0	0	12
2015	9	21	21	4	31	31	0	0	0	0	0	0	0	67.42	0	0	12
2015	9	21	21	14	31	32	0	0	0	0	0	0	0	67.39	0	0	12
2015	9	21	21	24	31	32	0	0	0	0	0	0	0	67.33	0	0	12
2015	9	21	21	34	31	31	0	0	0	0	0	0	0	67.28	0	0	11.8
2015	9	21	21	44	31	31	0	0	0	0	0	0	0	67.23	0	0	12
2015	9	21	21	54	31	31	0	0	0	0	0	0	0	67.15	0	0	12
2015	9	21	22	4	31	31	0	0	0	0	0	0	0	67.1	0	0	12
2015	9	21	22	14	31	31	0	0	0	0	0	0	0	67.03	0	0	12
2015	9	21	22	24	31	32	0	0	0	0	0	0	0	66.94	0	0	12
2015	9	21	22	34	31	31	0	0	0	0	0	0	0	66.88	0	0	11.8
2015	9	21	22	44	31	32	0	0	0	0	0	0	0	66.79	0	0	12
2015	9	21	22	54	31	31	0	0	0	0	0	0	0	66.74	0	0	12
2015	9	21	23	4	31	31	0	0	0	0	0	0	0	66.67	0	0	12
2015	9	21	23	14	31	31	0	0	0	0	0	0	0	66.6	0	0	12
2015	9	21	23	24	31	31	0	0	0	0	0	0	0	66.54	0	0	12
2015	9	21	23	34	31	31	0	0	0	0	0	0	0	66.47	0	0	11.8
2015	9	21	23	44	31	32	0	0	0	0	0	0	0	66.4	0	0	12
2015	9	21	23	54	31	31	0	0	0	0	0	0	0	66.33	0	0	12
2015	9	22	0	4	31	32	0	0	0	0	0	0	0	66.25	0	0	12
2015	9	22	0	14	31	31	0	0	0	0	0	0	0	66.18	0	0	12

Blackrock Return (0208)

Year	Month	Day	Hour	Minute	Second	Noise3	IceDetection	Heading	Pitch	Roll	StdDevHeading	StdDevPitch	StdDevRoll	Temperature	Pressure	StdDevPressure	Voltage
2015	9	22	0	24	31	31	0	0	0	0	0	0	0	66.11	0	0	12
2015	9	22	0	34	31	31	0	0	0	0	0	0	0	66.02	0	0	11.8
2015	9	22	0	44	31	31	0	0	0	0	0	0	0	65.95	0	0	12
2015	9	22	0	54	31	32	0	0	0	0	0	0	0	65.84	0	0	12
2015	9	22	1	4	31	31	0	0	0	0	0	0	0	65.75	0	0	12
2015	9	22	1	14	31	31	0	0	0	0	0	0	0	65.66	0	0	12
2015	9	22	1	24	31	32	0	0	0	0	0	0	0	65.57	0	0	12
2015	9	22	1	34	31	32	0	0	0	0	0	0	0	65.48	0	0	11.8
2015	9	22	1	44	31	31	0	0	0	0	0	0	0	65.37	0	0	11.8
2015	9	22	1	54	31	31	0	0	0	0	0	0	0	65.3	0	0	11.8
2015	9	22	2	4	31	31	0	0	0	0	0	0	0	65.21	0	0	11.8
2015	9	22	2	14	31	32	0	0	0	0	0	0	0	65.14	0	0	11.8
2015	9	22	2	24	31	31	0	0	0	0	0	0	0	65.07	0	0	11.8
2015	9	22	2	34	31	32	0	0	0	0	0	0	0	64.99	0	0	11.8
2015	9	22	2	44	31	31	0	0	0	0	0	0	0	64.9	0	0	11.8
2015	9	22	2	54	31	31	0	0	0	0	0	0	0	64.81	0	0	11.8
2015	9	22	3	4	31	32	0	0	0	0	0	0	0	64.72	0	0	11.8
2015	9	22	3	14	31	32	0	0	0	0	0	0	0	64.63	0	0	11.8
2015	9	22	3	24	31	32	0	0	0	0	0	0	0	64.53	0	0	11.8
2015	9	22	3	34	31	31	0	0	0	0	0	0	0	64.42	0	0	11.8
2015	9	22	3	44	31	32	0	0	0	0	0	0	0	64.33	0	0	11.8
2015	9	22	3	54	31	32	0	0	0	0	0	0	0	64.2	0	0	11.8
2015	9	22	4	4	31	31	0	0	0	0	0	0	0	64.09	0	0	11.8
2015	9	22	4	14	31	32	0	0	0	0	0	0	0	64	0	0	11.8
2015	9	22	4	24	31	32	0	0	0	0	0	0	0	63.91	0	0	11.8
2015	9	22	4	34	31	32	0	0	0	0	0	0	0	63.82	0	0	11.8
2015	9	22	4	44	31	32	0	0	0	0	0	0	0	63.73	0	0	11.8
2015	9	22	4	54	31	32	0	0	0	0	0	0	0	63.64	0	0	11.8
2015	9	22	5	4	31	32	0	0	0	0	0	0	0	63.55	0	0	11.8
2015	9	22	5	14	31	31	0	0	0	0	0	0	0	63.46	0	0	11.8
2015	9	22	5	24	31	31	0	0	0	0	0	0	0	63.37	0	0	11.8
2015	9	22	5	34	31	32	0	0	0	0	0	0	0	63.28	0	0	11.8
2015	9	22	5	44	31	31	0	0	0	0	0	0	0	63.21	0	0	11.8
2015	9	22	5	54	31	32	0	0	0	0	0	0	0	63.12	0	0	11.8

Blackrock Return (0208)

Year	Month	Day	Hour	Minute	Second	Noise3	IceDetection	Heading	Pitch	Roll	StdDevHeading	StdDevPitch	StdDevRoll	Temperature	Pressure	StdDevPressure	Voltage
2015	9	22	6	4	31	32	0	0	0	0	0	0	0	63.05	0	0	11.8
2015	9	22	6	14	31	32	0	0	0	0	0	0	0	62.98	0	0	11.8
2015	9	22	6	24	31	31	0	0	0	0	0	0	0	62.92	0	0	11.8
2015	9	22	6	34	31	31	0	0	0	0	0	0	0	62.85	0	0	11.6
2015	9	22	6	44	31	32	0	0	0	0	0	0	0	62.8	0	0	11.8
2015	9	22	6	54	31	31	0	0	0	0	0	0	0	62.74	0	0	11.8
2015	9	22	7	4	31	31	0	0	0	0	0	0	0	62.71	0	0	11.8
2015	9	22	7	14	31	32	0	0	0	0	0	0	0	62.67	0	0	11.8
2015	9	22	7	24	31	32	0	0	0	0	0	0	0	62.64	0	0	11.8
2015	9	22	7	34	31	31	0	0	0	0	0	0	0	62.6	0	0	12
2015	9	22	7	44	31	31	0	0	0	0	0	0	0	62.58	0	0	12.4
2015	9	22	7	54	31	31	0	0	0	0	0	0	0	62.55	0	0	12.6
2015	9	22	8	4	31	32	0	0	0	0	0	0	0	62.53	0	0	12.8
2015	9	22	8	14	31	31	0	0	0	0	0	0	0	62.53	0	0	12.8
2015	9	22	8	24	31	32	0	0	0	0	0	0	0	62.53	0	0	13
2015	9	22	8	34	31	32	0	0	0	0	0	0	0	62.53	0	0	13
2015	9	22	8	44	31	33	0	0	0	0	0	0	0	62.55	0	0	13
2015	9	22	8	54	31	32	0	0	0	0	0	0	0	62.58	0	0	13
2015	9	22	9	4	31	31	0	0	0	0	0	0	0	62.62	0	0	13
2015	9	22	9	14	31	32	0	0	0	0	0	0	0	62.65	0	0	13
2015	9	22	9	24	31	32	0	0	0	0	0	0	0	62.71	0	0	13
2015	9	22	9	34	31	31	0	0	0	0	0	0	0	62.92	0	0	13
2015	9	22	9	44	31	32	0	0	0	0	0	0	0	63.25	0	0	13
2015	9	22	9	54	31	32	0	0	0	0	0	0	0	63.59	0	0	13.2
2015	9	22	10	4	31	32	0	0	0	0	0	0	0	63.75	0	0	13
2015	9	22	10	14	31	32	0	0	0	0	0	0	0	63.91	0	0	13
2015	9	22	10	24	31	32	0	0	0	0	0	0	0	63.88	0	0	13
2015	9	22	10	34	31	32	0	0	0	0	0	0	0	63.48	0	0	13
2015	9	22	10	44	31	31	0	0	0	0	0	0	0	63.45	0	0	13
2015	9	22	10	54	31	31	0	0	0	0	0	0	0	63.54	0	0	13
2015	9	22	11	4	31	32	0	0	0	0	0	0	0	63.64	0	0	13.2
2015	9	22	11	14	31	33	0	0	0	0	0	0	0	63.79	0	0	13.4
2015	9	22	11	24	31	32	0	0	0	0	0	0	0	64.42	0	0	13.2
2015	9	22	11	34	31	31	0	0	0	0	0	0	0	64.81	0	0	13

Blackrock Return (0208)

Year	Month	Day	Hour	Minute	Second	Noise3	IceDetection	Heading	Pitch	Roll	StdDevHeading	StdDevPitch	StdDevRoll	Temperature	Pressure	StdDevPressure	Voltage
2015	9	22	11	44	31	32	0	0	0	0	0	0	0	65.05	0	0	13.2
2015	9	22	11	54	31	32	0	0	0	0	0	0	0	65.23	0	0	13.2
2015	9	22	12	4	31	32	0	0	0	0	0	0	0	65.35	0	0	13.2
2015	9	22	12	14	31	32	0	0	0	0	0	0	0	65.55	0	0	13.2
2015	9	22	12	24	31	31	0	0	0	0	0	0	0	65.66	0	0	13.2
2015	9	22	12	34	31	30	0	0	0	0	0	0	0	65.79	0	0	13
2015	9	22	12	44	31	31	0	0	0	0	0	0	0	65.93	0	0	13.2
2015	9	22	12	54	31	31	0	0	0	0	0	0	0	66.06	0	0	13.2
2015	9	22	13	4	31	32	0	0	0	0	0	0	0	66.18	0	0	13.2
2015	9	22	13	14	31	32	0	0	0	0	0	0	0	66.34	0	0	13.2
2015	9	22	13	24	31	31	0	0	0	0	0	0	0	66.45	0	0	13.2
2015	9	22	13	34	31	32	0	0	0	0	0	0	0	66.56	0	0	13
2015	9	22	13	44	31	32	0	0	0	0	0	0	0	66.69	0	0	13.2
2015	9	22	13	54	31	31	0	0	0	0	0	0	0	66.81	0	0	13.2
2015	9	22	14	4	31	32	0	0	0	0	0	0	0	66.94	0	0	13.2
2015	9	22	14	14	31	32	0	0	0	0	0	0	0	67.05	0	0	13.2
2015	9	22	14	24	31	31	0	0	0	0	0	0	0	67.15	0	0	13.2
2015	9	22	14	34	31	31	0	0	0	0	0	0	0	67.24	0	0	13
2015	9	22	14	44	31	31	0	0	0	0	0	0	0	67.35	0	0	13.2
2015	9	22	14	54	31	31	0	0	0	0	0	0	0	67.44	0	0	13
2015	9	22	15	4	31	31	0	0	0	0	0	0	0	67.53	0	0	13
2015	9	22	15	14	31	31	0	0	0	0	0	0	0	67.62	0	0	13
2015	9	22	15	24	31	31	0	0	0	0	0	0	0	67.69	0	0	13
2015	9	22	15	34	31	31	0	0	0	0	0	0	0	67.78	0	0	12.8
2015	9	22	15	44	31	32	0	0	0	0	0	0	0	67.86	0	0	12.8
2015	9	22	15	54	31	32	0	0	0	0	0	0	0	67.93	0	0	12.8
2015	9	22	16	4	31	31	0	0	0	0	0	0	0	68	0	0	12.8
2015	9	22	16	14	31	31	0	0	0	0	0	0	0	68.04	0	0	12.6
2015	9	22	16	24	31	31	0	0	0	0	0	0	0	68.09	0	0	12.6
2015	9	22	16	34	31	31	0	0	0	0	0	0	0	68.11	0	0	12.4
2015	9	22	16	44	31	31	0	0	0	0	0	0	0	68.14	0	0	12.4
2015	9	22	16	54	31	31	0	0	0	0	0	0	0	68.11	0	0	12.2
2015	9	22	17	4	31	31	0	0	0	0	0	0	0	68.14	0	0	12.2
2015	9	22	17	14	31	31	0	0	0	0	0	0	0	68.16	0	0	12.2

Blackrock Return (0208)

Year	Month	Day	Hour	Minute	Second	Noise3	IceDetection	Heading	Pitch	Roll	StdDevHeading	StdDevPitch	StdDevRoll	Temperature	Pressure	StdDevPressure	Voltage
2015	9	22	17	24	31	31	0	0	0	0	0	0	0	68.16	0	0	12.2
2015	9	22	17	34	31	31	0	0	0	0	0	0	0	68.16	0	0	12.2
2015	9	22	17	44	31	32	0	0	0	0	0	0	0	68.16	0	0	12.2
2015	9	22	17	54	31	32	0	0	0	0	0	0	0	68.16	0	0	12.2
2015	9	22	18	4	31	32	0	0	0	0	0	0	0	68.16	0	0	12.2
2015	9	22	18	14	31	31	0	0	0	0	0	0	0	68.16	0	0	12.2
2015	9	22	18	24	31	32	0	0	0	0	0	0	0	68.18	0	0	12
2015	9	22	18	34	31	31	0	0	0	0	0	0	0	68.2	0	0	12
2015	9	22	18	44	31	31	0	0	0	0	0	0	0	68.22	0	0	12
2015	9	22	18	54	31	31	0	0	0	0	0	0	0	68.23	0	0	12
2015	9	22	19	4	31	31	0	0	0	0	0	0	0	68.27	0	0	12
2015	9	22	19	14	31	31	0	0	0	0	0	0	0	68.29	0	0	12
2015	9	22	19	24	31	31	0	0	0	0	0	0	0	68.31	0	0	12
2015	9	22	19	34	31	31	0	0	0	0	0	0	0	68.34	0	0	12
2015	9	22	19	44	31	32	0	0	0	0	0	0	0	68.34	0	0	12
2015	9	22	19	54	31	31	0	0	0	0	0	0	0	68.36	0	0	12
2015	9	22	20	4	31	31	0	0	0	0	0	0	0	68.36	0	0	12
2015	9	22	20	14	31	31	0	0	0	0	0	0	0	68.36	0	0	12
2015	9	22	20	24	31	30	0	0	0	0	0	0	0	68.34	0	0	12
2015	9	22	20	34	31	32	0	0	0	0	0	0	0	68.34	0	0	12
2015	9	22	20	44	31	31	0	0	0	0	0	0	0	68.32	0	0	12
2015	9	22	20	54	31	32	0	0	0	0	0	0	0	68.31	0	0	12
2015	9	22	21	4	31	31	0	0	0	0	0	0	0	68.27	0	0	12
2015	9	22	21	14	31	31	0	0	0	0	0	0	0	68.23	0	0	12
2015	9	22	21	24	31	31	0	0	0	0	0	0	0	68.2	0	0	12
2015	9	22	21	34	31	30	0	0	0	0	0	0	0	68.14	0	0	11.8
2015	9	22	21	44	31	31	0	0	0	0	0	0	0	68.09	0	0	12
2015	9	22	21	54	31	31	0	0	0	0	0	0	0	68.04	0	0	12
2015	9	22	22	4	31	31	0	0	0	0	0	0	0	67.96	0	0	12
2015	9	22	22	14	31	31	0	0	0	0	0	0	0	67.89	0	0	12
2015	9	22	22	24	31	31	0	0	0	0	0	0	0	67.82	0	0	12
2015	9	22	22	34	31	31	0	0	0	0	0	0	0	67.73	0	0	12
2015	9	22	22	44	31	31	0	0	0	0	0	0	0	67.64	0	0	12
2015	9	22	22	54	31	31	0	0	0	0	0	0	0	67.55	0	0	12

Blackrock Return (0208)

Year	Month	Day	Hour	Minute	Second	Noise3	IceDetection	Heading	Pitch	Roll	StdDevHeading	StdDevPitch	StdDevRoll	Temperature	Pressure	StdDevPressure	Voltage
2015	9	22	23	4	31	31	0	0	0	0	0	0	0	67.48	0	0	12
2015	9	22	23	14	31	31	0	0	0	0	0	0	0	67.39	0	0	12
2015	9	22	23	24	31	31	0	0	0	0	0	0	0	67.3	0	0	12
2015	9	22	23	34	31	31	0	0	0	0	0	0	0	67.21	0	0	11.8
2015	9	22	23	44	31	31	0	0	0	0	0	0	0	67.12	0	0	12
2015	9	22	23	54	31	32	0	0	0	0	0	0	0	67.01	0	0	12
2015	9	23	0	4	31	31	0	0	0	0	0	0	0	66.92	0	0	12
2015	9	23	0	14	31	31	0	0	0	0	0	0	0	66.81	0	0	12
2015	9	23	0	24	31	32	0	0	0	0	0	0	0	66.7	0	0	12
2015	9	23	0	34	31	31	0	0	0	0	0	0	0	66.61	0	0	11.8
2015	9	23	0	44	31	31	0	0	0	0	0	0	0	66.51	0	0	12
2015	9	23	0	54	31	32	0	0	0	0	0	0	0	66.4	0	0	12
2015	9	23	1	4	31	32	0	0	0	0	0	0	0	66.31	0	0	12
2015	9	23	1	14	31	32	0	0	0	0	0	0	0	66.2	0	0	12
2015	9	23	1	24	31	31	0	0	0	0	0	0	0	66.11	0	0	12
2015	9	23	1	34	31	32	0	0	0	0	0	0	0	66.02	0	0	11.8
2015	9	23	1	44	31	32	0	0	0	0	0	0	0	65.93	0	0	12
2015	9	23	1	54	31	31	0	0	0	0	0	0	0	65.82	0	0	11.8
2015	9	23	2	4	31	32	0	0	0	0	0	0	0	65.73	0	0	11.8
2015	9	23	2	14	31	31	0	0	0	0	0	0	0	65.62	0	0	11.8
2015	9	23	2	24	31	31	0	0	0	0	0	0	0	65.52	0	0	11.8
2015	9	23	2	34	31	31	0	0	0	0	0	0	0	65.41	0	0	11.8
2015	9	23	2	44	31	31	0	0	0	0	0	0	0	65.32	0	0	11.8
2015	9	23	2	54	31	32	0	0	0	0	0	0	0	65.21	0	0	11.8
2015	9	23	3	4	31	31	0	0	0	0	0	0	0	65.12	0	0	11.8
2015	9	23	3	14	31	32	0	0	0	0	0	0	0	65.03	0	0	11.8
2015	9	23	3	24	31	32	0	0	0	0	0	0	0	64.92	0	0	11.8
2015	9	23	3	34	31	31	0	0	0	0	0	0	0	64.83	0	0	11.8
2015	9	23	3	44	31	32	0	0	0	0	0	0	0	64.72	0	0	11.8
2015	9	23	3	54	31	32	0	0	0	0	0	0	0	64.62	0	0	11.8
2015	9	23	4	4	31	31	0	0	0	0	0	0	0	64.51	0	0	11.8
2015	9	23	4	14	31	31	0	0	0	0	0	0	0	64.4	0	0	11.8
2015	9	23	4	24	31	31	0	0	0	0	0	0	0	64.31	0	0	11.8
2015	9	23	4	34	31	31	0	0	0	0	0	0	0	64.22	0	0	11.8

Blackrock Return (0208)

Year	Month	Day	Hour	Minute	Second	Noise3	IceDetection	Heading	Pitch	Roll	StdDevHeading	StdDevPitch	StdDevRoll	Temperature	Pressure	StdDevPressure	Voltage
2015	9	23	4	44	31	31	0	0	0	0	0	0	0	64.11	0	0	11.8
2015	9	23	4	54	31	31	0	0	0	0	0	0	0	64.02	0	0	11.8
2015	9	23	5	4	31	32	0	0	0	0	0	0	0	63.93	0	0	11.8
2015	9	23	5	14	31	31	0	0	0	0	0	0	0	63.86	0	0	11.8
2015	9	23	5	24	31	31	0	0	0	0	0	0	0	63.77	0	0	11.8
2015	9	23	5	34	31	32	0	0	0	0	0	0	0	63.7	0	0	11.8
2015	9	23	5	44	31	32	0	0	0	0	0	0	0	63.64	0	0	11.8
2015	9	23	5	54	31	32	0	0	0	0	0	0	0	63.57	0	0	11.8
2015	9	23	6	4	31	32	0	0	0	0	0	0	0	63.52	0	0	11.8
2015	9	23	6	14	31	32	0	0	0	0	0	0	0	63.46	0	0	11.8
2015	9	23	6	24	31	32	0	0	0	0	0	0	0	63.41	0	0	11.8
2015	9	23	6	34	31	32	0	0	0	0	0	0	0	63.36	0	0	11.8
2015	9	23	6	44	31	32	0	0	0	0	0	0	0	63.28	0	0	11.8
2015	9	23	6	54	31	32	0	0	0	0	0	0	0	63.25	0	0	11.8
2015	9	23	7	4	31	32	0	0	0	0	0	0	0	63.19	0	0	11.8
2015	9	23	7	14	31	31	0	0	0	0	0	0	0	63.16	0	0	11.8
2015	9	23	7	24	31	32	0	0	0	0	0	0	0	63.1	0	0	11.8
2015	9	23	7	34	31	32	0	0	0	0	0	0	0	63.07	0	0	11.8
2015	9	23	7	44	31	32	0	0	0	0	0	0	0	63.03	0	0	12.4
2015	9	23	7	54	31	31	0	0	0	0	0	0	0	63	0	0	12.6
2015	9	23	8	4	31	32	0	0	0	0	0	0	0	62.98	0	0	12.8
2015	9	23	8	14	31	32	0	0	0	0	0	0	0	62.98	0	0	13
2015	9	23	8	24	31	31	0	0	0	0	0	0	0	62.98	0	0	13
2015	9	23	8	34	31	32	0	0	0	0	0	0	0	63	0	0	13
2015	9	23	8	44	31	31	0	0	0	0	0	0	0	63.03	0	0	13
2015	9	23	8	54	31	32	0	0	0	0	0	0	0	63.05	0	0	13
2015	9	23	9	4	31	32	0	0	0	0	0	0	0	63.09	0	0	13
2015	9	23	9	14	31	33	0	0	0	0	0	0	0	63.12	0	0	13
2015	9	23	9	24	31	32	0	0	0	0	0	0	0	63.18	0	0	13
2015	9	23	9	34	31	31	0	0	0	0	0	0	0	63.41	0	0	13
2015	9	23	9	44	31	32	0	0	0	0	0	0	0	63.72	0	0	13
2015	9	23	9	54	31	32	0	0	0	0	0	0	0	64.18	0	0	13
2015	9	23	10	4	31	32	0	0	0	0	0	0	0	64.38	0	0	13
2015	9	23	10	14	31	32	0	0	0	0	0	0	0	64.53	0	0	13

Blackrock Return (0208)

Year	Month	Day	Hour	Minute	Second	Noise3	IceDetection	Heading	Pitch	Roll	StdDevHeading	StdDevPitch	StdDevRoll	Temperature	Pressure	StdDevPressure	Voltage
2015	9	23	10	24	31	32	0	0	0	0	0	0	0	64.29	0	0	13
2015	9	23	10	34	31	31	0	0	0	0	0	0	0	63.9	0	0	13
2015	9	23	10	44	31	31	0	0	0	0	0	0	0	63.9	0	0	13
2015	9	23	10	54	31	32	0	0	0	0	0	0	0	63.97	0	0	13
2015	9	23	11	4	31	31	0	0	0	0	0	0	0	64.09	0	0	13
2015	9	23	11	14	31	32	0	0	0	0	0	0	0	64.22	0	0	13
2015	9	23	11	24	31	32	0	0	0	0	0	0	0	65.08	0	0	13.2
2015	9	23	11	34	31	32	0	0	0	0	0	0	0	65.43	0	0	13
2015	9	23	11	44	31	32	0	0	0	0	0	0	0	65.64	0	0	13.2
2015	9	23	11	54	31	31	0	0	0	0	0	0	0	65.8	0	0	13.2
2015	9	23	12	4	31	32	0	0	0	0	0	0	0	65.98	0	0	13.2
2015	9	23	12	14	31	32	0	0	0	0	0	0	0	66.13	0	0	13.2
2015	9	23	12	24	31	31	0	0	0	0	0	0	0	66.27	0	0	13.2
2015	9	23	12	34	31	32	0	0	0	0	0	0	0	66.42	0	0	13.2
2015	9	23	12	44	31	32	0	0	0	0	0	0	0	66.54	0	0	13.2
2015	9	23	12	54	31	32	0	0	0	0	0	0	0	66.7	0	0	13.2
2015	9	23	13	4	31	32	0	0	0	0	0	0	0	66.79	0	0	13.2
2015	9	23	13	14	31	31	0	0	0	0	0	0	0	66.94	0	0	13.2
2015	9	23	13	24	31	32	0	0	0	0	0	0	0	67.06	0	0	13.2
2015	9	23	13	34	31	31	0	0	0	0	0	0	0	67.17	0	0	13.2
2015	9	23	13	44	31	32	0	0	0	0	0	0	0	67.3	0	0	13.2
2015	9	23	13	54	31	32	0	0	0	0	0	0	0	67.37	0	0	13.2
2015	9	23	14	4	31	32	0	0	0	0	0	0	0	67.5	0	0	13.2
2015	9	23	14	14	31	32	0	0	0	0	0	0	0	67.59	0	0	13.2
2015	9	23	14	24	31	31	0	0	0	0	0	0	0	67.66	0	0	13.2
2015	9	23	14	34	31	31	0	0	0	0	0	0	0	67.75	0	0	13.2
2015	9	23	14	44	31	32	0	0	0	0	0	0	0	67.86	0	0	13.2
2015	9	23	14	54	31	31	0	0	0	0	0	0	0	67.93	0	0	13.2
2015	9	23	15	4	31	31	0	0	0	0	0	0	0	68	0	0	13.2
2015	9	23	15	14	31	31	0	0	0	0	0	0	0	68.05	0	0	13.2
2015	9	23	15	24	31	31	0	0	0	0	0	0	0	68.11	0	0	13
2015	9	23	15	34	31	32	0	0	0	0	0	0	0	68.2	0	0	13
2015	9	23	15	44	31	31	0	0	0	0	0	0	0	68.25	0	0	13
2015	9	23	15	54	31	31	0	0	0	0	0	0	0	68.31	0	0	12.8

Blackrock Return (0208)

Year	Month	Day	Hour	Minute	Second	Noise3	IceDetection	Heading	Pitch	Roll	StdDevHeading	StdDevPitch	StdDevRoll	Temperature	Pressure	StdDevPressure	Voltage
2015	9	23	16	4	31	31	0	0	0	0	0	0	0	68.38	0	0	12.8
2015	9	23	16	14	31	31	0	0	0	0	0	0	0	68.43	0	0	12.6
2015	9	23	16	24	31	31	0	0	0	0	0	0	0	68.47	0	0	12.6
2015	9	23	16	34	31	30	0	0	0	0	0	0	0	68.5	0	0	12.4
2015	9	23	16	44	31	31	0	0	0	0	0	0	0	68.54	0	0	12.4
2015	9	23	16	54	31	31	0	0	0	0	0	0	0	68.56	0	0	12.4
2015	9	23	17	4	31	31	0	0	0	0	0	0	0	68.56	0	0	12.2
2015	9	23	17	14	31	31	0	0	0	0	0	0	0	68.58	0	0	12.2
2015	9	23	17	24	31	31	0	0	0	0	0	0	0	68.59	0	0	12.2
2015	9	23	17	34	31	31	0	0	0	0	0	0	0	68.58	0	0	12.2
2015	9	23	17	44	31	31	0	0	0	0	0	0	0	68.56	0	0	12.2
2015	9	23	17	54	31	31	0	0	0	0	0	0	0	68.58	0	0	12.2
2015	9	23	18	4	31	31	0	0	0	0	0	0	0	68.59	0	0	12.2
2015	9	23	18	14	31	31	0	0	0	0	0	0	0	68.61	0	0	12.2
2015	9	23	18	24	31	31	0	0	0	0	0	0	0	68.61	0	0	12
2015	9	23	18	34	31	31	0	0	0	0	0	0	0	68.61	0	0	12
2015	9	23	18	44	31	32	0	0	0	0	0	0	0	68.63	0	0	12
2015	9	23	18	54	31	31	0	0	0	0	0	0	0	68.65	0	0	12
2015	9	23	19	4	31	31	0	0	0	0	0	0	0	68.67	0	0	12
2015	9	23	19	14	31	31	0	0	0	0	0	0	0	68.67	0	0	12
2015	9	23	19	24	31	32	0	0	0	0	0	0	0	68.68	0	0	12
2015	9	23	19	34	31	31	0	0	0	0	0	0	0	68.7	0	0	12
2015	9	23	19	44	31	32	0	0	0	0	0	0	0	68.7	0	0	12
2015	9	23	19	54	31	31	0	0	0	0	0	0	0	68.72	0	0	12
2015	9	23	20	4	31	32	0	0	0	0	0	0	0	68.72	0	0	12
2015	9	23	20	14	31	32	0	0	0	0	0	0	0	68.72	0	0	12
2015	9	23	20	24	31	31	0	0	0	0	0	0	0	68.72	0	0	12
2015	9	23	20	34	31	31	0	0	0	0	0	0	0	68.68	0	0	12
2015	9	23	20	44	31	30	0	0	0	0	0	0	0	68.67	0	0	12
2015	9	23	20	54	31	32	0	0	0	0	0	0	0	68.65	0	0	12
2015	9	23	21	4	31	31	0	0	0	0	0	0	0	68.59	0	0	12
2015	9	23	21	14	31	32	0	0	0	0	0	0	0	68.54	0	0	12
2015	9	23	21	24	31	32	0	0	0	0	0	0	0	68.5	0	0	12
2015	9	23	21	34	31	31	0	0	0	0	0	0	0	68.43	0	0	12

Blackrock Return (0208)

Year	Month	Day	Hour	Minute	Second	Noise3	IceDetection	Heading	Pitch	Roll	StdDevHeading	StdDevPitch	StdDevRoll	Temperature	Pressure	StdDevPressure	Voltage
2015	9	23	21	44	31	31	0	0	0	0	0	0	0	68.36	0	0	12
2015	9	23	21	54	31	31	0	0	0	0	0	0	0	68.27	0	0	12
2015	9	23	22	4	31	31	0	0	0	0	0	0	0	68.22	0	0	12
2015	9	23	22	14	31	31	0	0	0	0	0	0	0	68.13	0	0	12
2015	9	23	22	24	31	30	0	0	0	0	0	0	0	68.05	0	0	12
2015	9	23	22	34	31	31	0	0	0	0	0	0	0	67.96	0	0	11.8
2015	9	23	22	44	31	32	0	0	0	0	0	0	0	67.87	0	0	12
2015	9	23	22	54	31	31	0	0	0	0	0	0	0	67.78	0	0	12
2015	9	23	23	4	31	31	0	0	0	0	0	0	0	67.71	0	0	12
2015	9	23	23	14	31	31	0	0	0	0	0	0	0	67.62	0	0	12
2015	9	23	23	24	31	31	0	0	0	0	0	0	0	67.55	0	0	12
2015	9	23	23	34	31	32	0	0	0	0	0	0	0	67.48	0	0	11.8
2015	9	23	23	44	31	32	0	0	0	0	0	0	0	67.41	0	0	12
2015	9	23	23	54	31	31	0	0	0	0	0	0	0	67.33	0	0	12
2015	9	24	0	4	31	31	0	0	0	0	0	0	0	67.26	0	0	12
2015	9	24	0	14	31	31	0	0	0	0	0	0	0	67.19	0	0	12
2015	9	24	0	24	31	31	0	0	0	0	0	0	0	67.12	0	0	12
2015	9	24	0	34	31	31	0	0	0	0	0	0	0	67.03	0	0	11.8
2015	9	24	0	44	31	31	0	0	0	0	0	0	0	66.96	0	0	12
2015	9	24	0	54	31	31	0	0	0	0	0	0	0	66.85	0	0	12
2015	9	24	1	4	31	32	0	0	0	0	0	0	0	66.76	0	0	12
2015	9	24	1	14	31	31	0	0	0	0	0	0	0	66.65	0	0	12
2015	9	24	1	24	31	31	0	0	0	0	0	0	0	66.56	0	0	12
2015	9	24	1	34	31	31	0	0	0	0	0	0	0	66.43	0	0	11.8
2015	9	24	1	44	31	31	0	0	0	0	0	0	0	66.34	0	0	12
2015	9	24	1	54	31	32	0	0	0	0	0	0	0	66.24	0	0	12
2015	9	24	2	4	31	32	0	0	0	0	0	0	0	66.11	0	0	11.8
2015	9	24	2	14	31	32	0	0	0	0	0	0	0	66.02	0	0	11.8
2015	9	24	2	24	31	31	0	0	0	0	0	0	0	65.91	0	0	11.8
2015	9	24	2	34	31	31	0	0	0	0	0	0	0	65.79	0	0	11.8
2015	9	24	2	44	31	31	0	0	0	0	0	0	0	65.68	0	0	11.8
2015	9	24	2	54	31	32	0	0	0	0	0	0	0	65.57	0	0	11.8
2015	9	24	3	4	31	31	0	0	0	0	0	0	0	65.46	0	0	11.8
2015	9	24	3	14	31	31	0	0	0	0	0	0	0	65.35	0	0	11.8

Blackrock Return (0208)

Year	Month	Day	Hour	Minute	Second	Noise3	IceDetection	Heading	Pitch	Roll	StdDevHeading	StdDevPitch	StdDevRoll	Temperature	Pressure	StdDevPressure	Voltage
2015	9	24	3	24	31	32	0	0	0	0	0	0	0	65.25	0	0	11.8
2015	9	24	3	34	31	31	0	0	0	0	0	0	0	65.14	0	0	11.8
2015	9	24	3	44	31	32	0	0	0	0	0	0	0	65.03	0	0	11.8
2015	9	24	3	54	31	31	0	0	0	0	0	0	0	64.92	0	0	11.8
2015	9	24	4	4	31	31	0	0	0	0	0	0	0	64.81	0	0	11.8
2015	9	24	4	14	31	32	0	0	0	0	0	0	0	64.71	0	0	11.8
2015	9	24	4	24	31	32	0	0	0	0	0	0	0	64.58	0	0	11.8
2015	9	24	4	34	31	31	0	0	0	0	0	0	0	64.47	0	0	11.8
2015	9	24	4	44	31	32	0	0	0	0	0	0	0	64.36	0	0	11.8
2015	9	24	4	54	31	32	0	0	0	0	0	0	0	64.26	0	0	11.8
2015	9	24	5	4	31	31	0	0	0	0	0	0	0	64.15	0	0	11.8
2015	9	24	5	14	31	33	0	0	0	0	0	0	0	64.04	0	0	11.8
2015	9	24	5	24	31	31	0	0	0	0	0	0	0	63.93	0	0	11.8
2015	9	24	5	34	31	32	0	0	0	0	0	0	0	63.82	0	0	11.8
2015	9	24	5	44	31	32	0	0	0	0	0	0	0	63.72	0	0	11.8
2015	9	24	5	54	31	32	0	0	0	0	0	0	0	63.63	0	0	11.8
2015	9	24	6	4	31	32	0	0	0	0	0	0	0	63.52	0	0	11.8
2015	9	24	6	14	31	31	0	0	0	0	0	0	0	63.43	0	0	11.8
2015	9	24	6	24	31	32	0	0	0	0	0	0	0	63.32	0	0	11.8
2015	9	24	6	34	31	31	0	0	0	0	0	0	0	63.23	0	0	11.8
2015	9	24	6	44	31	31	0	0	0	0	0	0	0	63.16	0	0	11.8
2015	9	24	6	54	31	32	0	0	0	0	0	0	0	63.09	0	0	11.8
2015	9	24	7	4	31	32	0	0	0	0	0	0	0	63.03	0	0	11.8
2015	9	24	7	14	31	32	0	0	0	0	0	0	0	63	0	0	11.8
2015	9	24	7	24	31	32	0	0	0	0	0	0	0	62.96	0	0	11.8
2015	9	24	7	34	31	33	0	0	0	0	0	0	0	62.94	0	0	11.8
2015	9	24	7	44	31	32	0	0	0	0	0	0	0	62.92	0	0	12
2015	9	24	7	54	31	32	0	0	0	0	0	0	0	62.92	0	0	12
2015	9	24	8	4	31	31	0	0	0	0	0	0	0	62.96	0	0	12.2
2015	9	24	8	14	31	32	0	0	0	0	0	0	0	62.98	0	0	12.2
2015	9	24	8	24	31	32	0	0	0	0	0	0	0	63	0	0	12.2
2015	9	24	8	34	31	32	0	0	0	0	0	0	0	63.01	0	0	12.2
2015	9	24	8	44	31	33	0	0	0	0	0	0	0	63.05	0	0	12.4
2015	9	24	8	54	31	33	0	0	0	0	0	0	0	63.05	0	0	12.6

Blackrock Return (0208)

Year	Month	Day	Hour	Minute	Second	Noise3	IceDetection	Heading	Pitch	Roll	StdDevHeading	StdDevPitch	StdDevRoll	Temperature	Pressure	StdDevPressure	Voltage
2015	9	24	9	4	31	31	0	0	0	0	0	0	0	63.07	0	0	13
2015	9	24	9	14	31	32	0	0	0	0	0	0	0	63.09	0	0	13.2
2015	9	24	9	24	31	31	0	0	0	0	0	0	0	63.12	0	0	13.2
2015	9	24	9	34	31	31	0	0	0	0	0	0	0	63.25	0	0	13
2015	9	24	9	44	31	32	0	0	0	0	0	0	0	63.64	0	0	13.2
2015	9	24	9	54	31	32	0	0	0	0	0	0	0	63.91	0	0	13.2
2015	9	24	10	4	31	32	0	0	0	0	0	0	0	64.11	0	0	13.2
2015	9	24	10	14	31	32	0	0	0	0	0	0	0	64.27	0	0	13.2
2015	9	24	10	24	31	32	0	0	0	0	0	0	0	64.02	0	0	13
2015	9	24	10	34	31	32	0	0	0	0	0	0	0	63.95	0	0	12.8
2015	9	24	10	44	31	32	0	0	0	0	0	0	0	64.06	0	0	13
2015	9	24	10	54	31	32	0	0	0	0	0	0	0	64.17	0	0	13
2015	9	24	11	4	31	32	0	0	0	0	0	0	0	64.27	0	0	13.2
2015	9	24	11	14	31	31	0	0	0	0	0	0	0	64.33	0	0	13.2
2015	9	24	11	24	31	32	0	0	0	0	0	0	0	64.96	0	0	13.2
2015	9	24	11	34	31	32	0	0	0	0	0	0	0	65.17	0	0	13
2015	9	24	11	44	31	31	0	0	0	0	0	0	0	65.37	0	0	13.2
2015	9	24	11	54	31	32	0	0	0	0	0	0	0	65.44	0	0	13.2
2015	9	24	12	4	31	32	0	0	0	0	0	0	0	65.68	0	0	13.2
2015	9	24	12	14	31	32	0	0	0	0	0	0	0	65.88	0	0	13.2
2015	9	24	12	24	31	31	0	0	0	0	0	0	0	65.93	0	0	13.2
2015	9	24	12	34	31	31	0	0	0	0	0	0	0	66.06	0	0	13
2015	9	24	12	44	31	31	0	0	0	0	0	0	0	66.25	0	0	13.2
2015	9	24	12	54	31	31	0	0	0	0	0	0	0	66.4	0	0	13.2
2015	9	24	13	4	31	31	0	0	0	0	0	0	0	66.56	0	0	13.2
2015	9	24	13	14	31	31	0	0	0	0	0	0	0	66.65	0	0	13.2
2015	9	24	13	24	31	32	0	0	0	0	0	0	0	66.78	0	0	13.2
2015	9	24	13	34	31	32	0	0	0	0	0	0	0	66.9	0	0	13.2
2015	9	24	13	44	31	32	0	0	0	0	0	0	0	67.01	0	0	13.2
2015	9	24	13	54	31	32	0	0	0	0	0	0	0	67.15	0	0	13.2
2015	9	24	14	4	31	31	0	0	0	0	0	0	0	67.19	0	0	13.2
2015	9	24	14	14	31	31	0	0	0	0	0	0	0	67.28	0	0	13
2015	9	24	14	24	31	32	0	0	0	0	0	0	0	67.48	0	0	13.2
2015	9	24	14	34	31	31	0	0	0	0	0	0	0	67.53	0	0	13

Blackrock Return (0208)

Year	Month	Day	Hour	Minute	Second	Noise3	IceDetection	Heading	Pitch	Roll	StdDevHeading	StdDevPitch	StdDevRoll	Temperature	Pressure	StdDevPressure	Voltage
2015	9	24	14	44	31	31	0	0	0	0	0	0	0	67.69	0	0	13
2015	9	24	14	54	31	31	0	0	0	0	0	0	0	67.73	0	0	13
2015	9	24	15	4	31	30	0	0	0	0	0	0	0	67.84	0	0	13
2015	9	24	15	14	31	31	0	0	0	0	0	0	0	67.91	0	0	13
2015	9	24	15	24	31	31	0	0	0	0	0	0	0	67.96	0	0	13
2015	9	24	15	34	31	31	0	0	0	0	0	0	0	68.05	0	0	12.6
2015	9	24	15	44	31	31	0	0	0	0	0	0	0	68.11	0	0	12.8
2015	9	24	15	54	31	31	0	0	0	0	0	0	0	68.16	0	0	12.6
2015	9	24	16	4	31	31	0	0	0	0	0	0	0	68.23	0	0	12.6
2015	9	24	16	14	31	31	0	0	0	0	0	0	0	68.34	0	0	12.6
2015	9	24	16	24	31	31	0	0	0	0	0	0	0	68.36	0	0	12.4
2015	9	24	16	34	31	31	0	0	0	0	0	0	0	68.45	0	0	12.2
2015	9	24	16	44	31	32	0	0	0	0	0	0	0	68.47	0	0	12.4
2015	9	24	16	54	31	31	0	0	0	0	0	0	0	68.56	0	0	12.2
2015	9	24	17	4	31	31	0	0	0	0	0	0	0	68.56	0	0	12.2
2015	9	24	17	14	31	31	0	0	0	0	0	0	0	68.59	0	0	12.2
2015	9	24	17	24	31	31	0	0	0	0	0	0	0	68.63	0	0	12.2
2015	9	24	17	34	31	31	0	0	0	0	0	0	0	68.63	0	0	12
2015	9	24	17	44	31	32	0	0	0	0	0	0	0	68.61	0	0	12.2
2015	9	24	17	54	31	31	0	0	0	0	0	0	0	68.63	0	0	12.2
2015	9	24	18	4	31	31	0	0	0	0	0	0	0	68.65	0	0	12.2
2015	9	24	18	14	31	31	0	0	0	0	0	0	0	68.67	0	0	12
2015	9	24	18	24	31	31	0	0	0	0	0	0	0	68.7	0	0	12
2015	9	24	18	34	31	31	0	0	0	0	0	0	0	68.72	0	0	12
2015	9	24	18	44	31	30	0	0	0	0	0	0	0	68.76	0	0	12
2015	9	24	18	54	31	32	0	0	0	0	0	0	0	68.77	0	0	12
2015	9	24	19	4	31	32	0	0	0	0	0	0	0	68.81	0	0	12
2015	9	24	19	14	31	32	0	0	0	0	0	0	0	68.83	0	0	12
2015	9	24	19	24	31	31	0	0	0	0	0	0	0	68.85	0	0	12
2015	9	24	19	34	31	31	0	0	0	0	0	0	0	68.86	0	0	11.8
2015	9	24	19	44	31	31	0	0	0	0	0	0	0	68.88	0	0	12
2015	9	24	19	54	31	31	0	0	0	0	0	0	0	68.88	0	0	12
2015	9	24	20	4	31	31	0	0	0	0	0	0	0	68.88	0	0	12
2015	9	24	20	14	31	31	0	0	0	0	0	0	0	68.88	0	0	12

Blackrock Return (0208)

Year	Month	Day	Hour	Minute	Second	Noise3	IceDetection	Heading	Pitch	Roll	StdDevHeading	StdDevPitch	StdDevRoll	Temperature	Pressure	StdDevPressure	Voltage
2015	9	24	20	24	31	31	0	0	0	0	0	0	0	68.88	0	0	12
2015	9	24	20	34	31	31	0	0	0	0	0	0	0	68.86	0	0	11.8
2015	9	24	20	44	31	31	0	0	0	0	0	0	0	68.86	0	0	12
2015	9	24	20	54	31	31	0	0	0	0	0	0	0	68.85	0	0	12
2015	9	24	21	4	31	31	0	0	0	0	0	0	0	68.83	0	0	12
2015	9	24	21	14	31	31	0	0	0	0	0	0	0	68.77	0	0	12
2015	9	24	21	24	31	31	0	0	0	0	0	0	0	68.72	0	0	12
2015	9	24	21	34	31	32	0	0	0	0	0	0	0	68.67	0	0	11.8
2015	9	24	21	44	31	31	0	0	0	0	0	0	0	68.61	0	0	12
2015	9	24	21	54	31	31	0	0	0	0	0	0	0	68.54	0	0	12
2015	9	24	22	4	31	31	0	0	0	0	0	0	0	68.47	0	0	12
2015	9	24	22	14	31	32	0	0	0	0	0	0	0	68.38	0	0	12
2015	9	24	22	24	31	31	0	0	0	0	0	0	0	68.31	0	0	12
2015	9	24	22	34	31	31	0	0	0	0	0	0	0	68.22	0	0	12
2015	9	24	22	44	31	31	0	0	0	0	0	0	0	68.13	0	0	12
2015	9	24	22	54	31	31	0	0	0	0	0	0	0	68.05	0	0	12
2015	9	24	23	4	31	31	0	0	0	0	0	0	0	67.96	0	0	12
2015	9	24	23	14	31	32	0	0	0	0	0	0	0	67.89	0	0	12
2015	9	24	23	24	31	31	0	0	0	0	0	0	0	67.8	0	0	12
2015	9	24	23	34	31	31	0	0	0	0	0	0	0	67.73	0	0	11.8
2015	9	24	23	44	31	32	0	0	0	0	0	0	0	67.64	0	0	12
2015	9	24	23	54	31	31	0	0	0	0	0	0	0	67.55	0	0	12
2015	9	25	0	4	31	31	0	0	0	0	0	0	0	67.44	0	0	12
2015	9	25	0	14	31	32	0	0	0	0	0	0	0	67.35	0	0	12
2015	9	25	0	24	31	32	0	0	0	0	0	0	0	67.26	0	0	12
2015	9	25	0	34	31	31	0	0	0	0	0	0	0	67.15	0	0	11.8
2015	9	25	0	44	31	32	0	0	0	0	0	0	0	67.05	0	0	11.8
2015	9	25	0	54	31	31	0	0	0	0	0	0	0	66.94	0	0	11.8
2015	9	25	1	4	31	31	0	0	0	0	0	0	0	66.83	0	0	11.8
2015	9	25	1	14	31	31	0	0	0	0	0	0	0	66.72	0	0	11.8
2015	9	25	1	24	31	31	0	0	0	0	0	0	0	66.61	0	0	11.8
2015	9	25	1	34	31	31	0	0	0	0	0	0	0	66.51	0	0	11.8
2015	9	25	1	44	31	32	0	0	0	0	0	0	0	66.4	0	0	11.8
2015	9	25	1	54	31	31	0	0	0	0	0	0	0	66.29	0	0	11.8

Blackrock Return (0208)

Year	Month	Day	Hour	Minute	Second	Noise3	IceDetection	Heading	Pitch	Roll	StdDevHeading	StdDevPitch	StdDevRoll	Temperature	Pressure	StdDevPressure	Voltage
2015	9	25	2	4	31	31	0	0	0	0	0	0	0	66.16	0	0	11.8
2015	9	25	2	14	31	31	0	0	0	0	0	0	0	66.07	0	0	11.8
2015	9	25	2	24	31	31	0	0	0	0	0	0	0	65.97	0	0	11.8
2015	9	25	2	34	31	32	0	0	0	0	0	0	0	65.86	0	0	11.8
2015	9	25	2	44	31	31	0	0	0	0	0	0	0	65.73	0	0	11.8
2015	9	25	2	54	31	32	0	0	0	0	0	0	0	65.62	0	0	11.8
2015	9	25	3	4	31	31	0	0	0	0	0	0	0	65.52	0	0	11.8
2015	9	25	3	14	31	31	0	0	0	0	0	0	0	65.41	0	0	11.8
2015	9	25	3	24	31	32	0	0	0	0	0	0	0	65.3	0	0	11.8
2015	9	25	3	34	31	31	0	0	0	0	0	0	0	65.19	0	0	11.8
2015	9	25	3	44	31	31	0	0	0	0	0	0	0	65.1	0	0	11.8
2015	9	25	3	54	31	31	0	0	0	0	0	0	0	65.01	0	0	11.8
2015	9	25	4	4	31	31	0	0	0	0	0	0	0	64.92	0	0	11.8
2015	9	25	4	14	31	31	0	0	0	0	0	0	0	64.83	0	0	11.8
2015	9	25	4	24	31	32	0	0	0	0	0	0	0	64.74	0	0	11.8
2015	9	25	4	34	31	31	0	0	0	0	0	0	0	64.65	0	0	11.8
2015	9	25	4	44	31	31	0	0	0	0	0	0	0	64.58	0	0	11.8
2015	9	25	4	54	31	33	0	0	0	0	0	0	0	64.49	0	0	11.8
2015	9	25	5	4	31	32	0	0	0	0	0	0	0	64.4	0	0	11.8
2015	9	25	5	14	31	32	0	0	0	0	0	0	0	64.31	0	0	11.8
2015	9	25	5	24	31	32	0	0	0	0	0	0	0	64.24	0	0	11.8
2015	9	25	5	34	31	32	0	0	0	0	0	0	0	64.15	0	0	11.8
2015	9	25	5	44	31	32	0	0	0	0	0	0	0	64.08	0	0	11.8
2015	9	25	5	54	31	31	0	0	0	0	0	0	0	63.99	0	0	11.8
2015	9	25	6	4	31	31	0	0	0	0	0	0	0	63.91	0	0	11.8
2015	9	25	6	14	31	32	0	0	0	0	0	0	0	63.84	0	0	11.8
2015	9	25	6	24	31	32	0	0	0	0	0	0	0	63.77	0	0	11.8
2015	9	25	6	34	31	31	0	0	0	0	0	0	0	63.7	0	0	11.8
2015	9	25	6	44	31	31	0	0	0	0	0	0	0	63.63	0	0	11.8
2015	9	25	6	54	31	32	0	0	0	0	0	0	0	63.59	0	0	11.8
2015	9	25	7	4	31	32	0	0	0	0	0	0	0	63.54	0	0	11.8
2015	9	25	7	14	31	32	0	0	0	0	0	0	0	63.52	0	0	11.8
2015	9	25	7	24	31	31	0	0	0	0	0	0	0	63.48	0	0	11.8
2015	9	25	7	34	31	32	0	0	0	0	0	0	0	63.46	0	0	11.8

Blackrock Return (0208)

Year	Month	Day	Hour	Minute	Second	Noise3	IceDetection	Heading	Pitch	Roll	StdDevHeading	StdDevPitch	StdDevRoll	Temperature	Pressure	StdDevPressure	Voltage
2015	9	25	7	44	31	32	0	0	0	0	0	0	0	63.45	0	0	12
2015	9	25	7	54	31	32	0	0	0	0	0	0	0	63.43	0	0	12.2
2015	9	25	8	4	31	32	0	0	0	0	0	0	0	63.39	0	0	12.8
2015	9	25	8	14	31	32	0	0	0	0	0	0	0	63.41	0	0	13
2015	9	25	8	24	31	32	0	0	0	0	0	0	0	63.41	0	0	13
2015	9	25	8	34	31	32	0	0	0	0	0	0	0	63.43	0	0	12.8
2015	9	25	8	44	31	31	0	0	0	0	0	0	0	63.45	0	0	13
2015	9	25	8	54	31	32	0	0	0	0	0	0	0	63.46	0	0	12.8
2015	9	25	9	4	31	33	0	0	0	0	0	0	0	63.5	0	0	13
2015	9	25	9	14	31	32	0	0	0	0	0	0	0	63.54	0	0	13
2015	9	25	9	24	31	32	0	0	0	0	0	0	0	63.59	0	0	13
2015	9	25	9	34	31	32	0	0	0	0	0	0	0	63.66	0	0	13
2015	9	25	9	44	31	32	0	0	0	0	0	0	0	64.2	0	0	13
2015	9	25	9	54	31	31	0	0	0	0	0	0	0	64.45	0	0	13
2015	9	25	10	4	31	32	0	0	0	0	0	0	0	64.85	0	0	13
2015	9	25	10	14	31	33	0	0	0	0	0	0	0	64.49	0	0	12.8
2015	9	25	10	24	31	32	0	0	0	0	0	0	0	64.42	0	0	13
2015	9	25	10	34	31	32	0	0	0	0	0	0	0	64.33	0	0	12.8
2015	9	25	10	44	31	31	0	0	0	0	0	0	0	64.35	0	0	13
2015	9	25	10	54	31	31	0	0	0	0	0	0	0	64.33	0	0	12.6
2015	9	25	11	4	31	33	0	0	0	0	0	0	0	64.4	0	0	13.2
2015	9	25	11	14	31	32	0	0	0	0	0	0	0	64.67	0	0	13.4
2015	9	25	11	24	31	32	0	0	0	0	0	0	0	65.43	0	0	13.4
2015	9	25	11	34	31	31	0	0	0	0	0	0	0	65.71	0	0	13.2
2015	9	25	11	44	31	31	0	0	0	0	0	0	0	65.91	0	0	13.2
2015	9	25	11	54	31	31	0	0	0	0	0	0	0	66	0	0	13.2
2015	9	25	12	4	31	32	0	0	0	0	0	0	0	66.18	0	0	13.2
2015	9	25	12	14	31	31	0	0	0	0	0	0	0	66.33	0	0	13.2
2015	9	25	12	24	31	32	0	0	0	0	0	0	0	66.49	0	0	13.2
2015	9	25	12	34	31	31	0	0	0	0	0	0	0	66.38	0	0	12.8
2015	9	25	12	44	31	31	0	0	0	0	0	0	0	66.63	0	0	13.2
2015	9	25	12	54	31	32	0	0	0	0	0	0	0	66.87	0	0	13.2
2015	9	25	13	4	31	31	0	0	0	0	0	0	0	66.96	0	0	13.2
2015	9	25	13	14	31	30	0	0	0	0	0	0	0	67.1	0	0	13.2

Blackrock Return (0208)

Year	Month	Day	Hour	Minute	Second	Noise3	IceDetection	Heading	Pitch	Roll	StdDevHeading	StdDevPitch	StdDevRoll	Temperature	Pressure	StdDevPressure	Voltage
2015	9	25	13	24	31	31	0	0	0	0	0	0	0	67.23	0	0	13.2
2015	9	25	13	34	31	32	0	0	0	0	0	0	0	67.33	0	0	13
2015	9	25	13	44	31	30	0	0	0	0	0	0	0	67.42	0	0	13
2015	9	25	13	54	31	32	0	0	0	0	0	0	0	67.53	0	0	13
2015	9	25	14	4	31	31	0	0	0	0	0	0	0	67.64	0	0	13
2015	9	25	14	14	31	31	0	0	0	0	0	0	0	67.69	0	0	13
2015	9	25	14	24	31	31	0	0	0	0	0	0	0	67.8	0	0	13
2015	9	25	14	34	31	32	0	0	0	0	0	0	0	67.87	0	0	13
2015	9	25	14	44	31	32	0	0	0	0	0	0	0	67.95	0	0	13
2015	9	25	14	54	31	31	0	0	0	0	0	0	0	68.04	0	0	13
2015	9	25	15	4	31	31	0	0	0	0	0	0	0	68.05	0	0	12.8
2015	9	25	15	14	31	31	0	0	0	0	0	0	0	68.14	0	0	13
2015	9	25	15	24	31	31	0	0	0	0	0	0	0	68.18	0	0	13
2015	9	25	15	34	31	32	0	0	0	0	0	0	0	68.23	0	0	12.6
2015	9	25	15	44	31	31	0	0	0	0	0	0	0	68.29	0	0	12.8
2015	9	25	15	54	31	31	0	0	0	0	0	0	0	68.34	0	0	12.8
2015	9	25	16	4	31	31	0	0	0	0	0	0	0	68.4	0	0	12.6
2015	9	25	16	14	31	32	0	0	0	0	0	0	0	68.41	0	0	12.6
2015	9	25	16	24	31	32	0	0	0	0	0	0	0	68.47	0	0	12.4
2015	9	25	16	34	31	31	0	0	0	0	0	0	0	68.56	0	0	12.4
2015	9	25	16	44	31	31	0	0	0	0	0	0	0	68.61	0	0	12.4
2015	9	25	16	54	31	31	0	0	0	0	0	0	0	68.63	0	0	12.2
2015	9	25	17	4	31	31	0	0	0	0	0	0	0	68.67	0	0	12.2
2015	9	25	17	14	31	31	0	0	0	0	0	0	0	68.68	0	0	12.2
2015	9	25	17	24	31	31	0	0	0	0	0	0	0	68.68	0	0	12.2
2015	9	25	17	34	31	31	0	0	0	0	0	0	0	68.65	0	0	12
2015	9	25	17	44	31	31	0	0	0	0	0	0	0	68.65	0	0	12.2
2015	9	25	17	54	31	31	0	0	0	0	0	0	0	68.68	0	0	12.2
2015	9	25	18	4	31	31	0	0	0	0	0	0	0	68.7	0	0	12.2
2015	9	25	18	14	31	31	0	0	0	0	0	0	0	68.72	0	0	12
2015	9	25	18	24	31	31	0	0	0	0	0	0	0	68.76	0	0	12
2015	9	25	18	34	31	31	0	0	0	0	0	0	0	68.79	0	0	12
2015	9	25	18	44	31	32	0	0	0	0	0	0	0	68.83	0	0	12
2015	9	25	18	54	31	31	0	0	0	0	0	0	0	68.85	0	0	12

Blackrock Return (0208)

Year	Month	Day	Hour	Minute	Second	Noise3	IceDetection	Heading	Pitch	Roll	StdDevHeading	StdDevPitch	StdDevRoll	Temperature	Pressure	StdDevPressure	Voltage
2015	9	25	19	4	31	31	0	0	0	0	0	0	0	68.88	0	0	12
2015	9	25	19	14	31	31	0	0	0	0	0	0	0	68.92	0	0	12
2015	9	25	19	24	31	32	0	0	0	0	0	0	0	68.94	0	0	12
2015	9	25	19	34	31	31	0	0	0	0	0	0	0	68.97	0	0	12
2015	9	25	19	44	31	31	0	0	0	0	0	0	0	68.99	0	0	12
2015	9	25	19	54	31	31	0	0	0	0	0	0	0	68.99	0	0	12
2015	9	25	20	4	31	31	0	0	0	0	0	0	0	68.99	0	0	12
2015	9	25	20	14	31	31	0	0	0	0	0	0	0	68.95	0	0	12
2015	9	25	20	24	31	31	0	0	0	0	0	0	0	68.95	0	0	12
2015	9	25	20	34	31	31	0	0	0	0	0	0	0	68.92	0	0	12
2015	9	25	20	44	31	31	0	0	0	0	0	0	0	68.92	0	0	12
2015	9	25	20	54	31	32	0	0	0	0	0	0	0	68.88	0	0	12
2015	9	25	21	4	31	30	0	0	0	0	0	0	0	68.86	0	0	12
2015	9	25	21	14	31	31	0	0	0	0	0	0	0	68.85	0	0	12
2015	9	25	21	24	31	30	0	0	0	0	0	0	0	68.81	0	0	12
2015	9	25	21	34	31	31	0	0	0	0	0	0	0	68.77	0	0	12
2015	9	25	21	44	31	31	0	0	0	0	0	0	0	68.74	0	0	12
2015	9	25	21	54	31	31	0	0	0	0	0	0	0	68.7	0	0	12
2015	9	25	22	4	31	32	0	0	0	0	0	0	0	68.67	0	0	12
2015	9	25	22	14	31	31	0	0	0	0	0	0	0	68.61	0	0	12
2015	9	25	22	24	31	31	0	0	0	0	0	0	0	68.58	0	0	12
2015	9	25	22	34	31	31	0	0	0	0	0	0	0	68.52	0	0	11.8
2015	9	25	22	44	31	30	0	0	0	0	0	0	0	68.47	0	0	12
2015	9	25	22	54	31	31	0	0	0	0	0	0	0	68.43	0	0	12
2015	9	25	23	4	31	31	0	0	0	0	0	0	0	68.38	0	0	12
2015	9	25	23	14	31	31	0	0	0	0	0	0	0	68.31	0	0	12
2015	9	25	23	24	31	31	0	0	0	0	0	0	0	68.25	0	0	12
2015	9	25	23	34	31	31	0	0	0	0	0	0	0	68.18	0	0	12
2015	9	25	23	44	31	31	0	0	0	0	0	0	0	68.11	0	0	12
2015	9	25	23	54	31	32	0	0	0	0	0	0	0	68.04	0	0	12
2015	9	26	0	4	31	31	0	0	0	0	0	0	0	67.96	0	0	12
2015	9	26	0	14	31	31	0	0	0	0	0	0	0	67.89	0	0	12
2015	9	26	0	24	31	32	0	0	0	0	0	0	0	67.82	0	0	12
2015	9	26	0	34	31	31	0	0	0	0	0	0	0	67.75	0	0	11.8

Blackrock Return (0208)

Year	Month	Day	Hour	Minute	Second	Noise3	IceDetection	Heading	Pitch	Roll	StdDevHeading	StdDevPitch	StdDevRoll	Temperature	Pressure	StdDevPressure	Voltage
2015	9	26	0	44	31	31	0	0	0	0	0	0	0	67.66	0	0	12
2015	9	26	0	54	31	31	0	0	0	0	0	0	0	67.59	0	0	12
2015	9	26	1	4	31	32	0	0	0	0	0	0	0	67.51	0	0	12
2015	9	26	1	14	31	31	0	0	0	0	0	0	0	67.41	0	0	12
2015	9	26	1	24	31	31	0	0	0	0	0	0	0	67.32	0	0	12
2015	9	26	1	34	31	31	0	0	0	0	0	0	0	67.24	0	0	11.8
2015	9	26	1	44	31	32	0	0	0	0	0	0	0	67.14	0	0	11.8
2015	9	26	1	54	31	31	0	0	0	0	0	0	0	67.05	0	0	11.8
2015	9	26	2	4	31	32	0	0	0	0	0	0	0	66.96	0	0	11.8
2015	9	26	2	14	31	31	0	0	0	0	0	0	0	66.87	0	0	11.8
2015	9	26	2	24	31	31	0	0	0	0	0	0	0	66.76	0	0	11.8
2015	9	26	2	34	31	31	0	0	0	0	0	0	0	66.67	0	0	11.8
2015	9	26	2	44	31	31	0	0	0	0	0	0	0	66.58	0	0	11.8
2015	9	26	2	54	31	32	0	0	0	0	0	0	0	66.49	0	0	11.8
2015	9	26	3	4	31	31	0	0	0	0	0	0	0	66.4	0	0	11.8
2015	9	26	3	14	31	32	0	0	0	0	0	0	0	66.31	0	0	11.8
2015	9	26	3	24	31	31	0	0	0	0	0	0	0	66.22	0	0	11.8
2015	9	26	3	34	31	32	0	0	0	0	0	0	0	66.13	0	0	11.8
2015	9	26	3	44	31	32	0	0	0	0	0	0	0	66.04	0	0	11.8
2015	9	26	3	54	31	31	0	0	0	0	0	0	0	65.97	0	0	11.8
2015	9	26	4	4	31	31	0	0	0	0	0	0	0	65.88	0	0	11.8
2015	9	26	4	14	31	32	0	0	0	0	0	0	0	65.8	0	0	11.8
2015	9	26	4	24	31	32	0	0	0	0	0	0	0	65.73	0	0	11.8
2015	9	26	4	34	31	32	0	0	0	0	0	0	0	65.66	0	0	11.8
2015	9	26	4	44	31	32	0	0	0	0	0	0	0	65.57	0	0	11.8
2015	9	26	4	54	31	32	0	0	0	0	0	0	0	65.5	0	0	11.8
2015	9	26	5	4	31	31	0	0	0	0	0	0	0	65.43	0	0	11.8
2015	9	26	5	14	31	31	0	0	0	0	0	0	0	65.37	0	0	11.8
2015	9	26	5	24	31	32	0	0	0	0	0	0	0	65.28	0	0	11.8
2015	9	26	5	34	31	32	0	0	0	0	0	0	0	65.21	0	0	11.8
2015	9	26	5	44	31	32	0	0	0	0	0	0	0	65.14	0	0	11.8
2015	9	26	5	54	31	31	0	0	0	0	0	0	0	65.07	0	0	11.8
2015	9	26	6	4	31	32	0	0	0	0	0	0	0	64.99	0	0	11.8
2015	9	26	6	14	31	31	0	0	0	0	0	0	0	64.92	0	0	11.8

Blackrock Return (0208)

Year	Month	Day	Hour	Minute	Second	Noise3	IceDetection	Heading	Pitch	Roll	StdDevHeading	StdDevPitch	StdDevRoll	Temperature	Pressure	StdDevPressure	Voltage
2015	9	26	6	24	31	31	0	0	0	0	0	0	0	64.85	0	0	11.8
2015	9	26	6	34	31	32	0	0	0	0	0	0	0	64.78	0	0	11.8
2015	9	26	6	44	31	31	0	0	0	0	0	0	0	64.71	0	0	11.8
2015	9	26	6	54	31	31	0	0	0	0	0	0	0	64.67	0	0	11.8
2015	9	26	7	4	31	32	0	0	0	0	0	0	0	64.62	0	0	11.8
2015	9	26	7	14	31	31	0	0	0	0	0	0	0	64.56	0	0	11.8
2015	9	26	7	24	31	31	0	0	0	0	0	0	0	64.53	0	0	11.8
2015	9	26	7	34	31	31	0	0	0	0	0	0	0	64.49	0	0	11.8
2015	9	26	7	44	31	31	0	0	0	0	0	0	0	64.47	0	0	12.4
2015	9	26	7	54	31	32	0	0	0	0	0	0	0	64.44	0	0	12.6
2015	9	26	8	4	31	31	0	0	0	0	0	0	0	64.42	0	0	12.8
2015	9	26	8	14	31	31	0	0	0	0	0	0	0	64.4	0	0	13
2015	9	26	8	24	31	31	0	0	0	0	0	0	0	64.4	0	0	13
2015	9	26	8	34	31	32	0	0	0	0	0	0	0	64.4	0	0	12.8
2015	9	26	8	44	31	32	0	0	0	0	0	0	0	64.42	0	0	13
2015	9	26	8	54	31	32	0	0	0	0	0	0	0	64.45	0	0	13
2015	9	26	9	4	31	31	0	0	0	0	0	0	0	64.47	0	0	13
2015	9	26	9	14	31	32	0	0	0	0	0	0	0	64.53	0	0	13
2015	9	26	9	24	31	32	0	0	0	0	0	0	0	64.6	0	0	13
2015	9	26	9	34	31	32	0	0	0	0	0	0	0	64.67	0	0	13
2015	9	26	9	44	31	32	0	0	0	0	0	0	0	65.44	0	0	13
2015	9	26	9	54	31	31	0	0	0	0	0	0	0	65.71	0	0	13
2015	9	26	10	4	31	32	0	0	0	0	0	0	0	65.91	0	0	13
2015	9	26	10	14	31	31	0	0	0	0	0	0	0	66.11	0	0	13
2015	9	26	10	24	31	31	0	0	0	0	0	0	0	65.43	0	0	13
2015	9	26	10	34	31	32	0	0	0	0	0	0	0	65.3	0	0	13
2015	9	26	10	44	31	32	0	0	0	0	0	0	0	65.35	0	0	13.2
2015	9	26	10	54	31	32	0	0	0	0	0	0	0	65.46	0	0	13.2
2015	9	26	11	4	31	32	0	0	0	0	0	0	0	65.59	0	0	13.2
2015	9	26	11	14	31	32	0	0	0	0	0	0	0	66.13	0	0	13.2
2015	9	26	11	24	31	31	0	0	0	0	0	0	0	66.78	0	0	13.2
2015	9	26	11	34	31	31	0	0	0	0	0	0	0	67.01	0	0	13.2
2015	9	26	11	44	31	32	0	0	0	0	0	0	0	67.17	0	0	13.2
2015	9	26	11	54	31	31	0	0	0	0	0	0	0	67.32	0	0	13.2

Blackrock Return (0208)

Year	Month	Day	Hour	Minute	Second	Noise3	IceDetection	Heading	Pitch	Roll	StdDevHeading	StdDevPitch	StdDevRoll	Temperature	Pressure	StdDevPressure	Voltage
2015	9	26	12	4	31	31	0	0	0	0	0	0	0	67.5	0	0	13.2
2015	9	26	12	14	31	31	0	0	0	0	0	0	0	67.62	0	0	13.2
2015	9	26	12	24	31	31	0	0	0	0	0	0	0	67.75	0	0	13.2
2015	9	26	12	34	31	31	0	0	0	0	0	0	0	67.84	0	0	13
2015	9	26	12	44	31	31	0	0	0	0	0	0	0	67.98	0	0	13.2
2015	9	26	12	54	31	31	0	0	0	0	0	0	0	68.09	0	0	13.2
2015	9	26	13	4	31	31	0	0	0	0	0	0	0	68.18	0	0	13.2
2015	9	26	13	14	31	32	0	0	0	0	0	0	0	68.29	0	0	13.2
2015	9	26	13	24	31	31	0	0	0	0	0	0	0	68.38	0	0	13.2
2015	9	26	13	34	31	32	0	0	0	0	0	0	0	68.49	0	0	13
2015	9	26	13	44	31	31	0	0	0	0	0	0	0	68.58	0	0	13
2015	9	26	13	54	31	31	0	0	0	0	0	0	0	68.65	0	0	13
2015	9	26	14	4	31	31	0	0	0	0	0	0	0	68.74	0	0	13
2015	9	26	14	14	31	31	0	0	0	0	0	0	0	68.79	0	0	13.2
2015	9	26	14	24	31	32	0	0	0	0	0	0	0	68.86	0	0	13
2015	9	26	14	34	31	31	0	0	0	0	0	0	0	68.95	0	0	13
2015	9	26	14	44	31	31	0	0	0	0	0	0	0	69.03	0	0	13
2015	9	26	14	54	31	31	0	0	0	0	0	0	0	69.1	0	0	13
2015	9	26	15	4	31	31	0	0	0	0	0	0	0	69.15	0	0	13
2015	9	26	15	14	31	31	0	0	0	0	0	0	0	69.21	0	0	13
2015	9	26	15	24	31	31	0	0	0	0	0	0	0	69.24	0	0	13
2015	9	26	15	34	31	32	0	0	0	0	0	0	0	69.31	0	0	12.8
2015	9	26	15	44	31	31	0	0	0	0	0	0	0	69.33	0	0	12.8
2015	9	26	15	54	31	31	0	0	0	0	0	0	0	69.39	0	0	12.8
2015	9	26	16	4	31	31	0	0	0	0	0	0	0	69.42	0	0	12.6
2015	9	26	16	14	31	32	0	0	0	0	0	0	0	69.48	0	0	12.6
2015	9	26	16	24	31	30	0	0	0	0	0	0	0	69.53	0	0	12.6
2015	9	26	16	34	31	31	0	0	0	0	0	0	0	69.55	0	0	12.4
2015	9	26	16	44	31	30	0	0	0	0	0	0	0	69.57	0	0	12.4
2015	9	26	16	54	31	31	0	0	0	0	0	0	0	69.57	0	0	12.2
2015	9	26	17	4	31	31	0	0	0	0	0	0	0	69.58	0	0	12.2
2015	9	26	17	14	31	32	0	0	0	0	0	0	0	69.55	0	0	12.2
2015	9	26	17	24	31	31	0	0	0	0	0	0	0	69.58	0	0	12.2
2015	9	26	17	34	31	31	0	0	0	0	0	0	0	69.58	0	0	12

Blackrock Return (0208)

Year	Month	Day	Hour	Minute	Second	Noise3	IceDetection	Heading	Pitch	Roll	StdDevHeading	StdDevPitch	StdDevRoll	Temperature	Pressure	StdDevPressure	Voltage
2015	9	26	17	44	31	31	0	0	0	0	0	0	0	69.62	0	0	12.2
2015	9	26	17	54	31	31	0	0	0	0	0	0	0	69.66	0	0	12.2
2015	9	26	18	4	31	32	0	0	0	0	0	0	0	69.67	0	0	12.2
2015	9	26	18	14	31	32	0	0	0	0	0	0	0	69.67	0	0	12
2015	9	26	18	24	31	31	0	0	0	0	0	0	0	69.69	0	0	12
2015	9	26	18	34	31	31	0	0	0	0	0	0	0	69.73	0	0	12
2015	9	26	18	44	31	32	0	0	0	0	0	0	0	69.76	0	0	12
2015	9	26	18	54	31	31	0	0	0	0	0	0	0	69.8	0	0	12
2015	9	26	19	4	31	31	0	0	0	0	0	0	0	69.85	0	0	12
2015	9	26	19	14	31	30	0	0	0	0	0	0	0	69.87	0	0	12
2015	9	26	19	24	31	31	0	0	0	0	0	0	0	69.91	0	0	12
2015	9	26	19	34	31	31	0	0	0	0	0	0	0	69.93	0	0	12
2015	9	26	19	44	31	31	0	0	0	0	0	0	0	69.93	0	0	12
2015	9	26	19	54	31	31	0	0	0	0	0	0	0	69.91	0	0	12
2015	9	26	20	4	31	30	0	0	0	0	0	0	0	69.91	0	0	12
2015	9	26	20	14	31	31	0	0	0	0	0	0	0	69.91	0	0	12
2015	9	26	20	24	31	31	0	0	0	0	0	0	0	69.91	0	0	12
2015	9	26	20	34	31	31	0	0	0	0	0	0	0	69.91	0	0	12
2015	9	26	20	44	31	31	0	0	0	0	0	0	0	69.91	0	0	12
2015	9	26	20	54	31	30	0	0	0	0	0	0	0	69.93	0	0	12
2015	9	26	21	4	31	31	0	0	0	0	0	0	0	69.91	0	0	12
2015	9	26	21	14	31	31	0	0	0	0	0	0	0	69.89	0	0	12
2015	9	26	21	24	31	31	0	0	0	0	0	0	0	69.87	0	0	12
2015	9	26	21	34	31	31	0	0	0	0	0	0	0	69.85	0	0	12
2015	9	26	21	44	31	31	0	0	0	0	0	0	0	69.82	0	0	12
2015	9	26	21	54	31	31	0	0	0	0	0	0	0	69.76	0	0	12
2015	9	26	22	4	31	31	0	0	0	0	0	0	0	69.73	0	0	12
2015	9	26	22	14	31	31	0	0	0	0	0	0	0	69.69	0	0	12
2015	9	26	22	24	31	31	0	0	0	0	0	0	0	69.64	0	0	12
2015	9	26	22	34	31	31	0	0	0	0	0	0	0	69.58	0	0	11.8
2015	9	26	22	44	31	30	0	0	0	0	0	0	0	69.53	0	0	12
2015	9	26	22	54	31	31	0	0	0	0	0	0	0	69.46	0	0	12
2015	9	26	23	4	31	31	0	0	0	0	0	0	0	69.4	0	0	12
2015	9	26	23	14	31	31	0	0	0	0	0	0	0	69.33	0	0	12

Blackrock Return (0208)

Year	Month	Day	Hour	Minute	Second	Noise3	IceDetection	Heading	Pitch	Roll	StdDevHeading	StdDevPitch	StdDevRoll	Temperature	Pressure	StdDevPressure	Voltage
2015	9	26	23	24	31	31	0	0	0	0	0	0	0	69.26	0	0	12
2015	9	26	23	34	31	31	0	0	0	0	0	0	0	69.17	0	0	12
2015	9	26	23	44	31	31	0	0	0	0	0	0	0	69.08	0	0	12
2015	9	26	23	54	31	31	0	0	0	0	0	0	0	68.99	0	0	12
2015	9	27	0	4	31	31	0	0	0	0	0	0	0	68.88	0	0	12
2015	9	27	0	14	31	31	0	0	0	0	0	0	0	68.79	0	0	12
2015	9	27	0	24	31	31	0	0	0	0	0	0	0	68.68	0	0	12
2015	9	27	0	34	31	31	0	0	0	0	0	0	0	68.58	0	0	11.8
2015	9	27	0	44	31	31	0	0	0	0	0	0	0	68.47	0	0	12
2015	9	27	0	54	31	32	0	0	0	0	0	0	0	68.36	0	0	12
2015	9	27	1	4	31	31	0	0	0	0	0	0	0	68.25	0	0	12
2015	9	27	1	14	31	31	0	0	0	0	0	0	0	68.16	0	0	12
2015	9	27	1	24	31	31	0	0	0	0	0	0	0	68.05	0	0	12
2015	9	27	1	34	31	31	0	0	0	0	0	0	0	67.96	0	0	11.8
2015	9	27	1	44	31	32	0	0	0	0	0	0	0	67.86	0	0	12
2015	9	27	1	54	31	31	0	0	0	0	0	0	0	67.75	0	0	12
2015	9	27	2	4	31	31	0	0	0	0	0	0	0	67.62	0	0	11.8
2015	9	27	2	14	31	32	0	0	0	0	0	0	0	67.51	0	0	11.8
2015	9	27	2	24	31	30	0	0	0	0	0	0	0	67.41	0	0	11.8
2015	9	27	2	34	31	32	0	0	0	0	0	0	0	67.28	0	0	11.8
2015	9	27	2	44	31	31	0	0	0	0	0	0	0	67.19	0	0	11.8
2015	9	27	2	54	31	32	0	0	0	0	0	0	0	67.08	0	0	11.8
2015	9	27	3	4	31	32	0	0	0	0	0	0	0	66.97	0	0	11.8
2015	9	27	3	14	31	32	0	0	0	0	0	0	0	66.88	0	0	11.8
2015	9	27	3	24	31	31	0	0	0	0	0	0	0	66.79	0	0	11.8
2015	9	27	3	34	31	31	0	0	0	0	0	0	0	66.7	0	0	11.8
2015	9	27	3	44	31	31	0	0	0	0	0	0	0	66.6	0	0	11.8
2015	9	27	3	54	31	31	0	0	0	0	0	0	0	66.49	0	0	11.8
2015	9	27	4	4	31	31	0	0	0	0	0	0	0	66.4	0	0	11.8
2015	9	27	4	14	31	32	0	0	0	0	0	0	0	66.29	0	0	11.8
2015	9	27	4	24	31	31	0	0	0	0	0	0	0	66.2	0	0	11.8
2015	9	27	4	34	31	32	0	0	0	0	0	0	0	66.11	0	0	11.8
2015	9	27	4	44	31	32	0	0	0	0	0	0	0	66	0	0	11.8
2015	9	27	4	54	31	32	0	0	0	0	0	0	0	65.91	0	0	11.8

Blackrock Return (0208)

Year	Month	Day	Hour	Minute	Second	Noise3	IceDetection	Heading	Pitch	Roll	StdDevHeading	StdDevPitch	StdDevRoll	Temperature	Pressure	StdDevPressure	Voltage
2015	9	27	5	4	31	31	0	0	0	0	0	0	0	65.82	0	0	11.8
2015	9	27	5	14	31	32	0	0	0	0	0	0	0	65.71	0	0	11.8
2015	9	27	5	24	31	31	0	0	0	0	0	0	0	65.62	0	0	11.8
2015	9	27	5	34	31	31	0	0	0	0	0	0	0	65.55	0	0	11.8
2015	9	27	5	44	31	31	0	0	0	0	0	0	0	65.46	0	0	11.8
2015	9	27	5	54	31	31	0	0	0	0	0	0	0	65.37	0	0	11.8
2015	9	27	6	4	31	31	0	0	0	0	0	0	0	65.3	0	0	11.8
2015	9	27	6	14	31	32	0	0	0	0	0	0	0	65.21	0	0	11.8
2015	9	27	6	24	31	31	0	0	0	0	0	0	0	65.14	0	0	11.8
2015	9	27	6	34	31	31	0	0	0	0	0	0	0	65.07	0	0	11.6
2015	9	27	6	44	31	32	0	0	0	0	0	0	0	64.99	0	0	11.8
2015	9	27	6	54	31	32	0	0	0	0	0	0	0	64.94	0	0	11.8
2015	9	27	7	4	31	32	0	0	0	0	0	0	0	64.89	0	0	11.8
2015	9	27	7	14	31	30	0	0	0	0	0	0	0	64.83	0	0	11.8
2015	9	27	7	24	31	32	0	0	0	0	0	0	0	64.78	0	0	11.8
2015	9	27	7	34	31	31	0	0	0	0	0	0	0	64.72	0	0	11.8
2015	9	27	7	44	31	31	0	0	0	0	0	0	0	64.69	0	0	12.4
2015	9	27	7	54	31	32	0	0	0	0	0	0	0	64.63	0	0	12.6
2015	9	27	8	4	31	32	0	0	0	0	0	0	0	64.62	0	0	12.8
2015	9	27	8	14	31	32	0	0	0	0	0	0	0	64.62	0	0	13
2015	9	27	8	24	31	32	0	0	0	0	0	0	0	64.63	0	0	13
2015	9	27	8	34	31	31	0	0	0	0	0	0	0	64.65	0	0	12.8
2015	9	27	8	44	31	32	0	0	0	0	0	0	0	64.63	0	0	13
2015	9	27	8	54	31	31	0	0	0	0	0	0	0	64.65	0	0	13.2
2015	9	27	9	4	31	32	0	0	0	0	0	0	0	64.69	0	0	13.2
2015	9	27	9	14	31	31	0	0	0	0	0	0	0	64.74	0	0	13.2
2015	9	27	9	24	31	31	0	0	0	0	0	0	0	64.8	0	0	13.2
2015	9	27	9	34	31	32	0	0	0	0	0	0	0	64.87	0	0	13.2
2015	9	27	9	44	31	32	0	0	0	0	0	0	0	65.46	0	0	13.2
2015	9	27	9	54	31	31	0	0	0	0	0	0	0	65.61	0	0	13
2015	9	27	10	4	31	31	0	0	0	0	0	0	0	65.82	0	0	13.4
2015	9	27	10	14	31	31	0	0	0	0	0	0	0	65.97	0	0	13.4
2015	9	27	10	24	31	31	0	0	0	0	0	0	0	65.62	0	0	13.4
2015	9	27	10	34	31	32	0	0	0	0	0	0	0	65.57	0	0	13.2

Blackrock Return (0208)

Year	Month	Day	Hour	Minute	Second	Noise3	IceDetection	Heading	Pitch	Roll	StdDevHeading	StdDevPitch	StdDevRoll	Temperature	Pressure	StdDevPressure	Voltage
2015	9	27	10	44	31	31	0	0	0	0	0	0	0	65.64	0	0	13.4
2015	9	27	10	54	31	31	0	0	0	0	0	0	0	65.77	0	0	13.2
2015	9	27	11	4	31	31	0	0	0	0	0	0	0	65.86	0	0	13.4
2015	9	27	11	14	31	31	0	0	0	0	0	0	0	66.31	0	0	13.4
2015	9	27	11	24	31	31	0	0	0	0	0	0	0	66.72	0	0	13.4
2015	9	27	11	34	31	31	0	0	0	0	0	0	0	66.67	0	0	13.2
2015	9	27	11	44	31	31	0	0	0	0	0	0	0	66.81	0	0	13.2
2015	9	27	11	54	31	31	0	0	0	0	0	0	0	66.96	0	0	13.2
2015	9	27	12	4	31	31	0	0	0	0	0	0	0	67.01	0	0	13
2015	9	27	12	14	31	31	0	0	0	0	0	0	0	67.28	0	0	13.2
2015	9	27	12	24	31	32	0	0	0	0	0	0	0	67.39	0	0	13.2
2015	9	27	12	34	31	32	0	0	0	0	0	0	0	67.39	0	0	13
2015	9	27	12	44	31	31	0	0	0	0	0	0	0	67.26	0	0	13
2015	9	27	12	54	31	32	0	0	0	0	0	0	0	67.46	0	0	13.2
2015	9	27	13	4	31	31	0	0	0	0	0	0	0	67.41	0	0	13
2015	9	27	13	14	31	31	0	0	0	0	0	0	0	67.59	0	0	13.2
2015	9	27	13	24	31	31	0	0	0	0	0	0	0	67.69	0	0	13.2
2015	9	27	13	34	31	31	0	0	0	0	0	0	0	67.68	0	0	13
2015	9	27	13	44	31	31	0	0	0	0	0	0	0	68	0	0	13.2
2015	9	27	13	54	31	31	0	0	0	0	0	0	0	67.82	0	0	13.2
2015	9	27	14	4	31	32	0	0	0	0	0	0	0	68.04	0	0	13.2
2015	9	27	14	14	31	31	0	0	0	0	0	0	0	67.96	0	0	13
2015	9	27	14	24	31	31	0	0	0	0	0	0	0	67.96	0	0	13
2015	9	27	14	34	31	32	0	0	0	0	0	0	0	68.02	0	0	12.8
2015	9	27	14	44	31	32	0	0	0	0	0	0	0	68.16	0	0	13.2
2015	9	27	14	54	31	31	0	0	0	0	0	0	0	68.23	0	0	13
2015	9	27	15	4	31	32	0	0	0	0	0	0	0	68.14	0	0	12.8
2015	9	27	15	14	31	30	0	0	0	0	0	0	0	68.34	0	0	13.2
2015	9	27	15	24	31	31	0	0	0	0	0	0	0	68.4	0	0	13.2
2015	9	27	15	34	31	31	0	0	0	0	0	0	0	68.41	0	0	12.6
2015	9	27	15	44	31	31	0	0	0	0	0	0	0	68.36	0	0	12.6
2015	9	27	15	54	31	30	0	0	0	0	0	0	0	68.54	0	0	13
2015	9	27	16	4	31	32	0	0	0	0	0	0	0	68.5	0	0	12.6
2015	9	27	16	14	31	31	0	0	0	0	0	0	0	68.47	0	0	12.6

Blackrock Return (0208)

Year	Month	Day	Hour	Minute	Second	Noise3	IceDetection	Heading	Pitch	Roll	StdDevHeading	StdDevPitch	StdDevRoll	Temperature	Pressure	StdDevPressure	Voltage
2015	9	27	16	24	31	31	0	0	0	0	0	0	0	68.49	0	0	12.4
2015	9	27	16	34	31	31	0	0	0	0	0	0	0	68.54	0	0	12.4
2015	9	27	16	44	31	31	0	0	0	0	0	0	0	68.49	0	0	12.4
2015	9	27	16	54	31	31	0	0	0	0	0	0	0	68.52	0	0	12.4
2015	9	27	17	4	31	31	0	0	0	0	0	0	0	68.61	0	0	12.4
2015	9	27	17	14	31	31	0	0	0	0	0	0	0	68.52	0	0	12.2
2015	9	27	17	24	31	32	0	0	0	0	0	0	0	68.47	0	0	12.2
2015	9	27	17	34	31	31	0	0	0	0	0	0	0	68.5	0	0	12
2015	9	27	17	44	31	31	0	0	0	0	0	0	0	68.49	0	0	12.2
2015	9	27	17	54	31	32	0	0	0	0	0	0	0	68.47	0	0	12.2
2015	9	27	18	4	31	31	0	0	0	0	0	0	0	68.49	0	0	12.2
2015	9	27	18	14	31	32	0	0	0	0	0	0	0	68.5	0	0	12
2015	9	27	18	24	31	31	0	0	0	0	0	0	0	68.5	0	0	12
2015	9	27	18	34	31	31	0	0	0	0	0	0	0	68.52	0	0	12
2015	9	27	18	44	31	31	0	0	0	0	0	0	0	68.52	0	0	12
2015	9	27	18	54	31	31	0	0	0	0	0	0	0	68.54	0	0	12
2015	9	27	19	4	31	31	0	0	0	0	0	0	0	68.52	0	0	12
2015	9	27	19	14	31	31	0	0	0	0	0	0	0	68.52	0	0	12
2015	9	27	19	24	31	31	0	0	0	0	0	0	0	68.52	0	0	12
2015	9	27	19	34	31	31	0	0	0	0	0	0	0	68.5	0	0	12
2015	9	27	19	44	31	31	0	0	0	0	0	0	0	68.49	0	0	12
2015	9	27	19	54	31	31	0	0	0	0	0	0	0	68.47	0	0	12
2015	9	27	20	4	31	31	0	0	0	0	0	0	0	68.43	0	0	12
2015	9	27	20	14	31	32	0	0	0	0	0	0	0	68.41	0	0	12
2015	9	27	20	24	31	31	0	0	0	0	0	0	0	68.38	0	0	12
2015	9	27	20	34	31	31	0	0	0	0	0	0	0	68.34	0	0	11.8
2015	9	27	20	44	31	31	0	0	0	0	0	0	0	68.32	0	0	12
2015	9	27	20	54	31	31	0	0	0	0	0	0	0	68.29	0	0	12
2015	9	27	21	4	31	31	0	0	0	0	0	0	0	68.23	0	0	12
2015	9	27	21	14	31	31	0	0	0	0	0	0	0	68.18	0	0	12
2015	9	27	21	24	31	32	0	0	0	0	0	0	0	68.13	0	0	12
2015	9	27	21	34	31	31	0	0	0	0	0	0	0	68.04	0	0	12
2015	9	27	21	44	31	31	0	0	0	0	0	0	0	67.96	0	0	12
2015	9	27	21	54	31	31	0	0	0	0	0	0	0	67.87	0	0	12

Blackrock Return (0208)

Year	Month	Day	Hour	Minute	Second	Noise3	IceDetection	Heading	Pitch	Roll	StdDevHeading	StdDevPitch	StdDevRoll	Temperature	Pressure	StdDevPressure	Voltage
2015	9	27	22	4	31	31	0	0	0	0	0	0	0	67.78	0	0	12
2015	9	27	22	14	31	31	0	0	0	0	0	0	0	67.68	0	0	12
2015	9	27	22	24	31	31	0	0	0	0	0	0	0	67.59	0	0	12
2015	9	27	22	34	31	30	0	0	0	0	0	0	0	67.48	0	0	12
2015	9	27	22	44	31	32	0	0	0	0	0	0	0	67.37	0	0	12
2015	9	27	22	54	31	31	0	0	0	0	0	0	0	67.26	0	0	12
2015	9	27	23	4	31	31	0	0	0	0	0	0	0	67.17	0	0	12
2015	9	27	23	14	31	31	0	0	0	0	0	0	0	67.06	0	0	12
2015	9	27	23	24	31	32	0	0	0	0	0	0	0	66.96	0	0	12
2015	9	27	23	34	31	31	0	0	0	0	0	0	0	66.87	0	0	11.8
2015	9	27	23	44	31	31	0	0	0	0	0	0	0	66.78	0	0	12
2015	9	27	23	54	31	32	0	0	0	0	0	0	0	66.67	0	0	12
2015	9	28	0	4	31	32	0	0	0	0	0	0	0	66.56	0	0	12
2015	9	28	0	14	31	31	0	0	0	0	0	0	0	66.45	0	0	12
2015	9	28	0	24	31	32	0	0	0	0	0	0	0	66.34	0	0	12
2015	9	28	0	34	31	31	0	0	0	0	0	0	0	66.24	0	0	11.8
2015	9	28	0	44	31	31	0	0	0	0	0	0	0	66.15	0	0	12
2015	9	28	0	54	31	32	0	0	0	0	0	0	0	66.04	0	0	12
2015	9	28	1	4	31	31	0	0	0	0	0	0	0	65.91	0	0	12
2015	9	28	1	14	31	31	0	0	0	0	0	0	0	65.8	0	0	12
2015	9	28	1	24	31	31	0	0	0	0	0	0	0	65.68	0	0	12
2015	9	28	1	34	31	31	0	0	0	0	0	0	0	65.59	0	0	11.8
2015	9	28	1	44	31	32	0	0	0	0	0	0	0	65.48	0	0	11.8
2015	9	28	1	54	31	32	0	0	0	0	0	0	0	65.37	0	0	11.8
2015	9	28	2	4	31	32	0	0	0	0	0	0	0	65.28	0	0	11.8
2015	9	28	2	14	31	31	0	0	0	0	0	0	0	65.19	0	0	11.8
2015	9	28	2	24	31	32	0	0	0	0	0	0	0	65.08	0	0	11.8
2015	9	28	2	34	31	32	0	0	0	0	0	0	0	64.98	0	0	11.8
2015	9	28	2	44	31	32	0	0	0	0	0	0	0	64.89	0	0	11.8
2015	9	28	2	54	31	32	0	0	0	0	0	0	0	64.78	0	0	11.8
2015	9	28	3	4	31	31	0	0	0	0	0	0	0	64.69	0	0	11.8
2015	9	28	3	14	31	32	0	0	0	0	0	0	0	64.58	0	0	11.8
2015	9	28	3	24	31	32	0	0	0	0	0	0	0	64.47	0	0	11.8
2015	9	28	3	34	31	31	0	0	0	0	0	0	0	64.36	0	0	11.8

Blackrock Return (0208)

Year	Month	Day	Hour	Minute	Second	Noise3	IceDetection	Heading	Pitch	Roll	StdDevHeading	StdDevPitch	StdDevRoll	Temperature	Pressure	StdDevPressure	Voltage
2015	9	28	3	44	31	32	0	0	0	0	0	0	0	64.26	0	0	11.8
2015	9	28	3	54	31	32	0	0	0	0	0	0	0	64.15	0	0	11.8
2015	9	28	4	4	31	32	0	0	0	0	0	0	0	64.06	0	0	11.8
2015	9	28	4	14	31	32	0	0	0	0	0	0	0	63.95	0	0	11.8
2015	9	28	4	24	31	32	0	0	0	0	0	0	0	63.86	0	0	11.8
2015	9	28	4	34	31	32	0	0	0	0	0	0	0	63.77	0	0	11.8
2015	9	28	4	44	31	32	0	0	0	0	0	0	0	63.68	0	0	11.8
2015	9	28	4	54	31	31	0	0	0	0	0	0	0	63.59	0	0	11.8
2015	9	28	5	4	31	30	0	0	0	0	0	0	0	63.52	0	0	11.8
2015	9	28	5	14	31	32	0	0	0	0	0	0	0	63.45	0	0	11.8
2015	9	28	5	24	31	32	0	0	0	0	0	0	0	63.37	0	0	11.8
2015	9	28	5	34	31	32	0	0	0	0	0	0	0	63.28	0	0	11.8
2015	9	28	5	44	31	32	0	0	0	0	0	0	0	63.23	0	0	11.8
2015	9	28	5	54	31	32	0	0	0	0	0	0	0	63.16	0	0	11.8
2015	9	28	6	4	31	32	0	0	0	0	0	0	0	63.1	0	0	11.8
2015	9	28	6	14	31	32	0	0	0	0	0	0	0	63.05	0	0	11.8
2015	9	28	6	24	31	32	0	0	0	0	0	0	0	62.98	0	0	11.8
2015	9	28	6	34	31	32	0	0	0	0	0	0	0	62.91	0	0	11.6
2015	9	28	6	44	31	32	0	0	0	0	0	0	0	62.83	0	0	11.8
2015	9	28	6	54	31	32	0	0	0	0	0	0	0	62.78	0	0	11.8
2015	9	28	7	4	31	32	0	0	0	0	0	0	0	62.73	0	0	11.8
2015	9	28	7	14	31	32	0	0	0	0	0	0	0	62.69	0	0	11.8
2015	9	28	7	24	31	32	0	0	0	0	0	0	0	62.65	0	0	11.8
2015	9	28	7	34	31	32	0	0	0	0	0	0	0	62.65	0	0	11.8
2015	9	28	7	44	31	32	0	0	0	0	0	0	0	62.69	0	0	12.2
2015	9	28	7	54	31	32	0	0	0	0	0	0	0	62.62	0	0	12
2015	9	28	8	4	31	32	0	0	0	0	0	0	0	62.58	0	0	12
2015	9	28	8	14	31	32	0	0	0	0	0	0	0	62.58	0	0	11.8
2015	9	28	8	24	31	32	0	0	0	0	0	0	0	62.6	0	0	12
2015	9	28	8	34	31	32	0	0	0	0	0	0	0	62.69	0	0	12
2015	9	28	8	44	31	32	0	0	0	0	0	0	0	62.73	0	0	12
2015	9	28	8	54	31	32	0	0	0	0	0	0	0	62.71	0	0	12.2
2015	9	28	9	4	31	32	0	0	0	0	0	0	0	62.76	0	0	12
2015	9	28	9	14	31	32	0	0	0	0	0	0	0	62.83	0	0	12.2

Blackrock Return (0208)

Year	Month	Day	Hour	Minute	Second	Noise3	IceDetection	Heading	Pitch	Roll	StdDevHeading	StdDevPitch	StdDevRoll	Temperature	Pressure	StdDevPressure	Voltage
2015	9	28	9	24	31	32	0	0	0	0	0	0	0	62.83	0	0	12.2
2015	9	28	9	34	31	32	0	0	0	0	0	0	0	62.92	0	0	13.2
2015	9	28	9	44	31	32	0	0	0	0	0	0	0	62.98	0	0	12.8
2015	9	28	9	54	31	32	0	0	0	0	0	0	0	63.32	0	0	13
2015	9	28	10	4	31	31	0	0	0	0	0	0	0	63.37	0	0	12.8
2015	9	28	10	14	31	31	0	0	0	0	0	0	0	63.54	0	0	13.2
2015	9	28	10	24	31	32	0	0	0	0	0	0	0	63.27	0	0	13.2
2015	9	28	10	34	31	31	0	0	0	0	0	0	0	63.18	0	0	13.4
2015	9	28	10	44	31	31	0	0	0	0	0	0	0	63.21	0	0	13.4
2015	9	28	10	54	31	32	0	0	0	0	0	0	0	63.32	0	0	13.4
2015	9	28	11	4	31	32	0	0	0	0	0	0	0	63.59	0	0	13.4
2015	9	28	11	14	31	31	0	0	0	0	0	0	0	64.47	0	0	13.2
2015	9	28	11	24	31	32	0	0	0	0	0	0	0	64.65	0	0	13.2
2015	9	28	11	34	31	32	0	0	0	0	0	0	0	64.62	0	0	13
2015	9	28	11	44	31	32	0	0	0	0	0	0	0	64.69	0	0	13
2015	9	28	11	54	31	32	0	0	0	0	0	0	0	65.19	0	0	13.4
2015	9	28	12	4	31	32	0	0	0	0	0	0	0	65.26	0	0	13.2
2015	9	28	12	14	31	32	0	0	0	0	0	0	0	64.99	0	0	12.8
2015	9	28	12	24	31	32	0	0	0	0	0	0	0	65.05	0	0	12.8
2015	9	28	12	34	31	31	0	0	0	0	0	0	0	65.07	0	0	12.6
2015	9	28	12	50	23	32	0	0	0	0	0	0	0	65.01	0	0	12.6
2015	9	28	13	0	23	31	0	0	0	0	0	0	0	64.99	0	0	12.6
2015	9	28	13	10	23	31	0	0	0	0	0	0	0	65.28	0	0	12.8
2015	9	28	13	20	23	31	0	0	0	0	0	0	0	65.55	0	0	13
2015	9	28	13	30	23	32	0	0	0	0	0	0	0	65.52	0	0	12.8
2015	9	28	13	40	23	31	0	0	0	0	0	0	0	65.52	0	0	12.8
2015	9	28	13	50	23	31	0	0	0	0	0	0	0	65.55	0	0	12.6
2015	9	28	14	0	23	32	0	0	0	0	0	0	0	65.61	0	0	12.8
2015	9	28	14	10	23	32	0	0	0	0	0	0	0	65.75	0	0	12.8
2015	9	28	14	20	23	32	0	0	0	0	0	0	0	66.02	0	0	13.4
2015	9	28	14	30	23	32	0	0	0	0	0	0	0	66.15	0	0	13
2015	9	28	14	40	23	32	0	0	0	0	0	0	0	66.42	0	0	13.2
2015	9	28	14	50	23	31	0	0	0	0	0	0	0	66.34	0	0	13
2015	9	28	15	0	23	32	0	0	0	0	0	0	0	66.34	0	0	12.8

Blackrock Return (0208)

Year	Month	Day	Hour	Minute	Second	Noise3	IceDetection	Heading	Pitch	Roll	StdDevHeading	StdDevPitch	StdDevRoll	Temperature	Pressure	StdDevPressure	Voltage
2015	9	28	15	10	23	31	0	0	0	0	0	0	0	66.33	0	0	12.6
2015	9	28	15	20	23	31	0	0	0	0	0	0	0	66.4	0	0	12.8
2015	9	28	15	30	23	32	0	0	0	0	0	0	0	66.58	0	0	13
2015	9	28	15	40	23	31	0	0	0	0	0	0	0	66.7	0	0	13
2015	9	28	15	50	23	32	0	0	0	0	0	0	0	66.74	0	0	13
2015	9	28	16	0	23	32	0	0	0	0	0	0	0	66.76	0	0	12.8
2015	9	28	16	10	23	31	0	0	0	0	0	0	0	66.81	0	0	12.8
2015	9	28	16	20	23	32	0	0	0	0	0	0	0	66.83	0	0	12.6
2015	9	28	16	30	23	31	0	0	0	0	0	0	0	66.83	0	0	12.4
2015	9	28	16	40	23	31	0	0	0	0	0	0	0	66.9	0	0	12.4
2015	9	28	16	50	23	31	0	0	0	0	0	0	0	66.94	0	0	12.4
2015	9	28	17	0	23	31	0	0	0	0	0	0	0	66.96	0	0	12.2
2015	9	28	17	10	23	31	0	0	0	0	0	0	0	66.96	0	0	12.2
2015	9	28	17	20	23	31	0	0	0	0	0	0	0	66.97	0	0	12.2
2015	9	28	17	30	23	31	0	0	0	0	0	0	0	66.94	0	0	12.2
2015	9	28	17	40	23	31	0	0	0	0	0	0	0	66.96	0	0	12.2
2015	9	28	17	50	23	32	0	0	0	0	0	0	0	66.96	0	0	12.2
2015	9	28	18	0	23	32	0	0	0	0	0	0	0	66.96	0	0	12.2
2015	9	28	18	10	23	32	0	0	0	0	0	0	0	66.97	0	0	12.2
2015	9	28	18	20	23	31	0	0	0	0	0	0	0	66.99	0	0	12.2
2015	9	28	18	30	23	31	0	0	0	0	0	0	0	67.01	0	0	12
2015	9	28	18	40	23	31	0	0	0	0	0	0	0	67.05	0	0	12
2015	9	28	18	50	23	32	0	0	0	0	0	0	0	67.06	0	0	12
2015	9	28	19	0	23	31	0	0	0	0	0	0	0	67.08	0	0	12
2015	9	28	19	10	23	31	0	0	0	0	0	0	0	67.12	0	0	12
2015	9	28	19	20	23	31	0	0	0	0	0	0	0	67.12	0	0	12
2015	9	28	19	30	23	31	0	0	0	0	0	0	0	67.12	0	0	12
2015	9	28	19	40	23	32	0	0	0	0	0	0	0	67.12	0	0	12
2015	9	28	19	50	23	31	0	0	0	0	0	0	0	67.1	0	0	12
2015	9	28	20	0	23	31	0	0	0	0	0	0	0	67.08	0	0	12
2015	9	28	20	10	23	30	0	0	0	0	0	0	0	67.05	0	0	12
2015	9	28	20	20	23	32	0	0	0	0	0	0	0	67.03	0	0	12
2015	9	28	20	30	23	31	0	0	0	0	0	0	0	66.99	0	0	12
2015	9	28	20	40	23	31	0	0	0	0	0	0	0	66.96	0	0	12

Blackrock Return (0208)

Year	Month	Day	Hour	Minute	Second	Noise3	IceDetection	Heading	Pitch	Roll	StdDevHeading	StdDevPitch	StdDevRoll	Temperature	Pressure	StdDevPressure	Voltage
2015	9	28	20	50	23	31	0	0	0	0	0	0	0	66.92	0	0	12
2015	9	28	21	0	23	31	0	0	0	0	0	0	0	66.88	0	0	12
2015	9	28	21	10	23	32	0	0	0	0	0	0	0	66.83	0	0	12
2015	9	28	21	20	23	32	0	0	0	0	0	0	0	66.78	0	0	12
2015	9	28	21	30	23	31	0	0	0	0	0	0	0	66.69	0	0	12
2015	9	28	21	40	23	31	0	0	0	0	0	0	0	66.63	0	0	12
2015	9	28	21	50	23	31	0	0	0	0	0	0	0	66.54	0	0	12
2015	9	28	22	0	23	31	0	0	0	0	0	0	0	66.45	0	0	12
2015	9	28	22	10	23	31	0	0	0	0	0	0	0	66.38	0	0	12
2015	9	28	22	20	23	32	0	0	0	0	0	0	0	66.31	0	0	12
2015	9	28	22	30	23	30	0	0	0	0	0	0	0	66.24	0	0	12
2015	9	28	22	40	23	31	0	0	0	0	0	0	0	66.18	0	0	12
2015	9	28	22	50	23	31	0	0	0	0	0	0	0	66.15	0	0	12
2015	9	28	23	0	23	31	0	0	0	0	0	0	0	66.09	0	0	12
2015	9	28	23	10	23	31	0	0	0	0	0	0	0	66.04	0	0	12
2015	9	28	23	20	23	31	0	0	0	0	0	0	0	66	0	0	12
2015	9	28	23	30	23	31	0	0	0	0	0	0	0	65.95	0	0	12
2015	9	28	23	40	23	31	0	0	0	0	0	0	0	65.91	0	0	12
2015	9	28	23	50	23	31	0	0	0	0	0	0	0	65.86	0	0	12
2015	9	29	0	0	23	31	0	0	0	0	0	0	0	65.82	0	0	12
2015	9	29	0	10	23	31	0	0	0	0	0	0	0	65.77	0	0	12
2015	9	29	0	20	23	31	0	0	0	0	0	0	0	65.73	0	0	12
2015	9	29	0	30	23	32	0	0	0	0	0	0	0	65.7	0	0	12
2015	9	29	0	40	23	31	0	0	0	0	0	0	0	65.64	0	0	12
2015	9	29	0	50	23	32	0	0	0	0	0	0	0	65.57	0	0	12
2015	9	29	1	0	23	32	0	0	0	0	0	0	0	65.5	0	0	12
2015	9	29	1	10	23	31	0	0	0	0	0	0	0	65.44	0	0	12
2015	9	29	1	20	23	32	0	0	0	0	0	0	0	65.37	0	0	12
2015	9	29	1	30	23	32	0	0	0	0	0	0	0	65.3	0	0	12
2015	9	29	1	40	23	31	0	0	0	0	0	0	0	65.23	0	0	12
2015	9	29	1	50	23	31	0	0	0	0	0	0	0	65.17	0	0	11.8
2015	9	29	2	0	23	31	0	0	0	0	0	0	0	65.12	0	0	11.8
2015	9	29	2	10	23	33	0	0	0	0	0	0	0	65.05	0	0	11.8
2015	9	29	2	20	23	31	0	0	0	0	0	0	0	64.99	0	0	11.8

Blackrock Return (0208)

Year	Month	Day	Hour	Minute	Second	Noise3	IceDetection	Heading	Pitch	Roll	StdDevHeading	StdDevPitch	StdDevRoll	Temperature	Pressure	StdDevPressure	Voltage
2015	9	29	2	30	23	31	0	0	0	0	0	0	0	64.94	0	0	11.8
2015	9	29	2	40	23	32	0	0	0	0	0	0	0	64.89	0	0	11.8
2015	9	29	2	50	23	32	0	0	0	0	0	0	0	64.81	0	0	11.8
2015	9	29	3	0	23	31	0	0	0	0	0	0	0	64.74	0	0	11.8
2015	9	29	3	10	23	32	0	0	0	0	0	0	0	64.67	0	0	11.8
2015	9	29	3	20	23	32	0	0	0	0	0	0	0	64.6	0	0	11.8
2015	9	29	3	30	23	32	0	0	0	0	0	0	0	64.53	0	0	11.8
2015	9	29	3	40	23	32	0	0	0	0	0	0	0	64.44	0	0	11.8
2015	9	29	3	50	23	32	0	0	0	0	0	0	0	64.35	0	0	11.8
2015	9	29	4	0	23	31	0	0	0	0	0	0	0	64.26	0	0	11.8
2015	9	29	4	10	23	31	0	0	0	0	0	0	0	64.17	0	0	11.8
2015	9	29	4	20	23	32	0	0	0	0	0	0	0	64.09	0	0	11.8
2015	9	29	4	30	23	32	0	0	0	0	0	0	0	64.04	0	0	11.8
2015	9	29	4	40	23	32	0	0	0	0	0	0	0	63.97	0	0	11.8
2015	9	29	4	50	23	31	0	0	0	0	0	0	0	63.9	0	0	11.8
2015	9	29	5	0	23	32	0	0	0	0	0	0	0	63.82	0	0	11.8
2015	9	29	5	10	23	32	0	0	0	0	0	0	0	63.75	0	0	11.8
2015	9	29	5	20	23	32	0	0	0	0	0	0	0	63.66	0	0	11.8
2015	9	29	5	30	23	31	0	0	0	0	0	0	0	63.61	0	0	11.8
2015	9	29	5	40	23	31	0	0	0	0	0	0	0	63.54	0	0	11.8
2015	9	29	5	50	23	32	0	0	0	0	0	0	0	63.46	0	0	11.8
2015	9	29	6	0	23	32	0	0	0	0	0	0	0	63.41	0	0	11.8
2015	9	29	6	10	23	32	0	0	0	0	0	0	0	63.34	0	0	11.8
2015	9	29	6	20	23	32	0	0	0	0	0	0	0	63.27	0	0	11.8
2015	9	29	6	30	23	32	0	0	0	0	0	0	0	63.21	0	0	11.8
2015	9	29	6	40	23	31	0	0	0	0	0	0	0	63.14	0	0	11.8
2015	9	29	6	50	23	32	0	0	0	0	0	0	0	63.07	0	0	11.8
2015	9	29	7	0	23	32	0	0	0	0	0	0	0	63	0	0	11.8
2015	9	29	7	10	23	31	0	0	0	0	0	0	0	62.94	0	0	11.8
2015	9	29	7	20	23	32	0	0	0	0	0	0	0	62.89	0	0	11.8
2015	9	29	7	30	23	31	0	0	0	0	0	0	0	62.83	0	0	11.8
2015	9	29	7	40	23	32	0	0	0	0	0	0	0	62.78	0	0	11.8
2015	9	29	7	50	23	32	0	0	0	0	0	0	0	62.73	0	0	12.2
2015	9	29	8	0	23	31	0	0	0	0	0	0	0	62.67	0	0	12.4

Blackrock Return (0208)

Year	Month	Day	Hour	Minute	Second	Noise3	IceDetection	Heading	Pitch	Roll	StdDevHeading	StdDevPitch	StdDevRoll	Temperature	Pressure	StdDevPressure	Voltage
2015	9	29	8	10	23	32	0	0	0	0	0	0	0	62.65	0	0	12.6
2015	9	29	8	20	23	32	0	0	0	0	0	0	0	62.71	0	0	12.8
2015	9	29	8	30	23	32	0	0	0	0	0	0	0	62.76	0	0	13
2015	9	29	8	40	23	32	0	0	0	0	0	0	0	62.71	0	0	12.6
2015	9	29	8	50	23	32	0	0	0	0	0	0	0	62.71	0	0	12.6
2015	9	29	9	0	23	31	0	0	0	0	0	0	0	62.74	0	0	12.6
2015	9	29	9	10	23	32	0	0	0	0	0	0	0	62.76	0	0	12.4
2015	9	29	9	20	23	32	0	0	0	0	0	0	0	62.8	0	0	12.4
2015	9	29	9	30	23	32	0	0	0	0	0	0	0	62.83	0	0	12.6
2015	9	29	9	40	23	33	0	0	0	0	0	0	0	62.98	0	0	13
2015	9	29	9	50	23	32	0	0	0	0	0	0	0	63.28	0	0	13.2
2015	9	29	10	0	23	32	0	0	0	0	0	0	0	63.48	0	0	13.2
2015	9	29	10	10	23	32	0	0	0	0	0	0	0	63.61	0	0	13.4
2015	9	29	10	20	23	32	0	0	0	0	0	0	0	63.23	0	0	13.4
2015	9	29	10	30	23	32	0	0	0	0	0	0	0	63.18	0	0	13.4
2015	9	29	10	40	23	32	0	0	0	0	0	0	0	63.27	0	0	13.4
2015	9	29	10	50	23	32	0	0	0	0	0	0	0	63.32	0	0	13.4
2015	9	29	11	0	23	32	0	0	0	0	0	0	0	63.48	0	0	13.4
2015	9	29	11	10	23	32	0	0	0	0	0	0	0	63.93	0	0	13.2
2015	9	29	11	20	23	33	0	0	0	0	0	0	0	64.44	0	0	13.2
2015	9	29	11	30	23	31	0	0	0	0	0	0	0	64.53	0	0	13.2
2015	9	29	11	40	23	32	0	0	0	0	0	0	0	64.85	0	0	13.2
2015	9	29	11	50	23	31	0	0	0	0	0	0	0	65.01	0	0	13.2
2015	9	29	12	0	23	32	0	0	0	0	0	0	0	65.08	0	0	13.2
2015	9	29	12	10	23	31	0	0	0	0	0	0	0	65.26	0	0	13.2
2015	9	29	12	20	23	32	0	0	0	0	0	0	0	65.37	0	0	13.2
2015	9	29	12	30	23	31	0	0	0	0	0	0	0	65.48	0	0	13.2
2015	9	29	12	40	23	32	0	0	0	0	0	0	0	65.55	0	0	13.2
2015	9	29	12	50	23	31	0	0	0	0	0	0	0	65.59	0	0	13.2
2015	9	29	13	0	23	32	0	0	0	0	0	0	0	65.7	0	0	13.2
2015	9	29	13	10	23	31	0	0	0	0	0	0	0	65.77	0	0	13.2
2015	9	29	13	20	23	31	0	0	0	0	0	0	0	65.98	0	0	13.4
2015	9	29	13	30	23	31	0	0	0	0	0	0	0	66.06	0	0	13.4
2015	9	29	13	40	23	31	0	0	0	0	0	0	0	66.11	0	0	13.4

Blackrock Return (0208)

Year	Month	Day	Hour	Minute	Second	Noise3	IceDetection	Heading	Pitch	Roll	StdDevHeading	StdDevPitch	StdDevRoll	Temperature	Pressure	StdDevPressure	Voltage
2015	9	29	13	50	23	31	0	0	0	0	0	0	0	66.2	0	0	13.4
2015	9	29	14	0	23	32	0	0	0	0	0	0	0	66.33	0	0	13.4
2015	9	29	14	10	23	31	0	0	0	0	0	0	0	66.38	0	0	13.2
2015	9	29	14	20	23	31	0	0	0	0	0	0	0	66.47	0	0	13.2
2015	9	29	14	30	23	31	0	0	0	0	0	0	0	66.6	0	0	13.2
2015	9	29	14	40	23	30	0	0	0	0	0	0	0	66.7	0	0	13.2
2015	9	29	14	50	23	31	0	0	0	0	0	0	0	66.83	0	0	13.2
2015	9	29	15	0	23	31	0	0	0	0	0	0	0	66.87	0	0	13.2
2015	9	29	15	10	23	31	0	0	0	0	0	0	0	66.92	0	0	13.2
2015	9	29	15	20	23	31	0	0	0	0	0	0	0	66.97	0	0	13
2015	9	29	15	30	23	31	0	0	0	0	0	0	0	67.06	0	0	13
2015	9	29	15	40	23	32	0	0	0	0	0	0	0	66.96	0	0	12.6
2015	9	29	15	50	23	31	0	0	0	0	0	0	0	66.99	0	0	12.4
2015	9	29	16	0	23	31	0	0	0	0	0	0	0	67.05	0	0	12.4
2015	9	29	16	10	23	31	0	0	0	0	0	0	0	67.1	0	0	12.4
2015	9	29	16	20	23	32	0	0	0	0	0	0	0	67.15	0	0	12.4
2015	9	29	16	30	23	32	0	0	0	0	0	0	0	67.23	0	0	12.4
2015	9	29	16	40	23	31	0	0	0	0	0	0	0	67.32	0	0	12.4
2015	9	29	16	50	23	31	0	0	0	0	0	0	0	67.37	0	0	12.4
2015	9	29	17	0	23	31	0	0	0	0	0	0	0	67.33	0	0	12.2
2015	9	29	17	10	23	31	0	0	0	0	0	0	0	67.42	0	0	12.2
2015	9	29	17	20	23	31	0	0	0	0	0	0	0	67.44	0	0	12.2
2015	9	29	17	30	23	31	0	0	0	0	0	0	0	67.5	0	0	12.2
2015	9	29	17	40	23	31	0	0	0	0	0	0	0	67.51	0	0	12.2
2015	9	29	17	50	23	31	0	0	0	0	0	0	0	67.55	0	0	12.2
2015	9	29	18	0	23	31	0	0	0	0	0	0	0	67.59	0	0	12.2
2015	9	29	18	10	23	32	0	0	0	0	0	0	0	67.66	0	0	12.2
2015	9	29	18	20	23	31	0	0	0	0	0	0	0	67.68	0	0	12.2
2015	9	29	18	30	23	31	0	0	0	0	0	0	0	67.71	0	0	12
2015	9	29	18	40	23	31	0	0	0	0	0	0	0	67.75	0	0	12
2015	9	29	18	50	23	32	0	0	0	0	0	0	0	67.8	0	0	12
2015	9	29	19	0	23	32	0	0	0	0	0	0	0	67.84	0	0	12
2015	9	29	19	10	23	31	0	0	0	0	0	0	0	67.89	0	0	12
2015	9	29	19	20	23	31	0	0	0	0	0	0	0	67.93	0	0	12

Blackrock Return (0208)

Year	Month	Day	Hour	Minute	Second	Noise3	IceDetection	Heading	Pitch	Roll	StdDevHeading	StdDevPitch	StdDevRoll	Temperature	Pressure	StdDevPressure	Voltage
2015	9	29	19	30	23	31	0	0	0	0	0	0	0	67.96	0	0	12
2015	9	29	19	40	23	31	0	0	0	0	0	0	0	67.98	0	0	12
2015	9	29	19	50	23	31	0	0	0	0	0	0	0	68	0	0	12
2015	9	29	20	0	23	31	0	0	0	0	0	0	0	67.98	0	0	12
2015	9	29	20	10	23	32	0	0	0	0	0	0	0	67.96	0	0	12
2015	9	29	20	20	23	32	0	0	0	0	0	0	0	67.95	0	0	12
2015	9	29	20	30	23	31	0	0	0	0	0	0	0	67.93	0	0	12
2015	9	29	20	40	23	31	0	0	0	0	0	0	0	67.91	0	0	12
2015	9	29	20	50	23	31	0	0	0	0	0	0	0	67.89	0	0	12
2015	9	29	21	0	23	31	0	0	0	0	0	0	0	67.87	0	0	12
2015	9	29	21	10	23	31	0	0	0	0	0	0	0	67.84	0	0	12
2015	9	29	21	20	23	31	0	0	0	0	0	0	0	67.8	0	0	12
2015	9	29	21	30	23	31	0	0	0	0	0	0	0	67.77	0	0	12
2015	9	29	21	40	23	31	0	0	0	0	0	0	0	67.73	0	0	12
2015	9	29	21	50	23	31	0	0	0	0	0	0	0	67.66	0	0	12
2015	9	29	22	0	23	31	0	0	0	0	0	0	0	67.59	0	0	12
2015	9	29	22	10	23	31	0	0	0	0	0	0	0	67.5	0	0	12
2015	9	29	22	20	23	31	0	0	0	0	0	0	0	67.41	0	0	12
2015	9	29	22	30	23	31	0	0	0	0	0	0	0	67.33	0	0	12
2015	9	29	22	40	23	30	0	0	0	0	0	0	0	67.26	0	0	12
2015	9	29	22	50	23	32	0	0	0	0	0	0	0	67.19	0	0	12
2015	9	29	23	0	23	32	0	0	0	0	0	0	0	67.12	0	0	12
2015	9	29	23	10	23	32	0	0	0	0	0	0	0	67.05	0	0	12
2015	9	29	23	20	23	31	0	0	0	0	0	0	0	66.97	0	0	12
2015	9	29	23	30	23	31	0	0	0	0	0	0	0	66.9	0	0	12
2015	9	29	23	40	23	31	0	0	0	0	0	0	0	66.83	0	0	12
2015	9	29	23	50	23	32	0	0	0	0	0	0	0	66.74	0	0	12
2015	9	30	0	0	23	31	0	0	0	0	0	0	0	66.67	0	0	12
2015	9	30	0	10	23	32	0	0	0	0	0	0	0	66.56	0	0	12
2015	9	30	0	20	23	30	0	0	0	0	0	0	0	66.47	0	0	12
2015	9	30	0	30	23	32	0	0	0	0	0	0	0	66.34	0	0	12
2015	9	30	0	40	23	32	0	0	0	0	0	0	0	66.25	0	0	12
2015	9	30	0	50	23	31	0	0	0	0	0	0	0	66.15	0	0	12
2015	9	30	1	0	23	31	0	0	0	0	0	0	0	66.04	0	0	12

Blackrock Return (0208)

Year	Month	Day	Hour	Minute	Second	Noise3	IceDetection	Heading	Pitch	Roll	StdDevHeading	StdDevPitch	StdDevRoll	Temperature	Pressure	StdDevPressure	Voltage
2015	9	30	1	10	23	32	0	0	0	0	0	0	0	65.93	0	0	12
2015	9	30	1	20	23	31	0	0	0	0	0	0	0	65.84	0	0	12
2015	9	30	1	30	23	31	0	0	0	0	0	0	0	65.73	0	0	12
2015	9	30	1	40	23	31	0	0	0	0	0	0	0	65.62	0	0	12
2015	9	30	1	50	23	31	0	0	0	0	0	0	0	65.52	0	0	12
2015	9	30	2	0	23	32	0	0	0	0	0	0	0	65.43	0	0	12
2015	9	30	2	10	23	32	0	0	0	0	0	0	0	65.34	0	0	12
2015	9	30	2	20	23	31	0	0	0	0	0	0	0	65.23	0	0	11.8
2015	9	30	2	30	23	31	0	0	0	0	0	0	0	65.12	0	0	11.8
2015	9	30	2	40	23	31	0	0	0	0	0	0	0	65.01	0	0	11.8
2015	9	30	2	50	23	32	0	0	0	0	0	0	0	64.92	0	0	11.8
2015	9	30	3	0	23	31	0	0	0	0	0	0	0	64.81	0	0	11.8
2015	9	30	3	10	23	32	0	0	0	0	0	0	0	64.72	0	0	11.8
2015	9	30	3	20	23	32	0	0	0	0	0	0	0	64.63	0	0	11.8
2015	9	30	3	30	23	31	0	0	0	0	0	0	0	64.53	0	0	11.8
2015	9	30	3	40	23	32	0	0	0	0	0	0	0	64.42	0	0	11.8
2015	9	30	3	50	23	32	0	0	0	0	0	0	0	64.35	0	0	11.8
2015	9	30	4	0	23	32	0	0	0	0	0	0	0	64.26	0	0	11.8
2015	9	30	4	10	23	32	0	0	0	0	0	0	0	64.17	0	0	11.8
2015	9	30	4	20	23	32	0	0	0	0	0	0	0	64.09	0	0	11.8
2015	9	30	4	30	23	31	0	0	0	0	0	0	0	64	0	0	11.8
2015	9	30	4	40	23	32	0	0	0	0	0	0	0	63.93	0	0	11.8
2015	9	30	4	50	23	31	0	0	0	0	0	0	0	63.86	0	0	11.8
2015	9	30	5	0	23	31	0	0	0	0	0	0	0	63.77	0	0	11.8
2015	9	30	5	10	23	32	0	0	0	0	0	0	0	63.7	0	0	11.8
2015	9	30	5	20	23	32	0	0	0	0	0	0	0	63.64	0	0	11.8
2015	9	30	5	30	23	32	0	0	0	0	0	0	0	63.57	0	0	11.8
2015	9	30	5	40	23	32	0	0	0	0	0	0	0	63.5	0	0	11.8
2015	9	30	5	50	23	31	0	0	0	0	0	0	0	63.45	0	0	11.8
2015	9	30	6	0	23	31	0	0	0	0	0	0	0	63.39	0	0	11.8
2015	9	30	6	10	23	32	0	0	0	0	0	0	0	63.36	0	0	11.8
2015	9	30	6	20	23	32	0	0	0	0	0	0	0	63.28	0	0	11.8
2015	9	30	6	30	23	32	0	0	0	0	0	0	0	63.23	0	0	11.8
2015	9	30	6	40	23	32	0	0	0	0	0	0	0	63.19	0	0	11.8

Blackrock Return (0208)

Year	Month	Day	Hour	Minute	Second	Noise3	IceDetection	Heading	Pitch	Roll	StdDevHeading	StdDevPitch	StdDevRoll	Temperature	Pressure	StdDevPressure	Voltage
2015	9	30	6	50	23	31	0	0	0	0	0	0	0	63.14	0	0	11.8
2015	9	30	7	0	23	32	0	0	0	0	0	0	0	63.12	0	0	11.8
2015	9	30	7	10	23	32	0	0	0	0	0	0	0	63.09	0	0	11.8
2015	9	30	7	20	23	32	0	0	0	0	0	0	0	63.07	0	0	11.8
2015	9	30	7	30	23	32	0	0	0	0	0	0	0	63.07	0	0	12
2015	9	30	7	40	23	32	0	0	0	0	0	0	0	63.07	0	0	12
2015	9	30	7	50	23	32	0	0	0	0	0	0	0	63.07	0	0	12
2015	9	30	8	0	23	32	0	0	0	0	0	0	0	63.1	0	0	12
2015	9	30	8	10	23	31	0	0	0	0	0	0	0	63.12	0	0	12
2015	9	30	8	20	23	32	0	0	0	0	0	0	0	63.14	0	0	12
2015	9	30	8	30	23	32	0	0	0	0	0	0	0	63.18	0	0	12
2015	9	30	8	40	23	32	0	0	0	0	0	0	0	63.23	0	0	12
2015	9	30	8	50	23	32	0	0	0	0	0	0	0	63.28	0	0	12
2015	9	30	9	0	23	31	0	0	0	0	0	0	0	63.34	0	0	12.2
2015	9	30	9	10	23	32	0	0	0	0	0	0	0	63.36	0	0	12.2
2015	9	30	9	20	23	32	0	0	0	0	0	0	0	63.46	0	0	12.4
2015	9	30	9	30	23	32	0	0	0	0	0	0	0	63.54	0	0	12.4
2015	9	30	9	40	23	32	0	0	0	0	0	0	0	63.57	0	0	12.6
2015	9	30	9	50	23	31	0	0	0	0	0	0	0	63.61	0	0	12.4
2015	9	30	10	0	23	32	0	0	0	0	0	0	0	63.91	0	0	13
2015	9	30	10	10	23	31	0	0	0	0	0	0	0	64.18	0	0	13
2015	9	30	10	20	23	32	0	0	0	0	0	0	0	64.04	0	0	13.2
2015	9	30	10	30	23	32	0	0	0	0	0	0	0	64.08	0	0	12.8
2015	9	30	10	40	23	31	0	0	0	0	0	0	0	64.15	0	0	12.8
2015	9	30	10	50	23	32	0	0	0	0	0	0	0	64.24	0	0	12.8
2015	9	30	11	0	23	31	0	0	0	0	0	0	0	64.38	0	0	13
2015	9	30	11	10	23	32	0	0	0	0	0	0	0	64.62	0	0	13
2015	9	30	11	20	23	32	0	0	0	0	0	0	0	64.72	0	0	13
2015	9	30	11	30	23	32	0	0	0	0	0	0	0	65.05	0	0	13
2015	9	30	11	40	23	31	0	0	0	0	0	0	0	64.94	0	0	13
2015	9	30	11	50	23	32	0	0	0	0	0	0	0	65.12	0	0	13
2015	9	30	12	0	23	35	0	0	0	0	0	0	0	64.83	0	0	13
2015	9	30	12	10	23	32	0	0	0	0	0	0	0	65.16	0	0	13
2015	9	30	12	20	23	32	0	0	0	0	0	0	0	65.23	0	0	13

Blackrock Return (0208)

Year	Month	Day	Hour	Minute	Second	Noise3	IceDetection	Heading	Pitch	Roll	StdDevHeading	StdDevPitch	StdDevRoll	Temperature	Pressure	StdDevPressure	Voltage
2015	9	30	12	30	23	32	0	0	0	0	0	0	0	65.28	0	0	13
2015	9	30	12	40	23	32	0	0	0	0	0	0	0	65.39	0	0	13
2015	9	30	12	50	23	31	0	0	0	0	0	0	0	65.55	0	0	13.2
2015	9	30	13	0	23	32	0	0	0	0	0	0	0	65.77	0	0	13.2
2015	9	30	13	10	23	31	0	0	0	0	0	0	0	65.82	0	0	13
2015	9	30	13	20	23	31	0	0	0	0	0	0	0	65.82	0	0	13
2015	9	30	13	30	23	32	0	0	0	0	0	0	0	65.89	0	0	13
2015	9	30	13	40	23	32	0	0	0	0	0	0	0	65.93	0	0	12.8
2015	9	30	13	50	23	31	0	0	0	0	0	0	0	66.11	0	0	13
2015	9	30	14	0	23	32	0	0	0	0	0	0	0	66.11	0	0	12.8
2015	9	30	14	10	23	32	0	0	0	0	0	0	0	66.27	0	0	13
2015	9	30	14	20	23	32	0	0	0	0	0	0	0	66.43	0	0	13
2015	9	30	14	30	23	32	0	0	0	0	0	0	0	66.49	0	0	13
2015	9	30	14	40	23	31	0	0	0	0	0	0	0	66.58	0	0	13
2015	9	30	14	50	23	31	0	0	0	0	0	0	0	66.61	0	0	13
2015	9	30	15	0	23	32	0	0	0	0	0	0	0	66.72	0	0	13
2015	9	30	15	10	23	31	0	0	0	0	0	0	0	66.7	0	0	12.8
2015	9	30	15	20	23	32	0	0	0	0	0	0	0	66.85	0	0	12.8
2015	9	30	15	30	23	32	0	0	0	0	0	0	0	66.83	0	0	12.8
2015	9	30	15	40	23	31	0	0	0	0	0	0	0	66.92	0	0	12.8
2015	9	30	15	50	23	32	0	0	0	0	0	0	0	66.96	0	0	12.6
2015	9	30	16	0	23	32	0	0	0	0	0	0	0	66.96	0	0	12.4
2015	9	30	16	10	23	31	0	0	0	0	0	0	0	67.01	0	0	12.6
2015	9	30	16	20	23	32	0	0	0	0	0	0	0	67.05	0	0	12.4
2015	9	30	16	30	23	31	0	0	0	0	0	0	0	67.1	0	0	12.4
2015	9	30	16	40	23	32	0	0	0	0	0	0	0	67.15	0	0	12.4
2015	9	30	16	50	23	32	0	0	0	0	0	0	0	67.17	0	0	12.2
2015	9	30	17	0	23	31	0	0	0	0	0	0	0	67.17	0	0	12.2
2015	9	30	17	10	23	32	0	0	0	0	0	0	0	67.21	0	0	12.2
2015	9	30	17	20	23	31	0	0	0	0	0	0	0	67.24	0	0	12.2
2015	9	30	17	30	23	31	0	0	0	0	0	0	0	67.23	0	0	12.2
2015	9	30	17	40	23	31	0	0	0	0	0	0	0	67.24	0	0	12.2
2015	9	30	17	50	23	31	0	0	0	0	0	0	0	67.28	0	0	12.2
2015	9	30	18	0	23	32	0	0	0	0	0	0	0	67.3	0	0	12.2

Blackrock Return (0208)

Year	Month	Day	Hour	Minute	Second	Noise3	IceDetection	Heading	Pitch	Roll	StdDevHeading	StdDevPitch	StdDevRoll	Temperature	Pressure	StdDevPressure	Voltage
2015	9	30	18	10	23	31	0	0	0	0	0	0	0	67.33	0	0	12.2
2015	9	30	18	20	23	31	0	0	0	0	0	0	0	67.35	0	0	12
2015	9	30	18	30	23	31	0	0	0	0	0	0	0	67.37	0	0	12
2015	9	30	18	40	23	31	0	0	0	0	0	0	0	67.37	0	0	12
2015	9	30	18	50	23	31	0	0	0	0	0	0	0	67.39	0	0	12
2015	9	30	19	0	23	31	0	0	0	0	0	0	0	67.41	0	0	12
2015	9	30	19	10	23	31	0	0	0	0	0	0	0	67.39	0	0	12
2015	9	30	19	20	23	32	0	0	0	0	0	0	0	67.39	0	0	12
2015	9	30	19	30	23	31	0	0	0	0	0	0	0	67.37	0	0	12
2015	9	30	19	40	23	31	0	0	0	0	0	0	0	67.35	0	0	12
2015	9	30	19	50	23	32	0	0	0	0	0	0	0	67.32	0	0	12
2015	9	30	20	0	23	31	0	0	0	0	0	0	0	67.3	0	0	12
2015	9	30	20	10	23	31	0	0	0	0	0	0	0	67.26	0	0	12
2015	9	30	20	20	23	31	0	0	0	0	0	0	0	67.24	0	0	12
2015	9	30	20	30	23	32	0	0	0	0	0	0	0	67.21	0	0	12
2015	9	30	20	40	23	31	0	0	0	0	0	0	0	67.17	0	0	12
2015	9	30	20	50	23	31	0	0	0	0	0	0	0	67.12	0	0	12
2015	9	30	21	0	23	31	0	0	0	0	0	0	0	67.06	0	0	12
2015	9	30	21	10	23	31	0	0	0	0	0	0	0	67.01	0	0	12
2015	9	30	21	20	23	32	0	0	0	0	0	0	0	66.94	0	0	12
2015	9	30	21	30	23	32	0	0	0	0	0	0	0	66.87	0	0	12
2015	9	30	21	40	23	31	0	0	0	0	0	0	0	66.78	0	0	12
2015	9	30	21	50	23	32	0	0	0	0	0	0	0	66.69	0	0	12
2015	9	30	22	0	23	32	0	0	0	0	0	0	0	66.6	0	0	12
2015	9	30	22	10	23	31	0	0	0	0	0	0	0	66.52	0	0	12
2015	9	30	22	20	23	32	0	0	0	0	0	0	0	66.43	0	0	12
2015	9	30	22	30	23	32	0	0	0	0	0	0	0	66.36	0	0	12
2015	9	30	22	40	23	33	0	0	0	0	0	0	0	66.29	0	0	12
2015	9	30	22	50	23	31	0	0	0	0	0	0	0	66.24	0	0	12
2015	9	30	23	0	23	32	0	0	0	0	0	0	0	66.18	0	0	12
2015	9	30	23	10	23	31	0	0	0	0	0	0	0	66.13	0	0	12
2015	9	30	23	20	23	31	0	0	0	0	0	0	0	66.06	0	0	12
2015	9	30	23	30	23	31	0	0	0	0	0	0	0	66	0	0	12
2015	9	30	23	40	23	31	0	0	0	0	0	0	0	65.93	0	0	12

Blackrock Return (0208)

Year	Month	Day	Hour	Minute	Second	Noise3	IceDetection	Heading	Pitch	Roll	StdDevHeading	StdDevPitch	StdDevRoll	Temperature	Pressure	StdDevPressure	Voltage
2015	9	30	23	50	23	31		0	0	0	0	0	0	65.86	0	0	12

Blackrock Return (0208)

Year	Month	Day	Hour	Minute	Second	CellBegin	CellEnd	Speed	Direction	Area	Flow
2015	9	1	0	4	31	0.3	1	0.17	102.2	6.4671	0.9571
2015	9	1	0	14	31	0.3	1	0.2	114.9	6.4477	1.0475
2015	9	1	0	24	31	0.3	1	0.24	90.8	6.4671	1.3512
2015	9	1	0	34	31	0.3	1	0.17	102.4	6.4477	0.9353
2015	9	1	0	44	31	0.3	1	0.2	104.3	6.4671	1.1072
2015	9	1	0	54	31	0.3	1	0.17	119.5	6.4671	0.8632
2015	9	1	1	4	31	0.3	1	0.21	121.3	6.4671	1.0509
2015	9	1	1	14	31	0.3	1	0.23	103.8	6.4671	1.2949
2015	9	1	1	24	31	0.3	1	0.27	120.4	6.4671	1.3136
2015	9	1	1	34	31	0.3	1	0.25	99.7	6.4671	1.4262
2015	9	1	1	44	31	0.3	1	0.24	110.9	6.4671	1.2761
2015	9	1	1	54	31	0.3	1	0.23	105.8	6.4671	1.2573
2015	9	1	2	4	31	0.3	1	0.16	118.6	6.4864	0.8284
2015	9	1	2	14	31	0.3	1	0.2	98.5	6.4864	1.1296
2015	9	1	2	24	31	0.3	1	0.17	101.3	6.4864	0.9413
2015	9	1	2	34	31	0.3	1	0.22	101	6.4864	1.2614
2015	9	1	2	44	31	0.3	1	0.27	119.3	6.4864	1.3743
2015	9	1	2	54	31	0.3	1	0.21	100.6	6.5058	1.2088
2015	9	1	3	4	31	0.3	1	0.21	102.9	6.5058	1.1521
2015	9	1	3	14	31	0.3	1	0.15	87.5	6.5058	0.8688
2015	9	1	3	24	31	0.3	1	0.24	118.7	6.5058	1.2088
2015	9	1	3	34	31	0.3	1	0.23	85.9	6.5058	1.3221
2015	9	1	3	44	31	0.3	1	0.23	112.9	6.5058	1.2088
2015	9	1	3	54	31	0.3	1	0.21	102.9	6.5058	1.1521
2015	9	1	4	4	31	0.3	1	0.27	72.9	6.5252	1.4779
2015	9	1	4	14	31	0.3	1	0.16	101.5	6.5252	0.9284
2015	9	1	4	24	31	0.3	1	0.19	110.3	6.5252	1.0232
2015	9	1	4	34	31	0.3	1	0.24	93.9	6.5252	1.4021
2015	9	1	4	44	31	0.3	1	0.2	114.4	6.5252	1.0421
2015	9	1	4	54	31	0.3	1	0.18	99.5	6.5252	1.0232
2015	9	1	5	4	31	0.3	1	0.1	90	6.5252	0.6063
2015	9	1	5	14	31	0.3	1	0.13	97.1	6.5252	0.7579
2015	9	1	5	24	31	0.3	1	0.23	110	6.5252	1.2505
2015	9	1	5	34	31	0.3	1	0.19	125.3	6.5252	0.9095

Blackrock Return (0208)

Year	Month	Day	Hour	Minute	Second	CellBegin	CellEnd	Speed	Direction	Area	Flow
2015	9	1	5	44	31	0.3	1	0.17	106.7	6.5445	0.9504
2015	9	1	5	54	31	0.3	1	0.27	87.2	6.5445	1.5396
2015	9	1	6	4	31	0.3	1	0.13	94.5	6.5445	0.7223
2015	9	1	6	14	31	0.3	1	0.22	99.6	6.5252	1.2316
2015	9	1	6	24	31	0.3	1	0.17	113.2	6.5445	0.9314
2015	9	1	6	34	31	0.3	1	0.26	111.7	6.5445	1.3876
2015	9	1	6	44	31	0.3	1	0.18	88.9	6.5445	1.0264
2015	9	1	6	54	31	0.3	1	0.19	98	6.5445	1.0835
2015	9	1	7	4	31	0.3	1	0.19	97.1	6.5445	1.0645
2015	9	1	7	14	31	0.3	1	0.16	92.4	6.5445	0.9124
2015	9	1	7	24	31	0.3	1	0.18	114.2	6.5445	0.9314
2015	9	1	7	34	31	0.3	1	0.16	91.2	6.5445	0.9124
2015	9	1	7	44	31	0.3	1	0.2	116.1	6.5445	1.0455
2015	9	1	7	54	31	0.3	1	0.21	103.6	6.5445	1.1785
2015	9	1	8	4	31	0.3	1	0.12	124.1	6.5445	0.5893
2015	9	1	8	14	31	0.3	1	0.28	93.4	6.5445	1.5967
2015	9	1	8	24	31	0.3	1	0.24	105.9	6.5445	1.3306
2015	9	1	8	34	31	0.3	1	0.21	109.6	6.5445	1.1215
2015	9	1	8	44	31	0.3	1	0.21	99.8	6.5445	1.2165
2015	9	1	8	54	31	0.3	1	0.16	105.5	6.5445	0.8934
2015	9	1	9	4	31	0.3	1	0.18	105.5	6.5445	1.0264
2015	9	1	9	14	31	0.3	1	0.24	114.1	6.5445	1.2735
2015	9	1	9	24	31	0.3	1	0.25	99	6.5445	1.4446
2015	9	1	9	34	31	0.3	1	0.18	110.4	6.5445	0.9694
2015	9	1	9	44	31	0.3	1	0.17	112.2	6.5445	0.9314
2015	9	1	9	54	31	0.3	1	0.22	103.8	6.5445	1.2355
2015	9	1	10	4	31	0.3	1	0.2	100.4	6.5445	1.1405
2015	9	1	10	14	31	0.3	1	0.28	112.9	6.5445	1.4826
2015	9	1	10	24	31	0.3	1	0.23	112.9	6.5445	1.2165
2015	9	1	10	34	31	0.3	1	0.19	95.8	6.5445	1.1215
2015	9	1	10	44	31	0.3	1	0.26	86.4	6.5445	1.5016
2015	9	1	10	54	31	0.3	1	0.17	97.8	6.5445	0.9694
2015	9	1	11	4	31	0.3	1	0.24	127.7	6.5252	1.08
2015	9	1	11	14	31	0.3	1	0.2	89.1	6.5445	1.1785

Blackrock Return (0208)

Year	Month	Day	Hour	Minute	Second	CellBegin	CellEnd	Speed	Direction	Area	Flow
2015	9	1	11	24	31	0.3	1	0.23	114.4	6.5252	1.2126
2015	9	1	11	34	31	0.3	1	0.19	104	6.5252	1.0611
2015	9	1	11	44	31	0.3	1	0.21	87.4	6.5252	1.2316
2015	9	1	11	54	31	0.3	1	0.21	121	6.5058	1.0388
2015	9	1	12	4	31	0.3	1	0.26	111.7	6.5058	1.3788
2015	9	1	12	14	31	0.3	1	0.24	110.4	6.5058	1.3221
2015	9	1	12	24	31	0.3	1	0.2	107	6.5058	1.1143
2015	9	1	12	34	31	0.3	1	0.14	91.4	6.5058	0.7932
2015	9	1	12	44	31	0.3	1	0.17	81.3	6.5252	0.9852
2015	9	1	12	54	31	0.3	1	0.23	100	6.5058	1.2843
2015	9	1	13	4	31	0.3	1	0.26	87.1	6.5058	1.4732
2015	9	1	13	14	31	0.3	1	0.25	102	6.4864	1.412
2015	9	1	13	24	31	0.3	1	0.17	90	6.4864	0.9601
2015	9	1	13	34	31	0.3	1	0.22	109	6.5058	1.2087
2015	9	1	13	44	31	0.3	1	0.27	103.9	6.4864	1.5249
2015	9	1	13	54	31	0.3	1	0.09	110.3	6.4864	0.5083
2015	9	1	14	4	31	0.3	1	0.16	102	6.5058	0.8877
2015	9	1	14	14	31	0.3	1	0.23	119.5	6.4864	1.1296
2015	9	1	14	24	31	0.3	1	0.21	93.6	6.4864	1.1861
2015	9	1	14	34	31	0.3	1	0.18	106.1	6.4864	0.979
2015	9	1	14	44	31	0.3	1	0.16	82.7	6.4864	0.8848
2015	9	1	14	54	31	0.3	1	0.21	100.1	6.4864	1.1672
2015	9	1	15	4	31	0.3	1	0.25	111.8	6.4864	1.3178
2015	9	1	15	14	31	0.3	1	0.23	95.7	6.4671	1.3136
2015	9	1	15	24	31	0.3	1	0.12	91.5	6.4864	0.7154
2015	9	1	15	34	31	0.3	1	0.18	115.2	6.4671	0.9571
2015	9	1	15	44	31	0.3	1	0.2	97.5	6.4671	1.1447
2015	9	1	15	54	31	0.3	1	0.24	93.9	6.4671	1.3887
2015	9	1	16	4	31	0.3	1	0.21	73.8	6.4671	1.1635
2015	9	1	16	14	31	0.3	1	0.22	109	6.4671	1.201
2015	9	1	16	24	31	0.3	1	0.26	95.8	6.4477	1.4777
2015	9	1	16	34	31	0.3	1	0.17	90	6.4477	0.9914
2015	9	1	16	44	31	0.3	1	0.18	124.6	6.4477	0.8418
2015	9	1	16	54	31	0.3	1	0.26	98	6.4477	1.459

Blackrock Return (0208)

Year	Month	Day	Hour	Minute	Second	CellBegin	CellEnd	Speed	Direction	Area	Flow
2015	9	1	17	4	31	0.3	1	0.18	101.7	6.4477	0.9914
2015	9	1	17	14	31	0.3	1	0.15	90	6.4477	0.8605
2015	9	1	17	24	31	0.3	1	0.24	102.9	6.4477	1.3094
2015	9	1	17	34	31	0.3	1	0.23	90.8	6.4477	1.2907
2015	9	1	17	44	31	0.3	1	0.27	108.4	6.4477	1.459
2015	9	1	17	54	31	0.3	1	0.15	115.5	6.4477	0.7856
2015	9	1	18	4	31	0.3	1	0.25	108.2	6.4477	1.3655
2015	9	1	18	14	31	0.3	1	0.2	113.7	6.4477	1.0662
2015	9	1	18	24	31	0.3	1	0.27	106.7	6.4477	1.4964
2015	9	1	18	34	31	0.3	1	0.21	110.1	6.4477	1.1223
2015	9	1	18	44	31	0.3	1	0.16	125.7	6.4477	0.7295
2015	9	1	18	54	31	0.3	1	0.17	78.9	6.4477	0.954
2015	9	1	19	4	31	0.3	1	0.21	97.4	6.4477	1.1597
2015	9	1	19	14	31	0.3	1	0.19	85	6.4477	1.0662
2015	9	1	19	24	31	0.3	1	0.19	117	6.4477	0.954
2015	9	1	19	34	31	0.3	1	0.15	95	6.4477	0.8605
2015	9	1	19	44	31	0.3	1	0.24	108.9	6.4477	1.3094
2015	9	1	19	54	31	0.3	1	0.22	108.4	6.4477	1.1785
2015	9	1	20	4	31	0.3	1	0.14	102.4	6.4477	0.7669
2015	9	1	20	14	31	0.3	1	0.22	106.3	6.4477	1.2159
2015	9	1	20	24	31	0.3	1	0.25	111.3	6.4477	1.3468
2015	9	1	20	34	31	0.3	1	0.24	90	6.4477	1.3842
2015	9	1	20	44	31	0.3	1	0.2	92.8	6.4477	1.141
2015	9	1	20	54	31	0.3	1	0.26	93.6	6.4477	1.4778
2015	9	1	21	4	31	0.3	1	0.21	95.4	6.4477	1.1785
2015	9	1	21	14	31	0.3	1	0.21	98.9	6.4477	1.1972
2015	9	1	21	24	31	0.3	1	0.12	108.9	6.4477	0.6547
2015	9	1	21	34	31	0.3	1	0.11	90	6.4477	0.6173
2015	9	1	21	44	31	0.3	1	0.19	105.9	6.4477	1.0475
2015	9	1	21	54	31	0.3	1	0.2	98.4	6.4477	1.1411
2015	9	1	22	4	31	0.3	1	0.17	115.6	6.4477	0.8979
2015	9	1	22	14	31	0.3	1	0.19	108.1	6.4477	1.0288
2015	9	1	22	24	31	0.3	1	0.16	91.1	6.4477	0.9353
2015	9	1	22	34	31	0.3	1	0.25	101.9	6.4477	1.4216

Blackrock Return (0208)

Year	Month	Day	Hour	Minute	Second	CellBegin	CellEnd	Speed	Direction	Area	Flow
2015	9	1	22	44	31	0.3	1	0.21	110.4	6.4477	1.1036
2015	9	1	22	54	31	0.3	1	0.21	110.1	6.4477	1.1224
2015	9	1	23	4	31	0.3	1	0.1	93.9	6.4477	0.5425
2015	9	1	23	14	31	0.3	1	0.16	117.1	6.4477	0.8044
2015	9	1	23	24	31	0.3	1	0.21	87.3	6.4477	1.1972
2015	9	1	23	34	31	0.3	1	0.2	105.8	6.4477	1.1224
2015	9	1	23	44	31	0.3	1	0.24	112.1	6.4477	1.2907
2015	9	1	23	54	31	0.3	1	0.24	105.2	6.4477	1.3094
2015	9	2	0	4	31	0.3	1	0.18	102.5	6.4477	1.0101
2015	9	2	0	14	31	0.3	1	0.23	107.7	6.4477	1.2346
2015	9	2	0	24	31	0.3	1	0.27	111.5	6.4477	1.4217
2015	9	2	0	34	31	0.3	1	0.2	106.3	6.4477	1.085
2015	9	2	0	44	31	0.3	1	0.18	97.3	6.4477	1.0288
2015	9	2	0	54	31	0.3	1	0.16	102.7	6.4477	0.9166
2015	9	2	1	4	31	0.3	1	0.17	93.3	6.4477	0.9727
2015	9	2	1	14	31	0.3	1	0.24	101.2	6.4477	1.3281
2015	9	2	1	24	31	0.3	1	0.19	85.2	6.4477	1.1037
2015	9	2	1	34	31	0.3	1	0.25	93.7	6.4477	1.4404
2015	9	2	1	44	31	0.3	1	0.18	99.6	6.4477	0.9914
2015	9	2	1	54	31	0.3	1	0.2	94.8	6.4477	1.1224
2015	9	2	2	4	31	0.3	1	0.24	105	6.4477	1.3282
2015	9	2	2	14	31	0.3	1	0.18	112.4	6.4477	0.954
2015	9	2	2	24	31	0.3	1	0.23	95.7	6.4477	1.3095
2015	9	2	2	34	31	0.3	1	0.2	111.1	6.4477	1.0663
2015	9	2	2	44	31	0.3	1	0.16	90	6.4477	0.8979
2015	9	2	2	54	31	0.3	1	0.22	106.8	6.4671	1.1823
2015	9	2	3	4	31	0.3	1	0.17	98.7	6.4671	0.9759
2015	9	2	3	14	31	0.3	1	0.16	99.7	6.4671	0.882
2015	9	2	3	24	31	0.3	1	0.2	104.3	6.4671	1.1072
2015	9	2	3	34	31	0.3	1	0.23	100.7	6.4671	1.2949
2015	9	2	3	44	31	0.3	1	0.19	117.4	6.4671	0.9759
2015	9	2	3	54	31	0.3	1	0.15	109.7	6.4864	0.7907
2015	9	2	4	4	31	0.3	1	0.2	108.1	6.4864	1.092
2015	9	2	4	14	31	0.3	1	0.21	116.2	6.4864	1.0732

Blackrock Return (0208)

Year	Month	Day	Hour	Minute	Second	CellBegin	CellEnd	Speed	Direction	Area	Flow
2015	9	2	4	24	31	0.3	1	0.26	90	6.4864	1.4685
2015	9	2	4	34	31	0.3	1	0.15	116.6	6.4864	0.7907
2015	9	2	4	44	31	0.3	1	0.15	98.7	6.4864	0.8661
2015	9	2	4	54	31	0.3	1	0.3	112.1	6.5058	1.6243
2015	9	2	5	4	31	0.3	1	0.22	89.1	6.5058	1.2655
2015	9	2	5	14	31	0.3	1	0.16	113.4	6.5058	0.8311
2015	9	2	5	24	31	0.3	1	0.16	107.4	6.5058	0.9066
2015	9	2	5	34	31	0.3	1	0.24	109.9	6.5058	1.3032
2015	9	2	5	44	31	0.3	1	0.17	90	6.5058	0.9633
2015	9	2	5	54	31	0.3	1	0.16	122.7	6.5058	0.7933
2015	9	2	6	4	31	0.3	1	0.1	84.5	6.5058	0.5855
2015	9	2	6	14	31	0.3	1	0.3	113	6.5058	1.6055
2015	9	2	6	24	31	0.3	1	0.12	86.8	6.5058	0.68
2015	9	2	6	34	31	0.3	1	0.25	94.5	6.5058	1.4544
2015	9	2	6	44	31	0.3	1	0.19	121	6.5058	0.9444
2015	9	2	6	54	31	0.3	1	0.24	108.4	6.5058	1.3033
2015	9	2	7	4	31	0.3	1	0.24	109.7	6.5252	1.3264
2015	9	2	7	14	31	0.3	1	0.24	95.5	6.5058	1.3788
2015	9	2	7	24	31	0.3	1	0.2	91	6.5252	1.1369
2015	9	2	7	34	31	0.3	1	0.26	102.6	6.5058	1.4355
2015	9	2	7	44	31	0.3	1	0.21	93.6	6.5252	1.2127
2015	9	2	7	54	31	0.3	1	0.19	99.1	6.5252	1.0611
2015	9	2	8	4	31	0.3	1	0.24	112.1	6.5252	1.3074
2015	9	2	8	14	31	0.3	1	0.21	90.9	6.5252	1.2316
2015	9	2	8	24	31	0.3	1	0.18	112.4	6.5252	0.9664
2015	9	2	8	34	31	0.3	1	0.17	135.8	6.5252	0.7011
2015	9	2	8	44	31	0.3	1	0.18	114.2	6.5252	0.9285
2015	9	2	8	54	31	0.3	1	0.23	96.5	6.5252	1.3264
2015	9	2	9	4	31	0.3	1	0.22	116.6	6.5252	1.1369
2015	9	2	9	14	31	0.3	1	0.27	104.2	6.5252	1.4969
2015	9	2	9	24	31	0.3	1	0.2	100.6	6.5252	1.1179
2015	9	2	9	34	31	0.3	1	0.24	111.7	6.5252	1.2884
2015	9	2	9	44	31	0.3	1	0.21	114.1	6.5252	1.099
2015	9	2	9	54	31	0.3	1	0.21	83.7	6.5252	1.1937

Blackrock Return (0208)

Year	Month	Day	Hour	Minute	Second	CellBegin	CellEnd	Speed	Direction	Area	Flow
2015	9	2	10	4	31	0.3	1	0.21	102.9	6.5252	1.1558
2015	9	2	10	14	31	0.3	1	0.18	93.1	6.5252	1.0421
2015	9	2	10	24	31	0.3	1	0.21	135	6.5252	0.8526
2015	9	2	10	34	31	0.3	1	0.19	114	6.5252	1.0232
2015	9	2	10	44	31	0.3	1	0.18	106.5	6.5252	1.0232
2015	9	2	10	54	31	0.3	1	0.3	92.5	6.5252	1.7432
2015	9	2	11	4	31	0.3	1	0.18	106.5	6.5058	1.0199
2015	9	2	11	14	31	0.3	1	0.23	97.5	6.5252	1.2884
2015	9	2	11	24	31	0.3	1	0.16	102.9	6.5058	0.9066
2015	9	2	11	34	31	0.3	1	0.25	106.3	6.5058	1.3599
2015	9	2	11	44	31	0.3	1	0.22	115	6.5058	1.1332
2015	9	2	11	54	31	0.3	1	0.18	102.8	6.5058	1.001
2015	9	2	12	4	31	0.3	1	0.18	100.3	6.5058	1.0388
2015	9	2	12	14	31	0.3	1	0.22	81.5	6.5058	1.2654
2015	9	2	12	24	31	0.3	1	0.18	103.5	6.5058	1.0199
2015	9	2	12	34	31	0.3	1	0.15	95	6.5058	0.8688
2015	9	2	12	44	31	0.3	1	0.19	121.5	6.5058	0.9255
2015	9	2	12	54	31	0.3	1	0.11	111.2	6.4864	0.5836
2015	9	2	13	4	31	0.3	1	0.24	115.5	6.4864	1.2614
2015	9	2	13	14	31	0.3	1	0.26	106.8	6.4864	1.4308
2015	9	2	13	24	31	0.3	1	0.23	111.5	6.5058	1.2465
2015	9	2	13	34	31	0.3	1	0.16	86.6	6.4864	0.9413
2015	9	2	13	44	31	0.3	1	0.19	111.8	6.5058	1.0388
2015	9	2	13	54	31	0.3	1	0.13	106.1	6.4864	0.7154
2015	9	2	14	4	31	0.3	1	0.24	86.1	6.4864	1.3932
2015	9	2	14	14	31	0.3	1	0.24	101	6.4671	1.3512
2015	9	2	14	24	31	0.3	1	0.23	103.8	6.4864	1.299
2015	9	2	14	34	31	0.3	1	0.23	91.6	6.4671	1.3324
2015	9	2	14	44	31	0.3	1	0.19	92	6.4864	1.0919
2015	9	2	14	54	31	0.3	1	0.26	107	6.4671	1.4075
2015	9	2	15	4	31	0.3	1	0.19	108.4	6.4671	1.0134
2015	9	2	15	14	31	0.3	1	0.22	94.3	6.4671	1.2386
2015	9	2	15	24	31	0.3	1	0.16	108.8	6.4671	0.882
2015	9	2	15	34	31	0.3	1	0.19	124.5	6.4671	0.9008

Blackrock Return (0208)

Year	Month	Day	Hour	Minute	Second	CellBegin	CellEnd	Speed	Direction	Area	Flow
2015	9	2	15	44	31	0.3	1	0.21	83.7	6.4671	1.1823
2015	9	2	15	54	31	0.3	1	0.15	125.4	6.4671	0.7131
2015	9	2	16	4	31	0.3	1	0.28	91.3	6.4671	1.5951
2015	9	2	16	14	31	0.3	1	0.12	85.4	6.4477	0.6921
2015	9	2	16	24	31	0.3	1	0.26	112.6	6.4477	1.3468
2015	9	2	16	34	31	0.3	1	0.2	90	6.4671	1.126
2015	9	2	16	44	31	0.3	1	0.14	100.8	6.4477	0.7856
2015	9	2	16	54	31	0.3	1	0.16	117.6	6.4477	0.8231
2015	9	2	17	4	31	0.3	1	0.22	104.7	6.4477	1.2159
2015	9	2	17	14	31	0.3	1	0.18	129	6.4477	0.7856
2015	9	2	17	24	31	0.3	1	0.23	120.5	6.4477	1.1411
2015	9	2	17	34	31	0.3	1	0.19	126.5	6.4477	0.8605
2015	9	2	17	44	31	0.3	1	0.21	119.4	6.4477	1.0288
2015	9	2	17	54	31	0.3	1	0.24	103.5	6.4477	1.3281
2015	9	2	18	4	31	0.3	1	0.26	98	6.4477	1.4591
2015	9	2	18	14	31	0.3	1	0.21	110.4	6.4671	1.1072
2015	9	2	18	24	31	0.3	1	0.25	102.2	6.4671	1.3887
2015	9	2	18	34	31	0.3	1	0.16	90	6.4671	0.9383
2015	9	2	18	44	31	0.3	1	0.24	107.2	6.4671	1.3324
2015	9	2	18	54	31	0.3	1	0.2	107.5	6.4864	1.0731
2015	9	2	19	4	31	0.3	1	0.22	73.7	6.4864	1.2237
2015	9	2	19	14	31	0.3	1	0.25	106	6.4864	1.3743
2015	9	2	19	24	31	0.3	1	0.26	118.2	6.4864	1.299
2015	9	2	19	34	31	0.3	1	0.26	114.3	6.4864	1.3743
2015	9	2	19	44	31	0.3	1	0.19	113.9	6.4864	0.979
2015	9	2	19	54	31	0.3	1	0.16	106.9	6.4671	0.8632
2015	9	2	20	4	31	0.3	1	0.16	122.7	6.4864	0.7907
2015	9	2	20	14	31	0.3	1	0.23	111.3	6.4864	1.2049
2015	9	2	20	24	31	0.3	1	0.18	94.2	6.4864	1.0355
2015	9	2	20	34	31	0.3	1	0.21	114.1	6.4864	1.0919
2015	9	2	20	44	31	0.3	1	0.16	92.4	6.5058	0.9066
2015	9	2	20	54	31	0.3	1	0.25	107.7	6.4864	1.3555
2015	9	2	21	4	31	0.3	1	0.24	98.7	6.5058	1.3599
2015	9	2	21	14	31	0.3	1	0.2	90	6.5058	1.171

Blackrock Return (0208)

Year	Month	Day	Hour	Minute	Second	CellBegin	CellEnd	Speed	Direction	Area	Flow
2015	9	2	21	24	31	0.3	1	0.25	105.5	6.5058	1.3599
2015	9	2	21	34	31	0.3	1	0.26	85	6.5058	1.511
2015	9	2	21	44	31	0.3	1	0.31	96.1	6.5058	1.7565
2015	9	2	21	54	31	0.3	1	0.21	111.3	6.5058	1.1143
2015	9	2	22	4	31	0.3	1	0.27	105.1	6.5058	1.4732
2015	9	2	22	14	31	0.3	1	0.26	97.2	6.5058	1.4921
2015	9	2	22	24	31	0.3	1	0.25	90.7	6.5252	1.4589
2015	9	2	22	34	31	0.3	1	0.13	84.1	6.5252	0.7389
2015	9	2	22	44	31	0.3	1	0.27	97	6.5058	1.5487
2015	9	2	22	54	31	0.3	1	0.28	104.8	6.5252	1.5726
2015	9	2	23	4	31	0.3	1	0.18	102.8	6.5252	1.0042
2015	9	2	23	14	31	0.3	1	0.19	107.2	6.5252	1.0421
2015	9	2	23	24	31	0.3	1	0.05	104	6.5252	0.3032
2015	9	2	23	34	31	0.3	1	0.17	100	6.5252	0.9663
2015	9	2	23	44	31	0.3	1	0.18	81.6	6.5252	1.0232
2015	9	2	23	54	31	0.3	1	0.23	111.8	6.5252	1.2316
2015	9	3	0	4	31	0.3	1	0.17	85.7	6.5252	1.0042
2015	9	3	0	14	31	0.3	1	0.16	127.3	6.5252	0.72
2015	9	3	0	24	31	0.3	1	0.27	92.1	6.5445	1.5586
2015	9	3	0	34	31	0.3	1	0.22	79	6.5252	1.2695
2015	9	3	0	44	31	0.3	1	0.18	96.3	6.5252	1.0232
2015	9	3	0	54	31	0.3	1	0.22	96.1	6.5252	1.2505
2015	9	3	1	4	31	0.3	1	0.25	96.1	6.5252	1.4211
2015	9	3	1	14	31	0.3	1	0.2	101.5	6.5445	1.1215
2015	9	3	1	24	31	0.3	1	0.22	112.4	6.5445	1.1975
2015	9	3	1	34	31	0.3	1	0.18	84.7	6.5445	1.0264
2015	9	3	1	44	31	0.3	1	0.17	111.2	6.5445	0.9314
2015	9	3	1	54	31	0.3	1	0.23	103.2	6.5445	1.2926
2015	9	3	2	4	31	0.3	1	0.22	103.6	6.5445	1.2545
2015	9	3	2	14	31	0.3	1	0.25	111.3	6.5445	1.3686
2015	9	3	2	24	31	0.3	1	0.11	113.6	6.5445	0.6083
2015	9	3	2	34	31	0.3	1	0.21	90.9	6.5445	1.2165
2015	9	3	2	44	31	0.3	1	0.26	101.4	6.5445	1.5016
2015	9	3	2	54	31	0.3	1	0.16	92.3	6.5445	0.9314

Blackrock Return (0208)

Year	Month	Day	Hour	Minute	Second	CellBegin	CellEnd	Speed	Direction	Area	Flow
2015	9	3	3	4	31	0.3	1	0.22	101.3	6.5445	1.2355
2015	9	3	3	14	31	0.3	1	0.14	95.6	6.5445	0.7793
2015	9	3	3	24	31	0.3	1	0.17	95.6	6.5445	0.9694
2015	9	3	3	34	31	0.3	1	0.2	115.7	6.5445	1.0265
2015	9	3	3	44	31	0.3	1	0.25	90	6.5445	1.4256
2015	9	3	3	54	31	0.3	1	0.18	106.1	6.5445	0.9884
2015	9	3	4	4	31	0.3	1	0.19	92.9	6.5445	1.1215
2015	9	3	4	14	31	0.3	1	0.2	102.2	6.5445	1.1405
2015	9	3	4	24	31	0.3	1	0.3	105.3	6.5445	1.6727
2015	9	3	4	34	31	0.3	1	0.25	93.8	6.5445	1.4446
2015	9	3	4	44	31	0.3	1	0.24	110.9	6.5445	1.2926
2015	9	3	4	54	31	0.3	1	0.27	105.4	6.5445	1.5207
2015	9	3	5	4	31	0.3	1	0.16	103.4	6.5445	0.8744
2015	9	3	5	14	31	0.3	1	0.14	84.4	6.5445	0.7794
2015	9	3	5	24	31	0.3	1	0.15	113.2	6.5445	0.7984
2015	9	3	5	34	31	0.3	1	0.29	93.9	6.5445	1.6537
2015	9	3	5	44	31	0.3	1	0.22	118.1	6.5639	1.1441
2015	9	3	5	54	31	0.3	1	0.16	108.4	6.5445	0.8554
2015	9	3	6	4	31	0.3	1	0.23	91.7	6.5445	1.3116
2015	9	3	6	14	31	0.3	1	0.22	104	6.5445	1.2166
2015	9	3	6	24	31	0.3	1	0.2	103.6	6.5445	1.1025
2015	9	3	6	34	31	0.3	1	0.24	112.7	6.5445	1.2736
2015	9	3	6	44	31	0.3	1	0.2	104.9	6.5445	1.1405
2015	9	3	6	54	31	0.3	1	0.19	100.7	6.5445	1.1025
2015	9	3	7	4	31	0.3	1	0.19	117.9	6.5445	0.9694
2015	9	3	7	14	31	0.3	1	0.16	98.3	6.5445	0.9124
2015	9	3	7	24	31	0.3	1	0.16	108.8	6.5445	0.8934
2015	9	3	7	34	31	0.3	1	0.22	111.5	6.5445	1.1595
2015	9	3	7	44	31	0.3	1	0.21	82	6.5445	1.2166
2015	9	3	7	54	31	0.3	1	0.19	105.7	6.5445	1.0835
2015	9	3	8	4	31	0.3	1	0.25	119.6	6.5445	1.2356
2015	9	3	8	14	31	0.3	1	0.2	92.9	6.5445	1.1405
2015	9	3	8	24	31	0.3	1	0.23	119.4	6.5445	1.1785
2015	9	3	8	34	31	0.3	1	0.3	95.6	6.5445	1.7298

Blackrock Return (0208)

Year	Month	Day	Hour	Minute	Second	CellBegin	CellEnd	Speed	Direction	Area	Flow
2015	9	3	8	44	31	0.3	1	0.22	103	6.5445	1.2356
2015	9	3	8	54	31	0.3	1	0.23	105.6	6.5445	1.2926
2015	9	3	9	4	31	0.3	1	0.18	108.1	6.5445	0.9884
2015	9	3	9	14	31	0.3	1	0.19	110.7	6.5445	1.0075
2015	9	3	9	24	31	0.3	1	0.17	83.5	6.5445	1.0074
2015	9	3	9	34	31	0.3	1	0.2	112.7	6.5445	1.0455
2015	9	3	9	44	31	0.3	1	0.13	90	6.5445	0.7603
2015	9	3	9	54	31	0.3	1	0.18	119.4	6.5445	0.9124
2015	9	3	10	4	31	0.3	1	0.16	65	6.5445	0.8554
2015	9	3	10	14	31	0.3	1	0.29	93.9	6.5445	1.6917
2015	9	3	10	24	31	0.3	1	0.21	105.1	6.5445	1.1975
2015	9	3	10	34	31	0.3	1	0.24	109.2	6.5252	1.3074
2015	9	3	10	44	31	0.3	1	0.19	114.4	6.5252	1.0042
2015	9	3	10	54	31	0.3	1	0.26	94.3	6.5252	1.4969
2015	9	3	11	4	31	0.3	1	0.21	101.8	6.5252	1.1748
2015	9	3	11	14	31	0.3	1	0.2	110.6	6.5252	1.0611
2015	9	3	11	24	31	0.3	1	0.22	92.6	6.5058	1.2655
2015	9	3	11	34	31	0.3	1	0.1	107.2	6.5058	0.5477
2015	9	3	11	44	31	0.3	1	0.21	107.3	6.5058	1.1521
2015	9	3	11	54	31	0.3	1	0.19	90	6.5058	1.0955
2015	9	3	12	4	31	0.3	1	0.21	109	6.5058	1.1521
2015	9	3	12	14	31	0.3	1	0.27	106.2	6.5058	1.4921
2015	9	3	12	24	31	0.3	1	0.16	116	6.4864	0.8096
2015	9	3	12	34	31	0.3	1	0.24	96.2	6.4864	1.3932
2015	9	3	12	44	31	0.3	1	0.17	103.2	6.4864	0.9602
2015	9	3	12	54	31	0.3	1	0.16	97	6.4864	0.9225
2015	9	3	13	4	31	0.3	1	0.16	92.4	6.4671	0.9008
2015	9	3	13	14	31	0.3	1	0.27	89.3	6.4671	1.5201
2015	9	3	13	24	31	0.3	1	0.22	114.7	6.4671	1.1448
2015	9	3	13	34	31	0.3	1	0.13	110.2	6.4477	0.7108
2015	9	3	13	44	31	0.3	1	0.24	101.2	6.4477	1.3281
2015	9	3	13	54	31	0.3	1	0.27	90.7	6.4477	1.5152
2015	9	3	14	4	31	0.3	1	0.19	103.3	6.4284	1.0255
2015	9	3	14	14	31	0.3	1	0.16	92.4	6.4284	0.895

Blackrock Return (0208)

Year	Month	Day	Hour	Minute	Second	CellBegin	CellEnd	Speed	Direction	Area	Flow
2015	9	3	14	24	31	0.3	1	0.22	107.1	6.4284	1.212
2015	9	3	14	34	31	0.3	1	0.22	111.5	6.4284	1.1374
2015	9	3	14	44	31	0.3	1	0.2	122.4	6.4284	0.9696
2015	9	3	14	54	31	0.3	1	0.17	85.7	6.4284	0.9882
2015	9	3	15	4	31	0.3	1	0.2	111.4	6.4284	1.0442
2015	9	3	15	14	31	0.3	1	0.16	116.6	6.4284	0.8204
2015	9	3	15	24	31	0.3	1	0.24	98.8	6.4284	1.3239
2015	9	3	15	34	31	0.3	1	0.21	92.7	6.4284	1.1933
2015	9	3	15	44	31	0.3	1	0.16	102.7	6.4284	0.9136
2015	9	3	15	54	31	0.3	1	0.18	78.7	6.409	1.0222
2015	9	3	16	4	31	0.3	1	0.16	84.1	6.4284	0.895
2015	9	3	16	14	31	0.3	1	0.17	104.6	6.4284	0.9323
2015	9	3	16	24	31	0.3	1	0.2	101.1	6.4284	1.1374
2015	9	3	16	34	31	0.3	1	0.14	104.7	6.409	0.7806
2015	9	3	16	44	31	0.3	1	0.15	83.8	6.409	0.8549
2015	9	3	16	54	31	0.3	1	0.15	115.5	6.409	0.7806
2015	9	3	17	4	31	0.3	1	0.25	93.8	6.409	1.4125
2015	9	3	17	14	31	0.3	1	0.18	106.1	6.409	0.9664
2015	9	3	17	24	31	0.3	1	0.23	99.1	6.409	1.2824
2015	9	3	17	34	31	0.3	1	0.19	88	6.409	1.078
2015	9	3	17	44	31	0.3	1	0.21	115.3	6.409	1.0594
2015	9	3	17	54	31	0.3	1	0.19	110	6.409	1.0222
2015	9	3	18	4	31	0.3	1	0.17	104.9	6.409	0.9107
2015	9	3	18	14	31	0.3	1	0.18	113.7	6.409	0.9293
2015	9	3	18	24	31	0.3	1	0.23	92.5	6.409	1.2824
2015	9	3	18	34	31	0.3	1	0.22	91.7	6.409	1.2266
2015	9	3	18	44	31	0.3	1	0.16	102.7	6.409	0.9107
2015	9	3	18	54	31	0.3	1	0.21	109.3	6.409	1.1151
2015	9	3	19	4	31	0.3	1	0.24	92.3	6.409	1.3753
2015	9	3	19	14	31	0.3	1	0.22	110.4	6.409	1.1523
2015	9	3	19	24	31	0.3	1	0.17	124.9	6.409	0.7992
2015	9	3	19	34	31	0.3	1	0.14	101.8	6.409	0.7992
2015	9	3	19	44	31	0.3	1	0.2	107.5	6.409	1.0594
2015	9	3	19	54	31	0.3	1	0.26	90	6.409	1.4497

Blackrock Return (0208)

Year	Month	Day	Hour	Minute	Second	CellBegin	CellEnd	Speed	Direction	Area	Flow
2015	9	3	20	4	31	0.3	1	0.2	104.9	6.409	1.1151
2015	9	3	20	14	31	0.3	1	0.18	109.7	6.409	0.985
2015	9	3	20	24	31	0.3	1	0.2	103.6	6.409	1.078
2015	9	3	20	34	31	0.3	1	0.23	90.8	6.409	1.2824
2015	9	3	20	44	31	0.3	1	0.26	92.9	6.409	1.4497
2015	9	3	20	54	31	0.3	1	0.21	102.9	6.409	1.1337
2015	9	3	21	4	31	0.3	1	0.16	97.1	6.409	0.8921
2015	9	3	21	14	31	0.3	1	0.18	101.3	6.409	1.0222
2015	9	3	21	24	31	0.3	1	0.21	118.6	6.409	1.0222
2015	9	3	21	34	31	0.3	1	0.24	117.3	6.409	1.2267
2015	9	3	21	44	31	0.3	1	0.16	81.9	6.409	0.9107
2015	9	3	21	54	31	0.3	1	0.12	118	6.409	0.5947
2015	9	3	22	4	31	0.3	1	0.16	107.7	6.409	0.8735
2015	9	3	22	14	31	0.3	1	0.2	100.4	6.409	1.1151
2015	9	3	22	24	31	0.3	1	0.21	109.3	6.409	1.1151
2015	9	3	22	34	31	0.3	1	0.2	114.8	6.409	1.0036
2015	9	3	22	44	31	0.3	1	0.18	98.4	6.409	1.0036
2015	9	3	22	54	31	0.3	1	0.22	100.3	6.409	1.2267
2015	9	3	23	4	31	0.3	1	0.19	88	6.409	1.078
2015	9	3	23	14	31	0.3	1	0.15	102.5	6.3897	0.8337
2015	9	3	23	24	31	0.3	1	0.2	127.1	6.409	0.9107
2015	9	3	23	34	31	0.3	1	0.12	97.7	6.3897	0.6855
2015	9	3	23	44	31	0.3	1	0.16	103.4	6.3897	0.8522
2015	9	3	23	54	31	0.3	1	0.18	119.9	6.3897	0.8707
2015	9	4	0	4	31	0.3	1	0.18	74.5	6.3897	1.0004
2015	9	4	0	14	31	0.3	1	0.16	102.9	6.3897	0.8892
2015	9	4	0	24	31	0.3	1	0.24	103.5	6.3897	1.3153
2015	9	4	0	34	31	0.3	1	0.15	96.2	6.3897	0.8522
2015	9	4	0	44	31	0.3	1	0.18	112	6.3897	0.9633
2015	9	4	0	54	31	0.3	1	0.28	92	6.3897	1.5562
2015	9	4	1	4	31	0.3	1	0.22	114.3	6.3897	1.1486
2015	9	4	1	14	31	0.3	1	0.21	98.9	6.3897	1.1857
2015	9	4	1	24	31	0.3	1	0.16	79.6	6.3897	0.9078
2015	9	4	1	34	31	0.3	1	0.18	111.8	6.3897	0.9263

Blackrock Return (0208)

Year	Month	Day	Hour	Minute	Second	CellBegin	CellEnd	Speed	Direction	Area	Flow
2015	9	4	1	44	31	0.3	1	0.17	87.8	6.3897	0.9448
2015	9	4	1	54	31	0.3	1	0.19	111.6	6.3897	0.9819
2015	9	4	2	4	31	0.3	1	0.18	108.1	6.3897	0.9634
2015	9	4	2	14	31	0.3	1	0.18	135	6.3897	0.7225
2015	9	4	2	24	31	0.3	1	0.21	112.5	6.3897	1.0745
2015	9	4	2	34	31	0.3	1	0.23	111.3	6.3897	1.1857
2015	9	4	2	44	31	0.3	1	0.16	114	6.3703	0.831
2015	9	4	2	54	31	0.3	1	0.08	130.1	6.3897	0.352
2015	9	4	3	4	31	0.3	1	0.2	92.8	6.3703	1.1449
2015	9	4	3	14	31	0.3	1	0.17	91.1	6.3703	0.9602
2015	9	4	3	24	31	0.3	1	0.18	81.7	6.3703	1.0156
2015	9	4	3	34	31	0.3	1	0.23	108.7	6.3703	1.2003
2015	9	4	3	44	31	0.3	1	0.15	128.1	6.3703	0.6832
2015	9	4	3	54	31	0.3	1	0.21	94.5	6.3703	1.1818
2015	9	4	4	4	31	0.3	1	0.11	114.3	6.3703	0.5724
2015	9	4	4	14	31	0.3	1	0.2	128.2	6.3703	0.8679
2015	9	4	4	24	31	0.3	1	0.26	86.4	6.3703	1.4773
2015	9	4	4	34	31	0.3	1	0.23	115.8	6.3703	1.1818
2015	9	4	4	44	31	0.3	1	0.14	108.9	6.3703	0.7571
2015	9	4	4	54	31	0.3	1	0.2	121.6	6.3703	0.9602
2015	9	4	5	4	31	0.3	1	0.2	104.5	6.3703	1.071
2015	9	4	5	14	31	0.3	1	0.17	96.8	6.3703	0.9233
2015	9	4	5	24	31	0.3	1	0.19	97.9	6.3703	1.071
2015	9	4	5	34	31	0.3	1	0.13	135	6.3703	0.5171
2015	9	4	5	44	31	0.3	1	0.14	108.9	6.3703	0.7571
2015	9	4	5	54	31	0.3	1	0.19	115.7	6.3703	0.9602
2015	9	4	6	4	31	0.3	1	0.11	86.6	6.3703	0.6279
2015	9	4	6	14	31	0.3	1	0.22	121.6	6.3703	1.0526
2015	9	4	6	24	31	0.3	1	0.2	111.1	6.3703	1.0526
2015	9	4	6	34	31	0.3	1	0.16	85.3	6.3703	0.9048
2015	9	4	6	44	31	0.3	1	0.21	130	6.3703	0.9233
2015	9	4	6	54	31	0.3	1	0.19	117.9	6.3703	0.9418
2015	9	4	7	4	31	0.3	1	0.15	100.1	6.3703	0.831
2015	9	4	7	14	31	0.3	1	0.23	105.6	6.3509	1.2516

Blackrock Return (0208)

Year	Month	Day	Hour	Minute	Second	CellBegin	CellEnd	Speed	Direction	Area	Flow
2015	9	4	7	24	31	0.3	1	0.15	122	6.3509	0.7362
2015	9	4	7	34	31	0.3	1	0.19	123.7	6.3509	0.8835
2015	9	4	7	44	31	0.3	1	0.19	113.5	6.3703	0.9787
2015	9	4	7	54	31	0.3	1	0.19	115.3	6.3509	0.9755
2015	9	4	8	4	31	0.3	1	0.17	90	6.3509	0.9571
2015	9	4	8	14	31	0.3	1	0.19	112.2	6.3509	0.9939
2015	9	4	8	24	31	0.3	1	0.16	90	6.3509	0.9019
2015	9	4	8	34	31	0.3	1	0.19	96.8	6.3509	1.086
2015	9	4	8	44	31	0.3	1	0.19	103.3	6.3509	1.0123
2015	9	4	8	54	31	0.3	1	0.22	128.9	6.3509	0.9571
2015	9	4	9	4	31	0.3	1	0.25	106	6.3509	1.3436
2015	9	4	9	14	31	0.3	1	0.13	97.5	6.3509	0.6994
2015	9	4	9	24	31	0.3	1	0.14	110.6	6.3509	0.7362
2015	9	4	9	34	31	0.3	1	0.2	103.3	6.3509	1.0859
2015	9	4	9	44	31	0.3	1	0.18	126.7	6.3509	0.7915
2015	9	4	9	54	31	0.3	1	0.2	109.9	6.3509	1.0675
2015	9	4	10	4	31	0.3	1	0.17	101.3	6.3509	0.9203
2015	9	4	10	14	31	0.3	1	0.14	102.1	6.3509	0.773
2015	9	4	10	24	31	0.3	1	0.18	92	6.3509	1.0307
2015	9	4	10	34	31	0.3	1	0.17	111	6.3509	0.8651
2015	9	4	10	44	31	0.3	1	0.21	100.1	6.3509	1.1412
2015	9	4	10	54	31	0.3	1	0.25	90	6.3509	1.3988
2015	9	4	11	4	31	0.3	1	0.21	94.4	6.3509	1.1964
2015	9	4	11	14	31	0.3	1	0.12	90	6.3509	0.681
2015	9	4	11	24	31	0.3	1	0.23	105	6.3509	1.2332
2015	9	4	11	34	31	0.3	1	0.09	71.6	6.3509	0.497
2015	9	4	11	44	31	0.3	1	0.19	112.5	6.3509	0.9755
2015	9	4	11	54	31	0.3	1	0.22	106.8	6.3509	1.1596
2015	9	4	12	4	31	0.3	1	0.19	132.1	6.3509	0.773
2015	9	4	12	14	31	0.3	1	0.15	102.5	6.3509	0.8282
2015	9	4	12	24	31	0.3	1	0.21	80.2	6.3509	1.1779
2015	9	4	12	34	31	0.3	1	0.1	99.2	6.3509	0.5706
2015	9	4	12	44	31	0.3	1	0.2	104	6.3509	1.1043
2015	9	4	12	54	31	0.3	1	0.21	97	6.3509	1.1963

Blackrock Return (0208)

Year	Month	Day	Hour	Minute	Second	CellBegin	CellEnd	Speed	Direction	Area	Flow
2015	9	4	13	4	31	0.3	1	0.1	118.3	6.3509	0.4785
2015	9	4	13	14	31	0.3	1	0.17	90	6.3509	0.9387
2015	9	4	13	24	31	0.3	1	0.15	106.8	6.3509	0.7914
2015	9	4	13	34	31	0.3	1	0.22	80.4	6.3316	1.1924
2015	9	4	13	44	31	0.3	1	0.17	90	6.3316	0.9723
2015	9	4	13	54	31	0.3	1	0.17	102.4	6.3316	0.9173
2015	9	4	14	4	31	0.3	1	0.15	105.3	6.3316	0.8072
2015	9	4	14	14	31	0.3	1	0.18	92	6.3316	1.0273
2015	9	4	14	24	31	0.3	1	0.2	91.9	6.3316	1.1007
2015	9	4	14	34	31	0.3	1	0.15	90	6.3316	0.8439
2015	9	4	14	44	31	0.3	1	0.18	93.1	6.3316	1.009
2015	9	4	14	54	31	0.3	1	0.19	98.8	6.3316	1.064
2015	9	4	15	4	31	0.3	1	0.22	89.1	6.3316	1.2291
2015	9	4	15	14	31	0.3	1	0.18	74.5	6.3316	0.9906
2015	9	4	15	24	31	0.3	1	0.27	99	6.3316	1.5043
2015	9	4	15	34	31	0.3	1	0.22	85.8	6.3316	1.2474
2015	9	4	15	44	31	0.3	1	0.16	84.3	6.3316	0.9172
2015	9	4	15	54	31	0.3	1	0.23	105	6.3316	1.2291
2015	9	4	16	4	31	0.3	1	0.12	90	6.3509	0.6994
2015	9	4	16	14	31	0.3	1	0.23	116.9	6.3316	1.1557
2015	9	4	16	24	31	0.3	1	0.17	131	6.3509	0.6994
2015	9	4	16	34	31	0.3	1	0.17	120.4	6.3316	0.8439
2015	9	4	16	44	31	0.3	1	0.19	93	6.3509	1.0491
2015	9	4	16	54	31	0.3	1	0.2	108.7	6.3509	1.0859
2015	9	4	17	4	31	0.3	1	0.13	110.2	6.3509	0.6994
2015	9	4	17	14	31	0.3	1	0.25	114.5	6.3509	1.2515
2015	9	4	17	24	31	0.3	1	0.16	98.1	6.3509	0.9018
2015	9	4	17	34	31	0.3	1	0.16	118.7	6.3509	0.773
2015	9	4	17	44	31	0.3	1	0.17	96.6	6.3509	0.9571
2015	9	4	17	54	31	0.3	1	0.22	99.6	6.3509	1.1963
2015	9	4	18	4	31	0.3	1	0.13	85.7	6.3509	0.7362
2015	9	4	18	14	31	0.3	1	0.08	96.8	6.3509	0.4601
2015	9	4	18	24	31	0.3	1	0.16	120.3	6.3509	0.7546
2015	9	4	18	34	31	0.3	1	0.17	111	6.3509	0.865

Blackrock Return (0208)

Year	Month	Day	Hour	Minute	Second	CellBegin	CellEnd	Speed	Direction	Area	Flow
2015	9	4	18	44	31	0.3	1	0.17	133.4	6.3703	0.6832
2015	9	4	18	54	31	0.3	1	0.2	128.2	6.3509	0.865
2015	9	4	19	4	31	0.3	1	0.18	95.2	6.3703	1.0156
2015	9	4	19	14	31	0.3	1	0.19	88	6.3703	1.071
2015	9	4	19	24	31	0.3	1	0.2	118.2	6.3703	0.9971
2015	9	4	19	34	31	0.3	1	0.17	104.6	6.3703	0.9233
2015	9	4	19	44	31	0.3	1	0.21	111	6.3703	1.1079
2015	9	4	19	54	31	0.3	1	0.11	90	6.3703	0.6094
2015	9	4	20	4	31	0.3	1	0.2	103.6	6.3703	1.071
2015	9	4	20	14	31	0.3	1	0.18	91	6.3703	1.0156
2015	9	4	20	24	31	0.3	1	0.15	124.4	6.3703	0.7017
2015	9	4	20	34	31	0.3	1	0.18	118.4	6.3703	0.8863
2015	9	4	20	44	31	0.3	1	0.11	108.4	6.3703	0.6094
2015	9	4	20	54	31	0.3	1	0.13	107.5	6.3703	0.7017
2015	9	4	21	4	31	0.3	1	0.19	104	6.3703	1.0341
2015	9	4	21	14	31	0.3	1	0.16	135	6.3703	0.6463
2015	9	4	21	24	31	0.3	1	0.16	120.3	6.3703	0.7571
2015	9	4	21	34	31	0.3	1	0.18	116.1	6.3703	0.9048
2015	9	4	21	44	31	0.3	1	0.2	121.3	6.3897	0.9448
2015	9	4	21	54	31	0.3	1	0.19	101.1	6.3897	1.0374
2015	9	4	22	4	31	0.3	1	0.16	109.6	6.3897	0.8337
2015	9	4	22	14	31	0.3	1	0.15	125.8	6.3897	0.6669
2015	9	4	22	24	31	0.3	1	0.21	122.7	6.3897	0.9819
2015	9	4	22	34	31	0.3	1	0.12	96.3	6.3897	0.6669
2015	9	4	22	44	31	0.3	1	0.21	126.7	6.3897	0.9448
2015	9	4	22	54	31	0.3	1	0.2	121.3	6.3897	0.9448
2015	9	4	23	4	31	0.3	1	0.17	122.1	6.3897	0.7966
2015	9	4	23	14	31	0.3	1	0.19	98	6.3897	1.056
2015	9	4	23	24	31	0.3	1	0.18	108.4	6.3897	0.9448
2015	9	4	23	34	31	0.3	1	0.11	106.9	6.3897	0.6114
2015	9	4	23	44	31	0.3	1	0.18	86.8	6.3897	1.0004
2015	9	4	23	54	31	0.3	1	0.2	90	6.3897	1.1115
2015	9	5	0	4	31	0.3	1	0.18	106.8	6.3897	0.9819
2015	9	5	0	14	31	0.3	1	0.21	97	6.3897	1.2042

Blackrock Return (0208)

Year	Month	Day	Hour	Minute	Second	CellBegin	CellEnd	Speed	Direction	Area	Flow
2015	9	5	0	24	31	0.3	1	0.15	126.1	6.3897	0.6855
2015	9	5	0	34	31	0.3	1	0.18	100.3	6.3897	1.0189
2015	9	5	0	44	31	0.3	1	0.28	112.1	6.3897	1.4635
2015	9	5	0	54	31	0.3	1	0.21	117.8	6.3897	1.056
2015	9	5	1	4	31	0.3	1	0.15	118.2	6.3897	0.7596
2015	9	5	1	14	31	0.3	1	0.23	98.9	6.3897	1.2968
2015	9	5	1	24	31	0.3	1	0.23	112.9	6.3897	1.1857
2015	9	5	1	34	31	0.3	1	0.21	98	6.3897	1.1857
2015	9	5	1	44	31	0.3	1	0.24	111.9	6.3897	1.2412
2015	9	5	1	54	31	0.3	1	0.14	88.7	6.3897	0.7966
2015	9	5	2	4	31	0.3	1	0.16	107.4	6.3897	0.8893
2015	9	5	2	14	31	0.3	1	0.21	109	6.3897	1.1301
2015	9	5	2	24	31	0.3	1	0.23	122.5	6.3897	1.0745
2015	9	5	2	34	31	0.3	1	0.24	106.9	6.3897	1.2783
2015	9	5	2	44	31	0.3	1	0.25	112.2	6.3897	1.3154
2015	9	5	2	54	31	0.3	1	0.18	119	6.3897	0.8707
2015	9	5	3	4	31	0.3	1	0.24	98.6	6.3897	1.3524
2015	9	5	3	14	31	0.3	1	0.14	111.3	6.3897	0.7596
2015	9	5	3	24	31	0.3	1	0.28	89.3	6.3897	1.5747
2015	9	5	3	34	31	0.3	1	0.19	112.2	6.3897	1.0004
2015	9	5	3	44	31	0.3	1	0.22	90	6.3897	1.2413
2015	9	5	3	54	31	0.3	1	0.17	108.1	6.409	0.9108
2015	9	5	4	4	31	0.3	1	0.22	93.4	6.409	1.2639
2015	9	5	4	14	31	0.3	1	0.17	117.1	6.409	0.8736
2015	9	5	4	24	31	0.3	1	0.1	111.4	6.409	0.5204
2015	9	5	4	34	31	0.3	1	0.23	121.2	6.409	1.1338
2015	9	5	4	44	31	0.3	1	0.19	109.4	6.409	1.0037
2015	9	5	4	54	31	0.3	1	0.16	124	6.409	0.7435
2015	9	5	5	4	31	0.3	1	0.19	100	6.409	1.0595
2015	9	5	5	14	31	0.3	1	0.25	103.5	6.409	1.394
2015	9	5	5	24	31	0.3	1	0.21	117.8	6.409	1.0595
2015	9	5	5	34	31	0.3	1	0.22	115.1	6.4284	1.1561
2015	9	5	5	44	31	0.3	1	0.2	103.3	6.4284	1.1002
2015	9	5	5	54	31	0.3	1	0.23	108.9	6.4284	1.2494

Blackrock Return (0208)

Year	Month	Day	Hour	Minute	Second	CellBegin	CellEnd	Speed	Direction	Area	Flow
2015	9	5	6	4	31	0.3	1	0.18	107.1	6.4477	0.9728
2015	9	5	6	14	31	0.3	1	0.14	99.7	6.4477	0.767
2015	9	5	6	24	31	0.3	1	0.19	135	6.4477	0.7483
2015	9	5	6	34	31	0.3	1	0.24	93.1	6.4671	1.3701
2015	9	5	6	44	31	0.3	1	0.17	101.9	6.4671	0.9759
2015	9	5	6	54	31	0.3	1	0.2	129.7	6.4671	0.8821
2015	9	5	7	4	31	0.3	1	0.15	109.2	6.4671	0.807
2015	9	5	7	14	31	0.3	1	0.14	118.9	6.4671	0.7132
2015	9	5	7	24	31	0.3	1	0.2	113.2	6.4864	1.0544
2015	9	5	7	34	31	0.3	1	0.23	95.6	6.4864	1.3368
2015	9	5	7	44	31	0.3	1	0.19	99.8	6.4864	1.0921
2015	9	5	7	54	31	0.3	1	0.18	127.5	6.4864	0.8096
2015	9	5	8	4	31	0.3	1	0.22	101	6.4864	1.2615
2015	9	5	8	14	31	0.3	1	0.18	119	6.4864	0.8849
2015	9	5	8	24	31	0.3	1	0.19	97.1	6.4864	1.0544
2015	9	5	8	34	31	0.3	1	0.21	107	6.4864	1.1674
2015	9	5	8	44	31	0.3	1	0.23	108.2	6.4864	1.2615
2015	9	5	8	54	31	0.3	1	0.18	104	6.5058	0.9822
2015	9	5	9	4	31	0.3	1	0.3	106.3	6.5058	1.6811
2015	9	5	9	14	31	0.3	1	0.21	100.8	6.5058	1.19
2015	9	5	9	24	31	0.3	1	0.21	109.6	6.5058	1.1144
2015	9	5	9	34	31	0.3	1	0.17	92.2	6.5058	0.9633
2015	9	5	9	44	31	0.3	1	0.18	125.2	6.5252	0.8337
2015	9	5	9	54	31	0.3	1	0.17	95.6	6.5445	0.9695
2015	9	5	10	4	31	0.3	1	0.2	110.6	6.5445	1.0645
2015	9	5	10	14	31	0.3	1	0.22	113.5	6.5445	1.1786
2015	9	5	10	24	31	0.3	1	0.2	112.8	6.5445	1.0835
2015	9	5	10	34	31	0.3	1	0.21	109.8	6.5445	1.1595
2015	9	5	10	44	31	0.3	1	0.15	117.1	6.5445	0.7794
2015	9	5	10	54	31	0.3	1	0.19	108.7	6.5445	1.0645
2015	9	5	11	4	31	0.3	1	0.16	108.8	6.5252	0.8906
2015	9	5	11	14	31	0.3	1	0.22	118.9	6.5252	1.099
2015	9	5	11	24	31	0.3	1	0.17	117.1	6.5445	0.8554
2015	9	5	11	34	31	0.3	1	0.18	95.2	6.5252	1.0422

Blackrock Return (0208)

Year	Month	Day	Hour	Minute	Second	CellBegin	CellEnd	Speed	Direction	Area	Flow
2015	9	5	11	44	31	0.3	1	0.18	119.9	6.5252	0.8906
2015	9	5	11	54	31	0.3	1	0.22	111.5	6.5252	1.1559
2015	9	5	12	4	31	0.3	1	0.23	111.8	6.5252	1.2316
2015	9	5	12	14	31	0.3	1	0.24	107.2	6.5252	1.3453
2015	9	5	12	24	31	0.3	1	0.2	90.9	6.5445	1.1785
2015	9	5	12	34	31	0.3	1	0.2	122.4	6.5445	0.9884
2015	9	5	12	44	31	0.3	1	0.26	114	6.5445	1.3686
2015	9	5	12	54	31	0.3	1	0.2	104.5	6.5445	1.1025
2015	9	5	13	4	31	0.3	1	0.16	106.3	6.5252	0.9095
2015	9	5	13	14	31	0.3	1	0.19	109.4	6.5252	1.0232
2015	9	5	13	24	31	0.3	1	0.16	84.2	6.5252	0.9285
2015	9	5	13	34	31	0.3	1	0.22	105.5	6.5252	1.2316
2015	9	5	13	44	31	0.3	1	0.26	101.4	6.5252	1.4969
2015	9	5	13	54	31	0.3	1	0.18	125.2	6.5252	0.8337
2015	9	5	14	4	31	0.3	1	0.17	131.2	6.5058	0.7555
2015	9	5	14	14	31	0.3	1	0.27	113.7	6.5252	1.4211
2015	9	5	14	24	31	0.3	1	0.16	86.6	6.5252	0.9474
2015	9	5	14	34	31	0.3	1	0.21	124.9	6.5252	1.0042
2015	9	5	14	44	31	0.3	1	0.23	104.6	6.5058	1.3032
2015	9	5	14	54	31	0.3	1	0.16	97	6.5252	0.9284
2015	9	5	15	4	31	0.3	1	0.27	96.2	6.5058	1.5677
2015	9	5	15	14	31	0.3	1	0.21	115.3	6.5058	1.0766
2015	9	5	15	24	31	0.3	1	0.21	82.9	6.5058	1.2088
2015	9	5	15	34	31	0.3	1	0.19	96.8	6.5058	1.1144
2015	9	5	15	44	31	0.3	1	0.24	110.9	6.5252	1.2884
2015	9	5	15	54	31	0.3	1	0.2	90	6.5252	1.1558
2015	9	5	16	4	31	0.3	1	0.24	103.7	6.5252	1.3263
2015	9	5	16	14	31	0.3	1	0.23	110	6.5058	1.2466
2015	9	5	16	24	31	0.3	1	0.25	110.6	6.5058	1.3599
2015	9	5	16	34	31	0.3	1	0.16	95.7	6.5252	0.9474
2015	9	5	16	44	31	0.3	1	0.19	119.2	6.5058	0.9444
2015	9	5	16	54	31	0.3	1	0.2	116.1	6.5058	1.0388
2015	9	5	17	4	31	0.3	1	0.18	122.6	6.5058	0.8877
2015	9	5	17	14	31	0.3	1	0.19	102.8	6.5058	1.0766

Blackrock Return (0208)

Year	Month	Day	Hour	Minute	Second	CellBegin	CellEnd	Speed	Direction	Area	Flow
2015	9	5	17	24	31	0.3	1	0.21	109	6.5058	1.1521
2015	9	5	17	34	31	0.3	1	0.11	117.3	6.5058	0.5855
2015	9	5	17	44	31	0.3	1	0.22	95.9	6.5058	1.2843
2015	9	5	17	54	31	0.3	1	0.2	101.3	6.5252	1.1369
2015	9	5	18	4	31	0.3	1	0.2	100.4	6.5058	1.1332
2015	9	5	18	14	31	0.3	1	0.14	97.9	6.5252	0.8147
2015	9	5	18	24	31	0.3	1	0.17	132.6	6.5252	0.72
2015	9	5	18	34	31	0.3	1	0.2	116.6	6.5252	1.0232
2015	9	5	18	44	31	0.3	1	0.22	118.1	6.5058	1.0955
2015	9	5	18	54	31	0.3	1	0.18	123.7	6.5252	0.8526
2015	9	5	19	4	31	0.3	1	0.21	113	6.5252	1.1179
2015	9	5	19	14	31	0.3	1	0.15	104.9	6.5252	0.8526
2015	9	5	19	24	31	0.3	1	0.26	99.6	6.5252	1.459
2015	9	5	19	34	31	0.3	1	0.23	87.5	6.5252	1.3263
2015	9	5	19	44	31	0.3	1	0.17	87.8	6.5252	1.0042
2015	9	5	19	54	31	0.3	1	0.27	99.7	6.5445	1.5587
2015	9	5	20	4	31	0.3	1	0.25	97.5	6.5445	1.4446
2015	9	5	20	14	31	0.3	1	0.2	113.7	6.5445	1.0835
2015	9	5	20	24	31	0.3	1	0.2	95.7	6.5445	1.1405
2015	9	5	20	34	31	0.3	1	0.25	98.3	6.5445	1.4256
2015	9	5	20	44	31	0.3	1	0.21	89.1	6.5445	1.2165
2015	9	5	20	54	31	0.3	1	0.19	105.9	6.5445	1.0644
2015	9	5	21	4	31	0.3	1	0.24	94	6.5445	1.3686
2015	9	5	21	14	31	0.3	1	0.23	107.9	6.5445	1.2925
2015	9	5	21	24	31	0.3	1	0.19	104.7	6.5445	1.0835
2015	9	5	21	34	31	0.3	1	0.22	107.9	6.5445	1.2355
2015	9	5	21	44	31	0.3	1	0.22	118.8	6.5445	1.1405
2015	9	5	21	54	31	0.3	1	0.21	100.1	6.5445	1.1785
2015	9	5	22	4	31	0.3	1	0.28	82.1	6.5445	1.6347
2015	9	5	22	14	31	0.3	1	0.15	95	6.5445	0.8744
2015	9	5	22	24	31	0.3	1	0.24	90	6.5445	1.3876
2015	9	5	22	34	31	0.3	1	0.18	101.7	6.5445	1.0074
2015	9	5	22	44	31	0.3	1	0.15	91.2	6.5445	0.8934
2015	9	5	22	54	31	0.3	1	0.19	102.8	6.5445	1.0835

Blackrock Return (0208)

Year	Month	Day	Hour	Minute	Second	CellBegin	CellEnd	Speed	Direction	Area	Flow
2015	9	5	23	4	31	0.3	1	0.15	86.3	6.5445	0.8934
2015	9	5	23	14	31	0.3	1	0.23	116.2	6.5445	1.1975
2015	9	5	23	24	31	0.3	1	0.24	108.2	6.5639	1.3348
2015	9	5	23	34	31	0.3	1	0.15	115.5	6.5445	0.7983
2015	9	5	23	44	31	0.3	1	0.19	98	6.5445	1.0835
2015	9	5	23	54	31	0.3	1	0.21	108.7	6.5445	1.1785
2015	9	6	0	4	31	0.3	1	0.18	109.7	6.5445	1.0074
2015	9	6	0	14	31	0.3	1	0.16	90	6.5639	0.9153
2015	9	6	0	24	31	0.3	1	0.17	109.5	6.5639	0.9153
2015	9	6	0	34	31	0.3	1	0.23	131.6	6.5639	1.0106
2015	9	6	0	44	31	0.3	1	0.18	114.2	6.5445	0.9314
2015	9	6	0	54	31	0.3	1	0.21	110.4	6.5445	1.1215
2015	9	6	1	4	31	0.3	1	0.19	117.4	6.5445	0.9884
2015	9	6	1	14	31	0.3	1	0.15	106.8	6.5639	0.82
2015	9	6	1	24	31	0.3	1	0.25	107.3	6.5639	1.4111
2015	9	6	1	34	31	0.3	1	0.21	122.5	6.5445	1.0455
2015	9	6	1	44	31	0.3	1	0.24	91.5	6.5639	1.4111
2015	9	6	1	54	31	0.3	1	0.18	84.7	6.5639	1.0297
2015	9	6	2	4	31	0.3	1	0.23	88.4	6.5639	1.3539
2015	9	6	2	14	31	0.3	1	0.2	113.7	6.5639	1.0869
2015	9	6	2	24	31	0.3	1	0.28	116.9	6.5639	1.4302
2015	9	6	2	34	31	0.3	1	0.22	99.5	6.5639	1.2586
2015	9	6	2	44	31	0.3	1	0.26	104.6	6.5639	1.4683
2015	9	6	2	54	31	0.3	1	0.2	120.8	6.5639	0.9916
2015	9	6	3	4	31	0.3	1	0.28	90.7	6.5639	1.6018
2015	9	6	3	14	31	0.3	1	0.11	114.3	6.5639	0.5911
2015	9	6	3	24	31	0.3	1	0.22	90	6.5639	1.2967
2015	9	6	3	34	31	0.3	1	0.15	96.2	6.5639	0.8772
2015	9	6	3	44	31	0.3	1	0.14	90	6.5639	0.8009
2015	9	6	3	54	31	0.3	1	0.14	110.6	6.5639	0.7628
2015	9	6	4	4	31	0.3	1	0.16	105.5	6.5639	0.8963
2015	9	6	4	14	31	0.3	1	0.24	111.7	6.5639	1.2967
2015	9	6	4	24	31	0.3	1	0.18	92.1	6.5639	1.0297
2015	9	6	4	34	31	0.3	1	0.19	110.9	6.5639	1.0488

Blackrock Return (0208)

Year	Month	Day	Hour	Minute	Second	CellBegin	CellEnd	Speed	Direction	Area	Flow
2015	9	6	4	44	31	0.3	1	0.13	104.4	6.5639	0.7437
2015	9	6	4	54	31	0.3	1	0.2	112.8	6.5639	1.087
2015	9	6	5	4	31	0.3	1	0.21	128.8	6.5639	0.9725
2015	9	6	5	14	31	0.3	1	0.24	100.2	6.5639	1.373
2015	9	6	5	24	31	0.3	1	0.21	108.4	6.5639	1.1442
2015	9	6	5	34	31	0.3	1	0.14	92.7	6.5639	0.8009
2015	9	6	5	44	31	0.3	1	0.15	100.1	6.5639	0.8581
2015	9	6	5	54	31	0.3	1	0.18	101.5	6.5639	1.0298
2015	9	6	6	4	31	0.3	1	0.14	112.8	6.5639	0.7246
2015	9	6	6	14	31	0.3	1	0.22	89.1	6.5639	1.2777
2015	9	6	6	24	31	0.3	1	0.2	94.8	6.5639	1.1442
2015	9	6	6	34	31	0.3	1	0.22	85.7	6.5639	1.2777
2015	9	6	6	44	31	0.3	1	0.18	112.4	6.5639	0.9726
2015	9	6	6	54	31	0.3	1	0.24	104	6.5639	1.373
2015	9	6	7	4	31	0.3	1	0.17	112	6.5639	0.8963
2015	9	6	7	14	31	0.3	1	0.2	114.9	6.5639	1.0679
2015	9	6	7	24	31	0.3	1	0.2	104.9	6.5639	1.1442
2015	9	6	7	34	31	0.3	1	0.25	113.2	6.5639	1.3349
2015	9	6	7	44	31	0.3	1	0.32	132.9	6.5639	1.354
2015	9	6	7	54	31	0.3	1	0.14	95.4	6.5639	0.8009
2015	9	6	8	4	31	0.3	1	0.16	102	6.5639	0.8963
2015	9	6	8	14	31	0.3	1	0.22	122	6.5639	1.0679
2015	9	6	8	24	31	0.3	1	0.2	111.4	6.5639	1.0679
2015	9	6	8	34	31	0.3	1	0.21	110.4	6.5639	1.1251
2015	9	6	8	44	31	0.3	1	0.29	114.8	6.5639	1.5256
2015	9	6	8	54	31	0.3	1	0.17	102.4	6.5639	0.9535
2015	9	6	9	4	31	0.3	1	0.17	103.8	6.5639	0.9344
2015	9	6	9	14	31	0.3	1	0.22	118.5	6.5639	1.1251
2015	9	6	9	24	31	0.3	1	0.19	91	6.5639	1.087
2015	9	6	9	34	31	0.3	1	0.18	120.8	6.5639	0.8963
2015	9	6	9	44	31	0.3	1	0.16	120.3	6.5639	0.7818
2015	9	6	9	54	31	0.3	1	0.21	118.6	6.5639	1.0488
2015	9	6	10	4	31	0.3	1	0.16	102.9	6.5639	0.9153
2015	9	6	10	14	31	0.3	1	0.19	106.9	6.5639	1.0679

Blackrock Return (0208)

Year	Month	Day	Hour	Minute	Second	CellBegin	CellEnd	Speed	Direction	Area	Flow
2015	9	6	10	24	31	0.3	1	0.14	128.5	6.5639	0.6484
2015	9	6	10	34	31	0.3	1	0.25	105.8	6.5639	1.4111
2015	9	6	10	44	31	0.3	1	0.22	95.9	6.5639	1.2967
2015	9	6	10	54	31	0.3	1	0.27	93.5	6.5639	1.5446
2015	9	6	11	4	31	0.3	1	0.18	96.2	6.5639	1.0488
2015	9	6	11	14	31	0.3	1	0.21	126.9	6.5639	0.9916
2015	9	6	11	24	31	0.3	1	0.19	100	6.5639	1.087
2015	9	6	11	34	31	0.3	1	0.23	115.5	6.5639	1.2014
2015	9	6	11	44	31	0.3	1	0.16	95.7	6.5639	0.9535
2015	9	6	11	54	31	0.3	1	0.19	126.7	6.5639	0.8963
2015	9	6	12	4	31	0.3	1	0.23	106.1	6.5639	1.2586
2015	9	6	12	14	31	0.3	1	0.18	108.4	6.5639	0.9725
2015	9	6	12	24	31	0.3	1	0.24	106.2	6.5639	1.3158
2015	9	6	12	34	31	0.3	1	0.23	108.4	6.5639	1.2586
2015	9	6	12	44	31	0.3	1	0.21	108.4	6.5639	1.1441
2015	9	6	12	54	31	0.3	1	0.18	107.8	6.5639	1.0107
2015	9	6	13	4	31	0.3	1	0.23	103.2	6.5639	1.2967
2015	9	6	13	14	31	0.3	1	0.2	110.8	6.5639	1.106
2015	9	6	13	24	31	0.3	1	0.26	111.4	6.5639	1.4111
2015	9	6	13	34	31	0.3	1	0.27	83.1	6.5639	1.5827
2015	9	6	13	44	31	0.3	1	0.17	95.4	6.5639	1.0106
2015	9	6	13	54	31	0.3	1	0.18	99.5	6.5639	1.0297
2015	9	6	14	4	31	0.3	1	0.21	128.5	6.5639	0.9344
2015	9	6	14	14	31	0.3	1	0.25	100	6.5639	1.4111
2015	9	6	14	24	31	0.3	1	0.23	129.7	6.5639	1.0106
2015	9	6	14	34	31	0.3	1	0.25	104.9	6.5639	1.4301
2015	9	6	14	44	31	0.3	1	0.26	103.2	6.5639	1.4683
2015	9	6	14	54	31	0.3	1	0.18	111.8	6.5639	0.9534
2015	9	6	15	4	31	0.3	1	0.15	104	6.5639	0.839
2015	9	6	15	14	31	0.3	1	0.19	114	6.5639	1.0297
2015	9	6	15	24	31	0.3	1	0.22	104.9	6.5639	1.2204
2015	9	6	15	34	31	0.3	1	0.24	97.9	6.5639	1.3729
2015	9	6	15	44	31	0.3	1	0.23	122.5	6.5639	1.106
2015	9	6	15	54	31	0.3	1	0.19	99.1	6.5639	1.0678

Blackrock Return (0208)

Year	Month	Day	Hour	Minute	Second	CellBegin	CellEnd	Speed	Direction	Area	Flow
2015	9	6	16	4	31	0.3	1	0.17	113.6	6.5639	0.9153
2015	9	6	16	14	31	0.3	1	0.22	106.5	6.5639	1.2204
2015	9	6	16	24	31	0.3	1	0.23	94.9	6.5639	1.3348
2015	9	6	16	34	31	0.3	1	0.22	87.4	6.5639	1.2776
2015	9	6	16	44	31	0.3	1	0.21	102.9	6.5639	1.1632
2015	9	6	16	54	31	0.3	1	0.16	88.8	6.5639	0.9344
2015	9	6	17	4	31	0.3	1	0.2	114.8	6.5639	1.0297
2015	9	6	17	14	31	0.3	1	0.21	95.3	6.5639	1.2394
2015	9	6	17	24	31	0.3	1	0.26	106.3	6.5639	1.4301
2015	9	6	17	34	31	0.3	1	0.22	90	6.5639	1.2585
2015	9	6	17	44	31	0.3	1	0.21	90.9	6.5639	1.2204
2015	9	6	17	54	31	0.3	1	0.26	111.1	6.5639	1.4301
2015	9	6	18	4	31	0.3	1	0.17	103.2	6.5639	0.9725
2015	9	6	18	14	31	0.3	1	0.19	137.9	6.5639	0.7246
2015	9	6	18	24	31	0.3	1	0.25	110.1	6.5639	1.3539
2015	9	6	18	34	31	0.3	1	0.19	92	6.5639	1.106
2015	9	6	18	44	31	0.3	1	0.21	94.5	6.5639	1.2013
2015	9	6	18	54	31	0.3	1	0.24	106.2	6.5639	1.3157
2015	9	6	19	4	31	0.3	1	0.26	90	6.5639	1.4873
2015	9	6	19	14	31	0.3	1	0.28	100.8	6.5639	1.6017
2015	9	6	19	24	31	0.3	1	0.2	106.1	6.5639	1.125
2015	9	6	19	34	31	0.3	1	0.16	91.2	6.5639	0.9344
2015	9	6	19	44	31	0.3	1	0.2	101.5	6.5639	1.125
2015	9	6	19	54	31	0.3	1	0.23	104.6	6.5639	1.3157
2015	9	6	20	4	31	0.3	1	0.24	109.7	6.5639	1.3348
2015	9	6	20	14	31	0.3	1	0.26	120.1	6.5639	1.3157
2015	9	6	20	24	31	0.3	1	0.27	94.2	6.5639	1.5445
2015	9	6	20	34	31	0.3	1	0.21	120.5	6.5639	1.0678
2015	9	6	20	44	31	0.3	1	0.26	104.6	6.5639	1.4683
2015	9	6	20	54	31	0.3	1	0.17	95.4	6.5639	1.0106
2015	9	6	21	4	31	0.3	1	0.16	99.7	6.5639	0.8962
2015	9	6	21	14	31	0.3	1	0.24	117.3	6.5832	1.2625
2015	9	6	21	24	31	0.3	1	0.16	97	6.5832	0.9373
2015	9	6	21	34	31	0.3	1	0.24	98.7	6.5832	1.3773

Blackrock Return (0208)

Year	Month	Day	Hour	Minute	Second	CellBegin	CellEnd	Speed	Direction	Area	Flow
2015	9	6	21	44	31	0.3	1	0.17	111.6	6.5832	0.9182
2015	9	6	21	54	31	0.3	1	0.21	128.5	6.5832	0.9373
2015	9	6	22	4	31	0.3	1	0.16	99.7	6.5832	0.8991
2015	9	6	22	14	31	0.3	1	0.25	85.5	6.5639	1.4683
2015	9	6	22	24	31	0.3	1	0.19	103.3	6.5832	1.0521
2015	9	6	22	34	31	0.3	1	0.17	95.4	6.5832	1.0138
2015	9	6	22	44	31	0.3	1	0.18	88.9	6.5832	1.033
2015	9	6	22	54	31	0.3	1	0.2	104	6.5832	1.1477
2015	9	6	23	4	31	0.3	1	0.26	90	6.5832	1.5112
2015	9	6	23	14	31	0.3	1	0.18	88.9	6.5832	1.033
2015	9	6	23	24	31	0.3	1	0.23	102.1	6.5832	1.339
2015	9	6	23	34	31	0.3	1	0.24	105	6.5832	1.3582
2015	9	6	23	44	31	0.3	1	0.21	107.3	6.5832	1.1669
2015	9	6	23	54	31	0.3	1	0.27	96.3	6.5832	1.5495
2015	9	7	0	4	31	0.3	1	0.27	118.1	6.5639	1.392
2015	9	7	0	14	31	0.3	1	0.2	100.6	6.5639	1.1251
2015	9	7	0	24	31	0.3	1	0.13	126.9	6.5832	0.6121
2015	9	7	0	34	31	0.3	1	0.22	126	6.5639	1.0488
2015	9	7	0	44	31	0.3	1	0.18	87.9	6.5832	1.033
2015	9	7	0	54	31	0.3	1	0.18	101.5	6.5639	1.0297
2015	9	7	1	4	31	0.3	1	0.23	107.2	6.5639	1.2967
2015	9	7	1	14	31	0.3	1	0.2	110.8	6.5832	1.1095
2015	9	7	1	24	31	0.3	1	0.2	103.3	6.5639	1.1251
2015	9	7	1	34	31	0.3	1	0.27	117.8	6.5832	1.4156
2015	9	7	1	44	31	0.3	1	0.18	95.2	6.5639	1.0488
2015	9	7	1	54	31	0.3	1	0.28	110.8	6.5639	1.5065
2015	9	7	2	4	31	0.3	1	0.22	90	6.5639	1.2586
2015	9	7	2	14	31	0.3	1	0.22	104.9	6.5639	1.2204
2015	9	7	2	24	31	0.3	1	0.27	118.8	6.5639	1.3539
2015	9	7	2	34	31	0.3	1	0.21	104.3	6.5639	1.2014
2015	9	7	2	44	31	0.3	1	0.22	95.1	6.5639	1.2776
2015	9	7	2	54	31	0.3	1	0.33	108.1	6.5639	1.8116
2015	9	7	3	4	31	0.3	1	0.25	108.7	6.5639	1.3539
2015	9	7	3	14	31	0.3	1	0.27	97.5	6.5639	1.5827

Blackrock Return (0208)

Year	Month	Day	Hour	Minute	Second	CellBegin	CellEnd	Speed	Direction	Area	Flow
2015	9	7	3	24	31	0.3	1	0.27	105.1	6.5639	1.4874
2015	9	7	3	34	31	0.3	1	0.19	114	6.5639	1.0297
2015	9	7	3	44	31	0.3	1	0.24	97.9	6.5639	1.373
2015	9	7	3	54	31	0.3	1	0.22	99.3	6.5639	1.2776
2015	9	7	4	4	31	0.3	1	0.33	92.9	6.5639	1.8879
2015	9	7	4	14	31	0.3	1	0.24	110.6	6.5639	1.3158
2015	9	7	4	24	31	0.3	1	0.19	90	6.5639	1.106
2015	9	7	4	34	31	0.3	1	0.25	112.8	6.5639	1.3158
2015	9	7	4	44	31	0.3	1	0.13	90	6.5639	0.7818
2015	9	7	4	54	31	0.3	1	0.23	103.8	6.5639	1.3158
2015	9	7	5	4	31	0.3	1	0.18	106.8	6.5639	1.0107
2015	9	7	5	14	31	0.3	1	0.23	117.3	6.5639	1.1823
2015	9	7	5	24	31	0.3	1	0.26	97.3	6.5639	1.4874
2015	9	7	5	34	31	0.3	1	0.23	118	6.5639	1.1823
2015	9	7	5	44	31	0.3	1	0.17	90	6.5639	0.9916
2015	9	7	5	54	31	0.3	1	0.19	100	6.5639	1.087
2015	9	7	6	4	31	0.3	1	0.22	109.2	6.5639	1.2014
2015	9	7	6	14	31	0.3	1	0.23	106.6	6.5639	1.2777
2015	9	7	6	24	31	0.3	1	0.25	98.3	6.5639	1.4302
2015	9	7	6	34	31	0.3	1	0.19	113.9	6.5639	0.9916
2015	9	7	6	44	31	0.3	1	0.23	106.1	6.5639	1.2586
2015	9	7	6	54	31	0.3	1	0.19	94.8	6.5639	1.1251
2015	9	7	7	4	31	0.3	1	0.18	119	6.5445	0.8934
2015	9	7	7	14	31	0.3	1	0.24	99.6	6.5445	1.3497
2015	9	7	7	24	31	0.3	1	0.19	96.8	6.5445	1.1216
2015	9	7	7	34	31	0.3	1	0.19	100.9	6.5445	1.0835
2015	9	7	7	44	31	0.3	1	0.23	102.6	6.5639	1.2777
2015	9	7	7	54	31	0.3	1	0.23	116.2	6.5445	1.1976
2015	9	7	8	4	31	0.3	1	0.17	101.1	6.5445	0.9695
2015	9	7	8	14	31	0.3	1	0.21	102.9	6.5445	1.1596
2015	9	7	8	24	31	0.3	1	0.16	109.2	6.5445	0.8744
2015	9	7	8	34	31	0.3	1	0.19	127.9	6.5445	0.8554
2015	9	7	8	44	31	0.3	1	0.2	119.1	6.5445	0.9885
2015	9	7	8	54	31	0.3	1	0.2	120.8	6.5445	0.9885

Blackrock Return (0208)

Year	Month	Day	Hour	Minute	Second	CellBegin	CellEnd	Speed	Direction	Area	Flow
2015	9	7	9	4	31	0.3	1	0.16	101.8	6.5445	0.9124
2015	9	7	9	14	31	0.3	1	0.19	90	6.5445	1.1025
2015	9	7	9	24	31	0.3	1	0.2	111.6	6.5445	1.1025
2015	9	7	9	34	31	0.3	1	0.19	110.7	6.5445	1.0075
2015	9	7	9	44	31	0.3	1	0.2	113.7	6.5445	1.0835
2015	9	7	9	54	31	0.3	1	0.21	133.7	6.5445	0.8744
2015	9	7	10	4	31	0.3	1	0.15	99	6.5445	0.8364
2015	9	7	10	14	31	0.3	1	0.24	102.7	6.5445	1.3496
2015	9	7	10	24	31	0.3	1	0.2	118.2	6.5445	1.0265
2015	9	7	10	34	31	0.3	1	0.21	79.2	6.5445	1.1976
2015	9	7	10	44	31	0.3	1	0.24	97.7	6.5445	1.4067
2015	9	7	10	54	31	0.3	1	0.2	101.1	6.5252	1.1559
2015	9	7	11	4	31	0.3	1	0.23	94	6.5252	1.3454
2015	9	7	11	14	31	0.3	1	0.14	120.1	6.5252	0.72
2015	9	7	11	24	31	0.3	1	0.19	93	6.5252	1.0801
2015	9	7	11	34	31	0.3	1	0.25	120.3	6.5252	1.2317
2015	9	7	11	44	31	0.3	1	0.21	90.9	6.5252	1.1938
2015	9	7	11	54	31	0.3	1	0.18	92	6.5252	1.0611
2015	9	7	12	4	31	0.3	1	0.17	103.8	6.5252	0.9285
2015	9	7	12	14	31	0.3	1	0.19	100	6.5252	1.08
2015	9	7	12	24	31	0.3	1	0.16	113.4	6.5252	0.8337
2015	9	7	12	34	31	0.3	1	0.2	102.6	6.5252	1.099
2015	9	7	12	44	31	0.3	1	0.22	110.9	6.5252	1.1937
2015	9	7	12	54	31	0.3	1	0.21	81	6.5252	1.1937
2015	9	7	13	4	31	0.3	1	0.26	115.6	6.5058	1.341
2015	9	7	13	14	31	0.3	1	0.19	126.5	6.5058	0.8688
2015	9	7	13	24	31	0.3	1	0.23	94.9	6.5058	1.3221
2015	9	7	13	34	31	0.3	1	0.23	112.9	6.5058	1.2088
2015	9	7	13	44	31	0.3	1	0.24	97.7	6.4864	1.3932
2015	9	7	13	54	31	0.3	1	0.2	116.1	6.4864	1.0355
2015	9	7	14	4	31	0.3	1	0.2	125	6.4671	0.9383
2015	9	7	14	14	31	0.3	1	0.14	90	6.4864	0.8284
2015	9	7	14	24	31	0.3	1	0.29	103.1	6.4671	1.614
2015	9	7	14	34	31	0.3	1	0.14	94	6.4671	0.807

Blackrock Return (0208)

Year	Month	Day	Hour	Minute	Second	CellBegin	CellEnd	Speed	Direction	Area	Flow
2015	9	7	14	44	31	0.3	1	0.21	90	6.4671	1.1823
2015	9	7	14	54	31	0.3	1	0.25	94.6	6.4477	1.403
2015	9	7	15	4	31	0.3	1	0.18	105.5	6.4477	1.0102
2015	9	7	15	14	31	0.3	1	0.17	102.2	6.4477	0.954
2015	9	7	15	24	31	0.3	1	0.22	94.3	6.4477	1.2346
2015	9	7	15	34	31	0.3	1	0.2	117.4	6.4477	1.0101
2015	9	7	15	44	31	0.3	1	0.13	99	6.4477	0.7108
2015	9	7	15	54	31	0.3	1	0.24	95.5	6.4284	1.3612
2015	9	7	16	4	31	0.3	1	0.18	88.9	6.4477	1.0101
2015	9	7	16	14	31	0.3	1	0.19	101.7	6.4284	1.0815
2015	9	7	16	24	31	0.3	1	0.12	142.8	6.4284	0.4102
2015	9	7	16	34	31	0.3	1	0.19	104.7	6.4284	1.0628
2015	9	7	16	44	31	0.3	1	0.18	132.8	6.4284	0.7645
2015	9	7	16	54	31	0.3	1	0.11	91.7	6.4284	0.6153
2015	9	7	17	4	31	0.3	1	0.11	113.4	6.4284	0.5594
2015	9	7	17	14	31	0.3	1	0.11	105.7	6.4284	0.5967
2015	9	7	17	24	31	0.3	1	0.2	137.7	6.4284	0.7458
2015	9	7	17	34	31	0.3	1	0.26	110	6.4284	1.3798
2015	9	7	17	44	31	0.3	1	0.19	84.2	6.4284	1.1001
2015	9	7	17	54	31	0.3	1	0.23	104	6.4284	1.2679
2015	9	7	18	4	31	0.3	1	0.08	104	6.4284	0.4475
2015	9	7	18	14	31	0.3	1	0.19	101.7	6.4284	1.0815
2015	9	7	18	24	31	0.3	1	0.29	120.4	6.4284	1.3985
2015	9	7	18	34	31	0.3	1	0.21	124.4	6.4284	1.0069
2015	9	7	18	44	31	0.3	1	0.27	102	6.4284	1.4917
2015	9	7	18	54	31	0.3	1	0.12	102.2	6.4284	0.6899
2015	9	7	19	4	31	0.3	1	0.23	94	6.4284	1.3239
2015	9	7	19	14	31	0.3	1	0.19	107.5	6.4284	1.0069
2015	9	7	19	24	31	0.3	1	0.2	91.9	6.4284	1.1374
2015	9	7	19	34	31	0.3	1	0.22	90	6.4284	1.2306
2015	9	7	19	44	31	0.3	1	0.18	101.5	6.4284	1.0069
2015	9	7	19	54	31	0.3	1	0.3	96.9	6.4284	1.6968
2015	9	7	20	4	31	0.3	1	0.17	108.4	6.4284	0.895
2015	9	7	20	14	31	0.3	1	0.16	111.8	6.4284	0.8391

Blackrock Return (0208)

Year	Month	Day	Hour	Minute	Second	CellBegin	CellEnd	Speed	Direction	Area	Flow
2015	9	7	20	24	31	0.3	1	0.24	94.8	6.4284	1.3425
2015	9	7	20	34	31	0.3	1	0.2	127.8	6.4284	0.9137
2015	9	7	20	44	31	0.3	1	0.23	136.8	6.4284	0.8764
2015	9	7	20	54	31	0.3	1	0.2	90	6.4284	1.1188
2015	9	7	21	4	31	0.3	1	0.23	115.8	6.4284	1.1561
2015	9	7	21	14	31	0.3	1	0.23	114.7	6.4284	1.1747
2015	9	7	21	24	31	0.3	1	0.21	113.4	6.4284	1.1188
2015	9	7	21	34	31	0.3	1	0.16	101.5	6.4284	0.9137
2015	9	7	21	44	31	0.3	1	0.22	97.8	6.4284	1.2307
2015	9	7	21	54	31	0.3	1	0.2	108.1	6.4284	1.0815
2015	9	7	22	4	31	0.3	1	0.23	105	6.4477	1.2533
2015	9	7	22	14	31	0.3	1	0.23	105	6.4477	1.2533
2015	9	7	22	24	31	0.3	1	0.27	110.9	6.4477	1.4217
2015	9	7	22	34	31	0.3	1	0.1	110.8	6.4477	0.5425
2015	9	7	22	44	31	0.3	1	0.23	113.3	6.4477	1.2159
2015	9	7	22	54	31	0.3	1	0.16	119.2	6.4477	0.8044
2015	9	7	23	4	31	0.3	1	0.19	110.7	6.4477	0.9915
2015	9	7	23	14	31	0.3	1	0.24	118	6.4671	1.2011
2015	9	7	23	24	31	0.3	1	0.17	98.7	6.4671	0.9759
2015	9	7	23	34	31	0.3	1	0.15	95	6.4671	0.8633
2015	9	7	23	44	31	0.3	1	0.17	94.3	6.4671	0.9947
2015	9	7	23	54	31	0.3	1	0.22	115	6.4671	1.126
2015	9	8	0	4	31	0.3	1	0.21	133.1	6.4864	0.8661
2015	9	8	0	14	31	0.3	1	0.14	90	6.4864	0.7907
2015	9	8	0	24	31	0.3	1	0.21	100.6	6.4864	1.205
2015	9	8	0	34	31	0.3	1	0.2	90	6.4864	1.1296
2015	9	8	0	44	31	0.3	1	0.25	102.2	6.4864	1.3932
2015	9	8	0	54	31	0.3	1	0.26	120.7	6.5058	1.3033
2015	9	8	1	4	31	0.3	1	0.18	96.2	6.5058	1.0388
2015	9	8	1	14	31	0.3	1	0.17	129.5	6.5058	0.7555
2015	9	8	1	24	31	0.3	1	0.2	87.2	6.5058	1.171
2015	9	8	1	34	31	0.3	1	0.27	112.8	6.5058	1.4355
2015	9	8	1	44	31	0.3	1	0.23	104.6	6.5252	1.3074
2015	9	8	1	54	31	0.3	1	0.19	101.1	6.5058	1.0577

Blackrock Return (0208)

Year	Month	Day	Hour	Minute	Second	CellBegin	CellEnd	Speed	Direction	Area	Flow
2015	9	8	2	4	31	0.3	1	0.17	104.6	6.5252	0.9474
2015	9	8	2	14	31	0.3	1	0.18	98.3	6.5252	1.0422
2015	9	8	2	24	31	0.3	1	0.2	91	6.5252	1.1369
2015	9	8	2	34	31	0.3	1	0.22	121.8	6.5252	1.099
2015	9	8	2	44	31	0.3	1	0.21	114.5	6.5252	1.0801
2015	9	8	2	54	31	0.3	1	0.19	91	6.5252	1.099
2015	9	8	3	4	31	0.3	1	0.29	97.2	6.5252	1.6485
2015	9	8	3	14	31	0.3	1	0.25	109.1	6.5252	1.3643
2015	9	8	3	24	31	0.3	1	0.16	99.7	6.5252	0.8906
2015	9	8	3	34	31	0.3	1	0.23	103.4	6.5252	1.2695
2015	9	8	3	44	31	0.3	1	0.24	95.4	6.5252	1.4022
2015	9	8	3	54	31	0.3	1	0.2	106.3	6.5252	1.099
2015	9	8	4	4	31	0.3	1	0.28	113.3	6.5445	1.5017
2015	9	8	4	14	31	0.3	1	0.15	86.2	6.5445	0.8554
2015	9	8	4	24	31	0.3	1	0.23	112.2	6.5445	1.2546
2015	9	8	4	34	31	0.3	1	0.21	112.5	6.5445	1.1025
2015	9	8	4	44	31	0.3	1	0.25	105.5	6.5445	1.3686
2015	9	8	4	54	31	0.3	1	0.22	114.3	6.5445	1.1785
2015	9	8	5	4	31	0.3	1	0.19	108.7	6.5445	1.0645
2015	9	8	5	14	31	0.3	1	0.18	115.2	6.5445	0.9695
2015	9	8	5	24	31	0.3	1	0.31	107.3	6.5445	1.7108
2015	9	8	5	34	31	0.3	1	0.23	94.9	6.5445	1.3306
2015	9	8	5	44	31	0.3	1	0.22	116.6	6.5445	1.1405
2015	9	8	5	54	31	0.3	1	0.18	97.4	6.5445	1.0265
2015	9	8	6	4	31	0.3	1	0.16	100.4	6.5445	0.9314
2015	9	8	6	14	31	0.3	1	0.21	118.5	6.5445	1.0835
2015	9	8	6	24	31	0.3	1	0.26	111.7	6.5445	1.3877
2015	9	8	6	34	31	0.3	1	0.17	115.6	6.5445	0.8744
2015	9	8	6	44	31	0.3	1	0.23	99.2	6.5445	1.2926
2015	9	8	6	54	31	0.3	1	0.19	94	6.5445	1.0835
2015	9	8	7	4	31	0.3	1	0.17	117.1	6.5639	0.8581
2015	9	8	7	14	31	0.3	1	0.26	98.1	6.5445	1.4637
2015	9	8	7	24	31	0.3	1	0.22	90	6.5445	1.2736
2015	9	8	7	34	31	0.3	1	0.25	102.4	6.5445	1.3877

Blackrock Return (0208)

Year	Month	Day	Hour	Minute	Second	CellBegin	CellEnd	Speed	Direction	Area	Flow
2015	9	8	7	44	31	0.3	1	0.27	125	6.5639	1.2776
2015	9	8	7	54	31	0.3	1	0.23	108.4	6.5639	1.2586
2015	9	8	8	4	31	0.3	1	0.25	106.6	6.5639	1.4111
2015	9	8	8	14	31	0.3	1	0.21	116.6	6.5639	1.106
2015	9	8	8	24	31	0.3	1	0.22	107.1	6.5639	1.2395
2015	9	8	8	34	31	0.3	1	0.2	103.3	6.5445	1.1215
2015	9	8	8	44	31	0.3	1	0.21	80.8	6.5639	1.1823
2015	9	8	8	54	31	0.3	1	0.17	116.1	6.5639	0.8963
2015	9	8	9	4	31	0.3	1	0.22	107.1	6.5639	1.2395
2015	9	8	9	14	31	0.3	1	0.2	125.2	6.5639	0.9725
2015	9	8	9	24	31	0.3	1	0.27	116.3	6.5639	1.392
2015	9	8	9	34	31	0.3	1	0.22	93.5	6.5639	1.2586
2015	9	8	9	44	31	0.3	1	0.19	86.1	6.5639	1.1251
2015	9	8	9	54	31	0.3	1	0.2	93.8	6.5639	1.1632
2015	9	8	10	4	31	0.3	1	0.19	114	6.5639	1.0297
2015	9	8	10	14	31	0.3	1	0.23	114.4	6.5639	1.2204
2015	9	8	10	24	31	0.3	1	0.21	102.9	6.5639	1.1632
2015	9	8	10	34	31	0.3	1	0.27	102.7	6.5639	1.5255
2015	9	8	10	44	31	0.3	1	0.19	90	6.5639	1.106
2015	9	8	10	54	31	0.3	1	0.16	106.6	6.5639	0.8962
2015	9	8	11	4	31	0.3	1	0.21	105.6	6.5639	1.1632
2015	9	8	11	14	31	0.3	1	0.22	115	6.5639	1.1441
2015	9	8	11	24	31	0.3	1	0.25	93	6.5639	1.4492
2015	9	8	11	34	31	0.3	1	0.19	110	6.5639	1.0488
2015	9	8	11	44	31	0.3	1	0.19	117.4	6.5639	0.9916
2015	9	8	11	54	31	0.3	1	0.29	110.9	6.5639	1.6018
2015	9	8	12	4	31	0.3	1	0.17	118	6.5639	0.8962
2015	9	8	12	14	31	0.3	1	0.23	82.5	6.5639	1.2967
2015	9	8	12	24	31	0.3	1	0.28	91.3	6.5639	1.6208
2015	9	8	12	34	31	0.3	1	0.23	112.9	6.5639	1.2204
2015	9	8	12	44	31	0.3	1	0.24	94.8	6.5639	1.3729
2015	9	8	12	54	31	0.3	1	0.22	116.9	6.5639	1.1632
2015	9	8	13	4	31	0.3	1	0.2	111.4	6.5639	1.0678
2015	9	8	13	14	31	0.3	1	0.25	90	6.5639	1.4492

Blackrock Return (0208)

Year	Month	Day	Hour	Minute	Second	CellBegin	CellEnd	Speed	Direction	Area	Flow
2015	9	8	13	24	31	0.3	1	0.25	102.2	6.5639	1.4111
2015	9	8	13	34	31	0.3	1	0.21	109.8	6.5639	1.1632
2015	9	8	13	44	31	0.3	1	0.19	109.4	6.5639	1.0297
2015	9	8	13	54	31	0.3	1	0.16	112.4	6.5639	0.8771
2015	9	8	14	4	31	0.3	1	0.2	81.5	6.5639	1.1441
2015	9	8	14	14	31	0.3	1	0.2	107.5	6.5639	1.0869
2015	9	8	14	24	31	0.3	1	0.25	109.6	6.5639	1.392
2015	9	8	14	34	31	0.3	1	0.18	89	6.5639	1.0487
2015	9	8	14	44	31	0.3	1	0.24	98.8	6.5639	1.3538
2015	9	8	14	54	31	0.3	1	0.19	78.9	6.5445	1.0644
2015	9	8	15	4	31	0.3	1	0.23	90	6.5445	1.3305
2015	9	8	15	14	31	0.3	1	0.25	107.3	6.5445	1.4066
2015	9	8	15	24	31	0.3	1	0.17	108.1	6.5445	0.9314
2015	9	8	15	34	31	0.3	1	0.2	100.4	6.5445	1.1405
2015	9	8	15	44	31	0.3	1	0.26	89.3	6.5639	1.5064
2015	9	8	15	54	31	0.3	1	0.27	90	6.5445	1.5396
2015	9	8	16	4	31	0.3	1	0.23	115.1	6.5639	1.2203
2015	9	8	16	14	31	0.3	1	0.25	86.2	6.5445	1.4256
2015	9	8	16	24	31	0.3	1	0.21	111.3	6.5445	1.1214
2015	9	8	16	34	31	0.3	1	0.24	98.7	6.5445	1.3685
2015	9	8	16	44	31	0.3	1	0.25	94.5	6.5445	1.4446
2015	9	8	16	54	31	0.3	1	0.18	101.3	6.5445	1.0454
2015	9	8	17	4	31	0.3	1	0.2	111.1	6.5639	1.0869
2015	9	8	17	14	31	0.3	1	0.21	86.5	6.5639	1.2394
2015	9	8	17	24	31	0.3	1	0.17	121.9	6.5639	0.8581
2015	9	8	17	34	31	0.3	1	0.2	104.9	6.5639	1.1441
2015	9	8	17	44	31	0.3	1	0.18	104.8	6.5445	1.0074
2015	9	8	17	54	31	0.3	1	0.22	91.7	6.5639	1.2966
2015	9	8	18	4	31	0.3	1	0.26	110	6.5639	1.411
2015	9	8	18	14	31	0.3	1	0.19	122.6	6.5639	0.9534
2015	9	8	18	24	31	0.3	1	0.26	95	6.5639	1.5254
2015	9	8	18	34	31	0.3	1	0.16	108.8	6.5639	0.8962
2015	9	8	18	44	31	0.3	1	0.18	98.3	6.5639	1.0487
2015	9	8	18	54	31	0.3	1	0.27	102	6.5639	1.5254

Blackrock Return (0208)

Year	Month	Day	Hour	Minute	Second	CellBegin	CellEnd	Speed	Direction	Area	Flow
2015	9	8	19	4	31	0.3	1	0.21	117.8	6.5639	1.0869
2015	9	8	19	14	31	0.3	1	0.2	117	6.5639	1.0487
2015	9	8	19	24	31	0.3	1	0.18	135.7	6.5639	0.7246
2015	9	8	19	34	31	0.3	1	0.29	104.5	6.5639	1.6208
2015	9	8	19	44	31	0.3	1	0.19	89	6.5639	1.125
2015	9	8	19	54	31	0.3	1	0.25	103.7	6.5639	1.411
2015	9	8	20	4	31	0.3	1	0.11	131.3	6.5639	0.4767
2015	9	8	20	14	31	0.3	1	0.21	103.6	6.5639	1.1822
2015	9	8	20	24	31	0.3	1	0.22	123.9	6.5639	1.0487
2015	9	8	20	34	31	0.3	1	0.13	112.1	6.5639	0.7055
2015	9	8	20	44	31	0.3	1	0.31	103.3	6.5639	1.7733
2015	9	8	20	54	31	0.3	1	0.28	107.6	6.5639	1.5636
2015	9	8	21	4	31	0.3	1	0.2	113.6	6.5639	1.0487
2015	9	8	21	14	31	0.3	1	0.19	102.1	6.5639	1.0678
2015	9	8	21	24	31	0.3	1	0.25	86.3	6.5639	1.4682
2015	9	8	21	34	31	0.3	1	0.17	95.5	6.5639	0.9915
2015	9	8	21	44	31	0.3	1	0.17	114.6	6.5639	0.9153
2015	9	8	21	54	31	0.3	1	0.26	114.9	6.5639	1.3538
2015	9	8	22	4	31	0.3	1	0.2	97.7	6.5639	1.125
2015	9	8	22	14	31	0.3	1	0.15	117.1	6.5639	0.7818
2015	9	8	22	24	31	0.3	1	0.26	108.2	6.5639	1.4492
2015	9	8	22	34	31	0.3	1	0.24	107.9	6.5639	1.3538
2015	9	8	22	44	31	0.3	1	0.29	95.9	6.5639	1.6589
2015	9	8	22	54	31	0.3	1	0.26	105.3	6.5639	1.4682
2015	9	8	23	4	31	0.3	1	0.22	99.6	6.5639	1.2394
2015	9	8	23	14	31	0.3	1	0.15	121.2	6.5639	0.7246
2015	9	8	23	24	31	0.3	1	0.15	97.8	6.5639	0.839
2015	9	8	23	34	31	0.3	1	0.23	110.3	6.5639	1.2394
2015	9	8	23	44	31	0.3	1	0.31	100.5	6.5639	1.7543
2015	9	8	23	54	31	0.3	1	0.16	99.3	6.5639	0.9343
2015	9	9	0	4	31	0.3	1	0.16	104	6.5445	0.9124
2015	9	9	0	14	31	0.3	1	0.18	116.1	6.5445	0.9314
2015	9	9	0	24	31	0.3	1	0.17	76.8	6.5445	0.9694
2015	9	9	0	34	31	0.3	1	0.24	108.4	6.5445	1.3115

Blackrock Return (0208)

Year	Month	Day	Hour	Minute	Second	CellBegin	CellEnd	Speed	Direction	Area	Flow
2015	9	9	0	44	31	0.3	1	0.19	124.5	6.5445	0.9124
2015	9	9	0	54	31	0.3	1	0.16	73.7	6.5445	0.9124
2015	9	9	1	4	31	0.3	1	0.18	95.3	6.5445	1.0264
2015	9	9	1	14	31	0.3	1	0.14	107.2	6.5445	0.7983
2015	9	9	1	24	31	0.3	1	0.23	108.7	6.5445	1.2355
2015	9	9	1	34	31	0.3	1	0.22	95.1	6.5445	1.2735
2015	9	9	1	44	31	0.3	1	0.25	118.6	6.5445	1.2545
2015	9	9	1	54	31	0.3	1	0.17	90	6.5445	0.9694
2015	9	9	2	4	31	0.3	1	0.25	117.6	6.5445	1.2735
2015	9	9	2	14	31	0.3	1	0.22	113.5	6.5445	1.1785
2015	9	9	2	24	31	0.3	1	0.17	103.8	6.5445	0.9314
2015	9	9	2	34	31	0.3	1	0.15	115.5	6.5252	0.7958
2015	9	9	2	44	31	0.3	1	0.16	87.7	6.5252	0.9284
2015	9	9	2	54	31	0.3	1	0.2	98.4	6.5252	1.1558
2015	9	9	3	4	31	0.3	1	0.16	102.7	6.5252	0.9284
2015	9	9	3	14	31	0.3	1	0.23	112.6	6.5252	1.2316
2015	9	9	3	24	31	0.3	1	0.26	119.2	6.5252	1.2885
2015	9	9	3	34	31	0.3	1	0.21	67.9	6.5252	1.1179
2015	9	9	3	44	31	0.3	1	0.21	99.2	6.5252	1.1748
2015	9	9	3	54	31	0.3	1	0.19	96	6.5252	1.08
2015	9	9	4	4	31	0.3	1	0.2	103.6	6.5252	1.099
2015	9	9	4	14	31	0.3	1	0.22	133.2	6.5252	0.9284
2015	9	9	4	24	31	0.3	1	0.17	121	6.5252	0.8527
2015	9	9	4	34	31	0.3	1	0.17	100.9	6.5252	0.9853
2015	9	9	4	44	31	0.3	1	0.13	134	6.5252	0.5305
2015	9	9	4	54	31	0.3	1	0.16	78.2	6.5058	0.9066
2015	9	9	5	4	31	0.3	1	0.22	110.9	6.5058	1.1899
2015	9	9	5	14	31	0.3	1	0.18	101.5	6.5252	1.0232
2015	9	9	5	24	31	0.3	1	0.2	97.6	6.5058	1.1333
2015	9	9	5	34	31	0.3	1	0.19	97.1	6.5058	1.0577
2015	9	9	5	44	31	0.3	1	0.2	109.3	6.5058	1.0766
2015	9	9	5	54	31	0.3	1	0.21	114.5	6.5058	1.0766
2015	9	9	6	4	31	0.3	1	0.26	94.3	6.5058	1.4921
2015	9	9	6	14	31	0.3	1	0.13	85.7	6.5058	0.7555

Blackrock Return (0208)

Year	Month	Day	Hour	Minute	Second	CellBegin	CellEnd	Speed	Direction	Area	Flow
2015	9	9	6	24	31	0.3	1	0.17	96.6	6.5058	0.9822
2015	9	9	6	34	31	0.3	1	0.2	91.9	6.5058	1.1522
2015	9	9	6	44	31	0.3	1	0.18	108.8	6.5058	1.0011
2015	9	9	6	54	31	0.3	1	0.13	90	6.5058	0.7366
2015	9	9	7	4	31	0.3	1	0.28	110.6	6.5058	1.511
2015	9	9	7	14	31	0.3	1	0.23	105.6	6.5058	1.2844
2015	9	9	7	24	31	0.3	1	0.18	124	6.5058	0.8688
2015	9	9	7	34	31	0.3	1	0.24	113.7	6.5058	1.2466
2015	9	9	7	44	31	0.3	1	0.2	129	6.4864	0.8849
2015	9	9	7	54	31	0.3	1	0.19	105.7	6.4864	1.0732
2015	9	9	8	4	31	0.3	1	0.21	109	6.4864	1.1485
2015	9	9	8	14	31	0.3	1	0.21	105.6	6.4864	1.1485
2015	9	9	8	24	31	0.3	1	0.21	122.7	6.4864	0.9979
2015	9	9	8	34	31	0.3	1	0.15	118.3	6.4864	0.7343
2015	9	9	8	44	31	0.3	1	0.21	106.7	6.4864	1.1297
2015	9	9	8	54	31	0.3	1	0.23	93.3	6.4671	1.2949
2015	9	9	9	4	31	0.3	1	0.17	93.2	6.4671	0.9947
2015	9	9	9	14	31	0.3	1	0.26	101	6.4671	1.4451
2015	9	9	9	24	31	0.3	1	0.25	112.2	6.4477	1.3282
2015	9	9	9	34	31	0.3	1	0.16	107.7	6.4477	0.8792
2015	9	9	9	44	31	0.3	1	0.25	102.2	6.4477	1.3843
2015	9	9	9	54	31	0.3	1	0.22	118.1	6.4477	1.1224
2015	9	9	10	4	31	0.3	1	0.18	78.7	6.4284	1.0256
2015	9	9	10	14	31	0.3	1	0.19	122.3	6.4284	0.9137
2015	9	9	10	24	31	0.3	1	0.18	102.8	6.4284	0.9883
2015	9	9	10	34	31	0.3	1	0.15	111.6	6.4284	0.8018
2015	9	9	10	44	31	0.3	1	0.16	117.1	6.4284	0.8018
2015	9	9	10	54	31	0.3	1	0.22	116.2	6.4284	1.1001
2015	9	9	11	4	31	0.3	1	0.23	101.3	6.4284	1.3053
2015	9	9	11	14	31	0.3	1	0.2	109.3	6.409	1.0594
2015	9	9	11	24	31	0.3	1	0.17	104.6	6.409	0.9293
2015	9	9	11	34	31	0.3	1	0.18	111.8	6.409	0.9293
2015	9	9	11	44	31	0.3	1	0.28	120.8	6.409	1.3382
2015	9	9	11	54	31	0.3	1	0.17	119.5	6.409	0.855

Blackrock Return (0208)

Year	Month	Day	Hour	Minute	Second	CellBegin	CellEnd	Speed	Direction	Area	Flow
2015	9	9	12	4	31	0.3	1	0.18	104.8	6.409	0.985
2015	9	9	12	14	31	0.3	1	0.18	108.1	6.4284	0.9696
2015	9	9	12	24	31	0.3	1	0.28	113.8	6.409	1.4311
2015	9	9	12	34	31	0.3	1	0.18	96.1	6.409	1.0408
2015	9	9	12	44	31	0.3	1	0.17	112.2	6.409	0.9107
2015	9	9	12	54	31	0.3	1	0.2	107	6.409	1.0966
2015	9	9	13	4	31	0.3	1	0.08	92.3	6.409	0.4646
2015	9	9	13	14	31	0.3	1	0.18	138.7	6.409	0.6691
2015	9	9	13	24	31	0.3	1	0.27	94.9	6.409	1.524
2015	9	9	13	34	31	0.3	1	0.14	94.1	6.409	0.7806
2015	9	9	13	44	31	0.3	1	0.19	101.9	6.409	1.0594
2015	9	9	13	54	31	0.3	1	0.14	113.6	6.409	0.7248
2015	9	9	14	4	31	0.3	1	0.22	101.1	6.409	1.2266
2015	9	9	14	14	31	0.3	1	0.16	125.7	6.409	0.7248
2015	9	9	14	24	31	0.3	1	0.14	132.1	6.409	0.5761
2015	9	9	14	34	31	0.3	1	0.09	102.5	6.409	0.5018
2015	9	9	14	44	31	0.3	1	0.19	101.7	6.409	1.0779
2015	9	9	14	54	31	0.3	1	0.25	104.6	6.409	1.3567
2015	9	9	15	4	31	0.3	1	0.15	107.7	6.409	0.8178
2015	9	9	15	14	31	0.3	1	0.2	117.4	6.409	1.0036
2015	9	9	15	24	31	0.3	1	0.11	108.4	6.409	0.6133
2015	9	9	15	34	31	0.3	1	0.17	100.2	6.409	0.9293
2015	9	9	15	44	31	0.3	1	0.13	127.7	6.409	0.5761
2015	9	9	15	54	31	0.3	1	0.18	113.7	6.409	0.9293
2015	9	9	16	4	31	0.3	1	0.19	101.7	6.409	1.0779
2015	9	9	16	14	31	0.3	1	0.21	104.7	6.409	1.1337
2015	9	9	16	24	31	0.3	1	0.17	84.6	6.409	0.985
2015	9	9	16	34	31	0.3	1	0.18	96.2	6.409	1.0222
2015	9	9	16	44	31	0.3	1	0.16	90	6.409	0.8921
2015	9	9	16	54	31	0.3	1	0.21	81	6.409	1.1709
2015	9	9	17	4	31	0.3	1	0.24	82.1	6.409	1.3381
2015	9	9	17	14	31	0.3	1	0.16	90	6.409	0.9107
2015	9	9	17	24	31	0.3	1	0.13	114	6.409	0.6691
2015	9	9	17	34	31	0.3	1	0.2	79.8	6.409	1.1337

Blackrock Return (0208)

Year	Month	Day	Hour	Minute	Second	CellBegin	CellEnd	Speed	Direction	Area	Flow
2015	9	9	17	44	31	0.3	1	0.18	97.3	6.409	1.0222
2015	9	9	17	54	31	0.3	1	0.21	135	6.409	0.8363
2015	9	9	18	4	31	0.3	1	0.1	121	6.409	0.4646
2015	9	9	18	14	31	0.3	1	0.23	107.4	6.409	1.2452
2015	9	9	18	24	31	0.3	1	0.21	110.1	6.409	1.1151
2015	9	9	18	34	31	0.3	1	0.24	93.2	6.409	1.3381
2015	9	9	18	44	31	0.3	1	0.19	102.1	6.409	1.0408
2015	9	9	18	54	31	0.3	1	0.12	91.5	6.409	0.6876
2015	9	9	19	4	31	0.3	1	0.19	114.4	6.3897	0.9818
2015	9	9	19	14	31	0.3	1	0.18	79.5	6.3897	1.0003
2015	9	9	19	24	31	0.3	1	0.25	93.8	6.3897	1.4079
2015	9	9	19	34	31	0.3	1	0.18	117.5	6.409	0.9293
2015	9	9	19	44	31	0.3	1	0.16	113.4	6.3897	0.8151
2015	9	9	19	54	31	0.3	1	0.23	99.1	6.3897	1.2782
2015	9	9	20	4	31	0.3	1	0.15	130.5	6.409	0.6319
2015	9	9	20	14	31	0.3	1	0.25	98.3	6.3897	1.3894
2015	9	9	20	24	31	0.3	1	0.22	112.3	6.409	1.1337
2015	9	9	20	34	31	0.3	1	0.24	116.6	6.3897	1.2226
2015	9	9	20	44	31	0.3	1	0.21	122.2	6.3897	1.0003
2015	9	9	20	54	31	0.3	1	0.25	109.4	6.409	1.3195
2015	9	9	21	4	31	0.3	1	0.17	131.8	6.3897	0.7039
2015	9	9	21	14	31	0.3	1	0.22	146.8	6.3897	0.6669
2015	9	9	21	24	31	0.3	1	0.13	90	6.3897	0.7595
2015	9	9	21	34	31	0.3	1	0.17	100.2	6.3897	0.9262
2015	9	9	21	44	31	0.3	1	0.17	119.1	6.3897	0.8336
2015	9	9	21	54	31	0.3	1	0.26	105.3	6.3897	1.4264
2015	9	9	22	4	31	0.3	1	0.21	115.3	6.3897	1.0559
2015	9	9	22	14	31	0.3	1	0.2	149.7	6.3897	0.5743
2015	9	9	22	24	31	0.3	1	0.19	98.8	6.3897	1.0744
2015	9	9	22	34	31	0.3	1	0.22	84.8	6.3897	1.2226
2015	9	9	22	44	31	0.3	1	0.22	98.6	6.3897	1.2226
2015	9	9	22	54	31	0.3	1	0.18	102.8	6.3897	0.9818
2015	9	9	23	4	31	0.3	1	0.25	103.1	6.3897	1.3523
2015	9	9	23	14	31	0.3	1	0.18	79.5	6.3897	1.0004

Blackrock Return (0208)

Year	Month	Day	Hour	Minute	Second	CellBegin	CellEnd	Speed	Direction	Area	Flow
2015	9	9	23	24	31	0.3	1	0.18	117.5	6.3897	0.9263
2015	9	9	23	34	31	0.3	1	0.16	125	6.3897	0.741
2015	9	9	23	44	31	0.3	1	0.12	124.1	6.3897	0.5743
2015	9	9	23	54	31	0.3	1	0.25	101.2	6.3897	1.4079
2015	9	10	0	4	31	0.3	1	0.15	111.1	6.3897	0.8151
2015	9	10	0	14	31	0.3	1	0.18	107.4	6.3897	0.9448
2015	9	10	0	24	31	0.3	1	0.13	123.3	6.3897	0.5928
2015	9	10	0	34	31	0.3	1	0.12	119.4	6.3897	0.5928
2015	9	10	0	44	31	0.3	1	0.11	91.6	6.3897	0.6484
2015	9	10	0	54	31	0.3	1	0.28	122.9	6.3897	1.3153
2015	9	10	1	4	31	0.3	1	0.13	99	6.3897	0.704
2015	9	10	1	14	31	0.3	1	0.14	98.1	6.3897	0.7781
2015	9	10	1	24	31	0.3	1	0.19	77.2	6.3897	1.0559
2015	9	10	1	34	31	0.3	1	0.16	128.5	6.3897	0.7225
2015	9	10	1	44	31	0.3	1	0.17	129.7	6.3897	0.7595
2015	9	10	1	54	31	0.3	1	0.21	103.6	6.3897	1.1486
2015	9	10	2	4	31	0.3	1	0.22	113.5	6.3897	1.1486
2015	9	10	2	14	31	0.3	1	0.24	109.9	6.3897	1.2783
2015	9	10	2	24	31	0.3	1	0.2	110.6	6.3897	1.0374
2015	9	10	2	34	31	0.3	1	0.18	118.4	6.3897	0.8892
2015	9	10	2	44	31	0.3	1	0.14	103.4	6.3703	0.7755
2015	9	10	2	54	31	0.3	1	0.18	98.4	6.3703	0.9971
2015	9	10	3	4	31	0.3	1	0.15	123.3	6.3703	0.7017
2015	9	10	3	14	31	0.3	1	0.28	115.1	6.3703	1.4218
2015	9	10	3	24	31	0.3	1	0.17	114.5	6.3703	0.8494
2015	9	10	3	34	31	0.3	1	0.24	102.9	6.3703	1.2926
2015	9	10	3	44	31	0.3	1	0.18	104.5	6.3703	0.9971
2015	9	10	3	54	31	0.3	1	0.19	102.1	6.3703	1.0341
2015	9	10	4	4	31	0.3	1	0.12	116.6	6.3703	0.5909
2015	9	10	4	14	31	0.3	1	0.15	111.1	6.3703	0.8125
2015	9	10	4	24	31	0.3	1	0.19	140.7	6.3703	0.6648
2015	9	10	4	34	31	0.3	1	0.18	119.9	6.3703	0.8679
2015	9	10	4	44	31	0.3	1	0.22	84.1	6.3703	1.2557
2015	9	10	4	54	31	0.3	1	0.21	109.6	6.3703	1.0895

Blackrock Return (0208)

Year	Month	Day	Hour	Minute	Second	CellBegin	CellEnd	Speed	Direction	Area	Flow
2015	9	10	5	4	31	0.3	1	0.19	124.2	6.3703	0.8679
2015	9	10	5	14	31	0.3	1	0.21	93.6	6.3703	1.1633
2015	9	10	5	24	31	0.3	1	0.16	107.4	6.3703	0.8863
2015	9	10	5	34	31	0.3	1	0.17	91.1	6.3703	0.9602
2015	9	10	5	44	31	0.3	1	0.11	113.6	6.3703	0.5909
2015	9	10	5	54	31	0.3	1	0.16	80.7	6.3703	0.9048
2015	9	10	6	4	31	0.3	1	0.19	102.8	6.3703	1.0525
2015	9	10	6	14	31	0.3	1	0.23	103.8	6.3703	1.2741
2015	9	10	6	24	31	0.3	1	0.21	108.7	6.3703	1.1449
2015	9	10	6	34	31	0.3	1	0.25	114.9	6.3703	1.2741
2015	9	10	6	44	31	0.3	1	0.17	132.7	6.3703	0.7202
2015	9	10	6	54	31	0.3	1	0.18	114.2	6.3703	0.9048
2015	9	10	7	4	31	0.3	1	0.12	90	6.3509	0.6994
2015	9	10	7	14	31	0.3	1	0.11	130.2	6.3509	0.4785
2015	9	10	7	24	31	0.3	1	0.15	97.6	6.3509	0.8282
2015	9	10	7	34	31	0.3	1	0.22	109.8	6.3703	1.1818
2015	9	10	7	44	31	0.3	1	0.19	104.7	6.3509	1.0491
2015	9	10	7	54	31	0.3	1	0.17	129.5	6.3509	0.7362
2015	9	10	8	4	31	0.3	1	0.21	113.8	6.3509	1.0859
2015	9	10	8	14	31	0.3	1	0.15	110	6.3509	0.8098
2015	9	10	8	24	31	0.3	1	0.16	118.1	6.3509	0.7914
2015	9	10	8	34	31	0.3	1	0.14	129.3	6.3509	0.6074
2015	9	10	8	44	31	0.3	1	0.23	108.2	6.3509	1.2332
2015	9	10	8	54	31	0.3	1	0.18	85.8	6.3509	0.9939
2015	9	10	9	4	31	0.3	1	0.15	95	6.3509	0.8467
2015	9	10	9	14	31	0.3	1	0.14	97.9	6.3509	0.7914
2015	9	10	9	24	31	0.3	1	0.22	109.2	6.3509	1.1595
2015	9	10	9	34	31	0.3	1	0.18	112	6.3509	0.9571
2015	9	10	9	44	31	0.3	1	0.13	103	6.3509	0.7178
2015	9	10	9	54	31	0.3	1	0.14	103.4	6.3509	0.773
2015	9	10	10	4	31	0.3	1	0.14	127.4	6.3509	0.6258
2015	9	10	10	14	31	0.3	1	0.17	111.2	6.3509	0.9019
2015	9	10	10	24	31	0.3	1	0.17	110.2	6.3509	0.9018
2015	9	10	10	34	31	0.3	1	0.07	106.7	6.3509	0.3681

Blackrock Return (0208)

Year	Month	Day	Hour	Minute	Second	CellBegin	CellEnd	Speed	Direction	Area	Flow
2015	9	10	10	44	31	0.3	1	0.16	112.4	6.3509	0.8466
2015	9	10	10	54	31	0.3	1	0.18	99.6	6.3509	0.9755
2015	9	10	11	4	31	0.3	1	0.15	97.8	6.3509	0.8098
2015	9	10	11	14	31	0.3	1	0.14	99.2	6.3509	0.7914
2015	9	10	11	24	31	0.3	1	0.16	102.7	6.3316	0.8989
2015	9	10	11	34	31	0.3	1	0.2	117.8	6.3509	0.9755
2015	9	10	11	44	31	0.3	1	0.15	111.6	6.3316	0.7888
2015	9	10	11	54	31	0.3	1	0.12	101	6.3316	0.6604
2015	9	10	12	4	31	0.3	1	0.15	128.9	6.3316	0.6604
2015	9	10	12	14	31	0.3	1	0.14	90	6.3316	0.7888
2015	9	10	12	24	31	0.3	1	0.11	100.3	6.3316	0.6054
2015	9	10	12	34	31	0.3	1	0.2	100.4	6.3316	1.1007
2015	9	10	12	44	31	0.3	1	0.13	113.4	6.3316	0.6787
2015	9	10	12	54	31	0.3	1	0.17	92.2	6.3316	0.9723
2015	9	10	13	4	31	0.3	1	0.16	105.5	6.3316	0.8622
2015	9	10	13	14	31	0.3	1	0.13	100.4	6.3316	0.6971
2015	9	10	13	24	31	0.3	1	0.25	99.2	6.3122	1.353
2015	9	10	13	34	31	0.3	1	0.09	79.5	6.3122	0.4937
2015	9	10	13	44	31	0.3	1	0.18	104	6.3122	0.9508
2015	9	10	13	54	31	0.3	1	0.16	82.7	6.2929	0.8565
2015	9	10	14	4	31	0.3	1	0.15	90	6.3122	0.8593
2015	9	10	14	14	31	0.3	1	0.15	115.5	6.2929	0.7654
2015	9	10	14	24	31	0.3	1	0.12	85.4	6.2929	0.6743
2015	9	10	14	34	31	0.3	1	0.2	103.6	6.2929	1.057
2015	9	10	14	44	31	0.3	1	0.14	97.9	6.2929	0.7836
2015	9	10	14	54	31	0.3	1	0.11	135	6.2735	0.4359
2015	9	10	15	4	31	0.3	1	0.18	120.8	6.2929	0.8565
2015	9	10	15	14	31	0.3	1	0.17	101.9	6.2735	0.9445
2015	9	10	15	24	31	0.3	1	0.19	124.5	6.2735	0.8718
2015	9	10	15	34	31	0.3	1	0.16	120.8	6.2735	0.7629
2015	9	10	15	44	31	0.3	1	0.13	97.3	6.2735	0.7084
2015	9	10	15	54	31	0.3	1	0.15	124.4	6.2735	0.6902
2015	9	10	16	4	31	0.3	1	0.13	74.2	6.2929	0.7107
2015	9	10	16	14	31	0.3	1	0.12	85.4	6.2929	0.6743

Blackrock Return (0208)

Year	Month	Day	Hour	Minute	Second	CellBegin	CellEnd	Speed	Direction	Area	Flow
2015	9	10	16	24	31	0.3	1	0.25	106	6.2735	1.3259
2015	9	10	16	34	31	0.3	1	0.14	96.8	6.2929	0.7654
2015	9	10	16	44	31	0.3	1	0.08	109.2	6.2929	0.4191
2015	9	10	16	54	31	0.3	1	0.1	122.2	6.2929	0.492
2015	9	10	17	4	31	0.3	1	0.17	82	6.2929	0.9112
2015	9	10	17	14	31	0.3	1	0.16	90	6.3122	0.8776
2015	9	10	17	24	31	0.3	1	0.16	103.4	6.2929	0.8383
2015	9	10	17	34	31	0.3	1	0.13	108.4	6.3122	0.7131
2015	9	10	17	44	31	0.3	1	0.13	126.6	6.3122	0.5668
2015	9	10	17	54	31	0.3	1	0.18	98.4	6.3122	0.9873
2015	9	10	18	4	31	0.3	1	0.13	94.3	6.3316	0.7338
2015	9	10	18	14	31	0.3	1	0.2	93.8	6.3316	1.1006
2015	9	10	18	24	31	0.3	1	0.22	112.4	6.3316	1.1557
2015	9	10	18	34	31	0.3	1	0.12	86.8	6.3316	0.6604
2015	9	10	18	44	31	0.3	1	0.14	120.7	6.3316	0.6787
2015	9	10	18	54	31	0.3	1	0.19	98.8	6.3316	1.0639
2015	9	10	19	4	31	0.3	1	0.13	92.8	6.3316	0.7521
2015	9	10	19	14	31	0.3	1	0.14	102.4	6.3316	0.7521
2015	9	10	19	24	31	0.3	1	0.22	124.2	6.3509	1.0306
2015	9	10	19	34	31	0.3	1	0.15	97.8	6.3509	0.8098
2015	9	10	19	44	31	0.3	1	0.2	103.6	6.3509	1.0674
2015	9	10	19	54	31	0.3	1	0.19	102.1	6.3509	1.0306
2015	9	10	20	4	31	0.3	1	0.18	98.4	6.3509	0.9938
2015	9	10	20	14	31	0.3	1	0.2	125.8	6.3509	0.9202
2015	9	10	20	24	31	0.3	1	0.21	88.2	6.3509	1.1963
2015	9	10	20	34	31	0.3	1	0.19	90	6.3703	1.0525
2015	9	10	20	44	31	0.3	1	0.27	109.5	6.3703	1.4587
2015	9	10	20	54	31	0.3	1	0.28	109.9	6.3703	1.4771
2015	9	10	21	4	31	0.3	1	0.17	98.7	6.3703	0.9601
2015	9	10	21	14	31	0.3	1	0.2	109.3	6.3703	1.0525
2015	9	10	21	24	31	0.3	1	0.14	135	6.3703	0.5539
2015	9	10	21	34	31	0.3	1	0.21	100.8	6.3703	1.1632
2015	9	10	21	44	31	0.3	1	0.12	125.9	6.3703	0.5355
2015	9	10	21	54	31	0.3	1	0.2	113.6	6.3703	1.0155

Blackrock Return (0208)

Year	Month	Day	Hour	Minute	Second	CellBegin	CellEnd	Speed	Direction	Area	Flow
2015	9	10	22	4	31	0.3	1	0.16	110.3	6.3703	0.8494
2015	9	10	22	14	31	0.3	1	0.23	92.5	6.3703	1.274
2015	9	10	22	24	31	0.3	1	0.12	118	6.3703	0.5909
2015	9	10	22	34	31	0.3	1	0.16	118.7	6.3703	0.7755
2015	9	10	22	44	31	0.3	1	0.2	102	6.3897	1.13
2015	9	10	22	54	31	0.3	1	0.17	123.1	6.3897	0.7966
2015	9	10	23	4	31	0.3	1	0.14	90	6.3897	0.8151
2015	9	10	23	14	31	0.3	1	0.2	102	6.3897	1.13
2015	9	10	23	24	31	0.3	1	0.09	77.9	6.3897	0.5187
2015	9	10	23	34	31	0.3	1	0.19	127.9	6.3897	0.8336
2015	9	10	23	44	31	0.3	1	0.18	127.7	6.3897	0.8151
2015	9	10	23	54	31	0.3	1	0.15	121.6	6.3897	0.7225
2015	9	11	0	4	31	0.3	1	0.12	112.4	6.3897	0.6298
2015	9	11	0	14	31	0.3	1	0.25	94.6	6.3897	1.3894
2015	9	11	0	24	31	0.3	1	0.1	114	6.3897	0.5002
2015	9	11	0	34	31	0.3	1	0.21	122.7	6.3897	0.9818
2015	9	11	0	44	31	0.3	1	0.22	91.7	6.3897	1.2412
2015	9	11	0	54	31	0.3	1	0.18	127.5	6.3897	0.7966
2015	9	11	1	4	31	0.3	1	0.25	80.9	6.3897	1.3894
2015	9	11	1	14	31	0.3	1	0.15	128.1	6.3897	0.6854
2015	9	11	1	24	31	0.3	1	0.22	106.8	6.3897	1.1671
2015	9	11	1	34	31	0.3	1	0.25	126	6.3897	1.1485
2015	9	11	1	44	31	0.3	1	0.12	94.9	6.3897	0.6484
2015	9	11	1	54	31	0.3	1	0.17	101.9	6.3897	0.9633
2015	9	11	2	4	31	0.3	1	0.22	106.3	6.3897	1.2041
2015	9	11	2	14	31	0.3	1	0.2	91.9	6.3897	1.1115
2015	9	11	2	24	31	0.3	1	0.15	96.3	6.3897	0.8336
2015	9	11	2	34	31	0.3	1	0.21	84.6	6.3897	1.1856
2015	9	11	2	44	31	0.3	1	0.19	104.7	6.3897	1.0559
2015	9	11	2	54	31	0.3	1	0.2	116.6	6.3897	1.0004
2015	9	11	3	4	31	0.3	1	0.18	98.3	6.3897	1.0189
2015	9	11	3	14	31	0.3	1	0.19	84.2	6.3897	1.093
2015	9	11	3	24	31	0.3	1	0.2	92.8	6.3897	1.1486
2015	9	11	3	34	31	0.3	1	0.18	116.1	6.3897	0.9077

Blackrock Return (0208)

Year	Month	Day	Hour	Minute	Second	CellBegin	CellEnd	Speed	Direction	Area	Flow
2015	9	11	3	44	31	0.3	1	0.13	82.9	6.3897	0.741
2015	9	11	3	54	31	0.3	1	0.17	105.9	6.3897	0.9077
2015	9	11	4	4	31	0.3	1	0.09	94.2	6.3897	0.5002
2015	9	11	4	14	31	0.3	1	0.21	90	6.3897	1.1856
2015	9	11	4	24	31	0.3	1	0.16	125.3	6.3897	0.7595
2015	9	11	4	34	31	0.3	1	0.22	90	6.3897	1.2597
2015	9	11	4	44	31	0.3	1	0.21	121.7	6.3897	1.0189
2015	9	11	4	54	31	0.3	1	0.23	98.2	6.3897	1.2782
2015	9	11	5	4	31	0.3	1	0.19	115.7	6.3897	0.9633
2015	9	11	5	14	31	0.3	1	0.17	107	6.3897	0.9077
2015	9	11	5	24	31	0.3	1	0.18	97.5	6.3897	0.9818
2015	9	11	5	34	31	0.3	1	0.21	100.1	6.3897	1.1486
2015	9	11	5	44	31	0.3	1	0.2	120.3	6.3897	0.9818
2015	9	11	5	54	31	0.3	1	0.2	96.7	6.3897	1.1115
2015	9	11	6	4	31	0.3	1	0.21	115.4	6.3897	1.093
2015	9	11	6	14	31	0.3	1	0.12	135	6.3897	0.4631
2015	9	11	6	24	31	0.3	1	0.08	106.3	6.3897	0.4446
2015	9	11	6	34	31	0.3	1	0.2	120	6.3897	0.9633
2015	9	11	6	44	31	0.3	1	0.21	115.8	6.3897	1.0745
2015	9	11	6	54	31	0.3	1	0.2	90	6.3897	1.1301
2015	9	11	7	4	31	0.3	1	0.14	85.9	6.3897	0.7781
2015	9	11	7	14	31	0.3	1	0.17	108.8	6.3897	0.9263
2015	9	11	7	24	31	0.3	1	0.2	100.4	6.3897	1.1115
2015	9	11	7	34	31	0.3	1	0.21	113.4	6.3897	1.1115
2015	9	11	7	44	31	0.3	1	0.14	101.8	6.3897	0.7966
2015	9	11	7	54	31	0.3	1	0.2	114.9	6.3897	1.0374
2015	9	11	8	4	31	0.3	1	0.13	150.3	6.3897	0.3705
2015	9	11	8	14	31	0.3	1	0.1	124.7	6.3897	0.4817
2015	9	11	8	24	31	0.3	1	0.09	135	6.3897	0.352
2015	9	11	8	34	31	0.3	1	0.15	97.4	6.3897	0.8522
2015	9	11	8	44	31	0.3	1	0.14	112.3	6.3897	0.7225
2015	9	11	8	54	31	0.3	1	0.16	95.7	6.3897	0.9263
2015	9	11	9	4	31	0.3	1	0.16	125	6.409	0.7434
2015	9	11	9	14	31	0.3	1	0.15	98.7	6.3897	0.8522

Blackrock Return (0208)

Year	Month	Day	Hour	Minute	Second	CellBegin	CellEnd	Speed	Direction	Area	Flow
2015	9	11	9	24	31	0.3	1	0.2	109.3	6.409	1.0594
2015	9	11	9	34	31	0.3	1	0.17	105.9	6.409	0.9107
2015	9	11	9	44	31	0.3	1	0.31	100.3	6.409	1.747
2015	9	11	9	54	31	0.3	1	0.25	115.6	6.3897	1.2782
2015	9	11	10	4	31	0.3	1	0.17	122.5	6.409	0.8178
2015	9	11	10	14	31	0.3	1	0.22	93.4	6.409	1.2638
2015	9	11	10	24	31	0.3	1	0.16	125.3	6.409	0.762
2015	9	11	10	34	31	0.3	1	0.15	101.6	6.409	0.8178
2015	9	11	10	44	31	0.3	1	0.17	117.1	6.409	0.8363
2015	9	11	10	54	31	0.3	1	0.21	131.8	6.3897	0.8707
2015	9	11	11	4	31	0.3	1	0.17	75.4	6.3897	0.9263
2015	9	11	11	14	31	0.3	1	0.15	91.3	6.3897	0.8336
2015	9	11	11	24	31	0.3	1	0.18	99.5	6.3897	1.0004
2015	9	11	11	34	31	0.3	1	0.16	104	6.3897	0.8892
2015	9	11	11	44	31	0.3	1	0.24	96.3	6.3897	1.3338
2015	9	11	11	54	31	0.3	1	0.17	119.6	6.409	0.8177
2015	9	11	12	4	31	0.3	1	0.12	115.2	6.409	0.6319
2015	9	11	12	14	31	0.3	1	0.19	106.9	6.409	1.0408
2015	9	11	12	24	31	0.3	1	0.18	87.9	6.409	1.0222
2015	9	11	12	34	31	0.3	1	0.16	87.6	6.409	0.8921
2015	9	11	12	44	31	0.3	1	0.21	130.6	6.409	0.9107
2015	9	11	12	54	31	0.3	1	0.24	107.9	6.409	1.3195
2015	9	11	13	4	31	0.3	1	0.12	104	6.409	0.6691
2015	9	11	13	14	31	0.3	1	0.17	121.9	6.409	0.8363
2015	9	11	13	24	31	0.3	1	0.2	99.6	6.409	1.0965
2015	9	11	13	34	31	0.3	1	0.21	102.5	6.409	1.1708
2015	9	11	13	44	31	0.3	1	0.16	109.2	6.409	0.8549
2015	9	11	13	54	31	0.3	1	0.1	86.3	6.409	0.5761
2015	9	11	14	4	31	0.3	1	0.27	90.7	6.409	1.5054
2015	9	11	14	14	31	0.3	1	0.14	121.9	6.409	0.6876
2015	9	11	14	24	31	0.3	1	0.13	94.4	6.409	0.7248
2015	9	11	14	34	31	0.3	1	0.14	99.7	6.409	0.762
2015	9	11	14	44	31	0.3	1	0.18	118.9	6.409	0.9106
2015	9	11	14	54	31	0.3	1	0.14	107.2	6.409	0.7806

Blackrock Return (0208)

Year	Month	Day	Hour	Minute	Second	CellBegin	CellEnd	Speed	Direction	Area	Flow
2015	9	11	15	4	31	0.3	1	0.17	90	6.409	0.9478
2015	9	11	15	14	31	0.3	1	0.23	115.8	6.409	1.1522
2015	9	11	15	24	31	0.3	1	0.23	104.2	6.409	1.2452
2015	9	11	15	34	31	0.3	1	0.15	87.5	6.409	0.8549
2015	9	11	15	44	31	0.3	1	0.14	88.6	6.409	0.7806
2015	9	11	15	54	31	0.3	1	0.19	74.3	6.409	1.0593
2015	9	11	16	4	31	0.3	1	0.18	96.3	6.409	1.0036
2015	9	11	16	14	31	0.3	1	0.19	90	6.409	1.0965
2015	9	11	16	24	31	0.3	1	0.19	91	6.409	1.0593
2015	9	11	16	34	31	0.3	1	0.17	87.8	6.409	0.985
2015	9	11	16	44	31	0.3	1	0.21	100.1	6.409	1.1522
2015	9	11	16	54	31	0.3	1	0.19	101.7	6.409	1.0779
2015	9	11	17	4	31	0.3	1	0.14	111.3	6.409	0.762
2015	9	11	17	14	31	0.3	1	0.14	112.3	6.409	0.7248
2015	9	11	17	24	31	0.3	1	0.25	101.2	6.409	1.4124
2015	9	11	17	34	31	0.3	1	0.2	113.7	6.409	1.0593
2015	9	11	17	44	31	0.3	1	0.16	109.6	6.409	0.8363
2015	9	11	17	54	31	0.3	1	0.23	111.8	6.409	1.208
2015	9	11	18	4	31	0.3	1	0.28	93.4	6.409	1.5797
2015	9	11	18	14	31	0.3	1	0.14	99.2	6.409	0.7991
2015	9	11	18	24	31	0.3	1	0.24	113.4	6.409	1.2452
2015	9	11	18	34	31	0.3	1	0.18	92.1	6.409	1.0221
2015	9	11	18	44	31	0.3	1	0.18	105.5	6.409	1.0036
2015	9	11	18	54	31	0.3	1	0.18	109.4	6.409	0.9478
2015	9	11	19	4	31	0.3	1	0.21	92.7	6.409	1.1708
2015	9	11	19	14	31	0.3	1	0.25	98.5	6.409	1.3753
2015	9	11	19	24	31	0.3	1	0.21	83.7	6.409	1.1708
2015	9	11	19	34	31	0.3	1	0.21	114.1	6.409	1.0779
2015	9	11	19	44	31	0.3	1	0.2	95.6	6.409	1.1337
2015	9	11	19	54	31	0.3	1	0.15	130.6	6.409	0.6505
2015	9	11	20	4	31	0.3	1	0.22	95	6.409	1.2637
2015	9	11	20	14	31	0.3	1	0.16	119.2	6.409	0.7991
2015	9	11	20	24	31	0.3	1	0.26	90.7	6.409	1.4496
2015	9	11	20	34	31	0.3	1	0.17	125.8	6.409	0.7991

Blackrock Return (0208)

Year	Month	Day	Hour	Minute	Second	CellBegin	CellEnd	Speed	Direction	Area	Flow
2015	9	11	20	44	31	0.3	1	0.12	102.2	6.409	0.6876
2015	9	11	20	54	31	0.3	1	0.19	109.1	6.409	1.0221
2015	9	11	21	4	31	0.3	1	0.19	90	6.409	1.0593
2015	9	11	21	14	31	0.3	1	0.15	105.3	6.409	0.8177
2015	9	11	21	24	31	0.3	1	0.21	136.9	6.409	0.7991
2015	9	11	21	34	31	0.3	1	0.14	92.7	6.409	0.7991
2015	9	11	21	44	31	0.3	1	0.19	117.9	6.409	0.9478
2015	9	11	21	54	31	0.3	1	0.12	122	6.409	0.5947
2015	9	11	22	4	31	0.3	1	0.2	107.2	6.409	1.0779
2015	9	11	22	14	31	0.3	1	0.22	107.4	6.409	1.1894
2015	9	11	22	24	31	0.3	1	0.19	101.7	6.409	1.0779
2015	9	11	22	34	31	0.3	1	0.2	113.6	6.409	1.0222
2015	9	11	22	44	31	0.3	1	0.17	92.2	6.409	0.985
2015	9	11	22	54	31	0.3	1	0.2	115.7	6.409	1.0407
2015	9	11	23	4	31	0.3	1	0.14	114.8	6.409	0.7248
2015	9	11	23	14	31	0.3	1	0.09	140.7	6.409	0.3345
2015	9	11	23	24	31	0.3	1	0.18	120.8	6.409	0.8735
2015	9	11	23	34	31	0.3	1	0.21	121.3	6.409	1.0407
2015	9	11	23	44	31	0.3	1	0.13	130	6.409	0.5761
2015	9	11	23	54	31	0.3	1	0.23	100.7	6.409	1.2824
2015	9	12	0	4	31	0.3	1	0.21	105.6	6.409	1.1337
2015	9	12	0	14	31	0.3	1	0.2	109.3	6.409	1.0593
2015	9	12	0	24	31	0.3	1	0.19	125.7	6.409	0.8549
2015	9	12	0	34	31	0.3	1	0.15	105.3	6.409	0.8177
2015	9	12	0	44	31	0.3	1	0.17	109.8	6.409	0.9292
2015	9	12	0	54	31	0.3	1	0.19	104	6.409	1.0408
2015	9	12	1	4	31	0.3	1	0.15	87.5	6.409	0.8549
2015	9	12	1	14	31	0.3	1	0.15	121.2	6.409	0.7062
2015	9	12	1	24	31	0.3	1	0.24	86.9	6.409	1.3567
2015	9	12	1	34	31	0.3	1	0.21	105.1	6.409	1.1709
2015	9	12	1	44	31	0.3	1	0.09	100.5	6.409	0.5018
2015	9	12	1	54	31	0.3	1	0.15	105.3	6.409	0.8177
2015	9	12	2	4	31	0.3	1	0.2	103.1	6.409	1.1151
2015	9	12	2	14	31	0.3	1	0.12	136.1	6.409	0.4832

Blackrock Return (0208)

Year	Month	Day	Hour	Minute	Second	CellBegin	CellEnd	Speed	Direction	Area	Flow
2015	9	12	2	24	31	0.3	1	0.2	120	6.409	0.9664
2015	9	12	2	34	31	0.3	1	0.17	121	6.409	0.8363
2015	9	12	2	44	31	0.3	1	0.16	118.7	6.3897	0.7781
2015	9	12	2	54	31	0.3	1	0.23	112.9	6.409	1.1895
2015	9	12	3	4	31	0.3	1	0.18	120.3	6.3897	0.8892
2015	9	12	3	14	31	0.3	1	0.2	113.6	6.409	1.0222
2015	9	12	3	24	31	0.3	1	0.17	101.3	6.409	0.9293
2015	9	12	3	34	31	0.3	1	0.21	103.6	6.409	1.1523
2015	9	12	3	44	31	0.3	1	0.18	114.2	6.409	0.9107
2015	9	12	3	54	31	0.3	1	0.18	123.7	6.3897	0.8336
2015	9	12	4	4	31	0.3	1	0.15	98.7	6.3897	0.8522
2015	9	12	4	14	31	0.3	1	0.17	98.7	6.3897	0.9633
2015	9	12	4	24	31	0.3	1	0.14	90	6.409	0.8178
2015	9	12	4	34	31	0.3	1	0.18	123.7	6.3897	0.8336
2015	9	12	4	44	31	0.3	1	0.18	102.3	6.3897	1.0189
2015	9	12	4	54	31	0.3	1	0.15	111.1	6.3897	0.8151
2015	9	12	5	4	31	0.3	1	0.15	111.6	6.409	0.7992
2015	9	12	5	14	31	0.3	1	0.16	100.4	6.409	0.9107
2015	9	12	5	24	31	0.3	1	0.19	108.4	6.409	1.0036
2015	9	12	5	34	31	0.3	1	0.24	97	6.3897	1.3524
2015	9	12	5	44	31	0.3	1	0.23	70	6.3897	1.2227
2015	9	12	5	54	31	0.3	1	0.12	105.9	6.3897	0.6484
2015	9	12	6	4	31	0.3	1	0.19	131.6	6.3897	0.8151
2015	9	12	6	14	31	0.3	1	0.17	108.8	6.3897	0.9263
2015	9	12	6	24	31	0.3	1	0.22	105.5	6.3897	1.2042
2015	9	12	6	34	31	0.3	1	0.15	110.4	6.3897	0.7966
2015	9	12	6	44	31	0.3	1	0.19	108.4	6.3897	1.0004
2015	9	12	6	54	31	0.3	1	0.22	138.7	6.3897	0.8151
2015	9	12	7	4	31	0.3	1	0.15	97.8	6.409	0.8178
2015	9	12	7	14	31	0.3	1	0.21	97.1	6.3897	1.1856
2015	9	12	7	24	31	0.3	1	0.17	90	6.409	0.9851
2015	9	12	7	34	31	0.3	1	0.24	102.9	6.409	1.301
2015	9	12	7	44	31	0.3	1	0.24	97	6.409	1.3568
2015	9	12	7	54	31	0.3	1	0.11	91.8	6.409	0.5947

Blackrock Return (0208)

Year	Month	Day	Hour	Minute	Second	CellBegin	CellEnd	Speed	Direction	Area	Flow
2015	9	12	8	4	31	0.3	1	0.18	137.2	6.3897	0.6854
2015	9	12	8	14	31	0.3	1	0.14	112.3	6.409	0.7249
2015	9	12	8	24	31	0.3	1	0.18	129.8	6.3897	0.7781
2015	9	12	8	34	31	0.3	1	0.14	99.2	6.409	0.7992
2015	9	12	8	44	31	0.3	1	0.11	106.2	6.409	0.5762
2015	9	12	8	54	31	0.3	1	0.24	117.3	6.409	1.1895
2015	9	12	9	4	31	0.3	1	0.17	114.5	6.409	0.855
2015	9	12	9	14	31	0.3	1	0.24	116.9	6.409	1.2081
2015	9	12	9	24	31	0.3	1	0.23	103.8	6.409	1.2824
2015	9	12	9	34	31	0.3	1	0.22	114.2	6.409	1.1151
2015	9	12	9	44	31	0.3	1	0.12	140.4	6.409	0.4461
2015	9	12	9	54	31	0.3	1	0.2	97.7	6.409	1.0966
2015	9	12	10	4	31	0.3	1	0.21	121	6.409	1.0222
2015	9	12	10	14	31	0.3	1	0.15	125.4	6.409	0.7063
2015	9	12	10	24	31	0.3	1	0.21	106.2	6.409	1.1523
2015	9	12	10	34	31	0.3	1	0.16	102	6.409	0.8735
2015	9	12	10	44	31	0.3	1	0.13	115.9	6.3897	0.6854
2015	9	12	10	54	31	0.3	1	0.2	89.1	6.409	1.1523
2015	9	12	11	4	31	0.3	1	0.1	105.9	6.3897	0.5187
2015	9	12	11	14	31	0.3	1	0.14	103.1	6.3897	0.7966
2015	9	12	11	24	31	0.3	1	0.17	108.8	6.409	0.9293
2015	9	12	11	34	31	0.3	1	0.2	116.6	6.3897	1.0004
2015	9	12	11	44	31	0.3	1	0.19	142.9	6.409	0.6319
2015	9	12	11	54	31	0.3	1	0.18	95.3	6.409	1.0036
2015	9	12	12	4	31	0.3	1	0.25	94.5	6.409	1.4125
2015	9	12	12	14	31	0.3	1	0.12	104	6.409	0.6691
2015	9	12	12	24	31	0.3	1	0.15	79.7	6.409	0.8177
2015	9	12	12	34	31	0.3	1	0.16	120.8	6.409	0.7806
2015	9	12	12	44	31	0.3	1	0.18	92	6.409	1.0408
2015	9	12	12	54	31	0.3	1	0.25	66.5	6.409	1.2824
2015	9	12	13	4	31	0.3	1	0.17	95.5	6.409	0.9664
2015	9	12	13	14	31	0.3	1	0.15	103.7	6.409	0.8363
2015	9	12	13	24	31	0.3	1	0.12	102.9	6.409	0.6505
2015	9	12	13	34	31	0.3	1	0.16	90	6.409	0.9292

Blackrock Return (0208)

Year	Month	Day	Hour	Minute	Second	CellBegin	CellEnd	Speed	Direction	Area	Flow
2015	9	12	13	44	31	0.3	1	0.14	90	6.409	0.8177
2015	9	12	13	54	31	0.3	1	0.17	86.7	6.409	0.9664
2015	9	12	14	4	31	0.3	1	0.19	102.1	6.409	1.0408
2015	9	12	14	14	31	0.3	1	0.17	87.8	6.409	0.985
2015	9	12	14	24	31	0.3	1	0.26	92.9	6.3897	1.482
2015	9	12	14	34	31	0.3	1	0.19	111.6	6.3897	0.9818
2015	9	12	14	44	31	0.3	1	0.17	74.4	6.3897	0.9262
2015	9	12	14	54	31	0.3	1	0.2	96.7	6.3897	1.1115
2015	9	12	15	4	31	0.3	1	0.11	131.5	6.409	0.4832
2015	9	12	15	14	31	0.3	1	0.16	112.4	6.409	0.8549
2015	9	12	15	24	31	0.3	1	0.17	94.3	6.409	0.985
2015	9	12	15	34	31	0.3	1	0.19	85.1	6.3897	1.0744
2015	9	12	15	44	31	0.3	1	0.21	79.9	6.3897	1.1485
2015	9	12	15	54	31	0.3	1	0.2	99.6	6.3897	1.0929
2015	9	12	16	4	31	0.3	1	0.16	109.6	6.3897	0.8336
2015	9	12	16	14	31	0.3	1	0.19	111.6	6.3897	0.9818
2015	9	12	16	24	31	0.3	1	0.16	79.4	6.3897	0.8892
2015	9	12	16	34	31	0.3	1	0.22	106.3	6.3897	1.2041
2015	9	12	16	44	31	0.3	1	0.13	72.9	6.3897	0.7224
2015	9	12	16	54	31	0.3	1	0.13	87.1	6.409	0.7248
2015	9	12	17	4	31	0.3	1	0.2	103.6	6.3897	1.0744
2015	9	12	17	14	31	0.3	1	0.2	103.1	6.3897	1.1115
2015	9	12	17	24	31	0.3	1	0.16	96.1	6.3897	0.8706
2015	9	12	17	34	31	0.3	1	0.2	122.1	6.3897	0.9447
2015	9	12	17	44	31	0.3	1	0.13	92.8	6.3897	0.7595
2015	9	12	17	54	31	0.3	1	0.16	77.3	6.3897	0.9077
2015	9	12	18	4	31	0.3	1	0.12	112.4	6.3897	0.6298
2015	9	12	18	14	31	0.3	1	0.14	99.2	6.3897	0.7965
2015	9	12	18	24	31	0.3	1	0.12	118.7	6.3897	0.5743
2015	9	12	18	34	31	0.3	1	0.15	113.2	6.3897	0.778
2015	9	12	18	44	31	0.3	1	0.15	100.3	6.3897	0.8151
2015	9	12	18	54	31	0.3	1	0.14	113.6	6.3897	0.7225
2015	9	12	19	4	31	0.3	1	0.19	114.4	6.3897	0.9818
2015	9	12	19	14	31	0.3	1	0.15	101.6	6.3897	0.8151

Blackrock Return (0208)

Year	Month	Day	Hour	Minute	Second	CellBegin	CellEnd	Speed	Direction	Area	Flow
2015	9	12	19	24	31	0.3	1	0.17	88.9	6.3897	0.9447
2015	9	12	19	34	31	0.3	1	0.21	111.3	6.3897	1.0929
2015	9	12	19	44	31	0.3	1	0.09	109.1	6.3897	0.4816
2015	9	12	19	54	31	0.3	1	0.12	99.7	6.3897	0.6484
2015	9	12	20	4	31	0.3	1	0.21	93.6	6.409	1.1708
2015	9	12	20	14	31	0.3	1	0.19	120.1	6.3897	0.9262
2015	9	12	20	24	31	0.3	1	0.13	97.1	6.3897	0.741
2015	9	12	20	34	31	0.3	1	0.21	117.4	6.3897	1.0374
2015	9	12	20	44	31	0.3	1	0.19	100.7	6.3897	1.0744
2015	9	12	20	54	31	0.3	1	0.19	75	6.3897	1.0374
2015	9	12	21	4	31	0.3	1	0.17	111	6.3897	0.8706
2015	9	12	21	14	31	0.3	1	0.14	135	6.3897	0.5743
2015	9	12	21	24	31	0.3	1	0.21	117.8	6.3897	1.0559
2015	9	12	21	34	31	0.3	1	0.1	128	6.3897	0.4261
2015	9	12	21	44	31	0.3	1	0.24	120.8	6.3897	1.1485
2015	9	12	21	54	31	0.3	1	0.22	135	6.3897	0.8892
2015	9	12	22	4	31	0.3	1	0.15	118.3	6.3897	0.7225
2015	9	12	22	14	31	0.3	1	0.29	88.7	6.3897	1.6116
2015	9	12	22	24	31	0.3	1	0.18	114.2	6.3897	0.9077
2015	9	12	22	34	31	0.3	1	0.17	151.9	6.3897	0.4446
2015	9	12	22	44	31	0.3	1	0.11	93.5	6.3897	0.6113
2015	9	12	22	54	31	0.3	1	0.2	108.4	6.3897	1.0559
2015	9	12	23	4	31	0.3	1	0.15	112.5	6.3897	0.7595
2015	9	12	23	14	31	0.3	1	0.09	90	6.3897	0.4816
2015	9	12	23	24	31	0.3	1	0.21	120.5	6.3897	1.0374
2015	9	12	23	34	31	0.3	1	0.21	101.8	6.3897	1.1485
2015	9	12	23	44	31	0.3	1	0.16	87.7	6.3897	0.9262
2015	9	12	23	54	31	0.3	1	0.16	135	6.3897	0.6298
2015	9	13	0	4	31	0.3	1	0.16	90	6.3897	0.9262
2015	9	13	0	14	31	0.3	1	0.11	100.6	6.3897	0.5928
2015	9	13	0	24	31	0.3	1	0.24	99.5	6.3897	1.3338
2015	9	13	0	34	31	0.3	1	0.13	90	6.3897	0.7225
2015	9	13	0	44	31	0.3	1	0.17	121.5	6.3897	0.8151
2015	9	13	0	54	31	0.3	1	0.24	122.6	6.3897	1.13

Blackrock Return (0208)

Year	Month	Day	Hour	Minute	Second	CellBegin	CellEnd	Speed	Direction	Area	Flow
2015	9	13	1	4	31	0.3	1	0.19	95.9	6.3897	1.0744
2015	9	13	1	14	31	0.3	1	0.22	109.5	6.3897	1.1485
2015	9	13	1	24	31	0.3	1	0.11	109.5	6.3897	0.5743
2015	9	13	1	34	31	0.3	1	0.15	103.7	6.3897	0.8336
2015	9	13	1	44	31	0.3	1	0.2	111.4	6.3897	1.0374
2015	9	13	1	54	31	0.3	1	0.08	92.3	6.3897	0.4631
2015	9	13	2	4	31	0.3	1	0.19	95.9	6.3897	1.0744
2015	9	13	2	14	31	0.3	1	0.09	83.7	6.3897	0.5002
2015	9	13	2	24	31	0.3	1	0.13	108.9	6.3897	0.7039
2015	9	13	2	34	31	0.3	1	0.19	110	6.3897	1.0189
2015	9	13	2	44	31	0.3	1	0.08	110.6	6.3897	0.4446
2015	9	13	2	54	31	0.3	1	0.13	107.5	6.3897	0.704
2015	9	13	3	4	31	0.3	1	0.24	108.9	6.3897	1.2968
2015	9	13	3	14	31	0.3	1	0.2	122.9	6.3897	0.9448
2015	9	13	3	24	31	0.3	1	0.24	116.9	6.3897	1.2041
2015	9	13	3	34	31	0.3	1	0.18	112.4	6.3897	0.9448
2015	9	13	3	44	31	0.3	1	0.2	113.7	6.3897	1.0559
2015	9	13	3	54	31	0.3	1	0.18	84.7	6.3897	1.0004
2015	9	13	4	4	31	0.3	1	0.17	102.4	6.3897	0.9263
2015	9	13	4	14	31	0.3	1	0.16	94.7	6.3897	0.9077
2015	9	13	4	24	31	0.3	1	0.2	125.8	6.3897	0.9263
2015	9	13	4	34	31	0.3	1	0.23	100.7	6.3897	1.2782
2015	9	13	4	44	31	0.3	1	0.12	94.9	6.3897	0.6484
2015	9	13	4	54	31	0.3	1	0.17	111.2	6.3703	0.9048
2015	9	13	5	4	31	0.3	1	0.13	122.9	6.3897	0.6299
2015	9	13	5	14	31	0.3	1	0.21	106.2	6.3703	1.1448
2015	9	13	5	24	31	0.3	1	0.15	108.8	6.3703	0.8125
2015	9	13	5	34	31	0.3	1	0.16	107.7	6.3703	0.8679
2015	9	13	5	44	31	0.3	1	0.16	88.8	6.3703	0.9048
2015	9	13	5	54	31	0.3	1	0.12	124.1	6.3703	0.5724
2015	9	13	6	4	31	0.3	1	0.2	108.1	6.3703	1.071
2015	9	13	6	14	31	0.3	1	0.21	103.6	6.3703	1.1448
2015	9	13	6	24	31	0.3	1	0.14	125.2	6.3703	0.6278
2015	9	13	6	34	31	0.3	1	0.21	126.2	6.3703	0.9602

Blackrock Return (0208)

Year	Month	Day	Hour	Minute	Second	CellBegin	CellEnd	Speed	Direction	Area	Flow
2015	9	13	6	44	31	0.3	1	0.21	110.4	6.3703	1.0894
2015	9	13	6	54	31	0.3	1	0.11	93.6	6.3703	0.5909
2015	9	13	7	4	31	0.3	1	0.19	111.6	6.3703	0.9787
2015	9	13	7	14	31	0.3	1	0.16	108.8	6.3703	0.8679
2015	9	13	7	24	31	0.3	1	0.2	102.4	6.3703	1.0894
2015	9	13	7	34	31	0.3	1	0.22	118.8	6.3703	1.1079
2015	9	13	7	44	31	0.3	1	0.12	88.5	6.3703	0.6832
2015	9	13	7	54	31	0.3	1	0.23	90.8	6.3703	1.2741
2015	9	13	8	4	31	0.3	1	0.25	113.6	6.3703	1.311
2015	9	13	8	14	31	0.3	1	0.19	100.7	6.3703	1.071
2015	9	13	8	24	31	0.3	1	0.1	90	6.3703	0.5724
2015	9	13	8	34	31	0.3	1	0.21	101.5	6.3703	1.1818
2015	9	13	8	44	31	0.3	1	0.11	125.5	6.3703	0.517
2015	9	13	8	54	31	0.3	1	0.15	93.7	6.3703	0.8679
2015	9	13	9	4	31	0.3	1	0.2	94.6	6.3703	1.1448
2015	9	13	9	14	31	0.3	1	0.16	113.4	6.3703	0.8125
2015	9	13	9	24	31	0.3	1	0.15	123.3	6.3703	0.7017
2015	9	13	9	34	31	0.3	1	0.15	112.5	6.3703	0.7571
2015	9	13	9	44	31	0.3	1	0.18	104.8	6.3703	0.9787
2015	9	13	9	54	31	0.3	1	0.15	110	6.3703	0.8125
2015	9	13	10	4	31	0.3	1	0.18	79.5	6.3703	0.9971
2015	9	13	10	14	31	0.3	1	0.18	114.7	6.3703	0.9232
2015	9	13	10	24	31	0.3	1	0.24	107.7	6.3703	1.2741
2015	9	13	10	34	31	0.3	1	0.22	90	6.3703	1.2187
2015	9	13	10	44	31	0.3	1	0.16	106.9	6.3703	0.8494
2015	9	13	10	54	31	0.3	1	0.15	111.6	6.3703	0.794
2015	9	13	11	4	31	0.3	1	0.14	76	6.3703	0.7386
2015	9	13	11	14	31	0.3	1	0.19	92.9	6.3703	1.0894
2015	9	13	11	24	31	0.3	1	0.17	75.1	6.3703	0.9048
2015	9	13	11	34	31	0.3	1	0.12	94.9	6.3703	0.6463
2015	9	13	11	44	31	0.3	1	0.18	90	6.3703	1.034
2015	9	13	11	54	31	0.3	1	0.16	84.1	6.3703	0.8863
2015	9	13	12	4	31	0.3	1	0.13	87.1	6.3703	0.7201
2015	9	13	12	14	31	0.3	1	0.22	113.1	6.3703	1.1263

Blackrock Return (0208)

Year	Month	Day	Hour	Minute	Second	CellBegin	CellEnd	Speed	Direction	Area	Flow
2015	9	13	12	24	31	0.3	1	0.17	93.3	6.3703	0.9602
2015	9	13	12	34	31	0.3	1	0.11	96.7	6.3703	0.6278
2015	9	13	12	44	31	0.3	1	0.16	105.5	6.3703	0.8678
2015	9	13	12	54	31	0.3	1	0.1	108.4	6.3509	0.5521
2015	9	13	13	4	31	0.3	1	0.21	105.6	6.3509	1.1227
2015	9	13	13	14	31	0.3	1	0.11	76	6.3509	0.5889
2015	9	13	13	24	31	0.3	1	0.21	86.5	6.3509	1.1963
2015	9	13	13	34	31	0.3	1	0.18	75.2	6.3509	0.9754
2015	9	13	13	44	31	0.3	1	0.16	85.2	6.3509	0.8834
2015	9	13	13	54	31	0.3	1	0.16	84.2	6.3509	0.9018
2015	9	13	14	4	31	0.3	1	0.16	92.3	6.3509	0.9202
2015	9	13	14	14	31	0.3	1	0.06	130.2	6.3509	0.2393
2015	9	13	14	24	31	0.3	1	0.22	86.6	6.3509	1.2331
2015	9	13	14	34	31	0.3	1	0.12	90	6.3509	0.681
2015	9	13	14	44	31	0.3	1	0.19	100.7	6.3509	1.0674
2015	9	13	14	54	31	0.3	1	0.16	126.9	6.3509	0.7362
2015	9	13	15	4	31	0.3	1	0.16	97.3	6.3509	0.865
2015	9	13	15	14	31	0.3	1	0.12	116.6	6.3316	0.6237
2015	9	13	15	24	31	0.3	1	0.15	123.7	6.3509	0.7178
2015	9	13	15	34	31	0.3	1	0.12	108.4	6.3509	0.6626
2015	9	13	15	44	31	0.3	1	0.19	85.1	6.3509	1.0674
2015	9	13	15	54	31	0.3	1	0.15	98.7	6.3316	0.8438
2015	9	13	16	4	31	0.3	1	0.19	117.4	6.3316	0.9539
2015	9	13	16	14	31	0.3	1	0.11	91.6	6.3509	0.6441
2015	9	13	16	24	31	0.3	1	0.18	83.7	6.3316	0.9906
2015	9	13	16	34	31	0.3	1	0.19	118.8	6.3316	0.9355
2015	9	13	16	44	31	0.3	1	0.19	121	6.3509	0.9202
2015	9	13	16	54	31	0.3	1	0.18	97.3	6.3509	1.0122
2015	9	13	17	4	31	0.3	1	0.11	115.8	6.3316	0.532
2015	9	13	17	14	31	0.3	1	0.13	85.7	6.3509	0.7362
2015	9	13	17	24	31	0.3	1	0.16	110.7	6.3509	0.8282
2015	9	13	17	34	31	0.3	1	0.24	83.8	6.3509	1.3619
2015	9	13	17	44	31	0.3	1	0.16	109.6	6.3509	0.8282
2015	9	13	17	54	31	0.3	1	0.15	118.3	6.3509	0.7178

Blackrock Return (0208)

Year	Month	Day	Hour	Minute	Second	CellBegin	CellEnd	Speed	Direction	Area	Flow
2015	9	13	18	4	31	0.3	1	0.14	118.4	6.3509	0.681
2015	9	13	18	14	31	0.3	1	0.1	135	6.3509	0.4049
2015	9	13	18	24	31	0.3	1	0.09	135	6.3509	0.3681
2015	9	13	18	34	31	0.3	1	0.14	105	6.3509	0.7546
2015	9	13	18	44	31	0.3	1	0.18	106.8	6.3509	0.9754
2015	9	13	18	54	31	0.3	1	0.21	90	6.3509	1.1595
2015	9	13	19	4	31	0.3	1	0.13	90	6.3509	0.7546
2015	9	13	19	14	31	0.3	1	0.2	112.7	6.3509	1.0122
2015	9	13	19	24	31	0.3	1	0.22	96	6.3316	1.229
2015	9	13	19	34	31	0.3	1	0.17	101.3	6.3316	0.9172
2015	9	13	19	44	31	0.3	1	0.17	107	6.3509	0.9018
2015	9	13	19	54	31	0.3	1	0.14	113.6	6.3509	0.7178
2015	9	13	20	4	31	0.3	1	0.16	90	6.3509	0.9202
2015	9	13	20	14	31	0.3	1	0.13	90	6.3509	0.7546
2015	9	13	20	24	31	0.3	1	0.12	93.2	6.3509	0.6626
2015	9	13	20	34	31	0.3	1	0.21	122.2	6.3509	0.9938
2015	9	13	20	44	31	0.3	1	0.2	124.2	6.3509	0.9202
2015	9	13	20	54	31	0.3	1	0.2	112.7	6.3509	1.0122
2015	9	13	21	4	31	0.3	1	0.14	90	6.3509	0.8098
2015	9	13	21	14	31	0.3	1	0.19	88	6.3509	1.0674
2015	9	13	21	24	31	0.3	1	0.18	116.6	6.3509	0.8834
2015	9	13	21	34	31	0.3	1	0.11	102.3	6.3509	0.5889
2015	9	13	21	44	31	0.3	1	0.18	90	6.3509	1.0122
2015	9	13	21	54	31	0.3	1	0.1	135	6.3509	0.3865
2015	9	13	22	4	31	0.3	1	0.18	108.1	6.3509	0.957
2015	9	13	22	14	31	0.3	1	0.19	121	6.3509	0.9202
2015	9	13	22	24	31	0.3	1	0.13	97.1	6.3509	0.7362
2015	9	13	22	34	31	0.3	1	0.19	104	6.3509	1.0306
2015	9	13	22	44	31	0.3	1	0.18	113.7	6.3509	0.9202
2015	9	13	22	54	31	0.3	1	0.18	102.8	6.3509	0.9754
2015	9	13	23	4	31	0.3	1	0.13	154.1	6.3509	0.3313
2015	9	13	23	14	31	0.3	1	0.2	90	6.3509	1.1227
2015	9	13	23	24	31	0.3	1	0.15	90	6.3509	0.8282
2015	9	13	23	34	31	0.3	1	0.18	118.4	6.3509	0.8834

Blackrock Return (0208)

Year	Month	Day	Hour	Minute	Second	CellBegin	CellEnd	Speed	Direction	Area	Flow
2015	9	13	23	44	31	0.3	1	0.21	105.6	6.3509	1.1227
2015	9	13	23	54	31	0.3	1	0.17	104.6	6.3509	0.9202
2015	9	14	0	4	31	0.3	1	0.19	100.7	6.3509	1.0675
2015	9	14	0	14	31	0.3	1	0.17	124.3	6.3509	0.8098
2015	9	14	0	24	31	0.3	1	0.2	118.7	6.3509	0.9754
2015	9	14	0	34	31	0.3	1	0.13	97.1	6.3509	0.7362
2015	9	14	0	44	31	0.3	1	0.24	111.9	6.3509	1.2331
2015	9	14	0	54	31	0.3	1	0.21	101.5	6.3509	1.1779
2015	9	14	1	4	31	0.3	1	0.15	110.4	6.3509	0.7914
2015	9	14	1	14	31	0.3	1	0.16	85.3	6.3509	0.9018
2015	9	14	1	24	31	0.3	1	0.12	124.1	6.3509	0.5705
2015	9	14	1	34	31	0.3	1	0.22	119.6	6.3509	1.0675
2015	9	14	1	44	31	0.3	1	0.13	103.3	6.3509	0.6994
2015	9	14	1	54	31	0.3	1	0.14	104	6.3509	0.7362
2015	9	14	2	4	31	0.3	1	0.16	102.9	6.3509	0.8834
2015	9	14	2	14	31	0.3	1	0.15	85	6.3509	0.8466
2015	9	14	2	24	31	0.3	1	0.11	108.4	6.3509	0.6074
2015	9	14	2	34	31	0.3	1	0.14	105	6.3509	0.7546
2015	9	14	2	44	31	0.3	1	0.16	66.6	6.3509	0.8098
2015	9	14	2	54	31	0.3	1	0.2	95.5	6.3509	1.1411
2015	9	14	3	4	31	0.3	1	0.16	116.6	6.3509	0.8098
2015	9	14	3	14	31	0.3	1	0.13	107.5	6.3509	0.6994
2015	9	14	3	24	31	0.3	1	0.11	135	6.3509	0.4417
2015	9	14	3	34	31	0.3	1	0.18	93.2	6.3509	0.9939
2015	9	14	3	44	31	0.3	1	0.15	126.1	6.3509	0.681
2015	9	14	3	54	31	0.3	1	0.15	81	6.3509	0.8098
2015	9	14	4	4	31	0.3	1	0.18	116.6	6.3509	0.9202
2015	9	14	4	14	31	0.3	1	0.21	108.4	6.3509	1.1043
2015	9	14	4	24	31	0.3	1	0.21	105.6	6.3509	1.1227
2015	9	14	4	34	31	0.3	1	0.18	99.6	6.3509	0.9755
2015	9	14	4	44	31	0.3	1	0.17	96.6	6.3509	0.9571
2015	9	14	4	54	31	0.3	1	0.21	86.4	6.3509	1.1595
2015	9	14	5	4	31	0.3	1	0.12	107	6.3509	0.6626
2015	9	14	5	14	31	0.3	1	0.16	125.7	6.3509	0.7178

Blackrock Return (0208)

Year	Month	Day	Hour	Minute	Second	CellBegin	CellEnd	Speed	Direction	Area	Flow
2015	9	14	5	24	31	0.3	1	0.21	111	6.3509	1.1043
2015	9	14	5	34	31	0.3	1	0.18	98.4	6.3509	0.9939
2015	9	14	5	44	31	0.3	1	0.13	109.4	6.3509	0.681
2015	9	14	5	54	31	0.3	1	0.19	92	6.3509	1.0675
2015	9	14	6	4	31	0.3	1	0.18	106.5	6.3509	0.9939
2015	9	14	6	14	31	0.3	1	0.18	144	6.3509	0.589
2015	9	14	6	24	31	0.3	1	0.14	135	6.3509	0.5706
2015	9	14	6	34	31	0.3	1	0.11	103.6	6.3509	0.6074
2015	9	14	6	44	31	0.3	1	0.13	79.8	6.3509	0.7178
2015	9	14	6	54	31	0.3	1	0.2	97.7	6.3509	1.0859
2015	9	14	7	4	31	0.3	1	0.26	104	6.3509	1.3988
2015	9	14	7	14	31	0.3	1	0.2	92.8	6.3509	1.1411
2015	9	14	7	24	31	0.3	1	0.17	90	6.3509	0.9571
2015	9	14	7	34	31	0.3	1	0.18	135	6.3509	0.6994
2015	9	14	7	44	31	0.3	1	0.23	99.1	6.3509	1.27
2015	9	14	7	54	31	0.3	1	0.14	99.2	6.3509	0.7914
2015	9	14	8	4	31	0.3	1	0.21	125.6	6.3509	0.9755
2015	9	14	8	14	31	0.3	1	0.21	119	6.3509	1.0307
2015	9	14	8	24	31	0.3	1	0.19	105.9	6.3509	1.0307
2015	9	14	8	34	31	0.3	1	0.15	108.8	6.3509	0.8098
2015	9	14	8	44	31	0.3	1	0.18	116.6	6.3509	0.8834
2015	9	14	8	54	31	0.3	1	0.17	128.7	6.3509	0.7362
2015	9	14	9	4	31	0.3	1	0.13	103.3	6.3509	0.6994
2015	9	14	9	14	31	0.3	1	0.14	107.2	6.3509	0.773
2015	9	14	9	24	31	0.3	1	0.2	104.3	6.3509	1.0859
2015	9	14	9	34	31	0.3	1	0.21	98.9	6.3509	1.1779
2015	9	14	9	44	31	0.3	1	0.12	122	6.3509	0.589
2015	9	14	9	54	31	0.3	1	0.19	99.1	6.3509	1.0307
2015	9	14	10	4	31	0.3	1	0.21	105.6	6.3509	1.1227
2015	9	14	10	14	31	0.3	1	0.13	115.9	6.3509	0.681
2015	9	14	10	24	31	0.3	1	0.18	126	6.3509	0.8098
2015	9	14	10	34	31	0.3	1	0.14	84.8	6.3509	0.8098
2015	9	14	10	44	31	0.3	1	0.18	78.5	6.3316	0.9906
2015	9	14	10	54	31	0.3	1	0.11	121	6.3509	0.5522

Blackrock Return (0208)

Year	Month	Day	Hour	Minute	Second	CellBegin	CellEnd	Speed	Direction	Area	Flow
2015	9	14	11	4	31	0.3	1	0.24	106.7	6.3509	1.2884
2015	9	14	11	14	31	0.3	1	0.19	97.1	6.3509	1.0307
2015	9	14	11	24	31	0.3	1	0.15	96.5	6.3509	0.8098
2015	9	14	11	34	31	0.3	1	0.26	103.7	6.3316	1.4309
2015	9	14	11	44	31	0.3	1	0.15	92.5	6.3509	0.8466
2015	9	14	11	54	31	0.3	1	0.18	94.1	6.3509	1.0307
2015	9	14	12	4	31	0.3	1	0.17	104.6	6.3316	0.9172
2015	9	14	12	14	31	0.3	1	0.18	102.3	6.3316	1.009
2015	9	14	12	24	31	0.3	1	0.17	107	6.3316	0.8989
2015	9	14	12	34	31	0.3	1	0.11	86.6	6.3316	0.6237
2015	9	14	12	44	31	0.3	1	0.12	108.4	6.3509	0.6626
2015	9	14	12	54	31	0.3	1	0.13	85.5	6.3316	0.6971
2015	9	14	13	4	31	0.3	1	0.18	90	6.3316	1.009
2015	9	14	13	14	31	0.3	1	0.21	81	6.3316	1.1557
2015	9	14	13	24	31	0.3	1	0.14	88.6	6.3316	0.7705
2015	9	14	13	34	31	0.3	1	0.2	95.7	6.3316	1.1007
2015	9	14	13	44	31	0.3	1	0.19	68.2	6.3316	1.0089
2015	9	14	13	54	31	0.3	1	0.18	101.7	6.3316	0.9723
2015	9	14	14	4	31	0.3	1	0.14	115.3	6.3316	0.6971
2015	9	14	14	14	31	0.3	1	0.22	103.2	6.3316	1.1741
2015	9	14	14	24	31	0.3	1	0.16	87.7	6.3316	0.8989
2015	9	14	14	34	31	0.3	1	0.12	157	6.3316	0.2568
2015	9	14	14	44	31	0.3	1	0.16	92.3	6.3316	0.8989
2015	9	14	14	54	31	0.3	1	0.14	100.5	6.3509	0.7914
2015	9	14	15	4	31	0.3	1	0.11	125.5	6.3509	0.5153
2015	9	14	15	14	31	0.3	1	0.24	117.6	6.3509	1.1963
2015	9	14	15	24	31	0.3	1	0.19	132.2	6.3122	0.7862
2015	9	14	15	34	31	0.3	1	0.12	64.8	6.2542	0.6155
2015	9	14	15	44	31	0.3	1	0.2	31.6	6.3316	0.587
2015	9	14	15	54	31	0.3	1	0.16	55	6.3703	0.7386
2015	9	14	16	4	31	0.3	1	0.1	70.3	6.3703	0.517
2015	9	14	16	14	31	0.3	1	0.08	69.4	6.3703	0.4432
2015	9	14	16	24	31	0.3	1	0.21	65	6.3703	1.071
2015	9	14	16	34	31	0.3	1	0.1	95.7	6.3703	0.554

Blackrock Return (0208)

Year	Month	Day	Hour	Minute	Second	CellBegin	CellEnd	Speed	Direction	Area	Flow
2015	9	14	16	44	31	0.3	1	0.19	77.9	6.3703	1.034
2015	9	14	16	54	31	0.3	1	0.17	96.8	6.3703	0.9233
2015	9	14	17	4	31	0.3	1	0.23	94.8	6.3703	1.311
2015	9	14	17	14	31	0.3	1	0.1	90	6.3703	0.5909
2015	9	14	17	24	31	0.3	1	0.14	107.2	6.3703	0.7755
2015	9	14	17	34	31	0.3	1	0.12	110.4	6.3703	0.6463
2015	9	14	17	44	31	0.3	1	0.18	114.2	6.3703	0.9048
2015	9	14	17	54	31	0.3	1	0.19	106.9	6.3703	1.034
2015	9	14	18	4	31	0.3	1	0.14	96.8	6.3703	0.7755
2015	9	14	18	14	31	0.3	1	0.16	86.6	6.3703	0.9233
2015	9	14	18	24	31	0.3	1	0.15	104	6.3897	0.8151
2015	9	14	18	34	31	0.3	1	0.12	116.6	6.3897	0.5928
2015	9	14	18	44	31	0.3	1	0.22	88.3	6.3897	1.2597
2015	9	14	18	54	31	0.3	1	0.16	95.8	6.3897	0.9077
2015	9	14	19	4	31	0.3	1	0.15	91.3	6.3897	0.8336
2015	9	14	19	14	31	0.3	1	0.14	96.8	6.3897	0.7781
2015	9	14	19	24	31	0.3	1	0.17	111.6	6.3897	0.8892
2015	9	14	19	34	31	0.3	1	0.2	116.6	6.3897	1.0004
2015	9	14	19	44	31	0.3	1	0.13	124.5	6.3897	0.5928
2015	9	14	19	54	31	0.3	1	0.12	71.6	6.3897	0.6669
2015	9	14	20	4	31	0.3	1	0.22	101	6.3897	1.2412
2015	9	14	20	14	31	0.3	1	0.25	99.1	6.3897	1.3894
2015	9	14	20	24	31	0.3	1	0.12	99.5	6.3897	0.6669
2015	9	14	20	34	31	0.3	1	0.16	98.3	6.3897	0.8892
2015	9	14	20	44	31	0.3	1	0.22	135	6.3897	0.8892
2015	9	14	20	54	31	0.3	1	0.21	110.4	6.409	1.0966
2015	9	14	21	4	31	0.3	1	0.19	117.4	6.409	0.9665
2015	9	14	21	14	31	0.3	1	0.1	118.2	6.409	0.5204
2015	9	14	21	24	31	0.3	1	0.2	110.6	6.409	1.0408
2015	9	14	21	34	31	0.3	1	0.25	120.3	6.409	1.2081
2015	9	14	21	44	31	0.3	1	0.14	103.1	6.409	0.7992
2015	9	14	21	54	31	0.3	1	0.18	99.5	6.409	1.0036
2015	9	14	22	4	31	0.3	1	0.21	116.2	6.409	1.0594
2015	9	14	22	14	31	0.3	1	0.21	97	6.409	1.2081

Blackrock Return (0208)

Year	Month	Day	Hour	Minute	Second	CellBegin	CellEnd	Speed	Direction	Area	Flow
2015	9	14	22	24	31	0.3	1	0.13	104.7	6.409	0.7063
2015	9	14	22	34	31	0.3	1	0.14	94.1	6.409	0.7806
2015	9	14	22	44	31	0.3	1	0.19	90	6.409	1.0966
2015	9	14	22	54	31	0.3	1	0.15	104	6.409	0.8178
2015	9	14	23	4	31	0.3	1	0.17	100	6.409	0.9479
2015	9	14	23	14	31	0.3	1	0.21	122.5	6.4284	1.0255
2015	9	14	23	24	31	0.3	1	0.14	96.8	6.4284	0.7831
2015	9	14	23	34	31	0.3	1	0.18	85.9	6.4284	1.0442
2015	9	14	23	44	31	0.3	1	0.18	108.1	6.4284	0.9696
2015	9	14	23	54	31	0.3	1	0.24	110.4	6.4284	1.3052
2015	9	15	0	4	31	0.3	1	0.19	110	6.4284	1.0256
2015	9	15	0	14	31	0.3	1	0.24	110.4	6.4284	1.3053
2015	9	15	0	24	31	0.3	1	0.21	85.5	6.4284	1.1934
2015	9	15	0	34	31	0.3	1	0.29	112.2	6.4284	1.5104
2015	9	15	0	44	31	0.3	1	0.26	101.4	6.4477	1.4778
2015	9	15	0	54	31	0.3	1	0.19	117	6.4477	0.954
2015	9	15	1	4	31	0.3	1	0.19	112.2	6.4477	1.0102
2015	9	15	1	14	31	0.3	1	0.22	111.5	6.4477	1.1411
2015	9	15	1	24	31	0.3	1	0.15	118.2	6.4671	0.7695
2015	9	15	1	34	31	0.3	1	0.25	103.7	6.4671	1.3888
2015	9	15	1	44	31	0.3	1	0.23	108.2	6.4671	1.2574
2015	9	15	1	54	31	0.3	1	0.13	104.7	6.4671	0.7132
2015	9	15	2	4	31	0.3	1	0.18	75.5	6.4864	1.0167
2015	9	15	2	14	31	0.3	1	0.15	101.6	6.4864	0.8284
2015	9	15	2	24	31	0.3	1	0.18	119	6.4864	0.8849
2015	9	15	2	34	31	0.3	1	0.14	72	6.4864	0.7531
2015	9	15	2	44	31	0.3	1	0.21	98.1	6.5058	1.1899
2015	9	15	2	54	31	0.3	1	0.24	106.7	6.5058	1.3222
2015	9	15	3	4	31	0.3	1	0.18	104.8	6.5058	1.0011
2015	9	15	3	14	31	0.3	1	0.18	83.8	6.5058	1.0388
2015	9	15	3	24	31	0.3	1	0.25	98.3	6.5058	1.4166
2015	9	15	3	34	31	0.3	1	0.27	110.4	6.5058	1.4733
2015	9	15	3	44	31	0.3	1	0.19	105.3	6.5058	1.0388
2015	9	15	3	54	31	0.3	1	0.13	60.3	6.5252	0.6632

Blackrock Return (0208)

Year	Month	Day	Hour	Minute	Second	CellBegin	CellEnd	Speed	Direction	Area	Flow
2015	9	15	4	4	31	0.3	1	0.19	117	6.5252	0.9664
2015	9	15	4	14	31	0.3	1	0.17	94.3	6.5252	1.0043
2015	9	15	4	24	31	0.3	1	0.18	93.1	6.5252	1.0422
2015	9	15	4	34	31	0.3	1	0.16	108.8	6.5252	0.8906
2015	9	15	4	44	31	0.3	1	0.2	107.9	6.5252	1.118
2015	9	15	4	54	31	0.3	1	0.22	104.9	6.5252	1.2127
2015	9	15	5	4	31	0.3	1	0.22	96.8	6.5252	1.2695
2015	9	15	5	14	31	0.3	1	0.2	112.7	6.5252	1.0422
2015	9	15	5	24	31	0.3	1	0.19	96.9	6.5252	1.099
2015	9	15	5	34	31	0.3	1	0.24	86.1	6.5252	1.3832
2015	9	15	5	44	31	0.3	1	0.22	104	6.5252	1.2127
2015	9	15	5	54	31	0.3	1	0.19	101.1	6.5252	1.0611
2015	9	15	6	4	31	0.3	1	0.21	115	6.5252	1.099
2015	9	15	6	14	31	0.3	1	0.19	110.7	6.5252	1.0043
2015	9	15	6	24	31	0.3	1	0.19	102.1	6.5252	1.0611
2015	9	15	6	34	31	0.3	1	0.14	125.5	6.5252	0.6632
2015	9	15	6	44	31	0.3	1	0.24	103.5	6.5252	1.3454
2015	9	15	6	54	31	0.3	1	0.14	112.3	6.5252	0.739
2015	9	15	7	4	31	0.3	1	0.21	96.2	6.5252	1.2127
2015	9	15	7	14	31	0.3	1	0.23	116.6	6.5252	1.2127
2015	9	15	7	24	31	0.3	1	0.17	105.9	6.5252	0.9285
2015	9	15	7	34	31	0.3	1	0.14	94	6.5252	0.8148
2015	9	15	7	44	31	0.3	1	0.15	109.2	6.5252	0.8148
2015	9	15	7	54	31	0.3	1	0.24	97.9	6.5252	1.3643
2015	9	15	8	4	31	0.3	1	0.17	101.9	6.5252	0.9853
2015	9	15	8	14	31	0.3	1	0.24	106.5	6.5252	1.3454
2015	9	15	8	24	31	0.3	1	0.18	105.8	6.5252	1.0043
2015	9	15	8	34	31	0.3	1	0.23	125.9	6.5252	1.099
2015	9	15	8	44	31	0.3	1	0.17	101.9	6.5252	0.9853
2015	9	15	8	54	31	0.3	1	0.19	105.9	6.5252	1.0611
2015	9	15	9	4	31	0.3	1	0.03	101.3	6.5252	0.1895
2015	9	15	9	14	31	0.3	1	0.14	108	6.5252	0.7579
2015	9	15	9	24	31	0.3	1	0.21	106.2	6.5252	1.1748
2015	9	15	9	34	31	0.3	1	0.19	90	6.5252	1.099

Blackrock Return (0208)

Year	Month	Day	Hour	Minute	Second	CellBegin	CellEnd	Speed	Direction	Area	Flow
2015	9	15	9	44	31	0.3	1	0.18	95.3	6.5252	1.0232
2015	9	15	9	54	31	0.3	1	0.17	82.2	6.5252	0.9664
2015	9	15	10	4	31	0.3	1	0.26	95.7	6.5252	1.5159
2015	9	15	10	14	31	0.3	1	0.23	99.2	6.5252	1.2885
2015	9	15	10	24	31	0.3	1	0.2	71.9	6.5252	1.099
2015	9	15	10	34	31	0.3	1	0.28	96	6.5252	1.6106
2015	9	15	10	44	31	0.3	1	0.19	107.5	6.5252	1.0232
2015	9	15	10	54	31	0.3	1	0.17	91.1	6.5252	1.0043
2015	9	15	11	4	31	0.3	1	0.16	78	6.5252	0.8906
2015	9	15	11	14	31	0.3	1	0.2	101.5	6.5252	1.1179
2015	9	15	11	24	31	0.3	1	0.19	90	6.5252	1.08
2015	9	15	11	34	31	0.3	1	0.18	112	6.5252	0.9853
2015	9	15	11	44	31	0.3	1	0.14	96.8	6.5252	0.7958
2015	9	15	11	54	31	0.3	1	0.19	100	6.5058	1.0766
2015	9	15	12	4	31	0.3	1	0.14	113	6.5058	0.7555
2015	9	15	12	14	31	0.3	1	0.14	90	6.5058	0.8122
2015	9	15	12	24	31	0.3	1	0.18	95.2	6.5058	1.0388
2015	9	15	12	34	31	0.3	1	0.17	106.7	6.4864	0.9414
2015	9	15	12	44	31	0.3	1	0.2	85.3	6.4864	1.1485
2015	9	15	12	54	31	0.3	1	0.25	114.6	6.4864	1.3179
2015	9	15	13	4	31	0.3	1	0.14	93.9	6.4864	0.8284
2015	9	15	13	14	31	0.3	1	0.14	118.9	6.4671	0.7131
2015	9	15	13	24	31	0.3	1	0.23	90	6.4671	1.2949
2015	9	15	13	34	31	0.3	1	0.14	95.6	6.4477	0.767
2015	9	15	13	44	31	0.3	1	0.14	105.4	6.4477	0.7483
2015	9	15	13	54	31	0.3	1	0.17	84.5	6.4477	0.9727
2015	9	15	14	4	31	0.3	1	0.23	98.2	6.4477	1.2907
2015	9	15	14	14	31	0.3	1	0.16	84.2	6.4477	0.9166
2015	9	15	14	24	31	0.3	1	0.21	90	6.4477	1.2159
2015	9	15	14	34	31	0.3	1	0.22	112	6.4284	1.156
2015	9	15	14	44	31	0.3	1	0.19	90	6.4284	1.0815
2015	9	15	14	54	31	0.3	1	0.18	114.2	6.4284	0.9137
2015	9	15	15	4	31	0.3	1	0.18	110.4	6.4284	0.9509
2015	9	15	15	14	31	0.3	1	0.21	112.1	6.4284	1.1001

Blackrock Return (0208)

Year	Month	Day	Hour	Minute	Second	CellBegin	CellEnd	Speed	Direction	Area	Flow
2015	9	15	15	24	31	0.3	1	0.16	94.8	6.4284	0.895
2015	9	15	15	34	31	0.3	1	0.2	104	6.4284	1.1188
2015	9	15	15	44	31	0.3	1	0.16	102.7	6.4284	0.9136
2015	9	15	15	54	31	0.3	1	0.18	84.8	6.4284	1.0255
2015	9	15	16	4	31	0.3	1	0.15	122	6.4284	0.7458
2015	9	15	16	14	31	0.3	1	0.21	97.1	6.4284	1.1933
2015	9	15	16	24	31	0.3	1	0.17	93.3	6.4284	0.9696
2015	9	15	16	34	31	0.3	1	0.2	100.2	6.4284	1.1374
2015	9	15	16	44	31	0.3	1	0.23	90	6.4284	1.2866
2015	9	15	16	54	31	0.3	1	0.07	107.5	6.4284	0.3543
2015	9	15	17	4	31	0.3	1	0.22	79	6.4284	1.2493
2015	9	15	17	14	31	0.3	1	0.22	87.4	6.4284	1.2306
2015	9	15	17	24	31	0.3	1	0.19	98	6.409	1.0594
2015	9	15	17	34	31	0.3	1	0.25	102	6.409	1.3939
2015	9	15	17	44	31	0.3	1	0.17	98.7	6.409	0.9664
2015	9	15	17	54	31	0.3	1	0.2	89.1	6.409	1.1523
2015	9	15	18	4	31	0.3	1	0.24	115.9	6.409	1.2266
2015	9	15	18	14	31	0.3	1	0.2	85.2	6.409	1.1151
2015	9	15	18	24	31	0.3	1	0.21	85.5	6.409	1.1709
2015	9	15	18	34	31	0.3	1	0.18	93.1	6.409	1.0222
2015	9	15	18	44	31	0.3	1	0.2	112	6.409	1.0594
2015	9	15	18	54	31	0.3	1	0.21	133.1	6.409	0.8735
2015	9	15	19	4	31	0.3	1	0.17	111	6.409	0.8735
2015	9	15	19	14	31	0.3	1	0.24	90	6.409	1.3753
2015	9	15	19	24	31	0.3	1	0.23	104	6.409	1.2638
2015	9	15	19	34	31	0.3	1	0.18	108.4	6.409	0.9479
2015	9	15	19	44	31	0.3	1	0.14	77.6	6.409	0.762
2015	9	15	19	54	31	0.3	1	0.23	117.6	6.409	1.1709
2015	9	15	20	4	31	0.3	1	0.22	90	6.409	1.2638
2015	9	15	20	14	31	0.3	1	0.21	112.6	6.409	1.1151
2015	9	15	20	24	31	0.3	1	0.24	110.9	6.409	1.2638
2015	9	15	20	34	31	0.3	1	0.2	115.7	6.409	1.0408
2015	9	15	20	44	31	0.3	1	0.21	97.4	6.409	1.1523
2015	9	15	20	54	31	0.3	1	0.15	96.3	6.409	0.8364

Blackrock Return (0208)

Year	Month	Day	Hour	Minute	Second	CellBegin	CellEnd	Speed	Direction	Area	Flow
2015	9	15	21	4	31	0.3	1	0.21	106.7	6.409	1.1151
2015	9	15	21	14	31	0.3	1	0.18	94.1	6.409	1.0408
2015	9	15	21	24	31	0.3	1	0.19	124	6.409	0.9107
2015	9	15	21	34	31	0.3	1	0.13	97.1	6.409	0.7434
2015	9	15	21	44	31	0.3	1	0.18	107.8	6.409	0.985
2015	9	15	21	54	31	0.3	1	0.14	101.8	6.409	0.7992
2015	9	15	22	4	31	0.3	1	0.18	118	6.409	0.9107
2015	9	15	22	14	31	0.3	1	0.16	108.8	6.409	0.8735
2015	9	15	22	24	31	0.3	1	0.17	90	6.409	0.9479
2015	9	15	22	34	31	0.3	1	0.1	90	6.409	0.5947
2015	9	15	22	44	31	0.3	1	0.16	113.4	6.409	0.8178
2015	9	15	22	54	31	0.3	1	0.24	107.9	6.409	1.3196
2015	9	15	23	4	31	0.3	1	0.18	103.5	6.3897	1.0004
2015	9	15	23	14	31	0.3	1	0.17	129.7	6.3897	0.7595
2015	9	15	23	24	31	0.3	1	0.23	88.4	6.3897	1.3153
2015	9	15	23	34	31	0.3	1	0.17	130.2	6.3897	0.7225
2015	9	15	23	44	31	0.3	1	0.18	99.6	6.3897	0.9819
2015	9	15	23	54	31	0.3	1	0.18	111.8	6.3897	0.9263
2015	9	16	0	4	31	0.3	1	0.13	107.5	6.3897	0.704
2015	9	16	0	14	31	0.3	1	0.17	94.3	6.3897	0.9819
2015	9	16	0	24	31	0.3	1	0.19	100.7	6.3897	1.0745
2015	9	16	0	34	31	0.3	1	0.13	108.9	6.3897	0.704
2015	9	16	0	44	31	0.3	1	0.16	108.4	6.3897	0.8337
2015	9	16	0	54	31	0.3	1	0.2	84.3	6.3897	1.1115
2015	9	16	1	4	31	0.3	1	0.13	100.2	6.3897	0.7225
2015	9	16	1	14	31	0.3	1	0.15	112	6.3897	0.7781
2015	9	16	1	24	31	0.3	1	0.15	111.1	6.3897	0.8151
2015	9	16	1	34	31	0.3	1	0.21	121.4	6.3897	1.0004
2015	9	16	1	44	31	0.3	1	0.12	107.4	6.3897	0.6484
2015	9	16	1	54	31	0.3	1	0.17	111	6.3897	0.8707
2015	9	16	2	4	31	0.3	1	0.2	97.6	6.3703	1.1079
2015	9	16	2	14	31	0.3	1	0.21	128.7	6.3897	0.9263
2015	9	16	2	24	31	0.3	1	0.19	102.8	6.3897	1.056
2015	9	16	2	34	31	0.3	1	0.11	102.3	6.3703	0.5909

Blackrock Return (0208)

Year	Month	Day	Hour	Minute	Second	CellBegin	CellEnd	Speed	Direction	Area	Flow
2015	9	16	2	44	31	0.3	1	0.09	107.1	6.3703	0.4801
2015	9	16	2	54	31	0.3	1	0.19	109.4	6.3703	0.9971
2015	9	16	3	4	31	0.3	1	0.17	116.1	6.3703	0.8679
2015	9	16	3	14	31	0.3	1	0.18	114.2	6.3703	0.9048
2015	9	16	3	24	31	0.3	1	0.2	108.1	6.3703	1.071
2015	9	16	3	34	31	0.3	1	0.23	117.3	6.3703	1.1449
2015	9	16	3	44	31	0.3	1	0.17	108.8	6.3703	0.9233
2015	9	16	3	54	31	0.3	1	0.15	133.3	6.3703	0.6278
2015	9	16	4	4	31	0.3	1	0.14	91.3	6.3703	0.794
2015	9	16	4	14	31	0.3	1	0.13	90	6.3703	0.7571
2015	9	16	4	24	31	0.3	1	0.22	121.8	6.3703	1.071
2015	9	16	4	34	31	0.3	1	0.23	108.2	6.3703	1.2372
2015	9	16	4	44	31	0.3	1	0.11	95.2	6.3703	0.6094
2015	9	16	4	54	31	0.3	1	0.16	117.1	6.3703	0.794
2015	9	16	5	4	31	0.3	1	0.19	89	6.3703	1.0526
2015	9	16	5	14	31	0.3	1	0.23	114.7	6.3703	1.1634
2015	9	16	5	24	31	0.3	1	0.21	112.1	6.3509	1.0859
2015	9	16	5	34	31	0.3	1	0.17	127.3	6.3509	0.773
2015	9	16	5	44	31	0.3	1	0.18	89	6.3509	1.0123
2015	9	16	5	54	31	0.3	1	0.22	90	6.3509	1.2516
2015	9	16	6	4	31	0.3	1	0.14	118.4	6.3509	0.681
2015	9	16	6	14	31	0.3	1	0.19	126.7	6.3509	0.8651
2015	9	16	6	24	31	0.3	1	0.18	94.2	6.3509	0.9939
2015	9	16	6	34	31	0.3	1	0.13	137	6.3509	0.5154
2015	9	16	6	44	31	0.3	1	0.26	101	6.3509	1.4173
2015	9	16	6	54	31	0.3	1	0.17	81.3	6.3509	0.9571
2015	9	16	7	4	31	0.3	1	0.17	117.1	6.3509	0.8651
2015	9	16	7	14	31	0.3	1	0.16	102.7	6.3509	0.9019
2015	9	16	7	24	31	0.3	1	0.13	123.3	6.3509	0.589
2015	9	16	7	34	31	0.3	1	0.15	88.8	6.3509	0.8651
2015	9	16	7	44	31	0.3	1	0.15	126.1	6.3509	0.681
2015	9	16	7	54	31	0.3	1	0.13	107.1	6.3509	0.7178
2015	9	16	8	4	31	0.3	1	0.16	121.8	6.3509	0.7731
2015	9	16	8	14	31	0.3	1	0.18	91	6.3509	1.0123

Blackrock Return (0208)

Year	Month	Day	Hour	Minute	Second	CellBegin	CellEnd	Speed	Direction	Area	Flow
2015	9	16	8	24	31	0.3	1	0.12	101	6.3316	0.6604
2015	9	16	8	34	31	0.3	1	0.19	135	6.3509	0.7362
2015	9	16	8	44	31	0.3	1	0.26	108.4	6.3316	1.3759
2015	9	16	8	54	31	0.3	1	0.14	74.1	6.3316	0.7705
2015	9	16	9	4	31	0.3	1	0.13	90	6.3316	0.7338
2015	9	16	9	14	31	0.3	1	0.18	115.2	6.3316	0.9356
2015	9	16	9	24	31	0.3	1	0.21	101.8	6.3316	1.1374
2015	9	16	9	34	31	0.3	1	0.14	84.6	6.3316	0.7705
2015	9	16	9	44	31	0.3	1	0.18	103.8	6.3316	0.9723
2015	9	16	9	54	31	0.3	1	0.14	102.4	6.3316	0.7522
2015	9	16	10	4	31	0.3	1	0.19	89	6.3509	1.0491
2015	9	16	10	14	31	0.3	1	0.17	74.1	6.3509	0.9019
2015	9	16	10	24	31	0.3	1	0.1	105.9	6.3509	0.5154
2015	9	16	10	34	31	0.3	1	0.12	104.8	6.3509	0.6258
2015	9	16	10	44	31	0.3	1	0.11	84.8	6.3316	0.6054
2015	9	16	10	54	31	0.3	1	0.15	97.6	6.3316	0.8256
2015	9	16	11	4	31	0.3	1	0.12	101	6.3316	0.6604
2015	9	16	11	14	31	0.3	1	0.16	80.5	6.3316	0.8806
2015	9	16	11	24	31	0.3	1	0.15	83.5	6.3509	0.8099
2015	9	16	11	34	31	0.3	1	0.14	76.6	6.3509	0.773
2015	9	16	11	44	31	0.3	1	0.09	107.7	6.3509	0.4601
2015	9	16	11	54	31	0.3	1	0.1	110.8	6.3509	0.5338
2015	9	16	12	4	31	0.3	1	0.16	90	6.3509	0.9019
2015	9	16	12	14	31	0.3	1	0.16	69.7	6.3509	0.8466
2015	9	16	12	24	31	0.3	1	0.14	95.2	6.3509	0.8098
2015	9	16	12	34	31	0.3	1	0.13	115.9	6.3509	0.681
2015	9	16	12	44	31	0.3	1	0.16	81.7	6.3703	0.8863
2015	9	16	12	54	31	0.3	1	0.16	116.6	6.3703	0.8125
2015	9	16	13	4	31	0.3	1	0.2	85.2	6.3703	1.1079
2015	9	16	13	14	31	0.3	1	0.12	103.7	6.3897	0.6855
2015	9	16	13	24	31	0.3	1	0.14	84.4	6.3703	0.7571
2015	9	16	13	34	31	0.3	1	0.17	113.2	6.3703	0.9048
2015	9	16	13	44	31	0.3	1	0.17	95.5	6.3897	0.9633
2015	9	16	13	54	31	0.3	1	0.11	109	6.3897	0.5928

Blackrock Return (0208)

Year	Month	Day	Hour	Minute	Second	CellBegin	CellEnd	Speed	Direction	Area	Flow
2015	9	16	14	4	31	0.3	1	0.17	96.6	6.3897	0.9633
2015	9	16	14	14	31	0.3	1	0.1	120.7	6.3897	0.5002
2015	9	16	14	24	31	0.3	1	0.1	120	6.3897	0.4817
2015	9	16	14	34	31	0.3	1	0.17	96.5	6.3897	0.9819
2015	9	16	14	44	31	0.3	1	0.17	93.3	6.3897	0.9633
2015	9	16	14	54	31	0.3	1	0.14	108	6.3897	0.741
2015	9	16	15	4	31	0.3	1	0.16	87.7	6.3897	0.9078
2015	9	16	15	14	31	0.3	1	0.07	95.2	6.3897	0.4076
2015	9	16	15	24	31	0.3	1	0.21	101.8	6.3897	1.1486
2015	9	16	15	34	31	0.3	1	0.2	98.5	6.3897	1.1115
2015	9	16	15	44	31	0.3	1	0.17	105.4	6.409	0.9479
2015	9	16	15	54	31	0.3	1	0.18	102.8	6.409	0.985
2015	9	16	16	4	31	0.3	1	0.14	99.2	6.409	0.7992
2015	9	16	16	14	31	0.3	1	0.19	84	6.409	1.0594
2015	9	16	16	24	31	0.3	1	0.21	92.6	6.409	1.2081
2015	9	16	16	34	31	0.3	1	0.14	103.4	6.409	0.7806
2015	9	16	16	44	31	0.3	1	0.19	108.4	6.409	1.0036
2015	9	16	16	54	31	0.3	1	0.18	102.8	6.409	0.985
2015	9	16	17	4	31	0.3	1	0.15	90	6.409	0.8549
2015	9	16	17	14	31	0.3	1	0.13	108	6.4284	0.6899
2015	9	16	17	24	31	0.3	1	0.19	91	6.4284	1.1001
2015	9	16	17	34	31	0.3	1	0.15	107.7	6.4284	0.8204
2015	9	16	17	44	31	0.3	1	0.15	98.7	6.4284	0.8577
2015	9	16	17	54	31	0.3	1	0.16	84.1	6.4284	0.895
2015	9	16	18	4	31	0.3	1	0.24	106.2	6.4284	1.2866
2015	9	16	18	14	31	0.3	1	0.14	102.4	6.4284	0.7645
2015	9	16	18	24	31	0.3	1	0.26	106.8	6.4477	1.4217
2015	9	16	18	34	31	0.3	1	0.18	102.8	6.4477	0.9914
2015	9	16	18	44	31	0.3	1	0.17	93.3	6.4671	0.9759
2015	9	16	18	54	31	0.3	1	0.15	109.7	6.4671	0.7882
2015	9	16	19	4	31	0.3	1	0.18	109.1	6.4864	0.979
2015	9	16	19	14	31	0.3	1	0.21	109.3	6.4671	1.126
2015	9	16	19	24	31	0.3	1	0.17	92.2	6.4864	0.9978
2015	9	16	19	34	31	0.3	1	0.25	89.3	6.4864	1.4497

Blackrock Return (0208)

Year	Month	Day	Hour	Minute	Second	CellBegin	CellEnd	Speed	Direction	Area	Flow
2015	9	16	19	44	31	0.3	1	0.22	106.8	6.5058	1.1899
2015	9	16	19	54	31	0.3	1	0.18	97.5	6.5252	1.0042
2015	9	16	20	4	31	0.3	1	0.18	104	6.5252	0.9853
2015	9	16	20	14	31	0.3	1	0.23	94.8	6.5252	1.3453
2015	9	16	20	24	31	0.3	1	0.16	105.5	6.5252	0.8905
2015	9	16	20	34	31	0.3	1	0.17	90	6.5252	0.9853
2015	9	16	20	44	31	0.3	1	0.27	99.1	6.5445	1.5396
2015	9	16	20	54	31	0.3	1	0.2	100.4	6.5445	1.1405
2015	9	16	21	4	31	0.3	1	0.22	104	6.5445	1.2165
2015	9	16	21	14	31	0.3	1	0.17	108.1	6.5445	0.9314
2015	9	16	21	24	31	0.3	1	0.16	108.8	6.5445	0.8934
2015	9	16	21	34	31	0.3	1	0.2	113.2	6.5445	1.0644
2015	9	16	21	44	31	0.3	1	0.24	107.7	6.5445	1.3115
2015	9	16	21	54	31	0.3	1	0.21	122.5	6.5639	1.0488
2015	9	16	22	4	31	0.3	1	0.15	121.6	6.5639	0.7437
2015	9	16	22	14	31	0.3	1	0.2	105.4	6.5639	1.106
2015	9	16	22	24	31	0.3	1	0.22	115	6.5639	1.1441
2015	9	16	22	34	31	0.3	1	0.24	87.7	6.5639	1.4111
2015	9	16	22	44	31	0.3	1	0.19	112.5	6.5639	1.0106
2015	9	16	22	54	31	0.3	1	0.19	113.1	6.5639	1.0297
2015	9	16	23	4	31	0.3	1	0.18	110.4	6.5639	0.9725
2015	9	16	23	14	31	0.3	1	0.2	117	6.5639	1.0106
2015	9	16	23	24	31	0.3	1	0.23	119.1	6.5639	1.1632
2015	9	16	23	34	31	0.3	1	0.22	109	6.5639	1.2204
2015	9	16	23	44	31	0.3	1	0.23	118	6.5639	1.1822
2015	9	16	23	54	31	0.3	1	0.16	85.3	6.5639	0.9344
2015	9	17	0	4	31	0.3	1	0.21	106.2	6.5639	1.1822
2015	9	17	0	14	31	0.3	1	0.14	105.9	6.5639	0.8009
2015	9	17	0	24	31	0.3	1	0.26	111.1	6.5832	1.4347
2015	9	17	0	34	31	0.3	1	0.25	116.2	6.5639	1.2776
2015	9	17	0	44	31	0.3	1	0.17	109.8	6.5832	0.9564
2015	9	17	0	54	31	0.3	1	0.25	105.5	6.5832	1.3773
2015	9	17	1	4	31	0.3	1	0.16	91.1	6.5832	0.9565
2015	9	17	1	14	31	0.3	1	0.23	99.9	6.5832	1.3199

Blackrock Return (0208)

Year	Month	Day	Hour	Minute	Second	CellBegin	CellEnd	Speed	Direction	Area	Flow
2015	9	17	1	24	31	0.3	1	0.18	112.8	6.5832	0.9565
2015	9	17	1	34	31	0.3	1	0.26	107.5	6.5832	1.4538
2015	9	17	1	44	31	0.3	1	0.21	111	6.5832	1.1477
2015	9	17	1	54	31	0.3	1	0.24	109.2	6.5832	1.3199
2015	9	17	2	4	31	0.3	1	0.16	110.3	6.5832	0.8799
2015	9	17	2	14	31	0.3	1	0.19	105.3	6.5832	1.0521
2015	9	17	2	24	31	0.3	1	0.26	119.5	6.5832	1.3199
2015	9	17	2	34	31	0.3	1	0.19	96.8	6.5832	1.1286
2015	9	17	2	44	31	0.3	1	0.21	94.5	6.5832	1.2243
2015	9	17	2	54	31	0.3	1	0.18	110.4	6.5832	0.9756
2015	9	17	3	4	31	0.3	1	0.26	83.5	6.5832	1.5112
2015	9	17	3	14	31	0.3	1	0.26	90	6.5832	1.4921
2015	9	17	3	24	31	0.3	1	0.18	104.5	6.5832	1.033
2015	9	17	3	34	31	0.3	1	0.25	115.2	6.5832	1.3391
2015	9	17	3	44	31	0.3	1	0.26	98.6	6.5832	1.5112
2015	9	17	3	54	31	0.3	1	0.18	105.8	6.5832	1.0139
2015	9	17	4	4	31	0.3	1	0.21	102.3	6.5832	1.2243
2015	9	17	4	14	31	0.3	1	0.25	107.3	6.5832	1.4156
2015	9	17	4	24	31	0.3	1	0.19	93.9	6.5832	1.1286
2015	9	17	4	34	31	0.3	1	0.29	93.9	6.5832	1.6643
2015	9	17	4	44	31	0.3	1	0.22	115.1	6.5832	1.186
2015	9	17	4	54	31	0.3	1	0.22	107.1	6.5832	1.2434
2015	9	17	5	4	31	0.3	1	0.14	120.1	6.5832	0.7269
2015	9	17	5	14	31	0.3	1	0.26	109.1	6.5832	1.4347
2015	9	17	5	24	31	0.3	1	0.21	82.6	6.5832	1.186
2015	9	17	5	34	31	0.3	1	0.29	92.6	6.5832	1.7026
2015	9	17	5	44	31	0.3	1	0.19	100.7	6.5832	1.1095
2015	9	17	5	54	31	0.3	1	0.14	97.9	6.5832	0.8226
2015	9	17	6	4	31	0.3	1	0.19	129.4	6.5832	0.8608
2015	9	17	6	14	31	0.3	1	0.23	90	6.5832	1.3391
2015	9	17	6	24	31	0.3	1	0.19	115.7	6.5832	0.9948
2015	9	17	6	34	31	0.3	1	0.21	99.2	6.5832	1.1861
2015	9	17	6	44	31	0.3	1	0.22	109	6.5832	1.2243
2015	9	17	6	54	31	0.3	1	0.12	118.6	6.5639	0.6293

Blackrock Return (0208)

Year	Month	Day	Hour	Minute	Second	CellBegin	CellEnd	Speed	Direction	Area	Flow
2015	9	17	7	4	31	0.3	1	0.26	100.9	6.5832	1.4921
2015	9	17	7	14	31	0.3	1	0.19	105.7	6.5832	1.0904
2015	9	17	7	24	31	0.3	1	0.22	115.1	6.5832	1.1861
2015	9	17	7	34	31	0.3	1	0.25	80.8	6.5832	1.4156
2015	9	17	7	44	31	0.3	1	0.26	114.3	6.5832	1.3582
2015	9	17	7	54	31	0.3	1	0.23	115.8	6.5639	1.1823
2015	9	17	8	4	31	0.3	1	0.26	98	6.5639	1.4874
2015	9	17	8	14	31	0.3	1	0.2	96.4	6.5639	1.1823
2015	9	17	8	24	31	0.3	1	0.19	109.4	6.5832	1.033
2015	9	17	8	34	31	0.3	1	0.19	111.6	6.5639	1.0107
2015	9	17	8	44	31	0.3	1	0.16	90	6.5639	0.9344
2015	9	17	8	54	31	0.3	1	0.23	105	6.5832	1.2817
2015	9	17	9	4	31	0.3	1	0.23	103.8	6.5832	1.32
2015	9	17	9	14	31	0.3	1	0.26	101	6.5832	1.473
2015	9	17	9	24	31	0.3	1	0.2	107.2	6.5639	1.106
2015	9	17	9	34	31	0.3	1	0.16	105.8	6.5832	0.88
2015	9	17	9	44	31	0.3	1	0.1	101	6.5832	0.593
2015	9	17	9	54	31	0.3	1	0.2	112.8	6.5832	1.0904
2015	9	17	10	4	31	0.3	1	0.17	116.1	6.5832	0.8991
2015	9	17	10	14	31	0.3	1	0.21	101.7	6.5832	1.2052
2015	9	17	10	24	31	0.3	1	0.19	100.7	6.5832	1.1095
2015	9	17	10	34	31	0.3	1	0.19	104	6.5832	1.0713
2015	9	17	10	44	31	0.3	1	0.16	113.5	6.5832	0.88
2015	9	17	10	54	31	0.3	1	0.23	103.2	6.5832	1.3008
2015	9	17	11	4	31	0.3	1	0.2	102.2	6.5832	1.1478
2015	9	17	11	14	31	0.3	1	0.19	91	6.5832	1.0904
2015	9	17	11	24	31	0.3	1	0.22	120.8	6.5832	1.0904
2015	9	17	11	34	31	0.3	1	0.21	112.1	6.5832	1.1286
2015	9	17	11	44	31	0.3	1	0.16	122.4	6.5832	0.7843
2015	9	17	11	54	31	0.3	1	0.25	104.6	6.5832	1.3965
2015	9	17	12	4	31	0.3	1	0.22	99.6	6.5832	1.2434
2015	9	17	12	14	31	0.3	1	0.2	109.9	6.5832	1.1095
2015	9	17	12	24	31	0.3	1	0.26	92.9	6.5832	1.4921
2015	9	17	12	34	31	0.3	1	0.16	126.9	6.5832	0.7652

Blackrock Return (0208)

Year	Month	Day	Hour	Minute	Second	CellBegin	CellEnd	Speed	Direction	Area	Flow
2015	9	17	12	44	31	0.3	1	0.16	73.4	6.5832	0.8991
2015	9	17	12	54	31	0.3	1	0.19	90	6.5832	1.0904
2015	9	17	13	4	31	0.3	1	0.24	90	6.5832	1.4156
2015	9	17	13	14	31	0.3	1	0.25	119.9	6.5832	1.2625
2015	9	17	13	24	31	0.3	1	0.27	106.2	6.5832	1.5112
2015	9	17	13	34	31	0.3	1	0.25	93.7	6.5832	1.4729
2015	9	17	13	44	31	0.3	1	0.2	105.4	6.5832	1.1095
2015	9	17	13	54	31	0.3	1	0.14	105.9	6.5832	0.8034
2015	9	17	14	4	31	0.3	1	0.21	102.5	6.5832	1.2051
2015	9	17	14	14	31	0.3	1	0.25	95.3	6.5832	1.4347
2015	9	17	14	24	31	0.3	1	0.18	99.5	6.5832	1.033
2015	9	17	14	34	31	0.3	1	0.27	104.2	6.5832	1.5112
2015	9	17	14	44	31	0.3	1	0.18	82.6	6.5832	1.033
2015	9	17	14	54	31	0.3	1	0.22	110.9	6.5832	1.2051
2015	9	17	15	4	31	0.3	1	0.22	125.8	6.6026	1.0362
2015	9	17	15	14	31	0.3	1	0.2	106.3	6.5832	1.1095
2015	9	17	15	24	31	0.3	1	0.2	103.3	6.5832	1.1286
2015	9	17	15	34	31	0.3	1	0.2	100.6	6.5832	1.1286
2015	9	17	15	44	31	0.3	1	0.24	112.7	6.5832	1.2816
2015	9	17	15	54	31	0.3	1	0.22	88.3	6.5832	1.3008
2015	9	17	16	4	31	0.3	1	0.24	94.6	6.5832	1.4155
2015	9	17	16	14	31	0.3	1	0.22	124.9	6.5832	1.0712
2015	9	17	16	24	31	0.3	1	0.23	85	6.5832	1.3199
2015	9	17	16	34	31	0.3	1	0.23	104	6.5832	1.3008
2015	9	17	16	44	31	0.3	1	0.21	121.4	6.5832	1.033
2015	9	17	16	54	31	0.3	1	0.16	84.1	6.5832	0.9182
2015	9	17	17	4	31	0.3	1	0.16	97.3	6.5832	0.899
2015	9	17	17	14	31	0.3	1	0.17	95.4	6.5832	1.0138
2015	9	17	17	24	31	0.3	1	0.25	99	6.5832	1.4538
2015	9	17	17	34	31	0.3	1	0.24	106.7	6.5832	1.339
2015	9	17	17	44	31	0.3	1	0.2	107.9	6.5832	1.1286
2015	9	17	17	54	31	0.3	1	0.18	104.8	6.5832	1.0138
2015	9	17	18	4	31	0.3	1	0.23	108.4	6.5832	1.2625
2015	9	17	18	14	31	0.3	1	0.21	97	6.5832	1.2434

Blackrock Return (0208)

Year	Month	Day	Hour	Minute	Second	CellBegin	CellEnd	Speed	Direction	Area	Flow
2015	9	17	18	24	31	0.3	1	0.18	78.5	6.5832	1.0329
2015	9	17	18	34	31	0.3	1	0.26	106.3	6.5832	1.4346
2015	9	17	18	44	31	0.3	1	0.14	113	6.5832	0.7651
2015	9	17	18	54	31	0.3	1	0.2	106.3	6.5832	1.1095
2015	9	17	19	4	31	0.3	1	0.21	101.5	6.5832	1.2242
2015	9	17	19	14	31	0.3	1	0.16	97	6.5832	0.9373
2015	9	17	19	24	31	0.3	1	0.23	114.4	6.5832	1.2242
2015	9	17	19	34	31	0.3	1	0.23	91.6	6.5832	1.3581
2015	9	17	19	44	31	0.3	1	0.2	100.4	6.5832	1.1477
2015	9	17	19	54	31	0.3	1	0.16	104	6.5832	0.9182
2015	9	17	20	4	31	0.3	1	0.18	104.8	6.5832	1.0138
2015	9	17	20	14	31	0.3	1	0.23	107.2	6.5832	1.3007
2015	9	17	20	24	31	0.3	1	0.23	104	6.5832	1.3007
2015	9	17	20	34	31	0.3	1	0.14	109.7	6.5832	0.746
2015	9	17	20	44	31	0.3	1	0.22	94.3	6.5832	1.2816
2015	9	17	20	54	31	0.3	1	0.2	94.8	6.5832	1.1477
2015	9	17	21	4	31	0.3	1	0.13	117.2	6.5832	0.6695
2015	9	17	21	14	31	0.3	1	0.26	109.8	6.5832	1.4346
2015	9	17	21	24	31	0.3	1	0.2	109.9	6.5832	1.1095
2015	9	17	21	34	31	0.3	1	0.17	99.1	6.5832	0.9564
2015	9	17	21	44	31	0.3	1	0.17	117.6	6.5832	0.8799
2015	9	17	21	54	31	0.3	1	0.18	98.6	6.5832	1.0138
2015	9	17	22	4	31	0.3	1	0.16	106.3	6.5832	0.9182
2015	9	17	22	14	31	0.3	1	0.24	92.4	6.5832	1.3773
2015	9	17	22	24	31	0.3	1	0.22	99.6	6.5832	1.2434
2015	9	17	22	34	31	0.3	1	0.26	101	6.5832	1.4729
2015	9	17	22	44	31	0.3	1	0.19	85.2	6.5832	1.1286
2015	9	17	22	54	31	0.3	1	0.21	90	6.5832	1.2242
2015	9	17	23	4	31	0.3	1	0.22	104.9	6.5832	1.2242
2015	9	17	23	14	31	0.3	1	0.2	103.6	6.5832	1.1095
2015	9	17	23	24	31	0.3	1	0.11	91.6	6.5832	0.6695
2015	9	17	23	34	31	0.3	1	0.28	98	6.5832	1.626
2015	9	17	23	44	31	0.3	1	0.23	96.5	6.5832	1.339
2015	9	17	23	54	31	0.3	1	0.17	110.6	6.5832	0.9182

Blackrock Return (0208)

Year	Month	Day	Hour	Minute	Second	CellBegin	CellEnd	Speed	Direction	Area	Flow
2015	9	18	0	4	31	0.3	1	0.23	99.9	6.5832	1.3199
2015	9	18	0	14	31	0.3	1	0.21	97.4	6.5832	1.186
2015	9	18	0	24	31	0.3	1	0.18	102.8	6.5832	1.0138
2015	9	18	0	34	31	0.3	1	0.27	112.8	6.5832	1.4538
2015	9	18	0	44	31	0.3	1	0.21	118.6	6.5832	1.0521
2015	9	18	0	54	31	0.3	1	0.16	106.9	6.5832	0.8799
2015	9	18	1	4	31	0.3	1	0.21	85.5	6.5832	1.2243
2015	9	18	1	14	31	0.3	1	0.21	115.8	6.5832	1.1095
2015	9	18	1	24	31	0.3	1	0.29	106.4	6.5832	1.626
2015	9	18	1	34	31	0.3	1	0.18	101.5	6.5832	1.033
2015	9	18	1	44	31	0.3	1	0.16	79.4	6.5832	0.9182
2015	9	18	1	54	31	0.3	1	0.23	108.4	6.5832	1.2625
2015	9	18	2	4	31	0.3	1	0.26	122.3	6.5832	1.3008
2015	9	18	2	14	31	0.3	1	0.22	110.4	6.5832	1.186
2015	9	18	2	24	31	0.3	1	0.18	78.7	6.5832	1.0521
2015	9	18	2	34	31	0.3	1	0.22	99.5	6.5832	1.2625
2015	9	18	2	44	31	0.3	1	0.15	101.1	6.5832	0.88
2015	9	18	2	54	31	0.3	1	0.14	115.3	6.5832	0.7269
2015	9	18	3	4	31	0.3	1	0.24	103.5	6.5832	1.3582
2015	9	18	3	14	31	0.3	1	0.22	113.1	6.5832	1.1669
2015	9	18	3	24	31	0.3	1	0.21	102.9	6.5832	1.1669
2015	9	18	3	34	31	0.3	1	0.23	86.7	6.5832	1.3199
2015	9	18	3	44	31	0.3	1	0.23	103.2	6.5832	1.3008
2015	9	18	3	54	31	0.3	1	0.21	109	6.5832	1.1669
2015	9	18	4	4	31	0.3	1	0.24	96.3	6.5832	1.3965
2015	9	18	4	14	31	0.3	1	0.16	101.8	6.5832	0.9182
2015	9	18	4	24	31	0.3	1	0.21	112.1	6.5832	1.1287
2015	9	18	4	34	31	0.3	1	0.26	90.7	6.5832	1.5304
2015	9	18	4	44	31	0.3	1	0.25	102.4	6.5832	1.3965
2015	9	18	4	54	31	0.3	1	0.26	122.3	6.5832	1.3008
2015	9	18	5	4	31	0.3	1	0.21	89.1	6.5832	1.2052
2015	9	18	5	14	31	0.3	1	0.22	118.9	6.5832	1.1095
2015	9	18	5	24	31	0.3	1	0.23	98.1	6.5832	1.3391
2015	9	18	5	34	31	0.3	1	0.23	107.7	6.5832	1.2626

Blackrock Return (0208)

Year	Month	Day	Hour	Minute	Second	CellBegin	CellEnd	Speed	Direction	Area	Flow
2015	9	18	5	44	31	0.3	1	0.14	102.4	6.5832	0.7843
2015	9	18	5	54	31	0.3	1	0.2	101.1	6.5832	1.1669
2015	9	18	6	4	31	0.3	1	0.17	114.5	6.5832	0.88
2015	9	18	6	14	31	0.3	1	0.16	104.6	6.5832	0.88
2015	9	18	6	24	31	0.3	1	0.27	105.8	6.5832	1.4921
2015	9	18	6	34	31	0.3	1	0.23	103.4	6.5832	1.2817
2015	9	18	6	44	31	0.3	1	0.2	100.4	6.5832	1.1478
2015	9	18	6	54	31	0.3	1	0.19	105.9	6.5832	1.0713
2015	9	18	7	4	31	0.3	1	0.24	98	6.5832	1.3582
2015	9	18	7	14	31	0.3	1	0.15	119.4	6.5832	0.7461
2015	9	18	7	24	31	0.3	1	0.2	132.4	6.5832	0.88
2015	9	18	7	34	31	0.3	1	0.19	95	6.5832	1.0904
2015	9	18	7	44	31	0.3	1	0.18	90	6.5832	1.0713
2015	9	18	7	54	31	0.3	1	0.23	111.8	6.5832	1.2435
2015	9	18	8	4	31	0.3	1	0.22	92.5	6.5832	1.3008
2015	9	18	8	14	31	0.3	1	0.22	95	6.5832	1.3008
2015	9	18	8	24	31	0.3	1	0.19	106.2	6.5832	1.0522
2015	9	18	8	34	31	0.3	1	0.2	128.4	6.5832	0.9182
2015	9	18	8	44	31	0.3	1	0.19	78.1	6.5832	1.0904
2015	9	18	8	54	31	0.3	1	0.23	96.5	6.5832	1.3391
2015	9	18	9	4	31	0.3	1	0.2	121.3	6.5832	0.9756
2015	9	18	9	14	31	0.3	1	0.22	96.7	6.5832	1.3008
2015	9	18	9	24	31	0.3	1	0.21	98.3	6.5832	1.1861
2015	9	18	9	34	31	0.3	1	0.19	100.7	6.5832	1.1095
2015	9	18	9	44	31	0.3	1	0.29	106.8	6.5832	1.6452
2015	9	18	9	54	31	0.3	1	0.21	104.3	6.5832	1.2052
2015	9	18	10	4	31	0.3	1	0.23	118.4	6.5832	1.2052
2015	9	18	10	14	31	0.3	1	0.2	99.5	6.5832	1.1478
2015	9	18	10	24	31	0.3	1	0.19	96.9	6.5832	1.1095
2015	9	18	10	34	31	0.3	1	0.21	103.6	6.5832	1.186
2015	9	18	10	44	31	0.3	1	0.28	96.7	6.5832	1.626
2015	9	18	10	54	31	0.3	1	0.23	107.4	6.5832	1.2817
2015	9	18	11	4	31	0.3	1	0.14	95.2	6.5832	0.8417
2015	9	18	11	14	31	0.3	1	0.24	122.6	6.5832	1.1669

Blackrock Return (0208)

Year	Month	Day	Hour	Minute	Second	CellBegin	CellEnd	Speed	Direction	Area	Flow
2015	9	18	11	24	31	0.3	1	0.18	97.4	6.5832	1.033
2015	9	18	11	34	31	0.3	1	0.21	116.2	6.5832	1.0904
2015	9	18	11	44	31	0.3	1	0.16	90	6.6026	0.9403
2015	9	18	11	54	31	0.3	1	0.21	87.3	6.5832	1.2052
2015	9	18	12	4	31	0.3	1	0.13	101.3	6.5832	0.7652
2015	9	18	12	14	31	0.3	1	0.2	100.2	6.6026	1.1706
2015	9	18	12	24	31	0.3	1	0.26	86.4	6.6026	1.516
2015	9	18	12	34	31	0.3	1	0.18	94.1	6.6026	1.0746
2015	9	18	12	44	31	0.3	1	0.22	90.9	6.5832	1.2817
2015	9	18	12	54	31	0.3	1	0.22	100.3	6.6026	1.2665
2015	9	18	13	4	31	0.3	1	0.2	94.6	6.6026	1.1898
2015	9	18	13	14	31	0.3	1	0.22	101	6.6026	1.2857
2015	9	18	13	24	31	0.3	1	0.15	96.3	6.6026	0.8635
2015	9	18	13	34	31	0.3	1	0.22	85.7	6.5832	1.2816
2015	9	18	13	44	31	0.3	1	0.25	90	6.6026	1.4584
2015	9	18	13	54	31	0.3	1	0.23	115.5	6.6026	1.2089
2015	9	18	14	4	31	0.3	1	0.28	93.3	6.6026	1.6503
2015	9	18	14	14	31	0.3	1	0.19	94.8	6.6026	1.1322
2015	9	18	14	24	31	0.3	1	0.26	91.5	6.5832	1.4921
2015	9	18	14	34	31	0.3	1	0.2	99.6	6.6026	1.1322
2015	9	18	14	44	31	0.3	1	0.18	112.8	6.6026	0.9595
2015	9	18	14	54	31	0.3	1	0.19	90	6.6026	1.1322
2015	9	18	15	4	31	0.3	1	0.16	126.9	6.6026	0.7676
2015	9	18	15	14	31	0.3	1	0.24	102.9	6.6026	1.3432
2015	9	18	15	24	31	0.3	1	0.22	73.5	6.6026	1.2281
2015	9	18	15	34	31	0.3	1	0.17	109.8	6.6026	0.9595
2015	9	18	15	44	31	0.3	1	0.22	99.6	6.6026	1.2473
2015	9	18	15	54	31	0.3	1	0.23	92.5	6.6026	1.324
2015	9	18	16	4	31	0.3	1	0.2	94.8	6.6026	1.1513
2015	9	18	16	14	31	0.3	1	0.22	109	6.6026	1.2281
2015	9	18	16	24	31	0.3	1	0.14	95.2	6.6026	0.8443
2015	9	18	16	34	31	0.3	1	0.25	90	6.6026	1.4584
2015	9	18	16	44	31	0.3	1	0.23	118.4	6.6026	1.2089
2015	9	18	16	54	31	0.3	1	0.18	114.2	6.6026	0.9403

Blackrock Return (0208)

Year	Month	Day	Hour	Minute	Second	CellBegin	CellEnd	Speed	Direction	Area	Flow
2015	9	18	17	4	31	0.3	1	0.16	90	6.6026	0.9403
2015	9	18	17	14	31	0.3	1	0.18	108.1	6.6026	0.9978
2015	9	18	17	24	31	0.3	1	0.26	105.4	6.6026	1.4584
2015	9	18	17	34	31	0.3	1	0.24	111.9	6.6026	1.2857
2015	9	18	17	44	31	0.3	1	0.15	123.7	6.6026	0.7484
2015	9	18	17	54	31	0.3	1	0.2	109.9	6.6026	1.113
2015	9	18	18	4	31	0.3	1	0.23	104.6	6.6026	1.324
2015	9	18	18	14	31	0.3	1	0.28	102.9	6.6026	1.5927
2015	9	18	18	24	31	0.3	1	0.27	103.4	6.6026	1.5351
2015	9	18	18	34	31	0.3	1	0.14	85.9	6.6026	0.8059
2015	9	18	18	44	31	0.3	1	0.2	116.6	6.6026	1.0362
2015	9	18	18	54	31	0.3	1	0.23	97.2	6.6026	1.3624
2015	9	18	19	4	31	0.3	1	0.21	106.2	6.6026	1.1897
2015	9	18	19	14	31	0.3	1	0.13	113.4	6.6026	0.71
2015	9	18	19	24	31	0.3	1	0.14	100.8	6.6026	0.8059
2015	9	18	19	34	31	0.3	1	0.23	85.9	6.6026	1.324
2015	9	18	19	44	31	0.3	1	0.24	100.9	6.6026	1.4008
2015	9	18	19	54	31	0.3	1	0.14	120.7	6.6026	0.71
2015	9	18	20	4	31	0.3	1	0.22	116.9	6.6026	1.1705
2015	9	18	20	14	31	0.3	1	0.13	101.9	6.6026	0.7292
2015	9	18	20	24	31	0.3	1	0.23	104	6.6026	1.3049
2015	9	18	20	34	31	0.3	1	0.17	114.6	6.6026	0.9211
2015	9	18	20	44	31	0.3	1	0.22	98.5	6.6026	1.2857
2015	9	18	20	54	31	0.3	1	0.21	91.8	6.6026	1.2089
2015	9	18	21	4	31	0.3	1	0.16	104.6	6.6026	0.8827
2015	9	18	21	14	31	0.3	1	0.17	101.9	6.6026	0.9978
2015	9	18	21	24	31	0.3	1	0.23	108.7	6.6026	1.2473
2015	9	18	21	34	31	0.3	1	0.21	96.3	6.6026	1.2089
2015	9	18	21	44	31	0.3	1	0.28	100.9	6.6026	1.5927
2015	9	18	21	54	31	0.3	1	0.19	112.2	6.6026	1.0362
2015	9	18	22	4	31	0.3	1	0.25	104.9	6.6026	1.4392
2015	9	18	22	14	31	0.3	1	0.25	97.4	6.6026	1.4776
2015	9	18	22	24	31	0.3	1	0.14	84.7	6.6026	0.8251
2015	9	18	22	34	31	0.3	1	0.15	132.3	6.6026	0.6332

Blackrock Return (0208)

Year	Month	Day	Hour	Minute	Second	CellBegin	CellEnd	Speed	Direction	Area	Flow
2015	9	18	22	44	31	0.3	1	0.22	83.9	6.6026	1.2665
2015	9	18	22	54	31	0.3	1	0.21	90.9	6.5832	1.2434
2015	9	18	23	4	31	0.3	1	0.29	102.9	6.5832	1.6642
2015	9	18	23	14	31	0.3	1	0.21	117.8	6.5832	1.0904
2015	9	18	23	24	31	0.3	1	0.27	101	6.5832	1.5686
2015	9	18	23	34	31	0.3	1	0.21	95.3	6.5832	1.2434
2015	9	18	23	44	31	0.3	1	0.23	104	6.5832	1.3008
2015	9	18	23	54	31	0.3	1	0.19	100	6.5832	1.0904
2015	9	19	0	4	31	0.3	1	0.23	94.1	6.5832	1.339
2015	9	19	0	14	31	0.3	1	0.19	93.9	6.5832	1.1095
2015	9	19	0	24	31	0.3	1	0.24	102.7	6.5832	1.3582
2015	9	19	0	34	31	0.3	1	0.25	106	6.5832	1.3964
2015	9	19	0	44	31	0.3	1	0.21	97.1	6.5832	1.2243
2015	9	19	0	54	31	0.3	1	0.19	115.3	6.5832	1.0139
2015	9	19	1	4	31	0.3	1	0.22	112	6.5832	1.186
2015	9	19	1	14	31	0.3	1	0.26	107	6.5832	1.4347
2015	9	19	1	24	31	0.3	1	0.27	110.4	6.5832	1.4921
2015	9	19	1	34	31	0.3	1	0.14	114.2	6.5832	0.7652
2015	9	19	1	44	31	0.3	1	0.23	101.6	6.5639	1.2967
2015	9	19	1	54	31	0.3	1	0.17	105.4	6.5639	0.9725
2015	9	19	2	4	31	0.3	1	0.29	116.9	6.5639	1.5065
2015	9	19	2	14	31	0.3	1	0.31	123.7	6.5639	1.4874
2015	9	19	2	24	31	0.3	1	0.2	82.4	6.5639	1.1442
2015	9	19	2	34	31	0.3	1	0.22	112.4	6.5639	1.2014
2015	9	19	2	44	31	0.3	1	0.17	90	6.5639	0.9916
2015	9	19	2	54	31	0.3	1	0.21	77.1	6.5639	1.1632
2015	9	19	3	4	31	0.3	1	0.19	96	6.5639	1.087
2015	9	19	3	14	31	0.3	1	0.17	90	6.5639	0.9916
2015	9	19	3	24	31	0.3	1	0.27	83	6.5639	1.5637
2015	9	19	3	34	31	0.3	1	0.25	101.3	6.5639	1.4302
2015	9	19	3	44	31	0.3	1	0.15	90	6.5639	0.8772
2015	9	19	3	54	31	0.3	1	0.2	101.5	6.5639	1.1251
2015	9	19	4	4	31	0.3	1	0.21	92.6	6.5639	1.2395
2015	9	19	4	14	31	0.3	1	0.2	102.2	6.5639	1.1442

Blackrock Return (0208)

Year	Month	Day	Hour	Minute	Second	CellBegin	CellEnd	Speed	Direction	Area	Flow
2015	9	19	4	24	31	0.3	1	0.24	119.1	6.5639	1.2014
2015	9	19	4	34	31	0.3	1	0.17	79.1	6.5639	0.9916
2015	9	19	4	44	31	0.3	1	0.14	108.9	6.5445	0.7794
2015	9	19	4	54	31	0.3	1	0.26	121.7	6.5445	1.2926
2015	9	19	5	4	31	0.3	1	0.27	104.9	6.5445	1.5017
2015	9	19	5	14	31	0.3	1	0.23	106.6	6.5445	1.2736
2015	9	19	5	24	31	0.3	1	0.21	85.5	6.5445	1.2166
2015	9	19	5	34	31	0.3	1	0.2	94.7	6.5445	1.1596
2015	9	19	5	44	31	0.3	1	0.22	98.7	6.5445	1.2356
2015	9	19	5	54	31	0.3	1	0.23	119.4	6.5445	1.1786
2015	9	19	6	4	31	0.3	1	0.2	123.7	6.5445	0.9695
2015	9	19	6	14	31	0.3	1	0.32	107.9	6.5445	1.7679
2015	9	19	6	24	31	0.3	1	0.2	90	6.5445	1.1786
2015	9	19	6	34	31	0.3	1	0.25	93.7	6.5445	1.4637
2015	9	19	6	44	31	0.3	1	0.16	108.1	6.5445	0.8744
2015	9	19	6	54	31	0.3	1	0.2	95.7	6.5445	1.1406
2015	9	19	7	4	31	0.3	1	0.24	113.4	6.5445	1.2736
2015	9	19	7	14	31	0.3	1	0.19	97	6.5445	1.0835
2015	9	19	7	24	31	0.3	1	0.2	115.7	6.5445	1.0265
2015	9	19	7	34	31	0.3	1	0.18	85.8	6.5252	1.0233
2015	9	19	7	44	31	0.3	1	0.26	119.2	6.5252	1.2886
2015	9	19	7	54	31	0.3	1	0.14	107.6	6.5252	0.7769
2015	9	19	8	4	31	0.3	1	0.17	101.1	6.5252	0.9664
2015	9	19	8	14	31	0.3	1	0.25	118.6	6.5252	1.2507
2015	9	19	8	24	31	0.3	1	0.21	109.8	6.5252	1.1559
2015	9	19	8	34	31	0.3	1	0.21	105.6	6.5252	1.1559
2015	9	19	8	44	31	0.3	1	0.24	90	6.5252	1.3644
2015	9	19	8	54	31	0.3	1	0.24	90.8	6.5252	1.3833
2015	9	19	9	4	31	0.3	1	0.22	90.8	6.5252	1.2886
2015	9	19	9	14	31	0.3	1	0.2	105.4	6.5252	1.0991
2015	9	19	9	24	31	0.3	1	0.22	98.5	6.5252	1.2696
2015	9	19	9	34	31	0.3	1	0.1	118.2	6.5252	0.5306
2015	9	19	9	44	31	0.3	1	0.19	109.4	6.5252	1.0233
2015	9	19	9	54	31	0.3	1	0.17	98.9	6.5252	0.9664

Blackrock Return (0208)

Year	Month	Day	Hour	Minute	Second	CellBegin	CellEnd	Speed	Direction	Area	Flow
2015	9	19	10	4	31	0.3	1	0.17	114.5	6.5252	0.8717
2015	9	19	10	14	31	0.3	1	0.2	108.4	6.5252	1.0801
2015	9	19	10	24	31	0.3	1	0.19	119.6	6.5252	0.9664
2015	9	19	10	34	31	0.3	1	0.23	116.6	6.5252	1.2127
2015	9	19	10	44	31	0.3	1	0.15	82.4	6.5058	0.85
2015	9	19	10	54	31	0.3	1	0.22	84	6.5058	1.2655
2015	9	19	11	4	31	0.3	1	0.2	95.5	6.5058	1.1711
2015	9	19	11	14	31	0.3	1	0.2	90	6.5058	1.1711
2015	9	19	11	24	31	0.3	1	0.18	104.5	6.5058	1.02
2015	9	19	11	34	31	0.3	1	0.19	105.3	6.5058	1.0389
2015	9	19	11	44	31	0.3	1	0.18	103.8	6.5058	1.0011
2015	9	19	11	54	31	0.3	1	0.22	103.6	6.5058	1.2466
2015	9	19	12	4	31	0.3	1	0.19	106.2	6.5058	1.0389
2015	9	19	12	14	31	0.3	1	0.25	108.2	6.5058	1.3788
2015	9	19	12	24	31	0.3	1	0.26	94.3	6.5058	1.4922
2015	9	19	12	34	31	0.3	1	0.18	106.5	6.5058	1.02
2015	9	19	12	44	31	0.3	1	0.19	127.5	6.5058	0.8877
2015	9	19	12	54	31	0.3	1	0.26	90.7	6.4864	1.4874
2015	9	19	13	4	31	0.3	1	0.17	79.1	6.4864	0.979
2015	9	19	13	14	31	0.3	1	0.27	102	6.4864	1.5062
2015	9	19	13	24	31	0.3	1	0.22	85.7	6.4864	1.2426
2015	9	19	13	34	31	0.3	1	0.17	111.2	6.4671	0.9196
2015	9	19	13	44	31	0.3	1	0.21	113.8	6.4671	1.1073
2015	9	19	13	54	31	0.3	1	0.21	92.6	6.4671	1.2199
2015	9	19	14	4	31	0.3	1	0.22	83.2	6.4477	1.2534
2015	9	19	14	14	31	0.3	1	0.17	73.3	6.4477	0.9353
2015	9	19	14	24	31	0.3	1	0.22	99.6	6.4477	1.2159
2015	9	19	14	34	31	0.3	1	0.12	117.3	6.4477	0.6173
2015	9	19	14	44	31	0.3	1	0.19	90	6.4284	1.0629
2015	9	19	14	54	31	0.3	1	0.2	88.1	6.4284	1.1374
2015	9	19	15	4	31	0.3	1	0.13	117.8	6.4284	0.6713
2015	9	19	15	14	31	0.3	1	0.16	109.2	6.4284	0.8577
2015	9	19	15	24	31	0.3	1	0.21	88.2	6.4284	1.1934
2015	9	19	15	34	31	0.3	1	0.2	97.6	6.4284	1.1188

Blackrock Return (0208)

Year	Month	Day	Hour	Minute	Second	CellBegin	CellEnd	Speed	Direction	Area	Flow
2015	9	19	15	44	31	0.3	1	0.12	121.5	6.4284	0.578
2015	9	19	15	54	31	0.3	1	0.21	90	6.409	1.2081
2015	9	19	16	4	31	0.3	1	0.1	104.9	6.4284	0.5594
2015	9	19	16	14	31	0.3	1	0.29	93.9	6.4284	1.6222
2015	9	19	16	24	31	0.3	1	0.23	107.2	6.4284	1.268
2015	9	19	16	34	31	0.3	1	0.13	94.3	6.4284	0.7459
2015	9	19	16	44	31	0.3	1	0.22	90	6.4284	1.2493
2015	9	19	16	54	31	0.3	1	0.14	120.1	6.4284	0.7086
2015	9	19	17	4	31	0.3	1	0.12	127.2	6.409	0.539
2015	9	19	17	14	31	0.3	1	0.16	90	6.409	0.9107
2015	9	19	17	24	31	0.3	1	0.08	184.8	6.409	-0.0372
2015	9	19	17	34	31	0.3	1	0.12	118.7	6.409	0.5762
2015	9	19	17	44	31	0.3	1	0.19	111.8	6.409	1.0222
2015	9	19	17	54	31	0.3	1	0.13	109.4	6.409	0.6877
2015	9	19	18	4	31	0.3	1	0.16	117.1	6.409	0.7992
2015	9	19	18	14	31	0.3	1	0.19	95.8	6.409	1.0966
2015	9	19	18	24	31	0.3	1	0.23	91.6	6.409	1.3196
2015	9	19	18	34	31	0.3	1	0.23	101.3	6.409	1.301
2015	9	19	18	44	31	0.3	1	0.19	101.1	6.409	1.0408
2015	9	19	18	54	31	0.3	1	0.23	126.2	6.409	1.0408
2015	9	19	19	4	31	0.3	1	0.15	109.2	6.409	0.7992
2015	9	19	19	14	31	0.3	1	0.2	81.3	6.409	1.0966
2015	9	19	19	24	31	0.3	1	0.21	114.1	6.409	1.078
2015	9	19	19	34	31	0.3	1	0.15	108	6.409	0.7992
2015	9	19	19	44	31	0.3	1	0.18	116.6	6.409	0.9293
2015	9	19	19	54	31	0.3	1	0.16	90	6.409	0.8921
2015	9	19	20	4	31	0.3	1	0.18	99.5	6.409	1.0036
2015	9	19	20	14	31	0.3	1	0.23	98.9	6.409	1.301
2015	9	19	20	24	31	0.3	1	0.22	113.5	6.409	1.1523
2015	9	19	20	34	31	0.3	1	0.09	142.7	6.409	0.2974
2015	9	19	20	44	31	0.3	1	0.17	103.2	6.409	0.9479
2015	9	19	20	54	31	0.3	1	0.13	132	6.409	0.5576
2015	9	19	21	4	31	0.3	1	0.19	109.4	6.409	1.0036
2015	9	19	21	14	31	0.3	1	0.18	119.9	6.409	0.8735

Blackrock Return (0208)

Year	Month	Day	Hour	Minute	Second	CellBegin	CellEnd	Speed	Direction	Area	Flow
2015	9	19	21	24	31	0.3	1	0.11	121	6.409	0.5576
2015	9	19	21	34	31	0.3	1	0.18	102.5	6.409	1.0037
2015	9	19	21	44	31	0.3	1	0.17	102.4	6.409	0.9293
2015	9	19	21	54	31	0.3	1	0.19	101.7	6.409	1.078
2015	9	19	22	4	31	0.3	1	0.15	117.1	6.409	0.762
2015	9	19	22	14	31	0.3	1	0.17	90	6.409	0.9851
2015	9	19	22	24	31	0.3	1	0.18	112.4	6.409	0.9479
2015	9	19	22	34	31	0.3	1	0.11	112.8	6.409	0.5762
2015	9	19	22	44	31	0.3	1	0.19	88.1	6.409	1.0966
2015	9	19	22	54	31	0.3	1	0.18	101.5	6.409	1.0037
2015	9	19	23	4	31	0.3	1	0.21	86.4	6.409	1.1895
2015	9	19	23	14	31	0.3	1	0.19	112.2	6.409	1.0037
2015	9	19	23	24	31	0.3	1	0.16	95.8	6.409	0.9107
2015	9	19	23	34	31	0.3	1	0.22	114.2	6.409	1.1152
2015	9	19	23	44	31	0.3	1	0.11	115.8	6.409	0.5762
2015	9	19	23	54	31	0.3	1	0.2	119.5	6.409	0.9851
2015	9	20	0	4	31	0.3	1	0.2	114.9	6.409	1.0408
2015	9	20	0	14	31	0.3	1	0.14	104.7	6.409	0.7806
2015	9	20	0	24	31	0.3	1	0.15	103.7	6.409	0.8364
2015	9	20	0	34	31	0.3	1	0.19	84	6.409	1.0594
2015	9	20	0	44	31	0.3	1	0.11	117.3	6.409	0.5762
2015	9	20	0	54	31	0.3	1	0.23	117.7	6.409	1.1338
2015	9	20	1	4	31	0.3	1	0.2	88.1	6.409	1.1338
2015	9	20	1	14	31	0.3	1	0.17	109.5	6.409	0.8922
2015	9	20	1	24	31	0.3	1	0.24	96.2	6.409	1.3754
2015	9	20	1	34	31	0.3	1	0.26	112.6	6.409	1.3382
2015	9	20	1	44	31	0.3	1	0.23	113.3	6.409	1.2081
2015	9	20	1	54	31	0.3	1	0.21	120.7	6.409	1.0037
2015	9	20	2	4	31	0.3	1	0.14	100.8	6.409	0.7806
2015	9	20	2	14	31	0.3	1	0.18	89	6.409	1.0223
2015	9	20	2	24	31	0.3	1	0.19	115.7	6.409	0.9665
2015	9	20	2	34	31	0.3	1	0.23	105.4	6.409	1.2825
2015	9	20	2	44	31	0.3	1	0.22	109.2	6.409	1.171
2015	9	20	2	54	31	0.3	1	0.2	90	6.409	1.1524

Blackrock Return (0208)

Year	Month	Day	Hour	Minute	Second	CellBegin	CellEnd	Speed	Direction	Area	Flow
2015	9	20	3	4	31	0.3	1	0.16	100.8	6.409	0.8736
2015	9	20	3	14	31	0.3	1	0.21	120.2	6.4284	1.0256
2015	9	20	3	24	31	0.3	1	0.16	94.7	6.4284	0.9137
2015	9	20	3	34	31	0.3	1	0.17	121.5	6.4284	0.8205
2015	9	20	3	44	31	0.3	1	0.16	122.7	6.4477	0.7857
2015	9	20	3	54	31	0.3	1	0.16	117.6	6.4477	0.7857
2015	9	20	4	4	31	0.3	1	0.18	112.8	6.4477	0.9354
2015	9	20	4	14	31	0.3	1	0.15	94.9	6.4477	0.8793
2015	9	20	4	24	31	0.3	1	0.17	96.5	6.4477	0.9915
2015	9	20	4	34	31	0.3	1	0.24	91.5	6.4671	1.3888
2015	9	20	4	44	31	0.3	1	0.12	113.2	6.4671	0.6569
2015	9	20	4	54	31	0.3	1	0.19	118.3	6.4671	0.9759
2015	9	20	5	4	31	0.3	1	0.18	103.8	6.4671	0.9947
2015	9	20	5	14	31	0.3	1	0.25	94.6	6.4671	1.4076
2015	9	20	5	24	31	0.3	1	0.14	117.8	6.4864	0.7155
2015	9	20	5	34	31	0.3	1	0.18	121.7	6.4864	0.8849
2015	9	20	5	44	31	0.3	1	0.23	105.8	6.4864	1.2615
2015	9	20	5	54	31	0.3	1	0.17	120.4	6.4864	0.8661
2015	9	20	6	4	31	0.3	1	0.2	107.9	6.4864	1.1109
2015	9	20	6	14	31	0.3	1	0.17	105.9	6.4864	0.9226
2015	9	20	6	24	31	0.3	1	0.22	102.8	6.5058	1.2467
2015	9	20	6	34	31	0.3	1	0.15	88.8	6.4864	0.8661
2015	9	20	6	44	31	0.3	1	0.15	117.1	6.4864	0.772
2015	9	20	6	54	31	0.3	1	0.25	93.8	6.4864	1.4122
2015	9	20	7	4	31	0.3	1	0.2	112.3	6.5058	1.0578
2015	9	20	7	14	31	0.3	1	0.15	92.4	6.5058	0.8878
2015	9	20	7	24	31	0.3	1	0.21	122.5	6.5058	1.0389
2015	9	20	7	34	31	0.3	1	0.14	105	6.5058	0.7745
2015	9	20	7	44	31	0.3	1	0.2	105.4	6.5058	1.0956
2015	9	20	7	54	31	0.3	1	0.22	103.2	6.5058	1.2089
2015	9	20	8	4	31	0.3	1	0.21	125.4	6.5058	0.9822
2015	9	20	8	14	31	0.3	1	0.17	96.8	6.5058	0.9445
2015	9	20	8	24	31	0.3	1	0.19	104.7	6.5058	1.0767
2015	9	20	8	34	31	0.3	1	0.16	97.1	6.5058	0.9067

Blackrock Return (0208)

Year	Month	Day	Hour	Minute	Second	CellBegin	CellEnd	Speed	Direction	Area	Flow
2015	9	20	8	44	31	0.3	1	0.22	106.5	6.5058	1.2089
2015	9	20	8	54	31	0.3	1	0.22	109.5	6.5058	1.1711
2015	9	20	9	4	31	0.3	1	0.21	102.3	6.5058	1.2089
2015	9	20	9	14	31	0.3	1	0.15	111.1	6.5058	0.8311
2015	9	20	9	24	31	0.3	1	0.17	129.4	6.5058	0.7367
2015	9	20	9	34	31	0.3	1	0.19	104.7	6.5058	1.0767
2015	9	20	9	44	31	0.3	1	0.24	103.5	6.5058	1.3411
2015	9	20	9	54	31	0.3	1	0.27	101.3	6.5058	1.5111
2015	9	20	10	4	31	0.3	1	0.23	135	6.5058	0.9255
2015	9	20	10	14	31	0.3	1	0.22	110.4	6.5252	1.1748
2015	9	20	10	24	31	0.3	1	0.21	108.4	6.5252	1.1369
2015	9	20	10	34	31	0.3	1	0.15	86.2	6.5058	0.85
2015	9	20	10	44	31	0.3	1	0.2	106.6	6.5058	1.0767
2015	9	20	10	54	31	0.3	1	0.25	107	6.5058	1.36
2015	9	20	11	4	31	0.3	1	0.19	88	6.5058	1.0767
2015	9	20	11	14	31	0.3	1	0.18	95.3	6.5058	1.02
2015	9	20	11	24	31	0.3	1	0.17	80.2	6.5058	0.9822
2015	9	20	11	34	31	0.3	1	0.19	105.9	6.5252	1.0611
2015	9	20	11	44	31	0.3	1	0.24	98.8	6.5252	1.3454
2015	9	20	11	54	31	0.3	1	0.23	97.5	6.5252	1.2885
2015	9	20	12	4	31	0.3	1	0.15	70.3	6.5058	0.7933
2015	9	20	12	14	31	0.3	1	0.23	82.5	6.5058	1.2844
2015	9	20	12	24	31	0.3	1	0.22	93.5	6.5252	1.2506
2015	9	20	12	34	31	0.3	1	0.17	93.2	6.5252	1.0043
2015	9	20	12	44	31	0.3	1	0.2	90	6.5058	1.1522
2015	9	20	12	54	31	0.3	1	0.24	86.1	6.5058	1.3788
2015	9	20	13	4	31	0.3	1	0.2	105.2	6.5058	1.1144
2015	9	20	13	14	31	0.3	1	0.23	99.9	6.5252	1.3074
2015	9	20	13	24	31	0.3	1	0.15	112.7	6.5058	0.8122
2015	9	20	13	34	31	0.3	1	0.21	98.1	6.5058	1.1899
2015	9	20	13	44	31	0.3	1	0.1	90	6.5058	0.5666
2015	9	20	13	54	31	0.3	1	0.17	87.8	6.5058	1.0011
2015	9	20	14	4	31	0.3	1	0.11	91.7	6.5058	0.6233
2015	9	20	14	14	31	0.3	1	0.19	63.9	6.5058	1.0011

Blackrock Return (0208)

Year	Month	Day	Hour	Minute	Second	CellBegin	CellEnd	Speed	Direction	Area	Flow
2015	9	20	14	24	31	0.3	1	0.18	101.3	6.5058	1.0388
2015	9	20	14	34	31	0.3	1	0.2	90	6.5058	1.171
2015	9	20	14	44	31	0.3	1	0.16	107.7	6.5058	0.8877
2015	9	20	14	54	31	0.3	1	0.15	130.6	6.4864	0.659
2015	9	20	15	4	31	0.3	1	0.24	73.5	6.4864	1.3367
2015	9	20	15	14	31	0.3	1	0.18	79.3	6.4864	0.9978
2015	9	20	15	24	31	0.3	1	0.17	83.2	6.4864	0.9414
2015	9	20	15	34	31	0.3	1	0.15	101.6	6.4864	0.8284
2015	9	20	15	44	31	0.3	1	0.23	90	6.4864	1.3179
2015	9	20	15	54	31	0.3	1	0.24	91.6	6.4864	1.3744
2015	9	20	16	4	31	0.3	1	0.16	84.1	6.4671	0.9008
2015	9	20	16	14	31	0.3	1	0.2	104.3	6.4864	1.1108
2015	9	20	16	24	31	0.3	1	0.17	85.5	6.4671	0.9571
2015	9	20	16	34	31	0.3	1	0.18	104.8	6.4864	0.9978
2015	9	20	16	44	31	0.3	1	0.17	111.6	6.4864	0.9037
2015	9	20	16	54	31	0.3	1	0.2	117	6.4671	1.0322
2015	9	20	17	4	31	0.3	1	0.23	113.3	6.4671	1.2198
2015	9	20	17	14	31	0.3	1	0.18	93.1	6.4864	1.0355
2015	9	20	17	24	31	0.3	1	0.16	94.7	6.4671	0.9196
2015	9	20	17	34	31	0.3	1	0.2	99.5	6.4671	1.126
2015	9	20	17	44	31	0.3	1	0.25	115.6	6.4671	1.2949
2015	9	20	17	54	31	0.3	1	0.16	95.9	6.4671	0.9008
2015	9	20	18	4	31	0.3	1	0.18	105.5	6.4671	1.0134
2015	9	20	18	14	31	0.3	1	0.18	88.9	6.4671	1.0134
2015	9	20	18	24	31	0.3	1	0.11	122.7	6.4671	0.5255
2015	9	20	18	34	31	0.3	1	0.16	104.3	6.4864	0.8849
2015	9	20	18	44	31	0.3	1	0.22	90	6.4864	1.2802
2015	9	20	18	54	31	0.3	1	0.15	118.8	6.4864	0.7531
2015	9	20	19	4	31	0.3	1	0.18	132.8	6.4864	0.7531
2015	9	20	19	14	31	0.3	1	0.16	122.7	6.4864	0.7907
2015	9	20	19	24	31	0.3	1	0.21	112.6	6.4864	1.1296
2015	9	20	19	34	31	0.3	1	0.2	111.1	6.4864	1.0731
2015	9	20	19	44	31	0.3	1	0.15	104.9	6.4864	0.8472
2015	9	20	19	54	31	0.3	1	0.16	91.2	6.4864	0.9225

Blackrock Return (0208)

Year	Month	Day	Hour	Minute	Second	CellBegin	CellEnd	Speed	Direction	Area	Flow
2015	9	20	20	4	31	0.3	1	0.22	98.6	6.4864	1.2426
2015	9	20	20	14	31	0.3	1	0.18	106.5	6.4864	1.0167
2015	9	20	20	24	31	0.3	1	0.17	129.7	6.4864	0.7719
2015	9	20	20	34	31	0.3	1	0.18	72.2	6.5058	1.001
2015	9	20	20	44	31	0.3	1	0.17	81.3	6.5058	0.9821
2015	9	20	20	54	31	0.3	1	0.18	101.7	6.5058	1.001
2015	9	20	21	4	31	0.3	1	0.2	104.3	6.5058	1.1144
2015	9	20	21	14	31	0.3	1	0.25	112.5	6.5058	1.3221
2015	9	20	21	24	31	0.3	1	0.22	119.6	6.5058	1.0955
2015	9	20	21	34	31	0.3	1	0.15	106.1	6.5058	0.8499
2015	9	20	21	44	31	0.3	1	0.14	112.3	6.5058	0.7366
2015	9	20	21	54	31	0.3	1	0.16	99.3	6.5058	0.9255
2015	9	20	22	4	31	0.3	1	0.22	101.3	6.5252	1.2316
2015	9	20	22	14	31	0.3	1	0.23	112.9	6.5252	1.2127
2015	9	20	22	24	31	0.3	1	0.18	91.1	6.5252	1.0232
2015	9	20	22	34	31	0.3	1	0.19	99.1	6.5252	1.0611
2015	9	20	22	44	31	0.3	1	0.21	120.2	6.5252	1.0421
2015	9	20	22	54	31	0.3	1	0.18	128.3	6.5252	0.8148
2015	9	20	23	4	31	0.3	1	0.17	114.5	6.5252	0.8716
2015	9	20	23	14	31	0.3	1	0.25	96.8	6.5252	1.44
2015	9	20	23	24	31	0.3	1	0.26	129.9	6.5252	1.1558
2015	9	20	23	34	31	0.3	1	0.15	119.9	6.5252	0.7579
2015	9	20	23	44	31	0.3	1	0.21	76.6	6.5252	1.1937
2015	9	20	23	54	31	0.3	1	0.26	110.7	6.5252	1.4022
2015	9	21	0	4	31	0.3	1	0.14	115.3	6.5252	0.72
2015	9	21	0	14	31	0.3	1	0.2	103.6	6.5252	1.099
2015	9	21	0	24	31	0.3	1	0.19	85.1	6.5252	1.099
2015	9	21	0	34	31	0.3	1	0.19	91	6.5252	1.1179
2015	9	21	0	44	31	0.3	1	0.2	91	6.5252	1.1369
2015	9	21	0	54	31	0.3	1	0.23	100.5	6.5252	1.3264
2015	9	21	1	4	31	0.3	1	0.2	100.4	6.5252	1.1369
2015	9	21	1	14	31	0.3	1	0.23	103.8	6.5252	1.3074
2015	9	21	1	24	31	0.3	1	0.18	111	6.5252	0.9853
2015	9	21	1	34	31	0.3	1	0.21	122.7	6.5252	1.0043

Blackrock Return (0208)

Year	Month	Day	Hour	Minute	Second	CellBegin	CellEnd	Speed	Direction	Area	Flow
2015	9	21	1	44	31	0.3	1	0.22	100.3	6.5252	1.2506
2015	9	21	1	54	31	0.3	1	0.2	115.7	6.5252	1.0232
2015	9	21	2	4	31	0.3	1	0.17	107.7	6.5252	0.9474
2015	9	21	2	14	31	0.3	1	0.28	93.4	6.5252	1.6106
2015	9	21	2	24	31	0.3	1	0.23	108.9	6.5252	1.2695
2015	9	21	2	34	31	0.3	1	0.23	101.6	6.5252	1.2885
2015	9	21	2	44	31	0.3	1	0.24	110.6	6.5252	1.3074
2015	9	21	2	54	31	0.3	1	0.2	90	6.5252	1.1369
2015	9	21	3	4	31	0.3	1	0.16	96.1	6.5252	0.8906
2015	9	21	3	14	31	0.3	1	0.19	93.9	6.5252	1.118
2015	9	21	3	24	31	0.3	1	0.24	109.2	6.5252	1.3075
2015	9	21	3	34	31	0.3	1	0.15	99	6.5252	0.8337
2015	9	21	3	44	31	0.3	1	0.17	105.4	6.5252	0.9664
2015	9	21	3	54	31	0.3	1	0.23	91.7	6.5252	1.3075
2015	9	21	4	4	31	0.3	1	0.17	103.2	6.5252	0.9664
2015	9	21	4	14	31	0.3	1	0.22	110.1	6.5252	1.1938
2015	9	21	4	24	31	0.3	1	0.17	115.6	6.5445	0.9124
2015	9	21	4	34	31	0.3	1	0.18	106.5	6.5252	1.0232
2015	9	21	4	44	31	0.3	1	0.18	108.1	6.5252	0.9853
2015	9	21	4	54	31	0.3	1	0.32	93	6.5252	1.838
2015	9	21	5	4	31	0.3	1	0.19	100.7	6.5252	1.099
2015	9	21	5	14	31	0.3	1	0.24	95.5	6.5252	1.3833
2015	9	21	5	24	31	0.3	1	0.16	98.5	6.5252	0.8906
2015	9	21	5	34	31	0.3	1	0.16	124.7	6.5252	0.739
2015	9	21	5	44	31	0.3	1	0.21	118.6	6.5252	1.0422
2015	9	21	5	54	31	0.3	1	0.23	110	6.5252	1.2506
2015	9	21	6	4	31	0.3	1	0.16	113.4	6.5252	0.8338
2015	9	21	6	14	31	0.3	1	0.25	90	6.5252	1.4401
2015	9	21	6	24	31	0.3	1	0.15	93.7	6.5252	0.8717
2015	9	21	6	34	31	0.3	1	0.16	87.7	6.5252	0.9285
2015	9	21	6	44	31	0.3	1	0.21	95.4	6.5252	1.1938
2015	9	21	6	54	31	0.3	1	0.12	107	6.5252	0.6822
2015	9	21	7	4	31	0.3	1	0.1	121.6	6.5252	0.4927
2015	9	21	7	14	31	0.3	1	0.2	103.3	6.5252	1.118

Blackrock Return (0208)

Year	Month	Day	Hour	Minute	Second	CellBegin	CellEnd	Speed	Direction	Area	Flow
2015	9	21	7	24	31	0.3	1	0.23	106.1	6.5252	1.2506
2015	9	21	7	34	31	0.3	1	0.17	102.4	6.5252	0.9475
2015	9	21	7	44	31	0.3	1	0.19	108.1	6.5252	1.0422
2015	9	21	7	54	31	0.3	1	0.19	105	6.5252	1.0612
2015	9	21	8	4	31	0.3	1	0.21	107	6.5252	1.1748
2015	9	21	8	14	31	0.3	1	0.17	119.5	6.5252	0.8717
2015	9	21	8	24	31	0.3	1	0.18	112.8	6.5252	0.9475
2015	9	21	8	34	31	0.3	1	0.26	112.3	6.5252	1.3833
2015	9	21	8	44	31	0.3	1	0.22	110.4	6.5252	1.1748
2015	9	21	8	54	31	0.3	1	0.21	89.1	6.5252	1.1938
2015	9	21	9	4	31	0.3	1	0.15	111.1	6.5252	0.8338
2015	9	21	9	14	31	0.3	1	0.19	105.3	6.5252	1.0422
2015	9	21	9	24	31	0.3	1	0.25	90	6.5252	1.4212
2015	9	21	9	34	31	0.3	1	0.25	98.5	6.5252	1.4022
2015	9	21	9	44	31	0.3	1	0.23	117.6	6.5252	1.1938
2015	9	21	9	54	31	0.3	1	0.31	126.4	6.5252	1.4401
2015	9	21	10	4	31	0.3	1	0.18	105.8	6.5252	1.0043
2015	9	21	10	14	31	0.3	1	0.24	96.3	6.5252	1.3643
2015	9	21	10	24	31	0.3	1	0.24	97.9	6.5252	1.3643
2015	9	21	10	34	31	0.3	1	0.17	90	6.5252	0.9664
2015	9	21	10	44	31	0.3	1	0.18	106.5	6.5252	1.0232
2015	9	21	10	54	31	0.3	1	0.18	89	6.5252	1.0422
2015	9	21	11	4	31	0.3	1	0.14	100.5	6.5058	0.8122
2015	9	21	11	14	31	0.3	1	0.17	103.8	6.5252	0.9285
2015	9	21	11	24	31	0.3	1	0.13	90	6.5252	0.7579
2015	9	21	11	34	31	0.3	1	0.12	90	6.5252	0.6821
2015	9	21	11	44	31	0.3	1	0.16	98.3	6.5252	0.9095
2015	9	21	11	54	31	0.3	1	0.17	83.5	6.5252	1.0043
2015	9	21	12	4	31	0.3	1	0.16	96.1	6.5058	0.8877
2015	9	21	12	14	31	0.3	1	0.19	96.9	6.5252	1.099
2015	9	21	12	24	31	0.3	1	0.18	68.6	6.5252	0.9664
2015	9	21	12	34	31	0.3	1	0.16	97.3	6.5252	0.8906
2015	9	21	12	44	31	0.3	1	0.13	98.5	6.5058	0.7555
2015	9	21	12	54	31	0.3	1	0.19	88	6.5058	1.0955

Blackrock Return (0208)

Year	Month	Day	Hour	Minute	Second	CellBegin	CellEnd	Speed	Direction	Area	Flow
2015	9	21	13	4	31	0.3	1	0.23	81.1	6.5058	1.3221
2015	9	21	13	14	31	0.3	1	0.21	84.7	6.5058	1.2277
2015	9	21	13	24	31	0.3	1	0.13	104.7	6.5058	0.7177
2015	9	21	13	34	31	0.3	1	0.19	88	6.5058	1.0955
2015	9	21	13	44	31	0.3	1	0.15	71.6	6.5058	0.7933
2015	9	21	13	54	31	0.3	1	0.23	82.8	6.4864	1.3367
2015	9	21	14	4	31	0.3	1	0.15	72.3	6.4864	0.8284
2015	9	21	14	14	31	0.3	1	0.19	70.6	6.4864	1.0167
2015	9	21	14	24	31	0.3	1	0.19	63.9	6.4864	0.9978
2015	9	21	14	34	31	0.3	1	0.15	102.5	6.4671	0.8445
2015	9	21	14	44	31	0.3	1	0.21	80.2	6.4671	1.2011
2015	9	21	14	54	31	0.3	1	0.14	87.3	6.4671	0.807
2015	9	21	15	4	31	0.3	1	0.23	80	6.4671	1.2761
2015	9	21	15	14	31	0.3	1	0.22	90.9	6.4671	1.2574
2015	9	21	15	24	31	0.3	1	0.21	97.1	6.4477	1.1972
2015	9	21	15	34	31	0.3	1	0.15	88.8	6.4671	0.882
2015	9	21	15	44	31	0.3	1	0.17	109.1	6.4477	0.9166
2015	9	21	15	54	31	0.3	1	0.18	65.3	6.4477	0.9353
2015	9	21	16	4	31	0.3	1	0.18	81.4	6.4477	0.9914
2015	9	21	16	14	31	0.3	1	0.12	93.1	6.4477	0.6921
2015	9	21	16	24	31	0.3	1	0.23	105	6.4477	1.2533
2015	9	21	16	34	31	0.3	1	0.17	97.8	6.4477	0.954
2015	9	21	16	44	31	0.3	1	0.21	102.5	6.4477	1.1785
2015	9	21	16	54	31	0.3	1	0.15	105.3	6.4284	0.8204
2015	9	21	17	4	31	0.3	1	0.15	104	6.4284	0.8204
2015	9	21	17	14	31	0.3	1	0.14	99.7	6.4284	0.7645
2015	9	21	17	24	31	0.3	1	0.25	99	6.4284	1.4171
2015	9	21	17	34	31	0.3	1	0.29	91.3	6.4284	1.6409
2015	9	21	17	44	31	0.3	1	0.16	71.6	6.4284	0.8391
2015	9	21	17	54	31	0.3	1	0.13	109.4	6.4284	0.6899
2015	9	21	18	4	31	0.3	1	0.17	114.6	6.4284	0.895
2015	9	21	18	14	31	0.3	1	0.17	131	6.4284	0.7086
2015	9	21	18	24	31	0.3	1	0.12	99.2	6.4284	0.6899
2015	9	21	18	34	31	0.3	1	0.28	105.9	6.4284	1.5103

Blackrock Return (0208)

Year	Month	Day	Hour	Minute	Second	CellBegin	CellEnd	Speed	Direction	Area	Flow
2015	9	21	18	44	31	0.3	1	0.15	110	6.4284	0.8204
2015	9	21	18	54	31	0.3	1	0.13	99	6.4284	0.7086
2015	9	21	19	4	31	0.3	1	0.15	88.8	6.4284	0.8764
2015	9	21	19	14	31	0.3	1	0.14	95.3	6.4284	0.8018
2015	9	21	19	24	31	0.3	1	0.2	93.8	6.4284	1.1188
2015	9	21	19	34	31	0.3	1	0.15	91.2	6.4284	0.8764
2015	9	21	19	44	31	0.3	1	0.21	95.4	6.4284	1.1747
2015	9	21	19	54	31	0.3	1	0.2	84.5	6.4284	1.1561
2015	9	21	20	4	31	0.3	1	0.19	102.1	6.4477	1.0476
2015	9	21	20	14	31	0.3	1	0.16	99.7	6.4284	0.8764
2015	9	21	20	24	31	0.3	1	0.15	124.4	6.4284	0.7086
2015	9	21	20	34	31	0.3	1	0.26	115.9	6.4284	1.3425
2015	9	21	20	44	31	0.3	1	0.19	105.7	6.4284	1.0628
2015	9	21	20	54	31	0.3	1	0.19	93	6.4284	1.0628
2015	9	21	21	4	31	0.3	1	0.2	91	6.4477	1.1224
2015	9	21	21	14	31	0.3	1	0.26	103.3	6.4477	1.4217
2015	9	21	21	24	31	0.3	1	0.25	111.5	6.4284	1.3239
2015	9	21	21	34	31	0.3	1	0.18	125.4	6.4284	0.8391
2015	9	21	21	44	31	0.3	1	0.2	85.4	6.4477	1.1598
2015	9	21	21	54	31	0.3	1	0.23	112.2	6.4477	1.2346
2015	9	21	22	4	31	0.3	1	0.12	103.7	6.4477	0.6921
2015	9	21	22	14	31	0.3	1	0.23	95	6.4284	1.2866
2015	9	21	22	24	31	0.3	1	0.16	97	6.4477	0.9166
2015	9	21	22	34	31	0.3	1	0.2	100.2	6.4477	1.1411
2015	9	21	22	44	31	0.3	1	0.16	82.7	6.4477	0.8792
2015	9	21	22	54	31	0.3	1	0.15	117.7	6.4477	0.7483
2015	9	21	23	4	31	0.3	1	0.15	85	6.4477	0.8605
2015	9	21	23	14	31	0.3	1	0.14	84.8	6.4477	0.8231
2015	9	21	23	24	31	0.3	1	0.19	118.4	6.4477	0.9353
2015	9	21	23	34	31	0.3	1	0.21	101.5	6.4477	1.1972
2015	9	21	23	44	31	0.3	1	0.16	99.3	6.4477	0.9166
2015	9	21	23	54	31	0.3	1	0.16	95.8	6.4671	0.9196
2015	9	22	0	4	31	0.3	1	0.25	109.1	6.4671	1.3512
2015	9	22	0	14	31	0.3	1	0.23	95.7	6.4671	1.3137

Blackrock Return (0208)

Year	Month	Day	Hour	Minute	Second	CellBegin	CellEnd	Speed	Direction	Area	Flow
2015	9	22	0	24	31	0.3	1	0.19	113.9	6.4671	0.9759
2015	9	22	0	34	31	0.3	1	0.19	112.2	6.4671	1.0134
2015	9	22	0	44	31	0.3	1	0.22	107.4	6.4671	1.2011
2015	9	22	0	54	31	0.3	1	0.2	105.2	6.4671	1.1073
2015	9	22	1	4	31	0.3	1	0.19	102.1	6.4671	1.051
2015	9	22	1	14	31	0.3	1	0.21	101.5	6.4864	1.205
2015	9	22	1	24	31	0.3	1	0.18	87.9	6.4864	1.0167
2015	9	22	1	34	31	0.3	1	0.13	95.9	6.4864	0.7343
2015	9	22	1	44	31	0.3	1	0.17	120.4	6.4864	0.8661
2015	9	22	1	54	31	0.3	1	0.22	121.8	6.4864	1.092
2015	9	22	2	4	31	0.3	1	0.19	105.7	6.4864	1.0732
2015	9	22	2	14	31	0.3	1	0.09	116.6	6.4864	0.4519
2015	9	22	2	24	31	0.3	1	0.12	83.8	6.5058	0.6989
2015	9	22	2	34	31	0.3	1	0.2	100.6	6.5058	1.1144
2015	9	22	2	44	31	0.3	1	0.21	96.3	6.5058	1.1899
2015	9	22	2	54	31	0.3	1	0.23	101.5	6.5058	1.3033
2015	9	22	3	4	31	0.3	1	0.2	117	6.5058	1.0011
2015	9	22	3	14	31	0.3	1	0.19	94.9	6.5058	1.0955
2015	9	22	3	24	31	0.3	1	0.19	104	6.5058	1.0577
2015	9	22	3	34	31	0.3	1	0.17	86.8	6.5058	1.0011
2015	9	22	3	44	31	0.3	1	0.21	90	6.5058	1.1899
2015	9	22	3	54	31	0.3	1	0.24	111.2	6.5058	1.2655
2015	9	22	4	4	31	0.3	1	0.14	102.4	6.5058	0.7744
2015	9	22	4	14	31	0.3	1	0.15	96.3	6.5058	0.85
2015	9	22	4	24	31	0.3	1	0.17	106.7	6.5058	0.9444
2015	9	22	4	34	31	0.3	1	0.17	90	6.5058	0.9822
2015	9	22	4	44	31	0.3	1	0.19	96.8	6.5058	1.1144
2015	9	22	4	54	31	0.3	1	0.19	117.9	6.5058	0.9633
2015	9	22	5	4	31	0.3	1	0.14	87.3	6.5058	0.7933
2015	9	22	5	14	31	0.3	1	0.18	91	6.5058	1.0389
2015	9	22	5	24	31	0.3	1	0.12	107	6.5058	0.68
2015	9	22	5	34	31	0.3	1	0.15	92.5	6.5058	0.8689
2015	9	22	5	44	31	0.3	1	0.17	102.4	6.5058	0.9444
2015	9	22	5	54	31	0.3	1	0.21	109.6	6.5058	1.1144

Blackrock Return (0208)

Year	Month	Day	Hour	Minute	Second	CellBegin	CellEnd	Speed	Direction	Area	Flow
2015	9	22	6	4	31	0.3	1	0.15	117.7	6.5058	0.7555
2015	9	22	6	14	31	0.3	1	0.19	100.7	6.5058	1.0955
2015	9	22	6	24	31	0.3	1	0.2	109	6.5058	1.0955
2015	9	22	6	34	31	0.3	1	0.14	94.1	6.5058	0.7933
2015	9	22	6	44	31	0.3	1	0.19	102.1	6.5058	1.0578
2015	9	22	6	54	31	0.3	1	0.21	96.2	6.5058	1.2089
2015	9	22	7	4	31	0.3	1	0.16	100.4	6.5058	0.9255
2015	9	22	7	14	31	0.3	1	0.2	117.8	6.5058	1.0011
2015	9	22	7	24	31	0.3	1	0.15	110.4	6.5058	0.8122
2015	9	22	7	34	31	0.3	1	0.21	93.6	6.5058	1.2089
2015	9	22	7	44	31	0.3	1	0.15	96.5	6.5058	0.8311
2015	9	22	7	54	31	0.3	1	0.21	92.6	6.5058	1.2278
2015	9	22	8	4	31	0.3	1	0.18	98.3	6.5058	1.0389
2015	9	22	8	14	31	0.3	1	0.14	109.7	6.5058	0.7367
2015	9	22	8	24	31	0.3	1	0.19	111.3	6.5058	1.02
2015	9	22	8	34	31	0.3	1	0.16	107.7	6.5058	0.8878
2015	9	22	8	44	31	0.3	1	0.18	90	6.5058	1.0578
2015	9	22	8	54	31	0.3	1	0.21	95.4	6.5058	1.19
2015	9	22	9	4	31	0.3	1	0.23	98.4	6.5058	1.2844
2015	9	22	9	14	31	0.3	1	0.24	106.7	6.5058	1.3222
2015	9	22	9	24	31	0.3	1	0.19	97.1	6.5058	1.0578
2015	9	22	9	34	31	0.3	1	0.23	119.4	6.5058	1.1711
2015	9	22	9	44	31	0.3	1	0.22	104	6.5058	1.2089
2015	9	22	9	54	31	0.3	1	0.15	117.1	6.5058	0.7744
2015	9	22	10	4	31	0.3	1	0.15	114.9	6.5058	0.7744
2015	9	22	10	14	31	0.3	1	0.17	96.5	6.5252	1.0043
2015	9	22	10	24	31	0.3	1	0.15	90	6.5252	0.8527
2015	9	22	10	34	31	0.3	1	0.21	74.9	6.5058	1.19
2015	9	22	10	44	31	0.3	1	0.19	105.7	6.5058	1.0766
2015	9	22	10	54	31	0.3	1	0.19	90	6.5058	1.1144
2015	9	22	11	4	31	0.3	1	0.12	88.5	6.5058	0.7178
2015	9	22	11	14	31	0.3	1	0.17	88.9	6.5058	0.9822
2015	9	22	11	24	31	0.3	1	0.2	76	6.5058	1.1333
2015	9	22	11	34	31	0.3	1	0.2	64.3	6.5058	1.0199

Blackrock Return (0208)

Year	Month	Day	Hour	Minute	Second	CellBegin	CellEnd	Speed	Direction	Area	Flow
2015	9	22	11	44	31	0.3	1	0.23	80	6.5058	1.2844
2015	9	22	11	54	31	0.3	1	0.24	89.2	6.5058	1.3977
2015	9	22	12	4	31	0.3	1	0.16	90	6.5058	0.9255
2015	9	22	12	14	31	0.3	1	0.2	74.8	6.5058	1.1144
2015	9	22	12	24	31	0.3	1	0.15	88.7	6.5058	0.8499
2015	9	22	12	34	31	0.3	1	0.18	93.1	6.5058	1.0388
2015	9	22	12	44	31	0.3	1	0.17	87.8	6.4864	0.9602
2015	9	22	12	54	31	0.3	1	0.16	97.3	6.4864	0.8849
2015	9	22	13	4	31	0.3	1	0.17	50.3	6.4864	0.7719
2015	9	22	13	14	31	0.3	1	0.21	92.6	6.4864	1.2238
2015	9	22	13	24	31	0.3	1	0.19	84.2	6.4864	1.1108
2015	9	22	13	34	31	0.3	1	0.15	58	6.4864	0.7531
2015	9	22	13	44	31	0.3	1	0.16	90	6.4864	0.9225
2015	9	22	13	54	31	0.3	1	0.18	75.5	6.4864	1.0167
2015	9	22	14	4	31	0.3	1	0.2	81.3	6.4671	1.1072
2015	9	22	14	14	31	0.3	1	0.18	81.4	6.4671	0.9946
2015	9	22	14	24	31	0.3	1	0.15	91.2	6.4671	0.882
2015	9	22	14	34	31	0.3	1	0.2	85.3	6.4671	1.1448
2015	9	22	14	44	31	0.3	1	0.21	73.8	6.4671	1.1635
2015	9	22	14	54	31	0.3	1	0.22	96.1	6.4671	1.2386
2015	9	22	15	4	31	0.3	1	0.19	105.7	6.4477	1.0663
2015	9	22	15	14	31	0.3	1	0.17	84.4	6.4477	0.954
2015	9	22	15	24	31	0.3	1	0.18	88.9	6.4477	1.0101
2015	9	22	15	34	31	0.3	1	0.16	79.6	6.4671	0.9196
2015	9	22	15	44	31	0.3	1	0.2	75.1	6.4477	1.1224
2015	9	22	15	54	31	0.3	1	0.21	88.2	6.4477	1.1785
2015	9	22	16	4	31	0.3	1	0.14	88.7	6.4477	0.8044
2015	9	22	16	14	31	0.3	1	0.13	65.4	6.4477	0.6547
2015	9	22	16	24	31	0.3	1	0.18	67.2	6.4477	0.9353
2015	9	22	16	34	31	0.3	1	0.16	84.3	6.4477	0.9353
2015	9	22	16	44	31	0.3	1	0.17	96.8	6.4477	0.9353
2015	9	22	16	54	31	0.3	1	0.16	108.8	6.4477	0.8792
2015	9	22	17	4	31	0.3	1	0.15	82.4	6.4477	0.8418
2015	9	22	17	14	31	0.3	1	0.18	90	6.4477	1.0476

Blackrock Return (0208)

Year	Month	Day	Hour	Minute	Second	CellBegin	CellEnd	Speed	Direction	Area	Flow
2015	9	22	17	24	31	0.3	1	0.14	106.3	6.4477	0.767
2015	9	22	17	34	31	0.3	1	0.11	107.4	6.4477	0.5986
2015	9	22	17	44	31	0.3	1	0.18	93.1	6.4284	1.0255
2015	9	22	17	54	31	0.3	1	0.24	98.6	6.4284	1.3612
2015	9	22	18	4	31	0.3	1	0.23	88.4	6.4477	1.3094
2015	9	22	18	14	31	0.3	1	0.23	104	6.4477	1.272
2015	9	22	18	24	31	0.3	1	0.09	102.1	6.4477	0.5238
2015	9	22	18	34	31	0.3	1	0.22	98.6	6.4477	1.2346
2015	9	22	18	44	31	0.3	1	0.18	102.8	6.4477	0.9914
2015	9	22	18	54	31	0.3	1	0.22	85.7	6.4477	1.2533
2015	9	22	19	4	31	0.3	1	0.21	103.6	6.4477	1.1598
2015	9	22	19	14	31	0.3	1	0.09	108.4	6.4477	0.5051
2015	9	22	19	24	31	0.3	1	0.22	109.8	6.4477	1.1972
2015	9	22	19	34	31	0.3	1	0.18	106.5	6.4477	1.0101
2015	9	22	19	44	31	0.3	1	0.18	106.1	6.4477	0.9727
2015	9	22	19	54	31	0.3	1	0.16	94.8	6.4477	0.8979
2015	9	22	20	4	31	0.3	1	0.19	110.9	6.4477	1.0288
2015	9	22	20	14	31	0.3	1	0.2	114.9	6.4477	1.0475
2015	9	22	20	24	31	0.3	1	0.17	96.7	6.4477	0.954
2015	9	22	20	34	31	0.3	1	0.13	87.2	6.4671	0.7694
2015	9	22	20	44	31	0.3	1	0.16	96.1	6.4671	0.882
2015	9	22	20	54	31	0.3	1	0.22	99.3	6.4671	1.2574
2015	9	22	21	4	31	0.3	1	0.19	97.1	6.4671	1.0509
2015	9	22	21	14	31	0.3	1	0.22	100.5	6.4671	1.2198
2015	9	22	21	24	31	0.3	1	0.24	111.4	6.4671	1.2949
2015	9	22	21	34	31	0.3	1	0.2	129.8	6.4477	0.8979
2015	9	22	21	44	31	0.3	1	0.19	91	6.4671	1.0697
2015	9	22	21	54	31	0.3	1	0.22	116.9	6.4671	1.1448
2015	9	22	22	4	31	0.3	1	0.19	105.3	6.4671	1.0322
2015	9	22	22	14	31	0.3	1	0.16	78.5	6.4671	0.9196
2015	9	22	22	24	31	0.3	1	0.2	115.7	6.4864	1.0543
2015	9	22	22	34	31	0.3	1	0.22	119.2	6.4864	1.1108
2015	9	22	22	44	31	0.3	1	0.12	79	6.4864	0.6778
2015	9	22	22	54	31	0.3	1	0.19	102.8	6.5058	1.0766

Blackrock Return (0208)

Year	Month	Day	Hour	Minute	Second	CellBegin	CellEnd	Speed	Direction	Area	Flow
2015	9	22	23	4	31	0.3	1	0.2	82.3	6.4864	1.1108
2015	9	22	23	14	31	0.3	1	0.18	96.1	6.5058	1.0577
2015	9	22	23	24	31	0.3	1	0.14	83	6.5058	0.7744
2015	9	22	23	34	31	0.3	1	0.2	94.8	6.5058	1.1332
2015	9	22	23	44	31	0.3	1	0.24	91.6	6.5058	1.3788
2015	9	22	23	54	31	0.3	1	0.19	91.9	6.5058	1.1144
2015	9	23	0	4	31	0.3	1	0.18	95.2	6.5058	1.0388
2015	9	23	0	14	31	0.3	1	0.16	93.6	6.5058	0.9066
2015	9	23	0	24	31	0.3	1	0.15	123.7	6.5058	0.7366
2015	9	23	0	34	31	0.3	1	0.22	143.7	6.5058	0.7366
2015	9	23	0	44	31	0.3	1	0.21	107.9	6.5058	1.171
2015	9	23	0	54	31	0.3	1	0.15	71.2	6.5058	0.8311
2015	9	23	1	4	31	0.3	1	0.21	109.6	6.5058	1.1144
2015	9	23	1	14	31	0.3	1	0.22	96.1	6.5058	1.2466
2015	9	23	1	24	31	0.3	1	0.16	122.7	6.5058	0.7933
2015	9	23	1	34	31	0.3	1	0.23	94.1	6.5058	1.3221
2015	9	23	1	44	31	0.3	1	0.25	106	6.5058	1.3788
2015	9	23	1	54	31	0.3	1	0.23	102.3	6.5058	1.3033
2015	9	23	2	4	31	0.3	1	0.19	106.2	6.5058	1.0388
2015	9	23	2	14	31	0.3	1	0.15	100.1	6.5058	0.8499
2015	9	23	2	24	31	0.3	1	0.2	97.7	6.5252	1.1179
2015	9	23	2	34	31	0.3	1	0.2	91.9	6.5252	1.1558
2015	9	23	2	44	31	0.3	1	0.25	114.2	6.5252	1.3074
2015	9	23	2	54	31	0.3	1	0.23	103.1	6.5252	1.3074
2015	9	23	3	4	31	0.3	1	0.2	78.5	6.5252	1.1179
2015	9	23	3	14	31	0.3	1	0.16	109.2	6.5252	0.8716
2015	9	23	3	24	31	0.3	1	0.21	101.8	6.5252	1.1748
2015	9	23	3	34	31	0.3	1	0.19	115.3	6.5252	1.0043
2015	9	23	3	44	31	0.3	1	0.22	87.4	6.5252	1.2695
2015	9	23	3	54	31	0.3	1	0.16	106.9	6.5252	0.8716
2015	9	23	4	4	31	0.3	1	0.21	117.8	6.5252	1.0801
2015	9	23	4	14	31	0.3	1	0.25	105.5	6.5252	1.3643
2015	9	23	4	24	31	0.3	1	0.16	103.4	6.5058	0.8689
2015	9	23	4	34	31	0.3	1	0.23	98.9	6.5252	1.3264

Blackrock Return (0208)

Year	Month	Day	Hour	Minute	Second	CellBegin	CellEnd	Speed	Direction	Area	Flow
2015	9	23	4	44	31	0.3	1	0.18	124	6.5252	0.8716
2015	9	23	4	54	31	0.3	1	0.14	94	6.5252	0.8148
2015	9	23	5	4	31	0.3	1	0.18	89	6.5252	1.0422
2015	9	23	5	14	31	0.3	1	0.18	90	6.5252	1.0232
2015	9	23	5	24	31	0.3	1	0.13	121.2	6.5252	0.6253
2015	9	23	5	34	31	0.3	1	0.22	94.2	6.5252	1.2885
2015	9	23	5	44	31	0.3	1	0.2	109.3	6.5252	1.0801
2015	9	23	5	54	31	0.3	1	0.17	117.1	6.5252	0.8527
2015	9	23	6	4	31	0.3	1	0.15	119.4	6.5252	0.739
2015	9	23	6	14	31	0.3	1	0.19	91	6.5252	1.099
2015	9	23	6	24	31	0.3	1	0.22	109	6.5058	1.2089
2015	9	23	6	34	31	0.3	1	0.27	112.2	6.5058	1.4355
2015	9	23	6	44	31	0.3	1	0.13	105.8	6.5058	0.7366
2015	9	23	6	54	31	0.3	1	0.19	113.9	6.5058	0.9822
2015	9	23	7	4	31	0.3	1	0.16	123.4	6.5058	0.7744
2015	9	23	7	14	31	0.3	1	0.16	132.4	6.5058	0.6611
2015	9	23	7	24	31	0.3	1	0.17	100	6.5058	0.9633
2015	9	23	7	34	31	0.3	1	0.16	102.9	6.5058	0.9066
2015	9	23	7	44	31	0.3	1	0.21	96.3	6.5058	1.19
2015	9	23	7	54	31	0.3	1	0.15	102.5	6.5058	0.85
2015	9	23	8	4	31	0.3	1	0.18	125.4	6.5058	0.85
2015	9	23	8	14	31	0.3	1	0.18	100.7	6.5058	1.0011
2015	9	23	8	24	31	0.3	1	0.24	111.9	6.5058	1.2655
2015	9	23	8	34	31	0.3	1	0.15	110.9	6.5058	0.7933
2015	9	23	8	44	31	0.3	1	0.17	106.7	6.5058	0.9444
2015	9	23	8	54	31	0.3	1	0.16	108.8	6.5058	0.8878
2015	9	23	9	4	31	0.3	1	0.19	105.9	6.5058	1.0577
2015	9	23	9	14	31	0.3	1	0.22	99.5	6.5058	1.2466
2015	9	23	9	24	31	0.3	1	0.19	112.2	6.5058	1.02
2015	9	23	9	34	31	0.3	1	0.15	101.1	6.5058	0.8689
2015	9	23	9	44	31	0.3	1	0.17	96.6	6.5058	0.9822
2015	9	23	9	54	31	0.3	1	0.1	110.1	6.5058	0.5666
2015	9	23	10	4	31	0.3	1	0.18	106.8	6.5058	1.0011
2015	9	23	10	14	31	0.3	1	0.19	99.1	6.5058	1.0577

Blackrock Return (0208)

Year	Month	Day	Hour	Minute	Second	CellBegin	CellEnd	Speed	Direction	Area	Flow
2015	9	23	10	24	31	0.3	1	0.19	100	6.5058	1.0766
2015	9	23	10	34	31	0.3	1	0.24	90	6.4864	1.3744
2015	9	23	10	44	31	0.3	1	0.17	105.4	6.4864	0.9602
2015	9	23	10	54	31	0.3	1	0.18	83.8	6.4864	1.0355
2015	9	23	11	4	31	0.3	1	0.16	96.1	6.4671	0.8821
2015	9	23	11	14	31	0.3	1	0.23	77.6	6.4671	1.2762
2015	9	23	11	24	31	0.3	1	0.17	85.7	6.4671	0.9947
2015	9	23	11	34	31	0.3	1	0.23	73.4	6.4671	1.2574
2015	9	23	11	44	31	0.3	1	0.14	79.2	6.4671	0.7882
2015	9	23	11	54	31	0.3	1	0.21	88.2	6.4671	1.1823
2015	9	23	12	4	31	0.3	1	0.18	93.2	6.4477	1.0102
2015	9	23	12	14	31	0.3	1	0.18	65.8	6.4477	0.9166
2015	9	23	12	24	31	0.3	1	0.2	89	6.4477	1.1224
2015	9	23	12	34	31	0.3	1	0.24	90.8	6.4477	1.3843
2015	9	23	12	44	31	0.3	1	0.19	101.7	6.4477	1.085
2015	9	23	12	54	31	0.3	1	0.18	79.3	6.4477	0.9915
2015	9	23	13	4	31	0.3	1	0.19	90	6.4477	1.1037
2015	9	23	13	14	31	0.3	1	0.2	73.9	6.4284	1.1001
2015	9	23	13	24	31	0.3	1	0.21	88.2	6.4284	1.1747
2015	9	23	13	34	31	0.3	1	0.26	89.3	6.4284	1.4731
2015	9	23	13	44	31	0.3	1	0.16	79.6	6.4284	0.9137
2015	9	23	13	54	31	0.3	1	0.13	70.6	6.4284	0.6899
2015	9	23	14	4	31	0.3	1	0.14	54.5	6.4284	0.6526
2015	9	23	14	14	31	0.3	1	0.17	84.6	6.4284	0.9882
2015	9	23	14	24	31	0.3	1	0.14	77.6	6.4284	0.7645
2015	9	23	14	34	31	0.3	1	0.18	92	6.4284	1.0442
2015	9	23	14	44	31	0.3	1	0.16	81.7	6.409	0.8921
2015	9	23	14	54	31	0.3	1	0.18	85.9	6.4284	1.0442
2015	9	23	15	4	31	0.3	1	0.15	69.6	6.4284	0.8018
2015	9	23	15	14	31	0.3	1	0.09	96.1	6.4284	0.5221
2015	9	23	15	24	31	0.3	1	0.16	63.9	6.409	0.8364
2015	9	23	15	34	31	0.3	1	0.18	91	6.409	1.0222
2015	9	23	15	44	31	0.3	1	0.16	84.1	6.409	0.8921
2015	9	23	15	54	31	0.3	1	0.19	85.1	6.409	1.078

Blackrock Return (0208)

Year	Month	Day	Hour	Minute	Second	CellBegin	CellEnd	Speed	Direction	Area	Flow
2015	9	23	16	4	31	0.3	1	0.16	90	6.409	0.9107
2015	9	23	16	14	31	0.3	1	0.2	88.1	6.409	1.1151
2015	9	23	16	24	31	0.3	1	0.19	86.1	6.409	1.078
2015	9	23	16	34	31	0.3	1	0.15	77.5	6.409	0.8364
2015	9	23	16	44	31	0.3	1	0.13	48.1	6.409	0.539
2015	9	23	16	54	31	0.3	1	0.16	97	6.409	0.9107
2015	9	23	17	4	31	0.3	1	0.2	101.1	6.409	1.1337
2015	9	23	17	14	31	0.3	1	0.18	97.5	6.409	0.985
2015	9	23	17	24	31	0.3	1	0.14	100.8	6.409	0.7806
2015	9	23	17	34	31	0.3	1	0.13	98.5	6.409	0.7434
2015	9	23	17	44	31	0.3	1	0.18	109.7	6.409	0.985
2015	9	23	17	54	31	0.3	1	0.19	96.9	6.409	1.078
2015	9	23	18	4	31	0.3	1	0.2	103.3	6.409	1.0966
2015	9	23	18	14	31	0.3	1	0.22	112.4	6.409	1.1709
2015	9	23	18	24	31	0.3	1	0.21	121	6.409	1.0222
2015	9	23	18	34	31	0.3	1	0.24	98.7	6.409	1.3382
2015	9	23	18	44	31	0.3	1	0.24	109.4	6.409	1.2638
2015	9	23	18	54	31	0.3	1	0.07	113.2	6.409	0.3903
2015	9	23	19	4	31	0.3	1	0.17	92.2	6.409	0.985
2015	9	23	19	14	31	0.3	1	0.11	104	6.409	0.5947
2015	9	23	19	24	31	0.3	1	0.17	94.3	6.409	0.985
2015	9	23	19	34	31	0.3	1	0.18	119.9	6.409	0.8735
2015	9	23	19	44	31	0.3	1	0.15	104.9	6.409	0.8364
2015	9	23	19	54	31	0.3	1	0.09	108.4	6.409	0.5018
2015	9	23	20	4	31	0.3	1	0.14	104.7	6.409	0.7806
2015	9	23	20	14	31	0.3	1	0.19	93	6.409	1.0594
2015	9	23	20	24	31	0.3	1	0.21	101.8	6.409	1.1523
2015	9	23	20	34	31	0.3	1	0.17	119.6	6.409	0.8178
2015	9	23	20	44	31	0.3	1	0.18	108.4	6.409	0.9479
2015	9	23	20	54	31	0.3	1	0.24	106.2	6.409	1.2824
2015	9	23	21	4	31	0.3	1	0.2	90	6.409	1.1337
2015	9	23	21	14	31	0.3	1	0.2	90	6.409	1.1523
2015	9	23	21	24	31	0.3	1	0.17	96.8	6.409	0.9293
2015	9	23	21	34	31	0.3	1	0.3	95.7	6.409	1.6727

Blackrock Return (0208)

Year	Month	Day	Hour	Minute	Second	CellBegin	CellEnd	Speed	Direction	Area	Flow
2015	9	23	21	44	31	0.3	1	0.23	92.5	6.409	1.2824
2015	9	23	21	54	31	0.3	1	0.13	94.5	6.409	0.7063
2015	9	23	22	4	31	0.3	1	0.13	110.2	6.409	0.7063
2015	9	23	22	14	31	0.3	1	0.24	105.2	6.409	1.301
2015	9	23	22	24	31	0.3	1	0.23	87.6	6.409	1.3196
2015	9	23	22	34	31	0.3	1	0.15	130.5	6.409	0.6319
2015	9	23	22	44	31	0.3	1	0.24	113.1	6.409	1.2638
2015	9	23	22	54	31	0.3	1	0.23	100	6.409	1.2638
2015	9	23	23	4	31	0.3	1	0.19	114.4	6.409	0.9851
2015	9	23	23	14	31	0.3	1	0.2	115.7	6.409	1.0408
2015	9	23	23	24	31	0.3	1	0.18	97.5	6.409	0.9851
2015	9	23	23	34	31	0.3	1	0.16	74.8	6.409	0.8921
2015	9	23	23	44	31	0.3	1	0.13	88.6	6.409	0.7434
2015	9	23	23	54	31	0.3	1	0.15	125.8	6.409	0.6691
2015	9	24	0	4	31	0.3	1	0.16	114	6.409	0.8364
2015	9	24	0	14	31	0.3	1	0.15	112	6.409	0.7806
2015	9	24	0	24	31	0.3	1	0.19	122.6	6.409	0.9293
2015	9	24	0	34	31	0.3	1	0.25	92.2	6.409	1.4311
2015	9	24	0	44	31	0.3	1	0.15	116.6	6.409	0.7434
2015	9	24	0	54	31	0.3	1	0.21	94.4	6.409	1.2081
2015	9	24	1	4	31	0.3	1	0.19	108.1	6.409	1.0222
2015	9	24	1	14	31	0.3	1	0.17	103.8	6.409	0.9107
2015	9	24	1	24	31	0.3	1	0.15	111.6	6.409	0.7992
2015	9	24	1	34	31	0.3	1	0.22	109	6.409	1.1895
2015	9	24	1	44	31	0.3	1	0.15	125.4	6.409	0.7063
2015	9	24	1	54	31	0.3	1	0.23	112.1	6.409	1.1895
2015	9	24	2	4	31	0.3	1	0.23	90	6.409	1.3196
2015	9	24	2	14	31	0.3	1	0.21	89.1	6.409	1.1895
2015	9	24	2	24	31	0.3	1	0.15	98.7	6.409	0.855
2015	9	24	2	34	31	0.3	1	0.2	126.3	6.409	0.9107
2015	9	24	2	44	31	0.3	1	0.16	86.4	6.409	0.8921
2015	9	24	2	54	31	0.3	1	0.19	102.1	6.409	1.0408
2015	9	24	3	4	31	0.3	1	0.21	87.3	6.409	1.1895
2015	9	24	3	14	31	0.3	1	0.13	124.5	6.409	0.5948

Blackrock Return (0208)

Year	Month	Day	Hour	Minute	Second	CellBegin	CellEnd	Speed	Direction	Area	Flow
2015	9	24	3	24	31	0.3	1	0.2	108.7	6.409	1.0966
2015	9	24	3	34	31	0.3	1	0.19	105.3	6.409	1.0223
2015	9	24	3	44	31	0.3	1	0.13	138.9	6.409	0.5018
2015	9	24	3	54	31	0.3	1	0.23	93.3	6.409	1.2825
2015	9	24	4	4	31	0.3	1	0.15	82.4	6.409	0.8364
2015	9	24	4	14	31	0.3	1	0.23	122.5	6.4284	1.0815
2015	9	24	4	24	31	0.3	1	0.22	104	6.409	1.1895
2015	9	24	4	34	31	0.3	1	0.21	131.8	6.4284	0.8764
2015	9	24	4	44	31	0.3	1	0.13	113.4	6.4284	0.6899
2015	9	24	4	54	31	0.3	1	0.15	110.9	6.4284	0.7832
2015	9	24	5	4	31	0.3	1	0.12	112.4	6.4284	0.634
2015	9	24	5	14	31	0.3	1	0.17	96.8	6.4284	0.9323
2015	9	24	5	24	31	0.3	1	0.1	114	6.4284	0.5035
2015	9	24	5	34	31	0.3	1	0.21	112.1	6.4477	1.1037
2015	9	24	5	44	31	0.3	1	0.13	131.1	6.4477	0.5799
2015	9	24	5	54	31	0.3	1	0.18	115.2	6.4477	0.9541
2015	9	24	6	4	31	0.3	1	0.12	100.7	6.4477	0.6922
2015	9	24	6	14	31	0.3	1	0.17	106.7	6.4671	0.9384
2015	9	24	6	24	31	0.3	1	0.21	88.2	6.4477	1.1786
2015	9	24	6	34	31	0.3	1	0.17	91.1	6.4671	0.9947
2015	9	24	6	44	31	0.3	1	0.17	90	6.4671	0.9759
2015	9	24	6	54	31	0.3	1	0.11	112.8	6.4864	0.5837
2015	9	24	7	4	31	0.3	1	0.21	118.5	6.4864	1.0732
2015	9	24	7	14	31	0.3	1	0.26	113.7	6.4864	1.3745
2015	9	24	7	24	31	0.3	1	0.22	112.4	6.4864	1.1862
2015	9	24	7	34	31	0.3	1	0.19	101.9	6.4864	1.0732
2015	9	24	7	44	31	0.3	1	0.15	106.8	6.4864	0.8096
2015	9	24	7	54	31	0.3	1	0.19	125.1	6.5058	0.8878
2015	9	24	8	4	31	0.3	1	0.18	116.1	6.4864	0.9226
2015	9	24	8	14	31	0.3	1	0.21	117.4	6.4864	1.0544
2015	9	24	8	24	31	0.3	1	0.16	87.7	6.4864	0.9226
2015	9	24	8	34	31	0.3	1	0.2	113.7	6.5058	1.0766
2015	9	24	8	44	31	0.3	1	0.21	88.2	6.5058	1.2089
2015	9	24	8	54	31	0.3	1	0.27	101.3	6.5058	1.5111

Blackrock Return (0208)

Year	Month	Day	Hour	Minute	Second	CellBegin	CellEnd	Speed	Direction	Area	Flow
2015	9	24	9	4	31	0.3	1	0.22	107.6	6.5058	1.19
2015	9	24	9	14	31	0.3	1	0.23	108.9	6.5058	1.2655
2015	9	24	9	24	31	0.3	1	0.22	128.9	6.5058	0.9822
2015	9	24	9	34	31	0.3	1	0.2	109.3	6.5058	1.0766
2015	9	24	9	44	31	0.3	1	0.17	95.5	6.5058	0.9822
2015	9	24	9	54	31	0.3	1	0.14	88.6	6.5058	0.7933
2015	9	24	10	4	31	0.3	1	0.22	99.3	6.5058	1.2655
2015	9	24	10	14	31	0.3	1	0.19	114.4	6.5058	1.0011
2015	9	24	10	24	31	0.3	1	0.21	101.8	6.5058	1.1711
2015	9	24	10	34	31	0.3	1	0.21	84.6	6.5058	1.19
2015	9	24	10	44	31	0.3	1	0.24	105.9	6.5058	1.3222
2015	9	24	10	54	31	0.3	1	0.17	85.7	6.5058	1.0011
2015	9	24	11	4	31	0.3	1	0.17	70.9	6.5058	0.9255
2015	9	24	11	14	31	0.3	1	0.17	96.8	6.5058	0.9444
2015	9	24	11	24	31	0.3	1	0.1	86.1	6.5058	0.5477
2015	9	24	11	34	31	0.3	1	0.12	86.9	6.5058	0.6989
2015	9	24	11	44	31	0.3	1	0.11	86.6	6.5058	0.6422
2015	9	24	11	54	31	0.3	1	0.16	84.1	6.4864	0.9037
2015	9	24	12	4	31	0.3	1	0.08	64.4	6.5058	0.4344
2015	9	24	12	14	31	0.3	1	0.12	79	6.5058	0.68
2015	9	24	12	24	31	0.3	1	0.1	70.3	6.5058	0.5289
2015	9	24	12	34	31	0.3	1	0.18	78.5	6.4864	1.0167
2015	9	24	12	44	31	0.3	1	0.2	54.8	6.4864	0.9602
2015	9	24	12	54	31	0.3	1	0.21	73.8	6.4864	1.1673
2015	9	24	13	4	31	0.3	1	0.19	80	6.4864	1.0732
2015	9	24	13	14	31	0.3	1	0.24	81.3	6.4671	1.3512
2015	9	24	13	24	31	0.3	1	0.24	72.8	6.4864	1.3367
2015	9	24	13	34	31	0.3	1	0.24	54.6	6.4671	1.1072
2015	9	24	13	44	31	0.3	1	0.27	59.6	6.4864	1.3179
2015	9	24	13	54	31	0.3	1	0.24	54.4	6.4864	1.1296
2015	9	24	14	4	31	0.3	1	0.15	108	6.4864	0.8096
2015	9	24	14	14	31	0.3	1	0.18	81.6	6.4864	1.0167
2015	9	24	14	24	31	0.3	1	0.18	81.7	6.4671	1.0322
2015	9	24	14	34	31	0.3	1	0.21	72.1	6.4671	1.1635

Blackrock Return (0208)

Year	Month	Day	Hour	Minute	Second	CellBegin	CellEnd	Speed	Direction	Area	Flow
2015	9	24	14	44	31	0.3	1	0.19	63	6.4671	0.9571
2015	9	24	14	54	31	0.3	1	0.24	59.2	6.4671	1.1635
2015	9	24	15	4	31	0.3	1	0.17	68.4	6.4671	0.9008
2015	9	24	15	14	31	0.3	1	0.15	90	6.4671	0.8445
2015	9	24	15	24	31	0.3	1	0.18	79.7	6.4671	1.0322
2015	9	24	15	34	31	0.3	1	0.18	90	6.4671	1.0134
2015	9	24	15	44	31	0.3	1	0.15	76.3	6.4477	0.8418
2015	9	24	15	54	31	0.3	1	0.22	83.2	6.4477	1.2533
2015	9	24	16	4	31	0.3	1	0.21	79.9	6.4477	1.1598
2015	9	24	16	14	31	0.3	1	0.16	53.1	6.4671	0.7507
2015	9	24	16	24	31	0.3	1	0.19	98.8	6.4477	1.085
2015	9	24	16	34	31	0.3	1	0.23	65.3	6.4671	1.1823
2015	9	24	16	44	31	0.3	1	0.2	101.3	6.4477	1.1224
2015	9	24	16	54	31	0.3	1	0.21	79.2	6.4477	1.1785
2015	9	24	17	4	31	0.3	1	0.24	116.2	6.4477	1.2159
2015	9	24	17	14	31	0.3	1	0.14	94.1	6.4477	0.7857
2015	9	24	17	24	31	0.3	1	0.17	108.4	6.4477	0.8979
2015	9	24	17	34	31	0.3	1	0.25	112.5	6.4477	1.3094
2015	9	24	17	44	31	0.3	1	0.18	78.7	6.4477	1.0288
2015	9	24	17	54	31	0.3	1	0.17	93.3	6.4477	0.9727
2015	9	24	18	4	31	0.3	1	0.23	96.4	6.4671	1.3324
2015	9	24	18	14	31	0.3	1	0.2	90	6.4477	1.1224
2015	9	24	18	24	31	0.3	1	0.26	105.6	6.4671	1.4075
2015	9	24	18	34	31	0.3	1	0.24	122.6	6.4477	1.1411
2015	9	24	18	44	31	0.3	1	0.13	96	6.4671	0.7131
2015	9	24	18	54	31	0.3	1	0.29	105.3	6.4671	1.5764
2015	9	24	19	4	31	0.3	1	0.19	113.1	6.4671	1.0134
2015	9	24	19	14	31	0.3	1	0.14	125.5	6.4671	0.6568
2015	9	24	19	24	31	0.3	1	0.21	106.2	6.4671	1.1635
2015	9	24	19	34	31	0.3	1	0.22	90	6.4671	1.2761
2015	9	24	19	44	31	0.3	1	0.21	115.3	6.4671	1.0697
2015	9	24	19	54	31	0.3	1	0.21	119.4	6.4864	1.0355
2015	9	24	20	4	31	0.3	1	0.19	111.8	6.4864	1.0355
2015	9	24	20	14	31	0.3	1	0.16	90	6.4864	0.9225

Blackrock Return (0208)

Year	Month	Day	Hour	Minute	Second	CellBegin	CellEnd	Speed	Direction	Area	Flow
2015	9	24	20	24	31	0.3	1	0.16	108.8	6.4864	0.8849
2015	9	24	20	34	31	0.3	1	0.1	118.3	6.4864	0.4895
2015	9	24	20	44	31	0.3	1	0.19	68.2	6.4864	1.0355
2015	9	24	20	54	31	0.3	1	0.24	114.1	6.4864	1.2614
2015	9	24	21	4	31	0.3	1	0.23	97.3	6.5058	1.3221
2015	9	24	21	14	31	0.3	1	0.24	93.9	6.5058	1.3976
2015	9	24	21	24	31	0.3	1	0.21	100.8	6.5058	1.1899
2015	9	24	21	34	31	0.3	1	0.15	96.3	6.5058	0.8499
2015	9	24	21	44	31	0.3	1	0.15	110.4	6.5058	0.8121
2015	9	24	21	54	31	0.3	1	0.11	93.4	6.5058	0.6422
2015	9	24	22	4	31	0.3	1	0.18	91	6.5058	1.0388
2015	9	24	22	14	31	0.3	1	0.17	101.9	6.5058	0.9821
2015	9	24	22	24	31	0.3	1	0.15	90	6.5058	0.8499
2015	9	24	22	34	31	0.3	1	0.26	94.4	6.5058	1.4732
2015	9	24	22	44	31	0.3	1	0.22	103	6.5058	1.2277
2015	9	24	22	54	31	0.3	1	0.17	85.5	6.5058	0.9632
2015	9	24	23	4	31	0.3	1	0.17	112.2	6.5058	0.9255
2015	9	24	23	14	31	0.3	1	0.17	123.1	6.5058	0.8121
2015	9	24	23	24	31	0.3	1	0.2	99.6	6.5252	1.1179
2015	9	24	23	34	31	0.3	1	0.18	88	6.5058	1.0577
2015	9	24	23	44	31	0.3	1	0.23	86.8	6.5058	1.341
2015	9	24	23	54	31	0.3	1	0.17	100	6.5058	0.9633
2015	9	25	0	4	31	0.3	1	0.2	97.7	6.5252	1.1179
2015	9	25	0	14	31	0.3	1	0.21	104.7	6.5252	1.1558
2015	9	25	0	24	31	0.3	1	0.19	78.9	6.5252	1.0611
2015	9	25	0	34	31	0.3	1	0.17	114.6	6.5252	0.9095
2015	9	25	0	44	31	0.3	1	0.22	90	6.5252	1.2695
2015	9	25	0	54	31	0.3	1	0.18	90	6.5252	1.0421
2015	9	25	1	4	31	0.3	1	0.29	105	6.5252	1.6295
2015	9	25	1	14	31	0.3	1	0.2	115.7	6.5252	1.0611
2015	9	25	1	24	31	0.3	1	0.2	120.3	6.5252	1.0042
2015	9	25	1	34	31	0.3	1	0.13	114	6.5252	0.6821
2015	9	25	1	44	31	0.3	1	0.23	102.1	6.5252	1.3263
2015	9	25	1	54	31	0.3	1	0.1	108.4	6.5252	0.5684

Blackrock Return (0208)

Year	Month	Day	Hour	Minute	Second	CellBegin	CellEnd	Speed	Direction	Area	Flow
2015	9	25	2	4	31	0.3	1	0.21	90.9	6.5252	1.2127
2015	9	25	2	14	31	0.3	1	0.19	90	6.5252	1.099
2015	9	25	2	24	31	0.3	1	0.17	105.4	6.5252	0.9663
2015	9	25	2	34	31	0.3	1	0.17	108.4	6.5252	0.9095
2015	9	25	2	44	31	0.3	1	0.2	82.4	6.5252	1.1369
2015	9	25	2	54	31	0.3	1	0.23	95	6.5252	1.3074
2015	9	25	3	4	31	0.3	1	0.22	92.6	6.5445	1.2736
2015	9	25	3	14	31	0.3	1	0.2	97.7	6.5252	1.1179
2015	9	25	3	24	31	0.3	1	0.24	84.6	6.5252	1.4022
2015	9	25	3	34	31	0.3	1	0.16	130.1	6.5252	0.72
2015	9	25	3	44	31	0.3	1	0.25	102	6.5445	1.4256
2015	9	25	3	54	31	0.3	1	0.1	120.7	6.5252	0.5116
2015	9	25	4	4	31	0.3	1	0.21	118.6	6.5445	1.0455
2015	9	25	4	14	31	0.3	1	0.22	129.6	6.5445	0.9884
2015	9	25	4	24	31	0.3	1	0.21	118.6	6.5252	1.0422
2015	9	25	4	34	31	0.3	1	0.26	122.3	6.5445	1.2926
2015	9	25	4	44	31	0.3	1	0.3	113.5	6.5252	1.6106
2015	9	25	4	54	31	0.3	1	0.12	118.6	6.5445	0.6273
2015	9	25	5	4	31	0.3	1	0.21	106.7	6.5252	1.1369
2015	9	25	5	14	31	0.3	1	0.17	96.6	6.5252	0.9853
2015	9	25	5	24	31	0.3	1	0.23	102.6	6.5252	1.2695
2015	9	25	5	34	31	0.3	1	0.24	101.2	6.5252	1.3453
2015	9	25	5	44	31	0.3	1	0.13	106.1	6.5252	0.72
2015	9	25	5	54	31	0.3	1	0.17	71.9	6.5252	0.9285
2015	9	25	6	4	31	0.3	1	0.11	104.5	6.5252	0.5874
2015	9	25	6	14	31	0.3	1	0.19	102.1	6.5445	1.0645
2015	9	25	6	24	31	0.3	1	0.18	106.5	6.5252	1.0232
2015	9	25	6	34	31	0.3	1	0.27	112.6	6.5252	1.459
2015	9	25	6	44	31	0.3	1	0.21	113.8	6.5252	1.118
2015	9	25	6	54	31	0.3	1	0.19	107.5	6.5252	1.0232
2015	9	25	7	4	31	0.3	1	0.15	83.8	6.5252	0.8716
2015	9	25	7	14	31	0.3	1	0.19	97.1	6.5252	1.0611
2015	9	25	7	24	31	0.3	1	0.27	86.6	6.5252	1.5727
2015	9	25	7	34	31	0.3	1	0.18	101.5	6.5252	1.0232

Blackrock Return (0208)

Year	Month	Day	Hour	Minute	Second	CellBegin	CellEnd	Speed	Direction	Area	Flow
2015	9	25	7	44	31	0.3	1	0.21	107.3	6.5252	1.1559
2015	9	25	7	54	31	0.3	1	0.19	106.9	6.5252	1.0611
2015	9	25	8	4	31	0.3	1	0.16	100.4	6.5252	0.9285
2015	9	25	8	14	31	0.3	1	0.22	95.1	6.5252	1.2696
2015	9	25	8	24	31	0.3	1	0.14	90	6.5252	0.8337
2015	9	25	8	34	31	0.3	1	0.19	118.4	6.5252	0.9474
2015	9	25	8	44	31	0.3	1	0.17	127.1	6.5252	0.7769
2015	9	25	8	54	31	0.3	1	0.17	86.7	6.5252	0.9853
2015	9	25	9	4	31	0.3	1	0.2	102.2	6.5252	1.1369
2015	9	25	9	14	31	0.3	1	0.22	107.1	6.5252	1.2317
2015	9	25	9	24	31	0.3	1	0.24	119.1	6.5252	1.1938
2015	9	25	9	34	31	0.3	1	0.14	90	6.5252	0.7958
2015	9	25	9	44	31	0.3	1	0.18	76	6.5252	0.9853
2015	9	25	9	54	31	0.3	1	0.27	121	6.5252	1.3264
2015	9	25	10	4	31	0.3	1	0.18	85.8	6.5252	1.0232
2015	9	25	10	14	31	0.3	1	0.19	83.1	6.5252	1.099
2015	9	25	10	24	31	0.3	1	0.14	115.3	6.5252	0.72
2015	9	25	10	34	31	0.3	1	0.16	93.4	6.5252	0.9474
2015	9	25	10	44	31	0.3	1	0.23	98.2	6.5252	1.3074
2015	9	25	10	54	31	0.3	1	0.2	100.4	6.5252	1.1369
2015	9	25	11	4	31	0.3	1	0.22	97.8	6.5252	1.2506
2015	9	25	11	14	31	0.3	1	0.19	108.7	6.5252	1.0611
2015	9	25	11	24	31	0.3	1	0.2	92.8	6.5252	1.1748
2015	9	25	11	34	31	0.3	1	0.23	99.9	6.5252	1.3074
2015	9	25	11	44	31	0.3	1	0.16	96.1	6.5252	0.8906
2015	9	25	11	54	31	0.3	1	0.14	69.4	6.5252	0.7579
2015	9	25	12	4	31	0.3	1	0.13	71.1	6.5252	0.72
2015	9	25	12	14	31	0.3	1	0.14	76.9	6.5058	0.8122
2015	9	25	12	24	31	0.3	1	0.09	90	6.4864	0.4895
2015	9	25	12	34	31	0.3	1	0.16	83	6.4864	0.9225
2015	9	25	12	44	31	0.3	1	0.12	65.6	6.4671	0.6193
2015	9	25	12	54	31	0.3	1	0.21	75.3	6.4671	1.1448
2015	9	25	13	4	31	0.3	1	0.24	82	6.4864	1.3367
2015	9	25	13	14	31	0.3	1	0.27	81	6.4864	1.5438

Blackrock Return (0208)

Year	Month	Day	Hour	Minute	Second	CellBegin	CellEnd	Speed	Direction	Area	Flow
2015	9	25	13	24	31	0.3	1	0.24	86.1	6.4671	1.3887
2015	9	25	13	34	31	0.3	1	0.19	86.1	6.4671	1.0885
2015	9	25	13	44	31	0.3	1	0.17	83.4	6.4671	0.9759
2015	9	25	13	54	31	0.3	1	0.15	77.5	6.4671	0.8445
2015	9	25	14	4	31	0.3	1	0.2	73.7	6.4864	1.092
2015	9	25	14	14	31	0.3	1	0.19	63.9	6.4477	0.9914
2015	9	25	14	24	31	0.3	1	0.2	83.3	6.4671	1.126
2015	9	25	14	34	31	0.3	1	0.17	97.8	6.4671	0.9571
2015	9	25	14	44	31	0.3	1	0.16	70.8	6.4671	0.8633
2015	9	25	14	54	31	0.3	1	0.22	90	6.4671	1.2386
2015	9	25	15	4	31	0.3	1	0.15	111.6	6.4671	0.807
2015	9	25	15	14	31	0.3	1	0.16	88.9	6.4477	0.9353
2015	9	25	15	24	31	0.3	1	0.17	76.8	6.4477	0.954
2015	9	25	15	34	31	0.3	1	0.16	113.4	6.4477	0.8231
2015	9	25	15	44	31	0.3	1	0.29	107	6.4477	1.59
2015	9	25	15	54	31	0.3	1	0.17	102.4	6.4477	0.9353
2015	9	25	16	4	31	0.3	1	0.15	73.9	6.4477	0.8418
2015	9	25	16	14	31	0.3	1	0.17	93.3	6.4477	0.9727
2015	9	25	16	24	31	0.3	1	0.21	83	6.4477	1.2159
2015	9	25	16	34	31	0.3	1	0.2	85.4	6.4477	1.1598
2015	9	25	16	44	31	0.3	1	0.16	109.2	6.4284	0.8577
2015	9	25	16	54	31	0.3	1	0.15	111.6	6.4477	0.8044
2015	9	25	17	4	31	0.3	1	0.18	127.7	6.4477	0.8231
2015	9	25	17	14	31	0.3	1	0.15	100.1	6.4284	0.8391
2015	9	25	17	24	31	0.3	1	0.2	102.4	6.4284	1.1001
2015	9	25	17	34	31	0.3	1	0.16	87.7	6.4284	0.9136
2015	9	25	17	44	31	0.3	1	0.19	76.7	6.4284	1.0255
2015	9	25	17	54	31	0.3	1	0.2	95.7	6.4284	1.1188
2015	9	25	18	4	31	0.3	1	0.2	115.3	6.4477	1.0288
2015	9	25	18	14	31	0.3	1	0.11	90	6.4477	0.636
2015	9	25	18	24	31	0.3	1	0.22	85.7	6.4477	1.2533
2015	9	25	18	34	31	0.3	1	0.2	80.4	6.4284	1.1001
2015	9	25	18	44	31	0.3	1	0.19	96	6.4477	1.0662
2015	9	25	18	54	31	0.3	1	0.17	114.5	6.4477	0.8605

Blackrock Return (0208)

Year	Month	Day	Hour	Minute	Second	CellBegin	CellEnd	Speed	Direction	Area	Flow
2015	9	25	19	4	31	0.3	1	0.15	107.7	6.4477	0.8231
2015	9	25	19	14	31	0.3	1	0.17	109.1	6.4477	0.9166
2015	9	25	19	24	31	0.3	1	0.21	110.1	6.4284	1.1187
2015	9	25	19	34	31	0.3	1	0.22	112.4	6.4477	1.1785
2015	9	25	19	44	31	0.3	1	0.2	113.2	6.4477	1.0475
2015	9	25	19	54	31	0.3	1	0.2	105.8	6.4477	1.1224
2015	9	25	20	4	31	0.3	1	0.17	71.6	6.4477	0.8979
2015	9	25	20	14	31	0.3	1	0.11	91.7	6.4477	0.6173
2015	9	25	20	24	31	0.3	1	0.18	114.2	6.4477	0.9166
2015	9	25	20	34	31	0.3	1	0.15	119.9	6.4477	0.7482
2015	9	25	20	44	31	0.3	1	0.21	112.5	6.4477	1.085
2015	9	25	20	54	31	0.3	1	0.17	109.8	6.4284	0.9323
2015	9	25	21	4	31	0.3	1	0.23	108.9	6.4477	1.2533
2015	9	25	21	14	31	0.3	1	0.25	102	6.4477	1.403
2015	9	25	21	24	31	0.3	1	0.22	91.7	6.4284	1.2679
2015	9	25	21	34	31	0.3	1	0.14	99.7	6.4477	0.767
2015	9	25	21	44	31	0.3	1	0.19	104.7	6.4284	1.0628
2015	9	25	21	54	31	0.3	1	0.22	90	6.4284	1.2679
2015	9	25	22	4	31	0.3	1	0.2	97.7	6.4284	1.1001
2015	9	25	22	14	31	0.3	1	0.16	132.4	6.4284	0.6526
2015	9	25	22	24	31	0.3	1	0.23	107.9	6.4284	1.2679
2015	9	25	22	34	31	0.3	1	0.14	94.1	6.4284	0.7831
2015	9	25	22	44	31	0.3	1	0.26	98.7	6.4477	1.4591
2015	9	25	22	54	31	0.3	1	0.15	90	6.4284	0.8577
2015	9	25	23	4	31	0.3	1	0.19	97.1	6.4284	1.0442
2015	9	25	23	14	31	0.3	1	0.15	96.3	6.4284	0.8391
2015	9	25	23	24	31	0.3	1	0.17	114.6	6.4284	0.895
2015	9	25	23	34	31	0.3	1	0.14	90	6.4284	0.7831
2015	9	25	23	44	31	0.3	1	0.14	95.3	6.4284	0.8018
2015	9	25	23	54	31	0.3	1	0.25	97.5	6.4284	1.4171
2015	9	26	0	4	31	0.3	1	0.21	91.8	6.4284	1.1747
2015	9	26	0	14	31	0.3	1	0.17	113.1	6.4284	0.8764
2015	9	26	0	24	31	0.3	1	0.19	139.8	6.4284	0.7086
2015	9	26	0	34	31	0.3	1	0.15	106.5	6.4477	0.8231

Blackrock Return (0208)

Year	Month	Day	Hour	Minute	Second	CellBegin	CellEnd	Speed	Direction	Area	Flow
2015	9	26	0	44	31	0.3	1	0.14	113	6.4477	0.7483
2015	9	26	0	54	31	0.3	1	0.2	99.6	6.4284	1.1001
2015	9	26	1	4	31	0.3	1	0.3	96.8	6.4477	1.721
2015	9	26	1	14	31	0.3	1	0.13	108.9	6.4477	0.7108
2015	9	26	1	24	31	0.3	1	0.17	105.9	6.4477	0.9166
2015	9	26	1	34	31	0.3	1	0.13	95.9	6.4477	0.7296
2015	9	26	1	44	31	0.3	1	0.17	88.9	6.4477	0.9727
2015	9	26	1	54	31	0.3	1	0.22	94.3	6.4477	1.2346
2015	9	26	2	4	31	0.3	1	0.22	98.5	6.4477	1.2533
2015	9	26	2	14	31	0.3	1	0.23	97.2	6.4671	1.3324
2015	9	26	2	24	31	0.3	1	0.15	82.4	6.4477	0.8418
2015	9	26	2	34	31	0.3	1	0.16	93.4	6.4671	0.9383
2015	9	26	2	44	31	0.3	1	0.23	88.4	6.4671	1.3137
2015	9	26	2	54	31	0.3	1	0.19	118.3	6.4671	0.9759
2015	9	26	3	4	31	0.3	1	0.17	93.3	6.4671	0.9759
2015	9	26	3	14	31	0.3	1	0.14	97	6.4864	0.7719
2015	9	26	3	24	31	0.3	1	0.24	105	6.4864	1.3367
2015	9	26	3	34	31	0.3	1	0.19	125.7	6.4864	0.8661
2015	9	26	3	44	31	0.3	1	0.18	125.2	6.5058	0.8311
2015	9	26	3	54	31	0.3	1	0.3	98.3	6.5058	1.681
2015	9	26	4	4	31	0.3	1	0.16	98.3	6.5058	0.9066
2015	9	26	4	14	31	0.3	1	0.21	89.1	6.5058	1.2277
2015	9	26	4	24	31	0.3	1	0.31	101.1	6.5058	1.7377
2015	9	26	4	34	31	0.3	1	0.16	101.8	6.5058	0.9066
2015	9	26	4	44	31	0.3	1	0.23	100.7	6.5058	1.3033
2015	9	26	4	54	31	0.3	1	0.21	96.2	6.5058	1.2088
2015	9	26	5	4	31	0.3	1	0.22	101	6.5058	1.2655
2015	9	26	5	14	31	0.3	1	0.14	104	6.5058	0.7555
2015	9	26	5	24	31	0.3	1	0.15	101.1	6.5058	0.8688
2015	9	26	5	34	31	0.3	1	0.17	95.4	6.5058	1.0011
2015	9	26	5	44	31	0.3	1	0.22	96.1	6.5058	1.2466
2015	9	26	5	54	31	0.3	1	0.23	104	6.5058	1.2844
2015	9	26	6	4	31	0.3	1	0.21	82.9	6.5058	1.2088
2015	9	26	6	14	31	0.3	1	0.17	111	6.5058	0.8877

Blackrock Return (0208)

Year	Month	Day	Hour	Minute	Second	CellBegin	CellEnd	Speed	Direction	Area	Flow
2015	9	26	6	24	31	0.3	1	0.2	111.4	6.5252	1.0611
2015	9	26	6	34	31	0.3	1	0.26	108.9	6.5058	1.4355
2015	9	26	6	44	31	0.3	1	0.19	91	6.5058	1.0955
2015	9	26	6	54	31	0.3	1	0.2	110.6	6.5058	1.0577
2015	9	26	7	4	31	0.3	1	0.19	98	6.5058	1.0766
2015	9	26	7	14	31	0.3	1	0.2	108.1	6.5058	1.0955
2015	9	26	7	24	31	0.3	1	0.2	101.1	6.5058	1.1522
2015	9	26	7	34	31	0.3	1	0.23	76.9	6.5252	1.3074
2015	9	26	7	44	31	0.3	1	0.21	104.7	6.5252	1.1558
2015	9	26	7	54	31	0.3	1	0.21	114.1	6.5252	1.099
2015	9	26	8	4	31	0.3	1	0.19	122.3	6.5252	0.9285
2015	9	26	8	14	31	0.3	1	0.23	97.2	6.5058	1.3411
2015	9	26	8	24	31	0.3	1	0.18	90	6.5252	1.0611
2015	9	26	8	34	31	0.3	1	0.16	86.6	6.5252	0.9474
2015	9	26	8	44	31	0.3	1	0.15	85	6.5252	0.8716
2015	9	26	8	54	31	0.3	1	0.11	84.8	6.5252	0.6253
2015	9	26	9	4	31	0.3	1	0.27	108.7	6.5252	1.459
2015	9	26	9	14	31	0.3	1	0.19	87	6.5252	1.0801
2015	9	26	9	24	31	0.3	1	0.29	108	6.5252	1.5727
2015	9	26	9	34	31	0.3	1	0.19	96.8	6.5252	1.1179
2015	9	26	9	44	31	0.3	1	0.16	115.5	6.5252	0.8337
2015	9	26	9	54	31	0.3	1	0.24	104	6.5252	1.3643
2015	9	26	10	4	31	0.3	1	0.19	99.1	6.5252	1.0611
2015	9	26	10	14	31	0.3	1	0.27	93.4	6.5252	1.5727
2015	9	26	10	24	31	0.3	1	0.23	89.2	6.5058	1.3033
2015	9	26	10	34	31	0.3	1	0.16	118.1	6.5058	0.8122
2015	9	26	10	44	31	0.3	1	0.2	87.2	6.5252	1.1748
2015	9	26	10	54	31	0.3	1	0.21	85.5	6.5058	1.2088
2015	9	26	11	4	31	0.3	1	0.17	94.3	6.5058	1.0011
2015	9	26	11	14	31	0.3	1	0.13	85.5	6.5058	0.7177
2015	9	26	11	24	31	0.3	1	0.2	90	6.5058	1.1521
2015	9	26	11	34	31	0.3	1	0.22	80.4	6.5058	1.2277
2015	9	26	11	44	31	0.3	1	0.2	76	6.5058	1.1332
2015	9	26	11	54	31	0.3	1	0.23	71.1	6.5058	1.2655

Blackrock Return (0208)

Year	Month	Day	Hour	Minute	Second	CellBegin	CellEnd	Speed	Direction	Area	Flow
2015	9	26	12	4	31	0.3	1	0.13	62.2	6.5058	0.6799
2015	9	26	12	14	31	0.3	1	0.2	100.4	6.4864	1.1296
2015	9	26	12	24	31	0.3	1	0.2	86.2	6.4864	1.1296
2015	9	26	12	34	31	0.3	1	0.15	83.8	6.4864	0.866
2015	9	26	12	44	31	0.3	1	0.11	64.2	6.4864	0.546
2015	9	26	12	54	31	0.3	1	0.21	83	6.4864	1.2237
2015	9	26	13	4	31	0.3	1	0.16	63.4	6.4864	0.8284
2015	9	26	13	14	31	0.3	1	0.18	77.2	6.4671	0.9946
2015	9	26	13	24	31	0.3	1	0.08	112.2	6.4671	0.4129
2015	9	26	13	34	31	0.3	1	0.22	99.3	6.4864	1.2614
2015	9	26	13	44	31	0.3	1	0.15	90	6.4671	0.882
2015	9	26	13	54	31	0.3	1	0.25	69.2	6.4671	1.3324
2015	9	26	14	4	31	0.3	1	0.19	64.3	6.4864	0.979
2015	9	26	14	14	31	0.3	1	0.13	97.1	6.4864	0.7531
2015	9	26	14	24	31	0.3	1	0.18	68.2	6.4864	0.9413
2015	9	26	14	34	31	0.3	1	0.24	86	6.4864	1.3555
2015	9	26	14	44	31	0.3	1	0.14	68.2	6.4864	0.7531
2015	9	26	14	54	31	0.3	1	0.14	87.4	6.4864	0.8284
2015	9	26	15	4	31	0.3	1	0.21	105.1	6.4864	1.1861
2015	9	26	15	14	31	0.3	1	0.16	94.8	6.4671	0.9008
2015	9	26	15	24	31	0.3	1	0.15	91.3	6.4864	0.8472
2015	9	26	15	34	31	0.3	1	0.2	95.7	6.4671	1.126
2015	9	26	15	44	31	0.3	1	0.24	73.3	6.4671	1.3136
2015	9	26	15	54	31	0.3	1	0.21	59.8	6.4671	1.0321
2015	9	26	16	4	31	0.3	1	0.2	71.9	6.4671	1.0884
2015	9	26	16	14	31	0.3	1	0.18	69.6	6.4671	0.9571
2015	9	26	16	24	31	0.3	1	0.16	86.5	6.4671	0.9195
2015	9	26	16	34	31	0.3	1	0.2	75.7	6.4671	1.1072
2015	9	26	16	44	31	0.3	1	0.14	86.1	6.4671	0.8257
2015	9	26	16	54	31	0.3	1	0.18	85.8	6.4671	1.0321
2015	9	26	17	4	31	0.3	1	0.15	93.8	6.4671	0.8445
2015	9	26	17	14	31	0.3	1	0.09	94.2	6.4671	0.5067
2015	9	26	17	24	31	0.3	1	0.12	90	6.4671	0.7131
2015	9	26	17	34	31	0.3	1	0.19	116.1	6.4671	0.9946

Blackrock Return (0208)

Year	Month	Day	Hour	Minute	Second	CellBegin	CellEnd	Speed	Direction	Area	Flow
2015	9	26	17	44	31	0.3	1	0.17	92.2	6.4671	0.9946
2015	9	26	17	54	31	0.3	1	0.18	106.1	6.4671	0.9758
2015	9	26	18	4	31	0.3	1	0.18	110.4	6.4671	0.9571
2015	9	26	18	14	31	0.3	1	0.2	105.4	6.4864	1.0919
2015	9	26	18	24	31	0.3	1	0.24	82.1	6.4864	1.3555
2015	9	26	18	34	31	0.3	1	0.13	107.5	6.4671	0.7131
2015	9	26	18	44	31	0.3	1	0.22	100.3	6.4864	1.2425
2015	9	26	18	54	31	0.3	1	0.17	111	6.4864	0.8848
2015	9	26	19	4	31	0.3	1	0.24	89.2	6.4864	1.3932
2015	9	26	19	14	31	0.3	1	0.24	98.6	6.4864	1.3743
2015	9	26	19	24	31	0.3	1	0.23	97.5	6.4864	1.2802
2015	9	26	19	34	31	0.3	1	0.17	92.2	6.4864	0.9978
2015	9	26	19	44	31	0.3	1	0.16	107.7	6.4864	0.8848
2015	9	26	19	54	31	0.3	1	0.31	118.2	6.4864	1.5438
2015	9	26	20	4	31	0.3	1	0.14	95.6	6.4864	0.7719
2015	9	26	20	14	31	0.3	1	0.21	90	6.4864	1.2049
2015	9	26	20	24	31	0.3	1	0.19	98	6.4864	1.0731
2015	9	26	20	34	31	0.3	1	0.21	114.6	6.4864	1.1108
2015	9	26	20	44	31	0.3	1	0.17	108.8	6.4864	0.9413
2015	9	26	20	54	31	0.3	1	0.1	117.4	6.4864	0.5083
2015	9	26	21	4	31	0.3	1	0.22	99.6	6.4864	1.2237
2015	9	26	21	14	31	0.3	1	0.2	109.3	6.4864	1.0731
2015	9	26	21	24	31	0.3	1	0.25	108.2	6.4864	1.3743
2015	9	26	21	34	31	0.3	1	0.17	103.5	6.4864	0.9413
2015	9	26	21	44	31	0.3	1	0.13	97.1	6.4864	0.7531
2015	9	26	21	54	31	0.3	1	0.15	91.3	6.4864	0.8472
2015	9	26	22	4	31	0.3	1	0.19	108.1	6.5058	1.0388
2015	9	26	22	14	31	0.3	1	0.18	106.8	6.4864	0.9978
2015	9	26	22	24	31	0.3	1	0.18	125.2	6.5058	0.831
2015	9	26	22	34	31	0.3	1	0.15	112.5	6.5058	0.7744
2015	9	26	22	44	31	0.3	1	0.2	93.8	6.5058	1.1521
2015	9	26	22	54	31	0.3	1	0.22	109.8	6.5058	1.2088
2015	9	26	23	4	31	0.3	1	0.13	107.1	6.5058	0.7366
2015	9	26	23	14	31	0.3	1	0.19	103.3	6.5252	1.0421

Blackrock Return (0208)

Year	Month	Day	Hour	Minute	Second	CellBegin	CellEnd	Speed	Direction	Area	Flow
2015	9	26	23	24	31	0.3	1	0.21	98.9	6.5058	1.2088
2015	9	26	23	34	31	0.3	1	0.23	111.8	6.5252	1.2316
2015	9	26	23	44	31	0.3	1	0.14	105	6.5252	0.7768
2015	9	26	23	54	31	0.3	1	0.26	98	6.5252	1.4779
2015	9	27	0	4	31	0.3	1	0.19	113.9	6.5252	0.9853
2015	9	27	0	14	31	0.3	1	0.14	95.2	6.5252	0.8337
2015	9	27	0	24	31	0.3	1	0.21	85.5	6.5252	1.1937
2015	9	27	0	34	31	0.3	1	0.16	125	6.5252	0.7579
2015	9	27	0	44	31	0.3	1	0.14	111.3	6.5252	0.7768
2015	9	27	0	54	31	0.3	1	0.2	105.4	6.5252	1.0989
2015	9	27	1	4	31	0.3	1	0.22	72.1	6.5252	1.2316
2015	9	27	1	14	31	0.3	1	0.17	99.1	6.5252	0.9474
2015	9	27	1	24	31	0.3	1	0.25	119.6	6.5252	1.2695
2015	9	27	1	34	31	0.3	1	0.23	94.9	6.5445	1.3305
2015	9	27	1	44	31	0.3	1	0.18	102.3	6.5445	1.0454
2015	9	27	1	54	31	0.3	1	0.19	81.2	6.5445	1.1025
2015	9	27	2	4	31	0.3	1	0.21	100.6	6.5445	1.2165
2015	9	27	2	14	31	0.3	1	0.16	76.6	6.5445	0.8744
2015	9	27	2	24	31	0.3	1	0.18	100.3	6.5445	1.0454
2015	9	27	2	34	31	0.3	1	0.19	105.7	6.5445	1.0835
2015	9	27	2	44	31	0.3	1	0.29	103.6	6.5445	1.6537
2015	9	27	2	54	31	0.3	1	0.2	90	6.5445	1.1405
2015	9	27	3	4	31	0.3	1	0.24	109.9	6.5445	1.3116
2015	9	27	3	14	31	0.3	1	0.2	89.1	6.5445	1.1785
2015	9	27	3	24	31	0.3	1	0.19	120.6	6.5445	0.9314
2015	9	27	3	34	31	0.3	1	0.18	116.1	6.5445	0.9314
2015	9	27	3	44	31	0.3	1	0.16	117.1	6.5445	0.8173
2015	9	27	3	54	31	0.3	1	0.14	80.8	6.5445	0.8174
2015	9	27	4	4	31	0.3	1	0.12	90	6.5445	0.7223
2015	9	27	4	14	31	0.3	1	0.25	107.3	6.5445	1.4066
2015	9	27	4	24	31	0.3	1	0.16	118.6	6.5445	0.8364
2015	9	27	4	34	31	0.3	1	0.16	104.6	6.5445	0.8744
2015	9	27	4	44	31	0.3	1	0.15	92.5	6.5445	0.8744
2015	9	27	4	54	31	0.3	1	0.17	96.6	6.5445	0.9884

Blackrock Return (0208)

Year	Month	Day	Hour	Minute	Second	CellBegin	CellEnd	Speed	Direction	Area	Flow
2015	9	27	5	4	31	0.3	1	0.18	100.7	6.5445	1.0074
2015	9	27	5	14	31	0.3	1	0.23	94	6.5445	1.3496
2015	9	27	5	24	31	0.3	1	0.26	105.6	6.5445	1.4256
2015	9	27	5	34	31	0.3	1	0.22	108.2	6.5445	1.2165
2015	9	27	5	44	31	0.3	1	0.21	94.5	6.5445	1.2165
2015	9	27	5	54	31	0.3	1	0.14	117.8	6.5445	0.7223
2015	9	27	6	4	31	0.3	1	0.18	95.3	6.5445	1.0265
2015	9	27	6	14	31	0.3	1	0.2	93.8	6.5445	1.1595
2015	9	27	6	24	31	0.3	1	0.21	114.1	6.5445	1.1025
2015	9	27	6	34	31	0.3	1	0.22	104.4	6.5445	1.2546
2015	9	27	6	44	31	0.3	1	0.1	118.2	6.5445	0.5322
2015	9	27	6	54	31	0.3	1	0.2	115.3	6.5445	1.0455
2015	9	27	7	4	31	0.3	1	0.19	100	6.5445	1.0835
2015	9	27	7	14	31	0.3	1	0.26	98	6.5445	1.4827
2015	9	27	7	24	31	0.3	1	0.14	99.5	6.5445	0.7984
2015	9	27	7	34	31	0.3	1	0.2	107.9	6.5445	1.1215
2015	9	27	7	44	31	0.3	1	0.18	119.4	6.5445	0.9124
2015	9	27	7	54	31	0.3	1	0.21	114.6	6.5445	1.1215
2015	9	27	8	4	31	0.3	1	0.25	119.6	6.5445	1.2356
2015	9	27	8	14	31	0.3	1	0.19	105.9	6.5445	1.0645
2015	9	27	8	24	31	0.3	1	0.17	88.9	6.5445	1.0075
2015	9	27	8	34	31	0.3	1	0.25	66.1	6.5445	1.3306
2015	9	27	8	44	31	0.3	1	0.19	93	6.5445	1.0835
2015	9	27	8	54	31	0.3	1	0.22	110.9	6.5445	1.1975
2015	9	27	9	4	31	0.3	1	0.23	108.7	6.5445	1.2356
2015	9	27	9	14	31	0.3	1	0.15	95	6.5445	0.8744
2015	9	27	9	24	31	0.3	1	0.19	112.2	6.5445	1.0265
2015	9	27	9	34	31	0.3	1	0.18	101.3	6.5445	1.0455
2015	9	27	9	44	31	0.3	1	0.23	99.9	6.5445	1.3116
2015	9	27	9	54	31	0.3	1	0.16	84.2	6.5445	0.9314
2015	9	27	10	4	31	0.3	1	0.24	100.9	6.5445	1.3876
2015	9	27	10	14	31	0.3	1	0.23	81.8	6.5252	1.3074
2015	9	27	10	24	31	0.3	1	0.18	62	6.5445	0.9314
2015	9	27	10	34	31	0.3	1	0.17	74.6	6.5445	0.9694

Blackrock Return (0208)

Year	Month	Day	Hour	Minute	Second	CellBegin	CellEnd	Speed	Direction	Area	Flow
2015	9	27	10	44	31	0.3	1	0.16	54.7	6.5445	0.7793
2015	9	27	10	54	31	0.3	1	0.19	90	6.5445	1.0835
2015	9	27	11	4	31	0.3	1	0.19	67.5	6.5445	1.0074
2015	9	27	11	14	31	0.3	1	0.16	71.2	6.5445	0.8934
2015	9	27	11	24	31	0.3	1	0.19	75.3	6.5445	1.0835
2015	9	27	11	34	31	0.3	1	0.24	93.9	6.5445	1.4066
2015	9	27	11	44	31	0.3	1	0.21	79.9	6.5445	1.1785
2015	9	27	11	54	31	0.3	1	0.14	100.5	6.5445	0.8173
2015	9	27	12	4	31	0.3	1	0.18	93.1	6.5445	1.0454
2015	9	27	12	14	31	0.3	1	0.2	88.1	6.5252	1.1558
2015	9	27	12	24	31	0.3	1	0.2	100.4	6.5445	1.1405
2015	9	27	12	34	31	0.3	1	0.13	99	6.5252	0.72
2015	9	27	12	44	31	0.3	1	0.19	83.1	6.5252	1.099
2015	9	27	12	54	31	0.3	1	0.19	86.1	6.5252	1.099
2015	9	27	13	4	31	0.3	1	0.19	86.1	6.5252	1.099
2015	9	27	13	14	31	0.3	1	0.15	101.6	6.5058	0.831
2015	9	27	13	24	31	0.3	1	0.18	82.6	6.5252	1.0232
2015	9	27	13	34	31	0.3	1	0.16	99.3	6.5252	0.9284
2015	9	27	13	44	31	0.3	1	0.14	103.4	6.5058	0.7933
2015	9	27	13	54	31	0.3	1	0.09	130.4	6.5058	0.3777
2015	9	27	14	4	31	0.3	1	0.26	71.3	6.5058	1.3976
2015	9	27	14	14	31	0.3	1	0.23	82.8	6.5058	1.341
2015	9	27	14	24	31	0.3	1	0.2	90	6.5058	1.1332
2015	9	27	14	34	31	0.3	1	0.17	90	6.4864	0.9978
2015	9	27	14	44	31	0.3	1	0.17	59.4	6.4864	0.8284
2015	9	27	14	54	31	0.3	1	0.14	83	6.4864	0.7719
2015	9	27	15	4	31	0.3	1	0.16	92.4	6.4864	0.9037
2015	9	27	15	14	31	0.3	1	0.13	90	6.4671	0.7319
2015	9	27	15	24	31	0.3	1	0.14	86.1	6.4671	0.8257
2015	9	27	15	34	31	0.3	1	0.17	63.9	6.4671	0.882
2015	9	27	15	44	31	0.3	1	0.21	90	6.4671	1.2011
2015	9	27	15	54	31	0.3	1	0.13	103	6.4671	0.7319
2015	9	27	16	4	31	0.3	1	0.19	94.8	6.4671	1.1072
2015	9	27	16	14	31	0.3	1	0.16	99.7	6.4671	0.882

Blackrock Return (0208)

Year	Month	Day	Hour	Minute	Second	CellBegin	CellEnd	Speed	Direction	Area	Flow
2015	9	27	16	24	31	0.3	1	0.18	92.1	6.4671	1.0322
2015	9	27	16	34	31	0.3	1	0.23	94.8	6.4477	1.3281
2015	9	27	16	44	31	0.3	1	0.18	76	6.4477	0.9727
2015	9	27	16	54	31	0.3	1	0.22	96.1	6.4477	1.2346
2015	9	27	17	4	31	0.3	1	0.18	84.8	6.4477	1.0288
2015	9	27	17	14	31	0.3	1	0.14	71.1	6.4477	0.767
2015	9	27	17	24	31	0.3	1	0.15	87.5	6.4477	0.8605
2015	9	27	17	34	31	0.3	1	0.13	137	6.4477	0.5051
2015	9	27	17	44	31	0.3	1	0.25	121	6.4477	1.2159
2015	9	27	17	54	31	0.3	1	0.16	135	6.4477	0.6547
2015	9	27	18	4	31	0.3	1	0.12	137.2	6.4477	0.4677
2015	9	27	18	14	31	0.3	1	0.15	135	6.4477	0.6173
2015	9	27	18	24	31	0.3	1	0.17	107	6.4477	0.9166
2015	9	27	18	34	31	0.3	1	0.19	95	6.4477	1.0663
2015	9	27	18	44	31	0.3	1	0.14	90	6.4477	0.8231
2015	9	27	18	54	31	0.3	1	0.2	107	6.4477	1.1037
2015	9	27	19	4	31	0.3	1	0.11	93.4	6.4477	0.636
2015	9	27	19	14	31	0.3	1	0.18	90	6.4671	1.0322
2015	9	27	19	24	31	0.3	1	0.2	98.5	6.4671	1.126
2015	9	27	19	34	31	0.3	1	0.18	96.3	6.4477	1.0101
2015	9	27	19	44	31	0.3	1	0.19	94.8	6.4671	1.1072
2015	9	27	19	54	31	0.3	1	0.1	80.8	6.4671	0.5818
2015	9	27	20	4	31	0.3	1	0.12	90	6.4671	0.7131
2015	9	27	20	14	31	0.3	1	0.2	95.5	6.4671	1.1635
2015	9	27	20	24	31	0.3	1	0.19	120.6	6.4671	0.9196
2015	9	27	20	34	31	0.3	1	0.17	108.8	6.4671	0.9383
2015	9	27	20	44	31	0.3	1	0.18	120.8	6.4671	0.882
2015	9	27	20	54	31	0.3	1	0.28	107	6.4671	1.5389
2015	9	27	21	4	31	0.3	1	0.2	106.1	6.4477	1.1037
2015	9	27	21	14	31	0.3	1	0.19	93.9	6.4477	1.085
2015	9	27	21	24	31	0.3	1	0.14	127.1	6.4477	0.6173
2015	9	27	21	34	31	0.3	1	0.23	94	6.4477	1.3281
2015	9	27	21	44	31	0.3	1	0.2	91.9	6.4671	1.1448
2015	9	27	21	54	31	0.3	1	0.14	84.7	6.4671	0.807

Blackrock Return (0208)

Year	Month	Day	Hour	Minute	Second	CellBegin	CellEnd	Speed	Direction	Area	Flow
2015	9	27	22	4	31	0.3	1	0.22	107.4	6.4477	1.1972
2015	9	27	22	14	31	0.3	1	0.26	99.3	6.4671	1.4826
2015	9	27	22	24	31	0.3	1	0.16	90	6.4671	0.9008
2015	9	27	22	34	31	0.3	1	0.15	123.7	6.4671	0.7319
2015	9	27	22	44	31	0.3	1	0.18	102.5	6.4671	1.0134
2015	9	27	22	54	31	0.3	1	0.17	122.1	6.4671	0.807
2015	9	27	23	4	31	0.3	1	0.29	114.6	6.4671	1.5201
2015	9	27	23	14	31	0.3	1	0.17	90	6.4671	0.9946
2015	9	27	23	24	31	0.3	1	0.18	111.8	6.4864	0.9414
2015	9	27	23	34	31	0.3	1	0.15	101.1	6.4864	0.866
2015	9	27	23	44	31	0.3	1	0.25	114.9	6.4864	1.2991
2015	9	27	23	54	31	0.3	1	0.24	92.3	6.4864	1.3932
2015	9	28	0	4	31	0.3	1	0.19	109.4	6.4864	1.0167
2015	9	28	0	14	31	0.3	1	0.12	113.2	6.4864	0.659
2015	9	28	0	24	31	0.3	1	0.14	91.4	6.4864	0.7907
2015	9	28	0	34	31	0.3	1	0.25	96.8	6.5058	1.4166
2015	9	28	0	44	31	0.3	1	0.22	109	6.5058	1.2088
2015	9	28	0	54	31	0.3	1	0.17	117.1	6.5058	0.8499
2015	9	28	1	4	31	0.3	1	0.17	102.2	6.5058	0.9633
2015	9	28	1	14	31	0.3	1	0.13	97.5	6.5058	0.7177
2015	9	28	1	24	31	0.3	1	0.26	113.4	6.5058	1.3977
2015	9	28	1	34	31	0.3	1	0.23	95.6	6.5058	1.341
2015	9	28	1	44	31	0.3	1	0.15	96.2	6.5058	0.8688
2015	9	28	1	54	31	0.3	1	0.18	116.6	6.5058	0.9444
2015	9	28	2	4	31	0.3	1	0.18	94.1	6.5058	1.0577
2015	9	28	2	14	31	0.3	1	0.24	95.5	6.5058	1.3788
2015	9	28	2	24	31	0.3	1	0.19	98.8	6.5058	1.0955
2015	9	28	2	34	31	0.3	1	0.16	119.7	6.5252	0.7958
2015	9	28	2	44	31	0.3	1	0.13	100.2	6.5252	0.739
2015	9	28	2	54	31	0.3	1	0.17	103.8	6.5252	0.9285
2015	9	28	3	4	31	0.3	1	0.23	114.4	6.5252	1.2127
2015	9	28	3	14	31	0.3	1	0.19	96.8	6.5252	1.1179
2015	9	28	3	24	31	0.3	1	0.16	90	6.5252	0.9474
2015	9	28	3	34	31	0.3	1	0.21	102.3	6.5252	1.2127

Blackrock Return (0208)

Year	Month	Day	Hour	Minute	Second	CellBegin	CellEnd	Speed	Direction	Area	Flow
2015	9	28	3	44	31	0.3	1	0.17	107.7	6.5252	0.9474
2015	9	28	3	54	31	0.3	1	0.22	86.5	6.5252	1.2506
2015	9	28	4	4	31	0.3	1	0.25	101.5	6.5252	1.4022
2015	9	28	4	14	31	0.3	1	0.23	103.4	6.5252	1.2695
2015	9	28	4	24	31	0.3	1	0.17	126.4	6.5252	0.7958
2015	9	28	4	34	31	0.3	1	0.23	110	6.5252	1.2506
2015	9	28	4	44	31	0.3	1	0.23	115.5	6.5252	1.1938
2015	9	28	4	54	31	0.3	1	0.2	115.3	6.5252	1.0422
2015	9	28	5	4	31	0.3	1	0.14	112.3	6.5252	0.739
2015	9	28	5	14	31	0.3	1	0.26	97.2	6.5252	1.4969
2015	9	28	5	24	31	0.3	1	0.22	114.2	6.5252	1.1369
2015	9	28	5	34	31	0.3	1	0.15	79.9	6.5252	0.8527
2015	9	28	5	44	31	0.3	1	0.21	118.6	6.5252	1.0422
2015	9	28	5	54	31	0.3	1	0.28	101.4	6.5252	1.5917
2015	9	28	6	4	31	0.3	1	0.19	111.8	6.5252	1.0422
2015	9	28	6	14	31	0.3	1	0.21	104.7	6.5252	1.1559
2015	9	28	6	24	31	0.3	1	0.2	106.1	6.5252	1.118
2015	9	28	6	34	31	0.3	1	0.14	125.5	6.5252	0.6632
2015	9	28	6	44	31	0.3	1	0.21	123.4	6.5252	1.0043
2015	9	28	6	54	31	0.3	1	0.14	100.5	6.5252	0.8148
2015	9	28	7	4	31	0.3	1	0.09	100.1	6.5252	0.5306
2015	9	28	7	14	31	0.3	1	0.17	110.6	6.5252	0.9095
2015	9	28	7	24	31	0.3	1	0.19	103.3	6.5252	1.0422
2015	9	28	7	34	31	0.3	1	0.21	110.4	6.5252	1.118
2015	9	28	7	44	31	0.3	1	0.2	101.5	6.5252	1.118
2015	9	28	7	54	31	0.3	1	0.24	92.4	6.5252	1.3833
2015	9	28	8	4	31	0.3	1	0.25	118.9	6.5252	1.2696
2015	9	28	8	14	31	0.3	1	0.21	91.8	6.5252	1.1938
2015	9	28	8	24	31	0.3	1	0.28	90	6.5252	1.5917
2015	9	28	8	34	31	0.3	1	0.23	104.8	6.5252	1.2885
2015	9	28	8	44	31	0.3	1	0.18	129	6.5252	0.7958
2015	9	28	8	54	31	0.3	1	0.23	99.9	6.5252	1.3075
2015	9	28	9	4	31	0.3	1	0.15	109.7	6.5445	0.7984
2015	9	28	9	14	31	0.3	1	0.17	74.6	6.5445	0.9695

Blackrock Return (0208)

Year	Month	Day	Hour	Minute	Second	CellBegin	CellEnd	Speed	Direction	Area	Flow
2015	9	28	9	24	31	0.3	1	0.17	97.8	6.5445	0.9695
2015	9	28	9	34	31	0.3	1	0.19	121	6.5445	0.9505
2015	9	28	9	44	31	0.3	1	0.18	90	6.5445	1.0265
2015	9	28	9	54	31	0.3	1	0.2	109.9	6.5445	1.1025
2015	9	28	10	4	31	0.3	1	0.17	97.8	6.5445	0.9695
2015	9	28	10	14	31	0.3	1	0.14	95.2	6.5445	0.8364
2015	9	28	10	24	31	0.3	1	0.11	117.3	6.5445	0.5893
2015	9	28	10	34	31	0.3	1	0.19	74.7	6.5445	1.0455
2015	9	28	10	44	31	0.3	1	0.13	101.9	6.5445	0.7223
2015	9	28	10	54	31	0.3	1	0.21	99	6.5445	1.1976
2015	9	28	11	4	31	0.3	1	0.19	112.5	6.5445	1.0075
2015	9	28	11	14	31	0.3	1	0.11	110.6	6.5445	0.6083
2015	9	28	11	24	31	0.3	1	0.16	117.6	6.5445	0.7984
2015	9	28	11	34	31	0.3	1	0.16	78.5	6.5445	0.9314
2015	9	28	11	44	31	0.3	1	0.21	112.1	6.5445	1.1215
2015	9	28	11	54	31	0.3	1	0.17	98.7	6.5445	0.9884
2015	9	28	12	4	31	0.3	1	0.17	88.9	6.5445	1.0074
2015	9	28	12	14	31	0.3	1	0.22	62.3	6.5445	1.1215
2015	9	28	12	24	31	0.3	1	0.17	103.2	6.5445	0.9694
2015	9	28	12	34	31	0.3	1	0.3	88.7	6.5445	1.7298
2015	9	28	12	50	23	0.3	1	0.12	82.3	6.5445	0.7033
2015	9	28	13	0	23	0.3	1	0.2	111.6	6.5445	1.1025
2015	9	28	13	10	23	0.3	1	0.19	110.7	6.5445	1.0074
2015	9	28	13	20	23	0.3	1	0.19	98.8	6.5445	1.1025
2015	9	28	13	30	23	0.3	1	0.12	82.1	6.5445	0.6843
2015	9	28	13	40	23	0.3	1	0.12	90	6.5445	0.7033
2015	9	28	13	50	23	0.3	1	0.16	94.7	6.5445	0.9314
2015	9	28	14	0	23	0.3	1	0.14	109.7	6.5445	0.7413
2015	9	28	14	10	23	0.3	1	0.2	74.8	6.5445	1.1215
2015	9	28	14	20	23	0.3	1	0.21	97.1	6.5445	1.2165
2015	9	28	14	30	23	0.3	1	0.22	79.7	6.5445	1.2545
2015	9	28	14	40	23	0.3	1	0.14	83.4	6.5445	0.8174
2015	9	28	14	50	23	0.3	1	0.18	101.3	6.5445	1.0454
2015	9	28	15	0	23	0.3	1	0.22	100.3	6.5445	1.2545

Blackrock Return (0208)

Year	Month	Day	Hour	Minute	Second	CellBegin	CellEnd	Speed	Direction	Area	Flow
2015	9	28	15	10	23	0.3	1	0.09	83.9	6.5445	0.5322
2015	9	28	15	20	23	0.3	1	0.24	101.8	6.5445	1.3686
2015	9	28	15	30	23	0.3	1	0.13	105.8	6.5445	0.7413
2015	9	28	15	40	23	0.3	1	0.25	81.7	6.5445	1.4256
2015	9	28	15	50	23	0.3	1	0.22	61.5	6.5445	1.1215
2015	9	28	16	0	23	0.3	1	0.15	95	6.5445	0.8744
2015	9	28	16	10	23	0.3	1	0.11	110.6	6.5445	0.6083
2015	9	28	16	20	23	0.3	1	0.13	134	6.5445	0.5322
2015	9	28	16	30	23	0.3	1	0.17	137.4	6.5252	0.6632
2015	9	28	16	40	23	0.3	1	0.19	135	6.5252	0.7579
2015	9	28	16	50	23	0.3	1	0.12	86.8	6.5445	0.6843
2015	9	28	17	0	23	0.3	1	0.23	129.2	6.5252	1.0232
2015	9	28	17	10	23	0.3	1	0.15	102.5	6.5252	0.8526
2015	9	28	17	20	23	0.3	1	0.24	99.3	6.5252	1.3832
2015	9	28	17	30	23	0.3	1	0.19	119.7	6.5445	0.9314
2015	9	28	17	40	23	0.3	1	0.24	98.6	6.5445	1.3876
2015	9	28	17	50	23	0.3	1	0.25	94.5	6.5445	1.4636
2015	9	28	18	0	23	0.3	1	0.14	103.1	6.5252	0.8148
2015	9	28	18	10	23	0.3	1	0.23	89.2	6.5445	1.3116
2015	9	28	18	20	23	0.3	1	0.23	105	6.5445	1.2735
2015	9	28	18	30	23	0.3	1	0.2	79.6	6.5445	1.1405
2015	9	28	18	40	23	0.3	1	0.21	97.4	6.5445	1.1785
2015	9	28	18	50	23	0.3	1	0.23	99.7	6.5445	1.3306
2015	9	28	19	0	23	0.3	1	0.2	121.9	6.5445	1.0074
2015	9	28	19	10	23	0.3	1	0.19	94.8	6.5445	1.1215
2015	9	28	19	20	23	0.3	1	0.25	82.5	6.5445	1.4446
2015	9	28	19	30	23	0.3	1	0.15	107.7	6.5445	0.8364
2015	9	28	19	40	23	0.3	1	0.2	91	6.5445	1.1405
2015	9	28	19	50	23	0.3	1	0.25	96.8	6.5445	1.4446
2015	9	28	20	0	23	0.3	1	0.22	102	6.5445	1.2545
2015	9	28	20	10	23	0.3	1	0.11	112.8	6.5445	0.5892
2015	9	28	20	20	23	0.3	1	0.21	81.1	6.5445	1.2165
2015	9	28	20	30	23	0.3	1	0.16	104.6	6.5445	0.8744
2015	9	28	20	40	23	0.3	1	0.2	93.8	6.5445	1.1595

Blackrock Return (0208)

Year	Month	Day	Hour	Minute	Second	CellBegin	CellEnd	Speed	Direction	Area	Flow
2015	9	28	20	50	23	0.3	1	0.24	107.4	6.5445	1.3306
2015	9	28	21	0	23	0.3	1	0.12	102.9	6.5445	0.6653
2015	9	28	21	10	23	0.3	1	0.12	104.8	6.5445	0.6463
2015	9	28	21	20	23	0.3	1	0.23	103.2	6.5445	1.2925
2015	9	28	21	30	23	0.3	1	0.19	130.8	6.5445	0.8364
2015	9	28	21	40	23	0.3	1	0.18	149.2	6.5445	0.5322
2015	9	28	21	50	23	0.3	1	0.19	102.8	6.5445	1.0835
2015	9	28	22	0	23	0.3	1	0.15	112	6.5445	0.7983
2015	9	28	22	10	23	0.3	1	0.14	92.6	6.5445	0.8364
2015	9	28	22	20	23	0.3	1	0.22	112.4	6.5445	1.1975
2015	9	28	22	30	23	0.3	1	0.16	135	6.5445	0.6653
2015	9	28	22	40	23	0.3	1	0.16	110.3	6.5445	0.8744
2015	9	28	22	50	23	0.3	1	0.15	126.9	6.5445	0.6843
2015	9	28	23	0	23	0.3	1	0.17	100	6.5445	0.9694
2015	9	28	23	10	23	0.3	1	0.12	104.8	6.5445	0.6463
2015	9	28	23	20	23	0.3	1	0.25	102	6.5445	1.4256
2015	9	28	23	30	23	0.3	1	0.24	92.3	6.5445	1.4066
2015	9	28	23	40	23	0.3	1	0.2	115.7	6.5445	1.0264
2015	9	28	23	50	23	0.3	1	0.23	100.5	6.5445	1.3306
2015	9	29	0	0	23	0.3	1	0.16	97.1	6.5445	0.9124
2015	9	29	0	10	23	0.3	1	0.16	78.2	6.5445	0.9124
2015	9	29	0	20	23	0.3	1	0.24	96.3	6.5445	1.3686
2015	9	29	0	30	23	0.3	1	0.22	108.4	6.5445	1.1975
2015	9	29	0	40	23	0.3	1	0.2	83.5	6.5445	1.1595
2015	9	29	0	50	23	0.3	1	0.16	93.6	6.5445	0.9124
2015	9	29	1	0	23	0.3	1	0.23	109.5	6.5445	1.2355
2015	9	29	1	10	23	0.3	1	0.21	105.1	6.5445	1.1975
2015	9	29	1	20	23	0.3	1	0.22	112.4	6.5445	1.1975
2015	9	29	1	30	23	0.3	1	0.19	105.9	6.5445	1.0645
2015	9	29	1	40	23	0.3	1	0.19	116.1	6.5445	1.0074
2015	9	29	1	50	23	0.3	1	0.2	99.6	6.5445	1.1215
2015	9	29	2	0	23	0.3	1	0.19	99.1	6.5445	1.0645
2015	9	29	2	10	23	0.3	1	0.21	91.8	6.5445	1.1975
2015	9	29	2	20	23	0.3	1	0.14	113.6	6.5445	0.7413

Blackrock Return (0208)

Year	Month	Day	Hour	Minute	Second	CellBegin	CellEnd	Speed	Direction	Area	Flow
2015	9	29	2	30	23	0.3	1	0.21	85.5	6.5445	1.1975
2015	9	29	2	40	23	0.3	1	0.19	93.9	6.5445	1.1025
2015	9	29	2	50	23	0.3	1	0.17	90	6.5445	1.0075
2015	9	29	3	0	23	0.3	1	0.18	116.6	6.5445	0.9504
2015	9	29	3	10	23	0.3	1	0.18	106.8	6.5445	1.0075
2015	9	29	3	20	23	0.3	1	0.18	92.1	6.5445	1.0265
2015	9	29	3	30	23	0.3	1	0.15	124	6.5445	0.7033
2015	9	29	3	40	23	0.3	1	0.21	87.3	6.5445	1.2166
2015	9	29	3	50	23	0.3	1	0.18	109.1	6.5445	0.9885
2015	9	29	4	0	23	0.3	1	0.21	106.2	6.5445	1.1785
2015	9	29	4	10	23	0.3	1	0.2	109.9	6.5445	1.1025
2015	9	29	4	20	23	0.3	1	0.3	116.8	6.5445	1.5397
2015	9	29	4	30	23	0.3	1	0.24	113.7	6.5445	1.2546
2015	9	29	4	40	23	0.3	1	0.21	110.4	6.5445	1.1215
2015	9	29	4	50	23	0.3	1	0.19	115.3	6.5445	1.0075
2015	9	29	5	0	23	0.3	1	0.14	106.3	6.5445	0.7794
2015	9	29	5	10	23	0.3	1	0.2	113.2	6.5445	1.0645
2015	9	29	5	20	23	0.3	1	0.19	93	6.5445	1.0835
2015	9	29	5	30	23	0.3	1	0.22	94.2	6.5445	1.2926
2015	9	29	5	40	23	0.3	1	0.14	84.6	6.5445	0.7984
2015	9	29	5	50	23	0.3	1	0.19	103.8	6.5445	1.0835
2015	9	29	6	0	23	0.3	1	0.21	117.8	6.5445	1.0835
2015	9	29	6	10	23	0.3	1	0.22	110.4	6.5445	1.1786
2015	9	29	6	20	23	0.3	1	0.22	105.5	6.5445	1.2356
2015	9	29	6	30	23	0.3	1	0.17	105.9	6.5445	0.9314
2015	9	29	6	40	23	0.3	1	0.15	100.1	6.5445	0.8554
2015	9	29	6	50	23	0.3	1	0.2	109.9	6.5445	1.1025
2015	9	29	7	0	23	0.3	1	0.18	118	6.5445	0.9314
2015	9	29	7	10	23	0.3	1	0.21	98.3	6.5445	1.1786
2015	9	29	7	20	23	0.3	1	0.21	115.8	6.5445	1.1025
2015	9	29	7	30	23	0.3	1	0.2	90	6.5445	1.1786
2015	9	29	7	40	23	0.3	1	0.18	116.1	6.5445	0.9314
2015	9	29	7	50	23	0.3	1	0.29	105.9	6.5445	1.5968
2015	9	29	8	0	23	0.3	1	0.22	112.4	6.5445	1.1976

Blackrock Return (0208)

Year	Month	Day	Hour	Minute	Second	CellBegin	CellEnd	Speed	Direction	Area	Flow
2015	9	29	8	10	23	0.3	1	0.14	94	6.5445	0.8174
2015	9	29	8	20	23	0.3	1	0.15	106.8	6.5445	0.8174
2015	9	29	8	30	23	0.3	1	0.22	91.7	6.5445	1.2926
2015	9	29	8	40	23	0.3	1	0.22	115.1	6.5445	1.1786
2015	9	29	8	50	23	0.3	1	0.2	121.6	6.5639	0.9916
2015	9	29	9	0	23	0.3	1	0.15	100.1	6.5639	0.8581
2015	9	29	9	10	23	0.3	1	0.16	131.6	6.5639	0.6865
2015	9	29	9	20	23	0.3	1	0.22	103.8	6.5639	1.2395
2015	9	29	9	30	23	0.3	1	0.2	97.6	6.5639	1.1442
2015	9	29	9	40	23	0.3	1	0.17	114.6	6.5639	0.9153
2015	9	29	9	50	23	0.3	1	0.19	105.7	6.5639	1.0869
2015	9	29	10	0	23	0.3	1	0.18	114.7	6.5639	0.9535
2015	9	29	10	10	23	0.3	1	0.22	85.7	6.5639	1.2586
2015	9	29	10	20	23	0.3	1	0.17	114.1	6.5639	0.8963
2015	9	29	10	30	23	0.3	1	0.14	82.1	6.5639	0.82
2015	9	29	10	40	23	0.3	1	0.2	89	6.5639	1.1442
2015	9	29	10	50	23	0.3	1	0.18	99.5	6.5639	1.0297
2015	9	29	11	0	23	0.3	1	0.18	78.5	6.5639	1.0297
2015	9	29	11	10	23	0.3	1	0.15	96.2	6.5639	0.8772
2015	9	29	11	20	23	0.3	1	0.14	90	6.5639	0.8009
2015	9	29	11	30	23	0.3	1	0.21	93.6	6.5639	1.2204
2015	9	29	11	40	23	0.3	1	0.24	100.2	6.5639	1.373
2015	9	29	11	50	23	0.3	1	0.17	70.9	6.5639	0.9344
2015	9	29	12	0	23	0.3	1	0.26	82.2	6.5639	1.5255
2015	9	29	12	10	23	0.3	1	0.18	69.6	6.5639	0.9725
2015	9	29	12	20	23	0.3	1	0.24	77.1	6.5639	1.3348
2015	9	29	12	30	23	0.3	1	0.19	68.7	6.5639	1.0297
2015	9	29	12	40	23	0.3	1	0.15	86.3	6.5639	0.8962
2015	9	29	12	50	23	0.3	1	0.19	88.1	6.5639	1.1251
2015	9	29	13	0	23	0.3	1	0.16	74.5	6.5639	0.8962
2015	9	29	13	10	23	0.3	1	0.21	62.2	6.5639	1.0869
2015	9	29	13	20	23	0.3	1	0.17	70.5	6.5639	0.9153
2015	9	29	13	30	23	0.3	1	0.16	87.6	6.5639	0.9153
2015	9	29	13	40	23	0.3	1	0.24	86.1	6.5639	1.4111

Blackrock Return (0208)

Year	Month	Day	Hour	Minute	Second	CellBegin	CellEnd	Speed	Direction	Area	Flow
2015	9	29	13	50	23	0.3	1	0.22	66.8	6.5639	1.2013
2015	9	29	14	0	23	0.3	1	0.24	68.3	6.5639	1.2967
2015	9	29	14	10	23	0.3	1	0.24	72.6	6.5639	1.3348
2015	9	29	14	20	23	0.3	1	0.22	71	6.5639	1.2204
2015	9	29	14	30	23	0.3	1	0.26	68.3	6.5639	1.392
2015	9	29	14	40	23	0.3	1	0.19	85	6.5639	1.0869
2015	9	29	14	50	23	0.3	1	0.19	104	6.5445	1.0645
2015	9	29	15	0	23	0.3	1	0.18	90	6.5639	1.0297
2015	9	29	15	10	23	0.3	1	0.26	78.6	6.5639	1.5064
2015	9	29	15	20	23	0.3	1	0.09	100.1	6.5445	0.5322
2015	9	29	15	30	23	0.3	1	0.16	72.6	6.5639	0.9153
2015	9	29	15	40	23	0.3	1	0.14	96.8	6.5445	0.7983
2015	9	29	15	50	23	0.3	1	0.11	76.4	6.5445	0.6273
2015	9	29	16	0	23	0.3	1	0.24	95.5	6.5445	1.3876
2015	9	29	16	10	23	0.3	1	0.1	90	6.5445	0.5512
2015	9	29	16	20	23	0.3	1	0.18	112.8	6.5445	0.9504
2015	9	29	16	30	23	0.3	1	0.09	90	6.5445	0.4942
2015	9	29	16	40	23	0.3	1	0.22	104.4	6.5445	1.2545
2015	9	29	16	50	23	0.3	1	0.24	94.8	6.5639	1.3729
2015	9	29	17	0	23	0.3	1	0.21	101.5	6.5445	1.2165
2015	9	29	17	10	23	0.3	1	0.21	95.3	6.5445	1.2355
2015	9	29	17	20	23	0.3	1	0.21	97	6.5445	1.2355
2015	9	29	17	30	23	0.3	1	0.21	103.6	6.5445	1.1785
2015	9	29	17	40	23	0.3	1	0.19	99.1	6.5445	1.0644
2015	9	29	17	50	23	0.3	1	0.2	99.6	6.5445	1.1215
2015	9	29	18	0	23	0.3	1	0.27	97	6.5445	1.5396
2015	9	29	18	10	23	0.3	1	0.24	111.9	6.5445	1.2735
2015	9	29	18	20	23	0.3	1	0.19	102.1	6.5445	1.0644
2015	9	29	18	30	23	0.3	1	0.19	119.7	6.5445	0.9314
2015	9	29	18	40	23	0.3	1	0.18	101.5	6.5445	1.0264
2015	9	29	18	50	23	0.3	1	0.16	93.4	6.5445	0.9504
2015	9	29	19	0	23	0.3	1	0.23	103.2	6.5445	1.2925
2015	9	29	19	10	23	0.3	1	0.23	115.1	6.5445	1.2165
2015	9	29	19	20	23	0.3	1	0.25	101.2	6.5639	1.4492

Blackrock Return (0208)

Year	Month	Day	Hour	Minute	Second	CellBegin	CellEnd	Speed	Direction	Area	Flow
2015	9	29	19	30	23	0.3	1	0.22	90	6.5639	1.2966
2015	9	29	19	40	23	0.3	1	0.23	94.8	6.5639	1.3538
2015	9	29	19	50	23	0.3	1	0.18	90	6.5639	1.0487
2015	9	29	20	0	23	0.3	1	0.2	109.3	6.5639	1.0869
2015	9	29	20	10	23	0.3	1	0.23	108.7	6.5639	1.2394
2015	9	29	20	20	23	0.3	1	0.15	105.3	6.5639	0.839
2015	9	29	20	30	23	0.3	1	0.25	90.8	6.5639	1.4492
2015	9	29	20	40	23	0.3	1	0.29	98.5	6.5639	1.6589
2015	9	29	20	50	23	0.3	1	0.27	85.8	6.5639	1.5636
2015	9	29	21	0	23	0.3	1	0.2	90	6.5639	1.1822
2015	9	29	21	10	23	0.3	1	0.15	102.5	6.5639	0.8581
2015	9	29	21	20	23	0.3	1	0.16	104.6	6.5639	0.8771
2015	9	29	21	30	23	0.3	1	0.24	93.1	6.5639	1.392
2015	9	29	21	40	23	0.3	1	0.26	108.9	6.5639	1.4492
2015	9	29	21	50	23	0.3	1	0.23	98.9	6.5639	1.3348
2015	9	29	22	0	23	0.3	1	0.23	105.6	6.5639	1.2966
2015	9	29	22	10	23	0.3	1	0.16	120.8	6.5639	0.8009
2015	9	29	22	20	23	0.3	1	0.24	103.5	6.5639	1.3538
2015	9	29	22	30	23	0.3	1	0.14	80.3	6.5639	0.7818
2015	9	29	22	40	23	0.3	1	0.17	102.4	6.5639	0.9534
2015	9	29	22	50	23	0.3	1	0.23	95	6.5639	1.3157
2015	9	29	23	0	23	0.3	1	0.21	99.2	6.5639	1.1822
2015	9	29	23	10	23	0.3	1	0.18	100.7	6.5639	1.0106
2015	9	29	23	20	23	0.3	1	0.27	92.1	6.5639	1.5636
2015	9	29	23	30	23	0.3	1	0.24	106.2	6.5639	1.3157
2015	9	29	23	40	23	0.3	1	0.19	92	6.5639	1.106
2015	9	29	23	50	23	0.3	1	0.17	110.2	6.5639	0.9344
2015	9	30	0	0	23	0.3	1	0.27	97	6.5639	1.5636
2015	9	30	0	10	23	0.3	1	0.21	112.6	6.5639	1.1441
2015	9	30	0	20	23	0.3	1	0.12	91.5	6.5639	0.7055
2015	9	30	0	30	23	0.3	1	0.15	90	6.5639	0.8772
2015	9	30	0	40	23	0.3	1	0.15	100.1	6.5639	0.8581
2015	9	30	0	50	23	0.3	1	0.2	94.7	6.5639	1.1632
2015	9	30	1	0	23	0.3	1	0.22	98.7	6.5639	1.2395

Blackrock Return (0208)

Year	Month	Day	Hour	Minute	Second	CellBegin	CellEnd	Speed	Direction	Area	Flow
2015	9	30	1	10	23	0.3	1	0.3	100.1	6.5639	1.7162
2015	9	30	1	20	23	0.3	1	0.16	90	6.5639	0.9153
2015	9	30	1	30	23	0.3	1	0.2	107.9	6.5639	1.1251
2015	9	30	1	40	23	0.3	1	0.17	105.4	6.5639	0.9725
2015	9	30	1	50	23	0.3	1	0.17	120.4	6.5639	0.8772
2015	9	30	2	0	23	0.3	1	0.25	99.1	6.5639	1.4302
2015	9	30	2	10	23	0.3	1	0.24	88.4	6.5639	1.392
2015	9	30	2	20	23	0.3	1	0.25	86.2	6.5639	1.4492
2015	9	30	2	30	23	0.3	1	0.22	93.4	6.5639	1.2967
2015	9	30	2	40	23	0.3	1	0.16	108.8	6.5639	0.8962
2015	9	30	2	50	23	0.3	1	0.23	95.8	6.5639	1.3158
2015	9	30	3	0	23	0.3	1	0.23	100.7	6.5639	1.3158
2015	9	30	3	10	23	0.3	1	0.19	93	6.5639	1.106
2015	9	30	3	20	23	0.3	1	0.17	105.9	6.5639	0.9344
2015	9	30	3	30	23	0.3	1	0.17	103.8	6.5639	0.9344
2015	9	30	3	40	23	0.3	1	0.15	78.4	6.5639	0.839
2015	9	30	3	50	23	0.3	1	0.21	102.9	6.5639	1.1632
2015	9	30	4	0	23	0.3	1	0.2	98.4	6.5639	1.1632
2015	9	30	4	10	23	0.3	1	0.2	105.2	6.5639	1.1251
2015	9	30	4	20	23	0.3	1	0.24	109.2	6.5639	1.3158
2015	9	30	4	30	23	0.3	1	0.26	116.9	6.5639	1.3539
2015	9	30	4	40	23	0.3	1	0.19	88.1	6.5639	1.1251
2015	9	30	4	50	23	0.3	1	0.27	100.4	6.5639	1.5637
2015	9	30	5	0	23	0.3	1	0.2	91.9	6.5639	1.1632
2015	9	30	5	10	23	0.3	1	0.2	89	6.5639	1.1441
2015	9	30	5	20	23	0.3	1	0.21	94.5	6.5639	1.2014
2015	9	30	5	30	23	0.3	1	0.21	104.7	6.5639	1.1632
2015	9	30	5	40	23	0.3	1	0.16	91.1	6.5639	0.9535
2015	9	30	5	50	23	0.3	1	0.17	106.7	6.5639	0.9535
2015	9	30	6	0	23	0.3	1	0.19	88.1	6.5639	1.1251
2015	9	30	6	10	23	0.3	1	0.13	101.9	6.5639	0.7246
2015	9	30	6	20	23	0.3	1	0.21	103.6	6.5639	1.1823
2015	9	30	6	30	23	0.3	1	0.24	99.3	6.5639	1.3921
2015	9	30	6	40	23	0.3	1	0.21	103.4	6.5639	1.2014

Blackrock Return (0208)

Year	Month	Day	Hour	Minute	Second	CellBegin	CellEnd	Speed	Direction	Area	Flow
2015	9	30	6	50	23	0.3	1	0.19	85.1	6.5639	1.106
2015	9	30	7	0	23	0.3	1	0.2	91.9	6.5639	1.1632
2015	9	30	7	10	23	0.3	1	0.21	114.6	6.5639	1.1251
2015	9	30	7	20	23	0.3	1	0.16	82.9	6.5639	0.9153
2015	9	30	7	30	23	0.3	1	0.2	101.5	6.5639	1.1251
2015	9	30	7	40	23	0.3	1	0.18	103.8	6.5639	1.0107
2015	9	30	7	50	23	0.3	1	0.22	110.1	6.5639	1.2014
2015	9	30	8	0	23	0.3	1	0.24	117.3	6.5639	1.2586
2015	9	30	8	10	23	0.3	1	0.23	114.4	6.5639	1.2204
2015	9	30	8	20	23	0.3	1	0.16	75.4	6.5639	0.8772
2015	9	30	8	30	23	0.3	1	0.21	74.4	6.5639	1.1632
2015	9	30	8	40	23	0.3	1	0.28	98.2	6.5639	1.5827
2015	9	30	8	50	23	0.3	1	0.25	119.6	6.5639	1.2395
2015	9	30	9	0	23	0.3	1	0.14	76.9	6.5639	0.82
2015	9	30	9	10	23	0.3	1	0.23	108.4	6.5639	1.2586
2015	9	30	9	20	23	0.3	1	0.27	108	6.5639	1.4683
2015	9	30	9	30	23	0.3	1	0.25	116.2	6.5639	1.2776
2015	9	30	9	40	23	0.3	1	0.19	101.9	6.5639	1.0869
2015	9	30	9	50	23	0.3	1	0.18	88	6.5639	1.0679
2015	9	30	10	0	23	0.3	1	0.15	100.1	6.5639	0.8581
2015	9	30	10	10	23	0.3	1	0.13	74.9	6.5832	0.7078
2015	9	30	10	20	23	0.3	1	0.18	92.1	6.5832	1.033
2015	9	30	10	30	23	0.3	1	0.18	108.1	6.5832	0.9947
2015	9	30	10	40	23	0.3	1	0.17	103.2	6.5639	0.9725
2015	9	30	10	50	23	0.3	1	0.16	97.3	6.5639	0.8962
2015	9	30	11	0	23	0.3	1	0.18	101.5	6.5639	1.0297
2015	9	30	11	10	23	0.3	1	0.14	83.4	6.5832	0.8226
2015	9	30	11	20	23	0.3	1	0.2	77.4	6.5832	1.1095
2015	9	30	11	30	23	0.3	1	0.17	93.2	6.5832	1.0138
2015	9	30	11	40	23	0.3	1	0.18	79.3	6.5639	1.0106
2015	9	30	11	50	23	0.3	1	0.25	77.8	6.5832	1.4156
2015	9	30	12	0	23	0.3	1	0.29	79.5	6.5445	1.6347
2015	9	30	12	10	23	0.3	1	0.21	97.4	6.6026	1.1897
2015	9	30	12	20	23	0.3	1	0.15	78.9	6.5832	0.8799

Blackrock Return (0208)

Year	Month	Day	Hour	Minute	Second	CellBegin	CellEnd	Speed	Direction	Area	Flow
2015	9	30	12	30	23	0.3	1	0.17	81.3	6.5832	0.9947
2015	9	30	12	40	23	0.3	1	0.23	95.8	6.5832	1.3199
2015	9	30	12	50	23	0.3	1	0.16	76.8	6.5832	0.8991
2015	9	30	13	0	23	0.3	1	0.21	90.9	6.5832	1.2434
2015	9	30	13	10	23	0.3	1	0.21	102.9	6.5832	1.1669
2015	9	30	13	20	23	0.3	1	0.21	112.6	6.5832	1.1477
2015	9	30	13	30	23	0.3	1	0.2	90	6.5832	1.186
2015	9	30	13	40	23	0.3	1	0.2	101.5	6.5832	1.1286
2015	9	30	13	50	23	0.3	1	0.18	93.2	6.5832	1.033
2015	9	30	14	0	23	0.3	1	0.22	89.1	6.5832	1.2816
2015	9	30	14	10	23	0.3	1	0.15	111.6	6.5832	0.8225
2015	9	30	14	20	23	0.3	1	0.26	93.6	6.5832	1.5112
2015	9	30	14	30	23	0.3	1	0.22	104.4	6.5832	1.2625
2015	9	30	14	40	23	0.3	1	0.2	94.7	6.5832	1.1669
2015	9	30	14	50	23	0.3	1	0.21	102.9	6.5832	1.1669
2015	9	30	15	0	23	0.3	1	0.18	104.5	6.5832	1.033
2015	9	30	15	10	23	0.3	1	0.18	99.6	6.5639	1.0106
2015	9	30	15	20	23	0.3	1	0.18	94.2	6.5832	1.0329
2015	9	30	15	30	23	0.3	1	0.19	85.2	6.5639	1.125
2015	9	30	15	40	23	0.3	1	0.16	107.7	6.5639	0.8962
2015	9	30	15	50	23	0.3	1	0.22	97.8	6.5639	1.2585
2015	9	30	16	0	23	0.3	1	0.18	73.9	6.5639	0.9916
2015	9	30	16	10	23	0.3	1	0.28	105.9	6.5639	1.5445
2015	9	30	16	20	23	0.3	1	0.19	90	6.5639	1.0869
2015	9	30	16	30	23	0.3	1	0.23	111	6.5639	1.2394
2015	9	30	16	40	23	0.3	1	0.21	94.5	6.5639	1.2204
2015	9	30	16	50	23	0.3	1	0.21	92.6	6.5639	1.2394
2015	9	30	17	0	23	0.3	1	0.15	92.5	6.5639	0.8771
2015	9	30	17	10	23	0.3	1	0.18	108.4	6.5639	0.9725
2015	9	30	17	20	23	0.3	1	0.23	87.5	6.5639	1.3348
2015	9	30	17	30	23	0.3	1	0.2	106.1	6.5639	1.125
2015	9	30	17	40	23	0.3	1	0.2	100.2	6.5639	1.1632
2015	9	30	17	50	23	0.3	1	0.16	97	6.5639	0.9343
2015	9	30	18	0	23	0.3	1	0.22	97.8	6.5639	1.2585

Blackrock Return (0208)

Year	Month	Day	Hour	Minute	Second	CellBegin	CellEnd	Speed	Direction	Area	Flow
2015	9	30	18	10	23	0.3	1	0.17	90	6.5639	0.9725
2015	9	30	18	20	23	0.3	1	0.28	113.6	6.5639	1.4873
2015	9	30	18	30	23	0.3	1	0.26	105.4	6.5639	1.4492
2015	9	30	18	40	23	0.3	1	0.14	100.5	6.5639	0.8199
2015	9	30	18	50	23	0.3	1	0.23	112.9	6.5639	1.2204
2015	9	30	19	0	23	0.3	1	0.14	95.3	6.5639	0.8199
2015	9	30	19	10	23	0.3	1	0.21	100.1	6.5639	1.1822
2015	9	30	19	20	23	0.3	1	0.2	106.1	6.5639	1.125
2015	9	30	19	30	23	0.3	1	0.18	113.7	6.5639	0.9534
2015	9	30	19	40	23	0.3	1	0.17	123.1	6.5639	0.8199
2015	9	30	19	50	23	0.3	1	0.19	121.5	6.5639	0.9343
2015	9	30	20	0	23	0.3	1	0.15	96.2	6.5639	0.8771
2015	9	30	20	10	23	0.3	1	0.21	109	6.5639	1.1632
2015	9	30	20	20	23	0.3	1	0.19	82	6.5639	1.0869
2015	9	30	20	30	23	0.3	1	0.21	105.1	6.5639	1.2013
2015	9	30	20	40	23	0.3	1	0.16	105.2	6.5639	0.9153
2015	9	30	20	50	23	0.3	1	0.13	113.4	6.5639	0.7055
2015	9	30	21	0	23	0.3	1	0.23	98.1	6.5639	1.3348
2015	9	30	21	10	23	0.3	1	0.26	98.1	6.5639	1.4683
2015	9	30	21	20	23	0.3	1	0.22	95.9	6.5639	1.2966
2015	9	30	21	30	23	0.3	1	0.2	85.4	6.5639	1.1822
2015	9	30	21	40	23	0.3	1	0.21	120.5	6.5639	1.0678
2015	9	30	21	50	23	0.3	1	0.15	90	6.5639	0.8962
2015	9	30	22	0	23	0.3	1	0.26	102.6	6.5639	1.4492
2015	9	30	22	10	23	0.3	1	0.19	103.3	6.5639	1.0488
2015	9	30	22	20	23	0.3	1	0.27	86.6	6.5639	1.5827
2015	9	30	22	30	23	0.3	1	0.2	98.7	6.5639	1.125
2015	9	30	22	40	23	0.3	1	0.18	120.8	6.5639	0.8962
2015	9	30	22	50	23	0.3	1	0.14	100.8	6.5639	0.8009
2015	9	30	23	0	23	0.3	1	0.26	109.8	6.5639	1.4301
2015	9	30	23	10	23	0.3	1	0.21	89.1	6.5639	1.2395
2015	9	30	23	20	23	0.3	1	0.25	117.6	6.5639	1.2776
2015	9	30	23	30	23	0.3	1	0.2	101.1	6.5639	1.1632
2015	9	30	23	40	23	0.3	1	0.19	101.1	6.5639	1.0678

Blackrock Return (0208)

Year	Month	Day	Hour	Minute	Second	CellBegin	CellEnd	Speed	Direction	Area	Flow
2015	9	30	23	50	23	0.3	1	0.22	94.2	6.5639	1.2967

Goose Lake Return

Station 0367

Date	Flow (cfs)
9/1/2015	1.057
9/2/2015	1.041
9/3/2015	1.007
9/4/2015	0.982
9/5/2015	0.959
9/6/2015	0.989
9/7/2015	0.992
9/8/2015	1.039
9/9/2015	1.068
9/10/2015	1.087
9/11/2015	1.088
9/12/2015	1.053
9/13/2015	1.03
9/14/2015	1.03
9/15/2015	1.03
9/16/2015	0.999
9/17/2015	0.955
9/18/2015	0.931
9/19/2015	0.882
9/20/2015	0.882
9/21/2015	0.882
9/22/2015	0.882
9/23/2015	0.893
9/24/2015	0.882
9/25/2015	0.889
9/26/2015	0.922
9/27/2015	0.947
9/28/2015	0.955
9/29/2015	0.975
9/30/2015	1.03

Goose Lake Return Gage

DATE	TIME	GAGE
9/1/2015	12:00:00 AM	0.43
9/1/2015	12:15:00 AM	0.43
9/1/2015	12:30:00 AM	0.43
9/1/2015	12:45:00 AM	0.43
9/1/2015	1:00:00 AM	0.43
9/1/2015	1:15:00 AM	0.43
9/1/2015	1:30:00 AM	0.43
9/1/2015	1:45:00 AM	0.43
9/1/2015	2:00:00 AM	0.43
9/1/2015	2:15:00 AM	0.43
9/1/2015	2:30:00 AM	0.43
9/1/2015	2:45:00 AM	0.43
9/1/2015	3:00:00 AM	0.43
9/1/2015	3:15:00 AM	0.43
9/1/2015	3:30:00 AM	0.43
9/1/2015	3:45:00 AM	0.43
9/1/2015	4:00:00 AM	0.43
9/1/2015	4:15:00 AM	0.43
9/1/2015	4:30:00 AM	0.43
9/1/2015	4:45:00 AM	0.43
9/1/2015	5:00:00 AM	0.43
9/1/2015	5:15:00 AM	0.43
9/1/2015	5:30:00 AM	0.43
9/1/2015	5:45:00 AM	0.43
9/1/2015	6:00:00 AM	0.43
9/1/2015	6:15:00 AM	0.43
9/1/2015	6:30:00 AM	0.43
9/1/2015	6:45:00 AM	0.43
9/1/2015	7:00:00 AM	0.43
9/1/2015	7:15:00 AM	0.43
9/1/2015	7:30:00 AM	0.43
9/1/2015	7:45:00 AM	0.43
9/1/2015	8:00:00 AM	0.43
9/1/2015	8:15:00 AM	0.43
9/1/2015	8:30:00 AM	0.43
9/1/2015	8:45:00 AM	0.43
9/1/2015	9:00:00 AM	0.43
9/1/2015	9:15:00 AM	0.43
9/1/2015	9:30:00 AM	0.43
9/1/2015	9:45:00 AM	0.43
9/1/2015	10:00:00 AM	0.43
9/1/2015	10:15:00 AM	0.43
9/1/2015	10:30:00 AM	0.43
9/1/2015	10:45:00 AM	0.43
9/1/2015	11:00:00 AM	0.43
9/1/2015	11:15:00 AM	0.43

Goose Lake Return Gage

DATE	TIME	GAGE
9/1/2015	11:30:00 AM	0.43
9/1/2015	11:45:00 AM	0.43
9/1/2015	12:00:00 PM	0.43
9/1/2015	12:15:00 PM	0.43
9/1/2015	12:30:00 PM	0.43
9/1/2015	12:45:00 PM	0.43
9/1/2015	1:00:00 PM	0.43
9/1/2015	1:15:00 PM	0.43
9/1/2015	1:30:00 PM	0.43
9/1/2015	1:45:00 PM	0.43
9/1/2015	2:00:00 PM	0.43
9/1/2015	2:15:00 PM	0.43
9/1/2015	2:30:00 PM	0.43
9/1/2015	2:45:00 PM	0.43
9/1/2015	3:00:00 PM	0.43
9/1/2015	3:15:00 PM	0.43
9/1/2015	3:30:00 PM	0.43
9/1/2015	3:45:00 PM	0.43
9/1/2015	4:00:00 PM	0.43
9/1/2015	4:15:00 PM	0.43
9/1/2015	4:30:00 PM	0.43
9/1/2015	4:45:00 PM	0.43
9/1/2015	5:00:00 PM	0.43
9/1/2015	5:15:00 PM	0.43
9/1/2015	5:30:00 PM	0.42
9/1/2015	5:45:00 PM	0.42
9/1/2015	6:00:00 PM	0.42
9/1/2015	6:15:00 PM	0.42
9/1/2015	6:30:00 PM	0.42
9/1/2015	6:45:00 PM	0.42
9/1/2015	7:00:00 PM	0.42
9/1/2015	7:15:00 PM	0.42
9/1/2015	7:30:00 PM	0.42
9/1/2015	7:45:00 PM	0.42
9/1/2015	8:00:00 PM	0.42
9/1/2015	8:15:00 PM	0.42
9/1/2015	8:30:00 PM	0.42
9/1/2015	8:45:00 PM	0.42
9/1/2015	9:00:00 PM	0.42
9/1/2015	9:15:00 PM	0.42
9/1/2015	9:30:00 PM	0.42
9/1/2015	9:45:00 PM	0.42
9/1/2015	10:00:00 PM	0.42
9/1/2015	10:15:00 PM	0.42
9/1/2015	10:30:00 PM	0.42
9/1/2015	10:45:00 PM	0.42

Goose Lake Return Gage

DATE	TIME	GAGE
9/1/2015	11:00:00 PM	0.42
9/1/2015	11:15:00 PM	0.42
9/1/2015	11:30:00 PM	0.42
9/1/2015	11:45:00 PM	0.42
9/2/2015	12:00:00 AM	0.42
9/2/2015	12:15:00 AM	0.42
9/2/2015	12:30:00 AM	0.42
9/2/2015	12:45:00 AM	0.42
9/2/2015	1:00:00 AM	0.43
9/2/2015	1:15:00 AM	0.43
9/2/2015	1:30:00 AM	0.43
9/2/2015	1:45:00 AM	0.43
9/2/2015	2:00:00 AM	0.43
9/2/2015	2:15:00 AM	0.43
9/2/2015	2:30:00 AM	0.43
9/2/2015	2:45:00 AM	0.43
9/2/2015	3:00:00 AM	0.43
9/2/2015	3:15:00 AM	0.43
9/2/2015	3:30:00 AM	0.43
9/2/2015	3:45:00 AM	0.43
9/2/2015	4:00:00 AM	0.43
9/2/2015	4:15:00 AM	0.43
9/2/2015	4:30:00 AM	0.43
9/2/2015	4:45:00 AM	0.43
9/2/2015	5:00:00 AM	0.43
9/2/2015	5:15:00 AM	0.43
9/2/2015	5:30:00 AM	0.43
9/2/2015	5:45:00 AM	0.43
9/2/2015	6:00:00 AM	0.43
9/2/2015	6:15:00 AM	0.43
9/2/2015	6:30:00 AM	0.43
9/2/2015	6:45:00 AM	0.43
9/2/2015	7:00:00 AM	0.43
9/2/2015	7:15:00 AM	0.43
9/2/2015	7:30:00 AM	0.43
9/2/2015	7:45:00 AM	0.43
9/2/2015	8:00:00 AM	0.43
9/2/2015	8:15:00 AM	0.43
9/2/2015	8:30:00 AM	0.43
9/2/2015	8:45:00 AM	0.43
9/2/2015	9:00:00 AM	0.43
9/2/2015	9:15:00 AM	0.43
9/2/2015	9:30:00 AM	0.43
9/2/2015	9:45:00 AM	0.43
9/2/2015	10:00:00 AM	0.43
9/2/2015	10:15:00 AM	0.43

Goose Lake Return Gage

DATE	TIME	GAGE
9/2/2015	10:30:00 AM	0.43
9/2/2015	10:45:00 AM	0.43
9/2/2015	11:00:00 AM	0.43
9/2/2015	11:15:00 AM	0.43
9/2/2015	11:30:00 AM	0.43
9/2/2015	11:45:00 AM	0.43
9/2/2015	12:00:00 PM	0.43
9/2/2015	12:15:00 PM	0.43
9/2/2015	12:30:00 PM	0.43
9/2/2015	12:45:00 PM	0.43
9/2/2015	1:00:00 PM	0.43
9/2/2015	1:15:00 PM	0.43
9/2/2015	1:30:00 PM	0.43
9/2/2015	1:45:00 PM	0.43
9/2/2015	2:00:00 PM	0.43
9/2/2015	2:15:00 PM	0.43
9/2/2015	2:30:00 PM	0.43
9/2/2015	2:45:00 PM	0.43
9/2/2015	3:00:00 PM	0.43
9/2/2015	3:15:00 PM	0.43
9/2/2015	3:30:00 PM	0.43
9/2/2015	3:45:00 PM	0.43
9/2/2015	4:00:00 PM	0.42
9/2/2015	4:15:00 PM	0.42
9/2/2015	4:30:00 PM	0.41
9/2/2015	4:45:00 PM	0.41
9/2/2015	5:00:00 PM	0.41
9/2/2015	5:15:00 PM	0.41
9/2/2015	5:30:00 PM	0.41
9/2/2015	5:45:00 PM	0.41
9/2/2015	6:00:00 PM	0.41
9/2/2015	6:15:00 PM	0.41
9/2/2015	6:30:00 PM	0.41
9/2/2015	6:45:00 PM	0.41
9/2/2015	7:00:00 PM	0.41
9/2/2015	7:15:00 PM	0.41
9/2/2015	7:30:00 PM	0.41
9/2/2015	7:45:00 PM	0.41
9/2/2015	8:00:00 PM	0.41
9/2/2015	8:15:00 PM	0.41
9/2/2015	8:30:00 PM	0.41
9/2/2015	8:45:00 PM	0.41
9/2/2015	9:00:00 PM	0.41
9/2/2015	9:15:00 PM	0.41
9/2/2015	9:30:00 PM	0.41
9/2/2015	9:45:00 PM	0.41

Goose Lake Return Gage

DATE	TIME	GAGE
9/2/2015	10:00:00 PM	0.41
9/2/2015	10:15:00 PM	0.41
9/2/2015	10:30:00 PM	0.41
9/2/2015	10:45:00 PM	0.41
9/2/2015	11:00:00 PM	0.41
9/2/2015	11:15:00 PM	0.41
9/2/2015	11:30:00 PM	0.41
9/2/2015	11:45:00 PM	0.41
9/3/2015	12:00:00 AM	0.41
9/3/2015	12:15:00 AM	0.41
9/3/2015	12:30:00 AM	0.41
9/3/2015	12:45:00 AM	0.41
9/3/2015	1:00:00 AM	0.41
9/3/2015	1:15:00 AM	0.41
9/3/2015	1:30:00 AM	0.41
9/3/2015	1:45:00 AM	0.41
9/3/2015	2:00:00 AM	0.41
9/3/2015	2:15:00 AM	0.41
9/3/2015	2:30:00 AM	0.41
9/3/2015	2:45:00 AM	0.41
9/3/2015	3:00:00 AM	0.41
9/3/2015	3:15:00 AM	0.41
9/3/2015	3:30:00 AM	0.41
9/3/2015	3:45:00 AM	0.41
9/3/2015	4:00:00 AM	0.41
9/3/2015	4:15:00 AM	0.41
9/3/2015	4:30:00 AM	0.41
9/3/2015	4:45:00 AM	0.41
9/3/2015	5:00:00 AM	0.41
9/3/2015	5:15:00 AM	0.41
9/3/2015	5:30:00 AM	0.41
9/3/2015	5:45:00 AM	0.42
9/3/2015	6:00:00 AM	0.42
9/3/2015	6:15:00 AM	0.42
9/3/2015	6:30:00 AM	0.42
9/3/2015	6:45:00 AM	0.42
9/3/2015	7:00:00 AM	0.42
9/3/2015	7:15:00 AM	0.42
9/3/2015	7:30:00 AM	0.42
9/3/2015	7:45:00 AM	0.42
9/3/2015	8:00:00 AM	0.42
9/3/2015	8:15:00 AM	0.42
9/3/2015	8:30:00 AM	0.42
9/3/2015	8:45:00 AM	0.42
9/3/2015	9:00:00 AM	0.42
9/3/2015	9:15:00 AM	0.42

Goose Lake Return Gage

DATE	TIME	GAGE
9/3/2015	9:30:00 AM	0.42
9/3/2015	9:45:00 AM	0.42
9/3/2015	10:00:00 AM	0.42
9/3/2015	10:15:00 AM	0.42
9/3/2015	10:30:00 AM	0.42
9/3/2015	10:45:00 AM	0.42
9/3/2015	11:00:00 AM	0.42
9/3/2015	11:15:00 AM	0.42
9/3/2015	11:30:00 AM	0.42
9/3/2015	11:45:00 AM	0.42
9/3/2015	12:00:00 PM	0.42
9/3/2015	12:15:00 PM	0.42
9/3/2015	12:30:00 PM	0.42
9/3/2015	12:45:00 PM	0.42
9/3/2015	1:00:00 PM	0.42
9/3/2015	1:15:00 PM	0.42
9/3/2015	1:30:00 PM	0.42
9/3/2015	1:45:00 PM	0.42
9/3/2015	2:00:00 PM	0.42
9/3/2015	2:15:00 PM	0.42
9/3/2015	2:30:00 PM	0.42
9/3/2015	2:45:00 PM	0.42
9/3/2015	3:00:00 PM	0.42
9/3/2015	3:15:00 PM	0.42
9/3/2015	3:30:00 PM	0.41
9/3/2015	3:45:00 PM	0.41
9/3/2015	4:00:00 PM	0.41
9/3/2015	4:15:00 PM	0.41
9/3/2015	4:30:00 PM	0.41
9/3/2015	4:45:00 PM	0.41
9/3/2015	5:00:00 PM	0.41
9/3/2015	5:15:00 PM	0.41
9/3/2015	5:30:00 PM	0.41
9/3/2015	5:45:00 PM	0.41
9/3/2015	6:00:00 PM	0.41
9/3/2015	6:15:00 PM	0.41
9/3/2015	6:30:00 PM	0.41
9/3/2015	6:45:00 PM	0.41
9/3/2015	7:00:00 PM	0.41
9/3/2015	7:15:00 PM	0.41
9/3/2015	7:30:00 PM	0.41
9/3/2015	7:45:00 PM	0.41
9/3/2015	8:00:00 PM	0.41
9/3/2015	8:15:00 PM	0.41
9/3/2015	8:30:00 PM	0.41
9/3/2015	8:45:00 PM	0.41

Goose Lake Return Gage

DATE	TIME	GAGE
9/3/2015	9:00:00 PM	0.41
9/3/2015	9:15:00 PM	0.41
9/3/2015	9:30:00 PM	0.41
9/3/2015	9:45:00 PM	0.41
9/3/2015	10:00:00 PM	0.41
9/3/2015	10:15:00 PM	0.41
9/3/2015	10:30:00 PM	0.41
9/3/2015	10:45:00 PM	0.41
9/3/2015	11:00:00 PM	0.41
9/3/2015	11:15:00 PM	0.41
9/3/2015	11:30:00 PM	0.41
9/3/2015	11:45:00 PM	0.41
9/4/2015	12:00:00 AM	0.41
9/4/2015	12:15:00 AM	0.41
9/4/2015	12:30:00 AM	0.41
9/4/2015	12:45:00 AM	0.41
9/4/2015	1:00:00 AM	0.41
9/4/2015	1:15:00 AM	0.41
9/4/2015	1:30:00 AM	0.41
9/4/2015	1:45:00 AM	0.41
9/4/2015	2:00:00 AM	0.41
9/4/2015	2:15:00 AM	0.41
9/4/2015	2:30:00 AM	0.41
9/4/2015	2:45:00 AM	0.41
9/4/2015	3:00:00 AM	0.41
9/4/2015	3:15:00 AM	0.41
9/4/2015	3:30:00 AM	0.41
9/4/2015	3:45:00 AM	0.41
9/4/2015	4:00:00 AM	0.41
9/4/2015	4:15:00 AM	0.41
9/4/2015	4:30:00 AM	0.41
9/4/2015	4:45:00 AM	0.41
9/4/2015	5:00:00 AM	0.41
9/4/2015	5:15:00 AM	0.41
9/4/2015	5:30:00 AM	0.41
9/4/2015	5:45:00 AM	0.41
9/4/2015	6:00:00 AM	0.41
9/4/2015	6:15:00 AM	0.41
9/4/2015	6:30:00 AM	0.41
9/4/2015	6:45:00 AM	0.41
9/4/2015	7:00:00 AM	0.41
9/4/2015	7:15:00 AM	0.41
9/4/2015	7:30:00 AM	0.41
9/4/2015	7:45:00 AM	0.41
9/4/2015	8:00:00 AM	0.41
9/4/2015	8:15:00 AM	0.41

Goose Lake Return Gage

DATE	TIME	GAGE
9/4/2015	8:30:00 AM	0.41
9/4/2015	8:45:00 AM	0.41
9/4/2015	9:00:00 AM	0.41
9/4/2015	9:15:00 AM	0.41
9/4/2015	9:30:00 AM	0.41
9/4/2015	9:45:00 AM	0.41
9/4/2015	10:00:00 AM	0.41
9/4/2015	10:15:00 AM	0.41
9/4/2015	10:30:00 AM	0.41
9/4/2015	10:45:00 AM	0.41
9/4/2015	11:00:00 AM	0.41
9/4/2015	11:15:00 AM	0.41
9/4/2015	11:30:00 AM	0.41
9/4/2015	11:45:00 AM	0.41
9/4/2015	12:00:00 PM	0.41
9/4/2015	12:15:00 PM	0.41
9/4/2015	12:30:00 PM	0.41
9/4/2015	12:45:00 PM	0.41
9/4/2015	1:00:00 PM	0.41
9/4/2015	1:15:00 PM	0.41
9/4/2015	1:30:00 PM	0.41
9/4/2015	1:45:00 PM	0.41
9/4/2015	2:00:00 PM	0.41
9/4/2015	2:15:00 PM	0.41
9/4/2015	2:30:00 PM	0.41
9/4/2015	2:45:00 PM	0.41
9/4/2015	3:00:00 PM	0.41
9/4/2015	3:15:00 PM	0.41
9/4/2015	3:30:00 PM	0.41
9/4/2015	3:45:00 PM	0.41
9/4/2015	4:00:00 PM	0.41
9/4/2015	4:15:00 PM	0.41
9/4/2015	4:30:00 PM	0.41
9/4/2015	4:45:00 PM	0.41
9/4/2015	5:00:00 PM	0.41
9/4/2015	5:15:00 PM	0.41
9/4/2015	5:30:00 PM	0.41
9/4/2015	5:45:00 PM	0.4
9/4/2015	6:00:00 PM	0.4
9/4/2015	6:15:00 PM	0.4
9/4/2015	6:30:00 PM	0.4
9/4/2015	6:45:00 PM	0.4
9/4/2015	7:00:00 PM	0.4
9/4/2015	7:15:00 PM	0.4
9/4/2015	7:30:00 PM	0.4
9/4/2015	7:45:00 PM	0.4

Goose Lake Return Gage

DATE	TIME	GAGE
9/4/2015	8:00:00 PM	0.4
9/4/2015	8:15:00 PM	0.4
9/4/2015	8:30:00 PM	0.4
9/4/2015	8:45:00 PM	0.4
9/4/2015	9:00:00 PM	0.4
9/4/2015	9:15:00 PM	0.4
9/4/2015	9:30:00 PM	0.4
9/4/2015	9:45:00 PM	0.4
9/4/2015	10:00:00 PM	0.4
9/4/2015	10:15:00 PM	0.4
9/4/2015	10:30:00 PM	0.4
9/4/2015	10:45:00 PM	0.4
9/4/2015	11:00:00 PM	0.4
9/4/2015	11:15:00 PM	0.4
9/4/2015	11:30:00 PM	0.4
9/4/2015	11:45:00 PM	0.4
9/5/2015	12:00:00 AM	0.4
9/5/2015	12:15:00 AM	0.4
9/5/2015	12:30:00 AM	0.4
9/5/2015	12:45:00 AM	0.4
9/5/2015	1:00:00 AM	0.4
9/5/2015	1:15:00 AM	0.4
9/5/2015	1:30:00 AM	0.4
9/5/2015	1:45:00 AM	0.4
9/5/2015	2:00:00 AM	0.4
9/5/2015	2:15:00 AM	0.4
9/5/2015	2:30:00 AM	0.4
9/5/2015	2:45:00 AM	0.4
9/5/2015	3:00:00 AM	0.4
9/5/2015	3:15:00 AM	0.4
9/5/2015	3:30:00 AM	0.4
9/5/2015	3:45:00 AM	0.4
9/5/2015	4:00:00 AM	0.4
9/5/2015	4:15:00 AM	0.4
9/5/2015	4:30:00 AM	0.4
9/5/2015	4:45:00 AM	0.4
9/5/2015	5:00:00 AM	0.4
9/5/2015	5:15:00 AM	0.4
9/5/2015	5:30:00 AM	0.4
9/5/2015	5:45:00 AM	0.4
9/5/2015	6:00:00 AM	0.4
9/5/2015	6:15:00 AM	0.4
9/5/2015	6:30:00 AM	0.4
9/5/2015	6:45:00 AM	0.4
9/5/2015	7:00:00 AM	0.4
9/5/2015	7:15:00 AM	0.4

Goose Lake Return Gage

DATE	TIME	GAGE
9/5/2015	7:30:00 AM	0.4
9/5/2015	7:45:00 AM	0.41
9/5/2015	8:00:00 AM	0.41
9/5/2015	8:15:00 AM	0.41
9/5/2015	8:30:00 AM	0.41
9/5/2015	8:45:00 AM	0.41
9/5/2015	9:00:00 AM	0.41
9/5/2015	9:15:00 AM	0.41
9/5/2015	9:30:00 AM	0.41
9/5/2015	9:45:00 AM	0.41
9/5/2015	10:00:00 AM	0.41
9/5/2015	10:15:00 AM	0.41
9/5/2015	10:30:00 AM	0.41
9/5/2015	10:45:00 AM	0.4
9/5/2015	11:00:00 AM	0.4
9/5/2015	11:15:00 AM	0.4
9/5/2015	11:30:00 AM	0.4
9/5/2015	11:45:00 AM	0.4
9/5/2015	12:00:00 PM	0.4
9/5/2015	12:15:00 PM	0.4
9/5/2015	12:30:00 PM	0.4
9/5/2015	12:45:00 PM	0.4
9/5/2015	1:00:00 PM	0.4
9/5/2015	1:15:00 PM	0.4
9/5/2015	1:30:00 PM	0.4
9/5/2015	1:45:00 PM	0.4
9/5/2015	2:00:00 PM	0.4
9/5/2015	2:15:00 PM	0.4
9/5/2015	2:30:00 PM	0.4
9/5/2015	2:45:00 PM	0.4
9/5/2015	3:00:00 PM	0.4
9/5/2015	3:15:00 PM	0.4
9/5/2015	3:30:00 PM	0.4
9/5/2015	3:45:00 PM	0.4
9/5/2015	4:00:00 PM	0.4
9/5/2015	4:15:00 PM	0.4
9/5/2015	4:30:00 PM	0.4
9/5/2015	4:45:00 PM	0.4
9/5/2015	5:00:00 PM	0.4
9/5/2015	5:15:00 PM	0.4
9/5/2015	5:30:00 PM	0.4
9/5/2015	5:45:00 PM	0.4
9/5/2015	6:00:00 PM	0.4
9/5/2015	6:15:00 PM	0.4
9/5/2015	6:30:00 PM	0.4
9/5/2015	6:45:00 PM	0.4

Goose Lake Return Gage

DATE	TIME	GAGE
9/5/2015	7:00:00 PM	0.4
9/5/2015	7:15:00 PM	0.4
9/5/2015	7:30:00 PM	0.4
9/5/2015	7:45:00 PM	0.4
9/5/2015	8:00:00 PM	0.4
9/5/2015	8:15:00 PM	0.4
9/5/2015	8:30:00 PM	0.4
9/5/2015	8:45:00 PM	0.4
9/5/2015	9:00:00 PM	0.4
9/5/2015	9:15:00 PM	0.4
9/5/2015	9:30:00 PM	0.4
9/5/2015	9:45:00 PM	0.4
9/5/2015	10:00:00 PM	0.4
9/5/2015	10:15:00 PM	0.4
9/5/2015	10:30:00 PM	0.4
9/5/2015	10:45:00 PM	0.4
9/5/2015	11:00:00 PM	0.4
9/5/2015	11:15:00 PM	0.4
9/5/2015	11:30:00 PM	0.4
9/5/2015	11:45:00 PM	0.4
9/6/2015	12:00:00 AM	0.4
9/6/2015	12:15:00 AM	0.4
9/6/2015	12:30:00 AM	0.4
9/6/2015	12:45:00 AM	0.4
9/6/2015	1:00:00 AM	0.4
9/6/2015	1:15:00 AM	0.4
9/6/2015	1:30:00 AM	0.4
9/6/2015	1:45:00 AM	0.4
9/6/2015	2:00:00 AM	0.4
9/6/2015	2:15:00 AM	0.4
9/6/2015	2:30:00 AM	0.4
9/6/2015	2:45:00 AM	0.4
9/6/2015	3:00:00 AM	0.4
9/6/2015	3:15:00 AM	0.4
9/6/2015	3:30:00 AM	0.4
9/6/2015	3:45:00 AM	0.4
9/6/2015	4:00:00 AM	0.4
9/6/2015	4:15:00 AM	0.4
9/6/2015	4:30:00 AM	0.4
9/6/2015	4:45:00 AM	0.4
9/6/2015	5:00:00 AM	0.4
9/6/2015	5:15:00 AM	0.4
9/6/2015	5:30:00 AM	0.4
9/6/2015	5:45:00 AM	0.4
9/6/2015	6:00:00 AM	0.4
9/6/2015	6:15:00 AM	0.4

Goose Lake Return Gage

DATE	TIME	GAGE
9/6/2015	6:30:00 AM	0.4
9/6/2015	6:45:00 AM	0.4
9/6/2015	7:00:00 AM	0.41
9/6/2015	7:15:00 AM	0.41
9/6/2015	7:30:00 AM	0.41
9/6/2015	7:45:00 AM	0.41
9/6/2015	8:00:00 AM	0.41
9/6/2015	8:15:00 AM	0.41
9/6/2015	8:30:00 AM	0.41
9/6/2015	8:45:00 AM	0.41
9/6/2015	9:00:00 AM	0.41
9/6/2015	9:15:00 AM	0.41
9/6/2015	9:30:00 AM	0.41
9/6/2015	9:45:00 AM	0.41
9/6/2015	10:00:00 AM	0.41
9/6/2015	10:15:00 AM	0.41
9/6/2015	10:30:00 AM	0.41
9/6/2015	10:45:00 AM	0.41
9/6/2015	11:00:00 AM	0.42
9/6/2015	11:15:00 AM	0.42
9/6/2015	11:30:00 AM	0.42
9/6/2015	11:45:00 AM	0.42
9/6/2015	12:00:00 PM	0.42
9/6/2015	12:15:00 PM	0.42
9/6/2015	12:30:00 PM	0.42
9/6/2015	12:45:00 PM	0.42
9/6/2015	1:00:00 PM	0.42
9/6/2015	1:15:00 PM	0.42
9/6/2015	1:30:00 PM	0.42
9/6/2015	1:45:00 PM	0.42
9/6/2015	2:00:00 PM	0.42
9/6/2015	2:15:00 PM	0.42
9/6/2015	2:30:00 PM	0.42
9/6/2015	2:45:00 PM	0.42
9/6/2015	3:00:00 PM	0.42
9/6/2015	3:15:00 PM	0.42
9/6/2015	3:30:00 PM	0.42
9/6/2015	3:45:00 PM	0.42
9/6/2015	4:00:00 PM	0.41
9/6/2015	4:15:00 PM	0.41
9/6/2015	4:30:00 PM	0.41
9/6/2015	4:45:00 PM	0.41
9/6/2015	5:00:00 PM	0.41
9/6/2015	5:15:00 PM	0.41
9/6/2015	5:30:00 PM	0.41
9/6/2015	5:45:00 PM	0.41

Goose Lake Return Gage

DATE	TIME	GAGE
9/6/2015	6:00:00 PM	0.41
9/6/2015	6:15:00 PM	0.41
9/6/2015	6:30:00 PM	0.41
9/6/2015	6:45:00 PM	0.41
9/6/2015	7:00:00 PM	0.41
9/6/2015	7:15:00 PM	0.41
9/6/2015	7:30:00 PM	0.41
9/6/2015	7:45:00 PM	0.41
9/6/2015	8:00:00 PM	0.41
9/6/2015	8:15:00 PM	0.41
9/6/2015	8:30:00 PM	0.41
9/6/2015	8:45:00 PM	0.41
9/6/2015	9:00:00 PM	0.41
9/6/2015	9:15:00 PM	0.41
9/6/2015	9:30:00 PM	0.41
9/6/2015	9:45:00 PM	0.41
9/6/2015	10:00:00 PM	0.41
9/6/2015	10:15:00 PM	0.41
9/6/2015	10:30:00 PM	0.41
9/6/2015	10:45:00 PM	0.41
9/6/2015	11:00:00 PM	0.41
9/6/2015	11:15:00 PM	0.41
9/6/2015	11:30:00 PM	0.41
9/6/2015	11:45:00 PM	0.41
9/7/2015	12:00:00 AM	0.41
9/7/2015	12:15:00 AM	0.41
9/7/2015	12:30:00 AM	0.41
9/7/2015	12:45:00 AM	0.41
9/7/2015	1:00:00 AM	0.41
9/7/2015	1:15:00 AM	0.41
9/7/2015	1:30:00 AM	0.41
9/7/2015	1:45:00 AM	0.41
9/7/2015	2:00:00 AM	0.41
9/7/2015	2:15:00 AM	0.41
9/7/2015	2:30:00 AM	0.41
9/7/2015	2:45:00 AM	0.41
9/7/2015	3:00:00 AM	0.41
9/7/2015	3:15:00 AM	0.41
9/7/2015	3:30:00 AM	0.41
9/7/2015	3:45:00 AM	0.41
9/7/2015	4:00:00 AM	0.41
9/7/2015	4:15:00 AM	0.41
9/7/2015	4:30:00 AM	0.41
9/7/2015	4:45:00 AM	0.41
9/7/2015	5:00:00 AM	0.41
9/7/2015	5:15:00 AM	0.41

Goose Lake Return Gage

DATE	TIME	GAGE
9/7/2015	5:30:00 AM	0.41
9/7/2015	5:45:00 AM	0.41
9/7/2015	6:00:00 AM	0.41
9/7/2015	6:15:00 AM	0.41
9/7/2015	6:30:00 AM	0.41
9/7/2015	6:45:00 AM	0.41
9/7/2015	7:00:00 AM	0.41
9/7/2015	7:15:00 AM	0.41
9/7/2015	7:30:00 AM	0.41
9/7/2015	7:45:00 AM	0.41
9/7/2015	8:00:00 AM	0.41
9/7/2015	8:15:00 AM	0.41
9/7/2015	8:30:00 AM	0.41
9/7/2015	8:45:00 AM	0.41
9/7/2015	9:00:00 AM	0.41
9/7/2015	9:15:00 AM	0.41
9/7/2015	9:30:00 AM	0.41
9/7/2015	9:45:00 AM	0.41
9/7/2015	10:00:00 AM	0.41
9/7/2015	10:15:00 AM	0.41
9/7/2015	10:30:00 AM	0.41
9/7/2015	10:45:00 AM	0.41
9/7/2015	11:00:00 AM	0.41
9/7/2015	11:15:00 AM	0.41
9/7/2015	11:30:00 AM	0.41
9/7/2015	11:45:00 AM	0.41
9/7/2015	12:00:00 PM	0.41
9/7/2015	12:15:00 PM	0.41
9/7/2015	12:30:00 PM	0.41
9/7/2015	12:45:00 PM	0.41
9/7/2015	1:00:00 PM	0.41
9/7/2015	1:15:00 PM	0.41
9/7/2015	1:30:00 PM	0.41
9/7/2015	1:45:00 PM	0.41
9/7/2015	2:00:00 PM	0.41
9/7/2015	2:15:00 PM	0.41
9/7/2015	2:30:00 PM	0.41
9/7/2015	2:45:00 PM	0.41
9/7/2015	3:00:00 PM	0.41
9/7/2015	3:15:00 PM	0.41
9/7/2015	3:30:00 PM	0.41
9/7/2015	3:45:00 PM	0.41
9/7/2015	4:00:00 PM	0.41
9/7/2015	4:15:00 PM	0.41
9/7/2015	4:30:00 PM	0.41
9/7/2015	4:45:00 PM	0.41

Goose Lake Return Gage

DATE	TIME	GAGE
9/7/2015	5:00:00 PM	0.41
9/7/2015	5:15:00 PM	0.41
9/7/2015	5:30:00 PM	0.41
9/7/2015	5:45:00 PM	0.41
9/7/2015	6:00:00 PM	0.41
9/7/2015	6:15:00 PM	0.41
9/7/2015	6:30:00 PM	0.41
9/7/2015	6:45:00 PM	0.41
9/7/2015	7:00:00 PM	0.41
9/7/2015	7:15:00 PM	0.41
9/7/2015	7:30:00 PM	0.41
9/7/2015	7:45:00 PM	0.41
9/7/2015	8:00:00 PM	0.41
9/7/2015	8:15:00 PM	0.41
9/7/2015	8:30:00 PM	0.41
9/7/2015	8:45:00 PM	0.41
9/7/2015	9:00:00 PM	0.41
9/7/2015	9:15:00 PM	0.41
9/7/2015	9:30:00 PM	0.41
9/7/2015	9:45:00 PM	0.41
9/7/2015	10:00:00 PM	0.41
9/7/2015	10:15:00 PM	0.41
9/7/2015	10:30:00 PM	0.41
9/7/2015	10:45:00 PM	0.41
9/7/2015	11:00:00 PM	0.41
9/7/2015	11:15:00 PM	0.41
9/7/2015	11:30:00 PM	0.41
9/7/2015	11:45:00 PM	0.41
9/8/2015	12:00:00 AM	0.41
9/8/2015	12:15:00 AM	0.41
9/8/2015	12:30:00 AM	0.41
9/8/2015	12:45:00 AM	0.41
9/8/2015	1:00:00 AM	0.41
9/8/2015	1:15:00 AM	0.41
9/8/2015	1:30:00 AM	0.41
9/8/2015	1:45:00 AM	0.41
9/8/2015	2:00:00 AM	0.41
9/8/2015	2:15:00 AM	0.41
9/8/2015	2:30:00 AM	0.41
9/8/2015	2:45:00 AM	0.41
9/8/2015	3:00:00 AM	0.41
9/8/2015	3:15:00 AM	0.41
9/8/2015	3:30:00 AM	0.41
9/8/2015	3:45:00 AM	0.41
9/8/2015	4:00:00 AM	0.41
9/8/2015	4:15:00 AM	0.41

Goose Lake Return Gage

DATE	TIME	GAGE
9/8/2015	4:30:00 AM	0.41
9/8/2015	4:45:00 AM	0.41
9/8/2015	5:00:00 AM	0.41
9/8/2015	5:15:00 AM	0.41
9/8/2015	5:30:00 AM	0.41
9/8/2015	5:45:00 AM	0.41
9/8/2015	6:00:00 AM	0.41
9/8/2015	6:15:00 AM	0.41
9/8/2015	6:30:00 AM	0.41
9/8/2015	6:45:00 AM	0.41
9/8/2015	7:00:00 AM	0.41
9/8/2015	7:15:00 AM	0.41
9/8/2015	7:30:00 AM	0.41
9/8/2015	7:45:00 AM	0.41
9/8/2015	8:00:00 AM	0.41
9/8/2015	8:15:00 AM	0.41
9/8/2015	8:30:00 AM	0.42
9/8/2015	8:45:00 AM	0.42
9/8/2015	9:00:00 AM	0.42
9/8/2015	9:15:00 AM	0.42
9/8/2015	9:30:00 AM	0.42
9/8/2015	9:45:00 AM	0.43
9/8/2015	10:00:00 AM	0.43
9/8/2015	10:15:00 AM	0.43
9/8/2015	10:30:00 AM	0.43
9/8/2015	10:45:00 AM	0.43
9/8/2015	11:00:00 AM	0.43
9/8/2015	11:15:00 AM	0.43
9/8/2015	11:30:00 AM	0.43
9/8/2015	11:45:00 AM	0.43
9/8/2015	12:00:00 PM	0.43
9/8/2015	12:15:00 PM	0.43
9/8/2015	12:30:00 PM	0.43
9/8/2015	12:45:00 PM	0.43
9/8/2015	1:00:00 PM	0.43
9/8/2015	1:15:00 PM	0.43
9/8/2015	1:30:00 PM	0.43
9/8/2015	1:45:00 PM	0.43
9/8/2015	2:00:00 PM	0.43
9/8/2015	2:15:00 PM	0.43
9/8/2015	2:30:00 PM	0.43
9/8/2015	2:45:00 PM	0.43
9/8/2015	3:00:00 PM	0.43
9/8/2015	3:15:00 PM	0.43
9/8/2015	3:30:00 PM	0.43
9/8/2015	3:45:00 PM	0.43

Goose Lake Return Gage

DATE	TIME	GAGE
9/8/2015	4:00:00 PM	0.43
9/8/2015	4:15:00 PM	0.43
9/8/2015	4:30:00 PM	0.43
9/8/2015	4:45:00 PM	0.43
9/8/2015	5:00:00 PM	0.43
9/8/2015	5:15:00 PM	0.43
9/8/2015	5:30:00 PM	0.43
9/8/2015	5:45:00 PM	0.43
9/8/2015	6:00:00 PM	0.43
9/8/2015	6:15:00 PM	0.43
9/8/2015	6:30:00 PM	0.43
9/8/2015	6:45:00 PM	0.43
9/8/2015	7:00:00 PM	0.43
9/8/2015	7:15:00 PM	0.43
9/8/2015	7:30:00 PM	0.43
9/8/2015	7:45:00 PM	0.43
9/8/2015	8:00:00 PM	0.43
9/8/2015	8:15:00 PM	0.43
9/8/2015	8:30:00 PM	0.43
9/8/2015	8:45:00 PM	0.43
9/8/2015	9:00:00 PM	0.43
9/8/2015	9:15:00 PM	0.43
9/8/2015	9:30:00 PM	0.43
9/8/2015	9:45:00 PM	0.43
9/8/2015	10:00:00 PM	0.43
9/8/2015	10:15:00 PM	0.43
9/8/2015	10:30:00 PM	0.43
9/8/2015	10:45:00 PM	0.43
9/8/2015	11:00:00 PM	0.43
9/8/2015	11:15:00 PM	0.43
9/8/2015	11:30:00 PM	0.43
9/8/2015	11:45:00 PM	0.43
9/9/2015	12:00:00 AM	0.43
9/9/2015	12:15:00 AM	0.43
9/9/2015	12:30:00 AM	0.43
9/9/2015	12:45:00 AM	0.43
9/9/2015	1:00:00 AM	0.43
9/9/2015	1:15:00 AM	0.43
9/9/2015	1:30:00 AM	0.43
9/9/2015	1:45:00 AM	0.43
9/9/2015	2:00:00 AM	0.43
9/9/2015	2:15:00 AM	0.43
9/9/2015	2:30:00 AM	0.43
9/9/2015	2:45:00 AM	0.43
9/9/2015	3:00:00 AM	0.43
9/9/2015	3:15:00 AM	0.43

Goose Lake Return Gage

DATE	TIME	GAGE
9/9/2015	3:30:00 AM	0.43
9/9/2015	3:45:00 AM	0.43
9/9/2015	4:00:00 AM	0.43
9/9/2015	4:15:00 AM	0.43
9/9/2015	4:30:00 AM	0.43
9/9/2015	4:45:00 AM	0.43
9/9/2015	5:00:00 AM	0.43
9/9/2015	5:15:00 AM	0.43
9/9/2015	5:30:00 AM	0.43
9/9/2015	5:45:00 AM	0.43
9/9/2015	6:00:00 AM	0.43
9/9/2015	6:15:00 AM	0.43
9/9/2015	6:30:00 AM	0.43
9/9/2015	6:45:00 AM	0.43
9/9/2015	7:00:00 AM	0.43
9/9/2015	7:15:00 AM	0.43
9/9/2015	7:30:00 AM	0.43
9/9/2015	7:45:00 AM	0.43
9/9/2015	8:00:00 AM	0.43
9/9/2015	8:15:00 AM	0.43
9/9/2015	8:30:00 AM	0.43
9/9/2015	8:45:00 AM	0.43
9/9/2015	9:00:00 AM	0.43
9/9/2015	9:15:00 AM	0.43
9/9/2015	9:30:00 AM	0.43
9/9/2015	9:45:00 AM	0.43
9/9/2015	10:00:00 AM	0.43
9/9/2015	10:15:00 AM	0.43
9/9/2015	10:30:00 AM	0.43
9/9/2015	10:45:00 AM	0.43
9/9/2015	11:00:00 AM	0.43
9/9/2015	11:15:00 AM	0.43
9/9/2015	11:30:00 AM	0.43
9/9/2015	11:45:00 AM	0.43
9/9/2015	12:00:00 PM	0.43
9/9/2015	12:15:00 PM	0.43
9/9/2015	12:30:00 PM	0.43
9/9/2015	12:45:00 PM	0.43
9/9/2015	1:00:00 PM	0.43
9/9/2015	1:15:00 PM	0.43
9/9/2015	1:30:00 PM	0.43
9/9/2015	1:45:00 PM	0.43
9/9/2015	2:00:00 PM	0.43
9/9/2015	2:15:00 PM	0.43
9/9/2015	2:30:00 PM	0.43
9/9/2015	2:45:00 PM	0.43

Goose Lake Return Gage

DATE	TIME	GAGE
9/9/2015	3:00:00 PM	0.43
9/9/2015	3:15:00 PM	0.43
9/9/2015	3:30:00 PM	0.43
9/9/2015	3:45:00 PM	0.43
9/9/2015	4:00:00 PM	0.43
9/9/2015	4:15:00 PM	0.43
9/9/2015	4:30:00 PM	0.43
9/9/2015	4:45:00 PM	0.43
9/9/2015	5:00:00 PM	0.43
9/9/2015	5:15:00 PM	0.43
9/9/2015	5:30:00 PM	0.43
9/9/2015	5:45:00 PM	0.43
9/9/2015	6:00:00 PM	0.43
9/9/2015	6:15:00 PM	0.43
9/9/2015	6:30:00 PM	0.43
9/9/2015	6:45:00 PM	0.43
9/9/2015	7:00:00 PM	0.43
9/9/2015	7:15:00 PM	0.43
9/9/2015	7:30:00 PM	0.43
9/9/2015	7:45:00 PM	0.43
9/9/2015	8:00:00 PM	0.43
9/9/2015	8:15:00 PM	0.43
9/9/2015	8:30:00 PM	0.43
9/9/2015	8:45:00 PM	0.43
9/9/2015	9:00:00 PM	0.43
9/9/2015	9:15:00 PM	0.43
9/9/2015	9:30:00 PM	0.43
9/9/2015	9:45:00 PM	0.43
9/9/2015	10:00:00 PM	0.43
9/9/2015	10:15:00 PM	0.43
9/9/2015	10:30:00 PM	0.43
9/9/2015	10:45:00 PM	0.43
9/9/2015	11:00:00 PM	0.43
9/9/2015	11:15:00 PM	0.43
9/9/2015	11:30:00 PM	0.43
9/9/2015	11:45:00 PM	0.43
9/10/2015	12:00:00 AM	0.43
9/10/2015	12:15:00 AM	0.43
9/10/2015	12:30:00 AM	0.43
9/10/2015	12:45:00 AM	0.43
9/10/2015	1:00:00 AM	0.43
9/10/2015	1:15:00 AM	0.43
9/10/2015	1:30:00 AM	0.43
9/10/2015	1:45:00 AM	0.43
9/10/2015	2:00:00 AM	0.43
9/10/2015	2:15:00 AM	0.43

Goose Lake Return Gage

DATE	TIME	GAGE
9/10/2015	2:30:00 AM	0.43
9/10/2015	2:45:00 AM	0.43
9/10/2015	3:00:00 AM	0.43
9/10/2015	3:15:00 AM	0.43
9/10/2015	3:30:00 AM	0.43
9/10/2015	3:45:00 AM	0.43
9/10/2015	4:00:00 AM	0.43
9/10/2015	4:15:00 AM	0.43
9/10/2015	4:30:00 AM	0.43
9/10/2015	4:45:00 AM	0.43
9/10/2015	5:00:00 AM	0.43
9/10/2015	5:15:00 AM	0.43
9/10/2015	5:30:00 AM	0.43
9/10/2015	5:45:00 AM	0.43
9/10/2015	6:00:00 AM	0.43
9/10/2015	6:15:00 AM	0.43
9/10/2015	6:30:00 AM	0.43
9/10/2015	6:45:00 AM	0.43
9/10/2015	7:00:00 AM	0.43
9/10/2015	7:15:00 AM	0.43
9/10/2015	7:30:00 AM	0.43
9/10/2015	7:45:00 AM	0.43
9/10/2015	8:00:00 AM	0.43
9/10/2015	8:15:00 AM	0.43
9/10/2015	8:30:00 AM	0.43
9/10/2015	8:45:00 AM	0.43
9/10/2015	9:00:00 AM	0.43
9/10/2015	9:15:00 AM	0.43
9/10/2015	9:30:00 AM	0.43
9/10/2015	9:45:00 AM	0.43
9/10/2015	10:00:00 AM	0.43
9/10/2015	10:15:00 AM	0.43
9/10/2015	10:30:00 AM	0.43
9/10/2015	10:45:00 AM	0.43
9/10/2015	11:00:00 AM	0.43
9/10/2015	11:15:00 AM	0.43
9/10/2015	11:30:00 AM	0.43
9/10/2015	11:45:00 AM	0.43
9/10/2015	12:00:00 PM	0.44
9/10/2015	12:15:00 PM	0.44
9/10/2015	12:30:00 PM	0.44
9/10/2015	12:45:00 PM	0.44
9/10/2015	1:00:00 PM	0.44
9/10/2015	1:15:00 PM	0.44
9/10/2015	1:30:00 PM	0.44
9/10/2015	1:45:00 PM	0.44

Goose Lake Return Gage

DATE	TIME	GAGE
9/10/2015	2:00:00 PM	0.44
9/10/2015	2:15:00 PM	0.44
9/10/2015	2:30:00 PM	0.44
9/10/2015	2:45:00 PM	0.44
9/10/2015	3:00:00 PM	0.44
9/10/2015	3:15:00 PM	0.44
9/10/2015	3:30:00 PM	0.44
9/10/2015	3:45:00 PM	0.44
9/10/2015	4:00:00 PM	0.44
9/10/2015	4:15:00 PM	0.44
9/10/2015	4:30:00 PM	0.44
9/10/2015	4:45:00 PM	0.44
9/10/2015	5:00:00 PM	0.44
9/10/2015	5:15:00 PM	0.44
9/10/2015	5:30:00 PM	0.44
9/10/2015	5:45:00 PM	0.44
9/10/2015	6:00:00 PM	0.44
9/10/2015	6:15:00 PM	0.44
9/10/2015	6:30:00 PM	0.44
9/10/2015	6:45:00 PM	0.44
9/10/2015	7:00:00 PM	0.44
9/10/2015	7:15:00 PM	0.44
9/10/2015	7:30:00 PM	0.44
9/10/2015	7:45:00 PM	0.44
9/10/2015	8:00:00 PM	0.44
9/10/2015	8:15:00 PM	0.44
9/10/2015	8:30:00 PM	0.44
9/10/2015	8:45:00 PM	0.44
9/10/2015	9:00:00 PM	0.44
9/10/2015	9:15:00 PM	0.44
9/10/2015	9:30:00 PM	0.44
9/10/2015	9:45:00 PM	0.44
9/10/2015	10:00:00 PM	0.44
9/10/2015	10:15:00 PM	0.44
9/10/2015	10:30:00 PM	0.44
9/10/2015	10:45:00 PM	0.44
9/10/2015	11:00:00 PM	0.44
9/10/2015	11:15:00 PM	0.44
9/10/2015	11:30:00 PM	0.44
9/10/2015	11:45:00 PM	0.44
9/11/2015	12:00:00 AM	0.44
9/11/2015	12:15:00 AM	0.44
9/11/2015	12:30:00 AM	0.44
9/11/2015	12:45:00 AM	0.44
9/11/2015	1:00:00 AM	0.44
9/11/2015	1:15:00 AM	0.44

Goose Lake Return Gage

DATE	TIME	GAGE
9/11/2015	1:30:00 AM	0.44
9/11/2015	1:45:00 AM	0.44
9/11/2015	2:00:00 AM	0.44
9/11/2015	2:15:00 AM	0.44
9/11/2015	2:30:00 AM	0.44
9/11/2015	2:45:00 AM	0.44
9/11/2015	3:00:00 AM	0.44
9/11/2015	3:15:00 AM	0.44
9/11/2015	3:30:00 AM	0.44
9/11/2015	3:45:00 AM	0.44
9/11/2015	4:00:00 AM	0.44
9/11/2015	4:15:00 AM	0.44
9/11/2015	4:30:00 AM	0.44
9/11/2015	4:45:00 AM	0.44
9/11/2015	5:00:00 AM	0.44
9/11/2015	5:15:00 AM	0.44
9/11/2015	5:30:00 AM	0.44
9/11/2015	5:45:00 AM	0.44
9/11/2015	6:00:00 AM	0.44
9/11/2015	6:15:00 AM	0.44
9/11/2015	6:30:00 AM	0.44
9/11/2015	6:45:00 AM	0.44
9/11/2015	7:00:00 AM	0.44
9/11/2015	7:15:00 AM	0.44
9/11/2015	7:30:00 AM	0.44
9/11/2015	7:45:00 AM	0.44
9/11/2015	8:00:00 AM	0.44
9/11/2015	8:15:00 AM	0.44
9/11/2015	8:30:00 AM	0.44
9/11/2015	8:45:00 AM	0.44
9/11/2015	9:00:00 AM	0.44
9/11/2015	9:15:00 AM	0.44
9/11/2015	9:30:00 AM	0.44
9/11/2015	9:45:00 AM	0.44
9/11/2015	10:00:00 AM	0.44
9/11/2015	10:15:00 AM	0.44
9/11/2015	10:30:00 AM	0.44
9/11/2015	10:45:00 AM	0.44
9/11/2015	11:00:00 AM	0.44
9/11/2015	11:15:00 AM	0.44
9/11/2015	11:30:00 AM	0.44
9/11/2015	11:45:00 AM	0.44
9/11/2015	12:00:00 PM	0.44
9/11/2015	12:15:00 PM	0.44
9/11/2015	12:30:00 PM	0.44
9/11/2015	12:45:00 PM	0.44

Goose Lake Return Gage

DATE	TIME	GAGE
9/11/2015	1:00:00 PM	0.44
9/11/2015	1:15:00 PM	0.44
9/11/2015	1:30:00 PM	0.44
9/11/2015	1:45:00 PM	0.44
9/11/2015	2:00:00 PM	0.44
9/11/2015	2:15:00 PM	0.44
9/11/2015	2:30:00 PM	0.44
9/11/2015	2:45:00 PM	0.44
9/11/2015	3:00:00 PM	0.44
9/11/2015	3:15:00 PM	0.44
9/11/2015	3:30:00 PM	0.44
9/11/2015	3:45:00 PM	0.44
9/11/2015	4:00:00 PM	0.44
9/11/2015	4:15:00 PM	0.44
9/11/2015	4:30:00 PM	0.44
9/11/2015	4:45:00 PM	0.44
9/11/2015	5:00:00 PM	0.44
9/11/2015	5:15:00 PM	0.44
9/11/2015	5:30:00 PM	0.44
9/11/2015	5:45:00 PM	0.43
9/11/2015	6:00:00 PM	0.43
9/11/2015	6:15:00 PM	0.43
9/11/2015	6:30:00 PM	0.43
9/11/2015	6:45:00 PM	0.42
9/11/2015	7:00:00 PM	0.42
9/11/2015	7:15:00 PM	0.42
9/11/2015	7:30:00 PM	0.42
9/11/2015	7:45:00 PM	0.42
9/11/2015	8:00:00 PM	0.42
9/11/2015	8:15:00 PM	0.42
9/11/2015	8:30:00 PM	0.42
9/11/2015	8:45:00 PM	0.42
9/11/2015	9:00:00 PM	0.42
9/11/2015	9:15:00 PM	0.42
9/11/2015	9:30:00 PM	0.42
9/11/2015	9:45:00 PM	0.42
9/11/2015	10:00:00 PM	0.42
9/11/2015	10:15:00 PM	0.42
9/11/2015	10:30:00 PM	0.42
9/11/2015	10:45:00 PM	0.42
9/11/2015	11:00:00 PM	0.42
9/11/2015	11:15:00 PM	0.42
9/11/2015	11:30:00 PM	0.42
9/11/2015	11:45:00 PM	0.42
9/12/2015	12:00:00 AM	0.42
9/12/2015	12:15:00 AM	0.42

Goose Lake Return Gage

DATE	TIME	GAGE
9/12/2015	12:30:00 AM	0.42
9/12/2015	12:45:00 AM	0.42
9/12/2015	1:00:00 AM	0.42
9/12/2015	1:15:00 AM	0.42
9/12/2015	1:30:00 AM	0.42
9/12/2015	1:45:00 AM	0.43
9/12/2015	2:00:00 AM	0.43
9/12/2015	2:15:00 AM	0.43
9/12/2015	2:30:00 AM	0.43
9/12/2015	2:45:00 AM	0.43
9/12/2015	3:00:00 AM	0.43
9/12/2015	3:15:00 AM	0.43
9/12/2015	3:30:00 AM	0.43
9/12/2015	3:45:00 AM	0.43
9/12/2015	4:00:00 AM	0.43
9/12/2015	4:15:00 AM	0.43
9/12/2015	4:30:00 AM	0.43
9/12/2015	4:45:00 AM	0.43
9/12/2015	5:00:00 AM	0.43
9/12/2015	5:15:00 AM	0.43
9/12/2015	5:30:00 AM	0.43
9/12/2015	5:45:00 AM	0.43
9/12/2015	6:00:00 AM	0.43
9/12/2015	6:15:00 AM	0.43
9/12/2015	6:30:00 AM	0.43
9/12/2015	6:45:00 AM	0.43
9/12/2015	7:00:00 AM	0.43
9/12/2015	7:15:00 AM	0.43
9/12/2015	7:30:00 AM	0.43
9/12/2015	7:45:00 AM	0.43
9/12/2015	8:00:00 AM	0.43
9/12/2015	8:15:00 AM	0.43
9/12/2015	8:30:00 AM	0.43
9/12/2015	8:45:00 AM	0.43
9/12/2015	9:00:00 AM	0.43
9/12/2015	9:15:00 AM	0.43
9/12/2015	9:30:00 AM	0.43
9/12/2015	9:45:00 AM	0.43
9/12/2015	10:00:00 AM	0.43
9/12/2015	10:15:00 AM	0.43
9/12/2015	10:30:00 AM	0.43
9/12/2015	10:45:00 AM	0.43
9/12/2015	11:00:00 AM	0.43
9/12/2015	11:15:00 AM	0.43
9/12/2015	11:30:00 AM	0.43
9/12/2015	11:45:00 AM	0.43

Goose Lake Return Gage

DATE	TIME	GAGE
9/12/2015	12:00:00 PM	0.43
9/12/2015	12:15:00 PM	0.43
9/12/2015	12:30:00 PM	0.43
9/12/2015	12:45:00 PM	0.43
9/12/2015	1:00:00 PM	0.43
9/12/2015	1:15:00 PM	0.43
9/12/2015	1:30:00 PM	0.43
9/12/2015	1:45:00 PM	0.43
9/12/2015	2:00:00 PM	0.43
9/12/2015	2:15:00 PM	0.43
9/12/2015	2:30:00 PM	0.43
9/12/2015	2:45:00 PM	0.43
9/12/2015	3:00:00 PM	0.43
9/12/2015	3:15:00 PM	0.43
9/12/2015	3:30:00 PM	0.43
9/12/2015	3:45:00 PM	0.43
9/12/2015	4:00:00 PM	0.43
9/12/2015	4:15:00 PM	0.43
9/12/2015	4:30:00 PM	0.42
9/12/2015	4:45:00 PM	0.42
9/12/2015	5:00:00 PM	0.42
9/12/2015	5:15:00 PM	0.42
9/12/2015	5:30:00 PM	0.42
9/12/2015	5:45:00 PM	0.42
9/12/2015	6:00:00 PM	0.42
9/12/2015	6:15:00 PM	0.42
9/12/2015	6:30:00 PM	0.42
9/12/2015	6:45:00 PM	0.42
9/12/2015	7:00:00 PM	0.42
9/12/2015	7:15:00 PM	0.42
9/12/2015	7:30:00 PM	0.42
9/12/2015	7:45:00 PM	0.42
9/12/2015	8:00:00 PM	0.42
9/12/2015	8:15:00 PM	0.42
9/12/2015	8:30:00 PM	0.42
9/12/2015	8:45:00 PM	0.42
9/12/2015	9:00:00 PM	0.42
9/12/2015	9:15:00 PM	0.42
9/12/2015	9:30:00 PM	0.42
9/12/2015	9:45:00 PM	0.42
9/12/2015	10:00:00 PM	0.42
9/12/2015	10:15:00 PM	0.42
9/12/2015	10:30:00 PM	0.42
9/12/2015	10:45:00 PM	0.42
9/12/2015	11:00:00 PM	0.42
9/12/2015	11:15:00 PM	0.42

Goose Lake Return Gage

DATE	TIME	GAGE
9/12/2015	11:30:00 PM	0.42
9/12/2015	11:45:00 PM	0.42
9/13/2015	12:00:00 AM	0.42
9/13/2015	12:15:00 AM	0.42
9/13/2015	12:30:00 AM	0.42
9/13/2015	12:45:00 AM	0.42
9/13/2015	1:00:00 AM	0.42
9/13/2015	1:15:00 AM	0.42
9/13/2015	1:30:00 AM	0.42
9/13/2015	1:45:00 AM	0.42
9/13/2015	2:00:00 AM	0.42
9/13/2015	2:15:00 AM	0.42
9/13/2015	2:30:00 AM	0.42
9/13/2015	2:45:00 AM	0.42
9/13/2015	3:00:00 AM	0.42
9/13/2015	3:15:00 AM	0.42
9/13/2015	3:30:00 AM	0.42
9/13/2015	3:45:00 AM	0.42
9/13/2015	4:00:00 AM	0.42
9/13/2015	4:15:00 AM	0.42
9/13/2015	4:30:00 AM	0.42
9/13/2015	4:45:00 AM	0.42
9/13/2015	5:00:00 AM	0.42
9/13/2015	5:15:00 AM	0.42
9/13/2015	5:30:00 AM	0.42
9/13/2015	5:45:00 AM	0.42
9/13/2015	6:00:00 AM	0.42
9/13/2015	6:15:00 AM	0.42
9/13/2015	6:30:00 AM	0.42
9/13/2015	6:45:00 AM	0.42
9/13/2015	7:00:00 AM	0.42
9/13/2015	7:15:00 AM	0.42
9/13/2015	7:30:00 AM	0.42
9/13/2015	7:45:00 AM	0.42
9/13/2015	8:00:00 AM	0.42
9/13/2015	8:15:00 AM	0.42
9/13/2015	8:30:00 AM	0.42
9/13/2015	8:45:00 AM	0.42
9/13/2015	9:00:00 AM	0.42
9/13/2015	9:15:00 AM	0.42
9/13/2015	9:30:00 AM	0.42
9/13/2015	9:45:00 AM	0.42
9/13/2015	10:00:00 AM	0.42
9/13/2015	10:15:00 AM	0.42
9/13/2015	10:30:00 AM	0.42
9/13/2015	10:45:00 AM	0.42

Goose Lake Return Gage

DATE	TIME	GAGE
9/13/2015	11:00:00 AM	0.42
9/13/2015	11:15:00 AM	0.42
9/13/2015	11:30:00 AM	0.42
9/13/2015	11:45:00 AM	0.42
9/13/2015	12:00:00 PM	0.42
9/13/2015	12:15:00 PM	0.42
9/13/2015	12:30:00 PM	0.42
9/13/2015	12:45:00 PM	0.42
9/13/2015	1:00:00 PM	0.42
9/13/2015	1:15:00 PM	0.42
9/13/2015	1:30:00 PM	0.42
9/13/2015	1:45:00 PM	0.42
9/13/2015	2:00:00 PM	0.42
9/13/2015	2:15:00 PM	0.42
9/13/2015	2:30:00 PM	0.42
9/13/2015	2:45:00 PM	0.42
9/13/2015	3:00:00 PM	0.42
9/13/2015	3:15:00 PM	0.42
9/13/2015	3:30:00 PM	0.42
9/13/2015	3:45:00 PM	0.42
9/13/2015	4:00:00 PM	0.42
9/13/2015	4:15:00 PM	0.42
9/13/2015	4:30:00 PM	0.42
9/13/2015	4:45:00 PM	0.42
9/13/2015	5:00:00 PM	0.42
9/13/2015	5:15:00 PM	0.42
9/13/2015	5:30:00 PM	0.42
9/13/2015	5:45:00 PM	0.42
9/13/2015	6:00:00 PM	0.42
9/13/2015	6:15:00 PM	0.42
9/13/2015	6:30:00 PM	0.42
9/13/2015	6:45:00 PM	0.42
9/13/2015	7:00:00 PM	0.42
9/13/2015	7:15:00 PM	0.42
9/13/2015	7:30:00 PM	0.42
9/13/2015	7:45:00 PM	0.42
9/13/2015	8:00:00 PM	0.42
9/13/2015	8:15:00 PM	0.42
9/13/2015	8:30:00 PM	0.42
9/13/2015	8:45:00 PM	0.42
9/13/2015	9:00:00 PM	0.42
9/13/2015	9:15:00 PM	0.42
9/13/2015	9:30:00 PM	0.42
9/13/2015	9:45:00 PM	0.42
9/13/2015	10:00:00 PM	0.42
9/13/2015	10:15:00 PM	0.42

Goose Lake Return Gage

DATE	TIME	GAGE
9/13/2015	10:30:00 PM	0.42
9/13/2015	10:45:00 PM	0.42
9/13/2015	11:00:00 PM	0.42
9/13/2015	11:15:00 PM	0.42
9/13/2015	11:30:00 PM	0.42
9/13/2015	11:45:00 PM	0.42
9/14/2015	12:00:00 AM	0.42
9/14/2015	12:15:00 AM	0.42
9/14/2015	12:30:00 AM	0.42
9/14/2015	12:45:00 AM	0.42
9/14/2015	1:00:00 AM	0.42
9/14/2015	1:15:00 AM	0.42
9/14/2015	1:30:00 AM	0.42
9/14/2015	1:45:00 AM	0.42
9/14/2015	2:00:00 AM	0.42
9/14/2015	2:15:00 AM	0.42
9/14/2015	2:30:00 AM	0.42
9/14/2015	2:45:00 AM	0.42
9/14/2015	3:00:00 AM	0.42
9/14/2015	3:15:00 AM	0.42
9/14/2015	3:30:00 AM	0.42
9/14/2015	3:45:00 AM	0.42
9/14/2015	4:00:00 AM	0.42
9/14/2015	4:15:00 AM	0.42
9/14/2015	4:30:00 AM	0.42
9/14/2015	4:45:00 AM	0.42
9/14/2015	5:00:00 AM	0.42
9/14/2015	5:15:00 AM	0.42
9/14/2015	5:30:00 AM	0.42
9/14/2015	5:45:00 AM	0.42
9/14/2015	6:00:00 AM	0.42
9/14/2015	6:15:00 AM	0.42
9/14/2015	6:30:00 AM	0.42
9/14/2015	6:45:00 AM	0.42
9/14/2015	7:00:00 AM	0.42
9/14/2015	7:15:00 AM	0.42
9/14/2015	7:30:00 AM	0.42
9/14/2015	7:45:00 AM	0.42
9/14/2015	8:00:00 AM	0.42
9/14/2015	8:15:00 AM	0.42
9/14/2015	8:30:00 AM	0.42
9/14/2015	8:45:00 AM	0.42
9/14/2015	9:00:00 AM	0.42
9/14/2015	9:15:00 AM	0.42
9/14/2015	9:30:00 AM	0.42
9/14/2015	9:45:00 AM	0.42

Goose Lake Return Gage

DATE	TIME	GAGE
9/14/2015	10:00:00 AM	0.42
9/14/2015	10:15:00 AM	0.42
9/14/2015	10:30:00 AM	0.42
9/14/2015	10:45:00 AM	0.42
9/14/2015	11:00:00 AM	0.42
9/14/2015	11:15:00 AM	0.42
9/14/2015	11:30:00 AM	0.42
9/14/2015	11:45:00 AM	0.42
9/14/2015	12:00:00 PM	0.42
9/14/2015	12:15:00 PM	0.42
9/14/2015	12:30:00 PM	0.42
9/14/2015	12:45:00 PM	0.42
9/14/2015	1:00:00 PM	0.42
9/14/2015	1:15:00 PM	0.42
9/14/2015	1:30:00 PM	0.42
9/14/2015	1:45:00 PM	0.42
9/14/2015	2:00:00 PM	0.42
9/14/2015	2:15:00 PM	0.42
9/14/2015	2:30:00 PM	0.42
9/14/2015	2:45:00 PM	0.42
9/14/2015	3:00:00 PM	0.42
9/14/2015	3:15:00 PM	0.42
9/14/2015	3:30:00 PM	0.42
9/14/2015	3:45:00 PM	0.42
9/14/2015	4:00:00 PM	0.42
9/14/2015	4:15:00 PM	0.42
9/14/2015	4:30:00 PM	0.42
9/14/2015	4:45:00 PM	0.42
9/14/2015	5:00:00 PM	0.42
9/14/2015	5:15:00 PM	0.42
9/14/2015	5:30:00 PM	0.42
9/14/2015	5:45:00 PM	0.42
9/14/2015	6:00:00 PM	0.42
9/14/2015	6:15:00 PM	0.42
9/14/2015	6:30:00 PM	0.42
9/14/2015	6:45:00 PM	0.42
9/14/2015	7:00:00 PM	0.42
9/14/2015	7:15:00 PM	0.42
9/14/2015	7:30:00 PM	0.42
9/14/2015	7:45:00 PM	0.42
9/14/2015	8:00:00 PM	0.42
9/14/2015	8:15:00 PM	0.42
9/14/2015	8:30:00 PM	0.42
9/14/2015	8:45:00 PM	0.42
9/14/2015	9:00:00 PM	0.42
9/14/2015	9:15:00 PM	0.42

Goose Lake Return Gage

DATE	TIME	GAGE
9/14/2015	9:30:00 PM	0.42
9/14/2015	9:45:00 PM	0.42
9/14/2015	10:00:00 PM	0.42
9/14/2015	10:15:00 PM	0.42
9/14/2015	10:30:00 PM	0.42
9/14/2015	10:45:00 PM	0.42
9/14/2015	11:00:00 PM	0.42
9/14/2015	11:15:00 PM	0.42
9/14/2015	11:30:00 PM	0.42
9/14/2015	11:45:00 PM	0.42
9/15/2015	12:00:00 AM	0.42
9/15/2015	12:15:00 AM	0.42
9/15/2015	12:30:00 AM	0.42
9/15/2015	12:45:00 AM	0.42
9/15/2015	1:00:00 AM	0.42
9/15/2015	1:15:00 AM	0.42
9/15/2015	1:30:00 AM	0.42
9/15/2015	1:45:00 AM	0.42
9/15/2015	2:00:00 AM	0.42
9/15/2015	2:15:00 AM	0.42
9/15/2015	2:30:00 AM	0.42
9/15/2015	2:45:00 AM	0.42
9/15/2015	3:00:00 AM	0.42
9/15/2015	3:15:00 AM	0.42
9/15/2015	3:30:00 AM	0.42
9/15/2015	3:45:00 AM	0.42
9/15/2015	4:00:00 AM	0.42
9/15/2015	4:15:00 AM	0.42
9/15/2015	4:30:00 AM	0.42
9/15/2015	4:45:00 AM	0.42
9/15/2015	5:00:00 AM	0.42
9/15/2015	5:15:00 AM	0.42
9/15/2015	5:30:00 AM	0.42
9/15/2015	5:45:00 AM	0.42
9/15/2015	6:00:00 AM	0.42
9/15/2015	6:15:00 AM	0.42
9/15/2015	6:30:00 AM	0.42
9/15/2015	6:45:00 AM	0.42
9/15/2015	7:00:00 AM	0.42
9/15/2015	7:15:00 AM	0.42
9/15/2015	7:30:00 AM	0.42
9/15/2015	7:45:00 AM	0.42
9/15/2015	8:00:00 AM	0.42
9/15/2015	8:15:00 AM	0.42
9/15/2015	8:30:00 AM	0.42
9/15/2015	8:45:00 AM	0.42

Goose Lake Return Gage

DATE	TIME	GAGE
9/15/2015	9:00:00 AM	0.42
9/15/2015	9:15:00 AM	0.42
9/15/2015	9:30:00 AM	0.42
9/15/2015	9:45:00 AM	0.42
9/15/2015	10:00:00 AM	0.42
9/15/2015	10:15:00 AM	0.42
9/15/2015	10:30:00 AM	0.42
9/15/2015	10:45:00 AM	0.42
9/15/2015	11:00:00 AM	0.42
9/15/2015	11:15:00 AM	0.42
9/15/2015	11:30:00 AM	0.42
9/15/2015	11:45:00 AM	0.42
9/15/2015	12:00:00 PM	0.42
9/15/2015	12:15:00 PM	0.42
9/15/2015	12:30:00 PM	0.42
9/15/2015	12:45:00 PM	0.42
9/15/2015	1:00:00 PM	0.42
9/15/2015	1:15:00 PM	0.42
9/15/2015	1:30:00 PM	0.42
9/15/2015	1:45:00 PM	0.42
9/15/2015	2:00:00 PM	0.42
9/15/2015	2:15:00 PM	0.42
9/15/2015	2:30:00 PM	0.42
9/15/2015	2:45:00 PM	0.42
9/15/2015	3:00:00 PM	0.42
9/15/2015	3:15:00 PM	0.42
9/15/2015	3:30:00 PM	0.42
9/15/2015	3:45:00 PM	0.42
9/15/2015	4:00:00 PM	0.42
9/15/2015	4:15:00 PM	0.42
9/15/2015	4:30:00 PM	0.42
9/15/2015	4:45:00 PM	0.42
9/15/2015	5:00:00 PM	0.42
9/15/2015	5:15:00 PM	0.42
9/15/2015	5:30:00 PM	0.42
9/15/2015	5:45:00 PM	0.42
9/15/2015	6:00:00 PM	0.42
9/15/2015	6:15:00 PM	0.42
9/15/2015	6:30:00 PM	0.42
9/15/2015	6:45:00 PM	0.42
9/15/2015	7:00:00 PM	0.42
9/15/2015	7:15:00 PM	0.42
9/15/2015	7:30:00 PM	0.42
9/15/2015	7:45:00 PM	0.42
9/15/2015	8:00:00 PM	0.42
9/15/2015	8:15:00 PM	0.42

Goose Lake Return Gage

DATE	TIME	GAGE
9/15/2015	8:30:00 PM	0.42
9/15/2015	8:45:00 PM	0.42
9/15/2015	9:00:00 PM	0.42
9/15/2015	9:15:00 PM	0.42
9/15/2015	9:30:00 PM	0.42
9/15/2015	9:45:00 PM	0.42
9/15/2015	10:00:00 PM	0.42
9/15/2015	10:15:00 PM	0.42
9/15/2015	10:30:00 PM	0.42
9/15/2015	10:45:00 PM	0.42
9/15/2015	11:00:00 PM	0.42
9/15/2015	11:15:00 PM	0.42
9/15/2015	11:30:00 PM	0.42
9/15/2015	11:45:00 PM	0.42
9/16/2015	12:00:00 AM	0.42
9/16/2015	12:15:00 AM	0.42
9/16/2015	12:30:00 AM	0.42
9/16/2015	12:45:00 AM	0.42
9/16/2015	1:00:00 AM	0.42
9/16/2015	1:15:00 AM	0.42
9/16/2015	1:30:00 AM	0.42
9/16/2015	1:45:00 AM	0.42
9/16/2015	2:00:00 AM	0.42
9/16/2015	2:15:00 AM	0.42
9/16/2015	2:30:00 AM	0.42
9/16/2015	2:45:00 AM	0.42
9/16/2015	3:00:00 AM	0.42
9/16/2015	3:15:00 AM	0.42
9/16/2015	3:30:00 AM	0.42
9/16/2015	3:45:00 AM	0.42
9/16/2015	4:00:00 AM	0.42
9/16/2015	4:15:00 AM	0.42
9/16/2015	4:30:00 AM	0.42
9/16/2015	4:45:00 AM	0.42
9/16/2015	5:00:00 AM	0.42
9/16/2015	5:15:00 AM	0.42
9/16/2015	5:30:00 AM	0.42
9/16/2015	5:45:00 AM	0.42
9/16/2015	6:00:00 AM	0.42
9/16/2015	6:15:00 AM	0.42
9/16/2015	6:30:00 AM	0.42
9/16/2015	6:45:00 AM	0.42
9/16/2015	7:00:00 AM	0.42
9/16/2015	7:15:00 AM	0.42
9/16/2015	7:30:00 AM	0.42
9/16/2015	7:45:00 AM	0.42

Goose Lake Return Gage

DATE	TIME	GAGE
9/16/2015	8:00:00 AM	0.42
9/16/2015	8:15:00 AM	0.42
9/16/2015	8:30:00 AM	0.42
9/16/2015	8:45:00 AM	0.42
9/16/2015	9:00:00 AM	0.42
9/16/2015	9:15:00 AM	0.42
9/16/2015	9:30:00 AM	0.42
9/16/2015	9:45:00 AM	0.42
9/16/2015	10:00:00 AM	0.42
9/16/2015	10:15:00 AM	0.42
9/16/2015	10:30:00 AM	0.42
9/16/2015	10:45:00 AM	0.42
9/16/2015	11:00:00 AM	0.42
9/16/2015	11:15:00 AM	0.42
9/16/2015	11:30:00 AM	0.42
9/16/2015	11:45:00 AM	0.42
9/16/2015	12:00:00 PM	0.42
9/16/2015	12:15:00 PM	0.42
9/16/2015	12:30:00 PM	0.42
9/16/2015	12:45:00 PM	0.42
9/16/2015	1:00:00 PM	0.42
9/16/2015	1:15:00 PM	0.42
9/16/2015	1:30:00 PM	0.42
9/16/2015	1:45:00 PM	0.41
9/16/2015	2:00:00 PM	0.41
9/16/2015	2:15:00 PM	0.41
9/16/2015	2:30:00 PM	0.41
9/16/2015	2:45:00 PM	0.4
9/16/2015	3:00:00 PM	0.4
9/16/2015	3:15:00 PM	0.4
9/16/2015	3:30:00 PM	0.4
9/16/2015	3:45:00 PM	0.4
9/16/2015	4:00:00 PM	0.4
9/16/2015	4:15:00 PM	0.4
9/16/2015	4:30:00 PM	0.4
9/16/2015	4:45:00 PM	0.4
9/16/2015	5:00:00 PM	0.4
9/16/2015	5:15:00 PM	0.4
9/16/2015	5:30:00 PM	0.4
9/16/2015	5:45:00 PM	0.4
9/16/2015	6:00:00 PM	0.4
9/16/2015	6:15:00 PM	0.4
9/16/2015	6:30:00 PM	0.4
9/16/2015	6:45:00 PM	0.4
9/16/2015	7:00:00 PM	0.4
9/16/2015	7:15:00 PM	0.4

Goose Lake Return Gage

DATE	TIME	GAGE
9/16/2015	7:30:00 PM	0.4
9/16/2015	7:45:00 PM	0.4
9/16/2015	8:00:00 PM	0.4
9/16/2015	8:15:00 PM	0.4
9/16/2015	8:30:00 PM	0.4
9/16/2015	8:45:00 PM	0.4
9/16/2015	9:00:00 PM	0.4
9/16/2015	9:15:00 PM	0.4
9/16/2015	9:30:00 PM	0.4
9/16/2015	9:45:00 PM	0.4
9/16/2015	10:00:00 PM	0.4
9/16/2015	10:15:00 PM	0.4
9/16/2015	10:30:00 PM	0.4
9/16/2015	10:45:00 PM	0.4
9/16/2015	11:00:00 PM	0.4
9/16/2015	11:15:00 PM	0.4
9/16/2015	11:30:00 PM	0.4
9/16/2015	11:45:00 PM	0.4
9/17/2015	12:00:00 AM	0.4
9/17/2015	12:15:00 AM	0.4
9/17/2015	12:30:00 AM	0.4
9/17/2015	12:45:00 AM	0.4
9/17/2015	1:00:00 AM	0.4
9/17/2015	1:15:00 AM	0.4
9/17/2015	1:30:00 AM	0.4
9/17/2015	1:45:00 AM	0.4
9/17/2015	2:00:00 AM	0.4
9/17/2015	2:15:00 AM	0.4
9/17/2015	2:30:00 AM	0.4
9/17/2015	2:45:00 AM	0.4
9/17/2015	3:00:00 AM	0.4
9/17/2015	3:15:00 AM	0.4
9/17/2015	3:30:00 AM	0.4
9/17/2015	3:45:00 AM	0.4
9/17/2015	4:00:00 AM	0.4
9/17/2015	4:15:00 AM	0.4
9/17/2015	4:30:00 AM	0.4
9/17/2015	4:45:00 AM	0.4
9/17/2015	5:00:00 AM	0.4
9/17/2015	5:15:00 AM	0.4
9/17/2015	5:30:00 AM	0.4
9/17/2015	5:45:00 AM	0.4
9/17/2015	6:00:00 AM	0.4
9/17/2015	6:15:00 AM	0.4
9/17/2015	6:30:00 AM	0.4
9/17/2015	6:45:00 AM	0.4

Goose Lake Return Gage

DATE	TIME	GAGE
9/17/2015	7:00:00 AM	0.4
9/17/2015	7:15:00 AM	0.4
9/17/2015	7:30:00 AM	0.4
9/17/2015	7:45:00 AM	0.4
9/17/2015	8:00:00 AM	0.4
9/17/2015	8:15:00 AM	0.4
9/17/2015	8:30:00 AM	0.4
9/17/2015	8:45:00 AM	0.4
9/17/2015	9:00:00 AM	0.4
9/17/2015	9:15:00 AM	0.4
9/17/2015	9:30:00 AM	0.4
9/17/2015	9:45:00 AM	0.4
9/17/2015	10:00:00 AM	0.4
9/17/2015	10:15:00 AM	0.4
9/17/2015	10:30:00 AM	0.4
9/17/2015	10:45:00 AM	0.4
9/17/2015	11:00:00 AM	0.4
9/17/2015	11:15:00 AM	0.4
9/17/2015	11:30:00 AM	0.4
9/17/2015	11:45:00 AM	0.4
9/17/2015	12:00:00 PM	0.4
9/17/2015	12:15:00 PM	0.4
9/17/2015	12:30:00 PM	0.4
9/17/2015	12:45:00 PM	0.4
9/17/2015	1:00:00 PM	0.4
9/17/2015	1:15:00 PM	0.4
9/17/2015	1:30:00 PM	0.4
9/17/2015	1:45:00 PM	0.4
9/17/2015	2:00:00 PM	0.4
9/17/2015	2:15:00 PM	0.4
9/17/2015	2:30:00 PM	0.4
9/17/2015	2:45:00 PM	0.4
9/17/2015	3:00:00 PM	0.4
9/17/2015	3:15:00 PM	0.4
9/17/2015	3:30:00 PM	0.4
9/17/2015	3:45:00 PM	0.4
9/17/2015	4:00:00 PM	0.4
9/17/2015	4:15:00 PM	0.4
9/17/2015	4:30:00 PM	0.4
9/17/2015	4:45:00 PM	0.4
9/17/2015	5:00:00 PM	0.4
9/17/2015	5:15:00 PM	0.4
9/17/2015	5:30:00 PM	0.4
9/17/2015	5:45:00 PM	0.4
9/17/2015	6:00:00 PM	0.4
9/17/2015	6:15:00 PM	0.4

Goose Lake Return Gage

DATE	TIME	GAGE
9/17/2015	6:30:00 PM	0.4
9/17/2015	6:45:00 PM	0.4
9/17/2015	7:00:00 PM	0.4
9/17/2015	7:15:00 PM	0.4
9/17/2015	7:30:00 PM	0.4
9/17/2015	7:45:00 PM	0.4
9/17/2015	8:00:00 PM	0.4
9/17/2015	8:15:00 PM	0.4
9/17/2015	8:30:00 PM	0.4
9/17/2015	8:45:00 PM	0.4
9/17/2015	9:00:00 PM	0.4
9/17/2015	9:15:00 PM	0.4
9/17/2015	9:30:00 PM	0.4
9/17/2015	9:45:00 PM	0.4
9/17/2015	10:00:00 PM	0.4
9/17/2015	10:15:00 PM	0.4
9/17/2015	10:30:00 PM	0.4
9/17/2015	10:45:00 PM	0.4
9/17/2015	11:00:00 PM	0.4
9/17/2015	11:15:00 PM	0.4
9/17/2015	11:30:00 PM	0.4
9/17/2015	11:45:00 PM	0.4
9/18/2015	12:00:00 AM	0.4
9/18/2015	12:15:00 AM	0.4
9/18/2015	12:30:00 AM	0.4
9/18/2015	12:45:00 AM	0.4
9/18/2015	1:00:00 AM	0.4
9/18/2015	1:15:00 AM	0.4
9/18/2015	1:30:00 AM	0.4
9/18/2015	1:45:00 AM	0.4
9/18/2015	2:00:00 AM	0.4
9/18/2015	2:15:00 AM	0.4
9/18/2015	2:30:00 AM	0.4
9/18/2015	2:45:00 AM	0.4
9/18/2015	3:00:00 AM	0.4
9/18/2015	3:15:00 AM	0.4
9/18/2015	3:30:00 AM	0.4
9/18/2015	3:45:00 AM	0.4
9/18/2015	4:00:00 AM	0.4
9/18/2015	4:15:00 AM	0.4
9/18/2015	4:30:00 AM	0.4
9/18/2015	4:45:00 AM	0.4
9/18/2015	5:00:00 AM	0.4
9/18/2015	5:15:00 AM	0.4
9/18/2015	5:30:00 AM	0.4
9/18/2015	5:45:00 AM	0.4

Goose Lake Return Gage

DATE	TIME	GAGE
9/18/2015	6:00:00 AM	0.4
9/18/2015	6:15:00 AM	0.4
9/18/2015	6:30:00 AM	0.4
9/18/2015	6:45:00 AM	0.4
9/18/2015	7:00:00 AM	0.4
9/18/2015	7:15:00 AM	0.4
9/18/2015	7:30:00 AM	0.4
9/18/2015	7:45:00 AM	0.4
9/18/2015	8:00:00 AM	0.4
9/18/2015	8:15:00 AM	0.4
9/18/2015	8:30:00 AM	0.4
9/18/2015	8:45:00 AM	0.4
9/18/2015	9:00:00 AM	0.4
9/18/2015	9:15:00 AM	0.4
9/18/2015	9:30:00 AM	0.4
9/18/2015	9:45:00 AM	0.4
9/18/2015	10:00:00 AM	0.4
9/18/2015	10:15:00 AM	0.4
9/18/2015	10:30:00 AM	0.4
9/18/2015	10:45:00 AM	0.4
9/18/2015	11:00:00 AM	0.4
9/18/2015	11:15:00 AM	0.4
9/18/2015	11:30:00 AM	0.4
9/18/2015	11:45:00 AM	0.4
9/18/2015	12:00:00 PM	0.4
9/18/2015	12:15:00 PM	0.4
9/18/2015	12:30:00 PM	0.4
9/18/2015	12:45:00 PM	0.4
9/18/2015	1:00:00 PM	0.4
9/18/2015	1:15:00 PM	0.4
9/18/2015	1:30:00 PM	0.4
9/18/2015	1:45:00 PM	0.4
9/18/2015	2:00:00 PM	0.4
9/18/2015	2:15:00 PM	0.4
9/18/2015	2:30:00 PM	0.4
9/18/2015	2:45:00 PM	0.4
9/18/2015	3:00:00 PM	0.4
9/18/2015	3:15:00 PM	0.4
9/18/2015	3:30:00 PM	0.4
9/18/2015	3:45:00 PM	0.4
9/18/2015	4:00:00 PM	0.39
9/18/2015	4:15:00 PM	0.39
9/18/2015	4:30:00 PM	0.39
9/18/2015	4:45:00 PM	0.39
9/18/2015	5:00:00 PM	0.38
9/18/2015	5:15:00 PM	0.38

Goose Lake Return Gage

DATE	TIME	GAGE
9/18/2015	5:30:00 PM	0.38
9/18/2015	5:45:00 PM	0.38
9/18/2015	6:00:00 PM	0.38
9/18/2015	6:15:00 PM	0.38
9/18/2015	6:30:00 PM	0.38
9/18/2015	6:45:00 PM	0.38
9/18/2015	7:00:00 PM	0.38
9/18/2015	7:15:00 PM	0.38
9/18/2015	7:30:00 PM	0.38
9/18/2015	7:45:00 PM	0.38
9/18/2015	8:00:00 PM	0.38
9/18/2015	8:15:00 PM	0.38
9/18/2015	8:30:00 PM	0.38
9/18/2015	8:45:00 PM	0.38
9/18/2015	9:00:00 PM	0.38
9/18/2015	9:15:00 PM	0.38
9/18/2015	9:30:00 PM	0.38
9/18/2015	9:45:00 PM	0.38
9/18/2015	10:00:00 PM	0.38
9/18/2015	10:15:00 PM	0.38
9/18/2015	10:30:00 PM	0.38
9/18/2015	10:45:00 PM	0.38
9/18/2015	11:00:00 PM	0.38
9/18/2015	11:15:00 PM	0.38
9/18/2015	11:30:00 PM	0.38
9/18/2015	11:45:00 PM	0.38
9/19/2015	12:00:00 AM	0.38
9/19/2015	12:15:00 AM	0.38
9/19/2015	12:30:00 AM	0.38
9/19/2015	12:45:00 AM	0.38
9/19/2015	1:00:00 AM	0.38
9/19/2015	1:15:00 AM	0.38
9/19/2015	1:30:00 AM	0.38
9/19/2015	1:45:00 AM	0.38
9/19/2015	2:00:00 AM	0.38
9/19/2015	2:15:00 AM	0.38
9/19/2015	2:30:00 AM	0.38
9/19/2015	2:45:00 AM	0.38
9/19/2015	3:00:00 AM	0.38
9/19/2015	3:15:00 AM	0.38
9/19/2015	3:30:00 AM	0.38
9/19/2015	3:45:00 AM	0.38
9/19/2015	4:00:00 AM	0.38
9/19/2015	4:15:00 AM	0.38
9/19/2015	4:30:00 AM	0.38
9/19/2015	4:45:00 AM	0.38

Goose Lake Return Gage

DATE	TIME	GAGE
9/19/2015	5:00:00 AM	0.38
9/19/2015	5:15:00 AM	0.38
9/19/2015	5:30:00 AM	0.38
9/19/2015	5:45:00 AM	0.38
9/19/2015	6:00:00 AM	0.38
9/19/2015	6:15:00 AM	0.38
9/19/2015	6:30:00 AM	0.38
9/19/2015	6:45:00 AM	0.38
9/19/2015	7:00:00 AM	0.38
9/19/2015	7:15:00 AM	0.38
9/19/2015	7:30:00 AM	0.38
9/19/2015	7:45:00 AM	0.38
9/19/2015	8:00:00 AM	0.38
9/19/2015	8:15:00 AM	0.38
9/19/2015	8:30:00 AM	0.38
9/19/2015	8:45:00 AM	0.38
9/19/2015	9:00:00 AM	0.38
9/19/2015	9:15:00 AM	0.38
9/19/2015	9:30:00 AM	0.38
9/19/2015	9:45:00 AM	0.38
9/19/2015	10:00:00 AM	0.38
9/19/2015	10:15:00 AM	0.38
9/19/2015	10:30:00 AM	0.38
9/19/2015	10:45:00 AM	0.38
9/19/2015	11:00:00 AM	0.38
9/19/2015	11:15:00 AM	0.38
9/19/2015	11:30:00 AM	0.38
9/19/2015	11:45:00 AM	0.38
9/19/2015	12:00:00 PM	0.38
9/19/2015	12:15:00 PM	0.38
9/19/2015	12:30:00 PM	0.38
9/19/2015	12:45:00 PM	0.38
9/19/2015	1:00:00 PM	0.38
9/19/2015	1:15:00 PM	0.38
9/19/2015	1:30:00 PM	0.38
9/19/2015	1:45:00 PM	0.38
9/19/2015	2:00:00 PM	0.38
9/19/2015	2:15:00 PM	0.38
9/19/2015	2:30:00 PM	0.38
9/19/2015	2:45:00 PM	0.38
9/19/2015	3:00:00 PM	0.38
9/19/2015	3:15:00 PM	0.38
9/19/2015	3:30:00 PM	0.38
9/19/2015	3:45:00 PM	0.38
9/19/2015	4:00:00 PM	0.38
9/19/2015	4:15:00 PM	0.38

Goose Lake Return Gage

DATE	TIME	GAGE
9/19/2015	4:30:00 PM	0.38
9/19/2015	4:45:00 PM	0.38
9/19/2015	5:00:00 PM	0.38
9/19/2015	5:15:00 PM	0.38
9/19/2015	5:30:00 PM	0.38
9/19/2015	5:45:00 PM	0.38
9/19/2015	6:00:00 PM	0.38
9/19/2015	6:15:00 PM	0.38
9/19/2015	6:30:00 PM	0.38
9/19/2015	6:45:00 PM	0.38
9/19/2015	7:00:00 PM	0.38
9/19/2015	7:15:00 PM	0.38
9/19/2015	7:30:00 PM	0.38
9/19/2015	7:45:00 PM	0.38
9/19/2015	8:00:00 PM	0.38
9/19/2015	8:15:00 PM	0.38
9/19/2015	8:30:00 PM	0.38
9/19/2015	8:45:00 PM	0.38
9/19/2015	9:00:00 PM	0.38
9/19/2015	9:15:00 PM	0.38
9/19/2015	9:30:00 PM	0.38
9/19/2015	9:45:00 PM	0.38
9/19/2015	10:00:00 PM	0.38
9/19/2015	10:15:00 PM	0.38
9/19/2015	10:30:00 PM	0.38
9/19/2015	10:45:00 PM	0.38
9/19/2015	11:00:00 PM	0.38
9/19/2015	11:15:00 PM	0.38
9/19/2015	11:30:00 PM	0.38
9/19/2015	11:45:00 PM	0.38
9/20/2015	12:00:00 AM	0.38
9/20/2015	12:15:00 AM	0.38
9/20/2015	12:30:00 AM	0.38
9/20/2015	12:45:00 AM	0.38
9/20/2015	1:00:00 AM	0.38
9/20/2015	1:15:00 AM	0.38
9/20/2015	1:30:00 AM	0.38
9/20/2015	1:45:00 AM	0.38
9/20/2015	2:00:00 AM	0.38
9/20/2015	2:15:00 AM	0.38
9/20/2015	2:30:00 AM	0.38
9/20/2015	2:45:00 AM	0.38
9/20/2015	3:00:00 AM	0.38
9/20/2015	3:15:00 AM	0.38
9/20/2015	3:30:00 AM	0.38
9/20/2015	3:45:00 AM	0.38

Goose Lake Return Gage

DATE	TIME	GAGE
9/20/2015	4:00:00 AM	0.38
9/20/2015	4:15:00 AM	0.38
9/20/2015	4:30:00 AM	0.38
9/20/2015	4:45:00 AM	0.38
9/20/2015	5:00:00 AM	0.38
9/20/2015	5:15:00 AM	0.38
9/20/2015	5:30:00 AM	0.38
9/20/2015	5:45:00 AM	0.38
9/20/2015	6:00:00 AM	0.38
9/20/2015	6:15:00 AM	0.38
9/20/2015	6:30:00 AM	0.38
9/20/2015	6:45:00 AM	0.38
9/20/2015	7:00:00 AM	0.38
9/20/2015	7:15:00 AM	0.38
9/20/2015	7:30:00 AM	0.38
9/20/2015	7:45:00 AM	0.38
9/20/2015	8:00:00 AM	0.38
9/20/2015	8:15:00 AM	0.38
9/20/2015	8:30:00 AM	0.38
9/20/2015	8:45:00 AM	0.38
9/20/2015	9:00:00 AM	0.38
9/20/2015	9:15:00 AM	0.38
9/20/2015	9:30:00 AM	0.38
9/20/2015	9:45:00 AM	0.38
9/20/2015	10:00:00 AM	0.38
9/20/2015	10:15:00 AM	0.38
9/20/2015	10:30:00 AM	0.38
9/20/2015	10:45:00 AM	0.38
9/20/2015	11:00:00 AM	0.38
9/20/2015	11:15:00 AM	0.38
9/20/2015	11:30:00 AM	0.38
9/20/2015	11:45:00 AM	0.38
9/20/2015	12:00:00 PM	0.38
9/20/2015	12:15:00 PM	0.38
9/20/2015	12:30:00 PM	0.38
9/20/2015	12:45:00 PM	0.38
9/20/2015	1:00:00 PM	0.38
9/20/2015	1:15:00 PM	0.38
9/20/2015	1:30:00 PM	0.38
9/20/2015	1:45:00 PM	0.38
9/20/2015	2:00:00 PM	0.38
9/20/2015	2:15:00 PM	0.38
9/20/2015	2:30:00 PM	0.38
9/20/2015	2:45:00 PM	0.38
9/20/2015	3:00:00 PM	0.38
9/20/2015	3:15:00 PM	0.38

Goose Lake Return Gage

DATE	TIME	GAGE
9/20/2015	3:30:00 PM	0.38
9/20/2015	3:45:00 PM	0.38
9/20/2015	4:00:00 PM	0.38
9/20/2015	4:15:00 PM	0.38
9/20/2015	4:30:00 PM	0.38
9/20/2015	4:45:00 PM	0.38
9/20/2015	5:00:00 PM	0.38
9/20/2015	5:15:00 PM	0.38
9/20/2015	5:30:00 PM	0.38
9/20/2015	5:45:00 PM	0.38
9/20/2015	6:00:00 PM	0.38
9/20/2015	6:15:00 PM	0.38
9/20/2015	6:30:00 PM	0.38
9/20/2015	6:45:00 PM	0.38
9/20/2015	7:00:00 PM	0.38
9/20/2015	7:15:00 PM	0.38
9/20/2015	7:30:00 PM	0.38
9/20/2015	7:45:00 PM	0.38
9/20/2015	8:00:00 PM	0.38
9/20/2015	8:15:00 PM	0.38
9/20/2015	8:30:00 PM	0.38
9/20/2015	8:45:00 PM	0.38
9/20/2015	9:00:00 PM	0.38
9/20/2015	9:15:00 PM	0.38
9/20/2015	9:30:00 PM	0.38
9/20/2015	9:45:00 PM	0.38
9/20/2015	10:00:00 PM	0.38
9/20/2015	10:15:00 PM	0.38
9/20/2015	10:30:00 PM	0.38
9/20/2015	10:45:00 PM	0.38
9/20/2015	11:00:00 PM	0.38
9/20/2015	11:15:00 PM	0.38
9/20/2015	11:30:00 PM	0.38
9/20/2015	11:45:00 PM	0.38
9/21/2015	12:00:00 AM	0.38
9/21/2015	12:15:00 AM	0.38
9/21/2015	12:30:00 AM	0.38
9/21/2015	12:45:00 AM	0.38
9/21/2015	1:00:00 AM	0.38
9/21/2015	1:15:00 AM	0.38
9/21/2015	1:30:00 AM	0.38
9/21/2015	1:45:00 AM	0.38
9/21/2015	2:00:00 AM	0.38
9/21/2015	2:15:00 AM	0.38
9/21/2015	2:30:00 AM	0.38
9/21/2015	2:45:00 AM	0.38

Goose Lake Return Gage

DATE	TIME	GAGE
9/21/2015	3:00:00 AM	0.38
9/21/2015	3:15:00 AM	0.38
9/21/2015	3:30:00 AM	0.38
9/21/2015	3:45:00 AM	0.38
9/21/2015	4:00:00 AM	0.38
9/21/2015	4:15:00 AM	0.38
9/21/2015	4:30:00 AM	0.38
9/21/2015	4:45:00 AM	0.38
9/21/2015	5:00:00 AM	0.38
9/21/2015	5:15:00 AM	0.38
9/21/2015	5:30:00 AM	0.38
9/21/2015	5:45:00 AM	0.38
9/21/2015	6:00:00 AM	0.38
9/21/2015	6:15:00 AM	0.38
9/21/2015	6:30:00 AM	0.38
9/21/2015	6:45:00 AM	0.38
9/21/2015	7:00:00 AM	0.38
9/21/2015	7:15:00 AM	0.38
9/21/2015	7:30:00 AM	0.38
9/21/2015	7:45:00 AM	0.38
9/21/2015	8:00:00 AM	0.38
9/21/2015	8:15:00 AM	0.38
9/21/2015	8:30:00 AM	0.38
9/21/2015	8:45:00 AM	0.38
9/21/2015	9:00:00 AM	0.38
9/21/2015	9:15:00 AM	0.38
9/21/2015	9:30:00 AM	0.38
9/21/2015	9:45:00 AM	0.38
9/21/2015	10:00:00 AM	0.38
9/21/2015	10:15:00 AM	0.38
9/21/2015	10:30:00 AM	0.38
9/21/2015	10:45:00 AM	0.38
9/21/2015	11:00:00 AM	0.38
9/21/2015	11:15:00 AM	0.38
9/21/2015	11:30:00 AM	0.38
9/21/2015	11:45:00 AM	0.38
9/21/2015	12:00:00 PM	0.38
9/21/2015	12:15:00 PM	0.38
9/21/2015	12:30:00 PM	0.38
9/21/2015	12:45:00 PM	0.38
9/21/2015	1:00:00 PM	0.38
9/21/2015	1:15:00 PM	0.38
9/21/2015	1:30:00 PM	0.38
9/21/2015	1:45:00 PM	0.38
9/21/2015	2:00:00 PM	0.38
9/21/2015	2:15:00 PM	0.38

Goose Lake Return Gage

DATE	TIME	GAGE
9/21/2015	2:30:00 PM	0.38
9/21/2015	2:45:00 PM	0.38
9/21/2015	3:00:00 PM	0.38
9/21/2015	3:15:00 PM	0.38
9/21/2015	3:30:00 PM	0.38
9/21/2015	3:45:00 PM	0.38
9/21/2015	4:00:00 PM	0.38
9/21/2015	4:15:00 PM	0.38
9/21/2015	4:30:00 PM	0.38
9/21/2015	4:45:00 PM	0.38
9/21/2015	5:00:00 PM	0.38
9/21/2015	5:15:00 PM	0.38
9/21/2015	5:30:00 PM	0.38
9/21/2015	5:45:00 PM	0.38
9/21/2015	6:00:00 PM	0.38
9/21/2015	6:15:00 PM	0.38
9/21/2015	6:30:00 PM	0.38
9/21/2015	6:45:00 PM	0.38
9/21/2015	7:00:00 PM	0.38
9/21/2015	7:15:00 PM	0.38
9/21/2015	7:30:00 PM	0.38
9/21/2015	7:45:00 PM	0.38
9/21/2015	8:00:00 PM	0.38
9/21/2015	8:15:00 PM	0.38
9/21/2015	8:30:00 PM	0.38
9/21/2015	8:45:00 PM	0.38
9/21/2015	9:00:00 PM	0.38
9/21/2015	9:15:00 PM	0.38
9/21/2015	9:30:00 PM	0.38
9/21/2015	9:45:00 PM	0.38
9/21/2015	10:00:00 PM	0.38
9/21/2015	10:15:00 PM	0.38
9/21/2015	10:30:00 PM	0.38
9/21/2015	10:45:00 PM	0.38
9/21/2015	11:00:00 PM	0.38
9/21/2015	11:15:00 PM	0.38
9/21/2015	11:30:00 PM	0.38
9/21/2015	11:45:00 PM	0.38
9/22/2015	12:00:00 AM	0.38
9/22/2015	12:15:00 AM	0.38
9/22/2015	12:30:00 AM	0.38
9/22/2015	12:45:00 AM	0.38
9/22/2015	1:00:00 AM	0.38
9/22/2015	1:15:00 AM	0.38
9/22/2015	1:30:00 AM	0.38
9/22/2015	1:45:00 AM	0.38

Goose Lake Return Gage

DATE	TIME	GAGE
9/22/2015	2:00:00 AM	0.38
9/22/2015	2:15:00 AM	0.38
9/22/2015	2:30:00 AM	0.38
9/22/2015	2:45:00 AM	0.38
9/22/2015	3:00:00 AM	0.38
9/22/2015	3:15:00 AM	0.38
9/22/2015	3:30:00 AM	0.38
9/22/2015	3:45:00 AM	0.38
9/22/2015	4:00:00 AM	0.38
9/22/2015	4:15:00 AM	0.38
9/22/2015	4:30:00 AM	0.38
9/22/2015	4:45:00 AM	0.38
9/22/2015	5:00:00 AM	0.38
9/22/2015	5:15:00 AM	0.38
9/22/2015	5:30:00 AM	0.38
9/22/2015	5:45:00 AM	0.38
9/22/2015	6:00:00 AM	0.38
9/22/2015	6:15:00 AM	0.38
9/22/2015	6:30:00 AM	0.38
9/22/2015	6:45:00 AM	0.38
9/22/2015	7:00:00 AM	0.38
9/22/2015	7:15:00 AM	0.38
9/22/2015	7:30:00 AM	0.38
9/22/2015	7:45:00 AM	0.38
9/22/2015	8:00:00 AM	0.38
9/22/2015	8:15:00 AM	0.38
9/22/2015	8:30:00 AM	0.38
9/22/2015	8:45:00 AM	0.38
9/22/2015	9:00:00 AM	0.38
9/22/2015	9:15:00 AM	0.38
9/22/2015	9:30:00 AM	0.38
9/22/2015	9:45:00 AM	0.38
9/22/2015	10:00:00 AM	0.38
9/22/2015	10:15:00 AM	0.38
9/22/2015	10:30:00 AM	0.38
9/22/2015	10:45:00 AM	0.38
9/22/2015	11:00:00 AM	0.38
9/22/2015	11:15:00 AM	0.38
9/22/2015	11:30:00 AM	0.38
9/22/2015	11:45:00 AM	0.38
9/22/2015	12:00:00 PM	0.38
9/22/2015	12:15:00 PM	0.38
9/22/2015	12:30:00 PM	0.38
9/22/2015	12:45:00 PM	0.38
9/22/2015	1:00:00 PM	0.38
9/22/2015	1:15:00 PM	0.38

Goose Lake Return Gage

DATE	TIME	GAGE
9/22/2015	1:30:00 PM	0.38
9/22/2015	1:45:00 PM	0.38
9/22/2015	2:00:00 PM	0.38
9/22/2015	2:15:00 PM	0.38
9/22/2015	2:30:00 PM	0.38
9/22/2015	2:45:00 PM	0.38
9/22/2015	3:00:00 PM	0.38
9/22/2015	3:15:00 PM	0.38
9/22/2015	3:30:00 PM	0.38
9/22/2015	3:45:00 PM	0.38
9/22/2015	4:00:00 PM	0.38
9/22/2015	4:15:00 PM	0.38
9/22/2015	4:30:00 PM	0.38
9/22/2015	4:45:00 PM	0.38
9/22/2015	5:00:00 PM	0.38
9/22/2015	5:15:00 PM	0.38
9/22/2015	5:30:00 PM	0.38
9/22/2015	5:45:00 PM	0.38
9/22/2015	6:00:00 PM	0.38
9/22/2015	6:15:00 PM	0.38
9/22/2015	6:30:00 PM	0.38
9/22/2015	6:45:00 PM	0.38
9/22/2015	7:00:00 PM	0.38
9/22/2015	7:15:00 PM	0.38
9/22/2015	7:30:00 PM	0.38
9/22/2015	7:45:00 PM	0.38
9/22/2015	8:00:00 PM	0.38
9/22/2015	8:15:00 PM	0.38
9/22/2015	8:30:00 PM	0.38
9/22/2015	8:45:00 PM	0.38
9/22/2015	9:00:00 PM	0.38
9/22/2015	9:15:00 PM	0.38
9/22/2015	9:30:00 PM	0.38
9/22/2015	9:45:00 PM	0.38
9/22/2015	10:00:00 PM	0.38
9/22/2015	10:15:00 PM	0.38
9/22/2015	10:30:00 PM	0.38
9/22/2015	10:45:00 PM	0.38
9/22/2015	11:00:00 PM	0.38
9/22/2015	11:15:00 PM	0.38
9/22/2015	11:30:00 PM	0.38
9/22/2015	11:45:00 PM	0.38
9/23/2015	12:00:00 AM	0.38
9/23/2015	12:15:00 AM	0.38
9/23/2015	12:30:00 AM	0.38
9/23/2015	12:45:00 AM	0.38

Goose Lake Return Gage

DATE	TIME	GAGE
9/23/2015	1:00:00 AM	0.38
9/23/2015	1:15:00 AM	0.38
9/23/2015	1:30:00 AM	0.38
9/23/2015	1:45:00 AM	0.38
9/23/2015	2:00:00 AM	0.38
9/23/2015	2:15:00 AM	0.38
9/23/2015	2:30:00 AM	0.38
9/23/2015	2:45:00 AM	0.38
9/23/2015	3:00:00 AM	0.38
9/23/2015	3:15:00 AM	0.38
9/23/2015	3:30:00 AM	0.38
9/23/2015	3:45:00 AM	0.38
9/23/2015	4:00:00 AM	0.38
9/23/2015	4:15:00 AM	0.38
9/23/2015	4:30:00 AM	0.38
9/23/2015	4:45:00 AM	0.38
9/23/2015	5:00:00 AM	0.38
9/23/2015	5:15:00 AM	0.38
9/23/2015	5:30:00 AM	0.38
9/23/2015	5:45:00 AM	0.38
9/23/2015	6:00:00 AM	0.38
9/23/2015	6:15:00 AM	0.38
9/23/2015	6:30:00 AM	0.38
9/23/2015	6:45:00 AM	0.38
9/23/2015	7:00:00 AM	0.38
9/23/2015	7:15:00 AM	0.38
9/23/2015	7:30:00 AM	0.38
9/23/2015	7:45:00 AM	0.38
9/23/2015	8:00:00 AM	0.38
9/23/2015	8:15:00 AM	0.38
9/23/2015	8:30:00 AM	0.38
9/23/2015	8:45:00 AM	0.38
9/23/2015	9:00:00 AM	0.38
9/23/2015	9:15:00 AM	0.39
9/23/2015	9:30:00 AM	0.39
9/23/2015	9:45:00 AM	0.39
9/23/2015	10:00:00 AM	0.39
9/23/2015	10:15:00 AM	0.39
9/23/2015	10:30:00 AM	0.39
9/23/2015	10:45:00 AM	0.39
9/23/2015	11:00:00 AM	0.39
9/23/2015	11:15:00 AM	0.39
9/23/2015	11:30:00 AM	0.39
9/23/2015	11:45:00 AM	0.39
9/23/2015	12:00:00 PM	0.39
9/23/2015	12:15:00 PM	0.39

Goose Lake Return Gage

DATE	TIME	GAGE
9/23/2015	12:30:00 PM	0.39
9/23/2015	12:45:00 PM	0.39
9/23/2015	1:00:00 PM	0.39
9/23/2015	1:15:00 PM	0.39
9/23/2015	1:30:00 PM	0.39
9/23/2015	1:45:00 PM	0.39
9/23/2015	2:00:00 PM	0.39
9/23/2015	2:15:00 PM	0.39
9/23/2015	2:30:00 PM	0.39
9/23/2015	2:45:00 PM	0.39
9/23/2015	3:00:00 PM	0.39
9/23/2015	3:15:00 PM	0.39
9/23/2015	3:30:00 PM	0.39
9/23/2015	3:45:00 PM	0.39
9/23/2015	4:00:00 PM	0.39
9/23/2015	4:15:00 PM	0.39
9/23/2015	4:30:00 PM	0.39
9/23/2015	4:45:00 PM	0.38
9/23/2015	5:00:00 PM	0.38
9/23/2015	5:15:00 PM	0.38
9/23/2015	5:30:00 PM	0.38
9/23/2015	5:45:00 PM	0.38
9/23/2015	6:00:00 PM	0.38
9/23/2015	6:15:00 PM	0.38
9/23/2015	6:30:00 PM	0.38
9/23/2015	6:45:00 PM	0.38
9/23/2015	7:00:00 PM	0.38
9/23/2015	7:15:00 PM	0.38
9/23/2015	7:30:00 PM	0.38
9/23/2015	7:45:00 PM	0.38
9/23/2015	8:00:00 PM	0.38
9/23/2015	8:15:00 PM	0.38
9/23/2015	8:30:00 PM	0.38
9/23/2015	8:45:00 PM	0.38
9/23/2015	9:00:00 PM	0.38
9/23/2015	9:15:00 PM	0.38
9/23/2015	9:30:00 PM	0.38
9/23/2015	9:45:00 PM	0.38
9/23/2015	10:00:00 PM	0.38
9/23/2015	10:15:00 PM	0.38
9/23/2015	10:30:00 PM	0.38
9/23/2015	10:45:00 PM	0.38
9/23/2015	11:00:00 PM	0.38
9/23/2015	11:15:00 PM	0.38
9/23/2015	11:30:00 PM	0.38
9/23/2015	11:45:00 PM	0.38

Goose Lake Return Gage

DATE	TIME	GAGE
9/24/2015	12:00:00 AM	0.38
9/24/2015	12:15:00 AM	0.38
9/24/2015	12:30:00 AM	0.38
9/24/2015	12:45:00 AM	0.38
9/24/2015	1:00:00 AM	0.38
9/24/2015	1:15:00 AM	0.38
9/24/2015	1:30:00 AM	0.38
9/24/2015	1:45:00 AM	0.38
9/24/2015	2:00:00 AM	0.38
9/24/2015	2:15:00 AM	0.38
9/24/2015	2:30:00 AM	0.38
9/24/2015	2:45:00 AM	0.38
9/24/2015	3:00:00 AM	0.38
9/24/2015	3:15:00 AM	0.38
9/24/2015	3:30:00 AM	0.38
9/24/2015	3:45:00 AM	0.38
9/24/2015	4:00:00 AM	0.38
9/24/2015	4:15:00 AM	0.38
9/24/2015	4:30:00 AM	0.38
9/24/2015	4:45:00 AM	0.38
9/24/2015	5:00:00 AM	0.38
9/24/2015	5:15:00 AM	0.38
9/24/2015	5:30:00 AM	0.38
9/24/2015	5:45:00 AM	0.38
9/24/2015	6:00:00 AM	0.38
9/24/2015	6:15:00 AM	0.38
9/24/2015	6:30:00 AM	0.38
9/24/2015	6:45:00 AM	0.38
9/24/2015	7:00:00 AM	0.38
9/24/2015	7:15:00 AM	0.38
9/24/2015	7:30:00 AM	0.38
9/24/2015	7:45:00 AM	0.38
9/24/2015	8:00:00 AM	0.38
9/24/2015	8:15:00 AM	0.38
9/24/2015	8:30:00 AM	0.38
9/24/2015	8:45:00 AM	0.38
9/24/2015	9:00:00 AM	0.38
9/24/2015	9:15:00 AM	0.38
9/24/2015	9:30:00 AM	0.38
9/24/2015	9:45:00 AM	0.38
9/24/2015	10:00:00 AM	0.38
9/24/2015	10:15:00 AM	0.38
9/24/2015	10:30:00 AM	0.38
9/24/2015	10:45:00 AM	0.38
9/24/2015	11:00:00 AM	0.38
9/24/2015	11:15:00 AM	0.38

Goose Lake Return Gage

DATE	TIME	GAGE
9/24/2015	11:30:00 AM	0.38
9/24/2015	11:45:00 AM	0.38
9/24/2015	12:00:00 PM	0.38
9/24/2015	12:15:00 PM	0.38
9/24/2015	12:30:00 PM	0.38
9/24/2015	12:45:00 PM	0.38
9/24/2015	1:00:00 PM	0.38
9/24/2015	1:15:00 PM	0.38
9/24/2015	1:30:00 PM	0.38
9/24/2015	1:45:00 PM	0.38
9/24/2015	2:00:00 PM	0.38
9/24/2015	2:15:00 PM	0.38
9/24/2015	2:30:00 PM	0.38
9/24/2015	2:45:00 PM	0.38
9/24/2015	3:00:00 PM	0.38
9/24/2015	3:15:00 PM	0.38
9/24/2015	3:30:00 PM	0.38
9/24/2015	3:45:00 PM	0.38
9/24/2015	4:00:00 PM	0.38
9/24/2015	4:15:00 PM	0.38
9/24/2015	4:30:00 PM	0.38
9/24/2015	4:45:00 PM	0.38
9/24/2015	5:00:00 PM	0.38
9/24/2015	5:15:00 PM	0.38
9/24/2015	5:30:00 PM	0.38
9/24/2015	5:45:00 PM	0.38
9/24/2015	6:00:00 PM	0.38
9/24/2015	6:15:00 PM	0.38
9/24/2015	6:30:00 PM	0.38
9/24/2015	6:45:00 PM	0.38
9/24/2015	7:00:00 PM	0.38
9/24/2015	7:15:00 PM	0.38
9/24/2015	7:30:00 PM	0.38
9/24/2015	7:45:00 PM	0.38
9/24/2015	8:00:00 PM	0.38
9/24/2015	8:15:00 PM	0.38
9/24/2015	8:30:00 PM	0.38
9/24/2015	8:45:00 PM	0.38
9/24/2015	9:00:00 PM	0.38
9/24/2015	9:15:00 PM	0.38
9/24/2015	9:30:00 PM	0.38
9/24/2015	9:45:00 PM	0.38
9/24/2015	10:00:00 PM	0.38
9/24/2015	10:15:00 PM	0.38
9/24/2015	10:30:00 PM	0.38
9/24/2015	10:45:00 PM	0.38

Goose Lake Return Gage

DATE	TIME	GAGE
9/24/2015	11:00:00 PM	0.38
9/24/2015	11:15:00 PM	0.38
9/24/2015	11:30:00 PM	0.38
9/24/2015	11:45:00 PM	0.38
9/25/2015	12:00:00 AM	0.38
9/25/2015	12:15:00 AM	0.38
9/25/2015	12:30:00 AM	0.38
9/25/2015	12:45:00 AM	0.38
9/25/2015	1:00:00 AM	0.38
9/25/2015	1:15:00 AM	0.38
9/25/2015	1:30:00 AM	0.38
9/25/2015	1:45:00 AM	0.38
9/25/2015	2:00:00 AM	0.38
9/25/2015	2:15:00 AM	0.38
9/25/2015	2:30:00 AM	0.38
9/25/2015	2:45:00 AM	0.38
9/25/2015	3:00:00 AM	0.38
9/25/2015	3:15:00 AM	0.38
9/25/2015	3:30:00 AM	0.38
9/25/2015	3:45:00 AM	0.38
9/25/2015	4:00:00 AM	0.38
9/25/2015	4:15:00 AM	0.38
9/25/2015	4:30:00 AM	0.38
9/25/2015	4:45:00 AM	0.38
9/25/2015	5:00:00 AM	0.38
9/25/2015	5:15:00 AM	0.38
9/25/2015	5:30:00 AM	0.38
9/25/2015	5:45:00 AM	0.38
9/25/2015	6:00:00 AM	0.38
9/25/2015	6:15:00 AM	0.38
9/25/2015	6:30:00 AM	0.38
9/25/2015	6:45:00 AM	0.38
9/25/2015	7:00:00 AM	0.38
9/25/2015	7:15:00 AM	0.38
9/25/2015	7:30:00 AM	0.38
9/25/2015	7:45:00 AM	0.38
9/25/2015	8:00:00 AM	0.38
9/25/2015	8:15:00 AM	0.38
9/25/2015	8:30:00 AM	0.38
9/25/2015	8:45:00 AM	0.38
9/25/2015	9:00:00 AM	0.38
9/25/2015	9:15:00 AM	0.38
9/25/2015	9:30:00 AM	0.38
9/25/2015	9:45:00 AM	0.38
9/25/2015	10:00:00 AM	0.39
9/25/2015	10:15:00 AM	0.39

Goose Lake Return Gage

DATE	TIME	GAGE
9/25/2015	10:30:00 AM	0.39
9/25/2015	10:45:00 AM	0.39
9/25/2015	11:00:00 AM	0.39
9/25/2015	11:15:00 AM	0.39
9/25/2015	11:30:00 AM	0.39
9/25/2015	11:45:00 AM	0.39
9/25/2015	12:00:00 PM	0.39
9/25/2015	12:15:00 PM	0.39
9/25/2015	12:30:00 PM	0.39
9/25/2015	12:45:00 PM	0.39
9/25/2015	1:00:00 PM	0.39
9/25/2015	1:15:00 PM	0.39
9/25/2015	1:30:00 PM	0.39
9/25/2015	1:45:00 PM	0.39
9/25/2015	2:00:00 PM	0.39
9/25/2015	2:15:00 PM	0.39
9/25/2015	2:30:00 PM	0.39
9/25/2015	2:45:00 PM	0.39
9/25/2015	3:00:00 PM	0.38
9/25/2015	3:15:00 PM	0.38
9/25/2015	3:30:00 PM	0.38
9/25/2015	3:45:00 PM	0.38
9/25/2015	4:00:00 PM	0.38
9/25/2015	4:15:00 PM	0.38
9/25/2015	4:30:00 PM	0.38
9/25/2015	4:45:00 PM	0.38
9/25/2015	5:00:00 PM	0.38
9/25/2015	5:15:00 PM	0.38
9/25/2015	5:30:00 PM	0.38
9/25/2015	5:45:00 PM	0.38
9/25/2015	6:00:00 PM	0.38
9/25/2015	6:15:00 PM	0.38
9/25/2015	6:30:00 PM	0.38
9/25/2015	6:45:00 PM	0.38
9/25/2015	7:00:00 PM	0.38
9/25/2015	7:15:00 PM	0.38
9/25/2015	7:30:00 PM	0.38
9/25/2015	7:45:00 PM	0.38
9/25/2015	8:00:00 PM	0.38
9/25/2015	8:15:00 PM	0.38
9/25/2015	8:30:00 PM	0.38
9/25/2015	8:45:00 PM	0.38
9/25/2015	9:00:00 PM	0.38
9/25/2015	9:15:00 PM	0.38
9/25/2015	9:30:00 PM	0.38
9/25/2015	9:45:00 PM	0.38

Goose Lake Return Gage

DATE	TIME	GAGE
9/25/2015	10:00:00 PM	0.38
9/25/2015	10:15:00 PM	0.38
9/25/2015	10:30:00 PM	0.38
9/25/2015	10:45:00 PM	0.38
9/25/2015	11:00:00 PM	0.38
9/25/2015	11:15:00 PM	0.38
9/25/2015	11:30:00 PM	0.38
9/25/2015	11:45:00 PM	0.38
9/26/2015	12:00:00 AM	0.38
9/26/2015	12:15:00 AM	0.38
9/26/2015	12:30:00 AM	0.38
9/26/2015	12:45:00 AM	0.38
9/26/2015	1:00:00 AM	0.38
9/26/2015	1:15:00 AM	0.38
9/26/2015	1:30:00 AM	0.38
9/26/2015	1:45:00 AM	0.38
9/26/2015	2:00:00 AM	0.38
9/26/2015	2:15:00 AM	0.38
9/26/2015	2:30:00 AM	0.38
9/26/2015	2:45:00 AM	0.38
9/26/2015	3:00:00 AM	0.38
9/26/2015	3:15:00 AM	0.38
9/26/2015	3:30:00 AM	0.38
9/26/2015	3:45:00 AM	0.38
9/26/2015	4:00:00 AM	0.38
9/26/2015	4:15:00 AM	0.38
9/26/2015	4:30:00 AM	0.38
9/26/2015	4:45:00 AM	0.38
9/26/2015	5:00:00 AM	0.39
9/26/2015	5:15:00 AM	0.39
9/26/2015	5:30:00 AM	0.39
9/26/2015	5:45:00 AM	0.39
9/26/2015	6:00:00 AM	0.39
9/26/2015	6:15:00 AM	0.39
9/26/2015	6:30:00 AM	0.39
9/26/2015	6:45:00 AM	0.39
9/26/2015	7:00:00 AM	0.39
9/26/2015	7:15:00 AM	0.39
9/26/2015	7:30:00 AM	0.39
9/26/2015	7:45:00 AM	0.39
9/26/2015	8:00:00 AM	0.39
9/26/2015	8:15:00 AM	0.4
9/26/2015	8:30:00 AM	0.4
9/26/2015	8:45:00 AM	0.4
9/26/2015	9:00:00 AM	0.4
9/26/2015	9:15:00 AM	0.4

Goose Lake Return Gage

DATE	TIME	GAGE
9/26/2015	9:30:00 AM	0.4
9/26/2015	9:45:00 AM	0.4
9/26/2015	10:00:00 AM	0.4
9/26/2015	10:15:00 AM	0.4
9/26/2015	10:30:00 AM	0.4
9/26/2015	10:45:00 AM	0.4
9/26/2015	11:00:00 AM	0.4
9/26/2015	11:15:00 AM	0.4
9/26/2015	11:30:00 AM	0.4
9/26/2015	11:45:00 AM	0.4
9/26/2015	12:00:00 PM	0.4
9/26/2015	12:15:00 PM	0.4
9/26/2015	12:30:00 PM	0.4
9/26/2015	12:45:00 PM	0.4
9/26/2015	1:00:00 PM	0.4
9/26/2015	1:15:00 PM	0.4
9/26/2015	1:30:00 PM	0.4
9/26/2015	1:45:00 PM	0.4
9/26/2015	2:00:00 PM	0.4
9/26/2015	2:15:00 PM	0.4
9/26/2015	2:30:00 PM	0.4
9/26/2015	2:45:00 PM	0.4
9/26/2015	3:00:00 PM	0.4
9/26/2015	3:15:00 PM	0.4
9/26/2015	3:30:00 PM	0.4
9/26/2015	3:45:00 PM	0.4
9/26/2015	4:00:00 PM	0.39
9/26/2015	4:15:00 PM	0.39
9/26/2015	4:30:00 PM	0.39
9/26/2015	4:45:00 PM	0.39
9/26/2015	5:00:00 PM	0.39
9/26/2015	5:15:00 PM	0.39
9/26/2015	5:30:00 PM	0.39
9/26/2015	5:45:00 PM	0.39
9/26/2015	6:00:00 PM	0.39
9/26/2015	6:15:00 PM	0.39
9/26/2015	6:30:00 PM	0.39
9/26/2015	6:45:00 PM	0.39
9/26/2015	7:00:00 PM	0.39
9/26/2015	7:15:00 PM	0.39
9/26/2015	7:30:00 PM	0.39
9/26/2015	7:45:00 PM	0.39
9/26/2015	8:00:00 PM	0.39
9/26/2015	8:15:00 PM	0.39
9/26/2015	8:30:00 PM	0.39
9/26/2015	8:45:00 PM	0.39

Goose Lake Return Gage

DATE	TIME	GAGE
9/26/2015	9:00:00 PM	0.39
9/26/2015	9:15:00 PM	0.39
9/26/2015	9:30:00 PM	0.39
9/26/2015	9:45:00 PM	0.39
9/26/2015	10:00:00 PM	0.39
9/26/2015	10:15:00 PM	0.39
9/26/2015	10:30:00 PM	0.39
9/26/2015	10:45:00 PM	0.39
9/26/2015	11:00:00 PM	0.39
9/26/2015	11:15:00 PM	0.39
9/26/2015	11:30:00 PM	0.39
9/26/2015	11:45:00 PM	0.39
9/27/2015	12:00:00 AM	0.39
9/27/2015	12:15:00 AM	0.39
9/27/2015	12:30:00 AM	0.39
9/27/2015	12:45:00 AM	0.39
9/27/2015	1:00:00 AM	0.39
9/27/2015	1:15:00 AM	0.4
9/27/2015	1:30:00 AM	0.4
9/27/2015	1:45:00 AM	0.4
9/27/2015	2:00:00 AM	0.4
9/27/2015	2:15:00 AM	0.4
9/27/2015	2:30:00 AM	0.4
9/27/2015	2:45:00 AM	0.4
9/27/2015	3:00:00 AM	0.4
9/27/2015	3:15:00 AM	0.4
9/27/2015	3:30:00 AM	0.4
9/27/2015	3:45:00 AM	0.4
9/27/2015	4:00:00 AM	0.4
9/27/2015	4:15:00 AM	0.4
9/27/2015	4:30:00 AM	0.4
9/27/2015	4:45:00 AM	0.4
9/27/2015	5:00:00 AM	0.4
9/27/2015	5:15:00 AM	0.4
9/27/2015	5:30:00 AM	0.4
9/27/2015	5:45:00 AM	0.4
9/27/2015	6:00:00 AM	0.4
9/27/2015	6:15:00 AM	0.4
9/27/2015	6:30:00 AM	0.4
9/27/2015	6:45:00 AM	0.4
9/27/2015	7:00:00 AM	0.4
9/27/2015	7:15:00 AM	0.4
9/27/2015	7:30:00 AM	0.4
9/27/2015	7:45:00 AM	0.4
9/27/2015	8:00:00 AM	0.4
9/27/2015	8:15:00 AM	0.4

Goose Lake Return Gage

DATE	TIME	GAGE
9/27/2015	8:30:00 AM	0.4
9/27/2015	8:45:00 AM	0.4
9/27/2015	9:00:00 AM	0.4
9/27/2015	9:15:00 AM	0.4
9/27/2015	9:30:00 AM	0.4
9/27/2015	9:45:00 AM	0.4
9/27/2015	10:00:00 AM	0.4
9/27/2015	10:15:00 AM	0.4
9/27/2015	10:30:00 AM	0.4
9/27/2015	10:45:00 AM	0.4
9/27/2015	11:00:00 AM	0.4
9/27/2015	11:15:00 AM	0.4
9/27/2015	11:30:00 AM	0.4
9/27/2015	11:45:00 AM	0.4
9/27/2015	12:00:00 PM	0.4
9/27/2015	12:15:00 PM	0.4
9/27/2015	12:30:00 PM	0.4
9/27/2015	12:45:00 PM	0.4
9/27/2015	1:00:00 PM	0.4
9/27/2015	1:15:00 PM	0.4
9/27/2015	1:30:00 PM	0.4
9/27/2015	1:45:00 PM	0.4
9/27/2015	2:00:00 PM	0.4
9/27/2015	2:15:00 PM	0.4
9/27/2015	2:30:00 PM	0.4
9/27/2015	2:45:00 PM	0.4
9/27/2015	3:00:00 PM	0.4
9/27/2015	3:15:00 PM	0.4
9/27/2015	3:30:00 PM	0.4
9/27/2015	3:45:00 PM	0.4
9/27/2015	4:00:00 PM	0.4
9/27/2015	4:15:00 PM	0.4
9/27/2015	4:30:00 PM	0.4
9/27/2015	4:45:00 PM	0.4
9/27/2015	5:00:00 PM	0.4
9/27/2015	5:15:00 PM	0.4
9/27/2015	5:30:00 PM	0.4
9/27/2015	5:45:00 PM	0.39
9/27/2015	6:00:00 PM	0.39
9/27/2015	6:15:00 PM	0.39
9/27/2015	6:30:00 PM	0.39
9/27/2015	6:45:00 PM	0.39
9/27/2015	7:00:00 PM	0.39
9/27/2015	7:15:00 PM	0.39
9/27/2015	7:30:00 PM	0.39
9/27/2015	7:45:00 PM	0.39

Goose Lake Return Gage

DATE	TIME	GAGE
9/27/2015	8:00:00 PM	0.39
9/27/2015	8:15:00 PM	0.39
9/27/2015	8:30:00 PM	0.39
9/27/2015	8:45:00 PM	0.39
9/27/2015	9:00:00 PM	0.39
9/27/2015	9:15:00 PM	0.39
9/27/2015	9:30:00 PM	0.39
9/27/2015	9:45:00 PM	0.4
9/27/2015	10:00:00 PM	0.4
9/27/2015	10:15:00 PM	0.4
9/27/2015	10:30:00 PM	0.4
9/27/2015	10:45:00 PM	0.4
9/27/2015	11:00:00 PM	0.4
9/27/2015	11:15:00 PM	0.4
9/27/2015	11:30:00 PM	0.4
9/27/2015	11:45:00 PM	0.4
9/28/2015	12:00:00 AM	0.4
9/28/2015	12:15:00 AM	0.4
9/28/2015	12:30:00 AM	0.4
9/28/2015	12:45:00 AM	0.4
9/28/2015	1:00:00 AM	0.4
9/28/2015	1:15:00 AM	0.4
9/28/2015	1:30:00 AM	0.4
9/28/2015	1:45:00 AM	0.4
9/28/2015	2:00:00 AM	0.4
9/28/2015	2:15:00 AM	0.4
9/28/2015	2:30:00 AM	0.4
9/28/2015	2:45:00 AM	0.4
9/28/2015	3:00:00 AM	0.4
9/28/2015	3:15:00 AM	0.4
9/28/2015	3:30:00 AM	0.4
9/28/2015	3:45:00 AM	0.4
9/28/2015	4:00:00 AM	0.4
9/28/2015	4:15:00 AM	0.4
9/28/2015	4:30:00 AM	0.4
9/28/2015	4:45:00 AM	0.4
9/28/2015	5:00:00 AM	0.4
9/28/2015	5:15:00 AM	0.4
9/28/2015	5:30:00 AM	0.4
9/28/2015	5:45:00 AM	0.4
9/28/2015	6:00:00 AM	0.4
9/28/2015	6:15:00 AM	0.4
9/28/2015	6:30:00 AM	0.4
9/28/2015	6:45:00 AM	0.4
9/28/2015	7:00:00 AM	0.4
9/28/2015	7:15:00 AM	0.4

Goose Lake Return Gage

DATE	TIME	GAGE
9/28/2015	7:30:00 AM	0.4
9/28/2015	7:45:00 AM	0.4
9/28/2015	8:00:00 AM	0.4
9/28/2015	8:15:00 AM	0.4
9/28/2015	8:30:00 AM	0.4
9/28/2015	8:45:00 AM	0.4
9/28/2015	9:00:00 AM	0.4
9/28/2015	9:15:00 AM	0.4
9/28/2015	9:30:00 AM	0.4
9/28/2015	9:45:00 AM	0.4
9/28/2015	10:00:00 AM	0.4
9/28/2015	10:15:00 AM	0.4
9/28/2015	10:30:00 AM	0.4
9/28/2015	10:45:00 AM	0.4
9/28/2015	11:00:00 AM	0.4
9/28/2015	11:15:00 AM	0.4
9/28/2015	11:30:00 AM	0.4
9/28/2015	11:45:00 AM	0.4
9/28/2015	12:00:00 PM	0.4
9/28/2015	12:15:00 PM	0.4
9/28/2015	12:30:00 PM	0.4
9/28/2015	12:45:00 PM	0.4
9/28/2015	1:00:00 PM	0.4
9/28/2015	1:15:00 PM	0.4
9/28/2015	1:30:00 PM	0.4
9/28/2015	1:45:00 PM	0.4
9/28/2015	2:00:00 PM	0.4
9/28/2015	2:15:00 PM	0.4
9/28/2015	2:30:00 PM	0.4
9/28/2015	2:45:00 PM	0.4
9/28/2015	3:00:00 PM	0.4
9/28/2015	3:15:00 PM	0.4
9/28/2015	3:30:00 PM	0.4
9/28/2015	3:45:00 PM	0.4
9/28/2015	4:00:00 PM	0.4
9/28/2015	4:15:00 PM	0.4
9/28/2015	4:30:00 PM	0.4
9/28/2015	4:45:00 PM	0.4
9/28/2015	5:00:00 PM	0.4
9/28/2015	5:15:00 PM	0.4
9/28/2015	5:30:00 PM	0.4
9/28/2015	5:45:00 PM	0.4
9/28/2015	6:00:00 PM	0.4
9/28/2015	6:15:00 PM	0.4
9/28/2015	6:30:00 PM	0.4
9/28/2015	6:45:00 PM	0.4

Goose Lake Return Gage

DATE	TIME	GAGE
9/28/2015	7:00:00 PM	0.4
9/28/2015	7:15:00 PM	0.4
9/28/2015	7:30:00 PM	0.4
9/28/2015	7:45:00 PM	0.4
9/28/2015	8:00:00 PM	0.4
9/28/2015	8:15:00 PM	0.4
9/28/2015	8:30:00 PM	0.4
9/28/2015	8:45:00 PM	0.4
9/28/2015	9:00:00 PM	0.4
9/28/2015	9:15:00 PM	0.4
9/28/2015	9:30:00 PM	0.4
9/28/2015	9:45:00 PM	0.4
9/28/2015	10:00:00 PM	0.4
9/28/2015	10:15:00 PM	0.4
9/28/2015	10:30:00 PM	0.4
9/28/2015	10:45:00 PM	0.4
9/28/2015	11:00:00 PM	0.4
9/28/2015	11:15:00 PM	0.4
9/28/2015	11:30:00 PM	0.4
9/28/2015	11:45:00 PM	0.4
9/29/2015	12:00:00 AM	0.4
9/29/2015	12:15:00 AM	0.4
9/29/2015	12:30:00 AM	0.4
9/29/2015	12:45:00 AM	0.4
9/29/2015	1:00:00 AM	0.4
9/29/2015	1:15:00 AM	0.4
9/29/2015	1:30:00 AM	0.4
9/29/2015	1:45:00 AM	0.4
9/29/2015	2:00:00 AM	0.4
9/29/2015	2:15:00 AM	0.4
9/29/2015	2:30:00 AM	0.4
9/29/2015	2:45:00 AM	0.4
9/29/2015	3:00:00 AM	0.4
9/29/2015	3:15:00 AM	0.4
9/29/2015	3:30:00 AM	0.4
9/29/2015	3:45:00 AM	0.4
9/29/2015	4:00:00 AM	0.4
9/29/2015	4:15:00 AM	0.4
9/29/2015	4:30:00 AM	0.4
9/29/2015	4:45:00 AM	0.4
9/29/2015	5:00:00 AM	0.4
9/29/2015	5:15:00 AM	0.4
9/29/2015	5:30:00 AM	0.4
9/29/2015	5:45:00 AM	0.4
9/29/2015	6:00:00 AM	0.4
9/29/2015	6:15:00 AM	0.4

Goose Lake Return Gage

DATE	TIME	GAGE
9/29/2015	6:30:00 AM	0.4
9/29/2015	6:45:00 AM	0.4
9/29/2015	7:00:00 AM	0.4
9/29/2015	7:15:00 AM	0.4
9/29/2015	7:30:00 AM	0.4
9/29/2015	7:45:00 AM	0.4
9/29/2015	8:00:00 AM	0.4
9/29/2015	8:15:00 AM	0.4
9/29/2015	8:30:00 AM	0.4
9/29/2015	8:45:00 AM	0.4
9/29/2015	9:00:00 AM	0.4
9/29/2015	9:15:00 AM	0.4
9/29/2015	9:30:00 AM	0.4
9/29/2015	9:45:00 AM	0.4
9/29/2015	10:00:00 AM	0.4
9/29/2015	10:15:00 AM	0.4
9/29/2015	10:30:00 AM	0.4
9/29/2015	10:45:00 AM	0.4
9/29/2015	11:00:00 AM	0.41
9/29/2015	11:15:00 AM	0.41
9/29/2015	11:30:00 AM	0.41
9/29/2015	11:45:00 AM	0.41
9/29/2015	12:00:00 PM	0.41
9/29/2015	12:15:00 PM	0.41
9/29/2015	12:30:00 PM	0.41
9/29/2015	12:45:00 PM	0.41
9/29/2015	1:00:00 PM	0.41
9/29/2015	1:15:00 PM	0.41
9/29/2015	1:30:00 PM	0.41
9/29/2015	1:45:00 PM	0.41
9/29/2015	2:00:00 PM	0.41
9/29/2015	2:15:00 PM	0.41
9/29/2015	2:30:00 PM	0.41
9/29/2015	2:45:00 PM	0.41
9/29/2015	3:00:00 PM	0.41
9/29/2015	3:15:00 PM	0.41
9/29/2015	3:30:00 PM	0.41
9/29/2015	3:45:00 PM	0.41
9/29/2015	4:00:00 PM	0.41
9/29/2015	4:15:00 PM	0.41
9/29/2015	4:30:00 PM	0.41
9/29/2015	4:45:00 PM	0.41
9/29/2015	5:00:00 PM	0.41
9/29/2015	5:15:00 PM	0.41
9/29/2015	5:30:00 PM	0.41
9/29/2015	5:45:00 PM	0.41

Goose Lake Return Gage

DATE	TIME	GAGE
9/29/2015	6:00:00 PM	0.41
9/29/2015	6:15:00 PM	0.41
9/29/2015	6:30:00 PM	0.41
9/29/2015	6:45:00 PM	0.41
9/29/2015	7:00:00 PM	0.41
9/29/2015	7:15:00 PM	0.41
9/29/2015	7:30:00 PM	0.41
9/29/2015	7:45:00 PM	0.41
9/29/2015	8:00:00 PM	0.41
9/29/2015	8:15:00 PM	0.41
9/29/2015	8:30:00 PM	0.41
9/29/2015	8:45:00 PM	0.41
9/29/2015	9:00:00 PM	0.41
9/29/2015	9:15:00 PM	0.41
9/29/2015	9:30:00 PM	0.41
9/29/2015	9:45:00 PM	0.41
9/29/2015	10:00:00 PM	0.41
9/29/2015	10:15:00 PM	0.41
9/29/2015	10:30:00 PM	0.41
9/29/2015	10:45:00 PM	0.41
9/29/2015	11:00:00 PM	0.41
9/29/2015	11:15:00 PM	0.41
9/29/2015	11:30:00 PM	0.41
9/29/2015	11:45:00 PM	0.41
9/30/2015	12:00:00 AM	0.41
9/30/2015	12:15:00 AM	0.41
9/30/2015	12:30:00 AM	0.41
9/30/2015	12:45:00 AM	0.41
9/30/2015	1:00:00 AM	0.41
9/30/2015	1:15:00 AM	0.41
9/30/2015	1:30:00 AM	0.41
9/30/2015	1:45:00 AM	0.41
9/30/2015	2:00:00 AM	0.41
9/30/2015	2:15:00 AM	0.41
9/30/2015	2:30:00 AM	0.41
9/30/2015	2:45:00 AM	0.41
9/30/2015	3:00:00 AM	0.41
9/30/2015	3:15:00 AM	0.41
9/30/2015	3:30:00 AM	0.41
9/30/2015	3:45:00 AM	0.41
9/30/2015	4:00:00 AM	0.41
9/30/2015	4:15:00 AM	0.41
9/30/2015	4:30:00 AM	0.41
9/30/2015	4:45:00 AM	0.41
9/30/2015	5:00:00 AM	0.41
9/30/2015	5:15:00 AM	0.41

Goose Lake Return Gage

DATE	TIME	GAGE
9/30/2015	5:30:00 AM	0.41
9/30/2015	5:45:00 AM	0.41
9/30/2015	6:00:00 AM	0.41
9/30/2015	6:15:00 AM	0.41
9/30/2015	6:30:00 AM	0.41
9/30/2015	6:45:00 AM	0.41
9/30/2015	7:00:00 AM	0.41
9/30/2015	7:15:00 AM	0.41
9/30/2015	7:30:00 AM	0.41
9/30/2015	7:45:00 AM	0.41
9/30/2015	8:00:00 AM	0.41
9/30/2015	8:15:00 AM	0.41
9/30/2015	8:30:00 AM	0.41
9/30/2015	8:45:00 AM	0.41
9/30/2015	9:00:00 AM	0.41
9/30/2015	9:15:00 AM	0.41
9/30/2015	9:30:00 AM	0.41
9/30/2015	9:45:00 AM	0.41
9/30/2015	10:00:00 AM	0.41
9/30/2015	10:15:00 AM	0.41
9/30/2015	10:30:00 AM	0.41
9/30/2015	10:45:00 AM	0.41
9/30/2015	11:00:00 AM	0.41
9/30/2015	11:15:00 AM	0.41
9/30/2015	11:30:00 AM	0.41
9/30/2015	11:45:00 AM	0.42
9/30/2015	12:00:00 PM	0.42
9/30/2015	12:15:00 PM	0.42
9/30/2015	12:30:00 PM	0.43
9/30/2015	12:45:00 PM	0.43
9/30/2015	1:00:00 PM	0.43
9/30/2015	1:15:00 PM	0.43
9/30/2015	1:30:00 PM	0.43
9/30/2015	1:45:00 PM	0.43
9/30/2015	2:00:00 PM	0.43
9/30/2015	2:15:00 PM	0.43
9/30/2015	2:30:00 PM	0.43
9/30/2015	2:45:00 PM	0.43
9/30/2015	3:00:00 PM	0.43
9/30/2015	3:15:00 PM	0.43
9/30/2015	3:30:00 PM	0.43
9/30/2015	3:45:00 PM	0.43
9/30/2015	4:00:00 PM	0.43
9/30/2015	4:15:00 PM	0.43
9/30/2015	4:30:00 PM	0.43
9/30/2015	4:45:00 PM	0.43

Goose Lake Return Gage

DATE	TIME	GAGE
9/30/2015	5:00:00 PM	0.43
9/30/2015	5:15:00 PM	0.43
9/30/2015	5:30:00 PM	0.43
9/30/2015	5:45:00 PM	0.43
9/30/2015	6:00:00 PM	0.43
9/30/2015	6:15:00 PM	0.43
9/30/2015	6:30:00 PM	0.43
9/30/2015	6:45:00 PM	0.43
9/30/2015	7:00:00 PM	0.43
9/30/2015	7:15:00 PM	0.43
9/30/2015	7:30:00 PM	0.43
9/30/2015	7:45:00 PM	0.43
9/30/2015	8:00:00 PM	0.43
9/30/2015	8:15:00 PM	0.43
9/30/2015	8:30:00 PM	0.43
9/30/2015	8:45:00 PM	0.43
9/30/2015	9:00:00 PM	0.43
9/30/2015	9:15:00 PM	0.43
9/30/2015	9:30:00 PM	0.43
9/30/2015	9:45:00 PM	0.43
9/30/2015	10:00:00 PM	0.43
9/30/2015	10:15:00 PM	0.43
9/30/2015	10:30:00 PM	0.43
9/30/2015	10:45:00 PM	0.43
9/30/2015	11:00:00 PM	0.43
9/30/2015	11:15:00 PM	0.43
9/30/2015	11:30:00 PM	0.43
9/30/2015	11:45:00 PM	0.43

Billy Lake Return

Station 0213

Date	Flow (cfs)
9/1/2015	1/1/1900
9/2/2015	1/1/1900
9/3/2015	1/1/1900
9/4/2015	1/1/1900
9/5/2015	1/0/1900
9/6/2015	1/0/1900
9/7/2015	1/1/1900
9/8/2015	1/1/1900
9/9/2015	1/1/1900
9/10/2015	1/1/1900
9/11/2015	1/1/1900
9/12/2015	1/1/1900
9/13/2015	1/1/1900
9/14/2015	1/1/1900
9/15/2015	1/1/1900
9/16/2015	1/1/1900
9/17/2015	1/1/1900
9/18/2015	1/1/1900
9/19/2015	1/1/1900
9/20/2015	1/1/1900
9/21/2015	1/1/1900
9/22/2015	1/1/1900
9/23/2015	1/1/1900
9/24/2015	1/1/1900
9/25/2015	1/1/1900
9/26/2015	1/1/1900
9/27/2015	1/1/1900
9/28/2015	1/1/1900
9/29/2015	1/1/1900
9/30/2015	1/1/1900

Billy Lake Return Gage

DATE	TIME	GAGE
9/1/2015	12:00:00 AM	0.28
9/1/2015	12:15:00 AM	0.28
9/1/2015	12:30:00 AM	0.28
9/1/2015	12:45:00 AM	0.28
9/1/2015	1:00:00 AM	0.28
9/1/2015	1:15:00 AM	0.28
9/1/2015	1:30:00 AM	0.28
9/1/2015	1:45:00 AM	0.28
9/1/2015	2:00:00 AM	0.28
9/1/2015	2:15:00 AM	0.28
9/1/2015	2:30:00 AM	0.28
9/1/2015	2:45:00 AM	0.28
9/1/2015	3:00:00 AM	0.28
9/1/2015	3:15:00 AM	0.28
9/1/2015	3:30:00 AM	0.28
9/1/2015	3:45:00 AM	0.28
9/1/2015	4:00:00 AM	0.28
9/1/2015	4:15:00 AM	0.28
9/1/2015	4:30:00 AM	0.28
9/1/2015	4:45:00 AM	0.28
9/1/2015	5:00:00 AM	0.28
9/1/2015	5:15:00 AM	0.28
9/1/2015	5:30:00 AM	0.28
9/1/2015	5:45:00 AM	0.28
9/1/2015	6:00:00 AM	0.28
9/1/2015	6:15:00 AM	0.28
9/1/2015	6:30:00 AM	0.28
9/1/2015	6:45:00 AM	0.28
9/1/2015	7:00:00 AM	0.28
9/1/2015	7:15:00 AM	0.28
9/1/2015	7:30:00 AM	0.28
9/1/2015	7:45:00 AM	0.28
9/1/2015	8:00:00 AM	0.28
9/1/2015	8:15:00 AM	0.28
9/1/2015	8:30:00 AM	0.28
9/1/2015	8:45:00 AM	0.28
9/1/2015	9:00:00 AM	0.28
9/1/2015	9:15:00 AM	0.28
9/1/2015	9:30:00 AM	0.28
9/1/2015	9:45:00 AM	0.28
9/1/2015	10:00:00 AM	0.28
9/1/2015	10:15:00 AM	0.28
9/1/2015	10:30:00 AM	0.28
9/1/2015	10:45:00 AM	0.28
9/1/2015	11:00:00 AM	0.28
9/1/2015	11:15:00 AM	0.28

Billy Lake Return Gage

DATE	TIME	GAGE
9/1/2015	11:30:00 AM	0.28
9/1/2015	11:45:00 AM	0.28
9/1/2015	12:00:00 PM	0.28
9/1/2015	12:15:00 PM	0.28
9/1/2015	12:30:00 PM	0.28
9/1/2015	12:45:00 PM	0.28
9/1/2015	1:00:00 PM	0.28
9/1/2015	1:15:00 PM	0.28
9/1/2015	1:30:00 PM	0.28
9/1/2015	1:45:00 PM	0.28
9/1/2015	2:00:00 PM	0.28
9/1/2015	2:15:00 PM	0.28
9/1/2015	2:30:00 PM	0.28
9/1/2015	2:45:00 PM	0.28
9/1/2015	3:00:00 PM	0.28
9/1/2015	3:15:00 PM	0.28
9/1/2015	3:30:00 PM	0.28
9/1/2015	3:45:00 PM	0.28
9/1/2015	4:00:00 PM	0.28
9/1/2015	4:15:00 PM	0.28
9/1/2015	4:30:00 PM	0.28
9/1/2015	4:45:00 PM	0.28
9/1/2015	5:00:00 PM	0.28
9/1/2015	5:15:00 PM	0.28
9/1/2015	5:30:00 PM	0.28
9/1/2015	5:45:00 PM	0.28
9/1/2015	6:00:00 PM	0.28
9/1/2015	6:15:00 PM	0.28
9/1/2015	6:30:00 PM	0.28
9/1/2015	6:45:00 PM	0.28
9/1/2015	7:00:00 PM	0.28
9/1/2015	7:15:00 PM	0.28
9/1/2015	7:30:00 PM	0.28
9/1/2015	7:45:00 PM	0.28
9/1/2015	8:00:00 PM	0.28
9/1/2015	8:15:00 PM	0.28
9/1/2015	8:30:00 PM	0.28
9/1/2015	8:45:00 PM	0.28
9/1/2015	9:00:00 PM	0.28
9/1/2015	9:15:00 PM	0.28
9/1/2015	9:30:00 PM	0.28
9/1/2015	9:45:00 PM	0.28
9/1/2015	10:00:00 PM	0.28
9/1/2015	10:15:00 PM	0.28
9/1/2015	10:30:00 PM	0.28
9/1/2015	10:45:00 PM	0.28

Billy Lake Return Gage

DATE	TIME	GAGE
9/1/2015	11:00:00 PM	0.28
9/1/2015	11:15:00 PM	0.28
9/1/2015	11:30:00 PM	0.28
9/1/2015	11:45:00 PM	0.28
9/2/2015	12:00:00 AM	0.28
9/2/2015	12:15:00 AM	0.28
9/2/2015	12:30:00 AM	0.28
9/2/2015	12:45:00 AM	0.28
9/2/2015	1:00:00 AM	0.28
9/2/2015	1:15:00 AM	0.28
9/2/2015	1:30:00 AM	0.28
9/2/2015	1:45:00 AM	0.28
9/2/2015	2:00:00 AM	0.28
9/2/2015	2:15:00 AM	0.28
9/2/2015	2:30:00 AM	0.28
9/2/2015	2:45:00 AM	0.28
9/2/2015	3:00:00 AM	0.28
9/2/2015	3:15:00 AM	0.28
9/2/2015	3:30:00 AM	0.28
9/2/2015	3:45:00 AM	0.28
9/2/2015	4:00:00 AM	0.28
9/2/2015	4:15:00 AM	0.28
9/2/2015	4:30:00 AM	0.28
9/2/2015	4:45:00 AM	0.28
9/2/2015	5:00:00 AM	0.28
9/2/2015	5:15:00 AM	0.28
9/2/2015	5:30:00 AM	0.28
9/2/2015	5:45:00 AM	0.28
9/2/2015	6:00:00 AM	0.28
9/2/2015	6:15:00 AM	0.28
9/2/2015	6:30:00 AM	0.28
9/2/2015	6:45:00 AM	0.28
9/2/2015	7:00:00 AM	0.28
9/2/2015	7:15:00 AM	0.28
9/2/2015	7:30:00 AM	0.28
9/2/2015	7:45:00 AM	0.28
9/2/2015	8:00:00 AM	0.28
9/2/2015	8:15:00 AM	0.28
9/2/2015	8:30:00 AM	0.28
9/2/2015	8:45:00 AM	0.28
9/2/2015	9:00:00 AM	0.28
9/2/2015	9:15:00 AM	0.28
9/2/2015	9:30:00 AM	0.28
9/2/2015	9:45:00 AM	0.28
9/2/2015	10:00:00 AM	0.28
9/2/2015	10:15:00 AM	0.28

Billy Lake Return Gage

DATE	TIME	GAGE
9/2/2015	10:30:00 AM	0.28
9/2/2015	10:45:00 AM	0.28
9/2/2015	11:00:00 AM	0.28
9/2/2015	11:15:00 AM	0.28
9/2/2015	11:30:00 AM	0.28
9/2/2015	11:45:00 AM	0.28
9/2/2015	12:00:00 PM	0.28
9/2/2015	12:15:00 PM	0.28
9/2/2015	12:30:00 PM	0.28
9/2/2015	12:45:00 PM	0.28
9/2/2015	1:00:00 PM	0.28
9/2/2015	1:15:00 PM	0.28
9/2/2015	1:30:00 PM	0.28
9/2/2015	1:45:00 PM	0.28
9/2/2015	2:00:00 PM	0.28
9/2/2015	2:15:00 PM	0.28
9/2/2015	2:30:00 PM	0.28
9/2/2015	2:45:00 PM	0.28
9/2/2015	3:00:00 PM	0.28
9/2/2015	3:15:00 PM	0.28
9/2/2015	3:30:00 PM	0.28
9/2/2015	3:45:00 PM	0.28
9/2/2015	4:00:00 PM	0.28
9/2/2015	4:15:00 PM	0.28
9/2/2015	4:30:00 PM	0.28
9/2/2015	4:45:00 PM	0.28
9/2/2015	5:00:00 PM	0.28
9/2/2015	5:15:00 PM	0.28
9/2/2015	5:30:00 PM	0.28
9/2/2015	5:45:00 PM	0.28
9/2/2015	6:00:00 PM	0.28
9/2/2015	6:15:00 PM	0.28
9/2/2015	6:30:00 PM	0.28
9/2/2015	6:45:00 PM	0.27
9/2/2015	7:00:00 PM	0.27
9/2/2015	7:15:00 PM	0.27
9/2/2015	7:30:00 PM	0.27
9/2/2015	7:45:00 PM	0.27
9/2/2015	8:00:00 PM	0.27
9/2/2015	8:15:00 PM	0.27
9/2/2015	8:30:00 PM	0.27
9/2/2015	8:45:00 PM	0.27
9/2/2015	9:00:00 PM	0.27
9/2/2015	9:15:00 PM	0.27
9/2/2015	9:30:00 PM	0.27
9/2/2015	9:45:00 PM	0.27

Billy Lake Return Gage

DATE	TIME	GAGE
9/2/2015	10:00:00 PM	0.27
9/2/2015	10:15:00 PM	0.27
9/2/2015	10:30:00 PM	0.27
9/2/2015	10:45:00 PM	0.27
9/2/2015	11:00:00 PM	0.27
9/2/2015	11:15:00 PM	0.27
9/2/2015	11:30:00 PM	0.27
9/2/2015	11:45:00 PM	0.27
9/3/2015	12:00:00 AM	0.27
9/3/2015	12:15:00 AM	0.27
9/3/2015	12:30:00 AM	0.27
9/3/2015	12:45:00 AM	0.27
9/3/2015	1:00:00 AM	0.27
9/3/2015	1:15:00 AM	0.27
9/3/2015	1:30:00 AM	0.27
9/3/2015	1:45:00 AM	0.27
9/3/2015	2:00:00 AM	0.27
9/3/2015	2:15:00 AM	0.27
9/3/2015	2:30:00 AM	0.27
9/3/2015	2:45:00 AM	0.27
9/3/2015	3:00:00 AM	0.27
9/3/2015	3:15:00 AM	0.27
9/3/2015	3:30:00 AM	0.28
9/3/2015	3:45:00 AM	0.28
9/3/2015	4:00:00 AM	0.28
9/3/2015	4:15:00 AM	0.28
9/3/2015	4:30:00 AM	0.28
9/3/2015	4:45:00 AM	0.28
9/3/2015	5:00:00 AM	0.28
9/3/2015	5:15:00 AM	0.28
9/3/2015	5:30:00 AM	0.28
9/3/2015	5:45:00 AM	0.28
9/3/2015	6:00:00 AM	0.28
9/3/2015	6:15:00 AM	0.28
9/3/2015	6:30:00 AM	0.28
9/3/2015	6:45:00 AM	0.28
9/3/2015	7:00:00 AM	0.28
9/3/2015	7:15:00 AM	0.28
9/3/2015	7:30:00 AM	0.28
9/3/2015	7:45:00 AM	0.28
9/3/2015	8:00:00 AM	0.28
9/3/2015	8:15:00 AM	0.28
9/3/2015	8:30:00 AM	0.28
9/3/2015	8:45:00 AM	0.28
9/3/2015	9:00:00 AM	0.28
9/3/2015	9:15:00 AM	0.28

Billy Lake Return Gage

DATE	TIME	GAGE
9/3/2015	9:30:00 AM	0.28
9/3/2015	9:45:00 AM	0.28
9/3/2015	10:00:00 AM	0.28
9/3/2015	10:15:00 AM	0.28
9/3/2015	10:30:00 AM	0.28
9/3/2015	10:45:00 AM	0.28
9/3/2015	11:00:00 AM	0.28
9/3/2015	11:15:00 AM	0.28
9/3/2015	11:30:00 AM	0.28
9/3/2015	11:45:00 AM	0.28
9/3/2015	12:00:00 PM	0.28
9/3/2015	12:15:00 PM	0.28
9/3/2015	12:30:00 PM	0.28
9/3/2015	12:45:00 PM	0.28
9/3/2015	1:00:00 PM	0.28
9/3/2015	1:15:00 PM	0.28
9/3/2015	1:30:00 PM	0.28
9/3/2015	1:45:00 PM	0.28
9/3/2015	2:00:00 PM	0.28
9/3/2015	2:15:00 PM	0.28
9/3/2015	2:30:00 PM	0.28
9/3/2015	2:45:00 PM	0.28
9/3/2015	3:00:00 PM	0.28
9/3/2015	3:15:00 PM	0.28
9/3/2015	3:30:00 PM	0.27
9/3/2015	3:45:00 PM	0.27
9/3/2015	4:00:00 PM	0.27
9/3/2015	4:15:00 PM	0.27
9/3/2015	4:30:00 PM	0.27
9/3/2015	4:45:00 PM	0.27
9/3/2015	5:00:00 PM	0.27
9/3/2015	5:15:00 PM	0.27
9/3/2015	5:30:00 PM	0.27
9/3/2015	5:45:00 PM	0.27
9/3/2015	6:00:00 PM	0.27
9/3/2015	6:15:00 PM	0.27
9/3/2015	6:30:00 PM	0.27
9/3/2015	6:45:00 PM	0.27
9/3/2015	7:00:00 PM	0.27
9/3/2015	7:15:00 PM	0.27
9/3/2015	7:30:00 PM	0.27
9/3/2015	7:45:00 PM	0.27
9/3/2015	8:00:00 PM	0.27
9/3/2015	8:15:00 PM	0.27
9/3/2015	8:30:00 PM	0.27
9/3/2015	8:45:00 PM	0.27

Billy Lake Return Gage

DATE	TIME	GAGE
9/3/2015	9:00:00 PM	0.27
9/3/2015	9:15:00 PM	0.27
9/3/2015	9:30:00 PM	0.27
9/3/2015	9:45:00 PM	0.27
9/3/2015	10:00:00 PM	0.27
9/3/2015	10:15:00 PM	0.27
9/3/2015	10:30:00 PM	0.27
9/3/2015	10:45:00 PM	0.27
9/3/2015	11:00:00 PM	0.27
9/3/2015	11:15:00 PM	0.27
9/3/2015	11:30:00 PM	0.27
9/3/2015	11:45:00 PM	0.27
9/4/2015	12:00:00 AM	0.27
9/4/2015	12:15:00 AM	0.27
9/4/2015	12:30:00 AM	0.27
9/4/2015	12:45:00 AM	0.27
9/4/2015	1:00:00 AM	0.27
9/4/2015	1:15:00 AM	0.27
9/4/2015	1:30:00 AM	0.27
9/4/2015	1:45:00 AM	0.27
9/4/2015	2:00:00 AM	0.27
9/4/2015	2:15:00 AM	0.27
9/4/2015	2:30:00 AM	0.27
9/4/2015	2:45:00 AM	0.27
9/4/2015	3:00:00 AM	0.27
9/4/2015	3:15:00 AM	0.27
9/4/2015	3:30:00 AM	0.27
9/4/2015	3:45:00 AM	0.27
9/4/2015	4:00:00 AM	0.27
9/4/2015	4:15:00 AM	0.27
9/4/2015	4:30:00 AM	0.27
9/4/2015	4:45:00 AM	0.27
9/4/2015	5:00:00 AM	0.27
9/4/2015	5:15:00 AM	0.27
9/4/2015	5:30:00 AM	0.27
9/4/2015	5:45:00 AM	0.27
9/4/2015	6:00:00 AM	0.27
9/4/2015	6:15:00 AM	0.27
9/4/2015	6:30:00 AM	0.27
9/4/2015	6:45:00 AM	0.27
9/4/2015	7:00:00 AM	0.27
9/4/2015	7:15:00 AM	0.27
9/4/2015	7:30:00 AM	0.27
9/4/2015	7:45:00 AM	0.27
9/4/2015	8:00:00 AM	0.27
9/4/2015	8:15:00 AM	0.27

Billy Lake Return Gage

DATE	TIME	GAGE
9/4/2015	8:30:00 AM	0.27
9/4/2015	8:45:00 AM	0.27
9/4/2015	9:00:00 AM	0.27
9/4/2015	9:15:00 AM	0.27
9/4/2015	9:30:00 AM	0.27
9/4/2015	9:45:00 AM	0.27
9/4/2015	10:00:00 AM	0.27
9/4/2015	10:15:00 AM	0.27
9/4/2015	10:30:00 AM	0.27
9/4/2015	10:45:00 AM	0.27
9/4/2015	11:00:00 AM	0.26
9/4/2015	11:15:00 AM	0.26
9/4/2015	11:30:00 AM	0.26
9/4/2015	11:45:00 AM	0.26
9/4/2015	12:00:00 PM	0.26
9/4/2015	12:15:00 PM	0.26
9/4/2015	12:30:00 PM	0.26
9/4/2015	12:45:00 PM	0.26
9/4/2015	1:00:00 PM	0.26
9/4/2015	1:15:00 PM	0.26
9/4/2015	1:30:00 PM	0.26
9/4/2015	1:45:00 PM	0.26
9/4/2015	2:00:00 PM	0.26
9/4/2015	2:15:00 PM	0.26
9/4/2015	2:30:00 PM	0.26
9/4/2015	2:45:00 PM	0.26
9/4/2015	3:00:00 PM	0.26
9/4/2015	3:15:00 PM	0.26
9/4/2015	3:30:00 PM	0.26
9/4/2015	3:45:00 PM	0.26
9/4/2015	4:00:00 PM	0.26
9/4/2015	4:15:00 PM	0.26
9/4/2015	4:30:00 PM	0.26
9/4/2015	4:45:00 PM	0.26
9/4/2015	5:00:00 PM	0.26
9/4/2015	5:15:00 PM	0.26
9/4/2015	5:30:00 PM	0.26
9/4/2015	5:45:00 PM	0.26
9/4/2015	6:00:00 PM	0.26
9/4/2015	6:15:00 PM	0.26
9/4/2015	6:30:00 PM	0.26
9/4/2015	6:45:00 PM	0.26
9/4/2015	7:00:00 PM	0.26
9/4/2015	7:15:00 PM	0.26
9/4/2015	7:30:00 PM	0.26
9/4/2015	7:45:00 PM	0.26

Billy Lake Return Gage

DATE	TIME	GAGE
9/4/2015	8:00:00 PM	0.26
9/4/2015	8:15:00 PM	0.26
9/4/2015	8:30:00 PM	0.26
9/4/2015	8:45:00 PM	0.26
9/4/2015	9:00:00 PM	0.26
9/4/2015	9:15:00 PM	0.26
9/4/2015	9:30:00 PM	0.26
9/4/2015	9:45:00 PM	0.26
9/4/2015	10:00:00 PM	0.26
9/4/2015	10:15:00 PM	0.26
9/4/2015	10:30:00 PM	0.26
9/4/2015	10:45:00 PM	0.26
9/4/2015	11:00:00 PM	0.26
9/4/2015	11:15:00 PM	0.26
9/4/2015	11:30:00 PM	0.26
9/4/2015	11:45:00 PM	0.26
9/5/2015	12:00:00 AM	0.26
9/5/2015	12:15:00 AM	0.26
9/5/2015	12:30:00 AM	0.26
9/5/2015	12:45:00 AM	0.26
9/5/2015	1:00:00 AM	0.26
9/5/2015	1:15:00 AM	0.26
9/5/2015	1:30:00 AM	0.26
9/5/2015	1:45:00 AM	0.26
9/5/2015	2:00:00 AM	0.26
9/5/2015	2:15:00 AM	0.26
9/5/2015	2:30:00 AM	0.26
9/5/2015	2:45:00 AM	0.26
9/5/2015	3:00:00 AM	0.26
9/5/2015	3:15:00 AM	0.26
9/5/2015	3:30:00 AM	0.26
9/5/2015	3:45:00 AM	0.26
9/5/2015	4:00:00 AM	0.26
9/5/2015	4:15:00 AM	0.26
9/5/2015	4:30:00 AM	0.26
9/5/2015	4:45:00 AM	0.26
9/5/2015	5:00:00 AM	0.26
9/5/2015	5:15:00 AM	0.26
9/5/2015	5:30:00 AM	0.26
9/5/2015	5:45:00 AM	0.26
9/5/2015	6:00:00 AM	0.26
9/5/2015	6:15:00 AM	0.26
9/5/2015	6:30:00 AM	0.26
9/5/2015	6:45:00 AM	0.26
9/5/2015	7:00:00 AM	0.26
9/5/2015	7:15:00 AM	0.26

Billy Lake Return Gage

DATE	TIME	GAGE
9/5/2015	7:30:00 AM	0.26
9/5/2015	7:45:00 AM	0.26
9/5/2015	8:00:00 AM	0.26
9/5/2015	8:15:00 AM	0.26
9/5/2015	8:30:00 AM	0.26
9/5/2015	8:45:00 AM	0.26
9/5/2015	9:00:00 AM	0.26
9/5/2015	9:15:00 AM	0.26
9/5/2015	9:30:00 AM	0.26
9/5/2015	9:45:00 AM	0.26
9/5/2015	10:00:00 AM	0.26
9/5/2015	10:15:00 AM	0.26
9/5/2015	10:30:00 AM	0.26
9/5/2015	10:45:00 AM	0.26
9/5/2015	11:00:00 AM	0.26
9/5/2015	11:15:00 AM	0.26
9/5/2015	11:30:00 AM	0.26
9/5/2015	11:45:00 AM	0.26
9/5/2015	12:00:00 PM	0.26
9/5/2015	12:15:00 PM	0.27
9/5/2015	12:30:00 PM	0.26
9/5/2015	12:45:00 PM	0.26
9/5/2015	1:00:00 PM	0.26
9/5/2015	1:15:00 PM	0.26
9/5/2015	1:30:00 PM	0.26
9/5/2015	1:45:00 PM	0.26
9/5/2015	2:00:00 PM	0.26
9/5/2015	2:15:00 PM	0.26
9/5/2015	2:30:00 PM	0.26
9/5/2015	2:45:00 PM	0.26
9/5/2015	3:00:00 PM	0.26
9/5/2015	3:15:00 PM	0.26
9/5/2015	3:30:00 PM	0.26
9/5/2015	3:45:00 PM	0.26
9/5/2015	4:00:00 PM	0.26
9/5/2015	4:15:00 PM	0.26
9/5/2015	4:30:00 PM	0.26
9/5/2015	4:45:00 PM	0.26
9/5/2015	5:00:00 PM	0.26
9/5/2015	5:15:00 PM	0.26
9/5/2015	5:30:00 PM	0.26
9/5/2015	5:45:00 PM	0.26
9/5/2015	6:00:00 PM	0.26
9/5/2015	6:15:00 PM	0.26
9/5/2015	6:30:00 PM	0.26
9/5/2015	6:45:00 PM	0.26

Billy Lake Return Gage

DATE	TIME	GAGE
9/5/2015	7:00:00 PM	0.26
9/5/2015	7:15:00 PM	0.26
9/5/2015	7:30:00 PM	0.26
9/5/2015	7:45:00 PM	0.26
9/5/2015	8:00:00 PM	0.26
9/5/2015	8:15:00 PM	0.26
9/5/2015	8:30:00 PM	0.26
9/5/2015	8:45:00 PM	0.26
9/5/2015	9:00:00 PM	0.26
9/5/2015	9:15:00 PM	0.26
9/5/2015	9:30:00 PM	0.26
9/5/2015	9:45:00 PM	0.26
9/5/2015	10:00:00 PM	0.26
9/5/2015	10:15:00 PM	0.26
9/5/2015	10:30:00 PM	0.26
9/5/2015	10:45:00 PM	0.26
9/5/2015	11:00:00 PM	0.26
9/5/2015	11:15:00 PM	0.26
9/5/2015	11:30:00 PM	0.26
9/5/2015	11:45:00 PM	0.26
9/6/2015	12:00:00 AM	0.26
9/6/2015	12:15:00 AM	0.26
9/6/2015	12:30:00 AM	0.26
9/6/2015	12:45:00 AM	0.26
9/6/2015	1:00:00 AM	0.26
9/6/2015	1:15:00 AM	0.26
9/6/2015	1:30:00 AM	0.26
9/6/2015	1:45:00 AM	0.26
9/6/2015	2:00:00 AM	0.26
9/6/2015	2:15:00 AM	0.26
9/6/2015	2:30:00 AM	0.26
9/6/2015	2:45:00 AM	0.26
9/6/2015	3:00:00 AM	0.26
9/6/2015	3:15:00 AM	0.26
9/6/2015	3:30:00 AM	0.26
9/6/2015	3:45:00 AM	0.26
9/6/2015	4:00:00 AM	0.26
9/6/2015	4:15:00 AM	0.26
9/6/2015	4:30:00 AM	0.26
9/6/2015	4:45:00 AM	0.26
9/6/2015	5:00:00 AM	0.26
9/6/2015	5:15:00 AM	0.26
9/6/2015	5:30:00 AM	0.26
9/6/2015	5:45:00 AM	0.26
9/6/2015	6:00:00 AM	0.26
9/6/2015	6:15:00 AM	0.26

Billy Lake Return Gage

DATE	TIME	GAGE
9/6/2015	6:30:00 AM	0.26
9/6/2015	6:45:00 AM	0.26
9/6/2015	7:00:00 AM	0.26
9/6/2015	7:15:00 AM	0.26
9/6/2015	7:30:00 AM	0.26
9/6/2015	7:45:00 AM	0.26
9/6/2015	8:00:00 AM	0.26
9/6/2015	8:15:00 AM	0.26
9/6/2015	8:30:00 AM	0.26
9/6/2015	8:45:00 AM	0.26
9/6/2015	9:00:00 AM	0.26
9/6/2015	9:15:00 AM	0.26
9/6/2015	9:30:00 AM	0.26
9/6/2015	9:45:00 AM	0.26
9/6/2015	10:00:00 AM	0.26
9/6/2015	10:15:00 AM	0.26
9/6/2015	10:30:00 AM	0.26
9/6/2015	10:45:00 AM	0.26
9/6/2015	11:00:00 AM	0.26
9/6/2015	11:15:00 AM	0.26
9/6/2015	11:30:00 AM	0.26
9/6/2015	11:45:00 AM	0.26
9/6/2015	12:00:00 PM	0.26
9/6/2015	12:15:00 PM	0.26
9/6/2015	12:30:00 PM	0.26
9/6/2015	12:45:00 PM	0.26
9/6/2015	1:00:00 PM	0.26
9/6/2015	1:15:00 PM	0.26
9/6/2015	1:30:00 PM	0.26
9/6/2015	1:45:00 PM	0.26
9/6/2015	2:00:00 PM	0.26
9/6/2015	2:15:00 PM	0.26
9/6/2015	2:30:00 PM	0.26
9/6/2015	2:45:00 PM	0.26
9/6/2015	3:00:00 PM	0.26
9/6/2015	3:15:00 PM	0.26
9/6/2015	3:30:00 PM	0.26
9/6/2015	3:45:00 PM	0.26
9/6/2015	4:00:00 PM	0.26
9/6/2015	4:15:00 PM	0.26
9/6/2015	4:30:00 PM	0.26
9/6/2015	4:45:00 PM	0.26
9/6/2015	5:00:00 PM	0.26
9/6/2015	5:15:00 PM	0.26
9/6/2015	5:30:00 PM	0.26
9/6/2015	5:45:00 PM	0.26

Billy Lake Return Gage

DATE	TIME	GAGE
9/6/2015	6:00:00 PM	0.26
9/6/2015	6:15:00 PM	0.26
9/6/2015	6:30:00 PM	0.26
9/6/2015	6:45:00 PM	0.26
9/6/2015	7:00:00 PM	0.26
9/6/2015	7:15:00 PM	0.26
9/6/2015	7:30:00 PM	0.26
9/6/2015	7:45:00 PM	0.26
9/6/2015	8:00:00 PM	0.26
9/6/2015	8:15:00 PM	0.26
9/6/2015	8:30:00 PM	0.26
9/6/2015	8:45:00 PM	0.26
9/6/2015	9:00:00 PM	0.26
9/6/2015	9:15:00 PM	0.26
9/6/2015	9:30:00 PM	0.26
9/6/2015	9:45:00 PM	0.26
9/6/2015	10:00:00 PM	0.26
9/6/2015	10:15:00 PM	0.26
9/6/2015	10:30:00 PM	0.26
9/6/2015	10:45:00 PM	0.26
9/6/2015	11:00:00 PM	0.26
9/6/2015	11:15:00 PM	0.26
9/6/2015	11:30:00 PM	0.26
9/6/2015	11:45:00 PM	0.26
9/7/2015	12:00:00 AM	0.26
9/7/2015	12:15:00 AM	0.26
9/7/2015	12:30:00 AM	0.26
9/7/2015	12:45:00 AM	0.26
9/7/2015	1:00:00 AM	0.26
9/7/2015	1:15:00 AM	0.26
9/7/2015	1:30:00 AM	0.26
9/7/2015	1:45:00 AM	0.26
9/7/2015	2:00:00 AM	0.26
9/7/2015	2:15:00 AM	0.26
9/7/2015	2:30:00 AM	0.27
9/7/2015	2:45:00 AM	0.27
9/7/2015	3:00:00 AM	0.27
9/7/2015	3:15:00 AM	0.27
9/7/2015	3:30:00 AM	0.27
9/7/2015	3:45:00 AM	0.27
9/7/2015	4:00:00 AM	0.27
9/7/2015	4:15:00 AM	0.27
9/7/2015	4:30:00 AM	0.27
9/7/2015	4:45:00 AM	0.27
9/7/2015	5:00:00 AM	0.27
9/7/2015	5:15:00 AM	0.27

Billy Lake Return Gage

DATE	TIME	GAGE
9/7/2015	5:30:00 AM	0.27
9/7/2015	5:45:00 AM	0.27
9/7/2015	6:00:00 AM	0.27
9/7/2015	6:15:00 AM	0.27
9/7/2015	6:30:00 AM	0.27
9/7/2015	6:45:00 AM	0.27
9/7/2015	7:00:00 AM	0.27
9/7/2015	7:15:00 AM	0.27
9/7/2015	7:30:00 AM	0.27
9/7/2015	7:45:00 AM	0.27
9/7/2015	8:00:00 AM	0.27
9/7/2015	8:15:00 AM	0.27
9/7/2015	8:30:00 AM	0.27
9/7/2015	8:45:00 AM	0.27
9/7/2015	9:00:00 AM	0.27
9/7/2015	9:15:00 AM	0.27
9/7/2015	9:30:00 AM	0.27
9/7/2015	9:45:00 AM	0.27
9/7/2015	10:00:00 AM	0.27
9/7/2015	10:15:00 AM	0.27
9/7/2015	10:30:00 AM	0.27
9/7/2015	10:45:00 AM	0.27
9/7/2015	11:00:00 AM	0.27
9/7/2015	11:15:00 AM	0.27
9/7/2015	11:30:00 AM	0.27
9/7/2015	11:45:00 AM	0.27
9/7/2015	12:00:00 PM	0.27
9/7/2015	12:15:00 PM	0.27
9/7/2015	12:30:00 PM	0.27
9/7/2015	12:45:00 PM	0.27
9/7/2015	1:00:00 PM	0.27
9/7/2015	1:15:00 PM	0.27
9/7/2015	1:30:00 PM	0.27
9/7/2015	1:45:00 PM	0.27
9/7/2015	2:00:00 PM	0.27
9/7/2015	2:15:00 PM	0.27
9/7/2015	2:30:00 PM	0.27
9/7/2015	2:45:00 PM	0.27
9/7/2015	3:00:00 PM	0.27
9/7/2015	3:15:00 PM	0.27
9/7/2015	3:30:00 PM	0.27
9/7/2015	3:45:00 PM	0.27
9/7/2015	4:00:00 PM	0.27
9/7/2015	4:15:00 PM	0.27
9/7/2015	4:30:00 PM	0.27
9/7/2015	4:45:00 PM	0.27

Billy Lake Return Gage

DATE	TIME	GAGE
9/7/2015	5:00:00 PM	0.27
9/7/2015	5:15:00 PM	0.27
9/7/2015	5:30:00 PM	0.27
9/7/2015	5:45:00 PM	0.27
9/7/2015	6:00:00 PM	0.27
9/7/2015	6:15:00 PM	0.27
9/7/2015	6:30:00 PM	0.27
9/7/2015	6:45:00 PM	0.27
9/7/2015	7:00:00 PM	0.27
9/7/2015	7:15:00 PM	0.27
9/7/2015	7:30:00 PM	0.27
9/7/2015	7:45:00 PM	0.27
9/7/2015	8:00:00 PM	0.27
9/7/2015	8:15:00 PM	0.27
9/7/2015	8:30:00 PM	0.27
9/7/2015	8:45:00 PM	0.27
9/7/2015	9:00:00 PM	0.27
9/7/2015	9:15:00 PM	0.27
9/7/2015	9:30:00 PM	0.27
9/7/2015	9:45:00 PM	0.27
9/7/2015	10:00:00 PM	0.27
9/7/2015	10:15:00 PM	0.27
9/7/2015	10:30:00 PM	0.27
9/7/2015	10:45:00 PM	0.27
9/7/2015	11:00:00 PM	0.27
9/7/2015	11:15:00 PM	0.27
9/7/2015	11:30:00 PM	0.27
9/7/2015	11:45:00 PM	0.27
9/8/2015	12:00:00 AM	0.27
9/8/2015	12:15:00 AM	0.27
9/8/2015	12:30:00 AM	0.27
9/8/2015	12:45:00 AM	0.27
9/8/2015	1:00:00 AM	0.27
9/8/2015	1:15:00 AM	0.27
9/8/2015	1:30:00 AM	0.27
9/8/2015	1:45:00 AM	0.27
9/8/2015	2:00:00 AM	0.27
9/8/2015	2:15:00 AM	0.27
9/8/2015	2:30:00 AM	0.27
9/8/2015	2:45:00 AM	0.27
9/8/2015	3:00:00 AM	0.27
9/8/2015	3:15:00 AM	0.27
9/8/2015	3:30:00 AM	0.27
9/8/2015	3:45:00 AM	0.28
9/8/2015	4:00:00 AM	0.28
9/8/2015	4:15:00 AM	0.28

Billy Lake Return Gage

DATE	TIME	GAGE
9/8/2015	4:30:00 AM	0.28
9/8/2015	4:45:00 AM	0.28
9/8/2015	5:00:00 AM	0.28
9/8/2015	5:15:00 AM	0.28
9/8/2015	5:30:00 AM	0.28
9/8/2015	5:45:00 AM	0.28
9/8/2015	6:00:00 AM	0.28
9/8/2015	6:15:00 AM	0.28
9/8/2015	6:30:00 AM	0.28
9/8/2015	6:45:00 AM	0.28
9/8/2015	7:00:00 AM	0.28
9/8/2015	7:15:00 AM	0.28
9/8/2015	7:30:00 AM	0.28
9/8/2015	7:45:00 AM	0.28
9/8/2015	8:00:00 AM	0.28
9/8/2015	8:15:00 AM	0.28
9/8/2015	8:30:00 AM	0.28
9/8/2015	8:45:00 AM	0.28
9/8/2015	9:00:00 AM	0.28
9/8/2015	9:15:00 AM	0.28
9/8/2015	9:30:00 AM	0.28
9/8/2015	9:45:00 AM	0.28
9/8/2015	10:00:00 AM	0.28
9/8/2015	10:15:00 AM	0.28
9/8/2015	10:30:00 AM	0.28
9/8/2015	10:45:00 AM	0.28
9/8/2015	11:00:00 AM	0.28
9/8/2015	11:15:00 AM	0.28
9/8/2015	11:30:00 AM	0.28
9/8/2015	11:45:00 AM	0.28
9/8/2015	12:00:00 PM	0.28
9/8/2015	12:15:00 PM	0.28
9/8/2015	12:30:00 PM	0.28
9/8/2015	12:45:00 PM	0.28
9/8/2015	1:00:00 PM	0.28
9/8/2015	1:15:00 PM	0.28
9/8/2015	1:30:00 PM	0.28
9/8/2015	1:45:00 PM	0.28
9/8/2015	2:00:00 PM	0.28
9/8/2015	2:15:00 PM	0.28
9/8/2015	2:30:00 PM	0.28
9/8/2015	2:45:00 PM	0.28
9/8/2015	3:00:00 PM	0.28
9/8/2015	3:15:00 PM	0.28
9/8/2015	3:30:00 PM	0.28
9/8/2015	3:45:00 PM	0.28

Billy Lake Return Gage

DATE	TIME	GAGE
9/8/2015	4:00:00 PM	0.28
9/8/2015	4:15:00 PM	0.28
9/8/2015	4:30:00 PM	0.28
9/8/2015	4:45:00 PM	0.28
9/8/2015	5:00:00 PM	0.28
9/8/2015	5:15:00 PM	0.28
9/8/2015	5:30:00 PM	0.28
9/8/2015	5:45:00 PM	0.28
9/8/2015	6:00:00 PM	0.28
9/8/2015	6:15:00 PM	0.28
9/8/2015	6:30:00 PM	0.28
9/8/2015	6:45:00 PM	0.28
9/8/2015	7:00:00 PM	0.28
9/8/2015	7:15:00 PM	0.28
9/8/2015	7:30:00 PM	0.28
9/8/2015	7:45:00 PM	0.28
9/8/2015	8:00:00 PM	0.28
9/8/2015	8:15:00 PM	0.28
9/8/2015	8:30:00 PM	0.28
9/8/2015	8:45:00 PM	0.28
9/8/2015	9:00:00 PM	0.28
9/8/2015	9:15:00 PM	0.28
9/8/2015	9:30:00 PM	0.28
9/8/2015	9:45:00 PM	0.28
9/8/2015	10:00:00 PM	0.28
9/8/2015	10:15:00 PM	0.28
9/8/2015	10:30:00 PM	0.28
9/8/2015	10:45:00 PM	0.28
9/8/2015	11:00:00 PM	0.28
9/8/2015	11:15:00 PM	0.28
9/8/2015	11:30:00 PM	0.28
9/8/2015	11:45:00 PM	0.28
9/9/2015	12:00:00 AM	0.28
9/9/2015	12:15:00 AM	0.28
9/9/2015	12:30:00 AM	0.28
9/9/2015	12:45:00 AM	0.28
9/9/2015	1:00:00 AM	0.28
9/9/2015	1:15:00 AM	0.28
9/9/2015	1:30:00 AM	0.28
9/9/2015	1:45:00 AM	0.28
9/9/2015	2:00:00 AM	0.28
9/9/2015	2:15:00 AM	0.28
9/9/2015	2:30:00 AM	0.28
9/9/2015	2:45:00 AM	0.28
9/9/2015	3:00:00 AM	0.28
9/9/2015	3:15:00 AM	0.28

Billy Lake Return Gage

DATE	TIME	GAGE
9/9/2015	3:30:00 AM	0.28
9/9/2015	3:45:00 AM	0.28
9/9/2015	4:00:00 AM	0.28
9/9/2015	4:15:00 AM	0.28
9/9/2015	4:30:00 AM	0.28
9/9/2015	4:45:00 AM	0.28
9/9/2015	5:00:00 AM	0.28
9/9/2015	5:15:00 AM	0.28
9/9/2015	5:30:00 AM	0.28
9/9/2015	5:45:00 AM	0.28
9/9/2015	6:00:00 AM	0.28
9/9/2015	6:15:00 AM	0.28
9/9/2015	6:30:00 AM	0.28
9/9/2015	6:45:00 AM	0.28
9/9/2015	7:00:00 AM	0.28
9/9/2015	7:15:00 AM	0.28
9/9/2015	7:30:00 AM	0.28
9/9/2015	7:45:00 AM	0.28
9/9/2015	8:00:00 AM	0.28
9/9/2015	8:15:00 AM	0.28
9/9/2015	8:30:00 AM	0.28
9/9/2015	8:45:00 AM	0.28
9/9/2015	9:00:00 AM	0.28
9/9/2015	9:15:00 AM	0.28
9/9/2015	9:30:00 AM	0.28
9/9/2015	9:45:00 AM	0.28
9/9/2015	10:00:00 AM	0.28
9/9/2015	10:15:00 AM	0.28
9/9/2015	10:30:00 AM	0.28
9/9/2015	10:45:00 AM	0.28
9/9/2015	11:00:00 AM	0.28
9/9/2015	11:15:00 AM	0.28
9/9/2015	11:30:00 AM	0.28
9/9/2015	11:45:00 AM	0.28
9/9/2015	12:00:00 PM	0.28
9/9/2015	12:15:00 PM	0.28
9/9/2015	12:30:00 PM	0.28
9/9/2015	12:45:00 PM	0.28
9/9/2015	1:00:00 PM	0.28
9/9/2015	1:15:00 PM	0.28
9/9/2015	1:30:00 PM	0.28
9/9/2015	1:45:00 PM	0.28
9/9/2015	2:00:00 PM	0.28
9/9/2015	2:15:00 PM	0.28
9/9/2015	2:30:00 PM	0.28
9/9/2015	2:45:00 PM	0.28

Billy Lake Return Gage

DATE	TIME	GAGE
9/9/2015	3:00:00 PM	0.28
9/9/2015	3:15:00 PM	0.28
9/9/2015	3:30:00 PM	0.28
9/9/2015	3:45:00 PM	0.28
9/9/2015	4:00:00 PM	0.28
9/9/2015	4:15:00 PM	0.28
9/9/2015	4:30:00 PM	0.28
9/9/2015	4:45:00 PM	0.28
9/9/2015	5:00:00 PM	0.28
9/9/2015	5:15:00 PM	0.28
9/9/2015	5:30:00 PM	0.28
9/9/2015	5:45:00 PM	0.28
9/9/2015	6:00:00 PM	0.28
9/9/2015	6:15:00 PM	0.28
9/9/2015	6:30:00 PM	0.28
9/9/2015	6:45:00 PM	0.28
9/9/2015	7:00:00 PM	0.28
9/9/2015	7:15:00 PM	0.28
9/9/2015	7:30:00 PM	0.28
9/9/2015	7:45:00 PM	0.28
9/9/2015	8:00:00 PM	0.28
9/9/2015	8:15:00 PM	0.28
9/9/2015	8:30:00 PM	0.28
9/9/2015	8:45:00 PM	0.28
9/9/2015	9:00:00 PM	0.28
9/9/2015	9:15:00 PM	0.28
9/9/2015	9:30:00 PM	0.28
9/9/2015	9:45:00 PM	0.28
9/9/2015	10:00:00 PM	0.28
9/9/2015	10:15:00 PM	0.28
9/9/2015	10:30:00 PM	0.28
9/9/2015	10:45:00 PM	0.28
9/9/2015	11:00:00 PM	0.28
9/9/2015	11:15:00 PM	0.28
9/9/2015	11:30:00 PM	0.28
9/9/2015	11:45:00 PM	0.28
9/10/2015	12:00:00 AM	0.28
9/10/2015	12:15:00 AM	0.28
9/10/2015	12:30:00 AM	0.28
9/10/2015	12:45:00 AM	0.28
9/10/2015	1:00:00 AM	0.28
9/10/2015	1:15:00 AM	0.28
9/10/2015	1:30:00 AM	0.28
9/10/2015	1:45:00 AM	0.28
9/10/2015	2:00:00 AM	0.28
9/10/2015	2:15:00 AM	0.28

Billy Lake Return Gage

DATE	TIME	GAGE
9/10/2015	2:30:00 AM	0.28
9/10/2015	2:45:00 AM	0.28
9/10/2015	3:00:00 AM	0.28
9/10/2015	3:15:00 AM	0.28
9/10/2015	3:30:00 AM	0.28
9/10/2015	3:45:00 AM	0.28
9/10/2015	4:00:00 AM	0.28
9/10/2015	4:15:00 AM	0.28
9/10/2015	4:30:00 AM	0.28
9/10/2015	4:45:00 AM	0.28
9/10/2015	5:00:00 AM	0.28
9/10/2015	5:15:00 AM	0.28
9/10/2015	5:30:00 AM	0.29
9/10/2015	5:45:00 AM	0.29
9/10/2015	6:00:00 AM	0.29
9/10/2015	6:15:00 AM	0.29
9/10/2015	6:30:00 AM	0.29
9/10/2015	6:45:00 AM	0.29
9/10/2015	7:00:00 AM	0.29
9/10/2015	7:15:00 AM	0.29
9/10/2015	7:30:00 AM	0.29
9/10/2015	7:45:00 AM	0.29
9/10/2015	8:00:00 AM	0.29
9/10/2015	8:15:00 AM	0.29
9/10/2015	8:30:00 AM	0.29
9/10/2015	8:45:00 AM	0.29
9/10/2015	9:00:00 AM	0.29
9/10/2015	9:15:00 AM	0.29
9/10/2015	9:30:00 AM	0.29
9/10/2015	9:45:00 AM	0.29
9/10/2015	10:00:00 AM	0.29
9/10/2015	10:15:00 AM	0.29
9/10/2015	10:30:00 AM	0.29
9/10/2015	10:45:00 AM	0.29
9/10/2015	11:00:00 AM	0.29
9/10/2015	11:15:00 AM	0.29
9/10/2015	11:30:00 AM	0.29
9/10/2015	11:45:00 AM	0.29
9/10/2015	12:00:00 PM	0.29
9/10/2015	12:15:00 PM	0.29
9/10/2015	12:30:00 PM	0.29
9/10/2015	12:45:00 PM	0.29
9/10/2015	1:00:00 PM	0.29
9/10/2015	1:15:00 PM	0.29
9/10/2015	1:30:00 PM	0.29
9/10/2015	1:45:00 PM	0.29

Billy Lake Return Gage

DATE	TIME	GAGE
9/10/2015	2:00:00 PM	0.29
9/10/2015	2:15:00 PM	0.29
9/10/2015	2:30:00 PM	0.29
9/10/2015	2:45:00 PM	0.29
9/10/2015	3:00:00 PM	0.29
9/10/2015	3:15:00 PM	0.29
9/10/2015	3:30:00 PM	0.29
9/10/2015	3:45:00 PM	0.29
9/10/2015	4:00:00 PM	0.29
9/10/2015	4:15:00 PM	0.29
9/10/2015	4:30:00 PM	0.29
9/10/2015	4:45:00 PM	0.29
9/10/2015	5:00:00 PM	0.29
9/10/2015	5:15:00 PM	0.29
9/10/2015	5:30:00 PM	0.29
9/10/2015	5:45:00 PM	0.29
9/10/2015	6:00:00 PM	0.29
9/10/2015	6:15:00 PM	0.29
9/10/2015	6:30:00 PM	0.29
9/10/2015	6:45:00 PM	0.29
9/10/2015	7:00:00 PM	0.29
9/10/2015	7:15:00 PM	0.29
9/10/2015	7:30:00 PM	0.29
9/10/2015	7:45:00 PM	0.29
9/10/2015	8:00:00 PM	0.29
9/10/2015	8:15:00 PM	0.29
9/10/2015	8:30:00 PM	0.29
9/10/2015	8:45:00 PM	0.29
9/10/2015	9:00:00 PM	0.29
9/10/2015	9:15:00 PM	0.29
9/10/2015	9:30:00 PM	0.29
9/10/2015	9:45:00 PM	0.29
9/10/2015	10:00:00 PM	0.29
9/10/2015	10:15:00 PM	0.29
9/10/2015	10:30:00 PM	0.29
9/10/2015	10:45:00 PM	0.29
9/10/2015	11:00:00 PM	0.29
9/10/2015	11:15:00 PM	0.29
9/10/2015	11:30:00 PM	0.29
9/10/2015	11:45:00 PM	0.29
9/11/2015	12:00:00 AM	0.29
9/11/2015	12:15:00 AM	0.29
9/11/2015	12:30:00 AM	0.29
9/11/2015	12:45:00 AM	0.29
9/11/2015	1:00:00 AM	0.29
9/11/2015	1:15:00 AM	0.29

Billy Lake Return Gage

DATE	TIME	GAGE
9/11/2015	1:30:00 AM	0.29
9/11/2015	1:45:00 AM	0.29
9/11/2015	2:00:00 AM	0.29
9/11/2015	2:15:00 AM	0.29
9/11/2015	2:30:00 AM	0.29
9/11/2015	2:45:00 AM	0.29
9/11/2015	3:00:00 AM	0.29
9/11/2015	3:15:00 AM	0.29
9/11/2015	3:30:00 AM	0.29
9/11/2015	3:45:00 AM	0.29
9/11/2015	4:00:00 AM	0.29
9/11/2015	4:15:00 AM	0.29
9/11/2015	4:30:00 AM	0.29
9/11/2015	4:45:00 AM	0.29
9/11/2015	5:00:00 AM	0.29
9/11/2015	5:15:00 AM	0.29
9/11/2015	5:30:00 AM	0.29
9/11/2015	5:45:00 AM	0.29
9/11/2015	6:00:00 AM	0.29
9/11/2015	6:15:00 AM	0.29
9/11/2015	6:30:00 AM	0.29
9/11/2015	6:45:00 AM	0.29
9/11/2015	7:00:00 AM	0.29
9/11/2015	7:15:00 AM	0.29
9/11/2015	7:30:00 AM	0.29
9/11/2015	7:45:00 AM	0.29
9/11/2015	8:00:00 AM	0.29
9/11/2015	8:15:00 AM	0.29
9/11/2015	8:30:00 AM	0.29
9/11/2015	8:45:00 AM	0.29
9/11/2015	9:00:00 AM	0.29
9/11/2015	9:15:00 AM	0.29
9/11/2015	9:30:00 AM	0.29
9/11/2015	9:45:00 AM	0.29
9/11/2015	10:00:00 AM	0.29
9/11/2015	10:15:00 AM	0.29
9/11/2015	10:30:00 AM	0.29
9/11/2015	10:45:00 AM	0.29
9/11/2015	11:00:00 AM	0.29
9/11/2015	11:15:00 AM	0.29
9/11/2015	11:30:00 AM	0.29
9/11/2015	11:45:00 AM	0.29
9/11/2015	12:00:00 PM	0.29
9/11/2015	12:15:00 PM	0.29
9/11/2015	12:30:00 PM	0.29
9/11/2015	12:45:00 PM	0.29

Billy Lake Return Gage

DATE	TIME	GAGE
9/11/2015	1:00:00 PM	0.29
9/11/2015	1:15:00 PM	0.29
9/11/2015	1:30:00 PM	0.29
9/11/2015	1:45:00 PM	0.29
9/11/2015	2:00:00 PM	0.29
9/11/2015	2:15:00 PM	0.29
9/11/2015	2:30:00 PM	0.29
9/11/2015	2:45:00 PM	0.29
9/11/2015	3:00:00 PM	0.29
9/11/2015	3:15:00 PM	0.29
9/11/2015	3:30:00 PM	0.29
9/11/2015	3:45:00 PM	0.29
9/11/2015	4:00:00 PM	0.29
9/11/2015	4:15:00 PM	0.29
9/11/2015	4:30:00 PM	0.29
9/11/2015	4:45:00 PM	0.29
9/11/2015	5:00:00 PM	0.29
9/11/2015	5:15:00 PM	0.29
9/11/2015	5:30:00 PM	0.29
9/11/2015	5:45:00 PM	0.29
9/11/2015	6:00:00 PM	0.29
9/11/2015	6:15:00 PM	0.29
9/11/2015	6:30:00 PM	0.29
9/11/2015	6:45:00 PM	0.29
9/11/2015	7:00:00 PM	0.29
9/11/2015	7:15:00 PM	0.29
9/11/2015	7:30:00 PM	0.29
9/11/2015	7:45:00 PM	0.29
9/11/2015	8:00:00 PM	0.29
9/11/2015	8:15:00 PM	0.29
9/11/2015	8:30:00 PM	0.29
9/11/2015	8:45:00 PM	0.29
9/11/2015	9:00:00 PM	0.29
9/11/2015	9:15:00 PM	0.29
9/11/2015	9:30:00 PM	0.29
9/11/2015	9:45:00 PM	0.29
9/11/2015	10:00:00 PM	0.3
9/11/2015	10:15:00 PM	0.3
9/11/2015	10:30:00 PM	0.3
9/11/2015	10:45:00 PM	0.3
9/11/2015	11:00:00 PM	0.3
9/11/2015	11:15:00 PM	0.3
9/11/2015	11:30:00 PM	0.3
9/11/2015	11:45:00 PM	0.3
9/12/2015	12:00:00 AM	0.3
9/12/2015	12:15:00 AM	0.3

Billy Lake Return Gage

DATE	TIME	GAGE
9/12/2015	12:30:00 AM	0.3
9/12/2015	12:45:00 AM	0.3
9/12/2015	1:00:00 AM	0.3
9/12/2015	1:15:00 AM	0.3
9/12/2015	1:30:00 AM	0.3
9/12/2015	1:45:00 AM	0.3
9/12/2015	2:00:00 AM	0.3
9/12/2015	2:15:00 AM	0.3
9/12/2015	2:30:00 AM	0.3
9/12/2015	2:45:00 AM	0.3
9/12/2015	3:00:00 AM	0.3
9/12/2015	3:15:00 AM	0.3
9/12/2015	3:30:00 AM	0.3
9/12/2015	3:45:00 AM	0.3
9/12/2015	4:00:00 AM	0.3
9/12/2015	4:15:00 AM	0.3
9/12/2015	4:30:00 AM	0.3
9/12/2015	4:45:00 AM	0.3
9/12/2015	5:00:00 AM	0.3
9/12/2015	5:15:00 AM	0.3
9/12/2015	5:30:00 AM	0.3
9/12/2015	5:45:00 AM	0.3
9/12/2015	6:00:00 AM	0.3
9/12/2015	6:15:00 AM	0.3
9/12/2015	6:30:00 AM	0.3
9/12/2015	6:45:00 AM	0.3
9/12/2015	7:00:00 AM	0.3
9/12/2015	7:15:00 AM	0.3
9/12/2015	7:30:00 AM	0.3
9/12/2015	7:45:00 AM	0.3
9/12/2015	8:00:00 AM	0.3
9/12/2015	8:15:00 AM	0.3
9/12/2015	8:30:00 AM	0.3
9/12/2015	8:45:00 AM	0.3
9/12/2015	9:00:00 AM	0.3
9/12/2015	9:15:00 AM	0.3
9/12/2015	9:30:00 AM	0.3
9/12/2015	9:45:00 AM	0.3
9/12/2015	10:00:00 AM	0.3
9/12/2015	10:15:00 AM	0.3
9/12/2015	10:30:00 AM	0.3
9/12/2015	10:45:00 AM	0.3
9/12/2015	11:00:00 AM	0.3
9/12/2015	11:15:00 AM	0.3
9/12/2015	11:30:00 AM	0.3
9/12/2015	11:45:00 AM	0.3

Billy Lake Return Gage

DATE	TIME	GAGE
9/12/2015	12:00:00 PM	0.3
9/12/2015	12:15:00 PM	0.3
9/12/2015	12:30:00 PM	0.3
9/12/2015	12:45:00 PM	0.3
9/12/2015	1:00:00 PM	0.3
9/12/2015	1:15:00 PM	0.3
9/12/2015	1:30:00 PM	0.3
9/12/2015	1:45:00 PM	0.3
9/12/2015	2:00:00 PM	0.3
9/12/2015	2:15:00 PM	0.3
9/12/2015	2:30:00 PM	0.3
9/12/2015	2:45:00 PM	0.3
9/12/2015	3:00:00 PM	0.3
9/12/2015	3:15:00 PM	0.3
9/12/2015	3:30:00 PM	0.3
9/12/2015	3:45:00 PM	0.3
9/12/2015	4:00:00 PM	0.3
9/12/2015	4:15:00 PM	0.3
9/12/2015	4:30:00 PM	0.3
9/12/2015	4:45:00 PM	0.3
9/12/2015	5:00:00 PM	0.3
9/12/2015	5:15:00 PM	0.3
9/12/2015	5:30:00 PM	0.3
9/12/2015	5:45:00 PM	0.3
9/12/2015	6:00:00 PM	0.3
9/12/2015	6:15:00 PM	0.3
9/12/2015	6:30:00 PM	0.3
9/12/2015	6:45:00 PM	0.3
9/12/2015	7:00:00 PM	0.3
9/12/2015	7:15:00 PM	0.3
9/12/2015	7:30:00 PM	0.3
9/12/2015	7:45:00 PM	0.3
9/12/2015	8:00:00 PM	0.3
9/12/2015	8:15:00 PM	0.3
9/12/2015	8:30:00 PM	0.3
9/12/2015	8:45:00 PM	0.3
9/12/2015	9:00:00 PM	0.3
9/12/2015	9:15:00 PM	0.3
9/12/2015	9:30:00 PM	0.3
9/12/2015	9:45:00 PM	0.3
9/12/2015	10:00:00 PM	0.3
9/12/2015	10:15:00 PM	0.3
9/12/2015	10:30:00 PM	0.3
9/12/2015	10:45:00 PM	0.3
9/12/2015	11:00:00 PM	0.3
9/12/2015	11:15:00 PM	0.3

Billy Lake Return Gage

DATE	TIME	GAGE
9/12/2015	11:30:00 PM	0.3
9/12/2015	11:45:00 PM	0.3
9/13/2015	12:00:00 AM	0.3
9/13/2015	12:15:00 AM	0.3
9/13/2015	12:30:00 AM	0.3
9/13/2015	12:45:00 AM	0.3
9/13/2015	1:00:00 AM	0.3
9/13/2015	1:15:00 AM	0.3
9/13/2015	1:30:00 AM	0.3
9/13/2015	1:45:00 AM	0.3
9/13/2015	2:00:00 AM	0.3
9/13/2015	2:15:00 AM	0.3
9/13/2015	2:30:00 AM	0.3
9/13/2015	2:45:00 AM	0.3
9/13/2015	3:00:00 AM	0.3
9/13/2015	3:15:00 AM	0.3
9/13/2015	3:30:00 AM	0.3
9/13/2015	3:45:00 AM	0.3
9/13/2015	4:00:00 AM	0.3
9/13/2015	4:15:00 AM	0.3
9/13/2015	4:30:00 AM	0.3
9/13/2015	4:45:00 AM	0.3
9/13/2015	5:00:00 AM	0.3
9/13/2015	5:15:00 AM	0.3
9/13/2015	5:30:00 AM	0.3
9/13/2015	5:45:00 AM	0.3
9/13/2015	6:00:00 AM	0.3
9/13/2015	6:15:00 AM	0.3
9/13/2015	6:30:00 AM	0.3
9/13/2015	6:45:00 AM	0.3
9/13/2015	7:00:00 AM	0.3
9/13/2015	7:15:00 AM	0.3
9/13/2015	7:30:00 AM	0.3
9/13/2015	7:45:00 AM	0.3
9/13/2015	8:00:00 AM	0.3
9/13/2015	8:15:00 AM	0.3
9/13/2015	8:30:00 AM	0.3
9/13/2015	8:45:00 AM	0.3
9/13/2015	9:00:00 AM	0.3
9/13/2015	9:15:00 AM	0.3
9/13/2015	9:30:00 AM	0.3
9/13/2015	9:45:00 AM	0.3
9/13/2015	10:00:00 AM	0.3
9/13/2015	10:15:00 AM	0.3
9/13/2015	10:30:00 AM	0.3
9/13/2015	10:45:00 AM	0.3

Billy Lake Return Gage

DATE	TIME	GAGE
9/13/2015	11:00:00 AM	0.3
9/13/2015	11:15:00 AM	0.3
9/13/2015	11:30:00 AM	0.3
9/13/2015	11:45:00 AM	0.3
9/13/2015	12:00:00 PM	0.3
9/13/2015	12:15:00 PM	0.3
9/13/2015	12:30:00 PM	0.3
9/13/2015	12:45:00 PM	0.3
9/13/2015	1:00:00 PM	0.3
9/13/2015	1:15:00 PM	0.3
9/13/2015	1:30:00 PM	0.3
9/13/2015	1:45:00 PM	0.3
9/13/2015	2:00:00 PM	0.3
9/13/2015	2:15:00 PM	0.3
9/13/2015	2:30:00 PM	0.3
9/13/2015	2:45:00 PM	0.3
9/13/2015	3:00:00 PM	0.3
9/13/2015	3:15:00 PM	0.3
9/13/2015	3:30:00 PM	0.3
9/13/2015	3:45:00 PM	0.3
9/13/2015	4:00:00 PM	0.3
9/13/2015	4:15:00 PM	0.3
9/13/2015	4:30:00 PM	0.3
9/13/2015	4:45:00 PM	0.3
9/13/2015	5:00:00 PM	0.3
9/13/2015	5:15:00 PM	0.3
9/13/2015	5:30:00 PM	0.3
9/13/2015	5:45:00 PM	0.3
9/13/2015	6:00:00 PM	0.3
9/13/2015	6:15:00 PM	0.3
9/13/2015	6:30:00 PM	0.3
9/13/2015	6:45:00 PM	0.3
9/13/2015	7:00:00 PM	0.3
9/13/2015	7:15:00 PM	0.3
9/13/2015	7:30:00 PM	0.3
9/13/2015	7:45:00 PM	0.3
9/13/2015	8:00:00 PM	0.3
9/13/2015	8:15:00 PM	0.3
9/13/2015	8:30:00 PM	0.3
9/13/2015	8:45:00 PM	0.3
9/13/2015	9:00:00 PM	0.3
9/13/2015	9:15:00 PM	0.3
9/13/2015	9:30:00 PM	0.3
9/13/2015	9:45:00 PM	0.3
9/13/2015	10:00:00 PM	0.3
9/13/2015	10:15:00 PM	0.3

Billy Lake Return Gage

DATE	TIME	GAGE
9/13/2015	10:30:00 PM	0.3
9/13/2015	10:45:00 PM	0.3
9/13/2015	11:00:00 PM	0.3
9/13/2015	11:15:00 PM	0.3
9/13/2015	11:30:00 PM	0.3
9/13/2015	11:45:00 PM	0.3
9/14/2015	12:00:00 AM	0.3
9/14/2015	12:15:00 AM	0.3
9/14/2015	12:30:00 AM	0.3
9/14/2015	12:45:00 AM	0.3
9/14/2015	1:00:00 AM	0.3
9/14/2015	1:15:00 AM	0.3
9/14/2015	1:30:00 AM	0.3
9/14/2015	1:45:00 AM	0.3
9/14/2015	2:00:00 AM	0.3
9/14/2015	2:15:00 AM	0.3
9/14/2015	2:30:00 AM	0.3
9/14/2015	2:45:00 AM	0.3
9/14/2015	3:00:00 AM	0.3
9/14/2015	3:15:00 AM	0.3
9/14/2015	3:30:00 AM	0.3
9/14/2015	3:45:00 AM	0.3
9/14/2015	4:00:00 AM	0.3
9/14/2015	4:15:00 AM	0.3
9/14/2015	4:30:00 AM	0.3
9/14/2015	4:45:00 AM	0.3
9/14/2015	5:00:00 AM	0.3
9/14/2015	5:15:00 AM	0.3
9/14/2015	5:30:00 AM	0.3
9/14/2015	5:45:00 AM	0.3
9/14/2015	6:00:00 AM	0.3
9/14/2015	6:15:00 AM	0.3
9/14/2015	6:30:00 AM	0.3
9/14/2015	6:45:00 AM	0.3
9/14/2015	7:00:00 AM	0.3
9/14/2015	7:15:00 AM	0.3
9/14/2015	7:30:00 AM	0.3
9/14/2015	7:45:00 AM	0.3
9/14/2015	8:00:00 AM	0.3
9/14/2015	8:15:00 AM	0.3
9/14/2015	8:30:00 AM	0.3
9/14/2015	8:45:00 AM	0.3
9/14/2015	9:00:00 AM	0.3
9/14/2015	9:15:00 AM	0.3
9/14/2015	9:30:00 AM	0.3
9/14/2015	9:45:00 AM	0.3

Billy Lake Return Gage

DATE	TIME	GAGE
9/14/2015	10:00:00 AM	0.3
9/14/2015	10:15:00 AM	0.3
9/14/2015	10:30:00 AM	0.3
9/14/2015	10:45:00 AM	0.3
9/14/2015	11:00:00 AM	0.3
9/14/2015	11:15:00 AM	0.3
9/14/2015	11:30:00 AM	0.3
9/14/2015	11:45:00 AM	0.3
9/14/2015	12:00:00 PM	0.3
9/14/2015	12:15:00 PM	0.3
9/14/2015	12:30:00 PM	0.3
9/14/2015	12:45:00 PM	0.3
9/14/2015	1:00:00 PM	0.3
9/14/2015	1:15:00 PM	0.3
9/14/2015	1:30:00 PM	0.3
9/14/2015	1:45:00 PM	0.3
9/14/2015	2:00:00 PM	0.3
9/14/2015	2:15:00 PM	0.3
9/14/2015	2:30:00 PM	0.3
9/14/2015	2:45:00 PM	0.3
9/14/2015	3:00:00 PM	0.3
9/14/2015	3:15:00 PM	0.3
9/14/2015	3:30:00 PM	0.3
9/14/2015	3:45:00 PM	0.3
9/14/2015	4:00:00 PM	0.3
9/14/2015	4:15:00 PM	0.3
9/14/2015	4:30:00 PM	0.3
9/14/2015	4:45:00 PM	0.3
9/14/2015	5:00:00 PM	0.3
9/14/2015	5:15:00 PM	0.3
9/14/2015	5:30:00 PM	0.3
9/14/2015	5:45:00 PM	0.3
9/14/2015	6:00:00 PM	0.3
9/14/2015	6:15:00 PM	0.3
9/14/2015	6:30:00 PM	0.3
9/14/2015	6:45:00 PM	0.3
9/14/2015	7:00:00 PM	0.3
9/14/2015	7:15:00 PM	0.3
9/14/2015	7:30:00 PM	0.3
9/14/2015	7:45:00 PM	0.3
9/14/2015	8:00:00 PM	0.3
9/14/2015	8:15:00 PM	0.3
9/14/2015	8:30:00 PM	0.3
9/14/2015	8:45:00 PM	0.3
9/14/2015	9:00:00 PM	0.3
9/14/2015	9:15:00 PM	0.3

Billy Lake Return Gage

DATE	TIME	GAGE
9/14/2015	9:30:00 PM	0.3
9/14/2015	9:45:00 PM	0.3
9/14/2015	10:00:00 PM	0.3
9/14/2015	10:15:00 PM	0.3
9/14/2015	10:30:00 PM	0.3
9/14/2015	10:45:00 PM	0.3
9/14/2015	11:00:00 PM	0.3
9/14/2015	11:15:00 PM	0.3
9/14/2015	11:30:00 PM	0.3
9/14/2015	11:45:00 PM	0.3
9/15/2015	12:00:00 AM	0.3
9/15/2015	12:15:00 AM	0.3
9/15/2015	12:30:00 AM	0.3
9/15/2015	12:45:00 AM	0.3
9/15/2015	1:00:00 AM	0.3
9/15/2015	1:15:00 AM	0.3
9/15/2015	1:30:00 AM	0.3
9/15/2015	1:45:00 AM	0.3
9/15/2015	2:00:00 AM	0.3
9/15/2015	2:15:00 AM	0.3
9/15/2015	2:30:00 AM	0.3
9/15/2015	2:45:00 AM	0.3
9/15/2015	3:00:00 AM	0.3
9/15/2015	3:15:00 AM	0.3
9/15/2015	3:30:00 AM	0.3
9/15/2015	3:45:00 AM	0.3
9/15/2015	4:00:00 AM	0.3
9/15/2015	4:15:00 AM	0.3
9/15/2015	4:30:00 AM	0.3
9/15/2015	4:45:00 AM	0.3
9/15/2015	5:00:00 AM	0.3
9/15/2015	5:15:00 AM	0.3
9/15/2015	5:30:00 AM	0.3
9/15/2015	5:45:00 AM	0.3
9/15/2015	6:00:00 AM	0.3
9/15/2015	6:15:00 AM	0.3
9/15/2015	6:30:00 AM	0.3
9/15/2015	6:45:00 AM	0.3
9/15/2015	7:00:00 AM	0.3
9/15/2015	7:15:00 AM	0.3
9/15/2015	7:30:00 AM	0.3
9/15/2015	7:45:00 AM	0.3
9/15/2015	8:00:00 AM	0.3
9/15/2015	8:15:00 AM	0.3
9/15/2015	8:30:00 AM	0.3
9/15/2015	8:45:00 AM	0.3

Billy Lake Return Gage

DATE	TIME	GAGE
9/15/2015	9:00:00 AM	0.3
9/15/2015	9:15:00 AM	0.3
9/15/2015	9:30:00 AM	0.3
9/15/2015	9:45:00 AM	0.3
9/15/2015	10:00:00 AM	0.3
9/15/2015	10:15:00 AM	0.3
9/15/2015	10:30:00 AM	0.3
9/15/2015	10:45:00 AM	0.3
9/15/2015	11:00:00 AM	0.3
9/15/2015	11:15:00 AM	0.3
9/15/2015	11:30:00 AM	0.3
9/15/2015	11:45:00 AM	0.3
9/15/2015	12:00:00 PM	0.3
9/15/2015	12:15:00 PM	0.3
9/15/2015	12:30:00 PM	0.3
9/15/2015	12:45:00 PM	0.3
9/15/2015	1:00:00 PM	0.3
9/15/2015	1:15:00 PM	0.3
9/15/2015	1:30:00 PM	0.3
9/15/2015	1:45:00 PM	0.3
9/15/2015	2:00:00 PM	0.3
9/15/2015	2:15:00 PM	0.3
9/15/2015	2:30:00 PM	0.3
9/15/2015	2:45:00 PM	0.3
9/15/2015	3:00:00 PM	0.3
9/15/2015	3:15:00 PM	0.3
9/15/2015	3:30:00 PM	0.3
9/15/2015	3:45:00 PM	0.3
9/15/2015	4:00:00 PM	0.3
9/15/2015	4:15:00 PM	0.3
9/15/2015	4:30:00 PM	0.3
9/15/2015	4:45:00 PM	0.3
9/15/2015	5:00:00 PM	0.3
9/15/2015	5:15:00 PM	0.3
9/15/2015	5:30:00 PM	0.3
9/15/2015	5:45:00 PM	0.3
9/15/2015	6:00:00 PM	0.3
9/15/2015	6:15:00 PM	0.3
9/15/2015	6:30:00 PM	0.3
9/15/2015	6:45:00 PM	0.3
9/15/2015	7:00:00 PM	0.3
9/15/2015	7:15:00 PM	0.3
9/15/2015	7:30:00 PM	0.3
9/15/2015	7:45:00 PM	0.3
9/15/2015	8:00:00 PM	0.3
9/15/2015	8:15:00 PM	0.3

Billy Lake Return Gage

DATE	TIME	GAGE
9/15/2015	8:30:00 PM	0.3
9/15/2015	8:45:00 PM	0.3
9/15/2015	9:00:00 PM	0.3
9/15/2015	9:15:00 PM	0.3
9/15/2015	9:30:00 PM	0.3
9/15/2015	9:45:00 PM	0.3
9/15/2015	10:00:00 PM	0.3
9/15/2015	10:15:00 PM	0.3
9/15/2015	10:30:00 PM	0.3
9/15/2015	10:45:00 PM	0.3
9/15/2015	11:00:00 PM	0.3
9/15/2015	11:15:00 PM	0.3
9/15/2015	11:30:00 PM	0.3
9/15/2015	11:45:00 PM	0.3
9/16/2015	12:00:00 AM	0.3
9/16/2015	12:15:00 AM	0.3
9/16/2015	12:30:00 AM	0.3
9/16/2015	12:45:00 AM	0.3
9/16/2015	1:00:00 AM	0.3
9/16/2015	1:15:00 AM	0.3
9/16/2015	1:30:00 AM	0.3
9/16/2015	1:45:00 AM	0.3
9/16/2015	2:00:00 AM	0.3
9/16/2015	2:15:00 AM	0.3
9/16/2015	2:30:00 AM	0.3
9/16/2015	2:45:00 AM	0.3
9/16/2015	3:00:00 AM	0.3
9/16/2015	3:15:00 AM	0.3
9/16/2015	3:30:00 AM	0.3
9/16/2015	3:45:00 AM	0.3
9/16/2015	4:00:00 AM	0.3
9/16/2015	4:15:00 AM	0.3
9/16/2015	4:30:00 AM	0.3
9/16/2015	4:45:00 AM	0.3
9/16/2015	5:00:00 AM	0.3
9/16/2015	5:15:00 AM	0.3
9/16/2015	5:30:00 AM	0.3
9/16/2015	5:45:00 AM	0.3
9/16/2015	6:00:00 AM	0.3
9/16/2015	6:15:00 AM	0.3
9/16/2015	6:30:00 AM	0.3
9/16/2015	6:45:00 AM	0.3
9/16/2015	7:00:00 AM	0.3
9/16/2015	7:15:00 AM	0.3
9/16/2015	7:30:00 AM	0.3
9/16/2015	7:45:00 AM	0.3

Billy Lake Return Gage

DATE	TIME	GAGE
9/16/2015	8:00:00 AM	0.3
9/16/2015	8:15:00 AM	0.3
9/16/2015	8:30:00 AM	0.3
9/16/2015	8:45:00 AM	0.3
9/16/2015	9:00:00 AM	0.3
9/16/2015	9:15:00 AM	0.3
9/16/2015	9:30:00 AM	0.3
9/16/2015	9:45:00 AM	0.3
9/16/2015	10:00:00 AM	0.3
9/16/2015	10:15:00 AM	0.3
9/16/2015	10:30:00 AM	0.3
9/16/2015	10:45:00 AM	0.3
9/16/2015	11:00:00 AM	0.3
9/16/2015	11:15:00 AM	0.3
9/16/2015	11:30:00 AM	0.3
9/16/2015	11:45:00 AM	0.3
9/16/2015	12:00:00 PM	0.3
9/16/2015	12:15:00 PM	0.3
9/16/2015	12:30:00 PM	0.3
9/16/2015	12:45:00 PM	0.3
9/16/2015	1:00:00 PM	0.3
9/16/2015	1:15:00 PM	0.3
9/16/2015	1:30:00 PM	0.3
9/16/2015	1:45:00 PM	0.3
9/16/2015	2:00:00 PM	0.3
9/16/2015	2:15:00 PM	0.3
9/16/2015	2:30:00 PM	0.3
9/16/2015	2:45:00 PM	0.3
9/16/2015	3:00:00 PM	0.3
9/16/2015	3:15:00 PM	0.3
9/16/2015	3:30:00 PM	0.3
9/16/2015	3:45:00 PM	0.3
9/16/2015	4:00:00 PM	0.3
9/16/2015	4:15:00 PM	0.3
9/16/2015	4:30:00 PM	0.3
9/16/2015	4:45:00 PM	0.3
9/16/2015	5:00:00 PM	0.3
9/16/2015	5:15:00 PM	0.3
9/16/2015	5:30:00 PM	0.3
9/16/2015	5:45:00 PM	0.3
9/16/2015	6:00:00 PM	0.3
9/16/2015	6:15:00 PM	0.3
9/16/2015	6:30:00 PM	0.3
9/16/2015	6:45:00 PM	0.3
9/16/2015	7:00:00 PM	0.3
9/16/2015	7:15:00 PM	0.3

Billy Lake Return Gage

DATE	TIME	GAGE
9/16/2015	7:30:00 PM	0.3
9/16/2015	7:45:00 PM	0.3
9/16/2015	8:00:00 PM	0.3
9/16/2015	8:15:00 PM	0.3
9/16/2015	8:30:00 PM	0.3
9/16/2015	8:45:00 PM	0.3
9/16/2015	9:00:00 PM	0.3
9/16/2015	9:15:00 PM	0.3
9/16/2015	9:30:00 PM	0.3
9/16/2015	9:45:00 PM	0.3
9/16/2015	10:00:00 PM	0.3
9/16/2015	10:15:00 PM	0.3
9/16/2015	10:30:00 PM	0.3
9/16/2015	10:45:00 PM	0.3
9/16/2015	11:00:00 PM	0.3
9/16/2015	11:15:00 PM	0.3
9/16/2015	11:30:00 PM	0.3
9/16/2015	11:45:00 PM	0.3
9/17/2015	12:00:00 AM	0.3
9/17/2015	12:15:00 AM	0.3
9/17/2015	12:30:00 AM	0.3
9/17/2015	12:45:00 AM	0.3
9/17/2015	1:00:00 AM	0.3
9/17/2015	1:15:00 AM	0.3
9/17/2015	1:30:00 AM	0.3
9/17/2015	1:45:00 AM	0.3
9/17/2015	2:00:00 AM	0.3
9/17/2015	2:15:00 AM	0.3
9/17/2015	2:30:00 AM	0.3
9/17/2015	2:45:00 AM	0.3
9/17/2015	3:00:00 AM	0.3
9/17/2015	3:15:00 AM	0.3
9/17/2015	3:30:00 AM	0.3
9/17/2015	3:45:00 AM	0.3
9/17/2015	4:00:00 AM	0.3
9/17/2015	4:15:00 AM	0.3
9/17/2015	4:30:00 AM	0.3
9/17/2015	4:45:00 AM	0.3
9/17/2015	5:00:00 AM	0.3
9/17/2015	5:15:00 AM	0.3
9/17/2015	5:30:00 AM	0.3
9/17/2015	5:45:00 AM	0.3
9/17/2015	6:00:00 AM	0.3
9/17/2015	6:15:00 AM	0.3
9/17/2015	6:30:00 AM	0.3
9/17/2015	6:45:00 AM	0.3

Billy Lake Return Gage

DATE	TIME	GAGE
9/17/2015	7:00:00 AM	0.3
9/17/2015	7:15:00 AM	0.3
9/17/2015	7:30:00 AM	0.3
9/17/2015	7:45:00 AM	0.3
9/17/2015	8:00:00 AM	0.3
9/17/2015	8:15:00 AM	0.3
9/17/2015	8:30:00 AM	0.3
9/17/2015	8:45:00 AM	0.3
9/17/2015	9:00:00 AM	0.3
9/17/2015	9:15:00 AM	0.3
9/17/2015	9:30:00 AM	0.3
9/17/2015	9:45:00 AM	0.3
9/17/2015	10:00:00 AM	0.3
9/17/2015	10:15:00 AM	0.3
9/17/2015	10:30:00 AM	0.3
9/17/2015	10:45:00 AM	0.3
9/17/2015	11:00:00 AM	0.3
9/17/2015	11:15:00 AM	0.3
9/17/2015	11:30:00 AM	0.3
9/17/2015	11:45:00 AM	0.3
9/17/2015	12:00:00 PM	0.3
9/17/2015	12:15:00 PM	0.3
9/17/2015	12:30:00 PM	0.3
9/17/2015	12:45:00 PM	0.3
9/17/2015	1:00:00 PM	0.3
9/17/2015	1:15:00 PM	0.3
9/17/2015	1:30:00 PM	0.3
9/17/2015	1:45:00 PM	0.3
9/17/2015	2:00:00 PM	0.3
9/17/2015	2:15:00 PM	0.3
9/17/2015	2:30:00 PM	0.3
9/17/2015	2:45:00 PM	0.3
9/17/2015	3:00:00 PM	0.3
9/17/2015	3:15:00 PM	0.3
9/17/2015	3:30:00 PM	0.3
9/17/2015	3:45:00 PM	0.3
9/17/2015	4:00:00 PM	0.3
9/17/2015	4:15:00 PM	0.3
9/17/2015	4:30:00 PM	0.3
9/17/2015	4:45:00 PM	0.3
9/17/2015	5:00:00 PM	0.3
9/17/2015	5:15:00 PM	0.3
9/17/2015	5:30:00 PM	0.3
9/17/2015	5:45:00 PM	0.3
9/17/2015	6:00:00 PM	0.3
9/17/2015	6:15:00 PM	0.3

Billy Lake Return Gage

DATE	TIME	GAGE
9/17/2015	6:30:00 PM	0.3
9/17/2015	6:45:00 PM	0.3
9/17/2015	7:00:00 PM	0.3
9/17/2015	7:15:00 PM	0.3
9/17/2015	7:30:00 PM	0.3
9/17/2015	7:45:00 PM	0.3
9/17/2015	8:00:00 PM	0.3
9/17/2015	8:15:00 PM	0.3
9/17/2015	8:30:00 PM	0.3
9/17/2015	8:45:00 PM	0.3
9/17/2015	9:00:00 PM	0.3
9/17/2015	9:15:00 PM	0.3
9/17/2015	9:30:00 PM	0.3
9/17/2015	9:45:00 PM	0.3
9/17/2015	10:00:00 PM	0.3
9/17/2015	10:15:00 PM	0.3
9/17/2015	10:30:00 PM	0.3
9/17/2015	10:45:00 PM	0.3
9/17/2015	11:00:00 PM	0.3
9/17/2015	11:15:00 PM	0.3
9/17/2015	11:30:00 PM	0.3
9/17/2015	11:45:00 PM	0.3
9/18/2015	12:00:00 AM	0.3
9/18/2015	12:15:00 AM	0.3
9/18/2015	12:30:00 AM	0.3
9/18/2015	12:45:00 AM	0.3
9/18/2015	1:00:00 AM	0.3
9/18/2015	1:15:00 AM	0.3
9/18/2015	1:30:00 AM	0.3
9/18/2015	1:45:00 AM	0.3
9/18/2015	2:00:00 AM	0.3
9/18/2015	2:15:00 AM	0.3
9/18/2015	2:30:00 AM	0.3
9/18/2015	2:45:00 AM	0.3
9/18/2015	3:00:00 AM	0.3
9/18/2015	3:15:00 AM	0.3
9/18/2015	3:30:00 AM	0.3
9/18/2015	3:45:00 AM	0.3
9/18/2015	4:00:00 AM	0.3
9/18/2015	4:15:00 AM	0.3
9/18/2015	4:30:00 AM	0.3
9/18/2015	4:45:00 AM	0.3
9/18/2015	5:00:00 AM	0.3
9/18/2015	5:15:00 AM	0.3
9/18/2015	5:30:00 AM	0.3
9/18/2015	5:45:00 AM	0.3

Billy Lake Return Gage

DATE	TIME	GAGE
9/18/2015	6:00:00 AM	0.3
9/18/2015	6:15:00 AM	0.3
9/18/2015	6:30:00 AM	0.3
9/18/2015	6:45:00 AM	0.3
9/18/2015	7:00:00 AM	0.3
9/18/2015	7:15:00 AM	0.3
9/18/2015	7:30:00 AM	0.3
9/18/2015	7:45:00 AM	0.3
9/18/2015	8:00:00 AM	0.3
9/18/2015	8:15:00 AM	0.3
9/18/2015	8:30:00 AM	0.3
9/18/2015	8:45:00 AM	0.3
9/18/2015	9:00:00 AM	0.3
9/18/2015	9:15:00 AM	0.3
9/18/2015	9:30:00 AM	0.3
9/18/2015	9:45:00 AM	0.3
9/18/2015	10:00:00 AM	0.3
9/18/2015	10:15:00 AM	0.3
9/18/2015	10:30:00 AM	0.3
9/18/2015	10:45:00 AM	0.3
9/18/2015	11:00:00 AM	0.3
9/18/2015	11:15:00 AM	0.3
9/18/2015	11:30:00 AM	0.3
9/18/2015	11:45:00 AM	0.3
9/18/2015	12:00:00 PM	0.3
9/18/2015	12:15:00 PM	0.3
9/18/2015	12:30:00 PM	0.3
9/18/2015	12:45:00 PM	0.3
9/18/2015	1:00:00 PM	0.3
9/18/2015	1:15:00 PM	0.3
9/18/2015	1:30:00 PM	0.3
9/18/2015	1:45:00 PM	0.3
9/18/2015	2:00:00 PM	0.3
9/18/2015	2:15:00 PM	0.3
9/18/2015	2:30:00 PM	0.3
9/18/2015	2:45:00 PM	0.3
9/18/2015	3:00:00 PM	0.3
9/18/2015	3:15:00 PM	0.3
9/18/2015	3:30:00 PM	0.3
9/18/2015	3:45:00 PM	0.3
9/18/2015	4:00:00 PM	0.3
9/18/2015	4:15:00 PM	0.3
9/18/2015	4:30:00 PM	0.3
9/18/2015	4:45:00 PM	0.3
9/18/2015	5:00:00 PM	0.3
9/18/2015	5:15:00 PM	0.3

Billy Lake Return Gage

DATE	TIME	GAGE
9/18/2015	5:30:00 PM	0.3
9/18/2015	5:45:00 PM	0.3
9/18/2015	6:00:00 PM	0.3
9/18/2015	6:15:00 PM	0.3
9/18/2015	6:30:00 PM	0.3
9/18/2015	6:45:00 PM	0.3
9/18/2015	7:00:00 PM	0.3
9/18/2015	7:15:00 PM	0.3
9/18/2015	7:30:00 PM	0.3
9/18/2015	7:45:00 PM	0.3
9/18/2015	8:00:00 PM	0.3
9/18/2015	8:15:00 PM	0.3
9/18/2015	8:30:00 PM	0.3
9/18/2015	8:45:00 PM	0.3
9/18/2015	9:00:00 PM	0.3
9/18/2015	9:15:00 PM	0.3
9/18/2015	9:30:00 PM	0.3
9/18/2015	9:45:00 PM	0.3
9/18/2015	10:00:00 PM	0.3
9/18/2015	10:15:00 PM	0.3
9/18/2015	10:30:00 PM	0.3
9/18/2015	10:45:00 PM	0.3
9/18/2015	11:00:00 PM	0.3
9/18/2015	11:15:00 PM	0.3
9/18/2015	11:30:00 PM	0.3
9/18/2015	11:45:00 PM	0.3
9/19/2015	12:00:00 AM	0.3
9/19/2015	12:15:00 AM	0.3
9/19/2015	12:30:00 AM	0.3
9/19/2015	12:45:00 AM	0.3
9/19/2015	1:00:00 AM	0.3
9/19/2015	1:15:00 AM	0.3
9/19/2015	1:30:00 AM	0.3
9/19/2015	1:45:00 AM	0.3
9/19/2015	2:00:00 AM	0.3
9/19/2015	2:15:00 AM	0.3
9/19/2015	2:30:00 AM	0.3
9/19/2015	2:45:00 AM	0.3
9/19/2015	3:00:00 AM	0.3
9/19/2015	3:15:00 AM	0.3
9/19/2015	3:30:00 AM	0.3
9/19/2015	3:45:00 AM	0.3
9/19/2015	4:00:00 AM	0.3
9/19/2015	4:15:00 AM	0.3
9/19/2015	4:30:00 AM	0.3
9/19/2015	4:45:00 AM	0.3

Billy Lake Return Gage

DATE	TIME	GAGE
9/19/2015	5:00:00 AM	0.3
9/19/2015	5:15:00 AM	0.3
9/19/2015	5:30:00 AM	0.3
9/19/2015	5:45:00 AM	0.3
9/19/2015	6:00:00 AM	0.3
9/19/2015	6:15:00 AM	0.3
9/19/2015	6:30:00 AM	0.3
9/19/2015	6:45:00 AM	0.3
9/19/2015	7:00:00 AM	0.3
9/19/2015	7:15:00 AM	0.3
9/19/2015	7:30:00 AM	0.3
9/19/2015	7:45:00 AM	0.3
9/19/2015	8:00:00 AM	0.3
9/19/2015	8:15:00 AM	0.3
9/19/2015	8:30:00 AM	0.3
9/19/2015	8:45:00 AM	0.3
9/19/2015	9:00:00 AM	0.3
9/19/2015	9:15:00 AM	0.3
9/19/2015	9:30:00 AM	0.3
9/19/2015	9:45:00 AM	0.3
9/19/2015	10:00:00 AM	0.3
9/19/2015	10:15:00 AM	0.3
9/19/2015	10:30:00 AM	0.3
9/19/2015	10:45:00 AM	0.3
9/19/2015	11:00:00 AM	0.3
9/19/2015	11:15:00 AM	0.3
9/19/2015	11:30:00 AM	0.3
9/19/2015	11:45:00 AM	0.3
9/19/2015	12:00:00 PM	0.3
9/19/2015	12:15:00 PM	0.3
9/19/2015	12:30:00 PM	0.3
9/19/2015	12:45:00 PM	0.3
9/19/2015	1:00:00 PM	0.3
9/19/2015	1:15:00 PM	0.3
9/19/2015	1:30:00 PM	0.3
9/19/2015	1:45:00 PM	0.3
9/19/2015	2:00:00 PM	0.3
9/19/2015	2:15:00 PM	0.3
9/19/2015	2:30:00 PM	0.3
9/19/2015	2:45:00 PM	0.3
9/19/2015	3:00:00 PM	0.3
9/19/2015	3:15:00 PM	0.3
9/19/2015	3:30:00 PM	0.3
9/19/2015	3:45:00 PM	0.3
9/19/2015	4:00:00 PM	0.3
9/19/2015	4:15:00 PM	0.3

Billy Lake Return Gage

DATE	TIME	GAGE
9/19/2015	4:30:00 PM	0.3
9/19/2015	4:45:00 PM	0.3
9/19/2015	5:00:00 PM	0.3
9/19/2015	5:15:00 PM	0.3
9/19/2015	5:30:00 PM	0.3
9/19/2015	5:45:00 PM	0.3
9/19/2015	6:00:00 PM	0.3
9/19/2015	6:15:00 PM	0.3
9/19/2015	6:30:00 PM	0.3
9/19/2015	6:45:00 PM	0.3
9/19/2015	7:00:00 PM	0.3
9/19/2015	7:15:00 PM	0.3
9/19/2015	7:30:00 PM	0.3
9/19/2015	7:45:00 PM	0.3
9/19/2015	8:00:00 PM	0.3
9/19/2015	8:15:00 PM	0.3
9/19/2015	8:30:00 PM	0.3
9/19/2015	8:45:00 PM	0.3
9/19/2015	9:00:00 PM	0.3
9/19/2015	9:15:00 PM	0.3
9/19/2015	9:30:00 PM	0.3
9/19/2015	9:45:00 PM	0.3
9/19/2015	10:00:00 PM	0.3
9/19/2015	10:15:00 PM	0.3
9/19/2015	10:30:00 PM	0.3
9/19/2015	10:45:00 PM	0.3
9/19/2015	11:00:00 PM	0.3
9/19/2015	11:15:00 PM	0.3
9/19/2015	11:30:00 PM	0.3
9/19/2015	11:45:00 PM	0.3
9/20/2015	12:00:00 AM	0.3
9/20/2015	12:15:00 AM	0.3
9/20/2015	12:30:00 AM	0.3
9/20/2015	12:45:00 AM	0.3
9/20/2015	1:00:00 AM	0.3
9/20/2015	1:15:00 AM	0.3
9/20/2015	1:30:00 AM	0.3
9/20/2015	1:45:00 AM	0.3
9/20/2015	2:00:00 AM	0.3
9/20/2015	2:15:00 AM	0.3
9/20/2015	2:30:00 AM	0.3
9/20/2015	2:45:00 AM	0.3
9/20/2015	3:00:00 AM	0.3
9/20/2015	3:15:00 AM	0.3
9/20/2015	3:30:00 AM	0.3
9/20/2015	3:45:00 AM	0.3

Billy Lake Return Gage

DATE	TIME	GAGE
9/20/2015	4:00:00 AM	0.3
9/20/2015	4:15:00 AM	0.3
9/20/2015	4:30:00 AM	0.3
9/20/2015	4:45:00 AM	0.3
9/20/2015	5:00:00 AM	0.3
9/20/2015	5:15:00 AM	0.3
9/20/2015	5:30:00 AM	0.3
9/20/2015	5:45:00 AM	0.3
9/20/2015	6:00:00 AM	0.3
9/20/2015	6:15:00 AM	0.3
9/20/2015	6:30:00 AM	0.3
9/20/2015	6:45:00 AM	0.3
9/20/2015	7:00:00 AM	0.3
9/20/2015	7:15:00 AM	0.3
9/20/2015	7:30:00 AM	0.3
9/20/2015	7:45:00 AM	0.3
9/20/2015	8:00:00 AM	0.3
9/20/2015	8:15:00 AM	0.3
9/20/2015	8:30:00 AM	0.3
9/20/2015	8:45:00 AM	0.3
9/20/2015	9:00:00 AM	0.3
9/20/2015	9:15:00 AM	0.3
9/20/2015	9:30:00 AM	0.3
9/20/2015	9:45:00 AM	0.3
9/20/2015	10:00:00 AM	0.3
9/20/2015	10:15:00 AM	0.3
9/20/2015	10:30:00 AM	0.3
9/20/2015	10:45:00 AM	0.3
9/20/2015	11:00:00 AM	0.3
9/20/2015	11:15:00 AM	0.3
9/20/2015	11:30:00 AM	0.3
9/20/2015	11:45:00 AM	0.3
9/20/2015	12:00:00 PM	0.3
9/20/2015	12:15:00 PM	0.3
9/20/2015	12:30:00 PM	0.3
9/20/2015	12:45:00 PM	0.3
9/20/2015	1:00:00 PM	0.3
9/20/2015	1:15:00 PM	0.3
9/20/2015	1:30:00 PM	0.3
9/20/2015	1:45:00 PM	0.3
9/20/2015	2:00:00 PM	0.3
9/20/2015	2:15:00 PM	0.3
9/20/2015	2:30:00 PM	0.3
9/20/2015	2:45:00 PM	0.3
9/20/2015	3:00:00 PM	0.3
9/20/2015	3:15:00 PM	0.3

Billy Lake Return Gage

DATE	TIME	GAGE
9/20/2015	3:30:00 PM	0.3
9/20/2015	3:45:00 PM	0.3
9/20/2015	4:00:00 PM	0.3
9/20/2015	4:15:00 PM	0.3
9/20/2015	4:30:00 PM	0.3
9/20/2015	4:45:00 PM	0.3
9/20/2015	5:00:00 PM	0.3
9/20/2015	5:15:00 PM	0.3
9/20/2015	5:30:00 PM	0.3
9/20/2015	5:45:00 PM	0.3
9/20/2015	6:00:00 PM	0.3
9/20/2015	6:15:00 PM	0.3
9/20/2015	6:30:00 PM	0.3
9/20/2015	6:45:00 PM	0.3
9/20/2015	7:00:00 PM	0.3
9/20/2015	7:15:00 PM	0.3
9/20/2015	7:30:00 PM	0.3
9/20/2015	7:45:00 PM	0.3
9/20/2015	8:00:00 PM	0.3
9/20/2015	8:15:00 PM	0.3
9/20/2015	8:30:00 PM	0.3
9/20/2015	8:45:00 PM	0.3
9/20/2015	9:00:00 PM	0.3
9/20/2015	9:15:00 PM	0.3
9/20/2015	9:30:00 PM	0.3
9/20/2015	9:45:00 PM	0.3
9/20/2015	10:00:00 PM	0.3
9/20/2015	10:15:00 PM	0.3
9/20/2015	10:30:00 PM	0.3
9/20/2015	10:45:00 PM	0.3
9/20/2015	11:00:00 PM	0.3
9/20/2015	11:15:00 PM	0.3
9/20/2015	11:30:00 PM	0.3
9/20/2015	11:45:00 PM	0.3
9/21/2015	12:00:00 AM	0.3
9/21/2015	12:15:00 AM	0.3
9/21/2015	12:30:00 AM	0.3
9/21/2015	12:45:00 AM	0.3
9/21/2015	1:00:00 AM	0.3
9/21/2015	1:15:00 AM	0.3
9/21/2015	1:30:00 AM	0.3
9/21/2015	1:45:00 AM	0.3
9/21/2015	2:00:00 AM	0.3
9/21/2015	2:15:00 AM	0.3
9/21/2015	2:30:00 AM	0.3
9/21/2015	2:45:00 AM	0.3

Billy Lake Return Gage

DATE	TIME	GAGE
9/21/2015	3:00:00 AM	0.3
9/21/2015	3:15:00 AM	0.3
9/21/2015	3:30:00 AM	0.3
9/21/2015	3:45:00 AM	0.3
9/21/2015	4:00:00 AM	0.3
9/21/2015	4:15:00 AM	0.3
9/21/2015	4:30:00 AM	0.3
9/21/2015	4:45:00 AM	0.3
9/21/2015	5:00:00 AM	0.3
9/21/2015	5:15:00 AM	0.3
9/21/2015	5:30:00 AM	0.3
9/21/2015	5:45:00 AM	0.3
9/21/2015	6:00:00 AM	0.3
9/21/2015	6:15:00 AM	0.3
9/21/2015	6:30:00 AM	0.3
9/21/2015	6:45:00 AM	0.3
9/21/2015	7:00:00 AM	0.3
9/21/2015	7:15:00 AM	0.3
9/21/2015	7:30:00 AM	0.3
9/21/2015	7:45:00 AM	0.3
9/21/2015	8:00:00 AM	0.3
9/21/2015	8:15:00 AM	0.3
9/21/2015	8:30:00 AM	0.3
9/21/2015	8:45:00 AM	0.3
9/21/2015	9:00:00 AM	0.3
9/21/2015	9:15:00 AM	0.3
9/21/2015	9:30:00 AM	0.3
9/21/2015	9:45:00 AM	0.3
9/21/2015	10:00:00 AM	0.3
9/21/2015	10:15:00 AM	0.3
9/21/2015	10:30:00 AM	0.3
9/21/2015	10:45:00 AM	0.3
9/21/2015	11:00:00 AM	0.3
9/21/2015	11:15:00 AM	0.3
9/21/2015	11:30:00 AM	0.3
9/21/2015	11:45:00 AM	0.3
9/21/2015	12:00:00 PM	0.3
9/21/2015	12:15:00 PM	0.3
9/21/2015	12:30:00 PM	0.3
9/21/2015	12:45:00 PM	0.3
9/21/2015	1:00:00 PM	0.3
9/21/2015	1:15:00 PM	0.3
9/21/2015	1:30:00 PM	0.3
9/21/2015	1:45:00 PM	0.3
9/21/2015	2:00:00 PM	0.3
9/21/2015	2:15:00 PM	0.3

Billy Lake Return Gage

DATE	TIME	GAGE
9/21/2015	2:30:00 PM	0.3
9/21/2015	2:45:00 PM	0.3
9/21/2015	3:00:00 PM	0.3
9/21/2015	3:15:00 PM	0.3
9/21/2015	3:30:00 PM	0.3
9/21/2015	3:45:00 PM	0.3
9/21/2015	4:00:00 PM	0.3
9/21/2015	4:15:00 PM	0.3
9/21/2015	4:30:00 PM	0.3
9/21/2015	4:45:00 PM	0.3
9/21/2015	5:00:00 PM	0.3
9/21/2015	5:15:00 PM	0.3
9/21/2015	5:30:00 PM	0.3
9/21/2015	5:45:00 PM	0.3
9/21/2015	6:00:00 PM	0.3
9/21/2015	6:15:00 PM	0.3
9/21/2015	6:30:00 PM	0.3
9/21/2015	6:45:00 PM	0.3
9/21/2015	7:00:00 PM	0.3
9/21/2015	7:15:00 PM	0.3
9/21/2015	7:30:00 PM	0.3
9/21/2015	7:45:00 PM	0.3
9/21/2015	8:00:00 PM	0.3
9/21/2015	8:15:00 PM	0.3
9/21/2015	8:30:00 PM	0.3
9/21/2015	8:45:00 PM	0.3
9/21/2015	9:00:00 PM	0.3
9/21/2015	9:15:00 PM	0.3
9/21/2015	9:30:00 PM	0.3
9/21/2015	9:45:00 PM	0.3
9/21/2015	10:00:00 PM	0.3
9/21/2015	10:15:00 PM	0.3
9/21/2015	10:30:00 PM	0.3
9/21/2015	10:45:00 PM	0.3
9/21/2015	11:00:00 PM	0.3
9/21/2015	11:15:00 PM	0.3
9/21/2015	11:30:00 PM	0.3
9/21/2015	11:45:00 PM	0.3
9/22/2015	12:00:00 AM	0.3
9/22/2015	12:15:00 AM	0.3
9/22/2015	12:30:00 AM	0.3
9/22/2015	12:45:00 AM	0.3
9/22/2015	1:00:00 AM	0.3
9/22/2015	1:15:00 AM	0.3
9/22/2015	1:30:00 AM	0.3
9/22/2015	1:45:00 AM	0.3

Billy Lake Return Gage

DATE	TIME	GAGE
9/22/2015	2:00:00 AM	0.3
9/22/2015	2:15:00 AM	0.3
9/22/2015	2:30:00 AM	0.3
9/22/2015	2:45:00 AM	0.3
9/22/2015	3:00:00 AM	0.3
9/22/2015	3:15:00 AM	0.3
9/22/2015	3:30:00 AM	0.3
9/22/2015	3:45:00 AM	0.3
9/22/2015	4:00:00 AM	0.3
9/22/2015	4:15:00 AM	0.3
9/22/2015	4:30:00 AM	0.3
9/22/2015	4:45:00 AM	0.3
9/22/2015	5:00:00 AM	0.3
9/22/2015	5:15:00 AM	0.3
9/22/2015	5:30:00 AM	0.3
9/22/2015	5:45:00 AM	0.3
9/22/2015	6:00:00 AM	0.3
9/22/2015	6:15:00 AM	0.3
9/22/2015	6:30:00 AM	0.3
9/22/2015	6:45:00 AM	0.3
9/22/2015	7:00:00 AM	0.3
9/22/2015	7:15:00 AM	0.3
9/22/2015	7:30:00 AM	0.3
9/22/2015	7:45:00 AM	0.3
9/22/2015	8:00:00 AM	0.3
9/22/2015	8:15:00 AM	0.3
9/22/2015	8:30:00 AM	0.3
9/22/2015	8:45:00 AM	0.3
9/22/2015	9:00:00 AM	0.3
9/22/2015	9:15:00 AM	0.3
9/22/2015	9:30:00 AM	0.3
9/22/2015	9:45:00 AM	0.3
9/22/2015	10:00:00 AM	0.3
9/22/2015	10:15:00 AM	0.3
9/22/2015	10:30:00 AM	0.3
9/22/2015	10:45:00 AM	0.3
9/22/2015	11:00:00 AM	0.3
9/22/2015	11:15:00 AM	0.3
9/22/2015	11:30:00 AM	0.3
9/22/2015	11:45:00 AM	0.3
9/22/2015	12:00:00 PM	0.3
9/22/2015	12:15:00 PM	0.3
9/22/2015	12:30:00 PM	0.3
9/22/2015	12:45:00 PM	0.31
9/22/2015	1:00:00 PM	0.31
9/22/2015	1:15:00 PM	0.31

Billy Lake Return Gage

DATE	TIME	GAGE
9/22/2015	1:30:00 PM	0.31
9/22/2015	1:45:00 PM	0.31
9/22/2015	2:00:00 PM	0.31
9/22/2015	2:15:00 PM	0.31
9/22/2015	2:30:00 PM	0.31
9/22/2015	2:45:00 PM	0.31
9/22/2015	3:00:00 PM	0.31
9/22/2015	3:15:00 PM	0.31
9/22/2015	3:30:00 PM	0.31
9/22/2015	3:45:00 PM	0.31
9/22/2015	4:00:00 PM	0.31
9/22/2015	4:15:00 PM	0.31
9/22/2015	4:30:00 PM	0.31
9/22/2015	4:45:00 PM	0.3
9/22/2015	5:00:00 PM	0.3
9/22/2015	5:15:00 PM	0.3
9/22/2015	5:30:00 PM	0.3
9/22/2015	5:45:00 PM	0.3
9/22/2015	6:00:00 PM	0.3
9/22/2015	6:15:00 PM	0.3
9/22/2015	6:30:00 PM	0.3
9/22/2015	6:45:00 PM	0.3
9/22/2015	7:00:00 PM	0.3
9/22/2015	7:15:00 PM	0.3
9/22/2015	7:30:00 PM	0.3
9/22/2015	7:45:00 PM	0.3
9/22/2015	8:00:00 PM	0.3
9/22/2015	8:15:00 PM	0.3
9/22/2015	8:30:00 PM	0.3
9/22/2015	8:45:00 PM	0.3
9/22/2015	9:00:00 PM	0.3
9/22/2015	9:15:00 PM	0.3
9/22/2015	9:30:00 PM	0.3
9/22/2015	9:45:00 PM	0.3
9/22/2015	10:00:00 PM	0.3
9/22/2015	10:15:00 PM	0.3
9/22/2015	10:30:00 PM	0.3
9/22/2015	10:45:00 PM	0.3
9/22/2015	11:00:00 PM	0.3
9/22/2015	11:15:00 PM	0.3
9/22/2015	11:30:00 PM	0.3
9/22/2015	11:45:00 PM	0.3
9/23/2015	12:00:00 AM	0.3
9/23/2015	12:15:00 AM	0.3
9/23/2015	12:30:00 AM	0.3
9/23/2015	12:45:00 AM	0.3

Billy Lake Return Gage

DATE	TIME	GAGE
9/23/2015	1:00:00 AM	0.3
9/23/2015	1:15:00 AM	0.3
9/23/2015	1:30:00 AM	0.3
9/23/2015	1:45:00 AM	0.3
9/23/2015	2:00:00 AM	0.3
9/23/2015	2:15:00 AM	0.3
9/23/2015	2:30:00 AM	0.3
9/23/2015	2:45:00 AM	0.3
9/23/2015	3:00:00 AM	0.3
9/23/2015	3:15:00 AM	0.3
9/23/2015	3:30:00 AM	0.3
9/23/2015	3:45:00 AM	0.3
9/23/2015	4:00:00 AM	0.3
9/23/2015	4:15:00 AM	0.3
9/23/2015	4:30:00 AM	0.3
9/23/2015	4:45:00 AM	0.3
9/23/2015	5:00:00 AM	0.3
9/23/2015	5:15:00 AM	0.3
9/23/2015	5:30:00 AM	0.3
9/23/2015	5:45:00 AM	0.3
9/23/2015	6:00:00 AM	0.3
9/23/2015	6:15:00 AM	0.3
9/23/2015	6:30:00 AM	0.3
9/23/2015	6:45:00 AM	0.3
9/23/2015	7:00:00 AM	0.3
9/23/2015	7:15:00 AM	0.3
9/23/2015	7:30:00 AM	0.3
9/23/2015	7:45:00 AM	0.31
9/23/2015	8:00:00 AM	0.31
9/23/2015	8:15:00 AM	0.31
9/23/2015	8:30:00 AM	0.31
9/23/2015	8:45:00 AM	0.31
9/23/2015	9:00:00 AM	0.31
9/23/2015	9:15:00 AM	0.31
9/23/2015	9:30:00 AM	0.31
9/23/2015	9:45:00 AM	0.31
9/23/2015	10:00:00 AM	0.31
9/23/2015	10:15:00 AM	0.31
9/23/2015	10:30:00 AM	0.31
9/23/2015	10:45:00 AM	0.31
9/23/2015	11:00:00 AM	0.31
9/23/2015	11:15:00 AM	0.31
9/23/2015	11:30:00 AM	0.31
9/23/2015	11:45:00 AM	0.31
9/23/2015	12:00:00 PM	0.31
9/23/2015	12:15:00 PM	0.31

Billy Lake Return Gage

DATE	TIME	GAGE
9/23/2015	12:30:00 PM	0.31
9/23/2015	12:45:00 PM	0.31
9/23/2015	1:00:00 PM	0.31
9/23/2015	1:15:00 PM	0.31
9/23/2015	1:30:00 PM	0.31
9/23/2015	1:45:00 PM	0.31
9/23/2015	2:00:00 PM	0.31
9/23/2015	2:15:00 PM	0.31
9/23/2015	2:30:00 PM	0.31
9/23/2015	2:45:00 PM	0.31
9/23/2015	3:00:00 PM	0.31
9/23/2015	3:15:00 PM	0.31
9/23/2015	3:30:00 PM	0.31
9/23/2015	3:45:00 PM	0.31
9/23/2015	4:00:00 PM	0.31
9/23/2015	4:15:00 PM	0.31
9/23/2015	4:30:00 PM	0.31
9/23/2015	4:45:00 PM	0.31
9/23/2015	5:00:00 PM	0.31
9/23/2015	5:15:00 PM	0.31
9/23/2015	5:30:00 PM	0.31
9/23/2015	5:45:00 PM	0.3
9/23/2015	6:00:00 PM	0.3
9/23/2015	6:15:00 PM	0.3
9/23/2015	6:30:00 PM	0.3
9/23/2015	6:45:00 PM	0.3
9/23/2015	7:00:00 PM	0.3
9/23/2015	7:15:00 PM	0.3
9/23/2015	7:30:00 PM	0.3
9/23/2015	7:45:00 PM	0.3
9/23/2015	8:00:00 PM	0.3
9/23/2015	8:15:00 PM	0.3
9/23/2015	8:30:00 PM	0.3
9/23/2015	8:45:00 PM	0.3
9/23/2015	9:00:00 PM	0.3
9/23/2015	9:15:00 PM	0.3
9/23/2015	9:30:00 PM	0.3
9/23/2015	9:45:00 PM	0.3
9/23/2015	10:00:00 PM	0.3
9/23/2015	10:15:00 PM	0.3
9/23/2015	10:30:00 PM	0.3
9/23/2015	10:45:00 PM	0.3
9/23/2015	11:00:00 PM	0.3
9/23/2015	11:15:00 PM	0.3
9/23/2015	11:30:00 PM	0.3
9/23/2015	11:45:00 PM	0.3

Billy Lake Return Gage

DATE	TIME	GAGE
9/24/2015	12:00:00 AM	0.3
9/24/2015	12:15:00 AM	0.3
9/24/2015	12:30:00 AM	0.3
9/24/2015	12:45:00 AM	0.3
9/24/2015	1:00:00 AM	0.3
9/24/2015	1:15:00 AM	0.3
9/24/2015	1:30:00 AM	0.3
9/24/2015	1:45:00 AM	0.3
9/24/2015	2:00:00 AM	0.3
9/24/2015	2:15:00 AM	0.3
9/24/2015	2:30:00 AM	0.3
9/24/2015	2:45:00 AM	0.3
9/24/2015	3:00:00 AM	0.3
9/24/2015	3:15:00 AM	0.3
9/24/2015	3:30:00 AM	0.3
9/24/2015	3:45:00 AM	0.3
9/24/2015	4:00:00 AM	0.3
9/24/2015	4:15:00 AM	0.3
9/24/2015	4:30:00 AM	0.3
9/24/2015	4:45:00 AM	0.3
9/24/2015	5:00:00 AM	0.3
9/24/2015	5:15:00 AM	0.3
9/24/2015	5:30:00 AM	0.3
9/24/2015	5:45:00 AM	0.3
9/24/2015	6:00:00 AM	0.3
9/24/2015	6:15:00 AM	0.3
9/24/2015	6:30:00 AM	0.3
9/24/2015	6:45:00 AM	0.3
9/24/2015	7:00:00 AM	0.3
9/24/2015	7:15:00 AM	0.3
9/24/2015	7:30:00 AM	0.3
9/24/2015	7:45:00 AM	0.3
9/24/2015	8:00:00 AM	0.3
9/24/2015	8:15:00 AM	0.3
9/24/2015	8:30:00 AM	0.3
9/24/2015	8:45:00 AM	0.31
9/24/2015	9:00:00 AM	0.31
9/24/2015	9:15:00 AM	0.31
9/24/2015	9:30:00 AM	0.31
9/24/2015	9:45:00 AM	0.31
9/24/2015	10:00:00 AM	0.31
9/24/2015	10:15:00 AM	0.31
9/24/2015	10:30:00 AM	0.31
9/24/2015	10:45:00 AM	0.31
9/24/2015	11:00:00 AM	0.31
9/24/2015	11:15:00 AM	0.31

Billy Lake Return Gage

DATE	TIME	GAGE
9/24/2015	11:30:00 AM	0.31
9/24/2015	11:45:00 AM	0.31
9/24/2015	12:00:00 PM	0.31
9/24/2015	12:15:00 PM	0.31
9/24/2015	12:30:00 PM	0.31
9/24/2015	12:45:00 PM	0.31
9/24/2015	1:00:00 PM	0.31
9/24/2015	1:15:00 PM	0.31
9/24/2015	1:30:00 PM	0.31
9/24/2015	1:45:00 PM	0.31
9/24/2015	2:00:00 PM	0.31
9/24/2015	2:15:00 PM	0.31
9/24/2015	2:30:00 PM	0.31
9/24/2015	2:45:00 PM	0.31
9/24/2015	3:00:00 PM	0.31
9/24/2015	3:15:00 PM	0.31
9/24/2015	3:30:00 PM	0.31
9/24/2015	3:45:00 PM	0.31
9/24/2015	4:00:00 PM	0.31
9/24/2015	4:15:00 PM	0.31
9/24/2015	4:30:00 PM	0.31
9/24/2015	4:45:00 PM	0.3
9/24/2015	5:00:00 PM	0.3
9/24/2015	5:15:00 PM	0.3
9/24/2015	5:30:00 PM	0.3
9/24/2015	5:45:00 PM	0.3
9/24/2015	6:00:00 PM	0.3
9/24/2015	6:15:00 PM	0.3
9/24/2015	6:30:00 PM	0.3
9/24/2015	6:45:00 PM	0.3
9/24/2015	7:00:00 PM	0.3
9/24/2015	7:15:00 PM	0.3
9/24/2015	7:30:00 PM	0.3
9/24/2015	7:45:00 PM	0.3
9/24/2015	8:00:00 PM	0.3
9/24/2015	8:15:00 PM	0.3
9/24/2015	8:30:00 PM	0.3
9/24/2015	8:45:00 PM	0.3
9/24/2015	9:00:00 PM	0.3
9/24/2015	9:15:00 PM	0.3
9/24/2015	9:30:00 PM	0.3
9/24/2015	9:45:00 PM	0.3
9/24/2015	10:00:00 PM	0.3
9/24/2015	10:15:00 PM	0.3
9/24/2015	10:30:00 PM	0.3
9/24/2015	10:45:00 PM	0.3

Billy Lake Return Gage

DATE	TIME	GAGE
9/24/2015	11:00:00 PM	0.3
9/24/2015	11:15:00 PM	0.3
9/24/2015	11:30:00 PM	0.3
9/24/2015	11:45:00 PM	0.3
9/25/2015	12:00:00 AM	0.3
9/25/2015	12:15:00 AM	0.3
9/25/2015	12:30:00 AM	0.3
9/25/2015	12:45:00 AM	0.3
9/25/2015	1:00:00 AM	0.3
9/25/2015	1:15:00 AM	0.3
9/25/2015	1:30:00 AM	0.3
9/25/2015	1:45:00 AM	0.3
9/25/2015	2:00:00 AM	0.3
9/25/2015	2:15:00 AM	0.3
9/25/2015	2:30:00 AM	0.3
9/25/2015	2:45:00 AM	0.3
9/25/2015	3:00:00 AM	0.3
9/25/2015	3:15:00 AM	0.3
9/25/2015	3:30:00 AM	0.3
9/25/2015	3:45:00 AM	0.3
9/25/2015	4:00:00 AM	0.3
9/25/2015	4:15:00 AM	0.3
9/25/2015	4:30:00 AM	0.3
9/25/2015	4:45:00 AM	0.3
9/25/2015	5:00:00 AM	0.3
9/25/2015	5:15:00 AM	0.3
9/25/2015	5:30:00 AM	0.3
9/25/2015	5:45:00 AM	0.3
9/25/2015	6:00:00 AM	0.3
9/25/2015	6:15:00 AM	0.3
9/25/2015	6:30:00 AM	0.3
9/25/2015	6:45:00 AM	0.3
9/25/2015	7:00:00 AM	0.3
9/25/2015	7:15:00 AM	0.3
9/25/2015	7:30:00 AM	0.3
9/25/2015	7:45:00 AM	0.3
9/25/2015	8:00:00 AM	0.3
9/25/2015	8:15:00 AM	0.3
9/25/2015	8:30:00 AM	0.3
9/25/2015	8:45:00 AM	0.3
9/25/2015	9:00:00 AM	0.3
9/25/2015	9:15:00 AM	0.31
9/25/2015	9:30:00 AM	0.31
9/25/2015	9:45:00 AM	0.31
9/25/2015	10:00:00 AM	0.31
9/25/2015	10:15:00 AM	0.31

Billy Lake Return Gage

DATE	TIME	GAGE
9/25/2015	10:30:00 AM	0.31
9/25/2015	10:45:00 AM	0.31
9/25/2015	11:00:00 AM	0.31
9/25/2015	11:15:00 AM	0.31
9/25/2015	11:30:00 AM	0.31
9/25/2015	11:45:00 AM	0.31
9/25/2015	12:00:00 PM	0.31
9/25/2015	12:15:00 PM	0.31
9/25/2015	12:30:00 PM	0.31
9/25/2015	12:45:00 PM	0.31
9/25/2015	1:00:00 PM	0.31
9/25/2015	1:15:00 PM	0.31
9/25/2015	1:30:00 PM	0.3
9/25/2015	1:45:00 PM	0.3
9/25/2015	2:00:00 PM	0.3
9/25/2015	2:15:00 PM	0.3
9/25/2015	2:30:00 PM	0.3
9/25/2015	2:45:00 PM	0.3
9/25/2015	3:00:00 PM	0.3
9/25/2015	3:15:00 PM	0.3
9/25/2015	3:30:00 PM	0.3
9/25/2015	3:45:00 PM	0.3
9/25/2015	4:00:00 PM	0.3
9/25/2015	4:15:00 PM	0.3
9/25/2015	4:30:00 PM	0.3
9/25/2015	4:45:00 PM	0.3
9/25/2015	5:00:00 PM	0.3
9/25/2015	5:15:00 PM	0.3
9/25/2015	5:30:00 PM	0.3
9/25/2015	5:45:00 PM	0.3
9/25/2015	6:00:00 PM	0.3
9/25/2015	6:15:00 PM	0.3
9/25/2015	6:30:00 PM	0.3
9/25/2015	6:45:00 PM	0.3
9/25/2015	7:00:00 PM	0.3
9/25/2015	7:15:00 PM	0.3
9/25/2015	7:30:00 PM	0.3
9/25/2015	7:45:00 PM	0.3
9/25/2015	8:00:00 PM	0.3
9/25/2015	8:15:00 PM	0.3
9/25/2015	8:30:00 PM	0.3
9/25/2015	8:45:00 PM	0.3
9/25/2015	9:00:00 PM	0.3
9/25/2015	9:15:00 PM	0.3
9/25/2015	9:30:00 PM	0.3
9/25/2015	9:45:00 PM	0.3

Billy Lake Return Gage

DATE	TIME	GAGE
9/25/2015	10:00:00 PM	0.3
9/25/2015	10:15:00 PM	0.3
9/25/2015	10:30:00 PM	0.3
9/25/2015	10:45:00 PM	0.3
9/25/2015	11:00:00 PM	0.3
9/25/2015	11:15:00 PM	0.3
9/25/2015	11:30:00 PM	0.3
9/25/2015	11:45:00 PM	0.3
9/26/2015	12:00:00 AM	0.3
9/26/2015	12:15:00 AM	0.3
9/26/2015	12:30:00 AM	0.3
9/26/2015	12:45:00 AM	0.3
9/26/2015	1:00:00 AM	0.3
9/26/2015	1:15:00 AM	0.3
9/26/2015	1:30:00 AM	0.3
9/26/2015	1:45:00 AM	0.3
9/26/2015	2:00:00 AM	0.3
9/26/2015	2:15:00 AM	0.3
9/26/2015	2:30:00 AM	0.3
9/26/2015	2:45:00 AM	0.3
9/26/2015	3:00:00 AM	0.3
9/26/2015	3:15:00 AM	0.3
9/26/2015	3:30:00 AM	0.3
9/26/2015	3:45:00 AM	0.3
9/26/2015	4:00:00 AM	0.3
9/26/2015	4:15:00 AM	0.3
9/26/2015	4:30:00 AM	0.3
9/26/2015	4:45:00 AM	0.3
9/26/2015	5:00:00 AM	0.3
9/26/2015	5:15:00 AM	0.3
9/26/2015	5:30:00 AM	0.3
9/26/2015	5:45:00 AM	0.3
9/26/2015	6:00:00 AM	0.3
9/26/2015	6:15:00 AM	0.3
9/26/2015	6:30:00 AM	0.3
9/26/2015	6:45:00 AM	0.3
9/26/2015	7:00:00 AM	0.3
9/26/2015	7:15:00 AM	0.3
9/26/2015	7:30:00 AM	0.3
9/26/2015	7:45:00 AM	0.3
9/26/2015	8:00:00 AM	0.3
9/26/2015	8:15:00 AM	0.3
9/26/2015	8:30:00 AM	0.3
9/26/2015	8:45:00 AM	0.3
9/26/2015	9:00:00 AM	0.3
9/26/2015	9:15:00 AM	0.3

Billy Lake Return Gage

DATE	TIME	GAGE
9/26/2015	9:30:00 AM	0.3
9/26/2015	9:45:00 AM	0.3
9/26/2015	10:00:00 AM	0.3
9/26/2015	10:15:00 AM	0.3
9/26/2015	10:30:00 AM	0.3
9/26/2015	10:45:00 AM	0.3
9/26/2015	11:00:00 AM	0.3
9/26/2015	11:15:00 AM	0.3
9/26/2015	11:30:00 AM	0.3
9/26/2015	11:45:00 AM	0.3
9/26/2015	12:00:00 PM	0.3
9/26/2015	12:15:00 PM	0.3
9/26/2015	12:30:00 PM	0.3
9/26/2015	12:45:00 PM	0.3
9/26/2015	1:00:00 PM	0.3
9/26/2015	1:15:00 PM	0.3
9/26/2015	1:30:00 PM	0.3
9/26/2015	1:45:00 PM	0.3
9/26/2015	2:00:00 PM	0.3
9/26/2015	2:15:00 PM	0.3
9/26/2015	2:30:00 PM	0.3
9/26/2015	2:45:00 PM	0.3
9/26/2015	3:00:00 PM	0.3
9/26/2015	3:15:00 PM	0.3
9/26/2015	3:30:00 PM	0.3
9/26/2015	3:45:00 PM	0.3
9/26/2015	4:00:00 PM	0.3
9/26/2015	4:15:00 PM	0.3
9/26/2015	4:30:00 PM	0.3
9/26/2015	4:45:00 PM	0.3
9/26/2015	5:00:00 PM	0.3
9/26/2015	5:15:00 PM	0.3
9/26/2015	5:30:00 PM	0.3
9/26/2015	5:45:00 PM	0.3
9/26/2015	6:00:00 PM	0.3
9/26/2015	6:15:00 PM	0.3
9/26/2015	6:30:00 PM	0.3
9/26/2015	6:45:00 PM	0.3
9/26/2015	7:00:00 PM	0.3
9/26/2015	7:15:00 PM	0.3
9/26/2015	7:30:00 PM	0.3
9/26/2015	7:45:00 PM	0.3
9/26/2015	8:00:00 PM	0.3
9/26/2015	8:15:00 PM	0.3
9/26/2015	8:30:00 PM	0.3
9/26/2015	8:45:00 PM	0.3

Billy Lake Return Gage

DATE	TIME	GAGE
9/26/2015	9:00:00 PM	0.3
9/26/2015	9:15:00 PM	0.3
9/26/2015	9:30:00 PM	0.3
9/26/2015	9:45:00 PM	0.3
9/26/2015	10:00:00 PM	0.3
9/26/2015	10:15:00 PM	0.3
9/26/2015	10:30:00 PM	0.3
9/26/2015	10:45:00 PM	0.3
9/26/2015	11:00:00 PM	0.3
9/26/2015	11:15:00 PM	0.3
9/26/2015	11:30:00 PM	0.3
9/26/2015	11:45:00 PM	0.3
9/27/2015	12:00:00 AM	0.3
9/27/2015	12:15:00 AM	0.3
9/27/2015	12:30:00 AM	0.3
9/27/2015	12:45:00 AM	0.3
9/27/2015	1:00:00 AM	0.3
9/27/2015	1:15:00 AM	0.3
9/27/2015	1:30:00 AM	0.3
9/27/2015	1:45:00 AM	0.3
9/27/2015	2:00:00 AM	0.3
9/27/2015	2:15:00 AM	0.3
9/27/2015	2:30:00 AM	0.3
9/27/2015	2:45:00 AM	0.3
9/27/2015	3:00:00 AM	0.3
9/27/2015	3:15:00 AM	0.3
9/27/2015	3:30:00 AM	0.3
9/27/2015	3:45:00 AM	0.3
9/27/2015	4:00:00 AM	0.3
9/27/2015	4:15:00 AM	0.3
9/27/2015	4:30:00 AM	0.3
9/27/2015	4:45:00 AM	0.3
9/27/2015	5:00:00 AM	0.3
9/27/2015	5:15:00 AM	0.3
9/27/2015	5:30:00 AM	0.3
9/27/2015	5:45:00 AM	0.3
9/27/2015	6:00:00 AM	0.3
9/27/2015	6:15:00 AM	0.3
9/27/2015	6:30:00 AM	0.3
9/27/2015	6:45:00 AM	0.3
9/27/2015	7:00:00 AM	0.3
9/27/2015	7:15:00 AM	0.3
9/27/2015	7:30:00 AM	0.3
9/27/2015	7:45:00 AM	0.3
9/27/2015	8:00:00 AM	0.3
9/27/2015	8:15:00 AM	0.3

Billy Lake Return Gage

DATE	TIME	GAGE
9/27/2015	8:30:00 AM	0.3
9/27/2015	8:45:00 AM	0.3
9/27/2015	9:00:00 AM	0.3
9/27/2015	9:15:00 AM	0.3
9/27/2015	9:30:00 AM	0.3
9/27/2015	9:45:00 AM	0.3
9/27/2015	10:00:00 AM	0.3
9/27/2015	10:15:00 AM	0.3
9/27/2015	10:30:00 AM	0.3
9/27/2015	10:45:00 AM	0.3
9/27/2015	11:00:00 AM	0.3
9/27/2015	11:15:00 AM	0.3
9/27/2015	11:30:00 AM	0.3
9/27/2015	11:45:00 AM	0.3
9/27/2015	12:00:00 PM	0.3
9/27/2015	12:15:00 PM	0.3
9/27/2015	12:30:00 PM	0.3
9/27/2015	12:45:00 PM	0.3
9/27/2015	1:00:00 PM	0.3
9/27/2015	1:15:00 PM	0.3
9/27/2015	1:30:00 PM	0.3
9/27/2015	1:45:00 PM	0.3
9/27/2015	2:00:00 PM	0.3
9/27/2015	2:15:00 PM	0.3
9/27/2015	2:30:00 PM	0.3
9/27/2015	2:45:00 PM	0.3
9/27/2015	3:00:00 PM	0.3
9/27/2015	3:15:00 PM	0.3
9/27/2015	3:30:00 PM	0.3
9/27/2015	3:45:00 PM	0.3
9/27/2015	4:00:00 PM	0.3
9/27/2015	4:15:00 PM	0.3
9/27/2015	4:30:00 PM	0.3
9/27/2015	4:45:00 PM	0.3
9/27/2015	5:00:00 PM	0.3
9/27/2015	5:15:00 PM	0.3
9/27/2015	5:30:00 PM	0.3
9/27/2015	5:45:00 PM	0.3
9/27/2015	6:00:00 PM	0.3
9/27/2015	6:15:00 PM	0.3
9/27/2015	6:30:00 PM	0.3
9/27/2015	6:45:00 PM	0.3
9/27/2015	7:00:00 PM	0.3
9/27/2015	7:15:00 PM	0.3
9/27/2015	7:30:00 PM	0.3
9/27/2015	7:45:00 PM	0.3

Billy Lake Return Gage

DATE	TIME	GAGE
9/27/2015	8:00:00 PM	0.3
9/27/2015	8:15:00 PM	0.3
9/27/2015	8:30:00 PM	0.3
9/27/2015	8:45:00 PM	0.3
9/27/2015	9:00:00 PM	0.3
9/27/2015	9:15:00 PM	0.3
9/27/2015	9:30:00 PM	0.3
9/27/2015	9:45:00 PM	0.3
9/27/2015	10:00:00 PM	0.3
9/27/2015	10:15:00 PM	0.3
9/27/2015	10:30:00 PM	0.3
9/27/2015	10:45:00 PM	0.3
9/27/2015	11:00:00 PM	0.3
9/27/2015	11:15:00 PM	0.3
9/27/2015	11:30:00 PM	0.3
9/27/2015	11:45:00 PM	0.3
9/28/2015	12:00:00 AM	0.3
9/28/2015	12:15:00 AM	0.3
9/28/2015	12:30:00 AM	0.3
9/28/2015	12:45:00 AM	0.3
9/28/2015	1:00:00 AM	0.3
9/28/2015	1:15:00 AM	0.3
9/28/2015	1:30:00 AM	0.3
9/28/2015	1:45:00 AM	0.3
9/28/2015	2:00:00 AM	0.3
9/28/2015	2:15:00 AM	0.3
9/28/2015	2:30:00 AM	0.3
9/28/2015	2:45:00 AM	0.3
9/28/2015	3:00:00 AM	0.3
9/28/2015	3:15:00 AM	0.3
9/28/2015	3:30:00 AM	0.3
9/28/2015	3:45:00 AM	0.3
9/28/2015	4:00:00 AM	0.3
9/28/2015	4:15:00 AM	0.3
9/28/2015	4:30:00 AM	0.3
9/28/2015	4:45:00 AM	0.3
9/28/2015	5:00:00 AM	0.3
9/28/2015	5:15:00 AM	0.3
9/28/2015	5:30:00 AM	0.3
9/28/2015	5:45:00 AM	0.3
9/28/2015	6:00:00 AM	0.3
9/28/2015	6:15:00 AM	0.3
9/28/2015	6:30:00 AM	0.3
9/28/2015	6:45:00 AM	0.3
9/28/2015	7:00:00 AM	0.3
9/28/2015	7:15:00 AM	0.3

Billy Lake Return Gage

DATE	TIME	GAGE
9/28/2015	7:30:00 AM	0.3
9/28/2015	7:45:00 AM	0.3
9/28/2015	8:00:00 AM	0.3
9/28/2015	8:15:00 AM	0.3
9/28/2015	8:30:00 AM	0.3
9/28/2015	8:45:00 AM	0.3
9/28/2015	9:00:00 AM	0.3
9/28/2015	9:15:00 AM	0.3
9/28/2015	9:30:00 AM	0.3
9/28/2015	9:45:00 AM	0.3
9/28/2015	10:00:00 AM	0.3
9/28/2015	10:15:00 AM	0.3
9/28/2015	10:30:00 AM	0.3
9/28/2015	10:45:00 AM	0.3
9/28/2015	11:00:00 AM	0.3
9/28/2015	11:15:00 AM	0.3
9/28/2015	11:30:00 AM	0.3
9/28/2015	11:45:00 AM	0.3
9/28/2015	12:00:00 PM	0.3
9/28/2015	12:15:00 PM	0.3
9/28/2015	12:30:00 PM	0.3
9/28/2015	12:45:00 PM	0.3
9/28/2015	1:00:00 PM	0.3
9/28/2015	1:15:00 PM	0.3
9/28/2015	1:30:00 PM	0.3
9/28/2015	1:45:00 PM	0.3
9/28/2015	2:00:00 PM	0.3
9/28/2015	2:15:00 PM	0.3
9/28/2015	2:30:00 PM	0.3
9/28/2015	2:45:00 PM	0.3
9/28/2015	3:00:00 PM	0.3
9/28/2015	3:15:00 PM	0.3
9/28/2015	3:30:00 PM	0.3
9/28/2015	3:45:00 PM	0.3
9/28/2015	4:00:00 PM	0.3
9/28/2015	4:15:00 PM	0.3
9/28/2015	4:30:00 PM	0.3
9/28/2015	4:45:00 PM	0.3
9/28/2015	5:00:00 PM	0.3
9/28/2015	5:15:00 PM	0.3
9/28/2015	5:30:00 PM	0.3
9/28/2015	5:45:00 PM	0.3
9/28/2015	6:00:00 PM	0.3
9/28/2015	6:15:00 PM	0.3
9/28/2015	6:30:00 PM	0.3
9/28/2015	6:45:00 PM	0.3

Billy Lake Return Gage

DATE	TIME	GAGE
9/28/2015	7:00:00 PM	0.3
9/28/2015	7:15:00 PM	0.3
9/28/2015	7:30:00 PM	0.3
9/28/2015	7:45:00 PM	0.3
9/28/2015	8:00:00 PM	0.3
9/28/2015	8:15:00 PM	0.3
9/28/2015	8:30:00 PM	0.3
9/28/2015	8:45:00 PM	0.3
9/28/2015	9:00:00 PM	0.3
9/28/2015	9:15:00 PM	0.3
9/28/2015	9:30:00 PM	0.3
9/28/2015	9:45:00 PM	0.3
9/28/2015	10:00:00 PM	0.3
9/28/2015	10:15:00 PM	0.3
9/28/2015	10:30:00 PM	0.3
9/28/2015	10:45:00 PM	0.3
9/28/2015	11:00:00 PM	0.3
9/28/2015	11:15:00 PM	0.3
9/28/2015	11:30:00 PM	0.3
9/28/2015	11:45:00 PM	0.3
9/29/2015	12:00:00 AM	0.3
9/29/2015	12:15:00 AM	0.3
9/29/2015	12:30:00 AM	0.3
9/29/2015	12:45:00 AM	0.3
9/29/2015	1:00:00 AM	0.3
9/29/2015	1:15:00 AM	0.3
9/29/2015	1:30:00 AM	0.3
9/29/2015	1:45:00 AM	0.3
9/29/2015	2:00:00 AM	0.3
9/29/2015	2:15:00 AM	0.3
9/29/2015	2:30:00 AM	0.3
9/29/2015	2:45:00 AM	0.3
9/29/2015	3:00:00 AM	0.3
9/29/2015	3:15:00 AM	0.3
9/29/2015	3:30:00 AM	0.3
9/29/2015	3:45:00 AM	0.3
9/29/2015	4:00:00 AM	0.3
9/29/2015	4:15:00 AM	0.3
9/29/2015	4:30:00 AM	0.3
9/29/2015	4:45:00 AM	0.3
9/29/2015	5:00:00 AM	0.3
9/29/2015	5:15:00 AM	0.3
9/29/2015	5:30:00 AM	0.3
9/29/2015	5:45:00 AM	0.3
9/29/2015	6:00:00 AM	0.3
9/29/2015	6:15:00 AM	0.3

Billy Lake Return Gage

DATE	TIME	GAGE
9/29/2015	6:30:00 AM	0.3
9/29/2015	6:45:00 AM	0.3
9/29/2015	7:00:00 AM	0.3
9/29/2015	7:15:00 AM	0.3
9/29/2015	7:30:00 AM	0.3
9/29/2015	7:45:00 AM	0.3
9/29/2015	8:00:00 AM	0.3
9/29/2015	8:15:00 AM	0.3
9/29/2015	8:30:00 AM	0.3
9/29/2015	8:45:00 AM	0.3
9/29/2015	9:00:00 AM	0.3
9/29/2015	9:15:00 AM	0.3
9/29/2015	9:30:00 AM	0.3
9/29/2015	9:45:00 AM	0.3
9/29/2015	10:00:00 AM	0.3
9/29/2015	10:15:00 AM	0.3
9/29/2015	10:30:00 AM	0.3
9/29/2015	10:45:00 AM	0.3
9/29/2015	11:00:00 AM	0.3
9/29/2015	11:15:00 AM	0.3
9/29/2015	11:30:00 AM	0.3
9/29/2015	11:45:00 AM	0.3
9/29/2015	12:00:00 PM	0.3
9/29/2015	12:15:00 PM	0.3
9/29/2015	12:30:00 PM	0.3
9/29/2015	12:45:00 PM	0.3
9/29/2015	1:00:00 PM	0.3
9/29/2015	1:15:00 PM	0.3
9/29/2015	1:30:00 PM	0.3
9/29/2015	1:45:00 PM	0.3
9/29/2015	2:00:00 PM	0.3
9/29/2015	2:15:00 PM	0.3
9/29/2015	2:30:00 PM	0.3
9/29/2015	2:45:00 PM	0.3
9/29/2015	3:00:00 PM	0.3
9/29/2015	3:15:00 PM	0.3
9/29/2015	3:30:00 PM	0.3
9/29/2015	3:45:00 PM	0.3
9/29/2015	4:00:00 PM	0.3
9/29/2015	4:15:00 PM	0.3
9/29/2015	4:30:00 PM	0.3
9/29/2015	4:45:00 PM	0.3
9/29/2015	5:00:00 PM	0.3
9/29/2015	5:15:00 PM	0.3
9/29/2015	5:30:00 PM	0.3
9/29/2015	5:45:00 PM	0.3

Billy Lake Return Gage

DATE	TIME	GAGE
9/29/2015	6:00:00 PM	0.3
9/29/2015	6:15:00 PM	0.3
9/29/2015	6:30:00 PM	0.3
9/29/2015	6:45:00 PM	0.3
9/29/2015	7:00:00 PM	0.3
9/29/2015	7:15:00 PM	0.3
9/29/2015	7:30:00 PM	0.3
9/29/2015	7:45:00 PM	0.3
9/29/2015	8:00:00 PM	0.3
9/29/2015	8:15:00 PM	0.3
9/29/2015	8:30:00 PM	0.3
9/29/2015	8:45:00 PM	0.3
9/29/2015	9:00:00 PM	0.3
9/29/2015	9:15:00 PM	0.3
9/29/2015	9:30:00 PM	0.3
9/29/2015	9:45:00 PM	0.3
9/29/2015	10:00:00 PM	0.3
9/29/2015	10:15:00 PM	0.3
9/29/2015	10:30:00 PM	0.3
9/29/2015	10:45:00 PM	0.3
9/29/2015	11:00:00 PM	0.3
9/29/2015	11:15:00 PM	0.3
9/29/2015	11:30:00 PM	0.3
9/29/2015	11:45:00 PM	0.3
9/30/2015	12:00:00 AM	0.3
9/30/2015	12:15:00 AM	0.3
9/30/2015	12:30:00 AM	0.3
9/30/2015	12:45:00 AM	0.3
9/30/2015	1:00:00 AM	0.3
9/30/2015	1:15:00 AM	0.3
9/30/2015	1:30:00 AM	0.3
9/30/2015	1:45:00 AM	0.3
9/30/2015	2:00:00 AM	0.3
9/30/2015	2:15:00 AM	0.3
9/30/2015	2:30:00 AM	0.3
9/30/2015	2:45:00 AM	0.3
9/30/2015	3:00:00 AM	0.3
9/30/2015	3:15:00 AM	0.3
9/30/2015	3:30:00 AM	0.3
9/30/2015	3:45:00 AM	0.3
9/30/2015	4:00:00 AM	0.3
9/30/2015	4:15:00 AM	0.3
9/30/2015	4:30:00 AM	0.3
9/30/2015	4:45:00 AM	0.3
9/30/2015	5:00:00 AM	0.3
9/30/2015	5:15:00 AM	0.3

Billy Lake Return Gage

DATE	TIME	GAGE
9/30/2015	5:30:00 AM	0.3
9/30/2015	5:45:00 AM	0.3
9/30/2015	6:00:00 AM	0.3
9/30/2015	6:15:00 AM	0.3
9/30/2015	6:30:00 AM	0.3
9/30/2015	6:45:00 AM	0.3
9/30/2015	7:00:00 AM	0.3
9/30/2015	7:15:00 AM	0.3
9/30/2015	7:30:00 AM	0.3
9/30/2015	7:45:00 AM	0.3
9/30/2015	8:00:00 AM	0.3
9/30/2015	8:15:00 AM	0.3
9/30/2015	8:30:00 AM	0.3
9/30/2015	8:45:00 AM	0.3
9/30/2015	9:00:00 AM	0.3
9/30/2015	9:15:00 AM	0.3
9/30/2015	9:30:00 AM	0.3
9/30/2015	9:45:00 AM	0.3
9/30/2015	10:00:00 AM	0.3
9/30/2015	10:15:00 AM	0.3
9/30/2015	10:30:00 AM	0.3
9/30/2015	10:45:00 AM	0.3
9/30/2015	11:00:00 AM	0.3
9/30/2015	11:15:00 AM	0.3
9/30/2015	11:30:00 AM	0.3
9/30/2015	11:45:00 AM	0.3
9/30/2015	12:00:00 PM	0.3
9/30/2015	12:15:00 PM	0.3
9/30/2015	12:30:00 PM	0.3
9/30/2015	12:45:00 PM	0.3
9/30/2015	1:00:00 PM	0.3
9/30/2015	1:15:00 PM	0.3
9/30/2015	1:30:00 PM	0.3
9/30/2015	1:45:00 PM	0.3
9/30/2015	2:00:00 PM	0.31
9/30/2015	2:15:00 PM	0.31
9/30/2015	2:30:00 PM	0.31
9/30/2015	2:45:00 PM	0.31
9/30/2015	3:00:00 PM	0.31
9/30/2015	3:15:00 PM	0.31
9/30/2015	3:30:00 PM	0.31
9/30/2015	3:45:00 PM	0.31
9/30/2015	4:00:00 PM	0.31
9/30/2015	4:15:00 PM	0.31
9/30/2015	4:30:00 PM	0.31
9/30/2015	4:45:00 PM	0.31

Billy Lake Return Gage

DATE	TIME	GAGE
9/30/2015	5:00:00 PM	0.31
9/30/2015	5:15:00 PM	0.31
9/30/2015	5:30:00 PM	0.31
9/30/2015	5:45:00 PM	0.31
9/30/2015	6:00:00 PM	0.31
9/30/2015	6:15:00 PM	0.31
9/30/2015	6:30:00 PM	0.31
9/30/2015	6:45:00 PM	0.31
9/30/2015	7:00:00 PM	0.31
9/30/2015	7:15:00 PM	0.31
9/30/2015	7:30:00 PM	0.31
9/30/2015	7:45:00 PM	0.31
9/30/2015	8:00:00 PM	0.31
9/30/2015	8:15:00 PM	0.31
9/30/2015	8:30:00 PM	0.31
9/30/2015	8:45:00 PM	0.31
9/30/2015	9:00:00 PM	0.31
9/30/2015	9:15:00 PM	0.31
9/30/2015	9:30:00 PM	0.31
9/30/2015	9:45:00 PM	0.31
9/30/2015	10:00:00 PM	0.31
9/30/2015	10:15:00 PM	0.31
9/30/2015	10:30:00 PM	0.31
9/30/2015	10:45:00 PM	0.31
9/30/2015	11:00:00 PM	0.31
9/30/2015	11:15:00 PM	0.31
9/30/2015	11:30:00 PM	0.31
9/30/2015	11:45:00 PM	0.31

Party: MKH / BRP	Width: 20.3 ft	Processed by: MKH
Boat/Motor:	Area: 78.9 ft ²	Mean Velocity: 0.628 ft/s
Gage Height: 4.25 ft	G.H.Change: 0.000 ft	Discharge: 49.6 ft ³ /s

Area Method: Avg. Course	ADCP Depth: 0.164 ft	Index Vel.: 0.00 ft/s	Rating No.: 1
Nav. Method: Bottom Track	Shore Ens.:10	Adj.Mean Vel: 0.00 ft/s	Qm Rating: U
MagVar Method: None (0.0°)	Bottom Est: Power (0.1667)	Rated Area: 0.000 ft ²	Diff.: 0.000%
Depth Sounder: Not Used	Top Est: Power (0.1667)	Control1: Unspecified	
Discharge Method: None		Control2: Unspecified	
% Correction: 0.00		Control3: Unspecified	

Screening Thresholds:	ADCP:
BT 3-Beam Solution: NO	Type/Freq.: StreamPro / 2000 kHz
WT 3-Beam Solution: NO	Serial #: _____ Firmware: 31.12
BT Error Vel.: 32.81 ft/s	Bin Size: 10 cm Blank: 3 cm
WT Error Vel.: 32.81 ft/s	BT Mode: 10 BT Pings: 2
BT Up Vel.: 32.81 ft/s	WT Mode: 12 WT Pings: 6
WT Up Vel.: 32.81 ft/s	WV : 0 WO : 1, 4
Use Weighted Mean Depth: NO	
Max. Vel.: 1.53 ft/s	
Max. Depth: 4.36 ft	
Mean Depth: 3.88 ft	
% Meas.: 65.98	
Water Temp.: None	
ADCP Temp.: 65.8 °F	

Performed Diag. Test: NO
 Performed Moving Bed Test: NO
 Performed Compass Calibration: NO Evaluation: NO
 Meas. Location: _____
 Project Name: 150917 mouk000r.mmt
 Software: 2.11

Tr.#		Edge Distance		#Ens.	Discharge						Width	Area	Time		Mean Vel.		% Bad	
		L	R		Top	Middle	Bottom	Left	Right	Total			Start	End	Boat	Water	Ens.	Bins
000	L	2	2	34	6.43	32.6	6.67	1.91	1.84	49.4	21	81	11:11	11:11	0.51	0.61	6	0
001	R	2	2	35	6.22	31.4	6.22	2.12	1.77	47.7	20	76	11:11	11:12	0.45	0.62	6	0
002	L	2	2	34	6.50	33.2	6.53	2.01	1.80	50.0	20	79	11:12	11:13	0.52	0.63	6	0
003	R	2	2	33	6.64	33.7	7.03	1.94	1.84	51.1	20	79	11:13	11:14	0.48	0.65	6	0
Mean		2	2	34	6.44	32.7	6.61	2.00	1.81	49.6	20	79	Total	00:03	0.49	0.63	6	0
SDev		0	0	1	0.177	0.984	0.337	0.093	0.034	1.42	0.4	1.7			0.03	0.01		
SD/M		0.00	0.00	0.02	0.03	0.03	0.05	0.05	0.02	0.03	0.02	0.02			0.06	0.02		

Remarks:

Mazourka (0354)

Year	Month	Day	Hour	Minute	Second	VelocityX	VelocityY	Level	StdError1	StdError2	StdError3	SNR1	SNR2	SNR3	SignalAmp1	SignalAmp2	SignalAmp3	Noise1	Noise2
2015	9	1	0	0	21	0.702	-0.118	3.96	0.01	0.007	0	49.9	46.9	67.5	151	142	0	35	33
2015	9	1	0	10	21	0.686	-0.098	3.96	0.013	0.01	0	49.9	47.3	68.4	151	143	0	35	33
2015	9	1	0	20	21	0.682	-0.052	3.96	0.016	0.016	0	49.9	47.3	67.1	151	143	0	35	33
2015	9	1	0	30	21	0.715	-0.066	3.96	0.016	0.013	0	50.3	46.9	67.9	151	142	0	34	33
2015	9	1	0	40	21	0.679	-0.092	3.96	0.01	0.007	0	49.9	46.9	67.5	151	142	0	35	33
2015	9	1	0	50	21	0.659	-0.121	3.96	0.01	0.007	0	50.3	47.3	65.8	151	142	0	34	32
2015	9	1	1	0	21	0.699	-0.115	3.96	0.013	0.01	0	50.3	46.9	67.9	151	142	0	34	33
2015	9	1	1	10	21	0.702	-0.072	3.963	0.013	0.01	0	50.7	47.3	67.5	152	143	0	34	33
2015	9	1	1	20	21	0.699	-0.131	3.96	0.01	0.007	0	50.3	46.9	67.1	151	142	0	34	33
2015	9	1	1	30	21	0.686	-0.066	3.96	0.01	0.007	0	50.3	46.9	67.9	151	143	0	34	34
2015	9	1	1	40	21	0.722	-0.098	3.963	0.01	0.007	0	50.3	46.4	67.5	151	142	0	34	34
2015	9	1	1	50	21	0.679	-0.069	3.963	0.01	0.007	0	50.3	47.3	66.7	151	143	0	34	33
2015	9	1	2	0	21	0.686	-0.072	3.96	0.01	0.007	0	49.9	46.9	67.5	151	142	0	35	33
2015	9	1	2	10	21	0.719	-0.082	3.96	0.01	0.007	0	49.9	46.9	67.1	151	142	0	35	33
2015	9	1	2	20	21	0.689	-0.085	3.963	0.016	0.016	0	50.3	46.9	67.1	151	142	0	34	33
2015	9	1	2	30	21	0.722	-0.102	3.963	0.016	0.016	0	50.3	47.3	67.1	151	143	0	34	33
2015	9	1	2	40	21	0.682	-0.082	3.963	0.013	0.01	0	50.3	47.3	66.7	151	143	0	34	33
2015	9	1	2	50	21	0.702	-0.098	3.963	0.013	0.01	0	50.3	46.9	66.7	151	142	0	34	33
2015	9	1	3	0	21	0.699	-0.082	3.963	0.013	0.01	0	49.9	46.4	67.1	150	142	0	34	34
2015	9	1	3	10	21	0.682	-0.102	3.963	0.013	0.01	0	50.3	46.9	67.1	151	142	0	34	33
2015	9	1	3	20	21	0.702	-0.098	3.963	0.01	0.007	0	50.3	46.4	66.7	151	142	0	34	34
2015	9	1	3	30	21	0.699	-0.092	3.963	0.013	0.01	0	49.9	46.9	65.8	150	142	0	34	33
2015	9	1	3	40	21	0.715	-0.102	3.963	0.013	0.01	0	49.5	46.9	65.8	150	142	0	35	33
2015	9	1	3	50	21	0.715	-0.098	3.963	0.01	0.007	0	49.5	46.9	65.4	150	142	0	35	33
2015	9	1	4	0	21	0.699	-0.098	3.963	0.01	0.007	0	49.9	46.4	65.8	150	142	0	34	34
2015	9	1	4	10	21	0.686	-0.131	3.963	0.013	0.01	0	49.9	46.9	66.2	150	142	0	34	33
2015	9	1	4	20	21	0.65	-0.095	3.963	0.013	0.01	0	49.9	46.4	66.2	150	142	0	34	34
2015	9	1	4	30	21	0.719	-0.131	3.963	0.013	0.01	0	49.5	46.4	65.8	150	141	0	35	33
2015	9	1	4	40	21	0.686	-0.095	3.963	0.01	0.007	0	49.5	46	65.8	150	141	0	35	34
2015	9	1	4	50	21	0.715	-0.108	3.963	0.013	0.01	0	49.5	46.4	65.8	150	141	0	35	33
2015	9	1	5	0	21	0.715	-0.131	3.963	0.01	0.007	0	49.5	46	65.4	149	141	0	34	34
2015	9	1	5	10	21	0.686	-0.102	3.963	0.01	0.007	0	49.9	46.4	65.4	150	141	0	34	33
2015	9	1	5	20	21	0.705	-0.102	3.963	0.01	0.007	0	49.5	46	65.8	149	141	0	34	34
2015	9	1	5	30	21	0.712	-0.108	3.963	0.01	0.007	0	49.9	46.9	65.4	150	142	0	34	33
2015	9	1	5	40	21	0.709	-0.115	3.963	0.016	0.013	0	49.9	46	64.9	150	141	0	34	34
2015	9	1	5	50	21	0.699	-0.082	3.963	0.013	0.01	0	49	46.4	64.9	149	141	0	35	33
2015	9	1	6	0	21	0.702	-0.112	3.963	0.01	0.007	0	49	46	64.9	149	141	0	35	34
2015	9	1	6	10	21	0.719	-0.079	3.963	0.013	0.01	0	49	46.4	64.9	149	141	0	35	33
2015	9	1	6	20	21	0.712	-0.089	3.967	0.013	0.01	0	49.5	45.6	64.5	149	140	0	34	34
2015	9	1	6	30	21	0.692	-0.118	3.967	0.01	0.007	0	49	46	64.9	149	140	0	35	33
2015	9	1	6	40	21	0.705	-0.135	3.967	0.013	0.01	0	49	45.6	64.5	149	140	0	35	34
2015	9	1	6	50	21	0.699	-0.085	3.967	0.013	0.01	0	49	46	64.9	148	140	0	34	33
2015	9	1	7	0	21	0.669	-0.102	3.967	0.01	0.007	0	49	46	63.6	148	140	0	34	33
2015	9	1	7	10	21	0.689	-0.069	3.967	0.01	0.007	0	48.6	46	64.5	148	140	0	35	33
2015	9	1	7	20	21	0.692	-0.082	3.967	0.013	0.01	0	48.6	46	64.5	148	140	0	35	33
2015	9	1	7	30	21	0.715	-0.092	3.967	0.013	0.01	0	49	45.6	63.6	148	140	0	34	34

Mazourka (0354)

Year	Month	Day	Hour	Minute	Second	VelocityX	VelocityY	Level	StdError1	StdError2	StdError3	SNR1	SNR2	SNR3	SignalAmp1	SignalAmp2	SignalAmp3	Noise1	Noise2
2015	9	1	7	40	21	0.676	-0.131	3.97	0.01	0.007	0	49	46	64.5	148	140	0	34	33
2015	9	1	7	50	21	0.686	-0.112	3.97	0.013	0.01	0	48.6	45.6	64.5	148	140	0	35	34
2015	9	1	8	0	21	0.673	-0.108	3.97	0.016	0.016	0	49.5	46	64.1	149	140	0	34	33
2015	9	1	8	10	21	0.676	-0.079	3.97	0.016	0.013	0	49.5	46	64.5	149	140	0	34	33
2015	9	1	8	20	21	0.689	-0.085	3.973	0.013	0.01	0	49	46.4	64.5	148	141	0	34	33
2015	9	1	8	30	21	0.709	-0.125	3.97	0.013	0.01	0	49.5	46	64.5	149	141	0	34	34
2015	9	1	8	40	21	0.702	-0.105	3.97	0.01	0.007	0	49.5	46.4	64.9	149	141	0	34	33
2015	9	1	8	50	21	0.686	-0.082	3.97	0.01	0.007	0	49.5	46	64.1	149	141	0	34	34
2015	9	1	9	0	21	0.702	-0.115	3.97	0.01	0.007	0	49.5	46	64.9	149	141	0	34	34
2015	9	1	9	10	21	0.669	-0.105	3.967	0.01	0.007	0	49.5	46	64.9	149	141	0	34	34
2015	9	1	9	20	21	0.709	-0.135	3.967	0.016	0.013	0	49	46	65.4	149	141	0	35	34
2015	9	1	9	30	21	0.692	-0.102	3.967	0.013	0.01	0	49.5	46.4	64.5	149	141	0	34	33
2015	9	1	9	40	21	0.699	-0.131	3.967	0.01	0.007	0	49.5	46.4	64.1	149	141	0	34	33
2015	9	1	9	50	21	0.689	-0.118	3.967	0.013	0.01	0	49	46.4	63.2	149	141	0	35	33
2015	9	1	10	0	21	0.676	-0.125	3.967	0.013	0.01	0	49.5	46	64.9	149	141	0	34	34
2015	9	1	10	10	21	0.712	-0.112	3.963	0.01	0.007	0	48.6	45.6	58.9	148	140	0	35	34
2015	9	1	10	20	21	0.709	-0.138	3.963	0.01	0.007	0	49	46.4	66.2	148	141	0	34	33
2015	9	1	10	30	21	0.719	-0.138	3.963	0.013	0.01	0	49.5	46	66.2	148	140	0	33	33
2015	9	1	10	40	21	0.702	-0.144	3.963	0.01	0.007	0	49	46.4	61.1	148	141	0	34	33
2015	9	1	10	50	21	0.676	-0.167	3.963	0.01	0.007	0	48.6	45.6	55.9	148	140	0	35	34
2015	9	1	11	0	21	0.696	-0.138	3.963	0.016	0.016	0	49	46	51.2	148	140	0	34	33
2015	9	1	11	10	21	0.728	-0.131	3.963	0.013	0.01	0	48.6	45.6	55	148	140	0	35	34
2015	9	1	11	20	21	0.689	-0.118	3.963	0.01	0.007	0	48.6	46	50.7	148	141	0	35	34
2015	9	1	11	30	21	0.728	-0.128	3.963	0.013	0.01	0	48.6	46	51.6	148	140	0	35	33
2015	9	1	11	40	21	0.696	-0.131	3.963	0.01	0.007	0	48.6	46.4	49.9	148	141	0	35	33
2015	9	1	11	50	21	0.673	-0.174	3.96	0.01	0.007	0	48.6	46	52	148	140	0	35	33
2015	9	1	12	0	21	0.669	-0.128	3.96	0.016	0.013	0	49	46	53.8	148	140	0	34	33
2015	9	1	12	10	21	0.696	-0.144	3.96	0.013	0.01	0	48.6	46	59.3	148	140	0	35	33
2015	9	1	12	20	21	0.666	-0.148	3.96	0.01	0.007	0	49	46	43	148	140	0	34	33
2015	9	1	12	30	21	0.709	-0.098	3.963	0.01	0.007	0	49	46	46.4	148	140	0	34	33
2015	9	1	12	40	21	0.679	-0.157	3.963	0.01	0.007	0	49.5	46.4	46.4	149	141	0	34	33
2015	9	1	12	50	21	0.669	-0.167	3.963	0.016	0.013	0	49.5	46.4	46.9	149	141	0	34	33
2015	9	1	13	0	21	0.682	-0.131	3.963	0.01	0.007	0	49.5	46.4	47.3	149	141	0	34	33
2015	9	1	13	10	21	0.712	-0.148	3.96	0.013	0.01	0	49.5	46	45.2	149	141	0	34	34
2015	9	1	13	20	21	0.686	-0.121	3.96	0.013	0.01	0	49.5	46.4	46.9	149	141	0	34	33
2015	9	1	13	30	21	0.653	-0.154	3.96	0.01	0.007	0	48.6	46.4	47.7	148	141	0	35	33
2015	9	1	13	40	21	0.702	-0.154	3.96	0.013	0.01	0	49.5	46.4	43.9	149	141	0	34	33
2015	9	1	13	50	21	0.679	-0.157	3.96	0.01	0.007	0	49.5	46	48.6	149	140	0	34	33
2015	9	1	14	0	21	0.682	-0.135	3.96	0.013	0.01	0	49	46.4	47.7	149	141	0	35	33
2015	9	1	14	10	21	0.659	-0.144	3.957	0.013	0.01	0	49.5	46.4	46.9	149	141	0	34	33
2015	9	1	14	20	21	0.679	-0.161	3.957	0.01	0.007	0	49.5	46	45.6	149	141	0	34	34
2015	9	1	14	30	21	0.679	-0.151	3.957	0.013	0.01	0	49.5	46	47.7	149	141	0	34	34
2015	9	1	14	40	21	0.709	-0.144	3.953	0.013	0.01	0	49.5	46.9	46.9	149	142	0	34	33
2015	9	1	14	50	21	0.696	-0.115	3.953	0.01	0.007	0	49.5	46.9	47.7	149	142	0	34	33
2015	9	1	15	0	21	0.679	-0.128	3.953	0.013	0.01	0	49	46.4	47.7	149	141	0	35	33
2015	9	1	15	10	21	0.686	-0.138	3.953	0.013	0.01	0	49.9	46.4	44.7	150	142	0	34	34

Mazourka (0354)

Year	Month	Day	Hour	Minute	Second	VelocityX	VelocityY	Level	StdError1	StdError2	StdError3	SNR1	SNR2	SNR3	SignalAmp1	SignalAmp2	SignalAmp3	Noise1	Noise2
2015	9	1	15	20	21	0.702	-0.089	3.953	0.01	0.007	0	49.5	46.9	46.4	150	142	0	35	33
2015	9	1	15	30	21	0.702	-0.138	3.953	0.016	0.013	0	49.9	46.4	49.5	149	142	0	33	34
2015	9	1	15	40	21	0.712	-0.167	3.95	0.016	0.013	0	49.9	47.3	42.1	150	143	0	34	33
2015	9	1	15	50	21	0.696	-0.131	3.95	0.013	0.01	0	49.5	47.3	46.4	150	143	0	35	33
2015	9	1	16	0	21	0.709	-0.138	3.95	0.01	0.007	0	49.9	47.3	46.9	150	143	0	34	33
2015	9	1	16	10	21	0.696	-0.131	3.95	0.013	0.01	0	49.9	47.3	46.9	150	143	0	34	33
2015	9	1	16	20	21	0.699	-0.161	3.95	0.01	0.007	0	49.9	47.3	46	150	143	0	34	33
2015	9	1	16	30	21	0.699	-0.118	3.947	0.01	0.007	0	49.9	46.4	46	150	142	0	34	34
2015	9	1	16	40	21	0.709	-0.115	3.947	0.01	0.007	0	49.5	47.3	45.6	150	143	0	35	33
2015	9	1	16	50	21	0.696	-0.148	3.947	0.013	0.01	0	49.9	46.4	46.4	150	142	0	34	34
2015	9	1	17	0	21	0.679	-0.128	3.947	0.013	0.01	0	49.9	47.3	46.9	150	143	0	34	33
2015	9	1	17	10	21	0.682	-0.098	3.947	0.013	0.01	0	49.9	47.3	45.6	150	143	0	34	33
2015	9	1	17	20	21	0.689	-0.085	3.947	0.016	0.013	0	49.9	47.3	47.3	150	143	0	34	33
2015	9	1	17	30	21	0.696	-0.105	3.947	0.013	0.01	0	50.3	46.9	46	150	143	0	33	34
2015	9	1	17	40	21	0.705	-0.102	3.947	0.01	0.007	0	49.9	46.9	45.6	150	142	0	34	33
2015	9	1	17	50	21	0.712	-0.115	3.944	0.01	0.007	0	49	46.9	46.4	149	142	0	35	33
2015	9	1	18	0	21	0.686	-0.079	3.947	0.01	0.007	0	49.5	46.4	46	150	142	0	35	34
2015	9	1	18	10	21	0.692	-0.112	3.944	0.01	0.007	0	49	46.9	46.9	149	142	0	35	33
2015	9	1	18	20	21	0.699	-0.089	3.944	0.016	0.013	0	49	46.9	45.6	149	142	0	35	33
2015	9	1	18	30	21	0.699	-0.092	3.944	0.01	0.007	0	49	46	46.4	149	141	0	35	34
2015	9	1	18	40	21	0.709	-0.105	3.944	0.013	0.01	0	49.5	46	44.7	149	141	0	34	34
2015	9	1	18	50	21	0.679	-0.138	3.944	0.013	0.01	0	49.5	46.4	46.9	149	141	0	34	33
2015	9	1	19	0	21	0.692	-0.079	3.94	0.013	0.01	0	49.9	46.9	44.3	150	142	0	34	33
2015	9	1	19	10	21	0.712	-0.079	3.944	0.01	0.007	0	49.5	46.9	46	150	142	0	35	33
2015	9	1	19	20	21	0.689	-0.059	3.94	0.013	0.01	0	49.5	47.3	43	150	143	0	35	33
2015	9	1	19	30	21	0.712	-0.108	3.944	0.013	0.01	0	50.3	47.3	45.2	151	143	0	34	33
2015	9	1	19	40	21	0.728	-0.082	3.944	0.01	0.007	0	49.9	47.3	43.9	151	143	0	35	33
2015	9	1	19	50	21	0.709	-0.082	3.944	0.016	0.016	0	49.9	47.3	44.7	151	143	0	35	33
2015	9	1	20	0	21	0.653	-0.102	3.944	0.013	0.01	0	50.3	46.9	46	151	143	0	34	34
2015	9	1	20	10	21	0.692	-0.089	3.94	0.01	0.007	0	50.7	47.7	44.7	152	144	0	34	33
2015	9	1	20	20	21	0.696	-0.112	3.944	0.013	0.01	0	50.3	46.9	46	151	143	0	34	34
2015	9	1	20	30	21	0.673	-0.085	3.944	0.013	0.01	0	49.9	47.3	45.6	150	143	0	34	33
2015	9	1	20	40	21	0.673	-0.102	3.944	0.016	0.013	0	49.9	47.3	44.7	151	144	0	35	34
2015	9	1	20	50	21	0.715	-0.082	3.944	0.01	0.007	0	49.9	47.3	45.2	151	143	0	35	33
2015	9	1	21	0	21	0.679	-0.102	3.944	0.013	0.01	0	49.9	46.9	46	150	143	0	34	34
2015	9	1	21	10	21	0.696	-0.115	3.944	0.01	0.007	0	49.9	46.4	46.9	150	142	0	34	34
2015	9	1	21	20	21	0.679	-0.085	3.944	0.01	0.007	0	49.5	46.4	47.3	150	142	0	35	34
2015	9	1	21	30	21	0.676	-0.089	3.947	0.016	0.013	0	49.9	47.3	47.3	150	143	0	34	33
2015	9	1	21	40	21	0.666	-0.102	3.947	0.01	0.007	0	49.9	46.9	49	150	142	0	34	33
2015	9	1	21	50	21	0.696	-0.112	3.947	0.013	0.01	0	49	46.4	55.9	149	142	0	35	34
2015	9	1	22	0	21	0.712	-0.115	3.947	0.013	0.01	0	49.5	46.9	57.6	149	142	0	34	33
2015	9	1	22	10	21	0.712	-0.125	3.947	0.013	0.01	0	49	46.9	53.8	149	142	0	35	33
2015	9	1	22	20	21	0.686	-0.112	3.947	0.016	0.013	0	49.5	46.9	57.6	149	142	0	34	33
2015	9	1	22	30	21	0.679	-0.082	3.947	0.01	0.007	0	49.5	46.9	53.8	149	143	0	34	34
2015	9	1	22	40	21	0.696	-0.121	3.947	0.016	0.013	0	49.5	46.9	65.4	149	142	0	34	33
2015	9	1	22	50	21	0.686	-0.079	3.947	0.01	0.007	0	49.5	46.9	64.9	150	143	0	35	34

Mazourka (0354)

Year	Month	Day	Hour	Minute	Second	VelocityX	VelocityY	Level	StdError1	StdError2	StdError3	SNR1	SNR2	SNR3	SignalAmp1	SignalAmp2	SignalAmp3	Noise1	Noise2
2015	9	1	23	0	21	0.676	-0.112	3.947	0.013	0.01	0	49.5	46.4	65.4	149	142	0	34	34
2015	9	1	23	10	21	0.689	-0.075	3.95	0.01	0.007	0	49	46.9	64.5	149	142	0	35	33
2015	9	1	23	20	21	0.702	-0.105	3.947	0.01	0.007	0	49	46.9	62.4	149	142	0	35	33
2015	9	1	23	30	21	0.696	-0.102	3.947	0.013	0.01	0	49.5	46.9	55.9	149	142	0	34	33
2015	9	1	23	40	21	0.689	-0.098	3.947	0.01	0.007	0	49	46.9	60.2	149	142	0	35	33
2015	9	1	23	50	21	0.676	-0.105	3.95	0.013	0.01	0	49.5	46.9	63.6	149	142	0	34	33
2015	9	2	0	0	21	0.696	-0.085	3.95	0.013	0.01	0	49.5	46.4	64.9	149	142	0	34	34
2015	9	2	0	10	21	0.705	-0.102	3.95	0.013	0.01	0	49.5	46.9	65.8	149	142	0	34	33
2015	9	2	0	20	21	0.699	-0.085	3.95	0.01	0.007	0	49.5	47.3	66.2	149	142	0	34	32
2015	9	2	0	30	21	0.682	-0.069	3.95	0.01	0.007	0	49.5	46.9	66.2	149	142	0	34	33
2015	9	2	0	40	21	0.669	-0.072	3.95	0.016	0.016	0	49	46.9	65.4	149	142	0	35	33
2015	9	2	0	50	21	0.699	-0.098	3.95	0.01	0.007	0	49	46.9	66.7	149	142	0	35	33
2015	9	2	1	0	21	0.699	-0.108	3.95	0.013	0.01	0	49	46.4	67.1	148	141	0	34	33
2015	9	2	1	10	21	0.709	-0.066	3.95	0.013	0.01	0	48.6	46	67.1	148	141	0	35	34
2015	9	2	1	20	21	0.663	-0.092	3.95	0.01	0.007	0	49	46.9	67.5	148	142	0	34	33
2015	9	2	1	30	21	0.686	-0.102	3.95	0.013	0.01	0	48.6	46.4	67.5	148	141	0	35	33
2015	9	2	1	40	21	0.689	-0.082	3.95	0.01	0.007	0	48.6	46.4	67.5	148	141	0	35	33
2015	9	2	1	50	21	0.696	-0.105	3.95	0.016	0.013	0	49	46.9	68.4	149	142	0	35	33
2015	9	2	2	0	21	0.686	-0.089	3.95	0.016	0.016	0	49.5	46.9	67.5	149	142	0	34	33
2015	9	2	2	10	21	0.722	-0.092	3.95	0.013	0.01	0	49	46.4	68.8	148	141	0	34	33
2015	9	2	2	20	21	0.705	-0.075	3.95	0.013	0.01	0	49	46.4	63.6	148	141	0	34	33
2015	9	2	2	30	21	0.712	-0.095	3.95	0.01	0.007	0	49	46.4	60.6	147	141	0	33	33
2015	9	2	2	40	21	0.702	-0.089	3.95	0.01	0.007	0	49	46	59.3	148	141	0	34	34
2015	9	2	2	50	21	0.663	-0.095	3.95	0.016	0.013	0	48.6	46.4	61.9	147	141	0	34	33
2015	9	2	3	0	21	0.699	-0.102	3.95	0.01	0.007	0	48.2	46	63.2	147	141	0	35	34
2015	9	2	3	10	21	0.728	-0.082	3.95	0.01	0.007	0	48.2	46	51.6	147	140	0	35	33
2015	9	2	3	20	21	0.696	-0.115	3.95	0.01	0.007	0	48.6	46.4	49.9	148	141	0	35	33
2015	9	2	3	30	21	0.719	-0.098	3.95	0.01	0.007	0	49	46	56.3	148	141	0	34	34
2015	9	2	3	40	21	0.696	-0.089	3.95	0.01	0.007	0	48.6	46.4	52.5	148	141	0	35	33
2015	9	2	3	50	21	0.712	-0.115	3.95	0.01	0.007	0	48.6	46	68.8	147	140	0	34	33
2015	9	2	4	0	21	0.699	-0.092	3.95	0.01	0.007	0	48.6	46.4	67.9	148	141	0	35	33
2015	9	2	4	10	21	0.659	-0.135	3.95	0.01	0.007	0	49	46	68.4	148	141	0	34	34
2015	9	2	4	20	21	0.699	-0.085	3.95	0.013	0.01	0	49	46.4	68.8	148	141	0	34	33
2015	9	2	4	30	21	0.663	-0.082	3.953	0.013	0.01	0	48.6	46	69.2	147	140	0	34	33
2015	9	2	4	40	21	0.676	-0.082	3.95	0.01	0.007	0	49	46.4	69.2	148	141	0	34	33
2015	9	2	4	50	21	0.696	-0.072	3.95	0.01	0.007	0	48.6	46	68.8	147	140	0	34	33
2015	9	2	5	0	21	0.676	-0.102	3.95	0.016	0.013	0	48.6	46	68.8	147	140	0	34	33
2015	9	2	5	10	21	0.686	-0.095	3.953	0.013	0.01	0	48.2	46	68.8	146	140	0	34	33
2015	9	2	5	20	21	0.679	-0.112	3.95	0.013	0.01	0	48.6	46	69.2	147	140	0	34	33
2015	9	2	5	30	21	0.712	-0.089	3.95	0.013	0.01	0	48.6	45.6	67.9	147	140	0	34	34
2015	9	2	5	40	21	0.705	-0.102	3.95	0.013	0.01	0	48.6	46	67.9	147	140	0	34	33
2015	9	2	5	50	21	0.712	-0.112	3.95	0.016	0.013	0	48.6	46	67.9	147	140	0	34	33
2015	9	2	6	0	21	0.696	-0.112	3.95	0.013	0.01	0	48.6	45.6	68.8	147	140	0	34	34
2015	9	2	6	10	21	0.725	-0.079	3.95	0.01	0.007	0	48.2	46	68.8	147	140	0	35	33
2015	9	2	6	20	21	0.741	-0.092	3.95	0.01	0.007	0	47.7	45.6	68.4	146	139	0	35	33
2015	9	2	6	30	21	0.686	-0.102	3.95	0.01	0.007	0	47.7	45.6	68.8	146	139	0	35	33

Mazourka (0354)

Year	Month	Day	Hour	Minute	Second	VelocityX	VelocityY	Level	StdError1	StdError2	StdError3	SNR1	SNR2	SNR3	SignalAmp1	SignalAmp2	SignalAmp3	Noise1	Noise2
2015	9	2	6	40	21	0.676	-0.135	3.95	0.016	0.016	0	48.2	45.2	68.8	146	139	0	34	34
2015	9	2	6	50	21	0.705	-0.085	3.95	0.013	0.01	0	47.7	45.6	68.4	145	139	0	34	33
2015	9	2	7	0	21	0.682	-0.082	3.95	0.01	0.007	0	47.7	45.2	68.4	146	139	0	35	34
2015	9	2	7	10	21	0.696	-0.079	3.95	0.016	0.013	0	47.3	45.2	67.9	145	138	0	35	33
2015	9	2	7	20	21	0.686	-0.102	3.95	0.01	0.007	0	47.7	45.6	68.8	146	139	0	35	33
2015	9	2	7	30	21	0.712	-0.098	3.95	0.016	0.013	0	47.3	45.6	68.4	145	139	0	35	33
2015	9	2	7	40	21	0.679	-0.072	3.95	0.01	0.007	0	47.7	45.6	68.8	145	139	0	34	33
2015	9	2	7	50	21	0.702	-0.082	3.95	0.01	0.007	0	47.3	45.2	68.4	145	139	0	35	34
2015	9	2	8	0	21	0.696	-0.095	3.95	0.016	0.016	0	47.7	45.6	69.2	146	139	0	35	33
2015	9	2	8	10	21	0.699	-0.125	3.95	0.01	0.007	0	46.9	45.6	56.3	143	139	0	34	33
2015	9	2	8	20	21	0.705	-0.098	3.95	0.01	0.007	0	47.7	45.2	57.6	145	138	0	34	33
2015	9	2	8	30	21	0.676	-0.115	3.95	0.01	0.007	0	47.3	44.7	62.8	145	138	0	35	34
2015	9	2	8	40	21	0.692	-0.121	3.95	0.01	0.007	0	47.7	45.2	62.4	145	138	0	34	33
2015	9	2	8	50	21	0.709	-0.082	3.953	0.01	0.007	0	46.9	44.7	54.2	144	138	0	35	34
2015	9	2	9	0	21	0.676	-0.115	3.95	0.013	0.01	0	47.3	44.7	52.9	145	138	0	35	34
2015	9	2	9	10	21	0.692	-0.102	3.95	0.013	0.01	0	47.7	45.6	56.8	145	139	0	34	33
2015	9	2	9	20	21	0.679	-0.138	3.953	0.016	0.013	0	47.7	44.7	51.2	145	138	0	34	34
2015	9	2	9	30	21	0.705	-0.131	3.953	0.013	0.01	0	47.3	45.2	52.9	145	138	0	35	33
2015	9	2	9	40	21	0.719	-0.121	3.95	0.01	0.007	0	47.7	45.2	53.8	145	139	0	34	34
2015	9	2	9	50	21	0.699	-0.135	3.95	0.01	0.007	0	47.3	45.2	62.4	145	139	0	35	34
2015	9	2	10	0	21	0.705	-0.148	3.95	0.013	0.01	0	47.7	45.2	63.6	145	139	0	34	34
2015	9	2	10	10	21	0.728	-0.131	3.95	0.016	0.013	0	47.3	45.6	67.5	145	139	0	35	33
2015	9	2	10	20	21	0.719	-0.144	3.95	0.01	0.007	0	47.3	45.6	58.5	145	139	0	35	33
2015	9	2	10	30	21	0.722	-0.115	3.95	0.016	0.013	0	47.7	45.6	49.9	146	140	0	35	34
2015	9	2	10	40	21	0.696	-0.115	3.95	0.013	0.01	0	47.7	45.2	51.6	146	139	0	35	34
2015	9	2	10	50	21	0.696	-0.105	3.95	0.01	0.007	0	47.7	45.6	59.8	145	139	0	34	33
2015	9	2	11	0	21	0.751	-0.138	3.947	0.016	0.016	0	47.7	46	59.8	146	139	0	35	32
2015	9	2	11	10	21	0.725	-0.135	3.95	0.01	0.007	0	47.7	46	56.8	146	140	0	35	33
2015	9	2	11	20	21	0.705	-0.102	3.947	0.013	0.01	0	48.2	45.6	52.5	146	139	0	34	33
2015	9	2	11	30	21	0.679	-0.115	3.947	0.01	0.007	0	48.2	45.2	63.2	146	139	0	34	34
2015	9	2	11	40	21	0.709	-0.161	3.947	0.013	0.01	0	47.7	45.6	54.6	145	139	0	34	33
2015	9	2	11	50	21	0.705	-0.125	3.947	0.013	0.01	0	48.2	45.6	50.3	146	140	0	34	34
2015	9	2	12	0	21	0.696	-0.141	3.944	0.01	0.007	0	47.7	45.6	46.9	146	139	0	35	33
2015	9	2	12	10	21	0.659	-0.141	3.944	0.01	0.007	0	47.7	46	44.7	146	140	0	35	33
2015	9	2	12	20	21	0.673	-0.148	3.94	0.01	0.007	0	47.7	46	45.6	146	140	0	35	33
2015	9	2	12	30	21	0.705	-0.157	3.944	0.01	0.007	0	48.2	45.6	45.6	146	140	0	34	34
2015	9	2	12	40	21	0.676	-0.121	3.944	0.016	0.013	0	47.7	46	47.7	146	140	0	35	33
2015	9	2	12	50	21	0.696	-0.148	3.94	0.016	0.013	0	48.2	46	46	146	140	0	34	33
2015	9	2	13	0	21	0.696	-0.131	3.94	0.013	0.01	0	47.7	45.2	45.2	146	139	0	35	34
2015	9	2	13	10	21	0.702	-0.138	3.94	0.01	0.007	0	47.7	45.6	47.3	146	140	0	35	34
2015	9	2	13	20	21	0.682	-0.131	3.937	0.01	0.007	0	47.7	45.6	46.4	146	139	0	35	33
2015	9	2	13	30	21	0.692	-0.131	3.94	0.01	0.007	0	47.7	45.6	46.4	146	140	0	35	34
2015	9	2	13	40	21	0.663	-0.128	3.937	0.01	0.007	0	48.2	46	47.3	146	140	0	34	33
2015	9	2	13	50	21	0.676	-0.177	3.937	0.013	0.01	0	47.7	46	44.3	146	140	0	35	33
2015	9	2	14	0	21	0.696	-0.118	3.934	0.016	0.016	0	48.2	45.6	46	146	140	0	34	34
2015	9	2	14	10	21	0.692	-0.128	3.934	0.01	0.007	0	47.7	46	47.3	146	140	0	35	33

Mazourka (0354)

Year	Month	Day	Hour	Minute	Second	VelocityX	VelocityY	Level	StdError1	StdError2	StdError3	SNR1	SNR2	SNR3	SignalAmp1	SignalAmp2	SignalAmp3	Noise1	Noise2
2015	9	2	14	20	21	0.702	-0.112	3.934	0.016	0.013	0	47.7	45.6	46	146	140	0	35	34
2015	9	2	14	30	21	0.702	-0.138	3.934	0.01	0.007	0	48.6	45.6	44.7	147	140	0	34	34
2015	9	2	14	40	21	0.709	-0.121	3.93	0.01	0.007	0	48.2	46.4	47.7	147	141	0	35	33
2015	9	2	14	50	21	0.692	-0.144	3.93	0.016	0.013	0	48.6	46	46.4	147	140	0	34	33
2015	9	2	15	0	21	0.709	-0.105	3.93	0.01	0.007	0	48.6	46	47.3	147	140	0	34	33
2015	9	2	15	10	21	0.659	-0.138	3.93	0.01	0.007	0	48.6	46	47.3	147	141	0	34	34
2015	9	2	15	20	21	0.689	-0.148	3.927	0.013	0.01	0	48.2	46	47.3	147	141	0	35	34
2015	9	2	15	30	21	0.705	-0.098	3.927	0.013	0.01	0	48.6	45.6	45.2	147	140	0	34	34
2015	9	2	15	40	21	0.692	-0.115	3.927	0.01	0.007	0	48.6	46.4	48.2	147	141	0	34	33
2015	9	2	15	50	21	0.715	-0.102	3.924	0.01	0.007	0	48.6	46.4	46	147	141	0	34	33
2015	9	2	16	0	21	0.646	-0.105	3.927	0.01	0.007	0	48.2	46.4	46.9	147	141	0	35	33
2015	9	2	16	10	21	0.696	-0.092	3.924	0.016	0.016	0	48.2	46.4	46.4	147	141	0	35	33
2015	9	2	16	20	21	0.679	-0.115	3.927	0.013	0.01	0	48.2	46	45.2	147	141	0	35	34
2015	9	2	16	30	21	0.682	-0.125	3.924	0.01	0.007	0	48.6	46	45.6	147	141	0	34	34
2015	9	2	16	40	21	0.689	-0.125	3.924	0.016	0.013	0	49	46.4	46	148	142	0	34	34
2015	9	2	16	50	21	0.673	-0.141	3.924	0.01	0.007	0	48.2	46.4	46	147	141	0	35	33
2015	9	2	17	0	21	0.692	-0.112	3.921	0.013	0.01	0	48.6	46.4	43	147	141	0	34	33
2015	9	2	17	10	21	0.686	-0.082	3.924	0.013	0.01	0	48.6	46.9	46.4	148	142	0	35	33
2015	9	2	17	20	21	0.663	-0.095	3.921	0.01	0.007	0	48.6	46.4	45.6	148	142	0	35	34
2015	9	2	17	30	21	0.696	-0.089	3.924	0.01	0.007	0	48.6	46.9	46.4	147	142	0	34	33
2015	9	2	17	40	21	0.715	-0.131	3.921	0.013	0.01	0	48.6	46.9	47.7	148	142	0	35	33
2015	9	2	17	50	21	0.709	-0.095	3.921	0.01	0.007	0	48.6	46.4	46	147	141	0	34	33
2015	9	2	18	0	21	0.689	-0.092	3.921	0.01	0.007	0	48.6	46.4	45.2	147	141	0	34	33
2015	9	2	18	10	21	0.679	-0.089	3.921	0.01	0.007	0	48.2	45.6	45.2	147	140	0	35	34
2015	9	2	18	20	21	0.682	-0.082	3.921	0.013	0.01	0	48.6	46	44.3	147	140	0	34	33
2015	9	2	18	30	21	0.696	-0.095	3.921	0.01	0.007	0	48.2	46.4	45.6	147	141	0	35	33
2015	9	2	18	40	21	0.653	-0.115	3.921	0.013	0.01	0	48.2	46.4	47.7	147	141	0	35	33
2015	9	2	18	50	21	0.689	-0.108	3.921	0.01	0.007	0	48.2	45.6	45.2	147	140	0	35	34
2015	9	2	19	0	21	0.666	-0.135	3.921	0.01	0.007	0	48.6	46.4	44.7	147	141	0	34	33
2015	9	2	19	10	21	0.669	-0.082	3.917	0.01	0.007	0	48.2	46	46.4	147	140	0	35	33
2015	9	2	19	20	21	0.702	-0.112	3.921	0.016	0.016	0	48.2	46	46.9	147	141	0	35	34
2015	9	2	19	30	21	0.689	-0.098	3.917	0.013	0.01	0	48.6	46.4	47.3	147	141	0	34	33
2015	9	2	19	40	21	0.669	-0.079	3.921	0.013	0.01	0	49	46.9	46.4	148	142	0	34	33
2015	9	2	19	50	21	0.659	-0.085	3.921	0.013	0.01	0	48.6	46.4	45.6	147	141	0	34	33
2015	9	2	20	0	21	0.686	-0.079	3.921	0.01	0.007	0	48.6	46.9	45.2	148	142	0	35	33
2015	9	2	20	10	21	0.679	-0.115	3.921	0.013	0.01	0	48.6	46.4	47.3	148	141	0	35	33
2015	9	2	20	20	21	0.676	-0.115	3.917	0.01	0.007	0	49.9	46	45.2	150	141	0	34	34
2015	9	2	20	30	21	0.679	-0.095	3.917	0.013	0.01	0	49.9	46.4	45.6	150	141	0	34	33
2015	9	2	20	40	21	0.676	-0.085	3.921	0.016	0.016	0	49.9	46.4	48.6	150	141	0	34	33
2015	9	2	20	50	21	0.689	-0.066	3.921	0.016	0.013	0	49	46.4	47.7	149	141	0	35	33
2015	9	2	21	0	21	0.699	-0.108	3.921	0.013	0.01	0	49	45.6	49.5	149	140	0	35	34
2015	9	2	21	10	21	0.696	-0.105	3.921	0.01	0.007	0	49.5	46	49	149	141	0	34	34
2015	9	2	21	20	21	0.663	-0.115	3.917	0.01	0.007	0	49.5	46.4	52	150	141	0	35	33
2015	9	2	21	30	21	0.696	-0.125	3.917	0.01	0.007	0	49.5	46	50.3	149	140	0	34	33
2015	9	2	21	40	21	0.676	-0.105	3.917	0.013	0.01	0	49	46	52.5	149	140	0	35	33
2015	9	2	21	50	21	0.709	-0.121	3.917	0.013	0.01	0	49.5	46.4	52.9	149	141	0	34	33

Mazourka (0354)

Year	Month	Day	Hour	Minute	Second	VelocityX	VelocityY	Level	StdError1	StdError2	StdError3	SNR1	SNR2	SNR3	SignalAmp1	SignalAmp2	SignalAmp3	Noise1	Noise2
2015	9	2	22	0	21	0.712	-0.112	3.917	0.01	0.007	0	49	46	52.9	149	140	0	35	33
2015	9	2	22	10	21	0.673	-0.069	3.921	0.01	0.007	0	49.5	46.4	51.6	149	141	0	34	33
2015	9	2	22	20	21	0.676	-0.131	3.921	0.013	0.01	0	49	46	49.9	149	140	0	35	33
2015	9	2	22	30	21	0.712	-0.128	3.921	0.013	0.01	0	49.5	46.4	49.5	149	141	0	34	33
2015	9	2	22	40	21	0.692	-0.072	3.917	0.01	0.007	0	49.5	46.4	55.5	150	141	0	35	33
2015	9	2	22	50	21	0.709	-0.095	3.917	0.013	0.01	0	49.5	46.4	57.2	150	141	0	35	33
2015	9	2	23	0	21	0.709	-0.105	3.921	0.016	0.013	0	49.9	46.4	52.9	150	142	0	34	34
2015	9	2	23	10	21	0.659	-0.095	3.921	0.01	0.007	0	49.5	46.9	49.9	150	142	0	35	33
2015	9	2	23	20	21	0.682	-0.102	3.921	0.013	0.01	0	49.5	46.4	62.8	149	141	0	34	33
2015	9	2	23	30	21	0.696	-0.128	3.921	0.016	0.013	0	49.5	46.4	67.5	149	141	0	34	33
2015	9	2	23	40	21	0.709	-0.079	3.921	0.016	0.013	0	49	46.4	67.5	149	141	0	35	33
2015	9	2	23	50	21	0.692	-0.102	3.921	0.016	0.013	0	49.5	46	67.9	149	140	0	34	33
2015	9	3	0	0	21	0.696	-0.098	3.921	0.01	0.007	0	49.5	45.6	67.1	149	140	0	34	34
2015	9	3	0	10	21	0.709	-0.079	3.921	0.013	0.01	0	49.5	46	67.5	150	140	0	35	33
2015	9	3	0	20	21	0.663	-0.105	3.921	0.016	0.013	0	49.5	46.4	67.1	150	141	0	35	33
2015	9	3	0	30	21	0.692	-0.089	3.921	0.013	0.01	0	49.9	46	67.9	150	141	0	34	34
2015	9	3	0	40	21	0.692	-0.105	3.921	0.013	0.01	0	49.5	46	66.7	150	141	0	35	34
2015	9	3	0	50	21	0.709	-0.121	3.921	0.01	0.007	0	49.9	46.4	67.1	150	141	0	34	33
2015	9	3	1	0	21	0.682	-0.108	3.921	0.01	0.007	0	49	46	66.7	149	140	0	35	33
2015	9	3	1	10	21	0.702	-0.112	3.921	0.01	0.007	0	49.5	45.6	67.1	149	140	0	34	34
2015	9	3	1	20	21	0.676	-0.098	3.921	0.013	0.01	0	49.9	46.4	67.1	150	141	0	34	33
2015	9	3	1	30	21	0.653	-0.095	3.921	0.01	0.007	0	49.5	46	67.1	150	141	0	35	34
2015	9	3	1	40	21	0.696	-0.092	3.921	0.013	0.01	0	49.5	46	65.4	149	140	0	34	33
2015	9	3	1	50	21	0.679	-0.095	3.921	0.013	0.01	0	49	45.6	66.2	149	140	0	35	34
2015	9	3	2	0	21	0.702	-0.105	3.921	0.01	0.007	0	49.9	46	66.7	150	141	0	34	34
2015	9	3	2	10	21	0.712	-0.112	3.921	0.01	0.007	0	49.9	45.6	65.4	150	140	0	34	34
2015	9	3	2	20	21	0.699	-0.115	3.924	0.01	0.007	0	49.9	46	66.7	150	140	0	34	33
2015	9	3	2	30	21	0.669	-0.082	3.924	0.013	0.01	0	49.5	46.9	65.8	150	141	0	35	32
2015	9	3	2	40	21	0.679	-0.095	3.924	0.01	0.007	0	49.9	45.6	65.8	150	140	0	34	34
2015	9	3	2	50	21	0.696	-0.085	3.924	0.013	0.01	0	49.5	46	63.6	150	140	0	35	33
2015	9	3	3	0	21	0.709	-0.092	3.921	0.01	0.007	0	49	46	56.8	149	140	0	35	33
2015	9	3	3	10	21	0.722	-0.118	3.924	0.01	0.007	0	49.5	45.2	51.6	149	139	0	34	34
2015	9	3	3	20	21	0.686	-0.079	3.927	0.01	0.007	0	49.5	46	49.5	150	140	0	35	33
2015	9	3	3	30	21	0.705	-0.115	3.924	0.013	0.01	0	49	45.6	48.2	149	139	0	35	33
2015	9	3	3	40	21	0.682	-0.075	3.924	0.01	0.007	0	49.5	46	49	150	140	0	35	33
2015	9	3	3	50	21	0.702	-0.082	3.924	0.013	0.01	0	49.5	46	52	149	140	0	34	33
2015	9	3	4	0	21	0.679	-0.062	3.924	0.01	0.007	0	49	45.6	52.9	149	139	0	35	33
2015	9	3	4	10	21	0.722	-0.102	3.924	0.01	0.007	0	49	45.6	54.2	149	139	0	35	33
2015	9	3	4	20	21	0.682	-0.102	3.924	0.01	0.007	0	49.5	46	52.9	149	140	0	34	33
2015	9	3	4	30	21	0.679	-0.072	3.924	0.01	0.007	0	49.5	46	65.4	149	140	0	34	33
2015	9	3	4	40	21	0.722	-0.112	3.924	0.01	0.007	0	49	46	64.1	149	140	0	35	33
2015	9	3	4	50	21	0.692	-0.075	3.924	0.013	0.01	0	49	45.6	63.2	149	140	0	35	34
2015	9	3	5	0	21	0.673	-0.089	3.927	0.01	0.007	0	49	45.6	63.6	149	140	0	35	34
2015	9	3	5	10	21	0.689	-0.118	3.927	0.01	0.007	0	49	45.6	64.5	149	140	0	35	34
2015	9	3	5	20	21	0.696	-0.115	3.93	0.01	0.007	0	49.5	45.6	64.5	149	139	0	34	33
2015	9	3	5	30	21	0.715	-0.112	3.93	0.01	0.007	0	49	45.6	63.6	149	139	0	35	33

Mazourka (0354)

Year	Month	Day	Hour	Minute	Second	VelocityX	VelocityY	Level	StdError1	StdError2	StdError3	SNR1	SNR2	SNR3	SignalAmp1	SignalAmp2	SignalAmp3	Noise1	Noise2
2015	9	3	5	40	21	0.712	-0.112	3.934	0.016	0.016	0	49	45.6	64.9	149	139	0	35	33
2015	9	3	5	50	21	0.692	-0.075	3.934	0.01	0.007	0	49.5	45.6	64.9	149	139	0	34	33
2015	9	3	6	0	21	0.653	-0.062	3.934	0.01	0.007	0	49.5	46	64.9	150	141	0	35	34
2015	9	3	6	10	21	0.673	-0.105	3.934	0.01	0.007	0	49.5	45.6	64.1	149	139	0	34	33
2015	9	3	6	20	21	0.699	-0.085	3.934	0.01	0.007	0	49.5	45.2	64.9	149	139	0	34	34
2015	9	3	6	30	21	0.705	-0.082	3.934	0.01	0.007	0	49	44.7	64.9	148	138	0	34	34
2015	9	3	6	40	21	0.705	-0.098	3.937	0.01	0.007	0	48.6	45.2	65.4	148	138	0	35	33
2015	9	3	6	50	21	0.689	-0.085	3.937	0.013	0.01	0	48.2	44.7	66.2	147	138	0	35	34
2015	9	3	7	0	21	0.666	-0.066	3.937	0.013	0.01	0	48.2	44.7	65.8	147	138	0	35	34
2015	9	3	7	10	21	0.676	-0.098	3.937	0.013	0.01	0	48.2	45.2	65.8	147	138	0	35	33
2015	9	3	7	20	21	0.702	-0.079	3.937	0.013	0.01	0	48.6	44.7	65.8	147	137	0	34	33
2015	9	3	7	30	21	0.676	-0.108	3.937	0.013	0.01	0	48.2	44.7	66.7	147	137	0	35	33
2015	9	3	7	40	21	0.673	-0.112	3.937	0.01	0.007	0	48.2	45.2	65.8	147	138	0	35	33
2015	9	3	7	50	21	0.676	-0.079	3.937	0.013	0.01	0	48.2	44.7	67.1	147	138	0	35	34
2015	9	3	8	0	21	0.692	-0.102	3.937	0.013	0.01	0	48.2	44.7	67.9	147	138	0	35	34
2015	9	3	8	10	21	0.702	-0.098	3.937	0.013	0.01	0	48.2	45.2	67.5	147	138	0	35	33
2015	9	3	8	20	21	0.686	-0.125	3.937	0.013	0.01	0	48.2	45.2	67.1	147	138	0	35	33
2015	9	3	8	30	21	0.715	-0.135	3.937	0.013	0.01	0	48.2	44.7	65.8	147	138	0	35	34
2015	9	3	8	40	21	0.725	-0.118	3.937	0.01	0.007	0	48.6	45.2	67.5	147	138	0	34	33
2015	9	3	8	50	21	0.699	-0.098	3.937	0.013	0.01	0	48.2	44.7	51.6	147	138	0	35	34
2015	9	3	9	0	21	0.699	-0.148	3.937	0.01	0.007	0	48.2	44.3	58.9	147	137	0	35	34
2015	9	3	9	10	21	0.709	-0.151	3.937	0.01	0.007	0	48.6	45.2	66.2	147	138	0	34	33
2015	9	3	9	20	21	0.679	-0.112	3.937	0.01	0.007	0	48.2	44.7	63.6	147	138	0	35	34
2015	9	3	9	30	21	0.696	-0.112	3.937	0.01	0.007	0	48.2	45.2	63.6	147	138	0	35	33
2015	9	3	9	40	21	0.689	-0.128	3.937	0.016	0.013	0	48.6	45.2	66.7	147	138	0	34	33
2015	9	3	9	50	21	0.705	-0.095	3.937	0.013	0.01	0	48.2	44.7	65.8	147	138	0	35	34
2015	9	3	10	0	21	0.659	-0.125	3.934	0.01	0.007	0	48.6	45.2	57.6	147	138	0	34	33
2015	9	3	10	10	21	0.676	-0.118	3.937	0.013	0.01	0	48.6	45.2	64.1	147	138	0	34	33
2015	9	3	10	20	21	0.699	-0.092	3.937	0.013	0.01	0	48.2	45.2	63.6	147	138	0	35	33
2015	9	3	10	30	21	0.666	-0.102	3.934	0.016	0.013	0	48.2	44.7	64.1	147	138	0	35	34
2015	9	3	10	40	21	0.689	-0.151	3.934	0.01	0.007	0	48.6	44.7	57.2	147	138	0	34	34
2015	9	3	10	50	21	0.722	-0.125	3.934	0.01	0.007	0	48.2	44.7	64.9	147	138	0	35	34
2015	9	3	11	0	21	0.699	-0.125	3.934	0.013	0.01	0	48.2	45.2	58	147	138	0	35	33
2015	9	3	11	10	21	0.702	-0.098	3.934	0.013	0.01	0	48.2	44.7	52	147	138	0	35	34
2015	9	3	11	20	21	0.715	-0.161	3.93	0.013	0.01	0	47.7	44.7	47.7	146	138	0	35	34
2015	9	3	11	30	21	0.686	-0.157	3.93	0.013	0.01	0	48.2	44.3	64.1	146	137	0	34	34
2015	9	3	11	40	21	0.745	-0.148	3.927	0.01	0.007	0	48.2	44.7	54.6	146	138	0	34	34
2015	9	3	11	50	21	0.735	-0.148	3.927	0.013	0.01	0	47.7	44.7	56.8	146	138	0	35	34
2015	9	3	12	0	21	0.705	-0.135	3.924	0.016	0.013	0	48.2	44.3	58	146	137	0	34	34
2015	9	3	12	10	21	0.699	-0.125	3.927	0.013	0.01	0	47.7	44.7	55.9	146	138	0	35	34
2015	9	3	12	20	21	0.686	-0.148	3.927	0.013	0.01	0	48.6	45.2	47.3	147	138	0	34	33
2015	9	3	12	30	21	0.702	-0.164	3.924	0.013	0.01	0	48.2	45.2	54.6	147	138	0	35	33
2015	9	3	12	40	21	0.673	-0.131	3.924	0.013	0.01	0	48.2	44.7	47.7	147	138	0	35	34
2015	9	3	12	50	21	0.676	-0.115	3.924	0.013	0.01	0	47.7	44.7	47.3	146	138	0	35	34
2015	9	3	13	0	21	0.682	-0.141	3.927	0.013	0.01	0	48.2	44.7	48.2	147	138	0	35	34
2015	9	3	13	10	21	0.699	-0.131	3.924	0.01	0.007	0	48.2	44.7	45.6	147	138	0	35	34

Mazourka (0354)

Year	Month	Day	Hour	Minute	Second	VelocityX	VelocityY	Level	StdError1	StdError2	StdError3	SNR1	SNR2	SNR3	SignalAmp1	SignalAmp2	SignalAmp3	Noise1	Noise2
2015	9	3	13	20	21	0.692	-0.157	3.927	0.013	0.01	0	48.2	45.6	45.6	147	139	0	35	33
2015	9	3	13	30	21	0.705	-0.115	3.924	0.01	0.007	0	49	45.6	45.6	148	139	0	34	33
2015	9	3	13	40	21	0.663	-0.144	3.927	0.01	0.007	0	48.6	45.2	47.3	148	139	0	35	34
2015	9	3	13	50	21	0.666	-0.141	3.924	0.013	0.01	0	48.6	46	46.4	148	140	0	35	33
2015	9	3	14	0	21	0.676	-0.125	3.924	0.01	0.007	0	49	45.6	45.6	148	140	0	34	34
2015	9	3	14	10	21	0.676	-0.135	3.921	0.013	0.01	0	49	45.6	46.9	149	140	0	35	34
2015	9	3	14	20	21	0.686	-0.131	3.921	0.013	0.01	0	49	46	46	148	140	0	34	33
2015	9	3	14	30	21	0.656	-0.128	3.924	0.013	0.01	0	48.6	46	47.3	148	140	0	35	33
2015	9	3	14	40	21	0.673	-0.112	3.927	0.01	0.007	0	49	45.2	46.9	148	139	0	34	34
2015	9	3	14	50	21	0.676	-0.115	3.921	0.01	0.007	0	48.6	45.6	46	148	139	0	35	33
2015	9	3	15	0	21	0.653	-0.121	3.924	0.01	0.007	0	49	45.6	46.4	148	140	0	34	34
2015	9	3	15	10	21	0.689	-0.121	3.921	0.01	0.007	0	48.6	46	47.7	148	140	0	35	33
2015	9	3	15	20	21	0.692	-0.115	3.917	0.01	0.007	0	49	45.6	46.9	149	140	0	35	34
2015	9	3	15	30	21	0.663	-0.105	3.921	0.01	0.007	0	49	45.6	45.6	148	140	0	34	34
2015	9	3	15	40	21	0.686	-0.164	3.917	0.01	0.007	0	48.6	45.6	45.2	148	140	0	35	34
2015	9	3	15	50	21	0.705	-0.102	3.921	0.01	0.007	0	48.6	45.6	47.3	148	140	0	35	34
2015	9	3	16	0	21	0.679	-0.112	3.921	0.01	0.007	0	49.5	46	46.4	149	140	0	34	33
2015	9	3	16	10	21	0.686	-0.095	3.917	0.01	0.007	0	49	45.6	47.7	149	140	0	35	34
2015	9	3	16	20	21	0.676	-0.102	3.914	0.01	0.007	0	49	46	47.3	149	140	0	35	33
2015	9	3	16	30	21	0.689	-0.098	3.917	0.01	0.007	0	49	46	46.9	149	141	0	35	34
2015	9	3	16	40	21	0.699	-0.108	3.917	0.016	0.013	0	49	46	47.7	149	141	0	35	34
2015	9	3	16	50	21	0.659	-0.108	3.914	0.016	0.013	0	48.6	45.6	46.9	148	140	0	35	34
2015	9	3	17	0	21	0.689	-0.121	3.917	0.016	0.013	0	49	45.6	47.3	149	140	0	35	34
2015	9	3	17	10	21	0.656	-0.085	3.917	0.01	0.007	0	49.5	46	46	149	140	0	34	33
2015	9	3	17	20	21	0.702	-0.112	3.917	0.016	0.013	0	49	45.6	45.6	149	140	0	35	34
2015	9	3	17	30	21	0.679	-0.089	3.917	0.01	0.007	0	49.5	46.4	45.6	149	141	0	34	33
2015	9	3	17	40	21	0.689	-0.105	3.914	0.013	0.01	0	49.5	46.9	46.4	149	141	0	34	32
2015	9	3	17	50	21	0.689	-0.052	3.914	0.01	0.007	0	49	46	48.2	149	140	0	35	33
2015	9	3	18	0	21	0.705	-0.092	3.914	0.01	0.007	0	48.6	46	46	148	140	0	35	33
2015	9	3	18	10	21	0.673	-0.082	3.914	0.013	0.01	0	48.6	45.2	46.4	148	139	0	35	34
2015	9	3	18	20	21	0.676	-0.118	3.914	0.013	0.01	0	48.2	45.6	48.6	147	139	0	35	33
2015	9	3	18	30	21	0.669	-0.102	3.917	0.013	0.01	0	48.6	45.2	47.3	148	139	0	35	34
2015	9	3	18	40	21	0.682	-0.085	3.917	0.013	0.01	0	48.6	45.2	49	148	139	0	35	34
2015	9	3	18	50	21	0.676	-0.069	3.921	0.01	0.007	0	48.2	45.2	46.9	147	139	0	35	34
2015	9	3	19	0	21	0.686	-0.062	3.917	0.016	0.013	0	49	45.2	46.9	148	139	0	34	34
2015	9	3	19	10	21	0.679	-0.098	3.917	0.013	0.01	0	49	45.2	46.4	148	139	0	34	34
2015	9	3	19	20	21	0.692	-0.075	3.917	0.013	0.01	0	48.6	45.2	47.7	148	139	0	35	34
2015	9	3	19	30	21	0.669	-0.115	3.917	0.013	0.01	0	48.6	45.6	46	148	139	0	35	33
2015	9	3	19	40	21	0.696	-0.105	3.921	0.013	0.01	0	49.5	45.6	46.9	149	140	0	34	34
2015	9	3	19	50	21	0.696	-0.112	3.914	0.01	0.007	0	49	46	48.6	149	141	0	35	34
2015	9	3	20	0	21	0.689	-0.108	3.917	0.01	0.007	0	49.5	46.4	46.4	150	141	0	35	33
2015	9	3	20	10	21	0.686	-0.112	3.917	0.016	0.013	0	49.5	46.4	46.9	149	141	0	34	33
2015	9	3	20	20	21	0.699	-0.102	3.921	0.013	0.01	0	49	45.6	47.3	149	140	0	35	34
2015	9	3	20	30	21	0.709	-0.092	3.917	0.013	0.01	0	49	46.4	47.3	149	141	0	35	33
2015	9	3	20	40	21	0.686	-0.121	3.921	0.013	0.01	0	49.5	46	48.6	149	140	0	34	33
2015	9	3	20	50	21	0.682	-0.118	3.921	0.01	0.007	0	48.6	45.6	48.6	148	140	0	35	34

Mazourka (0354)

Year	Month	Day	Hour	Minute	Second	VelocityX	VelocityY	Level	StdError1	StdError2	StdError3	SNR1	SNR2	SNR3	SignalAmp1	SignalAmp2	SignalAmp3	Noise1	Noise2
2015	9	3	21	0	21	0.692	-0.115	3.917	0.01	0.007	0	49	46	49.9	149	140	0	35	33
2015	9	3	21	10	21	0.676	-0.092	3.914	0.01	0.007	0	48.6	45.6	60.2	148	140	0	35	34
2015	9	3	21	20	21	0.682	-0.118	3.917	0.013	0.01	0	48.6	45.2	64.5	148	139	0	35	34
2015	9	3	21	30	21	0.705	-0.121	3.917	0.013	0.01	0	49	45.6	64.5	148	140	0	34	34
2015	9	3	21	40	21	0.653	-0.128	3.917	0.013	0.01	0	48.6	45.6	60.2	148	139	0	35	33
2015	9	3	21	50	21	0.699	-0.131	3.917	0.013	0.01	0	48.6	45.6	62.4	148	139	0	35	33
2015	9	3	22	0	21	0.659	-0.085	3.917	0.013	0.01	0	48.6	46	58.5	148	140	0	35	33
2015	9	3	22	10	21	0.689	-0.079	3.917	0.013	0.01	0	49	46	65.8	148	140	0	34	33
2015	9	3	22	20	21	0.709	-0.135	3.917	0.016	0.013	0	49	45.2	63.6	148	139	0	34	34
2015	9	3	22	30	21	0.666	-0.125	3.917	0.013	0.01	0	49	45.6	59.3	148	139	0	34	33
2015	9	3	22	40	21	0.705	-0.118	3.917	0.013	0.01	0	49	46	65.4	149	140	0	35	33
2015	9	3	22	50	21	0.673	-0.089	3.917	0.013	0.01	0	48.6	45.2	66.2	148	139	0	35	34
2015	9	3	23	0	21	0.699	-0.102	3.921	0.01	0.007	0	48.6	45.6	65.8	148	139	0	35	33
2015	9	3	23	10	21	0.689	-0.121	3.921	0.01	0.007	0	49.5	46	66.2	149	140	0	34	33
2015	9	3	23	20	21	0.692	-0.102	3.921	0.01	0.007	0	48.6	45.6	66.2	148	139	0	35	33
2015	9	3	23	30	21	0.696	-0.082	3.921	0.013	0.01	0	48.6	46	66.2	148	140	0	35	33
2015	9	3	23	40	21	0.702	-0.095	3.921	0.013	0.01	0	49	45.6	65.4	148	139	0	34	33
2015	9	3	23	50	21	0.669	-0.095	3.921	0.016	0.016	0	49.5	45.6	65.8	149	140	0	34	34
2015	9	4	0	0	21	0.715	-0.082	3.921	0.016	0.013	0	48.6	45.6	64.9	148	139	0	35	33
2015	9	4	0	10	21	0.676	-0.066	3.924	0.016	0.013	0	49	45.6	64.9	149	140	0	35	34
2015	9	4	0	20	21	0.689	-0.112	3.921	0.01	0.007	0	49	45.6	65.4	148	140	0	34	34
2015	9	4	0	30	21	0.686	-0.105	3.924	0.013	0.01	0	48.6	45.2	64.9	148	139	0	35	34
2015	9	4	0	40	21	0.686	-0.112	3.924	0.016	0.013	0	49.5	45.6	64.5	149	139	0	34	33
2015	9	4	0	50	21	0.705	-0.089	3.924	0.013	0.01	0	49	46	62.4	149	140	0	35	33
2015	9	4	1	0	21	0.722	-0.095	3.924	0.013	0.01	0	49.5	46	64.9	149	140	0	34	33
2015	9	4	1	10	21	0.686	-0.095	3.927	0.01	0.007	0	49.5	45.2	64.1	149	139	0	34	34
2015	9	4	1	20	21	0.676	-0.102	3.93	0.01	0.007	0	49	46	64.5	148	140	0	34	33
2015	9	4	1	30	21	0.663	-0.089	3.93	0.013	0.01	0	49.5	45.6	64.1	149	140	0	34	34
2015	9	4	1	40	21	0.705	-0.095	3.934	0.013	0.01	0	49.5	45.6	64.9	150	140	0	35	34
2015	9	4	1	50	21	0.692	-0.098	3.934	0.01	0.007	0	49.5	45.6	64.9	149	139	0	34	33
2015	9	4	2	0	21	0.679	-0.112	3.934	0.01	0.007	0	49.5	45.6	64.9	149	140	0	34	34
2015	9	4	2	10	21	0.689	-0.108	3.937	0.013	0.01	0	49	45.6	65.4	149	140	0	35	34
2015	9	4	2	20	21	0.65	-0.085	3.937	0.01	0.007	0	49.5	45.6	65.8	149	140	0	34	34
2015	9	4	2	30	21	0.689	-0.115	3.937	0.013	0.01	0	49	45.6	65.4	149	139	0	35	33
2015	9	4	2	40	21	0.696	-0.089	3.937	0.01	0.007	0	49.5	45.6	65.8	149	139	0	34	33
2015	9	4	2	50	21	0.682	-0.108	3.937	0.01	0.007	0	48.6	45.2	66.2	148	139	0	35	34
2015	9	4	3	0	21	0.715	-0.075	3.937	0.013	0.01	0	49.5	45.6	66.2	149	140	0	34	34
2015	9	4	3	10	21	0.699	-0.098	3.937	0.01	0.007	0	49	45.6	66.7	149	140	0	35	34
2015	9	4	3	20	21	0.656	-0.105	3.937	0.01	0.007	0	49.5	45.2	66.7	149	139	0	34	34
2015	9	4	3	30	21	0.709	-0.112	3.94	0.013	0.01	0	48.6	45.6	67.1	148	139	0	35	33
2015	9	4	3	40	21	0.666	-0.108	3.94	0.01	0.007	0	49.5	45.6	66.7	149	139	0	34	33
2015	9	4	3	50	21	0.679	-0.105	3.94	0.013	0.01	0	49	45.2	67.5	148	139	0	34	34
2015	9	4	4	0	21	0.699	-0.102	3.94	0.016	0.013	0	49	45.2	67.9	149	139	0	35	34
2015	9	4	4	10	21	0.702	-0.135	3.94	0.016	0.013	0	49	45.2	68.4	149	138	0	35	33
2015	9	4	4	20	21	0.699	-0.128	3.94	0.01	0.007	0	48.6	45.2	67.9	148	139	0	35	34
2015	9	4	4	30	21	0.666	-0.095	3.94	0.01	0.007	0	49	45.6	67.9	149	139	0	35	33

Mazourka (0354)

Year	Month	Day	Hour	Minute	Second	VelocityX	VelocityY	Level	StdError1	StdError2	StdError3	SNR1	SNR2	SNR3	SignalAmp1	SignalAmp2	SignalAmp3	Noise1	Noise2	
2015	9	4	4	4	40	21	0.712	-0.105	3.94	0.016	0.013	0	49	45.6	68.4	148	139	0	34	33
2015	9	4	4	50	21	0.722	-0.095	3.94	0.01	0.007	0	48.6	45.2	67.9	148	139	0	35	34	
2015	9	4	5	0	21	0.686	-0.075	3.94	0.01	0.007	0	49	45.2	67.9	148	139	0	34	34	
2015	9	4	5	10	21	0.679	-0.098	3.94	0.013	0.01	0	49.5	45.6	67.1	149	139	0	34	33	
2015	9	4	5	20	21	0.673	-0.062	3.94	0.013	0.01	0	48.6	45.6	67.9	148	139	0	35	33	
2015	9	4	5	30	21	0.682	-0.079	3.94	0.016	0.013	0	49	44.7	67.5	148	138	0	34	34	
2015	9	4	5	40	21	0.689	-0.128	3.944	0.01	0.007	0	48.6	44.7	67.9	148	138	0	35	34	
2015	9	4	5	50	21	0.692	-0.092	3.944	0.016	0.013	0	49	45.2	67.9	148	139	0	34	34	
2015	9	4	6	0	21	0.676	-0.108	3.944	0.01	0.007	0	48.6	45.2	67.9	148	138	0	35	33	
2015	9	4	6	10	21	0.679	-0.098	3.944	0.013	0.01	0	48.6	44.7	67.9	148	138	0	35	34	
2015	9	4	6	20	21	0.686	-0.118	3.94	0.016	0.013	0	48.2	45.2	67.5	147	138	0	35	33	
2015	9	4	6	30	21	0.679	-0.066	3.94	0.01	0.007	0	48.2	44.7	67.9	147	138	0	35	34	
2015	9	4	6	40	21	0.696	-0.095	3.944	0.016	0.013	0	49.5	45.6	67.9	150	140	0	35	34	
2015	9	4	6	50	21	0.699	-0.115	3.944	0.01	0.007	0	49	45.2	67.5	148	139	0	34	34	
2015	9	4	7	0	21	0.679	-0.138	3.944	0.01	0.007	0	48.2	45.2	68.4	147	138	0	35	33	
2015	9	4	7	10	21	0.699	-0.095	3.944	0.01	0.007	0	48.2	44.3	67.5	147	137	0	35	34	
2015	9	4	7	20	21	0.682	-0.098	3.944	0.01	0.007	0	48.2	44.3	67.5	147	137	0	35	34	
2015	9	4	7	30	21	0.712	-0.118	3.944	0.016	0.013	0	48.2	44.7	67.5	147	138	0	35	34	
2015	9	4	7	40	21	0.673	-0.115	3.944	0.01	0.007	0	48.2	44.7	67.5	147	138	0	35	34	
2015	9	4	7	50	21	0.705	-0.121	3.944	0.01	0.007	0	48.2	45.2	67.5	147	138	0	35	33	
2015	9	4	8	0	21	0.705	-0.066	3.944	0.013	0.01	0	48.2	45.2	67.5	147	138	0	35	33	
2015	9	4	8	10	21	0.692	-0.085	3.944	0.013	0.01	0	48.2	44.7	67.1	147	138	0	35	34	
2015	9	4	8	20	21	0.705	-0.121	3.944	0.016	0.013	0	48.2	44.7	67.9	147	138	0	35	34	
2015	9	4	8	30	21	0.679	-0.112	3.944	0.013	0.01	0	48.2	44.7	67.5	147	138	0	35	34	
2015	9	4	8	40	21	0.682	-0.108	3.944	0.016	0.016	0	48.6	45.2	61.5	147	138	0	34	33	
2015	9	4	8	50	21	0.722	-0.121	3.944	0.013	0.01	0	48.2	45.2	59.3	147	138	0	35	33	
2015	9	4	9	0	21	0.673	-0.079	3.944	0.016	0.013	0	48.2	44.7	55.5	147	138	0	35	34	
2015	9	4	9	10	21	0.699	-0.102	3.944	0.016	0.016	0	48.6	44.7	61.1	147	138	0	34	34	
2015	9	4	9	20	21	0.663	-0.105	3.947	0.01	0.007	0	48.6	44.7	55	147	138	0	34	34	
2015	9	4	9	30	21	0.696	-0.131	3.944	0.016	0.013	0	48.2	44.3	57.2	147	138	0	35	35	
2015	9	4	9	40	21	0.699	-0.105	3.944	0.01	0.007	0	48.2	45.2	58.5	147	138	0	35	33	
2015	9	4	9	50	21	0.682	-0.112	3.947	0.01	0.007	0	48.6	44.7	64.9	147	138	0	34	34	
2015	9	4	10	0	21	0.712	-0.128	3.947	0.01	0.007	0	48.2	44.7	55	147	138	0	35	34	
2015	9	4	10	10	21	0.686	-0.118	3.947	0.01	0.007	0	48.2	44.7	52.5	147	138	0	35	34	
2015	9	4	10	20	21	0.682	-0.128	3.947	0.013	0.01	0	48.2	44.7	55.5	147	138	0	35	34	
2015	9	4	10	30	21	0.669	-0.118	3.947	0.01	0.007	0	47.7	44.7	53.3	147	138	0	36	34	
2015	9	4	10	40	21	0.686	-0.125	3.947	0.016	0.013	0	48.2	44.7	57.6	147	138	0	35	34	
2015	9	4	10	50	21	0.682	-0.115	3.947	0.013	0.01	0	48.2	44.7	55.9	147	138	0	35	34	
2015	9	4	11	0	21	0.751	-0.102	3.947	0.013	0.01	0	48.2	44.7	49.5	147	138	0	35	34	
2015	9	4	11	10	21	0.728	-0.118	3.947	0.013	0.01	0	48.2	44.7	49	147	138	0	35	34	
2015	9	4	11	20	21	0.709	-0.125	3.947	0.01	0.007	0	48.2	45.2	48.2	147	138	0	35	33	
2015	9	4	11	30	21	0.702	-0.167	3.947	0.01	0.007	0	48.2	44.7	48.6	147	138	0	35	34	
2015	9	4	11	40	21	0.676	-0.075	3.947	0.013	0.01	0	48.2	44.7	58	147	138	0	35	34	
2015	9	4	11	50	21	0.709	-0.118	3.947	0.01	0.007	0	48.2	44.7	49.9	147	138	0	35	34	
2015	9	4	12	0	21	0.696	-0.128	3.947	0.013	0.01	0	48.2	44.7	49.5	147	138	0	35	34	
2015	9	4	12	10	21	0.696	-0.115	3.944	0.01	0.007	0	48.6	44.7	47.7	147	138	0	34	34	

Mazourka (0354)

Year	Month	Day	Hour	Minute	Second	VelocityX	VelocityY	Level	StdError1	StdError2	StdError3	SNR1	SNR2	SNR3	SignalAmp1	SignalAmp2	SignalAmp3	Noise1	Noise2
2015	9	4	12	20	21	0.692	-0.177	3.947	0.013	0.01	0	48.2	45.2	47.7	147	139	0	35	34
2015	9	4	12	30	21	0.692	-0.128	3.947	0.013	0.01	0	48.2	45.6	49	147	139	0	35	33
2015	9	4	12	40	21	0.709	-0.128	3.944	0.01	0.007	0	48.2	44.7	50.3	147	138	0	35	34
2015	9	4	12	50	21	0.702	-0.151	3.947	0.016	0.013	0	48.2	44.7	48.6	147	138	0	35	34
2015	9	4	13	0	21	0.682	-0.121	3.944	0.01	0.007	0	48.2	45.2	54.2	147	138	0	35	33
2015	9	4	13	10	21	0.741	-0.118	3.944	0.016	0.013	0	48.2	45.2	52	147	139	0	35	34
2015	9	4	13	20	21	0.705	-0.161	3.947	0.016	0.013	0	47.7	44.7	50.3	146	138	0	35	34
2015	9	4	13	30	21	0.715	-0.141	3.944	0.013	0.01	0	48.2	44.7	58.5	147	138	0	35	34
2015	9	4	13	40	21	0.696	-0.154	3.944	0.01	0.007	0	48.2	44.7	56.3	147	138	0	35	34
2015	9	4	13	50	21	0.712	-0.144	3.944	0.01	0.007	0	48.2	45.2	51.6	147	138	0	35	33
2015	9	4	14	0	21	0.679	-0.148	3.944	0.01	0.007	0	48.2	44.7	64.9	147	138	0	35	34
2015	9	4	14	10	21	0.673	-0.131	3.944	0.013	0.01	0	48.2	44.7	50.3	147	138	0	35	34
2015	9	4	14	20	21	0.686	-0.148	3.944	0.01	0.007	0	48.2	44.7	68.4	147	138	0	35	34
2015	9	4	14	30	21	0.725	-0.141	3.944	0.013	0.01	0	48.2	45.2	56.8	147	138	0	35	33
2015	9	4	14	40	21	0.699	-0.138	3.944	0.01	0.007	0	48.2	45.2	66.7	147	138	0	35	33
2015	9	4	14	50	21	0.712	-0.128	3.944	0.01	0.007	0	48.6	45.2	48.6	148	139	0	35	34
2015	9	4	15	0	21	0.666	-0.108	3.944	0.01	0.007	0	49	46	46.9	149	140	0	35	33
2015	9	4	15	10	21	0.699	-0.141	3.94	0.01	0.007	0	48.6	45.2	44.3	148	139	0	35	34
2015	9	4	15	20	21	0.712	-0.144	3.94	0.013	0.01	0	48.6	45.6	47.7	148	139	0	35	33
2015	9	4	15	30	21	0.692	-0.102	3.944	0.013	0.01	0	48.6	45.2	46.9	148	139	0	35	34
2015	9	4	15	40	21	0.715	-0.135	3.94	0.013	0.01	0	48.6	45.2	46	148	139	0	35	34
2015	9	4	15	50	21	0.686	-0.121	3.944	0.01	0.007	0	48.6	45.6	46.9	148	140	0	35	34
2015	9	4	16	0	21	0.715	-0.144	3.944	0.013	0.01	0	49	45.6	48.6	149	140	0	35	34
2015	9	4	16	10	21	0.676	-0.164	3.94	0.013	0.01	0	48.6	45.6	46	148	140	0	35	34
2015	9	4	16	20	21	0.709	-0.144	3.94	0.01	0.007	0	48.6	45.6	48.2	148	139	0	35	33
2015	9	4	16	30	21	0.666	-0.161	3.94	0.01	0.007	0	49	46	45.6	148	140	0	34	33
2015	9	4	16	40	21	0.705	-0.148	3.944	0.01	0.007	0	48.6	46	51.6	148	140	0	35	33
2015	9	4	16	50	21	0.656	-0.121	3.94	0.013	0.01	0	49	45.2	46.9	148	139	0	34	34
2015	9	4	17	0	21	0.676	-0.125	3.94	0.01	0.007	0	48.6	46	54.6	148	140	0	35	33
2015	9	4	17	10	21	0.676	-0.118	3.94	0.013	0.01	0	48.6	46	50.7	148	140	0	35	33
2015	9	4	17	20	21	0.666	-0.125	3.94	0.01	0.007	0	48.6	45.6	48.6	148	140	0	35	34
2015	9	4	17	30	21	0.709	-0.128	3.94	0.01	0.007	0	48.6	45.2	45.2	148	139	0	35	34
2015	9	4	17	40	21	0.712	-0.115	3.94	0.01	0.007	0	48.6	45.6	52	148	139	0	35	33
2015	9	4	17	50	21	0.735	-0.112	3.94	0.013	0.01	0	49	45.6	48.6	148	139	0	34	33
2015	9	4	18	0	21	0.666	-0.095	3.94	0.01	0.007	0	48.6	45.6	50.7	148	140	0	35	34
2015	9	4	18	10	21	0.735	-0.128	3.94	0.016	0.013	0	48.2	44.7	49.9	147	138	0	35	34
2015	9	4	18	20	21	0.679	-0.105	3.94	0.01	0.007	0	48.2	44.7	67.9	147	138	0	35	34
2015	9	4	18	30	21	0.686	-0.108	3.94	0.016	0.013	0	48.2	44.7	66.7	147	138	0	35	34
2015	9	4	18	40	21	0.682	-0.102	3.94	0.01	0.007	0	48.6	44.7	53.3	147	138	0	34	34
2015	9	4	18	50	21	0.719	-0.095	3.94	0.01	0.007	0	48.6	44.7	53.8	147	138	0	34	34
2015	9	4	19	0	21	0.699	-0.125	3.94	0.013	0.01	0	48.2	45.2	64.1	147	139	0	35	34
2015	9	4	19	10	21	0.673	-0.066	3.94	0.013	0.01	0	48.6	45.2	66.2	148	139	0	35	34
2015	9	4	19	20	21	0.689	-0.098	3.94	0.016	0.013	0	48.6	45.6	64.9	147	139	0	34	33
2015	9	4	19	30	21	0.692	-0.085	3.944	0.01	0.007	0	48.6	45.2	58.5	148	139	0	35	34
2015	9	4	19	40	21	0.666	-0.098	3.944	0.013	0.01	0	48.6	45.6	56.8	148	139	0	35	33
2015	9	4	19	50	21	0.686	-0.108	3.944	0.013	0.01	0	49.5	45.6	66.2	149	140	0	34	34

Mazourka (0354)

Year	Month	Day	Hour	Minute	Second	VelocityX	VelocityY	Level	StdError1	StdError2	StdError3	SNR1	SNR2	SNR3	SignalAmp1	SignalAmp2	SignalAmp3	Noise1	Noise2
2015	9	4	20	0	21	0.715	-0.118	3.944	0.013	0.01	0	49	45.6	64.9	149	140	0	35	34
2015	9	4	20	10	21	0.673	-0.121	3.944	0.013	0.01	0	48.2	45.6	67.5	148	139	0	36	33
2015	9	4	20	20	21	0.676	-0.115	3.944	0.01	0.007	0	48.6	45.6	65.8	149	140	0	36	34
2015	9	4	20	30	21	0.689	-0.095	3.944	0.016	0.013	0	49	45.6	67.1	149	140	0	35	34
2015	9	4	20	40	21	0.699	-0.112	3.944	0.013	0.01	0	48.6	45.6	61.1	148	139	0	35	33
2015	9	4	20	50	21	0.699	-0.115	3.944	0.01	0.007	0	49	45.6	53.3	149	140	0	35	34
2015	9	4	21	0	21	0.689	-0.105	3.944	0.01	0.007	0	48.6	45.2	52	148	139	0	35	34
2015	9	4	21	10	21	0.682	-0.098	3.944	0.013	0.01	0	48.6	45.6	53.8	148	139	0	35	33
2015	9	4	21	20	21	0.682	-0.108	3.947	0.013	0.01	0	49	45.6	48.2	149	140	0	35	34
2015	9	4	21	30	21	0.696	-0.115	3.947	0.013	0.01	0	49	45.6	52.9	149	140	0	35	34
2015	9	4	21	40	21	0.715	-0.102	3.947	0.01	0.007	0	49	45.6	53.3	149	140	0	35	34
2015	9	4	21	50	21	0.702	-0.095	3.947	0.013	0.01	0	49	45.6	51.2	149	140	0	35	34
2015	9	4	22	0	21	0.719	-0.128	3.947	0.01	0.007	0	49	46	56.8	149	140	0	35	33
2015	9	4	22	10	21	0.682	-0.089	3.947	0.013	0.01	0	48.6	46	65.8	148	140	0	35	33
2015	9	4	22	20	21	0.682	-0.095	3.947	0.013	0.01	0	49	46	66.7	149	140	0	35	33
2015	9	4	22	30	21	0.686	-0.102	3.947	0.013	0.01	0	49	45.2	64.5	148	139	0	34	34
2015	9	4	22	40	21	0.699	-0.108	3.947	0.01	0.007	0	48.6	45.6	65.4	148	139	0	35	33
2015	9	4	22	50	21	0.705	-0.095	3.95	0.013	0.01	0	49.5	45.2	52	149	139	0	34	34
2015	9	4	23	0	21	0.673	-0.072	3.947	0.01	0.007	0	48.6	46	57.6	148	140	0	35	33
2015	9	4	23	10	21	0.673	-0.112	3.947	0.01	0.007	0	48.6	44.7	60.2	148	139	0	35	35
2015	9	4	23	20	21	0.679	-0.112	3.947	0.01	0.007	0	49	45.2	66.7	148	139	0	34	34
2015	9	4	23	30	21	0.686	-0.102	3.947	0.01	0.007	0	49	45.6	65.4	148	139	0	34	33
2015	9	4	23	40	21	0.699	-0.115	3.95	0.01	0.007	0	49	46	65.8	149	140	0	35	33
2015	9	4	23	50	21	0.692	-0.098	3.95	0.013	0.01	0	48.6	45.2	66.7	148	139	0	35	34
2015	9	5	0	0	21	0.669	-0.102	3.95	0.013	0.01	0	48.6	45.6	65.8	148	139	0	35	33
2015	9	5	0	10	21	0.679	-0.079	3.95	0.016	0.013	0	48.6	45.6	66.7	148	140	0	35	34
2015	9	5	0	20	21	0.699	-0.121	3.95	0.01	0.007	0	48.2	45.6	66.2	147	139	0	35	33
2015	9	5	0	30	21	0.689	-0.095	3.95	0.013	0.01	0	48.6	45.6	66.2	148	139	0	35	33
2015	9	5	0	40	21	0.702	-0.098	3.95	0.013	0.01	0	48.6	45.2	64.9	148	139	0	35	34
2015	9	5	0	50	21	0.699	-0.115	3.95	0.01	0.007	0	48.6	45.2	65.8	148	139	0	35	34
2015	9	5	1	0	21	0.686	-0.108	3.95	0.01	0.007	0	48.6	45.2	65.8	148	139	0	35	34
2015	9	5	1	10	21	0.679	-0.121	3.95	0.013	0.01	0	48.2	45.2	64.9	147	139	0	35	34
2015	9	5	1	20	21	0.696	-0.079	3.95	0.01	0.007	0	48.6	45.2	64.5	148	139	0	35	34
2015	9	5	1	30	21	0.686	-0.085	3.953	0.013	0.01	0	48.2	45.2	64.9	147	139	0	35	34
2015	9	5	1	40	21	0.679	-0.115	3.953	0.013	0.01	0	48.6	44.7	63.6	147	138	0	34	34
2015	9	5	1	50	21	0.682	-0.108	3.95	0.013	0.01	0	49	45.2	64.9	149	139	0	35	34
2015	9	5	2	0	21	0.673	-0.098	3.953	0.013	0.01	0	48.6	45.2	61.1	148	138	0	35	33
2015	9	5	2	10	21	0.709	-0.102	3.953	0.013	0.01	0	48.2	45.2	64.1	147	138	0	35	33
2015	9	5	2	20	21	0.682	-0.075	3.953	0.013	0.01	0	48.6	45.2	64.1	148	139	0	35	34
2015	9	5	2	30	21	0.715	-0.112	3.953	0.013	0.01	0	48.2	44.7	64.1	147	138	0	35	34
2015	9	5	2	40	21	0.699	-0.092	3.953	0.013	0.01	0	48.6	45.2	63.6	148	139	0	35	34
2015	9	5	2	50	21	0.705	-0.089	3.953	0.01	0.007	0	48.2	44.7	63.2	147	138	0	35	34
2015	9	5	3	0	21	0.676	-0.085	3.957	0.01	0.007	0	48.2	45.2	63.2	147	138	0	35	33
2015	9	5	3	10	21	0.663	-0.049	3.957	0.01	0.007	0	48.6	45.2	63.6	148	139	0	35	34
2015	9	5	3	20	21	0.699	-0.072	3.96	0.016	0.013	0	48.2	45.2	63.6	148	138	0	36	33
2015	9	5	3	30	21	0.715	-0.098	3.963	0.016	0.013	0	48.6	45.2	64.1	148	139	0	35	34

Mazourka (0354)

Year	Month	Day	Hour	Minute	Second	VelocityX	VelocityY	Level	StdError1	StdError2	StdError3	SNR1	SNR2	SNR3	SignalAmp1	SignalAmp2	SignalAmp3	Noise1	Noise2
2015	9	5	3	40	21	0.676	-0.112	3.963	0.01	0.007	0	49	45.6	64.1	149	140	0	35	34
2015	9	5	3	50	21	0.712	-0.105	3.963	0.01	0.007	0	49	45.2	64.1	148	139	0	34	34
2015	9	5	4	0	21	0.669	-0.085	3.963	0.013	0.01	0	48.2	44.7	65.4	148	138	0	36	34
2015	9	5	4	10	21	0.673	-0.089	3.967	0.016	0.013	0	48.6	44.7	65.4	148	138	0	35	34
2015	9	5	4	20	21	0.696	-0.085	3.967	0.01	0.007	0	48.6	44.7	65.8	148	138	0	35	34
2015	9	5	4	30	21	0.689	-0.098	3.967	0.01	0.007	0	48.6	44.7	65.8	148	138	0	35	34
2015	9	5	4	40	21	0.679	-0.095	3.967	0.01	0.007	0	48.2	44.7	65.8	147	138	0	35	34
2015	9	5	4	50	21	0.696	-0.082	3.967	0.01	0.007	0	48.6	44.7	65.8	148	138	0	35	34
2015	9	5	5	0	21	0.673	-0.112	3.967	0.01	0.007	0	48.2	44.3	65.8	147	137	0	35	34
2015	9	5	5	10	21	0.705	-0.072	3.967	0.01	0.007	0	47.7	44.3	66.7	147	137	0	36	34
2015	9	5	5	20	21	0.699	-0.082	3.967	0.01	0.007	0	48.6	44.7	66.7	148	138	0	35	34
2015	9	5	5	30	21	0.676	-0.089	3.967	0.013	0.01	0	48.6	45.6	67.5	148	139	0	35	33
2015	9	5	5	40	21	0.673	-0.095	3.967	0.01	0.007	0	48.6	44.7	67.1	148	138	0	35	34
2015	9	5	5	50	21	0.679	-0.059	3.967	0.013	0.01	0	47.7	43.9	67.5	147	137	0	36	35
2015	9	5	6	0	21	0.709	-0.072	3.967	0.013	0.01	0	47.7	43.4	67.1	146	136	0	35	35
2015	9	5	6	10	21	0.689	-0.098	3.967	0.013	0.01	0	47.7	43.9	67.5	146	136	0	35	34
2015	9	5	6	20	21	0.679	-0.102	3.97	0.013	0.01	0	47.7	44.3	68.4	146	136	0	35	33
2015	9	5	6	30	21	0.686	-0.079	3.97	0.016	0.013	0	47.7	43.9	67.1	146	136	0	35	34
2015	9	5	6	40	21	0.702	-0.108	3.967	0.013	0.01	0	47.7	43.9	67.5	146	136	0	35	34
2015	9	5	6	50	21	0.659	-0.095	3.97	0.013	0.01	0	47.7	43.9	68.4	146	136	0	35	34
2015	9	5	7	0	21	0.702	-0.102	3.97	0.01	0.007	0	47.3	43.9	68.4	146	136	0	36	34
2015	9	5	7	10	21	0.719	-0.079	3.97	0.01	0.007	0	47.3	43.4	68.4	145	135	0	35	34
2015	9	5	7	20	21	0.673	-0.095	3.97	0.01	0.007	0	47.3	43	68.4	145	134	0	35	34
2015	9	5	7	30	21	0.719	-0.108	3.97	0.01	0.007	0	47.3	43.4	69.2	145	135	0	35	34
2015	9	5	7	40	21	0.682	-0.089	3.97	0.013	0.01	0	47.3	44.3	68.8	145	136	0	35	33
2015	9	5	7	50	21	0.689	-0.125	3.97	0.01	0.007	0	47.3	43.9	67.9	145	135	0	35	33
2015	9	5	8	0	21	0.715	-0.082	3.97	0.013	0.01	0	47.3	43.9	67.5	145	136	0	35	34
2015	9	5	8	10	21	0.666	-0.066	3.97	0.01	0.007	0	46.9	43.9	68.8	145	136	0	36	34
2015	9	5	8	20	21	0.712	-0.112	3.97	0.01	0.007	0	46.9	43.4	68.8	145	135	0	36	34
2015	9	5	8	30	21	0.722	-0.075	3.97	0.01	0.007	0	47.3	43.4	68.4	145	135	0	35	34
2015	9	5	8	40	21	0.702	-0.102	3.97	0.01	0.007	0	47.3	43.4	58.9	145	135	0	35	34
2015	9	5	8	50	21	0.666	-0.072	3.97	0.01	0.007	0	47.3	43.4	60.2	145	135	0	35	34
2015	9	5	9	0	21	0.715	-0.121	3.97	0.013	0.01	0	47.3	43.9	67.9	145	136	0	35	34
2015	9	5	9	10	21	0.719	-0.095	3.97	0.013	0.01	0	47.3	44.3	55.5	145	136	0	35	33
2015	9	5	9	20	21	0.715	-0.105	3.97	0.013	0.01	0	47.3	43.9	64.1	145	136	0	35	34
2015	9	5	9	30	21	0.722	-0.125	3.97	0.01	0.007	0	46.9	43.9	66.7	145	136	0	36	34
2015	9	5	9	40	21	0.696	-0.118	3.97	0.013	0.01	0	47.3	43.4	67.9	145	135	0	35	34
2015	9	5	9	50	21	0.705	-0.141	3.97	0.01	0.007	0	47.3	43.4	61.1	145	135	0	35	34
2015	9	5	10	0	21	0.699	-0.121	3.97	0.01	0.007	0	46.9	43.4	62.8	144	135	0	35	34
2015	9	5	10	10	21	0.722	-0.125	3.97	0.01	0.007	0	46.4	43.4	63.6	144	135	0	36	34
2015	9	5	10	20	21	0.673	-0.125	3.97	0.01	0.007	0	46.9	43.4	65.8	144	135	0	35	34
2015	9	5	10	30	21	0.673	-0.125	3.97	0.013	0.01	0	46.4	43.4	66.2	144	135	0	36	34
2015	9	5	10	40	21	0.699	-0.121	3.97	0.01	0.007	0	46.9	43.4	57.2	144	135	0	35	34
2015	9	5	10	50	21	0.699	-0.095	3.97	0.01	0.007	0	47.3	43.4	69.7	145	135	0	35	34
2015	9	5	11	0	21	0.692	-0.118	3.97	0.01	0.007	0	46.9	43.4	61.1	144	135	0	35	34
2015	9	5	11	10	21	0.705	-0.128	3.97	0.01	0.007	0	46.9	43.4	67.5	144	135	0	35	34

Mazourka (0354)

Year	Month	Day	Hour	Minute	Second	VelocityX	VelocityY	Level	StdError1	StdError2	StdError3	SNR1	SNR2	SNR3	SignalAmp1	SignalAmp2	SignalAmp3	Noise1	Noise2
2015	9	5	11	20	21	0.709	-0.174	3.97	0.013	0.01	0	46.9	43.4	67.5	144	135	0	35	34
2015	9	5	11	30	21	0.705	-0.125	3.97	0.016	0.013	0	46.9	43.4	61.5	144	135	0	35	34
2015	9	5	11	40	21	0.702	-0.144	3.97	0.01	0.007	0	46.9	43.4	55	144	135	0	35	34
2015	9	5	11	50	21	0.709	-0.121	3.97	0.013	0.01	0	46.9	43.4	55.5	144	135	0	35	34
2015	9	5	12	0	21	0.728	-0.118	3.97	0.01	0.007	0	46.9	43	67.5	144	135	0	35	35
2015	9	5	12	10	21	0.702	-0.144	3.97	0.013	0.01	0	46.9	43.4	58	144	135	0	35	34
2015	9	5	12	20	21	0.692	-0.18	3.97	0.01	0.007	0	46.9	43.4	63.2	144	135	0	35	34
2015	9	5	12	30	21	0.676	-0.135	3.97	0.01	0.007	0	46.9	43.9	55.5	144	135	0	35	33
2015	9	5	12	40	21	0.719	-0.102	3.97	0.013	0.01	0	47.3	43.9	56.8	145	136	0	35	34
2015	9	5	12	50	21	0.682	-0.148	3.97	0.013	0.01	0	47.3	43.9	58.9	145	136	0	35	34
2015	9	5	13	0	21	0.699	-0.148	3.967	0.013	0.01	0	47.3	43.4	57.2	145	135	0	35	34
2015	9	5	13	10	21	0.705	-0.148	3.967	0.01	0.007	0	46.9	43.4	60.2	144	135	0	35	34
2015	9	5	13	20	21	0.676	-0.157	3.967	0.01	0.007	0	47.3	43.9	51.2	145	136	0	35	34
2015	9	5	13	30	21	0.722	-0.148	3.967	0.01	0.007	0	46.9	43.9	51.6	145	135	0	36	33
2015	9	5	13	40	21	0.692	-0.157	3.967	0.01	0.007	0	47.3	43.4	57.6	145	135	0	35	34
2015	9	5	13	50	21	0.696	-0.118	3.967	0.013	0.01	0	47.3	43.9	52.9	145	136	0	35	34
2015	9	5	14	0	21	0.709	-0.148	3.967	0.01	0.007	0	47.3	43.9	51.6	145	136	0	35	34
2015	9	5	14	10	21	0.679	-0.135	3.963	0.01	0.007	0	47.3	44.3	46.4	145	136	0	35	33
2015	9	5	14	20	21	0.679	-0.112	3.963	0.01	0.007	0	47.3	43.9	48.6	145	136	0	35	34
2015	9	5	14	30	21	0.676	-0.144	3.963	0.01	0.007	0	47.3	43.9	47.7	145	136	0	35	34
2015	9	5	14	40	21	0.692	-0.135	3.963	0.01	0.007	0	47.7	44.7	44.7	146	137	0	35	33
2015	9	5	14	50	21	0.696	-0.112	3.963	0.013	0.01	0	46.9	43.9	48.2	145	136	0	36	34
2015	9	5	15	0	21	0.692	-0.164	3.96	0.01	0.007	0	47.7	44.3	48.2	146	137	0	35	34
2015	9	5	15	10	21	0.705	-0.131	3.96	0.016	0.013	0	47.3	43.9	45.2	145	136	0	35	34
2015	9	5	15	20	21	0.722	-0.131	3.96	0.01	0.007	0	47.7	44.3	49.9	146	137	0	35	34
2015	9	5	15	30	21	0.692	-0.144	3.96	0.01	0.007	0	47.7	44.3	46	146	137	0	35	34
2015	9	5	15	40	21	0.705	-0.141	3.96	0.013	0.01	0	47.7	44.3	46	146	137	0	35	34
2015	9	5	15	50	21	0.692	-0.157	3.96	0.01	0.007	0	47.7	44.3	47.3	146	137	0	35	34
2015	9	5	16	0	21	0.696	-0.135	3.957	0.01	0.007	0	47.7	44.3	46	146	137	0	35	34
2015	9	5	16	10	21	0.696	-0.157	3.957	0.013	0.01	0	47.3	44.3	46	146	137	0	36	34
2015	9	5	16	20	21	0.715	-0.138	3.96	0.01	0.007	0	47.7	44.3	46.9	146	137	0	35	34
2015	9	5	16	30	21	0.722	-0.125	3.96	0.01	0.007	0	47.7	44.3	48.2	146	137	0	35	34
2015	9	5	16	40	21	0.709	-0.141	3.957	0.01	0.007	0	47.7	44.3	52	146	137	0	35	34
2015	9	5	16	50	21	0.722	-0.138	3.957	0.01	0.007	0	47.7	44.3	48.2	146	137	0	35	34
2015	9	5	17	0	21	0.699	-0.148	3.957	0.016	0.013	0	47.7	44.3	49.9	146	137	0	35	34
2015	9	5	17	10	21	0.689	-0.105	3.957	0.01	0.007	0	48.2	44.7	48.2	147	138	0	35	34
2015	9	5	17	20	21	0.702	-0.128	3.957	0.013	0.01	0	47.7	44.3	52.5	146	137	0	35	34
2015	9	5	17	30	21	0.699	-0.138	3.957	0.013	0.01	0	48.2	44.3	50.7	146	137	0	34	34
2015	9	5	17	40	21	0.705	-0.151	3.96	0.01	0.007	0	48.6	44.3	49	147	137	0	34	34
2015	9	5	17	50	21	0.715	-0.141	3.957	0.01	0.007	0	47.7	43.4	56.3	146	136	0	35	35
2015	9	5	18	0	21	0.702	-0.118	3.96	0.01	0.007	0	47.7	43.9	59.8	146	136	0	35	34
2015	9	5	18	10	21	0.692	-0.141	3.96	0.013	0.01	0	47.3	43.9	59.8	145	136	0	35	34
2015	9	5	18	20	21	0.712	-0.102	3.96	0.01	0.007	0	47.3	43.9	63.2	145	136	0	35	34
2015	9	5	18	30	21	0.719	-0.128	3.96	0.01	0.007	0	47.3	44.3	62.8	145	136	0	35	33
2015	9	5	18	40	21	0.722	-0.125	3.96	0.016	0.013	0	47.7	43.4	61.1	146	136	0	35	35
2015	9	5	18	50	21	0.692	-0.105	3.96	0.01	0.007	0	47.7	43.9	65.4	146	136	0	35	34

Mazourka (0354)

Year	Month	Day	Hour	Minute	Second	VelocityX	VelocityY	Level	StdError1	StdError2	StdError3	SNR1	SNR2	SNR3	SignalAmp1	SignalAmp2	SignalAmp3	Noise1	Noise2
2015	9	5	19	0	21	0.689	-0.056	3.963	0.01	0.007	0	48.2	44.3	64.9	147	137	0	35	34
2015	9	5	19	10	21	0.686	-0.075	3.963	0.01	0.007	0	48.2	44.3	65.4	146	137	0	34	34
2015	9	5	19	20	21	0.682	-0.095	3.963	0.016	0.013	0	48.2	44.7	65.4	147	137	0	35	33
2015	9	5	19	30	21	0.692	-0.069	3.963	0.013	0.01	0	47.7	44.3	65.4	147	138	0	36	35
2015	9	5	19	40	21	0.722	-0.125	3.963	0.01	0.007	0	48.6	45.2	65.8	148	139	0	35	34
2015	9	5	19	50	21	0.669	-0.069	3.963	0.01	0.007	0	48.6	44.7	64.9	148	138	0	35	34
2015	9	5	20	0	21	0.686	-0.095	3.963	0.01	0.007	0	48.6	44.7	65.4	148	139	0	35	35
2015	9	5	20	10	21	0.666	-0.072	3.963	0.01	0.007	0	48.6	45.2	64.9	148	139	0	35	34
2015	9	5	20	20	21	0.702	-0.125	3.963	0.01	0.007	0	48.6	45.2	64.9	148	139	0	35	34
2015	9	5	20	30	21	0.722	-0.085	3.963	0.013	0.01	0	48.6	44.7	65.8	148	138	0	35	34
2015	9	5	20	40	21	0.709	-0.095	3.967	0.01	0.007	0	48.6	44.7	65.8	148	138	0	35	34
2015	9	5	20	50	21	0.696	-0.118	3.967	0.01	0.007	0	48.6	45.2	65.8	148	138	0	35	33
2015	9	5	21	0	21	0.709	-0.089	3.967	0.013	0.01	0	48.6	44.7	65.8	148	138	0	35	34
2015	9	5	21	10	21	0.709	-0.095	3.967	0.01	0.007	0	48.6	44.7	66.2	148	138	0	35	34
2015	9	5	21	20	21	0.686	-0.118	3.967	0.01	0.007	0	48.6	44.7	66.7	148	138	0	35	34
2015	9	5	21	30	21	0.715	-0.105	3.967	0.01	0.007	0	48.6	45.2	67.1	148	139	0	35	34
2015	9	5	21	40	21	0.722	-0.105	3.967	0.013	0.01	0	48.6	45.2	67.1	148	139	0	35	34
2015	9	5	21	50	21	0.689	-0.082	3.967	0.01	0.007	0	49	45.2	63.6	149	139	0	35	34
2015	9	5	22	0	21	0.709	-0.105	3.967	0.01	0.007	0	48.6	44.7	67.5	148	138	0	35	34
2015	9	5	22	10	21	0.702	-0.095	3.97	0.013	0.01	0	48.6	45.2	67.5	148	139	0	35	34
2015	9	5	22	20	21	0.715	-0.079	3.97	0.016	0.016	0	48.6	45.2	67.5	148	139	0	35	34
2015	9	5	22	30	21	0.702	-0.075	3.97	0.016	0.013	0	48.6	45.2	67.9	148	139	0	35	34
2015	9	5	22	40	21	0.692	-0.154	3.97	0.01	0.007	0	48.6	44.3	67.5	148	138	0	35	35
2015	9	5	22	50	21	0.696	-0.085	3.97	0.01	0.007	0	48.6	45.2	67.1	148	139	0	35	34
2015	9	5	23	0	21	0.692	-0.079	3.97	0.016	0.013	0	49	45.2	67.1	149	139	0	35	34
2015	9	5	23	10	21	0.656	-0.128	3.97	0.01	0.007	0	49	45.2	67.5	149	139	0	35	34
2015	9	5	23	20	21	0.696	-0.085	3.97	0.013	0.01	0	49	45.2	67.5	149	139	0	35	34
2015	9	5	23	30	21	0.702	-0.079	3.97	0.013	0.01	0	49	45.2	67.9	149	139	0	35	34
2015	9	5	23	40	21	0.696	-0.128	3.97	0.016	0.013	0	49	45.2	67.9	149	139	0	35	34
2015	9	5	23	50	21	0.682	-0.089	3.97	0.01	0.007	0	49.5	45.2	67.1	149	139	0	34	34
2015	9	6	0	0	21	0.686	-0.052	3.97	0.01	0.007	0	49	45.2	67.1	149	139	0	35	34
2015	9	6	0	10	21	0.702	-0.069	3.97	0.01	0.007	0	49	45.2	67.9	149	139	0	35	34
2015	9	6	0	20	21	0.715	-0.115	3.97	0.013	0.01	0	48.6	45.2	68.4	148	139	0	35	34
2015	9	6	0	30	21	0.702	-0.079	3.97	0.01	0.007	0	49	45.2	67.9	149	139	0	35	34
2015	9	6	0	40	21	0.702	-0.102	3.97	0.01	0.007	0	48.6	45.2	67.5	148	139	0	35	34
2015	9	6	0	50	21	0.692	-0.062	3.97	0.01	0.007	0	49	45.2	67.9	149	139	0	35	34
2015	9	6	1	0	21	0.669	-0.092	3.97	0.013	0.01	0	49	45.2	67.9	149	139	0	35	34
2015	9	6	1	10	21	0.705	-0.082	3.97	0.013	0.01	0	48.6	45.2	67.1	148	139	0	35	34
2015	9	6	1	20	21	0.702	-0.141	3.973	0.013	0.01	0	49	45.2	67.1	149	139	0	35	34
2015	9	6	1	30	21	0.722	-0.108	3.97	0.01	0.007	0	48.6	45.2	67.5	148	139	0	35	34
2015	9	6	1	40	21	0.692	-0.105	3.97	0.01	0.007	0	48.6	45.6	67.5	149	140	0	36	34
2015	9	6	1	50	21	0.689	-0.098	3.97	0.01	0.007	0	49	45.6	67.9	149	140	0	35	34
2015	9	6	2	0	21	0.705	-0.095	3.97	0.01	0.007	0	49	45.2	67.5	149	139	0	35	34
2015	9	6	2	10	21	0.709	-0.105	3.97	0.01	0.007	0	48.6	45.2	67.5	149	139	0	36	34
2015	9	6	2	20	21	0.705	-0.105	3.97	0.01	0.007	0	48.6	44.7	67.9	148	139	0	35	35
2015	9	6	2	30	21	0.719	-0.079	3.97	0.01	0.007	0	48.6	45.2	67.5	149	139	0	36	34

Mazourka (0354)

Year	Month	Day	Hour	Minute	Second	VelocityX	VelocityY	Level	StdError1	StdError2	StdError3	SNR1	SNR2	SNR3	SignalAmp1	SignalAmp2	SignalAmp3	Noise1	Noise2
2015	9	6	2	40	21	0.705	-0.102	3.97	0.01	0.007	0	48.6	45.2	67.9	148	139	0	35	34
2015	9	6	2	50	21	0.669	-0.075	3.97	0.013	0.01	0	49	45.6	67.1	149	140	0	35	34
2015	9	6	3	0	21	0.659	-0.138	3.97	0.016	0.013	0	48.6	45.2	66.2	148	140	0	35	35
2015	9	6	3	10	21	0.666	-0.115	3.97	0.01	0.007	0	49	45.6	65.4	149	140	0	35	34
2015	9	6	3	20	21	0.699	-0.112	3.97	0.013	0.01	0	48.6	45.2	67.1	148	139	0	35	34
2015	9	6	3	30	21	0.689	-0.079	3.97	0.016	0.016	0	49	46	67.1	149	140	0	35	33
2015	9	6	3	40	21	0.702	-0.102	3.97	0.01	0.007	0	49	44.7	66.7	149	139	0	35	35
2015	9	6	3	50	21	0.692	-0.095	3.97	0.013	0.01	0	49	45.6	66.7	149	140	0	35	34
2015	9	6	4	0	21	0.689	-0.085	3.973	0.01	0.007	0	49	45.2	66.7	149	139	0	35	34
2015	9	6	4	10	21	0.686	-0.092	3.97	0.01	0.007	0	48.2	44.7	66.7	148	139	0	36	35
2015	9	6	4	20	21	0.692	-0.095	3.97	0.013	0.01	0	49	45.2	66.7	149	139	0	35	34
2015	9	6	4	30	21	0.689	-0.095	3.97	0.013	0.01	0	48.2	45.2	66.7	148	138	0	36	33
2015	9	6	4	40	21	0.673	-0.085	3.973	0.01	0.007	0	48.6	45.2	67.1	148	139	0	35	34
2015	9	6	4	50	21	0.715	-0.121	3.97	0.013	0.01	0	48.2	45.2	65.8	148	139	0	36	34
2015	9	6	5	0	21	0.705	-0.125	3.973	0.013	0.01	0	48.6	45.2	67.5	148	139	0	35	34
2015	9	6	5	10	21	0.64	-0.085	3.973	0.013	0.01	0	49	45.2	66.7	149	139	0	35	34
2015	9	6	5	20	21	0.692	-0.098	3.973	0.013	0.01	0	48.6	45.2	66.2	148	139	0	35	34
2015	9	6	5	30	21	0.689	-0.102	3.97	0.013	0.01	0	48.6	45.6	66.7	149	140	0	36	34
2015	9	6	5	40	21	0.699	-0.066	3.973	0.01	0.007	0	49	45.6	65.8	149	140	0	35	34
2015	9	6	5	50	21	0.712	-0.102	3.973	0.01	0.007	0	48.6	45.2	66.2	148	139	0	35	34
2015	9	6	6	0	21	0.676	-0.095	3.973	0.016	0.013	0	48.6	45.6	66.2	148	139	0	35	33
2015	9	6	6	10	21	0.682	-0.092	3.973	0.01	0.007	0	47.7	44.7	66.2	147	138	0	36	34
2015	9	6	6	20	21	0.692	-0.079	3.973	0.013	0.01	0	48.2	44.7	66.2	147	138	0	35	34
2015	9	6	6	30	21	0.715	-0.105	3.973	0.01	0.007	0	48.6	44.7	65.8	148	138	0	35	34
2015	9	6	6	40	21	0.702	-0.098	3.973	0.01	0.007	0	47.7	44.7	65.8	147	138	0	36	34
2015	9	6	6	50	21	0.673	-0.102	3.973	0.01	0.007	0	48.2	44.3	65.8	147	137	0	35	34
2015	9	6	7	0	21	0.692	-0.115	3.973	0.013	0.01	0	48.2	44.7	65.4	147	138	0	35	34
2015	9	6	7	10	21	0.696	-0.085	3.973	0.016	0.013	0	48.2	44.7	65.4	147	138	0	35	34
2015	9	6	7	20	21	0.728	-0.082	3.973	0.01	0.007	0	48.2	44.3	64.9	147	137	0	35	34
2015	9	6	7	30	21	0.728	-0.148	3.973	0.013	0.01	0	47.7	44.7	64.9	147	137	0	36	33
2015	9	6	7	40	21	0.702	-0.105	3.973	0.01	0.007	0	47.7	44.7	64.9	147	138	0	36	34
2015	9	6	7	50	21	0.702	-0.105	3.973	0.013	0.01	0	48.2	44.7	64.5	147	138	0	35	34
2015	9	6	8	0	21	0.682	-0.092	3.973	0.01	0.007	0	47.7	44.7	64.5	147	138	0	36	34
2015	9	6	8	10	21	0.663	-0.121	3.973	0.01	0.007	0	48.2	44.7	64.9	147	138	0	35	34
2015	9	6	8	20	21	0.719	-0.089	3.973	0.013	0.01	0	48.2	44.3	64.1	147	138	0	35	35
2015	9	6	8	30	21	0.689	-0.092	3.973	0.01	0.007	0	48.2	44.7	64.5	147	138	0	35	34
2015	9	6	8	40	21	0.699	-0.079	3.973	0.013	0.01	0	48.2	44.3	64.5	147	138	0	35	35
2015	9	6	8	50	21	0.712	-0.089	3.976	0.013	0.01	0	48.2	44.7	64.1	147	138	0	35	34
2015	9	6	9	0	21	0.712	-0.102	3.973	0.013	0.01	0	47.7	44.3	54.6	147	138	0	36	35
2015	9	6	9	10	21	0.705	-0.108	3.976	0.01	0.007	0	48.2	44.7	61.1	147	138	0	35	34
2015	9	6	9	20	21	0.692	-0.095	3.976	0.016	0.013	0	48.2	44.3	64.9	147	138	0	35	35
2015	9	6	9	30	21	0.686	-0.098	3.976	0.01	0.007	0	47.7	44.7	64.5	147	138	0	36	34
2015	9	6	9	40	21	0.692	-0.121	3.976	0.01	0.007	0	48.2	44.7	64.5	147	138	0	35	34
2015	9	6	9	50	21	0.682	-0.092	3.976	0.01	0.007	0	47.7	44.7	65.8	146	138	0	35	34
2015	9	6	10	0	21	0.699	-0.095	3.976	0.016	0.013	0	47.7	44.3	65.4	147	138	0	36	35
2015	9	6	10	10	21	0.686	-0.105	3.973	0.013	0.01	0	48.2	44.7	64.5	147	138	0	35	34

Mazourka (0354)

Year	Month	Day	Hour	Minute	Second	VelocityX	VelocityY	Level	StdError1	StdError2	StdError3	SNR1	SNR2	SNR3	SignalAmp1	SignalAmp2	SignalAmp3	Noise1	Noise2
2015	9	6	10	20	21	0.705	-0.102	3.973	0.01	0.007	0	48.2	44.3	64.9	147	138	0	35	35
2015	9	6	10	30	21	0.699	-0.115	3.976	0.01	0.007	0	47.7	44.7	64.1	146	138	0	35	34
2015	9	6	10	40	21	0.728	-0.112	3.976	0.01	0.007	0	47.7	44.7	64.1	146	138	0	35	34
2015	9	6	10	50	21	0.682	-0.102	3.973	0.01	0.007	0	47.7	44.3	64.5	146	137	0	35	34
2015	9	6	11	0	21	0.725	-0.141	3.973	0.01	0.007	0	47.7	44.7	65.4	146	138	0	35	34
2015	9	6	11	10	21	0.692	-0.144	3.973	0.01	0.007	0	47.7	44.7	62.8	146	138	0	35	34
2015	9	6	11	20	21	0.696	-0.135	3.973	0.013	0.01	0	47.7	44.3	59.3	146	138	0	35	35
2015	9	6	11	30	21	0.696	-0.144	3.973	0.013	0.01	0	47.7	44.7	56.8	146	138	0	35	34
2015	9	6	11	40	21	0.696	-0.112	3.973	0.01	0.007	0	47.7	44.7	66.2	146	138	0	35	34
2015	9	6	11	50	21	0.692	-0.154	3.973	0.013	0.01	0	47.7	44.7	61.5	146	138	0	35	34
2015	9	6	12	0	21	0.712	-0.125	3.973	0.01	0.007	0	47.3	44.7	64.9	146	138	0	36	34
2015	9	6	12	10	21	0.712	-0.144	3.973	0.01	0.007	0	47.3	44.7	54.2	146	138	0	36	34
2015	9	6	12	20	21	0.732	-0.138	3.976	0.013	0.01	0	48.2	43.9	49	146	137	0	34	35
2015	9	6	12	30	21	0.712	-0.135	3.973	0.016	0.013	0	47.7	43.9	51.6	146	137	0	35	35
2015	9	6	12	40	21	0.722	-0.151	3.973	0.01	0.007	0	47.7	44.3	53.3	146	137	0	35	34
2015	9	6	12	50	21	0.705	-0.141	3.976	0.016	0.013	0	47.7	44.7	45.6	146	138	0	35	34
2015	9	6	13	0	21	0.725	-0.154	3.973	0.01	0.007	0	47.7	44.7	47.7	146	138	0	35	34
2015	9	6	13	10	21	0.722	-0.141	3.973	0.01	0.007	0	47.7	44.7	46.9	146	138	0	35	34
2015	9	6	13	20	21	0.692	-0.164	3.973	0.01	0.007	0	47.7	44.7	49	146	138	0	35	34
2015	9	6	13	30	21	0.705	-0.141	3.973	0.01	0.007	0	47.7	44.7	47.7	146	138	0	35	34
2015	9	6	13	40	21	0.705	-0.151	3.973	0.013	0.01	0	47.3	44.7	46.4	146	138	0	36	34
2015	9	6	13	50	21	0.705	-0.092	3.97	0.01	0.007	0	47.7	44.7	46	146	138	0	35	34
2015	9	6	14	0	21	0.712	-0.151	3.97	0.013	0.01	0	47.7	44.3	49.9	146	138	0	35	35
2015	9	6	14	10	21	0.686	-0.154	3.97	0.01	0.007	0	47.7	44.3	49	146	137	0	35	34
2015	9	6	14	20	21	0.709	-0.115	3.973	0.01	0.007	0	47.7	44.3	49.5	146	137	0	35	34
2015	9	6	14	30	21	0.702	-0.131	3.973	0.013	0.01	0	47.7	44.3	46	146	138	0	35	35
2015	9	6	14	40	21	0.715	-0.135	3.973	0.01	0.007	0	47.3	44.3	46.9	146	138	0	36	35
2015	9	6	14	50	21	0.682	-0.128	3.97	0.01	0.007	0	48.2	45.2	46	147	139	0	35	34
2015	9	6	15	0	21	0.699	-0.138	3.97	0.01	0.007	0	48.6	45.2	46.9	148	139	0	35	34
2015	9	6	15	10	21	0.712	-0.161	3.97	0.01	0.007	0	48.2	44.3	50.3	147	138	0	35	35
2015	9	6	15	20	21	0.702	-0.095	3.97	0.01	0.007	0	47.7	44.3	48.2	146	138	0	35	35
2015	9	6	15	30	21	0.702	-0.131	3.967	0.01	0.007	0	47.7	44.7	59.3	147	138	0	36	34
2015	9	6	15	40	21	0.692	-0.121	3.967	0.013	0.01	0	48.2	44.7	58.5	147	138	0	35	34
2015	9	6	15	50	21	0.696	-0.112	3.967	0.01	0.007	0	47.7	44.3	67.9	146	138	0	35	35
2015	9	6	16	0	21	0.682	-0.128	3.967	0.016	0.013	0	47.7	44.7	52.9	147	138	0	36	34
2015	9	6	16	10	21	0.686	-0.128	3.967	0.01	0.007	0	48.2	45.2	46	147	139	0	35	34
2015	9	6	16	20	21	0.702	-0.121	3.967	0.013	0.01	0	47.7	44.7	54.6	146	138	0	35	34
2015	9	6	16	30	21	0.709	-0.115	3.967	0.01	0.007	0	47.3	45.2	55.5	146	138	0	36	33
2015	9	6	16	40	21	0.699	-0.154	3.967	0.013	0.01	0	47.7	44.7	52	147	138	0	36	34
2015	9	6	16	50	21	0.686	-0.157	3.967	0.01	0.007	0	47.7	44.7	49.9	146	138	0	35	34
2015	9	6	17	0	21	0.709	-0.115	3.967	0.013	0.01	0	48.2	44.7	50.7	147	138	0	35	34
2015	9	6	17	10	21	0.705	-0.151	3.967	0.01	0.007	0	47.7	45.2	46.9	147	139	0	36	34
2015	9	6	17	20	21	0.715	-0.125	3.967	0.013	0.01	0	48.2	45.2	49.5	147	139	0	35	34
2015	9	6	17	30	21	0.702	-0.174	3.967	0.013	0.01	0	47.7	44.7	47.3	147	138	0	36	34
2015	9	6	17	40	21	0.679	-0.144	3.967	0.013	0.01	0	47.7	45.2	47.3	147	139	0	36	34
2015	9	6	17	50	21	0.709	-0.115	3.967	0.013	0.01	0	47.7	45.2	44.7	147	139	0	36	34

Mazourka (0354)

Year	Month	Day	Hour	Minute	Second	VelocityX	VelocityY	Level	StdError1	StdError2	StdError3	SNR1	SNR2	SNR3	SignalAmp1	SignalAmp2	SignalAmp3	Noise1	Noise2
2015	9	6	18	0	21	0.696	-0.141	3.97	0.013	0.01	0	48.2	44.7	48.6	147	138	0	35	34
2015	9	6	18	10	21	0.696	-0.151	3.967	0.013	0.01	0	47.7	44.7	45.6	146	138	0	35	34
2015	9	6	18	20	21	0.709	-0.125	3.967	0.01	0.007	0	47.7	44.7	48.6	146	138	0	35	34
2015	9	6	18	30	21	0.719	-0.105	3.967	0.013	0.01	0	47.7	44.7	47.7	146	138	0	35	34
2015	9	6	18	40	21	0.669	-0.095	3.967	0.013	0.01	0	47.7	45.2	49.9	146	138	0	35	33
2015	9	6	18	50	21	0.702	-0.105	3.967	0.01	0.007	0	47.3	44.7	46.4	146	138	0	36	34
2015	9	6	19	0	21	0.715	-0.102	3.97	0.01	0.007	0	47.7	44.3	44.3	147	138	0	36	35
2015	9	6	19	10	21	0.705	-0.075	3.967	0.01	0.007	0	48.2	45.2	47.3	147	138	0	35	33
2015	9	6	19	20	21	0.712	-0.079	3.967	0.013	0.01	0	48.2	44.7	46.9	147	138	0	35	34
2015	9	6	19	30	21	0.712	-0.079	3.967	0.016	0.013	0	47.7	45.2	46.4	147	139	0	36	34
2015	9	6	19	40	21	0.709	-0.108	3.967	0.013	0.01	0	48.6	45.6	45.2	148	140	0	35	34
2015	9	6	19	50	21	0.728	-0.112	3.97	0.01	0.007	0	48.6	45.6	47.3	148	140	0	35	34
2015	9	6	20	0	21	0.699	-0.098	3.967	0.01	0.007	0	48.6	45.6	47.3	148	140	0	35	34
2015	9	6	20	10	21	0.682	-0.079	3.97	0.01	0.007	0	48.6	45.6	48.2	148	140	0	35	34
2015	9	6	20	20	21	0.702	-0.108	3.97	0.01	0.007	0	48.2	45.2	49	148	139	0	36	34
2015	9	6	20	30	21	0.702	-0.095	3.97	0.01	0.007	0	48.6	45.6	48.2	148	140	0	35	34
2015	9	6	20	40	21	0.699	-0.125	3.97	0.01	0.007	0	48.6	45.2	49.5	148	139	0	35	34
2015	9	6	20	50	21	0.702	-0.108	3.97	0.01	0.007	0	48.2	45.2	52	147	139	0	35	34
2015	9	6	21	0	21	0.692	-0.105	3.97	0.01	0.007	0	48.6	45.2	64.9	148	139	0	35	34
2015	9	6	21	10	21	0.702	-0.105	3.97	0.01	0.007	0	48.2	45.2	66.7	148	139	0	36	34
2015	9	6	21	20	21	0.702	-0.102	3.97	0.016	0.013	0	48.2	45.2	65.8	147	139	0	35	34
2015	9	6	21	30	21	0.699	-0.141	3.97	0.01	0.007	0	48.6	45.2	60.2	148	139	0	35	34
2015	9	6	21	40	21	0.702	-0.115	3.97	0.016	0.013	0	48.2	45.2	54.6	147	139	0	35	34
2015	9	6	21	50	21	0.702	-0.095	3.97	0.016	0.016	0	47.7	44.7	54.2	147	139	0	36	35
2015	9	6	22	0	21	0.692	-0.082	3.97	0.016	0.013	0	48.2	45.2	64.9	147	139	0	35	34
2015	9	6	22	10	21	0.699	-0.098	3.97	0.01	0.007	0	47.7	45.2	66.2	147	139	0	36	34
2015	9	6	22	20	21	0.689	-0.085	3.97	0.016	0.016	0	48.6	45.6	67.5	148	140	0	35	34
2015	9	6	22	30	21	0.709	-0.082	3.97	0.01	0.007	0	48.6	45.6	67.1	148	140	0	35	34
2015	9	6	22	40	21	0.692	-0.082	3.97	0.013	0.01	0	48.6	45.6	65.4	148	140	0	35	34
2015	9	6	22	50	21	0.669	-0.092	3.97	0.013	0.01	0	48.6	45.6	67.9	148	140	0	35	34
2015	9	6	23	0	21	0.686	-0.095	3.97	0.01	0.007	0	48.6	45.6	67.1	148	140	0	35	34
2015	9	6	23	10	21	0.712	-0.108	3.97	0.013	0.01	0	48.6	45.6	66.7	148	140	0	35	34
2015	9	6	23	20	21	0.728	-0.095	3.97	0.013	0.01	0	48.6	45.2	67.5	148	139	0	35	34
2015	9	6	23	30	21	0.689	-0.069	3.973	0.013	0.01	0	48.6	45.6	67.9	148	140	0	35	34
2015	9	6	23	40	21	0.715	-0.141	3.973	0.016	0.013	0	48.6	45.2	65.8	148	140	0	35	35
2015	9	6	23	50	21	0.696	-0.128	3.973	0.01	0.007	0	48.6	45.6	66.7	148	140	0	35	34
2015	9	7	0	0	21	0.702	-0.135	3.973	0.013	0.01	0	48.2	45.2	66.7	147	139	0	35	34
2015	9	7	0	10	21	0.702	-0.112	3.973	0.013	0.01	0	48.6	45.6	67.1	148	140	0	35	34
2015	9	7	0	20	21	0.696	-0.085	3.973	0.013	0.01	0	48.2	45.6	67.5	148	140	0	36	34
2015	9	7	0	30	21	0.712	-0.092	3.973	0.01	0.007	0	48.6	45.6	66.7	148	140	0	35	34
2015	9	7	0	40	21	0.699	-0.121	3.973	0.01	0.007	0	48.6	45.6	67.5	148	140	0	35	34
2015	9	7	0	50	21	0.659	-0.082	3.973	0.013	0.01	0	48.6	45.6	67.5	149	140	0	36	34
2015	9	7	1	0	21	0.676	-0.098	3.973	0.01	0.007	0	49	45.6	67.5	149	140	0	35	34
2015	9	7	1	10	21	0.686	-0.082	3.973	0.013	0.01	0	49	45.6	65.8	149	140	0	35	34
2015	9	7	1	20	21	0.719	-0.115	3.973	0.01	0.007	0	48.6	45.6	66.7	149	139	0	36	33
2015	9	7	1	30	21	0.709	-0.108	3.973	0.01	0.007	0	49	45.6	66.7	149	140	0	35	34

Mazourka (0354)

Year	Month	Day	Hour	Minute	Second	VelocityX	VelocityY	Level	StdError1	StdError2	StdError3	SNR1	SNR2	SNR3	SignalAmp1	SignalAmp2	SignalAmp3	Noise1	Noise2
2015	9	7	1	40	21	0.725	-0.121	3.973	0.01	0.007	0	49	45.6	66.2	149	140	0	35	34
2015	9	7	1	50	21	0.699	-0.105	3.973	0.01	0.007	0	49	45.6	65.8	149	140	0	35	34
2015	9	7	2	0	21	0.686	-0.115	3.973	0.01	0.007	0	49	45.2	65.8	149	140	0	35	35
2015	9	7	2	10	21	0.715	-0.089	3.973	0.01	0.007	0	49	45.6	65.8	149	140	0	35	34
2015	9	7	2	20	21	0.715	-0.095	3.973	0.01	0.007	0	49.5	45.6	65.8	150	140	0	35	34
2015	9	7	2	30	21	0.669	-0.095	3.973	0.013	0.01	0	49	46	65.8	149	140	0	35	33
2015	9	7	2	40	21	0.715	-0.082	3.973	0.01	0.007	0	49	45.6	64.9	149	140	0	35	34
2015	9	7	2	50	21	0.676	-0.079	3.976	0.01	0.007	0	49	45.6	65.4	149	140	0	35	34
2015	9	7	3	0	21	0.715	-0.108	3.973	0.01	0.007	0	49.5	45.2	65.8	149	140	0	34	35
2015	9	7	3	10	21	0.705	-0.112	3.976	0.013	0.01	0	49	45.2	65.4	149	140	0	35	35
2015	9	7	3	20	21	0.705	-0.079	3.976	0.013	0.01	0	48.6	45.6	65.8	149	140	0	36	34
2015	9	7	3	30	21	0.722	-0.092	3.976	0.013	0.01	0	48.6	45.6	64.5	149	140	0	36	34
2015	9	7	3	40	21	0.692	-0.079	3.976	0.013	0.01	0	49	45.6	65.4	149	140	0	35	34
2015	9	7	3	50	21	0.682	-0.108	3.976	0.01	0.007	0	48.6	44.7	64.5	149	139	0	36	35
2015	9	7	4	0	21	0.722	-0.092	3.976	0.016	0.013	0	49	45.6	65.4	149	140	0	35	34
2015	9	7	4	10	21	0.663	-0.095	3.976	0.01	0.007	0	49	45.2	64.9	149	140	0	35	35
2015	9	7	4	20	21	0.682	-0.112	3.976	0.01	0.007	0	49	45.6	64.5	149	140	0	35	34
2015	9	7	4	30	21	0.699	-0.095	3.976	0.016	0.013	0	49	45.6	64.1	149	140	0	35	34
2015	9	7	4	40	21	0.702	-0.062	3.976	0.01	0.007	0	49	45.6	64.1	149	140	0	35	34
2015	9	7	4	50	21	0.715	-0.082	3.976	0.01	0.007	0	49	45.6	63.6	149	140	0	35	34
2015	9	7	5	0	21	0.682	-0.079	3.976	0.01	0.007	0	49	45.6	64.1	149	140	0	35	34
2015	9	7	5	10	21	0.715	-0.092	3.976	0.01	0.007	0	49	45.6	63.2	149	140	0	35	34
2015	9	7	5	20	21	0.699	-0.082	3.976	0.013	0.01	0	49	44.7	63.6	149	139	0	35	35
2015	9	7	5	30	21	0.712	-0.082	3.98	0.01	0.007	0	49	45.6	63.2	150	140	0	36	34
2015	9	7	5	40	21	0.646	-0.085	3.98	0.01	0.007	0	49.5	45.6	63.6	150	140	0	35	34
2015	9	7	5	50	21	0.699	-0.079	3.983	0.01	0.007	0	49	45.6	64.1	149	140	0	35	34
2015	9	7	6	0	21	0.696	-0.112	3.983	0.01	0.007	0	49	45.2	64.1	149	139	0	35	34
2015	9	7	6	10	21	0.699	-0.085	3.986	0.013	0.01	0	49	45.2	63.2	149	139	0	35	34
2015	9	7	6	20	21	0.682	-0.049	3.986	0.013	0.01	0	49	45.6	63.6	149	140	0	35	34
2015	9	7	6	30	21	0.699	-0.108	3.99	0.013	0.01	0	48.6	44.7	64.1	149	139	0	36	35
2015	9	7	6	40	21	0.689	-0.108	3.99	0.01	0.007	0	49	45.6	64.1	149	140	0	35	34
2015	9	7	6	50	21	0.702	-0.115	3.99	0.01	0.007	0	48.6	45.2	64.1	148	139	0	35	34
2015	9	7	7	0	21	0.712	-0.095	3.99	0.016	0.013	0	48.2	45.2	64.5	148	139	0	36	34
2015	9	7	7	10	21	0.715	-0.112	3.99	0.01	0.007	0	48.2	44.7	64.9	148	138	0	36	34
2015	9	7	7	20	21	0.679	-0.072	3.99	0.013	0.01	0	48.2	44.7	64.9	148	138	0	36	34
2015	9	7	7	30	21	0.663	-0.118	3.99	0.01	0.007	0	48.2	45.2	64.9	148	139	0	36	34
2015	9	7	7	40	21	0.699	-0.125	3.99	0.013	0.01	0	48.6	44.7	65.4	148	139	0	35	35
2015	9	7	7	50	21	0.705	-0.118	3.99	0.01	0.007	0	48.6	45.2	64.9	148	139	0	35	34
2015	9	7	8	0	21	0.682	-0.092	3.99	0.016	0.013	0	48.6	45.2	65.4	148	139	0	35	34
2015	9	7	8	10	21	0.715	-0.135	3.99	0.016	0.013	0	48.2	45.2	64.9	148	139	0	36	34
2015	9	7	8	20	21	0.692	-0.125	3.993	0.013	0.01	0	48.6	44.7	65.4	148	139	0	35	35
2015	9	7	8	30	21	0.709	-0.108	3.993	0.013	0.01	0	48.6	45.2	65.4	148	139	0	35	34
2015	9	7	8	40	21	0.696	-0.095	3.99	0.01	0.007	0	48.2	45.2	65.4	148	139	0	36	34
2015	9	7	8	50	21	0.725	-0.112	3.993	0.01	0.007	0	48.6	45.2	65.4	148	139	0	35	34
2015	9	7	9	0	21	0.715	-0.079	3.993	0.013	0.01	0	48.6	45.6	65.4	148	139	0	35	33
2015	9	7	9	10	21	0.709	-0.125	3.993	0.01	0.007	0	48.6	45.6	65.8	148	139	0	35	33

Mazourka (0354)

Year	Month	Day	Hour	Minute	Second	VelocityX	VelocityY	Level	StdError1	StdError2	StdError3	SNR1	SNR2	SNR3	SignalAmp1	SignalAmp2	SignalAmp3	Noise1	Noise2
2015	9	7	9	20	21	0.676	-0.089	3.99	0.013	0.01	0	49	45.2	64.9	149	139	0	35	34
2015	9	7	9	30	21	0.719	-0.141	3.993	0.01	0.007	0	49	45.2	65.8	149	139	0	35	34
2015	9	7	9	40	21	0.682	-0.112	3.993	0.01	0.007	0	48.6	45.2	65.4	148	139	0	35	34
2015	9	7	9	50	21	0.692	-0.131	3.993	0.01	0.007	0	48.6	45.2	65.4	148	139	0	35	34
2015	9	7	10	0	21	0.682	-0.112	3.99	0.013	0.01	0	48.6	44.7	65.4	148	139	0	35	35
2015	9	7	10	10	21	0.712	-0.089	3.99	0.013	0.01	0	48.6	45.2	64.9	148	139	0	35	34
2015	9	7	10	20	21	0.715	-0.085	3.99	0.01	0.007	0	48.2	44.7	65.4	148	139	0	36	35
2015	9	7	10	30	21	0.712	-0.105	3.99	0.01	0.007	0	48.6	45.2	65.4	148	139	0	35	34
2015	9	7	10	40	21	0.692	-0.095	3.99	0.013	0.01	0	48.2	44.7	64.9	148	139	0	36	35
2015	9	7	10	50	21	0.699	-0.089	3.99	0.01	0.007	0	48.2	45.2	60.2	148	139	0	36	34
2015	9	7	11	0	21	0.692	-0.121	3.99	0.013	0.01	0	48.6	45.2	63.6	148	139	0	35	34
2015	9	7	11	10	21	0.705	-0.092	3.99	0.01	0.007	0	48.6	45.2	61.9	148	139	0	35	34
2015	9	7	11	20	21	0.732	-0.128	3.986	0.013	0.01	0	48.6	45.2	61.9	148	139	0	35	34
2015	9	7	11	30	21	0.712	-0.095	3.986	0.01	0.007	0	48.6	45.2	52.9	148	139	0	35	34
2015	9	7	11	40	21	0.732	-0.108	3.983	0.016	0.016	0	48.2	44.7	62.4	148	139	0	36	35
2015	9	7	11	50	21	0.712	-0.138	3.98	0.013	0.01	0	48.6	45.2	61.5	148	139	0	35	34
2015	9	7	12	0	21	0.715	-0.121	3.98	0.01	0.007	0	48.6	44.7	61.9	148	139	0	35	35
2015	9	7	12	10	21	0.712	-0.138	3.98	0.013	0.01	0	48.2	45.2	61.1	148	139	0	36	34
2015	9	7	12	20	21	0.689	-0.118	3.98	0.01	0.007	0	48.6	45.2	64.5	148	139	0	35	34
2015	9	7	12	30	21	0.705	-0.112	3.98	0.013	0.01	0	48.6	44.7	53.3	148	139	0	35	35
2015	9	7	12	40	21	0.709	-0.148	3.98	0.013	0.01	0	48.2	45.2	48.6	147	139	0	35	34
2015	9	7	12	50	21	0.715	-0.144	3.976	0.013	0.01	0	48.2	44.7	55.9	147	139	0	35	35
2015	9	7	13	0	21	0.712	-0.151	3.976	0.01	0.007	0	48.6	45.2	54.6	148	139	0	35	34
2015	9	7	13	10	21	0.705	-0.184	3.976	0.01	0.007	0	48.6	45.2	57.6	148	139	0	35	34
2015	9	7	13	20	21	0.728	-0.128	3.976	0.016	0.013	0	48.6	45.2	60.6	148	139	0	35	34
2015	9	7	13	30	21	0.712	-0.128	3.976	0.01	0.007	0	48.2	45.2	52.9	148	139	0	36	34
2015	9	7	13	40	21	0.702	-0.157	3.976	0.013	0.01	0	48.6	45.2	52.9	148	139	0	35	34
2015	9	7	13	50	21	0.735	-0.141	3.976	0.013	0.01	0	48.6	45.6	55.9	148	140	0	35	34
2015	9	7	14	0	21	0.686	-0.131	3.976	0.013	0.01	0	48.6	45.2	51.2	148	139	0	35	34
2015	9	7	14	10	21	0.715	-0.131	3.976	0.01	0.007	0	48.2	45.2	50.7	147	139	0	35	34
2015	9	7	14	20	21	0.692	-0.154	3.976	0.01	0.007	0	47.7	45.6	50.7	147	140	0	36	34
2015	9	7	14	30	21	0.715	-0.128	3.976	0.01	0.007	0	48.2	45.2	49.5	147	139	0	35	34
2015	9	7	14	40	21	0.712	-0.118	3.973	0.013	0.01	0	48.2	45.2	50.7	147	139	0	35	34
2015	9	7	14	50	21	0.715	-0.138	3.976	0.01	0.007	0	48.2	45.2	48.2	147	139	0	35	34
2015	9	7	15	0	21	0.699	-0.141	3.973	0.016	0.013	0	48.2	45.6	53.3	147	139	0	35	33
2015	9	7	15	10	21	0.705	-0.112	3.976	0.01	0.007	0	47.7	45.6	50.3	147	140	0	36	34
2015	9	7	15	20	21	0.689	-0.19	3.973	0.013	0.01	0	47.7	45.2	49	147	140	0	36	35
2015	9	7	15	30	21	0.682	-0.161	3.973	0.01	0.007	0	48.2	44.7	49.5	147	139	0	35	35
2015	9	7	15	40	21	0.735	-0.138	3.973	0.013	0.01	0	48.2	45.6	53.3	147	140	0	35	34
2015	9	7	15	50	21	0.699	-0.128	3.976	0.01	0.007	0	48.2	45.6	48.6	147	140	0	35	34
2015	9	7	16	0	21	0.692	-0.138	3.973	0.01	0.007	0	47.7	45.2	53.3	147	139	0	36	34
2015	9	7	16	10	21	0.732	-0.154	3.97	0.013	0.01	0	48.2	45.2	55.9	147	140	0	35	35
2015	9	7	16	20	21	0.715	-0.128	3.973	0.01	0.007	0	48.6	45.2	59.3	148	140	0	35	35
2015	9	7	16	30	21	0.725	-0.141	3.97	0.01	0.007	0	48.2	45.2	63.2	147	140	0	35	35
2015	9	7	16	40	21	0.702	-0.148	3.97	0.013	0.01	0	47.7	45.6	65.8	147	140	0	36	34
2015	9	7	16	50	21	0.722	-0.141	3.97	0.013	0.01	0	48.6	45.6	62.4	148	140	0	35	34

Mazourka (0354)

Year	Month	Day	Hour	Minute	Second	VelocityX	VelocityY	Level	StdError1	StdError2	StdError3	SNR1	SNR2	SNR3	SignalAmp1	SignalAmp2	SignalAmp3	Noise1	Noise2
2015	9	7	17	0	21	0.709	-0.131	3.97	0.01	0.007	0	48.6	45.2	64.5	148	140	0	35	35
2015	9	7	17	10	21	0.699	-0.138	3.97	0.016	0.013	0	48.6	45.2	65.4	148	140	0	35	35
2015	9	7	17	20	21	0.702	-0.092	3.973	0.01	0.007	0	48.6	45.6	66.2	148	140	0	35	34
2015	9	7	17	30	21	0.686	-0.108	3.97	0.01	0.007	0	48.6	46	65.8	148	140	0	35	33
2015	9	7	17	40	21	0.686	-0.121	3.973	0.01	0.007	0	48.6	45.6	65.8	148	140	0	35	34
2015	9	7	17	50	21	0.676	-0.095	3.973	0.01	0.007	0	48.2	45.6	66.2	147	140	0	35	34
2015	9	7	18	0	21	0.709	-0.072	3.973	0.013	0.01	0	47.7	44.7	65.8	147	139	0	36	35
2015	9	7	18	10	21	0.669	-0.118	3.973	0.013	0.01	0	48.2	44.7	65.8	147	139	0	35	35
2015	9	7	18	20	21	0.692	-0.056	3.973	0.01	0.007	0	48.2	45.2	66.2	147	139	0	35	34
2015	9	7	18	30	21	0.715	-0.098	3.973	0.013	0.01	0	48.2	45.2	65.8	147	139	0	35	34
2015	9	7	18	40	21	0.696	-0.135	3.973	0.013	0.01	0	48.2	44.7	65.8	147	139	0	35	35
2015	9	7	18	50	21	0.702	-0.095	3.973	0.013	0.01	0	48.2	45.2	66.2	147	139	0	35	34
2015	9	7	19	0	21	0.669	-0.121	3.973	0.013	0.01	0	48.2	45.2	66.2	147	139	0	35	34
2015	9	7	19	10	21	0.699	-0.095	3.973	0.01	0.007	0	48.2	45.2	66.2	147	139	0	35	34
2015	9	7	19	20	21	0.705	-0.095	3.973	0.013	0.01	0	47.7	45.2	66.2	147	139	0	36	34
2015	9	7	19	30	21	0.699	-0.105	3.973	0.01	0.007	0	48.2	45.2	66.2	147	139	0	35	34
2015	9	7	19	40	21	0.686	-0.085	3.973	0.01	0.007	0	48.6	45.6	65.4	148	140	0	35	34
2015	9	7	19	50	21	0.702	-0.108	3.976	0.01	0.007	0	48.6	45.6	65.8	148	140	0	35	34
2015	9	7	20	0	21	0.705	-0.108	3.976	0.013	0.01	0	48.2	45.2	64.9	148	140	0	36	35
2015	9	7	20	10	21	0.696	-0.125	3.976	0.01	0.007	0	49	45.6	64.5	149	140	0	35	34
2015	9	7	20	20	21	0.686	-0.112	3.976	0.013	0.01	0	48.6	46	65.4	148	140	0	35	33
2015	9	7	20	30	21	0.692	-0.105	3.976	0.013	0.01	0	48.6	45.6	64.9	148	140	0	35	34
2015	9	7	20	40	21	0.702	-0.108	3.976	0.013	0.01	0	48.6	45.6	64.5	148	140	0	35	34
2015	9	7	20	50	21	0.702	-0.102	3.976	0.01	0.007	0	49	46	64.5	149	141	0	35	34
2015	9	7	21	0	21	0.699	-0.115	3.976	0.013	0.01	0	49	45.6	65.4	149	140	0	35	34
2015	9	7	21	10	21	0.686	-0.049	3.976	0.013	0.01	0	49	45.6	64.9	149	141	0	35	35
2015	9	7	21	20	21	0.732	-0.105	3.98	0.016	0.013	0	48.6	45.2	64.9	149	140	0	36	35
2015	9	7	21	30	21	0.702	-0.105	3.98	0.013	0.01	0	48.6	45.6	64.5	148	140	0	35	34
2015	9	7	21	40	21	0.719	-0.105	3.98	0.013	0.01	0	48.6	46	63.6	148	140	0	35	33
2015	9	7	21	50	21	0.705	-0.085	3.98	0.013	0.01	0	48.6	46	64.5	149	141	0	36	34
2015	9	7	22	0	21	0.669	-0.069	3.98	0.01	0.007	0	49	45.6	64.5	149	140	0	35	34
2015	9	7	22	10	21	0.686	-0.102	3.98	0.013	0.01	0	48.6	46.4	64.1	149	141	0	36	33
2015	9	7	22	20	21	0.719	-0.125	3.98	0.013	0.01	0	49	45.6	62.8	149	140	0	35	34
2015	9	7	22	30	21	0.699	-0.082	3.98	0.013	0.01	0	49	46	64.1	149	141	0	35	34
2015	9	7	22	40	21	0.715	-0.062	3.98	0.01	0.007	0	48.6	45.6	64.1	149	140	0	36	34
2015	9	7	22	50	21	0.656	-0.098	3.98	0.01	0.007	0	49	46	64.5	149	141	0	35	34
2015	9	7	23	0	21	0.702	-0.095	3.983	0.013	0.01	0	49	46	63.6	149	141	0	35	34
2015	9	7	23	10	21	0.692	-0.082	3.98	0.01	0.007	0	48.6	46	64.1	149	141	0	36	34
2015	9	7	23	20	21	0.696	-0.095	3.983	0.013	0.01	0	49	45.2	62.8	149	140	0	35	35
2015	9	7	23	30	21	0.686	-0.089	3.983	0.013	0.01	0	49	46	63.2	149	141	0	35	34
2015	9	7	23	40	21	0.702	-0.125	3.983	0.01	0.007	0	49	46	62.8	149	141	0	35	34
2015	9	7	23	50	21	0.673	-0.092	3.986	0.013	0.01	0	49	45.2	61.9	149	140	0	35	35
2015	9	8	0	0	21	0.702	-0.141	3.986	0.01	0.007	0	49	46	63.6	149	141	0	35	34
2015	9	8	0	10	21	0.719	-0.138	3.986	0.01	0.007	0	49	45.6	63.2	149	140	0	35	34
2015	9	8	0	20	21	0.719	-0.102	3.99	0.013	0.01	0	48.6	45.6	63.2	148	140	0	35	34
2015	9	8	0	30	21	0.702	-0.089	3.99	0.01	0.007	0	49	46	63.6	149	141	0	35	34

Mazourka (0354)

Year	Month	Day	Hour	Minute	Second	VelocityX	VelocityY	Level	StdError1	StdError2	StdError3	SNR1	SNR2	SNR3	SignalAmp1	SignalAmp2	SignalAmp3	Noise1	Noise2
2015	9	8	0	40	21	0.728	-0.085	3.99	0.01	0.007	0	48.6	45.6	63.2	148	140	0	35	34
2015	9	8	0	50	21	0.728	-0.095	3.993	0.013	0.01	0	48.6	45.6	63.6	148	140	0	35	34
2015	9	8	1	0	21	0.689	-0.085	3.993	0.013	0.01	0	48.6	45.2	63.2	148	140	0	35	35
2015	9	8	1	10	21	0.702	-0.079	3.993	0.013	0.01	0	48.6	45.6	63.6	148	140	0	35	34
2015	9	8	1	20	21	0.728	-0.085	3.993	0.01	0.007	0	48.6	45.6	64.1	148	140	0	35	34
2015	9	8	1	30	21	0.689	-0.102	3.993	0.01	0.007	0	49	46	64.5	149	141	0	35	34
2015	9	8	1	40	21	0.709	-0.108	3.996	0.01	0.007	0	48.6	45.6	63.6	149	140	0	36	34
2015	9	8	1	50	21	0.699	-0.095	3.996	0.013	0.01	0	48.6	45.6	64.1	148	140	0	35	34
2015	9	8	2	0	21	0.676	-0.138	3.996	0.013	0.01	0	48.6	45.6	64.5	149	140	0	36	34
2015	9	8	2	10	21	0.702	-0.108	3.996	0.01	0.007	0	49	46	63.6	150	141	0	36	34
2015	9	8	2	20	21	0.702	-0.095	3.996	0.01	0.007	0	49.5	45.6	64.1	150	140	0	35	34
2015	9	8	2	30	21	0.709	-0.079	3.996	0.016	0.016	0	48.6	45.6	64.9	148	140	0	35	34
2015	9	8	2	40	21	0.689	-0.102	3.996	0.01	0.007	0	49	45.6	65.4	150	140	0	36	34
2015	9	8	2	50	21	0.755	-0.095	3.996	0.013	0.01	0	49.5	45.6	65.8	150	140	0	35	34
2015	9	8	3	0	21	0.732	-0.128	3.996	0.01	0.007	0	49.5	45.2	65.4	150	140	0	35	35
2015	9	8	3	10	21	0.696	-0.085	3.996	0.01	0.007	0	49.5	45.6	66.2	150	140	0	35	34
2015	9	8	3	20	21	0.719	-0.115	3.999	0.01	0.007	0	49	45.2	66.2	150	140	0	36	35
2015	9	8	3	30	21	0.712	-0.141	3.999	0.01	0.007	0	49	45.6	66.2	150	140	0	36	34
2015	9	8	3	40	21	0.696	-0.118	3.999	0.013	0.01	0	49.5	45.6	66.2	150	140	0	35	34
2015	9	8	3	50	21	0.702	-0.108	3.999	0.016	0.013	0	49	45.2	66.7	150	140	0	36	35
2015	9	8	4	0	21	0.679	-0.108	3.999	0.013	0.01	0	49.5	45.6	66.7	150	140	0	35	34
2015	9	8	4	10	21	0.732	-0.135	3.999	0.01	0.007	0	49.5	45.2	66.2	150	140	0	35	35
2015	9	8	4	20	21	0.699	-0.108	3.999	0.01	0.007	0	49.5	45.6	66.2	150	140	0	35	34
2015	9	8	4	30	21	0.699	-0.098	3.999	0.01	0.007	0	49.5	45.6	67.1	150	140	0	35	34
2015	9	8	4	40	21	0.715	-0.108	3.999	0.013	0.01	0	49	45.6	66.2	150	140	0	36	34
2015	9	8	4	50	21	0.725	-0.105	3.999	0.013	0.01	0	49.5	45.6	66.2	150	140	0	35	34
2015	9	8	5	0	21	0.715	-0.112	3.999	0.01	0.007	0	49.5	45.6	66.2	150	140	0	35	34
2015	9	8	5	10	21	0.725	-0.115	3.999	0.013	0.01	0	49	45.6	66.7	150	140	0	36	34
2015	9	8	5	20	21	0.702	-0.121	3.999	0.013	0.01	0	49.5	45.2	67.1	150	140	0	35	35
2015	9	8	5	30	21	0.725	-0.066	3.999	0.01	0.007	0	49	45.6	66.2	149	140	0	35	34
2015	9	8	5	40	21	0.705	-0.059	3.999	0.013	0.01	0	49.5	45.6	67.1	150	140	0	35	34
2015	9	8	5	50	21	0.705	-0.108	3.999	0.01	0.007	0	49	45.6	67.1	150	140	0	36	34
2015	9	8	6	0	21	0.728	-0.125	3.999	0.01	0.007	0	49	45.6	67.1	149	140	0	35	34
2015	9	8	6	10	21	0.692	-0.131	3.999	0.01	0.007	0	48.6	44.7	67.5	149	139	0	36	35
2015	9	8	6	20	21	0.666	-0.085	3.999	0.01	0.007	0	49	45.2	67.9	149	139	0	35	34
2015	9	8	6	30	21	0.728	-0.112	3.999	0.01	0.007	0	49	45.2	67.5	149	139	0	35	34
2015	9	8	6	40	21	0.725	-0.108	3.999	0.01	0.007	0	49	45.2	67.1	149	139	0	35	34
2015	9	8	6	50	21	0.702	-0.098	3.999	0.013	0.01	0	49	44.7	67.1	149	139	0	35	35
2015	9	8	7	0	21	0.686	-0.089	3.999	0.01	0.007	0	49	45.2	67.1	149	139	0	35	34
2015	9	8	7	10	21	0.673	-0.079	3.999	0.013	0.01	0	49	45.2	67.1	149	139	0	35	34
2015	9	8	7	20	21	0.682	-0.095	4.003	0.013	0.01	0	48.6	45.2	66.7	148	139	0	35	34
2015	9	8	7	30	21	0.692	-0.098	4.003	0.013	0.01	0	49	45.2	67.1	149	139	0	35	34
2015	9	8	7	40	21	0.689	-0.075	4.003	0.013	0.01	0	49	45.2	66.2	149	139	0	35	34
2015	9	8	7	50	21	0.712	-0.108	4.003	0.01	0.007	0	48.6	45.2	67.5	149	139	0	36	34
2015	9	8	8	0	21	0.702	-0.072	4.003	0.01	0.007	0	49	45.2	67.1	149	139	0	35	34
2015	9	8	8	10	21	0.715	-0.085	4.003	0.013	0.01	0	49	45.6	65.4	149	139	0	35	33

Mazourka (0354)

Year	Month	Day	Hour	Minute	Second	VelocityX	VelocityY	Level	StdError1	StdError2	StdError3	SNR1	SNR2	SNR3	SignalAmp1	SignalAmp2	SignalAmp3	Noise1	Noise2	
2015	9	8	8	8	20	21	0.676	-0.095	4.003	0.013	0.01	0	49	45.6	67.5	149	140	0	35	34
2015	9	8	8	8	30	21	0.719	-0.098	4.003	0.013	0.01	0	48.6	44.7	67.1	149	139	0	36	35
2015	9	8	8	8	40	21	0.715	-0.118	4.003	0.01	0.007	0	49	45.2	67.9	149	139	0	35	34
2015	9	8	8	8	50	21	0.719	-0.098	4.003	0.013	0.01	0	49	45.6	67.5	149	140	0	35	34
2015	9	8	9	0	21	0.725	-0.095	4.003	0.01	0.007	0	48.6	45.6	67.5	149	140	0	36	34	
2015	9	8	9	10	21	0.712	-0.108	4.003	0.01	0.007	0	48.6	45.2	67.5	149	140	0	36	35	
2015	9	8	9	20	21	0.719	-0.098	4.003	0.01	0.007	0	49	45.2	66.7	149	140	0	35	35	
2015	9	8	9	30	21	0.702	-0.108	4.003	0.01	0.007	0	48.6	44.7	67.5	149	139	0	36	35	
2015	9	8	9	40	21	0.699	-0.079	4.003	0.01	0.007	0	49	45.6	67.1	149	140	0	35	34	
2015	9	8	9	50	21	0.679	-0.095	4.003	0.01	0.007	0	48.6	45.2	67.1	149	140	0	36	35	
2015	9	8	10	0	21	0.719	-0.105	4.003	0.01	0.007	0	48.6	45.2	66.2	149	140	0	36	35	
2015	9	8	10	10	21	0.728	-0.141	4.003	0.01	0.007	0	49	45.2	67.1	149	140	0	35	35	
2015	9	8	10	20	21	0.689	-0.092	4.003	0.01	0.007	0	49	45.6	65.4	149	140	0	35	34	
2015	9	8	10	30	21	0.686	-0.095	4.003	0.01	0.007	0	49	45.2	66.7	149	140	0	35	35	
2015	9	8	10	40	21	0.682	-0.082	4.003	0.01	0.007	0	48.6	45.6	67.9	149	140	0	36	34	
2015	9	8	10	50	21	0.669	-0.049	4.003	0.016	0.013	0	48.6	45.2	67.1	149	140	0	36	35	
2015	9	8	11	0	21	0.702	-0.095	4.003	0.016	0.013	0	49	45.6	67.5	149	140	0	35	34	
2015	9	8	11	10	21	0.751	-0.098	4.003	0.01	0.007	0	49	45.2	67.9	149	139	0	35	34	
2015	9	8	11	20	21	0.712	-0.085	4.003	0.01	0.007	0	49	45.2	61.9	149	140	0	35	35	
2015	9	8	11	30	21	0.699	-0.105	4.003	0.01	0.007	0	49	45.6	64.5	149	140	0	35	34	
2015	9	8	11	40	21	0.725	-0.108	4.003	0.013	0.01	0	49	45.2	56.8	149	139	0	35	34	
2015	9	8	11	50	21	0.702	-0.108	4.003	0.013	0.01	0	49	45.2	62.8	149	140	0	35	35	
2015	9	8	12	0	21	0.719	-0.125	4.003	0.01	0.007	0	48.6	45.2	60.6	148	139	0	35	34	
2015	9	8	12	10	21	0.715	-0.141	4.003	0.01	0.007	0	48.2	45.2	64.5	148	139	0	36	34	
2015	9	8	12	20	21	0.715	-0.121	4.003	0.016	0.013	0	48.6	45.2	67.5	148	139	0	35	34	
2015	9	8	12	30	21	0.709	-0.115	4.003	0.016	0.013	0	48.6	45.6	65.8	148	140	0	35	34	
2015	9	8	12	40	21	0.705	-0.151	4.003	0.013	0.01	0	48.2	45.2	63.6	148	139	0	36	34	
2015	9	8	12	50	21	0.699	-0.128	3.999	0.013	0.01	0	48.6	45.6	65.4	148	140	0	35	34	
2015	9	8	13	0	21	0.699	-0.144	3.999	0.013	0.01	0	48.6	45.2	64.5	148	139	0	35	34	
2015	9	8	13	10	21	0.738	-0.135	3.999	0.013	0.01	0	48.6	45.2	57.2	148	140	0	35	35	
2015	9	8	13	20	21	0.686	-0.128	3.999	0.01	0.007	0	48.2	45.2	48.6	148	140	0	36	35	
2015	9	8	13	30	21	0.676	-0.131	3.999	0.013	0.01	0	48.6	45.2	55.9	148	139	0	35	34	
2015	9	8	13	40	21	0.728	-0.151	3.999	0.01	0.007	0	48.6	44.7	54.6	148	139	0	35	35	
2015	9	8	13	50	21	0.682	-0.112	3.999	0.01	0.007	0	48.2	46	48.2	148	140	0	36	33	
2015	9	8	14	0	21	0.719	-0.164	3.996	0.01	0.007	0	48.6	45.2	47.3	148	139	0	35	34	
2015	9	8	14	10	21	0.702	-0.135	3.996	0.013	0.01	0	48.6	45.2	49	148	140	0	35	35	
2015	9	8	14	20	21	0.702	-0.128	3.996	0.013	0.01	0	48.6	45.6	49	148	140	0	35	34	
2015	9	8	14	30	21	0.712	-0.174	3.996	0.016	0.013	0	49	45.6	51.6	149	140	0	35	34	
2015	9	8	14	40	21	0.719	-0.125	3.993	0.013	0.01	0	48.6	45.6	46.4	149	140	0	36	34	
2015	9	8	14	50	21	0.725	-0.131	3.993	0.013	0.01	0	48.2	45.2	53.8	148	140	0	36	35	
2015	9	8	15	0	21	0.705	-0.144	3.996	0.01	0.007	0	48.6	45.6	58	148	140	0	35	34	
2015	9	8	15	10	21	0.715	-0.144	3.993	0.01	0.007	0	49	45.6	52	149	140	0	35	34	
2015	9	8	15	20	21	0.735	-0.125	3.993	0.01	0.007	0	48.6	45.6	54.6	148	140	0	35	34	
2015	9	8	15	30	21	0.705	-0.125	3.993	0.013	0.01	0	48.6	45.6	60.6	148	140	0	35	34	
2015	9	8	15	40	21	0.686	-0.089	3.993	0.016	0.013	0	48.6	45.6	60.6	149	140	0	36	34	
2015	9	8	15	50	21	0.719	-0.138	3.993	0.013	0.01	0	49.5	45.6	60.2	149	140	0	34	34	

Mazourka (0354)

Year	Month	Day	Hour	Minute	Second	VelocityX	VelocityY	Level	StdError1	StdError2	StdError3	SNR1	SNR2	SNR3	SignalAmp1	SignalAmp2	SignalAmp3	Noise1	Noise2
2015	9	8	16	0	21	0.725	-0.141	3.99	0.016	0.013	0	49	45.6	50.7	149	140	0	35	34
2015	9	8	16	10	21	0.673	-0.092	3.99	0.013	0.01	0	49	46	52.9	149	140	0	35	33
2015	9	8	16	20	21	0.696	-0.125	3.99	0.013	0.01	0	49	46.4	48.6	149	141	0	35	33
2015	9	8	16	30	21	0.719	-0.108	3.99	0.016	0.013	0	49	45.6	54.6	149	140	0	35	34
2015	9	8	16	40	21	0.702	-0.095	3.993	0.01	0.007	0	49	45.6	61.1	149	140	0	35	34
2015	9	8	16	50	21	0.666	-0.089	3.993	0.013	0.01	0	49	46	63.2	149	141	0	35	34
2015	9	8	17	0	21	0.699	-0.098	3.993	0.013	0.01	0	49	45.6	58	149	140	0	35	34
2015	9	8	17	10	21	0.705	-0.128	3.99	0.01	0.007	0	49	46	54.6	149	140	0	35	33
2015	9	8	17	20	21	0.741	-0.066	3.993	0.01	0.007	0	49	45.6	62.4	149	140	0	35	34
2015	9	8	17	30	21	0.702	-0.102	3.99	0.01	0.007	0	48.6	45.6	63.2	149	140	0	36	34
2015	9	8	17	40	21	0.709	-0.082	3.993	0.01	0.007	0	48.6	45.6	63.6	149	140	0	36	34
2015	9	8	17	50	21	0.705	-0.092	3.993	0.01	0.007	0	49	45.6	63.2	149	140	0	35	34
2015	9	8	18	0	21	0.669	-0.098	3.993	0.01	0.007	0	49	45.2	63.2	149	139	0	35	34
2015	9	8	18	10	21	0.692	-0.121	3.993	0.01	0.007	0	48.6	45.2	63.6	149	139	0	36	34
2015	9	8	18	20	21	0.741	-0.108	3.993	0.013	0.01	0	48.6	45.2	63.2	148	139	0	35	34
2015	9	8	18	30	21	0.722	-0.095	3.993	0.01	0.007	0	48.6	45.2	63.2	148	139	0	35	34
2015	9	8	18	40	21	0.676	-0.105	3.993	0.01	0.007	0	49	45.2	63.2	149	139	0	35	34
2015	9	8	18	50	21	0.705	-0.095	3.993	0.01	0.007	0	49	45.6	63.2	149	140	0	35	34
2015	9	8	19	0	21	0.732	-0.095	3.996	0.01	0.007	0	49	45.2	64.1	149	139	0	35	34
2015	9	8	19	10	21	0.702	-0.112	3.996	0.013	0.01	0	49	45.6	64.1	149	140	0	35	34
2015	9	8	19	20	21	0.705	-0.089	3.996	0.013	0.01	0	49	45.2	63.6	149	140	0	35	35
2015	9	8	19	30	21	0.705	-0.102	3.996	0.01	0.007	0	49	45.6	64.1	149	140	0	35	34
2015	9	8	19	40	21	0.653	-0.092	3.996	0.01	0.007	0	49	45.2	63.6	149	140	0	35	35
2015	9	8	19	50	21	0.692	-0.112	3.996	0.01	0.007	0	49.5	45.6	63.6	150	141	0	35	35
2015	9	8	20	0	21	0.689	-0.098	3.996	0.01	0.007	0	49.5	46	63.6	150	141	0	35	34
2015	9	8	20	10	21	0.702	-0.102	3.996	0.01	0.007	0	49.5	45.6	64.1	150	141	0	35	35
2015	9	8	20	20	21	0.676	-0.089	3.996	0.013	0.01	0	49.5	46	63.6	150	141	0	35	34
2015	9	8	20	30	21	0.699	-0.121	3.996	0.01	0.007	0	49.5	46	63.2	150	141	0	35	34
2015	9	8	20	40	21	0.699	-0.095	3.996	0.01	0.007	0	49.5	46	63.2	150	141	0	35	34
2015	9	8	20	50	21	0.705	-0.105	3.996	0.013	0.01	0	49.5	45.6	63.2	150	140	0	35	34
2015	9	8	21	0	21	0.666	-0.089	3.999	0.01	0.007	0	49.5	46	63.6	150	141	0	35	34
2015	9	8	21	10	21	0.702	-0.102	3.999	0.016	0.013	0	49.5	45.6	63.6	150	140	0	35	34
2015	9	8	21	20	21	0.699	-0.079	3.999	0.01	0.007	0	49.5	45.6	64.5	150	140	0	35	34
2015	9	8	21	30	21	0.682	-0.089	3.999	0.016	0.013	0	49.5	46	64.1	150	141	0	35	34
2015	9	8	21	40	21	0.705	-0.095	3.999	0.013	0.01	0	49.5	46	64.5	150	141	0	35	34
2015	9	8	21	50	21	0.702	-0.079	3.999	0.01	0.007	0	49.5	46	64.5	150	141	0	35	34
2015	9	8	22	0	21	0.715	-0.112	3.999	0.016	0.013	0	49	46	64.1	150	141	0	36	34
2015	9	8	22	10	21	0.722	-0.079	3.999	0.01	0.007	0	49.5	46	64.1	150	141	0	35	34
2015	9	8	22	20	21	0.709	-0.112	3.999	0.01	0.007	0	49.5	46	64.9	150	141	0	35	34
2015	9	8	22	30	21	0.696	-0.125	3.999	0.013	0.01	0	49.5	46	64.1	150	141	0	35	34
2015	9	8	22	40	21	0.689	-0.095	3.999	0.01	0.007	0	49.5	46	64.5	150	141	0	35	34
2015	9	8	22	50	21	0.702	-0.102	3.999	0.01	0.007	0	49.5	46	64.5	150	141	0	35	34
2015	9	8	23	0	21	0.696	-0.102	3.999	0.013	0.01	0	49.5	46	64.1	150	141	0	35	34
2015	9	8	23	10	21	0.679	-0.059	3.999	0.01	0.007	0	49.5	46	64.1	150	141	0	35	34
2015	9	8	23	20	21	0.673	-0.128	3.999	0.013	0.01	0	49.5	46	64.1	150	141	0	35	34
2015	9	8	23	30	21	0.732	-0.095	3.999	0.01	0.007	0	49.5	46	64.5	150	141	0	35	34

Mazourka (0354)

Year	Month	Day	Hour	Minute	Second	VelocityX	VelocityY	Level	StdError1	StdError2	StdError3	SNR1	SNR2	SNR3	SignalAmp1	SignalAmp2	SignalAmp3	Noise1	Noise2
2015	9	8	23	40	21	0.712	-0.092	4.003	0.013	0.01	0	49.5	46	64.9	150	141	0	35	34
2015	9	8	23	50	21	0.705	-0.056	4.003	0.013	0.01	0	49.5	46	64.5	150	141	0	35	34
2015	9	9	0	0	21	0.719	-0.118	4.003	0.016	0.013	0	49.5	46	63.2	150	141	0	35	34
2015	9	9	0	10	21	0.715	-0.115	4.003	0.016	0.013	0	50.3	46	64.9	152	142	0	35	35
2015	9	9	0	20	21	0.705	-0.092	4.003	0.013	0.01	0	49.9	46.4	64.5	151	142	0	35	34
2015	9	9	0	30	21	0.705	-0.105	4.003	0.013	0.01	0	49	46	65.8	150	141	0	36	34
2015	9	9	0	40	21	0.719	-0.092	4.003	0.01	0.007	0	49.5	46	64.5	150	141	0	35	34
2015	9	9	0	50	21	0.669	-0.102	4.003	0.01	0.007	0	49.5	46	66.2	150	141	0	35	34
2015	9	9	1	0	21	0.692	-0.075	4.003	0.013	0.01	0	49.5	46	65.8	150	141	0	35	34
2015	9	9	1	10	21	0.735	-0.069	4.003	0.013	0.01	0	49.5	46	66.2	150	141	0	35	34
2015	9	9	1	20	21	0.722	-0.125	4.003	0.013	0.01	0	49.5	46	65.8	150	141	0	35	34
2015	9	9	1	30	21	0.738	-0.098	4.003	0.013	0.01	0	49.5	45.6	66.2	150	141	0	35	35
2015	9	9	1	40	21	0.722	-0.112	4.003	0.013	0.01	0	49.5	46.4	66.2	150	141	0	35	33
2015	9	9	1	50	21	0.705	-0.089	4.003	0.01	0.007	0	49.5	46	66.2	150	141	0	35	34
2015	9	9	2	0	21	0.722	-0.066	4.006	0.01	0.007	0	49.5	46	66.2	150	141	0	35	34
2015	9	9	2	10	21	0.699	-0.072	4.006	0.013	0.01	0	49.5	46	66.7	150	141	0	35	34
2015	9	9	2	20	21	0.679	-0.125	4.003	0.013	0.01	0	49	46	66.7	150	141	0	36	34
2015	9	9	2	30	21	0.735	-0.108	4.006	0.013	0.01	0	49.5	46	66.7	150	141	0	35	34
2015	9	9	2	40	21	0.699	-0.049	4.006	0.013	0.01	0	49.5	46	67.1	150	141	0	35	34
2015	9	9	2	50	21	0.682	-0.115	4.006	0.013	0.01	0	49.5	46	66.7	150	141	0	35	34
2015	9	9	3	0	21	0.725	-0.115	4.006	0.016	0.013	0	49.5	45.6	67.1	150	140	0	35	34
2015	9	9	3	10	21	0.715	-0.098	4.006	0.01	0.007	0	49.5	45.6	66.7	150	140	0	35	34
2015	9	9	3	20	21	0.738	-0.095	4.006	0.01	0.007	0	49.5	45.6	66.7	150	140	0	35	34
2015	9	9	3	30	21	0.741	-0.105	4.006	0.01	0.007	0	49.9	46	67.1	150	141	0	34	34
2015	9	9	3	40	21	0.719	-0.125	4.006	0.01	0.007	0	49.5	46	67.1	150	141	0	35	34
2015	9	9	3	50	21	0.709	-0.128	4.006	0.016	0.016	0	49.5	46	67.5	150	141	0	35	34
2015	9	9	4	0	21	0.709	-0.112	4.006	0.01	0.007	0	49	45.6	67.5	150	140	0	36	34
2015	9	9	4	10	21	0.719	-0.095	4.006	0.013	0.01	0	49	46	67.5	150	141	0	36	34
2015	9	9	4	20	21	0.712	-0.118	4.006	0.01	0.007	0	49.9	45.6	67.5	150	140	0	34	34
2015	9	9	4	30	21	0.719	-0.102	4.006	0.01	0.007	0	49.5	46	66.7	150	141	0	35	34
2015	9	9	4	40	21	0.712	-0.085	4.006	0.013	0.01	0	49.9	46	67.1	151	141	0	35	34
2015	9	9	4	50	21	0.725	-0.089	4.006	0.01	0.007	0	49.5	46	67.5	150	141	0	35	34
2015	9	9	5	0	21	0.722	-0.085	4.006	0.013	0.01	0	49.5	45.2	67.9	150	140	0	35	35
2015	9	9	5	10	21	0.689	-0.095	4.006	0.01	0.007	0	49.5	46.4	67.1	150	141	0	35	33
2015	9	9	5	20	21	0.712	-0.112	4.006	0.016	0.016	0	49.5	45.6	67.9	150	140	0	35	34
2015	9	9	5	30	21	0.715	-0.112	4.006	0.013	0.01	0	49	45.6	67.5	149	140	0	35	34
2015	9	9	5	40	21	0.689	-0.095	4.006	0.013	0.01	0	49.9	46	67.5	150	141	0	34	34
2015	9	9	5	50	21	0.722	-0.075	4.006	0.013	0.01	0	49.5	46	67.5	150	141	0	35	34
2015	9	9	6	0	21	0.712	-0.125	4.006	0.013	0.01	0	49	45.6	67.5	149	140	0	35	34
2015	9	9	6	10	21	0.699	-0.115	4.006	0.016	0.013	0	49.5	46	67.9	150	141	0	35	34
2015	9	9	6	20	21	0.712	-0.135	4.006	0.01	0.007	0	49	45.6	67.9	150	140	0	36	34
2015	9	9	6	30	21	0.686	-0.098	4.006	0.01	0.007	0	49	45.6	67.5	149	140	0	35	34
2015	9	9	6	40	21	0.696	-0.092	4.006	0.013	0.01	0	49	45.6	67.5	149	140	0	35	34
2015	9	9	6	50	21	0.709	-0.095	4.006	0.013	0.01	0	49	46	67.5	149	140	0	35	33
2015	9	9	7	0	21	0.715	-0.112	4.006	0.016	0.013	0	49	45.2	67.9	149	139	0	35	34
2015	9	9	7	10	21	0.689	-0.095	4.006	0.01	0.007	0	48.6	45.6	67.5	148	139	0	35	33

Mazourka (0354)

Year	Month	Day	Hour	Minute	Second	VelocityX	VelocityY	Level	StdError1	StdError2	StdError3	SNR1	SNR2	SNR3	SignalAmp1	SignalAmp2	SignalAmp3	Noise1	Noise2
2015	9	9	7	20	21	0.712	-0.125	4.006	0.01	0.007	0	49	45.2	67.9	149	139	0	35	34
2015	9	9	7	30	21	0.715	-0.098	4.006	0.013	0.01	0	49	45.2	67.5	149	139	0	35	34
2015	9	9	7	40	21	0.709	-0.105	4.009	0.016	0.013	0	49	45.6	67.5	149	140	0	35	34
2015	9	9	7	50	21	0.686	-0.098	4.009	0.01	0.007	0	49	45.6	67.9	149	140	0	35	34
2015	9	9	8	0	21	0.699	-0.072	4.009	0.01	0.007	0	49	45.6	67.9	149	140	0	35	34
2015	9	9	8	10	21	0.715	-0.095	4.006	0.013	0.01	0	48.6	45.6	67.5	149	140	0	36	34
2015	9	9	8	20	21	0.682	-0.098	4.006	0.01	0.007	0	49	45.6	67.9	149	140	0	35	34
2015	9	9	8	30	21	0.719	-0.102	4.009	0.013	0.01	0	49	45.6	67.9	149	140	0	35	34
2015	9	9	8	40	21	0.715	-0.105	4.009	0.01	0.007	0	48.2	45.6	67.1	148	140	0	36	34
2015	9	9	8	50	21	0.712	-0.092	4.009	0.01	0.007	0	49	45.6	67.5	149	140	0	35	34
2015	9	9	9	0	21	0.699	-0.121	4.009	0.013	0.01	0	49	45.2	67.5	149	140	0	35	35
2015	9	9	9	10	21	0.699	-0.079	4.009	0.013	0.01	0	49	45.6	67.5	149	140	0	35	34
2015	9	9	9	20	21	0.676	-0.115	4.009	0.013	0.01	0	49	45.2	67.1	149	140	0	35	35
2015	9	9	9	30	21	0.689	-0.121	4.009	0.016	0.013	0	49	45.6	67.5	149	140	0	35	34
2015	9	9	9	40	21	0.728	-0.092	4.009	0.01	0.007	0	49	45.6	67.5	149	140	0	35	34
2015	9	9	9	50	21	0.702	-0.102	4.009	0.016	0.013	0	49	45.6	67.1	149	140	0	35	34
2015	9	9	10	0	21	0.705	-0.112	4.009	0.013	0.01	0	49	45.6	67.1	149	140	0	35	34
2015	9	9	10	10	21	0.699	-0.082	4.009	0.016	0.013	0	49.5	45.6	67.5	149	140	0	34	34
2015	9	9	10	20	21	0.719	-0.075	4.009	0.01	0.007	0	48.6	45.6	66.2	149	140	0	36	34
2015	9	9	10	30	21	0.682	-0.115	4.009	0.01	0.007	0	49	45.6	67.5	149	140	0	35	34
2015	9	9	10	40	21	0.722	-0.102	4.009	0.01	0.007	0	48.6	46	66.7	149	140	0	36	33
2015	9	9	10	50	21	0.741	-0.115	4.009	0.016	0.013	0	49	45.6	67.1	149	140	0	35	34
2015	9	9	11	0	21	0.692	-0.092	4.009	0.01	0.007	0	49	45.6	67.5	149	140	0	35	34
2015	9	9	11	10	21	0.705	-0.056	4.009	0.016	0.013	0	49	45.2	68.4	149	140	0	35	35
2015	9	9	11	20	21	0.725	-0.131	4.009	0.016	0.013	0	49	45.6	66.7	149	140	0	35	34
2015	9	9	11	30	21	0.725	-0.082	4.009	0.016	0.013	0	49	45.6	67.1	149	140	0	35	34
2015	9	9	11	40	21	0.702	-0.079	4.009	0.013	0.01	0	49	45.6	67.9	149	140	0	35	34
2015	9	9	11	50	21	0.722	-0.112	4.009	0.013	0.01	0	49	45.6	62.8	149	140	0	35	34
2015	9	9	12	0	21	0.673	-0.148	4.006	0.01	0.007	0	48.6	45.2	67.5	148	140	0	35	35
2015	9	9	12	10	21	0.705	-0.151	4.006	0.01	0.007	0	49	45.6	67.5	149	140	0	35	34
2015	9	9	12	20	21	0.692	-0.066	4.006	0.01	0.007	0	49	45.2	67.5	149	140	0	35	35
2015	9	9	12	30	21	0.696	-0.079	4.006	0.01	0.007	0	48.6	45.6	66.2	149	140	0	36	34
2015	9	9	12	40	21	0.692	-0.102	4.006	0.01	0.007	0	48.6	45.6	64.1	148	140	0	35	34
2015	9	9	12	50	21	0.709	-0.121	4.006	0.01	0.007	0	48.2	45.6	65.4	148	140	0	36	34
2015	9	9	13	0	21	0.751	-0.141	4.006	0.013	0.01	0	48.6	45.2	65.8	148	139	0	35	34
2015	9	9	13	10	21	0.732	-0.105	4.003	0.016	0.013	0	49	45.2	55.5	149	139	0	35	34
2015	9	9	13	20	21	0.728	-0.135	4.003	0.013	0.01	0	48.6	46	64.5	148	140	0	35	33
2015	9	9	13	30	21	0.725	-0.125	4.003	0.016	0.013	0	49	45.6	64.9	149	140	0	35	34
2015	9	9	13	40	21	0.709	-0.115	4.003	0.013	0.01	0	49	45.6	50.3	149	140	0	35	34
2015	9	9	13	50	21	0.738	-0.095	4.003	0.01	0.007	0	48.6	45.6	65.4	148	140	0	35	34
2015	9	9	14	0	21	0.692	-0.095	4.003	0.01	0.007	0	48.6	45.2	63.2	148	140	0	35	35
2015	9	9	14	10	21	0.735	-0.141	4.003	0.013	0.01	0	48.6	45.6	61.9	148	140	0	35	34
2015	9	9	14	20	21	0.699	-0.18	3.999	0.013	0.01	0	48.6	45.6	51.6	148	140	0	35	34
2015	9	9	14	30	21	0.725	-0.144	3.999	0.01	0.007	0	48.6	45.6	53.8	148	140	0	35	34
2015	9	9	14	40	21	0.738	-0.135	3.996	0.01	0.007	0	49	45.6	51.2	149	140	0	35	34
2015	9	9	14	50	21	0.715	-0.112	3.996	0.016	0.013	0	49	45.6	56.3	149	140	0	35	34

Mazourka (0354)

Year	Month	Day	Hour	Minute	Second	VelocityX	VelocityY	Level	StdError1	StdError2	StdError3	SNR1	SNR2	SNR3	SignalAmp1	SignalAmp2	SignalAmp3	Noise1	Noise2
2015	9	9	15	0	21	0.709	-0.112	3.993	0.013	0.01	0	48.6	45.6	62.4	148	140	0	35	34
2015	9	9	15	10	21	0.699	-0.141	3.99	0.01	0.007	0	48.6	45.2	62.8	148	139	0	35	34
2015	9	9	15	20	21	0.725	-0.141	3.99	0.02	0.016	0	48.6	45.2	60.6	148	139	0	35	34
2015	9	9	15	30	21	0.712	-0.102	3.99	0.016	0.013	0	49	45.2	61.5	148	140	0	34	35
2015	9	9	15	40	21	0.709	-0.148	3.99	0.01	0.007	0	49	45.6	58	148	140	0	34	34
2015	9	9	15	50	21	0.699	-0.164	3.99	0.01	0.007	0	49	45.6	60.2	149	140	0	35	34
2015	9	9	16	0	21	0.722	-0.105	3.99	0.01	0.007	0	49	45.6	55	149	140	0	35	34
2015	9	9	16	10	21	0.725	-0.128	3.99	0.01	0.007	0	49	45.6	63.6	149	140	0	35	34
2015	9	9	16	20	21	0.702	-0.092	3.986	0.01	0.007	0	49	45.6	63.6	149	140	0	35	34
2015	9	9	16	30	21	0.709	-0.095	3.99	0.013	0.01	0	49	45.6	60.6	149	140	0	35	34
2015	9	9	16	40	21	0.696	-0.098	3.99	0.01	0.007	0	49	46	61.1	149	141	0	35	34
2015	9	9	16	50	21	0.709	-0.066	3.986	0.01	0.007	0	49	45.6	63.6	149	140	0	35	34
2015	9	9	17	0	21	0.686	-0.112	3.986	0.013	0.01	0	49	45.6	63.6	149	140	0	35	34
2015	9	9	17	10	21	0.722	-0.112	3.986	0.016	0.016	0	49	45.6	64.1	149	140	0	35	34
2015	9	9	17	20	21	0.715	-0.115	3.986	0.01	0.007	0	49	45.6	64.5	149	140	0	35	34
2015	9	9	17	30	21	0.741	-0.085	3.986	0.01	0.007	0	49	45.2	64.5	149	140	0	35	35
2015	9	9	17	40	21	0.705	-0.095	3.986	0.013	0.01	0	49	46	64.1	149	141	0	35	34
2015	9	9	17	50	21	0.686	-0.079	3.986	0.01	0.007	0	48.6	45.2	63.6	148	139	0	35	34
2015	9	9	18	0	21	0.659	-0.072	3.986	0.01	0.007	0	48.6	45.2	63.6	148	139	0	35	34
2015	9	9	18	10	21	0.725	-0.108	3.986	0.016	0.013	0	48.6	45.2	64.1	148	139	0	35	34
2015	9	9	18	20	21	0.689	-0.095	3.986	0.01	0.007	0	48.6	45.2	64.5	148	139	0	35	34
2015	9	9	18	30	21	0.712	-0.079	3.986	0.01	0.007	0	49	45.2	64.1	149	139	0	35	34
2015	9	9	18	40	21	0.692	-0.105	3.986	0.01	0.007	0	48.6	45.2	63.2	148	139	0	35	34
2015	9	9	18	50	21	0.741	-0.105	3.993	0.01	0.007	0	49.5	45.6	43.9	149	140	0	34	34
2015	9	9	19	0	21	0.741	-0.095	3.993	0.01	0.007	0	49.5	46.4	46	150	141	0	35	33
2015	9	9	19	10	21	0.676	-0.112	3.993	0.013	0.01	0	49.5	46	44.3	150	141	0	35	34
2015	9	9	19	20	21	0.709	-0.105	3.993	0.013	0.01	0	49.9	46	45.2	150	141	0	34	34
2015	9	9	19	30	21	0.692	-0.092	3.99	0.016	0.013	0	49.9	46.4	44.7	151	142	0	35	34
2015	9	9	19	40	21	0.715	-0.095	3.993	0.016	0.013	0	50.3	46.4	45.2	152	142	0	35	34
2015	9	9	19	50	21	0.709	-0.108	3.996	0.016	0.013	0	49.9	46.4	46.4	151	142	0	35	34
2015	9	9	20	0	21	0.689	-0.089	3.993	0.01	0.007	0	49.9	46.4	43.4	151	142	0	35	34
2015	9	9	20	10	21	0.686	-0.102	3.996	0.016	0.013	0	49.9	46.4	43.9	151	142	0	35	34
2015	9	9	20	20	21	0.715	-0.082	3.993	0.016	0.013	0	49.5	46	48.6	150	141	0	35	34
2015	9	9	20	30	21	0.712	-0.089	3.99	0.013	0.01	0	49.5	46	60.2	150	141	0	35	34
2015	9	9	20	40	21	0.709	-0.125	3.99	0.01	0.007	0	49.9	46	56.8	150	141	0	34	34
2015	9	9	20	50	21	0.722	-0.115	3.99	0.01	0.007	0	49.5	46	56.8	150	141	0	35	34
2015	9	9	21	0	21	0.699	-0.082	3.99	0.01	0.007	0	49.5	46	63.6	150	141	0	35	34
2015	9	9	21	10	21	0.712	-0.118	3.99	0.013	0.01	0	49.5	46	62.4	150	141	0	35	34
2015	9	9	21	20	21	0.705	-0.128	3.99	0.013	0.01	0	49.5	46	63.6	150	141	0	35	34
2015	9	9	21	30	21	0.725	-0.066	3.99	0.01	0.007	0	49.5	46.4	62.8	150	141	0	35	33
2015	9	9	21	40	21	0.699	-0.092	3.993	0.01	0.007	0	49.5	46	62.8	150	141	0	35	34
2015	9	9	21	50	21	0.692	-0.085	3.99	0.01	0.007	0	49.5	46	64.1	150	141	0	35	34
2015	9	9	22	0	21	0.682	-0.082	3.99	0.01	0.007	0	49.5	46	64.1	150	141	0	35	34
2015	9	9	22	10	21	0.712	-0.112	3.993	0.01	0.007	0	49.5	46.4	63.6	150	141	0	35	33
2015	9	9	22	20	21	0.719	-0.118	3.99	0.013	0.01	0	49.5	46	63.6	150	141	0	35	34
2015	9	9	22	30	21	0.702	-0.102	3.99	0.013	0.01	0	49.5	46.4	64.1	149	141	0	34	33

Mazourka (0354)

Year	Month	Day	Hour	Minute	Second	VelocityX	VelocityY	Level	StdError1	StdError2	StdError3	SNR1	SNR2	SNR3	SignalAmp1	SignalAmp2	SignalAmp3	Noise1	Noise2
2015	9	9	22	40	21	0.686	-0.092	3.99	0.01	0.007	0	49.5	46	64.1	150	141	0	35	34
2015	9	9	22	50	21	0.686	-0.069	3.99	0.013	0.01	0	49.5	45.6	63.6	150	141	0	35	35
2015	9	9	23	0	21	0.702	-0.075	3.993	0.01	0.007	0	49.5	46	63.6	150	141	0	35	34
2015	9	9	23	10	21	0.715	-0.105	3.993	0.01	0.007	0	49.5	46	64.1	150	141	0	35	34
2015	9	9	23	20	21	0.689	-0.079	3.993	0.01	0.007	0	49.5	46.4	63.6	150	141	0	35	33
2015	9	9	23	30	21	0.738	-0.066	3.993	0.01	0.007	0	49	46.4	64.1	149	141	0	35	33
2015	9	9	23	40	21	0.682	-0.125	3.993	0.01	0.007	0	49.5	46	64.5	150	141	0	35	34
2015	9	9	23	50	21	0.699	-0.092	3.993	0.01	0.007	0	49	46	62.4	150	141	0	36	34
2015	9	10	0	0	21	0.692	-0.085	3.993	0.01	0.007	0	49.5	46	64.1	150	141	0	35	34
2015	9	10	0	10	21	0.702	-0.059	3.993	0.01	0.007	0	49.5	46	62.4	150	141	0	35	34
2015	9	10	0	20	21	0.699	-0.085	3.993	0.013	0.01	0	49.5	46	64.1	150	141	0	35	34
2015	9	10	0	30	21	0.702	-0.092	3.993	0.013	0.01	0	49.5	46.4	63.2	150	141	0	35	33
2015	9	10	0	40	21	0.715	-0.075	3.993	0.013	0.01	0	49.5	46	63.6	150	141	0	35	34
2015	9	10	0	50	21	0.686	-0.102	3.993	0.01	0.007	0	49.5	46	62.4	150	141	0	35	34
2015	9	10	1	0	21	0.696	-0.098	3.996	0.01	0.007	0	49.5	46	63.2	150	141	0	35	34
2015	9	10	1	10	21	0.666	-0.089	3.996	0.016	0.013	0	49.9	46	63.6	150	141	0	34	34
2015	9	10	1	20	21	0.689	-0.079	3.996	0.016	0.013	0	49.5	46.4	64.1	150	141	0	35	33
2015	9	10	1	30	21	0.699	-0.069	3.996	0.013	0.01	0	49.9	46	63.6	150	141	0	34	34
2015	9	10	1	40	21	0.686	-0.108	3.999	0.01	0.007	0	49.5	46.4	64.5	150	141	0	35	33
2015	9	10	1	50	21	0.682	-0.089	4.003	0.01	0.007	0	49	46	64.5	149	141	0	35	34
2015	9	10	2	0	21	0.719	-0.075	4.003	0.01	0.007	0	49.5	46.4	64.9	150	141	0	35	33
2015	9	10	2	10	21	0.702	-0.108	4.003	0.013	0.01	0	49	46	64.1	149	141	0	35	34
2015	9	10	2	20	21	0.709	-0.095	4.003	0.01	0.007	0	49.5	46	65.4	150	141	0	35	34
2015	9	10	2	30	21	0.699	-0.075	4.003	0.01	0.007	0	49.9	46	64.9	150	141	0	34	34
2015	9	10	2	40	21	0.705	-0.098	4.003	0.013	0.01	0	49.5	46	62.4	149	141	0	34	34
2015	9	10	2	50	21	0.728	-0.121	4.003	0.01	0.007	0	49	45.6	62.4	149	140	0	35	34
2015	9	10	3	0	21	0.712	-0.095	4.006	0.01	0.007	0	49	46	65.4	149	141	0	35	34
2015	9	10	3	10	21	0.692	-0.085	4.003	0.013	0.01	0	49	46.4	59.8	149	141	0	35	33
2015	9	10	3	20	21	0.702	-0.079	4.003	0.013	0.01	0	49	46	63.6	149	140	0	35	33
2015	9	10	3	30	21	0.728	-0.082	4.006	0.01	0.007	0	49	45.6	65.4	149	140	0	35	34
2015	9	10	3	40	21	0.715	-0.115	4.006	0.013	0.01	0	48.6	46	61.5	148	140	0	35	33
2015	9	10	3	50	21	0.686	-0.085	4.006	0.01	0.007	0	49	45.6	64.9	149	140	0	35	34
2015	9	10	4	0	21	0.705	-0.098	4.006	0.013	0.01	0	49	45.6	64.9	149	140	0	35	34
2015	9	10	4	10	21	0.686	-0.085	4.006	0.013	0.01	0	49	45.6	65.4	149	140	0	35	34
2015	9	10	4	20	21	0.679	-0.062	4.006	0.01	0.007	0	48.6	45.6	65.8	149	141	0	36	35
2015	9	10	4	30	21	0.676	-0.108	4.006	0.013	0.01	0	49	45.6	65.4	149	140	0	35	34
2015	9	10	4	40	21	0.692	-0.066	4.006	0.01	0.007	0	49	45.6	65.8	149	140	0	35	34
2015	9	10	4	50	21	0.702	-0.095	4.006	0.013	0.01	0	49	46	64.9	149	140	0	35	33
2015	9	10	5	0	21	0.725	-0.062	4.006	0.01	0.007	0	49	45.6	65.4	149	140	0	35	34
2015	9	10	5	10	21	0.732	-0.115	4.006	0.016	0.013	0	49	45.6	65.8	149	140	0	35	34
2015	9	10	5	20	21	0.696	-0.115	4.006	0.013	0.01	0	49	45.6	65.8	149	140	0	35	34
2015	9	10	5	30	21	0.709	-0.085	4.006	0.01	0.007	0	49	45.6	66.2	149	140	0	35	34
2015	9	10	5	40	21	0.692	-0.115	4.006	0.013	0.01	0	49	45.6	66.2	149	140	0	35	34
2015	9	10	5	50	21	0.748	-0.108	4.006	0.013	0.01	0	49	45.6	66.7	149	140	0	35	34
2015	9	10	6	0	21	0.719	-0.079	4.006	0.013	0.01	0	49	45.6	66.2	149	140	0	35	34
2015	9	10	6	10	21	0.679	-0.125	4.006	0.01	0.007	0	49	45.6	67.1	149	140	0	35	34

Mazourka (0354)

Year	Month	Day	Hour	Minute	Second	VelocityX	VelocityY	Level	StdError1	StdError2	StdError3	SNR1	SNR2	SNR3	SignalAmp1	SignalAmp2	SignalAmp3	Noise1	Noise2
2015	9	10	6	20	21	0.696	-0.098	4.006	0.01	0.007	0	49	46	66.7	149	140	0	35	33
2015	9	10	6	30	21	0.712	-0.112	4.006	0.013	0.01	0	49	45.6	64.9	149	140	0	35	34
2015	9	10	6	40	21	0.689	-0.095	4.006	0.016	0.013	0	49	45.6	67.1	148	140	0	34	34
2015	9	10	6	50	21	0.669	-0.085	4.006	0.01	0.007	0	48.6	45.2	67.1	148	139	0	35	34
2015	9	10	7	0	21	0.712	-0.102	4.006	0.01	0.007	0	48.6	44.7	67.1	148	139	0	35	35
2015	9	10	7	10	21	0.709	-0.112	4.006	0.013	0.01	0	48.6	45.6	64.5	148	140	0	35	34
2015	9	10	7	20	21	0.689	-0.079	4.006	0.01	0.007	0	48.6	45.2	66.2	148	139	0	35	34
2015	9	10	7	30	21	0.719	-0.128	4.006	0.01	0.007	0	48.6	45.2	67.1	148	139	0	35	34
2015	9	10	7	40	21	0.676	-0.102	4.006	0.01	0.007	0	48.6	45.2	66.7	148	139	0	35	34
2015	9	10	7	50	21	0.715	-0.105	4.006	0.013	0.01	0	48.6	45.2	66.2	148	139	0	35	34
2015	9	10	8	0	21	0.732	-0.089	4.009	0.016	0.013	0	48.6	45.2	67.9	148	139	0	35	34
2015	9	10	8	10	21	0.705	-0.105	4.009	0.013	0.01	0	48.6	45.2	67.5	148	139	0	35	34
2015	9	10	8	20	21	0.725	-0.112	4.006	0.01	0.007	0	48.6	45.2	67.5	148	139	0	35	34
2015	9	10	8	30	21	0.725	-0.095	4.009	0.01	0.007	0	48.6	45.2	67.5	148	139	0	35	34
2015	9	10	8	40	21	0.725	-0.098	4.009	0.01	0.007	0	48.6	45.2	67.5	148	139	0	35	34
2015	9	10	8	50	21	0.725	-0.092	4.006	0.01	0.007	0	48.2	45.2	65.8	147	139	0	35	34
2015	9	10	9	0	21	0.732	-0.079	4.006	0.01	0.007	0	48.6	45.2	67.1	148	139	0	35	34
2015	9	10	9	10	21	0.709	-0.128	4.006	0.01	0.007	0	48.6	45.2	67.1	148	139	0	35	34
2015	9	10	9	20	21	0.715	-0.098	4.006	0.01	0.007	0	48.6	45.2	67.1	148	139	0	35	34
2015	9	10	9	30	21	0.712	-0.085	4.006	0.01	0.007	0	48.6	45.6	67.1	148	140	0	35	34
2015	9	10	9	40	21	0.689	-0.095	4.006	0.013	0.01	0	48.2	45.2	67.1	147	139	0	35	34
2015	9	10	9	50	21	0.696	-0.089	4.006	0.01	0.007	0	48.6	45.6	66.7	148	139	0	35	33
2015	9	10	10	0	21	0.699	-0.092	4.006	0.013	0.01	0	48.6	45.6	66.2	148	140	0	35	34
2015	9	10	10	10	21	0.712	-0.072	4.006	0.01	0.007	0	48.6	45.2	66.2	148	139	0	35	34
2015	9	10	10	20	21	0.712	-0.105	4.006	0.013	0.01	0	48.6	45.6	65.8	148	140	0	35	34
2015	9	10	10	30	21	0.722	-0.095	4.006	0.01	0.007	0	48.6	45.6	62.8	148	140	0	35	34
2015	9	10	10	40	21	0.699	-0.102	4.003	0.01	0.007	0	48.6	46	63.6	148	140	0	35	33
2015	9	10	10	50	21	0.699	-0.082	4.003	0.013	0.01	0	48.6	45.6	63.6	148	140	0	35	34
2015	9	10	11	0	21	0.719	-0.128	4.003	0.01	0.007	0	48.6	45.2	64.5	148	139	0	35	34
2015	9	10	11	10	21	0.722	-0.105	3.999	0.01	0.007	0	48.6	45.2	64.1	148	139	0	35	34
2015	9	10	11	20	21	0.715	-0.115	3.996	0.016	0.013	0	48.2	45.6	64.1	148	140	0	36	34
2015	9	10	11	30	21	0.735	-0.108	3.996	0.01	0.007	0	48.6	45.2	62.8	148	139	0	35	34
2015	9	10	11	40	21	0.715	-0.095	3.996	0.01	0.007	0	48.6	46	56.8	148	140	0	35	33
2015	9	10	11	50	21	0.699	-0.098	3.993	0.013	0.01	0	48.6	45.6	64.1	148	140	0	35	34
2015	9	10	12	0	21	0.728	-0.095	3.993	0.013	0.01	0	48.6	45.6	64.9	148	140	0	35	34
2015	9	10	12	10	21	0.696	-0.128	3.993	0.016	0.013	0	49	46	63.6	148	140	0	34	33
2015	9	10	12	20	21	0.709	-0.098	3.993	0.013	0.01	0	48.6	45.2	62.8	148	139	0	35	34
2015	9	10	12	30	21	0.702	-0.092	3.993	0.01	0.007	0	48.6	46	64.5	148	140	0	35	33
2015	9	10	12	40	21	0.722	-0.112	3.99	0.016	0.013	0	48.2	45.6	65.4	147	139	0	35	33
2015	9	10	12	50	21	0.745	-0.141	3.99	0.01	0.007	0	48.2	45.2	64.5	147	139	0	35	34
2015	9	10	13	0	21	0.702	-0.102	3.99	0.013	0.01	0	48.6	45.2	64.1	148	139	0	35	34
2015	9	10	13	10	21	0.702	-0.157	3.99	0.01	0.007	0	47.7	45.6	52	147	139	0	36	33
2015	9	10	13	20	21	0.725	-0.161	3.99	0.013	0.01	0	48.2	45.2	60.6	147	139	0	35	34
2015	9	10	13	30	21	0.709	-0.144	3.99	0.013	0.01	0	48.6	45.6	65.8	148	140	0	35	34
2015	9	10	13	40	21	0.722	-0.138	3.99	0.01	0.007	0	48.2	45.6	67.1	147	139	0	35	33
2015	9	10	13	50	21	0.725	-0.141	3.99	0.01	0.007	0	48.6	45.6	59.8	148	139	0	35	33

Mazourka (0354)

Year	Month	Day	Hour	Minute	Second	VelocityX	VelocityY	Level	StdError1	StdError2	StdError3	SNR1	SNR2	SNR3	SignalAmp1	SignalAmp2	SignalAmp3	Noise1	Noise2
2015	9	10	14	0	21	0.722	-0.105	3.99	0.01	0.007	0	48.2	45.2	54.2	147	139	0	35	34
2015	9	10	14	10	21	0.686	-0.121	3.986	0.01	0.007	0	47.7	45.2	66.2	147	139	0	36	34
2015	9	10	14	20	21	0.709	-0.128	3.986	0.01	0.007	0	48.2	45.6	60.6	147	139	0	35	33
2015	9	10	14	30	21	0.712	-0.105	3.986	0.01	0.007	0	48.6	45.6	65.8	148	140	0	35	34
2015	9	10	14	40	21	0.735	-0.102	3.986	0.013	0.01	0	48.2	45.2	56.3	147	139	0	35	34
2015	9	10	14	50	21	0.719	-0.118	3.986	0.013	0.01	0	48.2	45.2	66.7	147	139	0	35	34
2015	9	10	15	0	21	0.696	-0.112	3.986	0.016	0.013	0	48.2	45.2	67.1	147	139	0	35	34
2015	9	10	15	10	21	0.712	-0.082	3.986	0.013	0.01	0	48.6	45.6	67.5	147	140	0	34	34
2015	9	10	15	20	21	0.702	-0.079	3.986	0.01	0.007	0	48.6	45.6	67.1	148	140	0	35	34
2015	9	10	15	30	21	0.696	-0.131	3.986	0.01	0.007	0	48.2	45.6	52	147	139	0	35	33
2015	9	10	15	40	21	0.722	-0.098	3.986	0.013	0.01	0	48.2	45.6	56.3	147	139	0	35	33
2015	9	10	15	50	21	0.699	-0.108	3.986	0.013	0.01	0	48.6	45.6	61.1	148	140	0	35	34
2015	9	10	16	0	21	0.745	-0.115	3.983	0.013	0.01	0	48.6	45.2	67.9	148	139	0	35	34
2015	9	10	16	10	21	0.758	-0.125	3.983	0.01	0.007	0	48.6	45.2	59.8	148	139	0	35	34
2015	9	10	16	20	21	0.669	-0.118	3.983	0.013	0.01	0	48.6	45.6	68.4	148	140	0	35	34
2015	9	10	16	30	21	0.735	-0.125	3.983	0.01	0.007	0	48.2	45.2	68.4	147	139	0	35	34
2015	9	10	16	40	21	0.676	-0.098	3.983	0.01	0.007	0	48.6	45.6	66.2	148	140	0	35	34
2015	9	10	16	50	21	0.732	-0.108	3.983	0.013	0.01	0	48.2	45.2	68.4	147	139	0	35	34
2015	9	10	17	0	21	0.715	-0.085	3.983	0.013	0.01	0	49	45.6	67.5	148	140	0	34	34
2015	9	10	17	10	21	0.719	-0.102	3.983	0.013	0.01	0	48.6	45.6	68.4	148	140	0	35	34
2015	9	10	17	20	21	0.692	-0.069	3.983	0.013	0.01	0	49	45.6	68.4	148	140	0	34	34
2015	9	10	17	30	21	0.686	-0.072	3.983	0.013	0.01	0	48.6	45.6	58.9	148	140	0	35	34
2015	9	10	17	40	21	0.709	-0.098	3.983	0.01	0.007	0	48.6	45.2	64.9	148	139	0	35	34
2015	9	10	17	50	21	0.719	-0.102	3.983	0.013	0.01	0	48.6	45.6	68.4	148	140	0	35	34
2015	9	10	18	0	21	0.712	-0.098	3.983	0.016	0.013	0	48.2	45.2	57.6	147	139	0	35	34
2015	9	10	18	10	21	0.699	-0.115	3.983	0.01	0.007	0	48.2	45.2	54.6	147	139	0	35	34
2015	9	10	18	20	21	0.673	-0.095	3.983	0.016	0.013	0	48.2	45.6	60.2	147	139	0	35	33
2015	9	10	18	30	21	0.722	-0.112	3.983	0.013	0.01	0	48.2	45.6	62.4	147	139	0	35	33
2015	9	10	18	40	21	0.712	-0.098	3.983	0.01	0.007	0	48.6	45.2	59.3	147	139	0	34	34
2015	9	10	18	50	21	0.732	-0.128	3.983	0.016	0.013	0	48.2	45.2	58	147	139	0	35	34
2015	9	10	19	0	21	0.663	-0.066	3.983	0.013	0.01	0	49	45.6	60.2	148	140	0	34	34
2015	9	10	19	10	21	0.696	-0.098	3.983	0.01	0.007	0	49	45.2	46	148	139	0	34	34
2015	9	10	19	20	21	0.709	-0.085	3.983	0.01	0.007	0	49	45.6	46.4	148	140	0	34	34
2015	9	10	19	30	21	0.705	-0.112	3.983	0.01	0.007	0	49	45.6	47.3	148	140	0	34	34
2015	9	10	19	40	21	0.712	-0.131	3.983	0.013	0.01	0	48.6	45.6	49.5	148	140	0	35	34
2015	9	10	19	50	21	0.719	-0.098	3.983	0.013	0.01	0	48.6	45.6	68.8	148	140	0	35	34
2015	9	10	20	0	21	0.702	-0.079	3.983	0.013	0.01	0	49.5	46.4	55.9	149	141	0	34	33
2015	9	10	20	10	21	0.722	-0.121	3.983	0.01	0.007	0	49	45.6	52.9	148	140	0	34	34
2015	9	10	20	20	21	0.702	-0.085	3.983	0.01	0.007	0	49	45.6	52	148	140	0	34	34
2015	9	10	20	30	21	0.732	-0.092	3.983	0.01	0.007	0	49	45.6	60.6	149	140	0	35	34
2015	9	10	20	40	21	0.686	-0.125	3.983	0.01	0.007	0	49	46	64.5	149	140	0	35	33
2015	9	10	20	50	21	0.673	-0.079	3.983	0.01	0.007	0	49	45.6	67.1	148	140	0	34	34
2015	9	10	21	0	21	0.715	-0.079	3.983	0.01	0.007	0	48.6	45.6	67.5	148	140	0	35	34
2015	9	10	21	10	21	0.712	-0.098	3.983	0.013	0.01	0	49	45.6	59.3	149	140	0	35	34
2015	9	10	21	20	21	0.705	-0.112	3.983	0.01	0.007	0	49.5	46.4	65.8	149	141	0	34	33
2015	9	10	21	30	21	0.689	-0.105	3.983	0.013	0.01	0	49	45.6	67.5	148	140	0	34	34

Mazourka (0354)

Year	Month	Day	Hour	Minute	Second	VelocityX	VelocityY	Level	StdError1	StdError2	StdError3	SNR1	SNR2	SNR3	SignalAmp1	SignalAmp2	SignalAmp3	Noise1	Noise2
2015	9	10	21	40	21	0.699	-0.069	3.983	0.01	0.007	0	49.5	46.4	67.9	149	141	0	34	33
2015	9	10	21	50	21	0.722	-0.105	3.983	0.016	0.013	0	49.5	45.6	67.9	149	140	0	34	34
2015	9	10	22	0	21	0.686	-0.112	3.986	0.013	0.01	0	49	46	67.1	149	140	0	35	33
2015	9	10	22	10	21	0.653	-0.062	3.986	0.01	0.007	0	49.9	46.9	67.9	151	142	0	35	33
2015	9	10	22	20	21	0.705	-0.085	3.986	0.01	0.007	0	49	46	67.5	149	140	0	35	33
2015	9	10	22	30	21	0.702	-0.082	3.983	0.013	0.01	0	49	46.4	67.9	149	141	0	35	33
2015	9	10	22	40	21	0.689	-0.102	3.986	0.013	0.01	0	49	46	67.5	148	140	0	34	33
2015	9	10	22	50	21	0.699	-0.079	3.986	0.016	0.013	0	48.6	45.6	67.5	148	140	0	35	34
2015	9	10	23	0	21	0.673	-0.089	3.986	0.01	0.007	0	48.6	46	67.5	148	140	0	35	33
2015	9	10	23	10	21	0.702	-0.062	3.986	0.01	0.007	0	48.6	45.6	67.1	148	140	0	35	34
2015	9	10	23	20	21	0.722	-0.079	3.986	0.013	0.01	0	49.5	46.4	67.5	149	141	0	34	33
2015	9	10	23	30	21	0.751	-0.098	3.986	0.013	0.01	0	48.6	46.4	67.5	148	141	0	35	33
2015	9	10	23	40	21	0.673	-0.095	3.986	0.013	0.01	0	48.6	46.4	68.4	148	141	0	35	33
2015	9	10	23	50	21	0.735	-0.082	3.986	0.013	0.01	0	48.6	46	67.9	148	140	0	35	33
2015	9	11	0	0	21	0.709	-0.125	3.986	0.016	0.013	0	49	46	68.4	148	140	0	34	33
2015	9	11	0	10	21	0.709	-0.092	3.986	0.016	0.013	0	48.6	45.6	68.8	148	140	0	35	34
2015	9	11	0	20	21	0.715	-0.102	3.986	0.013	0.01	0	48.6	45.6	68.4	148	140	0	35	34
2015	9	11	0	30	21	0.705	-0.085	3.986	0.01	0.007	0	48.6	45.6	67.9	148	140	0	35	34
2015	9	11	0	40	21	0.761	-0.095	3.986	0.016	0.013	0	48.6	46	67.1	148	140	0	35	33
2015	9	11	0	50	21	0.696	-0.115	3.986	0.013	0.01	0	48.6	45.6	68.8	148	140	0	35	34
2015	9	11	1	0	21	0.719	-0.056	3.986	0.01	0.007	0	48.6	46	69.2	148	140	0	35	33
2015	9	11	1	10	21	0.696	-0.105	3.986	0.01	0.007	0	48.2	45.6	68.8	147	140	0	35	34
2015	9	11	1	20	21	0.712	-0.072	3.986	0.013	0.01	0	48.6	45.6	68.8	148	140	0	35	34
2015	9	11	1	30	21	0.705	-0.095	3.986	0.01	0.007	0	48.6	46	68.4	148	140	0	35	33
2015	9	11	1	40	21	0.735	-0.089	3.986	0.016	0.016	0	48.6	46	67.9	148	140	0	35	33
2015	9	11	1	50	21	0.692	-0.108	3.986	0.01	0.007	0	49	45.2	68.8	148	139	0	34	34
2015	9	11	2	0	21	0.682	-0.092	3.986	0.013	0.01	0	47.3	45.6	68.4	145	140	0	35	34
2015	9	11	2	10	21	0.705	-0.098	3.986	0.013	0.01	0	46.4	45.2	66.7	143	139	0	35	34
2015	9	11	2	20	21	0.689	-0.108	3.986	0.01	0.007	0	46.4	45.6	68.4	143	139	0	35	33
2015	9	11	2	30	21	0.702	-0.112	3.986	0.01	0.007	0	47.3	45.2	67.9	144	139	0	34	34
2015	9	11	2	40	21	0.728	-0.095	3.986	0.013	0.01	0	47.3	45.2	67.9	145	139	0	35	34
2015	9	11	2	50	21	0.705	-0.089	3.986	0.01	0.007	0	47.7	45.2	67.9	145	138	0	34	33
2015	9	11	3	0	21	0.702	-0.079	3.986	0.013	0.01	0	47.3	45.2	67.9	145	139	0	35	34
2015	9	11	3	10	21	0.699	-0.092	3.986	0.016	0.013	0	47.7	45.2	66.7	145	139	0	34	34
2015	9	11	3	20	21	0.728	-0.082	3.986	0.013	0.01	0	47.3	45.2	67.1	145	139	0	35	34
2015	9	11	3	30	21	0.656	-0.092	3.986	0.013	0.01	0	47.7	45.6	65.8	146	139	0	35	33
2015	9	11	3	40	21	0.689	-0.085	3.986	0.013	0.01	0	47.7	46	66.2	146	140	0	35	33
2015	9	11	3	50	21	0.699	-0.092	3.986	0.01	0.007	0	48.2	45.6	67.5	146	139	0	34	33
2015	9	11	4	0	21	0.719	-0.102	3.986	0.013	0.01	0	48.2	45.2	68.4	147	139	0	35	34
2015	9	11	4	10	21	0.715	-0.102	3.986	0.013	0.01	0	48.2	45.6	67.5	146	139	0	34	33
2015	9	11	4	20	21	0.702	-0.135	3.986	0.016	0.013	0	47.7	45.2	67.9	146	138	0	35	33
2015	9	11	4	30	21	0.732	-0.098	3.986	0.01	0.007	0	48.2	45.2	67.9	147	139	0	35	34
2015	9	11	4	40	21	0.676	-0.098	3.986	0.016	0.013	0	48.2	45.2	66.7	146	139	0	34	34
2015	9	11	4	50	21	0.689	-0.095	3.986	0.01	0.007	0	47.7	45.2	67.1	146	139	0	35	34
2015	9	11	5	0	21	0.676	-0.092	3.986	0.01	0.007	0	47.7	45.2	67.9	146	139	0	35	34
2015	9	11	5	10	21	0.705	-0.085	3.986	0.01	0.007	0	47.7	45.2	68.4	146	139	0	35	34

Mazourka (0354)

Year	Month	Day	Hour	Minute	Second	VelocityX	VelocityY	Level	StdError1	StdError2	StdError3	SNR1	SNR2	SNR3	SignalAmp1	SignalAmp2	SignalAmp3	Noise1	Noise2
2015	9	11	5	20	21	0.725	-0.085	3.986	0.013	0.01	0	48.2	45.2	67.5	146	139	0	34	34
2015	9	11	5	30	21	0.712	-0.105	3.986	0.016	0.013	0	48.2	45.6	68.4	146	139	0	34	33
2015	9	11	5	40	21	0.653	-0.046	3.986	0.013	0.01	0	47.7	45.6	68.8	146	139	0	35	33
2015	9	11	5	50	21	0.735	-0.105	3.986	0.01	0.007	0	47.3	45.2	68.4	145	138	0	35	33
2015	9	11	6	0	21	0.682	-0.115	3.986	0.01	0.007	0	47.3	45.6	68.4	145	139	0	35	33
2015	9	11	6	10	21	0.686	-0.075	3.986	0.016	0.016	0	47.3	45.2	68.4	145	139	0	35	34
2015	9	11	6	20	21	0.696	-0.079	3.986	0.01	0.007	0	48.2	45.2	66.2	146	139	0	34	34
2015	9	11	6	30	21	0.676	-0.085	3.986	0.013	0.01	0	47.7	44.7	68.4	145	138	0	34	34
2015	9	11	6	40	21	0.692	-0.115	3.986	0.01	0.007	0	46.9	44.7	68.4	145	138	0	36	34
2015	9	11	6	50	21	0.699	-0.066	3.986	0.01	0.007	0	47.3	45.2	68.4	145	138	0	35	33
2015	9	11	7	0	21	0.679	-0.128	3.986	0.013	0.01	0	47.3	44.3	69.2	145	138	0	35	35
2015	9	11	7	10	21	0.702	-0.118	3.986	0.01	0.007	0	47.3	44.3	69.2	145	137	0	35	34
2015	9	11	7	20	21	0.715	-0.125	3.986	0.013	0.01	0	47.3	44.3	68.8	145	137	0	35	34
2015	9	11	7	30	21	0.705	-0.095	3.986	0.016	0.013	0	47.3	44.3	69.2	145	137	0	35	34
2015	9	11	7	40	21	0.656	-0.079	3.986	0.01	0.007	0	46.9	44.7	69.2	144	137	0	35	33
2015	9	11	7	50	21	0.692	-0.079	3.986	0.01	0.007	0	46.9	44.3	69.2	144	137	0	35	34
2015	9	11	8	0	21	0.686	-0.098	3.986	0.01	0.007	0	47.7	45.2	69.2	145	138	0	34	33
2015	9	11	8	10	21	0.722	-0.082	3.986	0.01	0.007	0	47.3	44.7	68.4	145	138	0	35	34
2015	9	11	8	20	21	0.735	-0.108	3.986	0.01	0.007	0	46.9	44.7	69.2	144	137	0	35	33
2015	9	11	8	30	21	0.689	-0.066	3.986	0.013	0.01	0	47.3	44.3	68.8	145	137	0	35	34
2015	9	11	8	40	21	0.692	-0.118	3.986	0.013	0.01	0	47.3	44.3	69.2	144	137	0	34	34
2015	9	11	8	50	21	0.712	-0.072	3.986	0.013	0.01	0	46.9	44.7	68.8	144	137	0	35	33
2015	9	11	9	0	21	0.715	-0.102	3.986	0.013	0.01	0	47.3	44.7	69.2	144	137	0	34	33
2015	9	11	9	10	21	0.679	-0.089	3.986	0.01	0.007	0	46.9	44.3	68.4	144	137	0	35	34
2015	9	11	9	20	21	0.719	-0.079	3.986	0.01	0.007	0	46.9	44.3	68.8	144	137	0	35	34
2015	9	11	9	30	21	0.702	-0.089	3.983	0.01	0.007	0	46.9	44.3	68.4	144	137	0	35	34
2015	9	11	9	40	21	0.719	-0.108	3.986	0.013	0.01	0	46.9	44.7	67.9	144	137	0	35	33
2015	9	11	9	50	21	0.686	-0.115	3.986	0.01	0.007	0	46.9	44.7	67.5	144	137	0	35	33
2015	9	11	10	0	21	0.715	-0.102	3.986	0.013	0.01	0	47.3	44.7	66.7	144	137	0	34	33
2015	9	11	10	10	21	0.715	-0.079	3.986	0.016	0.013	0	46.9	44.3	67.5	144	137	0	35	34
2015	9	11	10	20	21	0.692	-0.092	3.986	0.01	0.007	0	46.9	44.7	67.9	144	138	0	35	34
2015	9	11	10	30	21	0.699	-0.098	3.986	0.01	0.007	0	47.3	44.7	68.4	144	137	0	34	33
2015	9	11	10	40	21	0.699	-0.098	3.986	0.013	0.01	0	46.4	44.7	68.8	143	137	0	35	33
2015	9	11	10	50	21	0.705	-0.108	3.986	0.01	0.007	0	46.4	44.3	67.9	143	137	0	35	34
2015	9	11	11	0	21	0.722	-0.098	3.983	0.01	0.007	0	46.4	44.3	67.9	143	137	0	35	34
2015	9	11	11	10	21	0.686	-0.098	3.983	0.016	0.013	0	46.4	44.3	66.2	143	137	0	35	34
2015	9	11	11	20	21	0.709	-0.125	3.983	0.016	0.013	0	46.4	44.7	67.1	143	137	0	35	33
2015	9	11	11	30	21	0.715	-0.118	3.983	0.01	0.007	0	46.9	44.3	65.4	143	137	0	34	34
2015	9	11	11	40	21	0.728	-0.128	3.983	0.01	0.007	0	46.9	44.7	67.5	143	137	0	34	33
2015	9	11	11	50	21	0.715	-0.118	3.983	0.013	0.01	0	46.4	44.3	66.7	143	137	0	35	34
2015	9	11	12	0	21	0.715	-0.112	3.983	0.01	0.007	0	46.4	44.3	66.2	143	137	0	35	34
2015	9	11	12	10	21	0.702	-0.105	3.983	0.01	0.007	0	46.9	44.7	64.9	143	137	0	34	33
2015	9	11	12	20	21	0.738	-0.105	3.983	0.01	0.007	0	46	44.7	67.9	142	137	0	35	33
2015	9	11	12	30	21	0.738	-0.125	3.98	0.01	0.007	0	46.4	44.7	68.4	142	137	0	34	33
2015	9	11	12	40	21	0.741	-0.098	3.98	0.01	0.007	0	46.4	44.3	66.2	142	137	0	34	34
2015	9	11	12	50	21	0.702	-0.082	3.98	0.01	0.007	0	46	44.7	65.8	142	137	0	35	33

Mazourka (0354)

Year	Month	Day	Hour	Minute	Second	VelocityX	VelocityY	Level	StdError1	StdError2	StdError3	SNR1	SNR2	SNR3	SignalAmp1	SignalAmp2	SignalAmp3	Noise1	Noise2
2015	9	11	13	0	21	0.676	-0.118	3.98	0.016	0.013	0	46.4	44.3	66.2	142	137	0	34	34
2015	9	11	13	10	21	0.689	-0.121	3.976	0.013	0.01	0	45.6	44.7	56.3	141	137	0	35	33
2015	9	11	13	20	21	0.738	-0.138	3.976	0.016	0.013	0	46	44.7	54.2	141	137	0	34	33
2015	9	11	13	30	21	0.722	-0.131	3.976	0.01	0.007	0	45.6	44.3	65.4	141	137	0	35	34
2015	9	11	13	40	21	0.722	-0.115	3.973	0.01	0.007	0	45.6	44.3	53.8	141	137	0	35	34
2015	9	11	13	50	21	0.741	-0.128	3.976	0.013	0.01	0	45.2	44.3	62.4	140	136	0	35	33
2015	9	11	14	0	21	0.735	-0.148	3.97	0.013	0.01	0	46	44.3	57.2	141	137	0	34	34
2015	9	11	14	10	21	0.673	-0.102	3.97	0.01	0.007	0	45.6	44.7	55.5	141	137	0	35	33
2015	9	11	14	20	21	0.702	-0.082	3.967	0.013	0.01	0	45.6	44.3	61.9	140	137	0	34	34
2015	9	11	14	30	21	0.682	-0.102	3.967	0.016	0.013	0	46	44.7	60.6	141	137	0	34	33
2015	9	11	14	40	21	0.705	-0.131	3.967	0.01	0.007	0	45.6	44.7	50.7	140	137	0	34	33
2015	9	11	14	50	21	0.686	-0.164	3.963	0.01	0.007	0	45.6	44.7	51.6	140	137	0	34	33
2015	9	11	15	0	21	0.663	-0.128	3.963	0.016	0.016	0	45.2	44.3	54.6	140	137	0	35	34
2015	9	11	15	10	21	0.689	-0.102	3.963	0.01	0.007	0	45.6	44.3	62.8	141	137	0	35	34
2015	9	11	15	20	21	0.702	-0.161	3.963	0.013	0.01	0	45.6	44.3	63.6	140	137	0	34	34
2015	9	11	15	30	21	0.696	-0.128	3.963	0.013	0.01	0	45.6	44.3	64.9	141	137	0	35	34
2015	9	11	15	40	21	0.699	-0.108	3.96	0.013	0.01	0	45.6	44.7	58	141	137	0	35	33
2015	9	11	15	50	21	0.705	-0.115	3.96	0.013	0.01	0	46	44.3	63.6	141	137	0	34	34
2015	9	11	16	0	21	0.722	-0.085	3.96	0.013	0.01	0	45.6	44.7	64.9	141	137	0	35	33
2015	9	11	16	10	21	0.689	-0.141	3.96	0.01	0.007	0	45.2	44.7	53.8	140	137	0	35	33
2015	9	11	16	20	21	0.692	-0.118	3.96	0.01	0.007	0	46	44.7	65.8	141	137	0	34	33
2015	9	11	16	30	21	0.722	-0.141	3.96	0.013	0.01	0	45.2	44.7	61.5	140	137	0	35	33
2015	9	11	16	40	21	0.728	-0.138	3.96	0.01	0.007	0	45.2	44.7	51.6	140	137	0	35	33
2015	9	11	16	50	21	0.702	-0.154	3.957	0.013	0.01	0	45.2	44.3	61.9	140	137	0	35	34
2015	9	11	17	0	21	0.722	-0.131	3.957	0.01	0.007	0	45.6	44.7	65.4	140	137	0	34	33
2015	9	11	17	10	21	0.712	-0.128	3.957	0.016	0.013	0	45.6	44.7	63.6	141	137	0	35	33
2015	9	11	17	20	21	0.699	-0.115	3.957	0.01	0.007	0	46	44.7	62.8	141	137	0	34	33
2015	9	11	17	30	21	0.702	-0.151	3.957	0.01	0.007	0	45.6	44.3	64.9	141	137	0	35	34
2015	9	11	17	40	21	0.689	-0.112	3.957	0.013	0.01	0	46	44.3	54.2	142	137	0	35	34
2015	9	11	17	50	21	0.679	-0.121	3.957	0.013	0.01	0	46	44.7	53.8	142	137	0	35	33
2015	9	11	18	0	21	0.679	-0.138	3.957	0.01	0.007	0	46.4	44.3	51.2	142	137	0	34	34
2015	9	11	18	10	21	0.719	-0.098	3.957	0.016	0.013	0	45.6	44.7	49.5	141	137	0	35	33
2015	9	11	18	20	21	0.692	-0.128	3.957	0.01	0.007	0	45.6	43.9	48.2	141	136	0	35	34
2015	9	11	18	30	21	0.712	-0.115	3.957	0.01	0.007	0	46	44.3	46	141	136	0	34	33
2015	9	11	18	40	21	0.673	-0.105	3.957	0.01	0.007	0	46	44.3	47.3	141	137	0	34	34
2015	9	11	18	50	21	0.696	-0.131	3.957	0.01	0.007	0	46	43.9	45.6	141	136	0	34	34
2015	9	11	19	0	21	0.699	-0.102	3.957	0.01	0.007	0	46.4	44.7	47.7	142	137	0	34	33
2015	9	11	19	10	21	0.689	-0.125	3.957	0.01	0.007	0	46	44.7	47.7	142	137	0	35	33
2015	9	11	19	20	21	0.692	-0.115	3.953	0.01	0.007	0	46	44.7	49.5	142	137	0	35	33
2015	9	11	19	30	21	0.682	-0.148	3.953	0.01	0.007	0	46.4	44.7	55.9	142	137	0	34	33
2015	9	11	19	40	21	0.715	-0.098	3.953	0.016	0.013	0	46.4	45.2	54.2	143	138	0	35	33
2015	9	11	19	50	21	0.719	-0.098	3.953	0.016	0.013	0	47.3	45.6	57.6	144	139	0	34	33
2015	9	11	20	0	21	0.686	-0.056	3.953	0.01	0.007	0	47.3	45.6	56.8	144	139	0	34	33
2015	9	11	20	10	21	0.705	-0.102	3.953	0.01	0.007	0	46.9	45.6	70.1	144	139	0	35	33
2015	9	11	20	20	21	0.692	-0.108	3.953	0.016	0.016	0	46.4	45.2	68.4	143	138	0	35	33
2015	9	11	20	30	21	0.666	-0.075	3.953	0.016	0.013	0	46.4	45.2	68.4	143	138	0	35	33

Mazourka (0354)

Year	Month	Day	Hour	Minute	Second	VelocityX	VelocityY	Level	StdError1	StdError2	StdError3	SNR1	SNR2	SNR3	SignalAmp1	SignalAmp2	SignalAmp3	Noise1	Noise2
2015	9	11	20	40	21	0.676	-0.095	3.953	0.01	0.007	0	46.4	45.2	68.8	143	138	0	35	33
2015	9	11	20	50	21	0.692	-0.079	3.953	0.01	0.007	0	46.9	45.2	69.2	144	138	0	35	33
2015	9	11	21	0	21	0.666	-0.115	3.953	0.01	0.007	0	47.3	45.2	69.2	144	138	0	34	33
2015	9	11	21	10	21	0.692	-0.115	3.953	0.01	0.007	0	47.3	44.7	68.4	144	138	0	34	34
2015	9	11	21	20	21	0.732	-0.075	3.953	0.013	0.01	0	46.9	45.2	68.8	144	138	0	35	33
2015	9	11	21	30	21	0.682	-0.135	3.953	0.01	0.007	0	47.3	45.2	68.8	144	138	0	34	33
2015	9	11	21	40	21	0.676	-0.085	3.953	0.013	0.01	0	47.3	45.2	66.7	144	138	0	34	33
2015	9	11	21	50	21	0.682	-0.082	3.953	0.016	0.013	0	46.9	45.2	68.4	144	138	0	35	33
2015	9	11	22	0	21	0.699	-0.115	3.953	0.013	0.01	0	46.9	44.7	68.4	143	137	0	34	33
2015	9	11	22	10	21	0.669	-0.079	3.953	0.01	0.007	0	47.3	45.2	67.9	144	138	0	34	33
2015	9	11	22	20	21	0.705	-0.085	3.953	0.013	0.01	0	46.9	45.2	68.8	144	138	0	35	33
2015	9	11	22	30	21	0.712	-0.072	3.953	0.013	0.01	0	46.9	44.3	68.8	144	137	0	35	34
2015	9	11	22	40	21	0.686	-0.102	3.953	0.013	0.01	0	46.9	45.2	68.8	144	138	0	35	33
2015	9	11	22	50	21	0.715	-0.102	3.953	0.016	0.013	0	46.9	45.2	66.7	144	138	0	35	33
2015	9	11	23	0	21	0.699	-0.102	3.953	0.01	0.007	0	46.9	45.2	68.4	144	138	0	35	33
2015	9	11	23	10	21	0.689	-0.118	3.953	0.01	0.007	0	46.9	45.2	69.2	144	138	0	35	33
2015	9	11	23	20	21	0.669	-0.095	3.953	0.016	0.013	0	47.3	45.2	68.8	144	138	0	34	33
2015	9	11	23	30	21	0.673	-0.092	3.953	0.01	0.007	0	46.4	45.2	69.7	142	138	0	34	33
2015	9	11	23	40	21	0.709	-0.056	3.953	0.013	0.01	0	47.3	45.2	70.5	145	138	0	35	33
2015	9	11	23	50	21	0.705	-0.069	3.953	0.013	0.01	0	47.7	44.7	68.8	145	138	0	34	34
2015	9	12	0	0	21	0.676	-0.115	3.953	0.013	0.01	0	47.3	44.7	65.8	145	138	0	35	34
2015	9	12	0	10	21	0.692	-0.105	3.953	0.016	0.013	0	48.6	46	68.8	147	140	0	34	33
2015	9	12	0	20	21	0.692	-0.112	3.953	0.01	0.007	0	47.3	45.2	68.8	145	138	0	35	33
2015	9	12	0	30	21	0.725	-0.085	3.953	0.01	0.007	0	47.3	44.7	67.5	145	137	0	35	33
2015	9	12	0	40	21	0.692	-0.102	3.953	0.01	0.007	0	47.3	44.7	68.4	145	137	0	35	33
2015	9	12	0	50	21	0.725	-0.098	3.953	0.01	0.007	0	47.7	44.7	68.8	145	137	0	34	33
2015	9	12	1	0	21	0.689	-0.102	3.953	0.01	0.007	0	47.3	44.7	69.7	145	138	0	35	34
2015	9	12	1	10	21	0.712	-0.115	3.953	0.013	0.01	0	47.7	44.3	68.8	145	137	0	34	34
2015	9	12	1	20	21	0.705	-0.131	3.953	0.013	0.01	0	47.7	45.2	67.9	146	139	0	35	34
2015	9	12	1	30	21	0.702	-0.112	3.953	0.01	0.007	0	47.3	45.2	69.2	145	138	0	35	33
2015	9	12	1	40	21	0.715	-0.075	3.953	0.01	0.007	0	47.7	44.7	69.2	145	137	0	34	33
2015	9	12	1	50	21	0.712	-0.121	3.953	0.01	0.007	0	47.7	44.3	68.8	145	137	0	34	34
2015	9	12	2	0	21	0.709	-0.098	3.953	0.013	0.01	0	47.7	44.3	69.7	145	137	0	34	34
2015	9	12	2	10	21	0.692	-0.102	3.953	0.016	0.013	0	47.7	44.7	68.8	145	137	0	34	33
2015	9	12	2	20	21	0.705	-0.115	3.953	0.01	0.007	0	47.3	44.7	68.8	144	137	0	34	33
2015	9	12	2	30	21	0.686	-0.102	3.953	0.013	0.01	0	47.7	44.7	69.2	145	137	0	34	33
2015	9	12	2	40	21	0.682	-0.102	3.953	0.013	0.01	0	47.3	44.3	69.2	144	136	0	34	33
2015	9	12	2	50	21	0.699	-0.102	3.953	0.01	0.007	0	47.7	44.7	67.9	145	137	0	34	33
2015	9	12	3	0	21	0.732	-0.085	3.953	0.013	0.01	0	47.7	44.3	67.5	145	137	0	34	34
2015	9	12	3	10	21	0.686	-0.082	3.953	0.013	0.01	0	47.3	45.2	67.9	145	138	0	35	33
2015	9	12	3	20	21	0.692	-0.092	3.953	0.013	0.01	0	47.3	44.3	67.9	145	137	0	35	34
2015	9	12	3	30	21	0.705	-0.125	3.953	0.01	0.007	0	47.3	44.7	68.8	145	137	0	35	33
2015	9	12	3	40	21	0.709	-0.098	3.953	0.01	0.007	0	47.7	44.7	68.8	145	137	0	34	33
2015	9	12	3	50	21	0.673	-0.108	3.953	0.01	0.007	0	47.3	44.3	68.4	145	137	0	35	34
2015	9	12	4	0	21	0.696	-0.082	3.953	0.013	0.01	0	47.3	44.7	67.5	144	137	0	34	33
2015	9	12	4	10	21	0.676	-0.115	3.953	0.01	0.007	0	47.7	44.3	67.5	145	137	0	34	34

Mazourka (0354)

Year	Month	Day	Hour	Minute	Second	VelocityX	VelocityY	Level	StdError1	StdError2	StdError3	SNR1	SNR2	SNR3	SignalAmp1	SignalAmp2	SignalAmp3	Noise1	Noise2
2015	9	12	4	20	21	0.692	-0.098	3.953	0.01	0.007	0	46.9	44.3	67.9	144	136	0	35	33
2015	9	12	4	30	21	0.692	-0.098	3.953	0.01	0.007	0	47.3	44.7	67.9	144	137	0	34	33
2015	9	12	4	40	21	0.666	-0.059	3.953	0.013	0.01	0	47.3	44.7	68.4	145	137	0	35	33
2015	9	12	4	50	21	0.692	-0.108	3.953	0.013	0.01	0	46.9	44.3	68.4	144	137	0	35	34
2015	9	12	5	0	21	0.705	-0.059	3.953	0.01	0.007	0	46.9	43.9	68.4	144	136	0	35	34
2015	9	12	5	10	21	0.689	-0.066	3.953	0.01	0.007	0	47.7	44.3	68.4	145	137	0	34	34
2015	9	12	5	20	21	0.709	-0.112	3.953	0.013	0.01	0	47.3	43.9	68.4	144	136	0	34	34
2015	9	12	5	30	21	0.679	-0.112	3.953	0.01	0.007	0	48.2	45.6	68.4	146	139	0	34	33
2015	9	12	5	40	21	0.719	-0.098	3.953	0.01	0.007	0	46.9	44.3	68.8	144	136	0	35	33
2015	9	12	5	50	21	0.715	-0.085	3.953	0.013	0.01	0	47.7	44.7	68.8	145	137	0	34	33
2015	9	12	6	0	21	0.682	-0.082	3.953	0.01	0.007	0	46.9	44.3	68.8	144	137	0	35	34
2015	9	12	6	10	21	0.709	-0.098	3.953	0.013	0.01	0	47.3	44.7	67.9	145	137	0	35	33
2015	9	12	6	20	21	0.719	-0.121	3.953	0.01	0.007	0	47.7	44.7	67.5	145	138	0	34	34
2015	9	12	6	30	21	0.676	-0.108	3.953	0.01	0.007	0	47.7	44.3	68.8	145	137	0	34	34
2015	9	12	6	40	21	0.686	-0.095	3.953	0.013	0.01	0	47.3	43.9	68.8	144	136	0	34	34
2015	9	12	6	50	21	0.689	-0.098	3.953	0.016	0.013	0	46.4	43.4	68.8	143	135	0	35	34
2015	9	12	7	0	21	0.702	-0.105	3.953	0.01	0.007	0	46.9	43.4	68.8	143	135	0	34	34
2015	9	12	7	10	21	0.689	-0.115	3.953	0.013	0.01	0	46.9	43.4	69.2	143	135	0	34	34
2015	9	12	7	20	21	0.689	-0.098	3.953	0.013	0.01	0	46	43.9	69.2	142	135	0	35	33
2015	9	12	7	30	21	0.705	-0.079	3.953	0.01	0.007	0	46.4	43.4	68.8	142	135	0	34	34
2015	9	12	7	40	21	0.712	-0.121	3.953	0.013	0.01	0	46.4	43.9	69.2	142	135	0	34	33
2015	9	12	7	50	21	0.663	-0.049	3.953	0.01	0.007	0	46	43.4	69.2	142	135	0	35	34
2015	9	12	8	0	21	0.699	-0.102	3.953	0.01	0.007	0	46.4	43.9	69.2	142	135	0	34	33
2015	9	12	8	10	21	0.715	-0.108	3.953	0.016	0.013	0	46.4	43.9	68.4	142	135	0	34	33
2015	9	12	8	20	21	0.676	-0.108	3.953	0.013	0.01	0	46.4	43.9	68.8	142	135	0	34	33
2015	9	12	8	30	21	0.682	-0.098	3.953	0.01	0.007	0	46	43.9	68.8	142	135	0	35	33
2015	9	12	8	40	21	0.715	-0.108	3.953	0.01	0.007	0	46.4	43.4	68.8	142	135	0	34	34
2015	9	12	8	50	21	0.715	-0.108	3.953	0.013	0.01	0	46.9	43.9	68.8	143	135	0	34	33
2015	9	12	9	0	21	0.702	-0.089	3.953	0.013	0.01	0	46	43.9	69.7	142	135	0	35	33
2015	9	12	9	10	21	0.673	-0.036	3.953	0.013	0.01	0	46	43.9	69.2	142	135	0	35	33
2015	9	12	9	20	21	0.689	-0.098	3.953	0.01	0.007	0	46	43.4	70.1	142	135	0	35	34
2015	9	12	9	30	21	0.728	-0.115	3.953	0.016	0.016	0	46	43.4	70.1	142	135	0	35	34
2015	9	12	9	40	21	0.682	-0.115	3.953	0.01	0.007	0	46.4	43.9	69.2	143	136	0	35	34
2015	9	12	9	50	21	0.673	-0.108	3.953	0.01	0.007	0	46.9	43.9	70.5	143	135	0	34	33
2015	9	12	10	0	21	0.692	-0.085	3.953	0.013	0.01	0	46.4	43.4	70.5	142	135	0	34	34
2015	9	12	10	10	21	0.709	-0.075	3.95	0.013	0.01	0	46.4	44.3	69.7	143	136	0	35	33
2015	9	12	10	20	21	0.722	-0.118	3.95	0.01	0.007	0	46.4	43.9	70.1	143	136	0	35	34
2015	9	12	10	30	21	0.719	-0.112	3.95	0.01	0.007	0	46.4	43.9	69.7	143	136	0	35	34
2015	9	12	10	40	21	0.696	-0.089	3.95	0.013	0.01	0	46.9	44.3	71	143	136	0	34	33
2015	9	12	10	50	21	0.715	-0.098	3.95	0.016	0.013	0	46.4	43.9	54.6	143	136	0	35	34
2015	9	12	11	0	21	0.705	-0.125	3.95	0.01	0.007	0	46.9	44.3	62.4	143	136	0	34	33
2015	9	12	11	10	21	0.699	-0.125	3.95	0.013	0.01	0	46.4	43.9	60.6	143	136	0	35	34
2015	9	12	11	20	21	0.719	-0.098	3.95	0.013	0.01	0	46.9	43.9	69.7	143	135	0	34	33
2015	9	12	11	30	21	0.702	-0.121	3.95	0.016	0.013	0	46.9	43.9	72.2	143	136	0	34	34
2015	9	12	11	40	21	0.705	-0.128	3.95	0.01	0.007	0	46	43.9	70.5	142	135	0	35	33
2015	9	12	11	50	21	0.702	-0.112	3.95	0.013	0.01	0	46	44.3	67.9	142	136	0	35	33

Mazourka (0354)

Year	Month	Day	Hour	Minute	Second	VelocityX	VelocityY	Level	StdError1	StdError2	StdError3	SNR1	SNR2	SNR3	SignalAmp1	SignalAmp2	SignalAmp3	Noise1	Noise2	
2015	9	12	12	12	0	21	0.692	-0.105	3.95	0.01	0.007	0	46.4	43.9	71.8	143	136	0	35	34
2015	9	12	12	12	10	21	0.709	-0.098	3.95	0.01	0.007	0	46.4	44.3	70.5	143	136	0	35	33
2015	9	12	12	12	20	21	0.692	-0.108	3.947	0.013	0.01	0	46.4	44.3	64.9	143	136	0	35	33
2015	9	12	12	12	30	21	0.686	-0.128	3.947	0.016	0.013	0	46	43.9	61.9	142	136	0	35	34
2015	9	12	12	12	40	21	0.705	-0.144	3.947	0.01	0.007	0	46	43.9	69.2	142	135	0	35	33
2015	9	12	12	12	50	21	0.702	-0.161	3.947	0.01	0.007	0	46.4	43.9	58.9	143	135	0	35	33
2015	9	12	13	13	0	21	0.725	-0.177	3.947	0.013	0.01	0	46.4	43.9	61.9	142	135	0	34	33
2015	9	12	13	13	10	21	0.705	-0.148	3.944	0.013	0.01	0	46.9	43.9	52.5	143	136	0	34	34
2015	9	12	13	13	20	21	0.682	-0.167	3.944	0.01	0.007	0	46.4	43.4	56.3	142	135	0	34	34
2015	9	12	13	13	30	21	0.692	-0.138	3.944	0.013	0.01	0	46.4	43.4	54.2	143	135	0	35	34
2015	9	12	13	13	40	21	0.705	-0.161	3.94	0.016	0.016	0	46.9	44.3	55.5	143	136	0	34	33
2015	9	12	13	13	50	21	0.735	-0.164	3.94	0.013	0.01	0	46.4	44.3	57.6	143	136	0	35	33
2015	9	12	14	14	0	21	0.686	-0.154	3.937	0.016	0.013	0	46.4	43.9	52.5	143	136	0	35	34
2015	9	12	14	14	10	21	0.722	-0.118	3.937	0.01	0.007	0	46.4	44.3	50.7	143	136	0	35	33
2015	9	12	14	14	20	21	0.715	-0.144	3.937	0.016	0.013	0	46.9	43.9	56.8	143	136	0	34	34
2015	9	12	14	14	30	21	0.715	-0.131	3.937	0.016	0.013	0	46.4	43.9	58	143	136	0	35	34
2015	9	12	14	14	40	21	0.725	-0.121	3.934	0.013	0.01	0	46.4	43.9	52.9	143	136	0	35	34
2015	9	12	14	14	50	21	0.725	-0.128	3.934	0.01	0.007	0	47.3	44.7	49.5	144	137	0	34	33
2015	9	12	15	15	0	21	0.696	-0.138	3.93	0.016	0.013	0	46.9	44.3	53.8	144	137	0	35	34
2015	9	12	15	15	10	21	0.702	-0.095	3.93	0.013	0.01	0	47.3	44.7	47.7	144	138	0	34	34
2015	9	12	15	15	20	21	0.663	-0.108	3.93	0.01	0.007	0	48.6	46.4	46	147	141	0	34	33
2015	9	12	15	15	30	21	0.673	-0.098	3.93	0.01	0.007	0	49	46.4	46	148	141	0	34	33
2015	9	12	15	15	40	21	0.692	-0.118	3.927	0.01	0.007	0	49	46	47.3	147	140	0	33	33
2015	9	12	15	15	50	21	0.692	-0.108	3.927	0.01	0.007	0	48.2	46	46	146	140	0	34	33
2015	9	12	16	16	0	21	0.673	-0.118	3.927	0.013	0.01	0	47.7	45.6	47.7	146	139	0	35	33
2015	9	12	16	16	10	21	0.689	-0.098	3.927	0.013	0.01	0	48.2	45.6	46.4	146	139	0	34	33
2015	9	12	16	16	20	21	0.689	-0.115	3.924	0.01	0.007	0	48.2	46	47.7	147	140	0	35	33
2015	9	12	16	16	30	21	0.712	-0.115	3.924	0.013	0.01	0	48.2	45.6	46.4	146	139	0	34	33
2015	9	12	16	16	40	21	0.705	-0.118	3.924	0.01	0.007	0	47.7	45.6	46.4	145	139	0	34	33
2015	9	12	16	16	50	21	0.705	-0.161	3.924	0.013	0.01	0	47.7	45.2	46.4	145	138	0	34	33
2015	9	12	17	17	0	21	0.702	-0.121	3.924	0.013	0.01	0	47.7	45.6	48.2	145	139	0	34	33
2015	9	12	17	17	10	21	0.709	-0.128	3.921	0.01	0.007	0	47.3	45.2	46	145	138	0	35	33
2015	9	12	17	17	20	21	0.682	-0.085	3.921	0.016	0.013	0	47.7	45.6	47.7	145	139	0	34	33
2015	9	12	17	17	30	21	0.689	-0.125	3.921	0.01	0.007	0	47.3	44.7	46.4	144	138	0	34	34
2015	9	12	17	17	40	21	0.699	-0.141	3.921	0.013	0.01	0	47.3	44.7	45.6	144	137	0	34	33
2015	9	12	17	17	50	21	0.715	-0.141	3.917	0.016	0.013	0	47.3	44.3	47.7	144	137	0	34	34
2015	9	12	18	18	0	21	0.699	-0.131	3.921	0.013	0.01	0	47.3	44.7	49	144	137	0	34	33
2015	9	12	18	18	10	21	0.712	-0.089	3.917	0.01	0.007	0	46.9	44.3	52.5	144	137	0	35	34
2015	9	12	18	18	20	21	0.686	-0.128	3.917	0.013	0.01	0	47.3	44.7	58.9	144	137	0	34	33
2015	9	12	18	18	30	21	0.722	-0.108	3.917	0.01	0.007	0	46.9	44.3	55	143	136	0	34	33
2015	9	12	18	18	40	21	0.696	-0.075	3.917	0.013	0.01	0	46.9	44.3	49.5	144	136	0	35	33
2015	9	12	18	18	50	21	0.676	-0.085	3.917	0.013	0.01	0	47.3	44.7	48.6	144	137	0	34	33
2015	9	12	19	19	0	21	0.682	-0.148	3.917	0.013	0.01	0	47.3	44.7	57.6	144	137	0	34	33
2015	9	12	19	19	10	21	0.682	-0.125	3.917	0.013	0.01	0	46.9	44.3	54.2	144	137	0	35	34
2015	9	12	19	19	20	21	0.712	-0.098	3.917	0.016	0.013	0	47.3	44.7	46.9	144	137	0	34	33
2015	9	12	19	19	30	21	0.705	-0.098	3.917	0.013	0.01	0	47.3	45.2	48.2	144	138	0	34	33

Mazourka (0354)

Year	Month	Day	Hour	Minute	Second	VelocityX	VelocityY	Level	StdError1	StdError2	StdError3	SNR1	SNR2	SNR3	SignalAmp1	SignalAmp2	SignalAmp3	Noise1	Noise2
2015	9	12	19	40	21	0.696	-0.092	3.917	0.01	0.007	0	47.7	45.2	49.5	145	138	0	34	33
2015	9	12	19	50	21	0.692	-0.115	3.917	0.016	0.013	0	47.7	45.2	51.2	145	138	0	34	33
2015	9	12	20	0	21	0.696	-0.102	3.917	0.013	0.01	0	47.7	45.2	51.2	145	138	0	34	33
2015	9	12	20	10	21	0.676	-0.095	3.917	0.013	0.01	0	47.7	45.2	54.6	145	138	0	34	33
2015	9	12	20	20	21	0.692	-0.121	3.917	0.01	0.007	0	47.7	45.2	59.8	145	138	0	34	33
2015	9	12	20	30	21	0.692	-0.072	3.917	0.01	0.007	0	47.3	44.7	67.9	144	138	0	34	34
2015	9	12	20	40	21	0.715	-0.108	3.917	0.01	0.007	0	47.7	45.2	70.5	145	138	0	34	33
2015	9	12	20	50	21	0.663	-0.108	3.917	0.01	0.007	0	47.7	44.7	70.1	145	138	0	34	34
2015	9	12	21	0	21	0.709	-0.105	3.917	0.013	0.01	0	47.3	45.2	70.5	145	138	0	35	33
2015	9	12	21	10	21	0.663	-0.059	3.917	0.013	0.01	0	47.7	45.2	70.5	145	139	0	34	34
2015	9	12	21	20	21	0.682	-0.125	3.917	0.01	0.007	0	47.7	45.2	70.5	145	138	0	34	33
2015	9	12	21	30	21	0.679	-0.112	3.917	0.013	0.01	0	47.3	45.2	70.5	145	138	0	35	33
2015	9	12	21	40	21	0.699	-0.095	3.917	0.016	0.013	0	47.3	44.7	70.5	145	138	0	35	34
2015	9	12	21	50	21	0.682	-0.085	3.917	0.016	0.013	0	46.9	44.7	68.8	144	138	0	35	34
2015	9	12	22	0	21	0.656	-0.092	3.917	0.01	0.007	0	47.7	45.2	69.7	145	138	0	34	33
2015	9	12	22	10	21	0.705	-0.102	3.917	0.016	0.013	0	47.3	44.7	70.1	144	137	0	34	33
2015	9	12	22	20	21	0.692	-0.121	3.917	0.01	0.007	0	47.7	45.2	69.7	145	138	0	34	33
2015	9	12	22	30	21	0.702	-0.112	3.917	0.013	0.01	0	46.9	44.7	70.1	144	137	0	35	33
2015	9	12	22	40	21	0.699	-0.125	3.917	0.01	0.007	0	47.3	45.6	69.7	144	138	0	34	32
2015	9	12	22	50	21	0.722	-0.059	3.917	0.013	0.01	0	47.7	45.6	69.2	145	138	0	34	32
2015	9	12	23	0	21	0.663	-0.082	3.917	0.01	0.007	0	47.3	46	70.5	145	139	0	35	32
2015	9	12	23	10	21	0.702	-0.079	3.917	0.01	0.007	0	46.9	43.9	68.4	143	136	0	34	34
2015	9	12	23	20	21	0.673	-0.102	3.917	0.013	0.01	0	46.9	44.7	70.5	144	137	0	35	33
2015	9	12	23	30	21	0.702	-0.112	3.921	0.01	0.007	0	47.3	45.2	71	144	138	0	34	33
2015	9	12	23	40	21	0.679	-0.128	3.917	0.013	0.01	0	46.9	44.7	71	144	137	0	35	33
2015	9	12	23	50	21	0.705	-0.115	3.917	0.013	0.01	0	47.3	44.7	71	144	138	0	34	34
2015	9	13	0	0	21	0.676	-0.105	3.921	0.013	0.01	0	47.3	45.6	71	144	138	0	34	32
2015	9	13	0	10	21	0.679	-0.125	3.917	0.013	0.01	0	47.3	44.7	71	144	138	0	34	34
2015	9	13	0	20	21	0.692	-0.062	3.921	0.01	0.007	0	47.3	45.2	70.5	144	138	0	34	33
2015	9	13	0	30	21	0.696	-0.115	3.921	0.01	0.007	0	47.3	44.7	70.1	144	137	0	34	33
2015	9	13	0	40	21	0.686	-0.121	3.921	0.01	0.007	0	46.9	44.3	70.5	143	137	0	34	34
2015	9	13	0	50	21	0.679	-0.102	3.921	0.01	0.007	0	47.3	45.2	69.7	144	138	0	34	33
2015	9	13	1	0	21	0.712	-0.075	3.921	0.01	0.007	0	46.9	44.7	70.1	143	137	0	34	33
2015	9	13	1	10	21	0.715	-0.092	3.921	0.01	0.007	0	47.3	45.2	70.1	144	138	0	34	33
2015	9	13	1	20	21	0.666	-0.092	3.921	0.01	0.007	0	47.3	44.7	69.7	144	137	0	34	33
2015	9	13	1	30	21	0.679	-0.112	3.921	0.013	0.01	0	46.9	45.6	69.7	144	138	0	35	32
2015	9	13	1	40	21	0.679	-0.079	3.921	0.01	0.007	0	46.9	44.7	69.2	143	137	0	34	33
2015	9	13	1	50	21	0.673	-0.092	3.921	0.016	0.016	0	46.9	45.2	70.1	144	138	0	35	33
2015	9	13	2	0	21	0.686	-0.089	3.921	0.01	0.007	0	46.9	44.3	70.1	143	137	0	34	34
2015	9	13	2	10	21	0.663	-0.098	3.921	0.013	0.01	0	46.9	44.7	69.7	143	137	0	34	33
2015	9	13	2	20	21	0.673	-0.092	3.921	0.01	0.007	0	46.4	44.7	69.7	143	137	0	35	33
2015	9	13	2	30	21	0.702	-0.095	3.921	0.01	0.007	0	47.3	44.7	69.7	144	137	0	34	33
2015	9	13	2	40	21	0.699	-0.098	3.921	0.016	0.013	0	46.4	44.7	69.7	143	137	0	35	33
2015	9	13	2	50	21	0.712	-0.095	3.921	0.01	0.007	0	46.9	44.3	68.8	143	137	0	34	34
2015	9	13	3	0	21	0.692	-0.115	3.921	0.013	0.01	0	46.9	44.7	70.1	143	137	0	34	33
2015	9	13	3	10	21	0.725	-0.112	3.921	0.01	0.007	0	46.9	44.7	70.5	143	137	0	34	33

Mazourka (0354)

Year	Month	Day	Hour	Minute	Second	VelocityX	VelocityY	Level	StdError1	StdError2	StdError3	SNR1	SNR2	SNR3	SignalAmp1	SignalAmp2	SignalAmp3	Noise1	Noise2
2015	9	13	3	20	21	0.692	-0.079	3.921	0.01	0.007	0	46.4	43.9	69.7	142	136	0	34	34
2015	9	13	3	30	21	0.699	-0.102	3.921	0.01	0.007	0	46.4	44.7	69.7	143	137	0	35	33
2015	9	13	3	40	21	0.669	-0.115	3.921	0.01	0.007	0	46.9	43.9	69.2	143	136	0	34	34
2015	9	13	3	50	21	0.676	-0.095	3.921	0.013	0.01	0	47.3	44.3	68.8	144	137	0	34	34
2015	9	13	4	0	21	0.673	-0.085	3.921	0.013	0.01	0	46.4	44.3	69.2	143	136	0	35	33
2015	9	13	4	10	21	0.679	-0.079	3.921	0.013	0.01	0	46.9	44.7	68.4	144	137	0	35	33
2015	9	13	4	20	21	0.663	-0.072	3.921	0.01	0.007	0	47.3	44.7	68.4	144	137	0	34	33
2015	9	13	4	30	21	0.669	-0.105	3.924	0.013	0.01	0	46.4	44.3	68.8	143	136	0	35	33
2015	9	13	4	40	21	0.712	-0.112	3.924	0.013	0.01	0	46.4	44.3	68.4	143	136	0	35	33
2015	9	13	4	50	21	0.712	-0.098	3.924	0.016	0.016	0	46.4	44.7	68.8	143	137	0	35	33
2015	9	13	5	0	21	0.676	-0.089	3.924	0.013	0.01	0	47.3	44.3	67.1	144	136	0	34	33
2015	9	13	5	10	21	0.682	-0.066	3.924	0.01	0.007	0	46.4	44.7	68.4	143	137	0	35	33
2015	9	13	5	20	21	0.689	-0.098	3.924	0.016	0.013	0	46.9	43.9	67.1	143	136	0	34	34
2015	9	13	5	30	21	0.699	-0.102	3.924	0.01	0.007	0	46.4	44.3	68.4	143	136	0	35	33
2015	9	13	5	40	21	0.682	-0.085	3.924	0.01	0.007	0	47.3	44.7	67.5	144	137	0	34	33
2015	9	13	5	50	21	0.696	-0.095	3.924	0.016	0.013	0	46.9	44.3	67.9	144	137	0	35	34
2015	9	13	6	0	21	0.682	-0.118	3.924	0.016	0.013	0	46.4	44.7	67.1	143	137	0	35	33
2015	9	13	6	10	21	0.692	-0.082	3.924	0.016	0.013	0	46.4	44.3	67.9	143	137	0	35	34
2015	9	13	6	20	21	0.659	-0.118	3.924	0.01	0.007	0	47.3	45.2	67.9	144	138	0	34	33
2015	9	13	6	30	21	0.722	-0.102	3.924	0.016	0.013	0	46.9	44.3	68.4	144	137	0	35	34
2015	9	13	6	40	21	0.682	-0.082	3.924	0.01	0.007	0	46.9	43.9	68.4	143	136	0	34	34
2015	9	13	6	50	21	0.646	-0.105	3.924	0.013	0.01	0	46.4	43.9	67.9	142	136	0	34	34
2015	9	13	7	0	21	0.623	-0.069	3.924	0.01	0.007	0	46.4	43.4	67.5	142	135	0	34	34
2015	9	13	7	10	21	0.679	-0.105	3.924	0.016	0.013	0	46	43.9	67.9	141	135	0	34	33
2015	9	13	7	20	21	0.682	-0.108	3.927	0.016	0.013	0	46	43.9	67.5	141	135	0	34	33
2015	9	13	7	30	21	0.689	-0.131	3.924	0.013	0.01	0	46	43.9	67.9	141	135	0	34	33
2015	9	13	7	40	21	0.653	-0.089	3.924	0.013	0.01	0	46	43.4	67.9	141	135	0	34	34
2015	9	13	7	50	21	0.696	-0.079	3.924	0.013	0.01	0	46	43.9	67.5	141	135	0	34	33
2015	9	13	8	0	21	0.696	-0.092	3.924	0.01	0.007	0	46	43.4	67.9	141	135	0	34	34
2015	9	13	8	10	21	0.669	-0.095	3.924	0.013	0.01	0	46	43.4	67.5	141	135	0	34	34
2015	9	13	8	20	21	0.676	-0.075	3.924	0.01	0.007	0	46.4	43.9	67.5	142	135	0	34	33
2015	9	13	8	30	21	0.738	-0.092	3.927	0.016	0.013	0	45.6	43.9	67.9	141	135	0	35	33
2015	9	13	8	40	21	0.682	-0.052	3.924	0.01	0.007	0	45.6	43.9	67.5	141	135	0	35	33
2015	9	13	8	50	21	0.653	-0.062	3.927	0.01	0.007	0	46	43.4	67.5	141	135	0	34	34
2015	9	13	9	0	21	0.663	-0.072	3.924	0.01	0.007	0	45.6	43.4	67.9	141	135	0	35	34
2015	9	13	9	10	21	0.679	-0.082	3.924	0.01	0.007	0	46	43.9	67.9	141	135	0	34	33
2015	9	13	9	20	21	0.679	-0.075	3.924	0.01	0.007	0	45.6	43.4	67.5	141	135	0	35	34
2015	9	13	9	30	21	0.679	-0.075	3.924	0.013	0.01	0	46	43.4	68.8	142	135	0	35	34
2015	9	13	9	40	21	0.689	-0.102	3.924	0.013	0.01	0	45.6	43.9	67.9	141	135	0	35	33
2015	9	13	9	50	21	0.679	-0.089	3.924	0.01	0.007	0	45.6	43.4	62.4	141	135	0	35	34
2015	9	13	10	0	21	0.702	-0.112	3.924	0.013	0.01	0	45.6	43.9	53.8	141	135	0	35	33
2015	9	13	10	10	21	0.712	-0.144	3.924	0.01	0.007	0	45.2	43	68.8	140	134	0	35	34
2015	9	13	10	20	21	0.725	-0.128	3.924	0.01	0.007	0	45.6	43.4	69.2	140	134	0	34	33
2015	9	13	10	30	21	0.719	-0.131	3.924	0.013	0.01	0	45.6	43	69.7	140	134	0	34	34
2015	9	13	10	40	21	0.682	-0.157	3.924	0.01	0.007	0	45.6	43.9	64.5	141	135	0	35	33
2015	9	13	10	50	21	0.692	-0.115	3.924	0.013	0.01	0	45.6	43.9	64.5	141	135	0	35	33

Mazourka (0354)

Year	Month	Day	Hour	Minute	Second	VelocityX	VelocityY	Level	StdError1	StdError2	StdError3	SNR1	SNR2	SNR3	SignalAmp1	SignalAmp2	SignalAmp3	Noise1	Noise2
2015	9	13	11	0	21	0.682	-0.148	3.921	0.016	0.016	0	45.6	43.9	55.5	141	135	0	35	33
2015	9	13	11	10	21	0.699	-0.141	3.921	0.01	0.007	0	46	43.4	54.6	141	135	0	34	34
2015	9	13	11	20	21	0.663	-0.118	3.924	0.016	0.013	0	46	43.9	54.2	141	135	0	34	33
2015	9	13	11	30	21	0.702	-0.121	3.924	0.013	0.01	0	45.6	43.4	49.9	141	135	0	35	34
2015	9	13	11	40	21	0.676	-0.148	3.921	0.01	0.007	0	45.6	43.9	46.9	141	135	0	35	33
2015	9	13	11	50	21	0.689	-0.151	3.921	0.01	0.007	0	45.2	43.9	55.9	140	135	0	35	33
2015	9	13	12	0	21	0.705	-0.161	3.921	0.013	0.01	0	45.2	44.3	67.9	139	136	0	34	33
2015	9	13	12	10	21	0.699	-0.115	3.921	0.013	0.01	0	45.6	44.3	53.3	141	136	0	35	33
2015	9	13	12	20	21	0.692	-0.115	3.921	0.01	0.007	0	46	44.7	49	141	136	0	34	32
2015	9	13	12	30	21	0.699	-0.135	3.921	0.01	0.007	0	46	43.9	50.7	141	136	0	34	34
2015	9	13	12	40	21	0.666	-0.174	3.917	0.01	0.007	0	45.6	43.9	48.6	140	135	0	34	33
2015	9	13	12	50	21	0.656	-0.164	3.921	0.013	0.01	0	45.2	44.3	45.6	140	136	0	35	33
2015	9	13	13	0	21	0.666	-0.141	3.917	0.01	0.007	0	46	44.3	46.9	141	136	0	34	33
2015	9	13	13	10	21	0.679	-0.148	3.917	0.01	0.007	0	45.6	43.9	49.5	140	136	0	34	34
2015	9	13	13	20	21	0.682	-0.102	3.917	0.01	0.007	0	45.6	43.9	49.5	140	136	0	34	34
2015	9	13	13	30	21	0.689	-0.135	3.917	0.013	0.01	0	45.2	43.4	48.2	139	135	0	34	34
2015	9	13	13	40	21	0.676	-0.161	3.917	0.016	0.013	0	45.6	43.4	49	140	135	0	34	34
2015	9	13	13	50	21	0.663	-0.144	3.917	0.01	0.007	0	45.6	43.9	48.2	140	135	0	34	33
2015	9	13	14	0	21	0.699	-0.151	3.914	0.013	0.01	0	44.7	43.9	49	139	135	0	35	33
2015	9	13	14	10	21	0.679	-0.151	3.914	0.016	0.013	0	45.2	43.4	49	139	135	0	34	34
2015	9	13	14	20	21	0.673	-0.135	3.914	0.01	0.007	0	45.2	44.3	46.9	140	136	0	35	33
2015	9	13	14	30	21	0.65	-0.18	3.911	0.01	0.007	0	45.6	44.3	46.9	140	136	0	34	33
2015	9	13	14	40	21	0.663	-0.141	3.911	0.013	0.01	0	45.6	44.3	46.9	140	137	0	34	34
2015	9	13	14	50	21	0.676	-0.167	3.911	0.013	0.01	0	45.2	44.3	47.3	139	136	0	34	33
2015	9	13	15	0	21	0.682	-0.135	3.911	0.013	0.01	0	45.6	44.7	49	139	137	0	33	33
2015	9	13	15	10	21	0.659	-0.184	3.911	0.013	0.01	0	45.2	43.9	49.9	139	136	0	34	34
2015	9	13	15	20	21	0.646	-0.128	3.911	0.013	0.01	0	45.6	43.9	49.5	140	136	0	34	34
2015	9	13	15	30	21	0.692	-0.144	3.911	0.013	0.01	0	45.2	44.3	53.8	139	136	0	34	33
2015	9	13	15	40	21	0.696	-0.118	3.907	0.013	0.01	0	45.2	44.3	49.9	139	136	0	34	33
2015	9	13	15	50	21	0.692	-0.154	3.907	0.013	0.01	0	44.7	43.9	47.7	139	136	0	35	34
2015	9	13	16	0	21	0.659	-0.148	3.907	0.013	0.01	0	45.2	44.3	52.5	139	136	0	34	33
2015	9	13	16	10	21	0.702	-0.154	3.907	0.01	0.007	0	45.2	44.3	63.2	139	136	0	34	33
2015	9	13	16	20	21	0.689	-0.102	3.907	0.01	0.007	0	45.2	43.9	68.4	139	136	0	34	34
2015	9	13	16	30	21	0.699	-0.161	3.907	0.013	0.01	0	45.2	44.3	58.5	139	136	0	34	33
2015	9	13	16	40	21	0.699	-0.102	3.907	0.01	0.007	0	45.2	44.7	60.6	140	137	0	35	33
2015	9	13	16	50	21	0.676	-0.112	3.907	0.01	0.007	0	45.2	44.3	53.8	140	136	0	35	33
2015	9	13	17	0	21	0.663	-0.135	3.907	0.013	0.01	0	44.7	43.9	57.6	138	135	0	34	33
2015	9	13	17	10	21	0.65	-0.102	3.907	0.013	0.01	0	45.2	44.3	61.5	139	136	0	34	33
2015	9	13	17	20	21	0.682	-0.085	3.907	0.013	0.01	0	44.7	43.9	64.9	139	136	0	35	34
2015	9	13	17	30	21	0.692	-0.112	3.907	0.016	0.016	0	44.7	43.9	57.2	139	136	0	35	34
2015	9	13	17	40	21	0.725	-0.112	3.904	0.01	0.007	0	45.2	43.9	53.3	139	135	0	34	33
2015	9	13	17	50	21	0.689	-0.115	3.904	0.013	0.01	0	44.7	43.9	57.6	139	135	0	35	33
2015	9	13	18	0	21	0.689	-0.098	3.907	0.01	0.007	0	45.2	43.9	57.6	140	136	0	35	34
2015	9	13	18	10	21	0.653	-0.069	3.904	0.01	0.007	0	45.6	44.3	52.9	140	136	0	34	33
2015	9	13	18	20	21	0.646	-0.075	3.907	0.013	0.01	0	45.6	44.7	65.8	141	137	0	35	33
2015	9	13	18	30	21	0.646	-0.082	3.904	0.01	0.007	0	45.2	44.7	66.7	140	137	0	35	33

Mazourka (0354)

Year	Month	Day	Hour	Minute	Second	VelocityX	VelocityY	Level	StdError1	StdError2	StdError3	SNR1	SNR2	SNR3	SignalAmp1	SignalAmp2	SignalAmp3	Noise1	Noise2
2015	9	13	18	40	21	0.689	-0.108	3.907	0.013	0.01	0	45.6	43.9	67.5	141	136	0	35	34
2015	9	13	18	50	21	0.666	-0.075	3.904	0.01	0.007	0	46	44.3	54.6	141	136	0	34	33
2015	9	13	19	0	21	0.673	-0.108	3.907	0.013	0.01	0	46.4	44.7	65.4	142	137	0	34	33
2015	9	13	19	10	21	0.696	-0.085	3.907	0.013	0.01	0	46	44.7	66.2	142	137	0	35	33
2015	9	13	19	20	21	0.689	-0.108	3.907	0.016	0.013	0	46	45.2	64.1	142	138	0	35	33
2015	9	13	19	30	21	0.696	-0.121	3.904	0.01	0.007	0	46.4	44.7	61.1	142	137	0	34	33
2015	9	13	19	40	21	0.679	-0.085	3.904	0.016	0.016	0	46.9	44.7	59.3	143	138	0	34	34
2015	9	13	19	50	21	0.65	-0.082	3.904	0.01	0.007	0	46.9	44.7	49	144	138	0	35	34
2015	9	13	20	0	21	0.653	-0.069	3.904	0.013	0.01	0	48.2	46.4	57.6	146	141	0	34	33
2015	9	13	20	10	21	0.663	-0.095	3.904	0.016	0.013	0	47.7	46.4	50.7	145	141	0	34	33
2015	9	13	20	20	21	0.659	-0.089	3.904	0.01	0.007	0	47.7	46	59.3	146	141	0	35	34
2015	9	13	20	30	21	0.686	-0.095	3.907	0.01	0.007	0	47.7	46	50.3	146	140	0	35	33
2015	9	13	20	40	21	0.712	-0.075	3.904	0.01	0.007	0	48.2	46	52	146	140	0	34	33
2015	9	13	20	50	21	0.682	-0.098	3.907	0.013	0.01	0	47.7	45.6	52.5	145	139	0	34	33
2015	9	13	21	0	21	0.666	-0.148	3.907	0.013	0.01	0	47.7	45.6	50.7	145	139	0	34	33
2015	9	13	21	10	21	0.709	-0.098	3.907	0.013	0.01	0	47.7	45.6	51.2	145	139	0	34	33
2015	9	13	21	20	21	0.656	-0.098	3.907	0.013	0.01	0	47.7	46	52	145	140	0	34	33
2015	9	13	21	30	21	0.689	-0.108	3.907	0.01	0.007	0	47.7	45.6	52.9	145	139	0	34	33
2015	9	13	21	40	21	0.643	-0.102	3.907	0.013	0.01	0	47.7	45.6	51.6	145	139	0	34	33
2015	9	13	21	50	21	0.702	-0.082	3.907	0.01	0.007	0	47.7	46	51.6	145	140	0	34	33
2015	9	13	22	0	21	0.686	-0.095	3.907	0.01	0.007	0	47.3	45.6	52.5	144	139	0	34	33
2015	9	13	22	10	21	0.692	-0.131	3.907	0.01	0.007	0	47.7	45.6	55	145	139	0	34	33
2015	9	13	22	20	21	0.686	-0.102	3.907	0.01	0.007	0	47.3	45.6	51.2	145	139	0	35	33
2015	9	13	22	30	21	0.676	-0.095	3.907	0.01	0.007	0	48.2	46.4	50.3	146	141	0	34	33
2015	9	13	22	40	21	0.659	-0.121	3.907	0.013	0.01	0	48.2	46	51.6	146	140	0	34	33
2015	9	13	22	50	21	0.715	-0.108	3.911	0.013	0.01	0	47.7	46	50.3	145	140	0	34	33
2015	9	13	23	0	21	0.666	-0.115	3.907	0.01	0.007	0	48.6	46.4	54.6	147	141	0	34	33
2015	9	13	23	10	21	0.656	-0.082	3.907	0.013	0.01	0	48.6	46	52.9	146	141	0	33	34
2015	9	13	23	20	21	0.659	-0.112	3.911	0.01	0.007	0	48.6	46	54.2	147	140	0	34	33
2015	9	13	23	30	21	0.682	-0.115	3.907	0.01	0.007	0	47.7	45.6	56.8	145	139	0	34	33
2015	9	13	23	40	21	0.62	-0.082	3.911	0.01	0.007	0	48.2	45.6	54.6	146	140	0	34	34
2015	9	13	23	50	21	0.676	-0.072	3.911	0.01	0.007	0	48.2	46	53.8	147	141	0	35	34
2015	9	14	0	0	21	0.682	-0.115	3.911	0.016	0.013	0	49	46.4	59.8	148	141	0	34	33
2015	9	14	0	10	21	0.676	-0.095	3.911	0.013	0.01	0	47.7	45.6	65.4	146	140	0	35	34
2015	9	14	0	20	21	0.656	-0.102	3.911	0.01	0.007	0	47.7	46	63.2	146	140	0	35	33
2015	9	14	0	30	21	0.65	-0.105	3.911	0.013	0.01	0	47.7	46	66.7	145	140	0	34	33
2015	9	14	0	40	21	0.659	-0.079	3.911	0.01	0.007	0	47.3	45.6	67.1	145	139	0	35	33
2015	9	14	0	50	21	0.676	-0.121	3.911	0.01	0.007	0	46.9	45.2	67.9	144	138	0	35	33
2015	9	14	1	0	21	0.709	-0.089	3.911	0.01	0.007	0	47.3	45.2	67.9	144	138	0	34	33
2015	9	14	1	10	21	0.656	-0.098	3.911	0.013	0.01	0	47.3	44.7	67.1	144	138	0	34	34
2015	9	14	1	20	21	0.679	-0.095	3.911	0.013	0.01	0	47.7	45.6	67.5	145	139	0	34	33
2015	9	14	1	30	21	0.65	-0.079	3.911	0.02	0.016	0	46.9	44.7	66.7	144	138	0	35	34
2015	9	14	1	40	21	0.676	-0.079	3.911	0.01	0.007	0	47.3	44.7	67.9	144	138	0	34	34
2015	9	14	1	50	21	0.738	-0.098	3.911	0.016	0.013	0	47.3	44.3	68.4	144	137	0	34	34
2015	9	14	2	0	21	0.689	-0.085	3.911	0.013	0.01	0	46.9	44.7	68.4	144	137	0	35	33
2015	9	14	2	10	21	0.686	-0.095	3.911	0.016	0.013	0	46.9	44.7	67.5	143	138	0	34	34

Mazourka (0354)

Year	Month	Day	Hour	Minute	Second	VelocityX	VelocityY	Level	StdError1	StdError2	StdError3	SNR1	SNR2	SNR3	SignalAmp1	SignalAmp2	SignalAmp3	Noise1	Noise2
2015	9	14	2	20	21	0.653	-0.095	3.914	0.013	0.01	0	46.9	45.2	68.4	144	138	0	35	33
2015	9	14	2	30	21	0.666	-0.098	3.911	0.013	0.01	0	47.3	44.3	68.8	144	137	0	34	34
2015	9	14	2	40	21	0.699	-0.115	3.914	0.013	0.01	0	46.4	44.7	68.8	143	137	0	35	33
2015	9	14	2	50	21	0.673	-0.082	3.914	0.013	0.01	0	46.9	44.7	67.9	144	137	0	35	33
2015	9	14	3	0	21	0.676	-0.095	3.914	0.013	0.01	0	46.9	44.3	68.4	143	137	0	34	34
2015	9	14	3	10	21	0.673	-0.082	3.914	0.013	0.01	0	47.3	45.2	68.8	144	138	0	34	33
2015	9	14	3	20	21	0.679	-0.102	3.914	0.01	0.007	0	46.4	45.2	67.5	143	137	0	35	32
2015	9	14	3	30	21	0.689	-0.102	3.914	0.01	0.007	0	47.3	44.3	69.2	144	137	0	34	34
2015	9	14	3	40	21	0.679	-0.115	3.914	0.01	0.007	0	46.4	44.7	68.8	143	137	0	35	33
2015	9	14	3	50	21	0.669	-0.082	3.914	0.016	0.013	0	46.4	45.2	69.2	143	137	0	35	32
2015	9	14	4	0	21	0.666	-0.066	3.914	0.01	0.007	0	46.4	44.3	69.2	143	136	0	35	33
2015	9	14	4	10	21	0.696	-0.115	3.914	0.016	0.016	0	46.9	44.3	70.1	143	137	0	34	34
2015	9	14	4	20	21	0.705	-0.102	3.914	0.01	0.007	0	46.9	44.3	70.1	144	137	0	35	34
2015	9	14	4	30	21	0.699	-0.082	3.914	0.01	0.007	0	47.3	44.7	69.7	144	137	0	34	33
2015	9	14	4	40	21	0.656	-0.102	3.914	0.013	0.01	0	46.4	44.7	70.5	143	137	0	35	33
2015	9	14	4	50	21	0.705	-0.102	3.914	0.013	0.01	0	46.4	44.3	70.1	143	136	0	35	33
2015	9	14	5	0	21	0.679	-0.115	3.914	0.013	0.01	0	46.4	43.9	67.9	143	136	0	35	34
2015	9	14	5	10	21	0.656	-0.075	3.914	0.01	0.007	0	47.3	44.3	70.1	144	137	0	34	34
2015	9	14	5	20	21	0.679	-0.052	3.914	0.013	0.01	0	46.4	44.7	70.1	143	137	0	35	33
2015	9	14	5	30	21	0.663	-0.121	3.914	0.01	0.007	0	46.4	44.3	70.5	143	136	0	35	33
2015	9	14	5	40	21	0.679	-0.131	3.914	0.013	0.01	0	46.4	44.7	70.1	143	137	0	35	33
2015	9	14	5	50	21	0.699	-0.125	3.914	0.01	0.007	0	46.9	44.7	70.1	143	137	0	34	33
2015	9	14	6	0	21	0.679	-0.092	3.914	0.01	0.007	0	46.4	44.7	70.1	143	137	0	35	33
2015	9	14	6	10	21	0.705	-0.092	3.914	0.013	0.01	0	46.9	44.3	69.2	143	136	0	34	33
2015	9	14	6	20	21	0.679	-0.079	3.914	0.016	0.013	0	46.9	44.7	69.7	143	136	0	34	32
2015	9	14	6	30	21	0.682	-0.066	3.914	0.01	0.007	0	46.9	44.3	69.7	144	137	0	35	34
2015	9	14	6	40	21	0.669	-0.082	3.917	0.013	0.01	0	46.4	44.3	70.1	143	137	0	35	34
2015	9	14	6	50	21	0.669	-0.102	3.914	0.013	0.01	0	46.4	43.9	69.7	142	136	0	34	34
2015	9	14	7	0	21	0.696	-0.069	3.917	0.013	0.01	0	46.9	44.7	69.2	144	137	0	35	33
2015	9	14	7	10	21	0.705	-0.131	3.914	0.01	0.007	0	46	43.9	69.7	142	136	0	35	34
2015	9	14	7	20	21	0.666	-0.135	3.914	0.016	0.013	0	46.4	43.4	69.7	142	135	0	34	34
2015	9	14	7	30	21	0.682	-0.075	3.917	0.01	0.007	0	46.4	43.9	70.1	142	135	0	34	33
2015	9	14	7	40	21	0.663	-0.092	3.917	0.013	0.01	0	46.4	44.3	70.1	142	136	0	34	33
2015	9	14	7	50	21	0.692	-0.095	3.917	0.01	0.007	0	46.4	44.3	69.7	142	136	0	34	33
2015	9	14	8	0	21	0.65	-0.085	3.917	0.01	0.007	0	46	44.3	69.7	142	136	0	35	33
2015	9	14	8	10	21	0.663	-0.112	3.917	0.013	0.01	0	45.6	43.9	70.1	141	135	0	35	33
2015	9	14	8	20	21	0.696	-0.092	3.917	0.01	0.007	0	45.6	43.9	69.7	141	135	0	35	33
2015	9	14	8	30	21	0.682	-0.108	3.917	0.016	0.013	0	45.6	43.4	64.9	141	135	0	35	34
2015	9	14	8	40	21	0.702	-0.105	3.917	0.016	0.013	0	46	43.9	68.4	141	135	0	34	33
2015	9	14	8	50	21	0.663	-0.089	3.917	0.013	0.01	0	46	43.9	54.2	141	135	0	34	33
2015	9	14	9	0	21	0.669	-0.105	3.917	0.013	0.01	0	46.4	44.3	55.9	142	136	0	34	33
2015	9	14	9	10	21	0.712	-0.121	3.917	0.01	0.007	0	45.6	43.9	56.3	141	135	0	35	33
2015	9	14	9	20	21	0.65	-0.085	3.917	0.016	0.016	0	46.4	43.9	56.3	142	135	0	34	33
2015	9	14	9	30	21	0.679	-0.115	3.917	0.01	0.007	0	46.4	43.9	54.6	143	135	0	35	33
2015	9	14	9	40	21	0.719	-0.105	3.917	0.016	0.013	0	46.4	44.3	54.6	143	136	0	35	33
2015	9	14	9	50	21	0.696	-0.121	3.917	0.016	0.013	0	46.9	43.9	58.5	143	135	0	34	33

Mazourka (0354)

Year	Month	Day	Hour	Minute	Second	VelocityX	VelocityY	Level	StdError1	StdError2	StdError3	SNR1	SNR2	SNR3	SignalAmp1	SignalAmp2	SignalAmp3	Noise1	Noise2
2015	9	14	10	0	21	0.676	-0.102	3.917	0.016	0.013	0	46.4	43.9	56.3	142	135	0	34	33
2015	9	14	10	10	21	0.679	-0.112	3.917	0.01	0.007	0	46.9	44.3	55	143	136	0	34	33
2015	9	14	10	20	21	0.719	-0.128	3.917	0.01	0.007	0	46.9	43.4	48.6	143	135	0	34	34
2015	9	14	10	30	21	0.692	-0.144	3.917	0.013	0.01	0	46.9	43.9	56.3	143	135	0	34	33
2015	9	14	10	40	21	0.702	-0.128	3.914	0.01	0.007	0	46.9	43.9	52.5	143	135	0	34	33
2015	9	14	10	50	21	0.679	-0.148	3.917	0.01	0.007	0	46.9	43.9	58	143	135	0	34	33
2015	9	14	11	0	21	0.679	-0.157	3.914	0.01	0.007	0	46.9	43.4	48.2	143	135	0	34	34
2015	9	14	11	10	21	0.686	-0.144	3.914	0.013	0.01	0	46.9	44.3	50.7	143	136	0	34	33
2015	9	14	11	20	21	0.709	-0.112	3.914	0.01	0.007	0	46.4	43.4	56.3	142	135	0	34	34
2015	9	14	11	30	21	0.699	-0.098	3.914	0.01	0.007	0	46.9	43.9	55.9	143	136	0	34	34
2015	9	14	11	40	21	0.686	-0.131	3.914	0.01	0.007	0	46.4	43.9	50.3	143	135	0	35	33
2015	9	14	11	50	21	0.712	-0.131	3.914	0.01	0.007	0	46.9	43.9	50.3	143	136	0	34	34
2015	9	14	12	0	21	0.705	-0.148	3.914	0.01	0.007	0	46.4	44.3	52.9	143	136	0	35	33
2015	9	14	12	10	21	0.679	-0.135	3.914	0.01	0.007	0	46.4	43.9	52	143	136	0	35	34
2015	9	14	12	20	21	0.692	-0.115	3.914	0.013	0.01	0	46.4	44.3	62.8	143	136	0	35	33
2015	9	14	12	30	21	0.709	-0.161	3.914	0.01	0.007	0	46.9	44.3	61.1	143	136	0	34	33
2015	9	14	12	40	21	0.686	-0.154	3.911	0.016	0.013	0	46.9	43.9	51.2	143	136	0	34	34
2015	9	14	12	50	21	0.682	-0.085	3.911	0.016	0.013	0	46.9	44.3	50.7	144	136	0	35	33
2015	9	14	13	0	21	0.705	-0.125	3.911	0.013	0.01	0	46.9	44.3	49.5	143	136	0	34	33
2015	9	14	13	10	21	0.686	-0.138	3.907	0.013	0.01	0	47.3	43.9	47.7	144	136	0	34	34
2015	9	14	13	20	21	0.682	-0.125	3.911	0.013	0.01	0	47.3	44.7	45.6	144	137	0	34	33
2015	9	14	13	30	21	0.679	-0.121	3.911	0.01	0.007	0	47.3	44.3	47.3	144	137	0	34	34
2015	9	14	13	40	21	0.679	-0.115	3.907	0.013	0.01	0	48.2	44.7	48.2	146	138	0	34	34
2015	9	14	13	50	21	0.686	-0.095	3.907	0.01	0.007	0	47.7	44.7	47.7	146	138	0	35	34
2015	9	14	14	0	21	0.696	-0.121	3.907	0.016	0.013	0	47.7	45.6	48.2	146	139	0	35	33
2015	9	14	14	10	21	0.679	-0.085	3.911	0.016	0.016	0	48.6	46	43.4	147	140	0	34	33
2015	9	14	14	20	21	0.699	-0.098	3.911	0.01	0.007	0	49.5	46	45.6	148	140	0	33	33
2015	9	14	14	30	21	0.676	-0.095	3.904	0.01	0.007	0	48.6	45.2	44.3	147	139	0	34	34
2015	9	14	14	40	21	0.673	-0.102	3.907	0.01	0.007	0	48.2	45.6	47.3	147	139	0	35	33
2015	9	14	14	50	21	0.65	-0.066	3.907	0.013	0.01	0	48.6	45.2	47.7	147	139	0	34	34
2015	9	14	15	0	21	0.679	-0.112	3.907	0.01	0.007	0	48.6	45.6	45.6	147	139	0	34	33
2015	9	14	15	10	21	0.702	-0.079	3.904	0.01	0.007	0	48.2	45.2	46.4	146	138	0	34	33
2015	9	14	15	20	21	0.686	-0.079	3.904	0.01	0.007	0	48.2	45.6	47.7	147	139	0	35	33
2015	9	14	15	30	21	0.689	-0.098	3.907	0.01	0.007	0	48.2	44.7	47.3	146	138	0	34	34
2015	9	14	15	40	21	0.699	-0.102	3.907	0.013	0.01	0	47.7	44.7	46.9	145	138	0	34	34
2015	9	14	15	50	21	0.705	-0.108	3.907	0.01	0.007	0	48.2	45.2	50.7	146	138	0	34	33
2015	9	14	16	0	21	0.646	-0.095	3.907	0.013	0.01	0	48.6	44.7	48.6	147	138	0	34	34
2015	9	14	16	10	21	0.689	-0.098	3.907	0.01	0.007	0	49	46	49.5	148	140	0	34	33
2015	9	14	16	20	21	0.692	-0.105	3.911	0.01	0.007	0	49.9	46.9	53.8	151	143	0	35	34
2015	9	14	16	30	21	0.659	-0.082	3.911	0.013	0.01	0	49.5	46.4	57.2	149	142	0	34	34
2015	9	14	16	40	21	0.656	-0.098	3.911	0.01	0.007	0	49.5	46.9	58.9	150	142	0	35	33
2015	9	14	16	50	21	0.663	-0.095	3.911	0.01	0.007	0	49	45.6	59.8	148	140	0	34	34
2015	9	14	17	0	21	0.686	-0.079	3.911	0.013	0.01	0	49	46	65.8	148	140	0	34	33
2015	9	14	17	10	21	0.669	-0.102	3.911	0.013	0.01	0	48.2	45.6	62.8	147	139	0	35	33
2015	9	14	17	20	21	0.673	-0.085	3.911	0.01	0.007	0	48.2	45.2	66.2	147	139	0	35	34
2015	9	14	17	30	21	0.666	-0.125	3.911	0.01	0.007	0	48.2	45.2	62.8	146	138	0	34	33

Mazourka (0354)

Year	Month	Day	Hour	Minute	Second	VelocityX	VelocityY	Level	StdError1	StdError2	StdError3	SNR1	SNR2	SNR3	SignalAmp1	SignalAmp2	SignalAmp3	Noise1	Noise2
2015	9	14	17	40	21	0.686	-0.115	3.911	0.013	0.01	0	48.6	45.2	67.1	147	139	0	34	34
2015	9	14	17	50	21	0.646	-0.098	3.911	0.013	0.01	0	48.2	44.7	67.5	146	138	0	34	34
2015	9	14	18	0	21	0.702	-0.121	3.911	0.013	0.01	0	47.7	44.7	67.1	146	138	0	35	34
2015	9	14	18	10	21	0.653	-0.102	3.911	0.01	0.007	0	47.7	44.7	67.9	146	138	0	35	34
2015	9	14	18	20	21	0.696	-0.082	3.911	0.01	0.007	0	48.2	45.2	67.9	146	138	0	34	33
2015	9	14	18	30	21	0.679	-0.066	3.911	0.01	0.007	0	48.2	44.7	68.8	146	138	0	34	34
2015	9	14	18	40	21	0.656	-0.069	3.911	0.01	0.007	0	48.2	44.7	68.8	146	138	0	34	34
2015	9	14	18	50	21	0.646	-0.079	3.911	0.01	0.007	0	48.2	45.2	67.9	146	138	0	34	33
2015	9	14	19	0	21	0.65	-0.069	3.911	0.01	0.007	0	48.2	45.2	68.8	146	138	0	34	33
2015	9	14	19	10	21	0.676	-0.079	3.911	0.01	0.007	0	48.2	44.7	68.4	146	138	0	34	34
2015	9	14	19	20	21	0.673	-0.075	3.911	0.016	0.013	0	48.2	44.7	68.8	146	138	0	34	34
2015	9	14	19	30	21	0.679	-0.079	3.911	0.01	0.007	0	47.7	44.7	67.9	146	138	0	35	34
2015	9	14	19	40	21	0.702	-0.079	3.911	0.01	0.007	0	48.6	45.6	68.8	147	139	0	34	33
2015	9	14	19	50	21	0.679	-0.066	3.911	0.013	0.01	0	48.2	45.6	67.9	147	139	0	35	33
2015	9	14	20	0	21	0.682	-0.059	3.911	0.013	0.01	0	48.6	46	67.5	147	139	0	34	32
2015	9	14	20	10	21	0.679	-0.095	3.911	0.013	0.01	0	48.2	44.7	68.4	146	138	0	34	34
2015	9	14	20	20	21	0.686	-0.072	3.911	0.01	0.007	0	47.7	45.2	68.8	146	139	0	35	34
2015	9	14	20	30	21	0.679	-0.069	3.914	0.016	0.013	0	47.7	45.2	69.2	146	138	0	35	33
2015	9	14	20	40	21	0.646	-0.079	3.914	0.01	0.007	0	48.6	45.6	69.7	147	139	0	34	33
2015	9	14	20	50	21	0.679	-0.089	3.914	0.01	0.007	0	48.2	45.6	69.2	147	139	0	35	33
2015	9	14	21	0	21	0.673	-0.066	3.914	0.013	0.01	0	48.2	45.2	68.8	146	139	0	34	34
2015	9	14	21	10	21	0.679	-0.121	3.914	0.01	0.007	0	48.2	44.7	69.2	146	138	0	34	34
2015	9	14	21	20	21	0.673	-0.092	3.914	0.013	0.01	0	47.7	45.2	69.2	146	138	0	35	33
2015	9	14	21	30	21	0.682	-0.115	3.914	0.01	0.007	0	48.6	45.2	69.7	147	138	0	34	33
2015	9	14	21	40	21	0.689	-0.115	3.914	0.01	0.007	0	47.7	44.7	69.7	146	137	0	35	33
2015	9	14	21	50	21	0.679	-0.082	3.914	0.01	0.007	0	47.7	45.2	69.2	146	138	0	35	33
2015	9	14	22	0	21	0.692	-0.079	3.914	0.016	0.013	0	48.2	44.7	69.7	146	137	0	34	33
2015	9	14	22	10	21	0.65	-0.098	3.914	0.013	0.01	0	48.6	45.2	68.8	147	139	0	34	34
2015	9	14	22	20	21	0.712	-0.089	3.914	0.01	0.007	0	48.2	44.7	69.7	146	138	0	34	34
2015	9	14	22	30	21	0.692	-0.102	3.914	0.013	0.01	0	48.2	44.7	69.2	146	137	0	34	33
2015	9	14	22	40	21	0.669	-0.105	3.914	0.01	0.007	0	47.3	44.3	69.2	145	137	0	35	34
2015	9	14	22	50	21	0.689	-0.098	3.914	0.01	0.007	0	47.7	45.2	69.7	146	138	0	35	33
2015	9	14	23	0	21	0.659	-0.075	3.914	0.01	0.007	0	47.7	45.2	69.7	146	138	0	35	33
2015	9	14	23	10	21	0.692	-0.089	3.914	0.013	0.01	0	48.2	45.2	68.4	146	138	0	34	33
2015	9	14	23	20	21	0.702	-0.079	3.914	0.013	0.01	0	47.7	45.2	69.2	145	138	0	34	33
2015	9	14	23	30	21	0.702	-0.105	3.914	0.013	0.01	0	48.2	45.2	69.2	146	138	0	34	33
2015	9	14	23	40	21	0.673	-0.075	3.914	0.01	0.007	0	48.2	45.2	68.8	146	138	0	34	33
2015	9	14	23	50	21	0.676	-0.131	3.914	0.013	0.01	0	47.7	44.7	68.8	146	137	0	35	33
2015	9	15	0	0	21	0.696	-0.105	3.914	0.01	0.007	0	47.3	44.7	68.8	145	137	0	35	33
2015	9	15	0	10	21	0.673	-0.092	3.917	0.01	0.007	0	47.7	45.2	68.4	146	138	0	35	33
2015	9	15	0	20	21	0.705	-0.121	3.917	0.013	0.01	0	47.7	45.2	68.8	146	138	0	35	33
2015	9	15	0	30	21	0.679	-0.079	3.917	0.01	0.007	0	47.3	44.7	69.2	145	137	0	35	33
2015	9	15	0	40	21	0.663	-0.105	3.917	0.016	0.013	0	47.7	44.3	68.8	145	137	0	34	34
2015	9	15	0	50	21	0.65	-0.102	3.917	0.01	0.007	0	47.3	44.3	68.4	145	137	0	35	34
2015	9	15	1	0	21	0.692	-0.095	3.917	0.013	0.01	0	47.7	44.7	67.1	145	137	0	34	33
2015	9	15	1	10	21	0.659	-0.105	3.917	0.013	0.01	0	47.7	44.3	68.4	145	137	0	34	34

Mazourka (0354)

Year	Month	Day	Hour	Minute	Second	VelocityX	VelocityY	Level	StdError1	StdError2	StdError3	SNR1	SNR2	SNR3	SignalAmp1	SignalAmp2	SignalAmp3	Noise1	Noise2
2015	9	15	1	20	21	0.689	-0.102	3.917	0.01	0.007	0	47.7	44.7	68.8	145	137	0	34	33
2015	9	15	1	30	21	0.659	-0.095	3.917	0.01	0.007	0	48.2	44.3	67.9	146	137	0	34	34
2015	9	15	1	40	21	0.663	-0.072	3.917	0.01	0.007	0	47.7	44.7	67.9	145	137	0	34	33
2015	9	15	1	50	21	0.676	-0.079	3.917	0.01	0.007	0	47.7	44.3	67.9	145	137	0	34	34
2015	9	15	2	0	21	0.653	-0.089	3.917	0.013	0.01	0	47.7	44.3	67.5	145	137	0	34	34
2015	9	15	2	10	21	0.669	-0.105	3.917	0.013	0.01	0	47.7	44.7	67.5	145	137	0	34	33
2015	9	15	2	20	21	0.676	-0.092	3.917	0.013	0.01	0	47.7	44.3	67.5	145	137	0	34	34
2015	9	15	2	30	21	0.722	-0.112	3.917	0.013	0.01	0	47.3	43.9	67.1	144	136	0	34	34
2015	9	15	2	40	21	0.65	-0.036	3.917	0.016	0.016	0	47.7	44.7	67.1	145	137	0	34	33
2015	9	15	2	50	21	0.696	-0.089	3.917	0.013	0.01	0	47.7	44.7	67.5	145	137	0	34	33
2015	9	15	3	0	21	0.689	-0.066	3.921	0.01	0.007	0	47.3	43.9	62.8	145	136	0	35	34
2015	9	15	3	10	21	0.679	-0.082	3.921	0.016	0.013	0	47.7	44.7	66.7	145	137	0	34	33
2015	9	15	3	20	21	0.689	-0.079	3.921	0.01	0.007	0	47.3	45.2	65.8	145	137	0	35	32
2015	9	15	3	30	21	0.673	-0.072	3.921	0.01	0.007	0	47.3	44.7	66.2	145	137	0	35	33
2015	9	15	3	40	21	0.653	-0.098	3.921	0.01	0.007	0	47.7	43.9	66.2	145	136	0	34	34
2015	9	15	3	50	21	0.666	-0.108	3.921	0.01	0.007	0	47.3	43.9	66.2	145	136	0	35	34
2015	9	15	4	0	21	0.673	-0.069	3.921	0.016	0.013	0	47.7	44.3	65.4	145	137	0	34	34
2015	9	15	4	10	21	0.712	-0.062	3.921	0.01	0.007	0	47.3	43.9	65.8	144	136	0	34	34
2015	9	15	4	20	21	0.689	-0.135	3.921	0.013	0.01	0	46.9	44.3	65.4	144	136	0	35	33
2015	9	15	4	30	21	0.689	-0.069	3.924	0.01	0.007	0	47.7	44.3	65.4	145	137	0	34	34
2015	9	15	4	40	21	0.682	-0.102	3.927	0.02	0.016	0	47.3	44.3	65.4	144	136	0	34	33
2015	9	15	4	50	21	0.692	-0.079	3.927	0.013	0.01	0	46.9	44.3	65.8	144	136	0	35	33
2015	9	15	5	0	21	0.682	-0.085	3.927	0.01	0.007	0	46.9	44.3	62.8	144	136	0	35	33
2015	9	15	5	10	21	0.686	-0.098	3.93	0.01	0.007	0	47.3	44.3	65.4	144	136	0	34	33
2015	9	15	5	20	21	0.705	-0.082	3.93	0.01	0.007	0	46.4	43.9	65.8	143	135	0	35	33
2015	9	15	5	30	21	0.669	-0.066	3.93	0.013	0.01	0	46.9	44.3	65.4	144	136	0	35	33
2015	9	15	5	40	21	0.663	-0.056	3.934	0.016	0.013	0	47.3	43.9	65.4	144	136	0	34	34
2015	9	15	5	50	21	0.659	-0.059	3.934	0.013	0.01	0	47.3	44.7	64.9	145	137	0	35	33
2015	9	15	6	0	21	0.702	-0.105	3.934	0.01	0.007	0	47.3	43.9	65.8	144	136	0	34	34
2015	9	15	6	10	21	0.669	-0.098	3.934	0.013	0.01	0	47.3	43.9	66.7	144	135	0	34	33
2015	9	15	6	20	21	0.702	-0.115	3.934	0.01	0.007	0	46.4	43.9	66.2	143	135	0	35	33
2015	9	15	6	30	21	0.653	-0.102	3.934	0.013	0.01	0	46.9	43.9	66.7	143	135	0	34	33
2015	9	15	6	40	21	0.682	-0.092	3.934	0.01	0.007	0	46.9	44.3	66.2	143	136	0	34	33
2015	9	15	6	50	21	0.709	-0.108	3.937	0.013	0.01	0	46.9	44.3	66.7	143	136	0	34	33
2015	9	15	7	0	21	0.669	-0.098	3.937	0.01	0.007	0	46.9	43.4	67.5	143	135	0	34	34
2015	9	15	7	10	21	0.686	-0.069	3.937	0.01	0.007	0	46.4	43.9	67.1	143	135	0	35	33
2015	9	15	7	20	21	0.679	-0.098	3.937	0.01	0.007	0	46	43.4	67.1	142	135	0	35	34
2015	9	15	7	30	21	0.702	-0.079	3.937	0.01	0.007	0	46	43	67.9	142	134	0	35	34
2015	9	15	7	40	21	0.669	-0.112	3.937	0.01	0.007	0	46.4	43.4	67.9	143	135	0	35	34
2015	9	15	7	50	21	0.692	-0.098	3.937	0.01	0.007	0	46	43	68.4	142	134	0	35	34
2015	9	15	8	0	21	0.696	-0.121	3.937	0.013	0.01	0	46.4	43	68.4	142	134	0	34	34
2015	9	15	8	10	21	0.686	-0.095	3.937	0.01	0.007	0	46.4	43	68.8	142	134	0	34	34
2015	9	15	8	20	21	0.682	-0.115	3.937	0.01	0.007	0	46	43.9	68.4	142	135	0	35	33
2015	9	15	8	30	21	0.669	-0.102	3.94	0.01	0.007	0	46.4	43.4	69.2	142	134	0	34	33
2015	9	15	8	40	21	0.663	-0.105	3.94	0.01	0.007	0	46.4	43.4	69.2	143	134	0	35	33
2015	9	15	8	50	21	0.676	-0.115	3.94	0.01	0.007	0	46	43.4	69.7	142	134	0	35	33

Mazourka (0354)

Year	Month	Day	Hour	Minute	Second	VelocityX	VelocityY	Level	StdError1	StdError2	StdError3	SNR1	SNR2	SNR3	SignalAmp1	SignalAmp2	SignalAmp3	Noise1	Noise2
2015	9	15	9	0	21	0.686	-0.075	3.94	0.01	0.007	0	46	43.4	68.8	142	134	0	35	33
2015	9	15	9	10	21	0.699	-0.112	3.94	0.013	0.01	0	46	43	69.7	142	134	0	35	34
2015	9	15	9	20	21	0.666	-0.095	3.94	0.016	0.016	0	46.4	43.4	69.2	143	135	0	35	34
2015	9	15	9	30	21	0.666	-0.098	3.94	0.013	0.01	0	46	43.9	70.1	142	134	0	35	32
2015	9	15	9	40	21	0.686	-0.098	3.94	0.01	0.007	0	46.4	43.4	70.1	142	134	0	34	33
2015	9	15	9	50	21	0.666	-0.098	3.94	0.013	0.01	0	46.4	43.9	69.7	143	135	0	35	33
2015	9	15	10	0	21	0.666	-0.098	3.94	0.01	0.007	0	46.4	43.4	69.7	143	135	0	35	34
2015	9	15	10	10	21	0.709	-0.098	3.94	0.013	0.01	0	46.4	43.9	70.1	143	135	0	35	33
2015	9	15	10	20	21	0.666	-0.098	3.94	0.013	0.01	0	46.4	43.9	70.1	143	135	0	35	33
2015	9	15	10	30	21	0.669	-0.082	3.94	0.013	0.01	0	46.4	43.9	70.1	143	135	0	35	33
2015	9	15	10	40	21	0.702	-0.105	3.94	0.013	0.01	0	46.4	43.4	65.8	143	135	0	35	34
2015	9	15	10	50	21	0.692	-0.115	3.94	0.01	0.007	0	46.4	43.9	69.7	143	135	0	35	33
2015	9	15	11	0	21	0.686	-0.108	3.94	0.013	0.01	0	46.4	43.9	70.1	143	135	0	35	33
2015	9	15	11	10	21	0.686	-0.121	3.94	0.01	0.007	0	46.4	43.9	70.1	143	136	0	35	34
2015	9	15	11	20	21	0.702	-0.062	3.94	0.01	0.007	0	47.3	43.9	70.1	144	136	0	34	34
2015	9	15	11	30	21	0.669	-0.082	3.944	0.01	0.007	0	46.9	43.9	70.1	144	136	0	35	34
2015	9	15	11	40	21	0.679	-0.112	3.944	0.013	0.01	0	46.4	43.9	70.1	143	136	0	35	34
2015	9	15	11	50	21	0.686	-0.115	3.944	0.01	0.007	0	46.4	44.3	70.1	143	136	0	35	33
2015	9	15	12	0	21	0.715	-0.128	3.94	0.01	0.007	0	46.9	43.9	70.5	143	136	0	34	34
2015	9	15	12	10	21	0.705	-0.095	3.94	0.01	0.007	0	46.4	43.9	69.7	143	135	0	35	33
2015	9	15	12	20	21	0.699	-0.069	3.944	0.01	0.007	0	46.4	43.9	70.5	143	135	0	35	33
2015	9	15	12	30	21	0.689	-0.079	3.944	0.016	0.013	0	46.9	43.9	69.7	144	136	0	35	34
2015	9	15	12	40	21	0.682	-0.092	3.944	0.01	0.007	0	47.3	43.9	70.1	144	136	0	34	34
2015	9	15	12	50	21	0.676	-0.148	3.944	0.013	0.01	0	46.9	43.9	69.2	144	136	0	35	34
2015	9	15	13	0	21	0.686	-0.066	3.944	0.013	0.01	0	46.9	44.3	70.1	144	137	0	35	34
2015	9	15	13	10	21	0.686	-0.118	3.944	0.013	0.01	0	46.9	44.7	70.1	144	137	0	35	33
2015	9	15	13	20	21	0.686	-0.125	3.944	0.013	0.01	0	46.9	44.3	68.8	144	136	0	35	33
2015	9	15	13	30	21	0.673	-0.066	3.944	0.01	0.007	0	47.3	44.7	69.2	144	137	0	34	33
2015	9	15	13	40	21	0.719	-0.108	3.944	0.013	0.01	0	47.3	44.3	69.7	144	137	0	34	34
2015	9	15	13	50	21	0.689	-0.079	3.944	0.013	0.01	0	47.7	44.7	64.5	145	137	0	34	33
2015	9	15	14	0	21	0.725	-0.102	3.944	0.01	0.007	0	47.3	44.3	67.5	144	137	0	34	34
2015	9	15	14	10	21	0.666	-0.085	3.944	0.013	0.01	0	47.3	44.3	66.2	145	137	0	35	34
2015	9	15	14	20	21	0.689	-0.089	3.944	0.013	0.01	0	47.3	44.3	64.1	144	137	0	34	34
2015	9	15	14	30	21	0.712	-0.072	3.944	0.01	0.007	0	46.9	44.3	66.7	144	137	0	35	34
2015	9	15	14	40	21	0.686	-0.079	3.944	0.013	0.01	0	46.9	44.3	64.5	144	137	0	35	34
2015	9	15	14	50	21	0.656	-0.082	3.94	0.016	0.013	0	47.3	44.7	64.1	144	137	0	34	33
2015	9	15	15	0	21	0.702	-0.098	3.944	0.01	0.007	0	47.3	44.3	54.2	145	137	0	35	34
2015	9	15	15	10	21	0.709	-0.128	3.94	0.01	0.007	0	47.3	44.7	54.6	145	137	0	35	33
2015	9	15	15	20	21	0.722	-0.128	3.94	0.013	0.01	0	46.9	44.7	61.9	144	137	0	35	33
2015	9	15	15	30	21	0.656	-0.089	3.944	0.01	0.007	0	47.3	44.3	66.2	145	137	0	35	34
2015	9	15	15	40	21	0.722	-0.082	3.944	0.013	0.01	0	47.3	45.2	59.8	145	138	0	35	33
2015	9	15	15	50	21	0.646	-0.072	3.944	0.013	0.01	0	47.7	44.7	61.9	145	138	0	34	34
2015	9	15	16	0	21	0.686	-0.102	3.94	0.013	0.01	0	47.7	44.7	64.9	146	138	0	35	34
2015	9	15	16	10	21	0.686	-0.098	3.944	0.013	0.01	0	47.3	45.2	61.5	145	138	0	35	33
2015	9	15	16	20	21	0.653	-0.098	3.94	0.01	0.007	0	47.7	44.7	58	146	138	0	35	34
2015	9	15	16	30	21	0.659	-0.075	3.944	0.01	0.007	0	47.7	45.2	60.6	146	138	0	35	33

Mazourka (0354)

Year	Month	Day	Hour	Minute	Second	VelocityX	VelocityY	Level	StdError1	StdError2	StdError3	SNR1	SNR2	SNR3	SignalAmp1	SignalAmp2	SignalAmp3	Noise1	Noise2
2015	9	15	16	40	21	0.682	-0.075	3.944	0.01	0.007	0	47.7	45.2	67.5	146	138	0	35	33
2015	9	15	16	50	21	0.643	-0.069	3.944	0.01	0.007	0	48.2	44.7	66.7	146	138	0	34	34
2015	9	15	17	0	21	0.689	-0.049	3.944	0.01	0.007	0	47.7	44.7	67.5	145	138	0	34	34
2015	9	15	17	10	21	0.696	-0.128	3.944	0.013	0.01	0	47.3	45.2	68.8	145	138	0	35	33
2015	9	15	17	20	21	0.719	-0.069	3.944	0.013	0.01	0	47.3	45.2	60.6	145	138	0	35	33
2015	9	15	17	30	21	0.702	-0.102	3.944	0.013	0.01	0	47.3	44.7	67.9	145	138	0	35	34
2015	9	15	17	40	21	0.676	-0.085	3.944	0.01	0.007	0	47.3	44.3	62.4	145	137	0	35	34
2015	9	15	17	50	21	0.696	-0.128	3.944	0.016	0.013	0	47.3	45.2	67.1	145	138	0	35	33
2015	9	15	18	0	21	0.666	-0.115	3.944	0.013	0.01	0	46.9	44.3	58	144	137	0	35	34
2015	9	15	18	10	21	0.679	-0.089	3.944	0.013	0.01	0	46.9	44.3	68.4	144	136	0	35	33
2015	9	15	18	20	21	0.699	-0.098	3.944	0.01	0.007	0	47.3	44.3	63.2	144	137	0	34	34
2015	9	15	18	30	21	0.686	-0.128	3.944	0.013	0.01	0	46.9	44.7	61.5	144	137	0	35	33
2015	9	15	18	40	21	0.705	-0.082	3.944	0.01	0.007	0	47.3	44.3	68.4	145	137	0	35	34
2015	9	15	18	50	21	0.709	-0.092	3.944	0.01	0.007	0	47.7	44.3	69.2	145	137	0	34	34
2015	9	15	19	0	21	0.705	-0.105	3.944	0.013	0.01	0	46.9	44.7	68.8	144	137	0	35	33
2015	9	15	19	10	21	0.686	-0.108	3.944	0.01	0.007	0	46.9	44.7	63.6	144	137	0	35	33
2015	9	15	19	20	21	0.663	-0.098	3.944	0.016	0.013	0	47.3	44.3	68.8	145	137	0	35	34
2015	9	15	19	30	21	0.679	-0.095	3.944	0.013	0.01	0	47.3	44.7	68.8	145	137	0	35	33
2015	9	15	19	40	21	0.656	-0.089	3.944	0.013	0.01	0	48.2	44.7	68.8	146	138	0	34	34
2015	9	15	19	50	21	0.679	-0.098	3.944	0.013	0.01	0	47.7	44.7	68.8	146	138	0	35	34
2015	9	15	20	0	21	0.715	-0.069	3.944	0.01	0.007	0	47.3	45.2	68.8	145	138	0	35	33
2015	9	15	20	10	21	0.659	-0.075	3.947	0.013	0.01	0	49	46	67.9	149	141	0	35	34
2015	9	15	20	20	21	0.699	-0.102	3.947	0.013	0.01	0	48.2	45.2	64.1	146	138	0	34	33
2015	9	15	20	30	21	0.682	-0.075	3.947	0.01	0.007	0	47.7	45.2	68.4	146	138	0	35	33
2015	9	15	20	40	21	0.709	-0.112	3.944	0.01	0.007	0	47.7	44.7	66.2	146	138	0	35	34
2015	9	15	20	50	21	0.686	-0.115	3.947	0.013	0.01	0	48.6	45.2	66.7	147	138	0	34	33
2015	9	15	21	0	21	0.712	-0.112	3.947	0.016	0.016	0	47.7	44.7	53.3	146	138	0	35	34
2015	9	15	21	10	21	0.659	-0.082	3.947	0.013	0.01	0	48.6	44.7	51.2	147	138	0	34	34
2015	9	15	21	20	21	0.692	-0.092	3.947	0.01	0.007	0	48.2	45.2	55.5	147	138	0	35	33
2015	9	15	21	30	21	0.682	-0.075	3.947	0.01	0.007	0	48.2	45.2	55.5	147	138	0	35	33
2015	9	15	21	40	21	0.732	-0.118	3.947	0.01	0.007	0	47.7	44.7	64.5	145	137	0	34	33
2015	9	15	21	50	21	0.676	-0.092	3.947	0.013	0.01	0	48.2	45.2	67.5	147	138	0	35	33
2015	9	15	22	0	21	0.686	-0.115	3.947	0.013	0.01	0	47.7	44.7	67.5	146	138	0	35	34
2015	9	15	22	10	21	0.692	-0.098	3.947	0.01	0.007	0	48.2	45.2	66.2	146	138	0	34	33
2015	9	15	22	20	21	0.686	-0.082	3.947	0.01	0.007	0	47.7	45.2	67.1	146	138	0	35	33
2015	9	15	22	30	21	0.699	-0.098	3.947	0.013	0.01	0	48.2	44.7	67.5	146	138	0	34	34
2015	9	15	22	40	21	0.689	-0.072	3.947	0.01	0.007	0	47.7	44.7	67.1	146	138	0	35	34
2015	9	15	22	50	21	0.689	-0.082	3.95	0.013	0.01	0	48.2	45.2	67.5	147	138	0	35	33
2015	9	15	23	0	21	0.669	-0.066	3.95	0.013	0.01	0	48.2	45.2	65.4	147	139	0	35	34
2015	9	15	23	10	21	0.673	-0.082	3.95	0.01	0.007	0	48.2	45.2	66.7	147	139	0	35	34
2015	9	15	23	20	21	0.666	-0.112	3.95	0.01	0.007	0	48.2	45.2	66.7	147	138	0	35	33
2015	9	15	23	30	21	0.712	-0.105	3.95	0.016	0.013	0	47.7	45.2	66.7	145	138	0	34	33
2015	9	15	23	40	21	0.682	-0.085	3.95	0.01	0.007	0	47.7	44.7	66.7	146	138	0	35	34
2015	9	15	23	50	21	0.705	-0.082	3.95	0.01	0.007	0	48.2	44.7	65.4	147	138	0	35	34
2015	9	16	0	0	21	0.699	-0.128	3.953	0.01	0.007	0	47.3	44.3	66.2	145	137	0	35	34
2015	9	16	0	10	21	0.689	-0.095	3.953	0.01	0.007	0	47.7	44.7	63.6	145	137	0	34	33

Mazourka (0354)

Year	Month	Day	Hour	Minute	Second	VelocityX	VelocityY	Level	StdError1	StdError2	StdError3	SNR1	SNR2	SNR3	SignalAmp1	SignalAmp2	SignalAmp3	Noise1	Noise2
2015	9	16	0	20	21	0.715	-0.112	3.953	0.013	0.01	0	47.3	44.7	63.6	145	137	0	35	33
2015	9	16	0	30	21	0.676	-0.115	3.953	0.01	0.007	0	46.9	44.3	65.8	145	137	0	36	34
2015	9	16	0	40	21	0.673	-0.095	3.953	0.013	0.01	0	47.3	44.3	65.8	145	137	0	35	34
2015	9	16	0	50	21	0.715	-0.108	3.953	0.013	0.01	0	46.9	44.3	64.9	144	136	0	35	33
2015	9	16	1	0	21	0.686	-0.095	3.953	0.013	0.01	0	47.3	44.3	65.4	145	137	0	35	34
2015	9	16	1	10	21	0.676	-0.085	3.953	0.016	0.013	0	47.7	44.3	64.5	145	137	0	34	34
2015	9	16	1	20	21	0.689	-0.098	3.957	0.01	0.007	0	47.3	44.7	65.4	145	137	0	35	33
2015	9	16	1	30	21	0.659	-0.118	3.957	0.01	0.007	0	47.7	44.3	64.5	146	137	0	35	34
2015	9	16	1	40	21	0.689	-0.082	3.96	0.01	0.007	0	47.3	44.7	64.5	145	137	0	35	33
2015	9	16	1	50	21	0.702	-0.085	3.96	0.01	0.007	0	47.3	44.3	65.4	145	137	0	35	34
2015	9	16	2	0	21	0.682	-0.082	3.963	0.013	0.01	0	47.3	43.9	64.9	145	136	0	35	34
2015	9	16	2	10	21	0.709	-0.102	3.963	0.01	0.007	0	47.3	43.9	64.5	145	136	0	35	34
2015	9	16	2	20	21	0.712	-0.131	3.967	0.01	0.007	0	47.7	44.3	64.9	145	137	0	34	34
2015	9	16	2	30	21	0.719	-0.112	3.967	0.013	0.01	0	47.3	43.9	64.9	144	136	0	34	34
2015	9	16	2	40	21	0.676	-0.095	3.967	0.01	0.007	0	47.7	44.3	65.8	145	137	0	34	34
2015	9	16	2	50	21	0.679	-0.066	3.967	0.01	0.007	0	47.7	44.7	65.4	145	137	0	34	33
2015	9	16	3	0	21	0.712	-0.105	3.97	0.013	0.01	0	46.9	44.3	65.4	144	137	0	35	34
2015	9	16	3	10	21	0.728	-0.098	3.97	0.013	0.01	0	47.3	44.3	65.4	144	136	0	34	33
2015	9	16	3	20	21	0.686	-0.079	3.97	0.01	0.007	0	47.3	44.3	66.2	145	137	0	35	34
2015	9	16	3	30	21	0.696	-0.118	3.973	0.013	0.01	0	47.3	44.3	67.1	145	137	0	35	34
2015	9	16	3	40	21	0.705	-0.105	3.973	0.01	0.007	0	47.3	44.3	67.1	145	137	0	35	34
2015	9	16	3	50	21	0.719	-0.079	3.973	0.013	0.01	0	47.3	44.7	67.5	145	137	0	35	33
2015	9	16	4	0	21	0.715	-0.098	3.973	0.01	0.007	0	46.9	44.3	57.6	144	137	0	35	34
2015	9	16	4	10	21	0.692	-0.095	3.976	0.01	0.007	0	46.9	44.3	64.9	144	137	0	35	34
2015	9	16	4	20	21	0.751	-0.128	3.976	0.01	0.007	0	46.4	43.4	67.9	143	135	0	35	34
2015	9	16	4	30	21	0.682	-0.112	3.976	0.013	0.01	0	47.3	43.9	68.8	144	136	0	34	34
2015	9	16	4	40	21	0.689	-0.089	3.976	0.013	0.01	0	46.9	43.9	67.9	144	136	0	35	34
2015	9	16	4	50	21	0.712	-0.082	3.976	0.01	0.007	0	46.9	44.3	67.9	144	137	0	35	34
2015	9	16	5	0	21	0.696	-0.115	3.976	0.016	0.013	0	46.9	43.9	68.4	144	136	0	35	34
2015	9	16	5	10	21	0.712	-0.105	3.976	0.01	0.007	0	46.9	43.4	67.9	144	136	0	35	35
2015	9	16	5	20	21	0.705	-0.098	3.98	0.013	0.01	0	46.9	43.9	68.4	144	136	0	35	34
2015	9	16	5	30	21	0.682	-0.105	3.98	0.013	0.01	0	46.9	43.9	68.4	144	136	0	35	34
2015	9	16	5	40	21	0.705	-0.072	3.98	0.01	0.007	0	47.3	44.3	63.2	145	137	0	35	34
2015	9	16	5	50	21	0.702	-0.085	3.98	0.01	0.007	0	46.9	44.7	68.4	144	137	0	35	33
2015	9	16	6	0	21	0.696	-0.066	3.98	0.013	0.01	0	46.9	43.9	68.8	144	136	0	35	34
2015	9	16	6	10	21	0.699	-0.115	3.98	0.013	0.01	0	46.9	43.9	68.4	144	136	0	35	34
2015	9	16	6	20	21	0.686	-0.092	3.98	0.01	0.007	0	46.9	43.4	67.1	144	135	0	35	34
2015	9	16	6	30	21	0.709	-0.095	3.98	0.013	0.01	0	46.9	43.9	67.9	144	136	0	35	34
2015	9	16	6	40	21	0.692	-0.092	3.98	0.016	0.013	0	47.3	44.3	67.1	144	137	0	34	34
2015	9	16	6	50	21	0.719	-0.085	3.98	0.01	0.007	0	46.4	43.4	67.5	143	135	0	35	34
2015	9	16	7	0	21	0.679	-0.075	3.98	0.01	0.007	0	46.4	43.4	67.5	143	135	0	35	34
2015	9	16	7	10	21	0.676	-0.085	3.98	0.01	0.007	0	46.4	43.4	66.7	142	135	0	34	34
2015	9	16	7	20	21	0.679	-0.085	3.983	0.01	0.007	0	46	43	67.1	142	134	0	35	34
2015	9	16	7	30	21	0.725	-0.115	3.983	0.01	0.007	0	46	43.4	67.1	142	135	0	35	34
2015	9	16	7	40	21	0.686	-0.108	3.983	0.01	0.007	0	46	43.4	67.1	143	135	0	36	34
2015	9	16	7	50	21	0.692	-0.085	3.983	0.01	0.007	0	46.4	43.4	64.5	142	135	0	34	34

Mazourka (0354)

Year	Month	Day	Hour	Minute	Second	VelocityX	VelocityY	Level	StdError1	StdError2	StdError3	SNR1	SNR2	SNR3	SignalAmp1	SignalAmp2	SignalAmp3	Noise1	Noise2
2015	9	16	8	0	21	0.719	-0.125	3.983	0.01	0.007	0	46	43.4	58	142	135	0	35	34
2015	9	16	8	10	21	0.673	-0.105	3.983	0.013	0.01	0	46	43.4	58.9	142	135	0	35	34
2015	9	16	8	20	21	0.719	-0.112	3.983	0.01	0.007	0	45.6	43.9	55.5	142	135	0	36	33
2015	9	16	8	30	21	0.692	-0.092	3.983	0.01	0.007	0	46	43.4	58.9	142	135	0	35	34
2015	9	16	8	40	21	0.702	-0.112	3.983	0.01	0.007	0	46	43.4	54.6	142	135	0	35	34
2015	9	16	8	50	21	0.669	-0.092	3.986	0.013	0.01	0	46	43.4	52	142	135	0	35	34
2015	9	16	9	0	21	0.709	-0.092	3.983	0.013	0.01	0	46	43.9	51.2	142	135	0	35	33
2015	9	16	9	10	21	0.709	-0.128	3.99	0.013	0.01	0	46	43.9	49	142	135	0	35	33
2015	9	16	9	20	21	0.738	-0.102	3.986	0.01	0.007	0	46	43.4	49	142	135	0	35	34
2015	9	16	9	30	21	0.699	-0.141	3.99	0.016	0.013	0	46.4	44.3	47.3	143	136	0	35	33
2015	9	16	9	40	21	0.696	-0.118	3.99	0.01	0.007	0	46.4	43.4	44.7	143	135	0	35	34
2015	9	16	9	50	21	0.699	-0.141	3.99	0.01	0.007	0	46.4	43.9	47.3	143	135	0	35	33
2015	9	16	10	0	21	0.709	-0.102	3.99	0.01	0.007	0	46.4	43.4	46.9	143	135	0	35	34
2015	9	16	10	10	21	0.725	-0.125	3.99	0.013	0.01	0	46	43.4	47.7	142	135	0	35	34
2015	9	16	10	20	21	0.715	-0.138	3.99	0.01	0.007	0	46	43.4	46.9	142	135	0	35	34
2015	9	16	10	30	21	0.725	-0.125	3.99	0.013	0.01	0	46	43.9	48.6	142	135	0	35	33
2015	9	16	10	40	21	0.689	-0.112	3.99	0.013	0.01	0	46.4	43.9	48.6	142	135	0	34	33
2015	9	16	10	50	21	0.709	-0.118	3.99	0.013	0.01	0	46.4	43.4	46	143	135	0	35	34
2015	9	16	11	0	21	0.735	-0.125	3.986	0.01	0.007	0	46	43.4	45.6	142	135	0	35	34
2015	9	16	11	10	21	0.709	-0.128	3.986	0.01	0.007	0	46	43.9	49	142	135	0	35	33
2015	9	16	11	20	21	0.709	-0.151	3.986	0.01	0.007	0	46	43.4	47.7	142	135	0	35	34
2015	9	16	11	30	21	0.725	-0.151	3.983	0.01	0.007	0	45.6	43.4	53.3	142	135	0	36	34
2015	9	16	11	40	21	0.705	-0.138	3.986	0.013	0.01	0	46	43.4	48.6	142	135	0	35	34
2015	9	16	11	50	21	0.719	-0.151	3.983	0.013	0.01	0	46	43.4	47.3	142	135	0	35	34
2015	9	16	12	0	21	0.715	-0.144	3.983	0.016	0.013	0	46	43	59.8	142	135	0	35	35
2015	9	16	12	10	21	0.722	-0.125	3.983	0.013	0.01	0	46.4	43.4	60.6	142	135	0	34	34
2015	9	16	12	20	21	0.712	-0.161	3.983	0.013	0.01	0	46	43.9	58	142	135	0	35	33
2015	9	16	12	30	21	0.712	-0.125	3.983	0.013	0.01	0	46	43.4	66.2	142	135	0	35	34
2015	9	16	12	40	21	0.715	-0.144	3.983	0.01	0.007	0	45.6	43.4	51.2	142	135	0	36	34
2015	9	16	12	50	21	0.715	-0.157	3.983	0.013	0.01	0	45.6	43.4	67.5	141	135	0	35	34
2015	9	16	13	0	21	0.741	-0.102	3.983	0.01	0.007	0	46	43.4	52.9	142	135	0	35	34
2015	9	16	13	10	21	0.696	-0.138	3.983	0.01	0.007	0	46	43	56.8	142	135	0	35	35
2015	9	16	13	20	21	0.673	-0.128	3.983	0.013	0.01	0	46	43.9	63.2	142	135	0	35	33
2015	9	16	13	30	21	0.709	-0.102	3.983	0.016	0.013	0	46	43.9	60.2	142	135	0	35	33
2015	9	16	13	40	21	0.709	-0.135	3.983	0.01	0.007	0	46.4	43.4	54.2	142	135	0	34	34
2015	9	16	13	50	21	0.715	-0.148	3.983	0.01	0.007	0	46	43.9	55.5	142	135	0	35	33
2015	9	16	14	0	21	0.702	-0.135	3.98	0.01	0.007	0	46	43.4	59.3	142	135	0	35	34
2015	9	16	14	10	21	0.715	-0.131	3.983	0.013	0.01	0	46	43.4	51.6	142	135	0	35	34
2015	9	16	14	20	21	0.705	-0.098	3.98	0.013	0.01	0	46	43.4	60.2	142	135	0	35	34
2015	9	16	14	30	21	0.709	-0.144	3.983	0.016	0.016	0	46	43.9	51.6	142	136	0	35	34
2015	9	16	14	40	21	0.715	-0.174	3.98	0.016	0.013	0	46.4	43.4	64.5	142	135	0	34	34
2015	9	16	14	50	21	0.725	-0.167	3.98	0.01	0.007	0	46	43.4	52.5	142	136	0	35	35
2015	9	16	15	0	21	0.725	-0.151	3.98	0.01	0.007	0	46	43.4	65.4	142	135	0	35	34
2015	9	16	15	10	21	0.728	-0.144	3.98	0.01	0.007	0	46.4	43.4	66.7	142	135	0	34	34
2015	9	16	15	20	21	0.702	-0.085	3.98	0.013	0.01	0	46	43.4	63.2	142	135	0	35	34
2015	9	16	15	30	21	0.702	-0.102	3.98	0.01	0.007	0	46	43.4	57.6	142	135	0	35	34

Mazourka (0354)

Year	Month	Day	Hour	Minute	Second	VelocityX	VelocityY	Level	StdError1	StdError2	StdError3	SNR1	SNR2	SNR3	SignalAmp1	SignalAmp2	SignalAmp3	Noise1	Noise2
2015	9	16	15	40	21	0.732	-0.125	3.98	0.013	0.01	0	46	43.4	68.8	142	135	0	35	34
2015	9	16	15	50	21	0.689	-0.115	3.98	0.013	0.01	0	46	43.4	61.5	142	135	0	35	34
2015	9	16	16	0	21	0.689	-0.115	3.98	0.013	0.01	0	46	43.4	67.1	142	135	0	35	34
2015	9	16	16	10	21	0.705	-0.112	3.98	0.01	0.007	0	46	43.4	68.8	142	135	0	35	34
2015	9	16	16	20	21	0.732	-0.138	3.98	0.016	0.013	0	46	43.4	68.8	142	135	0	35	34
2015	9	16	16	30	21	0.689	-0.079	3.98	0.01	0.007	0	45.6	43.9	68.8	142	135	0	36	33
2015	9	16	16	40	21	0.689	-0.089	3.98	0.01	0.007	0	46.4	44.3	67.1	142	136	0	34	33
2015	9	16	16	50	21	0.702	-0.115	3.98	0.01	0.007	0	46	43.4	62.8	142	135	0	35	34
2015	9	16	17	0	21	0.709	-0.095	3.98	0.013	0.01	0	46	43.4	68.8	142	135	0	35	34
2015	9	16	17	10	21	0.709	-0.079	3.98	0.01	0.007	0	46	43.4	69.2	142	135	0	35	34
2015	9	16	17	20	21	0.722	-0.098	3.98	0.01	0.007	0	46	43.4	68.8	142	135	0	35	34
2015	9	16	17	30	21	0.692	-0.108	3.98	0.013	0.01	0	46	43.4	68.8	142	135	0	35	34
2015	9	16	17	40	21	0.709	-0.102	3.98	0.01	0.007	0	46.4	43.9	68.4	142	135	0	34	33
2015	9	16	17	50	21	0.659	-0.082	3.98	0.01	0.007	0	46	43.9	68.8	142	136	0	35	34
2015	9	16	18	0	21	0.712	-0.095	3.98	0.01	0.007	0	46.4	43.4	67.5	142	135	0	34	34
2015	9	16	18	10	21	0.719	-0.095	3.98	0.01	0.007	0	46	43.4	67.1	142	135	0	35	34
2015	9	16	18	20	21	0.696	-0.095	3.98	0.01	0.007	0	46	43.4	65.8	142	135	0	35	34
2015	9	16	18	30	21	0.728	-0.092	3.98	0.01	0.007	0	46	43.4	68.4	142	135	0	35	34
2015	9	16	18	40	21	0.692	-0.085	3.98	0.013	0.01	0	46	43.9	67.9	142	135	0	35	33
2015	9	16	18	50	21	0.696	-0.082	3.983	0.01	0.007	0	46	43.4	67.9	142	135	0	35	34
2015	9	16	19	0	21	0.673	-0.131	3.98	0.01	0.007	0	46	43.4	67.9	142	135	0	35	34
2015	9	16	19	10	21	0.689	-0.098	3.983	0.013	0.01	0	46	43.9	67.9	142	135	0	35	33
2015	9	16	19	20	21	0.728	-0.102	3.983	0.01	0.007	0	46.4	44.3	66.2	143	136	0	35	33
2015	9	16	19	30	21	0.719	-0.112	3.983	0.013	0.01	0	46.4	44.3	65.4	143	136	0	35	33
2015	9	16	19	40	21	0.699	-0.098	3.98	0.016	0.013	0	46.9	43.9	65.8	144	136	0	35	34
2015	9	16	19	50	21	0.679	-0.069	3.983	0.016	0.013	0	46.9	44.3	66.2	144	137	0	35	34
2015	9	16	20	0	21	0.705	-0.098	3.983	0.01	0.007	0	46.4	43.9	63.2	143	136	0	35	34
2015	9	16	20	10	21	0.705	-0.115	3.983	0.01	0.007	0	46.4	43.9	65.8	143	136	0	35	34
2015	9	16	20	20	21	0.673	-0.095	3.983	0.013	0.01	0	46.4	44.3	62.8	143	136	0	35	33
2015	9	16	20	30	21	0.692	-0.102	3.983	0.013	0.01	0	46.4	44.3	65.8	143	136	0	35	33
2015	9	16	20	40	21	0.679	-0.082	3.983	0.01	0.007	0	46.9	44.3	66.2	144	137	0	35	34
2015	9	16	20	50	21	0.682	-0.102	3.983	0.013	0.01	0	47.3	44.3	67.5	144	137	0	34	34
2015	9	16	21	0	21	0.705	-0.112	3.983	0.01	0.007	0	46.9	43.9	67.5	143	136	0	34	34
2015	9	16	21	10	21	0.712	-0.059	3.983	0.01	0.007	0	46.9	44.3	67.5	144	137	0	35	34
2015	9	16	21	20	21	0.686	-0.102	3.983	0.01	0.007	0	47.3	44.3	67.9	144	136	0	34	33
2015	9	16	21	30	21	0.676	-0.075	3.983	0.013	0.01	0	46.9	43.9	67.5	143	136	0	34	34
2015	9	16	21	40	21	0.699	-0.102	3.983	0.01	0.007	0	46.4	43.9	66.7	143	136	0	35	34
2015	9	16	21	50	21	0.722	-0.112	3.983	0.016	0.016	0	46.9	44.7	67.1	144	137	0	35	33
2015	9	16	22	0	21	0.699	-0.082	3.983	0.01	0.007	0	46	43.9	66.7	143	136	0	36	34
2015	9	16	22	10	21	0.712	-0.089	3.986	0.01	0.007	0	46	43	64.9	142	135	0	35	35
2015	9	16	22	20	21	0.692	-0.095	3.986	0.016	0.013	0	46.4	43.9	66.2	143	136	0	35	34
2015	9	16	22	30	21	0.728	-0.095	3.986	0.016	0.013	0	46	43.9	67.5	142	135	0	35	33
2015	9	16	22	40	21	0.689	-0.098	3.986	0.013	0.01	0	46.4	43.9	66.7	143	136	0	35	34
2015	9	16	22	50	21	0.682	-0.062	3.986	0.01	0.007	0	46.4	43.9	64.9	143	136	0	35	34
2015	9	16	23	0	21	0.728	-0.112	3.986	0.01	0.007	0	46	43.4	65.8	142	135	0	35	34
2015	9	16	23	10	21	0.712	-0.095	3.986	0.01	0.007	0	46.4	44.3	66.7	143	136	0	35	33

Mazourka (0354)

Year	Month	Day	Hour	Minute	Second	VelocityX	VelocityY	Level	StdError1	StdError2	StdError3	SNR1	SNR2	SNR3	SignalAmp1	SignalAmp2	SignalAmp3	Noise1	Noise2
2015	9	16	23	20	21	0.682	-0.118	3.986	0.013	0.01	0	46.4	43.4	66.7	143	135	0	35	34
2015	9	16	23	30	21	0.663	-0.095	3.986	0.013	0.01	0	46.4	43.4	67.1	142	135	0	34	34
2015	9	16	23	40	21	0.709	-0.108	3.986	0.01	0.007	0	46	43.4	66.7	142	135	0	35	34
2015	9	16	23	50	21	0.676	-0.095	3.986	0.01	0.007	0	46.4	43.4	66.7	143	135	0	35	34
2015	9	17	0	0	21	0.715	-0.072	3.986	0.01	0.007	0	46.9	44.3	67.1	144	137	0	35	34
2015	9	17	0	10	21	0.722	-0.079	3.986	0.01	0.007	0	46.9	44.3	66.2	144	137	0	35	34
2015	9	17	0	20	21	0.696	-0.115	3.986	0.016	0.013	0	47.3	44.7	55.9	145	138	0	35	34
2015	9	17	0	30	21	0.669	-0.092	3.99	0.016	0.016	0	46.4	43.9	66.2	143	136	0	35	34
2015	9	17	0	40	21	0.705	-0.089	3.986	0.016	0.016	0	46.9	43.9	65.4	144	136	0	35	34
2015	9	17	0	50	21	0.679	-0.105	3.99	0.01	0.007	0	48.6	46	62.4	148	141	0	35	34
2015	9	17	1	0	21	0.709	-0.121	3.99	0.01	0.007	0	46.9	44.3	66.2	144	137	0	35	34
2015	9	17	1	10	21	0.696	-0.079	3.99	0.01	0.007	0	46.4	43.9	65.8	143	136	0	35	34
2015	9	17	1	20	21	0.702	-0.085	3.99	0.01	0.007	0	46.4	43.9	65.8	143	136	0	35	34
2015	9	17	1	30	21	0.702	-0.079	3.99	0.013	0.01	0	46	43.4	64.9	142	135	0	35	34
2015	9	17	1	40	21	0.709	-0.092	3.99	0.01	0.007	0	46.4	43.4	66.2	142	135	0	34	34
2015	9	17	1	50	21	0.676	-0.089	3.99	0.013	0.01	0	46.4	43.9	65.8	143	136	0	35	34
2015	9	17	2	0	21	0.725	-0.072	3.99	0.013	0.01	0	46	43.4	65.4	142	135	0	35	34
2015	9	17	2	10	21	0.673	-0.095	3.993	0.01	0.007	0	46.4	43.4	64.9	143	136	0	35	35
2015	9	17	2	20	21	0.676	-0.095	3.993	0.01	0.007	0	46	43.4	64.9	142	135	0	35	34
2015	9	17	2	30	21	0.719	-0.092	3.996	0.01	0.007	0	46	43.9	65.4	142	135	0	35	33
2015	9	17	2	40	21	0.741	-0.089	3.999	0.013	0.01	0	46	43	65.4	141	134	0	34	34
2015	9	17	2	50	21	0.722	-0.089	3.999	0.01	0.007	0	46	43	64.9	141	134	0	34	34
2015	9	17	3	0	21	0.699	-0.098	4.003	0.01	0.007	0	45.6	43.4	65.8	141	134	0	35	33
2015	9	17	3	10	21	0.702	-0.102	4.003	0.013	0.01	0	45.6	43	66.2	141	134	0	35	34
2015	9	17	3	20	21	0.689	-0.098	4.003	0.013	0.01	0	45.6	43	66.2	141	134	0	35	34
2015	9	17	3	30	21	0.732	-0.082	4.003	0.01	0.007	0	45.2	43	65.8	140	134	0	35	34
2015	9	17	3	40	21	0.699	-0.072	4.003	0.013	0.01	0	45.6	43	66.7	141	134	0	35	34
2015	9	17	3	50	21	0.705	-0.125	4.003	0.01	0.007	0	45.2	42.6	67.1	140	133	0	35	34
2015	9	17	4	0	21	0.722	-0.082	4.003	0.013	0.01	0	45.6	43.4	66.2	141	135	0	35	34
2015	9	17	4	10	21	0.709	-0.095	4.003	0.01	0.007	0	45.2	42.6	66.7	140	133	0	35	34
2015	9	17	4	20	21	0.715	-0.098	4.003	0.016	0.013	0	45.6	43	67.1	141	134	0	35	34
2015	9	17	4	30	21	0.715	-0.098	4.003	0.013	0.01	0	45.6	43	67.1	141	134	0	35	34
2015	9	17	4	40	21	0.702	-0.095	4.003	0.01	0.007	0	45.6	43	67.9	141	134	0	35	34
2015	9	17	4	50	21	0.696	-0.085	4.006	0.01	0.007	0	45.6	43	68.4	141	133	0	35	33
2015	9	17	5	0	21	0.702	-0.092	4.006	0.01	0.007	0	45.2	42.6	67.9	140	133	0	35	34
2015	9	17	5	10	21	0.699	-0.095	4.006	0.013	0.01	0	45.2	43	68.4	140	133	0	35	33
2015	9	17	5	20	21	0.709	-0.095	4.006	0.01	0.007	0	45.6	43.4	68.4	141	134	0	35	33
2015	9	17	5	30	21	0.705	-0.085	4.006	0.013	0.01	0	46.4	43.4	67.9	143	135	0	35	34
2015	9	17	5	40	21	0.719	-0.102	4.006	0.01	0.007	0	45.6	43	68.8	141	134	0	35	34
2015	9	17	5	50	21	0.692	-0.098	4.006	0.01	0.007	0	45.6	43	68.8	141	134	0	35	34
2015	9	17	6	0	21	0.679	-0.102	4.006	0.01	0.007	0	45.6	43	68.8	141	134	0	35	34
2015	9	17	6	10	21	0.751	-0.069	4.006	0.01	0.007	0	45.2	42.6	68.8	140	133	0	35	34
2015	9	17	6	20	21	0.689	-0.095	4.006	0.01	0.007	0	45.2	42.1	69.7	140	132	0	35	34
2015	9	17	6	30	21	0.689	-0.112	4.006	0.016	0.013	0	45.6	42.6	68.4	141	133	0	35	34
2015	9	17	6	40	21	0.696	-0.128	4.006	0.01	0.007	0	45.2	42.6	69.7	140	133	0	35	34
2015	9	17	6	50	21	0.702	-0.125	4.006	0.013	0.01	0	44.7	42.1	69.2	139	132	0	35	34

Mazourka (0354)

Year	Month	Day	Hour	Minute	Second	VelocityX	VelocityY	Level	StdError1	StdError2	StdError3	SNR1	SNR2	SNR3	SignalAmp1	SignalAmp2	SignalAmp3	Noise1	Noise2
2015	9	17	7	0	21	0.673	-0.085	4.006	0.013	0.01	0	45.2	42.6	69.2	140	133	0	35	34
2015	9	17	7	10	21	0.696	-0.095	4.006	0.013	0.01	0	44.3	42.6	69.7	139	133	0	36	34
2015	9	17	7	20	21	0.696	-0.095	4.006	0.01	0.007	0	44.7	42.1	69.7	139	132	0	35	34
2015	9	17	7	30	21	0.712	-0.092	4.006	0.01	0.007	0	44.3	41.7	69.7	138	131	0	35	34
2015	9	17	7	40	21	0.728	-0.108	4.003	0.01	0.007	0	44.7	42.1	69.2	139	132	0	35	34
2015	9	17	7	50	21	0.696	-0.092	4.003	0.01	0.007	0	43.9	41.7	69.2	138	131	0	36	34
2015	9	17	8	0	21	0.702	-0.118	4.003	0.016	0.013	0	44.7	41.7	69.2	139	131	0	35	34
2015	9	17	8	10	21	0.748	-0.085	4.003	0.013	0.01	0	44.3	42.1	66.2	138	131	0	35	33
2015	9	17	8	20	21	0.679	-0.069	4.003	0.01	0.007	0	44.7	42.1	66.7	139	132	0	35	34
2015	9	17	8	30	21	0.712	-0.102	4.003	0.013	0.01	0	44.7	42.1	68.8	139	132	0	35	34
2015	9	17	8	40	21	0.686	-0.128	4.006	0.01	0.007	0	43.9	42.6	69.7	138	132	0	36	33
2015	9	17	8	50	21	0.673	-0.095	4.006	0.013	0.01	0	44.3	41.7	70.1	138	131	0	35	34
2015	9	17	9	0	21	0.676	-0.062	4.006	0.013	0.01	0	44.3	41.7	69.7	138	131	0	35	34
2015	9	17	9	10	21	0.732	-0.089	4.003	0.013	0.01	0	44.3	42.1	70.1	138	132	0	35	34
2015	9	17	9	20	21	0.715	-0.115	4.006	0.016	0.013	0	44.3	42.1	69.2	138	132	0	35	34
2015	9	17	9	30	21	0.735	-0.082	4.003	0.01	0.007	0	44.3	41.7	69.7	138	131	0	35	34
2015	9	17	9	40	21	0.702	-0.112	4.003	0.01	0.007	0	44.3	41.7	69.2	138	131	0	35	34
2015	9	17	9	50	21	0.719	-0.112	4.003	0.01	0.007	0	44.3	41.7	62.4	138	131	0	35	34
2015	9	17	10	0	21	0.682	-0.056	4.003	0.01	0.007	0	43.9	41.7	61.5	138	131	0	36	34
2015	9	17	10	10	21	0.696	-0.075	4.003	0.013	0.01	0	44.3	41.7	62.4	138	131	0	35	34
2015	9	17	10	20	21	0.719	-0.112	4.003	0.01	0.007	0	44.3	41.7	65.8	138	131	0	35	34
2015	9	17	10	30	21	0.719	-0.121	4.003	0.016	0.013	0	44.7	41.7	67.9	138	131	0	34	34
2015	9	17	10	40	21	0.696	-0.118	4.003	0.01	0.007	0	44.3	41.7	63.6	138	131	0	35	34
2015	9	17	10	50	21	0.696	-0.108	4.003	0.01	0.007	0	44.3	41.7	55	138	131	0	35	34
2015	9	17	11	0	21	0.705	-0.082	4.003	0.016	0.013	0	44.3	41.7	67.9	138	131	0	35	34
2015	9	17	11	10	21	0.738	-0.098	4.003	0.01	0.007	0	44.3	41.7	67.1	138	131	0	35	34
2015	9	17	11	20	21	0.702	-0.112	4.003	0.013	0.01	0	44.3	41.7	67.1	138	131	0	35	34
2015	9	17	11	30	21	0.709	-0.105	4.003	0.01	0.007	0	44.3	42.1	67.9	138	132	0	35	34
2015	9	17	11	40	21	0.699	-0.121	4.003	0.016	0.016	0	44.3	42.1	66.7	138	132	0	35	34
2015	9	17	11	50	21	0.715	-0.098	3.999	0.016	0.013	0	44.3	42.1	53.3	138	131	0	35	33
2015	9	17	12	0	21	0.709	-0.138	3.999	0.01	0.007	0	43.4	41.7	67.5	137	131	0	36	34
2015	9	17	12	10	21	0.709	-0.131	3.999	0.01	0.007	0	44.7	41.7	67.1	138	131	0	34	34
2015	9	17	12	20	21	0.732	-0.108	3.999	0.01	0.007	0	44.3	41.7	66.7	138	131	0	35	34
2015	9	17	12	30	21	0.682	-0.131	3.996	0.016	0.016	0	44.7	42.1	52.9	138	132	0	34	34
2015	9	17	12	40	21	0.679	-0.095	3.996	0.013	0.01	0	44.3	42.1	56.3	138	132	0	35	34
2015	9	17	12	50	21	0.725	-0.089	3.996	0.01	0.007	0	43.9	41.7	63.6	138	132	0	36	35
2015	9	17	13	0	21	0.712	-0.151	3.996	0.01	0.007	0	43.9	41.7	56.8	137	131	0	35	34
2015	9	17	13	10	21	0.725	-0.131	3.99	0.013	0.01	0	44.3	41.7	57.2	138	131	0	35	34
2015	9	17	13	20	21	0.709	-0.112	3.99	0.01	0.007	0	44.7	42.1	65.4	139	132	0	35	34
2015	9	17	13	30	21	0.735	-0.118	3.99	0.013	0.01	0	44.3	41.7	61.9	138	131	0	35	34
2015	9	17	13	40	21	0.735	-0.161	3.99	0.013	0.01	0	43.9	42.1	53.8	137	131	0	35	33
2015	9	17	13	50	21	0.699	-0.138	3.986	0.01	0.007	0	44.3	42.1	53.3	138	131	0	35	33
2015	9	17	14	0	21	0.725	-0.112	3.99	0.01	0.007	0	44.3	41.7	57.2	138	131	0	35	34
2015	9	17	14	10	21	0.735	-0.148	3.986	0.016	0.013	0	44.3	41.7	55.9	138	131	0	35	34
2015	9	17	14	20	21	0.715	-0.121	3.99	0.01	0.007	0	43.9	41.7	50.7	138	131	0	36	34
2015	9	17	14	30	21	0.738	-0.121	3.986	0.01	0.007	0	44.3	42.1	50.7	138	132	0	35	34

Mazourka (0354)

Year	Month	Day	Hour	Minute	Second	VelocityX	VelocityY	Level	StdError1	StdError2	StdError3	SNR1	SNR2	SNR3	SignalAmp1	SignalAmp2	SignalAmp3	Noise1	Noise2
2015	9	17	14	40	21	0.705	-0.161	3.986	0.013	0.01	0	44.3	41.7	55.5	138	131	0	35	34
2015	9	17	14	50	21	0.722	-0.121	3.983	0.01	0.007	0	44.7	42.1	64.5	138	132	0	34	34
2015	9	17	15	0	21	0.725	-0.148	3.983	0.013	0.01	0	44.3	42.1	53.3	138	132	0	35	34
2015	9	17	15	10	21	0.715	-0.154	3.983	0.013	0.01	0	44.3	41.7	58.9	138	131	0	35	34
2015	9	17	15	20	21	0.715	-0.131	3.983	0.01	0.007	0	44.3	42.1	61.5	138	132	0	35	34
2015	9	17	15	30	21	0.719	-0.085	3.983	0.01	0.007	0	43.9	42.1	54.6	138	132	0	36	34
2015	9	17	15	40	21	0.689	-0.115	3.983	0.016	0.013	0	44.3	41.7	64.5	138	131	0	35	34
2015	9	17	15	50	21	0.696	-0.151	3.983	0.013	0.01	0	44.3	41.7	60.2	138	131	0	35	34
2015	9	17	16	0	21	0.725	-0.131	3.983	0.01	0.007	0	44.3	42.1	67.5	138	132	0	35	34
2015	9	17	16	10	21	0.705	-0.141	3.98	0.013	0.01	0	44.7	42.1	65.8	139	132	0	35	34
2015	9	17	16	20	21	0.741	-0.115	3.983	0.01	0.007	0	44.7	42.1	52	139	132	0	35	34
2015	9	17	16	30	21	0.741	-0.138	3.983	0.01	0.007	0	44.3	42.6	60.6	138	132	0	35	33
2015	9	17	16	40	21	0.696	-0.128	3.98	0.016	0.013	0	44.7	42.1	57.2	139	132	0	35	34
2015	9	17	16	50	21	0.709	-0.089	3.98	0.013	0.01	0	44.7	42.6	62.4	139	132	0	35	33
2015	9	17	17	0	21	0.712	-0.118	3.98	0.013	0.01	0	44.7	42.1	63.6	139	132	0	35	34
2015	9	17	17	10	21	0.705	-0.121	3.98	0.013	0.01	0	44.3	42.1	62.8	138	132	0	35	34
2015	9	17	17	20	21	0.715	-0.131	3.98	0.013	0.01	0	44.7	42.1	60.2	139	132	0	35	34
2015	9	17	17	30	21	0.719	-0.161	3.98	0.01	0.007	0	44.7	42.1	57.6	139	132	0	35	34
2015	9	17	17	40	21	0.732	-0.154	3.98	0.016	0.013	0	44.7	42.6	53.8	139	133	0	35	34
2015	9	17	17	50	21	0.705	-0.125	3.98	0.01	0.007	0	44.7	42.6	59.8	139	133	0	35	34
2015	9	17	18	0	21	0.696	-0.102	3.98	0.01	0.007	0	45.2	42.6	61.1	140	133	0	35	34
2015	9	17	18	10	21	0.738	-0.108	3.98	0.013	0.01	0	44.3	41.7	58.9	138	131	0	35	34
2015	9	17	18	20	21	0.676	-0.112	3.98	0.01	0.007	0	44.7	42.1	64.1	139	132	0	35	34
2015	9	17	18	30	21	0.699	-0.115	3.98	0.01	0.007	0	44.3	42.1	67.9	139	132	0	36	34
2015	9	17	18	40	21	0.705	-0.098	3.98	0.01	0.007	0	44.3	42.1	67.1	139	132	0	36	34
2015	9	17	18	50	21	0.715	-0.095	3.98	0.013	0.01	0	44.7	42.6	67.9	139	133	0	35	34
2015	9	17	19	0	21	0.696	-0.118	3.98	0.013	0.01	0	44.7	42.1	67.1	139	133	0	35	35
2015	9	17	19	10	21	0.702	-0.095	3.98	0.01	0.007	0	45.2	42.6	61.5	140	133	0	35	34
2015	9	17	19	20	21	0.712	-0.112	3.98	0.01	0.007	0	45.2	42.6	61.5	140	133	0	35	34
2015	9	17	19	30	21	0.696	-0.102	3.98	0.016	0.013	0	45.6	43	67.5	141	134	0	35	34
2015	9	17	19	40	21	0.699	-0.066	3.98	0.013	0.01	0	45.2	43	66.2	141	134	0	36	34
2015	9	17	19	50	21	0.699	-0.115	3.98	0.01	0.007	0	46.4	43.9	65.8	142	135	0	34	33
2015	9	17	20	0	21	0.673	-0.082	3.98	0.013	0.01	0	45.6	43.4	67.1	141	135	0	35	34
2015	9	17	20	10	21	0.676	-0.089	3.98	0.01	0.007	0	46	43	67.5	141	134	0	34	34
2015	9	17	20	20	21	0.735	-0.085	3.98	0.01	0.007	0	46.9	43	67.1	144	134	0	35	34
2015	9	17	20	30	21	0.692	-0.079	3.98	0.01	0.007	0	46.4	43	66.2	143	134	0	35	34
2015	9	17	20	40	21	0.689	-0.089	3.98	0.013	0.01	0	45.2	43	67.5	141	134	0	36	34
2015	9	17	20	50	21	0.702	-0.085	3.983	0.01	0.007	0	46.9	43	67.9	144	134	0	35	34
2015	9	17	21	0	21	0.682	-0.095	3.983	0.01	0.007	0	47.3	43.9	66.7	145	135	0	35	33
2015	9	17	21	10	21	0.705	-0.105	3.983	0.01	0.007	0	46.9	43	66.7	144	134	0	35	34
2015	9	17	21	20	21	0.692	-0.085	3.983	0.01	0.007	0	47.3	43.4	67.1	145	135	0	35	34
2015	9	17	21	30	21	0.676	-0.115	3.983	0.013	0.01	0	46.9	43	66.7	144	134	0	35	34
2015	9	17	21	40	21	0.702	-0.085	3.983	0.016	0.013	0	46.4	43.4	67.1	144	135	0	36	34
2015	9	17	21	50	21	0.732	-0.095	3.983	0.01	0.007	0	47.3	43	66.7	145	135	0	35	35
2015	9	17	22	0	21	0.699	-0.082	3.983	0.013	0.01	0	46.9	43	66.2	144	134	0	35	34
2015	9	17	22	10	21	0.712	-0.118	3.983	0.013	0.01	0	47.3	43	67.5	144	134	0	34	34

Mazourka (0354)

Year	Month	Day	Hour	Minute	Second	VelocityX	VelocityY	Level	StdError1	StdError2	StdError3	SNR1	SNR2	SNR3	SignalAmp1	SignalAmp2	SignalAmp3	Noise1	Noise2
2015	9	17	22	20	21	0.732	-0.108	3.983	0.01	0.007	0	46.4	43	67.1	143	134	0	35	34
2015	9	17	22	30	21	0.696	-0.108	3.983	0.013	0.01	0	46.4	43	67.1	144	134	0	36	34
2015	9	17	22	40	21	0.709	-0.108	3.983	0.01	0.007	0	46.9	43	66.2	144	134	0	35	34
2015	9	17	22	50	21	0.702	-0.108	3.983	0.01	0.007	0	46.9	43	66.7	144	134	0	35	34
2015	9	17	23	0	21	0.712	-0.095	3.983	0.013	0.01	0	46.9	43.4	66.2	144	135	0	35	34
2015	9	17	23	10	21	0.646	-0.082	3.983	0.016	0.013	0	46.9	43	66.2	144	134	0	35	34
2015	9	17	23	20	21	0.696	-0.095	3.983	0.01	0.007	0	46.9	43.4	65.8	144	135	0	35	34
2015	9	17	23	30	21	0.676	-0.082	3.983	0.01	0.007	0	46.9	43.4	66.2	144	135	0	35	34
2015	9	17	23	40	21	0.692	-0.082	3.983	0.013	0.01	0	46.4	43	66.2	144	135	0	36	35
2015	9	17	23	50	21	0.682	-0.098	3.983	0.013	0.01	0	46.9	43	65.4	144	134	0	35	34
2015	9	18	0	0	21	0.702	-0.085	3.983	0.01	0.007	0	47.3	43.4	65.8	145	135	0	35	34
2015	9	18	0	10	21	0.682	-0.049	3.986	0.01	0.007	0	46.9	43.4	64.9	144	135	0	35	34
2015	9	18	0	20	21	0.709	-0.075	3.986	0.01	0.007	0	46.9	43.4	65.4	144	135	0	35	34
2015	9	18	0	30	21	0.715	-0.105	3.983	0.01	0.007	0	46.9	43	65.4	144	134	0	35	34
2015	9	18	0	40	21	0.705	-0.115	3.986	0.01	0.007	0	46.4	43	65.4	143	134	0	35	34
2015	9	18	0	50	21	0.686	-0.075	3.986	0.01	0.007	0	47.3	43.4	64.9	144	134	0	34	33
2015	9	18	1	0	21	0.696	-0.095	3.986	0.013	0.01	0	46	43	63.2	143	134	0	36	34
2015	9	18	1	10	21	0.735	-0.105	3.983	0.016	0.013	0	46.4	43	64.9	144	135	0	36	35
2015	9	18	1	20	21	0.705	-0.118	3.986	0.013	0.01	0	46.9	43.4	64.9	144	135	0	35	34
2015	9	18	1	30	21	0.735	-0.112	3.983	0.013	0.01	0	46.4	43	64.5	143	134	0	35	34
2015	9	18	1	40	21	0.715	-0.098	3.986	0.01	0.007	0	46.4	43	63.6	143	134	0	35	34
2015	9	18	1	50	21	0.692	-0.092	3.986	0.01	0.007	0	46.4	43	64.1	143	134	0	35	34
2015	9	18	2	0	21	0.705	-0.102	3.99	0.013	0.01	0	46.9	43.4	64.5	144	134	0	35	33
2015	9	18	2	10	21	0.699	-0.098	3.99	0.01	0.007	0	46.9	43	64.1	144	134	0	35	34
2015	9	18	2	20	21	0.689	-0.095	3.993	0.01	0.007	0	46.4	43	64.9	144	134	0	36	34
2015	9	18	2	30	21	0.696	-0.092	3.993	0.01	0.007	0	46.4	43	64.5	144	134	0	36	34
2015	9	18	2	40	21	0.719	-0.092	3.996	0.013	0.01	0	46.4	43	64.9	143	134	0	35	34
2015	9	18	2	50	21	0.719	-0.098	3.996	0.01	0.007	0	49	45.6	63.2	149	140	0	35	34
2015	9	18	3	0	21	0.719	-0.112	3.996	0.01	0.007	0	46.9	43.4	65.4	144	134	0	35	33
2015	9	18	3	10	21	0.732	-0.082	3.996	0.01	0.007	0	46.9	43	66.2	144	134	0	35	34
2015	9	18	3	20	21	0.702	-0.098	3.999	0.013	0.01	0	46.9	43	66.2	144	134	0	35	34
2015	9	18	3	30	21	0.673	-0.095	3.999	0.01	0.007	0	46.9	43.4	66.7	144	135	0	35	34
2015	9	18	3	40	21	0.705	-0.079	3.999	0.01	0.007	0	46.9	43	67.1	144	134	0	35	34
2015	9	18	3	50	21	0.732	-0.105	3.999	0.013	0.01	0	46.4	42.6	67.5	143	134	0	35	35
2015	9	18	4	0	21	0.702	-0.095	3.999	0.01	0.007	0	46.4	43	67.1	143	134	0	35	34
2015	9	18	4	10	21	0.705	-0.095	4.003	0.013	0.01	0	46	43	67.9	143	134	0	36	34
2015	9	18	4	20	21	0.699	-0.072	4.003	0.016	0.013	0	46.4	43	68.4	143	134	0	35	34
2015	9	18	4	30	21	0.669	-0.069	4.003	0.01	0.007	0	46.4	42.6	68.4	143	134	0	35	35
2015	9	18	4	40	21	0.689	-0.095	4.003	0.01	0.007	0	46.4	42.6	68.8	143	133	0	35	34
2015	9	18	4	50	21	0.709	-0.095	4.003	0.01	0.007	0	46	42.6	68.8	142	133	0	35	34
2015	9	18	5	0	21	0.715	-0.095	4.003	0.01	0.007	0	46	42.1	67.5	142	133	0	35	35
2015	9	18	5	10	21	0.709	-0.089	4.003	0.01	0.007	0	46.4	43	68.8	143	134	0	35	34
2015	9	18	5	20	21	0.722	-0.085	4.003	0.013	0.01	0	46.4	42.6	69.2	143	133	0	35	34
2015	9	18	5	30	21	0.725	-0.079	4.006	0.01	0.007	0	46	42.6	70.1	142	133	0	35	34
2015	9	18	5	40	21	0.712	-0.095	4.006	0.016	0.013	0	46	42.1	69.2	142	132	0	35	34
2015	9	18	5	50	21	0.686	-0.095	4.006	0.016	0.013	0	46	42.1	69.2	142	132	0	35	34

Mazourka (0354)

Year	Month	Day	Hour	Minute	Second	VelocityX	VelocityY	Level	StdError1	StdError2	StdError3	SNR1	SNR2	SNR3	SignalAmp1	SignalAmp2	SignalAmp3	Noise1	Noise2
2015	9	18	6	0	21	0.669	-0.082	4.006	0.013	0.01	0	46	42.6	68.4	142	133	0	35	34
2015	9	18	6	10	21	0.696	-0.095	4.006	0.013	0.01	0	46	42.6	68.4	142	133	0	35	34
2015	9	18	6	20	21	0.709	-0.108	4.003	0.01	0.007	0	46	42.6	67.5	142	133	0	35	34
2015	9	18	6	30	21	0.699	-0.105	4.006	0.016	0.013	0	46	42.1	69.2	142	132	0	35	34
2015	9	18	6	40	21	0.679	-0.079	4.006	0.013	0.01	0	45.6	42.1	69.2	142	132	0	36	34
2015	9	18	6	50	21	0.696	-0.079	4.003	0.01	0.007	0	45.6	42.1	68.8	141	132	0	35	34
2015	9	18	7	0	21	0.682	-0.069	4.006	0.01	0.007	0	45.6	42.1	68.4	141	132	0	35	34
2015	9	18	7	10	21	0.699	-0.125	4.006	0.01	0.007	0	45.2	41.3	68.8	141	131	0	36	35
2015	9	18	7	20	21	0.692	-0.115	4.006	0.013	0.01	0	45.2	41.3	68.4	140	131	0	35	35
2015	9	18	7	30	21	0.702	-0.115	4.006	0.01	0.007	0	45.2	41.7	68.8	140	131	0	35	34
2015	9	18	7	40	21	0.686	-0.121	4.006	0.01	0.007	0	45.2	41.7	69.2	140	131	0	35	34
2015	9	18	7	50	21	0.682	-0.095	4.006	0.016	0.013	0	45.6	42.1	68.8	141	131	0	35	33
2015	9	18	8	0	21	0.682	-0.095	4.006	0.013	0.01	0	45.2	41.3	68.8	140	131	0	35	35
2015	9	18	8	10	21	0.686	-0.095	4.006	0.013	0.01	0	45.2	41.7	69.2	141	132	0	36	35
2015	9	18	8	20	21	0.725	-0.089	4.006	0.01	0.007	0	45.2	41.7	68.4	140	131	0	35	34
2015	9	18	8	30	21	0.715	-0.085	4.006	0.01	0.007	0	45.2	41.3	68.8	140	131	0	35	35
2015	9	18	8	40	21	0.709	-0.098	4.006	0.01	0.007	0	44.7	41.7	69.7	140	131	0	36	34
2015	9	18	8	50	21	0.696	-0.108	4.006	0.01	0.007	0	45.2	41.7	67.5	140	131	0	35	34
2015	9	18	9	0	21	0.699	-0.089	4.006	0.016	0.016	0	44.7	41.7	67.5	140	131	0	36	34
2015	9	18	9	10	21	0.689	-0.102	4.006	0.01	0.007	0	44.7	41.7	68.8	140	131	0	36	34
2015	9	18	9	20	21	0.696	-0.115	4.006	0.01	0.007	0	45.2	41.7	68.4	140	131	0	35	34
2015	9	18	9	30	21	0.719	-0.098	4.006	0.016	0.013	0	45.2	41.7	67.5	140	131	0	35	34
2015	9	18	9	40	21	0.656	-0.085	4.006	0.013	0.01	0	45.2	41.7	68.8	140	131	0	35	34
2015	9	18	9	50	21	0.702	-0.089	4.006	0.013	0.01	0	45.6	42.1	69.7	141	132	0	35	34
2015	9	18	10	0	21	0.682	-0.095	4.006	0.013	0.01	0	44.7	42.1	68.8	140	132	0	36	34
2015	9	18	10	10	21	0.663	-0.069	4.006	0.016	0.013	0	45.2	41.7	68.4	140	131	0	35	34
2015	9	18	10	20	21	0.719	-0.098	4.006	0.016	0.013	0	44.7	41.3	69.7	140	131	0	36	35
2015	9	18	10	30	21	0.712	-0.108	4.006	0.01	0.007	0	45.2	41.7	68.4	140	131	0	35	34
2015	9	18	10	40	21	0.748	-0.108	4.006	0.013	0.01	0	45.6	42.1	68.8	141	132	0	35	34
2015	9	18	10	50	21	0.732	-0.095	4.006	0.01	0.007	0	45.6	41.3	68.4	141	131	0	35	35
2015	9	18	11	0	21	0.673	-0.069	4.006	0.01	0.007	0	45.2	42.1	67.9	141	132	0	36	34
2015	9	18	11	10	21	0.702	-0.082	4.006	0.013	0.01	0	44.7	41.7	68.4	140	131	0	36	34
2015	9	18	11	20	21	0.712	-0.108	4.006	0.016	0.013	0	44.7	41.7	69.2	140	131	0	36	34
2015	9	18	11	30	21	0.689	-0.085	4.006	0.01	0.007	0	45.2	41.7	69.2	140	131	0	35	34
2015	9	18	11	40	21	0.719	-0.118	4.006	0.01	0.007	0	45.6	41.7	68.8	141	131	0	35	34
2015	9	18	11	50	21	0.692	-0.105	4.006	0.01	0.007	0	45.2	42.1	69.2	141	132	0	36	34
2015	9	18	12	0	21	0.696	-0.085	4.003	0.016	0.013	0	45.6	41.7	69.7	141	131	0	35	34
2015	9	18	12	10	21	0.712	-0.128	4.003	0.01	0.007	0	45.2	41.7	68.8	140	131	0	35	34
2015	9	18	12	20	21	0.709	-0.089	4.003	0.016	0.013	0	45.2	41.7	67.5	140	131	0	35	34
2015	9	18	12	30	21	0.728	-0.108	4.003	0.01	0.007	0	45.6	42.1	68.8	141	131	0	35	33
2015	9	18	12	40	21	0.722	-0.141	4.003	0.01	0.007	0	45.2	41.3	68.8	140	131	0	35	35
2015	9	18	12	50	21	0.715	-0.148	4.003	0.01	0.007	0	45.6	41.7	58	140	131	0	34	34
2015	9	18	13	0	21	0.712	-0.141	4.003	0.016	0.016	0	45.2	41.3	67.9	140	131	0	35	35
2015	9	18	13	10	21	0.712	-0.135	4.003	0.01	0.007	0	45.2	41.7	60.2	141	131	0	36	34
2015	9	18	13	20	21	0.712	-0.135	4.003	0.01	0.007	0	45.2	41.3	63.2	140	131	0	35	35
2015	9	18	13	30	21	0.719	-0.079	3.999	0.01	0.007	0	45.2	41.3	67.1	140	130	0	35	34

Mazourka (0354)

Year	Month	Day	Hour	Minute	Second	VelocityX	VelocityY	Level	StdError1	StdError2	StdError3	SNR1	SNR2	SNR3	SignalAmp1	SignalAmp2	SignalAmp3	Noise1	Noise2
2015	9	18	13	40	21	0.748	-0.151	3.999	0.01	0.007	0	45.2	41.3	55	140	131	0	35	35
2015	9	18	13	50	21	0.738	-0.138	3.999	0.01	0.007	0	44.7	41.3	61.1	140	130	0	36	34
2015	9	18	14	0	21	0.702	-0.18	3.999	0.01	0.007	0	45.2	41.3	50.7	140	130	0	35	34
2015	9	18	14	10	21	0.712	-0.125	3.999	0.01	0.007	0	45.2	40.9	59.3	140	130	0	35	35
2015	9	18	14	20	21	0.679	-0.128	3.996	0.013	0.01	0	45.2	41.7	51.2	140	131	0	35	34
2015	9	18	14	30	21	0.738	-0.138	3.996	0.016	0.013	0	45.6	41.7	49.9	141	131	0	35	34
2015	9	18	14	40	21	0.705	-0.174	3.996	0.013	0.01	0	45.6	41.7	55	141	131	0	35	34
2015	9	18	14	50	21	0.741	-0.157	3.996	0.01	0.007	0	45.2	41.7	63.6	140	131	0	35	34
2015	9	18	15	0	21	0.722	-0.128	3.996	0.016	0.013	0	45.6	42.1	59.3	141	131	0	35	33
2015	9	18	15	10	21	0.699	-0.157	3.993	0.013	0.01	0	45.2	42.1	54.6	141	132	0	36	34
2015	9	18	15	20	21	0.722	-0.184	3.993	0.01	0.007	0	45.6	41.7	54.2	141	131	0	35	34
2015	9	18	15	30	21	0.705	-0.135	3.99	0.01	0.007	0	45.6	42.1	48.6	141	132	0	35	34
2015	9	18	15	40	21	0.692	-0.144	3.99	0.013	0.01	0	45.2	41.7	57.6	140	131	0	35	34
2015	9	18	15	50	21	0.702	-0.157	3.99	0.016	0.013	0	45.2	42.1	59.3	140	132	0	35	34
2015	9	18	16	0	21	0.722	-0.141	3.99	0.013	0.01	0	45.6	42.1	56.8	141	132	0	35	34
2015	9	18	16	10	21	0.705	-0.135	3.99	0.016	0.013	0	45.6	42.1	63.2	141	132	0	35	34
2015	9	18	16	20	21	0.741	-0.115	3.986	0.016	0.013	0	45.6	42.1	57.6	141	132	0	35	34
2015	9	18	16	30	21	0.712	-0.128	3.986	0.013	0.01	0	45.6	42.1	64.9	141	132	0	35	34
2015	9	18	16	40	21	0.709	-0.121	3.986	0.01	0.007	0	45.6	42.6	65.4	141	132	0	35	33
2015	9	18	16	50	21	0.699	-0.141	3.986	0.016	0.013	0	45.2	42.1	54.2	140	132	0	35	34
2015	9	18	17	0	21	0.728	-0.144	3.983	0.01	0.007	0	45.6	42.1	59.3	141	132	0	35	34
2015	9	18	17	10	21	0.712	-0.161	3.983	0.013	0.01	0	45.6	42.1	60.2	141	132	0	35	34
2015	9	18	17	20	21	0.705	-0.151	3.983	0.01	0.007	0	45.6	42.1	64.9	141	132	0	35	34
2015	9	18	17	30	21	0.699	-0.089	3.983	0.01	0.007	0	46.4	42.6	61.1	143	133	0	35	34
2015	9	18	17	40	21	0.699	-0.098	3.98	0.01	0.007	0	46	42.6	64.5	142	133	0	35	34
2015	9	18	17	50	21	0.699	-0.056	3.98	0.01	0.007	0	46.4	42.6	65.4	143	133	0	35	34
2015	9	18	18	0	21	0.712	-0.062	3.98	0.01	0.007	0	46	42.6	65.8	142	133	0	35	34
2015	9	18	18	10	21	0.686	-0.105	3.98	0.013	0.01	0	45.6	42.1	64.5	141	132	0	35	34
2015	9	18	18	20	21	0.699	-0.118	3.98	0.016	0.013	0	45.6	42.1	65.4	141	132	0	35	34
2015	9	18	18	30	21	0.679	-0.069	3.98	0.013	0.01	0	46	42.1	64.5	142	132	0	35	34
2015	9	18	18	40	21	0.679	-0.092	3.98	0.016	0.013	0	46	42.1	64.9	142	132	0	35	34
2015	9	18	18	50	21	0.705	-0.112	3.98	0.01	0.007	0	45.2	42.1	65.4	141	132	0	36	34
2015	9	18	19	0	21	0.679	-0.092	3.98	0.01	0.007	0	46.4	42.1	64.9	142	132	0	34	34
2015	9	18	19	10	21	0.735	-0.108	3.983	0.01	0.007	0	46	42.6	65.4	142	133	0	35	34
2015	9	18	19	20	21	0.673	-0.108	3.98	0.01	0.007	0	46	42.1	65.4	142	132	0	35	34
2015	9	18	19	30	21	0.732	-0.105	3.98	0.01	0.007	0	46	42.6	64.5	142	133	0	35	34
2015	9	18	19	40	21	0.699	-0.095	3.98	0.01	0.007	0	45.6	42.6	64.1	142	133	0	36	34
2015	9	18	19	50	21	0.692	-0.115	3.98	0.01	0.007	0	46.4	43	65.4	143	134	0	35	34
2015	9	18	20	0	21	0.709	-0.105	3.98	0.01	0.007	0	46	43	64.1	143	134	0	36	34
2015	9	18	20	10	21	0.702	-0.098	3.98	0.013	0.01	0	46	42.6	65.4	142	133	0	35	34
2015	9	18	20	20	21	0.699	-0.082	3.98	0.01	0.007	0	46.4	43	64.9	143	134	0	35	34
2015	9	18	20	30	21	0.682	-0.112	3.983	0.016	0.013	0	46.4	42.6	64.9	143	133	0	35	34
2015	9	18	20	40	21	0.702	-0.079	3.98	0.013	0.01	0	46	42.6	64.5	143	133	0	36	34
2015	9	18	20	50	21	0.686	-0.095	3.983	0.013	0.01	0	46.4	42.6	64.9	143	133	0	35	34
2015	9	18	21	0	21	0.722	-0.112	3.983	0.01	0.007	0	46	42.6	65.4	143	133	0	36	34
2015	9	18	21	10	21	0.692	-0.112	3.986	0.01	0.007	0	48.2	44.3	61.1	147	137	0	35	34

Mazourka (0354)

Year	Month	Day	Hour	Minute	Second	VelocityX	VelocityY	Level	StdError1	StdError2	StdError3	SNR1	SNR2	SNR3	SignalAmp1	SignalAmp2	SignalAmp3	Noise1	Noise2
2015	9	18	21	20	21	0.715	-0.095	3.983	0.01	0.007	0	46.4	42.6	64.9	143	134	0	35	35
2015	9	18	21	30	21	0.686	-0.075	3.983	0.013	0.01	0	46.4	43	65.4	143	134	0	35	34
2015	9	18	21	40	21	0.745	-0.108	3.986	0.01	0.007	0	46.4	42.1	65.4	143	133	0	35	35
2015	9	18	21	50	21	0.715	-0.108	3.983	0.01	0.007	0	46	42.6	64.9	142	133	0	35	34
2015	9	18	22	0	21	0.682	-0.092	3.986	0.013	0.01	0	46	42.6	64.5	143	133	0	36	34
2015	9	18	22	10	21	0.653	-0.105	3.986	0.013	0.01	0	46.4	43	64.9	143	134	0	35	34
2015	9	18	22	20	21	0.689	-0.112	3.986	0.01	0.007	0	46	43	64.9	142	133	0	35	33
2015	9	18	22	30	21	0.696	-0.118	3.986	0.01	0.007	0	46.4	42.6	64.9	143	133	0	35	34
2015	9	18	22	40	21	0.682	-0.062	3.986	0.013	0.01	0	46	42.1	65.4	143	133	0	36	35
2015	9	18	22	50	21	0.669	-0.066	3.986	0.01	0.007	0	46	43	64.5	143	134	0	36	34
2015	9	18	23	0	21	0.692	-0.098	3.99	0.01	0.007	0	46.4	43	64.5	143	133	0	35	33
2015	9	18	23	10	21	0.682	-0.108	3.99	0.013	0.01	0	46	42.1	65.4	142	133	0	35	35
2015	9	18	23	20	21	0.712	-0.092	3.99	0.01	0.007	0	46.4	43	64.9	143	133	0	35	33
2015	9	18	23	30	21	0.719	-0.095	3.99	0.013	0.01	0	46	42.6	64.9	142	133	0	35	34
2015	9	18	23	40	21	0.699	-0.062	3.99	0.013	0.01	0	46	42.6	64.9	142	133	0	35	34
2015	9	18	23	50	21	0.696	-0.102	3.99	0.01	0.007	0	46	42.6	65.4	142	133	0	35	34
2015	9	19	0	0	21	0.712	-0.075	3.993	0.013	0.01	0	46.4	42.6	65.4	142	133	0	34	34
2015	9	19	0	10	21	0.712	-0.092	3.99	0.013	0.01	0	45.6	42.6	65.4	142	133	0	36	34
2015	9	19	0	20	21	0.719	-0.095	3.99	0.013	0.01	0	46.4	42.6	64.9	142	133	0	34	34
2015	9	19	0	30	21	0.676	-0.115	3.993	0.01	0.007	0	46	42.1	65.8	142	132	0	35	34
2015	9	19	0	40	21	0.705	-0.095	3.993	0.013	0.01	0	46.4	42.6	64.9	142	133	0	34	34
2015	9	19	0	50	21	0.699	-0.108	3.993	0.013	0.01	0	45.6	42.1	65.8	142	132	0	36	34
2015	9	19	1	0	21	0.659	-0.112	3.993	0.016	0.013	0	46.9	43	63.2	144	134	0	35	34
2015	9	19	1	10	21	0.705	-0.102	3.993	0.013	0.01	0	46	42.6	65.8	142	133	0	35	34
2015	9	19	1	20	21	0.696	-0.121	3.993	0.01	0.007	0	45.6	42.1	65.8	141	132	0	35	34
2015	9	19	1	30	21	0.692	-0.089	3.993	0.01	0.007	0	45.6	41.7	66.2	141	132	0	35	35
2015	9	19	1	40	21	0.712	-0.115	3.993	0.01	0.007	0	45.6	41.7	66.7	141	132	0	35	35
2015	9	19	1	50	21	0.699	-0.075	3.993	0.013	0.01	0	45.6	42.1	63.6	142	132	0	36	34
2015	9	19	2	0	21	0.669	-0.056	3.993	0.013	0.01	0	46.4	43.4	66.2	144	134	0	36	33
2015	9	19	2	10	21	0.689	-0.095	3.993	0.01	0.007	0	45.6	41.7	66.7	141	131	0	35	34
2015	9	19	2	20	21	0.709	-0.066	3.993	0.01	0.007	0	46	42.1	66.2	142	132	0	35	34
2015	9	19	2	30	21	0.712	-0.085	3.993	0.013	0.01	0	46	42.1	67.1	142	132	0	35	34
2015	9	19	2	40	21	0.709	-0.098	3.993	0.013	0.01	0	45.6	42.1	67.1	141	132	0	35	34
2015	9	19	2	50	21	0.722	-0.151	3.993	0.01	0.007	0	45.6	41.7	67.5	141	131	0	35	34
2015	9	19	3	0	21	0.709	-0.082	3.993	0.01	0.007	0	45.6	42.1	67.9	142	132	0	36	34
2015	9	19	3	10	21	0.689	-0.102	3.996	0.01	0.007	0	46	42.1	68.4	142	133	0	35	35
2015	9	19	3	20	21	0.676	-0.115	3.996	0.013	0.01	0	45.6	42.1	67.9	142	132	0	36	34
2015	9	19	3	30	21	0.679	-0.095	3.996	0.01	0.007	0	45.6	42.1	68.4	142	132	0	36	34
2015	9	19	3	40	21	0.669	-0.098	3.996	0.01	0.007	0	45.6	42.1	68.8	142	132	0	36	34
2015	9	19	3	50	21	0.709	-0.115	3.996	0.013	0.01	0	45.2	42.1	68.8	141	132	0	36	34
2015	9	19	4	0	21	0.692	-0.082	3.996	0.01	0.007	0	46	42.6	67.9	142	133	0	35	34
2015	9	19	4	10	21	0.686	-0.089	3.996	0.01	0.007	0	45.6	42.1	68.8	141	132	0	35	34
2015	9	19	4	20	21	0.732	-0.105	3.996	0.01	0.007	0	45.2	41.7	68.4	141	131	0	36	34
2015	9	19	4	30	21	0.696	-0.105	3.996	0.013	0.01	0	45.6	42.1	69.2	141	132	0	35	34
2015	9	19	4	40	21	0.692	-0.079	3.996	0.013	0.01	0	46	42.1	60.2	142	132	0	35	34
2015	9	19	4	50	21	0.692	-0.072	3.996	0.01	0.007	0	46	41.3	69.2	142	131	0	35	35

Mazourka (0354)

Year	Month	Day	Hour	Minute	Second	VelocityX	VelocityY	Level	StdError1	StdError2	StdError3	SNR1	SNR2	SNR3	SignalAmp1	SignalAmp2	SignalAmp3	Noise1	Noise2
2015	9	19	5	0	21	0.715	-0.102	3.996	0.01	0.007	0	45.6	41.7	68.8	141	131	0	35	34
2015	9	19	5	10	21	0.692	-0.112	3.996	0.013	0.01	0	45.2	41.3	68.4	141	131	0	36	35
2015	9	19	5	20	21	0.653	-0.066	3.996	0.01	0.007	0	46	42.6	68.8	142	133	0	35	34
2015	9	19	5	30	21	0.735	-0.095	3.996	0.01	0.007	0	46	41.7	64.9	142	131	0	35	34
2015	9	19	5	40	21	0.705	-0.095	3.996	0.013	0.01	0	45.2	41.3	68.8	141	131	0	36	35
2015	9	19	5	50	21	0.712	-0.121	3.996	0.01	0.007	0	45.6	41.7	69.2	141	131	0	35	34
2015	9	19	6	0	21	0.679	-0.095	3.996	0.01	0.007	0	45.6	42.1	68.8	141	132	0	35	34
2015	9	19	6	10	21	0.686	-0.089	3.996	0.01	0.007	0	45.6	41.7	68.8	141	131	0	35	34
2015	9	19	6	20	21	0.702	-0.062	3.996	0.013	0.01	0	45.2	41.7	68.8	141	131	0	36	34
2015	9	19	6	30	21	0.696	-0.115	3.996	0.013	0.01	0	45.6	41.7	68.8	141	131	0	35	34
2015	9	19	6	40	21	0.725	-0.135	3.996	0.01	0.007	0	45.2	41.7	69.2	141	131	0	36	34
2015	9	19	6	50	21	0.722	-0.092	3.996	0.013	0.01	0	45.2	41.7	69.2	140	131	0	35	34
2015	9	19	7	0	21	0.722	-0.092	3.996	0.01	0.007	0	44.7	41.3	69.7	139	130	0	35	34
2015	9	19	7	10	21	0.712	-0.095	3.996	0.01	0.007	0	44.7	40.9	69.7	139	130	0	35	35
2015	9	19	7	20	21	0.692	-0.095	3.996	0.01	0.007	0	44.3	40.9	69.2	139	130	0	36	35
2015	9	19	7	30	21	0.676	-0.102	3.996	0.01	0.007	0	44.7	40.9	69.2	139	130	0	35	35
2015	9	19	7	40	21	0.673	-0.108	3.996	0.013	0.01	0	44.7	41.3	68.8	139	130	0	35	34
2015	9	19	7	50	21	0.673	-0.095	3.996	0.01	0.007	0	44.3	41.3	68.8	139	130	0	36	34
2015	9	19	8	0	21	0.682	-0.075	3.996	0.01	0.007	0	44.7	41.3	68.8	139	130	0	35	34
2015	9	19	8	10	21	0.676	-0.062	3.996	0.01	0.007	0	44.7	40.9	69.2	139	130	0	35	35
2015	9	19	8	20	21	0.689	-0.121	3.996	0.01	0.007	0	44.7	41.3	68.8	139	130	0	35	34
2015	9	19	8	30	21	0.682	-0.108	3.993	0.013	0.01	0	44.3	41.3	68.8	139	130	0	36	34
2015	9	19	8	40	21	0.705	-0.062	3.996	0.01	0.007	0	44.3	41.3	69.7	139	130	0	36	34
2015	9	19	8	50	21	0.679	-0.089	3.996	0.013	0.01	0	44.7	40.4	68.4	139	129	0	35	35
2015	9	19	9	0	21	0.686	-0.062	3.996	0.01	0.007	0	44.7	41.3	69.7	139	130	0	35	34
2015	9	19	9	10	21	0.699	-0.112	3.996	0.013	0.01	0	43.9	40.4	68.4	138	129	0	36	35
2015	9	19	9	20	21	0.682	-0.102	3.993	0.01	0.007	0	43.9	40.9	69.2	138	129	0	36	34
2015	9	19	9	30	21	0.676	-0.075	3.996	0.01	0.007	0	44.3	40.9	70.1	138	129	0	35	34
2015	9	19	9	40	21	0.722	-0.079	3.996	0.01	0.007	0	43.9	40.4	69.7	138	129	0	36	35
2015	9	19	9	50	21	0.702	-0.075	3.996	0.01	0.007	0	44.3	40.4	70.1	138	129	0	35	35
2015	9	19	10	0	21	0.666	-0.125	3.996	0.01	0.007	0	43.9	40.9	69.7	138	129	0	36	34
2015	9	19	10	10	21	0.686	-0.112	3.996	0.016	0.013	0	44.3	40.9	70.1	138	129	0	35	34
2015	9	19	10	20	21	0.722	-0.095	3.996	0.016	0.013	0	44.3	40.9	70.1	138	129	0	35	34
2015	9	19	10	30	21	0.679	-0.082	3.993	0.013	0.01	0	44.3	40.9	70.1	138	129	0	35	34
2015	9	19	10	40	21	0.728	-0.108	3.996	0.01	0.007	0	44.3	40.9	70.1	138	129	0	35	34
2015	9	19	10	50	21	0.705	-0.102	3.993	0.016	0.013	0	43.9	40.9	69.7	138	129	0	36	34
2015	9	19	11	0	21	0.689	-0.092	3.993	0.013	0.01	0	43.9	40.9	66.7	138	129	0	36	34
2015	9	19	11	10	21	0.679	-0.098	3.993	0.01	0.007	0	43.9	40.9	68.8	138	129	0	36	34
2015	9	19	11	20	21	0.705	-0.151	3.993	0.01	0.007	0	43.4	40.4	59.3	137	128	0	36	34
2015	9	19	11	30	21	0.705	-0.121	3.993	0.01	0.007	0	43.9	40	67.1	137	128	0	35	35
2015	9	19	11	40	21	0.722	-0.121	3.99	0.01	0.007	0	43.9	40.4	63.6	137	128	0	35	34
2015	9	19	11	50	21	0.725	-0.118	3.993	0.01	0.007	0	43.9	40.4	67.1	137	129	0	35	35
2015	9	19	12	0	21	0.686	-0.148	3.99	0.01	0.007	0	43.9	40.4	67.5	138	129	0	36	35
2015	9	19	12	10	21	0.715	-0.144	3.99	0.01	0.007	0	43.4	40.9	58.5	137	129	0	36	34
2015	9	19	12	20	21	0.705	-0.144	3.99	0.01	0.007	0	43.9	40.4	61.1	137	128	0	35	34
2015	9	19	12	30	21	0.719	-0.131	3.986	0.01	0.007	0	43.9	40.9	55.5	137	129	0	35	34

Mazourka (0354)

Year	Month	Day	Hour	Minute	Second	VelocityX	VelocityY	Level	StdError1	StdError2	StdError3	SNR1	SNR2	SNR3	SignalAmp1	SignalAmp2	SignalAmp3	Noise1	Noise2
2015	9	19	12	40	21	0.725	-0.098	3.99	0.013	0.01	0	43.9	41.3	58	138	129	0	36	33
2015	9	19	12	50	21	0.738	-0.167	3.986	0.01	0.007	0	43.4	40	58.9	137	128	0	36	35
2015	9	19	13	0	21	0.686	-0.121	3.986	0.01	0.007	0	43.4	40.9	60.2	137	129	0	36	34
2015	9	19	13	10	21	0.712	-0.157	3.983	0.01	0.007	0	43.9	40.4	57.6	137	128	0	35	34
2015	9	19	13	20	21	0.709	-0.125	3.983	0.01	0.007	0	43.9	40.9	56.3	137	129	0	35	34
2015	9	19	13	30	21	0.702	-0.157	3.983	0.01	0.007	0	43.4	40.9	52	137	129	0	36	34
2015	9	19	13	40	21	0.725	-0.167	3.976	0.01	0.007	0	43.9	40.4	55	137	128	0	35	34
2015	9	19	13	50	21	0.696	-0.125	3.98	0.016	0.013	0	43.9	40.9	50.7	137	129	0	35	34
2015	9	19	14	0	21	0.705	-0.171	3.976	0.013	0.01	0	43.4	40.4	50.7	137	128	0	36	34
2015	9	19	14	10	21	0.722	-0.125	3.976	0.01	0.007	0	43.9	40.9	50.7	137	129	0	35	34
2015	9	19	14	20	21	0.715	-0.135	3.973	0.013	0.01	0	43.9	40.9	55	138	129	0	36	34
2015	9	19	14	30	21	0.712	-0.138	3.973	0.01	0.007	0	43.9	40.9	56.3	138	129	0	36	34
2015	9	19	14	40	21	0.699	-0.151	3.973	0.01	0.007	0	43.9	40.9	53.8	138	129	0	36	34
2015	9	19	14	50	21	0.712	-0.108	3.973	0.01	0.007	0	43.9	40.4	52.5	138	129	0	36	35
2015	9	19	15	0	21	0.699	-0.135	3.973	0.013	0.01	0	44.3	41.3	56.8	138	130	0	35	34
2015	9	19	15	10	21	0.702	-0.148	3.97	0.016	0.013	0	44.3	40.4	50.3	138	129	0	35	35
2015	9	19	15	20	21	0.722	-0.141	3.97	0.013	0.01	0	43.4	40.9	57.6	137	129	0	36	34
2015	9	19	15	30	21	0.692	-0.141	3.97	0.01	0.007	0	44.3	41.3	54.2	138	130	0	35	34
2015	9	19	15	40	21	0.699	-0.125	3.97	0.01	0.007	0	44.3	41.3	56.8	138	130	0	35	34
2015	9	19	15	50	21	0.709	-0.167	3.967	0.013	0.01	0	44.3	40.9	57.6	138	129	0	35	34
2015	9	19	16	0	21	0.702	-0.115	3.967	0.01	0.007	0	44.3	40.4	62.4	138	129	0	35	35
2015	9	19	16	10	21	0.666	-0.157	3.967	0.01	0.007	0	44.3	41.3	61.9	138	130	0	35	34
2015	9	19	16	20	21	0.722	-0.174	3.967	0.013	0.01	0	44.3	41.3	57.6	138	130	0	35	34
2015	9	19	16	30	21	0.719	-0.148	3.967	0.016	0.013	0	44.7	41.3	61.9	138	130	0	34	34
2015	9	19	16	40	21	0.712	-0.148	3.967	0.01	0.007	0	43.9	41.3	63.6	138	130	0	36	34
2015	9	19	16	50	21	0.692	-0.128	3.967	0.013	0.01	0	44.3	41.3	62.8	138	130	0	35	34
2015	9	19	17	0	21	0.709	-0.151	3.967	0.01	0.007	0	44.3	41.3	64.1	138	130	0	35	34
2015	9	19	17	10	21	0.715	-0.141	3.967	0.01	0.007	0	44.3	41.3	60.2	138	130	0	35	34
2015	9	19	17	20	21	0.673	-0.118	3.967	0.01	0.007	0	44.3	41.3	63.2	139	130	0	36	34
2015	9	19	17	30	21	0.689	-0.112	3.967	0.01	0.007	0	44.7	41.3	66.2	139	131	0	35	35
2015	9	19	17	40	21	0.666	-0.102	3.967	0.016	0.013	0	44.3	41.7	66.2	139	131	0	36	34
2015	9	19	17	50	21	0.679	-0.112	3.963	0.01	0.007	0	44.7	41.7	66.7	139	131	0	35	34
2015	9	19	18	0	21	0.682	-0.102	3.967	0.013	0.01	0	44.3	40.9	68.4	139	130	0	36	35
2015	9	19	18	10	21	0.725	-0.075	3.963	0.01	0.007	0	44.3	41.3	68.4	139	130	0	36	34
2015	9	19	18	20	21	0.689	-0.092	3.963	0.01	0.007	0	44.7	40.9	68.8	139	130	0	35	35
2015	9	19	18	30	21	0.712	-0.098	3.967	0.01	0.007	0	44.3	41.7	68.4	139	131	0	36	34
2015	9	19	18	40	21	0.676	-0.089	3.967	0.01	0.007	0	44.3	41.7	68.4	139	131	0	36	34
2015	9	19	18	50	21	0.653	-0.105	3.967	0.013	0.01	0	44.3	41.3	68.8	139	131	0	36	35
2015	9	19	19	0	21	0.686	-0.082	3.967	0.01	0.007	0	45.2	41.7	69.2	140	131	0	35	34
2015	9	19	19	10	21	0.689	-0.102	3.967	0.01	0.007	0	45.2	41.7	68.8	140	131	0	35	34
2015	9	19	19	20	21	0.682	-0.079	3.967	0.01	0.007	0	45.2	41.7	68.4	140	131	0	35	34
2015	9	19	19	30	21	0.666	-0.072	3.967	0.013	0.01	0	45.6	42.1	67.9	141	132	0	35	34
2015	9	19	19	40	21	0.676	-0.112	3.963	0.013	0.01	0	45.2	41.7	68.4	140	132	0	35	35
2015	9	19	19	50	21	0.722	-0.092	3.967	0.01	0.007	0	45.2	42.1	68.4	140	132	0	35	34
2015	9	19	20	0	21	0.699	-0.118	3.963	0.013	0.01	0	45.2	41.7	67.9	140	131	0	35	34
2015	9	19	20	10	21	0.696	-0.069	3.963	0.013	0.01	0	45.6	42.1	68.4	140	132	0	34	34

Mazourka (0354)

Year	Month	Day	Hour	Minute	Second	VelocityX	VelocityY	Level	StdError1	StdError2	StdError3	SNR1	SNR2	SNR3	SignalAmp1	SignalAmp2	SignalAmp3	Noise1	Noise2
2015	9	19	20	20	21	0.728	-0.082	3.963	0.013	0.01	0	44.3	41.3	68.4	139	131	0	36	35
2015	9	19	20	30	21	0.676	-0.082	3.963	0.01	0.007	0	45.2	42.1	68.4	140	132	0	35	34
2015	9	19	20	40	21	0.686	-0.112	3.967	0.013	0.01	0	45.2	42.1	68.4	140	132	0	35	34
2015	9	19	20	50	21	0.715	-0.095	3.963	0.016	0.013	0	44.7	42.1	68.4	140	132	0	36	34
2015	9	19	21	0	21	0.689	-0.108	3.963	0.01	0.007	0	45.2	42.1	68.8	140	132	0	35	34
2015	9	19	21	10	21	0.696	-0.112	3.967	0.01	0.007	0	45.2	41.7	68.4	140	132	0	35	35
2015	9	19	21	20	21	0.722	-0.095	3.963	0.01	0.007	0	45.2	42.1	68.4	140	132	0	35	34
2015	9	19	21	30	21	0.705	-0.062	3.967	0.01	0.007	0	46	42.6	68.8	141	133	0	34	34
2015	9	19	21	40	21	0.686	-0.098	3.967	0.013	0.01	0	44.7	42.1	68.4	140	132	0	36	34
2015	9	19	21	50	21	0.659	-0.082	3.967	0.01	0.007	0	45.6	42.6	67.9	141	133	0	35	34
2015	9	19	22	0	21	0.719	-0.108	3.967	0.013	0.01	0	44.7	42.1	68.4	140	132	0	36	34
2015	9	19	22	10	21	0.705	-0.075	3.967	0.01	0.007	0	45.2	42.1	68.8	140	132	0	35	34
2015	9	19	22	20	21	0.702	-0.095	3.967	0.013	0.01	0	45.6	42.1	67.9	141	133	0	35	35
2015	9	19	22	30	21	0.692	-0.141	3.967	0.01	0.007	0	45.6	42.6	68.4	141	133	0	35	34
2015	9	19	22	40	21	0.692	-0.095	3.967	0.01	0.007	0	45.2	42.1	68.4	140	132	0	35	34
2015	9	19	22	50	21	0.696	-0.095	3.967	0.01	0.007	0	45.2	42.1	67.9	140	132	0	35	34
2015	9	19	23	0	21	0.699	-0.062	3.967	0.013	0.01	0	45.6	42.1	68.4	141	133	0	35	35
2015	9	19	23	10	21	0.702	-0.095	3.967	0.013	0.01	0	45.2	42.6	68.4	141	133	0	36	34
2015	9	19	23	20	21	0.696	-0.128	3.967	0.013	0.01	0	45.2	42.1	68.4	140	132	0	35	34
2015	9	19	23	30	21	0.692	-0.079	3.967	0.01	0.007	0	45.2	42.1	68.4	140	132	0	35	34
2015	9	19	23	40	21	0.696	-0.105	3.967	0.013	0.01	0	45.2	42.1	68.4	140	132	0	35	34
2015	9	19	23	50	21	0.686	-0.082	3.967	0.013	0.01	0	45.2	42.1	68.4	140	132	0	35	34
2015	9	20	0	0	21	0.692	-0.095	3.967	0.01	0.007	0	45.2	42.1	67.5	140	132	0	35	34
2015	9	20	0	10	21	0.705	-0.062	3.967	0.016	0.013	0	45.2	42.1	67.9	140	132	0	35	34
2015	9	20	0	20	21	0.696	-0.095	3.967	0.01	0.007	0	45.2	42.1	67.1	140	132	0	35	34
2015	9	20	0	30	21	0.682	-0.092	3.967	0.01	0.007	0	45.6	42.1	67.5	141	132	0	35	34
2015	9	20	0	40	21	0.715	-0.092	3.967	0.016	0.016	0	44.7	41.3	67.1	139	131	0	35	35
2015	9	20	0	50	21	0.699	-0.112	3.967	0.01	0.007	0	44.3	41.7	68.8	139	131	0	36	34
2015	9	20	1	0	21	0.692	-0.112	3.967	0.01	0.007	0	44.7	42.1	66.7	139	131	0	35	33
2015	9	20	1	10	21	0.696	-0.082	3.967	0.01	0.007	0	45.2	41.7	67.9	140	132	0	35	35
2015	9	20	1	20	21	0.679	-0.059	3.967	0.01	0.007	0	44.7	41.7	67.9	139	131	0	35	34
2015	9	20	1	30	21	0.696	-0.062	3.967	0.013	0.01	0	44.3	41.7	67.9	139	131	0	36	34
2015	9	20	1	40	21	0.679	-0.082	3.967	0.01	0.007	0	44.7	42.1	67.9	139	132	0	35	34
2015	9	20	1	50	21	0.689	-0.085	3.967	0.01	0.007	0	44.7	41.3	68.4	139	131	0	35	35
2015	9	20	2	0	21	0.676	-0.089	3.967	0.013	0.01	0	44.7	42.1	67.5	139	132	0	35	34
2015	9	20	2	10	21	0.709	-0.085	3.967	0.016	0.013	0	44.7	42.1	67.9	139	132	0	35	34
2015	9	20	2	20	21	0.699	-0.085	3.967	0.01	0.007	0	44.3	41.7	67.9	139	131	0	36	34
2015	9	20	2	30	21	0.715	-0.079	3.967	0.01	0.007	0	44.7	42.1	67.5	139	132	0	35	34
2015	9	20	2	40	21	0.696	-0.082	3.967	0.01	0.007	0	44.3	41.3	67.1	139	131	0	36	35
2015	9	20	2	50	21	0.673	-0.118	3.967	0.01	0.007	0	44.7	42.1	67.1	139	132	0	35	34
2015	9	20	3	0	21	0.689	-0.092	3.967	0.013	0.01	0	44.3	42.1	66.7	139	132	0	36	34
2015	9	20	3	10	21	0.702	-0.098	3.967	0.01	0.007	0	44.3	41.7	66.7	138	131	0	35	34
2015	9	20	3	20	21	0.696	-0.079	3.967	0.01	0.007	0	45.2	42.1	66.7	140	132	0	35	34
2015	9	20	3	30	21	0.686	-0.098	3.967	0.01	0.007	0	44.3	41.3	67.1	139	131	0	36	35
2015	9	20	3	40	21	0.699	-0.095	3.967	0.01	0.007	0	44.7	41.7	66.7	139	131	0	35	34
2015	9	20	3	50	21	0.656	-0.075	3.967	0.013	0.01	0	44.7	41.3	66.7	139	131	0	35	35

Mazourka (0354)

Year	Month	Day	Hour	Minute	Second	VelocityX	VelocityY	Level	StdError1	StdError2	StdError3	SNR1	SNR2	SNR3	SignalAmp1	SignalAmp2	SignalAmp3	Noise1	Noise2
2015	9	20	4	0	21	0.722	-0.105	3.967	0.01	0.007	0	43.9	41.7	67.1	138	131	0	36	34
2015	9	20	4	10	21	0.679	-0.062	3.967	0.01	0.007	0	44.7	41.7	66.2	139	131	0	35	34
2015	9	20	4	20	21	0.712	-0.105	3.967	0.013	0.01	0	43.9	41.7	66.7	138	131	0	36	34
2015	9	20	4	30	21	0.669	-0.089	3.967	0.013	0.01	0	44.7	41.7	66.7	139	131	0	35	34
2015	9	20	4	40	21	0.673	-0.079	3.967	0.01	0.007	0	43.9	41.7	67.1	138	131	0	36	34
2015	9	20	4	50	21	0.676	-0.092	3.967	0.013	0.01	0	44.7	42.1	66.2	139	132	0	35	34
2015	9	20	5	0	21	0.676	-0.066	3.967	0.016	0.013	0	44.3	41.7	66.2	139	132	0	36	35
2015	9	20	5	10	21	0.705	-0.115	3.967	0.01	0.007	0	44.7	42.1	66.2	140	132	0	36	34
2015	9	20	5	20	21	0.705	-0.095	3.967	0.01	0.007	0	44.7	41.7	66.7	139	131	0	35	34
2015	9	20	5	30	21	0.712	-0.082	3.967	0.01	0.007	0	44.3	41.3	66.2	139	131	0	36	35
2015	9	20	5	40	21	0.702	-0.105	3.967	0.013	0.01	0	45.2	41.7	66.7	140	132	0	35	35
2015	9	20	5	50	21	0.656	-0.095	3.963	0.01	0.007	0	45.2	42.1	65.4	140	132	0	35	34
2015	9	20	6	0	21	0.669	-0.075	3.963	0.013	0.01	0	44.7	41.7	66.7	140	131	0	36	34
2015	9	20	6	10	21	0.715	-0.079	3.967	0.01	0.007	0	44.3	41.3	66.2	139	131	0	36	35
2015	9	20	6	20	21	0.689	-0.108	3.967	0.01	0.007	0	44.7	41.3	66.2	139	131	0	35	35
2015	9	20	6	30	21	0.689	-0.102	3.963	0.01	0.007	0	45.2	42.1	65.4	140	132	0	35	34
2015	9	20	6	40	21	0.702	-0.125	3.967	0.01	0.007	0	43.9	41.3	65.8	138	130	0	36	34
2015	9	20	6	50	21	0.676	-0.092	3.963	0.013	0.01	0	44.3	41.3	65.8	138	130	0	35	34
2015	9	20	7	0	21	0.705	-0.082	3.967	0.01	0.007	0	43.9	41.3	65.4	138	130	0	36	34
2015	9	20	7	10	21	0.692	-0.108	3.967	0.01	0.007	0	43.9	41.3	65.4	138	130	0	36	34
2015	9	20	7	20	21	0.702	-0.112	3.967	0.01	0.007	0	43.4	40.9	65.4	137	129	0	36	34
2015	9	20	7	30	21	0.699	-0.092	3.967	0.016	0.013	0	43.4	40.9	65.8	137	129	0	36	34
2015	9	20	7	40	21	0.656	-0.082	3.967	0.01	0.007	0	43.4	40.9	65.4	136	129	0	35	34
2015	9	20	7	50	21	0.719	-0.118	3.967	0.013	0.01	0	43.9	40	65.4	137	128	0	35	35
2015	9	20	8	0	21	0.669	-0.092	3.967	0.01	0.007	0	43.9	40.9	64.9	137	129	0	35	34
2015	9	20	8	10	21	0.696	-0.056	3.967	0.01	0.007	0	43.9	40.4	65.8	137	129	0	35	35
2015	9	20	8	20	21	0.676	-0.125	3.967	0.01	0.007	0	43.4	40.9	65.8	137	129	0	36	34
2015	9	20	8	30	21	0.679	-0.072	3.967	0.013	0.01	0	43.4	40.9	64.9	137	129	0	36	34
2015	9	20	8	40	21	0.676	-0.108	3.967	0.01	0.007	0	43.4	40.4	65.4	137	129	0	36	35
2015	9	20	8	50	21	0.702	-0.115	3.967	0.01	0.007	0	43.9	40.4	65.4	137	129	0	35	35
2015	9	20	9	0	21	0.689	-0.089	3.967	0.016	0.013	0	43.9	40.4	64.5	137	129	0	35	35
2015	9	20	9	10	21	0.673	-0.082	3.967	0.01	0.007	0	43.9	40.4	64.5	137	129	0	35	35
2015	9	20	9	20	21	0.669	-0.082	3.967	0.01	0.007	0	43.9	40.4	64.5	137	129	0	35	35
2015	9	20	9	30	21	0.696	-0.089	3.967	0.016	0.013	0	43.4	40.4	66.2	137	129	0	36	35
2015	9	20	9	40	21	0.709	-0.085	3.967	0.01	0.007	0	43.9	40.9	65.8	137	129	0	35	34
2015	9	20	9	50	21	0.696	-0.125	3.967	0.01	0.007	0	43.9	41.3	66.7	137	130	0	35	34
2015	9	20	10	0	21	0.705	-0.095	3.967	0.01	0.007	0	43.4	40.4	63.2	137	129	0	36	35
2015	9	20	10	10	21	0.692	-0.108	3.967	0.013	0.01	0	43.9	40.9	65.4	137	129	0	35	34
2015	9	20	10	20	21	0.735	-0.121	3.967	0.013	0.01	0	43.4	41.3	66.7	136	130	0	35	34
2015	9	20	10	30	21	0.715	-0.135	3.963	0.01	0.007	0	43.4	40.4	65.8	136	129	0	35	35
2015	9	20	10	40	21	0.722	-0.118	3.967	0.01	0.007	0	43.9	40.9	65.4	137	130	0	35	35
2015	9	20	10	50	21	0.673	-0.102	3.963	0.01	0.007	0	43	40.9	67.1	136	129	0	36	34
2015	9	20	11	0	21	0.709	-0.069	3.963	0.01	0.007	0	43.4	41.3	63.2	136	130	0	35	34
2015	9	20	11	10	21	0.689	-0.125	3.963	0.01	0.007	0	43.4	40.9	67.1	136	129	0	35	34
2015	9	20	11	20	21	0.709	-0.128	3.963	0.01	0.007	0	43	40.9	66.7	135	129	0	35	34
2015	9	20	11	30	21	0.712	-0.131	3.963	0.01	0.007	0	43.4	40.9	62.4	136	129	0	35	34

Mazourka (0354)

Year	Month	Day	Hour	Minute	Second	VelocityX	VelocityY	Level	StdError1	StdError2	StdError3	SNR1	SNR2	SNR3	SignalAmp1	SignalAmp2	SignalAmp3	Noise1	Noise2
2015	9	20	11	40	21	0.709	-0.092	3.963	0.01	0.007	0	43.4	41.7	64.5	136	130	0	35	33
2015	9	20	11	50	21	0.699	-0.135	3.963	0.013	0.01	0	43	40.9	60.2	135	129	0	35	34
2015	9	20	12	0	21	0.682	-0.102	3.963	0.016	0.013	0	42.6	40.9	67.9	134	129	0	35	34
2015	9	20	12	10	21	0.702	-0.115	3.963	0.013	0.01	0	43	41.3	67.9	135	130	0	35	34
2015	9	20	12	20	21	0.702	-0.082	3.963	0.016	0.013	0	42.6	41.3	62.8	135	130	0	36	34
2015	9	20	12	30	21	0.715	-0.184	3.963	0.01	0.007	0	42.6	40.9	63.6	134	129	0	35	34
2015	9	20	12	40	21	0.673	-0.144	3.963	0.01	0.007	0	42.6	40.9	65.4	134	130	0	35	35
2015	9	20	12	50	21	0.712	-0.121	3.96	0.01	0.007	0	42.1	41.3	67.5	134	130	0	36	34
2015	9	20	13	0	21	0.705	-0.151	3.96	0.01	0.007	0	43	40.9	61.1	135	130	0	35	35
2015	9	20	13	10	21	0.702	-0.121	3.96	0.016	0.016	0	42.6	41.3	67.9	134	130	0	35	34
2015	9	20	13	20	21	0.689	-0.187	3.96	0.013	0.01	0	42.1	40.9	59.8	133	129	0	35	34
2015	9	20	13	30	21	0.705	-0.154	3.96	0.013	0.01	0	42.6	40.4	61.1	134	129	0	35	35
2015	9	20	13	40	21	0.712	-0.148	3.96	0.01	0.007	0	42.1	40.9	59.3	134	130	0	36	35
2015	9	20	13	50	21	0.689	-0.154	3.96	0.016	0.013	0	42.1	41.3	64.1	134	130	0	36	34
2015	9	20	14	0	21	0.696	-0.157	3.96	0.016	0.013	0	42.1	41.3	55.5	133	130	0	35	34
2015	9	20	14	10	21	0.692	-0.194	3.96	0.013	0.01	0	42.1	40.9	60.2	133	130	0	35	35
2015	9	20	14	20	21	0.686	-0.164	3.96	0.01	0.007	0	42.6	41.7	61.1	134	131	0	35	34
2015	9	20	14	30	21	0.689	-0.18	3.96	0.01	0.007	0	42.1	41.7	61.1	134	131	0	36	34
2015	9	20	14	40	21	0.689	-0.154	3.957	0.016	0.013	0	42.1	41.3	55	133	130	0	35	34
2015	9	20	14	50	21	0.692	-0.187	3.957	0.01	0.007	0	42.1	41.3	59.3	133	130	0	35	34
2015	9	20	15	0	21	0.682	-0.184	3.957	0.016	0.013	0	41.7	41.3	58.9	133	130	0	36	34
2015	9	20	15	10	21	0.676	-0.167	3.96	0.01	0.007	0	42.6	40.9	61.5	134	130	0	35	35
2015	9	20	15	20	21	0.686	-0.138	3.957	0.01	0.007	0	42.6	41.7	67.1	134	131	0	35	34
2015	9	20	15	30	21	0.643	-0.18	3.957	0.013	0.01	0	42.1	41.3	67.5	133	130	0	35	34
2015	9	20	15	40	21	0.676	-0.154	3.957	0.01	0.007	0	42.1	40.9	57.2	133	130	0	35	35
2015	9	20	15	50	21	0.699	-0.144	3.957	0.016	0.013	0	41.3	41.3	63.2	132	130	0	36	34
2015	9	20	16	0	21	0.705	-0.151	3.957	0.01	0.007	0	42.1	41.7	69.2	133	131	0	35	34
2015	9	20	16	10	21	0.679	-0.125	3.957	0.01	0.007	0	42.1	41.3	62.4	133	131	0	35	35
2015	9	20	16	20	21	0.705	-0.138	3.957	0.01	0.007	0	42.1	41.7	64.5	133	131	0	35	34
2015	9	20	16	30	21	0.692	-0.112	3.957	0.013	0.01	0	42.1	41.7	68.4	133	131	0	35	34
2015	9	20	16	40	21	0.699	-0.095	3.957	0.013	0.01	0	41.7	41.7	68.4	133	131	0	36	34
2015	9	20	16	50	21	0.719	-0.138	3.957	0.01	0.007	0	41.3	41.7	67.9	132	131	0	36	34
2015	9	20	17	0	21	0.689	-0.108	3.957	0.013	0.01	0	41.7	42.1	68.8	133	132	0	36	34
2015	9	20	17	10	21	0.676	-0.082	3.957	0.016	0.013	0	42.6	41.7	68.4	134	132	0	35	35
2015	9	20	17	20	21	0.702	-0.089	3.957	0.01	0.007	0	42.6	41.7	68.4	134	132	0	35	35
2015	9	20	17	30	21	0.682	-0.079	3.957	0.013	0.01	0	42.6	42.1	69.2	134	132	0	35	34
2015	9	20	17	40	21	0.696	-0.082	3.957	0.013	0.01	0	42.1	42.1	68.8	134	132	0	36	34
2015	9	20	17	50	21	0.696	-0.121	3.957	0.01	0.007	0	42.6	41.7	68.4	134	131	0	35	34
2015	9	20	18	0	21	0.676	-0.082	3.957	0.013	0.01	0	42.1	41.7	68.4	134	131	0	36	34
2015	9	20	18	10	21	0.679	-0.098	3.957	0.016	0.013	0	42.1	41.3	68.4	134	131	0	36	35
2015	9	20	18	20	21	0.669	-0.098	3.957	0.01	0.007	0	43	41.7	68.8	134	131	0	34	34
2015	9	20	18	30	21	0.692	-0.118	3.957	0.01	0.007	0	42.6	41.3	68.4	134	130	0	35	34
2015	9	20	18	40	21	0.689	-0.085	3.957	0.013	0.01	0	42.6	41.7	68.8	134	131	0	35	34
2015	9	20	18	50	21	0.663	-0.066	3.957	0.013	0.01	0	42.1	40.9	68.4	134	130	0	36	35
2015	9	20	19	0	21	0.689	-0.102	3.957	0.01	0.007	0	42.6	41.7	68.4	134	131	0	35	34
2015	9	20	19	10	21	0.666	-0.125	3.957	0.01	0.007	0	43	40.9	64.5	135	130	0	35	35

Mazourka (0354)

Year	Month	Day	Hour	Minute	Second	VelocityX	VelocityY	Level	StdError1	StdError2	StdError3	SNR1	SNR2	SNR3	SignalAmp1	SignalAmp2	SignalAmp3	Noise1	Noise2
2015	9	20	19	20	21	0.696	-0.095	3.957	0.01	0.007	0	45.2	41.7	68.8	141	131	0	36	34
2015	9	20	19	30	21	0.692	-0.112	3.957	0.01	0.007	0	45.6	41.7	68.4	142	131	0	36	34
2015	9	20	19	40	21	0.682	-0.095	3.957	0.01	0.007	0	46.4	43	67.9	144	134	0	36	34
2015	9	20	19	50	21	0.686	-0.095	3.957	0.01	0.007	0	46	42.1	68.8	142	132	0	35	34
2015	9	20	20	0	21	0.679	-0.062	3.957	0.016	0.013	0	46.4	42.6	67.9	143	133	0	35	34
2015	9	20	20	10	21	0.676	-0.056	3.957	0.01	0.007	0	46.4	42.6	68.4	143	133	0	35	34
2015	9	20	20	20	21	0.702	-0.089	3.957	0.013	0.01	0	45.6	41.7	68.8	142	132	0	36	35
2015	9	20	20	30	21	0.699	-0.125	3.957	0.01	0.007	0	45.6	42.1	69.2	142	132	0	36	34
2015	9	20	20	40	21	0.709	-0.095	3.957	0.013	0.01	0	46	41.7	68.8	142	132	0	35	35
2015	9	20	20	50	21	0.709	-0.092	3.96	0.013	0.01	0	46	42.1	69.7	142	132	0	35	34
2015	9	20	21	0	21	0.679	-0.092	3.96	0.01	0.007	0	46	41.7	68.8	142	132	0	35	35
2015	9	20	21	10	21	0.669	-0.072	3.96	0.01	0.007	0	46.4	42.6	68.4	143	133	0	35	34
2015	9	20	21	20	21	0.669	-0.112	3.96	0.013	0.01	0	46.9	43	68.4	144	134	0	35	34
2015	9	20	21	30	21	0.699	-0.092	3.96	0.013	0.01	0	46.4	42.6	68.8	143	133	0	35	34
2015	9	20	21	40	21	0.728	-0.095	3.96	0.013	0.01	0	45.6	42.6	68.8	142	132	0	36	33
2015	9	20	21	50	21	0.686	-0.098	3.96	0.013	0.01	0	46	42.1	68.8	142	132	0	35	34
2015	9	20	22	0	21	0.696	-0.115	3.96	0.01	0.007	0	46	41.7	68.8	142	132	0	35	35
2015	9	20	22	10	21	0.709	-0.082	3.96	0.013	0.01	0	46	42.6	68.4	143	133	0	36	34
2015	9	20	22	20	21	0.699	-0.092	3.96	0.013	0.01	0	46	42.1	67.9	142	132	0	35	34
2015	9	20	22	30	21	0.692	-0.095	3.96	0.01	0.007	0	46	42.1	68.8	143	133	0	36	35
2015	9	20	22	40	21	0.682	-0.085	3.96	0.013	0.01	0	46	42.6	68.4	143	133	0	36	34
2015	9	20	22	50	21	0.682	-0.095	3.96	0.016	0.013	0	45.6	42.6	66.7	142	133	0	36	34
2015	9	20	23	0	21	0.676	-0.098	3.96	0.01	0.007	0	46.4	42.6	68.4	143	133	0	35	34
2015	9	20	23	10	21	0.725	-0.066	3.96	0.016	0.013	0	45.6	42.1	68.8	141	132	0	35	34
2015	9	20	23	20	21	0.702	-0.121	3.96	0.01	0.007	0	45.6	41.7	68.8	142	132	0	36	35
2015	9	20	23	30	21	0.679	-0.098	3.96	0.013	0.01	0	45.2	42.1	66.2	141	132	0	36	34
2015	9	20	23	40	21	0.679	-0.066	3.96	0.01	0.007	0	46	42.1	66.7	142	132	0	35	34
2015	9	20	23	50	21	0.692	-0.112	3.96	0.01	0.007	0	46	42.1	68.4	142	132	0	35	34
2015	9	21	0	0	21	0.692	-0.125	3.96	0.013	0.01	0	45.6	42.6	68.4	141	132	0	35	33
2015	9	21	0	10	21	0.663	-0.072	3.96	0.013	0.01	0	45.6	42.1	67.9	141	132	0	35	34
2015	9	21	0	20	21	0.699	-0.075	3.96	0.013	0.01	0	46	42.1	67.9	142	132	0	35	34
2015	9	21	0	30	21	0.712	-0.121	3.96	0.01	0.007	0	45.6	41.7	67.9	142	132	0	36	35
2015	9	21	0	40	21	0.663	-0.066	3.96	0.01	0.007	0	45.6	42.1	68.4	142	132	0	36	34
2015	9	21	0	50	21	0.679	-0.112	3.96	0.01	0.007	0	45.6	42.1	68.4	142	132	0	36	34
2015	9	21	1	0	21	0.709	-0.069	3.96	0.016	0.016	0	46	42.1	67.1	142	132	0	35	34
2015	9	21	1	10	21	0.715	-0.095	3.963	0.01	0.007	0	45.2	42.1	67.9	141	132	0	36	34
2015	9	21	1	20	21	0.699	-0.059	3.963	0.01	0.007	0	45.2	41.7	68.4	141	131	0	36	34
2015	9	21	1	30	21	0.702	-0.066	3.963	0.01	0.007	0	45.6	42.1	67.9	142	132	0	36	34
2015	9	21	1	40	21	0.696	-0.098	3.963	0.013	0.01	0	45.6	41.7	67.5	141	131	0	35	34
2015	9	21	1	50	21	0.722	-0.075	3.963	0.013	0.01	0	45.2	41.3	68.4	141	131	0	36	35
2015	9	21	2	0	21	0.692	-0.118	3.963	0.01	0.007	0	46	42.1	67.5	142	132	0	35	34
2015	9	21	2	10	21	0.709	-0.085	3.963	0.01	0.007	0	45.2	42.1	67.9	141	132	0	36	34
2015	9	21	2	20	21	0.725	-0.108	3.963	0.01	0.007	0	46	42.1	67.9	142	132	0	35	34
2015	9	21	2	30	21	0.715	-0.085	3.963	0.016	0.013	0	46	41.7	67.5	142	132	0	35	35
2015	9	21	2	40	21	0.686	-0.115	3.963	0.01	0.007	0	45.2	42.1	67.5	141	132	0	36	34
2015	9	21	2	50	21	0.686	-0.072	3.963	0.01	0.007	0	45.2	42.1	66.7	141	132	0	36	34

Mazourka (0354)

Year	Month	Day	Hour	Minute	Second	VelocityX	VelocityY	Level	StdError1	StdError2	StdError3	SNR1	SNR2	SNR3	SignalAmp1	SignalAmp2	SignalAmp3	Noise1	Noise2
2015	9	21	3	0	21	0.702	-0.062	3.963	0.013	0.01	0	45.6	42.1	67.1	141	132	0	35	34
2015	9	21	3	10	21	0.673	-0.085	3.963	0.01	0.007	0	45.6	42.1	66.7	141	132	0	35	34
2015	9	21	3	20	21	0.722	-0.095	3.963	0.016	0.013	0	45.6	42.1	66.7	141	132	0	35	34
2015	9	21	3	30	21	0.682	-0.079	3.963	0.013	0.01	0	45.6	41.7	66.7	141	131	0	35	34
2015	9	21	3	40	21	0.676	-0.075	3.963	0.01	0.007	0	45.6	41.7	66.7	141	132	0	35	35
2015	9	21	3	50	21	0.725	-0.102	3.963	0.013	0.01	0	46	42.1	66.2	141	132	0	34	34
2015	9	21	4	0	21	0.679	-0.095	3.963	0.01	0.007	0	45.6	42.1	66.7	142	132	0	36	34
2015	9	21	4	10	21	0.705	-0.089	3.963	0.01	0.007	0	45.6	42.1	66.7	142	132	0	36	34
2015	9	21	4	20	21	0.679	-0.095	3.963	0.013	0.01	0	46	42.1	66.2	142	132	0	35	34
2015	9	21	4	30	21	0.689	-0.121	3.963	0.013	0.01	0	45.2	42.1	66.2	141	132	0	36	34
2015	9	21	4	40	21	0.689	-0.079	3.963	0.01	0.007	0	45.2	42.1	65.8	141	132	0	36	34
2015	9	21	4	50	21	0.692	-0.118	3.963	0.013	0.01	0	46	42.1	66.2	142	132	0	35	34
2015	9	21	5	0	21	0.692	-0.092	3.963	0.013	0.01	0	46	42.1	65.8	142	132	0	35	34
2015	9	21	5	10	21	0.692	-0.118	3.963	0.01	0.007	0	46	42.1	65.4	142	132	0	35	34
2015	9	21	5	20	21	0.689	-0.062	3.963	0.013	0.01	0	46	42.6	65.4	143	133	0	36	34
2015	9	21	5	30	21	0.709	-0.075	3.963	0.013	0.01	0	45.6	42.1	65.8	142	132	0	36	34
2015	9	21	5	40	21	0.719	-0.079	3.963	0.01	0.007	0	45.6	41.7	65.4	141	132	0	35	35
2015	9	21	5	50	21	0.676	-0.085	3.967	0.01	0.007	0	45.6	41.7	65.8	142	132	0	36	35
2015	9	21	6	0	21	0.709	-0.102	3.967	0.01	0.007	0	45.6	41.7	65.8	141	131	0	35	34
2015	9	21	6	10	21	0.709	-0.079	3.967	0.013	0.01	0	45.2	41.7	65.8	140	131	0	35	34
2015	9	21	6	20	21	0.676	-0.069	3.967	0.01	0.007	0	45.2	41.3	65.8	140	131	0	35	35
2015	9	21	6	30	21	0.696	-0.075	3.967	0.01	0.007	0	45.6	41.3	64.9	141	131	0	35	35
2015	9	21	6	40	21	0.686	-0.138	3.967	0.01	0.007	0	46	43	65.4	143	134	0	36	34
2015	9	21	6	50	21	0.715	-0.075	3.967	0.013	0.01	0	45.2	41.3	64.9	141	131	0	36	35
2015	9	21	7	0	21	0.689	-0.082	3.967	0.016	0.016	0	45.2	41.7	64.5	140	131	0	35	34
2015	9	21	7	10	21	0.702	-0.072	3.967	0.01	0.007	0	44.7	41.3	64.5	140	130	0	36	34
2015	9	21	7	20	21	0.679	-0.115	3.967	0.01	0.007	0	44.3	41.3	64.9	139	130	0	36	34
2015	9	21	7	30	21	0.689	-0.092	3.967	0.013	0.01	0	44.3	41.3	64.5	139	130	0	36	34
2015	9	21	7	40	21	0.689	-0.075	3.967	0.013	0.01	0	44.7	40.9	64.1	140	130	0	36	35
2015	9	21	7	50	21	0.689	-0.089	3.967	0.013	0.01	0	44.7	41.3	64.5	139	130	0	35	34
2015	9	21	8	0	21	0.686	-0.108	3.967	0.01	0.007	0	44.7	41.3	64.5	139	130	0	35	34
2015	9	21	8	10	21	0.719	-0.085	3.97	0.016	0.013	0	44.7	40.9	64.5	139	129	0	35	34
2015	9	21	8	20	21	0.669	-0.085	3.97	0.01	0.007	0	44.3	40.9	64.5	139	130	0	36	35
2015	9	21	8	30	21	0.705	-0.062	3.97	0.01	0.007	0	44.7	40.4	64.5	139	129	0	35	35
2015	9	21	8	40	21	0.692	-0.079	3.97	0.01	0.007	0	44.3	41.3	63.2	139	130	0	36	34
2015	9	21	8	50	21	0.679	-0.115	3.97	0.01	0.007	0	44.7	40.9	63.6	139	130	0	35	35
2015	9	21	9	0	21	0.682	-0.062	3.97	0.01	0.007	0	44.3	40.9	64.1	138	129	0	35	34
2015	9	21	9	10	21	0.705	-0.112	3.97	0.01	0.007	0	44.7	40.9	62.8	139	130	0	35	35
2015	9	21	9	20	21	0.682	-0.092	3.97	0.01	0.007	0	43.9	40.9	63.6	138	129	0	36	34
2015	9	21	9	30	21	0.696	-0.092	3.97	0.01	0.007	0	44.3	40.9	64.5	139	130	0	36	35
2015	9	21	9	40	21	0.669	-0.082	3.97	0.01	0.007	0	44.7	40.9	64.1	139	129	0	35	34
2015	9	21	9	50	21	0.679	-0.075	3.97	0.013	0.01	0	44.7	41.3	64.1	139	130	0	35	34
2015	9	21	10	0	21	0.712	-0.115	3.967	0.013	0.01	0	44.3	40.4	64.9	138	129	0	35	35
2015	9	21	10	10	21	0.719	-0.079	3.967	0.013	0.01	0	44.7	40.4	65.4	139	129	0	35	35
2015	9	21	10	20	21	0.728	-0.075	3.967	0.016	0.013	0	44.3	40.9	64.5	138	129	0	35	34
2015	9	21	10	30	21	0.715	-0.085	3.967	0.01	0.007	0	44.7	40.9	64.9	139	130	0	35	35

Mazourka (0354)

Year	Month	Day	Hour	Minute	Second	VelocityX	VelocityY	Level	StdError1	StdError2	StdError3	SNR1	SNR2	SNR3	SignalAmp1	SignalAmp2	SignalAmp3	Noise1	Noise2
2015	9	21	10	40	21	0.699	-0.062	3.967	0.01	0.007	0	44.3	40.9	65.4	139	129	0	36	34
2015	9	21	10	50	21	0.659	-0.082	3.967	0.01	0.007	0	44.7	40.9	64.9	139	130	0	35	35
2015	9	21	11	0	21	0.696	-0.098	3.967	0.01	0.007	0	43.9	40.9	65.4	138	130	0	36	35
2015	9	21	11	10	21	0.696	-0.062	3.967	0.01	0.007	0	43.9	41.3	65.8	138	130	0	36	34
2015	9	21	11	20	21	0.692	-0.135	3.967	0.013	0.01	0	44.3	40.9	63.2	138	129	0	35	34
2015	9	21	11	30	21	0.699	-0.095	3.967	0.013	0.01	0	44.3	40.4	66.2	138	129	0	35	35
2015	9	21	11	40	21	0.715	-0.108	3.967	0.01	0.007	0	44.3	41.3	66.2	139	130	0	36	34
2015	9	21	11	50	21	0.692	-0.102	3.967	0.01	0.007	0	44.3	41.3	66.2	139	130	0	36	34
2015	9	21	12	0	21	0.709	-0.115	3.967	0.01	0.007	0	43.9	41.3	66.2	138	130	0	36	34
2015	9	21	12	10	21	0.705	-0.141	3.967	0.01	0.007	0	44.3	40.4	67.1	138	129	0	35	35
2015	9	21	12	20	21	0.705	-0.095	3.967	0.016	0.013	0	44.3	40.9	66.7	138	129	0	35	34
2015	9	21	12	30	21	0.689	-0.108	3.967	0.01	0.007	0	44.3	41.3	66.7	138	130	0	35	34
2015	9	21	12	40	21	0.735	-0.131	3.963	0.013	0.01	0	44.3	41.3	62.4	138	129	0	35	33
2015	9	21	12	50	21	0.709	-0.125	3.963	0.016	0.016	0	43.9	40.9	67.5	138	129	0	36	34
2015	9	21	13	0	21	0.682	-0.135	3.963	0.013	0.01	0	44.3	40.4	67.1	138	129	0	35	35
2015	9	21	13	10	21	0.722	-0.135	3.963	0.013	0.01	0	44.3	40.9	64.9	138	130	0	35	35
2015	9	21	13	20	21	0.689	-0.112	3.963	0.013	0.01	0	43.9	41.3	60.6	138	130	0	36	34
2015	9	21	13	30	21	0.709	-0.171	3.963	0.01	0.007	0	44.3	40.4	59.3	138	129	0	35	35
2015	9	21	13	40	21	0.679	-0.148	3.963	0.013	0.01	0	44.3	41.3	67.1	138	130	0	35	34
2015	9	21	13	50	21	0.715	-0.135	3.963	0.01	0.007	0	44.3	40.9	63.2	138	129	0	35	34
2015	9	21	14	0	21	0.699	-0.154	3.963	0.013	0.01	0	43.9	40.9	59.3	138	129	0	36	34
2015	9	21	14	10	21	0.699	-0.112	3.963	0.013	0.01	0	44.3	40.9	63.6	139	130	0	36	35
2015	9	21	14	20	21	0.702	-0.141	3.963	0.01	0.007	0	44.3	41.3	59.8	139	130	0	36	34
2015	9	21	14	30	21	0.735	-0.154	3.963	0.013	0.01	0	44.3	41.3	60.2	138	130	0	35	34
2015	9	21	14	40	21	0.712	-0.125	3.96	0.013	0.01	0	44.7	41.3	64.5	139	130	0	35	34
2015	9	21	14	50	21	0.709	-0.141	3.96	0.013	0.01	0	44.3	41.3	57.2	139	130	0	36	34
2015	9	21	15	0	21	0.682	-0.112	3.96	0.016	0.013	0	44.3	40.9	67.5	139	130	0	36	35
2015	9	21	15	10	21	0.702	-0.171	3.96	0.013	0.01	0	44.7	40.9	53.8	139	130	0	35	35
2015	9	21	15	20	21	0.722	-0.167	3.96	0.013	0.01	0	44.7	41.3	57.6	139	130	0	35	34
2015	9	21	15	30	21	0.712	-0.131	3.96	0.01	0.007	0	44.3	41.3	53.8	139	130	0	36	34
2015	9	21	15	40	21	0.705	-0.144	3.96	0.013	0.01	0	44.7	41.3	60.2	139	130	0	35	34
2015	9	21	15	50	21	0.732	-0.112	3.96	0.013	0.01	0	44.7	41.3	58.9	139	130	0	35	34
2015	9	21	16	0	21	0.715	-0.141	3.96	0.01	0.007	0	44.7	41.7	60.6	139	131	0	35	34
2015	9	21	16	10	21	0.686	-0.089	3.96	0.016	0.013	0	44.7	41.3	62.8	140	131	0	36	35
2015	9	21	16	20	21	0.722	-0.112	3.96	0.013	0.01	0	44.7	40.9	52.9	139	130	0	35	35
2015	9	21	16	30	21	0.728	-0.131	3.96	0.013	0.01	0	44.7	41.3	59.3	139	130	0	35	34
2015	9	21	16	40	21	0.692	-0.128	3.96	0.013	0.01	0	44.3	41.3	61.9	139	131	0	36	35
2015	9	21	16	50	21	0.728	-0.148	3.96	0.01	0.007	0	45.2	41.7	59.8	140	131	0	35	34
2015	9	21	17	0	21	0.689	-0.102	3.96	0.01	0.007	0	45.2	41.7	64.5	140	131	0	35	34
2015	9	21	17	10	21	0.725	-0.108	3.96	0.013	0.01	0	45.2	41.7	68.4	140	131	0	35	34
2015	9	21	17	20	21	0.715	-0.095	3.96	0.01	0.007	0	45.6	41.7	64.1	141	132	0	35	35
2015	9	21	17	30	21	0.692	-0.095	3.96	0.01	0.007	0	45.2	41.3	68.4	140	131	0	35	35
2015	9	21	17	40	21	0.732	-0.092	3.96	0.016	0.013	0	45.6	42.1	68.4	141	132	0	35	34
2015	9	21	17	50	21	0.689	-0.112	3.96	0.013	0.01	0	45.6	41.3	68.4	141	131	0	35	35
2015	9	21	18	0	21	0.689	-0.085	3.96	0.01	0.007	0	45.2	41.7	68.4	140	131	0	35	34
2015	9	21	18	10	21	0.686	-0.082	3.96	0.016	0.013	0	45.2	41.7	68.4	140	131	0	35	34

Mazourka (0354)

Year	Month	Day	Hour	Minute	Second	VelocityX	VelocityY	Level	StdError1	StdError2	StdError3	SNR1	SNR2	SNR3	SignalAmp1	SignalAmp2	SignalAmp3	Noise1	Noise2
2015	9	21	18	20	21	0.699	-0.112	3.96	0.013	0.01	0	45.2	41.7	68.8	140	131	0	35	34
2015	9	21	18	30	21	0.696	-0.121	3.96	0.01	0.007	0	44.7	41.7	68.8	140	131	0	36	34
2015	9	21	18	40	21	0.663	-0.082	3.96	0.013	0.01	0	45.2	41.7	69.2	140	131	0	35	34
2015	9	21	18	50	21	0.728	-0.089	3.96	0.01	0.007	0	45.2	41.7	69.2	140	131	0	35	34
2015	9	21	19	0	21	0.702	-0.056	3.96	0.01	0.007	0	44.7	41.3	69.7	140	131	0	36	35
2015	9	21	19	10	21	0.709	-0.105	3.96	0.01	0.007	0	45.6	42.1	69.7	141	132	0	35	34
2015	9	21	19	20	21	0.722	-0.108	3.96	0.013	0.01	0	45.2	41.7	68.8	141	132	0	36	35
2015	9	21	19	30	21	0.722	-0.112	3.96	0.016	0.013	0	45.6	42.1	69.2	141	132	0	35	34
2015	9	21	19	40	21	0.705	-0.069	3.96	0.013	0.01	0	45.6	42.6	68.4	142	133	0	36	34
2015	9	21	19	50	21	0.699	-0.085	3.96	0.016	0.013	0	46	42.6	68.4	142	133	0	35	34
2015	9	21	20	0	21	0.689	-0.095	3.96	0.013	0.01	0	46.4	42.6	68.8	143	133	0	35	34
2015	9	21	20	10	21	0.719	-0.095	3.96	0.01	0.007	0	46	42.6	68.4	142	133	0	35	34
2015	9	21	20	20	21	0.696	-0.072	3.96	0.01	0.007	0	46.4	43	69.2	143	134	0	35	34
2015	9	21	20	30	21	0.686	-0.089	3.96	0.016	0.013	0	45.6	42.6	68.8	142	133	0	36	34
2015	9	21	20	40	21	0.686	-0.089	3.96	0.01	0.007	0	46.4	42.1	69.7	142	133	0	34	35
2015	9	21	20	50	21	0.676	-0.121	3.96	0.01	0.007	0	45.6	42.1	68.8	141	133	0	35	35
2015	9	21	21	0	21	0.728	-0.066	3.96	0.01	0.007	0	46.4	42.6	69.7	143	133	0	35	34
2015	9	21	21	10	21	0.709	-0.079	3.96	0.01	0.007	0	45.6	42.1	69.2	142	133	0	36	35
2015	9	21	21	20	21	0.696	-0.082	3.963	0.013	0.01	0	46	42.6	69.7	143	133	0	36	34
2015	9	21	21	30	21	0.719	-0.115	3.96	0.016	0.013	0	46	42.6	69.7	142	133	0	35	34
2015	9	21	21	40	21	0.712	-0.082	3.963	0.016	0.013	0	46.4	42.1	69.7	143	133	0	35	35
2015	9	21	21	50	21	0.673	-0.085	3.963	0.01	0.007	0	46.4	42.6	70.1	143	133	0	35	34
2015	9	21	22	0	21	0.676	-0.098	3.963	0.01	0.007	0	46	42.6	69.2	142	133	0	35	34
2015	9	21	22	10	21	0.702	-0.089	3.963	0.016	0.013	0	46	42.1	69.2	142	132	0	35	34
2015	9	21	22	20	21	0.689	-0.079	3.963	0.01	0.007	0	46	42.1	69.7	143	133	0	36	35
2015	9	21	22	30	21	0.679	-0.095	3.963	0.01	0.007	0	46	42.6	67.9	143	134	0	36	35
2015	9	21	22	40	21	0.709	-0.082	3.963	0.013	0.01	0	46	42.6	69.7	142	133	0	35	34
2015	9	21	22	50	21	0.696	-0.069	3.963	0.01	0.007	0	46.4	42.6	69.7	143	133	0	35	34
2015	9	21	23	0	21	0.663	-0.082	3.963	0.01	0.007	0	45.6	42.6	69.2	142	133	0	36	34
2015	9	21	23	10	21	0.702	-0.125	3.963	0.01	0.007	0	45.6	42.1	69.2	142	132	0	36	34
2015	9	21	23	20	21	0.679	-0.118	3.963	0.01	0.007	0	46	42.6	69.7	142	133	0	35	34
2015	9	21	23	30	21	0.689	-0.102	3.963	0.01	0.007	0	46.4	42.6	68.8	143	133	0	35	34
2015	9	21	23	40	21	0.676	-0.079	3.963	0.013	0.01	0	46	42.1	68.8	142	132	0	35	34
2015	9	21	23	50	21	0.719	-0.121	3.963	0.01	0.007	0	46.4	42.1	68.8	142	132	0	34	34
2015	9	22	0	0	21	0.679	-0.105	3.963	0.01	0.007	0	46.4	42.6	69.2	143	133	0	35	34
2015	9	22	0	10	21	0.686	-0.079	3.963	0.01	0.007	0	46	42.6	68.8	143	133	0	36	34
2015	9	22	0	20	21	0.686	-0.079	3.963	0.01	0.007	0	46.4	42.6	68.4	143	133	0	35	34
2015	9	22	0	30	21	0.676	-0.121	3.963	0.01	0.007	0	46	42.6	68.4	142	133	0	35	34
2015	9	22	0	40	21	0.696	-0.089	3.963	0.013	0.01	0	46	42.1	67.1	142	133	0	35	35
2015	9	22	0	50	21	0.699	-0.112	3.963	0.01	0.007	0	46	42.1	67.5	142	132	0	35	34
2015	9	22	1	0	21	0.699	-0.141	3.963	0.013	0.01	0	46	42.1	60.2	142	132	0	35	34
2015	9	22	1	10	21	0.712	-0.062	3.963	0.01	0.007	0	46	42.6	67.1	142	133	0	35	34
2015	9	22	1	20	21	0.709	-0.082	3.963	0.01	0.007	0	46	41.7	67.1	142	132	0	35	35
2015	9	22	1	30	21	0.712	-0.085	3.963	0.016	0.013	0	46	42.1	65.8	142	133	0	35	35
2015	9	22	1	40	21	0.705	-0.079	3.963	0.01	0.007	0	46	42.1	67.9	142	132	0	35	34
2015	9	22	1	50	21	0.712	-0.079	3.967	0.01	0.007	0	46	42.1	67.9	142	132	0	35	34

Mazourka (0354)

Year	Month	Day	Hour	Minute	Second	VelocityX	VelocityY	Level	StdError1	StdError2	StdError3	SNR1	SNR2	SNR3	SignalAmp1	SignalAmp2	SignalAmp3	Noise1	Noise2
2015	9	22	2	0	21	0.679	-0.066	3.967	0.01	0.007	0	46	42.1	67.9	142	132	0	35	34
2015	9	22	2	10	21	0.679	-0.105	3.967	0.01	0.007	0	46	41.7	67.9	142	132	0	35	35
2015	9	22	2	20	21	0.699	-0.108	3.967	0.01	0.007	0	46	42.1	66.7	142	132	0	35	34
2015	9	22	2	30	21	0.705	-0.059	3.967	0.013	0.01	0	45.6	42.1	67.1	141	132	0	35	34
2015	9	22	2	40	21	0.712	-0.125	3.967	0.01	0.007	0	45.6	42.1	67.9	141	132	0	35	34
2015	9	22	2	50	21	0.686	-0.066	3.967	0.01	0.007	0	45.6	42.1	67.5	141	132	0	35	34
2015	9	22	3	0	21	0.692	-0.089	3.967	0.013	0.01	0	46	42.1	67.1	142	132	0	35	34
2015	9	22	3	10	21	0.712	-0.102	3.967	0.013	0.01	0	45.6	42.1	67.1	141	132	0	35	34
2015	9	22	3	20	21	0.712	-0.079	3.967	0.01	0.007	0	46	42.1	67.1	142	132	0	35	34
2015	9	22	3	30	21	0.686	-0.072	3.967	0.013	0.01	0	45.6	42.6	67.1	142	133	0	36	34
2015	9	22	3	40	21	0.692	-0.112	3.967	0.01	0.007	0	46	42.1	66.7	142	132	0	35	34
2015	9	22	3	50	21	0.679	-0.105	3.967	0.01	0.007	0	45.6	42.1	66.7	142	133	0	36	35
2015	9	22	4	0	21	0.709	-0.075	3.967	0.01	0.007	0	45.6	42.1	67.5	142	132	0	36	34
2015	9	22	4	10	21	0.702	-0.098	3.967	0.01	0.007	0	45.6	42.1	67.1	141	132	0	35	34
2015	9	22	4	20	21	0.663	-0.089	3.967	0.01	0.007	0	46	42.6	65.4	142	133	0	35	34
2015	9	22	4	30	21	0.709	-0.098	3.967	0.01	0.007	0	45.2	42.1	66.2	141	132	0	36	34
2015	9	22	4	40	21	0.63	-0.079	3.967	0.01	0.007	0	46.4	42.6	66.2	143	133	0	35	34
2015	9	22	4	50	21	0.689	-0.059	3.967	0.01	0.007	0	46.4	43	66.2	144	134	0	36	34
2015	9	22	5	0	21	0.692	-0.089	3.967	0.013	0.01	0	46	42.6	65.4	142	133	0	35	34
2015	9	22	5	10	21	0.692	-0.115	3.967	0.013	0.01	0	46	42.1	66.7	142	132	0	35	34
2015	9	22	5	20	21	0.709	-0.095	3.967	0.01	0.007	0	46	41.7	66.2	142	132	0	35	35
2015	9	22	5	30	21	0.679	-0.082	3.97	0.013	0.01	0	46	41.7	65.8	142	132	0	35	35
2015	9	22	5	40	21	0.699	-0.085	3.97	0.01	0.007	0	46	42.1	62.8	142	132	0	35	34
2015	9	22	5	50	21	0.653	-0.062	3.97	0.016	0.013	0	46	42.6	65.4	143	133	0	36	34
2015	9	22	6	0	21	0.709	-0.092	3.97	0.01	0.007	0	45.6	41.7	64.9	141	132	0	35	35
2015	9	22	6	10	21	0.709	-0.098	3.97	0.01	0.007	0	45.2	41.7	66.2	141	132	0	36	35
2015	9	22	6	20	21	0.699	-0.095	3.97	0.01	0.007	0	45.6	42.1	65.4	141	132	0	35	34
2015	9	22	6	30	21	0.689	-0.092	3.97	0.01	0.007	0	46	42.1	65.4	142	132	0	35	34
2015	9	22	6	40	21	0.705	-0.102	3.97	0.01	0.007	0	46	42.1	65.8	142	133	0	35	35
2015	9	22	6	50	21	0.725	-0.108	3.97	0.013	0.01	0	45.6	41.7	64.9	141	131	0	35	34
2015	9	22	7	0	21	0.696	-0.089	3.97	0.01	0.007	0	44.7	41.7	64.9	140	131	0	36	34
2015	9	22	7	10	21	0.692	-0.108	3.97	0.01	0.007	0	44.7	41.7	64.9	140	131	0	36	34
2015	9	22	7	20	21	0.679	-0.105	3.97	0.01	0.007	0	45.2	41.3	64.9	140	130	0	35	34
2015	9	22	7	30	21	0.692	-0.115	3.973	0.013	0.01	0	44.7	41.3	64.9	140	131	0	36	35
2015	9	22	7	40	21	0.715	-0.102	3.973	0.01	0.007	0	45.2	40.9	64.9	140	130	0	35	35
2015	9	22	7	50	21	0.692	-0.125	3.973	0.01	0.007	0	45.2	41.7	64.9	140	131	0	35	34
2015	9	22	8	0	21	0.666	-0.085	3.973	0.01	0.007	0	45.2	41.7	65.4	140	131	0	35	34
2015	9	22	8	10	21	0.709	-0.108	3.973	0.01	0.007	0	45.2	41.3	64.9	140	131	0	35	35
2015	9	22	8	20	21	0.702	-0.082	3.973	0.01	0.007	0	44.7	41.7	64.1	140	131	0	36	34
2015	9	22	8	30	21	0.666	-0.075	3.973	0.013	0.01	0	44.7	41.3	65.4	139	130	0	35	34
2015	9	22	8	40	21	0.702	-0.082	3.973	0.016	0.013	0	44.7	41.3	64.1	140	130	0	36	34
2015	9	22	8	50	21	0.689	-0.069	3.97	0.013	0.01	0	44.7	41.3	63.2	139	130	0	35	34
2015	9	22	9	0	21	0.699	-0.092	3.973	0.01	0.007	0	44.3	41.3	58.5	139	130	0	36	34
2015	9	22	9	10	21	0.699	-0.079	3.97	0.016	0.013	0	44.7	41.3	61.9	139	130	0	35	34
2015	9	22	9	20	21	0.709	-0.115	3.97	0.01	0.007	0	44.3	41.3	65.8	139	130	0	36	34
2015	9	22	9	30	21	0.686	-0.049	3.97	0.013	0.01	0	45.2	41.3	65.4	140	131	0	35	35

Mazourka (0354)

Year	Month	Day	Hour	Minute	Second	VelocityX	VelocityY	Level	StdError1	StdError2	StdError3	SNR1	SNR2	SNR3	SignalAmp1	SignalAmp2	SignalAmp3	Noise1	Noise2
2015	9	22	9	40	21	0.709	-0.098	3.97	0.01	0.007	0	45.2	41.7	65.4	139	131	0	34	34
2015	9	22	9	50	21	0.696	-0.082	3.97	0.01	0.007	0	45.2	41.7	65.4	140	131	0	35	34
2015	9	22	10	0	21	0.686	-0.089	3.97	0.01	0.007	0	44.3	40.9	65.8	139	130	0	36	35
2015	9	22	10	10	21	0.715	-0.095	3.97	0.013	0.01	0	45.6	41.7	65.8	140	131	0	34	34
2015	9	22	10	20	21	0.709	-0.082	3.97	0.013	0.01	0	45.2	41.7	66.2	140	131	0	35	34
2015	9	22	10	30	21	0.692	-0.095	3.97	0.01	0.007	0	45.2	41.7	65.4	140	131	0	35	34
2015	9	22	10	40	21	0.696	-0.092	3.97	0.013	0.01	0	44.7	40.9	55.9	139	130	0	35	35
2015	9	22	10	50	21	0.692	-0.108	3.97	0.01	0.007	0	45.2	41.3	56.3	140	131	0	35	35
2015	9	22	11	0	21	0.722	-0.144	3.97	0.01	0.007	0	44.3	41.7	55.5	139	131	0	36	34
2015	9	22	11	10	21	0.702	-0.098	3.967	0.01	0.007	0	44.7	40.9	62.4	139	130	0	35	35
2015	9	22	11	20	21	0.709	-0.121	3.967	0.013	0.01	0	44.7	41.3	65.8	139	130	0	35	34
2015	9	22	11	30	21	0.719	-0.125	3.967	0.013	0.01	0	44.7	41.7	57.6	139	131	0	35	34
2015	9	22	11	40	21	0.709	-0.138	3.967	0.01	0.007	0	44.3	41.3	65.8	139	130	0	36	34
2015	9	22	11	50	21	0.699	-0.135	3.967	0.01	0.007	0	45.2	41.7	58.5	140	131	0	35	34
2015	9	22	12	0	21	0.679	-0.121	3.967	0.013	0.01	0	45.2	41.3	56.8	140	131	0	35	35
2015	9	22	12	10	21	0.709	-0.125	3.967	0.013	0.01	0	45.2	41.7	59.8	140	131	0	35	34
2015	9	22	12	20	21	0.719	-0.125	3.967	0.01	0.007	0	44.7	41.3	60.2	140	131	0	36	35
2015	9	22	12	30	21	0.705	-0.079	3.963	0.01	0.007	0	44.7	41.3	60.2	139	130	0	35	34
2015	9	22	12	40	21	0.689	-0.112	3.963	0.013	0.01	0	44.7	41.3	55.9	139	130	0	35	34
2015	9	22	12	50	21	0.679	-0.141	3.963	0.01	0.007	0	44.3	41.3	57.6	139	130	0	36	34
2015	9	22	13	0	21	0.712	-0.148	3.963	0.013	0.01	0	44.7	40.9	60.6	139	130	0	35	35
2015	9	22	13	10	21	0.679	-0.141	3.963	0.013	0.01	0	45.2	41.7	58	140	131	0	35	34
2015	9	22	13	20	21	0.705	-0.125	3.963	0.01	0.007	0	45.2	41.7	57.2	140	131	0	35	34
2015	9	22	13	30	21	0.705	-0.161	3.963	0.01	0.007	0	44.3	41.3	52.9	139	130	0	36	34
2015	9	22	13	40	21	0.676	-0.164	3.963	0.01	0.007	0	44.7	41.7	53.3	139	131	0	35	34
2015	9	22	13	50	21	0.682	-0.125	3.963	0.01	0.007	0	45.2	41.7	47.7	140	131	0	35	34
2015	9	22	14	0	21	0.712	-0.135	3.963	0.01	0.007	0	44.7	41.7	53.3	139	131	0	35	34
2015	9	22	14	10	21	0.679	-0.157	3.96	0.013	0.01	0	45.2	41.3	52	140	131	0	35	35
2015	9	22	14	20	21	0.699	-0.125	3.96	0.013	0.01	0	45.2	41.7	51.2	140	132	0	35	35
2015	9	22	14	30	21	0.702	-0.115	3.96	0.01	0.007	0	45.2	42.1	48.2	140	132	0	35	34
2015	9	22	14	40	21	0.725	-0.141	3.96	0.01	0.007	0	45.2	42.1	55.5	140	132	0	35	34
2015	9	22	14	50	21	0.715	-0.118	3.957	0.01	0.007	0	45.2	41.7	53.8	140	131	0	35	34
2015	9	22	15	0	21	0.699	-0.115	3.957	0.01	0.007	0	45.2	41.7	47.7	140	131	0	35	34
2015	9	22	15	10	21	0.735	-0.131	3.957	0.013	0.01	0	45.2	42.1	49.9	140	132	0	35	34
2015	9	22	15	20	21	0.682	-0.151	3.957	0.01	0.007	0	45.2	42.1	51.6	140	131	0	35	33
2015	9	22	15	30	21	0.666	-0.098	3.953	0.01	0.007	0	45.2	41.7	49.5	140	131	0	35	34
2015	9	22	15	40	21	0.696	-0.125	3.953	0.01	0.007	0	45.2	42.1	49.5	140	132	0	35	34
2015	9	22	15	50	21	0.696	-0.125	3.953	0.013	0.01	0	45.2	42.1	48.6	140	132	0	35	34
2015	9	22	16	0	21	0.719	-0.108	3.953	0.01	0.007	0	45.6	42.1	46	141	132	0	35	34
2015	9	22	16	10	21	0.702	-0.141	3.95	0.01	0.007	0	46	43	47.3	142	134	0	35	34
2015	9	22	16	20	21	0.689	-0.141	3.95	0.01	0.007	0	46	43	45.6	142	134	0	35	34
2015	9	22	16	30	21	0.715	-0.108	3.95	0.013	0.01	0	46.4	43	45.6	143	134	0	35	34
2015	9	22	16	40	21	0.696	-0.128	3.947	0.013	0.01	0	46.4	43.4	44.3	143	135	0	35	34
2015	9	22	16	50	21	0.696	-0.118	3.947	0.01	0.007	0	46	43	44.3	143	134	0	36	34
2015	9	22	17	0	21	0.732	-0.098	3.947	0.01	0.007	0	46.4	43	46.4	143	134	0	35	34
2015	9	22	17	10	21	0.712	-0.112	3.947	0.01	0.007	0	46.4	43	46.4	143	134	0	35	34

Mazourka (0354)

Year	Month	Day	Hour	Minute	Second	VelocityX	VelocityY	Level	StdError1	StdError2	StdError3	SNR1	SNR2	SNR3	SignalAmp1	SignalAmp2	SignalAmp3	Noise1	Noise2
2015	9	22	17	20	21	0.705	-0.092	3.947	0.01	0.007	0	46	43	49.5	143	134	0	36	34
2015	9	22	17	30	21	0.682	-0.125	3.944	0.016	0.016	0	46.4	43	47.7	143	134	0	35	34
2015	9	22	17	40	21	0.699	-0.135	3.947	0.013	0.01	0	46.4	43	46.9	143	134	0	35	34
2015	9	22	17	50	21	0.699	-0.112	3.944	0.01	0.007	0	46.4	43	50.7	143	134	0	35	34
2015	9	22	18	0	21	0.722	-0.118	3.94	0.01	0.007	0	45.6	42.6	55.5	141	133	0	35	34
2015	9	22	18	10	21	0.728	-0.125	3.94	0.01	0.007	0	46	42.6	52.5	141	133	0	34	34
2015	9	22	18	20	21	0.712	-0.095	3.94	0.013	0.01	0	45.6	42.6	56.8	141	133	0	35	34
2015	9	22	18	30	21	0.679	-0.102	3.937	0.01	0.007	0	46	42.6	60.2	142	133	0	35	34
2015	9	22	18	40	21	0.666	-0.085	3.94	0.013	0.01	0	46	42.6	63.6	142	133	0	35	34
2015	9	22	18	50	21	0.686	-0.105	3.94	0.01	0.007	0	45.6	42.6	64.5	142	133	0	36	34
2015	9	22	19	0	21	0.65	-0.079	3.937	0.01	0.007	0	46	43	64.5	142	134	0	35	34
2015	9	22	19	10	21	0.702	-0.115	3.937	0.01	0.007	0	46	43	64.9	142	133	0	35	33
2015	9	22	19	20	21	0.699	-0.072	3.937	0.013	0.01	0	46	42.6	64.9	142	134	0	35	35
2015	9	22	19	30	21	0.676	-0.095	3.937	0.013	0.01	0	46.4	43	64.9	143	134	0	35	34
2015	9	22	19	40	21	0.719	-0.089	3.937	0.016	0.013	0	46.4	43	64.9	143	134	0	35	34
2015	9	22	19	50	21	0.702	-0.095	3.937	0.01	0.007	0	46	43	65.4	143	134	0	36	34
2015	9	22	20	0	21	0.682	-0.092	3.937	0.013	0.01	0	46.4	43	66.2	143	134	0	35	34
2015	9	22	20	10	21	0.669	-0.059	3.94	0.01	0.007	0	46.9	43.4	65.8	144	135	0	35	34
2015	9	22	20	20	21	0.682	-0.089	3.937	0.01	0.007	0	46.4	43	65.4	143	134	0	35	34
2015	9	22	20	30	21	0.705	-0.085	3.937	0.01	0.007	0	46.4	43	65.8	143	134	0	35	34
2015	9	22	20	40	21	0.686	-0.066	3.937	0.01	0.007	0	46.9	42.6	65.8	144	134	0	35	35
2015	9	22	20	50	21	0.692	-0.089	3.937	0.01	0.007	0	46	43.4	65.8	143	135	0	36	34
2015	9	22	21	0	21	0.673	-0.151	3.937	0.013	0.01	0	46.4	43.4	65.4	144	135	0	36	34
2015	9	22	21	10	21	0.705	-0.108	3.937	0.01	0.007	0	46.4	43	66.2	143	134	0	35	34
2015	9	22	21	20	21	0.686	-0.062	3.937	0.013	0.01	0	46.9	43	65.8	144	135	0	35	35
2015	9	22	21	30	21	0.686	-0.108	3.94	0.01	0.007	0	46.9	43.4	66.2	144	135	0	35	34
2015	9	22	21	40	21	0.656	-0.112	3.94	0.016	0.013	0	46.4	43.4	66.2	143	135	0	35	34
2015	9	22	21	50	21	0.686	-0.105	3.94	0.01	0.007	0	46.4	43	66.2	143	134	0	35	34
2015	9	22	22	0	21	0.669	-0.062	3.94	0.01	0.007	0	46.4	43	66.7	143	134	0	35	34
2015	9	22	22	10	21	0.699	-0.079	3.94	0.013	0.01	0	46.4	43	67.1	143	134	0	35	34
2015	9	22	22	20	21	0.686	-0.128	3.94	0.013	0.01	0	46.4	43.4	66.7	143	135	0	35	34
2015	9	22	22	30	21	0.653	-0.085	3.94	0.01	0.007	0	46.9	43.4	65.8	144	135	0	35	34
2015	9	22	22	40	21	0.656	-0.075	3.94	0.013	0.01	0	47.3	43.4	66.7	144	135	0	34	34
2015	9	22	22	50	21	0.682	-0.089	3.94	0.01	0.007	0	46.4	43.9	66.2	144	135	0	36	33
2015	9	22	23	0	21	0.679	-0.059	3.94	0.013	0.01	0	46.4	43.4	65.8	143	135	0	35	34
2015	9	22	23	10	21	0.692	-0.121	3.94	0.013	0.01	0	46.4	43.4	66.2	143	134	0	35	33
2015	9	22	23	20	21	0.666	-0.062	3.94	0.013	0.01	0	46.9	43.4	65.8	144	135	0	35	34
2015	9	22	23	30	21	0.669	-0.072	3.94	0.016	0.013	0	46.4	43.4	65.8	143	135	0	35	34
2015	9	22	23	40	21	0.725	-0.072	3.94	0.013	0.01	0	46	43	66.2	143	134	0	36	34
2015	9	22	23	50	21	0.702	-0.108	3.94	0.01	0.007	0	46.9	43	65.8	143	134	0	34	34
2015	9	23	0	0	21	0.663	-0.059	3.94	0.013	0.01	0	46.9	43	65.8	144	135	0	35	35
2015	9	23	0	10	21	0.699	-0.095	3.94	0.01	0.007	0	46.4	43	65.8	142	134	0	34	34
2015	9	23	0	20	21	0.696	-0.079	3.94	0.013	0.01	0	46.4	43.4	65.8	143	135	0	35	34
2015	9	23	0	30	21	0.682	-0.112	3.94	0.01	0.007	0	46	43	65.8	142	134	0	35	34
2015	9	23	0	40	21	0.702	-0.059	3.94	0.01	0.007	0	46.9	43	65.8	143	134	0	34	34
2015	9	23	0	50	21	0.676	-0.062	3.94	0.016	0.013	0	46	43	64.1	143	134	0	36	34

Mazourka (0354)

Year	Month	Day	Hour	Minute	Second	VelocityX	VelocityY	Level	StdError1	StdError2	StdError3	SNR1	SNR2	SNR3	SignalAmp1	SignalAmp2	SignalAmp3	Noise1	Noise2
2015	9	23	1	0	21	0.709	-0.105	3.94	0.013	0.01	0	46.4	43	65.8	143	134	0	35	34
2015	9	23	1	10	21	0.699	-0.098	3.94	0.016	0.013	0	46	42.6	65.4	142	134	0	35	35
2015	9	23	1	20	21	0.699	-0.079	3.94	0.01	0.007	0	46	43	64.5	142	134	0	35	34
2015	9	23	1	30	21	0.692	-0.089	3.94	0.01	0.007	0	45.6	43	63.6	142	134	0	36	34
2015	9	23	1	40	21	0.659	-0.095	3.94	0.013	0.01	0	46.4	43	64.1	143	134	0	35	34
2015	9	23	1	50	21	0.699	-0.089	3.94	0.01	0.007	0	45.6	42.1	64.5	141	132	0	35	34
2015	9	23	2	0	21	0.705	-0.092	3.94	0.01	0.007	0	45.6	42.6	64.5	141	133	0	35	34
2015	9	23	2	10	21	0.679	-0.085	3.94	0.016	0.016	0	45.6	42.6	65.8	142	133	0	36	34
2015	9	23	2	20	21	0.702	-0.105	3.94	0.013	0.01	0	45.6	42.6	64.9	141	133	0	35	34
2015	9	23	2	30	21	0.705	-0.095	3.94	0.016	0.016	0	45.6	42.6	64.9	141	133	0	35	34
2015	9	23	2	40	21	0.705	-0.092	3.94	0.013	0.01	0	46	42.6	64.9	142	134	0	35	35
2015	9	23	2	50	21	0.745	-0.092	3.94	0.016	0.013	0	46	42.6	64.9	142	133	0	35	34
2015	9	23	3	0	21	0.732	-0.112	3.94	0.016	0.013	0	45.2	42.1	65.8	141	132	0	36	34
2015	9	23	3	10	21	0.715	-0.102	3.94	0.01	0.007	0	45.6	42.1	65.4	141	132	0	35	34
2015	9	23	3	20	21	0.686	-0.138	3.94	0.01	0.007	0	45.6	42.1	62.4	141	133	0	35	35
2015	9	23	3	30	21	0.656	-0.052	3.94	0.013	0.01	0	46.4	42.6	65.4	143	134	0	35	35
2015	9	23	3	40	21	0.702	-0.115	3.944	0.013	0.01	0	46.4	43	65.4	143	134	0	35	34
2015	9	23	3	50	21	0.712	-0.125	3.94	0.016	0.013	0	45.6	42.1	64.9	141	133	0	35	35
2015	9	23	4	0	21	0.715	-0.089	3.944	0.01	0.007	0	45.6	42.6	64.5	141	133	0	35	34
2015	9	23	4	10	21	0.692	-0.072	3.944	0.013	0.01	0	46	42.6	64.1	142	133	0	35	34
2015	9	23	4	20	21	0.686	-0.079	3.947	0.01	0.007	0	46	42.6	64.9	142	133	0	35	34
2015	9	23	4	30	21	0.686	-0.066	3.947	0.016	0.013	0	46	42.6	61.5	142	133	0	35	34
2015	9	23	4	40	21	0.686	-0.066	3.95	0.013	0.01	0	46	42.1	63.6	142	133	0	35	35
2015	9	23	4	50	21	0.673	-0.095	3.95	0.01	0.007	0	46	43	64.9	142	134	0	35	34
2015	9	23	5	0	21	0.699	-0.085	3.95	0.013	0.01	0	45.6	42.1	64.5	141	133	0	35	35
2015	9	23	5	10	21	0.673	-0.102	3.953	0.01	0.007	0	45.6	41.7	64.9	141	132	0	35	35
2015	9	23	5	20	21	0.676	-0.105	3.953	0.01	0.007	0	45.2	42.6	64.9	140	132	0	35	33
2015	9	23	5	30	21	0.669	-0.105	3.953	0.016	0.013	0	45.6	42.1	64.5	141	132	0	35	34
2015	9	23	5	40	21	0.686	-0.098	3.953	0.013	0.01	0	45.6	42.1	65.4	141	132	0	35	34
2015	9	23	5	50	21	0.696	-0.125	3.953	0.01	0.007	0	45.6	42.1	65.4	141	132	0	35	34
2015	9	23	6	0	21	0.679	-0.095	3.953	0.01	0.007	0	45.2	41.7	65.4	140	132	0	35	35
2015	9	23	6	10	21	0.676	-0.115	3.953	0.01	0.007	0	44.3	41.3	66.2	139	131	0	36	35
2015	9	23	6	20	21	0.699	-0.118	3.953	0.01	0.007	0	44.7	41.7	66.7	140	131	0	36	34
2015	9	23	6	30	21	0.682	-0.079	3.953	0.01	0.007	0	44.7	42.1	65.4	140	132	0	36	34
2015	9	23	6	40	21	0.673	-0.095	3.953	0.01	0.007	0	44.7	41.7	66.2	140	131	0	36	34
2015	9	23	6	50	21	0.719	-0.095	3.953	0.013	0.01	0	44.3	41.7	66.7	139	131	0	36	34
2015	9	23	7	0	21	0.682	-0.075	3.953	0.013	0.01	0	44.7	41.3	66.2	139	130	0	35	34
2015	9	23	7	10	21	0.689	-0.092	3.953	0.016	0.013	0	44.3	41.3	66.7	138	130	0	35	34
2015	9	23	7	20	21	0.692	-0.098	3.953	0.01	0.007	0	44.3	41.3	66.7	138	130	0	35	34
2015	9	23	7	30	21	0.666	-0.062	3.953	0.01	0.007	0	43.9	40.9	66.2	138	129	0	36	34
2015	9	23	7	40	21	0.682	-0.092	3.953	0.013	0.01	0	44.3	40.9	66.2	138	129	0	35	34
2015	9	23	7	50	21	0.692	-0.079	3.953	0.013	0.01	0	44.3	40.9	66.2	138	130	0	35	35
2015	9	23	8	0	21	0.679	-0.089	3.953	0.013	0.01	0	44.3	40.9	66.7	138	129	0	35	34
2015	9	23	8	10	21	0.699	-0.085	3.953	0.01	0.007	0	43.9	41.7	66.2	138	130	0	36	33
2015	9	23	8	20	21	0.705	-0.085	3.953	0.013	0.01	0	44.3	40.9	66.2	138	129	0	35	34
2015	9	23	8	30	21	0.676	-0.105	3.953	0.01	0.007	0	43.9	41.3	66.2	138	130	0	36	34

Mazourka (0354)

Year	Month	Day	Hour	Minute	Second	VelocityX	VelocityY	Level	StdError1	StdError2	StdError3	SNR1	SNR2	SNR3	SignalAmp1	SignalAmp2	SignalAmp3	Noise1	Noise2
2015	9	23	8	40	21	0.692	-0.079	3.953	0.01	0.007	0	43.9	41.3	66.7	138	130	0	36	34
2015	9	23	8	50	21	0.696	-0.075	3.953	0.013	0.01	0	43.9	40.9	66.2	137	129	0	35	34
2015	9	23	9	0	21	0.679	-0.112	3.953	0.01	0.007	0	44.3	40.9	66.2	138	129	0	35	34
2015	9	23	9	10	21	0.702	-0.095	3.953	0.013	0.01	0	44.3	40.9	65.8	138	129	0	35	34
2015	9	23	9	20	21	0.676	-0.115	3.953	0.01	0.007	0	43.9	40.9	65.4	137	129	0	35	34
2015	9	23	9	30	21	0.669	-0.066	3.953	0.01	0.007	0	44.3	40.9	65.4	138	129	0	35	34
2015	9	23	9	40	21	0.699	-0.135	3.953	0.013	0.01	0	44.3	41.3	65.8	138	130	0	35	34
2015	9	23	9	50	21	0.686	-0.079	3.953	0.01	0.007	0	43.9	40.9	65.8	138	129	0	36	34
2015	9	23	10	0	21	0.722	-0.108	3.953	0.013	0.01	0	44.3	41.3	65.8	138	130	0	35	34
2015	9	23	10	10	21	0.679	-0.052	3.953	0.016	0.013	0	44.3	41.3	65.4	138	130	0	35	34
2015	9	23	10	20	21	0.679	-0.079	3.953	0.01	0.007	0	43.9	40.9	64.9	138	130	0	36	35
2015	9	23	10	30	21	0.702	-0.082	3.953	0.013	0.01	0	44.3	41.3	64.9	138	130	0	35	34
2015	9	23	10	40	21	0.702	-0.082	3.95	0.01	0.007	0	44.3	41.7	63.2	139	131	0	36	34
2015	9	23	10	50	21	0.709	-0.105	3.947	0.013	0.01	0	44.3	41.3	61.5	138	130	0	35	34
2015	9	23	11	0	21	0.692	-0.105	3.947	0.01	0.007	0	44.3	41.3	64.5	138	130	0	35	34
2015	9	23	11	10	21	0.669	-0.121	3.944	0.013	0.01	0	44.3	41.3	64.5	138	130	0	35	34
2015	9	23	11	20	21	0.689	-0.092	3.94	0.013	0.01	0	43.9	41.3	61.1	138	130	0	36	34
2015	9	23	11	30	21	0.696	-0.128	3.94	0.013	0.01	0	43.9	41.7	61.9	138	131	0	36	34
2015	9	23	11	40	21	0.669	-0.144	3.94	0.01	0.007	0	43.9	41.3	60.2	137	130	0	35	34
2015	9	23	11	50	21	0.699	-0.138	3.94	0.013	0.01	0	44.3	41.3	59.8	138	130	0	35	34
2015	9	23	12	0	21	0.666	-0.121	3.94	0.01	0.007	0	44.3	41.3	61.1	138	130	0	35	34
2015	9	23	12	10	21	0.732	-0.138	3.94	0.01	0.007	0	43.9	41.3	54.2	137	130	0	35	34
2015	9	23	12	20	21	0.715	-0.131	3.94	0.01	0.007	0	43.9	41.7	52	137	131	0	35	34
2015	9	23	12	30	21	0.715	-0.151	3.94	0.013	0.01	0	43.9	41.3	61.5	137	130	0	35	34
2015	9	23	12	40	21	0.699	-0.144	3.937	0.01	0.007	0	43.4	41.7	62.8	136	130	0	35	33
2015	9	23	12	50	21	0.715	-0.128	3.937	0.013	0.01	0	43.9	41.3	57.6	137	130	0	35	34
2015	9	23	13	0	21	0.702	-0.138	3.937	0.01	0.007	0	43	40.9	65.4	136	130	0	36	35
2015	9	23	13	10	21	0.705	-0.161	3.937	0.016	0.013	0	43.4	41.3	55.5	136	130	0	35	34
2015	9	23	13	20	21	0.702	-0.148	3.937	0.01	0.007	0	43.4	41.7	54.6	136	130	0	35	33
2015	9	23	13	30	21	0.696	-0.161	3.937	0.01	0.007	0	43.4	41.7	53.3	136	130	0	35	33
2015	9	23	13	40	21	0.712	-0.144	3.937	0.01	0.007	0	43.4	41.3	53.3	136	130	0	35	34
2015	9	23	13	50	21	0.699	-0.171	3.937	0.013	0.01	0	43	41.3	53.3	135	130	0	35	34
2015	9	23	14	0	21	0.715	-0.171	3.934	0.013	0.01	0	43	40.9	55.9	136	130	0	36	35
2015	9	23	14	10	21	0.702	-0.135	3.934	0.013	0.01	0	43	41.3	61.5	135	130	0	35	34
2015	9	23	14	20	21	0.728	-0.135	3.934	0.013	0.01	0	43	41.3	55.9	135	130	0	35	34
2015	9	23	14	30	21	0.686	-0.125	3.937	0.01	0.007	0	43.4	42.1	51.6	136	131	0	35	33
2015	9	23	14	40	21	0.679	-0.108	3.937	0.01	0.007	0	43	41.7	50.3	136	131	0	36	34
2015	9	23	14	50	21	0.712	-0.128	3.934	0.01	0.007	0	43.4	41.7	52	136	131	0	35	34
2015	9	23	15	0	21	0.699	-0.121	3.934	0.013	0.01	0	43	41.7	52	135	131	0	35	34
2015	9	23	15	10	21	0.738	-0.161	3.934	0.016	0.013	0	43	41.3	52	135	130	0	35	34
2015	9	23	15	20	21	0.748	-0.148	3.934	0.01	0.007	0	43	41.3	62.4	135	130	0	35	34
2015	9	23	15	30	21	0.715	-0.148	3.934	0.01	0.007	0	43.4	41.7	57.6	136	131	0	35	34
2015	9	23	15	40	21	0.696	-0.141	3.934	0.01	0.007	0	43	41.7	55.9	135	131	0	35	34
2015	9	23	15	50	21	0.699	-0.154	3.93	0.013	0.01	0	43	41.7	50.3	136	131	0	36	34
2015	9	23	16	0	21	0.702	-0.128	3.93	0.01	0.007	0	43	41.3	53.3	135	130	0	35	34
2015	9	23	16	10	21	0.689	-0.177	3.93	0.01	0.007	0	41.7	41.3	54.6	132	130	0	35	34

Mazourka (0354)

Year	Month	Day	Hour	Minute	Second	VelocityX	VelocityY	Level	StdError1	StdError2	StdError3	SNR1	SNR2	SNR3	SignalAmp1	SignalAmp2	SignalAmp3	Noise1	Noise2
2015	9	23	16	20	21	0.686	-0.112	3.93	0.01	0.007	0	42.1	41.7	49.5	133	131	0	35	34
2015	9	23	16	30	21	0.728	-0.144	3.93	0.01	0.007	0	42.1	41.7	50.3	134	131	0	36	34
2015	9	23	16	40	21	0.673	-0.144	3.93	0.01	0.007	0	42.6	42.1	50.3	134	132	0	35	34
2015	9	23	16	50	21	0.702	-0.141	3.93	0.01	0.007	0	42.1	41.7	55.5	133	131	0	35	34
2015	9	23	17	0	21	0.712	-0.118	3.93	0.01	0.007	0	42.1	41.7	55	133	131	0	35	34
2015	9	23	17	10	21	0.702	-0.135	3.927	0.013	0.01	0	42.6	41.3	49.9	134	131	0	35	35
2015	9	23	17	20	21	0.682	-0.144	3.93	0.01	0.007	0	42.6	42.6	48.2	134	132	0	35	33
2015	9	23	17	30	21	0.709	-0.148	3.927	0.013	0.01	0	43.4	41.7	49.5	135	132	0	34	35
2015	9	23	17	40	21	0.692	-0.148	3.927	0.013	0.01	0	42.6	41.7	53.8	134	131	0	35	34
2015	9	23	17	50	21	0.673	-0.125	3.927	0.01	0.007	0	42.6	42.1	52.5	134	131	0	35	33
2015	9	23	18	0	21	0.676	-0.161	3.927	0.016	0.013	0	42.1	41.3	64.9	133	130	0	35	34
2015	9	23	18	10	21	0.653	-0.118	3.927	0.013	0.01	0	42.6	41.7	58	134	131	0	35	34
2015	9	23	18	20	21	0.689	-0.135	3.927	0.013	0.01	0	42.6	41.7	55	134	131	0	35	34
2015	9	23	18	30	21	0.702	-0.112	3.927	0.01	0.007	0	43	41.7	56.8	135	131	0	35	34
2015	9	23	18	40	21	0.653	-0.095	3.927	0.013	0.01	0	42.6	41.7	53.3	134	131	0	35	34
2015	9	23	18	50	21	0.689	-0.118	3.927	0.013	0.01	0	41.7	41.7	51.6	132	131	0	35	34
2015	9	23	19	0	21	0.719	-0.125	3.927	0.01	0.007	0	43.4	42.1	49.9	136	132	0	35	34
2015	9	23	19	10	21	0.689	-0.089	3.927	0.01	0.007	0	43.4	42.1	52	136	132	0	35	34
2015	9	23	19	20	21	0.702	-0.102	3.927	0.01	0.007	0	43.9	42.1	48.6	137	132	0	35	34
2015	9	23	19	30	21	0.715	-0.112	3.927	0.013	0.01	0	42.6	41.7	48.2	135	131	0	36	34
2015	9	23	19	40	21	0.705	-0.079	3.927	0.01	0.007	0	44.3	42.6	47.7	138	133	0	35	34
2015	9	23	19	50	21	0.715	-0.098	3.927	0.01	0.007	0	44.3	43.4	49.9	138	134	0	35	33
2015	9	23	20	0	21	0.682	-0.089	3.927	0.013	0.01	0	43.9	42.6	52.9	137	133	0	35	34
2015	9	23	20	10	21	0.692	-0.115	3.93	0.01	0.007	0	43.9	42.6	63.6	137	133	0	35	34
2015	9	23	20	20	21	0.696	-0.141	3.93	0.01	0.007	0	43.9	42.1	64.1	137	132	0	35	34
2015	9	23	20	30	21	0.676	-0.079	3.927	0.013	0.01	0	44.3	42.6	56.3	138	133	0	35	34
2015	9	23	20	40	21	0.686	-0.059	3.93	0.01	0.007	0	44.7	43.4	57.6	139	135	0	35	34
2015	9	23	20	50	21	0.682	-0.115	3.93	0.013	0.01	0	43.9	42.6	56.8	137	133	0	35	34
2015	9	23	21	0	21	0.722	-0.105	3.93	0.01	0.007	0	44.3	43	63.2	138	134	0	35	34
2015	9	23	21	10	21	0.676	-0.121	3.93	0.013	0.01	0	44.3	42.6	70.1	138	133	0	35	34
2015	9	23	21	20	21	0.679	-0.059	3.93	0.016	0.013	0	44.7	42.6	70.1	139	134	0	35	35
2015	9	23	21	30	21	0.702	-0.079	3.93	0.01	0.007	0	44.7	42.6	69.2	139	133	0	35	34
2015	9	23	21	40	21	0.705	-0.075	3.93	0.013	0.01	0	44.3	42.6	70.1	138	133	0	35	34
2015	9	23	21	50	21	0.692	-0.046	3.93	0.013	0.01	0	44.7	43	70.5	139	134	0	35	34
2015	9	23	22	0	21	0.673	-0.085	3.934	0.013	0.01	0	44.7	43	70.5	139	134	0	35	34
2015	9	23	22	10	21	0.653	-0.108	3.93	0.01	0.007	0	44.7	42.6	70.5	139	133	0	35	34
2015	9	23	22	20	21	0.699	-0.079	3.934	0.013	0.01	0	43.9	42.6	70.1	138	133	0	36	34
2015	9	23	22	30	21	0.689	-0.108	3.934	0.013	0.01	0	45.2	43	70.1	140	134	0	35	34
2015	9	23	22	40	21	0.669	-0.059	3.934	0.01	0.007	0	44.7	43	70.5	139	134	0	35	34
2015	9	23	22	50	21	0.699	-0.095	3.934	0.01	0.007	0	43.9	42.6	70.1	138	133	0	36	34
2015	9	23	23	0	21	0.653	-0.092	3.934	0.013	0.01	0	43.9	42.6	69.7	138	133	0	36	34
2015	9	23	23	10	21	0.659	-0.066	3.934	0.01	0.007	0	44.7	43	70.1	139	134	0	35	34
2015	9	23	23	20	21	0.676	-0.089	3.934	0.01	0.007	0	44.3	42.6	70.5	138	133	0	35	34
2015	9	23	23	30	21	0.692	-0.059	3.934	0.013	0.01	0	44.7	43	69.2	139	134	0	35	34
2015	9	23	23	40	21	0.689	-0.056	3.934	0.01	0.007	0	44.3	42.6	67.9	138	133	0	35	34
2015	9	23	23	50	21	0.715	-0.089	3.934	0.013	0.01	0	44.3	42.6	69.2	138	133	0	35	34

Mazourka (0354)

Year	Month	Day	Hour	Minute	Second	VelocityX	VelocityY	Level	StdError1	StdError2	StdError3	SNR1	SNR2	SNR3	SignalAmp1	SignalAmp2	SignalAmp3	Noise1	Noise2
2015	9	24	0	0	21	0.659	-0.082	3.934	0.013	0.01	0	44.7	43	69.2	138	134	0	34	34
2015	9	24	0	10	21	0.689	-0.105	3.934	0.01	0.007	0	43.9	42.6	70.1	137	133	0	35	34
2015	9	24	0	20	21	0.692	-0.085	3.934	0.01	0.007	0	43.9	42.6	69.2	138	133	0	36	34
2015	9	24	0	30	21	0.689	-0.131	3.934	0.013	0.01	0	43.9	42.1	67.9	137	132	0	35	34
2015	9	24	0	40	21	0.705	-0.062	3.934	0.013	0.01	0	44.3	42.1	69.2	138	132	0	35	34
2015	9	24	0	50	21	0.686	-0.085	3.934	0.013	0.01	0	44.3	42.6	69.2	138	133	0	35	34
2015	9	24	1	0	21	0.709	-0.089	3.934	0.01	0.007	0	44.7	42.1	69.7	139	132	0	35	34
2015	9	24	1	10	21	0.679	-0.079	3.934	0.01	0.007	0	45.2	42.6	69.2	139	133	0	34	34
2015	9	24	1	20	21	0.712	-0.102	3.934	0.013	0.01	0	45.2	42.1	68.4	141	132	0	36	34
2015	9	24	1	30	21	0.676	-0.079	3.934	0.01	0.007	0	46	42.6	67.5	142	133	0	35	34
2015	9	24	1	40	21	0.702	-0.121	3.934	0.013	0.01	0	45.2	41.7	68.4	140	131	0	35	34
2015	9	24	1	50	21	0.673	-0.095	3.934	0.013	0.01	0	45.6	42.1	67.9	141	132	0	35	34
2015	9	24	2	0	21	0.692	-0.098	3.934	0.01	0.007	0	45.6	42.1	67.9	141	132	0	35	34
2015	9	24	2	10	21	0.702	-0.125	3.934	0.016	0.016	0	45.6	42.1	68.4	141	132	0	35	34
2015	9	24	2	20	21	0.689	-0.089	3.934	0.013	0.01	0	45.6	42.1	68.4	141	132	0	35	34
2015	9	24	2	30	21	0.663	-0.092	3.934	0.013	0.01	0	45.6	42.6	67.5	141	132	0	35	33
2015	9	24	2	40	21	0.653	-0.052	3.934	0.01	0.007	0	46	42.6	67.5	142	133	0	35	34
2015	9	24	2	50	21	0.65	-0.079	3.934	0.013	0.01	0	46	42.6	66.7	142	133	0	35	34
2015	9	24	3	0	21	0.689	-0.102	3.934	0.01	0.007	0	45.6	42.1	67.5	141	132	0	35	34
2015	9	24	3	10	21	0.692	-0.105	3.934	0.01	0.007	0	45.6	42.1	67.1	141	132	0	35	34
2015	9	24	3	20	21	0.669	-0.082	3.934	0.013	0.01	0	45.6	42.1	67.5	141	132	0	35	34
2015	9	24	3	30	21	0.699	-0.098	3.934	0.01	0.007	0	45.2	41.7	66.2	140	131	0	35	34
2015	9	24	3	40	21	0.663	-0.095	3.934	0.016	0.013	0	45.6	42.1	67.9	141	132	0	35	34
2015	9	24	3	50	21	0.699	-0.115	3.934	0.01	0.007	0	45.6	42.1	67.5	141	132	0	35	34
2015	9	24	4	0	21	0.669	-0.082	3.934	0.013	0.01	0	45.2	42.1	67.5	140	132	0	35	34
2015	9	24	4	10	21	0.676	-0.056	3.934	0.013	0.01	0	45.6	42.1	67.5	141	132	0	35	34
2015	9	24	4	20	21	0.696	-0.095	3.934	0.016	0.013	0	45.2	41.7	63.2	140	131	0	35	34
2015	9	24	4	30	21	0.699	-0.095	3.934	0.013	0.01	0	45.6	42.6	66.2	142	133	0	36	34
2015	9	24	4	40	21	0.702	-0.082	3.934	0.01	0.007	0	45.6	42.1	67.1	141	132	0	35	34
2015	9	24	4	50	21	0.686	-0.102	3.934	0.016	0.013	0	45.2	41.7	67.1	140	131	0	35	34
2015	9	24	5	0	21	0.719	-0.092	3.937	0.013	0.01	0	45.6	42.1	67.5	141	132	0	35	34
2015	9	24	5	10	21	0.702	-0.089	3.937	0.01	0.007	0	45.6	42.1	66.7	141	132	0	35	34
2015	9	24	5	20	21	0.696	-0.085	3.937	0.01	0.007	0	45.2	41.7	66.7	140	132	0	35	35
2015	9	24	5	30	21	0.663	-0.052	3.937	0.013	0.01	0	45.6	42.1	66.2	141	132	0	35	34
2015	9	24	5	40	21	0.692	-0.128	3.937	0.01	0.007	0	45.6	42.1	65.8	141	132	0	35	34
2015	9	24	5	50	21	0.705	-0.112	3.937	0.016	0.013	0	45.2	41.7	65.4	140	131	0	35	34
2015	9	24	6	0	21	0.715	-0.089	3.937	0.016	0.013	0	45.6	42.1	66.7	140	132	0	34	34
2015	9	24	6	10	21	0.686	-0.085	3.937	0.01	0.007	0	45.6	42.1	62.4	141	132	0	35	34
2015	9	24	6	20	21	0.663	-0.102	3.937	0.01	0.007	0	45.2	41.7	66.7	140	131	0	35	34
2015	9	24	6	30	21	0.741	-0.108	3.937	0.016	0.013	0	45.2	41.7	65.8	140	131	0	35	34
2015	9	24	6	40	21	0.699	-0.072	3.937	0.01	0.007	0	45.2	41.7	66.2	140	131	0	35	34
2015	9	24	6	50	21	0.682	-0.079	3.937	0.01	0.007	0	45.2	41.7	65.8	140	131	0	35	34
2015	9	24	7	0	21	0.689	-0.102	3.937	0.013	0.01	0	44.7	41.7	65.4	139	131	0	35	34
2015	9	24	7	10	21	0.676	-0.089	3.937	0.013	0.01	0	44.7	41.3	65.8	139	130	0	35	34
2015	9	24	7	20	21	0.656	-0.102	3.94	0.01	0.007	0	44.7	41.3	65.8	139	130	0	35	34
2015	9	24	7	30	21	0.699	-0.079	3.94	0.016	0.013	0	44.3	40.9	64.1	138	129	0	35	34

Mazourka (0354)

Year	Month	Day	Hour	Minute	Second	VelocityX	VelocityY	Level	StdError1	StdError2	StdError3	SNR1	SNR2	SNR3	SignalAmp1	SignalAmp2	SignalAmp3	Noise1	Noise2
2015	9	24	7	40	21	0.682	-0.075	3.94	0.013	0.01	0	43.9	41.3	65.4	138	130	0	36	34
2015	9	24	7	50	21	0.705	-0.095	3.94	0.01	0.007	0	44.3	40.9	64.9	138	129	0	35	34
2015	9	24	8	0	21	0.686	-0.089	3.94	0.01	0.007	0	44.3	41.3	64.9	138	130	0	35	34
2015	9	24	8	10	21	0.679	-0.079	3.94	0.013	0.01	0	43.9	41.3	65.4	138	130	0	36	34
2015	9	24	8	20	21	0.686	-0.112	3.94	0.01	0.007	0	44.3	41.7	64.9	138	130	0	35	33
2015	9	24	8	30	21	0.663	-0.092	3.94	0.01	0.007	0	43.9	41.3	64.9	138	130	0	36	34
2015	9	24	8	40	21	0.689	-0.059	3.94	0.01	0.007	0	44.3	40.9	65.8	138	130	0	35	35
2015	9	24	8	50	21	0.676	-0.079	3.94	0.01	0.007	0	44.3	41.3	63.6	138	129	0	35	33
2015	9	24	9	0	21	0.702	-0.095	3.94	0.013	0.01	0	43.9	40.9	64.9	138	129	0	36	34
2015	9	24	9	10	21	0.682	-0.062	3.94	0.013	0.01	0	43.9	40.9	65.4	137	129	0	35	34
2015	9	24	9	20	21	0.686	-0.085	3.94	0.013	0.01	0	44.3	41.3	65.4	138	130	0	35	34
2015	9	24	9	30	21	0.709	-0.131	3.94	0.013	0.01	0	44.3	40.9	65.4	138	130	0	35	35
2015	9	24	9	40	21	0.676	-0.105	3.94	0.016	0.016	0	44.3	41.3	66.2	138	130	0	35	34
2015	9	24	9	50	21	0.725	-0.121	3.944	0.01	0.007	0	44.3	41.3	66.2	138	130	0	35	34
2015	9	24	10	0	21	0.666	-0.082	3.94	0.01	0.007	0	44.3	40.9	66.7	138	129	0	35	34
2015	9	24	10	10	21	0.702	-0.085	3.94	0.01	0.007	0	44.3	41.3	66.2	138	130	0	35	34
2015	9	24	10	20	21	0.702	-0.089	3.94	0.016	0.013	0	44.3	41.3	66.2	138	130	0	35	34
2015	9	24	10	30	21	0.669	-0.062	3.94	0.01	0.007	0	44.3	41.3	66.2	138	130	0	35	34
2015	9	24	10	40	21	0.699	-0.082	3.94	0.01	0.007	0	44.3	41.7	66.2	138	130	0	35	33
2015	9	24	10	50	21	0.702	-0.089	3.94	0.013	0.01	0	43.9	40.9	67.5	137	129	0	35	34
2015	9	24	11	0	21	0.705	-0.102	3.94	0.01	0.007	0	44.3	41.7	66.7	138	131	0	35	34
2015	9	24	11	10	21	0.679	-0.102	3.94	0.01	0.007	0	43.9	41.3	67.5	137	130	0	35	34
2015	9	24	11	20	21	0.699	-0.095	3.94	0.013	0.01	0	43.9	40.9	67.1	137	130	0	35	35
2015	9	24	11	30	21	0.699	-0.089	3.94	0.013	0.01	0	43.9	41.3	66.7	137	130	0	35	34
2015	9	24	11	40	21	0.696	-0.108	3.94	0.01	0.007	0	43.9	41.3	67.5	137	130	0	35	34
2015	9	24	11	50	21	0.669	-0.095	3.94	0.013	0.01	0	43.9	41.3	67.1	137	130	0	35	34
2015	9	24	12	0	21	0.712	-0.125	3.94	0.016	0.013	0	43.4	40.9	67.5	136	129	0	35	34
2015	9	24	12	10	21	0.719	-0.125	3.94	0.016	0.013	0	43.4	40.9	67.9	136	129	0	35	34
2015	9	24	12	20	21	0.715	-0.105	3.937	0.013	0.01	0	43.9	40.9	61.5	136	129	0	34	34
2015	9	24	12	30	21	0.719	-0.112	3.937	0.01	0.007	0	43.4	40.9	65.8	136	129	0	35	34
2015	9	24	12	40	21	0.679	-0.112	3.937	0.01	0.007	0	43.9	41.3	66.7	137	130	0	35	34
2015	9	24	12	50	21	0.689	-0.19	3.937	0.016	0.013	0	43	40.9	55	135	129	0	35	34
2015	9	24	13	0	21	0.692	-0.131	3.937	0.013	0.01	0	43.4	41.3	63.2	136	130	0	35	34
2015	9	24	13	10	21	0.692	-0.138	3.937	0.01	0.007	0	43.4	40.9	59.8	136	130	0	35	35
2015	9	24	13	20	21	0.709	-0.141	3.937	0.01	0.007	0	43	40.9	56.3	135	129	0	35	34
2015	9	24	13	30	21	0.699	-0.115	3.937	0.016	0.013	0	43.4	41.3	52.9	136	130	0	35	34
2015	9	24	13	40	21	0.699	-0.141	3.937	0.01	0.007	0	43.4	41.3	68.4	136	130	0	35	34
2015	9	24	13	50	21	0.686	-0.167	3.937	0.01	0.007	0	43	40.4	46.4	136	129	0	36	35
2015	9	24	14	0	21	0.725	-0.131	3.937	0.013	0.01	0	43.4	41.3	52	136	130	0	35	34
2015	9	24	14	10	21	0.699	-0.141	3.937	0.013	0.01	0	43	40.9	47.3	136	130	0	36	35
2015	9	24	14	20	21	0.702	-0.118	3.937	0.013	0.01	0	43.9	41.7	49	136	130	0	34	33
2015	9	24	14	30	21	0.702	-0.138	3.937	0.013	0.01	0	43.4	41.3	47.7	136	130	0	35	34
2015	9	24	14	40	21	0.705	-0.161	3.934	0.01	0.007	0	43.4	41.3	48.6	136	130	0	35	34
2015	9	24	14	50	21	0.689	-0.108	3.937	0.01	0.007	0	43.4	41.3	45.6	136	130	0	35	34
2015	9	24	15	0	21	0.696	-0.112	3.934	0.013	0.01	0	43.9	41.7	46.9	137	131	0	35	34
2015	9	24	15	10	21	0.682	-0.148	3.934	0.01	0.007	0	43.9	41.7	48.6	137	131	0	35	34

Mazourka (0354)

Year	Month	Day	Hour	Minute	Second	VelocityX	VelocityY	Level	StdError1	StdError2	StdError3	SNR1	SNR2	SNR3	SignalAmp1	SignalAmp2	SignalAmp3	Noise1	Noise2
2015	9	24	15	20	21	0.696	-0.128	3.934	0.013	0.01	0	43	41.3	50.3	136	130	0	36	34
2015	9	24	15	30	21	0.709	-0.128	3.934	0.016	0.013	0	43.4	41.3	53.3	136	130	0	35	34
2015	9	24	15	40	21	0.712	-0.108	3.934	0.01	0.007	0	43.4	41.3	52	136	130	0	35	34
2015	9	24	15	50	21	0.715	-0.171	3.93	0.013	0.01	0	43.4	42.1	50.7	136	131	0	35	33
2015	9	24	16	0	21	0.699	-0.121	3.934	0.016	0.013	0	44.3	42.1	49.9	138	132	0	35	34
2015	9	24	16	10	21	0.689	-0.177	3.93	0.013	0.01	0	43.9	41.7	48.2	137	131	0	35	34
2015	9	24	16	20	21	0.699	-0.141	3.934	0.01	0.007	0	43.9	41.7	49.5	137	131	0	35	34
2015	9	24	16	30	21	0.65	-0.115	3.93	0.013	0.01	0	44.3	42.1	54.2	137	131	0	34	33
2015	9	24	16	40	21	0.676	-0.121	3.93	0.013	0.01	0	43.9	41.7	52	137	131	0	35	34
2015	9	24	16	50	21	0.719	-0.164	3.934	0.013	0.01	0	43.9	42.1	55	137	131	0	35	33
2015	9	24	17	0	21	0.735	-0.157	3.93	0.016	0.013	0	43.9	41.7	46.9	137	131	0	35	34
2015	9	24	17	10	21	0.696	-0.141	3.93	0.016	0.013	0	43.9	41.7	47.7	137	131	0	35	34
2015	9	24	17	20	21	0.702	-0.151	3.93	0.016	0.013	0	43.9	41.7	47.7	137	131	0	35	34
2015	9	24	17	30	21	0.715	-0.128	3.93	0.01	0.007	0	43.9	41.7	49	137	131	0	35	34
2015	9	24	17	40	21	0.705	-0.102	3.934	0.013	0.01	0	43.9	42.1	59.8	137	131	0	35	33
2015	9	24	17	50	21	0.705	-0.092	3.93	0.01	0.007	0	43.9	41.3	58	137	130	0	35	34
2015	9	24	18	0	21	0.719	-0.118	3.934	0.013	0.01	0	43.9	41.7	63.2	137	130	0	35	33
2015	9	24	18	10	21	0.722	-0.082	3.93	0.01	0.007	0	43.9	42.1	62.8	137	131	0	35	33
2015	9	24	18	20	21	0.676	-0.098	3.934	0.013	0.01	0	43.9	41.7	58.9	137	131	0	35	34
2015	9	24	18	30	21	0.705	-0.102	3.93	0.013	0.01	0	44.3	41.7	61.1	138	131	0	35	34
2015	9	24	18	40	21	0.705	-0.095	3.93	0.01	0.007	0	53.8	51.2	60.2	160	154	0	35	35
2015	9	24	18	50	21	0.679	-0.075	3.934	0.013	0.01	0	45.2	42.1	69.2	140	133	0	35	35
2015	9	24	19	0	21	0.676	-0.131	3.934	0.013	0.01	0	44.7	42.1	57.2	139	132	0	35	34
2015	9	24	19	10	21	0.696	-0.092	3.934	0.013	0.01	0	44.7	42.6	51.6	139	132	0	35	33
2015	9	24	19	20	21	0.705	-0.075	3.934	0.01	0.007	0	44.7	43	49.9	139	133	0	35	33
2015	9	24	19	30	21	0.682	-0.098	3.934	0.016	0.016	0	44.7	42.6	48.2	139	133	0	35	34
2015	9	24	19	40	21	0.673	-0.092	3.934	0.01	0.007	0	45.6	43	47.3	140	134	0	34	34
2015	9	24	19	50	21	0.699	-0.115	3.934	0.01	0.007	0	44.7	42.6	50.7	139	133	0	35	34
2015	9	24	20	0	21	0.682	-0.105	3.934	0.01	0.007	0	45.2	43	55.9	140	134	0	35	34
2015	9	24	20	10	21	0.692	-0.121	3.934	0.013	0.01	0	44.7	42.6	63.2	139	133	0	35	34
2015	9	24	20	20	21	0.689	-0.128	3.934	0.016	0.013	0	45.2	42.6	56.3	140	133	0	35	34
2015	9	24	20	30	21	0.712	-0.079	3.934	0.013	0.01	0	45.2	42.1	68.4	140	132	0	35	34
2015	9	24	20	40	21	0.702	-0.092	3.934	0.01	0.007	0	45.6	43	69.2	140	133	0	34	33
2015	9	24	20	50	21	0.696	-0.135	3.937	0.013	0.01	0	45.2	42.6	69.7	140	133	0	35	34
2015	9	24	21	0	21	0.692	-0.135	3.937	0.013	0.01	0	44.7	42.6	69.7	139	133	0	35	34
2015	9	24	21	10	21	0.679	-0.092	3.937	0.016	0.013	0	45.6	43	68.8	141	134	0	35	34
2015	9	24	21	20	21	0.719	-0.112	3.937	0.01	0.007	0	44.7	42.6	68.8	140	133	0	36	34
2015	9	24	21	30	21	0.725	-0.089	3.937	0.013	0.01	0	45.2	42.6	70.1	140	133	0	35	34
2015	9	24	21	40	21	0.709	-0.056	3.937	0.01	0.007	0	45.6	43	70.1	141	134	0	35	34
2015	9	24	21	50	21	0.686	-0.085	3.937	0.01	0.007	0	45.2	43.4	70.1	140	134	0	35	33
2015	9	24	22	0	21	0.686	-0.108	3.937	0.013	0.01	0	45.2	42.6	70.1	140	133	0	35	34
2015	9	24	22	10	21	0.699	-0.095	3.937	0.013	0.01	0	45.2	42.6	68.8	140	133	0	35	34
2015	9	24	22	20	21	0.679	-0.069	3.94	0.01	0.007	0	45.2	42.1	68.8	140	133	0	35	35
2015	9	24	22	30	21	0.719	-0.079	3.94	0.013	0.01	0	44.7	43	69.7	139	133	0	35	33
2015	9	24	22	40	21	0.705	-0.112	3.94	0.01	0.007	0	44.7	43	69.2	139	133	0	35	33
2015	9	24	22	50	21	0.709	-0.095	3.94	0.016	0.013	0	44.7	42.6	69.7	139	133	0	35	34

Mazourka (0354)

Year	Month	Day	Hour	Minute	Second	VelocityX	VelocityY	Level	StdError1	StdError2	StdError3	SNR1	SNR2	SNR3	SignalAmp1	SignalAmp2	SignalAmp3	Noise1	Noise2
2015	9	24	23	0	21	0.692	-0.092	3.937	0.01	0.007	0	46	43	69.2	141	134	0	34	34
2015	9	24	23	10	21	0.732	-0.115	3.94	0.01	0.007	0	44.7	42.1	68.8	139	132	0	35	34
2015	9	24	23	20	21	0.673	-0.049	3.94	0.013	0.01	0	45.6	43	69.2	140	133	0	34	33
2015	9	24	23	30	21	0.699	-0.079	3.94	0.013	0.01	0	44.7	42.6	68.8	139	133	0	35	34
2015	9	24	23	40	21	0.709	-0.121	3.94	0.013	0.01	0	44.7	42.1	69.2	139	132	0	35	34
2015	9	24	23	50	21	0.702	-0.108	3.94	0.01	0.007	0	44.7	42.1	67.5	139	132	0	35	34
2015	9	25	0	0	21	0.692	-0.072	3.94	0.016	0.013	0	45.2	43	67.5	141	134	0	36	34
2015	9	25	0	10	21	0.692	-0.098	3.94	0.01	0.007	0	44.7	42.6	68.8	140	133	0	36	34
2015	9	25	0	20	21	0.676	-0.085	3.94	0.013	0.01	0	45.2	43	68.4	140	134	0	35	34
2015	9	25	0	30	21	0.692	-0.089	3.94	0.016	0.013	0	45.2	42.6	68.4	140	133	0	35	34
2015	9	25	0	40	21	0.705	-0.118	3.94	0.013	0.01	0	45.2	42.6	67.9	140	133	0	35	34
2015	9	25	0	50	21	0.709	-0.095	3.94	0.01	0.007	0	44.7	42.6	67.9	139	133	0	35	34
2015	9	25	1	0	21	0.722	-0.072	3.94	0.013	0.01	0	45.2	43	67.5	140	133	0	35	33
2015	9	25	1	10	21	0.673	-0.072	3.94	0.01	0.007	0	44.7	42.6	67.9	139	133	0	35	34
2015	9	25	1	20	21	0.692	-0.069	3.944	0.013	0.01	0	45.2	42.6	67.9	140	133	0	35	34
2015	9	25	1	30	21	0.719	-0.118	3.944	0.013	0.01	0	44.7	42.6	67.9	139	133	0	35	34
2015	9	25	1	40	21	0.722	-0.072	3.944	0.01	0.007	0	44.7	42.6	68.4	139	133	0	35	34
2015	9	25	1	50	21	0.709	-0.079	3.944	0.01	0.007	0	45.2	42.6	68.8	140	133	0	35	34
2015	9	25	2	0	21	0.709	-0.085	3.944	0.01	0.007	0	44.7	42.1	66.7	139	132	0	35	34
2015	9	25	2	10	21	0.699	-0.082	3.944	0.01	0.007	0	44.7	42.1	67.9	139	132	0	35	34
2015	9	25	2	20	21	0.705	-0.108	3.944	0.01	0.007	0	44.7	42.6	67.5	140	133	0	36	34
2015	9	25	2	30	21	0.705	-0.128	3.944	0.013	0.01	0	44.7	42.1	67.5	139	132	0	35	34
2015	9	25	2	40	21	0.728	-0.075	3.944	0.013	0.01	0	43.9	42.1	66.7	138	132	0	36	34
2015	9	25	2	50	21	0.696	-0.095	3.944	0.01	0.007	0	44.7	42.1	66.2	139	132	0	35	34
2015	9	25	3	0	21	0.686	-0.075	3.944	0.013	0.01	0	44.3	42.6	65.8	139	133	0	36	34
2015	9	25	3	10	21	0.696	-0.095	3.944	0.01	0.007	0	44.7	42.6	65.8	139	132	0	35	33
2015	9	25	3	20	21	0.696	-0.069	3.944	0.01	0.007	0	44.7	42.1	66.7	139	132	0	35	34
2015	9	25	3	30	21	0.682	-0.072	3.944	0.013	0.01	0	44.7	42.6	65.8	139	133	0	35	34
2015	9	25	3	40	21	0.689	-0.108	3.944	0.01	0.007	0	45.2	43	64.1	140	134	0	35	34
2015	9	25	3	50	21	0.669	-0.112	3.947	0.013	0.01	0	44.7	42.1	65.8	139	132	0	35	34
2015	9	25	4	0	21	0.705	-0.102	3.947	0.01	0.007	0	44.3	42.1	64.9	138	132	0	35	34
2015	9	25	4	10	21	0.705	-0.095	3.944	0.01	0.007	0	44.7	42.6	64.9	139	133	0	35	34
2015	9	25	4	20	21	0.696	-0.112	3.947	0.01	0.007	0	44.3	42.1	64.5	138	131	0	35	33
2015	9	25	4	30	21	0.709	-0.105	3.947	0.01	0.007	0	44.3	41.7	64.1	138	131	0	35	34
2015	9	25	4	40	21	0.705	-0.069	3.947	0.013	0.01	0	44.3	42.1	65.4	138	132	0	35	34
2015	9	25	4	50	21	0.705	-0.075	3.947	0.013	0.01	0	43.4	41.7	64.5	137	131	0	36	34
2015	9	25	5	0	21	0.666	-0.105	3.95	0.016	0.013	0	44.3	41.7	64.9	138	131	0	35	34
2015	9	25	5	10	21	0.653	-0.095	3.95	0.013	0.01	0	44.7	42.1	64.9	139	132	0	35	34
2015	9	25	5	20	21	0.692	-0.095	3.95	0.01	0.007	0	43.9	42.1	65.4	138	132	0	36	34
2015	9	25	5	30	21	0.722	-0.112	3.953	0.01	0.007	0	43.4	40.9	65.8	136	129	0	35	34
2015	9	25	5	40	21	0.692	-0.082	3.953	0.013	0.01	0	44.3	41.7	65.4	138	131	0	35	34
2015	9	25	5	50	21	0.719	-0.108	3.957	0.016	0.013	0	44.3	42.1	65.8	138	131	0	35	33
2015	9	25	6	0	21	0.673	-0.056	3.953	0.01	0.007	0	44.3	41.7	64.1	138	131	0	35	34
2015	9	25	6	10	21	0.669	-0.082	3.957	0.01	0.007	0	45.6	43	65.4	141	134	0	35	34
2015	9	25	6	20	21	0.702	-0.079	3.957	0.01	0.007	0	43.9	42.1	66.2	138	132	0	36	34
2015	9	25	6	30	21	0.669	-0.092	3.957	0.01	0.007	0	43.9	41.7	65.8	137	131	0	35	34

Mazourka (0354)

Year	Month	Day	Hour	Minute	Second	VelocityX	VelocityY	Level	StdError1	StdError2	StdError3	SNR1	SNR2	SNR3	SignalAmp1	SignalAmp2	SignalAmp3	Noise1	Noise2
2015	9	25	6	40	21	0.692	-0.098	3.957	0.013	0.01	0	43.9	41.3	66.2	137	130	0	35	34
2015	9	25	6	50	21	0.666	-0.112	3.957	0.013	0.01	0	44.3	42.1	66.7	138	132	0	35	34
2015	9	25	7	0	21	0.725	-0.089	3.957	0.013	0.01	0	43.9	41.3	66.7	137	130	0	35	34
2015	9	25	7	10	21	0.705	-0.075	3.957	0.016	0.013	0	43.4	40.9	67.1	136	130	0	35	35
2015	9	25	7	20	21	0.676	-0.095	3.96	0.01	0.007	0	43.4	41.3	67.5	136	130	0	35	34
2015	9	25	7	30	21	0.702	-0.075	3.96	0.016	0.013	0	43	41.3	67.5	135	129	0	35	33
2015	9	25	7	40	21	0.705	-0.112	3.96	0.01	0.007	0	43	40.9	67.1	135	129	0	35	34
2015	9	25	7	50	21	0.686	-0.089	3.96	0.013	0.01	0	43	40.9	67.5	135	129	0	35	34
2015	9	25	8	0	21	0.686	-0.085	3.96	0.01	0.007	0	43	40.9	67.1	135	129	0	35	34
2015	9	25	8	10	21	0.705	-0.112	3.96	0.01	0.007	0	43	40.4	67.1	135	129	0	35	35
2015	9	25	8	20	21	0.679	-0.125	3.96	0.01	0.007	0	43.4	40.9	67.5	136	129	0	35	34
2015	9	25	8	30	21	0.696	-0.102	3.96	0.01	0.007	0	43	40.9	67.9	135	129	0	35	34
2015	9	25	8	40	21	0.699	-0.105	3.96	0.01	0.007	0	42.6	40.9	67.9	135	129	0	36	34
2015	9	25	8	50	21	0.702	-0.095	3.96	0.01	0.007	0	43	40.9	68.4	135	129	0	35	34
2015	9	25	9	0	21	0.679	-0.102	3.96	0.013	0.01	0	43	40.9	68.4	135	129	0	35	34
2015	9	25	9	10	21	0.682	-0.066	3.96	0.013	0.01	0	43	40.9	68.4	135	129	0	35	34
2015	9	25	9	20	21	0.725	-0.098	3.96	0.013	0.01	0	43	40.9	68.4	135	129	0	35	34
2015	9	25	9	30	21	0.699	-0.098	3.963	0.01	0.007	0	42.6	40.9	68.8	134	129	0	35	34
2015	9	25	9	40	21	0.692	-0.115	3.96	0.013	0.01	0	42.6	40	68.4	134	128	0	35	35
2015	9	25	9	50	21	0.686	-0.092	3.96	0.01	0.007	0	43	40.9	67.9	135	129	0	35	34
2015	9	25	10	0	21	0.712	-0.108	3.963	0.013	0.01	0	43	40.9	68.4	135	129	0	35	34
2015	9	25	10	10	21	0.702	-0.108	3.96	0.013	0.01	0	43	40.9	67.9	135	129	0	35	34
2015	9	25	10	20	21	0.682	-0.079	3.96	0.013	0.01	0	43	40.9	67.5	135	129	0	35	34
2015	9	25	10	30	21	0.689	-0.144	3.96	0.01	0.007	0	43	40.9	66.7	135	129	0	35	34
2015	9	25	10	40	21	0.679	-0.075	3.96	0.01	0.007	0	43	40.9	65.4	135	129	0	35	34
2015	9	25	10	50	21	0.673	-0.092	3.96	0.01	0.007	0	42.6	40.9	67.9	134	129	0	35	34
2015	9	25	11	0	21	0.699	-0.141	3.96	0.01	0.007	0	42.1	40.4	65.4	133	128	0	35	34
2015	9	25	11	10	21	0.712	-0.141	3.96	0.013	0.01	0	42.1	40	66.7	133	128	0	35	35
2015	9	25	11	20	21	0.696	-0.112	3.957	0.013	0.01	0	42.6	40.9	67.1	134	129	0	35	34
2015	9	25	11	30	21	0.699	-0.138	3.957	0.01	0.007	0	42.6	41.3	66.2	134	129	0	35	33
2015	9	25	11	40	21	0.682	-0.105	3.953	0.01	0.007	0	42.6	40.9	49.9	134	129	0	35	34
2015	9	25	11	50	21	0.679	-0.095	3.957	0.01	0.007	0	43	41.3	46.4	135	130	0	35	34
2015	9	25	12	0	21	0.705	-0.115	3.957	0.013	0.01	0	43.4	42.1	46.9	136	132	0	35	34
2015	9	25	12	10	21	0.696	-0.092	3.95	0.013	0.01	0	44.7	43	47.3	139	134	0	35	34
2015	9	25	12	20	21	0.686	-0.092	3.957	0.013	0.01	0	45.2	43.9	48.2	140	136	0	35	34
2015	9	25	12	30	21	0.702	-0.085	3.953	0.01	0.007	0	46	45.2	47.7	142	138	0	35	33
2015	9	25	12	40	21	0.692	-0.128	3.953	0.016	0.013	0	45.2	44.3	47.7	140	137	0	35	34
2015	9	25	12	50	21	0.673	-0.089	3.953	0.016	0.013	0	46	44.7	45.6	141	138	0	34	34
2015	9	25	13	0	21	0.709	-0.115	3.95	0.01	0.007	0	45.2	44.3	48.2	139	136	0	34	33
2015	9	25	13	10	21	0.725	-0.112	3.95	0.01	0.007	0	44.7	43.9	46	139	136	0	35	34
2015	9	25	13	20	21	0.673	-0.095	3.95	0.016	0.013	0	45.2	43.9	47.3	139	136	0	34	34
2015	9	25	13	30	21	0.699	-0.121	3.953	0.01	0.007	0	44.3	43.4	46.9	138	135	0	35	34
2015	9	25	13	40	21	0.696	-0.112	3.95	0.016	0.013	0	44.7	44.3	46	139	137	0	35	34
2015	9	25	13	50	21	0.728	-0.112	3.947	0.01	0.007	0	44.7	44.7	47.7	139	137	0	35	33
2015	9	25	14	0	21	0.715	-0.079	3.947	0.01	0.007	0	44.3	43.9	47.3	138	136	0	35	34
2015	9	25	14	10	21	0.669	-0.095	3.95	0.01	0.007	0	44.3	43.4	47.3	138	135	0	35	34

Mazourka (0354)

Year	Month	Day	Hour	Minute	Second	VelocityX	VelocityY	Level	StdError1	StdError2	StdError3	SNR1	SNR2	SNR3	SignalAmp1	SignalAmp2	SignalAmp3	Noise1	Noise2
2015	9	25	14	20	21	0.702	-0.102	3.95	0.01	0.007	0	43.9	43.4	47.3	137	135	0	35	34
2015	9	25	14	30	21	0.659	-0.154	3.947	0.013	0.01	0	43.9	43.4	45.6	137	135	0	35	34
2015	9	25	14	40	21	0.659	-0.18	3.947	0.013	0.01	0	43.4	43.4	46.9	136	135	0	35	34
2015	9	25	14	50	21	0.696	-0.151	3.947	0.016	0.013	0	43.4	43.4	47.3	136	135	0	35	34
2015	9	25	15	0	21	0.712	-0.095	3.947	0.013	0.01	0	43.4	43	45.6	135	134	0	34	34
2015	9	25	15	10	21	0.705	-0.128	3.947	0.01	0.007	0	43	43	48.6	135	134	0	35	34
2015	9	25	15	20	21	0.679	-0.141	3.944	0.01	0.007	0	43	42.6	47.7	134	133	0	34	34
2015	9	25	15	30	21	0.705	-0.115	3.944	0.01	0.007	0	43	43.4	48.2	135	134	0	35	33
2015	9	25	15	40	21	0.669	-0.118	3.944	0.016	0.016	0	42.6	42.6	47.7	134	133	0	35	34
2015	9	25	15	50	21	0.699	-0.141	3.944	0.013	0.01	0	42.6	42.6	48.6	134	133	0	35	34
2015	9	25	16	0	21	0.699	-0.171	3.944	0.016	0.013	0	42.1	42.1	47.7	133	132	0	35	34
2015	9	25	16	10	21	0.686	-0.141	3.944	0.01	0.007	0	42.1	42.1	48.6	133	132	0	35	34
2015	9	25	16	20	21	0.676	-0.144	3.94	0.013	0.01	0	42.1	42.1	45.2	133	132	0	35	34
2015	9	25	16	30	21	0.715	-0.141	3.94	0.016	0.013	0	41.7	42.1	46.4	133	132	0	36	34
2015	9	25	16	40	21	0.689	-0.131	3.94	0.013	0.01	0	42.6	42.6	48.2	133	133	0	34	34
2015	9	25	16	50	21	0.689	-0.151	3.94	0.01	0.007	0	42.1	42.1	48.6	133	132	0	35	34
2015	9	25	17	0	21	0.719	-0.157	3.94	0.01	0.007	0	42.1	42.1	47.7	133	132	0	35	34
2015	9	25	17	10	21	0.663	-0.141	3.94	0.01	0.007	0	42.1	42.1	44.7	133	132	0	35	34
2015	9	25	17	20	21	0.689	-0.105	3.944	0.01	0.007	0	42.6	42.6	46.4	134	133	0	35	34
2015	9	25	17	30	21	0.719	-0.112	3.94	0.013	0.01	0	42.1	41.7	46.9	133	131	0	35	34
2015	9	25	17	40	21	0.705	-0.141	3.94	0.01	0.007	0	42.1	41.7	47.7	133	131	0	35	34
2015	9	25	17	50	21	0.689	-0.161	3.94	0.01	0.007	0	42.1	41.7	49	133	131	0	35	34
2015	9	25	18	0	21	0.686	-0.118	3.94	0.013	0.01	0	42.1	41.7	53.8	133	131	0	35	34
2015	9	25	18	10	21	0.732	-0.131	3.94	0.01	0.007	0	42.1	42.1	49	133	131	0	35	33
2015	9	25	18	20	21	0.715	-0.154	3.94	0.01	0.007	0	42.1	41.7	62.8	133	131	0	35	34
2015	9	25	18	30	21	0.699	-0.095	3.94	0.013	0.01	0	42.1	42.1	65.4	133	131	0	35	33
2015	9	25	18	40	21	0.715	-0.105	3.94	0.013	0.01	0	42.6	42.1	53.3	134	132	0	35	34
2015	9	25	18	50	21	0.705	-0.121	3.94	0.01	0.007	0	42.6	42.1	57.6	134	132	0	35	34
2015	9	25	19	0	21	0.709	-0.085	3.94	0.016	0.016	0	42.6	42.6	56.3	134	132	0	35	33
2015	9	25	19	10	21	0.712	-0.112	3.94	0.01	0.007	0	43	42.1	60.2	135	132	0	35	34
2015	9	25	19	20	21	0.722	-0.121	3.94	0.01	0.007	0	43	42.6	64.5	135	132	0	35	33
2015	9	25	19	30	21	0.682	-0.115	3.94	0.013	0.01	0	43.4	43	59.8	136	134	0	35	34
2015	9	25	19	40	21	0.676	-0.112	3.94	0.013	0.01	0	43	42.6	52.9	135	133	0	35	34
2015	9	25	19	50	21	0.669	-0.095	3.944	0.01	0.007	0	43.9	43	49.9	137	134	0	35	34
2015	9	25	20	0	21	0.715	-0.095	3.94	0.016	0.016	0	44.3	43.4	47.7	138	135	0	35	34
2015	9	25	20	10	21	0.725	-0.112	3.944	0.01	0.007	0	43.9	43	47.3	137	134	0	35	34
2015	9	25	20	20	21	0.692	-0.085	3.944	0.01	0.007	0	43.4	42.6	46.9	136	133	0	35	34
2015	9	25	20	30	21	0.696	-0.089	3.94	0.013	0.01	0	43.4	43	53.8	136	133	0	35	33
2015	9	25	20	40	21	0.705	-0.089	3.944	0.013	0.01	0	43.4	42.1	55.9	135	132	0	34	34
2015	9	25	20	50	21	0.702	-0.079	3.944	0.01	0.007	0	43.4	42.6	55.9	136	133	0	35	34
2015	9	25	21	0	21	0.699	-0.079	3.944	0.01	0.007	0	44.3	42.6	51.2	138	132	0	35	33
2015	9	25	21	10	21	0.702	-0.079	3.944	0.013	0.01	0	46	43.4	58.9	142	134	0	35	33
2015	9	25	21	20	21	0.751	-0.095	3.944	0.013	0.01	0	46	43	59.3	141	133	0	34	33
2015	9	25	21	30	21	0.741	-0.105	3.944	0.01	0.007	0	45.2	42.1	55	140	132	0	35	34
2015	9	25	21	40	21	0.745	-0.082	3.944	0.01	0.007	0	45.2	42.1	55.9	140	132	0	35	34
2015	9	25	21	50	21	0.696	-0.095	3.944	0.013	0.01	0	45.2	42.1	61.5	140	132	0	35	34

Mazourka (0354)

Year	Month	Day	Hour	Minute	Second	VelocityX	VelocityY	Level	StdError1	StdError2	StdError3	SNR1	SNR2	SNR3	SignalAmp1	SignalAmp2	SignalAmp3	Noise1	Noise2
2015	9	25	22	0	21	0.709	-0.121	3.944	0.01	0.007	0	45.6	42.6	62.4	141	132	0	35	33
2015	9	25	22	10	21	0.663	-0.092	3.944	0.013	0.01	0	45.6	42.6	62.4	141	133	0	35	34
2015	9	25	22	20	21	0.712	-0.118	3.944	0.013	0.01	0	45.2	42.1	67.9	140	132	0	35	34
2015	9	25	22	30	21	0.692	-0.092	3.947	0.01	0.007	0	45.6	42.6	68.4	141	133	0	35	34
2015	9	25	22	40	21	0.709	-0.108	3.947	0.013	0.01	0	46	42.6	68.8	141	132	0	34	33
2015	9	25	22	50	21	0.712	-0.128	3.947	0.01	0.007	0	46	42.6	69.2	142	133	0	35	34
2015	9	25	23	0	21	0.676	-0.085	3.947	0.01	0.007	0	46	42.1	68.8	141	132	0	34	34
2015	9	25	23	10	21	0.732	-0.056	3.947	0.01	0.007	0	45.2	42.1	69.2	140	132	0	35	34
2015	9	25	23	20	21	0.735	-0.128	3.947	0.013	0.01	0	45.6	42.1	68.8	141	132	0	35	34
2015	9	25	23	30	21	0.745	-0.102	3.947	0.013	0.01	0	45.6	42.6	67.9	141	133	0	35	34
2015	9	25	23	40	21	0.699	-0.069	3.947	0.013	0.01	0	46	42.6	68.4	142	133	0	35	34
2015	9	25	23	50	21	0.702	-0.079	3.947	0.01	0.007	0	45.6	42.6	68.4	141	133	0	35	34
2015	9	26	0	0	21	0.715	-0.105	3.947	0.01	0.007	0	45.2	42.1	68.4	140	132	0	35	34
2015	9	26	0	10	21	0.728	-0.121	3.947	0.01	0.007	0	45.2	42.1	68.4	140	131	0	35	33
2015	9	26	0	20	21	0.702	-0.115	3.947	0.01	0.007	0	46	43	68.4	141	133	0	34	33
2015	9	26	0	30	21	0.702	-0.092	3.947	0.01	0.007	0	46	42.6	68.4	141	133	0	34	34
2015	9	26	0	40	21	0.696	-0.066	3.947	0.01	0.007	0	45.6	42.6	67.1	141	132	0	35	33
2015	9	26	0	50	21	0.719	-0.112	3.95	0.013	0.01	0	46	42.1	65.4	141	132	0	34	34
2015	9	26	1	0	21	0.712	-0.085	3.95	0.01	0.007	0	46.4	43	67.9	142	133	0	34	33
2015	9	26	1	10	21	0.728	-0.121	3.95	0.016	0.013	0	45.2	42.1	67.1	140	132	0	35	34
2015	9	26	1	20	21	0.692	-0.092	3.95	0.01	0.007	0	45.6	42.6	67.5	141	133	0	35	34
2015	9	26	1	30	21	0.719	-0.066	3.95	0.01	0.007	0	45.2	41.7	67.5	140	131	0	35	34
2015	9	26	1	40	21	0.722	-0.082	3.95	0.01	0.007	0	45.2	42.1	66.7	140	132	0	35	34
2015	9	26	1	50	21	0.725	-0.079	3.95	0.01	0.007	0	45.2	42.1	67.5	140	132	0	35	34
2015	9	26	2	0	21	0.722	-0.082	3.95	0.01	0.007	0	45.2	42.1	66.2	140	132	0	35	34
2015	9	26	2	10	21	0.696	-0.108	3.95	0.01	0.007	0	45.6	42.1	67.1	140	132	0	34	34
2015	9	26	2	20	21	0.692	-0.079	3.95	0.01	0.007	0	45.6	42.6	65.8	141	133	0	35	34
2015	9	26	2	30	21	0.689	-0.082	3.95	0.01	0.007	0	46	43	64.9	141	133	0	34	33
2015	9	26	2	40	21	0.712	-0.095	3.95	0.013	0.01	0	45.6	42.1	66.7	141	132	0	35	34
2015	9	26	2	50	21	0.702	-0.075	3.953	0.01	0.007	0	45.2	42.1	66.2	140	131	0	35	33
2015	9	26	3	0	21	0.699	-0.062	3.953	0.01	0.007	0	45.2	42.1	66.2	140	132	0	35	34
2015	9	26	3	10	21	0.696	-0.062	3.953	0.01	0.007	0	45.6	43	66.2	141	133	0	35	33
2015	9	26	3	20	21	0.692	-0.066	3.953	0.01	0.007	0	45.2	41.7	66.2	139	131	0	34	34
2015	9	26	3	30	21	0.712	-0.095	3.953	0.01	0.007	0	44.7	41.7	66.2	139	131	0	35	34
2015	9	26	3	40	21	0.705	-0.089	3.953	0.01	0.007	0	45.2	42.1	65.8	140	132	0	35	34
2015	9	26	3	50	21	0.689	-0.082	3.957	0.016	0.016	0	45.2	42.6	65.8	140	132	0	35	33
2015	9	26	4	0	21	0.705	-0.079	3.957	0.01	0.007	0	45.2	42.1	66.2	140	132	0	35	34
2015	9	26	4	10	21	0.719	-0.085	3.957	0.01	0.007	0	45.2	41.7	65.4	140	131	0	35	34
2015	9	26	4	20	21	0.682	-0.079	3.957	0.01	0.007	0	45.6	42.6	65.4	141	132	0	35	33
2015	9	26	4	30	21	0.699	-0.072	3.96	0.013	0.01	0	45.2	41.7	65.8	139	131	0	34	34
2015	9	26	4	40	21	0.732	-0.095	3.96	0.01	0.007	0	44.7	41.7	65.8	139	131	0	35	34
2015	9	26	4	50	21	0.725	-0.112	3.963	0.01	0.007	0	45.2	42.1	64.5	140	132	0	35	34
2015	9	26	5	0	21	0.689	-0.105	3.963	0.01	0.007	0	45.2	41.7	66.7	139	131	0	34	34
2015	9	26	5	10	21	0.702	-0.112	3.963	0.01	0.007	0	45.2	41.7	66.7	140	131	0	35	34
2015	9	26	5	20	21	0.692	-0.112	3.963	0.01	0.007	0	44.7	41.7	67.5	139	131	0	35	34
2015	9	26	5	30	21	0.709	-0.069	3.967	0.01	0.007	0	45.6	42.1	67.1	140	131	0	34	33

Mazourka (0354)

Year	Month	Day	Hour	Minute	Second	VelocityX	VelocityY	Level	StdError1	StdError2	StdError3	SNR1	SNR2	SNR3	SignalAmp1	SignalAmp2	SignalAmp3	Noise1	Noise2
2015	9	26	5	40	21	0.722	-0.079	3.967	0.016	0.013	0	44.7	41.7	67.5	139	130	0	35	33
2015	9	26	5	50	21	0.725	-0.082	3.967	0.01	0.007	0	44.7	41.7	66.7	139	131	0	35	34
2015	9	26	6	0	21	0.725	-0.059	3.967	0.01	0.007	0	45.6	42.1	67.9	141	132	0	35	34
2015	9	26	6	10	21	0.669	-0.085	3.967	0.01	0.007	0	45.2	41.7	67.5	139	130	0	34	33
2015	9	26	6	20	21	0.709	-0.112	3.967	0.013	0.01	0	44.3	41.3	68.8	138	130	0	35	34
2015	9	26	6	30	21	0.686	-0.069	3.967	0.01	0.007	0	45.6	42.1	68.8	140	131	0	34	33
2015	9	26	6	40	21	0.709	-0.079	3.967	0.01	0.007	0	44.3	41.3	69.7	138	130	0	35	34
2015	9	26	6	50	21	0.699	-0.105	3.97	0.013	0.01	0	44.3	40.9	69.2	138	129	0	35	34
2015	9	26	7	0	21	0.709	-0.095	3.97	0.01	0.007	0	43.9	40.4	69.2	137	128	0	35	34
2015	9	26	7	10	21	0.682	-0.095	3.97	0.013	0.01	0	43.9	41.3	69.7	137	129	0	35	33
2015	9	26	7	20	21	0.692	-0.075	3.967	0.016	0.013	0	43.9	40.9	69.2	137	128	0	35	33
2015	9	26	7	30	21	0.702	-0.066	3.97	0.013	0.01	0	43.4	40.9	70.1	136	128	0	35	33
2015	9	26	7	40	21	0.696	-0.128	3.97	0.01	0.007	0	43	40	70.5	136	127	0	36	34
2015	9	26	7	50	21	0.699	-0.095	3.97	0.01	0.007	0	43.9	40.4	69.7	136	128	0	34	34
2015	9	26	8	0	21	0.709	-0.066	3.967	0.01	0.007	0	43.4	40.9	68.4	136	128	0	35	33
2015	9	26	8	10	21	0.735	-0.125	3.97	0.013	0.01	0	43	40	67.5	135	127	0	35	34
2015	9	26	8	20	21	0.728	-0.069	3.97	0.013	0.01	0	43.4	40.4	68.4	136	128	0	35	34
2015	9	26	8	30	21	0.686	-0.075	3.97	0.01	0.007	0	43.4	40.9	68.8	136	128	0	35	33
2015	9	26	8	40	21	0.709	-0.095	3.97	0.01	0.007	0	43.4	40.4	69.7	136	128	0	35	34
2015	9	26	8	50	21	0.709	-0.108	3.97	0.01	0.007	0	43.4	40.4	66.7	136	128	0	35	34
2015	9	26	9	0	21	0.689	-0.089	3.97	0.016	0.013	0	43.4	40.9	69.7	136	128	0	35	33
2015	9	26	9	10	21	0.696	-0.075	3.97	0.013	0.01	0	43.4	40	70.1	136	128	0	35	35
2015	9	26	9	20	21	0.709	-0.079	3.97	0.013	0.01	0	43	39.6	69.7	135	127	0	35	35
2015	9	26	9	30	21	0.751	-0.095	3.97	0.016	0.013	0	43.9	40	69.2	136	127	0	34	34
2015	9	26	9	40	21	0.732	-0.082	3.97	0.013	0.01	0	43.9	40.9	69.2	136	128	0	34	33
2015	9	26	9	50	21	0.702	-0.141	3.97	0.01	0.007	0	43.4	40	68.8	136	127	0	35	34
2015	9	26	10	0	21	0.728	-0.112	3.97	0.016	0.016	0	43	40.4	67.1	135	128	0	35	34
2015	9	26	10	10	21	0.725	-0.075	3.97	0.01	0.007	0	43.4	40.4	69.2	136	128	0	35	34
2015	9	26	10	20	21	0.702	-0.108	3.97	0.013	0.01	0	43.9	40.4	68.4	136	128	0	34	34
2015	9	26	10	30	21	0.712	-0.098	3.97	0.01	0.007	0	43.4	40.9	68.4	136	128	0	35	33
2015	9	26	10	40	21	0.725	-0.115	3.97	0.01	0.007	0	43.4	40.4	68.8	136	128	0	35	34
2015	9	26	10	50	21	0.715	-0.095	3.967	0.013	0.01	0	43.4	40.4	67.5	136	128	0	35	34
2015	9	26	11	0	21	0.745	-0.112	3.967	0.01	0.007	0	43	40.4	55.9	135	127	0	35	33
2015	9	26	11	10	21	0.741	-0.135	3.967	0.013	0.01	0	43	40	67.9	135	127	0	35	34
2015	9	26	11	20	21	0.682	-0.121	3.967	0.013	0.01	0	43	40.4	65.4	135	128	0	35	34
2015	9	26	11	30	21	0.722	-0.095	3.967	0.01	0.007	0	43.4	40.9	67.9	136	128	0	35	33
2015	9	26	11	40	21	0.722	-0.131	3.963	0.01	0.007	0	43.4	40	46	135	127	0	34	34
2015	9	26	11	50	21	0.725	-0.108	3.963	0.01	0.007	0	43.9	41.7	49.5	137	130	0	35	33
2015	9	26	12	0	21	0.732	-0.128	3.96	0.01	0.007	0	43.9	40.9	48.6	137	129	0	35	34
2015	9	26	12	10	21	0.705	-0.121	3.96	0.01	0.007	0	44.3	41.3	47.7	138	130	0	35	34
2015	9	26	12	20	21	0.692	-0.108	3.96	0.01	0.007	0	44.3	41.7	46.9	138	131	0	35	34
2015	9	26	12	30	21	0.722	-0.112	3.96	0.01	0.007	0	44.3	41.7	46.4	138	130	0	35	33
2015	9	26	12	40	21	0.679	-0.128	3.957	0.013	0.01	0	44.3	42.1	45.6	138	131	0	35	33
2015	9	26	12	50	21	0.699	-0.095	3.96	0.013	0.01	0	44.3	41.7	46.9	139	131	0	36	34
2015	9	26	13	0	21	0.715	-0.144	3.96	0.016	0.013	0	44.3	41.3	47.7	138	130	0	35	34
2015	9	26	13	10	21	0.699	-0.112	3.96	0.01	0.007	0	44.7	42.1	47.3	139	131	0	35	33

Mazourka (0354)

Year	Month	Day	Hour	Minute	Second	VelocityX	VelocityY	Level	StdError1	StdError2	StdError3	SNR1	SNR2	SNR3	SignalAmp1	SignalAmp2	SignalAmp3	Noise1	Noise2
2015	9	26	13	20	21	0.712	-0.141	3.957	0.01	0.007	0	44.3	42.1	46.4	138	131	0	35	33
2015	9	26	13	30	21	0.692	-0.144	3.957	0.013	0.01	0	44.3	41.3	47.3	138	130	0	35	34
2015	9	26	13	40	21	0.696	-0.105	3.957	0.013	0.01	0	44.3	41.7	47.3	138	131	0	35	34
2015	9	26	13	50	21	0.719	-0.108	3.957	0.013	0.01	0	44.7	42.1	48.2	139	131	0	35	33
2015	9	26	14	0	21	0.679	-0.128	3.957	0.01	0.007	0	44.3	41.7	47.7	138	130	0	35	33
2015	9	26	14	10	21	0.679	-0.138	3.953	0.013	0.01	0	44.3	41.7	46.9	138	130	0	35	33
2015	9	26	14	20	21	0.65	-0.131	3.953	0.013	0.01	0	44.3	41.7	46.4	138	131	0	35	34
2015	9	26	14	30	21	0.686	-0.125	3.95	0.016	0.013	0	44.7	42.1	47.3	139	132	0	35	34
2015	9	26	14	40	21	0.676	-0.095	3.953	0.01	0.007	0	44.7	42.1	47.7	139	131	0	35	33
2015	9	26	14	50	21	0.699	-0.125	3.953	0.01	0.007	0	44.3	42.1	47.3	138	131	0	35	33
2015	9	26	15	0	21	0.728	-0.121	3.953	0.01	0.007	0	44.7	41.7	48.2	138	131	0	34	34
2015	9	26	15	10	21	0.696	-0.118	3.95	0.013	0.01	0	44.7	41.7	48.6	139	131	0	35	34
2015	9	26	15	20	21	0.712	-0.164	3.95	0.01	0.007	0	44.7	42.1	48.2	139	131	0	35	33
2015	9	26	15	30	21	0.679	-0.157	3.95	0.01	0.007	0	44.7	41.7	47.7	139	131	0	35	34
2015	9	26	15	40	21	0.689	-0.128	3.947	0.01	0.007	0	44.7	41.7	46.9	139	131	0	35	34
2015	9	26	15	50	21	0.702	-0.151	3.95	0.01	0.007	0	44.7	42.6	47.3	139	132	0	35	33
2015	9	26	16	0	21	0.689	-0.144	3.95	0.013	0.01	0	44.7	42.6	47.3	139	132	0	35	33
2015	9	26	16	10	21	0.728	-0.148	3.947	0.013	0.01	0	45.2	42.1	48.6	139	132	0	34	34
2015	9	26	16	20	21	0.719	-0.128	3.947	0.01	0.007	0	45.2	42.6	50.7	140	132	0	35	33
2015	9	26	16	30	21	0.699	-0.141	3.947	0.01	0.007	0	44.3	42.1	47.3	139	131	0	36	33
2015	9	26	16	40	21	0.728	-0.141	3.947	0.013	0.01	0	44.7	41.7	47.7	139	131	0	35	34
2015	9	26	16	50	21	0.699	-0.098	3.947	0.013	0.01	0	45.2	42.1	46.9	140	132	0	35	34
2015	9	26	17	0	21	0.709	-0.128	3.947	0.01	0.007	0	44.7	41.7	45.2	139	131	0	35	34
2015	9	26	17	10	21	0.725	-0.112	3.947	0.013	0.01	0	44.7	41.7	46	139	131	0	35	34
2015	9	26	17	20	21	0.725	-0.151	3.947	0.01	0.007	0	44.7	42.1	48.2	139	131	0	35	33
2015	9	26	17	30	21	0.702	-0.141	3.947	0.013	0.01	0	44.3	41.3	51.6	138	130	0	35	34
2015	9	26	17	40	21	0.715	-0.095	3.947	0.01	0.007	0	44.7	41.3	47.7	138	130	0	34	34
2015	9	26	17	50	21	0.705	-0.082	3.944	0.013	0.01	0	44.7	42.1	55.5	138	131	0	34	33
2015	9	26	18	0	21	0.745	-0.131	3.947	0.016	0.013	0	44.3	41.3	57.2	138	130	0	35	34
2015	9	26	18	10	21	0.715	-0.128	3.944	0.01	0.007	0	45.2	41.7	60.6	138	131	0	33	34
2015	9	26	18	20	21	0.709	-0.092	3.944	0.013	0.01	0	44.3	42.1	64.9	138	131	0	35	33
2015	9	26	18	30	21	0.712	-0.144	3.944	0.01	0.007	0	44.3	41.3	59.3	138	130	0	35	34
2015	9	26	18	40	21	0.712	-0.138	3.947	0.013	0.01	0	44.7	41.3	59.3	138	130	0	34	34
2015	9	26	18	50	21	0.709	-0.095	3.944	0.01	0.007	0	44.7	41.7	55	139	131	0	35	34
2015	9	26	19	0	21	0.699	-0.066	3.947	0.01	0.007	0	45.2	42.1	51.6	140	132	0	35	34
2015	9	26	19	10	21	0.689	-0.072	3.947	0.013	0.01	0	45.6	43	47.3	141	134	0	35	34
2015	9	26	19	20	21	0.692	-0.079	3.947	0.013	0.01	0	46.4	43.9	46.9	143	135	0	35	33
2015	9	26	19	30	21	0.709	-0.095	3.947	0.013	0.01	0	46.4	43	47.3	142	134	0	34	34
2015	9	26	19	40	21	0.705	-0.098	3.947	0.013	0.01	0	46	43	47.3	141	134	0	34	34
2015	9	26	19	50	21	0.699	-0.072	3.947	0.01	0.007	0	45.6	42.6	48.6	141	133	0	35	34
2015	9	26	20	0	21	0.666	-0.069	3.947	0.013	0.01	0	46	43	48.6	142	134	0	35	34
2015	9	26	20	10	21	0.666	-0.079	3.947	0.01	0.007	0	46	43	48.2	142	133	0	35	33
2015	9	26	20	20	21	0.702	-0.075	3.947	0.013	0.01	0	45.6	42.1	48.2	141	132	0	35	34
2015	9	26	20	30	21	0.709	-0.112	3.947	0.01	0.007	0	45.6	42.6	47.7	141	133	0	35	34
2015	9	26	20	40	21	0.719	-0.098	3.947	0.016	0.013	0	45.6	42.6	50.3	141	133	0	35	34
2015	9	26	20	50	21	0.699	-0.075	3.947	0.013	0.01	0	45.6	43	69.7	141	133	0	35	33

Mazourka (0354)

Year	Month	Day	Hour	Minute	Second	VelocityX	VelocityY	Level	StdError1	StdError2	StdError3	SNR1	SNR2	SNR3	SignalAmp1	SignalAmp2	SignalAmp3	Noise1	Noise2
2015	9	26	21	0	21	0.676	-0.108	3.947	0.01	0.007	0	46	43	65.4	141	133	0	34	33
2015	9	26	21	10	21	0.712	-0.112	3.947	0.013	0.01	0	46	43	59.3	141	133	0	34	33
2015	9	26	21	20	21	0.692	-0.108	3.947	0.01	0.007	0	45.2	42.6	68.8	140	132	0	35	33
2015	9	26	21	30	21	0.709	-0.075	3.947	0.016	0.016	0	46	43	59.3	142	134	0	35	34
2015	9	26	21	40	21	0.669	-0.115	3.947	0.01	0.007	0	45.6	42.6	56.8	141	133	0	35	34
2015	9	26	21	50	21	0.702	-0.085	3.947	0.016	0.013	0	46	43	56.3	141	133	0	34	33
2015	9	26	22	0	21	0.669	-0.052	3.947	0.013	0.01	0	46	43.4	58.9	142	134	0	35	33
2015	9	26	22	10	21	0.725	-0.079	3.947	0.016	0.013	0	46	43	60.6	141	133	0	34	33
2015	9	26	22	20	21	0.696	-0.098	3.95	0.013	0.01	0	46.4	44.3	64.9	143	136	0	35	33
2015	9	26	22	30	21	0.712	-0.115	3.95	0.01	0.007	0	45.2	42.6	67.9	140	132	0	35	33
2015	9	26	22	40	21	0.705	-0.079	3.95	0.01	0.007	0	45.6	42.1	64.5	141	132	0	35	34
2015	9	26	22	50	21	0.705	-0.089	3.95	0.016	0.013	0	45.2	42.6	70.1	140	132	0	35	33
2015	9	26	23	0	21	0.712	-0.105	3.95	0.01	0.007	0	45.2	42.6	69.2	140	132	0	35	33
2015	9	26	23	10	21	0.725	-0.125	3.95	0.016	0.013	0	45.2	42.6	68.4	140	132	0	35	33
2015	9	26	23	20	21	0.719	-0.075	3.95	0.013	0.01	0	45.6	43	69.2	141	133	0	35	33
2015	9	26	23	30	21	0.702	-0.108	3.95	0.013	0.01	0	45.2	42.6	68.8	140	132	0	35	33
2015	9	26	23	40	21	0.719	-0.075	3.95	0.013	0.01	0	45.6	43	67.9	141	133	0	35	33
2015	9	26	23	50	21	0.669	-0.108	3.95	0.01	0.007	0	45.6	42.6	66.7	140	133	0	34	34
2015	9	27	0	0	21	0.735	-0.095	3.95	0.013	0.01	0	45.2	42.1	68.4	140	132	0	35	34
2015	9	27	0	10	21	0.728	-0.072	3.95	0.01	0.007	0	46	43	67.5	141	133	0	34	33
2015	9	27	0	20	21	0.676	-0.118	3.95	0.016	0.013	0	45.6	42.6	67.9	141	132	0	35	33
2015	9	27	0	30	21	0.702	-0.082	3.95	0.01	0.007	0	45.6	42.6	67.5	140	133	0	34	34
2015	9	27	0	40	21	0.709	-0.066	3.95	0.01	0.007	0	45.6	43	67.5	141	133	0	35	33
2015	9	27	0	50	21	0.712	-0.115	3.95	0.013	0.01	0	45.2	42.1	67.5	140	132	0	35	34
2015	9	27	1	0	21	0.709	-0.092	3.95	0.01	0.007	0	45.2	42.1	67.1	140	132	0	35	34
2015	9	27	1	10	21	0.732	-0.115	3.95	0.016	0.013	0	45.2	42.1	67.9	139	131	0	34	33
2015	9	27	1	20	21	0.719	-0.066	3.95	0.013	0.01	0	45.2	42.1	67.9	139	132	0	34	34
2015	9	27	1	30	21	0.699	-0.079	3.95	0.013	0.01	0	44.7	42.6	67.1	139	133	0	35	34
2015	9	27	1	40	21	0.715	-0.089	3.95	0.01	0.007	0	44.7	42.1	67.5	138	132	0	34	34
2015	9	27	1	50	21	0.686	-0.102	3.95	0.016	0.013	0	44.7	42.1	67.1	139	132	0	35	34
2015	9	27	2	0	21	0.728	-0.112	3.953	0.013	0.01	0	44.3	42.1	66.2	138	131	0	35	33
2015	9	27	2	10	21	0.705	-0.062	3.953	0.01	0.007	0	44.7	41.7	66.2	138	131	0	34	34
2015	9	27	2	20	21	0.702	-0.102	3.953	0.01	0.007	0	43.9	41.3	67.1	137	130	0	35	34
2015	9	27	2	30	21	0.679	-0.072	3.953	0.01	0.007	0	44.7	42.1	67.1	138	131	0	34	33
2015	9	27	2	40	21	0.715	-0.075	3.953	0.01	0.007	0	44.3	42.1	66.7	138	131	0	35	33
2015	9	27	2	50	21	0.709	-0.102	3.953	0.013	0.01	0	43.9	42.1	67.1	137	131	0	35	33
2015	9	27	3	0	21	0.719	-0.092	3.953	0.01	0.007	0	44.3	41.7	67.1	138	131	0	35	34
2015	9	27	3	10	21	0.722	-0.098	3.953	0.013	0.01	0	44.7	42.1	66.2	138	132	0	34	34
2015	9	27	3	20	21	0.745	-0.108	3.953	0.01	0.007	0	43.9	41.7	66.7	137	130	0	35	33
2015	9	27	3	30	21	0.732	-0.102	3.953	0.013	0.01	0	44.7	41.7	67.1	138	131	0	34	34
2015	9	27	3	40	21	0.715	-0.098	3.953	0.013	0.01	0	43.9	41.7	67.1	137	131	0	35	34
2015	9	27	3	50	21	0.709	-0.075	3.953	0.01	0.007	0	43.9	41.7	66.2	137	131	0	35	34
2015	9	27	4	0	21	0.715	-0.118	3.953	0.01	0.007	0	43.9	41.3	66.7	136	130	0	34	34
2015	9	27	4	10	21	0.702	-0.075	3.953	0.01	0.007	0	44.3	42.1	66.2	138	132	0	35	34
2015	9	27	4	20	21	0.689	-0.079	3.953	0.013	0.01	0	44.3	42.1	66.7	138	132	0	35	34
2015	9	27	4	30	21	0.696	-0.066	3.953	0.01	0.007	0	44.3	42.1	65.4	138	131	0	35	33

Mazourka (0354)

Year	Month	Day	Hour	Minute	Second	VelocityX	VelocityY	Level	StdError1	StdError2	StdError3	SNR1	SNR2	SNR3	SignalAmp1	SignalAmp2	SignalAmp3	Noise1	Noise2
2015	9	27	4	40	21	0.699	-0.089	3.953	0.01	0.007	0	44.7	42.1	65.8	138	131	0	34	33
2015	9	27	4	50	21	0.705	-0.082	3.953	0.01	0.007	0	44.3	42.6	65.8	138	132	0	35	33
2015	9	27	5	0	21	0.715	-0.102	3.953	0.01	0.007	0	44.3	41.7	65.4	138	131	0	35	34
2015	9	27	5	10	21	0.696	-0.108	3.953	0.01	0.007	0	45.2	42.6	65.8	139	132	0	34	33
2015	9	27	5	20	21	0.705	-0.089	3.957	0.01	0.007	0	44.3	42.1	64.9	138	131	0	35	33
2015	9	27	5	30	21	0.712	-0.079	3.957	0.01	0.007	0	44.7	41.7	64.9	138	131	0	34	34
2015	9	27	5	40	21	0.686	-0.118	3.957	0.01	0.007	0	44.3	41.7	64.9	138	131	0	35	34
2015	9	27	5	50	21	0.732	-0.105	3.96	0.01	0.007	0	43.9	41.7	64.9	137	130	0	35	33
2015	9	27	6	0	21	0.732	-0.075	3.96	0.01	0.007	0	44.7	41.7	64.9	138	131	0	34	34
2015	9	27	6	10	21	0.699	-0.085	3.967	0.01	0.007	0	44.3	42.1	67.5	138	131	0	35	33
2015	9	27	6	20	21	0.699	-0.102	3.967	0.016	0.013	0	43.9	41.3	66.7	137	130	0	35	34
2015	9	27	6	30	21	0.692	-0.075	3.967	0.013	0.01	0	44.3	42.1	67.1	138	131	0	35	33
2015	9	27	6	40	21	0.692	-0.118	3.967	0.01	0.007	0	43.9	41.3	67.1	137	130	0	35	34
2015	9	27	6	50	21	0.699	-0.082	3.967	0.013	0.01	0	44.3	42.1	67.5	137	131	0	34	33
2015	9	27	7	0	21	0.712	-0.069	3.967	0.01	0.007	0	43.9	41.3	67.1	137	130	0	35	34
2015	9	27	7	10	21	0.705	-0.082	3.967	0.013	0.01	0	43.9	41.3	67.5	136	129	0	34	33
2015	9	27	7	20	21	0.692	-0.079	3.967	0.013	0.01	0	43.4	40.9	67.5	136	129	0	35	34
2015	9	27	7	30	21	0.728	-0.095	3.967	0.016	0.013	0	43	40.4	67.1	135	128	0	35	34
2015	9	27	7	40	21	0.712	-0.092	3.967	0.013	0.01	0	43.4	41.3	67.1	136	129	0	35	33
2015	9	27	7	50	21	0.686	-0.102	3.967	0.016	0.013	0	43.4	41.3	67.5	136	130	0	35	34
2015	9	27	8	0	21	0.689	-0.079	3.967	0.01	0.007	0	43.4	41.3	68.4	136	129	0	35	33
2015	9	27	8	10	21	0.699	-0.112	3.97	0.013	0.01	0	43	40.9	68.4	135	129	0	35	34
2015	9	27	8	20	21	0.715	-0.098	3.97	0.01	0.007	0	43.4	41.3	68.8	136	129	0	35	33
2015	9	27	8	30	21	0.705	-0.089	3.97	0.01	0.007	0	43.4	40.9	68.4	136	129	0	35	34
2015	9	27	8	40	21	0.738	-0.121	3.97	0.01	0.007	0	43.4	40.9	67.9	135	129	0	34	34
2015	9	27	8	50	21	0.709	-0.102	3.967	0.013	0.01	0	43.4	40.9	67.9	135	129	0	34	34
2015	9	27	9	0	21	0.689	-0.098	3.967	0.013	0.01	0	43.4	40.9	67.9	135	129	0	34	34
2015	9	27	9	10	21	0.699	-0.095	3.967	0.01	0.007	0	43.4	40.9	67.5	135	129	0	34	34
2015	9	27	9	20	21	0.719	-0.092	3.967	0.01	0.007	0	43.4	41.3	67.1	136	129	0	35	33
2015	9	27	9	30	21	0.728	-0.082	3.967	0.01	0.007	0	43	40.9	67.5	136	129	0	36	34
2015	9	27	9	40	21	0.712	-0.102	3.967	0.013	0.01	0	43.4	41.3	66.7	136	129	0	35	33
2015	9	27	9	50	21	0.676	-0.095	3.963	0.013	0.01	0	43.4	41.3	55.9	136	129	0	35	33
2015	9	27	10	0	21	0.696	-0.128	3.963	0.01	0.007	0	43.4	40.9	58.5	136	129	0	35	34
2015	9	27	10	10	21	0.728	-0.161	3.96	0.01	0.007	0	43.4	40	59.8	135	128	0	34	35
2015	9	27	10	20	21	0.712	-0.095	3.96	0.013	0.01	0	43	40.4	60.6	135	128	0	35	34
2015	9	27	10	30	21	0.719	-0.144	3.957	0.01	0.007	0	43.4	40.4	60.2	135	128	0	34	34
2015	9	27	10	40	21	0.715	-0.098	3.957	0.013	0.01	0	43.4	41.3	60.6	136	130	0	35	34
2015	9	27	10	50	21	0.748	-0.154	3.957	0.013	0.01	0	43	40.9	56.8	135	128	0	35	33
2015	9	27	11	0	21	0.692	-0.125	3.953	0.013	0.01	0	43	40.4	65.4	135	128	0	35	34
2015	9	27	11	10	21	0.702	-0.108	3.953	0.013	0.01	0	43.4	41.3	64.5	136	129	0	35	33
2015	9	27	11	20	21	0.725	-0.112	3.953	0.01	0.007	0	43	40.9	58	135	129	0	35	34
2015	9	27	11	30	21	0.722	-0.144	3.957	0.013	0.01	0	43.4	41.3	50.7	135	129	0	34	33
2015	9	27	11	40	21	0.715	-0.118	3.957	0.013	0.01	0	43.4	40.9	49.9	136	129	0	35	34
2015	9	27	11	50	21	0.738	-0.141	3.953	0.013	0.01	0	43	41.3	55.5	135	129	0	35	33
2015	9	27	12	0	21	0.732	-0.154	3.953	0.01	0.007	0	43.4	41.3	49.9	135	129	0	34	33
2015	9	27	12	10	21	0.725	-0.112	3.953	0.01	0.007	0	43	40.9	49	135	129	0	35	34

Mazourka (0354)

Year	Month	Day	Hour	Minute	Second	VelocityX	VelocityY	Level	StdError1	StdError2	StdError3	SNR1	SNR2	SNR3	SignalAmp1	SignalAmp2	SignalAmp3	Noise1	Noise2
2015	9	27	12	20	21	0.715	-0.121	3.953	0.01	0.007	0	43.4	40.9	47.7	135	129	0	34	34
2015	9	27	12	30	21	0.682	-0.157	3.953	0.01	0.007	0	43	40.4	48.6	135	128	0	35	34
2015	9	27	12	40	21	0.719	-0.135	3.953	0.01	0.007	0	43.4	41.3	49.9	136	129	0	35	33
2015	9	27	12	50	21	0.738	-0.157	3.95	0.013	0.01	0	43.4	40.4	47.3	136	129	0	35	35
2015	9	27	13	0	21	0.722	-0.148	3.953	0.01	0.007	0	43	40.9	49	135	129	0	35	34
2015	9	27	13	10	21	0.692	-0.167	3.95	0.013	0.01	0	43.4	41.3	50.7	136	130	0	35	34
2015	9	27	13	20	21	0.732	-0.154	3.95	0.016	0.013	0	43.4	41.7	57.6	136	130	0	35	33
2015	9	27	13	30	21	0.712	-0.128	3.95	0.016	0.013	0	43.9	41.7	58.5	136	130	0	34	33
2015	9	27	13	40	21	0.715	-0.128	3.95	0.01	0.007	0	43.4	41.3	51.6	136	130	0	35	34
2015	9	27	13	50	21	0.696	-0.154	3.947	0.013	0.01	0	43.9	41.3	52.5	136	130	0	34	34
2015	9	27	14	0	21	0.735	-0.125	3.95	0.01	0.007	0	43.4	41.7	53.3	136	130	0	35	33
2015	9	27	14	10	21	0.702	-0.128	3.947	0.01	0.007	0	43.9	41.3	52.5	136	130	0	34	34
2015	9	27	14	20	21	0.735	-0.112	3.947	0.013	0.01	0	43.4	41.3	52	136	130	0	35	34
2015	9	27	14	30	21	0.715	-0.128	3.947	0.013	0.01	0	44.3	42.1	53.8	137	131	0	34	33
2015	9	27	14	40	21	0.715	-0.151	3.947	0.013	0.01	0	43.9	41.7	52.5	137	131	0	35	34
2015	9	27	14	50	21	0.715	-0.118	3.947	0.01	0.007	0	44.3	42.1	49	137	131	0	34	33
2015	9	27	15	0	21	0.728	-0.105	3.947	0.013	0.01	0	44.3	42.6	50.7	137	132	0	34	33
2015	9	27	15	10	21	0.722	-0.128	3.947	0.013	0.01	0	43.9	42.1	51.6	137	131	0	35	33
2015	9	27	15	20	21	0.715	-0.131	3.947	0.013	0.01	0	43.4	41.3	52.9	136	130	0	35	34
2015	9	27	15	30	21	0.725	-0.128	3.944	0.01	0.007	0	43.9	42.1	56.3	137	131	0	35	33
2015	9	27	15	40	21	0.732	-0.121	3.947	0.016	0.013	0	43.9	41.7	54.6	137	130	0	35	33
2015	9	27	15	50	21	0.728	-0.151	3.944	0.01	0.007	0	43.9	41.7	57.6	137	131	0	35	34
2015	9	27	16	0	21	0.699	-0.144	3.944	0.013	0.01	0	44.3	41.7	49	137	131	0	34	34
2015	9	27	16	10	21	0.712	-0.112	3.944	0.01	0.007	0	43.9	42.1	58	137	131	0	35	33
2015	9	27	16	20	21	0.692	-0.141	3.944	0.013	0.01	0	43.9	42.1	59.8	137	131	0	35	33
2015	9	27	16	30	21	0.715	-0.128	3.944	0.01	0.007	0	43.9	41.7	59.3	137	131	0	35	34
2015	9	27	16	40	21	0.741	-0.151	3.944	0.01	0.007	0	43.4	41.7	59.8	136	131	0	35	34
2015	9	27	16	50	21	0.725	-0.167	3.944	0.01	0.007	0	43.9	41.7	58	137	131	0	35	34
2015	9	27	17	0	21	0.735	-0.092	3.944	0.01	0.007	0	43.9	42.1	59.8	137	132	0	35	34
2015	9	27	17	10	21	0.725	-0.128	3.944	0.01	0.007	0	43.9	41.7	69.7	137	131	0	35	34
2015	9	27	17	20	21	0.725	-0.135	3.944	0.01	0.007	0	43.9	42.6	65.8	137	132	0	35	33
2015	9	27	17	30	21	0.715	-0.128	3.944	0.013	0.01	0	43.9	41.7	63.6	137	131	0	35	34
2015	9	27	17	40	21	0.732	-0.125	3.944	0.01	0.007	0	43.4	41.7	60.6	136	130	0	35	33
2015	9	27	17	50	21	0.709	-0.108	3.944	0.01	0.007	0	44.3	42.1	68.4	137	132	0	34	34
2015	9	27	18	0	21	0.738	-0.089	3.944	0.01	0.007	0	43.9	41.7	69.7	136	131	0	34	34
2015	9	27	18	10	21	0.689	-0.066	3.944	0.016	0.013	0	43.9	41.7	71	137	131	0	35	34
2015	9	27	18	20	21	0.686	-0.108	3.944	0.01	0.007	0	44.3	42.1	67.5	138	131	0	35	33
2015	9	27	18	30	21	0.696	-0.072	3.944	0.01	0.007	0	44.3	42.1	68.8	138	131	0	35	33
2015	9	27	18	40	21	0.686	-0.108	3.944	0.01	0.007	0	44.3	41.7	57.2	137	131	0	34	34
2015	9	27	18	50	21	0.741	-0.092	3.944	0.01	0.007	0	44.3	41.7	51.6	138	131	0	35	34
2015	9	27	19	0	21	0.686	-0.102	3.944	0.013	0.01	0	44.3	42.1	51.6	138	132	0	35	34
2015	9	27	19	10	21	0.702	-0.089	3.944	0.013	0.01	0	45.2	43	52	139	133	0	34	33
2015	9	27	19	20	21	0.728	-0.105	3.944	0.01	0.007	0	44.3	42.6	52	138	132	0	35	33
2015	9	27	19	30	21	0.702	-0.082	3.944	0.013	0.01	0	44.7	42.6	50.7	138	132	0	34	33
2015	9	27	19	40	21	0.712	-0.079	3.944	0.01	0.007	0	44.3	43	51.6	138	133	0	35	33
2015	9	27	19	50	21	0.725	-0.135	3.944	0.01	0.007	0	44.3	42.1	51.2	138	132	0	35	34

Mazourka (0354)

Year	Month	Day	Hour	Minute	Second	VelocityX	VelocityY	Level	StdError1	StdError2	StdError3	SNR1	SNR2	SNR3	SignalAmp1	SignalAmp2	SignalAmp3	Noise1	Noise2
2015	9	27	20	0	21	0.709	-0.085	3.944	0.01	0.007	0	44.3	42.1	51.6	138	132	0	35	34
2015	9	27	20	10	21	0.735	-0.118	3.944	0.01	0.007	0	43.9	41.7	56.3	137	131	0	35	34
2015	9	27	20	20	21	0.702	-0.098	3.944	0.016	0.013	0	44.7	42.6	62.4	138	132	0	34	33
2015	9	27	20	30	21	0.712	-0.095	3.944	0.01	0.007	0	44.3	42.1	68.8	138	132	0	35	34
2015	9	27	20	40	21	0.725	-0.112	3.944	0.013	0.01	0	44.3	42.6	69.2	138	132	0	35	33
2015	9	27	20	50	21	0.692	-0.108	3.944	0.01	0.007	0	44.7	43	64.5	139	133	0	35	33
2015	9	27	21	0	21	0.702	-0.079	3.944	0.01	0.007	0	44.3	42.1	69.2	138	132	0	35	34
2015	9	27	21	10	21	0.715	-0.098	3.944	0.013	0.01	0	44.3	42.1	69.7	138	132	0	35	34
2015	9	27	21	20	21	0.709	-0.108	3.944	0.01	0.007	0	44.3	42.6	68.8	138	132	0	35	33
2015	9	27	21	30	21	0.715	-0.128	3.944	0.01	0.007	0	44.7	43	68.4	139	133	0	35	33
2015	9	27	21	40	21	0.696	-0.079	3.944	0.013	0.01	0	45.6	43.4	70.5	140	134	0	34	33
2015	9	27	21	50	21	0.702	-0.108	3.944	0.013	0.01	0	44.7	43	71	139	133	0	35	33
2015	9	27	22	0	21	0.696	-0.098	3.944	0.01	0.007	0	45.2	43	70.5	140	134	0	35	34
2015	9	27	22	10	21	0.692	-0.118	3.944	0.013	0.01	0	44.7	43.4	69.7	139	134	0	35	33
2015	9	27	22	20	21	0.669	-0.085	3.944	0.013	0.01	0	44.7	42.6	70.1	139	133	0	35	34
2015	9	27	22	30	21	0.715	-0.092	3.944	0.013	0.01	0	46.9	42.6	69.7	143	133	0	34	34
2015	9	27	22	40	21	0.686	-0.082	3.944	0.013	0.01	0	47.3	43.9	70.1	145	135	0	35	33
2015	9	27	22	50	21	0.682	-0.089	3.944	0.01	0.007	0	46.9	43	70.1	143	134	0	34	34
2015	9	27	23	0	21	0.712	-0.098	3.944	0.013	0.01	0	46.4	43	70.1	143	134	0	35	34
2015	9	27	23	10	21	0.673	-0.095	3.944	0.016	0.013	0	46.9	43	70.5	143	134	0	34	34
2015	9	27	23	20	21	0.692	-0.098	3.944	0.016	0.013	0	46.4	42.6	69.7	142	133	0	34	34
2015	9	27	23	30	21	0.702	-0.098	3.944	0.013	0.01	0	46.4	42.6	70.5	143	133	0	35	34
2015	9	27	23	40	21	0.715	-0.098	3.944	0.013	0.01	0	46	42.6	69.7	142	132	0	35	33
2015	9	27	23	50	21	0.696	-0.062	3.944	0.013	0.01	0	46	42.6	71	142	132	0	35	33
2015	9	28	0	0	21	0.666	-0.059	3.944	0.01	0.007	0	46.9	43.9	70.1	144	135	0	35	33
2015	9	28	0	10	21	0.709	-0.079	3.944	0.01	0.007	0	46.4	42.6	69.7	143	133	0	35	34
2015	9	28	0	20	21	0.696	-0.082	3.944	0.013	0.01	0	46	42.6	60.2	142	133	0	35	34
2015	9	28	0	30	21	0.682	-0.082	3.944	0.013	0.01	0	46.4	42.6	59.3	142	132	0	34	33
2015	9	28	0	40	21	0.715	-0.095	3.944	0.016	0.013	0	45.6	42.1	67.9	141	131	0	35	33
2015	9	28	0	50	21	0.689	-0.049	3.944	0.01	0.007	0	46.9	42.6	70.1	143	133	0	34	34
2015	9	28	1	0	21	0.699	-0.102	3.944	0.01	0.007	0	46	42.6	70.1	142	132	0	35	33
2015	9	28	1	10	21	0.692	-0.079	3.944	0.016	0.016	0	46	42.6	70.1	142	133	0	35	34
2015	9	28	1	20	21	0.666	-0.095	3.944	0.01	0.007	0	46.4	42.6	69.7	142	133	0	34	34
2015	9	28	1	30	21	0.709	-0.092	3.944	0.013	0.01	0	46.9	43	70.1	143	134	0	34	34
2015	9	28	1	40	21	0.702	-0.069	3.944	0.016	0.013	0	47.3	43	69.7	144	134	0	34	34
2015	9	28	1	50	21	0.689	-0.089	3.944	0.013	0.01	0	46	42.6	67.1	142	132	0	35	33
2015	9	28	2	0	21	0.719	-0.118	3.944	0.01	0.007	0	46	42.6	67.5	142	133	0	35	34
2015	9	28	2	10	21	0.728	-0.095	3.944	0.013	0.01	0	46	43	68.8	142	133	0	35	33
2015	9	28	2	20	21	0.722	-0.098	3.947	0.01	0.007	0	45.6	42.1	69.2	141	132	0	35	34
2015	9	28	2	30	21	0.692	-0.075	3.944	0.01	0.007	0	46	42.1	69.7	141	132	0	34	34
2015	9	28	2	40	21	0.682	-0.079	3.944	0.01	0.007	0	46.4	42.6	68.8	143	133	0	35	34
2015	9	28	2	50	21	0.699	-0.062	3.947	0.01	0.007	0	45.6	42.1	69.2	141	132	0	35	34
2015	9	28	3	0	21	0.673	-0.082	3.947	0.01	0.007	0	46	42.6	68.8	142	133	0	35	34
2015	9	28	3	10	21	0.692	-0.118	3.947	0.01	0.007	0	45.6	42.1	69.7	141	131	0	35	33
2015	9	28	3	20	21	0.712	-0.095	3.947	0.01	0.007	0	46.4	42.6	68.8	142	132	0	34	33
2015	9	28	3	30	21	0.728	-0.112	3.947	0.013	0.01	0	45.6	41.7	69.7	141	131	0	35	34

Mazourka (0354)

Year	Month	Day	Hour	Minute	Second	VelocityX	VelocityY	Level	StdError1	StdError2	StdError3	SNR1	SNR2	SNR3	SignalAmp1	SignalAmp2	SignalAmp3	Noise1	Noise2
2015	9	28	3	40	21	0.712	-0.095	3.947	0.01	0.007	0	46	42.1	69.2	141	132	0	34	34
2015	9	28	3	50	21	0.689	-0.062	3.947	0.016	0.013	0	46	42.6	68.8	142	133	0	35	34
2015	9	28	4	0	21	0.705	-0.062	3.947	0.01	0.007	0	46	42.6	69.2	142	133	0	35	34
2015	9	28	4	10	21	0.679	-0.095	3.947	0.016	0.013	0	46	42.6	68.4	142	132	0	35	33
2015	9	28	4	20	21	0.719	-0.112	3.947	0.013	0.01	0	45.6	41.7	67.9	141	131	0	35	34
2015	9	28	4	30	21	0.696	-0.098	3.947	0.01	0.007	0	46	42.1	67.5	142	132	0	35	34
2015	9	28	4	40	21	0.699	-0.098	3.947	0.013	0.01	0	46	42.1	68.8	141	132	0	34	34
2015	9	28	4	50	21	0.722	-0.095	3.947	0.013	0.01	0	45.2	41.7	68.4	141	131	0	36	34
2015	9	28	5	0	21	0.722	-0.112	3.947	0.01	0.007	0	46	43	67.9	142	133	0	35	33
2015	9	28	5	10	21	0.705	-0.082	3.947	0.013	0.01	0	46.4	42.6	67.9	142	132	0	34	33
2015	9	28	5	20	21	0.712	-0.105	3.947	0.01	0.007	0	45.6	42.1	66.7	141	131	0	35	33
2015	9	28	5	30	21	0.689	-0.112	3.947	0.01	0.007	0	46.4	41.7	67.9	142	132	0	34	35
2015	9	28	5	40	21	0.725	-0.095	3.947	0.013	0.01	0	45.2	42.1	68.4	140	132	0	35	34
2015	9	28	5	50	21	0.686	-0.085	3.947	0.01	0.007	0	46	43	67.9	142	134	0	35	34
2015	9	28	6	0	21	0.696	-0.095	3.947	0.01	0.007	0	45.2	42.1	67.1	140	132	0	35	34
2015	9	28	6	10	21	0.715	-0.062	3.947	0.013	0.01	0	45.6	42.1	67.9	140	132	0	34	34
2015	9	28	6	20	21	0.725	-0.082	3.947	0.013	0.01	0	45.2	41.7	68.4	139	131	0	34	34
2015	9	28	6	30	21	0.686	-0.095	3.947	0.01	0.007	0	44.7	41.3	68.4	139	130	0	35	34
2015	9	28	6	40	21	0.702	-0.075	3.947	0.01	0.007	0	44.7	41.3	67.9	139	130	0	35	34
2015	9	28	6	50	21	0.692	-0.075	3.947	0.013	0.01	0	44.7	41.3	67.9	139	130	0	35	34
2015	9	28	7	0	21	0.679	-0.095	3.947	0.01	0.007	0	44.7	41.7	67.5	139	130	0	35	33
2015	9	28	7	10	21	0.689	-0.115	3.947	0.016	0.013	0	44.3	40.9	67.9	138	129	0	35	34
2015	9	28	7	20	21	0.696	-0.108	3.947	0.01	0.007	0	44.7	40.9	67.1	138	129	0	34	34
2015	9	28	7	30	21	0.696	-0.079	3.947	0.01	0.007	0	44.3	41.3	67.5	138	130	0	35	34
2015	9	28	7	40	21	0.705	-0.095	3.947	0.01	0.007	0	44.3	41.3	67.1	138	129	0	35	33
2015	9	28	7	50	21	0.725	-0.098	3.947	0.013	0.01	0	43.9	41.3	65.8	137	129	0	35	33
2015	9	28	8	0	21	0.699	-0.089	3.947	0.013	0.01	0	44.3	40.9	66.7	138	129	0	35	34
2015	9	28	8	10	21	0.699	-0.105	3.947	0.013	0.01	0	43.9	40.4	67.5	137	128	0	35	34
2015	9	28	8	20	21	0.722	-0.112	3.947	0.013	0.01	0	43.9	40.9	67.9	137	128	0	35	33
2015	9	28	8	30	21	0.728	-0.079	3.947	0.016	0.016	0	43.9	40.9	67.1	137	128	0	35	33
2015	9	28	8	40	21	0.715	-0.112	3.947	0.01	0.007	0	43.9	40.4	67.9	137	128	0	35	34
2015	9	28	8	50	21	0.689	-0.079	3.947	0.013	0.01	0	43.9	40.4	67.1	137	128	0	35	34
2015	9	28	9	0	21	0.682	-0.095	3.947	0.01	0.007	0	43.9	40.9	67.1	137	128	0	35	33
2015	9	28	9	10	21	0.692	-0.112	3.947	0.01	0.007	0	43.9	40.4	67.5	137	128	0	35	34
2015	9	28	9	20	21	0.715	-0.105	3.947	0.013	0.01	0	43.9	40.9	67.5	137	128	0	35	33
2015	9	28	9	30	21	0.686	-0.092	3.947	0.013	0.01	0	43.9	41.3	66.7	137	129	0	35	33
2015	9	28	9	40	21	0.722	-0.089	3.947	0.013	0.01	0	43.9	40.4	66.7	137	128	0	35	34
2015	9	28	9	50	21	0.689	-0.095	3.947	0.016	0.016	0	44.3	41.3	66.7	138	130	0	35	34
2015	9	28	10	0	21	0.692	-0.092	3.947	0.01	0.007	0	44.3	40.9	66.7	138	129	0	35	34
2015	9	28	10	10	21	0.663	-0.082	3.95	0.01	0.007	0	44.3	41.3	66.7	138	130	0	35	34

Mazourka (0354)

Year	Month	Day	Hour	Minute	Second	Noise3	IceDetection	Heading	Pitch	Roll	StdDevHeading	StdDevPitch	StdDevRoll	Temperature	Pressure	StdDevPressure	Voltage
2015	9	1	0	0	21	35	0	0	0	0	0	0	0	67.3	0	0	12
2015	9	1	0	10	21	34	0	0	0	0	0	0	0	67.28	0	0	12
2015	9	1	0	20	21	35	0	0	0	0	0	0	0	67.26	0	0	12
2015	9	1	0	30	21	35	0	0	0	0	0	0	0	67.26	0	0	12
2015	9	1	0	40	21	35	0	0	0	0	0	0	0	67.23	0	0	12
2015	9	1	0	50	21	35	0	0	0	0	0	0	0	67.23	0	0	12
2015	9	1	1	0	21	34	0	0	0	0	0	0	0	67.21	0	0	12
2015	9	1	1	10	21	35	0	0	0	0	0	0	0	67.17	0	0	12
2015	9	1	1	20	21	35	0	0	0	0	0	0	0	67.15	0	0	12
2015	9	1	1	30	21	35	0	0	0	0	0	0	0	67.12	0	0	12
2015	9	1	1	40	21	35	0	0	0	0	0	0	0	67.1	0	0	12
2015	9	1	1	50	21	35	0	0	0	0	0	0	0	67.06	0	0	12
2015	9	1	2	0	21	35	0	0	0	0	0	0	0	67.05	0	0	12
2015	9	1	2	10	21	35	0	0	0	0	0	0	0	67.01	0	0	12
2015	9	1	2	20	21	35	0	0	0	0	0	0	0	66.97	0	0	12
2015	9	1	2	30	21	35	0	0	0	0	0	0	0	66.94	0	0	12
2015	9	1	2	40	21	35	0	0	0	0	0	0	0	66.9	0	0	12
2015	9	1	2	50	21	34	0	0	0	0	0	0	0	66.87	0	0	12
2015	9	1	3	0	21	35	0	0	0	0	0	0	0	66.83	0	0	12
2015	9	1	3	10	21	34	0	0	0	0	0	0	0	66.79	0	0	12
2015	9	1	3	20	21	34	0	0	0	0	0	0	0	66.76	0	0	12
2015	9	1	3	30	21	35	0	0	0	0	0	0	0	66.72	0	0	12
2015	9	1	3	40	21	35	0	0	0	0	0	0	0	66.67	0	0	12
2015	9	1	3	50	21	35	0	0	0	0	0	0	0	66.63	0	0	12
2015	9	1	4	0	21	35	0	0	0	0	0	0	0	66.6	0	0	12
2015	9	1	4	10	21	35	0	0	0	0	0	0	0	66.56	0	0	12
2015	9	1	4	20	21	35	0	0	0	0	0	0	0	66.51	0	0	12
2015	9	1	4	30	21	34	0	0	0	0	0	0	0	66.47	0	0	12
2015	9	1	4	40	21	35	0	0	0	0	0	0	0	66.42	0	0	12
2015	9	1	4	50	21	35	0	0	0	0	0	0	0	66.38	0	0	12
2015	9	1	5	0	21	35	0	0	0	0	0	0	0	66.34	0	0	12
2015	9	1	5	10	21	35	0	0	0	0	0	0	0	66.29	0	0	12
2015	9	1	5	20	21	34	0	0	0	0	0	0	0	66.25	0	0	12
2015	9	1	5	30	21	35	0	0	0	0	0	0	0	66.2	0	0	12
2015	9	1	5	40	21	35	0	0	0	0	0	0	0	66.15	0	0	12
2015	9	1	5	50	21	36	0	0	0	0	0	0	0	66.11	0	0	12
2015	9	1	6	0	21	35	0	0	0	0	0	0	0	66.07	0	0	12
2015	9	1	6	10	21	35	0	0	0	0	0	0	0	66	0	0	11.8
2015	9	1	6	20	21	36	0	0	0	0	0	0	0	65.95	0	0	11.8
2015	9	1	6	30	21	35	0	0	0	0	0	0	0	65.91	0	0	11.8
2015	9	1	6	40	21	35	0	0	0	0	0	0	0	65.86	0	0	11.8
2015	9	1	6	50	21	35	0	0	0	0	0	0	0	65.82	0	0	11.8
2015	9	1	7	0	21	35	0	0	0	0	0	0	0	65.77	0	0	12
2015	9	1	7	10	21	35	0	0	0	0	0	0	0	65.73	0	0	12
2015	9	1	7	20	21	35	0	0	0	0	0	0	0	65.71	0	0	12
2015	9	1	7	30	21	35	0	0	0	0	0	0	0	65.68	0	0	12.2

Mazourka (0354)

Year	Month	Day	Hour	Minute	Second	Noise3	IceDetection	Heading	Pitch	Roll	StdDevHeading	StdDevPitch	StdDevRoll	Temperature	Pressure	StdDevPressure	Voltage
2015	9	1	7	40	21	35		0	0	0	0	0	0	65.64	0	0	12.4
2015	9	1	7	50	21	34		0	0	0	0	0	0	65.64	0	0	12.6
2015	9	1	8	0	21	35		0	0	0	0	0	0	65.64	0	0	12.8
2015	9	1	8	10	21	35		0	0	0	0	0	0	65.66	0	0	12.8
2015	9	1	8	20	21	35		0	0	0	0	0	0	65.66	0	0	12.8
2015	9	1	8	30	21	35		0	0	0	0	0	0	65.68	0	0	12.8
2015	9	1	8	40	21	35		0	0	0	0	0	0	65.71	0	0	13
2015	9	1	8	50	21	36		0	0	0	0	0	0	65.73	0	0	13
2015	9	1	9	0	21	35		0	0	0	0	0	0	65.73	0	0	13
2015	9	1	9	10	21	35		0	0	0	0	0	0	65.75	0	0	13.2
2015	9	1	9	20	21	35		0	0	0	0	0	0	65.8	0	0	13.2
2015	9	1	9	30	21	34		0	0	0	0	0	0	65.82	0	0	13.2
2015	9	1	9	40	21	35		0	0	0	0	0	0	65.84	0	0	13.2
2015	9	1	9	50	21	35		0	0	0	0	0	0	65.88	0	0	13.2
2015	9	1	10	0	21	35		0	0	0	0	0	0	65.91	0	0	13.2
2015	9	1	10	10	21	35		0	0	0	0	0	0	65.97	0	0	13.2
2015	9	1	10	20	21	34		0	0	0	0	0	0	66.02	0	0	13.2
2015	9	1	10	30	21	35		0	0	0	0	0	0	66.06	0	0	13.2
2015	9	1	10	40	21	35		0	0	0	0	0	0	66.11	0	0	13.2
2015	9	1	10	50	21	35		0	0	0	0	0	0	66.15	0	0	13.2
2015	9	1	11	0	21	35		0	0	0	0	0	0	66.22	0	0	13.2
2015	9	1	11	10	21	35		0	0	0	0	0	0	66.25	0	0	13.2
2015	9	1	11	20	21	35		0	0	0	0	0	0	66.33	0	0	13.2
2015	9	1	11	30	21	35		0	0	0	0	0	0	66.36	0	0	13.2
2015	9	1	11	40	21	35		0	0	0	0	0	0	66.42	0	0	13.2
2015	9	1	11	50	21	35		0	0	0	0	0	0	66.42	0	0	13.2
2015	9	1	12	0	21	35		0	0	0	0	0	0	66.47	0	0	13.2
2015	9	1	12	10	21	35		0	0	0	0	0	0	66.49	0	0	13.2
2015	9	1	12	20	21	35		0	0	0	0	0	0	66.52	0	0	13.2
2015	9	1	12	30	21	35		0	0	0	0	0	0	66.56	0	0	13.2
2015	9	1	12	40	21	35		0	0	0	0	0	0	66.58	0	0	13.2
2015	9	1	12	50	21	35		0	0	0	0	0	0	66.6	0	0	13.2
2015	9	1	13	0	21	35		0	0	0	0	0	0	66.63	0	0	13.2
2015	9	1	13	10	21	35		0	0	0	0	0	0	66.65	0	0	13.2
2015	9	1	13	20	21	35		0	0	0	0	0	0	66.67	0	0	13.2
2015	9	1	13	30	21	35		0	0	0	0	0	0	66.67	0	0	13.2
2015	9	1	13	40	21	35		0	0	0	0	0	0	66.69	0	0	13.2
2015	9	1	13	50	21	35		0	0	0	0	0	0	66.69	0	0	13.2
2015	9	1	14	0	21	35		0	0	0	0	0	0	66.69	0	0	13.2
2015	9	1	14	10	21	35		0	0	0	0	0	0	66.7	0	0	13.2
2015	9	1	14	20	21	35		0	0	0	0	0	0	66.7	0	0	13.2
2015	9	1	14	30	21	35		0	0	0	0	0	0	66.69	0	0	13.2
2015	9	1	14	40	21	34		0	0	0	0	0	0	66.65	0	0	13.2
2015	9	1	14	50	21	34		0	0	0	0	0	0	66.65	0	0	13.2
2015	9	1	15	0	21	35		0	0	0	0	0	0	66.63	0	0	13.2
2015	9	1	15	10	21	35		0	0	0	0	0	0	66.63	0	0	13.2

Mazourka (0354)

Year	Month	Day	Hour	Minute	Second	Noise3	IceDetection	Heading	Pitch	Roll	StdDevHeading	StdDevPitch	StdDevRoll	Temperature	Pressure	StdDevPressure	Voltage
2015	9	1	15	20	21	34	0	0	0	0	0	0	0	66.61	0	0	13.2
2015	9	1	15	30	21	34	0	0	0	0	0	0	0	66.58	0	0	13.2
2015	9	1	15	40	21	35	0	0	0	0	0	0	0	66.56	0	0	13.2
2015	9	1	15	50	21	34	0	0	0	0	0	0	0	66.54	0	0	13.2
2015	9	1	16	0	21	34	0	0	0	0	0	0	0	66.51	0	0	13.2
2015	9	1	16	10	21	35	0	0	0	0	0	0	0	66.47	0	0	13.2
2015	9	1	16	20	21	35	0	0	0	0	0	0	0	66.43	0	0	13.2
2015	9	1	16	30	21	35	0	0	0	0	0	0	0	66.42	0	0	13.2
2015	9	1	16	40	21	35	0	0	0	0	0	0	0	66.36	0	0	13.2
2015	9	1	16	50	21	34	0	0	0	0	0	0	0	66.36	0	0	13.2
2015	9	1	17	0	21	34	0	0	0	0	0	0	0	66.34	0	0	13.2
2015	9	1	17	10	21	35	0	0	0	0	0	0	0	66.33	0	0	13.2
2015	9	1	17	20	21	35	0	0	0	0	0	0	0	66.31	0	0	13.2
2015	9	1	17	30	21	34	0	0	0	0	0	0	0	66.31	0	0	13.2
2015	9	1	17	40	21	35	0	0	0	0	0	0	0	66.29	0	0	13.2
2015	9	1	17	50	21	35	0	0	0	0	0	0	0	66.29	0	0	13.2
2015	9	1	18	0	21	35	0	0	0	0	0	0	0	66.27	0	0	12.8
2015	9	1	18	10	21	35	0	0	0	0	0	0	0	66.25	0	0	12.4
2015	9	1	18	20	21	36	0	0	0	0	0	0	0	66.25	0	0	12.2
2015	9	1	18	30	21	35	0	0	0	0	0	0	0	66.25	0	0	12.2
2015	9	1	18	40	21	35	0	0	0	0	0	0	0	66.25	0	0	12.2
2015	9	1	18	50	21	35	0	0	0	0	0	0	0	66.24	0	0	12.2
2015	9	1	19	0	21	35	0	0	0	0	0	0	0	66.27	0	0	12.2
2015	9	1	19	10	21	35	0	0	0	0	0	0	0	66.25	0	0	12.2
2015	9	1	19	20	21	35	0	0	0	0	0	0	0	66.25	0	0	12.2
2015	9	1	19	30	21	34	0	0	0	0	0	0	0	66.27	0	0	12.2
2015	9	1	19	40	21	35	0	0	0	0	0	0	0	66.27	0	0	12.2
2015	9	1	19	50	21	35	0	0	0	0	0	0	0	66.27	0	0	12.2
2015	9	1	20	0	21	35	0	0	0	0	0	0	0	66.29	0	0	12.2
2015	9	1	20	10	21	35	0	0	0	0	0	0	0	66.31	0	0	12.2
2015	9	1	20	20	21	35	0	0	0	0	0	0	0	66.33	0	0	12.2
2015	9	1	20	30	21	35	0	0	0	0	0	0	0	66.34	0	0	12.2
2015	9	1	20	40	21	35	0	0	0	0	0	0	0	66.34	0	0	12.2
2015	9	1	20	50	21	35	0	0	0	0	0	0	0	66.36	0	0	12.2
2015	9	1	21	0	21	35	0	0	0	0	0	0	0	66.38	0	0	12.2
2015	9	1	21	10	21	35	0	0	0	0	0	0	0	66.38	0	0	12.2
2015	9	1	21	20	21	35	0	0	0	0	0	0	0	66.42	0	0	12.2
2015	9	1	21	30	21	35	0	0	0	0	0	0	0	66.43	0	0	12.2
2015	9	1	21	40	21	34	0	0	0	0	0	0	0	66.45	0	0	12.2
2015	9	1	21	50	21	35	0	0	0	0	0	0	0	66.47	0	0	12.2
2015	9	1	22	0	21	35	0	0	0	0	0	0	0	66.51	0	0	12.2
2015	9	1	22	10	21	35	0	0	0	0	0	0	0	66.51	0	0	12.2
2015	9	1	22	20	21	35	0	0	0	0	0	0	0	66.52	0	0	12.2
2015	9	1	22	30	21	35	0	0	0	0	0	0	0	66.54	0	0	12.2
2015	9	1	22	40	21	35	0	0	0	0	0	0	0	66.56	0	0	12.2
2015	9	1	22	50	21	35	0	0	0	0	0	0	0	66.58	0	0	12.2

Mazourka (0354)

Year	Month	Day	Hour	Minute	Second	Noise3	IceDetection	Heading	Pitch	Roll	StdDevHeading	StdDevPitch	StdDevRoll	Temperature	Pressure	StdDevPressure	Voltage
2015	9	1	23	0	21	34	0	0	0	0	0	0	0	66.6	0	0	12.2
2015	9	1	23	10	21	35	0	0	0	0	0	0	0	66.6	0	0	12
2015	9	1	23	20	21	35	0	0	0	0	0	0	0	66.6	0	0	12
2015	9	1	23	30	21	35	0	0	0	0	0	0	0	66.6	0	0	12
2015	9	1	23	40	21	34	0	0	0	0	0	0	0	66.6	0	0	12
2015	9	1	23	50	21	34	0	0	0	0	0	0	0	66.61	0	0	12
2015	9	2	0	0	21	35	0	0	0	0	0	0	0	66.6	0	0	12
2015	9	2	0	10	21	35	0	0	0	0	0	0	0	66.6	0	0	12
2015	9	2	0	20	21	35	0	0	0	0	0	0	0	66.58	0	0	12
2015	9	2	0	30	21	35	0	0	0	0	0	0	0	66.58	0	0	12
2015	9	2	0	40	21	35	0	0	0	0	0	0	0	66.56	0	0	12
2015	9	2	0	50	21	35	0	0	0	0	0	0	0	66.52	0	0	12
2015	9	2	1	0	21	35	0	0	0	0	0	0	0	66.51	0	0	12
2015	9	2	1	10	21	35	0	0	0	0	0	0	0	66.49	0	0	12
2015	9	2	1	20	21	34	0	0	0	0	0	0	0	66.45	0	0	12
2015	9	2	1	30	21	35	0	0	0	0	0	0	0	66.42	0	0	12
2015	9	2	1	40	21	35	0	0	0	0	0	0	0	66.4	0	0	12
2015	9	2	1	50	21	35	0	0	0	0	0	0	0	66.36	0	0	12
2015	9	2	2	0	21	35	0	0	0	0	0	0	0	66.33	0	0	12
2015	9	2	2	10	21	34	0	0	0	0	0	0	0	66.31	0	0	12
2015	9	2	2	20	21	34	0	0	0	0	0	0	0	66.27	0	0	12
2015	9	2	2	30	21	35	0	0	0	0	0	0	0	66.24	0	0	12
2015	9	2	2	40	21	36	0	0	0	0	0	0	0	66.2	0	0	12
2015	9	2	2	50	21	35	0	0	0	0	0	0	0	66.16	0	0	12
2015	9	2	3	0	21	35	0	0	0	0	0	0	0	66.13	0	0	12
2015	9	2	3	10	21	35	0	0	0	0	0	0	0	66.09	0	0	12
2015	9	2	3	20	21	35	0	0	0	0	0	0	0	66.06	0	0	12
2015	9	2	3	30	21	34	0	0	0	0	0	0	0	66.04	0	0	12
2015	9	2	3	40	21	35	0	0	0	0	0	0	0	66	0	0	12
2015	9	2	3	50	21	34	0	0	0	0	0	0	0	65.98	0	0	12
2015	9	2	4	0	21	35	0	0	0	0	0	0	0	65.95	0	0	12
2015	9	2	4	10	21	35	0	0	0	0	0	0	0	65.91	0	0	12
2015	9	2	4	20	21	35	0	0	0	0	0	0	0	65.89	0	0	12
2015	9	2	4	30	21	34	0	0	0	0	0	0	0	65.88	0	0	12
2015	9	2	4	40	21	34	0	0	0	0	0	0	0	65.84	0	0	12
2015	9	2	4	50	21	35	0	0	0	0	0	0	0	65.82	0	0	12
2015	9	2	5	0	21	35	0	0	0	0	0	0	0	65.79	0	0	12
2015	9	2	5	10	21	35	0	0	0	0	0	0	0	65.75	0	0	12
2015	9	2	5	20	21	35	0	0	0	0	0	0	0	65.73	0	0	12
2015	9	2	5	30	21	35	0	0	0	0	0	0	0	65.71	0	0	12
2015	9	2	5	40	21	35	0	0	0	0	0	0	0	65.7	0	0	12
2015	9	2	5	50	21	35	0	0	0	0	0	0	0	65.66	0	0	12
2015	9	2	6	0	21	35	0	0	0	0	0	0	0	65.62	0	0	12
2015	9	2	6	10	21	35	0	0	0	0	0	0	0	65.59	0	0	12
2015	9	2	6	20	21	35	0	0	0	0	0	0	0	65.57	0	0	12
2015	9	2	6	30	21	35	0	0	0	0	0	0	0	65.53	0	0	12

Mazourka (0354)

Year	Month	Day	Hour	Minute	Second	Noise3	IceDetection	Heading	Pitch	Roll	StdDevHeading	StdDevPitch	StdDevRoll	Temperature	Pressure	StdDevPressure	Voltage
2015	9	2	6	40	21	35		0	0	0	0	0	0	65.52	0	0	12
2015	9	2	6	50	21	35		0	0	0	0	0	0	65.48	0	0	12
2015	9	2	7	0	21	35		0	0	0	0	0	0	65.46	0	0	12
2015	9	2	7	10	21	36		0	0	0	0	0	0	65.44	0	0	12
2015	9	2	7	20	21	35		0	0	0	0	0	0	65.43	0	0	12.2
2015	9	2	7	30	21	35		0	0	0	0	0	0	65.43	0	0	12.4
2015	9	2	7	40	21	35		0	0	0	0	0	0	65.43	0	0	12.4
2015	9	2	7	50	21	35		0	0	0	0	0	0	65.43	0	0	12.4
2015	9	2	8	0	21	34		0	0	0	0	0	0	65.48	0	0	12.8
2015	9	2	8	10	21	35		0	0	0	0	0	0	65.48	0	0	12.6
2015	9	2	8	20	21	35		0	0	0	0	0	0	65.46	0	0	12.6
2015	9	2	8	30	21	35		0	0	0	0	0	0	65.46	0	0	12.6
2015	9	2	8	40	21	35		0	0	0	0	0	0	65.52	0	0	12.8
2015	9	2	8	50	21	35		0	0	0	0	0	0	65.53	0	0	12.8
2015	9	2	9	0	21	35		0	0	0	0	0	0	65.5	0	0	12.6
2015	9	2	9	10	21	35		0	0	0	0	0	0	65.62	0	0	13
2015	9	2	9	20	21	35		0	0	0	0	0	0	65.68	0	0	13.2
2015	9	2	9	30	21	35		0	0	0	0	0	0	65.71	0	0	13.2
2015	9	2	9	40	21	35		0	0	0	0	0	0	65.71	0	0	13.2
2015	9	2	9	50	21	35		0	0	0	0	0	0	65.77	0	0	13.2
2015	9	2	10	0	21	35		0	0	0	0	0	0	65.8	0	0	13.2
2015	9	2	10	10	21	35		0	0	0	0	0	0	65.84	0	0	13.2
2015	9	2	10	20	21	35		0	0	0	0	0	0	65.88	0	0	13.2
2015	9	2	10	30	21	35		0	0	0	0	0	0	65.88	0	0	13.2
2015	9	2	10	40	21	35		0	0	0	0	0	0	65.95	0	0	13.2
2015	9	2	10	50	21	35		0	0	0	0	0	0	65.86	0	0	13.2
2015	9	2	11	0	21	35		0	0	0	0	0	0	65.97	0	0	13.2
2015	9	2	11	10	21	35		0	0	0	0	0	0	65.93	0	0	13.2
2015	9	2	11	20	21	35		0	0	0	0	0	0	65.84	0	0	13.2
2015	9	2	11	30	21	34		0	0	0	0	0	0	65.84	0	0	13.2
2015	9	2	11	40	21	36		0	0	0	0	0	0	66.06	0	0	13.4
2015	9	2	11	50	21	35		0	0	0	0	0	0	66.13	0	0	13.4
2015	9	2	12	0	21	36		0	0	0	0	0	0	66.15	0	0	13.2
2015	9	2	12	10	21	35		0	0	0	0	0	0	66.2	0	0	13.4
2015	9	2	12	20	21	35		0	0	0	0	0	0	66.25	0	0	13.4
2015	9	2	12	30	21	35		0	0	0	0	0	0	66.27	0	0	13.4
2015	9	2	12	40	21	35		0	0	0	0	0	0	66.29	0	0	13.4
2015	9	2	12	50	21	35		0	0	0	0	0	0	66.31	0	0	13.4
2015	9	2	13	0	21	35		0	0	0	0	0	0	66.31	0	0	13.4
2015	9	2	13	10	21	35		0	0	0	0	0	0	66.34	0	0	13.2
2015	9	2	13	20	21	34		0	0	0	0	0	0	66.34	0	0	13.2
2015	9	2	13	30	21	35		0	0	0	0	0	0	66.38	0	0	13.2
2015	9	2	13	40	21	35		0	0	0	0	0	0	66.38	0	0	13.2
2015	9	2	13	50	21	35		0	0	0	0	0	0	66.38	0	0	13.2
2015	9	2	14	0	21	35		0	0	0	0	0	0	66.38	0	0	13.2
2015	9	2	14	10	21	35		0	0	0	0	0	0	66.38	0	0	13.2

Mazourka (0354)

Year	Month	Day	Hour	Minute	Second	Noise3	IceDetection	Heading	Pitch	Roll	StdDevHeading	StdDevPitch	StdDevRoll	Temperature	Pressure	StdDevPressure	Voltage
2015	9	2	14	20	21	35		0	0	0	0	0	0	66.38	0	0	13.2
2015	9	2	14	30	21	35		0	0	0	0	0	0	66.36	0	0	13.2
2015	9	2	14	40	21	35		0	0	0	0	0	0	66.36	0	0	13.2
2015	9	2	14	50	21	35		0	0	0	0	0	0	66.36	0	0	13.2
2015	9	2	15	0	21	34		0	0	0	0	0	0	66.34	0	0	13.2
2015	9	2	15	10	21	35		0	0	0	0	0	0	66.31	0	0	13.2
2015	9	2	15	20	21	35		0	0	0	0	0	0	66.29	0	0	13.2
2015	9	2	15	30	21	35		0	0	0	0	0	0	66.25	0	0	13.2
2015	9	2	15	40	21	34		0	0	0	0	0	0	66.25	0	0	13.2
2015	9	2	15	50	21	35		0	0	0	0	0	0	66.16	0	0	13.2
2015	9	2	16	0	21	35		0	0	0	0	0	0	66.16	0	0	13.2
2015	9	2	16	10	21	35		0	0	0	0	0	0	66.16	0	0	13.2
2015	9	2	16	20	21	35		0	0	0	0	0	0	66.15	0	0	13.2
2015	9	2	16	30	21	34		0	0	0	0	0	0	66.11	0	0	13.2
2015	9	2	16	40	21	35		0	0	0	0	0	0	66.06	0	0	13.2
2015	9	2	16	50	21	34		0	0	0	0	0	0	66.06	0	0	13.2
2015	9	2	17	0	21	34		0	0	0	0	0	0	66.04	0	0	13.2
2015	9	2	17	10	21	35		0	0	0	0	0	0	66.04	0	0	13.2
2015	9	2	17	20	21	34		0	0	0	0	0	0	66	0	0	13.2
2015	9	2	17	30	21	35		0	0	0	0	0	0	65.98	0	0	13.2
2015	9	2	17	40	21	34		0	0	0	0	0	0	65.97	0	0	13.2
2015	9	2	17	50	21	35		0	0	0	0	0	0	65.93	0	0	12.6
2015	9	2	18	0	21	35		0	0	0	0	0	0	65.91	0	0	12.2
2015	9	2	18	10	21	35		0	0	0	0	0	0	65.91	0	0	12.2
2015	9	2	18	20	21	35		0	0	0	0	0	0	65.89	0	0	12.2
2015	9	2	18	30	21	35		0	0	0	0	0	0	65.89	0	0	12.2
2015	9	2	18	40	21	35		0	0	0	0	0	0	65.88	0	0	12.2
2015	9	2	18	50	21	35		0	0	0	0	0	0	65.86	0	0	12.2
2015	9	2	19	0	21	35		0	0	0	0	0	0	65.88	0	0	12.2
2015	9	2	19	10	21	35		0	0	0	0	0	0	65.88	0	0	12.2
2015	9	2	19	20	21	35		0	0	0	0	0	0	65.86	0	0	12.2
2015	9	2	19	30	21	35		0	0	0	0	0	0	65.86	0	0	12.2
2015	9	2	19	40	21	35		0	0	0	0	0	0	65.88	0	0	12.2
2015	9	2	19	50	21	35		0	0	0	0	0	0	65.88	0	0	12.2
2015	9	2	20	0	21	34		0	0	0	0	0	0	65.88	0	0	12.2
2015	9	2	20	10	21	35		0	0	0	0	0	0	65.89	0	0	12.2
2015	9	2	20	20	21	35		0	0	0	0	0	0	65.89	0	0	12.2
2015	9	2	20	30	21	35		0	0	0	0	0	0	65.91	0	0	12.2
2015	9	2	20	40	21	35		0	0	0	0	0	0	65.91	0	0	12.2
2015	9	2	20	50	21	35		0	0	0	0	0	0	65.95	0	0	12.2
2015	9	2	21	0	21	35		0	0	0	0	0	0	65.97	0	0	12.2
2015	9	2	21	10	21	35		0	0	0	0	0	0	65.98	0	0	12.2
2015	9	2	21	20	21	35		0	0	0	0	0	0	65.98	0	0	12.2
2015	9	2	21	30	21	35		0	0	0	0	0	0	66	0	0	12.2
2015	9	2	21	40	21	35		0	0	0	0	0	0	66	0	0	12.2
2015	9	2	21	50	21	35		0	0	0	0	0	0	66.02	0	0	12.2

Mazourka (0354)

Year	Month	Day	Hour	Minute	Second	Noise3	IceDetection	Heading	Pitch	Roll	StdDevHeading	StdDevPitch	StdDevRoll	Temperature	Pressure	StdDevPressure	Voltage
2015	9	2	22	0	21	35	0	0	0	0	0	0	0	66.04	0	0	12.2
2015	9	2	22	10	21	36	0	0	0	0	0	0	0	66.06	0	0	12.2
2015	9	2	22	20	21	35	0	0	0	0	0	0	0	66.07	0	0	12.2
2015	9	2	22	30	21	34	0	0	0	0	0	0	0	66.09	0	0	12.2
2015	9	2	22	40	21	35	0	0	0	0	0	0	0	66.09	0	0	12
2015	9	2	22	50	21	35	0	0	0	0	0	0	0	66.11	0	0	12
2015	9	2	23	0	21	35	0	0	0	0	0	0	0	66.11	0	0	12
2015	9	2	23	10	21	35	0	0	0	0	0	0	0	66.11	0	0	12
2015	9	2	23	20	21	35	0	0	0	0	0	0	0	66.11	0	0	12
2015	9	2	23	30	21	35	0	0	0	0	0	0	0	66.13	0	0	12
2015	9	2	23	40	21	35	0	0	0	0	0	0	0	66.11	0	0	12
2015	9	2	23	50	21	34	0	0	0	0	0	0	0	66.11	0	0	12
2015	9	3	0	0	21	35	0	0	0	0	0	0	0	66.09	0	0	12
2015	9	3	0	10	21	35	0	0	0	0	0	0	0	66.09	0	0	12
2015	9	3	0	20	21	35	0	0	0	0	0	0	0	66.06	0	0	12
2015	9	3	0	30	21	34	0	0	0	0	0	0	0	66.06	0	0	12
2015	9	3	0	40	21	36	0	0	0	0	0	0	0	66.02	0	0	12
2015	9	3	0	50	21	35	0	0	0	0	0	0	0	66	0	0	12
2015	9	3	1	0	21	35	0	0	0	0	0	0	0	65.98	0	0	12
2015	9	3	1	10	21	35	0	0	0	0	0	0	0	65.97	0	0	12
2015	9	3	1	20	21	35	0	0	0	0	0	0	0	65.93	0	0	12
2015	9	3	1	30	21	34	0	0	0	0	0	0	0	65.91	0	0	12
2015	9	3	1	40	21	35	0	0	0	0	0	0	0	65.86	0	0	12
2015	9	3	1	50	21	35	0	0	0	0	0	0	0	65.84	0	0	12
2015	9	3	2	0	21	35	0	0	0	0	0	0	0	65.8	0	0	12
2015	9	3	2	10	21	35	0	0	0	0	0	0	0	65.77	0	0	12
2015	9	3	2	20	21	35	0	0	0	0	0	0	0	65.73	0	0	12
2015	9	3	2	30	21	35	0	0	0	0	0	0	0	65.7	0	0	12
2015	9	3	2	40	21	35	0	0	0	0	0	0	0	65.64	0	0	12
2015	9	3	2	50	21	35	0	0	0	0	0	0	0	65.61	0	0	12
2015	9	3	3	0	21	34	0	0	0	0	0	0	0	65.57	0	0	12
2015	9	3	3	10	21	36	0	0	0	0	0	0	0	65.52	0	0	12
2015	9	3	3	20	21	35	0	0	0	0	0	0	0	65.46	0	0	12
2015	9	3	3	30	21	35	0	0	0	0	0	0	0	65.43	0	0	12
2015	9	3	3	40	21	35	0	0	0	0	0	0	0	65.39	0	0	12
2015	9	3	3	50	21	35	0	0	0	0	0	0	0	65.35	0	0	12
2015	9	3	4	0	21	35	0	0	0	0	0	0	0	65.32	0	0	12
2015	9	3	4	10	21	35	0	0	0	0	0	0	0	65.28	0	0	12
2015	9	3	4	20	21	35	0	0	0	0	0	0	0	65.25	0	0	12
2015	9	3	4	30	21	35	0	0	0	0	0	0	0	65.23	0	0	12
2015	9	3	4	40	21	35	0	0	0	0	0	0	0	65.19	0	0	12
2015	9	3	4	50	21	35	0	0	0	0	0	0	0	65.14	0	0	12
2015	9	3	5	0	21	35	0	0	0	0	0	0	0	65.1	0	0	12
2015	9	3	5	10	21	35	0	0	0	0	0	0	0	65.07	0	0	12
2015	9	3	5	20	21	35	0	0	0	0	0	0	0	65.01	0	0	12
2015	9	3	5	30	21	35	0	0	0	0	0	0	0	64.98	0	0	12

Mazourka (0354)

Year	Month	Day	Hour	Minute	Second	Noise3	IceDetection	Heading	Pitch	Roll	StdDevHeading	StdDevPitch	StdDevRoll	Temperature	Pressure	StdDevPressure	Voltage
2015	9	3	5	40	21	35		0	0	0	0	0	0	64.94	0	0	12
2015	9	3	5	50	21	35		0	0	0	0	0	0	64.89	0	0	12
2015	9	3	6	0	21	35		0	0	0	0	0	0	64.85	0	0	12
2015	9	3	6	10	21	35		0	0	0	0	0	0	64.8	0	0	12
2015	9	3	6	20	21	35		0	0	0	0	0	0	64.76	0	0	12
2015	9	3	6	30	21	35		0	0	0	0	0	0	64.72	0	0	12
2015	9	3	6	40	21	35		0	0	0	0	0	0	64.69	0	0	12
2015	9	3	6	50	21	35		0	0	0	0	0	0	64.63	0	0	12
2015	9	3	7	0	21	35		0	0	0	0	0	0	64.6	0	0	12
2015	9	3	7	10	21	35		0	0	0	0	0	0	64.54	0	0	12
2015	9	3	7	20	21	36		0	0	0	0	0	0	64.51	0	0	12
2015	9	3	7	30	21	35		0	0	0	0	0	0	64.47	0	0	12.2
2015	9	3	7	40	21	36		0	0	0	0	0	0	64.45	0	0	12.4
2015	9	3	7	50	21	35		0	0	0	0	0	0	64.44	0	0	12.6
2015	9	3	8	0	21	34		0	0	0	0	0	0	64.44	0	0	12.6
2015	9	3	8	10	21	35		0	0	0	0	0	0	64.44	0	0	12.8
2015	9	3	8	20	21	35		0	0	0	0	0	0	64.44	0	0	12.8
2015	9	3	8	30	21	35		0	0	0	0	0	0	64.44	0	0	12.8
2015	9	3	8	40	21	35		0	0	0	0	0	0	64.45	0	0	12.8
2015	9	3	8	50	21	35		0	0	0	0	0	0	64.47	0	0	13
2015	9	3	9	0	21	35		0	0	0	0	0	0	64.49	0	0	13
2015	9	3	9	10	21	34		0	0	0	0	0	0	64.53	0	0	13.2
2015	9	3	9	20	21	35		0	0	0	0	0	0	64.53	0	0	13.2
2015	9	3	9	30	21	36		0	0	0	0	0	0	64.54	0	0	13.2
2015	9	3	9	40	21	34		0	0	0	0	0	0	64.58	0	0	13.2
2015	9	3	9	50	21	35		0	0	0	0	0	0	64.62	0	0	13.2
2015	9	3	10	0	21	35		0	0	0	0	0	0	64.54	0	0	13.2
2015	9	3	10	10	21	35		0	0	0	0	0	0	64.58	0	0	13.2
2015	9	3	10	20	21	35		0	0	0	0	0	0	64.71	0	0	13.2
2015	9	3	10	30	21	36		0	0	0	0	0	0	64.76	0	0	13.2
2015	9	3	10	40	21	35		0	0	0	0	0	0	64.72	0	0	13.2
2015	9	3	10	50	21	35		0	0	0	0	0	0	64.8	0	0	13.2
2015	9	3	11	0	21	35		0	0	0	0	0	0	64.81	0	0	13.2
2015	9	3	11	10	21	35		0	0	0	0	0	0	64.8	0	0	13.2
2015	9	3	11	20	21	35		0	0	0	0	0	0	64.76	0	0	13.2
2015	9	3	11	30	21	36		0	0	0	0	0	0	64.78	0	0	13.2
2015	9	3	11	40	21	34		0	0	0	0	0	0	64.96	0	0	13.2
2015	9	3	11	50	21	35		0	0	0	0	0	0	65.05	0	0	13.2
2015	9	3	12	0	21	35		0	0	0	0	0	0	64.99	0	0	13.2
2015	9	3	12	10	21	35		0	0	0	0	0	0	65.05	0	0	13.2
2015	9	3	12	20	21	35		0	0	0	0	0	0	65.14	0	0	13.2
2015	9	3	12	30	21	35		0	0	0	0	0	0	65.03	0	0	13.2
2015	9	3	12	40	21	35		0	0	0	0	0	0	65.05	0	0	13.2
2015	9	3	12	50	21	35		0	0	0	0	0	0	65.01	0	0	13.2
2015	9	3	13	0	21	35		0	0	0	0	0	0	64.94	0	0	13.2
2015	9	3	13	10	21	35		0	0	0	0	0	0	64.92	0	0	13.2

Mazourka (0354)

Year	Month	Day	Hour	Minute	Second	Noise3	IceDetection	Heading	Pitch	Roll	StdDevHeading	StdDevPitch	StdDevRoll	Temperature	Pressure	StdDevPressure	Voltage
2015	9	3	13	20	21	35		0	0	0	0	0	0	65.05	0	0	13.4
2015	9	3	13	30	21	35		0	0	0	0	0	0	65.14	0	0	13.4
2015	9	3	13	40	21	35		0	0	0	0	0	0	65.14	0	0	13.4
2015	9	3	13	50	21	35		0	0	0	0	0	0	65.16	0	0	13.4
2015	9	3	14	0	21	35		0	0	0	0	0	0	65.16	0	0	13.2
2015	9	3	14	10	21	35		0	0	0	0	0	0	65.16	0	0	13.2
2015	9	3	14	20	21	35		0	0	0	0	0	0	65.14	0	0	13.2
2015	9	3	14	30	21	35		0	0	0	0	0	0	65.16	0	0	13.2
2015	9	3	14	40	21	35		0	0	0	0	0	0	65.14	0	0	13.2
2015	9	3	14	50	21	35		0	0	0	0	0	0	65.1	0	0	13.2
2015	9	3	15	0	21	35		0	0	0	0	0	0	65.08	0	0	13.2
2015	9	3	15	10	21	35		0	0	0	0	0	0	65.08	0	0	13.2
2015	9	3	15	20	21	35		0	0	0	0	0	0	65.08	0	0	13.2
2015	9	3	15	30	21	35		0	0	0	0	0	0	65.05	0	0	13.2
2015	9	3	15	40	21	35		0	0	0	0	0	0	65.03	0	0	13.2
2015	9	3	15	50	21	35		0	0	0	0	0	0	64.99	0	0	13.2
2015	9	3	16	0	21	35		0	0	0	0	0	0	64.98	0	0	13.2
2015	9	3	16	10	21	36		0	0	0	0	0	0	64.94	0	0	13.2
2015	9	3	16	20	21	35		0	0	0	0	0	0	64.92	0	0	13.2
2015	9	3	16	30	21	35		0	0	0	0	0	0	64.89	0	0	13.2
2015	9	3	16	40	21	34		0	0	0	0	0	0	64.87	0	0	13.2
2015	9	3	16	50	21	35		0	0	0	0	0	0	64.83	0	0	13.2
2015	9	3	17	0	21	34		0	0	0	0	0	0	64.81	0	0	13.2
2015	9	3	17	10	21	35		0	0	0	0	0	0	64.81	0	0	13.2
2015	9	3	17	20	21	35		0	0	0	0	0	0	64.8	0	0	13.2
2015	9	3	17	30	21	36		0	0	0	0	0	0	64.8	0	0	13.2
2015	9	3	17	40	21	35		0	0	0	0	0	0	64.78	0	0	13.4
2015	9	3	17	50	21	35		0	0	0	0	0	0	64.76	0	0	13
2015	9	3	18	0	21	34		0	0	0	0	0	0	64.76	0	0	12.6
2015	9	3	18	10	21	36		0	0	0	0	0	0	64.76	0	0	12.2
2015	9	3	18	20	21	35		0	0	0	0	0	0	64.76	0	0	12.2
2015	9	3	18	30	21	35		0	0	0	0	0	0	64.74	0	0	12.2
2015	9	3	18	40	21	35		0	0	0	0	0	0	64.76	0	0	12.2
2015	9	3	18	50	21	35		0	0	0	0	0	0	64.74	0	0	12.2
2015	9	3	19	0	21	36		0	0	0	0	0	0	64.74	0	0	12.2
2015	9	3	19	10	21	35		0	0	0	0	0	0	64.76	0	0	12.2
2015	9	3	19	20	21	35		0	0	0	0	0	0	64.76	0	0	12.2
2015	9	3	19	30	21	35		0	0	0	0	0	0	64.76	0	0	12.2
2015	9	3	19	40	21	35		0	0	0	0	0	0	64.76	0	0	12.2
2015	9	3	19	50	21	35		0	0	0	0	0	0	64.78	0	0	12.2
2015	9	3	20	0	21	35		0	0	0	0	0	0	64.78	0	0	12.2
2015	9	3	20	10	21	35		0	0	0	0	0	0	64.8	0	0	12.2
2015	9	3	20	20	21	35		0	0	0	0	0	0	64.8	0	0	12.2
2015	9	3	20	30	21	35		0	0	0	0	0	0	64.81	0	0	12.2
2015	9	3	20	40	21	35		0	0	0	0	0	0	64.83	0	0	12.2
2015	9	3	20	50	21	35		0	0	0	0	0	0	64.83	0	0	12.2

Mazourka (0354)

Year	Month	Day	Hour	Minute	Second	Noise3	IceDetection	Heading	Pitch	Roll	StdDevHeading	StdDevPitch	StdDevRoll	Temperature	Pressure	StdDevPressure	Voltage
2015	9	3	21	0	21	35	0	0	0	0	0	0	0	64.87	0	0	12.2
2015	9	3	21	10	21	35	0	0	0	0	0	0	0	64.89	0	0	12.2
2015	9	3	21	20	21	36	0	0	0	0	0	0	0	64.9	0	0	12.2
2015	9	3	21	30	21	35	0	0	0	0	0	0	0	64.94	0	0	12.2
2015	9	3	21	40	21	35	0	0	0	0	0	0	0	64.94	0	0	12.2
2015	9	3	21	50	21	35	0	0	0	0	0	0	0	64.98	0	0	12.2
2015	9	3	22	0	21	35	0	0	0	0	0	0	0	64.98	0	0	12.2
2015	9	3	22	10	21	35	0	0	0	0	0	0	0	64.99	0	0	12.2
2015	9	3	22	20	21	35	0	0	0	0	0	0	0	64.99	0	0	12.2
2015	9	3	22	30	21	35	0	0	0	0	0	0	0	64.98	0	0	12.2
2015	9	3	22	40	21	35	0	0	0	0	0	0	0	64.99	0	0	12
2015	9	3	22	50	21	35	0	0	0	0	0	0	0	64.99	0	0	12
2015	9	3	23	0	21	35	0	0	0	0	0	0	0	64.99	0	0	12
2015	9	3	23	10	21	34	0	0	0	0	0	0	0	64.99	0	0	12
2015	9	3	23	20	21	34	0	0	0	0	0	0	0	64.98	0	0	12
2015	9	3	23	30	21	34	0	0	0	0	0	0	0	64.98	0	0	12
2015	9	3	23	40	21	35	0	0	0	0	0	0	0	64.98	0	0	12
2015	9	3	23	50	21	34	0	0	0	0	0	0	0	64.94	0	0	12
2015	9	4	0	0	21	35	0	0	0	0	0	0	0	64.94	0	0	12
2015	9	4	0	10	21	35	0	0	0	0	0	0	0	64.92	0	0	12
2015	9	4	0	20	21	35	0	0	0	0	0	0	0	64.9	0	0	12
2015	9	4	0	30	21	35	0	0	0	0	0	0	0	64.89	0	0	12
2015	9	4	0	40	21	35	0	0	0	0	0	0	0	64.85	0	0	12
2015	9	4	0	50	21	34	0	0	0	0	0	0	0	64.83	0	0	12
2015	9	4	1	0	21	34	0	0	0	0	0	0	0	64.8	0	0	12
2015	9	4	1	10	21	36	0	0	0	0	0	0	0	64.76	0	0	12
2015	9	4	1	20	21	35	0	0	0	0	0	0	0	64.72	0	0	12
2015	9	4	1	30	21	34	0	0	0	0	0	0	0	64.69	0	0	12
2015	9	4	1	40	21	35	0	0	0	0	0	0	0	64.65	0	0	12
2015	9	4	1	50	21	35	0	0	0	0	0	0	0	64.6	0	0	12
2015	9	4	2	0	21	35	0	0	0	0	0	0	0	64.56	0	0	12
2015	9	4	2	10	21	34	0	0	0	0	0	0	0	64.54	0	0	12
2015	9	4	2	20	21	35	0	0	0	0	0	0	0	64.49	0	0	12
2015	9	4	2	30	21	35	0	0	0	0	0	0	0	64.45	0	0	12
2015	9	4	2	40	21	35	0	0	0	0	0	0	0	64.42	0	0	12
2015	9	4	2	50	21	35	0	0	0	0	0	0	0	64.38	0	0	12
2015	9	4	3	0	21	35	0	0	0	0	0	0	0	64.33	0	0	12
2015	9	4	3	10	21	35	0	0	0	0	0	0	0	64.27	0	0	12
2015	9	4	3	20	21	35	0	0	0	0	0	0	0	64.24	0	0	12
2015	9	4	3	30	21	35	0	0	0	0	0	0	0	64.2	0	0	12
2015	9	4	3	40	21	36	0	0	0	0	0	0	0	64.17	0	0	12
2015	9	4	3	50	21	35	0	0	0	0	0	0	0	64.11	0	0	12
2015	9	4	4	0	21	35	0	0	0	0	0	0	0	64.06	0	0	12
2015	9	4	4	10	21	35	0	0	0	0	0	0	0	64	0	0	12
2015	9	4	4	20	21	35	0	0	0	0	0	0	0	63.97	0	0	12
2015	9	4	4	30	21	35	0	0	0	0	0	0	0	63.91	0	0	12

Mazourka (0354)

Year	Month	Day	Hour	Minute	Second	Noise3	IceDetection	Heading	Pitch	Roll	StdDevHeading	StdDevPitch	StdDevRoll	Temperature	Pressure	StdDevPressure	Voltage
2015	9	4	4	4	40	21	35	0	0	0	0	0	0	63.88	0	0	12
2015	9	4	4	50	21	35		0	0	0	0	0	0	63.82	0	0	12
2015	9	4	5	0	21	34		0	0	0	0	0	0	63.77	0	0	12
2015	9	4	5	10	21	35		0	0	0	0	0	0	63.72	0	0	12
2015	9	4	5	20	21	35		0	0	0	0	0	0	63.68	0	0	12
2015	9	4	5	30	21	35		0	0	0	0	0	0	63.64	0	0	12
2015	9	4	5	40	21	35		0	0	0	0	0	0	63.59	0	0	11.8
2015	9	4	5	50	21	35		0	0	0	0	0	0	63.54	0	0	11.8
2015	9	4	6	0	21	35		0	0	0	0	0	0	63.5	0	0	11.8
2015	9	4	6	10	21	35		0	0	0	0	0	0	63.45	0	0	11.8
2015	9	4	6	20	21	35		0	0	0	0	0	0	63.39	0	0	11.8
2015	9	4	6	30	21	35		0	0	0	0	0	0	63.36	0	0	11.8
2015	9	4	6	40	21	35		0	0	0	0	0	0	63.32	0	0	11.8
2015	9	4	6	50	21	36		0	0	0	0	0	0	63.27	0	0	11.8
2015	9	4	7	0	21	34		0	0	0	0	0	0	63.23	0	0	11.8
2015	9	4	7	10	21	35		0	0	0	0	0	0	63.19	0	0	11.8
2015	9	4	7	20	21	35		0	0	0	0	0	0	63.16	0	0	12
2015	9	4	7	30	21	35		0	0	0	0	0	0	63.12	0	0	12.2
2015	9	4	7	40	21	35		0	0	0	0	0	0	63.09	0	0	12.4
2015	9	4	7	50	21	35		0	0	0	0	0	0	63.07	0	0	12.6
2015	9	4	8	0	21	35		0	0	0	0	0	0	63.09	0	0	12.8
2015	9	4	8	10	21	36		0	0	0	0	0	0	63.09	0	0	12.8
2015	9	4	8	20	21	35		0	0	0	0	0	0	63.09	0	0	12.8
2015	9	4	8	30	21	35		0	0	0	0	0	0	63.09	0	0	13
2015	9	4	8	40	21	35		0	0	0	0	0	0	63.12	0	0	13
2015	9	4	8	50	21	35		0	0	0	0	0	0	63.12	0	0	13
2015	9	4	9	0	21	35		0	0	0	0	0	0	63.14	0	0	13.2
2015	9	4	9	10	21	36		0	0	0	0	0	0	63.16	0	0	13.2
2015	9	4	9	20	21	35		0	0	0	0	0	0	63.18	0	0	13.4
2015	9	4	9	30	21	35		0	0	0	0	0	0	63.21	0	0	13.4
2015	9	4	9	40	21	35		0	0	0	0	0	0	63.23	0	0	13.4
2015	9	4	9	50	21	35		0	0	0	0	0	0	63.27	0	0	13.4
2015	9	4	10	0	21	36		0	0	0	0	0	0	63.3	0	0	13.4
2015	9	4	10	10	21	36		0	0	0	0	0	0	63.34	0	0	13.4
2015	9	4	10	20	21	35		0	0	0	0	0	0	63.37	0	0	13.4
2015	9	4	10	30	21	35		0	0	0	0	0	0	63.41	0	0	13.4
2015	9	4	10	40	21	35		0	0	0	0	0	0	63.45	0	0	13.4
2015	9	4	10	50	21	34		0	0	0	0	0	0	63.48	0	0	13.4
2015	9	4	11	0	21	35		0	0	0	0	0	0	63.54	0	0	13.4
2015	9	4	11	10	21	35		0	0	0	0	0	0	63.55	0	0	13.4
2015	9	4	11	20	21	36		0	0	0	0	0	0	63.57	0	0	13.4
2015	9	4	11	30	21	35		0	0	0	0	0	0	63.63	0	0	13.4
2015	9	4	11	40	21	35		0	0	0	0	0	0	63.66	0	0	13.4
2015	9	4	11	50	21	35		0	0	0	0	0	0	63.68	0	0	13.4
2015	9	4	12	0	21	34		0	0	0	0	0	0	63.72	0	0	13.4
2015	9	4	12	10	21	36		0	0	0	0	0	0	63.72	0	0	13.4

Mazourka (0354)

Year	Month	Day	Hour	Minute	Second	Noise3	IceDetection	Heading	Pitch	Roll	StdDevHeading	StdDevPitch	StdDevRoll	Temperature	Pressure	StdDevPressure	Voltage
2015	9	4	12	20	21	35	0	0	0	0	0	0	0	63.75	0	0	13.4
2015	9	4	12	30	21	35	0	0	0	0	0	0	0	63.77	0	0	13.4
2015	9	4	12	40	21	35	0	0	0	0	0	0	0	63.81	0	0	13.4
2015	9	4	12	50	21	36	0	0	0	0	0	0	0	63.82	0	0	13.4
2015	9	4	13	0	21	35	0	0	0	0	0	0	0	63.84	0	0	13.4
2015	9	4	13	10	21	35	0	0	0	0	0	0	0	63.86	0	0	13.4
2015	9	4	13	20	21	35	0	0	0	0	0	0	0	63.88	0	0	13.4
2015	9	4	13	30	21	35	0	0	0	0	0	0	0	63.95	0	0	13.4
2015	9	4	13	40	21	35	0	0	0	0	0	0	0	63.95	0	0	13.4
2015	9	4	13	50	21	35	0	0	0	0	0	0	0	63.97	0	0	13.4
2015	9	4	14	0	21	35	0	0	0	0	0	0	0	63.99	0	0	13.2
2015	9	4	14	10	21	35	0	0	0	0	0	0	0	64	0	0	13.2
2015	9	4	14	20	21	35	0	0	0	0	0	0	0	63.99	0	0	13.2
2015	9	4	14	30	21	35	0	0	0	0	0	0	0	63.97	0	0	13.2
2015	9	4	14	40	21	36	0	0	0	0	0	0	0	63.99	0	0	13.2
2015	9	4	14	50	21	35	0	0	0	0	0	0	0	63.95	0	0	13.2
2015	9	4	15	0	21	35	0	0	0	0	0	0	0	63.93	0	0	13.2
2015	9	4	15	10	21	34	0	0	0	0	0	0	0	63.9	0	0	13.2
2015	9	4	15	20	21	35	0	0	0	0	0	0	0	63.88	0	0	13.2
2015	9	4	15	30	21	36	0	0	0	0	0	0	0	63.84	0	0	13.2
2015	9	4	15	40	21	35	0	0	0	0	0	0	0	63.84	0	0	13.2
2015	9	4	15	50	21	35	0	0	0	0	0	0	0	63.82	0	0	13.2
2015	9	4	16	0	21	35	0	0	0	0	0	0	0	63.81	0	0	13.2
2015	9	4	16	10	21	35	0	0	0	0	0	0	0	63.77	0	0	13.2
2015	9	4	16	20	21	36	0	0	0	0	0	0	0	63.75	0	0	13.2
2015	9	4	16	30	21	35	0	0	0	0	0	0	0	63.7	0	0	13.2
2015	9	4	16	40	21	35	0	0	0	0	0	0	0	63.66	0	0	13.2
2015	9	4	16	50	21	35	0	0	0	0	0	0	0	63.68	0	0	13.2
2015	9	4	17	0	21	35	0	0	0	0	0	0	0	63.66	0	0	13.2
2015	9	4	17	10	21	36	0	0	0	0	0	0	0	63.66	0	0	13.2
2015	9	4	17	20	21	35	0	0	0	0	0	0	0	63.64	0	0	13.2
2015	9	4	17	30	21	35	0	0	0	0	0	0	0	63.63	0	0	13.2
2015	9	4	17	40	21	36	0	0	0	0	0	0	0	63.63	0	0	13.2
2015	9	4	17	50	21	34	0	0	0	0	0	0	0	63.63	0	0	13.2
2015	9	4	18	0	21	34	0	0	0	0	0	0	0	63.59	0	0	13.2
2015	9	4	18	10	21	36	0	0	0	0	0	0	0	63.59	0	0	12.8
2015	9	4	18	20	21	35	0	0	0	0	0	0	0	63.59	0	0	12.4
2015	9	4	18	30	21	35	0	0	0	0	0	0	0	63.59	0	0	12.2
2015	9	4	18	40	21	36	0	0	0	0	0	0	0	63.61	0	0	12.2
2015	9	4	18	50	21	35	0	0	0	0	0	0	0	63.61	0	0	12.2
2015	9	4	19	0	21	34	0	0	0	0	0	0	0	63.61	0	0	12.2
2015	9	4	19	10	21	35	0	0	0	0	0	0	0	63.61	0	0	12.2
2015	9	4	19	20	21	35	0	0	0	0	0	0	0	63.63	0	0	12.2
2015	9	4	19	30	21	35	0	0	0	0	0	0	0	63.64	0	0	12.2
2015	9	4	19	40	21	36	0	0	0	0	0	0	0	63.64	0	0	12.2
2015	9	4	19	50	21	35	0	0	0	0	0	0	0	63.66	0	0	12.2

Mazourka (0354)

Year	Month	Day	Hour	Minute	Second	Noise3	IceDetection	Heading	Pitch	Roll	StdDevHeading	StdDevPitch	StdDevRoll	Temperature	Pressure	StdDevPressure	Voltage
2015	9	4	20	0	21	35	0	0	0	0	0	0	0	63.66	0	0	12.2
2015	9	4	20	10	21	35	0	0	0	0	0	0	0	63.68	0	0	12.2
2015	9	4	20	20	21	36	0	0	0	0	0	0	0	63.7	0	0	12.2
2015	9	4	20	30	21	36	0	0	0	0	0	0	0	63.72	0	0	12.2
2015	9	4	20	40	21	35	0	0	0	0	0	0	0	63.72	0	0	12.2
2015	9	4	20	50	21	35	0	0	0	0	0	0	0	63.73	0	0	12.2
2015	9	4	21	0	21	35	0	0	0	0	0	0	0	63.73	0	0	12.2
2015	9	4	21	10	21	35	0	0	0	0	0	0	0	63.73	0	0	12.2
2015	9	4	21	20	21	35	0	0	0	0	0	0	0	63.75	0	0	12.2
2015	9	4	21	30	21	35	0	0	0	0	0	0	0	63.75	0	0	12.2
2015	9	4	21	40	21	35	0	0	0	0	0	0	0	63.77	0	0	12.2
2015	9	4	21	50	21	35	0	0	0	0	0	0	0	63.77	0	0	12.2
2015	9	4	22	0	21	35	0	0	0	0	0	0	0	63.77	0	0	12.2
2015	9	4	22	10	21	35	0	0	0	0	0	0	0	63.79	0	0	12.2
2015	9	4	22	20	21	35	0	0	0	0	0	0	0	63.79	0	0	12.2
2015	9	4	22	30	21	35	0	0	0	0	0	0	0	63.79	0	0	12.2
2015	9	4	22	40	21	36	0	0	0	0	0	0	0	63.79	0	0	12
2015	9	4	22	50	21	36	0	0	0	0	0	0	0	63.79	0	0	12
2015	9	4	23	0	21	35	0	0	0	0	0	0	0	63.77	0	0	12
2015	9	4	23	10	21	35	0	0	0	0	0	0	0	63.77	0	0	12
2015	9	4	23	20	21	35	0	0	0	0	0	0	0	63.75	0	0	12
2015	9	4	23	30	21	35	0	0	0	0	0	0	0	63.75	0	0	12
2015	9	4	23	40	21	35	0	0	0	0	0	0	0	63.73	0	0	12
2015	9	4	23	50	21	35	0	0	0	0	0	0	0	63.72	0	0	12
2015	9	5	0	0	21	35	0	0	0	0	0	0	0	63.7	0	0	12
2015	9	5	0	10	21	35	0	0	0	0	0	0	0	63.68	0	0	12
2015	9	5	0	20	21	35	0	0	0	0	0	0	0	63.66	0	0	12
2015	9	5	0	30	21	35	0	0	0	0	0	0	0	63.63	0	0	12
2015	9	5	0	40	21	36	0	0	0	0	0	0	0	63.61	0	0	12
2015	9	5	0	50	21	35	0	0	0	0	0	0	0	63.57	0	0	12
2015	9	5	1	0	21	35	0	0	0	0	0	0	0	63.55	0	0	12
2015	9	5	1	10	21	35	0	0	0	0	0	0	0	63.52	0	0	12
2015	9	5	1	20	21	36	0	0	0	0	0	0	0	63.48	0	0	12
2015	9	5	1	30	21	35	0	0	0	0	0	0	0	63.43	0	0	12
2015	9	5	1	40	21	36	0	0	0	0	0	0	0	63.41	0	0	12
2015	9	5	1	50	21	35	0	0	0	0	0	0	0	63.36	0	0	12
2015	9	5	2	0	21	35	0	0	0	0	0	0	0	63.32	0	0	12
2015	9	5	2	10	21	36	0	0	0	0	0	0	0	63.25	0	0	12
2015	9	5	2	20	21	35	0	0	0	0	0	0	0	63.21	0	0	12
2015	9	5	2	30	21	35	0	0	0	0	0	0	0	63.16	0	0	12
2015	9	5	2	40	21	35	0	0	0	0	0	0	0	63.09	0	0	12
2015	9	5	2	50	21	35	0	0	0	0	0	0	0	63.05	0	0	12
2015	9	5	3	0	21	36	0	0	0	0	0	0	0	63	0	0	12
2015	9	5	3	10	21	35	0	0	0	0	0	0	0	62.96	0	0	12
2015	9	5	3	20	21	35	0	0	0	0	0	0	0	62.89	0	0	12
2015	9	5	3	30	21	35	0	0	0	0	0	0	0	62.83	0	0	12

Mazourka (0354)

Year	Month	Day	Hour	Minute	Second	Noise3	IceDetection	Heading	Pitch	Roll	StdDevHeading	StdDevPitch	StdDevRoll	Temperature	Pressure	StdDevPressure	Voltage
2015	9	5	3	40	21	35		0	0	0	0	0	0	62.8	0	0	12
2015	9	5	3	50	21	36		0	0	0	0	0	0	62.74	0	0	12
2015	9	5	4	0	21	35		0	0	0	0	0	0	62.67	0	0	12
2015	9	5	4	10	21	36		0	0	0	0	0	0	62.62	0	0	12
2015	9	5	4	20	21	35		0	0	0	0	0	0	62.55	0	0	12
2015	9	5	4	30	21	35		0	0	0	0	0	0	62.51	0	0	12
2015	9	5	4	40	21	36		0	0	0	0	0	0	62.44	0	0	11.8
2015	9	5	4	50	21	36		0	0	0	0	0	0	62.38	0	0	11.8
2015	9	5	5	0	21	36		0	0	0	0	0	0	62.33	0	0	11.8
2015	9	5	5	10	21	35		0	0	0	0	0	0	62.28	0	0	11.8
2015	9	5	5	20	21	35		0	0	0	0	0	0	62.22	0	0	11.8
2015	9	5	5	30	21	35		0	0	0	0	0	0	62.17	0	0	11.8
2015	9	5	5	40	21	34		0	0	0	0	0	0	62.11	0	0	11.8
2015	9	5	5	50	21	35		0	0	0	0	0	0	62.06	0	0	11.8
2015	9	5	6	0	21	36		0	0	0	0	0	0	62.01	0	0	11.8
2015	9	5	6	10	21	35		0	0	0	0	0	0	61.95	0	0	11.8
2015	9	5	6	20	21	35		0	0	0	0	0	0	61.9	0	0	11.8
2015	9	5	6	30	21	35		0	0	0	0	0	0	61.84	0	0	11.8
2015	9	5	6	40	21	36		0	0	0	0	0	0	61.79	0	0	11.8
2015	9	5	6	50	21	36		0	0	0	0	0	0	61.74	0	0	11.8
2015	9	5	7	0	21	36		0	0	0	0	0	0	61.68	0	0	11.8
2015	9	5	7	10	21	35		0	0	0	0	0	0	61.65	0	0	11.8
2015	9	5	7	20	21	36		0	0	0	0	0	0	61.61	0	0	12
2015	9	5	7	30	21	35		0	0	0	0	0	0	61.57	0	0	12.2
2015	9	5	7	40	21	36		0	0	0	0	0	0	61.54	0	0	12.4
2015	9	5	7	50	21	36		0	0	0	0	0	0	61.52	0	0	12.6
2015	9	5	8	0	21	36		0	0	0	0	0	0	61.54	0	0	12.8
2015	9	5	8	10	21	35		0	0	0	0	0	0	61.54	0	0	12.8
2015	9	5	8	20	21	36		0	0	0	0	0	0	61.54	0	0	13
2015	9	5	8	30	21	35		0	0	0	0	0	0	61.56	0	0	13
2015	9	5	8	40	21	36		0	0	0	0	0	0	61.57	0	0	13
2015	9	5	8	50	21	35		0	0	0	0	0	0	61.59	0	0	13.2
2015	9	5	9	0	21	35		0	0	0	0	0	0	61.63	0	0	13.2
2015	9	5	9	10	21	36		0	0	0	0	0	0	61.65	0	0	13.4
2015	9	5	9	20	21	35		0	0	0	0	0	0	61.66	0	0	13.4
2015	9	5	9	30	21	35		0	0	0	0	0	0	61.7	0	0	13.4
2015	9	5	9	40	21	35		0	0	0	0	0	0	61.74	0	0	13.4
2015	9	5	9	50	21	35		0	0	0	0	0	0	61.79	0	0	13.4
2015	9	5	10	0	21	36		0	0	0	0	0	0	61.84	0	0	13.4
2015	9	5	10	10	21	37		0	0	0	0	0	0	61.84	0	0	13.4
2015	9	5	10	20	21	36		0	0	0	0	0	0	61.9	0	0	13.4
2015	9	5	10	30	21	35		0	0	0	0	0	0	61.95	0	0	13.4
2015	9	5	10	40	21	36		0	0	0	0	0	0	62.02	0	0	13.4
2015	9	5	10	50	21	35		0	0	0	0	0	0	62.08	0	0	13.4
2015	9	5	11	0	21	35		0	0	0	0	0	0	62.11	0	0	13.4
2015	9	5	11	10	21	35		0	0	0	0	0	0	62.15	0	0	13.4

Mazourka (0354)

Year	Month	Day	Hour	Minute	Second	Noise3	IceDetection	Heading	Pitch	Roll	StdDevHeading	StdDevPitch	StdDevRoll	Temperature	Pressure	StdDevPressure	Voltage
2015	9	5	11	20	21	35		0	0	0	0	0	0	62.2	0	0	13.4
2015	9	5	11	30	21	36		0	0	0	0	0	0	62.24	0	0	13.4
2015	9	5	11	40	21	35		0	0	0	0	0	0	62.29	0	0	13.4
2015	9	5	11	50	21	36		0	0	0	0	0	0	62.33	0	0	13.4
2015	9	5	12	0	21	36		0	0	0	0	0	0	62.35	0	0	13.4
2015	9	5	12	10	21	35		0	0	0	0	0	0	62.37	0	0	13.4
2015	9	5	12	20	21	35		0	0	0	0	0	0	62.44	0	0	13.4
2015	9	5	12	30	21	36		0	0	0	0	0	0	62.46	0	0	13.4
2015	9	5	12	40	21	35		0	0	0	0	0	0	62.46	0	0	13.4
2015	9	5	12	50	21	35		0	0	0	0	0	0	62.49	0	0	13.4
2015	9	5	13	0	21	36		0	0	0	0	0	0	62.47	0	0	13.4
2015	9	5	13	10	21	36		0	0	0	0	0	0	62.53	0	0	13.4
2015	9	5	13	20	21	36		0	0	0	0	0	0	62.53	0	0	13.4
2015	9	5	13	30	21	35		0	0	0	0	0	0	62.56	0	0	13.4
2015	9	5	13	40	21	35		0	0	0	0	0	0	62.55	0	0	13.4
2015	9	5	13	50	21	36		0	0	0	0	0	0	62.56	0	0	13.4
2015	9	5	14	0	21	36		0	0	0	0	0	0	62.53	0	0	13.4
2015	9	5	14	10	21	35		0	0	0	0	0	0	62.53	0	0	13.2
2015	9	5	14	20	21	35		0	0	0	0	0	0	62.53	0	0	13.2
2015	9	5	14	30	21	35		0	0	0	0	0	0	62.53	0	0	13.2
2015	9	5	14	40	21	36		0	0	0	0	0	0	62.46	0	0	13.2
2015	9	5	14	50	21	35		0	0	0	0	0	0	62.44	0	0	13.2
2015	9	5	15	0	21	35		0	0	0	0	0	0	62.42	0	0	13.2
2015	9	5	15	10	21	36		0	0	0	0	0	0	62.4	0	0	13.2
2015	9	5	15	20	21	35		0	0	0	0	0	0	62.38	0	0	13.2
2015	9	5	15	30	21	35		0	0	0	0	0	0	62.35	0	0	13.2
2015	9	5	15	40	21	35		0	0	0	0	0	0	62.33	0	0	13.2
2015	9	5	15	50	21	35		0	0	0	0	0	0	62.33	0	0	13.2
2015	9	5	16	0	21	36		0	0	0	0	0	0	62.29	0	0	13.4
2015	9	5	16	10	21	35		0	0	0	0	0	0	62.28	0	0	13.4
2015	9	5	16	20	21	35		0	0	0	0	0	0	62.24	0	0	13.4
2015	9	5	16	30	21	35		0	0	0	0	0	0	62.22	0	0	13.4
2015	9	5	16	40	21	36		0	0	0	0	0	0	62.2	0	0	13.4
2015	9	5	16	50	21	36		0	0	0	0	0	0	62.19	0	0	13.4
2015	9	5	17	0	21	36		0	0	0	0	0	0	62.17	0	0	13.4
2015	9	5	17	10	21	36		0	0	0	0	0	0	62.17	0	0	13.4
2015	9	5	17	20	21	36		0	0	0	0	0	0	62.15	0	0	13.4
2015	9	5	17	30	21	35		0	0	0	0	0	0	62.15	0	0	13.4
2015	9	5	17	40	21	35		0	0	0	0	0	0	62.15	0	0	13.4
2015	9	5	17	50	21	36		0	0	0	0	0	0	62.13	0	0	12.8
2015	9	5	18	0	21	36		0	0	0	0	0	0	62.15	0	0	12.2
2015	9	5	18	10	21	36		0	0	0	0	0	0	62.15	0	0	12.2
2015	9	5	18	20	21	36		0	0	0	0	0	0	62.15	0	0	12.2
2015	9	5	18	30	21	35		0	0	0	0	0	0	62.15	0	0	12.2
2015	9	5	18	40	21	35		0	0	0	0	0	0	62.17	0	0	12.2
2015	9	5	18	50	21	36		0	0	0	0	0	0	62.17	0	0	12.2

Mazourka (0354)

Year	Month	Day	Hour	Minute	Second	Noise3	IceDetection	Heading	Pitch	Roll	StdDevHeading	StdDevPitch	StdDevRoll	Temperature	Pressure	StdDevPressure	Voltage
2015	9	5	19	0	21	36	0	0	0	0	0	0	0	62.19	0	0	12.2
2015	9	5	19	10	21	36	0	0	0	0	0	0	0	62.19	0	0	12.2
2015	9	5	19	20	21	36	0	0	0	0	0	0	0	62.19	0	0	12.2
2015	9	5	19	30	21	36	0	0	0	0	0	0	0	62.2	0	0	12.2
2015	9	5	19	40	21	35	0	0	0	0	0	0	0	62.2	0	0	12.2
2015	9	5	19	50	21	36	0	0	0	0	0	0	0	62.2	0	0	12.2
2015	9	5	20	0	21	36	0	0	0	0	0	0	0	62.2	0	0	12.2
2015	9	5	20	10	21	35	0	0	0	0	0	0	0	62.22	0	0	12.2
2015	9	5	20	20	21	36	0	0	0	0	0	0	0	62.22	0	0	12.2
2015	9	5	20	30	21	35	0	0	0	0	0	0	0	62.22	0	0	12.2
2015	9	5	20	40	21	36	0	0	0	0	0	0	0	62.24	0	0	12.2
2015	9	5	20	50	21	35	0	0	0	0	0	0	0	62.24	0	0	12.2
2015	9	5	21	0	21	36	0	0	0	0	0	0	0	62.24	0	0	12.2
2015	9	5	21	10	21	35	0	0	0	0	0	0	0	62.24	0	0	12.2
2015	9	5	21	20	21	35	0	0	0	0	0	0	0	62.24	0	0	12.2
2015	9	5	21	30	21	35	0	0	0	0	0	0	0	62.24	0	0	12.2
2015	9	5	21	40	21	35	0	0	0	0	0	0	0	62.24	0	0	12.2
2015	9	5	21	50	21	36	0	0	0	0	0	0	0	62.24	0	0	12.2
2015	9	5	22	0	21	35	0	0	0	0	0	0	0	62.22	0	0	12
2015	9	5	22	10	21	35	0	0	0	0	0	0	0	62.22	0	0	12
2015	9	5	22	20	21	35	0	0	0	0	0	0	0	62.22	0	0	12
2015	9	5	22	30	21	35	0	0	0	0	0	0	0	62.2	0	0	12
2015	9	5	22	40	21	35	0	0	0	0	0	0	0	62.2	0	0	12
2015	9	5	22	50	21	36	0	0	0	0	0	0	0	62.19	0	0	12
2015	9	5	23	0	21	35	0	0	0	0	0	0	0	62.17	0	0	12
2015	9	5	23	10	21	36	0	0	0	0	0	0	0	62.15	0	0	12
2015	9	5	23	20	21	35	0	0	0	0	0	0	0	62.13	0	0	12
2015	9	5	23	30	21	35	0	0	0	0	0	0	0	62.13	0	0	12
2015	9	5	23	40	21	35	0	0	0	0	0	0	0	62.11	0	0	12
2015	9	5	23	50	21	36	0	0	0	0	0	0	0	62.08	0	0	12
2015	9	6	0	0	21	36	0	0	0	0	0	0	0	62.04	0	0	12
2015	9	6	0	10	21	35	0	0	0	0	0	0	0	62.02	0	0	12
2015	9	6	0	20	21	35	0	0	0	0	0	0	0	61.99	0	0	12
2015	9	6	0	30	21	35	0	0	0	0	0	0	0	61.97	0	0	12
2015	9	6	0	40	21	36	0	0	0	0	0	0	0	61.92	0	0	12
2015	9	6	0	50	21	36	0	0	0	0	0	0	0	61.88	0	0	12
2015	9	6	1	0	21	35	0	0	0	0	0	0	0	61.83	0	0	12
2015	9	6	1	10	21	37	0	0	0	0	0	0	0	61.79	0	0	12
2015	9	6	1	20	21	36	0	0	0	0	0	0	0	61.75	0	0	12
2015	9	6	1	30	21	35	0	0	0	0	0	0	0	61.72	0	0	12
2015	9	6	1	40	21	36	0	0	0	0	0	0	0	61.66	0	0	12
2015	9	6	1	50	21	35	0	0	0	0	0	0	0	61.65	0	0	12
2015	9	6	2	0	21	35	0	0	0	0	0	0	0	61.59	0	0	12
2015	9	6	2	10	21	35	0	0	0	0	0	0	0	61.56	0	0	12
2015	9	6	2	20	21	36	0	0	0	0	0	0	0	61.5	0	0	12
2015	9	6	2	30	21	36	0	0	0	0	0	0	0	61.47	0	0	12

Mazourka (0354)

Year	Month	Day	Hour	Minute	Second	Noise3	IceDetection	Heading	Pitch	Roll	StdDevHeading	StdDevPitch	StdDevRoll	Temperature	Pressure	StdDevPressure	Voltage
2015	9	6	2	40	21	35		0	0	0	0	0	0	61.41	0	0	12
2015	9	6	2	50	21	36		0	0	0	0	0	0	61.36	0	0	12
2015	9	6	3	0	21	36		0	0	0	0	0	0	61.3	0	0	12
2015	9	6	3	10	21	36		0	0	0	0	0	0	61.25	0	0	12
2015	9	6	3	20	21	35		0	0	0	0	0	0	61.21	0	0	12
2015	9	6	3	30	21	35		0	0	0	0	0	0	61.18	0	0	12
2015	9	6	3	40	21	36		0	0	0	0	0	0	61.12	0	0	12
2015	9	6	3	50	21	36		0	0	0	0	0	0	61.07	0	0	12
2015	9	6	4	0	21	36		0	0	0	0	0	0	61.03	0	0	12
2015	9	6	4	10	21	35		0	0	0	0	0	0	61	0	0	11.8
2015	9	6	4	20	21	36		0	0	0	0	0	0	60.94	0	0	11.8
2015	9	6	4	30	21	35		0	0	0	0	0	0	60.91	0	0	11.8
2015	9	6	4	40	21	35		0	0	0	0	0	0	60.85	0	0	11.8
2015	9	6	4	50	21	36		0	0	0	0	0	0	60.8	0	0	11.8
2015	9	6	5	0	21	34		0	0	0	0	0	0	60.76	0	0	11.8
2015	9	6	5	10	21	35		0	0	0	0	0	0	60.71	0	0	11.8
2015	9	6	5	20	21	35		0	0	0	0	0	0	60.67	0	0	11.8
2015	9	6	5	30	21	35		0	0	0	0	0	0	60.64	0	0	11.8
2015	9	6	5	40	21	35		0	0	0	0	0	0	60.6	0	0	11.8
2015	9	6	5	50	21	36		0	0	0	0	0	0	60.53	0	0	11.8
2015	9	6	6	0	21	35		0	0	0	0	0	0	60.49	0	0	11.8
2015	9	6	6	10	21	35		0	0	0	0	0	0	60.44	0	0	11.8
2015	9	6	6	20	21	35		0	0	0	0	0	0	60.4	0	0	11.8
2015	9	6	6	30	21	36		0	0	0	0	0	0	60.37	0	0	11.8
2015	9	6	6	40	21	35		0	0	0	0	0	0	60.31	0	0	11.8
2015	9	6	6	50	21	35		0	0	0	0	0	0	60.26	0	0	11.8
2015	9	6	7	0	21	36		0	0	0	0	0	0	60.22	0	0	11.8
2015	9	6	7	10	21	36		0	0	0	0	0	0	60.17	0	0	11.8
2015	9	6	7	20	21	36		0	0	0	0	0	0	60.13	0	0	12
2015	9	6	7	30	21	36		0	0	0	0	0	0	60.1	0	0	12.2
2015	9	6	7	40	21	36		0	0	0	0	0	0	60.06	0	0	12.4
2015	9	6	7	50	21	36		0	0	0	0	0	0	60.04	0	0	12.6
2015	9	6	8	0	21	36		0	0	0	0	0	0	60.06	0	0	12.8
2015	9	6	8	10	21	36		0	0	0	0	0	0	60.06	0	0	13
2015	9	6	8	20	21	37		0	0	0	0	0	0	60.06	0	0	13
2015	9	6	8	30	21	36		0	0	0	0	0	0	60.06	0	0	13
2015	9	6	8	40	21	36		0	0	0	0	0	0	60.08	0	0	13.2
2015	9	6	8	50	21	35		0	0	0	0	0	0	60.12	0	0	13.2
2015	9	6	9	0	21	36		0	0	0	0	0	0	60.12	0	0	13.4
2015	9	6	9	10	21	36		0	0	0	0	0	0	60.15	0	0	13.4
2015	9	6	9	20	21	36		0	0	0	0	0	0	60.19	0	0	13.4
2015	9	6	9	30	21	36		0	0	0	0	0	0	60.19	0	0	13.4
2015	9	6	9	40	21	36		0	0	0	0	0	0	60.22	0	0	13.4
2015	9	6	9	50	21	35		0	0	0	0	0	0	60.26	0	0	13.4
2015	9	6	10	0	21	35		0	0	0	0	0	0	60.3	0	0	13.4
2015	9	6	10	10	21	36		0	0	0	0	0	0	60.35	0	0	13.4

Mazourka (0354)

Year	Month	Day	Hour	Minute	Second	Noise3	IceDetection	Heading	Pitch	Roll	StdDevHeading	StdDevPitch	StdDevRoll	Temperature	Pressure	StdDevPressure	Voltage
2015	9	6	10	20	21	36	0	0	0	0	0	0	0	60.39	0	0	13.4
2015	9	6	10	30	21	35	0	0	0	0	0	0	0	60.44	0	0	13.2
2015	9	6	10	40	21	36	0	0	0	0	0	0	0	60.48	0	0	13.2
2015	9	6	10	50	21	36	0	0	0	0	0	0	0	60.53	0	0	13.2
2015	9	6	11	0	21	36	0	0	0	0	0	0	0	60.58	0	0	13.2
2015	9	6	11	10	21	36	0	0	0	0	0	0	0	60.64	0	0	13.2
2015	9	6	11	20	21	36	0	0	0	0	0	0	0	60.66	0	0	13.2
2015	9	6	11	30	21	36	0	0	0	0	0	0	0	60.69	0	0	13.2
2015	9	6	11	40	21	35	0	0	0	0	0	0	0	60.73	0	0	13.2
2015	9	6	11	50	21	37	0	0	0	0	0	0	0	60.75	0	0	13.2
2015	9	6	12	0	21	35	0	0	0	0	0	0	0	60.8	0	0	13.2
2015	9	6	12	10	21	35	0	0	0	0	0	0	0	60.82	0	0	13.2
2015	9	6	12	20	21	36	0	0	0	0	0	0	0	60.85	0	0	13.2
2015	9	6	12	30	21	36	0	0	0	0	0	0	0	60.87	0	0	13.2
2015	9	6	12	40	21	36	0	0	0	0	0	0	0	60.89	0	0	13.2
2015	9	6	12	50	21	36	0	0	0	0	0	0	0	60.93	0	0	13.2
2015	9	6	13	0	21	36	0	0	0	0	0	0	0	60.96	0	0	13.4
2015	9	6	13	10	21	36	0	0	0	0	0	0	0	60.96	0	0	13.4
2015	9	6	13	20	21	35	0	0	0	0	0	0	0	60.98	0	0	13.4
2015	9	6	13	30	21	36	0	0	0	0	0	0	0	61	0	0	13.4
2015	9	6	13	40	21	35	0	0	0	0	0	0	0	61.02	0	0	13.2
2015	9	6	13	50	21	36	0	0	0	0	0	0	0	61.02	0	0	13.2
2015	9	6	14	0	21	36	0	0	0	0	0	0	0	61.02	0	0	13.2
2015	9	6	14	10	21	36	0	0	0	0	0	0	0	61	0	0	13.2
2015	9	6	14	20	21	35	0	0	0	0	0	0	0	60.93	0	0	13.2
2015	9	6	14	30	21	36	0	0	0	0	0	0	0	60.96	0	0	13.2
2015	9	6	14	40	21	35	0	0	0	0	0	0	0	60.91	0	0	13.2
2015	9	6	14	50	21	35	0	0	0	0	0	0	0	60.87	0	0	13.2
2015	9	6	15	0	21	36	0	0	0	0	0	0	0	60.87	0	0	13.2
2015	9	6	15	10	21	36	0	0	0	0	0	0	0	60.85	0	0	13.2
2015	9	6	15	20	21	36	0	0	0	0	0	0	0	60.84	0	0	13.2
2015	9	6	15	30	21	36	0	0	0	0	0	0	0	60.84	0	0	13.2
2015	9	6	15	40	21	36	0	0	0	0	0	0	0	60.82	0	0	13.2
2015	9	6	15	50	21	35	0	0	0	0	0	0	0	60.82	0	0	13.2
2015	9	6	16	0	21	36	0	0	0	0	0	0	0	60.8	0	0	13.2
2015	9	6	16	10	21	35	0	0	0	0	0	0	0	60.8	0	0	13.2
2015	9	6	16	20	21	36	0	0	0	0	0	0	0	60.78	0	0	13.2
2015	9	6	16	30	21	36	0	0	0	0	0	0	0	60.76	0	0	13.2
2015	9	6	16	40	21	35	0	0	0	0	0	0	0	60.75	0	0	13.2
2015	9	6	16	50	21	36	0	0	0	0	0	0	0	60.76	0	0	13.2
2015	9	6	17	0	21	36	0	0	0	0	0	0	0	60.75	0	0	13.2
2015	9	6	17	10	21	36	0	0	0	0	0	0	0	60.75	0	0	13.2
2015	9	6	17	20	21	36	0	0	0	0	0	0	0	60.75	0	0	13.2
2015	9	6	17	30	21	35	0	0	0	0	0	0	0	60.75	0	0	13.2
2015	9	6	17	40	21	36	0	0	0	0	0	0	0	60.75	0	0	13.2
2015	9	6	17	50	21	35	0	0	0	0	0	0	0	60.75	0	0	13.2

Mazourka (0354)

Year	Month	Day	Hour	Minute	Second	Noise3	IceDetection	Heading	Pitch	Roll	StdDevHeading	StdDevPitch	StdDevRoll	Temperature	Pressure	StdDevPressure	Voltage
2015	9	6	18	0	21	36	0	0	0	0	0	0	0	60.75	0	0	13
2015	9	6	18	10	21	36	0	0	0	0	0	0	0	60.76	0	0	12.4
2015	9	6	18	20	21	36	0	0	0	0	0	0	0	60.76	0	0	12.2
2015	9	6	18	30	21	35	0	0	0	0	0	0	0	60.78	0	0	12.2
2015	9	6	18	40	21	36	0	0	0	0	0	0	0	60.8	0	0	12.2
2015	9	6	18	50	21	35	0	0	0	0	0	0	0	60.8	0	0	12.2
2015	9	6	19	0	21	35	0	0	0	0	0	0	0	60.82	0	0	12.2
2015	9	6	19	10	21	35	0	0	0	0	0	0	0	60.84	0	0	12.2
2015	9	6	19	20	21	36	0	0	0	0	0	0	0	60.85	0	0	12.2
2015	9	6	19	30	21	36	0	0	0	0	0	0	0	60.87	0	0	12.2
2015	9	6	19	40	21	35	0	0	0	0	0	0	0	60.89	0	0	12.2
2015	9	6	19	50	21	35	0	0	0	0	0	0	0	60.91	0	0	12.2
2015	9	6	20	0	21	36	0	0	0	0	0	0	0	60.93	0	0	12.2
2015	9	6	20	10	21	36	0	0	0	0	0	0	0	60.96	0	0	12.2
2015	9	6	20	20	21	36	0	0	0	0	0	0	0	60.98	0	0	12.2
2015	9	6	20	30	21	35	0	0	0	0	0	0	0	61.02	0	0	12.2
2015	9	6	20	40	21	36	0	0	0	0	0	0	0	61.03	0	0	12.2
2015	9	6	20	50	21	36	0	0	0	0	0	0	0	61.05	0	0	12.2
2015	9	6	21	0	21	36	0	0	0	0	0	0	0	61.09	0	0	12.2
2015	9	6	21	10	21	36	0	0	0	0	0	0	0	61.12	0	0	12.2
2015	9	6	21	20	21	36	0	0	0	0	0	0	0	61.16	0	0	12.2
2015	9	6	21	30	21	36	0	0	0	0	0	0	0	61.18	0	0	12.2
2015	9	6	21	40	21	36	0	0	0	0	0	0	0	61.2	0	0	12.2
2015	9	6	21	50	21	36	0	0	0	0	0	0	0	61.21	0	0	12.2
2015	9	6	22	0	21	36	0	0	0	0	0	0	0	61.23	0	0	12.2
2015	9	6	22	10	21	36	0	0	0	0	0	0	0	61.25	0	0	12.2
2015	9	6	22	20	21	36	0	0	0	0	0	0	0	61.27	0	0	12.2
2015	9	6	22	30	21	35	0	0	0	0	0	0	0	61.27	0	0	12.2
2015	9	6	22	40	21	36	0	0	0	0	0	0	0	61.29	0	0	12.2
2015	9	6	22	50	21	35	0	0	0	0	0	0	0	61.3	0	0	12
2015	9	6	23	0	21	36	0	0	0	0	0	0	0	61.3	0	0	12
2015	9	6	23	10	21	36	0	0	0	0	0	0	0	61.3	0	0	12
2015	9	6	23	20	21	35	0	0	0	0	0	0	0	61.3	0	0	12
2015	9	6	23	30	21	35	0	0	0	0	0	0	0	61.3	0	0	12
2015	9	6	23	40	21	36	0	0	0	0	0	0	0	61.3	0	0	12
2015	9	6	23	50	21	36	0	0	0	0	0	0	0	61.29	0	0	12
2015	9	7	0	0	21	36	0	0	0	0	0	0	0	61.29	0	0	12
2015	9	7	0	10	21	36	0	0	0	0	0	0	0	61.27	0	0	12
2015	9	7	0	20	21	35	0	0	0	0	0	0	0	61.27	0	0	12
2015	9	7	0	30	21	36	0	0	0	0	0	0	0	61.25	0	0	12
2015	9	7	0	40	21	35	0	0	0	0	0	0	0	61.23	0	0	12
2015	9	7	0	50	21	35	0	0	0	0	0	0	0	61.2	0	0	12
2015	9	7	1	0	21	35	0	0	0	0	0	0	0	61.2	0	0	12
2015	9	7	1	10	21	36	0	0	0	0	0	0	0	61.16	0	0	12
2015	9	7	1	20	21	36	0	0	0	0	0	0	0	61.12	0	0	12
2015	9	7	1	30	21	35	0	0	0	0	0	0	0	61.11	0	0	12

Mazourka (0354)

Year	Month	Day	Hour	Minute	Second	Noise3	IceDetection	Heading	Pitch	Roll	StdDevHeading	StdDevPitch	StdDevRoll	Temperature	Pressure	StdDevPressure	Voltage
2015	9	7	1	40	21	36		0	0	0	0	0	0	61.09	0	0	12
2015	9	7	1	50	21	36		0	0	0	0	0	0	61.05	0	0	12
2015	9	7	2	0	21	36		0	0	0	0	0	0	61.02	0	0	12
2015	9	7	2	10	21	36		0	0	0	0	0	0	60.98	0	0	12
2015	9	7	2	20	21	36		0	0	0	0	0	0	60.94	0	0	12
2015	9	7	2	30	21	35		0	0	0	0	0	0	60.93	0	0	12
2015	9	7	2	40	21	36		0	0	0	0	0	0	60.87	0	0	12
2015	9	7	2	50	21	36		0	0	0	0	0	0	60.84	0	0	12
2015	9	7	3	0	21	35		0	0	0	0	0	0	60.8	0	0	12
2015	9	7	3	10	21	36		0	0	0	0	0	0	60.78	0	0	12
2015	9	7	3	20	21	35		0	0	0	0	0	0	60.75	0	0	12
2015	9	7	3	30	21	36		0	0	0	0	0	0	60.71	0	0	12
2015	9	7	3	40	21	35		0	0	0	0	0	0	60.67	0	0	12
2015	9	7	3	50	21	36		0	0	0	0	0	0	60.64	0	0	12
2015	9	7	4	0	21	35		0	0	0	0	0	0	60.6	0	0	12
2015	9	7	4	10	21	36		0	0	0	0	0	0	60.55	0	0	12
2015	9	7	4	20	21	36		0	0	0	0	0	0	60.53	0	0	12
2015	9	7	4	30	21	35		0	0	0	0	0	0	60.49	0	0	12
2015	9	7	4	40	21	36		0	0	0	0	0	0	60.46	0	0	12
2015	9	7	4	50	21	36		0	0	0	0	0	0	60.42	0	0	12
2015	9	7	5	0	21	36		0	0	0	0	0	0	60.39	0	0	12
2015	9	7	5	10	21	36		0	0	0	0	0	0	60.35	0	0	12
2015	9	7	5	20	21	36		0	0	0	0	0	0	60.31	0	0	11.8
2015	9	7	5	30	21	36		0	0	0	0	0	0	60.28	0	0	11.8
2015	9	7	5	40	21	35		0	0	0	0	0	0	60.24	0	0	11.8
2015	9	7	5	50	21	35		0	0	0	0	0	0	60.19	0	0	11.8
2015	9	7	6	0	21	35		0	0	0	0	0	0	60.17	0	0	11.8
2015	9	7	6	10	21	36		0	0	0	0	0	0	60.12	0	0	11.8
2015	9	7	6	20	21	36		0	0	0	0	0	0	60.08	0	0	11.8
2015	9	7	6	30	21	36		0	0	0	0	0	0	60.04	0	0	11.8
2015	9	7	6	40	21	36		0	0	0	0	0	0	60.01	0	0	11.8
2015	9	7	6	50	21	36		0	0	0	0	0	0	59.99	0	0	11.8
2015	9	7	7	0	21	36		0	0	0	0	0	0	59.95	0	0	11.8
2015	9	7	7	10	21	35		0	0	0	0	0	0	59.92	0	0	11.8
2015	9	7	7	20	21	36		0	0	0	0	0	0	59.9	0	0	12
2015	9	7	7	30	21	36		0	0	0	0	0	0	59.86	0	0	12.2
2015	9	7	7	40	21	36		0	0	0	0	0	0	59.86	0	0	12.4
2015	9	7	7	50	21	36		0	0	0	0	0	0	59.85	0	0	12.6
2015	9	7	8	0	21	36		0	0	0	0	0	0	59.85	0	0	12.8
2015	9	7	8	10	21	36		0	0	0	0	0	0	59.86	0	0	12.8
2015	9	7	8	20	21	36		0	0	0	0	0	0	59.86	0	0	12.8
2015	9	7	8	30	21	36		0	0	0	0	0	0	59.86	0	0	13
2015	9	7	8	40	21	36		0	0	0	0	0	0	59.88	0	0	13
2015	9	7	8	50	21	36		0	0	0	0	0	0	59.92	0	0	13
2015	9	7	9	0	21	36		0	0	0	0	0	0	59.92	0	0	13.2
2015	9	7	9	10	21	35		0	0	0	0	0	0	59.94	0	0	13.2

Mazourka (0354)

Year	Month	Day	Hour	Minute	Second	Noise3	IceDetection	Heading	Pitch	Roll	StdDevHeading	StdDevPitch	StdDevRoll	Temperature	Pressure	StdDevPressure	Voltage
2015	9	7	9	20	21	36		0	0	0	0	0	0	59.97	0	0	13.4
2015	9	7	9	30	21	35		0	0	0	0	0	0	60.01	0	0	13.4
2015	9	7	9	40	21	36		0	0	0	0	0	0	60.03	0	0	13.4
2015	9	7	9	50	21	36		0	0	0	0	0	0	60.06	0	0	13.4
2015	9	7	10	0	21	35		0	0	0	0	0	0	60.1	0	0	13.4
2015	9	7	10	10	21	36		0	0	0	0	0	0	60.15	0	0	13.2
2015	9	7	10	20	21	35		0	0	0	0	0	0	60.19	0	0	13.2
2015	9	7	10	30	21	35		0	0	0	0	0	0	60.22	0	0	13.2
2015	9	7	10	40	21	35		0	0	0	0	0	0	60.28	0	0	13.2
2015	9	7	10	50	21	37		0	0	0	0	0	0	60.31	0	0	13.2
2015	9	7	11	0	21	36		0	0	0	0	0	0	60.35	0	0	13.2
2015	9	7	11	10	21	36		0	0	0	0	0	0	60.4	0	0	13.2
2015	9	7	11	20	21	36		0	0	0	0	0	0	60.46	0	0	13.2
2015	9	7	11	30	21	36		0	0	0	0	0	0	60.48	0	0	13.2
2015	9	7	11	40	21	36		0	0	0	0	0	0	60.53	0	0	13.2
2015	9	7	11	50	21	36		0	0	0	0	0	0	60.57	0	0	13.2
2015	9	7	12	0	21	36		0	0	0	0	0	0	60.6	0	0	13.2
2015	9	7	12	10	21	36		0	0	0	0	0	0	60.67	0	0	13.2
2015	9	7	12	20	21	35		0	0	0	0	0	0	60.69	0	0	13.2
2015	9	7	12	30	21	36		0	0	0	0	0	0	60.71	0	0	13.2
2015	9	7	12	40	21	35		0	0	0	0	0	0	60.75	0	0	13.2
2015	9	7	12	50	21	35		0	0	0	0	0	0	60.76	0	0	13.2
2015	9	7	13	0	21	35		0	0	0	0	0	0	60.76	0	0	13.2
2015	9	7	13	10	21	36		0	0	0	0	0	0	60.75	0	0	13.2
2015	9	7	13	20	21	36		0	0	0	0	0	0	60.84	0	0	13.2
2015	9	7	13	30	21	36		0	0	0	0	0	0	60.87	0	0	13.2
2015	9	7	13	40	21	35		0	0	0	0	0	0	60.89	0	0	13.2
2015	9	7	13	50	21	35		0	0	0	0	0	0	60.89	0	0	13.2
2015	9	7	14	0	21	35		0	0	0	0	0	0	60.91	0	0	13.2
2015	9	7	14	10	21	36		0	0	0	0	0	0	60.91	0	0	13.2
2015	9	7	14	20	21	36		0	0	0	0	0	0	60.91	0	0	13.2
2015	9	7	14	30	21	36		0	0	0	0	0	0	60.89	0	0	13.2
2015	9	7	14	40	21	35		0	0	0	0	0	0	60.87	0	0	13.2
2015	9	7	14	50	21	37		0	0	0	0	0	0	60.89	0	0	13.2
2015	9	7	15	0	21	36		0	0	0	0	0	0	60.89	0	0	13.2
2015	9	7	15	10	21	36		0	0	0	0	0	0	60.87	0	0	13.2
2015	9	7	15	20	21	36		0	0	0	0	0	0	60.85	0	0	13.2
2015	9	7	15	30	21	35		0	0	0	0	0	0	60.84	0	0	13.2
2015	9	7	15	40	21	35		0	0	0	0	0	0	60.82	0	0	13.2
2015	9	7	15	50	21	36		0	0	0	0	0	0	60.8	0	0	13.2
2015	9	7	16	0	21	36		0	0	0	0	0	0	60.8	0	0	13.2
2015	9	7	16	10	21	35		0	0	0	0	0	0	60.78	0	0	13.2
2015	9	7	16	20	21	36		0	0	0	0	0	0	60.76	0	0	13.2
2015	9	7	16	30	21	35		0	0	0	0	0	0	60.76	0	0	13.2
2015	9	7	16	40	21	36		0	0	0	0	0	0	60.75	0	0	13.2
2015	9	7	16	50	21	35		0	0	0	0	0	0	60.75	0	0	13.2

Mazourka (0354)

Year	Month	Day	Hour	Minute	Second	Noise3	IceDetection	Heading	Pitch	Roll	StdDevHeading	StdDevPitch	StdDevRoll	Temperature	Pressure	StdDevPressure	Voltage
2015	9	7	17	0	21	35		0	0	0	0	0	0	60.73	0	0	13.2
2015	9	7	17	10	21	35		0	0	0	0	0	0	60.73	0	0	13.2
2015	9	7	17	20	21	35		0	0	0	0	0	0	60.75	0	0	13.2
2015	9	7	17	30	21	36		0	0	0	0	0	0	60.75	0	0	13.2
2015	9	7	17	40	21	36		0	0	0	0	0	0	60.75	0	0	13.2
2015	9	7	17	50	21	35		0	0	0	0	0	0	60.75	0	0	12.8
2015	9	7	18	0	21	36		0	0	0	0	0	0	60.76	0	0	12.4
2015	9	7	18	10	21	36		0	0	0	0	0	0	60.76	0	0	12.2
2015	9	7	18	20	21	35		0	0	0	0	0	0	60.78	0	0	12.2
2015	9	7	18	30	21	36		0	0	0	0	0	0	60.78	0	0	12.2
2015	9	7	18	40	21	36		0	0	0	0	0	0	60.8	0	0	12.2
2015	9	7	18	50	21	36		0	0	0	0	0	0	60.82	0	0	12.2
2015	9	7	19	0	21	35		0	0	0	0	0	0	60.84	0	0	12.2
2015	9	7	19	10	21	35		0	0	0	0	0	0	60.85	0	0	12.2
2015	9	7	19	20	21	35		0	0	0	0	0	0	60.87	0	0	12.2
2015	9	7	19	30	21	35		0	0	0	0	0	0	60.89	0	0	12.2
2015	9	7	19	40	21	36		0	0	0	0	0	0	60.91	0	0	12.2
2015	9	7	19	50	21	35		0	0	0	0	0	0	60.93	0	0	12.2
2015	9	7	20	0	21	36		0	0	0	0	0	0	60.96	0	0	12.2
2015	9	7	20	10	21	36		0	0	0	0	0	0	60.98	0	0	12.2
2015	9	7	20	20	21	35		0	0	0	0	0	0	61	0	0	12.2
2015	9	7	20	30	21	36		0	0	0	0	0	0	61.02	0	0	12.2
2015	9	7	20	40	21	36		0	0	0	0	0	0	61.05	0	0	12.2
2015	9	7	20	50	21	36		0	0	0	0	0	0	61.05	0	0	12.2
2015	9	7	21	0	21	35		0	0	0	0	0	0	61.07	0	0	12.2
2015	9	7	21	10	21	36		0	0	0	0	0	0	61.09	0	0	12.2
2015	9	7	21	20	21	36		0	0	0	0	0	0	61.11	0	0	12.2
2015	9	7	21	30	21	36		0	0	0	0	0	0	61.12	0	0	12.2
2015	9	7	21	40	21	35		0	0	0	0	0	0	61.12	0	0	12.2
2015	9	7	21	50	21	35		0	0	0	0	0	0	61.14	0	0	12.2
2015	9	7	22	0	21	36		0	0	0	0	0	0	61.16	0	0	12
2015	9	7	22	10	21	36		0	0	0	0	0	0	61.18	0	0	12
2015	9	7	22	20	21	36		0	0	0	0	0	0	61.18	0	0	12
2015	9	7	22	30	21	36		0	0	0	0	0	0	61.18	0	0	12
2015	9	7	22	40	21	36		0	0	0	0	0	0	61.18	0	0	12
2015	9	7	22	50	21	35		0	0	0	0	0	0	61.2	0	0	12
2015	9	7	23	0	21	36		0	0	0	0	0	0	61.2	0	0	12
2015	9	7	23	10	21	35		0	0	0	0	0	0	61.18	0	0	12
2015	9	7	23	20	21	36		0	0	0	0	0	0	61.18	0	0	12
2015	9	7	23	30	21	36		0	0	0	0	0	0	61.18	0	0	12
2015	9	7	23	40	21	36		0	0	0	0	0	0	61.18	0	0	12
2015	9	7	23	50	21	35		0	0	0	0	0	0	61.16	0	0	12
2015	9	8	0	0	21	35		0	0	0	0	0	0	61.16	0	0	12
2015	9	8	0	10	21	36		0	0	0	0	0	0	61.14	0	0	12
2015	9	8	0	20	21	36		0	0	0	0	0	0	61.14	0	0	12
2015	9	8	0	30	21	35		0	0	0	0	0	0	61.12	0	0	12

Mazourka (0354)

Year	Month	Day	Hour	Minute	Second	Noise3	IceDetection	Heading	Pitch	Roll	StdDevHeading	StdDevPitch	StdDevRoll	Temperature	Pressure	StdDevPressure	Voltage
2015	9	8	0	40	21	36		0	0	0	0	0	0	61.11	0	0	12
2015	9	8	0	50	21	35		0	0	0	0	0	0	61.09	0	0	12
2015	9	8	1	0	21	36		0	0	0	0	0	0	61.07	0	0	12
2015	9	8	1	10	21	35		0	0	0	0	0	0	61.05	0	0	12
2015	9	8	1	20	21	35		0	0	0	0	0	0	61.02	0	0	12
2015	9	8	1	30	21	35		0	0	0	0	0	0	61	0	0	12
2015	9	8	1	40	21	36		0	0	0	0	0	0	60.96	0	0	12
2015	9	8	1	50	21	36		0	0	0	0	0	0	60.94	0	0	12
2015	9	8	2	0	21	36		0	0	0	0	0	0	60.91	0	0	12
2015	9	8	2	10	21	36		0	0	0	0	0	0	60.87	0	0	12
2015	9	8	2	20	21	36		0	0	0	0	0	0	60.84	0	0	12
2015	9	8	2	30	21	36		0	0	0	0	0	0	60.82	0	0	12
2015	9	8	2	40	21	36		0	0	0	0	0	0	60.78	0	0	12
2015	9	8	2	50	21	35		0	0	0	0	0	0	60.75	0	0	12
2015	9	8	3	0	21	35		0	0	0	0	0	0	60.73	0	0	12
2015	9	8	3	10	21	35		0	0	0	0	0	0	60.71	0	0	12
2015	9	8	3	20	21	36		0	0	0	0	0	0	60.67	0	0	12
2015	9	8	3	30	21	36		0	0	0	0	0	0	60.66	0	0	12
2015	9	8	3	40	21	36		0	0	0	0	0	0	60.62	0	0	12
2015	9	8	3	50	21	35		0	0	0	0	0	0	60.58	0	0	12
2015	9	8	4	0	21	35		0	0	0	0	0	0	60.57	0	0	12
2015	9	8	4	10	21	36		0	0	0	0	0	0	60.55	0	0	12
2015	9	8	4	20	21	35		0	0	0	0	0	0	60.51	0	0	12
2015	9	8	4	30	21	35		0	0	0	0	0	0	60.49	0	0	12
2015	9	8	4	40	21	36		0	0	0	0	0	0	60.48	0	0	12
2015	9	8	4	50	21	36		0	0	0	0	0	0	60.46	0	0	12
2015	9	8	5	0	21	36		0	0	0	0	0	0	60.42	0	0	12
2015	9	8	5	10	21	36		0	0	0	0	0	0	60.4	0	0	12
2015	9	8	5	20	21	36		0	0	0	0	0	0	60.39	0	0	11.8
2015	9	8	5	30	21	37		0	0	0	0	0	0	60.35	0	0	11.8
2015	9	8	5	40	21	36		0	0	0	0	0	0	60.31	0	0	11.8
2015	9	8	5	50	21	36		0	0	0	0	0	0	60.3	0	0	11.8
2015	9	8	6	0	21	36		0	0	0	0	0	0	60.26	0	0	11.8
2015	9	8	6	10	21	35		0	0	0	0	0	0	60.24	0	0	11.8
2015	9	8	6	20	21	35		0	0	0	0	0	0	60.21	0	0	11.8
2015	9	8	6	30	21	35		0	0	0	0	0	0	60.19	0	0	11.8
2015	9	8	6	40	21	36		0	0	0	0	0	0	60.15	0	0	11.8
2015	9	8	6	50	21	36		0	0	0	0	0	0	60.12	0	0	11.8
2015	9	8	7	0	21	36		0	0	0	0	0	0	60.1	0	0	11.8
2015	9	8	7	10	21	36		0	0	0	0	0	0	60.06	0	0	11.8
2015	9	8	7	20	21	36		0	0	0	0	0	0	60.06	0	0	12
2015	9	8	7	30	21	36		0	0	0	0	0	0	60.03	0	0	12.2
2015	9	8	7	40	21	37		0	0	0	0	0	0	60.01	0	0	12.4
2015	9	8	7	50	21	36		0	0	0	0	0	0	59.99	0	0	12.6
2015	9	8	8	0	21	36		0	0	0	0	0	0	60.04	0	0	12.6
2015	9	8	8	10	21	36		0	0	0	0	0	0	60.04	0	0	12.8

Mazourka (0354)

Year	Month	Day	Hour	Minute	Second	Noise3	IceDetection	Heading	Pitch	Roll	StdDevHeading	StdDevPitch	StdDevRoll	Temperature	Pressure	StdDevPressure	Voltage
2015	9	8	8	8	20	21	36	0	0	0	0	0	0	60.06	0	0	12.8
2015	9	8	8	30	21	35		0	0	0	0	0	0	60.08	0	0	12.8
2015	9	8	8	40	21	35		0	0	0	0	0	0	60.1	0	0	13
2015	9	8	8	50	21	36		0	0	0	0	0	0	60.12	0	0	13
2015	9	8	9	0	21	35		0	0	0	0	0	0	60.17	0	0	13
2015	9	8	9	10	21	36		0	0	0	0	0	0	60.21	0	0	13.2
2015	9	8	9	20	21	36		0	0	0	0	0	0	60.24	0	0	13.4
2015	9	8	9	30	21	36		0	0	0	0	0	0	60.3	0	0	13.4
2015	9	8	9	40	21	36		0	0	0	0	0	0	60.33	0	0	13.4
2015	9	8	9	50	21	37		0	0	0	0	0	0	60.37	0	0	13.4
2015	9	8	10	0	21	36		0	0	0	0	0	0	60.44	0	0	13.4
2015	9	8	10	10	21	35		0	0	0	0	0	0	60.48	0	0	13.2
2015	9	8	10	20	21	36		0	0	0	0	0	0	60.51	0	0	13.2
2015	9	8	10	30	21	36		0	0	0	0	0	0	60.58	0	0	13.2
2015	9	8	10	40	21	36		0	0	0	0	0	0	60.66	0	0	13.2
2015	9	8	10	50	21	36		0	0	0	0	0	0	60.71	0	0	13.2
2015	9	8	11	0	21	36		0	0	0	0	0	0	60.75	0	0	13.2
2015	9	8	11	10	21	35		0	0	0	0	0	0	60.82	0	0	13.2
2015	9	8	11	20	21	36		0	0	0	0	0	0	60.87	0	0	13.2
2015	9	8	11	30	21	36		0	0	0	0	0	0	60.89	0	0	13.2
2015	9	8	11	40	21	36		0	0	0	0	0	0	60.93	0	0	13.2
2015	9	8	11	50	21	36		0	0	0	0	0	0	60.98	0	0	13.2
2015	9	8	12	0	21	36		0	0	0	0	0	0	61.02	0	0	13.2
2015	9	8	12	10	21	36		0	0	0	0	0	0	61.03	0	0	13.2
2015	9	8	12	20	21	35		0	0	0	0	0	0	61.09	0	0	13.2
2015	9	8	12	30	21	36		0	0	0	0	0	0	61.11	0	0	13.2
2015	9	8	12	40	21	36		0	0	0	0	0	0	61.11	0	0	13.2
2015	9	8	12	50	21	36		0	0	0	0	0	0	61.12	0	0	13.2
2015	9	8	13	0	21	35		0	0	0	0	0	0	61.18	0	0	13.2
2015	9	8	13	10	21	36		0	0	0	0	0	0	61.18	0	0	13.2
2015	9	8	13	20	21	36		0	0	0	0	0	0	61.21	0	0	13.2
2015	9	8	13	30	21	35		0	0	0	0	0	0	61.23	0	0	13.2
2015	9	8	13	40	21	35		0	0	0	0	0	0	61.23	0	0	13.2
2015	9	8	13	50	21	36		0	0	0	0	0	0	61.25	0	0	13.2
2015	9	8	14	0	21	37		0	0	0	0	0	0	61.25	0	0	13.2
2015	9	8	14	10	21	35		0	0	0	0	0	0	61.27	0	0	13.2
2015	9	8	14	20	21	35		0	0	0	0	0	0	61.27	0	0	13.2
2015	9	8	14	30	21	36		0	0	0	0	0	0	61.29	0	0	13.2
2015	9	8	14	40	21	35		0	0	0	0	0	0	61.27	0	0	13.2
2015	9	8	14	50	21	35		0	0	0	0	0	0	61.27	0	0	13.2
2015	9	8	15	0	21	35		0	0	0	0	0	0	61.27	0	0	13.2
2015	9	8	15	10	21	35		0	0	0	0	0	0	61.27	0	0	13
2015	9	8	15	20	21	35		0	0	0	0	0	0	61.25	0	0	13
2015	9	8	15	30	21	35		0	0	0	0	0	0	61.25	0	0	13
2015	9	8	15	40	21	36		0	0	0	0	0	0	61.21	0	0	13
2015	9	8	15	50	21	36		0	0	0	0	0	0	61.18	0	0	13

Mazourka (0354)

Year	Month	Day	Hour	Minute	Second	Noise3	IceDetection	Heading	Pitch	Roll	StdDevHeading	StdDevPitch	StdDevRoll	Temperature	Pressure	StdDevPressure	Voltage
2015	9	8	16	0	21	36		0	0	0	0	0	0	61.12	0	0	13
2015	9	8	16	10	21	35		0	0	0	0	0	0	61.12	0	0	13
2015	9	8	16	20	21	36		0	0	0	0	0	0	61.11	0	0	13
2015	9	8	16	30	21	36		0	0	0	0	0	0	61.11	0	0	13
2015	9	8	16	40	21	36		0	0	0	0	0	0	61.11	0	0	13
2015	9	8	16	50	21	36		0	0	0	0	0	0	61.11	0	0	13
2015	9	8	17	0	21	36		0	0	0	0	0	0	61.12	0	0	13
2015	9	8	17	10	21	36		0	0	0	0	0	0	61.12	0	0	13
2015	9	8	17	20	21	35		0	0	0	0	0	0	61.12	0	0	13.2
2015	9	8	17	30	21	36		0	0	0	0	0	0	61.12	0	0	13.2
2015	9	8	17	40	21	35		0	0	0	0	0	0	61.12	0	0	13.2
2015	9	8	17	50	21	36		0	0	0	0	0	0	61.14	0	0	12.6
2015	9	8	18	0	21	36		0	0	0	0	0	0	61.16	0	0	12.4
2015	9	8	18	10	21	35		0	0	0	0	0	0	61.16	0	0	12.2
2015	9	8	18	20	21	36		0	0	0	0	0	0	61.18	0	0	12.2
2015	9	8	18	30	21	36		0	0	0	0	0	0	61.2	0	0	12.2
2015	9	8	18	40	21	36		0	0	0	0	0	0	61.21	0	0	12.2
2015	9	8	18	50	21	36		0	0	0	0	0	0	61.23	0	0	12.2
2015	9	8	19	0	21	35		0	0	0	0	0	0	61.27	0	0	12.2
2015	9	8	19	10	21	35		0	0	0	0	0	0	61.3	0	0	12.2
2015	9	8	19	20	21	36		0	0	0	0	0	0	61.32	0	0	12.2
2015	9	8	19	30	21	35		0	0	0	0	0	0	61.36	0	0	12.2
2015	9	8	19	40	21	35		0	0	0	0	0	0	61.38	0	0	12.2
2015	9	8	19	50	21	35		0	0	0	0	0	0	61.43	0	0	12.2
2015	9	8	20	0	21	35		0	0	0	0	0	0	61.45	0	0	12.2
2015	9	8	20	10	21	35		0	0	0	0	0	0	61.48	0	0	12.2
2015	9	8	20	20	21	36		0	0	0	0	0	0	61.52	0	0	12.2
2015	9	8	20	30	21	35		0	0	0	0	0	0	61.56	0	0	12.2
2015	9	8	20	40	21	36		0	0	0	0	0	0	61.57	0	0	12.2
2015	9	8	20	50	21	36		0	0	0	0	0	0	61.61	0	0	12.2
2015	9	8	21	0	21	36		0	0	0	0	0	0	61.65	0	0	12.2
2015	9	8	21	10	21	36		0	0	0	0	0	0	61.68	0	0	12.2
2015	9	8	21	20	21	35		0	0	0	0	0	0	61.7	0	0	12.2
2015	9	8	21	30	21	36		0	0	0	0	0	0	61.74	0	0	12.2
2015	9	8	21	40	21	35		0	0	0	0	0	0	61.75	0	0	12.2
2015	9	8	21	50	21	35		0	0	0	0	0	0	61.79	0	0	12.2
2015	9	8	22	0	21	35		0	0	0	0	0	0	61.81	0	0	12.2
2015	9	8	22	10	21	36		0	0	0	0	0	0	61.83	0	0	12.2
2015	9	8	22	20	21	35		0	0	0	0	0	0	61.86	0	0	12
2015	9	8	22	30	21	36		0	0	0	0	0	0	61.88	0	0	12
2015	9	8	22	40	21	35		0	0	0	0	0	0	61.88	0	0	12
2015	9	8	22	50	21	35		0	0	0	0	0	0	61.9	0	0	12
2015	9	8	23	0	21	35		0	0	0	0	0	0	61.93	0	0	12
2015	9	8	23	10	21	35		0	0	0	0	0	0	61.93	0	0	12
2015	9	8	23	20	21	35		0	0	0	0	0	0	61.93	0	0	12
2015	9	8	23	30	21	36		0	0	0	0	0	0	61.95	0	0	12

Mazourka (0354)

Year	Month	Day	Hour	Minute	Second	Noise3	IceDetection	Heading	Pitch	Roll	StdDevHeading	StdDevPitch	StdDevRoll	Temperature	Pressure	StdDevPressure	Voltage
2015	9	8	23	40	21	36		0	0	0	0	0	0	61.95	0	0	12
2015	9	8	23	50	21	36		0	0	0	0	0	0	61.97	0	0	12
2015	9	9	0	0	21	36		0	0	0	0	0	0	61.97	0	0	12
2015	9	9	0	10	21	35		0	0	0	0	0	0	61.95	0	0	12
2015	9	9	0	20	21	35		0	0	0	0	0	0	61.97	0	0	12
2015	9	9	0	30	21	35		0	0	0	0	0	0	61.97	0	0	12
2015	9	9	0	40	21	35		0	0	0	0	0	0	61.97	0	0	12
2015	9	9	0	50	21	35		0	0	0	0	0	0	61.95	0	0	12
2015	9	9	1	0	21	35		0	0	0	0	0	0	61.93	0	0	12
2015	9	9	1	10	21	35		0	0	0	0	0	0	61.93	0	0	12
2015	9	9	1	20	21	36		0	0	0	0	0	0	61.92	0	0	12
2015	9	9	1	30	21	36		0	0	0	0	0	0	61.92	0	0	12
2015	9	9	1	40	21	36		0	0	0	0	0	0	61.9	0	0	12
2015	9	9	1	50	21	36		0	0	0	0	0	0	61.88	0	0	12
2015	9	9	2	0	21	36		0	0	0	0	0	0	61.86	0	0	12
2015	9	9	2	10	21	35		0	0	0	0	0	0	61.84	0	0	12
2015	9	9	2	20	21	35		0	0	0	0	0	0	61.83	0	0	12
2015	9	9	2	30	21	35		0	0	0	0	0	0	61.81	0	0	12
2015	9	9	2	40	21	35		0	0	0	0	0	0	61.79	0	0	12
2015	9	9	2	50	21	36		0	0	0	0	0	0	61.79	0	0	12
2015	9	9	3	0	21	36		0	0	0	0	0	0	61.75	0	0	12
2015	9	9	3	10	21	36		0	0	0	0	0	0	61.74	0	0	12
2015	9	9	3	20	21	36		0	0	0	0	0	0	61.72	0	0	12
2015	9	9	3	30	21	36		0	0	0	0	0	0	61.7	0	0	12
2015	9	9	3	40	21	36		0	0	0	0	0	0	61.68	0	0	12
2015	9	9	3	50	21	35		0	0	0	0	0	0	61.65	0	0	12
2015	9	9	4	0	21	36		0	0	0	0	0	0	61.65	0	0	12
2015	9	9	4	10	21	35		0	0	0	0	0	0	61.61	0	0	12
2015	9	9	4	20	21	35		0	0	0	0	0	0	61.61	0	0	12
2015	9	9	4	30	21	36		0	0	0	0	0	0	61.59	0	0	12
2015	9	9	4	40	21	36		0	0	0	0	0	0	61.57	0	0	12
2015	9	9	4	50	21	36		0	0	0	0	0	0	61.54	0	0	12
2015	9	9	5	0	21	35		0	0	0	0	0	0	61.54	0	0	12
2015	9	9	5	10	21	36		0	0	0	0	0	0	61.52	0	0	12
2015	9	9	5	20	21	36		0	0	0	0	0	0	61.48	0	0	12
2015	9	9	5	30	21	36		0	0	0	0	0	0	61.47	0	0	12
2015	9	9	5	40	21	36		0	0	0	0	0	0	61.45	0	0	12
2015	9	9	5	50	21	36		0	0	0	0	0	0	61.43	0	0	12
2015	9	9	6	0	21	35		0	0	0	0	0	0	61.39	0	0	12
2015	9	9	6	10	21	35		0	0	0	0	0	0	61.38	0	0	12
2015	9	9	6	20	21	35		0	0	0	0	0	0	61.36	0	0	12
2015	9	9	6	30	21	36		0	0	0	0	0	0	61.34	0	0	12
2015	9	9	6	40	21	36		0	0	0	0	0	0	61.32	0	0	11.8
2015	9	9	6	50	21	36		0	0	0	0	0	0	61.3	0	0	12
2015	9	9	7	0	21	35		0	0	0	0	0	0	61.29	0	0	12
2015	9	9	7	10	21	36		0	0	0	0	0	0	61.27	0	0	12

Mazourka (0354)

Year	Month	Day	Hour	Minute	Second	Noise3	IceDetection	Heading	Pitch	Roll	StdDevHeading	StdDevPitch	StdDevRoll	Temperature	Pressure	StdDevPressure	Voltage
2015	9	9	7	20	21	35		0	0	0	0	0	0	61.25	0	0	12
2015	9	9	7	30	21	35		0	0	0	0	0	0	61.23	0	0	12.2
2015	9	9	7	40	21	36		0	0	0	0	0	0	61.23	0	0	12.2
2015	9	9	7	50	21	35		0	0	0	0	0	0	61.21	0	0	12.4
2015	9	9	8	0	21	35		0	0	0	0	0	0	61.23	0	0	12.6
2015	9	9	8	10	21	36		0	0	0	0	0	0	61.25	0	0	12.6
2015	9	9	8	20	21	35		0	0	0	0	0	0	61.27	0	0	12.8
2015	9	9	8	30	21	35		0	0	0	0	0	0	61.29	0	0	12.8
2015	9	9	8	40	21	36		0	0	0	0	0	0	61.3	0	0	12.8
2015	9	9	8	50	21	35		0	0	0	0	0	0	61.32	0	0	12.8
2015	9	9	9	0	21	36		0	0	0	0	0	0	61.36	0	0	13
2015	9	9	9	10	21	36		0	0	0	0	0	0	61.39	0	0	13
2015	9	9	9	20	21	36		0	0	0	0	0	0	61.45	0	0	13
2015	9	9	9	30	21	36		0	0	0	0	0	0	61.48	0	0	13.2
2015	9	9	9	40	21	36		0	0	0	0	0	0	61.54	0	0	13.2
2015	9	9	9	50	21	36		0	0	0	0	0	0	61.57	0	0	13.2
2015	9	9	10	0	21	35		0	0	0	0	0	0	61.61	0	0	13.2
2015	9	9	10	10	21	35		0	0	0	0	0	0	61.65	0	0	13.2
2015	9	9	10	20	21	36		0	0	0	0	0	0	61.72	0	0	13.2
2015	9	9	10	30	21	36		0	0	0	0	0	0	61.75	0	0	13.2
2015	9	9	10	40	21	35		0	0	0	0	0	0	61.81	0	0	13.2
2015	9	9	10	50	21	36		0	0	0	0	0	0	61.86	0	0	13.2
2015	9	9	11	0	21	36		0	0	0	0	0	0	61.92	0	0	13.2
2015	9	9	11	10	21	35		0	0	0	0	0	0	61.95	0	0	13.2
2015	9	9	11	20	21	35		0	0	0	0	0	0	62.01	0	0	13.2
2015	9	9	11	30	21	35		0	0	0	0	0	0	62.04	0	0	13.2
2015	9	9	11	40	21	35		0	0	0	0	0	0	62.1	0	0	13.2
2015	9	9	11	50	21	35		0	0	0	0	0	0	62.15	0	0	13.2
2015	9	9	12	0	21	35		0	0	0	0	0	0	62.15	0	0	13.2
2015	9	9	12	10	21	35		0	0	0	0	0	0	62.2	0	0	13.2
2015	9	9	12	20	21	35		0	0	0	0	0	0	62.24	0	0	13.2
2015	9	9	12	30	21	36		0	0	0	0	0	0	62.29	0	0	13
2015	9	9	12	40	21	35		0	0	0	0	0	0	62.29	0	0	13
2015	9	9	12	50	21	36		0	0	0	0	0	0	62.31	0	0	13
2015	9	9	13	0	21	35		0	0	0	0	0	0	62.35	0	0	13
2015	9	9	13	10	21	35		0	0	0	0	0	0	62.37	0	0	13
2015	9	9	13	20	21	35		0	0	0	0	0	0	62.37	0	0	13
2015	9	9	13	30	21	35		0	0	0	0	0	0	62.4	0	0	13
2015	9	9	13	40	21	35		0	0	0	0	0	0	62.44	0	0	13
2015	9	9	13	50	21	35		0	0	0	0	0	0	62.4	0	0	13
2015	9	9	14	0	21	35		0	0	0	0	0	0	62.42	0	0	13
2015	9	9	14	10	21	35		0	0	0	0	0	0	62.46	0	0	13
2015	9	9	14	20	21	35		0	0	0	0	0	0	62.46	0	0	13
2015	9	9	14	30	21	35		0	0	0	0	0	0	62.46	0	0	13
2015	9	9	14	40	21	35		0	0	0	0	0	0	62.44	0	0	13
2015	9	9	14	50	21	36		0	0	0	0	0	0	62.44	0	0	13

Mazourka (0354)

Year	Month	Day	Hour	Minute	Second	Noise3	IceDetection	Heading	Pitch	Roll	StdDevHeading	StdDevPitch	StdDevRoll	Temperature	Pressure	StdDevPressure	Voltage
2015	9	9	15	0	21	35		0	0	0	0	0	0	62.42	0	0	13
2015	9	9	15	10	21	35		0	0	0	0	0	0	62.4	0	0	13
2015	9	9	15	20	21	35		0	0	0	0	0	0	62.42	0	0	13
2015	9	9	15	30	21	36		0	0	0	0	0	0	62.4	0	0	13
2015	9	9	15	40	21	36		0	0	0	0	0	0	62.38	0	0	13
2015	9	9	15	50	21	35		0	0	0	0	0	0	62.37	0	0	13
2015	9	9	16	0	21	35		0	0	0	0	0	0	62.37	0	0	13
2015	9	9	16	10	21	35		0	0	0	0	0	0	62.37	0	0	13
2015	9	9	16	20	21	34		0	0	0	0	0	0	62.35	0	0	13
2015	9	9	16	30	21	35		0	0	0	0	0	0	62.35	0	0	13
2015	9	9	16	40	21	35		0	0	0	0	0	0	62.33	0	0	13
2015	9	9	16	50	21	35		0	0	0	0	0	0	62.33	0	0	13
2015	9	9	17	0	21	36		0	0	0	0	0	0	62.33	0	0	13
2015	9	9	17	10	21	35		0	0	0	0	0	0	62.33	0	0	13
2015	9	9	17	20	21	35		0	0	0	0	0	0	62.35	0	0	13
2015	9	9	17	30	21	35		0	0	0	0	0	0	62.35	0	0	13
2015	9	9	17	40	21	35		0	0	0	0	0	0	62.35	0	0	13
2015	9	9	17	50	21	35		0	0	0	0	0	0	62.37	0	0	12.4
2015	9	9	18	0	21	36		0	0	0	0	0	0	62.38	0	0	12.2
2015	9	9	18	10	21	35		0	0	0	0	0	0	62.4	0	0	12.2
2015	9	9	18	20	21	35		0	0	0	0	0	0	62.42	0	0	12.2
2015	9	9	18	30	21	36		0	0	0	0	0	0	62.44	0	0	12.2
2015	9	9	18	40	21	36		0	0	0	0	0	0	62.46	0	0	12.2
2015	9	9	18	50	21	36		0	0	0	0	0	0	62.47	0	0	12.2
2015	9	9	19	0	21	34		0	0	0	0	0	0	62.49	0	0	12.2
2015	9	9	19	10	21	35		0	0	0	0	0	0	62.53	0	0	12.2
2015	9	9	19	20	21	36		0	0	0	0	0	0	62.55	0	0	12.2
2015	9	9	19	30	21	35		0	0	0	0	0	0	62.58	0	0	12.2
2015	9	9	19	40	21	35		0	0	0	0	0	0	62.62	0	0	12.2
2015	9	9	19	50	21	35		0	0	0	0	0	0	62.64	0	0	12.2
2015	9	9	20	0	21	36		0	0	0	0	0	0	62.67	0	0	12.2
2015	9	9	20	10	21	35		0	0	0	0	0	0	62.71	0	0	12.2
2015	9	9	20	20	21	35		0	0	0	0	0	0	62.73	0	0	12.2
2015	9	9	20	30	21	35		0	0	0	0	0	0	62.78	0	0	12.2
2015	9	9	20	40	21	36		0	0	0	0	0	0	62.82	0	0	12.2
2015	9	9	20	50	21	36		0	0	0	0	0	0	62.85	0	0	12.2
2015	9	9	21	0	21	35		0	0	0	0	0	0	62.89	0	0	12.2
2015	9	9	21	10	21	35		0	0	0	0	0	0	62.92	0	0	12.2
2015	9	9	21	20	21	36		0	0	0	0	0	0	62.96	0	0	12.2
2015	9	9	21	30	21	35		0	0	0	0	0	0	62.98	0	0	12.2
2015	9	9	21	40	21	36		0	0	0	0	0	0	63	0	0	12.2
2015	9	9	21	50	21	35		0	0	0	0	0	0	63.05	0	0	12.2
2015	9	9	22	0	21	35		0	0	0	0	0	0	63.07	0	0	12.2
2015	9	9	22	10	21	36		0	0	0	0	0	0	63.1	0	0	12.2
2015	9	9	22	20	21	35		0	0	0	0	0	0	63.12	0	0	12.2
2015	9	9	22	30	21	35		0	0	0	0	0	0	63.14	0	0	12

Mazourka (0354)

Year	Month	Day	Hour	Minute	Second	Noise3	IceDetection	Heading	Pitch	Roll	StdDevHeading	StdDevPitch	StdDevRoll	Temperature	Pressure	StdDevPressure	Voltage
2015	9	9	22	40	21	35		0	0	0	0	0	0	63.18	0	0	12
2015	9	9	22	50	21	36		0	0	0	0	0	0	63.19	0	0	12
2015	9	9	23	0	21	35		0	0	0	0	0	0	63.21	0	0	12
2015	9	9	23	10	21	35		0	0	0	0	0	0	63.21	0	0	12
2015	9	9	23	20	21	35		0	0	0	0	0	0	63.23	0	0	12
2015	9	9	23	30	21	36		0	0	0	0	0	0	63.23	0	0	12
2015	9	9	23	40	21	35		0	0	0	0	0	0	63.25	0	0	12
2015	9	9	23	50	21	35		0	0	0	0	0	0	63.25	0	0	12
2015	9	10	0	0	21	35		0	0	0	0	0	0	63.27	0	0	12
2015	9	10	0	10	21	36		0	0	0	0	0	0	63.25	0	0	12
2015	9	10	0	20	21	34		0	0	0	0	0	0	63.27	0	0	12
2015	9	10	0	30	21	35		0	0	0	0	0	0	63.25	0	0	12
2015	9	10	0	40	21	36		0	0	0	0	0	0	63.27	0	0	12
2015	9	10	0	50	21	36		0	0	0	0	0	0	63.25	0	0	12
2015	9	10	1	0	21	36		0	0	0	0	0	0	63.23	0	0	12
2015	9	10	1	10	21	35		0	0	0	0	0	0	63.23	0	0	12
2015	9	10	1	20	21	35		0	0	0	0	0	0	63.21	0	0	12
2015	9	10	1	30	21	35		0	0	0	0	0	0	63.21	0	0	12
2015	9	10	1	40	21	35		0	0	0	0	0	0	63.19	0	0	12
2015	9	10	1	50	21	36		0	0	0	0	0	0	63.19	0	0	12
2015	9	10	2	0	21	35		0	0	0	0	0	0	63.18	0	0	12
2015	9	10	2	10	21	36		0	0	0	0	0	0	63.16	0	0	12
2015	9	10	2	20	21	35		0	0	0	0	0	0	63.14	0	0	12
2015	9	10	2	30	21	35		0	0	0	0	0	0	63.12	0	0	12
2015	9	10	2	40	21	35		0	0	0	0	0	0	63.1	0	0	12
2015	9	10	2	50	21	36		0	0	0	0	0	0	63.09	0	0	12
2015	9	10	3	0	21	35		0	0	0	0	0	0	63.05	0	0	12
2015	9	10	3	10	21	35		0	0	0	0	0	0	63.03	0	0	12
2015	9	10	3	20	21	36		0	0	0	0	0	0	63.01	0	0	12
2015	9	10	3	30	21	35		0	0	0	0	0	0	63	0	0	12
2015	9	10	3	40	21	35		0	0	0	0	0	0	62.98	0	0	12
2015	9	10	3	50	21	36		0	0	0	0	0	0	62.96	0	0	12
2015	9	10	4	0	21	35		0	0	0	0	0	0	62.92	0	0	12
2015	9	10	4	10	21	35		0	0	0	0	0	0	62.92	0	0	12
2015	9	10	4	20	21	35		0	0	0	0	0	0	62.91	0	0	12
2015	9	10	4	30	21	35		0	0	0	0	0	0	62.89	0	0	12
2015	9	10	4	40	21	34		0	0	0	0	0	0	62.87	0	0	12
2015	9	10	4	50	21	36		0	0	0	0	0	0	62.83	0	0	12
2015	9	10	5	0	21	35		0	0	0	0	0	0	62.83	0	0	12
2015	9	10	5	10	21	36		0	0	0	0	0	0	62.82	0	0	12
2015	9	10	5	20	21	36		0	0	0	0	0	0	62.82	0	0	12
2015	9	10	5	30	21	35		0	0	0	0	0	0	62.8	0	0	12
2015	9	10	5	40	21	36		0	0	0	0	0	0	62.78	0	0	12
2015	9	10	5	50	21	35		0	0	0	0	0	0	62.76	0	0	12
2015	9	10	6	0	21	35		0	0	0	0	0	0	62.74	0	0	12
2015	9	10	6	10	21	35		0	0	0	0	0	0	62.74	0	0	12

Mazourka (0354)

Year	Month	Day	Hour	Minute	Second	Noise3	IceDetection	Heading	Pitch	Roll	StdDevHeading	StdDevPitch	StdDevRoll	Temperature	Pressure	StdDevPressure	Voltage
2015	9	10	6	20	21	35		0	0	0	0	0	0	62.73	0	0	12
2015	9	10	6	30	21	36		0	0	0	0	0	0	62.71	0	0	12
2015	9	10	6	40	21	35		0	0	0	0	0	0	62.69	0	0	12
2015	9	10	6	50	21	35		0	0	0	0	0	0	62.69	0	0	12
2015	9	10	7	0	21	35		0	0	0	0	0	0	62.67	0	0	12
2015	9	10	7	10	21	36		0	0	0	0	0	0	62.67	0	0	12
2015	9	10	7	20	21	36		0	0	0	0	0	0	62.65	0	0	12
2015	9	10	7	30	21	35		0	0	0	0	0	0	62.65	0	0	12
2015	9	10	7	40	21	36		0	0	0	0	0	0	62.67	0	0	12.2
2015	9	10	7	50	21	35		0	0	0	0	0	0	62.67	0	0	12.4
2015	9	10	8	0	21	35		0	0	0	0	0	0	62.69	0	0	12.6
2015	9	10	8	10	21	35		0	0	0	0	0	0	62.71	0	0	12.6
2015	9	10	8	20	21	35		0	0	0	0	0	0	62.73	0	0	12.6
2015	9	10	8	30	21	36		0	0	0	0	0	0	62.76	0	0	12.8
2015	9	10	8	40	21	36		0	0	0	0	0	0	62.78	0	0	12.6
2015	9	10	8	50	21	35		0	0	0	0	0	0	62.8	0	0	12.8
2015	9	10	9	0	21	35		0	0	0	0	0	0	62.83	0	0	13
2015	9	10	9	10	21	35		0	0	0	0	0	0	62.85	0	0	12.8
2015	9	10	9	20	21	35		0	0	0	0	0	0	62.85	0	0	12.8
2015	9	10	9	30	21	35		0	0	0	0	0	0	62.94	0	0	13
2015	9	10	9	40	21	35		0	0	0	0	0	0	62.92	0	0	12.8
2015	9	10	9	50	21	35		0	0	0	0	0	0	62.96	0	0	13
2015	9	10	10	0	21	35		0	0	0	0	0	0	63.05	0	0	13.4
2015	9	10	10	10	21	35		0	0	0	0	0	0	63.14	0	0	13.2
2015	9	10	10	20	21	34		0	0	0	0	0	0	63.19	0	0	13.2
2015	9	10	10	30	21	35		0	0	0	0	0	0	63.25	0	0	13.2
2015	9	10	10	40	21	36		0	0	0	0	0	0	63.28	0	0	13.2
2015	9	10	10	50	21	35		0	0	0	0	0	0	63.34	0	0	13.2
2015	9	10	11	0	21	35		0	0	0	0	0	0	63.37	0	0	13.2
2015	9	10	11	10	21	35		0	0	0	0	0	0	63.43	0	0	13.2
2015	9	10	11	20	21	35		0	0	0	0	0	0	63.5	0	0	13.2
2015	9	10	11	30	21	35		0	0	0	0	0	0	63.52	0	0	13.2
2015	9	10	11	40	21	35		0	0	0	0	0	0	63.57	0	0	13.2
2015	9	10	11	50	21	36		0	0	0	0	0	0	63.63	0	0	13.2
2015	9	10	12	0	21	35		0	0	0	0	0	0	63.66	0	0	13.2
2015	9	10	12	10	21	35		0	0	0	0	0	0	63.7	0	0	13.2
2015	9	10	12	20	21	35		0	0	0	0	0	0	63.73	0	0	13.2
2015	9	10	12	30	21	35		0	0	0	0	0	0	63.77	0	0	13.2
2015	9	10	12	40	21	35		0	0	0	0	0	0	63.82	0	0	13.2
2015	9	10	12	50	21	36		0	0	0	0	0	0	63.82	0	0	13
2015	9	10	13	0	21	35		0	0	0	0	0	0	63.84	0	0	13
2015	9	10	13	10	21	35		0	0	0	0	0	0	63.9	0	0	13
2015	9	10	13	20	21	35		0	0	0	0	0	0	63.91	0	0	13
2015	9	10	13	30	21	35		0	0	0	0	0	0	63.97	0	0	13
2015	9	10	13	40	21	35		0	0	0	0	0	0	63.99	0	0	13
2015	9	10	13	50	21	35		0	0	0	0	0	0	63.99	0	0	13

Mazourka (0354)

Year	Month	Day	Hour	Minute	Second	Noise3	IceDetection	Heading	Pitch	Roll	StdDevHeading	StdDevPitch	StdDevRoll	Temperature	Pressure	StdDevPressure	Voltage
2015	9	10	14	0	21	36	0	0	0	0	0	0	0	63.99	0	0	13
2015	9	10	14	10	21	36	0	0	0	0	0	0	0	63.99	0	0	13
2015	9	10	14	20	21	35	0	0	0	0	0	0	0	64.04	0	0	13
2015	9	10	14	30	21	35	0	0	0	0	0	0	0	64.02	0	0	13
2015	9	10	14	40	21	35	0	0	0	0	0	0	0	64.02	0	0	13
2015	9	10	14	50	21	35	0	0	0	0	0	0	0	64.04	0	0	13
2015	9	10	15	0	21	35	0	0	0	0	0	0	0	64.02	0	0	13
2015	9	10	15	10	21	35	0	0	0	0	0	0	0	64.02	0	0	13
2015	9	10	15	20	21	36	0	0	0	0	0	0	0	64.02	0	0	13
2015	9	10	15	30	21	35	0	0	0	0	0	0	0	64.02	0	0	12.8
2015	9	10	15	40	21	35	0	0	0	0	0	0	0	64	0	0	13
2015	9	10	15	50	21	35	0	0	0	0	0	0	0	64	0	0	13
2015	9	10	16	0	21	35	0	0	0	0	0	0	0	64	0	0	13
2015	9	10	16	10	21	35	0	0	0	0	0	0	0	64	0	0	13
2015	9	10	16	20	21	34	0	0	0	0	0	0	0	64	0	0	13
2015	9	10	16	30	21	35	0	0	0	0	0	0	0	63.99	0	0	13
2015	9	10	16	40	21	36	0	0	0	0	0	0	0	64	0	0	13
2015	9	10	16	50	21	35	0	0	0	0	0	0	0	64	0	0	13
2015	9	10	17	0	21	35	0	0	0	0	0	0	0	63.97	0	0	13
2015	9	10	17	10	21	35	0	0	0	0	0	0	0	63.99	0	0	13
2015	9	10	17	20	21	35	0	0	0	0	0	0	0	63.99	0	0	13
2015	9	10	17	30	21	35	0	0	0	0	0	0	0	63.99	0	0	13
2015	9	10	17	40	21	35	0	0	0	0	0	0	0	63.99	0	0	13
2015	9	10	17	50	21	35	0	0	0	0	0	0	0	63.99	0	0	13
2015	9	10	18	0	21	36	0	0	0	0	0	0	0	64	0	0	12.4
2015	9	10	18	10	21	35	0	0	0	0	0	0	0	64	0	0	12.2
2015	9	10	18	20	21	35	0	0	0	0	0	0	0	64.02	0	0	12.2
2015	9	10	18	30	21	35	0	0	0	0	0	0	0	64.04	0	0	12.2
2015	9	10	18	40	21	35	0	0	0	0	0	0	0	64.08	0	0	12.2
2015	9	10	18	50	21	35	0	0	0	0	0	0	0	64.09	0	0	12.2
2015	9	10	19	0	21	35	0	0	0	0	0	0	0	64.11	0	0	12.2
2015	9	10	19	10	21	36	0	0	0	0	0	0	0	64.15	0	0	12.2
2015	9	10	19	20	21	36	0	0	0	0	0	0	0	64.18	0	0	12.2
2015	9	10	19	30	21	35	0	0	0	0	0	0	0	64.2	0	0	12.2
2015	9	10	19	40	21	35	0	0	0	0	0	0	0	64.24	0	0	12.2
2015	9	10	19	50	21	36	0	0	0	0	0	0	0	64.27	0	0	12.2
2015	9	10	20	0	21	35	0	0	0	0	0	0	0	64.31	0	0	12.2
2015	9	10	20	10	21	35	0	0	0	0	0	0	0	64.35	0	0	12.2
2015	9	10	20	20	21	35	0	0	0	0	0	0	0	64.36	0	0	12.2
2015	9	10	20	30	21	35	0	0	0	0	0	0	0	64.4	0	0	12.2
2015	9	10	20	40	21	36	0	0	0	0	0	0	0	64.44	0	0	12.2
2015	9	10	20	50	21	35	0	0	0	0	0	0	0	64.47	0	0	12.2
2015	9	10	21	0	21	34	0	0	0	0	0	0	0	64.51	0	0	12.2
2015	9	10	21	10	21	35	0	0	0	0	0	0	0	64.54	0	0	12.2
2015	9	10	21	20	21	35	0	0	0	0	0	0	0	64.58	0	0	12.2
2015	9	10	21	30	21	35	0	0	0	0	0	0	0	64.6	0	0	12.2

Mazourka (0354)

Year	Month	Day	Hour	Minute	Second	Noise3	IceDetection	Heading	Pitch	Roll	StdDevHeading	StdDevPitch	StdDevRoll	Temperature	Pressure	StdDevPressure	Voltage
2015	9	10	21	40	21	35		0	0	0	0	0	0	64.63	0	0	12.2
2015	9	10	21	50	21	35		0	0	0	0	0	0	64.65	0	0	12.2
2015	9	10	22	0	21	35		0	0	0	0	0	0	64.69	0	0	12.2
2015	9	10	22	10	21	34		0	0	0	0	0	0	64.71	0	0	12.2
2015	9	10	22	20	21	35		0	0	0	0	0	0	64.72	0	0	12.2
2015	9	10	22	30	21	35		0	0	0	0	0	0	64.74	0	0	12
2015	9	10	22	40	21	35		0	0	0	0	0	0	64.78	0	0	12
2015	9	10	22	50	21	35		0	0	0	0	0	0	64.78	0	0	12
2015	9	10	23	0	21	35		0	0	0	0	0	0	64.8	0	0	12
2015	9	10	23	10	21	35		0	0	0	0	0	0	64.81	0	0	12
2015	9	10	23	20	21	36		0	0	0	0	0	0	64.83	0	0	12
2015	9	10	23	30	21	35		0	0	0	0	0	0	64.83	0	0	12
2015	9	10	23	40	21	35		0	0	0	0	0	0	64.83	0	0	12
2015	9	10	23	50	21	35		0	0	0	0	0	0	64.85	0	0	12
2015	9	11	0	0	21	35		0	0	0	0	0	0	64.85	0	0	12
2015	9	11	0	10	21	35		0	0	0	0	0	0	64.85	0	0	12
2015	9	11	0	20	21	35		0	0	0	0	0	0	64.85	0	0	12
2015	9	11	0	30	21	35		0	0	0	0	0	0	64.83	0	0	12
2015	9	11	0	40	21	35		0	0	0	0	0	0	64.85	0	0	12
2015	9	11	0	50	21	35		0	0	0	0	0	0	64.83	0	0	12
2015	9	11	1	0	21	35		0	0	0	0	0	0	64.83	0	0	12
2015	9	11	1	10	21	35		0	0	0	0	0	0	64.81	0	0	12
2015	9	11	1	20	21	35		0	0	0	0	0	0	64.8	0	0	12
2015	9	11	1	30	21	35		0	0	0	0	0	0	64.8	0	0	12
2015	9	11	1	40	21	35		0	0	0	0	0	0	64.78	0	0	12
2015	9	11	1	50	21	35		0	0	0	0	0	0	64.78	0	0	12
2015	9	11	2	0	21	35		0	0	0	0	0	0	64.76	0	0	12
2015	9	11	2	10	21	36		0	0	0	0	0	0	64.74	0	0	12
2015	9	11	2	20	21	35		0	0	0	0	0	0	64.72	0	0	12
2015	9	11	2	30	21	35		0	0	0	0	0	0	64.69	0	0	12
2015	9	11	2	40	21	35		0	0	0	0	0	0	64.69	0	0	12
2015	9	11	2	50	21	35		0	0	0	0	0	0	64.67	0	0	12
2015	9	11	3	0	21	35		0	0	0	0	0	0	64.63	0	0	12
2015	9	11	3	10	21	36		0	0	0	0	0	0	64.63	0	0	12
2015	9	11	3	20	21	35		0	0	0	0	0	0	64.6	0	0	12
2015	9	11	3	30	21	35		0	0	0	0	0	0	64.58	0	0	12
2015	9	11	3	40	21	35		0	0	0	0	0	0	64.56	0	0	12
2015	9	11	3	50	21	35		0	0	0	0	0	0	64.54	0	0	12
2015	9	11	4	0	21	35		0	0	0	0	0	0	64.53	0	0	12
2015	9	11	4	10	21	35		0	0	0	0	0	0	64.49	0	0	12
2015	9	11	4	20	21	35		0	0	0	0	0	0	64.47	0	0	12
2015	9	11	4	30	21	35		0	0	0	0	0	0	64.47	0	0	12
2015	9	11	4	40	21	36		0	0	0	0	0	0	64.44	0	0	12
2015	9	11	4	50	21	35		0	0	0	0	0	0	64.42	0	0	12
2015	9	11	5	0	21	35		0	0	0	0	0	0	64.4	0	0	12
2015	9	11	5	10	21	34		0	0	0	0	0	0	64.38	0	0	12

Mazourka (0354)

Year	Month	Day	Hour	Minute	Second	Noise3	IceDetection	Heading	Pitch	Roll	StdDevHeading	StdDevPitch	StdDevRoll	Temperature	Pressure	StdDevPressure	Voltage
2015	9	11	5	20	21	35		0	0	0	0	0	0	64.36	0	0	12
2015	9	11	5	30	21	35		0	0	0	0	0	0	64.35	0	0	12
2015	9	11	5	40	21	35		0	0	0	0	0	0	64.31	0	0	12
2015	9	11	5	50	21	35		0	0	0	0	0	0	64.29	0	0	12
2015	9	11	6	0	21	35		0	0	0	0	0	0	64.27	0	0	12
2015	9	11	6	10	21	35		0	0	0	0	0	0	64.26	0	0	12
2015	9	11	6	20	21	35		0	0	0	0	0	0	64.24	0	0	12
2015	9	11	6	30	21	36		0	0	0	0	0	0	64.24	0	0	12
2015	9	11	6	40	21	35		0	0	0	0	0	0	64.2	0	0	12
2015	9	11	6	50	21	36		0	0	0	0	0	0	64.18	0	0	12
2015	9	11	7	0	21	35		0	0	0	0	0	0	64.18	0	0	12
2015	9	11	7	10	21	35		0	0	0	0	0	0	64.17	0	0	12
2015	9	11	7	20	21	35		0	0	0	0	0	0	64.15	0	0	12
2015	9	11	7	30	21	35		0	0	0	0	0	0	64.13	0	0	12.2
2015	9	11	7	40	21	35		0	0	0	0	0	0	64.11	0	0	12.2
2015	9	11	7	50	21	35		0	0	0	0	0	0	64.11	0	0	12.4
2015	9	11	8	0	21	35		0	0	0	0	0	0	64.13	0	0	12.6
2015	9	11	8	10	21	35		0	0	0	0	0	0	64.17	0	0	12.6
2015	9	11	8	20	21	35		0	0	0	0	0	0	64.17	0	0	12.8
2015	9	11	8	30	21	36		0	0	0	0	0	0	64.18	0	0	12.8
2015	9	11	8	40	21	35		0	0	0	0	0	0	64.22	0	0	12.8
2015	9	11	8	50	21	36		0	0	0	0	0	0	64.24	0	0	12.8
2015	9	11	9	0	21	35		0	0	0	0	0	0	64.27	0	0	13
2015	9	11	9	10	21	35		0	0	0	0	0	0	64.29	0	0	13
2015	9	11	9	20	21	35		0	0	0	0	0	0	64.33	0	0	13
2015	9	11	9	30	21	35		0	0	0	0	0	0	64.36	0	0	13.2
2015	9	11	9	40	21	36		0	0	0	0	0	0	64.4	0	0	13.2
2015	9	11	9	50	21	35		0	0	0	0	0	0	64.44	0	0	13.2
2015	9	11	10	0	21	35		0	0	0	0	0	0	64.49	0	0	13.2
2015	9	11	10	10	21	35		0	0	0	0	0	0	64.53	0	0	13.2
2015	9	11	10	20	21	35		0	0	0	0	0	0	64.56	0	0	13.2
2015	9	11	10	30	21	35		0	0	0	0	0	0	64.6	0	0	13.2
2015	9	11	10	40	21	35		0	0	0	0	0	0	64.65	0	0	13.2
2015	9	11	10	50	21	35		0	0	0	0	0	0	64.69	0	0	13.2
2015	9	11	11	0	21	35		0	0	0	0	0	0	64.72	0	0	13.2
2015	9	11	11	10	21	35		0	0	0	0	0	0	64.78	0	0	13.2
2015	9	11	11	20	21	35		0	0	0	0	0	0	64.83	0	0	13.2
2015	9	11	11	30	21	35		0	0	0	0	0	0	64.85	0	0	13.2
2015	9	11	11	40	21	35		0	0	0	0	0	0	64.9	0	0	13.2
2015	9	11	11	50	21	35		0	0	0	0	0	0	64.92	0	0	13.2
2015	9	11	12	0	21	35		0	0	0	0	0	0	64.92	0	0	13.2
2015	9	11	12	10	21	36		0	0	0	0	0	0	64.98	0	0	13.2
2015	9	11	12	20	21	35		0	0	0	0	0	0	65.03	0	0	13.2
2015	9	11	12	30	21	34		0	0	0	0	0	0	65.05	0	0	13.2
2015	9	11	12	40	21	35		0	0	0	0	0	0	65.07	0	0	13.2
2015	9	11	12	50	21	35		0	0	0	0	0	0	65.08	0	0	13

Mazourka (0354)

Year	Month	Day	Hour	Minute	Second	Noise3	IceDetection	Heading	Pitch	Roll	StdDevHeading	StdDevPitch	StdDevRoll	Temperature	Pressure	StdDevPressure	Voltage
2015	9	11	13	0	21	35		0	0	0	0	0	0	65.12	0	0	13
2015	9	11	13	10	21	35		0	0	0	0	0	0	65.16	0	0	13
2015	9	11	13	20	21	35		0	0	0	0	0	0	65.17	0	0	13
2015	9	11	13	30	21	36		0	0	0	0	0	0	65.17	0	0	13
2015	9	11	13	40	21	36		0	0	0	0	0	0	65.21	0	0	13
2015	9	11	13	50	21	35		0	0	0	0	0	0	65.23	0	0	13
2015	9	11	14	0	21	35		0	0	0	0	0	0	65.23	0	0	13
2015	9	11	14	10	21	35		0	0	0	0	0	0	65.26	0	0	13
2015	9	11	14	20	21	35		0	0	0	0	0	0	65.26	0	0	13
2015	9	11	14	30	21	35		0	0	0	0	0	0	65.28	0	0	13
2015	9	11	14	40	21	35		0	0	0	0	0	0	65.28	0	0	13
2015	9	11	14	50	21	35		0	0	0	0	0	0	65.26	0	0	13
2015	9	11	15	0	21	34		0	0	0	0	0	0	65.25	0	0	13
2015	9	11	15	10	21	35		0	0	0	0	0	0	65.25	0	0	13
2015	9	11	15	20	21	35		0	0	0	0	0	0	65.25	0	0	13
2015	9	11	15	30	21	35		0	0	0	0	0	0	65.26	0	0	13
2015	9	11	15	40	21	35		0	0	0	0	0	0	65.28	0	0	13
2015	9	11	15	50	21	35		0	0	0	0	0	0	65.26	0	0	13
2015	9	11	16	0	21	35		0	0	0	0	0	0	65.26	0	0	13
2015	9	11	16	10	21	35		0	0	0	0	0	0	65.25	0	0	13
2015	9	11	16	20	21	35		0	0	0	0	0	0	65.25	0	0	13
2015	9	11	16	30	21	36		0	0	0	0	0	0	65.25	0	0	13
2015	9	11	16	40	21	35		0	0	0	0	0	0	65.23	0	0	13
2015	9	11	16	50	21	34		0	0	0	0	0	0	65.23	0	0	13
2015	9	11	17	0	21	35		0	0	0	0	0	0	65.21	0	0	13
2015	9	11	17	10	21	35		0	0	0	0	0	0	65.21	0	0	13
2015	9	11	17	20	21	35		0	0	0	0	0	0	65.23	0	0	13
2015	9	11	17	30	21	36		0	0	0	0	0	0	65.21	0	0	13
2015	9	11	17	40	21	35		0	0	0	0	0	0	65.21	0	0	13
2015	9	11	17	50	21	35		0	0	0	0	0	0	65.23	0	0	13
2015	9	11	18	0	21	35		0	0	0	0	0	0	65.23	0	0	13
2015	9	11	18	10	21	35		0	0	0	0	0	0	65.25	0	0	12.4
2015	9	11	18	20	21	35		0	0	0	0	0	0	65.25	0	0	12.2
2015	9	11	18	30	21	35		0	0	0	0	0	0	65.28	0	0	12.2
2015	9	11	18	40	21	35		0	0	0	0	0	0	65.3	0	0	12.2
2015	9	11	18	50	21	36		0	0	0	0	0	0	65.32	0	0	12.2
2015	9	11	19	0	21	34		0	0	0	0	0	0	65.34	0	0	12.2
2015	9	11	19	10	21	35		0	0	0	0	0	0	65.35	0	0	12.2
2015	9	11	19	20	21	35		0	0	0	0	0	0	65.39	0	0	12.2
2015	9	11	19	30	21	35		0	0	0	0	0	0	65.41	0	0	12.2
2015	9	11	19	40	21	35		0	0	0	0	0	0	65.44	0	0	12.2
2015	9	11	19	50	21	36		0	0	0	0	0	0	65.46	0	0	12.2
2015	9	11	20	0	21	35		0	0	0	0	0	0	65.5	0	0	12.2
2015	9	11	20	10	21	35		0	0	0	0	0	0	65.53	0	0	12.2
2015	9	11	20	20	21	35		0	0	0	0	0	0	65.57	0	0	12.2
2015	9	11	20	30	21	35		0	0	0	0	0	0	65.59	0	0	12.2

Mazourka (0354)

Year	Month	Day	Hour	Minute	Second	Noise3	IceDetection	Heading	Pitch	Roll	StdDevHeading	StdDevPitch	StdDevRoll	Temperature	Pressure	StdDevPressure	Voltage
2015	9	11	20	40	21	35		0	0	0	0	0	0	65.62	0	0	12.2
2015	9	11	20	50	21	35		0	0	0	0	0	0	65.64	0	0	12.2
2015	9	11	21	0	21	34		0	0	0	0	0	0	65.68	0	0	12.2
2015	9	11	21	10	21	35		0	0	0	0	0	0	65.7	0	0	12.2
2015	9	11	21	20	21	35		0	0	0	0	0	0	65.73	0	0	12.2
2015	9	11	21	30	21	35		0	0	0	0	0	0	65.75	0	0	12.2
2015	9	11	21	40	21	35		0	0	0	0	0	0	65.77	0	0	12.2
2015	9	11	21	50	21	35		0	0	0	0	0	0	65.8	0	0	12.2
2015	9	11	22	0	21	35		0	0	0	0	0	0	65.8	0	0	12.2
2015	9	11	22	10	21	35		0	0	0	0	0	0	65.82	0	0	12.2
2015	9	11	22	20	21	34		0	0	0	0	0	0	65.84	0	0	12.2
2015	9	11	22	30	21	35		0	0	0	0	0	0	65.86	0	0	12
2015	9	11	22	40	21	35		0	0	0	0	0	0	65.86	0	0	12
2015	9	11	22	50	21	34		0	0	0	0	0	0	65.88	0	0	12
2015	9	11	23	0	21	35		0	0	0	0	0	0	65.88	0	0	12
2015	9	11	23	10	21	35		0	0	0	0	0	0	65.88	0	0	12
2015	9	11	23	20	21	35		0	0	0	0	0	0	65.89	0	0	12
2015	9	11	23	30	21	35		0	0	0	0	0	0	65.89	0	0	12
2015	9	11	23	40	21	34		0	0	0	0	0	0	65.89	0	0	12
2015	9	11	23	50	21	35		0	0	0	0	0	0	65.88	0	0	12
2015	9	12	0	0	21	35		0	0	0	0	0	0	65.88	0	0	12
2015	9	12	0	10	21	35		0	0	0	0	0	0	65.88	0	0	12
2015	9	12	0	20	21	35		0	0	0	0	0	0	65.88	0	0	12
2015	9	12	0	30	21	34		0	0	0	0	0	0	65.88	0	0	12
2015	9	12	0	40	21	35		0	0	0	0	0	0	65.86	0	0	12
2015	9	12	0	50	21	35		0	0	0	0	0	0	65.84	0	0	12
2015	9	12	1	0	21	34		0	0	0	0	0	0	65.84	0	0	12
2015	9	12	1	10	21	36		0	0	0	0	0	0	65.8	0	0	12
2015	9	12	1	20	21	35		0	0	0	0	0	0	65.79	0	0	12
2015	9	12	1	30	21	35		0	0	0	0	0	0	65.79	0	0	12
2015	9	12	1	40	21	35		0	0	0	0	0	0	65.75	0	0	12
2015	9	12	1	50	21	35		0	0	0	0	0	0	65.73	0	0	12
2015	9	12	2	0	21	34		0	0	0	0	0	0	65.71	0	0	12
2015	9	12	2	10	21	35		0	0	0	0	0	0	65.68	0	0	12
2015	9	12	2	20	21	36		0	0	0	0	0	0	65.66	0	0	12
2015	9	12	2	30	21	35		0	0	0	0	0	0	65.62	0	0	12
2015	9	12	2	40	21	35		0	0	0	0	0	0	65.59	0	0	12
2015	9	12	2	50	21	35		0	0	0	0	0	0	65.57	0	0	12
2015	9	12	3	0	21	35		0	0	0	0	0	0	65.53	0	0	12
2015	9	12	3	10	21	35		0	0	0	0	0	0	65.5	0	0	12
2015	9	12	3	20	21	35		0	0	0	0	0	0	65.48	0	0	12
2015	9	12	3	30	21	35		0	0	0	0	0	0	65.44	0	0	12
2015	9	12	3	40	21	35		0	0	0	0	0	0	65.43	0	0	12
2015	9	12	3	50	21	35		0	0	0	0	0	0	65.37	0	0	12
2015	9	12	4	0	21	35		0	0	0	0	0	0	65.35	0	0	12
2015	9	12	4	10	21	35		0	0	0	0	0	0	65.34	0	0	12

Mazourka (0354)

Year	Month	Day	Hour	Minute	Second	Noise3	IceDetection	Heading	Pitch	Roll	StdDevHeading	StdDevPitch	StdDevRoll	Temperature	Pressure	StdDevPressure	Voltage
2015	9	12	4	20	21	35		0	0	0	0	0	0	65.3	0	0	12
2015	9	12	4	30	21	35		0	0	0	0	0	0	65.28	0	0	12
2015	9	12	4	40	21	35		0	0	0	0	0	0	65.25	0	0	12
2015	9	12	4	50	21	35		0	0	0	0	0	0	65.23	0	0	12
2015	9	12	5	0	21	35		0	0	0	0	0	0	65.19	0	0	12
2015	9	12	5	10	21	34		0	0	0	0	0	0	65.16	0	0	12
2015	9	12	5	20	21	35		0	0	0	0	0	0	65.12	0	0	12
2015	9	12	5	30	21	35		0	0	0	0	0	0	65.1	0	0	12
2015	9	12	5	40	21	35		0	0	0	0	0	0	65.08	0	0	12
2015	9	12	5	50	21	35		0	0	0	0	0	0	65.05	0	0	12
2015	9	12	6	0	21	35		0	0	0	0	0	0	65.03	0	0	12
2015	9	12	6	10	21	35		0	0	0	0	0	0	64.99	0	0	12
2015	9	12	6	20	21	36		0	0	0	0	0	0	64.98	0	0	12
2015	9	12	6	30	21	35		0	0	0	0	0	0	64.94	0	0	12
2015	9	12	6	40	21	35		0	0	0	0	0	0	64.92	0	0	12
2015	9	12	6	50	21	35		0	0	0	0	0	0	64.89	0	0	12
2015	9	12	7	0	21	35		0	0	0	0	0	0	64.87	0	0	12
2015	9	12	7	10	21	35		0	0	0	0	0	0	64.83	0	0	12
2015	9	12	7	20	21	35		0	0	0	0	0	0	64.81	0	0	12
2015	9	12	7	30	21	35		0	0	0	0	0	0	64.8	0	0	12
2015	9	12	7	40	21	35		0	0	0	0	0	0	64.78	0	0	12.2
2015	9	12	7	50	21	35		0	0	0	0	0	0	64.76	0	0	12.4
2015	9	12	8	0	21	35		0	0	0	0	0	0	64.76	0	0	12.6
2015	9	12	8	10	21	35		0	0	0	0	0	0	64.78	0	0	12.8
2015	9	12	8	20	21	35		0	0	0	0	0	0	64.78	0	0	12.8
2015	9	12	8	30	21	35		0	0	0	0	0	0	64.78	0	0	12.8
2015	9	12	8	40	21	35		0	0	0	0	0	0	64.8	0	0	12.8
2015	9	12	8	50	21	35		0	0	0	0	0	0	64.81	0	0	13
2015	9	12	9	0	21	35		0	0	0	0	0	0	64.83	0	0	13
2015	9	12	9	10	21	35		0	0	0	0	0	0	64.87	0	0	13
2015	9	12	9	20	21	35		0	0	0	0	0	0	64.9	0	0	13.2
2015	9	12	9	30	21	35		0	0	0	0	0	0	64.92	0	0	13.2
2015	9	12	9	40	21	36		0	0	0	0	0	0	64.94	0	0	13.2
2015	9	12	9	50	21	35		0	0	0	0	0	0	64.98	0	0	13.2
2015	9	12	10	0	21	35		0	0	0	0	0	0	65.01	0	0	13.2
2015	9	12	10	10	21	35		0	0	0	0	0	0	65.07	0	0	13.2
2015	9	12	10	20	21	35		0	0	0	0	0	0	65.08	0	0	13.2
2015	9	12	10	30	21	35		0	0	0	0	0	0	65.14	0	0	13.2
2015	9	12	10	40	21	35		0	0	0	0	0	0	65.17	0	0	13.2
2015	9	12	10	50	21	35		0	0	0	0	0	0	65.21	0	0	13.2
2015	9	12	11	0	21	35		0	0	0	0	0	0	65.25	0	0	13.2
2015	9	12	11	10	21	34		0	0	0	0	0	0	65.3	0	0	13.2
2015	9	12	11	20	21	35		0	0	0	0	0	0	65.35	0	0	13.2
2015	9	12	11	30	21	35		0	0	0	0	0	0	65.39	0	0	13.2
2015	9	12	11	40	21	35		0	0	0	0	0	0	65.46	0	0	13.2
2015	9	12	11	50	21	36		0	0	0	0	0	0	65.5	0	0	13

Mazourka (0354)

Year	Month	Day	Hour	Minute	Second	Noise3	IceDetection	Heading	Pitch	Roll	StdDevHeading	StdDevPitch	StdDevRoll	Temperature	Pressure	StdDevPressure	Voltage
2015	9	12	12	0	21	35	0	0	0	0	0	0	0	65.55	0	0	13
2015	9	12	12	10	21	35	0	0	0	0	0	0	0	65.59	0	0	13
2015	9	12	12	20	21	35	0	0	0	0	0	0	0	65.64	0	0	13
2015	9	12	12	30	21	35	0	0	0	0	0	0	0	65.68	0	0	13
2015	9	12	12	40	21	35	0	0	0	0	0	0	0	65.66	0	0	13
2015	9	12	12	50	21	35	0	0	0	0	0	0	0	65.66	0	0	13
2015	9	12	13	0	21	35	0	0	0	0	0	0	0	65.66	0	0	13
2015	9	12	13	10	21	35	0	0	0	0	0	0	0	65.7	0	0	13
2015	9	12	13	20	21	35	0	0	0	0	0	0	0	65.68	0	0	13
2015	9	12	13	30	21	34	0	0	0	0	0	0	0	65.64	0	0	13
2015	9	12	13	40	21	35	0	0	0	0	0	0	0	65.64	0	0	13
2015	9	12	13	50	21	35	0	0	0	0	0	0	0	65.68	0	0	13
2015	9	12	14	0	21	34	0	0	0	0	0	0	0	65.7	0	0	13
2015	9	12	14	10	21	36	0	0	0	0	0	0	0	65.75	0	0	13
2015	9	12	14	20	21	35	0	0	0	0	0	0	0	65.79	0	0	13
2015	9	12	14	30	21	35	0	0	0	0	0	0	0	65.86	0	0	13
2015	9	12	14	40	21	35	0	0	0	0	0	0	0	65.88	0	0	13
2015	9	12	14	50	21	35	0	0	0	0	0	0	0	65.89	0	0	13
2015	9	12	15	0	21	35	0	0	0	0	0	0	0	65.84	0	0	13
2015	9	12	15	10	21	35	0	0	0	0	0	0	0	65.82	0	0	13
2015	9	12	15	20	21	35	0	0	0	0	0	0	0	65.82	0	0	13
2015	9	12	15	30	21	35	0	0	0	0	0	0	0	65.8	0	0	13
2015	9	12	15	40	21	35	0	0	0	0	0	0	0	65.82	0	0	13
2015	9	12	15	50	21	35	0	0	0	0	0	0	0	65.82	0	0	13
2015	9	12	16	0	21	35	0	0	0	0	0	0	0	65.82	0	0	13
2015	9	12	16	10	21	35	0	0	0	0	0	0	0	65.82	0	0	13
2015	9	12	16	20	21	35	0	0	0	0	0	0	0	65.82	0	0	13
2015	9	12	16	30	21	35	0	0	0	0	0	0	0	65.82	0	0	13
2015	9	12	16	40	21	35	0	0	0	0	0	0	0	65.8	0	0	13
2015	9	12	16	50	21	36	0	0	0	0	0	0	0	65.8	0	0	13
2015	9	12	17	0	21	35	0	0	0	0	0	0	0	65.79	0	0	13
2015	9	12	17	10	21	35	0	0	0	0	0	0	0	65.73	0	0	13
2015	9	12	17	20	21	34	0	0	0	0	0	0	0	65.73	0	0	13.2
2015	9	12	17	30	21	34	0	0	0	0	0	0	0	65.73	0	0	13.2
2015	9	12	17	40	21	35	0	0	0	0	0	0	0	65.75	0	0	13
2015	9	12	17	50	21	35	0	0	0	0	0	0	0	65.75	0	0	12.4
2015	9	12	18	0	21	36	0	0	0	0	0	0	0	65.77	0	0	12.2
2015	9	12	18	10	21	35	0	0	0	0	0	0	0	65.77	0	0	12.2
2015	9	12	18	20	21	35	0	0	0	0	0	0	0	65.77	0	0	12.2
2015	9	12	18	30	21	35	0	0	0	0	0	0	0	65.79	0	0	12.2
2015	9	12	18	40	21	34	0	0	0	0	0	0	0	65.8	0	0	12.2
2015	9	12	18	50	21	35	0	0	0	0	0	0	0	65.82	0	0	12.2
2015	9	12	19	0	21	35	0	0	0	0	0	0	0	65.84	0	0	12.2
2015	9	12	19	10	21	35	0	0	0	0	0	0	0	65.86	0	0	12.2
2015	9	12	19	20	21	34	0	0	0	0	0	0	0	65.88	0	0	12.2
2015	9	12	19	30	21	35	0	0	0	0	0	0	0	65.91	0	0	12.2

Mazourka (0354)

Year	Month	Day	Hour	Minute	Second	Noise3	IceDetection	Heading	Pitch	Roll	StdDevHeading	StdDevPitch	StdDevRoll	Temperature	Pressure	StdDevPressure	Voltage
2015	9	12	19	40	21	34		0	0	0	0	0	0	65.93	0	0	12.2
2015	9	12	19	50	21	35		0	0	0	0	0	0	65.95	0	0	12.2
2015	9	12	20	0	21	35		0	0	0	0	0	0	65.98	0	0	12.2
2015	9	12	20	10	21	34		0	0	0	0	0	0	66	0	0	12.2
2015	9	12	20	20	21	34		0	0	0	0	0	0	66.02	0	0	12.2
2015	9	12	20	30	21	35		0	0	0	0	0	0	66.06	0	0	12.2
2015	9	12	20	40	21	35		0	0	0	0	0	0	66.07	0	0	12.2
2015	9	12	20	50	21	35		0	0	0	0	0	0	66.09	0	0	12.2
2015	9	12	21	0	21	35		0	0	0	0	0	0	66.13	0	0	12.2
2015	9	12	21	10	21	35		0	0	0	0	0	0	66.15	0	0	12.2
2015	9	12	21	20	21	35		0	0	0	0	0	0	66.16	0	0	12.2
2015	9	12	21	30	21	35		0	0	0	0	0	0	66.18	0	0	12.2
2015	9	12	21	40	21	35		0	0	0	0	0	0	66.2	0	0	12.2
2015	9	12	21	50	21	35		0	0	0	0	0	0	66.22	0	0	12.2
2015	9	12	22	0	21	34		0	0	0	0	0	0	66.24	0	0	12.2
2015	9	12	22	10	21	34		0	0	0	0	0	0	66.27	0	0	12.2
2015	9	12	22	20	21	36		0	0	0	0	0	0	66.29	0	0	12.2
2015	9	12	22	30	21	34		0	0	0	0	0	0	66.31	0	0	12
2015	9	12	22	40	21	35		0	0	0	0	0	0	66.31	0	0	12
2015	9	12	22	50	21	35		0	0	0	0	0	0	66.33	0	0	12
2015	9	12	23	0	21	34		0	0	0	0	0	0	66.34	0	0	12
2015	9	12	23	10	21	35		0	0	0	0	0	0	66.36	0	0	12
2015	9	12	23	20	21	35		0	0	0	0	0	0	66.38	0	0	12
2015	9	12	23	30	21	35		0	0	0	0	0	0	66.38	0	0	12
2015	9	12	23	40	21	34		0	0	0	0	0	0	66.4	0	0	12
2015	9	12	23	50	21	35		0	0	0	0	0	0	66.4	0	0	12
2015	9	13	0	0	21	34		0	0	0	0	0	0	66.4	0	0	12
2015	9	13	0	10	21	34		0	0	0	0	0	0	66.4	0	0	12
2015	9	13	0	20	21	35		0	0	0	0	0	0	66.4	0	0	12
2015	9	13	0	30	21	35		0	0	0	0	0	0	66.42	0	0	12
2015	9	13	0	40	21	35		0	0	0	0	0	0	66.4	0	0	12
2015	9	13	0	50	21	35		0	0	0	0	0	0	66.4	0	0	12
2015	9	13	1	0	21	35		0	0	0	0	0	0	66.4	0	0	12
2015	9	13	1	10	21	35		0	0	0	0	0	0	66.4	0	0	12
2015	9	13	1	20	21	35		0	0	0	0	0	0	66.38	0	0	12
2015	9	13	1	30	21	35		0	0	0	0	0	0	66.36	0	0	12
2015	9	13	1	40	21	35		0	0	0	0	0	0	66.33	0	0	12
2015	9	13	1	50	21	35		0	0	0	0	0	0	66.33	0	0	12
2015	9	13	2	0	21	35		0	0	0	0	0	0	66.29	0	0	12
2015	9	13	2	10	21	36		0	0	0	0	0	0	66.27	0	0	12
2015	9	13	2	20	21	35		0	0	0	0	0	0	66.25	0	0	12
2015	9	13	2	30	21	35		0	0	0	0	0	0	66.24	0	0	12
2015	9	13	2	40	21	35		0	0	0	0	0	0	66.22	0	0	12
2015	9	13	2	50	21	35		0	0	0	0	0	0	66.18	0	0	12
2015	9	13	3	0	21	35		0	0	0	0	0	0	66.16	0	0	12
2015	9	13	3	10	21	34		0	0	0	0	0	0	66.15	0	0	12

Mazourka (0354)

Year	Month	Day	Hour	Minute	Second	Noise3	IceDetection	Heading	Pitch	Roll	StdDevHeading	StdDevPitch	StdDevRoll	Temperature	Pressure	StdDevPressure	Voltage
2015	9	13	3	20	21	34		0	0	0	0	0	0	66.11	0	0	12
2015	9	13	3	30	21	35		0	0	0	0	0	0	66.09	0	0	12
2015	9	13	3	40	21	35		0	0	0	0	0	0	66.07	0	0	12
2015	9	13	3	50	21	35		0	0	0	0	0	0	66.04	0	0	12
2015	9	13	4	0	21	35		0	0	0	0	0	0	66	0	0	12
2015	9	13	4	10	21	34		0	0	0	0	0	0	65.98	0	0	12
2015	9	13	4	20	21	35		0	0	0	0	0	0	65.95	0	0	12
2015	9	13	4	30	21	35		0	0	0	0	0	0	65.93	0	0	12
2015	9	13	4	40	21	35		0	0	0	0	0	0	65.89	0	0	12
2015	9	13	4	50	21	35		0	0	0	0	0	0	65.88	0	0	12
2015	9	13	5	0	21	35		0	0	0	0	0	0	65.86	0	0	12
2015	9	13	5	10	21	35		0	0	0	0	0	0	65.84	0	0	12
2015	9	13	5	20	21	35		0	0	0	0	0	0	65.82	0	0	12
2015	9	13	5	30	21	35		0	0	0	0	0	0	65.79	0	0	12
2015	9	13	5	40	21	35		0	0	0	0	0	0	65.77	0	0	12
2015	9	13	5	50	21	35		0	0	0	0	0	0	65.75	0	0	12
2015	9	13	6	0	21	34		0	0	0	0	0	0	65.75	0	0	12
2015	9	13	6	10	21	35		0	0	0	0	0	0	65.71	0	0	12
2015	9	13	6	20	21	35		0	0	0	0	0	0	65.71	0	0	12
2015	9	13	6	30	21	34		0	0	0	0	0	0	65.7	0	0	12
2015	9	13	6	40	21	35		0	0	0	0	0	0	65.68	0	0	12
2015	9	13	6	50	21	35		0	0	0	0	0	0	65.66	0	0	12
2015	9	13	7	0	21	35		0	0	0	0	0	0	65.64	0	0	12
2015	9	13	7	10	21	34		0	0	0	0	0	0	65.64	0	0	12
2015	9	13	7	20	21	35		0	0	0	0	0	0	65.62	0	0	12
2015	9	13	7	30	21	35		0	0	0	0	0	0	65.62	0	0	12
2015	9	13	7	40	21	35		0	0	0	0	0	0	65.61	0	0	12.2
2015	9	13	7	50	21	35		0	0	0	0	0	0	65.62	0	0	12.4
2015	9	13	8	0	21	34		0	0	0	0	0	0	65.62	0	0	12.4
2015	9	13	8	10	21	35		0	0	0	0	0	0	65.64	0	0	12.4
2015	9	13	8	20	21	35		0	0	0	0	0	0	65.64	0	0	12.4
2015	9	13	8	30	21	35		0	0	0	0	0	0	65.64	0	0	12.6
2015	9	13	8	40	21	35		0	0	0	0	0	0	65.66	0	0	12.6
2015	9	13	8	50	21	35		0	0	0	0	0	0	65.66	0	0	12.6
2015	9	13	9	0	21	35		0	0	0	0	0	0	65.66	0	0	12.6
2015	9	13	9	10	21	35		0	0	0	0	0	0	65.68	0	0	12.6
2015	9	13	9	20	21	35		0	0	0	0	0	0	65.7	0	0	12.8
2015	9	13	9	30	21	34		0	0	0	0	0	0	65.75	0	0	12.8
2015	9	13	9	40	21	35		0	0	0	0	0	0	65.77	0	0	12.8
2015	9	13	9	50	21	35		0	0	0	0	0	0	65.91	0	0	13.2
2015	9	13	10	0	21	35		0	0	0	0	0	0	65.97	0	0	13
2015	9	13	10	10	21	35		0	0	0	0	0	0	65.84	0	0	12.8
2015	9	13	10	20	21	35		0	0	0	0	0	0	65.82	0	0	12.8
2015	9	13	10	30	21	34		0	0	0	0	0	0	65.84	0	0	12.8
2015	9	13	10	40	21	35		0	0	0	0	0	0	65.88	0	0	13
2015	9	13	10	50	21	35		0	0	0	0	0	0	65.89	0	0	12.8

Mazourka (0354)

Year	Month	Day	Hour	Minute	Second	Noise3	IceDetection	Heading	Pitch	Roll	StdDevHeading	StdDevPitch	StdDevRoll	Temperature	Pressure	StdDevPressure	Voltage
2015	9	13	11	0	21	35	0	0	0	0	0	0	0	65.95	0	0	13.2
2015	9	13	11	10	21	35	0	0	0	0	0	0	0	65.98	0	0	13.2
2015	9	13	11	20	21	35	0	0	0	0	0	0	0	66.13	0	0	13.2
2015	9	13	11	30	21	34	0	0	0	0	0	0	0	66.29	0	0	13.2
2015	9	13	11	40	21	35	0	0	0	0	0	0	0	66.2	0	0	13.2
2015	9	13	11	50	21	35	0	0	0	0	0	0	0	66.15	0	0	13.2
2015	9	13	12	0	21	35	0	0	0	0	0	0	0	66.13	0	0	13.2
2015	9	13	12	10	21	35	0	0	0	0	0	0	0	66.4	0	0	13.2
2015	9	13	12	20	21	34	0	0	0	0	0	0	0	66.49	0	0	13.2
2015	9	13	12	30	21	34	0	0	0	0	0	0	0	66.58	0	0	13.2
2015	9	13	12	40	21	35	0	0	0	0	0	0	0	66.38	0	0	13.2
2015	9	13	12	50	21	35	0	0	0	0	0	0	0	66.65	0	0	13.2
2015	9	13	13	0	21	35	0	0	0	0	0	0	0	66.4	0	0	13.2
2015	9	13	13	10	21	35	0	0	0	0	0	0	0	66.33	0	0	13.2
2015	9	13	13	20	21	35	0	0	0	0	0	0	0	66.34	0	0	13.2
2015	9	13	13	30	21	35	0	0	0	0	0	0	0	66.56	0	0	13.2
2015	9	13	13	40	21	35	0	0	0	0	0	0	0	66.54	0	0	13.2
2015	9	13	13	50	21	34	0	0	0	0	0	0	0	66.6	0	0	13.2
2015	9	13	14	0	21	35	0	0	0	0	0	0	0	66.56	0	0	13.2
2015	9	13	14	10	21	35	0	0	0	0	0	0	0	66.51	0	0	13.2
2015	9	13	14	20	21	35	0	0	0	0	0	0	0	66.58	0	0	13.2
2015	9	13	14	30	21	35	0	0	0	0	0	0	0	66.54	0	0	13.2
2015	9	13	14	40	21	35	0	0	0	0	0	0	0	66.54	0	0	13.2
2015	9	13	14	50	21	35	0	0	0	0	0	0	0	66.49	0	0	13.2
2015	9	13	15	0	21	34	0	0	0	0	0	0	0	66.42	0	0	13.2
2015	9	13	15	10	21	35	0	0	0	0	0	0	0	66.36	0	0	13.2
2015	9	13	15	20	21	35	0	0	0	0	0	0	0	66.29	0	0	13.2
2015	9	13	15	30	21	35	0	0	0	0	0	0	0	66.25	0	0	13.2
2015	9	13	15	40	21	35	0	0	0	0	0	0	0	66.34	0	0	13.2
2015	9	13	15	50	21	35	0	0	0	0	0	0	0	66.33	0	0	13.2
2015	9	13	16	0	21	36	0	0	0	0	0	0	0	66.31	0	0	13.2
2015	9	13	16	10	21	35	0	0	0	0	0	0	0	66.27	0	0	13.2
2015	9	13	16	20	21	35	0	0	0	0	0	0	0	66.25	0	0	13.2
2015	9	13	16	30	21	35	0	0	0	0	0	0	0	66.24	0	0	13.2
2015	9	13	16	40	21	35	0	0	0	0	0	0	0	66.24	0	0	13.2
2015	9	13	16	50	21	34	0	0	0	0	0	0	0	66.24	0	0	13.2
2015	9	13	17	0	21	35	0	0	0	0	0	0	0	66.24	0	0	12.4
2015	9	13	17	10	21	35	0	0	0	0	0	0	0	66.24	0	0	12.2
2015	9	13	17	20	21	35	0	0	0	0	0	0	0	66.24	0	0	12.2
2015	9	13	17	30	21	35	0	0	0	0	0	0	0	66.24	0	0	12.2
2015	9	13	17	40	21	35	0	0	0	0	0	0	0	66.24	0	0	12.2
2015	9	13	17	50	21	35	0	0	0	0	0	0	0	66.24	0	0	12.2
2015	9	13	18	0	21	35	0	0	0	0	0	0	0	66.25	0	0	12.2
2015	9	13	18	10	21	34	0	0	0	0	0	0	0	66.25	0	0	12.2
2015	9	13	18	20	21	35	0	0	0	0	0	0	0	66.25	0	0	12.2
2015	9	13	18	30	21	35	0	0	0	0	0	0	0	66.27	0	0	12.2

Mazourka (0354)

Year	Month	Day	Hour	Minute	Second	Noise3	IceDetection	Heading	Pitch	Roll	StdDevHeading	StdDevPitch	StdDevRoll	Temperature	Pressure	StdDevPressure	Voltage
2015	9	13	18	40	21	34		0	0	0	0	0	0	66.29	0	0	12.2
2015	9	13	18	50	21	35		0	0	0	0	0	0	66.31	0	0	12.2
2015	9	13	19	0	21	34		0	0	0	0	0	0	66.33	0	0	12.2
2015	9	13	19	10	21	35		0	0	0	0	0	0	66.34	0	0	12.2
2015	9	13	19	20	21	36		0	0	0	0	0	0	66.36	0	0	12.2
2015	9	13	19	30	21	35		0	0	0	0	0	0	66.38	0	0	12.2
2015	9	13	19	40	21	35		0	0	0	0	0	0	66.4	0	0	12.2
2015	9	13	19	50	21	35		0	0	0	0	0	0	66.4	0	0	12.2
2015	9	13	20	0	21	34		0	0	0	0	0	0	66.42	0	0	12.2
2015	9	13	20	10	21	34		0	0	0	0	0	0	66.43	0	0	12.2
2015	9	13	20	20	21	34		0	0	0	0	0	0	66.45	0	0	12.2
2015	9	13	20	30	21	34		0	0	0	0	0	0	66.45	0	0	12.2
2015	9	13	20	40	21	34		0	0	0	0	0	0	66.49	0	0	12.2
2015	9	13	20	50	21	34		0	0	0	0	0	0	66.51	0	0	12.2
2015	9	13	21	0	21	35		0	0	0	0	0	0	66.51	0	0	12.2
2015	9	13	21	10	21	34		0	0	0	0	0	0	66.54	0	0	12.2
2015	9	13	21	20	21	35		0	0	0	0	0	0	66.56	0	0	12.2
2015	9	13	21	30	21	34		0	0	0	0	0	0	66.56	0	0	12.2
2015	9	13	21	40	21	34		0	0	0	0	0	0	66.58	0	0	12.2
2015	9	13	21	50	21	35		0	0	0	0	0	0	66.61	0	0	12.2
2015	9	13	22	0	21	35		0	0	0	0	0	0	66.61	0	0	12.2
2015	9	13	22	10	21	35		0	0	0	0	0	0	66.63	0	0	12.2
2015	9	13	22	20	21	35		0	0	0	0	0	0	66.65	0	0	12.2
2015	9	13	22	30	21	35		0	0	0	0	0	0	66.67	0	0	12
2015	9	13	22	40	21	35		0	0	0	0	0	0	66.67	0	0	12
2015	9	13	22	50	21	35		0	0	0	0	0	0	66.69	0	0	12
2015	9	13	23	0	21	35		0	0	0	0	0	0	66.69	0	0	12
2015	9	13	23	10	21	35		0	0	0	0	0	0	66.69	0	0	12
2015	9	13	23	20	21	35		0	0	0	0	0	0	66.7	0	0	12
2015	9	13	23	30	21	34		0	0	0	0	0	0	66.7	0	0	12
2015	9	13	23	40	21	34		0	0	0	0	0	0	66.7	0	0	12
2015	9	13	23	50	21	34		0	0	0	0	0	0	66.72	0	0	12
2015	9	14	0	0	21	35		0	0	0	0	0	0	66.72	0	0	12
2015	9	14	0	10	21	35		0	0	0	0	0	0	66.72	0	0	12
2015	9	14	0	20	21	35		0	0	0	0	0	0	66.72	0	0	12
2015	9	14	0	30	21	35		0	0	0	0	0	0	66.72	0	0	12
2015	9	14	0	40	21	35		0	0	0	0	0	0	66.72	0	0	12
2015	9	14	0	50	21	35		0	0	0	0	0	0	66.72	0	0	12
2015	9	14	1	0	21	35		0	0	0	0	0	0	66.72	0	0	12
2015	9	14	1	10	21	35		0	0	0	0	0	0	66.72	0	0	12
2015	9	14	1	20	21	35		0	0	0	0	0	0	66.72	0	0	12
2015	9	14	1	30	21	35		0	0	0	0	0	0	66.72	0	0	12
2015	9	14	1	40	21	35		0	0	0	0	0	0	66.69	0	0	12
2015	9	14	1	50	21	35		0	0	0	0	0	0	66.69	0	0	12
2015	9	14	2	0	21	35		0	0	0	0	0	0	66.67	0	0	12
2015	9	14	2	10	21	36		0	0	0	0	0	0	66.65	0	0	12

Mazourka (0354)

Year	Month	Day	Hour	Minute	Second	Noise3	IceDetection	Heading	Pitch	Roll	StdDevHeading	StdDevPitch	StdDevRoll	Temperature	Pressure	StdDevPressure	Voltage
2015	9	14	2	20	21	35		0	0	0	0	0	0	66.65	0	0	12
2015	9	14	2	30	21	34		0	0	0	0	0	0	66.63	0	0	12
2015	9	14	2	40	21	35		0	0	0	0	0	0	66.61	0	0	12
2015	9	14	2	50	21	35		0	0	0	0	0	0	66.6	0	0	12
2015	9	14	3	0	21	36		0	0	0	0	0	0	66.58	0	0	12
2015	9	14	3	10	21	35		0	0	0	0	0	0	66.56	0	0	12
2015	9	14	3	20	21	34		0	0	0	0	0	0	66.52	0	0	12
2015	9	14	3	30	21	35		0	0	0	0	0	0	66.51	0	0	12
2015	9	14	3	40	21	35		0	0	0	0	0	0	66.49	0	0	12
2015	9	14	3	50	21	35		0	0	0	0	0	0	66.45	0	0	12
2015	9	14	4	0	21	35		0	0	0	0	0	0	66.42	0	0	12
2015	9	14	4	10	21	34		0	0	0	0	0	0	66.38	0	0	12
2015	9	14	4	20	21	34		0	0	0	0	0	0	66.36	0	0	12
2015	9	14	4	30	21	35		0	0	0	0	0	0	66.33	0	0	12
2015	9	14	4	40	21	35		0	0	0	0	0	0	66.31	0	0	12
2015	9	14	4	50	21	35		0	0	0	0	0	0	66.27	0	0	12
2015	9	14	5	0	21	35		0	0	0	0	0	0	66.24	0	0	12
2015	9	14	5	10	21	35		0	0	0	0	0	0	66.22	0	0	12
2015	9	14	5	20	21	35		0	0	0	0	0	0	66.2	0	0	12
2015	9	14	5	30	21	34		0	0	0	0	0	0	66.16	0	0	12
2015	9	14	5	40	21	34		0	0	0	0	0	0	66.15	0	0	12
2015	9	14	5	50	21	35		0	0	0	0	0	0	66.11	0	0	12
2015	9	14	6	0	21	34		0	0	0	0	0	0	66.07	0	0	12
2015	9	14	6	10	21	34		0	0	0	0	0	0	66.06	0	0	12
2015	9	14	6	20	21	35		0	0	0	0	0	0	66.04	0	0	12
2015	9	14	6	30	21	35		0	0	0	0	0	0	66	0	0	12
2015	9	14	6	40	21	34		0	0	0	0	0	0	65.98	0	0	12
2015	9	14	6	50	21	35		0	0	0	0	0	0	65.97	0	0	12
2015	9	14	7	0	21	34		0	0	0	0	0	0	65.93	0	0	12
2015	9	14	7	10	21	35		0	0	0	0	0	0	65.91	0	0	12
2015	9	14	7	20	21	35		0	0	0	0	0	0	65.91	0	0	12
2015	9	14	7	30	21	34		0	0	0	0	0	0	65.89	0	0	12.2
2015	9	14	7	40	21	35		0	0	0	0	0	0	65.89	0	0	12.2
2015	9	14	7	50	21	35		0	0	0	0	0	0	65.88	0	0	12.4
2015	9	14	8	0	21	35		0	0	0	0	0	0	65.88	0	0	12.6
2015	9	14	8	10	21	34		0	0	0	0	0	0	65.88	0	0	12.4
2015	9	14	8	20	21	35		0	0	0	0	0	0	65.88	0	0	12.6
2015	9	14	8	30	21	35		0	0	0	0	0	0	65.89	0	0	12.4
2015	9	14	8	40	21	35		0	0	0	0	0	0	65.89	0	0	12.8
2015	9	14	8	50	21	35		0	0	0	0	0	0	65.97	0	0	12.8
2015	9	14	9	0	21	35		0	0	0	0	0	0	66	0	0	13
2015	9	14	9	10	21	35		0	0	0	0	0	0	66.02	0	0	13
2015	9	14	9	20	21	35		0	0	0	0	0	0	66.06	0	0	13
2015	9	14	9	30	21	35		0	0	0	0	0	0	66.07	0	0	13.2
2015	9	14	9	40	21	34		0	0	0	0	0	0	66.09	0	0	13.2
2015	9	14	9	50	21	34		0	0	0	0	0	0	66.11	0	0	13.2

Mazourka (0354)

Year	Month	Day	Hour	Minute	Second	Noise3	IceDetection	Heading	Pitch	Roll	StdDevHeading	StdDevPitch	StdDevRoll	Temperature	Pressure	StdDevPressure	Voltage
2015	9	14	10	0	21	35	0	0	0	0	0	0	0	66.15	0	0	13.2
2015	9	14	10	10	21	35	0	0	0	0	0	0	0	66.2	0	0	13.2
2015	9	14	10	20	21	35	0	0	0	0	0	0	0	66.25	0	0	13.2
2015	9	14	10	30	21	35	0	0	0	0	0	0	0	66.2	0	0	13.2
2015	9	14	10	40	21	35	0	0	0	0	0	0	0	66.33	0	0	13.2
2015	9	14	10	50	21	35	0	0	0	0	0	0	0	66.38	0	0	13.2
2015	9	14	11	0	21	35	0	0	0	0	0	0	0	66.38	0	0	13.2
2015	9	14	11	10	21	35	0	0	0	0	0	0	0	66.33	0	0	13.2
2015	9	14	11	20	21	34	0	0	0	0	0	0	0	66.29	0	0	13.2
2015	9	14	11	30	21	35	0	0	0	0	0	0	0	66.42	0	0	13.2
2015	9	14	11	40	21	36	0	0	0	0	0	0	0	66.42	0	0	13.2
2015	9	14	11	50	21	35	0	0	0	0	0	0	0	66.38	0	0	13.2
2015	9	14	12	0	21	33	0	0	0	0	0	0	0	66.36	0	0	13.2
2015	9	14	12	10	21	35	0	0	0	0	0	0	0	66.34	0	0	13.2
2015	9	14	12	20	21	35	0	0	0	0	0	0	0	66.34	0	0	13.4
2015	9	14	12	30	21	35	0	0	0	0	0	0	0	66.34	0	0	13.4
2015	9	14	12	40	21	34	0	0	0	0	0	0	0	66.38	0	0	13.4
2015	9	14	12	50	21	35	0	0	0	0	0	0	0	66.43	0	0	13.4
2015	9	14	13	0	21	35	0	0	0	0	0	0	0	66.4	0	0	13.4
2015	9	14	13	10	21	35	0	0	0	0	0	0	0	66.43	0	0	13.4
2015	9	14	13	20	21	35	0	0	0	0	0	0	0	66.43	0	0	13.4
2015	9	14	13	30	21	35	0	0	0	0	0	0	0	66.36	0	0	13.4
2015	9	14	13	40	21	35	0	0	0	0	0	0	0	66.33	0	0	13.4
2015	9	14	13	50	21	35	0	0	0	0	0	0	0	66.31	0	0	13.2
2015	9	14	14	0	21	35	0	0	0	0	0	0	0	66.27	0	0	13.4
2015	9	14	14	10	21	35	0	0	0	0	0	0	0	66.27	0	0	13.4
2015	9	14	14	20	21	35	0	0	0	0	0	0	0	66.25	0	0	13
2015	9	14	14	30	21	34	0	0	0	0	0	0	0	66.24	0	0	12.6
2015	9	14	14	40	21	34	0	0	0	0	0	0	0	66.22	0	0	12.4
2015	9	14	14	50	21	34	0	0	0	0	0	0	0	66.2	0	0	12.2
2015	9	14	15	0	21	35	0	0	0	0	0	0	0	66.18	0	0	12.2
2015	9	14	15	10	21	35	0	0	0	0	0	0	0	66.16	0	0	12.2
2015	9	14	15	20	21	35	0	0	0	0	0	0	0	66.16	0	0	12.2
2015	9	14	15	30	21	34	0	0	0	0	0	0	0	66.15	0	0	12.2
2015	9	14	15	40	21	35	0	0	0	0	0	0	0	66.15	0	0	12.2
2015	9	14	15	50	21	35	0	0	0	0	0	0	0	66.13	0	0	12.2
2015	9	14	16	0	21	35	0	0	0	0	0	0	0	66.13	0	0	12.2
2015	9	14	16	10	21	34	0	0	0	0	0	0	0	66.11	0	0	12.2
2015	9	14	16	20	21	35	0	0	0	0	0	0	0	66.11	0	0	12.2
2015	9	14	16	30	21	35	0	0	0	0	0	0	0	66.11	0	0	12.2
2015	9	14	16	40	21	35	0	0	0	0	0	0	0	66.13	0	0	12.2
2015	9	14	16	50	21	34	0	0	0	0	0	0	0	66.11	0	0	12.2
2015	9	14	17	0	21	35	0	0	0	0	0	0	0	66.11	0	0	12.2
2015	9	14	17	10	21	35	0	0	0	0	0	0	0	66.11	0	0	12.2
2015	9	14	17	20	21	35	0	0	0	0	0	0	0	66.13	0	0	12.2
2015	9	14	17	30	21	35	0	0	0	0	0	0	0	66.13	0	0	12.4

Mazourka (0354)

Year	Month	Day	Hour	Minute	Second	Noise3	IceDetection	Heading	Pitch	Roll	StdDevHeading	StdDevPitch	StdDevRoll	Temperature	Pressure	StdDevPressure	Voltage
2015	9	14	17	40	21	34		0	0	0	0	0	0	66.15	0	0	12.6
2015	9	14	17	50	21	35		0	0	0	0	0	0	66.16	0	0	12.4
2015	9	14	18	0	21	35		0	0	0	0	0	0	66.16	0	0	12.4
2015	9	14	18	10	21	35		0	0	0	0	0	0	66.15	0	0	12.2
2015	9	14	18	20	21	35		0	0	0	0	0	0	66.16	0	0	12.2
2015	9	14	18	30	21	35		0	0	0	0	0	0	66.15	0	0	12.2
2015	9	14	18	40	21	35		0	0	0	0	0	0	66.16	0	0	12.2
2015	9	14	18	50	21	35		0	0	0	0	0	0	66.16	0	0	12.2
2015	9	14	19	0	21	34		0	0	0	0	0	0	66.16	0	0	12.2
2015	9	14	19	10	21	35		0	0	0	0	0	0	66.16	0	0	12.2
2015	9	14	19	20	21	35		0	0	0	0	0	0	66.16	0	0	12.2
2015	9	14	19	30	21	34		0	0	0	0	0	0	66.15	0	0	12.2
2015	9	14	19	40	21	34		0	0	0	0	0	0	66.15	0	0	12.2
2015	9	14	19	50	21	35		0	0	0	0	0	0	66.15	0	0	12.2
2015	9	14	20	0	21	35		0	0	0	0	0	0	66.15	0	0	12.2
2015	9	14	20	10	21	35		0	0	0	0	0	0	66.13	0	0	12
2015	9	14	20	20	21	35		0	0	0	0	0	0	66.13	0	0	12
2015	9	14	20	30	21	35		0	0	0	0	0	0	66.11	0	0	12
2015	9	14	20	40	21	35		0	0	0	0	0	0	66.09	0	0	12
2015	9	14	20	50	21	34		0	0	0	0	0	0	66.09	0	0	12
2015	9	14	21	0	21	35		0	0	0	0	0	0	66.07	0	0	12
2015	9	14	21	10	21	35		0	0	0	0	0	0	66.06	0	0	12
2015	9	14	21	20	21	34		0	0	0	0	0	0	66.02	0	0	12
2015	9	14	21	30	21	35		0	0	0	0	0	0	66	0	0	12
2015	9	14	21	40	21	35		0	0	0	0	0	0	65.97	0	0	12
2015	9	14	21	50	21	35		0	0	0	0	0	0	65.93	0	0	12
2015	9	14	22	0	21	35		0	0	0	0	0	0	65.89	0	0	12
2015	9	14	22	10	21	36		0	0	0	0	0	0	65.88	0	0	12
2015	9	14	22	20	21	35		0	0	0	0	0	0	65.86	0	0	12
2015	9	14	22	30	21	34		0	0	0	0	0	0	65.82	0	0	12
2015	9	14	22	40	21	35		0	0	0	0	0	0	65.79	0	0	12
2015	9	14	22	50	21	35		0	0	0	0	0	0	65.75	0	0	12
2015	9	14	23	0	21	34		0	0	0	0	0	0	65.71	0	0	12
2015	9	14	23	10	21	35		0	0	0	0	0	0	65.68	0	0	12
2015	9	14	23	20	21	35		0	0	0	0	0	0	65.64	0	0	12
2015	9	14	23	30	21	34		0	0	0	0	0	0	65.61	0	0	12
2015	9	14	23	40	21	36		0	0	0	0	0	0	65.57	0	0	12
2015	9	14	23	50	21	35		0	0	0	0	0	0	65.53	0	0	12
2015	9	15	0	0	21	35		0	0	0	0	0	0	65.5	0	0	12
2015	9	15	0	10	21	35		0	0	0	0	0	0	65.46	0	0	12
2015	9	15	0	20	21	35		0	0	0	0	0	0	65.43	0	0	12
2015	9	15	0	30	21	35		0	0	0	0	0	0	65.39	0	0	12
2015	9	15	0	40	21	35		0	0	0	0	0	0	65.35	0	0	12
2015	9	15	0	50	21	35		0	0	0	0	0	0	65.32	0	0	12
2015	9	15	1	0	21	35		0	0	0	0	0	0	65.28	0	0	12
2015	9	15	1	10	21	35		0	0	0	0	0	0	65.25	0	0	12

Mazourka (0354)

Year	Month	Day	Hour	Minute	Second	Noise3	IceDetection	Heading	Pitch	Roll	StdDevHeading	StdDevPitch	StdDevRoll	Temperature	Pressure	StdDevPressure	Voltage
2015	9	15	1	20	21	35		0	0	0	0	0	0	65.23	0	0	12
2015	9	15	1	30	21	35		0	0	0	0	0	0	65.19	0	0	12
2015	9	15	1	40	21	35		0	0	0	0	0	0	65.16	0	0	12
2015	9	15	1	50	21	35		0	0	0	0	0	0	65.12	0	0	12
2015	9	15	2	0	21	35		0	0	0	0	0	0	65.08	0	0	12
2015	9	15	2	10	21	35		0	0	0	0	0	0	65.05	0	0	12
2015	9	15	2	20	21	35		0	0	0	0	0	0	65.01	0	0	12
2015	9	15	2	30	21	35		0	0	0	0	0	0	64.98	0	0	12
2015	9	15	2	40	21	35		0	0	0	0	0	0	64.96	0	0	12
2015	9	15	2	50	21	34		0	0	0	0	0	0	64.92	0	0	12
2015	9	15	3	0	21	35		0	0	0	0	0	0	64.89	0	0	12
2015	9	15	3	10	21	35		0	0	0	0	0	0	64.85	0	0	12
2015	9	15	3	20	21	35		0	0	0	0	0	0	64.81	0	0	12
2015	9	15	3	30	21	35		0	0	0	0	0	0	64.78	0	0	12
2015	9	15	3	40	21	35		0	0	0	0	0	0	64.74	0	0	12
2015	9	15	3	50	21	35		0	0	0	0	0	0	64.71	0	0	12
2015	9	15	4	0	21	35		0	0	0	0	0	0	64.69	0	0	11.8
2015	9	15	4	10	21	35		0	0	0	0	0	0	64.65	0	0	11.8
2015	9	15	4	20	21	35		0	0	0	0	0	0	64.62	0	0	11.8
2015	9	15	4	30	21	35		0	0	0	0	0	0	64.58	0	0	11.8
2015	9	15	4	40	21	35		0	0	0	0	0	0	64.56	0	0	11.8
2015	9	15	4	50	21	35		0	0	0	0	0	0	64.53	0	0	11.8
2015	9	15	5	0	21	35		0	0	0	0	0	0	64.49	0	0	11.8
2015	9	15	5	10	21	35		0	0	0	0	0	0	64.47	0	0	11.8
2015	9	15	5	20	21	35		0	0	0	0	0	0	64.44	0	0	11.8
2015	9	15	5	30	21	35		0	0	0	0	0	0	64.42	0	0	11.8
2015	9	15	5	40	21	36		0	0	0	0	0	0	64.38	0	0	11.8
2015	9	15	5	50	21	35		0	0	0	0	0	0	64.35	0	0	11.8
2015	9	15	6	0	21	36		0	0	0	0	0	0	64.33	0	0	11.8
2015	9	15	6	10	21	34		0	0	0	0	0	0	64.27	0	0	11.8
2015	9	15	6	20	21	35		0	0	0	0	0	0	64.24	0	0	11.8
2015	9	15	6	30	21	35		0	0	0	0	0	0	64.2	0	0	11.8
2015	9	15	6	40	21	35		0	0	0	0	0	0	64.17	0	0	11.8
2015	9	15	6	50	21	35		0	0	0	0	0	0	64.15	0	0	11.8
2015	9	15	7	0	21	34		0	0	0	0	0	0	64.11	0	0	11.8
2015	9	15	7	10	21	35		0	0	0	0	0	0	64.09	0	0	11.8
2015	9	15	7	20	21	36		0	0	0	0	0	0	64.06	0	0	11.8
2015	9	15	7	30	21	35		0	0	0	0	0	0	64.02	0	0	11.8
2015	9	15	7	40	21	35		0	0	0	0	0	0	64.02	0	0	12
2015	9	15	7	50	21	35		0	0	0	0	0	0	63.99	0	0	12
2015	9	15	8	0	21	35		0	0	0	0	0	0	63.97	0	0	12.2
2015	9	15	8	10	21	34		0	0	0	0	0	0	63.95	0	0	12.2
2015	9	15	8	20	21	36		0	0	0	0	0	0	63.95	0	0	12.4
2015	9	15	8	30	21	35		0	0	0	0	0	0	63.91	0	0	12.4
2015	9	15	8	40	21	35		0	0	0	0	0	0	63.91	0	0	12.6
2015	9	15	8	50	21	34		0	0	0	0	0	0	63.9	0	0	12.6

Mazourka (0354)

Year	Month	Day	Hour	Minute	Second	Noise3	IceDetection	Heading	Pitch	Roll	StdDevHeading	StdDevPitch	StdDevRoll	Temperature	Pressure	StdDevPressure	Voltage
2015	9	15	9	0	21	36	0	0	0	0	0	0	0	63.91	0	0	12.6
2015	9	15	9	10	21	35	0	0	0	0	0	0	0	63.88	0	0	12.4
2015	9	15	9	20	21	36	0	0	0	0	0	0	0	63.88	0	0	12.4
2015	9	15	9	30	21	35	0	0	0	0	0	0	0	63.84	0	0	12.4
2015	9	15	9	40	21	35	0	0	0	0	0	0	0	63.86	0	0	12.4
2015	9	15	9	50	21	35	0	0	0	0	0	0	0	63.86	0	0	12.6
2015	9	15	10	0	21	35	0	0	0	0	0	0	0	63.86	0	0	12.8
2015	9	15	10	10	21	35	0	0	0	0	0	0	0	63.91	0	0	13
2015	9	15	10	20	21	35	0	0	0	0	0	0	0	63.93	0	0	13
2015	9	15	10	30	21	35	0	0	0	0	0	0	0	63.95	0	0	13
2015	9	15	10	40	21	35	0	0	0	0	0	0	0	63.95	0	0	12.8
2015	9	15	10	50	21	35	0	0	0	0	0	0	0	63.97	0	0	12.8
2015	9	15	11	0	21	35	0	0	0	0	0	0	0	63.95	0	0	12.8
2015	9	15	11	10	21	35	0	0	0	0	0	0	0	63.95	0	0	12.8
2015	9	15	11	20	21	35	0	0	0	0	0	0	0	64	0	0	13
2015	9	15	11	30	21	35	0	0	0	0	0	0	0	64.02	0	0	13
2015	9	15	11	40	21	35	0	0	0	0	0	0	0	64	0	0	12.8
2015	9	15	11	50	21	36	0	0	0	0	0	0	0	64	0	0	12.8
2015	9	15	12	0	21	34	0	0	0	0	0	0	0	64	0	0	12.8
2015	9	15	12	10	21	35	0	0	0	0	0	0	0	64.02	0	0	12.8
2015	9	15	12	20	21	34	0	0	0	0	0	0	0	64	0	0	12.8
2015	9	15	12	30	21	35	0	0	0	0	0	0	0	64.02	0	0	12.8
2015	9	15	12	40	21	35	0	0	0	0	0	0	0	64.02	0	0	12.8
2015	9	15	12	50	21	35	0	0	0	0	0	0	0	64.04	0	0	13
2015	9	15	13	0	21	35	0	0	0	0	0	0	0	64.06	0	0	13.4
2015	9	15	13	10	21	35	0	0	0	0	0	0	0	64.09	0	0	13.4
2015	9	15	13	20	21	36	0	0	0	0	0	0	0	64.09	0	0	13.4
2015	9	15	13	30	21	35	0	0	0	0	0	0	0	64.15	0	0	13.4
2015	9	15	13	40	21	35	0	0	0	0	0	0	0	64.26	0	0	13.4
2015	9	15	13	50	21	35	0	0	0	0	0	0	0	64.36	0	0	13.4
2015	9	15	14	0	21	35	0	0	0	0	0	0	0	64.36	0	0	13.4
2015	9	15	14	10	21	35	0	0	0	0	0	0	0	64.31	0	0	13.2
2015	9	15	14	20	21	35	0	0	0	0	0	0	0	64.29	0	0	13.2
2015	9	15	14	30	21	35	0	0	0	0	0	0	0	64.29	0	0	13.2
2015	9	15	14	40	21	35	0	0	0	0	0	0	0	64.26	0	0	13.2
2015	9	15	14	50	21	35	0	0	0	0	0	0	0	64.22	0	0	13.2
2015	9	15	15	0	21	35	0	0	0	0	0	0	0	64.2	0	0	13.4
2015	9	15	15	10	21	35	0	0	0	0	0	0	0	64.22	0	0	13.4
2015	9	15	15	20	21	35	0	0	0	0	0	0	0	64.26	0	0	13.4
2015	9	15	15	30	21	35	0	0	0	0	0	0	0	64.24	0	0	13.4
2015	9	15	15	40	21	36	0	0	0	0	0	0	0	64.31	0	0	13.4
2015	9	15	15	50	21	35	0	0	0	0	0	0	0	64.31	0	0	13.2
2015	9	15	16	0	21	35	0	0	0	0	0	0	0	64.27	0	0	13.2
2015	9	15	16	10	21	35	0	0	0	0	0	0	0	64.22	0	0	13.2
2015	9	15	16	20	21	35	0	0	0	0	0	0	0	64.22	0	0	13.4
2015	9	15	16	30	21	35	0	0	0	0	0	0	0	64.2	0	0	13.4

Mazourka (0354)

Year	Month	Day	Hour	Minute	Second	Noise3	IceDetection	Heading	Pitch	Roll	StdDevHeading	StdDevPitch	StdDevRoll	Temperature	Pressure	StdDevPressure	Voltage
2015	9	15	16	40	21	36		0	0	0	0	0	0	64.2	0	0	13.4
2015	9	15	16	50	21	35		0	0	0	0	0	0	64.18	0	0	13.4
2015	9	15	17	0	21	35		0	0	0	0	0	0	64.18	0	0	13.4
2015	9	15	17	10	21	35		0	0	0	0	0	0	64.17	0	0	13.4
2015	9	15	17	20	21	35		0	0	0	0	0	0	64.18	0	0	13.4
2015	9	15	17	30	21	35		0	0	0	0	0	0	64.17	0	0	13.4
2015	9	15	17	40	21	35		0	0	0	0	0	0	64.15	0	0	13.4
2015	9	15	17	50	21	35		0	0	0	0	0	0	64.15	0	0	13.4
2015	9	15	18	0	21	35		0	0	0	0	0	0	64.13	0	0	12.4
2015	9	15	18	10	21	35		0	0	0	0	0	0	64.13	0	0	12.2
2015	9	15	18	20	21	35		0	0	0	0	0	0	64.11	0	0	12.2
2015	9	15	18	30	21	35		0	0	0	0	0	0	64.09	0	0	12.2
2015	9	15	18	40	21	35		0	0	0	0	0	0	64.08	0	0	12.2
2015	9	15	18	50	21	35		0	0	0	0	0	0	64.08	0	0	12.2
2015	9	15	19	0	21	36		0	0	0	0	0	0	64.08	0	0	12.2
2015	9	15	19	10	21	35		0	0	0	0	0	0	64.08	0	0	12.2
2015	9	15	19	20	21	36		0	0	0	0	0	0	64.06	0	0	12.2
2015	9	15	19	30	21	35		0	0	0	0	0	0	64.06	0	0	12.2
2015	9	15	19	40	21	35		0	0	0	0	0	0	64.06	0	0	12.2
2015	9	15	19	50	21	35		0	0	0	0	0	0	64.04	0	0	12.2
2015	9	15	20	0	21	36		0	0	0	0	0	0	64.04	0	0	12.2
2015	9	15	20	10	21	35		0	0	0	0	0	0	64.02	0	0	12.2
2015	9	15	20	20	21	36		0	0	0	0	0	0	63.99	0	0	12.2
2015	9	15	20	30	21	35		0	0	0	0	0	0	63.99	0	0	12.2
2015	9	15	20	40	21	35		0	0	0	0	0	0	63.97	0	0	12.2
2015	9	15	20	50	21	35		0	0	0	0	0	0	63.97	0	0	12.2
2015	9	15	21	0	21	35		0	0	0	0	0	0	63.95	0	0	12.2
2015	9	15	21	10	21	35		0	0	0	0	0	0	63.93	0	0	12.2
2015	9	15	21	20	21	35		0	0	0	0	0	0	63.93	0	0	12.2
2015	9	15	21	30	21	35		0	0	0	0	0	0	63.93	0	0	12.2
2015	9	15	21	40	21	35		0	0	0	0	0	0	63.93	0	0	12.2
2015	9	15	21	50	21	35		0	0	0	0	0	0	63.91	0	0	12.2
2015	9	15	22	0	21	35		0	0	0	0	0	0	63.91	0	0	12.2
2015	9	15	22	10	21	35		0	0	0	0	0	0	63.91	0	0	12.2
2015	9	15	22	20	21	35		0	0	0	0	0	0	63.9	0	0	12.2
2015	9	15	22	30	21	35		0	0	0	0	0	0	63.88	0	0	12.2
2015	9	15	22	40	21	35		0	0	0	0	0	0	63.88	0	0	12
2015	9	15	22	50	21	35		0	0	0	0	0	0	63.88	0	0	12
2015	9	15	23	0	21	35		0	0	0	0	0	0	63.86	0	0	12
2015	9	15	23	10	21	35		0	0	0	0	0	0	63.84	0	0	12
2015	9	15	23	20	21	36		0	0	0	0	0	0	63.84	0	0	12
2015	9	15	23	30	21	35		0	0	0	0	0	0	63.82	0	0	12
2015	9	15	23	40	21	35		0	0	0	0	0	0	63.81	0	0	12
2015	9	15	23	50	21	35		0	0	0	0	0	0	63.79	0	0	12
2015	9	16	0	0	21	35		0	0	0	0	0	0	63.77	0	0	12
2015	9	16	0	10	21	35		0	0	0	0	0	0	63.75	0	0	12

Mazourka (0354)

Year	Month	Day	Hour	Minute	Second	Noise3	IceDetection	Heading	Pitch	Roll	StdDevHeading	StdDevPitch	StdDevRoll	Temperature	Pressure	StdDevPressure	Voltage
2015	9	16	0	20	21	36		0	0	0	0	0	0	63.73	0	0	12
2015	9	16	0	30	21	35		0	0	0	0	0	0	63.72	0	0	12
2015	9	16	0	40	21	35		0	0	0	0	0	0	63.7	0	0	12
2015	9	16	0	50	21	35		0	0	0	0	0	0	63.68	0	0	12
2015	9	16	1	0	21	35		0	0	0	0	0	0	63.66	0	0	12
2015	9	16	1	10	21	35		0	0	0	0	0	0	63.63	0	0	12
2015	9	16	1	20	21	34		0	0	0	0	0	0	63.59	0	0	12
2015	9	16	1	30	21	35		0	0	0	0	0	0	63.57	0	0	12
2015	9	16	1	40	21	35		0	0	0	0	0	0	63.54	0	0	12
2015	9	16	1	50	21	35		0	0	0	0	0	0	63.5	0	0	12
2015	9	16	2	0	21	35		0	0	0	0	0	0	63.46	0	0	12
2015	9	16	2	10	21	36		0	0	0	0	0	0	63.43	0	0	12
2015	9	16	2	20	21	35		0	0	0	0	0	0	63.41	0	0	12
2015	9	16	2	30	21	35		0	0	0	0	0	0	63.37	0	0	12
2015	9	16	2	40	21	35		0	0	0	0	0	0	63.34	0	0	12
2015	9	16	2	50	21	35		0	0	0	0	0	0	63.3	0	0	12
2015	9	16	3	0	21	35		0	0	0	0	0	0	63.27	0	0	12
2015	9	16	3	10	21	35		0	0	0	0	0	0	63.25	0	0	12
2015	9	16	3	20	21	35		0	0	0	0	0	0	63.19	0	0	12
2015	9	16	3	30	21	35		0	0	0	0	0	0	63.16	0	0	12
2015	9	16	3	40	21	36		0	0	0	0	0	0	63.12	0	0	12
2015	9	16	3	50	21	36		0	0	0	0	0	0	63.09	0	0	12
2015	9	16	4	0	21	35		0	0	0	0	0	0	63.05	0	0	12
2015	9	16	4	10	21	35		0	0	0	0	0	0	63.03	0	0	12
2015	9	16	4	20	21	35		0	0	0	0	0	0	62.98	0	0	12
2015	9	16	4	30	21	35		0	0	0	0	0	0	62.96	0	0	12
2015	9	16	4	40	21	35		0	0	0	0	0	0	62.92	0	0	12
2015	9	16	4	50	21	35		0	0	0	0	0	0	62.89	0	0	12
2015	9	16	5	0	21	35		0	0	0	0	0	0	62.83	0	0	12
2015	9	16	5	10	21	35		0	0	0	0	0	0	62.82	0	0	12
2015	9	16	5	20	21	35		0	0	0	0	0	0	62.78	0	0	12
2015	9	16	5	30	21	35		0	0	0	0	0	0	62.74	0	0	12
2015	9	16	5	40	21	35		0	0	0	0	0	0	62.71	0	0	11.8
2015	9	16	5	50	21	35		0	0	0	0	0	0	62.65	0	0	11.8
2015	9	16	6	0	21	34		0	0	0	0	0	0	62.62	0	0	11.8
2015	9	16	6	10	21	35		0	0	0	0	0	0	62.58	0	0	11.8
2015	9	16	6	20	21	35		0	0	0	0	0	0	62.55	0	0	11.8
2015	9	16	6	30	21	35		0	0	0	0	0	0	62.51	0	0	11.8
2015	9	16	6	40	21	36		0	0	0	0	0	0	62.47	0	0	11.8
2015	9	16	6	50	21	35		0	0	0	0	0	0	62.46	0	0	11.8
2015	9	16	7	0	21	35		0	0	0	0	0	0	62.4	0	0	11.8
2015	9	16	7	10	21	36		0	0	0	0	0	0	62.37	0	0	11.8
2015	9	16	7	20	21	36		0	0	0	0	0	0	62.35	0	0	11.8
2015	9	16	7	30	21	35		0	0	0	0	0	0	62.31	0	0	12
2015	9	16	7	40	21	35		0	0	0	0	0	0	62.28	0	0	12.4
2015	9	16	7	50	21	35		0	0	0	0	0	0	62.26	0	0	12.6

Mazourka (0354)

Year	Month	Day	Hour	Minute	Second	Noise3	IceDetection	Heading	Pitch	Roll	StdDevHeading	StdDevPitch	StdDevRoll	Temperature	Pressure	StdDevPressure	Voltage
2015	9	16	8	0	21	35		0	0	0	0	0	0	62.26	0	0	12.6
2015	9	16	8	10	21	35		0	0	0	0	0	0	62.26	0	0	12.8
2015	9	16	8	20	21	35		0	0	0	0	0	0	62.26	0	0	12.8
2015	9	16	8	30	21	36		0	0	0	0	0	0	62.28	0	0	12.8
2015	9	16	8	40	21	35		0	0	0	0	0	0	62.28	0	0	13
2015	9	16	8	50	21	35		0	0	0	0	0	0	62.29	0	0	13
2015	9	16	9	0	21	36		0	0	0	0	0	0	62.33	0	0	13.2
2015	9	16	9	10	21	36		0	0	0	0	0	0	62.35	0	0	13.2
2015	9	16	9	20	21	36		0	0	0	0	0	0	62.37	0	0	13.4
2015	9	16	9	30	21	35		0	0	0	0	0	0	62.38	0	0	13.4
2015	9	16	9	40	21	36		0	0	0	0	0	0	62.42	0	0	13.4
2015	9	16	9	50	21	36		0	0	0	0	0	0	62.46	0	0	13.4
2015	9	16	10	0	21	35		0	0	0	0	0	0	62.47	0	0	13.4
2015	9	16	10	10	21	35		0	0	0	0	0	0	62.49	0	0	13.4
2015	9	16	10	20	21	35		0	0	0	0	0	0	62.53	0	0	13.4
2015	9	16	10	30	21	36		0	0	0	0	0	0	62.58	0	0	13.4
2015	9	16	10	40	21	35		0	0	0	0	0	0	62.6	0	0	13.4
2015	9	16	10	50	21	35		0	0	0	0	0	0	62.62	0	0	13.4
2015	9	16	11	0	21	35		0	0	0	0	0	0	62.65	0	0	13.4
2015	9	16	11	10	21	35		0	0	0	0	0	0	62.69	0	0	13.4
2015	9	16	11	20	21	36		0	0	0	0	0	0	62.73	0	0	13.4
2015	9	16	11	30	21	36		0	0	0	0	0	0	62.76	0	0	13.4
2015	9	16	11	40	21	35		0	0	0	0	0	0	62.8	0	0	13.4
2015	9	16	11	50	21	35		0	0	0	0	0	0	62.83	0	0	13.4
2015	9	16	12	0	21	35		0	0	0	0	0	0	62.85	0	0	13.4
2015	9	16	12	10	21	35		0	0	0	0	0	0	62.89	0	0	13.4
2015	9	16	12	20	21	35		0	0	0	0	0	0	62.92	0	0	13.4
2015	9	16	12	30	21	35		0	0	0	0	0	0	62.94	0	0	13.4
2015	9	16	12	40	21	36		0	0	0	0	0	0	62.96	0	0	13.4
2015	9	16	12	50	21	35		0	0	0	0	0	0	63	0	0	13.4
2015	9	16	13	0	21	36		0	0	0	0	0	0	63.01	0	0	13.4
2015	9	16	13	10	21	36		0	0	0	0	0	0	63.03	0	0	13.4
2015	9	16	13	20	21	36		0	0	0	0	0	0	63.05	0	0	13.4
2015	9	16	13	30	21	35		0	0	0	0	0	0	63.05	0	0	13.4
2015	9	16	13	40	21	36		0	0	0	0	0	0	63.05	0	0	13.4
2015	9	16	13	50	21	35		0	0	0	0	0	0	63.05	0	0	13.2
2015	9	16	14	0	21	36		0	0	0	0	0	0	63.05	0	0	13.2
2015	9	16	14	10	21	35		0	0	0	0	0	0	63.07	0	0	13.2
2015	9	16	14	20	21	35		0	0	0	0	0	0	63.07	0	0	13.2
2015	9	16	14	30	21	35		0	0	0	0	0	0	63.1	0	0	13.2
2015	9	16	14	40	21	35		0	0	0	0	0	0	63.09	0	0	13.2
2015	9	16	14	50	21	36		0	0	0	0	0	0	63.09	0	0	13.2
2015	9	16	15	0	21	36		0	0	0	0	0	0	63.09	0	0	13.2
2015	9	16	15	10	21	36		0	0	0	0	0	0	63.07	0	0	13.2
2015	9	16	15	20	21	35		0	0	0	0	0	0	63.07	0	0	13.2
2015	9	16	15	30	21	35		0	0	0	0	0	0	63.07	0	0	13.2

Mazourka (0354)

Year	Month	Day	Hour	Minute	Second	Noise3	IceDetection	Heading	Pitch	Roll	StdDevHeading	StdDevPitch	StdDevRoll	Temperature	Pressure	StdDevPressure	Voltage
2015	9	16	15	40	21	35		0	0	0	0	0	0	63.05	0	0	13.2
2015	9	16	15	50	21	36		0	0	0	0	0	0	63.05	0	0	13.2
2015	9	16	16	0	21	35		0	0	0	0	0	0	63.05	0	0	13.2
2015	9	16	16	10	21	36		0	0	0	0	0	0	63.03	0	0	13.2
2015	9	16	16	20	21	35		0	0	0	0	0	0	63.01	0	0	13.2
2015	9	16	16	30	21	35		0	0	0	0	0	0	63.01	0	0	13.2
2015	9	16	16	40	21	35		0	0	0	0	0	0	63	0	0	13.2
2015	9	16	16	50	21	36		0	0	0	0	0	0	62.98	0	0	13.2
2015	9	16	17	0	21	36		0	0	0	0	0	0	62.98	0	0	13.2
2015	9	16	17	10	21	35		0	0	0	0	0	0	62.96	0	0	13.2
2015	9	16	17	20	21	36		0	0	0	0	0	0	62.94	0	0	13.2
2015	9	16	17	30	21	35		0	0	0	0	0	0	62.96	0	0	13.2
2015	9	16	17	40	21	35		0	0	0	0	0	0	62.94	0	0	13.2
2015	9	16	17	50	21	36		0	0	0	0	0	0	62.92	0	0	13.2
2015	9	16	18	0	21	36		0	0	0	0	0	0	62.92	0	0	13.2
2015	9	16	18	10	21	35		0	0	0	0	0	0	62.94	0	0	12.4
2015	9	16	18	20	21	35		0	0	0	0	0	0	62.94	0	0	12.2
2015	9	16	18	30	21	35		0	0	0	0	0	0	62.94	0	0	12.2
2015	9	16	18	40	21	35		0	0	0	0	0	0	62.96	0	0	12.2
2015	9	16	18	50	21	36		0	0	0	0	0	0	62.96	0	0	12.2
2015	9	16	19	0	21	35		0	0	0	0	0	0	62.98	0	0	12.2
2015	9	16	19	10	21	35		0	0	0	0	0	0	63	0	0	12.2
2015	9	16	19	20	21	36		0	0	0	0	0	0	63	0	0	12.2
2015	9	16	19	30	21	36		0	0	0	0	0	0	63	0	0	12.2
2015	9	16	19	40	21	36		0	0	0	0	0	0	63.01	0	0	12.2
2015	9	16	19	50	21	36		0	0	0	0	0	0	63.01	0	0	12.2
2015	9	16	20	0	21	35		0	0	0	0	0	0	63.03	0	0	12.2
2015	9	16	20	10	21	34		0	0	0	0	0	0	63.05	0	0	12.2
2015	9	16	20	20	21	36		0	0	0	0	0	0	63.05	0	0	12.2
2015	9	16	20	30	21	36		0	0	0	0	0	0	63.07	0	0	12.2
2015	9	16	20	40	21	36		0	0	0	0	0	0	63.09	0	0	12.2
2015	9	16	20	50	21	35		0	0	0	0	0	0	63.09	0	0	12.2
2015	9	16	21	0	21	35		0	0	0	0	0	0	63.1	0	0	12.2
2015	9	16	21	10	21	36		0	0	0	0	0	0	63.12	0	0	12.2
2015	9	16	21	20	21	35		0	0	0	0	0	0	63.14	0	0	12.2
2015	9	16	21	30	21	35		0	0	0	0	0	0	63.14	0	0	12.2
2015	9	16	21	40	21	36		0	0	0	0	0	0	63.14	0	0	12.2
2015	9	16	21	50	21	35		0	0	0	0	0	0	63.14	0	0	12.2
2015	9	16	22	0	21	36		0	0	0	0	0	0	63.14	0	0	12.2
2015	9	16	22	10	21	36		0	0	0	0	0	0	63.16	0	0	12.2
2015	9	16	22	20	21	35		0	0	0	0	0	0	63.16	0	0	12.2
2015	9	16	22	30	21	35		0	0	0	0	0	0	63.16	0	0	12
2015	9	16	22	40	21	35		0	0	0	0	0	0	63.16	0	0	12
2015	9	16	22	50	21	35		0	0	0	0	0	0	63.16	0	0	12
2015	9	16	23	0	21	35		0	0	0	0	0	0	63.16	0	0	12
2015	9	16	23	10	21	35		0	0	0	0	0	0	63.16	0	0	12

Mazourka (0354)

Year	Month	Day	Hour	Minute	Second	Noise3	IceDetection	Heading	Pitch	Roll	StdDevHeading	StdDevPitch	StdDevRoll	Temperature	Pressure	StdDevPressure	Voltage
2015	9	16	23	20	21	35		0	0	0	0	0	0	63.14	0	0	12
2015	9	16	23	30	21	35		0	0	0	0	0	0	63.14	0	0	12
2015	9	16	23	40	21	35		0	0	0	0	0	0	63.12	0	0	12
2015	9	16	23	50	21	35		0	0	0	0	0	0	63.12	0	0	12
2015	9	17	0	0	21	35		0	0	0	0	0	0	63.1	0	0	12
2015	9	17	0	10	21	36		0	0	0	0	0	0	63.09	0	0	12
2015	9	17	0	20	21	35		0	0	0	0	0	0	63.07	0	0	12
2015	9	17	0	30	21	35		0	0	0	0	0	0	63.05	0	0	12
2015	9	17	0	40	21	36		0	0	0	0	0	0	63.01	0	0	12
2015	9	17	0	50	21	36		0	0	0	0	0	0	62.98	0	0	12
2015	9	17	1	0	21	35		0	0	0	0	0	0	62.96	0	0	12
2015	9	17	1	10	21	36		0	0	0	0	0	0	62.92	0	0	12
2015	9	17	1	20	21	35		0	0	0	0	0	0	62.89	0	0	12
2015	9	17	1	30	21	36		0	0	0	0	0	0	62.87	0	0	12
2015	9	17	1	40	21	35		0	0	0	0	0	0	62.83	0	0	12
2015	9	17	1	50	21	35		0	0	0	0	0	0	62.8	0	0	12
2015	9	17	2	0	21	36		0	0	0	0	0	0	62.76	0	0	12
2015	9	17	2	10	21	35		0	0	0	0	0	0	62.73	0	0	12
2015	9	17	2	20	21	35		0	0	0	0	0	0	62.67	0	0	12
2015	9	17	2	30	21	35		0	0	0	0	0	0	62.64	0	0	12
2015	9	17	2	40	21	35		0	0	0	0	0	0	62.6	0	0	12
2015	9	17	2	50	21	35		0	0	0	0	0	0	62.55	0	0	12
2015	9	17	3	0	21	35		0	0	0	0	0	0	62.51	0	0	12
2015	9	17	3	10	21	35		0	0	0	0	0	0	62.47	0	0	12
2015	9	17	3	20	21	35		0	0	0	0	0	0	62.44	0	0	12
2015	9	17	3	30	21	36		0	0	0	0	0	0	62.38	0	0	12
2015	9	17	3	40	21	35		0	0	0	0	0	0	62.35	0	0	12
2015	9	17	3	50	21	35		0	0	0	0	0	0	62.29	0	0	12
2015	9	17	4	0	21	36		0	0	0	0	0	0	62.26	0	0	12
2015	9	17	4	10	21	36		0	0	0	0	0	0	62.2	0	0	12
2015	9	17	4	20	21	35		0	0	0	0	0	0	62.15	0	0	12
2015	9	17	4	30	21	35		0	0	0	0	0	0	62.11	0	0	12
2015	9	17	4	40	21	35		0	0	0	0	0	0	62.08	0	0	11.8
2015	9	17	4	50	21	35		0	0	0	0	0	0	62.04	0	0	11.8
2015	9	17	5	0	21	35		0	0	0	0	0	0	61.99	0	0	11.8
2015	9	17	5	10	21	35		0	0	0	0	0	0	61.93	0	0	11.8
2015	9	17	5	20	21	35		0	0	0	0	0	0	61.9	0	0	11.8
2015	9	17	5	30	21	36		0	0	0	0	0	0	61.84	0	0	11.8
2015	9	17	5	40	21	35		0	0	0	0	0	0	61.75	0	0	11.8
2015	9	17	5	50	21	35		0	0	0	0	0	0	61.68	0	0	11.8
2015	9	17	6	0	21	36		0	0	0	0	0	0	61.63	0	0	11.8
2015	9	17	6	10	21	37		0	0	0	0	0	0	61.59	0	0	11.8
2015	9	17	6	20	21	35		0	0	0	0	0	0	61.54	0	0	11.8
2015	9	17	6	30	21	36		0	0	0	0	0	0	61.48	0	0	11.8
2015	9	17	6	40	21	36		0	0	0	0	0	0	61.43	0	0	11.8
2015	9	17	6	50	21	36		0	0	0	0	0	0	61.38	0	0	11.8

Mazourka (0354)

Year	Month	Day	Hour	Minute	Second	Noise3	IceDetection	Heading	Pitch	Roll	StdDevHeading	StdDevPitch	StdDevRoll	Temperature	Pressure	StdDevPressure	Voltage
2015	9	17	7	0	21	36	0	0	0	0	0	0	0	61.36	0	0	11.8
2015	9	17	7	10	21	36	0	0	0	0	0	0	0	61.3	0	0	11.8
2015	9	17	7	20	21	36	0	0	0	0	0	0	0	61.27	0	0	11.8
2015	9	17	7	30	21	35	0	0	0	0	0	0	0	61.23	0	0	12
2015	9	17	7	40	21	36	0	0	0	0	0	0	0	61.2	0	0	12.4
2015	9	17	7	50	21	36	0	0	0	0	0	0	0	61.18	0	0	12.6
2015	9	17	8	0	21	36	0	0	0	0	0	0	0	61.14	0	0	12.8
2015	9	17	8	10	21	35	0	0	0	0	0	0	0	61.14	0	0	12.8
2015	9	17	8	20	21	36	0	0	0	0	0	0	0	61.14	0	0	13
2015	9	17	8	30	21	36	0	0	0	0	0	0	0	61.14	0	0	13
2015	9	17	8	40	21	35	0	0	0	0	0	0	0	61.12	0	0	13
2015	9	17	8	50	21	35	0	0	0	0	0	0	0	61.14	0	0	13.2
2015	9	17	9	0	21	35	0	0	0	0	0	0	0	61.16	0	0	13.2
2015	9	17	9	10	21	35	0	0	0	0	0	0	0	61.18	0	0	13.4
2015	9	17	9	20	21	36	0	0	0	0	0	0	0	61.2	0	0	13.4
2015	9	17	9	30	21	35	0	0	0	0	0	0	0	61.23	0	0	13.4
2015	9	17	9	40	21	36	0	0	0	0	0	0	0	61.25	0	0	13.4
2015	9	17	9	50	21	36	0	0	0	0	0	0	0	61.29	0	0	13.4
2015	9	17	10	0	21	36	0	0	0	0	0	0	0	61.32	0	0	13.4
2015	9	17	10	10	21	36	0	0	0	0	0	0	0	61.38	0	0	13.4
2015	9	17	10	20	21	35	0	0	0	0	0	0	0	61.41	0	0	13.4
2015	9	17	10	30	21	35	0	0	0	0	0	0	0	61.47	0	0	13.4
2015	9	17	10	40	21	36	0	0	0	0	0	0	0	61.52	0	0	13.4
2015	9	17	10	50	21	36	0	0	0	0	0	0	0	61.56	0	0	13.4
2015	9	17	11	0	21	36	0	0	0	0	0	0	0	61.61	0	0	13.4
2015	9	17	11	10	21	36	0	0	0	0	0	0	0	61.65	0	0	13.4
2015	9	17	11	20	21	35	0	0	0	0	0	0	0	61.7	0	0	13.4
2015	9	17	11	30	21	35	0	0	0	0	0	0	0	61.75	0	0	13.4
2015	9	17	11	40	21	36	0	0	0	0	0	0	0	61.79	0	0	13.4
2015	9	17	11	50	21	35	0	0	0	0	0	0	0	61.83	0	0	13.4
2015	9	17	12	0	21	35	0	0	0	0	0	0	0	61.88	0	0	13.4
2015	9	17	12	10	21	36	0	0	0	0	0	0	0	61.92	0	0	13.4
2015	9	17	12	20	21	35	0	0	0	0	0	0	0	61.93	0	0	13.4
2015	9	17	12	30	21	35	0	0	0	0	0	0	0	61.99	0	0	13.4
2015	9	17	12	40	21	36	0	0	0	0	0	0	0	62.02	0	0	13.4
2015	9	17	12	50	21	36	0	0	0	0	0	0	0	62.06	0	0	13.4
2015	9	17	13	0	21	35	0	0	0	0	0	0	0	62.08	0	0	13.4
2015	9	17	13	10	21	36	0	0	0	0	0	0	0	62.08	0	0	13.4
2015	9	17	13	20	21	35	0	0	0	0	0	0	0	62.1	0	0	13.4
2015	9	17	13	30	21	35	0	0	0	0	0	0	0	62.13	0	0	13.2
2015	9	17	13	40	21	36	0	0	0	0	0	0	0	62.11	0	0	13.2
2015	9	17	13	50	21	36	0	0	0	0	0	0	0	62.13	0	0	13.2
2015	9	17	14	0	21	35	0	0	0	0	0	0	0	62.13	0	0	13.2
2015	9	17	14	10	21	35	0	0	0	0	0	0	0	62.13	0	0	13.2
2015	9	17	14	20	21	35	0	0	0	0	0	0	0	62.15	0	0	13.2
2015	9	17	14	30	21	35	0	0	0	0	0	0	0	62.15	0	0	13.2

Mazourka (0354)

Year	Month	Day	Hour	Minute	Second	Noise3	IceDetection	Heading	Pitch	Roll	StdDevHeading	StdDevPitch	StdDevRoll	Temperature	Pressure	StdDevPressure	Voltage
2015	9	17	14	40	21	35		0	0	0	0	0	0	62.15	0	0	13.2
2015	9	17	14	50	21	36		0	0	0	0	0	0	62.15	0	0	13.2
2015	9	17	15	0	21	35		0	0	0	0	0	0	62.13	0	0	13.2
2015	9	17	15	10	21	36		0	0	0	0	0	0	62.13	0	0	13.2
2015	9	17	15	20	21	35		0	0	0	0	0	0	62.13	0	0	13.2
2015	9	17	15	30	21	35		0	0	0	0	0	0	62.11	0	0	13.2
2015	9	17	15	40	21	35		0	0	0	0	0	0	62.08	0	0	13.2
2015	9	17	15	50	21	35		0	0	0	0	0	0	62.06	0	0	13.2
2015	9	17	16	0	21	36		0	0	0	0	0	0	62.04	0	0	13.2
2015	9	17	16	10	21	36		0	0	0	0	0	0	62.04	0	0	13.2
2015	9	17	16	20	21	36		0	0	0	0	0	0	62.02	0	0	13.2
2015	9	17	16	30	21	36		0	0	0	0	0	0	62.04	0	0	13.2
2015	9	17	16	40	21	35		0	0	0	0	0	0	62.02	0	0	13.2
2015	9	17	16	50	21	36		0	0	0	0	0	0	62.01	0	0	13.2
2015	9	17	17	0	21	35		0	0	0	0	0	0	62.01	0	0	13.2
2015	9	17	17	10	21	35		0	0	0	0	0	0	61.99	0	0	13.2
2015	9	17	17	20	21	35		0	0	0	0	0	0	61.97	0	0	13.2
2015	9	17	17	30	21	36		0	0	0	0	0	0	61.97	0	0	13.2
2015	9	17	17	40	21	36		0	0	0	0	0	0	61.95	0	0	13.2
2015	9	17	17	50	21	35		0	0	0	0	0	0	61.95	0	0	13.2
2015	9	17	18	0	21	36		0	0	0	0	0	0	61.97	0	0	13
2015	9	17	18	10	21	35		0	0	0	0	0	0	61.97	0	0	12.4
2015	9	17	18	20	21	35		0	0	0	0	0	0	61.97	0	0	12.2
2015	9	17	18	30	21	35		0	0	0	0	0	0	61.99	0	0	12.2
2015	9	17	18	40	21	36		0	0	0	0	0	0	61.99	0	0	12.2
2015	9	17	18	50	21	35		0	0	0	0	0	0	62.01	0	0	12.2
2015	9	17	19	0	21	36		0	0	0	0	0	0	62.02	0	0	12.2
2015	9	17	19	10	21	36		0	0	0	0	0	0	62.02	0	0	12.2
2015	9	17	19	20	21	35		0	0	0	0	0	0	62.04	0	0	12.2
2015	9	17	19	30	21	35		0	0	0	0	0	0	62.06	0	0	12.2
2015	9	17	19	40	21	36		0	0	0	0	0	0	62.06	0	0	12.2
2015	9	17	19	50	21	35		0	0	0	0	0	0	62.08	0	0	12.2
2015	9	17	20	0	21	35		0	0	0	0	0	0	62.1	0	0	12.2
2015	9	17	20	10	21	35		0	0	0	0	0	0	62.11	0	0	12.2
2015	9	17	20	20	21	36		0	0	0	0	0	0	62.1	0	0	12.2
2015	9	17	20	30	21	36		0	0	0	0	0	0	62.1	0	0	12.2
2015	9	17	20	40	21	35		0	0	0	0	0	0	62.11	0	0	12.2
2015	9	17	20	50	21	35		0	0	0	0	0	0	62.11	0	0	12.2
2015	9	17	21	0	21	36		0	0	0	0	0	0	62.11	0	0	12.2
2015	9	17	21	10	21	36		0	0	0	0	0	0	62.11	0	0	12.2
2015	9	17	21	20	21	35		0	0	0	0	0	0	62.13	0	0	12.2
2015	9	17	21	30	21	36		0	0	0	0	0	0	62.13	0	0	12.2
2015	9	17	21	40	21	36		0	0	0	0	0	0	62.13	0	0	12.2
2015	9	17	21	50	21	36		0	0	0	0	0	0	62.13	0	0	12.2
2015	9	17	22	0	21	36		0	0	0	0	0	0	62.15	0	0	12
2015	9	17	22	10	21	35		0	0	0	0	0	0	62.15	0	0	12

Mazourka (0354)

Year	Month	Day	Hour	Minute	Second	Noise3	IceDetection	Heading	Pitch	Roll	StdDevHeading	StdDevPitch	StdDevRoll	Temperature	Pressure	StdDevPressure	Voltage
2015	9	17	22	20	21	35		0	0	0	0	0	0	62.13	0	0	12
2015	9	17	22	30	21	35		0	0	0	0	0	0	62.13	0	0	12
2015	9	17	22	40	21	36		0	0	0	0	0	0	62.13	0	0	12
2015	9	17	22	50	21	35		0	0	0	0	0	0	62.11	0	0	12
2015	9	17	23	0	21	36		0	0	0	0	0	0	62.11	0	0	12
2015	9	17	23	10	21	35		0	0	0	0	0	0	62.1	0	0	12
2015	9	17	23	20	21	35		0	0	0	0	0	0	62.1	0	0	12
2015	9	17	23	30	21	35		0	0	0	0	0	0	62.08	0	0	12
2015	9	17	23	40	21	35		0	0	0	0	0	0	62.06	0	0	12
2015	9	17	23	50	21	35		0	0	0	0	0	0	62.04	0	0	12
2015	9	18	0	0	21	35		0	0	0	0	0	0	62.02	0	0	12
2015	9	18	0	10	21	35		0	0	0	0	0	0	61.99	0	0	12
2015	9	18	0	20	21	35		0	0	0	0	0	0	61.97	0	0	12
2015	9	18	0	30	21	35		0	0	0	0	0	0	61.95	0	0	12
2015	9	18	0	40	21	35		0	0	0	0	0	0	61.93	0	0	12
2015	9	18	0	50	21	35		0	0	0	0	0	0	61.9	0	0	12
2015	9	18	1	0	21	36		0	0	0	0	0	0	61.86	0	0	12
2015	9	18	1	10	21	35		0	0	0	0	0	0	61.81	0	0	12
2015	9	18	1	20	21	35		0	0	0	0	0	0	61.77	0	0	12
2015	9	18	1	30	21	36		0	0	0	0	0	0	61.75	0	0	12
2015	9	18	1	40	21	35		0	0	0	0	0	0	61.7	0	0	12
2015	9	18	1	50	21	36		0	0	0	0	0	0	61.66	0	0	12
2015	9	18	2	0	21	36		0	0	0	0	0	0	61.61	0	0	12
2015	9	18	2	10	21	36		0	0	0	0	0	0	61.56	0	0	12
2015	9	18	2	20	21	35		0	0	0	0	0	0	61.52	0	0	12
2015	9	18	2	30	21	36		0	0	0	0	0	0	61.47	0	0	12
2015	9	18	2	40	21	36		0	0	0	0	0	0	61.43	0	0	12
2015	9	18	2	50	21	36		0	0	0	0	0	0	61.39	0	0	12
2015	9	18	3	0	21	36		0	0	0	0	0	0	61.34	0	0	12
2015	9	18	3	10	21	35		0	0	0	0	0	0	61.3	0	0	12
2015	9	18	3	20	21	36		0	0	0	0	0	0	61.27	0	0	12
2015	9	18	3	30	21	35		0	0	0	0	0	0	61.23	0	0	12
2015	9	18	3	40	21	36		0	0	0	0	0	0	61.2	0	0	12
2015	9	18	3	50	21	35		0	0	0	0	0	0	61.16	0	0	12
2015	9	18	4	0	21	36		0	0	0	0	0	0	61.11	0	0	12
2015	9	18	4	10	21	36		0	0	0	0	0	0	61.07	0	0	12
2015	9	18	4	20	21	35		0	0	0	0	0	0	61.05	0	0	11.8
2015	9	18	4	30	21	35		0	0	0	0	0	0	61	0	0	11.8
2015	9	18	4	40	21	35		0	0	0	0	0	0	60.96	0	0	11.8
2015	9	18	4	50	21	35		0	0	0	0	0	0	60.91	0	0	11.8
2015	9	18	5	0	21	35		0	0	0	0	0	0	60.87	0	0	11.8
2015	9	18	5	10	21	36		0	0	0	0	0	0	60.84	0	0	11.8
2015	9	18	5	20	21	35		0	0	0	0	0	0	60.8	0	0	11.8
2015	9	18	5	30	21	35		0	0	0	0	0	0	60.76	0	0	11.8
2015	9	18	5	40	21	36		0	0	0	0	0	0	60.73	0	0	11.8
2015	9	18	5	50	21	36		0	0	0	0	0	0	60.69	0	0	11.8

Mazourka (0354)

Year	Month	Day	Hour	Minute	Second	Noise3	IceDetection	Heading	Pitch	Roll	StdDevHeading	StdDevPitch	StdDevRoll	Temperature	Pressure	StdDevPressure	Voltage
2015	9	18	6	0	21	36	0	0	0	0	0	0	0	60.66	0	0	11.8
2015	9	18	6	10	21	36	0	0	0	0	0	0	0	60.6	0	0	11.8
2015	9	18	6	20	21	36	0	0	0	0	0	0	0	60.57	0	0	11.8
2015	9	18	6	30	21	36	0	0	0	0	0	0	0	60.51	0	0	11.8
2015	9	18	6	40	21	35	0	0	0	0	0	0	0	60.49	0	0	11.8
2015	9	18	6	50	21	35	0	0	0	0	0	0	0	60.46	0	0	11.8
2015	9	18	7	0	21	36	0	0	0	0	0	0	0	60.42	0	0	11.8
2015	9	18	7	10	21	36	0	0	0	0	0	0	0	60.39	0	0	11.8
2015	9	18	7	20	21	36	0	0	0	0	0	0	0	60.35	0	0	11.8
2015	9	18	7	30	21	35	0	0	0	0	0	0	0	60.31	0	0	12
2015	9	18	7	40	21	35	0	0	0	0	0	0	0	60.28	0	0	12.4
2015	9	18	7	50	21	36	0	0	0	0	0	0	0	60.26	0	0	12.6
2015	9	18	8	0	21	36	0	0	0	0	0	0	0	60.24	0	0	12.8
2015	9	18	8	10	21	35	0	0	0	0	0	0	0	60.26	0	0	12.8
2015	9	18	8	20	21	36	0	0	0	0	0	0	0	60.26	0	0	13
2015	9	18	8	30	21	36	0	0	0	0	0	0	0	60.26	0	0	13
2015	9	18	8	40	21	35	0	0	0	0	0	0	0	60.26	0	0	13
2015	9	18	8	50	21	36	0	0	0	0	0	0	0	60.28	0	0	13.2
2015	9	18	9	0	21	36	0	0	0	0	0	0	0	60.31	0	0	13.2
2015	9	18	9	10	21	36	0	0	0	0	0	0	0	60.31	0	0	13.4
2015	9	18	9	20	21	35	0	0	0	0	0	0	0	60.33	0	0	13.4
2015	9	18	9	30	21	36	0	0	0	0	0	0	0	60.37	0	0	13.4
2015	9	18	9	40	21	35	0	0	0	0	0	0	0	60.39	0	0	13.4
2015	9	18	9	50	21	35	0	0	0	0	0	0	0	60.42	0	0	13.4
2015	9	18	10	0	21	36	0	0	0	0	0	0	0	60.44	0	0	13.4
2015	9	18	10	10	21	36	0	0	0	0	0	0	0	60.48	0	0	13.4
2015	9	18	10	20	21	35	0	0	0	0	0	0	0	60.53	0	0	13.4
2015	9	18	10	30	21	36	0	0	0	0	0	0	0	60.69	0	0	13.4
2015	9	18	10	40	21	35	0	0	0	0	0	0	0	60.73	0	0	13.4
2015	9	18	10	50	21	36	0	0	0	0	0	0	0	60.76	0	0	13.2
2015	9	18	11	0	21	36	0	0	0	0	0	0	0	60.82	0	0	13.2
2015	9	18	11	10	21	36	0	0	0	0	0	0	0	60.85	0	0	13.2
2015	9	18	11	20	21	35	0	0	0	0	0	0	0	60.91	0	0	13.4
2015	9	18	11	30	21	35	0	0	0	0	0	0	0	60.94	0	0	13.4
2015	9	18	11	40	21	36	0	0	0	0	0	0	0	60.98	0	0	13.4
2015	9	18	11	50	21	36	0	0	0	0	0	0	0	61.03	0	0	13.2
2015	9	18	12	0	21	35	0	0	0	0	0	0	0	61.05	0	0	13.2
2015	9	18	12	10	21	36	0	0	0	0	0	0	0	61.07	0	0	13.2
2015	9	18	12	20	21	35	0	0	0	0	0	0	0	61.12	0	0	13.2
2015	9	18	12	30	21	36	0	0	0	0	0	0	0	61.16	0	0	13.2
2015	9	18	12	40	21	35	0	0	0	0	0	0	0	61.12	0	0	13.2
2015	9	18	12	50	21	35	0	0	0	0	0	0	0	61.18	0	0	13.2
2015	9	18	13	0	21	35	0	0	0	0	0	0	0	61.18	0	0	13.2
2015	9	18	13	10	21	36	0	0	0	0	0	0	0	61.16	0	0	13.2
2015	9	18	13	20	21	35	0	0	0	0	0	0	0	61.14	0	0	13.2
2015	9	18	13	30	21	35	0	0	0	0	0	0	0	61.14	0	0	13.2

Mazourka (0354)

Year	Month	Day	Hour	Minute	Second	Noise3	IceDetection	Heading	Pitch	Roll	StdDevHeading	StdDevPitch	StdDevRoll	Temperature	Pressure	StdDevPressure	Voltage
2015	9	18	13	40	21	35		0	0	0	0	0	0	61.12	0	0	13.2
2015	9	18	13	50	21	36		0	0	0	0	0	0	61.11	0	0	13.2
2015	9	18	14	0	21	35		0	0	0	0	0	0	61.11	0	0	13.2
2015	9	18	14	10	21	36		0	0	0	0	0	0	61.09	0	0	13.2
2015	9	18	14	20	21	35		0	0	0	0	0	0	61.07	0	0	13.2
2015	9	18	14	30	21	35		0	0	0	0	0	0	61.05	0	0	13.2
2015	9	18	14	40	21	36		0	0	0	0	0	0	61.02	0	0	13.2
2015	9	18	14	50	21	35		0	0	0	0	0	0	61.03	0	0	13.2
2015	9	18	15	0	21	36		0	0	0	0	0	0	61	0	0	13.2
2015	9	18	15	10	21	36		0	0	0	0	0	0	60.96	0	0	13.2
2015	9	18	15	20	21	36		0	0	0	0	0	0	60.93	0	0	13.2
2015	9	18	15	30	21	36		0	0	0	0	0	0	60.89	0	0	13.2
2015	9	18	15	40	21	36		0	0	0	0	0	0	60.87	0	0	13.2
2015	9	18	15	50	21	35		0	0	0	0	0	0	60.84	0	0	13.2
2015	9	18	16	0	21	35		0	0	0	0	0	0	60.8	0	0	13.2
2015	9	18	16	10	21	36		0	0	0	0	0	0	60.78	0	0	13.2
2015	9	18	16	20	21	36		0	0	0	0	0	0	60.75	0	0	13.2
2015	9	18	16	30	21	36		0	0	0	0	0	0	60.73	0	0	13.2
2015	9	18	16	40	21	35		0	0	0	0	0	0	60.71	0	0	13.2
2015	9	18	16	50	21	36		0	0	0	0	0	0	60.66	0	0	13.2
2015	9	18	17	0	21	35		0	0	0	0	0	0	60.66	0	0	13.2
2015	9	18	17	10	21	35		0	0	0	0	0	0	60.62	0	0	13.2
2015	9	18	17	20	21	36		0	0	0	0	0	0	60.58	0	0	13.2
2015	9	18	17	30	21	36		0	0	0	0	0	0	60.6	0	0	13.2
2015	9	18	17	40	21	36		0	0	0	0	0	0	60.57	0	0	13.2
2015	9	18	17	50	21	36		0	0	0	0	0	0	60.57	0	0	13.2
2015	9	18	18	0	21	35		0	0	0	0	0	0	60.57	0	0	12.8
2015	9	18	18	10	21	35		0	0	0	0	0	0	60.57	0	0	12.4
2015	9	18	18	20	21	35		0	0	0	0	0	0	60.57	0	0	12.2
2015	9	18	18	30	21	35		0	0	0	0	0	0	60.58	0	0	12.2
2015	9	18	18	40	21	36		0	0	0	0	0	0	60.58	0	0	12.2
2015	9	18	18	50	21	35		0	0	0	0	0	0	60.58	0	0	12.2
2015	9	18	19	0	21	36		0	0	0	0	0	0	60.58	0	0	12.2
2015	9	18	19	10	21	35		0	0	0	0	0	0	60.6	0	0	12.2
2015	9	18	19	20	21	35		0	0	0	0	0	0	60.6	0	0	12.2
2015	9	18	19	30	21	35		0	0	0	0	0	0	60.6	0	0	12.2
2015	9	18	19	40	21	36		0	0	0	0	0	0	60.62	0	0	12.2
2015	9	18	19	50	21	35		0	0	0	0	0	0	60.62	0	0	12.2
2015	9	18	20	0	21	36		0	0	0	0	0	0	60.62	0	0	12.2
2015	9	18	20	10	21	35		0	0	0	0	0	0	60.64	0	0	12.2
2015	9	18	20	20	21	36		0	0	0	0	0	0	60.64	0	0	12.2
2015	9	18	20	30	21	35		0	0	0	0	0	0	60.64	0	0	12.2
2015	9	18	20	40	21	36		0	0	0	0	0	0	60.66	0	0	12.2
2015	9	18	20	50	21	36		0	0	0	0	0	0	60.66	0	0	12.2
2015	9	18	21	0	21	35		0	0	0	0	0	0	60.66	0	0	12.2
2015	9	18	21	10	21	36		0	0	0	0	0	0	60.66	0	0	12.2

Mazourka (0354)

Year	Month	Day	Hour	Minute	Second	Noise3	IceDetection	Heading	Pitch	Roll	StdDevHeading	StdDevPitch	StdDevRoll	Temperature	Pressure	StdDevPressure	Voltage
2015	9	18	21	20	21	35		0	0	0	0	0	0	60.66	0	0	12.2
2015	9	18	21	30	21	35		0	0	0	0	0	0	60.66	0	0	12.2
2015	9	18	21	40	21	35		0	0	0	0	0	0	60.66	0	0	12.2
2015	9	18	21	50	21	35		0	0	0	0	0	0	60.66	0	0	12.2
2015	9	18	22	0	21	36		0	0	0	0	0	0	60.66	0	0	12
2015	9	18	22	10	21	35		0	0	0	0	0	0	60.66	0	0	12
2015	9	18	22	20	21	36		0	0	0	0	0	0	60.64	0	0	12
2015	9	18	22	30	21	36		0	0	0	0	0	0	60.64	0	0	12
2015	9	18	22	40	21	36		0	0	0	0	0	0	60.64	0	0	12
2015	9	18	22	50	21	37		0	0	0	0	0	0	60.62	0	0	12
2015	9	18	23	0	21	36		0	0	0	0	0	0	60.6	0	0	12
2015	9	18	23	10	21	35		0	0	0	0	0	0	60.6	0	0	12
2015	9	18	23	20	21	36		0	0	0	0	0	0	60.58	0	0	12
2015	9	18	23	30	21	36		0	0	0	0	0	0	60.57	0	0	12
2015	9	18	23	40	21	36		0	0	0	0	0	0	60.55	0	0	12
2015	9	18	23	50	21	36		0	0	0	0	0	0	60.53	0	0	12
2015	9	19	0	0	21	35		0	0	0	0	0	0	60.51	0	0	12
2015	9	19	0	10	21	36		0	0	0	0	0	0	60.48	0	0	12
2015	9	19	0	20	21	36		0	0	0	0	0	0	60.46	0	0	12
2015	9	19	0	30	21	35		0	0	0	0	0	0	60.44	0	0	12
2015	9	19	0	40	21	36		0	0	0	0	0	0	60.4	0	0	12
2015	9	19	0	50	21	36		0	0	0	0	0	0	60.37	0	0	12
2015	9	19	1	0	21	36		0	0	0	0	0	0	60.35	0	0	12
2015	9	19	1	10	21	35		0	0	0	0	0	0	60.31	0	0	12
2015	9	19	1	20	21	36		0	0	0	0	0	0	60.28	0	0	12
2015	9	19	1	30	21	35		0	0	0	0	0	0	60.24	0	0	12
2015	9	19	1	40	21	35		0	0	0	0	0	0	60.21	0	0	12
2015	9	19	1	50	21	36		0	0	0	0	0	0	60.13	0	0	12
2015	9	19	2	0	21	36		0	0	0	0	0	0	60.1	0	0	12
2015	9	19	2	10	21	36		0	0	0	0	0	0	60.04	0	0	12
2015	9	19	2	20	21	36		0	0	0	0	0	0	59.99	0	0	12
2015	9	19	2	30	21	36		0	0	0	0	0	0	59.95	0	0	12
2015	9	19	2	40	21	35		0	0	0	0	0	0	59.92	0	0	12
2015	9	19	2	50	21	36		0	0	0	0	0	0	59.86	0	0	12
2015	9	19	3	0	21	36		0	0	0	0	0	0	59.83	0	0	12
2015	9	19	3	10	21	35		0	0	0	0	0	0	59.77	0	0	12
2015	9	19	3	20	21	36		0	0	0	0	0	0	59.74	0	0	12
2015	9	19	3	30	21	36		0	0	0	0	0	0	59.7	0	0	12
2015	9	19	3	40	21	35		0	0	0	0	0	0	59.67	0	0	12
2015	9	19	3	50	21	36		0	0	0	0	0	0	59.61	0	0	12
2015	9	19	4	0	21	36		0	0	0	0	0	0	59.58	0	0	12
2015	9	19	4	10	21	36		0	0	0	0	0	0	59.54	0	0	12
2015	9	19	4	20	21	36		0	0	0	0	0	0	59.5	0	0	11.8
2015	9	19	4	30	21	36		0	0	0	0	0	0	59.47	0	0	11.8
2015	9	19	4	40	21	36		0	0	0	0	0	0	59.43	0	0	11.8
2015	9	19	4	50	21	36		0	0	0	0	0	0	59.4	0	0	11.8

Mazourka (0354)

Year	Month	Day	Hour	Minute	Second	Noise3	IceDetection	Heading	Pitch	Roll	StdDevHeading	StdDevPitch	StdDevRoll	Temperature	Pressure	StdDevPressure	Voltage
2015	9	19	5	0	21	36	0	0	0	0	0	0	0	59.36	0	0	11.8
2015	9	19	5	10	21	36	0	0	0	0	0	0	0	59.31	0	0	11.8
2015	9	19	5	20	21	36	0	0	0	0	0	0	0	59.27	0	0	11.8
2015	9	19	5	30	21	35	0	0	0	0	0	0	0	59.25	0	0	11.8
2015	9	19	5	40	21	36	0	0	0	0	0	0	0	59.2	0	0	11.8
2015	9	19	5	50	21	35	0	0	0	0	0	0	0	59.16	0	0	11.8
2015	9	19	6	0	21	36	0	0	0	0	0	0	0	59.13	0	0	11.8
2015	9	19	6	10	21	36	0	0	0	0	0	0	0	59.07	0	0	11.8
2015	9	19	6	20	21	36	0	0	0	0	0	0	0	59.04	0	0	11.8
2015	9	19	6	30	21	36	0	0	0	0	0	0	0	59	0	0	11.8
2015	9	19	6	40	21	35	0	0	0	0	0	0	0	58.96	0	0	11.8
2015	9	19	6	50	21	35	0	0	0	0	0	0	0	58.93	0	0	11.8
2015	9	19	7	0	21	35	0	0	0	0	0	0	0	58.89	0	0	11.8
2015	9	19	7	10	21	35	0	0	0	0	0	0	0	58.86	0	0	11.8
2015	9	19	7	20	21	36	0	0	0	0	0	0	0	58.84	0	0	11.8
2015	9	19	7	30	21	36	0	0	0	0	0	0	0	58.82	0	0	12
2015	9	19	7	40	21	36	0	0	0	0	0	0	0	58.78	0	0	12.2
2015	9	19	7	50	21	36	0	0	0	0	0	0	0	58.77	0	0	12.6
2015	9	19	8	0	21	36	0	0	0	0	0	0	0	58.73	0	0	12.8
2015	9	19	8	10	21	35	0	0	0	0	0	0	0	58.75	0	0	12.8
2015	9	19	8	20	21	36	0	0	0	0	0	0	0	58.75	0	0	13
2015	9	19	8	30	21	36	0	0	0	0	0	0	0	58.75	0	0	13
2015	9	19	8	40	21	36	0	0	0	0	0	0	0	58.77	0	0	13
2015	9	19	8	50	21	36	0	0	0	0	0	0	0	58.78	0	0	13.2
2015	9	19	9	0	21	36	0	0	0	0	0	0	0	58.8	0	0	13.2
2015	9	19	9	10	21	36	0	0	0	0	0	0	0	58.84	0	0	13.4
2015	9	19	9	20	21	36	0	0	0	0	0	0	0	58.86	0	0	13.4
2015	9	19	9	30	21	35	0	0	0	0	0	0	0	58.87	0	0	13.4
2015	9	19	9	40	21	36	0	0	0	0	0	0	0	58.93	0	0	13.4
2015	9	19	9	50	21	36	0	0	0	0	0	0	0	58.96	0	0	13.4
2015	9	19	10	0	21	36	0	0	0	0	0	0	0	59	0	0	13.4
2015	9	19	10	10	21	36	0	0	0	0	0	0	0	59.04	0	0	13.2
2015	9	19	10	20	21	36	0	0	0	0	0	0	0	59.09	0	0	13.2
2015	9	19	10	30	21	36	0	0	0	0	0	0	0	59.14	0	0	13.2
2015	9	19	10	40	21	36	0	0	0	0	0	0	0	59.18	0	0	13.2
2015	9	19	10	50	21	36	0	0	0	0	0	0	0	59.22	0	0	13.2
2015	9	19	11	0	21	36	0	0	0	0	0	0	0	59.29	0	0	13.2
2015	9	19	11	10	21	36	0	0	0	0	0	0	0	59.32	0	0	13.2
2015	9	19	11	20	21	36	0	0	0	0	0	0	0	59.38	0	0	13.2
2015	9	19	11	30	21	36	0	0	0	0	0	0	0	59.4	0	0	13.2
2015	9	19	11	40	21	36	0	0	0	0	0	0	0	59.43	0	0	13.2
2015	9	19	11	50	21	35	0	0	0	0	0	0	0	59.49	0	0	13.2
2015	9	19	12	0	21	36	0	0	0	0	0	0	0	59.54	0	0	13.2
2015	9	19	12	10	21	36	0	0	0	0	0	0	0	59.59	0	0	13.2
2015	9	19	12	20	21	35	0	0	0	0	0	0	0	59.61	0	0	13.2
2015	9	19	12	30	21	35	0	0	0	0	0	0	0	59.61	0	0	13.2

Mazourka (0354)

Year	Month	Day	Hour	Minute	Second	Noise3	IceDetection	Heading	Pitch	Roll	StdDevHeading	StdDevPitch	StdDevRoll	Temperature	Pressure	StdDevPressure	Voltage
2015	9	19	12	40	21	36		0	0	0	0	0	0	59.7	0	0	13.2
2015	9	19	12	50	21	35		0	0	0	0	0	0	59.68	0	0	13.2
2015	9	19	13	0	21	35		0	0	0	0	0	0	59.72	0	0	13.2
2015	9	19	13	10	21	34		0	0	0	0	0	0	59.72	0	0	13.2
2015	9	19	13	20	21	35		0	0	0	0	0	0	59.76	0	0	13.2
2015	9	19	13	30	21	35		0	0	0	0	0	0	59.77	0	0	13.2
2015	9	19	13	40	21	35		0	0	0	0	0	0	59.76	0	0	13.2
2015	9	19	13	50	21	36		0	0	0	0	0	0	59.77	0	0	13.2
2015	9	19	14	0	21	36		0	0	0	0	0	0	59.79	0	0	13.2
2015	9	19	14	10	21	36		0	0	0	0	0	0	59.79	0	0	13.2
2015	9	19	14	20	21	36		0	0	0	0	0	0	59.77	0	0	13.2
2015	9	19	14	30	21	36		0	0	0	0	0	0	59.79	0	0	13.2
2015	9	19	14	40	21	36		0	0	0	0	0	0	59.79	0	0	13.2
2015	9	19	14	50	21	36		0	0	0	0	0	0	59.79	0	0	13.2
2015	9	19	15	0	21	35		0	0	0	0	0	0	59.79	0	0	13.2
2015	9	19	15	10	21	36		0	0	0	0	0	0	59.77	0	0	13.2
2015	9	19	15	20	21	35		0	0	0	0	0	0	59.77	0	0	13.2
2015	9	19	15	30	21	36		0	0	0	0	0	0	59.77	0	0	13.2
2015	9	19	15	40	21	36		0	0	0	0	0	0	59.76	0	0	13.2
2015	9	19	15	50	21	36		0	0	0	0	0	0	59.76	0	0	13.2
2015	9	19	16	0	21	35		0	0	0	0	0	0	59.72	0	0	13.2
2015	9	19	16	10	21	35		0	0	0	0	0	0	59.72	0	0	13.2
2015	9	19	16	20	21	36		0	0	0	0	0	0	59.7	0	0	13.2
2015	9	19	16	30	21	36		0	0	0	0	0	0	59.68	0	0	13.2
2015	9	19	16	40	21	36		0	0	0	0	0	0	59.68	0	0	13.2
2015	9	19	16	50	21	35		0	0	0	0	0	0	59.67	0	0	13.2
2015	9	19	17	0	21	36		0	0	0	0	0	0	59.65	0	0	13.2
2015	9	19	17	10	21	36		0	0	0	0	0	0	59.63	0	0	13.2
2015	9	19	17	20	21	36		0	0	0	0	0	0	59.63	0	0	13.2
2015	9	19	17	30	21	36		0	0	0	0	0	0	59.63	0	0	13.2
2015	9	19	17	40	21	36		0	0	0	0	0	0	59.63	0	0	13.2
2015	9	19	17	50	21	35		0	0	0	0	0	0	59.63	0	0	13
2015	9	19	18	0	21	36		0	0	0	0	0	0	59.65	0	0	12.4
2015	9	19	18	10	21	36		0	0	0	0	0	0	59.65	0	0	12.2
2015	9	19	18	20	21	36		0	0	0	0	0	0	59.67	0	0	12.2
2015	9	19	18	30	21	36		0	0	0	0	0	0	59.67	0	0	12.2
2015	9	19	18	40	21	36		0	0	0	0	0	0	59.68	0	0	12.2
2015	9	19	18	50	21	35		0	0	0	0	0	0	59.7	0	0	12.2
2015	9	19	19	0	21	35		0	0	0	0	0	0	59.7	0	0	12.2
2015	9	19	19	10	21	35		0	0	0	0	0	0	59.72	0	0	12.2
2015	9	19	19	20	21	36		0	0	0	0	0	0	59.74	0	0	12.2
2015	9	19	19	30	21	36		0	0	0	0	0	0	59.76	0	0	12.2
2015	9	19	19	40	21	36		0	0	0	0	0	0	59.76	0	0	12.2
2015	9	19	19	50	21	35		0	0	0	0	0	0	59.77	0	0	12.2
2015	9	19	20	0	21	36		0	0	0	0	0	0	59.79	0	0	12.2
2015	9	19	20	10	21	36		0	0	0	0	0	0	59.79	0	0	12.2

Mazourka (0354)

Year	Month	Day	Hour	Minute	Second	Noise3	IceDetection	Heading	Pitch	Roll	StdDevHeading	StdDevPitch	StdDevRoll	Temperature	Pressure	StdDevPressure	Voltage
2015	9	19	20	20	21	36		0	0	0	0	0	0	59.81	0	0	12.2
2015	9	19	20	30	21	36		0	0	0	0	0	0	59.83	0	0	12.2
2015	9	19	20	40	21	35		0	0	0	0	0	0	59.85	0	0	12.2
2015	9	19	20	50	21	36		0	0	0	0	0	0	59.85	0	0	12.2
2015	9	19	21	0	21	35		0	0	0	0	0	0	59.85	0	0	12.2
2015	9	19	21	10	21	36		0	0	0	0	0	0	59.86	0	0	12.2
2015	9	19	21	20	21	36		0	0	0	0	0	0	59.86	0	0	12.2
2015	9	19	21	30	21	35		0	0	0	0	0	0	59.86	0	0	12.2
2015	9	19	21	40	21	36		0	0	0	0	0	0	59.88	0	0	12
2015	9	19	21	50	21	36		0	0	0	0	0	0	59.88	0	0	12
2015	9	19	22	0	21	36		0	0	0	0	0	0	59.88	0	0	12
2015	9	19	22	10	21	35		0	0	0	0	0	0	59.88	0	0	12
2015	9	19	22	20	21	36		0	0	0	0	0	0	59.88	0	0	12
2015	9	19	22	30	21	35		0	0	0	0	0	0	59.88	0	0	12
2015	9	19	22	40	21	36		0	0	0	0	0	0	59.88	0	0	12
2015	9	19	22	50	21	36		0	0	0	0	0	0	59.88	0	0	12
2015	9	19	23	0	21	35		0	0	0	0	0	0	59.88	0	0	12
2015	9	19	23	10	21	35		0	0	0	0	0	0	59.86	0	0	12
2015	9	19	23	20	21	35		0	0	0	0	0	0	59.86	0	0	12
2015	9	19	23	30	21	36		0	0	0	0	0	0	59.86	0	0	12
2015	9	19	23	40	21	35		0	0	0	0	0	0	59.85	0	0	12
2015	9	19	23	50	21	36		0	0	0	0	0	0	59.83	0	0	12
2015	9	20	0	0	21	36		0	0	0	0	0	0	59.81	0	0	12
2015	9	20	0	10	21	36		0	0	0	0	0	0	59.79	0	0	12
2015	9	20	0	20	21	35		0	0	0	0	0	0	59.77	0	0	12
2015	9	20	0	30	21	36		0	0	0	0	0	0	59.76	0	0	12
2015	9	20	0	40	21	35		0	0	0	0	0	0	59.74	0	0	12
2015	9	20	0	50	21	35		0	0	0	0	0	0	59.7	0	0	12
2015	9	20	1	0	21	36		0	0	0	0	0	0	59.67	0	0	12
2015	9	20	1	10	21	35		0	0	0	0	0	0	59.65	0	0	12
2015	9	20	1	20	21	36		0	0	0	0	0	0	59.63	0	0	12
2015	9	20	1	30	21	36		0	0	0	0	0	0	59.59	0	0	12
2015	9	20	1	40	21	36		0	0	0	0	0	0	59.58	0	0	12
2015	9	20	1	50	21	35		0	0	0	0	0	0	59.52	0	0	12
2015	9	20	2	0	21	36		0	0	0	0	0	0	59.52	0	0	12
2015	9	20	2	10	21	35		0	0	0	0	0	0	59.49	0	0	12
2015	9	20	2	20	21	35		0	0	0	0	0	0	59.43	0	0	12
2015	9	20	2	30	21	35		0	0	0	0	0	0	59.41	0	0	12
2015	9	20	2	40	21	36		0	0	0	0	0	0	59.36	0	0	12
2015	9	20	2	50	21	36		0	0	0	0	0	0	59.32	0	0	12
2015	9	20	3	0	21	36		0	0	0	0	0	0	59.29	0	0	12
2015	9	20	3	10	21	36		0	0	0	0	0	0	59.25	0	0	12
2015	9	20	3	20	21	36		0	0	0	0	0	0	59.22	0	0	12
2015	9	20	3	30	21	36		0	0	0	0	0	0	59.18	0	0	12
2015	9	20	3	40	21	36		0	0	0	0	0	0	59.14	0	0	12
2015	9	20	3	50	21	36		0	0	0	0	0	0	59.09	0	0	12

Mazourka (0354)

Year	Month	Day	Hour	Minute	Second	Noise3	IceDetection	Heading	Pitch	Roll	StdDevHeading	StdDevPitch	StdDevRoll	Temperature	Pressure	StdDevPressure	Voltage
2015	9	20	4	0	21	36		0	0	0	0	0	0	59.05	0	0	12
2015	9	20	4	10	21	36		0	0	0	0	0	0	59.02	0	0	12
2015	9	20	4	20	21	35		0	0	0	0	0	0	59	0	0	11.8
2015	9	20	4	30	21	36		0	0	0	0	0	0	58.96	0	0	11.8
2015	9	20	4	40	21	35		0	0	0	0	0	0	58.93	0	0	11.8
2015	9	20	4	50	21	36		0	0	0	0	0	0	58.89	0	0	11.8
2015	9	20	5	0	21	36		0	0	0	0	0	0	58.86	0	0	11.8
2015	9	20	5	10	21	36		0	0	0	0	0	0	58.8	0	0	11.8
2015	9	20	5	20	21	36		0	0	0	0	0	0	58.77	0	0	11.8
2015	9	20	5	30	21	36		0	0	0	0	0	0	58.73	0	0	11.8
2015	9	20	5	40	21	36		0	0	0	0	0	0	58.69	0	0	11.8
2015	9	20	5	50	21	36		0	0	0	0	0	0	58.66	0	0	11.8
2015	9	20	6	0	21	35		0	0	0	0	0	0	58.64	0	0	11.8
2015	9	20	6	10	21	36		0	0	0	0	0	0	58.6	0	0	11.8
2015	9	20	6	20	21	36		0	0	0	0	0	0	58.57	0	0	11.8
2015	9	20	6	30	21	36		0	0	0	0	0	0	58.53	0	0	11.8
2015	9	20	6	40	21	36		0	0	0	0	0	0	58.5	0	0	11.8
2015	9	20	6	50	21	36		0	0	0	0	0	0	58.46	0	0	11.8
2015	9	20	7	0	21	37		0	0	0	0	0	0	58.42	0	0	11.8
2015	9	20	7	10	21	36		0	0	0	0	0	0	58.41	0	0	11.8
2015	9	20	7	20	21	36		0	0	0	0	0	0	58.39	0	0	11.8
2015	9	20	7	30	21	36		0	0	0	0	0	0	58.33	0	0	12
2015	9	20	7	40	21	36		0	0	0	0	0	0	58.32	0	0	12.2
2015	9	20	7	50	21	36		0	0	0	0	0	0	58.3	0	0	12.6
2015	9	20	8	0	21	37		0	0	0	0	0	0	58.3	0	0	12.8
2015	9	20	8	10	21	36		0	0	0	0	0	0	58.3	0	0	12.8
2015	9	20	8	20	21	36		0	0	0	0	0	0	58.32	0	0	13
2015	9	20	8	30	21	36		0	0	0	0	0	0	58.33	0	0	13
2015	9	20	8	40	21	36		0	0	0	0	0	0	58.33	0	0	13
2015	9	20	8	50	21	36		0	0	0	0	0	0	58.35	0	0	13.2
2015	9	20	9	0	21	36		0	0	0	0	0	0	58.39	0	0	13.2
2015	9	20	9	10	21	36		0	0	0	0	0	0	58.41	0	0	13.4
2015	9	20	9	20	21	36		0	0	0	0	0	0	58.44	0	0	13.4
2015	9	20	9	30	21	36		0	0	0	0	0	0	58.46	0	0	13.4
2015	9	20	9	40	21	36		0	0	0	0	0	0	58.5	0	0	13.4
2015	9	20	9	50	21	35		0	0	0	0	0	0	58.53	0	0	13.4
2015	9	20	10	0	21	36		0	0	0	0	0	0	58.6	0	0	13.4
2015	9	20	10	10	21	36		0	0	0	0	0	0	58.64	0	0	13.2
2015	9	20	10	20	21	36		0	0	0	0	0	0	58.68	0	0	13.2
2015	9	20	10	30	21	36		0	0	0	0	0	0	58.73	0	0	13.2
2015	9	20	10	40	21	36		0	0	0	0	0	0	58.77	0	0	13.2
2015	9	20	10	50	21	36		0	0	0	0	0	0	58.8	0	0	13.2
2015	9	20	11	0	21	35		0	0	0	0	0	0	58.86	0	0	13.2
2015	9	20	11	10	21	35		0	0	0	0	0	0	58.91	0	0	13.2
2015	9	20	11	20	21	36		0	0	0	0	0	0	58.96	0	0	13.2
2015	9	20	11	30	21	36		0	0	0	0	0	0	58.98	0	0	13.2

Mazourka (0354)

Year	Month	Day	Hour	Minute	Second	Noise3	IceDetection	Heading	Pitch	Roll	StdDevHeading	StdDevPitch	StdDevRoll	Temperature	Pressure	StdDevPressure	Voltage
2015	9	20	11	40	21	35		0	0	0	0	0	0	59.04	0	0	13.2
2015	9	20	11	50	21	36		0	0	0	0	0	0	59.14	0	0	13.2
2015	9	20	12	0	21	36		0	0	0	0	0	0	59.13	0	0	13.2
2015	9	20	12	10	21	36		0	0	0	0	0	0	59.22	0	0	13.2
2015	9	20	12	20	21	36		0	0	0	0	0	0	59.25	0	0	13.2
2015	9	20	12	30	21	36		0	0	0	0	0	0	59.25	0	0	13.2
2015	9	20	12	40	21	36		0	0	0	0	0	0	59.31	0	0	13.2
2015	9	20	12	50	21	36		0	0	0	0	0	0	59.32	0	0	13.2
2015	9	20	13	0	21	36		0	0	0	0	0	0	59.32	0	0	13.2
2015	9	20	13	10	21	35		0	0	0	0	0	0	59.36	0	0	13.2
2015	9	20	13	20	21	36		0	0	0	0	0	0	59.4	0	0	13.2
2015	9	20	13	30	21	35		0	0	0	0	0	0	59.38	0	0	13.2
2015	9	20	13	40	21	37		0	0	0	0	0	0	59.41	0	0	13.2
2015	9	20	13	50	21	35		0	0	0	0	0	0	59.43	0	0	13.2
2015	9	20	14	0	21	35		0	0	0	0	0	0	59.43	0	0	13.2
2015	9	20	14	10	21	36		0	0	0	0	0	0	59.43	0	0	13.2
2015	9	20	14	20	21	36		0	0	0	0	0	0	59.43	0	0	13.2
2015	9	20	14	30	21	36		0	0	0	0	0	0	59.43	0	0	13
2015	9	20	14	40	21	36		0	0	0	0	0	0	59.43	0	0	13
2015	9	20	14	50	21	36		0	0	0	0	0	0	59.43	0	0	13
2015	9	20	15	0	21	36		0	0	0	0	0	0	59.45	0	0	13
2015	9	20	15	10	21	36		0	0	0	0	0	0	59.43	0	0	13
2015	9	20	15	20	21	36		0	0	0	0	0	0	59.43	0	0	13
2015	9	20	15	30	21	35		0	0	0	0	0	0	59.41	0	0	13
2015	9	20	15	40	21	37		0	0	0	0	0	0	59.41	0	0	13
2015	9	20	15	50	21	36		0	0	0	0	0	0	59.4	0	0	13
2015	9	20	16	0	21	35		0	0	0	0	0	0	59.41	0	0	13
2015	9	20	16	10	21	35		0	0	0	0	0	0	59.41	0	0	13
2015	9	20	16	20	21	35		0	0	0	0	0	0	59.4	0	0	13
2015	9	20	16	30	21	36		0	0	0	0	0	0	59.38	0	0	13
2015	9	20	16	40	21	36		0	0	0	0	0	0	59.38	0	0	13
2015	9	20	16	50	21	36		0	0	0	0	0	0	59.34	0	0	13
2015	9	20	17	0	21	36		0	0	0	0	0	0	59.34	0	0	13
2015	9	20	17	10	21	36		0	0	0	0	0	0	59.34	0	0	13
2015	9	20	17	20	21	36		0	0	0	0	0	0	59.34	0	0	13
2015	9	20	17	30	21	35		0	0	0	0	0	0	59.34	0	0	13
2015	9	20	17	40	21	35		0	0	0	0	0	0	59.34	0	0	13
2015	9	20	17	50	21	36		0	0	0	0	0	0	59.34	0	0	12.6
2015	9	20	18	0	21	36		0	0	0	0	0	0	59.36	0	0	12.2
2015	9	20	18	10	21	36		0	0	0	0	0	0	59.36	0	0	12.2
2015	9	20	18	20	21	36		0	0	0	0	0	0	59.38	0	0	12.2
2015	9	20	18	30	21	36		0	0	0	0	0	0	59.38	0	0	12.2
2015	9	20	18	40	21	36		0	0	0	0	0	0	59.4	0	0	12.2
2015	9	20	18	50	21	36		0	0	0	0	0	0	59.41	0	0	12.2
2015	9	20	19	0	21	36		0	0	0	0	0	0	59.43	0	0	12.2
2015	9	20	19	10	21	36		0	0	0	0	0	0	59.43	0	0	12.2

Mazourka (0354)

Year	Month	Day	Hour	Minute	Second	Noise3	IceDetection	Heading	Pitch	Roll	StdDevHeading	StdDevPitch	StdDevRoll	Temperature	Pressure	StdDevPressure	Voltage
2015	9	20	19	20	21	36		0	0	0	0	0	0	59.45	0	0	12.2
2015	9	20	19	30	21	36		0	0	0	0	0	0	59.45	0	0	12.2
2015	9	20	19	40	21	36		0	0	0	0	0	0	59.47	0	0	12.2
2015	9	20	19	50	21	35		0	0	0	0	0	0	59.49	0	0	12.2
2015	9	20	20	0	21	36		0	0	0	0	0	0	59.5	0	0	12.2
2015	9	20	20	10	21	36		0	0	0	0	0	0	59.5	0	0	12.2
2015	9	20	20	20	21	35		0	0	0	0	0	0	59.54	0	0	12.2
2015	9	20	20	30	21	35		0	0	0	0	0	0	59.56	0	0	12.2
2015	9	20	20	40	21	36		0	0	0	0	0	0	59.56	0	0	12.2
2015	9	20	20	50	21	35		0	0	0	0	0	0	59.58	0	0	12.2
2015	9	20	21	0	21	35		0	0	0	0	0	0	59.58	0	0	12.2
2015	9	20	21	10	21	36		0	0	0	0	0	0	59.59	0	0	12.2
2015	9	20	21	20	21	36		0	0	0	0	0	0	59.59	0	0	12.2
2015	9	20	21	30	21	35		0	0	0	0	0	0	59.61	0	0	12.2
2015	9	20	21	40	21	36		0	0	0	0	0	0	59.63	0	0	12
2015	9	20	21	50	21	36		0	0	0	0	0	0	59.63	0	0	12
2015	9	20	22	0	21	36		0	0	0	0	0	0	59.63	0	0	12
2015	9	20	22	10	21	36		0	0	0	0	0	0	59.63	0	0	12
2015	9	20	22	20	21	37		0	0	0	0	0	0	59.63	0	0	12
2015	9	20	22	30	21	36		0	0	0	0	0	0	59.63	0	0	12
2015	9	20	22	40	21	36		0	0	0	0	0	0	59.63	0	0	12
2015	9	20	22	50	21	36		0	0	0	0	0	0	59.63	0	0	12
2015	9	20	23	0	21	36		0	0	0	0	0	0	59.63	0	0	12
2015	9	20	23	10	21	36		0	0	0	0	0	0	59.63	0	0	12
2015	9	20	23	20	21	35		0	0	0	0	0	0	59.63	0	0	12
2015	9	20	23	30	21	36		0	0	0	0	0	0	59.63	0	0	12
2015	9	20	23	40	21	36		0	0	0	0	0	0	59.61	0	0	12
2015	9	20	23	50	21	35		0	0	0	0	0	0	59.59	0	0	12
2015	9	21	0	0	21	36		0	0	0	0	0	0	59.58	0	0	12
2015	9	21	0	10	21	37		0	0	0	0	0	0	59.58	0	0	12
2015	9	21	0	20	21	36		0	0	0	0	0	0	59.56	0	0	12
2015	9	21	0	30	21	35		0	0	0	0	0	0	59.52	0	0	12
2015	9	21	0	40	21	35		0	0	0	0	0	0	59.52	0	0	12
2015	9	21	0	50	21	35		0	0	0	0	0	0	59.49	0	0	12
2015	9	21	1	0	21	36		0	0	0	0	0	0	59.47	0	0	12
2015	9	21	1	10	21	36		0	0	0	0	0	0	59.45	0	0	12
2015	9	21	1	20	21	35		0	0	0	0	0	0	59.43	0	0	12
2015	9	21	1	30	21	36		0	0	0	0	0	0	59.4	0	0	12
2015	9	21	1	40	21	36		0	0	0	0	0	0	59.36	0	0	12
2015	9	21	1	50	21	35		0	0	0	0	0	0	59.34	0	0	12
2015	9	21	2	0	21	36		0	0	0	0	0	0	59.31	0	0	12
2015	9	21	2	10	21	36		0	0	0	0	0	0	59.29	0	0	12
2015	9	21	2	20	21	35		0	0	0	0	0	0	59.25	0	0	12
2015	9	21	2	30	21	36		0	0	0	0	0	0	59.22	0	0	12
2015	9	21	2	40	21	36		0	0	0	0	0	0	59.2	0	0	12
2015	9	21	2	50	21	36		0	0	0	0	0	0	59.14	0	0	12

Mazourka (0354)

Year	Month	Day	Hour	Minute	Second	Noise3	IceDetection	Heading	Pitch	Roll	StdDevHeading	StdDevPitch	StdDevRoll	Temperature	Pressure	StdDevPressure	Voltage
2015	9	21	3	0	21	36		0	0	0	0	0	0	59.13	0	0	12
2015	9	21	3	10	21	36		0	0	0	0	0	0	59.09	0	0	12
2015	9	21	3	20	21	37		0	0	0	0	0	0	59.05	0	0	12
2015	9	21	3	30	21	36		0	0	0	0	0	0	59.02	0	0	12
2015	9	21	3	40	21	36		0	0	0	0	0	0	59	0	0	12
2015	9	21	3	50	21	36		0	0	0	0	0	0	58.96	0	0	12
2015	9	21	4	0	21	36		0	0	0	0	0	0	58.93	0	0	12
2015	9	21	4	10	21	36		0	0	0	0	0	0	58.89	0	0	12
2015	9	21	4	20	21	36		0	0	0	0	0	0	58.86	0	0	12
2015	9	21	4	30	21	36		0	0	0	0	0	0	58.84	0	0	12
2015	9	21	4	40	21	36		0	0	0	0	0	0	58.8	0	0	11.8
2015	9	21	4	50	21	36		0	0	0	0	0	0	58.77	0	0	11.8
2015	9	21	5	0	21	36		0	0	0	0	0	0	58.75	0	0	11.8
2015	9	21	5	10	21	36		0	0	0	0	0	0	58.71	0	0	11.8
2015	9	21	5	20	21	36		0	0	0	0	0	0	58.68	0	0	11.8
2015	9	21	5	30	21	36		0	0	0	0	0	0	58.66	0	0	11.8
2015	9	21	5	40	21	36		0	0	0	0	0	0	58.62	0	0	11.8
2015	9	21	5	50	21	36		0	0	0	0	0	0	58.6	0	0	11.8
2015	9	21	6	0	21	36		0	0	0	0	0	0	58.57	0	0	11.8
2015	9	21	6	10	21	35		0	0	0	0	0	0	58.53	0	0	11.8
2015	9	21	6	20	21	35		0	0	0	0	0	0	58.51	0	0	11.8
2015	9	21	6	30	21	36		0	0	0	0	0	0	58.5	0	0	11.8
2015	9	21	6	40	21	35		0	0	0	0	0	0	58.46	0	0	11.8
2015	9	21	6	50	21	36		0	0	0	0	0	0	58.44	0	0	11.8
2015	9	21	7	0	21	37		0	0	0	0	0	0	58.42	0	0	11.8
2015	9	21	7	10	21	36		0	0	0	0	0	0	58.39	0	0	11.8
2015	9	21	7	20	21	35		0	0	0	0	0	0	58.37	0	0	12
2015	9	21	7	30	21	36		0	0	0	0	0	0	58.35	0	0	12
2015	9	21	7	40	21	36		0	0	0	0	0	0	58.33	0	0	12.2
2015	9	21	7	50	21	36		0	0	0	0	0	0	58.32	0	0	12.4
2015	9	21	8	0	21	36		0	0	0	0	0	0	58.32	0	0	12.4
2015	9	21	8	10	21	36		0	0	0	0	0	0	58.3	0	0	12.4
2015	9	21	8	20	21	36		0	0	0	0	0	0	58.3	0	0	12.4
2015	9	21	8	30	21	36		0	0	0	0	0	0	58.3	0	0	12.6
2015	9	21	8	40	21	36		0	0	0	0	0	0	58.32	0	0	12.8
2015	9	21	8	50	21	36		0	0	0	0	0	0	58.37	0	0	13
2015	9	21	9	0	21	36		0	0	0	0	0	0	58.39	0	0	13
2015	9	21	9	10	21	36		0	0	0	0	0	0	58.44	0	0	13.2
2015	9	21	9	20	21	37		0	0	0	0	0	0	58.44	0	0	12.8
2015	9	21	9	30	21	36		0	0	0	0	0	0	58.44	0	0	13
2015	9	21	9	40	21	35		0	0	0	0	0	0	58.48	0	0	13.2
2015	9	21	9	50	21	36		0	0	0	0	0	0	58.55	0	0	13.4
2015	9	21	10	0	21	36		0	0	0	0	0	0	58.62	0	0	13.4
2015	9	21	10	10	21	35		0	0	0	0	0	0	58.64	0	0	13.4
2015	9	21	10	20	21	37		0	0	0	0	0	0	58.69	0	0	13.4
2015	9	21	10	30	21	37		0	0	0	0	0	0	58.77	0	0	13.4

Mazourka (0354)

Year	Month	Day	Hour	Minute	Second	Noise3	IceDetection	Heading	Pitch	Roll	StdDevHeading	StdDevPitch	StdDevRoll	Temperature	Pressure	StdDevPressure	Voltage
2015	9	21	10	40	21	36		0	0	0	0	0	0	58.82	0	0	13.2
2015	9	21	10	50	21	37		0	0	0	0	0	0	58.86	0	0	13.2
2015	9	21	11	0	21	36		0	0	0	0	0	0	58.93	0	0	13.2
2015	9	21	11	10	21	36		0	0	0	0	0	0	58.98	0	0	13.2
2015	9	21	11	20	21	36		0	0	0	0	0	0	59.02	0	0	13.2
2015	9	21	11	30	21	36		0	0	0	0	0	0	59.07	0	0	13.2
2015	9	21	11	40	21	36		0	0	0	0	0	0	59.13	0	0	13.2
2015	9	21	11	50	21	36		0	0	0	0	0	0	59.16	0	0	13.2
2015	9	21	12	0	21	36		0	0	0	0	0	0	59.2	0	0	13.2
2015	9	21	12	10	21	35		0	0	0	0	0	0	59.23	0	0	13.2
2015	9	21	12	20	21	36		0	0	0	0	0	0	59.27	0	0	13.2
2015	9	21	12	30	21	36		0	0	0	0	0	0	59.32	0	0	13.2
2015	9	21	12	40	21	35		0	0	0	0	0	0	59.34	0	0	13.2
2015	9	21	12	50	21	36		0	0	0	0	0	0	59.36	0	0	13.2
2015	9	21	13	0	21	36		0	0	0	0	0	0	59.41	0	0	13.2
2015	9	21	13	10	21	36		0	0	0	0	0	0	59.43	0	0	13
2015	9	21	13	20	21	36		0	0	0	0	0	0	59.45	0	0	13
2015	9	21	13	30	21	36		0	0	0	0	0	0	59.49	0	0	13
2015	9	21	13	40	21	35		0	0	0	0	0	0	59.5	0	0	13
2015	9	21	13	50	21	36		0	0	0	0	0	0	59.5	0	0	13
2015	9	21	14	0	21	36		0	0	0	0	0	0	59.52	0	0	13
2015	9	21	14	10	21	36		0	0	0	0	0	0	59.54	0	0	13
2015	9	21	14	20	21	36		0	0	0	0	0	0	59.54	0	0	13
2015	9	21	14	30	21	36		0	0	0	0	0	0	59.52	0	0	13
2015	9	21	14	40	21	36		0	0	0	0	0	0	59.54	0	0	13
2015	9	21	14	50	21	36		0	0	0	0	0	0	59.54	0	0	13
2015	9	21	15	0	21	35		0	0	0	0	0	0	59.56	0	0	13
2015	9	21	15	10	21	36		0	0	0	0	0	0	59.56	0	0	13
2015	9	21	15	20	21	35		0	0	0	0	0	0	59.56	0	0	13
2015	9	21	15	30	21	35		0	0	0	0	0	0	59.54	0	0	13
2015	9	21	15	40	21	36		0	0	0	0	0	0	59.54	0	0	13
2015	9	21	15	50	21	36		0	0	0	0	0	0	59.52	0	0	13
2015	9	21	16	0	21	36		0	0	0	0	0	0	59.5	0	0	13
2015	9	21	16	10	21	35		0	0	0	0	0	0	59.5	0	0	13
2015	9	21	16	20	21	35		0	0	0	0	0	0	59.5	0	0	13
2015	9	21	16	30	21	35		0	0	0	0	0	0	59.49	0	0	13
2015	9	21	16	40	21	36		0	0	0	0	0	0	59.47	0	0	13
2015	9	21	16	50	21	36		0	0	0	0	0	0	59.47	0	0	13.2
2015	9	21	17	0	21	36		0	0	0	0	0	0	59.45	0	0	13.2
2015	9	21	17	10	21	36		0	0	0	0	0	0	59.47	0	0	13.2
2015	9	21	17	20	21	35		0	0	0	0	0	0	59.47	0	0	13.2
2015	9	21	17	30	21	36		0	0	0	0	0	0	59.47	0	0	13.2
2015	9	21	17	40	21	36		0	0	0	0	0	0	59.47	0	0	13.2
2015	9	21	17	50	21	36		0	0	0	0	0	0	59.49	0	0	12.4
2015	9	21	18	0	21	36		0	0	0	0	0	0	59.5	0	0	12.2
2015	9	21	18	10	21	36		0	0	0	0	0	0	59.52	0	0	12.2

Mazourka (0354)

Year	Month	Day	Hour	Minute	Second	Noise3	IceDetection	Heading	Pitch	Roll	StdDevHeading	StdDevPitch	StdDevRoll	Temperature	Pressure	StdDevPressure	Voltage
2015	9	21	18	20	21	36		0	0	0	0	0	0	59.54	0	0	12.2
2015	9	21	18	30	21	35		0	0	0	0	0	0	59.54	0	0	12.2
2015	9	21	18	40	21	35		0	0	0	0	0	0	59.58	0	0	12.2
2015	9	21	18	50	21	36		0	0	0	0	0	0	59.58	0	0	12.2
2015	9	21	19	0	21	35		0	0	0	0	0	0	59.61	0	0	12.2
2015	9	21	19	10	21	35		0	0	0	0	0	0	59.63	0	0	12.2
2015	9	21	19	20	21	35		0	0	0	0	0	0	59.65	0	0	12.2
2015	9	21	19	30	21	35		0	0	0	0	0	0	59.67	0	0	12.2
2015	9	21	19	40	21	36		0	0	0	0	0	0	59.68	0	0	12.2
2015	9	21	19	50	21	36		0	0	0	0	0	0	59.7	0	0	12.2
2015	9	21	20	0	21	35		0	0	0	0	0	0	59.74	0	0	12.2
2015	9	21	20	10	21	36		0	0	0	0	0	0	59.76	0	0	12.2
2015	9	21	20	20	21	35		0	0	0	0	0	0	59.77	0	0	12.2
2015	9	21	20	30	21	36		0	0	0	0	0	0	59.79	0	0	12.2
2015	9	21	20	40	21	35		0	0	0	0	0	0	59.81	0	0	12.2
2015	9	21	20	50	21	36		0	0	0	0	0	0	59.85	0	0	12.2
2015	9	21	21	0	21	35		0	0	0	0	0	0	59.85	0	0	12.2
2015	9	21	21	10	21	36		0	0	0	0	0	0	59.86	0	0	12.2
2015	9	21	21	20	21	36		0	0	0	0	0	0	59.86	0	0	12.2
2015	9	21	21	30	21	36		0	0	0	0	0	0	59.9	0	0	12.2
2015	9	21	21	40	21	36		0	0	0	0	0	0	59.9	0	0	12.2
2015	9	21	21	50	21	35		0	0	0	0	0	0	59.92	0	0	12
2015	9	21	22	0	21	36		0	0	0	0	0	0	59.94	0	0	12
2015	9	21	22	10	21	36		0	0	0	0	0	0	59.95	0	0	12
2015	9	21	22	20	21	35		0	0	0	0	0	0	59.95	0	0	12
2015	9	21	22	30	21	35		0	0	0	0	0	0	59.97	0	0	12
2015	9	21	22	40	21	35		0	0	0	0	0	0	59.97	0	0	12
2015	9	21	22	50	21	36		0	0	0	0	0	0	59.97	0	0	12
2015	9	21	23	0	21	36		0	0	0	0	0	0	59.99	0	0	12
2015	9	21	23	10	21	36		0	0	0	0	0	0	59.99	0	0	12
2015	9	21	23	20	21	35		0	0	0	0	0	0	59.99	0	0	12
2015	9	21	23	30	21	36		0	0	0	0	0	0	59.99	0	0	12
2015	9	21	23	40	21	36		0	0	0	0	0	0	59.99	0	0	12
2015	9	21	23	50	21	36		0	0	0	0	0	0	59.97	0	0	12
2015	9	22	0	0	21	36		0	0	0	0	0	0	59.97	0	0	12
2015	9	22	0	10	21	36		0	0	0	0	0	0	59.97	0	0	12
2015	9	22	0	20	21	36		0	0	0	0	0	0	59.97	0	0	12
2015	9	22	0	30	21	36		0	0	0	0	0	0	59.97	0	0	12
2015	9	22	0	40	21	36		0	0	0	0	0	0	59.95	0	0	12
2015	9	22	0	50	21	36		0	0	0	0	0	0	59.94	0	0	12
2015	9	22	1	0	21	36		0	0	0	0	0	0	59.92	0	0	12
2015	9	22	1	10	21	36		0	0	0	0	0	0	59.92	0	0	12
2015	9	22	1	20	21	36		0	0	0	0	0	0	59.9	0	0	12
2015	9	22	1	30	21	35		0	0	0	0	0	0	59.88	0	0	12
2015	9	22	1	40	21	35		0	0	0	0	0	0	59.86	0	0	12
2015	9	22	1	50	21	35		0	0	0	0	0	0	59.86	0	0	12

Mazourka (0354)

Year	Month	Day	Hour	Minute	Second	Noise3	IceDetection	Heading	Pitch	Roll	StdDevHeading	StdDevPitch	StdDevRoll	Temperature	Pressure	StdDevPressure	Voltage
2015	9	22	2	0	21	36	0	0	0	0	0	0	0	59.83	0	0	12
2015	9	22	2	10	21	35	0	0	0	0	0	0	0	59.81	0	0	12
2015	9	22	2	20	21	36	0	0	0	0	0	0	0	59.79	0	0	12
2015	9	22	2	30	21	36	0	0	0	0	0	0	0	59.77	0	0	12
2015	9	22	2	40	21	35	0	0	0	0	0	0	0	59.76	0	0	12
2015	9	22	2	50	21	36	0	0	0	0	0	0	0	59.72	0	0	12
2015	9	22	3	0	21	36	0	0	0	0	0	0	0	59.7	0	0	12
2015	9	22	3	10	21	36	0	0	0	0	0	0	0	59.68	0	0	12
2015	9	22	3	20	21	36	0	0	0	0	0	0	0	59.67	0	0	12
2015	9	22	3	30	21	35	0	0	0	0	0	0	0	59.63	0	0	12
2015	9	22	3	40	21	36	0	0	0	0	0	0	0	59.63	0	0	12
2015	9	22	3	50	21	36	0	0	0	0	0	0	0	59.59	0	0	12
2015	9	22	4	0	21	35	0	0	0	0	0	0	0	59.56	0	0	12
2015	9	22	4	10	21	36	0	0	0	0	0	0	0	59.54	0	0	12
2015	9	22	4	20	21	36	0	0	0	0	0	0	0	59.52	0	0	12
2015	9	22	4	30	21	36	0	0	0	0	0	0	0	59.5	0	0	12
2015	9	22	4	40	21	36	0	0	0	0	0	0	0	59.49	0	0	12
2015	9	22	4	50	21	35	0	0	0	0	0	0	0	59.47	0	0	12
2015	9	22	5	0	21	36	0	0	0	0	0	0	0	59.43	0	0	12
2015	9	22	5	10	21	35	0	0	0	0	0	0	0	59.43	0	0	12
2015	9	22	5	20	21	35	0	0	0	0	0	0	0	59.4	0	0	12
2015	9	22	5	30	21	36	0	0	0	0	0	0	0	59.38	0	0	11.8
2015	9	22	5	40	21	36	0	0	0	0	0	0	0	59.36	0	0	11.8
2015	9	22	5	50	21	36	0	0	0	0	0	0	0	59.32	0	0	11.8
2015	9	22	6	0	21	36	0	0	0	0	0	0	0	59.31	0	0	11.8
2015	9	22	6	10	21	35	0	0	0	0	0	0	0	59.29	0	0	11.8
2015	9	22	6	20	21	36	0	0	0	0	0	0	0	59.25	0	0	11.8
2015	9	22	6	30	21	36	0	0	0	0	0	0	0	59.23	0	0	11.8
2015	9	22	6	40	21	35	0	0	0	0	0	0	0	59.22	0	0	11.8
2015	9	22	6	50	21	36	0	0	0	0	0	0	0	59.18	0	0	11.8
2015	9	22	7	0	21	36	0	0	0	0	0	0	0	59.16	0	0	11.8
2015	9	22	7	10	21	36	0	0	0	0	0	0	0	59.14	0	0	11.8
2015	9	22	7	20	21	36	0	0	0	0	0	0	0	59.14	0	0	12
2015	9	22	7	30	21	36	0	0	0	0	0	0	0	59.11	0	0	12
2015	9	22	7	40	21	36	0	0	0	0	0	0	0	59.09	0	0	12.2
2015	9	22	7	50	21	36	0	0	0	0	0	0	0	59.09	0	0	12.4
2015	9	22	8	0	21	35	0	0	0	0	0	0	0	59.09	0	0	12.6
2015	9	22	8	10	21	36	0	0	0	0	0	0	0	59.09	0	0	12.6
2015	9	22	8	20	21	36	0	0	0	0	0	0	0	59.11	0	0	12.8
2015	9	22	8	30	21	36	0	0	0	0	0	0	0	59.13	0	0	12.8
2015	9	22	8	40	21	36	0	0	0	0	0	0	0	59.14	0	0	12.8
2015	9	22	8	50	21	36	0	0	0	0	0	0	0	59.16	0	0	13
2015	9	22	9	0	21	36	0	0	0	0	0	0	0	59.2	0	0	13
2015	9	22	9	10	21	36	0	0	0	0	0	0	0	59.23	0	0	13
2015	9	22	9	20	21	35	0	0	0	0	0	0	0	59.27	0	0	13.2
2015	9	22	9	30	21	36	0	0	0	0	0	0	0	59.31	0	0	13.4

Mazourka (0354)

Year	Month	Day	Hour	Minute	Second	Noise3	IceDetection	Heading	Pitch	Roll	StdDevHeading	StdDevPitch	StdDevRoll	Temperature	Pressure	StdDevPressure	Voltage
2015	9	22	9	40	21	36		0	0	0	0	0	0	59.32	0	0	13.4
2015	9	22	9	50	21	35		0	0	0	0	0	0	59.36	0	0	13.2
2015	9	22	10	0	21	36		0	0	0	0	0	0	59.41	0	0	13.2
2015	9	22	10	10	21	36		0	0	0	0	0	0	59.47	0	0	13.2
2015	9	22	10	20	21	36		0	0	0	0	0	0	59.5	0	0	13.2
2015	9	22	10	30	21	36		0	0	0	0	0	0	59.56	0	0	13.2
2015	9	22	10	40	21	36		0	0	0	0	0	0	59.61	0	0	13.2
2015	9	22	10	50	21	36		0	0	0	0	0	0	59.68	0	0	13.2
2015	9	22	11	0	21	35		0	0	0	0	0	0	59.7	0	0	13.2
2015	9	22	11	10	21	36		0	0	0	0	0	0	59.77	0	0	13.2
2015	9	22	11	20	21	35		0	0	0	0	0	0	59.81	0	0	13.2
2015	9	22	11	30	21	36		0	0	0	0	0	0	59.88	0	0	13.2
2015	9	22	11	40	21	36		0	0	0	0	0	0	59.92	0	0	13.2
2015	9	22	11	50	21	36		0	0	0	0	0	0	59.95	0	0	13.2
2015	9	22	12	0	21	35		0	0	0	0	0	0	60.01	0	0	13.2
2015	9	22	12	10	21	36		0	0	0	0	0	0	60.04	0	0	13.2
2015	9	22	12	20	21	36		0	0	0	0	0	0	60.1	0	0	13.2
2015	9	22	12	30	21	37		0	0	0	0	0	0	60.12	0	0	13.2
2015	9	22	12	40	21	36		0	0	0	0	0	0	60.17	0	0	13.2
2015	9	22	12	50	21	35		0	0	0	0	0	0	60.21	0	0	13.2
2015	9	22	13	0	21	36		0	0	0	0	0	0	60.22	0	0	13.2
2015	9	22	13	10	21	36		0	0	0	0	0	0	60.26	0	0	13.2
2015	9	22	13	20	21	35		0	0	0	0	0	0	60.3	0	0	13.2
2015	9	22	13	30	21	35		0	0	0	0	0	0	60.33	0	0	13.2
2015	9	22	13	40	21	36		0	0	0	0	0	0	60.37	0	0	13.2
2015	9	22	13	50	21	36		0	0	0	0	0	0	60.39	0	0	13.2
2015	9	22	14	0	21	36		0	0	0	0	0	0	60.4	0	0	13.2
2015	9	22	14	10	21	36		0	0	0	0	0	0	60.42	0	0	13.2
2015	9	22	14	20	21	35		0	0	0	0	0	0	60.44	0	0	13.2
2015	9	22	14	30	21	36		0	0	0	0	0	0	60.44	0	0	13.2
2015	9	22	14	40	21	35		0	0	0	0	0	0	60.46	0	0	13.2
2015	9	22	14	50	21	35		0	0	0	0	0	0	60.46	0	0	13.2
2015	9	22	15	0	21	36		0	0	0	0	0	0	60.46	0	0	13.2
2015	9	22	15	10	21	36		0	0	0	0	0	0	60.46	0	0	13.2
2015	9	22	15	20	21	35		0	0	0	0	0	0	60.46	0	0	13.2
2015	9	22	15	30	21	36		0	0	0	0	0	0	60.46	0	0	13.2
2015	9	22	15	40	21	36		0	0	0	0	0	0	60.46	0	0	13.2
2015	9	22	15	50	21	35		0	0	0	0	0	0	60.44	0	0	13.2
2015	9	22	16	0	21	36		0	0	0	0	0	0	60.44	0	0	13.2
2015	9	22	16	10	21	35		0	0	0	0	0	0	60.44	0	0	13.2
2015	9	22	16	20	21	35		0	0	0	0	0	0	60.44	0	0	13.2
2015	9	22	16	30	21	36		0	0	0	0	0	0	60.42	0	0	13.2
2015	9	22	16	40	21	36		0	0	0	0	0	0	60.42	0	0	13.2
2015	9	22	16	50	21	36		0	0	0	0	0	0	60.4	0	0	13.2
2015	9	22	17	0	21	35		0	0	0	0	0	0	60.4	0	0	13.2
2015	9	22	17	10	21	35		0	0	0	0	0	0	60.4	0	0	13.2

Mazourka (0354)

Year	Month	Day	Hour	Minute	Second	Noise3	IceDetection	Heading	Pitch	Roll	StdDevHeading	StdDevPitch	StdDevRoll	Temperature	Pressure	StdDevPressure	Voltage
2015	9	22	17	20	21	35		0	0	0	0	0	0	60.4	0	0	13.2
2015	9	22	17	30	21	34		0	0	0	0	0	0	60.4	0	0	13.2
2015	9	22	17	40	21	35		0	0	0	0	0	0	60.42	0	0	13.2
2015	9	22	17	50	21	36		0	0	0	0	0	0	60.42	0	0	13
2015	9	22	18	0	21	36		0	0	0	0	0	0	60.44	0	0	12.6
2015	9	22	18	10	21	35		0	0	0	0	0	0	60.46	0	0	12.2
2015	9	22	18	20	21	35		0	0	0	0	0	0	60.48	0	0	12.2
2015	9	22	18	30	21	35		0	0	0	0	0	0	60.49	0	0	12.2
2015	9	22	18	40	21	36		0	0	0	0	0	0	60.51	0	0	12.2
2015	9	22	18	50	21	36		0	0	0	0	0	0	60.53	0	0	12.2
2015	9	22	19	0	21	36		0	0	0	0	0	0	60.57	0	0	12.2
2015	9	22	19	10	21	36		0	0	0	0	0	0	60.57	0	0	12.2
2015	9	22	19	20	21	36		0	0	0	0	0	0	60.6	0	0	12.2
2015	9	22	19	30	21	35		0	0	0	0	0	0	60.62	0	0	12.2
2015	9	22	19	40	21	36		0	0	0	0	0	0	60.66	0	0	12.2
2015	9	22	19	50	21	36		0	0	0	0	0	0	60.69	0	0	12.2
2015	9	22	20	0	21	35		0	0	0	0	0	0	60.71	0	0	12.2
2015	9	22	20	10	21	36		0	0	0	0	0	0	60.73	0	0	12.2
2015	9	22	20	20	21	36		0	0	0	0	0	0	60.76	0	0	12.2
2015	9	22	20	30	21	36		0	0	0	0	0	0	60.78	0	0	12.2
2015	9	22	20	40	21	36		0	0	0	0	0	0	60.8	0	0	12.2
2015	9	22	20	50	21	35		0	0	0	0	0	0	60.84	0	0	12.2
2015	9	22	21	0	21	35		0	0	0	0	0	0	60.85	0	0	12.2
2015	9	22	21	10	21	36		0	0	0	0	0	0	60.87	0	0	12.2
2015	9	22	21	20	21	35		0	0	0	0	0	0	60.89	0	0	12.2
2015	9	22	21	30	21	35		0	0	0	0	0	0	60.91	0	0	12.2
2015	9	22	21	40	21	36		0	0	0	0	0	0	60.93	0	0	12.2
2015	9	22	21	50	21	35		0	0	0	0	0	0	60.94	0	0	12.2
2015	9	22	22	0	21	35		0	0	0	0	0	0	60.96	0	0	12
2015	9	22	22	10	21	35		0	0	0	0	0	0	60.96	0	0	12
2015	9	22	22	20	21	35		0	0	0	0	0	0	60.98	0	0	12
2015	9	22	22	30	21	36		0	0	0	0	0	0	61	0	0	12
2015	9	22	22	40	21	35		0	0	0	0	0	0	61	0	0	12
2015	9	22	22	50	21	35		0	0	0	0	0	0	61	0	0	12
2015	9	22	23	0	21	36		0	0	0	0	0	0	61.02	0	0	12
2015	9	22	23	10	21	36		0	0	0	0	0	0	61.02	0	0	12
2015	9	22	23	20	21	36		0	0	0	0	0	0	61	0	0	12
2015	9	22	23	30	21	36		0	0	0	0	0	0	61.02	0	0	12
2015	9	22	23	40	21	35		0	0	0	0	0	0	61.02	0	0	12
2015	9	22	23	50	21	35		0	0	0	0	0	0	61.02	0	0	12
2015	9	23	0	0	21	36		0	0	0	0	0	0	61	0	0	12
2015	9	23	0	10	21	36		0	0	0	0	0	0	60.98	0	0	12
2015	9	23	0	20	21	35		0	0	0	0	0	0	60.98	0	0	12
2015	9	23	0	30	21	35		0	0	0	0	0	0	60.96	0	0	12
2015	9	23	0	40	21	35		0	0	0	0	0	0	60.96	0	0	12
2015	9	23	0	50	21	36		0	0	0	0	0	0	60.94	0	0	12

Mazourka (0354)

Year	Month	Day	Hour	Minute	Second	Noise3	IceDetection	Heading	Pitch	Roll	StdDevHeading	StdDevPitch	StdDevRoll	Temperature	Pressure	StdDevPressure	Voltage
2015	9	23	1	0	21	35		0	0	0	0	0	0	60.93	0	0	12
2015	9	23	1	10	21	36		0	0	0	0	0	0	60.91	0	0	12
2015	9	23	1	20	21	36		0	0	0	0	0	0	60.89	0	0	12
2015	9	23	1	30	21	36		0	0	0	0	0	0	60.87	0	0	12
2015	9	23	1	40	21	36		0	0	0	0	0	0	60.84	0	0	12
2015	9	23	1	50	21	36		0	0	0	0	0	0	60.82	0	0	12
2015	9	23	2	0	21	35		0	0	0	0	0	0	60.8	0	0	12
2015	9	23	2	10	21	35		0	0	0	0	0	0	60.76	0	0	12
2015	9	23	2	20	21	36		0	0	0	0	0	0	60.75	0	0	12
2015	9	23	2	30	21	36		0	0	0	0	0	0	60.71	0	0	12
2015	9	23	2	40	21	36		0	0	0	0	0	0	60.69	0	0	12
2015	9	23	2	50	21	36		0	0	0	0	0	0	60.66	0	0	12
2015	9	23	3	0	21	35		0	0	0	0	0	0	60.64	0	0	12
2015	9	23	3	10	21	36		0	0	0	0	0	0	60.6	0	0	12
2015	9	23	3	20	21	36		0	0	0	0	0	0	60.58	0	0	12
2015	9	23	3	30	21	35		0	0	0	0	0	0	60.55	0	0	12
2015	9	23	3	40	21	35		0	0	0	0	0	0	60.53	0	0	12
2015	9	23	3	50	21	36		0	0	0	0	0	0	60.49	0	0	12
2015	9	23	4	0	21	36		0	0	0	0	0	0	60.48	0	0	12
2015	9	23	4	10	21	35		0	0	0	0	0	0	60.46	0	0	12
2015	9	23	4	20	21	35		0	0	0	0	0	0	60.42	0	0	12
2015	9	23	4	30	21	35		0	0	0	0	0	0	60.4	0	0	12
2015	9	23	4	40	21	36		0	0	0	0	0	0	60.39	0	0	12
2015	9	23	4	50	21	35		0	0	0	0	0	0	60.37	0	0	12
2015	9	23	5	0	21	36		0	0	0	0	0	0	60.35	0	0	12
2015	9	23	5	10	21	35		0	0	0	0	0	0	60.31	0	0	12
2015	9	23	5	20	21	35		0	0	0	0	0	0	60.3	0	0	11.8
2015	9	23	5	30	21	36		0	0	0	0	0	0	60.28	0	0	11.8
2015	9	23	5	40	21	36		0	0	0	0	0	0	60.24	0	0	11.8
2015	9	23	5	50	21	36		0	0	0	0	0	0	60.22	0	0	11.8
2015	9	23	6	0	21	35		0	0	0	0	0	0	60.21	0	0	11.8
2015	9	23	6	10	21	35		0	0	0	0	0	0	60.19	0	0	11.8
2015	9	23	6	20	21	35		0	0	0	0	0	0	60.15	0	0	11.8
2015	9	23	6	30	21	36		0	0	0	0	0	0	60.13	0	0	11.8
2015	9	23	6	40	21	36		0	0	0	0	0	0	60.12	0	0	11.8
2015	9	23	6	50	21	35		0	0	0	0	0	0	60.1	0	0	11.8
2015	9	23	7	0	21	36		0	0	0	0	0	0	60.08	0	0	11.8
2015	9	23	7	10	21	35		0	0	0	0	0	0	60.04	0	0	11.8
2015	9	23	7	20	21	35		0	0	0	0	0	0	60.04	0	0	11.8
2015	9	23	7	30	21	36		0	0	0	0	0	0	60.01	0	0	12
2015	9	23	7	40	21	36		0	0	0	0	0	0	60.01	0	0	12.2
2015	9	23	7	50	21	36		0	0	0	0	0	0	59.99	0	0	12.4
2015	9	23	8	0	21	36		0	0	0	0	0	0	59.97	0	0	12.6
2015	9	23	8	10	21	36		0	0	0	0	0	0	59.99	0	0	12.8
2015	9	23	8	20	21	35		0	0	0	0	0	0	60.01	0	0	12.8
2015	9	23	8	30	21	36		0	0	0	0	0	0	60.03	0	0	12.8

Mazourka (0354)

Year	Month	Day	Hour	Minute	Second	Noise3	IceDetection	Heading	Pitch	Roll	StdDevHeading	StdDevPitch	StdDevRoll	Temperature	Pressure	StdDevPressure	Voltage
2015	9	23	8	40	21	35		0	0	0	0	0	0	60.04	0	0	13
2015	9	23	8	50	21	35		0	0	0	0	0	0	60.08	0	0	13
2015	9	23	9	0	21	36		0	0	0	0	0	0	60.12	0	0	13
2015	9	23	9	10	21	36		0	0	0	0	0	0	60.15	0	0	13.2
2015	9	23	9	20	21	35		0	0	0	0	0	0	60.19	0	0	13.2
2015	9	23	9	30	21	36		0	0	0	0	0	0	60.22	0	0	13.4
2015	9	23	9	40	21	36		0	0	0	0	0	0	60.26	0	0	13.4
2015	9	23	9	50	21	35		0	0	0	0	0	0	60.31	0	0	13.4
2015	9	23	10	0	21	35		0	0	0	0	0	0	60.35	0	0	13.4
2015	9	23	10	10	21	36		0	0	0	0	0	0	60.39	0	0	13.2
2015	9	23	10	20	21	36		0	0	0	0	0	0	60.46	0	0	13.2
2015	9	23	10	30	21	36		0	0	0	0	0	0	60.49	0	0	13.2
2015	9	23	10	40	21	36		0	0	0	0	0	0	60.55	0	0	13.2
2015	9	23	10	50	21	35		0	0	0	0	0	0	60.6	0	0	13.2
2015	9	23	11	0	21	36		0	0	0	0	0	0	60.67	0	0	13.2
2015	9	23	11	10	21	35		0	0	0	0	0	0	60.71	0	0	13.2
2015	9	23	11	20	21	36		0	0	0	0	0	0	60.76	0	0	13.2
2015	9	23	11	30	21	36		0	0	0	0	0	0	60.82	0	0	13.2
2015	9	23	11	40	21	37		0	0	0	0	0	0	60.85	0	0	13.2
2015	9	23	11	50	21	35		0	0	0	0	0	0	60.91	0	0	13.2
2015	9	23	12	0	21	35		0	0	0	0	0	0	60.93	0	0	13.2
2015	9	23	12	10	21	36		0	0	0	0	0	0	60.98	0	0	13.2
2015	9	23	12	20	21	36		0	0	0	0	0	0	61.05	0	0	13.2
2015	9	23	12	30	21	36		0	0	0	0	0	0	61.09	0	0	13.2
2015	9	23	12	40	21	36		0	0	0	0	0	0	61.11	0	0	13.2
2015	9	23	12	50	21	35		0	0	0	0	0	0	61.16	0	0	13.2
2015	9	23	13	0	21	36		0	0	0	0	0	0	61.21	0	0	13.2
2015	9	23	13	10	21	35		0	0	0	0	0	0	61.23	0	0	13.2
2015	9	23	13	20	21	35		0	0	0	0	0	0	61.27	0	0	13.2
2015	9	23	13	30	21	35		0	0	0	0	0	0	61.29	0	0	13.2
2015	9	23	13	40	21	36		0	0	0	0	0	0	61.32	0	0	13.2
2015	9	23	13	50	21	35		0	0	0	0	0	0	61.34	0	0	13.2
2015	9	23	14	0	21	35		0	0	0	0	0	0	61.36	0	0	13.2
2015	9	23	14	10	21	35		0	0	0	0	0	0	61.38	0	0	13.2
2015	9	23	14	20	21	35		0	0	0	0	0	0	61.39	0	0	13.2
2015	9	23	14	30	21	35		0	0	0	0	0	0	61.39	0	0	13.2
2015	9	23	14	40	21	35		0	0	0	0	0	0	61.41	0	0	13.2
2015	9	23	14	50	21	35		0	0	0	0	0	0	61.41	0	0	13.2
2015	9	23	15	0	21	36		0	0	0	0	0	0	61.41	0	0	13.2
2015	9	23	15	10	21	36		0	0	0	0	0	0	61.41	0	0	13.2
2015	9	23	15	20	21	35		0	0	0	0	0	0	61.39	0	0	13.2
2015	9	23	15	30	21	35		0	0	0	0	0	0	61.39	0	0	13.2
2015	9	23	15	40	21	36		0	0	0	0	0	0	61.39	0	0	13.2
2015	9	23	15	50	21	35		0	0	0	0	0	0	61.38	0	0	13.2
2015	9	23	16	0	21	36		0	0	0	0	0	0	61.38	0	0	13.2
2015	9	23	16	10	21	35		0	0	0	0	0	0	61.36	0	0	13.2

Mazourka (0354)

Year	Month	Day	Hour	Minute	Second	Noise3	IceDetection	Heading	Pitch	Roll	StdDevHeading	StdDevPitch	StdDevRoll	Temperature	Pressure	StdDevPressure	Voltage
2015	9	23	16	20	21	36	0	0	0	0	0	0	0	61.34	0	0	13.2
2015	9	23	16	30	21	35	0	0	0	0	0	0	0	61.32	0	0	13.2
2015	9	23	16	40	21	35	0	0	0	0	0	0	0	61.3	0	0	13.2
2015	9	23	16	50	21	36	0	0	0	0	0	0	0	61.3	0	0	13.2
2015	9	23	17	0	21	36	0	0	0	0	0	0	0	61.27	0	0	13.2
2015	9	23	17	10	21	35	0	0	0	0	0	0	0	61.27	0	0	13.2
2015	9	23	17	20	21	36	0	0	0	0	0	0	0	61.25	0	0	13.2
2015	9	23	17	30	21	36	0	0	0	0	0	0	0	61.25	0	0	13.2
2015	9	23	17	40	21	35	0	0	0	0	0	0	0	61.25	0	0	13.2
2015	9	23	17	50	21	36	0	0	0	0	0	0	0	61.27	0	0	13
2015	9	23	18	0	21	35	0	0	0	0	0	0	0	61.29	0	0	12.4
2015	9	23	18	10	21	35	0	0	0	0	0	0	0	61.29	0	0	12.2
2015	9	23	18	20	21	36	0	0	0	0	0	0	0	61.3	0	0	12.2
2015	9	23	18	30	21	36	0	0	0	0	0	0	0	61.32	0	0	12.2
2015	9	23	18	40	21	35	0	0	0	0	0	0	0	61.34	0	0	12.2
2015	9	23	18	50	21	36	0	0	0	0	0	0	0	61.36	0	0	12.2
2015	9	23	19	0	21	36	0	0	0	0	0	0	0	61.38	0	0	12.2
2015	9	23	19	10	21	35	0	0	0	0	0	0	0	61.39	0	0	12.2
2015	9	23	19	20	21	35	0	0	0	0	0	0	0	61.41	0	0	12.2
2015	9	23	19	30	21	35	0	0	0	0	0	0	0	61.45	0	0	12.2
2015	9	23	19	40	21	36	0	0	0	0	0	0	0	61.48	0	0	12.2
2015	9	23	19	50	21	35	0	0	0	0	0	0	0	61.5	0	0	12.2
2015	9	23	20	0	21	36	0	0	0	0	0	0	0	61.52	0	0	12.2
2015	9	23	20	10	21	35	0	0	0	0	0	0	0	61.56	0	0	12.2
2015	9	23	20	20	21	35	0	0	0	0	0	0	0	61.59	0	0	12.2
2015	9	23	20	30	21	35	0	0	0	0	0	0	0	61.61	0	0	12.2
2015	9	23	20	40	21	35	0	0	0	0	0	0	0	61.65	0	0	12.2
2015	9	23	20	50	21	35	0	0	0	0	0	0	0	61.66	0	0	12.2
2015	9	23	21	0	21	35	0	0	0	0	0	0	0	61.7	0	0	12.2
2015	9	23	21	10	21	36	0	0	0	0	0	0	0	61.72	0	0	12.2
2015	9	23	21	20	21	36	0	0	0	0	0	0	0	61.75	0	0	12.2
2015	9	23	21	30	21	35	0	0	0	0	0	0	0	61.77	0	0	12.2
2015	9	23	21	40	21	36	0	0	0	0	0	0	0	61.79	0	0	12.2
2015	9	23	21	50	21	35	0	0	0	0	0	0	0	61.83	0	0	12.2
2015	9	23	22	0	21	36	0	0	0	0	0	0	0	61.84	0	0	12.2
2015	9	23	22	10	21	35	0	0	0	0	0	0	0	61.86	0	0	12.2
2015	9	23	22	20	21	36	0	0	0	0	0	0	0	61.88	0	0	12
2015	9	23	22	30	21	35	0	0	0	0	0	0	0	61.9	0	0	12
2015	9	23	22	40	21	35	0	0	0	0	0	0	0	61.9	0	0	12
2015	9	23	22	50	21	36	0	0	0	0	0	0	0	61.92	0	0	12
2015	9	23	23	0	21	35	0	0	0	0	0	0	0	61.92	0	0	12
2015	9	23	23	10	21	36	0	0	0	0	0	0	0	61.92	0	0	12
2015	9	23	23	20	21	35	0	0	0	0	0	0	0	61.92	0	0	12
2015	9	23	23	30	21	36	0	0	0	0	0	0	0	61.92	0	0	12
2015	9	23	23	40	21	35	0	0	0	0	0	0	0	61.92	0	0	12
2015	9	23	23	50	21	36	0	0	0	0	0	0	0	61.88	0	0	12

Mazourka (0354)

Year	Month	Day	Hour	Minute	Second	Noise3	IceDetection	Heading	Pitch	Roll	StdDevHeading	StdDevPitch	StdDevRoll	Temperature	Pressure	StdDevPressure	Voltage
2015	9	24	0	0	21	36		0	0	0	0	0	0	61.86	0	0	12
2015	9	24	0	10	21	35		0	0	0	0	0	0	61.84	0	0	12
2015	9	24	0	20	21	36		0	0	0	0	0	0	61.84	0	0	12
2015	9	24	0	30	21	35		0	0	0	0	0	0	61.83	0	0	12
2015	9	24	0	40	21	35		0	0	0	0	0	0	61.79	0	0	12
2015	9	24	0	50	21	35		0	0	0	0	0	0	61.79	0	0	12
2015	9	24	1	0	21	35		0	0	0	0	0	0	61.75	0	0	12
2015	9	24	1	10	21	35		0	0	0	0	0	0	61.72	0	0	12
2015	9	24	1	20	21	35		0	0	0	0	0	0	61.68	0	0	12
2015	9	24	1	30	21	35		0	0	0	0	0	0	61.66	0	0	12
2015	9	24	1	40	21	35		0	0	0	0	0	0	61.63	0	0	12
2015	9	24	1	50	21	36		0	0	0	0	0	0	61.59	0	0	12
2015	9	24	2	0	21	35		0	0	0	0	0	0	61.57	0	0	12
2015	9	24	2	10	21	35		0	0	0	0	0	0	61.54	0	0	12
2015	9	24	2	20	21	35		0	0	0	0	0	0	61.5	0	0	12
2015	9	24	2	30	21	36		0	0	0	0	0	0	61.48	0	0	12
2015	9	24	2	40	21	35		0	0	0	0	0	0	61.43	0	0	12
2015	9	24	2	50	21	35		0	0	0	0	0	0	61.39	0	0	12
2015	9	24	3	0	21	36		0	0	0	0	0	0	61.38	0	0	12
2015	9	24	3	10	21	36		0	0	0	0	0	0	61.34	0	0	12
2015	9	24	3	20	21	36		0	0	0	0	0	0	61.3	0	0	12
2015	9	24	3	30	21	36		0	0	0	0	0	0	61.27	0	0	12
2015	9	24	3	40	21	35		0	0	0	0	0	0	61.23	0	0	12
2015	9	24	3	50	21	36		0	0	0	0	0	0	61.21	0	0	12
2015	9	24	4	0	21	35		0	0	0	0	0	0	61.18	0	0	12
2015	9	24	4	10	21	35		0	0	0	0	0	0	61.14	0	0	12
2015	9	24	4	20	21	35		0	0	0	0	0	0	61.12	0	0	12
2015	9	24	4	30	21	36		0	0	0	0	0	0	61.09	0	0	12
2015	9	24	4	40	21	35		0	0	0	0	0	0	61.05	0	0	12
2015	9	24	4	50	21	36		0	0	0	0	0	0	61.02	0	0	12
2015	9	24	5	0	21	35		0	0	0	0	0	0	60.98	0	0	12
2015	9	24	5	10	21	36		0	0	0	0	0	0	60.94	0	0	12
2015	9	24	5	20	21	36		0	0	0	0	0	0	60.91	0	0	12
2015	9	24	5	30	21	35		0	0	0	0	0	0	60.89	0	0	11.8
2015	9	24	5	40	21	36		0	0	0	0	0	0	60.85	0	0	11.8
2015	9	24	5	50	21	36		0	0	0	0	0	0	60.84	0	0	11.8
2015	9	24	6	0	21	35		0	0	0	0	0	0	60.8	0	0	11.8
2015	9	24	6	10	21	35		0	0	0	0	0	0	60.78	0	0	11.8
2015	9	24	6	20	21	35		0	0	0	0	0	0	60.75	0	0	11.8
2015	9	24	6	30	21	36		0	0	0	0	0	0	60.73	0	0	11.8
2015	9	24	6	40	21	35		0	0	0	0	0	0	60.69	0	0	11.8
2015	9	24	6	50	21	36		0	0	0	0	0	0	60.66	0	0	11.8
2015	9	24	7	0	21	36		0	0	0	0	0	0	60.64	0	0	11.8
2015	9	24	7	10	21	35		0	0	0	0	0	0	60.6	0	0	12
2015	9	24	7	20	21	35		0	0	0	0	0	0	60.6	0	0	12
2015	9	24	7	30	21	35		0	0	0	0	0	0	60.58	0	0	12

Mazourka (0354)

Year	Month	Day	Hour	Minute	Second	Noise3	IceDetection	Heading	Pitch	Roll	StdDevHeading	StdDevPitch	StdDevRoll	Temperature	Pressure	StdDevPressure	Voltage
2015	9	24	7	40	21	35		0	0	0	0	0	0	60.57	0	0	12
2015	9	24	7	50	21	36		0	0	0	0	0	0	60.57	0	0	12.2
2015	9	24	8	0	21	36		0	0	0	0	0	0	60.57	0	0	12.4
2015	9	24	8	10	21	35		0	0	0	0	0	0	60.57	0	0	12.6
2015	9	24	8	20	21	36		0	0	0	0	0	0	60.58	0	0	12.6
2015	9	24	8	30	21	36		0	0	0	0	0	0	60.58	0	0	12.6
2015	9	24	8	40	21	35		0	0	0	0	0	0	60.58	0	0	12.6
2015	9	24	8	50	21	36		0	0	0	0	0	0	60.58	0	0	12.8
2015	9	24	9	0	21	36		0	0	0	0	0	0	60.62	0	0	12.8
2015	9	24	9	10	21	35		0	0	0	0	0	0	60.66	0	0	13
2015	9	24	9	20	21	36		0	0	0	0	0	0	60.69	0	0	13.2
2015	9	24	9	30	21	36		0	0	0	0	0	0	60.73	0	0	13.2
2015	9	24	9	40	21	35		0	0	0	0	0	0	60.76	0	0	13.4
2015	9	24	9	50	21	36		0	0	0	0	0	0	60.78	0	0	13.4
2015	9	24	10	0	21	35		0	0	0	0	0	0	60.82	0	0	13.4
2015	9	24	10	10	21	35		0	0	0	0	0	0	60.87	0	0	13.4
2015	9	24	10	20	21	36		0	0	0	0	0	0	60.91	0	0	13.4
2015	9	24	10	30	21	35		0	0	0	0	0	0	60.96	0	0	13.2
2015	9	24	10	40	21	36		0	0	0	0	0	0	61	0	0	13.2
2015	9	24	10	50	21	35		0	0	0	0	0	0	61.05	0	0	13.2
2015	9	24	11	0	21	36		0	0	0	0	0	0	61.05	0	0	13.2
2015	9	24	11	10	21	35		0	0	0	0	0	0	61.11	0	0	13.2
2015	9	24	11	20	21	36		0	0	0	0	0	0	61.12	0	0	13.2
2015	9	24	11	30	21	35		0	0	0	0	0	0	61.16	0	0	13.2
2015	9	24	11	40	21	36		0	0	0	0	0	0	61.2	0	0	13.2
2015	9	24	11	50	21	35		0	0	0	0	0	0	61.27	0	0	13.2
2015	9	24	12	0	21	36		0	0	0	0	0	0	61.3	0	0	13.2
2015	9	24	12	10	21	36		0	0	0	0	0	0	61.36	0	0	13.2
2015	9	24	12	20	21	35		0	0	0	0	0	0	61.38	0	0	13.2
2015	9	24	12	30	21	35		0	0	0	0	0	0	61.45	0	0	13.2
2015	9	24	12	40	21	35		0	0	0	0	0	0	61.47	0	0	13.2
2015	9	24	12	50	21	36		0	0	0	0	0	0	61.52	0	0	13.2
2015	9	24	13	0	21	36		0	0	0	0	0	0	61.56	0	0	13.2
2015	9	24	13	10	21	35		0	0	0	0	0	0	61.57	0	0	13.2
2015	9	24	13	20	21	35		0	0	0	0	0	0	61.63	0	0	13.2
2015	9	24	13	30	21	36		0	0	0	0	0	0	61.63	0	0	13.2
2015	9	24	13	40	21	36		0	0	0	0	0	0	61.66	0	0	13.2
2015	9	24	13	50	21	35		0	0	0	0	0	0	61.66	0	0	13.2
2015	9	24	14	0	21	35		0	0	0	0	0	0	61.68	0	0	13.2
2015	9	24	14	10	21	35		0	0	0	0	0	0	61.7	0	0	13.2
2015	9	24	14	20	21	35		0	0	0	0	0	0	61.7	0	0	13.2
2015	9	24	14	30	21	35		0	0	0	0	0	0	61.72	0	0	13.2
2015	9	24	14	40	21	35		0	0	0	0	0	0	61.72	0	0	13.2
2015	9	24	14	50	21	35		0	0	0	0	0	0	61.72	0	0	13.2
2015	9	24	15	0	21	35		0	0	0	0	0	0	61.74	0	0	13.2
2015	9	24	15	10	21	35		0	0	0	0	0	0	61.72	0	0	13.2

Mazourka (0354)

Year	Month	Day	Hour	Minute	Second	Noise3	IceDetection	Heading	Pitch	Roll	StdDevHeading	StdDevPitch	StdDevRoll	Temperature	Pressure	StdDevPressure	Voltage
2015	9	24	15	20	21	35		0	0	0	0	0	0	61.7	0	0	13.2
2015	9	24	15	30	21	35		0	0	0	0	0	0	61.72	0	0	13.2
2015	9	24	15	40	21	36		0	0	0	0	0	0	61.72	0	0	13.2
2015	9	24	15	50	21	35		0	0	0	0	0	0	61.72	0	0	13.2
2015	9	24	16	0	21	35		0	0	0	0	0	0	61.72	0	0	13.2
2015	9	24	16	10	21	35		0	0	0	0	0	0	61.74	0	0	13.2
2015	9	24	16	20	21	36		0	0	0	0	0	0	61.72	0	0	13.2
2015	9	24	16	30	21	36		0	0	0	0	0	0	61.7	0	0	13.2
2015	9	24	16	40	21	35		0	0	0	0	0	0	61.72	0	0	13.2
2015	9	24	16	50	21	35		0	0	0	0	0	0	61.72	0	0	13.2
2015	9	24	17	0	21	36		0	0	0	0	0	0	61.7	0	0	13.2
2015	9	24	17	10	21	36		0	0	0	0	0	0	61.72	0	0	13.2
2015	9	24	17	20	21	36		0	0	0	0	0	0	61.72	0	0	13
2015	9	24	17	30	21	35		0	0	0	0	0	0	61.72	0	0	13.2
2015	9	24	17	40	21	36		0	0	0	0	0	0	61.72	0	0	13.2
2015	9	24	17	50	21	35		0	0	0	0	0	0	61.74	0	0	12.4
2015	9	24	18	0	21	36		0	0	0	0	0	0	61.75	0	0	12.2
2015	9	24	18	10	21	35		0	0	0	0	0	0	61.77	0	0	12.2
2015	9	24	18	20	21	35		0	0	0	0	0	0	61.77	0	0	12.2
2015	9	24	18	30	21	35		0	0	0	0	0	0	61.79	0	0	12.2
2015	9	24	18	40	21	35		0	0	0	0	0	0	61.81	0	0	12.2
2015	9	24	18	50	21	36		0	0	0	0	0	0	61.83	0	0	12.2
2015	9	24	19	0	21	35		0	0	0	0	0	0	61.84	0	0	12.2
2015	9	24	19	10	21	35		0	0	0	0	0	0	61.86	0	0	12.2
2015	9	24	19	20	21	36		0	0	0	0	0	0	61.9	0	0	12.2
2015	9	24	19	30	21	35		0	0	0	0	0	0	61.9	0	0	12.2
2015	9	24	19	40	21	36		0	0	0	0	0	0	61.93	0	0	12.2
2015	9	24	19	50	21	35		0	0	0	0	0	0	61.95	0	0	12.2
2015	9	24	20	0	21	35		0	0	0	0	0	0	61.99	0	0	12.2
2015	9	24	20	10	21	35		0	0	0	0	0	0	62.01	0	0	12.2
2015	9	24	20	20	21	36		0	0	0	0	0	0	62.04	0	0	12.2
2015	9	24	20	30	21	35		0	0	0	0	0	0	62.06	0	0	12.2
2015	9	24	20	40	21	34		0	0	0	0	0	0	62.1	0	0	12.2
2015	9	24	20	50	21	36		0	0	0	0	0	0	62.11	0	0	12.2
2015	9	24	21	0	21	35		0	0	0	0	0	0	62.15	0	0	12.2
2015	9	24	21	10	21	35		0	0	0	0	0	0	62.15	0	0	12.2
2015	9	24	21	20	21	36		0	0	0	0	0	0	62.19	0	0	12.2
2015	9	24	21	30	21	35		0	0	0	0	0	0	62.19	0	0	12.2
2015	9	24	21	40	21	35		0	0	0	0	0	0	62.22	0	0	12.2
2015	9	24	21	50	21	35		0	0	0	0	0	0	62.22	0	0	12.2
2015	9	24	22	0	21	35		0	0	0	0	0	0	62.24	0	0	12.2
2015	9	24	22	10	21	36		0	0	0	0	0	0	62.24	0	0	12.2
2015	9	24	22	20	21	36		0	0	0	0	0	0	62.26	0	0	12
2015	9	24	22	30	21	36		0	0	0	0	0	0	62.26	0	0	12
2015	9	24	22	40	21	36		0	0	0	0	0	0	62.28	0	0	12
2015	9	24	22	50	21	35		0	0	0	0	0	0	62.28	0	0	12

Mazourka (0354)

Year	Month	Day	Hour	Minute	Second	Noise3	IceDetection	Heading	Pitch	Roll	StdDevHeading	StdDevPitch	StdDevRoll	Temperature	Pressure	StdDevPressure	Voltage
2015	9	24	23	0	21	35		0	0	0	0	0	0	62.28	0	0	12
2015	9	24	23	10	21	35		0	0	0	0	0	0	62.28	0	0	12
2015	9	24	23	20	21	35		0	0	0	0	0	0	62.28	0	0	12
2015	9	24	23	30	21	35		0	0	0	0	0	0	62.28	0	0	12
2015	9	24	23	40	21	35		0	0	0	0	0	0	62.26	0	0	12
2015	9	24	23	50	21	36		0	0	0	0	0	0	62.24	0	0	12
2015	9	25	0	0	21	35		0	0	0	0	0	0	62.24	0	0	12
2015	9	25	0	10	21	34		0	0	0	0	0	0	62.22	0	0	12
2015	9	25	0	20	21	35		0	0	0	0	0	0	62.2	0	0	12
2015	9	25	0	30	21	35		0	0	0	0	0	0	62.2	0	0	12
2015	9	25	0	40	21	35		0	0	0	0	0	0	62.17	0	0	12
2015	9	25	0	50	21	35		0	0	0	0	0	0	62.17	0	0	12
2015	9	25	1	0	21	35		0	0	0	0	0	0	62.15	0	0	12
2015	9	25	1	10	21	36		0	0	0	0	0	0	62.13	0	0	12
2015	9	25	1	20	21	35		0	0	0	0	0	0	62.11	0	0	12
2015	9	25	1	30	21	35		0	0	0	0	0	0	62.1	0	0	12
2015	9	25	1	40	21	35		0	0	0	0	0	0	62.06	0	0	12
2015	9	25	1	50	21	34		0	0	0	0	0	0	62.04	0	0	12
2015	9	25	2	0	21	35		0	0	0	0	0	0	62.01	0	0	12
2015	9	25	2	10	21	35		0	0	0	0	0	0	61.99	0	0	12
2015	9	25	2	20	21	35		0	0	0	0	0	0	61.97	0	0	12
2015	9	25	2	30	21	35		0	0	0	0	0	0	61.93	0	0	12
2015	9	25	2	40	21	36		0	0	0	0	0	0	61.9	0	0	12
2015	9	25	2	50	21	35		0	0	0	0	0	0	61.88	0	0	12
2015	9	25	3	0	21	36		0	0	0	0	0	0	61.86	0	0	12
2015	9	25	3	10	21	36		0	0	0	0	0	0	61.83	0	0	12
2015	9	25	3	20	21	35		0	0	0	0	0	0	61.81	0	0	12
2015	9	25	3	30	21	35		0	0	0	0	0	0	61.77	0	0	12
2015	9	25	3	40	21	35		0	0	0	0	0	0	61.75	0	0	12
2015	9	25	3	50	21	35		0	0	0	0	0	0	61.72	0	0	12
2015	9	25	4	0	21	35		0	0	0	0	0	0	61.68	0	0	12
2015	9	25	4	10	21	35		0	0	0	0	0	0	61.66	0	0	12
2015	9	25	4	20	21	36		0	0	0	0	0	0	61.63	0	0	12
2015	9	25	4	30	21	36		0	0	0	0	0	0	61.59	0	0	12
2015	9	25	4	40	21	35		0	0	0	0	0	0	61.57	0	0	12
2015	9	25	4	50	21	36		0	0	0	0	0	0	61.54	0	0	12
2015	9	25	5	0	21	35		0	0	0	0	0	0	61.52	0	0	12
2015	9	25	5	10	21	35		0	0	0	0	0	0	61.5	0	0	12
2015	9	25	5	20	21	35		0	0	0	0	0	0	61.48	0	0	12
2015	9	25	5	30	21	35		0	0	0	0	0	0	61.45	0	0	12
2015	9	25	5	40	21	35		0	0	0	0	0	0	61.43	0	0	12
2015	9	25	5	50	21	35		0	0	0	0	0	0	61.41	0	0	11.8
2015	9	25	6	0	21	36		0	0	0	0	0	0	61.38	0	0	11.8
2015	9	25	6	10	21	35		0	0	0	0	0	0	61.36	0	0	11.8
2015	9	25	6	20	21	35		0	0	0	0	0	0	61.36	0	0	11.8
2015	9	25	6	30	21	36		0	0	0	0	0	0	61.32	0	0	11.8

Mazourka (0354)

Year	Month	Day	Hour	Minute	Second	Noise3	IceDetection	Heading	Pitch	Roll	StdDevHeading	StdDevPitch	StdDevRoll	Temperature	Pressure	StdDevPressure	Voltage
2015	9	25	6	40	21	35		0	0	0	0	0	0	61.32	0	0	11.8
2015	9	25	6	50	21	35		0	0	0	0	0	0	61.29	0	0	11.8
2015	9	25	7	0	21	36		0	0	0	0	0	0	61.29	0	0	11.8
2015	9	25	7	10	21	35		0	0	0	0	0	0	61.27	0	0	12
2015	9	25	7	20	21	35		0	0	0	0	0	0	61.27	0	0	12
2015	9	25	7	30	21	35		0	0	0	0	0	0	61.25	0	0	12
2015	9	25	7	40	21	36		0	0	0	0	0	0	61.25	0	0	12
2015	9	25	7	50	21	36		0	0	0	0	0	0	61.23	0	0	12.2
2015	9	25	8	0	21	36		0	0	0	0	0	0	61.23	0	0	12.4
2015	9	25	8	10	21	35		0	0	0	0	0	0	61.25	0	0	12.6
2015	9	25	8	20	21	36		0	0	0	0	0	0	61.27	0	0	12.8
2015	9	25	8	30	21	35		0	0	0	0	0	0	61.29	0	0	12.8
2015	9	25	8	40	21	36		0	0	0	0	0	0	61.3	0	0	12.8
2015	9	25	8	50	21	35		0	0	0	0	0	0	61.32	0	0	12.8
2015	9	25	9	0	21	35		0	0	0	0	0	0	61.36	0	0	13
2015	9	25	9	10	21	35		0	0	0	0	0	0	61.39	0	0	13
2015	9	25	9	20	21	35		0	0	0	0	0	0	61.43	0	0	13.2
2015	9	25	9	30	21	35		0	0	0	0	0	0	61.43	0	0	13
2015	9	25	9	40	21	36		0	0	0	0	0	0	61.45	0	0	13
2015	9	25	9	50	21	36		0	0	0	0	0	0	61.54	0	0	13.4
2015	9	25	10	0	21	35		0	0	0	0	0	0	61.65	0	0	13.2
2015	9	25	10	10	21	35		0	0	0	0	0	0	61.7	0	0	13.2
2015	9	25	10	20	21	35		0	0	0	0	0	0	61.77	0	0	13.2
2015	9	25	10	30	21	36		0	0	0	0	0	0	61.79	0	0	13.2
2015	9	25	10	40	21	35		0	0	0	0	0	0	61.83	0	0	13.2
2015	9	25	10	50	21	35		0	0	0	0	0	0	61.86	0	0	13.2
2015	9	25	11	0	21	36		0	0	0	0	0	0	61.95	0	0	13
2015	9	25	11	10	21	35		0	0	0	0	0	0	61.75	0	0	13
2015	9	25	11	20	21	35		0	0	0	0	0	0	61.75	0	0	13
2015	9	25	11	30	21	35		0	0	0	0	0	0	61.86	0	0	13.2
2015	9	25	11	40	21	36		0	0	0	0	0	0	61.92	0	0	13.2
2015	9	25	11	50	21	36		0	0	0	0	0	0	61.97	0	0	13.2
2015	9	25	12	0	21	36		0	0	0	0	0	0	62.11	0	0	13.2
2015	9	25	12	10	21	35		0	0	0	0	0	0	62.17	0	0	13.2
2015	9	25	12	20	21	35		0	0	0	0	0	0	62.19	0	0	13.2
2015	9	25	12	30	21	36		0	0	0	0	0	0	62.2	0	0	13.2
2015	9	25	12	40	21	36		0	0	0	0	0	0	62.24	0	0	13.2
2015	9	25	12	50	21	35		0	0	0	0	0	0	62.26	0	0	13.2
2015	9	25	13	0	21	35		0	0	0	0	0	0	62.29	0	0	13.2
2015	9	25	13	10	21	35		0	0	0	0	0	0	62.33	0	0	13.2
2015	9	25	13	20	21	35		0	0	0	0	0	0	62.35	0	0	13.2
2015	9	25	13	30	21	35		0	0	0	0	0	0	62.37	0	0	13.2
2015	9	25	13	40	21	35		0	0	0	0	0	0	62.38	0	0	13.2
2015	9	25	13	50	21	35		0	0	0	0	0	0	62.42	0	0	13.2
2015	9	25	14	0	21	35		0	0	0	0	0	0	62.42	0	0	13.2
2015	9	25	14	10	21	35		0	0	0	0	0	0	62.44	0	0	13.2

Mazourka (0354)

Year	Month	Day	Hour	Minute	Second	Noise3	IceDetection	Heading	Pitch	Roll	StdDevHeading	StdDevPitch	StdDevRoll	Temperature	Pressure	StdDevPressure	Voltage
2015	9	25	14	20	21	35	0	0	0	0	0	0	0	62.44	0	0	13.2
2015	9	25	14	30	21	35	0	0	0	0	0	0	0	62.44	0	0	13.2
2015	9	25	14	40	21	35	0	0	0	0	0	0	0	62.44	0	0	13.2
2015	9	25	14	50	21	35	0	0	0	0	0	0	0	62.44	0	0	13.2
2015	9	25	15	0	21	36	0	0	0	0	0	0	0	62.46	0	0	13.2
2015	9	25	15	10	21	36	0	0	0	0	0	0	0	62.46	0	0	13.2
2015	9	25	15	20	21	35	0	0	0	0	0	0	0	62.46	0	0	13.2
2015	9	25	15	30	21	35	0	0	0	0	0	0	0	62.44	0	0	13.2
2015	9	25	15	40	21	35	0	0	0	0	0	0	0	62.46	0	0	13.2
2015	9	25	15	50	21	35	0	0	0	0	0	0	0	62.46	0	0	13.2
2015	9	25	16	0	21	35	0	0	0	0	0	0	0	62.46	0	0	13.2
2015	9	25	16	10	21	36	0	0	0	0	0	0	0	62.46	0	0	13.2
2015	9	25	16	20	21	36	0	0	0	0	0	0	0	62.44	0	0	13.2
2015	9	25	16	30	21	35	0	0	0	0	0	0	0	62.44	0	0	13.2
2015	9	25	16	40	21	35	0	0	0	0	0	0	0	62.44	0	0	13.2
2015	9	25	16	50	21	35	0	0	0	0	0	0	0	62.42	0	0	13.2
2015	9	25	17	0	21	36	0	0	0	0	0	0	0	62.42	0	0	13.2
2015	9	25	17	10	21	35	0	0	0	0	0	0	0	62.44	0	0	13.2
2015	9	25	17	20	21	35	0	0	0	0	0	0	0	62.42	0	0	13.2
2015	9	25	17	30	21	36	0	0	0	0	0	0	0	62.42	0	0	12.2
2015	9	25	17	40	21	35	0	0	0	0	0	0	0	62.42	0	0	12.4
2015	9	25	17	50	21	35	0	0	0	0	0	0	0	62.44	0	0	12.2
2015	9	25	18	0	21	35	0	0	0	0	0	0	0	62.46	0	0	12.2
2015	9	25	18	10	21	36	0	0	0	0	0	0	0	62.47	0	0	12.2
2015	9	25	18	20	21	35	0	0	0	0	0	0	0	62.49	0	0	12.2
2015	9	25	18	30	21	36	0	0	0	0	0	0	0	62.49	0	0	12.2
2015	9	25	18	40	21	35	0	0	0	0	0	0	0	62.53	0	0	12.2
2015	9	25	18	50	21	36	0	0	0	0	0	0	0	62.55	0	0	12.2
2015	9	25	19	0	21	36	0	0	0	0	0	0	0	62.56	0	0	12.2
2015	9	25	19	10	21	36	0	0	0	0	0	0	0	62.58	0	0	12.2
2015	9	25	19	20	21	34	0	0	0	0	0	0	0	62.62	0	0	12.2
2015	9	25	19	30	21	35	0	0	0	0	0	0	0	62.64	0	0	12.2
2015	9	25	19	40	21	35	0	0	0	0	0	0	0	62.67	0	0	12.2
2015	9	25	19	50	21	35	0	0	0	0	0	0	0	62.69	0	0	12.2
2015	9	25	20	0	21	35	0	0	0	0	0	0	0	62.71	0	0	12.2
2015	9	25	20	10	21	35	0	0	0	0	0	0	0	62.73	0	0	12.2
2015	9	25	20	20	21	35	0	0	0	0	0	0	0	62.76	0	0	12.2
2015	9	25	20	30	21	35	0	0	0	0	0	0	0	62.78	0	0	12.2
2015	9	25	20	40	21	35	0	0	0	0	0	0	0	62.82	0	0	12.2
2015	9	25	20	50	21	35	0	0	0	0	0	0	0	62.83	0	0	12.2
2015	9	25	21	0	21	35	0	0	0	0	0	0	0	62.87	0	0	12.2
2015	9	25	21	10	21	35	0	0	0	0	0	0	0	62.91	0	0	12.2
2015	9	25	21	20	21	35	0	0	0	0	0	0	0	62.92	0	0	12.2
2015	9	25	21	30	21	35	0	0	0	0	0	0	0	62.96	0	0	12.2
2015	9	25	21	40	21	35	0	0	0	0	0	0	0	62.96	0	0	12.2
2015	9	25	21	50	21	35	0	0	0	0	0	0	0	63	0	0	12.2

Mazourka (0354)

Year	Month	Day	Hour	Minute	Second	Noise3	IceDetection	Heading	Pitch	Roll	StdDevHeading	StdDevPitch	StdDevRoll	Temperature	Pressure	StdDevPressure	Voltage
2015	9	25	22	0	21	36	0	0	0	0	0	0	0	63.03	0	0	12.2
2015	9	25	22	10	21	35	0	0	0	0	0	0	0	63.05	0	0	12.2
2015	9	25	22	20	21	35	0	0	0	0	0	0	0	63.07	0	0	12.2
2015	9	25	22	30	21	35	0	0	0	0	0	0	0	63.09	0	0	12
2015	9	25	22	40	21	35	0	0	0	0	0	0	0	63.1	0	0	12
2015	9	25	22	50	21	35	0	0	0	0	0	0	0	63.12	0	0	12
2015	9	25	23	0	21	36	0	0	0	0	0	0	0	63.14	0	0	12
2015	9	25	23	10	21	35	0	0	0	0	0	0	0	63.14	0	0	12
2015	9	25	23	20	21	35	0	0	0	0	0	0	0	63.16	0	0	12
2015	9	25	23	30	21	36	0	0	0	0	0	0	0	63.16	0	0	12
2015	9	25	23	40	21	35	0	0	0	0	0	0	0	63.16	0	0	12
2015	9	25	23	50	21	35	0	0	0	0	0	0	0	63.16	0	0	12
2015	9	26	0	0	21	35	0	0	0	0	0	0	0	63.18	0	0	12
2015	9	26	0	10	21	35	0	0	0	0	0	0	0	63.16	0	0	12
2015	9	26	0	20	21	35	0	0	0	0	0	0	0	63.16	0	0	12
2015	9	26	0	30	21	35	0	0	0	0	0	0	0	63.14	0	0	12
2015	9	26	0	40	21	35	0	0	0	0	0	0	0	63.14	0	0	12
2015	9	26	0	50	21	35	0	0	0	0	0	0	0	63.12	0	0	12
2015	9	26	1	0	21	35	0	0	0	0	0	0	0	63.12	0	0	12
2015	9	26	1	10	21	35	0	0	0	0	0	0	0	63.1	0	0	12
2015	9	26	1	20	21	35	0	0	0	0	0	0	0	63.09	0	0	12
2015	9	26	1	30	21	35	0	0	0	0	0	0	0	63.07	0	0	12
2015	9	26	1	40	21	35	0	0	0	0	0	0	0	63.05	0	0	12
2015	9	26	1	50	21	35	0	0	0	0	0	0	0	63.05	0	0	12
2015	9	26	2	0	21	36	0	0	0	0	0	0	0	63.03	0	0	12
2015	9	26	2	10	21	35	0	0	0	0	0	0	0	63.01	0	0	12
2015	9	26	2	20	21	36	0	0	0	0	0	0	0	63	0	0	12
2015	9	26	2	30	21	35	0	0	0	0	0	0	0	62.96	0	0	12
2015	9	26	2	40	21	35	0	0	0	0	0	0	0	62.94	0	0	12
2015	9	26	2	50	21	36	0	0	0	0	0	0	0	62.92	0	0	12
2015	9	26	3	0	21	35	0	0	0	0	0	0	0	62.91	0	0	12
2015	9	26	3	10	21	35	0	0	0	0	0	0	0	62.89	0	0	12
2015	9	26	3	20	21	35	0	0	0	0	0	0	0	62.85	0	0	12
2015	9	26	3	30	21	35	0	0	0	0	0	0	0	62.83	0	0	12
2015	9	26	3	40	21	35	0	0	0	0	0	0	0	62.82	0	0	12
2015	9	26	3	50	21	35	0	0	0	0	0	0	0	62.8	0	0	12
2015	9	26	4	0	21	35	0	0	0	0	0	0	0	62.76	0	0	12
2015	9	26	4	10	21	35	0	0	0	0	0	0	0	62.74	0	0	12
2015	9	26	4	20	21	35	0	0	0	0	0	0	0	62.74	0	0	12
2015	9	26	4	30	21	36	0	0	0	0	0	0	0	62.71	0	0	12
2015	9	26	4	40	21	35	0	0	0	0	0	0	0	62.69	0	0	12
2015	9	26	4	50	21	35	0	0	0	0	0	0	0	62.67	0	0	12
2015	9	26	5	0	21	35	0	0	0	0	0	0	0	62.65	0	0	12
2015	9	26	5	10	21	36	0	0	0	0	0	0	0	62.64	0	0	12
2015	9	26	5	20	21	34	0	0	0	0	0	0	0	62.6	0	0	12
2015	9	26	5	30	21	35	0	0	0	0	0	0	0	62.58	0	0	12

Mazourka (0354)

Year	Month	Day	Hour	Minute	Second	Noise3	IceDetection	Heading	Pitch	Roll	StdDevHeading	StdDevPitch	StdDevRoll	Temperature	Pressure	StdDevPressure	Voltage
2015	9	26	5	40	21	35		0	0	0	0	0	0	62.56	0	0	12
2015	9	26	5	50	21	35		0	0	0	0	0	0	62.55	0	0	12
2015	9	26	6	0	21	35		0	0	0	0	0	0	62.53	0	0	12
2015	9	26	6	10	21	36		0	0	0	0	0	0	62.51	0	0	12
2015	9	26	6	20	21	35		0	0	0	0	0	0	62.47	0	0	12
2015	9	26	6	30	21	35		0	0	0	0	0	0	62.46	0	0	12
2015	9	26	6	40	21	35		0	0	0	0	0	0	62.44	0	0	12
2015	9	26	6	50	21	36		0	0	0	0	0	0	62.42	0	0	12
2015	9	26	7	0	21	35		0	0	0	0	0	0	62.4	0	0	12
2015	9	26	7	10	21	36		0	0	0	0	0	0	62.38	0	0	12
2015	9	26	7	20	21	35		0	0	0	0	0	0	62.37	0	0	12
2015	9	26	7	30	21	35		0	0	0	0	0	0	62.33	0	0	12
2015	9	26	7	40	21	35		0	0	0	0	0	0	62.31	0	0	12.2
2015	9	26	7	50	21	35		0	0	0	0	0	0	62.31	0	0	12.4
2015	9	26	8	0	21	36		0	0	0	0	0	0	62.29	0	0	12.6
2015	9	26	8	10	21	36		0	0	0	0	0	0	62.31	0	0	12.6
2015	9	26	8	20	21	35		0	0	0	0	0	0	62.31	0	0	12.8
2015	9	26	8	30	21	35		0	0	0	0	0	0	62.33	0	0	12.8
2015	9	26	8	40	21	35		0	0	0	0	0	0	62.35	0	0	12.8
2015	9	26	8	50	21	36		0	0	0	0	0	0	62.38	0	0	12.8
2015	9	26	9	0	21	35		0	0	0	0	0	0	62.42	0	0	13
2015	9	26	9	10	21	35		0	0	0	0	0	0	62.44	0	0	13
2015	9	26	9	20	21	35		0	0	0	0	0	0	62.47	0	0	13.2
2015	9	26	9	30	21	35		0	0	0	0	0	0	62.49	0	0	13.2
2015	9	26	9	40	21	35		0	0	0	0	0	0	62.53	0	0	13.2
2015	9	26	9	50	21	35		0	0	0	0	0	0	62.56	0	0	13.2
2015	9	26	10	0	21	35		0	0	0	0	0	0	62.6	0	0	13.2
2015	9	26	10	10	21	35		0	0	0	0	0	0	62.65	0	0	13.2
2015	9	26	10	20	21	36		0	0	0	0	0	0	62.69	0	0	13.2
2015	9	26	10	30	21	35		0	0	0	0	0	0	62.74	0	0	13.2
2015	9	26	10	40	21	34		0	0	0	0	0	0	62.78	0	0	13.2
2015	9	26	10	50	21	36		0	0	0	0	0	0	62.82	0	0	13.2
2015	9	26	11	0	21	36		0	0	0	0	0	0	62.85	0	0	13.2
2015	9	26	11	10	21	36		0	0	0	0	0	0	62.91	0	0	13.2
2015	9	26	11	20	21	35		0	0	0	0	0	0	62.94	0	0	13.2
2015	9	26	11	30	21	34		0	0	0	0	0	0	62.98	0	0	13.2
2015	9	26	11	40	21	36		0	0	0	0	0	0	63.03	0	0	13.2
2015	9	26	11	50	21	35		0	0	0	0	0	0	63.07	0	0	13.2
2015	9	26	12	0	21	35		0	0	0	0	0	0	63.1	0	0	13.2
2015	9	26	12	10	21	34		0	0	0	0	0	0	63.14	0	0	13.2
2015	9	26	12	20	21	35		0	0	0	0	0	0	63.18	0	0	13.2
2015	9	26	12	30	21	35		0	0	0	0	0	0	63.21	0	0	13.2
2015	9	26	12	40	21	35		0	0	0	0	0	0	63.23	0	0	13.2
2015	9	26	12	50	21	35		0	0	0	0	0	0	63.27	0	0	13.2
2015	9	26	13	0	21	35		0	0	0	0	0	0	63.28	0	0	13.2
2015	9	26	13	10	21	36		0	0	0	0	0	0	63.32	0	0	13.2

Mazourka (0354)

Year	Month	Day	Hour	Minute	Second	Noise3	IceDetection	Heading	Pitch	Roll	StdDevHeading	StdDevPitch	StdDevRoll	Temperature	Pressure	StdDevPressure	Voltage
2015	9	26	13	20	21	35		0	0	0	0	0	0	63.36	0	0	13.2
2015	9	26	13	30	21	35		0	0	0	0	0	0	63.36	0	0	13.2
2015	9	26	13	40	21	35		0	0	0	0	0	0	63.37	0	0	13.2
2015	9	26	13	50	21	35		0	0	0	0	0	0	63.37	0	0	13.2
2015	9	26	14	0	21	35		0	0	0	0	0	0	63.39	0	0	13.2
2015	9	26	14	10	21	36		0	0	0	0	0	0	63.41	0	0	13.2
2015	9	26	14	20	21	35		0	0	0	0	0	0	63.43	0	0	13.2
2015	9	26	14	30	21	36		0	0	0	0	0	0	63.43	0	0	13.2
2015	9	26	14	40	21	35		0	0	0	0	0	0	63.43	0	0	13.2
2015	9	26	14	50	21	36		0	0	0	0	0	0	63.45	0	0	13.2
2015	9	26	15	0	21	36		0	0	0	0	0	0	63.45	0	0	13.2
2015	9	26	15	10	21	35		0	0	0	0	0	0	63.45	0	0	13.2
2015	9	26	15	20	21	35		0	0	0	0	0	0	63.45	0	0	13.2
2015	9	26	15	30	21	35		0	0	0	0	0	0	63.45	0	0	13.2
2015	9	26	15	40	21	35		0	0	0	0	0	0	63.45	0	0	13.2
2015	9	26	15	50	21	35		0	0	0	0	0	0	63.45	0	0	13.2
2015	9	26	16	0	21	35		0	0	0	0	0	0	63.45	0	0	13.2
2015	9	26	16	10	21	35		0	0	0	0	0	0	63.45	0	0	13.2
2015	9	26	16	20	21	35		0	0	0	0	0	0	63.43	0	0	13.2
2015	9	26	16	30	21	35		0	0	0	0	0	0	63.43	0	0	13.2
2015	9	26	16	40	21	35		0	0	0	0	0	0	63.45	0	0	13.2
2015	9	26	16	50	21	36		0	0	0	0	0	0	63.43	0	0	13.2
2015	9	26	17	0	21	35		0	0	0	0	0	0	63.43	0	0	13.2
2015	9	26	17	10	21	35		0	0	0	0	0	0	63.41	0	0	13.2
2015	9	26	17	20	21	35		0	0	0	0	0	0	63.41	0	0	12.8
2015	9	26	17	30	21	35		0	0	0	0	0	0	63.41	0	0	12.2
2015	9	26	17	40	21	35		0	0	0	0	0	0	63.43	0	0	12.2
2015	9	26	17	50	21	35		0	0	0	0	0	0	63.43	0	0	12.2
2015	9	26	18	0	21	35		0	0	0	0	0	0	63.43	0	0	12.2
2015	9	26	18	10	21	36		0	0	0	0	0	0	63.45	0	0	12.2
2015	9	26	18	20	21	35		0	0	0	0	0	0	63.46	0	0	12.2
2015	9	26	18	30	21	35		0	0	0	0	0	0	63.48	0	0	12.2
2015	9	26	18	40	21	35		0	0	0	0	0	0	63.5	0	0	12.2
2015	9	26	18	50	21	36		0	0	0	0	0	0	63.52	0	0	12.2
2015	9	26	19	0	21	35		0	0	0	0	0	0	63.54	0	0	12.2
2015	9	26	19	10	21	36		0	0	0	0	0	0	63.55	0	0	12.2
2015	9	26	19	20	21	36		0	0	0	0	0	0	63.57	0	0	12.2
2015	9	26	19	30	21	35		0	0	0	0	0	0	63.59	0	0	12.2
2015	9	26	19	40	21	35		0	0	0	0	0	0	63.63	0	0	12.2
2015	9	26	19	50	21	36		0	0	0	0	0	0	63.64	0	0	12.2
2015	9	26	20	0	21	35		0	0	0	0	0	0	63.66	0	0	12.2
2015	9	26	20	10	21	35		0	0	0	0	0	0	63.68	0	0	12.2
2015	9	26	20	20	21	35		0	0	0	0	0	0	63.72	0	0	12.2
2015	9	26	20	30	21	35		0	0	0	0	0	0	63.75	0	0	12.2
2015	9	26	20	40	21	35		0	0	0	0	0	0	63.77	0	0	12.2
2015	9	26	20	50	21	36		0	0	0	0	0	0	63.79	0	0	12.2

Mazourka (0354)

Year	Month	Day	Hour	Minute	Second	Noise3	IceDetection	Heading	Pitch	Roll	StdDevHeading	StdDevPitch	StdDevRoll	Temperature	Pressure	StdDevPressure	Voltage
2015	9	26	21	0	21	35	0	0	0	0	0	0	0	63.82	0	0	12.2
2015	9	26	21	10	21	35	0	0	0	0	0	0	0	63.84	0	0	12.2
2015	9	26	21	20	21	35	0	0	0	0	0	0	0	63.86	0	0	12.2
2015	9	26	21	30	21	35	0	0	0	0	0	0	0	63.9	0	0	12.2
2015	9	26	21	40	21	36	0	0	0	0	0	0	0	63.91	0	0	12.2
2015	9	26	21	50	21	35	0	0	0	0	0	0	0	63.93	0	0	12.2
2015	9	26	22	0	21	36	0	0	0	0	0	0	0	63.95	0	0	12.2
2015	9	26	22	10	21	35	0	0	0	0	0	0	0	63.97	0	0	12.2
2015	9	26	22	20	21	35	0	0	0	0	0	0	0	63.99	0	0	12
2015	9	26	22	30	21	35	0	0	0	0	0	0	0	64	0	0	12
2015	9	26	22	40	21	35	0	0	0	0	0	0	0	64.02	0	0	12
2015	9	26	22	50	21	34	0	0	0	0	0	0	0	64.02	0	0	12
2015	9	26	23	0	21	35	0	0	0	0	0	0	0	64.06	0	0	12
2015	9	26	23	10	21	36	0	0	0	0	0	0	0	64.06	0	0	12
2015	9	26	23	20	21	35	0	0	0	0	0	0	0	64.06	0	0	12
2015	9	26	23	30	21	35	0	0	0	0	0	0	0	64.06	0	0	12
2015	9	26	23	40	21	36	0	0	0	0	0	0	0	64.06	0	0	12
2015	9	26	23	50	21	35	0	0	0	0	0	0	0	64.06	0	0	12
2015	9	27	0	0	21	35	0	0	0	0	0	0	0	64.06	0	0	12
2015	9	27	0	10	21	35	0	0	0	0	0	0	0	64.06	0	0	12
2015	9	27	0	20	21	35	0	0	0	0	0	0	0	64.04	0	0	12
2015	9	27	0	30	21	36	0	0	0	0	0	0	0	64.04	0	0	12
2015	9	27	0	40	21	35	0	0	0	0	0	0	0	64.02	0	0	12
2015	9	27	0	50	21	35	0	0	0	0	0	0	0	64.02	0	0	12
2015	9	27	1	0	21	35	0	0	0	0	0	0	0	64	0	0	12
2015	9	27	1	10	21	35	0	0	0	0	0	0	0	63.97	0	0	12
2015	9	27	1	20	21	35	0	0	0	0	0	0	0	63.95	0	0	12
2015	9	27	1	30	21	34	0	0	0	0	0	0	0	63.93	0	0	12
2015	9	27	1	40	21	35	0	0	0	0	0	0	0	63.91	0	0	12
2015	9	27	1	50	21	35	0	0	0	0	0	0	0	63.9	0	0	12
2015	9	27	2	0	21	36	0	0	0	0	0	0	0	63.86	0	0	12
2015	9	27	2	10	21	35	0	0	0	0	0	0	0	63.84	0	0	12
2015	9	27	2	20	21	34	0	0	0	0	0	0	0	63.82	0	0	12
2015	9	27	2	30	21	35	0	0	0	0	0	0	0	63.79	0	0	12
2015	9	27	2	40	21	35	0	0	0	0	0	0	0	63.75	0	0	12
2015	9	27	2	50	21	35	0	0	0	0	0	0	0	63.73	0	0	12
2015	9	27	3	0	21	35	0	0	0	0	0	0	0	63.7	0	0	12
2015	9	27	3	10	21	35	0	0	0	0	0	0	0	63.68	0	0	12
2015	9	27	3	20	21	35	0	0	0	0	0	0	0	63.66	0	0	12
2015	9	27	3	30	21	35	0	0	0	0	0	0	0	63.63	0	0	12
2015	9	27	3	40	21	35	0	0	0	0	0	0	0	63.59	0	0	12
2015	9	27	3	50	21	36	0	0	0	0	0	0	0	63.57	0	0	12
2015	9	27	4	0	21	35	0	0	0	0	0	0	0	63.54	0	0	12
2015	9	27	4	10	21	35	0	0	0	0	0	0	0	63.5	0	0	12
2015	9	27	4	20	21	35	0	0	0	0	0	0	0	63.48	0	0	12
2015	9	27	4	30	21	36	0	0	0	0	0	0	0	63.45	0	0	12

Mazourka (0354)

Year	Month	Day	Hour	Minute	Second	Noise3	IceDetection	Heading	Pitch	Roll	StdDevHeading	StdDevPitch	StdDevRoll	Temperature	Pressure	StdDevPressure	Voltage
2015	9	27	4	40	21	35		0	0	0	0	0	0	63.41	0	0	12
2015	9	27	4	50	21	35		0	0	0	0	0	0	63.39	0	0	12
2015	9	27	5	0	21	35		0	0	0	0	0	0	63.36	0	0	12
2015	9	27	5	10	21	35		0	0	0	0	0	0	63.32	0	0	12
2015	9	27	5	20	21	35		0	0	0	0	0	0	63.3	0	0	12
2015	9	27	5	30	21	35		0	0	0	0	0	0	63.27	0	0	12
2015	9	27	5	40	21	35		0	0	0	0	0	0	63.25	0	0	12
2015	9	27	5	50	21	35		0	0	0	0	0	0	63.23	0	0	12
2015	9	27	6	0	21	35		0	0	0	0	0	0	63.21	0	0	12
2015	9	27	6	10	21	34		0	0	0	0	0	0	63.19	0	0	12
2015	9	27	6	20	21	36		0	0	0	0	0	0	63.16	0	0	12
2015	9	27	6	30	21	35		0	0	0	0	0	0	63.14	0	0	12
2015	9	27	6	40	21	35		0	0	0	0	0	0	63.12	0	0	12
2015	9	27	6	50	21	35		0	0	0	0	0	0	63.09	0	0	11.8
2015	9	27	7	0	21	36		0	0	0	0	0	0	63.07	0	0	12
2015	9	27	7	10	21	35		0	0	0	0	0	0	63.05	0	0	12
2015	9	27	7	20	21	35		0	0	0	0	0	0	63.03	0	0	12
2015	9	27	7	30	21	35		0	0	0	0	0	0	63.01	0	0	12
2015	9	27	7	40	21	35		0	0	0	0	0	0	63	0	0	12.2
2015	9	27	7	50	21	36		0	0	0	0	0	0	62.98	0	0	12.4
2015	9	27	8	0	21	35		0	0	0	0	0	0	62.98	0	0	12.6
2015	9	27	8	10	21	35		0	0	0	0	0	0	63	0	0	12.8
2015	9	27	8	20	21	35		0	0	0	0	0	0	63.01	0	0	12.8
2015	9	27	8	30	21	35		0	0	0	0	0	0	63.03	0	0	12.8
2015	9	27	8	40	21	35		0	0	0	0	0	0	63.05	0	0	12.8
2015	9	27	8	50	21	36		0	0	0	0	0	0	63.07	0	0	12.8
2015	9	27	9	0	21	35		0	0	0	0	0	0	63.1	0	0	13
2015	9	27	9	10	21	35		0	0	0	0	0	0	63.14	0	0	13
2015	9	27	9	20	21	36		0	0	0	0	0	0	63.16	0	0	13.2
2015	9	27	9	30	21	35		0	0	0	0	0	0	63.19	0	0	13.2
2015	9	27	9	40	21	34		0	0	0	0	0	0	63.23	0	0	13.2
2015	9	27	9	50	21	35		0	0	0	0	0	0	63.25	0	0	13.2
2015	9	27	10	0	21	36		0	0	0	0	0	0	63.28	0	0	13.2
2015	9	27	10	10	21	36		0	0	0	0	0	0	63.32	0	0	13.2
2015	9	27	10	20	21	36		0	0	0	0	0	0	63.34	0	0	13.2
2015	9	27	10	30	21	35		0	0	0	0	0	0	63.36	0	0	13.2
2015	9	27	10	40	21	35		0	0	0	0	0	0	63.41	0	0	13.2
2015	9	27	10	50	21	35		0	0	0	0	0	0	63.46	0	0	13.2
2015	9	27	11	0	21	35		0	0	0	0	0	0	63.46	0	0	13.2
2015	9	27	11	10	21	35		0	0	0	0	0	0	63.55	0	0	13.2
2015	9	27	11	20	21	35		0	0	0	0	0	0	63.59	0	0	13.2
2015	9	27	11	30	21	35		0	0	0	0	0	0	63.63	0	0	13.2
2015	9	27	11	40	21	35		0	0	0	0	0	0	63.61	0	0	13.2
2015	9	27	11	50	21	35		0	0	0	0	0	0	63.61	0	0	13.2
2015	9	27	12	0	21	35		0	0	0	0	0	0	63.68	0	0	13.2
2015	9	27	12	10	21	35		0	0	0	0	0	0	63.7	0	0	13.2

Mazourka (0354)

Year	Month	Day	Hour	Minute	Second	Noise3	IceDetection	Heading	Pitch	Roll	StdDevHeading	StdDevPitch	StdDevRoll	Temperature	Pressure	StdDevPressure	Voltage
2015	9	27	12	20	21	35		0	0	0	0	0	0	63.75	0	0	13.2
2015	9	27	12	30	21	35		0	0	0	0	0	0	63.73	0	0	13.2
2015	9	27	12	40	21	35		0	0	0	0	0	0	63.7	0	0	13.2
2015	9	27	12	50	21	36		0	0	0	0	0	0	63.73	0	0	13.2
2015	9	27	13	0	21	35		0	0	0	0	0	0	63.73	0	0	13.2
2015	9	27	13	10	21	35		0	0	0	0	0	0	63.73	0	0	13.2
2015	9	27	13	20	21	35		0	0	0	0	0	0	63.7	0	0	13.2
2015	9	27	13	30	21	35		0	0	0	0	0	0	63.75	0	0	13.2
2015	9	27	13	40	21	35		0	0	0	0	0	0	63.81	0	0	13.2
2015	9	27	13	50	21	35		0	0	0	0	0	0	63.81	0	0	13.2
2015	9	27	14	0	21	35		0	0	0	0	0	0	63.75	0	0	13.2
2015	9	27	14	10	21	35		0	0	0	0	0	0	63.79	0	0	13.2
2015	9	27	14	20	21	35		0	0	0	0	0	0	63.81	0	0	13.2
2015	9	27	14	30	21	36		0	0	0	0	0	0	63.79	0	0	13.2
2015	9	27	14	40	21	35		0	0	0	0	0	0	63.77	0	0	13.2
2015	9	27	14	50	21	35		0	0	0	0	0	0	63.81	0	0	13.2
2015	9	27	15	0	21	35		0	0	0	0	0	0	63.82	0	0	13.2
2015	9	27	15	10	21	35		0	0	0	0	0	0	63.79	0	0	13.2
2015	9	27	15	20	21	35		0	0	0	0	0	0	63.79	0	0	13.2
2015	9	27	15	30	21	35		0	0	0	0	0	0	63.79	0	0	13.2
2015	9	27	15	40	21	35		0	0	0	0	0	0	63.82	0	0	13.2
2015	9	27	15	50	21	35		0	0	0	0	0	0	63.81	0	0	13.2
2015	9	27	16	0	21	35		0	0	0	0	0	0	63.82	0	0	13.2
2015	9	27	16	10	21	35		0	0	0	0	0	0	63.81	0	0	13.2
2015	9	27	16	20	21	35		0	0	0	0	0	0	63.79	0	0	13.2
2015	9	27	16	30	21	36		0	0	0	0	0	0	63.77	0	0	13.2
2015	9	27	16	40	21	35		0	0	0	0	0	0	63.77	0	0	13.2
2015	9	27	16	50	21	35		0	0	0	0	0	0	63.77	0	0	13.2
2015	9	27	17	0	21	35		0	0	0	0	0	0	63.79	0	0	13.2
2015	9	27	17	10	21	35		0	0	0	0	0	0	63.77	0	0	13.2
2015	9	27	17	20	21	35		0	0	0	0	0	0	63.77	0	0	13.2
2015	9	27	17	30	21	36		0	0	0	0	0	0	63.77	0	0	13
2015	9	27	17	40	21	35		0	0	0	0	0	0	63.77	0	0	12.2
2015	9	27	17	50	21	35		0	0	0	0	0	0	63.77	0	0	12.2
2015	9	27	18	0	21	35		0	0	0	0	0	0	63.77	0	0	12.2
2015	9	27	18	10	21	35		0	0	0	0	0	0	63.77	0	0	12.2
2015	9	27	18	20	21	35		0	0	0	0	0	0	63.79	0	0	12.2
2015	9	27	18	30	21	35		0	0	0	0	0	0	63.79	0	0	12.2
2015	9	27	18	40	21	35		0	0	0	0	0	0	63.79	0	0	12.2
2015	9	27	18	50	21	35		0	0	0	0	0	0	63.79	0	0	12.2
2015	9	27	19	0	21	35		0	0	0	0	0	0	63.79	0	0	12.2
2015	9	27	19	10	21	35		0	0	0	0	0	0	63.79	0	0	12.2
2015	9	27	19	20	21	35		0	0	0	0	0	0	63.81	0	0	12.2
2015	9	27	19	30	21	36		0	0	0	0	0	0	63.81	0	0	12.2
2015	9	27	19	40	21	35		0	0	0	0	0	0	63.81	0	0	12.2
2015	9	27	19	50	21	35		0	0	0	0	0	0	63.82	0	0	12.2

Mazourka (0354)

Year	Month	Day	Hour	Minute	Second	Noise3	IceDetection	Heading	Pitch	Roll	StdDevHeading	StdDevPitch	StdDevRoll	Temperature	Pressure	StdDevPressure	Voltage
2015	9	27	20	0	21	35	0	0	0	0	0	0	0	63.82	0	0	12.2
2015	9	27	20	10	21	36	0	0	0	0	0	0	0	63.84	0	0	12.2
2015	9	27	20	20	21	35	0	0	0	0	0	0	0	63.84	0	0	12.2
2015	9	27	20	30	21	36	0	0	0	0	0	0	0	63.86	0	0	12.2
2015	9	27	20	40	21	35	0	0	0	0	0	0	0	63.86	0	0	12.2
2015	9	27	20	50	21	35	0	0	0	0	0	0	0	63.86	0	0	12.2
2015	9	27	21	0	21	35	0	0	0	0	0	0	0	63.86	0	0	12.2
2015	9	27	21	10	21	35	0	0	0	0	0	0	0	63.88	0	0	12.2
2015	9	27	21	20	21	36	0	0	0	0	0	0	0	63.88	0	0	12.2
2015	9	27	21	30	21	36	0	0	0	0	0	0	0	63.86	0	0	12.2
2015	9	27	21	40	21	35	0	0	0	0	0	0	0	63.88	0	0	12.2
2015	9	27	21	50	21	35	0	0	0	0	0	0	0	63.86	0	0	12.2
2015	9	27	22	0	21	35	0	0	0	0	0	0	0	63.86	0	0	12.2
2015	9	27	22	10	21	35	0	0	0	0	0	0	0	63.86	0	0	12
2015	9	27	22	20	21	35	0	0	0	0	0	0	0	63.84	0	0	12
2015	9	27	22	30	21	35	0	0	0	0	0	0	0	63.82	0	0	12
2015	9	27	22	40	21	35	0	0	0	0	0	0	0	63.81	0	0	12
2015	9	27	22	50	21	35	0	0	0	0	0	0	0	63.79	0	0	12
2015	9	27	23	0	21	36	0	0	0	0	0	0	0	63.77	0	0	12
2015	9	27	23	10	21	35	0	0	0	0	0	0	0	63.77	0	0	12
2015	9	27	23	20	21	35	0	0	0	0	0	0	0	63.75	0	0	12
2015	9	27	23	30	21	35	0	0	0	0	0	0	0	63.75	0	0	12
2015	9	27	23	40	21	35	0	0	0	0	0	0	0	63.73	0	0	12
2015	9	27	23	50	21	34	0	0	0	0	0	0	0	63.7	0	0	12
2015	9	28	0	0	21	35	0	0	0	0	0	0	0	63.7	0	0	12
2015	9	28	0	10	21	35	0	0	0	0	0	0	0	63.68	0	0	12
2015	9	28	0	20	21	35	0	0	0	0	0	0	0	63.66	0	0	12
2015	9	28	0	30	21	35	0	0	0	0	0	0	0	63.64	0	0	12
2015	9	28	0	40	21	35	0	0	0	0	0	0	0	63.63	0	0	12
2015	9	28	0	50	21	35	0	0	0	0	0	0	0	63.61	0	0	12
2015	9	28	1	0	21	35	0	0	0	0	0	0	0	63.57	0	0	12
2015	9	28	1	10	21	35	0	0	0	0	0	0	0	63.55	0	0	12
2015	9	28	1	20	21	35	0	0	0	0	0	0	0	63.54	0	0	12
2015	9	28	1	30	21	34	0	0	0	0	0	0	0	63.52	0	0	12
2015	9	28	1	40	21	35	0	0	0	0	0	0	0	63.48	0	0	12
2015	9	28	1	50	21	35	0	0	0	0	0	0	0	63.46	0	0	12
2015	9	28	2	0	21	35	0	0	0	0	0	0	0	63.45	0	0	12
2015	9	28	2	10	21	35	0	0	0	0	0	0	0	63.41	0	0	12
2015	9	28	2	20	21	35	0	0	0	0	0	0	0	63.37	0	0	12
2015	9	28	2	30	21	34	0	0	0	0	0	0	0	63.36	0	0	12
2015	9	28	2	40	21	36	0	0	0	0	0	0	0	63.32	0	0	12
2015	9	28	2	50	21	35	0	0	0	0	0	0	0	63.28	0	0	12
2015	9	28	3	0	21	35	0	0	0	0	0	0	0	63.27	0	0	12
2015	9	28	3	10	21	35	0	0	0	0	0	0	0	63.25	0	0	12
2015	9	28	3	20	21	35	0	0	0	0	0	0	0	63.21	0	0	12
2015	9	28	3	30	21	35	0	0	0	0	0	0	0	63.18	0	0	12

Mazourka (0354)

Year	Month	Day	Hour	Minute	Second	Noise3	IceDetection	Heading	Pitch	Roll	StdDevHeading	StdDevPitch	StdDevRoll	Temperature	Pressure	StdDevPressure	Voltage
2015	9	28	3	40	21	35		0	0	0	0	0	0	63.14	0	0	12
2015	9	28	3	50	21	35		0	0	0	0	0	0	63.12	0	0	12
2015	9	28	4	0	21	35		0	0	0	0	0	0	63.09	0	0	12
2015	9	28	4	10	21	35		0	0	0	0	0	0	63.05	0	0	12
2015	9	28	4	20	21	35		0	0	0	0	0	0	63.03	0	0	12
2015	9	28	4	30	21	36		0	0	0	0	0	0	63	0	0	12
2015	9	28	4	40	21	35		0	0	0	0	0	0	62.96	0	0	12
2015	9	28	4	50	21	35		0	0	0	0	0	0	62.94	0	0	12
2015	9	28	5	0	21	35		0	0	0	0	0	0	62.91	0	0	12
2015	9	28	5	10	21	35		0	0	0	0	0	0	62.87	0	0	12
2015	9	28	5	20	21	35		0	0	0	0	0	0	62.83	0	0	12
2015	9	28	5	30	21	35		0	0	0	0	0	0	62.8	0	0	12
2015	9	28	5	40	21	35		0	0	0	0	0	0	62.78	0	0	12
2015	9	28	5	50	21	35		0	0	0	0	0	0	62.74	0	0	12
2015	9	28	6	0	21	35		0	0	0	0	0	0	62.69	0	0	12
2015	9	28	6	10	21	35		0	0	0	0	0	0	62.67	0	0	11.8
2015	9	28	6	20	21	35		0	0	0	0	0	0	62.64	0	0	11.8
2015	9	28	6	30	21	35		0	0	0	0	0	0	62.6	0	0	11.8
2015	9	28	6	40	21	35		0	0	0	0	0	0	62.58	0	0	11.8
2015	9	28	6	50	21	35		0	0	0	0	0	0	62.56	0	0	11.8
2015	9	28	7	0	21	35		0	0	0	0	0	0	62.53	0	0	11.8
2015	9	28	7	10	21	35		0	0	0	0	0	0	62.51	0	0	12
2015	9	28	7	20	21	35		0	0	0	0	0	0	62.47	0	0	12
2015	9	28	7	30	21	34		0	0	0	0	0	0	62.46	0	0	12
2015	9	28	7	40	21	35		0	0	0	0	0	0	62.44	0	0	12.4
2015	9	28	7	50	21	34		0	0	0	0	0	0	62.42	0	0	12.4
2015	9	28	8	0	21	36		0	0	0	0	0	0	62.42	0	0	12.4
2015	9	28	8	10	21	35		0	0	0	0	0	0	62.4	0	0	12.4
2015	9	28	8	20	21	35		0	0	0	0	0	0	62.38	0	0	12.4
2015	9	28	8	30	21	36		0	0	0	0	0	0	62.38	0	0	12.4
2015	9	28	8	40	21	35		0	0	0	0	0	0	62.38	0	0	12.4
2015	9	28	8	50	21	35		0	0	0	0	0	0	62.4	0	0	12.6
2015	9	28	9	0	21	36		0	0	0	0	0	0	62.4	0	0	12.6
2015	9	28	9	10	21	36		0	0	0	0	0	0	62.38	0	0	12.6
2015	9	28	9	20	21	35		0	0	0	0	0	0	62.38	0	0	12.6
2015	9	28	9	30	21	36		0	0	0	0	0	0	62.42	0	0	12.6
2015	9	28	9	40	21	36		0	0	0	0	0	0	62.42	0	0	12.8
2015	9	28	9	50	21	35		0	0	0	0	0	0	62.47	0	0	12.8
2015	9	28	10	0	21	35		0	0	0	0	0	0	62.47	0	0	12.8
2015	9	28	10	10	21	36		0	0	0	0	0	0	62.49	0	0	13

Mazourka (0354)

Year	Month	Day	Hour	Minute	Second	CellBegin	CellEnd	Speed	Direction	Area	Flow
2015	9	1	0	0	21	0.3	3.9	0.71	99.5	85.1969	56.6219
2015	9	1	0	10	21	0.3	3.9	0.69	98.2	85.1969	55.299
2015	9	1	0	20	21	0.3	3.9	0.68	94.4	85.1969	55.0344
2015	9	1	0	30	21	0.3	3.9	0.72	95.2	85.1969	57.6803
2015	9	1	0	40	21	0.3	3.9	0.69	97.7	85.1969	54.7698
2015	9	1	0	50	21	0.3	3.9	0.67	100.4	85.1969	53.1823
2015	9	1	1	0	21	0.3	3.9	0.71	99.3	85.1969	56.3574
2015	9	1	1	10	21	0.3	3.9	0.71	95.9	85.2625	56.6672
2015	9	1	1	20	21	0.3	3.9	0.71	100.6	85.1969	56.3574
2015	9	1	1	30	21	0.3	3.9	0.69	95.5	85.1969	55.299
2015	9	1	1	40	21	0.3	3.9	0.73	97.8	85.2625	58.2561
2015	9	1	1	50	21	0.3	3.9	0.68	95.8	85.2625	54.8137
2015	9	1	2	0	21	0.3	3.9	0.69	96	85.1969	55.2991
2015	9	1	2	10	21	0.3	3.9	0.72	96.5	85.1969	57.945
2015	9	1	2	20	21	0.3	3.9	0.69	97.1	85.2625	55.6081
2015	9	1	2	30	21	0.3	3.9	0.73	98	85.2625	58.2561
2015	9	1	2	40	21	0.3	3.9	0.69	96.9	85.2625	55.0785
2015	9	1	2	50	21	0.3	3.9	0.71	98	85.2625	56.6673
2015	9	1	3	0	21	0.3	3.9	0.7	96.7	85.2625	56.4025
2015	9	1	3	10	21	0.3	3.9	0.69	98.5	85.2625	55.0786
2015	9	1	3	20	21	0.3	3.9	0.71	98	85.2625	56.6674
2015	9	1	3	30	21	0.3	3.9	0.7	97.5	85.2625	56.4026
2015	9	1	3	40	21	0.3	3.9	0.72	98.1	85.2625	57.7266
2015	9	1	3	50	21	0.3	3.9	0.72	97.8	85.2625	57.7266
2015	9	1	4	0	21	0.3	3.9	0.71	98	85.2625	56.4026
2015	9	1	4	10	21	0.3	3.9	0.7	100.8	85.2625	55.3434
2015	9	1	4	20	21	0.3	3.9	0.66	98.3	85.2625	52.4306
2015	9	1	4	30	21	0.3	3.9	0.73	100.4	85.2625	57.9915
2015	9	1	4	40	21	0.3	3.9	0.69	97.9	85.2625	55.3435
2015	9	1	4	50	21	0.3	3.9	0.72	98.6	85.2625	57.7267
2015	9	1	5	0	21	0.3	3.9	0.73	100.4	85.2625	57.7267
2015	9	1	5	10	21	0.3	3.9	0.69	98.4	85.2625	55.3435
2015	9	1	5	20	21	0.3	3.9	0.71	98.2	85.2625	56.9324
2015	9	1	5	30	21	0.3	3.9	0.72	98.6	85.2625	57.462
2015	9	1	5	40	21	0.3	3.9	0.72	99.2	85.2625	57.1972
2015	9	1	5	50	21	0.3	3.9	0.7	96.7	85.2625	56.4028
2015	9	1	6	0	21	0.3	3.9	0.71	99	85.2625	56.6676
2015	9	1	6	10	21	0.3	3.9	0.72	96.3	85.2625	57.9916
2015	9	1	6	20	21	0.3	3.9	0.72	97.1	85.3281	57.508
2015	9	1	6	30	21	0.3	3.9	0.7	99.7	85.3281	55.9179
2015	9	1	6	40	21	0.3	3.9	0.72	100.8	85.3281	56.978
2015	9	1	6	50	21	0.3	3.9	0.7	97	85.3281	56.448
2015	9	1	7	0	21	0.3	3.9	0.68	98.6	85.3281	54.0628
2015	9	1	7	10	21	0.3	3.9	0.69	95.7	85.3281	55.6529
2015	9	1	7	20	21	0.3	3.9	0.7	96.8	85.3281	55.918
2015	9	1	7	30	21	0.3	3.9	0.72	97.3	85.3281	57.7731

Mazourka (0354)

Year	Month	Day	Hour	Minute	Second	CellBegin	CellEnd	Speed	Direction	Area	Flow
2015	9	1	7	40	21	0.3	3.9	0.69	101	85.3937	54.6365
2015	9	1	7	50	21	0.3	3.9	0.69	99.2	85.3937	55.4322
2015	9	1	8	0	21	0.3	3.9	0.68	99.1	85.3937	54.3713
2015	9	1	8	10	21	0.3	3.9	0.68	96.6	85.3937	54.6365
2015	9	1	8	20	21	0.3	3.9	0.69	97.1	85.4593	55.7418
2015	9	1	8	30	21	0.3	3.9	0.72	100	85.3937	57.2887
2015	9	1	8	40	21	0.3	3.9	0.71	98.5	85.3937	56.7583
2015	9	1	8	50	21	0.3	3.9	0.69	96.8	85.3937	55.4321
2015	9	1	9	0	21	0.3	3.9	0.71	99.3	85.3937	56.7583
2015	9	1	9	10	21	0.3	3.9	0.68	98.9	85.3281	54.0629
2015	9	1	9	20	21	0.3	3.9	0.72	100.7	85.3281	57.243
2015	9	1	9	30	21	0.3	3.9	0.7	98.4	85.3281	55.9179
2015	9	1	9	40	21	0.3	3.9	0.71	100.6	85.3281	56.4479
2015	9	1	9	50	21	0.3	3.9	0.7	99.7	85.3281	55.6529
2015	9	1	10	0	21	0.3	3.9	0.69	100.5	85.3281	54.5928
2015	9	1	10	10	21	0.3	3.9	0.72	98.9	85.2625	57.4621
2015	9	1	10	20	21	0.3	3.9	0.72	101	85.2625	57.1972
2015	9	1	10	30	21	0.3	3.9	0.73	100.9	85.2625	57.9916
2015	9	1	10	40	21	0.3	3.9	0.72	101.6	85.2625	56.6676
2015	9	1	10	50	21	0.3	3.9	0.7	103.9	85.2625	54.5492
2015	9	1	11	0	21	0.3	3.9	0.71	101.2	85.2625	56.138
2015	9	1	11	10	21	0.3	3.9	0.74	100.2	85.2625	58.786
2015	9	1	11	20	21	0.3	3.9	0.7	99.7	85.2625	55.6083
2015	9	1	11	30	21	0.3	3.9	0.74	100	85.2625	58.7859
2015	9	1	11	40	21	0.3	3.9	0.71	100.7	85.2625	56.1379
2015	9	1	11	50	21	0.3	3.9	0.69	104.5	85.1969	54.2409
2015	9	1	12	0	21	0.3	3.9	0.68	100.8	85.1969	53.9763
2015	9	1	12	10	21	0.3	3.9	0.71	101.7	85.1969	56.093
2015	9	1	12	20	21	0.3	3.9	0.68	102.5	85.1969	53.7117
2015	9	1	12	30	21	0.3	3.9	0.72	97.9	85.2625	57.197
2015	9	1	12	40	21	0.3	3.9	0.7	103.1	85.2625	54.8138
2015	9	1	12	50	21	0.3	3.9	0.69	104	85.2625	54.0194
2015	9	1	13	0	21	0.3	3.9	0.69	100.9	85.2625	55.0786
2015	9	1	13	10	21	0.3	3.9	0.73	101.7	85.1969	57.4159
2015	9	1	13	20	21	0.3	3.9	0.7	100	85.1969	55.2992
2015	9	1	13	30	21	0.3	3.9	0.67	103.3	85.1969	52.6533
2015	9	1	13	40	21	0.3	3.9	0.72	102.4	85.1969	56.6221
2015	9	1	13	50	21	0.3	3.9	0.7	103.1	85.1969	54.77
2015	9	1	14	0	21	0.3	3.9	0.7	101.2	85.1969	55.0346
2015	9	1	14	10	21	0.3	3.9	0.68	102.3	85.1312	53.1399
2015	9	1	14	20	21	0.3	3.9	0.7	103.3	85.1312	54.7262
2015	9	1	14	30	21	0.3	3.9	0.7	102.5	85.1312	54.7262
2015	9	1	14	40	21	0.3	3.9	0.72	101.5	85.0656	57.0599
2015	9	1	14	50	21	0.3	3.9	0.7	99.4	85.0656	56.0033
2015	9	1	15	0	21	0.3	3.9	0.69	100.7	85.0656	54.6824
2015	9	1	15	10	21	0.3	3.9	0.7	101.4	85.0656	55.2108

Mazourka (0354)

Year	Month	Day	Hour	Minute	Second	CellBegin	CellEnd	Speed	Direction	Area	Flow
2015	9	1	15	20	21	0.3	3.9	0.71	97.2	85.0656	56.5316
2015	9	1	15	30	21	0.3	3.9	0.72	101.1	85.0656	56.5316
2015	9	1	15	40	21	0.3	3.9	0.73	103.2	85	57.2782
2015	9	1	15	50	21	0.3	3.9	0.71	100.7	85	55.9585
2015	9	1	16	0	21	0.3	3.9	0.72	101	85	57.0143
2015	9	1	16	10	21	0.3	3.9	0.71	100.7	85	55.9585
2015	9	1	16	20	21	0.3	3.9	0.72	103	85	56.2225
2015	9	1	16	30	21	0.3	3.9	0.71	99.6	84.9344	56.1774
2015	9	1	16	40	21	0.3	3.9	0.72	99.2	84.9344	56.9687
2015	9	1	16	50	21	0.3	3.9	0.71	102	84.9344	55.9137
2015	9	1	17	0	21	0.3	3.9	0.69	100.7	84.9344	54.595
2015	9	1	17	10	21	0.3	3.9	0.69	98.2	84.9344	54.8587
2015	9	1	17	20	21	0.3	3.9	0.69	97.1	84.9344	55.3862
2015	9	1	17	30	21	0.3	3.9	0.7	98.6	84.9344	55.9137
2015	9	1	17	40	21	0.3	3.9	0.71	98.2	84.9344	56.7049
2015	9	1	17	50	21	0.3	3.9	0.72	99.2	84.8688	57.1865
2015	9	1	18	0	21	0.3	3.9	0.69	96.6	84.9344	55.1225
2015	9	1	18	10	21	0.3	3.9	0.7	99.2	84.8688	55.6053
2015	9	1	18	20	21	0.3	3.9	0.7	97.2	84.8688	56.1324
2015	9	1	18	30	21	0.3	3.9	0.7	97.5	84.8688	56.1324
2015	9	1	18	40	21	0.3	3.9	0.72	98.4	84.8688	56.923
2015	9	1	18	50	21	0.3	3.9	0.69	101.5	84.8688	54.5512
2015	9	1	19	0	21	0.3	3.9	0.7	96.5	84.8032	55.5607
2015	9	1	19	10	21	0.3	3.9	0.72	96.3	84.8688	57.1865
2015	9	1	19	20	21	0.3	3.9	0.69	94.9	84.8032	55.2974
2015	9	1	19	30	21	0.3	3.9	0.72	98.6	84.8688	57.1865
2015	9	1	19	40	21	0.3	3.9	0.73	96.4	84.8688	58.5042
2015	9	1	19	50	21	0.3	3.9	0.71	96.6	84.8688	56.923
2015	9	1	20	0	21	0.3	3.9	0.66	98.9	84.8688	52.4429
2015	9	1	20	10	21	0.3	3.9	0.7	97.3	84.8032	55.5607
2015	9	1	20	20	21	0.3	3.9	0.7	99.1	84.8688	55.8689
2015	9	1	20	30	21	0.3	3.9	0.68	97.2	84.8688	54.0241
2015	9	1	20	40	21	0.3	3.9	0.68	98.6	84.8688	54.0241
2015	9	1	20	50	21	0.3	3.9	0.72	96.5	84.8688	57.45
2015	9	1	21	0	21	0.3	3.9	0.69	98.5	84.8688	54.5512
2015	9	1	21	10	21	0.3	3.9	0.7	99.4	84.8688	55.8688
2015	9	1	21	20	21	0.3	3.9	0.68	97.2	84.8688	54.5512
2015	9	1	21	30	21	0.3	3.9	0.68	97.5	84.9344	54.3312
2015	9	1	21	40	21	0.3	3.9	0.67	98.7	84.9344	53.54
2015	9	1	21	50	21	0.3	3.9	0.7	99.1	84.9344	55.9136
2015	9	1	22	0	21	0.3	3.9	0.72	99.2	84.9344	57.2323
2015	9	1	22	10	21	0.3	3.9	0.72	99.9	84.9344	57.2323
2015	9	1	22	20	21	0.3	3.9	0.69	99.2	84.9344	55.1224
2015	9	1	22	30	21	0.3	3.9	0.68	96.9	84.9344	54.5949
2015	9	1	22	40	21	0.3	3.9	0.71	99.9	84.9344	55.9136
2015	9	1	22	50	21	0.3	3.9	0.69	96.6	84.9344	55.1224

Mazourka (0354)

Year	Month	Day	Hour	Minute	Second	CellBegin	CellEnd	Speed	Direction	Area	Flow
2015	9	1	23	0	21	0.3	3.9	0.68	99.4	84.9344	54.3311
2015	9	1	23	10	21	0.3	3.9	0.69	96.3	85	55.4305
2015	9	1	23	20	21	0.3	3.9	0.71	98.5	84.9344	56.4411
2015	9	1	23	30	21	0.3	3.9	0.7	98.3	84.9344	55.9136
2015	9	1	23	40	21	0.3	3.9	0.7	98.1	84.9344	55.3861
2015	9	1	23	50	21	0.3	3.9	0.68	98.8	85	54.3747
2015	9	2	0	0	21	0.3	3.9	0.7	97	85	55.9584
2015	9	2	0	10	21	0.3	3.9	0.71	98.2	85	56.7503
2015	9	2	0	20	21	0.3	3.9	0.7	97	85	56.2224
2015	9	2	0	30	21	0.3	3.9	0.69	95.8	85	54.9026
2015	9	2	0	40	21	0.3	3.9	0.67	96.2	85	53.8468
2015	9	2	0	50	21	0.3	3.9	0.71	98	85	56.2224
2015	9	2	1	0	21	0.3	3.9	0.71	98.8	85	56.2224
2015	9	2	1	10	21	0.3	3.9	0.71	95.3	85	57.0143
2015	9	2	1	20	21	0.3	3.9	0.67	97.9	85	53.3189
2015	9	2	1	30	21	0.3	3.9	0.69	98.4	85	55.1666
2015	9	2	1	40	21	0.3	3.9	0.69	96.8	85	55.4306
2015	9	2	1	50	21	0.3	3.9	0.7	98.6	85	55.9585
2015	9	2	2	0	21	0.3	3.9	0.69	97.4	85	55.1667
2015	9	2	2	10	21	0.3	3.9	0.73	97.3	85	58.0702
2015	9	2	2	20	21	0.3	3.9	0.71	96.1	85	56.7504
2015	9	2	2	30	21	0.3	3.9	0.72	97.6	85	57.2783
2015	9	2	2	40	21	0.3	3.9	0.71	97.2	85	56.4865
2015	9	2	2	50	21	0.3	3.9	0.67	98.2	85	53.319
2015	9	2	3	0	21	0.3	3.9	0.71	98.3	85	56.2226
2015	9	2	3	10	21	0.3	3.9	0.73	96.4	85	58.5982
2015	9	2	3	20	21	0.3	3.9	0.7	99.4	85	55.9586
2015	9	2	3	30	21	0.3	3.9	0.73	97.8	85	57.8063
2015	9	2	3	40	21	0.3	3.9	0.7	97.3	85	55.9587
2015	9	2	3	50	21	0.3	3.9	0.72	99.2	85	57.2784
2015	9	2	4	0	21	0.3	3.9	0.7	97.5	85	56.2226
2015	9	2	4	10	21	0.3	3.9	0.67	101.5	85	53.0552
2015	9	2	4	20	21	0.3	3.9	0.7	97	85	56.2226
2015	9	2	4	30	21	0.3	3.9	0.67	97.1	85.0656	53.3619
2015	9	2	4	40	21	0.3	3.9	0.68	96.9	85	54.375
2015	9	2	4	50	21	0.3	3.9	0.7	95.9	85	55.9587
2015	9	2	5	0	21	0.3	3.9	0.68	98.6	85	54.375
2015	9	2	5	10	21	0.3	3.9	0.69	97.9	85.0656	55.2111
2015	9	2	5	20	21	0.3	3.9	0.69	99.3	85	54.639
2015	9	2	5	30	21	0.3	3.9	0.72	97.1	85	57.2785
2015	9	2	5	40	21	0.3	3.9	0.71	98.2	85	56.7506
2015	9	2	5	50	21	0.3	3.9	0.72	98.9	85	57.2785
2015	9	2	6	0	21	0.3	3.9	0.7	99.1	85	55.9588
2015	9	2	6	10	21	0.3	3.9	0.73	96.2	85	58.3344
2015	9	2	6	20	21	0.3	3.9	0.75	97.1	85	59.6542
2015	9	2	6	30	21	0.3	3.9	0.69	98.4	85	55.1669

Mazourka (0354)

Year	Month	Day	Hour	Minute	Second	CellBegin	CellEnd	Speed	Direction	Area	Flow
2015	9	2	6	40	21	0.3	3.9	0.69	101.3	85	54.3751
2015	9	2	6	50	21	0.3	3.9	0.71	96.9	85	56.7507
2015	9	2	7	0	21	0.3	3.9	0.69	96.9	85	54.903
2015	9	2	7	10	21	0.3	3.9	0.7	96.5	85	55.9588
2015	9	2	7	20	21	0.3	3.9	0.69	98.4	85	55.167
2015	9	2	7	30	21	0.3	3.9	0.72	97.9	85	57.2786
2015	9	2	7	40	21	0.3	3.9	0.68	96.1	85	54.6391
2015	9	2	7	50	21	0.3	3.9	0.71	96.7	85	56.4868
2015	9	2	8	0	21	0.3	3.9	0.7	97.8	85	55.9588
2015	9	2	8	10	21	0.3	3.9	0.71	100.1	85	56.2228
2015	9	2	8	20	21	0.3	3.9	0.71	97.9	85	56.7507
2015	9	2	8	30	21	0.3	3.9	0.69	99.6	85	54.3751
2015	9	2	8	40	21	0.3	3.9	0.7	99.9	85	55.6949
2015	9	2	8	50	21	0.3	3.9	0.71	96.6	85.0656	57.0603
2015	9	2	9	0	21	0.3	3.9	0.69	99.6	85	54.3751
2015	9	2	9	10	21	0.3	3.9	0.7	98.4	85	55.6948
2015	9	2	9	20	21	0.3	3.9	0.69	101.5	85.0656	54.6828
2015	9	2	9	30	21	0.3	3.9	0.72	100.5	85.0656	56.7961
2015	9	2	9	40	21	0.3	3.9	0.73	99.6	85	57.8064
2015	9	2	9	50	21	0.3	3.9	0.71	100.9	85	56.2227
2015	9	2	10	0	21	0.3	3.9	0.72	101.8	85	56.7506
2015	9	2	10	10	21	0.3	3.9	0.74	100.2	85	58.5983
2015	9	2	10	20	21	0.3	3.9	0.73	101.4	85	57.8064
2015	9	2	10	30	21	0.3	3.9	0.73	99	85	58.0703
2015	9	2	10	40	21	0.3	3.9	0.7	99.4	85	55.9587
2015	9	2	10	50	21	0.3	3.9	0.7	98.6	85	55.9587
2015	9	2	11	0	21	0.3	3.9	0.76	100.4	84.9344	60.3975
2015	9	2	11	10	21	0.3	3.9	0.74	100.5	85	58.3343
2015	9	2	11	20	21	0.3	3.9	0.71	98.2	84.9344	56.7051
2015	9	2	11	30	21	0.3	3.9	0.69	99.6	84.9344	54.5951
2015	9	2	11	40	21	0.3	3.9	0.73	102.8	84.9344	56.9688
2015	9	2	11	50	21	0.3	3.9	0.72	100	84.9344	56.705
2015	9	2	12	0	21	0.3	3.9	0.71	101.5	84.8688	55.8689
2015	9	2	12	10	21	0.3	3.9	0.67	102.1	84.8688	52.97
2015	9	2	12	20	21	0.3	3.9	0.69	102.4	84.8032	53.9808
2015	9	2	12	30	21	0.3	3.9	0.72	102.6	84.8688	56.6595
2015	9	2	12	40	21	0.3	3.9	0.69	100.2	84.8688	54.2877
2015	9	2	12	50	21	0.3	3.9	0.71	102	84.8032	55.824
2015	9	2	13	0	21	0.3	3.9	0.71	100.7	84.8032	55.824
2015	9	2	13	10	21	0.3	3.9	0.72	101.1	84.8032	56.3506
2015	9	2	13	20	21	0.3	3.9	0.69	100.9	84.7375	54.7267
2015	9	2	13	30	21	0.3	3.9	0.7	100.7	84.8032	55.5607
2015	9	2	13	40	21	0.3	3.9	0.67	100.9	84.7375	53.1481
2015	9	2	13	50	21	0.3	3.9	0.7	104.7	84.7375	54.2005
2015	9	2	14	0	21	0.3	3.9	0.71	99.6	84.6719	55.7343
2015	9	2	14	10	21	0.3	3.9	0.7	100.5	84.6719	55.4714

Mazourka (0354)

Year	Month	Day	Hour	Minute	Second	CellBegin	CellEnd	Speed	Direction	Area	Flow
2015	9	2	14	20	21	0.3	3.9	0.71	99	84.6719	56.2601
2015	9	2	14	30	21	0.3	3.9	0.72	101.1	84.6719	56.2601
2015	9	2	14	40	21	0.3	3.9	0.72	99.7	84.6063	56.7402
2015	9	2	14	50	21	0.3	3.9	0.71	101.8	84.6063	55.4268
2015	9	2	15	0	21	0.3	3.9	0.72	98.4	84.6063	56.7402
2015	9	2	15	10	21	0.3	3.9	0.67	101.8	84.6063	52.7999
2015	9	2	15	20	21	0.3	3.9	0.7	102.1	84.5407	55.1197
2015	9	2	15	30	21	0.3	3.9	0.71	97.9	84.5407	56.4321
2015	9	2	15	40	21	0.3	3.9	0.7	99.4	84.5407	55.3822
2015	9	2	15	50	21	0.3	3.9	0.72	98.1	84.4751	57.1734
2015	9	2	16	0	21	0.3	3.9	0.65	99.2	84.5407	51.7076
2015	9	2	16	10	21	0.3	3.9	0.7	97.5	84.4751	55.5999
2015	9	2	16	20	21	0.3	3.9	0.69	99.6	84.5407	54.3323
2015	9	2	16	30	21	0.3	3.9	0.69	100.4	84.4751	54.5508
2015	9	2	16	40	21	0.3	3.9	0.7	100.3	84.4751	55.0754
2015	9	2	16	50	21	0.3	3.9	0.69	101.8	84.4751	53.7641
2015	9	2	17	0	21	0.3	3.9	0.7	99.2	84.4095	55.293
2015	9	2	17	10	21	0.3	3.9	0.69	96.8	84.4751	54.8131
2015	9	2	17	20	21	0.3	3.9	0.67	98.2	84.4095	52.9346
2015	9	2	17	30	21	0.3	3.9	0.7	97.3	84.4751	55.5999
2015	9	2	17	40	21	0.3	3.9	0.73	100.4	84.4095	57.1274
2015	9	2	17	50	21	0.3	3.9	0.72	97.6	84.4095	56.6033
2015	9	2	18	0	21	0.3	3.9	0.7	97.6	84.4095	55.031
2015	9	2	18	10	21	0.3	3.9	0.68	97.4	84.4095	54.2448
2015	9	2	18	20	21	0.3	3.9	0.69	96.9	84.4095	54.5069
2015	9	2	18	30	21	0.3	3.9	0.7	97.8	84.4095	55.5551
2015	9	2	18	40	21	0.3	3.9	0.66	100	84.4095	52.1484
2015	9	2	18	50	21	0.3	3.9	0.7	98.9	84.4095	55.031
2015	9	2	19	0	21	0.3	3.9	0.68	101.4	84.4095	53.1967
2015	9	2	19	10	21	0.3	3.9	0.67	97	84.3438	53.4156
2015	9	2	19	20	21	0.3	3.9	0.71	99	84.4095	56.0792
2015	9	2	19	30	21	0.3	3.9	0.7	98.1	84.3438	54.9866
2015	9	2	19	40	21	0.3	3.9	0.67	96.7	84.4095	53.4587
2015	9	2	19	50	21	0.3	3.9	0.66	97.4	84.4095	52.6725
2015	9	2	20	0	21	0.3	3.9	0.69	96.6	84.4095	54.769
2015	9	2	20	10	21	0.3	3.9	0.69	99.6	84.4095	54.2449
2015	9	2	20	20	21	0.3	3.9	0.69	99.6	84.3438	53.9392
2015	9	2	20	30	21	0.3	3.9	0.69	98	84.3438	54.2011
2015	9	2	20	40	21	0.3	3.9	0.68	97.2	84.4095	53.9828
2015	9	2	20	50	21	0.3	3.9	0.69	95.4	84.4095	55.031
2015	9	2	21	0	21	0.3	3.9	0.71	98.8	84.4095	55.8171
2015	9	2	21	10	21	0.3	3.9	0.7	98.6	84.4095	55.5551
2015	9	2	21	20	21	0.3	3.9	0.67	99.8	84.3438	52.8918
2015	9	2	21	30	21	0.3	3.9	0.71	100.2	84.3438	55.5102
2015	9	2	21	40	21	0.3	3.9	0.68	98.8	84.3438	53.9392
2015	9	2	21	50	21	0.3	3.9	0.72	99.7	84.3438	56.5576

Mazourka (0354)

Year	Month	Day	Hour	Minute	Second	CellBegin	CellEnd	Speed	Direction	Area	Flow
2015	9	2	22	0	21	0.3	3.9	0.72	98.9	84.3438	56.8194
2015	9	2	22	10	21	0.3	3.9	0.68	95.8	84.4095	53.7207
2015	9	2	22	20	21	0.3	3.9	0.69	101	84.4095	53.9827
2015	9	2	22	30	21	0.3	3.9	0.72	100.2	84.4095	56.8653
2015	9	2	22	40	21	0.3	3.9	0.7	96	84.3438	55.2484
2015	9	2	22	50	21	0.3	3.9	0.72	97.6	84.3438	56.5576
2015	9	2	23	0	21	0.3	3.9	0.72	98.4	84.4095	56.6032
2015	9	2	23	10	21	0.3	3.9	0.67	98.2	84.4095	52.6725
2015	9	2	23	20	21	0.3	3.9	0.69	98.5	84.4095	54.5068
2015	9	2	23	30	21	0.3	3.9	0.71	100.4	84.4095	55.555
2015	9	2	23	40	21	0.3	3.9	0.71	96.3	84.4095	56.6032
2015	9	2	23	50	21	0.3	3.9	0.7	98.4	84.4095	55.293
2015	9	3	0	0	21	0.3	3.9	0.7	98.1	84.4095	55.555
2015	9	3	0	10	21	0.3	3.9	0.71	96.3	84.4095	56.6033
2015	9	3	0	20	21	0.3	3.9	0.67	99	84.4095	52.9345
2015	9	3	0	30	21	0.3	3.9	0.7	97.3	84.4095	55.293
2015	9	3	0	40	21	0.3	3.9	0.7	98.6	84.4095	55.293
2015	9	3	0	50	21	0.3	3.9	0.72	99.7	84.4095	56.6033
2015	9	3	1	0	21	0.3	3.9	0.69	99	84.4095	54.5069
2015	9	3	1	10	21	0.3	3.9	0.71	99	84.4095	56.0792
2015	9	3	1	20	21	0.3	3.9	0.68	98.3	84.4095	53.9828
2015	9	3	1	30	21	0.3	3.9	0.66	98.3	84.4095	52.1484
2015	9	3	1	40	21	0.3	3.9	0.7	97.5	84.4095	55.5551
2015	9	3	1	50	21	0.3	3.9	0.69	98	84.4095	54.2449
2015	9	3	2	0	21	0.3	3.9	0.71	98.5	84.4095	56.0792
2015	9	3	2	10	21	0.3	3.9	0.72	98.9	84.4095	56.8654
2015	9	3	2	20	21	0.3	3.9	0.71	99.3	84.4751	55.8623
2015	9	3	2	30	21	0.3	3.9	0.67	97	84.4751	53.5019
2015	9	3	2	40	21	0.3	3.9	0.69	98	84.4751	54.2887
2015	9	3	2	50	21	0.3	3.9	0.7	97	84.4751	55.6001
2015	9	3	3	0	21	0.3	3.9	0.71	97.4	84.4095	56.6034
2015	9	3	3	10	21	0.3	3.9	0.73	99.3	84.4751	57.6982
2015	9	3	3	20	21	0.3	3.9	0.69	96.6	84.5407	54.8575
2015	9	3	3	30	21	0.3	3.9	0.71	99.2	84.4751	56.3869
2015	9	3	3	40	21	0.3	3.9	0.69	96.3	84.4751	54.5511
2015	9	3	3	50	21	0.3	3.9	0.71	96.7	84.4751	56.1247
2015	9	3	4	0	21	0.3	3.9	0.68	95.2	84.4751	54.2888
2015	9	3	4	10	21	0.3	3.9	0.73	98	84.4751	57.6983
2015	9	3	4	20	21	0.3	3.9	0.69	98.5	84.4751	54.5511
2015	9	3	4	30	21	0.3	3.9	0.68	96.1	84.4751	54.2889
2015	9	3	4	40	21	0.3	3.9	0.73	98.8	84.4751	57.6983
2015	9	3	4	50	21	0.3	3.9	0.7	96.2	84.4751	55.338
2015	9	3	5	0	21	0.3	3.9	0.68	97.5	84.5407	53.8077
2015	9	3	5	10	21	0.3	3.9	0.7	99.7	84.5407	55.1201
2015	9	3	5	20	21	0.3	3.9	0.7	99.4	84.6063	55.6899
2015	9	3	5	30	21	0.3	3.9	0.72	98.9	84.6063	57.2661

Mazourka (0354)

Year	Month	Day	Hour	Minute	Second	CellBegin	CellEnd	Speed	Direction	Area	Flow
2015	9	3	5	40	21	0.3	3.9	0.72	98.9	84.6719	57.0493
2015	9	3	5	50	21	0.3	3.9	0.7	96.2	84.6719	55.4719
2015	9	3	6	0	21	0.3	3.9	0.66	95.5	84.6719	52.3171
2015	9	3	6	10	21	0.3	3.9	0.68	98.9	84.6719	53.8946
2015	9	3	6	20	21	0.3	3.9	0.7	97	84.6719	55.9978
2015	9	3	6	30	21	0.3	3.9	0.71	96.6	84.6719	56.5236
2015	9	3	6	40	21	0.3	3.9	0.71	97.9	84.7375	56.5691
2015	9	3	6	50	21	0.3	3.9	0.69	97.1	84.7375	55.2535
2015	9	3	7	0	21	0.3	3.9	0.67	95.6	84.7375	53.4118
2015	9	3	7	10	21	0.3	3.9	0.68	98.3	84.7375	54.2011
2015	9	3	7	20	21	0.3	3.9	0.71	96.4	84.7375	56.306
2015	9	3	7	30	21	0.3	3.9	0.68	99.1	84.7375	54.2011
2015	9	3	7	40	21	0.3	3.9	0.68	99.4	84.7375	53.938
2015	9	3	7	50	21	0.3	3.9	0.68	96.6	84.7375	54.2012
2015	9	3	8	0	21	0.3	3.9	0.7	98.4	84.7375	55.5167
2015	9	3	8	10	21	0.3	3.9	0.71	98	84.7375	56.306
2015	9	3	8	20	21	0.3	3.9	0.7	100.3	84.7375	54.9905
2015	9	3	8	30	21	0.3	3.9	0.73	100.7	84.7375	57.3585
2015	9	3	8	40	21	0.3	3.9	0.73	99.3	84.7375	58.1478
2015	9	3	8	50	21	0.3	3.9	0.71	98	84.7375	56.0429
2015	9	3	9	0	21	0.3	3.9	0.71	101.9	84.7375	56.0429
2015	9	3	9	10	21	0.3	3.9	0.72	102	84.7375	56.8322
2015	9	3	9	20	21	0.3	3.9	0.69	99.3	84.7375	54.4642
2015	9	3	9	30	21	0.3	3.9	0.7	99.1	84.7375	55.7798
2015	9	3	9	40	21	0.3	3.9	0.7	100.5	84.7375	55.2535
2015	9	3	9	50	21	0.3	3.9	0.71	97.7	84.7375	56.5691
2015	9	3	10	0	21	0.3	3.9	0.67	100.7	84.6719	52.843
2015	9	3	10	10	21	0.3	3.9	0.69	99.9	84.7375	54.2011
2015	9	3	10	20	21	0.3	3.9	0.7	97.5	84.7375	56.0428
2015	9	3	10	30	21	0.3	3.9	0.67	98.7	84.6719	53.3688
2015	9	3	10	40	21	0.3	3.9	0.71	102.4	84.6719	55.2091
2015	9	3	10	50	21	0.3	3.9	0.73	99.8	84.6719	57.8381
2015	9	3	11	0	21	0.3	3.9	0.71	100.1	84.6719	55.9978
2015	9	3	11	10	21	0.3	3.9	0.71	98	84.6719	56.2607
2015	9	3	11	20	21	0.3	3.9	0.73	102.7	84.6063	57.2662
2015	9	3	11	30	21	0.3	3.9	0.7	102.9	84.6063	54.902
2015	9	3	11	40	21	0.3	3.9	0.76	101.2	84.5407	59.5823
2015	9	3	11	50	21	0.3	3.9	0.75	101.4	84.5407	58.7948
2015	9	3	12	0	21	0.3	3.9	0.72	100.8	84.4751	56.3871
2015	9	3	12	10	21	0.3	3.9	0.71	100.1	84.5407	55.9076
2015	9	3	12	20	21	0.3	3.9	0.7	102.2	84.5407	54.8576
2015	9	3	12	30	21	0.3	3.9	0.72	103.2	84.4751	56.1248
2015	9	3	12	40	21	0.3	3.9	0.69	101	84.4751	53.7644
2015	9	3	12	50	21	0.3	3.9	0.69	99.6	84.4751	54.0267
2015	9	3	13	0	21	0.3	3.9	0.7	101.7	84.5407	54.5952
2015	9	3	13	10	21	0.3	3.9	0.71	100.6	84.4751	55.8626

Mazourka (0354)

Year	Month	Day	Hour	Minute	Second	CellBegin	CellEnd	Speed	Direction	Area	Flow
2015	9	3	13	20	21	0.3	3.9	0.71	102.8	84.5407	55.3826
2015	9	3	13	30	21	0.3	3.9	0.71	99.2	84.4751	56.387
2015	9	3	13	40	21	0.3	3.9	0.68	102.3	84.5407	53.0203
2015	9	3	13	50	21	0.3	3.9	0.68	102	84.4751	53.2398
2015	9	3	14	0	21	0.3	3.9	0.69	100.5	84.4751	54.0266
2015	9	3	14	10	21	0.3	3.9	0.69	101.3	84.4095	53.9831
2015	9	3	14	20	21	0.3	3.9	0.7	100.8	84.4095	54.7692
2015	9	3	14	30	21	0.3	3.9	0.67	101	84.4751	52.453
2015	9	3	14	40	21	0.3	3.9	0.68	99.4	84.5407	53.8077
2015	9	3	14	50	21	0.3	3.9	0.69	99.6	84.4095	53.9831
2015	9	3	15	0	21	0.3	3.9	0.66	100.5	84.4751	52.1908
2015	9	3	15	10	21	0.3	3.9	0.7	100	84.4095	55.0313
2015	9	3	15	20	21	0.3	3.9	0.7	99.4	84.3438	55.2487
2015	9	3	15	30	21	0.3	3.9	0.67	99	84.4095	52.9349
2015	9	3	15	40	21	0.3	3.9	0.71	103.5	84.3438	54.725
2015	9	3	15	50	21	0.3	3.9	0.71	98.2	84.4095	56.3416
2015	9	3	16	0	21	0.3	3.9	0.69	99.3	84.4095	54.2452
2015	9	3	16	10	21	0.3	3.9	0.69	97.9	84.3438	54.7251
2015	9	3	16	20	21	0.3	3.9	0.68	98.6	84.2782	53.896
2015	9	3	16	30	21	0.3	3.9	0.7	98.1	84.3438	54.9869
2015	9	3	16	40	21	0.3	3.9	0.71	98.8	84.3438	55.7725
2015	9	3	16	50	21	0.3	3.9	0.67	99.3	84.2782	52.5879
2015	9	3	17	0	21	0.3	3.9	0.7	100	84.3438	54.987
2015	9	3	17	10	21	0.3	3.9	0.66	97.4	84.3438	52.3685
2015	9	3	17	20	21	0.3	3.9	0.71	99	84.3438	56.0343
2015	9	3	17	30	21	0.3	3.9	0.68	97.4	84.3438	54.2015
2015	9	3	17	40	21	0.3	3.9	0.7	98.7	84.2782	54.9426
2015	9	3	17	50	21	0.3	3.9	0.69	94.4	84.2782	54.9426
2015	9	3	18	0	21	0.3	3.9	0.71	97.4	84.2782	56.2507
2015	9	3	18	10	21	0.3	3.9	0.68	97	84.2782	53.6344
2015	9	3	18	20	21	0.3	3.9	0.69	99.9	84.2782	53.8961
2015	9	3	18	30	21	0.3	3.9	0.68	98.6	84.3438	53.4159
2015	9	3	18	40	21	0.3	3.9	0.69	97.1	84.3438	54.4633
2015	9	3	18	50	21	0.3	3.9	0.68	95.8	84.4095	53.9832
2015	9	3	19	0	21	0.3	3.9	0.69	95.2	84.3438	54.7252
2015	9	3	19	10	21	0.3	3.9	0.69	98.2	84.3438	54.2015
2015	9	3	19	20	21	0.3	3.9	0.7	96.2	84.3438	55.2488
2015	9	3	19	30	21	0.3	3.9	0.68	99.7	84.3438	53.4159
2015	9	3	19	40	21	0.3	3.9	0.7	98.6	84.4095	55.5555
2015	9	3	19	50	21	0.3	3.9	0.7	99.1	84.2782	55.4658
2015	9	3	20	0	21	0.3	3.9	0.7	98.9	84.3438	54.987
2015	9	3	20	10	21	0.3	3.9	0.69	99.2	84.3438	54.7251
2015	9	3	20	20	21	0.3	3.9	0.71	98.3	84.4095	55.8176
2015	9	3	20	30	21	0.3	3.9	0.71	97.4	84.3438	56.558
2015	9	3	20	40	21	0.3	3.9	0.7	100	84.4095	54.7693
2015	9	3	20	50	21	0.3	3.9	0.69	99.8	84.4095	54.5073

Mazourka (0354)

Year	Month	Day	Hour	Minute	Second	CellBegin	CellEnd	Speed	Direction	Area	Flow
2015	9	3	21	0	21	0.3	3.9	0.7	99.4	84.3438	55.2488
2015	9	3	21	10	21	0.3	3.9	0.68	97.7	84.2782	53.896
2015	9	3	21	20	21	0.3	3.9	0.69	99.8	84.3438	54.4633
2015	9	3	21	30	21	0.3	3.9	0.72	99.8	84.3438	56.2961
2015	9	3	21	40	21	0.3	3.9	0.67	101.1	84.3438	52.1067
2015	9	3	21	50	21	0.3	3.9	0.71	100.6	84.3438	55.7724
2015	9	3	22	0	21	0.3	3.9	0.66	97.4	84.3438	52.6303
2015	9	3	22	10	21	0.3	3.9	0.69	96.5	84.3438	54.9869
2015	9	3	22	20	21	0.3	3.9	0.72	100.7	84.3438	56.558
2015	9	3	22	30	21	0.3	3.9	0.68	100.6	84.3438	53.154
2015	9	3	22	40	21	0.3	3.9	0.72	99.5	84.3438	56.2961
2015	9	3	22	50	21	0.3	3.9	0.68	97.5	84.3438	53.6777
2015	9	3	23	0	21	0.3	3.9	0.71	98.3	84.4095	55.8175
2015	9	3	23	10	21	0.3	3.9	0.7	100	84.4095	55.0313
2015	9	3	23	20	21	0.3	3.9	0.7	98.4	84.4095	55.2934
2015	9	3	23	30	21	0.3	3.9	0.7	96.7	84.4095	55.5554
2015	9	3	23	40	21	0.3	3.9	0.71	97.7	84.4095	56.0795
2015	9	3	23	50	21	0.3	3.9	0.68	98.1	84.4095	53.459
2015	9	4	0	0	21	0.3	3.9	0.72	96.5	84.4095	57.1278
2015	9	4	0	10	21	0.3	3.9	0.68	95.5	84.4751	54.0267
2015	9	4	0	20	21	0.3	3.9	0.7	99.2	84.4095	55.0314
2015	9	4	0	30	21	0.3	3.9	0.69	98.7	84.4751	54.8135
2015	9	4	0	40	21	0.3	3.9	0.69	99.2	84.4751	54.8135
2015	9	4	0	50	21	0.3	3.9	0.71	97.2	84.4751	56.3871
2015	9	4	1	0	21	0.3	3.9	0.73	97.5	84.4751	57.6985
2015	9	4	1	10	21	0.3	3.9	0.69	97.9	84.5407	54.8578
2015	9	4	1	20	21	0.3	3.9	0.68	98.6	84.6063	54.1139
2015	9	4	1	30	21	0.3	3.9	0.67	97.6	84.6063	53.0632
2015	9	4	1	40	21	0.3	3.9	0.71	97.7	84.6719	56.5236
2015	9	4	1	50	21	0.3	3.9	0.7	98.1	84.6719	55.472
2015	9	4	2	0	21	0.3	3.9	0.69	99.3	84.6719	54.4204
2015	9	4	2	10	21	0.3	3.9	0.7	98.9	84.7375	55.2536
2015	9	4	2	20	21	0.3	3.9	0.66	97.5	84.7375	52.0962
2015	9	4	2	30	21	0.3	3.9	0.7	99.5	84.7375	55.2536
2015	9	4	2	40	21	0.3	3.9	0.7	97.3	84.7375	55.7798
2015	9	4	2	50	21	0.3	3.9	0.69	99	84.7375	54.7274
2015	9	4	3	0	21	0.3	3.9	0.72	96	84.7375	57.3585
2015	9	4	3	10	21	0.3	3.9	0.71	98	84.7375	56.043
2015	9	4	3	20	21	0.3	3.9	0.66	99.1	84.7375	52.6225
2015	9	4	3	30	21	0.3	3.9	0.72	98.9	84.8032	56.878
2015	9	4	3	40	21	0.3	3.9	0.67	99.2	84.8032	53.4548
2015	9	4	3	50	21	0.3	3.9	0.69	98.8	84.8032	54.5082
2015	9	4	4	0	21	0.3	3.9	0.71	98.3	84.8032	56.0881
2015	9	4	4	10	21	0.3	3.9	0.71	100.8	84.8032	56.3515
2015	9	4	4	20	21	0.3	3.9	0.71	100.4	84.8032	56.0882
2015	9	4	4	30	21	0.3	3.9	0.67	98.1	84.8032	53.4549

Mazourka (0354)

Year	Month	Day	Hour	Minute	Second	CellBegin	CellEnd	Speed	Direction	Area	Flow	
2015	9	4	4	4	40	21	0.3	3.9	0.72	98.4	84.8032	57.1415
2015	9	4	4	50	21	0.3	3.9	0.73	97.5	84.8032	57.9315	
2015	9	4	5	0	21	0.3	3.9	0.69	96.3	84.8032	55.0349	
2015	9	4	5	10	21	0.3	3.9	0.69	98.2	84.8032	54.5083	
2015	9	4	5	20	21	0.3	3.9	0.68	95.3	84.8032	53.9817	
2015	9	4	5	30	21	0.3	3.9	0.69	96.6	84.8032	54.7717	
2015	9	4	5	40	21	0.3	3.9	0.7	100.5	84.8688	55.3427	
2015	9	4	5	50	21	0.3	3.9	0.7	97.6	84.8688	55.6063	
2015	9	4	6	0	21	0.3	3.9	0.68	99.1	84.8688	54.2886	
2015	9	4	6	10	21	0.3	3.9	0.69	98.2	84.8688	54.5522	
2015	9	4	6	20	21	0.3	3.9	0.7	99.8	84.8032	55.0351	
2015	9	4	6	30	21	0.3	3.9	0.68	95.5	84.8032	54.5084	
2015	9	4	6	40	21	0.3	3.9	0.7	97.8	84.8688	55.8699	
2015	9	4	6	50	21	0.3	3.9	0.71	99.3	84.8688	56.1335	
2015	9	4	7	0	21	0.3	3.9	0.69	101.5	84.8688	54.5523	
2015	9	4	7	10	21	0.3	3.9	0.71	97.8	84.8688	56.1335	
2015	9	4	7	20	21	0.3	3.9	0.69	98.2	84.8688	54.8158	
2015	9	4	7	30	21	0.3	3.9	0.72	99.4	84.8688	57.1877	
2015	9	4	7	40	21	0.3	3.9	0.68	99.7	84.8688	54.0252	
2015	9	4	7	50	21	0.3	3.9	0.72	99.8	84.8688	56.6606	
2015	9	4	8	0	21	0.3	3.9	0.71	95.3	84.8688	56.6606	
2015	9	4	8	10	21	0.3	3.9	0.7	97	84.8688	55.6065	
2015	9	4	8	20	21	0.3	3.9	0.72	99.8	84.8688	56.6606	
2015	9	4	8	30	21	0.3	3.9	0.69	99.3	84.8688	54.5523	
2015	9	4	8	40	21	0.3	3.9	0.69	99	84.8688	54.8158	
2015	9	4	8	50	21	0.3	3.9	0.73	99.5	84.8688	57.9783	
2015	9	4	9	0	21	0.3	3.9	0.68	96.7	84.8688	54.0252	
2015	9	4	9	10	21	0.3	3.9	0.71	98.3	84.8688	56.1335	
2015	9	4	9	20	21	0.3	3.9	0.67	99	84.9344	53.2773	
2015	9	4	9	30	21	0.3	3.9	0.71	100.7	84.8688	55.87	
2015	9	4	9	40	21	0.3	3.9	0.71	98.5	84.8688	56.1335	
2015	9	4	9	50	21	0.3	3.9	0.69	99.3	84.9344	54.8598	
2015	9	4	10	0	21	0.3	3.9	0.72	100.2	84.9344	57.2335	
2015	9	4	10	10	21	0.3	3.9	0.7	99.8	84.9344	55.1235	
2015	9	4	10	20	21	0.3	3.9	0.69	100.6	84.9344	54.8597	
2015	9	4	10	30	21	0.3	3.9	0.68	100	84.9344	53.8047	
2015	9	4	10	40	21	0.3	3.9	0.7	100.3	84.9344	55.1235	
2015	9	4	10	50	21	0.3	3.9	0.69	99.6	84.9344	54.8597	
2015	9	4	11	0	21	0.3	3.9	0.76	97.7	84.9344	60.3984	
2015	9	4	11	10	21	0.3	3.9	0.74	99.2	84.9344	58.5522	
2015	9	4	11	20	21	0.3	3.9	0.72	100	84.9344	56.9697	
2015	9	4	11	30	21	0.3	3.9	0.72	103.4	84.9344	56.4421	
2015	9	4	11	40	21	0.3	3.9	0.68	96.4	84.9344	54.3321	
2015	9	4	11	50	21	0.3	3.9	0.72	99.5	84.9344	56.9696	
2015	9	4	12	0	21	0.3	3.9	0.71	100.4	84.9344	55.9146	
2015	9	4	12	10	21	0.3	3.9	0.7	99.4	84.8688	55.8698	

Mazourka (0354)

Year	Month	Day	Hour	Minute	Second	CellBegin	CellEnd	Speed	Direction	Area	Flow
2015	9	4	12	20	21	0.3	3.9	0.71	104.4	84.9344	55.6508
2015	9	4	12	30	21	0.3	3.9	0.7	100.5	84.9344	55.6508
2015	9	4	12	40	21	0.3	3.9	0.72	100.2	84.8688	56.9239
2015	9	4	12	50	21	0.3	3.9	0.72	102.1	84.9344	56.4421
2015	9	4	13	0	21	0.3	3.9	0.69	100.1	84.8688	54.8156
2015	9	4	13	10	21	0.3	3.9	0.75	99.1	84.8688	59.5592
2015	9	4	13	20	21	0.3	3.9	0.72	102.8	84.9344	56.7058
2015	9	4	13	30	21	0.3	3.9	0.73	101.2	84.8688	57.4509
2015	9	4	13	40	21	0.3	3.9	0.71	102.5	84.8688	55.8697
2015	9	4	13	50	21	0.3	3.9	0.73	101.5	84.8688	57.1874
2015	9	4	14	0	21	0.3	3.9	0.69	102.3	84.8688	54.552
2015	9	4	14	10	21	0.3	3.9	0.69	101	84.8688	54.0249
2015	9	4	14	20	21	0.3	3.9	0.7	102.2	84.8688	55.0791
2015	9	4	14	30	21	0.3	3.9	0.74	101	84.8688	58.2415
2015	9	4	14	40	21	0.3	3.9	0.71	101.2	84.8688	56.1332
2015	9	4	14	50	21	0.3	3.9	0.72	100.2	84.8688	57.1874
2015	9	4	15	0	21	0.3	3.9	0.67	99.2	84.8688	53.4979
2015	9	4	15	10	21	0.3	3.9	0.71	101.4	84.8032	56.0882
2015	9	4	15	20	21	0.3	3.9	0.73	101.5	84.8032	57.1415
2015	9	4	15	30	21	0.3	3.9	0.7	98.4	84.8688	55.6062
2015	9	4	15	40	21	0.3	3.9	0.73	100.7	84.8032	57.4048
2015	9	4	15	50	21	0.3	3.9	0.7	100	84.8688	55.0791
2015	9	4	16	0	21	0.3	3.9	0.73	101.4	84.8688	57.451
2015	9	4	16	10	21	0.3	3.9	0.7	103.6	84.8032	54.245
2015	9	4	16	20	21	0.3	3.9	0.72	101.5	84.8032	56.8782
2015	9	4	16	30	21	0.3	3.9	0.69	103.6	84.8032	53.455
2015	9	4	16	40	21	0.3	3.9	0.72	101.8	84.8688	56.6604
2015	9	4	16	50	21	0.3	3.9	0.67	100.5	84.8032	52.665
2015	9	4	17	0	21	0.3	3.9	0.69	100.5	84.8032	54.245
2015	9	4	17	10	21	0.3	3.9	0.69	99.9	84.8032	54.245
2015	9	4	17	20	21	0.3	3.9	0.68	100.6	84.8032	53.455
2015	9	4	17	30	21	0.3	3.9	0.72	100.2	84.8032	56.8783
2015	9	4	17	40	21	0.3	3.9	0.72	99.2	84.8032	57.1416
2015	9	4	17	50	21	0.3	3.9	0.74	98.6	84.8032	58.9849
2015	9	4	18	0	21	0.3	3.9	0.67	98.1	84.8032	53.455
2015	9	4	18	10	21	0.3	3.9	0.75	99.9	84.8032	58.9849
2015	9	4	18	20	21	0.3	3.9	0.69	98.8	84.8032	54.5083
2015	9	4	18	30	21	0.3	3.9	0.69	99	84.8032	55.035
2015	9	4	18	40	21	0.3	3.9	0.69	98.5	84.8032	54.7717
2015	9	4	18	50	21	0.3	3.9	0.72	97.5	84.8032	57.6682
2015	9	4	19	0	21	0.3	3.9	0.71	100.1	84.8032	56.0883
2015	9	4	19	10	21	0.3	3.9	0.68	95.6	84.8032	53.9817
2015	9	4	19	20	21	0.3	3.9	0.7	98.1	84.8032	55.2983
2015	9	4	19	30	21	0.3	3.9	0.7	97	84.8688	55.6063
2015	9	4	19	40	21	0.3	3.9	0.67	98.4	84.8688	53.498
2015	9	4	19	50	21	0.3	3.9	0.69	99	84.8688	55.0792

Mazourka (0354)

Year	Month	Day	Hour	Minute	Second	CellBegin	CellEnd	Speed	Direction	Area	Flow
2015	9	4	20	0	21	0.3	3.9	0.72	99.4	84.8688	57.451
2015	9	4	20	10	21	0.3	3.9	0.68	100.2	84.8688	54.025
2015	9	4	20	20	21	0.3	3.9	0.69	99.6	84.8688	54.2886
2015	9	4	20	30	21	0.3	3.9	0.7	97.9	84.8688	55.3427
2015	9	4	20	40	21	0.3	3.9	0.71	99.1	84.8688	56.1333
2015	9	4	20	50	21	0.3	3.9	0.71	99.3	84.8688	56.1333
2015	9	4	21	0	21	0.3	3.9	0.7	98.7	84.8688	55.3427
2015	9	4	21	10	21	0.3	3.9	0.69	98.2	84.8688	54.8156
2015	9	4	21	20	21	0.3	3.9	0.69	99	84.9344	54.8596
2015	9	4	21	30	21	0.3	3.9	0.7	99.4	84.9344	55.9146
2015	9	4	21	40	21	0.3	3.9	0.72	98.1	84.9344	57.4971
2015	9	4	21	50	21	0.3	3.9	0.71	97.7	84.9344	56.4421
2015	9	4	22	0	21	0.3	3.9	0.73	100.1	84.9344	57.7608
2015	9	4	22	10	21	0.3	3.9	0.69	97.4	84.9344	54.8596
2015	9	4	22	20	21	0.3	3.9	0.69	97.9	84.9344	54.8596
2015	9	4	22	30	21	0.3	3.9	0.69	98.4	84.9344	55.1233
2015	9	4	22	40	21	0.3	3.9	0.71	98.8	84.9344	56.1783
2015	9	4	22	50	21	0.3	3.9	0.71	97.7	85	56.7513
2015	9	4	23	0	21	0.3	3.9	0.68	96.1	84.9344	54.0683
2015	9	4	23	10	21	0.3	3.9	0.68	99.4	84.9344	54.0683
2015	9	4	23	20	21	0.3	3.9	0.69	99.3	84.9344	54.5959
2015	9	4	23	30	21	0.3	3.9	0.69	98.4	84.9344	55.1233
2015	9	4	23	40	21	0.3	3.9	0.71	99.3	85	56.2234
2015	9	4	23	50	21	0.3	3.9	0.7	98.1	85	55.6955
2015	9	5	0	0	21	0.3	3.9	0.68	98.6	85	53.8478
2015	9	5	0	10	21	0.3	3.9	0.68	96.6	85	54.6397
2015	9	5	0	20	21	0.3	3.9	0.71	99.9	85	56.2234
2015	9	5	0	30	21	0.3	3.9	0.7	97.9	85	55.4316
2015	9	5	0	40	21	0.3	3.9	0.71	98	85	56.4874
2015	9	5	0	50	21	0.3	3.9	0.71	99.3	85	56.2235
2015	9	5	1	0	21	0.3	3.9	0.69	99	85	55.1676
2015	9	5	1	10	21	0.3	3.9	0.69	100.1	85	54.6397
2015	9	5	1	20	21	0.3	3.9	0.7	96.5	85	55.9595
2015	9	5	1	30	21	0.3	3.9	0.69	97.1	85.0656	55.2119
2015	9	5	1	40	21	0.3	3.9	0.69	99.6	85.0656	54.6836
2015	9	5	1	50	21	0.3	3.9	0.69	99	85	54.9037
2015	9	5	2	0	21	0.3	3.9	0.68	98.3	85.0656	54.1552
2015	9	5	2	10	21	0.3	3.9	0.72	98.2	85.0656	57.0612
2015	9	5	2	20	21	0.3	3.9	0.69	96.3	85.0656	54.9478
2015	9	5	2	30	21	0.3	3.9	0.72	98.9	85.0656	57.5895
2015	9	5	2	40	21	0.3	3.9	0.7	97.5	85.0656	56.2687
2015	9	5	2	50	21	0.3	3.9	0.71	97.2	85.0656	56.7971
2015	9	5	3	0	21	0.3	3.9	0.68	97.2	85.1312	54.4631
2015	9	5	3	10	21	0.3	3.9	0.66	94.2	85.1312	53.4056
2015	9	5	3	20	21	0.3	3.9	0.7	95.9	85.1969	56.3589
2015	9	5	3	30	21	0.3	3.9	0.72	97.8	85.2625	57.728

Mazourka (0354)

Year	Month	Day	Hour	Minute	Second	CellBegin	CellEnd	Speed	Direction	Area	Flow
2015	9	5	3	40	21	0.3	3.9	0.68	99.4	85.2625	54.5503
2015	9	5	3	50	21	0.3	3.9	0.72	98.4	85.2625	57.4632
2015	9	5	4	0	21	0.3	3.9	0.67	97.3	85.2625	54.0208
2015	9	5	4	10	21	0.3	3.9	0.68	97.5	85.3281	54.3289
2015	9	5	4	20	21	0.3	3.9	0.7	97	85.3281	56.1841
2015	9	5	4	30	21	0.3	3.9	0.7	98.1	85.3281	55.6541
2015	9	5	4	40	21	0.3	3.9	0.69	98	85.3281	54.859
2015	9	5	4	50	21	0.3	3.9	0.7	96.7	85.3281	56.1842
2015	9	5	5	0	21	0.3	3.9	0.68	99.4	85.3281	54.329
2015	9	5	5	10	21	0.3	3.9	0.71	95.8	85.3281	56.9793
2015	9	5	5	20	21	0.3	3.9	0.7	96.7	85.3281	56.4492
2015	9	5	5	30	21	0.3	3.9	0.68	97.5	85.3281	54.5941
2015	9	5	5	40	21	0.3	3.9	0.68	98.1	85.3281	54.3291
2015	9	5	5	50	21	0.3	3.9	0.68	95	85.3281	54.8592
2015	9	5	6	0	21	0.3	3.9	0.71	95.8	85.3281	57.2444
2015	9	5	6	10	21	0.3	3.9	0.7	98.1	85.3281	55.6543
2015	9	5	6	20	21	0.3	3.9	0.69	98.5	85.3937	54.903
2015	9	5	6	30	21	0.3	3.9	0.69	96.6	85.3937	55.4335
2015	9	5	6	40	21	0.3	3.9	0.71	98.8	85.3281	56.7144
2015	9	5	6	50	21	0.3	3.9	0.67	98.2	85.3937	53.3117
2015	9	5	7	0	21	0.3	3.9	0.71	98.2	85.3937	56.7597
2015	9	5	7	10	21	0.3	3.9	0.72	96.3	85.3937	58.0859
2015	9	5	7	20	21	0.3	3.9	0.68	98.1	85.3937	54.3727
2015	9	5	7	30	21	0.3	3.9	0.73	98.6	85.3937	58.0859
2015	9	5	7	40	21	0.3	3.9	0.69	97.4	85.3937	55.1684
2015	9	5	7	50	21	0.3	3.9	0.7	100.3	85.3937	55.6989
2015	9	5	8	0	21	0.3	3.9	0.72	96.5	85.3937	57.8207
2015	9	5	8	10	21	0.3	3.9	0.67	95.6	85.3937	53.8422
2015	9	5	8	20	21	0.3	3.9	0.72	98.9	85.3937	57.5555
2015	9	5	8	30	21	0.3	3.9	0.73	96	85.3937	58.3512
2015	9	5	8	40	21	0.3	3.9	0.71	98.2	85.3937	56.7598
2015	9	5	8	50	21	0.3	3.9	0.67	96.2	85.3937	53.8422
2015	9	5	9	0	21	0.3	3.9	0.73	99.6	85.3937	57.8207
2015	9	5	9	10	21	0.3	3.9	0.72	97.5	85.3937	58.0859
2015	9	5	9	20	21	0.3	3.9	0.72	98.4	85.3937	57.8207
2015	9	5	9	30	21	0.3	3.9	0.73	99.8	85.3937	58.3511
2015	9	5	9	40	21	0.3	3.9	0.71	99.6	85.3937	56.2293
2015	9	5	9	50	21	0.3	3.9	0.72	101.3	85.3937	57.0249
2015	9	5	10	0	21	0.3	3.9	0.71	99.9	85.3937	56.4944
2015	9	5	10	10	21	0.3	3.9	0.73	99.8	85.3937	58.3511
2015	9	5	10	20	21	0.3	3.9	0.68	100.5	85.3937	54.3726
2015	9	5	10	30	21	0.3	3.9	0.68	100.5	85.3937	54.3725
2015	9	5	10	40	21	0.3	3.9	0.71	99.9	85.3937	56.4944
2015	9	5	10	50	21	0.3	3.9	0.71	97.8	85.3937	56.4944
2015	9	5	11	0	21	0.3	3.9	0.7	99.7	85.3937	55.9639
2015	9	5	11	10	21	0.3	3.9	0.72	100.3	85.3937	57.0248

Mazourka (0354)

Year	Month	Day	Hour	Minute	Second	CellBegin	CellEnd	Speed	Direction	Area	Flow
2015	9	5	11	20	21	0.3	3.9	0.73	103.8	85.3937	57.29
2015	9	5	11	30	21	0.3	3.9	0.72	100	85.3937	57.0248
2015	9	5	11	40	21	0.3	3.9	0.72	101.6	85.3937	56.7595
2015	9	5	11	50	21	0.3	3.9	0.72	99.7	85.3937	57.29
2015	9	5	12	0	21	0.3	3.9	0.74	99.2	85.3937	58.8813
2015	9	5	12	10	21	0.3	3.9	0.72	101.6	85.3937	56.7595
2015	9	5	12	20	21	0.3	3.9	0.72	104.6	85.3937	55.9638
2015	9	5	12	30	21	0.3	3.9	0.69	101.3	85.3937	54.6376
2015	9	5	12	40	21	0.3	3.9	0.73	98.1	85.3937	58.0856
2015	9	5	12	50	21	0.3	3.9	0.7	102.2	85.3937	55.1681
2015	9	5	13	0	21	0.3	3.9	0.71	101.9	85.3281	56.4492
2015	9	5	13	10	21	0.3	3.9	0.72	101.8	85.3281	56.9792
2015	9	5	13	20	21	0.3	3.9	0.69	103.1	85.3281	54.594
2015	9	5	13	30	21	0.3	3.9	0.74	101.6	85.3281	58.3042
2015	9	5	13	40	21	0.3	3.9	0.71	102.8	85.3281	55.9191
2015	9	5	13	50	21	0.3	3.9	0.71	99.6	85.3281	56.1841
2015	9	5	14	0	21	0.3	3.9	0.72	101.8	85.3281	57.2442
2015	9	5	14	10	21	0.3	3.9	0.69	101.2	85.2625	54.8152
2015	9	5	14	20	21	0.3	3.9	0.69	99.3	85.2625	54.8152
2015	9	5	14	30	21	0.3	3.9	0.69	102.1	85.2625	54.5504
2015	9	5	14	40	21	0.3	3.9	0.71	101	85.2625	55.8745
2015	9	5	14	50	21	0.3	3.9	0.7	99.1	85.2625	56.1393
2015	9	5	15	0	21	0.3	3.9	0.71	103.3	85.1969	55.8299
2015	9	5	15	10	21	0.3	3.9	0.72	100.5	85.1969	56.8883
2015	9	5	15	20	21	0.3	3.9	0.73	100.3	85.1969	58.2112
2015	9	5	15	30	21	0.3	3.9	0.71	101.8	85.1969	55.8299
2015	9	5	15	40	21	0.3	3.9	0.72	101.3	85.1969	56.8883
2015	9	5	15	50	21	0.3	3.9	0.71	102.8	85.1969	55.8299
2015	9	5	16	0	21	0.3	3.9	0.71	100.9	85.1312	56.0497
2015	9	5	16	10	21	0.3	3.9	0.71	102.8	85.1312	56.0497
2015	9	5	16	20	21	0.3	3.9	0.73	100.9	85.1969	57.6821
2015	9	5	16	30	21	0.3	3.9	0.73	99.8	85.1969	58.2113
2015	9	5	16	40	21	0.3	3.9	0.72	101.3	85.1312	57.1072
2015	9	5	16	50	21	0.3	3.9	0.73	100.8	85.1312	58.1648
2015	9	5	17	0	21	0.3	3.9	0.71	101.9	85.1312	56.3141
2015	9	5	17	10	21	0.3	3.9	0.7	98.7	85.1312	55.5209
2015	9	5	17	20	21	0.3	3.9	0.71	100.3	85.1312	56.5785
2015	9	5	17	30	21	0.3	3.9	0.71	101.2	85.1312	56.3141
2015	9	5	17	40	21	0.3	3.9	0.72	102.1	85.1969	56.8883
2015	9	5	17	50	21	0.3	3.9	0.73	101.2	85.1312	57.636
2015	9	5	18	0	21	0.3	3.9	0.71	99.5	85.1969	56.6237
2015	9	5	18	10	21	0.3	3.9	0.71	101.5	85.1969	55.83
2015	9	5	18	20	21	0.3	3.9	0.72	98.1	85.1969	57.4175
2015	9	5	18	30	21	0.3	3.9	0.73	100.1	85.1969	57.9467
2015	9	5	18	40	21	0.3	3.9	0.73	99.8	85.1969	58.2113
2015	9	5	18	50	21	0.3	3.9	0.7	98.6	85.1969	55.8299

Mazourka (0354)

Year	Month	Day	Hour	Minute	Second	CellBegin	CellEnd	Speed	Direction	Area	Flow
2015	9	5	19	0	21	0.3	3.9	0.69	94.6	85.2625	55.6098
2015	9	5	19	10	21	0.3	3.9	0.69	96.3	85.2625	55.345
2015	9	5	19	20	21	0.3	3.9	0.69	97.9	85.2625	55.0802
2015	9	5	19	30	21	0.3	3.9	0.7	95.7	85.2625	55.8746
2015	9	5	19	40	21	0.3	3.9	0.73	99.8	85.2625	58.2578
2015	9	5	19	50	21	0.3	3.9	0.67	95.9	85.2625	54.0209
2015	9	5	20	0	21	0.3	3.9	0.69	97.9	85.2625	55.345
2015	9	5	20	10	21	0.3	3.9	0.67	96.2	85.2625	53.7561
2015	9	5	20	20	21	0.3	3.9	0.71	100.1	85.2625	56.669
2015	9	5	20	30	21	0.3	3.9	0.73	96.7	85.2625	58.2578
2015	9	5	20	40	21	0.3	3.9	0.72	97.6	85.3281	57.2443
2015	9	5	20	50	21	0.3	3.9	0.71	99.6	85.3281	56.1842
2015	9	5	21	0	21	0.3	3.9	0.71	97.1	85.3281	57.2443
2015	9	5	21	10	21	0.3	3.9	0.72	97.6	85.3281	57.2443
2015	9	5	21	20	21	0.3	3.9	0.7	99.8	85.3281	55.3891
2015	9	5	21	30	21	0.3	3.9	0.72	98.4	85.3281	57.7743
2015	9	5	21	40	21	0.3	3.9	0.73	98.3	85.3281	58.3044
2015	9	5	21	50	21	0.3	3.9	0.69	96.8	85.3281	55.6542
2015	9	5	22	0	21	0.3	3.9	0.72	98.4	85.3281	57.2443
2015	9	5	22	10	21	0.3	3.9	0.71	97.7	85.3937	56.7595
2015	9	5	22	20	21	0.3	3.9	0.72	96.3	85.3937	57.8205
2015	9	5	22	30	21	0.3	3.9	0.71	96.1	85.3937	56.7595
2015	9	5	22	40	21	0.3	3.9	0.71	102.6	85.3937	55.9638
2015	9	5	22	50	21	0.3	3.9	0.7	97	85.3937	56.2291
2015	9	5	23	0	21	0.3	3.9	0.7	96.5	85.3937	55.9639
2015	9	5	23	10	21	0.3	3.9	0.67	101	85.3937	53.0463
2015	9	5	23	20	21	0.3	3.9	0.7	97	85.3937	56.2291
2015	9	5	23	30	21	0.3	3.9	0.71	96.4	85.3937	56.7596
2015	9	5	23	40	21	0.3	3.9	0.71	100.4	85.3937	56.2291
2015	9	5	23	50	21	0.3	3.9	0.69	97.4	85.3937	55.1682
2015	9	6	0	0	21	0.3	3.9	0.69	94.4	85.3937	55.4334
2015	9	6	0	10	21	0.3	3.9	0.71	95.6	85.3937	56.7596
2015	9	6	0	20	21	0.3	3.9	0.72	99.1	85.3937	57.8205
2015	9	6	0	30	21	0.3	3.9	0.71	96.4	85.3937	56.7596
2015	9	6	0	40	21	0.3	3.9	0.71	98.2	85.3937	56.7596
2015	9	6	0	50	21	0.3	3.9	0.7	95.1	85.3937	55.964
2015	9	6	1	0	21	0.3	3.9	0.68	97.8	85.3937	54.1074
2015	9	6	1	10	21	0.3	3.9	0.71	96.6	85.3937	57.0249
2015	9	6	1	20	21	0.3	3.9	0.72	101.4	85.4593	56.805
2015	9	6	1	30	21	0.3	3.9	0.73	98.5	85.3937	58.3511
2015	9	6	1	40	21	0.3	3.9	0.7	98.6	85.3937	55.964
2015	9	6	1	50	21	0.3	3.9	0.7	98.1	85.3937	55.6988
2015	9	6	2	0	21	0.3	3.9	0.71	97.7	85.3937	57.025
2015	9	6	2	10	21	0.3	3.9	0.72	98.4	85.3937	57.2902
2015	9	6	2	20	21	0.3	3.9	0.71	98.5	85.3937	57.025
2015	9	6	2	30	21	0.3	3.9	0.72	96.3	85.3937	58.086

Mazourka (0354)

Year	Month	Day	Hour	Minute	Second	CellBegin	CellEnd	Speed	Direction	Area	Flow
2015	9	6	2	40	21	0.3	3.9	0.71	98.2	85.3937	57.0251
2015	9	6	2	50	21	0.3	3.9	0.67	96.4	85.3937	54.1075
2015	9	6	3	0	21	0.3	3.9	0.67	101.8	85.3937	53.3118
2015	9	6	3	10	21	0.3	3.9	0.68	99.8	85.3937	53.8423
2015	9	6	3	20	21	0.3	3.9	0.71	99.1	85.3937	56.4947
2015	9	6	3	30	21	0.3	3.9	0.69	96.5	85.3937	55.699
2015	9	6	3	40	21	0.3	3.9	0.71	98.2	85.3937	56.7599
2015	9	6	3	50	21	0.3	3.9	0.7	97.8	85.3937	55.9643
2015	9	6	4	0	21	0.3	3.9	0.69	97.1	85.4593	55.7435
2015	9	6	4	10	21	0.3	3.9	0.69	97.6	85.3937	55.4338
2015	9	6	4	20	21	0.3	3.9	0.7	97.8	85.3937	55.9643
2015	9	6	4	30	21	0.3	3.9	0.7	97.9	85.3937	55.6991
2015	9	6	4	40	21	0.3	3.9	0.68	97.2	85.4593	54.4163
2015	9	6	4	50	21	0.3	3.9	0.73	99.6	85.3937	57.821
2015	9	6	5	0	21	0.3	3.9	0.72	100	85.4593	57.0708
2015	9	6	5	10	21	0.3	3.9	0.65	97.6	85.4593	51.7619
2015	9	6	5	20	21	0.3	3.9	0.7	98.1	85.4593	56.009
2015	9	6	5	30	21	0.3	3.9	0.7	98.4	85.3937	55.6992
2015	9	6	5	40	21	0.3	3.9	0.7	95.4	85.4593	56.54
2015	9	6	5	50	21	0.3	3.9	0.72	98.1	85.4593	57.6018
2015	9	6	6	0	21	0.3	3.9	0.68	98	85.4593	54.6819
2015	9	6	6	10	21	0.3	3.9	0.69	97.7	85.4593	55.2128
2015	9	6	6	20	21	0.3	3.9	0.7	96.5	85.4593	56.0091
2015	9	6	6	30	21	0.3	3.9	0.72	98.4	85.4593	57.8673
2015	9	6	6	40	21	0.3	3.9	0.71	98	85.4593	56.8055
2015	9	6	6	50	21	0.3	3.9	0.68	98.6	85.4593	54.4165
2015	9	6	7	0	21	0.3	3.9	0.7	99.4	85.4593	56.0092
2015	9	6	7	10	21	0.3	3.9	0.7	97	85.4593	56.2747
2015	9	6	7	20	21	0.3	3.9	0.73	96.4	85.4593	58.9292
2015	9	6	7	30	21	0.3	3.9	0.74	101.5	85.4593	58.9292
2015	9	6	7	40	21	0.3	3.9	0.71	98.5	85.4593	56.8056
2015	9	6	7	50	21	0.3	3.9	0.71	98.5	85.4593	56.8056
2015	9	6	8	0	21	0.3	3.9	0.69	97.7	85.4593	55.2129
2015	9	6	8	10	21	0.3	3.9	0.67	100.4	85.4593	53.6203
2015	9	6	8	20	21	0.3	3.9	0.72	97	85.4593	58.1328
2015	9	6	8	30	21	0.3	3.9	0.7	97.6	85.4593	55.7438
2015	9	6	8	40	21	0.3	3.9	0.7	96.4	85.4593	56.5402
2015	9	6	8	50	21	0.3	3.9	0.72	97.1	85.5249	57.6478
2015	9	6	9	0	21	0.3	3.9	0.72	98.1	85.4593	57.6019
2015	9	6	9	10	21	0.3	3.9	0.71	98.7	85.5249	57.1165
2015	9	6	9	20	21	0.3	3.9	0.7	97.8	85.5249	56.0539
2015	9	6	9	30	21	0.3	3.9	0.69	98.2	85.5249	55.5225
2015	9	6	9	40	21	0.3	3.9	0.7	99.9	85.5249	56.0538
2015	9	6	9	50	21	0.3	3.9	0.69	97.7	85.5249	55.2569
2015	9	6	10	0	21	0.3	3.9	0.71	97.8	85.5249	56.5851
2015	9	6	10	10	21	0.3	3.9	0.69	98.7	85.4593	55.4783

Mazourka (0354)

Year	Month	Day	Hour	Minute	Second	CellBegin	CellEnd	Speed	Direction	Area	Flow
2015	9	6	10	20	21	0.3	3.9	0.71	98.2	85.4593	57.0709
2015	9	6	10	30	21	0.3	3.9	0.71	99.3	85.5249	56.5851
2015	9	6	10	40	21	0.3	3.9	0.74	98.7	85.5249	58.976
2015	9	6	10	50	21	0.3	3.9	0.69	98.5	85.4593	55.2128
2015	9	6	11	0	21	0.3	3.9	0.74	101	85.4593	58.6635
2015	9	6	11	10	21	0.3	3.9	0.71	101.8	85.4593	56.0091
2015	9	6	11	20	21	0.3	3.9	0.71	100.9	85.4593	56.2745
2015	9	6	11	30	21	0.3	3.9	0.71	101.7	85.4593	56.2745
2015	9	6	11	40	21	0.3	3.9	0.7	99.1	85.4593	56.2745
2015	9	6	11	50	21	0.3	3.9	0.71	102.6	85.4593	56.009
2015	9	6	12	0	21	0.3	3.9	0.72	99.9	85.4593	57.6017
2015	9	6	12	10	21	0.3	3.9	0.73	101.5	85.4593	57.6017
2015	9	6	12	20	21	0.3	3.9	0.74	100.7	85.5249	59.2415
2015	9	6	12	30	21	0.3	3.9	0.72	100.7	85.4593	57.6016
2015	9	6	12	40	21	0.3	3.9	0.74	101.8	85.4593	58.398
2015	9	6	12	50	21	0.3	3.9	0.72	101.3	85.5249	57.1162
2015	9	6	13	0	21	0.3	3.9	0.74	102	85.4593	58.6634
2015	9	6	13	10	21	0.3	3.9	0.74	101.1	85.4593	58.3979
2015	9	6	13	20	21	0.3	3.9	0.71	103.3	85.4593	56.0089
2015	9	6	13	30	21	0.3	3.9	0.72	101.3	85.4593	57.0707
2015	9	6	13	40	21	0.3	3.9	0.72	102.1	85.4593	57.0707
2015	9	6	13	50	21	0.3	3.9	0.71	97.4	85.3937	57.0252
2015	9	6	14	0	21	0.3	3.9	0.73	102	85.3937	57.5557
2015	9	6	14	10	21	0.3	3.9	0.7	102.7	85.3937	55.4338
2015	9	6	14	20	21	0.3	3.9	0.72	99.2	85.4593	57.3362
2015	9	6	14	30	21	0.3	3.9	0.71	100.6	85.4593	56.8053
2015	9	6	14	40	21	0.3	3.9	0.73	100.7	85.4593	57.8671
2015	9	6	14	50	21	0.3	3.9	0.69	100.6	85.3937	55.1686
2015	9	6	15	0	21	0.3	3.9	0.71	101.2	85.3937	56.4948
2015	9	6	15	10	21	0.3	3.9	0.73	102.7	85.3937	57.5557
2015	9	6	15	20	21	0.3	3.9	0.71	97.7	85.3937	56.7601
2015	9	6	15	30	21	0.3	3.9	0.71	100.6	85.3281	56.7148
2015	9	6	15	40	21	0.3	3.9	0.7	99.9	85.3281	55.9197
2015	9	6	15	50	21	0.3	3.9	0.7	99.1	85.3281	56.1847
2015	9	6	16	0	21	0.3	3.9	0.69	100.6	85.3281	55.1247
2015	9	6	16	10	21	0.3	3.9	0.7	100.6	85.3281	55.3897
2015	9	6	16	20	21	0.3	3.9	0.71	99.8	85.3281	56.7148
2015	9	6	16	30	21	0.3	3.9	0.72	99.2	85.3281	57.2449
2015	9	6	16	40	21	0.3	3.9	0.72	102.4	85.3281	56.4498
2015	9	6	16	50	21	0.3	3.9	0.7	102.9	85.3281	55.3897
2015	9	6	17	0	21	0.3	3.9	0.72	99.2	85.3281	57.2449
2015	9	6	17	10	21	0.3	3.9	0.72	102.1	85.3281	56.9798
2015	9	6	17	20	21	0.3	3.9	0.73	99.9	85.3281	57.7749
2015	9	6	17	30	21	0.3	3.9	0.72	103.9	85.3281	56.7148
2015	9	6	17	40	21	0.3	3.9	0.69	102	85.3281	54.8597
2015	9	6	17	50	21	0.3	3.9	0.72	99.2	85.3281	57.2449

Mazourka (0354)

Year	Month	Day	Hour	Minute	Second	CellBegin	CellEnd	Speed	Direction	Area	Flow
2015	9	6	18	0	21	0.3	3.9	0.71	101.5	85.3937	56.2296
2015	9	6	18	10	21	0.3	3.9	0.71	102.2	85.3281	56.1848
2015	9	6	18	20	21	0.3	3.9	0.72	100	85.3281	57.2449
2015	9	6	18	30	21	0.3	3.9	0.73	98.3	85.3281	58.0399
2015	9	6	18	40	21	0.3	3.9	0.68	98.1	85.3281	54.0646
2015	9	6	18	50	21	0.3	3.9	0.71	98.5	85.3281	56.7148
2015	9	6	19	0	21	0.3	3.9	0.72	98.1	85.3937	57.821
2015	9	6	19	10	21	0.3	3.9	0.71	96.1	85.3281	56.9798
2015	9	6	19	20	21	0.3	3.9	0.72	96.3	85.3281	57.5098
2015	9	6	19	30	21	0.3	3.9	0.72	96.3	85.3281	57.5098
2015	9	6	19	40	21	0.3	3.9	0.72	98.7	85.3281	57.2448
2015	9	6	19	50	21	0.3	3.9	0.74	98.7	85.3937	58.8819
2015	9	6	20	0	21	0.3	3.9	0.71	98	85.3281	56.4497
2015	9	6	20	10	21	0.3	3.9	0.69	96.6	85.3937	55.1686
2015	9	6	20	20	21	0.3	3.9	0.71	98.8	85.3937	56.76
2015	9	6	20	30	21	0.3	3.9	0.71	97.7	85.3937	56.76
2015	9	6	20	40	21	0.3	3.9	0.71	100.1	85.3937	56.4947
2015	9	6	20	50	21	0.3	3.9	0.71	98.8	85.3937	56.76
2015	9	6	21	0	21	0.3	3.9	0.7	98.6	85.3937	55.9643
2015	9	6	21	10	21	0.3	3.9	0.71	98.5	85.3937	56.7599
2015	9	6	21	20	21	0.3	3.9	0.71	98.2	85.3937	56.7599
2015	9	6	21	30	21	0.3	3.9	0.71	101.4	85.3937	56.4947
2015	9	6	21	40	21	0.3	3.9	0.71	99.3	85.3937	56.7599
2015	9	6	21	50	21	0.3	3.9	0.71	97.7	85.3937	56.7599
2015	9	6	22	0	21	0.3	3.9	0.7	96.8	85.3937	55.9642
2015	9	6	22	10	21	0.3	3.9	0.71	98	85.3937	56.4947
2015	9	6	22	20	21	0.3	3.9	0.69	97.1	85.3937	55.699
2015	9	6	22	30	21	0.3	3.9	0.71	96.6	85.3937	57.2904
2015	9	6	22	40	21	0.3	3.9	0.7	96.8	85.3937	55.9642
2015	9	6	22	50	21	0.3	3.9	0.68	97.8	85.3937	54.1076
2015	9	6	23	0	21	0.3	3.9	0.69	97.9	85.3937	55.4337
2015	9	6	23	10	21	0.3	3.9	0.72	98.6	85.3937	57.5556
2015	9	6	23	20	21	0.3	3.9	0.73	97.4	85.3937	58.8817
2015	9	6	23	30	21	0.3	3.9	0.69	95.7	85.4593	55.7434
2015	9	6	23	40	21	0.3	3.9	0.73	101.2	85.4593	57.8669
2015	9	6	23	50	21	0.3	3.9	0.71	100.4	85.4593	56.2743
2015	9	7	0	0	21	0.3	3.9	0.71	100.8	85.4593	56.8051
2015	9	7	0	10	21	0.3	3.9	0.71	99	85.4593	56.8051
2015	9	7	0	20	21	0.3	3.9	0.7	97	85.4593	56.2743
2015	9	7	0	30	21	0.3	3.9	0.72	97.4	85.4593	57.6015
2015	9	7	0	40	21	0.3	3.9	0.71	99.9	85.4593	56.5397
2015	9	7	0	50	21	0.3	3.9	0.66	97.1	85.4593	53.3544
2015	9	7	1	0	21	0.3	3.9	0.68	98.3	85.4593	54.6816
2015	9	7	1	10	21	0.3	3.9	0.69	96.8	85.4593	55.478
2015	9	7	1	20	21	0.3	3.9	0.73	99.1	85.4593	58.1324
2015	9	7	1	30	21	0.3	3.9	0.72	98.7	85.4593	57.3361

Mazourka (0354)

Year	Month	Day	Hour	Minute	Second	CellBegin	CellEnd	Speed	Direction	Area	Flow
2015	9	7	1	40	21	0.3	3.9	0.74	99.5	85.4593	58.6633
2015	9	7	1	50	21	0.3	3.9	0.71	98.5	85.4593	56.5398
2015	9	7	2	0	21	0.3	3.9	0.7	99.5	85.4593	55.478
2015	9	7	2	10	21	0.3	3.9	0.72	97.1	85.4593	57.867
2015	9	7	2	20	21	0.3	3.9	0.72	97.6	85.4593	57.8671
2015	9	7	2	30	21	0.3	3.9	0.68	98.1	85.4593	54.1508
2015	9	7	2	40	21	0.3	3.9	0.72	96.5	85.4593	57.8671
2015	9	7	2	50	21	0.3	3.9	0.68	96.6	85.5249	54.7253
2015	9	7	3	0	21	0.3	3.9	0.72	98.6	85.4593	57.8671
2015	9	7	3	10	21	0.3	3.9	0.71	99	85.5249	57.1163
2015	9	7	3	20	21	0.3	3.9	0.71	96.4	85.5249	57.1163
2015	9	7	3	30	21	0.3	3.9	0.73	97.3	85.5249	58.4446
2015	9	7	3	40	21	0.3	3.9	0.7	96.5	85.5249	56.0537
2015	9	7	3	50	21	0.3	3.9	0.69	99	85.5249	55.2567
2015	9	7	4	0	21	0.3	3.9	0.73	97.3	85.5249	58.4446
2015	9	7	4	10	21	0.3	3.9	0.67	98.2	85.5249	53.6628
2015	9	7	4	20	21	0.3	3.9	0.69	99.3	85.5249	55.2568
2015	9	7	4	30	21	0.3	3.9	0.71	97.8	85.5249	56.5851
2015	9	7	4	40	21	0.3	3.9	0.7	95.1	85.5249	56.8507
2015	9	7	4	50	21	0.3	3.9	0.72	96.5	85.5249	57.9134
2015	9	7	5	0	21	0.3	3.9	0.69	96.6	85.5249	55.2568
2015	9	7	5	10	21	0.3	3.9	0.72	97.3	85.5249	57.9134
2015	9	7	5	20	21	0.3	3.9	0.7	96.7	85.5249	56.5851
2015	9	7	5	30	21	0.3	3.9	0.72	96.6	85.5906	57.6937
2015	9	7	5	40	21	0.3	3.9	0.65	97.5	85.5906	52.3763
2015	9	7	5	50	21	0.3	3.9	0.7	96.4	85.6562	56.6753
2015	9	7	6	0	21	0.3	3.9	0.7	99.1	85.6562	56.4092
2015	9	7	6	10	21	0.3	3.9	0.7	97	85.7218	56.7204
2015	9	7	6	20	21	0.3	3.9	0.68	94.1	85.7218	55.3889
2015	9	7	6	30	21	0.3	3.9	0.71	98.8	85.7874	56.7655
2015	9	7	6	40	21	0.3	3.9	0.7	98.9	85.7874	55.966
2015	9	7	6	50	21	0.3	3.9	0.71	99.3	85.7874	57.032
2015	9	7	7	0	21	0.3	3.9	0.72	97.6	85.7874	57.8315
2015	9	7	7	10	21	0.3	3.9	0.72	98.9	85.7874	58.0981
2015	9	7	7	20	21	0.3	3.9	0.68	96.1	85.7874	55.1665
2015	9	7	7	30	21	0.3	3.9	0.67	100.1	85.7874	53.834
2015	9	7	7	40	21	0.3	3.9	0.71	100.1	85.7874	56.7656
2015	9	7	7	50	21	0.3	3.9	0.72	99.5	85.7874	57.2986
2015	9	7	8	0	21	0.3	3.9	0.69	97.7	85.7874	55.433
2015	9	7	8	10	21	0.3	3.9	0.73	100.7	85.7874	58.0981
2015	9	7	8	20	21	0.3	3.9	0.7	100.2	85.853	56.2772
2015	9	7	8	30	21	0.3	3.9	0.72	98.7	85.853	57.6108
2015	9	7	8	40	21	0.3	3.9	0.7	97.8	85.7874	56.499
2015	9	7	8	50	21	0.3	3.9	0.73	98.7	85.853	58.9443
2015	9	7	9	0	21	0.3	3.9	0.72	96.3	85.853	58.1442
2015	9	7	9	10	21	0.3	3.9	0.72	100	85.853	57.6107

Mazourka (0354)

Year	Month	Day	Hour	Minute	Second	CellBegin	CellEnd	Speed	Direction	Area	Flow
2015	9	7	9	20	21	0.3	3.9	0.68	97.5	85.7874	54.9
2015	9	7	9	30	21	0.3	3.9	0.73	101.1	85.853	58.4109
2015	9	7	9	40	21	0.3	3.9	0.69	99.3	85.853	55.477
2015	9	7	9	50	21	0.3	3.9	0.7	100.7	85.853	56.2771
2015	9	7	10	0	21	0.3	3.9	0.69	99.3	85.7874	55.4329
2015	9	7	10	10	21	0.3	3.9	0.72	97.1	85.7874	57.8315
2015	9	7	10	20	21	0.3	3.9	0.72	96.8	85.7874	58.0979
2015	9	7	10	30	21	0.3	3.9	0.72	98.4	85.7874	57.8314
2015	9	7	10	40	21	0.3	3.9	0.7	97.8	85.7874	56.2324
2015	9	7	10	50	21	0.3	3.9	0.7	97.2	85.7874	56.7654
2015	9	7	11	0	21	0.3	3.9	0.7	99.9	85.7874	56.2324
2015	9	7	11	10	21	0.3	3.9	0.71	97.4	85.7874	57.2983
2015	9	7	11	20	21	0.3	3.9	0.74	99.9	85.7218	59.3832
2015	9	7	11	30	21	0.3	3.9	0.72	97.6	85.7218	57.7854
2015	9	7	11	40	21	0.3	3.9	0.74	98.4	85.6562	59.336
2015	9	7	11	50	21	0.3	3.9	0.73	101	85.5906	57.6936
2015	9	7	12	0	21	0.3	3.9	0.73	99.6	85.5906	57.9594
2015	9	7	12	10	21	0.3	3.9	0.73	101	85.5906	57.6935
2015	9	7	12	20	21	0.3	3.9	0.7	99.7	85.5906	55.8325
2015	9	7	12	30	21	0.3	3.9	0.71	99	85.5906	57.1618
2015	9	7	12	40	21	0.3	3.9	0.72	101.8	85.5906	57.4276
2015	9	7	12	50	21	0.3	3.9	0.73	101.4	85.5249	57.9132
2015	9	7	13	0	21	0.3	3.9	0.73	102	85.5249	57.6476
2015	9	7	13	10	21	0.3	3.9	0.73	104.6	85.5249	57.1163
2015	9	7	13	20	21	0.3	3.9	0.74	100	85.5249	58.9759
2015	9	7	13	30	21	0.3	3.9	0.72	100.2	85.5249	57.6476
2015	9	7	13	40	21	0.3	3.9	0.72	102.6	85.5249	56.8506
2015	9	7	13	50	21	0.3	3.9	0.75	100.9	85.5249	59.5071
2015	9	7	14	0	21	0.3	3.9	0.7	100.8	85.5249	55.5223
2015	9	7	14	10	21	0.3	3.9	0.73	100.4	85.5249	57.9132
2015	9	7	14	20	21	0.3	3.9	0.71	102.6	85.5249	56.0536
2015	9	7	14	30	21	0.3	3.9	0.73	100.1	85.5249	57.9132
2015	9	7	14	40	21	0.3	3.9	0.72	99.4	85.4593	57.6016
2015	9	7	14	50	21	0.3	3.9	0.73	100.9	85.5249	57.9132
2015	9	7	15	0	21	0.3	3.9	0.71	101.4	85.4593	56.5399
2015	9	7	15	10	21	0.3	3.9	0.71	99	85.5249	57.1162
2015	9	7	15	20	21	0.3	3.9	0.71	105.4	85.4593	55.7435
2015	9	7	15	30	21	0.3	3.9	0.7	103.3	85.4593	55.2127
2015	9	7	15	40	21	0.3	3.9	0.75	100.6	85.4593	59.4598
2015	9	7	15	50	21	0.3	3.9	0.71	100.4	85.5249	56.585
2015	9	7	16	0	21	0.3	3.9	0.71	101.3	85.4593	56.009
2015	9	7	16	10	21	0.3	3.9	0.75	101.9	85.3937	59.1472
2015	9	7	16	20	21	0.3	3.9	0.73	100.1	85.4593	57.8671
2015	9	7	16	30	21	0.3	3.9	0.74	101	85.3937	58.6167
2015	9	7	16	40	21	0.3	3.9	0.72	101.9	85.3937	56.7601
2015	9	7	16	50	21	0.3	3.9	0.74	101.1	85.3937	58.3515

Mazourka (0354)

Year	Month	Day	Hour	Minute	Second	CellBegin	CellEnd	Speed	Direction	Area	Flow
2015	9	7	17	0	21	0.3	3.9	0.72	100.5	85.3937	57.2906
2015	9	7	17	10	21	0.3	3.9	0.71	101.2	85.3937	56.4949
2015	9	7	17	20	21	0.3	3.9	0.71	97.5	85.4593	56.8053
2015	9	7	17	30	21	0.3	3.9	0.69	99	85.3937	55.4339
2015	9	7	17	40	21	0.3	3.9	0.7	100	85.4593	55.4781
2015	9	7	17	50	21	0.3	3.9	0.68	98	85.4593	54.6818
2015	9	7	18	0	21	0.3	3.9	0.71	95.8	85.4593	57.3362
2015	9	7	18	10	21	0.3	3.9	0.68	100	85.4593	54.1509
2015	9	7	18	20	21	0.3	3.9	0.69	94.6	85.4593	56.009
2015	9	7	18	30	21	0.3	3.9	0.72	97.8	85.4593	57.8671
2015	9	7	18	40	21	0.3	3.9	0.71	100.9	85.4593	56.2744
2015	9	7	18	50	21	0.3	3.9	0.71	97.7	85.4593	56.8053
2015	9	7	19	0	21	0.3	3.9	0.68	100.3	85.4593	54.1509
2015	9	7	19	10	21	0.3	3.9	0.71	97.8	85.4593	56.5399
2015	9	7	19	20	21	0.3	3.9	0.71	97.7	85.4593	57.0708
2015	9	7	19	30	21	0.3	3.9	0.71	98.5	85.4593	56.5399
2015	9	7	19	40	21	0.3	3.9	0.69	97.1	85.4593	55.4781
2015	9	7	19	50	21	0.3	3.9	0.71	98.8	85.5249	56.8506
2015	9	7	20	0	21	0.3	3.9	0.71	98.7	85.5249	57.1162
2015	9	7	20	10	21	0.3	3.9	0.71	100.2	85.5249	56.3192
2015	9	7	20	20	21	0.3	3.9	0.69	99.2	85.5249	55.5222
2015	9	7	20	30	21	0.3	3.9	0.7	98.6	85.5249	56.0536
2015	9	7	20	40	21	0.3	3.9	0.71	98.8	85.5249	56.8505
2015	9	7	20	50	21	0.3	3.9	0.71	98.2	85.5249	56.8505
2015	9	7	21	0	21	0.3	3.9	0.71	99.3	85.5249	56.5849
2015	9	7	21	10	21	0.3	3.9	0.69	94.1	85.5249	55.5222
2015	9	7	21	20	21	0.3	3.9	0.74	98.2	85.5906	59.2886
2015	9	7	21	30	21	0.3	3.9	0.71	98.5	85.5906	56.8958
2015	9	7	21	40	21	0.3	3.9	0.73	98.3	85.5906	58.2251
2015	9	7	21	50	21	0.3	3.9	0.71	96.9	85.5906	57.1616
2015	9	7	22	0	21	0.3	3.9	0.67	95.9	85.5906	54.2371
2015	9	7	22	10	21	0.3	3.9	0.69	98.4	85.5906	55.5664
2015	9	7	22	20	21	0.3	3.9	0.73	99.8	85.5906	58.2251
2015	9	7	22	30	21	0.3	3.9	0.7	96.7	85.5906	56.6299
2015	9	7	22	40	21	0.3	3.9	0.72	95	85.5906	57.9592
2015	9	7	22	50	21	0.3	3.9	0.66	98.5	85.5906	53.1736
2015	9	7	23	0	21	0.3	3.9	0.71	97.7	85.6562	56.941
2015	9	7	23	10	21	0.3	3.9	0.7	96.8	85.5906	56.0981
2015	9	7	23	20	21	0.3	3.9	0.7	97.8	85.6562	56.4089
2015	9	7	23	30	21	0.3	3.9	0.69	97.4	85.6562	55.6106
2015	9	7	23	40	21	0.3	3.9	0.71	100.1	85.6562	56.941
2015	9	7	23	50	21	0.3	3.9	0.68	97.8	85.7218	54.5897
2015	9	8	0	0	21	0.3	3.9	0.72	101.4	85.7218	56.9863
2015	9	8	0	10	21	0.3	3.9	0.73	100.9	85.7218	58.3177
2015	9	8	0	20	21	0.3	3.9	0.73	98.1	85.7874	58.3641
2015	9	8	0	30	21	0.3	3.9	0.71	97.2	85.7874	57.0316

Mazourka (0354)

Year	Month	Day	Hour	Minute	Second	CellBegin	CellEnd	Speed	Direction	Area	Flow
2015	9	8	0	40	21	0.3	3.9	0.73	96.7	85.7874	59.1636
2015	9	8	0	50	21	0.3	3.9	0.73	97.4	85.853	59.2106
2015	9	8	1	0	21	0.3	3.9	0.69	97.1	85.853	56.01
2015	9	8	1	10	21	0.3	3.9	0.71	96.4	85.853	57.0769
2015	9	8	1	20	21	0.3	3.9	0.73	96.7	85.853	59.2106
2015	9	8	1	30	21	0.3	3.9	0.7	98.4	85.853	56.01
2015	9	8	1	40	21	0.3	3.9	0.72	98.7	85.9186	57.656
2015	9	8	1	50	21	0.3	3.9	0.71	97.8	85.9186	56.8553
2015	9	8	2	0	21	0.3	3.9	0.69	101.5	85.9186	54.9868
2015	9	8	2	10	21	0.3	3.9	0.71	98.8	85.9186	57.1222
2015	9	8	2	20	21	0.3	3.9	0.71	97.7	85.9186	57.1222
2015	9	8	2	30	21	0.3	3.9	0.71	96.3	85.9186	57.6561
2015	9	8	2	40	21	0.3	3.9	0.7	98.4	85.9186	56.0546
2015	9	8	2	50	21	0.3	3.9	0.76	97.2	85.9186	61.3931
2015	9	8	3	0	21	0.3	3.9	0.74	99.9	85.9186	59.5246
2015	9	8	3	10	21	0.3	3.9	0.7	97	85.9186	56.5884
2015	9	8	3	20	21	0.3	3.9	0.73	99.1	85.9843	58.5033
2015	9	8	3	30	21	0.3	3.9	0.73	101.2	85.9843	57.969
2015	9	8	3	40	21	0.3	3.9	0.71	99.6	85.9843	56.6333
2015	9	8	3	50	21	0.3	3.9	0.71	98.8	85.9843	57.1676
2015	9	8	4	0	21	0.3	3.9	0.69	99.1	85.9843	55.2976
2015	9	8	4	10	21	0.3	3.9	0.74	100.4	85.9843	59.5719
2015	9	8	4	20	21	0.3	3.9	0.71	98.8	85.9843	56.9005
2015	9	8	4	30	21	0.3	3.9	0.71	98	85.9843	56.9005
2015	9	8	4	40	21	0.3	3.9	0.72	98.6	85.9843	58.2362
2015	9	8	4	50	21	0.3	3.9	0.73	98.2	85.9843	59.0376
2015	9	8	5	0	21	0.3	3.9	0.72	98.9	85.9843	58.2362
2015	9	8	5	10	21	0.3	3.9	0.73	99	85.9843	59.0376
2015	9	8	5	20	21	0.3	3.9	0.71	99.8	85.9843	57.1677
2015	9	8	5	30	21	0.3	3.9	0.73	95.2	85.9843	59.0377
2015	9	8	5	40	21	0.3	3.9	0.71	94.8	85.9843	57.4348
2015	9	8	5	50	21	0.3	3.9	0.71	98.7	85.9843	57.4349
2015	9	8	6	0	21	0.3	3.9	0.74	99.7	85.9843	59.3048
2015	9	8	6	10	21	0.3	3.9	0.7	100.7	85.9843	56.3663
2015	9	8	6	20	21	0.3	3.9	0.67	97.3	85.9843	54.2292
2015	9	8	6	30	21	0.3	3.9	0.74	98.7	85.9843	59.3049
2015	9	8	6	40	21	0.3	3.9	0.73	98.5	85.9843	59.0377
2015	9	8	6	50	21	0.3	3.9	0.71	98	85.9843	57.1678
2015	9	8	7	0	21	0.3	3.9	0.69	97.4	85.9843	55.8321
2015	9	8	7	10	21	0.3	3.9	0.68	96.7	85.9843	54.7635
2015	9	8	7	20	21	0.3	3.9	0.69	97.9	86.0499	55.609
2015	9	8	7	30	21	0.3	3.9	0.7	98.1	86.0499	56.411
2015	9	8	7	40	21	0.3	3.9	0.69	96.3	86.0499	56.1437
2015	9	8	7	50	21	0.3	3.9	0.72	98.6	86.0499	58.0152
2015	9	8	8	0	21	0.3	3.9	0.71	95.9	86.0499	57.2131
2015	9	8	8	10	21	0.3	3.9	0.72	96.8	86.0499	58.2825

Mazourka (0354)

Year	Month	Day	Hour	Minute	Second	CellBegin	CellEnd	Speed	Direction	Area	Flow
2015	9	8	8	20	21	0.3	3.9	0.68	98	86.0499	55.0743
2015	9	8	8	30	21	0.3	3.9	0.73	97.8	86.0499	58.5498
2015	9	8	8	40	21	0.3	3.9	0.72	99.4	86.0499	58.2825
2015	9	8	8	50	21	0.3	3.9	0.73	97.8	86.0499	58.5498
2015	9	8	9	0	21	0.3	3.9	0.73	97.5	86.0499	59.0845
2015	9	8	9	10	21	0.3	3.9	0.72	98.6	86.0499	58.0151
2015	9	8	9	20	21	0.3	3.9	0.73	97.8	86.0499	58.5498
2015	9	8	9	30	21	0.3	3.9	0.71	98.8	86.0499	57.213
2015	9	8	9	40	21	0.3	3.9	0.7	96.4	86.0499	56.9456
2015	9	8	9	50	21	0.3	3.9	0.69	98	86.0499	55.3415
2015	9	8	10	0	21	0.3	3.9	0.73	98.3	86.0499	58.5497
2015	9	8	10	10	21	0.3	3.9	0.74	101	86.0499	59.3517
2015	9	8	10	20	21	0.3	3.9	0.7	97.6	86.0499	56.1435
2015	9	8	10	30	21	0.3	3.9	0.69	97.9	86.0499	55.8761
2015	9	8	10	40	21	0.3	3.9	0.69	96.9	86.0499	55.6088
2015	9	8	10	50	21	0.3	3.9	0.67	94.2	86.0499	54.5393
2015	9	8	11	0	21	0.3	3.9	0.71	97.7	86.0499	57.2128
2015	9	8	11	10	21	0.3	3.9	0.76	97.5	86.0499	61.223
2015	9	8	11	20	21	0.3	3.9	0.72	96.8	86.0499	58.0148
2015	9	8	11	30	21	0.3	3.9	0.71	98.5	86.0499	56.9454
2015	9	8	11	40	21	0.3	3.9	0.73	98.5	86.0499	59.0842
2015	9	8	11	50	21	0.3	3.9	0.71	98.8	86.0499	57.2127
2015	9	8	12	0	21	0.3	3.9	0.73	99.8	86.0499	58.5495
2015	9	8	12	10	21	0.3	3.9	0.73	101.2	86.0499	58.2821
2015	9	8	12	20	21	0.3	3.9	0.73	99.6	86.0499	58.2821
2015	9	8	12	30	21	0.3	3.9	0.72	99.2	86.0499	57.7474
2015	9	8	12	40	21	0.3	3.9	0.72	102.1	86.0499	57.48
2015	9	8	12	50	21	0.3	3.9	0.71	100.4	85.9843	56.9003
2015	9	8	13	0	21	0.3	3.9	0.71	101.7	85.9843	56.9002
2015	9	8	13	10	21	0.3	3.9	0.75	100.3	85.9843	60.1059
2015	9	8	13	20	21	0.3	3.9	0.7	100.6	85.9843	55.8317
2015	9	8	13	30	21	0.3	3.9	0.69	101	85.9843	55.0303
2015	9	8	13	40	21	0.3	3.9	0.74	101.7	85.9843	59.3045
2015	9	8	13	50	21	0.3	3.9	0.69	99.3	85.9843	55.5645
2015	9	8	14	0	21	0.3	3.9	0.74	102.9	85.9186	58.4567
2015	9	8	14	10	21	0.3	3.9	0.71	100.8	85.9186	57.1221
2015	9	8	14	20	21	0.3	3.9	0.71	100.3	85.9186	57.1221
2015	9	8	14	30	21	0.3	3.9	0.73	103.7	85.9186	57.9228
2015	9	8	14	40	21	0.3	3.9	0.73	99.8	85.853	58.4104
2015	9	8	14	50	21	0.3	3.9	0.74	100.3	85.853	58.9438
2015	9	8	15	0	21	0.3	3.9	0.72	101.6	85.9186	57.389
2015	9	8	15	10	21	0.3	3.9	0.73	101.4	85.853	58.1437
2015	9	8	15	20	21	0.3	3.9	0.75	99.6	85.853	59.7439
2015	9	8	15	30	21	0.3	3.9	0.72	100	85.853	57.3435
2015	9	8	15	40	21	0.3	3.9	0.69	97.4	85.853	55.7432
2015	9	8	15	50	21	0.3	3.9	0.73	100.9	85.853	58.4104

Mazourka (0354)

Year	Month	Day	Hour	Minute	Second	CellBegin	CellEnd	Speed	Direction	Area	Flow
2015	9	8	16	0	21	0.3	3.9	0.74	101	85.7874	58.8971
2015	9	8	16	10	21	0.3	3.9	0.68	97.8	85.7874	54.6331
2015	9	8	16	20	21	0.3	3.9	0.71	100.2	85.7874	56.4986
2015	9	8	16	30	21	0.3	3.9	0.73	98.6	85.7874	58.3641
2015	9	8	16	40	21	0.3	3.9	0.71	97.7	85.853	57.0769
2015	9	8	16	50	21	0.3	3.9	0.67	97.6	85.853	54.143
2015	9	8	17	0	21	0.3	3.9	0.71	98	85.853	56.8101
2015	9	8	17	10	21	0.3	3.9	0.72	100.3	85.7874	57.2981
2015	9	8	17	20	21	0.3	3.9	0.74	95.1	85.853	60.2774
2015	9	8	17	30	21	0.3	3.9	0.71	98.2	85.7874	57.0316
2015	9	8	17	40	21	0.3	3.9	0.71	96.6	85.853	57.6103
2015	9	8	17	50	21	0.3	3.9	0.71	97.4	85.853	57.3436
2015	9	8	18	0	21	0.3	3.9	0.68	98.4	85.853	54.4097
2015	9	8	18	10	21	0.3	3.9	0.7	99.9	85.853	56.2767
2015	9	8	18	20	21	0.3	3.9	0.75	98.3	85.853	60.2774
2015	9	8	18	30	21	0.3	3.9	0.73	97.5	85.853	58.6771
2015	9	8	18	40	21	0.3	3.9	0.68	98.8	85.853	54.9431
2015	9	8	18	50	21	0.3	3.9	0.71	97.7	85.853	57.3435
2015	9	8	19	0	21	0.3	3.9	0.74	97.4	85.9186	59.5244
2015	9	8	19	10	21	0.3	3.9	0.71	99	85.9186	57.1221
2015	9	8	19	20	21	0.3	3.9	0.71	97.2	85.9186	57.389
2015	9	8	19	30	21	0.3	3.9	0.71	98.2	85.9186	57.389
2015	9	8	19	40	21	0.3	3.9	0.66	98	85.9186	53.1182
2015	9	8	19	50	21	0.3	3.9	0.7	99.2	85.9186	56.3212
2015	9	8	20	0	21	0.3	3.9	0.7	98.1	85.9186	56.0543
2015	9	8	20	10	21	0.3	3.9	0.71	98.2	85.9186	57.122
2015	9	8	20	20	21	0.3	3.9	0.68	97.5	85.9186	54.9866
2015	9	8	20	30	21	0.3	3.9	0.71	99.9	85.9186	56.855
2015	9	8	20	40	21	0.3	3.9	0.71	97.8	85.9186	56.855
2015	9	8	20	50	21	0.3	3.9	0.71	98.5	85.9186	57.3889
2015	9	8	21	0	21	0.3	3.9	0.67	97.6	85.9843	54.2287
2015	9	8	21	10	21	0.3	3.9	0.71	98.2	85.9843	57.1672
2015	9	8	21	20	21	0.3	3.9	0.7	96.4	85.9843	56.9001
2015	9	8	21	30	21	0.3	3.9	0.69	97.4	85.9843	55.5644
2015	9	8	21	40	21	0.3	3.9	0.71	97.7	85.9843	57.4343
2015	9	8	21	50	21	0.3	3.9	0.71	96.4	85.9843	57.1671
2015	9	8	22	0	21	0.3	3.9	0.72	98.9	85.9843	58.2357
2015	9	8	22	10	21	0.3	3.9	0.73	96.2	85.9843	58.7699
2015	9	8	22	20	21	0.3	3.9	0.72	98.9	85.9843	57.7014
2015	9	8	22	30	21	0.3	3.9	0.71	100.2	85.9843	56.6329
2015	9	8	22	40	21	0.3	3.9	0.7	97.9	85.9843	56.0986
2015	9	8	22	50	21	0.3	3.9	0.71	98.2	85.9843	57.1671
2015	9	8	23	0	21	0.3	3.9	0.7	98.3	85.9843	56.6328
2015	9	8	23	10	21	0.3	3.9	0.68	95	85.9843	55.2971
2015	9	8	23	20	21	0.3	3.9	0.68	100.8	85.9843	54.7629
2015	9	8	23	30	21	0.3	3.9	0.74	97.4	85.9843	59.5713

Mazourka (0354)

Year	Month	Day	Hour	Minute	Second	CellBegin	CellEnd	Speed	Direction	Area	Flow
2015	9	8	23	40	21	0.3	3.9	0.72	97.4	86.0499	58.0144
2015	9	8	23	50	21	0.3	3.9	0.71	94.5	86.0499	57.4797
2015	9	9	0	0	21	0.3	3.9	0.73	99.3	86.0499	58.5491
2015	9	9	0	10	21	0.3	3.9	0.72	99.1	86.0499	58.2818
2015	9	9	0	20	21	0.3	3.9	0.71	97.4	86.0499	57.4797
2015	9	9	0	30	21	0.3	3.9	0.71	98.5	86.0499	57.4797
2015	9	9	0	40	21	0.3	3.9	0.72	97.3	86.0499	58.5491
2015	9	9	0	50	21	0.3	3.9	0.68	98.6	86.0499	54.5389
2015	9	9	1	0	21	0.3	3.9	0.7	96.2	86.0499	56.4103
2015	9	9	1	10	21	0.3	3.9	0.74	95.4	86.0499	59.8859
2015	9	9	1	20	21	0.3	3.9	0.73	99.8	86.0499	58.8165
2015	9	9	1	30	21	0.3	3.9	0.74	97.6	86.0499	60.1532
2015	9	9	1	40	21	0.3	3.9	0.73	98.8	86.0499	58.8165
2015	9	9	1	50	21	0.3	3.9	0.71	97.2	86.0499	57.4797
2015	9	9	2	0	21	0.3	3.9	0.72	95.2	86.1155	58.863
2015	9	9	2	10	21	0.3	3.9	0.7	95.9	86.1155	56.9901
2015	9	9	2	20	21	0.3	3.9	0.69	100.4	86.0499	55.341
2015	9	9	2	30	21	0.3	3.9	0.74	98.4	86.1155	59.9333
2015	9	9	2	40	21	0.3	3.9	0.7	94	86.1155	56.9901
2015	9	9	2	50	21	0.3	3.9	0.69	99.6	86.1155	55.6523
2015	9	9	3	0	21	0.3	3.9	0.73	99	86.1155	59.1306
2015	9	9	3	10	21	0.3	3.9	0.72	97.8	86.1155	58.328
2015	9	9	3	20	21	0.3	3.9	0.74	97.3	86.1155	60.2009
2015	9	9	3	30	21	0.3	3.9	0.75	98.1	86.1155	60.4685
2015	9	9	3	40	21	0.3	3.9	0.73	99.8	86.1155	58.5955
2015	9	9	3	50	21	0.3	3.9	0.72	100.2	86.1155	57.7929
2015	9	9	4	0	21	0.3	3.9	0.72	98.9	86.1155	57.7929
2015	9	9	4	10	21	0.3	3.9	0.72	97.5	86.1155	58.5956
2015	9	9	4	20	21	0.3	3.9	0.72	99.4	86.1155	58.0605
2015	9	9	4	30	21	0.3	3.9	0.73	98.1	86.1155	58.5956
2015	9	9	4	40	21	0.3	3.9	0.72	96.8	86.1155	58.0605
2015	9	9	4	50	21	0.3	3.9	0.73	97	86.1155	59.1307
2015	9	9	5	0	21	0.3	3.9	0.73	96.7	86.1155	58.8632
2015	9	9	5	10	21	0.3	3.9	0.7	97.9	86.1155	56.1876
2015	9	9	5	20	21	0.3	3.9	0.72	98.9	86.1155	58.0605
2015	9	9	5	30	21	0.3	3.9	0.72	98.9	86.1155	58.3281
2015	9	9	5	40	21	0.3	3.9	0.7	97.9	86.1155	56.1876
2015	9	9	5	50	21	0.3	3.9	0.73	96	86.1155	58.8632
2015	9	9	6	0	21	0.3	3.9	0.72	99.9	86.1155	58.0605
2015	9	9	6	10	21	0.3	3.9	0.71	99.3	86.1155	56.9903
2015	9	9	6	20	21	0.3	3.9	0.72	100.7	86.1155	58.0605
2015	9	9	6	30	21	0.3	3.9	0.69	98.2	86.1155	55.9201
2015	9	9	6	40	21	0.3	3.9	0.7	97.5	86.1155	56.7228
2015	9	9	6	50	21	0.3	3.9	0.72	97.6	86.1155	57.793
2015	9	9	7	0	21	0.3	3.9	0.72	98.9	86.1155	58.3281
2015	9	9	7	10	21	0.3	3.9	0.7	97.9	86.1155	56.1877

Mazourka (0354)

Year	Month	Day	Hour	Minute	Second	CellBegin	CellEnd	Speed	Direction	Area	Flow
2015	9	9	7	20	21	0.3	3.9	0.72	99.9	86.1155	58.0606
2015	9	9	7	30	21	0.3	3.9	0.72	97.8	86.1155	58.3282
2015	9	9	7	40	21	0.3	3.9	0.72	98.4	86.1811	57.8387
2015	9	9	7	50	21	0.3	3.9	0.69	98.2	86.1811	55.9643
2015	9	9	8	0	21	0.3	3.9	0.7	95.9	86.1811	57.0354
2015	9	9	8	10	21	0.3	3.9	0.72	97.6	86.1155	58.3282
2015	9	9	8	20	21	0.3	3.9	0.69	98.2	86.1155	55.6525
2015	9	9	8	30	21	0.3	3.9	0.73	98.1	86.1811	58.642
2015	9	9	8	40	21	0.3	3.9	0.72	98.4	86.1811	58.3743
2015	9	9	8	50	21	0.3	3.9	0.72	97.4	86.1811	58.1065
2015	9	9	9	0	21	0.3	3.9	0.71	99.9	86.1811	57.0354
2015	9	9	9	10	21	0.3	3.9	0.7	96.4	86.1811	57.0354
2015	9	9	9	20	21	0.3	3.9	0.69	99.6	86.1811	55.1609
2015	9	9	9	30	21	0.3	3.9	0.7	100	86.1811	56.232
2015	9	9	9	40	21	0.3	3.9	0.73	97.2	86.1811	59.4453
2015	9	9	9	50	21	0.3	3.9	0.71	98.2	86.1811	57.3031
2015	9	9	10	0	21	0.3	3.9	0.71	99	86.1811	57.5708
2015	9	9	10	10	21	0.3	3.9	0.7	96.7	86.1811	57.0353
2015	9	9	10	20	21	0.3	3.9	0.72	96	86.1811	58.6419
2015	9	9	10	30	21	0.3	3.9	0.69	99.6	86.1811	55.6964
2015	9	9	10	40	21	0.3	3.9	0.73	98	86.1811	58.9096
2015	9	9	10	50	21	0.3	3.9	0.75	98.8	86.1811	60.5162
2015	9	9	11	0	21	0.3	3.9	0.7	97.6	86.1811	56.4996
2015	9	9	11	10	21	0.3	3.9	0.71	94.5	86.1811	57.5707
2015	9	9	11	20	21	0.3	3.9	0.74	100.3	86.1811	59.1773
2015	9	9	11	30	21	0.3	3.9	0.73	96.5	86.1811	59.1773
2015	9	9	11	40	21	0.3	3.9	0.71	96.4	86.1811	57.3029
2015	9	9	11	50	21	0.3	3.9	0.73	98.8	86.1811	58.9095
2015	9	9	12	0	21	0.3	3.9	0.69	102.4	86.1155	54.8495
2015	9	9	12	10	21	0.3	3.9	0.72	102.1	86.1155	57.5251
2015	9	9	12	20	21	0.3	3.9	0.7	95.4	86.1155	56.4549
2015	9	9	12	30	21	0.3	3.9	0.7	96.5	86.1155	56.7224
2015	9	9	12	40	21	0.3	3.9	0.7	98.4	86.1155	56.4548
2015	9	9	12	50	21	0.3	3.9	0.72	99.7	86.1155	57.7926
2015	9	9	13	0	21	0.3	3.9	0.76	100.6	86.1155	61.2709
2015	9	9	13	10	21	0.3	3.9	0.74	98.2	86.0499	59.6183
2015	9	9	13	20	21	0.3	3.9	0.74	100.5	86.0499	59.351
2015	9	9	13	30	21	0.3	3.9	0.74	99.8	86.0499	59.0836
2015	9	9	13	40	21	0.3	3.9	0.72	99.2	86.0499	57.7469
2015	9	9	13	50	21	0.3	3.9	0.74	97.3	86.0499	60.153
2015	9	9	14	0	21	0.3	3.9	0.7	97.8	86.0499	56.4102
2015	9	9	14	10	21	0.3	3.9	0.75	100.9	86.0499	59.8857
2015	9	9	14	20	21	0.3	3.9	0.72	104.5	85.9843	56.8998
2015	9	9	14	30	21	0.3	3.9	0.74	101.3	85.9843	59.0368
2015	9	9	14	40	21	0.3	3.9	0.75	100.3	85.9186	60.0578
2015	9	9	14	50	21	0.3	3.9	0.72	98.9	85.9186	58.1893

Mazourka (0354)

Year	Month	Day	Hour	Minute	Second	CellBegin	CellEnd	Speed	Direction	Area	Flow
2015	9	9	15	0	21	0.3	3.9	0.72	98.9	85.853	57.6098
2015	9	9	15	10	21	0.3	3.9	0.71	101.4	85.7874	56.7646
2015	9	9	15	20	21	0.3	3.9	0.74	101	85.7874	58.8966
2015	9	9	15	30	21	0.3	3.9	0.72	98.1	85.7874	57.8306
2015	9	9	15	40	21	0.3	3.9	0.72	101.8	85.7874	57.5641
2015	9	9	15	50	21	0.3	3.9	0.72	103.2	85.7874	56.7646
2015	9	9	16	0	21	0.3	3.9	0.73	98.3	85.7874	58.6301
2015	9	9	16	10	21	0.3	3.9	0.74	100	85.7874	58.8966
2015	9	9	16	20	21	0.3	3.9	0.71	97.5	85.7218	56.9858
2015	9	9	16	30	21	0.3	3.9	0.72	97.6	85.7874	57.5641
2015	9	9	16	40	21	0.3	3.9	0.7	98.1	85.7874	56.4981
2015	9	9	16	50	21	0.3	3.9	0.71	95.3	85.7218	57.5184
2015	9	9	17	0	21	0.3	3.9	0.69	99.2	85.7218	55.6544
2015	9	9	17	10	21	0.3	3.9	0.73	98.8	85.7218	58.5836
2015	9	9	17	20	21	0.3	3.9	0.72	99.1	85.7218	58.051
2015	9	9	17	30	21	0.3	3.9	0.75	96.6	85.7218	60.1813
2015	9	9	17	40	21	0.3	3.9	0.71	97.7	85.7218	57.2521
2015	9	9	17	50	21	0.3	3.9	0.69	96.6	85.7218	55.6544
2015	9	9	18	0	21	0.3	3.9	0.66	96.2	85.7218	53.5241
2015	9	9	18	10	21	0.3	3.9	0.73	98.5	85.7218	58.8498
2015	9	9	18	20	21	0.3	3.9	0.7	97.9	85.7218	55.9207
2015	9	9	18	30	21	0.3	3.9	0.72	96.3	85.7218	57.7847
2015	9	9	18	40	21	0.3	3.9	0.7	98.6	85.7218	56.1869
2015	9	9	18	50	21	0.3	3.9	0.75	98.1	85.853	60.2769
2015	9	9	19	0	21	0.3	3.9	0.75	97.3	85.853	60.2769
2015	9	9	19	10	21	0.3	3.9	0.68	99.4	85.853	54.9426
2015	9	9	19	20	21	0.3	3.9	0.72	98.4	85.853	57.6097
2015	9	9	19	30	21	0.3	3.9	0.7	97.6	85.7874	56.2315
2015	9	9	19	40	21	0.3	3.9	0.72	97.6	85.853	58.1431
2015	9	9	19	50	21	0.3	3.9	0.72	98.7	85.9186	57.6554
2015	9	9	20	0	21	0.3	3.9	0.69	97.3	85.853	56.0094
2015	9	9	20	10	21	0.3	3.9	0.69	98.4	85.9186	55.7869
2015	9	9	20	20	21	0.3	3.9	0.72	96.5	85.853	58.1431
2015	9	9	20	30	21	0.3	3.9	0.72	97.1	85.7874	57.8305
2015	9	9	20	40	21	0.3	3.9	0.72	100	85.7874	57.5639
2015	9	9	20	50	21	0.3	3.9	0.73	99	85.7874	58.6299
2015	9	9	21	0	21	0.3	3.9	0.7	96.7	85.7874	56.7644
2015	9	9	21	10	21	0.3	3.9	0.72	99.4	85.7874	57.8304
2015	9	9	21	20	21	0.3	3.9	0.72	100.3	85.7874	57.2974
2015	9	9	21	30	21	0.3	3.9	0.73	95.2	85.7874	58.8964
2015	9	9	21	40	21	0.3	3.9	0.7	97.5	85.853	56.8094
2015	9	9	21	50	21	0.3	3.9	0.7	97	85.7874	56.2314
2015	9	9	22	0	21	0.3	3.9	0.69	96.9	85.7874	55.4319
2015	9	9	22	10	21	0.3	3.9	0.72	98.9	85.853	57.8763
2015	9	9	22	20	21	0.3	3.9	0.73	99.3	85.7874	58.3633
2015	9	9	22	30	21	0.3	3.9	0.71	98.2	85.7874	57.0308

Mazourka (0354)

Year	Month	Day	Hour	Minute	Second	CellBegin	CellEnd	Speed	Direction	Area	Flow
2015	9	9	22	40	21	0.3	3.9	0.69	97.6	85.7874	55.6983
2015	9	9	22	50	21	0.3	3.9	0.69	95.7	85.7874	55.6983
2015	9	9	23	0	21	0.3	3.9	0.71	96.1	85.853	57.0761
2015	9	9	23	10	21	0.3	3.9	0.72	98.4	85.853	58.1429
2015	9	9	23	20	21	0.3	3.9	0.69	96.5	85.853	56.0092
2015	9	9	23	30	21	0.3	3.9	0.74	95.1	85.853	60.0099
2015	9	9	23	40	21	0.3	3.9	0.69	100.4	85.853	55.4758
2015	9	9	23	50	21	0.3	3.9	0.7	97.5	85.853	56.8094
2015	9	10	0	0	21	0.3	3.9	0.7	97	85.853	56.2759
2015	9	10	0	10	21	0.3	3.9	0.7	94.8	85.853	57.0761
2015	9	10	0	20	21	0.3	3.9	0.7	97	85.853	56.8094
2015	9	10	0	30	21	0.3	3.9	0.71	97.5	85.853	57.0761
2015	9	10	0	40	21	0.3	3.9	0.72	96	85.853	58.1429
2015	9	10	0	50	21	0.3	3.9	0.69	98.4	85.853	55.7425
2015	9	10	1	0	21	0.3	3.9	0.7	98.1	85.9186	56.5875
2015	9	10	1	10	21	0.3	3.9	0.67	97.6	85.9186	54.1852
2015	9	10	1	20	21	0.3	3.9	0.69	96.5	85.9186	56.0537
2015	9	10	1	30	21	0.3	3.9	0.7	95.6	85.9186	56.8544
2015	9	10	1	40	21	0.3	3.9	0.69	99	85.9843	55.831
2015	9	10	1	50	21	0.3	3.9	0.69	97.4	86.0499	55.6078
2015	9	10	2	0	21	0.3	3.9	0.72	96	86.0499	58.5486
2015	9	10	2	10	21	0.3	3.9	0.71	98.8	86.0499	57.2119
2015	9	10	2	20	21	0.3	3.9	0.72	97.6	86.0499	57.7466
2015	9	10	2	30	21	0.3	3.9	0.7	96.2	86.0499	56.9446
2015	9	10	2	40	21	0.3	3.9	0.71	97.9	86.0499	57.4793
2015	9	10	2	50	21	0.3	3.9	0.74	99.5	86.0499	59.3507
2015	9	10	3	0	21	0.3	3.9	0.72	97.6	86.1155	58.0599
2015	9	10	3	10	21	0.3	3.9	0.7	97	86.0499	56.4099
2015	9	10	3	20	21	0.3	3.9	0.71	96.4	86.0499	57.212
2015	9	10	3	30	21	0.3	3.9	0.73	96.4	86.1155	59.3977
2015	9	10	3	40	21	0.3	3.9	0.72	99.1	86.1155	58.3275
2015	9	10	3	50	21	0.3	3.9	0.69	97.1	86.1155	55.9195
2015	9	10	4	0	21	0.3	3.9	0.71	97.9	86.1155	57.5248
2015	9	10	4	10	21	0.3	3.9	0.69	97.1	86.1155	55.9195
2015	9	10	4	20	21	0.3	3.9	0.68	95.2	86.1155	55.3844
2015	9	10	4	30	21	0.3	3.9	0.68	99.1	86.1155	55.1168
2015	9	10	4	40	21	0.3	3.9	0.7	95.4	86.1155	56.4546
2015	9	10	4	50	21	0.3	3.9	0.71	97.7	86.1155	57.2573
2015	9	10	5	0	21	0.3	3.9	0.73	94.9	86.1155	59.1302
2015	9	10	5	10	21	0.3	3.9	0.74	98.9	86.1155	59.6653
2015	9	10	5	20	21	0.3	3.9	0.7	99.4	86.1155	56.7222
2015	9	10	5	30	21	0.3	3.9	0.71	96.9	86.1155	57.7924
2015	9	10	5	40	21	0.3	3.9	0.7	99.4	86.1155	56.4547
2015	9	10	5	50	21	0.3	3.9	0.76	98.2	86.1155	61.0032
2015	9	10	6	0	21	0.3	3.9	0.72	96.3	86.1155	58.5951
2015	9	10	6	10	21	0.3	3.9	0.69	100.4	86.1155	55.3844

Mazourka (0354)

Year	Month	Day	Hour	Minute	Second	CellBegin	CellEnd	Speed	Direction	Area	Flow
2015	9	10	6	20	21	0.3	3.9	0.7	98.1	86.1155	56.7222
2015	9	10	6	30	21	0.3	3.9	0.72	98.9	86.1155	58.06
2015	9	10	6	40	21	0.3	3.9	0.7	97.9	86.1155	56.1871
2015	9	10	6	50	21	0.3	3.9	0.67	97.3	86.1155	54.5818
2015	9	10	7	0	21	0.3	3.9	0.72	98.1	86.1155	58.06
2015	9	10	7	10	21	0.3	3.9	0.72	98.9	86.1155	57.7925
2015	9	10	7	20	21	0.3	3.9	0.69	96.5	86.1155	56.1872
2015	9	10	7	30	21	0.3	3.9	0.73	100.1	86.1155	58.5952
2015	9	10	7	40	21	0.3	3.9	0.68	98.6	86.1155	55.1169
2015	9	10	7	50	21	0.3	3.9	0.72	98.4	86.1155	58.3276
2015	9	10	8	0	21	0.3	3.9	0.74	96.9	86.1811	59.7126
2015	9	10	8	10	21	0.3	3.9	0.71	98.5	86.1811	57.5704
2015	9	10	8	20	21	0.3	3.9	0.73	98.7	86.1155	59.1303
2015	9	10	8	30	21	0.3	3.9	0.73	97.5	86.1811	59.177
2015	9	10	8	40	21	0.3	3.9	0.73	97.7	86.1811	59.177
2015	9	10	8	50	21	0.3	3.9	0.73	97.2	86.1155	59.1302
2015	9	10	9	0	21	0.3	3.9	0.74	96.1	86.1155	59.6653
2015	9	10	9	10	21	0.3	3.9	0.72	100.2	86.1155	57.7924
2015	9	10	9	20	21	0.3	3.9	0.72	97.8	86.1155	58.3275
2015	9	10	9	30	21	0.3	3.9	0.72	96.8	86.1155	58.06
2015	9	10	9	40	21	0.3	3.9	0.7	97.9	86.1155	56.1871
2015	9	10	9	50	21	0.3	3.9	0.7	97.3	86.1155	56.7222
2015	9	10	10	0	21	0.3	3.9	0.7	97.5	86.1155	56.9897
2015	9	10	10	10	21	0.3	3.9	0.72	95.8	86.1155	58.0599
2015	9	10	10	20	21	0.3	3.9	0.72	98.4	86.1155	58.0599
2015	9	10	10	30	21	0.3	3.9	0.73	97.5	86.1155	58.8625
2015	9	10	10	40	21	0.3	3.9	0.71	98.3	86.0499	56.9445
2015	9	10	10	50	21	0.3	3.9	0.7	96.7	86.0499	56.9445
2015	9	10	11	0	21	0.3	3.9	0.73	100.1	86.0499	58.5486
2015	9	10	11	10	21	0.3	3.9	0.73	98.3	85.9843	58.7693
2015	9	10	11	20	21	0.3	3.9	0.72	99.1	85.9186	58.1889
2015	9	10	11	30	21	0.3	3.9	0.74	98.4	85.9186	59.7905
2015	9	10	11	40	21	0.3	3.9	0.72	97.6	85.9186	58.1889
2015	9	10	11	50	21	0.3	3.9	0.71	98	85.853	56.8092
2015	9	10	12	0	21	0.3	3.9	0.73	97.4	85.853	59.2096
2015	9	10	12	10	21	0.3	3.9	0.71	100.4	85.853	56.5425
2015	9	10	12	20	21	0.3	3.9	0.72	97.9	85.853	57.6093
2015	9	10	12	30	21	0.3	3.9	0.71	97.5	85.853	57.0759
2015	9	10	12	40	21	0.3	3.9	0.73	98.8	85.7874	58.6296
2015	9	10	12	50	21	0.3	3.9	0.76	100.7	85.7874	60.4951
2015	9	10	13	0	21	0.3	3.9	0.71	98.2	85.7874	57.0306
2015	9	10	13	10	21	0.3	3.9	0.72	102.6	85.7874	57.0305
2015	9	10	13	20	21	0.3	3.9	0.74	102.5	85.7874	58.896
2015	9	10	13	30	21	0.3	3.9	0.72	101.5	85.7874	57.5635
2015	9	10	13	40	21	0.3	3.9	0.73	100.8	85.7874	58.6295
2015	9	10	13	50	21	0.3	3.9	0.74	101	85.7874	58.896

Mazourka (0354)

Year	Month	Day	Hour	Minute	Second	CellBegin	CellEnd	Speed	Direction	Area	Flow
2015	9	10	14	0	21	0.3	3.9	0.73	98.3	85.7874	58.6295
2015	9	10	14	10	21	0.3	3.9	0.7	100	85.7218	55.6538
2015	9	10	14	20	21	0.3	3.9	0.72	100.2	85.7218	57.5178
2015	9	10	14	30	21	0.3	3.9	0.72	98.4	85.7218	57.7841
2015	9	10	14	40	21	0.3	3.9	0.74	97.9	85.7218	59.6481
2015	9	10	14	50	21	0.3	3.9	0.73	99.3	85.7218	58.3167
2015	9	10	15	0	21	0.3	3.9	0.7	99.1	85.7218	56.4527
2015	9	10	15	10	21	0.3	3.9	0.72	96.6	85.7218	57.7841
2015	9	10	15	20	21	0.3	3.9	0.71	96.4	85.7218	56.9852
2015	9	10	15	30	21	0.3	3.9	0.71	100.7	85.7218	56.4527
2015	9	10	15	40	21	0.3	3.9	0.73	97.8	85.7218	58.583
2015	9	10	15	50	21	0.3	3.9	0.71	98.8	85.7218	56.719
2015	9	10	16	0	21	0.3	3.9	0.75	98.8	85.6562	60.3989
2015	9	10	16	10	21	0.3	3.9	0.77	99.3	85.6562	61.4632
2015	9	10	16	20	21	0.3	3.9	0.68	100	85.6562	54.2792
2015	9	10	16	30	21	0.3	3.9	0.75	99.6	85.6562	59.6007
2015	9	10	16	40	21	0.3	3.9	0.68	98.3	85.6562	54.8114
2015	9	10	16	50	21	0.3	3.9	0.74	98.4	85.6562	59.3346
2015	9	10	17	0	21	0.3	3.9	0.72	96.8	85.6562	58.0043
2015	9	10	17	10	21	0.3	3.9	0.73	98.1	85.6562	58.2703
2015	9	10	17	20	21	0.3	3.9	0.7	95.7	85.6562	56.1417
2015	9	10	17	30	21	0.3	3.9	0.69	96	85.6562	55.6096
2015	9	10	17	40	21	0.3	3.9	0.72	97.9	85.6562	57.4721
2015	9	10	17	50	21	0.3	3.9	0.73	98.1	85.6562	58.2703
2015	9	10	18	0	21	0.3	3.9	0.72	97.9	85.6562	57.7382
2015	9	10	18	10	21	0.3	3.9	0.71	99.3	85.6562	56.6739
2015	9	10	18	20	21	0.3	3.9	0.68	98.1	85.6562	54.5453
2015	9	10	18	30	21	0.3	3.9	0.73	98.8	85.6562	58.5364
2015	9	10	18	40	21	0.3	3.9	0.72	97.9	85.6562	57.7382
2015	9	10	18	50	21	0.3	3.9	0.74	99.9	85.6562	59.3346
2015	9	10	19	0	21	0.3	3.9	0.67	95.7	85.6562	53.747
2015	9	10	19	10	21	0.3	3.9	0.7	98.1	85.6562	56.4078
2015	9	10	19	20	21	0.3	3.9	0.71	96.9	85.6562	57.472
2015	9	10	19	30	21	0.3	3.9	0.71	99	85.6562	57.206
2015	9	10	19	40	21	0.3	3.9	0.72	100.4	85.6562	57.7381
2015	9	10	19	50	21	0.3	3.9	0.73	97.8	85.6562	58.2702
2015	9	10	20	0	21	0.3	3.9	0.71	96.4	85.6562	56.9399
2015	9	10	20	10	21	0.3	3.9	0.73	99.5	85.6562	58.5363
2015	9	10	20	20	21	0.3	3.9	0.71	96.9	85.6562	56.9398
2015	9	10	20	30	21	0.3	3.9	0.74	97.2	85.6562	59.3345
2015	9	10	20	40	21	0.3	3.9	0.7	100.3	85.6562	55.6094
2015	9	10	20	50	21	0.3	3.9	0.68	96.7	85.6562	54.5451
2015	9	10	21	0	21	0.3	3.9	0.72	96.3	85.6562	58.0041
2015	9	10	21	10	21	0.3	3.9	0.72	97.9	85.6562	57.738
2015	9	10	21	20	21	0.3	3.9	0.71	99	85.6562	57.2058
2015	9	10	21	30	21	0.3	3.9	0.7	98.7	85.6562	55.8755

Mazourka (0354)

Year	Month	Day	Hour	Minute	Second	CellBegin	CellEnd	Speed	Direction	Area	Flow
2015	9	10	21	40	21	0.3	3.9	0.7	95.6	85.6562	56.6737
2015	9	10	21	50	21	0.3	3.9	0.73	98.3	85.6562	58.5362
2015	9	10	22	0	21	0.3	3.9	0.69	99.2	85.7218	55.6536
2015	9	10	22	10	21	0.3	3.9	0.66	95.5	85.7218	52.9907
2015	9	10	22	20	21	0.3	3.9	0.71	96.9	85.7218	57.2513
2015	9	10	22	30	21	0.3	3.9	0.71	96.7	85.6562	56.9397
2015	9	10	22	40	21	0.3	3.9	0.7	98.4	85.7218	55.9198
2015	9	10	22	50	21	0.3	3.9	0.7	96.4	85.7218	56.7187
2015	9	10	23	0	21	0.3	3.9	0.68	97.5	85.7218	54.5884
2015	9	10	23	10	21	0.3	3.9	0.7	95.1	85.7218	56.9849
2015	9	10	23	20	21	0.3	3.9	0.73	96.2	85.7218	58.5826
2015	9	10	23	30	21	0.3	3.9	0.76	97.5	85.7218	60.9792
2015	9	10	23	40	21	0.3	3.9	0.68	98.1	85.7218	54.5884
2015	9	10	23	50	21	0.3	3.9	0.74	96.4	85.7218	59.6478
2015	9	11	0	0	21	0.3	3.9	0.72	100	85.7218	57.5175
2015	9	11	0	10	21	0.3	3.9	0.71	97.4	85.7218	57.5175
2015	9	11	0	20	21	0.3	3.9	0.72	98.1	85.7218	58.0501
2015	9	11	0	30	21	0.3	3.9	0.71	96.9	85.7218	57.2512
2015	9	11	0	40	21	0.3	3.9	0.77	97.1	85.7218	61.7781
2015	9	11	0	50	21	0.3	3.9	0.7	99.4	85.7218	56.4524
2015	9	11	1	0	21	0.3	3.9	0.72	94.4	85.7218	58.3164
2015	9	11	1	10	21	0.3	3.9	0.7	98.6	85.7218	56.4524
2015	9	11	1	20	21	0.3	3.9	0.72	95.8	85.7218	57.7838
2015	9	11	1	30	21	0.3	3.9	0.71	97.7	85.7218	57.2512
2015	9	11	1	40	21	0.3	3.9	0.74	96.9	85.7218	59.6478
2015	9	11	1	50	21	0.3	3.9	0.7	98.9	85.7218	56.1861
2015	9	11	2	0	21	0.3	3.9	0.69	97.7	85.7218	55.3873
2015	9	11	2	10	21	0.3	3.9	0.71	97.9	85.7218	57.2513
2015	9	11	2	20	21	0.3	3.9	0.7	98.9	85.7218	55.9198
2015	9	11	2	30	21	0.3	3.9	0.71	99	85.7218	56.985
2015	9	11	2	40	21	0.3	3.9	0.73	97.4	85.7218	59.1153
2015	9	11	2	50	21	0.3	3.9	0.71	97.2	85.7218	57.2513
2015	9	11	3	0	21	0.3	3.9	0.71	96.4	85.7218	56.985
2015	9	11	3	10	21	0.3	3.9	0.7	97.5	85.7218	56.7187
2015	9	11	3	20	21	0.3	3.9	0.73	96.4	85.7218	59.1153
2015	9	11	3	30	21	0.3	3.9	0.66	98	85.7218	53.257
2015	9	11	3	40	21	0.3	3.9	0.69	97.1	85.7218	55.9199
2015	9	11	3	50	21	0.3	3.9	0.7	97.5	85.7218	56.7188
2015	9	11	4	0	21	0.3	3.9	0.73	98.1	85.7218	58.3165
2015	9	11	4	10	21	0.3	3.9	0.72	98.1	85.7218	58.0502
2015	9	11	4	20	21	0.3	3.9	0.71	100.8	85.7218	56.9851
2015	9	11	4	30	21	0.3	3.9	0.74	97.7	85.7218	59.3816
2015	9	11	4	40	21	0.3	3.9	0.68	98.3	85.7218	54.8548
2015	9	11	4	50	21	0.3	3.9	0.7	97.9	85.7218	55.9199
2015	9	11	5	0	21	0.3	3.9	0.68	97.7	85.7218	54.8548
2015	9	11	5	10	21	0.3	3.9	0.71	96.9	85.7218	57.2514

Mazourka (0354)

Year	Month	Day	Hour	Minute	Second	CellBegin	CellEnd	Speed	Direction	Area	Flow
2015	9	11	5	20	21	0.3	3.9	0.73	96.7	85.7218	58.8491
2015	9	11	5	30	21	0.3	3.9	0.72	98.4	85.7218	57.784
2015	9	11	5	40	21	0.3	3.9	0.65	94	85.7218	52.9908
2015	9	11	5	50	21	0.3	3.9	0.74	98.1	85.7218	59.648
2015	9	11	6	0	21	0.3	3.9	0.69	99.6	85.7218	55.3874
2015	9	11	6	10	21	0.3	3.9	0.69	96.3	85.7218	55.6537
2015	9	11	6	20	21	0.3	3.9	0.7	96.5	85.7218	56.4526
2015	9	11	6	30	21	0.3	3.9	0.68	97.2	85.7218	54.8549
2015	9	11	6	40	21	0.3	3.9	0.7	99.4	85.7218	56.1863
2015	9	11	6	50	21	0.3	3.9	0.7	95.4	85.7218	56.7189
2015	9	11	7	0	21	0.3	3.9	0.69	100.7	85.7218	55.1212
2015	9	11	7	10	21	0.3	3.9	0.71	99.5	85.7218	56.9852
2015	9	11	7	20	21	0.3	3.9	0.73	99.9	85.7218	58.0503
2015	9	11	7	30	21	0.3	3.9	0.71	97.7	85.7218	57.2515
2015	9	11	7	40	21	0.3	3.9	0.66	96.8	85.7218	53.2572
2015	9	11	7	50	21	0.3	3.9	0.7	96.5	85.7218	56.1863
2015	9	11	8	0	21	0.3	3.9	0.69	98.2	85.7218	55.6538
2015	9	11	8	10	21	0.3	3.9	0.73	96.5	85.7218	58.5829
2015	9	11	8	20	21	0.3	3.9	0.74	98.4	85.7218	59.648
2015	9	11	8	30	21	0.3	3.9	0.69	95.4	85.7218	55.92
2015	9	11	8	40	21	0.3	3.9	0.7	99.7	85.7218	56.1863
2015	9	11	8	50	21	0.3	3.9	0.72	95.8	85.7218	57.784
2015	9	11	9	0	21	0.3	3.9	0.72	98.1	85.7218	58.0503
2015	9	11	9	10	21	0.3	3.9	0.68	97.4	85.7218	55.1211
2015	9	11	9	20	21	0.3	3.9	0.72	96.3	85.7218	58.3165
2015	9	11	9	30	21	0.3	3.9	0.71	97.2	85.6562	56.9398
2015	9	11	9	40	21	0.3	3.9	0.73	98.6	85.7218	58.3165
2015	9	11	9	50	21	0.3	3.9	0.7	99.5	85.7218	55.6537
2015	9	11	10	0	21	0.3	3.9	0.72	98.1	85.7218	58.0502
2015	9	11	10	10	21	0.3	3.9	0.72	96.3	85.7218	58.0502
2015	9	11	10	20	21	0.3	3.9	0.7	97.6	85.7218	56.1862
2015	9	11	10	30	21	0.3	3.9	0.71	98	85.7218	56.7187
2015	9	11	10	40	21	0.3	3.9	0.71	98	85.7218	56.7187
2015	9	11	10	50	21	0.3	3.9	0.71	98.7	85.7218	57.2513
2015	9	11	11	0	21	0.3	3.9	0.73	97.8	85.6562	58.5361
2015	9	11	11	10	21	0.3	3.9	0.69	98.2	85.6562	55.6093
2015	9	11	11	20	21	0.3	3.9	0.72	100	85.6562	57.4718
2015	9	11	11	30	21	0.3	3.9	0.72	99.4	85.6562	58.004
2015	9	11	11	40	21	0.3	3.9	0.74	100	85.6562	59.0682
2015	9	11	11	50	21	0.3	3.9	0.72	99.4	85.6562	58.0039
2015	9	11	12	0	21	0.3	3.9	0.72	98.9	85.6562	58.0039
2015	9	11	12	10	21	0.3	3.9	0.71	98.5	85.6562	56.9396
2015	9	11	12	20	21	0.3	3.9	0.75	98.1	85.6562	59.8664
2015	9	11	12	30	21	0.3	3.9	0.75	99.6	85.5906	59.8188
2015	9	11	12	40	21	0.3	3.9	0.75	97.6	85.5906	60.0847
2015	9	11	12	50	21	0.3	3.9	0.71	96.7	85.5906	56.8943

Mazourka (0354)

Year	Month	Day	Hour	Minute	Second	CellBegin	CellEnd	Speed	Direction	Area	Flow
2015	9	11	13	0	21	0.3	3.9	0.69	99.9	85.5906	54.7674
2015	9	11	13	10	21	0.3	3.9	0.7	100	85.5249	55.7864
2015	9	11	13	20	21	0.3	3.9	0.75	100.6	85.5249	59.7711
2015	9	11	13	30	21	0.3	3.9	0.73	100.3	85.5249	58.4429
2015	9	11	13	40	21	0.3	3.9	0.73	99	85.4593	58.3963
2015	9	11	13	50	21	0.3	3.9	0.75	99.8	85.5249	60.0368
2015	9	11	14	0	21	0.3	3.9	0.75	101.4	85.3937	59.4107
2015	9	11	14	10	21	0.3	3.9	0.68	98.6	85.3937	54.3714
2015	9	11	14	20	21	0.3	3.9	0.71	96.7	85.3281	56.7132
2015	9	11	14	30	21	0.3	3.9	0.69	98.5	85.3281	55.1231
2015	9	11	14	40	21	0.3	3.9	0.72	100.5	85.3281	56.9782
2015	9	11	14	50	21	0.3	3.9	0.71	103.5	85.2625	55.3439
2015	9	11	15	0	21	0.3	3.9	0.67	100.9	85.2625	53.4903
2015	9	11	15	10	21	0.3	3.9	0.7	98.4	85.2625	55.6087
2015	9	11	15	20	21	0.3	3.9	0.72	102.9	85.2625	56.6679
2015	9	11	15	30	21	0.3	3.9	0.71	100.4	85.2625	56.1383
2015	9	11	15	40	21	0.3	3.9	0.71	98.8	85.1969	56.358
2015	9	11	15	50	21	0.3	3.9	0.71	99.2	85.1969	56.8872
2015	9	11	16	0	21	0.3	3.9	0.73	96.7	85.1969	58.2102
2015	9	11	16	10	21	0.3	3.9	0.7	101.6	85.1969	55.5643
2015	9	11	16	20	21	0.3	3.9	0.7	99.7	85.1969	55.8288
2015	9	11	16	30	21	0.3	3.9	0.74	101.1	85.1969	58.2102
2015	9	11	16	40	21	0.3	3.9	0.74	100.7	85.1969	58.7394
2015	9	11	16	50	21	0.3	3.9	0.72	102.4	85.1312	56.5774
2015	9	11	17	0	21	0.3	3.9	0.73	100.3	85.1312	58.1636
2015	9	11	17	10	21	0.3	3.9	0.72	100.2	85.1312	57.3705
2015	9	11	17	20	21	0.3	3.9	0.71	99.3	85.1312	56.313
2015	9	11	17	30	21	0.3	3.9	0.72	102.1	85.1312	56.5774
2015	9	11	17	40	21	0.3	3.9	0.7	99.2	85.1312	55.5199
2015	9	11	17	50	21	0.3	3.9	0.69	100.1	85.1312	54.7267
2015	9	11	18	0	21	0.3	3.9	0.69	101.5	85.1312	54.7267
2015	9	11	18	10	21	0.3	3.9	0.73	97.8	85.1312	57.8993
2015	9	11	18	20	21	0.3	3.9	0.7	100.5	85.1312	55.7842
2015	9	11	18	30	21	0.3	3.9	0.72	99.2	85.1312	57.3705
2015	9	11	18	40	21	0.3	3.9	0.68	98.9	85.1312	54.1979
2015	9	11	18	50	21	0.3	3.9	0.71	100.7	85.1312	56.0486
2015	9	11	19	0	21	0.3	3.9	0.71	98.3	85.1312	56.313
2015	9	11	19	10	21	0.3	3.9	0.7	100.3	85.1312	55.5198
2015	9	11	19	20	21	0.3	3.9	0.7	99.4	85.0656	55.7395
2015	9	11	19	30	21	0.3	3.9	0.7	102.2	85.0656	54.947
2015	9	11	19	40	21	0.3	3.9	0.72	97.8	85.0656	57.5887
2015	9	11	19	50	21	0.3	3.9	0.73	97.8	85.0656	57.8529
2015	9	11	20	0	21	0.3	3.9	0.69	94.7	85.0656	55.2112
2015	9	11	20	10	21	0.3	3.9	0.71	98.2	85.0656	56.7962
2015	9	11	20	20	21	0.3	3.9	0.7	98.9	85.0656	55.7395
2015	9	11	20	30	21	0.3	3.9	0.67	96.5	85.0656	53.6261

Mazourka (0354)

Year	Month	Day	Hour	Minute	Second	CellBegin	CellEnd	Speed	Direction	Area	Flow
2015	9	11	20	40	21	0.3	3.9	0.68	98	85.0656	54.4186
2015	9	11	20	50	21	0.3	3.9	0.7	96.5	85.0656	55.7395
2015	9	11	21	0	21	0.3	3.9	0.68	99.8	85.0656	53.6261
2015	9	11	21	10	21	0.3	3.9	0.7	99.4	85.0656	55.7394
2015	9	11	21	20	21	0.3	3.9	0.74	95.9	85.0656	58.9094
2015	9	11	21	30	21	0.3	3.9	0.7	101.2	85.0656	54.9469
2015	9	11	21	40	21	0.3	3.9	0.68	97.2	85.0656	54.4186
2015	9	11	21	50	21	0.3	3.9	0.69	96.9	85.0656	54.9469
2015	9	11	22	0	21	0.3	3.9	0.71	99.3	85.0656	56.2677
2015	9	11	22	10	21	0.3	3.9	0.67	96.7	85.0656	53.8902
2015	9	11	22	20	21	0.3	3.9	0.71	96.9	85.0656	56.7961
2015	9	11	22	30	21	0.3	3.9	0.72	95.8	85.0656	57.3244
2015	9	11	22	40	21	0.3	3.9	0.69	98.4	85.0656	55.211
2015	9	11	22	50	21	0.3	3.9	0.72	98.1	85.0656	57.5885
2015	9	11	23	0	21	0.3	3.9	0.71	98.3	85.0656	56.2677
2015	9	11	23	10	21	0.3	3.9	0.7	99.7	85.0656	55.4752
2015	9	11	23	20	21	0.3	3.9	0.68	98.1	85.0656	53.8902
2015	9	11	23	30	21	0.3	3.9	0.68	97.8	85.0656	54.1544
2015	9	11	23	40	21	0.3	3.9	0.71	94.5	85.0656	57.0602
2015	9	11	23	50	21	0.3	3.9	0.71	95.6	85.0656	56.796
2015	9	12	0	0	21	0.3	3.9	0.69	99.6	85.0656	54.4185
2015	9	12	0	10	21	0.3	3.9	0.7	98.6	85.0656	55.7394
2015	9	12	0	20	21	0.3	3.9	0.7	99.2	85.0656	55.7394
2015	9	12	0	30	21	0.3	3.9	0.73	96.7	85.0656	58.381
2015	9	12	0	40	21	0.3	3.9	0.7	98.4	85.0656	55.7394
2015	9	12	0	50	21	0.3	3.9	0.73	97.7	85.0656	58.3811
2015	9	12	1	0	21	0.3	3.9	0.7	98.4	85.0656	55.4752
2015	9	12	1	10	21	0.3	3.9	0.72	99.2	85.0656	57.3244
2015	9	12	1	20	21	0.3	3.9	0.72	100.5	85.0656	56.7961
2015	9	12	1	30	21	0.3	3.9	0.71	99	85.0656	56.5319
2015	9	12	1	40	21	0.3	3.9	0.72	96	85.0656	57.5886
2015	9	12	1	50	21	0.3	3.9	0.72	99.7	85.0656	57.3244
2015	9	12	2	0	21	0.3	3.9	0.72	97.9	85.0656	57.0603
2015	9	12	2	10	21	0.3	3.9	0.7	98.4	85.0656	55.7394
2015	9	12	2	20	21	0.3	3.9	0.71	99.2	85.0656	56.7961
2015	9	12	2	30	21	0.3	3.9	0.69	98.4	85.0656	55.2111
2015	9	12	2	40	21	0.3	3.9	0.69	98.5	85.0656	54.947
2015	9	12	2	50	21	0.3	3.9	0.71	98.3	85.0656	56.2678
2015	9	12	3	0	21	0.3	3.9	0.74	96.7	85.0656	58.9095
2015	9	12	3	10	21	0.3	3.9	0.69	96.8	85.0656	55.2112
2015	9	12	3	20	21	0.3	3.9	0.7	97.6	85.0656	55.7395
2015	9	12	3	30	21	0.3	3.9	0.72	100	85.0656	56.7962
2015	9	12	3	40	21	0.3	3.9	0.72	97.9	85.0656	57.0604
2015	9	12	3	50	21	0.3	3.9	0.68	99.1	85.0656	54.1545
2015	9	12	4	0	21	0.3	3.9	0.7	96.7	85.0656	56.0037
2015	9	12	4	10	21	0.3	3.9	0.69	99.6	85.0656	54.4187

Mazourka (0354)

Year	Month	Day	Hour	Minute	Second	CellBegin	CellEnd	Speed	Direction	Area	Flow
2015	9	12	4	20	21	0.3	3.9	0.7	98.1	85.0656	55.7396
2015	9	12	4	30	21	0.3	3.9	0.7	98.1	85.0656	55.7396
2015	9	12	4	40	21	0.3	3.9	0.67	95.1	85.0656	53.6262
2015	9	12	4	50	21	0.3	3.9	0.7	98.9	85.0656	55.7396
2015	9	12	5	0	21	0.3	3.9	0.71	94.8	85.0656	56.7963
2015	9	12	5	10	21	0.3	3.9	0.69	95.4	85.0656	55.4755
2015	9	12	5	20	21	0.3	3.9	0.72	98.9	85.0656	57.0605
2015	9	12	5	30	21	0.3	3.9	0.69	99.3	85.0656	54.683
2015	9	12	5	40	21	0.3	3.9	0.73	97.8	85.0656	57.853
2015	9	12	5	50	21	0.3	3.9	0.72	96.8	85.0656	57.5888
2015	9	12	6	0	21	0.3	3.9	0.69	96.9	85.0656	54.9472
2015	9	12	6	10	21	0.3	3.9	0.72	97.9	85.0656	57.0605
2015	9	12	6	20	21	0.3	3.9	0.73	99.6	85.0656	57.853
2015	9	12	6	30	21	0.3	3.9	0.68	99.1	85.0656	54.4189
2015	9	12	6	40	21	0.3	3.9	0.69	97.9	85.0656	55.2114
2015	9	12	6	50	21	0.3	3.9	0.7	98.1	85.0656	55.4755
2015	9	12	7	0	21	0.3	3.9	0.71	98.5	85.0656	56.5322
2015	9	12	7	10	21	0.3	3.9	0.7	99.5	85.0656	55.4756
2015	9	12	7	20	21	0.3	3.9	0.7	98.1	85.0656	55.4756
2015	9	12	7	30	21	0.3	3.9	0.71	96.4	85.0656	56.7964
2015	9	12	7	40	21	0.3	3.9	0.72	99.7	85.0656	57.3248
2015	9	12	7	50	21	0.3	3.9	0.66	94.2	85.0656	53.3622
2015	9	12	8	0	21	0.3	3.9	0.71	98.3	85.0656	56.2681
2015	9	12	8	10	21	0.3	3.9	0.72	98.6	85.0656	57.5889
2015	9	12	8	20	21	0.3	3.9	0.68	99.1	85.0656	54.4189
2015	9	12	8	30	21	0.3	3.9	0.69	98.2	85.0656	54.9472
2015	9	12	8	40	21	0.3	3.9	0.72	98.6	85.0656	57.5889
2015	9	12	8	50	21	0.3	3.9	0.72	98.6	85.0656	57.5889
2015	9	12	9	0	21	0.3	3.9	0.71	97.2	85.0656	56.5322
2015	9	12	9	10	21	0.3	3.9	0.67	93.1	85.0656	54.1547
2015	9	12	9	20	21	0.3	3.9	0.7	98.1	85.0656	55.4755
2015	9	12	9	30	21	0.3	3.9	0.74	99	85.0656	58.6456
2015	9	12	9	40	21	0.3	3.9	0.69	99.6	85.0656	54.9472
2015	9	12	9	50	21	0.3	3.9	0.68	99.1	85.0656	54.1547
2015	9	12	10	0	21	0.3	3.9	0.7	97	85.0656	55.7397
2015	9	12	10	10	21	0.3	3.9	0.71	96.1	85	57.0148
2015	9	12	10	20	21	0.3	3.9	0.73	99.3	85	58.0706
2015	9	12	10	30	21	0.3	3.9	0.73	98.8	85	57.8066
2015	9	12	10	40	21	0.3	3.9	0.7	97.3	85	55.9589
2015	9	12	10	50	21	0.3	3.9	0.72	97.8	85	57.5427
2015	9	12	11	0	21	0.3	3.9	0.72	100	85	56.7508
2015	9	12	11	10	21	0.3	3.9	0.71	100.1	85	56.2229
2015	9	12	11	20	21	0.3	3.9	0.73	97.8	85	57.8066
2015	9	12	11	30	21	0.3	3.9	0.71	99.8	85	56.4868
2015	9	12	11	40	21	0.3	3.9	0.72	100.3	85	56.7507
2015	9	12	11	50	21	0.3	3.9	0.71	99	85	56.4867

Mazourka (0354)

Year	Month	Day	Hour	Minute	Second	CellBegin	CellEnd	Speed	Direction	Area	Flow
2015	9	12	12	0	21	0.3	3.9	0.7	98.6	85	55.6948
2015	9	12	12	10	21	0.3	3.9	0.72	97.9	85	57.0146
2015	9	12	12	20	21	0.3	3.9	0.7	98.9	84.9344	55.6502
2015	9	12	12	30	21	0.3	3.9	0.7	100.6	84.9344	55.1227
2015	9	12	12	40	21	0.3	3.9	0.72	101.6	84.9344	56.7052
2015	9	12	12	50	21	0.3	3.9	0.72	102.9	84.9344	56.4414
2015	9	12	13	0	21	0.3	3.9	0.75	103.7	84.9344	58.2876
2015	9	12	13	10	21	0.3	3.9	0.72	101.8	84.8688	56.6597
2015	9	12	13	20	21	0.3	3.9	0.7	103.8	84.8688	54.8149
2015	9	12	13	30	21	0.3	3.9	0.71	101.3	84.8688	55.6056
2015	9	12	13	40	21	0.3	3.9	0.72	102.8	84.8032	56.6142
2015	9	12	13	50	21	0.3	3.9	0.75	102.6	84.8032	58.9841
2015	9	12	14	0	21	0.3	3.9	0.7	102.7	84.7375	54.99
2015	9	12	14	10	21	0.3	3.9	0.73	99.3	84.7375	57.8842
2015	9	12	14	20	21	0.3	3.9	0.73	101.4	84.7375	57.358
2015	9	12	14	30	21	0.3	3.9	0.73	100.4	84.7375	57.358
2015	9	12	14	40	21	0.3	3.9	0.74	99.5	84.6719	58.1006
2015	9	12	14	50	21	0.3	3.9	0.74	100	84.6719	58.1006
2015	9	12	15	0	21	0.3	3.9	0.71	101.2	84.6063	55.6897
2015	9	12	15	10	21	0.3	3.9	0.71	97.7	84.6063	56.215
2015	9	12	15	20	21	0.3	3.9	0.67	99.3	84.6063	53.0628
2015	9	12	15	30	21	0.3	3.9	0.68	98.3	84.6063	53.8509
2015	9	12	15	40	21	0.3	3.9	0.7	99.7	84.5407	55.3823
2015	9	12	15	50	21	0.3	3.9	0.7	98.9	84.5407	55.3823
2015	9	12	16	0	21	0.3	3.9	0.68	100	84.5407	53.8075
2015	9	12	16	10	21	0.3	3.9	0.7	98.1	84.5407	55.1199
2015	9	12	16	20	21	0.3	3.9	0.7	99.5	84.4751	55.0755
2015	9	12	16	30	21	0.3	3.9	0.72	99.2	84.4751	56.9113
2015	9	12	16	40	21	0.3	3.9	0.72	99.5	84.4751	56.3868
2015	9	12	16	50	21	0.3	3.9	0.72	102.8	84.4751	56.3868
2015	9	12	17	0	21	0.3	3.9	0.71	99.8	84.4751	56.1245
2015	9	12	17	10	21	0.3	3.9	0.72	100.2	84.4095	56.6034
2015	9	12	17	20	21	0.3	3.9	0.69	97.1	84.4095	54.507
2015	9	12	17	30	21	0.3	3.9	0.7	100.3	84.4095	55.0311
2015	9	12	17	40	21	0.3	3.9	0.71	101.4	84.4095	55.8172
2015	9	12	17	50	21	0.3	3.9	0.73	101.2	84.3438	57.0814
2015	9	12	18	0	21	0.3	3.9	0.71	100.6	84.4095	55.8172
2015	9	12	18	10	21	0.3	3.9	0.72	97.1	84.3438	56.8195
2015	9	12	18	20	21	0.3	3.9	0.7	100.6	84.3438	54.7248
2015	9	12	18	30	21	0.3	3.9	0.73	98.5	84.3438	57.605
2015	9	12	18	40	21	0.3	3.9	0.7	96.2	84.3438	55.5103
2015	9	12	18	50	21	0.3	3.9	0.68	97.2	84.3438	53.9393
2015	9	12	19	0	21	0.3	3.9	0.7	102.2	84.3438	54.4629
2015	9	12	19	10	21	0.3	3.9	0.69	100.4	84.3438	54.4629
2015	9	12	19	20	21	0.3	3.9	0.72	97.9	84.3438	56.8195
2015	9	12	19	30	21	0.3	3.9	0.71	97.9	84.3438	56.2958

Mazourka (0354)

Year	Month	Day	Hour	Minute	Second	CellBegin	CellEnd	Speed	Direction	Area	Flow
2015	9	12	19	40	21	0.3	3.9	0.7	97.5	84.3438	55.5103
2015	9	12	19	50	21	0.3	3.9	0.7	99.4	84.3438	55.2484
2015	9	12	20	0	21	0.3	3.9	0.7	98.3	84.3438	55.5103
2015	9	12	20	10	21	0.3	3.9	0.68	98	84.3438	53.9392
2015	9	12	20	20	21	0.3	3.9	0.7	99.9	84.3438	55.2484
2015	9	12	20	30	21	0.3	3.9	0.7	96	84.3438	55.2484
2015	9	12	20	40	21	0.3	3.9	0.72	98.6	84.3438	57.0813
2015	9	12	20	50	21	0.3	3.9	0.67	99.3	84.3438	52.8918
2015	9	12	21	0	21	0.3	3.9	0.72	98.4	84.3438	56.5576
2015	9	12	21	10	21	0.3	3.9	0.67	95.1	84.3438	52.8918
2015	9	12	21	20	21	0.3	3.9	0.69	100.4	84.3438	54.4628
2015	9	12	21	30	21	0.3	3.9	0.69	99.3	84.3438	54.201
2015	9	12	21	40	21	0.3	3.9	0.71	97.8	84.3438	55.772
2015	9	12	21	50	21	0.3	3.9	0.69	97.1	84.3438	54.4628
2015	9	12	22	0	21	0.3	3.9	0.66	98	84.3438	52.3681
2015	9	12	22	10	21	0.3	3.9	0.71	98.2	84.3438	56.2957
2015	9	12	22	20	21	0.3	3.9	0.7	99.9	84.3438	55.2483
2015	9	12	22	30	21	0.3	3.9	0.71	99	84.3438	56.0338
2015	9	12	22	40	21	0.3	3.9	0.71	100.1	84.3438	55.772
2015	9	12	22	50	21	0.3	3.9	0.72	94.7	84.3438	57.6048
2015	9	12	23	0	21	0.3	3.9	0.67	97.1	84.3438	52.8917
2015	9	12	23	10	21	0.3	3.9	0.71	96.4	84.3438	56.0338
2015	9	12	23	20	21	0.3	3.9	0.68	98.6	84.3438	53.6772
2015	9	12	23	30	21	0.3	3.9	0.71	99	84.4095	56.079
2015	9	12	23	40	21	0.3	3.9	0.69	100.7	84.3438	54.2009
2015	9	12	23	50	21	0.3	3.9	0.71	99.2	84.3438	56.2956
2015	9	13	0	0	21	0.3	3.9	0.68	98.8	84.4095	53.9826
2015	9	13	0	10	21	0.3	3.9	0.69	100.4	84.3438	54.2009
2015	9	13	0	20	21	0.3	3.9	0.7	95.1	84.4095	55.2929
2015	9	13	0	30	21	0.3	3.9	0.7	99.4	84.4095	55.5549
2015	9	13	0	40	21	0.3	3.9	0.7	100	84.4095	54.7688
2015	9	13	0	50	21	0.3	3.9	0.69	98.5	84.4095	54.2447
2015	9	13	1	0	21	0.3	3.9	0.72	96.1	84.4095	56.8652
2015	9	13	1	10	21	0.3	3.9	0.72	97.3	84.4095	57.1273
2015	9	13	1	20	21	0.3	3.9	0.67	97.9	84.4095	53.1965
2015	9	13	1	30	21	0.3	3.9	0.69	99.3	84.4095	54.2447
2015	9	13	1	40	21	0.3	3.9	0.68	96.6	84.4095	54.2447
2015	9	13	1	50	21	0.3	3.9	0.68	97.8	84.4095	53.7206
2015	9	13	2	0	21	0.3	3.9	0.69	97.4	84.4095	54.7688
2015	9	13	2	10	21	0.3	3.9	0.67	98.4	84.4095	52.9345
2015	9	13	2	20	21	0.3	3.9	0.68	97.8	84.4095	53.7206
2015	9	13	2	30	21	0.3	3.9	0.71	97.7	84.4095	56.0791
2015	9	13	2	40	21	0.3	3.9	0.71	98	84.4095	55.8171
2015	9	13	2	50	21	0.3	3.9	0.72	97.6	84.4095	56.8653
2015	9	13	3	0	21	0.3	3.9	0.7	99.4	84.4095	55.293
2015	9	13	3	10	21	0.3	3.9	0.73	98.7	84.4095	57.9135

Mazourka (0354)

Year	Month	Day	Hour	Minute	Second	CellBegin	CellEnd	Speed	Direction	Area	Flow
2015	9	13	3	20	21	0.3	3.9	0.7	96.5	84.4095	55.293
2015	9	13	3	30	21	0.3	3.9	0.71	98.3	84.4095	55.8171
2015	9	13	3	40	21	0.3	3.9	0.68	99.7	84.4095	53.4586
2015	9	13	3	50	21	0.3	3.9	0.68	98	84.4095	53.9828
2015	9	13	4	0	21	0.3	3.9	0.68	97.2	84.4095	53.7207
2015	9	13	4	10	21	0.3	3.9	0.68	96.6	84.4095	54.2448
2015	9	13	4	20	21	0.3	3.9	0.67	96.2	84.4095	52.9346
2015	9	13	4	30	21	0.3	3.9	0.68	98.9	84.4751	53.5018
2015	9	13	4	40	21	0.3	3.9	0.72	98.9	84.4751	56.9113
2015	9	13	4	50	21	0.3	3.9	0.72	97.9	84.4751	56.9113
2015	9	13	5	0	21	0.3	3.9	0.68	97.5	84.4751	54.0264
2015	9	13	5	10	21	0.3	3.9	0.69	95.5	84.4751	54.5509
2015	9	13	5	20	21	0.3	3.9	0.7	98.1	84.4751	55.0755
2015	9	13	5	30	21	0.3	3.9	0.71	98.3	84.4751	55.8623
2015	9	13	5	40	21	0.3	3.9	0.69	97.1	84.4751	54.5509
2015	9	13	5	50	21	0.3	3.9	0.7	97.8	84.4751	55.6
2015	9	13	6	0	21	0.3	3.9	0.69	99.8	84.4751	54.5509
2015	9	13	6	10	21	0.3	3.9	0.7	96.8	84.4751	55.3378
2015	9	13	6	20	21	0.3	3.9	0.67	100.2	84.4751	52.7151
2015	9	13	6	30	21	0.3	3.9	0.73	98	84.4751	57.6981
2015	9	13	6	40	21	0.3	3.9	0.69	96.9	84.4751	54.551
2015	9	13	6	50	21	0.3	3.9	0.65	99.2	84.4751	51.6661
2015	9	13	7	0	21	0.3	3.9	0.63	96.3	84.4751	49.8302
2015	9	13	7	10	21	0.3	3.9	0.69	98.8	84.4751	54.2887
2015	9	13	7	20	21	0.3	3.9	0.69	99	84.5407	54.595
2015	9	13	7	30	21	0.3	3.9	0.7	100.8	84.4751	55.0755
2015	9	13	7	40	21	0.3	3.9	0.66	97.7	84.4751	52.1906
2015	9	13	7	50	21	0.3	3.9	0.7	96.5	84.4751	55.6001
2015	9	13	8	0	21	0.3	3.9	0.7	97.5	84.4751	55.6001
2015	9	13	8	10	21	0.3	3.9	0.68	98.1	84.4751	53.5019
2015	9	13	8	20	21	0.3	3.9	0.68	96.4	84.4751	54.0265
2015	9	13	8	30	21	0.3	3.9	0.74	97.1	84.5407	59.0571
2015	9	13	8	40	21	0.3	3.9	0.68	94.4	84.4751	54.551
2015	9	13	8	50	21	0.3	3.9	0.66	95.5	84.5407	52.2327
2015	9	13	9	0	21	0.3	3.9	0.67	96.2	84.4751	52.9774
2015	9	13	9	10	21	0.3	3.9	0.68	96.9	84.4751	54.2887
2015	9	13	9	20	21	0.3	3.9	0.68	96.3	84.4751	54.2887
2015	9	13	9	30	21	0.3	3.9	0.68	96.3	84.4751	54.2887
2015	9	13	9	40	21	0.3	3.9	0.7	98.4	84.4751	55.0755
2015	9	13	9	50	21	0.3	3.9	0.68	97.4	84.4751	54.2886
2015	9	13	10	0	21	0.3	3.9	0.71	99	84.4751	56.1245
2015	9	13	10	10	21	0.3	3.9	0.73	101.5	84.4751	56.9113
2015	9	13	10	20	21	0.3	3.9	0.74	100	84.4751	57.9604
2015	9	13	10	30	21	0.3	3.9	0.73	100.4	84.4751	57.4358
2015	9	13	10	40	21	0.3	3.9	0.7	103	84.4751	54.5509
2015	9	13	10	50	21	0.3	3.9	0.7	99.4	84.4751	55.3377

Mazourka (0354)

Year	Month	Day	Hour	Minute	Second	CellBegin	CellEnd	Speed	Direction	Area	Flow
2015	9	13	11	0	21	0.3	3.9	0.7	102.2	84.4095	54.5069
2015	9	13	11	10	21	0.3	3.9	0.71	101.4	84.4095	55.8171
2015	9	13	11	20	21	0.3	3.9	0.67	100.1	84.4751	52.9772
2015	9	13	11	30	21	0.3	3.9	0.71	99.8	84.4751	56.1243
2015	9	13	11	40	21	0.3	3.9	0.69	102.3	84.4095	53.9827
2015	9	13	11	50	21	0.3	3.9	0.71	102.4	84.4095	55.0309
2015	9	13	12	0	21	0.3	3.9	0.72	102.8	84.4095	56.3412
2015	9	13	12	10	21	0.3	3.9	0.71	99.3	84.4095	55.817
2015	9	13	12	20	21	0.3	3.9	0.7	99.4	84.4095	55.2929
2015	9	13	12	30	21	0.3	3.9	0.71	100.9	84.4095	55.8169
2015	9	13	12	40	21	0.3	3.9	0.69	104.6	84.3438	53.1536
2015	9	13	12	50	21	0.3	3.9	0.68	104	84.4095	52.4102
2015	9	13	13	0	21	0.3	3.9	0.68	102	84.3438	53.1535
2015	9	13	13	10	21	0.3	3.9	0.69	102.3	84.3438	54.2009
2015	9	13	13	20	21	0.3	3.9	0.69	98.5	84.3438	54.4628
2015	9	13	13	30	21	0.3	3.9	0.7	101	84.3438	54.9864
2015	9	13	13	40	21	0.3	3.9	0.69	103.4	84.3438	53.939
2015	9	13	13	50	21	0.3	3.9	0.68	102.3	84.3438	52.8916
2015	9	13	14	0	21	0.3	3.9	0.71	102.2	84.2782	55.7268
2015	9	13	14	10	21	0.3	3.9	0.7	102.5	84.2782	54.1571
2015	9	13	14	20	21	0.3	3.9	0.69	101.3	84.2782	53.6338
2015	9	13	14	30	21	0.3	3.9	0.67	105.5	84.2126	51.7605
2015	9	13	14	40	21	0.3	3.9	0.68	102	84.2126	52.8062
2015	9	13	14	50	21	0.3	3.9	0.7	103.9	84.2126	53.8519
2015	9	13	15	0	21	0.3	3.9	0.7	101.2	84.2126	54.3748
2015	9	13	15	10	21	0.3	3.9	0.68	105.6	84.2126	52.5449
2015	9	13	15	20	21	0.3	3.9	0.66	101.2	84.2126	51.4992
2015	9	13	15	30	21	0.3	3.9	0.71	101.8	84.2126	55.1591
2015	9	13	15	40	21	0.3	3.9	0.71	99.6	84.147	55.3756
2015	9	13	15	50	21	0.3	3.9	0.71	102.6	84.147	55.1144
2015	9	13	16	0	21	0.3	3.9	0.68	102.6	84.147	52.5024
2015	9	13	16	10	21	0.3	3.9	0.72	102.4	84.147	55.898
2015	9	13	16	20	21	0.3	3.9	0.7	98.4	84.147	54.8532
2015	9	13	16	30	21	0.3	3.9	0.72	103	84.147	55.6369
2015	9	13	16	40	21	0.3	3.9	0.71	98.3	84.147	55.6369
2015	9	13	16	50	21	0.3	3.9	0.68	99.4	84.147	53.8084
2015	9	13	17	0	21	0.3	3.9	0.68	101.5	84.147	52.7636
2015	9	13	17	10	21	0.3	3.9	0.66	98.9	84.147	51.7188
2015	9	13	17	20	21	0.3	3.9	0.69	97.1	84.147	54.3308
2015	9	13	17	30	21	0.3	3.9	0.7	99.2	84.147	55.1144
2015	9	13	17	40	21	0.3	3.9	0.73	98.7	84.0814	57.6798
2015	9	13	17	50	21	0.3	3.9	0.7	99.5	84.0814	54.8088
2015	9	13	18	0	21	0.3	3.9	0.7	98.1	84.147	54.8532
2015	9	13	18	10	21	0.3	3.9	0.66	96	84.0814	51.9379
2015	9	13	18	20	21	0.3	3.9	0.65	96.7	84.147	51.4576
2015	9	13	18	30	21	0.3	3.9	0.65	97.2	84.0814	51.4159

Mazourka (0354)

Year	Month	Day	Hour	Minute	Second	CellBegin	CellEnd	Speed	Direction	Area	Flow
2015	9	13	18	40	21	0.3	3.9	0.7	98.9	84.147	54.8532
2015	9	13	18	50	21	0.3	3.9	0.67	96.5	84.0814	52.9818
2015	9	13	19	0	21	0.3	3.9	0.68	99.1	84.147	53.5472
2015	9	13	19	10	21	0.3	3.9	0.7	97	84.147	55.3756
2015	9	13	19	20	21	0.3	3.9	0.7	98.9	84.147	54.8532
2015	9	13	19	30	21	0.3	3.9	0.71	99.9	84.0814	55.3308
2015	9	13	19	40	21	0.3	3.9	0.68	97.2	84.0814	54.0258
2015	9	13	19	50	21	0.3	3.9	0.65	97.2	84.0814	51.6768
2015	9	13	20	0	21	0.3	3.9	0.66	96	84.0814	51.9378
2015	9	13	20	10	21	0.3	3.9	0.67	98.2	84.0814	52.7208
2015	9	13	20	20	21	0.3	3.9	0.67	97.7	84.0814	52.4598
2015	9	13	20	30	21	0.3	3.9	0.69	97.9	84.147	54.592
2015	9	13	20	40	21	0.3	3.9	0.72	96.1	84.0814	56.6357
2015	9	13	20	50	21	0.3	3.9	0.69	98.2	84.147	54.3307
2015	9	13	21	0	21	0.3	3.9	0.68	102.5	84.147	53.0247
2015	9	13	21	10	21	0.3	3.9	0.72	97.9	84.147	56.4204
2015	9	13	21	20	21	0.3	3.9	0.66	98.5	84.147	52.2411
2015	9	13	21	30	21	0.3	3.9	0.7	98.9	84.147	54.8531
2015	9	13	21	40	21	0.3	3.9	0.65	99	84.147	51.1963
2015	9	13	21	50	21	0.3	3.9	0.71	96.7	84.147	55.8979
2015	9	13	22	0	21	0.3	3.9	0.69	97.9	84.147	54.5919
2015	9	13	22	10	21	0.3	3.9	0.7	100.7	84.147	55.1143
2015	9	13	22	20	21	0.3	3.9	0.69	98.4	84.147	54.5919
2015	9	13	22	30	21	0.3	3.9	0.68	98	84.147	53.8083
2015	9	13	22	40	21	0.3	3.9	0.67	100.4	84.147	52.5022
2015	9	13	22	50	21	0.3	3.9	0.72	98.6	84.2126	56.9888
2015	9	13	23	0	21	0.3	3.9	0.68	99.8	84.147	53.0247
2015	9	13	23	10	21	0.3	3.9	0.66	97.1	84.147	52.241
2015	9	13	23	20	21	0.3	3.9	0.67	99.6	84.2126	52.5447
2015	9	13	23	30	21	0.3	3.9	0.69	99.6	84.147	54.3307
2015	9	13	23	40	21	0.3	3.9	0.63	97.5	84.2126	49.4077
2015	9	13	23	50	21	0.3	3.9	0.68	96.1	84.2126	53.8518
2015	9	14	0	0	21	0.3	3.9	0.69	99.6	84.2126	54.3747
2015	9	14	0	10	21	0.3	3.9	0.68	98	84.2126	53.8518
2015	9	14	0	20	21	0.3	3.9	0.66	98.8	84.2126	52.2833
2015	9	14	0	30	21	0.3	3.9	0.66	99.2	84.2126	51.7605
2015	9	14	0	40	21	0.3	3.9	0.66	96.8	84.2126	52.5447
2015	9	14	0	50	21	0.3	3.9	0.69	100.2	84.2126	53.8518
2015	9	14	1	0	21	0.3	3.9	0.71	97.1	84.2126	56.466
2015	9	14	1	10	21	0.3	3.9	0.66	98.5	84.2126	52.2833
2015	9	14	1	20	21	0.3	3.9	0.69	98	84.2126	54.1132
2015	9	14	1	30	21	0.3	3.9	0.65	96.9	84.2126	51.7605
2015	9	14	1	40	21	0.3	3.9	0.68	96.6	84.2126	53.8518
2015	9	14	1	50	21	0.3	3.9	0.74	97.6	84.2126	58.8187
2015	9	14	2	0	21	0.3	3.9	0.69	97.1	84.2126	54.8975
2015	9	14	2	10	21	0.3	3.9	0.69	97.9	84.2126	54.6361

Mazourka (0354)

Year	Month	Day	Hour	Minute	Second	CellBegin	CellEnd	Speed	Direction	Area	Flow
2015	9	14	2	20	21	0.3	3.9	0.66	98.3	84.2782	52.064
2015	9	14	2	30	21	0.3	3.9	0.67	98.4	84.2126	53.0676
2015	9	14	2	40	21	0.3	3.9	0.71	99.3	84.2782	55.7268
2015	9	14	2	50	21	0.3	3.9	0.68	97	84.2782	53.6338
2015	9	14	3	0	21	0.3	3.9	0.68	98	84.2782	53.8954
2015	9	14	3	10	21	0.3	3.9	0.68	97	84.2782	53.6338
2015	9	14	3	20	21	0.3	3.9	0.69	98.5	84.2782	54.1571
2015	9	14	3	30	21	0.3	3.9	0.7	98.4	84.2782	54.942
2015	9	14	3	40	21	0.3	3.9	0.69	99.6	84.2782	54.1571
2015	9	14	3	50	21	0.3	3.9	0.67	97	84.2782	53.3722
2015	9	14	4	0	21	0.3	3.9	0.67	95.6	84.2782	53.1106
2015	9	14	4	10	21	0.3	3.9	0.7	99.4	84.2782	55.4653
2015	9	14	4	20	21	0.3	3.9	0.71	98.2	84.2782	56.2502
2015	9	14	4	30	21	0.3	3.9	0.7	96.7	84.2782	55.7269
2015	9	14	4	40	21	0.3	3.9	0.66	98.8	84.2782	52.3257
2015	9	14	4	50	21	0.3	3.9	0.71	98.2	84.2782	56.2502
2015	9	14	5	0	21	0.3	3.9	0.69	99.6	84.2782	54.1572
2015	9	14	5	10	21	0.3	3.9	0.66	96.6	84.2782	52.3258
2015	9	14	5	20	21	0.3	3.9	0.68	94.4	84.2782	54.1572
2015	9	14	5	30	21	0.3	3.9	0.67	100.4	84.2782	52.8491
2015	9	14	5	40	21	0.3	3.9	0.69	100.9	84.2782	54.1572
2015	9	14	5	50	21	0.3	3.9	0.71	100.1	84.2782	55.727
2015	9	14	6	0	21	0.3	3.9	0.69	97.7	84.2782	54.1572
2015	9	14	6	10	21	0.3	3.9	0.71	97.4	84.2782	56.2503
2015	9	14	6	20	21	0.3	3.9	0.68	96.6	84.2782	54.1572
2015	9	14	6	30	21	0.3	3.9	0.69	95.5	84.2782	54.4189
2015	9	14	6	40	21	0.3	3.9	0.67	97	84.3438	53.4155
2015	9	14	6	50	21	0.3	3.9	0.68	98.6	84.2782	53.3724
2015	9	14	7	0	21	0.3	3.9	0.7	95.7	84.3438	55.5103
2015	9	14	7	10	21	0.3	3.9	0.72	100.5	84.2782	56.2503
2015	9	14	7	20	21	0.3	3.9	0.68	101.4	84.2782	53.1108
2015	9	14	7	30	21	0.3	3.9	0.69	96.3	84.3438	54.4629
2015	9	14	7	40	21	0.3	3.9	0.67	97.9	84.3438	52.8919
2015	9	14	7	50	21	0.3	3.9	0.7	97.8	84.3438	55.2484
2015	9	14	8	0	21	0.3	3.9	0.66	97.5	84.3438	51.8445
2015	9	14	8	10	21	0.3	3.9	0.67	99.6	84.3438	52.8919
2015	9	14	8	20	21	0.3	3.9	0.7	97.5	84.3438	55.5103
2015	9	14	8	30	21	0.3	3.9	0.69	99	84.3438	54.4629
2015	9	14	8	40	21	0.3	3.9	0.71	98.5	84.3438	56.034
2015	9	14	8	50	21	0.3	3.9	0.67	97.6	84.3438	52.8918
2015	9	14	9	0	21	0.3	3.9	0.68	98.9	84.3438	53.4155
2015	9	14	9	10	21	0.3	3.9	0.72	99.7	84.3438	56.8194
2015	9	14	9	20	21	0.3	3.9	0.66	97.5	84.3438	51.8445
2015	9	14	9	30	21	0.3	3.9	0.69	99.6	84.3438	54.201
2015	9	14	9	40	21	0.3	3.9	0.73	98.3	84.3438	57.3431
2015	9	14	9	50	21	0.3	3.9	0.71	99.9	84.3438	55.5102

Mazourka (0354)

Year	Month	Day	Hour	Minute	Second	CellBegin	CellEnd	Speed	Direction	Area	Flow
2015	9	14	10	0	21	0.3	3.9	0.68	98.6	84.3438	53.9392
2015	9	14	10	10	21	0.3	3.9	0.69	99.3	84.3438	54.201
2015	9	14	10	20	21	0.3	3.9	0.73	100.1	84.3438	57.343
2015	9	14	10	30	21	0.3	3.9	0.71	101.8	84.3438	55.2483
2015	9	14	10	40	21	0.3	3.9	0.71	100.3	84.2782	55.9885
2015	9	14	10	50	21	0.3	3.9	0.69	102.3	84.3438	54.2009
2015	9	14	11	0	21	0.3	3.9	0.7	103.1	84.2782	54.1571
2015	9	14	11	10	21	0.3	3.9	0.7	101.9	84.2782	54.6804
2015	9	14	11	20	21	0.3	3.9	0.72	98.9	84.2782	56.5118
2015	9	14	11	30	21	0.3	3.9	0.71	98	84.2782	55.7269
2015	9	14	11	40	21	0.3	3.9	0.7	100.8	84.2782	54.6804
2015	9	14	11	50	21	0.3	3.9	0.72	100.4	84.2782	56.7734
2015	9	14	12	0	21	0.3	3.9	0.72	101.8	84.2782	56.2502
2015	9	14	12	10	21	0.3	3.9	0.69	101.2	84.2782	54.1571
2015	9	14	12	20	21	0.3	3.9	0.7	99.4	84.2782	55.2037
2015	9	14	12	30	21	0.3	3.9	0.73	102.8	84.2782	56.5118
2015	9	14	12	40	21	0.3	3.9	0.7	102.7	84.2126	54.6362
2015	9	14	12	50	21	0.3	3.9	0.69	97.1	84.2126	54.3748
2015	9	14	13	0	21	0.3	3.9	0.72	100	84.2126	56.2047
2015	9	14	13	10	21	0.3	3.9	0.7	101.4	84.147	54.592
2015	9	14	13	20	21	0.3	3.9	0.69	100.4	84.2126	54.3748
2015	9	14	13	30	21	0.3	3.9	0.69	100.1	84.2126	54.1134
2015	9	14	13	40	21	0.3	3.9	0.69	99.6	84.147	54.0696
2015	9	14	13	50	21	0.3	3.9	0.69	97.9	84.147	54.592
2015	9	14	14	0	21	0.3	3.9	0.71	99.9	84.147	55.3756
2015	9	14	14	10	21	0.3	3.9	0.68	97.2	84.2126	54.1134
2015	9	14	14	20	21	0.3	3.9	0.71	98	84.2126	55.6819
2015	9	14	14	30	21	0.3	3.9	0.68	98	84.0814	53.7648
2015	9	14	14	40	21	0.3	3.9	0.68	98.6	84.147	53.5472
2015	9	14	14	50	21	0.3	3.9	0.65	95.8	84.147	51.7188
2015	9	14	15	0	21	0.3	3.9	0.69	99.3	84.147	54.0696
2015	9	14	15	10	21	0.3	3.9	0.71	96.4	84.0814	55.8528
2015	9	14	15	20	21	0.3	3.9	0.69	96.6	84.0814	54.5479
2015	9	14	15	30	21	0.3	3.9	0.7	98.1	84.147	54.8533
2015	9	14	15	40	21	0.3	3.9	0.71	98.3	84.147	55.6369
2015	9	14	15	50	21	0.3	3.9	0.71	98.7	84.147	56.1593
2015	9	14	16	0	21	0.3	3.9	0.65	98.4	84.147	51.4576
2015	9	14	16	10	21	0.3	3.9	0.7	98.1	84.147	54.8533
2015	9	14	16	20	21	0.3	3.9	0.7	98.6	84.2126	55.1591
2015	9	14	16	30	21	0.3	3.9	0.66	97.1	84.2126	52.5449
2015	9	14	16	40	21	0.3	3.9	0.66	98.5	84.2126	52.2835
2015	9	14	16	50	21	0.3	3.9	0.67	98.2	84.2126	52.8064
2015	9	14	17	0	21	0.3	3.9	0.69	96.6	84.2126	54.6363
2015	9	14	17	10	21	0.3	3.9	0.68	98.6	84.2126	53.3292
2015	9	14	17	20	21	0.3	3.9	0.68	97.2	84.2126	53.5906
2015	9	14	17	30	21	0.3	3.9	0.68	100.6	84.2126	53.0678

Mazourka (0354)

Year	Month	Day	Hour	Minute	Second	CellBegin	CellEnd	Speed	Direction	Area	Flow
2015	9	14	17	40	21	0.3	3.9	0.7	99.5	84.2126	54.6363
2015	9	14	17	50	21	0.3	3.9	0.65	98.7	84.2126	51.4993
2015	9	14	18	0	21	0.3	3.9	0.71	99.8	84.2126	55.9433
2015	9	14	18	10	21	0.3	3.9	0.66	98.9	84.2126	52.0221
2015	9	14	18	20	21	0.3	3.9	0.7	96.7	84.2126	55.4205
2015	9	14	18	30	21	0.3	3.9	0.68	95.5	84.2126	54.1134
2015	9	14	18	40	21	0.3	3.9	0.66	96	84.2126	52.2835
2015	9	14	18	50	21	0.3	3.9	0.65	96.9	84.2126	51.4993
2015	9	14	19	0	21	0.3	3.9	0.65	96.1	84.2126	51.7607
2015	9	14	19	10	21	0.3	3.9	0.68	96.6	84.2126	53.852
2015	9	14	19	20	21	0.3	3.9	0.68	96.4	84.2126	53.5906
2015	9	14	19	30	21	0.3	3.9	0.68	96.6	84.2126	54.1134
2015	9	14	19	40	21	0.3	3.9	0.71	96.4	84.2126	55.9434
2015	9	14	19	50	21	0.3	3.9	0.68	95.5	84.2126	54.1134
2015	9	14	20	0	21	0.3	3.9	0.68	94.9	84.2126	54.3749
2015	9	14	20	10	21	0.3	3.9	0.69	98	84.2126	54.1134
2015	9	14	20	20	21	0.3	3.9	0.69	96	84.2126	54.6363
2015	9	14	20	30	21	0.3	3.9	0.68	95.8	84.2782	54.1572
2015	9	14	20	40	21	0.3	3.9	0.65	96.9	84.2782	51.5409
2015	9	14	20	50	21	0.3	3.9	0.68	97.4	84.2782	54.1572
2015	9	14	21	0	21	0.3	3.9	0.68	95.6	84.2782	53.634
2015	9	14	21	10	21	0.3	3.9	0.69	100.1	84.2782	54.1572
2015	9	14	21	20	21	0.3	3.9	0.68	97.8	84.2782	53.634
2015	9	14	21	30	21	0.3	3.9	0.69	99.6	84.2782	54.4189
2015	9	14	21	40	21	0.3	3.9	0.7	99.5	84.2782	54.9422
2015	9	14	21	50	21	0.3	3.9	0.68	96.9	84.2782	54.1573
2015	9	14	22	0	21	0.3	3.9	0.7	96.5	84.2782	55.2038
2015	9	14	22	10	21	0.3	3.9	0.66	98.6	84.2782	51.8026
2015	9	14	22	20	21	0.3	3.9	0.72	97.1	84.2782	56.7736
2015	9	14	22	30	21	0.3	3.9	0.7	98.4	84.2782	55.2038
2015	9	14	22	40	21	0.3	3.9	0.68	98.9	84.2782	53.3724
2015	9	14	22	50	21	0.3	3.9	0.7	98.1	84.2782	54.9422
2015	9	14	23	0	21	0.3	3.9	0.66	96.5	84.2782	52.5876
2015	9	14	23	10	21	0.3	3.9	0.7	97.3	84.2782	55.2039
2015	9	14	23	20	21	0.3	3.9	0.71	96.4	84.2782	55.9888
2015	9	14	23	30	21	0.3	3.9	0.71	98.5	84.2782	55.9888
2015	9	14	23	40	21	0.3	3.9	0.68	96.4	84.2782	53.6341
2015	9	14	23	50	21	0.3	3.9	0.69	101	84.2782	53.8958
2015	9	15	0	0	21	0.3	3.9	0.7	98.6	84.2782	55.4656
2015	9	15	0	10	21	0.3	3.9	0.68	97.8	84.3438	53.6775
2015	9	15	0	20	21	0.3	3.9	0.72	99.8	84.3438	56.296
2015	9	15	0	30	21	0.3	3.9	0.68	96.6	84.3438	54.2012
2015	9	15	0	40	21	0.3	3.9	0.67	99	84.3438	52.8921
2015	9	15	0	50	21	0.3	3.9	0.66	98.9	84.3438	51.8447
2015	9	15	1	0	21	0.3	3.9	0.7	97.8	84.3438	55.2486
2015	9	15	1	10	21	0.3	3.9	0.67	99	84.3438	52.6302

Mazourka (0354)

Year	Month	Day	Hour	Minute	Second	CellBegin	CellEnd	Speed	Direction	Area	Flow
2015	9	15	1	20	21	0.3	3.9	0.7	98.4	84.3438	54.9868
2015	9	15	1	30	21	0.3	3.9	0.67	98.2	84.3438	52.6303
2015	9	15	1	40	21	0.3	3.9	0.67	96.2	84.3438	52.8921
2015	9	15	1	50	21	0.3	3.9	0.68	96.6	84.3438	53.9395
2015	9	15	2	0	21	0.3	3.9	0.66	97.7	84.3438	52.1066
2015	9	15	2	10	21	0.3	3.9	0.68	98.9	84.3438	53.4158
2015	9	15	2	20	21	0.3	3.9	0.68	97.7	84.3438	53.9395
2015	9	15	2	30	21	0.3	3.9	0.73	98.8	84.3438	57.6053
2015	9	15	2	40	21	0.3	3.9	0.65	93.2	84.3438	51.8448
2015	9	15	2	50	21	0.3	3.9	0.7	97.3	84.3438	55.5106
2015	9	15	3	0	21	0.3	3.9	0.69	95.4	84.4095	55.0314
2015	9	15	3	10	21	0.3	3.9	0.68	96.9	84.4095	54.2452
2015	9	15	3	20	21	0.3	3.9	0.69	96.5	84.4095	55.0314
2015	9	15	3	30	21	0.3	3.9	0.68	96.1	84.4095	53.7211
2015	9	15	3	40	21	0.3	3.9	0.66	98.6	84.4095	52.1488
2015	9	15	3	50	21	0.3	3.9	0.67	99.2	84.4095	53.197
2015	9	15	4	0	21	0.3	3.9	0.68	95.8	84.4095	53.7211
2015	9	15	4	10	21	0.3	3.9	0.71	95	84.4095	56.8658
2015	9	15	4	20	21	0.3	3.9	0.7	101	84.4095	55.0315
2015	9	15	4	30	21	0.3	3.9	0.69	95.7	84.4751	55.0759
2015	9	15	4	40	21	0.3	3.9	0.69	98.5	84.5407	54.5954
2015	9	15	4	50	21	0.3	3.9	0.7	96.5	84.5407	55.3828
2015	9	15	5	0	21	0.3	3.9	0.69	97.1	84.5407	54.5954
2015	9	15	5	10	21	0.3	3.9	0.69	98.2	84.6063	54.9021
2015	9	15	5	20	21	0.3	3.9	0.71	96.6	84.6063	56.4782
2015	9	15	5	30	21	0.3	3.9	0.67	95.6	84.6063	53.5886
2015	9	15	5	40	21	0.3	3.9	0.67	94.8	84.6719	53.106
2015	9	15	5	50	21	0.3	3.9	0.66	95.1	84.6719	52.8431
2015	9	15	6	0	21	0.3	3.9	0.71	98.5	84.6719	56.2608
2015	9	15	6	10	21	0.3	3.9	0.68	98.4	84.6719	53.6318
2015	9	15	6	20	21	0.3	3.9	0.71	99.3	84.6719	56.2609
2015	9	15	6	30	21	0.3	3.9	0.66	98.9	84.6719	52.3173
2015	9	15	6	40	21	0.3	3.9	0.69	97.7	84.6719	54.6835
2015	9	15	6	50	21	0.3	3.9	0.72	98.7	84.7375	56.8324
2015	9	15	7	0	21	0.3	3.9	0.68	98.4	84.7375	53.675
2015	9	15	7	10	21	0.3	3.9	0.69	95.7	84.7375	54.9906
2015	9	15	7	20	21	0.3	3.9	0.69	98.2	84.7375	54.4644
2015	9	15	7	30	21	0.3	3.9	0.71	96.4	84.7375	56.3062
2015	9	15	7	40	21	0.3	3.9	0.68	99.5	84.7375	53.6751
2015	9	15	7	50	21	0.3	3.9	0.7	98.1	84.7375	55.5169
2015	9	15	8	0	21	0.3	3.9	0.71	99.9	84.7375	55.78
2015	9	15	8	10	21	0.3	3.9	0.69	97.9	84.7375	54.9907
2015	9	15	8	20	21	0.3	3.9	0.69	99.6	84.7375	54.7275
2015	9	15	8	30	21	0.3	3.9	0.68	98.6	84.8032	53.7183
2015	9	15	8	40	21	0.3	3.9	0.67	99	84.8032	53.1916
2015	9	15	8	50	21	0.3	3.9	0.69	99.6	84.8032	54.2449

Mazourka (0354)

Year	Month	Day	Hour	Minute	Second	CellBegin	CellEnd	Speed	Direction	Area	Flow
2015	9	15	9	0	21	0.3	3.9	0.69	96.3	84.8032	55.0349
2015	9	15	9	10	21	0.3	3.9	0.71	99.1	84.8032	56.0882
2015	9	15	9	20	21	0.3	3.9	0.67	98.1	84.8032	53.4549
2015	9	15	9	30	21	0.3	3.9	0.67	98.4	84.8032	53.455
2015	9	15	9	40	21	0.3	3.9	0.69	98.2	84.8032	55.0349
2015	9	15	9	50	21	0.3	3.9	0.67	98.4	84.8032	53.4549
2015	9	15	10	0	21	0.3	3.9	0.67	98.4	84.8032	53.4549
2015	9	15	10	10	21	0.3	3.9	0.72	97.9	84.8032	56.8782
2015	9	15	10	20	21	0.3	3.9	0.67	98.4	84.8032	53.4549
2015	9	15	10	30	21	0.3	3.9	0.67	97	84.8032	53.7182
2015	9	15	10	40	21	0.3	3.9	0.71	98.5	84.8032	56.3515
2015	9	15	10	50	21	0.3	3.9	0.7	99.4	84.8032	55.5615
2015	9	15	11	0	21	0.3	3.9	0.69	99	84.8032	55.0349
2015	9	15	11	10	21	0.3	3.9	0.7	100	84.8032	55.0349
2015	9	15	11	20	21	0.3	3.9	0.7	95.1	84.8032	56.3515
2015	9	15	11	30	21	0.3	3.9	0.67	97	84.8688	53.7614
2015	9	15	11	40	21	0.3	3.9	0.69	99.3	84.8688	54.552
2015	9	15	11	50	21	0.3	3.9	0.7	99.5	84.8688	55.0791
2015	9	15	12	0	21	0.3	3.9	0.73	100.1	84.8032	57.4048
2015	9	15	12	10	21	0.3	3.9	0.71	97.7	84.8032	56.6148
2015	9	15	12	20	21	0.3	3.9	0.7	95.6	84.8688	56.1332
2015	9	15	12	30	21	0.3	3.9	0.69	96.5	84.8688	55.3426
2015	9	15	12	40	21	0.3	3.9	0.69	97.7	84.8688	54.8155
2015	9	15	12	50	21	0.3	3.9	0.69	102.3	84.8688	54.2884
2015	9	15	13	0	21	0.3	3.9	0.69	95.5	84.8688	55.079
2015	9	15	13	10	21	0.3	3.9	0.7	99.8	84.8688	55.079
2015	9	15	13	20	21	0.3	3.9	0.7	100.3	84.8688	55.079
2015	9	15	13	30	21	0.3	3.9	0.68	95.6	84.8688	54.0249
2015	9	15	13	40	21	0.3	3.9	0.73	98.6	84.8688	57.7143
2015	9	15	13	50	21	0.3	3.9	0.69	96.5	84.8688	55.3425
2015	9	15	14	0	21	0.3	3.9	0.73	98	84.8688	58.2414
2015	9	15	14	10	21	0.3	3.9	0.67	97.3	84.8688	53.4977
2015	9	15	14	20	21	0.3	3.9	0.69	97.3	84.8688	55.3425
2015	9	15	14	30	21	0.3	3.9	0.72	95.8	84.8688	57.1872
2015	9	15	14	40	21	0.3	3.9	0.69	96.6	84.8688	55.079
2015	9	15	14	50	21	0.3	3.9	0.66	97.1	84.8032	52.6648
2015	9	15	15	0	21	0.3	3.9	0.71	98	84.8688	56.3967
2015	9	15	15	10	21	0.3	3.9	0.72	100.2	84.8032	56.878
2015	9	15	15	20	21	0.3	3.9	0.73	100.1	84.8032	57.9313
2015	9	15	15	30	21	0.3	3.9	0.66	97.7	84.8688	52.7071
2015	9	15	15	40	21	0.3	3.9	0.73	96.5	84.8688	57.9778
2015	9	15	15	50	21	0.3	3.9	0.65	96.4	84.8688	51.9165
2015	9	15	16	0	21	0.3	3.9	0.69	98.4	84.8032	55.0347
2015	9	15	16	10	21	0.3	3.9	0.69	98.2	84.8688	55.079
2015	9	15	16	20	21	0.3	3.9	0.66	98.6	84.8032	52.4015
2015	9	15	16	30	21	0.3	3.9	0.66	96.5	84.8688	52.9707

Mazourka (0354)

Year	Month	Day	Hour	Minute	Second	CellBegin	CellEnd	Speed	Direction	Area	Flow
2015	9	15	16	40	21	0.3	3.9	0.69	96.3	84.8688	54.8155
2015	9	15	16	50	21	0.3	3.9	0.65	96.1	84.8688	51.653
2015	9	15	17	0	21	0.3	3.9	0.69	94.1	84.8688	55.3425
2015	9	15	17	10	21	0.3	3.9	0.71	100.4	84.8688	55.8696
2015	9	15	17	20	21	0.3	3.9	0.72	95.5	84.8688	57.7143
2015	9	15	17	30	21	0.3	3.9	0.71	98.2	84.8688	56.3967
2015	9	15	17	40	21	0.3	3.9	0.68	97.2	84.8688	54.2884
2015	9	15	17	50	21	0.3	3.9	0.71	100.4	84.8688	55.8696
2015	9	15	18	0	21	0.3	3.9	0.68	99.8	84.8688	53.4978
2015	9	15	18	10	21	0.3	3.9	0.68	97.4	84.8688	54.5519
2015	9	15	18	20	21	0.3	3.9	0.71	98	84.8688	56.1332
2015	9	15	18	30	21	0.3	3.9	0.7	100.6	84.8688	55.079
2015	9	15	18	40	21	0.3	3.9	0.71	96.6	84.8688	56.6602
2015	9	15	18	50	21	0.3	3.9	0.71	97.4	84.8688	56.9238
2015	9	15	19	0	21	0.3	3.9	0.71	98.5	84.8688	56.6602
2015	9	15	19	10	21	0.3	3.9	0.69	99	84.8688	55.079
2015	9	15	19	20	21	0.3	3.9	0.67	98.4	84.8688	53.2343
2015	9	15	19	30	21	0.3	3.9	0.69	98	84.8688	54.552
2015	9	15	19	40	21	0.3	3.9	0.66	97.7	84.8688	52.7072
2015	9	15	19	50	21	0.3	3.9	0.69	98.2	84.8688	54.552
2015	9	15	20	0	21	0.3	3.9	0.72	95.5	84.8688	57.4509
2015	9	15	20	10	21	0.3	3.9	0.66	96.5	84.9344	53.0133
2015	9	15	20	20	21	0.3	3.9	0.71	98.3	84.9344	56.1783
2015	9	15	20	30	21	0.3	3.9	0.69	96.3	84.9344	54.8595
2015	9	15	20	40	21	0.3	3.9	0.72	98.9	84.8688	56.9238
2015	9	15	20	50	21	0.3	3.9	0.7	99.5	84.9344	55.1233
2015	9	15	21	0	21	0.3	3.9	0.72	98.9	84.9344	57.2333
2015	9	15	21	10	21	0.3	3.9	0.66	97.1	84.9344	53.0133
2015	9	15	21	20	21	0.3	3.9	0.7	97.6	84.9344	55.6508
2015	9	15	21	30	21	0.3	3.9	0.69	96.3	84.9344	54.8595
2015	9	15	21	40	21	0.3	3.9	0.74	99.2	84.9344	58.8158
2015	9	15	21	50	21	0.3	3.9	0.68	97.7	84.9344	54.3321
2015	9	15	22	0	21	0.3	3.9	0.7	99.5	84.9344	55.1233
2015	9	15	22	10	21	0.3	3.9	0.7	98.1	84.9344	55.6508
2015	9	15	22	20	21	0.3	3.9	0.69	96.8	84.9344	55.1233
2015	9	15	22	30	21	0.3	3.9	0.71	98	84.9344	56.1783
2015	9	15	22	40	21	0.3	3.9	0.69	96	84.9344	55.3871
2015	9	15	22	50	21	0.3	3.9	0.69	96.8	85	55.4315
2015	9	15	23	0	21	0.3	3.9	0.67	95.6	85	53.8477
2015	9	15	23	10	21	0.3	3.9	0.68	97	85	54.1117
2015	9	15	23	20	21	0.3	3.9	0.68	99.5	85	53.5838
2015	9	15	23	30	21	0.3	3.9	0.72	98.4	85	57.2792
2015	9	15	23	40	21	0.3	3.9	0.69	97.1	85	54.9036
2015	9	15	23	50	21	0.3	3.9	0.71	96.6	85	56.7513
2015	9	16	0	0	21	0.3	3.9	0.71	100.4	85.0656	56.2685
2015	9	16	0	10	21	0.3	3.9	0.7	97.9	85.0656	55.4759

Mazourka (0354)

Year	Month	Day	Hour	Minute	Second	CellBegin	CellEnd	Speed	Direction	Area	Flow
2015	9	16	0	20	21	0.3	3.9	0.72	98.9	85.0656	57.5893
2015	9	16	0	30	21	0.3	3.9	0.69	99.6	85.0656	54.4193
2015	9	16	0	40	21	0.3	3.9	0.68	98.1	85.0656	54.1551
2015	9	16	0	50	21	0.3	3.9	0.72	98.6	85.0656	57.5893
2015	9	16	1	0	21	0.3	3.9	0.69	97.9	85.0656	55.2118
2015	9	16	1	10	21	0.3	3.9	0.68	97.2	85.0656	54.4193
2015	9	16	1	20	21	0.3	3.9	0.7	98.1	85.1312	55.5204
2015	9	16	1	30	21	0.3	3.9	0.67	100.2	85.1312	53.141
2015	9	16	1	40	21	0.3	3.9	0.69	96.8	85.1969	55.5649
2015	9	16	1	50	21	0.3	3.9	0.71	96.9	85.1969	56.6233
2015	9	16	2	0	21	0.3	3.9	0.69	96.9	85.2625	55.0797
2015	9	16	2	10	21	0.3	3.9	0.72	98.2	85.2625	57.1982
2015	9	16	2	20	21	0.3	3.9	0.72	100.4	85.3281	57.5089
2015	9	16	2	30	21	0.3	3.9	0.73	98.8	85.3281	58.0389
2015	9	16	2	40	21	0.3	3.9	0.68	98	85.3281	54.5937
2015	9	16	2	50	21	0.3	3.9	0.68	95.5	85.3281	54.8587
2015	9	16	3	0	21	0.3	3.9	0.72	98.4	85.3937	57.5548
2015	9	16	3	10	21	0.3	3.9	0.73	97.7	85.3937	58.881
2015	9	16	3	20	21	0.3	3.9	0.69	96.6	85.3937	55.433
2015	9	16	3	30	21	0.3	3.9	0.71	99.6	85.4593	56.2736
2015	9	16	3	40	21	0.3	3.9	0.71	98.5	85.4593	57.0699
2015	9	16	3	50	21	0.3	3.9	0.72	96.3	85.4593	58.1317
2015	9	16	4	0	21	0.3	3.9	0.72	97.8	85.4593	57.8663
2015	9	16	4	10	21	0.3	3.9	0.7	97.8	85.5249	56.0528
2015	9	16	4	20	21	0.3	3.9	0.76	99.7	85.5249	60.8346
2015	9	16	4	30	21	0.3	3.9	0.69	99.3	85.5249	55.2559
2015	9	16	4	40	21	0.3	3.9	0.69	97.3	85.5249	55.7872
2015	9	16	4	50	21	0.3	3.9	0.72	96.6	85.5249	57.6468
2015	9	16	5	0	21	0.3	3.9	0.7	99.4	85.5249	56.3185
2015	9	16	5	10	21	0.3	3.9	0.72	98.4	85.5249	57.6468
2015	9	16	5	20	21	0.3	3.9	0.71	97.9	85.5906	57.161
2015	9	16	5	30	21	0.3	3.9	0.69	98.7	85.5906	55.3
2015	9	16	5	40	21	0.3	3.9	0.71	95.8	85.5906	57.161
2015	9	16	5	50	21	0.3	3.9	0.71	96.9	85.5906	56.8952
2015	9	16	6	0	21	0.3	3.9	0.7	95.4	85.5906	56.3635
2015	9	16	6	10	21	0.3	3.9	0.71	99.3	85.5906	56.6294
2015	9	16	6	20	21	0.3	3.9	0.69	97.6	85.5906	55.5659
2015	9	16	6	30	21	0.3	3.9	0.72	97.6	85.5906	57.427
2015	9	16	6	40	21	0.3	3.9	0.7	97.6	85.5906	56.0977
2015	9	16	6	50	21	0.3	3.9	0.72	96.8	85.5906	58.2246
2015	9	16	7	0	21	0.3	3.9	0.68	96.3	85.5906	55.0342
2015	9	16	7	10	21	0.3	3.9	0.68	97.2	85.5906	54.7684
2015	9	16	7	20	21	0.3	3.9	0.68	97.2	85.6562	55.078
2015	9	16	7	30	21	0.3	3.9	0.73	99	85.6562	58.8031
2015	9	16	7	40	21	0.3	3.9	0.69	99	85.6562	55.6102
2015	9	16	7	50	21	0.3	3.9	0.7	97	85.6562	56.1424

Mazourka (0354)

Year	Month	Day	Hour	Minute	Second	CellBegin	CellEnd	Speed	Direction	Area	Flow
2015	9	16	8	0	21	0.3	3.9	0.73	99.8	85.6562	58.271
2015	9	16	8	10	21	0.3	3.9	0.68	98.9	85.6562	54.5459
2015	9	16	8	20	21	0.3	3.9	0.73	98.8	85.6562	58.271
2015	9	16	8	30	21	0.3	3.9	0.7	97.6	85.6562	56.1424
2015	9	16	8	40	21	0.3	3.9	0.71	99	85.6562	56.9406
2015	9	16	8	50	21	0.3	3.9	0.68	97.8	85.7218	54.323
2015	9	16	9	0	21	0.3	3.9	0.71	97.4	85.6562	57.4727
2015	9	16	9	10	21	0.3	3.9	0.72	100.2	85.7874	57.5641
2015	9	16	9	20	21	0.3	3.9	0.75	97.8	85.7218	59.915
2015	9	16	9	30	21	0.3	3.9	0.71	101.4	85.7874	56.7646
2015	9	16	9	40	21	0.3	3.9	0.71	99.6	85.7874	56.4981
2015	9	16	9	50	21	0.3	3.9	0.71	101.4	85.7874	56.7646
2015	9	16	10	0	21	0.3	3.9	0.72	98.2	85.7874	57.5641
2015	9	16	10	10	21	0.3	3.9	0.74	99.8	85.7874	58.8966
2015	9	16	10	20	21	0.3	3.9	0.73	100.9	85.7874	58.0971
2015	9	16	10	30	21	0.3	3.9	0.74	99.8	85.7874	58.8965
2015	9	16	10	40	21	0.3	3.9	0.7	99.2	85.7874	55.965
2015	9	16	10	50	21	0.3	3.9	0.72	99.5	85.7874	57.564
2015	9	16	11	0	21	0.3	3.9	0.75	99.6	85.7218	59.6486
2015	9	16	11	10	21	0.3	3.9	0.72	100.2	85.7218	57.5183
2015	9	16	11	20	21	0.3	3.9	0.72	102	85.7218	57.5183
2015	9	16	11	30	21	0.3	3.9	0.74	101.8	85.6562	58.803
2015	9	16	11	40	21	0.3	3.9	0.72	101.1	85.7218	57.252
2015	9	16	11	50	21	0.3	3.9	0.73	101.9	85.6562	58.2708
2015	9	16	12	0	21	0.3	3.9	0.73	101.4	85.6562	58.0047
2015	9	16	12	10	21	0.3	3.9	0.73	99.8	85.6562	58.5368
2015	9	16	12	20	21	0.3	3.9	0.73	102.7	85.6562	57.7386
2015	9	16	12	30	21	0.3	3.9	0.72	99.9	85.6562	57.7386
2015	9	16	12	40	21	0.3	3.9	0.73	101.4	85.6562	58.0047
2015	9	16	12	50	21	0.3	3.9	0.73	102.4	85.6562	58.0046
2015	9	16	13	0	21	0.3	3.9	0.75	97.8	85.6562	60.1332
2015	9	16	13	10	21	0.3	3.9	0.71	101.2	85.6562	56.4082
2015	9	16	13	20	21	0.3	3.9	0.68	100.8	85.6562	54.5456
2015	9	16	13	30	21	0.3	3.9	0.72	98.2	85.6562	57.4725
2015	9	16	13	40	21	0.3	3.9	0.72	100.7	85.6562	57.4725
2015	9	16	13	50	21	0.3	3.9	0.73	101.7	85.6562	58.0046
2015	9	16	14	0	21	0.3	3.9	0.71	100.8	85.5906	56.895
2015	9	16	14	10	21	0.3	3.9	0.73	100.4	85.6562	58.0046
2015	9	16	14	20	21	0.3	3.9	0.71	97.9	85.5906	57.1609
2015	9	16	14	30	21	0.3	3.9	0.72	101.5	85.6562	57.4724
2015	9	16	14	40	21	0.3	3.9	0.74	103.7	85.5906	57.9585
2015	9	16	14	50	21	0.3	3.9	0.74	103	85.5906	58.7561
2015	9	16	15	0	21	0.3	3.9	0.74	101.8	85.5906	58.7561
2015	9	16	15	10	21	0.3	3.9	0.74	101.2	85.5906	59.022
2015	9	16	15	20	21	0.3	3.9	0.71	96.9	85.5906	56.895
2015	9	16	15	30	21	0.3	3.9	0.71	98.2	85.5906	56.895

Mazourka (0354)

Year	Month	Day	Hour	Minute	Second	CellBegin	CellEnd	Speed	Direction	Area	Flow
2015	9	16	15	40	21	0.3	3.9	0.74	99.7	85.5906	59.2878
2015	9	16	15	50	21	0.3	3.9	0.7	99.5	85.5906	55.8316
2015	9	16	16	0	21	0.3	3.9	0.7	99.5	85.5906	55.8316
2015	9	16	16	10	21	0.3	3.9	0.71	99	85.5906	57.1609
2015	9	16	16	20	21	0.3	3.9	0.74	100.7	85.5906	59.2878
2015	9	16	16	30	21	0.3	3.9	0.69	96.5	85.5906	55.8316
2015	9	16	16	40	21	0.3	3.9	0.69	97.3	85.5906	55.8316
2015	9	16	16	50	21	0.3	3.9	0.71	99.3	85.5906	56.8951
2015	9	16	17	0	21	0.3	3.9	0.72	97.6	85.5906	57.4268
2015	9	16	17	10	21	0.3	3.9	0.71	96.3	85.5906	57.4268
2015	9	16	17	20	21	0.3	3.9	0.73	97.8	85.5906	58.4903
2015	9	16	17	30	21	0.3	3.9	0.7	98.9	85.5906	56.0975
2015	9	16	17	40	21	0.3	3.9	0.72	98.2	85.5906	57.4268
2015	9	16	17	50	21	0.3	3.9	0.66	97.1	85.5906	53.4388
2015	9	16	18	0	21	0.3	3.9	0.72	97.6	85.5906	57.6927
2015	9	16	18	10	21	0.3	3.9	0.72	97.5	85.5906	58.2244
2015	9	16	18	20	21	0.3	3.9	0.7	97.8	85.5906	56.3634
2015	9	16	18	30	21	0.3	3.9	0.73	97.2	85.5906	59.022
2015	9	16	18	40	21	0.3	3.9	0.7	97	85.5906	56.0975
2015	9	16	18	50	21	0.3	3.9	0.7	96.7	85.6562	56.4082
2015	9	16	19	0	21	0.3	3.9	0.69	101	85.5906	54.5023
2015	9	16	19	10	21	0.3	3.9	0.7	98.1	85.6562	55.876
2015	9	16	19	20	21	0.3	3.9	0.74	97.9	85.6562	59.0689
2015	9	16	19	30	21	0.3	3.9	0.73	98.8	85.6562	58.2707
2015	9	16	19	40	21	0.3	3.9	0.71	98	85.5906	56.6292
2015	9	16	19	50	21	0.3	3.9	0.68	95.8	85.6562	55.0778
2015	9	16	20	0	21	0.3	3.9	0.71	97.9	85.6562	57.2064
2015	9	16	20	10	21	0.3	3.9	0.71	99.2	85.6562	57.2064
2015	9	16	20	20	21	0.3	3.9	0.68	98.1	85.6562	54.5456
2015	9	16	20	30	21	0.3	3.9	0.7	98.4	85.6562	56.1421
2015	9	16	20	40	21	0.3	3.9	0.68	96.9	85.6562	55.0778
2015	9	16	20	50	21	0.3	3.9	0.69	98.5	85.6562	55.3438
2015	9	16	21	0	21	0.3	3.9	0.71	99	85.6562	57.2064
2015	9	16	21	10	21	0.3	3.9	0.71	94.7	85.6562	57.7385
2015	9	16	21	20	21	0.3	3.9	0.69	98.4	85.6562	55.6099
2015	9	16	21	30	21	0.3	3.9	0.68	96.4	85.6562	54.8117
2015	9	16	21	40	21	0.3	3.9	0.71	98.3	85.6562	56.6742
2015	9	16	21	50	21	0.3	3.9	0.73	98.8	85.6562	58.5367
2015	9	16	22	0	21	0.3	3.9	0.7	96.7	85.6562	56.6742
2015	9	16	22	10	21	0.3	3.9	0.72	97.1	85.7218	57.7844
2015	9	16	22	20	21	0.3	3.9	0.7	97.8	85.7218	56.1867
2015	9	16	22	30	21	0.3	3.9	0.73	97.4	85.7218	59.1158
2015	9	16	22	40	21	0.3	3.9	0.7	98.1	85.7218	55.9204
2015	9	16	22	50	21	0.3	3.9	0.69	95.2	85.7218	55.3878
2015	9	16	23	0	21	0.3	3.9	0.74	98.7	85.7218	59.1158
2015	9	16	23	10	21	0.3	3.9	0.72	97.6	85.7218	57.7844

Mazourka (0354)

Year	Month	Day	Hour	Minute	Second	CellBegin	CellEnd	Speed	Direction	Area	Flow
2015	9	16	23	20	21	0.3	3.9	0.69	99.8	85.7218	55.3878
2015	9	16	23	30	21	0.3	3.9	0.67	98.2	85.7218	53.7901
2015	9	16	23	40	21	0.3	3.9	0.72	98.7	85.7218	57.5181
2015	9	16	23	50	21	0.3	3.9	0.68	98	85.7218	54.8553
2015	9	17	0	0	21	0.3	3.9	0.72	95.8	85.7218	58.0507
2015	9	17	0	10	21	0.3	3.9	0.73	96.2	85.7218	58.5833
2015	9	17	0	20	21	0.3	3.9	0.7	99.4	85.7218	56.453
2015	9	17	0	30	21	0.3	3.9	0.68	97.8	85.7874	54.3659
2015	9	17	0	40	21	0.3	3.9	0.71	97.2	85.7218	57.2519
2015	9	17	0	50	21	0.3	3.9	0.69	98.8	85.7874	55.1654
2015	9	17	1	0	21	0.3	3.9	0.72	99.7	85.7874	57.5639
2015	9	17	1	10	21	0.3	3.9	0.7	96.5	85.7874	56.4979
2015	9	17	1	20	21	0.3	3.9	0.71	96.9	85.7874	57.0309
2015	9	17	1	30	21	0.3	3.9	0.71	96.4	85.7874	57.0309
2015	9	17	1	40	21	0.3	3.9	0.71	97.4	85.7874	57.5639
2015	9	17	1	50	21	0.3	3.9	0.68	97.5	85.7874	54.899
2015	9	17	2	0	21	0.3	3.9	0.73	95.7	85.7874	58.8965
2015	9	17	2	10	21	0.3	3.9	0.68	98.1	85.853	54.6759
2015	9	17	2	20	21	0.3	3.9	0.68	98	85.853	54.9426
2015	9	17	2	30	21	0.3	3.9	0.72	97.3	85.9186	58.4562
2015	9	17	2	40	21	0.3	3.9	0.75	96.8	85.9843	60.3725
2015	9	17	2	50	21	0.3	3.9	0.73	97	85.9843	58.7697
2015	9	17	3	0	21	0.3	3.9	0.71	98	86.0499	56.9448
2015	9	17	3	10	21	0.3	3.9	0.71	98.2	86.0499	57.2122
2015	9	17	3	20	21	0.3	3.9	0.7	98.1	86.0499	56.1428
2015	9	17	3	30	21	0.3	3.9	0.74	96.4	86.0499	59.6183
2015	9	17	3	40	21	0.3	3.9	0.7	95.9	86.0499	56.9449
2015	9	17	3	50	21	0.3	3.9	0.72	100	86.0499	57.4796
2015	9	17	4	0	21	0.3	3.9	0.73	96.5	86.0499	58.8163
2015	9	17	4	10	21	0.3	3.9	0.72	97.6	86.0499	57.747
2015	9	17	4	20	21	0.3	3.9	0.72	97.8	86.0499	58.2817
2015	9	17	4	30	21	0.3	3.9	0.72	97.8	86.0499	58.2817
2015	9	17	4	40	21	0.3	3.9	0.71	97.7	86.0499	57.2123
2015	9	17	4	50	21	0.3	3.9	0.7	97	86.1155	56.7225
2015	9	17	5	0	21	0.3	3.9	0.71	97.5	86.1155	57.2576
2015	9	17	5	10	21	0.3	3.9	0.71	97.8	86.1155	56.9901
2015	9	17	5	20	21	0.3	3.9	0.72	97.6	86.1155	57.7928
2015	9	17	5	30	21	0.3	3.9	0.71	96.9	86.1155	57.5252
2015	9	17	5	40	21	0.3	3.9	0.73	98.1	86.1155	58.5955
2015	9	17	5	50	21	0.3	3.9	0.7	98.1	86.1155	56.4551
2015	9	17	6	0	21	0.3	3.9	0.69	98.5	86.1155	55.3848
2015	9	17	6	10	21	0.3	3.9	0.75	95.2	86.1155	61.2712
2015	9	17	6	20	21	0.3	3.9	0.7	97.9	86.1155	56.1876
2015	9	17	6	30	21	0.3	3.9	0.7	99.2	86.1155	56.1876
2015	9	17	6	40	21	0.3	3.9	0.71	100.4	86.1155	56.7227
2015	9	17	6	50	21	0.3	3.9	0.71	100.1	86.1155	57.2579

Mazourka (0354)

Year	Month	Day	Hour	Minute	Second	CellBegin	CellEnd	Speed	Direction	Area	Flow
2015	9	17	7	0	21	0.3	3.9	0.68	97.2	86.1155	54.8498
2015	9	17	7	10	21	0.3	3.9	0.7	97.8	86.1155	56.7228
2015	9	17	7	20	21	0.3	3.9	0.7	97.8	86.1155	56.7228
2015	9	17	7	30	21	0.3	3.9	0.72	97.4	86.1155	58.0606
2015	9	17	7	40	21	0.3	3.9	0.74	98.5	86.0499	59.3514
2015	9	17	7	50	21	0.3	3.9	0.7	97.5	86.0499	56.678
2015	9	17	8	0	21	0.3	3.9	0.71	99.5	86.0499	57.2127
2015	9	17	8	10	21	0.3	3.9	0.75	96.5	86.0499	60.9556
2015	9	17	8	20	21	0.3	3.9	0.68	95.8	86.0499	55.3412
2015	9	17	8	30	21	0.3	3.9	0.72	98.1	86.0499	58.0147
2015	9	17	8	40	21	0.3	3.9	0.7	100.6	86.1155	55.9201
2015	9	17	8	50	21	0.3	3.9	0.68	98.1	86.1155	54.8499
2015	9	17	9	0	21	0.3	3.9	0.68	95.3	86.1155	55.1175
2015	9	17	9	10	21	0.3	3.9	0.74	96.9	86.0499	59.6188
2015	9	17	9	20	21	0.3	3.9	0.72	99.1	86.1155	58.3282
2015	9	17	9	30	21	0.3	3.9	0.74	96.4	86.0499	59.8861
2015	9	17	9	40	21	0.3	3.9	0.71	99	86.0499	57.2126
2015	9	17	9	50	21	0.3	3.9	0.73	98.8	86.0499	58.5494
2015	9	17	10	0	21	0.3	3.9	0.68	94.7	86.0499	55.6085
2015	9	17	10	10	21	0.3	3.9	0.7	96.2	86.0499	56.6779
2015	9	17	10	20	21	0.3	3.9	0.73	98.8	86.0499	58.5493
2015	9	17	10	30	21	0.3	3.9	0.73	99.6	86.0499	58.5493
2015	9	17	10	40	21	0.3	3.9	0.71	99.6	86.0499	56.6778
2015	9	17	10	50	21	0.3	3.9	0.7	98.8	86.0499	56.6778
2015	9	17	11	0	21	0.3	3.9	0.71	96.6	86.0499	57.4798
2015	9	17	11	10	21	0.3	3.9	0.74	97.6	86.0499	60.1533
2015	9	17	11	20	21	0.3	3.9	0.71	99	86.0499	57.2125
2015	9	17	11	30	21	0.3	3.9	0.72	98.4	86.0499	57.7471
2015	9	17	11	40	21	0.3	3.9	0.71	99.9	86.0499	56.9451
2015	9	17	11	50	21	0.3	3.9	0.72	97.8	85.9843	58.2357
2015	9	17	12	0	21	0.3	3.9	0.72	101	85.9843	57.7014
2015	9	17	12	10	21	0.3	3.9	0.72	100.5	85.9843	57.7014
2015	9	17	12	20	21	0.3	3.9	0.74	98.4	85.9843	59.5713
2015	9	17	12	30	21	0.3	3.9	0.69	100.9	85.9186	55.5203
2015	9	17	12	40	21	0.3	3.9	0.69	98	85.9186	55.2533
2015	9	17	12	50	21	0.3	3.9	0.73	97	85.9186	58.9902
2015	9	17	13	0	21	0.3	3.9	0.73	102	85.9186	57.9225
2015	9	17	13	10	21	0.3	3.9	0.74	100.3	85.7874	58.8967
2015	9	17	13	20	21	0.3	3.9	0.72	98.9	85.7874	57.5642
2015	9	17	13	30	21	0.3	3.9	0.74	99.1	85.7874	59.6962
2015	9	17	13	40	21	0.3	3.9	0.75	102.3	85.7874	59.6962
2015	9	17	13	50	21	0.3	3.9	0.71	101.2	85.7218	56.7196
2015	9	17	14	0	21	0.3	3.9	0.73	98.7	85.7874	58.8967
2015	9	17	14	10	21	0.3	3.9	0.75	101.4	85.7218	59.6488
2015	9	17	14	20	21	0.3	3.9	0.73	99.6	85.7874	58.0972
2015	9	17	14	30	21	0.3	3.9	0.75	99.3	85.7218	59.9151

Mazourka (0354)

Year	Month	Day	Hour	Minute	Second	CellBegin	CellEnd	Speed	Direction	Area	Flow
2015	9	17	14	40	21	0.3	3.9	0.72	102.8	85.7218	57.2522
2015	9	17	14	50	21	0.3	3.9	0.73	99.5	85.6562	58.5371
2015	9	17	15	0	21	0.3	3.9	0.74	101.5	85.6562	58.8032
2015	9	17	15	10	21	0.3	3.9	0.73	102.2	85.6562	58.005
2015	9	17	15	20	21	0.3	3.9	0.73	100.4	85.6562	58.005
2015	9	17	15	30	21	0.3	3.9	0.72	96.8	85.6562	58.271
2015	9	17	15	40	21	0.3	3.9	0.7	99.5	85.6562	55.8764
2015	9	17	15	50	21	0.3	3.9	0.71	102.2	85.6562	56.4085
2015	9	17	16	0	21	0.3	3.9	0.74	100.3	85.6562	58.8032
2015	9	17	16	10	21	0.3	3.9	0.72	101.3	85.5906	57.1613
2015	9	17	16	20	21	0.3	3.9	0.75	98.8	85.6562	60.1336
2015	9	17	16	30	21	0.3	3.9	0.75	100.5	85.6562	60.1336
2015	9	17	16	40	21	0.3	3.9	0.71	100.4	85.5906	56.3637
2015	9	17	16	50	21	0.3	3.9	0.71	97.1	85.5906	57.4272
2015	9	17	17	0	21	0.3	3.9	0.72	99.4	85.5906	57.693
2015	9	17	17	10	21	0.3	3.9	0.72	99.8	85.5906	57.1613
2015	9	17	17	20	21	0.3	3.9	0.73	100.4	85.5906	57.9589
2015	9	17	17	30	21	0.3	3.9	0.74	102.6	85.5906	58.2248
2015	9	17	17	40	21	0.3	3.9	0.75	101.9	85.5906	59.2882
2015	9	17	17	50	21	0.3	3.9	0.72	100	85.5906	57.1613
2015	9	17	18	0	21	0.3	3.9	0.7	98.3	85.5906	56.3637
2015	9	17	18	10	21	0.3	3.9	0.75	98.3	85.5906	59.82
2015	9	17	18	20	21	0.3	3.9	0.68	99.4	85.5906	54.7685
2015	9	17	18	30	21	0.3	3.9	0.71	99.3	85.5906	56.6296
2015	9	17	18	40	21	0.3	3.9	0.71	97.9	85.5906	57.1613
2015	9	17	18	50	21	0.3	3.9	0.72	97.6	85.5906	57.9589
2015	9	17	19	0	21	0.3	3.9	0.71	99.6	85.5906	56.3637
2015	9	17	19	10	21	0.3	3.9	0.71	97.7	85.5906	56.8954
2015	9	17	19	20	21	0.3	3.9	0.72	98.9	85.5906	57.693
2015	9	17	19	30	21	0.3	3.9	0.7	98.3	85.5906	56.3637
2015	9	17	19	40	21	0.3	3.9	0.7	95.4	85.5906	56.6295
2015	9	17	19	50	21	0.3	3.9	0.71	99.3	85.5906	56.6295
2015	9	17	20	0	21	0.3	3.9	0.68	97	85.5906	54.5026
2015	9	17	20	10	21	0.3	3.9	0.68	97.5	85.5906	54.7685
2015	9	17	20	20	21	0.3	3.9	0.74	96.6	85.5906	59.5541
2015	9	17	20	30	21	0.3	3.9	0.7	96.5	85.5906	56.0978
2015	9	17	20	40	21	0.3	3.9	0.69	97.3	85.5906	55.8319
2015	9	17	20	50	21	0.3	3.9	0.71	96.9	85.6562	56.9407
2015	9	17	21	0	21	0.3	3.9	0.69	97.9	85.6562	55.3442
2015	9	17	21	10	21	0.3	3.9	0.71	98.5	85.6562	57.2067
2015	9	17	21	20	21	0.3	3.9	0.7	97	85.6562	56.1424
2015	9	17	21	30	21	0.3	3.9	0.69	99.6	85.6562	54.812
2015	9	17	21	40	21	0.3	3.9	0.71	96.9	85.6562	56.9406
2015	9	17	21	50	21	0.3	3.9	0.74	97.4	85.6562	59.3354
2015	9	17	22	0	21	0.3	3.9	0.7	96.7	85.6562	56.6746
2015	9	17	22	10	21	0.3	3.9	0.72	99.4	85.6562	57.7389

Mazourka (0354)

Year	Month	Day	Hour	Minute	Second	CellBegin	CellEnd	Speed	Direction	Area	Flow
2015	9	17	22	20	21	0.3	3.9	0.74	98.4	85.6562	59.3354
2015	9	17	22	30	21	0.3	3.9	0.7	98.8	85.6562	56.4085
2015	9	17	22	40	21	0.3	3.9	0.72	98.7	85.6562	57.4728
2015	9	17	22	50	21	0.3	3.9	0.71	98.8	85.6562	56.9407
2015	9	17	23	0	21	0.3	3.9	0.72	97.6	85.6562	57.7389
2015	9	17	23	10	21	0.3	3.9	0.65	97.2	85.6562	52.4173
2015	9	17	23	20	21	0.3	3.9	0.7	97.8	85.6562	56.4085
2015	9	17	23	30	21	0.3	3.9	0.68	96.9	85.6562	54.8121
2015	9	17	23	40	21	0.3	3.9	0.7	96.8	85.6562	56.1424
2015	9	17	23	50	21	0.3	3.9	0.69	98.2	85.6562	55.3442
2015	9	18	0	0	21	0.3	3.9	0.71	96.9	85.6562	56.9407
2015	9	18	0	10	21	0.3	3.9	0.68	94.1	85.7218	55.3882
2015	9	18	0	20	21	0.3	3.9	0.71	96.1	85.7218	57.5186
2015	9	18	0	30	21	0.3	3.9	0.72	98.4	85.6562	58.005
2015	9	18	0	40	21	0.3	3.9	0.71	99.2	85.7218	57.2523
2015	9	18	0	50	21	0.3	3.9	0.69	96.3	85.7218	55.6546
2015	9	18	1	0	21	0.3	3.9	0.7	97.8	85.7218	56.4534
2015	9	18	1	10	21	0.3	3.9	0.74	98.1	85.6562	59.6016
2015	9	18	1	20	21	0.3	3.9	0.72	99.5	85.7218	57.2523
2015	9	18	1	30	21	0.3	3.9	0.74	98.6	85.6562	59.6016
2015	9	18	1	40	21	0.3	3.9	0.72	97.8	85.7218	58.0513
2015	9	18	1	50	21	0.3	3.9	0.7	97.6	85.7218	56.1872
2015	9	18	2	0	21	0.3	3.9	0.71	98.2	85.7874	57.2979
2015	9	18	2	10	21	0.3	3.9	0.71	98	85.7874	56.7649
2015	9	18	2	20	21	0.3	3.9	0.7	97.9	85.853	56.0098
2015	9	18	2	30	21	0.3	3.9	0.7	97.5	85.853	56.5433
2015	9	18	2	40	21	0.3	3.9	0.72	97.3	85.9186	58.4566
2015	9	18	2	50	21	0.3	3.9	0.73	97.8	85.9186	58.4567
2015	9	18	3	0	21	0.3	3.9	0.73	98.8	85.9186	58.4567
2015	9	18	3	10	21	0.3	3.9	0.74	96.4	85.9186	59.5244
2015	9	18	3	20	21	0.3	3.9	0.71	98	85.9843	57.1673
2015	9	18	3	30	21	0.3	3.9	0.68	98.1	85.9843	54.7631
2015	9	18	3	40	21	0.3	3.9	0.71	96.4	85.9843	57.4345
2015	9	18	3	50	21	0.3	3.9	0.74	98.2	85.9843	59.5716
2015	9	18	4	0	21	0.3	3.9	0.71	97.7	85.9843	57.1674
2015	9	18	4	10	21	0.3	3.9	0.71	97.7	86.0499	57.48
2015	9	18	4	20	21	0.3	3.9	0.7	95.9	86.0499	56.9454
2015	9	18	4	30	21	0.3	3.9	0.67	95.9	86.0499	54.5392
2015	9	18	4	40	21	0.3	3.9	0.7	97.9	86.0499	56.1433
2015	9	18	4	50	21	0.3	3.9	0.72	97.6	86.0499	57.7475
2015	9	18	5	0	21	0.3	3.9	0.72	97.6	86.0499	58.2822
2015	9	18	5	10	21	0.3	3.9	0.71	97.1	86.0499	57.7475
2015	9	18	5	20	21	0.3	3.9	0.73	96.7	86.0499	58.8169
2015	9	18	5	30	21	0.3	3.9	0.73	96.2	86.1155	59.131
2015	9	18	5	40	21	0.3	3.9	0.72	97.6	86.1155	58.0608
2015	9	18	5	50	21	0.3	3.9	0.69	97.9	86.1155	55.9203

Mazourka (0354)

Year	Month	Day	Hour	Minute	Second	CellBegin	CellEnd	Speed	Direction	Area	Flow
2015	9	18	6	0	21	0.3	3.9	0.67	97	86.1155	54.5825
2015	9	18	6	10	21	0.3	3.9	0.7	97.8	86.1155	56.723
2015	9	18	6	20	21	0.3	3.9	0.72	98.7	86.0499	57.7476
2015	9	18	6	30	21	0.3	3.9	0.71	98.5	86.1155	56.9906
2015	9	18	6	40	21	0.3	3.9	0.68	96.6	86.1155	55.3853
2015	9	18	6	50	21	0.3	3.9	0.7	96.5	86.0499	56.6782
2015	9	18	7	0	21	0.3	3.9	0.69	95.8	86.1155	55.6529
2015	9	18	7	10	21	0.3	3.9	0.71	100.1	86.1155	56.9907
2015	9	18	7	20	21	0.3	3.9	0.7	99.4	86.1155	56.4556
2015	9	18	7	30	21	0.3	3.9	0.71	99.3	86.1155	57.2583
2015	9	18	7	40	21	0.3	3.9	0.7	100	86.1155	55.9205
2015	9	18	7	50	21	0.3	3.9	0.69	97.9	86.1155	55.6529
2015	9	18	8	0	21	0.3	3.9	0.69	97.9	86.1155	55.6529
2015	9	18	8	10	21	0.3	3.9	0.69	97.9	86.1155	55.9205
2015	9	18	8	20	21	0.3	3.9	0.73	97	86.1155	59.1312
2015	9	18	8	30	21	0.3	3.9	0.72	96.8	86.1155	58.3285
2015	9	18	8	40	21	0.3	3.9	0.72	97.9	86.1155	57.7934
2015	9	18	8	50	21	0.3	3.9	0.7	98.8	86.1155	56.7232
2015	9	18	9	0	21	0.3	3.9	0.7	97.2	86.1155	56.9907
2015	9	18	9	10	21	0.3	3.9	0.7	98.4	86.1155	56.188
2015	9	18	9	20	21	0.3	3.9	0.7	99.4	86.1155	56.7231
2015	9	18	9	30	21	0.3	3.9	0.73	97.8	86.1155	58.596
2015	9	18	9	40	21	0.3	3.9	0.66	97.4	86.1155	53.5124
2015	9	18	9	50	21	0.3	3.9	0.71	97.2	86.1155	57.2582
2015	9	18	10	0	21	0.3	3.9	0.69	97.9	86.1155	55.6528
2015	9	18	10	10	21	0.3	3.9	0.67	95.9	86.1155	54.0475
2015	9	18	10	20	21	0.3	3.9	0.73	97.8	86.1155	58.596
2015	9	18	10	30	21	0.3	3.9	0.72	98.6	86.1155	58.0608
2015	9	18	10	40	21	0.3	3.9	0.76	98.2	86.1155	61.004
2015	9	18	10	50	21	0.3	3.9	0.74	97.4	86.1155	59.6661
2015	9	18	11	0	21	0.3	3.9	0.68	95.8	86.1155	54.85
2015	9	18	11	10	21	0.3	3.9	0.71	96.7	86.1155	57.2581
2015	9	18	11	20	21	0.3	3.9	0.72	98.6	86.1155	58.0607
2015	9	18	11	30	21	0.3	3.9	0.69	97.1	86.1155	56.1878
2015	9	18	11	40	21	0.3	3.9	0.73	99.3	86.1155	58.5958
2015	9	18	11	50	21	0.3	3.9	0.7	98.6	86.1155	56.4553
2015	9	18	12	0	21	0.3	3.9	0.7	97	86.0499	56.678
2015	9	18	12	10	21	0.3	3.9	0.72	100.2	86.0499	58.0148
2015	9	18	12	20	21	0.3	3.9	0.71	97.1	86.0499	57.7474
2015	9	18	12	30	21	0.3	3.9	0.74	98.5	86.0499	59.3515
2015	9	18	12	40	21	0.3	3.9	0.74	101.1	86.0499	58.8168
2015	9	18	12	50	21	0.3	3.9	0.73	101.7	86.0499	58.2821
2015	9	18	13	0	21	0.3	3.9	0.73	101.2	86.0499	58.0147
2015	9	18	13	10	21	0.3	3.9	0.72	100.7	86.0499	58.0147
2015	9	18	13	20	21	0.3	3.9	0.72	100.7	86.0499	58.0147
2015	9	18	13	30	21	0.3	3.9	0.72	96.3	85.9843	58.5031

Mazourka (0354)

Year	Month	Day	Hour	Minute	Second	CellBegin	CellEnd	Speed	Direction	Area	Flow
2015	9	18	13	40	21	0.3	3.9	0.76	101.4	85.9843	60.9073
2015	9	18	13	50	21	0.3	3.9	0.75	100.6	85.9843	60.1059
2015	9	18	14	0	21	0.3	3.9	0.72	104.4	85.9843	57.1674
2015	9	18	14	10	21	0.3	3.9	0.72	99.9	85.9843	57.9688
2015	9	18	14	20	21	0.3	3.9	0.69	100.7	85.9186	55.2537
2015	9	18	14	30	21	0.3	3.9	0.75	100.6	85.9186	60.0583
2015	9	18	14	40	21	0.3	3.9	0.73	103.8	85.9186	57.3891
2015	9	18	14	50	21	0.3	3.9	0.76	102	85.9186	60.3253
2015	9	18	15	0	21	0.3	3.9	0.73	100.1	85.9186	58.7237
2015	9	18	15	10	21	0.3	3.9	0.72	102.7	85.853	56.8102
2015	9	18	15	20	21	0.3	3.9	0.74	104.3	85.853	58.6772
2015	9	18	15	30	21	0.3	3.9	0.72	100.8	85.7874	57.2982
2015	9	18	15	40	21	0.3	3.9	0.71	101.8	85.7874	56.2322
2015	9	18	15	50	21	0.3	3.9	0.72	102.6	85.7874	57.0317
2015	9	18	16	0	21	0.3	3.9	0.74	101.1	85.7874	58.6307
2015	9	18	16	10	21	0.3	3.9	0.72	100.8	85.7874	57.2982
2015	9	18	16	20	21	0.3	3.9	0.75	98.8	85.7218	60.1819
2015	9	18	16	30	21	0.3	3.9	0.72	100.2	85.7218	57.7853
2015	9	18	16	40	21	0.3	3.9	0.72	99.7	85.7218	57.519
2015	9	18	16	50	21	0.3	3.9	0.71	101.4	85.7218	56.7202
2015	9	18	17	0	21	0.3	3.9	0.74	101.2	85.6562	59.0699
2015	9	18	17	10	21	0.3	3.9	0.73	102.7	85.6562	57.7395
2015	9	18	17	20	21	0.3	3.9	0.72	102.1	85.6562	57.2073
2015	9	18	17	30	21	0.3	3.9	0.7	97.2	85.6562	56.6752
2015	9	18	17	40	21	0.3	3.9	0.71	98	85.5906	56.6301
2015	9	18	17	50	21	0.3	3.9	0.7	94.6	85.5906	56.6301
2015	9	18	18	0	21	0.3	3.9	0.71	95	85.5906	57.6936
2015	9	18	18	10	21	0.3	3.9	0.69	98.7	85.5906	55.5666
2015	9	18	18	20	21	0.3	3.9	0.71	99.6	85.5906	56.6301
2015	9	18	18	30	21	0.3	3.9	0.68	95.8	85.5906	55.0349
2015	9	18	18	40	21	0.3	3.9	0.69	97.7	85.5906	55.0349
2015	9	18	18	50	21	0.3	3.9	0.71	99	85.5906	57.1618
2015	9	18	19	0	21	0.3	3.9	0.69	97.7	85.5906	55.0349
2015	9	18	19	10	21	0.3	3.9	0.74	98.4	85.6562	59.602
2015	9	18	19	20	21	0.3	3.9	0.68	99.1	85.5906	54.5031
2015	9	18	19	30	21	0.3	3.9	0.74	98.2	85.5906	59.2888
2015	9	18	19	40	21	0.3	3.9	0.71	97.8	85.5906	56.6301
2015	9	18	19	50	21	0.3	3.9	0.7	99.4	85.5906	56.0983
2015	9	18	20	0	21	0.3	3.9	0.72	98.4	85.5906	57.4277
2015	9	18	20	10	21	0.3	3.9	0.71	98	85.5906	56.8959
2015	9	18	20	20	21	0.3	3.9	0.7	96.7	85.5906	56.6301
2015	9	18	20	30	21	0.3	3.9	0.69	99.3	85.6562	55.3447
2015	9	18	20	40	21	0.3	3.9	0.71	96.4	85.5906	56.8959
2015	9	18	20	50	21	0.3	3.9	0.69	97.9	85.6562	55.6108
2015	9	18	21	0	21	0.3	3.9	0.73	98.8	85.6562	58.5377
2015	9	18	21	10	21	0.3	3.9	0.7	99.2	85.7218	56.1876

Mazourka (0354)

Year	Month	Day	Hour	Minute	Second	CellBegin	CellEnd	Speed	Direction	Area	Flow
2015	9	18	21	20	21	0.3	3.9	0.72	97.6	85.6562	58.0055
2015	9	18	21	30	21	0.3	3.9	0.69	96.3	85.6562	55.6108
2015	9	18	21	40	21	0.3	3.9	0.75	98.3	85.7218	60.4483
2015	9	18	21	50	21	0.3	3.9	0.72	98.6	85.6562	58.0055
2015	9	18	22	0	21	0.3	3.9	0.69	97.7	85.7218	55.3887
2015	9	18	22	10	21	0.3	3.9	0.66	99.1	85.7218	52.9921
2015	9	18	22	20	21	0.3	3.9	0.7	99.2	85.7218	55.9213
2015	9	18	22	30	21	0.3	3.9	0.71	99.6	85.7218	56.4539
2015	9	18	22	40	21	0.3	3.9	0.69	95.2	85.7218	55.3887
2015	9	18	22	50	21	0.3	3.9	0.67	95.6	85.7218	54.3236
2015	9	18	23	0	21	0.3	3.9	0.7	98.1	85.7874	56.2323
2015	9	18	23	10	21	0.3	3.9	0.69	99	85.7874	55.4328
2015	9	18	23	20	21	0.3	3.9	0.72	97.4	85.7874	57.8313
2015	9	18	23	30	21	0.3	3.9	0.72	97.5	85.7874	58.3643
2015	9	18	23	40	21	0.3	3.9	0.7	95.1	85.7874	56.7653
2015	9	18	23	50	21	0.3	3.9	0.7	98.3	85.7874	56.4988
2015	9	19	0	0	21	0.3	3.9	0.72	96.1	85.853	57.8772
2015	9	19	0	10	21	0.3	3.9	0.72	97.4	85.7874	57.8313
2015	9	19	0	20	21	0.3	3.9	0.72	97.5	85.7874	58.3643
2015	9	19	0	30	21	0.3	3.9	0.69	99.6	85.853	54.9434
2015	9	19	0	40	21	0.3	3.9	0.71	97.7	85.853	57.3438
2015	9	19	0	50	21	0.3	3.9	0.71	98.8	85.853	56.8104
2015	9	19	1	0	21	0.3	3.9	0.67	99.6	85.853	53.6098
2015	9	19	1	10	21	0.3	3.9	0.71	98.2	85.853	57.3439
2015	9	19	1	20	21	0.3	3.9	0.71	99.9	85.853	56.5437
2015	9	19	1	30	21	0.3	3.9	0.7	97.3	85.853	56.277
2015	9	19	1	40	21	0.3	3.9	0.72	99.2	85.853	57.8773
2015	9	19	1	50	21	0.3	3.9	0.7	96.2	85.853	56.8105
2015	9	19	2	0	21	0.3	3.9	0.67	94.8	85.853	54.4101
2015	9	19	2	10	21	0.3	3.9	0.7	97.9	85.853	56.0104
2015	9	19	2	20	21	0.3	3.9	0.71	95.3	85.853	57.6107
2015	9	19	2	30	21	0.3	3.9	0.72	96.8	85.853	57.8774
2015	9	19	2	40	21	0.3	3.9	0.72	97.9	85.853	57.6107
2015	9	19	2	50	21	0.3	3.9	0.74	101.8	85.853	58.6776
2015	9	19	3	0	21	0.3	3.9	0.71	96.6	85.853	57.6108
2015	9	19	3	10	21	0.3	3.9	0.7	98.4	85.9186	56.0549
2015	9	19	3	20	21	0.3	3.9	0.69	99.6	85.9186	54.9872
2015	9	19	3	30	21	0.3	3.9	0.69	98	85.9186	55.2542
2015	9	19	3	40	21	0.3	3.9	0.68	98.4	85.9186	54.4534
2015	9	19	3	50	21	0.3	3.9	0.72	99.2	85.9186	57.6566
2015	9	19	4	0	21	0.3	3.9	0.7	96.8	85.9186	56.3219
2015	9	19	4	10	21	0.3	3.9	0.69	97.4	85.9186	55.7881
2015	9	19	4	20	21	0.3	3.9	0.74	98.2	85.9186	59.5251
2015	9	19	4	30	21	0.3	3.9	0.7	98.6	85.9186	56.5889
2015	9	19	4	40	21	0.3	3.9	0.7	96.5	85.9186	56.322
2015	9	19	4	50	21	0.3	3.9	0.7	96	85.9186	56.322

Mazourka (0354)

Year	Month	Day	Hour	Minute	Second	CellBegin	CellEnd	Speed	Direction	Area	Flow
2015	9	19	5	0	21	0.3	3.9	0.72	98.1	85.9186	58.1905
2015	9	19	5	10	21	0.3	3.9	0.7	99.2	85.9186	56.322
2015	9	19	5	20	21	0.3	3.9	0.66	95.7	85.9186	53.1189
2015	9	19	5	30	21	0.3	3.9	0.74	97.4	85.9186	59.7921
2015	9	19	5	40	21	0.3	3.9	0.71	97.7	85.9186	57.3898
2015	9	19	5	50	21	0.3	3.9	0.72	99.7	85.9186	57.9237
2015	9	19	6	0	21	0.3	3.9	0.69	98	85.9186	55.2544
2015	9	19	6	10	21	0.3	3.9	0.69	97.4	85.9186	55.7883
2015	9	19	6	20	21	0.3	3.9	0.7	95.1	85.9186	57.1229
2015	9	19	6	30	21	0.3	3.9	0.7	99.4	85.9186	56.5891
2015	9	19	6	40	21	0.3	3.9	0.74	100.5	85.9186	58.9915
2015	9	19	6	50	21	0.3	3.9	0.73	97.3	85.9186	58.7245
2015	9	19	7	0	21	0.3	3.9	0.73	97.3	85.9186	58.7246
2015	9	19	7	10	21	0.3	3.9	0.72	97.6	85.9186	57.9238
2015	9	19	7	20	21	0.3	3.9	0.7	97.8	85.9186	56.3222
2015	9	19	7	30	21	0.3	3.9	0.68	98.6	85.9186	54.9876
2015	9	19	7	40	21	0.3	3.9	0.68	99.1	85.9186	54.7207
2015	9	19	7	50	21	0.3	3.9	0.68	98.1	85.9186	54.7207
2015	9	19	8	0	21	0.3	3.9	0.69	96.3	85.9186	55.5215
2015	9	19	8	10	21	0.3	3.9	0.68	95.3	85.9186	54.9876
2015	9	19	8	20	21	0.3	3.9	0.7	100	85.9186	56.0553
2015	9	19	8	30	21	0.3	3.9	0.69	99	85.853	55.4775
2015	9	19	8	40	21	0.3	3.9	0.71	95.1	85.9186	57.39
2015	9	19	8	50	21	0.3	3.9	0.68	97.4	85.9186	55.2545
2015	9	19	9	0	21	0.3	3.9	0.69	95.2	85.9186	55.7884
2015	9	19	9	10	21	0.3	3.9	0.71	99.1	85.9186	56.8561
2015	9	19	9	20	21	0.3	3.9	0.69	98.5	85.853	55.4774
2015	9	19	9	30	21	0.3	3.9	0.68	96.4	85.9186	54.9876
2015	9	19	9	40	21	0.3	3.9	0.73	96.2	85.9186	58.7245
2015	9	19	9	50	21	0.3	3.9	0.71	96.1	85.9186	57.123
2015	9	19	10	0	21	0.3	3.9	0.68	100.6	85.9186	54.1867
2015	9	19	10	10	21	0.3	3.9	0.69	99.2	85.9186	55.7883
2015	9	19	10	20	21	0.3	3.9	0.73	97.5	85.9186	58.7245
2015	9	19	10	30	21	0.3	3.9	0.68	96.9	85.853	55.2106
2015	9	19	10	40	21	0.3	3.9	0.74	98.5	85.9186	59.2583
2015	9	19	10	50	21	0.3	3.9	0.71	98.2	85.853	57.3443
2015	9	19	11	0	21	0.3	3.9	0.7	97.6	85.853	56.0107
2015	9	19	11	10	21	0.3	3.9	0.69	98.2	85.853	55.2105
2015	9	19	11	20	21	0.3	3.9	0.72	102.1	85.853	57.3442
2015	9	19	11	30	21	0.3	3.9	0.72	99.8	85.853	57.3442
2015	9	19	11	40	21	0.3	3.9	0.73	99.5	85.7874	58.6313
2015	9	19	11	50	21	0.3	3.9	0.73	99.3	85.853	58.9445
2015	9	19	12	0	21	0.3	3.9	0.7	102.2	85.7874	55.6996
2015	9	19	12	10	21	0.3	3.9	0.73	101.4	85.7874	58.0982
2015	9	19	12	20	21	0.3	3.9	0.72	101.6	85.7874	57.2987
2015	9	19	12	30	21	0.3	3.9	0.73	100.4	85.7218	58.3183

Mazourka (0354)

Year	Month	Day	Hour	Minute	Second	CellBegin	CellEnd	Speed	Direction	Area	Flow
2015	9	19	12	40	21	0.3	3.9	0.73	97.7	85.7874	58.8977
2015	9	19	12	50	21	0.3	3.9	0.76	102.8	85.7218	59.9161
2015	9	19	13	0	21	0.3	3.9	0.7	100	85.7218	55.6554
2015	9	19	13	10	21	0.3	3.9	0.73	102.5	85.6562	57.7398
2015	9	19	13	20	21	0.3	3.9	0.72	100	85.6562	57.4737
2015	9	19	13	30	21	0.3	3.9	0.72	102.6	85.6562	56.9415
2015	9	19	13	40	21	0.3	3.9	0.74	103	85.5249	58.7106
2015	9	19	13	50	21	0.3	3.9	0.71	100.2	85.5906	56.3645
2015	9	19	14	0	21	0.3	3.9	0.73	103.6	85.5249	57.1166
2015	9	19	14	10	21	0.3	3.9	0.73	99.8	85.5249	58.4449
2015	9	19	14	20	21	0.3	3.9	0.73	100.7	85.4593	57.8675
2015	9	19	14	30	21	0.3	3.9	0.73	101	85.4593	57.6021
2015	9	19	14	40	21	0.3	3.9	0.71	102.2	85.4593	56.5403
2015	9	19	14	50	21	0.3	3.9	0.72	98.6	85.4593	57.6021
2015	9	19	15	0	21	0.3	3.9	0.71	100.9	85.4593	56.5403
2015	9	19	15	10	21	0.3	3.9	0.72	101.9	85.3937	56.7605
2015	9	19	15	20	21	0.3	3.9	0.74	101.1	85.3937	58.3519
2015	9	19	15	30	21	0.3	3.9	0.71	101.5	85.3937	55.9647
2015	9	19	15	40	21	0.3	3.9	0.71	100.1	85.3937	56.4952
2015	9	19	15	50	21	0.3	3.9	0.73	103.3	85.3281	57.2452
2015	9	19	16	0	21	0.3	3.9	0.71	99.3	85.3281	56.7152
2015	9	19	16	10	21	0.3	3.9	0.68	103.3	85.3281	53.7999
2015	9	19	16	20	21	0.3	3.9	0.74	103.5	85.3281	58.3054
2015	9	19	16	30	21	0.3	3.9	0.73	101.6	85.3281	58.0403
2015	9	19	16	40	21	0.3	3.9	0.73	101.7	85.3281	57.5103
2015	9	19	16	50	21	0.3	3.9	0.7	100.5	85.3281	55.9202
2015	9	19	17	0	21	0.3	3.9	0.72	102	85.3281	57.2453
2015	9	19	17	10	21	0.3	3.9	0.73	101.2	85.3281	57.7753
2015	9	19	17	20	21	0.3	3.9	0.68	100	85.3281	54.33
2015	9	19	17	30	21	0.3	3.9	0.7	99.2	85.3281	55.6551
2015	9	19	17	40	21	0.3	3.9	0.67	98.7	85.3281	53.8
2015	9	19	17	50	21	0.3	3.9	0.69	99.3	85.2625	54.8163
2015	9	19	18	0	21	0.3	3.9	0.69	98.5	85.3281	55.1251
2015	9	19	18	10	21	0.3	3.9	0.73	95.9	85.2625	58.5237
2015	9	19	18	20	21	0.3	3.9	0.7	97.6	85.2625	55.6107
2015	9	19	18	30	21	0.3	3.9	0.72	97.9	85.3281	57.5103
2015	9	19	18	40	21	0.3	3.9	0.68	97.5	85.3281	54.595
2015	9	19	18	50	21	0.3	3.9	0.66	99.1	85.3281	52.7398
2015	9	19	19	0	21	0.3	3.9	0.69	96.8	85.3281	55.3901
2015	9	19	19	10	21	0.3	3.9	0.7	98.4	85.3281	55.6551
2015	9	19	19	20	21	0.3	3.9	0.69	96.6	85.3281	55.1251
2015	9	19	19	30	21	0.3	3.9	0.67	96.2	85.3281	53.7999
2015	9	19	19	40	21	0.3	3.9	0.68	99.4	85.2625	54.5514
2015	9	19	19	50	21	0.3	3.9	0.73	97.3	85.3281	58.3053
2015	9	19	20	0	21	0.3	3.9	0.71	99.6	85.2625	56.4051
2015	9	19	20	10	21	0.3	3.9	0.7	95.7	85.2625	56.1403

Mazourka (0354)

Year	Month	Day	Hour	Minute	Second	CellBegin	CellEnd	Speed	Direction	Area	Flow
2015	9	19	20	20	21	0.3	3.9	0.73	96.4	85.2625	58.7884
2015	9	19	20	30	21	0.3	3.9	0.68	96.9	85.2625	54.5514
2015	9	19	20	40	21	0.3	3.9	0.69	99.2	85.3281	55.39
2015	9	19	20	50	21	0.3	3.9	0.72	97.6	85.2625	57.7291
2015	9	19	21	0	21	0.3	3.9	0.7	98.9	85.2625	55.6106
2015	9	19	21	10	21	0.3	3.9	0.7	99.1	85.3281	56.1851
2015	9	19	21	20	21	0.3	3.9	0.73	97.5	85.2625	58.2588
2015	9	19	21	30	21	0.3	3.9	0.71	95.1	85.3281	56.9802
2015	9	19	21	40	21	0.3	3.9	0.69	98.2	85.3281	55.39
2015	9	19	21	50	21	0.3	3.9	0.66	97.1	85.3281	53.2698
2015	9	19	22	0	21	0.3	3.9	0.73	98.6	85.3281	58.0403
2015	9	19	22	10	21	0.3	3.9	0.71	96.1	85.3281	56.9802
2015	9	19	22	20	21	0.3	3.9	0.71	97.7	85.3281	56.7151
2015	9	19	22	30	21	0.3	3.9	0.71	101.5	85.3281	55.9201
2015	9	19	22	40	21	0.3	3.9	0.7	97.8	85.3281	55.9201
2015	9	19	22	50	21	0.3	3.9	0.7	97.8	85.3281	56.1851
2015	9	19	23	0	21	0.3	3.9	0.7	95.1	85.3281	56.4501
2015	9	19	23	10	21	0.3	3.9	0.71	97.7	85.3281	56.7151
2015	9	19	23	20	21	0.3	3.9	0.71	100.4	85.3281	56.1851
2015	9	19	23	30	21	0.3	3.9	0.7	96.5	85.3281	55.9201
2015	9	19	23	40	21	0.3	3.9	0.7	98.6	85.3281	56.1851
2015	9	19	23	50	21	0.3	3.9	0.69	96.8	85.3281	55.39
2015	9	20	0	0	21	0.3	3.9	0.7	97.8	85.3281	55.9201
2015	9	20	0	10	21	0.3	3.9	0.71	95.1	85.3281	56.9802
2015	9	20	0	20	21	0.3	3.9	0.7	97.8	85.3281	56.1851
2015	9	20	0	30	21	0.3	3.9	0.69	97.7	85.3281	55.125
2015	9	20	0	40	21	0.3	3.9	0.72	97.3	85.3281	57.7753
2015	9	20	0	50	21	0.3	3.9	0.71	99.1	85.3281	56.4502
2015	9	20	1	0	21	0.3	3.9	0.7	99.2	85.3281	55.9202
2015	9	20	1	10	21	0.3	3.9	0.7	96.7	85.3281	56.1852
2015	9	20	1	20	21	0.3	3.9	0.68	95	85.3281	54.8601
2015	9	20	1	30	21	0.3	3.9	0.7	95.1	85.3281	56.1852
2015	9	20	1	40	21	0.3	3.9	0.68	96.9	85.3281	54.8601
2015	9	20	1	50	21	0.3	3.9	0.69	97.1	85.3281	55.6552
2015	9	20	2	0	21	0.3	3.9	0.68	97.5	85.3281	54.5951
2015	9	20	2	10	21	0.3	3.9	0.71	96.9	85.3281	57.2453
2015	9	20	2	20	21	0.3	3.9	0.7	97	85.3281	56.4503
2015	9	20	2	30	21	0.3	3.9	0.72	96.3	85.3281	57.7754
2015	9	20	2	40	21	0.3	3.9	0.7	96.7	85.3281	56.1853
2015	9	20	2	50	21	0.3	3.9	0.68	100	85.3281	54.3301
2015	9	20	3	0	21	0.3	3.9	0.7	97.6	85.3281	55.6553
2015	9	20	3	10	21	0.3	3.9	0.71	98	85.3281	56.7154
2015	9	20	3	20	21	0.3	3.9	0.7	96.5	85.3281	56.1853
2015	9	20	3	30	21	0.3	3.9	0.69	98.2	85.3281	55.3903
2015	9	20	3	40	21	0.3	3.9	0.71	97.8	85.3281	56.4504
2015	9	20	3	50	21	0.3	3.9	0.66	96.6	85.3281	53.0051

Mazourka (0354)

Year	Month	Day	Hour	Minute	Second	CellBegin	CellEnd	Speed	Direction	Area	Flow
2015	9	20	4	0	21	0.3	3.9	0.73	98.3	85.3281	58.3056
2015	9	20	4	10	21	0.3	3.9	0.68	95.2	85.3281	54.8603
2015	9	20	4	20	21	0.3	3.9	0.72	98.4	85.3281	57.5106
2015	9	20	4	30	21	0.3	3.9	0.68	97.5	85.3281	54.0652
2015	9	20	4	40	21	0.3	3.9	0.68	96.7	85.3281	54.3303
2015	9	20	4	50	21	0.3	3.9	0.68	97.7	85.3281	54.5953
2015	9	20	5	0	21	0.3	3.9	0.68	95.5	85.3281	54.5953
2015	9	20	5	10	21	0.3	3.9	0.71	99.2	85.3281	56.9806
2015	9	20	5	20	21	0.3	3.9	0.71	97.7	85.3281	56.9806
2015	9	20	5	30	21	0.3	3.9	0.72	96.6	85.3281	57.5107
2015	9	20	5	40	21	0.3	3.9	0.71	98.5	85.3281	56.7156
2015	9	20	5	50	21	0.3	3.9	0.66	98.3	85.2625	52.9629
2015	9	20	6	0	21	0.3	3.9	0.67	96.4	85.2625	54.0222
2015	9	20	6	10	21	0.3	3.9	0.72	96.3	85.3281	57.7757
2015	9	20	6	20	21	0.3	3.9	0.7	98.9	85.3281	55.6555
2015	9	20	6	30	21	0.3	3.9	0.7	98.4	85.2625	55.6111
2015	9	20	6	40	21	0.3	3.9	0.71	100.1	85.3281	56.7157
2015	9	20	6	50	21	0.3	3.9	0.68	97.7	85.2625	54.5519
2015	9	20	7	0	21	0.3	3.9	0.71	96.6	85.3281	56.9807
2015	9	20	7	10	21	0.3	3.9	0.7	98.9	85.3281	55.9206
2015	9	20	7	20	21	0.3	3.9	0.71	99	85.3281	56.7157
2015	9	20	7	30	21	0.3	3.9	0.7	97.5	85.3281	56.4507
2015	9	20	7	40	21	0.3	3.9	0.66	97.1	85.3281	53.0054
2015	9	20	7	50	21	0.3	3.9	0.73	99.3	85.3281	58.0409
2015	9	20	8	0	21	0.3	3.9	0.68	97.8	85.3281	54.0655
2015	9	20	8	10	21	0.3	3.9	0.7	94.6	85.3281	56.1857
2015	9	20	8	20	21	0.3	3.9	0.69	100.5	85.3281	54.5955
2015	9	20	8	30	21	0.3	3.9	0.68	96.1	85.3281	54.8606
2015	9	20	8	40	21	0.3	3.9	0.68	99.1	85.3281	54.5955
2015	9	20	8	50	21	0.3	3.9	0.71	99.3	85.3281	56.7157
2015	9	20	9	0	21	0.3	3.9	0.69	97.3	85.3281	55.6556
2015	9	20	9	10	21	0.3	3.9	0.68	97	85.3281	54.3305
2015	9	20	9	20	21	0.3	3.9	0.67	97	85.3281	54.0654
2015	9	20	9	30	21	0.3	3.9	0.7	97.3	85.3281	56.1856
2015	9	20	9	40	21	0.3	3.9	0.71	96.9	85.3281	57.2457
2015	9	20	9	50	21	0.3	3.9	0.71	100.2	85.3281	56.1856
2015	9	20	10	0	21	0.3	3.9	0.71	97.7	85.3281	56.9807
2015	9	20	10	10	21	0.3	3.9	0.7	98.9	85.3281	55.9205
2015	9	20	10	20	21	0.3	3.9	0.74	99.4	85.3281	59.3659
2015	9	20	10	30	21	0.3	3.9	0.73	100.7	85.2625	57.7296
2015	9	20	10	40	21	0.3	3.9	0.73	99.3	85.3281	58.3057
2015	9	20	10	50	21	0.3	3.9	0.68	98.6	85.2625	54.287
2015	9	20	11	0	21	0.3	3.9	0.71	95.6	85.2625	57.1999
2015	9	20	11	10	21	0.3	3.9	0.7	100.3	85.2625	55.611
2015	9	20	11	20	21	0.3	3.9	0.72	100.2	85.2625	57.1999
2015	9	20	11	30	21	0.3	3.9	0.72	100.4	85.2625	57.4647

Mazourka (0354)

Year	Month	Day	Hour	Minute	Second	CellBegin	CellEnd	Speed	Direction	Area	Flow
2015	9	20	11	40	21	0.3	3.9	0.71	97.4	85.2625	57.1998
2015	9	20	11	50	21	0.3	3.9	0.71	100.9	85.2625	56.4053
2015	9	20	12	0	21	0.3	3.9	0.69	98.5	85.2625	55.0813
2015	9	20	12	10	21	0.3	3.9	0.71	99.3	85.2625	56.6701
2015	9	20	12	20	21	0.3	3.9	0.71	96.7	85.2625	56.6701
2015	9	20	12	30	21	0.3	3.9	0.74	104.4	85.2625	57.7294
2015	9	20	12	40	21	0.3	3.9	0.69	102.1	85.2625	54.2868
2015	9	20	12	50	21	0.3	3.9	0.72	99.7	85.1969	57.4186
2015	9	20	13	0	21	0.3	3.9	0.72	102.1	85.1969	56.8894
2015	9	20	13	10	21	0.3	3.9	0.71	99.8	85.1969	56.6248
2015	9	20	13	20	21	0.3	3.9	0.71	105.2	85.1969	55.5664
2015	9	20	13	30	21	0.3	3.9	0.72	102.3	85.1969	56.8894
2015	9	20	13	40	21	0.3	3.9	0.73	101.7	85.1969	57.4186
2015	9	20	13	50	21	0.3	3.9	0.71	102.6	85.1969	55.5664
2015	9	20	14	0	21	0.3	3.9	0.71	102.8	85.1969	56.0956
2015	9	20	14	10	21	0.3	3.9	0.72	105.6	85.1969	55.831
2015	9	20	14	20	21	0.3	3.9	0.71	103.5	85.1969	55.3018
2015	9	20	14	30	21	0.3	3.9	0.71	104.7	85.1969	55.5664
2015	9	20	14	40	21	0.3	3.9	0.71	102.6	85.1312	55.5219
2015	9	20	14	50	21	0.3	3.9	0.72	105.1	85.1312	55.7863
2015	9	20	15	0	21	0.3	3.9	0.71	105.1	85.1312	54.9932
2015	9	20	15	10	21	0.3	3.9	0.7	103.9	85.1969	54.508
2015	9	20	15	20	21	0.3	3.9	0.7	101.4	85.1312	55.2575
2015	9	20	15	30	21	0.3	3.9	0.67	105.7	85.1312	51.8205
2015	9	20	15	40	21	0.3	3.9	0.69	102.9	85.1312	54.4644
2015	9	20	15	50	21	0.3	3.9	0.71	101.7	85.1312	56.3151
2015	9	20	16	0	21	0.3	3.9	0.72	102.1	85.1312	56.8439
2015	9	20	16	10	21	0.3	3.9	0.69	100.4	85.1312	54.7288
2015	9	20	16	20	21	0.3	3.9	0.72	101.1	85.1312	56.8439
2015	9	20	16	30	21	0.3	3.9	0.7	99.2	85.1312	55.7864
2015	9	20	16	40	21	0.3	3.9	0.71	97.8	85.1312	56.3151
2015	9	20	16	50	21	0.3	3.9	0.73	100.9	85.1312	57.9015
2015	9	20	17	0	21	0.3	3.9	0.7	98.9	85.1312	55.522
2015	9	20	17	10	21	0.3	3.9	0.68	96.9	85.1312	54.4644
2015	9	20	17	20	21	0.3	3.9	0.71	97.2	85.1312	56.5795
2015	9	20	17	30	21	0.3	3.9	0.69	96.6	85.1312	54.9932
2015	9	20	17	40	21	0.3	3.9	0.7	96.7	85.1312	56.0508
2015	9	20	17	50	21	0.3	3.9	0.71	99.9	85.1312	56.0508
2015	9	20	18	0	21	0.3	3.9	0.68	96.9	85.1312	54.4644
2015	9	20	18	10	21	0.3	3.9	0.69	98.2	85.1312	54.7288
2015	9	20	18	20	21	0.3	3.9	0.68	98.4	85.1312	53.9356
2015	9	20	18	30	21	0.3	3.9	0.7	99.7	85.1312	55.7864
2015	9	20	18	40	21	0.3	3.9	0.69	97.1	85.1312	55.522
2015	9	20	18	50	21	0.3	3.9	0.67	95.7	85.1312	53.4068
2015	9	20	19	0	21	0.3	3.9	0.7	98.4	85.1312	55.5219
2015	9	20	19	10	21	0.3	3.9	0.68	100.6	85.1312	53.6712

Mazourka (0354)

Year	Month	Day	Hour	Minute	Second	CellBegin	CellEnd	Speed	Direction	Area	Flow
2015	9	20	19	20	21	0.3	3.9	0.7	97.8	85.1312	56.0507
2015	9	20	19	30	21	0.3	3.9	0.7	99.2	85.1312	55.7863
2015	9	20	19	40	21	0.3	3.9	0.69	97.9	85.1312	54.9932
2015	9	20	19	50	21	0.3	3.9	0.69	97.9	85.1312	55.2575
2015	9	20	20	0	21	0.3	3.9	0.68	95.2	85.1312	54.7287
2015	9	20	20	10	21	0.3	3.9	0.68	94.7	85.1312	54.4644
2015	9	20	20	20	21	0.3	3.9	0.71	97.2	85.1312	56.5795
2015	9	20	20	30	21	0.3	3.9	0.71	100.1	85.1312	56.3151
2015	9	20	20	40	21	0.3	3.9	0.72	97.6	85.1312	57.1082
2015	9	20	20	50	21	0.3	3.9	0.71	97.4	85.1969	57.1539
2015	9	20	21	0	21	0.3	3.9	0.69	97.7	85.1969	54.7725
2015	9	20	21	10	21	0.3	3.9	0.67	96.2	85.1969	53.9787
2015	9	20	21	20	21	0.3	3.9	0.68	99.5	85.1969	53.9787
2015	9	20	21	30	21	0.3	3.9	0.7	97.5	85.1969	56.3601
2015	9	20	21	40	21	0.3	3.9	0.73	97.4	85.1969	58.7415
2015	9	20	21	50	21	0.3	3.9	0.69	98.2	85.1969	55.3017
2015	9	20	22	0	21	0.3	3.9	0.7	99.4	85.1969	56.0955
2015	9	20	22	10	21	0.3	3.9	0.71	96.6	85.1969	57.1539
2015	9	20	22	20	21	0.3	3.9	0.7	97.5	85.1969	56.3601
2015	9	20	22	30	21	0.3	3.9	0.7	97.8	85.1969	55.8309
2015	9	20	22	40	21	0.3	3.9	0.69	97.1	85.1969	55.0371
2015	9	20	22	50	21	0.3	3.9	0.69	97.9	85.1969	55.0371
2015	9	20	23	0	21	0.3	3.9	0.68	98.3	85.1969	54.5079
2015	9	20	23	10	21	0.3	3.9	0.73	95.2	85.1969	58.4769
2015	9	20	23	20	21	0.3	3.9	0.71	99.8	85.1969	56.6247
2015	9	20	23	30	21	0.3	3.9	0.69	98.2	85.1969	54.7725
2015	9	20	23	40	21	0.3	3.9	0.68	95.5	85.1969	54.7725
2015	9	20	23	50	21	0.3	3.9	0.7	99.2	85.1969	55.8309
2015	9	21	0	0	21	0.3	3.9	0.7	100.2	85.1969	55.8309
2015	9	21	0	10	21	0.3	3.9	0.67	96.2	85.1969	53.4495
2015	9	21	0	20	21	0.3	3.9	0.7	96.2	85.1969	56.3601
2015	9	21	0	30	21	0.3	3.9	0.72	99.7	85.1969	57.4185
2015	9	21	0	40	21	0.3	3.9	0.67	95.7	85.1969	53.4495
2015	9	21	0	50	21	0.3	3.9	0.69	99.3	85.1969	54.7725
2015	9	21	1	0	21	0.3	3.9	0.71	95.6	85.1969	57.154
2015	9	21	1	10	21	0.3	3.9	0.72	97.6	85.2625	57.7293
2015	9	21	1	20	21	0.3	3.9	0.7	94.8	85.2625	56.4052
2015	9	21	1	30	21	0.3	3.9	0.71	95.3	85.2625	56.6701
2015	9	21	1	40	21	0.3	3.9	0.7	98.1	85.2625	56.1404
2015	9	21	1	50	21	0.3	3.9	0.73	96	85.2625	58.259
2015	9	21	2	0	21	0.3	3.9	0.7	99.7	85.2625	55.8757
2015	9	21	2	10	21	0.3	3.9	0.71	96.9	85.2625	57.1997
2015	9	21	2	20	21	0.3	3.9	0.73	98.5	85.2625	58.5238
2015	9	21	2	30	21	0.3	3.9	0.72	96.8	85.2625	57.7294
2015	9	21	2	40	21	0.3	3.9	0.7	99.5	85.2625	55.3461
2015	9	21	2	50	21	0.3	3.9	0.69	96	85.2625	55.3461

Mazourka (0354)

Year	Month	Day	Hour	Minute	Second	CellBegin	CellEnd	Speed	Direction	Area	Flow
2015	9	21	3	0	21	0.3	3.9	0.7	95.1	85.2625	56.6702
2015	9	21	3	10	21	0.3	3.9	0.68	97.2	85.2625	54.2869
2015	9	21	3	20	21	0.3	3.9	0.73	97.5	85.2625	58.2591
2015	9	21	3	30	21	0.3	3.9	0.69	96.6	85.2625	55.0813
2015	9	21	3	40	21	0.3	3.9	0.68	96.4	85.2625	54.5517
2015	9	21	3	50	21	0.3	3.9	0.73	98	85.2625	58.5239
2015	9	21	4	0	21	0.3	3.9	0.69	98	85.2625	54.8165
2015	9	21	4	10	21	0.3	3.9	0.71	97.2	85.2625	56.9351
2015	9	21	4	20	21	0.3	3.9	0.69	98	85.2625	54.8166
2015	9	21	4	30	21	0.3	3.9	0.7	100	85.2625	55.611
2015	9	21	4	40	21	0.3	3.9	0.69	96.5	85.2625	55.611
2015	9	21	4	50	21	0.3	3.9	0.7	99.7	85.2625	55.8759
2015	9	21	5	0	21	0.3	3.9	0.7	97.6	85.2625	55.8759
2015	9	21	5	10	21	0.3	3.9	0.7	99.7	85.2625	55.8759
2015	9	21	5	20	21	0.3	3.9	0.69	95.2	85.2625	55.6111
2015	9	21	5	30	21	0.3	3.9	0.71	96.1	85.2625	57.2
2015	9	21	5	40	21	0.3	3.9	0.72	96.3	85.2625	57.9944
2015	9	21	5	50	21	0.3	3.9	0.68	97.2	85.3281	54.5954
2015	9	21	6	0	21	0.3	3.9	0.72	98.2	85.3281	57.2457
2015	9	21	6	10	21	0.3	3.9	0.71	96.3	85.3281	57.2457
2015	9	21	6	20	21	0.3	3.9	0.68	95.8	85.3281	54.5955
2015	9	21	6	30	21	0.3	3.9	0.7	96.2	85.3281	56.1856
2015	9	21	6	40	21	0.3	3.9	0.7	101.4	85.3281	55.3906
2015	9	21	6	50	21	0.3	3.9	0.72	96	85.3281	57.7758
2015	9	21	7	0	21	0.3	3.9	0.69	96.8	85.3281	55.6556
2015	9	21	7	10	21	0.3	3.9	0.71	95.9	85.3281	56.7157
2015	9	21	7	20	21	0.3	3.9	0.69	99.6	85.3281	54.8605
2015	9	21	7	30	21	0.3	3.9	0.7	97.6	85.3281	55.6556
2015	9	21	7	40	21	0.3	3.9	0.69	96.3	85.3281	55.6556
2015	9	21	7	50	21	0.3	3.9	0.69	97.3	85.3281	55.6556
2015	9	21	8	0	21	0.3	3.9	0.69	99	85.3281	55.3906
2015	9	21	8	10	21	0.3	3.9	0.72	96.8	85.3937	58.0872
2015	9	21	8	20	21	0.3	3.9	0.67	97.3	85.3937	54.1086
2015	9	21	8	30	21	0.3	3.9	0.71	95.1	85.3937	57.0263
2015	9	21	8	40	21	0.3	3.9	0.7	96.5	85.3937	55.9653
2015	9	21	8	50	21	0.3	3.9	0.69	99.6	85.3937	54.9043
2015	9	21	9	0	21	0.3	3.9	0.69	95.2	85.3937	55.1696
2015	9	21	9	10	21	0.3	3.9	0.71	99	85.3937	57.0262
2015	9	21	9	20	21	0.3	3.9	0.69	97.7	85.3937	55.1695
2015	9	21	9	30	21	0.3	3.9	0.7	97.5	85.3937	56.2305
2015	9	21	9	40	21	0.3	3.9	0.67	97	85.3937	54.1086
2015	9	21	9	50	21	0.3	3.9	0.68	96.3	85.3937	54.9043
2015	9	21	10	0	21	0.3	3.9	0.72	99.2	85.3281	57.5107
2015	9	21	10	10	21	0.3	3.9	0.72	96.3	85.3281	58.0407
2015	9	21	10	20	21	0.3	3.9	0.73	95.9	85.3281	58.8358
2015	9	21	10	30	21	0.3	3.9	0.72	96.8	85.3281	57.7757

Mazourka (0354)

Year	Month	Day	Hour	Minute	Second	CellBegin	CellEnd	Speed	Direction	Area	Flow
2015	9	21	10	40	21	0.3	3.9	0.7	95.1	85.3281	56.4505
2015	9	21	10	50	21	0.3	3.9	0.66	97.1	85.3281	53.2702
2015	9	21	11	0	21	0.3	3.9	0.7	98.1	85.3281	56.1855
2015	9	21	11	10	21	0.3	3.9	0.7	95.1	85.3281	56.1854
2015	9	21	11	20	21	0.3	3.9	0.71	101	85.3281	55.9204
2015	9	21	11	30	21	0.3	3.9	0.71	97.8	85.3281	56.4504
2015	9	21	11	40	21	0.3	3.9	0.72	98.6	85.3281	57.7755
2015	9	21	11	50	21	0.3	3.9	0.7	98.4	85.3281	55.9203
2015	9	21	12	0	21	0.3	3.9	0.72	99.2	85.3281	57.2455
2015	9	21	12	10	21	0.3	3.9	0.72	101.3	85.3281	56.9804
2015	9	21	12	20	21	0.3	3.9	0.71	97.7	85.3281	56.9804
2015	9	21	12	30	21	0.3	3.9	0.7	98.9	85.3281	55.6553
2015	9	21	12	40	21	0.3	3.9	0.75	100.1	85.2625	59.3182
2015	9	21	12	50	21	0.3	3.9	0.72	100	85.2625	57.1997
2015	9	21	13	0	21	0.3	3.9	0.7	101.2	85.2625	55.0812
2015	9	21	13	10	21	0.3	3.9	0.73	100.6	85.2625	58.2589
2015	9	21	13	20	21	0.3	3.9	0.7	99.2	85.2625	55.6108
2015	9	21	13	30	21	0.3	3.9	0.73	103.5	85.2625	57.1997
2015	9	21	13	40	21	0.3	3.9	0.69	102.3	85.2625	54.8163
2015	9	21	13	50	21	0.3	3.9	0.73	100.7	85.2625	57.7293
2015	9	21	14	0	21	0.3	3.9	0.72	102.4	85.2625	56.4052
2015	9	21	14	10	21	0.3	3.9	0.71	99.1	85.2625	56.4052
2015	9	21	14	20	21	0.3	3.9	0.72	101.4	85.2625	56.67
2015	9	21	14	30	21	0.3	3.9	0.75	101.8	85.2625	59.3181
2015	9	21	14	40	21	0.3	3.9	0.72	99.9	85.1969	57.4185
2015	9	21	14	50	21	0.3	3.9	0.72	101.3	85.1969	57.1539
2015	9	21	15	0	21	0.3	3.9	0.69	99.3	85.1969	55.0371
2015	9	21	15	10	21	0.3	3.9	0.72	103.7	85.1969	56.6247
2015	9	21	15	20	21	0.3	3.9	0.74	103.1	85.1969	58.2123
2015	9	21	15	30	21	0.3	3.9	0.72	100.4	85.1969	57.4185
2015	9	21	15	40	21	0.3	3.9	0.72	101.6	85.1969	56.8893
2015	9	21	15	50	21	0.3	3.9	0.74	98.7	85.1969	59.0062
2015	9	21	16	0	21	0.3	3.9	0.73	101.2	85.1969	57.6832
2015	9	21	16	10	21	0.3	3.9	0.69	97.4	85.1969	55.3017
2015	9	21	16	20	21	0.3	3.9	0.73	98.8	85.1969	58.2124
2015	9	21	16	30	21	0.3	3.9	0.74	100.2	85.1969	58.7416
2015	9	21	16	40	21	0.3	3.9	0.7	100.5	85.1969	55.831
2015	9	21	16	50	21	0.3	3.9	0.74	101.5	85.1969	58.7416
2015	9	21	17	0	21	0.3	3.9	0.7	98.4	85.1969	55.5664
2015	9	21	17	10	21	0.3	3.9	0.73	98.5	85.1969	58.477
2015	9	21	17	20	21	0.3	3.9	0.72	97.6	85.1969	57.6832
2015	9	21	17	30	21	0.3	3.9	0.7	97.8	85.1969	55.831
2015	9	21	17	40	21	0.3	3.9	0.74	97.2	85.1969	59.0062
2015	9	21	17	50	21	0.3	3.9	0.7	99.2	85.1969	55.5663
2015	9	21	18	0	21	0.3	3.9	0.69	97.1	85.1969	55.5663
2015	9	21	18	10	21	0.3	3.9	0.69	96.8	85.1969	55.3017

Mazourka (0354)

Year	Month	Day	Hour	Minute	Second	CellBegin	CellEnd	Speed	Direction	Area	Flow
2015	9	21	18	20	21	0.3	3.9	0.71	99.1	85.1969	56.3601
2015	9	21	18	30	21	0.3	3.9	0.71	99.9	85.1969	56.0955
2015	9	21	18	40	21	0.3	3.9	0.67	97.1	85.1969	53.4495
2015	9	21	18	50	21	0.3	3.9	0.73	96.9	85.1969	58.7415
2015	9	21	19	0	21	0.3	3.9	0.7	94.5	85.1969	56.6247
2015	9	21	19	10	21	0.3	3.9	0.72	98.4	85.1969	57.1539
2015	9	21	19	20	21	0.3	3.9	0.73	98.5	85.1969	58.2123
2015	9	21	19	30	21	0.3	3.9	0.73	98.8	85.1969	58.2123
2015	9	21	19	40	21	0.3	3.9	0.71	95.6	85.1969	56.8893
2015	9	21	19	50	21	0.3	3.9	0.7	97	85.1969	56.3601
2015	9	21	20	0	21	0.3	3.9	0.7	97.9	85.1969	55.5663
2015	9	21	20	10	21	0.3	3.9	0.72	97.5	85.1969	57.9477
2015	9	21	20	20	21	0.3	3.9	0.7	95.9	85.1969	56.0954
2015	9	21	20	30	21	0.3	3.9	0.69	97.4	85.1969	55.3016
2015	9	21	20	40	21	0.3	3.9	0.69	97.4	85.1969	55.3016
2015	9	21	20	50	21	0.3	3.9	0.69	100.2	85.1969	54.5078
2015	9	21	21	0	21	0.3	3.9	0.73	95.1	85.1969	58.7414
2015	9	21	21	10	21	0.3	3.9	0.71	96.3	85.1969	57.1538
2015	9	21	21	20	21	0.3	3.9	0.7	96.7	85.2625	56.1403
2015	9	21	21	30	21	0.3	3.9	0.73	99.1	85.1969	57.9476
2015	9	21	21	40	21	0.3	3.9	0.72	96.6	85.2625	57.4643
2015	9	21	21	50	21	0.3	3.9	0.68	97.2	85.2625	54.2865
2015	9	21	22	0	21	0.3	3.9	0.68	98.3	85.2625	54.5514
2015	9	21	22	10	21	0.3	3.9	0.71	97.2	85.2625	56.6698
2015	9	21	22	20	21	0.3	3.9	0.69	96.5	85.2625	55.6106
2015	9	21	22	30	21	0.3	3.9	0.69	98	85.2625	54.8162
2015	9	21	22	40	21	0.3	3.9	0.71	96.6	85.2625	57.1995
2015	9	21	22	50	21	0.3	3.9	0.7	95.7	85.2625	56.1402
2015	9	21	23	0	21	0.3	3.9	0.67	97.1	85.2625	53.4921
2015	9	21	23	10	21	0.3	3.9	0.71	100.1	85.2625	56.6698
2015	9	21	23	20	21	0.3	3.9	0.69	99.9	85.2625	54.8162
2015	9	21	23	30	21	0.3	3.9	0.7	98.4	85.2625	55.6106
2015	9	21	23	40	21	0.3	3.9	0.68	96.6	85.2625	54.5513
2015	9	21	23	50	21	0.3	3.9	0.73	99.6	85.2625	57.9939
2015	9	22	0	0	21	0.3	3.9	0.69	98.8	85.2625	54.8162
2015	9	22	0	10	21	0.3	3.9	0.69	96.6	85.2625	55.3458
2015	9	22	0	20	21	0.3	3.9	0.69	96.6	85.2625	55.3458
2015	9	22	0	30	21	0.3	3.9	0.69	100.2	85.2625	54.5513
2015	9	22	0	40	21	0.3	3.9	0.7	97.3	85.2625	56.1402
2015	9	22	0	50	21	0.3	3.9	0.71	99.1	85.2625	56.405
2015	9	22	1	0	21	0.3	3.9	0.71	101.4	85.2625	56.4051
2015	9	22	1	10	21	0.3	3.9	0.71	95	85.2625	57.4643
2015	9	22	1	20	21	0.3	3.9	0.71	96.6	85.2625	57.1995
2015	9	22	1	30	21	0.3	3.9	0.72	96.8	85.2625	57.4643
2015	9	22	1	40	21	0.3	3.9	0.71	96.4	85.2625	56.9347
2015	9	22	1	50	21	0.3	3.9	0.72	96.3	85.3281	57.5102

Mazourka (0354)

Year	Month	Day	Hour	Minute	Second	CellBegin	CellEnd	Speed	Direction	Area	Flow
2015	9	22	2	0	21	0.3	3.9	0.68	95.5	85.3281	54.86
2015	9	22	2	10	21	0.3	3.9	0.69	98.8	85.3281	54.86
2015	9	22	2	20	21	0.3	3.9	0.71	98.8	85.3281	56.4502
2015	9	22	2	30	21	0.3	3.9	0.71	94.8	85.3281	56.9802
2015	9	22	2	40	21	0.3	3.9	0.72	99.9	85.3281	57.5103
2015	9	22	2	50	21	0.3	3.9	0.69	95.5	85.3281	55.3901
2015	9	22	3	0	21	0.3	3.9	0.7	97.3	85.3281	55.9201
2015	9	22	3	10	21	0.3	3.9	0.72	98.1	85.3281	57.5103
2015	9	22	3	20	21	0.3	3.9	0.72	96.3	85.3281	57.5103
2015	9	22	3	30	21	0.3	3.9	0.69	96	85.3281	55.3901
2015	9	22	3	40	21	0.3	3.9	0.7	99.2	85.3281	55.9202
2015	9	22	3	50	21	0.3	3.9	0.69	98.8	85.3281	54.8601
2015	9	22	4	0	21	0.3	3.9	0.71	96.1	85.3281	57.2453
2015	9	22	4	10	21	0.3	3.9	0.71	98	85.3281	56.7153
2015	9	22	4	20	21	0.3	3.9	0.67	97.6	85.3281	53.535
2015	9	22	4	30	21	0.3	3.9	0.72	97.9	85.3281	57.2453
2015	9	22	4	40	21	0.3	3.9	0.63	97.1	85.3281	50.8848
2015	9	22	4	50	21	0.3	3.9	0.69	94.9	85.3281	55.6552
2015	9	22	5	0	21	0.3	3.9	0.7	97.3	85.3281	55.9202
2015	9	22	5	10	21	0.3	3.9	0.7	99.4	85.3281	55.9202
2015	9	22	5	20	21	0.3	3.9	0.72	97.6	85.3281	57.2454
2015	9	22	5	30	21	0.3	3.9	0.68	96.9	85.3937	54.904
2015	9	22	5	40	21	0.3	3.9	0.7	97	85.3937	56.4954
2015	9	22	5	50	21	0.3	3.9	0.66	95.5	85.3937	52.7821
2015	9	22	6	0	21	0.3	3.9	0.71	97.4	85.3937	57.2911
2015	9	22	6	10	21	0.3	3.9	0.72	97.9	85.3937	57.2911
2015	9	22	6	20	21	0.3	3.9	0.71	97.8	85.3937	56.4954
2015	9	22	6	30	21	0.3	3.9	0.7	97.6	85.3937	55.6997
2015	9	22	6	40	21	0.3	3.9	0.71	98.2	85.3937	57.0259
2015	9	22	6	50	21	0.3	3.9	0.73	98.5	85.3937	58.6173
2015	9	22	7	0	21	0.3	3.9	0.7	97.3	85.3937	56.2302
2015	9	22	7	10	21	0.3	3.9	0.7	98.9	85.3937	55.965
2015	9	22	7	20	21	0.3	3.9	0.69	98.8	85.3937	54.904
2015	9	22	7	30	21	0.3	3.9	0.7	99.4	85.4593	56.0096
2015	9	22	7	40	21	0.3	3.9	0.72	98.1	85.4593	57.8678
2015	9	22	7	50	21	0.3	3.9	0.7	100.2	85.4593	56.0096
2015	9	22	8	0	21	0.3	3.9	0.67	97.3	85.4593	53.8861
2015	9	22	8	10	21	0.3	3.9	0.72	98.7	85.4593	57.3369
2015	9	22	8	20	21	0.3	3.9	0.71	96.7	85.4593	56.806
2015	9	22	8	30	21	0.3	3.9	0.67	96.5	85.4593	53.886
2015	9	22	8	40	21	0.3	3.9	0.71	96.7	85.4593	56.806
2015	9	22	8	50	21	0.3	3.9	0.69	95.7	85.3937	55.6997
2015	9	22	9	0	21	0.3	3.9	0.7	97.5	85.4593	56.5405
2015	9	22	9	10	21	0.3	3.9	0.7	96.4	85.3937	56.4954
2015	9	22	9	20	21	0.3	3.9	0.72	99.2	85.3937	57.2911
2015	9	22	9	30	21	0.3	3.9	0.69	94.1	85.3937	55.4345

Mazourka (0354)

Year	Month	Day	Hour	Minute	Second	CellBegin	CellEnd	Speed	Direction	Area	Flow
2015	9	22	9	40	21	0.3	3.9	0.72	97.9	85.3937	57.2911
2015	9	22	9	50	21	0.3	3.9	0.7	96.7	85.3937	56.2301
2015	9	22	10	0	21	0.3	3.9	0.69	97.4	85.3937	55.4344
2015	9	22	10	10	21	0.3	3.9	0.72	97.6	85.3937	57.8215
2015	9	22	10	20	21	0.3	3.9	0.71	96.6	85.3937	57.291
2015	9	22	10	30	21	0.3	3.9	0.7	97.8	85.3937	55.9648
2015	9	22	10	40	21	0.3	3.9	0.7	97.5	85.3937	56.23
2015	9	22	10	50	21	0.3	3.9	0.7	98.9	85.3937	55.9648
2015	9	22	11	0	21	0.3	3.9	0.74	101.3	85.3937	58.3519
2015	9	22	11	10	21	0.3	3.9	0.71	98	85.3281	56.7152
2015	9	22	11	20	21	0.3	3.9	0.72	99.7	85.3281	57.2452
2015	9	22	11	30	21	0.3	3.9	0.73	99.8	85.3281	58.0403
2015	9	22	11	40	21	0.3	3.9	0.72	101	85.3281	57.2452
2015	9	22	11	50	21	0.3	3.9	0.71	100.9	85.3281	56.4501
2015	9	22	12	0	21	0.3	3.9	0.69	100.1	85.3281	54.8599
2015	9	22	12	10	21	0.3	3.9	0.72	100	85.3281	57.2451
2015	9	22	12	20	21	0.3	3.9	0.73	99.8	85.3281	58.0402
2015	9	22	12	30	21	0.3	3.9	0.71	96.4	85.2625	56.9346
2015	9	22	12	40	21	0.3	3.9	0.7	99.2	85.2625	55.6105
2015	9	22	12	50	21	0.3	3.9	0.69	101.7	85.2625	54.8161
2015	9	22	13	0	21	0.3	3.9	0.73	101.7	85.2625	57.4642
2015	9	22	13	10	21	0.3	3.9	0.69	101.7	85.2625	54.816
2015	9	22	13	20	21	0.3	3.9	0.72	100	85.2625	56.9345
2015	9	22	13	30	21	0.3	3.9	0.72	102.8	85.2625	56.9345
2015	9	22	13	40	21	0.3	3.9	0.7	103.6	85.2625	54.5512
2015	9	22	13	50	21	0.3	3.9	0.69	100.4	85.2625	55.0808
2015	9	22	14	0	21	0.3	3.9	0.72	100.7	85.2625	57.4641
2015	9	22	14	10	21	0.3	3.9	0.7	103.1	85.1969	54.7722
2015	9	22	14	20	21	0.3	3.9	0.71	100.1	85.1969	56.3598
2015	9	22	14	30	21	0.3	3.9	0.71	99.3	85.1969	56.6244
2015	9	22	14	40	21	0.3	3.9	0.74	101	85.1969	58.4766
2015	9	22	14	50	21	0.3	3.9	0.72	99.4	85.1312	57.6367
2015	9	22	15	0	21	0.3	3.9	0.71	99.3	85.1312	56.3147
2015	9	22	15	10	21	0.3	3.9	0.75	100.1	85.1312	59.223
2015	9	22	15	20	21	0.3	3.9	0.7	102.5	85.1312	54.9928
2015	9	22	15	30	21	0.3	3.9	0.67	98.4	85.0656	53.6279
2015	9	22	15	40	21	0.3	3.9	0.71	100.2	85.0656	56.0055
2015	9	22	15	50	21	0.3	3.9	0.71	100.2	85.0656	56.0055
2015	9	22	16	0	21	0.3	3.9	0.73	98.6	85.0656	57.8547
2015	9	22	16	10	21	0.3	3.9	0.72	101.4	85	56.4886
2015	9	22	16	20	21	0.3	3.9	0.7	101.6	85	55.4327
2015	9	22	16	30	21	0.3	3.9	0.72	98.6	85	57.5445
2015	9	22	16	40	21	0.3	3.9	0.71	100.4	84.9344	55.9158
2015	9	22	16	50	21	0.3	3.9	0.71	99.6	84.9344	55.9158
2015	9	22	17	0	21	0.3	3.9	0.74	97.7	84.9344	58.8171
2015	9	22	17	10	21	0.3	3.9	0.72	98.9	84.9344	57.2346

Mazourka (0354)

Year	Month	Day	Hour	Minute	Second	CellBegin	CellEnd	Speed	Direction	Area	Flow
2015	9	22	17	20	21	0.3	3.9	0.71	97.4	84.9344	56.7071
2015	9	22	17	30	21	0.3	3.9	0.69	100.4	84.8688	54.8168
2015	9	22	17	40	21	0.3	3.9	0.71	100.9	84.9344	56.1796
2015	9	22	17	50	21	0.3	3.9	0.71	99.1	84.8688	56.1345
2015	9	22	18	0	21	0.3	3.9	0.73	99.3	84.8032	57.9328
2015	9	22	18	10	21	0.3	3.9	0.74	99.7	84.8032	58.4594
2015	9	22	18	20	21	0.3	3.9	0.72	97.6	84.8032	57.1428
2015	9	22	18	30	21	0.3	3.9	0.69	98.5	84.7375	54.4657
2015	9	22	18	40	21	0.3	3.9	0.67	97.3	84.8032	53.4561
2015	9	22	18	50	21	0.3	3.9	0.69	98.7	84.8032	55.0361
2015	9	22	19	0	21	0.3	3.9	0.65	96.9	84.7375	52.0976
2015	9	22	19	10	21	0.3	3.9	0.71	99.3	84.7375	56.3075
2015	9	22	19	20	21	0.3	3.9	0.7	95.9	84.7375	56.0443
2015	9	22	19	30	21	0.3	3.9	0.68	98	84.7375	54.2025
2015	9	22	19	40	21	0.3	3.9	0.72	97	84.7375	57.623
2015	9	22	19	50	21	0.3	3.9	0.71	97.7	84.7375	56.3074
2015	9	22	20	0	21	0.3	3.9	0.69	97.7	84.7375	54.7287
2015	9	22	20	10	21	0.3	3.9	0.67	95	84.8032	53.7194
2015	9	22	20	20	21	0.3	3.9	0.69	97.4	84.7375	54.7287
2015	9	22	20	30	21	0.3	3.9	0.71	96.9	84.7375	56.5705
2015	9	22	20	40	21	0.3	3.9	0.69	95.5	84.7375	54.9918
2015	9	22	20	50	21	0.3	3.9	0.7	97.3	84.7375	55.518
2015	9	22	21	0	21	0.3	3.9	0.69	102.6	84.7375	53.9393
2015	9	22	21	10	21	0.3	3.9	0.71	98.7	84.7375	56.5705
2015	9	22	21	20	21	0.3	3.9	0.69	95.2	84.7375	54.9917
2015	9	22	21	30	21	0.3	3.9	0.69	99	84.8032	55.036
2015	9	22	21	40	21	0.3	3.9	0.67	99.6	84.8032	52.666
2015	9	22	21	50	21	0.3	3.9	0.69	98.7	84.8032	55.0359
2015	9	22	22	0	21	0.3	3.9	0.67	95.3	84.8032	53.7193
2015	9	22	22	10	21	0.3	3.9	0.7	96.4	84.8032	56.0893
2015	9	22	22	20	21	0.3	3.9	0.7	100.6	84.8032	55.0359
2015	9	22	22	30	21	0.3	3.9	0.66	97.4	84.8032	52.4026
2015	9	22	22	40	21	0.3	3.9	0.66	96.6	84.8032	52.666
2015	9	22	22	50	21	0.3	3.9	0.69	97.4	84.8032	54.7726
2015	9	22	23	0	21	0.3	3.9	0.68	95	84.8032	54.5093
2015	9	22	23	10	21	0.3	3.9	0.7	99.9	84.8032	55.5626
2015	9	22	23	20	21	0.3	3.9	0.67	95.3	84.8032	53.4559
2015	9	22	23	30	21	0.3	3.9	0.67	96.2	84.8032	53.7193
2015	9	22	23	40	21	0.3	3.9	0.73	95.7	84.8032	58.1959
2015	9	22	23	50	21	0.3	3.9	0.71	98.8	84.8032	56.3526
2015	9	23	0	0	21	0.3	3.9	0.67	95.1	84.8032	53.1926
2015	9	23	0	10	21	0.3	3.9	0.71	97.8	84.8032	56.0893
2015	9	23	0	20	21	0.3	3.9	0.7	96.5	84.8032	55.8259
2015	9	23	0	30	21	0.3	3.9	0.69	99.3	84.8032	54.7726
2015	9	23	0	40	21	0.3	3.9	0.7	94.8	84.8032	56.3526
2015	9	23	0	50	21	0.3	3.9	0.68	95.3	84.8032	54.246

Mazourka (0354)

Year	Month	Day	Hour	Minute	Second	CellBegin	CellEnd	Speed	Direction	Area	Flow
2015	9	23	1	0	21	0.3	3.9	0.72	98.4	84.8032	56.8793
2015	9	23	1	10	21	0.3	3.9	0.71	98	84.8032	56.0893
2015	9	23	1	20	21	0.3	3.9	0.7	96.4	84.8032	56.0893
2015	9	23	1	30	21	0.3	3.9	0.7	97.3	84.8032	55.5626
2015	9	23	1	40	21	0.3	3.9	0.67	98.2	84.8032	52.9293
2015	9	23	1	50	21	0.3	3.9	0.7	97.2	84.8032	56.0893
2015	9	23	2	0	21	0.3	3.9	0.71	97.4	84.8032	56.616
2015	9	23	2	10	21	0.3	3.9	0.68	97.2	84.8032	54.5093
2015	9	23	2	20	21	0.3	3.9	0.71	98.5	84.8032	56.3527
2015	9	23	2	30	21	0.3	3.9	0.71	97.7	84.8032	56.616
2015	9	23	2	40	21	0.3	3.9	0.71	97.4	84.8032	56.616
2015	9	23	2	50	21	0.3	3.9	0.75	97	84.8032	59.776
2015	9	23	3	0	21	0.3	3.9	0.74	98.7	84.8032	58.7227
2015	9	23	3	10	21	0.3	3.9	0.72	98.1	84.8032	57.406
2015	9	23	3	20	21	0.3	3.9	0.7	101.4	84.8032	55.0361
2015	9	23	3	30	21	0.3	3.9	0.66	94.6	84.8032	52.6661
2015	9	23	3	40	21	0.3	3.9	0.71	99.3	84.8688	56.398
2015	9	23	3	50	21	0.3	3.9	0.72	99.9	84.8032	57.1428
2015	9	23	4	0	21	0.3	3.9	0.72	97.1	84.8688	57.4522
2015	9	23	4	10	21	0.3	3.9	0.7	96	84.8688	55.6074
2015	9	23	4	20	21	0.3	3.9	0.69	96.6	84.9344	55.1245
2015	9	23	4	30	21	0.3	3.9	0.69	95.5	84.9344	55.1246
2015	9	23	4	40	21	0.3	3.9	0.69	95.5	85	55.1688
2015	9	23	4	50	21	0.3	3.9	0.68	98.1	85	54.1129
2015	9	23	5	0	21	0.3	3.9	0.7	97	85	56.2247
2015	9	23	5	10	21	0.3	3.9	0.68	98.6	85.0656	54.1563
2015	9	23	5	20	21	0.3	3.9	0.68	98.8	85.0656	54.4205
2015	9	23	5	30	21	0.3	3.9	0.68	98.9	85.0656	53.8921
2015	9	23	5	40	21	0.3	3.9	0.69	98.2	85.0656	55.213
2015	9	23	5	50	21	0.3	3.9	0.71	100.2	85.0656	56.0056
2015	9	23	6	0	21	0.3	3.9	0.69	98	85.0656	54.6847
2015	9	23	6	10	21	0.3	3.9	0.69	99.6	85.0656	54.4205
2015	9	23	6	20	21	0.3	3.9	0.71	99.6	85.0656	56.2698
2015	9	23	6	30	21	0.3	3.9	0.69	96.6	85.0656	54.9489
2015	9	23	6	40	21	0.3	3.9	0.68	98.1	85.0656	54.1564
2015	9	23	6	50	21	0.3	3.9	0.72	97.5	85.0656	57.8549
2015	9	23	7	0	21	0.3	3.9	0.69	96.3	85.0656	54.9489
2015	9	23	7	10	21	0.3	3.9	0.7	97.6	85.0656	55.4773
2015	9	23	7	20	21	0.3	3.9	0.7	98.1	85.0656	55.7415
2015	9	23	7	30	21	0.3	3.9	0.67	95.3	85.0656	53.6281
2015	9	23	7	40	21	0.3	3.9	0.69	97.7	85.0656	54.949
2015	9	23	7	50	21	0.3	3.9	0.7	96.5	85.0656	55.7415
2015	9	23	8	0	21	0.3	3.9	0.68	97.4	85.0656	54.6848
2015	9	23	8	10	21	0.3	3.9	0.7	97	85.0656	56.2699
2015	9	23	8	20	21	0.3	3.9	0.71	96.9	85.0656	56.7982
2015	9	23	8	30	21	0.3	3.9	0.68	98.8	85.0656	54.4206

Mazourka (0354)

Year	Month	Day	Hour	Minute	Second	CellBegin	CellEnd	Speed	Direction	Area	Flow
2015	9	23	8	40	21	0.3	3.9	0.7	96.5	85.0656	55.7415
2015	9	23	8	50	21	0.3	3.9	0.7	96.2	85.0656	56.0056
2015	9	23	9	0	21	0.3	3.9	0.69	99.3	85.0656	54.6847
2015	9	23	9	10	21	0.3	3.9	0.71	97.7	85.0656	56.534
2015	9	23	9	20	21	0.3	3.9	0.69	99.6	85.0656	54.4205
2015	9	23	9	30	21	0.3	3.9	0.67	95.6	85.0656	53.8922
2015	9	23	9	40	21	0.3	3.9	0.71	100.9	85.0656	56.2698
2015	9	23	9	50	21	0.3	3.9	0.69	96.6	85.0656	55.213
2015	9	23	10	0	21	0.3	3.9	0.73	98.5	85.0656	58.1189
2015	9	23	10	10	21	0.3	3.9	0.68	94.4	85.0656	54.6846
2015	9	23	10	20	21	0.3	3.9	0.68	96.6	85.0656	54.6846
2015	9	23	10	30	21	0.3	3.9	0.71	96.7	85.0656	56.5338
2015	9	23	10	40	21	0.3	3.9	0.71	96.7	85	56.4885
2015	9	23	10	50	21	0.3	3.9	0.72	98.4	84.9344	56.9708
2015	9	23	11	0	21	0.3	3.9	0.7	98.6	84.9344	55.652
2015	9	23	11	10	21	0.3	3.9	0.68	100.3	84.8688	53.7625
2015	9	23	11	20	21	0.3	3.9	0.7	97.6	84.8032	55.2993
2015	9	23	11	30	21	0.3	3.9	0.71	100.4	84.8032	55.826
2015	9	23	11	40	21	0.3	3.9	0.68	102.2	84.8032	53.7193
2015	9	23	11	50	21	0.3	3.9	0.71	101.2	84.8032	56.0893
2015	9	23	12	0	21	0.3	3.9	0.68	100.3	84.8032	53.456
2015	9	23	12	10	21	0.3	3.9	0.74	100.7	84.8032	58.7225
2015	9	23	12	20	21	0.3	3.9	0.73	100.4	84.8032	57.4059
2015	9	23	12	30	21	0.3	3.9	0.73	101.9	84.8032	57.4059
2015	9	23	12	40	21	0.3	3.9	0.71	101.7	84.7375	56.0442
2015	9	23	12	50	21	0.3	3.9	0.73	100.1	84.7375	57.3597
2015	9	23	13	0	21	0.3	3.9	0.72	101.1	84.7375	56.3072
2015	9	23	13	10	21	0.3	3.9	0.72	102.8	84.7375	56.5703
2015	9	23	13	20	21	0.3	3.9	0.72	101.9	84.7375	56.3072
2015	9	23	13	30	21	0.3	3.9	0.71	103	84.7375	55.781
2015	9	23	13	40	21	0.3	3.9	0.73	101.5	84.7375	57.0965
2015	9	23	13	50	21	0.3	3.9	0.72	103.7	84.7375	56.0441
2015	9	23	14	0	21	0.3	3.9	0.74	103.4	84.6719	57.3135
2015	9	23	14	10	21	0.3	3.9	0.71	100.8	84.6719	56.2619
2015	9	23	14	20	21	0.3	3.9	0.74	100.5	84.6719	58.3652
2015	9	23	14	30	21	0.3	3.9	0.7	100.3	84.7375	54.9916
2015	9	23	14	40	21	0.3	3.9	0.69	99.1	84.7375	54.4653
2015	9	23	14	50	21	0.3	3.9	0.72	100.2	84.6719	57.0506
2015	9	23	15	0	21	0.3	3.9	0.71	99.9	84.6719	55.999
2015	9	23	15	10	21	0.3	3.9	0.76	102.3	84.6719	59.1539
2015	9	23	15	20	21	0.3	3.9	0.76	101.2	84.6719	59.9426
2015	9	23	15	30	21	0.3	3.9	0.73	101.7	84.6719	57.3135
2015	9	23	15	40	21	0.3	3.9	0.71	101.5	84.6719	55.7361
2015	9	23	15	50	21	0.3	3.9	0.72	102.4	84.6063	55.9539
2015	9	23	16	0	21	0.3	3.9	0.71	100.3	84.6063	56.2166
2015	9	23	16	10	21	0.3	3.9	0.71	104.4	84.6063	55.1659

Mazourka (0354)

Year	Month	Day	Hour	Minute	Second	CellBegin	CellEnd	Speed	Direction	Area	Flow
2015	9	23	16	20	21	0.3	3.9	0.69	99.2	84.6063	54.9032
2015	9	23	16	30	21	0.3	3.9	0.74	101.2	84.6063	58.3182
2015	9	23	16	40	21	0.3	3.9	0.69	102.1	84.6063	53.8524
2015	9	23	16	50	21	0.3	3.9	0.72	101.4	84.6063	56.2167
2015	9	23	17	0	21	0.3	3.9	0.72	99.4	84.6063	57.0048
2015	9	23	17	10	21	0.3	3.9	0.71	100.8	84.5407	56.1714
2015	9	23	17	20	21	0.3	3.9	0.7	101.9	84.6063	54.6405
2015	9	23	17	30	21	0.3	3.9	0.72	101.8	84.5407	56.6964
2015	9	23	17	40	21	0.3	3.9	0.71	102	84.5407	55.384
2015	9	23	17	50	21	0.3	3.9	0.68	100.5	84.5407	53.8091
2015	9	23	18	0	21	0.3	3.9	0.69	103.4	84.5407	54.0716
2015	9	23	18	10	21	0.3	3.9	0.66	100.3	84.5407	52.2342
2015	9	23	18	20	21	0.3	3.9	0.7	101	84.5407	55.1215
2015	9	23	18	30	21	0.3	3.9	0.71	99	84.5407	56.1714
2015	9	23	18	40	21	0.3	3.9	0.66	98.3	84.5407	52.2341
2015	9	23	18	50	21	0.3	3.9	0.7	99.7	84.5407	55.1215
2015	9	23	19	0	21	0.3	3.9	0.73	99.8	84.5407	57.4838
2015	9	23	19	10	21	0.3	3.9	0.69	97.3	84.5407	55.1214
2015	9	23	19	20	21	0.3	3.9	0.71	98.2	84.5407	56.1714
2015	9	23	19	30	21	0.3	3.9	0.72	98.9	84.5407	57.2213
2015	9	23	19	40	21	0.3	3.9	0.71	96.4	84.5407	56.4338
2015	9	23	19	50	21	0.3	3.9	0.72	97.8	84.5407	57.2213
2015	9	23	20	0	21	0.3	3.9	0.69	97.4	84.5407	54.5964
2015	9	23	20	10	21	0.3	3.9	0.7	99.4	84.6063	55.4285
2015	9	23	20	20	21	0.3	3.9	0.71	101.5	84.6063	55.6912
2015	9	23	20	30	21	0.3	3.9	0.68	96.6	84.5407	54.0714
2015	9	23	20	40	21	0.3	3.9	0.69	94.9	84.6063	54.9031
2015	9	23	20	50	21	0.3	3.9	0.69	99.6	84.6063	54.6404
2015	9	23	21	0	21	0.3	3.9	0.73	98.3	84.6063	57.7927
2015	9	23	21	10	21	0.3	3.9	0.69	100.2	84.6063	54.115
2015	9	23	21	20	21	0.3	3.9	0.68	95	84.6063	54.3776
2015	9	23	21	30	21	0.3	3.9	0.71	96.4	84.6063	56.2165
2015	9	23	21	40	21	0.3	3.9	0.71	96.1	84.6063	56.4792
2015	9	23	21	50	21	0.3	3.9	0.69	93.8	84.6063	55.4284
2015	9	23	22	0	21	0.3	3.9	0.68	97.2	84.6719	53.8956
2015	9	23	22	10	21	0.3	3.9	0.66	99.4	84.6063	52.2761
2015	9	23	22	20	21	0.3	3.9	0.7	96.4	84.6719	55.9988
2015	9	23	22	30	21	0.3	3.9	0.7	98.9	84.6719	55.2101
2015	9	23	22	40	21	0.3	3.9	0.67	95	84.6719	53.6327
2015	9	23	22	50	21	0.3	3.9	0.71	97.8	84.6719	55.9988
2015	9	23	23	0	21	0.3	3.9	0.66	98	84.6719	52.3181
2015	9	23	23	10	21	0.3	3.9	0.66	95.7	84.6719	52.8439
2015	9	23	23	20	21	0.3	3.9	0.68	97.5	84.6719	54.1585
2015	9	23	23	30	21	0.3	3.9	0.69	94.9	84.6719	55.473
2015	9	23	23	40	21	0.3	3.9	0.69	94.6	84.6719	55.2101
2015	9	23	23	50	21	0.3	3.9	0.72	97.1	84.6719	57.3133

Mazourka (0354)

Year	Month	Day	Hour	Minute	Second	CellBegin	CellEnd	Speed	Direction	Area	Flow
2015	9	24	0	0	21	0.3	3.9	0.66	97.1	84.6719	52.844
2015	9	24	0	10	21	0.3	3.9	0.7	98.7	84.6719	55.2101
2015	9	24	0	20	21	0.3	3.9	0.7	97	84.6719	55.473
2015	9	24	0	30	21	0.3	3.9	0.7	100.8	84.6719	55.2101
2015	9	24	0	40	21	0.3	3.9	0.71	95.1	84.6719	56.5247
2015	9	24	0	50	21	0.3	3.9	0.69	97.1	84.6719	54.9472
2015	9	24	1	0	21	0.3	3.9	0.71	97.1	84.6719	56.7876
2015	9	24	1	10	21	0.3	3.9	0.68	96.6	84.6719	54.4214
2015	9	24	1	20	21	0.3	3.9	0.72	98.1	84.6719	57.0505
2015	9	24	1	30	21	0.3	3.9	0.68	96.6	84.6719	54.1586
2015	9	24	1	40	21	0.3	3.9	0.71	99.8	84.6719	56.2618
2015	9	24	1	50	21	0.3	3.9	0.68	98.1	84.6719	53.8957
2015	9	24	2	0	21	0.3	3.9	0.7	98.1	84.6719	55.4731
2015	9	24	2	10	21	0.3	3.9	0.71	100.1	84.6719	56.2618
2015	9	24	2	20	21	0.3	3.9	0.69	97.3	84.6719	55.2102
2015	9	24	2	30	21	0.3	3.9	0.67	97.9	84.6719	53.107
2015	9	24	2	40	21	0.3	3.9	0.65	94.6	84.6719	52.3183
2015	9	24	2	50	21	0.3	3.9	0.65	96.9	84.6719	52.0554
2015	9	24	3	0	21	0.3	3.9	0.7	98.4	84.6719	55.2103
2015	9	24	3	10	21	0.3	3.9	0.7	98.6	84.6719	55.4732
2015	9	24	3	20	21	0.3	3.9	0.67	97	84.6719	53.6329
2015	9	24	3	30	21	0.3	3.9	0.71	98	84.6719	55.999
2015	9	24	3	40	21	0.3	3.9	0.67	98.2	84.6719	53.1071
2015	9	24	3	50	21	0.3	3.9	0.71	99.3	84.6719	55.9991
2015	9	24	4	0	21	0.3	3.9	0.67	97	84.6719	53.6329
2015	9	24	4	10	21	0.3	3.9	0.68	94.7	84.6719	54.1587
2015	9	24	4	20	21	0.3	3.9	0.7	97.8	84.6719	55.7362
2015	9	24	4	30	21	0.3	3.9	0.71	97.8	84.6719	55.9991
2015	9	24	4	40	21	0.3	3.9	0.71	96.7	84.6719	56.262
2015	9	24	4	50	21	0.3	3.9	0.69	98.4	84.6719	54.9475
2015	9	24	5	0	21	0.3	3.9	0.72	97.3	84.7375	57.6229
2015	9	24	5	10	21	0.3	3.9	0.71	97.2	84.7375	56.3073
2015	9	24	5	20	21	0.3	3.9	0.7	97	84.7375	55.7811
2015	9	24	5	30	21	0.3	3.9	0.66	94.5	84.7375	53.1499
2015	9	24	5	40	21	0.3	3.9	0.7	100.5	84.7375	55.518
2015	9	24	5	50	21	0.3	3.9	0.71	99	84.7375	56.5705
2015	9	24	6	0	21	0.3	3.9	0.72	97.1	84.7375	57.3599
2015	9	24	6	10	21	0.3	3.9	0.69	97.1	84.7375	54.9918
2015	9	24	6	20	21	0.3	3.9	0.67	98.7	84.7375	53.15
2015	9	24	6	30	21	0.3	3.9	0.75	98.3	84.7375	59.4648
2015	9	24	6	40	21	0.3	3.9	0.7	95.9	84.7375	56.0443
2015	9	24	6	50	21	0.3	3.9	0.69	96.6	84.7375	54.7287
2015	9	24	7	0	21	0.3	3.9	0.7	98.4	84.7375	55.255
2015	9	24	7	10	21	0.3	3.9	0.68	97.5	84.7375	54.2025
2015	9	24	7	20	21	0.3	3.9	0.66	98.8	84.8032	52.6661
2015	9	24	7	30	21	0.3	3.9	0.7	96.4	84.8032	56.0894

Mazourka (0354)

Year	Month	Day	Hour	Minute	Second	CellBegin	CellEnd	Speed	Direction	Area	Flow
2015	9	24	7	40	21	0.3	3.9	0.69	96.3	84.8032	54.7728
2015	9	24	7	50	21	0.3	3.9	0.71	97.7	84.8032	56.6161
2015	9	24	8	0	21	0.3	3.9	0.69	97.4	84.8032	55.0361
2015	9	24	8	10	21	0.3	3.9	0.68	96.6	84.8032	54.5094
2015	9	24	8	20	21	0.3	3.9	0.69	99.2	84.8032	55.0361
2015	9	24	8	30	21	0.3	3.9	0.67	97.9	84.8032	53.1928
2015	9	24	8	40	21	0.3	3.9	0.69	94.9	84.8032	55.2994
2015	9	24	8	50	21	0.3	3.9	0.68	96.6	84.8032	54.2461
2015	9	24	9	0	21	0.3	3.9	0.71	97.7	84.8032	56.3527
2015	9	24	9	10	21	0.3	3.9	0.69	95.2	84.8032	54.7727
2015	9	24	9	20	21	0.3	3.9	0.69	97.1	84.8032	55.036
2015	9	24	9	30	21	0.3	3.9	0.72	100.5	84.8032	56.8793
2015	9	24	9	40	21	0.3	3.9	0.68	98.8	84.8032	54.246
2015	9	24	9	50	21	0.3	3.9	0.74	99.5	84.8688	58.2427
2015	9	24	10	0	21	0.3	3.9	0.67	97	84.8032	53.456
2015	9	24	10	10	21	0.3	3.9	0.71	96.9	84.8032	56.3526
2015	9	24	10	20	21	0.3	3.9	0.71	97.2	84.8032	56.3526
2015	9	24	10	30	21	0.3	3.9	0.67	95.3	84.8032	53.7193
2015	9	24	10	40	21	0.3	3.9	0.7	96.7	84.8032	56.0892
2015	9	24	10	50	21	0.3	3.9	0.71	97.2	84.8032	56.3526
2015	9	24	11	0	21	0.3	3.9	0.71	98.2	84.8032	56.6159
2015	9	24	11	10	21	0.3	3.9	0.69	98.5	84.8032	54.5092
2015	9	24	11	20	21	0.3	3.9	0.71	97.8	84.8032	56.0892
2015	9	24	11	30	21	0.3	3.9	0.7	97.2	84.8032	56.0892
2015	9	24	11	40	21	0.3	3.9	0.7	98.8	84.8032	55.8258
2015	9	24	11	50	21	0.3	3.9	0.68	98.1	84.8032	53.7192
2015	9	24	12	0	21	0.3	3.9	0.72	99.9	84.8032	57.1425
2015	9	24	12	10	21	0.3	3.9	0.73	99.8	84.8032	57.6691
2015	9	24	12	20	21	0.3	3.9	0.72	98.4	84.7375	57.3596
2015	9	24	12	30	21	0.3	3.9	0.73	98.8	84.7375	57.6227
2015	9	24	12	40	21	0.3	3.9	0.69	99.3	84.7375	54.4653
2015	9	24	12	50	21	0.3	3.9	0.71	105.4	84.7375	55.2546
2015	9	24	13	0	21	0.3	3.9	0.7	100.7	84.7375	55.5177
2015	9	24	13	10	21	0.3	3.9	0.71	101.3	84.7375	55.5177
2015	9	24	13	20	21	0.3	3.9	0.72	101.3	84.7375	56.8333
2015	9	24	13	30	21	0.3	3.9	0.71	99.3	84.7375	56.044
2015	9	24	13	40	21	0.3	3.9	0.71	101.4	84.7375	56.0439
2015	9	24	13	50	21	0.3	3.9	0.71	103.7	84.7375	54.9915
2015	9	24	14	0	21	0.3	3.9	0.74	100.3	84.7375	58.1489
2015	9	24	14	10	21	0.3	3.9	0.71	101.4	84.7375	56.0439
2015	9	24	14	20	21	0.3	3.9	0.71	99.5	84.7375	56.307
2015	9	24	14	30	21	0.3	3.9	0.72	101.1	84.7375	56.307
2015	9	24	14	40	21	0.3	3.9	0.72	102.8	84.6719	56.5247
2015	9	24	14	50	21	0.3	3.9	0.7	98.9	84.7375	55.2546
2015	9	24	15	0	21	0.3	3.9	0.7	99.1	84.6719	55.736
2015	9	24	15	10	21	0.3	3.9	0.7	102.2	84.6719	54.6843

Mazourka (0354)

Year	Month	Day	Hour	Minute	Second	CellBegin	CellEnd	Speed	Direction	Area	Flow
2015	9	24	15	20	21	0.3	3.9	0.71	100.4	84.6719	55.736
2015	9	24	15	30	21	0.3	3.9	0.72	100.2	84.6719	56.7876
2015	9	24	15	40	21	0.3	3.9	0.72	98.6	84.6719	57.0505
2015	9	24	15	50	21	0.3	3.9	0.74	103.4	84.6063	57.2673
2015	9	24	16	0	21	0.3	3.9	0.71	99.9	84.6719	55.9989
2015	9	24	16	10	21	0.3	3.9	0.71	104.4	84.6063	55.1657
2015	9	24	16	20	21	0.3	3.9	0.71	101.4	84.6719	55.9989
2015	9	24	16	30	21	0.3	3.9	0.66	100	84.6063	52.0134
2015	9	24	16	40	21	0.3	3.9	0.69	100.2	84.6063	54.115
2015	9	24	16	50	21	0.3	3.9	0.74	102.9	84.6719	57.5763
2015	9	24	17	0	21	0.3	3.9	0.75	102.1	84.6063	58.8435
2015	9	24	17	10	21	0.3	3.9	0.71	101.5	84.6063	55.6911
2015	9	24	17	20	21	0.3	3.9	0.72	102.1	84.6063	56.2165
2015	9	24	17	30	21	0.3	3.9	0.73	100.1	84.6063	57.2673
2015	9	24	17	40	21	0.3	3.9	0.71	98.2	84.6719	56.5247
2015	9	24	17	50	21	0.3	3.9	0.71	97.4	84.6063	56.4792
2015	9	24	18	0	21	0.3	3.9	0.73	99.3	84.6719	57.5763
2015	9	24	18	10	21	0.3	3.9	0.73	96.5	84.6063	57.7926
2015	9	24	18	20	21	0.3	3.9	0.68	98.3	84.6719	54.1585
2015	9	24	18	30	21	0.3	3.9	0.71	98.2	84.6063	56.4792
2015	9	24	18	40	21	0.3	3.9	0.71	97.7	84.6063	56.4792
2015	9	24	18	50	21	0.3	3.9	0.68	96.3	84.6719	54.4214
2015	9	24	19	0	21	0.3	3.9	0.69	101	84.6719	54.1585
2015	9	24	19	10	21	0.3	3.9	0.7	97.5	84.6719	55.7359
2015	9	24	19	20	21	0.3	3.9	0.71	96.1	84.6719	56.5246
2015	9	24	19	30	21	0.3	3.9	0.69	98.2	84.6719	54.6843
2015	9	24	19	40	21	0.3	3.9	0.68	97.8	84.6719	53.8955
2015	9	24	19	50	21	0.3	3.9	0.71	99.3	84.6719	55.9988
2015	9	24	20	0	21	0.3	3.9	0.69	98.7	84.6719	54.6842
2015	9	24	20	10	21	0.3	3.9	0.7	99.9	84.6719	55.4729
2015	9	24	20	20	21	0.3	3.9	0.7	100.5	84.6719	55.21
2015	9	24	20	30	21	0.3	3.9	0.72	96.3	84.6719	57.0504
2015	9	24	20	40	21	0.3	3.9	0.71	97.5	84.6719	56.2616
2015	9	24	20	50	21	0.3	3.9	0.71	100.9	84.7375	55.7807
2015	9	24	21	0	21	0.3	3.9	0.71	101	84.7375	55.5175
2015	9	24	21	10	21	0.3	3.9	0.69	97.7	84.7375	54.4651
2015	9	24	21	20	21	0.3	3.9	0.73	98.8	84.7375	57.6224
2015	9	24	21	30	21	0.3	3.9	0.73	97	84.7375	58.1487
2015	9	24	21	40	21	0.3	3.9	0.71	94.5	84.7375	56.8331
2015	9	24	21	50	21	0.3	3.9	0.69	97.1	84.7375	54.9913
2015	9	24	22	0	21	0.3	3.9	0.69	99	84.7375	54.9913
2015	9	24	22	10	21	0.3	3.9	0.71	97.8	84.7375	56.0437
2015	9	24	22	20	21	0.3	3.9	0.68	95.8	84.8032	54.5088
2015	9	24	22	30	21	0.3	3.9	0.72	96.3	84.8032	57.6687
2015	9	24	22	40	21	0.3	3.9	0.71	99	84.8032	56.6154
2015	9	24	22	50	21	0.3	3.9	0.72	97.6	84.8032	56.8788

Mazourka (0354)

Year	Month	Day	Hour	Minute	Second	CellBegin	CellEnd	Speed	Direction	Area	Flow
2015	9	24	23	0	21	0.3	3.9	0.7	97.6	84.7375	55.5175
2015	9	24	23	10	21	0.3	3.9	0.74	98.9	84.8032	58.722
2015	9	24	23	20	21	0.3	3.9	0.67	94.2	84.8032	53.9822
2015	9	24	23	30	21	0.3	3.9	0.7	96.4	84.8032	56.0888
2015	9	24	23	40	21	0.3	3.9	0.72	99.7	84.8032	56.8788
2015	9	24	23	50	21	0.3	3.9	0.71	98.8	84.8032	56.3521
2015	9	25	0	0	21	0.3	3.9	0.7	96	84.8032	55.5621
2015	9	25	0	10	21	0.3	3.9	0.7	98.1	84.8032	55.5621
2015	9	25	0	20	21	0.3	3.9	0.68	97.2	84.8032	54.2455
2015	9	25	0	30	21	0.3	3.9	0.7	97.3	84.8032	55.5621
2015	9	25	0	40	21	0.3	3.9	0.72	99.5	84.8032	56.6155
2015	9	25	0	50	21	0.3	3.9	0.72	97.6	84.8032	56.8788
2015	9	25	1	0	21	0.3	3.9	0.73	95.7	84.8032	57.9321
2015	9	25	1	10	21	0.3	3.9	0.68	96.1	84.8032	53.9822
2015	9	25	1	20	21	0.3	3.9	0.7	95.7	84.8688	55.6068
2015	9	25	1	30	21	0.3	3.9	0.73	99.3	84.8688	57.7151
2015	9	25	1	40	21	0.3	3.9	0.73	95.7	84.8688	57.9787
2015	9	25	1	50	21	0.3	3.9	0.71	96.3	84.8688	56.9245
2015	9	25	2	0	21	0.3	3.9	0.71	96.9	84.8688	56.9245
2015	9	25	2	10	21	0.3	3.9	0.7	96.7	84.8688	56.1339
2015	9	25	2	20	21	0.3	3.9	0.71	98.7	84.8688	56.661
2015	9	25	2	30	21	0.3	3.9	0.72	100.3	84.8688	56.661
2015	9	25	2	40	21	0.3	3.9	0.73	95.9	84.8688	58.5058
2015	9	25	2	50	21	0.3	3.9	0.7	97.8	84.8688	55.8704
2015	9	25	3	0	21	0.3	3.9	0.69	96.3	84.8688	55.0798
2015	9	25	3	10	21	0.3	3.9	0.7	97.8	84.8688	55.8705
2015	9	25	3	20	21	0.3	3.9	0.7	95.7	84.8688	55.8705
2015	9	25	3	30	21	0.3	3.9	0.69	96	84.8688	54.8163
2015	9	25	3	40	21	0.3	3.9	0.7	98.9	84.8688	55.3434
2015	9	25	3	50	21	0.3	3.9	0.68	99.5	84.9344	53.8053
2015	9	25	4	0	21	0.3	3.9	0.71	98.2	84.9344	56.7066
2015	9	25	4	10	21	0.3	3.9	0.71	97.7	84.8688	56.6611
2015	9	25	4	20	21	0.3	3.9	0.7	99.1	84.9344	55.9154
2015	9	25	4	30	21	0.3	3.9	0.72	98.4	84.9344	56.9704
2015	9	25	4	40	21	0.3	3.9	0.71	95.6	84.9344	56.7066
2015	9	25	4	50	21	0.3	3.9	0.71	96.1	84.9344	56.7067
2015	9	25	5	0	21	0.3	3.9	0.67	99	85	53.5846
2015	9	25	5	10	21	0.3	3.9	0.66	98.3	85	52.5287
2015	9	25	5	20	21	0.3	3.9	0.7	97.8	85	55.6963
2015	9	25	5	30	21	0.3	3.9	0.73	98.8	85.0656	58.1185
2015	9	25	5	40	21	0.3	3.9	0.7	96.8	85.0656	55.741
2015	9	25	5	50	21	0.3	3.9	0.73	98.6	85.1312	57.9007
2015	9	25	6	0	21	0.3	3.9	0.67	94.7	85.0656	54.1559
2015	9	25	6	10	21	0.3	3.9	0.67	97	85.1312	53.9349
2015	9	25	6	20	21	0.3	3.9	0.71	96.4	85.1312	56.5788
2015	9	25	6	30	21	0.3	3.9	0.68	97.8	85.1312	53.9349

Mazourka (0354)

Year	Month	Day	Hour	Minute	Second	CellBegin	CellEnd	Speed	Direction	Area	Flow
2015	9	25	6	40	21	0.3	3.9	0.7	98.1	85.1312	55.7856
2015	9	25	6	50	21	0.3	3.9	0.68	99.5	85.1312	53.6705
2015	9	25	7	0	21	0.3	3.9	0.73	97	85.1312	58.4295
2015	9	25	7	10	21	0.3	3.9	0.71	96.1	85.1312	56.8432
2015	9	25	7	20	21	0.3	3.9	0.68	98	85.1969	54.5073
2015	9	25	7	30	21	0.3	3.9	0.71	96.1	85.1969	56.6241
2015	9	25	7	40	21	0.3	3.9	0.71	99	85.1969	56.8887
2015	9	25	7	50	21	0.3	3.9	0.69	97.4	85.1969	55.3011
2015	9	25	8	0	21	0.3	3.9	0.69	97.1	85.1969	55.3011
2015	9	25	8	10	21	0.3	3.9	0.71	99	85.1969	56.8887
2015	9	25	8	20	21	0.3	3.9	0.69	100.4	85.1969	54.7719
2015	9	25	8	30	21	0.3	3.9	0.7	98.3	85.1969	56.0949
2015	9	25	8	40	21	0.3	3.9	0.71	98.5	85.1969	56.3595
2015	9	25	8	50	21	0.3	3.9	0.71	97.7	85.1969	56.6241
2015	9	25	9	0	21	0.3	3.9	0.69	98.5	85.1969	54.7719
2015	9	25	9	10	21	0.3	3.9	0.69	95.5	85.1969	55.0364
2015	9	25	9	20	21	0.3	3.9	0.73	97.7	85.1969	58.4762
2015	9	25	9	30	21	0.3	3.9	0.71	98	85.2625	56.4045
2015	9	25	9	40	21	0.3	3.9	0.7	99.4	85.1969	55.8302
2015	9	25	9	50	21	0.3	3.9	0.69	97.6	85.1969	55.301
2015	9	25	10	0	21	0.3	3.9	0.72	98.6	85.2625	57.4636
2015	9	25	10	10	21	0.3	3.9	0.71	98.8	85.1969	56.6239
2015	9	25	10	20	21	0.3	3.9	0.69	96.6	85.1969	55.0363
2015	9	25	10	30	21	0.3	3.9	0.7	101.8	85.1969	55.5655
2015	9	25	10	40	21	0.3	3.9	0.68	96.3	85.1969	54.7717
2015	9	25	10	50	21	0.3	3.9	0.68	97.8	85.1969	54.2425
2015	9	25	11	0	21	0.3	3.9	0.71	101.4	85.1969	56.3592
2015	9	25	11	10	21	0.3	3.9	0.73	101.2	85.1969	57.4177
2015	9	25	11	20	21	0.3	3.9	0.7	99.1	85.1312	56.0499
2015	9	25	11	30	21	0.3	3.9	0.71	101.2	85.1312	56.3142
2015	9	25	11	40	21	0.3	3.9	0.69	98.7	85.0656	54.9483
2015	9	25	11	50	21	0.3	3.9	0.69	98	85.1312	54.7278
2015	9	25	12	0	21	0.3	3.9	0.71	99.2	85.1312	56.8429
2015	9	25	12	10	21	0.3	3.9	0.7	97.5	85	55.96
2015	9	25	12	20	21	0.3	3.9	0.69	97.6	85.1312	55.2565
2015	9	25	12	30	21	0.3	3.9	0.71	96.9	85.0656	56.5332
2015	9	25	12	40	21	0.3	3.9	0.7	100.5	85.0656	55.7407
2015	9	25	12	50	21	0.3	3.9	0.68	97.5	85.0656	54.1556
2015	9	25	13	0	21	0.3	3.9	0.72	99.2	85	57.0158
2015	9	25	13	10	21	0.3	3.9	0.73	98.7	85	58.3356
2015	9	25	13	20	21	0.3	3.9	0.68	98.1	85	54.1122
2015	9	25	13	30	21	0.3	3.9	0.71	99.9	85.0656	56.269
2015	9	25	13	40	21	0.3	3.9	0.7	99.1	85	55.9599
2015	9	25	13	50	21	0.3	3.9	0.74	98.7	84.9344	58.5526
2015	9	25	14	0	21	0.3	3.9	0.72	96.3	84.9344	57.4976
2015	9	25	14	10	21	0.3	3.9	0.68	98.1	85	53.8482

Mazourka (0354)

Year	Month	Day	Hour	Minute	Second	CellBegin	CellEnd	Speed	Direction	Area	Flow
2015	9	25	14	20	21	0.3	3.9	0.71	98.2	85	56.4878
2015	9	25	14	30	21	0.3	3.9	0.68	103.2	84.9344	53.0138
2015	9	25	14	40	21	0.3	3.9	0.68	105.3	84.9344	53.0138
2015	9	25	14	50	21	0.3	3.9	0.71	102.2	84.9344	55.9151
2015	9	25	15	0	21	0.3	3.9	0.72	97.6	84.9344	57.2338
2015	9	25	15	10	21	0.3	3.9	0.72	100.3	84.9344	56.7063
2015	9	25	15	20	21	0.3	3.9	0.69	101.7	84.8688	54.5525
2015	9	25	15	30	21	0.3	3.9	0.71	99.2	84.8688	56.6608
2015	9	25	15	40	21	0.3	3.9	0.68	100	84.8688	53.7619
2015	9	25	15	50	21	0.3	3.9	0.71	101.4	84.8688	56.1338
2015	9	25	16	0	21	0.3	3.9	0.72	103.7	84.8688	56.1338
2015	9	25	16	10	21	0.3	3.9	0.7	101.6	84.8688	55.0796
2015	9	25	16	20	21	0.3	3.9	0.69	102.1	84.8032	54.2454
2015	9	25	16	30	21	0.3	3.9	0.73	101.2	84.8032	57.4053
2015	9	25	16	40	21	0.3	3.9	0.7	100.8	84.8032	55.2987
2015	9	25	16	50	21	0.3	3.9	0.71	102.4	84.8032	55.2987
2015	9	25	17	0	21	0.3	3.9	0.74	102.4	84.8032	57.6687
2015	9	25	17	10	21	0.3	3.9	0.68	102	84.8032	53.1921
2015	9	25	17	20	21	0.3	3.9	0.7	98.7	84.8688	55.3432
2015	9	25	17	30	21	0.3	3.9	0.73	98.8	84.8032	57.6687
2015	9	25	17	40	21	0.3	3.9	0.72	101.3	84.8032	56.6154
2015	9	25	17	50	21	0.3	3.9	0.71	103.1	84.8032	55.2987
2015	9	25	18	0	21	0.3	3.9	0.7	99.8	84.8032	55.0354
2015	9	25	18	10	21	0.3	3.9	0.74	100.2	84.8032	58.722
2015	9	25	18	20	21	0.3	3.9	0.73	102.2	84.8032	57.4053
2015	9	25	18	30	21	0.3	3.9	0.71	97.8	84.8032	56.0887
2015	9	25	18	40	21	0.3	3.9	0.72	98.4	84.8032	57.4053
2015	9	25	18	50	21	0.3	3.9	0.72	99.8	84.8032	56.6153
2015	9	25	19	0	21	0.3	3.9	0.71	96.9	84.8032	56.8786
2015	9	25	19	10	21	0.3	3.9	0.72	98.9	84.8032	57.142
2015	9	25	19	20	21	0.3	3.9	0.73	99.5	84.8032	57.9319
2015	9	25	19	30	21	0.3	3.9	0.69	99.6	84.8032	54.772
2015	9	25	19	40	21	0.3	3.9	0.68	99.4	84.8032	54.2453
2015	9	25	19	50	21	0.3	3.9	0.68	98.1	84.8688	53.7618
2015	9	25	20	0	21	0.3	3.9	0.72	97.6	84.8032	57.4053
2015	9	25	20	10	21	0.3	3.9	0.73	98.7	84.8688	58.242
2015	9	25	20	20	21	0.3	3.9	0.7	97	84.8688	55.6066
2015	9	25	20	30	21	0.3	3.9	0.7	97.3	84.8032	55.8253
2015	9	25	20	40	21	0.3	3.9	0.71	97.2	84.8688	56.6607
2015	9	25	20	50	21	0.3	3.9	0.71	96.4	84.8688	56.3972
2015	9	25	21	0	21	0.3	3.9	0.7	96.4	84.8688	56.1336
2015	9	25	21	10	21	0.3	3.9	0.71	96.4	84.8688	56.3971
2015	9	25	21	20	21	0.3	3.9	0.76	97.2	84.8688	60.3502
2015	9	25	21	30	21	0.3	3.9	0.75	98.1	84.8688	59.5596
2015	9	25	21	40	21	0.3	3.9	0.75	96.3	84.8688	59.8231
2015	9	25	21	50	21	0.3	3.9	0.7	97.8	84.8688	55.87

Mazourka (0354)

Year	Month	Day	Hour	Minute	Second	CellBegin	CellEnd	Speed	Direction	Area	Flow
2015	9	25	22	0	21	0.3	3.9	0.72	99.7	84.8688	56.9242
2015	9	25	22	10	21	0.3	3.9	0.67	97.9	84.8688	53.2346
2015	9	25	22	20	21	0.3	3.9	0.72	99.4	84.8688	57.1877
2015	9	25	22	30	21	0.3	3.9	0.7	97.6	84.9344	55.6511
2015	9	25	22	40	21	0.3	3.9	0.72	98.7	84.9344	56.9698
2015	9	25	22	50	21	0.3	3.9	0.72	100.2	84.9344	57.2336
2015	9	25	23	0	21	0.3	3.9	0.68	97.2	84.9344	54.3323
2015	9	25	23	10	21	0.3	3.9	0.73	94.4	84.9344	58.8161
2015	9	25	23	20	21	0.3	3.9	0.75	99.9	84.9344	59.0798
2015	9	25	23	30	21	0.3	3.9	0.75	97.8	84.9344	59.871
2015	9	25	23	40	21	0.3	3.9	0.7	95.6	84.9344	56.1786
2015	9	25	23	50	21	0.3	3.9	0.71	96.4	84.9344	56.4423
2015	9	26	0	0	21	0.3	3.9	0.72	98.4	84.9344	57.4973
2015	9	26	0	10	21	0.3	3.9	0.74	99.5	84.9344	58.5523
2015	9	26	0	20	21	0.3	3.9	0.71	99.3	84.9344	56.4423
2015	9	26	0	30	21	0.3	3.9	0.71	97.5	84.9344	56.4423
2015	9	26	0	40	21	0.3	3.9	0.7	95.4	84.9344	55.9148
2015	9	26	0	50	21	0.3	3.9	0.73	98.8	85	57.8074
2015	9	26	1	0	21	0.3	3.9	0.72	96.8	85	57.2795
2015	9	26	1	10	21	0.3	3.9	0.74	99.5	85	58.5993
2015	9	26	1	20	21	0.3	3.9	0.7	97.6	85	55.6957
2015	9	26	1	30	21	0.3	3.9	0.72	95.2	85	57.8074
2015	9	26	1	40	21	0.3	3.9	0.73	96.5	85	58.0714
2015	9	26	1	50	21	0.3	3.9	0.73	96.2	85	58.3353
2015	9	26	2	0	21	0.3	3.9	0.73	96.5	85	58.0714
2015	9	26	2	10	21	0.3	3.9	0.7	98.8	85	55.9597
2015	9	26	2	20	21	0.3	3.9	0.7	96.5	85	55.6957
2015	9	26	2	30	21	0.3	3.9	0.69	96.8	85	55.4318
2015	9	26	2	40	21	0.3	3.9	0.72	97.6	85	57.2795
2015	9	26	2	50	21	0.3	3.9	0.71	96.1	85.0656	56.5329
2015	9	26	3	0	21	0.3	3.9	0.7	95.1	85.0656	56.2688
2015	9	26	3	10	21	0.3	3.9	0.7	95.1	85.0656	56.0046
2015	9	26	3	20	21	0.3	3.9	0.7	95.4	85.0656	55.7404
2015	9	26	3	30	21	0.3	3.9	0.72	97.6	85.0656	57.3255
2015	9	26	3	40	21	0.3	3.9	0.71	97.2	85.0656	56.7971
2015	9	26	3	50	21	0.3	3.9	0.69	96.8	85.1312	55.5207
2015	9	26	4	0	21	0.3	3.9	0.71	96.4	85.1312	56.8426
2015	9	26	4	10	21	0.3	3.9	0.72	96.8	85.1312	57.9002
2015	9	26	4	20	21	0.3	3.9	0.69	96.6	85.1312	54.992
2015	9	26	4	30	21	0.3	3.9	0.7	95.9	85.1969	56.3589
2015	9	26	4	40	21	0.3	3.9	0.74	97.4	85.1969	59.0049
2015	9	26	4	50	21	0.3	3.9	0.73	98.7	85.2625	58.5225
2015	9	26	5	0	21	0.3	3.9	0.7	98.7	85.2625	55.6096
2015	9	26	5	10	21	0.3	3.9	0.71	99	85.2625	56.6688
2015	9	26	5	20	21	0.3	3.9	0.7	99.2	85.2625	55.8744
2015	9	26	5	30	21	0.3	3.9	0.71	95.6	85.3281	57.2442

Mazourka (0354)

Year	Month	Day	Hour	Minute	Second	CellBegin	CellEnd	Speed	Direction	Area	Flow
2015	9	26	5	40	21	0.3	3.9	0.73	96.2	85.3281	58.3042
2015	9	26	5	50	21	0.3	3.9	0.73	96.5	85.3281	58.5693
2015	9	26	6	0	21	0.3	3.9	0.73	94.7	85.3281	58.5693
2015	9	26	6	10	21	0.3	3.9	0.67	97.3	85.3281	54.064
2015	9	26	6	20	21	0.3	3.9	0.72	98.9	85.3281	57.2442
2015	9	26	6	30	21	0.3	3.9	0.69	95.7	85.3281	55.3891
2015	9	26	6	40	21	0.3	3.9	0.71	96.3	85.3281	57.2442
2015	9	26	6	50	21	0.3	3.9	0.71	98.5	85.3937	56.4942
2015	9	26	7	0	21	0.3	3.9	0.72	97.6	85.3937	57.2899
2015	9	26	7	10	21	0.3	3.9	0.69	97.9	85.3937	55.1681
2015	9	26	7	20	21	0.3	3.9	0.7	96.2	85.3281	55.9191
2015	9	26	7	30	21	0.3	3.9	0.71	95.3	85.3937	56.7595
2015	9	26	7	40	21	0.3	3.9	0.71	100.4	85.3937	56.229
2015	9	26	7	50	21	0.3	3.9	0.71	97.8	85.3937	56.4943
2015	9	26	8	0	21	0.3	3.9	0.71	95.3	85.3281	57.2443
2015	9	26	8	10	21	0.3	3.9	0.75	99.6	85.3937	59.4118
2015	9	26	8	20	21	0.3	3.9	0.73	95.4	85.3937	58.8814
2015	9	26	8	30	21	0.3	3.9	0.69	96.3	85.3937	55.4333
2015	9	26	8	40	21	0.3	3.9	0.72	97.6	85.3937	57.29
2015	9	26	8	50	21	0.3	3.9	0.72	98.7	85.3937	57.2899
2015	9	26	9	0	21	0.3	3.9	0.69	97.3	85.3937	55.6985
2015	9	26	9	10	21	0.3	3.9	0.7	96.2	85.3937	56.229
2015	9	26	9	20	21	0.3	3.9	0.71	96.3	85.3937	57.2899
2015	9	26	9	30	21	0.3	3.9	0.76	97.2	85.3937	60.7379
2015	9	26	9	40	21	0.3	3.9	0.74	96.4	85.3937	59.1465
2015	9	26	9	50	21	0.3	3.9	0.72	101.4	85.3937	56.7594
2015	9	26	10	0	21	0.3	3.9	0.74	98.7	85.3937	58.8812
2015	9	26	10	10	21	0.3	3.9	0.73	95.9	85.3937	58.616
2015	9	26	10	20	21	0.3	3.9	0.71	98.8	85.3937	56.7594
2015	9	26	10	30	21	0.3	3.9	0.72	97.9	85.3937	57.555
2015	9	26	10	40	21	0.3	3.9	0.73	99	85.3937	58.6159
2015	9	26	10	50	21	0.3	3.9	0.72	97.6	85.3281	57.7741
2015	9	26	11	0	21	0.3	3.9	0.75	98.5	85.3281	60.1593
2015	9	26	11	10	21	0.3	3.9	0.75	100.3	85.3281	59.8942
2015	9	26	11	20	21	0.3	3.9	0.69	100.1	85.3281	55.1239
2015	9	26	11	30	21	0.3	3.9	0.73	97.5	85.3281	58.3041
2015	9	26	11	40	21	0.3	3.9	0.73	100.3	85.2625	58.2575
2015	9	26	11	50	21	0.3	3.9	0.73	98.5	85.2625	58.5223
2015	9	26	12	0	21	0.3	3.9	0.74	99.9	85.1969	59.0048
2015	9	26	12	10	21	0.3	3.9	0.72	99.8	85.1969	56.888
2015	9	26	12	20	21	0.3	3.9	0.7	98.9	85.1969	55.8296
2015	9	26	12	30	21	0.3	3.9	0.73	98.8	85.1969	58.2109
2015	9	26	12	40	21	0.3	3.9	0.69	100.7	85.1312	54.7274
2015	9	26	12	50	21	0.3	3.9	0.71	97.8	85.1969	56.3587
2015	9	26	13	0	21	0.3	3.9	0.73	101.4	85.1969	57.6817
2015	9	26	13	10	21	0.3	3.9	0.71	99.1	85.1969	56.3587

Mazourka (0354)

Year	Month	Day	Hour	Minute	Second	CellBegin	CellEnd	Speed	Direction	Area	Flow
2015	9	26	13	20	21	0.3	3.9	0.73	101.2	85.1312	57.3712
2015	9	26	13	30	21	0.3	3.9	0.71	101.8	85.1312	55.7849
2015	9	26	13	40	21	0.3	3.9	0.7	98.6	85.1312	56.0493
2015	9	26	13	50	21	0.3	3.9	0.73	98.6	85.1312	57.8999
2015	9	26	14	0	21	0.3	3.9	0.69	100.7	85.1312	54.7273
2015	9	26	14	10	21	0.3	3.9	0.69	101.5	85.0656	54.6836
2015	9	26	14	20	21	0.3	3.9	0.66	101.4	85.0656	52.306
2015	9	26	14	30	21	0.3	3.9	0.7	100.3	85	55.1677
2015	9	26	14	40	21	0.3	3.9	0.68	98	85.0656	54.4194
2015	9	26	14	50	21	0.3	3.9	0.71	100.1	85.0656	56.2686
2015	9	26	15	0	21	0.3	3.9	0.74	99.5	85.0656	58.6461
2015	9	26	15	10	21	0.3	3.9	0.71	99.6	85	55.9596
2015	9	26	15	20	21	0.3	3.9	0.73	103	85	57.2794
2015	9	26	15	30	21	0.3	3.9	0.7	103.1	85	54.6397
2015	9	26	15	40	21	0.3	3.9	0.7	100.5	84.9344	55.3872
2015	9	26	15	50	21	0.3	3.9	0.72	102.1	85	56.4875
2015	9	26	16	0	21	0.3	3.9	0.7	101.8	85	55.4316
2015	9	26	16	10	21	0.3	3.9	0.74	101.5	84.9344	58.5522
2015	9	26	16	20	21	0.3	3.9	0.73	100.1	84.9344	57.7609
2015	9	26	16	30	21	0.3	3.9	0.71	101.4	84.9344	56.1785
2015	9	26	16	40	21	0.3	3.9	0.74	101	84.9344	58.5522
2015	9	26	16	50	21	0.3	3.9	0.71	98	84.9344	56.1785
2015	9	26	17	0	21	0.3	3.9	0.72	100.2	84.9344	56.9697
2015	9	26	17	10	21	0.3	3.9	0.73	98.7	84.9344	58.2885
2015	9	26	17	20	21	0.3	3.9	0.74	101.8	84.9344	58.2885
2015	9	26	17	30	21	0.3	3.9	0.72	101.4	84.9344	56.4422
2015	9	26	17	40	21	0.3	3.9	0.72	97.6	84.9344	57.4972
2015	9	26	17	50	21	0.3	3.9	0.71	96.6	84.8688	56.6605
2015	9	26	18	0	21	0.3	3.9	0.76	100	84.9344	59.8709
2015	9	26	18	10	21	0.3	3.9	0.73	100.1	84.8688	57.4511
2015	9	26	18	20	21	0.3	3.9	0.71	97.4	84.8688	56.924
2015	9	26	18	30	21	0.3	3.9	0.73	101.5	84.8688	57.1875
2015	9	26	18	40	21	0.3	3.9	0.73	101	84.9344	57.2334
2015	9	26	18	50	21	0.3	3.9	0.72	97.6	84.8688	56.924
2015	9	26	19	0	21	0.3	3.9	0.7	95.4	84.9344	56.1784
2015	9	26	19	10	21	0.3	3.9	0.69	96	84.9344	55.3872
2015	9	26	19	20	21	0.3	3.9	0.7	96.5	84.9344	55.6509
2015	9	26	19	30	21	0.3	3.9	0.72	97.6	84.9344	56.9696
2015	9	26	19	40	21	0.3	3.9	0.71	97.9	84.9344	56.7059
2015	9	26	19	50	21	0.3	3.9	0.7	95.9	84.9344	56.1784
2015	9	26	20	0	21	0.3	3.9	0.67	95.9	84.9344	53.5409
2015	9	26	20	10	21	0.3	3.9	0.67	96.7	84.9344	53.5409
2015	9	26	20	20	21	0.3	3.9	0.71	96.1	84.9344	56.4421
2015	9	26	20	30	21	0.3	3.9	0.72	98.9	84.9344	56.9696
2015	9	26	20	40	21	0.3	3.9	0.73	97.8	84.9344	57.7608
2015	9	26	20	50	21	0.3	3.9	0.7	96.2	84.9344	56.1783

Mazourka (0354)

Year	Month	Day	Hour	Minute	Second	CellBegin	CellEnd	Speed	Direction	Area	Flow
2015	9	26	21	0	21	0.3	3.9	0.68	99.1	84.9344	54.3321
2015	9	26	21	10	21	0.3	3.9	0.72	98.9	84.9344	57.2333
2015	9	26	21	20	21	0.3	3.9	0.7	98.9	84.9344	55.6508
2015	9	26	21	30	21	0.3	3.9	0.71	96.1	84.9344	56.9695
2015	9	26	21	40	21	0.3	3.9	0.68	99.7	84.9344	53.8046
2015	9	26	21	50	21	0.3	3.9	0.71	96.9	84.9344	56.442
2015	9	26	22	0	21	0.3	3.9	0.67	94.5	84.9344	53.8045
2015	9	26	22	10	21	0.3	3.9	0.73	96.2	84.9344	58.2882
2015	9	26	22	20	21	0.3	3.9	0.7	98.1	85	55.9594
2015	9	26	22	30	21	0.3	3.9	0.72	99.2	85	57.2791
2015	9	26	22	40	21	0.3	3.9	0.71	96.4	85	56.7512
2015	9	26	22	50	21	0.3	3.9	0.71	97.2	85	56.7512
2015	9	26	23	0	21	0.3	3.9	0.72	98.4	85	57.2791
2015	9	26	23	10	21	0.3	3.9	0.74	99.8	85	58.335
2015	9	26	23	20	21	0.3	3.9	0.72	96	85	57.807
2015	9	26	23	30	21	0.3	3.9	0.71	98.8	85	56.4872
2015	9	26	23	40	21	0.3	3.9	0.72	96	85	57.807
2015	9	26	23	50	21	0.3	3.9	0.68	99.2	85	53.8477
2015	9	27	0	0	21	0.3	3.9	0.74	97.4	85	59.1268
2015	9	27	0	10	21	0.3	3.9	0.73	95.7	85	58.5989
2015	9	27	0	20	21	0.3	3.9	0.69	99.9	85	54.3756
2015	9	27	0	30	21	0.3	3.9	0.71	96.7	85	56.4873
2015	9	27	0	40	21	0.3	3.9	0.71	95.3	85	57.0152
2015	9	27	0	50	21	0.3	3.9	0.72	99.2	85	57.2791
2015	9	27	1	0	21	0.3	3.9	0.71	97.4	85	57.0152
2015	9	27	1	10	21	0.3	3.9	0.74	98.9	85	58.8629
2015	9	27	1	20	21	0.3	3.9	0.72	95.2	85	57.8071
2015	9	27	1	30	21	0.3	3.9	0.7	96.4	85	56.2233
2015	9	27	1	40	21	0.3	3.9	0.72	97.1	85	57.5431
2015	9	27	1	50	21	0.3	3.9	0.69	98.4	85	55.1675
2015	9	27	2	0	21	0.3	3.9	0.74	98.7	85.0656	58.646
2015	9	27	2	10	21	0.3	3.9	0.71	95.1	85.0656	56.7968
2015	9	27	2	20	21	0.3	3.9	0.71	98.2	85.0656	56.5326
2015	9	27	2	30	21	0.3	3.9	0.68	96.1	85.0656	54.6834
2015	9	27	2	40	21	0.3	3.9	0.72	96	85.0656	57.5893
2015	9	27	2	50	21	0.3	3.9	0.72	98.2	85.0656	57.061
2015	9	27	3	0	21	0.3	3.9	0.72	97.3	85.0656	57.8535
2015	9	27	3	10	21	0.3	3.9	0.73	97.8	85.0656	58.1177
2015	9	27	3	20	21	0.3	3.9	0.75	98.3	85.0656	59.9669
2015	9	27	3	30	21	0.3	3.9	0.74	97.9	85.0656	58.9102
2015	9	27	3	40	21	0.3	3.9	0.72	97.8	85.0656	57.5894
2015	9	27	3	50	21	0.3	3.9	0.71	96.1	85.0656	57.061
2015	9	27	4	0	21	0.3	3.9	0.72	99.4	85.0656	57.5894
2015	9	27	4	10	21	0.3	3.9	0.71	96.1	85.0656	56.5327
2015	9	27	4	20	21	0.3	3.9	0.69	96.5	85.0656	55.476
2015	9	27	4	30	21	0.3	3.9	0.7	95.4	85.0656	56.0044

Mazourka (0354)

Year	Month	Day	Hour	Minute	Second	CellBegin	CellEnd	Speed	Direction	Area	Flow
2015	9	27	4	40	21	0.3	3.9	0.7	97.2	85.0656	56.2686
2015	9	27	4	50	21	0.3	3.9	0.71	96.6	85.0656	56.7969
2015	9	27	5	0	21	0.3	3.9	0.72	98.1	85.0656	57.5895
2015	9	27	5	10	21	0.3	3.9	0.7	98.8	85.0656	56.0044
2015	9	27	5	20	21	0.3	3.9	0.71	97.2	85.1312	56.8424
2015	9	27	5	30	21	0.3	3.9	0.72	96.3	85.1312	57.3712
2015	9	27	5	40	21	0.3	3.9	0.7	99.8	85.1312	55.2562
2015	9	27	5	50	21	0.3	3.9	0.74	98.2	85.1969	59.0047
2015	9	27	6	0	21	0.3	3.9	0.74	95.9	85.1969	59.0047
2015	9	27	6	10	21	0.3	3.9	0.7	97	85.3281	56.4489
2015	9	27	6	20	21	0.3	3.9	0.71	98.3	85.3281	56.4489
2015	9	27	6	30	21	0.3	3.9	0.7	96.2	85.3281	55.9189
2015	9	27	6	40	21	0.3	3.9	0.7	99.7	85.3281	55.9189
2015	9	27	6	50	21	0.3	3.9	0.7	96.7	85.3281	56.4489
2015	9	27	7	0	21	0.3	3.9	0.72	95.5	85.3281	57.509
2015	9	27	7	10	21	0.3	3.9	0.71	96.6	85.3281	56.979
2015	9	27	7	20	21	0.3	3.9	0.7	96.5	85.3281	55.9189
2015	9	27	7	30	21	0.3	3.9	0.73	97.4	85.3281	58.8341
2015	9	27	7	40	21	0.3	3.9	0.72	97.4	85.3281	57.509
2015	9	27	7	50	21	0.3	3.9	0.69	98.4	85.3281	55.3889
2015	9	27	8	0	21	0.3	3.9	0.69	96.5	85.3281	55.6539
2015	9	27	8	10	21	0.3	3.9	0.71	99.1	85.3937	56.494
2015	9	27	8	20	21	0.3	3.9	0.72	97.8	85.3937	57.8202
2015	9	27	8	30	21	0.3	3.9	0.71	97.2	85.3937	57.0245
2015	9	27	8	40	21	0.3	3.9	0.75	99.3	85.3937	59.6768
2015	9	27	8	50	21	0.3	3.9	0.72	98.2	85.3281	57.244
2015	9	27	9	0	21	0.3	3.9	0.7	98.1	85.3281	55.6539
2015	9	27	9	10	21	0.3	3.9	0.71	97.8	85.3281	56.4489
2015	9	27	9	20	21	0.3	3.9	0.72	97.3	85.3281	58.039
2015	9	27	9	30	21	0.3	3.9	0.73	96.4	85.3281	58.8341
2015	9	27	9	40	21	0.3	3.9	0.72	98.1	85.3281	57.5089
2015	9	27	9	50	21	0.3	3.9	0.68	98	85.2625	54.5502
2015	9	27	10	0	21	0.3	3.9	0.71	100.4	85.2625	56.139
2015	9	27	10	10	21	0.3	3.9	0.75	102.4	85.1969	58.7401
2015	9	27	10	20	21	0.3	3.9	0.72	97.6	85.1969	57.4171
2015	9	27	10	30	21	0.3	3.9	0.73	101.4	85.1312	57.9
2015	9	27	10	40	21	0.3	3.9	0.72	97.8	85.1312	57.6356
2015	9	27	10	50	21	0.3	3.9	0.76	101.6	85.1312	60.2794
2015	9	27	11	0	21	0.3	3.9	0.7	100.2	85.0656	55.7402
2015	9	27	11	10	21	0.3	3.9	0.71	98.8	85.0656	56.5327
2015	9	27	11	20	21	0.3	3.9	0.73	98.7	85.0656	58.3819
2015	9	27	11	30	21	0.3	3.9	0.74	101.3	85.1312	58.1642
2015	9	27	11	40	21	0.3	3.9	0.72	99.4	85.1312	57.6355
2015	9	27	11	50	21	0.3	3.9	0.75	100.8	85.0656	59.4386
2015	9	27	12	0	21	0.3	3.9	0.75	101.9	85.0656	58.9102
2015	9	27	12	10	21	0.3	3.9	0.73	98.7	85.0656	58.3818

Mazourka (0354)

Year	Month	Day	Hour	Minute	Second	CellBegin	CellEnd	Speed	Direction	Area	Flow
2015	9	27	12	20	21	0.3	3.9	0.73	99.6	85.0656	57.5893
2015	9	27	12	30	21	0.3	3.9	0.7	103	85.0656	54.9476
2015	9	27	12	40	21	0.3	3.9	0.73	100.6	85.0656	57.8535
2015	9	27	12	50	21	0.3	3.9	0.75	102	85	59.3909
2015	9	27	13	0	21	0.3	3.9	0.74	101.6	85.0656	58.1177
2015	9	27	13	10	21	0.3	3.9	0.71	103.6	85	55.6955
2015	9	27	13	20	21	0.3	3.9	0.75	101.9	85	58.863
2015	9	27	13	30	21	0.3	3.9	0.72	100.2	85	57.2792
2015	9	27	13	40	21	0.3	3.9	0.73	100.1	85	57.5432
2015	9	27	13	50	21	0.3	3.9	0.71	102.5	84.9344	55.9146
2015	9	27	14	0	21	0.3	3.9	0.75	99.6	85	59.127
2015	9	27	14	10	21	0.3	3.9	0.71	100.3	84.9344	56.4421
2015	9	27	14	20	21	0.3	3.9	0.74	98.6	84.9344	59.0796
2015	9	27	14	30	21	0.3	3.9	0.73	100.1	84.9344	57.4971
2015	9	27	14	40	21	0.3	3.9	0.73	101.9	84.9344	57.4971
2015	9	27	14	50	21	0.3	3.9	0.72	99.4	84.9344	57.4971
2015	9	27	15	0	21	0.3	3.9	0.74	98.2	84.9344	58.5521
2015	9	27	15	10	21	0.3	3.9	0.73	100.1	84.9344	58.0246
2015	9	27	15	20	21	0.3	3.9	0.73	100.4	84.9344	57.4971
2015	9	27	15	30	21	0.3	3.9	0.74	100	84.8688	58.2416
2015	9	27	15	40	21	0.3	3.9	0.74	99.4	84.9344	58.8158
2015	9	27	15	50	21	0.3	3.9	0.74	101.7	84.8688	58.5051
2015	9	27	16	0	21	0.3	3.9	0.71	101.7	84.8688	56.1333
2015	9	27	16	10	21	0.3	3.9	0.72	98.9	84.8688	57.1874
2015	9	27	16	20	21	0.3	3.9	0.71	101.5	84.8688	55.6062
2015	9	27	16	30	21	0.3	3.9	0.73	100.1	84.8688	57.451
2015	9	27	16	40	21	0.3	3.9	0.76	101.5	84.8688	59.5593
2015	9	27	16	50	21	0.3	3.9	0.74	103	84.8688	58.2416
2015	9	27	17	0	21	0.3	3.9	0.74	97.1	84.8688	59.0322
2015	9	27	17	10	21	0.3	3.9	0.74	100	84.8688	58.2416
2015	9	27	17	20	21	0.3	3.9	0.74	100.5	84.8688	58.2416
2015	9	27	17	30	21	0.3	3.9	0.73	100.1	84.8688	57.451
2015	9	27	17	40	21	0.3	3.9	0.74	99.7	84.8688	58.7687
2015	9	27	17	50	21	0.3	3.9	0.72	98.7	84.8688	56.9239
2015	9	27	18	0	21	0.3	3.9	0.74	96.8	84.8688	59.2957
2015	9	27	18	10	21	0.3	3.9	0.69	95.4	84.8688	55.3427
2015	9	27	18	20	21	0.3	3.9	0.69	99	84.8688	55.0791
2015	9	27	18	30	21	0.3	3.9	0.7	95.9	84.8688	55.8697
2015	9	27	18	40	21	0.3	3.9	0.69	99	84.8688	55.0791
2015	9	27	18	50	21	0.3	3.9	0.75	97.1	84.8688	59.5593
2015	9	27	19	0	21	0.3	3.9	0.69	98.4	84.8688	55.0791
2015	9	27	19	10	21	0.3	3.9	0.71	97.2	84.8688	56.3968
2015	9	27	19	20	21	0.3	3.9	0.74	98.2	84.8688	58.5051
2015	9	27	19	30	21	0.3	3.9	0.71	96.7	84.8688	56.3968
2015	9	27	19	40	21	0.3	3.9	0.72	96.3	84.8688	57.1874
2015	9	27	19	50	21	0.3	3.9	0.74	100.5	84.8688	58.2416

Mazourka (0354)

Year	Month	Day	Hour	Minute	Second	CellBegin	CellEnd	Speed	Direction	Area	Flow
2015	9	27	20	0	21	0.3	3.9	0.71	96.9	84.8688	56.9239
2015	9	27	20	10	21	0.3	3.9	0.74	99.1	84.8688	59.0322
2015	9	27	20	20	21	0.3	3.9	0.71	98	84.8688	56.3968
2015	9	27	20	30	21	0.3	3.9	0.72	97.6	84.8688	57.1874
2015	9	27	20	40	21	0.3	3.9	0.73	98.7	84.8688	58.2415
2015	9	27	20	50	21	0.3	3.9	0.7	98.9	84.8688	55.6062
2015	9	27	21	0	21	0.3	3.9	0.71	96.4	84.8688	56.3968
2015	9	27	21	10	21	0.3	3.9	0.72	97.8	84.8688	57.4509
2015	9	27	21	20	21	0.3	3.9	0.72	98.7	84.8688	56.9239
2015	9	27	21	30	21	0.3	3.9	0.73	100.1	84.8688	57.4509
2015	9	27	21	40	21	0.3	3.9	0.7	96.5	84.8688	55.8697
2015	9	27	21	50	21	0.3	3.9	0.71	98.8	84.8688	56.3968
2015	9	27	22	0	21	0.3	3.9	0.7	98.1	84.8688	55.8697
2015	9	27	22	10	21	0.3	3.9	0.7	99.7	84.8688	55.6062
2015	9	27	22	20	21	0.3	3.9	0.67	97.3	84.8688	53.7614
2015	9	27	22	30	21	0.3	3.9	0.72	97.3	84.8688	57.451
2015	9	27	22	40	21	0.3	3.9	0.69	96.8	84.8688	55.0791
2015	9	27	22	50	21	0.3	3.9	0.69	97.4	84.8688	54.8156
2015	9	27	23	0	21	0.3	3.9	0.72	97.9	84.8688	57.1874
2015	9	27	23	10	21	0.3	3.9	0.68	98.1	84.8688	54.025
2015	9	27	23	20	21	0.3	3.9	0.7	98.1	84.8688	55.6062
2015	9	27	23	30	21	0.3	3.9	0.71	98	84.8688	56.3968
2015	9	27	23	40	21	0.3	3.9	0.72	97.8	84.8688	57.451
2015	9	27	23	50	21	0.3	3.9	0.7	95.1	84.8688	55.8698
2015	9	28	0	0	21	0.3	3.9	0.67	95.1	84.8688	53.4979
2015	9	28	0	10	21	0.3	3.9	0.71	96.3	84.8688	56.9239
2015	9	28	0	20	21	0.3	3.9	0.7	96.7	84.8688	55.8698
2015	9	28	0	30	21	0.3	3.9	0.69	96.9	84.8688	54.8157
2015	9	28	0	40	21	0.3	3.9	0.72	97.6	84.8688	57.451
2015	9	28	0	50	21	0.3	3.9	0.69	94.1	84.8688	55.3427
2015	9	28	1	0	21	0.3	3.9	0.71	98.3	84.8688	56.1334
2015	9	28	1	10	21	0.3	3.9	0.7	96.5	84.8688	55.6063
2015	9	28	1	20	21	0.3	3.9	0.67	98.1	84.8688	53.498
2015	9	28	1	30	21	0.3	3.9	0.71	97.4	84.8688	56.924
2015	9	28	1	40	21	0.3	3.9	0.71	95.6	84.8688	56.3969
2015	9	28	1	50	21	0.3	3.9	0.69	97.3	84.8688	55.3428
2015	9	28	2	0	21	0.3	3.9	0.73	99.3	84.8688	57.7146
2015	9	28	2	10	21	0.3	3.9	0.73	97.4	84.8688	58.5053
2015	9	28	2	20	21	0.3	3.9	0.73	97.8	84.9344	58.0247
2015	9	28	2	30	21	0.3	3.9	0.7	96.2	84.8688	55.6064
2015	9	28	2	40	21	0.3	3.9	0.69	96.6	84.8688	54.8158
2015	9	28	2	50	21	0.3	3.9	0.7	95.1	84.9344	56.1785
2015	9	28	3	0	21	0.3	3.9	0.68	97	84.9344	54.0685
2015	9	28	3	10	21	0.3	3.9	0.7	99.7	84.9344	55.651
2015	9	28	3	20	21	0.3	3.9	0.72	97.6	84.9344	57.2335
2015	9	28	3	30	21	0.3	3.9	0.74	98.7	84.9344	58.5523

Mazourka (0354)

Year	Month	Day	Hour	Minute	Second	CellBegin	CellEnd	Speed	Direction	Area	Flow
2015	9	28	3	40	21	0.3	3.9	0.72	97.6	84.9344	57.2336
2015	9	28	3	50	21	0.3	3.9	0.69	95.2	84.9344	55.3873
2015	9	28	4	0	21	0.3	3.9	0.71	95.1	84.9344	56.7061
2015	9	28	4	10	21	0.3	3.9	0.69	98	84.9344	54.5961
2015	9	28	4	20	21	0.3	3.9	0.73	98.8	84.9344	57.7611
2015	9	28	4	30	21	0.3	3.9	0.7	98.1	84.9344	55.9149
2015	9	28	4	40	21	0.3	3.9	0.71	98	84.9344	56.1786
2015	9	28	4	50	21	0.3	3.9	0.73	97.5	84.9344	58.0249
2015	9	28	5	0	21	0.3	3.9	0.73	98.8	84.9344	58.0249
2015	9	28	5	10	21	0.3	3.9	0.71	96.6	84.9344	56.7062
2015	9	28	5	20	21	0.3	3.9	0.72	98.4	84.9344	57.2337
2015	9	28	5	30	21	0.3	3.9	0.7	99.2	84.9344	55.3874
2015	9	28	5	40	21	0.3	3.9	0.73	97.5	84.9344	58.2887
2015	9	28	5	50	21	0.3	3.9	0.69	97.1	84.9344	55.1237
2015	9	28	6	0	21	0.3	3.9	0.7	97.8	84.9344	55.915
2015	9	28	6	10	21	0.3	3.9	0.72	95	84.9344	57.4975
2015	9	28	6	20	21	0.3	3.9	0.73	96.5	84.9344	58.2887
2015	9	28	6	30	21	0.3	3.9	0.69	97.9	84.9344	55.1238
2015	9	28	6	40	21	0.3	3.9	0.71	96.1	84.9344	56.4425
2015	9	28	6	50	21	0.3	3.9	0.7	96.2	84.9344	55.6513
2015	9	28	7	0	21	0.3	3.9	0.69	98	84.9344	54.5963
2015	9	28	7	10	21	0.3	3.9	0.7	99.5	84.9344	55.3875
2015	9	28	7	20	21	0.3	3.9	0.7	98.8	84.9344	55.9151
2015	9	28	7	30	21	0.3	3.9	0.7	96.5	84.9344	55.9151
2015	9	28	7	40	21	0.3	3.9	0.71	97.7	84.9344	56.7063
2015	9	28	7	50	21	0.3	3.9	0.73	97.7	84.9344	58.2888
2015	9	28	8	0	21	0.3	3.9	0.7	97.2	84.9344	56.1788
2015	9	28	8	10	21	0.3	3.9	0.71	98.5	84.9344	56.1788
2015	9	28	8	20	21	0.3	3.9	0.73	98.8	84.9344	58.0251
2015	9	28	8	30	21	0.3	3.9	0.73	96.2	84.9344	58.5526
2015	9	28	8	40	21	0.3	3.9	0.72	98.9	84.9344	57.4976
2015	9	28	8	50	21	0.3	3.9	0.69	96.5	84.9344	55.3876
2015	9	28	9	0	21	0.3	3.9	0.69	97.9	84.9344	54.8601
2015	9	28	9	10	21	0.3	3.9	0.7	99.2	84.9344	55.6513
2015	9	28	9	20	21	0.3	3.9	0.72	98.4	84.9344	57.4976
2015	9	28	9	30	21	0.3	3.9	0.69	97.6	84.9344	55.1238
2015	9	28	9	40	21	0.3	3.9	0.73	97	84.9344	58.0251
2015	9	28	9	50	21	0.3	3.9	0.7	97.9	84.9344	55.3876
2015	9	28	10	0	21	0.3	3.9	0.7	97.6	84.9344	55.6513
2015	9	28	10	10	21	0.3	3.9	0.67	97.1	85	53.3203

Locust Ditch Return

Station 0215

Date	Flow (cfs)
9/1/2015	5.928
9/2/2015	5.786
9/3/2015	5.599
9/4/2015	5.678
9/5/2015	5.885
9/6/2015	5.876
9/7/2015	5.848
9/8/2015	2.687
9/9/2015	0
9/10/2015	0
9/11/2015	0
9/12/2015	0
9/13/2015	0
9/14/2015	0
9/15/2015	0
9/16/2015	0
9/17/2015	0
9/18/2015	0
9/19/2015	0
9/20/2015	0
9/21/2015	0
9/22/2015	0
9/23/2015	0
9/24/2015	0
9/25/2015	0
9/26/2015	0
9/27/2015	0
9/28/2015	0
9/29/2015	0
9/30/2015	0

Locust Ditch Return Gage

DATE	TIME	GAGE
9/1/2015	12:00:00 AM	0.50
9/1/2015	12:15:00 AM	0.50
9/1/2015	12:30:00 AM	0.50
9/1/2015	12:45:00 AM	0.50
9/1/2015	1:00:00 AM	0.50
9/1/2015	1:15:00 AM	0.50
9/1/2015	1:30:00 AM	0.50
9/1/2015	1:45:00 AM	0.50
9/1/2015	2:00:00 AM	0.50
9/1/2015	2:15:00 AM	0.50
9/1/2015	2:30:00 AM	0.50
9/1/2015	2:45:00 AM	0.50
9/1/2015	3:00:00 AM	0.50
9/1/2015	3:15:00 AM	0.50
9/1/2015	3:30:00 AM	0.50
9/1/2015	3:45:00 AM	0.50
9/1/2015	4:00:00 AM	0.50
9/1/2015	4:15:00 AM	0.50
9/1/2015	4:30:00 AM	0.50
9/1/2015	4:45:00 AM	0.50
9/1/2015	5:00:00 AM	0.50
9/1/2015	5:15:00 AM	0.50
9/1/2015	5:30:00 AM	0.50
9/1/2015	5:45:00 AM	0.50
9/1/2015	6:00:00 AM	0.50
9/1/2015	6:15:00 AM	0.50
9/1/2015	6:30:00 AM	0.50
9/1/2015	6:45:00 AM	0.50
9/1/2015	7:00:00 AM	0.50
9/1/2015	7:15:00 AM	0.50
9/1/2015	7:30:00 AM	0.50
9/1/2015	7:45:00 AM	0.50
9/1/2015	8:00:00 AM	0.50
9/1/2015	8:15:00 AM	0.50
9/1/2015	8:30:00 AM	0.50
9/1/2015	8:45:00 AM	0.50
9/1/2015	9:00:00 AM	0.50
9/1/2015	9:15:00 AM	0.50
9/1/2015	9:30:00 AM	0.50
9/1/2015	9:45:00 AM	0.50
9/1/2015	10:00:00 AM	0.50
9/1/2015	10:15:00 AM	0.50
9/1/2015	10:30:00 AM	0.50
9/1/2015	10:45:00 AM	0.50
9/1/2015	11:00:00 AM	0.50
9/1/2015	11:15:00 AM	0.50

Locust Ditch Return Gage

DATE	TIME	GAGE
9/1/2015	11:30:00 AM	0.50
9/1/2015	11:45:00 AM	0.50
9/1/2015	12:00:00 PM	0.50
9/1/2015	12:15:00 PM	0.50
9/1/2015	12:30:00 PM	0.50
9/1/2015	12:45:00 PM	0.50
9/1/2015	1:00:00 PM	0.50
9/1/2015	1:15:00 PM	0.50
9/1/2015	1:30:00 PM	0.50
9/1/2015	1:45:00 PM	0.50
9/1/2015	2:00:00 PM	0.50
9/1/2015	2:15:00 PM	0.50
9/1/2015	2:30:00 PM	0.50
9/1/2015	2:45:00 PM	0.50
9/1/2015	3:00:00 PM	0.50
9/1/2015	3:15:00 PM	0.50
9/1/2015	3:30:00 PM	0.49
9/1/2015	3:45:00 PM	0.49
9/1/2015	4:00:00 PM	0.49
9/1/2015	4:15:00 PM	0.49
9/1/2015	4:30:00 PM	0.49
9/1/2015	4:45:00 PM	0.49
9/1/2015	5:00:00 PM	0.49
9/1/2015	5:15:00 PM	0.49
9/1/2015	5:30:00 PM	0.49
9/1/2015	5:45:00 PM	0.49
9/1/2015	6:00:00 PM	0.49
9/1/2015	6:15:00 PM	0.49
9/1/2015	6:30:00 PM	0.49
9/1/2015	6:45:00 PM	0.50
9/1/2015	7:00:00 PM	0.50
9/1/2015	7:15:00 PM	0.50
9/1/2015	7:30:00 PM	0.50
9/1/2015	7:45:00 PM	0.50
9/1/2015	8:00:00 PM	0.50
9/1/2015	8:15:00 PM	0.50
9/1/2015	8:30:00 PM	0.50
9/1/2015	8:45:00 PM	0.50
9/1/2015	9:00:00 PM	0.50
9/1/2015	9:15:00 PM	0.50
9/1/2015	9:30:00 PM	0.50
9/1/2015	9:45:00 PM	0.50
9/1/2015	10:00:00 PM	0.50
9/1/2015	10:15:00 PM	0.50
9/1/2015	10:30:00 PM	0.50
9/1/2015	10:45:00 PM	0.50

Locust Ditch Return Gage

DATE	TIME	GAGE
9/1/2015	11:00:00 PM	0.50
9/1/2015	11:15:00 PM	0.50
9/1/2015	11:30:00 PM	0.50
9/1/2015	11:45:00 PM	0.50
9/2/2015	12:00:00 AM	0.50
9/2/2015	12:15:00 AM	0.50
9/2/2015	12:30:00 AM	0.50
9/2/2015	12:45:00 AM	0.50
9/2/2015	1:00:00 AM	0.50
9/2/2015	1:15:00 AM	0.50
9/2/2015	1:30:00 AM	0.50
9/2/2015	1:45:00 AM	0.50
9/2/2015	2:00:00 AM	0.50
9/2/2015	2:15:00 AM	0.50
9/2/2015	2:30:00 AM	0.50
9/2/2015	2:45:00 AM	0.50
9/2/2015	3:00:00 AM	0.50
9/2/2015	3:15:00 AM	0.50
9/2/2015	3:30:00 AM	0.50
9/2/2015	3:45:00 AM	0.50
9/2/2015	4:00:00 AM	0.50
9/2/2015	4:15:00 AM	0.50
9/2/2015	4:30:00 AM	0.50
9/2/2015	4:45:00 AM	0.50
9/2/2015	5:00:00 AM	0.50
9/2/2015	5:15:00 AM	0.50
9/2/2015	5:30:00 AM	0.50
9/2/2015	5:45:00 AM	0.50
9/2/2015	6:00:00 AM	0.50
9/2/2015	6:15:00 AM	0.50
9/2/2015	6:30:00 AM	0.50
9/2/2015	6:45:00 AM	0.50
9/2/2015	7:00:00 AM	0.50
9/2/2015	7:15:00 AM	0.50
9/2/2015	7:30:00 AM	0.50
9/2/2015	7:45:00 AM	0.50
9/2/2015	8:00:00 AM	0.50
9/2/2015	8:15:00 AM	0.50
9/2/2015	8:30:00 AM	0.50
9/2/2015	8:45:00 AM	0.50
9/2/2015	9:00:00 AM	0.50
9/2/2015	9:15:00 AM	0.50
9/2/2015	9:30:00 AM	0.50
9/2/2015	9:45:00 AM	0.50
9/2/2015	10:00:00 AM	0.50
9/2/2015	10:15:00 AM	0.50

Locust Ditch Return Gage

DATE	TIME	GAGE
9/2/2015	10:30:00 AM	0.50
9/2/2015	10:45:00 AM	0.49
9/2/2015	11:00:00 AM	0.49
9/2/2015	11:15:00 AM	0.50
9/2/2015	11:30:00 AM	0.50
9/2/2015	11:45:00 AM	0.49
9/2/2015	12:00:00 PM	0.49
9/2/2015	12:15:00 PM	0.49
9/2/2015	12:30:00 PM	0.49
9/2/2015	12:45:00 PM	0.49
9/2/2015	1:00:00 PM	0.49
9/2/2015	1:15:00 PM	0.49
9/2/2015	1:30:00 PM	0.49
9/2/2015	1:45:00 PM	0.49
9/2/2015	2:00:00 PM	0.49
9/2/2015	2:15:00 PM	0.49
9/2/2015	2:30:00 PM	0.48
9/2/2015	2:45:00 PM	0.48
9/2/2015	3:00:00 PM	0.48
9/2/2015	3:15:00 PM	0.48
9/2/2015	3:30:00 PM	0.48
9/2/2015	3:45:00 PM	0.48
9/2/2015	4:00:00 PM	0.48
9/2/2015	4:15:00 PM	0.48
9/2/2015	4:30:00 PM	0.48
9/2/2015	4:45:00 PM	0.48
9/2/2015	5:00:00 PM	0.48
9/2/2015	5:15:00 PM	0.48
9/2/2015	5:30:00 PM	0.48
9/2/2015	5:45:00 PM	0.48
9/2/2015	6:00:00 PM	0.48
9/2/2015	6:15:00 PM	0.48
9/2/2015	6:30:00 PM	0.48
9/2/2015	6:45:00 PM	0.48
9/2/2015	7:00:00 PM	0.48
9/2/2015	7:15:00 PM	0.48
9/2/2015	7:30:00 PM	0.48
9/2/2015	7:45:00 PM	0.48
9/2/2015	8:00:00 PM	0.48
9/2/2015	8:15:00 PM	0.48
9/2/2015	8:30:00 PM	0.48
9/2/2015	8:45:00 PM	0.48
9/2/2015	9:00:00 PM	0.48
9/2/2015	9:15:00 PM	0.48
9/2/2015	9:30:00 PM	0.48
9/2/2015	9:45:00 PM	0.48

Locust Ditch Return Gage

DATE	TIME	GAGE
9/2/2015	10:00:00 PM	0.48
9/2/2015	10:15:00 PM	0.48
9/2/2015	10:30:00 PM	0.48
9/2/2015	10:45:00 PM	0.48
9/2/2015	11:00:00 PM	0.48
9/2/2015	11:15:00 PM	0.48
9/2/2015	11:30:00 PM	0.48
9/2/2015	11:45:00 PM	0.48
9/3/2015	12:00:00 AM	0.48
9/3/2015	12:15:00 AM	0.48
9/3/2015	12:30:00 AM	0.48
9/3/2015	12:45:00 AM	0.48
9/3/2015	1:00:00 AM	0.48
9/3/2015	1:15:00 AM	0.48
9/3/2015	1:30:00 AM	0.48
9/3/2015	1:45:00 AM	0.48
9/3/2015	2:00:00 AM	0.48
9/3/2015	2:15:00 AM	0.48
9/3/2015	2:30:00 AM	0.48
9/3/2015	2:45:00 AM	0.48
9/3/2015	3:00:00 AM	0.48
9/3/2015	3:15:00 AM	0.48
9/3/2015	3:30:00 AM	0.48
9/3/2015	3:45:00 AM	0.48
9/3/2015	4:00:00 AM	0.48
9/3/2015	4:15:00 AM	0.48
9/3/2015	4:30:00 AM	0.48
9/3/2015	4:45:00 AM	0.48
9/3/2015	5:00:00 AM	0.48
9/3/2015	5:15:00 AM	0.48
9/3/2015	5:30:00 AM	0.48
9/3/2015	5:45:00 AM	0.48
9/3/2015	6:00:00 AM	0.48
9/3/2015	6:15:00 AM	0.48
9/3/2015	6:30:00 AM	0.48
9/3/2015	6:45:00 AM	0.48
9/3/2015	7:00:00 AM	0.48
9/3/2015	7:15:00 AM	0.48
9/3/2015	7:30:00 AM	0.48
9/3/2015	7:45:00 AM	0.48
9/3/2015	8:00:00 AM	0.48
9/3/2015	8:15:00 AM	0.48
9/3/2015	8:30:00 AM	0.48
9/3/2015	8:45:00 AM	0.48
9/3/2015	9:00:00 AM	0.48
9/3/2015	9:15:00 AM	0.48

Locust Ditch Return Gage

DATE	TIME	GAGE
9/3/2015	9:30:00 AM	0.48
9/3/2015	9:45:00 AM	0.48
9/3/2015	10:00:00 AM	0.48
9/3/2015	10:15:00 AM	0.48
9/3/2015	10:30:00 AM	0.48
9/3/2015	10:45:00 AM	0.48
9/3/2015	11:00:00 AM	0.48
9/3/2015	11:15:00 AM	0.48
9/3/2015	11:30:00 AM	0.48
9/3/2015	11:45:00 AM	0.48
9/3/2015	12:00:00 PM	0.48
9/3/2015	12:15:00 PM	0.48
9/3/2015	12:30:00 PM	0.48
9/3/2015	12:45:00 PM	0.48
9/3/2015	1:00:00 PM	0.48
9/3/2015	1:15:00 PM	0.48
9/3/2015	1:30:00 PM	0.48
9/3/2015	1:45:00 PM	0.48
9/3/2015	2:00:00 PM	0.48
9/3/2015	2:15:00 PM	0.48
9/3/2015	2:30:00 PM	0.48
9/3/2015	2:45:00 PM	0.48
9/3/2015	3:00:00 PM	0.48
9/3/2015	3:15:00 PM	0.48
9/3/2015	3:30:00 PM	0.48
9/3/2015	3:45:00 PM	0.48
9/3/2015	4:00:00 PM	0.48
9/3/2015	4:15:00 PM	0.48
9/3/2015	4:30:00 PM	0.48
9/3/2015	4:45:00 PM	0.48
9/3/2015	5:00:00 PM	0.48
9/3/2015	5:15:00 PM	0.48
9/3/2015	5:30:00 PM	0.48
9/3/2015	5:45:00 PM	0.48
9/3/2015	6:00:00 PM	0.48
9/3/2015	6:15:00 PM	0.48
9/3/2015	6:30:00 PM	0.48
9/3/2015	6:45:00 PM	0.48
9/3/2015	7:00:00 PM	0.48
9/3/2015	7:15:00 PM	0.48
9/3/2015	7:30:00 PM	0.48
9/3/2015	7:45:00 PM	0.48
9/3/2015	8:00:00 PM	0.48
9/3/2015	8:15:00 PM	0.48
9/3/2015	8:30:00 PM	0.48
9/3/2015	8:45:00 PM	0.48

Locust Ditch Return Gage

DATE	TIME	GAGE
9/3/2015	9:00:00 PM	0.48
9/3/2015	9:15:00 PM	0.48
9/3/2015	9:30:00 PM	0.48
9/3/2015	9:45:00 PM	0.48
9/3/2015	10:00:00 PM	0.48
9/3/2015	10:15:00 PM	0.48
9/3/2015	10:30:00 PM	0.48
9/3/2015	10:45:00 PM	0.48
9/3/2015	11:00:00 PM	0.48
9/3/2015	11:15:00 PM	0.48
9/3/2015	11:30:00 PM	0.48
9/3/2015	11:45:00 PM	0.48
9/4/2015	12:00:00 AM	0.48
9/4/2015	12:15:00 AM	0.48
9/4/2015	12:30:00 AM	0.48
9/4/2015	12:45:00 AM	0.48
9/4/2015	1:00:00 AM	0.48
9/4/2015	1:15:00 AM	0.48
9/4/2015	1:30:00 AM	0.48
9/4/2015	1:45:00 AM	0.48
9/4/2015	2:00:00 AM	0.48
9/4/2015	2:15:00 AM	0.48
9/4/2015	2:30:00 AM	0.48
9/4/2015	2:45:00 AM	0.49
9/4/2015	3:00:00 AM	0.48
9/4/2015	3:15:00 AM	0.48
9/4/2015	3:30:00 AM	0.48
9/4/2015	3:45:00 AM	0.49
9/4/2015	4:00:00 AM	0.49
9/4/2015	4:15:00 AM	0.49
9/4/2015	4:30:00 AM	0.48
9/4/2015	4:45:00 AM	0.48
9/4/2015	5:00:00 AM	0.49
9/4/2015	5:15:00 AM	0.48
9/4/2015	5:30:00 AM	0.48
9/4/2015	5:45:00 AM	0.48
9/4/2015	6:00:00 AM	0.48
9/4/2015	6:15:00 AM	0.48
9/4/2015	6:30:00 AM	0.48
9/4/2015	6:45:00 AM	0.48
9/4/2015	7:00:00 AM	0.49
9/4/2015	7:15:00 AM	0.48
9/4/2015	7:30:00 AM	0.48
9/4/2015	7:45:00 AM	0.48
9/4/2015	8:00:00 AM	0.48
9/4/2015	8:15:00 AM	0.48

Locust Ditch Return Gage

DATE	TIME	GAGE
9/4/2015	8:30:00 AM	0.48
9/4/2015	8:45:00 AM	0.48
9/4/2015	9:00:00 AM	0.49
9/4/2015	9:15:00 AM	0.48
9/4/2015	9:30:00 AM	0.48
9/4/2015	9:45:00 AM	0.48
9/4/2015	10:00:00 AM	0.48
9/4/2015	10:15:00 AM	0.48
9/4/2015	10:30:00 AM	0.48
9/4/2015	10:45:00 AM	0.48
9/4/2015	11:00:00 AM	0.48
9/4/2015	11:15:00 AM	0.48
9/4/2015	11:30:00 AM	0.48
9/4/2015	11:45:00 AM	0.48
9/4/2015	12:00:00 PM	0.48
9/4/2015	12:15:00 PM	0.48
9/4/2015	12:30:00 PM	0.48
9/4/2015	12:45:00 PM	0.48
9/4/2015	1:00:00 PM	0.48
9/4/2015	1:15:00 PM	0.48
9/4/2015	1:30:00 PM	0.48
9/4/2015	1:45:00 PM	0.48
9/4/2015	2:00:00 PM	0.48
9/4/2015	2:15:00 PM	0.48
9/4/2015	2:30:00 PM	0.48
9/4/2015	2:45:00 PM	0.48
9/4/2015	3:00:00 PM	0.49
9/4/2015	3:15:00 PM	0.49
9/4/2015	3:30:00 PM	0.49
9/4/2015	3:45:00 PM	0.49
9/4/2015	4:00:00 PM	0.49
9/4/2015	4:15:00 PM	0.49
9/4/2015	4:30:00 PM	0.49
9/4/2015	4:45:00 PM	0.49
9/4/2015	5:00:00 PM	0.49
9/4/2015	5:15:00 PM	0.49
9/4/2015	5:30:00 PM	0.49
9/4/2015	5:45:00 PM	0.49
9/4/2015	6:00:00 PM	0.49
9/4/2015	6:15:00 PM	0.49
9/4/2015	6:30:00 PM	0.49
9/4/2015	6:45:00 PM	0.49
9/4/2015	7:00:00 PM	0.49
9/4/2015	7:15:00 PM	0.49
9/4/2015	7:30:00 PM	0.49
9/4/2015	7:45:00 PM	0.49

Locust Ditch Return Gage

DATE	TIME	GAGE
9/4/2015	8:00:00 PM	0.49
9/4/2015	8:15:00 PM	0.49
9/4/2015	8:30:00 PM	0.49
9/4/2015	8:45:00 PM	0.49
9/4/2015	9:00:00 PM	0.49
9/4/2015	9:15:00 PM	0.49
9/4/2015	9:30:00 PM	0.49
9/4/2015	9:45:00 PM	0.49
9/4/2015	10:00:00 PM	0.49
9/4/2015	10:15:00 PM	0.49
9/4/2015	10:30:00 PM	0.49
9/4/2015	10:45:00 PM	0.49
9/4/2015	11:00:00 PM	0.49
9/4/2015	11:15:00 PM	0.49
9/4/2015	11:30:00 PM	0.49
9/4/2015	11:45:00 PM	0.49
9/5/2015	12:00:00 AM	0.49
9/5/2015	12:15:00 AM	0.49
9/5/2015	12:30:00 AM	0.49
9/5/2015	12:45:00 AM	0.49
9/5/2015	1:00:00 AM	0.49
9/5/2015	1:15:00 AM	0.49
9/5/2015	1:30:00 AM	0.49
9/5/2015	1:45:00 AM	0.49
9/5/2015	2:00:00 AM	0.49
9/5/2015	2:15:00 AM	0.49
9/5/2015	2:30:00 AM	0.49
9/5/2015	2:45:00 AM	0.49
9/5/2015	3:00:00 AM	0.49
9/5/2015	3:15:00 AM	0.49
9/5/2015	3:30:00 AM	0.49
9/5/2015	3:45:00 AM	0.49
9/5/2015	4:00:00 AM	0.49
9/5/2015	4:15:00 AM	0.49
9/5/2015	4:30:00 AM	0.49
9/5/2015	4:45:00 AM	0.49
9/5/2015	5:00:00 AM	0.49
9/5/2015	5:15:00 AM	0.49
9/5/2015	5:30:00 AM	0.49
9/5/2015	5:45:00 AM	0.49
9/5/2015	6:00:00 AM	0.49
9/5/2015	6:15:00 AM	0.49
9/5/2015	6:30:00 AM	0.49
9/5/2015	6:45:00 AM	0.49
9/5/2015	7:00:00 AM	0.49
9/5/2015	7:15:00 AM	0.49

Locust Ditch Return Gage

DATE	TIME	GAGE
9/5/2015	7:30:00 AM	0.49
9/5/2015	7:45:00 AM	0.49
9/5/2015	8:00:00 AM	0.49
9/5/2015	8:15:00 AM	0.49
9/5/2015	8:30:00 AM	0.49
9/5/2015	8:45:00 AM	0.49
9/5/2015	9:00:00 AM	0.49
9/5/2015	9:15:00 AM	0.50
9/5/2015	9:30:00 AM	0.50
9/5/2015	9:45:00 AM	0.50
9/5/2015	10:00:00 AM	0.50
9/5/2015	10:15:00 AM	0.50
9/5/2015	10:30:00 AM	0.50
9/5/2015	10:45:00 AM	0.50
9/5/2015	11:00:00 AM	0.50
9/5/2015	11:15:00 AM	0.50
9/5/2015	11:30:00 AM	0.50
9/5/2015	11:45:00 AM	0.50
9/5/2015	12:00:00 PM	0.50
9/5/2015	12:15:00 PM	0.50
9/5/2015	12:30:00 PM	0.50
9/5/2015	12:45:00 PM	0.50
9/5/2015	1:00:00 PM	0.50
9/5/2015	1:15:00 PM	0.50
9/5/2015	1:30:00 PM	0.50
9/5/2015	1:45:00 PM	0.50
9/5/2015	2:00:00 PM	0.50
9/5/2015	2:15:00 PM	0.50
9/5/2015	2:30:00 PM	0.50
9/5/2015	2:45:00 PM	0.50
9/5/2015	3:00:00 PM	0.50
9/5/2015	3:15:00 PM	0.50
9/5/2015	3:30:00 PM	0.50
9/5/2015	3:45:00 PM	0.50
9/5/2015	4:00:00 PM	0.50
9/5/2015	4:15:00 PM	0.50
9/5/2015	4:30:00 PM	0.50
9/5/2015	4:45:00 PM	0.50
9/5/2015	5:00:00 PM	0.50
9/5/2015	5:15:00 PM	0.50
9/5/2015	5:30:00 PM	0.50
9/5/2015	5:45:00 PM	0.50
9/5/2015	6:00:00 PM	0.50
9/5/2015	6:15:00 PM	0.50
9/5/2015	6:30:00 PM	0.50
9/5/2015	6:45:00 PM	0.50

Locust Ditch Return Gage

DATE	TIME	GAGE
9/5/2015	7:00:00 PM	0.50
9/5/2015	7:15:00 PM	0.50
9/5/2015	7:30:00 PM	0.50
9/5/2015	7:45:00 PM	0.50
9/5/2015	8:00:00 PM	0.50
9/5/2015	8:15:00 PM	0.50
9/5/2015	8:30:00 PM	0.50
9/5/2015	8:45:00 PM	0.50
9/5/2015	9:00:00 PM	0.50
9/5/2015	9:15:00 PM	0.50
9/5/2015	9:30:00 PM	0.50
9/5/2015	9:45:00 PM	0.50
9/5/2015	10:00:00 PM	0.50
9/5/2015	10:15:00 PM	0.50
9/5/2015	10:30:00 PM	0.50
9/5/2015	10:45:00 PM	0.50
9/5/2015	11:00:00 PM	0.50
9/5/2015	11:15:00 PM	0.50
9/5/2015	11:30:00 PM	0.50
9/5/2015	11:45:00 PM	0.50
9/6/2015	12:00:00 AM	0.50
9/6/2015	12:15:00 AM	0.50
9/6/2015	12:30:00 AM	0.50
9/6/2015	12:45:00 AM	0.50
9/6/2015	1:00:00 AM	0.50
9/6/2015	1:15:00 AM	0.50
9/6/2015	1:30:00 AM	0.50
9/6/2015	1:45:00 AM	0.50
9/6/2015	2:00:00 AM	0.50
9/6/2015	2:15:00 AM	0.50
9/6/2015	2:30:00 AM	0.50
9/6/2015	2:45:00 AM	0.50
9/6/2015	3:00:00 AM	0.50
9/6/2015	3:15:00 AM	0.50
9/6/2015	3:30:00 AM	0.50
9/6/2015	3:45:00 AM	0.50
9/6/2015	4:00:00 AM	0.50
9/6/2015	4:15:00 AM	0.50
9/6/2015	4:30:00 AM	0.50
9/6/2015	4:45:00 AM	0.50
9/6/2015	5:00:00 AM	0.50
9/6/2015	5:15:00 AM	0.50
9/6/2015	5:30:00 AM	0.50
9/6/2015	5:45:00 AM	0.50
9/6/2015	6:00:00 AM	0.50
9/6/2015	6:15:00 AM	0.50

Locust Ditch Return Gage

DATE	TIME	GAGE
9/6/2015	6:30:00 AM	0.50
9/6/2015	6:45:00 AM	0.50
9/6/2015	7:00:00 AM	0.50
9/6/2015	7:15:00 AM	0.50
9/6/2015	7:30:00 AM	0.50
9/6/2015	7:45:00 AM	0.50
9/6/2015	8:00:00 AM	0.50
9/6/2015	8:15:00 AM	0.50
9/6/2015	8:30:00 AM	0.50
9/6/2015	8:45:00 AM	0.50
9/6/2015	9:00:00 AM	0.50
9/6/2015	9:15:00 AM	0.50
9/6/2015	9:30:00 AM	0.50
9/6/2015	9:45:00 AM	0.50
9/6/2015	10:00:00 AM	0.50
9/6/2015	10:15:00 AM	0.50
9/6/2015	10:30:00 AM	0.50
9/6/2015	10:45:00 AM	0.50
9/6/2015	11:00:00 AM	0.50
9/6/2015	11:15:00 AM	0.50
9/6/2015	11:30:00 AM	0.50
9/6/2015	11:45:00 AM	0.50
9/6/2015	12:00:00 PM	0.50
9/6/2015	12:15:00 PM	0.49
9/6/2015	12:30:00 PM	0.49
9/6/2015	12:45:00 PM	0.49
9/6/2015	1:00:00 PM	0.49
9/6/2015	1:15:00 PM	0.49
9/6/2015	1:30:00 PM	0.49
9/6/2015	1:45:00 PM	0.49
9/6/2015	2:00:00 PM	0.49
9/6/2015	2:15:00 PM	0.49
9/6/2015	2:30:00 PM	0.49
9/6/2015	2:45:00 PM	0.49
9/6/2015	3:00:00 PM	0.49
9/6/2015	3:15:00 PM	0.49
9/6/2015	3:30:00 PM	0.49
9/6/2015	3:45:00 PM	0.49
9/6/2015	4:00:00 PM	0.49
9/6/2015	4:15:00 PM	0.49
9/6/2015	4:30:00 PM	0.49
9/6/2015	4:45:00 PM	0.49
9/6/2015	5:00:00 PM	0.49
9/6/2015	5:15:00 PM	0.49
9/6/2015	5:30:00 PM	0.49
9/6/2015	5:45:00 PM	0.49

Locust Ditch Return Gage

DATE	TIME	GAGE
9/6/2015	6:00:00 PM	0.49
9/6/2015	6:15:00 PM	0.49
9/6/2015	6:30:00 PM	0.49
9/6/2015	6:45:00 PM	0.49
9/6/2015	7:00:00 PM	0.49
9/6/2015	7:15:00 PM	0.49
9/6/2015	7:30:00 PM	0.49
9/6/2015	7:45:00 PM	0.49
9/6/2015	8:00:00 PM	0.49
9/6/2015	8:15:00 PM	0.49
9/6/2015	8:30:00 PM	0.49
9/6/2015	8:45:00 PM	0.49
9/6/2015	9:00:00 PM	0.49
9/6/2015	9:15:00 PM	0.49
9/6/2015	9:30:00 PM	0.49
9/6/2015	9:45:00 PM	0.49
9/6/2015	10:00:00 PM	0.50
9/6/2015	10:15:00 PM	0.49
9/6/2015	10:30:00 PM	0.49
9/6/2015	10:45:00 PM	0.50
9/6/2015	11:00:00 PM	0.50
9/6/2015	11:15:00 PM	0.50
9/6/2015	11:30:00 PM	0.50
9/6/2015	11:45:00 PM	0.50
9/7/2015	12:00:00 AM	0.50
9/7/2015	12:15:00 AM	0.50
9/7/2015	12:30:00 AM	0.49
9/7/2015	12:45:00 AM	0.50
9/7/2015	1:00:00 AM	0.49
9/7/2015	1:15:00 AM	0.49
9/7/2015	1:30:00 AM	0.49
9/7/2015	1:45:00 AM	0.49
9/7/2015	2:00:00 AM	0.49
9/7/2015	2:15:00 AM	0.50
9/7/2015	2:30:00 AM	0.49
9/7/2015	2:45:00 AM	0.49
9/7/2015	3:00:00 AM	0.50
9/7/2015	3:15:00 AM	0.50
9/7/2015	3:30:00 AM	0.49
9/7/2015	3:45:00 AM	0.50
9/7/2015	4:00:00 AM	0.50
9/7/2015	4:15:00 AM	0.50
9/7/2015	4:30:00 AM	0.50
9/7/2015	4:45:00 AM	0.50
9/7/2015	5:00:00 AM	0.50
9/7/2015	5:15:00 AM	0.50

Locust Ditch Return Gage

DATE	TIME	GAGE
9/7/2015	5:30:00 AM	0.50
9/7/2015	5:45:00 AM	0.50
9/7/2015	6:00:00 AM	0.50
9/7/2015	6:15:00 AM	0.49
9/7/2015	6:30:00 AM	0.49
9/7/2015	6:45:00 AM	0.49
9/7/2015	7:00:00 AM	0.50
9/7/2015	7:15:00 AM	0.50
9/7/2015	7:30:00 AM	0.50
9/7/2015	7:45:00 AM	0.50
9/7/2015	8:00:00 AM	0.50
9/7/2015	8:15:00 AM	0.50
9/7/2015	8:30:00 AM	0.49
9/7/2015	8:45:00 AM	0.49
9/7/2015	9:00:00 AM	0.49
9/7/2015	9:15:00 AM	0.49
9/7/2015	9:30:00 AM	0.49
9/7/2015	9:45:00 AM	0.49
9/7/2015	10:00:00 AM	0.49
9/7/2015	10:15:00 AM	0.49
9/7/2015	10:30:00 AM	0.49
9/7/2015	10:45:00 AM	0.49
9/7/2015	11:00:00 AM	0.49
9/7/2015	11:15:00 AM	0.49
9/7/2015	11:30:00 AM	0.49
9/7/2015	11:45:00 AM	0.49
9/7/2015	12:00:00 PM	0.49
9/7/2015	12:15:00 PM	0.49
9/7/2015	12:30:00 PM	0.49
9/7/2015	12:45:00 PM	0.49
9/7/2015	1:00:00 PM	0.49
9/7/2015	1:15:00 PM	0.49
9/7/2015	1:30:00 PM	0.49
9/7/2015	1:45:00 PM	0.49
9/7/2015	2:00:00 PM	0.49
9/7/2015	2:15:00 PM	0.49
9/7/2015	2:30:00 PM	0.49
9/7/2015	2:45:00 PM	0.49
9/7/2015	3:00:00 PM	0.49
9/7/2015	3:15:00 PM	0.49
9/7/2015	3:30:00 PM	0.49
9/7/2015	3:45:00 PM	0.49
9/7/2015	4:00:00 PM	0.49
9/7/2015	4:15:00 PM	0.49
9/7/2015	4:30:00 PM	0.49
9/7/2015	4:45:00 PM	0.49

Locust Ditch Return Gage

DATE	TIME	GAGE
9/7/2015	5:00:00 PM	0.49
9/7/2015	5:15:00 PM	0.49
9/7/2015	5:30:00 PM	0.49
9/7/2015	5:45:00 PM	0.49
9/7/2015	6:00:00 PM	0.49
9/7/2015	6:15:00 PM	0.49
9/7/2015	6:30:00 PM	0.49
9/7/2015	6:45:00 PM	0.49
9/7/2015	7:00:00 PM	0.49
9/7/2015	7:15:00 PM	0.49
9/7/2015	7:30:00 PM	0.50
9/7/2015	7:45:00 PM	0.50
9/7/2015	8:00:00 PM	0.50
9/7/2015	8:15:00 PM	0.50
9/7/2015	8:30:00 PM	0.50
9/7/2015	8:45:00 PM	0.50
9/7/2015	9:00:00 PM	0.50
9/7/2015	9:15:00 PM	0.50
9/7/2015	9:30:00 PM	0.50
9/7/2015	9:45:00 PM	0.50
9/7/2015	10:00:00 PM	0.50
9/7/2015	10:15:00 PM	0.50
9/7/2015	10:30:00 PM	0.50
9/7/2015	10:45:00 PM	0.50
9/7/2015	11:00:00 PM	0.50
9/7/2015	11:15:00 PM	0.50
9/7/2015	11:30:00 PM	0.50
9/7/2015	11:45:00 PM	0.50
9/8/2015	12:00:00 AM	0.50
9/8/2015	12:15:00 AM	0.50
9/8/2015	12:30:00 AM	0.50
9/8/2015	12:45:00 AM	0.50
9/8/2015	1:00:00 AM	0.50
9/8/2015	1:15:00 AM	0.50
9/8/2015	1:30:00 AM	0.50
9/8/2015	1:45:00 AM	0.50
9/8/2015	2:00:00 AM	0.50
9/8/2015	2:15:00 AM	0.50
9/8/2015	2:30:00 AM	0.50
9/8/2015	2:45:00 AM	0.50
9/8/2015	3:00:00 AM	0.50
9/8/2015	3:15:00 AM	0.50
9/8/2015	3:30:00 AM	0.50
9/8/2015	3:45:00 AM	0.50
9/8/2015	4:00:00 AM	0.50
9/8/2015	4:15:00 AM	0.50

Locust Ditch Return Gage

DATE	TIME	GAGE
9/8/2015	4:30:00 AM	0.50
9/8/2015	4:45:00 AM	0.50
9/8/2015	5:00:00 AM	0.50
9/8/2015	5:15:00 AM	0.50
9/8/2015	5:30:00 AM	0.50
9/8/2015	5:45:00 AM	0.50
9/8/2015	6:00:00 AM	0.50
9/8/2015	6:15:00 AM	0.50
9/8/2015	6:30:00 AM	0.50
9/8/2015	6:45:00 AM	0.50
9/8/2015	7:00:00 AM	0.50
9/8/2015	7:15:00 AM	0.50
9/8/2015	7:30:00 AM	0.50
9/8/2015	7:45:00 AM	0.50
9/8/2015	8:00:00 AM	0.50
9/8/2015	8:15:00 AM	0.50
9/8/2015	8:30:00 AM	0.50
9/8/2015	8:45:00 AM	0.50
9/8/2015	9:00:00 AM	0.50
9/8/2015	9:15:00 AM	0.50
9/8/2015	9:30:00 AM	0.50
9/8/2015	9:45:00 AM	0.48
9/8/2015	10:00:00 AM	0.42
9/8/2015	10:15:00 AM	0.34
9/8/2015	10:30:00 AM	0.26
9/8/2015	10:45:00 AM	0.21
9/8/2015	11:00:00 AM	0.18
9/8/2015	11:15:00 AM	0.15
9/8/2015	11:30:00 AM	0.13
9/8/2015	11:45:00 AM	0.12
9/8/2015	12:00:00 PM	0.11
9/8/2015	12:15:00 PM	0.10
9/8/2015	12:30:00 PM	0.09
9/8/2015	12:45:00 PM	0.09
9/8/2015	1:00:00 PM	0.08
9/8/2015	1:15:00 PM	0.08
9/8/2015	1:30:00 PM	0.07
9/8/2015	1:45:00 PM	0.07
9/8/2015	2:00:00 PM	0.07
9/8/2015	2:15:00 PM	0.06
9/8/2015	2:30:00 PM	0.06
9/8/2015	2:45:00 PM	0.06
9/8/2015	3:00:00 PM	0.06
9/8/2015	3:15:00 PM	0.06
9/8/2015	3:30:00 PM	0.06
9/8/2015	3:45:00 PM	0.05

Locust Ditch Return Gage

DATE	TIME	GAGE
9/8/2015	4:00:00 PM	0.05
9/8/2015	4:15:00 PM	0.05
9/8/2015	4:30:00 PM	0.05
9/8/2015	4:45:00 PM	0.05
9/8/2015	5:00:00 PM	0.04
9/8/2015	5:15:00 PM	0.04
9/8/2015	5:30:00 PM	0.04
9/8/2015	5:45:00 PM	0.04
9/8/2015	6:00:00 PM	0.04
9/8/2015	6:15:00 PM	0.04
9/8/2015	6:30:00 PM	0.04
9/8/2015	6:45:00 PM	0.04
9/8/2015	7:00:00 PM	0.04
9/8/2015	7:15:00 PM	0.03
9/8/2015	7:30:00 PM	0.02
9/8/2015	7:45:00 PM	0.02
9/8/2015	8:00:00 PM	0.02
9/8/2015	8:15:00 PM	0.02
9/8/2015	8:30:00 PM	0.01
9/8/2015	8:45:00 PM	0.01
9/8/2015	9:00:00 PM	0.01
9/8/2015	9:15:00 PM	0.00
9/8/2015	9:30:00 PM	0.00
9/8/2015	9:45:00 PM	0.00
9/8/2015	10:00:00 PM	0.00
9/8/2015	10:15:00 PM	0.00
9/8/2015	10:30:00 PM	0.00
9/8/2015	10:45:00 PM	0.00
9/8/2015	11:00:00 PM	0.00
9/8/2015	11:15:00 PM	0.00
9/8/2015	11:30:00 PM	0.00
9/8/2015	11:45:00 PM	0.00
9/9/2015	12:00:00 AM	0.00
9/9/2015	12:15:00 AM	0.00
9/9/2015	12:30:00 AM	0.00
9/9/2015	12:45:00 AM	0.00
9/9/2015	1:00:00 AM	0.00
9/9/2015	1:15:00 AM	0.00
9/9/2015	1:30:00 AM	0.00
9/9/2015	1:45:00 AM	0.00
9/9/2015	2:00:00 AM	0.00
9/9/2015	2:15:00 AM	0.00
9/9/2015	2:30:00 AM	0.00
9/9/2015	2:45:00 AM	0.00
9/9/2015	3:00:00 AM	0.00
9/9/2015	3:15:00 AM	0.00

Locust Ditch Return Gage

DATE	TIME	GAGE
9/9/2015	3:30:00 AM	0.00
9/9/2015	3:45:00 AM	0.00
9/9/2015	4:00:00 AM	0.00
9/9/2015	4:15:00 AM	0.00
9/9/2015	4:30:00 AM	0.00
9/9/2015	4:45:00 AM	0.00
9/9/2015	5:00:00 AM	0.00
9/9/2015	5:15:00 AM	0.00
9/9/2015	5:30:00 AM	0.00
9/9/2015	5:45:00 AM	0.00
9/9/2015	6:00:00 AM	0.00
9/9/2015	6:15:00 AM	0.00
9/9/2015	6:30:00 AM	0.00
9/9/2015	6:45:00 AM	0.00
9/9/2015	7:00:00 AM	0.00
9/9/2015	7:15:00 AM	0.00
9/9/2015	7:30:00 AM	0.00
9/9/2015	7:45:00 AM	0.00
9/9/2015	8:00:00 AM	0.00
9/9/2015	8:15:00 AM	0.00
9/9/2015	8:30:00 AM	0.00
9/9/2015	8:45:00 AM	0.00
9/9/2015	9:00:00 AM	0.00
9/9/2015	9:15:00 AM	0.00
9/9/2015	9:30:00 AM	0.00
9/9/2015	9:45:00 AM	0.00
9/9/2015	10:00:00 AM	0.00
9/9/2015	10:15:00 AM	0.00
9/9/2015	10:30:00 AM	0.00
9/9/2015	10:45:00 AM	0.00
9/9/2015	11:00:00 AM	0.00
9/9/2015	11:15:00 AM	0.00
9/9/2015	11:30:00 AM	0.00
9/9/2015	11:45:00 AM	0.00
9/9/2015	12:00:00 PM	0.00
9/9/2015	12:15:00 PM	0.00
9/9/2015	12:30:00 PM	0.00
9/9/2015	12:45:00 PM	0.00
9/9/2015	1:00:00 PM	0.00
9/9/2015	1:15:00 PM	0.00
9/9/2015	1:30:00 PM	0.00
9/9/2015	1:45:00 PM	0.00
9/9/2015	2:00:00 PM	0.00
9/9/2015	2:15:00 PM	0.00
9/9/2015	2:30:00 PM	0.00
9/9/2015	2:45:00 PM	0.00

Locust Ditch Return Gage

DATE	TIME	GAGE
9/9/2015	3:00:00 PM	0.00
9/9/2015	3:15:00 PM	0.00
9/9/2015	3:30:00 PM	0.00
9/9/2015	3:45:00 PM	0.00
9/9/2015	4:00:00 PM	0.00
9/9/2015	4:15:00 PM	0.00
9/9/2015	4:30:00 PM	0.00
9/9/2015	4:45:00 PM	0.00
9/9/2015	5:00:00 PM	0.00
9/9/2015	5:15:00 PM	0.00
9/9/2015	5:30:00 PM	0.00
9/9/2015	5:45:00 PM	0.00
9/9/2015	6:00:00 PM	0.00
9/9/2015	6:15:00 PM	0.00
9/9/2015	6:30:00 PM	0.00
9/9/2015	6:45:00 PM	0.00
9/9/2015	7:00:00 PM	0.00
9/9/2015	7:15:00 PM	0.00
9/9/2015	7:30:00 PM	0.00
9/9/2015	7:45:00 PM	0.00
9/9/2015	8:00:00 PM	0.00
9/9/2015	8:15:00 PM	0.00
9/9/2015	8:30:00 PM	0.00
9/9/2015	8:45:00 PM	0.00
9/9/2015	9:00:00 PM	0.00
9/9/2015	9:15:00 PM	0.00
9/9/2015	9:30:00 PM	0.00
9/9/2015	9:45:00 PM	0.00
9/9/2015	10:00:00 PM	0.00
9/9/2015	10:15:00 PM	0.00
9/9/2015	10:30:00 PM	0.00
9/9/2015	10:45:00 PM	0.00
9/9/2015	11:00:00 PM	0.00
9/9/2015	11:15:00 PM	0.00
9/9/2015	11:30:00 PM	0.00
9/9/2015	11:45:00 PM	0.00
9/10/2015	12:00:00 AM	0.00
9/10/2015	12:15:00 AM	0.00
9/10/2015	12:30:00 AM	0.00
9/10/2015	12:45:00 AM	0.00
9/10/2015	1:00:00 AM	0.00
9/10/2015	1:15:00 AM	0.00
9/10/2015	1:30:00 AM	0.00
9/10/2015	1:45:00 AM	0.00
9/10/2015	2:00:00 AM	0.00
9/10/2015	2:15:00 AM	0.00

Locust Ditch Return Gage

DATE	TIME	GAGE
9/10/2015	2:30:00 AM	0.00
9/10/2015	2:45:00 AM	0.00
9/10/2015	3:00:00 AM	0.00
9/10/2015	3:15:00 AM	0.00
9/10/2015	3:30:00 AM	0.00
9/10/2015	3:45:00 AM	0.00
9/10/2015	4:00:00 AM	0.00
9/10/2015	4:15:00 AM	0.00
9/10/2015	4:30:00 AM	0.00
9/10/2015	4:45:00 AM	0.00
9/10/2015	5:00:00 AM	0.00
9/10/2015	5:15:00 AM	0.00
9/10/2015	5:30:00 AM	0.00
9/10/2015	5:45:00 AM	0.00
9/10/2015	6:00:00 AM	0.00
9/10/2015	6:15:00 AM	0.00
9/10/2015	6:30:00 AM	0.00
9/10/2015	6:45:00 AM	0.00
9/10/2015	7:00:00 AM	0.00
9/10/2015	7:15:00 AM	0.00
9/10/2015	7:30:00 AM	0.00
9/10/2015	7:45:00 AM	0.00
9/10/2015	8:00:00 AM	0.00
9/10/2015	8:15:00 AM	0.00
9/10/2015	8:30:00 AM	0.00
9/10/2015	8:45:00 AM	0.00
9/10/2015	9:00:00 AM	0.00
9/10/2015	9:15:00 AM	0.00
9/10/2015	9:30:00 AM	0.00
9/10/2015	9:45:00 AM	0.00
9/10/2015	10:00:00 AM	0.00
9/10/2015	10:15:00 AM	0.00
9/10/2015	10:30:00 AM	0.00
9/10/2015	10:45:00 AM	0.00
9/10/2015	11:00:00 AM	0.00
9/10/2015	11:15:00 AM	0.00
9/10/2015	11:30:00 AM	0.00
9/10/2015	11:45:00 AM	0.00
9/10/2015	12:00:00 PM	0.00
9/10/2015	12:15:00 PM	0.00
9/10/2015	12:30:00 PM	0.00
9/10/2015	12:45:00 PM	0.00
9/10/2015	1:00:00 PM	0.00
9/10/2015	1:15:00 PM	0.00
9/10/2015	1:30:00 PM	0.00
9/10/2015	1:45:00 PM	0.00

Locust Ditch Return Gage

DATE	TIME	GAGE
9/10/2015	2:00:00 PM	0.00
9/10/2015	2:15:00 PM	0.00
9/10/2015	2:30:00 PM	0.00
9/10/2015	2:45:00 PM	0.00
9/10/2015	3:00:00 PM	0.00
9/10/2015	3:15:00 PM	0.00
9/10/2015	3:30:00 PM	0.00
9/10/2015	3:45:00 PM	0.00
9/10/2015	4:00:00 PM	0.00
9/10/2015	4:15:00 PM	0.00
9/10/2015	4:30:00 PM	0.00
9/10/2015	4:45:00 PM	0.00
9/10/2015	5:00:00 PM	0.00
9/10/2015	5:15:00 PM	0.00
9/10/2015	5:30:00 PM	0.00
9/10/2015	5:45:00 PM	0.00
9/10/2015	6:00:00 PM	0.00
9/10/2015	6:15:00 PM	0.00
9/10/2015	6:30:00 PM	0.00
9/10/2015	6:45:00 PM	0.00
9/10/2015	7:00:00 PM	0.00
9/10/2015	7:15:00 PM	0.00
9/10/2015	7:30:00 PM	0.00
9/10/2015	7:45:00 PM	0.00
9/10/2015	8:00:00 PM	0.00
9/10/2015	8:15:00 PM	0.00
9/10/2015	8:30:00 PM	0.00
9/10/2015	8:45:00 PM	0.00
9/10/2015	9:00:00 PM	0.00
9/10/2015	9:15:00 PM	0.00
9/10/2015	9:30:00 PM	0.00
9/10/2015	9:45:00 PM	0.00
9/10/2015	10:00:00 PM	0.00
9/10/2015	10:15:00 PM	0.00
9/10/2015	10:30:00 PM	0.00
9/10/2015	10:45:00 PM	0.00
9/10/2015	11:00:00 PM	0.00
9/10/2015	11:15:00 PM	0.00
9/10/2015	11:30:00 PM	0.00
9/10/2015	11:45:00 PM	0.00
9/11/2015	12:00:00 AM	0.00
9/11/2015	12:15:00 AM	0.00
9/11/2015	12:30:00 AM	0.00
9/11/2015	12:45:00 AM	0.00
9/11/2015	1:00:00 AM	0.00
9/11/2015	1:15:00 AM	0.00

Locust Ditch Return Gage

DATE	TIME	GAGE
9/11/2015	1:30:00 AM	0.00
9/11/2015	1:45:00 AM	0.00
9/11/2015	2:00:00 AM	0.00
9/11/2015	2:15:00 AM	0.00
9/11/2015	2:30:00 AM	0.00
9/11/2015	2:45:00 AM	0.00
9/11/2015	3:00:00 AM	0.00
9/11/2015	3:15:00 AM	0.00
9/11/2015	3:30:00 AM	0.00
9/11/2015	3:45:00 AM	0.00
9/11/2015	4:00:00 AM	0.00
9/11/2015	4:15:00 AM	0.00
9/11/2015	4:30:00 AM	0.00
9/11/2015	4:45:00 AM	0.00
9/11/2015	5:00:00 AM	0.00
9/11/2015	5:15:00 AM	0.00
9/11/2015	5:30:00 AM	0.00
9/11/2015	5:45:00 AM	0.00
9/11/2015	6:00:00 AM	0.00
9/11/2015	6:15:00 AM	0.00
9/11/2015	6:30:00 AM	0.00
9/11/2015	6:45:00 AM	0.00
9/11/2015	7:00:00 AM	0.00
9/11/2015	7:15:00 AM	0.00
9/11/2015	7:30:00 AM	0.00
9/11/2015	7:45:00 AM	0.00
9/11/2015	8:00:00 AM	0.00
9/11/2015	8:15:00 AM	0.00
9/11/2015	8:30:00 AM	0.00
9/11/2015	8:45:00 AM	0.00
9/11/2015	9:00:00 AM	0.00
9/11/2015	9:15:00 AM	0.00
9/11/2015	9:30:00 AM	0.00
9/11/2015	9:45:00 AM	0.00
9/11/2015	10:00:00 AM	0.00
9/11/2015	10:15:00 AM	0.00
9/11/2015	10:30:00 AM	0.00
9/11/2015	10:45:00 AM	0.00
9/11/2015	11:00:00 AM	0.00
9/11/2015	11:15:00 AM	0.00
9/11/2015	11:30:00 AM	0.00
9/11/2015	11:45:00 AM	0.00
9/11/2015	12:00:00 PM	0.00
9/11/2015	12:15:00 PM	0.00
9/11/2015	12:30:00 PM	0.00
9/11/2015	12:45:00 PM	0.00

Locust Ditch Return Gage

DATE	TIME	GAGE
9/11/2015	1:00:00 PM	0.00
9/11/2015	1:15:00 PM	0.00
9/11/2015	1:30:00 PM	0.00
9/11/2015	1:45:00 PM	0.00
9/11/2015	2:00:00 PM	0.00
9/11/2015	2:15:00 PM	0.00
9/11/2015	2:30:00 PM	0.00
9/11/2015	2:45:00 PM	0.00
9/11/2015	3:00:00 PM	0.00
9/11/2015	3:15:00 PM	0.00
9/11/2015	3:30:00 PM	0.00
9/11/2015	3:45:00 PM	0.00
9/11/2015	4:00:00 PM	0.00
9/11/2015	4:15:00 PM	0.00
9/11/2015	4:30:00 PM	0.00
9/11/2015	4:45:00 PM	0.00
9/11/2015	5:00:00 PM	0.00
9/11/2015	5:15:00 PM	0.00
9/11/2015	5:30:00 PM	0.00
9/11/2015	5:45:00 PM	0.00
9/11/2015	6:00:00 PM	0.00
9/11/2015	6:15:00 PM	0.00
9/11/2015	6:30:00 PM	0.00
9/11/2015	6:45:00 PM	0.00
9/11/2015	7:00:00 PM	0.00
9/11/2015	7:15:00 PM	0.00
9/11/2015	7:30:00 PM	0.00
9/11/2015	7:45:00 PM	0.00
9/11/2015	8:00:00 PM	0.00
9/11/2015	8:15:00 PM	0.00
9/11/2015	8:30:00 PM	0.00
9/11/2015	8:45:00 PM	0.00
9/11/2015	9:00:00 PM	0.00
9/11/2015	9:15:00 PM	0.00
9/11/2015	9:30:00 PM	0.00
9/11/2015	9:45:00 PM	0.00
9/11/2015	10:00:00 PM	0.00
9/11/2015	10:15:00 PM	0.00
9/11/2015	10:30:00 PM	0.00
9/11/2015	10:45:00 PM	0.00
9/11/2015	11:00:00 PM	0.00
9/11/2015	11:15:00 PM	0.00
9/11/2015	11:30:00 PM	0.00
9/11/2015	11:45:00 PM	0.00
9/12/2015	12:00:00 AM	0.00
9/12/2015	12:15:00 AM	0.00

Locust Ditch Return Gage

DATE	TIME	GAGE
9/12/2015	12:30:00 AM	0.00
9/12/2015	12:45:00 AM	0.00
9/12/2015	1:00:00 AM	0.00
9/12/2015	1:15:00 AM	0.00
9/12/2015	1:30:00 AM	0.00
9/12/2015	1:45:00 AM	0.00
9/12/2015	2:00:00 AM	0.00
9/12/2015	2:15:00 AM	0.00
9/12/2015	2:30:00 AM	0.00
9/12/2015	2:45:00 AM	0.00
9/12/2015	3:00:00 AM	0.00
9/12/2015	3:15:00 AM	0.00
9/12/2015	3:30:00 AM	0.00
9/12/2015	3:45:00 AM	0.00
9/12/2015	4:00:00 AM	0.00
9/12/2015	4:15:00 AM	0.00
9/12/2015	4:30:00 AM	0.00
9/12/2015	4:45:00 AM	0.00
9/12/2015	5:00:00 AM	0.00
9/12/2015	5:15:00 AM	0.00
9/12/2015	5:30:00 AM	0.00
9/12/2015	5:45:00 AM	0.00
9/12/2015	6:00:00 AM	0.00
9/12/2015	6:15:00 AM	0.00
9/12/2015	6:30:00 AM	0.00
9/12/2015	6:45:00 AM	0.00
9/12/2015	7:00:00 AM	0.00
9/12/2015	7:15:00 AM	0.00
9/12/2015	7:30:00 AM	0.00
9/12/2015	7:45:00 AM	0.00
9/12/2015	8:00:00 AM	0.00
9/12/2015	8:15:00 AM	0.00
9/12/2015	8:30:00 AM	0.00
9/12/2015	8:45:00 AM	0.00
9/12/2015	9:00:00 AM	0.00
9/12/2015	9:15:00 AM	0.00
9/12/2015	9:30:00 AM	0.00
9/12/2015	9:45:00 AM	0.00
9/12/2015	10:00:00 AM	0.00
9/12/2015	10:15:00 AM	0.00
9/12/2015	10:30:00 AM	0.00
9/12/2015	10:45:00 AM	0.00
9/12/2015	11:00:00 AM	0.00
9/12/2015	11:15:00 AM	0.00
9/12/2015	11:30:00 AM	0.00
9/12/2015	11:45:00 AM	0.00

Locust Ditch Return Gage

DATE	TIME	GAGE
9/12/2015	12:00:00 PM	0.00
9/12/2015	12:15:00 PM	0.00
9/12/2015	12:30:00 PM	0.00
9/12/2015	12:45:00 PM	0.00
9/12/2015	1:00:00 PM	0.00
9/12/2015	1:15:00 PM	0.00
9/12/2015	1:30:00 PM	0.00
9/12/2015	1:45:00 PM	0.00
9/12/2015	2:00:00 PM	0.00
9/12/2015	2:15:00 PM	0.00
9/12/2015	2:30:00 PM	0.00
9/12/2015	2:45:00 PM	0.00
9/12/2015	3:00:00 PM	0.00
9/12/2015	3:15:00 PM	0.00
9/12/2015	3:30:00 PM	0.00
9/12/2015	3:45:00 PM	0.00
9/12/2015	4:00:00 PM	0.00
9/12/2015	4:15:00 PM	0.00
9/12/2015	4:30:00 PM	0.00
9/12/2015	4:45:00 PM	0.00
9/12/2015	5:00:00 PM	0.00
9/12/2015	5:15:00 PM	0.00
9/12/2015	5:30:00 PM	0.00
9/12/2015	5:45:00 PM	0.00
9/12/2015	6:00:00 PM	0.00
9/12/2015	6:15:00 PM	0.00
9/12/2015	6:30:00 PM	0.00
9/12/2015	6:45:00 PM	0.00
9/12/2015	7:00:00 PM	0.00
9/12/2015	7:15:00 PM	0.00
9/12/2015	7:30:00 PM	0.00
9/12/2015	7:45:00 PM	0.00
9/12/2015	8:00:00 PM	0.00
9/12/2015	8:15:00 PM	0.00
9/12/2015	8:30:00 PM	0.00
9/12/2015	8:45:00 PM	0.00
9/12/2015	9:00:00 PM	0.00
9/12/2015	9:15:00 PM	0.00
9/12/2015	9:30:00 PM	0.00
9/12/2015	9:45:00 PM	0.00
9/12/2015	10:00:00 PM	0.00
9/12/2015	10:15:00 PM	0.00
9/12/2015	10:30:00 PM	0.00
9/12/2015	10:45:00 PM	0.00
9/12/2015	11:00:00 PM	0.00
9/12/2015	11:15:00 PM	0.00

Locust Ditch Return Gage

DATE	TIME	GAGE
9/12/2015	11:30:00 PM	0.00
9/12/2015	11:45:00 PM	0.00
9/13/2015	12:00:00 AM	0.00
9/13/2015	12:15:00 AM	0.00
9/13/2015	12:30:00 AM	0.00
9/13/2015	12:45:00 AM	0.00
9/13/2015	1:00:00 AM	0.00
9/13/2015	1:15:00 AM	0.00
9/13/2015	1:30:00 AM	0.00
9/13/2015	1:45:00 AM	0.00
9/13/2015	2:00:00 AM	0.00
9/13/2015	2:15:00 AM	0.00
9/13/2015	2:30:00 AM	0.00
9/13/2015	2:45:00 AM	0.00
9/13/2015	3:00:00 AM	0.00
9/13/2015	3:15:00 AM	0.00
9/13/2015	3:30:00 AM	0.00
9/13/2015	3:45:00 AM	0.00
9/13/2015	4:00:00 AM	0.00
9/13/2015	4:15:00 AM	0.00
9/13/2015	4:30:00 AM	0.00
9/13/2015	4:45:00 AM	0.00
9/13/2015	5:00:00 AM	0.00
9/13/2015	5:15:00 AM	0.00
9/13/2015	5:30:00 AM	0.00
9/13/2015	5:45:00 AM	0.00
9/13/2015	6:00:00 AM	0.00
9/13/2015	6:15:00 AM	0.00
9/13/2015	6:30:00 AM	0.00
9/13/2015	6:45:00 AM	0.00
9/13/2015	7:00:00 AM	0.00
9/13/2015	7:15:00 AM	0.00
9/13/2015	7:30:00 AM	0.00
9/13/2015	7:45:00 AM	0.00
9/13/2015	8:00:00 AM	0.00
9/13/2015	8:15:00 AM	0.00
9/13/2015	8:30:00 AM	0.00
9/13/2015	8:45:00 AM	0.00
9/13/2015	9:00:00 AM	0.00
9/13/2015	9:15:00 AM	0.00
9/13/2015	9:30:00 AM	0.00
9/13/2015	9:45:00 AM	0.00
9/13/2015	10:00:00 AM	0.00
9/13/2015	10:15:00 AM	0.00
9/13/2015	10:30:00 AM	0.00
9/13/2015	10:45:00 AM	0.00

Locust Ditch Return Gage

DATE	TIME	GAGE
9/13/2015	11:00:00 AM	0.00
9/13/2015	11:15:00 AM	0.00
9/13/2015	11:30:00 AM	0.00
9/13/2015	11:45:00 AM	0.00
9/13/2015	12:00:00 PM	0.00
9/13/2015	12:15:00 PM	0.00
9/13/2015	12:30:00 PM	0.00
9/13/2015	12:45:00 PM	0.00
9/13/2015	1:00:00 PM	0.00
9/13/2015	1:15:00 PM	0.00
9/13/2015	1:30:00 PM	0.00
9/13/2015	1:45:00 PM	0.00
9/13/2015	2:00:00 PM	0.00
9/13/2015	2:15:00 PM	0.00
9/13/2015	2:30:00 PM	0.00
9/13/2015	2:45:00 PM	0.00
9/13/2015	3:00:00 PM	0.00
9/13/2015	3:15:00 PM	0.00
9/13/2015	3:30:00 PM	0.00
9/13/2015	3:45:00 PM	0.00
9/13/2015	4:00:00 PM	0.00
9/13/2015	4:15:00 PM	0.00
9/13/2015	4:30:00 PM	0.00
9/13/2015	4:45:00 PM	0.00
9/13/2015	5:00:00 PM	0.00
9/13/2015	5:15:00 PM	0.00
9/13/2015	5:30:00 PM	0.00
9/13/2015	5:45:00 PM	0.00
9/13/2015	6:00:00 PM	0.00
9/13/2015	6:15:00 PM	0.00
9/13/2015	6:30:00 PM	0.00
9/13/2015	6:45:00 PM	0.00
9/13/2015	7:00:00 PM	0.00
9/13/2015	7:15:00 PM	0.00
9/13/2015	7:30:00 PM	0.00
9/13/2015	7:45:00 PM	0.00
9/13/2015	8:00:00 PM	0.00
9/13/2015	8:15:00 PM	0.00
9/13/2015	8:30:00 PM	0.00
9/13/2015	8:45:00 PM	0.00
9/13/2015	9:00:00 PM	0.00
9/13/2015	9:15:00 PM	0.00
9/13/2015	9:30:00 PM	0.00
9/13/2015	9:45:00 PM	0.00
9/13/2015	10:00:00 PM	0.00
9/13/2015	10:15:00 PM	0.00

Locust Ditch Return Gage

DATE	TIME	GAGE
9/13/2015	10:30:00 PM	0.00
9/13/2015	10:45:00 PM	0.00
9/13/2015	11:00:00 PM	0.00
9/13/2015	11:15:00 PM	0.00
9/13/2015	11:30:00 PM	0.00
9/13/2015	11:45:00 PM	0.00
9/14/2015	12:00:00 AM	0.00
9/14/2015	12:15:00 AM	0.00
9/14/2015	12:30:00 AM	0.00
9/14/2015	12:45:00 AM	0.00
9/14/2015	1:00:00 AM	0.00
9/14/2015	1:15:00 AM	0.00
9/14/2015	1:30:00 AM	0.00
9/14/2015	1:45:00 AM	0.00
9/14/2015	2:00:00 AM	0.00
9/14/2015	2:15:00 AM	0.00
9/14/2015	2:30:00 AM	0.00
9/14/2015	2:45:00 AM	0.00
9/14/2015	3:00:00 AM	0.00
9/14/2015	3:15:00 AM	0.00
9/14/2015	3:30:00 AM	0.00
9/14/2015	3:45:00 AM	0.00
9/14/2015	4:00:00 AM	0.00
9/14/2015	4:15:00 AM	0.00
9/14/2015	4:30:00 AM	0.00
9/14/2015	4:45:00 AM	0.00
9/14/2015	5:00:00 AM	0.00
9/14/2015	5:15:00 AM	0.00
9/14/2015	5:30:00 AM	0.00
9/14/2015	5:45:00 AM	0.00
9/14/2015	6:00:00 AM	0.00
9/14/2015	6:15:00 AM	0.00
9/14/2015	6:30:00 AM	0.00
9/14/2015	6:45:00 AM	0.00
9/14/2015	7:00:00 AM	0.00
9/14/2015	7:15:00 AM	0.00
9/14/2015	7:30:00 AM	0.00
9/14/2015	7:45:00 AM	0.00
9/14/2015	8:00:00 AM	0.00
9/14/2015	8:15:00 AM	0.00
9/14/2015	8:30:00 AM	0.00
9/14/2015	8:45:00 AM	0.00
9/14/2015	9:00:00 AM	0.00
9/14/2015	9:15:00 AM	0.00
9/14/2015	9:30:00 AM	0.00
9/14/2015	9:45:00 AM	0.00

Locust Ditch Return Gage

DATE	TIME	GAGE
9/14/2015	10:00:00 AM	0.00
9/14/2015	10:15:00 AM	0.00
9/14/2015	10:30:00 AM	0.00
9/14/2015	10:45:00 AM	0.00
9/14/2015	11:00:00 AM	0.00
9/14/2015	11:15:00 AM	0.00
9/14/2015	11:30:00 AM	0.00
9/14/2015	11:45:00 AM	0.00
9/14/2015	12:00:00 PM	0.00
9/14/2015	12:15:00 PM	0.00
9/14/2015	12:30:00 PM	0.00
9/14/2015	12:45:00 PM	0.00
9/14/2015	1:00:00 PM	0.00
9/14/2015	1:15:00 PM	0.00
9/14/2015	1:30:00 PM	0.00
9/14/2015	1:45:00 PM	0.00
9/14/2015	2:00:00 PM	0.00
9/14/2015	2:15:00 PM	0.00
9/14/2015	2:30:00 PM	0.00
9/14/2015	2:45:00 PM	0.00
9/14/2015	3:00:00 PM	0.00
9/14/2015	3:15:00 PM	0.00
9/14/2015	3:30:00 PM	0.00
9/14/2015	3:45:00 PM	0.00
9/14/2015	4:00:00 PM	0.00
9/14/2015	4:15:00 PM	0.00
9/14/2015	4:30:00 PM	0.00
9/14/2015	4:45:00 PM	0.00
9/14/2015	5:00:00 PM	0.00
9/14/2015	5:15:00 PM	0.00
9/14/2015	5:30:00 PM	0.00
9/14/2015	5:45:00 PM	0.00
9/14/2015	6:00:00 PM	0.00
9/14/2015	6:15:00 PM	0.00
9/14/2015	6:30:00 PM	0.00
9/14/2015	6:45:00 PM	0.00
9/14/2015	7:00:00 PM	0.00
9/14/2015	7:15:00 PM	0.00
9/14/2015	7:30:00 PM	0.00
9/14/2015	7:45:00 PM	0.00
9/14/2015	8:00:00 PM	0.00
9/14/2015	8:15:00 PM	0.00
9/14/2015	8:30:00 PM	0.00
9/14/2015	8:45:00 PM	0.00
9/14/2015	9:00:00 PM	0.00
9/14/2015	9:15:00 PM	0.00

Locust Ditch Return Gage

DATE	TIME	GAGE
9/14/2015	9:30:00 PM	0.00
9/14/2015	9:45:00 PM	0.00
9/14/2015	10:00:00 PM	0.00
9/14/2015	10:15:00 PM	0.00
9/14/2015	10:30:00 PM	0.00
9/14/2015	10:45:00 PM	0.00
9/14/2015	11:00:00 PM	0.00
9/14/2015	11:15:00 PM	0.00
9/14/2015	11:30:00 PM	0.00
9/14/2015	11:45:00 PM	0.00
9/15/2015	12:00:00 AM	0.00
9/15/2015	12:15:00 AM	0.00
9/15/2015	12:30:00 AM	0.00
9/15/2015	12:45:00 AM	0.00
9/15/2015	1:00:00 AM	0.00
9/15/2015	1:15:00 AM	0.00
9/15/2015	1:30:00 AM	0.00
9/15/2015	1:45:00 AM	0.00
9/15/2015	2:00:00 AM	0.00
9/15/2015	2:15:00 AM	0.00
9/15/2015	2:30:00 AM	0.00
9/15/2015	2:45:00 AM	0.00
9/15/2015	3:00:00 AM	0.00
9/15/2015	3:15:00 AM	0.00
9/15/2015	3:30:00 AM	0.00
9/15/2015	3:45:00 AM	0.00
9/15/2015	4:00:00 AM	0.00
9/15/2015	4:15:00 AM	0.00
9/15/2015	4:30:00 AM	0.00
9/15/2015	4:45:00 AM	0.00
9/15/2015	5:00:00 AM	0.00
9/15/2015	5:15:00 AM	0.00
9/15/2015	5:30:00 AM	0.00
9/15/2015	5:45:00 AM	0.00
9/15/2015	6:00:00 AM	0.00
9/15/2015	6:15:00 AM	0.00
9/15/2015	6:30:00 AM	0.00
9/15/2015	6:45:00 AM	0.00
9/15/2015	7:00:00 AM	0.00
9/15/2015	7:15:00 AM	0.00
9/15/2015	7:30:00 AM	0.00
9/15/2015	7:45:00 AM	0.00
9/15/2015	8:00:00 AM	0.00
9/15/2015	8:15:00 AM	0.00
9/15/2015	8:30:00 AM	0.00
9/15/2015	8:45:00 AM	0.00

Locust Ditch Return Gage

DATE	TIME	GAGE
9/15/2015	9:00:00 AM	0.00
9/15/2015	9:15:00 AM	0.00
9/15/2015	9:30:00 AM	0.00
9/15/2015	9:45:00 AM	0.00
9/15/2015	10:00:00 AM	0.00
9/15/2015	10:15:00 AM	0.00
9/15/2015	10:30:00 AM	0.00
9/15/2015	10:45:00 AM	0.00
9/15/2015	11:00:00 AM	0.00
9/15/2015	11:15:00 AM	0.00
9/15/2015	11:30:00 AM	0.00
9/15/2015	11:45:00 AM	0.00
9/15/2015	12:00:00 PM	0.00
9/15/2015	12:15:00 PM	0.00
9/15/2015	12:30:00 PM	0.00
9/15/2015	12:45:00 PM	0.00
9/15/2015	1:00:00 PM	0.00
9/15/2015	1:15:00 PM	0.00
9/15/2015	1:30:00 PM	0.00
9/15/2015	1:45:00 PM	0.00
9/15/2015	2:00:00 PM	0.00
9/15/2015	2:15:00 PM	0.00
9/15/2015	2:30:00 PM	0.00
9/15/2015	2:45:00 PM	0.00
9/15/2015	3:00:00 PM	0.00
9/15/2015	3:15:00 PM	0.00
9/15/2015	3:30:00 PM	0.00
9/15/2015	3:45:00 PM	0.00
9/15/2015	4:00:00 PM	0.00
9/15/2015	4:15:00 PM	0.00
9/15/2015	4:30:00 PM	0.00
9/15/2015	4:45:00 PM	0.00
9/15/2015	5:00:00 PM	0.00
9/15/2015	5:15:00 PM	0.00
9/15/2015	5:30:00 PM	0.00
9/15/2015	5:45:00 PM	0.00
9/15/2015	6:00:00 PM	0.00
9/15/2015	6:15:00 PM	0.00
9/15/2015	6:30:00 PM	0.00
9/15/2015	6:45:00 PM	0.00
9/15/2015	7:00:00 PM	0.00
9/15/2015	7:15:00 PM	0.00
9/15/2015	7:30:00 PM	0.00
9/15/2015	7:45:00 PM	0.00
9/15/2015	8:00:00 PM	0.00
9/15/2015	8:15:00 PM	0.00

Locust Ditch Return Gage

DATE	TIME	GAGE
9/15/2015	8:30:00 PM	0.00
9/15/2015	8:45:00 PM	0.00
9/15/2015	9:00:00 PM	0.00
9/15/2015	9:15:00 PM	0.00
9/15/2015	9:30:00 PM	0.00
9/15/2015	9:45:00 PM	0.00
9/15/2015	10:00:00 PM	0.00
9/15/2015	10:15:00 PM	0.00
9/15/2015	10:30:00 PM	0.00
9/15/2015	10:45:00 PM	0.00
9/15/2015	11:00:00 PM	0.00
9/15/2015	11:15:00 PM	0.00
9/15/2015	11:30:00 PM	0.00
9/15/2015	11:45:00 PM	0.00
9/16/2015	12:00:00 AM	0.00
9/16/2015	12:15:00 AM	0.00
9/16/2015	12:30:00 AM	0.00
9/16/2015	12:45:00 AM	0.00
9/16/2015	1:00:00 AM	0.00
9/16/2015	1:15:00 AM	0.00
9/16/2015	1:30:00 AM	0.00
9/16/2015	1:45:00 AM	0.00
9/16/2015	2:00:00 AM	0.00
9/16/2015	2:15:00 AM	0.00
9/16/2015	2:30:00 AM	0.00
9/16/2015	2:45:00 AM	0.00
9/16/2015	3:00:00 AM	0.00
9/16/2015	3:15:00 AM	0.00
9/16/2015	3:30:00 AM	0.00
9/16/2015	3:45:00 AM	0.00
9/16/2015	4:00:00 AM	0.00
9/16/2015	4:15:00 AM	0.00
9/16/2015	4:30:00 AM	0.00
9/16/2015	4:45:00 AM	0.00
9/16/2015	5:00:00 AM	0.00
9/16/2015	5:15:00 AM	0.00
9/16/2015	5:30:00 AM	0.00
9/16/2015	5:45:00 AM	0.00
9/16/2015	6:00:00 AM	0.00
9/16/2015	6:15:00 AM	0.00
9/16/2015	6:30:00 AM	0.00
9/16/2015	6:45:00 AM	0.00
9/16/2015	7:00:00 AM	0.00
9/16/2015	7:15:00 AM	0.00
9/16/2015	7:30:00 AM	0.00
9/16/2015	7:45:00 AM	0.00

Locust Ditch Return Gage

DATE	TIME	GAGE
9/16/2015	8:00:00 AM	0.00
9/16/2015	8:15:00 AM	0.00
9/16/2015	8:30:00 AM	0.00
9/16/2015	8:45:00 AM	0.00
9/16/2015	9:00:00 AM	0.00
9/16/2015	9:15:00 AM	0.00
9/16/2015	9:30:00 AM	0.00
9/16/2015	9:45:00 AM	0.00
9/16/2015	10:00:00 AM	0.00
9/16/2015	10:15:00 AM	0.00
9/16/2015	10:30:00 AM	0.00
9/16/2015	10:45:00 AM	0.00
9/16/2015	11:00:00 AM	0.00
9/16/2015	11:15:00 AM	0.00
9/16/2015	11:30:00 AM	0.00
9/16/2015	11:45:00 AM	0.00
9/16/2015	12:00:00 PM	0.00
9/16/2015	12:15:00 PM	0.00
9/16/2015	12:30:00 PM	0.00
9/16/2015	12:45:00 PM	0.00
9/16/2015	1:00:00 PM	0.00
9/16/2015	1:15:00 PM	0.00
9/16/2015	1:30:00 PM	0.00
9/16/2015	1:45:00 PM	0.00
9/16/2015	2:00:00 PM	0.00
9/16/2015	2:15:00 PM	0.00
9/16/2015	2:30:00 PM	0.00
9/16/2015	2:45:00 PM	0.00
9/16/2015	3:00:00 PM	0.00
9/16/2015	3:15:00 PM	0.00
9/16/2015	3:30:00 PM	0.00
9/16/2015	3:45:00 PM	0.00
9/16/2015	4:00:00 PM	0.00
9/16/2015	4:15:00 PM	0.00
9/16/2015	4:30:00 PM	0.00
9/16/2015	4:45:00 PM	0.00
9/16/2015	5:00:00 PM	0.00
9/16/2015	5:15:00 PM	0.00
9/16/2015	5:30:00 PM	0.00
9/16/2015	5:45:00 PM	0.00
9/16/2015	6:00:00 PM	0.00
9/16/2015	6:15:00 PM	0.00
9/16/2015	6:30:00 PM	0.00
9/16/2015	6:45:00 PM	0.00
9/16/2015	7:00:00 PM	0.00
9/16/2015	7:15:00 PM	0.00

Locust Ditch Return Gage

DATE	TIME	GAGE
9/16/2015	7:30:00 PM	0.00
9/16/2015	7:45:00 PM	0.00
9/16/2015	8:00:00 PM	0.00
9/16/2015	8:15:00 PM	0.00
9/16/2015	8:30:00 PM	0.00
9/16/2015	8:45:00 PM	0.00
9/16/2015	9:00:00 PM	0.00
9/16/2015	9:15:00 PM	0.00
9/16/2015	9:30:00 PM	0.00
9/16/2015	9:45:00 PM	0.00
9/16/2015	10:00:00 PM	0.00
9/16/2015	10:15:00 PM	0.00
9/16/2015	10:30:00 PM	0.00
9/16/2015	10:45:00 PM	0.00
9/16/2015	11:00:00 PM	0.00
9/16/2015	11:15:00 PM	0.00
9/16/2015	11:30:00 PM	0.00
9/16/2015	11:45:00 PM	0.00
9/17/2015	12:00:00 AM	0.00
9/17/2015	12:15:00 AM	0.00
9/17/2015	12:30:00 AM	0.00
9/17/2015	12:45:00 AM	0.00
9/17/2015	1:00:00 AM	0.00
9/17/2015	1:15:00 AM	0.00
9/17/2015	1:30:00 AM	0.00
9/17/2015	1:45:00 AM	0.00
9/17/2015	2:00:00 AM	0.00
9/17/2015	2:15:00 AM	0.00
9/17/2015	2:30:00 AM	0.00
9/17/2015	2:45:00 AM	0.00
9/17/2015	3:00:00 AM	0.00
9/17/2015	3:15:00 AM	0.00
9/17/2015	3:30:00 AM	0.00
9/17/2015	3:45:00 AM	0.00
9/17/2015	4:00:00 AM	0.00
9/17/2015	4:15:00 AM	0.00
9/17/2015	4:30:00 AM	0.00
9/17/2015	4:45:00 AM	0.00
9/17/2015	5:00:00 AM	0.00
9/17/2015	5:15:00 AM	0.00
9/17/2015	5:30:00 AM	0.00
9/17/2015	5:45:00 AM	0.00
9/17/2015	6:00:00 AM	0.00
9/17/2015	6:15:00 AM	0.00
9/17/2015	6:30:00 AM	0.00
9/17/2015	6:45:00 AM	0.00

Locust Ditch Return Gage

DATE	TIME	GAGE
9/17/2015	7:00:00 AM	0.00
9/17/2015	7:15:00 AM	0.00
9/17/2015	7:30:00 AM	0.00
9/17/2015	7:45:00 AM	0.00
9/17/2015	8:00:00 AM	0.00
9/17/2015	8:15:00 AM	0.00
9/17/2015	8:30:00 AM	0.00
9/17/2015	8:45:00 AM	0.00
9/17/2015	9:00:00 AM	0.00
9/17/2015	9:15:00 AM	0.00
9/17/2015	9:30:00 AM	0.00
9/17/2015	9:45:00 AM	0.00
9/17/2015	10:00:00 AM	0.00
9/17/2015	10:15:00 AM	0.00
9/17/2015	10:30:00 AM	0.00
9/17/2015	10:45:00 AM	0.00
9/17/2015	11:00:00 AM	0.00
9/17/2015	11:15:00 AM	0.00
9/17/2015	11:30:00 AM	0.00
9/17/2015	11:45:00 AM	0.00
9/17/2015	12:00:00 PM	0.00
9/17/2015	12:15:00 PM	0.00
9/17/2015	12:30:00 PM	0.00
9/17/2015	12:45:00 PM	0.00
9/17/2015	1:00:00 PM	0.00
9/17/2015	1:15:00 PM	0.00
9/17/2015	1:30:00 PM	0.00
9/17/2015	1:45:00 PM	0.00
9/17/2015	2:00:00 PM	0.00
9/17/2015	2:15:00 PM	0.00
9/17/2015	2:30:00 PM	0.00
9/17/2015	2:45:00 PM	0.00
9/17/2015	3:00:00 PM	0.00
9/17/2015	3:15:00 PM	0.00
9/17/2015	3:30:00 PM	0.00
9/17/2015	3:45:00 PM	0.00
9/17/2015	4:00:00 PM	0.00
9/17/2015	4:15:00 PM	0.00
9/17/2015	4:30:00 PM	0.00
9/17/2015	4:45:00 PM	0.00
9/17/2015	5:00:00 PM	0.00
9/17/2015	5:15:00 PM	0.00
9/17/2015	5:30:00 PM	0.00
9/17/2015	5:45:00 PM	0.00
9/17/2015	6:00:00 PM	0.00
9/17/2015	6:15:00 PM	0.00

Locust Ditch Return Gage

DATE	TIME	GAGE
9/17/2015	6:30:00 PM	0.00
9/17/2015	6:45:00 PM	0.00
9/17/2015	7:00:00 PM	0.00
9/17/2015	7:15:00 PM	0.00
9/17/2015	7:30:00 PM	0.00
9/17/2015	7:45:00 PM	0.00
9/17/2015	8:00:00 PM	0.00
9/17/2015	8:15:00 PM	0.00
9/17/2015	8:30:00 PM	0.00
9/17/2015	8:45:00 PM	0.00
9/17/2015	9:00:00 PM	0.00
9/17/2015	9:15:00 PM	0.00
9/17/2015	9:30:00 PM	0.00
9/17/2015	9:45:00 PM	0.00
9/17/2015	10:00:00 PM	0.00
9/17/2015	10:15:00 PM	0.00
9/17/2015	10:30:00 PM	0.00
9/17/2015	10:45:00 PM	0.00
9/17/2015	11:00:00 PM	0.00
9/17/2015	11:15:00 PM	0.00
9/17/2015	11:30:00 PM	0.00
9/17/2015	11:45:00 PM	0.00
9/18/2015	12:00:00 AM	0.00
9/18/2015	12:15:00 AM	0.00
9/18/2015	12:30:00 AM	0.00
9/18/2015	12:45:00 AM	0.00
9/18/2015	1:00:00 AM	0.00
9/18/2015	1:15:00 AM	0.00
9/18/2015	1:30:00 AM	0.00
9/18/2015	1:45:00 AM	0.00
9/18/2015	2:00:00 AM	0.00
9/18/2015	2:15:00 AM	0.00
9/18/2015	2:30:00 AM	0.00
9/18/2015	2:45:00 AM	0.00
9/18/2015	3:00:00 AM	0.00
9/18/2015	3:15:00 AM	0.00
9/18/2015	3:30:00 AM	0.00
9/18/2015	3:45:00 AM	0.00
9/18/2015	4:00:00 AM	0.00
9/18/2015	4:15:00 AM	0.00
9/18/2015	4:30:00 AM	0.00
9/18/2015	4:45:00 AM	0.00
9/18/2015	5:00:00 AM	0.00
9/18/2015	5:15:00 AM	0.00
9/18/2015	5:30:00 AM	0.00
9/18/2015	5:45:00 AM	0.00

Locust Ditch Return Gage

DATE	TIME	GAGE
9/18/2015	6:00:00 AM	0.00
9/18/2015	6:15:00 AM	0.00
9/18/2015	6:30:00 AM	0.00
9/18/2015	6:45:00 AM	0.00
9/18/2015	7:00:00 AM	0.00
9/18/2015	7:15:00 AM	0.00
9/18/2015	7:30:00 AM	0.00
9/18/2015	7:45:00 AM	0.00
9/18/2015	8:00:00 AM	0.00
9/18/2015	8:15:00 AM	0.00
9/18/2015	8:30:00 AM	0.00
9/18/2015	8:45:00 AM	0.00
9/18/2015	9:00:00 AM	0.00
9/18/2015	9:15:00 AM	0.00
9/18/2015	9:30:00 AM	0.00
9/18/2015	9:45:00 AM	0.00
9/18/2015	10:00:00 AM	0.00
9/18/2015	10:15:00 AM	0.00
9/18/2015	10:30:00 AM	0.00
9/18/2015	10:45:00 AM	0.00
9/18/2015	11:00:00 AM	0.00
9/18/2015	11:15:00 AM	0.00
9/18/2015	11:30:00 AM	0.00
9/18/2015	11:45:00 AM	0.00
9/18/2015	12:00:00 PM	0.00
9/18/2015	12:15:00 PM	0.00
9/18/2015	12:30:00 PM	0.00
9/18/2015	12:45:00 PM	0.00
9/18/2015	1:00:00 PM	0.00
9/18/2015	1:15:00 PM	0.00
9/18/2015	1:30:00 PM	0.00
9/18/2015	1:45:00 PM	0.00
9/18/2015	2:00:00 PM	0.00
9/18/2015	2:15:00 PM	0.00
9/18/2015	2:30:00 PM	0.00
9/18/2015	2:45:00 PM	0.00
9/18/2015	3:00:00 PM	0.00
9/18/2015	3:15:00 PM	0.00
9/18/2015	3:30:00 PM	0.00
9/18/2015	3:45:00 PM	0.00
9/18/2015	4:00:00 PM	0.00
9/18/2015	4:15:00 PM	0.00
9/18/2015	4:30:00 PM	0.00
9/18/2015	4:45:00 PM	0.00
9/18/2015	5:00:00 PM	0.00
9/18/2015	5:15:00 PM	0.00

Locust Ditch Return Gage

DATE	TIME	GAGE
9/18/2015	5:30:00 PM	0.00
9/18/2015	5:45:00 PM	0.00
9/18/2015	6:00:00 PM	0.00
9/18/2015	6:15:00 PM	0.00
9/18/2015	6:30:00 PM	0.00
9/18/2015	6:45:00 PM	0.00
9/18/2015	7:00:00 PM	0.00
9/18/2015	7:15:00 PM	0.00
9/18/2015	7:30:00 PM	0.00
9/18/2015	7:45:00 PM	0.00
9/18/2015	8:00:00 PM	0.00
9/18/2015	8:15:00 PM	0.00
9/18/2015	8:30:00 PM	0.00
9/18/2015	8:45:00 PM	0.00
9/18/2015	9:00:00 PM	0.00
9/18/2015	9:15:00 PM	0.00
9/18/2015	9:30:00 PM	0.00
9/18/2015	9:45:00 PM	0.00
9/18/2015	10:00:00 PM	0.00
9/18/2015	10:15:00 PM	0.00
9/18/2015	10:30:00 PM	0.00
9/18/2015	10:45:00 PM	0.00
9/18/2015	11:00:00 PM	0.00
9/18/2015	11:15:00 PM	0.00
9/18/2015	11:30:00 PM	0.00
9/18/2015	11:45:00 PM	0.00
9/19/2015	12:00:00 AM	0.00
9/19/2015	12:15:00 AM	0.00
9/19/2015	12:30:00 AM	0.00
9/19/2015	12:45:00 AM	0.00
9/19/2015	1:00:00 AM	0.00
9/19/2015	1:15:00 AM	0.00
9/19/2015	1:30:00 AM	0.00
9/19/2015	1:45:00 AM	0.00
9/19/2015	2:00:00 AM	0.00
9/19/2015	2:15:00 AM	0.00
9/19/2015	2:30:00 AM	0.00
9/19/2015	2:45:00 AM	0.00
9/19/2015	3:00:00 AM	0.00
9/19/2015	3:15:00 AM	0.00
9/19/2015	3:30:00 AM	0.00
9/19/2015	3:45:00 AM	0.00
9/19/2015	4:00:00 AM	0.00
9/19/2015	4:15:00 AM	0.00
9/19/2015	4:30:00 AM	0.00
9/19/2015	4:45:00 AM	0.00

Locust Ditch Return Gage

DATE	TIME	GAGE
9/19/2015	5:00:00 AM	0.00
9/19/2015	5:15:00 AM	0.00
9/19/2015	5:30:00 AM	0.00
9/19/2015	5:45:00 AM	0.00
9/19/2015	6:00:00 AM	0.00
9/19/2015	6:15:00 AM	0.00
9/19/2015	6:30:00 AM	0.00
9/19/2015	6:45:00 AM	0.00
9/19/2015	7:00:00 AM	0.00
9/19/2015	7:15:00 AM	0.00
9/19/2015	7:30:00 AM	0.00
9/19/2015	7:45:00 AM	0.00
9/19/2015	8:00:00 AM	0.00
9/19/2015	8:15:00 AM	0.00
9/19/2015	8:30:00 AM	0.00
9/19/2015	8:45:00 AM	0.00
9/19/2015	9:00:00 AM	0.00
9/19/2015	9:15:00 AM	0.00
9/19/2015	9:30:00 AM	0.00
9/19/2015	9:45:00 AM	0.00
9/19/2015	10:00:00 AM	0.00
9/19/2015	10:15:00 AM	0.00
9/19/2015	10:30:00 AM	0.00
9/19/2015	10:45:00 AM	0.00
9/19/2015	11:00:00 AM	0.00
9/19/2015	11:15:00 AM	0.00
9/19/2015	11:30:00 AM	0.00
9/19/2015	11:45:00 AM	0.00
9/19/2015	12:00:00 PM	0.00
9/19/2015	12:15:00 PM	0.00
9/19/2015	12:30:00 PM	0.00
9/19/2015	12:45:00 PM	0.00
9/19/2015	1:00:00 PM	0.00
9/19/2015	1:15:00 PM	0.00
9/19/2015	1:30:00 PM	0.00
9/19/2015	1:45:00 PM	0.00
9/19/2015	2:00:00 PM	0.00
9/19/2015	2:15:00 PM	0.00
9/19/2015	2:30:00 PM	0.00
9/19/2015	2:45:00 PM	0.00
9/19/2015	3:00:00 PM	0.00
9/19/2015	3:15:00 PM	0.00
9/19/2015	3:30:00 PM	0.00
9/19/2015	3:45:00 PM	0.00
9/19/2015	4:00:00 PM	0.00
9/19/2015	4:15:00 PM	0.00

Locust Ditch Return Gage

DATE	TIME	GAGE
9/19/2015	4:30:00 PM	0.00
9/19/2015	4:45:00 PM	0.00
9/19/2015	5:00:00 PM	0.00
9/19/2015	5:15:00 PM	0.00
9/19/2015	5:30:00 PM	0.00
9/19/2015	5:45:00 PM	0.00
9/19/2015	6:00:00 PM	0.00
9/19/2015	6:15:00 PM	0.00
9/19/2015	6:30:00 PM	0.00
9/19/2015	6:45:00 PM	0.00
9/19/2015	7:00:00 PM	0.00
9/19/2015	7:15:00 PM	0.00
9/19/2015	7:30:00 PM	0.00
9/19/2015	7:45:00 PM	0.00
9/19/2015	8:00:00 PM	0.00
9/19/2015	8:15:00 PM	0.00
9/19/2015	8:30:00 PM	0.00
9/19/2015	8:45:00 PM	0.00
9/19/2015	9:00:00 PM	0.00
9/19/2015	9:15:00 PM	0.00
9/19/2015	9:30:00 PM	0.00
9/19/2015	9:45:00 PM	0.00
9/19/2015	10:00:00 PM	0.00
9/19/2015	10:15:00 PM	0.00
9/19/2015	10:30:00 PM	0.00
9/19/2015	10:45:00 PM	0.00
9/19/2015	11:00:00 PM	0.00
9/19/2015	11:15:00 PM	0.00
9/19/2015	11:30:00 PM	0.00
9/19/2015	11:45:00 PM	0.00
9/20/2015	12:00:00 AM	0.00
9/20/2015	12:15:00 AM	0.00
9/20/2015	12:30:00 AM	0.00
9/20/2015	12:45:00 AM	0.00
9/20/2015	1:00:00 AM	0.00
9/20/2015	1:15:00 AM	0.00
9/20/2015	1:30:00 AM	0.00
9/20/2015	1:45:00 AM	0.00
9/20/2015	2:00:00 AM	0.00
9/20/2015	2:15:00 AM	0.00
9/20/2015	2:30:00 AM	0.00
9/20/2015	2:45:00 AM	0.00
9/20/2015	3:00:00 AM	0.00
9/20/2015	3:15:00 AM	0.00
9/20/2015	3:30:00 AM	0.00
9/20/2015	3:45:00 AM	0.00

Locust Ditch Return Gage

DATE	TIME	GAGE
9/20/2015	4:00:00 AM	0.00
9/20/2015	4:15:00 AM	0.00
9/20/2015	4:30:00 AM	0.00
9/20/2015	4:45:00 AM	0.00
9/20/2015	5:00:00 AM	0.00
9/20/2015	5:15:00 AM	0.00
9/20/2015	5:30:00 AM	0.00
9/20/2015	5:45:00 AM	0.00
9/20/2015	6:00:00 AM	0.00
9/20/2015	6:15:00 AM	0.00
9/20/2015	6:30:00 AM	0.00
9/20/2015	6:45:00 AM	0.00
9/20/2015	7:00:00 AM	0.00
9/20/2015	7:15:00 AM	0.00
9/20/2015	7:30:00 AM	0.00
9/20/2015	7:45:00 AM	0.00
9/20/2015	8:00:00 AM	0.00
9/20/2015	8:15:00 AM	0.00
9/20/2015	8:30:00 AM	0.00
9/20/2015	8:45:00 AM	0.00
9/20/2015	9:00:00 AM	0.00
9/20/2015	9:15:00 AM	0.00
9/20/2015	9:30:00 AM	0.00
9/20/2015	9:45:00 AM	0.00
9/20/2015	10:00:00 AM	0.00
9/20/2015	10:15:00 AM	0.00
9/20/2015	10:30:00 AM	0.00
9/20/2015	10:45:00 AM	0.00
9/20/2015	11:00:00 AM	0.00
9/20/2015	11:15:00 AM	0.00
9/20/2015	11:30:00 AM	0.00
9/20/2015	11:45:00 AM	0.00
9/20/2015	12:00:00 PM	0.00
9/20/2015	12:15:00 PM	0.00
9/20/2015	12:30:00 PM	0.00
9/20/2015	12:45:00 PM	0.00
9/20/2015	1:00:00 PM	0.00
9/20/2015	1:15:00 PM	0.00
9/20/2015	1:30:00 PM	0.00
9/20/2015	1:45:00 PM	0.00
9/20/2015	2:00:00 PM	0.00
9/20/2015	2:15:00 PM	0.00
9/20/2015	2:30:00 PM	0.00
9/20/2015	2:45:00 PM	0.00
9/20/2015	3:00:00 PM	0.00
9/20/2015	3:15:00 PM	0.00

Locust Ditch Return Gage

DATE	TIME	GAGE
9/20/2015	3:30:00 PM	0.00
9/20/2015	3:45:00 PM	0.00
9/20/2015	4:00:00 PM	0.00
9/20/2015	4:15:00 PM	0.00
9/20/2015	4:30:00 PM	0.00
9/20/2015	4:45:00 PM	0.00
9/20/2015	5:00:00 PM	0.00
9/20/2015	5:15:00 PM	0.00
9/20/2015	5:30:00 PM	0.00
9/20/2015	5:45:00 PM	0.00
9/20/2015	6:00:00 PM	0.00
9/20/2015	6:15:00 PM	0.00
9/20/2015	6:30:00 PM	0.00
9/20/2015	6:45:00 PM	0.00
9/20/2015	7:00:00 PM	0.00
9/20/2015	7:15:00 PM	0.00
9/20/2015	7:30:00 PM	0.00
9/20/2015	7:45:00 PM	0.00
9/20/2015	8:00:00 PM	0.00
9/20/2015	8:15:00 PM	0.00
9/20/2015	8:30:00 PM	0.00
9/20/2015	8:45:00 PM	0.00
9/20/2015	9:00:00 PM	0.00
9/20/2015	9:15:00 PM	0.00
9/20/2015	9:30:00 PM	0.00
9/20/2015	9:45:00 PM	0.00
9/20/2015	10:00:00 PM	0.00
9/20/2015	10:15:00 PM	0.00
9/20/2015	10:30:00 PM	0.00
9/20/2015	10:45:00 PM	0.00
9/20/2015	11:00:00 PM	0.00
9/20/2015	11:15:00 PM	0.00
9/20/2015	11:30:00 PM	0.00
9/20/2015	11:45:00 PM	0.00
9/21/2015	12:00:00 AM	0.00
9/21/2015	12:15:00 AM	0.00
9/21/2015	12:30:00 AM	0.00
9/21/2015	12:45:00 AM	0.00
9/21/2015	1:00:00 AM	0.00
9/21/2015	1:15:00 AM	0.00
9/21/2015	1:30:00 AM	0.00
9/21/2015	1:45:00 AM	0.00
9/21/2015	2:00:00 AM	0.00
9/21/2015	2:15:00 AM	0.00
9/21/2015	2:30:00 AM	0.00
9/21/2015	2:45:00 AM	0.00

Locust Ditch Return Gage

DATE	TIME	GAGE
9/21/2015	3:00:00 AM	0.00
9/21/2015	3:15:00 AM	0.00
9/21/2015	3:30:00 AM	0.00
9/21/2015	3:45:00 AM	0.00
9/21/2015	4:00:00 AM	0.00
9/21/2015	4:15:00 AM	0.00
9/21/2015	4:30:00 AM	0.00
9/21/2015	4:45:00 AM	0.00
9/21/2015	5:00:00 AM	0.00
9/21/2015	5:15:00 AM	0.00
9/21/2015	5:30:00 AM	0.00
9/21/2015	5:45:00 AM	0.00
9/21/2015	6:00:00 AM	0.00
9/21/2015	6:15:00 AM	0.00
9/21/2015	6:30:00 AM	0.00
9/21/2015	6:45:00 AM	0.00
9/21/2015	7:00:00 AM	0.00
9/21/2015	7:15:00 AM	0.00
9/21/2015	7:30:00 AM	0.00
9/21/2015	7:45:00 AM	0.00
9/21/2015	8:00:00 AM	0.00
9/21/2015	8:15:00 AM	0.00
9/21/2015	8:30:00 AM	0.00
9/21/2015	8:45:00 AM	0.00
9/21/2015	9:00:00 AM	0.00
9/21/2015	9:15:00 AM	0.00
9/21/2015	9:30:00 AM	0.00
9/21/2015	9:45:00 AM	0.00
9/21/2015	10:00:00 AM	0.00
9/21/2015	10:15:00 AM	0.00
9/21/2015	10:30:00 AM	0.00
9/21/2015	10:45:00 AM	0.00
9/21/2015	11:00:00 AM	0.00
9/21/2015	11:15:00 AM	0.00
9/21/2015	11:30:00 AM	0.00
9/21/2015	11:45:00 AM	0.00
9/21/2015	12:00:00 PM	0.00
9/21/2015	12:15:00 PM	0.00
9/21/2015	12:30:00 PM	0.00
9/21/2015	12:45:00 PM	0.00
9/21/2015	1:00:00 PM	0.00
9/21/2015	1:15:00 PM	0.00
9/21/2015	1:30:00 PM	0.00
9/21/2015	1:45:00 PM	0.00
9/21/2015	2:00:00 PM	0.00
9/21/2015	2:15:00 PM	0.00

Locust Ditch Return Gage

DATE	TIME	GAGE
9/21/2015	2:30:00 PM	0.00
9/21/2015	2:45:00 PM	0.00
9/21/2015	3:00:00 PM	0.00
9/21/2015	3:15:00 PM	0.00
9/21/2015	3:30:00 PM	0.00
9/21/2015	3:45:00 PM	0.00
9/21/2015	4:00:00 PM	0.00
9/21/2015	4:15:00 PM	0.00
9/21/2015	4:30:00 PM	0.00
9/21/2015	4:45:00 PM	0.00
9/21/2015	5:00:00 PM	0.00
9/21/2015	5:15:00 PM	0.00
9/21/2015	5:30:00 PM	0.00
9/21/2015	5:45:00 PM	0.00
9/21/2015	6:00:00 PM	0.00
9/21/2015	6:15:00 PM	0.00
9/21/2015	6:30:00 PM	0.00
9/21/2015	6:45:00 PM	0.00
9/21/2015	7:00:00 PM	0.00
9/21/2015	7:15:00 PM	0.00
9/21/2015	7:30:00 PM	0.00
9/21/2015	7:45:00 PM	0.00
9/21/2015	8:00:00 PM	0.00
9/21/2015	8:15:00 PM	0.00
9/21/2015	8:30:00 PM	0.00
9/21/2015	8:45:00 PM	0.00
9/21/2015	9:00:00 PM	0.00
9/21/2015	9:15:00 PM	0.00
9/21/2015	9:30:00 PM	0.00
9/21/2015	9:45:00 PM	0.00
9/21/2015	10:00:00 PM	0.00
9/21/2015	10:15:00 PM	0.00
9/21/2015	10:30:00 PM	0.00
9/21/2015	10:45:00 PM	0.00
9/21/2015	11:00:00 PM	0.00
9/21/2015	11:15:00 PM	0.00
9/21/2015	11:30:00 PM	0.00
9/21/2015	11:45:00 PM	0.00
9/22/2015	12:00:00 AM	0.00
9/22/2015	12:15:00 AM	0.00
9/22/2015	12:30:00 AM	0.00
9/22/2015	12:45:00 AM	0.00
9/22/2015	1:00:00 AM	0.00
9/22/2015	1:15:00 AM	0.00
9/22/2015	1:30:00 AM	0.00
9/22/2015	1:45:00 AM	0.00

Locust Ditch Return Gage

DATE	TIME	GAGE
9/22/2015	2:00:00 AM	0.00
9/22/2015	2:15:00 AM	0.00
9/22/2015	2:30:00 AM	0.00
9/22/2015	2:45:00 AM	0.00
9/22/2015	3:00:00 AM	0.00
9/22/2015	3:15:00 AM	0.00
9/22/2015	3:30:00 AM	0.00
9/22/2015	3:45:00 AM	0.00
9/22/2015	4:00:00 AM	0.00
9/22/2015	4:15:00 AM	0.00
9/22/2015	4:30:00 AM	0.00
9/22/2015	4:45:00 AM	0.00
9/22/2015	5:00:00 AM	0.00
9/22/2015	5:15:00 AM	0.00
9/22/2015	5:30:00 AM	0.00
9/22/2015	5:45:00 AM	0.00
9/22/2015	6:00:00 AM	0.00
9/22/2015	6:15:00 AM	0.00
9/22/2015	6:30:00 AM	0.00
9/22/2015	6:45:00 AM	0.00
9/22/2015	7:00:00 AM	0.00
9/22/2015	7:15:00 AM	0.00
9/22/2015	7:30:00 AM	0.00
9/22/2015	7:45:00 AM	0.00
9/22/2015	8:00:00 AM	0.00
9/22/2015	8:15:00 AM	0.00
9/22/2015	8:30:00 AM	0.00
9/22/2015	8:45:00 AM	0.00
9/22/2015	9:00:00 AM	0.00
9/22/2015	9:15:00 AM	0.00
9/22/2015	9:30:00 AM	0.00
9/22/2015	9:45:00 AM	0.00
9/22/2015	10:00:00 AM	0.00
9/22/2015	10:15:00 AM	0.00
9/22/2015	10:30:00 AM	0.00
9/22/2015	10:45:00 AM	0.00
9/22/2015	11:00:00 AM	0.00
9/22/2015	11:15:00 AM	0.00
9/22/2015	11:30:00 AM	0.00
9/22/2015	11:45:00 AM	0.00
9/22/2015	12:00:00 PM	0.00
9/22/2015	12:15:00 PM	0.00
9/22/2015	12:30:00 PM	0.00
9/22/2015	12:45:00 PM	0.00
9/22/2015	1:00:00 PM	0.00
9/22/2015	1:15:00 PM	0.00

Locust Ditch Return Gage

DATE	TIME	GAGE
9/22/2015	1:30:00 PM	0.00
9/22/2015	1:45:00 PM	0.00
9/22/2015	2:00:00 PM	0.00
9/22/2015	2:15:00 PM	0.00
9/22/2015	2:30:00 PM	0.00
9/22/2015	2:45:00 PM	0.00
9/22/2015	3:00:00 PM	0.00
9/22/2015	3:15:00 PM	0.00
9/22/2015	3:30:00 PM	0.00
9/22/2015	3:45:00 PM	0.00
9/22/2015	4:00:00 PM	0.00
9/22/2015	4:15:00 PM	0.00
9/22/2015	4:30:00 PM	0.00
9/22/2015	4:45:00 PM	0.00
9/22/2015	5:00:00 PM	0.00
9/22/2015	5:15:00 PM	0.00
9/22/2015	5:30:00 PM	0.00
9/22/2015	5:45:00 PM	0.00
9/22/2015	6:00:00 PM	0.00
9/22/2015	6:15:00 PM	0.00
9/22/2015	6:30:00 PM	0.00
9/22/2015	6:45:00 PM	0.00
9/22/2015	7:00:00 PM	0.00
9/22/2015	7:15:00 PM	0.00
9/22/2015	7:30:00 PM	0.00
9/22/2015	7:45:00 PM	0.00
9/22/2015	8:00:00 PM	0.00
9/22/2015	8:15:00 PM	0.00
9/22/2015	8:30:00 PM	0.00
9/22/2015	8:45:00 PM	0.00
9/22/2015	9:00:00 PM	0.00
9/22/2015	9:15:00 PM	0.00
9/22/2015	9:30:00 PM	0.00
9/22/2015	9:45:00 PM	0.00
9/22/2015	10:00:00 PM	0.00
9/22/2015	10:15:00 PM	0.00
9/22/2015	10:30:00 PM	0.00
9/22/2015	10:45:00 PM	0.00
9/22/2015	11:00:00 PM	0.00
9/22/2015	11:15:00 PM	0.00
9/22/2015	11:30:00 PM	0.00
9/22/2015	11:45:00 PM	0.00
9/23/2015	12:00:00 AM	0.00
9/23/2015	12:15:00 AM	0.00
9/23/2015	12:30:00 AM	0.00
9/23/2015	12:45:00 AM	0.00

Locust Ditch Return Gage

DATE	TIME	GAGE
9/23/2015	1:00:00 AM	0.00
9/23/2015	1:15:00 AM	0.00
9/23/2015	1:30:00 AM	0.00
9/23/2015	1:45:00 AM	0.00
9/23/2015	2:00:00 AM	0.00
9/23/2015	2:15:00 AM	0.00
9/23/2015	2:30:00 AM	0.00
9/23/2015	2:45:00 AM	0.00
9/23/2015	3:00:00 AM	0.00
9/23/2015	3:15:00 AM	0.00
9/23/2015	3:30:00 AM	0.00
9/23/2015	3:45:00 AM	0.00
9/23/2015	4:00:00 AM	0.00
9/23/2015	4:15:00 AM	0.00
9/23/2015	4:30:00 AM	0.00
9/23/2015	4:45:00 AM	0.00
9/23/2015	5:00:00 AM	0.00
9/23/2015	5:15:00 AM	0.00
9/23/2015	5:30:00 AM	0.00
9/23/2015	5:45:00 AM	0.00
9/23/2015	6:00:00 AM	0.00
9/23/2015	6:15:00 AM	0.00
9/23/2015	6:30:00 AM	0.00
9/23/2015	6:45:00 AM	0.00
9/23/2015	7:00:00 AM	0.00
9/23/2015	7:15:00 AM	0.00
9/23/2015	7:30:00 AM	0.00
9/23/2015	7:45:00 AM	0.00
9/23/2015	8:00:00 AM	0.00
9/23/2015	8:15:00 AM	0.00
9/23/2015	8:30:00 AM	0.00
9/23/2015	8:45:00 AM	0.00
9/23/2015	9:00:00 AM	0.00
9/23/2015	9:15:00 AM	0.00
9/23/2015	9:30:00 AM	0.00
9/23/2015	9:45:00 AM	0.00
9/23/2015	10:00:00 AM	0.00
9/23/2015	10:15:00 AM	0.00
9/23/2015	10:30:00 AM	0.00
9/23/2015	10:45:00 AM	0.00
9/23/2015	11:00:00 AM	0.00
9/23/2015	11:15:00 AM	0.00
9/23/2015	11:30:00 AM	0.00
9/23/2015	11:45:00 AM	0.00
9/23/2015	12:00:00 PM	0.00
9/23/2015	12:15:00 PM	0.00

Locust Ditch Return Gage

DATE	TIME	GAGE
9/23/2015	12:30:00 PM	0.00
9/23/2015	12:45:00 PM	0.00
9/23/2015	1:00:00 PM	0.00
9/23/2015	1:15:00 PM	0.00
9/23/2015	1:30:00 PM	0.00
9/23/2015	1:45:00 PM	0.00
9/23/2015	2:00:00 PM	0.00
9/23/2015	2:15:00 PM	0.00
9/23/2015	2:30:00 PM	0.00
9/23/2015	2:45:00 PM	0.00
9/23/2015	3:00:00 PM	0.00
9/23/2015	3:15:00 PM	0.00
9/23/2015	3:30:00 PM	0.00
9/23/2015	3:45:00 PM	0.00
9/23/2015	4:00:00 PM	0.00
9/23/2015	4:15:00 PM	0.00
9/23/2015	4:30:00 PM	0.00
9/23/2015	4:45:00 PM	0.00
9/23/2015	5:00:00 PM	0.00
9/23/2015	5:15:00 PM	0.00
9/23/2015	5:30:00 PM	0.00
9/23/2015	5:45:00 PM	0.00
9/23/2015	6:00:00 PM	0.00
9/23/2015	6:15:00 PM	0.00
9/23/2015	6:30:00 PM	0.00
9/23/2015	6:45:00 PM	0.00
9/23/2015	7:00:00 PM	0.00
9/23/2015	7:15:00 PM	0.00
9/23/2015	7:30:00 PM	0.00
9/23/2015	7:45:00 PM	0.00
9/23/2015	8:00:00 PM	0.00
9/23/2015	8:15:00 PM	0.00
9/23/2015	8:30:00 PM	0.00
9/23/2015	8:45:00 PM	0.00
9/23/2015	9:00:00 PM	0.00
9/23/2015	9:15:00 PM	0.00
9/23/2015	9:30:00 PM	0.00
9/23/2015	9:45:00 PM	0.00
9/23/2015	10:00:00 PM	0.00
9/23/2015	10:15:00 PM	0.00
9/23/2015	10:30:00 PM	0.00
9/23/2015	10:45:00 PM	0.00
9/23/2015	11:00:00 PM	0.00
9/23/2015	11:15:00 PM	0.00
9/23/2015	11:30:00 PM	0.00
9/23/2015	11:45:00 PM	0.00

Locust Ditch Return Gage

DATE	TIME	GAGE
9/24/2015	12:00:00 AM	0.00
9/24/2015	12:15:00 AM	0.00
9/24/2015	12:30:00 AM	0.00
9/24/2015	12:45:00 AM	0.00
9/24/2015	1:00:00 AM	0.00
9/24/2015	1:15:00 AM	0.00
9/24/2015	1:30:00 AM	0.00
9/24/2015	1:45:00 AM	0.00
9/24/2015	2:00:00 AM	0.00
9/24/2015	2:15:00 AM	0.00
9/24/2015	2:30:00 AM	0.00
9/24/2015	2:45:00 AM	0.00
9/24/2015	3:00:00 AM	0.00
9/24/2015	3:15:00 AM	0.00
9/24/2015	3:30:00 AM	0.00
9/24/2015	3:45:00 AM	0.00
9/24/2015	4:00:00 AM	0.00
9/24/2015	4:15:00 AM	0.00
9/24/2015	4:30:00 AM	0.00
9/24/2015	4:45:00 AM	0.00
9/24/2015	5:00:00 AM	0.00
9/24/2015	5:15:00 AM	0.00
9/24/2015	5:30:00 AM	0.00
9/24/2015	5:45:00 AM	0.00
9/24/2015	6:00:00 AM	0.00
9/24/2015	6:15:00 AM	0.00
9/24/2015	6:30:00 AM	0.00
9/24/2015	6:45:00 AM	0.00
9/24/2015	7:00:00 AM	0.00
9/24/2015	7:15:00 AM	0.00
9/24/2015	7:30:00 AM	0.00
9/24/2015	7:45:00 AM	0.00
9/24/2015	8:00:00 AM	0.00
9/24/2015	8:15:00 AM	0.00
9/24/2015	8:30:00 AM	0.00
9/24/2015	8:45:00 AM	0.00
9/24/2015	9:00:00 AM	0.00
9/24/2015	9:15:00 AM	0.00
9/24/2015	9:30:00 AM	0.00
9/24/2015	9:45:00 AM	0.00
9/24/2015	10:00:00 AM	0.00
9/24/2015	10:15:00 AM	0.00
9/24/2015	10:30:00 AM	0.00
9/24/2015	10:45:00 AM	0.00
9/24/2015	11:00:00 AM	0.00
9/24/2015	11:15:00 AM	0.00

Locust Ditch Return Gage

DATE	TIME	GAGE
9/24/2015	11:30:00 AM	0.00
9/24/2015	11:45:00 AM	0.00
9/24/2015	12:00:00 PM	0.00
9/24/2015	12:15:00 PM	0.00
9/24/2015	12:30:00 PM	0.00
9/24/2015	12:45:00 PM	0.00
9/24/2015	1:00:00 PM	0.00
9/24/2015	1:15:00 PM	0.00
9/24/2015	1:30:00 PM	0.00
9/24/2015	1:45:00 PM	0.00
9/24/2015	2:00:00 PM	0.00
9/24/2015	2:15:00 PM	0.00
9/24/2015	2:30:00 PM	0.00
9/24/2015	2:45:00 PM	0.00
9/24/2015	3:00:00 PM	0.00
9/24/2015	3:15:00 PM	0.00
9/24/2015	3:30:00 PM	0.00
9/24/2015	3:45:00 PM	0.00
9/24/2015	4:00:00 PM	0.00
9/24/2015	4:15:00 PM	0.00
9/24/2015	4:30:00 PM	0.00
9/24/2015	4:45:00 PM	0.00
9/24/2015	5:00:00 PM	0.00
9/24/2015	5:15:00 PM	0.00
9/24/2015	5:30:00 PM	0.00
9/24/2015	5:45:00 PM	0.00
9/24/2015	6:00:00 PM	0.00
9/24/2015	6:15:00 PM	0.00
9/24/2015	6:30:00 PM	0.00
9/24/2015	6:45:00 PM	0.00
9/24/2015	7:00:00 PM	0.00
9/24/2015	7:15:00 PM	0.00
9/24/2015	7:30:00 PM	0.00
9/24/2015	7:45:00 PM	0.00
9/24/2015	8:00:00 PM	0.00
9/24/2015	8:15:00 PM	0.00
9/24/2015	8:30:00 PM	0.00
9/24/2015	8:45:00 PM	0.00
9/24/2015	9:00:00 PM	0.00
9/24/2015	9:15:00 PM	0.00
9/24/2015	9:30:00 PM	0.00
9/24/2015	9:45:00 PM	0.00
9/24/2015	10:00:00 PM	0.00
9/24/2015	10:15:00 PM	0.00
9/24/2015	10:30:00 PM	0.00
9/24/2015	10:45:00 PM	0.00

Locust Ditch Return Gage

DATE	TIME	GAGE
9/24/2015	11:00:00 PM	0.00
9/24/2015	11:15:00 PM	0.00
9/24/2015	11:30:00 PM	0.00
9/24/2015	11:45:00 PM	0.00
9/25/2015	12:00:00 AM	0.00
9/25/2015	12:15:00 AM	0.00
9/25/2015	12:30:00 AM	0.00
9/25/2015	12:45:00 AM	0.00
9/25/2015	1:00:00 AM	0.00
9/25/2015	1:15:00 AM	0.00
9/25/2015	1:30:00 AM	0.00
9/25/2015	1:45:00 AM	0.00
9/25/2015	2:00:00 AM	0.00
9/25/2015	2:15:00 AM	0.00
9/25/2015	2:30:00 AM	0.00
9/25/2015	2:45:00 AM	0.00
9/25/2015	3:00:00 AM	0.00
9/25/2015	3:15:00 AM	0.00
9/25/2015	3:30:00 AM	0.00
9/25/2015	3:45:00 AM	0.00
9/25/2015	4:00:00 AM	0.00
9/25/2015	4:15:00 AM	0.00
9/25/2015	4:30:00 AM	0.00
9/25/2015	4:45:00 AM	0.00
9/25/2015	5:00:00 AM	0.00
9/25/2015	5:15:00 AM	0.00
9/25/2015	5:30:00 AM	0.00
9/25/2015	5:45:00 AM	0.00
9/25/2015	6:00:00 AM	0.00
9/25/2015	6:15:00 AM	0.00
9/25/2015	6:30:00 AM	0.00
9/25/2015	6:45:00 AM	0.00
9/25/2015	7:00:00 AM	0.00
9/25/2015	7:15:00 AM	0.00
9/25/2015	7:30:00 AM	0.00
9/25/2015	7:45:00 AM	0.00
9/25/2015	8:00:00 AM	0.00
9/25/2015	8:15:00 AM	0.00
9/25/2015	8:30:00 AM	0.00
9/25/2015	8:45:00 AM	0.00
9/25/2015	9:00:00 AM	0.00
9/25/2015	9:15:00 AM	0.00
9/25/2015	9:30:00 AM	0.00
9/25/2015	9:45:00 AM	0.00
9/25/2015	10:00:00 AM	0.00
9/25/2015	10:15:00 AM	0.00

Locust Ditch Return Gage

DATE	TIME	GAGE
9/25/2015	10:30:00 AM	0.00
9/25/2015	10:45:00 AM	0.00
9/25/2015	11:00:00 AM	0.00
9/25/2015	11:15:00 AM	0.00
9/25/2015	11:30:00 AM	0.00
9/25/2015	11:45:00 AM	0.00
9/25/2015	12:00:00 PM	0.00
9/25/2015	12:15:00 PM	0.00
9/25/2015	12:30:00 PM	0.00
9/25/2015	12:45:00 PM	0.00
9/25/2015	1:00:00 PM	0.00
9/25/2015	1:15:00 PM	0.00
9/25/2015	1:30:00 PM	0.00
9/25/2015	1:45:00 PM	0.00
9/25/2015	2:00:00 PM	0.00
9/25/2015	2:15:00 PM	0.00
9/25/2015	2:30:00 PM	0.00
9/25/2015	2:45:00 PM	0.00
9/25/2015	3:00:00 PM	0.00
9/25/2015	3:15:00 PM	0.00
9/25/2015	3:30:00 PM	0.00
9/25/2015	3:45:00 PM	0.00
9/25/2015	4:00:00 PM	0.00
9/25/2015	4:15:00 PM	0.00
9/25/2015	4:30:00 PM	0.00
9/25/2015	4:45:00 PM	0.00
9/25/2015	5:00:00 PM	0.00
9/25/2015	5:15:00 PM	0.00
9/25/2015	5:30:00 PM	0.00
9/25/2015	5:45:00 PM	0.00
9/25/2015	6:00:00 PM	0.00
9/25/2015	6:15:00 PM	0.00
9/25/2015	6:30:00 PM	0.00
9/25/2015	6:45:00 PM	0.00
9/25/2015	7:00:00 PM	0.00
9/25/2015	7:15:00 PM	0.00
9/25/2015	7:30:00 PM	0.00
9/25/2015	7:45:00 PM	0.00
9/25/2015	8:00:00 PM	0.00
9/25/2015	8:15:00 PM	0.00
9/25/2015	8:30:00 PM	0.00
9/25/2015	8:45:00 PM	0.00
9/25/2015	9:00:00 PM	0.00
9/25/2015	9:15:00 PM	0.00
9/25/2015	9:30:00 PM	0.00
9/25/2015	9:45:00 PM	0.00

Locust Ditch Return Gage

DATE	TIME	GAGE
9/25/2015	10:00:00 PM	0.00
9/25/2015	10:15:00 PM	0.00
9/25/2015	10:30:00 PM	0.00
9/25/2015	10:45:00 PM	0.00
9/25/2015	11:00:00 PM	0.00
9/25/2015	11:15:00 PM	0.00
9/25/2015	11:30:00 PM	0.00
9/25/2015	11:45:00 PM	0.00
9/26/2015	12:00:00 AM	0.00
9/26/2015	12:15:00 AM	0.00
9/26/2015	12:30:00 AM	0.00
9/26/2015	12:45:00 AM	0.00
9/26/2015	1:00:00 AM	0.00
9/26/2015	1:15:00 AM	0.00
9/26/2015	1:30:00 AM	0.00
9/26/2015	1:45:00 AM	0.00
9/26/2015	2:00:00 AM	0.00
9/26/2015	2:15:00 AM	0.00
9/26/2015	2:30:00 AM	0.00
9/26/2015	2:45:00 AM	0.00
9/26/2015	3:00:00 AM	0.00
9/26/2015	3:15:00 AM	0.00
9/26/2015	3:30:00 AM	0.00
9/26/2015	3:45:00 AM	0.00
9/26/2015	4:00:00 AM	0.00
9/26/2015	4:15:00 AM	0.00
9/26/2015	4:30:00 AM	0.00
9/26/2015	4:45:00 AM	0.00
9/26/2015	5:00:00 AM	0.00
9/26/2015	5:15:00 AM	0.00
9/26/2015	5:30:00 AM	0.00
9/26/2015	5:45:00 AM	0.00
9/26/2015	6:00:00 AM	0.00
9/26/2015	6:15:00 AM	0.00
9/26/2015	6:30:00 AM	0.00
9/26/2015	6:45:00 AM	0.00
9/26/2015	7:00:00 AM	0.00
9/26/2015	7:15:00 AM	0.00
9/26/2015	7:30:00 AM	0.00
9/26/2015	7:45:00 AM	0.00
9/26/2015	8:00:00 AM	0.00
9/26/2015	8:15:00 AM	0.00
9/26/2015	8:30:00 AM	0.00
9/26/2015	8:45:00 AM	0.00
9/26/2015	9:00:00 AM	0.00
9/26/2015	9:15:00 AM	0.00

Locust Ditch Return Gage

DATE	TIME	GAGE
9/26/2015	9:30:00 AM	0.00
9/26/2015	9:45:00 AM	0.00
9/26/2015	10:00:00 AM	0.00
9/26/2015	10:15:00 AM	0.00
9/26/2015	10:30:00 AM	0.00
9/26/2015	10:45:00 AM	0.00
9/26/2015	11:00:00 AM	0.00
9/26/2015	11:15:00 AM	0.00
9/26/2015	11:30:00 AM	0.00
9/26/2015	11:45:00 AM	0.00
9/26/2015	12:00:00 PM	0.00
9/26/2015	12:15:00 PM	0.00
9/26/2015	12:30:00 PM	0.00
9/26/2015	12:45:00 PM	0.00
9/26/2015	1:00:00 PM	0.00
9/26/2015	1:15:00 PM	0.00
9/26/2015	1:30:00 PM	0.00
9/26/2015	1:45:00 PM	0.00
9/26/2015	2:00:00 PM	0.00
9/26/2015	2:15:00 PM	0.00
9/26/2015	2:30:00 PM	0.00
9/26/2015	2:45:00 PM	0.00
9/26/2015	3:00:00 PM	0.00
9/26/2015	3:15:00 PM	0.00
9/26/2015	3:30:00 PM	0.00
9/26/2015	3:45:00 PM	0.00
9/26/2015	4:00:00 PM	0.00
9/26/2015	4:15:00 PM	0.00
9/26/2015	4:30:00 PM	0.00
9/26/2015	4:45:00 PM	0.00
9/26/2015	5:00:00 PM	0.00
9/26/2015	5:15:00 PM	0.00
9/26/2015	5:30:00 PM	0.00
9/26/2015	5:45:00 PM	0.00
9/26/2015	6:00:00 PM	0.00
9/26/2015	6:15:00 PM	0.00
9/26/2015	6:30:00 PM	0.00
9/26/2015	6:45:00 PM	0.00
9/26/2015	7:00:00 PM	0.00
9/26/2015	7:15:00 PM	0.00
9/26/2015	7:30:00 PM	0.00
9/26/2015	7:45:00 PM	0.00
9/26/2015	8:00:00 PM	0.00
9/26/2015	8:15:00 PM	0.00
9/26/2015	8:30:00 PM	0.00
9/26/2015	8:45:00 PM	0.00

Locust Ditch Return Gage

DATE	TIME	GAGE
9/26/2015	9:00:00 PM	0.00
9/26/2015	9:15:00 PM	0.00
9/26/2015	9:30:00 PM	0.00
9/26/2015	9:45:00 PM	0.00
9/26/2015	10:00:00 PM	0.00
9/26/2015	10:15:00 PM	0.00
9/26/2015	10:30:00 PM	0.00
9/26/2015	10:45:00 PM	0.00
9/26/2015	11:00:00 PM	0.00
9/26/2015	11:15:00 PM	0.00
9/26/2015	11:30:00 PM	0.00
9/26/2015	11:45:00 PM	0.00
9/27/2015	12:00:00 AM	0.00
9/27/2015	12:15:00 AM	0.00
9/27/2015	12:30:00 AM	0.00
9/27/2015	12:45:00 AM	0.00
9/27/2015	1:00:00 AM	0.00
9/27/2015	1:15:00 AM	0.00
9/27/2015	1:30:00 AM	0.00
9/27/2015	1:45:00 AM	0.00
9/27/2015	2:00:00 AM	0.00
9/27/2015	2:15:00 AM	0.00
9/27/2015	2:30:00 AM	0.00
9/27/2015	2:45:00 AM	0.00
9/27/2015	3:00:00 AM	0.00
9/27/2015	3:15:00 AM	0.00
9/27/2015	3:30:00 AM	0.00
9/27/2015	3:45:00 AM	0.00
9/27/2015	4:00:00 AM	0.00
9/27/2015	4:15:00 AM	0.00
9/27/2015	4:30:00 AM	0.00
9/27/2015	4:45:00 AM	0.00
9/27/2015	5:00:00 AM	0.00
9/27/2015	5:15:00 AM	0.00
9/27/2015	5:30:00 AM	0.00
9/27/2015	5:45:00 AM	0.00
9/27/2015	6:00:00 AM	0.00
9/27/2015	6:15:00 AM	0.00
9/27/2015	6:30:00 AM	0.00
9/27/2015	6:45:00 AM	0.00
9/27/2015	7:00:00 AM	0.00
9/27/2015	7:15:00 AM	0.00
9/27/2015	7:30:00 AM	0.00
9/27/2015	7:45:00 AM	0.00
9/27/2015	8:00:00 AM	0.00
9/27/2015	8:15:00 AM	0.00

Locust Ditch Return Gage

DATE	TIME	GAGE
9/27/2015	8:30:00 AM	0.00
9/27/2015	8:45:00 AM	0.00
9/27/2015	9:00:00 AM	0.00
9/27/2015	9:15:00 AM	0.00
9/27/2015	9:30:00 AM	0.00
9/27/2015	9:45:00 AM	0.00
9/27/2015	10:00:00 AM	0.00
9/27/2015	10:15:00 AM	0.00
9/27/2015	10:30:00 AM	0.00
9/27/2015	10:45:00 AM	0.00
9/27/2015	11:00:00 AM	0.00
9/27/2015	11:15:00 AM	0.00
9/27/2015	11:30:00 AM	0.00
9/27/2015	11:45:00 AM	0.00
9/27/2015	12:00:00 PM	0.00
9/27/2015	12:15:00 PM	0.00
9/27/2015	12:30:00 PM	0.00
9/27/2015	12:45:00 PM	0.00
9/27/2015	1:00:00 PM	0.00
9/27/2015	1:15:00 PM	0.00
9/27/2015	1:30:00 PM	0.00
9/27/2015	1:45:00 PM	0.00
9/27/2015	2:00:00 PM	0.00
9/27/2015	2:15:00 PM	0.00
9/27/2015	2:30:00 PM	0.00
9/27/2015	2:45:00 PM	0.00
9/27/2015	3:00:00 PM	0.00
9/27/2015	3:15:00 PM	0.00
9/27/2015	3:30:00 PM	0.00
9/27/2015	3:45:00 PM	0.00
9/27/2015	4:00:00 PM	0.00
9/27/2015	4:15:00 PM	0.00
9/27/2015	4:30:00 PM	0.00
9/27/2015	4:45:00 PM	0.00
9/27/2015	5:00:00 PM	0.00
9/27/2015	5:15:00 PM	0.00
9/27/2015	5:30:00 PM	0.00
9/27/2015	5:45:00 PM	0.00
9/27/2015	6:00:00 PM	0.00
9/27/2015	6:15:00 PM	0.00
9/27/2015	6:30:00 PM	0.00
9/27/2015	6:45:00 PM	0.00
9/27/2015	7:00:00 PM	0.00
9/27/2015	7:15:00 PM	0.00
9/27/2015	7:30:00 PM	0.00
9/27/2015	7:45:00 PM	0.00

Locust Ditch Return Gage

DATE	TIME	GAGE
9/27/2015	8:00:00 PM	0.00
9/27/2015	8:15:00 PM	0.00
9/27/2015	8:30:00 PM	0.00
9/27/2015	8:45:00 PM	0.00
9/27/2015	9:00:00 PM	0.00
9/27/2015	9:15:00 PM	0.00
9/27/2015	9:30:00 PM	0.00
9/27/2015	9:45:00 PM	0.00
9/27/2015	10:00:00 PM	0.00
9/27/2015	10:15:00 PM	0.00
9/27/2015	10:30:00 PM	0.00
9/27/2015	10:45:00 PM	0.00
9/27/2015	11:00:00 PM	0.00
9/27/2015	11:15:00 PM	0.00
9/27/2015	11:30:00 PM	0.00
9/27/2015	11:45:00 PM	0.00
9/28/2015	12:00:00 AM	0.00
9/28/2015	12:15:00 AM	0.00
9/28/2015	12:30:00 AM	0.00
9/28/2015	12:45:00 AM	0.00
9/28/2015	1:00:00 AM	0.00
9/28/2015	1:15:00 AM	0.00
9/28/2015	1:30:00 AM	0.00
9/28/2015	1:45:00 AM	0.00
9/28/2015	2:00:00 AM	0.00
9/28/2015	2:15:00 AM	0.00
9/28/2015	2:30:00 AM	0.00
9/28/2015	2:45:00 AM	0.00
9/28/2015	3:00:00 AM	0.00
9/28/2015	3:15:00 AM	0.00
9/28/2015	3:30:00 AM	0.00
9/28/2015	3:45:00 AM	0.00
9/28/2015	4:00:00 AM	0.00
9/28/2015	4:15:00 AM	0.00
9/28/2015	4:30:00 AM	0.00
9/28/2015	4:45:00 AM	0.00
9/28/2015	5:00:00 AM	0.00
9/28/2015	5:15:00 AM	0.00
9/28/2015	5:30:00 AM	0.00
9/28/2015	5:45:00 AM	0.00
9/28/2015	6:00:00 AM	0.00
9/28/2015	6:15:00 AM	0.00
9/28/2015	6:30:00 AM	0.00
9/28/2015	6:45:00 AM	0.00
9/28/2015	7:00:00 AM	0.00
9/28/2015	7:15:00 AM	0.00

Locust Ditch Return Gage

DATE	TIME	GAGE
9/28/2015	7:30:00 AM	0.00
9/28/2015	7:45:00 AM	0.00
9/28/2015	8:00:00 AM	0.00
9/28/2015	8:15:00 AM	0.00
9/28/2015	8:30:00 AM	0.00
9/28/2015	8:45:00 AM	0.00
9/28/2015	9:00:00 AM	0.00
9/28/2015	9:15:00 AM	0.00
9/28/2015	9:30:00 AM	0.00
9/28/2015	9:45:00 AM	0.00
9/28/2015	10:00:00 AM	0.00
9/28/2015	10:15:00 AM	0.00
9/28/2015	10:30:00 AM	0.00
9/28/2015	10:45:00 AM	0.00
9/28/2015	11:00:00 AM	0.00
9/28/2015	11:15:00 AM	0.00
9/28/2015	11:30:00 AM	0.00
9/28/2015	11:45:00 AM	0.00
9/28/2015	12:00:00 PM	0.00
9/28/2015	12:15:00 PM	0.00
9/28/2015	12:30:00 PM	0.00
9/28/2015	12:45:00 PM	0.00
9/28/2015	1:00:00 PM	0.00
9/28/2015	1:15:00 PM	0.00
9/28/2015	1:30:00 PM	0.00
9/28/2015	1:45:00 PM	0.00
9/28/2015	2:00:00 PM	0.00
9/28/2015	2:15:00 PM	0.00
9/28/2015	2:30:00 PM	0.00
9/28/2015	2:45:00 PM	0.00
9/28/2015	3:00:00 PM	0.00
9/28/2015	3:15:00 PM	0.00
9/28/2015	3:30:00 PM	0.00
9/28/2015	3:45:00 PM	0.00
9/28/2015	4:00:00 PM	0.00
9/28/2015	4:15:00 PM	0.00
9/28/2015	4:30:00 PM	0.00
9/28/2015	4:45:00 PM	0.00
9/28/2015	5:00:00 PM	0.00
9/28/2015	5:15:00 PM	0.00
9/28/2015	5:30:00 PM	0.00
9/28/2015	5:45:00 PM	0.00
9/28/2015	6:00:00 PM	0.00
9/28/2015	6:15:00 PM	0.00
9/28/2015	6:30:00 PM	0.00
9/28/2015	6:45:00 PM	0.00

Locust Ditch Return Gage

DATE	TIME	GAGE
9/28/2015	7:00:00 PM	0.00
9/28/2015	7:15:00 PM	0.00
9/28/2015	7:30:00 PM	0.00
9/28/2015	7:45:00 PM	0.00
9/28/2015	8:00:00 PM	0.00
9/28/2015	8:15:00 PM	0.00
9/28/2015	8:30:00 PM	0.00
9/28/2015	8:45:00 PM	0.00
9/28/2015	9:00:00 PM	0.00
9/28/2015	9:15:00 PM	0.00
9/28/2015	9:30:00 PM	0.00
9/28/2015	9:45:00 PM	0.00
9/28/2015	10:00:00 PM	0.00
9/28/2015	10:15:00 PM	0.00
9/28/2015	10:30:00 PM	0.00
9/28/2015	10:45:00 PM	0.00
9/28/2015	11:00:00 PM	0.00
9/28/2015	11:15:00 PM	0.00
9/28/2015	11:30:00 PM	0.00
9/28/2015	11:45:00 PM	0.00
9/29/2015	12:00:00 AM	0.00
9/29/2015	12:15:00 AM	0.00
9/29/2015	12:30:00 AM	0.00
9/29/2015	12:45:00 AM	0.00
9/29/2015	1:00:00 AM	0.00
9/29/2015	1:15:00 AM	0.00
9/29/2015	1:30:00 AM	0.00
9/29/2015	1:45:00 AM	0.00
9/29/2015	2:00:00 AM	0.00
9/29/2015	2:15:00 AM	0.00
9/29/2015	2:30:00 AM	0.00
9/29/2015	2:45:00 AM	0.00
9/29/2015	3:00:00 AM	0.00
9/29/2015	3:15:00 AM	0.00
9/29/2015	3:30:00 AM	0.00
9/29/2015	3:45:00 AM	0.00
9/29/2015	4:00:00 AM	0.00
9/29/2015	4:15:00 AM	0.00
9/29/2015	4:30:00 AM	0.00
9/29/2015	4:45:00 AM	0.00
9/29/2015	5:00:00 AM	0.00
9/29/2015	5:15:00 AM	0.00
9/29/2015	5:30:00 AM	0.00
9/29/2015	5:45:00 AM	0.00
9/29/2015	6:00:00 AM	0.00
9/29/2015	6:15:00 AM	0.00

Locust Ditch Return Gage

DATE	TIME	GAGE
9/29/2015	6:30:00 AM	0.00
9/29/2015	6:45:00 AM	0.00
9/29/2015	7:00:00 AM	0.00
9/29/2015	7:15:00 AM	0.00
9/29/2015	7:30:00 AM	0.00
9/29/2015	7:45:00 AM	0.00
9/29/2015	8:00:00 AM	0.00
9/29/2015	8:15:00 AM	0.00
9/29/2015	8:30:00 AM	0.00
9/29/2015	8:45:00 AM	0.00
9/29/2015	9:00:00 AM	0.00
9/29/2015	9:15:00 AM	0.00
9/29/2015	9:30:00 AM	0.00
9/29/2015	9:45:00 AM	0.00
9/29/2015	10:00:00 AM	0.00
9/29/2015	10:15:00 AM	0.00
9/29/2015	10:30:00 AM	0.00
9/29/2015	10:45:00 AM	0.00
9/29/2015	11:00:00 AM	0.00
9/29/2015	11:15:00 AM	0.00
9/29/2015	11:30:00 AM	0.00
9/29/2015	11:45:00 AM	0.00
9/29/2015	12:00:00 PM	0.00
9/29/2015	12:15:00 PM	0.00
9/29/2015	12:30:00 PM	0.00
9/29/2015	12:45:00 PM	0.00
9/29/2015	1:00:00 PM	0.00
9/29/2015	1:15:00 PM	0.00
9/29/2015	1:30:00 PM	0.00
9/29/2015	1:45:00 PM	0.00
9/29/2015	2:00:00 PM	0.00
9/29/2015	2:15:00 PM	0.00
9/29/2015	2:30:00 PM	0.00
9/29/2015	2:45:00 PM	0.00
9/29/2015	3:00:00 PM	0.00
9/29/2015	3:15:00 PM	0.00
9/29/2015	3:30:00 PM	0.00
9/29/2015	3:45:00 PM	0.00
9/29/2015	4:00:00 PM	0.00
9/29/2015	4:15:00 PM	0.00
9/29/2015	4:30:00 PM	0.00
9/29/2015	4:45:00 PM	0.00
9/29/2015	5:00:00 PM	0.00
9/29/2015	5:15:00 PM	0.00
9/29/2015	5:30:00 PM	0.00
9/29/2015	5:45:00 PM	0.00

Locust Ditch Return Gage

DATE	TIME	GAGE
9/29/2015	6:00:00 PM	0.00
9/29/2015	6:15:00 PM	0.00
9/29/2015	6:30:00 PM	0.00
9/29/2015	6:45:00 PM	0.00
9/29/2015	7:00:00 PM	0.00
9/29/2015	7:15:00 PM	0.00
9/29/2015	7:30:00 PM	0.00
9/29/2015	7:45:00 PM	0.00
9/29/2015	8:00:00 PM	0.00
9/29/2015	8:15:00 PM	0.00
9/29/2015	8:30:00 PM	0.00
9/29/2015	8:45:00 PM	0.00
9/29/2015	9:00:00 PM	0.00
9/29/2015	9:15:00 PM	0.00
9/29/2015	9:30:00 PM	0.00
9/29/2015	9:45:00 PM	0.00
9/29/2015	10:00:00 PM	0.00
9/29/2015	10:15:00 PM	0.00
9/29/2015	10:30:00 PM	0.00
9/29/2015	10:45:00 PM	0.00
9/29/2015	11:00:00 PM	0.00
9/29/2015	11:15:00 PM	0.00
9/29/2015	11:30:00 PM	0.00
9/29/2015	11:45:00 PM	0.00
9/30/2015	12:00:00 AM	0.00
9/30/2015	12:15:00 AM	0.00
9/30/2015	12:30:00 AM	0.00
9/30/2015	12:45:00 AM	0.00
9/30/2015	1:00:00 AM	0.00
9/30/2015	1:15:00 AM	0.00
9/30/2015	1:30:00 AM	0.00
9/30/2015	1:45:00 AM	0.00
9/30/2015	2:00:00 AM	0.00
9/30/2015	2:15:00 AM	0.00
9/30/2015	2:30:00 AM	0.00
9/30/2015	2:45:00 AM	0.00
9/30/2015	3:00:00 AM	0.00
9/30/2015	3:15:00 AM	0.00
9/30/2015	3:30:00 AM	0.00
9/30/2015	3:45:00 AM	0.00
9/30/2015	4:00:00 AM	0.00
9/30/2015	4:15:00 AM	0.00
9/30/2015	4:30:00 AM	0.00
9/30/2015	4:45:00 AM	0.00
9/30/2015	5:00:00 AM	0.00
9/30/2015	5:15:00 AM	0.00

Locust Ditch Return Gage

DATE	TIME	GAGE
9/30/2015	5:30:00 AM	0.00
9/30/2015	5:45:00 AM	0.00
9/30/2015	6:00:00 AM	0.00
9/30/2015	6:15:00 AM	0.00
9/30/2015	6:30:00 AM	0.00
9/30/2015	6:45:00 AM	0.00
9/30/2015	7:00:00 AM	0.00
9/30/2015	7:15:00 AM	0.00
9/30/2015	7:30:00 AM	0.00
9/30/2015	7:45:00 AM	0.00
9/30/2015	8:00:00 AM	0.00
9/30/2015	8:15:00 AM	0.00
9/30/2015	8:30:00 AM	0.00
9/30/2015	8:45:00 AM	0.00
9/30/2015	9:00:00 AM	0.00
9/30/2015	9:15:00 AM	0.00
9/30/2015	9:30:00 AM	0.00
9/30/2015	9:45:00 AM	0.00
9/30/2015	10:00:00 AM	0.00
9/30/2015	10:15:00 AM	0.00
9/30/2015	10:30:00 AM	0.00
9/30/2015	10:45:00 AM	0.00
9/30/2015	11:00:00 AM	0.00
9/30/2015	11:15:00 AM	0.00
9/30/2015	11:30:00 AM	0.00
9/30/2015	11:45:00 AM	0.00
9/30/2015	12:00:00 PM	0.00
9/30/2015	12:15:00 PM	0.00
9/30/2015	12:30:00 PM	0.00
9/30/2015	12:45:00 PM	0.00
9/30/2015	1:00:00 PM	0.00
9/30/2015	1:15:00 PM	0.00
9/30/2015	1:30:00 PM	0.00
9/30/2015	1:45:00 PM	0.00
9/30/2015	2:00:00 PM	0.00
9/30/2015	2:15:00 PM	0.00
9/30/2015	2:30:00 PM	0.00
9/30/2015	2:45:00 PM	0.00
9/30/2015	3:00:00 PM	0.00
9/30/2015	3:15:00 PM	0.00
9/30/2015	3:30:00 PM	0.00
9/30/2015	3:45:00 PM	0.00
9/30/2015	4:00:00 PM	0.00
9/30/2015	4:15:00 PM	0.00
9/30/2015	4:30:00 PM	0.00
9/30/2015	4:45:00 PM	0.00

Locust Ditch Return Gage

DATE	TIME	GAGE
9/30/2015	5:00:00 PM	0.00
9/30/2015	5:15:00 PM	0.00
9/30/2015	5:30:00 PM	0.00
9/30/2015	5:45:00 PM	0.00
9/30/2015	6:00:00 PM	0.00
9/30/2015	6:15:00 PM	0.00
9/30/2015	6:30:00 PM	0.00
9/30/2015	6:45:00 PM	0.00
9/30/2015	7:00:00 PM	0.00
9/30/2015	7:15:00 PM	0.00
9/30/2015	7:30:00 PM	0.00
9/30/2015	7:45:00 PM	0.00
9/30/2015	8:00:00 PM	0.00
9/30/2015	8:15:00 PM	0.00
9/30/2015	8:30:00 PM	0.00
9/30/2015	8:45:00 PM	0.00
9/30/2015	9:00:00 PM	0.00
9/30/2015	9:15:00 PM	0.00
9/30/2015	9:30:00 PM	0.00
9/30/2015	9:45:00 PM	0.00
9/30/2015	10:00:00 PM	0.00
9/30/2015	10:15:00 PM	0.00
9/30/2015	10:30:00 PM	0.00
9/30/2015	10:45:00 PM	0.00
9/30/2015	11:00:00 PM	0.00
9/30/2015	11:15:00 PM	0.00
9/30/2015	11:30:00 PM	0.00
9/30/2015	11:45:00 PM	0.00

Georges Ditch Return

Station 0217

Date	Flow (cfs)
9/1/2015	9.385
9/2/2015	9.93
9/3/2015	9.104
9/4/2015	9.08
9/5/2015	9.031
9/6/2015	7.157
9/7/2015	5.418
9/8/2015	6.139
9/9/2015	11.361
9/10/2015	14.638
9/11/2015	10.638
9/12/2015	1.77
9/13/2015	5.318
9/14/2015	3.184
9/15/2015	5.172
9/16/2015	4.876
9/17/2015	4.791
9/18/2015	5.181
9/19/2015	5.038
9/20/2015	5.161
9/21/2015	3.945
9/22/2015	0.026
9/23/2015	0
9/24/2015	0
9/25/2015	0
9/26/2015	0
9/27/2015	0
9/28/2015	0.001
9/29/2015	0.006
9/30/2015	0

Georges Ditch Return Gage

DATE	TIME	GAGE
9/1/2015	12:00:00 AM	0.66
9/1/2015	12:15:00 AM	0.66
9/1/2015	12:30:00 AM	0.66
9/1/2015	12:45:00 AM	0.66
9/1/2015	1:00:00 AM	0.66
9/1/2015	1:15:00 AM	0.66
9/1/2015	1:30:00 AM	0.66
9/1/2015	1:45:00 AM	0.66
9/1/2015	2:00:00 AM	0.66
9/1/2015	2:15:00 AM	0.66
9/1/2015	2:30:00 AM	0.66
9/1/2015	2:45:00 AM	0.66
9/1/2015	3:00:00 AM	0.66
9/1/2015	3:15:00 AM	0.66
9/1/2015	3:30:00 AM	0.66
9/1/2015	3:45:00 AM	0.66
9/1/2015	4:00:00 AM	0.66
9/1/2015	4:15:00 AM	0.66
9/1/2015	4:30:00 AM	0.66
9/1/2015	4:45:00 AM	0.66
9/1/2015	5:00:00 AM	0.66
9/1/2015	5:15:00 AM	0.66
9/1/2015	5:30:00 AM	0.66
9/1/2015	5:45:00 AM	0.66
9/1/2015	6:00:00 AM	0.66
9/1/2015	6:15:00 AM	0.66
9/1/2015	6:30:00 AM	0.66
9/1/2015	6:45:00 AM	0.66
9/1/2015	7:00:00 AM	0.66
9/1/2015	7:15:00 AM	0.66
9/1/2015	7:30:00 AM	0.66
9/1/2015	7:45:00 AM	0.66
9/1/2015	8:00:00 AM	0.66
9/1/2015	8:15:00 AM	0.66
9/1/2015	8:30:00 AM	0.66
9/1/2015	8:45:00 AM	0.66
9/1/2015	9:00:00 AM	0.66
9/1/2015	9:15:00 AM	0.66
9/1/2015	9:30:00 AM	0.66
9/1/2015	9:45:00 AM	0.66
9/1/2015	10:00:00 AM	0.66
9/1/2015	10:15:00 AM	0.66
9/1/2015	10:30:00 AM	0.66
9/1/2015	10:45:00 AM	0.66
9/1/2015	11:00:00 AM	0.66
9/1/2015	11:15:00 AM	0.66

Georges Ditch Return Gage

DATE	TIME	GAGE
9/1/2015	11:30:00 AM	0.66
9/1/2015	11:45:00 AM	0.66
9/1/2015	12:00:00 PM	0.66
9/1/2015	12:15:00 PM	0.66
9/1/2015	12:30:00 PM	0.66
9/1/2015	12:45:00 PM	0.65
9/1/2015	1:00:00 PM	0.65
9/1/2015	1:15:00 PM	0.65
9/1/2015	1:30:00 PM	0.65
9/1/2015	1:45:00 PM	0.65
9/1/2015	2:00:00 PM	0.65
9/1/2015	2:15:00 PM	0.65
9/1/2015	2:30:00 PM	0.65
9/1/2015	2:45:00 PM	0.65
9/1/2015	3:00:00 PM	0.65
9/1/2015	3:15:00 PM	0.65
9/1/2015	3:30:00 PM	0.66
9/1/2015	3:45:00 PM	0.69
9/1/2015	4:00:00 PM	0.7
9/1/2015	4:15:00 PM	0.71
9/1/2015	4:30:00 PM	0.71
9/1/2015	4:45:00 PM	0.71
9/1/2015	5:00:00 PM	0.71
9/1/2015	5:15:00 PM	0.71
9/1/2015	5:30:00 PM	0.71
9/1/2015	5:45:00 PM	0.71
9/1/2015	6:00:00 PM	0.71
9/1/2015	6:15:00 PM	0.71
9/1/2015	6:30:00 PM	0.71
9/1/2015	6:45:00 PM	0.71
9/1/2015	7:00:00 PM	0.71
9/1/2015	7:15:00 PM	0.71
9/1/2015	7:30:00 PM	0.71
9/1/2015	7:45:00 PM	0.71
9/1/2015	8:00:00 PM	0.71
9/1/2015	8:15:00 PM	0.71
9/1/2015	8:30:00 PM	0.71
9/1/2015	8:45:00 PM	0.71
9/1/2015	9:00:00 PM	0.71
9/1/2015	9:15:00 PM	0.71
9/1/2015	9:30:00 PM	0.72
9/1/2015	9:45:00 PM	0.72
9/1/2015	10:00:00 PM	0.72
9/1/2015	10:15:00 PM	0.72
9/1/2015	10:30:00 PM	0.72
9/1/2015	10:45:00 PM	0.72

Georges Ditch Return Gage

DATE	TIME	GAGE
9/1/2015	11:00:00 PM	0.72
9/1/2015	11:15:00 PM	0.72
9/1/2015	11:30:00 PM	0.72
9/1/2015	11:45:00 PM	0.72
9/2/2015	12:00:00 AM	0.72
9/2/2015	12:15:00 AM	0.71
9/2/2015	12:30:00 AM	0.71
9/2/2015	12:45:00 AM	0.71
9/2/2015	1:00:00 AM	0.72
9/2/2015	1:15:00 AM	0.72
9/2/2015	1:30:00 AM	0.72
9/2/2015	1:45:00 AM	0.72
9/2/2015	2:00:00 AM	0.72
9/2/2015	2:15:00 AM	0.72
9/2/2015	2:30:00 AM	0.72
9/2/2015	2:45:00 AM	0.72
9/2/2015	3:00:00 AM	0.72
9/2/2015	3:15:00 AM	0.72
9/2/2015	3:30:00 AM	0.72
9/2/2015	3:45:00 AM	0.72
9/2/2015	4:00:00 AM	0.71
9/2/2015	4:15:00 AM	0.72
9/2/2015	4:30:00 AM	0.72
9/2/2015	4:45:00 AM	0.71
9/2/2015	5:00:00 AM	0.71
9/2/2015	5:15:00 AM	0.72
9/2/2015	5:30:00 AM	0.71
9/2/2015	5:45:00 AM	0.71
9/2/2015	6:00:00 AM	0.71
9/2/2015	6:15:00 AM	0.71
9/2/2015	6:30:00 AM	0.71
9/2/2015	6:45:00 AM	0.71
9/2/2015	7:00:00 AM	0.71
9/2/2015	7:15:00 AM	0.71
9/2/2015	7:30:00 AM	0.71
9/2/2015	7:45:00 AM	0.71
9/2/2015	8:00:00 AM	0.71
9/2/2015	8:15:00 AM	0.71
9/2/2015	8:30:00 AM	0.71
9/2/2015	8:45:00 AM	0.71
9/2/2015	9:00:00 AM	0.71
9/2/2015	9:15:00 AM	0.71
9/2/2015	9:30:00 AM	0.71
9/2/2015	9:45:00 AM	0.71
9/2/2015	10:00:00 AM	0.71
9/2/2015	10:15:00 AM	0.71

Georges Ditch Return Gage

DATE	TIME	GAGE
9/2/2015	10:30:00 AM	0.71
9/2/2015	10:45:00 AM	0.71
9/2/2015	11:00:00 AM	0.71
9/2/2015	11:15:00 AM	0.71
9/2/2015	11:30:00 AM	0.71
9/2/2015	11:45:00 AM	0.7
9/2/2015	12:00:00 PM	0.7
9/2/2015	12:15:00 PM	0.7
9/2/2015	12:30:00 PM	0.7
9/2/2015	12:45:00 PM	0.7
9/2/2015	1:00:00 PM	0.7
9/2/2015	1:15:00 PM	0.7
9/2/2015	1:30:00 PM	0.7
9/2/2015	1:45:00 PM	0.7
9/2/2015	2:00:00 PM	0.7
9/2/2015	2:15:00 PM	0.7
9/2/2015	2:30:00 PM	0.7
9/2/2015	2:45:00 PM	0.7
9/2/2015	3:00:00 PM	0.7
9/2/2015	3:15:00 PM	0.7
9/2/2015	3:30:00 PM	0.7
9/2/2015	3:45:00 PM	0.7
9/2/2015	4:00:00 PM	0.7
9/2/2015	4:15:00 PM	0.7
9/2/2015	4:30:00 PM	0.69
9/2/2015	4:45:00 PM	0.69
9/2/2015	5:00:00 PM	0.69
9/2/2015	5:15:00 PM	0.69
9/2/2015	5:30:00 PM	0.69
9/2/2015	5:45:00 PM	0.69
9/2/2015	6:00:00 PM	0.69
9/2/2015	6:15:00 PM	0.69
9/2/2015	6:30:00 PM	0.69
9/2/2015	6:45:00 PM	0.69
9/2/2015	7:00:00 PM	0.69
9/2/2015	7:15:00 PM	0.69
9/2/2015	7:30:00 PM	0.69
9/2/2015	7:45:00 PM	0.69
9/2/2015	8:00:00 PM	0.69
9/2/2015	8:15:00 PM	0.69
9/2/2015	8:30:00 PM	0.69
9/2/2015	8:45:00 PM	0.69
9/2/2015	9:00:00 PM	0.69
9/2/2015	9:15:00 PM	0.69
9/2/2015	9:30:00 PM	0.69
9/2/2015	9:45:00 PM	0.69

Georges Ditch Return Gage

DATE	TIME	GAGE
9/2/2015	10:00:00 PM	0.69
9/2/2015	10:15:00 PM	0.69
9/2/2015	10:30:00 PM	0.69
9/2/2015	10:45:00 PM	0.69
9/2/2015	11:00:00 PM	0.69
9/2/2015	11:15:00 PM	0.69
9/2/2015	11:30:00 PM	0.69
9/2/2015	11:45:00 PM	0.69
9/3/2015	12:00:00 AM	0.69
9/3/2015	12:15:00 AM	0.69
9/3/2015	12:30:00 AM	0.69
9/3/2015	12:45:00 AM	0.69
9/3/2015	1:00:00 AM	0.69
9/3/2015	1:15:00 AM	0.69
9/3/2015	1:30:00 AM	0.69
9/3/2015	1:45:00 AM	0.69
9/3/2015	2:00:00 AM	0.69
9/3/2015	2:15:00 AM	0.69
9/3/2015	2:30:00 AM	0.69
9/3/2015	2:45:00 AM	0.69
9/3/2015	3:00:00 AM	0.69
9/3/2015	3:15:00 AM	0.69
9/3/2015	3:30:00 AM	0.69
9/3/2015	3:45:00 AM	0.69
9/3/2015	4:00:00 AM	0.69
9/3/2015	4:15:00 AM	0.69
9/3/2015	4:30:00 AM	0.69
9/3/2015	4:45:00 AM	0.69
9/3/2015	5:00:00 AM	0.69
9/3/2015	5:15:00 AM	0.69
9/3/2015	5:30:00 AM	0.69
9/3/2015	5:45:00 AM	0.68
9/3/2015	6:00:00 AM	0.68
9/3/2015	6:15:00 AM	0.69
9/3/2015	6:30:00 AM	0.68
9/3/2015	6:45:00 AM	0.68
9/3/2015	7:00:00 AM	0.68
9/3/2015	7:15:00 AM	0.68
9/3/2015	7:30:00 AM	0.68
9/3/2015	7:45:00 AM	0.68
9/3/2015	8:00:00 AM	0.68
9/3/2015	8:15:00 AM	0.68
9/3/2015	8:30:00 AM	0.68
9/3/2015	8:45:00 AM	0.68
9/3/2015	9:00:00 AM	0.68
9/3/2015	9:15:00 AM	0.68

Georges Ditch Return Gage

DATE	TIME	GAGE
9/3/2015	9:30:00 AM	0.68
9/3/2015	9:45:00 AM	0.68
9/3/2015	10:00:00 AM	0.68
9/3/2015	10:15:00 AM	0.68
9/3/2015	10:30:00 AM	0.68
9/3/2015	10:45:00 AM	0.68
9/3/2015	11:00:00 AM	0.68
9/3/2015	11:15:00 AM	0.67
9/3/2015	11:30:00 AM	0.66
9/3/2015	11:45:00 AM	0.65
9/3/2015	12:00:00 PM	0.65
9/3/2015	12:15:00 PM	0.64
9/3/2015	12:30:00 PM	0.64
9/3/2015	12:45:00 PM	0.64
9/3/2015	1:00:00 PM	0.64
9/3/2015	1:15:00 PM	0.64
9/3/2015	1:30:00 PM	0.64
9/3/2015	1:45:00 PM	0.65
9/3/2015	2:00:00 PM	0.65
9/3/2015	2:15:00 PM	0.65
9/3/2015	2:30:00 PM	0.65
9/3/2015	2:45:00 PM	0.65
9/3/2015	3:00:00 PM	0.65
9/3/2015	3:15:00 PM	0.65
9/3/2015	3:30:00 PM	0.65
9/3/2015	3:45:00 PM	0.65
9/3/2015	4:00:00 PM	0.65
9/3/2015	4:15:00 PM	0.65
9/3/2015	4:30:00 PM	0.65
9/3/2015	4:45:00 PM	0.65
9/3/2015	5:00:00 PM	0.65
9/3/2015	5:15:00 PM	0.65
9/3/2015	5:30:00 PM	0.65
9/3/2015	5:45:00 PM	0.64
9/3/2015	6:00:00 PM	0.65
9/3/2015	6:15:00 PM	0.64
9/3/2015	6:30:00 PM	0.64
9/3/2015	6:45:00 PM	0.64
9/3/2015	7:00:00 PM	0.64
9/3/2015	7:15:00 PM	0.64
9/3/2015	7:30:00 PM	0.64
9/3/2015	7:45:00 PM	0.64
9/3/2015	8:00:00 PM	0.64
9/3/2015	8:15:00 PM	0.64
9/3/2015	8:30:00 PM	0.64
9/3/2015	8:45:00 PM	0.64

Georges Ditch Return Gage

DATE	TIME	GAGE
9/3/2015	9:00:00 PM	0.65
9/3/2015	9:15:00 PM	0.64
9/3/2015	9:30:00 PM	0.64
9/3/2015	9:45:00 PM	0.64
9/3/2015	10:00:00 PM	0.64
9/3/2015	10:15:00 PM	0.64
9/3/2015	10:30:00 PM	0.64
9/3/2015	10:45:00 PM	0.64
9/3/2015	11:00:00 PM	0.64
9/3/2015	11:15:00 PM	0.64
9/3/2015	11:30:00 PM	0.64
9/3/2015	11:45:00 PM	0.64
9/4/2015	12:00:00 AM	0.64
9/4/2015	12:15:00 AM	0.64
9/4/2015	12:30:00 AM	0.64
9/4/2015	12:45:00 AM	0.64
9/4/2015	1:00:00 AM	0.64
9/4/2015	1:15:00 AM	0.64
9/4/2015	1:30:00 AM	0.64
9/4/2015	1:45:00 AM	0.64
9/4/2015	2:00:00 AM	0.64
9/4/2015	2:15:00 AM	0.64
9/4/2015	2:30:00 AM	0.64
9/4/2015	2:45:00 AM	0.65
9/4/2015	3:00:00 AM	0.65
9/4/2015	3:15:00 AM	0.64
9/4/2015	3:30:00 AM	0.64
9/4/2015	3:45:00 AM	0.64
9/4/2015	4:00:00 AM	0.64
9/4/2015	4:15:00 AM	0.64
9/4/2015	4:30:00 AM	0.64
9/4/2015	4:45:00 AM	0.64
9/4/2015	5:00:00 AM	0.64
9/4/2015	5:15:00 AM	0.64
9/4/2015	5:30:00 AM	0.64
9/4/2015	5:45:00 AM	0.64
9/4/2015	6:00:00 AM	0.64
9/4/2015	6:15:00 AM	0.64
9/4/2015	6:30:00 AM	0.64
9/4/2015	6:45:00 AM	0.64
9/4/2015	7:00:00 AM	0.64
9/4/2015	7:15:00 AM	0.64
9/4/2015	7:30:00 AM	0.64
9/4/2015	7:45:00 AM	0.64
9/4/2015	8:00:00 AM	0.64
9/4/2015	8:15:00 AM	0.64

Georges Ditch Return Gage

DATE	TIME	GAGE
9/4/2015	8:30:00 AM	0.64
9/4/2015	8:45:00 AM	0.64
9/4/2015	9:00:00 AM	0.64
9/4/2015	9:15:00 AM	0.64
9/4/2015	9:30:00 AM	0.64
9/4/2015	9:45:00 AM	0.64
9/4/2015	10:00:00 AM	0.64
9/4/2015	10:15:00 AM	0.64
9/4/2015	10:30:00 AM	0.64
9/4/2015	10:45:00 AM	0.64
9/4/2015	11:00:00 AM	0.64
9/4/2015	11:15:00 AM	0.64
9/4/2015	11:30:00 AM	0.64
9/4/2015	11:45:00 AM	0.64
9/4/2015	12:00:00 PM	0.64
9/4/2015	12:15:00 PM	0.64
9/4/2015	12:30:00 PM	0.64
9/4/2015	12:45:00 PM	0.64
9/4/2015	1:00:00 PM	0.64
9/4/2015	1:15:00 PM	0.64
9/4/2015	1:30:00 PM	0.64
9/4/2015	1:45:00 PM	0.64
9/4/2015	2:00:00 PM	0.64
9/4/2015	2:15:00 PM	0.64
9/4/2015	2:30:00 PM	0.63
9/4/2015	2:45:00 PM	0.63
9/4/2015	3:00:00 PM	0.63
9/4/2015	3:15:00 PM	0.63
9/4/2015	3:30:00 PM	0.63
9/4/2015	3:45:00 PM	0.63
9/4/2015	4:00:00 PM	0.63
9/4/2015	4:15:00 PM	0.63
9/4/2015	4:30:00 PM	0.63
9/4/2015	4:45:00 PM	0.63
9/4/2015	5:00:00 PM	0.64
9/4/2015	5:15:00 PM	0.68
9/4/2015	5:30:00 PM	0.76
9/4/2015	5:45:00 PM	0.78
9/4/2015	6:00:00 PM	0.76
9/4/2015	6:15:00 PM	0.74
9/4/2015	6:30:00 PM	0.73
9/4/2015	6:45:00 PM	0.72
9/4/2015	7:00:00 PM	0.72
9/4/2015	7:15:00 PM	0.72
9/4/2015	7:30:00 PM	0.72
9/4/2015	7:45:00 PM	0.72

Georges Ditch Return Gage

DATE	TIME	GAGE
9/4/2015	8:00:00 PM	0.72
9/4/2015	8:15:00 PM	0.72
9/4/2015	8:30:00 PM	0.72
9/4/2015	8:45:00 PM	0.71
9/4/2015	9:00:00 PM	0.71
9/4/2015	9:15:00 PM	0.71
9/4/2015	9:30:00 PM	0.71
9/4/2015	9:45:00 PM	0.71
9/4/2015	10:00:00 PM	0.71
9/4/2015	10:15:00 PM	0.71
9/4/2015	10:30:00 PM	0.71
9/4/2015	10:45:00 PM	0.71
9/4/2015	11:00:00 PM	0.71
9/4/2015	11:15:00 PM	0.71
9/4/2015	11:30:00 PM	0.71
9/4/2015	11:45:00 PM	0.71
9/5/2015	12:00:00 AM	0.71
9/5/2015	12:15:00 AM	0.71
9/5/2015	12:30:00 AM	0.71
9/5/2015	12:45:00 AM	0.71
9/5/2015	1:00:00 AM	0.71
9/5/2015	1:15:00 AM	0.71
9/5/2015	1:30:00 AM	0.71
9/5/2015	1:45:00 AM	0.71
9/5/2015	2:00:00 AM	0.71
9/5/2015	2:15:00 AM	0.7
9/5/2015	2:30:00 AM	0.7
9/5/2015	2:45:00 AM	0.7
9/5/2015	3:00:00 AM	0.7
9/5/2015	3:15:00 AM	0.7
9/5/2015	3:30:00 AM	0.7
9/5/2015	3:45:00 AM	0.7
9/5/2015	4:00:00 AM	0.69
9/5/2015	4:15:00 AM	0.69
9/5/2015	4:30:00 AM	0.68
9/5/2015	4:45:00 AM	0.68
9/5/2015	5:00:00 AM	0.68
9/5/2015	5:15:00 AM	0.68
9/5/2015	5:30:00 AM	0.68
9/5/2015	5:45:00 AM	0.68
9/5/2015	6:00:00 AM	0.68
9/5/2015	6:15:00 AM	0.67
9/5/2015	6:30:00 AM	0.67
9/5/2015	6:45:00 AM	0.67
9/5/2015	7:00:00 AM	0.67
9/5/2015	7:15:00 AM	0.67

Georges Ditch Return Gage

DATE	TIME	GAGE
9/5/2015	7:30:00 AM	0.67
9/5/2015	7:45:00 AM	0.67
9/5/2015	8:00:00 AM	0.67
9/5/2015	8:15:00 AM	0.67
9/5/2015	8:30:00 AM	0.66
9/5/2015	8:45:00 AM	0.66
9/5/2015	9:00:00 AM	0.66
9/5/2015	9:15:00 AM	0.66
9/5/2015	9:30:00 AM	0.66
9/5/2015	9:45:00 AM	0.66
9/5/2015	10:00:00 AM	0.66
9/5/2015	10:15:00 AM	0.66
9/5/2015	10:30:00 AM	0.72
9/5/2015	10:45:00 AM	0.77
9/5/2015	11:00:00 AM	0.77
9/5/2015	11:15:00 AM	0.72
9/5/2015	11:30:00 AM	0.68
9/5/2015	11:45:00 AM	0.66
9/5/2015	12:00:00 PM	0.65
9/5/2015	12:15:00 PM	0.65
9/5/2015	12:30:00 PM	0.65
9/5/2015	12:45:00 PM	0.65
9/5/2015	1:00:00 PM	0.65
9/5/2015	1:15:00 PM	0.65
9/5/2015	1:30:00 PM	0.65
9/5/2015	1:45:00 PM	0.65
9/5/2015	2:00:00 PM	0.64
9/5/2015	2:15:00 PM	0.64
9/5/2015	2:30:00 PM	0.64
9/5/2015	2:45:00 PM	0.64
9/5/2015	3:00:00 PM	0.64
9/5/2015	3:15:00 PM	0.64
9/5/2015	3:30:00 PM	0.64
9/5/2015	3:45:00 PM	0.64
9/5/2015	4:00:00 PM	0.64
9/5/2015	4:15:00 PM	0.64
9/5/2015	4:30:00 PM	0.63
9/5/2015	4:45:00 PM	0.63
9/5/2015	5:00:00 PM	0.63
9/5/2015	5:15:00 PM	0.63
9/5/2015	5:30:00 PM	0.63
9/5/2015	5:45:00 PM	0.63
9/5/2015	6:00:00 PM	0.63
9/5/2015	6:15:00 PM	0.63
9/5/2015	6:30:00 PM	0.63
9/5/2015	6:45:00 PM	0.63

Georges Ditch Return Gage

DATE	TIME	GAGE
9/5/2015	7:00:00 PM	0.63
9/5/2015	7:15:00 PM	0.63
9/5/2015	7:30:00 PM	0.62
9/5/2015	7:45:00 PM	0.62
9/5/2015	8:00:00 PM	0.62
9/5/2015	8:15:00 PM	0.62
9/5/2015	8:30:00 PM	0.62
9/5/2015	8:45:00 PM	0.62
9/5/2015	9:00:00 PM	0.62
9/5/2015	9:15:00 PM	0.62
9/5/2015	9:30:00 PM	0.62
9/5/2015	9:45:00 PM	0.62
9/5/2015	10:00:00 PM	0.62
9/5/2015	10:15:00 PM	0.62
9/5/2015	10:30:00 PM	0.62
9/5/2015	10:45:00 PM	0.62
9/5/2015	11:00:00 PM	0.62
9/5/2015	11:15:00 PM	0.62
9/5/2015	11:30:00 PM	0.62
9/5/2015	11:45:00 PM	0.62
9/6/2015	12:00:00 AM	0.62
9/6/2015	12:15:00 AM	0.62
9/6/2015	12:30:00 AM	0.62
9/6/2015	12:45:00 AM	0.62
9/6/2015	1:00:00 AM	0.61
9/6/2015	1:15:00 AM	0.61
9/6/2015	1:30:00 AM	0.61
9/6/2015	1:45:00 AM	0.61
9/6/2015	2:00:00 AM	0.61
9/6/2015	2:15:00 AM	0.61
9/6/2015	2:30:00 AM	0.61
9/6/2015	2:45:00 AM	0.6
9/6/2015	3:00:00 AM	0.6
9/6/2015	3:15:00 AM	0.6
9/6/2015	3:30:00 AM	0.6
9/6/2015	3:45:00 AM	0.6
9/6/2015	4:00:00 AM	0.6
9/6/2015	4:15:00 AM	0.6
9/6/2015	4:30:00 AM	0.6
9/6/2015	4:45:00 AM	0.6
9/6/2015	5:00:00 AM	0.6
9/6/2015	5:15:00 AM	0.6
9/6/2015	5:30:00 AM	0.6
9/6/2015	5:45:00 AM	0.6
9/6/2015	6:00:00 AM	0.6
9/6/2015	6:15:00 AM	0.6

Georges Ditch Return Gage

DATE	TIME	GAGE
9/6/2015	6:30:00 AM	0.6
9/6/2015	6:45:00 AM	0.6
9/6/2015	7:00:00 AM	0.6
9/6/2015	7:15:00 AM	0.59
9/6/2015	7:30:00 AM	0.59
9/6/2015	7:45:00 AM	0.59
9/6/2015	8:00:00 AM	0.59
9/6/2015	8:15:00 AM	0.59
9/6/2015	8:30:00 AM	0.59
9/6/2015	8:45:00 AM	0.59
9/6/2015	9:00:00 AM	0.59
9/6/2015	9:15:00 AM	0.59
9/6/2015	9:30:00 AM	0.59
9/6/2015	9:45:00 AM	0.59
9/6/2015	10:00:00 AM	0.59
9/6/2015	10:15:00 AM	0.59
9/6/2015	10:30:00 AM	0.59
9/6/2015	10:45:00 AM	0.59
9/6/2015	11:00:00 AM	0.58
9/6/2015	11:15:00 AM	0.58
9/6/2015	11:30:00 AM	0.58
9/6/2015	11:45:00 AM	0.59
9/6/2015	12:00:00 PM	0.61
9/6/2015	12:15:00 PM	0.64
9/6/2015	12:30:00 PM	0.65
9/6/2015	12:45:00 PM	0.66
9/6/2015	1:00:00 PM	0.67
9/6/2015	1:15:00 PM	0.67
9/6/2015	1:30:00 PM	0.67
9/6/2015	1:45:00 PM	0.67
9/6/2015	2:00:00 PM	0.66
9/6/2015	2:15:00 PM	0.66
9/6/2015	2:30:00 PM	0.65
9/6/2015	2:45:00 PM	0.65
9/6/2015	3:00:00 PM	0.64
9/6/2015	3:15:00 PM	0.63
9/6/2015	3:30:00 PM	0.63
9/6/2015	3:45:00 PM	0.62
9/6/2015	4:00:00 PM	0.63
9/6/2015	4:15:00 PM	0.64
9/6/2015	4:30:00 PM	0.63
9/6/2015	4:45:00 PM	0.61
9/6/2015	5:00:00 PM	0.58
9/6/2015	5:15:00 PM	0.55
9/6/2015	5:30:00 PM	0.52
9/6/2015	5:45:00 PM	0.51

Georges Ditch Return Gage

DATE	TIME	GAGE
9/6/2015	6:00:00 PM	0.49
9/6/2015	6:15:00 PM	0.48
9/6/2015	6:30:00 PM	0.47
9/6/2015	6:45:00 PM	0.47
9/6/2015	7:00:00 PM	0.45
9/6/2015	7:15:00 PM	0.44
9/6/2015	7:30:00 PM	0.43
9/6/2015	7:45:00 PM	0.43
9/6/2015	8:00:00 PM	0.42
9/6/2015	8:15:00 PM	0.41
9/6/2015	8:30:00 PM	0.41
9/6/2015	8:45:00 PM	0.41
9/6/2015	9:00:00 PM	0.41
9/6/2015	9:15:00 PM	0.41
9/6/2015	9:30:00 PM	0.41
9/6/2015	9:45:00 PM	0.41
9/6/2015	10:00:00 PM	0.41
9/6/2015	10:15:00 PM	0.41
9/6/2015	10:30:00 PM	0.41
9/6/2015	10:45:00 PM	0.41
9/6/2015	11:00:00 PM	0.42
9/6/2015	11:15:00 PM	0.42
9/6/2015	11:30:00 PM	0.43
9/6/2015	11:45:00 PM	0.43
9/7/2015	12:00:00 AM	0.43
9/7/2015	12:15:00 AM	0.44
9/7/2015	12:30:00 AM	0.45
9/7/2015	12:45:00 AM	0.45
9/7/2015	1:00:00 AM	0.46
9/7/2015	1:15:00 AM	0.47
9/7/2015	1:30:00 AM	0.47
9/7/2015	1:45:00 AM	0.47
9/7/2015	2:00:00 AM	0.47
9/7/2015	2:15:00 AM	0.48
9/7/2015	2:30:00 AM	0.48
9/7/2015	2:45:00 AM	0.49
9/7/2015	3:00:00 AM	0.49
9/7/2015	3:15:00 AM	0.49
9/7/2015	3:30:00 AM	0.49
9/7/2015	3:45:00 AM	0.49
9/7/2015	4:00:00 AM	0.5
9/7/2015	4:15:00 AM	0.5
9/7/2015	4:30:00 AM	0.5
9/7/2015	4:45:00 AM	0.5
9/7/2015	5:00:00 AM	0.5
9/7/2015	5:15:00 AM	0.5

Georges Ditch Return Gage

DATE	TIME	GAGE
9/7/2015	5:30:00 AM	0.51
9/7/2015	5:45:00 AM	0.5
9/7/2015	6:00:00 AM	0.5
9/7/2015	6:15:00 AM	0.5
9/7/2015	6:30:00 AM	0.5
9/7/2015	6:45:00 AM	0.5
9/7/2015	7:00:00 AM	0.5
9/7/2015	7:15:00 AM	0.5
9/7/2015	7:30:00 AM	0.5
9/7/2015	7:45:00 AM	0.5
9/7/2015	8:00:00 AM	0.5
9/7/2015	8:15:00 AM	0.5
9/7/2015	8:30:00 AM	0.5
9/7/2015	8:45:00 AM	0.5
9/7/2015	9:00:00 AM	0.5
9/7/2015	9:15:00 AM	0.5
9/7/2015	9:30:00 AM	0.5
9/7/2015	9:45:00 AM	0.5
9/7/2015	10:00:00 AM	0.5
9/7/2015	10:15:00 AM	0.49
9/7/2015	10:30:00 AM	0.49
9/7/2015	10:45:00 AM	0.49
9/7/2015	11:00:00 AM	0.49
9/7/2015	11:15:00 AM	0.49
9/7/2015	11:30:00 AM	0.49
9/7/2015	11:45:00 AM	0.49
9/7/2015	12:00:00 PM	0.49
9/7/2015	12:15:00 PM	0.49
9/7/2015	12:30:00 PM	0.49
9/7/2015	12:45:00 PM	0.49
9/7/2015	1:00:00 PM	0.49
9/7/2015	1:15:00 PM	0.49
9/7/2015	1:30:00 PM	0.49
9/7/2015	1:45:00 PM	0.49
9/7/2015	2:00:00 PM	0.49
9/7/2015	2:15:00 PM	0.48
9/7/2015	2:30:00 PM	0.48
9/7/2015	2:45:00 PM	0.48
9/7/2015	3:00:00 PM	0.48
9/7/2015	3:15:00 PM	0.48
9/7/2015	3:30:00 PM	0.48
9/7/2015	3:45:00 PM	0.47
9/7/2015	4:00:00 PM	0.47
9/7/2015	4:15:00 PM	0.47
9/7/2015	4:30:00 PM	0.47
9/7/2015	4:45:00 PM	0.46

Georges Ditch Return Gage

DATE	TIME	GAGE
9/7/2015	5:00:00 PM	0.46
9/7/2015	5:15:00 PM	0.45
9/7/2015	5:30:00 PM	0.45
9/7/2015	5:45:00 PM	0.44
9/7/2015	6:00:00 PM	0.43
9/7/2015	6:15:00 PM	0.43
9/7/2015	6:30:00 PM	0.42
9/7/2015	6:45:00 PM	0.41
9/7/2015	7:00:00 PM	0.41
9/7/2015	7:15:00 PM	0.41
9/7/2015	7:30:00 PM	0.41
9/7/2015	7:45:00 PM	0.41
9/7/2015	8:00:00 PM	0.4
9/7/2015	8:15:00 PM	0.4
9/7/2015	8:30:00 PM	0.4
9/7/2015	8:45:00 PM	0.41
9/7/2015	9:00:00 PM	0.41
9/7/2015	9:15:00 PM	0.41
9/7/2015	9:30:00 PM	0.42
9/7/2015	9:45:00 PM	0.42
9/7/2015	10:00:00 PM	0.42
9/7/2015	10:15:00 PM	0.43
9/7/2015	10:30:00 PM	0.43
9/7/2015	10:45:00 PM	0.44
9/7/2015	11:00:00 PM	0.44
9/7/2015	11:15:00 PM	0.45
9/7/2015	11:30:00 PM	0.45
9/7/2015	11:45:00 PM	0.46
9/8/2015	12:00:00 AM	0.47
9/8/2015	12:15:00 AM	0.47
9/8/2015	12:30:00 AM	0.47
9/8/2015	12:45:00 AM	0.48
9/8/2015	1:00:00 AM	0.49
9/8/2015	1:15:00 AM	0.49
9/8/2015	1:30:00 AM	0.49
9/8/2015	1:45:00 AM	0.5
9/8/2015	2:00:00 AM	0.5
9/8/2015	2:15:00 AM	0.5
9/8/2015	2:30:00 AM	0.5
9/8/2015	2:45:00 AM	0.51
9/8/2015	3:00:00 AM	0.51
9/8/2015	3:15:00 AM	0.51
9/8/2015	3:30:00 AM	0.51
9/8/2015	3:45:00 AM	0.51
9/8/2015	4:00:00 AM	0.51
9/8/2015	4:15:00 AM	0.51

Georges Ditch Return Gage

DATE	TIME	GAGE
9/8/2015	4:30:00 AM	0.51
9/8/2015	4:45:00 AM	0.52
9/8/2015	5:00:00 AM	0.52
9/8/2015	5:15:00 AM	0.52
9/8/2015	5:30:00 AM	0.52
9/8/2015	5:45:00 AM	0.52
9/8/2015	6:00:00 AM	0.52
9/8/2015	6:15:00 AM	0.52
9/8/2015	6:30:00 AM	0.52
9/8/2015	6:45:00 AM	0.52
9/8/2015	7:00:00 AM	0.52
9/8/2015	7:15:00 AM	0.52
9/8/2015	7:30:00 AM	0.51
9/8/2015	7:45:00 AM	0.51
9/8/2015	8:00:00 AM	0.51
9/8/2015	8:15:00 AM	0.51
9/8/2015	8:30:00 AM	0.51
9/8/2015	8:45:00 AM	0.51
9/8/2015	9:00:00 AM	0.51
9/8/2015	9:15:00 AM	0.51
9/8/2015	9:30:00 AM	0.51
9/8/2015	9:45:00 AM	0.51
9/8/2015	10:00:00 AM	0.51
9/8/2015	10:15:00 AM	0.51
9/8/2015	10:30:00 AM	0.51
9/8/2015	10:45:00 AM	0.51
9/8/2015	11:00:00 AM	0.51
9/8/2015	11:15:00 AM	0.51
9/8/2015	11:30:00 AM	0.51
9/8/2015	11:45:00 AM	0.5
9/8/2015	12:00:00 PM	0.5
9/8/2015	12:15:00 PM	0.51
9/8/2015	12:30:00 PM	0.51
9/8/2015	12:45:00 PM	0.51
9/8/2015	1:00:00 PM	0.51
9/8/2015	1:15:00 PM	0.5
9/8/2015	1:30:00 PM	0.5
9/8/2015	1:45:00 PM	0.5
9/8/2015	2:00:00 PM	0.5
9/8/2015	2:15:00 PM	0.5
9/8/2015	2:30:00 PM	0.5
9/8/2015	2:45:00 PM	0.49
9/8/2015	3:00:00 PM	0.49
9/8/2015	3:15:00 PM	0.49
9/8/2015	3:30:00 PM	0.49
9/8/2015	3:45:00 PM	0.49

Georges Ditch Return Gage

DATE	TIME	GAGE
9/8/2015	4:00:00 PM	0.49
9/8/2015	4:15:00 PM	0.49
9/8/2015	4:30:00 PM	0.49
9/8/2015	4:45:00 PM	0.49
9/8/2015	5:00:00 PM	0.48
9/8/2015	5:15:00 PM	0.48
9/8/2015	5:30:00 PM	0.48
9/8/2015	5:45:00 PM	0.48
9/8/2015	6:00:00 PM	0.48
9/8/2015	6:15:00 PM	0.48
9/8/2015	6:30:00 PM	0.48
9/8/2015	6:45:00 PM	0.48
9/8/2015	7:00:00 PM	0.48
9/8/2015	7:15:00 PM	0.48
9/8/2015	7:30:00 PM	0.48
9/8/2015	7:45:00 PM	0.49
9/8/2015	8:00:00 PM	0.49
9/8/2015	8:15:00 PM	0.5
9/8/2015	8:30:00 PM	0.51
9/8/2015	8:45:00 PM	0.51
9/8/2015	9:00:00 PM	0.52
9/8/2015	9:15:00 PM	0.53
9/8/2015	9:30:00 PM	0.53
9/8/2015	9:45:00 PM	0.55
9/8/2015	10:00:00 PM	0.56
9/8/2015	10:15:00 PM	0.56
9/8/2015	10:30:00 PM	0.57
9/8/2015	10:45:00 PM	0.58
9/8/2015	11:00:00 PM	0.59
9/8/2015	11:15:00 PM	0.6
9/8/2015	11:30:00 PM	0.61
9/8/2015	11:45:00 PM	0.62
9/9/2015	12:00:00 AM	0.63
9/9/2015	12:15:00 AM	0.64
9/9/2015	12:30:00 AM	0.65
9/9/2015	12:45:00 AM	0.65
9/9/2015	1:00:00 AM	0.66
9/9/2015	1:15:00 AM	0.67
9/9/2015	1:30:00 AM	0.67
9/9/2015	1:45:00 AM	0.67
9/9/2015	2:00:00 AM	0.68
9/9/2015	2:15:00 AM	0.68
9/9/2015	2:30:00 AM	0.69
9/9/2015	2:45:00 AM	0.69
9/9/2015	3:00:00 AM	0.7
9/9/2015	3:15:00 AM	0.7

Georges Ditch Return Gage

DATE	TIME	GAGE
9/9/2015	3:30:00 AM	0.71
9/9/2015	3:45:00 AM	0.71
9/9/2015	4:00:00 AM	0.71
9/9/2015	4:15:00 AM	0.71
9/9/2015	4:30:00 AM	0.72
9/9/2015	4:45:00 AM	0.72
9/9/2015	5:00:00 AM	0.72
9/9/2015	5:15:00 AM	0.72
9/9/2015	5:30:00 AM	0.73
9/9/2015	5:45:00 AM	0.73
9/9/2015	6:00:00 AM	0.73
9/9/2015	6:15:00 AM	0.73
9/9/2015	6:30:00 AM	0.73
9/9/2015	6:45:00 AM	0.73
9/9/2015	7:00:00 AM	0.73
9/9/2015	7:15:00 AM	0.74
9/9/2015	7:30:00 AM	0.74
9/9/2015	7:45:00 AM	0.74
9/9/2015	8:00:00 AM	0.74
9/9/2015	8:15:00 AM	0.75
9/9/2015	8:30:00 AM	0.75
9/9/2015	8:45:00 AM	0.75
9/9/2015	9:00:00 AM	0.75
9/9/2015	9:15:00 AM	0.75
9/9/2015	9:30:00 AM	0.75
9/9/2015	9:45:00 AM	0.76
9/9/2015	10:00:00 AM	0.76
9/9/2015	10:15:00 AM	0.77
9/9/2015	10:30:00 AM	0.77
9/9/2015	10:45:00 AM	0.77
9/9/2015	11:00:00 AM	0.77
9/9/2015	11:15:00 AM	0.78
9/9/2015	11:30:00 AM	0.78
9/9/2015	11:45:00 AM	0.78
9/9/2015	12:00:00 PM	0.78
9/9/2015	12:15:00 PM	0.78
9/9/2015	12:30:00 PM	0.79
9/9/2015	12:45:00 PM	0.79
9/9/2015	1:00:00 PM	0.79
9/9/2015	1:15:00 PM	0.79
9/9/2015	1:30:00 PM	0.79
9/9/2015	1:45:00 PM	0.8
9/9/2015	2:00:00 PM	0.8
9/9/2015	2:15:00 PM	0.8
9/9/2015	2:30:00 PM	0.8
9/9/2015	2:45:00 PM	0.8

Georges Ditch Return Gage

DATE	TIME	GAGE
9/9/2015	3:00:00 PM	0.81
9/9/2015	3:15:00 PM	0.81
9/9/2015	3:30:00 PM	0.81
9/9/2015	3:45:00 PM	0.81
9/9/2015	4:00:00 PM	0.81
9/9/2015	4:15:00 PM	0.81
9/9/2015	4:30:00 PM	0.81
9/9/2015	4:45:00 PM	0.81
9/9/2015	5:00:00 PM	0.81
9/9/2015	5:15:00 PM	0.81
9/9/2015	5:30:00 PM	0.81
9/9/2015	5:45:00 PM	0.81
9/9/2015	6:00:00 PM	0.82
9/9/2015	6:15:00 PM	0.82
9/9/2015	6:30:00 PM	0.82
9/9/2015	6:45:00 PM	0.82
9/9/2015	7:00:00 PM	0.82
9/9/2015	7:15:00 PM	0.82
9/9/2015	7:30:00 PM	0.82
9/9/2015	7:45:00 PM	0.82
9/9/2015	8:00:00 PM	0.82
9/9/2015	8:15:00 PM	0.82
9/9/2015	8:30:00 PM	0.82
9/9/2015	8:45:00 PM	0.82
9/9/2015	9:00:00 PM	0.83
9/9/2015	9:15:00 PM	0.82
9/9/2015	9:30:00 PM	0.83
9/9/2015	9:45:00 PM	0.83
9/9/2015	10:00:00 PM	0.83
9/9/2015	10:15:00 PM	0.83
9/9/2015	10:30:00 PM	0.83
9/9/2015	10:45:00 PM	0.83
9/9/2015	11:00:00 PM	0.83
9/9/2015	11:15:00 PM	0.84
9/9/2015	11:30:00 PM	0.84
9/9/2015	11:45:00 PM	0.84
9/10/2015	12:00:00 AM	0.84
9/10/2015	12:15:00 AM	0.85
9/10/2015	12:30:00 AM	0.85
9/10/2015	12:45:00 AM	0.85
9/10/2015	1:00:00 AM	0.85
9/10/2015	1:15:00 AM	0.85
9/10/2015	1:30:00 AM	0.85
9/10/2015	1:45:00 AM	0.85
9/10/2015	2:00:00 AM	0.85
9/10/2015	2:15:00 AM	0.85

Georges Ditch Return Gage

DATE	TIME	GAGE
9/10/2015	2:30:00 AM	0.86
9/10/2015	2:45:00 AM	0.86
9/10/2015	3:00:00 AM	0.86
9/10/2015	3:15:00 AM	0.86
9/10/2015	3:30:00 AM	0.86
9/10/2015	3:45:00 AM	0.86
9/10/2015	4:00:00 AM	0.87
9/10/2015	4:15:00 AM	0.87
9/10/2015	4:30:00 AM	0.88
9/10/2015	4:45:00 AM	0.88
9/10/2015	5:00:00 AM	0.89
9/10/2015	5:15:00 AM	0.89
9/10/2015	5:30:00 AM	0.9
9/10/2015	5:45:00 AM	0.9
9/10/2015	6:00:00 AM	0.91
9/10/2015	6:15:00 AM	0.91
9/10/2015	6:30:00 AM	0.91
9/10/2015	6:45:00 AM	0.92
9/10/2015	7:00:00 AM	0.92
9/10/2015	7:15:00 AM	0.93
9/10/2015	7:30:00 AM	0.93
9/10/2015	7:45:00 AM	0.93
9/10/2015	8:00:00 AM	0.93
9/10/2015	8:15:00 AM	0.94
9/10/2015	8:30:00 AM	0.95
9/10/2015	8:45:00 AM	0.95
9/10/2015	9:00:00 AM	0.95
9/10/2015	9:15:00 AM	0.95
9/10/2015	9:30:00 AM	0.95
9/10/2015	9:45:00 AM	0.96
9/10/2015	10:00:00 AM	0.96
9/10/2015	10:15:00 AM	0.96
9/10/2015	10:30:00 AM	0.96
9/10/2015	10:45:00 AM	0.97
9/10/2015	11:00:00 AM	0.97
9/10/2015	11:15:00 AM	0.97
9/10/2015	11:30:00 AM	0.97
9/10/2015	11:45:00 AM	0.98
9/10/2015	12:00:00 PM	0.98
9/10/2015	12:15:00 PM	0.98
9/10/2015	12:30:00 PM	0.99
9/10/2015	12:45:00 PM	0.99
9/10/2015	1:00:00 PM	0.99
9/10/2015	1:15:00 PM	0.99
9/10/2015	1:30:00 PM	0.99
9/10/2015	1:45:00 PM	0.99

Georges Ditch Return Gage

DATE	TIME	GAGE
9/10/2015	2:00:00 PM	0.99
9/10/2015	2:15:00 PM	1
9/10/2015	2:30:00 PM	1
9/10/2015	2:45:00 PM	1
9/10/2015	3:00:00 PM	1.01
9/10/2015	3:15:00 PM	1.01
9/10/2015	3:30:00 PM	1.01
9/10/2015	3:45:00 PM	1.01
9/10/2015	4:00:00 PM	1
9/10/2015	4:15:00 PM	0.98
9/10/2015	4:30:00 PM	0.95
9/10/2015	4:45:00 PM	0.93
9/10/2015	5:00:00 PM	0.91
9/10/2015	5:15:00 PM	0.89
9/10/2015	5:30:00 PM	0.88
9/10/2015	5:45:00 PM	0.87
9/10/2015	6:00:00 PM	0.87
9/10/2015	6:15:00 PM	0.87
9/10/2015	6:30:00 PM	0.86
9/10/2015	6:45:00 PM	0.86
9/10/2015	7:00:00 PM	0.86
9/10/2015	7:15:00 PM	0.86
9/10/2015	7:30:00 PM	0.85
9/10/2015	7:45:00 PM	0.85
9/10/2015	8:00:00 PM	0.86
9/10/2015	8:15:00 PM	0.85
9/10/2015	8:30:00 PM	0.85
9/10/2015	8:45:00 PM	0.85
9/10/2015	9:00:00 PM	0.85
9/10/2015	9:15:00 PM	0.86
9/10/2015	9:30:00 PM	0.86
9/10/2015	9:45:00 PM	0.86
9/10/2015	10:00:00 PM	0.86
9/10/2015	10:15:00 PM	0.86
9/10/2015	10:30:00 PM	0.86
9/10/2015	10:45:00 PM	0.86
9/10/2015	11:00:00 PM	0.86
9/10/2015	11:15:00 PM	0.86
9/10/2015	11:30:00 PM	0.86
9/10/2015	11:45:00 PM	0.87
9/11/2015	12:00:00 AM	0.87
9/11/2015	12:15:00 AM	0.87
9/11/2015	12:30:00 AM	0.87
9/11/2015	12:45:00 AM	0.87
9/11/2015	1:00:00 AM	0.87
9/11/2015	1:15:00 AM	0.87

Georges Ditch Return Gage

DATE	TIME	GAGE
9/11/2015	1:30:00 AM	0.88
9/11/2015	1:45:00 AM	0.88
9/11/2015	2:00:00 AM	0.89
9/11/2015	2:15:00 AM	0.89
9/11/2015	2:30:00 AM	0.89
9/11/2015	2:45:00 AM	0.89
9/11/2015	3:00:00 AM	0.89
9/11/2015	3:15:00 AM	0.89
9/11/2015	3:30:00 AM	0.9
9/11/2015	3:45:00 AM	0.9
9/11/2015	4:00:00 AM	0.9
9/11/2015	4:15:00 AM	0.91
9/11/2015	4:30:00 AM	0.91
9/11/2015	4:45:00 AM	0.91
9/11/2015	5:00:00 AM	0.91
9/11/2015	5:15:00 AM	0.91
9/11/2015	5:30:00 AM	0.91
9/11/2015	5:45:00 AM	0.92
9/11/2015	6:00:00 AM	0.92
9/11/2015	6:15:00 AM	0.93
9/11/2015	6:30:00 AM	0.93
9/11/2015	6:45:00 AM	0.93
9/11/2015	7:00:00 AM	0.93
9/11/2015	7:15:00 AM	0.93
9/11/2015	7:30:00 AM	0.93
9/11/2015	7:45:00 AM	0.93
9/11/2015	8:00:00 AM	0.93
9/11/2015	8:15:00 AM	0.93
9/11/2015	8:30:00 AM	0.94
9/11/2015	8:45:00 AM	0.94
9/11/2015	9:00:00 AM	0.94
9/11/2015	9:15:00 AM	0.94
9/11/2015	9:30:00 AM	0.93
9/11/2015	9:45:00 AM	0.87
9/11/2015	10:00:00 AM	0.79
9/11/2015	10:15:00 AM	0.72
9/11/2015	10:30:00 AM	0.68
9/11/2015	10:45:00 AM	0.66
9/11/2015	11:00:00 AM	0.65
9/11/2015	11:15:00 AM	0.64
9/11/2015	11:30:00 AM	0.64
9/11/2015	11:45:00 AM	0.63
9/11/2015	12:00:00 PM	0.63
9/11/2015	12:15:00 PM	0.62
9/11/2015	12:30:00 PM	0.62
9/11/2015	12:45:00 PM	0.62

Georges Ditch Return Gage

DATE	TIME	GAGE
9/11/2015	1:00:00 PM	0.62
9/11/2015	1:15:00 PM	0.61
9/11/2015	1:30:00 PM	0.61
9/11/2015	1:45:00 PM	0.61
9/11/2015	2:00:00 PM	0.61
9/11/2015	2:15:00 PM	0.62
9/11/2015	2:30:00 PM	0.64
9/11/2015	2:45:00 PM	0.67
9/11/2015	3:00:00 PM	0.69
9/11/2015	3:15:00 PM	0.7
9/11/2015	3:30:00 PM	0.71
9/11/2015	3:45:00 PM	0.71
9/11/2015	4:00:00 PM	0.71
9/11/2015	4:15:00 PM	0.71
9/11/2015	4:30:00 PM	0.71
9/11/2015	4:45:00 PM	0.71
9/11/2015	5:00:00 PM	0.71
9/11/2015	5:15:00 PM	0.71
9/11/2015	5:30:00 PM	0.71
9/11/2015	5:45:00 PM	0.71
9/11/2015	6:00:00 PM	0.71
9/11/2015	6:15:00 PM	0.71
9/11/2015	6:30:00 PM	0.71
9/11/2015	6:45:00 PM	0.71
9/11/2015	7:00:00 PM	0.71
9/11/2015	7:15:00 PM	0.71
9/11/2015	7:30:00 PM	0.71
9/11/2015	7:45:00 PM	0.71
9/11/2015	8:00:00 PM	0.71
9/11/2015	8:15:00 PM	0.72
9/11/2015	8:30:00 PM	0.72
9/11/2015	8:45:00 PM	0.7
9/11/2015	9:00:00 PM	0.61
9/11/2015	9:15:00 PM	0.47
9/11/2015	9:30:00 PM	0.37
9/11/2015	9:45:00 PM	0.31
9/11/2015	10:00:00 PM	0.26
9/11/2015	10:15:00 PM	0.23
9/11/2015	10:30:00 PM	0.2
9/11/2015	10:45:00 PM	0.18
9/11/2015	11:00:00 PM	0.17
9/11/2015	11:15:00 PM	0.15
9/11/2015	11:30:00 PM	0.14
9/11/2015	11:45:00 PM	0.13
9/12/2015	12:00:00 AM	0.12
9/12/2015	12:15:00 AM	0.11

Georges Ditch Return Gage

DATE	TIME	GAGE
9/12/2015	12:30:00 AM	0.11
9/12/2015	12:45:00 AM	0.1
9/12/2015	1:00:00 AM	0.1
9/12/2015	1:15:00 AM	0.09
9/12/2015	1:30:00 AM	0.09
9/12/2015	1:45:00 AM	0.09
9/12/2015	2:00:00 AM	0.08
9/12/2015	2:15:00 AM	0.08
9/12/2015	2:30:00 AM	0.08
9/12/2015	2:45:00 AM	0.07
9/12/2015	3:00:00 AM	0.07
9/12/2015	3:15:00 AM	0.07
9/12/2015	3:30:00 AM	0.07
9/12/2015	3:45:00 AM	0.06
9/12/2015	4:00:00 AM	0.06
9/12/2015	4:15:00 AM	0.06
9/12/2015	4:30:00 AM	0.06
9/12/2015	4:45:00 AM	0.05
9/12/2015	5:00:00 AM	0.05
9/12/2015	5:15:00 AM	0.05
9/12/2015	5:30:00 AM	0.05
9/12/2015	5:45:00 AM	0.05
9/12/2015	6:00:00 AM	0.05
9/12/2015	6:15:00 AM	0.05
9/12/2015	6:30:00 AM	0.05
9/12/2015	6:45:00 AM	0.04
9/12/2015	7:00:00 AM	0.04
9/12/2015	7:15:00 AM	0.04
9/12/2015	7:30:00 AM	0.04
9/12/2015	7:45:00 AM	0.04
9/12/2015	8:00:00 AM	0.04
9/12/2015	8:15:00 AM	0.04
9/12/2015	8:30:00 AM	0.04
9/12/2015	8:45:00 AM	0.03
9/12/2015	9:00:00 AM	0.03
9/12/2015	9:15:00 AM	0.03
9/12/2015	9:30:00 AM	0.03
9/12/2015	9:45:00 AM	0.03
9/12/2015	10:00:00 AM	0.03
9/12/2015	10:15:00 AM	0.03
9/12/2015	10:30:00 AM	0.03
9/12/2015	10:45:00 AM	0.03
9/12/2015	11:00:00 AM	0.03
9/12/2015	11:15:00 AM	0.03
9/12/2015	11:30:00 AM	0.02
9/12/2015	11:45:00 AM	0.02

Georges Ditch Return Gage

DATE	TIME	GAGE
9/12/2015	12:00:00 PM	0.02
9/12/2015	12:15:00 PM	0.02
9/12/2015	12:30:00 PM	0.02
9/12/2015	12:45:00 PM	0.02
9/12/2015	1:00:00 PM	0.02
9/12/2015	1:15:00 PM	0.01
9/12/2015	1:30:00 PM	0.01
9/12/2015	1:45:00 PM	0.01
9/12/2015	2:00:00 PM	0.01
9/12/2015	2:15:00 PM	0.01
9/12/2015	2:30:00 PM	0.01
9/12/2015	2:45:00 PM	0.01
9/12/2015	3:00:00 PM	0.01
9/12/2015	3:15:00 PM	0.01
9/12/2015	3:30:00 PM	0.01
9/12/2015	3:45:00 PM	0.01
9/12/2015	4:00:00 PM	0.01
9/12/2015	4:15:00 PM	0.01
9/12/2015	4:30:00 PM	0
9/12/2015	4:45:00 PM	0
9/12/2015	5:00:00 PM	0.05
9/12/2015	5:15:00 PM	0.2
9/12/2015	5:30:00 PM	0.18
9/12/2015	5:45:00 PM	0.16
9/12/2015	6:00:00 PM	0.33
9/12/2015	6:15:00 PM	0.46
9/12/2015	6:30:00 PM	0.51
9/12/2015	6:45:00 PM	0.52
9/12/2015	7:00:00 PM	0.53
9/12/2015	7:15:00 PM	0.53
9/12/2015	7:30:00 PM	0.53
9/12/2015	7:45:00 PM	0.53
9/12/2015	8:00:00 PM	0.53
9/12/2015	8:15:00 PM	0.53
9/12/2015	8:30:00 PM	0.53
9/12/2015	8:45:00 PM	0.53
9/12/2015	9:00:00 PM	0.53
9/12/2015	9:15:00 PM	0.53
9/12/2015	9:30:00 PM	0.53
9/12/2015	9:45:00 PM	0.54
9/12/2015	10:00:00 PM	0.53
9/12/2015	10:15:00 PM	0.53
9/12/2015	10:30:00 PM	0.53
9/12/2015	10:45:00 PM	0.53
9/12/2015	11:00:00 PM	0.54
9/12/2015	11:15:00 PM	0.53

Georges Ditch Return Gage

DATE	TIME	GAGE
9/12/2015	11:30:00 PM	0.53
9/12/2015	11:45:00 PM	0.53
9/13/2015	12:00:00 AM	0.53
9/13/2015	12:15:00 AM	0.53
9/13/2015	12:30:00 AM	0.53
9/13/2015	12:45:00 AM	0.53
9/13/2015	1:00:00 AM	0.53
9/13/2015	1:15:00 AM	0.53
9/13/2015	1:30:00 AM	0.53
9/13/2015	1:45:00 AM	0.53
9/13/2015	2:00:00 AM	0.53
9/13/2015	2:15:00 AM	0.53
9/13/2015	2:30:00 AM	0.53
9/13/2015	2:45:00 AM	0.53
9/13/2015	3:00:00 AM	0.54
9/13/2015	3:15:00 AM	0.54
9/13/2015	3:30:00 AM	0.54
9/13/2015	3:45:00 AM	0.54
9/13/2015	4:00:00 AM	0.54
9/13/2015	4:15:00 AM	0.54
9/13/2015	4:30:00 AM	0.54
9/13/2015	4:45:00 AM	0.54
9/13/2015	5:00:00 AM	0.54
9/13/2015	5:15:00 AM	0.54
9/13/2015	5:30:00 AM	0.54
9/13/2015	5:45:00 AM	0.54
9/13/2015	6:00:00 AM	0.54
9/13/2015	6:15:00 AM	0.54
9/13/2015	6:30:00 AM	0.54
9/13/2015	6:45:00 AM	0.54
9/13/2015	7:00:00 AM	0.54
9/13/2015	7:15:00 AM	0.53
9/13/2015	7:30:00 AM	0.53
9/13/2015	7:45:00 AM	0.53
9/13/2015	8:00:00 AM	0.53
9/13/2015	8:15:00 AM	0.53
9/13/2015	8:30:00 AM	0.53
9/13/2015	8:45:00 AM	0.53
9/13/2015	9:00:00 AM	0.53
9/13/2015	9:15:00 AM	0.53
9/13/2015	9:30:00 AM	0.53
9/13/2015	9:45:00 AM	0.53
9/13/2015	10:00:00 AM	0.53
9/13/2015	10:15:00 AM	0.53
9/13/2015	10:30:00 AM	0.53
9/13/2015	10:45:00 AM	0.53

Georges Ditch Return Gage

DATE	TIME	GAGE
9/13/2015	11:00:00 AM	0.53
9/13/2015	11:15:00 AM	0.53
9/13/2015	11:30:00 AM	0.53
9/13/2015	11:45:00 AM	0.53
9/13/2015	12:00:00 PM	0.53
9/13/2015	12:15:00 PM	0.53
9/13/2015	12:30:00 PM	0.53
9/13/2015	12:45:00 PM	0.53
9/13/2015	1:00:00 PM	0.53
9/13/2015	1:15:00 PM	0.53
9/13/2015	1:30:00 PM	0.53
9/13/2015	1:45:00 PM	0.53
9/13/2015	2:00:00 PM	0.53
9/13/2015	2:15:00 PM	0.53
9/13/2015	2:30:00 PM	0.53
9/13/2015	2:45:00 PM	0.53
9/13/2015	3:00:00 PM	0.53
9/13/2015	3:15:00 PM	0.53
9/13/2015	3:30:00 PM	0.53
9/13/2015	3:45:00 PM	0.53
9/13/2015	4:00:00 PM	0.51
9/13/2015	4:15:00 PM	0.44
9/13/2015	4:30:00 PM	0.37
9/13/2015	4:45:00 PM	0.34
9/13/2015	5:00:00 PM	0.34
9/13/2015	5:15:00 PM	0.33
9/13/2015	5:30:00 PM	0.31
9/13/2015	5:45:00 PM	0.3
9/13/2015	6:00:00 PM	0.3
9/13/2015	6:15:00 PM	0.29
9/13/2015	6:30:00 PM	0.29
9/13/2015	6:45:00 PM	0.29
9/13/2015	7:00:00 PM	0.29
9/13/2015	7:15:00 PM	0.29
9/13/2015	7:30:00 PM	0.29
9/13/2015	7:45:00 PM	0.29
9/13/2015	8:00:00 PM	0.29
9/13/2015	8:15:00 PM	0.29
9/13/2015	8:30:00 PM	0.29
9/13/2015	8:45:00 PM	0.29
9/13/2015	9:00:00 PM	0.29
9/13/2015	9:15:00 PM	0.29
9/13/2015	9:30:00 PM	0.29
9/13/2015	9:45:00 PM	0.29
9/13/2015	10:00:00 PM	0.29
9/13/2015	10:15:00 PM	0.29

Georges Ditch Return Gage

DATE	TIME	GAGE
9/13/2015	10:30:00 PM	0.29
9/13/2015	10:45:00 PM	0.29
9/13/2015	11:00:00 PM	0.29
9/13/2015	11:15:00 PM	0.29
9/13/2015	11:30:00 PM	0.29
9/13/2015	11:45:00 PM	0.29
9/14/2015	12:00:00 AM	0.29
9/14/2015	12:15:00 AM	0.29
9/14/2015	12:30:00 AM	0.29
9/14/2015	12:45:00 AM	0.29
9/14/2015	1:00:00 AM	0.29
9/14/2015	1:15:00 AM	0.28
9/14/2015	1:30:00 AM	0.28
9/14/2015	1:45:00 AM	0.28
9/14/2015	2:00:00 AM	0.28
9/14/2015	2:15:00 AM	0.27
9/14/2015	2:30:00 AM	0.27
9/14/2015	2:45:00 AM	0.27
9/14/2015	3:00:00 AM	0.27
9/14/2015	3:15:00 AM	0.27
9/14/2015	3:30:00 AM	0.27
9/14/2015	3:45:00 AM	0.27
9/14/2015	4:00:00 AM	0.27
9/14/2015	4:15:00 AM	0.27
9/14/2015	4:30:00 AM	0.27
9/14/2015	4:45:00 AM	0.27
9/14/2015	5:00:00 AM	0.27
9/14/2015	5:15:00 AM	0.26
9/14/2015	5:30:00 AM	0.26
9/14/2015	5:45:00 AM	0.26
9/14/2015	6:00:00 AM	0.26
9/14/2015	6:15:00 AM	0.25
9/14/2015	6:30:00 AM	0.25
9/14/2015	6:45:00 AM	0.25
9/14/2015	7:00:00 AM	0.25
9/14/2015	7:15:00 AM	0.25
9/14/2015	7:30:00 AM	0.25
9/14/2015	7:45:00 AM	0.25
9/14/2015	8:00:00 AM	0.25
9/14/2015	8:15:00 AM	0.25
9/14/2015	8:30:00 AM	0.24
9/14/2015	8:45:00 AM	0.24
9/14/2015	9:00:00 AM	0.24
9/14/2015	9:15:00 AM	0.24
9/14/2015	9:30:00 AM	0.24
9/14/2015	9:45:00 AM	0.24

Georges Ditch Return Gage

DATE	TIME	GAGE
9/14/2015	10:00:00 AM	0.23
9/14/2015	10:15:00 AM	0.23
9/14/2015	10:30:00 AM	0.23
9/14/2015	10:45:00 AM	0.23
9/14/2015	11:00:00 AM	0.23
9/14/2015	11:15:00 AM	0.23
9/14/2015	11:30:00 AM	0.23
9/14/2015	11:45:00 AM	0.23
9/14/2015	12:00:00 PM	0.23
9/14/2015	12:15:00 PM	0.23
9/14/2015	12:30:00 PM	0.22
9/14/2015	12:45:00 PM	0.22
9/14/2015	1:00:00 PM	0.22
9/14/2015	1:15:00 PM	0.22
9/14/2015	1:30:00 PM	0.22
9/14/2015	1:45:00 PM	0.22
9/14/2015	2:00:00 PM	0.22
9/14/2015	2:15:00 PM	0.22
9/14/2015	2:30:00 PM	0.24
9/14/2015	2:45:00 PM	0.26
9/14/2015	3:00:00 PM	0.27
9/14/2015	3:15:00 PM	0.27
9/14/2015	3:30:00 PM	0.27
9/14/2015	3:45:00 PM	0.27
9/14/2015	4:00:00 PM	0.31
9/14/2015	4:15:00 PM	0.38
9/14/2015	4:30:00 PM	0.43
9/14/2015	4:45:00 PM	0.45
9/14/2015	5:00:00 PM	0.45
9/14/2015	5:15:00 PM	0.46
9/14/2015	5:30:00 PM	0.46
9/14/2015	5:45:00 PM	0.46
9/14/2015	6:00:00 PM	0.46
9/14/2015	6:15:00 PM	0.46
9/14/2015	6:30:00 PM	0.46
9/14/2015	6:45:00 PM	0.46
9/14/2015	7:00:00 PM	0.47
9/14/2015	7:15:00 PM	0.47
9/14/2015	7:30:00 PM	0.47
9/14/2015	7:45:00 PM	0.47
9/14/2015	8:00:00 PM	0.47
9/14/2015	8:15:00 PM	0.47
9/14/2015	8:30:00 PM	0.47
9/14/2015	8:45:00 PM	0.47
9/14/2015	9:00:00 PM	0.47
9/14/2015	9:15:00 PM	0.47

Georges Ditch Return Gage

DATE	TIME	GAGE
9/14/2015	9:30:00 PM	0.47
9/14/2015	9:45:00 PM	0.47
9/14/2015	10:00:00 PM	0.47
9/14/2015	10:15:00 PM	0.47
9/14/2015	10:30:00 PM	0.47
9/14/2015	10:45:00 PM	0.47
9/14/2015	11:00:00 PM	0.47
9/14/2015	11:15:00 PM	0.47
9/14/2015	11:30:00 PM	0.47
9/14/2015	11:45:00 PM	0.47
9/15/2015	12:00:00 AM	0.46
9/15/2015	12:15:00 AM	0.46
9/15/2015	12:30:00 AM	0.46
9/15/2015	12:45:00 AM	0.46
9/15/2015	1:00:00 AM	0.46
9/15/2015	1:15:00 AM	0.46
9/15/2015	1:30:00 AM	0.46
9/15/2015	1:45:00 AM	0.46
9/15/2015	2:00:00 AM	0.46
9/15/2015	2:15:00 AM	0.46
9/15/2015	2:30:00 AM	0.46
9/15/2015	2:45:00 AM	0.46
9/15/2015	3:00:00 AM	0.46
9/15/2015	3:15:00 AM	0.46
9/15/2015	3:30:00 AM	0.46
9/15/2015	3:45:00 AM	0.46
9/15/2015	4:00:00 AM	0.46
9/15/2015	4:15:00 AM	0.46
9/15/2015	4:30:00 AM	0.46
9/15/2015	4:45:00 AM	0.46
9/15/2015	5:00:00 AM	0.46
9/15/2015	5:15:00 AM	0.46
9/15/2015	5:30:00 AM	0.46
9/15/2015	5:45:00 AM	0.46
9/15/2015	6:00:00 AM	0.46
9/15/2015	6:15:00 AM	0.46
9/15/2015	6:30:00 AM	0.46
9/15/2015	6:45:00 AM	0.46
9/15/2015	7:00:00 AM	0.46
9/15/2015	7:15:00 AM	0.46
9/15/2015	7:30:00 AM	0.46
9/15/2015	7:45:00 AM	0.46
9/15/2015	8:00:00 AM	0.46
9/15/2015	8:15:00 AM	0.46
9/15/2015	8:30:00 AM	0.46
9/15/2015	8:45:00 AM	0.46

Georges Ditch Return Gage

DATE	TIME	GAGE
9/15/2015	9:00:00 AM	0.46
9/15/2015	9:15:00 AM	0.46
9/15/2015	9:30:00 AM	0.46
9/15/2015	9:45:00 AM	0.46
9/15/2015	10:00:00 AM	0.46
9/15/2015	10:15:00 AM	0.46
9/15/2015	10:30:00 AM	0.46
9/15/2015	10:45:00 AM	0.46
9/15/2015	11:00:00 AM	0.46
9/15/2015	11:15:00 AM	0.46
9/15/2015	11:30:00 AM	0.46
9/15/2015	11:45:00 AM	0.46
9/15/2015	12:00:00 PM	0.46
9/15/2015	12:15:00 PM	0.46
9/15/2015	12:30:00 PM	0.46
9/15/2015	12:45:00 PM	0.45
9/15/2015	1:00:00 PM	0.45
9/15/2015	1:15:00 PM	0.45
9/15/2015	1:30:00 PM	0.45
9/15/2015	1:45:00 PM	0.45
9/15/2015	2:00:00 PM	0.45
9/15/2015	2:15:00 PM	0.45
9/15/2015	2:30:00 PM	0.45
9/15/2015	2:45:00 PM	0.45
9/15/2015	3:00:00 PM	0.45
9/15/2015	3:15:00 PM	0.45
9/15/2015	3:30:00 PM	0.45
9/15/2015	3:45:00 PM	0.45
9/15/2015	4:00:00 PM	0.45
9/15/2015	4:15:00 PM	0.45
9/15/2015	4:30:00 PM	0.45
9/15/2015	4:45:00 PM	0.45
9/15/2015	5:00:00 PM	0.45
9/15/2015	5:15:00 PM	0.45
9/15/2015	5:30:00 PM	0.45
9/15/2015	5:45:00 PM	0.45
9/15/2015	6:00:00 PM	0.45
9/15/2015	6:15:00 PM	0.45
9/15/2015	6:30:00 PM	0.45
9/15/2015	6:45:00 PM	0.45
9/15/2015	7:00:00 PM	0.45
9/15/2015	7:15:00 PM	0.45
9/15/2015	7:30:00 PM	0.45
9/15/2015	7:45:00 PM	0.45
9/15/2015	8:00:00 PM	0.45
9/15/2015	8:15:00 PM	0.45

Georges Ditch Return Gage

DATE	TIME	GAGE
9/15/2015	8:30:00 PM	0.45
9/15/2015	8:45:00 PM	0.45
9/15/2015	9:00:00 PM	0.45
9/15/2015	9:15:00 PM	0.45
9/15/2015	9:30:00 PM	0.45
9/15/2015	9:45:00 PM	0.45
9/15/2015	10:00:00 PM	0.45
9/15/2015	10:15:00 PM	0.45
9/15/2015	10:30:00 PM	0.45
9/15/2015	10:45:00 PM	0.45
9/15/2015	11:00:00 PM	0.45
9/15/2015	11:15:00 PM	0.45
9/15/2015	11:30:00 PM	0.45
9/15/2015	11:45:00 PM	0.45
9/16/2015	12:00:00 AM	0.45
9/16/2015	12:15:00 AM	0.45
9/16/2015	12:30:00 AM	0.45
9/16/2015	12:45:00 AM	0.45
9/16/2015	1:00:00 AM	0.45
9/16/2015	1:15:00 AM	0.45
9/16/2015	1:30:00 AM	0.45
9/16/2015	1:45:00 AM	0.45
9/16/2015	2:00:00 AM	0.45
9/16/2015	2:15:00 AM	0.45
9/16/2015	2:30:00 AM	0.45
9/16/2015	2:45:00 AM	0.45
9/16/2015	3:00:00 AM	0.45
9/16/2015	3:15:00 AM	0.45
9/16/2015	3:30:00 AM	0.45
9/16/2015	3:45:00 AM	0.45
9/16/2015	4:00:00 AM	0.45
9/16/2015	4:15:00 AM	0.45
9/16/2015	4:30:00 AM	0.45
9/16/2015	4:45:00 AM	0.45
9/16/2015	5:00:00 AM	0.45
9/16/2015	5:15:00 AM	0.45
9/16/2015	5:30:00 AM	0.45
9/16/2015	5:45:00 AM	0.45
9/16/2015	6:00:00 AM	0.45
9/16/2015	6:15:00 AM	0.45
9/16/2015	6:30:00 AM	0.45
9/16/2015	6:45:00 AM	0.44
9/16/2015	7:00:00 AM	0.44
9/16/2015	7:15:00 AM	0.44
9/16/2015	7:30:00 AM	0.45
9/16/2015	7:45:00 AM	0.45

Georges Ditch Return Gage

DATE	TIME	GAGE
9/16/2015	8:00:00 AM	0.45
9/16/2015	8:15:00 AM	0.45
9/16/2015	8:30:00 AM	0.45
9/16/2015	8:45:00 AM	0.45
9/16/2015	9:00:00 AM	0.45
9/16/2015	9:15:00 AM	0.45
9/16/2015	9:30:00 AM	0.44
9/16/2015	9:45:00 AM	0.44
9/16/2015	10:00:00 AM	0.44
9/16/2015	10:15:00 AM	0.44
9/16/2015	10:30:00 AM	0.44
9/16/2015	10:45:00 AM	0.44
9/16/2015	11:00:00 AM	0.44
9/16/2015	11:15:00 AM	0.44
9/16/2015	11:30:00 AM	0.44
9/16/2015	11:45:00 AM	0.44
9/16/2015	12:00:00 PM	0.44
9/16/2015	12:15:00 PM	0.44
9/16/2015	12:30:00 PM	0.44
9/16/2015	12:45:00 PM	0.44
9/16/2015	1:00:00 PM	0.44
9/16/2015	1:15:00 PM	0.44
9/16/2015	1:30:00 PM	0.44
9/16/2015	1:45:00 PM	0.44
9/16/2015	2:00:00 PM	0.43
9/16/2015	2:15:00 PM	0.43
9/16/2015	2:30:00 PM	0.43
9/16/2015	2:45:00 PM	0.43
9/16/2015	3:00:00 PM	0.43
9/16/2015	3:15:00 PM	0.42
9/16/2015	3:30:00 PM	0.42
9/16/2015	3:45:00 PM	0.42
9/16/2015	4:00:00 PM	0.42
9/16/2015	4:15:00 PM	0.42
9/16/2015	4:30:00 PM	0.42
9/16/2015	4:45:00 PM	0.42
9/16/2015	5:00:00 PM	0.42
9/16/2015	5:15:00 PM	0.42
9/16/2015	5:30:00 PM	0.42
9/16/2015	5:45:00 PM	0.42
9/16/2015	6:00:00 PM	0.42
9/16/2015	6:15:00 PM	0.42
9/16/2015	6:30:00 PM	0.42
9/16/2015	6:45:00 PM	0.42
9/16/2015	7:00:00 PM	0.42
9/16/2015	7:15:00 PM	0.43

Georges Ditch Return Gage

DATE	TIME	GAGE
9/16/2015	7:30:00 PM	0.43
9/16/2015	7:45:00 PM	0.43
9/16/2015	8:00:00 PM	0.43
9/16/2015	8:15:00 PM	0.43
9/16/2015	8:30:00 PM	0.43
9/16/2015	8:45:00 PM	0.43
9/16/2015	9:00:00 PM	0.43
9/16/2015	9:15:00 PM	0.43
9/16/2015	9:30:00 PM	0.43
9/16/2015	9:45:00 PM	0.43
9/16/2015	10:00:00 PM	0.43
9/16/2015	10:15:00 PM	0.43
9/16/2015	10:30:00 PM	0.43
9/16/2015	10:45:00 PM	0.43
9/16/2015	11:00:00 PM	0.43
9/16/2015	11:15:00 PM	0.43
9/16/2015	11:30:00 PM	0.43
9/16/2015	11:45:00 PM	0.43
9/17/2015	12:00:00 AM	0.43
9/17/2015	12:15:00 AM	0.43
9/17/2015	12:30:00 AM	0.43
9/17/2015	12:45:00 AM	0.43
9/17/2015	1:00:00 AM	0.43
9/17/2015	1:15:00 AM	0.43
9/17/2015	1:30:00 AM	0.43
9/17/2015	1:45:00 AM	0.43
9/17/2015	2:00:00 AM	0.43
9/17/2015	2:15:00 AM	0.43
9/17/2015	2:30:00 AM	0.43
9/17/2015	2:45:00 AM	0.43
9/17/2015	3:00:00 AM	0.43
9/17/2015	3:15:00 AM	0.43
9/17/2015	3:30:00 AM	0.43
9/17/2015	3:45:00 AM	0.43
9/17/2015	4:00:00 AM	0.43
9/17/2015	4:15:00 AM	0.43
9/17/2015	4:30:00 AM	0.43
9/17/2015	4:45:00 AM	0.43
9/17/2015	5:00:00 AM	0.43
9/17/2015	5:15:00 AM	0.43
9/17/2015	5:30:00 AM	0.43
9/17/2015	5:45:00 AM	0.43
9/17/2015	6:00:00 AM	0.43
9/17/2015	6:15:00 AM	0.43
9/17/2015	6:30:00 AM	0.43
9/17/2015	6:45:00 AM	0.43

Georges Ditch Return Gage

DATE	TIME	GAGE
9/17/2015	7:00:00 AM	0.43
9/17/2015	7:15:00 AM	0.43
9/17/2015	7:30:00 AM	0.43
9/17/2015	7:45:00 AM	0.43
9/17/2015	8:00:00 AM	0.43
9/17/2015	8:15:00 AM	0.43
9/17/2015	8:30:00 AM	0.43
9/17/2015	8:45:00 AM	0.43
9/17/2015	9:00:00 AM	0.43
9/17/2015	9:15:00 AM	0.43
9/17/2015	9:30:00 AM	0.43
9/17/2015	9:45:00 AM	0.43
9/17/2015	10:00:00 AM	0.43
9/17/2015	10:15:00 AM	0.43
9/17/2015	10:30:00 AM	0.43
9/17/2015	10:45:00 AM	0.43
9/17/2015	11:00:00 AM	0.43
9/17/2015	11:15:00 AM	0.43
9/17/2015	11:30:00 AM	0.42
9/17/2015	11:45:00 AM	0.42
9/17/2015	12:00:00 PM	0.42
9/17/2015	12:15:00 PM	0.42
9/17/2015	12:30:00 PM	0.42
9/17/2015	12:45:00 PM	0.42
9/17/2015	1:00:00 PM	0.42
9/17/2015	1:15:00 PM	0.42
9/17/2015	1:30:00 PM	0.42
9/17/2015	1:45:00 PM	0.42
9/17/2015	2:00:00 PM	0.42
9/17/2015	2:15:00 PM	0.42
9/17/2015	2:30:00 PM	0.42
9/17/2015	2:45:00 PM	0.42
9/17/2015	3:00:00 PM	0.42
9/17/2015	3:15:00 PM	0.42
9/17/2015	3:30:00 PM	0.42
9/17/2015	3:45:00 PM	0.42
9/17/2015	4:00:00 PM	0.42
9/17/2015	4:15:00 PM	0.42
9/17/2015	4:30:00 PM	0.43
9/17/2015	4:45:00 PM	0.43
9/17/2015	5:00:00 PM	0.44
9/17/2015	5:15:00 PM	0.44
9/17/2015	5:30:00 PM	0.44
9/17/2015	5:45:00 PM	0.44
9/17/2015	6:00:00 PM	0.44
9/17/2015	6:15:00 PM	0.44

Georges Ditch Return Gage

DATE	TIME	GAGE
9/17/2015	6:30:00 PM	0.44
9/17/2015	6:45:00 PM	0.44
9/17/2015	7:00:00 PM	0.44
9/17/2015	7:15:00 PM	0.44
9/17/2015	7:30:00 PM	0.44
9/17/2015	7:45:00 PM	0.44
9/17/2015	8:00:00 PM	0.45
9/17/2015	8:15:00 PM	0.45
9/17/2015	8:30:00 PM	0.45
9/17/2015	8:45:00 PM	0.45
9/17/2015	9:00:00 PM	0.45
9/17/2015	9:15:00 PM	0.45
9/17/2015	9:30:00 PM	0.45
9/17/2015	9:45:00 PM	0.45
9/17/2015	10:00:00 PM	0.45
9/17/2015	10:15:00 PM	0.45
9/17/2015	10:30:00 PM	0.45
9/17/2015	10:45:00 PM	0.45
9/17/2015	11:00:00 PM	0.45
9/17/2015	11:15:00 PM	0.45
9/17/2015	11:30:00 PM	0.45
9/17/2015	11:45:00 PM	0.45
9/18/2015	12:00:00 AM	0.45
9/18/2015	12:15:00 AM	0.45
9/18/2015	12:30:00 AM	0.45
9/18/2015	12:45:00 AM	0.45
9/18/2015	1:00:00 AM	0.45
9/18/2015	1:15:00 AM	0.45
9/18/2015	1:30:00 AM	0.46
9/18/2015	1:45:00 AM	0.46
9/18/2015	2:00:00 AM	0.46
9/18/2015	2:15:00 AM	0.46
9/18/2015	2:30:00 AM	0.46
9/18/2015	2:45:00 AM	0.46
9/18/2015	3:00:00 AM	0.46
9/18/2015	3:15:00 AM	0.46
9/18/2015	3:30:00 AM	0.46
9/18/2015	3:45:00 AM	0.46
9/18/2015	4:00:00 AM	0.46
9/18/2015	4:15:00 AM	0.46
9/18/2015	4:30:00 AM	0.45
9/18/2015	4:45:00 AM	0.46
9/18/2015	5:00:00 AM	0.46
9/18/2015	5:15:00 AM	0.46
9/18/2015	5:30:00 AM	0.46
9/18/2015	5:45:00 AM	0.46

Georges Ditch Return Gage

DATE	TIME	GAGE
9/18/2015	6:00:00 AM	0.46
9/18/2015	6:15:00 AM	0.46
9/18/2015	6:30:00 AM	0.46
9/18/2015	6:45:00 AM	0.46
9/18/2015	7:00:00 AM	0.46
9/18/2015	7:15:00 AM	0.46
9/18/2015	7:30:00 AM	0.46
9/18/2015	7:45:00 AM	0.46
9/18/2015	8:00:00 AM	0.46
9/18/2015	8:15:00 AM	0.46
9/18/2015	8:30:00 AM	0.46
9/18/2015	8:45:00 AM	0.46
9/18/2015	9:00:00 AM	0.46
9/18/2015	9:15:00 AM	0.46
9/18/2015	9:30:00 AM	0.46
9/18/2015	9:45:00 AM	0.46
9/18/2015	10:00:00 AM	0.46
9/18/2015	10:15:00 AM	0.46
9/18/2015	10:30:00 AM	0.46
9/18/2015	10:45:00 AM	0.46
9/18/2015	11:00:00 AM	0.46
9/18/2015	11:15:00 AM	0.46
9/18/2015	11:30:00 AM	0.46
9/18/2015	11:45:00 AM	0.46
9/18/2015	12:00:00 PM	0.46
9/18/2015	12:15:00 PM	0.46
9/18/2015	12:30:00 PM	0.46
9/18/2015	12:45:00 PM	0.46
9/18/2015	1:00:00 PM	0.46
9/18/2015	1:15:00 PM	0.46
9/18/2015	1:30:00 PM	0.46
9/18/2015	1:45:00 PM	0.45
9/18/2015	2:00:00 PM	0.45
9/18/2015	2:15:00 PM	0.45
9/18/2015	2:30:00 PM	0.45
9/18/2015	2:45:00 PM	0.45
9/18/2015	3:00:00 PM	0.45
9/18/2015	3:15:00 PM	0.45
9/18/2015	3:30:00 PM	0.45
9/18/2015	3:45:00 PM	0.45
9/18/2015	4:00:00 PM	0.45
9/18/2015	4:15:00 PM	0.45
9/18/2015	4:30:00 PM	0.45
9/18/2015	4:45:00 PM	0.45
9/18/2015	5:00:00 PM	0.45
9/18/2015	5:15:00 PM	0.45

Georges Ditch Return Gage

DATE	TIME	GAGE
9/18/2015	5:30:00 PM	0.45
9/18/2015	5:45:00 PM	0.45
9/18/2015	6:00:00 PM	0.45
9/18/2015	6:15:00 PM	0.45
9/18/2015	6:30:00 PM	0.45
9/18/2015	6:45:00 PM	0.45
9/18/2015	7:00:00 PM	0.45
9/18/2015	7:15:00 PM	0.45
9/18/2015	7:30:00 PM	0.45
9/18/2015	7:45:00 PM	0.45
9/18/2015	8:00:00 PM	0.45
9/18/2015	8:15:00 PM	0.45
9/18/2015	8:30:00 PM	0.45
9/18/2015	8:45:00 PM	0.45
9/18/2015	9:00:00 PM	0.45
9/18/2015	9:15:00 PM	0.45
9/18/2015	9:30:00 PM	0.46
9/18/2015	9:45:00 PM	0.45
9/18/2015	10:00:00 PM	0.45
9/18/2015	10:15:00 PM	0.46
9/18/2015	10:30:00 PM	0.46
9/18/2015	10:45:00 PM	0.46
9/18/2015	11:00:00 PM	0.46
9/18/2015	11:15:00 PM	0.46
9/18/2015	11:30:00 PM	0.46
9/18/2015	11:45:00 PM	0.46
9/19/2015	12:00:00 AM	0.45
9/19/2015	12:15:00 AM	0.45
9/19/2015	12:30:00 AM	0.45
9/19/2015	12:45:00 AM	0.45
9/19/2015	1:00:00 AM	0.45
9/19/2015	1:15:00 AM	0.45
9/19/2015	1:30:00 AM	0.45
9/19/2015	1:45:00 AM	0.45
9/19/2015	2:00:00 AM	0.45
9/19/2015	2:15:00 AM	0.45
9/19/2015	2:30:00 AM	0.45
9/19/2015	2:45:00 AM	0.45
9/19/2015	3:00:00 AM	0.45
9/19/2015	3:15:00 AM	0.45
9/19/2015	3:30:00 AM	0.45
9/19/2015	3:45:00 AM	0.45
9/19/2015	4:00:00 AM	0.45
9/19/2015	4:15:00 AM	0.45
9/19/2015	4:30:00 AM	0.45
9/19/2015	4:45:00 AM	0.45

Georges Ditch Return Gage

DATE	TIME	GAGE
9/19/2015	5:00:00 AM	0.45
9/19/2015	5:15:00 AM	0.45
9/19/2015	5:30:00 AM	0.45
9/19/2015	5:45:00 AM	0.45
9/19/2015	6:00:00 AM	0.45
9/19/2015	6:15:00 AM	0.45
9/19/2015	6:30:00 AM	0.45
9/19/2015	6:45:00 AM	0.45
9/19/2015	7:00:00 AM	0.45
9/19/2015	7:15:00 AM	0.45
9/19/2015	7:30:00 AM	0.45
9/19/2015	7:45:00 AM	0.45
9/19/2015	8:00:00 AM	0.45
9/19/2015	8:15:00 AM	0.45
9/19/2015	8:30:00 AM	0.45
9/19/2015	8:45:00 AM	0.45
9/19/2015	9:00:00 AM	0.45
9/19/2015	9:15:00 AM	0.45
9/19/2015	9:30:00 AM	0.45
9/19/2015	9:45:00 AM	0.45
9/19/2015	10:00:00 AM	0.45
9/19/2015	10:15:00 AM	0.45
9/19/2015	10:30:00 AM	0.45
9/19/2015	10:45:00 AM	0.45
9/19/2015	11:00:00 AM	0.45
9/19/2015	11:15:00 AM	0.45
9/19/2015	11:30:00 AM	0.45
9/19/2015	11:45:00 AM	0.45
9/19/2015	12:00:00 PM	0.45
9/19/2015	12:15:00 PM	0.45
9/19/2015	12:30:00 PM	0.45
9/19/2015	12:45:00 PM	0.45
9/19/2015	1:00:00 PM	0.45
9/19/2015	1:15:00 PM	0.45
9/19/2015	1:30:00 PM	0.45
9/19/2015	1:45:00 PM	0.45
9/19/2015	2:00:00 PM	0.45
9/19/2015	2:15:00 PM	0.44
9/19/2015	2:30:00 PM	0.44
9/19/2015	2:45:00 PM	0.44
9/19/2015	3:00:00 PM	0.44
9/19/2015	3:15:00 PM	0.44
9/19/2015	3:30:00 PM	0.44
9/19/2015	3:45:00 PM	0.44
9/19/2015	4:00:00 PM	0.44
9/19/2015	4:15:00 PM	0.44

Georges Ditch Return Gage

DATE	TIME	GAGE
9/19/2015	4:30:00 PM	0.44
9/19/2015	4:45:00 PM	0.44
9/19/2015	5:00:00 PM	0.44
9/19/2015	5:15:00 PM	0.44
9/19/2015	5:30:00 PM	0.44
9/19/2015	5:45:00 PM	0.44
9/19/2015	6:00:00 PM	0.44
9/19/2015	6:15:00 PM	0.44
9/19/2015	6:30:00 PM	0.44
9/19/2015	6:45:00 PM	0.44
9/19/2015	7:00:00 PM	0.44
9/19/2015	7:15:00 PM	0.44
9/19/2015	7:30:00 PM	0.44
9/19/2015	7:45:00 PM	0.44
9/19/2015	8:00:00 PM	0.44
9/19/2015	8:15:00 PM	0.44
9/19/2015	8:30:00 PM	0.45
9/19/2015	8:45:00 PM	0.45
9/19/2015	9:00:00 PM	0.45
9/19/2015	9:15:00 PM	0.45
9/19/2015	9:30:00 PM	0.45
9/19/2015	9:45:00 PM	0.45
9/19/2015	10:00:00 PM	0.45
9/19/2015	10:15:00 PM	0.45
9/19/2015	10:30:00 PM	0.45
9/19/2015	10:45:00 PM	0.45
9/19/2015	11:00:00 PM	0.45
9/19/2015	11:15:00 PM	0.45
9/19/2015	11:30:00 PM	0.45
9/19/2015	11:45:00 PM	0.45
9/20/2015	12:00:00 AM	0.45
9/20/2015	12:15:00 AM	0.45
9/20/2015	12:30:00 AM	0.45
9/20/2015	12:45:00 AM	0.45
9/20/2015	1:00:00 AM	0.45
9/20/2015	1:15:00 AM	0.45
9/20/2015	1:30:00 AM	0.45
9/20/2015	1:45:00 AM	0.45
9/20/2015	2:00:00 AM	0.45
9/20/2015	2:15:00 AM	0.45
9/20/2015	2:30:00 AM	0.45
9/20/2015	2:45:00 AM	0.45
9/20/2015	3:00:00 AM	0.45
9/20/2015	3:15:00 AM	0.45
9/20/2015	3:30:00 AM	0.45
9/20/2015	3:45:00 AM	0.45

Georges Ditch Return Gage

DATE	TIME	GAGE
9/20/2015	4:00:00 AM	0.45
9/20/2015	4:15:00 AM	0.45
9/20/2015	4:30:00 AM	0.45
9/20/2015	4:45:00 AM	0.45
9/20/2015	5:00:00 AM	0.45
9/20/2015	5:15:00 AM	0.45
9/20/2015	5:30:00 AM	0.45
9/20/2015	5:45:00 AM	0.45
9/20/2015	6:00:00 AM	0.45
9/20/2015	6:15:00 AM	0.45
9/20/2015	6:30:00 AM	0.45
9/20/2015	6:45:00 AM	0.45
9/20/2015	7:00:00 AM	0.45
9/20/2015	7:15:00 AM	0.45
9/20/2015	7:30:00 AM	0.45
9/20/2015	7:45:00 AM	0.45
9/20/2015	8:00:00 AM	0.46
9/20/2015	8:15:00 AM	0.46
9/20/2015	8:30:00 AM	0.46
9/20/2015	8:45:00 AM	0.46
9/20/2015	9:00:00 AM	0.46
9/20/2015	9:15:00 AM	0.46
9/20/2015	9:30:00 AM	0.46
9/20/2015	9:45:00 AM	0.46
9/20/2015	10:00:00 AM	0.46
9/20/2015	10:15:00 AM	0.46
9/20/2015	10:30:00 AM	0.46
9/20/2015	10:45:00 AM	0.46
9/20/2015	11:00:00 AM	0.46
9/20/2015	11:15:00 AM	0.46
9/20/2015	11:30:00 AM	0.46
9/20/2015	11:45:00 AM	0.46
9/20/2015	12:00:00 PM	0.46
9/20/2015	12:15:00 PM	0.46
9/20/2015	12:30:00 PM	0.46
9/20/2015	12:45:00 PM	0.46
9/20/2015	1:00:00 PM	0.46
9/20/2015	1:15:00 PM	0.46
9/20/2015	1:30:00 PM	0.46
9/20/2015	1:45:00 PM	0.46
9/20/2015	2:00:00 PM	0.46
9/20/2015	2:15:00 PM	0.46
9/20/2015	2:30:00 PM	0.46
9/20/2015	2:45:00 PM	0.46
9/20/2015	3:00:00 PM	0.45
9/20/2015	3:15:00 PM	0.45

Georges Ditch Return Gage

DATE	TIME	GAGE
9/20/2015	3:30:00 PM	0.45
9/20/2015	3:45:00 PM	0.45
9/20/2015	4:00:00 PM	0.45
9/20/2015	4:15:00 PM	0.45
9/20/2015	4:30:00 PM	0.45
9/20/2015	4:45:00 PM	0.45
9/20/2015	5:00:00 PM	0.45
9/20/2015	5:15:00 PM	0.45
9/20/2015	5:30:00 PM	0.45
9/20/2015	5:45:00 PM	0.45
9/20/2015	6:00:00 PM	0.45
9/20/2015	6:15:00 PM	0.45
9/20/2015	6:30:00 PM	0.45
9/20/2015	6:45:00 PM	0.45
9/20/2015	7:00:00 PM	0.45
9/20/2015	7:15:00 PM	0.45
9/20/2015	7:30:00 PM	0.45
9/20/2015	7:45:00 PM	0.45
9/20/2015	8:00:00 PM	0.46
9/20/2015	8:15:00 PM	0.46
9/20/2015	8:30:00 PM	0.46
9/20/2015	8:45:00 PM	0.46
9/20/2015	9:00:00 PM	0.46
9/20/2015	9:15:00 PM	0.46
9/20/2015	9:30:00 PM	0.46
9/20/2015	9:45:00 PM	0.46
9/20/2015	10:00:00 PM	0.46
9/20/2015	10:15:00 PM	0.46
9/20/2015	10:30:00 PM	0.46
9/20/2015	10:45:00 PM	0.46
9/20/2015	11:00:00 PM	0.46
9/20/2015	11:15:00 PM	0.46
9/20/2015	11:30:00 PM	0.46
9/20/2015	11:45:00 PM	0.46
9/21/2015	12:00:00 AM	0.46
9/21/2015	12:15:00 AM	0.46
9/21/2015	12:30:00 AM	0.46
9/21/2015	12:45:00 AM	0.46
9/21/2015	1:00:00 AM	0.46
9/21/2015	1:15:00 AM	0.46
9/21/2015	1:30:00 AM	0.46
9/21/2015	1:45:00 AM	0.46
9/21/2015	2:00:00 AM	0.46
9/21/2015	2:15:00 AM	0.46
9/21/2015	2:30:00 AM	0.46
9/21/2015	2:45:00 AM	0.46

Georges Ditch Return Gage

DATE	TIME	GAGE
9/21/2015	3:00:00 AM	0.46
9/21/2015	3:15:00 AM	0.46
9/21/2015	3:30:00 AM	0.46
9/21/2015	3:45:00 AM	0.46
9/21/2015	4:00:00 AM	0.46
9/21/2015	4:15:00 AM	0.46
9/21/2015	4:30:00 AM	0.46
9/21/2015	4:45:00 AM	0.46
9/21/2015	5:00:00 AM	0.46
9/21/2015	5:15:00 AM	0.46
9/21/2015	5:30:00 AM	0.46
9/21/2015	5:45:00 AM	0.46
9/21/2015	6:00:00 AM	0.46
9/21/2015	6:15:00 AM	0.46
9/21/2015	6:30:00 AM	0.46
9/21/2015	6:45:00 AM	0.46
9/21/2015	7:00:00 AM	0.46
9/21/2015	7:15:00 AM	0.46
9/21/2015	7:30:00 AM	0.46
9/21/2015	7:45:00 AM	0.46
9/21/2015	8:00:00 AM	0.46
9/21/2015	8:15:00 AM	0.46
9/21/2015	8:30:00 AM	0.46
9/21/2015	8:45:00 AM	0.46
9/21/2015	9:00:00 AM	0.46
9/21/2015	9:15:00 AM	0.46
9/21/2015	9:30:00 AM	0.46
9/21/2015	9:45:00 AM	0.46
9/21/2015	10:00:00 AM	0.46
9/21/2015	10:15:00 AM	0.46
9/21/2015	10:30:00 AM	0.46
9/21/2015	10:45:00 AM	0.46
9/21/2015	11:00:00 AM	0.46
9/21/2015	11:15:00 AM	0.46
9/21/2015	11:30:00 AM	0.46
9/21/2015	11:45:00 AM	0.46
9/21/2015	12:00:00 PM	0.46
9/21/2015	12:15:00 PM	0.46
9/21/2015	12:30:00 PM	0.46
9/21/2015	12:45:00 PM	0.46
9/21/2015	1:00:00 PM	0.46
9/21/2015	1:15:00 PM	0.46
9/21/2015	1:30:00 PM	0.46
9/21/2015	1:45:00 PM	0.46
9/21/2015	2:00:00 PM	0.46
9/21/2015	2:15:00 PM	0.46

Georges Ditch Return Gage

DATE	TIME	GAGE
9/21/2015	2:30:00 PM	0.46
9/21/2015	2:45:00 PM	0.46
9/21/2015	3:00:00 PM	0.46
9/21/2015	3:15:00 PM	0.46
9/21/2015	3:30:00 PM	0.46
9/21/2015	3:45:00 PM	0.46
9/21/2015	4:00:00 PM	0.46
9/21/2015	4:15:00 PM	0.46
9/21/2015	4:30:00 PM	0.46
9/21/2015	4:45:00 PM	0.45
9/21/2015	5:00:00 PM	0.42
9/21/2015	5:15:00 PM	0.37
9/21/2015	5:30:00 PM	0.31
9/21/2015	5:45:00 PM	0.25
9/21/2015	6:00:00 PM	0.21
9/21/2015	6:15:00 PM	0.18
9/21/2015	6:30:00 PM	0.16
9/21/2015	6:45:00 PM	0.14
9/21/2015	7:00:00 PM	0.13
9/21/2015	7:15:00 PM	0.11
9/21/2015	7:30:00 PM	0.11
9/21/2015	7:45:00 PM	0.09
9/21/2015	8:00:00 PM	0.09
9/21/2015	8:15:00 PM	0.08
9/21/2015	8:30:00 PM	0.07
9/21/2015	8:45:00 PM	0.07
9/21/2015	9:00:00 PM	0.07
9/21/2015	9:15:00 PM	0.06
9/21/2015	9:30:00 PM	0.06
9/21/2015	9:45:00 PM	0.05
9/21/2015	10:00:00 PM	0.05
9/21/2015	10:15:00 PM	0.05
9/21/2015	10:30:00 PM	0.05
9/21/2015	10:45:00 PM	0.04
9/21/2015	11:00:00 PM	0.04
9/21/2015	11:15:00 PM	0.04
9/21/2015	11:30:00 PM	0.04
9/21/2015	11:45:00 PM	0.03
9/22/2015	12:00:00 AM	0.03
9/22/2015	12:15:00 AM	0.03
9/22/2015	12:30:00 AM	0.03
9/22/2015	12:45:00 AM	0.03
9/22/2015	1:00:00 AM	0.03
9/22/2015	1:15:00 AM	0.03
9/22/2015	1:30:00 AM	0.03
9/22/2015	1:45:00 AM	0.03

Georges Ditch Return Gage

DATE	TIME	GAGE
9/22/2015	2:00:00 AM	0.03
9/22/2015	2:15:00 AM	0.03
9/22/2015	2:30:00 AM	0.03
9/22/2015	2:45:00 AM	0.02
9/22/2015	3:00:00 AM	0.02
9/22/2015	3:15:00 AM	0.02
9/22/2015	3:30:00 AM	0.02
9/22/2015	3:45:00 AM	0.02
9/22/2015	4:00:00 AM	0.02
9/22/2015	4:15:00 AM	0.02
9/22/2015	4:30:00 AM	0.02
9/22/2015	4:45:00 AM	0.02
9/22/2015	5:00:00 AM	0.02
9/22/2015	5:15:00 AM	0.02
9/22/2015	5:30:00 AM	0.02
9/22/2015	5:45:00 AM	0.02
9/22/2015	6:00:00 AM	0.02
9/22/2015	6:15:00 AM	0.02
9/22/2015	6:30:00 AM	0.02
9/22/2015	6:45:00 AM	0.02
9/22/2015	7:00:00 AM	0.02
9/22/2015	7:15:00 AM	0.02
9/22/2015	7:30:00 AM	0.02
9/22/2015	7:45:00 AM	0.02
9/22/2015	8:00:00 AM	0.02
9/22/2015	8:15:00 AM	0.02
9/22/2015	8:30:00 AM	0.02
9/22/2015	8:45:00 AM	0.01
9/22/2015	9:00:00 AM	0.01
9/22/2015	9:15:00 AM	0.01
9/22/2015	9:30:00 AM	0.01
9/22/2015	9:45:00 AM	0.01
9/22/2015	10:00:00 AM	0.01
9/22/2015	10:15:00 AM	0.01
9/22/2015	10:30:00 AM	0.01
9/22/2015	10:45:00 AM	0.01
9/22/2015	11:00:00 AM	0.01
9/22/2015	11:15:00 AM	0.01
9/22/2015	11:30:00 AM	0.01
9/22/2015	11:45:00 AM	0.01
9/22/2015	12:00:00 PM	0.01
9/22/2015	12:15:00 PM	0.01
9/22/2015	12:30:00 PM	0.01
9/22/2015	12:45:00 PM	0.01
9/22/2015	1:00:00 PM	0.01
9/22/2015	1:15:00 PM	0.01

Georges Ditch Return Gage

DATE	TIME	GAGE
9/22/2015	1:30:00 PM	0.01
9/22/2015	1:45:00 PM	0.01
9/22/2015	2:00:00 PM	0.01
9/22/2015	2:15:00 PM	0.01
9/22/2015	2:30:00 PM	0.01
9/22/2015	2:45:00 PM	0.01
9/22/2015	3:00:00 PM	0.01
9/22/2015	3:15:00 PM	0.01
9/22/2015	3:30:00 PM	0
9/22/2015	3:45:00 PM	0
9/22/2015	4:00:00 PM	0
9/22/2015	4:15:00 PM	0
9/22/2015	4:30:00 PM	0
9/22/2015	4:45:00 PM	0
9/22/2015	5:00:00 PM	0
9/22/2015	5:15:00 PM	0
9/22/2015	5:30:00 PM	0
9/22/2015	5:45:00 PM	0
9/22/2015	6:00:00 PM	0
9/22/2015	6:15:00 PM	0
9/22/2015	6:30:00 PM	0
9/22/2015	6:45:00 PM	0
9/22/2015	7:00:00 PM	0
9/22/2015	7:15:00 PM	0
9/22/2015	7:30:00 PM	0
9/22/2015	7:45:00 PM	0
9/22/2015	8:00:00 PM	0
9/22/2015	8:15:00 PM	0
9/22/2015	8:30:00 PM	0
9/22/2015	8:45:00 PM	0
9/22/2015	9:00:00 PM	0
9/22/2015	9:15:00 PM	0
9/22/2015	9:30:00 PM	0
9/22/2015	9:45:00 PM	0
9/22/2015	10:00:00 PM	0
9/22/2015	10:15:00 PM	0
9/22/2015	10:30:00 PM	0
9/22/2015	10:45:00 PM	0
9/22/2015	11:00:00 PM	0
9/22/2015	11:15:00 PM	0
9/22/2015	11:30:00 PM	0
9/22/2015	11:45:00 PM	0
9/23/2015	12:00:00 AM	0
9/23/2015	12:15:00 AM	0
9/23/2015	12:30:00 AM	0
9/23/2015	12:45:00 AM	0

Georges Ditch Return Gage

DATE	TIME	GAGE
9/23/2015	1:00:00 AM	0
9/23/2015	1:15:00 AM	0
9/23/2015	1:30:00 AM	0
9/23/2015	1:45:00 AM	0
9/23/2015	2:00:00 AM	0
9/23/2015	2:15:00 AM	0
9/23/2015	2:30:00 AM	0
9/23/2015	2:45:00 AM	0
9/23/2015	3:00:00 AM	0
9/23/2015	3:15:00 AM	0
9/23/2015	3:30:00 AM	0
9/23/2015	3:45:00 AM	0
9/23/2015	4:00:00 AM	0
9/23/2015	4:15:00 AM	0
9/23/2015	4:30:00 AM	0
9/23/2015	4:45:00 AM	0
9/23/2015	5:00:00 AM	0
9/23/2015	5:15:00 AM	0
9/23/2015	5:30:00 AM	0
9/23/2015	5:45:00 AM	0
9/23/2015	6:00:00 AM	0
9/23/2015	6:15:00 AM	0
9/23/2015	6:30:00 AM	0
9/23/2015	6:45:00 AM	0
9/23/2015	7:00:00 AM	0
9/23/2015	7:15:00 AM	0
9/23/2015	7:30:00 AM	0
9/23/2015	7:45:00 AM	0
9/23/2015	8:00:00 AM	0
9/23/2015	8:15:00 AM	0
9/23/2015	8:30:00 AM	0
9/23/2015	8:45:00 AM	0
9/23/2015	9:00:00 AM	0
9/23/2015	9:15:00 AM	0
9/23/2015	9:30:00 AM	0
9/23/2015	9:45:00 AM	0
9/23/2015	10:00:00 AM	0
9/23/2015	10:15:00 AM	0
9/23/2015	10:30:00 AM	0
9/23/2015	10:45:00 AM	0
9/23/2015	11:00:00 AM	0
9/23/2015	11:15:00 AM	0
9/23/2015	11:30:00 AM	0
9/23/2015	11:45:00 AM	0
9/23/2015	12:00:00 PM	0
9/23/2015	12:15:00 PM	0

Georges Ditch Return Gage

DATE	TIME	GAGE
9/23/2015	12:30:00 PM	0
9/23/2015	12:45:00 PM	0
9/23/2015	1:00:00 PM	0
9/23/2015	1:15:00 PM	0
9/23/2015	1:30:00 PM	0
9/23/2015	1:45:00 PM	0
9/23/2015	2:00:00 PM	0
9/23/2015	2:15:00 PM	0
9/23/2015	2:30:00 PM	0
9/23/2015	2:45:00 PM	0
9/23/2015	3:00:00 PM	0
9/23/2015	3:15:00 PM	0
9/23/2015	3:30:00 PM	0
9/23/2015	3:45:00 PM	0
9/23/2015	4:00:00 PM	0
9/23/2015	4:15:00 PM	0
9/23/2015	4:30:00 PM	0
9/23/2015	4:45:00 PM	0
9/23/2015	5:00:00 PM	0
9/23/2015	5:15:00 PM	0
9/23/2015	5:30:00 PM	0
9/23/2015	5:45:00 PM	0
9/23/2015	6:00:00 PM	0
9/23/2015	6:15:00 PM	0
9/23/2015	6:30:00 PM	0
9/23/2015	6:45:00 PM	0
9/23/2015	7:00:00 PM	0
9/23/2015	7:15:00 PM	0
9/23/2015	7:30:00 PM	0
9/23/2015	7:45:00 PM	0
9/23/2015	8:00:00 PM	0
9/23/2015	8:15:00 PM	0
9/23/2015	8:30:00 PM	0
9/23/2015	8:45:00 PM	0
9/23/2015	9:00:00 PM	0
9/23/2015	9:15:00 PM	0
9/23/2015	9:30:00 PM	0
9/23/2015	9:45:00 PM	0
9/23/2015	10:00:00 PM	0
9/23/2015	10:15:00 PM	0
9/23/2015	10:30:00 PM	0
9/23/2015	10:45:00 PM	0
9/23/2015	11:00:00 PM	0
9/23/2015	11:15:00 PM	0
9/23/2015	11:30:00 PM	0
9/23/2015	11:45:00 PM	0

Georges Ditch Return Gage

DATE	TIME	GAGE
9/24/2015	12:00:00 AM	0
9/24/2015	12:15:00 AM	0
9/24/2015	12:30:00 AM	0
9/24/2015	12:45:00 AM	0
9/24/2015	1:00:00 AM	0
9/24/2015	1:15:00 AM	0
9/24/2015	1:30:00 AM	0
9/24/2015	1:45:00 AM	0
9/24/2015	2:00:00 AM	0
9/24/2015	2:15:00 AM	0
9/24/2015	2:30:00 AM	0
9/24/2015	2:45:00 AM	0
9/24/2015	3:00:00 AM	0
9/24/2015	3:15:00 AM	0
9/24/2015	3:30:00 AM	0
9/24/2015	3:45:00 AM	0
9/24/2015	4:00:00 AM	0
9/24/2015	4:15:00 AM	0
9/24/2015	4:30:00 AM	0
9/24/2015	4:45:00 AM	0
9/24/2015	5:00:00 AM	0
9/24/2015	5:15:00 AM	0
9/24/2015	5:30:00 AM	0
9/24/2015	5:45:00 AM	0
9/24/2015	6:00:00 AM	0
9/24/2015	6:15:00 AM	0
9/24/2015	6:30:00 AM	0
9/24/2015	6:45:00 AM	0
9/24/2015	7:00:00 AM	0
9/24/2015	7:15:00 AM	0
9/24/2015	7:30:00 AM	0
9/24/2015	7:45:00 AM	0
9/24/2015	8:00:00 AM	0
9/24/2015	8:15:00 AM	0
9/24/2015	8:30:00 AM	0
9/24/2015	8:45:00 AM	0
9/24/2015	9:00:00 AM	0
9/24/2015	9:15:00 AM	0
9/24/2015	9:30:00 AM	0
9/24/2015	9:45:00 AM	0
9/24/2015	10:00:00 AM	0
9/24/2015	10:15:00 AM	0
9/24/2015	10:30:00 AM	0
9/24/2015	10:45:00 AM	0
9/24/2015	11:00:00 AM	0
9/24/2015	11:15:00 AM	0

Georges Ditch Return Gage

DATE	TIME	GAGE
9/24/2015	11:30:00 AM	0
9/24/2015	11:45:00 AM	0
9/24/2015	12:00:00 PM	0
9/24/2015	12:15:00 PM	0
9/24/2015	12:30:00 PM	0
9/24/2015	12:45:00 PM	0
9/24/2015	1:00:00 PM	0
9/24/2015	1:15:00 PM	0
9/24/2015	1:30:00 PM	0
9/24/2015	1:45:00 PM	0
9/24/2015	2:00:00 PM	0
9/24/2015	2:15:00 PM	0
9/24/2015	2:30:00 PM	0
9/24/2015	2:45:00 PM	0
9/24/2015	3:00:00 PM	0
9/24/2015	3:15:00 PM	0
9/24/2015	3:30:00 PM	0
9/24/2015	3:45:00 PM	0
9/24/2015	4:00:00 PM	0
9/24/2015	4:15:00 PM	0
9/24/2015	4:30:00 PM	0
9/24/2015	4:45:00 PM	0
9/24/2015	5:00:00 PM	0
9/24/2015	5:15:00 PM	0
9/24/2015	5:30:00 PM	0
9/24/2015	5:45:00 PM	0
9/24/2015	6:00:00 PM	0
9/24/2015	6:15:00 PM	0
9/24/2015	6:30:00 PM	0
9/24/2015	6:45:00 PM	0
9/24/2015	7:00:00 PM	0
9/24/2015	7:15:00 PM	0
9/24/2015	7:30:00 PM	0
9/24/2015	7:45:00 PM	0
9/24/2015	8:00:00 PM	0
9/24/2015	8:15:00 PM	0
9/24/2015	8:30:00 PM	0
9/24/2015	8:45:00 PM	0
9/24/2015	9:00:00 PM	0
9/24/2015	9:15:00 PM	0
9/24/2015	9:30:00 PM	0
9/24/2015	9:45:00 PM	0
9/24/2015	10:00:00 PM	0
9/24/2015	10:15:00 PM	0
9/24/2015	10:30:00 PM	0
9/24/2015	10:45:00 PM	0

Georges Ditch Return Gage

DATE	TIME	GAGE
9/24/2015	11:00:00 PM	0
9/24/2015	11:15:00 PM	0
9/24/2015	11:30:00 PM	0
9/24/2015	11:45:00 PM	0
9/25/2015	12:00:00 AM	0
9/25/2015	12:15:00 AM	0
9/25/2015	12:30:00 AM	0
9/25/2015	12:45:00 AM	0
9/25/2015	1:00:00 AM	0
9/25/2015	1:15:00 AM	0
9/25/2015	1:30:00 AM	0
9/25/2015	1:45:00 AM	0
9/25/2015	2:00:00 AM	0
9/25/2015	2:15:00 AM	0
9/25/2015	2:30:00 AM	0
9/25/2015	2:45:00 AM	0
9/25/2015	3:00:00 AM	0
9/25/2015	3:15:00 AM	0
9/25/2015	3:30:00 AM	0
9/25/2015	3:45:00 AM	0
9/25/2015	4:00:00 AM	0
9/25/2015	4:15:00 AM	0
9/25/2015	4:30:00 AM	0
9/25/2015	4:45:00 AM	0
9/25/2015	5:00:00 AM	0
9/25/2015	5:15:00 AM	0
9/25/2015	5:30:00 AM	0
9/25/2015	5:45:00 AM	0
9/25/2015	6:00:00 AM	0
9/25/2015	6:15:00 AM	0
9/25/2015	6:30:00 AM	0
9/25/2015	6:45:00 AM	0
9/25/2015	7:00:00 AM	0
9/25/2015	7:15:00 AM	0
9/25/2015	7:30:00 AM	0
9/25/2015	7:45:00 AM	0
9/25/2015	8:00:00 AM	0
9/25/2015	8:15:00 AM	0
9/25/2015	8:30:00 AM	0
9/25/2015	8:45:00 AM	0
9/25/2015	9:00:00 AM	0
9/25/2015	9:15:00 AM	0
9/25/2015	9:30:00 AM	0
9/25/2015	9:45:00 AM	0
9/25/2015	10:00:00 AM	0
9/25/2015	10:15:00 AM	0

Georges Ditch Return Gage

DATE	TIME	GAGE
9/25/2015	10:30:00 AM	0
9/25/2015	10:45:00 AM	0
9/25/2015	11:00:00 AM	0
9/25/2015	11:15:00 AM	0
9/25/2015	11:30:00 AM	0
9/25/2015	11:45:00 AM	0
9/25/2015	12:00:00 PM	0
9/25/2015	12:15:00 PM	0
9/25/2015	12:30:00 PM	0
9/25/2015	12:45:00 PM	0
9/25/2015	1:00:00 PM	0
9/25/2015	1:15:00 PM	0
9/25/2015	1:30:00 PM	0
9/25/2015	1:45:00 PM	0
9/25/2015	2:00:00 PM	0
9/25/2015	2:15:00 PM	0
9/25/2015	2:30:00 PM	0
9/25/2015	2:45:00 PM	0
9/25/2015	3:00:00 PM	0
9/25/2015	3:15:00 PM	0
9/25/2015	3:30:00 PM	0
9/25/2015	3:45:00 PM	0
9/25/2015	4:00:00 PM	0
9/25/2015	4:15:00 PM	0
9/25/2015	4:30:00 PM	0
9/25/2015	4:45:00 PM	0
9/25/2015	5:00:00 PM	0
9/25/2015	5:15:00 PM	0
9/25/2015	5:30:00 PM	0
9/25/2015	5:45:00 PM	0
9/25/2015	6:00:00 PM	0
9/25/2015	6:15:00 PM	0
9/25/2015	6:30:00 PM	0
9/25/2015	6:45:00 PM	0
9/25/2015	7:00:00 PM	0
9/25/2015	7:15:00 PM	0
9/25/2015	7:30:00 PM	0
9/25/2015	7:45:00 PM	0
9/25/2015	8:00:00 PM	0
9/25/2015	8:15:00 PM	0
9/25/2015	8:30:00 PM	0
9/25/2015	8:45:00 PM	0
9/25/2015	9:00:00 PM	0
9/25/2015	9:15:00 PM	0
9/25/2015	9:30:00 PM	0
9/25/2015	9:45:00 PM	0

Georges Ditch Return Gage

DATE	TIME	GAGE
9/25/2015	10:00:00 PM	0
9/25/2015	10:15:00 PM	0
9/25/2015	10:30:00 PM	0
9/25/2015	10:45:00 PM	0
9/25/2015	11:00:00 PM	0
9/25/2015	11:15:00 PM	0
9/25/2015	11:30:00 PM	0
9/25/2015	11:45:00 PM	0
9/26/2015	12:00:00 AM	0
9/26/2015	12:15:00 AM	0
9/26/2015	12:30:00 AM	0
9/26/2015	12:45:00 AM	0
9/26/2015	1:00:00 AM	0
9/26/2015	1:15:00 AM	0
9/26/2015	1:30:00 AM	0
9/26/2015	1:45:00 AM	0
9/26/2015	2:00:00 AM	0
9/26/2015	2:15:00 AM	0
9/26/2015	2:30:00 AM	0
9/26/2015	2:45:00 AM	0
9/26/2015	3:00:00 AM	0
9/26/2015	3:15:00 AM	0
9/26/2015	3:30:00 AM	0
9/26/2015	3:45:00 AM	0
9/26/2015	4:00:00 AM	0
9/26/2015	4:15:00 AM	0
9/26/2015	4:30:00 AM	0
9/26/2015	4:45:00 AM	0
9/26/2015	5:00:00 AM	0
9/26/2015	5:15:00 AM	0
9/26/2015	5:30:00 AM	0
9/26/2015	5:45:00 AM	0
9/26/2015	6:00:00 AM	0
9/26/2015	6:15:00 AM	0
9/26/2015	6:30:00 AM	0
9/26/2015	6:45:00 AM	0
9/26/2015	7:00:00 AM	0
9/26/2015	7:15:00 AM	0
9/26/2015	7:30:00 AM	0
9/26/2015	7:45:00 AM	0
9/26/2015	8:00:00 AM	0
9/26/2015	8:15:00 AM	0
9/26/2015	8:30:00 AM	0
9/26/2015	8:45:00 AM	0
9/26/2015	9:00:00 AM	0
9/26/2015	9:15:00 AM	0

Georges Ditch Return Gage

DATE	TIME	GAGE
9/26/2015	9:30:00 AM	0
9/26/2015	9:45:00 AM	0
9/26/2015	10:00:00 AM	0
9/26/2015	10:15:00 AM	0
9/26/2015	10:30:00 AM	0
9/26/2015	10:45:00 AM	0
9/26/2015	11:00:00 AM	0
9/26/2015	11:15:00 AM	0
9/26/2015	11:30:00 AM	0
9/26/2015	11:45:00 AM	0
9/26/2015	12:00:00 PM	0
9/26/2015	12:15:00 PM	0
9/26/2015	12:30:00 PM	0
9/26/2015	12:45:00 PM	0
9/26/2015	1:00:00 PM	0
9/26/2015	1:15:00 PM	0
9/26/2015	1:30:00 PM	0
9/26/2015	1:45:00 PM	0
9/26/2015	2:00:00 PM	0
9/26/2015	2:15:00 PM	0
9/26/2015	2:30:00 PM	0
9/26/2015	2:45:00 PM	0
9/26/2015	3:00:00 PM	0
9/26/2015	3:15:00 PM	0
9/26/2015	3:30:00 PM	0
9/26/2015	3:45:00 PM	0
9/26/2015	4:00:00 PM	0
9/26/2015	4:15:00 PM	0
9/26/2015	4:30:00 PM	0
9/26/2015	4:45:00 PM	0
9/26/2015	5:00:00 PM	0
9/26/2015	5:15:00 PM	0
9/26/2015	5:30:00 PM	0
9/26/2015	5:45:00 PM	0
9/26/2015	6:00:00 PM	0
9/26/2015	6:15:00 PM	0
9/26/2015	6:30:00 PM	0
9/26/2015	6:45:00 PM	0
9/26/2015	7:00:00 PM	0
9/26/2015	7:15:00 PM	0
9/26/2015	7:30:00 PM	0
9/26/2015	7:45:00 PM	0
9/26/2015	8:00:00 PM	0
9/26/2015	8:15:00 PM	0
9/26/2015	8:30:00 PM	0
9/26/2015	8:45:00 PM	0

Georges Ditch Return Gage

DATE	TIME	GAGE
9/26/2015	9:00:00 PM	0
9/26/2015	9:15:00 PM	0
9/26/2015	9:30:00 PM	0
9/26/2015	9:45:00 PM	0
9/26/2015	10:00:00 PM	0
9/26/2015	10:15:00 PM	0
9/26/2015	10:30:00 PM	0
9/26/2015	10:45:00 PM	0
9/26/2015	11:00:00 PM	0
9/26/2015	11:15:00 PM	0
9/26/2015	11:30:00 PM	0
9/26/2015	11:45:00 PM	0
9/27/2015	12:00:00 AM	0
9/27/2015	12:15:00 AM	0
9/27/2015	12:30:00 AM	0
9/27/2015	12:45:00 AM	0
9/27/2015	1:00:00 AM	0
9/27/2015	1:15:00 AM	0
9/27/2015	1:30:00 AM	0
9/27/2015	1:45:00 AM	0
9/27/2015	2:00:00 AM	0
9/27/2015	2:15:00 AM	0
9/27/2015	2:30:00 AM	0
9/27/2015	2:45:00 AM	0
9/27/2015	3:00:00 AM	0
9/27/2015	3:15:00 AM	0
9/27/2015	3:30:00 AM	0
9/27/2015	3:45:00 AM	0
9/27/2015	4:00:00 AM	0
9/27/2015	4:15:00 AM	0
9/27/2015	4:30:00 AM	0
9/27/2015	4:45:00 AM	0
9/27/2015	5:00:00 AM	0
9/27/2015	5:15:00 AM	0
9/27/2015	5:30:00 AM	0
9/27/2015	5:45:00 AM	0
9/27/2015	6:00:00 AM	0
9/27/2015	6:15:00 AM	0
9/27/2015	6:30:00 AM	0
9/27/2015	6:45:00 AM	0
9/27/2015	7:00:00 AM	0
9/27/2015	7:15:00 AM	0
9/27/2015	7:30:00 AM	0
9/27/2015	7:45:00 AM	0
9/27/2015	8:00:00 AM	0
9/27/2015	8:15:00 AM	0

Georges Ditch Return Gage

DATE	TIME	GAGE
9/27/2015	8:30:00 AM	0
9/27/2015	8:45:00 AM	0
9/27/2015	9:00:00 AM	0
9/27/2015	9:15:00 AM	0
9/27/2015	9:30:00 AM	0
9/27/2015	9:45:00 AM	0
9/27/2015	10:00:00 AM	0
9/27/2015	10:15:00 AM	0
9/27/2015	10:30:00 AM	0
9/27/2015	10:45:00 AM	0
9/27/2015	11:00:00 AM	0
9/27/2015	11:15:00 AM	0
9/27/2015	11:30:00 AM	0
9/27/2015	11:45:00 AM	0
9/27/2015	12:00:00 PM	0
9/27/2015	12:15:00 PM	0
9/27/2015	12:30:00 PM	0
9/27/2015	12:45:00 PM	0
9/27/2015	1:00:00 PM	0
9/27/2015	1:15:00 PM	0
9/27/2015	1:30:00 PM	0
9/27/2015	1:45:00 PM	0
9/27/2015	2:00:00 PM	0
9/27/2015	2:15:00 PM	0
9/27/2015	2:30:00 PM	0
9/27/2015	2:45:00 PM	0
9/27/2015	3:00:00 PM	0
9/27/2015	3:15:00 PM	0
9/27/2015	3:30:00 PM	0
9/27/2015	3:45:00 PM	0
9/27/2015	4:00:00 PM	0
9/27/2015	4:15:00 PM	0
9/27/2015	4:30:00 PM	0
9/27/2015	4:45:00 PM	0
9/27/2015	5:00:00 PM	0
9/27/2015	5:15:00 PM	0
9/27/2015	5:30:00 PM	0
9/27/2015	5:45:00 PM	0
9/27/2015	6:00:00 PM	0
9/27/2015	6:15:00 PM	0
9/27/2015	6:30:00 PM	0
9/27/2015	6:45:00 PM	0
9/27/2015	7:00:00 PM	0
9/27/2015	7:15:00 PM	0
9/27/2015	7:30:00 PM	0
9/27/2015	7:45:00 PM	0

Georges Ditch Return Gage

DATE	TIME	GAGE
9/27/2015	8:00:00 PM	0
9/27/2015	8:15:00 PM	0
9/27/2015	8:30:00 PM	0
9/27/2015	8:45:00 PM	0
9/27/2015	9:00:00 PM	0
9/27/2015	9:15:00 PM	0
9/27/2015	9:30:00 PM	0
9/27/2015	9:45:00 PM	0
9/27/2015	10:00:00 PM	0
9/27/2015	10:15:00 PM	0
9/27/2015	10:30:00 PM	0
9/27/2015	10:45:00 PM	0
9/27/2015	11:00:00 PM	0
9/27/2015	11:15:00 PM	0
9/27/2015	11:30:00 PM	0
9/27/2015	11:45:00 PM	0
9/28/2015	12:00:00 AM	0
9/28/2015	12:15:00 AM	0
9/28/2015	12:30:00 AM	0
9/28/2015	12:45:00 AM	0
9/28/2015	1:00:00 AM	0
9/28/2015	1:15:00 AM	0
9/28/2015	1:30:00 AM	0
9/28/2015	1:45:00 AM	0
9/28/2015	2:00:00 AM	0
9/28/2015	2:15:00 AM	0
9/28/2015	2:30:00 AM	0
9/28/2015	2:45:00 AM	0
9/28/2015	3:00:00 AM	0
9/28/2015	3:15:00 AM	0
9/28/2015	3:30:00 AM	0
9/28/2015	3:45:00 AM	0
9/28/2015	4:00:00 AM	0
9/28/2015	4:15:00 AM	0
9/28/2015	4:30:00 AM	0
9/28/2015	4:45:00 AM	0
9/28/2015	5:00:00 AM	0
9/28/2015	5:15:00 AM	0
9/28/2015	5:30:00 AM	0
9/28/2015	5:45:00 AM	0
9/28/2015	6:00:00 AM	0
9/28/2015	6:15:00 AM	0
9/28/2015	6:30:00 AM	0
9/28/2015	6:45:00 AM	0
9/28/2015	7:00:00 AM	0
9/28/2015	7:15:00 AM	0

Georges Ditch Return Gage

DATE	TIME	GAGE
9/28/2015	7:30:00 AM	0
9/28/2015	7:45:00 AM	0
9/28/2015	8:00:00 AM	0
9/28/2015	8:15:00 AM	0
9/28/2015	8:30:00 AM	0
9/28/2015	8:45:00 AM	0
9/28/2015	9:00:00 AM	0
9/28/2015	9:15:00 AM	0
9/28/2015	9:30:00 AM	0
9/28/2015	9:45:00 AM	0
9/28/2015	10:00:00 AM	0
9/28/2015	10:15:00 AM	0
9/28/2015	10:30:00 AM	0
9/28/2015	10:45:00 AM	0
9/28/2015	11:00:00 AM	0
9/28/2015	11:15:00 AM	0
9/28/2015	11:30:00 AM	0
9/28/2015	11:45:00 AM	0
9/28/2015	12:00:00 PM	0
9/28/2015	12:15:00 PM	0
9/28/2015	12:30:00 PM	0
9/28/2015	12:45:00 PM	0
9/28/2015	1:00:00 PM	0
9/28/2015	1:15:00 PM	0
9/28/2015	1:30:00 PM	0
9/28/2015	1:45:00 PM	0
9/28/2015	2:00:00 PM	0
9/28/2015	2:15:00 PM	0
9/28/2015	2:30:00 PM	0
9/28/2015	2:45:00 PM	0
9/28/2015	3:00:00 PM	0
9/28/2015	3:15:00 PM	0
9/28/2015	3:30:00 PM	0
9/28/2015	3:45:00 PM	0
9/28/2015	4:00:00 PM	0
9/28/2015	4:15:00 PM	0
9/28/2015	4:30:00 PM	0
9/28/2015	4:45:00 PM	0
9/28/2015	5:00:00 PM	0
9/28/2015	5:15:00 PM	0
9/28/2015	5:30:00 PM	0
9/28/2015	5:45:00 PM	0
9/28/2015	6:00:00 PM	0
9/28/2015	6:15:00 PM	0
9/28/2015	6:30:00 PM	0
9/28/2015	6:45:00 PM	0

Georges Ditch Return Gage

DATE	TIME	GAGE
9/28/2015	7:00:00 PM	0
9/28/2015	7:15:00 PM	0
9/28/2015	7:30:00 PM	0
9/28/2015	7:45:00 PM	0
9/28/2015	8:00:00 PM	0
9/28/2015	8:15:00 PM	0
9/28/2015	8:30:00 PM	0
9/28/2015	8:45:00 PM	0
9/28/2015	9:00:00 PM	0
9/28/2015	9:15:00 PM	0
9/28/2015	9:30:00 PM	0
9/28/2015	9:45:00 PM	0
9/28/2015	10:00:00 PM	0.01
9/28/2015	10:15:00 PM	0.01
9/28/2015	10:30:00 PM	0.01
9/28/2015	10:45:00 PM	0.01
9/28/2015	11:00:00 PM	0.01
9/28/2015	11:15:00 PM	0.01
9/28/2015	11:30:00 PM	0.01
9/28/2015	11:45:00 PM	0.01
9/29/2015	12:00:00 AM	0.01
9/29/2015	12:15:00 AM	0.01
9/29/2015	12:30:00 AM	0.01
9/29/2015	12:45:00 AM	0.01
9/29/2015	1:00:00 AM	0.01
9/29/2015	1:15:00 AM	0.01
9/29/2015	1:30:00 AM	0.01
9/29/2015	1:45:00 AM	0.01
9/29/2015	2:00:00 AM	0.01
9/29/2015	2:15:00 AM	0.01
9/29/2015	2:30:00 AM	0.01
9/29/2015	2:45:00 AM	0.01
9/29/2015	3:00:00 AM	0.01
9/29/2015	3:15:00 AM	0.01
9/29/2015	3:30:00 AM	0.01
9/29/2015	3:45:00 AM	0.01
9/29/2015	4:00:00 AM	0.01
9/29/2015	4:15:00 AM	0.01
9/29/2015	4:30:00 AM	0.01
9/29/2015	4:45:00 AM	0.01
9/29/2015	5:00:00 AM	0.01
9/29/2015	5:15:00 AM	0.01
9/29/2015	5:30:00 AM	0.01
9/29/2015	5:45:00 AM	0.01
9/29/2015	6:00:00 AM	0.01
9/29/2015	6:15:00 AM	0.01

Georges Ditch Return Gage

DATE	TIME	GAGE
9/29/2015	6:30:00 AM	0.01
9/29/2015	6:45:00 AM	0.01
9/29/2015	7:00:00 AM	0.01
9/29/2015	7:15:00 AM	0.01
9/29/2015	7:30:00 AM	0.01
9/29/2015	7:45:00 AM	0
9/29/2015	8:00:00 AM	0
9/29/2015	8:15:00 AM	0
9/29/2015	8:30:00 AM	0
9/29/2015	8:45:00 AM	0
9/29/2015	9:00:00 AM	0
9/29/2015	9:15:00 AM	0
9/29/2015	9:30:00 AM	0
9/29/2015	9:45:00 AM	0
9/29/2015	10:00:00 AM	0
9/29/2015	10:15:00 AM	0
9/29/2015	10:30:00 AM	0
9/29/2015	10:45:00 AM	0
9/29/2015	11:00:00 AM	0
9/29/2015	11:15:00 AM	0
9/29/2015	11:30:00 AM	0
9/29/2015	11:45:00 AM	0
9/29/2015	12:00:00 PM	0
9/29/2015	12:15:00 PM	0
9/29/2015	12:30:00 PM	0
9/29/2015	12:45:00 PM	0
9/29/2015	1:00:00 PM	0
9/29/2015	1:15:00 PM	0
9/29/2015	1:30:00 PM	0
9/29/2015	1:45:00 PM	0
9/29/2015	2:00:00 PM	0
9/29/2015	2:15:00 PM	0
9/29/2015	2:30:00 PM	0
9/29/2015	2:45:00 PM	0
9/29/2015	3:00:00 PM	0
9/29/2015	3:15:00 PM	0
9/29/2015	3:30:00 PM	0
9/29/2015	3:45:00 PM	0
9/29/2015	4:00:00 PM	0
9/29/2015	4:15:00 PM	0
9/29/2015	4:30:00 PM	0
9/29/2015	4:45:00 PM	0
9/29/2015	5:00:00 PM	0
9/29/2015	5:15:00 PM	0
9/29/2015	5:30:00 PM	0
9/29/2015	5:45:00 PM	0

Georges Ditch Return Gage

DATE	TIME	GAGE
9/29/2015	6:00:00 PM	0
9/29/2015	6:15:00 PM	0
9/29/2015	6:30:00 PM	0
9/29/2015	6:45:00 PM	0
9/29/2015	7:00:00 PM	0
9/29/2015	7:15:00 PM	0
9/29/2015	7:30:00 PM	0
9/29/2015	7:45:00 PM	0
9/29/2015	8:00:00 PM	0
9/29/2015	8:15:00 PM	0
9/29/2015	8:30:00 PM	0
9/29/2015	8:45:00 PM	0
9/29/2015	9:00:00 PM	0
9/29/2015	9:15:00 PM	0.01
9/29/2015	9:30:00 PM	0
9/29/2015	9:45:00 PM	0
9/29/2015	10:00:00 PM	0
9/29/2015	10:15:00 PM	0
9/29/2015	10:30:00 PM	0
9/29/2015	10:45:00 PM	0
9/29/2015	11:00:00 PM	0
9/29/2015	11:15:00 PM	0
9/29/2015	11:30:00 PM	0
9/29/2015	11:45:00 PM	0
9/30/2015	12:00:00 AM	0
9/30/2015	12:15:00 AM	0
9/30/2015	12:30:00 AM	0
9/30/2015	12:45:00 AM	0
9/30/2015	1:00:00 AM	0
9/30/2015	1:15:00 AM	0
9/30/2015	1:30:00 AM	0.01
9/30/2015	1:45:00 AM	0.01
9/30/2015	2:00:00 AM	0
9/30/2015	2:15:00 AM	0
9/30/2015	2:30:00 AM	0
9/30/2015	2:45:00 AM	0
9/30/2015	3:00:00 AM	0
9/30/2015	3:15:00 AM	0
9/30/2015	3:30:00 AM	0
9/30/2015	3:45:00 AM	0
9/30/2015	4:00:00 AM	0
9/30/2015	4:15:00 AM	0
9/30/2015	4:30:00 AM	0
9/30/2015	4:45:00 AM	0
9/30/2015	5:00:00 AM	0
9/30/2015	5:15:00 AM	0

Georges Ditch Return Gage

DATE	TIME	GAGE
9/30/2015	5:30:00 AM	0
9/30/2015	5:45:00 AM	0
9/30/2015	6:00:00 AM	0
9/30/2015	6:15:00 AM	0
9/30/2015	6:30:00 AM	0
9/30/2015	6:45:00 AM	0
9/30/2015	7:00:00 AM	0
9/30/2015	7:15:00 AM	0
9/30/2015	7:30:00 AM	0
9/30/2015	7:45:00 AM	0
9/30/2015	8:00:00 AM	0
9/30/2015	8:15:00 AM	0
9/30/2015	8:30:00 AM	0
9/30/2015	8:45:00 AM	0
9/30/2015	9:00:00 AM	0
9/30/2015	9:15:00 AM	0
9/30/2015	9:30:00 AM	0
9/30/2015	9:45:00 AM	0
9/30/2015	10:00:00 AM	0
9/30/2015	10:15:00 AM	0
9/30/2015	10:30:00 AM	0
9/30/2015	10:45:00 AM	0
9/30/2015	11:00:00 AM	0
9/30/2015	11:15:00 AM	0
9/30/2015	11:30:00 AM	0
9/30/2015	11:45:00 AM	0
9/30/2015	12:00:00 PM	0
9/30/2015	12:15:00 PM	0
9/30/2015	12:30:00 PM	0
9/30/2015	12:45:00 PM	0
9/30/2015	1:00:00 PM	0
9/30/2015	1:15:00 PM	0
9/30/2015	1:30:00 PM	0
9/30/2015	1:45:00 PM	0
9/30/2015	2:00:00 PM	0
9/30/2015	2:15:00 PM	0
9/30/2015	2:30:00 PM	0
9/30/2015	2:45:00 PM	0
9/30/2015	3:00:00 PM	0
9/30/2015	3:15:00 PM	0
9/30/2015	3:30:00 PM	0
9/30/2015	3:45:00 PM	0
9/30/2015	4:00:00 PM	0
9/30/2015	4:15:00 PM	0
9/30/2015	4:30:00 PM	0
9/30/2015	4:45:00 PM	0

Georges Ditch Return Gage

DATE	TIME	GAGE
9/30/2015	5:00:00 PM	0
9/30/2015	5:15:00 PM	0
9/30/2015	5:30:00 PM	0
9/30/2015	5:45:00 PM	0
9/30/2015	6:00:00 PM	0
9/30/2015	6:15:00 PM	0
9/30/2015	6:30:00 PM	0
9/30/2015	6:45:00 PM	0
9/30/2015	7:00:00 PM	0
9/30/2015	7:15:00 PM	0
9/30/2015	7:30:00 PM	0
9/30/2015	7:45:00 PM	0
9/30/2015	8:00:00 PM	0
9/30/2015	8:15:00 PM	0
9/30/2015	8:30:00 PM	0
9/30/2015	8:45:00 PM	0
9/30/2015	9:00:00 PM	0
9/30/2015	9:15:00 PM	0
9/30/2015	9:30:00 PM	0
9/30/2015	9:45:00 PM	0
9/30/2015	10:00:00 PM	0
9/30/2015	10:15:00 PM	0
9/30/2015	10:30:00 PM	0
9/30/2015	10:45:00 PM	0
9/30/2015	11:00:00 PM	0
9/30/2015	11:15:00 PM	0
9/30/2015	11:30:00 PM	0
9/30/2015	11:45:00 PM	0

Party: MKH/BRP	Width: 20.6 ft	Processed by: MKH
Boat/Motor:	Area: 78.2 ft ²	Mean Velocity: 0.673 ft/s
Gage Height: 4.30 ft	G.H.Change: 0.000 ft	Discharge: 52.6 ft ³ /s

Area Method: Avg. Course	ADCP Depth: 0.164 ft	Index Vel.: 0.00 ft/s	Rating No.: 1
Nav. Method: Bottom Track	Shore Ens.:10	Adj.Mean Vel: 0.00 ft/s	Qm Rating: U
MagVar Method: None (0.0°)	Bottom Est: Power (0.1667)	Rated Area: 0.000 ft ²	Diff.: 0.000%
Depth Sounder: Not Used	Top Est: Power (0.1667)	Control1: Unspecified	
Discharge Method: None		Control2: Unspecified	
% Correction: 0.00		Control3: Unspecified	

Screening Thresholds:	ADCP:
BT 3-Beam Solution: NO	Type/Freq.: StreamPro / 2000 kHz
WT 3-Beam Solution: NO	Serial #: Firmware: 31.12
BT Error Vel.: 32.81 ft/s	Bin Size: 10 cm Blank: 3 cm
WT Error Vel.: 32.81 ft/s	BT Mode: 10 BT Pings: 2
BT Up Vel.: 32.81 ft/s	WT Mode: 12 WT Pings: 6
WT Up Vel.: 32.81 ft/s	WV : 0 WO : 1, 4
Use Weighted Mean Depth: NO	
Max. Vel.: 1.41 ft/s	
Max. Depth: 4.40 ft	
Mean Depth: 3.80 ft	
% Meas.: 67.71	
Water Temp.: None	
ADCP Temp.: 65.1 °F	

Performed Diag. Test: NO
 Performed Moving Bed Test: NO
 Performed Compass Calibration: NO Evaluation: NO
 Meas. Location:

Project Name: 150917 rein000r.mmt
 Software: 2.11

Tr.#		Edge Distance		#Ens.	Discharge						Width	Area	Time		Mean Vel.		% Bad	
		L	R		Top	Middle	Bottom	Left	Right	Total			Start	End	Boat	Water	Ens.	Bins
000	R	2	2	33	7.27	36.8	6.85	1.80	1.70	54.5	21	80	10:35	10:35	0.52	0.68	6	0
002	R	2	2	35	6.82	34.4	6.22	2.15	1.62	51.1	20	77	10:37	10:37	0.49	0.66	6	0
004	R	2	2	37	7.52	38.0	6.67	1.98	1.94	56.1	20	77	10:39	10:40	0.47	0.73	5	0
005	L	2	2	34	6.82	34.4	6.00	1.73	1.48	50.5	21	78	10:40	10:41	0.52	0.65	6	0
006	R	2	2	34	6.82	34.4	6.00	2.01	1.45	50.7	21	79	10:42	10:42	0.52	0.64	6	0
Mean		2	2	34	7.05	35.6	6.35	1.94	1.64	52.6	21	78	Total	00:07	0.51	0.67	6	0
SDev		0	0	2	0.331	1.71	0.392	0.170	0.198	2.56	0.2	1.2			0.03	0.03		
SD/M		0.00	0.00	0.05	0.05	0.05	0.06	0.09	0.12	0.05	0.01	0.02			0.05	0.05		

Remarks:

Discharge for transects in *italics* have a total Q more than 5% from the mean

Reinhackle (0356)

Year	Month	Day	Hour	Minute	Second	VelocityX	VelocityY	Level	StdError1	StdError2	StdError3	SNR1	SNR2	SNR3	SignalAmp1	SignalAmp2	SignalAmp3	Noise1	Noise2
2015	9	1	0	3	16	0.774	-0.095	4.183	0.013	0.01	0	43	37.8	79.1	135	119	0	35	31
2015	9	1	0	13	16	0.787	-0.092	4.183	0.01	0.007	0	43.4	37.4	79.6	135	119	0	34	32
2015	9	1	0	23	16	0.751	-0.098	4.186	0.01	0.007	0	43	37.4	79.1	135	119	0	35	32
2015	9	1	0	33	16	0.781	-0.075	4.186	0.01	0.007	0	43	37.8	79.6	135	119	0	35	31
2015	9	1	0	43	16	0.804	-0.079	4.186	0.01	0.007	0	43.4	38.3	79.6	135	120	0	34	31
2015	9	1	0	53	16	0.791	-0.069	4.186	0.013	0.01	0	42.6	37.8	79.6	134	119	0	35	31
2015	9	1	1	3	16	0.81	-0.105	4.186	0.013	0.01	0	43.4	37.4	80	135	119	0	34	32
2015	9	1	1	13	16	0.801	-0.112	4.186	0.013	0.01	0	43	37.4	79.1	134	118	0	34	31
2015	9	1	1	23	16	0.817	-0.066	4.186	0.01	0.007	0	43	37.4	78.7	134	118	0	34	31
2015	9	1	1	33	16	0.84	-0.098	4.186	0.01	0.007	0	43	37	79.1	134	118	0	34	32
2015	9	1	1	43	16	0.778	-0.098	4.186	0.01	0.007	0	43	37	79.6	134	118	0	34	32
2015	9	1	1	53	16	0.807	-0.095	4.186	0.013	0.01	0	42.6	37.4	79.1	134	119	0	35	32
2015	9	1	2	3	16	0.807	-0.095	4.186	0.01	0.007	0	43	37	78.7	134	118	0	34	32
2015	9	1	2	13	16	0.771	-0.075	4.186	0.01	0.007	0	43	37	78.7	134	118	0	34	32
2015	9	1	2	23	16	0.801	-0.128	4.186	0.01	0.007	0	42.6	37	77.8	134	118	0	35	32
2015	9	1	2	33	16	0.814	-0.075	4.186	0.01	0.007	0	43.4	37.8	78.7	135	119	0	34	31
2015	9	1	2	43	16	0.817	-0.098	4.186	0.01	0.007	0	43	37.4	77.8	134	119	0	34	32
2015	9	1	2	53	16	0.791	-0.085	4.186	0.01	0.007	0	43	37	77.8	134	118	0	34	32
2015	9	1	3	3	16	0.83	-0.102	4.186	0.01	0.007	0	43	37.8	77.8	134	119	0	34	31
2015	9	1	3	13	16	0.823	-0.098	4.186	0.01	0.007	0	42.6	37	78.7	134	118	0	35	32
2015	9	1	3	23	16	0.82	-0.125	4.186	0.01	0.007	0	42.6	37.4	78.3	134	118	0	35	31
2015	9	1	3	33	16	0.856	-0.092	4.186	0.01	0.007	0	43	37	77.8	134	118	0	34	32
2015	9	1	3	43	16	0.83	-0.085	4.186	0.01	0.007	0	43	37	77.8	134	118	0	34	32
2015	9	1	3	53	16	0.807	-0.108	4.186	0.01	0.007	0	43	37.4	77.4	134	118	0	34	31
2015	9	1	4	3	16	0.801	-0.072	4.186	0.016	0.013	0	43	37	77.4	134	118	0	34	32
2015	9	1	4	13	16	0.787	-0.052	4.186	0.01	0.007	0	42.6	37	77.4	134	118	0	35	32
2015	9	1	4	23	16	0.83	-0.095	4.186	0.01	0.007	0	42.6	37	77.8	134	118	0	35	32
2015	9	1	4	33	16	0.804	-0.108	4.186	0.013	0.01	0	43	37	78.3	134	118	0	34	32
2015	9	1	4	43	16	0.781	-0.095	4.19	0.01	0.007	0	43.4	37.8	78.3	135	119	0	34	31
2015	9	1	4	53	16	0.787	-0.098	4.186	0.016	0.016	0	43.4	37.4	77.8	135	119	0	34	32
2015	9	1	5	3	16	0.81	-0.056	4.19	0.01	0.007	0	43	37.4	78.7	135	119	0	35	32
2015	9	1	5	13	16	0.774	-0.092	4.19	0.01	0.007	0	43	37	78.7	134	118	0	34	32
2015	9	1	5	23	16	0.82	-0.056	4.19	0.01	0.007	0	43.4	37.4	77.8	135	119	0	34	32
2015	9	1	5	33	16	0.817	-0.082	4.19	0.01	0.007	0	43	37.4	77.8	135	119	0	35	32
2015	9	1	5	43	16	0.81	-0.105	4.186	0.01	0.007	0	43.4	37.4	77	135	119	0	34	32
2015	9	1	5	53	16	0.751	-0.092	4.19	0.01	0.007	0	43	37.4	76.5	135	119	0	35	32
2015	9	1	6	3	16	0.794	-0.098	4.186	0.01	0.007	0	43	37.8	77	135	119	0	35	31
2015	9	1	6	13	16	0.801	-0.079	4.186	0.01	0.007	0	43.9	38.3	76.5	136	120	0	34	31
2015	9	1	6	23	16	0.81	-0.092	4.186	0.01	0.007	0	43.9	38.3	75.7	136	121	0	34	32
2015	9	1	6	33	16	0.784	-0.112	4.186	0.01	0.007	0	43.9	37.8	76.1	136	120	0	34	32
2015	9	1	6	43	16	0.814	-0.069	4.186	0.01	0.007	0	43.4	37.4	75.7	135	119	0	34	32
2015	9	1	6	53	16	0.791	-0.118	4.19	0.013	0.01	0	43.4	37.8	75.7	135	119	0	34	31
2015	9	1	7	3	16	0.801	-0.098	4.19	0.01	0.007	0	43	37.4	75.7	135	119	0	35	32
2015	9	1	7	13	16	0.771	-0.082	4.19	0.013	0.01	0	42.6	37.4	75.7	134	119	0	35	32
2015	9	1	7	23	16	0.814	-0.098	4.19	0.01	0.007	0	43	37.8	75.7	135	119	0	35	31
2015	9	1	7	33	16	0.791	-0.092	4.19	0.01	0.007	0	43	37	75.7	134	118	0	34	32

Reinhackle (0356)

Year	Month	Day	Hour	Minute	Second	VelocityX	VelocityY	Level	StdError1	StdError2	StdError3	SNR1	SNR2	SNR3	SignalAmp1	SignalAmp2	SignalAmp3	Noise1	Noise2
2015	9	1	7	43	16	0.781	-0.115	4.19	0.01	0.007	0	42.1	37	74.8	133	118	0	35	32
2015	9	1	7	53	16	0.843	-0.092	4.19	0.01	0.007	0	43	37.4	75.3	134	119	0	34	32
2015	9	1	8	3	16	0.781	-0.075	4.19	0.013	0.01	0	43	37	75.3	134	118	0	34	32
2015	9	1	8	13	16	0.804	-0.059	4.19	0.01	0.007	0	42.6	37.8	75.3	134	119	0	35	31
2015	9	1	8	23	16	0.82	-0.082	4.19	0.013	0.01	0	42.6	37	75.7	134	118	0	35	32
2015	9	1	8	33	16	0.787	-0.141	4.19	0.01	0.007	0	42.6	37.8	76.1	134	119	0	35	31
2015	9	1	8	43	16	0.787	-0.105	4.19	0.013	0.01	0	42.6	37	76.1	133	117	0	34	31
2015	9	1	8	53	16	0.82	-0.089	4.19	0.013	0.01	0	42.6	37	75.7	134	118	0	35	32
2015	9	1	9	3	16	0.804	-0.072	4.19	0.01	0.007	0	42.6	37	76.5	133	118	0	34	32
2015	9	1	9	13	16	0.791	-0.092	4.193	0.01	0.007	0	42.6	37.4	76.1	133	118	0	34	31
2015	9	1	9	23	16	0.794	-0.072	4.19	0.01	0.007	0	43	37	76.5	134	118	0	34	32
2015	9	1	9	33	16	0.787	-0.112	4.19	0.013	0.01	0	43	37	76.5	134	118	0	34	32
2015	9	1	9	43	16	0.787	-0.115	4.19	0.013	0.01	0	42.6	37	76.1	134	118	0	35	32
2015	9	1	9	53	16	0.794	-0.105	4.19	0.016	0.013	0	43	37	75.7	134	118	0	34	32
2015	9	1	10	3	16	0.83	-0.112	4.19	0.016	0.013	0	43	37	76.1	134	118	0	34	32
2015	9	1	10	13	16	0.784	-0.059	4.19	0.01	0.007	0	43	37.4	76.1	134	119	0	34	32
2015	9	1	10	23	16	0.797	-0.121	4.19	0.01	0.007	0	43	37.4	76.5	134	119	0	34	32
2015	9	1	10	33	16	0.817	-0.105	4.19	0.013	0.01	0	42.6	37.4	76.1	134	119	0	35	32
2015	9	1	10	43	16	0.764	-0.102	4.193	0.013	0.01	0	43.4	37.4	76.5	135	119	0	34	32
2015	9	1	10	53	16	0.804	-0.115	4.19	0.01	0.007	0	43	37.8	72.7	135	120	0	35	32
2015	9	1	11	3	16	0.774	-0.102	4.19	0.01	0.007	0	43	37.8	71.4	135	120	0	35	32
2015	9	1	11	13	16	0.784	-0.115	4.19	0.01	0.007	0	43	37.8	76.5	135	120	0	35	32
2015	9	1	11	23	16	0.771	-0.082	4.19	0.01	0.007	0	43.4	37.4	74.8	135	119	0	34	32
2015	9	1	11	33	16	0.771	-0.072	4.19	0.013	0.01	0	43	37.8	74	135	119	0	35	31
2015	9	1	11	43	16	0.764	-0.102	4.186	0.01	0.007	0	43	37.8	54.6	135	120	0	35	32
2015	9	1	11	53	16	0.797	-0.079	4.186	0.01	0.007	0	43	38.3	58.9	135	120	0	35	31
2015	9	1	12	3	16	0.764	-0.085	4.186	0.013	0.01	0	43.4	37.8	55.9	135	120	0	34	32
2015	9	1	12	13	16	0.774	-0.095	4.186	0.013	0.01	0	43.4	37.8	53.3	136	120	0	35	32
2015	9	1	12	23	16	0.771	-0.112	4.186	0.01	0.007	0	43.9	38.3	56.8	136	121	0	34	32
2015	9	1	12	33	16	0.768	-0.105	4.186	0.01	0.007	0	43.4	37.8	54.6	136	120	0	35	32
2015	9	1	12	43	16	0.814	-0.085	4.186	0.01	0.007	0	43.9	38.3	54.6	136	121	0	34	32
2015	9	1	12	53	16	0.755	-0.089	4.186	0.013	0.01	0	43.9	38.3	55.5	136	121	0	34	32
2015	9	1	13	3	16	0.738	-0.128	4.186	0.013	0.01	0	43.4	37.8	53.3	135	120	0	34	32
2015	9	1	13	13	16	0.774	-0.062	4.186	0.013	0.01	0	43.4	38.3	55	136	121	0	35	32
2015	9	1	13	23	16	0.771	-0.089	4.186	0.01	0.007	0	43.9	37.8	53.3	136	120	0	34	32
2015	9	1	13	33	16	0.784	-0.105	4.183	0.013	0.01	0	43	38.3	53.3	135	121	0	35	32
2015	9	1	13	43	16	0.787	-0.102	4.183	0.01	0.007	0	43.9	38.3	53.3	136	121	0	34	32
2015	9	1	13	53	16	0.81	-0.079	4.183	0.016	0.013	0	43.4	37.8	55.5	135	120	0	34	32
2015	9	1	14	3	16	0.768	-0.105	4.183	0.01	0.007	0	43.9	38.7	50.7	136	121	0	34	31
2015	9	1	14	13	16	0.755	-0.118	4.183	0.013	0.01	0	43.4	38.7	52.9	136	121	0	35	31
2015	9	1	14	23	16	0.768	-0.121	4.183	0.01	0.007	0	43.4	37.8	55	135	120	0	34	32
2015	9	1	14	33	16	0.781	-0.092	4.183	0.01	0.007	0	43.9	38.3	53.8	136	121	0	34	32
2015	9	1	14	43	16	0.804	-0.108	4.18	0.01	0.007	0	43.9	38.3	49.5	136	121	0	34	32
2015	9	1	14	53	16	0.804	-0.092	4.18	0.013	0.01	0	43.4	38.3	52.9	136	121	0	35	32
2015	9	1	15	3	16	0.768	-0.105	4.18	0.013	0.01	0	43.4	38.7	53.8	136	121	0	35	31
2015	9	1	15	13	16	0.761	-0.095	4.18	0.016	0.013	0	43.4	38.3	51.6	136	121	0	35	32

Reinhackle (0356)

Year	Month	Day	Hour	Minute	Second	VelocityX	VelocityY	Level	StdError1	StdError2	StdError3	SNR1	SNR2	SNR3	SignalAmp1	SignalAmp2	SignalAmp3	Noise1	Noise2
2015	9	1	15	23	16	0.791	-0.095	4.18	0.01	0.007	0	44.3	38.7	53.3	137	122	0	34	32
2015	9	1	15	33	16	0.774	-0.121	4.177	0.01	0.007	0	43.9	38.3	50.3	136	121	0	34	32
2015	9	1	15	43	16	0.741	-0.112	4.177	0.01	0.007	0	43.9	37.8	52.5	136	120	0	34	32
2015	9	1	15	53	16	0.728	-0.098	4.177	0.01	0.007	0	43.4	38.7	51.2	136	121	0	35	31
2015	9	1	16	3	16	0.781	-0.085	4.177	0.016	0.013	0	43.9	38.3	53.8	136	121	0	34	32
2015	9	1	16	13	16	0.778	-0.105	4.177	0.01	0.007	0	43.9	38.3	55.5	136	121	0	34	32
2015	9	1	16	23	16	0.774	-0.092	4.177	0.013	0.01	0	43.9	38.3	55	136	121	0	34	32
2015	9	1	16	33	16	0.781	-0.125	4.177	0.01	0.007	0	44.3	38.3	57.2	136	121	0	33	32
2015	9	1	16	43	16	0.791	-0.072	4.173	0.013	0.01	0	43.9	38.3	55	136	121	0	34	32
2015	9	1	16	53	16	0.761	-0.095	4.173	0.01	0.007	0	43.4	38.3	52.9	136	121	0	35	32
2015	9	1	17	3	16	0.784	-0.089	4.173	0.013	0.01	0	43.4	38.3	55	136	121	0	35	32
2015	9	1	17	13	16	0.748	-0.075	4.173	0.013	0.01	0	43.9	38.3	49.5	136	121	0	34	32
2015	9	1	17	23	16	0.728	-0.089	4.173	0.01	0.007	0	43.4	38.3	55.5	136	121	0	35	32
2015	9	1	17	33	16	0.804	-0.092	4.17	0.013	0.01	0	44.3	38.7	51.6	137	122	0	34	32
2015	9	1	17	43	16	0.764	-0.085	4.17	0.01	0.007	0	44.3	38.7	50.7	137	121	0	34	31
2015	9	1	17	53	16	0.728	-0.098	4.17	0.01	0.007	0	43.9	38.7	54.2	137	121	0	35	31
2015	9	1	18	3	16	0.725	-0.098	4.167	0.01	0.007	0	44.7	38.7	51.6	138	122	0	34	32
2015	9	1	18	13	16	0.758	-0.085	4.17	0.01	0.007	0	44.3	38.7	52	138	122	0	35	32
2015	9	1	18	23	16	0.797	-0.079	4.17	0.01	0.007	0	44.3	39.1	52	137	122	0	34	31
2015	9	1	18	33	16	0.761	-0.072	4.17	0.01	0.007	0	44.3	38.7	49.5	138	122	0	35	32
2015	9	1	18	43	16	0.791	-0.082	4.17	0.013	0.01	0	45.2	39.1	50.3	139	123	0	34	32
2015	9	1	18	53	16	0.81	-0.089	4.167	0.01	0.007	0	45.2	40	50.7	139	124	0	34	31
2015	9	1	19	3	16	0.728	-0.095	4.17	0.013	0.01	0	45.6	39.1	52.5	140	123	0	34	32
2015	9	1	19	13	16	0.764	-0.075	4.17	0.01	0.007	0	46	40.4	50.7	141	125	0	34	31
2015	9	1	19	23	16	0.768	-0.082	4.167	0.01	0.007	0	46.4	40.4	52	142	126	0	34	32
2015	9	1	19	33	16	0.764	-0.095	4.17	0.01	0.007	0	47.3	41.3	51.2	144	128	0	34	32
2015	9	1	19	43	16	0.761	-0.112	4.17	0.01	0.007	0	47.7	41.7	51.2	145	128	0	34	31
2015	9	1	19	53	16	0.732	-0.112	4.167	0.01	0.007	0	46.9	40.9	52.9	143	127	0	34	32
2015	9	1	20	3	16	0.761	-0.089	4.17	0.01	0.007	0	46.9	40.9	52.9	143	126	0	34	31
2015	9	1	20	13	16	0.751	-0.066	4.17	0.01	0.007	0	46.4	40.4	51.6	143	126	0	35	32
2015	9	1	20	23	16	0.755	-0.092	4.17	0.013	0.01	0	46.4	40.4	52.9	142	126	0	34	32
2015	9	1	20	33	16	0.784	-0.082	4.17	0.01	0.007	0	46.4	40.4	51.2	142	125	0	34	31
2015	9	1	20	43	16	0.748	-0.095	4.17	0.01	0.007	0	46.4	40	50.7	142	125	0	34	32
2015	9	1	20	53	16	0.748	-0.082	4.173	0.01	0.007	0	46	39.6	53.8	141	124	0	34	32
2015	9	1	21	3	16	0.758	-0.092	4.173	0.013	0.01	0	45.2	39.6	52.9	140	123	0	35	31
2015	9	1	21	13	16	0.755	-0.082	4.173	0.01	0.007	0	45.2	39.1	54.2	139	123	0	34	32
2015	9	1	21	23	16	0.758	-0.118	4.173	0.01	0.007	0	44.7	39.1	57.2	139	122	0	35	31
2015	9	1	21	33	16	0.751	-0.095	4.177	0.01	0.007	0	44.3	38.7	55.5	138	122	0	35	32
2015	9	1	21	43	16	0.781	-0.085	4.177	0.013	0.01	0	44.7	38.3	55	138	121	0	34	32
2015	9	1	21	53	16	0.781	-0.079	4.173	0.013	0.01	0	44.7	38.3	54.6	138	121	0	34	32
2015	9	1	22	3	16	0.82	-0.105	4.177	0.01	0.007	0	44.7	38.7	64.5	138	121	0	34	31
2015	9	1	22	13	16	0.804	-0.098	4.177	0.01	0.007	0	43.9	38.7	70.1	137	121	0	35	31
2015	9	1	22	23	16	0.778	-0.128	4.177	0.01	0.007	0	43.9	38.3	74	137	120	0	35	31
2015	9	1	22	33	16	0.787	-0.121	4.18	0.01	0.007	0	44.3	37.8	74	137	120	0	34	32
2015	9	1	22	43	16	0.738	-0.112	4.177	0.01	0.007	0	43.9	38.3	67.1	137	120	0	35	31
2015	9	1	22	53	16	0.814	-0.075	4.177	0.013	0.01	0	44.3	37.4	62.4	137	120	0	34	33

Reinhackle (0356)

Year	Month	Day	Hour	Minute	Second	VelocityX	VelocityY	Level	StdError1	StdError2	StdError3	SNR1	SNR2	SNR3	SignalAmp1	SignalAmp2	SignalAmp3	Noise1	Noise2
2015	9	1	23	3	16	0.83	-0.085	4.177	0.013	0.01	0	44.3	37.8	61.9	137	120	0	34	32
2015	9	1	23	13	16	0.817	-0.095	4.177	0.013	0.01	0	44.3	37.8	56.8	137	120	0	34	32
2015	9	1	23	23	16	0.82	-0.108	4.18	0.01	0.007	0	43.4	37.8	63.6	136	120	0	35	32
2015	9	1	23	33	16	0.791	-0.112	4.18	0.01	0.007	0	43.9	37.8	61.9	137	120	0	35	32
2015	9	1	23	43	16	0.771	-0.089	4.18	0.013	0.01	0	43.9	38.3	61.5	137	120	0	35	31
2015	9	1	23	53	16	0.784	-0.102	4.18	0.01	0.007	0	44.3	37.8	64.5	137	120	0	34	32
2015	9	2	0	3	16	0.781	-0.108	4.18	0.01	0.007	0	44.3	37.8	66.7	137	120	0	34	32
2015	9	2	0	13	16	0.787	-0.092	4.18	0.01	0.007	0	44.3	37.8	67.1	137	120	0	34	32
2015	9	2	0	23	16	0.791	-0.118	4.18	0.016	0.013	0	44.3	37.4	71	137	119	0	34	32
2015	9	2	0	33	16	0.784	-0.108	4.18	0.013	0.01	0	43.4	37.8	72.7	136	120	0	35	32
2015	9	2	0	43	16	0.781	-0.075	4.18	0.01	0.007	0	43.9	37.8	62.4	137	120	0	35	32
2015	9	2	0	53	16	0.791	-0.079	4.18	0.01	0.007	0	44.3	37.8	67.1	137	120	0	34	32
2015	9	2	1	3	16	0.791	-0.095	4.183	0.013	0.01	0	43.4	37.8	61.1	136	120	0	35	32
2015	9	2	1	13	16	0.784	-0.089	4.183	0.013	0.01	0	43.9	37.4	71.8	136	119	0	34	32
2015	9	2	1	23	16	0.791	-0.128	4.183	0.01	0.007	0	43.4	37.8	75.3	136	120	0	35	32
2015	9	2	1	33	16	0.771	-0.115	4.183	0.013	0.01	0	43.9	37.8	76.5	136	120	0	34	32
2015	9	2	1	43	16	0.781	-0.085	4.183	0.01	0.007	0	43.9	38.3	76.5	136	120	0	34	31
2015	9	2	1	53	16	0.768	-0.121	4.183	0.013	0.01	0	43.9	37.8	77.4	137	120	0	35	32
2015	9	2	2	3	16	0.807	-0.092	4.183	0.013	0.01	0	43.9	37.4	74.8	137	120	0	35	33
2015	9	2	2	13	16	0.797	-0.102	4.186	0.013	0.01	0	43.9	37.4	74.8	136	119	0	34	32
2015	9	2	2	23	16	0.843	-0.092	4.186	0.013	0.01	0	43.4	38.3	74.8	136	120	0	35	31
2015	9	2	2	33	16	0.801	-0.089	4.186	0.01	0.007	0	44.3	38.3	74	137	120	0	34	31
2015	9	2	2	43	16	0.745	-0.098	4.186	0.01	0.007	0	43.4	37.8	73.5	136	120	0	35	32
2015	9	2	2	53	16	0.83	-0.108	4.186	0.01	0.007	0	43.9	38.3	75.3	136	120	0	34	31
2015	9	2	3	3	16	0.801	-0.098	4.186	0.01	0.007	0	43.9	38.3	73.5	137	120	0	35	31
2015	9	2	3	13	16	0.804	-0.112	4.186	0.013	0.01	0	43.4	37.4	61.5	136	119	0	35	32
2015	9	2	3	23	16	0.787	-0.105	4.186	0.016	0.013	0	43.4	37.4	74	136	119	0	35	32
2015	9	2	3	33	16	0.817	-0.108	4.19	0.01	0.007	0	43.9	37.8	76.1	136	120	0	34	32
2015	9	2	3	43	16	0.817	-0.095	4.19	0.016	0.016	0	43.4	37.8	75.7	136	120	0	35	32
2015	9	2	3	53	16	0.791	-0.092	4.19	0.01	0.007	0	43.9	37.8	75.3	136	120	0	34	32
2015	9	2	4	3	16	0.804	-0.092	4.193	0.01	0.007	0	43.4	38.3	74	136	120	0	35	31
2015	9	2	4	13	16	0.791	-0.095	4.19	0.01	0.007	0	43.9	37.4	73.1	136	119	0	34	32
2015	9	2	4	23	16	0.745	-0.121	4.193	0.01	0.007	0	43.9	37.8	72.7	136	119	0	34	31
2015	9	2	4	33	16	0.814	-0.121	4.193	0.013	0.01	0	43.4	37.8	73.1	136	119	0	35	31
2015	9	2	4	43	16	0.801	-0.098	4.193	0.016	0.013	0	44.3	38.3	73.1	137	120	0	34	31
2015	9	2	4	53	16	0.817	-0.128	4.196	0.01	0.007	0	43.4	37.4	72.2	136	120	0	35	33
2015	9	2	5	3	16	0.814	-0.095	4.196	0.013	0.01	0	43.4	37.4	71.8	136	119	0	35	32
2015	9	2	5	13	16	0.81	-0.092	4.199	0.01	0.007	0	43.4	37.4	71.4	136	120	0	35	33
2015	9	2	5	23	16	0.81	-0.125	4.206	0.01	0.007	0	43.9	37.8	73.5	136	120	0	34	32
2015	9	2	5	33	16	0.846	-0.121	4.206	0.01	0.007	0	43.9	37.8	73.5	137	120	0	35	32
2015	9	2	5	43	16	0.83	-0.098	4.206	0.01	0.007	0	43.9	37.8	73.5	136	120	0	34	32
2015	9	2	5	53	16	0.84	-0.075	4.206	0.01	0.007	0	43.9	37.8	74.8	137	120	0	35	32
2015	9	2	6	3	16	0.807	-0.108	4.209	0.01	0.007	0	44.3	38.3	74.8	137	121	0	34	32
2015	9	2	6	13	16	0.797	-0.098	4.209	0.01	0.007	0	44.7	39.1	75.7	138	122	0	34	31
2015	9	2	6	23	16	0.837	-0.105	4.209	0.013	0.01	0	43.9	38.3	75.7	137	121	0	35	32
2015	9	2	6	33	16	0.817	-0.075	4.209	0.016	0.013	0	44.7	38.3	76.1	138	121	0	34	32

Reinhackle (0356)

Year	Month	Day	Hour	Minute	Second	VelocityX	VelocityY	Level	StdError1	StdError2	StdError3	SNR1	SNR2	SNR3	SignalAmp1	SignalAmp2	SignalAmp3	Noise1	Noise2
2015	9	2	6	43	16	0.794	-0.092	4.209	0.01	0.007	0	43.9	38.3	77.4	137	121	0	35	32
2015	9	2	6	53	16	0.837	-0.089	4.213	0.01	0.007	0	43.9	38.3	77	137	121	0	35	32
2015	9	2	7	3	16	0.817	-0.085	4.213	0.01	0.007	0	43.9	37.8	77	136	120	0	34	32
2015	9	2	7	13	16	0.823	-0.112	4.213	0.013	0.01	0	43.4	37.4	78.3	136	119	0	35	32
2015	9	2	7	23	16	0.814	-0.085	4.213	0.01	0.007	0	43.9	37.8	78.3	136	120	0	34	32
2015	9	2	7	33	16	0.807	-0.069	4.213	0.01	0.007	0	43.9	37.4	77.4	136	120	0	34	33
2015	9	2	7	43	16	0.778	-0.112	4.216	0.01	0.007	0	44.3	37.8	77.8	137	120	0	34	32
2015	9	2	7	53	16	0.814	-0.066	4.213	0.013	0.01	0	43.4	37.8	78.3	136	120	0	35	32
2015	9	2	8	3	16	0.807	-0.062	4.216	0.01	0.007	0	43.4	37.8	78.3	136	120	0	35	32
2015	9	2	8	13	16	0.764	-0.089	4.216	0.01	0.007	0	43.4	37.8	76.5	136	120	0	35	32
2015	9	2	8	23	16	0.814	-0.095	4.216	0.01	0.007	0	43.4	37.8	77.4	136	120	0	35	32
2015	9	2	8	33	16	0.814	-0.095	4.216	0.013	0.01	0	43.9	37.8	76.1	136	120	0	34	32
2015	9	2	8	43	16	0.781	-0.121	4.216	0.016	0.013	0	43.4	37.8	75.3	136	120	0	35	32
2015	9	2	8	53	16	0.784	-0.085	4.216	0.01	0.007	0	43.4	37.8	71.4	136	120	0	35	32
2015	9	2	9	3	16	0.807	-0.118	4.216	0.01	0.007	0	43.9	37.8	70.5	136	120	0	34	32
2015	9	2	9	13	16	0.797	-0.085	4.216	0.01	0.007	0	43.9	38.3	71.4	137	121	0	35	32
2015	9	2	9	23	16	0.778	-0.098	4.216	0.01	0.007	0	44.3	38.3	67.1	137	121	0	34	32
2015	9	2	9	33	16	0.787	-0.092	4.216	0.01	0.007	0	43.9	38.3	70.5	137	121	0	35	32
2015	9	2	9	43	16	0.814	-0.092	4.216	0.01	0.007	0	43.9	38.3	70.5	137	121	0	35	32
2015	9	2	9	53	16	0.768	-0.092	4.216	0.01	0.007	0	43.9	38.3	69.7	137	121	0	35	32
2015	9	2	10	3	16	0.755	-0.112	4.216	0.01	0.007	0	44.3	38.3	74	137	121	0	34	32
2015	9	2	10	13	16	0.755	-0.121	4.216	0.013	0.01	0	44.3	38.3	70.5	137	121	0	34	32
2015	9	2	10	23	16	0.807	-0.125	4.216	0.01	0.007	0	44.3	38.7	74.4	137	121	0	34	31
2015	9	2	10	33	16	0.801	-0.115	4.216	0.01	0.007	0	43.9	38.7	59.3	137	122	0	35	32
2015	9	2	10	43	16	0.748	-0.095	4.216	0.01	0.007	0	43.9	37.8	67.1	137	121	0	35	33
2015	9	2	10	53	16	0.797	-0.112	4.216	0.01	0.007	0	44.3	38.3	68.4	137	121	0	34	32
2015	9	2	11	3	16	0.774	-0.125	4.216	0.013	0.01	0	44.3	38.3	60.6	137	121	0	34	32
2015	9	2	11	13	16	0.791	-0.108	4.219	0.013	0.01	0	43.9	38.3	69.7	137	121	0	35	32
2015	9	2	11	23	16	0.82	-0.131	4.216	0.013	0.01	0	44.3	37.8	65.4	137	121	0	34	33
2015	9	2	11	33	16	0.751	-0.092	4.216	0.01	0.007	0	44.3	37.8	60.6	137	121	0	34	33
2015	9	2	11	43	16	0.797	-0.085	4.219	0.013	0.01	0	44.3	38.3	59.3	137	121	0	34	32
2015	9	2	11	53	16	0.807	-0.092	4.216	0.01	0.007	0	43.9	38.3	57.6	136	121	0	34	32
2015	9	2	12	3	16	0.774	-0.135	4.216	0.013	0.01	0	43.9	38.3	58.9	136	121	0	34	32
2015	9	2	12	13	16	0.768	-0.079	4.219	0.01	0.007	0	43.9	38.7	55	137	122	0	35	32
2015	9	2	12	23	16	0.771	-0.095	4.216	0.01	0.007	0	43.4	37.8	58	136	121	0	35	33
2015	9	2	12	33	16	0.745	-0.095	4.219	0.013	0.01	0	43.9	38.7	56.8	137	122	0	35	32
2015	9	2	12	43	16	0.787	-0.092	4.219	0.01	0.007	0	43.9	38.3	63.2	137	121	0	35	32
2015	9	2	12	53	16	0.794	-0.128	4.219	0.01	0.007	0	43.9	38.3	58.9	137	121	0	35	32
2015	9	2	13	3	16	0.781	-0.102	4.219	0.01	0.007	0	43.9	37.8	58.9	136	121	0	34	33
2015	9	2	13	13	16	0.774	-0.102	4.216	0.01	0.007	0	43.4	37.8	55.5	136	121	0	35	33
2015	9	2	13	23	16	0.794	-0.112	4.216	0.016	0.013	0	43.9	38.3	58.9	136	121	0	34	32
2015	9	2	13	33	16	0.761	-0.105	4.216	0.01	0.007	0	43.4	38.7	55	136	122	0	35	32
2015	9	2	13	43	16	0.774	-0.095	4.216	0.01	0.007	0	43.9	38.7	55.5	136	122	0	34	32
2015	9	2	13	53	16	0.781	-0.108	4.216	0.016	0.013	0	43	38.3	53.8	135	121	0	35	32
2015	9	2	14	3	16	0.791	-0.095	4.216	0.01	0.007	0	43.9	38.7	55.5	136	122	0	34	32
2015	9	2	14	13	16	0.771	-0.082	4.213	0.01	0.007	0	43.4	38.7	51.2	136	122	0	35	32

Reinhackle (0356)

Year	Month	Day	Hour	Minute	Second	VelocityX	VelocityY	Level	StdError1	StdError2	StdError3	SNR1	SNR2	SNR3	SignalAmp1	SignalAmp2	SignalAmp3	Noise1	Noise2
2015	9	2	14	23	16	0.774	-0.079	4.216	0.01	0.007	0	43.9	38.7	53.3	136	122	0	34	32
2015	9	2	14	33	16	0.787	-0.105	4.213	0.013	0.01	0	43	38.7	52	135	122	0	35	32
2015	9	2	14	43	16	0.755	-0.069	4.213	0.01	0.007	0	43.4	39.1	52.9	136	123	0	35	32
2015	9	2	14	53	16	0.741	-0.102	4.213	0.01	0.007	0	43.4	38.7	52	136	122	0	35	32
2015	9	2	15	3	16	0.764	-0.128	4.213	0.01	0.007	0	43.4	38.7	52	136	122	0	35	32
2015	9	2	15	13	16	0.741	-0.115	4.213	0.01	0.007	0	43.4	39.1	52.5	136	122	0	35	31
2015	9	2	15	23	16	0.771	-0.075	4.209	0.01	0.007	0	43.4	38.7	52	136	122	0	35	32
2015	9	2	15	33	16	0.787	-0.115	4.209	0.013	0.01	0	43.9	38.7	52.5	136	122	0	34	32
2015	9	2	15	43	16	0.741	-0.092	4.209	0.01	0.007	0	44.3	38.7	51.2	137	122	0	34	32
2015	9	2	15	53	16	0.797	-0.102	4.209	0.013	0.01	0	43.9	39.1	51.2	137	123	0	35	32
2015	9	2	16	3	16	0.771	-0.082	4.209	0.016	0.013	0	44.3	39.1	52.5	137	123	0	34	32
2015	9	2	16	13	16	0.768	-0.121	4.209	0.01	0.007	0	43.9	39.1	53.3	137	123	0	35	32
2015	9	2	16	23	16	0.778	-0.105	4.209	0.01	0.007	0	44.7	39.6	51.6	138	124	0	34	32
2015	9	2	16	33	16	0.755	-0.115	4.206	0.01	0.007	0	44.3	39.1	53.8	137	123	0	34	32
2015	9	2	16	43	16	0.784	-0.105	4.206	0.01	0.007	0	44.3	38.7	51.6	138	123	0	35	33
2015	9	2	16	53	16	0.797	-0.092	4.206	0.01	0.007	0	44.3	39.1	50.7	138	123	0	35	32
2015	9	2	17	3	16	0.751	-0.112	4.206	0.01	0.007	0	44.3	39.6	51.6	138	124	0	35	32
2015	9	2	17	13	16	0.784	-0.115	4.206	0.01	0.007	0	44.7	39.1	53.3	138	123	0	34	32
2015	9	2	17	23	16	0.764	-0.082	4.206	0.01	0.007	0	44.7	39.6	49.9	138	124	0	34	32
2015	9	2	17	33	16	0.771	-0.095	4.206	0.01	0.007	0	44.3	39.6	51.2	138	123	0	35	31
2015	9	2	17	43	16	0.735	-0.079	4.203	0.01	0.007	0	44.7	39.6	52	139	124	0	35	32
2015	9	2	17	53	16	0.774	-0.095	4.203	0.013	0.01	0	44.7	39.1	51.2	139	123	0	35	32
2015	9	2	18	3	16	0.791	-0.075	4.206	0.01	0.007	0	45.2	39.1	52.9	139	123	0	34	32
2015	9	2	18	13	16	0.801	-0.105	4.203	0.01	0.007	0	44.3	39.6	50.7	138	123	0	35	31
2015	9	2	18	23	16	0.741	-0.085	4.203	0.01	0.007	0	44.3	39.6	50.3	138	123	0	35	31
2015	9	2	18	33	16	0.741	-0.085	4.203	0.01	0.007	0	44.3	39.1	52.5	138	123	0	35	32
2015	9	2	18	43	16	0.778	-0.105	4.203	0.01	0.007	0	45.2	39.1	52.9	139	123	0	34	32
2015	9	2	18	53	16	0.738	-0.108	4.206	0.01	0.007	0	44.7	39.6	51.6	139	124	0	35	32
2015	9	2	19	3	16	0.768	-0.082	4.206	0.013	0.01	0	45.2	39.1	51.2	139	123	0	34	32
2015	9	2	19	13	16	0.784	-0.112	4.206	0.01	0.007	0	44.7	39.1	51.6	138	123	0	34	32
2015	9	2	19	23	16	0.764	-0.085	4.203	0.01	0.007	0	45.2	38.7	52	139	123	0	34	33
2015	9	2	19	33	16	0.807	-0.108	4.206	0.013	0.01	0	44.7	38.7	53.8	139	122	0	35	32
2015	9	2	19	43	16	0.774	-0.102	4.206	0.01	0.007	0	45.2	38.7	51.6	139	122	0	34	32
2015	9	2	19	53	16	0.774	-0.066	4.206	0.01	0.007	0	44.7	38.7	51.2	138	122	0	34	32
2015	9	2	20	3	16	0.771	-0.102	4.206	0.01	0.007	0	45.2	39.1	50.7	139	123	0	34	32
2015	9	2	20	13	16	0.758	-0.069	4.206	0.013	0.01	0	45.6	39.1	51.2	140	123	0	34	32
2015	9	2	20	23	16	0.797	-0.062	4.206	0.01	0.007	0	45.2	39.1	51.6	139	123	0	34	32
2015	9	2	20	33	16	0.807	-0.079	4.209	0.01	0.007	0	44.7	39.1	55	139	122	0	35	31
2015	9	2	20	43	16	0.774	-0.095	4.209	0.01	0.007	0	44.7	38.7	53.3	138	122	0	34	32
2015	9	2	20	53	16	0.81	-0.089	4.209	0.01	0.007	0	44.3	38.7	55	138	122	0	35	32
2015	9	2	21	3	16	0.83	-0.112	4.209	0.01	0.007	0	44.7	38.7	54.6	138	121	0	34	31
2015	9	2	21	13	16	0.774	-0.108	4.209	0.01	0.007	0	44.3	38.7	57.6	138	122	0	35	32
2015	9	2	21	23	16	0.778	-0.095	4.213	0.01	0.007	0	44.7	38.3	57.2	138	121	0	34	32
2015	9	2	21	33	16	0.778	-0.089	4.213	0.01	0.007	0	44.7	38.3	58	138	121	0	34	32
2015	9	2	21	43	16	0.778	-0.105	4.213	0.01	0.007	0	43.9	38.3	65.8	137	121	0	35	32
2015	9	2	21	53	16	0.787	-0.098	4.213	0.013	0.01	0	44.7	38.7	71	138	121	0	34	31

Reinhackle (0356)

Year	Month	Day	Hour	Minute	Second	VelocityX	VelocityY	Level	StdError1	StdError2	StdError3	SNR1	SNR2	SNR3	SignalAmp1	SignalAmp2	SignalAmp3	Noise1	Noise2
2015	9	2	22	3	16	0.794	-0.105	4.213	0.01	0.007	0	44.3	37.8	55.5	137	121	0	34	33
2015	9	2	22	13	16	0.761	-0.079	4.209	0.013	0.01	0	43.9	37.8	55.5	137	120	0	35	32
2015	9	2	22	23	16	0.794	-0.138	4.213	0.01	0.007	0	44.3	38.3	58	137	121	0	34	32
2015	9	2	22	33	16	0.725	-0.112	4.213	0.01	0.007	0	44.3	37.8	57.6	137	120	0	34	32
2015	9	2	22	43	16	0.768	-0.102	4.213	0.01	0.007	0	43.9	37.8	62.8	137	120	0	35	32
2015	9	2	22	53	16	0.797	-0.112	4.213	0.016	0.013	0	43.9	37.8	65.8	137	120	0	35	32
2015	9	2	23	3	16	0.814	-0.118	4.213	0.01	0.007	0	43.9	37.8	59.8	137	120	0	35	32
2015	9	2	23	13	16	0.787	-0.112	4.213	0.01	0.007	0	43.9	37.8	56.3	136	120	0	34	32
2015	9	2	23	23	16	0.774	-0.108	4.213	0.01	0.007	0	44.3	37.8	54.6	137	120	0	34	32
2015	9	2	23	33	16	0.774	-0.085	4.213	0.013	0.01	0	44.3	37.8	57.2	137	120	0	34	32
2015	9	2	23	43	16	0.764	-0.095	4.213	0.01	0.007	0	44.3	37.8	56.3	137	120	0	34	32
2015	9	2	23	53	16	0.801	-0.092	4.213	0.016	0.013	0	43.4	37.8	55.9	136	120	0	35	32
2015	9	3	0	3	16	0.751	-0.128	4.213	0.01	0.007	0	44.3	38.3	56.3	137	120	0	34	31
2015	9	3	0	13	16	0.801	-0.108	4.213	0.01	0.007	0	43.9	37.8	60.2	137	120	0	35	32
2015	9	3	0	23	16	0.778	-0.098	4.216	0.01	0.007	0	43.9	37.8	59.8	136	120	0	34	32
2015	9	3	0	33	16	0.797	-0.079	4.216	0.01	0.007	0	44.3	38.3	57.6	137	121	0	34	32
2015	9	3	0	43	16	0.784	-0.095	4.213	0.01	0.007	0	44.3	38.3	59.8	137	120	0	34	31
2015	9	3	0	53	16	0.791	-0.108	4.213	0.01	0.007	0	43.9	37.8	54.2	137	120	0	35	32
2015	9	3	1	3	16	0.778	-0.098	4.213	0.01	0.007	0	44.7	38.3	52.5	138	121	0	34	32
2015	9	3	1	13	16	0.768	-0.085	4.216	0.01	0.007	0	44.7	38.3	51.6	138	121	0	34	32
2015	9	3	1	23	16	0.823	-0.075	4.216	0.016	0.013	0	43.9	38.3	55.5	137	121	0	35	32
2015	9	3	1	33	16	0.758	-0.085	4.216	0.01	0.007	0	44.3	38.3	55	137	121	0	34	32
2015	9	3	1	43	16	0.751	-0.118	4.216	0.013	0.01	0	44.3	38.3	54.2	137	120	0	34	31
2015	9	3	1	53	16	0.814	-0.121	4.213	0.013	0.01	0	43.9	38.3	50.7	137	121	0	35	32
2015	9	3	2	3	16	0.801	-0.108	4.216	0.013	0.01	0	44.3	38.3	53.3	138	121	0	35	32
2015	9	3	2	13	16	0.784	-0.095	4.216	0.013	0.01	0	44.7	38.3	57.6	138	121	0	34	32
2015	9	3	2	23	16	0.814	-0.085	4.216	0.016	0.013	0	44.7	38.7	53.8	138	121	0	34	31
2015	9	3	2	33	16	0.797	-0.108	4.216	0.01	0.007	0	44.3	37.8	59.3	137	120	0	34	32
2015	9	3	2	43	16	0.797	-0.092	4.216	0.01	0.007	0	43.9	38.3	57.2	137	120	0	35	31
2015	9	3	2	53	16	0.807	-0.108	4.216	0.01	0.007	0	44.3	37.8	56.8	137	120	0	34	32
2015	9	3	3	3	16	0.817	-0.098	4.216	0.016	0.013	0	44.3	37.8	55	137	120	0	34	32
2015	9	3	3	13	16	0.801	-0.092	4.216	0.016	0.013	0	43.9	37.8	57.2	136	120	0	34	32
2015	9	3	3	23	16	0.748	-0.112	4.216	0.01	0.007	0	44.3	37.8	58	137	120	0	34	32
2015	9	3	3	33	16	0.791	-0.069	4.216	0.01	0.007	0	43.9	37	56.3	137	119	0	35	33
2015	9	3	3	43	16	0.784	-0.112	4.216	0.01	0.007	0	43.4	37.4	56.8	136	119	0	35	32
2015	9	3	3	53	16	0.748	-0.108	4.216	0.01	0.007	0	43.9	37.4	55	136	119	0	34	32
2015	9	3	4	3	16	0.791	-0.112	4.216	0.013	0.01	0	43.4	37.8	55.9	136	119	0	35	31
2015	9	3	4	13	16	0.823	-0.095	4.216	0.016	0.013	0	43.9	37	61.9	136	119	0	34	33
2015	9	3	4	23	16	0.768	-0.128	4.216	0.013	0.01	0	43.9	37.4	67.5	136	119	0	34	32
2015	9	3	4	33	16	0.814	-0.108	4.216	0.01	0.007	0	43.9	37.8	66.7	137	120	0	35	32
2015	9	3	4	43	16	0.774	-0.125	4.216	0.01	0.007	0	43.4	37.8	62.8	136	120	0	35	32
2015	9	3	4	53	16	0.814	-0.085	4.216	0.013	0.01	0	44.3	37.8	65.4	137	120	0	34	32
2015	9	3	5	3	16	0.814	-0.072	4.219	0.01	0.007	0	43.9	37.8	77	137	120	0	35	32
2015	9	3	5	13	16	0.86	-0.085	4.216	0.01	0.007	0	43.9	37.4	75.3	136	119	0	34	32
2015	9	3	5	23	16	0.797	-0.092	4.216	0.01	0.007	0	43.4	37.4	76.1	136	119	0	35	32
2015	9	3	5	33	16	0.84	-0.108	4.216	0.01	0.007	0	43.4	37.4	76.5	136	119	0	35	32

Reinhackle (0356)

Year	Month	Day	Hour	Minute	Second	VelocityX	VelocityY	Level	StdError1	StdError2	StdError3	SNR1	SNR2	SNR3	SignalAmp1	SignalAmp2	SignalAmp3	Noise1	Noise2
2015	9	3	5	43	16	0.833	-0.118	4.216	0.013	0.01	0	43.9	37.8	75.7	137	120	0	35	32
2015	9	3	5	53	16	0.814	-0.105	4.216	0.01	0.007	0	43.9	37.8	74.4	137	120	0	35	32
2015	9	3	6	3	16	0.81	-0.105	4.216	0.013	0.01	0	43.9	37.8	74.8	137	120	0	35	32
2015	9	3	6	13	16	0.787	-0.089	4.216	0.013	0.01	0	44.3	37.8	74	137	120	0	34	32
2015	9	3	6	23	16	0.833	-0.069	4.216	0.01	0.007	0	44.3	38.3	74	137	120	0	34	31
2015	9	3	6	33	16	0.797	-0.092	4.216	0.01	0.007	0	44.3	37.8	74	137	120	0	34	32
2015	9	3	6	43	16	0.82	-0.056	4.216	0.01	0.007	0	43.9	38.3	76.5	137	120	0	35	31
2015	9	3	6	53	16	0.833	-0.108	4.216	0.01	0.007	0	43.9	37.4	76.5	137	119	0	35	32
2015	9	3	7	3	16	0.781	-0.075	4.216	0.01	0.007	0	43.9	37.8	76.1	136	119	0	34	31
2015	9	3	7	13	16	0.823	-0.095	4.216	0.01	0.007	0	43.9	37.4	76.1	136	119	0	34	32
2015	9	3	7	23	16	0.814	-0.089	4.216	0.013	0.01	0	43.4	37	76.1	136	119	0	35	33
2015	9	3	7	33	16	0.823	-0.105	4.216	0.01	0.007	0	43.4	37	76.1	135	118	0	34	32
2015	9	3	7	43	16	0.794	-0.108	4.216	0.013	0.01	0	43	37	76.1	135	118	0	35	32
2015	9	3	7	53	16	0.794	-0.095	4.216	0.01	0.007	0	43	37.4	76.1	135	118	0	35	31
2015	9	3	8	3	16	0.82	-0.092	4.216	0.01	0.007	0	43	37	76.1	135	119	0	35	33
2015	9	3	8	13	16	0.83	-0.082	4.216	0.016	0.013	0	43.4	37.4	76.1	136	119	0	35	32
2015	9	3	8	23	16	0.814	-0.059	4.216	0.01	0.007	0	43.4	37.4	75.3	136	119	0	35	32
2015	9	3	8	33	16	0.791	-0.069	4.216	0.01	0.007	0	43.4	37.8	75.7	136	119	0	35	31
2015	9	3	8	43	16	0.817	-0.092	4.216	0.01	0.007	0	43.9	37.4	75.7	137	120	0	35	33
2015	9	3	8	53	16	0.801	-0.125	4.216	0.01	0.007	0	43.4	37.4	76.1	136	119	0	35	32
2015	9	3	9	3	16	0.791	-0.092	4.216	0.01	0.007	0	43.4	37.4	75.3	136	119	0	35	32
2015	9	3	9	13	16	0.791	-0.135	4.216	0.01	0.007	0	43.4	37.4	74.4	136	119	0	35	32
2015	9	3	9	23	16	0.817	-0.085	4.216	0.013	0.01	0	43.4	37.4	74.8	136	119	0	35	32
2015	9	3	9	33	16	0.778	-0.121	4.216	0.01	0.007	0	43.4	37.4	71	136	119	0	35	32
2015	9	3	9	43	16	0.784	-0.095	4.216	0.013	0.01	0	43.9	37.4	72.7	136	119	0	34	32
2015	9	3	9	53	16	0.833	-0.128	4.216	0.01	0.007	0	43.9	37.4	74.4	136	119	0	34	32
2015	9	3	10	3	16	0.787	-0.092	4.216	0.01	0.007	0	43.4	37	75.7	136	118	0	35	32
2015	9	3	10	13	16	0.823	-0.112	4.216	0.01	0.007	0	43	37.4	76.1	135	119	0	35	32
2015	9	3	10	23	16	0.778	-0.095	4.216	0.01	0.007	0	43.4	37.4	75.3	136	119	0	35	32
2015	9	3	10	33	16	0.781	-0.098	4.216	0.01	0.007	0	43.4	38.3	76.5	136	120	0	35	31
2015	9	3	10	43	16	0.801	-0.075	4.216	0.01	0.007	0	43.4	37.8	76.5	136	119	0	35	31
2015	9	3	10	53	16	0.794	-0.082	4.216	0.01	0.007	0	43.4	37.4	68.8	136	119	0	35	32
2015	9	3	11	3	16	0.81	-0.079	4.219	0.01	0.007	0	43.9	37.8	72.2	137	120	0	35	32
2015	9	3	11	13	16	0.768	-0.112	4.216	0.01	0.007	0	44.3	37.8	60.6	137	120	0	34	32
2015	9	3	11	23	16	0.764	-0.098	4.216	0.016	0.013	0	43.4	37.8	62.4	137	120	0	36	32
2015	9	3	11	33	16	0.807	-0.085	4.216	0.016	0.013	0	44.3	38.3	60.6	137	121	0	34	32
2015	9	3	11	43	16	0.791	-0.092	4.216	0.01	0.007	0	44.3	37.8	56.3	137	120	0	34	32
2015	9	3	11	53	16	0.781	-0.102	4.216	0.013	0.01	0	44.3	38.3	57.2	137	121	0	34	32
2015	9	3	12	3	16	0.755	-0.105	4.216	0.01	0.007	0	43.9	38.3	56.8	137	120	0	35	31
2015	9	3	12	13	16	0.781	-0.059	4.216	0.01	0.007	0	43.9	37.8	53.8	137	121	0	35	33
2015	9	3	12	23	16	0.755	-0.089	4.216	0.01	0.007	0	44.3	37.8	51.2	138	121	0	35	33
2015	9	3	12	33	16	0.751	-0.112	4.216	0.01	0.007	0	43.9	38.3	52	137	121	0	35	32
2015	9	3	12	43	16	0.755	-0.098	4.213	0.01	0.007	0	44.7	38.7	51.6	138	122	0	34	32
2015	9	3	12	53	16	0.738	-0.085	4.213	0.02	0.016	0	44.7	39.1	52.5	138	123	0	34	32
2015	9	3	13	3	16	0.771	-0.112	4.213	0.01	0.007	0	44.7	39.1	52.9	139	123	0	35	32
2015	9	3	13	13	16	0.787	-0.092	4.213	0.01	0.007	0	44.7	39.6	50.7	139	124	0	35	32

Reinhackle (0356)

Year	Month	Day	Hour	Minute	Second	VelocityX	VelocityY	Level	StdError1	StdError2	StdError3	SNR1	SNR2	SNR3	SignalAmp1	SignalAmp2	SignalAmp3	Noise1	Noise2
2015	9	3	13	23	16	0.738	-0.079	4.213	0.01	0.007	0	44.7	39.6	50.7	139	124	0	35	32
2015	9	3	13	33	16	0.771	-0.089	4.209	0.013	0.01	0	45.2	40	49.5	139	124	0	34	31
2015	9	3	13	43	16	0.745	-0.115	4.209	0.013	0.01	0	45.6	39.6	51.6	140	124	0	34	32
2015	9	3	13	53	16	0.748	-0.085	4.209	0.01	0.007	0	45.6	40	50.3	140	124	0	34	31
2015	9	3	14	3	16	0.751	-0.115	4.206	0.013	0.01	0	44.7	40	50.7	139	124	0	35	31
2015	9	3	14	13	16	0.732	-0.092	4.206	0.01	0.007	0	45.6	40.4	50.7	140	125	0	34	31
2015	9	3	14	23	16	0.745	-0.072	4.206	0.01	0.007	0	46	40	51.2	141	125	0	34	32
2015	9	3	14	33	16	0.719	-0.082	4.206	0.013	0.01	0	45.2	39.6	51.6	140	124	0	35	32
2015	9	3	14	43	16	0.696	-0.095	4.203	0.01	0.007	0	44.7	39.6	51.2	139	124	0	35	32
2015	9	3	14	53	16	0.751	-0.105	4.203	0.013	0.01	0	44.7	39.1	53.3	138	123	0	34	32
2015	9	3	15	3	16	0.725	-0.059	4.203	0.01	0.007	0	44.7	39.1	52	138	123	0	34	32
2015	9	3	15	13	16	0.755	-0.066	4.203	0.01	0.007	0	44.7	39.1	51.6	138	123	0	34	32
2015	9	3	15	23	16	0.774	-0.112	4.203	0.01	0.007	0	44.7	39.1	52	138	123	0	34	32
2015	9	3	15	33	16	0.755	-0.089	4.199	0.013	0.01	0	44.3	39.1	51.2	138	123	0	35	32
2015	9	3	15	43	16	0.778	-0.089	4.199	0.01	0.007	0	44.7	39.1	52.5	138	123	0	34	32
2015	9	3	15	53	16	0.768	-0.095	4.199	0.013	0.01	0	44.7	39.1	51.6	138	123	0	34	32
2015	9	3	16	3	16	0.751	-0.092	4.196	0.01	0.007	0	44.7	39.1	51.2	139	123	0	35	32
2015	9	3	16	13	16	0.745	-0.079	4.196	0.01	0.007	0	44.7	38.7	50.7	138	122	0	34	32
2015	9	3	16	23	16	0.768	-0.115	4.196	0.01	0.007	0	44.3	39.1	52.5	138	123	0	35	32
2015	9	3	16	33	16	0.764	-0.108	4.196	0.01	0.007	0	44.3	39.1	50.3	138	123	0	35	32
2015	9	3	16	43	16	0.725	-0.102	4.193	0.01	0.007	0	44.3	38.7	51.2	138	122	0	35	32
2015	9	3	16	53	16	0.709	-0.079	4.193	0.013	0.01	0	44.3	39.1	52	138	123	0	35	32
2015	9	3	17	3	16	0.751	-0.112	4.193	0.01	0.007	0	44.7	39.1	52	138	123	0	34	32
2015	9	3	17	13	16	0.758	-0.092	4.193	0.01	0.007	0	44.7	39.1	52	138	123	0	34	32
2015	9	3	17	23	16	0.741	-0.059	4.19	0.01	0.007	0	44.7	38.7	50.7	139	122	0	35	32
2015	9	3	17	33	16	0.725	-0.102	4.193	0.01	0.007	0	44.7	38.7	52	138	122	0	34	32
2015	9	3	17	43	16	0.748	-0.118	4.19	0.01	0.007	0	44.3	38.3	52	138	121	0	35	32
2015	9	3	17	53	16	0.735	-0.112	4.19	0.01	0.007	0	44.7	38.3	51.6	138	121	0	34	32
2015	9	3	18	3	16	0.738	-0.098	4.19	0.01	0.007	0	44.3	38.7	52.9	138	122	0	35	32
2015	9	3	18	13	16	0.768	-0.085	4.19	0.01	0.007	0	44.3	39.1	53.8	138	122	0	35	31
2015	9	3	18	23	16	0.751	-0.112	4.186	0.016	0.013	0	44.7	38.7	52.9	139	122	0	35	32
2015	9	3	18	33	16	0.784	-0.092	4.19	0.01	0.007	0	44.7	38.7	50.7	138	122	0	34	32
2015	9	3	18	43	16	0.807	-0.092	4.186	0.01	0.007	0	45.2	38.3	50.3	139	121	0	34	32
2015	9	3	18	53	16	0.761	-0.072	4.186	0.01	0.007	0	44.7	38.3	53.3	138	121	0	34	32
2015	9	3	19	3	16	0.774	-0.085	4.19	0.01	0.007	0	44.7	38.3	52	138	121	0	34	32
2015	9	3	19	13	16	0.761	-0.062	4.186	0.01	0.007	0	44.7	38.3	52	139	121	0	35	32
2015	9	3	19	23	16	0.745	-0.062	4.186	0.01	0.007	0	44.7	39.1	51.6	139	122	0	35	31
2015	9	3	19	33	16	0.732	-0.102	4.186	0.01	0.007	0	45.6	38.7	50.7	140	122	0	34	32
2015	9	3	19	43	16	0.735	-0.079	4.186	0.01	0.007	0	45.6	39.1	52.5	140	122	0	34	31
2015	9	3	19	53	16	0.758	-0.095	4.19	0.01	0.007	0	45.6	39.1	52	140	123	0	34	32
2015	9	3	20	3	16	0.781	-0.079	4.19	0.01	0.007	0	44.7	38.7	49	139	122	0	35	32
2015	9	3	20	13	16	0.791	-0.075	4.186	0.013	0.01	0	45.2	39.1	52	139	122	0	34	31
2015	9	3	20	23	16	0.764	-0.092	4.186	0.01	0.007	0	44.7	38.7	50.3	139	122	0	35	32
2015	9	3	20	33	16	0.764	-0.082	4.183	0.01	0.007	0	44.3	38.3	52.5	138	121	0	35	32
2015	9	3	20	43	16	0.755	-0.062	4.183	0.013	0.01	0	44.7	37.8	58.5	138	120	0	34	32
2015	9	3	20	53	16	0.735	-0.079	4.186	0.013	0.01	0	44.3	38.3	52.9	138	121	0	35	32

Reinhackle (0356)

Year	Month	Day	Hour	Minute	Second	VelocityX	VelocityY	Level	StdError1	StdError2	StdError3	SNR1	SNR2	SNR3	SignalAmp1	SignalAmp2	SignalAmp3	Noise1	Noise2
2015	9	3	21	3	16	0.794	-0.098	4.186	0.01	0.007	0	44.3	38.3	51.6	137	120	0	34	31
2015	9	3	21	13	16	0.791	-0.144	4.183	0.01	0.007	0	44.7	37.4	55.9	138	120	0	34	33
2015	9	3	21	23	16	0.797	-0.105	4.186	0.013	0.01	0	44.3	38.3	53.8	137	120	0	34	31
2015	9	3	21	33	16	0.741	-0.092	4.183	0.016	0.013	0	44.3	37.4	56.8	137	119	0	34	32
2015	9	3	21	43	16	0.791	-0.079	4.183	0.013	0.01	0	44.3	37	58.5	137	119	0	34	33
2015	9	3	21	53	16	0.764	-0.102	4.183	0.01	0.007	0	44.3	37.4	57.6	137	119	0	34	32
2015	9	3	22	3	16	0.745	-0.112	4.183	0.01	0.007	0	43.9	37	64.1	137	119	0	35	33
2015	9	3	22	13	16	0.791	-0.125	4.186	0.01	0.007	0	43.4	37.4	75.7	136	119	0	35	32
2015	9	3	22	23	16	0.748	-0.115	4.183	0.01	0.007	0	43.4	37.4	71	136	119	0	35	32
2015	9	3	22	33	16	0.791	-0.075	4.183	0.01	0.007	0	43.4	37.4	58	136	119	0	35	32
2015	9	3	22	43	16	0.768	-0.112	4.183	0.013	0.01	0	43.9	37.4	64.9	136	119	0	34	32
2015	9	3	22	53	16	0.758	-0.108	4.183	0.013	0.01	0	43.9	37.4	67.9	136	119	0	34	32
2015	9	3	23	3	16	0.774	-0.144	4.183	0.01	0.007	0	43.9	37	73.5	136	118	0	34	32
2015	9	3	23	13	16	0.771	-0.082	4.183	0.013	0.01	0	44.3	37.4	57.2	137	119	0	34	32
2015	9	3	23	23	16	0.797	-0.079	4.183	0.01	0.007	0	43.9	37.4	56.8	136	119	0	34	32
2015	9	3	23	33	16	0.797	-0.098	4.183	0.01	0.007	0	43.4	37.4	56.3	136	119	0	35	32
2015	9	3	23	43	16	0.768	-0.118	4.183	0.01	0.007	0	43.9	37	60.6	136	119	0	34	33
2015	9	3	23	53	16	0.778	-0.092	4.18	0.01	0.007	0	43.9	37.4	60.6	137	119	0	35	32
2015	9	4	0	3	16	0.748	-0.105	4.183	0.01	0.007	0	43.9	37.4	56.8	136	119	0	34	32
2015	9	4	0	13	16	0.797	-0.128	4.183	0.01	0.007	0	43.4	37.4	60.2	136	119	0	35	32
2015	9	4	0	23	16	0.81	-0.082	4.183	0.01	0.007	0	43.9	37	64.1	136	119	0	34	33
2015	9	4	0	33	16	0.791	-0.095	4.183	0.01	0.007	0	43.9	37.8	63.6	137	119	0	35	31
2015	9	4	0	43	16	0.807	-0.118	4.183	0.01	0.007	0	43.4	37.4	75.3	136	119	0	35	32
2015	9	4	0	53	16	0.781	-0.098	4.183	0.01	0.007	0	43.4	36.5	74.4	136	118	0	35	33
2015	9	4	1	3	16	0.761	-0.079	4.183	0.013	0.01	0	43.4	37	73.5	136	118	0	35	32
2015	9	4	1	13	16	0.807	-0.141	4.183	0.01	0.007	0	43.4	37	72.2	135	118	0	34	32
2015	9	4	1	23	16	0.797	-0.089	4.183	0.013	0.01	0	43	37.4	70.1	135	118	0	35	31
2015	9	4	1	33	16	0.781	-0.121	4.183	0.013	0.01	0	43.4	37	75.3	136	118	0	35	32
2015	9	4	1	43	16	0.771	-0.105	4.183	0.01	0.007	0	43.4	37	73.5	136	118	0	35	32
2015	9	4	1	53	16	0.778	-0.118	4.183	0.01	0.007	0	43.4	37	70.5	136	118	0	35	32
2015	9	4	2	3	16	0.794	-0.095	4.183	0.013	0.01	0	43.4	36.5	72.7	136	118	0	35	33
2015	9	4	2	13	16	0.761	-0.092	4.183	0.016	0.013	0	43.9	37	69.2	136	118	0	34	32
2015	9	4	2	23	16	0.807	-0.059	4.183	0.01	0.007	0	43.9	37	71.4	136	118	0	34	32
2015	9	4	2	33	16	0.771	-0.072	4.183	0.013	0.01	0	43.9	37	70.5	136	118	0	34	32
2015	9	4	2	43	16	0.778	-0.105	4.183	0.01	0.007	0	43.4	37.4	74.8	136	118	0	35	31
2015	9	4	2	53	16	0.81	-0.098	4.183	0.01	0.007	0	43.4	37	75.7	136	118	0	35	32
2015	9	4	3	3	16	0.794	-0.082	4.183	0.01	0.007	0	43.4	37	75.7	136	118	0	35	32
2015	9	4	3	13	16	0.794	-0.085	4.183	0.01	0.007	0	43.4	37	75.3	136	118	0	35	32
2015	9	4	3	23	16	0.85	-0.108	4.183	0.016	0.013	0	43.4	37	75.3	135	118	0	34	32
2015	9	4	3	33	16	0.771	-0.072	4.183	0.013	0.01	0	43.4	36.5	74.8	135	117	0	34	32
2015	9	4	3	43	16	0.797	-0.105	4.18	0.01	0.007	0	43.9	37	74.4	137	118	0	35	32
2015	9	4	3	53	16	0.794	-0.108	4.183	0.013	0.01	0	43.4	37.4	74.4	136	118	0	35	31
2015	9	4	4	3	16	0.84	-0.072	4.183	0.01	0.007	0	43.4	36.5	75.3	136	118	0	35	33
2015	9	4	4	13	16	0.791	-0.075	4.183	0.013	0.01	0	43.9	37	75.3	137	118	0	35	32
2015	9	4	4	23	16	0.778	-0.092	4.183	0.013	0.01	0	43.9	37	75.7	136	118	0	34	32
2015	9	4	4	33	16	0.794	-0.092	4.183	0.01	0.007	0	43.4	36.5	75.7	136	117	0	35	32

Reinhackle (0356)

Year	Month	Day	Hour	Minute	Second	VelocityX	VelocityY	Level	StdError1	StdError2	StdError3	SNR1	SNR2	SNR3	SignalAmp1	SignalAmp2	SignalAmp3	Noise1	Noise2	
2015	9	4	4	4	43	16	0.804	-0.108	4.183	0.013	0.01	0	43.4	37	75.3	136	118	0	35	32
2015	9	4	4	53	16	0.81	-0.059	4.18	0.01	0.007	0	43.9	37.8	75.3	137	119	0	35	31	
2015	9	4	5	3	16	0.781	-0.089	4.18	0.013	0.01	0	43.9	37	74.8	137	118	0	35	32	
2015	9	4	5	13	16	0.758	-0.069	4.18	0.013	0.01	0	43.9	37.8	75.3	137	119	0	35	31	
2015	9	4	5	23	16	0.771	-0.098	4.18	0.01	0.007	0	43.9	37.4	74.4	137	119	0	35	32	
2015	9	4	5	33	16	0.748	-0.105	4.18	0.01	0.007	0	44.3	37.4	75.3	138	119	0	35	32	
2015	9	4	5	43	16	0.774	-0.069	4.18	0.01	0.007	0	43.9	37.4	74	137	119	0	35	32	
2015	9	4	5	53	16	0.761	-0.095	4.18	0.01	0.007	0	44.3	37	74.8	137	118	0	34	32	
2015	9	4	6	3	16	0.784	-0.059	4.18	0.01	0.007	0	43.9	37.8	75.3	137	119	0	35	31	
2015	9	4	6	13	16	0.774	-0.079	4.18	0.016	0.013	0	43.9	37.4	74.4	137	119	0	35	32	
2015	9	4	6	23	16	0.823	-0.105	4.18	0.01	0.007	0	44.3	37	74.4	137	118	0	34	32	
2015	9	4	6	33	16	0.817	-0.095	4.18	0.01	0.007	0	43.9	37	74.4	136	118	0	34	32	
2015	9	4	6	43	16	0.787	-0.079	4.18	0.013	0.01	0	43.4	37	74.4	136	118	0	35	32	
2015	9	4	6	53	16	0.866	-0.105	4.18	0.01	0.007	0	43.9	36.1	74.4	136	117	0	34	33	
2015	9	4	7	3	16	0.837	-0.075	4.18	0.01	0.007	0	43.9	36.5	73.5	137	118	0	35	33	
2015	9	4	7	13	16	0.82	-0.092	4.18	0.01	0.007	0	43	36.5	73.1	135	117	0	35	32	
2015	9	4	7	23	16	0.82	-0.095	4.18	0.013	0.01	0	43	36.5	73.5	135	117	0	35	32	
2015	9	4	7	33	16	0.856	-0.092	4.18	0.01	0.007	0	43	36.5	74	135	117	0	35	32	
2015	9	4	7	43	16	0.784	-0.118	4.18	0.013	0.01	0	43.4	36.1	73.5	135	116	0	34	32	
2015	9	4	7	53	16	0.787	-0.089	4.18	0.01	0.007	0	43	36.5	73.5	135	117	0	35	32	
2015	9	4	8	3	16	0.817	-0.069	4.18	0.013	0.01	0	43	37	73.5	135	117	0	35	31	
2015	9	4	8	13	16	0.807	-0.075	4.18	0.01	0.007	0	43	36.1	73.5	135	117	0	35	33	
2015	9	4	8	23	16	0.833	-0.112	4.18	0.01	0.007	0	43	36.1	73.1	135	117	0	35	33	
2015	9	4	8	33	16	0.778	-0.079	4.18	0.016	0.016	0	43	36.1	74	135	116	0	35	32	
2015	9	4	8	43	16	0.817	-0.079	4.18	0.01	0.007	0	43	36.5	73.1	135	117	0	35	32	
2015	9	4	8	53	16	0.804	-0.118	4.183	0.01	0.007	0	43.4	36.5	72.7	135	116	0	34	31	
2015	9	4	9	3	16	0.82	-0.098	4.18	0.01	0.007	0	43.4	36.5	71	135	117	0	34	32	
2015	9	4	9	13	16	0.787	-0.095	4.18	0.013	0.01	0	43	36.5	67.1	135	117	0	35	32	
2015	9	4	9	23	16	0.787	-0.131	4.183	0.01	0.007	0	43	36.5	71.4	135	117	0	35	32	
2015	9	4	9	33	16	0.85	-0.089	4.18	0.01	0.007	0	42.6	36.1	73.1	134	117	0	35	33	
2015	9	4	9	43	16	0.797	-0.105	4.18	0.01	0.007	0	43	36.5	72.2	135	117	0	35	32	
2015	9	4	9	53	16	0.817	-0.075	4.18	0.01	0.007	0	43	37	72.7	135	118	0	35	32	
2015	9	4	10	3	16	0.801	-0.102	4.18	0.013	0.01	0	43.4	36.5	71	136	118	0	35	33	
2015	9	4	10	13	16	0.758	-0.072	4.18	0.016	0.013	0	43.4	37	73.5	136	118	0	35	32	
2015	9	4	10	23	16	0.801	-0.118	4.18	0.01	0.007	0	43.4	37	71.4	136	118	0	35	32	
2015	9	4	10	33	16	0.807	-0.079	4.18	0.01	0.007	0	43.4	36.5	72.7	136	118	0	35	33	
2015	9	4	10	43	16	0.774	-0.108	4.18	0.013	0.01	0	43.4	37.4	69.7	136	119	0	35	32	
2015	9	4	10	53	16	0.738	-0.098	4.18	0.01	0.007	0	43.9	37.4	61.1	137	119	0	35	32	
2015	9	4	11	3	16	0.784	-0.085	4.18	0.01	0.007	0	44.3	37.4	54.6	137	119	0	34	32	
2015	9	4	11	13	16	0.758	-0.102	4.18	0.013	0.01	0	43.9	37.8	54.2	137	120	0	35	32	
2015	9	4	11	23	16	0.81	-0.112	4.18	0.01	0.007	0	43.9	37.8	53.8	137	120	0	35	32	
2015	9	4	11	33	16	0.784	-0.108	4.18	0.01	0.007	0	44.3	37.8	52	137	120	0	34	32	
2015	9	4	11	43	16	0.768	-0.102	4.18	0.013	0.01	0	43.9	37.4	55.5	137	120	0	35	33	
2015	9	4	11	53	16	0.807	-0.092	4.18	0.01	0.007	0	44.3	37.8	56.3	137	120	0	34	32	
2015	9	4	12	3	16	0.787	-0.092	4.177	0.01	0.007	0	44.7	37.8	55.5	138	121	0	34	33	
2015	9	4	12	13	16	0.764	-0.131	4.18	0.01	0.007	0	43.9	37.4	56.8	137	120	0	35	33	

Reinhackle (0356)

Year	Month	Day	Hour	Minute	Second	VelocityX	VelocityY	Level	StdError1	StdError2	StdError3	SNR1	SNR2	SNR3	SignalAmp1	SignalAmp2	SignalAmp3	Noise1	Noise2
2015	9	4	12	23	16	0.758	-0.102	4.18	0.013	0.01	0	44.3	37.4	54.2	137	120	0	34	33
2015	9	4	12	33	16	0.801	-0.102	4.177	0.013	0.01	0	44.3	38.3	66.2	138	121	0	35	32
2015	9	4	12	43	16	0.778	-0.121	4.177	0.013	0.01	0	44.3	37.8	67.1	138	120	0	35	32
2015	9	4	12	53	16	0.797	-0.082	4.177	0.016	0.013	0	43.9	37.8	71	137	120	0	35	32
2015	9	4	13	3	16	0.738	-0.095	4.177	0.013	0.01	0	44.7	37.8	67.9	138	120	0	34	32
2015	9	4	13	13	16	0.791	-0.125	4.177	0.016	0.016	0	44.3	38.3	64.9	137	120	0	34	31
2015	9	4	13	23	16	0.745	-0.102	4.177	0.01	0.007	0	44.3	38.3	72.2	138	120	0	35	31
2015	9	4	13	33	16	0.784	-0.102	4.177	0.013	0.01	0	44.3	37.8	72.7	138	120	0	35	32
2015	9	4	13	43	16	0.791	-0.092	4.177	0.01	0.007	0	44.3	38.3	67.1	137	120	0	34	31
2015	9	4	13	53	16	0.768	-0.092	4.177	0.01	0.007	0	44.3	38.3	65.8	138	121	0	35	32
2015	9	4	14	3	16	0.794	-0.089	4.177	0.01	0.007	0	44.7	37.8	59.8	138	120	0	34	32
2015	9	4	14	13	16	0.745	-0.095	4.177	0.016	0.016	0	43.9	37.8	52.9	137	120	0	35	32
2015	9	4	14	23	16	0.764	-0.115	4.173	0.01	0.007	0	44.7	37.8	54.6	138	120	0	34	32
2015	9	4	14	33	16	0.735	-0.092	4.177	0.01	0.007	0	45.6	38.7	53.3	140	122	0	34	32
2015	9	4	14	43	16	0.764	-0.082	4.177	0.01	0.007	0	45.6	38.7	53.8	140	122	0	34	32
2015	9	4	14	53	16	0.748	-0.095	4.177	0.01	0.007	0	45.2	39.1	53.3	140	123	0	35	32
2015	9	4	15	3	16	0.778	-0.112	4.173	0.013	0.01	0	45.6	39.1	50.7	140	123	0	34	32
2015	9	4	15	13	16	0.768	-0.102	4.173	0.01	0.007	0	45.6	39.6	54.6	140	123	0	34	31
2015	9	4	15	23	16	0.787	-0.089	4.173	0.01	0.007	0	45.2	38.7	51.6	140	122	0	35	32
2015	9	4	15	33	16	0.778	-0.115	4.173	0.01	0.007	0	45.2	38.7	52.5	140	122	0	35	32
2015	9	4	15	43	16	0.771	-0.108	4.17	0.01	0.007	0	46	39.6	52.5	141	124	0	34	32
2015	9	4	15	53	16	0.732	-0.075	4.17	0.013	0.01	0	46	39.1	53.3	141	123	0	34	32
2015	9	4	16	3	16	0.787	-0.098	4.17	0.01	0.007	0	45.6	39.1	52	141	123	0	35	32
2015	9	4	16	13	16	0.781	-0.072	4.17	0.01	0.007	0	45.6	38.7	53.8	140	122	0	34	32
2015	9	4	16	23	16	0.794	-0.125	4.17	0.013	0.01	0	45.6	38.3	53.3	140	122	0	34	33
2015	9	4	16	33	16	0.745	-0.115	4.17	0.013	0.01	0	45.2	38.7	52.5	140	122	0	35	32
2015	9	4	16	43	16	0.748	-0.069	4.17	0.013	0.01	0	45.6	39.1	52.5	140	123	0	34	32
2015	9	4	16	53	16	0.751	-0.059	4.17	0.01	0.007	0	45.6	38.3	51.2	140	122	0	34	33
2015	9	4	17	3	16	0.768	-0.085	4.167	0.013	0.01	0	45.2	38.7	54.2	140	122	0	35	32
2015	9	4	17	13	16	0.719	-0.085	4.167	0.016	0.013	0	46	39.1	54.2	141	123	0	34	32
2015	9	4	17	23	16	0.801	-0.102	4.17	0.016	0.013	0	45.2	39.1	55.5	140	123	0	35	32
2015	9	4	17	33	16	0.774	-0.079	4.167	0.01	0.007	0	45.2	38.3	53.8	140	121	0	35	32
2015	9	4	17	43	16	0.715	-0.095	4.167	0.013	0.01	0	45.2	38.3	54.2	139	121	0	34	32
2015	9	4	17	53	16	0.774	-0.092	4.167	0.013	0.01	0	44.7	38.3	54.2	139	121	0	35	32
2015	9	4	18	3	16	0.778	-0.095	4.167	0.01	0.007	0	44.7	37.8	54.2	139	120	0	35	32
2015	9	4	18	13	16	0.761	-0.062	4.167	0.016	0.013	0	44.7	38.3	55	139	121	0	35	32
2015	9	4	18	23	16	0.741	-0.118	4.167	0.01	0.007	0	44.7	38.3	55.5	139	121	0	35	32
2015	9	4	18	33	16	0.814	-0.098	4.167	0.01	0.007	0	44.7	38.3	57.2	139	121	0	35	32
2015	9	4	18	43	16	0.801	-0.085	4.167	0.013	0.01	0	44.3	37.8	65.8	138	120	0	35	32
2015	9	4	18	53	16	0.784	-0.095	4.167	0.01	0.007	0	44.3	37.8	60.2	138	120	0	35	32
2015	9	4	19	3	16	0.797	-0.098	4.167	0.01	0.007	0	44.3	37.4	55.9	138	120	0	35	33
2015	9	4	19	13	16	0.794	-0.108	4.167	0.013	0.01	0	44.7	37.8	61.1	138	120	0	34	32
2015	9	4	19	23	16	0.751	-0.125	4.167	0.01	0.007	0	44.7	37.8	60.6	138	120	0	34	32
2015	9	4	19	33	16	0.778	-0.128	4.167	0.01	0.007	0	44.3	37.8	61.1	138	120	0	35	32
2015	9	4	19	43	16	0.791	-0.108	4.167	0.016	0.013	0	44.3	37.8	61.5	138	120	0	35	32
2015	9	4	19	53	16	0.781	-0.108	4.17	0.013	0.01	0	44.3	38.3	74	138	121	0	35	32

Reinhackle (0356)

Year	Month	Day	Hour	Minute	Second	VelocityX	VelocityY	Level	StdError1	StdError2	StdError3	SNR1	SNR2	SNR3	SignalAmp1	SignalAmp2	SignalAmp3	Noise1	Noise2
2015	9	4	20	3	16	0.823	-0.059	4.17	0.01	0.007	0	44.7	38.3	76.5	138	121	0	34	32
2015	9	4	20	13	16	0.791	-0.095	4.17	0.013	0.01	0	44.3	38.3	75.7	138	121	0	35	32
2015	9	4	20	23	16	0.81	-0.095	4.17	0.016	0.013	0	43.9	37.4	72.7	137	120	0	35	33
2015	9	4	20	33	16	0.741	-0.079	4.17	0.01	0.007	0	43.9	37.8	71.4	137	120	0	35	32
2015	9	4	20	43	16	0.778	-0.108	4.167	0.01	0.007	0	43.9	37.8	58	137	120	0	35	32
2015	9	4	20	53	16	0.755	-0.105	4.167	0.01	0.007	0	44.3	37.8	52.9	137	120	0	34	32
2015	9	4	21	3	16	0.758	-0.118	4.167	0.01	0.007	0	43.9	37.8	54.2	137	120	0	35	32
2015	9	4	21	13	16	0.814	-0.092	4.167	0.01	0.007	0	43.9	37.8	54.6	137	120	0	35	32
2015	9	4	21	23	16	0.758	-0.092	4.167	0.01	0.007	0	43.9	37.8	58.9	137	120	0	35	32
2015	9	4	21	33	16	0.791	-0.112	4.167	0.01	0.007	0	44.3	37.8	55	138	120	0	35	32
2015	9	4	21	43	16	0.791	-0.079	4.167	0.01	0.007	0	44.3	37.4	57.2	137	120	0	34	33
2015	9	4	21	53	16	0.787	-0.105	4.167	0.01	0.007	0	44.3	37.8	59.3	137	120	0	34	32
2015	9	4	22	3	16	0.751	-0.128	4.167	0.013	0.01	0	43.9	37.4	58.9	137	119	0	35	32
2015	9	4	22	13	16	0.778	-0.066	4.167	0.01	0.007	0	43.9	37.8	64.1	137	120	0	35	32
2015	9	4	22	23	16	0.791	-0.085	4.17	0.01	0.007	0	44.3	37.4	70.1	137	119	0	34	32
2015	9	4	22	33	16	0.768	-0.108	4.167	0.013	0.01	0	44.3	37.8	57.6	137	120	0	34	32
2015	9	4	22	43	16	0.804	-0.079	4.17	0.013	0.01	0	44.3	38.3	61.9	137	121	0	34	32
2015	9	4	22	53	16	0.778	-0.079	4.17	0.01	0.007	0	43.9	38.3	65.4	137	121	0	35	32
2015	9	4	23	3	16	0.814	-0.089	4.17	0.01	0.007	0	43.4	37.8	76.1	136	120	0	35	32
2015	9	4	23	13	16	0.807	-0.108	4.17	0.016	0.013	0	43.9	37.8	71	136	120	0	34	32
2015	9	4	23	23	16	0.823	-0.059	4.17	0.01	0.007	0	44.3	37.8	74.8	137	120	0	34	32
2015	9	4	23	33	16	0.804	-0.115	4.17	0.013	0.01	0	43.4	37.8	75.3	136	120	0	35	32
2015	9	4	23	43	16	0.778	-0.118	4.17	0.013	0.01	0	43.9	37.8	74.8	136	120	0	34	32
2015	9	4	23	53	16	0.778	-0.095	4.17	0.01	0.007	0	43.9	38.3	75.7	137	120	0	35	31
2015	9	5	0	3	16	0.797	-0.125	4.17	0.013	0.01	0	44.3	37.4	77	137	120	0	34	33
2015	9	5	0	13	16	0.837	-0.108	4.17	0.01	0.007	0	43.4	37.8	75.7	136	120	0	35	32
2015	9	5	0	23	16	0.804	-0.105	4.17	0.01	0.007	0	43.9	38.3	76.5	137	120	0	35	31
2015	9	5	0	33	16	0.774	-0.092	4.17	0.01	0.007	0	43.4	37.8	74.8	136	120	0	35	32
2015	9	5	0	43	16	0.797	-0.082	4.17	0.01	0.007	0	43.9	37.8	71.8	136	120	0	34	32
2015	9	5	0	53	16	0.784	-0.075	4.17	0.01	0.007	0	43.9	37.8	76.5	137	120	0	35	32
2015	9	5	1	3	16	0.784	-0.075	4.17	0.013	0.01	0	44.3	37.4	77	137	120	0	34	33
2015	9	5	1	13	16	0.823	-0.085	4.173	0.01	0.007	0	43.4	38.3	77	136	120	0	35	31
2015	9	5	1	23	16	0.791	-0.108	4.173	0.013	0.01	0	43	37.4	76.5	135	119	0	35	32
2015	9	5	1	33	16	0.774	-0.108	4.173	0.01	0.007	0	43.9	37	77.4	136	119	0	34	33
2015	9	5	1	43	16	0.778	-0.095	4.173	0.01	0.007	0	43.9	37.4	77.4	136	119	0	34	32
2015	9	5	1	53	16	0.771	-0.095	4.173	0.013	0.01	0	44.3	37.8	77	137	120	0	34	32
2015	9	5	2	3	16	0.787	-0.118	4.173	0.016	0.013	0	43.4	37.8	77	136	120	0	35	32
2015	9	5	2	13	16	0.804	-0.108	4.173	0.01	0.007	0	44.3	37.8	76.1	137	120	0	34	32
2015	9	5	2	23	16	0.794	-0.108	4.173	0.013	0.01	0	43.4	37.4	76.5	136	119	0	35	32
2015	9	5	2	33	16	0.814	-0.108	4.173	0.01	0.007	0	43.4	37.4	76.5	136	119	0	35	32
2015	9	5	2	43	16	0.82	-0.079	4.173	0.01	0.007	0	43.9	37.4	76.5	136	119	0	34	32
2015	9	5	2	53	16	0.781	-0.089	4.173	0.01	0.007	0	43.9	37.8	75.7	137	120	0	35	32
2015	9	5	3	3	16	0.787	-0.075	4.173	0.016	0.013	0	43.4	37.4	75.7	136	119	0	35	32
2015	9	5	3	13	16	0.791	-0.105	4.173	0.01	0.007	0	43.4	37	76.1	136	119	0	35	33
2015	9	5	3	23	16	0.787	-0.089	4.173	0.013	0.01	0	43.4	37.8	74.4	136	120	0	35	32
2015	9	5	3	33	16	0.794	-0.108	4.173	0.01	0.007	0	43.4	37.4	75.3	136	119	0	35	32

Reinhackle (0356)

Year	Month	Day	Hour	Minute	Second	VelocityX	VelocityY	Level	StdError1	StdError2	StdError3	SNR1	SNR2	SNR3	SignalAmp1	SignalAmp2	SignalAmp3	Noise1	Noise2
2015	9	5	3	43	16	0.85	-0.072	4.173	0.013	0.01	0	43.4	37.4	74.8	136	119	0	35	32
2015	9	5	3	53	16	0.814	-0.089	4.173	0.013	0.01	0	43	37	75.3	135	118	0	35	32
2015	9	5	4	3	16	0.807	-0.098	4.173	0.016	0.016	0	43	36.5	74.4	135	118	0	35	33
2015	9	5	4	13	16	0.833	-0.112	4.177	0.01	0.007	0	43	36.5	75.3	135	118	0	35	33
2015	9	5	4	23	16	0.823	-0.092	4.177	0.01	0.007	0	43.4	37.4	74.4	136	119	0	35	32
2015	9	5	4	33	16	0.787	-0.092	4.177	0.01	0.007	0	43.4	37	74.4	136	119	0	35	33
2015	9	5	4	43	16	0.787	-0.075	4.177	0.01	0.007	0	43.9	37.4	74	136	119	0	34	32
2015	9	5	4	53	16	0.784	-0.108	4.177	0.01	0.007	0	43.9	37.4	74	136	119	0	34	32
2015	9	5	5	3	16	0.804	-0.069	4.177	0.01	0.007	0	43	36.5	73.1	135	118	0	35	33
2015	9	5	5	13	16	0.781	-0.092	4.18	0.01	0.007	0	43.4	37.4	72.7	136	119	0	35	32
2015	9	5	5	23	16	0.791	-0.105	4.183	0.013	0.01	0	43.4	37.4	72.7	135	119	0	34	32
2015	9	5	5	33	16	0.82	-0.079	4.186	0.01	0.007	0	43	37	73.1	135	119	0	35	33
2015	9	5	5	43	16	0.784	-0.092	4.186	0.01	0.007	0	43.4	37	72.2	136	119	0	35	33
2015	9	5	5	53	16	0.771	-0.085	4.19	0.01	0.007	0	43.4	37.4	73.5	136	119	0	35	32
2015	9	5	6	3	16	0.81	-0.095	4.19	0.013	0.01	0	43	36.5	74	135	118	0	35	33
2015	9	5	6	13	16	0.807	-0.089	4.193	0.01	0.007	0	43	36.5	74.8	135	118	0	35	33
2015	9	5	6	23	16	0.781	-0.118	4.193	0.01	0.007	0	43.4	37.4	74.8	136	119	0	35	32
2015	9	5	6	33	16	0.81	-0.062	4.193	0.016	0.016	0	43	37.4	74.4	135	119	0	35	32
2015	9	5	6	43	16	0.814	-0.095	4.193	0.01	0.007	0	43	37	74.4	135	118	0	35	32
2015	9	5	6	53	16	0.784	-0.075	4.193	0.01	0.007	0	43.4	37.4	75.7	136	119	0	35	32
2015	9	5	7	3	16	0.807	-0.108	4.193	0.013	0.01	0	43.4	37.4	75.7	136	119	0	35	32
2015	9	5	7	13	16	0.784	-0.105	4.193	0.01	0.007	0	43	37	76.5	135	118	0	35	32
2015	9	5	7	23	16	0.801	-0.082	4.196	0.01	0.007	0	43.4	37.4	75.7	136	119	0	35	32
2015	9	5	7	33	16	0.81	-0.059	4.196	0.013	0.01	0	43	37	76.1	135	118	0	35	32
2015	9	5	7	43	16	0.797	-0.085	4.196	0.01	0.007	0	42.6	36.5	76.1	134	117	0	35	32
2015	9	5	7	53	16	0.801	-0.121	4.196	0.01	0.007	0	43	36.1	76.5	135	117	0	35	33
2015	9	5	8	3	16	0.814	-0.102	4.196	0.01	0.007	0	42.1	36.5	76.5	134	118	0	36	33
2015	9	5	8	13	16	0.778	-0.102	4.196	0.016	0.013	0	42.6	37	76.5	134	118	0	35	32
2015	9	5	8	23	16	0.81	-0.089	4.196	0.01	0.007	0	43	37	77	135	118	0	35	32
2015	9	5	8	33	16	0.81	-0.079	4.199	0.01	0.007	0	43	36.5	76.1	135	118	0	35	33
2015	9	5	8	43	16	0.81	-0.089	4.196	0.013	0.01	0	43.4	37.4	76.1	136	119	0	35	32
2015	9	5	8	53	16	0.791	-0.098	4.199	0.01	0.007	0	43	37	76.1	135	119	0	35	33
2015	9	5	9	3	16	0.778	-0.121	4.199	0.013	0.01	0	43	36.5	76.5	135	118	0	35	33
2015	9	5	9	13	16	0.827	-0.059	4.199	0.01	0.007	0	43	37.4	75.7	135	119	0	35	32
2015	9	5	9	23	16	0.823	-0.108	4.199	0.01	0.007	0	42.6	37	76.5	134	118	0	35	32
2015	9	5	9	33	16	0.807	-0.092	4.199	0.01	0.007	0	43	37	75.7	135	119	0	35	33
2015	9	5	9	43	16	0.787	-0.092	4.199	0.01	0.007	0	42.6	37.4	74.4	135	119	0	36	32
2015	9	5	9	53	16	0.804	-0.095	4.199	0.01	0.007	0	42.6	37	75.3	134	118	0	35	32
2015	9	5	10	3	16	0.817	-0.108	4.199	0.016	0.013	0	43	36.5	75.7	135	118	0	35	33
2015	9	5	10	13	16	0.814	-0.112	4.199	0.013	0.01	0	43	37.4	73.5	135	119	0	35	32
2015	9	5	10	23	16	0.84	-0.125	4.203	0.01	0.007	0	43	37.4	74	135	119	0	35	32
2015	9	5	10	33	16	0.814	-0.102	4.203	0.013	0.01	0	43	37.4	72.2	135	119	0	35	32
2015	9	5	10	43	16	0.823	-0.089	4.203	0.01	0.007	0	42.1	36.5	74.8	134	118	0	36	33
2015	9	5	10	53	16	0.794	-0.092	4.203	0.01	0.007	0	43	37	67.5	135	118	0	35	32
2015	9	5	11	3	16	0.833	-0.092	4.203	0.01	0.007	0	43	36.5	74.8	134	118	0	34	33
2015	9	5	11	13	16	0.768	-0.066	4.203	0.013	0.01	0	43	36.5	71	135	118	0	35	33

Reinhackle (0356)

Year	Month	Day	Hour	Minute	Second	VelocityX	VelocityY	Level	StdError1	StdError2	StdError3	SNR1	SNR2	SNR3	SignalAmp1	SignalAmp2	SignalAmp3	Noise1	Noise2
2015	9	5	11	23	16	0.837	-0.112	4.203	0.013	0.01	0	42.6	37	71.4	134	118	0	35	32
2015	9	5	11	33	16	0.82	-0.079	4.203	0.013	0.01	0	42.6	36.5	75.3	134	118	0	35	33
2015	9	5	11	43	16	0.827	-0.121	4.203	0.01	0.007	0	42.6	36.5	73.5	134	118	0	35	33
2015	9	5	11	53	16	0.771	-0.108	4.203	0.01	0.007	0	43	37	72.7	135	118	0	35	32
2015	9	5	12	3	16	0.774	-0.108	4.203	0.01	0.007	0	43	36.5	74	135	118	0	35	33
2015	9	5	12	13	16	0.771	-0.112	4.203	0.01	0.007	0	43	37	64.5	135	118	0	35	32
2015	9	5	12	23	16	0.778	-0.112	4.203	0.01	0.007	0	43	37	70.5	135	118	0	35	32
2015	9	5	12	33	16	0.801	-0.105	4.203	0.01	0.007	0	42.6	37	73.1	134	118	0	35	32
2015	9	5	12	43	16	0.794	-0.112	4.203	0.01	0.007	0	42.6	36.5	71.8	134	118	0	35	33
2015	9	5	12	53	16	0.774	-0.082	4.203	0.01	0.007	0	43	37	63.6	135	119	0	35	33
2015	9	5	13	3	16	0.774	-0.115	4.203	0.01	0.007	0	43	37.4	72.7	135	119	0	35	32
2015	9	5	13	13	16	0.768	-0.085	4.203	0.01	0.007	0	43	37.8	66.2	135	120	0	35	32
2015	9	5	13	23	16	0.797	-0.108	4.203	0.01	0.007	0	43	37	70.5	135	119	0	35	33
2015	9	5	13	33	16	0.823	-0.115	4.203	0.01	0.007	0	43	37.4	55.9	135	119	0	35	32
2015	9	5	13	43	16	0.797	-0.082	4.203	0.01	0.007	0	43	37.4	58	135	119	0	35	32
2015	9	5	13	53	16	0.751	-0.118	4.203	0.01	0.007	0	43.4	37.4	53.3	136	119	0	35	32
2015	9	5	14	3	16	0.755	-0.112	4.203	0.013	0.01	0	43	37	54.6	135	119	0	35	33
2015	9	5	14	13	16	0.81	-0.112	4.203	0.013	0.01	0	43.4	37.8	52.9	136	120	0	35	32
2015	9	5	14	23	16	0.804	-0.062	4.203	0.01	0.007	0	43.4	37.8	56.8	136	120	0	35	32
2015	9	5	14	33	16	0.814	-0.115	4.203	0.013	0.01	0	43.4	37.4	56.8	136	120	0	35	33
2015	9	5	14	43	16	0.781	-0.095	4.199	0.013	0.01	0	43	37.4	53.3	135	119	0	35	32
2015	9	5	14	53	16	0.81	-0.108	4.199	0.01	0.007	0	43	37.4	54.2	135	119	0	35	32
2015	9	5	15	3	16	0.774	-0.082	4.199	0.01	0.007	0	43.4	37.4	52	136	119	0	35	32
2015	9	5	15	13	16	0.755	-0.079	4.199	0.013	0.01	0	43.4	37.4	53.3	135	119	0	34	32
2015	9	5	15	23	16	0.784	-0.095	4.199	0.01	0.007	0	43	37	55.5	135	119	0	35	33
2015	9	5	15	33	16	0.755	-0.069	4.199	0.01	0.007	0	43.4	37.8	52.9	136	120	0	35	32
2015	9	5	15	43	16	0.801	-0.105	4.199	0.01	0.007	0	43.4	37.8	54.6	136	120	0	35	32
2015	9	5	15	53	16	0.768	-0.135	4.199	0.01	0.007	0	43.4	37.4	56.8	136	120	0	35	33
2015	9	5	16	3	16	0.797	-0.098	4.199	0.013	0.01	0	43.4	37	55	136	119	0	35	33
2015	9	5	16	13	16	0.764	-0.098	4.196	0.01	0.007	0	43.9	37.4	53.3	136	119	0	34	32
2015	9	5	16	23	16	0.784	-0.108	4.196	0.01	0.007	0	43.4	37.8	52.5	136	120	0	35	32
2015	9	5	16	33	16	0.768	-0.102	4.196	0.01	0.007	0	43.4	37.4	53.8	136	120	0	35	33
2015	9	5	16	43	16	0.778	-0.102	4.196	0.01	0.007	0	43.4	37.4	55.5	136	120	0	35	33
2015	9	5	16	53	16	0.801	-0.108	4.193	0.013	0.01	0	43.9	37.4	55	136	120	0	34	33
2015	9	5	17	3	16	0.774	-0.095	4.193	0.01	0.007	0	43.4	37.8	52.5	136	120	0	35	32
2015	9	5	17	13	16	0.797	-0.082	4.193	0.01	0.007	0	43.9	37.8	55	136	120	0	34	32
2015	9	5	17	23	16	0.778	-0.108	4.193	0.01	0.007	0	43	37.4	57.6	135	119	0	35	32
2015	9	5	17	33	16	0.781	-0.075	4.196	0.01	0.007	0	43.4	36.5	65.4	135	118	0	34	33
2015	9	5	17	43	16	0.781	-0.072	4.193	0.01	0.007	0	43	37	65.8	135	118	0	35	32
2015	9	5	17	53	16	0.807	-0.108	4.196	0.01	0.007	0	42.6	37	71	134	118	0	35	32
2015	9	5	18	3	16	0.784	-0.095	4.196	0.01	0.007	0	43	36.5	74.4	135	118	0	35	33
2015	9	5	18	13	16	0.784	-0.128	4.196	0.013	0.01	0	42.6	36.5	73.1	134	117	0	35	32
2015	9	5	18	23	16	0.764	-0.079	4.196	0.01	0.007	0	43	36.5	73.5	135	118	0	35	33
2015	9	5	18	33	16	0.774	-0.089	4.196	0.01	0.007	0	43	36.5	73.5	134	118	0	34	33
2015	9	5	18	43	16	0.784	-0.092	4.193	0.01	0.007	0	43	36.5	74	135	118	0	35	33
2015	9	5	18	53	16	0.817	-0.108	4.193	0.013	0.01	0	42.6	37	73.5	134	118	0	35	32

Reinhackle (0356)

Year	Month	Day	Hour	Minute	Second	VelocityX	VelocityY	Level	StdError1	StdError2	StdError3	SNR1	SNR2	SNR3	SignalAmp1	SignalAmp2	SignalAmp3	Noise1	Noise2
2015	9	5	19	3	16	0.814	-0.098	4.193	0.01	0.007	0	43	37	74	135	118	0	35	32
2015	9	5	19	13	16	0.778	-0.085	4.193	0.013	0.01	0	43	37	74	135	118	0	35	32
2015	9	5	19	23	16	0.784	-0.092	4.193	0.01	0.007	0	43	37	74	135	118	0	35	32
2015	9	5	19	33	16	0.801	-0.121	4.196	0.01	0.007	0	43.4	37	74.8	136	118	0	35	32
2015	9	5	19	43	16	0.81	-0.112	4.193	0.01	0.007	0	43.4	37	73.1	136	119	0	35	33
2015	9	5	19	53	16	0.817	-0.108	4.193	0.016	0.013	0	43.4	37.4	74.4	136	119	0	35	32
2015	9	5	20	3	16	0.81	-0.085	4.196	0.01	0.007	0	43.9	37.4	74.4	137	119	0	35	32
2015	9	5	20	13	16	0.801	-0.115	4.196	0.016	0.013	0	43.4	37.4	74.8	136	119	0	35	32
2015	9	5	20	23	16	0.797	-0.089	4.196	0.01	0.007	0	43.4	37.4	74.4	136	119	0	35	32
2015	9	5	20	33	16	0.761	-0.079	4.193	0.013	0.01	0	43	37.4	67.9	135	119	0	35	32
2015	9	5	20	43	16	0.771	-0.108	4.193	0.016	0.013	0	43.4	37.4	71.4	136	118	0	35	31
2015	9	5	20	53	16	0.791	-0.098	4.193	0.01	0.007	0	43	37	70.5	135	118	0	35	32
2015	9	5	21	3	16	0.768	-0.092	4.196	0.01	0.007	0	43.4	37	74.8	136	118	0	35	32
2015	9	5	21	13	16	0.791	-0.105	4.193	0.01	0.007	0	43.4	37	74.8	135	118	0	34	32
2015	9	5	21	23	16	0.807	-0.108	4.193	0.01	0.007	0	43	37.4	75.3	135	119	0	35	32
2015	9	5	21	33	16	0.797	-0.092	4.193	0.013	0.01	0	43	36.5	75.3	135	118	0	35	33
2015	9	5	21	43	16	0.797	-0.108	4.193	0.01	0.007	0	43	37.4	74.4	135	119	0	35	32
2015	9	5	21	53	16	0.807	-0.125	4.193	0.01	0.007	0	43.4	37	75.3	136	119	0	35	33
2015	9	5	22	3	16	0.781	-0.075	4.193	0.01	0.007	0	43.9	37.8	75.3	136	119	0	34	31
2015	9	5	22	13	16	0.807	-0.092	4.193	0.01	0.007	0	43	37.4	74.8	135	119	0	35	32
2015	9	5	22	23	16	0.801	-0.108	4.193	0.01	0.007	0	43.4	37.4	74.8	135	119	0	34	32
2015	9	5	22	33	16	0.778	-0.095	4.193	0.013	0.01	0	43	37.4	75.7	135	119	0	35	32
2015	9	5	22	43	16	0.85	-0.105	4.193	0.013	0.01	0	43	37	75.7	135	118	0	35	32
2015	9	5	22	53	16	0.843	-0.089	4.193	0.01	0.007	0	43	37	76.1	135	118	0	35	32
2015	9	5	23	3	16	0.774	-0.075	4.193	0.01	0.007	0	43	36.5	76.1	135	118	0	35	33
2015	9	5	23	13	16	0.807	-0.089	4.193	0.01	0.007	0	43	37	76.1	135	118	0	35	32
2015	9	5	23	23	16	0.801	-0.098	4.193	0.013	0.01	0	43	36.1	75.7	135	117	0	35	33
2015	9	5	23	33	16	0.797	-0.095	4.193	0.01	0.007	0	43.4	37	75.7	135	118	0	34	32
2015	9	5	23	43	16	0.814	-0.121	4.193	0.01	0.007	0	42.6	37	75.7	134	118	0	35	32
2015	9	5	23	53	16	0.817	-0.108	4.193	0.01	0.007	0	43	37.4	75.3	135	119	0	35	32
2015	9	6	0	3	16	0.791	-0.108	4.193	0.01	0.007	0	43	37.4	75.7	135	119	0	35	32
2015	9	6	0	13	16	0.814	-0.092	4.193	0.01	0.007	0	42.6	37	76.1	135	118	0	36	32
2015	9	6	0	23	16	0.791	-0.098	4.193	0.016	0.013	0	43	36.5	74.8	135	118	0	35	33
2015	9	6	0	33	16	0.797	-0.075	4.19	0.01	0.007	0	43	37	63.2	135	118	0	35	32
2015	9	6	0	43	16	0.794	-0.105	4.193	0.013	0.01	0	43	37	75.3	135	119	0	35	33
2015	9	6	0	53	16	0.81	-0.121	4.193	0.01	0.007	0	43	37	74	135	118	0	35	32
2015	9	6	1	3	16	0.801	-0.121	4.193	0.01	0.007	0	43	37	74.8	135	118	0	35	32
2015	9	6	1	13	16	0.84	-0.102	4.19	0.013	0.01	0	42.6	37	71.8	134	118	0	35	32
2015	9	6	1	23	16	0.764	-0.105	4.19	0.013	0.01	0	42.6	37	74.4	134	118	0	35	32
2015	9	6	1	33	16	0.735	-0.079	4.193	0.01	0.007	0	43	37	74.4	135	118	0	35	32
2015	9	6	1	43	16	0.778	-0.102	4.193	0.016	0.013	0	42.6	37	74.8	134	118	0	35	32
2015	9	6	1	53	16	0.81	-0.105	4.19	0.01	0.007	0	43	36.5	75.3	135	118	0	35	33
2015	9	6	2	3	16	0.807	-0.075	4.19	0.013	0.01	0	43	36.5	74.4	135	118	0	35	33
2015	9	6	2	13	16	0.827	-0.095	4.19	0.013	0.01	0	42.6	36.5	74.8	134	118	0	35	33
2015	9	6	2	23	16	0.778	-0.092	4.19	0.013	0.01	0	43	36.1	75.3	135	117	0	35	33
2015	9	6	2	33	16	0.794	-0.095	4.19	0.01	0.007	0	42.6	36.5	75.7	134	118	0	35	33

Reinhackle (0356)

Year	Month	Day	Hour	Minute	Second	VelocityX	VelocityY	Level	StdError1	StdError2	StdError3	SNR1	SNR2	SNR3	SignalAmp1	SignalAmp2	SignalAmp3	Noise1	Noise2
2015	9	6	2	43	16	0.84	-0.082	4.19	0.01	0.007	0	43	37	75.3	135	118	0	35	32
2015	9	6	2	53	16	0.81	-0.125	4.19	0.013	0.01	0	42.6	36.5	75.3	134	117	0	35	32
2015	9	6	3	3	16	0.794	-0.105	4.19	0.013	0.01	0	42.6	36.5	75.7	134	117	0	35	32
2015	9	6	3	13	16	0.827	-0.072	4.19	0.01	0.007	0	43	36.5	75.7	134	118	0	34	33
2015	9	6	3	23	16	0.797	-0.085	4.19	0.013	0.01	0	42.6	36.1	74.8	134	117	0	35	33
2015	9	6	3	33	16	0.797	-0.075	4.19	0.013	0.01	0	43	36.5	75.7	135	118	0	35	33
2015	9	6	3	43	16	0.791	-0.131	4.186	0.01	0.007	0	42.6	36.5	74.8	134	117	0	35	32
2015	9	6	3	53	16	0.791	-0.102	4.186	0.013	0.01	0	42.6	37	75.3	134	118	0	35	32
2015	9	6	4	3	16	0.827	-0.105	4.186	0.01	0.007	0	42.6	36.5	75.7	134	117	0	35	32
2015	9	6	4	13	16	0.83	-0.079	4.186	0.013	0.01	0	42.6	37	74.8	134	118	0	35	32
2015	9	6	4	23	16	0.82	-0.102	4.186	0.016	0.013	0	42.6	36.1	75.7	134	117	0	35	33
2015	9	6	4	33	16	0.83	-0.095	4.186	0.013	0.01	0	42.6	36.1	75.3	134	117	0	35	33
2015	9	6	4	43	16	0.82	-0.105	4.186	0.013	0.01	0	42.6	36.5	74.4	134	117	0	35	32
2015	9	6	4	53	16	0.797	-0.102	4.183	0.01	0.007	0	42.1	36.1	74.4	134	117	0	36	33
2015	9	6	5	3	16	0.833	-0.144	4.183	0.013	0.01	0	43	36.1	74.4	134	117	0	34	33
2015	9	6	5	13	16	0.81	-0.125	4.183	0.013	0.01	0	42.6	37	73.5	134	118	0	35	32
2015	9	6	5	23	16	0.823	-0.112	4.183	0.013	0.01	0	42.6	36.5	74.4	134	117	0	35	32
2015	9	6	5	33	16	0.817	-0.118	4.183	0.01	0.007	0	42.6	36.1	74.4	134	117	0	35	33
2015	9	6	5	43	16	0.814	-0.089	4.183	0.01	0.007	0	42.6	36.5	74.4	134	118	0	35	33
2015	9	6	5	53	16	0.84	-0.121	4.183	0.01	0.007	0	42.6	36.5	74.8	134	117	0	35	32
2015	9	6	6	3	16	0.797	-0.085	4.183	0.01	0.007	0	42.6	37	75.3	134	118	0	35	32
2015	9	6	6	13	16	0.794	-0.082	4.183	0.01	0.007	0	42.6	36.1	74.4	134	117	0	35	33
2015	9	6	6	23	16	0.817	-0.108	4.18	0.01	0.007	0	42.1	36.1	74.8	133	117	0	35	33
2015	9	6	6	33	16	0.833	-0.095	4.18	0.016	0.013	0	42.1	35.7	74.4	133	116	0	35	33
2015	9	6	6	43	16	0.797	-0.105	4.18	0.01	0.007	0	42.1	36.1	74.4	133	116	0	35	32
2015	9	6	6	53	16	0.84	-0.079	4.18	0.01	0.007	0	42.1	36.1	74	133	116	0	35	32
2015	9	6	7	3	16	0.801	-0.098	4.18	0.01	0.007	0	41.7	36.1	74.4	132	116	0	35	32
2015	9	6	7	13	16	0.794	-0.105	4.18	0.01	0.007	0	41.7	36.1	74.8	133	116	0	36	32
2015	9	6	7	23	16	0.804	-0.075	4.18	0.01	0.007	0	41.7	36.1	74.8	132	116	0	35	32
2015	9	6	7	33	16	0.833	-0.112	4.18	0.01	0.007	0	41.3	35.3	74.4	131	115	0	35	33
2015	9	6	7	43	16	0.781	-0.125	4.18	0.01	0.007	0	41.3	35.3	74.4	131	115	0	35	33
2015	9	6	7	53	16	0.784	-0.118	4.177	0.01	0.007	0	41.7	35.7	73.5	132	115	0	35	32
2015	9	6	8	3	16	0.751	-0.092	4.177	0.01	0.007	0	41.7	35.3	73.5	132	115	0	35	33
2015	9	6	8	13	16	0.817	-0.089	4.177	0.01	0.007	0	42.1	35.3	74.4	132	115	0	34	33
2015	9	6	8	23	16	0.823	-0.112	4.177	0.01	0.007	0	41.3	34.8	73.5	131	114	0	35	33
2015	9	6	8	33	16	0.778	-0.066	4.177	0.016	0.013	0	41.3	35.7	73.5	131	115	0	35	32
2015	9	6	8	43	16	0.814	-0.079	4.173	0.01	0.007	0	41.7	35.3	73.5	132	115	0	35	33
2015	9	6	8	53	16	0.804	-0.056	4.173	0.01	0.007	0	41.7	35.3	73.1	132	115	0	35	33
2015	9	6	9	3	16	0.791	-0.102	4.17	0.016	0.016	0	41.7	35.3	72.7	132	115	0	35	33
2015	9	6	9	13	16	0.797	-0.135	4.17	0.01	0.007	0	41.3	35.3	72.2	132	115	0	36	33
2015	9	6	9	23	16	0.801	-0.108	4.167	0.01	0.007	0	41.7	35.7	72.7	132	116	0	35	33
2015	9	6	9	33	16	0.784	-0.089	4.163	0.01	0.007	0	41.7	35.3	73.5	132	115	0	35	33
2015	9	6	9	43	16	0.797	-0.095	4.163	0.01	0.007	0	41.3	35.3	73.1	131	115	0	35	33
2015	9	6	9	53	16	0.784	-0.112	4.163	0.01	0.007	0	41.7	36.1	73.5	132	116	0	35	32
2015	9	6	10	3	16	0.801	-0.115	4.163	0.01	0.007	0	41.3	36.1	73.1	132	116	0	36	32
2015	9	6	10	13	16	0.823	-0.121	4.163	0.01	0.007	0	41.7	36.1	74.4	132	116	0	35	32

Reinhackle (0356)

Year	Month	Day	Hour	Minute	Second	VelocityX	VelocityY	Level	StdError1	StdError2	StdError3	SNR1	SNR2	SNR3	SignalAmp1	SignalAmp2	SignalAmp3	Noise1	Noise2
2015	9	6	10	23	16	0.784	-0.115	4.163	0.01	0.007	0	41.3	35.7	74.4	132	116	0	36	33
2015	9	6	10	33	16	0.774	-0.079	4.163	0.013	0.01	0	41.7	35.7	74.4	132	116	0	35	33
2015	9	6	10	43	16	0.817	-0.098	4.163	0.016	0.013	0	41.7	35.7	74.8	132	116	0	35	33
2015	9	6	10	53	16	0.804	-0.105	4.16	0.01	0.007	0	41.7	35.7	74.8	132	116	0	35	33
2015	9	6	11	3	16	0.774	-0.095	4.16	0.01	0.007	0	41.7	35.3	75.7	132	115	0	35	33
2015	9	6	11	13	16	0.771	-0.128	4.16	0.01	0.007	0	41.3	35.3	75.7	131	115	0	35	33
2015	9	6	11	23	16	0.755	-0.118	4.16	0.01	0.007	0	41.3	35.7	74	131	115	0	35	32
2015	9	6	11	33	16	0.787	-0.108	4.16	0.01	0.007	0	41.3	35.7	74.8	131	115	0	35	32
2015	9	6	11	43	16	0.83	-0.112	4.16	0.01	0.007	0	41.7	36.1	75.3	132	116	0	35	32
2015	9	6	11	53	16	0.761	-0.115	4.16	0.01	0.007	0	41.7	36.1	75.3	132	116	0	35	32
2015	9	6	12	3	16	0.801	-0.092	4.16	0.01	0.007	0	42.1	36.5	75.3	133	117	0	35	32
2015	9	6	12	13	16	0.823	-0.105	4.16	0.01	0.007	0	41.7	36.1	77	132	116	0	35	32
2015	9	6	12	23	16	0.784	-0.138	4.157	0.01	0.007	0	41.7	35.7	60.2	132	116	0	35	33
2015	9	6	12	33	16	0.771	-0.108	4.157	0.01	0.007	0	42.1	35.7	58	132	116	0	34	33
2015	9	6	12	43	16	0.758	-0.098	4.157	0.01	0.007	0	42.1	36.5	61.5	133	117	0	35	32
2015	9	6	12	53	16	0.732	-0.082	4.157	0.01	0.007	0	42.1	36.5	58	133	117	0	35	32
2015	9	6	13	3	16	0.781	-0.118	4.154	0.01	0.007	0	42.1	36.5	52.9	133	117	0	35	32
2015	9	6	13	13	16	0.755	-0.102	4.15	0.01	0.007	0	44.7	39.6	46.4	139	123	0	35	31
2015	9	6	13	23	16	0.745	-0.089	4.154	0.01	0.007	0	42.6	36.5	55	134	118	0	35	33
2015	9	6	13	33	16	0.814	-0.092	4.154	0.013	0.01	0	42.6	36.1	58.5	133	117	0	34	33
2015	9	6	13	43	16	0.768	-0.089	4.147	0.013	0.01	0	42.1	37	52.5	133	118	0	35	32
2015	9	6	13	53	16	0.761	-0.098	4.15	0.01	0.007	0	41.7	36.1	47.7	132	117	0	35	33
2015	9	6	14	3	16	0.751	-0.082	4.147	0.01	0.007	0	46	39.6	46.9	142	125	0	35	33
2015	9	6	14	13	16	0.751	-0.079	4.144	0.013	0.01	0	43	37.4	51.6	135	119	0	35	32
2015	9	6	14	23	16	0.771	-0.095	4.144	0.013	0.01	0	43.4	37.8	52	136	120	0	35	32
2015	9	6	14	33	16	0.791	-0.072	4.144	0.013	0.01	0	43.4	37.8	50.3	136	120	0	35	32
2015	9	6	14	43	16	0.755	-0.128	4.14	0.01	0.007	0	42.6	37	53.8	134	118	0	35	32
2015	9	6	14	53	16	0.771	-0.112	4.14	0.01	0.007	0	43	37.4	47.3	135	119	0	35	32
2015	9	6	15	3	16	0.758	-0.072	4.137	0.01	0.007	0	44.7	38.3	46.4	139	121	0	35	32
2015	9	6	15	13	16	0.758	-0.115	4.127	0.01	0.007	0	44.7	38.7	42.1	139	123	0	35	33
2015	9	6	15	23	16	0.755	-0.079	4.137	0.01	0.007	0	42.6	37	48.2	134	119	0	35	33
2015	9	6	15	33	16	0.751	-0.092	4.137	0.01	0.007	0	43	37.4	54.6	135	119	0	35	32
2015	9	6	15	43	16	0.758	-0.131	4.137	0.01	0.007	0	42.6	37	52.5	134	119	0	35	33
2015	9	6	15	53	16	0.748	-0.108	4.134	0.013	0.01	0	42.6	37.4	55.5	134	120	0	35	33
2015	9	6	16	3	16	0.771	-0.092	4.134	0.013	0.01	0	43	37.4	52	135	120	0	35	33
2015	9	6	16	13	16	0.728	-0.112	4.131	0.013	0.01	0	43	37.8	52.5	135	120	0	35	32
2015	9	6	16	23	16	0.748	-0.082	4.131	0.013	0.01	0	43	37.8	54.6	135	120	0	35	32
2015	9	6	16	33	16	0.764	-0.112	4.131	0.01	0.007	0	43	37.8	53.8	135	120	0	35	32
2015	9	6	16	43	16	0.794	-0.128	4.131	0.01	0.007	0	43	37.8	52.9	135	120	0	35	32
2015	9	6	16	53	16	0.771	-0.112	4.127	0.01	0.007	0	43.4	38.3	56.3	136	121	0	35	32
2015	9	6	17	3	16	0.755	-0.125	4.127	0.01	0.007	0	43	37.4	53.3	135	120	0	35	33
2015	9	6	17	13	16	0.761	-0.069	4.127	0.01	0.007	0	43.4	37.8	53.8	136	120	0	35	32
2015	9	6	17	23	16	0.774	-0.098	4.127	0.013	0.01	0	43	37.4	51.2	135	119	0	35	32
2015	9	6	17	33	16	0.81	-0.075	4.124	0.01	0.007	0	43	36.5	52	134	118	0	34	33
2015	9	6	17	43	16	0.768	-0.089	4.124	0.01	0.007	0	42.1	37.4	52.9	134	119	0	36	32
2015	9	6	17	53	16	0.787	-0.092	4.124	0.01	0.007	0	43	37	50.7	135	119	0	35	33

Reinhackle (0356)

Year	Month	Day	Hour	Minute	Second	VelocityX	VelocityY	Level	StdError1	StdError2	StdError3	SNR1	SNR2	SNR3	SignalAmp1	SignalAmp2	SignalAmp3	Noise1	Noise2
2015	9	6	18	3	16	0.745	-0.092	4.124	0.013	0.01	0	43.4	37.4	54.2	136	120	0	35	33
2015	9	6	18	13	16	0.725	-0.089	4.124	0.01	0.007	0	43.4	37.4	55	136	120	0	35	33
2015	9	6	18	23	16	0.758	-0.098	4.124	0.01	0.007	0	43.4	38.3	55	136	121	0	35	32
2015	9	6	18	33	16	0.764	-0.092	4.124	0.01	0.007	0	43.4	37.8	53.3	136	120	0	35	32
2015	9	6	18	43	16	0.755	-0.075	4.124	0.01	0.007	0	43.4	37.4	53.8	136	120	0	35	33
2015	9	6	18	53	16	0.712	-0.092	4.124	0.01	0.007	0	43.4	37.8	52.5	136	121	0	35	33
2015	9	6	19	3	16	0.774	-0.105	4.124	0.013	0.01	0	43.9	38.3	54.6	136	121	0	34	32
2015	9	6	19	13	16	0.722	-0.095	4.124	0.01	0.007	0	43.9	38.3	55	137	121	0	35	32
2015	9	6	19	23	16	0.725	-0.125	4.124	0.013	0.01	0	44.3	38.3	53.8	137	121	0	34	32
2015	9	6	19	33	16	0.784	-0.082	4.121	0.01	0.007	0	44.3	39.1	53.3	138	123	0	35	32
2015	9	6	19	43	16	0.735	-0.108	4.121	0.01	0.007	0	44.7	39.1	53.8	139	123	0	35	32
2015	9	6	19	53	16	0.758	-0.108	4.124	0.013	0.01	0	44.7	38.7	55	139	123	0	35	33
2015	9	6	20	3	16	0.741	-0.082	4.124	0.01	0.007	0	44.3	39.1	53.3	139	123	0	36	32
2015	9	6	20	13	16	0.784	-0.121	4.124	0.013	0.01	0	44.3	38.7	54.2	138	122	0	35	32
2015	9	6	20	23	16	0.764	-0.089	4.124	0.01	0.007	0	44.3	38.7	54.6	138	122	0	35	32
2015	9	6	20	33	16	0.771	-0.075	4.124	0.01	0.007	0	43.9	38.3	54.6	137	122	0	35	33
2015	9	6	20	43	16	0.761	-0.079	4.124	0.01	0.007	0	43.9	38.3	54.6	137	121	0	35	32
2015	9	6	20	53	16	0.751	-0.115	4.121	0.01	0.007	0	43.9	37.8	58	137	121	0	35	33
2015	9	6	21	3	16	0.787	-0.092	4.124	0.01	0.007	0	43.4	37.4	57.2	136	120	0	35	33
2015	9	6	21	13	16	0.732	-0.075	4.124	0.013	0.01	0	43.4	37.8	62.8	136	120	0	35	32
2015	9	6	21	23	16	0.781	-0.102	4.124	0.01	0.007	0	43.4	37.8	76.5	135	120	0	34	32
2015	9	6	21	33	16	0.814	-0.062	4.124	0.01	0.007	0	43	37	74.4	135	119	0	35	33
2015	9	6	21	43	16	0.797	-0.108	4.124	0.01	0.007	0	43	37	66.7	135	119	0	35	33
2015	9	6	21	53	16	0.81	-0.118	4.124	0.01	0.007	0	43	37	71.4	135	119	0	35	33
2015	9	6	22	3	16	0.781	-0.075	4.124	0.01	0.007	0	43	37.8	67.1	135	120	0	35	32
2015	9	6	22	13	16	0.787	-0.102	4.124	0.01	0.007	0	43.4	37.8	75.3	136	120	0	35	32
2015	9	6	22	23	16	0.84	-0.108	4.124	0.01	0.007	0	43	37	75.3	135	119	0	35	33
2015	9	6	22	33	16	0.778	-0.095	4.124	0.013	0.01	0	43	37.4	66.2	135	119	0	35	32
2015	9	6	22	43	16	0.787	-0.095	4.124	0.01	0.007	0	43	37	72.7	135	119	0	35	33
2015	9	6	22	53	16	0.761	-0.095	4.127	0.013	0.01	0	43	37.4	75.3	135	119	0	35	32
2015	9	6	23	3	16	0.738	-0.085	4.124	0.016	0.013	0	43	37	74.4	135	119	0	35	33
2015	9	6	23	13	16	0.758	-0.105	4.124	0.013	0.01	0	42.6	37	71.8	134	119	0	35	33
2015	9	6	23	23	16	0.807	-0.121	4.127	0.01	0.007	0	42.6	37.4	75.3	134	119	0	35	32
2015	9	6	23	33	16	0.81	-0.131	4.124	0.013	0.01	0	42.6	37.4	69.7	134	119	0	35	32
2015	9	6	23	43	16	0.748	-0.102	4.124	0.013	0.01	0	42.6	37	62.8	134	118	0	35	32
2015	9	6	23	53	16	0.774	-0.115	4.127	0.01	0.007	0	42.6	37	71.4	134	119	0	35	33
2015	9	7	0	3	16	0.784	-0.108	4.127	0.01	0.007	0	42.6	37	74	134	118	0	35	32
2015	9	7	0	13	16	0.797	-0.102	4.127	0.01	0.007	0	43	37	69.7	134	118	0	34	32
2015	9	7	0	23	16	0.778	-0.108	4.127	0.01	0.007	0	42.6	36.5	74	134	118	0	35	33
2015	9	7	0	33	16	0.794	-0.079	4.127	0.016	0.013	0	42.6	37	69.2	134	119	0	35	33
2015	9	7	0	43	16	0.794	-0.128	4.127	0.01	0.007	0	42.6	37	75.3	134	118	0	35	32
2015	9	7	0	53	16	0.778	-0.092	4.127	0.01	0.007	0	42.6	37	74.8	134	119	0	35	33
2015	9	7	1	3	16	0.797	-0.118	4.127	0.01	0.007	0	42.6	37.8	73.1	134	119	0	35	31
2015	9	7	1	13	16	0.81	-0.095	4.127	0.016	0.013	0	43	37	75.3	134	118	0	34	32
2015	9	7	1	23	16	0.794	-0.079	4.127	0.01	0.007	0	41.7	36.5	75.7	133	118	0	36	33
2015	9	7	1	33	16	0.791	-0.125	4.127	0.013	0.01	0	42.1	37.4	75.7	133	118	0	35	31

Reinhackle (0356)

Year	Month	Day	Hour	Minute	Second	VelocityX	VelocityY	Level	StdError1	StdError2	StdError3	SNR1	SNR2	SNR3	SignalAmp1	SignalAmp2	SignalAmp3	Noise1	Noise2
2015	9	7	1	43	16	0.807	-0.082	4.127	0.01	0.007	0	42.6	37	75.7	134	118	0	35	32
2015	9	7	1	53	16	0.797	-0.102	4.127	0.013	0.01	0	42.6	37	75.7	134	118	0	35	32
2015	9	7	2	3	16	0.748	-0.082	4.127	0.013	0.01	0	43	37	75.3	135	119	0	35	33
2015	9	7	2	13	16	0.794	-0.105	4.127	0.013	0.01	0	42.1	37	75.7	133	118	0	35	32
2015	9	7	2	23	16	0.791	-0.105	4.127	0.01	0.007	0	42.6	36.1	75.3	134	117	0	35	33
2015	9	7	2	33	16	0.797	-0.108	4.127	0.013	0.01	0	42.6	36.5	75.3	134	118	0	35	33
2015	9	7	2	43	16	0.774	-0.108	4.127	0.01	0.007	0	42.1	37	75.7	134	118	0	36	32
2015	9	7	2	53	16	0.794	-0.125	4.127	0.01	0.007	0	42.6	36.5	74.8	134	118	0	35	33
2015	9	7	3	3	16	0.778	-0.092	4.127	0.01	0.007	0	42.6	37	74.8	134	118	0	35	32
2015	9	7	3	13	16	0.791	-0.115	4.127	0.01	0.007	0	42.6	37.4	74.8	134	119	0	35	32
2015	9	7	3	23	16	0.774	-0.108	4.127	0.01	0.007	0	42.6	37	76.1	134	118	0	35	32
2015	9	7	3	33	16	0.787	-0.112	4.127	0.013	0.01	0	42.1	36.5	76.1	133	117	0	35	32
2015	9	7	3	43	16	0.804	-0.108	4.127	0.01	0.007	0	42.6	37	75.3	133	118	0	34	32
2015	9	7	3	53	16	0.814	-0.092	4.124	0.01	0.007	0	42.1	37	75.7	133	118	0	35	32
2015	9	7	4	3	16	0.794	-0.089	4.127	0.01	0.007	0	42.6	37	75.3	134	118	0	35	32
2015	9	7	4	13	16	0.771	-0.079	4.124	0.013	0.01	0	42.1	37	76.5	133	118	0	35	32
2015	9	7	4	23	16	0.807	-0.089	4.124	0.01	0.007	0	42.1	37	75.7	133	118	0	35	32
2015	9	7	4	33	16	0.768	-0.089	4.124	0.013	0.01	0	42.1	36.5	76.1	133	117	0	35	32
2015	9	7	4	43	16	0.784	-0.121	4.124	0.01	0.007	0	42.6	36.5	76.1	134	118	0	35	33
2015	9	7	4	53	16	0.804	-0.151	4.121	0.013	0.01	0	42.6	36.1	74	133	117	0	34	33
2015	9	7	5	3	16	0.791	-0.059	4.124	0.013	0.01	0	41.7	36.5	76.5	132	117	0	35	32
2015	9	7	5	13	16	0.784	-0.082	4.121	0.013	0.01	0	42.6	36.5	75.7	133	117	0	34	32
2015	9	7	5	23	16	0.781	-0.095	4.121	0.01	0.007	0	42.1	36.1	76.5	132	116	0	34	32
2015	9	7	5	33	16	0.768	-0.092	4.121	0.013	0.01	0	41.7	36.5	75.7	132	116	0	35	31
2015	9	7	5	43	16	0.758	-0.089	4.121	0.01	0.007	0	41.3	35.7	77	132	116	0	36	33
2015	9	7	5	53	16	0.787	-0.121	4.121	0.01	0.007	0	41.3	35.7	76.1	132	116	0	36	33
2015	9	7	6	3	16	0.791	-0.108	4.117	0.01	0.007	0	41.7	35.7	77	132	116	0	35	33
2015	9	7	6	13	16	0.774	-0.062	4.117	0.01	0.007	0	41.7	36.5	77	132	117	0	35	32
2015	9	7	6	23	16	0.804	-0.075	4.117	0.01	0.007	0	41.7	35.7	77.4	132	116	0	35	33
2015	9	7	6	33	16	0.797	-0.095	4.117	0.01	0.007	0	41.3	35.7	77.4	131	116	0	35	33
2015	9	7	6	43	16	0.804	-0.079	4.117	0.013	0.01	0	41.7	35.7	77.4	132	116	0	35	33
2015	9	7	6	53	16	0.801	-0.089	4.117	0.01	0.007	0	41.7	35.7	77.4	132	116	0	35	33
2015	9	7	7	3	16	0.761	-0.105	4.114	0.013	0.01	0	41.3	36.1	77	131	116	0	35	32
2015	9	7	7	13	16	0.784	-0.089	4.114	0.01	0.007	0	41.3	35.7	77.4	131	115	0	35	32
2015	9	7	7	23	16	0.784	-0.098	4.114	0.016	0.013	0	41.3	35.3	75.7	131	115	0	35	33
2015	9	7	7	33	16	0.797	-0.079	4.114	0.016	0.016	0	40.9	34.8	77.4	130	114	0	35	33
2015	9	7	7	43	16	0.794	-0.115	4.114	0.01	0.007	0	41.3	35.7	77.4	131	115	0	35	32
2015	9	7	7	53	16	0.784	-0.118	4.114	0.01	0.007	0	40.9	34.8	77	130	114	0	35	33
2015	9	7	8	3	16	0.81	-0.105	4.114	0.01	0.007	0	41.3	35.7	77.8	131	115	0	35	32
2015	9	7	8	13	16	0.83	-0.125	4.111	0.01	0.007	0	41.3	35.7	77.4	131	116	0	35	33
2015	9	7	8	23	16	0.801	-0.102	4.111	0.013	0.01	0	41.3	35.3	77.8	131	115	0	35	33
2015	9	7	8	33	16	0.748	-0.112	4.111	0.01	0.007	0	41.3	35.3	78.3	131	115	0	35	33
2015	9	7	8	43	16	0.797	-0.102	4.111	0.01	0.007	0	40.9	35.7	77.8	130	115	0	35	32
2015	9	7	8	53	16	0.797	-0.102	4.111	0.016	0.013	0	40.9	35.3	77.8	130	115	0	35	33
2015	9	7	9	3	16	0.791	-0.069	4.111	0.01	0.007	0	40.9	35.3	77.8	130	114	0	35	32
2015	9	7	9	13	16	0.764	-0.118	4.108	0.01	0.007	0	40.9	35.3	77	130	115	0	35	33

Reinhackle (0356)

Year	Month	Day	Hour	Minute	Second	VelocityX	VelocityY	Level	StdError1	StdError2	StdError3	SNR1	SNR2	SNR3	SignalAmp1	SignalAmp2	SignalAmp3	Noise1	Noise2
2015	9	7	9	23	16	0.761	-0.121	4.108	0.01	0.007	0	40.9	35.3	76.1	130	114	0	35	32
2015	9	7	9	33	16	0.797	-0.131	4.108	0.01	0.007	0	41.3	35.3	76.1	131	115	0	35	33
2015	9	7	9	43	16	0.784	-0.131	4.108	0.01	0.007	0	40.9	35.3	76.5	130	114	0	35	32
2015	9	7	9	53	16	0.768	-0.072	4.104	0.01	0.007	0	40.9	35.3	76.1	130	115	0	35	33
2015	9	7	10	3	16	0.784	-0.098	4.104	0.01	0.007	0	40.9	35.3	74.8	130	115	0	35	33
2015	9	7	10	13	16	0.771	-0.089	4.104	0.01	0.007	0	40.9	35.3	75.3	130	114	0	35	32
2015	9	7	10	23	16	0.781	-0.102	4.101	0.01	0.007	0	41.3	35.3	74	131	115	0	35	33
2015	9	7	10	33	16	0.801	-0.128	4.098	0.01	0.007	0	40.9	35.7	73.5	130	115	0	35	32
2015	9	7	10	43	16	0.768	-0.108	4.091	0.01	0.007	0	40.9	34.8	74.4	130	114	0	35	33
2015	9	7	10	53	16	0.791	-0.102	4.091	0.01	0.007	0	40.9	34.8	74.8	130	114	0	35	33
2015	9	7	11	3	16	0.771	-0.108	4.088	0.013	0.01	0	40.4	35.3	74.8	129	114	0	35	32
2015	9	7	11	13	16	0.778	-0.092	4.088	0.013	0.01	0	41.3	35.7	75.7	131	115	0	35	32
2015	9	7	11	23	16	0.794	-0.131	4.088	0.01	0.007	0	40.9	35.3	75.7	131	115	0	36	33
2015	9	7	11	33	16	0.771	-0.135	4.088	0.013	0.01	0	40.9	35.3	76.1	130	115	0	35	33
2015	9	7	11	43	16	0.781	-0.092	4.085	0.01	0.007	0	40.9	35.3	74	130	115	0	35	33
2015	9	7	11	53	16	0.758	-0.089	4.085	0.013	0.01	0	40.9	35.3	76.5	130	115	0	35	33
2015	9	7	12	3	16	0.755	-0.085	4.085	0.01	0.007	0	40.9	35.3	76.5	130	115	0	35	33
2015	9	7	12	13	16	0.768	-0.108	4.085	0.016	0.016	0	41.3	35.7	76.1	131	116	0	35	33
2015	9	7	12	23	16	0.794	-0.105	4.081	0.01	0.007	0	41.3	36.1	76.1	131	116	0	35	32
2015	9	7	12	33	16	0.791	-0.112	4.081	0.01	0.007	0	40.9	35.3	75.7	130	115	0	35	33
2015	9	7	12	43	16	0.781	-0.102	4.081	0.013	0.01	0	41.3	35.7	77	131	116	0	35	33
2015	9	7	12	53	16	0.745	-0.115	4.081	0.01	0.007	0	41.3	36.1	69.7	131	116	0	35	32
2015	9	7	13	3	16	0.791	-0.105	4.081	0.013	0.01	0	40.9	35.7	74.8	130	115	0	35	32
2015	9	7	13	13	16	0.741	-0.072	4.078	0.01	0.007	0	41.3	36.1	64.9	131	116	0	35	32
2015	9	7	13	23	16	0.748	-0.118	4.078	0.01	0.007	0	41.3	35.7	67.5	131	116	0	35	33
2015	9	7	13	33	16	0.755	-0.092	4.078	0.01	0.007	0	41.3	35.7	67.9	131	115	0	35	32
2015	9	7	13	43	16	0.761	-0.125	4.078	0.01	0.007	0	41.3	35.3	67.9	131	115	0	35	33
2015	9	7	13	53	16	0.745	-0.098	4.075	0.01	0.007	0	41.7	36.1	56.3	132	117	0	35	33
2015	9	7	14	3	16	0.774	-0.115	4.075	0.01	0.007	0	41.3	36.1	55	131	116	0	35	32
2015	9	7	14	13	16	0.764	-0.112	4.072	0.013	0.01	0	41.7	36.1	57.2	132	117	0	35	33
2015	9	7	14	23	16	0.764	-0.105	4.072	0.016	0.013	0	41.3	36.1	63.2	131	116	0	35	32
2015	9	7	14	33	16	0.748	-0.085	4.072	0.01	0.007	0	41.3	36.1	60.2	131	116	0	35	32
2015	9	7	14	43	16	0.778	-0.095	4.065	0.01	0.007	0	41.7	37	56.8	132	117	0	35	31
2015	9	7	14	53	16	0.784	-0.092	4.065	0.01	0.007	0	41.7	36.1	60.6	132	117	0	35	33
2015	9	7	15	3	16	0.764	-0.105	4.062	0.013	0.01	0	41.7	36.5	59.3	132	117	0	35	32
2015	9	7	15	13	16	0.745	-0.121	4.058	0.01	0.007	0	41.7	36.1	56.3	132	117	0	35	33
2015	9	7	15	23	16	0.725	-0.131	4.055	0.01	0.007	0	41.7	36.1	62.8	132	116	0	35	32
2015	9	7	15	33	16	0.728	-0.108	4.055	0.01	0.007	0	41.7	36.5	55.9	132	117	0	35	32
2015	9	7	15	43	16	0.807	-0.141	4.055	0.01	0.007	0	41.7	36.5	62.4	132	117	0	35	32
2015	9	7	15	53	16	0.758	-0.072	4.055	0.01	0.007	0	41.7	36.1	71.8	132	117	0	35	33
2015	9	7	16	3	16	0.741	-0.098	4.055	0.013	0.01	0	41.7	36.5	64.5	132	117	0	35	32
2015	9	7	16	13	16	0.787	-0.095	4.052	0.01	0.007	0	41.7	36.5	75.7	132	117	0	35	32
2015	9	7	16	23	16	0.778	-0.095	4.052	0.01	0.007	0	41.7	36.1	66.7	132	116	0	35	32
2015	9	7	16	33	16	0.748	-0.089	4.052	0.016	0.013	0	41.7	36.1	75.3	132	117	0	35	33
2015	9	7	16	43	16	0.758	-0.092	4.049	0.013	0.01	0	45.6	39.6	55.5	141	125	0	35	33
2015	9	7	16	53	16	0.791	-0.108	4.049	0.01	0.007	0	42.6	37	64.9	134	119	0	35	33

Reinhackle (0356)

Year	Month	Day	Hour	Minute	Second	VelocityX	VelocityY	Level	StdError1	StdError2	StdError3	SNR1	SNR2	SNR3	SignalAmp1	SignalAmp2	SignalAmp3	Noise1	Noise2
2015	9	7	17	3	16	0.794	-0.089	4.049	0.013	0.01	0	42.1	36.5	70.5	133	118	0	35	33
2015	9	7	17	13	16	0.745	-0.079	4.049	0.01	0.007	0	42.1	37	68.8	133	118	0	35	32
2015	9	7	17	23	16	0.735	-0.089	4.049	0.01	0.007	0	42.1	36.5	77	133	118	0	35	33
2015	9	7	17	33	16	0.764	-0.092	4.049	0.013	0.01	0	42.1	36.1	77	132	117	0	34	33
2015	9	7	17	43	16	0.781	-0.118	4.049	0.01	0.007	0	42.1	36.5	77	133	117	0	35	32
2015	9	7	17	53	16	0.748	-0.121	4.049	0.016	0.013	0	42.1	36.5	76.5	133	117	0	35	32
2015	9	7	18	3	16	0.774	-0.108	4.049	0.01	0.007	0	42.6	36.5	77.4	133	117	0	34	32
2015	9	7	18	13	16	0.807	-0.072	4.049	0.013	0.01	0	42.1	36.1	77.4	133	117	0	35	33
2015	9	7	18	23	16	0.784	-0.092	4.049	0.01	0.007	0	42.1	36.5	77.4	133	118	0	35	33
2015	9	7	18	33	16	0.804	-0.092	4.049	0.01	0.007	0	42.6	37	77	134	118	0	35	32
2015	9	7	18	43	16	0.778	-0.135	4.049	0.01	0.007	0	41.7	36.1	77.8	132	116	0	35	32
2015	9	7	18	53	16	0.787	-0.108	4.049	0.013	0.01	0	41.7	36.1	77.4	132	117	0	35	33
2015	9	7	19	3	16	0.787	-0.079	4.049	0.01	0.007	0	42.1	37	77	133	118	0	35	32
2015	9	7	19	13	16	0.764	-0.102	4.049	0.01	0.007	0	43	37.4	77	135	119	0	35	32
2015	9	7	19	23	16	0.745	-0.062	4.049	0.01	0.007	0	42.6	37.4	77	134	119	0	35	32
2015	9	7	19	33	16	0.761	-0.092	4.049	0.013	0.01	0	43.9	37.4	76.1	136	119	0	34	32
2015	9	7	19	43	16	0.741	-0.066	4.049	0.01	0.007	0	43.4	37.8	77.4	136	120	0	35	32
2015	9	7	19	53	16	0.787	-0.092	4.049	0.01	0.007	0	43.9	37	76.1	136	119	0	34	33
2015	9	7	20	3	16	0.787	-0.079	4.049	0.013	0.01	0	43.4	37	76.5	136	119	0	35	33
2015	9	7	20	13	16	0.784	-0.108	4.049	0.01	0.007	0	43.4	37.8	76.5	136	120	0	35	32
2015	9	7	20	23	16	0.748	-0.069	4.049	0.016	0.013	0	43.4	37	76.5	135	119	0	34	33
2015	9	7	20	33	16	0.814	-0.118	4.049	0.016	0.013	0	43	37	76.1	135	119	0	35	33
2015	9	7	20	43	16	0.781	-0.095	4.052	0.013	0.01	0	43	37	76.5	135	118	0	35	32
2015	9	7	20	53	16	0.791	-0.098	4.052	0.01	0.007	0	43	36.5	75.7	135	118	0	35	33
2015	9	7	21	3	16	0.768	-0.121	4.049	0.01	0.007	0	43	37	66.2	135	118	0	35	32
2015	9	7	21	13	16	0.794	-0.092	4.052	0.01	0.007	0	42.6	36.5	75.7	134	118	0	35	33
2015	9	7	21	23	16	0.84	-0.125	4.052	0.016	0.013	0	43	37	75.7	134	118	0	34	32
2015	9	7	21	33	16	0.732	-0.102	4.052	0.01	0.007	0	42.6	36.1	74.8	134	117	0	35	33
2015	9	7	21	43	16	0.804	-0.102	4.052	0.01	0.007	0	42.6	37	75.3	134	118	0	35	32
2015	9	7	21	53	16	0.761	-0.108	4.052	0.01	0.007	0	43	37	76.1	135	118	0	35	32
2015	9	7	22	3	16	0.787	-0.102	4.052	0.01	0.007	0	43	37	75.3	135	118	0	35	32
2015	9	7	22	13	16	0.732	-0.079	4.052	0.016	0.013	0	42.6	36.5	75.7	134	117	0	35	32
2015	9	7	22	23	16	0.768	-0.115	4.052	0.013	0.01	0	42.6	36.5	75.7	134	117	0	35	32
2015	9	7	22	33	16	0.755	-0.046	4.052	0.01	0.007	0	42.6	36.5	73.1	134	117	0	35	32
2015	9	7	22	43	16	0.807	-0.115	4.052	0.013	0.01	0	42.1	37	74.8	133	117	0	35	31
2015	9	7	22	53	16	0.801	-0.108	4.052	0.013	0.01	0	42.6	37	74.4	134	118	0	35	32
2015	9	7	23	3	16	0.761	-0.082	4.052	0.01	0.007	0	42.6	36.5	75.3	134	117	0	35	32
2015	9	7	23	13	16	0.82	-0.121	4.052	0.013	0.01	0	42.1	36.5	74.8	133	117	0	35	32
2015	9	7	23	23	16	0.725	-0.125	4.055	0.01	0.007	0	42.6	36.1	74.4	134	117	0	35	33
2015	9	7	23	33	16	0.778	-0.115	4.055	0.01	0.007	0	42.6	36.5	74.8	134	117	0	35	32
2015	9	7	23	43	16	0.761	-0.105	4.052	0.01	0.007	0	42.1	37	74.4	134	118	0	36	32
2015	9	7	23	53	16	0.771	-0.125	4.055	0.013	0.01	0	42.6	36.5	74	134	117	0	35	32
2015	9	8	0	3	16	0.764	-0.095	4.055	0.01	0.007	0	42.6	37	74	134	118	0	35	32
2015	9	8	0	13	16	0.774	-0.108	4.058	0.01	0.007	0	42.1	37	73.1	134	118	0	36	32
2015	9	8	0	23	16	0.748	-0.108	4.058	0.01	0.007	0	42.1	36.5	74	133	117	0	35	32
2015	9	8	0	33	16	0.801	-0.098	4.058	0.01	0.007	0	42.1	36.5	73.1	133	117	0	35	32

Reinhackle (0356)

Year	Month	Day	Hour	Minute	Second	VelocityX	VelocityY	Level	StdError1	StdError2	StdError3	SNR1	SNR2	SNR3	SignalAmp1	SignalAmp2	SignalAmp3	Noise1	Noise2
2015	9	8	0	43	16	0.751	-0.092	4.058	0.016	0.013	0	42.1	36.5	73.5	134	117	0	36	32
2015	9	8	0	53	16	0.787	-0.115	4.062	0.013	0.01	0	42.6	36.5	72.7	134	117	0	35	32
2015	9	8	1	3	16	0.764	-0.062	4.065	0.01	0.007	0	42.1	36.5	73.5	134	117	0	36	32
2015	9	8	1	13	16	0.774	-0.089	4.065	0.01	0.007	0	42.1	35.7	73.5	133	116	0	35	33
2015	9	8	1	23	16	0.807	-0.092	4.065	0.013	0.01	0	42.1	36.5	73.5	133	117	0	35	32
2015	9	8	1	33	16	0.741	-0.098	4.065	0.01	0.007	0	41.7	36.1	73.5	133	116	0	36	32
2015	9	8	1	43	16	0.738	-0.102	4.068	0.01	0.007	0	42.1	36.1	74.4	133	116	0	35	32
2015	9	8	1	53	16	0.774	-0.092	4.068	0.01	0.007	0	42.6	36.1	74.4	133	116	0	34	32
2015	9	8	2	3	16	0.758	-0.089	4.068	0.01	0.007	0	42.1	35.7	74.8	133	116	0	35	33
2015	9	8	2	13	16	0.758	-0.092	4.068	0.01	0.007	0	41.7	36.5	74.8	133	117	0	36	32
2015	9	8	2	23	16	0.774	-0.108	4.068	0.013	0.01	0	42.1	36.5	74.8	133	117	0	35	32
2015	9	8	2	33	16	0.745	-0.108	4.068	0.01	0.007	0	42.6	36.1	75.7	134	117	0	35	33
2015	9	8	2	43	16	0.787	-0.085	4.068	0.01	0.007	0	42.1	36.1	75.7	133	116	0	35	32
2015	9	8	2	53	16	0.778	-0.105	4.068	0.013	0.01	0	42.6	36.5	75.7	134	117	0	35	32
2015	9	8	3	3	16	0.797	-0.102	4.068	0.01	0.007	0	42.6	36.1	76.1	134	117	0	35	33
2015	9	8	3	13	16	0.761	-0.098	4.068	0.013	0.01	0	42.1	35.7	75.7	133	116	0	35	33
2015	9	8	3	23	16	0.787	-0.075	4.068	0.01	0.007	0	42.1	36.1	75.3	133	117	0	35	33
2015	9	8	3	33	16	0.778	-0.125	4.068	0.013	0.01	0	42.1	35.7	74.4	133	116	0	35	33
2015	9	8	3	43	16	0.771	-0.085	4.072	0.01	0.007	0	42.1	35.7	76.1	133	116	0	35	33
2015	9	8	3	53	16	0.771	-0.118	4.072	0.01	0.007	0	42.6	36.1	76.1	134	117	0	35	33
2015	9	8	4	3	16	0.771	-0.089	4.072	0.01	0.007	0	42.1	36.1	76.5	133	116	0	35	32
2015	9	8	4	13	16	0.771	-0.079	4.072	0.01	0.007	0	42.1	36.1	76.1	133	117	0	35	33
2015	9	8	4	23	16	0.758	-0.092	4.072	0.01	0.007	0	42.1	36.5	76.5	133	117	0	35	32
2015	9	8	4	33	16	0.771	-0.098	4.072	0.01	0.007	0	42.1	36.1	77	133	116	0	35	32
2015	9	8	4	43	16	0.781	-0.085	4.072	0.01	0.007	0	42.1	36.5	77	133	117	0	35	32
2015	9	8	4	53	16	0.761	-0.089	4.072	0.01	0.007	0	42.1	36.1	76.5	133	117	0	35	33
2015	9	8	5	3	16	0.801	-0.092	4.072	0.01	0.007	0	42.1	36.5	77.4	133	117	0	35	32
2015	9	8	5	13	16	0.781	-0.085	4.072	0.01	0.007	0	42.1	36.5	77.4	133	117	0	35	32
2015	9	8	5	23	16	0.804	-0.112	4.072	0.01	0.007	0	42.1	36.1	77	133	116	0	35	32
2015	9	8	5	33	16	0.771	-0.082	4.072	0.01	0.007	0	41.7	36.1	77.4	133	117	0	36	33
2015	9	8	5	43	16	0.787	-0.125	4.068	0.013	0.01	0	42.1	36.5	73.5	133	117	0	35	32
2015	9	8	5	53	16	0.741	-0.118	4.068	0.013	0.01	0	41.7	35.7	76.1	132	116	0	35	33
2015	9	8	6	3	16	0.738	-0.085	4.072	0.01	0.007	0	42.1	36.5	76.1	133	117	0	35	32
2015	9	8	6	13	16	0.781	-0.089	4.072	0.01	0.007	0	42.6	36.5	76.5	134	117	0	35	32
2015	9	8	6	23	16	0.784	-0.089	4.072	0.01	0.007	0	42.1	36.1	78.3	133	117	0	35	33
2015	9	8	6	33	16	0.771	-0.082	4.072	0.013	0.01	0	41.7	35.7	77.8	132	116	0	35	33
2015	9	8	6	43	16	0.768	-0.121	4.072	0.01	0.007	0	41.7	35.7	77.4	132	116	0	35	33
2015	9	8	6	53	16	0.814	-0.105	4.072	0.016	0.013	0	41.7	35.7	78.7	132	116	0	35	33
2015	9	8	7	3	16	0.784	-0.105	4.072	0.016	0.013	0	41.7	36.1	77.8	132	116	0	35	32
2015	9	8	7	13	16	0.801	-0.075	4.072	0.01	0.007	0	41.3	35.3	77.8	131	115	0	35	33
2015	9	8	7	23	16	0.814	-0.108	4.072	0.01	0.007	0	41.3	35.7	78.7	131	115	0	35	32
2015	9	8	7	33	16	0.755	-0.115	4.072	0.013	0.01	0	41.3	35.3	78.3	131	114	0	35	32
2015	9	8	7	43	16	0.801	-0.135	4.072	0.013	0.01	0	40.9	35.3	77.8	130	114	0	35	32
2015	9	8	7	53	16	0.768	-0.102	4.072	0.013	0.01	0	41.3	34.8	77.8	131	114	0	35	33
2015	9	8	8	3	16	0.774	-0.075	4.072	0.013	0.01	0	40.9	34.8	77.8	130	114	0	35	33
2015	9	8	8	13	16	0.761	-0.138	4.072	0.01	0.007	0	41.3	35.7	78.3	131	115	0	35	32

Reinhackle (0356)

Year	Month	Day	Hour	Minute	Second	VelocityX	VelocityY	Level	StdError1	StdError2	StdError3	SNR1	SNR2	SNR3	SignalAmp1	SignalAmp2	SignalAmp3	Noise1	Noise2	
2015	9	8	8	8	23	16	0.781	-0.079	4.072	0.016	0.013	0	41.3	34.8	77.8	131	114	0	35	33
2015	9	8	8	33	16	0.755	-0.092	4.072	0.01	0.007	0	40.9	35.3	77	130	115	0	35	33	
2015	9	8	8	43	16	0.761	-0.108	4.072	0.01	0.007	0	40.9	34.8	78.3	130	114	0	35	33	
2015	9	8	8	53	16	0.774	-0.069	4.072	0.01	0.007	0	40.9	35.3	78.3	130	114	0	35	32	
2015	9	8	9	3	16	0.781	-0.135	4.072	0.013	0.01	0	40.9	34.8	77.8	130	114	0	35	33	
2015	9	8	9	13	16	0.817	-0.082	4.072	0.01	0.007	0	40.9	34.8	78.3	130	114	0	35	33	
2015	9	8	9	23	16	0.745	-0.115	4.072	0.013	0.01	0	40.9	35.3	77.8	130	114	0	35	32	
2015	9	8	9	33	16	0.764	-0.092	4.072	0.01	0.007	0	40.4	34.8	76.5	130	114	0	36	33	
2015	9	8	9	43	16	0.745	-0.105	4.072	0.01	0.007	0	41.3	35.7	77.4	131	115	0	35	32	
2015	9	8	9	53	16	0.771	-0.105	4.072	0.013	0.01	0	40.9	35.3	77.4	130	114	0	35	32	
2015	9	8	10	3	16	0.758	-0.085	4.075	0.01	0.007	0	40.9	35.3	77.8	130	114	0	35	32	
2015	9	8	10	13	16	0.804	-0.112	4.072	0.013	0.01	0	41.3	35.3	76.5	131	115	0	35	33	
2015	9	8	10	23	16	0.801	-0.105	4.072	0.01	0.007	0	41.3	35.3	77.4	131	115	0	35	33	
2015	9	8	10	33	16	0.768	-0.115	4.075	0.01	0.007	0	41.3	35.3	78.3	131	115	0	35	33	
2015	9	8	10	43	16	0.787	-0.082	4.072	0.01	0.007	0	41.3	35.3	78.3	131	115	0	35	33	
2015	9	8	10	53	16	0.817	-0.105	4.075	0.01	0.007	0	41.3	36.1	77.8	131	116	0	35	32	
2015	9	8	11	3	16	0.774	-0.085	4.075	0.01	0.007	0	41.3	35.7	77.4	131	115	0	35	32	
2015	9	8	11	13	16	0.774	-0.108	4.075	0.01	0.007	0	41.3	35.3	77.8	131	115	0	35	33	
2015	9	8	11	23	16	0.797	-0.112	4.075	0.01	0.007	0	41.3	35.7	77	131	115	0	35	32	
2015	9	8	11	33	16	0.807	-0.118	4.072	0.013	0.01	0	40.9	35.3	77	130	115	0	35	33	
2015	9	8	11	43	16	0.758	-0.115	4.075	0.01	0.007	0	40.9	35.3	77.4	130	115	0	35	33	
2015	9	8	11	53	16	0.778	-0.075	4.075	0.01	0.007	0	41.3	35.7	77.4	131	115	0	35	32	
2015	9	8	12	3	16	0.761	-0.098	4.075	0.01	0.007	0	40.9	35.7	74.8	130	115	0	35	32	
2015	9	8	12	13	16	0.787	-0.138	4.072	0.01	0.007	0	40.9	35.3	76.1	130	115	0	35	33	
2015	9	8	12	23	16	0.791	-0.108	4.072	0.013	0.01	0	40.9	35.3	77	130	114	0	35	32	
2015	9	8	12	33	16	0.751	-0.138	4.075	0.01	0.007	0	41.3	35.3	75.3	130	115	0	34	33	
2015	9	8	12	43	16	0.761	-0.089	4.072	0.01	0.007	0	40.9	35.7	75.3	130	115	0	35	32	
2015	9	8	12	53	16	0.771	-0.079	4.072	0.01	0.007	0	40.9	35.7	74.4	130	116	0	35	33	
2015	9	8	13	3	16	0.768	-0.098	4.072	0.01	0.007	0	40.9	35.7	74.8	130	115	0	35	32	
2015	9	8	13	13	16	0.755	-0.125	4.075	0.013	0.01	0	40.9	35.7	76.5	130	115	0	35	32	
2015	9	8	13	23	16	0.725	-0.089	4.075	0.013	0.01	0	40.4	35.3	74.4	129	115	0	35	33	
2015	9	8	13	33	16	0.738	-0.128	4.072	0.013	0.01	0	40.4	35.7	71.4	129	116	0	35	33	
2015	9	8	13	43	16	0.801	-0.105	4.072	0.01	0.007	0	40.9	35.3	73.5	130	115	0	35	33	
2015	9	8	13	53	16	0.735	-0.102	4.068	0.01	0.007	0	41.3	35.7	57.6	130	116	0	34	33	
2015	9	8	14	3	16	0.741	-0.082	4.068	0.01	0.007	0	40.9	36.1	55.9	130	116	0	35	32	
2015	9	8	14	13	16	0.778	-0.125	4.068	0.01	0.007	0	40.9	36.1	58.5	130	116	0	35	32	
2015	9	8	14	23	16	0.728	-0.102	4.068	0.01	0.007	0	40.9	36.1	63.2	130	116	0	35	32	
2015	9	8	14	33	16	0.738	-0.128	4.065	0.01	0.007	0	40.9	35.7	58.5	130	116	0	35	33	
2015	9	8	14	43	16	0.761	-0.095	4.065	0.01	0.007	0	41.3	36.1	61.1	131	116	0	35	32	
2015	9	8	14	53	16	0.761	-0.128	4.065	0.013	0.01	0	41.7	35.7	64.5	131	116	0	34	33	
2015	9	8	15	3	16	0.738	-0.108	4.065	0.01	0.007	0	41.3	36.1	55	131	116	0	35	32	
2015	9	8	15	13	16	0.758	-0.138	4.065	0.013	0.01	0	40.9	35.7	61.5	130	115	0	35	32	
2015	9	8	15	23	16	0.758	-0.098	4.062	0.013	0.01	0	41.3	36.1	57.6	131	116	0	35	32	
2015	9	8	15	33	16	0.745	-0.102	4.065	0.01	0.007	0	41.3	36.1	63.6	131	117	0	35	33	
2015	9	8	15	43	16	0.741	-0.115	4.062	0.013	0.01	0	41.3	36.5	66.2	131	117	0	35	32	
2015	9	8	15	53	16	0.735	-0.115	4.062	0.01	0.007	0	41.7	36.1	61.1	132	117	0	35	33	

Reinhackle (0356)

Year	Month	Day	Hour	Minute	Second	VelocityX	VelocityY	Level	StdError1	StdError2	StdError3	SNR1	SNR2	SNR3	SignalAmp1	SignalAmp2	SignalAmp3	Noise1	Noise2
2015	9	8	16	3	16	0.741	-0.131	4.065	0.01	0.007	0	41.7	35.7	72.2	132	116	0	35	33
2015	9	8	16	13	16	0.715	-0.171	4.065	0.01	0.007	0	41.7	36.5	69.7	132	117	0	35	32
2015	9	8	16	23	16	0.748	-0.144	4.062	0.01	0.007	0	41.7	36.5	64.1	132	117	0	35	32
2015	9	8	16	33	16	0.791	-0.131	4.062	0.016	0.013	0	41.7	36.1	61.9	132	117	0	35	33
2015	9	8	16	43	16	0.741	-0.115	4.068	0.01	0.007	0	41.7	36.1	73.5	132	116	0	35	32
2015	9	8	16	53	16	0.738	-0.144	4.065	0.01	0.007	0	42.1	36.5	72.7	133	117	0	35	32
2015	9	8	17	3	16	0.741	-0.131	4.068	0.01	0.007	0	42.1	36.1	74	133	117	0	35	33
2015	9	8	17	13	16	0.738	-0.138	4.072	0.01	0.007	0	42.1	36.5	73.5	133	117	0	35	32
2015	9	8	17	23	16	0.748	-0.108	4.072	0.01	0.007	0	41.7	36.5	74.4	132	117	0	35	32
2015	9	8	17	33	16	0.755	-0.135	4.072	0.01	0.007	0	41.3	35.7	75.3	131	116	0	35	33
2015	9	8	17	43	16	0.745	-0.079	4.075	0.01	0.007	0	41.3	36.1	74.4	131	116	0	35	32
2015	9	8	17	53	16	0.751	-0.105	4.072	0.01	0.007	0	41.7	36.5	74.4	132	117	0	35	32
2015	9	8	18	3	16	0.768	-0.092	4.072	0.01	0.007	0	41.7	35.7	74	132	116	0	35	33
2015	9	8	18	13	16	0.791	-0.105	4.075	0.013	0.01	0	42.1	35.7	74.8	132	116	0	34	33
2015	9	8	18	23	16	0.778	-0.102	4.075	0.01	0.007	0	41.7	36.5	74	132	117	0	35	32
2015	9	8	18	33	16	0.784	-0.082	4.075	0.01	0.007	0	41.7	36.1	74.8	132	116	0	35	32
2015	9	8	18	43	16	0.823	-0.082	4.075	0.013	0.01	0	41.7	36.5	74.4	132	117	0	35	32
2015	9	8	18	53	16	0.761	-0.092	4.075	0.013	0.01	0	42.1	36.5	75.3	133	117	0	35	32
2015	9	8	19	3	16	0.804	-0.085	4.078	0.01	0.007	0	42.6	37	76.1	134	118	0	35	32
2015	9	8	19	13	16	0.755	-0.075	4.078	0.013	0.01	0	43	37	76.5	135	119	0	35	33
2015	9	8	19	23	16	0.781	-0.069	4.078	0.01	0.007	0	42.6	37	77	134	118	0	35	32
2015	9	8	19	33	16	0.801	-0.108	4.078	0.013	0.01	0	42.6	37	75.7	134	118	0	35	32
2015	9	8	19	43	16	0.794	-0.128	4.081	0.013	0.01	0	42.6	37	77.4	134	118	0	35	32
2015	9	8	19	53	16	0.814	-0.098	4.081	0.013	0.01	0	42.6	37	77	134	118	0	35	32
2015	9	8	20	3	16	0.751	-0.079	4.081	0.01	0.007	0	42.6	37.4	77	134	119	0	35	32
2015	9	8	20	13	16	0.791	-0.115	4.081	0.016	0.013	0	42.1	37	77	133	118	0	35	32
2015	9	8	20	23	16	0.741	-0.049	4.081	0.01	0.007	0	43	37.4	77	135	119	0	35	32
2015	9	8	20	33	16	0.748	-0.112	4.081	0.01	0.007	0	42.1	36.5	77.4	133	118	0	35	33
2015	9	8	20	43	16	0.814	-0.092	4.085	0.01	0.007	0	42.1	36.5	76.5	133	117	0	35	32
2015	9	8	20	53	16	0.758	-0.098	4.085	0.01	0.007	0	43	36.5	78.3	134	118	0	34	33
2015	9	8	21	3	16	0.794	-0.102	4.085	0.01	0.007	0	42.1	36.5	74.4	133	118	0	35	33
2015	9	8	21	13	16	0.781	-0.118	4.085	0.01	0.007	0	42.1	36.5	78.3	133	117	0	35	32
2015	9	8	21	23	16	0.764	-0.118	4.085	0.013	0.01	0	42.1	36.5	77.4	133	117	0	35	32
2015	9	8	21	33	16	0.794	-0.092	4.085	0.016	0.013	0	42.1	36.5	77.8	133	117	0	35	32
2015	9	8	21	43	16	0.758	-0.121	4.085	0.01	0.007	0	41.7	36.1	67.5	132	116	0	35	32
2015	9	8	21	53	16	0.761	-0.085	4.085	0.01	0.007	0	41.7	35.7	77.8	132	116	0	35	33
2015	9	8	22	3	16	0.83	-0.092	4.085	0.016	0.013	0	41.3	35.7	77.4	131	116	0	35	33
2015	9	8	22	13	16	0.784	-0.105	4.085	0.01	0.007	0	42.1	36.1	77.8	133	117	0	35	33
2015	9	8	22	23	16	0.784	-0.082	4.088	0.01	0.007	0	41.7	36.5	77.8	132	117	0	35	32
2015	9	8	22	33	16	0.791	-0.075	4.088	0.01	0.007	0	41.7	36.1	77.8	132	116	0	35	32
2015	9	8	22	43	16	0.778	-0.105	4.088	0.013	0.01	0	41.7	36.5	76.5	132	117	0	35	32
2015	9	8	22	53	16	0.823	-0.092	4.088	0.013	0.01	0	41.7	36.1	76.5	132	117	0	35	33
2015	9	8	23	3	16	0.801	-0.075	4.088	0.01	0.007	0	41.7	36.1	77	132	116	0	35	32
2015	9	8	23	13	16	0.794	-0.102	4.088	0.01	0.007	0	41.7	36.5	77.4	132	117	0	35	32
2015	9	8	23	23	16	0.751	-0.082	4.088	0.01	0.007	0	42.1	36.1	76.1	133	117	0	35	33
2015	9	8	23	33	16	0.771	-0.112	4.091	0.01	0.007	0	41.7	36.5	77.4	132	117	0	35	32

Reinhackle (0356)

Year	Month	Day	Hour	Minute	Second	VelocityX	VelocityY	Level	StdError1	StdError2	StdError3	SNR1	SNR2	SNR3	SignalAmp1	SignalAmp2	SignalAmp3	Noise1	Noise2
2015	9	8	23	43	16	0.797	-0.095	4.088	0.01	0.007	0	42.6	36.5	69.2	133	117	0	34	32
2015	9	8	23	53	16	0.781	-0.075	4.091	0.01	0.007	0	41.7	36.1	75.3	132	116	0	35	32
2015	9	9	0	3	16	0.764	-0.135	4.091	0.01	0.007	0	42.1	36.1	75.7	132	117	0	34	33
2015	9	9	0	13	16	0.778	-0.108	4.091	0.013	0.01	0	41.7	35.7	76.1	132	116	0	35	33
2015	9	9	0	23	16	0.745	-0.112	4.091	0.013	0.01	0	41.7	36.1	74.4	132	117	0	35	33
2015	9	9	0	33	16	0.758	-0.108	4.091	0.01	0.007	0	42.1	37	75.3	133	118	0	35	32
2015	9	9	0	43	16	0.801	-0.066	4.091	0.013	0.01	0	42.6	37	75.3	134	118	0	35	32
2015	9	9	0	53	16	0.778	-0.095	4.091	0.01	0.007	0	42.1	36.5	74.8	133	117	0	35	32
2015	9	9	1	3	16	0.778	-0.108	4.094	0.01	0.007	0	41.7	36.1	75.3	132	117	0	35	33
2015	9	9	1	13	16	0.722	-0.108	4.094	0.01	0.007	0	41.7	36.5	74.8	132	117	0	35	32
2015	9	9	1	23	16	0.82	-0.118	4.094	0.01	0.007	0	42.1	36.5	74.4	133	117	0	35	32
2015	9	9	1	33	16	0.764	-0.089	4.094	0.01	0.007	0	42.1	36.1	74	133	117	0	35	33
2015	9	9	1	43	16	0.764	-0.079	4.094	0.01	0.007	0	42.1	36.5	74	133	118	0	35	33
2015	9	9	1	53	16	0.771	-0.079	4.094	0.01	0.007	0	41.7	36.5	73.1	133	117	0	36	32
2015	9	9	2	3	16	0.791	-0.066	4.094	0.01	0.007	0	42.1	37	73.5	133	118	0	35	32
2015	9	9	2	13	16	0.764	-0.112	4.098	0.01	0.007	0	42.1	36.5	73.5	133	117	0	35	32
2015	9	9	2	23	16	0.794	-0.079	4.098	0.016	0.013	0	42.1	36.1	71.8	133	117	0	35	33
2015	9	9	2	33	16	0.784	-0.098	4.101	0.01	0.007	0	42.1	36.5	73.1	133	118	0	35	33
2015	9	9	2	43	16	0.784	-0.075	4.104	0.01	0.007	0	42.1	36.1	73.1	133	117	0	35	33
2015	9	9	2	53	16	0.784	-0.105	4.104	0.013	0.01	0	42.1	36.5	73.1	133	117	0	35	32
2015	9	9	3	3	16	0.794	-0.085	4.108	0.01	0.007	0	41.7	36.5	73.5	132	117	0	35	32
2015	9	9	3	13	16	0.751	-0.108	4.108	0.01	0.007	0	42.1	36.5	73.1	133	117	0	35	32
2015	9	9	3	23	16	0.817	-0.066	4.108	0.01	0.007	0	42.1	36.5	72.2	133	117	0	35	32
2015	9	9	3	33	16	0.784	-0.092	4.108	0.01	0.007	0	41.7	36.1	73.5	132	117	0	35	33
2015	9	9	3	43	16	0.807	-0.131	4.108	0.01	0.007	0	42.1	36.5	71.4	133	117	0	35	32
2015	9	9	3	53	16	0.801	-0.098	4.111	0.01	0.007	0	41.7	36.5	74.4	132	117	0	35	32
2015	9	9	4	3	16	0.814	-0.095	4.111	0.013	0.01	0	42.1	36.1	75.7	132	117	0	34	33
2015	9	9	4	13	16	0.755	-0.118	4.111	0.013	0.01	0	41.7	36.5	76.1	132	117	0	35	32
2015	9	9	4	23	16	0.751	-0.079	4.114	0.01	0.007	0	41.7	36.1	76.1	132	116	0	35	32
2015	9	9	4	33	16	0.768	-0.108	4.111	0.013	0.01	0	41.3	35.7	75.7	131	115	0	35	32
2015	9	9	4	43	16	0.82	-0.102	4.114	0.013	0.01	0	41.3	36.1	76.5	131	116	0	35	32
2015	9	9	4	53	16	0.801	-0.098	4.114	0.01	0.007	0	41.7	35.7	76.5	132	116	0	35	33
2015	9	9	5	3	16	0.817	-0.105	4.114	0.02	0.016	0	41.7	35.7	75.7	132	116	0	35	33
2015	9	9	5	13	16	0.794	-0.098	4.114	0.013	0.01	0	42.1	36.1	77	133	117	0	35	33
2015	9	9	5	23	16	0.787	-0.079	4.114	0.01	0.007	0	42.1	37	77.4	133	118	0	35	32
2015	9	9	5	33	16	0.81	-0.115	4.114	0.01	0.007	0	41.7	36.1	77.4	132	117	0	35	33
2015	9	9	5	43	16	0.794	-0.072	4.117	0.01	0.007	0	42.1	36.5	77.4	133	118	0	35	33
2015	9	9	5	53	16	0.761	-0.112	4.117	0.013	0.01	0	41.7	36.1	77	132	117	0	35	33
2015	9	9	6	3	16	0.771	-0.102	4.117	0.013	0.01	0	41.7	36.1	77.8	132	117	0	35	33
2015	9	9	6	13	16	0.804	-0.085	4.117	0.01	0.007	0	42.1	36.1	77.8	133	117	0	35	33
2015	9	9	6	23	16	0.791	-0.115	4.117	0.01	0.007	0	42.1	36.5	77.8	133	117	0	35	32
2015	9	9	6	33	16	0.801	-0.125	4.117	0.01	0.007	0	41.7	36.5	77.4	132	117	0	35	32
2015	9	9	6	43	16	0.778	-0.125	4.117	0.016	0.013	0	41.3	35.7	77.8	131	116	0	35	33
2015	9	9	6	53	16	0.781	-0.118	4.117	0.01	0.007	0	41.3	35.7	77.8	131	115	0	35	32
2015	9	9	7	3	16	0.781	-0.095	4.121	0.013	0.01	0	40.9	35.7	77.4	130	115	0	35	32
2015	9	9	7	13	16	0.807	-0.075	4.121	0.01	0.007	0	40.9	35.7	77	130	115	0	35	32

Reinhackle (0356)

Year	Month	Day	Hour	Minute	Second	VelocityX	VelocityY	Level	StdError1	StdError2	StdError3	SNR1	SNR2	SNR3	SignalAmp1	SignalAmp2	SignalAmp3	Noise1	Noise2
2015	9	9	7	23	16	0.791	-0.112	4.121	0.01	0.007	0	40.9	35.7	78.3	130	115	0	35	32
2015	9	9	7	33	16	0.774	-0.138	4.121	0.01	0.007	0	40.9	35.3	77.8	130	115	0	35	33
2015	9	9	7	43	16	0.791	-0.112	4.121	0.013	0.01	0	40.9	34.8	76.1	130	114	0	35	33
2015	9	9	7	53	16	0.814	-0.092	4.124	0.01	0.007	0	40.9	35.3	77	130	115	0	35	33
2015	9	9	8	3	16	0.778	-0.105	4.124	0.013	0.01	0	40.4	35.3	77	130	115	0	36	33
2015	9	9	8	13	16	0.787	-0.108	4.124	0.016	0.013	0	41.7	36.1	77	132	117	0	35	33
2015	9	9	8	23	16	0.797	-0.108	4.124	0.013	0.01	0	41.3	36.1	76.1	131	116	0	35	32
2015	9	9	8	33	16	0.784	-0.098	4.127	0.01	0.007	0	41.3	36.1	75.7	131	116	0	35	32
2015	9	9	8	43	16	0.781	-0.102	4.127	0.013	0.01	0	41.3	36.1	75.7	131	116	0	35	32
2015	9	9	8	53	16	0.794	-0.098	4.127	0.01	0.007	0	41.7	35.7	76.5	131	116	0	34	33
2015	9	9	9	3	16	0.801	-0.098	4.131	0.01	0.007	0	41.3	35.7	76.1	131	116	0	35	33
2015	9	9	9	13	16	0.827	-0.098	4.131	0.013	0.01	0	41.3	36.1	75.3	131	116	0	35	32
2015	9	9	9	23	16	0.817	-0.072	4.131	0.01	0.007	0	41.7	36.1	75.3	131	116	0	34	32
2015	9	9	9	33	16	0.794	-0.098	4.134	0.01	0.007	0	41.3	35.7	75.3	131	116	0	35	33
2015	9	9	9	43	16	0.764	-0.118	4.134	0.01	0.007	0	41.7	36.1	74	132	116	0	35	32
2015	9	9	9	53	16	0.823	-0.095	4.134	0.01	0.007	0	41.3	36.1	74	131	116	0	35	32
2015	9	9	10	3	16	0.771	-0.046	4.14	0.01	0.007	0	42.1	37	73.5	133	118	0	35	32
2015	9	9	10	13	16	0.804	-0.085	4.147	0.01	0.007	0	41.3	36.1	74.4	131	117	0	35	33
2015	9	9	10	23	16	0.82	-0.112	4.147	0.01	0.007	0	41.3	37	74.8	131	117	0	35	31
2015	9	9	10	33	16	0.794	-0.092	4.15	0.01	0.007	0	40.9	36.1	75.3	130	116	0	35	32
2015	9	9	10	43	16	0.781	-0.082	4.15	0.01	0.007	0	40.9	36.1	75.7	130	116	0	35	32
2015	9	9	10	53	16	0.778	-0.108	4.154	0.01	0.007	0	40.9	36.1	76.1	130	116	0	35	32
2015	9	9	11	3	16	0.774	-0.066	4.154	0.013	0.01	0	42.1	37	75.7	133	119	0	35	33
2015	9	9	11	13	16	0.794	-0.069	4.154	0.01	0.007	0	42.1	37	76.1	133	118	0	35	32
2015	9	9	11	23	16	0.784	-0.125	4.157	0.01	0.007	0	41.3	36.5	75.7	131	117	0	35	32
2015	9	9	11	33	16	0.797	-0.118	4.157	0.013	0.01	0	41.7	37	77.4	132	118	0	35	32
2015	9	9	11	43	16	0.771	-0.128	4.157	0.013	0.01	0	41.7	36.1	77.4	132	117	0	35	33
2015	9	9	11	53	16	0.791	-0.098	4.16	0.01	0.007	0	41.7	36.5	77.8	132	118	0	35	33
2015	9	9	12	3	16	0.827	-0.095	4.16	0.01	0.007	0	41.7	36.5	78.7	132	117	0	35	32
2015	9	9	12	13	16	0.814	-0.098	4.163	0.01	0.007	0	41.7	37	78.3	132	118	0	35	32
2015	9	9	12	23	16	0.794	-0.092	4.163	0.01	0.007	0	41.7	36.5	78.3	132	117	0	35	32
2015	9	9	12	33	16	0.801	-0.075	4.163	0.01	0.007	0	41.7	37.4	79.6	132	118	0	35	31
2015	9	9	12	43	16	0.774	-0.066	4.167	0.01	0.007	0	41.7	36.1	78.7	132	117	0	35	33
2015	9	9	12	53	16	0.807	-0.108	4.167	0.01	0.007	0	41.3	36.5	78.7	131	117	0	35	32
2015	9	9	13	3	16	0.791	-0.108	4.167	0.01	0.007	0	41.3	36.5	79.1	131	117	0	35	32
2015	9	9	13	13	16	0.791	-0.075	4.167	0.01	0.007	0	41.7	36.1	78.7	131	116	0	34	32
2015	9	9	13	23	16	0.758	-0.098	4.167	0.013	0.01	0	41.7	36.1	78.3	132	117	0	35	33
2015	9	9	13	33	16	0.801	-0.115	4.167	0.01	0.007	0	42.1	36.5	70.5	133	118	0	35	33
2015	9	9	13	43	16	0.804	-0.112	4.17	0.01	0.007	0	41.7	37	76.5	132	118	0	35	32
2015	9	9	13	53	16	0.85	-0.121	4.17	0.01	0.007	0	42.1	36.5	77.8	132	118	0	34	33
2015	9	9	14	3	16	0.787	-0.066	4.17	0.01	0.007	0	42.1	36.5	77.8	132	117	0	34	32
2015	9	9	14	13	16	0.784	-0.125	4.173	0.01	0.007	0	42.1	37	77.4	132	118	0	34	32
2015	9	9	14	23	16	0.787	-0.075	4.173	0.013	0.01	0	42.1	37	76.5	132	118	0	34	32
2015	9	9	14	33	16	0.761	-0.095	4.173	0.016	0.013	0	41.7	36.5	76.5	132	117	0	35	32
2015	9	9	14	43	16	0.83	-0.092	4.177	0.013	0.01	0	42.1	37	76.5	132	118	0	34	32
2015	9	9	14	53	16	0.82	-0.082	4.177	0.01	0.007	0	42.1	37	75.7	132	118	0	34	32

Reinhackle (0356)

Year	Month	Day	Hour	Minute	Second	VelocityX	VelocityY	Level	StdError1	StdError2	StdError3	SNR1	SNR2	SNR3	SignalAmp1	SignalAmp2	SignalAmp3	Noise1	Noise2	
2015	9	9	9	15	3	16	0.794	-0.108	4.177	0.01	0.007	0	42.1	37	75.7	132	117	0	34	31
2015	9	9	9	15	13	16	0.801	-0.092	4.18	0.01	0.007	0	41.3	36.5	75.3	131	117	0	35	32
2015	9	9	9	15	23	16	0.784	-0.069	4.18	0.013	0.01	0	41.7	36.5	75.3	132	117	0	35	32
2015	9	9	9	15	33	16	0.82	-0.125	4.18	0.01	0.007	0	41.7	37	74	132	118	0	35	32
2015	9	9	9	15	43	16	0.797	-0.105	4.183	0.01	0.007	0	42.1	37	73.5	133	118	0	35	32
2015	9	9	9	15	53	16	0.804	-0.115	4.186	0.01	0.007	0	42.1	36.5	74	132	118	0	34	33
2015	9	9	9	16	3	16	0.804	-0.108	4.193	0.01	0.007	0	41.7	36.5	74	132	117	0	35	32
2015	9	9	9	16	13	16	0.804	-0.115	4.196	0.013	0.01	0	41.7	36.5	73.5	132	118	0	35	33
2015	9	9	9	16	23	16	0.771	-0.105	4.199	0.013	0.01	0	42.1	37	74.8	132	118	0	34	32
2015	9	9	9	16	33	16	0.82	-0.092	4.199	0.013	0.01	0	41.7	36.5	75.7	131	117	0	34	32
2015	9	9	9	16	43	16	0.823	-0.098	4.199	0.016	0.013	0	41.7	36.5	75.7	132	117	0	35	32
2015	9	9	9	16	53	16	0.797	-0.138	4.203	0.01	0.007	0	41.3	36.5	76.1	131	117	0	35	32
2015	9	9	9	17	3	16	0.82	-0.102	4.203	0.01	0.007	0	42.1	36.5	77	132	117	0	34	32
2015	9	9	9	17	13	16	0.817	-0.085	4.206	0.01	0.007	0	42.1	36.5	77.4	132	117	0	34	32
2015	9	9	9	17	23	16	0.801	-0.102	4.206	0.01	0.007	0	42.1	36.5	77.8	132	117	0	34	32
2015	9	9	9	17	33	16	0.837	-0.098	4.206	0.01	0.007	0	42.1	37	78.3	133	118	0	35	32
2015	9	9	9	17	43	16	0.781	-0.079	4.209	0.01	0.007	0	42.1	36.1	78.3	132	116	0	34	32
2015	9	9	9	17	53	16	0.846	-0.098	4.209	0.01	0.007	0	42.1	36.5	77.8	133	118	0	35	33
2015	9	9	9	18	3	16	0.827	-0.095	4.209	0.013	0.01	0	42.1	36.1	77.8	132	117	0	34	33
2015	9	9	9	18	13	16	0.804	-0.092	4.209	0.01	0.007	0	41.7	36.5	77.4	132	117	0	35	32
2015	9	9	9	18	23	16	0.84	-0.082	4.213	0.013	0.01	0	42.6	37	77.8	133	118	0	34	32
2015	9	9	9	18	33	16	0.768	-0.102	4.213	0.01	0.007	0	43.4	37.8	51.6	135	120	0	34	32
2015	9	9	9	18	43	16	0.748	-0.095	4.213	0.01	0.007	0	46.9	41.3	49	143	128	0	34	32
2015	9	9	9	18	53	16	0.807	-0.082	4.216	0.01	0.007	0	46.4	40.9	49.5	142	127	0	34	32
2015	9	9	9	19	3	16	0.751	-0.118	4.216	0.01	0.007	0	45.6	40	54.2	141	126	0	35	33
2015	9	9	9	19	13	16	0.791	-0.115	4.219	0.01	0.007	0	45.2	39.6	54.2	139	124	0	34	32
2015	9	9	9	19	23	16	0.771	-0.072	4.219	0.01	0.007	0	43.9	39.1	54.2	137	123	0	35	32
2015	9	9	9	19	33	16	0.748	-0.089	4.222	0.013	0.01	0	44.3	39.1	53.8	137	123	0	34	32
2015	9	9	9	19	43	16	0.771	-0.089	4.226	0.01	0.007	0	44.3	38.3	51.6	137	122	0	34	33
2015	9	9	9	19	53	16	0.748	-0.089	4.226	0.01	0.007	0	43.4	38.7	54.2	136	122	0	35	32
2015	9	9	9	20	3	16	0.774	-0.121	4.232	0.01	0.007	0	43.4	38.7	52	136	122	0	35	32
2015	9	9	9	20	13	16	0.781	-0.082	4.232	0.01	0.007	0	43.4	38.3	52.9	136	121	0	35	32
2015	9	9	9	20	23	16	0.771	-0.115	4.239	0.01	0.007	0	43	38.3	57.6	135	121	0	35	32
2015	9	9	9	20	33	16	0.817	-0.085	4.242	0.01	0.007	0	43	37.8	70.5	135	120	0	35	32
2015	9	9	9	20	43	16	0.81	-0.085	4.242	0.01	0.007	0	42.6	37.4	59.8	134	120	0	35	33
2015	9	9	9	20	53	16	0.846	-0.108	4.245	0.01	0.007	0	42.6	37	69.7	133	119	0	34	33
2015	9	9	9	21	3	16	0.797	-0.105	4.245	0.01	0.007	0	42.1	37.4	70.5	133	119	0	35	32
2015	9	9	9	21	13	16	0.791	-0.095	4.245	0.01	0.007	0	42.6	37.4	73.5	134	119	0	35	32
2015	9	9	9	21	23	16	0.866	-0.115	4.249	0.01	0.007	0	42.6	37	78.3	133	118	0	34	32
2015	9	9	9	21	33	16	0.774	-0.082	4.249	0.01	0.007	0	41.7	37	76.5	132	118	0	35	32
2015	9	9	9	21	43	16	0.807	-0.082	4.249	0.01	0.007	0	42.1	37	77.8	133	118	0	35	32
2015	9	9	9	21	53	16	0.82	-0.118	4.252	0.013	0.01	0	41.7	36.5	77	132	117	0	35	32
2015	9	9	9	22	3	16	0.85	-0.095	4.252	0.01	0.007	0	41.7	36.5	76.5	132	117	0	35	32
2015	9	9	9	22	13	16	0.84	-0.092	4.252	0.013	0.01	0	41.7	37	76.5	132	118	0	35	32
2015	9	9	9	22	23	16	0.837	-0.079	4.255	0.01	0.007	0	41.7	36.5	76.5	132	117	0	35	32
2015	9	9	9	22	33	16	0.843	-0.151	4.255	0.01	0.007	0	41.3	36.1	75.3	131	117	0	35	33

Reinhackle (0356)

Year	Month	Day	Hour	Minute	Second	VelocityX	VelocityY	Level	StdError1	StdError2	StdError3	SNR1	SNR2	SNR3	SignalAmp1	SignalAmp2	SignalAmp3	Noise1	Noise2
2015	9	9	22	43	16	0.837	-0.089	4.255	0.01	0.007	0	41.7	36.1	74.8	131	117	0	34	33
2015	9	9	22	53	16	0.83	-0.075	4.259	0.01	0.007	0	41.7	36.5	75.3	132	117	0	35	32
2015	9	9	23	3	16	0.804	-0.066	4.259	0.01	0.007	0	41.3	36.5	74.8	131	117	0	35	32
2015	9	9	23	13	16	0.823	-0.082	4.259	0.013	0.01	0	42.1	36.5	74.4	132	117	0	34	32
2015	9	9	23	23	16	0.837	-0.082	4.265	0.01	0.007	0	41.3	36.5	73.5	131	117	0	35	32
2015	9	9	23	33	16	0.837	-0.092	4.272	0.01	0.007	0	41.3	36.5	74.4	131	117	0	35	32
2015	9	9	23	43	16	0.823	-0.092	4.275	0.01	0.007	0	40.9	35.7	74	130	116	0	35	33
2015	9	9	23	53	16	0.794	-0.102	4.275	0.01	0.007	0	41.3	36.5	76.1	131	117	0	35	32
2015	9	10	0	3	16	0.876	-0.102	4.278	0.01	0.007	0	41.3	36.5	75.7	131	117	0	35	32
2015	9	10	0	13	16	0.817	-0.085	4.278	0.01	0.007	0	41.3	36.1	76.5	131	117	0	35	33
2015	9	10	0	23	16	0.823	-0.105	4.281	0.01	0.007	0	40.9	35.7	77.4	130	116	0	35	33
2015	9	10	0	33	16	0.866	-0.075	4.281	0.01	0.007	0	40.9	36.1	63.6	130	116	0	35	32
2015	9	10	0	43	16	0.82	-0.118	4.281	0.01	0.007	0	40.9	36.5	77.8	130	116	0	35	31
2015	9	10	0	53	16	0.866	-0.102	4.285	0.013	0.01	0	40.9	36.1	77.8	130	116	0	35	32
2015	9	10	1	3	16	0.85	-0.102	4.285	0.01	0.007	0	41.3	35.7	77.4	130	115	0	34	32
2015	9	10	1	13	16	0.801	-0.102	4.285	0.013	0.01	0	40.9	36.1	77	130	115	0	35	31
2015	9	10	1	23	16	0.791	-0.082	4.285	0.01	0.007	0	40.9	36.1	78.3	130	116	0	35	32
2015	9	10	1	33	16	0.807	-0.098	4.288	0.01	0.007	0	41.3	36.5	77.4	131	117	0	35	32
2015	9	10	1	43	16	0.823	-0.089	4.288	0.01	0.007	0	41.3	36.5	77.8	131	117	0	35	32
2015	9	10	1	53	16	0.81	-0.102	4.288	0.01	0.007	0	41.3	36.5	77.4	131	116	0	35	31
2015	9	10	2	3	16	0.84	-0.082	4.291	0.01	0.007	0	40.9	35.7	77.4	130	116	0	35	33
2015	9	10	2	13	16	0.853	-0.089	4.291	0.01	0.007	0	41.3	36.1	76.1	131	116	0	35	32
2015	9	10	2	23	16	0.784	-0.085	4.291	0.013	0.01	0	41.3	35.7	76.5	131	115	0	35	32
2015	9	10	2	33	16	0.814	-0.105	4.295	0.01	0.007	0	41.3	36.1	75.3	131	116	0	35	32
2015	9	10	2	43	16	0.856	-0.108	4.295	0.01	0.007	0	41.7	35.7	76.1	131	116	0	34	33
2015	9	10	2	53	16	0.84	-0.082	4.295	0.013	0.01	0	41.7	36.1	74.4	131	116	0	34	32
2015	9	10	3	3	16	0.837	-0.118	4.298	0.01	0.007	0	41.3	36.1	74.8	131	116	0	35	32
2015	9	10	3	13	16	0.807	-0.079	4.298	0.01	0.007	0	41.3	35.7	74.4	131	115	0	35	32
2015	9	10	3	23	16	0.801	-0.118	4.298	0.01	0.007	0	41.3	36.1	73.1	131	116	0	35	32
2015	9	10	3	33	16	0.797	-0.105	4.304	0.01	0.007	0	41.7	36.1	73.1	131	116	0	34	32
2015	9	10	3	43	16	0.83	-0.092	4.311	0.01	0.007	0	40.9	35.7	74	130	115	0	35	32
2015	9	10	3	53	16	0.853	-0.095	4.311	0.013	0.01	0	41.3	36.1	74.4	131	116	0	35	32
2015	9	10	4	3	16	0.856	-0.098	4.311	0.013	0.01	0	40.9	35.7	74.8	130	115	0	35	32
2015	9	10	4	13	16	0.833	-0.105	4.314	0.01	0.007	0	40.9	35.7	75.7	130	115	0	35	32
2015	9	10	4	23	16	0.814	-0.105	4.314	0.01	0.007	0	41.7	35.7	76.1	131	116	0	34	33
2015	9	10	4	33	16	0.866	-0.102	4.318	0.01	0.007	0	41.3	36.1	76.5	131	116	0	35	32
2015	9	10	4	43	16	0.837	-0.075	4.318	0.013	0.01	0	41.7	35.7	77	131	116	0	34	33
2015	9	10	4	53	16	0.869	-0.095	4.318	0.013	0.01	0	41.3	36.1	77.4	131	116	0	35	32
2015	9	10	5	3	16	0.833	-0.079	4.321	0.01	0.007	0	41.7	36.1	77.8	131	116	0	34	32
2015	9	10	5	13	16	0.843	-0.135	4.321	0.01	0.007	0	40.9	35.7	78.3	130	116	0	35	33
2015	9	10	5	23	16	0.833	-0.079	4.321	0.01	0.007	0	41.3	36.1	78.7	130	116	0	34	32
2015	9	10	5	33	16	0.84	-0.089	4.321	0.013	0.01	0	41.3	35.7	78.7	131	116	0	35	33
2015	9	10	5	43	16	0.85	-0.112	4.324	0.013	0.01	0	41.3	36.1	78.7	131	116	0	35	32
2015	9	10	5	53	16	0.82	-0.062	4.324	0.01	0.007	0	41.7	35.7	78.3	131	116	0	34	33
2015	9	10	6	3	16	0.804	-0.102	4.324	0.01	0.007	0	41.3	36.1	77.4	131	117	0	35	33
2015	9	10	6	13	16	0.843	-0.059	4.324	0.01	0.007	0	41.7	36.1	77.4	131	116	0	34	32

Reinhackle (0356)

Year	Month	Day	Hour	Minute	Second	VelocityX	VelocityY	Level	StdError1	StdError2	StdError3	SNR1	SNR2	SNR3	SignalAmp1	SignalAmp2	SignalAmp3	Noise1	Noise2
2015	9	10	6	23	16	0.837	-0.089	4.324	0.013	0.01	0	41.3	36.1	77.4	131	116	0	35	32
2015	9	10	6	33	16	0.84	-0.115	4.324	0.013	0.01	0	41.7	35.3	77.4	131	115	0	34	33
2015	9	10	6	43	16	0.814	-0.066	4.324	0.01	0.007	0	41.3	36.1	77.4	131	116	0	35	32
2015	9	10	6	53	16	0.866	-0.105	4.324	0.013	0.01	0	41.3	36.1	77.4	131	116	0	35	32
2015	9	10	7	3	16	0.83	-0.092	4.327	0.01	0.007	0	41.3	36.5	75.7	131	117	0	35	32
2015	9	10	7	13	16	0.837	-0.112	4.327	0.01	0.007	0	41.3	35.7	76.5	131	116	0	35	33
2015	9	10	7	23	16	0.84	-0.075	4.327	0.01	0.007	0	41.3	36.1	75.7	131	116	0	35	32
2015	9	10	7	33	16	0.827	-0.118	4.327	0.013	0.01	0	42.1	37	76.1	133	118	0	35	32
2015	9	10	7	43	16	0.863	-0.089	4.327	0.016	0.013	0	41.3	36.1	76.5	131	116	0	35	32
2015	9	10	7	53	16	0.84	-0.092	4.331	0.01	0.007	0	41.3	35.7	76.1	131	116	0	35	33
2015	9	10	8	3	16	0.837	-0.105	4.331	0.01	0.007	0	41.3	36.1	76.1	131	116	0	35	32
2015	9	10	8	13	16	0.84	-0.092	4.331	0.013	0.01	0	41.3	36.5	75.7	131	117	0	35	32
2015	9	10	8	23	16	0.843	-0.089	4.334	0.013	0.01	0	41.3	36.1	76.1	131	116	0	35	32
2015	9	10	8	33	16	0.846	-0.108	4.334	0.01	0.007	0	41.7	36.5	75.3	132	117	0	35	32
2015	9	10	8	43	16	0.84	-0.105	4.334	0.013	0.01	0	41.7	35.7	75.7	131	116	0	34	33
2015	9	10	8	53	16	0.837	-0.095	4.334	0.013	0.01	0	41.3	36.1	75.3	131	116	0	35	32
2015	9	10	9	3	16	0.81	-0.085	4.334	0.01	0.007	0	41.3	36.1	75.3	131	116	0	35	32
2015	9	10	9	13	16	0.846	-0.072	4.334	0.013	0.01	0	41.7	36.5	74.4	131	117	0	34	32
2015	9	10	9	23	16	0.85	-0.098	4.334	0.01	0.007	0	41.3	36.5	74.4	131	117	0	35	32
2015	9	10	9	33	16	0.85	-0.089	4.334	0.01	0.007	0	42.1	37	72.7	132	118	0	34	32
2015	9	10	9	43	16	0.84	-0.105	4.337	0.01	0.007	0	41.3	36.1	73.1	131	117	0	35	33
2015	9	10	9	53	16	0.823	-0.098	4.337	0.01	0.007	0	42.1	37	72.7	132	118	0	34	32
2015	9	10	10	3	16	0.866	-0.089	4.337	0.01	0.007	0	41.3	36.5	72.7	131	117	0	35	32
2015	9	10	10	13	16	0.846	-0.092	4.337	0.01	0.007	0	41.3	36.5	72.7	131	117	0	35	32
2015	9	10	10	23	16	0.85	-0.085	4.337	0.01	0.007	0	40.9	36.1	74	130	116	0	35	32
2015	9	10	10	33	16	0.869	-0.089	4.337	0.01	0.007	0	41.3	36.5	74	131	117	0	35	32
2015	9	10	10	43	16	0.83	-0.082	4.337	0.01	0.007	0	40.9	36.1	74	130	116	0	35	32
2015	9	10	10	53	16	0.853	-0.102	4.337	0.01	0.007	0	40.9	35.7	74	130	116	0	35	33
2015	9	10	11	3	16	0.843	-0.089	4.337	0.01	0.007	0	41.3	35.7	74	130	116	0	34	33
2015	9	10	11	13	16	0.82	-0.121	4.337	0.013	0.01	0	41.3	36.1	74.4	131	117	0	35	33
2015	9	10	11	23	16	0.833	-0.118	4.341	0.01	0.007	0	40.9	36.1	73.5	130	116	0	35	32
2015	9	10	11	33	16	0.843	-0.089	4.341	0.01	0.007	0	41.3	36.1	74.4	130	116	0	34	32
2015	9	10	11	43	16	0.869	-0.105	4.341	0.013	0.01	0	40.9	36.1	74	130	116	0	35	32
2015	9	10	11	53	16	0.843	-0.108	4.341	0.01	0.007	0	41.3	36.1	74.4	131	116	0	35	32
2015	9	10	12	3	16	0.797	-0.115	4.341	0.013	0.01	0	41.3	36.1	74	130	116	0	34	32
2015	9	10	12	13	16	0.866	-0.118	4.341	0.01	0.007	0	40.9	35.7	74.8	130	116	0	35	33
2015	9	10	12	23	16	0.801	-0.092	4.341	0.01	0.007	0	41.3	36.5	74.4	131	117	0	35	32
2015	9	10	12	33	16	0.82	-0.108	4.341	0.01	0.007	0	41.3	35.7	74.4	130	116	0	34	33
2015	9	10	12	43	16	0.83	-0.089	4.341	0.01	0.007	0	40.9	37	74.4	130	117	0	35	31
2015	9	10	12	53	16	0.85	-0.108	4.341	0.01	0.007	0	40.9	36.1	74.4	130	116	0	35	32
2015	9	10	13	3	16	0.846	-0.089	4.341	0.01	0.007	0	41.3	36.1	74.4	130	116	0	34	32
2015	9	10	13	13	16	0.85	-0.092	4.341	0.01	0.007	0	40.9	36.1	74.8	131	116	0	36	32
2015	9	10	13	23	16	0.827	-0.118	4.341	0.01	0.007	0	41.3	36.1	73.5	130	116	0	34	32
2015	9	10	13	33	16	0.827	-0.082	4.341	0.01	0.007	0	41.3	36.5	74.4	131	117	0	35	32
2015	9	10	13	43	16	0.81	-0.098	4.341	0.01	0.007	0	40.9	35.7	74.8	130	116	0	35	33
2015	9	10	13	53	16	0.814	-0.131	4.341	0.01	0.007	0	41.3	36.5	74	131	117	0	35	32

Reinhackle (0356)

Year	Month	Day	Hour	Minute	Second	VelocityX	VelocityY	Level	StdError1	StdError2	StdError3	SNR1	SNR2	SNR3	SignalAmp1	SignalAmp2	SignalAmp3	Noise1	Noise2
2015	9	10	14	3	16	0.823	-0.102	4.341	0.01	0.007	0	41.3	36.1	74	131	116	0	35	32
2015	9	10	14	13	16	0.797	-0.082	4.341	0.01	0.007	0	41.7	36.1	73.1	131	116	0	34	32
2015	9	10	14	23	16	0.843	-0.082	4.341	0.01	0.007	0	40.9	36.5	74.8	130	117	0	35	32
2015	9	10	14	33	16	0.843	-0.108	4.341	0.016	0.013	0	41.3	36.1	75.3	130	116	0	34	32
2015	9	10	14	43	16	0.833	-0.102	4.344	0.013	0.01	0	41.3	36.5	74.8	130	117	0	34	32
2015	9	10	14	53	16	0.791	-0.059	4.341	0.01	0.007	0	41.3	36.5	73.5	131	117	0	35	32
2015	9	10	15	3	16	0.869	-0.075	4.341	0.013	0.01	0	41.7	36.1	74.4	131	116	0	34	32
2015	9	10	15	13	16	0.817	-0.112	4.344	0.01	0.007	0	41.7	36.5	76.1	131	117	0	34	32
2015	9	10	15	23	16	0.827	-0.089	4.341	0.01	0.007	0	41.3	36.5	72.7	131	117	0	35	32
2015	9	10	15	33	16	0.794	-0.121	4.344	0.013	0.01	0	40.9	36.5	74.8	130	117	0	35	32
2015	9	10	15	43	16	0.853	-0.075	4.344	0.013	0.01	0	41.3	36.5	75.7	131	117	0	35	32
2015	9	10	15	53	16	0.784	-0.092	4.344	0.01	0.007	0	41.3	36.5	75.3	131	117	0	35	32
2015	9	10	16	3	16	0.83	-0.089	4.344	0.01	0.007	0	41.7	37	75.3	132	118	0	35	32
2015	9	10	16	13	16	0.846	-0.118	4.344	0.01	0.007	0	41.3	37	75.3	131	117	0	35	31
2015	9	10	16	23	16	0.81	-0.082	4.344	0.01	0.007	0	42.1	37	75.3	132	118	0	34	32
2015	9	10	16	33	16	0.817	-0.085	4.344	0.01	0.007	0	42.1	37	75.3	132	118	0	34	32
2015	9	10	16	43	16	0.797	-0.085	4.344	0.013	0.01	0	42.1	37.4	75.3	132	119	0	34	32
2015	9	10	16	53	16	0.83	-0.092	4.344	0.016	0.016	0	41.7	37	75.3	132	118	0	35	32
2015	9	10	17	3	16	0.823	-0.085	4.344	0.01	0.007	0	41.7	37	72.7	132	118	0	35	32
2015	9	10	17	13	16	0.876	-0.098	4.344	0.01	0.007	0	41.7	37	75.3	132	118	0	35	32
2015	9	10	17	23	16	0.833	-0.102	4.344	0.013	0.01	0	42.1	37	69.2	132	118	0	34	32
2015	9	10	17	33	16	0.755	-0.062	4.344	0.01	0.007	0	41.7	37	71.4	132	118	0	35	32
2015	9	10	17	43	16	0.846	-0.059	4.344	0.01	0.007	0	42.6	37.8	62.8	133	119	0	34	31
2015	9	10	17	53	16	0.83	-0.089	4.344	0.013	0.01	0	42.1	37	72.7	132	118	0	34	32
2015	9	10	18	3	16	0.856	-0.062	4.344	0.01	0.007	0	42.6	37.4	73.5	133	119	0	34	32
2015	9	10	18	13	16	0.85	-0.108	4.347	0.01	0.007	0	41.3	37	73.5	131	118	0	35	32
2015	9	10	18	23	16	0.814	-0.108	4.347	0.01	0.007	0	41.7	36.5	74	132	118	0	35	33
2015	9	10	18	33	16	0.843	-0.082	4.35	0.01	0.007	0	42.1	37	74	132	118	0	34	32
2015	9	10	18	43	16	0.856	-0.085	4.35	0.01	0.007	0	42.1	37	68.4	132	118	0	34	32
2015	9	10	18	53	16	0.86	-0.072	4.35	0.01	0.007	0	41.3	36.5	67.5	131	117	0	35	32
2015	9	10	19	3	16	0.814	-0.102	4.354	0.01	0.007	0	42.1	37	72.2	132	118	0	34	32
2015	9	10	19	13	16	0.817	-0.092	4.357	0.01	0.007	0	41.7	37	71.4	132	118	0	35	32
2015	9	10	19	23	16	0.837	-0.062	4.36	0.013	0.01	0	42.1	37	73.5	132	118	0	34	32
2015	9	10	19	33	16	0.846	-0.072	4.36	0.01	0.007	0	41.7	37	73.1	132	118	0	35	32
2015	9	10	19	43	16	0.781	-0.095	4.36	0.013	0.01	0	41.7	37	73.1	132	118	0	35	32
2015	9	10	19	53	16	0.814	-0.095	4.36	0.013	0.01	0	42.1	37	72.2	132	118	0	34	32
2015	9	10	20	3	16	0.797	-0.112	4.364	0.013	0.01	0	41.7	36.5	70.5	132	117	0	35	32
2015	9	10	20	13	16	0.843	-0.089	4.364	0.01	0.007	0	41.3	36.5	75.7	131	117	0	35	32
2015	9	10	20	23	16	0.804	-0.089	4.367	0.01	0.007	0	41.7	37	77.4	132	118	0	35	32
2015	9	10	20	33	16	0.83	-0.089	4.367	0.01	0.007	0	41.7	36.5	77	131	117	0	34	32
2015	9	10	20	43	16	0.814	-0.108	4.367	0.01	0.007	0	40.9	36.1	77	130	115	0	35	31
2015	9	10	20	53	16	0.85	-0.112	4.367	0.01	0.007	0	40.4	35.3	77.4	129	115	0	35	33
2015	9	10	21	3	16	0.873	-0.075	4.367	0.01	0.007	0	40.9	36.1	78.7	130	115	0	35	31
2015	9	10	21	13	16	0.876	-0.098	4.367	0.01	0.007	0	41.3	35.7	77	130	115	0	34	32
2015	9	10	21	23	16	0.86	-0.102	4.367	0.01	0.007	0	40.9	36.1	77.8	130	115	0	35	31
2015	9	10	21	33	16	0.876	-0.115	4.37	0.01	0.007	0	40.9	35.7	78.7	130	115	0	35	32

Reinhackle (0356)

Year	Month	Day	Hour	Minute	Second	VelocityX	VelocityY	Level	StdError1	StdError2	StdError3	SNR1	SNR2	SNR3	SignalAmp1	SignalAmp2	SignalAmp3	Noise1	Noise2
2015	9	10	21	43	16	0.86	-0.105	4.37	0.013	0.01	0	40.9	35.7	78.7	130	115	0	35	32
2015	9	10	21	53	16	0.83	-0.095	4.37	0.01	0.007	0	41.3	35.7	77.8	130	115	0	34	32
2015	9	10	22	3	16	0.837	-0.049	4.37	0.013	0.01	0	40.9	36.1	77	130	115	0	35	31
2015	9	10	22	13	16	0.863	-0.105	4.37	0.01	0.007	0	40.9	35.7	78.7	130	115	0	35	32
2015	9	10	22	23	16	0.843	-0.095	4.37	0.01	0.007	0	40.9	36.1	78.3	130	115	0	35	31
2015	9	10	22	33	16	0.817	-0.092	4.373	0.01	0.007	0	40.4	35.3	78.7	129	114	0	35	32
2015	9	10	22	43	16	0.856	-0.102	4.373	0.013	0.01	0	40.9	35.3	78.7	129	114	0	34	32
2015	9	10	22	53	16	0.833	-0.128	4.373	0.01	0.007	0	40.4	35.3	78.7	129	114	0	35	32
2015	9	10	23	3	16	0.86	-0.056	4.373	0.01	0.007	0	40.4	35.3	71	129	114	0	35	32
2015	9	10	23	13	16	0.84	-0.092	4.373	0.013	0.01	0	40.4	35.7	78.3	129	115	0	35	32
2015	9	10	23	23	16	0.81	-0.079	4.373	0.01	0.007	0	40.9	35.7	78.7	129	115	0	34	32
2015	9	10	23	33	16	0.883	-0.102	4.373	0.01	0.007	0	40.4	34.8	77.4	129	114	0	35	33
2015	9	10	23	43	16	0.876	-0.098	4.377	0.01	0.007	0	40.4	34.8	77.8	129	114	0	35	33
2015	9	10	23	53	16	0.83	-0.082	4.377	0.01	0.007	0	40.9	35.3	78.3	129	114	0	34	32
2015	9	11	0	3	16	0.82	-0.092	4.377	0.01	0.007	0	40	35.7	77.8	128	114	0	35	31
2015	9	11	0	13	16	0.833	-0.059	4.377	0.01	0.007	0	40.4	35.3	77.8	128	114	0	34	32
2015	9	11	0	23	16	0.85	-0.092	4.377	0.01	0.007	0	40.4	35.3	77.4	128	114	0	34	32
2015	9	11	0	33	16	0.833	-0.095	4.377	0.013	0.01	0	40.4	35.3	77	129	114	0	35	32
2015	9	11	0	43	16	0.843	-0.105	4.373	0.01	0.007	0	40.4	35.3	66.7	129	114	0	35	32
2015	9	11	0	53	16	0.837	-0.079	4.377	0.01	0.007	0	40	35.3	77.4	128	114	0	35	32
2015	9	11	1	3	16	0.833	-0.075	4.377	0.013	0.01	0	40.4	35.3	77	129	114	0	35	32
2015	9	11	1	13	16	0.804	-0.066	4.377	0.01	0.007	0	40.4	35.3	77	129	114	0	35	32
2015	9	11	1	23	16	0.856	-0.092	4.377	0.01	0.007	0	40.9	35.3	77	129	114	0	34	32
2015	9	11	1	33	16	0.889	-0.075	4.377	0.013	0.01	0	40.4	35.3	76.1	128	114	0	34	32
2015	9	11	1	43	16	0.856	-0.118	4.377	0.01	0.007	0	40.9	35.3	77	129	114	0	34	32
2015	9	11	1	53	16	0.85	-0.075	4.377	0.01	0.007	0	40	35.3	76.5	128	114	0	35	32
2015	9	11	2	3	16	0.856	-0.095	4.377	0.01	0.007	0	40.4	34.8	76.1	128	114	0	34	33
2015	9	11	2	13	16	0.856	-0.079	4.377	0.01	0.007	0	40.9	34.8	76.5	129	113	0	34	32
2015	9	11	2	23	16	0.804	-0.098	4.377	0.013	0.01	0	40	35.3	76.1	128	114	0	35	32
2015	9	11	2	33	16	0.869	-0.108	4.377	0.013	0.01	0	40.9	36.1	76.1	129	115	0	34	31
2015	9	11	2	43	16	0.837	-0.098	4.377	0.013	0.01	0	40.9	35.7	77	129	114	0	34	31
2015	9	11	2	53	16	0.863	-0.082	4.377	0.01	0.007	0	40.9	34.8	76.1	129	114	0	34	33
2015	9	11	3	3	16	0.863	-0.089	4.377	0.01	0.007	0	41.3	36.1	77	130	115	0	34	31
2015	9	11	3	13	16	0.856	-0.085	4.377	0.01	0.007	0	40.4	35.3	76.1	129	114	0	35	32
2015	9	11	3	23	16	0.886	-0.066	4.377	0.013	0.01	0	40.4	35.3	77.4	128	114	0	34	32
2015	9	11	3	33	16	0.856	-0.095	4.377	0.01	0.007	0	40.4	34.8	77	128	113	0	34	32
2015	9	11	3	43	16	0.896	-0.098	4.377	0.01	0.007	0	40	35.3	76.1	128	114	0	35	32
2015	9	11	3	53	16	0.869	-0.066	4.377	0.01	0.007	0	43	37.8	76.5	134	120	0	34	32
2015	9	11	4	3	16	0.814	-0.092	4.373	0.013	0.01	0	41.7	36.5	76.5	132	117	0	35	32
2015	9	11	4	13	16	0.856	-0.144	4.377	0.01	0.007	0	40.4	35.3	77.4	129	114	0	35	32
2015	9	11	4	23	16	0.817	-0.092	4.377	0.01	0.007	0	40.9	35.3	76.1	129	114	0	34	32
2015	9	11	4	33	16	0.807	-0.075	4.377	0.01	0.007	0	40.4	36.1	77.8	129	115	0	35	31
2015	9	11	4	43	16	0.863	-0.108	4.373	0.01	0.007	0	40.4	35.7	77.8	129	115	0	35	32
2015	9	11	4	53	16	0.814	-0.098	4.373	0.013	0.01	0	40.4	35.7	78.3	129	115	0	35	32
2015	9	11	5	3	16	0.837	-0.108	4.373	0.01	0.007	0	40.9	35.3	78.3	129	115	0	34	33
2015	9	11	5	13	16	0.833	-0.069	4.373	0.01	0.007	0	40.9	35.7	77.8	129	115	0	34	32

Reinhackle (0356)

Year	Month	Day	Hour	Minute	Second	VelocityX	VelocityY	Level	StdError1	StdError2	StdError3	SNR1	SNR2	SNR3	SignalAmp1	SignalAmp2	SignalAmp3	Noise1	Noise2
2015	9	11	5	23	16	0.866	-0.075	4.373	0.01	0.007	0	40.9	36.1	77.8	129	115	0	34	31
2015	9	11	5	33	16	0.879	-0.125	4.373	0.01	0.007	0	40.9	35.7	77	130	115	0	35	32
2015	9	11	5	43	16	0.837	-0.072	4.37	0.013	0.01	0	40.4	36.1	77	129	115	0	35	31
2015	9	11	5	53	16	0.863	-0.105	4.37	0.01	0.007	0	40.9	35.7	78.3	130	115	0	35	32
2015	9	11	6	3	16	0.876	-0.079	4.37	0.013	0.01	0	41.3	36.1	77.8	130	116	0	34	32
2015	9	11	6	13	16	0.83	-0.092	4.37	0.016	0.013	0	40.9	36.1	77.4	130	116	0	35	32
2015	9	11	6	23	16	0.827	-0.108	4.37	0.01	0.007	0	40.9	35.7	76.1	130	116	0	35	33
2015	9	11	6	33	16	0.873	-0.089	4.37	0.013	0.01	0	41.3	35.7	77	130	115	0	34	32
2015	9	11	6	43	16	0.856	-0.062	4.37	0.013	0.01	0	41.3	35.7	78.3	130	115	0	34	32
2015	9	11	6	53	16	0.873	-0.066	4.367	0.01	0.007	0	41.3	36.1	78.3	130	115	0	34	31
2015	9	11	7	3	16	0.827	-0.085	4.367	0.01	0.007	0	41.3	35.7	77.8	130	115	0	34	32
2015	9	11	7	13	16	0.81	-0.069	4.367	0.01	0.007	0	40.9	35.7	78.3	129	115	0	34	32
2015	9	11	7	23	16	0.863	-0.089	4.367	0.01	0.007	0	40.4	35.3	78.3	129	114	0	35	32
2015	9	11	7	33	16	0.853	-0.092	4.367	0.01	0.007	0	40.4	35.3	77.8	129	114	0	35	32
2015	9	11	7	43	16	0.823	-0.105	4.367	0.013	0.01	0	40.4	35.3	78.7	129	114	0	35	32
2015	9	11	7	53	16	0.82	-0.121	4.367	0.01	0.007	0	40.4	35.3	78.3	129	114	0	35	32
2015	9	11	8	3	16	0.856	-0.095	4.364	0.01	0.007	0	40.4	35.7	77.8	129	115	0	35	32
2015	9	11	8	13	16	0.85	-0.069	4.364	0.01	0.007	0	40.9	35.7	78.3	129	115	0	34	32
2015	9	11	8	23	16	0.84	-0.085	4.364	0.01	0.007	0	40.4	34.8	78.3	129	114	0	35	33
2015	9	11	8	33	16	0.846	-0.082	4.364	0.01	0.007	0	40.4	35.3	77.4	128	114	0	34	32
2015	9	11	8	43	16	0.856	-0.095	4.364	0.01	0.007	0	40.4	35.7	77.4	129	115	0	35	32
2015	9	11	8	53	16	0.85	-0.112	4.36	0.016	0.013	0	40.9	35.3	77	129	114	0	34	32
2015	9	11	9	3	16	0.83	-0.098	4.36	0.01	0.007	0	40.4	35.7	76.1	129	115	0	35	32
2015	9	11	9	13	16	0.81	-0.098	4.36	0.01	0.007	0	40.4	35.7	76.1	129	115	0	35	32
2015	9	11	9	23	16	0.85	-0.075	4.36	0.01	0.007	0	41.3	36.1	74.8	130	116	0	34	32
2015	9	11	9	33	16	0.794	-0.092	4.357	0.01	0.007	0	41.3	36.1	74.4	130	116	0	34	32
2015	9	11	9	43	16	0.843	-0.092	4.357	0.01	0.007	0	40.4	35.7	73.1	129	115	0	35	32
2015	9	11	9	53	16	0.843	-0.115	4.354	0.01	0.007	0	40.9	35.7	74.4	129	115	0	34	32
2015	9	11	10	3	16	0.837	-0.108	4.354	0.013	0.01	0	40.9	35.7	74	130	115	0	35	32
2015	9	11	10	13	16	0.833	-0.092	4.347	0.01	0.007	0	40.9	35.7	73.5	129	115	0	34	32
2015	9	11	10	23	16	0.853	-0.108	4.344	0.01	0.007	0	40.9	36.1	74	130	116	0	35	32
2015	9	11	10	33	16	0.837	-0.082	4.344	0.01	0.007	0	40.9	36.1	74	129	116	0	34	32
2015	9	11	10	43	16	0.823	-0.085	4.344	0.01	0.007	0	40.9	36.1	73.5	130	116	0	35	32
2015	9	11	10	53	16	0.814	-0.112	4.341	0.01	0.007	0	41.7	36.1	74	131	116	0	34	32
2015	9	11	11	3	16	0.846	-0.066	4.341	0.01	0.007	0	40.9	36.5	74	130	116	0	35	31
2015	9	11	11	13	16	0.846	-0.089	4.341	0.016	0.013	0	41.3	36.1	74.4	130	116	0	34	32
2015	9	11	11	23	16	0.814	-0.108	4.341	0.01	0.007	0	40.9	35.7	75.3	130	116	0	35	33
2015	9	11	11	33	16	0.86	-0.135	4.341	0.01	0.007	0	41.3	36.1	75.7	130	116	0	34	32
2015	9	11	11	43	16	0.846	-0.082	4.341	0.01	0.007	0	41.3	36.1	77.4	130	116	0	34	32
2015	9	11	11	53	16	0.817	-0.108	4.337	0.01	0.007	0	41.3	36.1	76.5	130	116	0	34	32
2015	9	11	12	3	16	0.853	-0.092	4.337	0.01	0.007	0	40.9	36.1	77	130	116	0	35	32
2015	9	11	12	13	16	0.823	-0.092	4.337	0.01	0.007	0	41.3	36.5	77	131	117	0	35	32
2015	9	11	12	23	16	0.863	-0.118	4.337	0.01	0.007	0	40.9	36.1	77.4	130	116	0	35	32
2015	9	11	12	33	16	0.846	-0.102	4.337	0.01	0.007	0	41.3	36.5	77.8	130	116	0	34	31
2015	9	11	12	43	16	0.823	-0.095	4.334	0.01	0.007	0	41.3	36.1	77.4	130	116	0	34	32
2015	9	11	12	53	16	0.784	-0.115	4.334	0.01	0.007	0	41.3	36.1	77	131	116	0	35	32

Reinhackle (0356)

Year	Month	Day	Hour	Minute	Second	VelocityX	VelocityY	Level	StdError1	StdError2	StdError3	SNR1	SNR2	SNR3	SignalAmp1	SignalAmp2	SignalAmp3	Noise1	Noise2
2015	9	11	13	3	16	0.83	-0.095	4.334	0.01	0.007	0	40.9	35.7	77.4	130	116	0	35	33
2015	9	11	13	13	16	0.833	-0.095	4.334	0.01	0.007	0	41.7	36.1	77.4	131	116	0	34	32
2015	9	11	13	23	16	0.84	-0.108	4.334	0.01	0.007	0	41.3	36.1	77.8	130	116	0	34	32
2015	9	11	13	33	16	0.843	-0.105	4.334	0.01	0.007	0	40.9	35.7	76.5	130	115	0	35	32
2015	9	11	13	43	16	0.84	-0.092	4.334	0.01	0.007	0	40.9	36.1	77.4	130	115	0	35	31
2015	9	11	13	53	16	0.827	-0.082	4.331	0.01	0.007	0	40.9	36.1	77.4	130	116	0	35	32
2015	9	11	14	3	16	0.817	-0.079	4.331	0.01	0.007	0	40.9	36.1	77.8	130	116	0	35	32
2015	9	11	14	13	16	0.863	-0.118	4.331	0.01	0.007	0	40.9	36.1	76.5	130	116	0	35	32
2015	9	11	14	23	16	0.804	-0.115	4.331	0.01	0.007	0	41.7	37	76.5	131	117	0	34	31
2015	9	11	14	33	16	0.817	-0.112	4.331	0.013	0.01	0	41.3	36.5	76.1	130	117	0	34	32
2015	9	11	14	43	16	0.866	-0.121	4.327	0.013	0.01	0	41.7	36.1	75.7	131	116	0	34	32
2015	9	11	14	53	16	0.787	-0.066	4.327	0.013	0.01	0	41.7	37	74.4	131	117	0	34	31
2015	9	11	15	3	16	0.787	-0.105	4.324	0.01	0.007	0	41.3	36.1	69.7	130	116	0	34	32
2015	9	11	15	13	16	0.81	-0.105	4.321	0.013	0.01	0	41.3	36.1	73.1	130	116	0	34	32
2015	9	11	15	23	16	0.817	-0.105	4.318	0.01	0.007	0	41.3	36.5	70.5	131	117	0	35	32
2015	9	11	15	33	16	0.837	-0.108	4.314	0.013	0.01	0	41.7	36.5	74.4	131	117	0	34	32
2015	9	11	15	43	16	0.797	-0.092	4.311	0.01	0.007	0	41.3	36.1	72.7	130	116	0	34	32
2015	9	11	15	53	16	0.84	-0.095	4.311	0.01	0.007	0	41.3	36.5	74.4	131	117	0	35	32
2015	9	11	16	3	16	0.81	-0.112	4.311	0.01	0.007	0	41.7	37	74	131	117	0	34	31
2015	9	11	16	13	16	0.843	-0.082	4.311	0.01	0.007	0	41.7	37	74.8	131	117	0	34	31
2015	9	11	16	23	16	0.837	-0.105	4.308	0.013	0.01	0	41.3	36.5	72.7	131	117	0	35	32
2015	9	11	16	33	16	0.81	-0.105	4.308	0.01	0.007	0	41.3	36.1	74.8	130	117	0	34	33
2015	9	11	16	43	16	0.794	-0.112	4.308	0.01	0.007	0	40.9	36.1	75.7	130	116	0	35	32
2015	9	11	16	53	16	0.86	-0.131	4.304	0.01	0.007	0	41.7	36.5	75.3	131	117	0	34	32
2015	9	11	17	3	16	0.801	-0.095	4.304	0.01	0.007	0	41.7	36.5	74.4	131	117	0	34	32
2015	9	11	17	13	16	0.794	-0.112	4.304	0.01	0.007	0	41.7	37.4	71.8	132	119	0	35	32
2015	9	11	17	23	16	0.846	-0.095	4.304	0.01	0.007	0	41.3	36.5	76.1	130	117	0	34	32
2015	9	11	17	33	16	0.856	-0.108	4.304	0.01	0.007	0	41.3	37	76.5	131	117	0	35	31
2015	9	11	17	43	16	0.807	-0.112	4.301	0.01	0.007	0	40.9	36.1	63.2	130	116	0	35	32
2015	9	11	17	53	16	0.814	-0.085	4.301	0.01	0.007	0	41.7	37	74.4	131	117	0	34	31
2015	9	11	18	3	16	0.797	-0.085	4.298	0.01	0.007	0	41.7	37	60.2	131	117	0	34	31
2015	9	11	18	13	16	0.771	-0.112	4.298	0.01	0.007	0	42.1	37	61.1	132	118	0	34	32
2015	9	11	18	23	16	0.814	-0.092	4.298	0.01	0.007	0	42.1	37.4	55	133	119	0	35	32
2015	9	11	18	33	16	0.771	-0.075	4.295	0.013	0.01	0	42.1	37	55.9	133	118	0	35	32
2015	9	11	18	43	16	0.778	-0.089	4.295	0.01	0.007	0	42.1	37	58.5	132	118	0	34	32
2015	9	11	18	53	16	0.807	-0.135	4.298	0.016	0.013	0	42.1	37	75.7	132	118	0	34	32
2015	9	11	19	3	16	0.781	-0.108	4.295	0.01	0.007	0	41.7	37	66.2	131	117	0	34	31
2015	9	11	19	13	16	0.817	-0.105	4.295	0.01	0.007	0	41.3	36.5	76.1	131	117	0	35	32
2015	9	11	19	23	16	0.843	-0.089	4.295	0.01	0.007	0	41.3	36.1	77.4	131	116	0	35	32
2015	9	11	19	33	16	0.843	-0.115	4.291	0.01	0.007	0	41.3	36.5	76.5	131	117	0	35	32
2015	9	11	19	43	16	0.82	-0.108	4.291	0.01	0.007	0	41.3	36.1	75.3	130	116	0	34	32
2015	9	11	19	53	16	0.837	-0.095	4.288	0.01	0.007	0	41.7	37	75.3	131	117	0	34	31
2015	9	11	20	3	16	0.883	-0.095	4.288	0.01	0.007	0	41.3	36.1	74.4	131	116	0	35	32
2015	9	11	20	13	16	0.85	-0.095	4.285	0.01	0.007	0	41.3	36.1	74	130	116	0	34	32
2015	9	11	20	23	16	0.801	-0.095	4.281	0.01	0.007	0	40.9	36.5	74	130	116	0	35	31
2015	9	11	20	33	16	0.81	-0.082	4.275	0.01	0.007	0	41.3	36.5	74	131	117	0	35	32

Reinhackle (0356)

Year	Month	Day	Hour	Minute	Second	VelocityX	VelocityY	Level	StdError1	StdError2	StdError3	SNR1	SNR2	SNR3	SignalAmp1	SignalAmp2	SignalAmp3	Noise1	Noise2
2015	9	11	20	43	16	0.787	-0.079	4.272	0.01	0.007	0	40.4	35.7	74.4	129	115	0	35	32
2015	9	11	20	53	16	0.837	-0.108	4.272	0.013	0.01	0	40.9	35.7	74.8	129	115	0	34	32
2015	9	11	21	3	16	0.804	-0.092	4.268	0.01	0.007	0	41.3	36.5	75.7	130	116	0	34	31
2015	9	11	21	13	16	0.843	-0.115	4.268	0.01	0.007	0	40.9	35.7	76.1	129	115	0	34	32
2015	9	11	21	23	16	0.82	-0.108	4.265	0.01	0.007	0	40.4	35.7	76.5	129	115	0	35	32
2015	9	11	21	33	16	0.833	-0.082	4.265	0.013	0.01	0	41.3	36.1	59.3	130	116	0	34	32
2015	9	11	21	43	16	0.82	-0.092	4.265	0.01	0.007	0	41.3	36.5	76.5	131	117	0	35	32
2015	9	11	21	53	16	0.833	-0.108	4.262	0.01	0.007	0	40.9	37	77	130	117	0	35	31
2015	9	11	22	3	16	0.794	-0.092	4.262	0.01	0.007	0	40.9	35.7	77.4	130	115	0	35	32
2015	9	11	22	13	16	0.81	-0.092	4.262	0.01	0.007	0	40.9	35.3	78.3	130	115	0	35	33
2015	9	11	22	23	16	0.807	-0.112	4.259	0.01	0.007	0	40.9	35.7	77.8	130	115	0	35	32
2015	9	11	22	33	16	0.797	-0.112	4.259	0.01	0.007	0	40.9	36.1	78.3	130	116	0	35	32
2015	9	11	22	43	16	0.82	-0.108	4.259	0.01	0.007	0	41.3	36.1	78.7	130	116	0	34	32
2015	9	11	22	53	16	0.833	-0.102	4.255	0.01	0.007	0	40.9	36.1	78.3	129	116	0	34	32
2015	9	11	23	3	16	0.83	-0.069	4.255	0.013	0.01	0	41.3	36.1	78.3	130	116	0	34	32
2015	9	11	23	13	16	0.86	-0.125	4.252	0.01	0.007	0	40.4	35.7	77.8	129	115	0	35	32
2015	9	11	23	23	16	0.823	-0.128	4.252	0.01	0.007	0	40.9	35.7	77.4	129	115	0	34	32
2015	9	11	23	33	16	0.84	-0.112	4.249	0.01	0.007	0	40.9	36.1	76.5	130	116	0	35	32
2015	9	11	23	43	16	0.846	-0.092	4.249	0.013	0.01	0	40.4	36.1	76.1	129	115	0	35	31
2015	9	11	23	53	16	0.83	-0.079	4.245	0.01	0.007	0	40.9	36.1	75.7	130	116	0	35	32
2015	9	12	0	3	16	0.86	-0.118	4.245	0.01	0.007	0	41.3	36.1	73.5	130	116	0	34	32
2015	9	12	0	13	16	0.833	-0.144	4.242	0.01	0.007	0	40.9	35.7	74.4	129	115	0	34	32
2015	9	12	0	23	16	0.827	-0.092	4.239	0.013	0.01	0	41.7	36.1	73.1	131	117	0	34	33
2015	9	12	0	33	16	0.817	-0.108	4.232	0.01	0.007	0	41.3	36.1	73.5	130	116	0	34	32
2015	9	12	0	43	16	0.827	-0.121	4.229	0.01	0.007	0	41.3	36.1	74	130	116	0	34	32
2015	9	12	0	53	16	0.804	-0.105	4.229	0.01	0.007	0	41.3	36.1	75.3	130	116	0	34	32
2015	9	12	1	3	16	0.827	-0.092	4.226	0.013	0.01	0	40.9	35.7	75.3	129	116	0	34	33
2015	9	12	1	13	16	0.84	-0.108	4.226	0.01	0.007	0	40.4	36.5	76.1	129	116	0	35	31
2015	9	12	1	23	16	0.814	-0.098	4.226	0.01	0.007	0	41.3	36.1	76.1	130	116	0	34	32
2015	9	12	1	33	16	0.814	-0.089	4.222	0.01	0.007	0	40.9	35.7	76.5	130	115	0	35	32
2015	9	12	1	43	16	0.797	-0.082	4.222	0.01	0.007	0	40.9	35.7	76.5	129	115	0	34	32
2015	9	12	1	53	16	0.833	-0.102	4.219	0.013	0.01	0	40.9	35.7	76.5	129	115	0	34	32
2015	9	12	2	3	16	0.801	-0.095	4.219	0.013	0.01	0	40.9	35.7	77	129	115	0	34	32
2015	9	12	2	13	16	0.801	-0.095	4.219	0.01	0.007	0	40.9	35.7	77	129	115	0	34	32
2015	9	12	2	23	16	0.814	-0.108	4.216	0.013	0.01	0	40.9	36.1	77.4	130	115	0	35	31
2015	9	12	2	33	16	0.814	-0.095	4.216	0.01	0.007	0	40.4	35.7	77.8	128	115	0	34	32
2015	9	12	2	43	16	0.817	-0.108	4.216	0.013	0.01	0	40	35.3	77.8	128	114	0	35	32
2015	9	12	2	53	16	0.817	-0.085	4.213	0.01	0.007	0	40.4	35.3	77.8	128	114	0	34	32
2015	9	12	3	3	16	0.833	-0.118	4.213	0.013	0.01	0	40.4	35.3	77.8	129	115	0	35	33
2015	9	12	3	13	16	0.807	-0.075	4.213	0.01	0.007	0	40.9	35.7	77.4	129	115	0	34	32
2015	9	12	3	23	16	0.781	-0.115	4.213	0.016	0.013	0	40.9	36.1	77.4	129	116	0	34	32
2015	9	12	3	33	16	0.801	-0.102	4.209	0.013	0.01	0	40.4	35.7	77	129	115	0	35	32
2015	9	12	3	43	16	0.81	-0.056	4.209	0.01	0.007	0	40.9	35.7	77.4	129	115	0	34	32
2015	9	12	3	53	16	0.794	-0.121	4.206	0.01	0.007	0	40.9	35.7	76.5	129	115	0	34	32
2015	9	12	4	3	16	0.823	-0.102	4.206	0.013	0.01	0	40.9	36.1	76.5	130	116	0	35	32
2015	9	12	4	13	16	0.837	-0.079	4.203	0.01	0.007	0	40.9	36.5	75.7	130	116	0	35	31

Reinhackle (0356)

Year	Month	Day	Hour	Minute	Second	VelocityX	VelocityY	Level	StdError1	StdError2	StdError3	SNR1	SNR2	SNR3	SignalAmp1	SignalAmp2	SignalAmp3	Noise1	Noise2
2015	9	12	4	23	16	0.791	-0.105	4.203	0.013	0.01	0	41.3	36.1	75.3	130	116	0	34	32
2015	9	12	4	33	16	0.814	-0.108	4.199	0.01	0.007	0	41.3	36.1	74.4	130	116	0	34	32
2015	9	12	4	43	16	0.82	-0.082	4.196	0.01	0.007	0	40.9	36.1	74	130	116	0	35	32
2015	9	12	4	53	16	0.804	-0.089	4.186	0.01	0.007	0	40.9	35.7	74	130	116	0	35	33
2015	9	12	5	3	16	0.837	-0.098	4.186	0.01	0.007	0	40.9	36.1	74.8	130	116	0	35	32
2015	9	12	5	13	16	0.778	-0.128	4.183	0.01	0.007	0	41.3	36.5	74.8	130	116	0	34	31
2015	9	12	5	23	16	0.81	-0.075	4.183	0.013	0.01	0	40.9	36.1	75.3	130	116	0	35	32
2015	9	12	5	33	16	0.81	-0.092	4.18	0.01	0.007	0	41.3	36.5	76.5	131	117	0	35	32
2015	9	12	5	43	16	0.781	-0.115	4.18	0.01	0.007	0	41.3	36.5	77	131	117	0	35	32
2015	9	12	5	53	16	0.801	-0.092	4.177	0.01	0.007	0	41.7	37	77.4	132	118	0	35	32
2015	9	12	6	3	16	0.817	-0.102	4.177	0.013	0.01	0	42.6	37.8	76.5	133	119	0	34	31
2015	9	12	6	13	16	0.807	-0.115	4.173	0.01	0.007	0	41.7	37	77.4	132	118	0	35	32
2015	9	12	6	23	16	0.827	-0.079	4.173	0.01	0.007	0	41.7	37.4	77.4	132	118	0	35	31
2015	9	12	6	33	16	0.827	-0.108	4.17	0.013	0.01	0	41.7	37	77.8	132	117	0	35	31
2015	9	12	6	43	16	0.781	-0.121	4.17	0.01	0.007	0	41.7	36.5	77.4	131	118	0	34	33
2015	9	12	6	53	16	0.787	-0.121	4.167	0.013	0.01	0	41.7	37	77	132	118	0	35	32
2015	9	12	7	3	16	0.797	-0.121	4.167	0.013	0.01	0	41.3	36.5	76.5	131	117	0	35	32
2015	9	12	7	13	16	0.778	-0.062	4.163	0.01	0.007	0	41.7	36.5	76.1	131	117	0	34	32
2015	9	12	7	23	16	0.797	-0.072	4.16	0.01	0.007	0	41.3	36.1	75.7	131	116	0	35	32
2015	9	12	7	33	16	0.807	-0.108	4.16	0.01	0.007	0	41.3	35.3	74.8	130	115	0	34	33
2015	9	12	7	43	16	0.833	-0.102	4.154	0.01	0.007	0	41.3	36.1	74.4	131	116	0	35	32
2015	9	12	7	53	16	0.774	-0.095	4.144	0.01	0.007	0	41.7	36.5	75.3	132	117	0	35	32
2015	9	12	8	3	16	0.82	-0.075	4.14	0.01	0.007	0	42.1	36.5	75.3	133	117	0	35	32
2015	9	12	8	13	16	0.817	-0.079	4.14	0.01	0.007	0	41.7	36.5	76.1	132	117	0	35	32
2015	9	12	8	23	16	0.761	-0.085	4.137	0.01	0.007	0	42.1	36.5	77	132	117	0	34	32
2015	9	12	8	33	16	0.807	-0.098	4.134	0.013	0.01	0	41.7	37	77	132	118	0	35	32
2015	9	12	8	43	16	0.814	-0.108	4.134	0.01	0.007	0	41.7	36.5	78.3	132	117	0	35	32
2015	9	12	8	53	16	0.781	-0.066	4.131	0.013	0.01	0	41.7	36.5	79.1	132	117	0	35	32
2015	9	12	9	3	16	0.801	-0.075	4.131	0.013	0.01	0	42.1	36.5	78.7	133	118	0	35	33
2015	9	12	9	13	16	0.81	-0.118	4.127	0.01	0.007	0	42.1	37	78.3	133	118	0	35	32
2015	9	12	9	23	16	0.807	-0.095	4.124	0.01	0.007	0	42.1	37	77	133	118	0	35	32
2015	9	12	9	33	16	0.804	-0.082	4.121	0.01	0.007	0	42.1	37	76.5	133	118	0	35	32
2015	9	12	9	43	16	0.787	-0.075	4.111	0.01	0.007	0	41.7	36.5	74	132	117	0	35	32
2015	9	12	9	53	16	0.794	-0.092	4.104	0.01	0.007	0	42.1	37	75.7	133	118	0	35	32
2015	9	12	10	3	16	0.804	-0.089	4.101	0.016	0.013	0	42.1	37	76.1	133	118	0	35	32
2015	9	12	10	13	16	0.764	-0.105	4.098	0.01	0.007	0	42.6	36.5	76.1	133	118	0	34	33
2015	9	12	10	23	16	0.764	-0.089	4.094	0.01	0.007	0	42.1	37.4	77	133	119	0	35	32
2015	9	12	10	33	16	0.794	-0.079	4.094	0.013	0.01	0	42.6	37.8	77.8	134	120	0	35	32
2015	9	12	10	43	16	0.764	-0.089	4.091	0.01	0.007	0	42.1	37	78.7	133	119	0	35	33
2015	9	12	10	53	16	0.781	-0.098	4.088	0.01	0.007	0	42.6	37.8	78.3	133	119	0	34	31
2015	9	12	11	3	16	0.741	-0.125	4.085	0.01	0.007	0	42.1	37.4	76.1	133	119	0	35	32
2015	9	12	11	13	16	0.771	-0.079	4.081	0.01	0.007	0	42.1	37	74	133	119	0	35	33
2015	9	12	11	23	16	0.738	-0.095	4.068	0.01	0.007	0	42.1	37	73.5	133	118	0	35	32
2015	9	12	11	33	16	0.764	-0.072	4.065	0.013	0.01	0	42.6	37.4	75.3	134	119	0	35	32
2015	9	12	11	43	16	0.735	-0.112	4.062	0.013	0.01	0	42.1	37.4	76.1	133	118	0	35	31
2015	9	12	11	53	16	0.728	-0.105	4.058	0.016	0.013	0	42.1	36.5	76.5	133	118	0	35	33

Reinhackle (0356)

Year	Month	Day	Hour	Minute	Second	VelocityX	VelocityY	Level	StdError1	StdError2	StdError3	SNR1	SNR2	SNR3	SignalAmp1	SignalAmp2	SignalAmp3	Noise1	Noise2	
2015	9	12	12	12	3	16	0.774	-0.108	4.058	0.01	0.007	0	42.1	37.4	74.4	133	119	0	35	32
2015	9	12	12	13	16	16	0.761	-0.095	4.055	0.01	0.007	0	43	37.4	75.3	134	119	0	34	32
2015	9	12	12	23	16	16	0.735	-0.079	4.052	0.01	0.007	0	42.6	37.8	76.5	133	119	0	34	31
2015	9	12	12	33	16	16	0.751	-0.108	4.049	0.013	0.01	0	42.6	37.4	67.5	134	119	0	35	32
2015	9	12	12	43	16	16	0.771	-0.098	4.042	0.01	0.007	0	42.6	37.8	73.1	134	120	0	35	32
2015	9	12	12	53	16	16	0.768	-0.075	4.029	0.01	0.007	0	42.6	37.8	63.2	134	120	0	35	32
2015	9	12	13	3	16	16	0.741	-0.108	4.026	0.01	0.007	0	43.4	37.8	64.1	135	120	0	34	32
2015	9	12	13	13	16	16	0.728	-0.098	4.022	0.016	0.013	0	42.6	37.8	60.2	134	120	0	35	32
2015	9	12	13	23	16	16	0.738	-0.108	4.019	0.013	0.01	0	43	37.8	74	135	120	0	35	32
2015	9	12	13	33	16	16	0.751	-0.095	4.019	0.01	0.007	0	43	38.3	74.4	135	121	0	35	32
2015	9	12	13	43	16	16	0.728	-0.125	4.016	0.013	0.01	0	43.4	37.8	62.8	135	120	0	34	32
2015	9	12	13	53	16	16	0.768	-0.112	4.012	0.013	0.01	0	43	37.8	74.8	135	120	0	35	32
2015	9	12	14	3	16	16	0.722	-0.095	4.006	0.01	0.007	0	43.4	38.7	63.2	136	121	0	35	31
2015	9	12	14	13	16	16	0.728	-0.089	3.996	0.013	0.01	0	43.4	38.3	59.8	136	121	0	35	32
2015	9	12	14	23	16	16	0.725	-0.108	3.99	0.013	0.01	0	43.9	38.3	66.7	136	121	0	34	32
2015	9	12	14	33	16	16	0.764	-0.105	3.986	0.01	0.007	0	43.9	38.7	58	136	121	0	34	31
2015	9	12	14	43	16	16	0.676	-0.118	3.983	0.016	0.013	0	43.9	38.3	58.9	136	121	0	34	32
2015	9	12	14	53	16	16	0.735	-0.095	3.98	0.01	0.007	0	44.7	39.6	52	138	124	0	34	32
2015	9	12	15	3	16	16	0.636	-0.082	3.973	0.01	0.007	0	48.2	43.4	49.9	147	133	0	35	32
2015	9	12	15	13	16	16	0.735	-0.075	3.97	0.013	0.01	0	49	43.9	49.9	149	134	0	35	32
2015	9	12	15	23	16	16	0.686	-0.095	3.97	0.013	0.01	0	48.6	43	52.5	147	133	0	34	33
2015	9	12	15	33	16	16	0.705	-0.079	3.963	0.013	0.01	0	47.7	42.1	52.9	145	130	0	34	32
2015	9	12	15	43	16	16	0.748	-0.108	3.957	0.01	0.007	0	46.4	41.7	52.5	143	129	0	35	32
2015	9	12	15	53	16	16	0.712	-0.095	3.95	0.013	0.01	0	46.4	40.9	53.8	143	128	0	35	33
2015	9	12	16	3	16	16	0.735	-0.085	3.947	0.01	0.007	0	46	40.4	54.6	141	126	0	34	32
2015	9	12	16	13	16	16	0.748	-0.098	3.944	0.01	0.007	0	45.6	40.4	60.2	140	126	0	34	32
2015	9	12	16	23	16	16	0.748	-0.079	3.944	0.013	0.01	0	44.7	39.6	68.4	139	124	0	35	32
2015	9	12	16	33	16	16	0.758	-0.108	3.94	0.016	0.013	0	44.7	39.1	67.1	138	123	0	34	32
2015	9	12	16	43	16	16	0.732	-0.075	3.937	0.013	0.01	0	44.3	39.1	64.5	138	123	0	35	32
2015	9	12	16	53	16	16	0.719	-0.118	3.934	0.01	0.007	0	43.9	38.3	53.8	137	122	0	35	33
2015	9	12	17	3	16	16	0.751	-0.069	3.927	0.01	0.007	0	44.7	39.6	51.6	138	124	0	34	32
2015	9	12	17	13	16	16	0.715	-0.089	3.921	0.01	0.007	0	44.7	40	55.9	138	124	0	34	31
2015	9	12	17	23	16	16	0.751	-0.079	3.917	0.01	0.007	0	44.3	39.6	53.3	138	124	0	35	32
2015	9	12	17	33	16	16	0.745	-0.115	3.911	0.013	0.01	0	43.9	38.3	66.7	136	122	0	34	33
2015	9	12	17	43	16	16	0.699	-0.056	3.911	0.01	0.007	0	43.4	38.3	67.1	136	122	0	35	33
2015	9	12	17	53	16	16	0.728	-0.082	3.907	0.016	0.013	0	43.4	39.1	68.8	136	123	0	35	32
2015	9	12	18	3	16	16	0.745	-0.112	3.907	0.013	0.01	0	43.4	38.7	78.7	136	122	0	35	32
2015	9	12	18	13	16	16	0.725	-0.108	3.904	0.01	0.007	0	43.9	39.1	77.8	137	123	0	35	32
2015	9	12	18	23	16	16	0.768	-0.108	3.904	0.01	0.007	0	43.4	38.7	78.3	136	122	0	35	32
2015	9	12	18	33	16	16	0.755	-0.121	3.901	0.013	0.01	0	43.9	39.1	68.8	136	122	0	34	31
2015	9	12	18	43	16	16	0.725	-0.092	3.898	0.013	0.01	0	43.9	38.7	65.8	136	122	0	34	32
2015	9	12	18	53	16	16	0.699	-0.105	3.894	0.01	0.007	0	43.9	39.1	65.8	137	123	0	35	32
2015	9	12	19	3	16	16	0.725	-0.085	3.891	0.013	0.01	0	44.3	39.1	58.9	137	123	0	34	32
2015	9	12	19	13	16	16	0.709	-0.102	3.885	0.01	0.007	0	44.3	39.6	54.2	137	123	0	34	31
2015	9	12	19	23	16	16	0.768	-0.085	3.881	0.013	0.01	0	43.9	39.1	59.8	137	123	0	35	32
2015	9	12	19	33	16	16	0.699	-0.089	3.878	0.013	0.01	0	44.3	39.1	71	137	123	0	34	32

Reinhackle (0356)

Year	Month	Day	Hour	Minute	Second	VelocityX	VelocityY	Level	StdError1	StdError2	StdError3	SNR1	SNR2	SNR3	SignalAmp1	SignalAmp2	SignalAmp3	Noise1	Noise2
2015	9	12	19	43	16	0.705	-0.095	3.875	0.01	0.007	0	43.9	39.1	68.4	137	123	0	35	32
2015	9	12	19	53	16	0.741	-0.098	3.875	0.016	0.013	0	43.9	38.7	77	136	122	0	34	32
2015	9	12	20	3	16	0.751	-0.125	3.871	0.01	0.007	0	44.3	38.3	77.4	137	122	0	34	33
2015	9	12	20	13	16	0.761	-0.105	3.868	0.01	0.007	0	44.3	39.1	76.1	137	123	0	34	32
2015	9	12	20	23	16	0.745	-0.102	3.868	0.013	0.01	0	43.9	38.7	77.4	137	122	0	35	32
2015	9	12	20	33	16	0.758	-0.079	3.865	0.016	0.013	0	44.3	38.7	78.7	137	122	0	34	32
2015	9	12	20	43	16	0.774	-0.108	3.865	0.016	0.013	0	43.4	38.3	78.7	136	121	0	35	32
2015	9	12	20	53	16	0.751	-0.075	3.865	0.013	0.01	0	43	37.8	78.3	135	120	0	35	32
2015	9	12	21	3	16	0.755	-0.115	3.865	0.01	0.007	0	42.6	37.8	79.6	134	120	0	35	32
2015	9	12	21	13	16	0.732	-0.066	3.862	0.013	0.01	0	43.4	38.7	78.3	136	122	0	35	32
2015	9	12	21	23	16	0.81	-0.095	3.862	0.01	0.007	0	43.9	38.3	78.7	136	121	0	34	32
2015	9	12	21	33	16	0.751	-0.079	3.858	0.013	0.01	0	43.9	38.3	77.8	136	122	0	34	33
2015	9	12	21	43	16	0.732	-0.069	3.858	0.013	0.01	0	43.4	38.3	76.1	135	121	0	34	32
2015	9	12	21	53	16	0.732	-0.095	3.855	0.016	0.013	0	43.9	38.3	74.8	136	121	0	34	32
2015	9	12	22	3	16	0.751	-0.085	3.855	0.01	0.007	0	43	37.8	75.3	135	120	0	35	32
2015	9	12	22	13	16	0.774	-0.079	3.852	0.01	0.007	0	43.9	38.7	74.4	137	122	0	35	32
2015	9	12	22	23	16	0.797	-0.098	3.845	0.01	0.007	0	43.9	38.3	74.4	136	121	0	34	32
2015	9	12	22	33	16	0.741	-0.092	3.842	0.01	0.007	0	43.4	38.3	74	136	121	0	35	32
2015	9	12	22	43	16	0.745	-0.092	3.839	0.01	0.007	0	43.9	38.7	74.8	136	122	0	34	32
2015	9	12	22	53	16	0.774	-0.115	3.835	0.01	0.007	0	43.4	38.3	74.8	136	121	0	35	32
2015	9	12	23	3	16	0.755	-0.105	3.835	0.016	0.013	0	43.9	39.1	75.3	136	122	0	34	31
2015	9	12	23	13	16	0.774	-0.102	3.832	0.01	0.007	0	43.4	38.7	76.1	136	122	0	35	32
2015	9	12	23	23	16	0.748	-0.105	3.832	0.013	0.01	0	43.4	38.3	76.1	136	121	0	35	32
2015	9	12	23	33	16	0.758	-0.085	3.832	0.013	0.01	0	43.4	38.3	77	136	121	0	35	32
2015	9	12	23	43	16	0.732	-0.105	3.832	0.013	0.01	0	43	38.3	77.8	135	121	0	35	32
2015	9	12	23	53	16	0.748	-0.098	3.832	0.01	0.007	0	43	37.8	77.8	135	120	0	35	32
2015	9	13	0	3	16	0.764	-0.105	3.829	0.01	0.007	0	43.4	38.3	78.3	136	121	0	35	32
2015	9	13	0	13	16	0.758	-0.102	3.829	0.01	0.007	0	43.4	38.3	78.3	136	122	0	35	33
2015	9	13	0	23	16	0.755	-0.095	3.825	0.01	0.007	0	43.4	38.3	78.7	135	121	0	34	32
2015	9	13	0	33	16	0.715	-0.095	3.825	0.016	0.016	0	42.6	38.3	79.1	134	121	0	35	32
2015	9	13	0	43	16	0.778	-0.095	3.825	0.01	0.007	0	43.9	39.1	78.7	137	122	0	35	31
2015	9	13	0	53	16	0.702	-0.108	3.825	0.016	0.013	0	43.4	38.3	77	136	122	0	35	33
2015	9	13	1	3	16	0.784	-0.085	3.825	0.013	0.01	0	43.4	38.3	79.1	136	122	0	35	33
2015	9	13	1	13	16	0.778	-0.102	3.825	0.016	0.013	0	43	38.3	80	135	121	0	35	32
2015	9	13	1	23	16	0.778	-0.082	3.825	0.013	0.01	0	43.4	38.7	78.7	136	122	0	35	32
2015	9	13	1	33	16	0.738	-0.089	3.825	0.01	0.007	0	43.9	37.8	79.6	136	121	0	34	33
2015	9	13	1	43	16	0.728	-0.095	3.822	0.013	0.01	0	43.9	38.7	77.8	136	122	0	34	32
2015	9	13	1	53	16	0.745	-0.085	3.822	0.016	0.013	0	43.4	38.3	76.5	136	121	0	35	32
2015	9	13	2	3	16	0.738	-0.108	3.822	0.013	0.01	0	43.4	37.8	78.7	136	121	0	35	33
2015	9	13	2	13	16	0.751	-0.102	3.822	0.016	0.013	0	43	37.8	78.7	135	120	0	35	32
2015	9	13	2	23	16	0.784	-0.118	3.822	0.01	0.007	0	43	38.3	78.7	135	121	0	35	32
2015	9	13	2	33	16	0.725	-0.082	3.822	0.016	0.016	0	43	37.4	79.1	135	120	0	35	33
2015	9	13	2	43	16	0.725	-0.115	3.822	0.013	0.01	0	42.6	38.3	79.1	134	120	0	35	31
2015	9	13	2	53	16	0.814	-0.105	3.822	0.016	0.016	0	43	37.4	68.8	135	120	0	35	33
2015	9	13	3	3	16	0.745	-0.102	3.822	0.01	0.007	0	43	37.8	76.5	135	121	0	35	33
2015	9	13	3	13	16	0.741	-0.105	3.822	0.013	0.01	0	43.4	38.3	75.7	135	121	0	34	32

Reinhackle (0356)

Year	Month	Day	Hour	Minute	Second	VelocityX	VelocityY	Level	StdError1	StdError2	StdError3	SNR1	SNR2	SNR3	SignalAmp1	SignalAmp2	SignalAmp3	Noise1	Noise2
2015	9	13	3	23	16	0.725	-0.092	3.822	0.01	0.007	0	43.4	38.3	76.5	135	121	0	34	32
2015	9	13	3	33	16	0.748	-0.115	3.822	0.013	0.01	0	43	38.3	76.5	135	121	0	35	32
2015	9	13	3	43	16	0.751	-0.092	3.822	0.01	0.007	0	43.9	38.3	76.5	136	121	0	34	32
2015	9	13	3	53	16	0.787	-0.108	3.822	0.013	0.01	0	43.9	38.7	76.1	137	122	0	35	32
2015	9	13	4	3	16	0.709	-0.079	3.822	0.01	0.007	0	43.4	38.7	72.7	136	122	0	35	32
2015	9	13	4	13	16	0.725	-0.089	3.822	0.016	0.013	0	43.4	37.8	75.3	136	121	0	35	33
2015	9	13	4	23	16	0.741	-0.098	3.822	0.01	0.007	0	43.9	39.1	71.8	137	123	0	35	32
2015	9	13	4	33	16	0.758	-0.072	3.822	0.013	0.01	0	44.3	38.7	75.7	138	122	0	35	32
2015	9	13	4	43	16	0.728	-0.059	3.822	0.01	0.007	0	43	37.8	75.7	135	121	0	35	33
2015	9	13	4	53	16	0.781	-0.075	3.825	0.013	0.01	0	43	38.3	75.7	135	121	0	35	32
2015	9	13	5	3	16	0.745	-0.095	3.825	0.013	0.01	0	43.4	38.3	75.7	136	121	0	35	32
2015	9	13	5	13	16	0.745	-0.069	3.825	0.01	0.007	0	43.4	38.3	75.7	136	121	0	35	32
2015	9	13	5	23	16	0.725	-0.082	3.825	0.01	0.007	0	43.4	38.7	75.3	136	121	0	35	31
2015	9	13	5	33	16	0.751	-0.118	3.825	0.01	0.007	0	43.4	38.3	75.3	136	121	0	35	32
2015	9	13	5	43	16	0.758	-0.105	3.829	0.016	0.013	0	43.4	38.7	74.8	136	122	0	35	32
2015	9	13	5	53	16	0.728	-0.095	3.829	0.01	0.007	0	43.9	37.8	74.4	136	121	0	34	33
2015	9	13	6	3	16	0.748	-0.105	3.829	0.013	0.01	0	43.9	38.7	73.5	137	122	0	35	32
2015	9	13	6	13	16	0.725	-0.102	3.832	0.013	0.01	0	43.9	38.3	73.1	137	122	0	35	33
2015	9	13	6	23	16	0.771	-0.095	3.832	0.01	0.007	0	44.3	38.7	72.7	137	122	0	34	32
2015	9	13	6	33	16	0.761	-0.092	3.835	0.01	0.007	0	43.4	38.3	71.8	136	121	0	35	32
2015	9	13	6	43	16	0.741	-0.075	3.842	0.01	0.007	0	43.9	39.1	72.7	137	122	0	35	31
2015	9	13	6	53	16	0.751	-0.092	3.845	0.01	0.007	0	43.9	38.3	73.1	137	122	0	35	33
2015	9	13	7	3	16	0.758	-0.095	3.848	0.016	0.013	0	43.4	38.3	73.1	136	121	0	35	32
2015	9	13	7	13	16	0.735	-0.095	3.848	0.01	0.007	0	43	37.8	74.4	135	120	0	35	32
2015	9	13	7	23	16	0.758	-0.098	3.852	0.01	0.007	0	43	37.8	74.4	135	120	0	35	32
2015	9	13	7	33	16	0.787	-0.075	3.855	0.01	0.007	0	43	38.3	75.7	135	121	0	35	32
2015	9	13	7	43	16	0.768	-0.092	3.855	0.01	0.007	0	43	38.3	76.5	135	121	0	35	32
2015	9	13	7	53	16	0.735	-0.118	3.855	0.013	0.01	0	43.9	37.8	77.4	136	121	0	34	33
2015	9	13	8	3	16	0.787	-0.138	3.858	0.01	0.007	0	43.4	37.8	76.1	135	120	0	34	32
2015	9	13	8	13	16	0.771	-0.072	3.858	0.01	0.007	0	43	37.8	76.5	134	120	0	34	32
2015	9	13	8	23	16	0.732	-0.105	3.862	0.01	0.007	0	43	37.8	77	135	120	0	35	32
2015	9	13	8	33	16	0.755	-0.082	3.862	0.01	0.007	0	43	37.8	76.5	135	120	0	35	32
2015	9	13	8	43	16	0.732	-0.105	3.862	0.01	0.007	0	43	37.8	75.3	135	120	0	35	32
2015	9	13	8	53	16	0.745	-0.092	3.862	0.013	0.01	0	43	37.8	75.7	135	120	0	35	32
2015	9	13	9	3	16	0.728	-0.095	3.865	0.013	0.01	0	43	37.8	75.7	135	120	0	35	32
2015	9	13	9	13	16	0.735	-0.108	3.865	0.016	0.013	0	43	37.8	75.7	135	120	0	35	32
2015	9	13	9	23	16	0.778	-0.092	3.868	0.01	0.007	0	43.4	37.8	74.8	135	120	0	34	32
2015	9	13	9	33	16	0.761	-0.085	3.868	0.01	0.007	0	43.4	38.3	74.8	136	121	0	35	32
2015	9	13	9	43	16	0.725	-0.098	3.868	0.013	0.01	0	43	38.3	74	135	121	0	35	32
2015	9	13	9	53	16	0.755	-0.115	3.871	0.01	0.007	0	44.3	38.7	74	137	122	0	34	32
2015	9	13	10	3	16	0.735	-0.128	3.871	0.013	0.01	0	43.9	38.7	72.7	136	122	0	34	32
2015	9	13	10	13	16	0.725	-0.069	3.875	0.01	0.007	0	43.9	38.3	72.2	137	122	0	35	33
2015	9	13	10	23	16	0.751	-0.102	3.878	0.016	0.013	0	44.3	38.7	72.2	137	122	0	34	32
2015	9	13	10	33	16	0.709	-0.125	3.885	0.013	0.01	0	43.4	38.3	70.1	136	122	0	35	33
2015	9	13	10	43	16	0.758	-0.108	3.888	0.016	0.016	0	43.9	38.7	73.1	137	122	0	35	32
2015	9	13	10	53	16	0.705	-0.105	3.888	0.01	0.007	0	43.4	38.3	55.9	136	121	0	35	32

Reinhackle (0356)

Year	Month	Day	Hour	Minute	Second	VelocityX	VelocityY	Level	StdError1	StdError2	StdError3	SNR1	SNR2	SNR3	SignalAmp1	SignalAmp2	SignalAmp3	Noise1	Noise2
2015	9	13	11	3	16	0.741	-0.108	3.891	0.013	0.01	0	43.9	38.3	58.9	137	121	0	35	32
2015	9	13	11	13	16	0.735	-0.079	3.891	0.013	0.01	0	43.9	38.3	64.1	136	121	0	34	32
2015	9	13	11	23	16	0.764	-0.095	3.894	0.013	0.01	0	43.4	38.3	66.2	136	121	0	35	32
2015	9	13	11	33	16	0.758	-0.118	3.894	0.013	0.01	0	43.4	38.3	66.7	136	121	0	35	32
2015	9	13	11	43	16	0.745	-0.102	3.898	0.01	0.007	0	43.9	38.7	57.2	137	122	0	35	32
2015	9	13	11	53	16	0.748	-0.062	3.898	0.01	0.007	0	44.3	39.1	54.6	137	123	0	34	32
2015	9	13	12	3	16	0.761	-0.082	3.901	0.013	0.01	0	44.3	40	55	138	124	0	35	31
2015	9	13	12	13	16	0.787	-0.105	3.901	0.016	0.013	0	43.9	38.7	55.5	137	123	0	35	33
2015	9	13	12	23	16	0.722	-0.112	3.901	0.01	0.007	0	44.3	39.1	55	138	123	0	35	32
2015	9	13	12	33	16	0.738	-0.098	3.904	0.01	0.007	0	43.9	39.1	57.6	137	123	0	35	32
2015	9	13	12	43	16	0.702	-0.102	3.904	0.013	0.01	0	43.9	39.1	60.2	137	123	0	35	32
2015	9	13	12	53	16	0.732	-0.112	3.904	0.01	0.007	0	43.9	38.7	63.2	137	122	0	35	32
2015	9	13	13	3	16	0.715	-0.079	3.904	0.01	0.007	0	43.4	38.7	58	136	122	0	35	32
2015	9	13	13	13	16	0.745	-0.056	3.907	0.01	0.007	0	44.3	39.1	55	137	123	0	34	32
2015	9	13	13	23	16	0.719	-0.098	3.907	0.01	0.007	0	43.4	38.3	55.9	136	122	0	35	33
2015	9	13	13	33	16	0.728	-0.112	3.907	0.01	0.007	0	43.4	38.7	57.2	136	122	0	35	32
2015	9	13	13	43	16	0.732	-0.092	3.911	0.01	0.007	0	43.9	39.1	53.8	137	123	0	35	32
2015	9	13	13	53	16	0.732	-0.092	3.911	0.01	0.007	0	43.9	38.7	54.6	137	123	0	35	33
2015	9	13	14	3	16	0.735	-0.112	3.911	0.013	0.01	0	43.4	39.1	55.9	136	122	0	35	31
2015	9	13	14	13	16	0.748	-0.108	3.914	0.013	0.01	0	44.3	39.1	53.3	137	123	0	34	32
2015	9	13	14	23	16	0.751	-0.095	3.911	0.01	0.007	0	43.9	39.1	55	137	123	0	35	32
2015	9	13	14	33	16	0.764	-0.085	3.911	0.01	0.007	0	43.4	38.7	66.2	135	122	0	34	32
2015	9	13	14	43	16	0.764	-0.108	3.911	0.013	0.01	0	43.4	38.3	66.2	136	122	0	35	33
2015	9	13	14	53	16	0.771	-0.115	3.914	0.013	0.01	0	43.9	38.7	65.4	136	122	0	34	32
2015	9	13	15	3	16	0.728	-0.079	3.914	0.013	0.01	0	43	38.7	67.9	135	122	0	35	32
2015	9	13	15	13	16	0.794	-0.089	3.914	0.01	0.007	0	43.9	38.7	67.1	136	122	0	34	32
2015	9	13	15	23	16	0.702	-0.115	3.914	0.01	0.007	0	43.4	39.1	63.2	136	123	0	35	32
2015	9	13	15	33	16	0.768	-0.092	3.917	0.01	0.007	0	43.4	38.7	64.5	136	122	0	35	32
2015	9	13	15	43	16	0.768	-0.128	3.917	0.013	0.01	0	43.9	39.1	64.9	136	122	0	34	31
2015	9	13	15	53	16	0.692	-0.069	3.921	0.01	0.007	0	43.4	39.6	63.6	136	123	0	35	31
2015	9	13	16	3	16	0.722	-0.098	3.921	0.01	0.007	0	43.9	39.1	68.8	136	122	0	34	31
2015	9	13	16	13	16	0.774	-0.108	3.924	0.013	0.01	0	43.4	39.1	70.5	136	122	0	35	31
2015	9	13	16	23	16	0.761	-0.115	3.927	0.01	0.007	0	43.9	38.7	64.9	136	122	0	34	32
2015	9	13	16	33	16	0.781	-0.089	3.934	0.01	0.007	0	43	38.3	73.1	135	121	0	35	32
2015	9	13	16	43	16	0.768	-0.069	3.934	0.013	0.01	0	43.4	38.3	73.1	136	122	0	35	33
2015	9	13	16	53	16	0.784	-0.085	3.934	0.013	0.01	0	42.6	37.4	74.4	134	120	0	35	33
2015	9	13	17	3	16	0.771	-0.095	3.937	0.01	0.007	0	43	37.8	74.8	135	120	0	35	32
2015	9	13	17	13	16	0.784	-0.085	3.937	0.01	0.007	0	43	37.8	75.3	134	120	0	34	32
2015	9	13	17	23	16	0.758	-0.085	3.934	0.013	0.01	0	46.4	40.9	50.3	142	128	0	34	33
2015	9	13	17	33	16	0.797	-0.095	3.934	0.013	0.01	0	44.7	39.1	49.9	138	123	0	34	32
2015	9	13	17	43	16	0.82	-0.066	3.93	0.013	0.01	0	49.5	44.7	44.3	150	136	0	35	32
2015	9	13	17	53	16	0.764	-0.089	3.934	0.01	0.007	0	48.2	42.6	47.3	146	131	0	34	32
2015	9	13	18	3	16	0.768	-0.069	3.94	0.016	0.013	0	46	40.9	59.3	141	127	0	34	32
2015	9	13	18	13	16	0.761	-0.033	3.94	0.016	0.013	0	53.8	48.2	37.8	159	145	0	34	33
2015	9	13	18	23	16	0.758	-0.095	3.944	0.013	0.01	0	44.3	39.1	67.5	137	123	0	34	32
2015	9	13	18	33	16	0.774	-0.092	3.94	0.016	0.013	0	45.6	41.3	49.5	141	128	0	35	32

Reinhackle (0356)

Year	Month	Day	Hour	Minute	Second	VelocityX	VelocityY	Level	StdError1	StdError2	StdError3	SNR1	SNR2	SNR3	SignalAmp1	SignalAmp2	SignalAmp3	Noise1	Noise2
2015	9	13	18	43	16	0.794	-0.079	3.94	0.013	0.01	0	46	40.4	45.2	142	126	0	35	32
2015	9	13	18	53	16	0.768	-0.085	3.944	0.01	0.007	0	44.3	40	49	137	125	0	34	32
2015	9	13	19	3	16	0.764	-0.085	3.947	0.01	0.007	0	42.1	38.3	76.1	133	121	0	35	32
2015	9	13	19	13	16	0.768	-0.102	3.947	0.01	0.007	0	41.7	38.3	77	132	120	0	35	31
2015	9	13	19	23	16	0.764	-0.092	3.95	0.01	0.007	0	41.7	37.8	77.4	131	120	0	34	32
2015	9	13	19	33	16	0.741	-0.125	3.95	0.013	0.01	0	41.3	38.3	77	131	120	0	35	31
2015	9	13	19	43	16	0.761	-0.095	3.95	0.01	0.007	0	41.3	37.8	76.5	131	120	0	35	32
2015	9	13	19	53	16	0.778	-0.082	3.95	0.01	0.007	0	42.1	37.8	76.1	132	119	0	34	31
2015	9	13	20	3	16	0.761	-0.082	3.95	0.013	0.01	0	43.9	39.1	59.3	137	122	0	35	31
2015	9	13	20	13	16	0.781	-0.115	3.953	0.01	0.007	0	44.7	39.1	74	138	123	0	34	32
2015	9	13	20	23	16	0.784	-0.089	3.953	0.01	0.007	0	43.4	38.3	67.1	136	121	0	35	32
2015	9	13	20	33	16	0.781	-0.079	3.953	0.01	0.007	0	43.9	38.3	69.2	136	121	0	34	32
2015	9	13	20	43	16	0.758	-0.118	3.953	0.01	0.007	0	43.9	38.7	73.1	137	122	0	35	32
2015	9	13	20	53	16	0.791	-0.112	3.957	0.01	0.007	0	43	37.8	73.5	135	120	0	35	32
2015	9	13	21	3	16	0.774	-0.069	3.957	0.013	0.01	0	42.6	37.8	73.5	134	119	0	35	31
2015	9	13	21	13	16	0.751	-0.095	3.96	0.01	0.007	0	42.1	37.4	72.7	133	119	0	35	32
2015	9	13	21	23	16	0.784	-0.089	3.96	0.013	0.01	0	42.6	37	73.5	133	118	0	34	32
2015	9	13	21	33	16	0.761	-0.089	3.963	0.013	0.01	0	42.1	37.4	73.1	133	118	0	35	31
2015	9	13	21	43	16	0.755	-0.066	3.97	0.01	0.007	0	41.7	37	73.5	132	118	0	35	32
2015	9	13	21	53	16	0.81	-0.105	3.97	0.016	0.013	0	41.7	37	74	132	118	0	35	32
2015	9	13	22	3	16	0.781	-0.059	3.973	0.016	0.013	0	41.7	36.5	74	132	117	0	35	32
2015	9	13	22	13	16	0.748	-0.092	3.973	0.01	0.007	0	41.7	37	74	132	118	0	35	32
2015	9	13	22	23	16	0.761	-0.066	3.973	0.01	0.007	0	42.1	37	75.7	132	118	0	34	32
2015	9	13	22	33	16	0.764	-0.082	3.976	0.01	0.007	0	41.7	37	75.3	132	118	0	35	32
2015	9	13	22	43	16	0.774	-0.095	3.976	0.013	0.01	0	41.7	37	76.1	132	118	0	35	32
2015	9	13	22	53	16	0.787	-0.089	3.976	0.01	0.007	0	41.7	36.5	76.1	131	117	0	34	32
2015	9	13	23	3	16	0.751	-0.125	3.976	0.01	0.007	0	42.1	36.5	77	132	117	0	34	32
2015	9	13	23	13	16	0.712	-0.079	3.976	0.013	0.01	0	42.1	37	76.5	132	118	0	34	32
2015	9	13	23	23	16	0.722	-0.082	3.98	0.01	0.007	0	41.7	37	77	132	118	0	35	32
2015	9	13	23	33	16	0.745	-0.112	3.98	0.01	0.007	0	42.1	37	77.4	132	118	0	34	32
2015	9	13	23	43	16	0.781	-0.092	3.98	0.01	0.007	0	41.7	37	77.8	132	118	0	35	32
2015	9	13	23	53	16	0.748	-0.095	3.98	0.01	0.007	0	42.6	36.5	77.8	133	118	0	34	33
2015	9	14	0	3	16	0.748	-0.095	3.98	0.01	0.007	0	42.6	37	77.8	133	118	0	34	32
2015	9	14	0	13	16	0.748	-0.102	3.98	0.013	0.01	0	41.7	37	76.5	132	118	0	35	32
2015	9	14	0	23	16	0.794	-0.098	3.98	0.01	0.007	0	41.7	36.5	77.8	132	117	0	35	32
2015	9	14	0	33	16	0.774	-0.108	3.983	0.01	0.007	0	42.1	37	78.3	132	117	0	34	31
2015	9	14	0	43	16	0.764	-0.102	3.983	0.013	0.01	0	41.7	37	77.8	132	117	0	35	31
2015	9	14	0	53	16	0.768	-0.102	3.983	0.01	0.007	0	41.7	36.5	77	131	117	0	34	32
2015	9	14	1	3	16	0.781	-0.105	3.983	0.013	0.01	0	42.1	36.5	77	132	117	0	34	32
2015	9	14	1	13	16	0.778	-0.115	3.983	0.01	0.007	0	41.7	36.5	77.4	132	117	0	35	32
2015	9	14	1	23	16	0.768	-0.062	3.983	0.013	0.01	0	41.7	37	77.8	132	117	0	35	31
2015	9	14	1	33	16	0.791	-0.108	3.983	0.01	0.007	0	41.7	36.5	77.8	132	117	0	35	32
2015	9	14	1	43	16	0.761	-0.098	3.983	0.01	0.007	0	42.1	36.5	77.8	132	117	0	34	32
2015	9	14	1	53	16	0.764	-0.105	3.983	0.013	0.01	0	41.7	36.5	77	132	117	0	35	32
2015	9	14	2	3	16	0.771	-0.072	3.983	0.013	0.01	0	42.1	36.5	77.4	132	117	0	34	32
2015	9	14	2	13	16	0.738	-0.079	3.983	0.013	0.01	0	41.7	36.5	77	132	117	0	35	32

Reinhackle (0356)

Year	Month	Day	Hour	Minute	Second	VelocityX	VelocityY	Level	StdError1	StdError2	StdError3	SNR1	SNR2	SNR3	SignalAmp1	SignalAmp2	SignalAmp3	Noise1	Noise2
2015	9	14	2	23	16	0.758	-0.125	3.983	0.01	0.007	0	42.1	36.5	77.8	132	117	0	34	32
2015	9	14	2	33	16	0.761	-0.072	3.983	0.013	0.01	0	41.7	36.5	77	132	117	0	35	32
2015	9	14	2	43	16	0.791	-0.102	3.983	0.01	0.007	0	41.7	36.5	77.4	132	117	0	35	32
2015	9	14	2	53	16	0.764	-0.095	3.98	0.01	0.007	0	41.7	37	76.5	131	117	0	34	31
2015	9	14	3	3	16	0.732	-0.118	3.98	0.01	0.007	0	41.3	37	77.4	131	117	0	35	31
2015	9	14	3	13	16	0.758	-0.118	3.98	0.01	0.007	0	41.3	36.1	77.8	131	117	0	35	33
2015	9	14	3	23	16	0.751	-0.075	3.98	0.01	0.007	0	41.7	36.5	77.8	132	117	0	35	32
2015	9	14	3	33	16	0.778	-0.108	3.98	0.013	0.01	0	41.3	36.5	77	131	117	0	35	32
2015	9	14	3	43	16	0.738	-0.079	3.98	0.01	0.007	0	41.7	36.5	77	131	116	0	34	31
2015	9	14	3	53	16	0.787	-0.108	3.98	0.01	0.007	0	41.7	36.5	77.4	131	117	0	34	32
2015	9	14	4	3	16	0.761	-0.105	3.98	0.01	0.007	0	41.3	36.1	77.8	131	116	0	35	32
2015	9	14	4	13	16	0.755	-0.105	3.98	0.01	0.007	0	41.7	36.1	74.8	131	116	0	34	32
2015	9	14	4	23	16	0.768	-0.112	3.976	0.01	0.007	0	41.3	36.5	76.5	131	117	0	35	32
2015	9	14	4	33	16	0.787	-0.098	3.976	0.013	0.01	0	41.7	36.5	77	132	117	0	35	32
2015	9	14	4	43	16	0.781	-0.108	3.976	0.01	0.007	0	41.3	36.5	75.7	131	117	0	35	32
2015	9	14	4	53	16	0.761	-0.092	3.976	0.016	0.013	0	42.1	37	76.5	133	118	0	35	32
2015	9	14	5	3	16	0.755	-0.121	3.976	0.013	0.01	0	41.7	37	76.5	132	118	0	35	32
2015	9	14	5	13	16	0.728	-0.105	3.973	0.013	0.01	0	42.1	37	74	132	118	0	34	32
2015	9	14	5	23	16	0.771	-0.108	3.973	0.016	0.013	0	41.3	37	75.7	132	118	0	36	32
2015	9	14	5	33	16	0.709	-0.102	3.973	0.016	0.013	0	42.6	37.4	75.3	133	119	0	34	32
2015	9	14	5	43	16	0.741	-0.108	3.973	0.01	0.007	0	42.1	37.4	75.7	133	118	0	35	31
2015	9	14	5	53	16	0.725	-0.066	3.97	0.013	0.01	0	42.1	37	75.3	133	118	0	35	32
2015	9	14	6	3	16	0.787	-0.089	3.97	0.01	0.007	0	42.1	36.5	73.5	133	118	0	35	33
2015	9	14	6	13	16	0.738	-0.108	3.97	0.01	0.007	0	42.6	37.4	74.4	133	119	0	34	32
2015	9	14	6	23	16	0.81	-0.108	3.967	0.01	0.007	0	43	37.8	73.5	134	120	0	34	32
2015	9	14	6	33	16	0.768	-0.085	3.967	0.013	0.01	0	42.6	37.4	71.8	134	119	0	35	32
2015	9	14	6	43	16	0.781	-0.089	3.963	0.01	0.007	0	42.6	37.8	73.1	134	120	0	35	32
2015	9	14	6	53	16	0.768	-0.085	3.963	0.016	0.013	0	42.6	37.4	73.5	134	119	0	35	32
2015	9	14	7	3	16	0.732	-0.085	3.96	0.01	0.007	0	42.6	37.4	72.7	133	119	0	34	32
2015	9	14	7	13	16	0.774	-0.118	3.953	0.013	0.01	0	42.6	37	73.5	133	118	0	34	32
2015	9	14	7	23	16	0.778	-0.112	3.95	0.01	0.007	0	42.6	37.4	74	134	119	0	35	32
2015	9	14	7	33	16	0.728	-0.095	3.95	0.01	0.007	0	42.1	37.4	74.4	133	119	0	35	32
2015	9	14	7	43	16	0.758	-0.092	3.95	0.016	0.013	0	42.1	37	75.3	133	118	0	35	32
2015	9	14	7	53	16	0.764	-0.082	3.95	0.01	0.007	0	42.1	37.4	74.4	133	118	0	35	31
2015	9	14	8	3	16	0.745	-0.082	3.947	0.013	0.01	0	42.1	37.4	74.8	133	119	0	35	32
2015	9	14	8	13	16	0.745	-0.069	3.947	0.013	0.01	0	42.6	37.4	74.8	134	119	0	35	32
2015	9	14	8	23	16	0.748	-0.121	3.947	0.01	0.007	0	42.6	37.4	74.8	134	119	0	35	32
2015	9	14	8	33	16	0.748	-0.095	3.944	0.013	0.01	0	42.6	37	75.7	133	119	0	34	33
2015	9	14	8	43	16	0.719	-0.102	3.944	0.01	0.007	0	42.1	37	76.1	133	119	0	35	33
2015	9	14	8	53	16	0.735	-0.095	3.944	0.01	0.007	0	42.6	37.4	76.5	134	119	0	35	32
2015	9	14	9	3	16	0.735	-0.102	3.944	0.016	0.013	0	42.6	37.4	75.7	134	119	0	35	32
2015	9	14	9	13	16	0.709	-0.092	3.94	0.013	0.01	0	42.6	37.4	75.3	133	119	0	34	32
2015	9	14	9	23	16	0.751	-0.125	3.94	0.013	0.01	0	42.6	37.8	75.7	134	120	0	35	32
2015	9	14	9	33	16	0.741	-0.102	3.94	0.016	0.016	0	42.6	37.8	76.5	134	120	0	35	32
2015	9	14	9	43	16	0.771	-0.095	3.94	0.013	0.01	0	43	37.4	75.7	134	120	0	34	33
2015	9	14	9	53	16	0.735	-0.075	3.937	0.016	0.013	0	42.6	37	75.3	134	119	0	35	33

Reinhackle (0356)

Year	Month	Day	Hour	Minute	Second	VelocityX	VelocityY	Level	StdError1	StdError2	StdError3	SNR1	SNR2	SNR3	SignalAmp1	SignalAmp2	SignalAmp3	Noise1	Noise2
2015	9	14	10	3	16	0.764	-0.108	3.937	0.013	0.01	0	43.4	37.8	72.2	135	120	0	34	32
2015	9	14	10	13	16	0.751	-0.092	3.937	0.01	0.007	0	43	37.8	63.2	135	121	0	35	33
2015	9	14	10	23	16	0.732	-0.075	3.934	0.01	0.007	0	43	37.8	67.9	135	120	0	35	32
2015	9	14	10	33	16	0.702	-0.108	3.934	0.013	0.01	0	43.4	38.3	67.9	135	121	0	34	32
2015	9	14	10	43	16	0.732	-0.085	3.93	0.01	0.007	0	43.4	38.3	61.5	136	121	0	35	32
2015	9	14	10	53	16	0.719	-0.108	3.927	0.01	0.007	0	43.4	38.7	57.6	136	122	0	35	32
2015	9	14	11	3	16	0.715	-0.105	3.924	0.013	0.01	0	43.4	38.7	53.3	136	122	0	35	32
2015	9	14	11	13	16	0.673	-0.079	3.917	0.013	0.01	0	43.9	39.1	57.2	137	123	0	35	32
2015	9	14	11	23	16	0.741	-0.085	3.914	0.016	0.013	0	43.4	37.8	55.5	136	121	0	35	33
2015	9	14	11	33	16	0.725	-0.095	3.911	0.013	0.01	0	43.4	38.7	64.1	136	122	0	35	32
2015	9	14	11	43	16	0.748	-0.108	3.911	0.01	0.007	0	43.4	38.7	61.9	135	122	0	34	32
2015	9	14	11	53	16	0.705	-0.098	3.907	0.01	0.007	0	44.3	38.7	61.5	137	122	0	34	32
2015	9	14	12	3	16	0.728	-0.079	3.911	0.013	0.01	0	43.9	38.7	54.6	137	123	0	35	33
2015	9	14	12	13	16	0.745	-0.115	3.907	0.01	0.007	0	44.3	39.1	55	137	123	0	34	32
2015	9	14	12	23	16	0.696	-0.095	3.907	0.013	0.01	0	44.3	38.7	55.9	137	123	0	34	33
2015	9	14	12	33	16	0.692	-0.092	3.904	0.016	0.013	0	43.9	38.7	56.3	137	122	0	35	32
2015	9	14	12	43	16	0.666	-0.082	3.904	0.016	0.013	0	44.7	40	52.5	138	124	0	34	31
2015	9	14	12	53	16	0.702	-0.102	3.904	0.01	0.007	0	45.2	40	53.8	139	125	0	34	32
2015	9	14	13	3	16	0.709	-0.102	3.898	0.01	0.007	0	45.2	40	54.6	140	126	0	35	33
2015	9	14	13	13	16	0.689	-0.056	3.898	0.01	0.007	0	45.2	40.9	54.2	140	126	0	35	31
2015	9	14	13	23	16	0.682	-0.069	3.894	0.01	0.007	0	46	41.3	53.3	142	128	0	35	32
2015	9	14	13	33	16	0.732	-0.095	3.894	0.013	0.01	0	46.4	41.7	51.6	143	129	0	35	32
2015	9	14	13	43	16	0.715	-0.089	3.891	0.013	0.01	0	46.9	42.1	51.6	144	130	0	35	32
2015	9	14	13	53	16	0.692	-0.102	3.888	0.01	0.007	0	49	43.9	51.2	148	134	0	34	32
2015	9	14	14	3	16	0.689	-0.082	3.888	0.013	0.01	0	48.6	43.4	52	147	133	0	34	32
2015	9	14	14	13	16	0.663	-0.095	3.885	0.01	0.007	0	47.7	43	50.7	146	132	0	35	32
2015	9	14	14	23	16	0.712	-0.056	3.885	0.013	0.01	0	48.2	43	51.6	147	133	0	35	33
2015	9	14	14	33	16	0.732	-0.098	3.881	0.013	0.01	0	48.2	43	51.2	146	132	0	34	32
2015	9	14	14	43	16	0.719	-0.118	3.881	0.01	0.007	0	47.7	42.6	51.2	145	131	0	34	32
2015	9	14	14	53	16	0.679	-0.095	3.878	0.01	0.007	0	46.4	41.7	52.9	143	129	0	35	32
2015	9	14	15	3	16	0.702	-0.066	3.878	0.016	0.013	0	46.4	41.3	52.5	143	128	0	35	32
2015	9	14	15	13	16	0.735	-0.102	3.875	0.01	0.007	0	46.4	40.9	52.9	142	127	0	34	32
2015	9	14	15	23	16	0.689	-0.095	3.875	0.016	0.013	0	45.6	41.3	52.9	141	127	0	35	31
2015	9	14	15	33	16	0.699	-0.102	3.871	0.01	0.007	0	45.2	40	54.2	140	125	0	35	32
2015	9	14	15	43	16	0.741	-0.069	3.868	0.01	0.007	0	45.2	40	55	140	125	0	35	32
2015	9	14	15	53	16	0.705	-0.105	3.868	0.013	0.01	0	44.7	39.6	57.6	139	124	0	35	32
2015	9	14	16	3	16	0.728	-0.105	3.868	0.01	0.007	0	44.7	39.6	64.9	138	124	0	34	32
2015	9	14	16	13	16	0.748	-0.069	3.868	0.01	0.007	0	44.7	39.1	61.1	138	123	0	34	32
2015	9	14	16	23	16	0.735	-0.085	3.868	0.013	0.01	0	45.2	39.6	58.9	140	125	0	35	33
2015	9	14	16	33	16	0.755	-0.072	3.865	0.01	0.007	0	45.6	40	64.1	140	125	0	34	32
2015	9	14	16	43	16	0.748	-0.098	3.865	0.01	0.007	0	45.2	40	71	139	125	0	34	32
2015	9	14	16	53	16	0.751	-0.092	3.865	0.01	0.007	0	44.3	39.6	75.7	138	124	0	35	32
2015	9	14	17	3	16	0.732	-0.102	3.865	0.013	0.01	0	44.3	39.1	73.1	138	123	0	35	32
2015	9	14	17	13	16	0.748	-0.066	3.865	0.01	0.007	0	43.9	38.3	73.5	137	122	0	35	33
2015	9	14	17	23	16	0.771	-0.108	3.865	0.01	0.007	0	43.4	38.7	76.1	136	122	0	35	32
2015	9	14	17	33	16	0.745	-0.089	3.865	0.01	0.007	0	43.4	38.3	77	136	121	0	35	32

Reinhackle (0356)

Year	Month	Day	Hour	Minute	Second	VelocityX	VelocityY	Level	StdError1	StdError2	StdError3	SNR1	SNR2	SNR3	SignalAmp1	SignalAmp2	SignalAmp3	Noise1	Noise2
2015	9	14	17	43	16	0.745	-0.066	3.865	0.01	0.007	0	43.4	37.8	75.3	136	121	0	35	33
2015	9	14	17	53	16	0.728	-0.112	3.865	0.01	0.007	0	43.4	38.3	75.7	136	121	0	35	32
2015	9	14	18	3	16	0.741	-0.079	3.865	0.013	0.01	0	43.9	38.7	77	137	122	0	35	32
2015	9	14	18	13	16	0.761	-0.131	3.865	0.013	0.01	0	43.9	38.3	76.5	137	122	0	35	33
2015	9	14	18	23	16	0.751	-0.125	3.862	0.01	0.007	0	44.3	38.7	76.5	137	122	0	34	32
2015	9	14	18	33	16	0.807	-0.118	3.862	0.013	0.01	0	43.4	38.3	77.4	136	121	0	35	32
2015	9	14	18	43	16	0.748	-0.098	3.862	0.013	0.01	0	43.9	38.3	77	136	121	0	34	32
2015	9	14	18	53	16	0.732	-0.098	3.862	0.013	0.01	0	43.4	38.7	76.5	136	122	0	35	32
2015	9	14	19	3	16	0.761	-0.095	3.862	0.01	0.007	0	43.4	38.3	77.8	135	121	0	34	32
2015	9	14	19	13	16	0.758	-0.079	3.862	0.016	0.013	0	43.4	38.7	77.4	136	122	0	35	32
2015	9	14	19	23	16	0.699	-0.095	3.862	0.013	0.01	0	43.4	38.7	76.5	136	122	0	35	32
2015	9	14	19	33	16	0.722	-0.115	3.862	0.013	0.01	0	43.4	38.3	76.5	136	121	0	35	32
2015	9	14	19	43	16	0.696	-0.079	3.862	0.01	0.007	0	43.9	39.1	77	137	122	0	35	31
2015	9	14	19	53	16	0.761	-0.105	3.862	0.01	0.007	0	43.9	38.7	76.1	137	122	0	35	32
2015	9	14	20	3	16	0.745	-0.079	3.858	0.01	0.007	0	43.9	38.7	76.1	137	122	0	35	32
2015	9	14	20	13	16	0.732	-0.079	3.858	0.016	0.013	0	43.9	38.7	77.4	137	122	0	35	32
2015	9	14	20	23	16	0.745	-0.082	3.858	0.01	0.007	0	43.4	38.7	76.1	136	122	0	35	32
2015	9	14	20	33	16	0.771	-0.079	3.858	0.013	0.01	0	43.4	38.3	76.5	136	121	0	35	32
2015	9	14	20	43	16	0.712	-0.089	3.858	0.01	0.007	0	43.9	38.3	77.4	136	121	0	34	32
2015	9	14	20	53	16	0.745	-0.082	3.858	0.01	0.007	0	43.4	38.3	77	136	121	0	35	32
2015	9	14	21	3	16	0.735	-0.092	3.858	0.01	0.007	0	43.4	38.3	77	136	121	0	35	32
2015	9	14	21	13	16	0.745	-0.125	3.858	0.013	0.01	0	43.9	38.3	77.4	136	121	0	34	32
2015	9	14	21	23	16	0.715	-0.098	3.858	0.013	0.01	0	43	38.3	76.5	135	121	0	35	32
2015	9	14	21	33	16	0.719	-0.095	3.858	0.01	0.007	0	43.9	38.3	76.5	136	121	0	34	32
2015	9	14	21	43	16	0.745	-0.075	3.858	0.013	0.01	0	43.4	38.3	76.1	135	121	0	34	32
2015	9	14	21	53	16	0.728	-0.095	3.858	0.01	0.007	0	43	38.3	77	135	121	0	35	32
2015	9	14	22	3	16	0.761	-0.118	3.858	0.013	0.01	0	43	37.8	77.4	135	120	0	35	32
2015	9	14	22	13	16	0.745	-0.095	3.855	0.01	0.007	0	43.4	38.3	77	136	121	0	35	32
2015	9	14	22	23	16	0.719	-0.118	3.855	0.01	0.007	0	43.4	38.3	77	136	121	0	35	32
2015	9	14	22	33	16	0.745	-0.092	3.855	0.01	0.007	0	43.4	37.8	76.5	136	121	0	35	33
2015	9	14	22	43	16	0.741	-0.108	3.855	0.013	0.01	0	43.9	38.3	75.3	136	121	0	34	32
2015	9	14	22	53	16	0.758	-0.085	3.858	0.013	0.01	0	43.4	38.3	76.1	136	121	0	35	32
2015	9	14	23	3	16	0.719	-0.092	3.855	0.01	0.007	0	43.4	37.8	76.1	136	121	0	35	33
2015	9	14	23	13	16	0.758	-0.079	3.855	0.013	0.01	0	43	37.4	76.5	135	120	0	35	33
2015	9	14	23	23	16	0.741	-0.085	3.855	0.01	0.007	0	43.9	38.3	75.3	136	121	0	34	32
2015	9	14	23	33	16	0.741	-0.072	3.855	0.016	0.013	0	43.4	38.3	77.4	136	121	0	35	32
2015	9	14	23	43	16	0.761	-0.059	3.855	0.01	0.007	0	43	37.8	77	135	120	0	35	32
2015	9	14	23	53	16	0.745	-0.112	3.855	0.013	0.01	0	43	38.3	76.1	135	121	0	35	32
2015	9	15	0	3	16	0.738	-0.082	3.855	0.01	0.007	0	43	38.3	76.5	135	121	0	35	32
2015	9	15	0	13	16	0.741	-0.079	3.858	0.01	0.007	0	43	37.8	76.5	135	120	0	35	32
2015	9	15	0	23	16	0.725	-0.115	3.858	0.013	0.01	0	43	37.8	77	135	120	0	35	32
2015	9	15	0	33	16	0.728	-0.108	3.858	0.016	0.013	0	43.9	37.8	77	136	120	0	34	32
2015	9	15	0	43	16	0.755	-0.089	3.858	0.016	0.013	0	43	37.8	77	135	120	0	35	32
2015	9	15	0	53	16	0.732	-0.098	3.858	0.01	0.007	0	43.4	37.4	77	135	120	0	34	33
2015	9	15	1	3	16	0.745	-0.108	3.858	0.01	0.007	0	42.6	37.4	77.4	134	119	0	35	32
2015	9	15	1	13	16	0.738	-0.095	3.858	0.016	0.013	0	43	37.4	76.5	134	119	0	34	32

Reinhackle (0356)

Year	Month	Day	Hour	Minute	Second	VelocityX	VelocityY	Level	StdError1	StdError2	StdError3	SNR1	SNR2	SNR3	SignalAmp1	SignalAmp2	SignalAmp3	Noise1	Noise2
2015	9	15	1	23	16	0.751	-0.102	3.858	0.016	0.013	0	43	37.4	76.5	135	119	0	35	32
2015	9	15	1	33	16	0.751	-0.125	3.858	0.013	0.01	0	42.6	37.4	76.5	134	119	0	35	32
2015	9	15	1	43	16	0.745	-0.085	3.858	0.016	0.013	0	42.6	37.4	77	134	119	0	35	32
2015	9	15	1	53	16	0.722	-0.072	3.858	0.01	0.007	0	42.1	37	76.1	133	118	0	35	32
2015	9	15	2	3	16	0.709	-0.092	3.858	0.01	0.007	0	42.1	37.4	77	133	119	0	35	32
2015	9	15	2	13	16	0.689	-0.089	3.858	0.013	0.01	0	42.6	37.4	77	134	119	0	35	32
2015	9	15	2	23	16	0.755	-0.108	3.858	0.01	0.007	0	42.1	37.4	76.5	133	119	0	35	32
2015	9	15	2	33	16	0.705	-0.115	3.858	0.01	0.007	0	42.6	37	76.5	134	119	0	35	33
2015	9	15	2	43	16	0.738	-0.121	3.858	0.01	0.007	0	42.6	37	76.1	134	119	0	35	33
2015	9	15	2	53	16	0.725	-0.072	3.858	0.016	0.013	0	42.6	37.8	76.5	134	120	0	35	32
2015	9	15	3	3	16	0.778	-0.102	3.862	0.01	0.007	0	42.6	37.4	76.5	134	119	0	35	32
2015	9	15	3	13	16	0.709	-0.079	3.862	0.01	0.007	0	43.4	37.8	76.1	135	120	0	34	32
2015	9	15	3	23	16	0.732	-0.082	3.862	0.01	0.007	0	42.1	37	76.5	133	118	0	35	32
2015	9	15	3	33	16	0.771	-0.079	3.862	0.01	0.007	0	42.1	37	75.3	133	118	0	35	32
2015	9	15	3	43	16	0.715	-0.098	3.862	0.013	0.01	0	42.6	37.4	75.7	134	119	0	35	32
2015	9	15	3	53	16	0.735	-0.112	3.862	0.013	0.01	0	42.6	37.4	75.7	134	119	0	35	32
2015	9	15	4	3	16	0.735	-0.105	3.862	0.01	0.007	0	42.6	37.4	75.7	134	119	0	35	32
2015	9	15	4	13	16	0.735	-0.102	3.862	0.01	0.007	0	43	37	74.8	134	119	0	34	33
2015	9	15	4	23	16	0.741	-0.105	3.865	0.013	0.01	0	42.6	37.4	75.3	134	119	0	35	32
2015	9	15	4	33	16	0.715	-0.089	3.865	0.01	0.007	0	42.6	37.4	74.8	134	119	0	35	32
2015	9	15	4	43	16	0.748	-0.105	3.865	0.01	0.007	0	42.6	37.4	74.4	134	119	0	35	32
2015	9	15	4	53	16	0.751	-0.098	3.865	0.013	0.01	0	42.6	37	74	134	119	0	35	33
2015	9	15	5	3	16	0.745	-0.075	3.868	0.013	0.01	0	42.1	37.4	73.5	133	119	0	35	32
2015	9	15	5	13	16	0.755	-0.079	3.868	0.01	0.007	0	42.6	37.4	73.1	134	119	0	35	32
2015	9	15	5	23	16	0.741	-0.062	3.871	0.013	0.01	0	42.6	37.4	72.7	134	120	0	35	33
2015	9	15	5	33	16	0.764	-0.079	3.878	0.01	0.007	0	42.6	37.8	73.1	134	120	0	35	32
2015	9	15	5	43	16	0.745	-0.095	3.881	0.01	0.007	0	43	37.8	73.5	134	120	0	34	32
2015	9	15	5	53	16	0.738	-0.075	3.881	0.013	0.01	0	42.6	37.8	73.5	134	120	0	35	32
2015	9	15	6	3	16	0.778	-0.108	3.881	0.013	0.01	0	43	37.8	74.4	135	120	0	35	32
2015	9	15	6	13	16	0.735	-0.092	3.885	0.016	0.013	0	43.4	37.8	74	135	121	0	34	33
2015	9	15	6	23	16	0.705	-0.105	3.885	0.013	0.01	0	43.4	37.8	74.8	135	120	0	34	32
2015	9	15	6	33	16	0.768	-0.062	3.885	0.01	0.007	0	43	37.4	75.7	135	120	0	35	33
2015	9	15	6	43	16	0.755	-0.092	3.888	0.013	0.01	0	43.4	37.4	75.7	135	120	0	34	33
2015	9	15	6	53	16	0.781	-0.082	3.888	0.01	0.007	0	43.4	37.4	76.5	135	120	0	34	33
2015	9	15	7	3	16	0.807	-0.108	3.888	0.01	0.007	0	42.6	37	77.4	134	119	0	35	33
2015	9	15	7	13	16	0.761	-0.092	3.891	0.01	0.007	0	42.1	37.4	77.4	133	119	0	35	32
2015	9	15	7	23	16	0.725	-0.062	3.891	0.01	0.007	0	42.1	37	76.1	133	118	0	35	32
2015	9	15	7	33	16	0.748	-0.092	3.891	0.01	0.007	0	41.7	36.1	77	132	117	0	35	33
2015	9	15	7	43	16	0.774	-0.098	3.891	0.013	0.01	0	42.1	36.5	76.5	133	118	0	35	33
2015	9	15	7	53	16	0.764	-0.098	3.891	0.016	0.013	0	41.3	36.5	77	132	118	0	36	33
2015	9	15	8	3	16	0.738	-0.095	3.891	0.016	0.013	0	42.1	36.5	76.1	133	118	0	35	33
2015	9	15	8	13	16	0.735	-0.089	3.891	0.01	0.007	0	42.1	37	76.5	133	118	0	35	32
2015	9	15	8	23	16	0.735	-0.082	3.894	0.01	0.007	0	42.1	37	76.1	133	118	0	35	32
2015	9	15	8	33	16	0.741	-0.108	3.894	0.016	0.013	0	42.6	37	76.5	133	118	0	34	32
2015	9	15	8	43	16	0.741	-0.105	3.894	0.01	0.007	0	42.1	37	76.1	133	118	0	35	32
2015	9	15	8	53	16	0.764	-0.098	3.894	0.013	0.01	0	41.7	37	76.1	132	118	0	35	32

Reinhackle (0356)

Year	Month	Day	Hour	Minute	Second	VelocityX	VelocityY	Level	StdError1	StdError2	StdError3	SNR1	SNR2	SNR3	SignalAmp1	SignalAmp2	SignalAmp3	Noise1	Noise2
2015	9	15	9	3	16	0.755	-0.085	3.894	0.01	0.007	0	41.7	37	76.5	132	118	0	35	32
2015	9	15	9	13	16	0.738	-0.118	3.898	0.01	0.007	0	42.1	37	76.1	133	118	0	35	32
2015	9	15	9	23	16	0.797	-0.115	3.898	0.013	0.01	0	41.7	37	73.5	132	118	0	35	32
2015	9	15	9	33	16	0.764	-0.092	3.898	0.01	0.007	0	41.7	37	75.7	132	118	0	35	32
2015	9	15	9	43	16	0.768	-0.092	3.901	0.013	0.01	0	41.7	37	75.7	132	118	0	35	32
2015	9	15	9	53	16	0.745	-0.085	3.901	0.013	0.01	0	42.1	37	75.3	133	118	0	35	32
2015	9	15	10	3	16	0.732	-0.115	3.901	0.01	0.007	0	42.1	36.5	74.8	132	118	0	34	33
2015	9	15	10	13	16	0.712	-0.092	3.901	0.013	0.01	0	42.1	37.4	75.3	133	119	0	35	32
2015	9	15	10	23	16	0.758	-0.079	3.901	0.016	0.016	0	41.7	37	75.3	132	118	0	35	32
2015	9	15	10	33	16	0.748	-0.089	3.904	0.01	0.007	0	42.1	36.5	74	132	118	0	34	33
2015	9	15	10	43	16	0.751	-0.062	3.904	0.01	0.007	0	42.1	37	74.4	133	119	0	35	33
2015	9	15	10	53	16	0.771	-0.102	3.904	0.01	0.007	0	41.7	37	74	132	118	0	35	32
2015	9	15	11	3	16	0.787	-0.108	3.904	0.01	0.007	0	42.1	37.4	74	133	119	0	35	32
2015	9	15	11	13	16	0.761	-0.144	3.907	0.013	0.01	0	42.1	37	74	133	119	0	35	33
2015	9	15	11	23	16	0.758	-0.105	3.907	0.013	0.01	0	41.7	37	69.7	132	118	0	35	32
2015	9	15	11	33	16	0.722	-0.108	3.907	0.01	0.007	0	42.1	37.4	73.1	133	119	0	35	32
2015	9	15	11	43	16	0.751	-0.092	3.907	0.01	0.007	0	43	37.8	68.8	134	120	0	34	32
2015	9	15	11	53	16	0.751	-0.095	3.911	0.01	0.007	0	42.1	37.4	71.4	133	119	0	35	32
2015	9	15	12	3	16	0.764	-0.108	3.911	0.01	0.007	0	42.6	37.8	66.2	134	120	0	35	32
2015	9	15	12	13	16	0.719	-0.095	3.911	0.013	0.01	0	43.4	38.7	57.6	136	122	0	35	32
2015	9	15	12	23	16	0.768	-0.089	3.914	0.01	0.007	0	42.6	38.3	54.6	134	121	0	35	32
2015	9	15	12	33	16	0.774	-0.082	3.914	0.01	0.007	0	42.6	37.8	58.5	134	120	0	35	32
2015	9	15	12	43	16	0.751	-0.102	3.914	0.013	0.01	0	42.6	37.8	64.1	134	120	0	35	32
2015	9	15	12	53	16	0.715	-0.115	3.914	0.013	0.01	0	43	37.8	67.5	134	120	0	34	32
2015	9	15	13	3	16	0.768	-0.112	3.921	0.016	0.013	0	42.1	37.4	72.7	133	119	0	35	32
2015	9	15	13	13	16	0.732	-0.108	3.914	0.01	0.007	0	42.6	38.3	57.2	134	121	0	35	32
2015	9	15	13	23	16	0.738	-0.095	3.914	0.01	0.007	0	42.6	38.3	61.5	134	121	0	35	32
2015	9	15	13	33	16	0.728	-0.085	3.917	0.016	0.016	0	43	37.8	60.6	134	121	0	34	33
2015	9	15	13	43	16	0.761	-0.062	3.917	0.01	0.007	0	43	37.8	55.5	134	120	0	34	32
2015	9	15	13	53	16	0.728	-0.108	3.917	0.01	0.007	0	43.9	38.7	55.5	137	123	0	35	33
2015	9	15	14	3	16	0.719	-0.079	3.917	0.01	0.007	0	43.9	39.6	53.8	137	124	0	35	32
2015	9	15	14	13	16	0.725	-0.112	3.917	0.01	0.007	0	45.2	40.4	54.6	140	126	0	35	32
2015	9	15	14	23	16	0.709	-0.121	3.917	0.016	0.013	0	44.3	40	52.9	138	125	0	35	32
2015	9	15	14	33	16	0.735	-0.095	3.917	0.01	0.007	0	44.3	39.6	53.3	138	124	0	35	32
2015	9	15	14	43	16	0.725	-0.079	3.917	0.013	0.01	0	44.3	39.6	53.8	138	124	0	35	32
2015	9	15	14	53	16	0.764	-0.115	3.921	0.013	0.01	0	43.9	38.7	53.8	137	123	0	35	33
2015	9	15	15	3	16	0.741	-0.105	3.917	0.01	0.007	0	43.9	38.7	54.2	137	123	0	35	33
2015	9	15	15	13	16	0.699	-0.079	3.921	0.013	0.01	0	43.9	39.1	52.5	137	123	0	35	32
2015	9	15	15	23	16	0.682	-0.089	3.921	0.013	0.01	0	43.9	39.1	53.3	137	123	0	35	32
2015	9	15	15	33	16	0.735	-0.112	3.921	0.01	0.007	0	43.9	39.1	53.3	137	123	0	35	32
2015	9	15	15	43	16	0.709	-0.095	3.921	0.013	0.01	0	43.9	38.3	56.3	137	122	0	35	33
2015	9	15	15	53	16	0.784	-0.085	3.921	0.01	0.007	0	43.4	38.7	56.3	136	122	0	35	32
2015	9	15	16	3	16	0.689	-0.121	3.924	0.01	0.007	0	43.4	39.1	58	136	123	0	35	32
2015	9	15	16	13	16	0.738	-0.072	3.921	0.01	0.007	0	43.4	38.7	58.9	136	122	0	35	32
2015	9	15	16	23	16	0.745	-0.102	3.921	0.01	0.007	0	43.4	38.3	56.8	136	122	0	35	33
2015	9	15	16	33	16	0.725	-0.095	3.924	0.013	0.01	0	43.4	38.3	56.8	136	122	0	35	33

Reinhackle (0356)

Year	Month	Day	Hour	Minute	Second	VelocityX	VelocityY	Level	StdError1	StdError2	StdError3	SNR1	SNR2	SNR3	SignalAmp1	SignalAmp2	SignalAmp3	Noise1	Noise2
2015	9	15	16	43	16	0.741	-0.098	3.921	0.01	0.007	0	43.9	39.1	55.5	137	123	0	35	32
2015	9	15	16	53	16	0.738	-0.105	3.924	0.01	0.007	0	43.4	38.7	55	136	123	0	35	33
2015	9	15	17	3	16	0.738	-0.118	3.927	0.016	0.013	0	43.4	38.7	69.2	136	122	0	35	32
2015	9	15	17	13	16	0.735	-0.075	3.927	0.01	0.007	0	43	37.8	73.5	135	121	0	35	33
2015	9	15	17	23	16	0.771	-0.095	3.924	0.013	0.01	0	43	38.3	56.8	135	121	0	35	32
2015	9	15	17	33	16	0.732	-0.062	3.927	0.01	0.007	0	42.6	37.4	65.4	134	120	0	35	33
2015	9	15	17	43	16	0.784	-0.112	3.927	0.01	0.007	0	42.6	37.8	72.2	134	120	0	35	32
2015	9	15	17	53	16	0.761	-0.108	3.927	0.01	0.007	0	42.6	37.4	69.7	134	119	0	35	32
2015	9	15	18	3	16	0.758	-0.079	3.927	0.016	0.013	0	43	37.8	75.3	135	120	0	35	32
2015	9	15	18	13	16	0.755	-0.072	3.927	0.01	0.007	0	42.6	37.4	71.4	134	120	0	35	33
2015	9	15	18	23	16	0.745	-0.085	3.927	0.013	0.01	0	42.6	37.8	74	134	120	0	35	32
2015	9	15	18	33	16	0.764	-0.105	3.927	0.01	0.007	0	42.6	38.3	75.3	134	120	0	35	31
2015	9	15	18	43	16	0.771	-0.095	3.93	0.013	0.01	0	43	38.3	75.3	135	121	0	35	32
2015	9	15	18	53	16	0.761	-0.102	3.93	0.013	0.01	0	42.6	37.8	74	134	120	0	35	32
2015	9	15	19	3	16	0.741	-0.082	3.93	0.01	0.007	0	43	37.8	75.7	135	120	0	35	32
2015	9	15	19	13	16	0.719	-0.108	3.93	0.01	0.007	0	43	37.8	75.3	135	120	0	35	32
2015	9	15	19	23	16	0.748	-0.079	3.93	0.013	0.01	0	43	37.8	76.5	135	120	0	35	32
2015	9	15	19	33	16	0.758	-0.108	3.93	0.016	0.013	0	43.4	38.3	76.1	135	121	0	34	32
2015	9	15	19	43	16	0.771	-0.105	3.934	0.01	0.007	0	43.9	38.7	77	136	121	0	34	31
2015	9	15	19	53	16	0.751	-0.095	3.93	0.016	0.013	0	43.4	38.3	74.4	136	121	0	35	32
2015	9	15	20	3	16	0.741	-0.095	3.934	0.016	0.013	0	43.9	38.3	67.9	136	121	0	34	32
2015	9	15	20	13	16	0.748	-0.095	3.934	0.01	0.007	0	43.4	38.3	64.5	136	121	0	35	32
2015	9	15	20	23	16	0.735	-0.066	3.934	0.01	0.007	0	43.4	38.3	55	136	122	0	35	33
2015	9	15	20	33	16	0.728	-0.095	3.934	0.01	0.007	0	43.9	38.7	55.5	137	122	0	35	32
2015	9	15	20	43	16	0.741	-0.072	3.93	0.01	0.007	0	43.9	38.7	52.5	137	122	0	35	32
2015	9	15	20	53	16	0.715	-0.105	3.934	0.01	0.007	0	44.3	38.7	58.5	137	122	0	34	32
2015	9	15	21	3	16	0.722	-0.079	3.934	0.016	0.013	0	43	38.3	56.8	135	121	0	35	32
2015	9	15	21	13	16	0.758	-0.089	3.934	0.01	0.007	0	43	37.8	66.7	135	120	0	35	32
2015	9	15	21	23	16	0.738	-0.089	3.934	0.01	0.007	0	43.4	38.3	56.3	136	121	0	35	32
2015	9	15	21	33	16	0.797	-0.105	3.934	0.01	0.007	0	43.4	38.3	57.6	136	121	0	35	32
2015	9	15	21	43	16	0.784	-0.079	3.934	0.01	0.007	0	43.4	38.3	74.4	136	121	0	35	32
2015	9	15	21	53	16	0.725	-0.112	3.934	0.016	0.013	0	43	37.8	61.9	135	120	0	35	32
2015	9	15	22	3	16	0.745	-0.092	3.937	0.01	0.007	0	43.4	37.8	75.3	136	121	0	35	33
2015	9	15	22	13	16	0.764	-0.098	3.937	0.01	0.007	0	43	37.8	62.8	135	120	0	35	32
2015	9	15	22	23	16	0.715	-0.112	3.937	0.01	0.007	0	43.4	37.4	59.3	135	120	0	34	33
2015	9	15	22	33	16	0.758	-0.115	3.937	0.013	0.01	0	43.9	38.3	71	137	122	0	35	33
2015	9	15	22	43	16	0.722	-0.079	3.937	0.01	0.007	0	43.9	38.3	76.1	136	121	0	34	32
2015	9	15	22	53	16	0.778	-0.075	3.937	0.01	0.007	0	43	37.8	76.5	135	120	0	35	32
2015	9	15	23	3	16	0.794	-0.079	3.937	0.01	0.007	0	43.4	37.8	76.5	135	120	0	34	32
2015	9	15	23	13	16	0.755	-0.112	3.937	0.01	0.007	0	42.6	37.8	76.5	134	120	0	35	32
2015	9	15	23	23	16	0.82	-0.079	3.937	0.01	0.007	0	42.6	37	76.5	134	119	0	35	33
2015	9	15	23	33	16	0.791	-0.098	3.937	0.01	0.007	0	42.6	37.8	76.5	134	120	0	35	32
2015	9	15	23	43	16	0.778	-0.108	3.937	0.013	0.01	0	43	37.4	76.5	134	119	0	34	32
2015	9	15	23	53	16	0.778	-0.102	3.937	0.013	0.01	0	43	37.8	76.1	135	120	0	35	32
2015	9	16	0	3	16	0.771	-0.112	3.937	0.013	0.01	0	43	37.4	75.3	135	120	0	35	33
2015	9	16	0	13	16	0.738	-0.082	3.94	0.016	0.016	0	43.9	38.3	75.7	136	121	0	34	32

Reinhackle (0356)

Year	Month	Day	Hour	Minute	Second	VelocityX	VelocityY	Level	StdError1	StdError2	StdError3	SNR1	SNR2	SNR3	SignalAmp1	SignalAmp2	SignalAmp3	Noise1	Noise2
2015	9	16	0	23	16	0.774	-0.089	3.937	0.01	0.007	0	43	37.8	75.7	135	120	0	35	32
2015	9	16	0	33	16	0.768	-0.079	3.937	0.01	0.007	0	43	38.3	75.7	135	121	0	35	32
2015	9	16	0	43	16	0.755	-0.102	3.937	0.01	0.007	0	43	37.8	64.1	135	120	0	35	32
2015	9	16	0	53	16	0.748	-0.089	3.94	0.02	0.016	0	43	37.8	75.3	135	120	0	35	32
2015	9	16	1	3	16	0.771	-0.108	3.94	0.013	0.01	0	43	37.8	75.7	135	120	0	35	32
2015	9	16	1	13	16	0.758	-0.079	3.94	0.013	0.01	0	43	37.8	74.8	135	120	0	35	32
2015	9	16	1	23	16	0.709	-0.089	3.94	0.013	0.01	0	42.6	37.8	75.7	134	120	0	35	32
2015	9	16	1	33	16	0.771	-0.108	3.94	0.01	0.007	0	42.6	37.4	74.8	134	119	0	35	32
2015	9	16	1	43	16	0.758	-0.121	3.94	0.01	0.007	0	42.6	37.4	74.4	134	119	0	35	32
2015	9	16	1	53	16	0.778	-0.108	3.94	0.01	0.007	0	43	37.4	72.2	134	119	0	34	32
2015	9	16	2	3	16	0.758	-0.092	3.94	0.01	0.007	0	42.6	37.4	74.8	134	119	0	35	32
2015	9	16	2	13	16	0.745	-0.075	3.94	0.01	0.007	0	43	37.4	74	135	119	0	35	32
2015	9	16	2	23	16	0.781	-0.089	3.94	0.01	0.007	0	42.6	37.4	75.3	134	119	0	35	32
2015	9	16	2	33	16	0.751	-0.098	3.94	0.01	0.007	0	42.6	37.8	75.7	134	120	0	35	32
2015	9	16	2	43	16	0.781	-0.098	3.94	0.016	0.016	0	42.6	37.4	75.3	133	119	0	34	32
2015	9	16	2	53	16	0.82	-0.128	3.94	0.013	0.01	0	42.6	37.4	75.3	134	119	0	35	32
2015	9	16	3	3	16	0.778	-0.095	3.94	0.013	0.01	0	42.1	37	75.3	133	119	0	35	33
2015	9	16	3	13	16	0.738	-0.085	3.94	0.013	0.01	0	42.1	37.4	75.3	133	119	0	35	32
2015	9	16	3	23	16	0.778	-0.118	3.94	0.01	0.007	0	42.6	37.4	75.3	134	119	0	35	32
2015	9	16	3	33	16	0.81	-0.075	3.94	0.01	0.007	0	43	37.4	74.4	134	119	0	34	32
2015	9	16	3	43	16	0.787	-0.079	3.94	0.01	0.007	0	42.6	37.4	75.3	134	119	0	35	32
2015	9	16	3	53	16	0.735	-0.108	3.94	0.01	0.007	0	42.6	37.4	74.8	134	119	0	35	32
2015	9	16	4	3	16	0.784	-0.121	3.94	0.013	0.01	0	42.1	37.4	74.8	133	119	0	35	32
2015	9	16	4	13	16	0.781	-0.125	3.94	0.016	0.013	0	41.7	37.4	74.8	132	118	0	35	31
2015	9	16	4	23	16	0.745	-0.085	3.94	0.01	0.007	0	41.3	36.1	74.8	131	117	0	35	33
2015	9	16	4	33	16	0.778	-0.085	3.94	0.013	0.01	0	41.7	36.5	74	132	117	0	35	32
2015	9	16	4	43	16	0.758	-0.072	3.94	0.013	0.01	0	41.7	37	74.8	132	118	0	35	32
2015	9	16	4	53	16	0.778	-0.095	3.94	0.013	0.01	0	41.7	36.5	74.4	132	117	0	35	32
2015	9	16	5	3	16	0.751	-0.082	3.94	0.016	0.013	0	41.7	36.5	74	132	118	0	35	33
2015	9	16	5	13	16	0.764	-0.102	3.94	0.01	0.007	0	42.1	37	74.8	133	118	0	35	32
2015	9	16	5	23	16	0.735	-0.102	3.94	0.013	0.01	0	42.1	37	73.5	133	118	0	35	32
2015	9	16	5	33	16	0.784	-0.089	3.944	0.01	0.007	0	42.1	37.4	75.3	133	119	0	35	32
2015	9	16	5	43	16	0.751	-0.056	3.94	0.013	0.01	0	42.1	37	73.5	132	118	0	34	32
2015	9	16	5	53	16	0.778	-0.102	3.94	0.01	0.007	0	42.1	37	74.4	133	119	0	35	33
2015	9	16	6	3	16	0.738	-0.079	3.94	0.013	0.01	0	42.6	37.4	74.4	134	119	0	35	32
2015	9	16	6	13	16	0.735	-0.085	3.94	0.013	0.01	0	42.6	37.8	74.4	134	120	0	35	32
2015	9	16	6	23	16	0.702	-0.115	3.94	0.013	0.01	0	43.4	37.8	73.1	135	120	0	34	32
2015	9	16	6	33	16	0.725	-0.095	3.94	0.016	0.013	0	43	37	64.1	134	119	0	34	33
2015	9	16	6	43	16	0.755	-0.079	3.94	0.01	0.007	0	42.1	37	74	133	119	0	35	33
2015	9	16	6	53	16	0.745	-0.108	3.94	0.01	0.007	0	42.1	37	74.4	133	118	0	35	32
2015	9	16	7	3	16	0.764	-0.082	3.94	0.01	0.007	0	42.1	37.4	73.5	133	119	0	35	32
2015	9	16	7	13	16	0.741	-0.105	3.94	0.013	0.01	0	42.1	37	74	133	118	0	35	32
2015	9	16	7	23	16	0.774	-0.105	3.94	0.01	0.007	0	42.1	37	73.5	133	118	0	35	32
2015	9	16	7	33	16	0.755	-0.092	3.94	0.013	0.01	0	42.1	36.5	74	133	118	0	35	33
2015	9	16	7	43	16	0.817	-0.075	3.94	0.01	0.007	0	42.6	37.4	73.5	134	119	0	35	32
2015	9	16	7	53	16	0.735	-0.066	3.94	0.013	0.01	0	42.1	36.5	73.5	133	118	0	35	33

Reinhackle (0356)

Year	Month	Day	Hour	Minute	Second	VelocityX	VelocityY	Level	StdError1	StdError2	StdError3	SNR1	SNR2	SNR3	SignalAmp1	SignalAmp2	SignalAmp3	Noise1	Noise2
2015	9	16	8	3	16	0.787	-0.095	3.94	0.013	0.01	0	42.1	37	73.5	133	119	0	35	33
2015	9	16	8	13	16	0.745	-0.092	3.94	0.013	0.01	0	41.7	36.1	73.5	132	117	0	35	33
2015	9	16	8	23	16	0.764	-0.112	3.94	0.016	0.013	0	42.6	37	74	134	119	0	35	33
2015	9	16	8	33	16	0.761	-0.108	3.937	0.013	0.01	0	42.6	37.8	73.1	134	120	0	35	32
2015	9	16	8	43	16	0.768	-0.089	3.937	0.01	0.007	0	42.6	37.4	60.2	134	119	0	35	32
2015	9	16	8	53	16	0.709	-0.089	3.94	0.01	0.007	0	43	37.8	52.9	135	120	0	35	32
2015	9	16	9	3	16	0.725	-0.095	3.94	0.01	0.007	0	43	37.8	55.5	135	120	0	35	32
2015	9	16	9	13	16	0.774	-0.115	3.94	0.01	0.007	0	43	37.8	56.3	135	120	0	35	32
2015	9	16	9	23	16	0.732	-0.082	3.94	0.016	0.013	0	42.6	37.4	55.9	134	119	0	35	32
2015	9	16	9	33	16	0.764	-0.112	3.937	0.013	0.01	0	42.6	37.4	57.6	134	119	0	35	32
2015	9	16	9	43	16	0.738	-0.108	3.937	0.013	0.01	0	42.1	37.4	54.2	133	119	0	35	32
2015	9	16	9	53	16	0.745	-0.118	3.937	0.013	0.01	0	42.6	37.4	55.5	134	119	0	35	32
2015	9	16	10	3	16	0.774	-0.108	3.937	0.01	0.007	0	42.6	37.8	54.6	134	120	0	35	32
2015	9	16	10	13	16	0.732	-0.089	3.937	0.01	0.007	0	42.6	37.4	56.3	134	120	0	35	33
2015	9	16	10	23	16	0.758	-0.089	3.937	0.01	0.007	0	42.6	37	53.3	134	119	0	35	33
2015	9	16	10	33	16	0.728	-0.102	3.937	0.013	0.01	0	42.6	37.4	57.2	134	120	0	35	33
2015	9	16	10	43	16	0.748	-0.082	3.937	0.013	0.01	0	43	38.3	55	135	121	0	35	32
2015	9	16	10	53	16	0.771	-0.085	3.937	0.01	0.007	0	42.6	37.8	54.2	134	120	0	35	32
2015	9	16	11	3	16	0.748	-0.105	3.937	0.016	0.013	0	42.6	37.4	55.5	134	120	0	35	33
2015	9	16	11	13	16	0.764	-0.135	3.934	0.01	0.007	0	42.6	37.4	60.2	134	120	0	35	33
2015	9	16	11	23	16	0.696	-0.102	3.934	0.013	0.01	0	42.1	37.4	65.8	133	120	0	35	33
2015	9	16	11	33	16	0.741	-0.115	3.934	0.01	0.007	0	42.1	37.4	68.4	134	120	0	36	33
2015	9	16	11	43	16	0.787	-0.092	3.934	0.013	0.01	0	43	37.4	65.8	134	120	0	34	33
2015	9	16	11	53	16	0.781	-0.108	3.934	0.013	0.01	0	42.1	37	66.2	133	119	0	35	33
2015	9	16	12	3	16	0.761	-0.125	3.934	0.01	0.007	0	42.6	37.4	62.8	134	120	0	35	33
2015	9	16	12	13	16	0.751	-0.085	3.934	0.013	0.01	0	42.1	37	57.6	133	119	0	35	33
2015	9	16	12	23	16	0.735	-0.121	3.934	0.013	0.01	0	41.7	36.5	75.3	132	118	0	35	33
2015	9	16	12	33	16	0.758	-0.082	3.93	0.01	0.007	0	42.1	37	58	133	119	0	35	33
2015	9	16	12	43	16	0.738	-0.095	3.93	0.01	0.007	0	42.6	37.8	67.9	134	120	0	35	32
2015	9	16	12	53	16	0.738	-0.095	3.93	0.01	0.007	0	42.1	37.4	75.3	133	119	0	35	32
2015	9	16	13	3	16	0.738	-0.069	3.93	0.013	0.01	0	41.7	37	63.6	132	118	0	35	32
2015	9	16	13	13	16	0.735	-0.102	3.93	0.01	0.007	0	41.7	37	74.4	132	118	0	35	32
2015	9	16	13	23	16	0.758	-0.121	3.93	0.01	0.007	0	42.1	37.4	73.1	133	119	0	35	32
2015	9	16	13	33	16	0.719	-0.102	3.93	0.013	0.01	0	42.6	37	62.8	134	119	0	35	33
2015	9	16	13	43	16	0.787	-0.112	3.927	0.01	0.007	0	42.6	37.8	67.1	134	120	0	35	32
2015	9	16	13	53	16	0.735	-0.092	3.93	0.013	0.01	0	42.6	37.4	75.3	134	119	0	35	32
2015	9	16	14	3	16	0.751	-0.118	3.927	0.01	0.007	0	42.1	37.8	62.4	133	119	0	35	31
2015	9	16	14	13	16	0.748	-0.098	3.927	0.013	0.01	0	42.6	37.4	74.8	134	119	0	35	32
2015	9	16	14	23	16	0.768	-0.105	3.927	0.01	0.007	0	42.6	37.4	68.8	134	120	0	35	33
2015	9	16	14	33	16	0.764	-0.105	3.927	0.013	0.01	0	42.1	37	75.7	133	119	0	35	33
2015	9	16	14	43	16	0.732	-0.115	3.924	0.01	0.007	0	42.6	37.8	71.8	134	120	0	35	32
2015	9	16	14	53	16	0.738	-0.092	3.924	0.01	0.007	0	42.6	37.8	72.2	134	120	0	35	32
2015	9	16	15	3	16	0.748	-0.095	3.924	0.013	0.01	0	43	38.3	67.9	135	121	0	35	32
2015	9	16	15	13	16	0.768	-0.108	3.921	0.01	0.007	0	42.6	37.4	68.8	134	120	0	35	33
2015	9	16	15	23	16	0.748	-0.072	3.921	0.016	0.013	0	43	37.8	73.1	134	120	0	34	32
2015	9	16	15	33	16	0.738	-0.115	3.917	0.013	0.01	0	42.6	37.4	71	134	119	0	35	32

Reinhackle (0356)

Year	Month	Day	Hour	Minute	Second	VelocityX	VelocityY	Level	StdError1	StdError2	StdError3	SNR1	SNR2	SNR3	SignalAmp1	SignalAmp2	SignalAmp3	Noise1	Noise2
2015	9	16	15	43	16	0.801	-0.089	3.917	0.016	0.013	0	42.6	37.8	74	134	120	0	35	32
2015	9	16	15	53	16	0.784	-0.098	3.914	0.016	0.013	0	42.1	37.4	71.8	133	119	0	35	32
2015	9	16	16	3	16	0.768	-0.105	3.914	0.013	0.01	0	42.6	37.8	73.5	134	120	0	35	32
2015	9	16	16	13	16	0.738	-0.085	3.907	0.01	0.007	0	42.6	37.8	71.8	134	120	0	35	32
2015	9	16	16	23	16	0.774	-0.098	3.907	0.013	0.01	0	42.6	37.8	74.4	134	120	0	35	32
2015	9	16	16	33	16	0.768	-0.102	3.907	0.013	0.01	0	42.6	37.8	69.2	134	120	0	35	32
2015	9	16	16	43	16	0.699	-0.128	3.907	0.01	0.007	0	43	37.4	74	135	120	0	35	33
2015	9	16	16	53	16	0.722	-0.082	3.907	0.016	0.013	0	43.4	37.8	74.4	136	121	0	35	33
2015	9	16	17	3	16	0.751	-0.095	3.907	0.013	0.01	0	43	37.8	74.8	135	120	0	35	32
2015	9	16	17	13	16	0.738	-0.079	3.904	0.013	0.01	0	43	38.3	74.4	135	121	0	35	32
2015	9	16	17	23	16	0.745	-0.069	3.904	0.01	0.007	0	43	37.4	73.5	135	120	0	35	33
2015	9	16	17	33	16	0.735	-0.092	3.904	0.01	0.007	0	42.6	37.8	72.2	134	120	0	35	32
2015	9	16	17	43	16	0.722	-0.092	3.904	0.013	0.01	0	43	37.4	74.4	135	120	0	35	33
2015	9	16	17	53	16	0.709	-0.112	3.904	0.013	0.01	0	42.6	37.8	75.3	134	120	0	35	32
2015	9	16	18	3	16	0.768	-0.118	3.904	0.01	0.007	0	43	37.8	74.4	135	121	0	35	33
2015	9	16	18	13	16	0.738	-0.108	3.904	0.01	0.007	0	43	37.8	75.3	135	120	0	35	32
2015	9	16	18	23	16	0.797	-0.075	3.904	0.013	0.01	0	43	37.8	75.3	135	120	0	35	32
2015	9	16	18	33	16	0.702	-0.108	3.904	0.01	0.007	0	43	38.3	74	135	121	0	35	32
2015	9	16	18	43	16	0.781	-0.095	3.904	0.01	0.007	0	42.6	37	75.3	134	119	0	35	33
2015	9	16	18	53	16	0.764	-0.098	3.904	0.01	0.007	0	42.6	37.4	74	134	119	0	35	32
2015	9	16	19	3	16	0.735	-0.105	3.904	0.013	0.01	0	43	37.8	75.3	135	120	0	35	32
2015	9	16	19	13	16	0.778	-0.085	3.904	0.01	0.007	0	42.6	37.4	74.8	134	120	0	35	33
2015	9	16	19	23	16	0.755	-0.079	3.904	0.01	0.007	0	42.6	37.8	75.3	134	120	0	35	32
2015	9	16	19	33	16	0.761	-0.085	3.904	0.013	0.01	0	42.6	37.8	75.7	134	120	0	35	32
2015	9	16	19	43	16	0.768	-0.121	3.904	0.01	0.007	0	42.6	37.8	75.3	134	120	0	35	32
2015	9	16	19	53	16	0.751	-0.092	3.904	0.013	0.01	0	42.6	37.8	75.3	134	120	0	35	32
2015	9	16	20	3	16	0.735	-0.092	3.904	0.01	0.007	0	42.6	37.4	74.8	134	119	0	35	32
2015	9	16	20	13	16	0.748	-0.092	3.904	0.01	0.007	0	42.6	37.4	74	134	119	0	35	32
2015	9	16	20	23	16	0.722	-0.118	3.904	0.013	0.01	0	42.1	37	69.7	133	118	0	35	32
2015	9	16	20	33	16	0.751	-0.102	3.904	0.013	0.01	0	43	37.4	72.2	134	119	0	34	32
2015	9	16	20	43	16	0.735	-0.092	3.904	0.016	0.013	0	42.1	37.4	74.8	133	119	0	35	32
2015	9	16	20	53	16	0.755	-0.108	3.904	0.01	0.007	0	42.1	36.5	74.4	133	118	0	35	33
2015	9	16	21	3	16	0.719	-0.059	3.904	0.01	0.007	0	42.1	36.5	75.7	133	118	0	35	33
2015	9	16	21	13	16	0.751	-0.092	3.904	0.01	0.007	0	42.6	37.4	75.3	134	119	0	35	32
2015	9	16	21	23	16	0.748	-0.108	3.904	0.016	0.013	0	42.6	37	74	134	118	0	35	32
2015	9	16	21	33	16	0.768	-0.112	3.904	0.01	0.007	0	43	37.4	73.1	135	120	0	35	33
2015	9	16	21	43	16	0.748	-0.102	3.904	0.013	0.01	0	42.6	37	74	134	118	0	35	32
2015	9	16	21	53	16	0.764	-0.121	3.904	0.013	0.01	0	42.1	37	73.1	133	119	0	35	33
2015	9	16	22	3	16	0.748	-0.115	3.904	0.013	0.01	0	42.6	37	73.5	134	119	0	35	33
2015	9	16	22	13	16	0.735	-0.105	3.904	0.01	0.007	0	42.6	37	74	134	119	0	35	33
2015	9	16	22	23	16	0.751	-0.105	3.904	0.01	0.007	0	42.6	37.4	74	134	120	0	35	33
2015	9	16	22	33	16	0.732	-0.108	3.904	0.016	0.016	0	42.6	37.8	74	134	120	0	35	32
2015	9	16	22	43	16	0.784	-0.089	3.904	0.016	0.013	0	42.1	37.4	73.5	134	119	0	36	32
2015	9	16	22	53	16	0.784	-0.075	3.907	0.013	0.01	0	42.6	37.4	74	134	119	0	35	32
2015	9	16	23	3	16	0.781	-0.066	3.907	0.01	0.007	0	42.6	37.4	74	134	119	0	35	32
2015	9	16	23	13	16	0.764	-0.121	3.907	0.01	0.007	0	42.6	37	73.1	134	119	0	35	33

Reinhackle (0356)

Year	Month	Day	Hour	Minute	Second	VelocityX	VelocityY	Level	StdError1	StdError2	StdError3	SNR1	SNR2	SNR3	SignalAmp1	SignalAmp2	SignalAmp3	Noise1	Noise2
2015	9	16	23	23	16	0.738	-0.092	3.911	0.013	0.01	0	42.6	37.4	73.5	134	119	0	35	32
2015	9	16	23	33	16	0.732	-0.154	3.911	0.013	0.01	0	42.6	37.4	73.1	134	120	0	35	33
2015	9	16	23	43	16	0.745	-0.102	3.911	0.013	0.01	0	42.6	37	65.4	134	119	0	35	33
2015	9	16	23	53	16	0.728	-0.092	3.914	0.013	0.01	0	42.6	37.4	73.5	134	119	0	35	32
2015	9	17	0	3	16	0.761	-0.102	3.917	0.01	0.007	0	42.6	37	74.4	134	119	0	35	33
2015	9	17	0	13	16	0.748	-0.085	3.917	0.013	0.01	0	43	37.4	73.5	134	119	0	34	32
2015	9	17	0	23	16	0.761	-0.102	3.917	0.016	0.013	0	42.6	37.4	73.5	134	119	0	35	32
2015	9	17	0	33	16	0.764	-0.108	3.917	0.013	0.01	0	42.6	37.4	74	134	119	0	35	32
2015	9	17	0	43	16	0.748	-0.108	3.917	0.01	0.007	0	42.1	37.4	74.8	133	119	0	35	32
2015	9	17	0	53	16	0.771	-0.108	3.917	0.01	0.007	0	41.7	37.4	74.4	133	119	0	36	32
2015	9	17	1	3	16	0.781	-0.102	3.917	0.01	0.007	0	42.1	36.5	74.8	133	118	0	35	33
2015	9	17	1	13	16	0.741	-0.082	3.917	0.013	0.01	0	42.1	36.5	75.3	133	118	0	35	33
2015	9	17	1	23	16	0.751	-0.108	3.917	0.01	0.007	0	42.6	37.8	75.3	134	120	0	35	32
2015	9	17	1	33	16	0.735	-0.095	3.917	0.016	0.013	0	42.1	36.5	75.3	133	118	0	35	33
2015	9	17	1	43	16	0.758	-0.131	3.917	0.016	0.013	0	42.1	37	75.7	133	119	0	35	33
2015	9	17	1	53	16	0.712	-0.075	3.917	0.013	0.01	0	42.1	36.5	76.1	133	118	0	35	33
2015	9	17	2	3	16	0.768	-0.075	3.917	0.01	0.007	0	41.7	36.5	76.1	132	117	0	35	32
2015	9	17	2	13	16	0.755	-0.112	3.921	0.013	0.01	0	42.1	36.5	75.3	133	118	0	35	33
2015	9	17	2	23	16	0.705	-0.108	3.917	0.01	0.007	0	42.1	36.5	76.5	133	118	0	35	33
2015	9	17	2	33	16	0.771	-0.102	3.917	0.01	0.007	0	42.1	37	75.3	133	118	0	35	32
2015	9	17	2	43	16	0.741	-0.089	3.921	0.013	0.01	0	42.6	37.4	75.3	134	119	0	35	32
2015	9	17	2	53	16	0.761	-0.075	3.921	0.013	0.01	0	42.1	37	76.1	133	118	0	35	32
2015	9	17	3	3	16	0.732	-0.095	3.921	0.013	0.01	0	42.1	36.5	76.5	133	118	0	35	33
2015	9	17	3	13	16	0.745	-0.089	3.921	0.016	0.013	0	42.1	37.4	76.1	133	119	0	35	32
2015	9	17	3	23	16	0.745	-0.092	3.917	0.013	0.01	0	42.1	37	76.5	133	118	0	35	32
2015	9	17	3	33	16	0.745	-0.092	3.921	0.01	0.007	0	42.1	37.4	77	133	119	0	35	32
2015	9	17	3	43	16	0.745	-0.098	3.917	0.013	0.01	0	42.1	37	74	133	118	0	35	32
2015	9	17	3	53	16	0.758	-0.125	3.917	0.01	0.007	0	41.3	36.5	77	132	118	0	36	33
2015	9	17	4	3	16	0.725	-0.108	3.921	0.01	0.007	0	41.7	36.5	77.4	131	117	0	34	32
2015	9	17	4	13	16	0.722	-0.095	3.921	0.01	0.007	0	41.3	35.7	75.7	130	116	0	34	33
2015	9	17	4	23	16	0.751	-0.098	3.917	0.013	0.01	0	41.7	36.5	77	132	118	0	35	33
2015	9	17	4	33	16	0.761	-0.105	3.917	0.016	0.013	0	41.7	36.1	77	132	117	0	35	33
2015	9	17	4	43	16	0.732	-0.102	3.917	0.01	0.007	0	41.3	35.7	76.1	131	116	0	35	33
2015	9	17	4	53	16	0.735	-0.079	3.917	0.016	0.013	0	41.7	37	77.4	132	118	0	35	32
2015	9	17	5	3	16	0.741	-0.125	3.921	0.013	0.01	0	41.3	36.1	77.4	131	116	0	35	32
2015	9	17	5	13	16	0.758	-0.089	3.917	0.016	0.013	0	41.7	36.1	77.4	132	117	0	35	33
2015	9	17	5	23	16	0.755	-0.079	3.917	0.01	0.007	0	41.3	36.1	77.4	131	116	0	35	32
2015	9	17	5	33	16	0.728	-0.098	3.917	0.013	0.01	0	41.3	36.1	77.4	131	117	0	35	33
2015	9	17	5	43	16	0.712	-0.052	3.921	0.01	0.007	0	41.3	36.1	77.4	131	117	0	35	33
2015	9	17	5	53	16	0.738	-0.098	3.917	0.01	0.007	0	41.3	36.1	78.3	131	116	0	35	32
2015	9	17	6	3	16	0.751	-0.115	3.917	0.013	0.01	0	41.7	36.5	77.8	132	117	0	35	32
2015	9	17	6	13	16	0.764	-0.095	3.917	0.01	0.007	0	41.7	36.1	77.8	132	117	0	35	33
2015	9	17	6	23	16	0.732	-0.102	3.917	0.013	0.01	0	42.1	37	78.7	133	118	0	35	32
2015	9	17	6	33	16	0.751	-0.079	3.917	0.01	0.007	0	41.3	36.1	77.4	131	116	0	35	32
2015	9	17	6	43	16	0.732	-0.102	3.917	0.01	0.007	0	41.3	36.5	77.4	131	117	0	35	32
2015	9	17	6	53	16	0.735	-0.121	3.917	0.01	0.007	0	41.3	36.1	77	131	116	0	35	32

Reinhackle (0356)

Year	Month	Day	Hour	Minute	Second	VelocityX	VelocityY	Level	StdError1	StdError2	StdError3	SNR1	SNR2	SNR3	SignalAmp1	SignalAmp2	SignalAmp3	Noise1	Noise2
2015	9	17	7	3	16	0.761	-0.092	3.917	0.016	0.013	0	41.7	36.1	77.4	132	117	0	35	33
2015	9	17	7	13	16	0.748	-0.079	3.917	0.013	0.01	0	41.7	36.1	78.3	132	117	0	35	33
2015	9	17	7	23	16	0.771	-0.092	3.917	0.016	0.013	0	41.7	36.1	78.3	132	117	0	35	33
2015	9	17	7	33	16	0.748	-0.079	3.917	0.01	0.007	0	41.3	36.5	77.4	131	117	0	35	32
2015	9	17	7	43	16	0.764	-0.092	3.917	0.013	0.01	0	41.3	35.7	77.8	131	116	0	35	33
2015	9	17	7	53	16	0.751	-0.075	3.917	0.013	0.01	0	40.9	35.7	77.8	130	116	0	35	33
2015	9	17	8	3	16	0.764	-0.079	3.917	0.013	0.01	0	41.7	36.5	77.8	132	117	0	35	32
2015	9	17	8	13	16	0.738	-0.105	3.917	0.013	0.01	0	40.9	35.7	78.3	130	116	0	35	33
2015	9	17	8	23	16	0.751	-0.095	3.917	0.01	0.007	0	40.9	36.1	77.8	130	116	0	35	32
2015	9	17	8	33	16	0.781	-0.089	3.917	0.016	0.013	0	40.9	34.8	78.3	130	115	0	35	34
2015	9	17	8	43	16	0.768	-0.092	3.917	0.016	0.013	0	41.3	36.1	78.3	131	116	0	35	32
2015	9	17	8	53	16	0.764	-0.069	3.917	0.013	0.01	0	40.4	35.7	78.3	129	115	0	35	32
2015	9	17	9	3	16	0.732	-0.092	3.917	0.01	0.007	0	41.3	36.1	77.4	131	116	0	35	32
2015	9	17	9	13	16	0.741	-0.092	3.917	0.013	0.01	0	40.4	35.7	78.7	129	115	0	35	32
2015	9	17	9	23	16	0.768	-0.105	3.917	0.01	0.007	0	40.9	35.7	76.5	130	115	0	35	32
2015	9	17	9	33	16	0.755	-0.105	3.917	0.013	0.01	0	40.9	35.7	77.4	130	115	0	35	32
2015	9	17	9	43	16	0.738	-0.115	3.917	0.01	0.007	0	40.9	35.7	77.8	130	116	0	35	33
2015	9	17	9	53	16	0.728	-0.095	3.917	0.01	0.007	0	41.3	35.7	77.8	131	116	0	35	33
2015	9	17	10	3	16	0.728	-0.121	3.917	0.013	0.01	0	40.9	35.3	77.4	130	115	0	35	33
2015	9	17	10	13	16	0.738	-0.085	3.914	0.013	0.01	0	40.9	36.1	77.4	130	116	0	35	32
2015	9	17	10	23	16	0.755	-0.092	3.914	0.01	0.007	0	40.4	35.7	71.4	130	116	0	36	33
2015	9	17	10	33	16	0.784	-0.102	3.914	0.01	0.007	0	41.3	36.1	77	131	117	0	35	33
2015	9	17	10	43	16	0.745	-0.108	3.914	0.01	0.007	0	41.3	36.1	75.7	131	117	0	35	33
2015	9	17	10	53	16	0.722	-0.112	3.914	0.01	0.007	0	41.7	36.1	75.3	132	117	0	35	33
2015	9	17	11	3	16	0.719	-0.089	3.914	0.013	0.01	0	41.3	36.1	75.3	131	117	0	35	33
2015	9	17	11	13	16	0.745	-0.108	3.914	0.01	0.007	0	41.3	36.1	76.5	131	117	0	35	33
2015	9	17	11	23	16	0.741	-0.105	3.914	0.01	0.007	0	41.3	36.5	75.7	131	117	0	35	32
2015	9	17	11	33	16	0.758	-0.105	3.914	0.016	0.013	0	41.3	36.5	74.4	131	117	0	35	32
2015	9	17	11	43	16	0.738	-0.092	3.911	0.01	0.007	0	41.3	36.5	73.1	131	117	0	35	32
2015	9	17	11	53	16	0.738	-0.118	3.911	0.01	0.007	0	40.4	36.5	73.1	130	117	0	36	32
2015	9	17	12	3	16	0.761	-0.108	3.911	0.01	0.007	0	41.3	36.1	73.5	131	117	0	35	33
2015	9	17	12	13	16	0.748	-0.108	3.911	0.013	0.01	0	41.3	36.1	73.5	131	117	0	35	33
2015	9	17	12	23	16	0.741	-0.118	3.904	0.013	0.01	0	41.3	36.5	73.1	131	117	0	35	32
2015	9	17	12	33	16	0.735	-0.105	3.901	0.01	0.007	0	40.9	36.5	73.1	131	118	0	36	33
2015	9	17	12	43	16	0.725	-0.108	3.901	0.013	0.01	0	41.3	36.5	74	131	117	0	35	32
2015	9	17	12	53	16	0.758	-0.098	3.898	0.013	0.01	0	41.3	36.1	72.2	131	117	0	35	33
2015	9	17	13	3	16	0.784	-0.098	3.898	0.01	0.007	0	41.3	37	72.7	131	118	0	35	32
2015	9	17	13	13	16	0.722	-0.075	3.898	0.01	0.007	0	40.9	36.5	64.9	131	117	0	36	32
2015	9	17	13	23	16	0.761	-0.098	3.898	0.013	0.01	0	41.3	36.5	74.4	132	118	0	36	33
2015	9	17	13	33	16	0.712	-0.092	3.894	0.01	0.007	0	41.7	37	64.9	132	118	0	35	32
2015	9	17	13	43	16	0.758	-0.138	3.894	0.013	0.01	0	41.3	36.5	73.5	131	117	0	35	32
2015	9	17	13	53	16	0.748	-0.095	3.894	0.013	0.01	0	41.3	36.5	72.7	131	117	0	35	32
2015	9	17	14	3	16	0.738	-0.108	3.894	0.01	0.007	0	40.9	36.1	64.5	130	117	0	35	33
2015	9	17	14	13	16	0.741	-0.079	3.894	0.01	0.007	0	41.3	36.5	77	131	117	0	35	32
2015	9	17	14	23	16	0.758	-0.108	3.894	0.013	0.01	0	40.9	36.1	75.3	130	117	0	35	33
2015	9	17	14	33	16	0.745	-0.052	3.891	0.01	0.007	0	41.3	37	74	131	118	0	35	32

Reinhackle (0356)

Year	Month	Day	Hour	Minute	Second	VelocityX	VelocityY	Level	StdError1	StdError2	StdError3	SNR1	SNR2	SNR3	SignalAmp1	SignalAmp2	SignalAmp3	Noise1	Noise2
2015	9	17	14	43	16	0.732	-0.095	3.894	0.013	0.01	0	41.7	37	75.3	132	118	0	35	32
2015	9	17	14	53	16	0.745	-0.115	3.891	0.013	0.01	0	41.3	37	65.8	131	118	0	35	32
2015	9	17	15	3	16	0.755	-0.079	3.891	0.01	0.007	0	41.7	37	70.1	132	118	0	35	32
2015	9	17	15	13	16	0.748	-0.095	3.891	0.01	0.007	0	42.1	36.5	67.5	132	118	0	34	33
2015	9	17	15	23	16	0.699	-0.079	3.891	0.01	0.007	0	41.7	36.5	74.4	132	118	0	35	33
2015	9	17	15	33	16	0.745	-0.115	3.888	0.016	0.016	0	41.7	36.5	67.5	132	118	0	35	33
2015	9	17	15	43	16	0.774	-0.092	3.888	0.01	0.007	0	41.7	36.5	69.7	132	118	0	35	33
2015	9	17	15	53	16	0.748	-0.125	3.888	0.01	0.007	0	41.7	37	75.7	132	119	0	35	33
2015	9	17	16	3	16	0.696	-0.085	3.888	0.01	0.007	0	42.1	37	68.4	133	119	0	35	33
2015	9	17	16	13	16	0.755	-0.095	3.888	0.01	0.007	0	42.1	36.5	63.2	133	118	0	35	33
2015	9	17	16	23	16	0.732	-0.112	3.888	0.016	0.013	0	42.1	37.4	68.4	133	119	0	35	32
2015	9	17	16	33	16	0.732	-0.095	3.888	0.01	0.007	0	42.1	37	73.5	133	119	0	35	33
2015	9	17	16	43	16	0.732	-0.069	3.888	0.016	0.016	0	42.6	37	60.6	133	119	0	34	33
2015	9	17	16	53	16	0.699	-0.085	3.888	0.016	0.013	0	43	38.3	67.5	135	121	0	35	32
2015	9	17	17	3	16	0.758	-0.092	3.888	0.01	0.007	0	42.1	37.8	64.5	133	120	0	35	32
2015	9	17	17	13	16	0.751	-0.072	3.888	0.013	0.01	0	42.1	37.8	62.8	133	120	0	35	32
2015	9	17	17	23	16	0.712	-0.105	3.888	0.016	0.013	0	42.1	37	76.5	133	118	0	35	32
2015	9	17	17	33	16	0.758	-0.085	3.888	0.01	0.007	0	41.3	37	77.4	132	118	0	36	32
2015	9	17	17	43	16	0.748	-0.102	3.888	0.013	0.01	0	41.7	37	76.1	132	118	0	35	32
2015	9	17	17	53	16	0.758	-0.066	3.888	0.02	0.016	0	41.7	37	77	132	118	0	35	32
2015	9	17	18	3	16	0.751	-0.131	3.888	0.013	0.01	0	41.7	36.5	77.8	132	118	0	35	33
2015	9	17	18	13	16	0.758	-0.112	3.888	0.01	0.007	0	41.7	36.5	77.4	132	118	0	35	33
2015	9	17	18	23	16	0.761	-0.102	3.888	0.013	0.01	0	42.1	37.4	77.8	133	119	0	35	32
2015	9	17	18	33	16	0.741	-0.079	3.888	0.013	0.01	0	42.1	36.5	78.3	133	118	0	35	33
2015	9	17	18	43	16	0.774	-0.102	3.888	0.01	0.007	0	41.7	37.4	76.5	133	119	0	36	32
2015	9	17	18	53	16	0.728	-0.115	3.888	0.01	0.007	0	42.6	37	77.4	134	119	0	35	33
2015	9	17	19	3	16	0.722	-0.102	3.888	0.013	0.01	0	42.1	37	77	133	118	0	35	32
2015	9	17	19	13	16	0.764	-0.092	3.888	0.013	0.01	0	42.1	36.5	77.8	133	118	0	35	33
2015	9	17	19	23	16	0.761	-0.079	3.888	0.01	0.007	0	42.1	37	77.8	133	119	0	35	33
2015	9	17	19	33	16	0.768	-0.082	3.888	0.01	0.007	0	41.7	37	77.8	133	119	0	36	33
2015	9	17	19	43	16	0.741	-0.108	3.888	0.01	0.007	0	42.1	37	77	134	119	0	36	33
2015	9	17	19	53	16	0.719	-0.082	3.888	0.016	0.016	0	42.6	37.4	77.4	134	120	0	35	33
2015	9	17	20	3	16	0.758	-0.102	3.888	0.013	0.01	0	42.6	37	77.8	134	119	0	35	33
2015	9	17	20	13	16	0.745	-0.105	3.888	0.01	0.007	0	42.6	37	77.4	134	119	0	35	33
2015	9	17	20	23	16	0.784	-0.105	3.888	0.01	0.007	0	42.6	37	76.5	134	119	0	35	33
2015	9	17	20	33	16	0.745	-0.098	3.888	0.01	0.007	0	42.1	37.4	74.8	133	119	0	35	32
2015	9	17	20	43	16	0.728	-0.066	3.888	0.01	0.007	0	42.6	37.4	77	134	119	0	35	32
2015	9	17	20	53	16	0.738	-0.118	3.888	0.01	0.007	0	42.1	37.4	76.5	133	119	0	35	32
2015	9	17	21	3	16	0.764	-0.102	3.888	0.01	0.007	0	42.1	37.4	77.4	133	119	0	35	32
2015	9	17	21	13	16	0.725	-0.121	3.888	0.01	0.007	0	42.1	36.5	77	133	119	0	35	34
2015	9	17	21	23	16	0.745	-0.085	3.888	0.013	0.01	0	42.6	37	77	133	118	0	34	32
2015	9	17	21	33	16	0.728	-0.102	3.888	0.01	0.007	0	41.7	37	75.7	132	118	0	35	32
2015	9	17	21	43	16	0.778	-0.082	3.888	0.013	0.01	0	41.3	37	76.5	132	118	0	36	32
2015	9	17	21	53	16	0.745	-0.092	3.888	0.01	0.007	0	42.1	36.5	77	133	118	0	35	33
2015	9	17	22	3	16	0.741	-0.105	3.891	0.013	0.01	0	42.1	37	77.4	133	118	0	35	32
2015	9	17	22	13	16	0.758	-0.079	3.888	0.016	0.016	0	42.1	37	77	133	118	0	35	32

Reinhackle (0356)

Year	Month	Day	Hour	Minute	Second	VelocityX	VelocityY	Level	StdError1	StdError2	StdError3	SNR1	SNR2	SNR3	SignalAmp1	SignalAmp2	SignalAmp3	Noise1	Noise2
2015	9	17	22	23	16	0.745	-0.098	3.891	0.016	0.013	0	41.7	36.5	76.1	132	118	0	35	33
2015	9	17	22	33	16	0.778	-0.115	3.891	0.016	0.013	0	42.1	36.1	76.1	133	118	0	35	34
2015	9	17	22	43	16	0.732	-0.118	3.891	0.01	0.007	0	41.7	36.5	75.7	132	118	0	35	33
2015	9	17	22	53	16	0.784	-0.125	3.891	0.01	0.007	0	41.7	37	76.5	132	118	0	35	32
2015	9	17	23	3	16	0.755	-0.095	3.891	0.01	0.007	0	42.1	36.5	76.5	133	118	0	35	33
2015	9	17	23	13	16	0.748	-0.079	3.891	0.01	0.007	0	42.1	36.5	77	133	118	0	35	33
2015	9	17	23	23	16	0.738	-0.112	3.891	0.01	0.007	0	42.1	36.5	76.1	133	118	0	35	33
2015	9	17	23	33	16	0.794	-0.056	3.891	0.013	0.01	0	41.7	37	75.7	132	118	0	35	32
2015	9	17	23	43	16	0.715	-0.092	3.891	0.01	0.007	0	41.7	36.5	76.1	132	118	0	35	33
2015	9	17	23	53	16	0.755	-0.102	3.891	0.01	0.007	0	41.7	36.1	74.8	132	117	0	35	33
2015	9	18	0	3	16	0.784	-0.121	3.891	0.01	0.007	0	41.3	36.1	74.8	131	117	0	35	33
2015	9	18	0	13	16	0.738	-0.102	3.891	0.013	0.01	0	41.3	36.1	75.7	131	117	0	35	33
2015	9	18	0	23	16	0.781	-0.079	3.891	0.01	0.007	0	41.3	36.1	74.8	131	117	0	35	33
2015	9	18	0	33	16	0.755	-0.125	3.891	0.016	0.013	0	41.7	36.1	74.8	132	117	0	35	33
2015	9	18	0	43	16	0.732	-0.085	3.891	0.01	0.007	0	41.3	36.1	74.4	131	117	0	35	33
2015	9	18	0	53	16	0.768	-0.115	3.894	0.013	0.01	0	41.7	36.5	74.4	132	117	0	35	32
2015	9	18	1	3	16	0.735	-0.082	3.894	0.01	0.007	0	41.7	36.5	74	132	118	0	35	33
2015	9	18	1	13	16	0.764	-0.112	3.894	0.013	0.01	0	41.7	36.1	73.1	132	117	0	35	33
2015	9	18	1	23	16	0.764	-0.062	3.894	0.01	0.007	0	41.3	36.1	74	131	117	0	35	33
2015	9	18	1	33	16	0.764	-0.118	3.894	0.01	0.007	0	40.9	36.1	74	131	117	0	36	33
2015	9	18	1	43	16	0.781	-0.112	3.894	0.01	0.007	0	41.7	36.5	73.5	132	118	0	35	33
2015	9	18	1	53	16	0.761	-0.105	3.894	0.01	0.007	0	41.7	36.1	73.1	132	117	0	35	33
2015	9	18	2	3	16	0.738	-0.112	3.894	0.013	0.01	0	41.3	36.1	72.7	132	117	0	36	33
2015	9	18	2	13	16	0.712	-0.089	3.898	0.01	0.007	0	41.7	36.1	72.7	132	117	0	35	33
2015	9	18	2	23	16	0.722	-0.141	3.901	0.01	0.007	0	41.7	37	73.5	132	118	0	35	32
2015	9	18	2	33	16	0.751	-0.082	3.901	0.01	0.007	0	41.3	36.1	73.5	132	117	0	36	33
2015	9	18	2	43	16	0.755	-0.098	3.901	0.013	0.01	0	41.3	36.1	73.5	131	117	0	35	33
2015	9	18	2	53	16	0.738	-0.095	3.904	0.01	0.007	0	42.1	37.8	73.1	133	119	0	35	31
2015	9	18	3	3	16	0.715	-0.102	3.907	0.01	0.007	0	41.7	36.5	73.5	132	118	0	35	33
2015	9	18	3	13	16	0.741	-0.128	3.907	0.013	0.01	0	41.7	36.1	74.4	132	117	0	35	33
2015	9	18	3	23	16	0.758	-0.102	3.907	0.016	0.013	0	41.7	36.1	74.4	132	117	0	35	33
2015	9	18	3	33	16	0.761	-0.108	3.907	0.01	0.007	0	41.7	36.1	74.4	132	117	0	35	33
2015	9	18	3	43	16	0.735	-0.112	3.907	0.013	0.01	0	41.3	36.1	74.8	131	117	0	35	33
2015	9	18	3	53	16	0.751	-0.092	3.907	0.013	0.01	0	41.3	36.1	75.7	131	117	0	35	33
2015	9	18	4	3	16	0.764	-0.079	3.907	0.01	0.007	0	40.9	36.5	75.3	131	117	0	36	32
2015	9	18	4	13	16	0.764	-0.105	3.911	0.013	0.01	0	41.3	36.1	76.1	131	117	0	35	33
2015	9	18	4	23	16	0.735	-0.108	3.907	0.013	0.01	0	41.3	36.1	74.8	131	117	0	35	33
2015	9	18	4	33	16	0.732	-0.121	3.907	0.013	0.01	0	41.3	36.1	75.3	131	117	0	35	33
2015	9	18	4	43	16	0.755	-0.105	3.911	0.01	0.007	0	41.3	36.5	75.3	131	117	0	35	32
2015	9	18	4	53	16	0.771	-0.108	3.911	0.01	0.007	0	41.3	36.1	76.1	131	117	0	35	33
2015	9	18	5	3	16	0.735	-0.105	3.911	0.01	0.007	0	41.3	36.1	76.1	131	116	0	35	32
2015	9	18	5	13	16	0.758	-0.121	3.911	0.01	0.007	0	41.3	35.7	77	131	116	0	35	33
2015	9	18	5	23	16	0.719	-0.075	3.911	0.01	0.007	0	40.9	35.7	76.5	130	116	0	35	33
2015	9	18	5	33	16	0.741	-0.095	3.911	0.01	0.007	0	40.9	35.7	76.5	131	116	0	36	33
2015	9	18	5	43	16	0.715	-0.069	3.911	0.01	0.007	0	41.3	36.1	75.7	131	116	0	35	32
2015	9	18	5	53	16	0.702	-0.092	3.911	0.013	0.01	0	40.9	35.7	77	130	116	0	35	33

Reinhackle (0356)

Year	Month	Day	Hour	Minute	Second	VelocityX	VelocityY	Level	StdError1	StdError2	StdError3	SNR1	SNR2	SNR3	SignalAmp1	SignalAmp2	SignalAmp3	Noise1	Noise2
2015	9	18	6	3	16	0.774	-0.092	3.911	0.013	0.01	0	41.3	36.1	75.7	131	116	0	35	32
2015	9	18	6	13	16	0.771	-0.082	3.911	0.01	0.007	0	41.3	36.1	77	131	116	0	35	32
2015	9	18	6	23	16	0.764	-0.098	3.911	0.013	0.01	0	41.3	36.1	77	131	116	0	35	32
2015	9	18	6	33	16	0.751	-0.112	3.911	0.01	0.007	0	40.9	36.1	77	131	116	0	36	32
2015	9	18	6	43	16	0.748	-0.082	3.911	0.013	0.01	0	41.3	36.1	76.5	131	117	0	35	33
2015	9	18	6	53	16	0.715	-0.108	3.911	0.01	0.007	0	41.3	35.7	77	131	116	0	35	33
2015	9	18	7	3	16	0.738	-0.105	3.911	0.013	0.01	0	40.4	36.1	75.7	130	116	0	36	32
2015	9	18	7	13	16	0.745	-0.112	3.911	0.013	0.01	0	40.9	35.3	77.4	130	115	0	35	33
2015	9	18	7	23	16	0.715	-0.108	3.911	0.013	0.01	0	40.9	35.3	76.5	130	115	0	35	33
2015	9	18	7	33	16	0.755	-0.115	3.911	0.013	0.01	0	40.4	34.8	77.8	129	114	0	35	33
2015	9	18	7	43	16	0.741	-0.095	3.911	0.01	0.007	0	40.4	35.3	77	130	115	0	36	33
2015	9	18	7	53	16	0.745	-0.092	3.911	0.013	0.01	0	40.9	35.7	77.8	130	116	0	35	33
2015	9	18	8	3	16	0.741	-0.121	3.911	0.013	0.01	0	40.9	36.1	77.4	131	116	0	36	32
2015	9	18	8	13	16	0.751	-0.059	3.911	0.01	0.007	0	39.6	34.8	77.4	128	114	0	36	33
2015	9	18	8	23	16	0.751	-0.095	3.911	0.01	0.007	0	39.6	35.3	77.8	128	114	0	36	32
2015	9	18	8	33	16	0.758	-0.118	3.911	0.013	0.01	0	40	34.8	77.4	128	114	0	35	33
2015	9	18	8	43	16	0.725	-0.108	3.911	0.013	0.01	0	40.4	35.3	77.4	129	114	0	35	32
2015	9	18	8	53	16	0.738	-0.092	3.911	0.01	0.007	0	40	35.3	77.4	128	114	0	35	32
2015	9	18	9	3	16	0.738	-0.108	3.911	0.01	0.007	0	39.6	34.8	77.4	128	114	0	36	33
2015	9	18	9	13	16	0.755	-0.098	3.911	0.01	0.007	0	40.4	34.8	77	129	114	0	35	33
2015	9	18	9	23	16	0.745	-0.121	3.911	0.01	0.007	0	40	34.8	77.8	128	114	0	35	33
2015	9	18	9	33	16	0.748	-0.075	3.911	0.01	0.007	0	40	34.4	77.8	128	113	0	35	33
2015	9	18	9	43	16	0.764	-0.115	3.911	0.01	0.007	0	40	34.8	78.3	128	114	0	35	33
2015	9	18	9	53	16	0.764	-0.105	3.911	0.013	0.01	0	40	34.8	77.4	128	114	0	35	33
2015	9	18	10	3	16	0.728	-0.089	3.911	0.01	0.007	0	40	34.8	76.5	128	114	0	35	33
2015	9	18	10	13	16	0.745	-0.089	3.911	0.01	0.007	0	40	34.8	76.5	128	114	0	35	33
2015	9	18	10	23	16	0.745	-0.108	3.911	0.013	0.01	0	39.6	34.8	77.4	127	113	0	35	32
2015	9	18	10	33	16	0.758	-0.085	3.911	0.01	0.007	0	39.6	35.3	77	127	114	0	35	32
2015	9	18	10	43	16	0.735	-0.092	3.911	0.01	0.007	0	40.4	35.7	77.4	129	115	0	35	32
2015	9	18	10	53	16	0.728	-0.075	3.911	0.01	0.007	0	40.4	35.3	77.8	129	115	0	35	33
2015	9	18	11	3	16	0.722	-0.075	3.911	0.01	0.007	0	40	34.8	77.4	128	114	0	35	33
2015	9	18	11	13	16	0.764	-0.102	3.911	0.01	0.007	0	40	35.3	77.4	128	114	0	35	32
2015	9	18	11	23	16	0.774	-0.092	3.911	0.01	0.007	0	40	35.3	77	128	114	0	35	32
2015	9	18	11	33	16	0.755	-0.115	3.911	0.01	0.007	0	40	35.7	76.1	129	115	0	36	32
2015	9	18	11	43	16	0.787	-0.098	3.911	0.01	0.007	0	40	34.8	74.8	128	114	0	35	33
2015	9	18	11	53	16	0.748	-0.069	3.911	0.01	0.007	0	39.6	34.8	75.3	128	114	0	36	33
2015	9	18	12	3	16	0.748	-0.105	3.911	0.01	0.007	0	40	34.8	76.1	128	114	0	35	33
2015	9	18	12	13	16	0.705	-0.098	3.911	0.013	0.01	0	40	34.4	76.1	128	114	0	35	34
2015	9	18	12	23	16	0.732	-0.118	3.911	0.013	0.01	0	40.9	35.7	75.3	130	116	0	35	33
2015	9	18	12	33	16	0.738	-0.062	3.911	0.013	0.01	0	40.9	35.3	75.3	130	116	0	35	34
2015	9	18	12	43	16	0.794	-0.108	3.911	0.013	0.01	0	40	35.3	75.7	128	114	0	35	32
2015	9	18	12	53	16	0.728	-0.098	3.907	0.01	0.007	0	40	35.3	71	129	115	0	36	33
2015	9	18	13	3	16	0.741	-0.095	3.907	0.01	0.007	0	40.9	35.7	74	130	116	0	35	33
2015	9	18	13	13	16	0.781	-0.131	3.907	0.013	0.01	0	40.4	35.3	74	129	115	0	35	33
2015	9	18	13	23	16	0.709	-0.105	3.907	0.01	0.007	0	40	35.3	73.5	129	115	0	36	33
2015	9	18	13	33	16	0.738	-0.095	3.907	0.01	0.007	0	40.4	35.3	73.1	129	115	0	35	33

Reinhackle (0356)

Year	Month	Day	Hour	Minute	Second	VelocityX	VelocityY	Level	StdError1	StdError2	StdError3	SNR1	SNR2	SNR3	SignalAmp1	SignalAmp2	SignalAmp3	Noise1	Noise2
2015	9	18	13	43	16	0.751	-0.066	3.904	0.01	0.007	0	40.9	35.7	72.2	130	116	0	35	33
2015	9	18	13	53	16	0.741	-0.128	3.901	0.01	0.007	0	40.9	36.1	65.8	130	116	0	35	32
2015	9	18	14	3	16	0.719	-0.121	3.901	0.01	0.007	0	41.3	36.5	68.8	131	117	0	35	32
2015	9	18	14	13	16	0.741	-0.079	3.898	0.013	0.01	0	40.9	35.7	66.2	130	116	0	35	33
2015	9	18	14	23	16	0.751	-0.121	3.898	0.01	0.007	0	41.3	36.1	67.5	131	117	0	35	33
2015	9	18	14	33	16	0.758	-0.138	3.898	0.013	0.01	0	41.3	36.5	74	131	118	0	35	33
2015	9	18	14	43	16	0.745	-0.105	3.894	0.01	0.007	0	41.3	36.1	64.9	131	117	0	35	33
2015	9	18	14	53	16	0.748	-0.112	3.898	0.01	0.007	0	41.7	37.4	72.7	132	119	0	35	32
2015	9	18	15	3	16	0.738	-0.148	3.894	0.01	0.007	0	41.3	36.1	65.8	131	117	0	35	33
2015	9	18	15	13	16	0.738	-0.098	3.894	0.01	0.007	0	41.3	36.5	73.1	131	117	0	35	32
2015	9	18	15	23	16	0.758	-0.095	3.894	0.01	0.007	0	41.7	36.5	61.9	132	118	0	35	33
2015	9	18	15	33	16	0.761	-0.105	3.894	0.016	0.013	0	41.7	36.5	67.9	131	117	0	34	32
2015	9	18	15	43	16	0.755	-0.092	3.894	0.016	0.013	0	41.7	37	65.4	132	119	0	35	33
2015	9	18	15	53	16	0.699	-0.085	3.894	0.016	0.013	0	41.7	37	64.1	132	118	0	35	32
2015	9	18	16	3	16	0.741	-0.102	3.891	0.01	0.007	0	41.3	36.5	67.1	132	118	0	36	33
2015	9	18	16	13	16	0.784	-0.105	3.894	0.01	0.007	0	42.1	37.4	70.5	133	119	0	35	32
2015	9	18	16	23	16	0.732	-0.085	3.894	0.013	0.01	0	41.7	37	71	132	118	0	35	32
2015	9	18	16	33	16	0.748	-0.095	3.894	0.01	0.007	0	41.7	36.5	62.8	132	118	0	35	33
2015	9	18	16	43	16	0.738	-0.102	3.894	0.013	0.01	0	41.7	36.5	73.5	132	118	0	35	33
2015	9	18	16	53	16	0.732	-0.092	3.894	0.01	0.007	0	42.1	37	73.1	133	119	0	35	33
2015	9	18	17	3	16	0.719	-0.115	3.894	0.013	0.01	0	41.7	36.5	67.5	132	118	0	35	33
2015	9	18	17	13	16	0.722	-0.079	3.894	0.01	0.007	0	41.7	36.5	74.8	132	118	0	35	33
2015	9	18	17	23	16	0.748	-0.075	3.894	0.013	0.01	0	42.1	37	73.1	133	119	0	35	33
2015	9	18	17	33	16	0.748	-0.105	3.894	0.013	0.01	0	41.7	37	74.8	132	118	0	35	32
2015	9	18	17	43	16	0.725	-0.092	3.894	0.013	0.01	0	41.7	36.5	74.4	132	118	0	35	33
2015	9	18	17	53	16	0.738	-0.062	3.894	0.01	0.007	0	41.3	36.1	73.5	131	117	0	35	33
2015	9	18	18	3	16	0.712	-0.056	3.894	0.01	0.007	0	41.7	37	74	132	118	0	35	32
2015	9	18	18	13	16	0.741	-0.112	3.894	0.01	0.007	0	41.7	36.5	74	132	117	0	35	32
2015	9	18	18	23	16	0.755	-0.095	3.894	0.01	0.007	0	41.7	37	74.4	132	118	0	35	32
2015	9	18	18	33	16	0.748	-0.125	3.894	0.016	0.013	0	41.7	37	74	132	118	0	35	32
2015	9	18	18	43	16	0.755	-0.105	3.894	0.016	0.013	0	41.7	37	73.5	132	118	0	35	32
2015	9	18	18	53	16	0.771	-0.112	3.898	0.01	0.007	0	41.7	36.5	73.1	132	118	0	35	33
2015	9	18	19	3	16	0.771	-0.079	3.898	0.01	0.007	0	42.1	37.4	73.1	133	119	0	35	32
2015	9	18	19	13	16	0.735	-0.079	3.901	0.013	0.01	0	42.1	37	72.7	133	119	0	35	33
2015	9	18	19	23	16	0.755	-0.082	3.901	0.01	0.007	0	42.1	36.5	73.1	133	118	0	35	33
2015	9	18	19	33	16	0.745	-0.079	3.904	0.013	0.01	0	42.1	37	73.1	133	119	0	35	33
2015	9	18	19	43	16	0.748	-0.112	3.907	0.01	0.007	0	42.1	37	72.7	133	119	0	35	33
2015	9	18	19	53	16	0.774	-0.095	3.907	0.013	0.01	0	42.1	36.5	71.8	133	118	0	35	33
2015	9	18	20	3	16	0.778	-0.121	3.907	0.016	0.013	0	42.1	37	73.5	133	119	0	35	33
2015	9	18	20	13	16	0.738	-0.112	3.911	0.013	0.01	0	42.1	37	74	133	118	0	35	32
2015	9	18	20	23	16	0.761	-0.092	3.911	0.01	0.007	0	41.7	37	74.4	132	118	0	35	32
2015	9	18	20	33	16	0.771	-0.075	3.911	0.01	0.007	0	41.7	37	74.4	132	118	0	35	32
2015	9	18	20	43	16	0.771	-0.092	3.911	0.013	0.01	0	41.7	36.5	74.8	132	118	0	35	33
2015	9	18	20	53	16	0.774	-0.135	3.911	0.01	0.007	0	42.1	36.5	74	133	118	0	35	33
2015	9	18	21	3	16	0.771	-0.089	3.911	0.013	0.01	0	42.1	37	74.8	133	118	0	35	32
2015	9	18	21	13	16	0.748	-0.092	3.911	0.01	0.007	0	42.1	37	75.3	133	118	0	35	32

Reinhackle (0356)

Year	Month	Day	Hour	Minute	Second	VelocityX	VelocityY	Level	StdError1	StdError2	StdError3	SNR1	SNR2	SNR3	SignalAmp1	SignalAmp2	SignalAmp3	Noise1	Noise2
2015	9	18	21	23	16	0.748	-0.105	3.914	0.016	0.013	0	41.7	36.5	75.7	132	118	0	35	33
2015	9	18	21	33	16	0.735	-0.089	3.914	0.01	0.007	0	41.7	37	77	132	118	0	35	32
2015	9	18	21	43	16	0.758	-0.069	3.914	0.013	0.01	0	41.3	36.1	76.1	132	117	0	36	33
2015	9	18	21	53	16	0.728	-0.066	3.914	0.01	0.007	0	41.7	36.5	76.5	132	118	0	35	33
2015	9	18	22	3	16	0.787	-0.082	3.914	0.01	0.007	0	41.7	36.5	77.4	132	118	0	35	33
2015	9	18	22	13	16	0.728	-0.105	3.914	0.01	0.007	0	41.7	36.5	66.7	132	117	0	35	32
2015	9	18	22	23	16	0.741	-0.085	3.917	0.01	0.007	0	41.7	36.1	77	132	117	0	35	33
2015	9	18	22	33	16	0.745	-0.098	3.917	0.016	0.013	0	41.3	36.5	78.3	131	118	0	35	33
2015	9	18	22	43	16	0.771	-0.069	3.917	0.01	0.007	0	41.7	36.5	78.3	132	117	0	35	32
2015	9	18	22	53	16	0.741	-0.112	3.917	0.01	0.007	0	41.7	36.1	77.8	132	117	0	35	33
2015	9	18	23	3	16	0.748	-0.069	3.917	0.013	0.01	0	41.3	37	78.3	131	118	0	35	32
2015	9	18	23	13	16	0.719	-0.062	3.917	0.01	0.007	0	41.3	36.5	78.3	131	118	0	35	33
2015	9	18	23	23	16	0.781	-0.089	3.917	0.013	0.01	0	41.3	36.1	78.3	131	117	0	35	33
2015	9	18	23	33	16	0.755	-0.128	3.917	0.013	0.01	0	41.3	36.1	78.7	131	117	0	35	33
2015	9	18	23	43	16	0.748	-0.079	3.917	0.01	0.007	0	41.3	36.1	78.3	131	117	0	35	33
2015	9	18	23	53	16	0.761	-0.098	3.921	0.013	0.01	0	40.9	35.7	77.4	130	116	0	35	33
2015	9	19	0	3	16	0.719	-0.095	3.921	0.01	0.007	0	41.3	36.5	77.8	131	117	0	35	32
2015	9	19	0	13	16	0.774	-0.085	3.921	0.01	0.007	0	40.9	35.7	77.4	130	116	0	35	33
2015	9	19	0	23	16	0.745	-0.049	3.921	0.01	0.007	0	40.9	35.7	78.3	130	116	0	35	33
2015	9	19	0	33	16	0.774	-0.085	3.921	0.01	0.007	0	40.9	35.7	77.8	130	116	0	35	33
2015	9	19	0	43	16	0.745	-0.108	3.921	0.01	0.007	0	40.9	35.7	76.1	130	116	0	35	33
2015	9	19	0	53	16	0.778	-0.098	3.921	0.013	0.01	0	40.4	35.3	77.4	129	115	0	35	33
2015	9	19	1	3	16	0.764	-0.105	3.921	0.01	0.007	0	40.4	34.8	77	129	114	0	35	33
2015	9	19	1	13	16	0.781	-0.069	3.921	0.016	0.013	0	40.4	35.3	77	129	115	0	35	33
2015	9	19	1	23	16	0.735	-0.102	3.921	0.01	0.007	0	40.4	35.3	77	129	115	0	35	33
2015	9	19	1	33	16	0.751	-0.118	3.921	0.01	0.007	0	40.9	36.1	77	130	116	0	35	32
2015	9	19	1	43	16	0.761	-0.098	3.921	0.01	0.007	0	40.4	35.7	74.8	129	115	0	35	32
2015	9	19	1	53	16	0.725	-0.095	3.921	0.01	0.007	0	40.9	36.1	76.1	130	116	0	35	32
2015	9	19	2	3	16	0.768	-0.069	3.921	0.016	0.013	0	40.9	35.7	77	130	116	0	35	33
2015	9	19	2	13	16	0.758	-0.092	3.921	0.01	0.007	0	40.9	35.7	76.5	130	116	0	35	33
2015	9	19	2	23	16	0.725	-0.121	3.921	0.01	0.007	0	39.6	35.3	76.1	128	114	0	36	32
2015	9	19	2	33	16	0.689	-0.108	3.921	0.013	0.01	0	40.4	35.3	77	129	115	0	35	33
2015	9	19	2	43	16	0.741	-0.105	3.921	0.01	0.007	0	40.4	35.3	76.1	129	115	0	35	33
2015	9	19	2	53	16	0.791	-0.112	3.924	0.01	0.007	0	40.4	35.3	76.5	129	115	0	35	33
2015	9	19	3	3	16	0.778	-0.108	3.924	0.01	0.007	0	40.4	35.7	76.5	129	115	0	35	32
2015	9	19	3	13	16	0.751	-0.118	3.924	0.01	0.007	0	40.4	35.3	76.1	129	115	0	35	33
2015	9	19	3	23	16	0.751	-0.092	3.924	0.01	0.007	0	40.4	35.3	75.7	129	114	0	35	32
2015	9	19	3	33	16	0.728	-0.098	3.924	0.01	0.007	0	40	35.3	75.7	128	114	0	35	32
2015	9	19	3	43	16	0.751	-0.095	3.924	0.013	0.01	0	40.4	34.8	75.3	129	114	0	35	33
2015	9	19	3	53	16	0.771	-0.089	3.924	0.01	0.007	0	40	34.8	75.7	128	114	0	35	33
2015	9	19	4	3	16	0.732	-0.105	3.924	0.013	0.01	0	40.4	34.8	74.8	129	114	0	35	33
2015	9	19	4	13	16	0.774	-0.092	3.924	0.01	0.007	0	40.4	35.3	75.7	129	115	0	35	33
2015	9	19	4	23	16	0.751	-0.128	3.924	0.013	0.01	0	40.4	35.7	74.8	129	116	0	35	33
2015	9	19	4	33	16	0.751	-0.095	3.924	0.01	0.007	0	40.4	35.3	75.3	129	115	0	35	33
2015	9	19	4	43	16	0.761	-0.105	3.924	0.01	0.007	0	40.4	35.3	74	129	115	0	35	33
2015	9	19	4	53	16	0.751	-0.112	3.924	0.01	0.007	0	40.9	35.7	74.8	130	115	0	35	32

Reinhackle (0356)

Year	Month	Day	Hour	Minute	Second	VelocityX	VelocityY	Level	StdError1	StdError2	StdError3	SNR1	SNR2	SNR3	SignalAmp1	SignalAmp2	SignalAmp3	Noise1	Noise2
2015	9	19	5	3	16	0.761	-0.105	3.924	0.01	0.007	0	40.4	35.7	74.4	129	115	0	35	32
2015	9	19	5	13	16	0.745	-0.125	3.924	0.013	0.01	0	40.9	35.3	74.4	130	115	0	35	33
2015	9	19	5	23	16	0.761	-0.121	3.924	0.01	0.007	0	40.4	35.3	74.4	129	115	0	35	33
2015	9	19	5	33	16	0.738	-0.115	3.924	0.01	0.007	0	40.4	35.3	73.5	129	115	0	35	33
2015	9	19	5	43	16	0.715	-0.112	3.924	0.01	0.007	0	40.9	35.3	74	130	115	0	35	33
2015	9	19	5	53	16	0.755	-0.092	3.924	0.01	0.007	0	40.4	35.3	74	129	115	0	35	33
2015	9	19	6	3	16	0.758	-0.095	3.924	0.013	0.01	0	40.9	36.1	73.5	130	116	0	35	32
2015	9	19	6	13	16	0.764	-0.108	3.924	0.016	0.013	0	40.9	35.3	73.5	130	115	0	35	33
2015	9	19	6	23	16	0.764	-0.115	3.924	0.01	0.007	0	40.9	35.7	73.1	130	115	0	35	32
2015	9	19	6	33	16	0.735	-0.102	3.927	0.01	0.007	0	40.4	34.8	72.7	129	115	0	35	34
2015	9	19	6	43	16	0.741	-0.095	3.927	0.01	0.007	0	40	35.3	73.5	129	115	0	36	33
2015	9	19	6	53	16	0.748	-0.089	3.93	0.013	0.01	0	40	34.8	73.1	128	114	0	35	33
2015	9	19	7	3	16	0.732	-0.148	3.93	0.01	0.007	0	40	35.3	73.5	128	114	0	35	32
2015	9	19	7	13	16	0.781	-0.089	3.934	0.013	0.01	0	39.6	34.4	73.5	127	113	0	35	33
2015	9	19	7	23	16	0.761	-0.095	3.934	0.01	0.007	0	39.1	34.4	74.4	126	112	0	35	32
2015	9	19	7	33	16	0.774	-0.098	3.934	0.013	0.01	0	39.1	34	73.5	126	112	0	35	33
2015	9	19	7	43	16	0.774	-0.089	3.934	0.01	0.007	0	39.1	34.4	74	127	113	0	36	33
2015	9	19	7	53	16	0.745	-0.105	3.934	0.01	0.007	0	39.1	34.4	73.5	127	113	0	36	33
2015	9	19	8	3	16	0.738	-0.108	3.934	0.01	0.007	0	39.6	34.4	73.5	127	113	0	35	33
2015	9	19	8	13	16	0.764	-0.075	3.937	0.013	0.01	0	39.1	34	74	126	112	0	35	33
2015	9	19	8	23	16	0.768	-0.118	3.934	0.01	0.007	0	39.6	34.4	74.4	127	113	0	35	33
2015	9	19	8	33	16	0.728	-0.092	3.937	0.013	0.01	0	38.7	33.5	75.3	125	111	0	35	33
2015	9	19	8	43	16	0.741	-0.095	3.937	0.01	0.007	0	39.1	34	74.8	126	112	0	35	33
2015	9	19	8	53	16	0.702	-0.075	3.937	0.01	0.007	0	39.1	34	74.8	127	112	0	36	33
2015	9	19	9	3	16	0.787	-0.105	3.937	0.01	0.007	0	39.1	34.4	74.4	126	113	0	35	33
2015	9	19	9	13	16	0.722	-0.066	3.937	0.01	0.007	0	38.7	34.4	74.4	126	112	0	36	32
2015	9	19	9	23	16	0.761	-0.059	3.937	0.013	0.01	0	38.3	33.5	74.4	125	112	0	36	34
2015	9	19	9	33	16	0.725	-0.095	3.937	0.01	0.007	0	39.1	34	74.8	126	112	0	35	33
2015	9	19	9	43	16	0.768	-0.102	3.937	0.013	0.01	0	39.1	34.8	74.8	126	113	0	35	32
2015	9	19	9	53	16	0.778	-0.102	3.937	0.01	0.007	0	38.7	34	74	126	112	0	36	33
2015	9	19	10	3	16	0.719	-0.108	3.937	0.016	0.013	0	38.7	34.4	74.8	126	113	0	36	33
2015	9	19	10	13	16	0.738	-0.072	3.937	0.013	0.01	0	39.6	34.4	73.1	127	113	0	35	33
2015	9	19	10	23	16	0.787	-0.092	3.937	0.013	0.01	0	38.7	34	74.4	126	112	0	36	33
2015	9	19	10	33	16	0.764	-0.089	3.937	0.01	0.007	0	39.1	34.4	74.4	127	113	0	36	33
2015	9	19	10	43	16	0.719	-0.092	3.934	0.01	0.007	0	39.6	34.4	74.8	127	113	0	35	33
2015	9	19	10	53	16	0.732	-0.102	3.937	0.01	0.007	0	39.6	34.8	74.4	127	114	0	35	33
2015	9	19	11	3	16	0.768	-0.112	3.93	0.013	0.01	0	39.1	34.4	74	126	113	0	35	33
2015	9	19	11	13	16	0.745	-0.118	3.93	0.013	0.01	0	40	35.3	73.1	128	115	0	35	33
2015	9	19	11	23	16	0.764	-0.115	3.93	0.016	0.013	0	38.7	34	74	125	112	0	35	33
2015	9	19	11	33	16	0.738	-0.121	3.927	0.01	0.007	0	38.3	34	74.4	124	111	0	35	32
2015	9	19	11	43	16	0.735	-0.118	3.927	0.013	0.01	0	39.1	34	74.4	126	112	0	35	33
2015	9	19	11	53	16	0.728	-0.092	3.927	0.013	0.01	0	38.3	33.5	74.4	125	111	0	36	33
2015	9	19	12	3	16	0.745	-0.125	3.927	0.013	0.01	0	38.7	34	74.8	125	112	0	35	33
2015	9	19	12	13	16	0.751	-0.105	3.927	0.01	0.007	0	39.1	34.4	70.5	126	113	0	35	33
2015	9	19	12	23	16	0.702	-0.092	3.927	0.01	0.007	0	38.3	34	74	124	111	0	35	32
2015	9	19	12	33	16	0.758	-0.095	3.927	0.01	0.007	0	38.7	33.5	74.8	125	111	0	35	33

Reinhackle (0356)

Year	Month	Day	Hour	Minute	Second	VelocityX	VelocityY	Level	StdError1	StdError2	StdError3	SNR1	SNR2	SNR3	SignalAmp1	SignalAmp2	SignalAmp3	Noise1	Noise2
2015	9	19	12	43	16	0.738	-0.108	3.927	0.01	0.007	0	38.7	34	74	125	112	0	35	33
2015	9	19	12	53	16	0.748	-0.102	3.924	0.013	0.01	0	39.6	34.8	69.2	127	114	0	35	33
2015	9	19	13	3	16	0.745	-0.131	3.924	0.01	0.007	0	39.6	34.4	74.4	127	113	0	35	33
2015	9	19	13	13	16	0.748	-0.089	3.924	0.01	0.007	0	38.7	34.4	73.1	126	112	0	36	32
2015	9	19	13	23	16	0.719	-0.105	3.924	0.01	0.007	0	38.3	33.5	70.1	124	111	0	35	33
2015	9	19	13	33	16	0.751	-0.102	3.924	0.01	0.007	0	38.3	33.5	63.6	125	111	0	36	33
2015	9	19	13	43	16	0.761	-0.148	3.924	0.01	0.007	0	38.7	33.5	70.1	125	111	0	35	33
2015	9	19	13	53	16	0.778	-0.098	3.924	0.01	0.007	0	38.3	33.5	69.2	124	111	0	35	33
2015	9	19	14	3	16	0.774	-0.059	3.924	0.01	0.007	0	38.7	33.5	64.9	125	111	0	35	33
2015	9	19	14	13	16	0.745	-0.089	3.924	0.013	0.01	0	38.3	34	69.7	124	111	0	35	32
2015	9	19	14	23	16	0.725	-0.112	3.921	0.01	0.007	0	38.7	33.5	61.5	125	111	0	35	33
2015	9	19	14	33	16	0.741	-0.095	3.921	0.01	0.007	0	38.7	34.4	66.7	125	112	0	35	32
2015	9	19	14	43	16	0.728	-0.108	3.921	0.01	0.007	0	38.3	34.4	63.6	125	112	0	36	32
2015	9	19	14	53	16	0.712	-0.115	3.921	0.01	0.007	0	38.7	34	63.2	125	112	0	35	33
2015	9	19	15	3	16	0.741	-0.079	3.921	0.013	0.01	0	39.1	34.4	72.2	126	112	0	35	32
2015	9	19	15	13	16	0.761	-0.125	3.921	0.01	0.007	0	39.1	34	67.1	126	112	0	35	33
2015	9	19	15	23	16	0.735	-0.131	3.921	0.013	0.01	0	39.6	35.3	71	127	114	0	35	32
2015	9	19	15	33	16	0.745	-0.092	3.921	0.01	0.007	0	39.6	34.8	65.4	127	114	0	35	33
2015	9	19	15	43	16	0.738	-0.121	3.921	0.01	0.007	0	39.6	34.8	74.4	128	114	0	36	33
2015	9	19	15	53	16	0.758	-0.102	3.921	0.01	0.007	0	39.6	34.8	68.4	127	114	0	35	33
2015	9	19	16	3	16	0.748	-0.092	3.921	0.01	0.007	0	40	34.8	69.2	128	114	0	35	33
2015	9	19	16	13	16	0.778	-0.105	3.921	0.01	0.007	0	39.6	34.8	69.2	128	114	0	36	33
2015	9	19	16	23	16	0.725	-0.102	3.917	0.013	0.01	0	40.4	35.3	68.4	129	115	0	35	33
2015	9	19	16	33	16	0.778	-0.072	3.917	0.01	0.007	0	40.9	35.7	64.5	130	116	0	35	33
2015	9	19	16	43	16	0.732	-0.121	3.921	0.01	0.007	0	40.4	35.3	68.8	129	115	0	35	33
2015	9	19	16	53	16	0.764	-0.118	3.921	0.013	0.01	0	40	35.7	77.4	129	115	0	36	32
2015	9	19	17	3	16	0.725	-0.085	3.921	0.013	0.01	0	40.9	35.7	76.1	130	116	0	35	33
2015	9	19	17	13	16	0.755	-0.072	3.921	0.01	0.007	0	40	35.7	76.5	129	116	0	36	33
2015	9	19	17	23	16	0.768	-0.115	3.921	0.013	0.01	0	40.4	35.3	77	129	115	0	35	33
2015	9	19	17	33	16	0.758	-0.102	3.917	0.01	0.007	0	40.9	35.7	76.5	130	116	0	35	33
2015	9	19	17	43	16	0.751	-0.102	3.921	0.01	0.007	0	40	35.7	75.3	128	115	0	35	32
2015	9	19	17	53	16	0.748	-0.085	3.921	0.01	0.007	0	40.4	35.3	76.5	129	115	0	35	33
2015	9	19	18	3	16	0.758	-0.085	3.921	0.01	0.007	0	40.4	35.7	76.5	129	115	0	35	32
2015	9	19	18	13	16	0.787	-0.098	3.921	0.013	0.01	0	40.9	35.7	76.5	130	116	0	35	33
2015	9	19	18	23	16	0.784	-0.069	3.921	0.01	0.007	0	41.3	35.7	77.4	131	116	0	35	33
2015	9	19	18	33	16	0.738	-0.079	3.921	0.01	0.007	0	41.7	36.5	77.4	132	118	0	35	33
2015	9	19	18	43	16	0.741	-0.102	3.921	0.01	0.007	0	41.7	37	76.1	132	118	0	35	32
2015	9	19	18	53	16	0.741	-0.069	3.921	0.016	0.013	0	41.3	36.5	77	131	118	0	35	33
2015	9	19	19	3	16	0.745	-0.075	3.921	0.01	0.007	0	42.1	36.5	77	132	118	0	34	33
2015	9	19	19	13	16	0.768	-0.095	3.921	0.01	0.007	0	42.1	37	77	133	119	0	35	33
2015	9	19	19	23	16	0.751	-0.072	3.921	0.01	0.007	0	42.1	37	76.5	133	119	0	35	33
2015	9	19	19	33	16	0.735	-0.095	3.921	0.016	0.013	0	41.7	36.5	76.5	132	118	0	35	33
2015	9	19	19	43	16	0.761	-0.092	3.921	0.013	0.01	0	41.7	37	76.5	132	118	0	35	32
2015	9	19	19	53	16	0.722	-0.082	3.921	0.013	0.01	0	41.7	37	76.5	132	118	0	35	32
2015	9	19	20	3	16	0.787	-0.131	3.921	0.013	0.01	0	41.7	36.5	77	132	118	0	35	33
2015	9	19	20	13	16	0.768	-0.118	3.921	0.01	0.007	0	41.3	36.5	76.5	131	117	0	35	32

Reinhackle (0356)

Year	Month	Day	Hour	Minute	Second	VelocityX	VelocityY	Level	StdError1	StdError2	StdError3	SNR1	SNR2	SNR3	SignalAmp1	SignalAmp2	SignalAmp3	Noise1	Noise2
2015	9	19	20	23	16	0.751	-0.102	3.921	0.01	0.007	0	41.7	36.5	76.1	132	118	0	35	33
2015	9	19	20	33	16	0.741	-0.105	3.921	0.01	0.007	0	41.7	36.5	77	132	118	0	35	33
2015	9	19	20	43	16	0.781	-0.112	3.924	0.016	0.013	0	40.4	36.1	77	130	117	0	36	33
2015	9	19	20	53	16	0.732	-0.112	3.924	0.01	0.007	0	40.4	36.1	76.5	130	117	0	36	33
2015	9	19	21	3	16	0.774	-0.095	3.924	0.01	0.007	0	41.3	36.5	76.5	131	117	0	35	32
2015	9	19	21	13	16	0.722	-0.105	3.924	0.013	0.01	0	41.3	36.1	76.5	131	117	0	35	33
2015	9	19	21	23	16	0.771	-0.108	3.924	0.013	0.01	0	41.3	36.5	75.7	131	117	0	35	32
2015	9	19	21	33	16	0.741	-0.092	3.924	0.013	0.01	0	41.3	36.1	75.7	131	117	0	35	33
2015	9	19	21	43	16	0.725	-0.128	3.924	0.01	0.007	0	41.3	36.1	75.7	131	117	0	35	33
2015	9	19	21	53	16	0.738	-0.079	3.924	0.01	0.007	0	40.9	36.5	75.3	130	117	0	35	32
2015	9	19	22	3	16	0.781	-0.102	3.924	0.013	0.01	0	40.9	35.7	75.3	130	116	0	35	33
2015	9	19	22	13	16	0.801	-0.118	3.924	0.01	0.007	0	40.9	36.1	75.7	130	116	0	35	32
2015	9	19	22	23	16	0.748	-0.121	3.927	0.01	0.007	0	40.4	36.1	75.3	130	116	0	36	32
2015	9	19	22	33	16	0.735	-0.105	3.927	0.013	0.01	0	41.3	36.1	74.8	131	117	0	35	33
2015	9	19	22	43	16	0.768	-0.112	3.927	0.01	0.007	0	40.9	35.7	74.4	130	116	0	35	33
2015	9	19	22	53	16	0.748	-0.118	3.927	0.013	0.01	0	40.4	35.3	74.8	129	115	0	35	33
2015	9	19	23	3	16	0.768	-0.105	3.927	0.01	0.007	0	40.4	35.3	74.8	129	115	0	35	33
2015	9	19	23	13	16	0.748	-0.102	3.927	0.013	0.01	0	40.9	36.1	74	130	116	0	35	32
2015	9	19	23	23	16	0.755	-0.072	3.927	0.01	0.007	0	40.9	35.7	74.8	130	116	0	35	33
2015	9	19	23	33	16	0.751	-0.118	3.93	0.013	0.01	0	40.9	36.5	73.5	130	117	0	35	32
2015	9	19	23	43	16	0.751	-0.102	3.93	0.013	0.01	0	40.9	35.7	73.5	130	116	0	35	33
2015	9	19	23	53	16	0.755	-0.056	3.93	0.013	0.01	0	40.4	35.7	72.7	129	115	0	35	32
2015	9	20	0	3	16	0.778	-0.131	3.93	0.01	0.007	0	40.4	36.1	72.7	129	116	0	35	32
2015	9	20	0	13	16	0.751	-0.121	3.934	0.01	0.007	0	40.9	36.1	73.5	130	116	0	35	32
2015	9	20	0	23	16	0.735	-0.118	3.937	0.01	0.007	0	40.4	35.7	74	129	116	0	35	33
2015	9	20	0	33	16	0.745	-0.072	3.94	0.01	0.007	0	40	35.7	74	128	115	0	35	32
2015	9	20	0	43	16	0.778	-0.089	3.94	0.013	0.01	0	40.4	35.7	73.1	129	115	0	35	32
2015	9	20	0	53	16	0.709	-0.125	3.94	0.01	0.007	0	40.9	35.7	73.1	130	116	0	35	33
2015	9	20	1	3	16	0.781	-0.075	3.944	0.01	0.007	0	40.9	35.7	74	130	116	0	35	33
2015	9	20	1	13	16	0.745	-0.089	3.944	0.01	0.007	0	40.4	36.1	74.8	130	116	0	36	32
2015	9	20	1	23	16	0.758	-0.112	3.944	0.013	0.01	0	40.4	35.7	74.8	130	116	0	36	33
2015	9	20	1	33	16	0.771	-0.098	3.944	0.01	0.007	0	40	36.1	75.3	129	116	0	36	32
2015	9	20	1	43	16	0.761	-0.121	3.944	0.01	0.007	0	40.4	36.1	75.3	129	116	0	35	32
2015	9	20	1	53	16	0.761	-0.112	3.944	0.01	0.007	0	40.4	35.7	76.1	130	116	0	36	33
2015	9	20	2	3	16	0.735	-0.121	3.944	0.01	0.007	0	40.4	35.7	75.3	130	116	0	36	33
2015	9	20	2	13	16	0.771	-0.072	3.944	0.013	0.01	0	40.9	35.7	76.1	130	116	0	35	33
2015	9	20	2	23	16	0.771	-0.082	3.944	0.013	0.01	0	40.4	35.3	76.5	129	115	0	35	33
2015	9	20	2	33	16	0.761	-0.121	3.944	0.013	0.01	0	40.4	36.1	77	130	116	0	36	32
2015	9	20	2	43	16	0.764	-0.082	3.947	0.013	0.01	0	40.4	35.3	76.1	129	115	0	35	33
2015	9	20	2	53	16	0.761	-0.121	3.947	0.01	0.007	0	40.4	35.3	75.7	129	115	0	35	33
2015	9	20	3	3	16	0.722	-0.092	3.947	0.013	0.01	0	40.4	35.3	76.5	130	115	0	36	33
2015	9	20	3	13	16	0.722	-0.089	3.947	0.01	0.007	0	40	35.7	77.4	129	115	0	36	32
2015	9	20	3	23	16	0.715	-0.112	3.947	0.01	0.007	0	40.4	35.3	77.4	129	115	0	35	33
2015	9	20	3	33	16	0.728	-0.092	3.947	0.01	0.007	0	40.4	34.8	77.4	129	114	0	35	33
2015	9	20	3	43	16	0.745	-0.131	3.947	0.01	0.007	0	40.4	35.3	78.3	129	115	0	35	33
2015	9	20	3	53	16	0.745	-0.125	3.947	0.013	0.01	0	40.4	35.3	77.8	129	115	0	35	33

Reinhackle (0356)

Year	Month	Day	Hour	Minute	Second	VelocityX	VelocityY	Level	StdError1	StdError2	StdError3	SNR1	SNR2	SNR3	SignalAmp1	SignalAmp2	SignalAmp3	Noise1	Noise2
2015	9	20	4	3	16	0.761	-0.105	3.947	0.01	0.007	0	40.4	35.3	77.8	129	115	0	35	33
2015	9	20	4	13	16	0.764	-0.075	3.947	0.013	0.01	0	40.9	35.7	77.8	130	116	0	35	33
2015	9	20	4	23	16	0.801	-0.075	3.947	0.013	0.01	0	40	35.3	78.3	129	115	0	36	33
2015	9	20	4	33	16	0.758	-0.121	3.947	0.01	0.007	0	40.4	35.3	78.7	129	115	0	35	33
2015	9	20	4	43	16	0.778	-0.079	3.947	0.01	0.007	0	40.4	35.3	77.8	129	115	0	35	33
2015	9	20	4	53	16	0.745	-0.092	3.947	0.013	0.01	0	40.4	35.3	78.3	129	115	0	35	33
2015	9	20	5	3	16	0.774	-0.105	3.947	0.013	0.01	0	40	35.3	77.8	129	115	0	36	33
2015	9	20	5	13	16	0.774	-0.082	3.947	0.013	0.01	0	40	35.7	78.3	129	116	0	36	33
2015	9	20	5	23	16	0.761	-0.121	3.947	0.013	0.01	0	40.4	35.7	78.7	130	116	0	36	33
2015	9	20	5	33	16	0.748	-0.089	3.947	0.01	0.007	0	40	35.7	78.7	129	115	0	36	32
2015	9	20	5	43	16	0.761	-0.092	3.947	0.01	0.007	0	40.9	35.7	78.3	130	116	0	35	33
2015	9	20	5	53	16	0.761	-0.069	3.947	0.01	0.007	0	40.9	36.1	77.8	131	117	0	36	33
2015	9	20	6	3	16	0.768	-0.102	3.947	0.01	0.007	0	40.9	36.1	78.3	130	117	0	35	33
2015	9	20	6	13	16	0.761	-0.121	3.947	0.013	0.01	0	40.9	35.7	78.7	131	116	0	36	33
2015	9	20	6	23	16	0.781	-0.092	3.947	0.013	0.01	0	41.3	36.1	77.8	131	117	0	35	33
2015	9	20	6	33	16	0.768	-0.118	3.947	0.01	0.007	0	40.9	36.1	78.3	130	117	0	35	33
2015	9	20	6	43	16	0.745	-0.128	3.947	0.01	0.007	0	40.9	35.7	77.8	130	116	0	35	33
2015	9	20	6	53	16	0.745	-0.079	3.947	0.01	0.007	0	40.4	35.3	77.8	129	115	0	35	33
2015	9	20	7	3	16	0.751	-0.079	3.947	0.013	0.01	0	40	34.8	78.7	128	114	0	35	33
2015	9	20	7	13	16	0.741	-0.098	3.947	0.01	0.007	0	39.6	34	78.3	127	113	0	35	34
2015	9	20	7	23	16	0.774	-0.089	3.947	0.01	0.007	0	39.6	34.4	77	127	113	0	35	33
2015	9	20	7	33	16	0.755	-0.075	3.947	0.01	0.007	0	39.6	34.8	78.3	127	114	0	35	33
2015	9	20	7	43	16	0.735	-0.102	3.947	0.01	0.007	0	39.1	34.4	77.4	127	113	0	36	33
2015	9	20	7	53	16	0.797	-0.098	3.947	0.01	0.007	0	40	34.8	77	128	114	0	35	33
2015	9	20	8	3	16	0.741	-0.108	3.947	0.01	0.007	0	39.1	34.4	78.3	127	113	0	36	33
2015	9	20	8	13	16	0.725	-0.108	3.947	0.01	0.007	0	39.6	34.4	77	127	113	0	35	33
2015	9	20	8	23	16	0.745	-0.089	3.947	0.013	0.01	0	39.6	34.4	77.8	127	113	0	35	33
2015	9	20	8	33	16	0.778	-0.112	3.947	0.01	0.007	0	39.1	34.4	77.8	126	113	0	35	33
2015	9	20	8	43	16	0.778	-0.118	3.947	0.01	0.007	0	39.1	34	77.8	126	112	0	35	33
2015	9	20	8	53	16	0.725	-0.085	3.947	0.013	0.01	0	38.7	33.1	77	125	111	0	35	34
2015	9	20	9	3	16	0.748	-0.066	3.947	0.01	0.007	0	37.8	33.5	77.4	125	111	0	37	33
2015	9	20	9	13	16	0.748	-0.108	3.947	0.013	0.01	0	39.1	34.4	77.8	126	112	0	35	32
2015	9	20	9	23	16	0.758	-0.072	3.947	0.016	0.013	0	38.7	34	77.4	126	112	0	36	33
2015	9	20	9	33	16	0.715	-0.098	3.947	0.013	0.01	0	38.7	33.5	77.4	125	111	0	35	33
2015	9	20	9	43	16	0.764	-0.092	3.947	0.013	0.01	0	38.3	33.5	77	125	111	0	36	33
2015	9	20	9	53	16	0.761	-0.112	3.947	0.01	0.007	0	38.3	34	77.4	125	112	0	36	33
2015	9	20	10	3	16	0.758	-0.105	3.947	0.013	0.01	0	38.3	34	77.4	125	112	0	36	33
2015	9	20	10	13	16	0.725	-0.075	3.947	0.01	0.007	0	38.7	34	77.4	126	112	0	36	33
2015	9	20	10	23	16	0.758	-0.092	3.95	0.01	0.007	0	39.1	34	77.4	126	112	0	35	33
2015	9	20	10	33	16	0.728	-0.085	3.95	0.01	0.007	0	39.1	34	77.4	126	112	0	35	33
2015	9	20	10	43	16	0.725	-0.092	3.95	0.013	0.01	0	38.7	34	77.4	125	112	0	35	33
2015	9	20	10	53	16	0.751	-0.102	3.95	0.01	0.007	0	38.7	34	77.8	126	112	0	36	33
2015	9	20	11	3	16	0.741	-0.115	3.95	0.01	0.007	0	39.1	34	77.8	126	112	0	35	33
2015	9	20	11	13	16	0.745	-0.095	3.95	0.013	0.01	0	39.1	34	78.3	126	112	0	35	33
2015	9	20	11	23	16	0.755	-0.098	3.95	0.01	0.007	0	39.1	34.4	78.3	126	113	0	35	33
2015	9	20	11	33	16	0.728	-0.118	3.95	0.01	0.007	0	39.1	34	77.8	126	112	0	35	33

Reinhackle (0356)

Year	Month	Day	Hour	Minute	Second	VelocityX	VelocityY	Level	StdError1	StdError2	StdError3	SNR1	SNR2	SNR3	SignalAmp1	SignalAmp2	SignalAmp3	Noise1	Noise2
2015	9	20	11	43	16	0.761	-0.112	3.95	0.01	0.007	0	39.1	34.8	78.7	127	114	0	36	33
2015	9	20	11	53	16	0.755	-0.098	3.95	0.013	0.01	0	38.7	34	78.3	126	112	0	36	33
2015	9	20	12	3	16	0.728	-0.112	3.95	0.013	0.01	0	39.6	34.8	78.3	127	114	0	35	33
2015	9	20	12	13	16	0.748	-0.115	3.95	0.01	0.007	0	39.1	34.8	78.7	127	113	0	36	32
2015	9	20	12	23	16	0.761	-0.075	3.95	0.01	0.007	0	39.6	34.8	77.4	127	114	0	35	33
2015	9	20	12	33	16	0.781	-0.082	3.95	0.01	0.007	0	40.4	35.3	77	129	115	0	35	33
2015	9	20	12	43	16	0.745	-0.098	3.95	0.013	0.01	0	40	34.8	79.1	128	114	0	35	33
2015	9	20	12	53	16	0.768	-0.079	3.95	0.01	0.007	0	40	35.3	78.3	128	115	0	35	33
2015	9	20	13	3	16	0.732	-0.075	3.95	0.01	0.007	0	40	35.3	78.3	128	115	0	35	33
2015	9	20	13	13	16	0.755	-0.125	3.947	0.01	0.007	0	40	35.3	69.7	128	115	0	35	33
2015	9	20	13	23	16	0.738	-0.105	3.947	0.01	0.007	0	40.4	35.3	74.4	129	115	0	35	33
2015	9	20	13	33	16	0.741	-0.112	3.947	0.013	0.01	0	40	35.7	76.1	129	115	0	36	32
2015	9	20	13	43	16	0.774	-0.112	3.947	0.01	0.007	0	40	35.3	69.2	128	115	0	35	33
2015	9	20	13	53	16	0.784	-0.118	3.947	0.016	0.013	0	40.4	35.3	73.1	129	115	0	35	33
2015	9	20	14	3	16	0.771	-0.131	3.947	0.01	0.007	0	40	34.8	74.4	128	115	0	35	34
2015	9	20	14	13	16	0.732	-0.125	3.947	0.01	0.007	0	40	34.8	65.4	128	114	0	35	33
2015	9	20	14	23	16	0.738	-0.089	3.947	0.013	0.01	0	40	35.7	75.3	128	115	0	35	32
2015	9	20	14	33	16	0.771	-0.115	3.944	0.016	0.013	0	39.6	35.3	58	128	115	0	36	33
2015	9	20	14	43	16	0.715	-0.135	3.944	0.01	0.007	0	40	35.3	64.9	129	115	0	36	33
2015	9	20	14	53	16	0.745	-0.098	3.944	0.01	0.007	0	40	35.7	55.5	129	116	0	36	33
2015	9	20	15	3	16	0.735	-0.075	3.944	0.01	0.007	0	39.6	35.3	56.8	128	115	0	36	33
2015	9	20	15	13	16	0.778	-0.118	3.944	0.01	0.007	0	40	35.3	62.4	128	115	0	35	33
2015	9	20	15	23	16	0.719	-0.121	3.944	0.013	0.01	0	40	35.7	66.2	128	115	0	35	32
2015	9	20	15	33	16	0.745	-0.125	3.944	0.01	0.007	0	40.4	35.7	71.8	129	116	0	35	33
2015	9	20	15	43	16	0.735	-0.082	3.944	0.016	0.013	0	40.4	35.3	70.1	128	115	0	34	33
2015	9	20	15	53	16	0.764	-0.138	3.94	0.013	0.01	0	40.4	35.3	61.9	129	115	0	35	33
2015	9	20	16	3	16	0.735	-0.075	3.944	0.013	0.01	0	40.4	35.7	76.1	129	116	0	35	33
2015	9	20	16	13	16	0.771	-0.082	3.944	0.013	0.01	0	40.4	35.3	75.3	129	115	0	35	33
2015	9	20	16	23	16	0.719	-0.075	3.944	0.01	0.007	0	40.4	35.7	74.4	129	116	0	35	33
2015	9	20	16	33	16	0.719	-0.108	3.944	0.01	0.007	0	40.4	35.3	75.3	129	115	0	35	33
2015	9	20	16	43	16	0.764	-0.095	3.94	0.01	0.007	0	40	35.7	74.4	129	115	0	36	32
2015	9	20	16	53	16	0.764	-0.138	3.94	0.01	0.007	0	40.4	34.8	74	129	114	0	35	33
2015	9	20	17	3	16	0.771	-0.138	3.944	0.016	0.013	0	40.9	35.7	74.8	130	116	0	35	33
2015	9	20	17	13	16	0.755	-0.072	3.944	0.01	0.007	0	40.9	35.7	74.4	130	116	0	35	33
2015	9	20	17	23	16	0.764	-0.105	3.94	0.01	0.007	0	40.4	35.7	73.5	129	115	0	35	32
2015	9	20	17	33	16	0.764	-0.062	3.944	0.01	0.007	0	40	34.8	74.8	128	114	0	35	33
2015	9	20	17	43	16	0.741	-0.112	3.944	0.013	0.01	0	40.4	35.3	75.3	129	115	0	35	33
2015	9	20	17	53	16	0.784	-0.105	3.944	0.01	0.007	0	40	34.8	74.8	128	114	0	35	33
2015	9	20	18	3	16	0.748	-0.079	3.944	0.01	0.007	0	40.9	35.3	74.8	130	115	0	35	33
2015	9	20	18	13	16	0.764	-0.098	3.944	0.01	0.007	0	40.9	35.3	74.8	130	115	0	35	33
2015	9	20	18	23	16	0.781	-0.089	3.944	0.01	0.007	0	40.9	35.7	75.3	130	116	0	35	33
2015	9	20	18	33	16	0.755	-0.082	3.944	0.01	0.007	0	40	34.8	75.3	128	114	0	35	33
2015	9	20	18	43	16	0.764	-0.105	3.944	0.01	0.007	0	40.9	36.1	75.7	130	116	0	35	32
2015	9	20	18	53	16	0.748	-0.089	3.947	0.01	0.007	0	40.9	35.7	76.5	130	116	0	35	33
2015	9	20	19	3	16	0.778	-0.112	3.947	0.013	0.01	0	40.4	35.7	76.1	129	115	0	35	32
2015	9	20	19	13	16	0.741	-0.085	3.947	0.01	0.007	0	40.9	36.1	76.1	130	116	0	35	32

Reinhackle (0356)

Year	Month	Day	Hour	Minute	Second	VelocityX	VelocityY	Level	StdError1	StdError2	StdError3	SNR1	SNR2	SNR3	SignalAmp1	SignalAmp2	SignalAmp3	Noise1	Noise2
2015	9	20	19	23	16	0.804	-0.092	3.947	0.01	0.007	0	41.3	36.1	76.5	131	117	0	35	33
2015	9	20	19	33	16	0.751	-0.102	3.947	0.01	0.007	0	40.9	36.1	76.1	131	117	0	36	33
2015	9	20	19	43	16	0.748	-0.095	3.947	0.013	0.01	0	40.9	36.1	77	131	117	0	36	33
2015	9	20	19	53	16	0.771	-0.121	3.95	0.01	0.007	0	41.3	36.1	77	131	117	0	35	33
2015	9	20	20	3	16	0.761	-0.108	3.947	0.01	0.007	0	41.7	36.1	77	132	117	0	35	33
2015	9	20	20	13	16	0.728	-0.092	3.95	0.01	0.007	0	41.3	36.5	77.4	131	117	0	35	32
2015	9	20	20	23	16	0.748	-0.095	3.95	0.013	0.01	0	41.3	36.5	77.8	131	117	0	35	32
2015	9	20	20	33	16	0.735	-0.095	3.95	0.01	0.007	0	41.7	37	78.3	132	118	0	35	32
2015	9	20	20	43	16	0.774	-0.102	3.95	0.01	0.007	0	40.9	36.1	78.3	131	117	0	36	33
2015	9	20	20	53	16	0.768	-0.118	3.95	0.013	0.01	0	41.3	36.1	79.1	131	117	0	35	33
2015	9	20	21	3	16	0.755	-0.105	3.95	0.01	0.007	0	40.9	36.1	78.7	130	117	0	35	33
2015	9	20	21	13	16	0.791	-0.079	3.953	0.013	0.01	0	40.9	36.1	79.1	130	116	0	35	32
2015	9	20	21	23	16	0.748	-0.105	3.95	0.01	0.007	0	40.4	36.1	78.7	130	116	0	36	32
2015	9	20	21	33	16	0.764	-0.121	3.953	0.013	0.01	0	40.4	35.7	78.3	130	116	0	36	33
2015	9	20	21	43	16	0.761	-0.089	3.953	0.01	0.007	0	40.9	36.1	78.3	131	117	0	36	33
2015	9	20	21	53	16	0.768	-0.102	3.953	0.013	0.01	0	41.3	36.5	78.3	131	117	0	35	32
2015	9	20	22	3	16	0.755	-0.092	3.953	0.01	0.007	0	40.9	35.7	78.3	130	116	0	35	33
2015	9	20	22	13	16	0.778	-0.108	3.953	0.01	0.007	0	40.9	35.7	77.8	130	116	0	35	33
2015	9	20	22	23	16	0.758	-0.121	3.953	0.013	0.01	0	40.4	36.1	77.4	130	116	0	36	32
2015	9	20	22	33	16	0.751	-0.079	3.953	0.01	0.007	0	40.9	36.1	77.8	130	116	0	35	32
2015	9	20	22	43	16	0.751	-0.095	3.953	0.01	0.007	0	40.9	36.1	78.3	130	116	0	35	32
2015	9	20	22	53	16	0.761	-0.066	3.953	0.01	0.007	0	40.9	36.1	77	130	117	0	35	33
2015	9	20	23	3	16	0.761	-0.075	3.953	0.01	0.007	0	40.9	35.7	78.3	130	116	0	35	33
2015	9	20	23	13	16	0.784	-0.095	3.953	0.016	0.013	0	40.4	35.3	77.8	130	116	0	36	34
2015	9	20	23	23	16	0.787	-0.108	3.957	0.01	0.007	0	40.4	35.7	77.8	130	116	0	36	33
2015	9	20	23	33	16	0.778	-0.069	3.957	0.01	0.007	0	40.4	35.3	78.3	129	115	0	35	33
2015	9	20	23	43	16	0.774	-0.118	3.957	0.01	0.007	0	40.9	35.7	77.8	130	116	0	35	33
2015	9	20	23	53	16	0.745	-0.095	3.957	0.01	0.007	0	40.4	35.3	78.3	129	115	0	35	33
2015	9	21	0	3	16	0.751	-0.095	3.957	0.01	0.007	0	40.4	35.3	78.3	129	115	0	35	33
2015	9	21	0	13	16	0.732	-0.079	3.957	0.016	0.013	0	40.9	35.7	77	130	116	0	35	33
2015	9	21	0	23	16	0.768	-0.102	3.957	0.013	0.01	0	40.4	35.3	77.8	129	115	0	35	33
2015	9	21	0	33	16	0.761	-0.131	3.957	0.01	0.007	0	40.4	35.3	76.5	129	115	0	35	33
2015	9	21	0	43	16	0.794	-0.089	3.96	0.013	0.01	0	40	35.3	77	128	115	0	35	33
2015	9	21	0	53	16	0.758	-0.105	3.96	0.01	0.007	0	40.4	35.7	76.5	129	116	0	35	33
2015	9	21	1	3	16	0.761	-0.098	3.96	0.01	0.007	0	40.9	35.7	76.5	130	116	0	35	33
2015	9	21	1	13	16	0.771	-0.138	3.96	0.013	0.01	0	40	35.3	76.5	129	115	0	36	33
2015	9	21	1	23	16	0.761	-0.112	3.96	0.01	0.007	0	40.4	35.7	76.5	130	116	0	36	33
2015	9	21	1	33	16	0.778	-0.075	3.96	0.01	0.007	0	41.3	36.1	75.7	131	117	0	35	33
2015	9	21	1	43	16	0.761	-0.095	3.96	0.01	0.007	0	40.4	35.7	76.5	130	116	0	36	33
2015	9	21	1	53	16	0.755	-0.089	3.96	0.013	0.01	0	40.9	35.7	75.7	130	116	0	35	33
2015	9	21	2	3	16	0.794	-0.095	3.96	0.01	0.007	0	40.4	35.7	75.3	130	116	0	36	33
2015	9	21	2	13	16	0.771	-0.075	3.96	0.013	0.01	0	40.9	35.7	75.3	130	116	0	35	33
2015	9	21	2	23	16	0.781	-0.092	3.96	0.01	0.007	0	40.4	35.7	75.7	130	116	0	36	33
2015	9	21	2	33	16	0.712	-0.075	3.96	0.01	0.007	0	40.9	36.1	74.8	130	117	0	35	33
2015	9	21	2	43	16	0.784	-0.089	3.963	0.013	0.01	0	40.9	35.7	74.4	130	116	0	35	33
2015	9	21	2	53	16	0.748	-0.089	3.963	0.01	0.007	0	40.4	35.3	74.8	130	115	0	36	33

Reinhackle (0356)

Year	Month	Day	Hour	Minute	Second	VelocityX	VelocityY	Level	StdError1	StdError2	StdError3	SNR1	SNR2	SNR3	SignalAmp1	SignalAmp2	SignalAmp3	Noise1	Noise2
2015	9	21	3	3	16	0.745	-0.108	3.963	0.01	0.007	0	40.9	35.7	74.4	130	116	0	35	33
2015	9	21	3	13	16	0.755	-0.089	3.963	0.013	0.01	0	40.9	36.1	74	131	117	0	36	33
2015	9	21	3	23	16	0.801	-0.075	3.963	0.01	0.007	0	40.9	36.5	73.5	131	117	0	36	32
2015	9	21	3	33	16	0.745	-0.079	3.963	0.01	0.007	0	40.9	36.1	73.1	130	116	0	35	32
2015	9	21	3	43	16	0.774	-0.118	3.963	0.01	0.007	0	40.9	36.1	74	130	116	0	35	32
2015	9	21	3	53	16	0.774	-0.108	3.963	0.013	0.01	0	40.4	35.7	73.5	130	116	0	36	33
2015	9	21	4	3	16	0.741	-0.079	3.967	0.013	0.01	0	40.9	36.1	73.5	130	116	0	35	32
2015	9	21	4	13	16	0.751	-0.105	3.967	0.01	0.007	0	40.4	35.7	73.5	130	116	0	36	33
2015	9	21	4	23	16	0.778	-0.118	3.97	0.013	0.01	0	40.9	35.3	74	130	116	0	35	34
2015	9	21	4	33	16	0.751	-0.092	3.973	0.01	0.007	0	40.4	35.7	74	130	116	0	36	33
2015	9	21	4	43	16	0.741	-0.085	3.973	0.013	0.01	0	40.4	35.7	73.5	130	116	0	36	33
2015	9	21	4	53	16	0.771	-0.105	3.973	0.01	0.007	0	40.9	35.7	74	130	116	0	35	33
2015	9	21	5	3	16	0.787	-0.098	3.976	0.01	0.007	0	40.9	35.7	74	130	116	0	35	33
2015	9	21	5	13	16	0.787	-0.105	3.976	0.01	0.007	0	40.9	35.7	74.8	130	116	0	35	33
2015	9	21	5	23	16	0.748	-0.108	3.976	0.013	0.01	0	40.4	35.7	74.8	130	116	0	36	33
2015	9	21	5	33	16	0.771	-0.098	3.976	0.01	0.007	0	40.9	35.7	75.7	131	116	0	36	33
2015	9	21	5	43	16	0.781	-0.105	3.976	0.01	0.007	0	40.4	35.3	76.1	129	115	0	35	33
2015	9	21	5	53	16	0.741	-0.089	3.976	0.01	0.007	0	40.9	36.1	76.1	130	116	0	35	32
2015	9	21	6	3	16	0.761	-0.102	3.976	0.013	0.01	0	41.3	36.1	76.1	131	117	0	35	33
2015	9	21	6	13	16	0.804	-0.079	3.976	0.013	0.01	0	40.9	35.3	75.7	130	116	0	35	34
2015	9	21	6	23	16	0.771	-0.102	3.976	0.013	0.01	0	40.9	36.1	76.5	130	117	0	35	33
2015	9	21	6	33	16	0.774	-0.121	3.976	0.01	0.007	0	40.9	35.7	76.5	130	116	0	35	33
2015	9	21	6	43	16	0.761	-0.105	3.976	0.01	0.007	0	40	35.3	75.7	129	115	0	36	33
2015	9	21	6	53	16	0.764	-0.098	3.976	0.01	0.007	0	40.4	35.7	76.5	129	115	0	35	32
2015	9	21	7	3	16	0.771	-0.069	3.976	0.013	0.01	0	40.4	35.3	76.1	129	115	0	35	33
2015	9	21	7	13	16	0.784	-0.121	3.976	0.016	0.013	0	40.4	35.3	76.5	129	115	0	35	33
2015	9	21	7	23	16	0.787	-0.121	3.976	0.01	0.007	0	39.6	34.8	77	127	113	0	35	32
2015	9	21	7	33	16	0.778	-0.089	3.98	0.013	0.01	0	39.1	34.8	76.1	127	114	0	36	33
2015	9	21	7	43	16	0.728	-0.095	3.976	0.01	0.007	0	38.7	34	77	126	112	0	36	33
2015	9	21	7	53	16	0.768	-0.115	3.976	0.01	0.007	0	39.6	34.4	77	127	113	0	35	33
2015	9	21	8	3	16	0.797	-0.098	3.98	0.01	0.007	0	39.6	34.4	77	127	113	0	35	33
2015	9	21	8	13	16	0.751	-0.105	3.98	0.01	0.007	0	38.3	34	76.5	125	112	0	36	33
2015	9	21	8	23	16	0.774	-0.108	3.98	0.013	0.01	0	38.7	34	77	126	112	0	36	33
2015	9	21	8	33	16	0.771	-0.102	3.98	0.01	0.007	0	38.7	33.5	77	125	111	0	35	33
2015	9	21	8	43	16	0.709	-0.085	3.98	0.01	0.007	0	38.3	33.1	77	124	110	0	35	33
2015	9	21	8	53	16	0.787	-0.066	3.98	0.01	0.007	0	37.8	32.7	77	123	109	0	35	33
2015	9	21	9	3	16	0.735	-0.118	3.98	0.01	0.007	0	37.8	33.1	77.4	123	109	0	35	32
2015	9	21	9	13	16	0.778	-0.105	3.98	0.01	0.007	0	37.8	33.1	76.1	123	109	0	35	32
2015	9	21	9	23	16	0.738	-0.108	3.98	0.016	0.013	0	37.4	32.7	77.4	123	109	0	36	33
2015	9	21	9	33	16	0.771	-0.098	3.98	0.01	0.007	0	38.3	32.7	77	124	110	0	35	34
2015	9	21	9	43	16	0.758	-0.092	3.98	0.016	0.013	0	37.4	33.1	76.5	123	109	0	36	32
2015	9	21	9	53	16	0.741	-0.072	3.98	0.01	0.007	0	37.8	32.7	76.5	123	109	0	35	33
2015	9	21	10	3	16	0.722	-0.098	3.98	0.01	0.007	0	38.7	34.4	77	126	112	0	36	32
2015	9	21	10	13	16	0.768	-0.102	3.98	0.01	0.007	0	37	32.3	77	122	108	0	36	33
2015	9	21	10	23	16	0.791	-0.121	3.98	0.01	0.007	0	37.8	32.7	77	123	110	0	35	34
2015	9	21	10	33	16	0.774	-0.085	3.98	0.01	0.007	0	37.8	33.1	76.5	124	110	0	36	33

Reinhackle (0356)

Year	Month	Day	Hour	Minute	Second	VelocityX	VelocityY	Level	StdError1	StdError2	StdError3	SNR1	SNR2	SNR3	SignalAmp1	SignalAmp2	SignalAmp3	Noise1	Noise2
2015	9	21	10	43	16	0.804	-0.056	3.98	0.01	0.007	0	37.8	32.7	75.7	123	109	0	35	33
2015	9	21	10	53	16	0.735	-0.128	3.98	0.013	0.01	0	37.4	32.7	76.1	123	109	0	36	33
2015	9	21	11	3	16	0.738	-0.115	3.98	0.01	0.007	0	37.8	32.7	75.7	123	109	0	35	33
2015	9	21	11	13	16	0.784	-0.095	3.98	0.01	0.007	0	37.8	33.1	75.7	123	110	0	35	33
2015	9	21	11	23	16	0.797	-0.115	3.98	0.013	0.01	0	37	32.7	75.7	122	109	0	36	33
2015	9	21	11	33	16	0.778	-0.079	3.98	0.01	0.007	0	37.4	32.7	76.1	122	109	0	35	33
2015	9	21	11	43	16	0.741	-0.092	3.98	0.013	0.01	0	37.8	33.1	76.5	123	110	0	35	33
2015	9	21	11	53	16	0.787	-0.148	3.98	0.01	0.007	0	37.8	33.1	75.3	123	110	0	35	33
2015	9	21	12	3	16	0.781	-0.052	3.98	0.013	0.01	0	38.3	33.5	75.3	124	111	0	35	33
2015	9	21	12	13	16	0.761	-0.118	3.98	0.01	0.007	0	38.7	34	74.8	125	112	0	35	33
2015	9	21	12	23	16	0.745	-0.108	3.976	0.01	0.007	0	38.3	33.5	74.4	124	111	0	35	33
2015	9	21	12	33	16	0.781	-0.085	3.976	0.01	0.007	0	38.3	34.4	74.8	124	112	0	35	32
2015	9	21	12	43	16	0.764	-0.095	3.976	0.01	0.007	0	38.3	33.5	74.8	124	111	0	35	33
2015	9	21	12	53	16	0.801	-0.112	3.973	0.013	0.01	0	37.4	33.5	74.8	123	110	0	36	32
2015	9	21	13	3	16	0.741	-0.095	3.97	0.01	0.007	0	38.3	33.1	74.4	124	111	0	35	34
2015	9	21	13	13	16	0.764	-0.092	3.967	0.01	0.007	0	37.8	33.5	74.8	123	111	0	35	33
2015	9	21	13	23	16	0.774	-0.092	3.967	0.01	0.007	0	38.3	33.5	73.5	124	111	0	35	33
2015	9	21	13	33	16	0.748	-0.128	3.967	0.013	0.01	0	38.3	33.5	74.4	124	111	0	35	33
2015	9	21	13	43	16	0.778	-0.098	3.967	0.01	0.007	0	37.8	34	72.7	123	111	0	35	32
2015	9	21	13	53	16	0.715	-0.085	3.963	0.01	0.007	0	37.4	33.5	72.2	123	110	0	36	32
2015	9	21	14	3	16	0.748	-0.089	3.967	0.01	0.007	0	37.4	33.5	73.5	123	111	0	36	33
2015	9	21	14	13	16	0.745	-0.105	3.963	0.01	0.007	0	38.7	34	74	125	112	0	35	33
2015	9	21	14	23	16	0.764	-0.082	3.963	0.01	0.007	0	38.7	34	71	125	112	0	35	33
2015	9	21	14	33	16	0.722	-0.072	3.963	0.01	0.007	0	38.7	34	64.1	125	112	0	35	33
2015	9	21	14	43	16	0.764	-0.092	3.963	0.01	0.007	0	38.7	34	64.1	125	111	0	35	32
2015	9	21	14	53	16	0.768	-0.105	3.963	0.013	0.01	0	38.3	33.5	71	124	111	0	35	33
2015	9	21	15	3	16	0.797	-0.066	3.96	0.01	0.007	0	38.3	33.5	60.6	124	111	0	35	33
2015	9	21	15	13	16	0.761	-0.121	3.96	0.01	0.007	0	38.7	34.4	65.8	125	112	0	35	32
2015	9	21	15	23	16	0.725	-0.135	3.96	0.013	0.01	0	38.3	34	68.4	125	112	0	36	33
2015	9	21	15	33	16	0.768	-0.112	3.96	0.013	0.01	0	38.7	34	76.1	125	111	0	35	32
2015	9	21	15	43	16	0.755	-0.105	3.96	0.01	0.007	0	38.7	34.4	59.8	125	112	0	35	32
2015	9	21	15	53	16	0.709	-0.102	3.96	0.01	0.007	0	39.1	34.4	60.2	126	112	0	35	32
2015	9	21	16	3	16	0.732	-0.108	3.96	0.01	0.007	0	39.6	34.8	60.2	127	114	0	35	33
2015	9	21	16	13	16	0.712	-0.098	3.96	0.013	0.01	0	40	34.8	66.7	128	114	0	35	33
2015	9	21	16	23	16	0.738	-0.105	3.96	0.01	0.007	0	38.7	34	67.9	125	112	0	35	33
2015	9	21	16	33	16	0.761	-0.105	3.96	0.01	0.007	0	39.1	34	76.1	126	112	0	35	33
2015	9	21	16	43	16	0.764	-0.131	3.96	0.01	0.007	0	38.7	33.5	78.3	126	112	0	36	34
2015	9	21	16	53	16	0.797	-0.092	3.96	0.013	0.01	0	39.1	34.4	78.3	127	113	0	36	33
2015	9	21	17	3	16	0.738	-0.108	3.96	0.013	0.01	0	39.6	34.4	78.7	127	113	0	35	33
2015	9	21	17	13	16	0.755	-0.082	3.96	0.013	0.01	0	39.6	34.4	78.3	127	113	0	35	33
2015	9	21	17	23	16	0.719	-0.085	3.957	0.013	0.01	0	39.6	35.3	77.8	127	114	0	35	32
2015	9	21	17	33	16	0.771	-0.089	3.96	0.016	0.013	0	39.6	34.4	77.8	127	113	0	35	33
2015	9	21	17	43	16	0.748	-0.108	3.96	0.013	0.01	0	39.6	34.8	77.8	127	114	0	35	33
2015	9	21	17	53	16	0.745	-0.105	3.96	0.01	0.007	0	40	35.3	78.3	128	115	0	35	33
2015	9	21	18	3	16	0.764	-0.069	3.96	0.01	0.007	0	39.6	34.8	77.8	127	114	0	35	33
2015	9	21	18	13	16	0.768	-0.102	3.96	0.013	0.01	0	39.1	34.8	77.4	126	113	0	35	32

Reinhackle (0356)

Year	Month	Day	Hour	Minute	Second	VelocityX	VelocityY	Level	StdError1	StdError2	StdError3	SNR1	SNR2	SNR3	SignalAmp1	SignalAmp2	SignalAmp3	Noise1	Noise2
2015	9	21	18	23	16	0.791	-0.089	3.96	0.013	0.01	0	39.6	34.8	77.8	127	113	0	35	32
2015	9	21	18	33	16	0.778	-0.089	3.96	0.01	0.007	0	39.1	34.4	77.8	127	113	0	36	33
2015	9	21	18	43	16	0.745	-0.092	3.96	0.01	0.007	0	39.6	34.8	77.4	127	114	0	35	33
2015	9	21	18	53	16	0.778	-0.105	3.96	0.013	0.01	0	39.6	34.4	77.4	127	113	0	35	33
2015	9	21	19	3	16	0.758	-0.105	3.96	0.01	0.007	0	40	34.8	77.4	128	114	0	35	33
2015	9	21	19	13	16	0.817	-0.102	3.963	0.016	0.013	0	40	35.3	77.8	128	114	0	35	32
2015	9	21	19	23	16	0.797	-0.082	3.963	0.016	0.013	0	40	35.3	77.8	128	114	0	35	32
2015	9	21	19	33	16	0.764	-0.105	3.96	0.016	0.013	0	40	35.7	77	129	115	0	36	32
2015	9	21	19	43	16	0.817	-0.121	3.963	0.013	0.01	0	40	35.3	77	128	115	0	35	33
2015	9	21	19	53	16	0.768	-0.112	3.963	0.01	0.007	0	40	35.7	77	129	115	0	36	32
2015	9	21	20	3	16	0.778	-0.092	3.963	0.013	0.01	0	40.4	35.7	76.5	129	116	0	35	33
2015	9	21	20	13	16	0.781	-0.092	3.963	0.01	0.007	0	40.4	35.7	76.5	129	115	0	35	32
2015	9	21	20	23	16	0.771	-0.089	3.963	0.013	0.01	0	40.9	36.1	77	130	116	0	35	32
2015	9	21	20	33	16	0.768	-0.075	3.963	0.01	0.007	0	40.9	35.3	75.7	130	115	0	35	33
2015	9	21	20	43	16	0.784	-0.089	3.963	0.013	0.01	0	40.4	35.7	75.7	130	115	0	36	32
2015	9	21	20	53	16	0.735	-0.092	3.963	0.016	0.013	0	40.9	35.7	75.7	130	116	0	35	33
2015	9	21	21	3	16	0.761	-0.121	3.963	0.01	0.007	0	40.9	35.3	74.8	130	115	0	35	33
2015	9	21	21	13	16	0.758	-0.105	3.963	0.01	0.007	0	40.4	35.3	75.3	130	115	0	36	33
2015	9	21	21	23	16	0.764	-0.121	3.963	0.01	0.007	0	40.4	35.7	75.7	130	116	0	36	33
2015	9	21	21	33	16	0.761	-0.075	3.963	0.01	0.007	0	40.9	35.7	75.3	130	116	0	35	33
2015	9	21	21	43	16	0.827	-0.082	3.963	0.01	0.007	0	40.9	35.7	74.8	130	115	0	35	32
2015	9	21	21	53	16	0.807	-0.089	3.963	0.013	0.01	0	40.9	35.7	75.3	130	116	0	35	33
2015	9	21	22	3	16	0.758	-0.095	3.967	0.01	0.007	0	40.4	35.7	75.3	130	116	0	36	33
2015	9	21	22	13	16	0.791	-0.121	3.967	0.01	0.007	0	41.3	35.7	74	131	116	0	35	33
2015	9	21	22	23	16	0.784	-0.085	3.967	0.013	0.01	0	41.3	36.1	74	131	116	0	35	32
2015	9	21	22	33	16	0.787	-0.066	3.967	0.013	0.01	0	40.9	35.7	74.4	130	116	0	35	33
2015	9	21	22	43	16	0.778	-0.118	3.967	0.01	0.007	0	40.4	35.3	74	130	115	0	36	33
2015	9	21	22	53	16	0.771	-0.089	3.967	0.01	0.007	0	40	34.8	73.1	129	114	0	36	33
2015	9	21	23	3	16	0.784	-0.128	3.967	0.013	0.01	0	40.4	35.3	74	129	115	0	35	33
2015	9	21	23	13	16	0.827	-0.089	3.967	0.01	0.007	0	40.4	35.3	73.5	129	114	0	35	32
2015	9	21	23	23	16	0.738	-0.098	3.967	0.013	0.01	0	40.9	35.3	73.1	130	115	0	35	33
2015	9	21	23	33	16	0.784	-0.079	3.967	0.016	0.013	0	40.9	35.3	74.4	130	115	0	35	33
2015	9	21	23	43	16	0.764	-0.098	3.97	0.01	0.007	0	40.9	35.7	74	130	116	0	35	33
2015	9	21	23	53	16	0.778	-0.121	3.967	0.01	0.007	0	40.9	35.3	74	130	115	0	35	33
2015	9	22	0	3	16	0.758	-0.102	3.97	0.01	0.007	0	40.9	35.3	72.7	130	115	0	35	33
2015	9	22	0	13	16	0.732	-0.108	3.97	0.01	0.007	0	40.4	35.3	73.1	129	115	0	35	33
2015	9	22	0	23	16	0.741	-0.112	3.967	0.01	0.007	0	40.4	35.7	73.5	130	115	0	36	32
2015	9	22	0	33	16	0.781	-0.059	3.97	0.01	0.007	0	40.4	35.3	73.5	129	115	0	35	33
2015	9	22	0	43	16	0.738	-0.115	3.97	0.01	0.007	0	40.4	35.3	74	129	114	0	35	32
2015	9	22	0	53	16	0.751	-0.105	3.97	0.013	0.01	0	40.4	34.4	73.5	129	114	0	35	34
2015	9	22	1	3	16	0.758	-0.075	3.967	0.01	0.007	0	40	34.8	74	128	114	0	35	33
2015	9	22	1	13	16	0.748	-0.072	3.97	0.01	0.007	0	40.4	34.8	74	129	114	0	35	33
2015	9	22	1	23	16	0.761	-0.092	3.967	0.01	0.007	0	39.6	34.8	74	128	114	0	36	33
2015	9	22	1	33	16	0.823	-0.135	3.967	0.01	0.007	0	40	34.8	74	128	114	0	35	33
2015	9	22	1	43	16	0.778	-0.095	3.967	0.01	0.007	0	40.4	35.3	74.4	129	115	0	35	33
2015	9	22	1	53	16	0.778	-0.102	3.967	0.01	0.007	0	40	34.8	74.4	128	114	0	35	33

Reinhackle (0356)

Year	Month	Day	Hour	Minute	Second	VelocityX	VelocityY	Level	StdError1	StdError2	StdError3	SNR1	SNR2	SNR3	SignalAmp1	SignalAmp2	SignalAmp3	Noise1	Noise2
2015	9	22	2	3	16	0.758	-0.079	3.963	0.013	0.01	0	40.4	35.3	75.3	129	115	0	35	33
2015	9	22	2	13	16	0.725	-0.102	3.963	0.01	0.007	0	40.4	35.3	74.4	129	115	0	35	33
2015	9	22	2	23	16	0.732	-0.095	3.963	0.01	0.007	0	40	35.3	71.8	128	114	0	35	32
2015	9	22	2	33	16	0.784	-0.102	3.963	0.01	0.007	0	40.4	35.3	74.8	129	115	0	35	33
2015	9	22	2	43	16	0.758	-0.079	3.963	0.013	0.01	0	40.9	35.3	75.3	130	115	0	35	33
2015	9	22	2	53	16	0.781	-0.092	3.963	0.01	0.007	0	40	35.3	75.3	128	114	0	35	32
2015	9	22	3	3	16	0.784	-0.121	3.96	0.013	0.01	0	40.4	35.3	75.3	129	115	0	35	33
2015	9	22	3	13	16	0.784	-0.128	3.96	0.01	0.007	0	40.4	34.8	75.7	129	114	0	35	33
2015	9	22	3	23	16	0.761	-0.089	3.96	0.013	0.01	0	40.9	35.7	74.8	130	115	0	35	32
2015	9	22	3	33	16	0.761	-0.089	3.96	0.01	0.007	0	40.4	35.3	76.1	129	115	0	35	33
2015	9	22	3	43	16	0.735	-0.085	3.957	0.013	0.01	0	40	35.7	76.5	129	115	0	36	32
2015	9	22	3	53	16	0.781	-0.125	3.957	0.013	0.01	0	40	35.3	76.5	129	115	0	36	33
2015	9	22	4	3	16	0.751	-0.105	3.957	0.01	0.007	0	40.4	35.3	76.1	129	114	0	35	32
2015	9	22	4	13	16	0.764	-0.092	3.953	0.013	0.01	0	40.4	35.3	77	129	115	0	35	33
2015	9	22	4	23	16	0.761	-0.112	3.953	0.01	0.007	0	40.4	35.3	77	129	115	0	35	33
2015	9	22	4	33	16	0.801	-0.121	3.953	0.01	0.007	0	40	36.1	77	129	116	0	36	32
2015	9	22	4	43	16	0.778	-0.085	3.953	0.016	0.013	0	40.4	35.3	76.5	129	115	0	35	33
2015	9	22	4	53	16	0.774	-0.079	3.953	0.01	0.007	0	40.9	35.7	76.1	130	116	0	35	33
2015	9	22	5	3	16	0.787	-0.098	3.95	0.01	0.007	0	40.9	36.1	77	130	116	0	35	32
2015	9	22	5	13	16	0.761	-0.075	3.95	0.01	0.007	0	40.9	35.7	76.5	130	116	0	35	33
2015	9	22	5	23	16	0.768	-0.112	3.95	0.01	0.007	0	40.4	35.3	77.8	129	115	0	35	33
2015	9	22	5	33	16	0.764	-0.115	3.95	0.01	0.007	0	40.9	36.1	77.4	130	116	0	35	32
2015	9	22	5	43	16	0.774	-0.095	3.947	0.01	0.007	0	40.4	35.7	77.8	130	116	0	36	33
2015	9	22	5	53	16	0.748	-0.092	3.947	0.013	0.01	0	40.9	35.7	78.3	130	116	0	35	33
2015	9	22	6	3	16	0.804	-0.108	3.947	0.01	0.007	0	40.4	35.3	77	130	115	0	36	33
2015	9	22	6	13	16	0.748	-0.108	3.944	0.01	0.007	0	40.9	35.7	77.4	130	116	0	35	33
2015	9	22	6	23	16	0.771	-0.135	3.944	0.01	0.007	0	40.9	35.7	76.5	131	116	0	36	33
2015	9	22	6	33	16	0.725	-0.075	3.94	0.01	0.007	0	41.3	35.7	75.7	131	116	0	35	33
2015	9	22	6	43	16	0.751	-0.079	3.94	0.013	0.01	0	41.3	35.7	76.5	131	116	0	35	33
2015	9	22	6	53	16	0.758	-0.118	3.94	0.01	0.007	0	40.4	35.7	75.7	130	116	0	36	33
2015	9	22	7	3	16	0.725	-0.118	3.937	0.01	0.007	0	40.9	35.3	75.3	130	115	0	35	33
2015	9	22	7	13	16	0.781	-0.089	3.937	0.01	0.007	0	40.4	35.3	74.8	129	115	0	35	33
2015	9	22	7	23	16	0.758	-0.098	3.934	0.013	0.01	0	39.6	34.8	74	128	114	0	36	33
2015	9	22	7	33	16	0.751	-0.105	3.927	0.013	0.01	0	40	34.4	73.5	128	114	0	35	34
2015	9	22	7	43	16	0.751	-0.105	3.924	0.01	0.007	0	39.6	34.4	74	127	113	0	35	33
2015	9	22	7	53	16	0.771	-0.098	3.921	0.01	0.007	0	40	34.8	74.4	128	114	0	35	33
2015	9	22	8	3	16	0.758	-0.115	3.921	0.01	0.007	0	39.1	34.4	74.4	127	113	0	36	33
2015	9	22	8	13	16	0.758	-0.092	3.917	0.013	0.01	0	40	34.8	74.4	128	114	0	35	33
2015	9	22	8	23	16	0.761	-0.102	3.917	0.013	0.01	0	40	34.4	76.1	128	113	0	35	33
2015	9	22	8	33	16	0.768	-0.112	3.914	0.013	0.01	0	38.7	34.4	76.1	126	113	0	36	33
2015	9	22	8	43	16	0.784	-0.089	3.914	0.013	0.01	0	39.1	34	76.5	127	113	0	36	34
2015	9	22	8	53	16	0.741	-0.092	3.914	0.013	0.01	0	39.1	34.4	77	127	113	0	36	33
2015	9	22	9	3	16	0.745	-0.092	3.911	0.01	0.007	0	39.1	34.4	77	127	113	0	36	33
2015	9	22	9	13	16	0.722	-0.121	3.911	0.01	0.007	0	39.6	34.4	77.8	127	113	0	35	33
2015	9	22	9	23	16	0.758	-0.092	3.911	0.01	0.007	0	39.1	34.4	77.8	126	112	0	35	32
2015	9	22	9	33	16	0.764	-0.075	3.911	0.01	0.007	0	39.6	34.4	77	127	113	0	35	33

Reinhackle (0356)

Year	Month	Day	Hour	Minute	Second	VelocityX	VelocityY	Level	StdError1	StdError2	StdError3	SNR1	SNR2	SNR3	SignalAmp1	SignalAmp2	SignalAmp3	Noise1	Noise2
2015	9	22	9	43	16	0.771	-0.092	3.907	0.013	0.01	0	39.1	34	77.8	126	112	0	35	33
2015	9	22	9	53	16	0.699	-0.072	3.907	0.01	0.007	0	39.1	34.4	79.1	126	113	0	35	33
2015	9	22	10	3	16	0.715	-0.125	3.907	0.01	0.007	0	39.1	34	77.8	127	113	0	36	34
2015	9	22	10	13	16	0.722	-0.121	3.904	0.01	0.007	0	38.7	34	77	126	112	0	36	33
2015	9	22	10	23	16	0.725	-0.102	3.904	0.01	0.007	0	38.7	34	76.5	126	112	0	36	33
2015	9	22	10	33	16	0.689	-0.121	3.901	0.013	0.01	0	39.1	34.8	76.1	126	113	0	35	32
2015	9	22	10	43	16	0.735	-0.075	3.901	0.013	0.01	0	38.7	34.4	75.7	126	113	0	36	33
2015	9	22	10	53	16	0.745	-0.092	3.894	0.01	0.007	0	39.6	34.4	74	127	114	0	35	34
2015	9	22	11	3	16	0.725	-0.092	3.888	0.013	0.01	0	39.6	35.3	74	127	114	0	35	32
2015	9	22	11	13	16	0.732	-0.115	3.885	0.013	0.01	0	39.6	34.8	74	127	114	0	35	33
2015	9	22	11	23	16	0.728	-0.115	3.885	0.013	0.01	0	38.7	34.4	74.8	126	113	0	36	33
2015	9	22	11	33	16	0.751	-0.128	3.881	0.01	0.007	0	38.7	34.4	75.7	126	113	0	36	33
2015	9	22	11	43	16	0.712	-0.115	3.881	0.013	0.01	0	38.7	34.4	71	125	113	0	35	33
2015	9	22	11	53	16	0.732	-0.095	3.878	0.01	0.007	0	39.1	34.4	73.5	126	113	0	35	33
2015	9	22	12	3	16	0.719	-0.112	3.878	0.01	0.007	0	39.1	34.8	67.9	126	114	0	35	33
2015	9	22	12	13	16	0.745	-0.089	3.875	0.016	0.013	0	39.1	34.8	66.7	127	114	0	36	33
2015	9	22	12	23	16	0.709	-0.118	3.875	0.01	0.007	0	39.6	34.8	62.4	127	114	0	35	33
2015	9	22	12	33	16	0.715	-0.098	3.871	0.01	0.007	0	40	35.7	62.8	129	115	0	36	32
2015	9	22	12	43	16	0.699	-0.085	3.871	0.01	0.007	0	39.6	34.8	73.5	128	114	0	36	33
2015	9	22	12	53	16	0.738	-0.098	3.871	0.01	0.007	0	39.6	34.8	72.2	128	114	0	36	33
2015	9	22	13	3	16	0.715	-0.079	3.868	0.01	0.007	0	40	35.3	64.9	128	114	0	35	32
2015	9	22	13	13	16	0.741	-0.102	3.868	0.01	0.007	0	40	35.3	71	128	114	0	35	32
2015	9	22	13	23	16	0.712	-0.105	3.858	0.01	0.007	0	40.4	35.7	58	129	116	0	35	33
2015	9	22	13	33	16	0.728	-0.089	3.852	0.013	0.01	0	40.4	35.3	61.5	129	115	0	35	33
2015	9	22	13	43	16	0.715	-0.108	3.852	0.01	0.007	0	40.4	35.7	55.9	129	115	0	35	32
2015	9	22	13	53	16	0.728	-0.075	3.848	0.01	0.007	0	40.4	35.7	61.5	129	116	0	35	33
2015	9	22	14	3	16	0.768	-0.095	3.845	0.01	0.007	0	40.9	35.7	56.8	130	116	0	35	33
2015	9	22	14	13	16	0.709	-0.118	3.845	0.01	0.007	0	40.9	35.7	56.8	130	116	0	35	33
2015	9	22	14	23	16	0.741	-0.112	3.842	0.01	0.007	0	40.4	35.7	58.9	129	116	0	35	33
2015	9	22	14	33	16	0.682	-0.112	3.842	0.01	0.007	0	40.4	35.3	61.9	129	115	0	35	33
2015	9	22	14	43	16	0.705	-0.102	3.839	0.01	0.007	0	40.4	35.7	61.9	129	115	0	35	32
2015	9	22	14	53	16	0.686	-0.098	3.839	0.01	0.007	0	40.4	35.7	57.2	130	116	0	36	33
2015	9	22	15	3	16	0.692	-0.108	3.839	0.016	0.013	0	40.4	35.3	57.6	129	115	0	35	33
2015	9	22	15	13	16	0.738	-0.115	3.835	0.01	0.007	0	40.4	35.7	57.6	129	115	0	35	32
2015	9	22	15	23	16	0.728	-0.108	3.832	0.01	0.007	0	40.4	36.1	53.3	130	116	0	36	32
2015	9	22	15	33	16	0.692	-0.128	3.832	0.01	0.007	0	41.3	36.1	52	131	117	0	35	33
2015	9	22	15	43	16	0.699	-0.075	3.829	0.01	0.007	0	40.9	35.7	53.3	130	116	0	35	33
2015	9	22	15	53	16	0.715	-0.102	3.829	0.01	0.007	0	41.3	36.5	60.2	131	118	0	35	33
2015	9	22	16	3	16	0.709	-0.095	3.825	0.013	0.01	0	40.9	36.1	52.9	131	117	0	36	33
2015	9	22	16	13	16	0.748	-0.121	3.819	0.013	0.01	0	41.3	36.1	54.2	131	117	0	35	33
2015	9	22	16	23	16	0.719	-0.075	3.819	0.016	0.013	0	42.1	37.4	53.8	133	120	0	35	33
2015	9	22	16	33	16	0.689	-0.125	3.812	0.013	0.01	0	41.7	37	55	132	118	0	35	32
2015	9	22	16	43	16	0.719	-0.105	3.812	0.01	0.007	0	41.3	36.1	66.2	131	117	0	35	33
2015	9	22	16	53	16	0.725	-0.092	3.809	0.01	0.007	0	40.9	36.1	60.6	131	117	0	36	33
2015	9	22	17	3	16	0.692	-0.161	3.809	0.013	0.01	0	40.9	36.1	63.6	130	116	0	35	32
2015	9	22	17	13	16	0.689	-0.095	3.806	0.01	0.007	0	41.3	36.5	62.4	131	117	0	35	32

Reinhackle (0356)

Year	Month	Day	Hour	Minute	Second	VelocityX	VelocityY	Level	StdError1	StdError2	StdError3	SNR1	SNR2	SNR3	SignalAmp1	SignalAmp2	SignalAmp3	Noise1	Noise2
2015	9	22	17	23	16	0.719	-0.075	3.806	0.01	0.007	0	40.4	35.7	56.8	130	116	0	36	33
2015	9	22	17	33	16	0.728	-0.098	3.806	0.01	0.007	0	40	34.8	62.8	129	114	0	36	33
2015	9	22	17	43	16	0.738	-0.082	3.806	0.01	0.007	0	40.4	35.7	62.8	130	116	0	36	33
2015	9	22	17	53	16	0.738	-0.082	3.802	0.013	0.01	0	40.9	36.1	62.8	130	116	0	35	32
2015	9	22	18	3	16	0.738	-0.082	3.802	0.016	0.013	0	40.9	35.7	75.3	130	116	0	35	33
2015	9	22	18	13	16	0.748	-0.112	3.802	0.013	0.01	0	41.3	36.5	70.5	131	117	0	35	32
2015	9	22	18	23	16	0.781	-0.102	3.802	0.013	0.01	0	41.3	36.1	78.3	131	117	0	35	33
2015	9	22	18	33	16	0.748	-0.098	3.802	0.01	0.007	0	41.3	35.7	79.6	131	116	0	35	33
2015	9	22	18	43	16	0.748	-0.092	3.802	0.01	0.007	0	41.3	36.1	79.1	131	117	0	35	33
2015	9	22	18	53	16	0.722	-0.115	3.802	0.013	0.01	0	41.3	36.1	79.6	131	116	0	35	32
2015	9	22	19	3	16	0.725	-0.062	3.802	0.013	0.01	0	41.3	36.1	78.7	132	117	0	36	33
2015	9	22	19	13	16	0.741	-0.092	3.799	0.013	0.01	0	42.1	36.5	79.1	133	117	0	35	32
2015	9	22	19	23	16	0.719	-0.089	3.799	0.01	0.007	0	42.1	36.5	79.1	133	118	0	35	33
2015	9	22	19	33	16	0.735	-0.115	3.799	0.01	0.007	0	42.6	36.5	79.1	134	118	0	35	33
2015	9	22	19	43	16	0.719	-0.112	3.799	0.01	0.007	0	42.6	37	80	134	119	0	35	33
2015	9	22	19	53	16	0.732	-0.135	3.799	0.01	0.007	0	42.6	36.5	79.6	134	118	0	35	33
2015	9	22	20	3	16	0.705	-0.108	3.799	0.01	0.007	0	42.6	37	78.7	134	119	0	35	33
2015	9	22	20	13	16	0.778	-0.125	3.799	0.01	0.007	0	41.7	36.1	78.7	132	117	0	35	33
2015	9	22	20	23	16	0.761	-0.121	3.799	0.01	0.007	0	41.7	36.5	77.8	132	117	0	35	32
2015	9	22	20	33	16	0.738	-0.108	3.796	0.01	0.007	0	42.1	36.5	79.1	133	118	0	35	33
2015	9	22	20	43	16	0.735	-0.098	3.796	0.01	0.007	0	41.7	36.1	79.1	133	117	0	36	33
2015	9	22	20	53	16	0.735	-0.098	3.796	0.01	0.007	0	41.7	36.5	78.7	132	117	0	35	32
2015	9	22	21	3	16	0.722	-0.108	3.796	0.01	0.007	0	42.1	36.1	78.7	133	117	0	35	33
2015	9	22	21	13	16	0.764	-0.115	3.796	0.013	0.01	0	41.7	36.1	77.8	132	117	0	35	33
2015	9	22	21	23	16	0.719	-0.105	3.796	0.01	0.007	0	42.1	37	78.7	133	118	0	35	32
2015	9	22	21	33	16	0.722	-0.089	3.796	0.01	0.007	0	41.3	36.1	78.3	132	117	0	36	33
2015	9	22	21	43	16	0.728	-0.075	3.796	0.01	0.007	0	41.7	36.1	78.3	133	117	0	36	33
2015	9	22	21	53	16	0.686	-0.062	3.793	0.013	0.01	0	41.7	37	77.4	132	118	0	35	32
2015	9	22	22	3	16	0.692	-0.112	3.793	0.013	0.01	0	42.1	36.5	77.8	133	117	0	35	32
2015	9	22	22	13	16	0.732	-0.105	3.793	0.01	0.007	0	42.1	36.5	77.8	133	118	0	35	33
2015	9	22	22	23	16	0.732	-0.112	3.793	0.013	0.01	0	41.7	36.1	77.8	132	117	0	35	33
2015	9	22	22	33	16	0.732	-0.105	3.793	0.01	0.007	0	42.1	37	77.4	133	118	0	35	32
2015	9	22	22	43	16	0.741	-0.095	3.793	0.016	0.016	0	42.1	37	77.4	133	119	0	35	33
2015	9	22	22	53	16	0.778	-0.108	3.793	0.01	0.007	0	41.7	37	77.4	133	118	0	36	32
2015	9	22	23	3	16	0.764	-0.112	3.793	0.013	0.01	0	42.1	36.5	76.5	133	118	0	35	33
2015	9	22	23	13	16	0.758	-0.102	3.793	0.016	0.013	0	42.1	37	77	133	119	0	35	33
2015	9	22	23	23	16	0.735	-0.075	3.789	0.01	0.007	0	42.1	37	77	133	119	0	35	33
2015	9	22	23	33	16	0.719	-0.102	3.789	0.01	0.007	0	42.1	36.5	77	133	118	0	35	33
2015	9	22	23	43	16	0.728	-0.108	3.789	0.01	0.007	0	42.1	36.5	76.5	133	118	0	35	33
2015	9	22	23	53	16	0.745	-0.105	3.789	0.01	0.007	0	42.1	37	77	133	118	0	35	32
2015	9	23	0	3	16	0.709	-0.079	3.789	0.013	0.01	0	42.6	37	76.5	134	119	0	35	33
2015	9	23	0	13	16	0.761	-0.102	3.789	0.013	0.01	0	42.1	37	76.1	133	118	0	35	32
2015	9	23	0	23	16	0.761	-0.121	3.789	0.01	0.007	0	42.6	37	75.7	134	119	0	35	33
2015	9	23	0	33	16	0.732	-0.105	3.789	0.01	0.007	0	42.1	37	77.4	133	118	0	35	32
2015	9	23	0	43	16	0.778	-0.059	3.789	0.01	0.007	0	42.1	37	77	133	118	0	35	32
2015	9	23	0	53	16	0.732	-0.075	3.789	0.01	0.007	0	42.1	36.5	77.4	133	118	0	35	33

Reinhackle (0356)

Year	Month	Day	Hour	Minute	Second	VelocityX	VelocityY	Level	StdError1	StdError2	StdError3	SNR1	SNR2	SNR3	SignalAmp1	SignalAmp2	SignalAmp3	Noise1	Noise2
2015	9	23	1	3	16	0.735	-0.059	3.789	0.01	0.007	0	42.1	36.5	77.4	133	117	0	35	32
2015	9	23	1	13	16	0.699	-0.085	3.789	0.013	0.01	0	42.1	37	76.5	133	118	0	35	32
2015	9	23	1	23	16	0.758	-0.052	3.789	0.016	0.016	0	42.1	37	76.1	133	118	0	35	32
2015	9	23	1	33	16	0.692	-0.092	3.789	0.013	0.01	0	42.1	36.5	75.7	133	118	0	35	33
2015	9	23	1	43	16	0.692	-0.108	3.789	0.01	0.007	0	41.7	37	77	133	118	0	36	32
2015	9	23	1	53	16	0.745	-0.062	3.789	0.01	0.007	0	41.7	36.5	76.1	132	118	0	35	33
2015	9	23	2	3	16	0.738	-0.089	3.789	0.013	0.01	0	41.7	36.5	76.5	133	118	0	36	33
2015	9	23	2	13	16	0.725	-0.095	3.789	0.01	0.007	0	42.1	37	76.1	133	118	0	35	32
2015	9	23	2	23	16	0.745	-0.092	3.786	0.013	0.01	0	42.1	37	77.4	133	118	0	35	32
2015	9	23	2	33	16	0.715	-0.098	3.789	0.01	0.007	0	41.3	36.5	76.1	132	118	0	36	33
2015	9	23	2	43	16	0.705	-0.092	3.786	0.013	0.01	0	42.1	36.5	76.5	133	118	0	35	33
2015	9	23	2	53	16	0.732	-0.092	3.786	0.013	0.01	0	42.1	36.1	77	133	118	0	35	34
2015	9	23	3	3	16	0.719	-0.092	3.786	0.01	0.007	0	41.7	36.5	76.5	133	118	0	36	33
2015	9	23	3	13	16	0.781	-0.108	3.786	0.013	0.01	0	41.3	36.5	77.8	132	117	0	36	32
2015	9	23	3	23	16	0.709	-0.108	3.786	0.013	0.01	0	41.3	36.5	77	131	117	0	35	32
2015	9	23	3	33	16	0.715	-0.062	3.786	0.01	0.007	0	41.7	36.1	76.5	132	117	0	35	33
2015	9	23	3	43	16	0.712	-0.108	3.786	0.013	0.01	0	41.7	36.5	76.5	132	117	0	35	32
2015	9	23	3	53	16	0.728	-0.085	3.786	0.01	0.007	0	41.7	36.5	76.5	133	117	0	36	32
2015	9	23	4	3	16	0.758	-0.075	3.786	0.01	0.007	0	42.1	36.5	77	133	118	0	35	33
2015	9	23	4	13	16	0.728	-0.079	3.786	0.013	0.01	0	42.1	36.5	77	133	118	0	35	33
2015	9	23	4	23	16	0.745	-0.079	3.786	0.01	0.007	0	41.3	36.5	76.5	132	117	0	36	32
2015	9	23	4	33	16	0.712	-0.085	3.786	0.013	0.01	0	41.7	36.5	77	132	117	0	35	32
2015	9	23	4	43	16	0.738	-0.098	3.786	0.013	0.01	0	41.7	36.1	76.5	132	117	0	35	33
2015	9	23	4	53	16	0.689	-0.082	3.783	0.01	0.007	0	41.3	35.7	76.1	131	117	0	35	34
2015	9	23	5	3	16	0.738	-0.105	3.783	0.013	0.01	0	41.3	35.7	76.1	131	116	0	35	33
2015	9	23	5	13	16	0.725	-0.121	3.783	0.01	0.007	0	41.3	35.7	75.7	131	116	0	35	33
2015	9	23	5	23	16	0.682	-0.085	3.783	0.01	0.007	0	41.3	35.7	75.7	131	116	0	35	33
2015	9	23	5	33	16	0.715	-0.105	3.783	0.01	0.007	0	41.3	36.1	76.1	132	117	0	36	33
2015	9	23	5	43	16	0.699	-0.095	3.783	0.01	0.007	0	42.1	36.1	75.3	133	117	0	35	33
2015	9	23	5	53	16	0.715	-0.092	3.783	0.01	0.007	0	41.7	36.1	76.1	132	117	0	35	33
2015	9	23	6	3	16	0.725	-0.112	3.783	0.016	0.013	0	42.1	37	76.5	133	118	0	35	32
2015	9	23	6	13	16	0.725	-0.115	3.783	0.01	0.007	0	42.1	36.5	75.7	133	118	0	35	33
2015	9	23	6	23	16	0.725	-0.102	3.783	0.01	0.007	0	42.1	37	75.7	134	119	0	36	33
2015	9	23	6	33	16	0.728	-0.135	3.783	0.01	0.007	0	41.7	36.5	75.3	133	118	0	36	33
2015	9	23	6	43	16	0.725	-0.092	3.783	0.01	0.007	0	41.3	36.1	75.3	132	117	0	36	33
2015	9	23	6	53	16	0.738	-0.121	3.783	0.013	0.01	0	41.7	36.5	76.1	132	117	0	35	32
2015	9	23	7	3	16	0.715	-0.072	3.78	0.01	0.007	0	41.7	36.5	76.1	133	118	0	36	33
2015	9	23	7	13	16	0.738	-0.112	3.78	0.013	0.01	0	42.1	36.5	76.1	133	118	0	35	33
2015	9	23	7	23	16	0.735	-0.079	3.78	0.013	0.01	0	41.7	36.1	75.7	132	117	0	35	33
2015	9	23	7	33	16	0.705	-0.105	3.78	0.01	0.007	0	41.3	36.1	75.7	132	117	0	36	33
2015	9	23	7	43	16	0.738	-0.121	3.78	0.016	0.013	0	40.9	35.7	76.5	131	116	0	36	33
2015	9	23	7	53	16	0.719	-0.079	3.78	0.01	0.007	0	40.9	35.7	76.1	131	116	0	36	33
2015	9	23	8	3	16	0.728	-0.059	3.78	0.01	0.007	0	40.4	35.7	76.1	130	115	0	36	32
2015	9	23	8	13	16	0.764	-0.098	3.78	0.01	0.007	0	40.9	35.7	75.7	130	116	0	35	33
2015	9	23	8	23	16	0.732	-0.092	3.776	0.01	0.007	0	40.4	35.3	75.3	130	115	0	36	33
2015	9	23	8	33	16	0.696	-0.095	3.776	0.01	0.007	0	40.9	35.7	75.3	130	116	0	35	33

Reinhackle (0356)

Year	Month	Day	Hour	Minute	Second	VelocityX	VelocityY	Level	StdError1	StdError2	StdError3	SNR1	SNR2	SNR3	SignalAmp1	SignalAmp2	SignalAmp3	Noise1	Noise2
2015	9	23	8	43	16	0.745	-0.089	3.776	0.013	0.01	0	40.4	34.8	75.7	129	114	0	35	33
2015	9	23	8	53	16	0.686	-0.102	3.773	0.013	0.01	0	40	34.8	74.8	129	114	0	36	33
2015	9	23	9	3	16	0.738	-0.082	3.773	0.013	0.01	0	40.9	35.7	74	131	116	0	36	33
2015	9	23	9	13	16	0.755	-0.108	3.77	0.01	0.007	0	40.4	35.3	75.7	129	115	0	35	33
2015	9	23	9	23	16	0.712	-0.128	3.77	0.013	0.01	0	39.6	34.8	75.7	128	114	0	36	33
2015	9	23	9	33	16	0.728	-0.112	3.77	0.016	0.013	0	39.6	34.8	75.7	128	114	0	36	33
2015	9	23	9	43	16	0.682	-0.095	3.77	0.01	0.007	0	40.4	35.3	76.1	129	115	0	35	33
2015	9	23	9	53	16	0.712	-0.079	3.77	0.013	0.01	0	40.4	34.8	76.5	129	114	0	35	33
2015	9	23	10	3	16	0.735	-0.121	3.77	0.013	0.01	0	39.6	34.4	77	128	114	0	36	34
2015	9	23	10	13	16	0.709	-0.095	3.77	0.013	0.01	0	40.4	35.3	76.5	129	115	0	35	33
2015	9	23	10	23	16	0.712	-0.108	3.766	0.01	0.007	0	40.4	35.3	77	130	115	0	36	33
2015	9	23	10	33	16	0.758	-0.079	3.766	0.01	0.007	0	40.4	35.3	77	129	115	0	35	33
2015	9	23	10	43	16	0.741	-0.102	3.766	0.01	0.007	0	40.4	34.8	77	129	115	0	35	34
2015	9	23	10	53	16	0.715	-0.112	3.766	0.01	0.007	0	40.4	35.3	77.8	129	115	0	35	33
2015	9	23	11	3	16	0.715	-0.069	3.766	0.01	0.007	0	40.4	35.3	77.4	129	115	0	35	33
2015	9	23	11	13	16	0.705	-0.092	3.766	0.01	0.007	0	40.4	35.7	77.8	129	115	0	35	32
2015	9	23	11	23	16	0.715	-0.098	3.766	0.01	0.007	0	40.4	35.3	77.8	129	115	0	35	33
2015	9	23	11	33	16	0.686	-0.092	3.766	0.01	0.007	0	40.4	35.3	77.4	129	115	0	35	33
2015	9	23	11	43	16	0.745	-0.125	3.766	0.01	0.007	0	40.4	35.3	77	129	115	0	35	33
2015	9	23	11	53	16	0.696	-0.089	3.766	0.016	0.013	0	40.4	35.7	76.5	129	115	0	35	32
2015	9	23	12	3	16	0.676	-0.102	3.766	0.01	0.007	0	40.4	35.3	77	129	115	0	35	33
2015	9	23	12	13	16	0.679	-0.105	3.766	0.013	0.01	0	40.9	35.7	77	130	116	0	35	33
2015	9	23	12	23	16	0.702	-0.092	3.766	0.013	0.01	0	40.9	35.7	76.5	130	116	0	35	33
2015	9	23	12	33	16	0.709	-0.112	3.763	0.01	0.007	0	40.4	35.3	78.3	129	115	0	35	33
2015	9	23	12	43	16	0.709	-0.128	3.766	0.01	0.007	0	40	35.3	79.1	129	114	0	36	32
2015	9	23	12	53	16	0.702	-0.082	3.763	0.016	0.016	0	40.4	35.7	79.1	129	115	0	35	32
2015	9	23	13	3	16	0.696	-0.092	3.763	0.01	0.007	0	40	34.8	74	128	114	0	35	33
2015	9	23	13	13	16	0.682	-0.112	3.763	0.013	0.01	0	39.6	34.8	80	128	114	0	36	33
2015	9	23	13	23	16	0.705	-0.082	3.763	0.013	0.01	0	40	35.7	79.6	128	115	0	35	32
2015	9	23	13	33	16	0.732	-0.102	3.763	0.013	0.01	0	40.9	35.3	78.7	130	116	0	35	34
2015	9	23	13	43	16	0.712	-0.082	3.763	0.01	0.007	0	40	34.8	79.1	128	114	0	35	33
2015	9	23	13	53	16	0.719	-0.128	3.763	0.013	0.01	0	40.4	35.3	74	129	115	0	35	33
2015	9	23	14	3	16	0.702	-0.131	3.763	0.013	0.01	0	40	35.7	79.1	128	115	0	35	32
2015	9	23	14	13	16	0.715	-0.075	3.763	0.01	0.007	0	40.4	35.7	70.5	129	115	0	35	32
2015	9	23	14	23	16	0.741	-0.102	3.76	0.013	0.01	0	40.4	35.3	61.9	129	115	0	35	33
2015	9	23	14	33	16	0.722	-0.092	3.76	0.01	0.007	0	41.3	36.1	62.8	131	117	0	35	33
2015	9	23	14	43	16	0.692	-0.095	3.76	0.01	0.007	0	40.4	36.1	62.4	130	116	0	36	32
2015	9	23	14	53	16	0.725	-0.118	3.76	0.016	0.013	0	40.9	35.7	60.6	130	116	0	35	33
2015	9	23	15	3	16	0.679	-0.082	3.757	0.01	0.007	0	41.7	36.5	57.2	132	118	0	35	33
2015	9	23	15	13	16	0.728	-0.098	3.757	0.016	0.013	0	41.3	36.5	58.5	131	118	0	35	33
2015	9	23	15	23	16	0.732	-0.085	3.757	0.01	0.007	0	41.3	36.5	58	131	117	0	35	32
2015	9	23	15	33	16	0.709	-0.125	3.757	0.013	0.01	0	41.3	36.1	55.9	131	117	0	35	33
2015	9	23	15	43	16	0.728	-0.098	3.757	0.01	0.007	0	41.3	36.5	59.3	131	117	0	35	32
2015	9	23	15	53	16	0.702	-0.089	3.753	0.016	0.013	0	41.3	36.5	57.2	131	117	0	35	32
2015	9	23	16	3	16	0.741	-0.105	3.753	0.013	0.01	0	40.4	35.7	61.5	130	116	0	36	33
2015	9	23	16	13	16	0.722	-0.131	3.753	0.01	0.007	0	40.9	36.1	60.6	130	116	0	35	32

Reinhackle (0356)

Year	Month	Day	Hour	Minute	Second	VelocityX	VelocityY	Level	StdError1	StdError2	StdError3	SNR1	SNR2	SNR3	SignalAmp1	SignalAmp2	SignalAmp3	Noise1	Noise2
2015	9	23	16	23	16	0.715	-0.069	3.753	0.013	0.01	0	41.3	36.1	56.8	131	117	0	35	33
2015	9	23	16	33	16	0.689	-0.079	3.753	0.01	0.007	0	40.9	36.5	55.9	131	117	0	36	32
2015	9	23	16	43	16	0.728	-0.082	3.753	0.016	0.013	0	41.7	36.1	64.9	132	117	0	35	33
2015	9	23	16	53	16	0.735	-0.075	3.75	0.01	0.007	0	41.7	36.1	62.4	131	117	0	34	33
2015	9	23	17	3	16	0.689	-0.112	3.75	0.01	0.007	0	41.3	35.3	56.8	131	116	0	35	34
2015	9	23	17	13	16	0.715	-0.095	3.747	0.01	0.007	0	40.9	35.7	55.5	130	116	0	35	33
2015	9	23	17	23	16	0.719	-0.089	3.753	0.01	0.007	0	40.9	35.3	67.9	130	116	0	35	34
2015	9	23	17	33	16	0.735	-0.082	3.75	0.013	0.01	0	41.3	36.1	67.1	131	117	0	35	33
2015	9	23	17	43	16	0.709	-0.092	3.75	0.016	0.016	0	40.9	35.7	62.8	130	116	0	35	33
2015	9	23	17	53	16	0.699	-0.095	3.753	0.016	0.013	0	41.3	35.7	72.2	131	116	0	35	33
2015	9	23	18	3	16	0.679	-0.092	3.747	0.01	0.007	0	41.3	35.7	60.6	131	116	0	35	33
2015	9	23	18	13	16	0.735	-0.098	3.753	0.013	0.01	0	41.7	36.5	71.4	132	118	0	35	33
2015	9	23	18	23	16	0.682	-0.069	3.753	0.013	0.01	0	41.7	36.1	74.8	132	117	0	35	33
2015	9	23	18	33	16	0.738	-0.092	3.753	0.013	0.01	0	41.3	36.5	74	131	117	0	35	32
2015	9	23	18	43	16	0.755	-0.089	3.753	0.01	0.007	0	41.3	36.1	75.3	132	117	0	36	33
2015	9	23	18	53	16	0.722	-0.121	3.753	0.01	0.007	0	41.7	36.1	74.4	132	117	0	35	33
2015	9	23	19	3	16	0.656	-0.095	3.753	0.013	0.01	0	41.3	36.1	73.1	131	117	0	35	33
2015	9	23	19	13	16	0.712	-0.115	3.753	0.013	0.01	0	41.7	36.5	73.5	132	117	0	35	32
2015	9	23	19	23	16	0.712	-0.095	3.753	0.01	0.007	0	41.3	36.5	74.4	132	117	0	36	32
2015	9	23	19	33	16	0.722	-0.089	3.753	0.01	0.007	0	41.7	36.5	71.8	132	118	0	35	33
2015	9	23	19	43	16	0.686	-0.112	3.753	0.01	0.007	0	42.1	36.5	72.7	133	118	0	35	33
2015	9	23	19	53	16	0.692	-0.085	3.753	0.01	0.007	0	42.1	37	75.7	133	118	0	35	32
2015	9	23	20	3	16	0.712	-0.108	3.757	0.016	0.013	0	42.1	36.5	76.1	133	118	0	35	33
2015	9	23	20	13	16	0.764	-0.102	3.757	0.01	0.007	0	42.1	36.5	76.1	133	118	0	35	33
2015	9	23	20	23	16	0.732	-0.092	3.757	0.013	0.01	0	42.1	37	76.1	134	119	0	36	33
2015	9	23	20	33	16	0.722	-0.098	3.757	0.016	0.013	0	42.1	37.4	76.1	134	119	0	36	32
2015	9	23	20	43	16	0.712	-0.138	3.757	0.013	0.01	0	41.7	36.5	75.7	132	118	0	35	33
2015	9	23	20	53	16	0.758	-0.092	3.757	0.01	0.007	0	42.1	37	76.1	134	119	0	36	33
2015	9	23	21	3	16	0.715	-0.112	3.757	0.013	0.01	0	42.6	37.4	77	134	119	0	35	32
2015	9	23	21	13	16	0.764	-0.092	3.757	0.013	0.01	0	42.6	37	77	134	119	0	35	33
2015	9	23	21	23	16	0.728	-0.095	3.757	0.013	0.01	0	42.6	37	76.1	134	119	0	35	33
2015	9	23	21	33	16	0.676	-0.079	3.757	0.013	0.01	0	41.7	36.5	77	133	118	0	36	33
2015	9	23	21	43	16	0.761	-0.105	3.757	0.013	0.01	0	41.7	37	77	133	118	0	36	32
2015	9	23	21	53	16	0.728	-0.082	3.757	0.013	0.01	0	42.6	37	77	134	119	0	35	33
2015	9	23	22	3	16	0.682	-0.092	3.757	0.01	0.007	0	42.6	36.5	77.8	134	118	0	35	33
2015	9	23	22	13	16	0.728	-0.098	3.757	0.01	0.007	0	42.6	37.4	77.4	134	119	0	35	32
2015	9	23	22	23	16	0.705	-0.105	3.76	0.016	0.013	0	42.1	37	77.4	133	118	0	35	32
2015	9	23	22	33	16	0.745	-0.092	3.76	0.01	0.007	0	42.6	37	77.4	134	119	0	35	33
2015	9	23	22	43	16	0.679	-0.089	3.76	0.013	0.01	0	42.1	37	77.4	133	119	0	35	33
2015	9	23	22	53	16	0.709	-0.108	3.76	0.01	0.007	0	42.1	37	78.3	133	118	0	35	32
2015	9	23	23	3	16	0.696	-0.092	3.76	0.013	0.01	0	42.1	36.5	78.7	133	118	0	35	33
2015	9	23	23	13	16	0.735	-0.072	3.76	0.013	0.01	0	42.1	37	78.7	133	118	0	35	32
2015	9	23	23	23	16	0.745	-0.105	3.76	0.01	0.007	0	42.1	36.5	78.7	133	118	0	35	33
2015	9	23	23	33	16	0.722	-0.115	3.76	0.01	0.007	0	42.1	37.4	79.1	133	119	0	35	32
2015	9	23	23	43	16	0.738	-0.108	3.76	0.01	0.007	0	42.1	37	78.7	133	119	0	35	33
2015	9	23	23	53	16	0.758	-0.102	3.76	0.01	0.007	0	42.1	36.5	79.1	133	118	0	35	33

Reinhackle (0356)

Year	Month	Day	Hour	Minute	Second	VelocityX	VelocityY	Level	StdError1	StdError2	StdError3	SNR1	SNR2	SNR3	SignalAmp1	SignalAmp2	SignalAmp3	Noise1	Noise2
2015	9	24	0	3	16	0.705	-0.121	3.76	0.013	0.01	0	41.7	36.1	79.6	132	117	0	35	33
2015	9	24	0	13	16	0.732	-0.112	3.76	0.013	0.01	0	42.1	36.5	79.1	133	118	0	35	33
2015	9	24	0	23	16	0.719	-0.092	3.763	0.016	0.016	0	41.7	36.5	78.7	133	118	0	36	33
2015	9	24	0	33	16	0.728	-0.125	3.763	0.01	0.007	0	41.7	36.1	78.3	132	117	0	35	33
2015	9	24	0	43	16	0.719	-0.072	3.76	0.016	0.013	0	41.7	36.1	79.6	132	117	0	35	33
2015	9	24	0	53	16	0.755	-0.105	3.763	0.01	0.007	0	41.7	36.1	79.1	132	117	0	35	33
2015	9	24	1	3	16	0.732	-0.092	3.763	0.01	0.007	0	41.7	35.7	78.7	132	117	0	35	34
2015	9	24	1	13	16	0.715	-0.069	3.763	0.013	0.01	0	41.7	36.5	79.6	132	118	0	35	33
2015	9	24	1	23	16	0.728	-0.108	3.763	0.016	0.013	0	41.7	36.1	79.6	132	117	0	35	33
2015	9	24	1	33	16	0.722	-0.092	3.763	0.013	0.01	0	42.1	37	77.8	133	118	0	35	32
2015	9	24	1	43	16	0.738	-0.121	3.763	0.013	0.01	0	41.7	36.1	78.3	132	117	0	35	33
2015	9	24	1	53	16	0.719	-0.121	3.763	0.016	0.013	0	41.3	36.1	79.6	131	117	0	35	33
2015	9	24	2	3	16	0.732	-0.102	3.763	0.013	0.01	0	41.3	36.5	79.1	132	117	0	36	32
2015	9	24	2	13	16	0.709	-0.108	3.763	0.01	0.007	0	41.7	36.1	78.7	132	117	0	35	33
2015	9	24	2	23	16	0.715	-0.115	3.763	0.013	0.01	0	41.7	36.5	79.1	132	117	0	35	32
2015	9	24	2	33	16	0.732	-0.092	3.763	0.01	0.007	0	41.7	36.1	79.1	132	117	0	35	33
2015	9	24	2	43	16	0.686	-0.082	3.763	0.016	0.016	0	41.3	36.1	79.1	132	117	0	36	33
2015	9	24	2	53	16	0.715	-0.098	3.763	0.01	0.007	0	41.7	36.1	79.1	132	117	0	35	33
2015	9	24	3	3	16	0.732	-0.056	3.763	0.01	0.007	0	40.9	36.1	78.7	131	117	0	36	33
2015	9	24	3	13	16	0.768	-0.092	3.763	0.013	0.01	0	41.3	36.1	79.6	131	117	0	35	33
2015	9	24	3	23	16	0.741	-0.105	3.763	0.013	0.01	0	41.7	35.7	80	132	116	0	35	33
2015	9	24	3	33	16	0.774	-0.115	3.763	0.01	0.007	0	41.7	36.1	79.1	132	117	0	35	33
2015	9	24	3	43	16	0.715	-0.108	3.763	0.01	0.007	0	41.3	36.1	79.6	131	117	0	35	33
2015	9	24	3	53	16	0.745	-0.098	3.763	0.016	0.013	0	41.3	35.7	79.1	131	116	0	35	33
2015	9	24	4	3	16	0.741	-0.085	3.763	0.013	0.01	0	41.3	35.7	79.1	131	116	0	35	33
2015	9	24	4	13	16	0.728	-0.075	3.763	0.01	0.007	0	41.3	36.1	78.7	132	117	0	36	33
2015	9	24	4	23	16	0.745	-0.089	3.763	0.01	0.007	0	42.1	36.5	78.7	133	118	0	35	33
2015	9	24	4	33	16	0.689	-0.089	3.763	0.01	0.007	0	41.3	36.1	79.1	131	117	0	35	33
2015	9	24	4	43	16	0.751	-0.085	3.763	0.01	0.007	0	41.3	36.5	77.4	132	118	0	36	33
2015	9	24	4	53	16	0.761	-0.072	3.763	0.016	0.013	0	41.7	36.5	78.3	132	117	0	35	32
2015	9	24	5	3	16	0.771	-0.072	3.763	0.01	0.007	0	42.1	36.5	78.3	133	118	0	35	33
2015	9	24	5	13	16	0.732	-0.089	3.763	0.01	0.007	0	41.7	36.5	77.8	133	118	0	36	33
2015	9	24	5	23	16	0.728	-0.098	3.763	0.016	0.016	0	42.1	36.1	78.3	133	117	0	35	33
2015	9	24	5	33	16	0.751	-0.095	3.763	0.01	0.007	0	42.1	36.5	77.4	133	118	0	35	33
2015	9	24	5	43	16	0.705	-0.075	3.763	0.01	0.007	0	42.1	36.5	77.8	133	118	0	35	33
2015	9	24	5	53	16	0.741	-0.112	3.763	0.01	0.007	0	42.6	36.5	78.7	133	118	0	34	33
2015	9	24	6	3	16	0.666	-0.125	3.763	0.013	0.01	0	42.6	37	77.8	134	119	0	35	33
2015	9	24	6	13	16	0.728	-0.092	3.763	0.01	0.007	0	42.6	37.4	77.8	134	119	0	35	32
2015	9	24	6	23	16	0.702	-0.075	3.763	0.01	0.007	0	42.6	37	78.3	134	119	0	35	33
2015	9	24	6	33	16	0.738	-0.141	3.763	0.013	0.01	0	42.6	37	77.8	134	119	0	35	33
2015	9	24	6	43	16	0.719	-0.102	3.763	0.01	0.007	0	42.1	37	77.8	134	119	0	36	33
2015	9	24	6	53	16	0.715	-0.092	3.763	0.013	0.01	0	42.1	36.1	78.7	133	118	0	35	34
2015	9	24	7	3	16	0.696	-0.089	3.763	0.01	0.007	0	41.7	36.1	78.3	132	117	0	35	33
2015	9	24	7	13	16	0.725	-0.108	3.76	0.013	0.01	0	41.3	36.1	77.4	131	117	0	35	33
2015	9	24	7	23	16	0.722	-0.072	3.763	0.013	0.01	0	41.3	36.1	78.7	131	117	0	35	33
2015	9	24	7	33	16	0.719	-0.108	3.76	0.01	0.007	0	40.9	36.5	78.3	131	117	0	36	32

Reinhackle (0356)

Year	Month	Day	Hour	Minute	Second	VelocityX	VelocityY	Level	StdError1	StdError2	StdError3	SNR1	SNR2	SNR3	SignalAmp1	SignalAmp2	SignalAmp3	Noise1	Noise2
2015	9	24	7	43	16	0.728	-0.075	3.76	0.01	0.007	0	40.4	35.7	78.3	130	116	0	36	33
2015	9	24	7	53	16	0.686	-0.118	3.763	0.013	0.01	0	40.9	35.7	78.3	130	115	0	35	32
2015	9	24	8	3	16	0.725	-0.079	3.76	0.013	0.01	0	40.9	35.3	78.3	130	115	0	35	33
2015	9	24	8	13	16	0.715	-0.108	3.76	0.01	0.007	0	40.4	35.3	78.3	129	115	0	35	33
2015	9	24	8	23	16	0.709	-0.108	3.76	0.01	0.007	0	40.4	35.3	78.7	129	115	0	35	33
2015	9	24	8	33	16	0.686	-0.095	3.76	0.013	0.01	0	40	35.3	79.1	129	115	0	36	33
2015	9	24	8	43	16	0.712	-0.075	3.76	0.013	0.01	0	39.6	34.8	78.7	128	114	0	36	33
2015	9	24	8	53	16	0.738	-0.108	3.76	0.016	0.013	0	40.4	34.8	79.1	129	114	0	35	33
2015	9	24	9	3	16	0.725	-0.085	3.76	0.013	0.01	0	40	34.8	79.6	129	114	0	36	33
2015	9	24	9	13	16	0.755	-0.121	3.76	0.01	0.007	0	40.4	35.3	79.1	130	115	0	36	33
2015	9	24	9	23	16	0.715	-0.089	3.76	0.01	0.007	0	40	35.3	77.4	129	114	0	36	32
2015	9	24	9	33	16	0.741	-0.085	3.76	0.01	0.007	0	40	35.3	79.1	129	115	0	36	33
2015	9	24	9	43	16	0.728	-0.102	3.76	0.01	0.007	0	39.6	34.8	78.3	128	114	0	36	33
2015	9	24	9	53	16	0.709	-0.125	3.76	0.01	0.007	0	40.9	34.8	79.1	130	115	0	35	34
2015	9	24	10	3	16	0.725	-0.085	3.76	0.01	0.007	0	40.4	35.3	78.3	129	115	0	35	33
2015	9	24	10	13	16	0.722	-0.066	3.76	0.01	0.007	0	40.4	35.3	78.7	129	115	0	35	33
2015	9	24	10	23	16	0.712	-0.089	3.76	0.01	0.007	0	40.9	34.8	80	130	115	0	35	34
2015	9	24	10	33	16	0.715	-0.079	3.76	0.013	0.01	0	40.4	35.7	79.1	130	116	0	36	33
2015	9	24	10	43	16	0.699	-0.121	3.76	0.01	0.007	0	40.9	36.1	79.6	130	116	0	35	32
2015	9	24	10	53	16	0.715	-0.092	3.76	0.013	0.01	0	40.9	36.1	79.1	131	117	0	36	33
2015	9	24	11	3	16	0.732	-0.108	3.757	0.013	0.01	0	40.9	36.5	78.7	131	118	0	36	33
2015	9	24	11	13	16	0.722	-0.115	3.757	0.01	0.007	0	41.3	36.1	79.1	131	117	0	35	33
2015	9	24	11	23	16	0.745	-0.089	3.757	0.013	0.01	0	41.3	36.1	77.8	131	117	0	35	33
2015	9	24	11	33	16	0.686	-0.131	3.757	0.01	0.007	0	41.3	36.5	78.3	131	117	0	35	32
2015	9	24	11	43	16	0.682	-0.085	3.757	0.01	0.007	0	41.3	36.5	77.8	131	117	0	35	32
2015	9	24	11	53	16	0.699	-0.108	3.753	0.01	0.007	0	40.9	36.1	77.4	131	117	0	36	33
2015	9	24	12	3	16	0.669	-0.112	3.753	0.016	0.016	0	41.3	36.1	77.4	131	117	0	35	33
2015	9	24	12	13	16	0.719	-0.102	3.753	0.01	0.007	0	40.9	37	76.5	131	118	0	36	32
2015	9	24	12	23	16	0.689	-0.089	3.753	0.01	0.007	0	41.3	36.1	76.5	131	117	0	35	33
2015	9	24	12	33	16	0.735	-0.082	3.753	0.01	0.007	0	40.9	36.1	77	131	117	0	36	33
2015	9	24	12	43	16	0.758	-0.118	3.75	0.013	0.01	0	40.9	36.1	75.3	131	117	0	36	33
2015	9	24	12	53	16	0.676	-0.112	3.75	0.013	0.01	0	40.9	35.7	75.3	130	116	0	35	33
2015	9	24	13	3	16	0.689	-0.098	3.75	0.013	0.01	0	40.9	36.5	74.8	130	117	0	35	32
2015	9	24	13	13	16	0.705	-0.112	3.747	0.013	0.01	0	41.3	36.1	74.8	131	117	0	35	33
2015	9	24	13	23	16	0.735	-0.082	3.743	0.016	0.013	0	40.4	35.7	72.7	129	116	0	35	33
2015	9	24	13	33	16	0.719	-0.098	3.74	0.013	0.01	0	40.9	36.5	74.4	131	118	0	36	33
2015	9	24	13	43	16	0.686	-0.105	3.737	0.01	0.007	0	41.7	36.5	58.5	132	118	0	35	33
2015	9	24	13	53	16	0.702	-0.121	3.737	0.01	0.007	0	41.3	37	58.9	132	119	0	36	33
2015	9	24	14	3	16	0.679	-0.089	3.734	0.01	0.007	0	41.7	37	55	132	119	0	35	33
2015	9	24	14	13	16	0.719	-0.108	3.737	0.013	0.01	0	41.7	37	54.6	132	119	0	35	33
2015	9	24	14	23	16	0.656	-0.112	3.734	0.013	0.01	0	42.1	37.4	55.5	133	120	0	35	33
2015	9	24	14	33	16	0.682	-0.125	3.734	0.013	0.01	0	42.1	37.4	55.9	133	120	0	35	33
2015	9	24	14	43	16	0.692	-0.108	3.73	0.01	0.007	0	41.7	37	59.8	132	119	0	35	33
2015	9	24	14	53	16	0.686	-0.121	3.73	0.01	0.007	0	41.3	37	56.8	131	118	0	35	32
2015	9	24	15	3	16	0.705	-0.095	3.73	0.013	0.01	0	41.3	37	65.8	132	119	0	36	33
2015	9	24	15	13	16	0.696	-0.131	3.73	0.013	0.01	0	41.7	37	70.5	132	119	0	35	33

Reinhackle (0356)

Year	Month	Day	Hour	Minute	Second	VelocityX	VelocityY	Level	StdError1	StdError2	StdError3	SNR1	SNR2	SNR3	SignalAmp1	SignalAmp2	SignalAmp3	Noise1	Noise2
2015	9	24	15	23	16	0.663	-0.105	3.73	0.013	0.01	0	41.7	37	58.9	132	119	0	35	33
2015	9	24	15	33	16	0.732	-0.092	3.727	0.01	0.007	0	41.7	37	61.5	132	119	0	35	33
2015	9	24	15	43	16	0.679	-0.105	3.727	0.01	0.007	0	41.7	37.8	59.8	133	120	0	36	32
2015	9	24	15	53	16	0.669	-0.075	3.73	0.01	0.007	0	42.1	37.4	61.9	133	120	0	35	33
2015	9	24	16	3	16	0.663	-0.121	3.727	0.01	0.007	0	42.1	37.8	64.5	133	120	0	35	32
2015	9	24	16	13	16	0.689	-0.102	3.727	0.01	0.007	0	42.1	37.8	60.6	134	120	0	36	32
2015	9	24	16	23	16	0.715	-0.095	3.727	0.01	0.007	0	42.6	38.3	59.8	135	122	0	36	33
2015	9	24	16	33	16	0.722	-0.118	3.727	0.013	0.01	0	42.1	37	60.2	133	119	0	35	33
2015	9	24	16	43	16	0.712	-0.115	3.727	0.01	0.007	0	42.1	37.4	58	133	119	0	35	32
2015	9	24	16	53	16	0.715	-0.079	3.727	0.016	0.013	0	41.7	37	67.9	132	118	0	35	32
2015	9	24	17	3	16	0.692	-0.092	3.727	0.01	0.007	0	40.9	36.5	61.5	131	118	0	36	33
2015	9	24	17	13	16	0.725	-0.102	3.727	0.01	0.007	0	41.7	36.5	58.5	132	118	0	35	33
2015	9	24	17	23	16	0.692	-0.095	3.727	0.013	0.01	0	41.3	36.1	64.9	131	117	0	35	33
2015	9	24	17	33	16	0.669	-0.115	3.727	0.01	0.007	0	40.9	36.1	61.9	131	117	0	36	33
2015	9	24	17	43	16	0.719	-0.075	3.727	0.01	0.007	0	41.3	35.7	54.2	131	117	0	35	34
2015	9	24	17	53	16	0.679	-0.157	3.727	0.016	0.013	0	41.3	35.7	77.4	131	116	0	35	33
2015	9	24	18	3	16	0.745	-0.105	3.727	0.01	0.007	0	41.3	36.5	77.4	131	117	0	35	32
2015	9	24	18	13	16	0.722	-0.092	3.727	0.01	0.007	0	41.7	36.1	78.7	132	117	0	35	33
2015	9	24	18	23	16	0.722	-0.075	3.727	0.013	0.01	0	41.3	36.5	78.3	131	117	0	35	32
2015	9	24	18	33	16	0.712	-0.138	3.727	0.013	0.01	0	41.3	36.5	77.8	131	117	0	35	32
2015	9	24	18	43	16	0.673	-0.095	3.727	0.01	0.007	0	41.3	36.1	78.7	131	117	0	35	33
2015	9	24	18	53	16	0.735	-0.112	3.73	0.013	0.01	0	41.3	36.1	76.5	131	117	0	35	33
2015	9	24	19	3	16	0.748	-0.075	3.73	0.013	0.01	0	40.9	35.7	78.3	130	116	0	35	33
2015	9	24	19	13	16	0.728	-0.105	3.73	0.01	0.007	0	41.7	36.5	76.1	132	118	0	35	33
2015	9	24	19	23	16	0.722	-0.102	3.73	0.013	0.01	0	41.3	36.1	75.3	131	117	0	35	33
2015	9	24	19	33	16	0.732	-0.069	3.73	0.013	0.01	0	41.7	37	70.5	132	118	0	35	32
2015	9	24	19	43	16	0.732	-0.092	3.73	0.013	0.01	0	41.7	36.5	76.5	133	118	0	36	33
2015	9	24	19	53	16	0.748	-0.085	3.73	0.013	0.01	0	42.1	36.5	77.4	133	118	0	35	33
2015	9	24	20	3	16	0.735	-0.125	3.73	0.016	0.013	0	42.1	37	77	133	118	0	35	32
2015	9	24	20	13	16	0.738	-0.095	3.73	0.01	0.007	0	41.7	36.5	77	132	118	0	35	33
2015	9	24	20	23	16	0.702	-0.108	3.73	0.01	0.007	0	41.3	37	77	132	118	0	36	32
2015	9	24	20	33	16	0.712	-0.075	3.73	0.01	0.007	0	41.7	36.1	77.4	132	117	0	35	33
2015	9	24	20	43	16	0.735	-0.095	3.73	0.013	0.01	0	41.7	36.5	76.5	132	118	0	35	33
2015	9	24	20	53	16	0.719	-0.115	3.73	0.01	0.007	0	41.7	36.5	76.1	133	118	0	36	33
2015	9	24	21	3	16	0.686	-0.112	3.734	0.01	0.007	0	42.1	36.5	77	133	118	0	35	33
2015	9	24	21	13	16	0.696	-0.075	3.734	0.016	0.016	0	41.3	36.5	76.5	132	118	0	36	33
2015	9	24	21	23	16	0.709	-0.095	3.734	0.01	0.007	0	41.7	37.4	77	132	119	0	35	32
2015	9	24	21	33	16	0.748	-0.121	3.734	0.016	0.013	0	41.7	36.5	76.5	132	118	0	35	33
2015	9	24	21	43	16	0.735	-0.105	3.734	0.01	0.007	0	41.7	36.1	76.5	132	117	0	35	33
2015	9	24	21	53	16	0.738	-0.105	3.737	0.013	0.01	0	41.7	36.1	76.5	132	117	0	35	33
2015	9	24	22	3	16	0.748	-0.095	3.737	0.01	0.007	0	41.3	36.1	76.1	131	117	0	35	33
2015	9	24	22	13	16	0.751	-0.085	3.737	0.013	0.01	0	41.7	36.1	76.1	132	117	0	35	33
2015	9	24	22	23	16	0.722	-0.121	3.737	0.013	0.01	0	41.7	37	75.7	132	118	0	35	32
2015	9	24	22	33	16	0.732	-0.102	3.737	0.013	0.01	0	41.3	36.5	75.7	131	117	0	35	32
2015	9	24	22	43	16	0.722	-0.098	3.737	0.013	0.01	0	41.7	36.5	74.8	132	117	0	35	32
2015	9	24	22	53	16	0.738	-0.062	3.737	0.01	0.007	0	42.1	36.5	74.8	133	118	0	35	33

Reinhackle (0356)

Year	Month	Day	Hour	Minute	Second	VelocityX	VelocityY	Level	StdError1	StdError2	StdError3	SNR1	SNR2	SNR3	SignalAmp1	SignalAmp2	SignalAmp3	Noise1	Noise2
2015	9	24	23	3	16	0.705	-0.092	3.737	0.01	0.007	0	41.3	36.5	73.5	132	118	0	36	33
2015	9	24	23	13	16	0.712	-0.075	3.74	0.01	0.007	0	42.1	36.5	74.8	133	118	0	35	33
2015	9	24	23	23	16	0.722	-0.092	3.743	0.013	0.01	0	42.1	36.5	74.4	133	118	0	35	33
2015	9	24	23	33	16	0.719	-0.072	3.743	0.01	0.007	0	41.3	37	74	132	118	0	36	32
2015	9	24	23	43	16	0.709	-0.069	3.747	0.016	0.013	0	41.7	36.5	74.4	132	118	0	35	33
2015	9	24	23	53	16	0.719	-0.118	3.75	0.013	0.01	0	41.7	36.5	74.4	132	118	0	35	33
2015	9	25	0	3	16	0.728	-0.115	3.75	0.01	0.007	0	41.7	37	73.5	132	118	0	35	32
2015	9	25	0	13	16	0.722	-0.131	3.75	0.013	0.01	0	42.1	36.5	75.3	133	118	0	35	33
2015	9	25	0	23	16	0.738	-0.105	3.753	0.01	0.007	0	41.7	36.1	77.8	132	117	0	35	33
2015	9	25	0	33	16	0.719	-0.062	3.753	0.016	0.016	0	41.7	36.5	77	132	118	0	35	33
2015	9	25	0	43	16	0.725	-0.108	3.753	0.013	0.01	0	41.3	36.1	77	131	117	0	35	33
2015	9	25	0	53	16	0.692	-0.125	3.753	0.01	0.007	0	42.1	36.5	77	133	118	0	35	33
2015	9	25	1	3	16	0.761	-0.098	3.753	0.013	0.01	0	41.3	36.1	77	132	117	0	36	33
2015	9	25	1	13	16	0.692	-0.095	3.757	0.016	0.013	0	41.3	36.1	77.8	131	117	0	35	33
2015	9	25	1	23	16	0.719	-0.092	3.757	0.01	0.007	0	41.7	36.1	77.4	132	117	0	35	33
2015	9	25	1	33	16	0.738	-0.092	3.757	0.01	0.007	0	41.3	36.1	78.3	131	117	0	35	33
2015	9	25	1	43	16	0.755	-0.105	3.757	0.016	0.016	0	41.7	36.5	78.7	132	118	0	35	33
2015	9	25	1	53	16	0.728	-0.092	3.757	0.01	0.007	0	41.7	36.5	78.3	132	118	0	35	33
2015	9	25	2	3	16	0.692	-0.112	3.757	0.01	0.007	0	42.6	37.4	78.3	133	119	0	34	32
2015	9	25	2	13	16	0.755	-0.059	3.757	0.016	0.013	0	42.1	37	78.7	132	118	0	34	32
2015	9	25	2	23	16	0.699	-0.118	3.757	0.013	0.01	0	41.7	36.5	79.6	132	118	0	35	33
2015	9	25	2	33	16	0.725	-0.092	3.757	0.01	0.007	0	41.3	36.5	79.1	131	117	0	35	32
2015	9	25	2	43	16	0.735	-0.072	3.76	0.01	0.007	0	42.1	37	79.1	133	118	0	35	32
2015	9	25	2	53	16	0.735	-0.075	3.76	0.01	0.007	0	41.7	36.5	79.6	132	118	0	35	33
2015	9	25	3	3	16	0.725	-0.108	3.76	0.01	0.007	0	41.7	36.5	79.1	132	118	0	35	33
2015	9	25	3	13	16	0.738	-0.098	3.76	0.01	0.007	0	41.7	36.1	80.8	132	117	0	35	33
2015	9	25	3	23	16	0.722	-0.082	3.76	0.01	0.007	0	41.7	36.5	79.6	132	118	0	35	33
2015	9	25	3	33	16	0.696	-0.131	3.76	0.013	0.01	0	38.3	36.5	80	124	118	0	35	33
2015	9	25	3	43	16	0.725	-0.092	3.76	0.013	0.01	0	37.8	37	80.4	123	118	0	35	32
2015	9	25	3	53	16	0.682	-0.141	3.76	0.016	0.016	0	38.7	36.5	80	125	118	0	35	33
2015	9	25	4	3	16	0.709	-0.108	3.76	0.013	0.01	0	37.8	36.1	79.6	123	117	0	35	33
2015	9	25	4	13	16	0.692	-0.112	3.76	0.013	0.01	0	37.4	36.5	80	123	118	0	36	33
2015	9	25	4	23	16	0.715	-0.151	3.76	0.013	0.01	0	38.3	36.5	79.6	124	118	0	35	33
2015	9	25	4	33	16	0.699	-0.138	3.76	0.013	0.01	0	38.3	36.1	80.4	124	117	0	35	33
2015	9	25	4	43	16	0.686	-0.131	3.76	0.01	0.007	0	38.7	37	79.1	126	119	0	36	33
2015	9	25	4	53	16	0.728	-0.115	3.76	0.013	0.01	0	38.3	36.5	80	125	118	0	36	33
2015	9	25	5	3	16	0.715	-0.138	3.76	0.013	0.01	0	38.7	36.5	78.7	125	118	0	35	33
2015	9	25	5	13	16	0.748	-0.108	3.76	0.013	0.01	0	38.3	37.4	78.7	124	119	0	35	32
2015	9	25	5	23	16	0.732	-0.121	3.76	0.013	0.01	0	38.3	37	79.1	125	119	0	36	33
2015	9	25	5	33	16	0.686	-0.112	3.76	0.01	0.007	0	38.3	36.5	80	124	118	0	35	33
2015	9	25	5	43	16	0.699	-0.102	3.76	0.013	0.01	0	38.3	36.5	79.6	124	118	0	35	33
2015	9	25	5	53	16	0.715	-0.105	3.76	0.016	0.013	0	38.3	37	78.3	124	118	0	35	32
2015	9	25	6	3	16	0.745	-0.085	3.76	0.01	0.007	0	38.3	37	78.3	124	119	0	35	33
2015	9	25	6	13	16	0.692	-0.095	3.76	0.01	0.007	0	38.7	37	79.1	125	120	0	35	34
2015	9	25	6	23	16	0.699	-0.125	3.76	0.01	0.007	0	38.3	37	78.7	125	119	0	36	33
2015	9	25	6	33	16	0.741	-0.105	3.76	0.01	0.007	0	38.7	37	79.1	125	119	0	35	33

Reinhackle (0356)

Year	Month	Day	Hour	Minute	Second	VelocityX	VelocityY	Level	StdError1	StdError2	StdError3	SNR1	SNR2	SNR3	SignalAmp1	SignalAmp2	SignalAmp3	Noise1	Noise2
2015	9	25	6	43	16	0.732	-0.092	3.76	0.01	0.007	0	38.7	37	78.3	125	119	0	35	33
2015	9	25	6	53	16	0.728	-0.075	3.76	0.01	0.007	0	38.3	37	79.1	124	119	0	35	33
2015	9	25	7	3	16	0.738	-0.108	3.76	0.01	0.007	0	38.3	36.1	80	124	118	0	35	34
2015	9	25	7	13	16	0.712	-0.092	3.76	0.013	0.01	0	37.8	36.1	79.1	123	117	0	35	33
2015	9	25	7	23	16	0.728	-0.128	3.76	0.013	0.01	0	37.4	36.1	79.1	123	117	0	36	33
2015	9	25	7	33	16	0.728	-0.105	3.76	0.01	0.007	0	37.8	35.7	79.6	123	116	0	35	33
2015	9	25	7	43	16	0.725	-0.108	3.76	0.016	0.013	0	37	36.1	79.1	122	117	0	36	33
2015	9	25	7	53	16	0.728	-0.092	3.76	0.01	0.007	0	37.4	36.1	79.6	122	116	0	35	32
2015	9	25	8	3	16	0.719	-0.085	3.76	0.01	0.007	0	37.4	35.7	79.6	122	116	0	35	33
2015	9	25	8	13	16	0.699	-0.108	3.76	0.016	0.013	0	37.4	35.7	80	122	117	0	35	34
2015	9	25	8	23	16	0.699	-0.095	3.76	0.013	0.01	0	37	35.7	77.8	121	115	0	35	32
2015	9	25	8	33	16	0.699	-0.105	3.76	0.01	0.007	0	36.5	35.3	79.6	120	115	0	35	33
2015	9	25	8	43	16	0.732	-0.108	3.76	0.01	0.007	0	37	35.7	79.6	121	116	0	35	33
2015	9	25	8	53	16	0.689	-0.089	3.76	0.013	0.01	0	37.4	35.7	80	122	116	0	35	33
2015	9	25	9	3	16	0.699	-0.079	3.76	0.013	0.01	0	37	35.3	80	121	115	0	35	33
2015	9	25	9	13	16	0.725	-0.138	3.76	0.01	0.007	0	37.4	35.7	79.1	122	116	0	35	33
2015	9	25	9	23	16	0.715	-0.131	3.76	0.013	0.01	0	37.4	35.7	79.1	122	116	0	35	33
2015	9	25	9	33	16	0.709	-0.112	3.76	0.013	0.01	0	37	36.1	80	122	117	0	36	33
2015	9	25	9	43	16	0.705	-0.098	3.76	0.01	0.007	0	37	35.7	80	121	116	0	35	33
2015	9	25	9	53	16	0.686	-0.102	3.76	0.01	0.007	0	36.5	35.7	80.4	121	116	0	36	33
2015	9	25	10	3	16	0.732	-0.105	3.76	0.01	0.007	0	36.5	35.7	80.4	121	116	0	36	33
2015	9	25	10	13	16	0.712	-0.115	3.76	0.01	0.007	0	36.5	35.3	79.6	121	115	0	36	33
2015	9	25	10	23	16	0.722	-0.105	3.76	0.013	0.01	0	37	36.1	79.6	121	116	0	35	32
2015	9	25	10	33	16	0.712	-0.098	3.76	0.01	0.007	0	36.1	35.3	79.6	120	115	0	36	33
2015	9	25	10	43	16	0.686	-0.118	3.76	0.01	0.007	0	36.5	36.1	79.6	121	116	0	36	32
2015	9	25	10	53	16	0.712	-0.125	3.76	0.013	0.01	0	37	35.3	79.6	121	115	0	35	33
2015	9	25	11	3	16	0.686	-0.125	3.76	0.013	0.01	0	36.5	35.7	78.7	120	115	0	35	32
2015	9	25	11	13	16	0.653	-0.131	3.76	0.01	0.007	0	37	34.8	62.4	121	114	0	35	33
2015	9	25	11	23	16	0.64	-0.138	3.757	0.01	0.007	0	37	35.7	55.5	121	115	0	35	32
2015	9	25	11	33	16	0.666	-0.151	3.757	0.013	0.01	0	37.8	36.5	53.3	124	118	0	36	33
2015	9	25	11	43	16	0.656	-0.128	3.757	0.013	0.01	0	39.1	37.4	55	126	120	0	35	33
2015	9	25	11	53	16	0.656	-0.098	3.753	0.013	0.01	0	40	38.7	53.8	128	122	0	35	32
2015	9	25	12	3	16	0.669	-0.082	3.75	0.01	0.007	0	39.6	37.8	53.3	127	121	0	35	33
2015	9	25	12	13	16	0.669	-0.098	3.75	0.013	0.01	0	39.1	37.8	53.8	127	121	0	36	33
2015	9	25	12	23	16	0.623	-0.092	3.75	0.01	0.007	0	39.6	38.3	51.6	128	122	0	36	33
2015	9	25	12	33	16	0.679	-0.105	3.75	0.01	0.007	0	40.4	39.6	52	130	125	0	36	33
2015	9	25	12	43	16	0.673	-0.095	3.75	0.013	0.01	0	40.9	40	52	131	126	0	36	33
2015	9	25	12	53	16	0.676	-0.102	3.75	0.013	0.01	0	41.7	40.4	52	132	127	0	35	33
2015	9	25	13	3	16	0.653	-0.105	3.743	0.01	0.007	0	41.3	40	52.5	132	126	0	36	33
2015	9	25	13	13	16	0.673	-0.075	3.743	0.013	0.01	0	41.7	40.9	50.3	132	127	0	35	32
2015	9	25	13	23	16	0.689	-0.095	3.747	0.013	0.01	0	41.7	40	52.5	132	126	0	35	33
2015	9	25	13	33	16	0.682	-0.118	3.743	0.01	0.007	0	41.3	39.6	49.9	131	125	0	35	33
2015	9	25	13	43	16	0.646	-0.112	3.743	0.01	0.007	0	40.9	39.6	50.3	130	125	0	35	33
2015	9	25	13	53	16	0.669	-0.082	3.74	0.01	0.007	0	40.4	39.1	52	129	123	0	35	32
2015	9	25	14	3	16	0.656	-0.135	3.743	0.016	0.013	0	40	38.3	51.2	128	122	0	35	33
2015	9	25	14	13	16	0.653	-0.115	3.74	0.016	0.013	0	39.6	37.8	51.6	127	121	0	35	33

Reinhackle (0356)

Year	Month	Day	Hour	Minute	Second	VelocityX	VelocityY	Level	StdError1	StdError2	StdError3	SNR1	SNR2	SNR3	SignalAmp1	SignalAmp2	SignalAmp3	Noise1	Noise2
2015	9	25	14	23	16	0.673	-0.092	3.737	0.01	0.007	0	39.6	37.8	55.5	127	121	0	35	33
2015	9	25	14	33	16	0.646	-0.112	3.737	0.013	0.01	0	39.6	37.8	53.3	127	121	0	35	33
2015	9	25	14	43	16	0.682	-0.092	3.734	0.013	0.01	0	38.7	37.8	55.9	126	120	0	36	32
2015	9	25	14	53	16	0.633	-0.102	3.737	0.01	0.007	0	38.7	37.8	54.6	125	120	0	35	32
2015	9	25	15	3	16	0.663	-0.105	3.737	0.013	0.01	0	38.7	37.8	55.5	125	120	0	35	32
2015	9	25	15	13	16	0.699	-0.112	3.734	0.013	0.01	0	38.7	37.4	54.2	125	120	0	35	33
2015	9	25	15	23	16	0.725	-0.121	3.734	0.013	0.01	0	38.7	37.4	55.9	125	119	0	35	32
2015	9	25	15	33	16	0.656	-0.125	3.734	0.013	0.01	0	37.8	36.5	54.6	124	118	0	36	33
2015	9	25	15	43	16	0.696	-0.102	3.734	0.013	0.01	0	38.3	36.5	57.2	124	118	0	35	33
2015	9	25	15	53	16	0.696	-0.089	3.734	0.013	0.01	0	38.3	37	53.3	124	118	0	35	32
2015	9	25	16	3	16	0.692	-0.115	3.73	0.01	0.007	0	38.3	37.4	54.2	124	119	0	35	32
2015	9	25	16	13	16	0.673	-0.079	3.73	0.01	0.007	0	38.3	36.5	53.3	124	118	0	35	33
2015	9	25	16	23	16	0.696	-0.098	3.73	0.01	0.007	0	38.3	37.4	53.8	124	119	0	35	32
2015	9	25	16	33	16	0.692	-0.121	3.73	0.016	0.013	0	38.3	37	55	124	118	0	35	32
2015	9	25	16	43	16	0.679	-0.095	3.73	0.01	0.007	0	37.8	36.5	57.2	124	118	0	36	33
2015	9	25	16	53	16	0.636	-0.115	3.73	0.013	0.01	0	38.3	37	53.8	124	119	0	35	33
2015	9	25	17	3	16	0.699	-0.095	3.73	0.013	0.01	0	38.3	37	55	124	118	0	35	32
2015	9	25	17	13	16	0.663	-0.118	3.73	0.013	0.01	0	38.3	37	54.2	124	119	0	35	33
2015	9	25	17	23	16	0.673	-0.128	3.73	0.01	0.007	0	37.8	37	55.9	123	118	0	35	32
2015	9	25	17	33	16	0.679	-0.115	3.73	0.016	0.013	0	37.8	36.5	55.5	123	118	0	35	33
2015	9	25	17	43	16	0.669	-0.112	3.73	0.01	0.007	0	37.8	36.1	53.8	123	117	0	35	33
2015	9	25	17	53	16	0.676	-0.112	3.73	0.01	0.007	0	37.8	36.1	61.1	123	117	0	35	33
2015	9	25	18	3	16	0.705	-0.128	3.73	0.01	0.007	0	37.8	36.5	66.2	123	117	0	35	32
2015	9	25	18	13	16	0.676	-0.115	3.73	0.01	0.007	0	37.4	36.5	61.1	122	117	0	35	32
2015	9	25	18	23	16	0.699	-0.085	3.73	0.01	0.007	0	37.8	36.5	64.5	123	117	0	35	32
2015	9	25	18	33	16	0.738	-0.135	3.73	0.01	0.007	0	37.8	36.5	73.1	123	117	0	35	32
2015	9	25	18	43	16	0.692	-0.121	3.73	0.013	0.01	0	37.4	36.5	75.7	123	118	0	36	33
2015	9	25	18	53	16	0.692	-0.098	3.734	0.013	0.01	0	38.3	37.4	77.8	124	119	0	35	32
2015	9	25	19	3	16	0.709	-0.102	3.73	0.013	0.01	0	38.3	37	67.1	124	119	0	35	33
2015	9	25	19	13	16	0.699	-0.125	3.73	0.013	0.01	0	38.3	37.4	57.2	124	119	0	35	32
2015	9	25	19	23	16	0.663	-0.105	3.73	0.01	0.007	0	38.3	37.4	56.8	124	119	0	35	32
2015	9	25	19	33	16	0.682	-0.112	3.73	0.01	0.007	0	38.3	37	60.2	125	119	0	36	33
2015	9	25	19	43	16	0.712	-0.108	3.73	0.01	0.007	0	38.7	37.4	55.9	125	119	0	35	32
2015	9	25	19	53	16	0.715	-0.108	3.73	0.016	0.013	0	38.3	37.4	58	125	120	0	36	33
2015	9	25	20	3	16	0.673	-0.102	3.73	0.013	0.01	0	38.7	37.4	59.3	125	119	0	35	32
2015	9	25	20	13	16	0.673	-0.102	3.73	0.01	0.007	0	38.7	38.3	56.8	126	121	0	36	32
2015	9	25	20	23	16	0.689	-0.075	3.73	0.01	0.007	0	39.6	37.4	58.5	126	120	0	34	33
2015	9	25	20	33	16	0.702	-0.089	3.73	0.01	0.007	0	40.9	37.4	56.8	130	119	0	35	32
2015	9	25	20	43	16	0.725	-0.125	3.73	0.013	0.01	0	41.3	37.4	56.3	132	120	0	36	33
2015	9	25	20	53	16	0.705	-0.085	3.73	0.01	0.007	0	41.3	37.4	62.8	131	120	0	35	33
2015	9	25	21	3	16	0.696	-0.095	3.734	0.016	0.013	0	41.3	37.4	77	131	120	0	35	33
2015	9	25	21	13	16	0.715	-0.059	3.734	0.013	0.01	0	40.9	37	79.1	130	119	0	35	33
2015	9	25	21	23	16	0.679	-0.085	3.734	0.013	0.01	0	40.4	36.5	78.7	129	118	0	35	33
2015	9	25	21	33	16	0.712	-0.062	3.734	0.01	0.007	0	40.9	37.4	69.7	130	119	0	35	32
2015	9	25	21	43	16	0.728	-0.108	3.734	0.01	0.007	0	41.7	37.4	76.1	131	119	0	34	32
2015	9	25	21	53	16	0.709	-0.135	3.734	0.01	0.007	0	40.9	37.4	78.7	130	119	0	35	32

Reinhackle (0356)

Year	Month	Day	Hour	Minute	Second	VelocityX	VelocityY	Level	StdError1	StdError2	StdError3	SNR1	SNR2	SNR3	SignalAmp1	SignalAmp2	SignalAmp3	Noise1	Noise2
2015	9	25	22	3	16	0.712	-0.121	3.734	0.016	0.013	0	40	36.1	78.7	128	117	0	35	33
2015	9	25	22	13	16	0.699	-0.125	3.734	0.013	0.01	0	40	36.5	79.1	128	118	0	35	33
2015	9	25	22	23	16	0.673	-0.171	3.737	0.01	0.007	0	40	37	78.7	128	118	0	35	32
2015	9	25	22	33	16	0.732	-0.167	3.737	0.013	0.01	0	40	37	78.7	128	118	0	35	32
2015	9	25	22	43	16	0.679	-0.121	3.737	0.013	0.01	0	40	36.5	78.7	128	118	0	35	33
2015	9	25	22	53	16	0.673	-0.135	3.737	0.013	0.01	0	40	37	78.7	128	118	0	35	32
2015	9	25	23	3	16	0.692	-0.131	3.737	0.01	0.007	0	40.4	37	78.3	129	119	0	35	33
2015	9	25	23	13	16	0.653	-0.148	3.737	0.013	0.01	0	40	37.4	78.7	128	119	0	35	32
2015	9	25	23	23	16	0.663	-0.112	3.737	0.01	0.007	0	40.4	37	78.3	129	119	0	35	33
2015	9	25	23	33	16	0.709	-0.141	3.737	0.013	0.01	0	40	37	78.3	129	118	0	36	32
2015	9	25	23	43	16	0.686	-0.115	3.737	0.01	0.007	0	41.3	37.8	77	130	119	0	34	31
2015	9	25	23	53	16	0.653	-0.138	3.737	0.013	0.01	0	40.4	37.8	78.3	129	120	0	35	32
2015	9	26	0	3	16	0.696	-0.125	3.737	0.013	0.01	0	40.9	37.4	77.8	130	120	0	35	33
2015	9	26	0	13	16	0.686	-0.121	3.737	0.01	0.007	0	40.4	37.4	77.8	129	119	0	35	32
2015	9	26	0	23	16	0.656	-0.112	3.737	0.01	0.007	0	40.4	37.4	77	129	120	0	35	33
2015	9	26	0	33	16	0.722	-0.128	3.737	0.013	0.01	0	40.4	37	77.4	129	119	0	35	33
2015	9	26	0	43	16	0.709	-0.112	3.737	0.013	0.01	0	40	37	77.8	128	119	0	35	33
2015	9	26	0	53	16	0.696	-0.131	3.74	0.013	0.01	0	40	37	77.4	128	119	0	35	33
2015	9	26	1	3	16	0.702	-0.121	3.74	0.013	0.01	0	40	37	77.4	128	119	0	35	33
2015	9	26	1	13	16	0.709	-0.108	3.74	0.013	0.01	0	40	37	77	128	119	0	35	33
2015	9	26	1	23	16	0.679	-0.105	3.74	0.013	0.01	0	40	37.4	76.5	128	119	0	35	32
2015	9	26	1	33	16	0.692	-0.118	3.74	0.01	0.007	0	40	36.5	71.4	128	118	0	35	33
2015	9	26	1	43	16	0.709	-0.125	3.74	0.01	0.007	0	39.6	36.1	75.7	127	118	0	35	34
2015	9	26	1	53	16	0.696	-0.131	3.74	0.01	0.007	0	39.6	36.5	76.5	127	118	0	35	33
2015	9	26	2	3	16	0.732	-0.102	3.74	0.01	0.007	0	39.6	37	76.5	127	118	0	35	32
2015	9	26	2	13	16	0.682	-0.118	3.74	0.013	0.01	0	39.1	37	77	127	118	0	36	32
2015	9	26	2	23	16	0.686	-0.082	3.74	0.013	0.01	0	40	36.5	76.5	128	118	0	35	33
2015	9	26	2	33	16	0.722	-0.108	3.74	0.013	0.01	0	40	37	76.5	128	118	0	35	32
2015	9	26	2	43	16	0.679	-0.112	3.74	0.013	0.01	0	40	36.5	76.1	128	118	0	35	33
2015	9	26	2	53	16	0.715	-0.121	3.74	0.01	0.007	0	40	36.5	76.1	128	118	0	35	33
2015	9	26	3	3	16	0.696	-0.121	3.74	0.013	0.01	0	40.4	37	76.1	129	119	0	35	33
2015	9	26	3	13	16	0.679	-0.105	3.743	0.013	0.01	0	40.4	37	76.1	129	119	0	35	33
2015	9	26	3	23	16	0.722	-0.121	3.74	0.016	0.013	0	40.4	37	75.3	129	119	0	35	33
2015	9	26	3	33	16	0.712	-0.049	3.743	0.013	0.01	0	40.4	37.4	76.1	129	119	0	35	32
2015	9	26	3	43	16	0.699	-0.118	3.743	0.013	0.01	0	40.4	37	76.5	129	119	0	35	33
2015	9	26	3	53	16	0.712	-0.089	3.743	0.01	0.007	0	40.4	37	75.7	129	119	0	35	33
2015	9	26	4	3	16	0.735	-0.098	3.743	0.016	0.016	0	40.4	37.4	75.7	128	119	0	34	32
2015	9	26	4	13	16	0.692	-0.108	3.743	0.013	0.01	0	40.4	37.4	75.3	129	119	0	35	32
2015	9	26	4	23	16	0.745	-0.098	3.743	0.01	0.007	0	40.4	37.4	75.7	129	120	0	35	33
2015	9	26	4	33	16	0.715	-0.092	3.743	0.016	0.013	0	40.4	37.8	75.3	129	120	0	35	32
2015	9	26	4	43	16	0.709	-0.095	3.743	0.01	0.007	0	40	37.4	75.3	129	120	0	36	33
2015	9	26	4	53	16	0.699	-0.112	3.743	0.01	0.007	0	40.4	37.4	75.7	129	120	0	35	33
2015	9	26	5	3	16	0.692	-0.089	3.743	0.013	0.01	0	40.9	37.4	74.8	130	120	0	35	33
2015	9	26	5	13	16	0.709	-0.112	3.747	0.016	0.013	0	40.4	37.8	76.1	129	120	0	35	32
2015	9	26	5	23	16	0.705	-0.102	3.747	0.01	0.007	0	39.6	37.4	75.3	128	119	0	36	32
2015	9	26	5	33	16	0.771	-0.079	3.747	0.01	0.007	0	40.4	37.8	74.4	130	120	0	36	32

Reinhackle (0356)

Year	Month	Day	Hour	Minute	Second	VelocityX	VelocityY	Level	StdError1	StdError2	StdError3	SNR1	SNR2	SNR3	SignalAmp1	SignalAmp2	SignalAmp3	Noise1	Noise2
2015	9	26	5	43	16	0.689	-0.095	3.747	0.013	0.01	0	40	37.4	74.8	128	119	0	35	32
2015	9	26	5	53	16	0.741	-0.092	3.747	0.016	0.013	0	40.4	37.4	74.4	129	120	0	35	33
2015	9	26	6	3	16	0.725	-0.128	3.75	0.013	0.01	0	40.4	37.4	75.3	129	120	0	35	33
2015	9	26	6	13	16	0.728	-0.072	3.75	0.01	0.007	0	40.4	37.4	74.4	129	120	0	35	33
2015	9	26	6	23	16	0.689	-0.118	3.75	0.01	0.007	0	40.4	37.4	75.3	129	120	0	35	33
2015	9	26	6	33	16	0.705	-0.098	3.75	0.013	0.01	0	40.9	37.8	76.5	130	120	0	35	32
2015	9	26	6	43	16	0.722	-0.121	3.75	0.013	0.01	0	41.3	37.8	76.1	131	121	0	35	33
2015	9	26	6	53	16	0.679	-0.105	3.753	0.016	0.013	0	40	37.4	76.1	129	120	0	36	33
2015	9	26	7	3	16	0.758	-0.105	3.75	0.013	0.01	0	40	37	76.1	128	119	0	35	33
2015	9	26	7	13	16	0.722	-0.092	3.75	0.016	0.013	0	40	37.4	76.5	128	119	0	35	32
2015	9	26	7	23	16	0.699	-0.128	3.75	0.01	0.007	0	39.6	36.5	76.5	127	117	0	35	32
2015	9	26	7	33	16	0.705	-0.112	3.753	0.013	0.01	0	39.6	37.4	76.5	127	119	0	35	32
2015	9	26	7	43	16	0.686	-0.141	3.753	0.013	0.01	0	39.6	37.4	77	127	119	0	35	32
2015	9	26	7	53	16	0.719	-0.095	3.753	0.013	0.01	0	39.6	36.5	77.4	127	118	0	35	33
2015	9	26	8	3	16	0.719	-0.108	3.753	0.013	0.01	0	39.6	36.5	76.5	127	118	0	35	33
2015	9	26	8	13	16	0.732	-0.085	3.753	0.01	0.007	0	39.6	37	77	127	118	0	35	32
2015	9	26	8	23	16	0.712	-0.115	3.753	0.016	0.013	0	38.3	36.1	77	125	117	0	36	33
2015	9	26	8	33	16	0.709	-0.118	3.753	0.01	0.007	0	38.7	36.1	77.4	125	116	0	35	32
2015	9	26	8	43	16	0.696	-0.082	3.753	0.01	0.007	0	38.7	36.1	77	125	116	0	35	32
2015	9	26	8	53	16	0.722	-0.102	3.753	0.01	0.007	0	38.3	35.7	78.3	124	116	0	35	33
2015	9	26	9	3	16	0.705	-0.095	3.753	0.01	0.007	0	38.3	35.7	77	124	116	0	35	33
2015	9	26	9	13	16	0.705	-0.125	3.753	0.013	0.01	0	38.7	35.7	76.5	125	116	0	35	33
2015	9	26	9	23	16	0.722	-0.098	3.75	0.016	0.013	0	38.7	36.1	77	125	117	0	35	33
2015	9	26	9	33	16	0.692	-0.128	3.75	0.013	0.01	0	38.7	35.7	75.7	125	116	0	35	33
2015	9	26	9	43	16	0.699	-0.092	3.747	0.01	0.007	0	38.7	35.7	76.5	125	116	0	35	33
2015	9	26	9	53	16	0.682	-0.095	3.747	0.013	0.01	0	39.1	36.5	76.5	126	117	0	35	32
2015	9	26	10	3	16	0.709	-0.098	3.743	0.01	0.007	0	39.1	36.1	76.1	126	117	0	35	33
2015	9	26	10	13	16	0.679	-0.095	3.743	0.016	0.013	0	38.3	35.7	76.5	124	116	0	35	33
2015	9	26	10	23	16	0.676	-0.095	3.74	0.01	0.007	0	38.3	36.1	76.5	125	116	0	36	32
2015	9	26	10	33	16	0.676	-0.115	3.74	0.01	0.007	0	38.3	35.7	77	124	116	0	35	33
2015	9	26	10	43	16	0.728	-0.105	3.743	0.01	0.007	0	38.3	36.1	76.1	124	116	0	35	32
2015	9	26	10	53	16	0.702	-0.115	3.74	0.01	0.007	0	38.7	35.7	76.1	125	116	0	35	33
2015	9	26	11	3	16	0.728	-0.125	3.74	0.01	0.007	0	38.7	36.5	75.3	125	117	0	35	32
2015	9	26	11	13	16	0.673	-0.108	3.74	0.013	0.01	0	39.6	37	52	127	119	0	35	33
2015	9	26	11	23	16	0.646	-0.079	3.74	0.013	0.01	0	42.1	38.7	50.3	132	123	0	34	33
2015	9	26	11	33	16	0.666	-0.125	3.74	0.013	0.01	0	40.9	38.3	50.7	131	122	0	36	33
2015	9	26	11	43	16	0.666	-0.112	3.737	0.013	0.01	0	41.3	38.3	52	131	122	0	35	33
2015	9	26	11	53	16	0.633	-0.128	3.737	0.013	0.01	0	40.4	38.3	53.3	129	121	0	35	32
2015	9	26	12	3	16	0.646	-0.095	3.737	0.013	0.01	0	40.9	37.8	53.3	130	121	0	35	33
2015	9	26	12	13	16	0.669	-0.115	3.737	0.016	0.013	0	40.9	37.8	52	130	121	0	35	33
2015	9	26	12	23	16	0.676	-0.095	3.737	0.013	0.01	0	40.4	37.8	53.8	129	120	0	35	32
2015	9	26	12	33	16	0.659	-0.105	3.734	0.013	0.01	0	41.3	38.7	55.5	131	122	0	35	32
2015	9	26	12	43	16	0.679	-0.105	3.737	0.016	0.016	0	40.4	37.4	52.9	129	120	0	35	33
2015	9	26	12	53	16	0.689	-0.112	3.734	0.013	0.01	0	39.6	37	55	127	119	0	35	33
2015	9	26	13	3	16	0.65	-0.102	3.734	0.01	0.007	0	39.6	37	54.2	128	119	0	36	33
2015	9	26	13	13	16	0.709	-0.128	3.734	0.013	0.01	0	40	37	54.6	128	119	0	35	33

Reinhackle (0356)

Year	Month	Day	Hour	Minute	Second	VelocityX	VelocityY	Level	StdError1	StdError2	StdError3	SNR1	SNR2	SNR3	SignalAmp1	SignalAmp2	SignalAmp3	Noise1	Noise2
2015	9	26	13	23	16	0.663	-0.102	3.734	0.016	0.013	0	39.6	36.5	53.3	127	118	0	35	33
2015	9	26	13	33	16	0.686	-0.138	3.734	0.013	0.01	0	39.6	37	51.6	127	118	0	35	32
2015	9	26	13	43	16	0.712	-0.098	3.734	0.01	0.007	0	39.6	36.5	56.3	127	118	0	35	33
2015	9	26	13	53	16	0.679	-0.095	3.734	0.01	0.007	0	39.6	36.5	54.6	127	117	0	35	32
2015	9	26	14	3	16	0.673	-0.108	3.73	0.016	0.013	0	38.7	36.1	54.6	126	117	0	36	33
2015	9	26	14	13	16	0.676	-0.125	3.73	0.013	0.01	0	39.6	36.5	53.3	127	118	0	35	33
2015	9	26	14	23	16	0.666	-0.092	3.73	0.01	0.007	0	39.1	36.5	52.9	126	117	0	35	32
2015	9	26	14	33	16	0.65	-0.118	3.73	0.01	0.007	0	40	37	52.5	127	118	0	34	32
2015	9	26	14	43	16	0.712	-0.121	3.73	0.01	0.007	0	39.6	37	53.8	127	118	0	35	32
2015	9	26	14	53	16	0.689	-0.102	3.73	0.013	0.01	0	39.6	36.5	53.3	127	118	0	35	33
2015	9	26	15	3	16	0.659	-0.082	3.727	0.01	0.007	0	40	37	52.9	128	119	0	35	33
2015	9	26	15	13	16	0.669	-0.082	3.73	0.013	0.01	0	39.6	36.5	53.3	127	118	0	35	33
2015	9	26	15	23	16	0.715	-0.112	3.727	0.013	0.01	0	40	37.4	52.5	128	119	0	35	32
2015	9	26	15	33	16	0.682	-0.102	3.727	0.01	0.007	0	40	37.4	54.6	128	119	0	35	32
2015	9	26	15	43	16	0.666	-0.115	3.727	0.013	0.01	0	39.1	37	56.8	127	118	0	36	32
2015	9	26	15	53	16	0.702	-0.138	3.727	0.013	0.01	0	40	37.4	53.3	128	119	0	35	32
2015	9	26	16	3	16	0.64	-0.125	3.727	0.013	0.01	0	40.4	37.4	54.2	129	120	0	35	33
2015	9	26	16	13	16	0.696	-0.112	3.727	0.01	0.007	0	40.4	37.4	55.5	129	119	0	35	32
2015	9	26	16	23	16	0.656	-0.128	3.727	0.013	0.01	0	40	36.5	55.5	128	118	0	35	33
2015	9	26	16	33	16	0.653	-0.079	3.727	0.013	0.01	0	40	37.4	55.9	129	119	0	36	32
2015	9	26	16	43	16	0.682	-0.089	3.724	0.01	0.007	0	40	37	55	128	119	0	35	33
2015	9	26	16	53	16	0.659	-0.115	3.724	0.013	0.01	0	40.4	37.4	55	129	120	0	35	33
2015	9	26	17	3	16	0.673	-0.102	3.724	0.013	0.01	0	40	37.4	53.3	128	119	0	35	32
2015	9	26	17	13	16	0.663	-0.095	3.724	0.013	0.01	0	40.4	37.8	54.6	129	120	0	35	32
2015	9	26	17	23	16	0.699	-0.112	3.724	0.013	0.01	0	40.4	37	54.2	128	118	0	34	32
2015	9	26	17	33	16	0.666	-0.135	3.727	0.016	0.013	0	41.7	36.5	63.6	132	118	0	35	33
2015	9	26	17	43	16	0.692	-0.121	3.724	0.01	0.007	0	41.7	36.5	58.9	132	118	0	35	33
2015	9	26	17	53	16	0.715	-0.108	3.724	0.01	0.007	0	41.7	36.1	55.5	132	117	0	35	33
2015	9	26	18	3	16	0.679	-0.112	3.724	0.013	0.01	0	41.7	36.1	60.6	132	117	0	35	33
2015	9	26	18	13	16	0.712	-0.118	3.727	0.013	0.01	0	41.7	37	62.8	132	118	0	35	32
2015	9	26	18	23	16	0.715	-0.095	3.724	0.013	0.01	0	41.7	36.1	61.5	132	117	0	35	33
2015	9	26	18	33	16	0.745	-0.102	3.724	0.013	0.01	0	41.7	37	52.9	132	118	0	35	32
2015	9	26	18	43	16	0.692	-0.121	3.724	0.01	0.007	0	41.7	36.1	62.4	132	117	0	35	33
2015	9	26	18	53	16	0.745	-0.115	3.727	0.01	0.007	0	41.7	36.5	67.9	132	118	0	35	33
2015	9	26	19	3	16	0.725	-0.108	3.727	0.013	0.01	0	41.3	36.1	75.7	132	117	0	36	33
2015	9	26	19	13	16	0.699	-0.095	3.727	0.013	0.01	0	41.7	36.5	68.8	132	118	0	35	33
2015	9	26	19	23	16	0.715	-0.085	3.727	0.01	0.007	0	42.1	37.4	58	133	119	0	35	32
2015	9	26	19	33	16	0.705	-0.118	3.727	0.016	0.013	0	42.1	37	56.3	133	118	0	35	32
2015	9	26	19	43	16	0.699	-0.095	3.724	0.016	0.013	0	42.1	37	53.3	133	119	0	35	33
2015	9	26	19	53	16	0.699	-0.138	3.727	0.016	0.013	0	42.6	37.8	53.3	134	120	0	35	32
2015	9	26	20	3	16	0.705	-0.125	3.724	0.01	0.007	0	43	37.8	55	135	120	0	35	32
2015	9	26	20	13	16	0.659	-0.112	3.727	0.01	0.007	0	43	37.4	52	135	120	0	35	33
2015	9	26	20	23	16	0.669	-0.082	3.727	0.01	0.007	0	43	37.8	53.8	135	120	0	35	32
2015	9	26	20	33	16	0.663	-0.085	3.727	0.013	0.01	0	43	37.4	58.5	135	120	0	35	33
2015	9	26	20	43	16	0.682	-0.112	3.727	0.016	0.013	0	42.6	37.4	52.5	134	120	0	35	33
2015	9	26	20	53	16	0.728	-0.079	3.73	0.01	0.007	0	42.6	37.8	64.1	134	120	0	35	32

Reinhackle (0356)

Year	Month	Day	Hour	Minute	Second	VelocityX	VelocityY	Level	StdError1	StdError2	StdError3	SNR1	SNR2	SNR3	SignalAmp1	SignalAmp2	SignalAmp3	Noise1	Noise2
2015	9	26	21	3	16	0.679	-0.095	3.727	0.01	0.007	0	42.6	37.4	57.2	134	119	0	35	32
2015	9	26	21	13	16	0.702	-0.121	3.73	0.01	0.007	0	42.6	37.8	66.7	134	120	0	35	32
2015	9	26	21	23	16	0.732	-0.052	3.73	0.013	0.01	0	42.6	37.4	76.5	134	120	0	35	33
2015	9	26	21	33	16	0.709	-0.121	3.73	0.01	0.007	0	42.1	37	79.1	133	119	0	35	33
2015	9	26	21	43	16	0.699	-0.089	3.73	0.01	0.007	0	42.6	37.4	79.6	134	119	0	35	32
2015	9	26	21	53	16	0.715	-0.069	3.73	0.013	0.01	0	42.1	37.4	78.7	134	119	0	36	32
2015	9	26	22	3	16	0.679	-0.102	3.73	0.016	0.013	0	42.1	37	77.4	133	118	0	35	32
2015	9	26	22	13	16	0.712	-0.125	3.73	0.01	0.007	0	42.6	37	78.3	133	118	0	34	32
2015	9	26	22	23	16	0.705	-0.108	3.734	0.013	0.01	0	42.1	37	78.7	133	119	0	35	33
2015	9	26	22	33	16	0.761	-0.069	3.73	0.01	0.007	0	42.1	36.5	77.8	133	118	0	35	33
2015	9	26	22	43	16	0.709	-0.098	3.734	0.01	0.007	0	42.1	37.4	78.3	133	119	0	35	32
2015	9	26	22	53	16	0.732	-0.125	3.734	0.01	0.007	0	43	37.4	78.7	134	119	0	34	32
2015	9	26	23	3	16	0.705	-0.095	3.734	0.01	0.007	0	42.6	37	79.6	134	119	0	35	33
2015	9	26	23	13	16	0.745	-0.085	3.734	0.013	0.01	0	42.6	37	79.6	133	119	0	34	33
2015	9	26	23	23	16	0.741	-0.121	3.734	0.016	0.016	0	42.1	37.4	80	133	119	0	35	32
2015	9	26	23	33	16	0.722	-0.079	3.734	0.01	0.007	0	42.6	37	79.6	133	119	0	34	33
2015	9	26	23	43	16	0.712	-0.092	3.734	0.013	0.01	0	41.7	36.5	80	133	118	0	36	33
2015	9	26	23	53	16	0.728	-0.115	3.734	0.01	0.007	0	41.7	36.5	80.4	132	118	0	35	33
2015	9	27	0	3	16	0.719	-0.082	3.734	0.013	0.01	0	42.1	37	80.8	133	119	0	35	33
2015	9	27	0	13	16	0.715	-0.095	3.734	0.01	0.007	0	42.1	36.5	79.6	133	118	0	35	33
2015	9	27	0	23	16	0.735	-0.108	3.734	0.01	0.007	0	41.7	37	79.6	132	118	0	35	32
2015	9	27	0	33	16	0.699	-0.095	3.734	0.01	0.007	0	41.7	36.5	79.6	132	117	0	35	32
2015	9	27	0	43	16	0.732	-0.098	3.734	0.01	0.007	0	42.1	36.5	80.4	133	118	0	35	33
2015	9	27	0	53	16	0.741	-0.089	3.734	0.01	0.007	0	41.7	37	80.4	132	118	0	35	32
2015	9	27	1	3	16	0.709	-0.079	3.734	0.013	0.01	0	41.7	36.5	79.6	132	118	0	35	33
2015	9	27	1	13	16	0.712	-0.069	3.734	0.013	0.01	0	42.1	37.4	80	133	119	0	35	32
2015	9	27	1	23	16	0.712	-0.112	3.734	0.013	0.01	0	42.6	37.4	80	134	119	0	35	32
2015	9	27	1	33	16	0.735	-0.079	3.734	0.013	0.01	0	42.6	37.4	79.6	134	119	0	35	32
2015	9	27	1	43	16	0.715	-0.079	3.734	0.013	0.01	0	42.1	37	79.6	133	119	0	35	33
2015	9	27	1	53	16	0.732	-0.095	3.734	0.016	0.013	0	42.1	37.4	80	133	119	0	35	32
2015	9	27	2	3	16	0.732	-0.079	3.734	0.01	0.007	0	42.1	37	79.1	133	118	0	35	32
2015	9	27	2	13	16	0.719	-0.056	3.734	0.01	0.007	0	42.6	37	79.1	133	119	0	34	33
2015	9	27	2	23	16	0.689	-0.151	3.734	0.01	0.007	0	42.6	37.4	79.6	134	119	0	35	32
2015	9	27	2	33	16	0.715	-0.089	3.737	0.016	0.013	0	41.7	36.5	80	133	118	0	36	33
2015	9	27	2	43	16	0.692	-0.098	3.734	0.013	0.01	0	42.1	36.5	79.1	133	118	0	35	33
2015	9	27	2	53	16	0.689	-0.075	3.734	0.01	0.007	0	42.1	37.4	80.4	133	119	0	35	32
2015	9	27	3	3	16	0.705	-0.102	3.737	0.01	0.007	0	42.1	37.4	79.6	134	119	0	36	32
2015	9	27	3	13	16	0.699	-0.089	3.737	0.013	0.01	0	42.6	37	80	133	119	0	34	33
2015	9	27	3	23	16	0.699	-0.062	3.734	0.01	0.007	0	42.6	37.8	78.7	134	120	0	35	32
2015	9	27	3	33	16	0.732	-0.112	3.734	0.013	0.01	0	42.6	37	78.3	134	119	0	35	33
2015	9	27	3	43	16	0.705	-0.108	3.734	0.013	0.01	0	42.6	37	79.1	134	119	0	35	33
2015	9	27	3	53	16	0.735	-0.121	3.734	0.013	0.01	0	43	38.3	79.1	135	121	0	35	32
2015	9	27	4	3	16	0.738	-0.112	3.734	0.013	0.01	0	42.6	37.4	78.3	134	119	0	35	32
2015	9	27	4	13	16	0.725	-0.108	3.734	0.01	0.007	0	42.6	37	78.3	134	119	0	35	33
2015	9	27	4	23	16	0.676	-0.072	3.734	0.01	0.007	0	42.6	37.4	78.3	134	120	0	35	33
2015	9	27	4	33	16	0.732	-0.102	3.734	0.01	0.007	0	42.1	37.4	78.3	133	119	0	35	32

Reinhackle (0356)

Year	Month	Day	Hour	Minute	Second	VelocityX	VelocityY	Level	StdError1	StdError2	StdError3	SNR1	SNR2	SNR3	SignalAmp1	SignalAmp2	SignalAmp3	Noise1	Noise2
2015	9	27	4	43	16	0.699	-0.095	3.737	0.013	0.01	0	42.6	37.4	79.1	134	119	0	35	32
2015	9	27	4	53	16	0.732	-0.092	3.734	0.016	0.013	0	42.1	37.4	78.7	133	119	0	35	32
2015	9	27	5	3	16	0.682	-0.095	3.734	0.01	0.007	0	42.6	37	78.3	134	119	0	35	33
2015	9	27	5	13	16	0.712	-0.102	3.734	0.013	0.01	0	42.6	37.8	78.3	134	120	0	35	32
2015	9	27	5	23	16	0.715	-0.108	3.734	0.013	0.01	0	42.6	37.4	78.7	134	120	0	35	33
2015	9	27	5	33	16	0.725	-0.128	3.734	0.013	0.01	0	43	37.8	78.7	135	120	0	35	32
2015	9	27	5	43	16	0.712	-0.095	3.734	0.01	0.007	0	43	37.4	78.7	134	120	0	34	33
2015	9	27	5	53	16	0.709	-0.098	3.734	0.013	0.01	0	42.6	37.8	78.3	134	120	0	35	32
2015	9	27	6	3	16	0.728	-0.095	3.734	0.013	0.01	0	43	38.3	77.8	135	121	0	35	32
2015	9	27	6	13	16	0.709	-0.108	3.734	0.016	0.013	0	42.6	37.8	77.8	134	120	0	35	32
2015	9	27	6	23	16	0.705	-0.085	3.734	0.013	0.01	0	43	37.4	77	135	120	0	35	33
2015	9	27	6	33	16	0.735	-0.095	3.734	0.013	0.01	0	43	38.3	77.4	135	121	0	35	32
2015	9	27	6	43	16	0.712	-0.079	3.734	0.016	0.013	0	43.4	37.8	77.8	136	121	0	35	33
2015	9	27	6	53	16	0.676	-0.095	3.734	0.013	0.01	0	43	37.8	78.7	135	121	0	35	33
2015	9	27	7	3	16	0.722	-0.118	3.734	0.01	0.007	0	43	37.4	78.3	135	120	0	35	33
2015	9	27	7	13	16	0.689	-0.112	3.734	0.013	0.01	0	43	37.4	78.3	135	120	0	35	33
2015	9	27	7	23	16	0.702	-0.095	3.734	0.01	0.007	0	42.6	37	78.3	134	119	0	35	33
2015	9	27	7	33	16	0.705	-0.102	3.734	0.013	0.01	0	42.6	37	77.8	134	119	0	35	33
2015	9	27	7	43	16	0.728	-0.095	3.734	0.016	0.013	0	42.6	37	78.3	134	119	0	35	33
2015	9	27	7	53	16	0.719	-0.131	3.734	0.01	0.007	0	42.6	37.8	78.3	134	120	0	35	32
2015	9	27	8	3	16	0.663	-0.089	3.734	0.01	0.007	0	42.1	37.4	78.7	133	119	0	35	32
2015	9	27	8	13	16	0.699	-0.102	3.734	0.01	0.007	0	41.7	37	76.5	132	118	0	35	32
2015	9	27	8	23	16	0.709	-0.095	3.734	0.013	0.01	0	42.1	37.4	78.7	133	120	0	35	33
2015	9	27	8	33	16	0.709	-0.092	3.734	0.013	0.01	0	42.1	37	79.1	133	119	0	35	33
2015	9	27	8	43	16	0.709	-0.072	3.734	0.01	0.007	0	42.1	37	78.7	133	119	0	35	33
2015	9	27	8	53	16	0.696	-0.102	3.734	0.013	0.01	0	42.1	37	78.3	133	119	0	35	33
2015	9	27	9	3	16	0.715	-0.118	3.734	0.01	0.007	0	41.7	36.5	77.8	132	117	0	35	32
2015	9	27	9	13	16	0.715	-0.102	3.734	0.016	0.013	0	41.7	37	77.8	132	118	0	35	32
2015	9	27	9	23	16	0.728	-0.095	3.734	0.01	0.007	0	42.1	37	78.3	133	119	0	35	33
2015	9	27	9	33	16	0.728	-0.089	3.734	0.013	0.01	0	41.7	37	77.8	132	119	0	35	33
2015	9	27	9	43	16	0.722	-0.092	3.734	0.01	0.007	0	41.3	36.1	78.7	131	117	0	35	33
2015	9	27	9	53	16	0.719	-0.082	3.734	0.016	0.013	0	41.3	36.5	77.8	131	117	0	35	32
2015	9	27	10	3	16	0.728	-0.095	3.734	0.016	0.013	0	41.3	36.1	78.7	131	117	0	35	33
2015	9	27	10	13	16	0.715	-0.085	3.734	0.01	0.007	0	40.9	36.1	78.3	130	117	0	35	33
2015	9	27	10	23	16	0.65	-0.102	3.734	0.013	0.01	0	41.3	36.5	78.7	131	117	0	35	32
2015	9	27	10	33	16	0.702	-0.108	3.734	0.01	0.007	0	41.3	36.5	77	131	118	0	35	33
2015	9	27	10	43	16	0.686	-0.095	3.734	0.013	0.01	0	41.3	36.1	60.2	131	117	0	35	33
2015	9	27	10	53	16	0.627	-0.079	3.734	0.016	0.013	0	41.7	36.5	67.1	132	118	0	35	33
2015	9	27	11	3	16	0.682	-0.121	3.734	0.01	0.007	0	40.9	36.1	61.9	131	117	0	36	33
2015	9	27	11	13	16	0.692	-0.089	3.734	0.01	0.007	0	41.7	37	56.8	132	118	0	35	32
2015	9	27	11	23	16	0.643	-0.112	3.73	0.013	0.01	0	42.1	37.4	55	133	119	0	35	32
2015	9	27	11	33	16	0.689	-0.102	3.73	0.013	0.01	0	42.1	37	62.8	133	119	0	35	33
2015	9	27	11	43	16	0.676	-0.121	3.73	0.01	0.007	0	42.1	37.4	56.8	133	120	0	35	33
2015	9	27	11	53	16	0.702	-0.098	3.73	0.013	0.01	0	41.7	37.4	57.6	132	119	0	35	32
2015	9	27	12	3	16	0.692	-0.089	3.73	0.013	0.01	0	42.1	37	57.2	132	118	0	34	32
2015	9	27	12	13	16	0.682	-0.102	3.73	0.013	0.01	0	41.7	36.5	56.8	132	118	0	35	33

Reinhackle (0356)

Year	Month	Day	Hour	Minute	Second	VelocityX	VelocityY	Level	StdError1	StdError2	StdError3	SNR1	SNR2	SNR3	SignalAmp1	SignalAmp2	SignalAmp3	Noise1	Noise2
2015	9	27	12	23	16	0.656	-0.118	3.73	0.01	0.007	0	41.7	37	60.2	132	118	0	35	32
2015	9	27	12	33	16	0.669	-0.089	3.73	0.013	0.01	0	41.7	37.4	56.8	132	119	0	35	32
2015	9	27	12	43	16	0.682	-0.095	3.727	0.016	0.013	0	41.7	37	57.2	132	118	0	35	32
2015	9	27	12	53	16	0.656	-0.108	3.73	0.013	0.01	0	41.7	37	65.4	132	119	0	35	33
2015	9	27	13	3	16	0.666	-0.108	3.727	0.016	0.013	0	42.1	37	60.6	133	119	0	35	33
2015	9	27	13	13	16	0.689	-0.112	3.727	0.01	0.007	0	42.1	37.4	56.8	133	119	0	35	32
2015	9	27	13	23	16	0.702	-0.121	3.727	0.01	0.007	0	42.1	37.4	59.3	132	119	0	34	32
2015	9	27	13	33	16	0.673	-0.112	3.727	0.01	0.007	0	42.1	37	61.9	133	119	0	35	33
2015	9	27	13	43	16	0.712	-0.085	3.727	0.01	0.007	0	42.1	37	57.6	133	119	0	35	33
2015	9	27	13	53	16	0.696	-0.118	3.727	0.013	0.01	0	42.1	37	63.2	133	118	0	35	32
2015	9	27	14	3	16	0.725	-0.138	3.724	0.01	0.007	0	41.7	37	59.8	133	119	0	36	33
2015	9	27	14	13	16	0.732	-0.085	3.724	0.013	0.01	0	42.1	37.4	54.2	133	119	0	35	32
2015	9	27	14	23	16	0.689	-0.095	3.724	0.01	0.007	0	42.1	37	60.6	133	119	0	35	33
2015	9	27	14	33	16	0.689	-0.085	3.72	0.013	0.01	0	42.6	37.8	60.6	134	120	0	35	32
2015	9	27	14	43	16	0.702	-0.108	3.72	0.016	0.016	0	42.6	37.8	63.6	134	120	0	35	32
2015	9	27	14	53	16	0.699	-0.128	3.724	0.01	0.007	0	42.1	37	67.5	133	119	0	35	33
2015	9	27	15	3	16	0.686	-0.085	3.724	0.01	0.007	0	42.1	37.4	73.1	133	119	0	35	32
2015	9	27	15	13	16	0.719	-0.089	3.72	0.01	0.007	0	42.6	37.8	70.1	134	120	0	35	32
2015	9	27	15	23	16	0.686	-0.112	3.717	0.016	0.013	0	42.6	37.8	58.5	134	120	0	35	32
2015	9	27	15	33	16	0.666	-0.128	3.717	0.016	0.013	0	42.6	37.8	61.9	134	120	0	35	32
2015	9	27	15	43	16	0.686	-0.128	3.72	0.01	0.007	0	42.6	37.4	72.7	134	120	0	35	33
2015	9	27	15	53	16	0.686	-0.098	3.714	0.01	0.007	0	42.1	37	62.4	133	118	0	35	32
2015	9	27	16	3	16	0.699	-0.098	3.717	0.013	0.01	0	42.1	37	63.6	133	119	0	35	33
2015	9	27	16	13	16	0.702	-0.115	3.717	0.013	0.01	0	42.1	37	68.4	133	119	0	35	33
2015	9	27	16	23	16	0.669	-0.079	3.714	0.01	0.007	0	42.1	37.4	66.7	133	119	0	35	32
2015	9	27	16	33	16	0.682	-0.105	3.714	0.016	0.013	0	42.6	37.8	63.6	134	120	0	35	32
2015	9	27	16	43	16	0.692	-0.121	3.714	0.01	0.007	0	42.1	37.4	72.7	133	119	0	35	32
2015	9	27	16	53	16	0.741	-0.082	3.711	0.016	0.013	0	42.1	37	58.5	133	119	0	35	33
2015	9	27	17	3	16	0.696	-0.069	3.711	0.013	0.01	0	42.1	37	59.3	133	118	0	35	32
2015	9	27	17	13	16	0.702	-0.108	3.714	0.01	0.007	0	41.3	37	75.3	132	118	0	36	32
2015	9	27	17	23	16	0.686	-0.128	3.714	0.01	0.007	0	42.1	37	71	133	118	0	35	32
2015	9	27	17	33	16	0.689	-0.092	3.711	0.013	0.01	0	42.1	37	75.3	133	118	0	35	32
2015	9	27	17	43	16	0.722	-0.125	3.714	0.01	0.007	0	42.1	36.5	74.4	132	118	0	34	33
2015	9	27	17	53	16	0.699	-0.072	3.714	0.013	0.01	0	41.7	36.5	72.2	132	118	0	35	33
2015	9	27	18	3	16	0.709	-0.095	3.714	0.01	0.007	0	42.1	37	71.8	133	119	0	35	33
2015	9	27	18	13	16	0.735	-0.095	3.714	0.013	0.01	0	42.1	37.4	72.2	133	119	0	35	32
2015	9	27	18	23	16	0.719	-0.115	3.714	0.01	0.007	0	42.1	37.4	70.5	133	119	0	35	32
2015	9	27	18	33	16	0.702	-0.089	3.711	0.01	0.007	0	43	37.8	60.2	135	121	0	35	33
2015	9	27	18	43	16	0.673	-0.125	3.714	0.016	0.013	0	43	37.8	69.2	135	120	0	35	32
2015	9	27	18	53	16	0.725	-0.115	3.714	0.013	0.01	0	43	37.8	61.1	135	120	0	35	32
2015	9	27	19	3	16	0.722	-0.079	3.717	0.016	0.013	0	43	38.3	69.2	135	121	0	35	32
2015	9	27	19	13	16	0.686	-0.102	3.717	0.01	0.007	0	42.6	37.8	70.1	134	120	0	35	32
2015	9	27	19	23	16	0.735	-0.079	3.714	0.01	0.007	0	43.4	38.3	57.6	136	122	0	35	33
2015	9	27	19	33	16	0.699	-0.112	3.717	0.016	0.013	0	43.4	37.8	60.6	135	121	0	34	33
2015	9	27	19	43	16	0.709	-0.095	3.717	0.01	0.007	0	43	37.8	60.2	135	121	0	35	33
2015	9	27	19	53	16	0.686	-0.062	3.72	0.016	0.013	0	43	38.3	69.2	135	121	0	35	32

Reinhackle (0356)

Year	Month	Day	Hour	Minute	Second	VelocityX	VelocityY	Level	StdError1	StdError2	StdError3	SNR1	SNR2	SNR3	SignalAmp1	SignalAmp2	SignalAmp3	Noise1	Noise2
2015	9	27	20	3	16	0.702	-0.095	3.72	0.013	0.01	0	43.4	38.3	67.5	135	121	0	34	32
2015	9	27	20	13	16	0.699	-0.112	3.724	0.013	0.01	0	42.6	37.4	75.7	133	119	0	34	32
2015	9	27	20	23	16	0.709	-0.095	3.724	0.013	0.01	0	42.6	37.8	75.7	134	120	0	35	32
2015	9	27	20	33	16	0.709	-0.108	3.724	0.01	0.007	0	42.6	38.3	76.5	134	120	0	35	31
2015	9	27	20	43	16	0.686	-0.108	3.724	0.013	0.01	0	42.1	37	77	133	119	0	35	33
2015	9	27	20	53	16	0.702	-0.082	3.724	0.01	0.007	0	42.1	37	76.1	133	119	0	35	33
2015	9	27	21	3	16	0.686	-0.112	3.727	0.01	0.007	0	42.1	37	77	133	119	0	35	33
2015	9	27	21	13	16	0.705	-0.112	3.727	0.01	0.007	0	42.6	37.4	77.8	134	119	0	35	32
2015	9	27	21	23	16	0.702	-0.092	3.727	0.016	0.013	0	42.6	37	77.8	134	119	0	35	33
2015	9	27	21	33	16	0.702	-0.085	3.727	0.013	0.01	0	42.6	37	77.8	134	119	0	35	33
2015	9	27	21	43	16	0.696	-0.075	3.727	0.01	0.007	0	42.6	37.4	77	134	119	0	35	32
2015	9	27	21	53	16	0.715	-0.082	3.727	0.013	0.01	0	42.6	37	76.1	134	119	0	35	33
2015	9	27	22	3	16	0.692	-0.105	3.727	0.013	0.01	0	42.6	37	76.5	134	119	0	35	33
2015	9	27	22	13	16	0.725	-0.098	3.727	0.01	0.007	0	43	38.3	77	135	121	0	35	32
2015	9	27	22	23	16	0.689	-0.108	3.727	0.013	0.01	0	42.6	37.4	75.7	134	119	0	35	32
2015	9	27	22	33	16	0.682	-0.121	3.727	0.016	0.013	0	43	37.8	77.8	135	120	0	35	32
2015	9	27	22	43	16	0.722	-0.102	3.73	0.01	0.007	0	42.6	37.4	78.7	134	120	0	35	33
2015	9	27	22	53	16	0.692	-0.079	3.727	0.01	0.007	0	42.6	37.4	78.3	134	119	0	35	32
2015	9	27	23	3	16	0.679	-0.079	3.73	0.01	0.007	0	43	37.8	78.3	135	120	0	35	32
2015	9	27	23	13	16	0.692	-0.066	3.73	0.016	0.016	0	43	37.8	78.7	134	120	0	34	32
2015	9	27	23	23	16	0.722	-0.112	3.73	0.01	0.007	0	42.6	37.8	78.7	134	120	0	35	32
2015	9	27	23	33	16	0.676	-0.105	3.73	0.01	0.007	0	42.6	37.8	79.6	134	120	0	35	32
2015	9	27	23	43	16	0.715	-0.092	3.73	0.013	0.01	0	42.6	37.8	79.6	134	120	0	35	32
2015	9	27	23	53	16	0.732	-0.079	3.73	0.013	0.01	0	43.4	38.7	79.6	136	121	0	35	31
2015	9	28	0	3	16	0.699	-0.092	3.73	0.016	0.013	0	43	37.4	80	135	120	0	35	33
2015	9	28	0	13	16	0.692	-0.095	3.73	0.01	0.007	0	43	37.8	80	135	121	0	35	33
2015	9	28	0	23	16	0.728	-0.125	3.73	0.013	0.01	0	42.1	37.4	79.6	134	120	0	36	33
2015	9	28	0	33	16	0.741	-0.115	3.73	0.016	0.013	0	42.6	37.8	79.6	134	120	0	35	32
2015	9	28	0	43	16	0.689	-0.092	3.734	0.01	0.007	0	42.6	37	80.4	134	119	0	35	33
2015	9	28	0	53	16	0.728	-0.102	3.734	0.01	0.007	0	42.6	37	80.8	134	119	0	35	33
2015	9	28	1	3	16	0.712	-0.108	3.734	0.013	0.01	0	42.1	37	80.4	133	119	0	35	33
2015	9	28	1	13	16	0.738	-0.079	3.734	0.016	0.016	0	42.1	37	81.3	133	119	0	35	33
2015	9	28	1	23	16	0.722	-0.102	3.734	0.01	0.007	0	42.1	37.4	81.7	133	119	0	35	32
2015	9	28	1	33	16	0.705	-0.095	3.734	0.013	0.01	0	43	37	81.7	134	119	0	34	33
2015	9	28	1	43	16	0.712	-0.138	3.734	0.016	0.013	0	42.1	37.4	81.3	133	119	0	35	32
2015	9	28	1	53	16	0.712	-0.092	3.734	0.013	0.01	0	42.6	37	81.3	134	119	0	35	33
2015	9	28	2	3	16	0.679	-0.108	3.734	0.01	0.007	0	42.6	37.4	80	134	120	0	35	33
2015	9	28	2	13	16	0.686	-0.115	3.734	0.013	0.01	0	42.1	37.4	80	133	119	0	35	32
2015	9	28	2	23	16	0.692	-0.095	3.734	0.01	0.007	0	42.6	37	80	133	118	0	34	32
2015	9	28	2	33	16	0.679	-0.112	3.734	0.01	0.007	0	42.6	36.5	80.4	133	118	0	34	33
2015	9	28	2	43	16	0.712	-0.108	3.734	0.013	0.01	0	43	37.8	78.7	134	120	0	34	32
2015	9	28	2	53	16	0.722	-0.112	3.734	0.01	0.007	0	42.6	37	80.4	134	119	0	35	33
2015	9	28	3	3	16	0.728	-0.102	3.734	0.013	0.01	0	42.1	37.4	80	133	119	0	35	32
2015	9	28	3	13	16	0.682	-0.079	3.734	0.013	0.01	0	42.1	37	80	133	119	0	35	33
2015	9	28	3	23	16	0.709	-0.108	3.734	0.01	0.007	0	42.1	37	80	133	119	0	35	33
2015	9	28	3	33	16	0.699	-0.105	3.734	0.016	0.013	0	42.1	37.4	80.4	133	119	0	35	32

Reinhackle (0356)

Year	Month	Day	Hour	Minute	Second	VelocityX	VelocityY	Level	StdError1	StdError2	StdError3	SNR1	SNR2	SNR3	SignalAmp1	SignalAmp2	SignalAmp3	Noise1	Noise2
2015	9	28	3	43	16	0.741	-0.075	3.734	0.013	0.01	0	42.1	37	79.6	133	119	0	35	33
2015	9	28	3	53	16	0.725	-0.095	3.734	0.016	0.013	0	42.1	37	80	133	119	0	35	33
2015	9	28	4	3	16	0.741	-0.125	3.734	0.01	0.007	0	42.6	36.5	79.1	133	118	0	34	33
2015	9	28	4	13	16	0.696	-0.105	3.734	0.01	0.007	0	42.1	37.4	80	133	120	0	35	33
2015	9	28	4	23	16	0.705	-0.095	3.734	0.016	0.013	0	42.6	37.4	79.6	134	119	0	35	32
2015	9	28	4	33	16	0.705	-0.118	3.73	0.01	0.007	0	42.6	37.4	80	134	119	0	35	32
2015	9	28	4	43	16	0.732	-0.085	3.734	0.01	0.007	0	42.6	37.4	80.4	134	120	0	35	33
2015	9	28	4	53	16	0.702	-0.098	3.73	0.01	0.007	0	42.6	37	80.8	134	119	0	35	33
2015	9	28	5	3	16	0.709	-0.108	3.73	0.016	0.016	0	43	37.4	80.4	134	119	0	34	32
2015	9	28	5	13	16	0.738	-0.085	3.734	0.013	0.01	0	42.6	37	80.8	134	119	0	35	33
2015	9	28	5	23	16	0.679	-0.085	3.73	0.01	0.007	0	42.6	37	79.6	134	119	0	35	33
2015	9	28	5	33	16	0.725	-0.092	3.73	0.01	0.007	0	42.1	36.5	80.8	133	118	0	35	33
2015	9	28	5	43	16	0.725	-0.092	3.73	0.01	0.007	0	42.1	37.4	80	133	119	0	35	32
2015	9	28	5	53	16	0.719	-0.098	3.73	0.013	0.01	0	42.6	37	80	134	118	0	35	32
2015	9	28	6	3	16	0.738	-0.085	3.73	0.01	0.007	0	43	37.4	79.6	135	120	0	35	33
2015	9	28	6	13	16	0.702	-0.089	3.73	0.016	0.013	0	42.6	37.4	79.6	135	119	0	36	32
2015	9	28	6	23	16	0.745	-0.082	3.73	0.01	0.007	0	42.6	37	79.6	134	119	0	35	33
2015	9	28	6	33	16	0.722	-0.092	3.73	0.01	0.007	0	42.6	37.8	80	134	120	0	35	32
2015	9	28	6	43	16	0.712	-0.108	3.73	0.01	0.007	0	42.6	37.8	80.8	134	120	0	35	32
2015	9	28	6	53	16	0.709	-0.095	3.73	0.01	0.007	0	42.6	37	80	134	119	0	35	33
2015	9	28	7	3	16	0.722	-0.118	3.73	0.013	0.01	0	42.6	37.4	79.6	134	119	0	35	32
2015	9	28	7	13	16	0.712	-0.108	3.73	0.016	0.013	0	42.1	37	80.4	133	119	0	35	33
2015	9	28	7	23	16	0.689	-0.079	3.73	0.01	0.007	0	41.7	37	80	132	118	0	35	32
2015	9	28	7	33	16	0.673	-0.095	3.73	0.01	0.007	0	41.7	36.5	79.6	132	117	0	35	32
2015	9	28	7	43	16	0.722	-0.102	3.73	0.013	0.01	0	41.7	36.5	79.1	132	117	0	35	32
2015	9	28	7	53	16	0.696	-0.121	3.73	0.016	0.013	0	41.3	35.7	80	131	116	0	35	33
2015	9	28	8	3	16	0.719	-0.108	3.727	0.01	0.007	0	41.3	35.7	79.6	131	116	0	35	33
2015	9	28	8	13	16	0.702	-0.095	3.727	0.01	0.007	0	40.9	35.3	79.1	130	115	0	35	33
2015	9	28	8	23	16	0.712	-0.105	3.727	0.01	0.007	0	41.7	35.7	78.7	131	116	0	34	33
2015	9	28	8	33	16	0.705	-0.144	3.727	0.013	0.01	0	40.9	35.3	79.1	130	115	0	35	33
2015	9	28	8	43	16	0.689	-0.102	3.727	0.01	0.007	0	40.9	35.3	80	130	115	0	35	33
2015	9	28	8	53	16	0.735	-0.098	3.727	0.01	0.007	0	41.3	36.1	79.6	131	116	0	35	32
2015	9	28	9	3	16	0.725	-0.144	3.727	0.01	0.007	0	40.9	36.1	80.4	131	116	0	36	32
2015	9	28	9	13	16	0.709	-0.089	3.727	0.01	0.007	0	40.9	35.3	80	130	115	0	35	33
2015	9	28	9	23	16	0.709	-0.092	3.727	0.016	0.013	0	41.3	36.1	80.8	131	116	0	35	32
2015	9	28	9	33	16	0.732	-0.105	3.727	0.016	0.013	0	40	34.8	80.8	128	113	0	35	32
2015	9	28	9	43	16	0.682	-0.092	3.727	0.01	0.007	0	40	34.8	81.3	128	113	0	35	32
2015	9	28	9	53	16	0.682	-0.079	3.727	0.01	0.007	0	39.6	34.4	81.7	127	113	0	35	33
2015	9	28	10	3	16	0.712	-0.089	3.727	0.01	0.007	0	38.7	34	81.3	126	112	0	36	33
2015	9	28	10	13	16	0.692	-0.095	3.727	0.01	0.007	0	38.7	33.5	80.8	126	111	0	36	33
2015	9	28	10	23	16	0.709	-0.075	3.727	0.01	0.007	0	39.1	34.4	81.3	127	113	0	36	33
2015	9	28	10	33	16	0.725	-0.121	3.727	0.013	0.01	0	39.6	34.4	81.3	128	113	0	36	33
2015	9	28	10	43	16	0.692	-0.128	3.727	0.013	0.01	0	40	34.8	80	128	114	0	35	33
2015	9	28	10	53	16	0.722	-0.085	3.727	0.01	0.007	0	40.4	35.3	80.4	129	115	0	35	33
2015	9	28	11	3	16	0.702	-0.079	3.724	0.01	0.007	0	39.6	34.8	79.6	127	113	0	35	32
2015	9	28	11	13	16	0.676	-0.098	3.724	0.01	0.007	0	40	35.3	79.6	128	114	0	35	32

Reinhackle (0356)

Year	Month	Day	Hour	Minute	Second	VelocityX	VelocityY	Level	StdError1	StdError2	StdError3	SNR1	SNR2	SNR3	SignalAmp1	SignalAmp2	SignalAmp3	Noise1	Noise2
2015	9	28	11	23	16	0.669	-0.121	3.724	0.01	0.007	0	39.1	34.4	80	126	112	0	35	32
2015	9	28	11	37	46	0.696	-0.112	3.724	0.01	0.007	0	39.6	34.8	80.4	127	113	0	35	32
2015	9	28	11	47	46	0.722	-0.118	3.724	0.01	0.007	0	39.1	34.4	79.6	126	112	0	35	32
2015	9	28	11	57	46	0.705	-0.112	3.724	0.013	0.01	0	39.6	34.8	78.7	127	113	0	35	32
2015	9	28	12	7	46	0.682	-0.118	3.724	0.01	0.007	0	40	34.8	79.1	128	114	0	35	33
2015	9	28	12	17	46	0.673	-0.095	3.72	0.013	0.01	0	40.4	34.8	78.7	128	114	0	34	33
2015	9	28	12	27	46	0.686	-0.125	3.72	0.01	0.007	0	40.4	35.3	78.7	129	115	0	35	33
2015	9	28	12	37	46	0.702	-0.115	3.72	0.01	0.007	0	40	34.8	76.5	128	114	0	35	33
2015	9	28	12	47	46	0.689	-0.112	3.72	0.016	0.013	0	40.4	35.7	77.8	129	115	0	35	32
2015	9	28	12	57	46	0.702	-0.095	3.72	0.013	0.01	0	40.4	34.8	77	128	114	0	34	33
2015	9	28	13	7	46	0.676	-0.112	3.717	0.016	0.013	0	40	35.3	77	128	114	0	35	32
2015	9	28	13	17	46	0.653	-0.105	3.717	0.013	0.01	0	40.4	35.7	75.7	129	116	0	35	33
2015	9	28	13	27	46	0.696	-0.131	3.711	0.013	0.01	0	40.4	36.1	67.1	129	116	0	35	32
2015	9	28	13	37	46	0.659	-0.112	3.711	0.01	0.007	0	40.9	35.7	75.3	130	116	0	35	33
2015	9	28	13	47	46	0.696	-0.112	3.711	0.01	0.007	0	40.4	35.3	74.4	129	115	0	35	33
2015	9	28	13	57	46	0.699	-0.125	3.707	0.016	0.016	0	40.4	35.3	75.7	129	115	0	35	33
2015	9	28	14	7	46	0.699	-0.079	3.707	0.013	0.01	0	40.4	35.3	74.4	129	115	0	35	33
2015	9	28	14	17	46	0.663	-0.125	3.704	0.01	0.007	0	40	34.8	63.2	129	115	0	36	34
2015	9	28	14	27	46	0.709	-0.131	3.704	0.01	0.007	0	40.9	35.7	61.9	130	116	0	35	33
2015	9	28	14	37	46	0.679	-0.102	3.704	0.01	0.007	0	41.7	36.5	74	132	118	0	35	33
2015	9	28	14	47	46	0.676	-0.115	3.704	0.013	0.01	0	40.9	35.7	77.4	130	116	0	35	33
2015	9	28	14	57	46	0.669	-0.082	3.704	0.013	0.01	0	41.3	36.1	76.1	131	117	0	35	33
2015	9	28	15	7	46	0.689	-0.085	3.704	0.01	0.007	0	41.3	36.1	75.7	131	117	0	35	33
2015	9	28	15	17	46	0.692	-0.079	3.701	0.013	0.01	0	40.4	36.1	58.9	130	117	0	36	33
2015	9	28	15	27	46	0.719	-0.115	3.701	0.013	0.01	0	41.7	36.5	66.2	132	118	0	35	33
2015	9	28	15	37	46	0.676	-0.125	3.704	0.013	0.01	0	41.3	35.7	77.8	131	117	0	35	34
2015	9	28	15	47	46	0.719	-0.105	3.704	0.01	0.007	0	40.9	36.5	77.4	131	117	0	36	32
2015	9	28	15	57	46	0.725	-0.125	3.704	0.013	0.01	0	40.9	36.1	77.8	130	117	0	35	33
2015	9	28	16	7	46	0.692	-0.089	3.704	0.013	0.01	0	41.3	35.7	77.4	131	117	0	35	34
2015	9	28	16	17	46	0.696	-0.102	3.701	0.01	0.007	0	40.9	36.5	67.5	130	117	0	35	32
2015	9	28	16	27	46	0.715	-0.092	3.701	0.013	0.01	0	40.9	35.7	75.7	130	116	0	35	33
2015	9	28	16	37	46	0.692	-0.115	3.701	0.016	0.016	0	40.9	36.1	67.5	130	116	0	35	32
2015	9	28	16	47	46	0.682	-0.115	3.701	0.013	0.01	0	41.3	36.5	76.1	131	117	0	35	32
2015	9	28	16	57	46	0.699	-0.128	3.704	0.01	0.007	0	40.9	36.5	78.7	131	117	0	36	32
2015	9	28	17	7	46	0.705	-0.095	3.704	0.016	0.013	0	40.9	36.1	78.3	130	116	0	35	32
2015	9	28	17	17	46	0.709	-0.089	3.704	0.013	0.01	0	40.9	35.7	78.7	130	116	0	35	33
2015	9	28	17	27	46	0.699	-0.112	3.704	0.01	0.007	0	40.4	35.3	79.1	129	115	0	35	33
2015	9	28	17	37	46	0.696	-0.108	3.704	0.013	0.01	0	40.9	35.7	78.3	130	116	0	35	33
2015	9	28	17	47	46	0.732	-0.092	3.704	0.016	0.013	0	40.9	35.7	77.8	130	116	0	35	33
2015	9	28	17	57	46	0.709	-0.098	3.704	0.013	0.01	0	40.4	35.7	78.3	129	115	0	35	32
2015	9	28	18	7	46	0.699	-0.098	3.704	0.016	0.013	0	40	34.8	78.7	128	114	0	35	33
2015	9	28	18	17	46	0.682	-0.085	3.704	0.01	0.007	0	40.4	35.3	78.3	129	115	0	35	33
2015	9	28	18	27	46	0.728	-0.079	3.704	0.016	0.013	0	40.9	35.7	77.8	130	115	0	35	32
2015	9	28	18	37	46	0.699	-0.112	3.704	0.013	0.01	0	40.9	36.1	77.4	130	116	0	35	32
2015	9	28	18	47	46	0.745	-0.085	3.707	0.016	0.013	0	40.9	35.7	77.4	130	116	0	35	33
2015	9	28	18	57	46	0.686	-0.072	3.707	0.016	0.013	0	40.9	35.7	77.8	130	116	0	35	33

Reinhackle (0356)

Year	Month	Day	Hour	Minute	Second	VelocityX	VelocityY	Level	StdError1	StdError2	StdError3	SNR1	SNR2	SNR3	SignalAmp1	SignalAmp2	SignalAmp3	Noise1	Noise2
2015	9	28	19	7	46	0.712	-0.075	3.707	0.016	0.013	0	41.7	36.1	77.4	132	117	0	35	33
2015	9	28	19	17	46	0.712	-0.052	3.707	0.013	0.01	0	41.7	36.5	77	132	118	0	35	33
2015	9	28	19	27	46	0.705	-0.085	3.707	0.013	0.01	0	42.1	36.5	74.8	133	118	0	35	33
2015	9	28	19	37	46	0.725	-0.115	3.707	0.016	0.013	0	41.7	37	76.1	132	118	0	35	32
2015	9	28	19	47	46	0.696	-0.131	3.707	0.01	0.007	0	41.7	37	75.3	132	118	0	35	32
2015	9	28	19	57	46	0.696	-0.118	3.707	0.01	0.007	0	42.1	37.4	76.1	133	119	0	35	32
2015	9	28	20	7	46	0.686	-0.105	3.711	0.016	0.013	0	42.1	37.4	76.1	133	119	0	35	32
2015	9	28	20	17	46	0.712	-0.079	3.714	0.013	0.01	0	42.6	37.8	76.1	134	120	0	35	32
2015	9	28	20	27	46	0.728	-0.118	3.717	0.01	0.007	0	42.6	37.8	76.1	134	120	0	35	32
2015	9	28	20	37	46	0.686	-0.105	3.717	0.013	0.01	0	42.1	37	75.3	133	119	0	35	33
2015	9	28	20	47	46	0.728	-0.108	3.72	0.016	0.013	0	42.6	37.4	76.1	134	120	0	35	33
2015	9	28	20	57	46	0.712	-0.092	3.72	0.013	0.01	0	42.6	37	76.5	134	119	0	35	33
2015	9	28	21	7	46	0.728	-0.108	3.72	0.01	0.007	0	42.1	37.4	76.5	133	119	0	35	32
2015	9	28	21	17	46	0.682	-0.108	3.72	0.013	0.01	0	42.6	37.4	76.5	134	119	0	35	32
2015	9	28	21	27	46	0.699	-0.118	3.72	0.013	0.01	0	43	37.4	76.1	134	119	0	34	32
2015	9	28	21	37	46	0.705	-0.128	3.724	0.01	0.007	0	41.7	37.4	77.4	133	119	0	36	32
2015	9	28	21	47	46	0.705	-0.118	3.724	0.013	0.01	0	42.1	37	77	133	118	0	35	32
2015	9	28	21	57	46	0.686	-0.089	3.724	0.01	0.007	0	42.1	37.4	76.5	133	119	0	35	32
2015	9	28	22	7	46	0.715	-0.102	3.724	0.016	0.013	0	41.7	36.5	77.4	132	118	0	35	33
2015	9	28	22	17	46	0.676	-0.095	3.724	0.013	0.01	0	41.3	37	77.4	132	118	0	36	32
2015	9	28	22	27	46	0.679	-0.092	3.727	0.01	0.007	0	42.6	37.8	77.4	134	120	0	35	32
2015	9	28	22	37	46	0.712	-0.095	3.727	0.013	0.01	0	42.1	37.4	77.8	133	119	0	35	32
2015	9	28	22	47	46	0.712	-0.095	3.727	0.01	0.007	0	42.1	37	78.3	133	119	0	35	33
2015	9	28	22	57	46	0.722	-0.095	3.727	0.013	0.01	0	42.1	36.5	78.7	133	118	0	35	33
2015	9	28	23	7	46	0.692	-0.112	3.727	0.01	0.007	0	41.7	36.5	78.3	132	118	0	35	33
2015	9	28	23	17	46	0.741	-0.095	3.727	0.013	0.01	0	42.1	37	79.1	133	118	0	35	32
2015	9	28	23	27	46	0.715	-0.108	3.727	0.01	0.007	0	42.1	37	79.6	133	118	0	35	32
2015	9	28	23	37	46	0.696	-0.095	3.73	0.013	0.01	0	41.7	37.4	79.1	133	119	0	36	32
2015	9	28	23	47	46	0.696	-0.121	3.73	0.01	0.007	0	42.1	37.4	80.4	133	119	0	35	32
2015	9	28	23	57	46	0.712	-0.125	3.73	0.01	0.007	0	41.7	36.5	81.3	132	118	0	35	33
2015	9	29	0	7	46	0.682	-0.128	3.73	0.016	0.013	0	42.1	37.4	81.3	133	119	0	35	32
2015	9	29	0	17	46	0.712	-0.102	3.73	0.016	0.013	0	42.1	37	81.7	133	119	0	35	33
2015	9	29	0	27	46	0.725	-0.079	3.73	0.016	0.013	0	42.1	37	80.4	134	119	0	36	33
2015	9	29	0	37	46	0.686	-0.095	3.73	0.013	0.01	0	42.6	37	81.3	133	119	0	34	33
2015	9	29	0	47	46	0.712	-0.121	3.73	0.01	0.007	0	41.7	36.5	80.8	132	118	0	35	33
2015	9	29	0	57	46	0.696	-0.135	3.734	0.016	0.013	0	41.7	36.5	81.3	132	118	0	35	33
2015	9	29	1	7	46	0.705	-0.075	3.734	0.013	0.01	0	41.7	36.1	81.3	132	117	0	35	33
2015	9	29	1	17	46	0.692	-0.079	3.734	0.01	0.007	0	42.1	37.4	81.3	133	119	0	35	32
2015	9	29	1	27	46	0.728	-0.102	3.734	0.016	0.013	0	42.6	37	80.4	134	119	0	35	33
2015	9	29	1	37	46	0.709	-0.082	3.734	0.01	0.007	0	42.1	37.4	80.8	133	119	0	35	32
2015	9	29	1	47	46	0.696	-0.092	3.734	0.01	0.007	0	42.1	37.4	80	133	119	0	35	32
2015	9	29	1	57	46	0.689	-0.125	3.734	0.013	0.01	0	42.1	37.4	80	133	119	0	35	32
2015	9	29	2	7	46	0.689	-0.069	3.734	0.01	0.007	0	42.1	36.5	80	133	118	0	35	33
2015	9	29	2	17	46	0.728	-0.092	3.734	0.01	0.007	0	42.1	36.5	80	133	118	0	35	33
2015	9	29	2	27	46	0.748	-0.095	3.734	0.01	0.007	0	41.7	37.4	79.6	133	119	0	36	32
2015	9	29	2	37	46	0.705	-0.085	3.734	0.016	0.013	0	42.6	37.4	79.1	134	119	0	35	32

Reinhackle (0356)

Year	Month	Day	Hour	Minute	Second	VelocityX	VelocityY	Level	StdError1	StdError2	StdError3	SNR1	SNR2	SNR3	SignalAmp1	SignalAmp2	SignalAmp3	Noise1	Noise2
2015	9	29	2	47	46	0.715	-0.085	3.734	0.013	0.01	0	42.1	37.4	79.1	133	119	0	35	32
2015	9	29	2	57	46	0.692	-0.105	3.734	0.013	0.01	0	42.1	37.4	78.7	133	119	0	35	32
2015	9	29	3	7	46	0.722	-0.108	3.734	0.016	0.013	0	42.1	37	79.1	133	119	0	35	33
2015	9	29	3	17	46	0.692	-0.128	3.734	0.01	0.007	0	41.7	36.5	78.3	132	118	0	35	33
2015	9	29	3	27	46	0.699	-0.108	3.734	0.013	0.01	0	41.7	36.5	77.8	132	118	0	35	33
2015	9	29	3	37	46	0.699	-0.095	3.734	0.013	0.01	0	42.6	37	77.8	134	119	0	35	33
2015	9	29	3	47	46	0.728	-0.121	3.734	0.01	0.007	0	42.6	37.4	78.3	134	119	0	35	32
2015	9	29	3	57	46	0.725	-0.102	3.734	0.01	0.007	0	42.1	37	77	133	119	0	35	33
2015	9	29	4	7	46	0.722	-0.092	3.734	0.016	0.013	0	42.1	37	78.3	133	119	0	35	33
2015	9	29	4	17	46	0.741	-0.112	3.734	0.01	0.007	0	42.1	37	78.3	133	118	0	35	32
2015	9	29	4	27	46	0.732	-0.112	3.734	0.013	0.01	0	42.1	37	77.8	133	119	0	35	33
2015	9	29	4	37	46	0.696	-0.112	3.734	0.01	0.007	0	42.1	36.5	77.8	133	118	0	35	33
2015	9	29	4	47	46	0.719	-0.082	3.734	0.013	0.01	0	41.7	36.5	77.8	132	118	0	35	33
2015	9	29	4	57	46	0.719	-0.121	3.737	0.01	0.007	0	41.7	36.5	77.8	132	118	0	35	33
2015	9	29	5	7	46	0.696	-0.066	3.737	0.013	0.01	0	42.1	37	77.4	133	119	0	35	33
2015	9	29	5	17	46	0.751	-0.089	3.737	0.01	0.007	0	41.7	37	76.5	132	118	0	35	32
2015	9	29	5	27	46	0.692	-0.089	3.737	0.013	0.01	0	41.7	36.5	77.8	132	118	0	35	33
2015	9	29	5	37	46	0.696	-0.112	3.737	0.01	0.007	0	41.3	36.1	77.8	132	117	0	36	33
2015	9	29	5	47	46	0.705	-0.089	3.737	0.01	0.007	0	41.7	36.5	77.8	132	118	0	35	33
2015	9	29	5	57	46	0.738	-0.095	3.737	0.01	0.007	0	41.3	36.5	78.3	132	118	0	36	33
2015	9	29	6	7	46	0.728	-0.108	3.737	0.01	0.007	0	42.1	36.5	78.3	133	118	0	35	33
2015	9	29	6	17	46	0.722	-0.108	3.737	0.013	0.01	0	40.9	36.5	78.3	130	118	0	35	33
2015	9	29	6	27	46	0.705	-0.075	3.737	0.01	0.007	0	42.1	37	77.4	133	118	0	35	32
2015	9	29	6	37	46	0.705	-0.092	3.737	0.016	0.013	0	42.1	36.5	76.5	133	118	0	35	33
2015	9	29	6	47	46	0.719	-0.089	3.737	0.013	0.01	0	42.1	37	77.4	133	119	0	35	33
2015	9	29	6	57	46	0.732	-0.085	3.737	0.01	0.007	0	41.3	36.5	77.4	132	118	0	36	33
2015	9	29	7	7	46	0.712	-0.125	3.737	0.01	0.007	0	41.7	37	77	132	118	0	35	32
2015	9	29	7	17	46	0.709	-0.102	3.737	0.01	0.007	0	41.7	36.5	77.4	132	118	0	35	33
2015	9	29	7	27	46	0.728	-0.125	3.737	0.01	0.007	0	41.7	36.1	76.5	132	117	0	35	33
2015	9	29	7	37	46	0.738	-0.108	3.737	0.01	0.007	0	41.7	37	76.5	132	118	0	35	32
2015	9	29	7	47	46	0.705	-0.098	3.737	0.01	0.007	0	41.7	36.5	77	132	118	0	35	33
2015	9	29	7	57	46	0.702	-0.075	3.737	0.013	0.01	0	41.7	37	75.7	132	118	0	35	32
2015	9	29	8	7	46	0.751	-0.095	3.737	0.016	0.013	0	41.3	36.1	76.1	131	117	0	35	33
2015	9	29	8	17	46	0.719	-0.108	3.737	0.01	0.007	0	41.3	36.1	74.8	131	117	0	35	33
2015	9	29	8	27	46	0.725	-0.112	3.737	0.01	0.007	0	41.3	35.7	76.5	131	116	0	35	33
2015	9	29	8	37	46	0.712	-0.089	3.737	0.013	0.01	0	41.7	36.1	76.1	132	117	0	35	33
2015	9	29	8	47	46	0.689	-0.092	3.737	0.013	0.01	0	40.4	35.7	76.1	129	115	0	35	32
2015	9	29	8	57	46	0.689	-0.085	3.737	0.01	0.007	0	40.4	36.1	76.1	130	116	0	36	32
2015	9	29	9	7	46	0.696	-0.105	3.737	0.013	0.01	0	41.3	36.5	76.5	131	117	0	35	32
2015	9	29	9	17	46	0.663	-0.105	3.737	0.01	0.007	0	40.9	35.7	77	130	116	0	35	33
2015	9	29	9	27	46	0.673	-0.085	3.737	0.013	0.01	0	40.4	34.8	76.5	129	114	0	35	33
2015	9	29	9	37	46	0.719	-0.098	3.737	0.01	0.007	0	40.9	35.3	76.5	130	115	0	35	33
2015	9	29	9	47	46	0.702	-0.092	3.737	0.013	0.01	0	40.4	35.7	77	130	116	0	36	33
2015	9	29	9	57	46	0.702	-0.108	3.737	0.016	0.013	0	40.4	35.7	75.7	130	116	0	36	33
2015	9	29	10	7	46	0.722	-0.098	3.737	0.01	0.007	0	40.4	35.7	76.1	129	115	0	35	32
2015	9	29	10	17	46	0.722	-0.108	3.737	0.013	0.01	0	40.9	35.3	76.5	130	115	0	35	33

Reinhackle (0356)

Year	Month	Day	Hour	Minute	Second	VelocityX	VelocityY	Level	StdError1	StdError2	StdError3	SNR1	SNR2	SNR3	SignalAmp1	SignalAmp2	SignalAmp3	Noise1	Noise2
2015	9	29	10	27	46	0.682	-0.085	3.737	0.013	0.01	0	40.4	35.3	76.5	129	115	0	35	33
2015	9	29	10	37	46	0.679	-0.112	3.737	0.01	0.007	0	40.4	35.3	77	129	115	0	35	33
2015	9	29	10	47	46	0.696	-0.095	3.737	0.016	0.013	0	40	35.7	76.5	129	115	0	36	32
2015	9	29	10	57	46	0.669	-0.062	3.737	0.01	0.007	0	40	35.3	77.4	129	115	0	36	33
2015	9	29	11	7	46	0.692	-0.108	3.737	0.01	0.007	0	40	35.3	77.4	128	114	0	35	32
2015	9	29	11	17	46	0.692	-0.112	3.737	0.01	0.007	0	40	34.8	77.4	128	114	0	35	33
2015	9	29	11	27	46	0.659	-0.112	3.737	0.01	0.007	0	40.4	35.3	77	129	114	0	35	32
2015	9	29	11	37	46	0.699	-0.102	3.737	0.01	0.007	0	40	34.8	77	128	114	0	35	33
2015	9	29	11	47	46	0.699	-0.092	3.737	0.01	0.007	0	40.9	36.5	77.8	131	117	0	36	32
2015	9	29	11	57	46	0.715	-0.079	3.737	0.01	0.007	0	40	35.3	77.4	128	115	0	35	33
2015	9	29	12	7	46	0.702	-0.089	3.737	0.013	0.01	0	40.4	35.3	77.4	129	114	0	35	32
2015	9	29	12	17	46	0.722	-0.112	3.737	0.01	0.007	0	40.4	35.7	76.5	129	115	0	35	32
2015	9	29	12	27	46	0.709	-0.079	3.737	0.016	0.013	0	40	35.3	71	129	115	0	36	33
2015	9	29	12	37	46	0.705	-0.112	3.737	0.016	0.013	0	40	34.8	77	128	114	0	35	33
2015	9	29	12	47	46	0.725	-0.118	3.737	0.013	0.01	0	39.6	34.8	77.4	127	114	0	35	33
2015	9	29	12	57	46	0.712	-0.112	3.737	0.01	0.007	0	40	35.7	62.8	128	115	0	35	32
2015	9	29	13	7	46	0.696	-0.079	3.737	0.013	0.01	0	40.4	35.3	77.4	129	115	0	35	33
2015	9	29	13	17	46	0.705	-0.092	3.737	0.016	0.013	0	40.9	36.5	73.1	130	117	0	35	32
2015	9	29	13	27	46	0.725	-0.105	3.737	0.013	0.01	0	40.4	35.3	77.4	129	115	0	35	33
2015	9	29	13	37	46	0.709	-0.098	3.734	0.01	0.007	0	40.9	36.1	73.5	130	116	0	35	32
2015	9	29	13	47	46	0.692	-0.115	3.737	0.013	0.01	0	39.6	35.3	72.7	128	115	0	36	33
2015	9	29	13	57	46	0.699	-0.062	3.734	0.016	0.016	0	40.4	35.7	64.9	129	116	0	35	33
2015	9	29	14	7	46	0.712	-0.112	3.734	0.01	0.007	0	40	36.1	66.2	129	116	0	36	32
2015	9	29	14	17	46	0.702	-0.066	3.734	0.01	0.007	0	41.3	36.5	61.5	131	118	0	35	33
2015	9	29	14	27	46	0.728	-0.138	3.734	0.01	0.007	0	40.9	35.7	58.9	130	116	0	35	33
2015	9	29	14	37	46	0.709	-0.115	3.734	0.01	0.007	0	40.4	35.7	59.8	129	116	0	35	33
2015	9	29	14	47	46	0.696	-0.108	3.734	0.013	0.01	0	40.4	35.7	61.1	129	116	0	35	33
2015	9	29	14	57	46	0.689	-0.108	3.734	0.01	0.007	0	40.9	36.1	67.1	130	116	0	35	32
2015	9	29	15	7	46	0.682	-0.085	3.734	0.013	0.01	0	40.9	36.1	65.8	130	116	0	35	32
2015	9	29	15	17	46	0.712	-0.105	3.73	0.01	0.007	0	40.9	35.7	61.5	130	116	0	35	33
2015	9	29	15	27	46	0.699	-0.089	3.734	0.013	0.01	0	40.4	35.7	71.8	130	116	0	36	33
2015	9	29	15	37	46	0.699	-0.095	3.73	0.013	0.01	0	40.4	35.7	63.6	129	116	0	35	33
2015	9	29	15	47	46	0.696	-0.075	3.73	0.016	0.013	0	40.9	35.7	66.7	130	116	0	35	33
2015	9	29	15	57	46	0.725	-0.108	3.73	0.01	0.007	0	40.9	36.1	53.3	130	117	0	35	33
2015	9	29	16	7	46	0.699	-0.112	3.73	0.01	0.007	0	41.3	37	58	131	118	0	35	32
2015	9	29	16	17	46	0.679	-0.112	3.73	0.013	0.01	0	41.3	36.5	65.4	131	118	0	35	33
2015	9	29	16	27	46	0.692	-0.112	3.73	0.016	0.013	0	41.3	36.5	65.4	131	117	0	35	32
2015	9	29	16	37	46	0.696	-0.115	3.73	0.013	0.01	0	40.4	35.3	72.2	129	115	0	35	33
2015	9	29	16	47	46	0.738	-0.108	3.734	0.013	0.01	0	40.9	36.1	79.6	130	116	0	35	32
2015	9	29	16	57	46	0.741	-0.089	3.734	0.013	0.01	0	40.9	35.7	80.4	130	115	0	35	32
2015	9	29	17	7	46	0.696	-0.115	3.734	0.01	0.007	0	40.9	35.3	80.4	130	115	0	35	33
2015	9	29	17	17	46	0.735	-0.115	3.73	0.016	0.016	0	41.7	36.5	77	131	117	0	34	32
2015	9	29	17	27	46	0.709	-0.125	3.734	0.01	0.007	0	40.9	36.1	80.4	130	116	0	35	32
2015	9	29	17	37	46	0.682	-0.079	3.734	0.01	0.007	0	41.3	36.1	80.4	131	116	0	35	32
2015	9	29	17	47	46	0.705	-0.118	3.734	0.01	0.007	0	40.9	35.7	80.4	130	116	0	35	33
2015	9	29	17	57	46	0.712	-0.108	3.734	0.01	0.007	0	41.3	35.7	81.3	130	116	0	34	33

Reinhackle (0356)

Year	Month	Day	Hour	Minute	Second	VelocityX	VelocityY	Level	StdError1	StdError2	StdError3	SNR1	SNR2	SNR3	SignalAmp1	SignalAmp2	SignalAmp3	Noise1	Noise2
2015	9	29	18	7	46	0.699	-0.056	3.734	0.016	0.013	0	40.4	35.7	81.3	129	115	0	35	32
2015	9	29	18	17	46	0.738	-0.102	3.734	0.013	0.01	0	40.9	35.7	81.3	130	116	0	35	33
2015	9	29	18	27	46	0.715	-0.092	3.734	0.013	0.01	0	41.3	35.7	81.3	131	116	0	35	33
2015	9	29	18	37	46	0.712	-0.095	3.734	0.01	0.007	0	41.7	36.1	80	132	117	0	35	33
2015	9	29	18	47	46	0.712	-0.108	3.734	0.01	0.007	0	40.9	35.7	80.8	130	116	0	35	33
2015	9	29	18	57	46	0.738	-0.102	3.734	0.016	0.013	0	41.7	36.1	80.8	131	117	0	34	33
2015	9	29	19	7	46	0.712	-0.085	3.734	0.013	0.01	0	41.7	37	80.8	132	118	0	35	32
2015	9	29	19	17	46	0.712	-0.082	3.734	0.01	0.007	0	42.1	37	80.8	133	118	0	35	32
2015	9	29	19	27	46	0.702	-0.079	3.734	0.013	0.01	0	41.7	36.5	80	132	118	0	35	33
2015	9	29	19	37	46	0.748	-0.085	3.737	0.016	0.013	0	41.7	36.5	80	132	118	0	35	33
2015	9	29	19	47	46	0.705	-0.085	3.737	0.016	0.013	0	41.7	36.5	79.6	132	118	0	35	33
2015	9	29	19	57	46	0.719	-0.115	3.737	0.013	0.01	0	41.7	36.5	80	132	118	0	35	33
2015	9	29	20	7	46	0.728	-0.092	3.737	0.01	0.007	0	42.1	37	79.6	133	119	0	35	33
2015	9	29	20	17	46	0.735	-0.079	3.737	0.01	0.007	0	41.7	37	79.1	132	118	0	35	32
2015	9	29	20	27	46	0.728	-0.108	3.737	0.016	0.016	0	42.6	37	77.8	134	119	0	35	33
2015	9	29	20	37	46	0.722	-0.112	3.737	0.01	0.007	0	41.7	37	78.7	132	118	0	35	32
2015	9	29	20	47	46	0.741	-0.115	3.737	0.01	0.007	0	42.6	37.4	78.3	134	120	0	35	33
2015	9	29	20	57	46	0.728	-0.085	3.737	0.01	0.007	0	42.6	37.4	78.7	133	119	0	34	32
2015	9	29	21	7	46	0.702	-0.095	3.737	0.013	0.01	0	42.6	37.4	78.7	134	119	0	35	32
2015	9	29	21	17	46	0.732	-0.095	3.737	0.016	0.013	0	42.6	37.4	78.7	134	119	0	35	32
2015	9	29	21	27	46	0.728	-0.108	3.74	0.013	0.01	0	42.6	37.4	79.1	134	120	0	35	33
2015	9	29	21	37	46	0.751	-0.105	3.74	0.01	0.007	0	42.6	37.8	78.3	134	120	0	35	32
2015	9	29	21	47	46	0.728	-0.089	3.74	0.01	0.007	0	42.1	37	79.1	133	119	0	35	33
2015	9	29	21	57	46	0.679	-0.079	3.74	0.01	0.007	0	42.6	37.8	78.3	134	120	0	35	32
2015	9	29	22	7	46	0.702	-0.125	3.743	0.01	0.007	0	42.6	37.4	79.6	134	120	0	35	33
2015	9	29	22	17	46	0.741	-0.108	3.743	0.013	0.01	0	42.6	37	77.4	134	119	0	35	33
2015	9	29	22	27	46	0.725	-0.112	3.743	0.013	0.01	0	42.1	36.5	79.6	133	118	0	35	33
2015	9	29	22	37	46	0.728	-0.105	3.743	0.01	0.007	0	42.6	37.4	78.3	134	119	0	35	32
2015	9	29	22	47	46	0.686	-0.115	3.743	0.01	0.007	0	42.6	37	79.1	134	119	0	35	33
2015	9	29	22	57	46	0.735	-0.082	3.743	0.01	0.007	0	42.6	37	78.7	134	119	0	35	33
2015	9	29	23	7	46	0.748	-0.144	3.743	0.01	0.007	0	42.1	37	77.8	133	119	0	35	33
2015	9	29	23	17	46	0.728	-0.092	3.743	0.013	0.01	0	42.6	37.4	77.8	134	119	0	35	32
2015	9	29	23	27	46	0.715	-0.075	3.747	0.016	0.013	0	42.6	37.4	77.8	134	119	0	35	32
2015	9	29	23	37	46	0.719	-0.082	3.743	0.013	0.01	0	42.6	37.8	77.4	134	120	0	35	32
2015	9	29	23	47	46	0.728	-0.089	3.747	0.01	0.007	0	42.6	37.4	77.8	134	120	0	35	33
2015	9	29	23	57	46	0.745	-0.092	3.747	0.01	0.007	0	42.1	37	76.1	134	119	0	36	33
2015	9	30	0	7	46	0.712	-0.095	3.75	0.01	0.007	0	43	37.8	71	135	121	0	35	33
2015	9	30	0	17	46	0.755	-0.125	3.75	0.01	0.007	0	42.6	37.4	77	134	120	0	35	33
2015	9	30	0	27	46	0.692	-0.098	3.753	0.016	0.013	0	42.6	37.8	78.3	134	120	0	35	32
2015	9	30	0	37	46	0.696	-0.102	3.753	0.016	0.013	0	42.6	37.4	77.8	134	120	0	35	33
2015	9	30	0	47	46	0.725	-0.062	3.757	0.016	0.013	0	41.7	37	78.7	133	119	0	36	33
2015	9	30	0	57	46	0.719	-0.095	3.757	0.01	0.007	0	43	37.8	78.3	135	120	0	35	32
2015	9	30	1	7	46	0.732	-0.092	3.757	0.01	0.007	0	43	38.3	77.8	135	121	0	35	32
2015	9	30	1	17	46	0.725	-0.115	3.757	0.013	0.01	0	42.6	37.8	77.8	134	120	0	35	32
2015	9	30	1	27	46	0.712	-0.108	3.757	0.01	0.007	0	43	37.8	78.7	135	120	0	35	32
2015	9	30	1	37	46	0.758	-0.062	3.757	0.016	0.013	0	42.6	37	79.1	134	119	0	35	33

Reinhackle (0356)

Year	Month	Day	Hour	Minute	Second	VelocityX	VelocityY	Level	StdError1	StdError2	StdError3	SNR1	SNR2	SNR3	SignalAmp1	SignalAmp2	SignalAmp3	Noise1	Noise2
2015	9	30	1	47	46	0.748	-0.095	3.757	0.01	0.007	0	42.6	37.8	78.7	134	120	0	35	32
2015	9	30	1	57	46	0.705	-0.118	3.757	0.013	0.01	0	42.1	37.8	78.7	134	120	0	36	32
2015	9	30	2	7	46	0.712	-0.105	3.757	0.01	0.007	0	42.6	37.4	77	134	120	0	35	33
2015	9	30	2	17	46	0.719	-0.062	3.76	0.01	0.007	0	43.4	37.8	79.6	135	120	0	34	32
2015	9	30	2	27	46	0.699	-0.095	3.76	0.01	0.007	0	43	37.4	80	135	120	0	35	33
2015	9	30	2	37	46	0.702	-0.082	3.76	0.01	0.007	0	42.6	37.4	79.1	134	120	0	35	33
2015	9	30	2	47	46	0.771	-0.115	3.76	0.01	0.007	0	42.6	37	78.7	135	120	0	36	34
2015	9	30	2	57	46	0.709	-0.108	3.76	0.013	0.01	0	42.6	37.8	77.4	134	120	0	35	32
2015	9	30	3	7	46	0.748	-0.118	3.76	0.013	0.01	0	42.6	37.8	79.6	134	120	0	35	32
2015	9	30	3	17	46	0.751	-0.089	3.76	0.013	0.01	0	43	37.4	78.7	134	120	0	34	33
2015	9	30	3	27	46	0.702	-0.089	3.76	0.01	0.007	0	42.6	37.4	80	135	120	0	36	33
2015	9	30	3	37	46	0.712	-0.079	3.76	0.01	0.007	0	43	37.8	79.1	135	120	0	35	32
2015	9	30	3	47	46	0.709	-0.075	3.76	0.01	0.007	0	42.6	37.4	80	134	120	0	35	33
2015	9	30	3	57	46	0.725	-0.046	3.76	0.013	0.01	0	43	37.4	80.4	135	120	0	35	33
2015	9	30	4	7	46	0.758	-0.105	3.76	0.013	0.01	0	42.6	37.8	80.8	134	120	0	35	32
2015	9	30	4	17	46	0.702	-0.095	3.76	0.01	0.007	0	42.1	37	80.4	133	119	0	35	33
2015	9	30	4	27	46	0.705	-0.112	3.76	0.013	0.01	0	42.1	36.5	80.8	133	118	0	35	33
2015	9	30	4	37	46	0.705	-0.108	3.76	0.01	0.007	0	41.3	36.5	81.3	132	118	0	36	33
2015	9	30	4	47	46	0.722	-0.112	3.76	0.01	0.007	0	42.1	37	81.3	133	119	0	35	33
2015	9	30	4	57	46	0.732	-0.105	3.76	0.01	0.007	0	42.1	37	81.3	133	119	0	35	33
2015	9	30	5	7	46	0.699	-0.112	3.76	0.01	0.007	0	42.1	36.5	80.8	133	118	0	35	33
2015	9	30	5	17	46	0.725	-0.118	3.76	0.01	0.007	0	42.1	37	80	133	119	0	35	33
2015	9	30	5	27	46	0.738	-0.079	3.76	0.01	0.007	0	42.6	37.4	81.3	134	120	0	35	33
2015	9	30	5	37	46	0.712	-0.098	3.76	0.013	0.01	0	41.3	36.5	81.3	132	118	0	36	33
2015	9	30	5	47	46	0.735	-0.089	3.76	0.01	0.007	0	41.7	36.5	80.8	133	118	0	36	33
2015	9	30	5	57	46	0.712	-0.105	3.76	0.01	0.007	0	42.1	37.4	82.1	133	119	0	35	32
2015	9	30	6	7	46	0.686	-0.161	3.76	0.013	0.01	0	41.7	36.5	81.3	133	118	0	36	33
2015	9	30	6	17	46	0.705	-0.115	3.76	0.013	0.01	0	42.1	37	81.3	133	119	0	35	33
2015	9	30	6	27	46	0.719	-0.105	3.76	0.01	0.007	0	42.6	37	81.3	134	119	0	35	33
2015	9	30	6	37	46	0.689	-0.115	3.76	0.01	0.007	0	43	37.8	81.3	135	120	0	35	32
2015	9	30	6	47	46	0.712	-0.075	3.76	0.013	0.01	0	43.4	37.4	81.7	135	120	0	34	33
2015	9	30	6	57	46	0.725	-0.121	3.76	0.016	0.013	0	43	37.4	81.7	135	120	0	35	33
2015	9	30	7	7	46	0.725	-0.121	3.76	0.016	0.013	0	42.6	37	80	134	119	0	35	33
2015	9	30	7	17	46	0.735	-0.135	3.76	0.01	0.007	0	42.1	36.5	80.8	133	118	0	35	33
2015	9	30	7	27	46	0.699	-0.125	3.76	0.01	0.007	0	42.1	36.5	81.3	133	118	0	35	33
2015	9	30	7	37	46	0.712	-0.121	3.76	0.013	0.01	0	41.7	37	81.3	133	119	0	36	33
2015	9	30	7	47	46	0.696	-0.131	3.76	0.013	0.01	0	41.7	37	81.7	132	118	0	35	32
2015	9	30	7	57	46	0.689	-0.085	3.76	0.01	0.007	0	41.3	36.5	81.3	132	118	0	36	33
2015	9	30	8	7	46	0.705	-0.092	3.76	0.013	0.01	0	41.7	36.5	80.4	132	117	0	35	32
2015	9	30	8	17	46	0.699	-0.102	3.76	0.01	0.007	0	41.7	36.5	80.4	132	118	0	35	33
2015	9	30	8	27	46	0.728	-0.092	3.76	0.013	0.01	0	40.9	36.5	81.3	131	117	0	36	32
2015	9	30	8	37	46	0.715	-0.095	3.76	0.02	0.016	0	41.3	36.1	81.3	132	117	0	36	33
2015	9	30	8	47	46	0.722	-0.098	3.76	0.013	0.01	0	41.3	35.7	81.3	131	116	0	35	33
2015	9	30	8	57	46	0.705	-0.092	3.76	0.013	0.01	0	41.7	36.5	81.7	132	117	0	35	32
2015	9	30	9	7	46	0.719	-0.092	3.76	0.013	0.01	0	41.3	35.7	82.1	131	116	0	35	33
2015	9	30	9	17	46	0.741	-0.105	3.76	0.01	0.007	0	40.9	35.3	81.7	130	115	0	35	33

Reinhackle (0356)

Year	Month	Day	Hour	Minute	Second	VelocityX	VelocityY	Level	StdError1	StdError2	StdError3	SNR1	SNR2	SNR3	SignalAmp1	SignalAmp2	SignalAmp3	Noise1	Noise2
2015	9	30	9	27	46	0.715	-0.079	3.76	0.01	0.007	0	40.4	35.7	82.1	130	115	0	36	32
2015	9	30	9	37	46	0.705	-0.075	3.76	0.016	0.013	0	40	35.7	82.1	129	115	0	36	32
2015	9	30	9	47	46	0.741	-0.112	3.76	0.013	0.01	0	40	34.8	80.8	128	114	0	35	33
2015	9	30	9	57	46	0.715	-0.121	3.76	0.013	0.01	0	40.9	35.7	81.3	130	115	0	35	32
2015	9	30	10	7	46	0.696	-0.092	3.76	0.013	0.01	0	40	34.8	81.3	129	114	0	36	33
2015	9	30	10	17	46	0.699	-0.128	3.76	0.01	0.007	0	40.9	36.1	82.1	130	116	0	35	32
2015	9	30	10	27	46	0.709	-0.095	3.76	0.013	0.01	0	40.4	34.8	82.1	129	114	0	35	33
2015	9	30	10	37	46	0.689	-0.112	3.76	0.013	0.01	0	40	34.8	81.7	128	114	0	35	33
2015	9	30	10	47	46	0.735	-0.108	3.76	0.01	0.007	0	40	34.8	82.1	128	114	0	35	33
2015	9	30	10	57	46	0.682	-0.108	3.76	0.01	0.007	0	40.4	35.3	82.6	129	115	0	35	33
2015	9	30	11	7	46	0.712	-0.121	3.76	0.01	0.007	0	40.4	35.3	81.7	129	114	0	35	32
2015	9	30	11	17	46	0.722	-0.121	3.76	0.013	0.01	0	40.4	34.8	81.3	129	114	0	35	33
2015	9	30	11	27	46	0.705	-0.075	3.76	0.01	0.007	0	40	35.3	81.3	128	114	0	35	32
2015	9	30	11	37	46	0.715	-0.108	3.76	0.01	0.007	0	40	34.8	80.4	128	114	0	35	33
2015	9	30	11	47	46	0.705	-0.125	3.76	0.013	0.01	0	40	34.8	80	128	114	0	35	33
2015	9	30	11	57	46	0.732	-0.079	3.76	0.01	0.007	0	40	34.8	79.6	128	114	0	35	33
2015	9	30	12	7	46	0.715	-0.095	3.76	0.013	0.01	0	40.4	35.7	80	129	115	0	35	32
2015	9	30	12	17	46	0.673	-0.079	3.76	0.013	0.01	0	40.4	35.3	80.8	129	115	0	35	33
2015	9	30	12	27	46	0.709	-0.089	3.757	0.01	0.007	0	40.4	35.3	77.4	129	115	0	35	33
2015	9	30	12	37	46	0.692	-0.095	3.757	0.013	0.01	0	40	35.3	78.3	128	114	0	35	32
2015	9	30	12	47	46	0.666	-0.079	3.757	0.013	0.01	0	40.4	35.7	80	129	115	0	35	32
2015	9	30	12	57	46	0.719	-0.072	3.757	0.01	0.007	0	40	35.3	78.7	128	114	0	35	32
2015	9	30	13	7	46	0.722	-0.102	3.757	0.016	0.016	0	40.4	36.1	77.4	129	116	0	35	32
2015	9	30	13	17	46	0.732	-0.092	3.757	0.01	0.007	0	40	35.3	77.8	128	114	0	35	32
2015	9	30	13	27	46	0.705	-0.092	3.757	0.01	0.007	0	40.4	35.3	76.5	129	115	0	35	33
2015	9	30	13	37	46	0.712	-0.095	3.753	0.01	0.007	0	40.4	35.7	77.4	129	115	0	35	32
2015	9	30	13	47	46	0.709	-0.108	3.753	0.01	0.007	0	40	35.3	75.7	128	114	0	35	32
2015	9	30	13	57	46	0.712	-0.079	3.75	0.01	0.007	0	40.4	35.3	75.7	129	115	0	35	33
2015	9	30	14	7	46	0.676	-0.105	3.747	0.01	0.007	0	40.4	34.8	63.2	128	114	0	34	33
2015	9	30	14	17	46	0.709	-0.108	3.743	0.016	0.016	0	40.9	35.3	74	129	115	0	34	33
2015	9	30	14	27	46	0.663	-0.095	3.747	0.013	0.01	0	40	34.8	74	128	114	0	35	33
2015	9	30	14	37	46	0.679	-0.075	3.747	0.01	0.007	0	40.4	35.3	72.7	129	115	0	35	33
2015	9	30	14	47	46	0.709	-0.125	3.743	0.01	0.007	0	40.4	35.7	74.8	129	115	0	35	32
2015	9	30	14	57	46	0.738	-0.092	3.747	0.01	0.007	0	40	35.3	75.7	128	115	0	35	33
2015	9	30	15	7	46	0.732	-0.108	3.747	0.01	0.007	0	40.9	35.3	73.5	130	115	0	35	33
2015	9	30	15	17	46	0.686	-0.072	3.743	0.01	0.007	0	41.3	36.1	71.8	131	117	0	35	33
2015	9	30	15	27	46	0.732	-0.108	3.743	0.016	0.013	0	41.3	35.7	63.2	131	116	0	35	33
2015	9	30	15	37	46	0.728	-0.112	3.743	0.01	0.007	0	40.9	35.7	73.1	130	116	0	35	33
2015	9	30	15	47	46	0.699	-0.095	3.747	0.01	0.007	0	41.3	36.1	77.8	130	117	0	34	33
2015	9	30	15	57	46	0.715	-0.108	3.743	0.01	0.007	0	41.3	36.5	73.1	131	117	0	35	32
2015	9	30	16	7	46	0.712	-0.095	3.743	0.01	0.007	0	40.9	36.1	77	130	117	0	35	33
2015	9	30	16	17	46	0.689	-0.095	3.743	0.013	0.01	0	41.3	36.1	66.7	131	117	0	35	33
2015	9	30	16	27	46	0.712	-0.108	3.743	0.016	0.013	0	41.7	37	65.8	132	118	0	35	32
2015	9	30	16	37	46	0.732	-0.102	3.743	0.01	0.007	0	41.7	36.5	71.4	132	118	0	35	33
2015	9	30	16	47	46	0.735	-0.105	3.743	0.013	0.01	0	41.7	36.5	75.7	132	118	0	35	33
2015	9	30	16	57	46	0.728	-0.108	3.743	0.013	0.01	0	41.7	37	73.5	132	118	0	35	32

Reinhackle (0356)

Year	Month	Day	Hour	Minute	Second	VelocityX	VelocityY	Level	StdError1	StdError2	StdError3	SNR1	SNR2	SNR3	SignalAmp1	SignalAmp2	SignalAmp3	Noise1	Noise2
2015	9	30	17	7	46	0.748	-0.118	3.743	0.016	0.016	0	43	37.8	71.4	135	120	0	35	32
2015	9	30	17	17	46	0.732	-0.095	3.74	0.016	0.013	0	44.3	39.1	49.9	138	123	0	35	32
2015	9	30	17	27	46	0.725	-0.095	3.74	0.01	0.007	0	42.1	37	52.5	133	118	0	35	32
2015	9	30	17	37	46	0.719	-0.098	3.74	0.01	0.007	0	42.1	37	52.9	133	118	0	35	32
2015	9	30	17	47	46	0.702	-0.121	3.743	0.016	0.016	0	43	37.8	52.5	135	120	0	35	32
2015	9	30	17	57	46	0.673	-0.085	3.743	0.013	0.01	0	43.4	37.8	52.9	136	121	0	35	33
2015	9	30	18	7	46	0.722	-0.095	3.74	0.013	0.01	0	42.1	37.4	52.5	134	120	0	36	33
2015	9	30	18	17	46	0.696	-0.075	3.743	0.01	0.007	0	42.6	37.8	52	135	121	0	36	33
2015	9	30	18	27	46	0.712	-0.075	3.743	0.01	0.007	0	43	37.4	50.3	135	120	0	35	33
2015	9	30	18	37	46	0.666	-0.092	3.743	0.01	0.007	0	43.9	38.3	51.6	137	122	0	35	33
2015	9	30	18	47	46	0.705	-0.108	3.743	0.01	0.007	0	43.9	38.7	54.2	137	122	0	35	32
2015	9	30	18	57	46	0.702	-0.098	3.743	0.01	0.007	0	43.4	37.8	54.6	136	121	0	35	33
2015	9	30	19	7	46	0.692	-0.125	3.743	0.013	0.01	0	43.9	38.3	56.3	137	122	0	35	33
2015	9	30	19	17	46	0.712	-0.112	3.743	0.01	0.007	0	43	38.3	57.2	135	121	0	35	32
2015	9	30	19	27	46	0.705	-0.092	3.747	0.016	0.013	0	43	37.8	58.9	135	120	0	35	32
2015	9	30	19	37	46	0.699	-0.079	3.747	0.01	0.007	0	42.6	37.8	61.1	134	120	0	35	32
2015	9	30	19	47	46	0.705	-0.075	3.747	0.013	0.01	0	42.6	37.8	64.9	134	120	0	35	32
2015	9	30	19	57	46	0.696	-0.112	3.747	0.01	0.007	0	42.6	37.4	57.2	134	119	0	35	32
2015	9	30	20	7	46	0.738	-0.108	3.757	0.013	0.01	0	41.7	37.4	77	133	119	0	36	32
2015	9	30	20	17	46	0.735	-0.125	3.75	0.013	0.01	0	42.1	37	59.8	133	118	0	35	32
2015	9	30	20	27	46	0.676	-0.105	3.75	0.01	0.007	0	42.1	36.5	58	133	118	0	35	33
2015	9	30	20	37	46	0.735	-0.108	3.753	0.01	0.007	0	42.6	37	64.1	133	118	0	34	32
2015	9	30	20	47	46	0.758	-0.108	3.76	0.01	0.007	0	42.1	36.5	77.8	133	118	0	35	33
2015	9	30	20	57	46	0.696	-0.115	3.76	0.01	0.007	0	42.1	36.5	77.8	133	118	0	35	33
2015	9	30	21	7	46	0.741	-0.098	3.76	0.01	0.007	0	42.1	36.5	74	133	118	0	35	33
2015	9	30	21	17	46	0.702	-0.108	3.76	0.01	0.007	0	42.1	37.4	75.3	133	119	0	35	32
2015	9	30	21	27	46	0.728	-0.062	3.753	0.016	0.013	0	43	37.8	55.5	135	120	0	35	32
2015	9	30	21	37	46	0.748	-0.108	3.757	0.01	0.007	0	42.6	37	58.9	134	118	0	35	32
2015	9	30	21	47	46	0.712	-0.105	3.753	0.01	0.007	0	42.1	37.4	52.9	134	119	0	36	32
2015	9	30	21	57	46	0.745	-0.079	3.76	0.01	0.007	0	42.6	37	74.8	134	119	0	35	33
2015	9	30	22	7	46	0.732	-0.125	3.76	0.01	0.007	0	42.6	37.4	77	134	119	0	35	32
2015	9	30	22	17	46	0.676	-0.098	3.763	0.01	0.007	0	43	37.4	78.3	135	119	0	35	32
2015	9	30	22	27	46	0.722	-0.135	3.763	0.016	0.013	0	42.6	37.4	78.3	134	119	0	35	32
2015	9	30	22	37	46	0.719	-0.115	3.763	0.01	0.007	0	42.6	37.4	78.7	134	119	0	35	32
2015	9	30	22	47	46	0.725	-0.105	3.763	0.013	0.01	0	42.6	37	70.1	134	118	0	35	32
2015	9	30	22	57	46	0.738	-0.102	3.76	0.013	0.01	0	43	37	61.9	135	119	0	35	33
2015	9	30	23	7	46	0.705	-0.069	3.76	0.013	0.01	0	43.4	37.4	60.2	135	119	0	34	32
2015	9	30	23	17	46	0.709	-0.121	3.76	0.016	0.016	0	43	37	58.5	135	119	0	35	33
2015	9	30	23	27	46	0.732	-0.112	3.763	0.013	0.01	0	42.6	37	64.9	134	118	0	35	32
2015	9	30	23	37	46	0.722	-0.092	3.763	0.013	0.01	0	42.6	36.5	69.2	134	118	0	35	33
2015	9	30	23	47	46	0.659	-0.112	3.763	0.01	0.007	0	43	37	65.8	135	119	0	35	33
2015	9	30	23	57	46	0.722	-0.112	3.763	0.013	0.01	0	42.6	37.8	70.5	134	120	0	35	32

Reinhackle (0356)

Year	Month	Day	Hour	Minute	Second	Noise3	IceDetection	Heading	Pitch	Roll	StdDevHeading	StdDevPitch	StdDevRoll	Temperature	Pressure	StdDevPressure	Voltage
2015	9	1	0	3	16	32		0	0	0	0	0	0	66.47	0	0	12
2015	9	1	0	13	16	32		0	0	0	0	0	0	66.45	0	0	12
2015	9	1	0	23	16	32		0	0	0	0	0	0	66.43	0	0	12
2015	9	1	0	33	16	33		0	0	0	0	0	0	66.43	0	0	12
2015	9	1	0	43	16	32		0	0	0	0	0	0	66.42	0	0	12
2015	9	1	0	53	16	33		0	0	0	0	0	0	66.4	0	0	12
2015	9	1	1	3	16	32		0	0	0	0	0	0	66.38	0	0	12
2015	9	1	1	13	16	32		0	0	0	0	0	0	66.36	0	0	12
2015	9	1	1	23	16	33		0	0	0	0	0	0	66.34	0	0	12
2015	9	1	1	33	16	33		0	0	0	0	0	0	66.31	0	0	11.8
2015	9	1	1	43	16	32		0	0	0	0	0	0	66.29	0	0	12
2015	9	1	1	53	16	33		0	0	0	0	0	0	66.27	0	0	11.8
2015	9	1	2	3	16	32		0	0	0	0	0	0	66.24	0	0	11.8
2015	9	1	2	13	16	33		0	0	0	0	0	0	66.22	0	0	11.8
2015	9	1	2	23	16	33		0	0	0	0	0	0	66.18	0	0	11.8
2015	9	1	2	33	16	32		0	0	0	0	0	0	66.15	0	0	11.8
2015	9	1	2	43	16	33		0	0	0	0	0	0	66.11	0	0	11.8
2015	9	1	2	53	16	33		0	0	0	0	0	0	66.07	0	0	11.8
2015	9	1	3	3	16	32		0	0	0	0	0	0	66.04	0	0	11.8
2015	9	1	3	13	16	32		0	0	0	0	0	0	65.98	0	0	11.8
2015	9	1	3	23	16	32		0	0	0	0	0	0	65.95	0	0	11.8
2015	9	1	3	33	16	33		0	0	0	0	0	0	65.91	0	0	11.8
2015	9	1	3	43	16	33		0	0	0	0	0	0	65.86	0	0	11.8
2015	9	1	3	53	16	32		0	0	0	0	0	0	65.82	0	0	11.8
2015	9	1	4	3	16	33		0	0	0	0	0	0	65.75	0	0	11.8
2015	9	1	4	13	16	32		0	0	0	0	0	0	65.71	0	0	11.8
2015	9	1	4	23	16	33		0	0	0	0	0	0	65.66	0	0	11.8
2015	9	1	4	33	16	32		0	0	0	0	0	0	65.61	0	0	11.8
2015	9	1	4	43	16	33		0	0	0	0	0	0	65.57	0	0	11.8
2015	9	1	4	53	16	33		0	0	0	0	0	0	65.52	0	0	11.8
2015	9	1	5	3	16	32		0	0	0	0	0	0	65.46	0	0	11.8
2015	9	1	5	13	16	32		0	0	0	0	0	0	65.41	0	0	11.8
2015	9	1	5	23	16	33		0	0	0	0	0	0	65.35	0	0	11.8
2015	9	1	5	33	16	33		0	0	0	0	0	0	65.3	0	0	11.8
2015	9	1	5	43	16	33		0	0	0	0	0	0	65.25	0	0	11.8
2015	9	1	5	53	16	33		0	0	0	0	0	0	65.17	0	0	11.8
2015	9	1	6	3	16	32		0	0	0	0	0	0	65.12	0	0	11.8
2015	9	1	6	13	16	33		0	0	0	0	0	0	65.07	0	0	11.8
2015	9	1	6	23	16	34		0	0	0	0	0	0	65.03	0	0	11.8
2015	9	1	6	33	16	32		0	0	0	0	0	0	64.96	0	0	11.8
2015	9	1	6	43	16	33		0	0	0	0	0	0	64.92	0	0	11.8
2015	9	1	6	53	16	32		0	0	0	0	0	0	64.87	0	0	11.8
2015	9	1	7	3	16	33		0	0	0	0	0	0	64.81	0	0	11.8
2015	9	1	7	13	16	33		0	0	0	0	0	0	64.76	0	0	11.8
2015	9	1	7	23	16	32		0	0	0	0	0	0	64.71	0	0	12
2015	9	1	7	33	16	32		0	0	0	0	0	0	64.65	0	0	12

Reinhackle (0356)

Year	Month	Day	Hour	Minute	Second	Noise3	IceDetection	Heading	Pitch	Roll	StdDevHeading	StdDevPitch	StdDevRoll	Temperature	Pressure	StdDevPressure	Voltage
2015	9	1	7	43	16	32		0	0	0	0	0	0	64.6	0	0	12.2
2015	9	1	7	53	16	32		0	0	0	0	0	0	64.6	0	0	12.2
2015	9	1	8	3	16	33		0	0	0	0	0	0	64.56	0	0	12.4
2015	9	1	8	13	16	33		0	0	0	0	0	0	64.49	0	0	12.4
2015	9	1	8	23	16	33		0	0	0	0	0	0	64.53	0	0	12.6
2015	9	1	8	33	16	32		0	0	0	0	0	0	64.56	0	0	12.6
2015	9	1	8	43	16	33		0	0	0	0	0	0	64.56	0	0	12.6
2015	9	1	8	53	16	34		0	0	0	0	0	0	64.6	0	0	12.8
2015	9	1	9	3	16	33		0	0	0	0	0	0	64.6	0	0	12.8
2015	9	1	9	13	16	33		0	0	0	0	0	0	64.63	0	0	12.8
2015	9	1	9	23	16	33		0	0	0	0	0	0	64.65	0	0	12.8
2015	9	1	9	33	16	32		0	0	0	0	0	0	64.69	0	0	12.8
2015	9	1	9	43	16	33		0	0	0	0	0	0	64.71	0	0	13
2015	9	1	9	53	16	33		0	0	0	0	0	0	64.74	0	0	13
2015	9	1	10	3	16	33		0	0	0	0	0	0	64.8	0	0	13
2015	9	1	10	13	16	34		0	0	0	0	0	0	64.81	0	0	13.2
2015	9	1	10	23	16	33		0	0	0	0	0	0	64.9	0	0	13.2
2015	9	1	10	33	16	33		0	0	0	0	0	0	64.92	0	0	13.2
2015	9	1	10	43	16	33		0	0	0	0	0	0	64.98	0	0	13.2
2015	9	1	10	53	16	33		0	0	0	0	0	0	65.03	0	0	13.2
2015	9	1	11	3	16	33		0	0	0	0	0	0	65.08	0	0	13.2
2015	9	1	11	13	16	33		0	0	0	0	0	0	65.14	0	0	13.2
2015	9	1	11	23	16	33		0	0	0	0	0	0	65.19	0	0	13.2
2015	9	1	11	33	16	32		0	0	0	0	0	0	65.25	0	0	13.2
2015	9	1	11	43	16	33		0	0	0	0	0	0	65.28	0	0	13.2
2015	9	1	11	53	16	33		0	0	0	0	0	0	65.35	0	0	13.2
2015	9	1	12	3	16	33		0	0	0	0	0	0	65.41	0	0	13.2
2015	9	1	12	13	16	32		0	0	0	0	0	0	65.44	0	0	13.2
2015	9	1	12	23	16	33		0	0	0	0	0	0	65.46	0	0	13.2
2015	9	1	12	33	16	33		0	0	0	0	0	0	65.52	0	0	13.2
2015	9	1	12	43	16	33		0	0	0	0	0	0	65.59	0	0	13.2
2015	9	1	12	53	16	32		0	0	0	0	0	0	65.62	0	0	13.2
2015	9	1	13	3	16	32		0	0	0	0	0	0	65.66	0	0	13.2
2015	9	1	13	13	16	34		0	0	0	0	0	0	65.7	0	0	13.2
2015	9	1	13	23	16	33		0	0	0	0	0	0	65.75	0	0	13.2
2015	9	1	13	33	16	32		0	0	0	0	0	0	65.77	0	0	13.2
2015	9	1	13	43	16	33		0	0	0	0	0	0	65.79	0	0	13.2
2015	9	1	13	53	16	33		0	0	0	0	0	0	65.82	0	0	13.2
2015	9	1	14	3	16	33		0	0	0	0	0	0	65.88	0	0	13.2
2015	9	1	14	13	16	33		0	0	0	0	0	0	65.89	0	0	13.2
2015	9	1	14	23	16	32		0	0	0	0	0	0	65.93	0	0	13.2
2015	9	1	14	33	16	32		0	0	0	0	0	0	65.95	0	0	13.2
2015	9	1	14	43	16	32		0	0	0	0	0	0	65.97	0	0	13.2
2015	9	1	14	53	16	32		0	0	0	0	0	0	66	0	0	13.2
2015	9	1	15	3	16	33		0	0	0	0	0	0	66.02	0	0	13.2
2015	9	1	15	13	16	33		0	0	0	0	0	0	66.04	0	0	13.2

Reinhackle (0356)

Year	Month	Day	Hour	Minute	Second	Noise3	IceDetection	Heading	Pitch	Roll	StdDevHeading	StdDevPitch	StdDevRoll	Temperature	Pressure	StdDevPressure	Voltage
2015	9	1	15	23	16	32		0	0	0	0	0	0	66.04	0	0	13.2
2015	9	1	15	33	16	33		0	0	0	0	0	0	66.04	0	0	13.2
2015	9	1	15	43	16	33		0	0	0	0	0	0	66.06	0	0	13.2
2015	9	1	15	53	16	32		0	0	0	0	0	0	66.06	0	0	13.2
2015	9	1	16	3	16	33		0	0	0	0	0	0	66.07	0	0	13.2
2015	9	1	16	13	16	32		0	0	0	0	0	0	66.09	0	0	13.2
2015	9	1	16	23	16	32		0	0	0	0	0	0	66.09	0	0	13.2
2015	9	1	16	33	16	33		0	0	0	0	0	0	66.09	0	0	13
2015	9	1	16	43	16	32		0	0	0	0	0	0	66.07	0	0	13.2
2015	9	1	16	53	16	32		0	0	0	0	0	0	66.09	0	0	13.2
2015	9	1	17	3	16	33		0	0	0	0	0	0	66.07	0	0	13.2
2015	9	1	17	13	16	33		0	0	0	0	0	0	66.07	0	0	13.2
2015	9	1	17	23	16	33		0	0	0	0	0	0	66.09	0	0	13.2
2015	9	1	17	33	16	33		0	0	0	0	0	0	66.07	0	0	12.8
2015	9	1	17	43	16	33		0	0	0	0	0	0	66.07	0	0	12.4
2015	9	1	17	53	16	32		0	0	0	0	0	0	66.06	0	0	12.2
2015	9	1	18	3	16	32		0	0	0	0	0	0	66.04	0	0	12.2
2015	9	1	18	13	16	32		0	0	0	0	0	0	66.04	0	0	12.2
2015	9	1	18	23	16	32		0	0	0	0	0	0	66.02	0	0	12.2
2015	9	1	18	33	16	33		0	0	0	0	0	0	66.02	0	0	12
2015	9	1	18	43	16	32		0	0	0	0	0	0	66.02	0	0	12
2015	9	1	18	53	16	33		0	0	0	0	0	0	66	0	0	12
2015	9	1	19	3	16	33		0	0	0	0	0	0	65.98	0	0	12
2015	9	1	19	13	16	33		0	0	0	0	0	0	65.97	0	0	12
2015	9	1	19	23	16	32		0	0	0	0	0	0	65.97	0	0	12
2015	9	1	19	33	16	32		0	0	0	0	0	0	65.93	0	0	12
2015	9	1	19	43	16	32		0	0	0	0	0	0	65.93	0	0	12
2015	9	1	19	53	16	32		0	0	0	0	0	0	65.89	0	0	12
2015	9	1	20	3	16	33		0	0	0	0	0	0	65.89	0	0	12
2015	9	1	20	13	16	33		0	0	0	0	0	0	65.88	0	0	12
2015	9	1	20	23	16	33		0	0	0	0	0	0	65.86	0	0	12
2015	9	1	20	33	16	33		0	0	0	0	0	0	65.84	0	0	12
2015	9	1	20	43	16	33		0	0	0	0	0	0	65.82	0	0	12
2015	9	1	20	53	16	32		0	0	0	0	0	0	65.82	0	0	12
2015	9	1	21	3	16	33		0	0	0	0	0	0	65.79	0	0	12
2015	9	1	21	13	16	34		0	0	0	0	0	0	65.79	0	0	12
2015	9	1	21	23	16	33		0	0	0	0	0	0	65.77	0	0	12
2015	9	1	21	33	16	33		0	0	0	0	0	0	65.75	0	0	12
2015	9	1	21	43	16	32		0	0	0	0	0	0	65.75	0	0	12
2015	9	1	21	53	16	33		0	0	0	0	0	0	65.73	0	0	12
2015	9	1	22	3	16	32		0	0	0	0	0	0	65.71	0	0	12
2015	9	1	22	13	16	33		0	0	0	0	0	0	65.71	0	0	12
2015	9	1	22	23	16	33		0	0	0	0	0	0	65.7	0	0	12
2015	9	1	22	33	16	33		0	0	0	0	0	0	65.68	0	0	12
2015	9	1	22	43	16	33		0	0	0	0	0	0	65.66	0	0	12
2015	9	1	22	53	16	32		0	0	0	0	0	0	65.64	0	0	12

Reinhackle (0356)

Year	Month	Day	Hour	Minute	Second	Noise3	IceDetection	Heading	Pitch	Roll	StdDevHeading	StdDevPitch	StdDevRoll	Temperature	Pressure	StdDevPressure	Voltage
2015	9	1	23	3	16	32		0	0	0	0	0	0	65.62	0	0	12
2015	9	1	23	13	16	32		0	0	0	0	0	0	65.61	0	0	12
2015	9	1	23	23	16	32		0	0	0	0	0	0	65.61	0	0	12
2015	9	1	23	33	16	33		0	0	0	0	0	0	65.59	0	0	12
2015	9	1	23	43	16	33		0	0	0	0	0	0	65.57	0	0	12
2015	9	1	23	53	16	32		0	0	0	0	0	0	65.55	0	0	12
2015	9	2	0	3	16	32		0	0	0	0	0	0	65.53	0	0	12
2015	9	2	0	13	16	32		0	0	0	0	0	0	65.52	0	0	12
2015	9	2	0	23	16	32		0	0	0	0	0	0	65.52	0	0	12
2015	9	2	0	33	16	32		0	0	0	0	0	0	65.5	0	0	12
2015	9	2	0	43	16	32		0	0	0	0	0	0	65.48	0	0	12
2015	9	2	0	53	16	32		0	0	0	0	0	0	65.46	0	0	12
2015	9	2	1	3	16	32		0	0	0	0	0	0	65.44	0	0	12
2015	9	2	1	13	16	32		0	0	0	0	0	0	65.43	0	0	12
2015	9	2	1	23	16	33		0	0	0	0	0	0	65.41	0	0	12
2015	9	2	1	33	16	32		0	0	0	0	0	0	65.39	0	0	12
2015	9	2	1	43	16	33		0	0	0	0	0	0	65.37	0	0	12
2015	9	2	1	53	16	32		0	0	0	0	0	0	65.37	0	0	12
2015	9	2	2	3	16	33		0	0	0	0	0	0	65.35	0	0	12
2015	9	2	2	13	16	33		0	0	0	0	0	0	65.34	0	0	11.8
2015	9	2	2	23	16	33		0	0	0	0	0	0	65.32	0	0	11.8
2015	9	2	2	33	16	33		0	0	0	0	0	0	65.3	0	0	11.8
2015	9	2	2	43	16	33		0	0	0	0	0	0	65.28	0	0	11.8
2015	9	2	2	53	16	33		0	0	0	0	0	0	65.26	0	0	11.8
2015	9	2	3	3	16	33		0	0	0	0	0	0	65.25	0	0	11.8
2015	9	2	3	13	16	32		0	0	0	0	0	0	65.25	0	0	11.8
2015	9	2	3	23	16	32		0	0	0	0	0	0	65.21	0	0	11.8
2015	9	2	3	33	16	32		0	0	0	0	0	0	65.19	0	0	11.8
2015	9	2	3	43	16	32		0	0	0	0	0	0	65.17	0	0	11.8
2015	9	2	3	53	16	33		0	0	0	0	0	0	65.16	0	0	11.8
2015	9	2	4	3	16	33		0	0	0	0	0	0	65.14	0	0	11.8
2015	9	2	4	13	16	33		0	0	0	0	0	0	65.12	0	0	11.8
2015	9	2	4	23	16	33		0	0	0	0	0	0	65.1	0	0	11.8
2015	9	2	4	33	16	33		0	0	0	0	0	0	65.07	0	0	11.8
2015	9	2	4	43	16	32		0	0	0	0	0	0	65.05	0	0	11.8
2015	9	2	4	53	16	32		0	0	0	0	0	0	65.03	0	0	11.8
2015	9	2	5	3	16	33		0	0	0	0	0	0	65.01	0	0	11.8
2015	9	2	5	13	16	33		0	0	0	0	0	0	64.99	0	0	11.8
2015	9	2	5	23	16	33		0	0	0	0	0	0	64.96	0	0	11.8
2015	9	2	5	33	16	33		0	0	0	0	0	0	64.96	0	0	11.8
2015	9	2	5	43	16	33		0	0	0	0	0	0	64.92	0	0	11.8
2015	9	2	5	53	16	33		0	0	0	0	0	0	64.9	0	0	11.8
2015	9	2	6	3	16	32		0	0	0	0	0	0	64.89	0	0	11.8
2015	9	2	6	13	16	33		0	0	0	0	0	0	64.85	0	0	11.8
2015	9	2	6	23	16	33		0	0	0	0	0	0	64.83	0	0	11.8
2015	9	2	6	33	16	32		0	0	0	0	0	0	64.8	0	0	11.8

Reinhackle (0356)

Year	Month	Day	Hour	Minute	Second	Noise3	IceDetection	Heading	Pitch	Roll	StdDevHeading	StdDevPitch	StdDevRoll	Temperature	Pressure	StdDevPressure	Voltage
2015	9	2	6	43	16	32		0	0	0	0	0	0	64.78	0	0	11.8
2015	9	2	6	53	16	33		0	0	0	0	0	0	64.76	0	0	11.8
2015	9	2	7	3	16	33		0	0	0	0	0	0	64.72	0	0	11.8
2015	9	2	7	13	16	32		0	0	0	0	0	0	64.71	0	0	11.8
2015	9	2	7	23	16	33		0	0	0	0	0	0	64.67	0	0	12
2015	9	2	7	33	16	33		0	0	0	0	0	0	64.65	0	0	12
2015	9	2	7	43	16	33		0	0	0	0	0	0	64.63	0	0	12.2
2015	9	2	7	53	16	32		0	0	0	0	0	0	64.65	0	0	12.2
2015	9	2	8	3	16	32		0	0	0	0	0	0	64.62	0	0	12.4
2015	9	2	8	13	16	33		0	0	0	0	0	0	64.6	0	0	12.4
2015	9	2	8	23	16	33		0	0	0	0	0	0	64.63	0	0	12.6
2015	9	2	8	33	16	32		0	0	0	0	0	0	64.65	0	0	12.4
2015	9	2	8	43	16	33		0	0	0	0	0	0	64.69	0	0	12.6
2015	9	2	8	53	16	33		0	0	0	0	0	0	64.71	0	0	12.6
2015	9	2	9	3	16	32		0	0	0	0	0	0	64.72	0	0	12.6
2015	9	2	9	13	16	33		0	0	0	0	0	0	64.76	0	0	12.8
2015	9	2	9	23	16	32		0	0	0	0	0	0	64.8	0	0	12.8
2015	9	2	9	33	16	33		0	0	0	0	0	0	64.8	0	0	12.8
2015	9	2	9	43	16	32		0	0	0	0	0	0	64.83	0	0	12.8
2015	9	2	9	53	16	34		0	0	0	0	0	0	64.89	0	0	12.8
2015	9	2	10	3	16	33		0	0	0	0	0	0	64.92	0	0	13
2015	9	2	10	13	16	33		0	0	0	0	0	0	64.96	0	0	13
2015	9	2	10	23	16	33		0	0	0	0	0	0	64.99	0	0	13.2
2015	9	2	10	33	16	33		0	0	0	0	0	0	65.07	0	0	13.4
2015	9	2	10	43	16	32		0	0	0	0	0	0	65.03	0	0	13.4
2015	9	2	10	53	16	33		0	0	0	0	0	0	64.94	0	0	13.4
2015	9	2	11	3	16	33		0	0	0	0	0	0	64.98	0	0	13.4
2015	9	2	11	13	16	32		0	0	0	0	0	0	64.9	0	0	13.2
2015	9	2	11	23	16	33		0	0	0	0	0	0	64.92	0	0	13.4
2015	9	2	11	33	16	33		0	0	0	0	0	0	65.23	0	0	13.4
2015	9	2	11	43	16	32		0	0	0	0	0	0	65.28	0	0	13.4
2015	9	2	11	53	16	32		0	0	0	0	0	0	65.16	0	0	13.4
2015	9	2	12	3	16	32		0	0	0	0	0	0	65.32	0	0	13.4
2015	9	2	12	13	16	32		0	0	0	0	0	0	65.41	0	0	13.4
2015	9	2	12	23	16	32		0	0	0	0	0	0	65.46	0	0	13.4
2015	9	2	12	33	16	33		0	0	0	0	0	0	65.52	0	0	13.4
2015	9	2	12	43	16	32		0	0	0	0	0	0	65.57	0	0	13.4
2015	9	2	12	53	16	33		0	0	0	0	0	0	65.57	0	0	13.4
2015	9	2	13	3	16	33		0	0	0	0	0	0	65.62	0	0	13.4
2015	9	2	13	13	16	33		0	0	0	0	0	0	65.68	0	0	13.4
2015	9	2	13	23	16	33		0	0	0	0	0	0	65.71	0	0	13.4
2015	9	2	13	33	16	32		0	0	0	0	0	0	65.77	0	0	13.2
2015	9	2	13	43	16	32		0	0	0	0	0	0	65.77	0	0	13.2
2015	9	2	13	53	16	32		0	0	0	0	0	0	65.8	0	0	13.2
2015	9	2	14	3	16	33		0	0	0	0	0	0	65.82	0	0	13.2
2015	9	2	14	13	16	32		0	0	0	0	0	0	65.82	0	0	13.2

Reinhackle (0356)

Year	Month	Day	Hour	Minute	Second	Noise3	IceDetection	Heading	Pitch	Roll	StdDevHeading	StdDevPitch	StdDevRoll	Temperature	Pressure	StdDevPressure	Voltage
2015	9	2	14	23	16	33		0	0	0	0	0	0	65.86	0	0	13.2
2015	9	2	14	33	16	33		0	0	0	0	0	0	65.88	0	0	13.2
2015	9	2	14	43	16	32		0	0	0	0	0	0	65.89	0	0	13.2
2015	9	2	14	53	16	33		0	0	0	0	0	0	65.93	0	0	13.2
2015	9	2	15	3	16	33		0	0	0	0	0	0	65.93	0	0	13.2
2015	9	2	15	13	16	33		0	0	0	0	0	0	65.93	0	0	13.2
2015	9	2	15	23	16	32		0	0	0	0	0	0	65.95	0	0	13.2
2015	9	2	15	33	16	32		0	0	0	0	0	0	65.95	0	0	13.2
2015	9	2	15	43	16	33		0	0	0	0	0	0	65.93	0	0	13.2
2015	9	2	15	53	16	33		0	0	0	0	0	0	65.89	0	0	13.2
2015	9	2	16	3	16	32		0	0	0	0	0	0	65.95	0	0	13.2
2015	9	2	16	13	16	33		0	0	0	0	0	0	65.95	0	0	13.2
2015	9	2	16	23	16	33		0	0	0	0	0	0	65.93	0	0	13.2
2015	9	2	16	33	16	32		0	0	0	0	0	0	65.93	0	0	13.2
2015	9	2	16	43	16	33		0	0	0	0	0	0	65.91	0	0	13.2
2015	9	2	16	53	16	32		0	0	0	0	0	0	65.91	0	0	13.2
2015	9	2	17	3	16	32		0	0	0	0	0	0	65.89	0	0	13.2
2015	9	2	17	13	16	32		0	0	0	0	0	0	65.89	0	0	13.2
2015	9	2	17	23	16	33		0	0	0	0	0	0	65.88	0	0	13.2
2015	9	2	17	33	16	33		0	0	0	0	0	0	65.88	0	0	12.8
2015	9	2	17	43	16	32		0	0	0	0	0	0	65.86	0	0	12.2
2015	9	2	17	53	16	33		0	0	0	0	0	0	65.8	0	0	12.2
2015	9	2	18	3	16	33		0	0	0	0	0	0	65.8	0	0	12.2
2015	9	2	18	13	16	33		0	0	0	0	0	0	65.77	0	0	12
2015	9	2	18	23	16	33		0	0	0	0	0	0	65.77	0	0	12
2015	9	2	18	33	16	33		0	0	0	0	0	0	65.75	0	0	12
2015	9	2	18	43	16	33		0	0	0	0	0	0	65.73	0	0	12
2015	9	2	18	53	16	33		0	0	0	0	0	0	65.73	0	0	12
2015	9	2	19	3	16	33		0	0	0	0	0	0	65.7	0	0	12
2015	9	2	19	13	16	33		0	0	0	0	0	0	65.7	0	0	12
2015	9	2	19	23	16	33		0	0	0	0	0	0	65.68	0	0	12
2015	9	2	19	33	16	32		0	0	0	0	0	0	65.66	0	0	12
2015	9	2	19	43	16	32		0	0	0	0	0	0	65.64	0	0	12
2015	9	2	19	53	16	33		0	0	0	0	0	0	65.62	0	0	12
2015	9	2	20	3	16	32		0	0	0	0	0	0	65.61	0	0	12
2015	9	2	20	13	16	33		0	0	0	0	0	0	65.61	0	0	12
2015	9	2	20	23	16	33		0	0	0	0	0	0	65.57	0	0	12
2015	9	2	20	33	16	33		0	0	0	0	0	0	65.57	0	0	12
2015	9	2	20	43	16	33		0	0	0	0	0	0	65.53	0	0	12
2015	9	2	20	53	16	32		0	0	0	0	0	0	65.53	0	0	12
2015	9	2	21	3	16	32		0	0	0	0	0	0	65.52	0	0	12
2015	9	2	21	13	16	32		0	0	0	0	0	0	65.5	0	0	12
2015	9	2	21	23	16	33		0	0	0	0	0	0	65.48	0	0	12
2015	9	2	21	33	16	33		0	0	0	0	0	0	65.46	0	0	12
2015	9	2	21	43	16	32		0	0	0	0	0	0	65.44	0	0	12
2015	9	2	21	53	16	33		0	0	0	0	0	0	65.43	0	0	12

Reinhackle (0356)

Year	Month	Day	Hour	Minute	Second	Noise3	IceDetection	Heading	Pitch	Roll	StdDevHeading	StdDevPitch	StdDevRoll	Temperature	Pressure	StdDevPressure	Voltage
2015	9	2	22	3	16	33		0	0	0	0	0	0	65.41	0	0	12
2015	9	2	22	13	16	33		0	0	0	0	0	0	65.39	0	0	12
2015	9	2	22	23	16	32		0	0	0	0	0	0	65.37	0	0	12
2015	9	2	22	33	16	33		0	0	0	0	0	0	65.34	0	0	12
2015	9	2	22	43	16	32		0	0	0	0	0	0	65.34	0	0	12
2015	9	2	22	53	16	33		0	0	0	0	0	0	65.3	0	0	12
2015	9	2	23	3	16	32		0	0	0	0	0	0	65.28	0	0	12
2015	9	2	23	13	16	33		0	0	0	0	0	0	65.28	0	0	12
2015	9	2	23	23	16	33		0	0	0	0	0	0	65.25	0	0	12
2015	9	2	23	33	16	33		0	0	0	0	0	0	65.25	0	0	12
2015	9	2	23	43	16	33		0	0	0	0	0	0	65.23	0	0	12
2015	9	2	23	53	16	33		0	0	0	0	0	0	65.21	0	0	12
2015	9	3	0	3	16	32		0	0	0	0	0	0	65.19	0	0	12
2015	9	3	0	13	16	33		0	0	0	0	0	0	65.17	0	0	12
2015	9	3	0	23	16	33		0	0	0	0	0	0	65.16	0	0	12
2015	9	3	0	33	16	33		0	0	0	0	0	0	65.14	0	0	12
2015	9	3	0	43	16	33		0	0	0	0	0	0	65.14	0	0	12
2015	9	3	0	53	16	32		0	0	0	0	0	0	65.12	0	0	12
2015	9	3	1	3	16	32		0	0	0	0	0	0	65.1	0	0	12
2015	9	3	1	13	16	33		0	0	0	0	0	0	65.08	0	0	12
2015	9	3	1	23	16	32		0	0	0	0	0	0	65.07	0	0	12
2015	9	3	1	33	16	33		0	0	0	0	0	0	65.05	0	0	11.8
2015	9	3	1	43	16	32		0	0	0	0	0	0	65.03	0	0	12
2015	9	3	1	53	16	33		0	0	0	0	0	0	65.01	0	0	12
2015	9	3	2	3	16	32		0	0	0	0	0	0	64.99	0	0	12
2015	9	3	2	13	16	32		0	0	0	0	0	0	64.99	0	0	11.8
2015	9	3	2	23	16	33		0	0	0	0	0	0	64.96	0	0	11.8
2015	9	3	2	33	16	34		0	0	0	0	0	0	64.96	0	0	11.8
2015	9	3	2	43	16	33		0	0	0	0	0	0	64.94	0	0	11.8
2015	9	3	2	53	16	33		0	0	0	0	0	0	64.92	0	0	11.8
2015	9	3	3	3	16	33		0	0	0	0	0	0	64.9	0	0	11.8
2015	9	3	3	13	16	32		0	0	0	0	0	0	64.87	0	0	11.8
2015	9	3	3	23	16	33		0	0	0	0	0	0	64.87	0	0	11.8
2015	9	3	3	33	16	32		0	0	0	0	0	0	64.83	0	0	11.8
2015	9	3	3	43	16	32		0	0	0	0	0	0	64.81	0	0	11.8
2015	9	3	3	53	16	33		0	0	0	0	0	0	64.8	0	0	11.8
2015	9	3	4	3	16	32		0	0	0	0	0	0	64.76	0	0	11.8
2015	9	3	4	13	16	32		0	0	0	0	0	0	64.74	0	0	11.8
2015	9	3	4	23	16	32		0	0	0	0	0	0	64.72	0	0	11.8
2015	9	3	4	33	16	33		0	0	0	0	0	0	64.71	0	0	11.8
2015	9	3	4	43	16	33		0	0	0	0	0	0	64.69	0	0	11.8
2015	9	3	4	53	16	33		0	0	0	0	0	0	64.65	0	0	11.8
2015	9	3	5	3	16	32		0	0	0	0	0	0	64.63	0	0	11.8
2015	9	3	5	13	16	33		0	0	0	0	0	0	64.62	0	0	11.8
2015	9	3	5	23	16	33		0	0	0	0	0	0	64.58	0	0	11.8
2015	9	3	5	33	16	33		0	0	0	0	0	0	64.56	0	0	11.8

Reinhackle (0356)

Year	Month	Day	Hour	Minute	Second	Noise3	IceDetection	Heading	Pitch	Roll	StdDevHeading	StdDevPitch	StdDevRoll	Temperature	Pressure	StdDevPressure	Voltage
2015	9	3	5	43	16	33		0	0	0	0	0	0	64.53	0	0	11.8
2015	9	3	5	53	16	33		0	0	0	0	0	0	64.47	0	0	11.8
2015	9	3	6	3	16	33		0	0	0	0	0	0	64.45	0	0	11.8
2015	9	3	6	13	16	33		0	0	0	0	0	0	64.4	0	0	11.8
2015	9	3	6	23	16	33		0	0	0	0	0	0	64.36	0	0	11.8
2015	9	3	6	33	16	33		0	0	0	0	0	0	64.33	0	0	11.8
2015	9	3	6	43	16	33		0	0	0	0	0	0	64.29	0	0	11.8
2015	9	3	6	53	16	33		0	0	0	0	0	0	64.26	0	0	11.8
2015	9	3	7	3	16	32		0	0	0	0	0	0	64.22	0	0	11.8
2015	9	3	7	13	16	33		0	0	0	0	0	0	64.18	0	0	11.8
2015	9	3	7	23	16	33		0	0	0	0	0	0	64.15	0	0	12
2015	9	3	7	33	16	33		0	0	0	0	0	0	64.11	0	0	12
2015	9	3	7	43	16	33		0	0	0	0	0	0	64.08	0	0	12.2
2015	9	3	7	53	16	33		0	0	0	0	0	0	64.08	0	0	12.2
2015	9	3	8	3	16	33		0	0	0	0	0	0	64.02	0	0	12.2
2015	9	3	8	13	16	32		0	0	0	0	0	0	64	0	0	12.4
2015	9	3	8	23	16	33		0	0	0	0	0	0	64	0	0	12.4
2015	9	3	8	33	16	33		0	0	0	0	0	0	64.08	0	0	12.6
2015	9	3	8	43	16	33		0	0	0	0	0	0	64.09	0	0	12.6
2015	9	3	8	53	16	32		0	0	0	0	0	0	64.11	0	0	12.6
2015	9	3	9	3	16	32		0	0	0	0	0	0	64.15	0	0	12.6
2015	9	3	9	13	16	33		0	0	0	0	0	0	64.18	0	0	12.8
2015	9	3	9	23	16	33		0	0	0	0	0	0	64.2	0	0	12.8
2015	9	3	9	33	16	32		0	0	0	0	0	0	64.27	0	0	12.8
2015	9	3	9	43	16	33		0	0	0	0	0	0	64.29	0	0	12.8
2015	9	3	9	53	16	33		0	0	0	0	0	0	64.26	0	0	12.8
2015	9	3	10	3	16	33		0	0	0	0	0	0	64.29	0	0	12.8
2015	9	3	10	13	16	33		0	0	0	0	0	0	64.26	0	0	12.8
2015	9	3	10	23	16	33		0	0	0	0	0	0	64.35	0	0	13
2015	9	3	10	33	16	33		0	0	0	0	0	0	64.38	0	0	13
2015	9	3	10	43	16	33		0	0	0	0	0	0	64.42	0	0	13
2015	9	3	10	53	16	32		0	0	0	0	0	0	64.62	0	0	13.4
2015	9	3	11	3	16	32		0	0	0	0	0	0	64.6	0	0	13.2
2015	9	3	11	13	16	33		0	0	0	0	0	0	64.58	0	0	13.2
2015	9	3	11	23	16	33		0	0	0	0	0	0	64.6	0	0	13.2
2015	9	3	11	33	16	32		0	0	0	0	0	0	64.74	0	0	13.2
2015	9	3	11	43	16	33		0	0	0	0	0	0	64.8	0	0	13.2
2015	9	3	11	53	16	33		0	0	0	0	0	0	64.89	0	0	13.2
2015	9	3	12	3	16	33		0	0	0	0	0	0	64.89	0	0	13.2
2015	9	3	12	13	16	32		0	0	0	0	0	0	64.94	0	0	13.2
2015	9	3	12	23	16	32		0	0	0	0	0	0	65.01	0	0	13.4
2015	9	3	12	33	16	33		0	0	0	0	0	0	65.08	0	0	13.4
2015	9	3	12	43	16	33		0	0	0	0	0	0	65.08	0	0	13.4
2015	9	3	12	53	16	33		0	0	0	0	0	0	65.1	0	0	13.4
2015	9	3	13	3	16	33		0	0	0	0	0	0	65.12	0	0	13.4
2015	9	3	13	13	16	33		0	0	0	0	0	0	65.16	0	0	13.4

Reinhackle (0356)

Year	Month	Day	Hour	Minute	Second	Noise3	IceDetection	Heading	Pitch	Roll	StdDevHeading	StdDevPitch	StdDevRoll	Temperature	Pressure	StdDevPressure	Voltage
2015	9	3	13	23	16	33		0	0	0	0	0	0	65.16	0	0	13.4
2015	9	3	13	33	16	33		0	0	0	0	0	0	65.16	0	0	13.4
2015	9	3	13	43	16	33		0	0	0	0	0	0	65.17	0	0	13.4
2015	9	3	13	53	16	33		0	0	0	0	0	0	65.19	0	0	13.4
2015	9	3	14	3	16	33		0	0	0	0	0	0	65.23	0	0	13.4
2015	9	3	14	13	16	32		0	0	0	0	0	0	65.23	0	0	13.4
2015	9	3	14	23	16	33		0	0	0	0	0	0	65.23	0	0	13.4
2015	9	3	14	33	16	32		0	0	0	0	0	0	65.26	0	0	13.2
2015	9	3	14	43	16	33		0	0	0	0	0	0	65.26	0	0	13.2
2015	9	3	14	53	16	33		0	0	0	0	0	0	65.26	0	0	13.2
2015	9	3	15	3	16	33		0	0	0	0	0	0	65.28	0	0	13.2
2015	9	3	15	13	16	32		0	0	0	0	0	0	65.3	0	0	13.2
2015	9	3	15	23	16	33		0	0	0	0	0	0	65.26	0	0	13.2
2015	9	3	15	33	16	33		0	0	0	0	0	0	65.28	0	0	13.2
2015	9	3	15	43	16	32		0	0	0	0	0	0	65.26	0	0	13.2
2015	9	3	15	53	16	33		0	0	0	0	0	0	65.26	0	0	13.2
2015	9	3	16	3	16	33		0	0	0	0	0	0	65.25	0	0	13.2
2015	9	3	16	13	16	33		0	0	0	0	0	0	65.25	0	0	13.2
2015	9	3	16	23	16	32		0	0	0	0	0	0	65.21	0	0	13.2
2015	9	3	16	33	16	32		0	0	0	0	0	0	65.21	0	0	13.2
2015	9	3	16	43	16	33		0	0	0	0	0	0	65.19	0	0	13.2
2015	9	3	16	53	16	33		0	0	0	0	0	0	65.17	0	0	13.2
2015	9	3	17	3	16	33		0	0	0	0	0	0	65.14	0	0	13.2
2015	9	3	17	13	16	33		0	0	0	0	0	0	65.14	0	0	13.2
2015	9	3	17	23	16	33		0	0	0	0	0	0	65.12	0	0	13.2
2015	9	3	17	33	16	32		0	0	0	0	0	0	65.1	0	0	12.6
2015	9	3	17	43	16	32		0	0	0	0	0	0	65.08	0	0	12.2
2015	9	3	17	53	16	33		0	0	0	0	0	0	65.05	0	0	12.2
2015	9	3	18	3	16	32		0	0	0	0	0	0	65.01	0	0	12.2
2015	9	3	18	13	16	33		0	0	0	0	0	0	64.99	0	0	12
2015	9	3	18	23	16	33		0	0	0	0	0	0	64.99	0	0	12
2015	9	3	18	33	16	32		0	0	0	0	0	0	64.96	0	0	12
2015	9	3	18	43	16	33		0	0	0	0	0	0	64.96	0	0	12
2015	9	3	18	53	16	32		0	0	0	0	0	0	64.94	0	0	12
2015	9	3	19	3	16	33		0	0	0	0	0	0	64.92	0	0	12
2015	9	3	19	13	16	33		0	0	0	0	0	0	64.92	0	0	12
2015	9	3	19	23	16	33		0	0	0	0	0	0	64.89	0	0	12
2015	9	3	19	33	16	33		0	0	0	0	0	0	64.87	0	0	12
2015	9	3	19	43	16	32		0	0	0	0	0	0	64.85	0	0	12
2015	9	3	19	53	16	33		0	0	0	0	0	0	64.83	0	0	12
2015	9	3	20	3	16	32		0	0	0	0	0	0	64.81	0	0	12
2015	9	3	20	13	16	33		0	0	0	0	0	0	64.8	0	0	12
2015	9	3	20	23	16	33		0	0	0	0	0	0	64.8	0	0	12
2015	9	3	20	33	16	33		0	0	0	0	0	0	64.78	0	0	12
2015	9	3	20	43	16	32		0	0	0	0	0	0	64.76	0	0	12
2015	9	3	20	53	16	33		0	0	0	0	0	0	64.74	0	0	12

Reinhackle (0356)

Year	Month	Day	Hour	Minute	Second	Noise3	IceDetection	Heading	Pitch	Roll	StdDevHeading	StdDevPitch	StdDevRoll	Temperature	Pressure	StdDevPressure	Voltage
2015	9	3	21	3	16	33		0	0	0	0	0	0	64.72	0	0	12
2015	9	3	21	13	16	33		0	0	0	0	0	0	64.71	0	0	12
2015	9	3	21	23	16	32		0	0	0	0	0	0	64.69	0	0	12
2015	9	3	21	33	16	33		0	0	0	0	0	0	64.67	0	0	12
2015	9	3	21	43	16	33		0	0	0	0	0	0	64.65	0	0	12
2015	9	3	21	53	16	33		0	0	0	0	0	0	64.63	0	0	12
2015	9	3	22	3	16	33		0	0	0	0	0	0	64.6	0	0	12
2015	9	3	22	13	16	33		0	0	0	0	0	0	64.58	0	0	12
2015	9	3	22	23	16	32		0	0	0	0	0	0	64.56	0	0	12
2015	9	3	22	33	16	32		0	0	0	0	0	0	64.54	0	0	12
2015	9	3	22	43	16	32		0	0	0	0	0	0	64.53	0	0	12
2015	9	3	22	53	16	33		0	0	0	0	0	0	64.49	0	0	12
2015	9	3	23	3	16	33		0	0	0	0	0	0	64.47	0	0	12
2015	9	3	23	13	16	32		0	0	0	0	0	0	64.45	0	0	12
2015	9	3	23	23	16	33		0	0	0	0	0	0	64.44	0	0	12
2015	9	3	23	33	16	32		0	0	0	0	0	0	64.42	0	0	12
2015	9	3	23	43	16	33		0	0	0	0	0	0	64.4	0	0	12
2015	9	3	23	53	16	33		0	0	0	0	0	0	64.38	0	0	12
2015	9	4	0	3	16	32		0	0	0	0	0	0	64.36	0	0	12
2015	9	4	0	13	16	32		0	0	0	0	0	0	64.33	0	0	12
2015	9	4	0	23	16	32		0	0	0	0	0	0	64.33	0	0	12
2015	9	4	0	33	16	33		0	0	0	0	0	0	64.29	0	0	12
2015	9	4	0	43	16	33		0	0	0	0	0	0	64.27	0	0	12
2015	9	4	0	53	16	33		0	0	0	0	0	0	64.27	0	0	12
2015	9	4	1	3	16	33		0	0	0	0	0	0	64.26	0	0	12
2015	9	4	1	13	16	33		0	0	0	0	0	0	64.24	0	0	12
2015	9	4	1	23	16	33		0	0	0	0	0	0	64.22	0	0	12
2015	9	4	1	33	16	33		0	0	0	0	0	0	64.18	0	0	11.8
2015	9	4	1	43	16	34		0	0	0	0	0	0	64.17	0	0	11.8
2015	9	4	1	53	16	33		0	0	0	0	0	0	64.15	0	0	11.8
2015	9	4	2	3	16	33		0	0	0	0	0	0	64.13	0	0	11.8
2015	9	4	2	13	16	33		0	0	0	0	0	0	64.11	0	0	11.8
2015	9	4	2	23	16	33		0	0	0	0	0	0	64.09	0	0	11.8
2015	9	4	2	33	16	32		0	0	0	0	0	0	64.08	0	0	11.8
2015	9	4	2	43	16	33		0	0	0	0	0	0	64.06	0	0	11.8
2015	9	4	2	53	16	32		0	0	0	0	0	0	64.06	0	0	11.8
2015	9	4	3	3	16	33		0	0	0	0	0	0	64.02	0	0	11.8
2015	9	4	3	13	16	33		0	0	0	0	0	0	64.02	0	0	11.8
2015	9	4	3	23	16	33		0	0	0	0	0	0	63.99	0	0	11.8
2015	9	4	3	33	16	33		0	0	0	0	0	0	63.95	0	0	11.8
2015	9	4	3	43	16	32		0	0	0	0	0	0	63.93	0	0	11.8
2015	9	4	3	53	16	33		0	0	0	0	0	0	63.9	0	0	11.8
2015	9	4	4	3	16	33		0	0	0	0	0	0	63.86	0	0	11.8
2015	9	4	4	13	16	33		0	0	0	0	0	0	63.84	0	0	11.8
2015	9	4	4	23	16	33		0	0	0	0	0	0	63.81	0	0	11.8
2015	9	4	4	33	16	33		0	0	0	0	0	0	63.77	0	0	11.8

Reinhackle (0356)

Year	Month	Day	Hour	Minute	Second	Noise3	IceDetection	Heading	Pitch	Roll	StdDevHeading	StdDevPitch	StdDevRoll	Temperature	Pressure	StdDevPressure	Voltage
2015	9	4	4	4	43	16	33	0	0	0	0	0	0	63.73	0	0	11.8
2015	9	4	4	53	16	33		0	0	0	0	0	0	63.72	0	0	11.8
2015	9	4	5	3	16	32		0	0	0	0	0	0	63.66	0	0	11.8
2015	9	4	5	13	16	33		0	0	0	0	0	0	63.63	0	0	11.8
2015	9	4	5	23	16	33		0	0	0	0	0	0	63.57	0	0	11.8
2015	9	4	5	33	16	32		0	0	0	0	0	0	63.54	0	0	11.8
2015	9	4	5	43	16	33		0	0	0	0	0	0	63.5	0	0	11.8
2015	9	4	5	53	16	33		0	0	0	0	0	0	63.46	0	0	11.8
2015	9	4	6	3	16	32		0	0	0	0	0	0	63.41	0	0	11.8
2015	9	4	6	13	16	33		0	0	0	0	0	0	63.36	0	0	11.8
2015	9	4	6	23	16	33		0	0	0	0	0	0	63.32	0	0	11.8
2015	9	4	6	33	16	33		0	0	0	0	0	0	63.27	0	0	11.8
2015	9	4	6	43	16	33		0	0	0	0	0	0	63.23	0	0	11.8
2015	9	4	6	53	16	32		0	0	0	0	0	0	63.18	0	0	11.8
2015	9	4	7	3	16	33		0	0	0	0	0	0	63.14	0	0	11.8
2015	9	4	7	13	16	33		0	0	0	0	0	0	63.09	0	0	11.8
2015	9	4	7	23	16	33		0	0	0	0	0	0	63.03	0	0	12
2015	9	4	7	33	16	32		0	0	0	0	0	0	63	0	0	12
2015	9	4	7	43	16	33		0	0	0	0	0	0	62.94	0	0	12.2
2015	9	4	7	53	16	33		0	0	0	0	0	0	62.92	0	0	12.2
2015	9	4	8	3	16	33		0	0	0	0	0	0	62.89	0	0	12.4
2015	9	4	8	13	16	33		0	0	0	0	0	0	62.85	0	0	12.4
2015	9	4	8	23	16	33		0	0	0	0	0	0	62.83	0	0	12.6
2015	9	4	8	33	16	33		0	0	0	0	0	0	62.91	0	0	12.6
2015	9	4	8	43	16	33		0	0	0	0	0	0	62.92	0	0	12.6
2015	9	4	8	53	16	33		0	0	0	0	0	0	62.94	0	0	12.6
2015	9	4	9	3	16	33		0	0	0	0	0	0	62.96	0	0	12.8
2015	9	4	9	13	16	33		0	0	0	0	0	0	62.98	0	0	12.8
2015	9	4	9	23	16	33		0	0	0	0	0	0	62.98	0	0	12.8
2015	9	4	9	33	16	33		0	0	0	0	0	0	63.01	0	0	12.8
2015	9	4	9	43	16	33		0	0	0	0	0	0	63.05	0	0	13
2015	9	4	9	53	16	33		0	0	0	0	0	0	63.09	0	0	13
2015	9	4	10	3	16	33		0	0	0	0	0	0	63.1	0	0	13
2015	9	4	10	13	16	33		0	0	0	0	0	0	63.16	0	0	13.2
2015	9	4	10	23	16	33		0	0	0	0	0	0	63.21	0	0	13.2
2015	9	4	10	33	16	33		0	0	0	0	0	0	63.23	0	0	13.4
2015	9	4	10	43	16	33		0	0	0	0	0	0	63.3	0	0	13.4
2015	9	4	10	53	16	32		0	0	0	0	0	0	63.36	0	0	13.4
2015	9	4	11	3	16	33		0	0	0	0	0	0	63.39	0	0	13.4
2015	9	4	11	13	16	33		0	0	0	0	0	0	63.45	0	0	13.4
2015	9	4	11	23	16	33		0	0	0	0	0	0	63.46	0	0	13.4
2015	9	4	11	33	16	33		0	0	0	0	0	0	63.54	0	0	13.4
2015	9	4	11	43	16	33		0	0	0	0	0	0	63.57	0	0	13.4
2015	9	4	11	53	16	33		0	0	0	0	0	0	63.61	0	0	13.4
2015	9	4	12	3	16	33		0	0	0	0	0	0	63.64	0	0	13.4
2015	9	4	12	13	16	33		0	0	0	0	0	0	63.7	0	0	13.4

Reinhackle (0356)

Year	Month	Day	Hour	Minute	Second	Noise3	IceDetection	Heading	Pitch	Roll	StdDevHeading	StdDevPitch	StdDevRoll	Temperature	Pressure	StdDevPressure	Voltage
2015	9	4	12	23	16	33	0	0	0	0	0	0	0	63.73	0	0	13.4
2015	9	4	12	33	16	33	0	0	0	0	0	0	0	63.75	0	0	13.4
2015	9	4	12	43	16	33	0	0	0	0	0	0	0	63.81	0	0	13.4
2015	9	4	12	53	16	34	0	0	0	0	0	0	0	63.84	0	0	13.4
2015	9	4	13	3	16	33	0	0	0	0	0	0	0	63.88	0	0	13.4
2015	9	4	13	13	16	33	0	0	0	0	0	0	0	63.91	0	0	13.4
2015	9	4	13	23	16	32	0	0	0	0	0	0	0	63.95	0	0	13.4
2015	9	4	13	33	16	34	0	0	0	0	0	0	0	63.99	0	0	13.4
2015	9	4	13	43	16	33	0	0	0	0	0	0	0	64	0	0	13.4
2015	9	4	13	53	16	33	0	0	0	0	0	0	0	64.04	0	0	13.4
2015	9	4	14	3	16	33	0	0	0	0	0	0	0	64.06	0	0	13.2
2015	9	4	14	13	16	32	0	0	0	0	0	0	0	64.09	0	0	13.2
2015	9	4	14	23	16	33	0	0	0	0	0	0	0	64.11	0	0	13.2
2015	9	4	14	33	16	33	0	0	0	0	0	0	0	64.11	0	0	13.2
2015	9	4	14	43	16	33	0	0	0	0	0	0	0	64.13	0	0	13.2
2015	9	4	14	53	16	33	0	0	0	0	0	0	0	64.13	0	0	13.2
2015	9	4	15	3	16	33	0	0	0	0	0	0	0	64.15	0	0	13.2
2015	9	4	15	13	16	33	0	0	0	0	0	0	0	64.15	0	0	13.2
2015	9	4	15	23	16	32	0	0	0	0	0	0	0	64.17	0	0	13.2
2015	9	4	15	33	16	32	0	0	0	0	0	0	0	64.15	0	0	13.2
2015	9	4	15	43	16	33	0	0	0	0	0	0	0	64.15	0	0	13.2
2015	9	4	15	53	16	33	0	0	0	0	0	0	0	64.17	0	0	13.2
2015	9	4	16	3	16	33	0	0	0	0	0	0	0	64.15	0	0	13.2
2015	9	4	16	13	16	33	0	0	0	0	0	0	0	64.15	0	0	13.2
2015	9	4	16	23	16	33	0	0	0	0	0	0	0	64.15	0	0	13.2
2015	9	4	16	33	16	33	0	0	0	0	0	0	0	64.15	0	0	13.2
2015	9	4	16	43	16	32	0	0	0	0	0	0	0	64.11	0	0	13.2
2015	9	4	16	53	16	33	0	0	0	0	0	0	0	64.11	0	0	13.2
2015	9	4	17	3	16	33	0	0	0	0	0	0	0	64.09	0	0	13.2
2015	9	4	17	13	16	33	0	0	0	0	0	0	0	64.09	0	0	13.2
2015	9	4	17	23	16	32	0	0	0	0	0	0	0	64.08	0	0	13.2
2015	9	4	17	33	16	32	0	0	0	0	0	0	0	64.06	0	0	12.6
2015	9	4	17	43	16	33	0	0	0	0	0	0	0	64.06	0	0	12.2
2015	9	4	17	53	16	33	0	0	0	0	0	0	0	64.02	0	0	12.2
2015	9	4	18	3	16	33	0	0	0	0	0	0	0	64	0	0	12.2
2015	9	4	18	13	16	32	0	0	0	0	0	0	0	63.99	0	0	12
2015	9	4	18	23	16	33	0	0	0	0	0	0	0	63.97	0	0	12
2015	9	4	18	33	16	33	0	0	0	0	0	0	0	63.95	0	0	12
2015	9	4	18	43	16	33	0	0	0	0	0	0	0	63.95	0	0	12
2015	9	4	18	53	16	32	0	0	0	0	0	0	0	63.95	0	0	12
2015	9	4	19	3	16	33	0	0	0	0	0	0	0	63.93	0	0	12
2015	9	4	19	13	16	33	0	0	0	0	0	0	0	63.93	0	0	12
2015	9	4	19	23	16	33	0	0	0	0	0	0	0	63.91	0	0	12
2015	9	4	19	33	16	33	0	0	0	0	0	0	0	63.9	0	0	12
2015	9	4	19	43	16	33	0	0	0	0	0	0	0	63.9	0	0	12
2015	9	4	19	53	16	33	0	0	0	0	0	0	0	63.88	0	0	12

Reinhackle (0356)

Year	Month	Day	Hour	Minute	Second	Noise3	IceDetection	Heading	Pitch	Roll	StdDevHeading	StdDevPitch	StdDevRoll	Temperature	Pressure	StdDevPressure	Voltage
2015	9	4	20	3	16	32	0	0	0	0	0	0	0	63.88	0	0	12
2015	9	4	20	13	16	33	0	0	0	0	0	0	0	63.86	0	0	12
2015	9	4	20	23	16	33	0	0	0	0	0	0	0	63.84	0	0	12
2015	9	4	20	33	16	32	0	0	0	0	0	0	0	63.82	0	0	12
2015	9	4	20	43	16	33	0	0	0	0	0	0	0	63.81	0	0	12
2015	9	4	20	53	16	34	0	0	0	0	0	0	0	63.79	0	0	12
2015	9	4	21	3	16	33	0	0	0	0	0	0	0	63.77	0	0	12
2015	9	4	21	13	16	33	0	0	0	0	0	0	0	63.73	0	0	12
2015	9	4	21	23	16	33	0	0	0	0	0	0	0	63.72	0	0	12
2015	9	4	21	33	16	33	0	0	0	0	0	0	0	63.7	0	0	12
2015	9	4	21	43	16	33	0	0	0	0	0	0	0	63.68	0	0	12
2015	9	4	21	53	16	32	0	0	0	0	0	0	0	63.66	0	0	12
2015	9	4	22	3	16	33	0	0	0	0	0	0	0	63.63	0	0	12
2015	9	4	22	13	16	33	0	0	0	0	0	0	0	63.61	0	0	12
2015	9	4	22	23	16	33	0	0	0	0	0	0	0	63.59	0	0	12
2015	9	4	22	33	16	33	0	0	0	0	0	0	0	63.55	0	0	12
2015	9	4	22	43	16	33	0	0	0	0	0	0	0	63.54	0	0	12
2015	9	4	22	53	16	32	0	0	0	0	0	0	0	63.52	0	0	12
2015	9	4	23	3	16	33	0	0	0	0	0	0	0	63.48	0	0	12
2015	9	4	23	13	16	34	0	0	0	0	0	0	0	63.48	0	0	12
2015	9	4	23	23	16	33	0	0	0	0	0	0	0	63.46	0	0	12
2015	9	4	23	33	16	32	0	0	0	0	0	0	0	63.43	0	0	12
2015	9	4	23	43	16	34	0	0	0	0	0	0	0	63.41	0	0	12
2015	9	4	23	53	16	33	0	0	0	0	0	0	0	63.39	0	0	12
2015	9	5	0	3	16	32	0	0	0	0	0	0	0	63.37	0	0	12
2015	9	5	0	13	16	33	0	0	0	0	0	0	0	63.36	0	0	12
2015	9	5	0	23	16	33	0	0	0	0	0	0	0	63.34	0	0	12
2015	9	5	0	33	16	33	0	0	0	0	0	0	0	63.32	0	0	11.8
2015	9	5	0	43	16	33	0	0	0	0	0	0	0	63.3	0	0	12
2015	9	5	0	53	16	33	0	0	0	0	0	0	0	63.28	0	0	12
2015	9	5	1	3	16	33	0	0	0	0	0	0	0	63.27	0	0	12
2015	9	5	1	13	16	33	0	0	0	0	0	0	0	63.25	0	0	11.8
2015	9	5	1	23	16	33	0	0	0	0	0	0	0	63.23	0	0	11.8
2015	9	5	1	33	16	32	0	0	0	0	0	0	0	63.19	0	0	11.8
2015	9	5	1	43	16	33	0	0	0	0	0	0	0	63.16	0	0	11.8
2015	9	5	1	53	16	33	0	0	0	0	0	0	0	63.12	0	0	11.8
2015	9	5	2	3	16	33	0	0	0	0	0	0	0	63.09	0	0	11.8
2015	9	5	2	13	16	33	0	0	0	0	0	0	0	63.05	0	0	11.8
2015	9	5	2	23	16	33	0	0	0	0	0	0	0	63.01	0	0	11.8
2015	9	5	2	33	16	33	0	0	0	0	0	0	0	62.98	0	0	11.8
2015	9	5	2	43	16	33	0	0	0	0	0	0	0	62.92	0	0	11.8
2015	9	5	2	53	16	34	0	0	0	0	0	0	0	62.87	0	0	11.8
2015	9	5	3	3	16	33	0	0	0	0	0	0	0	62.82	0	0	11.8
2015	9	5	3	13	16	33	0	0	0	0	0	0	0	62.78	0	0	11.8
2015	9	5	3	23	16	33	0	0	0	0	0	0	0	62.73	0	0	11.8
2015	9	5	3	33	16	33	0	0	0	0	0	0	0	62.67	0	0	11.8

Reinhackle (0356)

Year	Month	Day	Hour	Minute	Second	Noise3	IceDetection	Heading	Pitch	Roll	StdDevHeading	StdDevPitch	StdDevRoll	Temperature	Pressure	StdDevPressure	Voltage
2015	9	5	3	43	16	34		0	0	0	0	0	0	62.62	0	0	11.8
2015	9	5	3	53	16	33		0	0	0	0	0	0	62.56	0	0	11.8
2015	9	5	4	3	16	34		0	0	0	0	0	0	62.51	0	0	11.8
2015	9	5	4	13	16	32		0	0	0	0	0	0	62.46	0	0	11.8
2015	9	5	4	23	16	33		0	0	0	0	0	0	62.4	0	0	11.8
2015	9	5	4	33	16	33		0	0	0	0	0	0	62.33	0	0	11.8
2015	9	5	4	43	16	33		0	0	0	0	0	0	62.28	0	0	11.8
2015	9	5	4	53	16	33		0	0	0	0	0	0	62.22	0	0	11.8
2015	9	5	5	3	16	33		0	0	0	0	0	0	62.17	0	0	11.8
2015	9	5	5	13	16	33		0	0	0	0	0	0	62.1	0	0	11.8
2015	9	5	5	23	16	33		0	0	0	0	0	0	62.02	0	0	11.8
2015	9	5	5	33	16	33		0	0	0	0	0	0	61.97	0	0	11.8
2015	9	5	5	43	16	33		0	0	0	0	0	0	61.92	0	0	11.8
2015	9	5	5	53	16	33		0	0	0	0	0	0	61.86	0	0	11.8
2015	9	5	6	3	16	33		0	0	0	0	0	0	61.79	0	0	11.8
2015	9	5	6	13	16	33		0	0	0	0	0	0	61.74	0	0	11.8
2015	9	5	6	23	16	33		0	0	0	0	0	0	61.66	0	0	11.8
2015	9	5	6	33	16	33		0	0	0	0	0	0	61.61	0	0	11.8
2015	9	5	6	43	16	34		0	0	0	0	0	0	61.56	0	0	11.8
2015	9	5	6	53	16	33		0	0	0	0	0	0	61.5	0	0	11.8
2015	9	5	7	3	16	33		0	0	0	0	0	0	61.43	0	0	11.8
2015	9	5	7	13	16	32		0	0	0	0	0	0	61.38	0	0	11.8
2015	9	5	7	23	16	34		0	0	0	0	0	0	61.3	0	0	12
2015	9	5	7	33	16	34		0	0	0	0	0	0	61.27	0	0	12
2015	9	5	7	43	16	34		0	0	0	0	0	0	61.2	0	0	12
2015	9	5	7	53	16	33		0	0	0	0	0	0	61.18	0	0	12.2
2015	9	5	8	3	16	34		0	0	0	0	0	0	61.12	0	0	12.4
2015	9	5	8	13	16	34		0	0	0	0	0	0	61.09	0	0	12.4
2015	9	5	8	23	16	33		0	0	0	0	0	0	61.05	0	0	12.6
2015	9	5	8	33	16	34		0	0	0	0	0	0	61.12	0	0	12.6
2015	9	5	8	43	16	34		0	0	0	0	0	0	61.14	0	0	12.8
2015	9	5	8	53	16	33		0	0	0	0	0	0	61.16	0	0	12.8
2015	9	5	9	3	16	32		0	0	0	0	0	0	61.16	0	0	12.8
2015	9	5	9	13	16	33		0	0	0	0	0	0	61.2	0	0	12.8
2015	9	5	9	23	16	33		0	0	0	0	0	0	61.21	0	0	13
2015	9	5	9	33	16	33		0	0	0	0	0	0	61.23	0	0	13
2015	9	5	9	43	16	34		0	0	0	0	0	0	61.29	0	0	13
2015	9	5	9	53	16	33		0	0	0	0	0	0	61.3	0	0	13.2
2015	9	5	10	3	16	33		0	0	0	0	0	0	61.34	0	0	13.2
2015	9	5	10	13	16	33		0	0	0	0	0	0	61.39	0	0	13.4
2015	9	5	10	23	16	34		0	0	0	0	0	0	61.45	0	0	13.4
2015	9	5	10	33	16	34		0	0	0	0	0	0	61.48	0	0	13.4
2015	9	5	10	43	16	34		0	0	0	0	0	0	61.54	0	0	13.4
2015	9	5	10	53	16	33		0	0	0	0	0	0	61.59	0	0	13.4
2015	9	5	11	3	16	34		0	0	0	0	0	0	61.65	0	0	13.4
2015	9	5	11	13	16	34		0	0	0	0	0	0	61.7	0	0	13.4

Reinhackle (0356)

Year	Month	Day	Hour	Minute	Second	Noise3	IceDetection	Heading	Pitch	Roll	StdDevHeading	StdDevPitch	StdDevRoll	Temperature	Pressure	StdDevPressure	Voltage
2015	9	5	11	23	16	34		0	0	0	0	0	0	61.75	0	0	13.4
2015	9	5	11	33	16	33		0	0	0	0	0	0	61.79	0	0	13.4
2015	9	5	11	43	16	33		0	0	0	0	0	0	61.84	0	0	13.4
2015	9	5	11	53	16	33		0	0	0	0	0	0	61.9	0	0	13.4
2015	9	5	12	3	16	33		0	0	0	0	0	0	61.93	0	0	13.4
2015	9	5	12	13	16	33		0	0	0	0	0	0	61.99	0	0	13.4
2015	9	5	12	23	16	33		0	0	0	0	0	0	62.04	0	0	13.4
2015	9	5	12	33	16	32		0	0	0	0	0	0	62.08	0	0	13.4
2015	9	5	12	43	16	33		0	0	0	0	0	0	62.13	0	0	13.4
2015	9	5	12	53	16	33		0	0	0	0	0	0	62.19	0	0	13.4
2015	9	5	13	3	16	33		0	0	0	0	0	0	62.2	0	0	13.4
2015	9	5	13	13	16	33		0	0	0	0	0	0	62.24	0	0	13.4
2015	9	5	13	23	16	33		0	0	0	0	0	0	62.26	0	0	13.4
2015	9	5	13	33	16	33		0	0	0	0	0	0	62.31	0	0	13.4
2015	9	5	13	43	16	33		0	0	0	0	0	0	62.35	0	0	13.4
2015	9	5	13	53	16	33		0	0	0	0	0	0	62.37	0	0	13.4
2015	9	5	14	3	16	33		0	0	0	0	0	0	62.37	0	0	13.4
2015	9	5	14	13	16	34		0	0	0	0	0	0	62.38	0	0	13.4
2015	9	5	14	23	16	33		0	0	0	0	0	0	62.42	0	0	13.4
2015	9	5	14	33	16	33		0	0	0	0	0	0	62.44	0	0	13.4
2015	9	5	14	43	16	33		0	0	0	0	0	0	62.44	0	0	13.4
2015	9	5	14	53	16	33		0	0	0	0	0	0	62.46	0	0	13.4
2015	9	5	15	3	16	33		0	0	0	0	0	0	62.47	0	0	13.4
2015	9	5	15	13	16	34		0	0	0	0	0	0	62.47	0	0	13.4
2015	9	5	15	23	16	34		0	0	0	0	0	0	62.47	0	0	13.4
2015	9	5	15	33	16	33		0	0	0	0	0	0	62.46	0	0	13.2
2015	9	5	15	43	16	33		0	0	0	0	0	0	62.46	0	0	13.4
2015	9	5	15	53	16	32		0	0	0	0	0	0	62.47	0	0	13.4
2015	9	5	16	3	16	33		0	0	0	0	0	0	62.46	0	0	13.4
2015	9	5	16	13	16	34		0	0	0	0	0	0	62.46	0	0	13.4
2015	9	5	16	23	16	33		0	0	0	0	0	0	62.46	0	0	13.4
2015	9	5	16	33	16	33		0	0	0	0	0	0	62.46	0	0	13.2
2015	9	5	16	43	16	34		0	0	0	0	0	0	62.46	0	0	13.4
2015	9	5	16	53	16	33		0	0	0	0	0	0	62.47	0	0	13.4
2015	9	5	17	3	16	33		0	0	0	0	0	0	62.44	0	0	13.4
2015	9	5	17	13	16	34		0	0	0	0	0	0	62.44	0	0	13.4
2015	9	5	17	23	16	34		0	0	0	0	0	0	62.42	0	0	12.6
2015	9	5	17	33	16	33		0	0	0	0	0	0	62.42	0	0	12.2
2015	9	5	17	43	16	33		0	0	0	0	0	0	62.42	0	0	12.2
2015	9	5	17	53	16	33		0	0	0	0	0	0	62.42	0	0	12.2
2015	9	5	18	3	16	33		0	0	0	0	0	0	62.42	0	0	12.2
2015	9	5	18	13	16	32		0	0	0	0	0	0	62.42	0	0	12.2
2015	9	5	18	23	16	33		0	0	0	0	0	0	62.44	0	0	12
2015	9	5	18	33	16	33		0	0	0	0	0	0	62.42	0	0	12
2015	9	5	18	43	16	33		0	0	0	0	0	0	62.42	0	0	12
2015	9	5	18	53	16	33		0	0	0	0	0	0	62.42	0	0	12

Reinhackle (0356)

Year	Month	Day	Hour	Minute	Second	Noise3	IceDetection	Heading	Pitch	Roll	StdDevHeading	StdDevPitch	StdDevRoll	Temperature	Pressure	StdDevPressure	Voltage
2015	9	5	19	3	16	33		0	0	0	0	0	0	62.42	0	0	12
2015	9	5	19	13	16	33		0	0	0	0	0	0	62.4	0	0	12
2015	9	5	19	23	16	33		0	0	0	0	0	0	62.38	0	0	12
2015	9	5	19	33	16	32		0	0	0	0	0	0	62.37	0	0	12
2015	9	5	19	43	16	33		0	0	0	0	0	0	62.37	0	0	12
2015	9	5	19	53	16	33		0	0	0	0	0	0	62.35	0	0	12
2015	9	5	20	3	16	33		0	0	0	0	0	0	62.35	0	0	12
2015	9	5	20	13	16	33		0	0	0	0	0	0	62.33	0	0	12
2015	9	5	20	23	16	33		0	0	0	0	0	0	62.31	0	0	12
2015	9	5	20	33	16	33		0	0	0	0	0	0	62.29	0	0	12
2015	9	5	20	43	16	33		0	0	0	0	0	0	62.28	0	0	12
2015	9	5	20	53	16	33		0	0	0	0	0	0	62.24	0	0	12
2015	9	5	21	3	16	33		0	0	0	0	0	0	62.22	0	0	12
2015	9	5	21	13	16	33		0	0	0	0	0	0	62.2	0	0	12
2015	9	5	21	23	16	33		0	0	0	0	0	0	62.19	0	0	12
2015	9	5	21	33	16	33		0	0	0	0	0	0	62.17	0	0	12
2015	9	5	21	43	16	33		0	0	0	0	0	0	62.13	0	0	12
2015	9	5	21	53	16	33		0	0	0	0	0	0	62.11	0	0	12
2015	9	5	22	3	16	33		0	0	0	0	0	0	62.1	0	0	12
2015	9	5	22	13	16	34		0	0	0	0	0	0	62.06	0	0	12
2015	9	5	22	23	16	33		0	0	0	0	0	0	62.02	0	0	12
2015	9	5	22	33	16	33		0	0	0	0	0	0	61.99	0	0	12
2015	9	5	22	43	16	33		0	0	0	0	0	0	61.97	0	0	12
2015	9	5	22	53	16	32		0	0	0	0	0	0	61.95	0	0	12
2015	9	5	23	3	16	33		0	0	0	0	0	0	61.92	0	0	12
2015	9	5	23	13	16	33		0	0	0	0	0	0	61.88	0	0	12
2015	9	5	23	23	16	33		0	0	0	0	0	0	61.86	0	0	12
2015	9	5	23	33	16	33		0	0	0	0	0	0	61.83	0	0	11.8
2015	9	5	23	43	16	33		0	0	0	0	0	0	61.79	0	0	12
2015	9	5	23	53	16	33		0	0	0	0	0	0	61.75	0	0	12
2015	9	6	0	3	16	33		0	0	0	0	0	0	61.74	0	0	12
2015	9	6	0	13	16	33		0	0	0	0	0	0	61.68	0	0	12
2015	9	6	0	23	16	34		0	0	0	0	0	0	61.66	0	0	11.8
2015	9	6	0	33	16	33		0	0	0	0	0	0	61.63	0	0	11.8
2015	9	6	0	43	16	33		0	0	0	0	0	0	61.59	0	0	11.8
2015	9	6	0	53	16	34		0	0	0	0	0	0	61.56	0	0	11.8
2015	9	6	1	3	16	33		0	0	0	0	0	0	61.52	0	0	11.8
2015	9	6	1	13	16	33		0	0	0	0	0	0	61.47	0	0	11.8
2015	9	6	1	23	16	34		0	0	0	0	0	0	61.43	0	0	11.8
2015	9	6	1	33	16	33		0	0	0	0	0	0	61.39	0	0	11.8
2015	9	6	1	43	16	34		0	0	0	0	0	0	61.36	0	0	11.8
2015	9	6	1	53	16	33		0	0	0	0	0	0	61.32	0	0	11.8
2015	9	6	2	3	16	34		0	0	0	0	0	0	61.27	0	0	11.8
2015	9	6	2	13	16	33		0	0	0	0	0	0	61.23	0	0	11.8
2015	9	6	2	23	16	33		0	0	0	0	0	0	61.18	0	0	11.8
2015	9	6	2	33	16	33		0	0	0	0	0	0	61.14	0	0	11.8

Reinhackle (0356)

Year	Month	Day	Hour	Minute	Second	Noise3	IceDetection	Heading	Pitch	Roll	StdDevHeading	StdDevPitch	StdDevRoll	Temperature	Pressure	StdDevPressure	Voltage
2015	9	6	2	43	16	33		0	0	0	0	0	0	61.11	0	0	11.8
2015	9	6	2	53	16	34		0	0	0	0	0	0	61.05	0	0	11.8
2015	9	6	3	3	16	33		0	0	0	0	0	0	61	0	0	11.8
2015	9	6	3	13	16	33		0	0	0	0	0	0	60.94	0	0	11.8
2015	9	6	3	23	16	33		0	0	0	0	0	0	60.91	0	0	11.8
2015	9	6	3	33	16	33		0	0	0	0	0	0	60.87	0	0	11.8
2015	9	6	3	43	16	33		0	0	0	0	0	0	60.82	0	0	11.8
2015	9	6	3	53	16	33		0	0	0	0	0	0	60.78	0	0	11.8
2015	9	6	4	3	16	33		0	0	0	0	0	0	60.73	0	0	11.8
2015	9	6	4	13	16	34		0	0	0	0	0	0	60.69	0	0	11.8
2015	9	6	4	23	16	33		0	0	0	0	0	0	60.64	0	0	11.8
2015	9	6	4	33	16	33		0	0	0	0	0	0	60.58	0	0	11.8
2015	9	6	4	43	16	33		0	0	0	0	0	0	60.53	0	0	11.8
2015	9	6	4	53	16	34		0	0	0	0	0	0	60.48	0	0	11.8
2015	9	6	5	3	16	33		0	0	0	0	0	0	60.42	0	0	11.8
2015	9	6	5	13	16	33		0	0	0	0	0	0	60.37	0	0	11.8
2015	9	6	5	23	16	33		0	0	0	0	0	0	60.31	0	0	11.8
2015	9	6	5	33	16	33		0	0	0	0	0	0	60.26	0	0	11.8
2015	9	6	5	43	16	33		0	0	0	0	0	0	60.19	0	0	11.8
2015	9	6	5	53	16	34		0	0	0	0	0	0	60.12	0	0	11.8
2015	9	6	6	3	16	33		0	0	0	0	0	0	60.08	0	0	11.8
2015	9	6	6	13	16	34		0	0	0	0	0	0	60.01	0	0	11.8
2015	9	6	6	23	16	33		0	0	0	0	0	0	59.95	0	0	11.8
2015	9	6	6	33	16	33		0	0	0	0	0	0	59.9	0	0	11.8
2015	9	6	6	43	16	34		0	0	0	0	0	0	59.85	0	0	11.8
2015	9	6	6	53	16	34		0	0	0	0	0	0	59.81	0	0	11.8
2015	9	6	7	3	16	34		0	0	0	0	0	0	59.76	0	0	11.8
2015	9	6	7	13	16	33		0	0	0	0	0	0	59.7	0	0	11.8
2015	9	6	7	23	16	33		0	0	0	0	0	0	59.67	0	0	12
2015	9	6	7	33	16	33		0	0	0	0	0	0	59.63	0	0	12
2015	9	6	7	43	16	33		0	0	0	0	0	0	59.59	0	0	12.2
2015	9	6	7	53	16	34		0	0	0	0	0	0	59.56	0	0	12.2
2015	9	6	8	3	16	34		0	0	0	0	0	0	59.54	0	0	12.4
2015	9	6	8	13	16	33		0	0	0	0	0	0	59.5	0	0	12.6
2015	9	6	8	23	16	34		0	0	0	0	0	0	59.49	0	0	12.6
2015	9	6	8	33	16	33		0	0	0	0	0	0	59.58	0	0	12.6
2015	9	6	8	43	16	33		0	0	0	0	0	0	59.61	0	0	12.8
2015	9	6	8	53	16	34		0	0	0	0	0	0	59.65	0	0	12.8
2015	9	6	9	3	16	34		0	0	0	0	0	0	59.68	0	0	12.8
2015	9	6	9	13	16	34		0	0	0	0	0	0	59.7	0	0	13
2015	9	6	9	23	16	33		0	0	0	0	0	0	59.72	0	0	13
2015	9	6	9	33	16	33		0	0	0	0	0	0	59.77	0	0	13
2015	9	6	9	43	16	34		0	0	0	0	0	0	59.81	0	0	13.2
2015	9	6	9	53	16	33		0	0	0	0	0	0	59.85	0	0	13.2
2015	9	6	10	3	16	33		0	0	0	0	0	0	59.9	0	0	13.4
2015	9	6	10	13	16	33		0	0	0	0	0	0	59.95	0	0	13.6

Reinhackle (0356)

Year	Month	Day	Hour	Minute	Second	Noise3	IceDetection	Heading	Pitch	Roll	StdDevHeading	StdDevPitch	StdDevRoll	Temperature	Pressure	StdDevPressure	Voltage
2015	9	6	10	23	16	34		0	0	0	0	0	0	60.03	0	0	13.4
2015	9	6	10	33	16	33		0	0	0	0	0	0	60.08	0	0	13.4
2015	9	6	10	43	16	34		0	0	0	0	0	0	60.12	0	0	13.4
2015	9	6	10	53	16	34		0	0	0	0	0	0	60.19	0	0	13.4
2015	9	6	11	3	16	33		0	0	0	0	0	0	60.26	0	0	13.4
2015	9	6	11	13	16	33		0	0	0	0	0	0	60.31	0	0	13.4
2015	9	6	11	23	16	33		0	0	0	0	0	0	60.37	0	0	13.4
2015	9	6	11	33	16	34		0	0	0	0	0	0	60.42	0	0	13.4
2015	9	6	11	43	16	34		0	0	0	0	0	0	60.49	0	0	13.4
2015	9	6	11	53	16	33		0	0	0	0	0	0	60.53	0	0	13.4
2015	9	6	12	3	16	34		0	0	0	0	0	0	60.6	0	0	13.4
2015	9	6	12	13	16	33		0	0	0	0	0	0	60.66	0	0	13.2
2015	9	6	12	23	16	33		0	0	0	0	0	0	60.71	0	0	13.2
2015	9	6	12	33	16	34		0	0	0	0	0	0	60.75	0	0	13.2
2015	9	6	12	43	16	34		0	0	0	0	0	0	60.84	0	0	13.4
2015	9	6	12	53	16	33		0	0	0	0	0	0	60.89	0	0	13.4
2015	9	6	13	3	16	34		0	0	0	0	0	0	60.94	0	0	13.4
2015	9	6	13	13	16	34		0	0	0	0	0	0	60.98	0	0	13.4
2015	9	6	13	23	16	33		0	0	0	0	0	0	61	0	0	13.2
2015	9	6	13	33	16	33		0	0	0	0	0	0	61.02	0	0	13.2
2015	9	6	13	43	16	33		0	0	0	0	0	0	61.07	0	0	13.2
2015	9	6	13	53	16	33		0	0	0	0	0	0	61.09	0	0	13.2
2015	9	6	14	3	16	33		0	0	0	0	0	0	61.05	0	0	13.2
2015	9	6	14	13	16	33		0	0	0	0	0	0	61.12	0	0	13.2
2015	9	6	14	23	16	34		0	0	0	0	0	0	61.14	0	0	13.2
2015	9	6	14	33	16	34		0	0	0	0	0	0	61.2	0	0	13.2
2015	9	6	14	43	16	33		0	0	0	0	0	0	61.2	0	0	13.2
2015	9	6	14	53	16	33		0	0	0	0	0	0	61.07	0	0	13.2
2015	9	6	15	3	16	33		0	0	0	0	0	0	61.23	0	0	13.2
2015	9	6	15	13	16	34		0	0	0	0	0	0	61.21	0	0	13.2
2015	9	6	15	23	16	34		0	0	0	0	0	0	61.18	0	0	13.2
2015	9	6	15	33	16	33		0	0	0	0	0	0	61.27	0	0	13
2015	9	6	15	43	16	33		0	0	0	0	0	0	61.34	0	0	13.2
2015	9	6	15	53	16	33		0	0	0	0	0	0	61.34	0	0	13.2
2015	9	6	16	3	16	33		0	0	0	0	0	0	61.34	0	0	13.2
2015	9	6	16	13	16	33		0	0	0	0	0	0	61.34	0	0	13.2
2015	9	6	16	23	16	32		0	0	0	0	0	0	61.32	0	0	13.2
2015	9	6	16	33	16	33		0	0	0	0	0	0	61.34	0	0	13
2015	9	6	16	43	16	34		0	0	0	0	0	0	61.34	0	0	13.2
2015	9	6	16	53	16	33		0	0	0	0	0	0	61.34	0	0	13.2
2015	9	6	17	3	16	33		0	0	0	0	0	0	61.32	0	0	13.2
2015	9	6	17	13	16	34		0	0	0	0	0	0	61.3	0	0	13.2
2015	9	6	17	23	16	34		0	0	0	0	0	0	61.3	0	0	12.4
2015	9	6	17	33	16	33		0	0	0	0	0	0	61.29	0	0	12.2
2015	9	6	17	43	16	33		0	0	0	0	0	0	61.29	0	0	12.2
2015	9	6	17	53	16	33		0	0	0	0	0	0	61.29	0	0	12.2

Reinhackle (0356)

Year	Month	Day	Hour	Minute	Second	Noise3	IceDetection	Heading	Pitch	Roll	StdDevHeading	StdDevPitch	StdDevRoll	Temperature	Pressure	StdDevPressure	Voltage
2015	9	6	18	3	16	33		0	0	0	0	0	0	61.3	0	0	12.2
2015	9	6	18	13	16	33		0	0	0	0	0	0	61.3	0	0	12
2015	9	6	18	23	16	33		0	0	0	0	0	0	61.29	0	0	12
2015	9	6	18	33	16	33		0	0	0	0	0	0	61.3	0	0	12
2015	9	6	18	43	16	33		0	0	0	0	0	0	61.3	0	0	12
2015	9	6	18	53	16	34		0	0	0	0	0	0	61.3	0	0	12
2015	9	6	19	3	16	33		0	0	0	0	0	0	61.32	0	0	12
2015	9	6	19	13	16	32		0	0	0	0	0	0	61.32	0	0	12
2015	9	6	19	23	16	33		0	0	0	0	0	0	61.32	0	0	12
2015	9	6	19	33	16	34		0	0	0	0	0	0	61.32	0	0	12
2015	9	6	19	43	16	33		0	0	0	0	0	0	61.32	0	0	12
2015	9	6	19	53	16	33		0	0	0	0	0	0	61.32	0	0	12
2015	9	6	20	3	16	33		0	0	0	0	0	0	61.32	0	0	12
2015	9	6	20	13	16	33		0	0	0	0	0	0	61.32	0	0	12
2015	9	6	20	23	16	33		0	0	0	0	0	0	61.32	0	0	12
2015	9	6	20	33	16	33		0	0	0	0	0	0	61.32	0	0	12
2015	9	6	20	43	16	33		0	0	0	0	0	0	61.32	0	0	12
2015	9	6	20	53	16	34		0	0	0	0	0	0	61.3	0	0	12
2015	9	6	21	3	16	33		0	0	0	0	0	0	61.3	0	0	12
2015	9	6	21	13	16	33		0	0	0	0	0	0	61.3	0	0	12
2015	9	6	21	23	16	33		0	0	0	0	0	0	61.3	0	0	12
2015	9	6	21	33	16	33		0	0	0	0	0	0	61.29	0	0	12
2015	9	6	21	43	16	33		0	0	0	0	0	0	61.29	0	0	12
2015	9	6	21	53	16	33		0	0	0	0	0	0	61.29	0	0	12
2015	9	6	22	3	16	33		0	0	0	0	0	0	61.27	0	0	12
2015	9	6	22	13	16	34		0	0	0	0	0	0	61.27	0	0	12
2015	9	6	22	23	16	33		0	0	0	0	0	0	61.25	0	0	12
2015	9	6	22	33	16	33		0	0	0	0	0	0	61.25	0	0	12
2015	9	6	22	43	16	33		0	0	0	0	0	0	61.23	0	0	12
2015	9	6	22	53	16	33		0	0	0	0	0	0	61.23	0	0	12
2015	9	6	23	3	16	33		0	0	0	0	0	0	61.21	0	0	12
2015	9	6	23	13	16	34		0	0	0	0	0	0	61.21	0	0	12
2015	9	6	23	23	16	33		0	0	0	0	0	0	61.2	0	0	12
2015	9	6	23	33	16	33		0	0	0	0	0	0	61.2	0	0	12
2015	9	6	23	43	16	33		0	0	0	0	0	0	61.18	0	0	12
2015	9	6	23	53	16	33		0	0	0	0	0	0	61.18	0	0	12
2015	9	7	0	3	16	33		0	0	0	0	0	0	61.16	0	0	12
2015	9	7	0	13	16	33		0	0	0	0	0	0	61.16	0	0	12
2015	9	7	0	23	16	33		0	0	0	0	0	0	61.14	0	0	12
2015	9	7	0	33	16	33		0	0	0	0	0	0	61.14	0	0	12
2015	9	7	0	43	16	32		0	0	0	0	0	0	61.12	0	0	12
2015	9	7	0	53	16	33		0	0	0	0	0	0	61.12	0	0	12
2015	9	7	1	3	16	33		0	0	0	0	0	0	61.11	0	0	12
2015	9	7	1	13	16	33		0	0	0	0	0	0	61.11	0	0	12
2015	9	7	1	23	16	34		0	0	0	0	0	0	61.09	0	0	12
2015	9	7	1	33	16	33		0	0	0	0	0	0	61.09	0	0	11.8

Reinhackle (0356)

Year	Month	Day	Hour	Minute	Second	Noise3	IceDetection	Heading	Pitch	Roll	StdDevHeading	StdDevPitch	StdDevRoll	Temperature	Pressure	StdDevPressure	Voltage
2015	9	7	1	43	16	33		0	0	0	0	0	0	61.07	0	0	11.8
2015	9	7	1	53	16	33		0	0	0	0	0	0	61.05	0	0	11.8
2015	9	7	2	3	16	33		0	0	0	0	0	0	61.03	0	0	11.8
2015	9	7	2	13	16	33		0	0	0	0	0	0	61.02	0	0	11.8
2015	9	7	2	23	16	33		0	0	0	0	0	0	61	0	0	11.8
2015	9	7	2	33	16	33		0	0	0	0	0	0	60.98	0	0	11.8
2015	9	7	2	43	16	33		0	0	0	0	0	0	60.94	0	0	11.8
2015	9	7	2	53	16	34		0	0	0	0	0	0	60.93	0	0	11.8
2015	9	7	3	3	16	34		0	0	0	0	0	0	60.89	0	0	11.8
2015	9	7	3	13	16	34		0	0	0	0	0	0	60.87	0	0	11.8
2015	9	7	3	23	16	33		0	0	0	0	0	0	60.84	0	0	11.8
2015	9	7	3	33	16	33		0	0	0	0	0	0	60.8	0	0	11.8
2015	9	7	3	43	16	33		0	0	0	0	0	0	60.76	0	0	11.8
2015	9	7	3	53	16	33		0	0	0	0	0	0	60.75	0	0	11.8
2015	9	7	4	3	16	34		0	0	0	0	0	0	60.69	0	0	11.8
2015	9	7	4	13	16	33		0	0	0	0	0	0	60.66	0	0	11.8
2015	9	7	4	23	16	34		0	0	0	0	0	0	60.62	0	0	11.8
2015	9	7	4	33	16	33		0	0	0	0	0	0	60.58	0	0	11.8
2015	9	7	4	43	16	33		0	0	0	0	0	0	60.53	0	0	11.8
2015	9	7	4	53	16	33		0	0	0	0	0	0	60.49	0	0	11.8
2015	9	7	5	3	16	33		0	0	0	0	0	0	60.46	0	0	11.8
2015	9	7	5	13	16	34		0	0	0	0	0	0	60.42	0	0	11.8
2015	9	7	5	23	16	34		0	0	0	0	0	0	60.39	0	0	11.8
2015	9	7	5	33	16	33		0	0	0	0	0	0	60.33	0	0	11.8
2015	9	7	5	43	16	33		0	0	0	0	0	0	60.3	0	0	11.8
2015	9	7	5	53	16	34		0	0	0	0	0	0	60.24	0	0	11.8
2015	9	7	6	3	16	33		0	0	0	0	0	0	60.21	0	0	11.8
2015	9	7	6	13	16	33		0	0	0	0	0	0	60.15	0	0	11.8
2015	9	7	6	23	16	33		0	0	0	0	0	0	60.12	0	0	11.8
2015	9	7	6	33	16	33		0	0	0	0	0	0	60.04	0	0	11.8
2015	9	7	6	43	16	33		0	0	0	0	0	0	60.01	0	0	11.8
2015	9	7	6	53	16	33		0	0	0	0	0	0	59.97	0	0	11.8
2015	9	7	7	3	16	33		0	0	0	0	0	0	59.92	0	0	11.8
2015	9	7	7	13	16	33		0	0	0	0	0	0	59.88	0	0	11.8
2015	9	7	7	23	16	34		0	0	0	0	0	0	59.85	0	0	12
2015	9	7	7	33	16	34		0	0	0	0	0	0	59.81	0	0	12
2015	9	7	7	43	16	34		0	0	0	0	0	0	59.76	0	0	12
2015	9	7	7	53	16	34		0	0	0	0	0	0	59.74	0	0	12.2
2015	9	7	8	3	16	33		0	0	0	0	0	0	59.72	0	0	12.4
2015	9	7	8	13	16	34		0	0	0	0	0	0	59.68	0	0	12.4
2015	9	7	8	23	16	34		0	0	0	0	0	0	59.68	0	0	12.6
2015	9	7	8	33	16	34		0	0	0	0	0	0	59.76	0	0	12.6
2015	9	7	8	43	16	34		0	0	0	0	0	0	59.79	0	0	12.6
2015	9	7	8	53	16	33		0	0	0	0	0	0	59.81	0	0	12.6
2015	9	7	9	3	16	33		0	0	0	0	0	0	59.85	0	0	12.8
2015	9	7	9	13	16	34		0	0	0	0	0	0	59.86	0	0	12.8

Reinhackle (0356)

Year	Month	Day	Hour	Minute	Second	Noise3	IceDetection	Heading	Pitch	Roll	StdDevHeading	StdDevPitch	StdDevRoll	Temperature	Pressure	StdDevPressure	Voltage
2015	9	7	9	23	16	34		0	0	0	0	0	0	59.9	0	0	12.8
2015	9	7	9	33	16	34		0	0	0	0	0	0	59.94	0	0	12.8
2015	9	7	9	43	16	33		0	0	0	0	0	0	59.97	0	0	13
2015	9	7	9	53	16	33		0	0	0	0	0	0	60.01	0	0	13
2015	9	7	10	3	16	34		0	0	0	0	0	0	60.06	0	0	13
2015	9	7	10	13	16	33		0	0	0	0	0	0	60.12	0	0	13.2
2015	9	7	10	23	16	34		0	0	0	0	0	0	60.17	0	0	13.2
2015	9	7	10	33	16	33		0	0	0	0	0	0	60.21	0	0	13.4
2015	9	7	10	43	16	33		0	0	0	0	0	0	60.28	0	0	13.4
2015	9	7	10	53	16	33		0	0	0	0	0	0	60.33	0	0	13.4
2015	9	7	11	3	16	33		0	0	0	0	0	0	60.4	0	0	13.2
2015	9	7	11	13	16	33		0	0	0	0	0	0	60.44	0	0	13.2
2015	9	7	11	23	16	34		0	0	0	0	0	0	60.51	0	0	13.2
2015	9	7	11	33	16	33		0	0	0	0	0	0	60.57	0	0	13.2
2015	9	7	11	43	16	34		0	0	0	0	0	0	60.62	0	0	13.2
2015	9	7	11	53	16	33		0	0	0	0	0	0	60.69	0	0	13.2
2015	9	7	12	3	16	33		0	0	0	0	0	0	60.73	0	0	13.2
2015	9	7	12	13	16	33		0	0	0	0	0	0	60.76	0	0	13.2
2015	9	7	12	23	16	34		0	0	0	0	0	0	60.84	0	0	13.2
2015	9	7	12	33	16	33		0	0	0	0	0	0	60.89	0	0	13.2
2015	9	7	12	43	16	33		0	0	0	0	0	0	60.91	0	0	13.2
2015	9	7	12	53	16	33		0	0	0	0	0	0	60.98	0	0	13.2
2015	9	7	13	3	16	32		0	0	0	0	0	0	61.02	0	0	13.2
2015	9	7	13	13	16	33		0	0	0	0	0	0	61.07	0	0	13.2
2015	9	7	13	23	16	34		0	0	0	0	0	0	61.12	0	0	13.2
2015	9	7	13	33	16	33		0	0	0	0	0	0	61.16	0	0	13.2
2015	9	7	13	43	16	33		0	0	0	0	0	0	61.18	0	0	13.2
2015	9	7	13	53	16	33		0	0	0	0	0	0	61.23	0	0	13.2
2015	9	7	14	3	16	33		0	0	0	0	0	0	61.25	0	0	13.2
2015	9	7	14	13	16	34		0	0	0	0	0	0	61.27	0	0	13.2
2015	9	7	14	23	16	32		0	0	0	0	0	0	61.29	0	0	13.2
2015	9	7	14	33	16	33		0	0	0	0	0	0	61.32	0	0	13.2
2015	9	7	14	43	16	33		0	0	0	0	0	0	61.34	0	0	13.2
2015	9	7	14	53	16	34		0	0	0	0	0	0	61.34	0	0	13.2
2015	9	7	15	3	16	33		0	0	0	0	0	0	61.38	0	0	13.2
2015	9	7	15	13	16	33		0	0	0	0	0	0	61.38	0	0	13.2
2015	9	7	15	23	16	33		0	0	0	0	0	0	61.39	0	0	13.2
2015	9	7	15	33	16	33		0	0	0	0	0	0	61.41	0	0	13.2
2015	9	7	15	43	16	33		0	0	0	0	0	0	61.41	0	0	13.2
2015	9	7	15	53	16	33		0	0	0	0	0	0	61.41	0	0	13.2
2015	9	7	16	3	16	33		0	0	0	0	0	0	61.41	0	0	13.2
2015	9	7	16	13	16	33		0	0	0	0	0	0	61.43	0	0	13.2
2015	9	7	16	23	16	33		0	0	0	0	0	0	61.43	0	0	13.2
2015	9	7	16	33	16	34		0	0	0	0	0	0	61.43	0	0	13
2015	9	7	16	43	16	33		0	0	0	0	0	0	61.43	0	0	13.2
2015	9	7	16	53	16	33		0	0	0	0	0	0	61.43	0	0	13.2

Reinhackle (0356)

Year	Month	Day	Hour	Minute	Second	Noise3	IceDetection	Heading	Pitch	Roll	StdDevHeading	StdDevPitch	StdDevRoll	Temperature	Pressure	StdDevPressure	Voltage
2015	9	7	17	3	16	33		0	0	0	0	0	0	61.43	0	0	13.2
2015	9	7	17	13	16	33		0	0	0	0	0	0	61.41	0	0	13.2
2015	9	7	17	23	16	32		0	0	0	0	0	0	61.43	0	0	12.4
2015	9	7	17	33	16	33		0	0	0	0	0	0	61.41	0	0	12.2
2015	9	7	17	43	16	33		0	0	0	0	0	0	61.41	0	0	12.2
2015	9	7	17	53	16	33		0	0	0	0	0	0	61.41	0	0	12.2
2015	9	7	18	3	16	33		0	0	0	0	0	0	61.43	0	0	12
2015	9	7	18	13	16	33		0	0	0	0	0	0	61.43	0	0	12
2015	9	7	18	23	16	33		0	0	0	0	0	0	61.43	0	0	12
2015	9	7	18	33	16	34		0	0	0	0	0	0	61.43	0	0	12
2015	9	7	18	43	16	33		0	0	0	0	0	0	61.45	0	0	12
2015	9	7	18	53	16	33		0	0	0	0	0	0	61.45	0	0	12
2015	9	7	19	3	16	33		0	0	0	0	0	0	61.45	0	0	12
2015	9	7	19	13	16	33		0	0	0	0	0	0	61.45	0	0	12
2015	9	7	19	23	16	33		0	0	0	0	0	0	61.43	0	0	12
2015	9	7	19	33	16	33		0	0	0	0	0	0	61.43	0	0	12
2015	9	7	19	43	16	32		0	0	0	0	0	0	61.43	0	0	12
2015	9	7	19	53	16	33		0	0	0	0	0	0	61.41	0	0	12
2015	9	7	20	3	16	33		0	0	0	0	0	0	61.41	0	0	12
2015	9	7	20	13	16	33		0	0	0	0	0	0	61.39	0	0	12
2015	9	7	20	23	16	33		0	0	0	0	0	0	61.38	0	0	12
2015	9	7	20	33	16	33		0	0	0	0	0	0	61.36	0	0	12
2015	9	7	20	43	16	33		0	0	0	0	0	0	61.34	0	0	12
2015	9	7	20	53	16	33		0	0	0	0	0	0	61.32	0	0	12
2015	9	7	21	3	16	33		0	0	0	0	0	0	61.3	0	0	12
2015	9	7	21	13	16	33		0	0	0	0	0	0	61.29	0	0	12
2015	9	7	21	23	16	33		0	0	0	0	0	0	61.27	0	0	12
2015	9	7	21	33	16	34		0	0	0	0	0	0	61.23	0	0	12
2015	9	7	21	43	16	33		0	0	0	0	0	0	61.21	0	0	12
2015	9	7	21	53	16	33		0	0	0	0	0	0	61.18	0	0	12
2015	9	7	22	3	16	33		0	0	0	0	0	0	61.16	0	0	12
2015	9	7	22	13	16	33		0	0	0	0	0	0	61.12	0	0	12
2015	9	7	22	23	16	33		0	0	0	0	0	0	61.11	0	0	12
2015	9	7	22	33	16	33		0	0	0	0	0	0	61.07	0	0	12
2015	9	7	22	43	16	33		0	0	0	0	0	0	61.05	0	0	12
2015	9	7	22	53	16	33		0	0	0	0	0	0	61.03	0	0	12
2015	9	7	23	3	16	33		0	0	0	0	0	0	61	0	0	12
2015	9	7	23	13	16	33		0	0	0	0	0	0	60.98	0	0	12
2015	9	7	23	23	16	33		0	0	0	0	0	0	60.96	0	0	12
2015	9	7	23	33	16	33		0	0	0	0	0	0	60.94	0	0	11.8
2015	9	7	23	43	16	33		0	0	0	0	0	0	60.93	0	0	12
2015	9	7	23	53	16	33		0	0	0	0	0	0	60.89	0	0	12
2015	9	8	0	3	16	33		0	0	0	0	0	0	60.87	0	0	12
2015	9	8	0	13	16	34		0	0	0	0	0	0	60.85	0	0	11.8
2015	9	8	0	23	16	33		0	0	0	0	0	0	60.82	0	0	11.8
2015	9	8	0	33	16	34		0	0	0	0	0	0	60.8	0	0	11.8

Reinhackle (0356)

Year	Month	Day	Hour	Minute	Second	Noise3	IceDetection	Heading	Pitch	Roll	StdDevHeading	StdDevPitch	StdDevRoll	Temperature	Pressure	StdDevPressure	Voltage
2015	9	8	0	43	16	33		0	0	0	0	0	0	60.78	0	0	11.8
2015	9	8	0	53	16	34		0	0	0	0	0	0	60.75	0	0	11.8
2015	9	8	1	3	16	33		0	0	0	0	0	0	60.73	0	0	11.8
2015	9	8	1	13	16	33		0	0	0	0	0	0	60.71	0	0	11.8
2015	9	8	1	23	16	33		0	0	0	0	0	0	60.67	0	0	11.8
2015	9	8	1	33	16	33		0	0	0	0	0	0	60.66	0	0	11.8
2015	9	8	1	43	16	33		0	0	0	0	0	0	60.64	0	0	11.8
2015	9	8	1	53	16	33		0	0	0	0	0	0	60.6	0	0	11.8
2015	9	8	2	3	16	33		0	0	0	0	0	0	60.58	0	0	11.8
2015	9	8	2	13	16	33		0	0	0	0	0	0	60.55	0	0	11.8
2015	9	8	2	23	16	34		0	0	0	0	0	0	60.53	0	0	11.8
2015	9	8	2	33	16	33		0	0	0	0	0	0	60.49	0	0	11.8
2015	9	8	2	43	16	33		0	0	0	0	0	0	60.48	0	0	11.8
2015	9	8	2	53	16	34		0	0	0	0	0	0	60.44	0	0	11.8
2015	9	8	3	3	16	33		0	0	0	0	0	0	60.42	0	0	11.8
2015	9	8	3	13	16	33		0	0	0	0	0	0	60.37	0	0	11.8
2015	9	8	3	23	16	34		0	0	0	0	0	0	60.35	0	0	11.8
2015	9	8	3	33	16	34		0	0	0	0	0	0	60.31	0	0	11.8
2015	9	8	3	43	16	34		0	0	0	0	0	0	60.28	0	0	11.8
2015	9	8	3	53	16	34		0	0	0	0	0	0	60.24	0	0	11.8
2015	9	8	4	3	16	33		0	0	0	0	0	0	60.22	0	0	11.8
2015	9	8	4	13	16	33		0	0	0	0	0	0	60.19	0	0	11.8
2015	9	8	4	23	16	33		0	0	0	0	0	0	60.15	0	0	11.8
2015	9	8	4	33	16	33		0	0	0	0	0	0	60.12	0	0	11.8
2015	9	8	4	43	16	34		0	0	0	0	0	0	60.08	0	0	11.8
2015	9	8	4	53	16	34		0	0	0	0	0	0	60.06	0	0	11.8
2015	9	8	5	3	16	33		0	0	0	0	0	0	60.03	0	0	11.8
2015	9	8	5	13	16	33		0	0	0	0	0	0	59.99	0	0	11.8
2015	9	8	5	23	16	33		0	0	0	0	0	0	59.95	0	0	11.8
2015	9	8	5	33	16	33		0	0	0	0	0	0	59.92	0	0	11.8
2015	9	8	5	43	16	34		0	0	0	0	0	0	59.88	0	0	11.8
2015	9	8	5	53	16	34		0	0	0	0	0	0	59.85	0	0	11.8
2015	9	8	6	3	16	34		0	0	0	0	0	0	59.81	0	0	11.8
2015	9	8	6	13	16	34		0	0	0	0	0	0	59.77	0	0	11.8
2015	9	8	6	23	16	33		0	0	0	0	0	0	59.74	0	0	11.8
2015	9	8	6	33	16	34		0	0	0	0	0	0	59.72	0	0	11.8
2015	9	8	6	43	16	34		0	0	0	0	0	0	59.68	0	0	11.8
2015	9	8	6	53	16	33		0	0	0	0	0	0	59.65	0	0	11.8
2015	9	8	7	3	16	34		0	0	0	0	0	0	59.63	0	0	11.8
2015	9	8	7	13	16	33		0	0	0	0	0	0	59.59	0	0	11.8
2015	9	8	7	23	16	33		0	0	0	0	0	0	59.58	0	0	12
2015	9	8	7	33	16	34		0	0	0	0	0	0	59.56	0	0	12
2015	9	8	7	43	16	33		0	0	0	0	0	0	59.52	0	0	12
2015	9	8	7	53	16	33		0	0	0	0	0	0	59.5	0	0	12.2
2015	9	8	8	3	16	32		0	0	0	0	0	0	59.5	0	0	12.4
2015	9	8	8	13	16	33		0	0	0	0	0	0	59.49	0	0	12.4

Reinhackle (0356)

Year	Month	Day	Hour	Minute	Second	Noise3	IceDetection	Heading	Pitch	Roll	StdDevHeading	StdDevPitch	StdDevRoll	Temperature	Pressure	StdDevPressure	Voltage
2015	9	8	8	8	23	16	34	0	0	0	0	0	0	59.49	0	0	12.6
2015	9	8	8	33	16	34		0	0	0	0	0	0	59.59	0	0	12.6
2015	9	8	8	43	16	33		0	0	0	0	0	0	59.63	0	0	12.6
2015	9	8	8	53	16	33		0	0	0	0	0	0	59.67	0	0	12.6
2015	9	8	9	3	16	34		0	0	0	0	0	0	59.7	0	0	12.8
2015	9	8	9	13	16	33		0	0	0	0	0	0	59.76	0	0	12.8
2015	9	8	9	23	16	34		0	0	0	0	0	0	59.79	0	0	12.8
2015	9	8	9	33	16	33		0	0	0	0	0	0	59.85	0	0	12.8
2015	9	8	9	43	16	34		0	0	0	0	0	0	59.9	0	0	13
2015	9	8	9	53	16	33		0	0	0	0	0	0	59.95	0	0	13
2015	9	8	10	3	16	33		0	0	0	0	0	0	60.03	0	0	13
2015	9	8	10	13	16	34		0	0	0	0	0	0	60.06	0	0	13.2
2015	9	8	10	23	16	33		0	0	0	0	0	0	60.13	0	0	13.2
2015	9	8	10	33	16	33		0	0	0	0	0	0	60.19	0	0	13.4
2015	9	8	10	43	16	33		0	0	0	0	0	0	60.26	0	0	13.4
2015	9	8	10	53	16	33		0	0	0	0	0	0	60.33	0	0	13.4
2015	9	8	11	3	16	33		0	0	0	0	0	0	60.4	0	0	13.2
2015	9	8	11	13	16	33		0	0	0	0	0	0	60.48	0	0	13.2
2015	9	8	11	23	16	33		0	0	0	0	0	0	60.55	0	0	13.2
2015	9	8	11	33	16	33		0	0	0	0	0	0	60.62	0	0	13.2
2015	9	8	11	43	16	33		0	0	0	0	0	0	60.67	0	0	13.2
2015	9	8	11	53	16	33		0	0	0	0	0	0	60.75	0	0	13.2
2015	9	8	12	3	16	34		0	0	0	0	0	0	60.82	0	0	13.2
2015	9	8	12	13	16	34		0	0	0	0	0	0	60.87	0	0	13.2
2015	9	8	12	23	16	33		0	0	0	0	0	0	60.94	0	0	13.2
2015	9	8	12	33	16	33		0	0	0	0	0	0	61.02	0	0	13.2
2015	9	8	12	43	16	33		0	0	0	0	0	0	61.05	0	0	13.2
2015	9	8	12	53	16	33		0	0	0	0	0	0	61.11	0	0	13.2
2015	9	8	13	3	16	34		0	0	0	0	0	0	61.16	0	0	13.2
2015	9	8	13	13	16	33		0	0	0	0	0	0	61.2	0	0	13.2
2015	9	8	13	23	16	33		0	0	0	0	0	0	61.25	0	0	13.2
2015	9	8	13	33	16	33		0	0	0	0	0	0	61.3	0	0	13.2
2015	9	8	13	43	16	33		0	0	0	0	0	0	61.36	0	0	13.2
2015	9	8	13	53	16	33		0	0	0	0	0	0	61.38	0	0	13.2
2015	9	8	14	3	16	34		0	0	0	0	0	0	61.43	0	0	13.2
2015	9	8	14	13	16	34		0	0	0	0	0	0	61.45	0	0	13.2
2015	9	8	14	23	16	34		0	0	0	0	0	0	61.48	0	0	13.2
2015	9	8	14	33	16	33		0	0	0	0	0	0	61.52	0	0	13.2
2015	9	8	14	43	16	33		0	0	0	0	0	0	61.56	0	0	13.2
2015	9	8	14	53	16	33		0	0	0	0	0	0	61.57	0	0	13.2
2015	9	8	15	3	16	33		0	0	0	0	0	0	61.59	0	0	13.2
2015	9	8	15	13	16	33		0	0	0	0	0	0	61.61	0	0	13.2
2015	9	8	15	23	16	34		0	0	0	0	0	0	61.63	0	0	13.2
2015	9	8	15	33	16	33		0	0	0	0	0	0	61.65	0	0	13
2015	9	8	15	43	16	33		0	0	0	0	0	0	61.66	0	0	13.2
2015	9	8	15	53	16	34		0	0	0	0	0	0	61.68	0	0	13.2

Reinhackle (0356)

Year	Month	Day	Hour	Minute	Second	Noise3	IceDetection	Heading	Pitch	Roll	StdDevHeading	StdDevPitch	StdDevRoll	Temperature	Pressure	StdDevPressure	Voltage
2015	9	8	16	3	16	33		0	0	0	0	0	0	61.68	0	0	13.2
2015	9	8	16	13	16	33		0	0	0	0	0	0	61.7	0	0	13.2
2015	9	8	16	23	16	33		0	0	0	0	0	0	61.72	0	0	13.2
2015	9	8	16	33	16	33		0	0	0	0	0	0	61.68	0	0	13
2015	9	8	16	43	16	34		0	0	0	0	0	0	61.7	0	0	12.8
2015	9	8	16	53	16	33		0	0	0	0	0	0	61.7	0	0	13.2
2015	9	8	17	3	16	33		0	0	0	0	0	0	61.7	0	0	13.2
2015	9	8	17	13	16	33		0	0	0	0	0	0	61.7	0	0	13.2
2015	9	8	17	23	16	34		0	0	0	0	0	0	61.72	0	0	12.6
2015	9	8	17	33	16	33		0	0	0	0	0	0	61.72	0	0	12.2
2015	9	8	17	43	16	33		0	0	0	0	0	0	61.72	0	0	12.2
2015	9	8	17	53	16	34		0	0	0	0	0	0	61.72	0	0	12.2
2015	9	8	18	3	16	33		0	0	0	0	0	0	61.74	0	0	12.2
2015	9	8	18	13	16	32		0	0	0	0	0	0	61.74	0	0	12.2
2015	9	8	18	23	16	33		0	0	0	0	0	0	61.75	0	0	12
2015	9	8	18	33	16	33		0	0	0	0	0	0	61.75	0	0	12
2015	9	8	18	43	16	33		0	0	0	0	0	0	61.77	0	0	12
2015	9	8	18	53	16	34		0	0	0	0	0	0	61.77	0	0	12
2015	9	8	19	3	16	33		0	0	0	0	0	0	61.77	0	0	12
2015	9	8	19	13	16	34		0	0	0	0	0	0	61.79	0	0	12
2015	9	8	19	23	16	34		0	0	0	0	0	0	61.79	0	0	12
2015	9	8	19	33	16	33		0	0	0	0	0	0	61.79	0	0	12
2015	9	8	19	43	16	33		0	0	0	0	0	0	61.79	0	0	12
2015	9	8	19	53	16	33		0	0	0	0	0	0	61.79	0	0	12
2015	9	8	20	3	16	33		0	0	0	0	0	0	61.79	0	0	12
2015	9	8	20	13	16	33		0	0	0	0	0	0	61.81	0	0	12
2015	9	8	20	23	16	32		0	0	0	0	0	0	61.79	0	0	12
2015	9	8	20	33	16	33		0	0	0	0	0	0	61.79	0	0	12
2015	9	8	20	43	16	33		0	0	0	0	0	0	61.79	0	0	12
2015	9	8	20	53	16	33		0	0	0	0	0	0	61.77	0	0	12
2015	9	8	21	3	16	34		0	0	0	0	0	0	61.77	0	0	12
2015	9	8	21	13	16	33		0	0	0	0	0	0	61.75	0	0	12
2015	9	8	21	23	16	32		0	0	0	0	0	0	61.75	0	0	12
2015	9	8	21	33	16	33		0	0	0	0	0	0	61.74	0	0	12
2015	9	8	21	43	16	34		0	0	0	0	0	0	61.72	0	0	12
2015	9	8	21	53	16	33		0	0	0	0	0	0	61.7	0	0	12
2015	9	8	22	3	16	33		0	0	0	0	0	0	61.68	0	0	12
2015	9	8	22	13	16	32		0	0	0	0	0	0	61.66	0	0	12
2015	9	8	22	23	16	33		0	0	0	0	0	0	61.66	0	0	12
2015	9	8	22	33	16	32		0	0	0	0	0	0	61.65	0	0	12
2015	9	8	22	43	16	34		0	0	0	0	0	0	61.63	0	0	12
2015	9	8	22	53	16	34		0	0	0	0	0	0	61.61	0	0	12
2015	9	8	23	3	16	34		0	0	0	0	0	0	61.59	0	0	12
2015	9	8	23	13	16	33		0	0	0	0	0	0	61.59	0	0	12
2015	9	8	23	23	16	33		0	0	0	0	0	0	61.57	0	0	12
2015	9	8	23	33	16	32		0	0	0	0	0	0	61.56	0	0	12

Reinhackle (0356)

Year	Month	Day	Hour	Minute	Second	Noise3	IceDetection	Heading	Pitch	Roll	StdDevHeading	StdDevPitch	StdDevRoll	Temperature	Pressure	StdDevPressure	Voltage
2015	9	8	23	43	16	34		0	0	0	0	0	0	61.54	0	0	12
2015	9	8	23	53	16	33		0	0	0	0	0	0	61.52	0	0	12
2015	9	9	0	3	16	34		0	0	0	0	0	0	61.5	0	0	12
2015	9	9	0	13	16	33		0	0	0	0	0	0	61.48	0	0	12
2015	9	9	0	23	16	33		0	0	0	0	0	0	61.47	0	0	12
2015	9	9	0	33	16	33		0	0	0	0	0	0	61.45	0	0	11.8
2015	9	9	0	43	16	33		0	0	0	0	0	0	61.45	0	0	12
2015	9	9	0	53	16	33		0	0	0	0	0	0	61.43	0	0	12
2015	9	9	1	3	16	33		0	0	0	0	0	0	61.43	0	0	11.8
2015	9	9	1	13	16	33		0	0	0	0	0	0	61.41	0	0	11.8
2015	9	9	1	23	16	34		0	0	0	0	0	0	61.39	0	0	11.8
2015	9	9	1	33	16	33		0	0	0	0	0	0	61.38	0	0	11.8
2015	9	9	1	43	16	33		0	0	0	0	0	0	61.38	0	0	11.8
2015	9	9	1	53	16	34		0	0	0	0	0	0	61.36	0	0	11.8
2015	9	9	2	3	16	34		0	0	0	0	0	0	61.34	0	0	11.8
2015	9	9	2	13	16	34		0	0	0	0	0	0	61.32	0	0	11.8
2015	9	9	2	23	16	33		0	0	0	0	0	0	61.3	0	0	11.8
2015	9	9	2	33	16	33		0	0	0	0	0	0	61.29	0	0	11.8
2015	9	9	2	43	16	34		0	0	0	0	0	0	61.27	0	0	11.8
2015	9	9	2	53	16	34		0	0	0	0	0	0	61.25	0	0	11.8
2015	9	9	3	3	16	34		0	0	0	0	0	0	61.23	0	0	11.8
2015	9	9	3	13	16	34		0	0	0	0	0	0	61.21	0	0	11.8
2015	9	9	3	23	16	34		0	0	0	0	0	0	61.18	0	0	11.8
2015	9	9	3	33	16	34		0	0	0	0	0	0	61.18	0	0	11.8
2015	9	9	3	43	16	33		0	0	0	0	0	0	61.14	0	0	11.8
2015	9	9	3	53	16	34		0	0	0	0	0	0	61.12	0	0	11.8
2015	9	9	4	3	16	33		0	0	0	0	0	0	61.11	0	0	11.8
2015	9	9	4	13	16	32		0	0	0	0	0	0	61.07	0	0	11.8
2015	9	9	4	23	16	33		0	0	0	0	0	0	61.05	0	0	11.8
2015	9	9	4	33	16	34		0	0	0	0	0	0	61.03	0	0	11.8
2015	9	9	4	43	16	33		0	0	0	0	0	0	61	0	0	11.8
2015	9	9	4	53	16	33		0	0	0	0	0	0	60.98	0	0	11.8
2015	9	9	5	3	16	34		0	0	0	0	0	0	60.96	0	0	11.8
2015	9	9	5	13	16	34		0	0	0	0	0	0	60.94	0	0	11.8
2015	9	9	5	23	16	33		0	0	0	0	0	0	60.91	0	0	11.8
2015	9	9	5	33	16	33		0	0	0	0	0	0	60.89	0	0	11.8
2015	9	9	5	43	16	33		0	0	0	0	0	0	60.85	0	0	11.8
2015	9	9	5	53	16	33		0	0	0	0	0	0	60.82	0	0	11.8
2015	9	9	6	3	16	34		0	0	0	0	0	0	60.8	0	0	11.8
2015	9	9	6	13	16	33		0	0	0	0	0	0	60.78	0	0	11.8
2015	9	9	6	23	16	33		0	0	0	0	0	0	60.76	0	0	11.8
2015	9	9	6	33	16	33		0	0	0	0	0	0	60.75	0	0	11.8
2015	9	9	6	43	16	34		0	0	0	0	0	0	60.71	0	0	11.8
2015	9	9	6	53	16	33		0	0	0	0	0	0	60.69	0	0	11.8
2015	9	9	7	3	16	33		0	0	0	0	0	0	60.67	0	0	11.8
2015	9	9	7	13	16	34		0	0	0	0	0	0	60.67	0	0	11.8

Reinhackle (0356)

Year	Month	Day	Hour	Minute	Second	Noise3	IceDetection	Heading	Pitch	Roll	StdDevHeading	StdDevPitch	StdDevRoll	Temperature	Pressure	StdDevPressure	Voltage
2015	9	9	7	23	16	33		0	0	0	0	0	0	60.66	0	0	11.8
2015	9	9	7	33	16	33		0	0	0	0	0	0	60.66	0	0	12
2015	9	9	7	43	16	33		0	0	0	0	0	0	60.64	0	0	12
2015	9	9	7	53	16	34		0	0	0	0	0	0	60.66	0	0	12
2015	9	9	8	3	16	33		0	0	0	0	0	0	60.66	0	0	12.2
2015	9	9	8	13	16	33		0	0	0	0	0	0	60.66	0	0	12.2
2015	9	9	8	23	16	33		0	0	0	0	0	0	60.66	0	0	12.4
2015	9	9	8	33	16	34		0	0	0	0	0	0	60.73	0	0	12.4
2015	9	9	8	43	16	34		0	0	0	0	0	0	60.78	0	0	12.6
2015	9	9	8	53	16	33		0	0	0	0	0	0	60.84	0	0	12.6
2015	9	9	9	3	16	33		0	0	0	0	0	0	60.89	0	0	12.6
2015	9	9	9	13	16	33		0	0	0	0	0	0	60.93	0	0	12.6
2015	9	9	9	23	16	33		0	0	0	0	0	0	60.98	0	0	12.8
2015	9	9	9	33	16	33		0	0	0	0	0	0	61.03	0	0	12.8
2015	9	9	9	43	16	33		0	0	0	0	0	0	61.09	0	0	12.8
2015	9	9	9	53	16	34		0	0	0	0	0	0	61.16	0	0	12.8
2015	9	9	10	3	16	33		0	0	0	0	0	0	61.23	0	0	12.8
2015	9	9	10	13	16	33		0	0	0	0	0	0	61.29	0	0	13
2015	9	9	10	23	16	33		0	0	0	0	0	0	61.36	0	0	13
2015	9	9	10	33	16	34		0	0	0	0	0	0	61.43	0	0	13
2015	9	9	10	43	16	33		0	0	0	0	0	0	61.52	0	0	13.2
2015	9	9	10	53	16	33		0	0	0	0	0	0	61.59	0	0	13.2
2015	9	9	11	3	16	34		0	0	0	0	0	0	61.66	0	0	13.2
2015	9	9	11	13	16	34		0	0	0	0	0	0	61.7	0	0	13.2
2015	9	9	11	23	16	34		0	0	0	0	0	0	61.81	0	0	13.2
2015	9	9	11	33	16	33		0	0	0	0	0	0	61.86	0	0	13.2
2015	9	9	11	43	16	34		0	0	0	0	0	0	61.95	0	0	13.2
2015	9	9	11	53	16	33		0	0	0	0	0	0	62.02	0	0	13.2
2015	9	9	12	3	16	33		0	0	0	0	0	0	62.1	0	0	13.2
2015	9	9	12	13	16	33		0	0	0	0	0	0	62.17	0	0	13.2
2015	9	9	12	23	16	33		0	0	0	0	0	0	62.24	0	0	13.2
2015	9	9	12	33	16	33		0	0	0	0	0	0	62.31	0	0	13.2
2015	9	9	12	43	16	34		0	0	0	0	0	0	62.38	0	0	13
2015	9	9	12	53	16	33		0	0	0	0	0	0	62.44	0	0	13
2015	9	9	13	3	16	33		0	0	0	0	0	0	62.49	0	0	13
2015	9	9	13	13	16	33		0	0	0	0	0	0	62.55	0	0	13
2015	9	9	13	23	16	32		0	0	0	0	0	0	62.62	0	0	13
2015	9	9	13	33	16	33		0	0	0	0	0	0	62.65	0	0	13
2015	9	9	13	43	16	33		0	0	0	0	0	0	62.71	0	0	13
2015	9	9	13	53	16	33		0	0	0	0	0	0	62.76	0	0	13
2015	9	9	14	3	16	33		0	0	0	0	0	0	62.8	0	0	13
2015	9	9	14	13	16	33		0	0	0	0	0	0	62.85	0	0	13
2015	9	9	14	23	16	34		0	0	0	0	0	0	62.89	0	0	13
2015	9	9	14	33	16	33		0	0	0	0	0	0	62.92	0	0	13
2015	9	9	14	43	16	33		0	0	0	0	0	0	62.96	0	0	13
2015	9	9	14	53	16	33		0	0	0	0	0	0	63	0	0	13

Reinhackle (0356)

Year	Month	Day	Hour	Minute	Second	Noise3	IceDetection	Heading	Pitch	Roll	StdDevHeading	StdDevPitch	StdDevRoll	Temperature	Pressure	StdDevPressure	Voltage
2015	9	9	15	3	16	33		0	0	0	0	0	0	63.03	0	0	13
2015	9	9	15	13	16	33		0	0	0	0	0	0	63.07	0	0	13
2015	9	9	15	23	16	33		0	0	0	0	0	0	63.09	0	0	13
2015	9	9	15	33	16	32		0	0	0	0	0	0	63.1	0	0	13
2015	9	9	15	43	16	33		0	0	0	0	0	0	63.12	0	0	13
2015	9	9	15	53	16	33		0	0	0	0	0	0	63.16	0	0	13
2015	9	9	16	3	16	33		0	0	0	0	0	0	63.16	0	0	12.8
2015	9	9	16	13	16	33		0	0	0	0	0	0	63.18	0	0	13
2015	9	9	16	23	16	33		0	0	0	0	0	0	63.19	0	0	13
2015	9	9	16	33	16	33		0	0	0	0	0	0	63.21	0	0	12.8
2015	9	9	16	43	16	33		0	0	0	0	0	0	63.19	0	0	13
2015	9	9	16	53	16	34		0	0	0	0	0	0	63.23	0	0	13
2015	9	9	17	3	16	33		0	0	0	0	0	0	63.23	0	0	12.4
2015	9	9	17	13	16	32		0	0	0	0	0	0	63.21	0	0	12.2
2015	9	9	17	23	16	33		0	0	0	0	0	0	63.21	0	0	12.2
2015	9	9	17	33	16	33		0	0	0	0	0	0	63.21	0	0	12.2
2015	9	9	17	43	16	33		0	0	0	0	0	0	63.21	0	0	12.2
2015	9	9	17	53	16	33		0	0	0	0	0	0	63.23	0	0	12.2
2015	9	9	18	3	16	33		0	0	0	0	0	0	63.23	0	0	12.2
2015	9	9	18	13	16	33		0	0	0	0	0	0	63.25	0	0	12.2
2015	9	9	18	23	16	32		0	0	0	0	0	0	63.25	0	0	12
2015	9	9	18	33	16	33		0	0	0	0	0	0	63.25	0	0	12
2015	9	9	18	43	16	33		0	0	0	0	0	0	63.25	0	0	12
2015	9	9	18	53	16	33		0	0	0	0	0	0	63.25	0	0	12
2015	9	9	19	3	16	33		0	0	0	0	0	0	63.25	0	0	12
2015	9	9	19	13	16	33		0	0	0	0	0	0	63.27	0	0	12
2015	9	9	19	23	16	32		0	0	0	0	0	0	63.27	0	0	12
2015	9	9	19	33	16	33		0	0	0	0	0	0	63.27	0	0	12
2015	9	9	19	43	16	34		0	0	0	0	0	0	63.27	0	0	12
2015	9	9	19	53	16	33		0	0	0	0	0	0	63.27	0	0	12
2015	9	9	20	3	16	33		0	0	0	0	0	0	63.27	0	0	12
2015	9	9	20	13	16	33		0	0	0	0	0	0	63.27	0	0	12
2015	9	9	20	23	16	33		0	0	0	0	0	0	63.27	0	0	12
2015	9	9	20	33	16	33		0	0	0	0	0	0	63.27	0	0	12
2015	9	9	20	43	16	33		0	0	0	0	0	0	63.25	0	0	12
2015	9	9	20	53	16	33		0	0	0	0	0	0	63.27	0	0	12
2015	9	9	21	3	16	33		0	0	0	0	0	0	63.25	0	0	12
2015	9	9	21	13	16	33		0	0	0	0	0	0	63.25	0	0	12
2015	9	9	21	23	16	32		0	0	0	0	0	0	63.25	0	0	12
2015	9	9	21	33	16	33		0	0	0	0	0	0	63.25	0	0	12
2015	9	9	21	43	16	33		0	0	0	0	0	0	63.23	0	0	12
2015	9	9	21	53	16	33		0	0	0	0	0	0	63.23	0	0	12
2015	9	9	22	3	16	32		0	0	0	0	0	0	63.23	0	0	12
2015	9	9	22	13	16	33		0	0	0	0	0	0	63.21	0	0	12
2015	9	9	22	23	16	33		0	0	0	0	0	0	63.21	0	0	12
2015	9	9	22	33	16	32		0	0	0	0	0	0	63.21	0	0	12

Reinhackle (0356)

Year	Month	Day	Hour	Minute	Second	Noise3	IceDetection	Heading	Pitch	Roll	StdDevHeading	StdDevPitch	StdDevRoll	Temperature	Pressure	StdDevPressure	Voltage
2015	9	9	22	43	16	33		0	0	0	0	0	0	63.19	0	0	12
2015	9	9	22	53	16	33		0	0	0	0	0	0	63.19	0	0	12
2015	9	9	23	3	16	33		0	0	0	0	0	0	63.18	0	0	12
2015	9	9	23	13	16	33		0	0	0	0	0	0	63.18	0	0	12
2015	9	9	23	23	16	33		0	0	0	0	0	0	63.18	0	0	12
2015	9	9	23	33	16	33		0	0	0	0	0	0	63.16	0	0	12
2015	9	9	23	43	16	33		0	0	0	0	0	0	63.16	0	0	12
2015	9	9	23	53	16	33		0	0	0	0	0	0	63.14	0	0	12
2015	9	10	0	3	16	33		0	0	0	0	0	0	63.12	0	0	12
2015	9	10	0	13	16	33		0	0	0	0	0	0	63.12	0	0	12
2015	9	10	0	23	16	33		0	0	0	0	0	0	63.1	0	0	12
2015	9	10	0	33	16	33		0	0	0	0	0	0	63.09	0	0	11.8
2015	9	10	0	43	16	34		0	0	0	0	0	0	63.09	0	0	12
2015	9	10	0	53	16	33		0	0	0	0	0	0	63.07	0	0	12
2015	9	10	1	3	16	33		0	0	0	0	0	0	63.05	0	0	12
2015	9	10	1	13	16	33		0	0	0	0	0	0	63.05	0	0	11.8
2015	9	10	1	23	16	32		0	0	0	0	0	0	63.03	0	0	11.8
2015	9	10	1	33	16	34		0	0	0	0	0	0	63.01	0	0	11.8
2015	9	10	1	43	16	33		0	0	0	0	0	0	63	0	0	11.8
2015	9	10	1	53	16	33		0	0	0	0	0	0	63	0	0	11.8
2015	9	10	2	3	16	33		0	0	0	0	0	0	63	0	0	11.8
2015	9	10	2	13	16	33		0	0	0	0	0	0	62.98	0	0	11.8
2015	9	10	2	23	16	33		0	0	0	0	0	0	62.96	0	0	11.8
2015	9	10	2	33	16	33		0	0	0	0	0	0	62.96	0	0	11.8
2015	9	10	2	43	16	33		0	0	0	0	0	0	62.96	0	0	11.8
2015	9	10	2	53	16	33		0	0	0	0	0	0	62.96	0	0	11.8
2015	9	10	3	3	16	33		0	0	0	0	0	0	62.94	0	0	11.8
2015	9	10	3	13	16	33		0	0	0	0	0	0	62.94	0	0	11.8
2015	9	10	3	23	16	33		0	0	0	0	0	0	62.94	0	0	11.8
2015	9	10	3	33	16	34		0	0	0	0	0	0	62.92	0	0	11.8
2015	9	10	3	43	16	34		0	0	0	0	0	0	62.92	0	0	11.8
2015	9	10	3	53	16	33		0	0	0	0	0	0	62.92	0	0	11.8
2015	9	10	4	3	16	33		0	0	0	0	0	0	62.92	0	0	11.8
2015	9	10	4	13	16	33		0	0	0	0	0	0	62.92	0	0	11.8
2015	9	10	4	23	16	33		0	0	0	0	0	0	62.92	0	0	11.8
2015	9	10	4	33	16	33		0	0	0	0	0	0	62.92	0	0	11.8
2015	9	10	4	43	16	33		0	0	0	0	0	0	62.92	0	0	11.8
2015	9	10	4	53	16	33		0	0	0	0	0	0	62.91	0	0	11.8
2015	9	10	5	3	16	33		0	0	0	0	0	0	62.92	0	0	11.8
2015	9	10	5	13	16	33		0	0	0	0	0	0	62.92	0	0	11.8
2015	9	10	5	23	16	33		0	0	0	0	0	0	62.91	0	0	11.8
2015	9	10	5	33	16	33		0	0	0	0	0	0	62.91	0	0	11.8
2015	9	10	5	43	16	33		0	0	0	0	0	0	62.91	0	0	11.8
2015	9	10	5	53	16	33		0	0	0	0	0	0	62.89	0	0	11.8
2015	9	10	6	3	16	32		0	0	0	0	0	0	62.89	0	0	11.8
2015	9	10	6	13	16	34		0	0	0	0	0	0	62.89	0	0	11.8

Reinhackle (0356)

Year	Month	Day	Hour	Minute	Second	Noise3	IceDetection	Heading	Pitch	Roll	StdDevHeading	StdDevPitch	StdDevRoll	Temperature	Pressure	StdDevPressure	Voltage
2015	9	10	6	23	16	33		0	0	0	0	0	0	62.87	0	0	11.8
2015	9	10	6	33	16	33		0	0	0	0	0	0	62.87	0	0	11.8
2015	9	10	6	43	16	33		0	0	0	0	0	0	62.87	0	0	11.8
2015	9	10	6	53	16	33		0	0	0	0	0	0	62.87	0	0	11.8
2015	9	10	7	3	16	33		0	0	0	0	0	0	62.85	0	0	11.8
2015	9	10	7	13	16	33		0	0	0	0	0	0	62.83	0	0	11.8
2015	9	10	7	23	16	34		0	0	0	0	0	0	62.83	0	0	12
2015	9	10	7	33	16	33		0	0	0	0	0	0	62.83	0	0	12
2015	9	10	7	43	16	33		0	0	0	0	0	0	62.83	0	0	12
2015	9	10	7	53	16	33		0	0	0	0	0	0	62.83	0	0	12
2015	9	10	8	3	16	33		0	0	0	0	0	0	62.85	0	0	12.2
2015	9	10	8	13	16	34		0	0	0	0	0	0	62.87	0	0	12.4
2015	9	10	8	23	16	33		0	0	0	0	0	0	62.89	0	0	12.4
2015	9	10	8	33	16	34		0	0	0	0	0	0	62.92	0	0	12.4
2015	9	10	8	43	16	33		0	0	0	0	0	0	62.96	0	0	12.6
2015	9	10	8	53	16	33		0	0	0	0	0	0	62.98	0	0	12.4
2015	9	10	9	3	16	34		0	0	0	0	0	0	62.98	0	0	12.4
2015	9	10	9	13	16	33		0	0	0	0	0	0	63.07	0	0	12.6
2015	9	10	9	23	16	33		0	0	0	0	0	0	63.07	0	0	12.6
2015	9	10	9	33	16	34		0	0	0	0	0	0	63.16	0	0	12.8
2015	9	10	9	43	16	33		0	0	0	0	0	0	63.21	0	0	12.8
2015	9	10	9	53	16	33		0	0	0	0	0	0	63.25	0	0	12.8
2015	9	10	10	3	16	33		0	0	0	0	0	0	63.3	0	0	12.8
2015	9	10	10	13	16	33		0	0	0	0	0	0	63.36	0	0	12.8
2015	9	10	10	23	16	33		0	0	0	0	0	0	63.41	0	0	12.8
2015	9	10	10	33	16	33		0	0	0	0	0	0	63.46	0	0	13
2015	9	10	10	43	16	32		0	0	0	0	0	0	63.54	0	0	13
2015	9	10	10	53	16	33		0	0	0	0	0	0	63.59	0	0	13.2
2015	9	10	11	3	16	33		0	0	0	0	0	0	63.64	0	0	13.2
2015	9	10	11	13	16	33		0	0	0	0	0	0	63.7	0	0	13.2
2015	9	10	11	23	16	33		0	0	0	0	0	0	63.77	0	0	13.2
2015	9	10	11	33	16	33		0	0	0	0	0	0	63.81	0	0	13.2
2015	9	10	11	43	16	33		0	0	0	0	0	0	63.88	0	0	13.2
2015	9	10	11	53	16	33		0	0	0	0	0	0	63.91	0	0	13.2
2015	9	10	12	3	16	33		0	0	0	0	0	0	63.97	0	0	13.2
2015	9	10	12	13	16	33		0	0	0	0	0	0	64.02	0	0	13.2
2015	9	10	12	23	16	33		0	0	0	0	0	0	64.08	0	0	13.2
2015	9	10	12	33	16	33		0	0	0	0	0	0	64.11	0	0	13
2015	9	10	12	43	16	32		0	0	0	0	0	0	64.18	0	0	13
2015	9	10	12	53	16	33		0	0	0	0	0	0	64.22	0	0	13
2015	9	10	13	3	16	33		0	0	0	0	0	0	64.27	0	0	13
2015	9	10	13	13	16	33		0	0	0	0	0	0	64.35	0	0	13
2015	9	10	13	23	16	33		0	0	0	0	0	0	64.36	0	0	13
2015	9	10	13	33	16	33		0	0	0	0	0	0	64.38	0	0	13
2015	9	10	13	43	16	32		0	0	0	0	0	0	64.44	0	0	13
2015	9	10	13	53	16	33		0	0	0	0	0	0	64.47	0	0	13

Reinhackle (0356)

Year	Month	Day	Hour	Minute	Second	Noise3	IceDetection	Heading	Pitch	Roll	StdDevHeading	StdDevPitch	StdDevRoll	Temperature	Pressure	StdDevPressure	Voltage
2015	9	10	14	3	16	33		0	0	0	0	0	0	64.51	0	0	13
2015	9	10	14	13	16	33		0	0	0	0	0	0	64.56	0	0	13
2015	9	10	14	23	16	34		0	0	0	0	0	0	64.58	0	0	13
2015	9	10	14	33	16	32		0	0	0	0	0	0	64.62	0	0	13
2015	9	10	14	43	16	33		0	0	0	0	0	0	64.63	0	0	13
2015	9	10	14	53	16	33		0	0	0	0	0	0	64.67	0	0	13
2015	9	10	15	3	16	32		0	0	0	0	0	0	64.69	0	0	13
2015	9	10	15	13	16	32		0	0	0	0	0	0	64.71	0	0	13
2015	9	10	15	23	16	33		0	0	0	0	0	0	64.72	0	0	13
2015	9	10	15	33	16	33		0	0	0	0	0	0	64.72	0	0	13
2015	9	10	15	43	16	33		0	0	0	0	0	0	64.74	0	0	13
2015	9	10	15	53	16	33		0	0	0	0	0	0	64.74	0	0	13
2015	9	10	16	3	16	33		0	0	0	0	0	0	64.76	0	0	13
2015	9	10	16	13	16	33		0	0	0	0	0	0	64.74	0	0	13
2015	9	10	16	23	16	33		0	0	0	0	0	0	64.76	0	0	13
2015	9	10	16	33	16	33		0	0	0	0	0	0	64.76	0	0	13
2015	9	10	16	43	16	32		0	0	0	0	0	0	64.76	0	0	13
2015	9	10	16	53	16	32		0	0	0	0	0	0	64.76	0	0	13
2015	9	10	17	3	16	33		0	0	0	0	0	0	64.76	0	0	13
2015	9	10	17	13	16	32		0	0	0	0	0	0	64.74	0	0	13
2015	9	10	17	23	16	33		0	0	0	0	0	0	64.74	0	0	12.6
2015	9	10	17	33	16	33		0	0	0	0	0	0	64.74	0	0	12.4
2015	9	10	17	43	16	33		0	0	0	0	0	0	64.76	0	0	12.2
2015	9	10	17	53	16	33		0	0	0	0	0	0	64.74	0	0	12.2
2015	9	10	18	3	16	33		0	0	0	0	0	0	64.72	0	0	12.2
2015	9	10	18	13	16	32		0	0	0	0	0	0	64.74	0	0	12.2
2015	9	10	18	23	16	33		0	0	0	0	0	0	64.72	0	0	12
2015	9	10	18	33	16	33		0	0	0	0	0	0	64.74	0	0	12
2015	9	10	18	43	16	33		0	0	0	0	0	0	64.72	0	0	12
2015	9	10	18	53	16	33		0	0	0	0	0	0	64.72	0	0	12
2015	9	10	19	3	16	32		0	0	0	0	0	0	64.72	0	0	12
2015	9	10	19	13	16	33		0	0	0	0	0	0	64.71	0	0	12
2015	9	10	19	23	16	33		0	0	0	0	0	0	64.71	0	0	12
2015	9	10	19	33	16	33		0	0	0	0	0	0	64.71	0	0	12
2015	9	10	19	43	16	33		0	0	0	0	0	0	64.71	0	0	12
2015	9	10	19	53	16	33		0	0	0	0	0	0	64.71	0	0	12
2015	9	10	20	3	16	33		0	0	0	0	0	0	64.69	0	0	12
2015	9	10	20	13	16	33		0	0	0	0	0	0	64.69	0	0	12
2015	9	10	20	23	16	33		0	0	0	0	0	0	64.69	0	0	12
2015	9	10	20	33	16	33		0	0	0	0	0	0	64.67	0	0	12
2015	9	10	20	43	16	33		0	0	0	0	0	0	64.67	0	0	12
2015	9	10	20	53	16	33		0	0	0	0	0	0	64.65	0	0	12
2015	9	10	21	3	16	32		0	0	0	0	0	0	64.65	0	0	12
2015	9	10	21	13	16	33		0	0	0	0	0	0	64.63	0	0	12
2015	9	10	21	23	16	33		0	0	0	0	0	0	64.63	0	0	12
2015	9	10	21	33	16	32		0	0	0	0	0	0	64.62	0	0	12

Reinhackle (0356)

Year	Month	Day	Hour	Minute	Second	Noise3	IceDetection	Heading	Pitch	Roll	StdDevHeading	StdDevPitch	StdDevRoll	Temperature	Pressure	StdDevPressure	Voltage
2015	9	10	21	43	16	32		0	0	0	0	0	0	64.6	0	0	12
2015	9	10	21	53	16	33		0	0	0	0	0	0	64.6	0	0	12
2015	9	10	22	3	16	32		0	0	0	0	0	0	64.58	0	0	12
2015	9	10	22	13	16	33		0	0	0	0	0	0	64.58	0	0	12
2015	9	10	22	23	16	33		0	0	0	0	0	0	64.56	0	0	12
2015	9	10	22	33	16	33		0	0	0	0	0	0	64.54	0	0	12
2015	9	10	22	43	16	33		0	0	0	0	0	0	64.54	0	0	12
2015	9	10	22	53	16	32		0	0	0	0	0	0	64.54	0	0	12
2015	9	10	23	3	16	33		0	0	0	0	0	0	64.53	0	0	12
2015	9	10	23	13	16	32		0	0	0	0	0	0	64.53	0	0	12
2015	9	10	23	23	16	32		0	0	0	0	0	0	64.53	0	0	12
2015	9	10	23	33	16	33		0	0	0	0	0	0	64.53	0	0	12
2015	9	10	23	43	16	33		0	0	0	0	0	0	64.51	0	0	12
2015	9	10	23	53	16	32		0	0	0	0	0	0	64.51	0	0	12
2015	9	11	0	3	16	33		0	0	0	0	0	0	64.49	0	0	12
2015	9	11	0	13	16	33		0	0	0	0	0	0	64.49	0	0	12
2015	9	11	0	23	16	33		0	0	0	0	0	0	64.49	0	0	12
2015	9	11	0	33	16	33		0	0	0	0	0	0	64.47	0	0	12
2015	9	11	0	43	16	33		0	0	0	0	0	0	64.45	0	0	12
2015	9	11	0	53	16	33		0	0	0	0	0	0	64.47	0	0	12
2015	9	11	1	3	16	33		0	0	0	0	0	0	64.45	0	0	12
2015	9	11	1	13	16	33		0	0	0	0	0	0	64.45	0	0	12
2015	9	11	1	23	16	32		0	0	0	0	0	0	64.44	0	0	12
2015	9	11	1	33	16	34		0	0	0	0	0	0	64.45	0	0	11.8
2015	9	11	1	43	16	33		0	0	0	0	0	0	64.44	0	0	11.8
2015	9	11	1	53	16	33		0	0	0	0	0	0	64.44	0	0	11.8
2015	9	11	2	3	16	33		0	0	0	0	0	0	64.42	0	0	11.8
2015	9	11	2	13	16	33		0	0	0	0	0	0	64.42	0	0	11.8
2015	9	11	2	23	16	33		0	0	0	0	0	0	64.42	0	0	11.8
2015	9	11	2	33	16	33		0	0	0	0	0	0	64.42	0	0	11.8
2015	9	11	2	43	16	33		0	0	0	0	0	0	64.4	0	0	11.8
2015	9	11	2	53	16	33		0	0	0	0	0	0	64.4	0	0	11.8
2015	9	11	3	3	16	33		0	0	0	0	0	0	64.4	0	0	11.8
2015	9	11	3	13	16	33		0	0	0	0	0	0	64.4	0	0	11.8
2015	9	11	3	23	16	33		0	0	0	0	0	0	64.4	0	0	11.8
2015	9	11	3	33	16	33		0	0	0	0	0	0	64.38	0	0	11.8
2015	9	11	3	43	16	33		0	0	0	0	0	0	64.36	0	0	11.8
2015	9	11	3	53	16	33		0	0	0	0	0	0	64.36	0	0	11.8
2015	9	11	4	3	16	32		0	0	0	0	0	0	64.36	0	0	11.8
2015	9	11	4	13	16	33		0	0	0	0	0	0	64.35	0	0	11.8
2015	9	11	4	23	16	32		0	0	0	0	0	0	64.33	0	0	11.8
2015	9	11	4	33	16	33		0	0	0	0	0	0	64.33	0	0	11.8
2015	9	11	4	43	16	33		0	0	0	0	0	0	64.31	0	0	11.8
2015	9	11	4	53	16	32		0	0	0	0	0	0	64.29	0	0	11.8
2015	9	11	5	3	16	32		0	0	0	0	0	0	64.27	0	0	11.8
2015	9	11	5	13	16	33		0	0	0	0	0	0	64.26	0	0	11.8

Reinhackle (0356)

Year	Month	Day	Hour	Minute	Second	Noise3	IceDetection	Heading	Pitch	Roll	StdDevHeading	StdDevPitch	StdDevRoll	Temperature	Pressure	StdDevPressure	Voltage
2015	9	11	5	23	16	32		0	0	0	0	0	0	64.26	0	0	11.8
2015	9	11	5	33	16	33		0	0	0	0	0	0	64.22	0	0	11.8
2015	9	11	5	43	16	33		0	0	0	0	0	0	64.2	0	0	11.8
2015	9	11	5	53	16	32		0	0	0	0	0	0	64.18	0	0	11.8
2015	9	11	6	3	16	33		0	0	0	0	0	0	64.15	0	0	11.8
2015	9	11	6	13	16	33		0	0	0	0	0	0	64.13	0	0	11.8
2015	9	11	6	23	16	33		0	0	0	0	0	0	64.11	0	0	11.8
2015	9	11	6	33	16	33		0	0	0	0	0	0	64.09	0	0	11.8
2015	9	11	6	43	16	33		0	0	0	0	0	0	64.08	0	0	11.8
2015	9	11	6	53	16	32		0	0	0	0	0	0	64.06	0	0	11.8
2015	9	11	7	3	16	33		0	0	0	0	0	0	64.02	0	0	11.8
2015	9	11	7	13	16	33		0	0	0	0	0	0	63.99	0	0	11.8
2015	9	11	7	23	16	33		0	0	0	0	0	0	63.97	0	0	12
2015	9	11	7	33	16	33		0	0	0	0	0	0	63.95	0	0	12
2015	9	11	7	43	16	32		0	0	0	0	0	0	63.93	0	0	12
2015	9	11	7	53	16	33		0	0	0	0	0	0	63.91	0	0	12.2
2015	9	11	8	3	16	33		0	0	0	0	0	0	63.91	0	0	12.2
2015	9	11	8	13	16	32		0	0	0	0	0	0	63.9	0	0	12.4
2015	9	11	8	23	16	33		0	0	0	0	0	0	63.9	0	0	12.4
2015	9	11	8	33	16	33		0	0	0	0	0	0	63.93	0	0	12.4
2015	9	11	8	43	16	33		0	0	0	0	0	0	63.97	0	0	12.6
2015	9	11	8	53	16	32		0	0	0	0	0	0	64	0	0	12.6
2015	9	11	9	3	16	33		0	0	0	0	0	0	64.04	0	0	12.6
2015	9	11	9	13	16	32		0	0	0	0	0	0	64.06	0	0	12.6
2015	9	11	9	23	16	33		0	0	0	0	0	0	64.09	0	0	12.6
2015	9	11	9	33	16	33		0	0	0	0	0	0	64.13	0	0	12.8
2015	9	11	9	43	16	33		0	0	0	0	0	0	64.18	0	0	12.8
2015	9	11	9	53	16	32		0	0	0	0	0	0	64.2	0	0	12.8
2015	9	11	10	3	16	33		0	0	0	0	0	0	64.26	0	0	12.8
2015	9	11	10	13	16	33		0	0	0	0	0	0	64.31	0	0	12.8
2015	9	11	10	23	16	33		0	0	0	0	0	0	64.36	0	0	13
2015	9	11	10	33	16	33		0	0	0	0	0	0	64.4	0	0	13
2015	9	11	10	43	16	33		0	0	0	0	0	0	64.45	0	0	13
2015	9	11	10	53	16	33		0	0	0	0	0	0	64.51	0	0	13.2
2015	9	11	11	3	16	34		0	0	0	0	0	0	64.56	0	0	13.2
2015	9	11	11	13	16	32		0	0	0	0	0	0	64.63	0	0	13.2
2015	9	11	11	23	16	33		0	0	0	0	0	0	64.69	0	0	13.2
2015	9	11	11	33	16	33		0	0	0	0	0	0	64.74	0	0	13.2
2015	9	11	11	43	16	32		0	0	0	0	0	0	64.81	0	0	13.2
2015	9	11	11	53	16	33		0	0	0	0	0	0	64.87	0	0	13.2
2015	9	11	12	3	16	33		0	0	0	0	0	0	64.92	0	0	13.2
2015	9	11	12	13	16	32		0	0	0	0	0	0	64.98	0	0	13.2
2015	9	11	12	23	16	32		0	0	0	0	0	0	65.03	0	0	13.2
2015	9	11	12	33	16	33		0	0	0	0	0	0	65.08	0	0	13
2015	9	11	12	43	16	33		0	0	0	0	0	0	65.14	0	0	13
2015	9	11	12	53	16	33		0	0	0	0	0	0	65.19	0	0	13

Reinhackle (0356)

Year	Month	Day	Hour	Minute	Second	Noise3	IceDetection	Heading	Pitch	Roll	StdDevHeading	StdDevPitch	StdDevRoll	Temperature	Pressure	StdDevPressure	Voltage
2015	9	11	13	3	16	33		0	0	0	0	0	0	65.23	0	0	13
2015	9	11	13	13	16	32		0	0	0	0	0	0	65.28	0	0	13
2015	9	11	13	23	16	32		0	0	0	0	0	0	65.32	0	0	13
2015	9	11	13	33	16	33		0	0	0	0	0	0	65.37	0	0	13
2015	9	11	13	43	16	33		0	0	0	0	0	0	65.43	0	0	13
2015	9	11	13	53	16	33		0	0	0	0	0	0	65.46	0	0	13
2015	9	11	14	3	16	32		0	0	0	0	0	0	65.52	0	0	13
2015	9	11	14	13	16	32		0	0	0	0	0	0	65.53	0	0	13
2015	9	11	14	23	16	32		0	0	0	0	0	0	65.57	0	0	13
2015	9	11	14	33	16	33		0	0	0	0	0	0	65.61	0	0	13
2015	9	11	14	43	16	33		0	0	0	0	0	0	65.64	0	0	13
2015	9	11	14	53	16	33		0	0	0	0	0	0	65.66	0	0	13
2015	9	11	15	3	16	33		0	0	0	0	0	0	65.7	0	0	13
2015	9	11	15	13	16	33		0	0	0	0	0	0	65.73	0	0	13
2015	9	11	15	23	16	33		0	0	0	0	0	0	65.75	0	0	13
2015	9	11	15	33	16	32		0	0	0	0	0	0	65.75	0	0	12.8
2015	9	11	15	43	16	33		0	0	0	0	0	0	65.7	0	0	13
2015	9	11	15	53	16	33		0	0	0	0	0	0	65.68	0	0	13
2015	9	11	16	3	16	32		0	0	0	0	0	0	65.73	0	0	13
2015	9	11	16	13	16	32		0	0	0	0	0	0	65.75	0	0	13
2015	9	11	16	23	16	32		0	0	0	0	0	0	65.75	0	0	13
2015	9	11	16	33	16	33		0	0	0	0	0	0	65.75	0	0	13
2015	9	11	16	43	16	32		0	0	0	0	0	0	65.77	0	0	13
2015	9	11	16	53	16	33		0	0	0	0	0	0	65.77	0	0	13
2015	9	11	17	3	16	32		0	0	0	0	0	0	65.77	0	0	13
2015	9	11	17	13	16	33		0	0	0	0	0	0	65.75	0	0	13
2015	9	11	17	23	16	32		0	0	0	0	0	0	65.75	0	0	12.8
2015	9	11	17	33	16	33		0	0	0	0	0	0	65.75	0	0	12.4
2015	9	11	17	43	16	33		0	0	0	0	0	0	65.75	0	0	12.2
2015	9	11	17	53	16	33		0	0	0	0	0	0	65.71	0	0	12.2
2015	9	11	18	3	16	32		0	0	0	0	0	0	65.71	0	0	12.2
2015	9	11	18	13	16	33		0	0	0	0	0	0	65.71	0	0	12.2
2015	9	11	18	23	16	32		0	0	0	0	0	0	65.7	0	0	12
2015	9	11	18	33	16	32		0	0	0	0	0	0	65.7	0	0	12
2015	9	11	18	43	16	32		0	0	0	0	0	0	65.68	0	0	12
2015	9	11	18	53	16	33		0	0	0	0	0	0	65.68	0	0	12
2015	9	11	19	3	16	33		0	0	0	0	0	0	65.68	0	0	12
2015	9	11	19	13	16	33		0	0	0	0	0	0	65.68	0	0	12
2015	9	11	19	23	16	33		0	0	0	0	0	0	65.66	0	0	12
2015	9	11	19	33	16	32		0	0	0	0	0	0	65.64	0	0	12
2015	9	11	19	43	16	32		0	0	0	0	0	0	65.64	0	0	12
2015	9	11	19	53	16	33		0	0	0	0	0	0	65.64	0	0	12
2015	9	11	20	3	16	32		0	0	0	0	0	0	65.62	0	0	12
2015	9	11	20	13	16	33		0	0	0	0	0	0	65.61	0	0	12
2015	9	11	20	23	16	32		0	0	0	0	0	0	65.59	0	0	12
2015	9	11	20	33	16	33		0	0	0	0	0	0	65.57	0	0	12

Reinhackle (0356)

Year	Month	Day	Hour	Minute	Second	Noise3	IceDetection	Heading	Pitch	Roll	StdDevHeading	StdDevPitch	StdDevRoll	Temperature	Pressure	StdDevPressure	Voltage
2015	9	11	20	43	16	33		0	0	0	0	0	0	65.55	0	0	12
2015	9	11	20	53	16	33		0	0	0	0	0	0	65.53	0	0	12
2015	9	11	21	3	16	33		0	0	0	0	0	0	65.52	0	0	12
2015	9	11	21	13	16	32		0	0	0	0	0	0	65.48	0	0	12
2015	9	11	21	23	16	32		0	0	0	0	0	0	65.46	0	0	12
2015	9	11	21	33	16	33		0	0	0	0	0	0	65.43	0	0	12
2015	9	11	21	43	16	33		0	0	0	0	0	0	65.39	0	0	12
2015	9	11	21	53	16	33		0	0	0	0	0	0	65.35	0	0	12
2015	9	11	22	3	16	33		0	0	0	0	0	0	65.32	0	0	12
2015	9	11	22	13	16	32		0	0	0	0	0	0	65.28	0	0	12
2015	9	11	22	23	16	33		0	0	0	0	0	0	65.25	0	0	12
2015	9	11	22	33	16	32		0	0	0	0	0	0	65.23	0	0	12
2015	9	11	22	43	16	32		0	0	0	0	0	0	65.17	0	0	12
2015	9	11	22	53	16	33		0	0	0	0	0	0	65.14	0	0	12
2015	9	11	23	3	16	33		0	0	0	0	0	0	65.1	0	0	12
2015	9	11	23	13	16	33		0	0	0	0	0	0	65.07	0	0	12
2015	9	11	23	23	16	33		0	0	0	0	0	0	65.03	0	0	12
2015	9	11	23	33	16	33		0	0	0	0	0	0	64.96	0	0	12
2015	9	11	23	43	16	33		0	0	0	0	0	0	64.92	0	0	12
2015	9	11	23	53	16	33		0	0	0	0	0	0	64.87	0	0	12
2015	9	12	0	3	16	34		0	0	0	0	0	0	64.83	0	0	12
2015	9	12	0	13	16	33		0	0	0	0	0	0	64.8	0	0	12
2015	9	12	0	23	16	33		0	0	0	0	0	0	64.76	0	0	12
2015	9	12	0	33	16	33		0	0	0	0	0	0	64.72	0	0	11.8
2015	9	12	0	43	16	33		0	0	0	0	0	0	64.69	0	0	12
2015	9	12	0	53	16	32		0	0	0	0	0	0	64.65	0	0	12
2015	9	12	1	3	16	33		0	0	0	0	0	0	64.62	0	0	12
2015	9	12	1	13	16	33		0	0	0	0	0	0	64.58	0	0	11.8
2015	9	12	1	23	16	33		0	0	0	0	0	0	64.54	0	0	11.8
2015	9	12	1	33	16	33		0	0	0	0	0	0	64.51	0	0	11.8
2015	9	12	1	43	16	33		0	0	0	0	0	0	64.49	0	0	11.8
2015	9	12	1	53	16	33		0	0	0	0	0	0	64.44	0	0	11.8
2015	9	12	2	3	16	33		0	0	0	0	0	0	64.4	0	0	11.8
2015	9	12	2	13	16	32		0	0	0	0	0	0	64.36	0	0	11.8
2015	9	12	2	23	16	33		0	0	0	0	0	0	64.35	0	0	11.8
2015	9	12	2	33	16	33		0	0	0	0	0	0	64.31	0	0	11.8
2015	9	12	2	43	16	33		0	0	0	0	0	0	64.27	0	0	11.8
2015	9	12	2	53	16	33		0	0	0	0	0	0	64.24	0	0	11.8
2015	9	12	3	3	16	33		0	0	0	0	0	0	64.22	0	0	11.8
2015	9	12	3	13	16	33		0	0	0	0	0	0	64.18	0	0	11.8
2015	9	12	3	23	16	33		0	0	0	0	0	0	64.15	0	0	11.8
2015	9	12	3	33	16	33		0	0	0	0	0	0	64.11	0	0	11.8
2015	9	12	3	43	16	33		0	0	0	0	0	0	64.08	0	0	11.8
2015	9	12	3	53	16	33		0	0	0	0	0	0	64.04	0	0	11.8
2015	9	12	4	3	16	33		0	0	0	0	0	0	64.02	0	0	11.8
2015	9	12	4	13	16	33		0	0	0	0	0	0	63.97	0	0	11.8

Reinhackle (0356)

Year	Month	Day	Hour	Minute	Second	Noise3	IceDetection	Heading	Pitch	Roll	StdDevHeading	StdDevPitch	StdDevRoll	Temperature	Pressure	StdDevPressure	Voltage
2015	9	12	4	23	16	32		0	0	0	0	0	0	63.93	0	0	11.8
2015	9	12	4	33	16	33		0	0	0	0	0	0	63.91	0	0	11.8
2015	9	12	4	43	16	33		0	0	0	0	0	0	63.86	0	0	11.8
2015	9	12	4	53	16	32		0	0	0	0	0	0	63.84	0	0	11.8
2015	9	12	5	3	16	33		0	0	0	0	0	0	63.79	0	0	11.8
2015	9	12	5	13	16	33		0	0	0	0	0	0	63.75	0	0	11.8
2015	9	12	5	23	16	33		0	0	0	0	0	0	63.72	0	0	11.8
2015	9	12	5	33	16	33		0	0	0	0	0	0	63.66	0	0	11.8
2015	9	12	5	43	16	33		0	0	0	0	0	0	63.63	0	0	11.8
2015	9	12	5	53	16	32		0	0	0	0	0	0	63.59	0	0	11.8
2015	9	12	6	3	16	33		0	0	0	0	0	0	63.55	0	0	11.8
2015	9	12	6	13	16	32		0	0	0	0	0	0	63.52	0	0	11.8
2015	9	12	6	23	16	33		0	0	0	0	0	0	63.48	0	0	11.8
2015	9	12	6	33	16	32		0	0	0	0	0	0	63.45	0	0	11.8
2015	9	12	6	43	16	33		0	0	0	0	0	0	63.37	0	0	11.8
2015	9	12	6	53	16	33		0	0	0	0	0	0	63.34	0	0	11.8
2015	9	12	7	3	16	33		0	0	0	0	0	0	63.3	0	0	11.8
2015	9	12	7	13	16	33		0	0	0	0	0	0	63.25	0	0	11.8
2015	9	12	7	23	16	33		0	0	0	0	0	0	63.23	0	0	11.8
2015	9	12	7	33	16	33		0	0	0	0	0	0	63.18	0	0	11.8
2015	9	12	7	43	16	33		0	0	0	0	0	0	63.14	0	0	12
2015	9	12	7	53	16	33		0	0	0	0	0	0	63.1	0	0	12.2
2015	9	12	8	3	16	33		0	0	0	0	0	0	63.07	0	0	12.2
2015	9	12	8	13	16	33		0	0	0	0	0	0	63.03	0	0	12.2
2015	9	12	8	23	16	33		0	0	0	0	0	0	63.01	0	0	12.4
2015	9	12	8	33	16	33		0	0	0	0	0	0	63.01	0	0	12.6
2015	9	12	8	43	16	33		0	0	0	0	0	0	63.05	0	0	12.6
2015	9	12	8	53	16	33		0	0	0	0	0	0	63.05	0	0	12.6
2015	9	12	9	3	16	33		0	0	0	0	0	0	63.05	0	0	12.6
2015	9	12	9	13	16	33		0	0	0	0	0	0	63.07	0	0	12.8
2015	9	12	9	23	16	33		0	0	0	0	0	0	63.09	0	0	12.8
2015	9	12	9	33	16	32		0	0	0	0	0	0	63.1	0	0	12.8
2015	9	12	9	43	16	33		0	0	0	0	0	0	63.12	0	0	12.8
2015	9	12	9	53	16	33		0	0	0	0	0	0	63.14	0	0	12.8
2015	9	12	10	3	16	33		0	0	0	0	0	0	63.14	0	0	13
2015	9	12	10	13	16	33		0	0	0	0	0	0	63.18	0	0	13
2015	9	12	10	23	16	33		0	0	0	0	0	0	63.21	0	0	13
2015	9	12	10	33	16	33		0	0	0	0	0	0	63.23	0	0	13
2015	9	12	10	43	16	33		0	0	0	0	0	0	63.25	0	0	13.2
2015	9	12	10	53	16	33		0	0	0	0	0	0	63.28	0	0	13.2
2015	9	12	11	3	16	33		0	0	0	0	0	0	63.32	0	0	13.2
2015	9	12	11	13	16	33		0	0	0	0	0	0	63.37	0	0	13.2
2015	9	12	11	23	16	33		0	0	0	0	0	0	63.39	0	0	13.2
2015	9	12	11	33	16	33		0	0	0	0	0	0	63.43	0	0	13.2
2015	9	12	11	43	16	33		0	0	0	0	0	0	63.45	0	0	13.2
2015	9	12	11	53	16	32		0	0	0	0	0	0	63.48	0	0	13.2

Reinhackle (0356)

Year	Month	Day	Hour	Minute	Second	Noise3	IceDetection	Heading	Pitch	Roll	StdDevHeading	StdDevPitch	StdDevRoll	Temperature	Pressure	StdDevPressure	Voltage
2015	9	12	12	3	16	33		0	0	0	0	0	0	63.5	0	0	13.2
2015	9	12	12	13	16	33		0	0	0	0	0	0	63.55	0	0	13.2
2015	9	12	12	23	16	33		0	0	0	0	0	0	63.57	0	0	13.2
2015	9	12	12	33	16	33		0	0	0	0	0	0	63.59	0	0	13.2
2015	9	12	12	43	16	33		0	0	0	0	0	0	63.63	0	0	13.2
2015	9	12	12	53	16	33		0	0	0	0	0	0	63.7	0	0	13.2
2015	9	12	13	3	16	33		0	0	0	0	0	0	63.7	0	0	13.2
2015	9	12	13	13	16	33		0	0	0	0	0	0	63.7	0	0	13.2
2015	9	12	13	23	16	32		0	0	0	0	0	0	63.73	0	0	13.2
2015	9	12	13	33	16	33		0	0	0	0	0	0	63.79	0	0	13.2
2015	9	12	13	43	16	33		0	0	0	0	0	0	63.81	0	0	13
2015	9	12	13	53	16	33		0	0	0	0	0	0	63.82	0	0	13
2015	9	12	14	3	16	34		0	0	0	0	0	0	63.84	0	0	13
2015	9	12	14	13	16	32		0	0	0	0	0	0	63.9	0	0	13
2015	9	12	14	23	16	33		0	0	0	0	0	0	63.93	0	0	13
2015	9	12	14	33	16	33		0	0	0	0	0	0	63.99	0	0	13
2015	9	12	14	43	16	33		0	0	0	0	0	0	63.88	0	0	13
2015	9	12	14	53	16	33		0	0	0	0	0	0	63.95	0	0	13
2015	9	12	15	3	16	33		0	0	0	0	0	0	63.91	0	0	13
2015	9	12	15	13	16	33		0	0	0	0	0	0	63.9	0	0	13
2015	9	12	15	23	16	33		0	0	0	0	0	0	63.91	0	0	13.2
2015	9	12	15	33	16	33		0	0	0	0	0	0	63.93	0	0	13
2015	9	12	15	43	16	33		0	0	0	0	0	0	63.97	0	0	13.2
2015	9	12	15	53	16	33		0	0	0	0	0	0	63.99	0	0	13.2
2015	9	12	16	3	16	34		0	0	0	0	0	0	64.02	0	0	13.2
2015	9	12	16	13	16	32		0	0	0	0	0	0	63.97	0	0	13
2015	9	12	16	23	16	32		0	0	0	0	0	0	63.91	0	0	13
2015	9	12	16	33	16	33		0	0	0	0	0	0	63.9	0	0	12.8
2015	9	12	16	43	16	33		0	0	0	0	0	0	63.9	0	0	13.2
2015	9	12	16	53	16	33		0	0	0	0	0	0	63.93	0	0	13.2
2015	9	12	17	3	16	33		0	0	0	0	0	0	63.97	0	0	13.2
2015	9	12	17	13	16	33		0	0	0	0	0	0	63.97	0	0	13.2
2015	9	12	17	23	16	33		0	0	0	0	0	0	63.97	0	0	13
2015	9	12	17	33	16	33		0	0	0	0	0	0	63.97	0	0	12.2
2015	9	12	17	43	16	32		0	0	0	0	0	0	63.97	0	0	12.2
2015	9	12	17	53	16	33		0	0	0	0	0	0	63.97	0	0	12.2
2015	9	12	18	3	16	32		0	0	0	0	0	0	63.97	0	0	12
2015	9	12	18	13	16	32		0	0	0	0	0	0	63.97	0	0	12
2015	9	12	18	23	16	34		0	0	0	0	0	0	63.97	0	0	12
2015	9	12	18	33	16	33		0	0	0	0	0	0	63.99	0	0	12
2015	9	12	18	43	16	33		0	0	0	0	0	0	63.99	0	0	12
2015	9	12	18	53	16	33		0	0	0	0	0	0	63.99	0	0	12
2015	9	12	19	3	16	33		0	0	0	0	0	0	63.99	0	0	12
2015	9	12	19	13	16	33		0	0	0	0	0	0	63.99	0	0	12
2015	9	12	19	23	16	32		0	0	0	0	0	0	63.99	0	0	12
2015	9	12	19	33	16	32		0	0	0	0	0	0	63.97	0	0	12

Reinhackle (0356)

Year	Month	Day	Hour	Minute	Second	Noise3	IceDetection	Heading	Pitch	Roll	StdDevHeading	StdDevPitch	StdDevRoll	Temperature	Pressure	StdDevPressure	Voltage
2015	9	12	19	43	16	33		0	0	0	0	0	0	63.97	0	0	12
2015	9	12	19	53	16	33		0	0	0	0	0	0	63.97	0	0	12
2015	9	12	20	3	16	33		0	0	0	0	0	0	63.95	0	0	12
2015	9	12	20	13	16	33		0	0	0	0	0	0	63.93	0	0	12
2015	9	12	20	23	16	33		0	0	0	0	0	0	63.93	0	0	12
2015	9	12	20	33	16	33		0	0	0	0	0	0	63.91	0	0	12
2015	9	12	20	43	16	33		0	0	0	0	0	0	63.9	0	0	12
2015	9	12	20	53	16	33		0	0	0	0	0	0	63.88	0	0	12
2015	9	12	21	3	16	33		0	0	0	0	0	0	63.86	0	0	12
2015	9	12	21	13	16	33		0	0	0	0	0	0	63.84	0	0	12
2015	9	12	21	23	16	33		0	0	0	0	0	0	63.82	0	0	12
2015	9	12	21	33	16	32		0	0	0	0	0	0	63.81	0	0	12
2015	9	12	21	43	16	32		0	0	0	0	0	0	63.79	0	0	12
2015	9	12	21	53	16	33		0	0	0	0	0	0	63.79	0	0	12
2015	9	12	22	3	16	32		0	0	0	0	0	0	63.75	0	0	12
2015	9	12	22	13	16	32		0	0	0	0	0	0	63.73	0	0	12
2015	9	12	22	23	16	32		0	0	0	0	0	0	63.72	0	0	12
2015	9	12	22	33	16	33		0	0	0	0	0	0	63.68	0	0	12
2015	9	12	22	43	16	33		0	0	0	0	0	0	63.66	0	0	12
2015	9	12	22	53	16	33		0	0	0	0	0	0	63.64	0	0	12
2015	9	12	23	3	16	33		0	0	0	0	0	0	63.64	0	0	12
2015	9	12	23	13	16	33		0	0	0	0	0	0	63.61	0	0	12
2015	9	12	23	23	16	34		0	0	0	0	0	0	63.59	0	0	12
2015	9	12	23	33	16	33		0	0	0	0	0	0	63.57	0	0	12
2015	9	12	23	43	16	32		0	0	0	0	0	0	63.55	0	0	12
2015	9	12	23	53	16	33		0	0	0	0	0	0	63.54	0	0	12
2015	9	13	0	3	16	32		0	0	0	0	0	0	63.52	0	0	12
2015	9	13	0	13	16	33		0	0	0	0	0	0	63.52	0	0	12
2015	9	13	0	23	16	33		0	0	0	0	0	0	63.48	0	0	12
2015	9	13	0	33	16	32		0	0	0	0	0	0	63.48	0	0	12
2015	9	13	0	43	16	33		0	0	0	0	0	0	63.46	0	0	12
2015	9	13	0	53	16	32		0	0	0	0	0	0	63.43	0	0	12
2015	9	13	1	3	16	33		0	0	0	0	0	0	63.41	0	0	12
2015	9	13	1	13	16	32		0	0	0	0	0	0	63.39	0	0	12
2015	9	13	1	23	16	34		0	0	0	0	0	0	63.37	0	0	12
2015	9	13	1	33	16	33		0	0	0	0	0	0	63.36	0	0	11.8
2015	9	13	1	43	16	34		0	0	0	0	0	0	63.34	0	0	11.8
2015	9	13	1	53	16	33		0	0	0	0	0	0	63.32	0	0	11.8
2015	9	13	2	3	16	33		0	0	0	0	0	0	63.28	0	0	11.8
2015	9	13	2	13	16	33		0	0	0	0	0	0	63.25	0	0	11.8
2015	9	13	2	23	16	33		0	0	0	0	0	0	63.23	0	0	11.8
2015	9	13	2	33	16	33		0	0	0	0	0	0	63.21	0	0	11.8
2015	9	13	2	43	16	33		0	0	0	0	0	0	63.18	0	0	11.8
2015	9	13	2	53	16	33		0	0	0	0	0	0	63.16	0	0	11.8
2015	9	13	3	3	16	33		0	0	0	0	0	0	63.12	0	0	11.8
2015	9	13	3	13	16	34		0	0	0	0	0	0	63.1	0	0	11.8

Reinhackle (0356)

Year	Month	Day	Hour	Minute	Second	Noise3	IceDetection	Heading	Pitch	Roll	StdDevHeading	StdDevPitch	StdDevRoll	Temperature	Pressure	StdDevPressure	Voltage
2015	9	13	3	23	16	32		0	0	0	0	0	0	63.07	0	0	11.8
2015	9	13	3	33	16	32		0	0	0	0	0	0	63.03	0	0	11.8
2015	9	13	3	43	16	33		0	0	0	0	0	0	63.01	0	0	11.8
2015	9	13	3	53	16	33		0	0	0	0	0	0	63	0	0	11.8
2015	9	13	4	3	16	33		0	0	0	0	0	0	62.98	0	0	11.8
2015	9	13	4	13	16	33		0	0	0	0	0	0	62.94	0	0	11.8
2015	9	13	4	23	16	33		0	0	0	0	0	0	62.94	0	0	11.8
2015	9	13	4	33	16	34		0	0	0	0	0	0	62.92	0	0	11.8
2015	9	13	4	43	16	33		0	0	0	0	0	0	62.89	0	0	11.8
2015	9	13	4	53	16	33		0	0	0	0	0	0	62.87	0	0	11.8
2015	9	13	5	3	16	34		0	0	0	0	0	0	62.87	0	0	11.8
2015	9	13	5	13	16	33		0	0	0	0	0	0	62.85	0	0	11.8
2015	9	13	5	23	16	33		0	0	0	0	0	0	62.83	0	0	11.8
2015	9	13	5	33	16	33		0	0	0	0	0	0	62.83	0	0	11.8
2015	9	13	5	43	16	33		0	0	0	0	0	0	62.82	0	0	11.8
2015	9	13	5	53	16	33		0	0	0	0	0	0	62.82	0	0	11.8
2015	9	13	6	3	16	33		0	0	0	0	0	0	62.83	0	0	11.8
2015	9	13	6	13	16	34		0	0	0	0	0	0	62.83	0	0	11.8
2015	9	13	6	23	16	34		0	0	0	0	0	0	62.82	0	0	11.8
2015	9	13	6	33	16	34		0	0	0	0	0	0	62.82	0	0	11.8
2015	9	13	6	43	16	32		0	0	0	0	0	0	62.82	0	0	11.8
2015	9	13	6	53	16	33		0	0	0	0	0	0	62.82	0	0	11.8
2015	9	13	7	3	16	33		0	0	0	0	0	0	62.83	0	0	11.8
2015	9	13	7	13	16	33		0	0	0	0	0	0	62.85	0	0	11.8
2015	9	13	7	23	16	33		0	0	0	0	0	0	62.85	0	0	11.8
2015	9	13	7	33	16	33		0	0	0	0	0	0	62.87	0	0	12
2015	9	13	7	43	16	33		0	0	0	0	0	0	62.89	0	0	12
2015	9	13	7	53	16	32		0	0	0	0	0	0	62.92	0	0	12.2
2015	9	13	8	3	16	33		0	0	0	0	0	0	62.94	0	0	12
2015	9	13	8	13	16	33		0	0	0	0	0	0	62.96	0	0	12
2015	9	13	8	23	16	32		0	0	0	0	0	0	63	0	0	12
2015	9	13	8	33	16	33		0	0	0	0	0	0	63.01	0	0	12
2015	9	13	8	43	16	34		0	0	0	0	0	0	63.03	0	0	12.2
2015	9	13	8	53	16	33		0	0	0	0	0	0	63.05	0	0	12
2015	9	13	9	3	16	34		0	0	0	0	0	0	63.07	0	0	12
2015	9	13	9	13	16	33		0	0	0	0	0	0	63.09	0	0	12.2
2015	9	13	9	23	16	33		0	0	0	0	0	0	63.14	0	0	12.2
2015	9	13	9	33	16	33		0	0	0	0	0	0	63.14	0	0	12.2
2015	9	13	9	43	16	33		0	0	0	0	0	0	63.21	0	0	12.4
2015	9	13	9	53	16	33		0	0	0	0	0	0	63.34	0	0	12.6
2015	9	13	10	3	16	33		0	0	0	0	0	0	63.36	0	0	12.6
2015	9	13	10	13	16	33		0	0	0	0	0	0	63.54	0	0	12.8
2015	9	13	10	23	16	32		0	0	0	0	0	0	63.73	0	0	13
2015	9	13	10	33	16	33		0	0	0	0	0	0	63.68	0	0	12.8
2015	9	13	10	43	16	33		0	0	0	0	0	0	63.57	0	0	12.6
2015	9	13	10	53	16	33		0	0	0	0	0	0	63.59	0	0	12.6

Reinhackle (0356)

Year	Month	Day	Hour	Minute	Second	Noise3	IceDetection	Heading	Pitch	Roll	StdDevHeading	StdDevPitch	StdDevRoll	Temperature	Pressure	StdDevPressure	Voltage
2015	9	13	11	3	16	32	0	0	0	0	0	0	0	63.57	0	0	12.6
2015	9	13	11	13	16	33	0	0	0	0	0	0	0	63.55	0	0	12.4
2015	9	13	11	23	16	34	0	0	0	0	0	0	0	63.55	0	0	12.4
2015	9	13	11	33	16	33	0	0	0	0	0	0	0	63.64	0	0	12.6
2015	9	13	11	43	16	33	0	0	0	0	0	0	0	63.79	0	0	12.8
2015	9	13	11	53	16	33	0	0	0	0	0	0	0	64	0	0	13
2015	9	13	12	3	16	33	0	0	0	0	0	0	0	64.18	0	0	13.2
2015	9	13	12	13	16	34	0	0	0	0	0	0	0	64.06	0	0	13
2015	9	13	12	23	16	33	0	0	0	0	0	0	0	64.38	0	0	13.2
2015	9	13	12	33	16	33	0	0	0	0	0	0	0	64.04	0	0	12.6
2015	9	13	12	43	16	32	0	0	0	0	0	0	0	64.04	0	0	12.8
2015	9	13	12	53	16	33	0	0	0	0	0	0	0	64.04	0	0	12.8
2015	9	13	13	3	16	33	0	0	0	0	0	0	0	64.13	0	0	13.2
2015	9	13	13	13	16	33	0	0	0	0	0	0	0	64.09	0	0	13.2
2015	9	13	13	23	16	33	0	0	0	0	0	0	0	64.24	0	0	13.2
2015	9	13	13	33	16	33	0	0	0	0	0	0	0	64.51	0	0	13.2
2015	9	13	13	43	16	33	0	0	0	0	0	0	0	64.56	0	0	13.2
2015	9	13	13	53	16	32	0	0	0	0	0	0	0	64.58	0	0	13.2
2015	9	13	14	3	16	32	0	0	0	0	0	0	0	64.51	0	0	13.2
2015	9	13	14	13	16	33	0	0	0	0	0	0	0	64.67	0	0	13.2
2015	9	13	14	23	16	33	0	0	0	0	0	0	0	64.4	0	0	13.2
2015	9	13	14	33	16	33	0	0	0	0	0	0	0	64.38	0	0	13.2
2015	9	13	14	43	16	34	0	0	0	0	0	0	0	64.33	0	0	13.2
2015	9	13	14	53	16	33	0	0	0	0	0	0	0	64.35	0	0	13.2
2015	9	13	15	3	16	33	0	0	0	0	0	0	0	64.36	0	0	13.2
2015	9	13	15	13	16	33	0	0	0	0	0	0	0	64.44	0	0	13.2
2015	9	13	15	23	16	33	0	0	0	0	0	0	0	64.4	0	0	13.2
2015	9	13	15	33	16	33	0	0	0	0	0	0	0	64.63	0	0	13.2
2015	9	13	15	43	16	33	0	0	0	0	0	0	0	64.67	0	0	13.2
2015	9	13	15	53	16	34	0	0	0	0	0	0	0	64.69	0	0	13.2
2015	9	13	16	3	16	33	0	0	0	0	0	0	0	64.6	0	0	13
2015	9	13	16	13	16	33	0	0	0	0	0	0	0	64.53	0	0	12.8
2015	9	13	16	23	16	32	0	0	0	0	0	0	0	64.53	0	0	12.4
2015	9	13	16	33	16	32	0	0	0	0	0	0	0	64.54	0	0	12.8
2015	9	13	16	43	16	33	0	0	0	0	0	0	0	64.56	0	0	13.2
2015	9	13	16	53	16	33	0	0	0	0	0	0	0	64.56	0	0	12.4
2015	9	13	17	3	16	33	0	0	0	0	0	0	0	64.58	0	0	12.2
2015	9	13	17	13	16	33	0	0	0	0	0	0	0	64.58	0	0	12.2
2015	9	13	17	23	16	32	0	0	0	0	0	0	0	64.6	0	0	12.2
2015	9	13	17	33	16	33	0	0	0	0	0	0	0	64.65	0	0	12.2
2015	9	13	17	43	16	33	0	0	0	0	0	0	0	64.65	0	0	12.2
2015	9	13	17	53	16	33	0	0	0	0	0	0	0	64.67	0	0	12.2
2015	9	13	18	3	16	33	0	0	0	0	0	0	0	64.67	0	0	12.2
2015	9	13	18	13	16	33	0	0	0	0	0	0	0	64.67	0	0	12
2015	9	13	18	23	16	33	0	0	0	0	0	0	0	64.67	0	0	12
2015	9	13	18	33	16	32	0	0	0	0	0	0	0	64.65	0	0	12

Reinhackle (0356)

Year	Month	Day	Hour	Minute	Second	Noise3	IceDetection	Heading	Pitch	Roll	StdDevHeading	StdDevPitch	StdDevRoll	Temperature	Pressure	StdDevPressure	Voltage
2015	9	13	18	43	16	33		0	0	0	0	0	0	64.67	0	0	12
2015	9	13	18	53	16	33		0	0	0	0	0	0	64.67	0	0	12
2015	9	13	19	3	16	33		0	0	0	0	0	0	64.67	0	0	12
2015	9	13	19	13	16	33		0	0	0	0	0	0	64.67	0	0	12
2015	9	13	19	23	16	33		0	0	0	0	0	0	64.69	0	0	12
2015	9	13	19	33	16	33		0	0	0	0	0	0	64.69	0	0	12
2015	9	13	19	43	16	33		0	0	0	0	0	0	64.69	0	0	12
2015	9	13	19	53	16	33		0	0	0	0	0	0	64.69	0	0	12
2015	9	13	20	3	16	33		0	0	0	0	0	0	64.67	0	0	12
2015	9	13	20	13	16	33		0	0	0	0	0	0	64.67	0	0	12
2015	9	13	20	23	16	33		0	0	0	0	0	0	64.67	0	0	12
2015	9	13	20	33	16	33		0	0	0	0	0	0	64.67	0	0	12
2015	9	13	20	43	16	32		0	0	0	0	0	0	64.67	0	0	12
2015	9	13	20	53	16	32		0	0	0	0	0	0	64.67	0	0	12
2015	9	13	21	3	16	33		0	0	0	0	0	0	64.65	0	0	12
2015	9	13	21	13	16	33		0	0	0	0	0	0	64.65	0	0	12
2015	9	13	21	23	16	32		0	0	0	0	0	0	64.65	0	0	12
2015	9	13	21	33	16	33		0	0	0	0	0	0	64.65	0	0	12
2015	9	13	21	43	16	33		0	0	0	0	0	0	64.63	0	0	12
2015	9	13	21	53	16	33		0	0	0	0	0	0	64.63	0	0	12
2015	9	13	22	3	16	33		0	0	0	0	0	0	64.63	0	0	12
2015	9	13	22	13	16	33		0	0	0	0	0	0	64.63	0	0	12
2015	9	13	22	23	16	32		0	0	0	0	0	0	64.63	0	0	12
2015	9	13	22	33	16	33		0	0	0	0	0	0	64.63	0	0	12
2015	9	13	22	43	16	32		0	0	0	0	0	0	64.62	0	0	12
2015	9	13	22	53	16	33		0	0	0	0	0	0	64.63	0	0	12
2015	9	13	23	3	16	32		0	0	0	0	0	0	64.62	0	0	12
2015	9	13	23	13	16	33		0	0	0	0	0	0	64.62	0	0	12
2015	9	13	23	23	16	33		0	0	0	0	0	0	64.63	0	0	12
2015	9	13	23	33	16	32		0	0	0	0	0	0	64.62	0	0	12
2015	9	13	23	43	16	32		0	0	0	0	0	0	64.62	0	0	12
2015	9	13	23	53	16	32		0	0	0	0	0	0	64.62	0	0	12
2015	9	14	0	3	16	33		0	0	0	0	0	0	64.62	0	0	12
2015	9	14	0	13	16	33		0	0	0	0	0	0	64.6	0	0	12
2015	9	14	0	23	16	33		0	0	0	0	0	0	64.6	0	0	12
2015	9	14	0	33	16	32		0	0	0	0	0	0	64.62	0	0	12
2015	9	14	0	43	16	33		0	0	0	0	0	0	64.62	0	0	12
2015	9	14	0	53	16	33		0	0	0	0	0	0	64.6	0	0	12
2015	9	14	1	3	16	33		0	0	0	0	0	0	64.6	0	0	12
2015	9	14	1	13	16	33		0	0	0	0	0	0	64.58	0	0	12
2015	9	14	1	23	16	33		0	0	0	0	0	0	64.58	0	0	12
2015	9	14	1	33	16	33		0	0	0	0	0	0	64.56	0	0	12
2015	9	14	1	43	16	33		0	0	0	0	0	0	64.54	0	0	12
2015	9	14	1	53	16	34		0	0	0	0	0	0	64.54	0	0	12
2015	9	14	2	3	16	32		0	0	0	0	0	0	64.53	0	0	12
2015	9	14	2	13	16	33		0	0	0	0	0	0	64.53	0	0	11.8

Reinhackle (0356)

Year	Month	Day	Hour	Minute	Second	Noise3	IceDetection	Heading	Pitch	Roll	StdDevHeading	StdDevPitch	StdDevRoll	Temperature	Pressure	StdDevPressure	Voltage
2015	9	14	2	23	16	32		0	0	0	0	0	0	64.49	0	0	11.8
2015	9	14	2	33	16	33		0	0	0	0	0	0	64.47	0	0	11.8
2015	9	14	2	43	16	33		0	0	0	0	0	0	64.45	0	0	11.8
2015	9	14	2	53	16	33		0	0	0	0	0	0	64.42	0	0	11.8
2015	9	14	3	3	16	33		0	0	0	0	0	0	64.4	0	0	11.8
2015	9	14	3	13	16	33		0	0	0	0	0	0	64.36	0	0	11.8
2015	9	14	3	23	16	33		0	0	0	0	0	0	64.35	0	0	11.8
2015	9	14	3	33	16	34		0	0	0	0	0	0	64.31	0	0	11.8
2015	9	14	3	43	16	33		0	0	0	0	0	0	64.29	0	0	11.8
2015	9	14	3	53	16	33		0	0	0	0	0	0	64.26	0	0	11.8
2015	9	14	4	3	16	33		0	0	0	0	0	0	64.24	0	0	11.8
2015	9	14	4	13	16	32		0	0	0	0	0	0	64.2	0	0	11.8
2015	9	14	4	23	16	33		0	0	0	0	0	0	64.17	0	0	11.8
2015	9	14	4	33	16	33		0	0	0	0	0	0	64.13	0	0	11.8
2015	9	14	4	43	16	33		0	0	0	0	0	0	64.09	0	0	11.8
2015	9	14	4	53	16	33		0	0	0	0	0	0	64.06	0	0	11.8
2015	9	14	5	3	16	33		0	0	0	0	0	0	64.02	0	0	11.8
2015	9	14	5	13	16	32		0	0	0	0	0	0	63.99	0	0	11.8
2015	9	14	5	23	16	33		0	0	0	0	0	0	63.95	0	0	11.8
2015	9	14	5	33	16	33		0	0	0	0	0	0	63.91	0	0	11.8
2015	9	14	5	43	16	33		0	0	0	0	0	0	63.88	0	0	11.8
2015	9	14	5	53	16	33		0	0	0	0	0	0	63.84	0	0	11.8
2015	9	14	6	3	16	34		0	0	0	0	0	0	63.79	0	0	11.8
2015	9	14	6	13	16	33		0	0	0	0	0	0	63.75	0	0	11.8
2015	9	14	6	23	16	32		0	0	0	0	0	0	63.73	0	0	11.8
2015	9	14	6	33	16	33		0	0	0	0	0	0	63.7	0	0	11.8
2015	9	14	6	43	16	32		0	0	0	0	0	0	63.66	0	0	11.8
2015	9	14	6	53	16	33		0	0	0	0	0	0	63.63	0	0	11.8
2015	9	14	7	3	16	33		0	0	0	0	0	0	63.59	0	0	11.8
2015	9	14	7	13	16	32		0	0	0	0	0	0	63.57	0	0	11.8
2015	9	14	7	23	16	32		0	0	0	0	0	0	63.54	0	0	11.8
2015	9	14	7	33	16	33		0	0	0	0	0	0	63.52	0	0	12
2015	9	14	7	43	16	32		0	0	0	0	0	0	63.5	0	0	12
2015	9	14	7	53	16	33		0	0	0	0	0	0	63.48	0	0	12.2
2015	9	14	8	3	16	33		0	0	0	0	0	0	63.46	0	0	12.2
2015	9	14	8	13	16	34		0	0	0	0	0	0	63.45	0	0	12.4
2015	9	14	8	23	16	33		0	0	0	0	0	0	63.45	0	0	12.4
2015	9	14	8	33	16	32		0	0	0	0	0	0	63.45	0	0	12.6
2015	9	14	8	43	16	33		0	0	0	0	0	0	63.55	0	0	12.6
2015	9	14	8	53	16	32		0	0	0	0	0	0	63.59	0	0	12.6
2015	9	14	9	3	16	33		0	0	0	0	0	0	63.63	0	0	12.6
2015	9	14	9	13	16	33		0	0	0	0	0	0	63.59	0	0	12.6
2015	9	14	9	23	16	33		0	0	0	0	0	0	63.66	0	0	12.8
2015	9	14	9	33	16	32		0	0	0	0	0	0	63.7	0	0	12.8
2015	9	14	9	43	16	34		0	0	0	0	0	0	63.75	0	0	12.8
2015	9	14	9	53	16	32		0	0	0	0	0	0	63.79	0	0	12.8

Reinhackle (0356)

Year	Month	Day	Hour	Minute	Second	Noise3	IceDetection	Heading	Pitch	Roll	StdDevHeading	StdDevPitch	StdDevRoll	Temperature	Pressure	StdDevPressure	Voltage
2015	9	14	10	3	16	33		0	0	0	0	0	0	63.84	0	0	13
2015	9	14	10	13	16	33		0	0	0	0	0	0	63.95	0	0	13.2
2015	9	14	10	23	16	32		0	0	0	0	0	0	63.82	0	0	12.8
2015	9	14	10	33	16	33		0	0	0	0	0	0	64.02	0	0	13.2
2015	9	14	10	43	16	33		0	0	0	0	0	0	64.04	0	0	13.2
2015	9	14	10	53	16	33		0	0	0	0	0	0	64.09	0	0	13.4
2015	9	14	11	3	16	33		0	0	0	0	0	0	64.15	0	0	13.4
2015	9	14	11	13	16	33		0	0	0	0	0	0	64.15	0	0	13.4
2015	9	14	11	23	16	33		0	0	0	0	0	0	63.91	0	0	13
2015	9	14	11	33	16	33		0	0	0	0	0	0	63.82	0	0	13.2
2015	9	14	11	43	16	33		0	0	0	0	0	0	63.91	0	0	13.4
2015	9	14	11	53	16	33		0	0	0	0	0	0	64.08	0	0	13.4
2015	9	14	12	3	16	33		0	0	0	0	0	0	64.27	0	0	13.4
2015	9	14	12	13	16	33		0	0	0	0	0	0	64.22	0	0	13.4
2015	9	14	12	23	16	34		0	0	0	0	0	0	64.29	0	0	13.4
2015	9	14	12	33	16	33		0	0	0	0	0	0	64.27	0	0	13.4
2015	9	14	12	43	16	33		0	0	0	0	0	0	64.18	0	0	13.4
2015	9	14	12	53	16	33		0	0	0	0	0	0	64.35	0	0	13.4
2015	9	14	13	3	16	33		0	0	0	0	0	0	64.09	0	0	13.4
2015	9	14	13	13	16	33		0	0	0	0	0	0	64.04	0	0	13.4
2015	9	14	13	23	16	32		0	0	0	0	0	0	64.02	0	0	13.4
2015	9	14	13	33	16	33		0	0	0	0	0	0	64.02	0	0	13.4
2015	9	14	13	43	16	33		0	0	0	0	0	0	64.02	0	0	13.4
2015	9	14	13	53	16	33		0	0	0	0	0	0	64.06	0	0	13.4
2015	9	14	14	3	16	33		0	0	0	0	0	0	64.18	0	0	13.4
2015	9	14	14	13	16	33		0	0	0	0	0	0	64.13	0	0	13.4
2015	9	14	14	23	16	33		0	0	0	0	0	0	64.11	0	0	13.4
2015	9	14	14	33	16	33		0	0	0	0	0	0	64.09	0	0	13.4
2015	9	14	14	43	16	33		0	0	0	0	0	0	64.06	0	0	13.2
2015	9	14	14	53	16	33		0	0	0	0	0	0	64.04	0	0	12.2
2015	9	14	15	3	16	33		0	0	0	0	0	0	64.02	0	0	12.2
2015	9	14	15	13	16	33		0	0	0	0	0	0	64	0	0	12.2
2015	9	14	15	23	16	33		0	0	0	0	0	0	63.99	0	0	12
2015	9	14	15	33	16	33		0	0	0	0	0	0	63.99	0	0	12
2015	9	14	15	43	16	33		0	0	0	0	0	0	63.97	0	0	12
2015	9	14	15	53	16	33		0	0	0	0	0	0	63.97	0	0	12
2015	9	14	16	3	16	33		0	0	0	0	0	0	63.99	0	0	12
2015	9	14	16	13	16	33		0	0	0	0	0	0	64	0	0	12
2015	9	14	16	23	16	33		0	0	0	0	0	0	64	0	0	12
2015	9	14	16	33	16	33		0	0	0	0	0	0	64.02	0	0	12.2
2015	9	14	16	43	16	33		0	0	0	0	0	0	64.06	0	0	12.2
2015	9	14	16	53	16	32		0	0	0	0	0	0	64.04	0	0	12.2
2015	9	14	17	3	16	34		0	0	0	0	0	0	64.04	0	0	12.2
2015	9	14	17	13	16	33		0	0	0	0	0	0	64.02	0	0	12
2015	9	14	17	23	16	33		0	0	0	0	0	0	64	0	0	12
2015	9	14	17	33	16	32		0	0	0	0	0	0	64.04	0	0	12.2

Reinhackle (0356)

Year	Month	Day	Hour	Minute	Second	Noise3	IceDetection	Heading	Pitch	Roll	StdDevHeading	StdDevPitch	StdDevRoll	Temperature	Pressure	StdDevPressure	Voltage
2015	9	14	17	43	16	34		0	0	0	0	0	0	64.04	0	0	12.2
2015	9	14	17	53	16	33		0	0	0	0	0	0	64.02	0	0	12.2
2015	9	14	18	3	16	33		0	0	0	0	0	0	64	0	0	12.2
2015	9	14	18	13	16	33		0	0	0	0	0	0	63.99	0	0	12
2015	9	14	18	23	16	33		0	0	0	0	0	0	63.97	0	0	12
2015	9	14	18	33	16	33		0	0	0	0	0	0	63.93	0	0	12
2015	9	14	18	43	16	33		0	0	0	0	0	0	63.91	0	0	12
2015	9	14	18	53	16	33		0	0	0	0	0	0	63.9	0	0	12
2015	9	14	19	3	16	33		0	0	0	0	0	0	63.88	0	0	12
2015	9	14	19	13	16	32		0	0	0	0	0	0	63.84	0	0	12
2015	9	14	19	23	16	33		0	0	0	0	0	0	63.82	0	0	12
2015	9	14	19	33	16	33		0	0	0	0	0	0	63.81	0	0	12
2015	9	14	19	43	16	33		0	0	0	0	0	0	63.79	0	0	12
2015	9	14	19	53	16	32		0	0	0	0	0	0	63.75	0	0	12
2015	9	14	20	3	16	33		0	0	0	0	0	0	63.73	0	0	12
2015	9	14	20	13	16	32		0	0	0	0	0	0	63.7	0	0	12
2015	9	14	20	23	16	33		0	0	0	0	0	0	63.68	0	0	12
2015	9	14	20	33	16	33		0	0	0	0	0	0	63.66	0	0	12
2015	9	14	20	43	16	32		0	0	0	0	0	0	63.63	0	0	12
2015	9	14	20	53	16	33		0	0	0	0	0	0	63.59	0	0	12
2015	9	14	21	3	16	33		0	0	0	0	0	0	63.57	0	0	12
2015	9	14	21	13	16	32		0	0	0	0	0	0	63.55	0	0	12
2015	9	14	21	23	16	33		0	0	0	0	0	0	63.52	0	0	12
2015	9	14	21	33	16	33		0	0	0	0	0	0	63.48	0	0	12
2015	9	14	21	43	16	32		0	0	0	0	0	0	63.45	0	0	12
2015	9	14	21	53	16	33		0	0	0	0	0	0	63.43	0	0	12
2015	9	14	22	3	16	32		0	0	0	0	0	0	63.39	0	0	12
2015	9	14	22	13	16	33		0	0	0	0	0	0	63.36	0	0	12
2015	9	14	22	23	16	32		0	0	0	0	0	0	63.34	0	0	12
2015	9	14	22	33	16	33		0	0	0	0	0	0	63.3	0	0	11.8
2015	9	14	22	43	16	33		0	0	0	0	0	0	63.27	0	0	11.8
2015	9	14	22	53	16	33		0	0	0	0	0	0	63.21	0	0	11.8
2015	9	14	23	3	16	33		0	0	0	0	0	0	63.18	0	0	11.8
2015	9	14	23	13	16	33		0	0	0	0	0	0	63.16	0	0	11.8
2015	9	14	23	23	16	33		0	0	0	0	0	0	63.12	0	0	11.8
2015	9	14	23	33	16	32		0	0	0	0	0	0	63.09	0	0	11.8
2015	9	14	23	43	16	33		0	0	0	0	0	0	63.07	0	0	11.8
2015	9	14	23	53	16	33		0	0	0	0	0	0	63.05	0	0	11.8
2015	9	15	0	3	16	33		0	0	0	0	0	0	63.01	0	0	11.8
2015	9	15	0	13	16	34		0	0	0	0	0	0	63	0	0	11.8
2015	9	15	0	23	16	33		0	0	0	0	0	0	62.96	0	0	11.8
2015	9	15	0	33	16	32		0	0	0	0	0	0	62.94	0	0	11.8
2015	9	15	0	43	16	33		0	0	0	0	0	0	62.92	0	0	11.8
2015	9	15	0	53	16	34		0	0	0	0	0	0	62.89	0	0	11.8
2015	9	15	1	3	16	33		0	0	0	0	0	0	62.85	0	0	11.8
2015	9	15	1	13	16	33		0	0	0	0	0	0	62.83	0	0	11.8

Reinhackle (0356)

Year	Month	Day	Hour	Minute	Second	Noise3	IceDetection	Heading	Pitch	Roll	StdDevHeading	StdDevPitch	StdDevRoll	Temperature	Pressure	StdDevPressure	Voltage
2015	9	15	1	23	16	33		0	0	0	0	0	0	62.8	0	0	11.8
2015	9	15	1	33	16	33		0	0	0	0	0	0	62.76	0	0	11.8
2015	9	15	1	43	16	32		0	0	0	0	0	0	62.73	0	0	11.8
2015	9	15	1	53	16	33		0	0	0	0	0	0	62.69	0	0	11.8
2015	9	15	2	3	16	33		0	0	0	0	0	0	62.67	0	0	11.8
2015	9	15	2	13	16	33		0	0	0	0	0	0	62.64	0	0	11.8
2015	9	15	2	23	16	34		0	0	0	0	0	0	62.6	0	0	11.8
2015	9	15	2	33	16	33		0	0	0	0	0	0	62.56	0	0	11.8
2015	9	15	2	43	16	33		0	0	0	0	0	0	62.53	0	0	11.8
2015	9	15	2	53	16	33		0	0	0	0	0	0	62.49	0	0	11.8
2015	9	15	3	3	16	33		0	0	0	0	0	0	62.46	0	0	11.8
2015	9	15	3	13	16	33		0	0	0	0	0	0	62.42	0	0	11.8
2015	9	15	3	23	16	33		0	0	0	0	0	0	62.38	0	0	11.8
2015	9	15	3	33	16	33		0	0	0	0	0	0	62.35	0	0	11.8
2015	9	15	3	43	16	34		0	0	0	0	0	0	62.31	0	0	11.8
2015	9	15	3	53	16	33		0	0	0	0	0	0	62.29	0	0	11.8
2015	9	15	4	3	16	33		0	0	0	0	0	0	62.26	0	0	11.8
2015	9	15	4	13	16	33		0	0	0	0	0	0	62.22	0	0	11.8
2015	9	15	4	23	16	33		0	0	0	0	0	0	62.19	0	0	11.8
2015	9	15	4	33	16	32		0	0	0	0	0	0	62.15	0	0	11.8
2015	9	15	4	43	16	33		0	0	0	0	0	0	62.11	0	0	11.8
2015	9	15	4	53	16	33		0	0	0	0	0	0	62.08	0	0	11.8
2015	9	15	5	3	16	33		0	0	0	0	0	0	62.04	0	0	11.8
2015	9	15	5	13	16	33		0	0	0	0	0	0	62.01	0	0	11.8
2015	9	15	5	23	16	33		0	0	0	0	0	0	61.97	0	0	11.8
2015	9	15	5	33	16	33		0	0	0	0	0	0	61.95	0	0	11.8
2015	9	15	5	43	16	34		0	0	0	0	0	0	61.92	0	0	11.8
2015	9	15	5	53	16	33		0	0	0	0	0	0	61.9	0	0	11.8
2015	9	15	6	3	16	33		0	0	0	0	0	0	61.86	0	0	11.8
2015	9	15	6	13	16	33		0	0	0	0	0	0	61.83	0	0	11.8
2015	9	15	6	23	16	33		0	0	0	0	0	0	61.79	0	0	11.8
2015	9	15	6	33	16	33		0	0	0	0	0	0	61.77	0	0	11.8
2015	9	15	6	43	16	34		0	0	0	0	0	0	61.75	0	0	11.8
2015	9	15	6	53	16	33		0	0	0	0	0	0	61.72	0	0	11.8
2015	9	15	7	3	16	33		0	0	0	0	0	0	61.7	0	0	11.8
2015	9	15	7	13	16	33		0	0	0	0	0	0	61.66	0	0	11.8
2015	9	15	7	23	16	33		0	0	0	0	0	0	61.66	0	0	11.8
2015	9	15	7	33	16	34		0	0	0	0	0	0	61.63	0	0	11.8
2015	9	15	7	43	16	33		0	0	0	0	0	0	61.61	0	0	11.8
2015	9	15	7	53	16	33		0	0	0	0	0	0	61.59	0	0	11.8
2015	9	15	8	3	16	33		0	0	0	0	0	0	61.59	0	0	12
2015	9	15	8	13	16	33		0	0	0	0	0	0	61.59	0	0	12.2
2015	9	15	8	23	16	33		0	0	0	0	0	0	61.59	0	0	12.4
2015	9	15	8	33	16	33		0	0	0	0	0	0	61.59	0	0	12.4
2015	9	15	8	43	16	33		0	0	0	0	0	0	61.63	0	0	12.4
2015	9	15	8	53	16	33		0	0	0	0	0	0	61.61	0	0	12.4

Reinhackle (0356)

Year	Month	Day	Hour	Minute	Second	Noise3	IceDetection	Heading	Pitch	Roll	StdDevHeading	StdDevPitch	StdDevRoll	Temperature	Pressure	StdDevPressure	Voltage
2015	9	15	9	3	16	33		0	0	0	0	0	0	61.59	0	0	12.4
2015	9	15	9	13	16	33		0	0	0	0	0	0	61.61	0	0	12.6
2015	9	15	9	23	16	33		0	0	0	0	0	0	61.72	0	0	12.8
2015	9	15	9	33	16	34		0	0	0	0	0	0	61.75	0	0	12.8
2015	9	15	9	43	16	33		0	0	0	0	0	0	61.75	0	0	12.6
2015	9	15	9	53	16	34		0	0	0	0	0	0	61.79	0	0	12.8
2015	9	15	10	3	16	33		0	0	0	0	0	0	61.83	0	0	12.8
2015	9	15	10	13	16	33		0	0	0	0	0	0	61.92	0	0	13
2015	9	15	10	23	16	33		0	0	0	0	0	0	61.86	0	0	12.8
2015	9	15	10	33	16	32		0	0	0	0	0	0	62.01	0	0	13
2015	9	15	10	43	16	33		0	0	0	0	0	0	61.97	0	0	12.8
2015	9	15	10	53	16	33		0	0	0	0	0	0	61.95	0	0	12.8
2015	9	15	11	3	16	33		0	0	0	0	0	0	61.97	0	0	12.8
2015	9	15	11	13	16	33		0	0	0	0	0	0	62.19	0	0	13.4
2015	9	15	11	23	16	33		0	0	0	0	0	0	62.28	0	0	13.4
2015	9	15	11	33	16	33		0	0	0	0	0	0	62.33	0	0	13.4
2015	9	15	11	43	16	34		0	0	0	0	0	0	62.35	0	0	13.4
2015	9	15	11	53	16	34		0	0	0	0	0	0	62.33	0	0	13.2
2015	9	15	12	3	16	33		0	0	0	0	0	0	62.33	0	0	13.4
2015	9	15	12	13	16	33		0	0	0	0	0	0	62.33	0	0	13.4
2015	9	15	12	23	16	33		0	0	0	0	0	0	62.46	0	0	13.4
2015	9	15	12	33	16	33		0	0	0	0	0	0	62.38	0	0	13.4
2015	9	15	12	43	16	33		0	0	0	0	0	0	62.53	0	0	13.4
2015	9	15	12	53	16	33		0	0	0	0	0	0	62.46	0	0	13.4
2015	9	15	13	3	16	33		0	0	0	0	0	0	62.47	0	0	13.4
2015	9	15	13	13	16	33		0	0	0	0	0	0	62.64	0	0	13.4
2015	9	15	13	23	16	33		0	0	0	0	0	0	62.58	0	0	13.4
2015	9	15	13	33	16	33		0	0	0	0	0	0	62.56	0	0	13.2
2015	9	15	13	43	16	33		0	0	0	0	0	0	62.65	0	0	13.4
2015	9	15	13	53	16	32		0	0	0	0	0	0	62.89	0	0	13.4
2015	9	15	14	3	16	33		0	0	0	0	0	0	62.87	0	0	13.2
2015	9	15	14	13	16	33		0	0	0	0	0	0	62.83	0	0	13.2
2015	9	15	14	23	16	34		0	0	0	0	0	0	62.8	0	0	13.2
2015	9	15	14	33	16	33		0	0	0	0	0	0	62.74	0	0	13.2
2015	9	15	14	43	16	34		0	0	0	0	0	0	62.6	0	0	13
2015	9	15	14	53	16	33		0	0	0	0	0	0	62.6	0	0	13.2
2015	9	15	15	3	16	33		0	0	0	0	0	0	62.6	0	0	13.4
2015	9	15	15	13	16	33		0	0	0	0	0	0	62.69	0	0	13.4
2015	9	15	15	23	16	33		0	0	0	0	0	0	62.73	0	0	13.4
2015	9	15	15	33	16	33		0	0	0	0	0	0	62.8	0	0	13
2015	9	15	15	43	16	34		0	0	0	0	0	0	62.67	0	0	12.2
2015	9	15	15	53	16	33		0	0	0	0	0	0	62.69	0	0	13
2015	9	15	16	3	16	32		0	0	0	0	0	0	62.83	0	0	13.4
2015	9	15	16	13	16	33		0	0	0	0	0	0	62.85	0	0	13.4
2015	9	15	16	23	16	32		0	0	0	0	0	0	62.85	0	0	13.4
2015	9	15	16	33	16	33		0	0	0	0	0	0	62.85	0	0	13.2

Reinhackle (0356)

Year	Month	Day	Hour	Minute	Second	Noise3	IceDetection	Heading	Pitch	Roll	StdDevHeading	StdDevPitch	StdDevRoll	Temperature	Pressure	StdDevPressure	Voltage
2015	9	15	16	43	16	33		0	0	0	0	0	0	62.85	0	0	13.4
2015	9	15	16	53	16	33		0	0	0	0	0	0	62.85	0	0	13.2
2015	9	15	17	3	16	33		0	0	0	0	0	0	62.85	0	0	13.2
2015	9	15	17	13	16	34		0	0	0	0	0	0	62.83	0	0	13.2
2015	9	15	17	23	16	33		0	0	0	0	0	0	62.82	0	0	13.2
2015	9	15	17	33	16	33		0	0	0	0	0	0	62.83	0	0	12.4
2015	9	15	17	43	16	34		0	0	0	0	0	0	62.83	0	0	12.2
2015	9	15	17	53	16	33		0	0	0	0	0	0	62.83	0	0	12.2
2015	9	15	18	3	16	33		0	0	0	0	0	0	62.83	0	0	12.2
2015	9	15	18	13	16	33		0	0	0	0	0	0	62.85	0	0	12.2
2015	9	15	18	23	16	34		0	0	0	0	0	0	62.83	0	0	12
2015	9	15	18	33	16	33		0	0	0	0	0	0	62.83	0	0	12
2015	9	15	18	43	16	33		0	0	0	0	0	0	62.83	0	0	12
2015	9	15	18	53	16	33		0	0	0	0	0	0	62.83	0	0	12
2015	9	15	19	3	16	33		0	0	0	0	0	0	62.85	0	0	12
2015	9	15	19	13	16	33		0	0	0	0	0	0	62.83	0	0	12
2015	9	15	19	23	16	33		0	0	0	0	0	0	62.83	0	0	12
2015	9	15	19	33	16	33		0	0	0	0	0	0	62.83	0	0	12
2015	9	15	19	43	16	32		0	0	0	0	0	0	62.82	0	0	12
2015	9	15	19	53	16	33		0	0	0	0	0	0	62.82	0	0	12
2015	9	15	20	3	16	33		0	0	0	0	0	0	62.82	0	0	12
2015	9	15	20	13	16	33		0	0	0	0	0	0	62.82	0	0	12
2015	9	15	20	23	16	33		0	0	0	0	0	0	62.8	0	0	12
2015	9	15	20	33	16	34		0	0	0	0	0	0	62.78	0	0	12
2015	9	15	20	43	16	34		0	0	0	0	0	0	62.78	0	0	12
2015	9	15	20	53	16	33		0	0	0	0	0	0	62.76	0	0	12
2015	9	15	21	3	16	34		0	0	0	0	0	0	62.74	0	0	12
2015	9	15	21	13	16	33		0	0	0	0	0	0	62.73	0	0	12
2015	9	15	21	23	16	34		0	0	0	0	0	0	62.73	0	0	12
2015	9	15	21	33	16	33		0	0	0	0	0	0	62.71	0	0	12
2015	9	15	21	43	16	32		0	0	0	0	0	0	62.71	0	0	12
2015	9	15	21	53	16	33		0	0	0	0	0	0	62.69	0	0	12
2015	9	15	22	3	16	33		0	0	0	0	0	0	62.67	0	0	12
2015	9	15	22	13	16	33		0	0	0	0	0	0	62.65	0	0	12
2015	9	15	22	23	16	33		0	0	0	0	0	0	62.65	0	0	12
2015	9	15	22	33	16	33		0	0	0	0	0	0	62.64	0	0	12
2015	9	15	22	43	16	33		0	0	0	0	0	0	62.62	0	0	12
2015	9	15	22	53	16	33		0	0	0	0	0	0	62.62	0	0	12
2015	9	15	23	3	16	33		0	0	0	0	0	0	62.6	0	0	12
2015	9	15	23	13	16	32		0	0	0	0	0	0	62.6	0	0	12
2015	9	15	23	23	16	33		0	0	0	0	0	0	62.56	0	0	12
2015	9	15	23	33	16	33		0	0	0	0	0	0	62.55	0	0	12
2015	9	15	23	43	16	33		0	0	0	0	0	0	62.53	0	0	12
2015	9	15	23	53	16	33		0	0	0	0	0	0	62.51	0	0	12
2015	9	16	0	3	16	34		0	0	0	0	0	0	62.47	0	0	12
2015	9	16	0	13	16	33		0	0	0	0	0	0	62.46	0	0	12

Reinhackle (0356)

Year	Month	Day	Hour	Minute	Second	Noise3	IceDetection	Heading	Pitch	Roll	StdDevHeading	StdDevPitch	StdDevRoll	Temperature	Pressure	StdDevPressure	Voltage
2015	9	16	0	23	16	33		0	0	0	0	0	0	62.44	0	0	12
2015	9	16	0	33	16	33		0	0	0	0	0	0	62.42	0	0	12
2015	9	16	0	43	16	32		0	0	0	0	0	0	62.38	0	0	12
2015	9	16	0	53	16	33		0	0	0	0	0	0	62.37	0	0	12
2015	9	16	1	3	16	33		0	0	0	0	0	0	62.35	0	0	12
2015	9	16	1	13	16	33		0	0	0	0	0	0	62.33	0	0	12
2015	9	16	1	23	16	33		0	0	0	0	0	0	62.31	0	0	12
2015	9	16	1	33	16	34		0	0	0	0	0	0	62.29	0	0	11.8
2015	9	16	1	43	16	33		0	0	0	0	0	0	62.28	0	0	11.8
2015	9	16	1	53	16	33		0	0	0	0	0	0	62.24	0	0	11.8
2015	9	16	2	3	16	33		0	0	0	0	0	0	62.22	0	0	11.8
2015	9	16	2	13	16	33		0	0	0	0	0	0	62.2	0	0	11.8
2015	9	16	2	23	16	33		0	0	0	0	0	0	62.17	0	0	11.8
2015	9	16	2	33	16	33		0	0	0	0	0	0	62.15	0	0	11.8
2015	9	16	2	43	16	33		0	0	0	0	0	0	62.13	0	0	11.8
2015	9	16	2	53	16	33		0	0	0	0	0	0	62.1	0	0	11.8
2015	9	16	3	3	16	33		0	0	0	0	0	0	62.08	0	0	11.8
2015	9	16	3	13	16	33		0	0	0	0	0	0	62.04	0	0	11.8
2015	9	16	3	23	16	33		0	0	0	0	0	0	62.02	0	0	11.8
2015	9	16	3	33	16	33		0	0	0	0	0	0	61.99	0	0	11.8
2015	9	16	3	43	16	33		0	0	0	0	0	0	61.97	0	0	11.8
2015	9	16	3	53	16	33		0	0	0	0	0	0	61.95	0	0	11.8
2015	9	16	4	3	16	34		0	0	0	0	0	0	61.92	0	0	11.8
2015	9	16	4	13	16	33		0	0	0	0	0	0	61.88	0	0	11.8
2015	9	16	4	23	16	33		0	0	0	0	0	0	61.86	0	0	11.8
2015	9	16	4	33	16	34		0	0	0	0	0	0	61.83	0	0	11.8
2015	9	16	4	43	16	33		0	0	0	0	0	0	61.81	0	0	11.8
2015	9	16	4	53	16	34		0	0	0	0	0	0	61.77	0	0	11.8
2015	9	16	5	3	16	33		0	0	0	0	0	0	61.75	0	0	11.8
2015	9	16	5	13	16	33		0	0	0	0	0	0	61.72	0	0	11.8
2015	9	16	5	23	16	32		0	0	0	0	0	0	61.68	0	0	11.8
2015	9	16	5	33	16	33		0	0	0	0	0	0	61.65	0	0	11.8
2015	9	16	5	43	16	34		0	0	0	0	0	0	61.63	0	0	11.8
2015	9	16	5	53	16	32		0	0	0	0	0	0	61.59	0	0	11.8
2015	9	16	6	3	16	33		0	0	0	0	0	0	61.56	0	0	11.8
2015	9	16	6	13	16	33		0	0	0	0	0	0	61.52	0	0	11.8
2015	9	16	6	23	16	33		0	0	0	0	0	0	61.48	0	0	11.8
2015	9	16	6	33	16	33		0	0	0	0	0	0	61.45	0	0	11.8
2015	9	16	6	43	16	33		0	0	0	0	0	0	61.43	0	0	11.8
2015	9	16	6	53	16	33		0	0	0	0	0	0	61.39	0	0	11.8
2015	9	16	7	3	16	33		0	0	0	0	0	0	61.36	0	0	11.8
2015	9	16	7	13	16	33		0	0	0	0	0	0	61.32	0	0	11.8
2015	9	16	7	23	16	34		0	0	0	0	0	0	61.29	0	0	11.8
2015	9	16	7	33	16	34		0	0	0	0	0	0	61.27	0	0	12
2015	9	16	7	43	16	33		0	0	0	0	0	0	61.23	0	0	12
2015	9	16	7	53	16	34		0	0	0	0	0	0	61.21	0	0	12.2

Reinhackle (0356)

Year	Month	Day	Hour	Minute	Second	Noise3	IceDetection	Heading	Pitch	Roll	StdDevHeading	StdDevPitch	StdDevRoll	Temperature	Pressure	StdDevPressure	Voltage
2015	9	16	8	3	16	33		0	0	0	0	0	0	61.18	0	0	12.4
2015	9	16	8	13	16	33		0	0	0	0	0	0	61.16	0	0	12.4
2015	9	16	8	23	16	33		0	0	0	0	0	0	61.14	0	0	12.6
2015	9	16	8	33	16	33		0	0	0	0	0	0	61.14	0	0	12.6
2015	9	16	8	43	16	33		0	0	0	0	0	0	61.27	0	0	12.6
2015	9	16	8	53	16	33		0	0	0	0	0	0	61.32	0	0	12.6
2015	9	16	9	3	16	33		0	0	0	0	0	0	61.36	0	0	12.6
2015	9	16	9	13	16	33		0	0	0	0	0	0	61.38	0	0	12.8
2015	9	16	9	23	16	33		0	0	0	0	0	0	61.41	0	0	12.8
2015	9	16	9	33	16	33		0	0	0	0	0	0	61.45	0	0	12.8
2015	9	16	9	43	16	33		0	0	0	0	0	0	61.48	0	0	12.8
2015	9	16	9	53	16	33		0	0	0	0	0	0	61.52	0	0	13
2015	9	16	10	3	16	32		0	0	0	0	0	0	61.54	0	0	13
2015	9	16	10	13	16	33		0	0	0	0	0	0	61.59	0	0	13
2015	9	16	10	23	16	33		0	0	0	0	0	0	61.65	0	0	13.2
2015	9	16	10	33	16	33		0	0	0	0	0	0	61.68	0	0	13.4
2015	9	16	10	43	16	34		0	0	0	0	0	0	61.72	0	0	13.4
2015	9	16	10	53	16	33		0	0	0	0	0	0	61.75	0	0	13.4
2015	9	16	11	3	16	34		0	0	0	0	0	0	61.81	0	0	13.4
2015	9	16	11	13	16	33		0	0	0	0	0	0	61.84	0	0	13.4
2015	9	16	11	23	16	33		0	0	0	0	0	0	61.88	0	0	13.4
2015	9	16	11	33	16	33		0	0	0	0	0	0	61.92	0	0	13.4
2015	9	16	11	43	16	34		0	0	0	0	0	0	61.97	0	0	13.4
2015	9	16	11	53	16	33		0	0	0	0	0	0	62.02	0	0	13.4
2015	9	16	12	3	16	34		0	0	0	0	0	0	62.04	0	0	13.4
2015	9	16	12	13	16	33		0	0	0	0	0	0	62.11	0	0	13.4
2015	9	16	12	23	16	33		0	0	0	0	0	0	62.15	0	0	13.4
2015	9	16	12	33	16	34		0	0	0	0	0	0	62.17	0	0	13.4
2015	9	16	12	43	16	34		0	0	0	0	0	0	62.17	0	0	13.4
2015	9	16	12	53	16	33		0	0	0	0	0	0	62.2	0	0	13.4
2015	9	16	13	3	16	33		0	0	0	0	0	0	62.26	0	0	13.4
2015	9	16	13	13	16	33		0	0	0	0	0	0	62.29	0	0	13.4
2015	9	16	13	23	16	34		0	0	0	0	0	0	62.33	0	0	13.4
2015	9	16	13	33	16	33		0	0	0	0	0	0	62.35	0	0	13.4
2015	9	16	13	43	16	33		0	0	0	0	0	0	62.37	0	0	13.4
2015	9	16	13	53	16	34		0	0	0	0	0	0	62.38	0	0	13.4
2015	9	16	14	3	16	33		0	0	0	0	0	0	62.4	0	0	13.4
2015	9	16	14	13	16	33		0	0	0	0	0	0	62.4	0	0	13.4
2015	9	16	14	23	16	33		0	0	0	0	0	0	62.4	0	0	13.2
2015	9	16	14	33	16	33		0	0	0	0	0	0	62.42	0	0	13.2
2015	9	16	14	43	16	33		0	0	0	0	0	0	62.42	0	0	13.2
2015	9	16	14	53	16	33		0	0	0	0	0	0	62.44	0	0	13.2
2015	9	16	15	3	16	33		0	0	0	0	0	0	62.44	0	0	13.2
2015	9	16	15	13	16	33		0	0	0	0	0	0	62.42	0	0	13.2
2015	9	16	15	23	16	33		0	0	0	0	0	0	62.44	0	0	13.2
2015	9	16	15	33	16	33		0	0	0	0	0	0	62.42	0	0	13.2

Reinhackle (0356)

Year	Month	Day	Hour	Minute	Second	Noise3	IceDetection	Heading	Pitch	Roll	StdDevHeading	StdDevPitch	StdDevRoll	Temperature	Pressure	StdDevPressure	Voltage
2015	9	16	15	43	16	33		0	0	0	0	0	0	62.44	0	0	13.2
2015	9	16	15	53	16	33		0	0	0	0	0	0	62.42	0	0	13.2
2015	9	16	16	3	16	33		0	0	0	0	0	0	62.42	0	0	13.2
2015	9	16	16	13	16	33		0	0	0	0	0	0	62.42	0	0	13.2
2015	9	16	16	23	16	33		0	0	0	0	0	0	62.42	0	0	13.2
2015	9	16	16	33	16	33		0	0	0	0	0	0	62.4	0	0	13.2
2015	9	16	16	43	16	33		0	0	0	0	0	0	62.4	0	0	13.2
2015	9	16	16	53	16	33		0	0	0	0	0	0	62.4	0	0	13.2
2015	9	16	17	3	16	33		0	0	0	0	0	0	62.38	0	0	13.2
2015	9	16	17	13	16	33		0	0	0	0	0	0	62.37	0	0	13.2
2015	9	16	17	23	16	33		0	0	0	0	0	0	62.33	0	0	12.8
2015	9	16	17	33	16	33		0	0	0	0	0	0	62.33	0	0	12.2
2015	9	16	17	43	16	33		0	0	0	0	0	0	62.33	0	0	12.2
2015	9	16	17	53	16	33		0	0	0	0	0	0	62.33	0	0	12.2
2015	9	16	18	3	16	33		0	0	0	0	0	0	62.33	0	0	12
2015	9	16	18	13	16	33		0	0	0	0	0	0	62.33	0	0	12
2015	9	16	18	23	16	34		0	0	0	0	0	0	62.33	0	0	12
2015	9	16	18	33	16	33		0	0	0	0	0	0	62.33	0	0	12
2015	9	16	18	43	16	33		0	0	0	0	0	0	62.31	0	0	12
2015	9	16	18	53	16	33		0	0	0	0	0	0	62.31	0	0	12
2015	9	16	19	3	16	33		0	0	0	0	0	0	62.29	0	0	12
2015	9	16	19	13	16	33		0	0	0	0	0	0	62.29	0	0	12
2015	9	16	19	23	16	33		0	0	0	0	0	0	62.28	0	0	12
2015	9	16	19	33	16	33		0	0	0	0	0	0	62.26	0	0	12
2015	9	16	19	43	16	33		0	0	0	0	0	0	62.24	0	0	12
2015	9	16	19	53	16	33		0	0	0	0	0	0	62.22	0	0	12
2015	9	16	20	3	16	33		0	0	0	0	0	0	62.2	0	0	12
2015	9	16	20	13	16	34		0	0	0	0	0	0	62.19	0	0	12
2015	9	16	20	23	16	33		0	0	0	0	0	0	62.15	0	0	12
2015	9	16	20	33	16	34		0	0	0	0	0	0	62.13	0	0	12
2015	9	16	20	43	16	33		0	0	0	0	0	0	62.11	0	0	12
2015	9	16	20	53	16	33		0	0	0	0	0	0	62.1	0	0	12
2015	9	16	21	3	16	32		0	0	0	0	0	0	62.06	0	0	12
2015	9	16	21	13	16	33		0	0	0	0	0	0	62.04	0	0	12
2015	9	16	21	23	16	34		0	0	0	0	0	0	62.01	0	0	12
2015	9	16	21	33	16	34		0	0	0	0	0	0	61.99	0	0	12
2015	9	16	21	43	16	33		0	0	0	0	0	0	61.95	0	0	12
2015	9	16	21	53	16	34		0	0	0	0	0	0	61.92	0	0	12
2015	9	16	22	3	16	33		0	0	0	0	0	0	61.88	0	0	12
2015	9	16	22	13	16	33		0	0	0	0	0	0	61.86	0	0	12
2015	9	16	22	23	16	33		0	0	0	0	0	0	61.83	0	0	12
2015	9	16	22	33	16	33		0	0	0	0	0	0	61.79	0	0	12
2015	9	16	22	43	16	34		0	0	0	0	0	0	61.77	0	0	12
2015	9	16	22	53	16	33		0	0	0	0	0	0	61.74	0	0	12
2015	9	16	23	3	16	33		0	0	0	0	0	0	61.7	0	0	12
2015	9	16	23	13	16	33		0	0	0	0	0	0	61.66	0	0	12

Reinhackle (0356)

Year	Month	Day	Hour	Minute	Second	Noise3	IceDetection	Heading	Pitch	Roll	StdDevHeading	StdDevPitch	StdDevRoll	Temperature	Pressure	StdDevPressure	Voltage
2015	9	16	23	23	16	34		0	0	0	0	0	0	61.65	0	0	12
2015	9	16	23	33	16	34		0	0	0	0	0	0	61.61	0	0	12
2015	9	16	23	43	16	33		0	0	0	0	0	0	61.57	0	0	12
2015	9	16	23	53	16	33		0	0	0	0	0	0	61.54	0	0	12
2015	9	17	0	3	16	33		0	0	0	0	0	0	61.5	0	0	12
2015	9	17	0	13	16	33		0	0	0	0	0	0	61.47	0	0	11.8
2015	9	17	0	23	16	34		0	0	0	0	0	0	61.43	0	0	11.8
2015	9	17	0	33	16	34		0	0	0	0	0	0	61.39	0	0	11.8
2015	9	17	0	43	16	34		0	0	0	0	0	0	61.38	0	0	11.8
2015	9	17	0	53	16	33		0	0	0	0	0	0	61.34	0	0	11.8
2015	9	17	1	3	16	33		0	0	0	0	0	0	61.3	0	0	11.8
2015	9	17	1	13	16	34		0	0	0	0	0	0	61.27	0	0	11.8
2015	9	17	1	23	16	33		0	0	0	0	0	0	61.23	0	0	11.8
2015	9	17	1	33	16	34		0	0	0	0	0	0	61.2	0	0	11.8
2015	9	17	1	43	16	33		0	0	0	0	0	0	61.18	0	0	11.8
2015	9	17	1	53	16	33		0	0	0	0	0	0	61.14	0	0	11.8
2015	9	17	2	3	16	33		0	0	0	0	0	0	61.11	0	0	11.8
2015	9	17	2	13	16	34		0	0	0	0	0	0	61.07	0	0	11.8
2015	9	17	2	23	16	33		0	0	0	0	0	0	61.03	0	0	11.8
2015	9	17	2	33	16	33		0	0	0	0	0	0	60.98	0	0	11.8
2015	9	17	2	43	16	34		0	0	0	0	0	0	60.94	0	0	11.8
2015	9	17	2	53	16	33		0	0	0	0	0	0	60.91	0	0	11.8
2015	9	17	3	3	16	33		0	0	0	0	0	0	60.85	0	0	11.8
2015	9	17	3	13	16	33		0	0	0	0	0	0	60.8	0	0	11.8
2015	9	17	3	23	16	33		0	0	0	0	0	0	60.76	0	0	11.8
2015	9	17	3	33	16	33		0	0	0	0	0	0	60.73	0	0	11.8
2015	9	17	3	43	16	33		0	0	0	0	0	0	60.67	0	0	11.8
2015	9	17	3	53	16	33		0	0	0	0	0	0	60.64	0	0	11.8
2015	9	17	4	3	16	33		0	0	0	0	0	0	60.58	0	0	11.8
2015	9	17	4	13	16	34		0	0	0	0	0	0	60.55	0	0	11.8
2015	9	17	4	23	16	33		0	0	0	0	0	0	60.49	0	0	11.8
2015	9	17	4	33	16	34		0	0	0	0	0	0	60.44	0	0	11.8
2015	9	17	4	43	16	33		0	0	0	0	0	0	60.4	0	0	11.8
2015	9	17	4	53	16	34		0	0	0	0	0	0	60.35	0	0	11.8
2015	9	17	5	3	16	33		0	0	0	0	0	0	60.31	0	0	11.8
2015	9	17	5	13	16	33		0	0	0	0	0	0	60.24	0	0	11.8
2015	9	17	5	23	16	33		0	0	0	0	0	0	60.19	0	0	11.8
2015	9	17	5	33	16	33		0	0	0	0	0	0	60.13	0	0	11.8
2015	9	17	5	43	16	34		0	0	0	0	0	0	60.08	0	0	11.8
2015	9	17	5	53	16	33		0	0	0	0	0	0	60.03	0	0	11.8
2015	9	17	6	3	16	33		0	0	0	0	0	0	59.97	0	0	11.8
2015	9	17	6	13	16	33		0	0	0	0	0	0	59.92	0	0	11.8
2015	9	17	6	23	16	33		0	0	0	0	0	0	59.86	0	0	11.8
2015	9	17	6	33	16	34		0	0	0	0	0	0	59.81	0	0	11.8
2015	9	17	6	43	16	33		0	0	0	0	0	0	59.76	0	0	11.8
2015	9	17	6	53	16	34		0	0	0	0	0	0	59.7	0	0	11.8

Reinhackle (0356)

Year	Month	Day	Hour	Minute	Second	Noise3	IceDetection	Heading	Pitch	Roll	StdDevHeading	StdDevPitch	StdDevRoll	Temperature	Pressure	StdDevPressure	Voltage
2015	9	17	7	3	16	34		0	0	0	0	0	0	59.65	0	0	11.8
2015	9	17	7	13	16	34		0	0	0	0	0	0	59.59	0	0	11.8
2015	9	17	7	23	16	34		0	0	0	0	0	0	59.54	0	0	11.8
2015	9	17	7	33	16	34		0	0	0	0	0	0	59.5	0	0	12
2015	9	17	7	43	16	34		0	0	0	0	0	0	59.45	0	0	12
2015	9	17	7	53	16	33		0	0	0	0	0	0	59.41	0	0	12.2
2015	9	17	8	3	16	34		0	0	0	0	0	0	59.38	0	0	12.4
2015	9	17	8	13	16	33		0	0	0	0	0	0	59.34	0	0	12.6
2015	9	17	8	23	16	33		0	0	0	0	0	0	59.31	0	0	12.6
2015	9	17	8	33	16	33		0	0	0	0	0	0	59.31	0	0	12.6
2015	9	17	8	43	16	34		0	0	0	0	0	0	59.4	0	0	12.8
2015	9	17	8	53	16	33		0	0	0	0	0	0	59.45	0	0	12.8
2015	9	17	9	3	16	34		0	0	0	0	0	0	59.49	0	0	12.8
2015	9	17	9	13	16	33		0	0	0	0	0	0	59.5	0	0	12.8
2015	9	17	9	23	16	34		0	0	0	0	0	0	59.54	0	0	13
2015	9	17	9	33	16	34		0	0	0	0	0	0	59.58	0	0	13
2015	9	17	9	43	16	34		0	0	0	0	0	0	59.61	0	0	13
2015	9	17	9	53	16	34		0	0	0	0	0	0	59.65	0	0	13.2
2015	9	17	10	3	16	34		0	0	0	0	0	0	59.68	0	0	13.4
2015	9	17	10	13	16	33		0	0	0	0	0	0	59.74	0	0	13.6
2015	9	17	10	23	16	34		0	0	0	0	0	0	59.77	0	0	13.6
2015	9	17	10	33	16	34		0	0	0	0	0	0	59.83	0	0	13.4
2015	9	17	10	43	16	33		0	0	0	0	0	0	59.88	0	0	13.4
2015	9	17	10	53	16	34		0	0	0	0	0	0	59.92	0	0	13.4
2015	9	17	11	3	16	34		0	0	0	0	0	0	59.99	0	0	13.4
2015	9	17	11	13	16	33		0	0	0	0	0	0	60.03	0	0	13.4
2015	9	17	11	23	16	34		0	0	0	0	0	0	60.08	0	0	13.4
2015	9	17	11	33	16	34		0	0	0	0	0	0	60.12	0	0	13.4
2015	9	17	11	43	16	34		0	0	0	0	0	0	60.19	0	0	13.4
2015	9	17	11	53	16	34		0	0	0	0	0	0	60.22	0	0	13.4
2015	9	17	12	3	16	33		0	0	0	0	0	0	60.28	0	0	13.4
2015	9	17	12	13	16	33		0	0	0	0	0	0	60.31	0	0	13.4
2015	9	17	12	23	16	34		0	0	0	0	0	0	60.35	0	0	13.4
2015	9	17	12	33	16	33		0	0	0	0	0	0	60.4	0	0	13.4
2015	9	17	12	43	16	33		0	0	0	0	0	0	60.42	0	0	13.4
2015	9	17	12	53	16	33		0	0	0	0	0	0	60.46	0	0	13.4
2015	9	17	13	3	16	34		0	0	0	0	0	0	60.49	0	0	13.4
2015	9	17	13	13	16	33		0	0	0	0	0	0	60.55	0	0	13.4
2015	9	17	13	23	16	33		0	0	0	0	0	0	60.55	0	0	13.4
2015	9	17	13	33	16	33		0	0	0	0	0	0	60.58	0	0	13.2
2015	9	17	13	43	16	33		0	0	0	0	0	0	60.6	0	0	13.2
2015	9	17	13	53	16	33		0	0	0	0	0	0	60.62	0	0	13.2
2015	9	17	14	3	16	33		0	0	0	0	0	0	60.66	0	0	13.2
2015	9	17	14	13	16	33		0	0	0	0	0	0	60.66	0	0	13.2
2015	9	17	14	23	16	34		0	0	0	0	0	0	60.67	0	0	13.2
2015	9	17	14	33	16	33		0	0	0	0	0	0	60.69	0	0	13.2

Reinhackle (0356)

Year	Month	Day	Hour	Minute	Second	Noise3	IceDetection	Heading	Pitch	Roll	StdDevHeading	StdDevPitch	StdDevRoll	Temperature	Pressure	StdDevPressure	Voltage
2015	9	17	14	43	16	33		0	0	0	0	0	0	60.69	0	0	13.2
2015	9	17	14	53	16	33		0	0	0	0	0	0	60.71	0	0	13.2
2015	9	17	15	3	16	34		0	0	0	0	0	0	60.71	0	0	13.2
2015	9	17	15	13	16	33		0	0	0	0	0	0	60.71	0	0	13.2
2015	9	17	15	23	16	34		0	0	0	0	0	0	60.71	0	0	13.2
2015	9	17	15	33	16	34		0	0	0	0	0	0	60.73	0	0	13.2
2015	9	17	15	43	16	34		0	0	0	0	0	0	60.71	0	0	13.2
2015	9	17	15	53	16	33		0	0	0	0	0	0	60.71	0	0	13.2
2015	9	17	16	3	16	33		0	0	0	0	0	0	60.73	0	0	13.2
2015	9	17	16	13	16	33		0	0	0	0	0	0	60.73	0	0	13.2
2015	9	17	16	23	16	34		0	0	0	0	0	0	60.71	0	0	13.2
2015	9	17	16	33	16	34		0	0	0	0	0	0	60.71	0	0	13.2
2015	9	17	16	43	16	33		0	0	0	0	0	0	60.71	0	0	13.2
2015	9	17	16	53	16	34		0	0	0	0	0	0	60.71	0	0	13.2
2015	9	17	17	3	16	34		0	0	0	0	0	0	60.71	0	0	13.2
2015	9	17	17	13	16	33		0	0	0	0	0	0	60.71	0	0	13.2
2015	9	17	17	23	16	33		0	0	0	0	0	0	60.67	0	0	12.8
2015	9	17	17	33	16	33		0	0	0	0	0	0	60.67	0	0	12.2
2015	9	17	17	43	16	34		0	0	0	0	0	0	60.69	0	0	12.2
2015	9	17	17	53	16	33		0	0	0	0	0	0	60.69	0	0	12.2
2015	9	17	18	3	16	33		0	0	0	0	0	0	60.69	0	0	12.2
2015	9	17	18	13	16	33		0	0	0	0	0	0	60.69	0	0	12
2015	9	17	18	23	16	34		0	0	0	0	0	0	60.71	0	0	12
2015	9	17	18	33	16	33		0	0	0	0	0	0	60.71	0	0	12
2015	9	17	18	43	16	34		0	0	0	0	0	0	60.71	0	0	12
2015	9	17	18	53	16	34		0	0	0	0	0	0	60.69	0	0	12
2015	9	17	19	3	16	34		0	0	0	0	0	0	60.69	0	0	12
2015	9	17	19	13	16	33		0	0	0	0	0	0	60.69	0	0	12
2015	9	17	19	23	16	33		0	0	0	0	0	0	60.67	0	0	12
2015	9	17	19	33	16	33		0	0	0	0	0	0	60.67	0	0	12
2015	9	17	19	43	16	34		0	0	0	0	0	0	60.66	0	0	12
2015	9	17	19	53	16	33		0	0	0	0	0	0	60.64	0	0	12
2015	9	17	20	3	16	33		0	0	0	0	0	0	60.62	0	0	12
2015	9	17	20	13	16	33		0	0	0	0	0	0	60.6	0	0	12
2015	9	17	20	23	16	34		0	0	0	0	0	0	60.6	0	0	12
2015	9	17	20	33	16	34		0	0	0	0	0	0	60.57	0	0	12
2015	9	17	20	43	16	34		0	0	0	0	0	0	60.55	0	0	12
2015	9	17	20	53	16	33		0	0	0	0	0	0	60.53	0	0	12
2015	9	17	21	3	16	33		0	0	0	0	0	0	60.51	0	0	12
2015	9	17	21	13	16	33		0	0	0	0	0	0	60.48	0	0	12
2015	9	17	21	23	16	33		0	0	0	0	0	0	60.46	0	0	12
2015	9	17	21	33	16	34		0	0	0	0	0	0	60.42	0	0	12
2015	9	17	21	43	16	33		0	0	0	0	0	0	60.39	0	0	12
2015	9	17	21	53	16	33		0	0	0	0	0	0	60.39	0	0	12
2015	9	17	22	3	16	33		0	0	0	0	0	0	60.35	0	0	12
2015	9	17	22	13	16	33		0	0	0	0	0	0	60.33	0	0	12

Reinhackle (0356)

Year	Month	Day	Hour	Minute	Second	Noise3	IceDetection	Heading	Pitch	Roll	StdDevHeading	StdDevPitch	StdDevRoll	Temperature	Pressure	StdDevPressure	Voltage
2015	9	17	22	23	16	33		0	0	0	0	0	0	60.3	0	0	12
2015	9	17	22	33	16	33		0	0	0	0	0	0	60.28	0	0	12
2015	9	17	22	43	16	34		0	0	0	0	0	0	60.26	0	0	12
2015	9	17	22	53	16	33		0	0	0	0	0	0	60.22	0	0	12
2015	9	17	23	3	16	33		0	0	0	0	0	0	60.21	0	0	12
2015	9	17	23	13	16	32		0	0	0	0	0	0	60.19	0	0	12
2015	9	17	23	23	16	33		0	0	0	0	0	0	60.15	0	0	12
2015	9	17	23	33	16	34		0	0	0	0	0	0	60.13	0	0	12
2015	9	17	23	43	16	33		0	0	0	0	0	0	60.1	0	0	12
2015	9	17	23	53	16	34		0	0	0	0	0	0	60.06	0	0	12
2015	9	18	0	3	16	33		0	0	0	0	0	0	60.03	0	0	11.8
2015	9	18	0	13	16	33		0	0	0	0	0	0	60.01	0	0	11.8
2015	9	18	0	23	16	33		0	0	0	0	0	0	59.97	0	0	11.8
2015	9	18	0	33	16	34		0	0	0	0	0	0	59.95	0	0	11.8
2015	9	18	0	43	16	34		0	0	0	0	0	0	59.92	0	0	11.8
2015	9	18	0	53	16	33		0	0	0	0	0	0	59.9	0	0	11.8
2015	9	18	1	3	16	33		0	0	0	0	0	0	59.86	0	0	11.8
2015	9	18	1	13	16	34		0	0	0	0	0	0	59.83	0	0	11.8
2015	9	18	1	23	16	34		0	0	0	0	0	0	59.81	0	0	11.8
2015	9	18	1	33	16	34		0	0	0	0	0	0	59.77	0	0	11.8
2015	9	18	1	43	16	33		0	0	0	0	0	0	59.76	0	0	11.8
2015	9	18	1	53	16	33		0	0	0	0	0	0	59.72	0	0	11.8
2015	9	18	2	3	16	33		0	0	0	0	0	0	59.68	0	0	11.8
2015	9	18	2	13	16	34		0	0	0	0	0	0	59.65	0	0	11.8
2015	9	18	2	23	16	33		0	0	0	0	0	0	59.61	0	0	11.8
2015	9	18	2	33	16	33		0	0	0	0	0	0	59.59	0	0	11.8
2015	9	18	2	43	16	33		0	0	0	0	0	0	59.56	0	0	11.8
2015	9	18	2	53	16	34		0	0	0	0	0	0	59.52	0	0	11.8
2015	9	18	3	3	16	34		0	0	0	0	0	0	59.49	0	0	11.8
2015	9	18	3	13	16	33		0	0	0	0	0	0	59.47	0	0	11.8
2015	9	18	3	23	16	32		0	0	0	0	0	0	59.43	0	0	11.8
2015	9	18	3	33	16	33		0	0	0	0	0	0	59.4	0	0	11.8
2015	9	18	3	43	16	34		0	0	0	0	0	0	59.36	0	0	11.8
2015	9	18	3	53	16	33		0	0	0	0	0	0	59.32	0	0	11.8
2015	9	18	4	3	16	34		0	0	0	0	0	0	59.29	0	0	11.8
2015	9	18	4	13	16	33		0	0	0	0	0	0	59.23	0	0	11.8
2015	9	18	4	23	16	33		0	0	0	0	0	0	59.2	0	0	11.8
2015	9	18	4	33	16	34		0	0	0	0	0	0	59.16	0	0	11.8
2015	9	18	4	43	16	34		0	0	0	0	0	0	59.13	0	0	11.8
2015	9	18	4	53	16	34		0	0	0	0	0	0	59.09	0	0	11.8
2015	9	18	5	3	16	34		0	0	0	0	0	0	59.05	0	0	11.8
2015	9	18	5	13	16	33		0	0	0	0	0	0	59	0	0	11.8
2015	9	18	5	23	16	33		0	0	0	0	0	0	58.98	0	0	11.8
2015	9	18	5	33	16	33		0	0	0	0	0	0	58.93	0	0	11.8
2015	9	18	5	43	16	34		0	0	0	0	0	0	58.89	0	0	11.8
2015	9	18	5	53	16	34		0	0	0	0	0	0	58.84	0	0	11.8

Reinhackle (0356)

Year	Month	Day	Hour	Minute	Second	Noise3	IceDetection	Heading	Pitch	Roll	StdDevHeading	StdDevPitch	StdDevRoll	Temperature	Pressure	StdDevPressure	Voltage
2015	9	18	6	3	16	34		0	0	0	0	0	0	58.8	0	0	11.8
2015	9	18	6	13	16	34		0	0	0	0	0	0	58.75	0	0	11.8
2015	9	18	6	23	16	34		0	0	0	0	0	0	58.69	0	0	11.8
2015	9	18	6	33	16	34		0	0	0	0	0	0	58.66	0	0	11.8
2015	9	18	6	43	16	34		0	0	0	0	0	0	58.62	0	0	11.8
2015	9	18	6	53	16	34		0	0	0	0	0	0	58.57	0	0	11.8
2015	9	18	7	3	16	34		0	0	0	0	0	0	58.51	0	0	11.8
2015	9	18	7	13	16	34		0	0	0	0	0	0	58.48	0	0	11.8
2015	9	18	7	23	16	34		0	0	0	0	0	0	58.44	0	0	11.8
2015	9	18	7	33	16	33		0	0	0	0	0	0	58.41	0	0	12
2015	9	18	7	43	16	34		0	0	0	0	0	0	58.37	0	0	12
2015	9	18	7	53	16	33		0	0	0	0	0	0	58.33	0	0	12.2
2015	9	18	8	3	16	34		0	0	0	0	0	0	58.3	0	0	12.4
2015	9	18	8	13	16	34		0	0	0	0	0	0	58.28	0	0	12.6
2015	9	18	8	23	16	34		0	0	0	0	0	0	58.26	0	0	12.6
2015	9	18	8	33	16	34		0	0	0	0	0	0	58.24	0	0	12.6
2015	9	18	8	43	16	34		0	0	0	0	0	0	58.35	0	0	12.8
2015	9	18	8	53	16	34		0	0	0	0	0	0	58.39	0	0	12.8
2015	9	18	9	3	16	34		0	0	0	0	0	0	58.42	0	0	12.8
2015	9	18	9	13	16	34		0	0	0	0	0	0	58.46	0	0	12.8
2015	9	18	9	23	16	34		0	0	0	0	0	0	58.5	0	0	13
2015	9	18	9	33	16	34		0	0	0	0	0	0	58.53	0	0	13
2015	9	18	9	43	16	32		0	0	0	0	0	0	58.57	0	0	13
2015	9	18	9	53	16	34		0	0	0	0	0	0	58.62	0	0	13.2
2015	9	18	10	3	16	34		0	0	0	0	0	0	58.64	0	0	13.2
2015	9	18	10	13	16	34		0	0	0	0	0	0	58.71	0	0	13.4
2015	9	18	10	23	16	34		0	0	0	0	0	0	58.77	0	0	13.4
2015	9	18	10	33	16	34		0	0	0	0	0	0	58.8	0	0	13.4
2015	9	18	10	43	16	33		0	0	0	0	0	0	58.87	0	0	13.4
2015	9	18	10	53	16	33		0	0	0	0	0	0	58.93	0	0	13.4
2015	9	18	11	3	16	33		0	0	0	0	0	0	58.96	0	0	13.4
2015	9	18	11	13	16	33		0	0	0	0	0	0	59.05	0	0	13.4
2015	9	18	11	23	16	33		0	0	0	0	0	0	59.09	0	0	13.4
2015	9	18	11	33	16	34		0	0	0	0	0	0	59.14	0	0	13.4
2015	9	18	11	43	16	34		0	0	0	0	0	0	59.22	0	0	13.4
2015	9	18	11	53	16	34		0	0	0	0	0	0	59.25	0	0	13.4
2015	9	18	12	3	16	34		0	0	0	0	0	0	59.29	0	0	13.4
2015	9	18	12	13	16	33		0	0	0	0	0	0	59.36	0	0	13.2
2015	9	18	12	23	16	33		0	0	0	0	0	0	59.4	0	0	13.2
2015	9	18	12	33	16	33		0	0	0	0	0	0	59.43	0	0	13.2
2015	9	18	12	43	16	33		0	0	0	0	0	0	59.49	0	0	13.2
2015	9	18	12	53	16	34		0	0	0	0	0	0	59.52	0	0	13.2
2015	9	18	13	3	16	33		0	0	0	0	0	0	59.56	0	0	13.2
2015	9	18	13	13	16	34		0	0	0	0	0	0	59.59	0	0	13.2
2015	9	18	13	23	16	33		0	0	0	0	0	0	59.63	0	0	13.2
2015	9	18	13	33	16	33		0	0	0	0	0	0	59.67	0	0	13.2

Reinhackle (0356)

Year	Month	Day	Hour	Minute	Second	Noise3	IceDetection	Heading	Pitch	Roll	StdDevHeading	StdDevPitch	StdDevRoll	Temperature	Pressure	StdDevPressure	Voltage
2015	9	18	13	43	16	34		0	0	0	0	0	0	59.68	0	0	13.2
2015	9	18	13	53	16	33		0	0	0	0	0	0	59.72	0	0	13.2
2015	9	18	14	3	16	33		0	0	0	0	0	0	59.74	0	0	13.2
2015	9	18	14	13	16	34		0	0	0	0	0	0	59.76	0	0	13.2
2015	9	18	14	23	16	33		0	0	0	0	0	0	59.77	0	0	13.2
2015	9	18	14	33	16	33		0	0	0	0	0	0	59.79	0	0	13.2
2015	9	18	14	43	16	33		0	0	0	0	0	0	59.81	0	0	13.2
2015	9	18	14	53	16	34		0	0	0	0	0	0	59.83	0	0	13.2
2015	9	18	15	3	16	34		0	0	0	0	0	0	59.85	0	0	13.2
2015	9	18	15	13	16	33		0	0	0	0	0	0	59.86	0	0	13.2
2015	9	18	15	23	16	33		0	0	0	0	0	0	59.86	0	0	13.2
2015	9	18	15	33	16	33		0	0	0	0	0	0	59.88	0	0	13.2
2015	9	18	15	43	16	34		0	0	0	0	0	0	59.9	0	0	13.2
2015	9	18	15	53	16	34		0	0	0	0	0	0	59.9	0	0	13.2
2015	9	18	16	3	16	34		0	0	0	0	0	0	59.9	0	0	13.2
2015	9	18	16	13	16	33		0	0	0	0	0	0	59.9	0	0	13.2
2015	9	18	16	23	16	33		0	0	0	0	0	0	59.9	0	0	13.2
2015	9	18	16	33	16	34		0	0	0	0	0	0	59.9	0	0	13.2
2015	9	18	16	43	16	33		0	0	0	0	0	0	59.92	0	0	13.2
2015	9	18	16	53	16	33		0	0	0	0	0	0	59.92	0	0	13.2
2015	9	18	17	3	16	34		0	0	0	0	0	0	59.92	0	0	13.2
2015	9	18	17	13	16	33		0	0	0	0	0	0	59.92	0	0	13.2
2015	9	18	17	23	16	34		0	0	0	0	0	0	59.9	0	0	12.6
2015	9	18	17	33	16	33		0	0	0	0	0	0	59.9	0	0	12.2
2015	9	18	17	43	16	33		0	0	0	0	0	0	59.9	0	0	12.2
2015	9	18	17	53	16	33		0	0	0	0	0	0	59.92	0	0	12.2
2015	9	18	18	3	16	34		0	0	0	0	0	0	59.92	0	0	12.2
2015	9	18	18	13	16	34		0	0	0	0	0	0	59.94	0	0	12
2015	9	18	18	23	16	33		0	0	0	0	0	0	59.94	0	0	12
2015	9	18	18	33	16	33		0	0	0	0	0	0	59.94	0	0	12
2015	9	18	18	43	16	34		0	0	0	0	0	0	59.94	0	0	12
2015	9	18	18	53	16	33		0	0	0	0	0	0	59.94	0	0	12
2015	9	18	19	3	16	33		0	0	0	0	0	0	59.94	0	0	12
2015	9	18	19	13	16	34		0	0	0	0	0	0	59.94	0	0	12
2015	9	18	19	23	16	33		0	0	0	0	0	0	59.92	0	0	12
2015	9	18	19	33	16	33		0	0	0	0	0	0	59.9	0	0	12
2015	9	18	19	43	16	34		0	0	0	0	0	0	59.9	0	0	12
2015	9	18	19	53	16	34		0	0	0	0	0	0	59.88	0	0	12
2015	9	18	20	3	16	33		0	0	0	0	0	0	59.88	0	0	12
2015	9	18	20	13	16	33		0	0	0	0	0	0	59.86	0	0	12
2015	9	18	20	23	16	33		0	0	0	0	0	0	59.86	0	0	12
2015	9	18	20	33	16	34		0	0	0	0	0	0	59.85	0	0	12
2015	9	18	20	43	16	34		0	0	0	0	0	0	59.85	0	0	12
2015	9	18	20	53	16	33		0	0	0	0	0	0	59.81	0	0	12
2015	9	18	21	3	16	34		0	0	0	0	0	0	59.79	0	0	12
2015	9	18	21	13	16	34		0	0	0	0	0	0	59.77	0	0	12

Reinhackle (0356)

Year	Month	Day	Hour	Minute	Second	Noise3	IceDetection	Heading	Pitch	Roll	StdDevHeading	StdDevPitch	StdDevRoll	Temperature	Pressure	StdDevPressure	Voltage
2015	9	18	21	23	16	33		0	0	0	0	0	0	59.76	0	0	12
2015	9	18	21	33	16	33		0	0	0	0	0	0	59.74	0	0	12
2015	9	18	21	43	16	34		0	0	0	0	0	0	59.72	0	0	12
2015	9	18	21	53	16	33		0	0	0	0	0	0	59.7	0	0	12
2015	9	18	22	3	16	33		0	0	0	0	0	0	59.67	0	0	12
2015	9	18	22	13	16	34		0	0	0	0	0	0	59.65	0	0	12
2015	9	18	22	23	16	34		0	0	0	0	0	0	59.61	0	0	12
2015	9	18	22	33	16	33		0	0	0	0	0	0	59.59	0	0	12
2015	9	18	22	43	16	34		0	0	0	0	0	0	59.58	0	0	12
2015	9	18	22	53	16	33		0	0	0	0	0	0	59.54	0	0	12
2015	9	18	23	3	16	34		0	0	0	0	0	0	59.52	0	0	12
2015	9	18	23	13	16	33		0	0	0	0	0	0	59.49	0	0	12
2015	9	18	23	23	16	34		0	0	0	0	0	0	59.47	0	0	12
2015	9	18	23	33	16	33		0	0	0	0	0	0	59.45	0	0	12
2015	9	18	23	43	16	33		0	0	0	0	0	0	59.41	0	0	12
2015	9	18	23	53	16	34		0	0	0	0	0	0	59.38	0	0	12
2015	9	19	0	3	16	33		0	0	0	0	0	0	59.36	0	0	11.8
2015	9	19	0	13	16	33		0	0	0	0	0	0	59.34	0	0	11.8
2015	9	19	0	23	16	33		0	0	0	0	0	0	59.31	0	0	11.8
2015	9	19	0	33	16	33		0	0	0	0	0	0	59.29	0	0	11.8
2015	9	19	0	43	16	34		0	0	0	0	0	0	59.27	0	0	11.8
2015	9	19	0	53	16	33		0	0	0	0	0	0	59.23	0	0	11.8
2015	9	19	1	3	16	34		0	0	0	0	0	0	59.22	0	0	11.8
2015	9	19	1	13	16	34		0	0	0	0	0	0	59.18	0	0	11.8
2015	9	19	1	23	16	33		0	0	0	0	0	0	59.16	0	0	11.8
2015	9	19	1	33	16	34		0	0	0	0	0	0	59.13	0	0	11.8
2015	9	19	1	43	16	33		0	0	0	0	0	0	59.09	0	0	11.8
2015	9	19	1	53	16	33		0	0	0	0	0	0	59.07	0	0	11.8
2015	9	19	2	3	16	33		0	0	0	0	0	0	59.04	0	0	11.8
2015	9	19	2	13	16	34		0	0	0	0	0	0	59.02	0	0	11.8
2015	9	19	2	23	16	34		0	0	0	0	0	0	58.98	0	0	11.8
2015	9	19	2	33	16	33		0	0	0	0	0	0	58.95	0	0	11.8
2015	9	19	2	43	16	33		0	0	0	0	0	0	58.91	0	0	11.8
2015	9	19	2	53	16	33		0	0	0	0	0	0	58.87	0	0	11.8
2015	9	19	3	3	16	34		0	0	0	0	0	0	58.84	0	0	11.8
2015	9	19	3	13	16	33		0	0	0	0	0	0	58.8	0	0	11.8
2015	9	19	3	23	16	34		0	0	0	0	0	0	58.77	0	0	11.8
2015	9	19	3	33	16	34		0	0	0	0	0	0	58.73	0	0	11.8
2015	9	19	3	43	16	34		0	0	0	0	0	0	58.69	0	0	11.8
2015	9	19	3	53	16	33		0	0	0	0	0	0	58.66	0	0	11.8
2015	9	19	4	3	16	34		0	0	0	0	0	0	58.62	0	0	11.8
2015	9	19	4	13	16	33		0	0	0	0	0	0	58.59	0	0	11.8
2015	9	19	4	23	16	34		0	0	0	0	0	0	58.55	0	0	11.8
2015	9	19	4	33	16	33		0	0	0	0	0	0	58.51	0	0	11.8
2015	9	19	4	43	16	34		0	0	0	0	0	0	58.46	0	0	11.8
2015	9	19	4	53	16	34		0	0	0	0	0	0	58.42	0	0	11.8

Reinhackle (0356)

Year	Month	Day	Hour	Minute	Second	Noise3	IceDetection	Heading	Pitch	Roll	StdDevHeading	StdDevPitch	StdDevRoll	Temperature	Pressure	StdDevPressure	Voltage
2015	9	19	5	3	16	34		0	0	0	0	0	0	58.39	0	0	11.8
2015	9	19	5	13	16	33		0	0	0	0	0	0	58.33	0	0	11.8
2015	9	19	5	23	16	33		0	0	0	0	0	0	58.28	0	0	11.8
2015	9	19	5	33	16	34		0	0	0	0	0	0	58.24	0	0	11.8
2015	9	19	5	43	16	34		0	0	0	0	0	0	58.21	0	0	11.8
2015	9	19	5	53	16	34		0	0	0	0	0	0	58.15	0	0	11.8
2015	9	19	6	3	16	34		0	0	0	0	0	0	58.1	0	0	11.8
2015	9	19	6	13	16	34		0	0	0	0	0	0	58.06	0	0	11.8
2015	9	19	6	23	16	34		0	0	0	0	0	0	58.01	0	0	11.8
2015	9	19	6	33	16	33		0	0	0	0	0	0	57.97	0	0	11.8
2015	9	19	6	43	16	34		0	0	0	0	0	0	57.92	0	0	11.8
2015	9	19	6	53	16	34		0	0	0	0	0	0	57.88	0	0	11.8
2015	9	19	7	3	16	34		0	0	0	0	0	0	57.83	0	0	11.8
2015	9	19	7	13	16	34		0	0	0	0	0	0	57.79	0	0	11.8
2015	9	19	7	23	16	33		0	0	0	0	0	0	57.76	0	0	11.8
2015	9	19	7	33	16	34		0	0	0	0	0	0	57.72	0	0	12
2015	9	19	7	43	16	34		0	0	0	0	0	0	57.69	0	0	12
2015	9	19	7	53	16	34		0	0	0	0	0	0	57.63	0	0	12.2
2015	9	19	8	3	16	34		0	0	0	0	0	0	57.6	0	0	12.4
2015	9	19	8	13	16	34		0	0	0	0	0	0	57.58	0	0	12.6
2015	9	19	8	23	16	33		0	0	0	0	0	0	57.56	0	0	12.6
2015	9	19	8	33	16	33		0	0	0	0	0	0	57.54	0	0	12.6
2015	9	19	8	43	16	34		0	0	0	0	0	0	57.61	0	0	12.8
2015	9	19	8	53	16	34		0	0	0	0	0	0	57.67	0	0	12.8
2015	9	19	9	3	16	34		0	0	0	0	0	0	57.69	0	0	12.8
2015	9	19	9	13	16	34		0	0	0	0	0	0	57.74	0	0	12.8
2015	9	19	9	23	16	34		0	0	0	0	0	0	57.76	0	0	13
2015	9	19	9	33	16	34		0	0	0	0	0	0	57.79	0	0	13
2015	9	19	9	43	16	34		0	0	0	0	0	0	57.83	0	0	13
2015	9	19	9	53	16	34		0	0	0	0	0	0	57.88	0	0	13.2
2015	9	19	10	3	16	34		0	0	0	0	0	0	57.92	0	0	13.2
2015	9	19	10	13	16	34		0	0	0	0	0	0	57.97	0	0	13.4
2015	9	19	10	23	16	34		0	0	0	0	0	0	58.03	0	0	13.4
2015	9	19	10	33	16	34		0	0	0	0	0	0	58.06	0	0	13.4
2015	9	19	10	43	16	33		0	0	0	0	0	0	58.12	0	0	13.4
2015	9	19	10	53	16	34		0	0	0	0	0	0	58.17	0	0	13.4
2015	9	19	11	3	16	34		0	0	0	0	0	0	58.21	0	0	13.4
2015	9	19	11	13	16	34		0	0	0	0	0	0	58.3	0	0	13.2
2015	9	19	11	23	16	33		0	0	0	0	0	0	58.35	0	0	13.2
2015	9	19	11	33	16	33		0	0	0	0	0	0	58.41	0	0	13.2
2015	9	19	11	43	16	33		0	0	0	0	0	0	58.44	0	0	13.2
2015	9	19	11	53	16	34		0	0	0	0	0	0	58.5	0	0	13.2
2015	9	19	12	3	16	33		0	0	0	0	0	0	58.57	0	0	13.2
2015	9	19	12	13	16	33		0	0	0	0	0	0	58.6	0	0	13.2
2015	9	19	12	23	16	33		0	0	0	0	0	0	58.66	0	0	13.2
2015	9	19	12	33	16	33		0	0	0	0	0	0	58.69	0	0	13.2

Reinhackle (0356)

Year	Month	Day	Hour	Minute	Second	Noise3	IceDetection	Heading	Pitch	Roll	StdDevHeading	StdDevPitch	StdDevRoll	Temperature	Pressure	StdDevPressure	Voltage
2015	9	19	12	43	16	34		0	0	0	0	0	0	58.75	0	0	13.2
2015	9	19	12	53	16	34		0	0	0	0	0	0	58.78	0	0	13.2
2015	9	19	13	3	16	34		0	0	0	0	0	0	58.84	0	0	13.2
2015	9	19	13	13	16	34		0	0	0	0	0	0	58.89	0	0	13.2
2015	9	19	13	23	16	33		0	0	0	0	0	0	58.89	0	0	13.2
2015	9	19	13	33	16	34		0	0	0	0	0	0	58.95	0	0	13.2
2015	9	19	13	43	16	33		0	0	0	0	0	0	58.98	0	0	13.2
2015	9	19	13	53	16	33		0	0	0	0	0	0	59.02	0	0	13.2
2015	9	19	14	3	16	34		0	0	0	0	0	0	59.05	0	0	13.2
2015	9	19	14	13	16	33		0	0	0	0	0	0	59.07	0	0	13.2
2015	9	19	14	23	16	34		0	0	0	0	0	0	59.07	0	0	13.2
2015	9	19	14	33	16	34		0	0	0	0	0	0	59.11	0	0	13.2
2015	9	19	14	43	16	33		0	0	0	0	0	0	59.14	0	0	13.2
2015	9	19	14	53	16	33		0	0	0	0	0	0	59.16	0	0	13.2
2015	9	19	15	3	16	33		0	0	0	0	0	0	59.18	0	0	13.2
2015	9	19	15	13	16	33		0	0	0	0	0	0	59.18	0	0	13.2
2015	9	19	15	23	16	33		0	0	0	0	0	0	59.22	0	0	13.2
2015	9	19	15	33	16	34		0	0	0	0	0	0	59.22	0	0	13.2
2015	9	19	15	43	16	34		0	0	0	0	0	0	59.23	0	0	13.2
2015	9	19	15	53	16	33		0	0	0	0	0	0	59.23	0	0	13.2
2015	9	19	16	3	16	34		0	0	0	0	0	0	59.25	0	0	13.2
2015	9	19	16	13	16	34		0	0	0	0	0	0	59.25	0	0	13.2
2015	9	19	16	23	16	33		0	0	0	0	0	0	59.25	0	0	13.2
2015	9	19	16	33	16	34		0	0	0	0	0	0	59.27	0	0	13.2
2015	9	19	16	43	16	33		0	0	0	0	0	0	59.27	0	0	13.2
2015	9	19	16	53	16	33		0	0	0	0	0	0	59.29	0	0	13.2
2015	9	19	17	3	16	33		0	0	0	0	0	0	59.27	0	0	13.2
2015	9	19	17	13	16	33		0	0	0	0	0	0	59.27	0	0	13.2
2015	9	19	17	23	16	34		0	0	0	0	0	0	59.27	0	0	12.6
2015	9	19	17	33	16	33		0	0	0	0	0	0	59.27	0	0	12.2
2015	9	19	17	43	16	33		0	0	0	0	0	0	59.27	0	0	12.2
2015	9	19	17	53	16	33		0	0	0	0	0	0	59.29	0	0	12.2
2015	9	19	18	3	16	33		0	0	0	0	0	0	59.29	0	0	12.2
2015	9	19	18	13	16	34		0	0	0	0	0	0	59.31	0	0	12
2015	9	19	18	23	16	33		0	0	0	0	0	0	59.31	0	0	12
2015	9	19	18	33	16	33		0	0	0	0	0	0	59.32	0	0	12
2015	9	19	18	43	16	34		0	0	0	0	0	0	59.32	0	0	12
2015	9	19	18	53	16	34		0	0	0	0	0	0	59.32	0	0	12
2015	9	19	19	3	16	33		0	0	0	0	0	0	59.32	0	0	12
2015	9	19	19	13	16	33		0	0	0	0	0	0	59.32	0	0	12
2015	9	19	19	23	16	33		0	0	0	0	0	0	59.32	0	0	12
2015	9	19	19	33	16	34		0	0	0	0	0	0	59.32	0	0	12
2015	9	19	19	43	16	34		0	0	0	0	0	0	59.32	0	0	12
2015	9	19	19	53	16	34		0	0	0	0	0	0	59.31	0	0	12
2015	9	19	20	3	16	33		0	0	0	0	0	0	59.31	0	0	12
2015	9	19	20	13	16	33		0	0	0	0	0	0	59.29	0	0	12

Reinhackle (0356)

Year	Month	Day	Hour	Minute	Second	Noise3	IceDetection	Heading	Pitch	Roll	StdDevHeading	StdDevPitch	StdDevRoll	Temperature	Pressure	StdDevPressure	Voltage
2015	9	19	20	23	16	33		0	0	0	0	0	0	59.27	0	0	12
2015	9	19	20	33	16	33		0	0	0	0	0	0	59.25	0	0	12
2015	9	19	20	43	16	33		0	0	0	0	0	0	59.25	0	0	12
2015	9	19	20	53	16	33		0	0	0	0	0	0	59.23	0	0	12
2015	9	19	21	3	16	33		0	0	0	0	0	0	59.22	0	0	12
2015	9	19	21	13	16	33		0	0	0	0	0	0	59.2	0	0	12
2015	9	19	21	23	16	33		0	0	0	0	0	0	59.16	0	0	12
2015	9	19	21	33	16	34		0	0	0	0	0	0	59.14	0	0	12
2015	9	19	21	43	16	34		0	0	0	0	0	0	59.13	0	0	12
2015	9	19	21	53	16	34		0	0	0	0	0	0	59.11	0	0	12
2015	9	19	22	3	16	34		0	0	0	0	0	0	59.09	0	0	12
2015	9	19	22	13	16	33		0	0	0	0	0	0	59.07	0	0	12
2015	9	19	22	23	16	34		0	0	0	0	0	0	59.04	0	0	12
2015	9	19	22	33	16	34		0	0	0	0	0	0	59.02	0	0	12
2015	9	19	22	43	16	34		0	0	0	0	0	0	59.02	0	0	12
2015	9	19	22	53	16	33		0	0	0	0	0	0	58.98	0	0	12
2015	9	19	23	3	16	33		0	0	0	0	0	0	58.96	0	0	12
2015	9	19	23	13	16	34		0	0	0	0	0	0	58.95	0	0	12
2015	9	19	23	23	16	33		0	0	0	0	0	0	58.91	0	0	12
2015	9	19	23	33	16	34		0	0	0	0	0	0	58.89	0	0	12
2015	9	19	23	43	16	34		0	0	0	0	0	0	58.86	0	0	12
2015	9	19	23	53	16	34		0	0	0	0	0	0	58.84	0	0	11.8
2015	9	20	0	3	16	34		0	0	0	0	0	0	58.82	0	0	11.8
2015	9	20	0	13	16	33		0	0	0	0	0	0	58.8	0	0	11.8
2015	9	20	0	23	16	33		0	0	0	0	0	0	58.78	0	0	11.8
2015	9	20	0	33	16	33		0	0	0	0	0	0	58.75	0	0	11.8
2015	9	20	0	43	16	34		0	0	0	0	0	0	58.73	0	0	11.8
2015	9	20	0	53	16	34		0	0	0	0	0	0	58.71	0	0	11.8
2015	9	20	1	3	16	34		0	0	0	0	0	0	58.69	0	0	11.8
2015	9	20	1	13	16	34		0	0	0	0	0	0	58.68	0	0	11.8
2015	9	20	1	23	16	34		0	0	0	0	0	0	58.66	0	0	11.8
2015	9	20	1	33	16	34		0	0	0	0	0	0	58.62	0	0	11.8
2015	9	20	1	43	16	34		0	0	0	0	0	0	58.6	0	0	11.8
2015	9	20	1	53	16	33		0	0	0	0	0	0	58.55	0	0	11.8
2015	9	20	2	3	16	34		0	0	0	0	0	0	58.53	0	0	11.8
2015	9	20	2	13	16	34		0	0	0	0	0	0	58.5	0	0	11.8
2015	9	20	2	23	16	33		0	0	0	0	0	0	58.48	0	0	11.8
2015	9	20	2	33	16	33		0	0	0	0	0	0	58.44	0	0	11.8
2015	9	20	2	43	16	34		0	0	0	0	0	0	58.41	0	0	11.8
2015	9	20	2	53	16	34		0	0	0	0	0	0	58.39	0	0	11.8
2015	9	20	3	3	16	34		0	0	0	0	0	0	58.33	0	0	11.8
2015	9	20	3	13	16	33		0	0	0	0	0	0	58.3	0	0	11.8
2015	9	20	3	23	16	33		0	0	0	0	0	0	58.26	0	0	11.8
2015	9	20	3	33	16	34		0	0	0	0	0	0	58.23	0	0	11.8
2015	9	20	3	43	16	33		0	0	0	0	0	0	58.19	0	0	11.8
2015	9	20	3	53	16	34		0	0	0	0	0	0	58.15	0	0	11.8

Reinhackle (0356)

Year	Month	Day	Hour	Minute	Second	Noise3	IceDetection	Heading	Pitch	Roll	StdDevHeading	StdDevPitch	StdDevRoll	Temperature	Pressure	StdDevPressure	Voltage
2015	9	20	4	3	16	34		0	0	0	0	0	0	58.12	0	0	11.8
2015	9	20	4	13	16	34		0	0	0	0	0	0	58.08	0	0	11.8
2015	9	20	4	23	16	33		0	0	0	0	0	0	58.05	0	0	11.8
2015	9	20	4	33	16	34		0	0	0	0	0	0	58.01	0	0	11.8
2015	9	20	4	43	16	34		0	0	0	0	0	0	57.97	0	0	11.8
2015	9	20	4	53	16	33		0	0	0	0	0	0	57.94	0	0	11.8
2015	9	20	5	3	16	33		0	0	0	0	0	0	57.88	0	0	11.8
2015	9	20	5	13	16	34		0	0	0	0	0	0	57.85	0	0	11.8
2015	9	20	5	23	16	33		0	0	0	0	0	0	57.79	0	0	11.8
2015	9	20	5	33	16	34		0	0	0	0	0	0	57.74	0	0	11.8
2015	9	20	5	43	16	34		0	0	0	0	0	0	57.7	0	0	11.8
2015	9	20	5	53	16	34		0	0	0	0	0	0	57.65	0	0	11.8
2015	9	20	6	3	16	34		0	0	0	0	0	0	57.6	0	0	11.8
2015	9	20	6	13	16	33		0	0	0	0	0	0	57.56	0	0	11.8
2015	9	20	6	23	16	34		0	0	0	0	0	0	57.51	0	0	11.8
2015	9	20	6	33	16	34		0	0	0	0	0	0	57.47	0	0	11.8
2015	9	20	6	43	16	34		0	0	0	0	0	0	57.42	0	0	11.8
2015	9	20	6	53	16	34		0	0	0	0	0	0	57.36	0	0	11.8
2015	9	20	7	3	16	33		0	0	0	0	0	0	57.33	0	0	11.8
2015	9	20	7	13	16	33		0	0	0	0	0	0	57.27	0	0	11.8
2015	9	20	7	23	16	34		0	0	0	0	0	0	57.24	0	0	11.8
2015	9	20	7	33	16	33		0	0	0	0	0	0	57.18	0	0	12
2015	9	20	7	43	16	34		0	0	0	0	0	0	57.15	0	0	12
2015	9	20	7	53	16	34		0	0	0	0	0	0	57.11	0	0	12.2
2015	9	20	8	3	16	33		0	0	0	0	0	0	57.07	0	0	12.4
2015	9	20	8	13	16	34		0	0	0	0	0	0	57.04	0	0	12.6
2015	9	20	8	23	16	34		0	0	0	0	0	0	57.04	0	0	12.6
2015	9	20	8	33	16	34		0	0	0	0	0	0	57.02	0	0	12.6
2015	9	20	8	43	16	33		0	0	0	0	0	0	57.11	0	0	12.8
2015	9	20	8	53	16	34		0	0	0	0	0	0	57.16	0	0	12.8
2015	9	20	9	3	16	34		0	0	0	0	0	0	57.2	0	0	12.8
2015	9	20	9	13	16	33		0	0	0	0	0	0	57.24	0	0	12.8
2015	9	20	9	23	16	34		0	0	0	0	0	0	57.29	0	0	12.8
2015	9	20	9	33	16	34		0	0	0	0	0	0	57.31	0	0	13
2015	9	20	9	43	16	34		0	0	0	0	0	0	57.36	0	0	13
2015	9	20	9	53	16	34		0	0	0	0	0	0	57.4	0	0	13
2015	9	20	10	3	16	34		0	0	0	0	0	0	57.47	0	0	13.2
2015	9	20	10	13	16	33		0	0	0	0	0	0	57.52	0	0	13.4
2015	9	20	10	23	16	34		0	0	0	0	0	0	57.58	0	0	13.4
2015	9	20	10	33	16	34		0	0	0	0	0	0	57.65	0	0	13.4
2015	9	20	10	43	16	34		0	0	0	0	0	0	57.72	0	0	13.4
2015	9	20	10	53	16	34		0	0	0	0	0	0	57.76	0	0	13.2
2015	9	20	11	3	16	34		0	0	0	0	0	0	57.83	0	0	13.2
2015	9	20	11	13	16	33		0	0	0	0	0	0	57.9	0	0	13.2
2015	9	20	11	23	16	33		0	0	0	0	0	0	57.96	0	0	13.2
2015	9	20	11	33	16	34		0	0	0	0	0	0	58.01	0	0	13.2

Reinhackle (0356)

Year	Month	Day	Hour	Minute	Second	Noise3	IceDetection	Heading	Pitch	Roll	StdDevHeading	StdDevPitch	StdDevRoll	Temperature	Pressure	StdDevPressure	Voltage
2015	9	20	11	43	16	34		0	0	0	0	0	0	58.08	0	0	13.2
2015	9	20	11	53	16	34		0	0	0	0	0	0	58.15	0	0	13.2
2015	9	20	12	3	16	34		0	0	0	0	0	0	58.19	0	0	13.2
2015	9	20	12	13	16	34		0	0	0	0	0	0	58.23	0	0	13.2
2015	9	20	12	23	16	34		0	0	0	0	0	0	58.3	0	0	13.2
2015	9	20	12	33	16	34		0	0	0	0	0	0	58.35	0	0	13.2
2015	9	20	12	43	16	34		0	0	0	0	0	0	58.41	0	0	13.2
2015	9	20	12	53	16	34		0	0	0	0	0	0	58.46	0	0	13.2
2015	9	20	13	3	16	33		0	0	0	0	0	0	58.48	0	0	13.2
2015	9	20	13	13	16	34		0	0	0	0	0	0	58.5	0	0	13.2
2015	9	20	13	23	16	34		0	0	0	0	0	0	58.53	0	0	13.2
2015	9	20	13	33	16	34		0	0	0	0	0	0	58.59	0	0	13.2
2015	9	20	13	43	16	34		0	0	0	0	0	0	58.6	0	0	13.2
2015	9	20	13	53	16	34		0	0	0	0	0	0	58.64	0	0	13.2
2015	9	20	14	3	16	34		0	0	0	0	0	0	58.66	0	0	13.2
2015	9	20	14	13	16	34		0	0	0	0	0	0	58.71	0	0	13.2
2015	9	20	14	23	16	33		0	0	0	0	0	0	58.71	0	0	13.2
2015	9	20	14	33	16	33		0	0	0	0	0	0	58.73	0	0	13.2
2015	9	20	14	43	16	34		0	0	0	0	0	0	58.75	0	0	13.2
2015	9	20	14	53	16	34		0	0	0	0	0	0	58.77	0	0	13.2
2015	9	20	15	3	16	34		0	0	0	0	0	0	58.8	0	0	13.2
2015	9	20	15	13	16	34		0	0	0	0	0	0	58.78	0	0	13.2
2015	9	20	15	23	16	34		0	0	0	0	0	0	58.8	0	0	13.2
2015	9	20	15	33	16	33		0	0	0	0	0	0	58.8	0	0	13.2
2015	9	20	15	43	16	33		0	0	0	0	0	0	58.8	0	0	13.2
2015	9	20	15	53	16	33		0	0	0	0	0	0	58.82	0	0	13.2
2015	9	20	16	3	16	33		0	0	0	0	0	0	58.82	0	0	13.2
2015	9	20	16	13	16	34		0	0	0	0	0	0	58.82	0	0	13.2
2015	9	20	16	23	16	34		0	0	0	0	0	0	58.82	0	0	13.2
2015	9	20	16	33	16	33		0	0	0	0	0	0	58.82	0	0	13.2
2015	9	20	16	43	16	33		0	0	0	0	0	0	58.82	0	0	13.2
2015	9	20	16	53	16	34		0	0	0	0	0	0	58.84	0	0	13.2
2015	9	20	17	3	16	33		0	0	0	0	0	0	58.84	0	0	13.2
2015	9	20	17	13	16	34		0	0	0	0	0	0	58.84	0	0	13.2
2015	9	20	17	23	16	34		0	0	0	0	0	0	58.8	0	0	12.4
2015	9	20	17	33	16	34		0	0	0	0	0	0	58.8	0	0	12.2
2015	9	20	17	43	16	33		0	0	0	0	0	0	58.8	0	0	12.2
2015	9	20	17	53	16	34		0	0	0	0	0	0	58.82	0	0	12.2
2015	9	20	18	3	16	34		0	0	0	0	0	0	58.84	0	0	12
2015	9	20	18	13	16	34		0	0	0	0	0	0	58.84	0	0	12
2015	9	20	18	23	16	34		0	0	0	0	0	0	58.84	0	0	12
2015	9	20	18	33	16	33		0	0	0	0	0	0	58.86	0	0	12
2015	9	20	18	43	16	34		0	0	0	0	0	0	58.86	0	0	12
2015	9	20	18	53	16	33		0	0	0	0	0	0	58.86	0	0	12
2015	9	20	19	3	16	34		0	0	0	0	0	0	58.87	0	0	12
2015	9	20	19	13	16	34		0	0	0	0	0	0	58.87	0	0	12

Reinhackle (0356)

Year	Month	Day	Hour	Minute	Second	Noise3	IceDetection	Heading	Pitch	Roll	StdDevHeading	StdDevPitch	StdDevRoll	Temperature	Pressure	StdDevPressure	Voltage
2015	9	20	19	23	16	33		0	0	0	0	0	0	58.87	0	0	12
2015	9	20	19	33	16	34		0	0	0	0	0	0	58.87	0	0	12
2015	9	20	19	43	16	33		0	0	0	0	0	0	58.86	0	0	12
2015	9	20	19	53	16	34		0	0	0	0	0	0	58.86	0	0	12
2015	9	20	20	3	16	34		0	0	0	0	0	0	58.86	0	0	12
2015	9	20	20	13	16	33		0	0	0	0	0	0	58.84	0	0	12
2015	9	20	20	23	16	34		0	0	0	0	0	0	58.84	0	0	12
2015	9	20	20	33	16	34		0	0	0	0	0	0	58.82	0	0	12
2015	9	20	20	43	16	34		0	0	0	0	0	0	58.8	0	0	12
2015	9	20	20	53	16	33		0	0	0	0	0	0	58.8	0	0	12
2015	9	20	21	3	16	34		0	0	0	0	0	0	58.77	0	0	12
2015	9	20	21	13	16	33		0	0	0	0	0	0	58.77	0	0	12
2015	9	20	21	23	16	33		0	0	0	0	0	0	58.73	0	0	12
2015	9	20	21	33	16	33		0	0	0	0	0	0	58.71	0	0	12
2015	9	20	21	43	16	33		0	0	0	0	0	0	58.71	0	0	12
2015	9	20	21	53	16	34		0	0	0	0	0	0	58.69	0	0	12
2015	9	20	22	3	16	34		0	0	0	0	0	0	58.68	0	0	12
2015	9	20	22	13	16	34		0	0	0	0	0	0	58.66	0	0	12
2015	9	20	22	23	16	34		0	0	0	0	0	0	58.64	0	0	12
2015	9	20	22	33	16	34		0	0	0	0	0	0	58.64	0	0	12
2015	9	20	22	43	16	34		0	0	0	0	0	0	58.62	0	0	12
2015	9	20	22	53	16	34		0	0	0	0	0	0	58.6	0	0	12
2015	9	20	23	3	16	34		0	0	0	0	0	0	58.6	0	0	12
2015	9	20	23	13	16	34		0	0	0	0	0	0	58.6	0	0	12
2015	9	20	23	23	16	34		0	0	0	0	0	0	58.59	0	0	12
2015	9	20	23	33	16	33		0	0	0	0	0	0	58.59	0	0	12
2015	9	20	23	43	16	34		0	0	0	0	0	0	58.57	0	0	12
2015	9	20	23	53	16	33		0	0	0	0	0	0	58.53	0	0	12
2015	9	21	0	3	16	33		0	0	0	0	0	0	58.53	0	0	12
2015	9	21	0	13	16	33		0	0	0	0	0	0	58.53	0	0	11.8
2015	9	21	0	23	16	33		0	0	0	0	0	0	58.51	0	0	11.8
2015	9	21	0	33	16	33		0	0	0	0	0	0	58.5	0	0	11.8
2015	9	21	0	43	16	34		0	0	0	0	0	0	58.48	0	0	11.8
2015	9	21	0	53	16	34		0	0	0	0	0	0	58.46	0	0	11.8
2015	9	21	1	3	16	34		0	0	0	0	0	0	58.44	0	0	11.8
2015	9	21	1	13	16	33		0	0	0	0	0	0	58.42	0	0	11.8
2015	9	21	1	23	16	33		0	0	0	0	0	0	58.41	0	0	11.8
2015	9	21	1	33	16	33		0	0	0	0	0	0	58.39	0	0	11.8
2015	9	21	1	43	16	33		0	0	0	0	0	0	58.35	0	0	11.8
2015	9	21	1	53	16	34		0	0	0	0	0	0	58.33	0	0	11.8
2015	9	21	2	3	16	34		0	0	0	0	0	0	58.32	0	0	11.8
2015	9	21	2	13	16	34		0	0	0	0	0	0	58.28	0	0	11.8
2015	9	21	2	23	16	33		0	0	0	0	0	0	58.24	0	0	11.8
2015	9	21	2	33	16	34		0	0	0	0	0	0	58.23	0	0	11.8
2015	9	21	2	43	16	33		0	0	0	0	0	0	58.21	0	0	11.8
2015	9	21	2	53	16	34		0	0	0	0	0	0	58.19	0	0	11.8

Reinhackle (0356)

Year	Month	Day	Hour	Minute	Second	Noise3	IceDetection	Heading	Pitch	Roll	StdDevHeading	StdDevPitch	StdDevRoll	Temperature	Pressure	StdDevPressure	Voltage
2015	9	21	3	3	16	34		0	0	0	0	0	0	58.15	0	0	11.8
2015	9	21	3	13	16	34		0	0	0	0	0	0	58.14	0	0	11.8
2015	9	21	3	23	16	34		0	0	0	0	0	0	58.1	0	0	11.8
2015	9	21	3	33	16	34		0	0	0	0	0	0	58.06	0	0	11.8
2015	9	21	3	43	16	34		0	0	0	0	0	0	58.05	0	0	11.8
2015	9	21	3	53	16	34		0	0	0	0	0	0	58.01	0	0	11.8
2015	9	21	4	3	16	33		0	0	0	0	0	0	57.97	0	0	11.8
2015	9	21	4	13	16	33		0	0	0	0	0	0	57.94	0	0	11.8
2015	9	21	4	23	16	34		0	0	0	0	0	0	57.9	0	0	11.8
2015	9	21	4	33	16	34		0	0	0	0	0	0	57.87	0	0	11.8
2015	9	21	4	43	16	34		0	0	0	0	0	0	57.83	0	0	11.8
2015	9	21	4	53	16	34		0	0	0	0	0	0	57.79	0	0	11.8
2015	9	21	5	3	16	33		0	0	0	0	0	0	57.76	0	0	11.8
2015	9	21	5	13	16	34		0	0	0	0	0	0	57.72	0	0	11.8
2015	9	21	5	23	16	34		0	0	0	0	0	0	57.67	0	0	11.8
2015	9	21	5	33	16	34		0	0	0	0	0	0	57.63	0	0	11.8
2015	9	21	5	43	16	33		0	0	0	0	0	0	57.6	0	0	11.8
2015	9	21	5	53	16	34		0	0	0	0	0	0	57.54	0	0	11.8
2015	9	21	6	3	16	34		0	0	0	0	0	0	57.51	0	0	11.8
2015	9	21	6	13	16	34		0	0	0	0	0	0	57.47	0	0	11.8
2015	9	21	6	23	16	33		0	0	0	0	0	0	57.43	0	0	11.8
2015	9	21	6	33	16	33		0	0	0	0	0	0	57.4	0	0	11.8
2015	9	21	6	43	16	34		0	0	0	0	0	0	57.36	0	0	11.8
2015	9	21	6	53	16	34		0	0	0	0	0	0	57.33	0	0	11.8
2015	9	21	7	3	16	34		0	0	0	0	0	0	57.29	0	0	11.8
2015	9	21	7	13	16	34		0	0	0	0	0	0	57.25	0	0	11.8
2015	9	21	7	23	16	33		0	0	0	0	0	0	57.22	0	0	11.8
2015	9	21	7	33	16	34		0	0	0	0	0	0	57.2	0	0	12
2015	9	21	7	43	16	34		0	0	0	0	0	0	57.15	0	0	12
2015	9	21	7	53	16	34		0	0	0	0	0	0	57.13	0	0	12
2015	9	21	8	3	16	34		0	0	0	0	0	0	57.11	0	0	12.2
2015	9	21	8	13	16	34		0	0	0	0	0	0	57.11	0	0	12.4
2015	9	21	8	23	16	34		0	0	0	0	0	0	57.09	0	0	12.6
2015	9	21	8	33	16	34		0	0	0	0	0	0	57.09	0	0	12.6
2015	9	21	8	43	16	34		0	0	0	0	0	0	57.27	0	0	12.6
2015	9	21	8	53	16	34		0	0	0	0	0	0	57.34	0	0	12.8
2015	9	21	9	3	16	34		0	0	0	0	0	0	57.33	0	0	12.6
2015	9	21	9	13	16	34		0	0	0	0	0	0	57.43	0	0	12.8
2015	9	21	9	23	16	34		0	0	0	0	0	0	57.49	0	0	12.8
2015	9	21	9	33	16	34		0	0	0	0	0	0	57.56	0	0	13
2015	9	21	9	43	16	34		0	0	0	0	0	0	57.61	0	0	13
2015	9	21	9	53	16	34		0	0	0	0	0	0	57.67	0	0	13
2015	9	21	10	3	16	34		0	0	0	0	0	0	57.74	0	0	13
2015	9	21	10	13	16	34		0	0	0	0	0	0	57.83	0	0	13.2
2015	9	21	10	23	16	34		0	0	0	0	0	0	57.85	0	0	13.4
2015	9	21	10	33	16	34		0	0	0	0	0	0	57.94	0	0	13.4

Reinhackle (0356)

Year	Month	Day	Hour	Minute	Second	Noise3	IceDetection	Heading	Pitch	Roll	StdDevHeading	StdDevPitch	StdDevRoll	Temperature	Pressure	StdDevPressure	Voltage
2015	9	21	10	43	16	33	0	0	0	0	0	0	0	58.01	0	0	13.4
2015	9	21	10	53	16	34	0	0	0	0	0	0	0	58.06	0	0	13.4
2015	9	21	11	3	16	34	0	0	0	0	0	0	0	58.14	0	0	13.4
2015	9	21	11	13	16	34	0	0	0	0	0	0	0	58.19	0	0	13.2
2015	9	21	11	23	16	34	0	0	0	0	0	0	0	58.26	0	0	13.2
2015	9	21	11	33	16	34	0	0	0	0	0	0	0	58.32	0	0	13.2
2015	9	21	11	43	16	34	0	0	0	0	0	0	0	58.39	0	0	13.2
2015	9	21	11	53	16	33	0	0	0	0	0	0	0	58.46	0	0	13.2
2015	9	21	12	3	16	34	0	0	0	0	0	0	0	58.51	0	0	13.2
2015	9	21	12	13	16	33	0	0	0	0	0	0	0	58.55	0	0	13.2
2015	9	21	12	23	16	33	0	0	0	0	0	0	0	58.59	0	0	13.2
2015	9	21	12	33	16	33	0	0	0	0	0	0	0	58.66	0	0	13.2
2015	9	21	12	43	16	34	0	0	0	0	0	0	0	58.69	0	0	13.2
2015	9	21	12	53	16	34	0	0	0	0	0	0	0	58.69	0	0	13.2
2015	9	21	13	3	16	34	0	0	0	0	0	0	0	58.75	0	0	13.2
2015	9	21	13	13	16	34	0	0	0	0	0	0	0	58.8	0	0	13.2
2015	9	21	13	23	16	33	0	0	0	0	0	0	0	58.82	0	0	13
2015	9	21	13	33	16	34	0	0	0	0	0	0	0	58.84	0	0	13
2015	9	21	13	43	16	34	0	0	0	0	0	0	0	58.89	0	0	13
2015	9	21	13	53	16	33	0	0	0	0	0	0	0	58.89	0	0	13
2015	9	21	14	3	16	33	0	0	0	0	0	0	0	58.93	0	0	13
2015	9	21	14	13	16	34	0	0	0	0	0	0	0	58.93	0	0	13
2015	9	21	14	23	16	34	0	0	0	0	0	0	0	58.93	0	0	13
2015	9	21	14	33	16	34	0	0	0	0	0	0	0	58.96	0	0	13
2015	9	21	14	43	16	33	0	0	0	0	0	0	0	58.96	0	0	13
2015	9	21	14	53	16	34	0	0	0	0	0	0	0	58.96	0	0	13
2015	9	21	15	3	16	34	0	0	0	0	0	0	0	58.98	0	0	13
2015	9	21	15	13	16	34	0	0	0	0	0	0	0	58.96	0	0	13
2015	9	21	15	23	16	34	0	0	0	0	0	0	0	58.96	0	0	13
2015	9	21	15	33	16	34	0	0	0	0	0	0	0	58.96	0	0	13
2015	9	21	15	43	16	33	0	0	0	0	0	0	0	58.95	0	0	13
2015	9	21	15	53	16	33	0	0	0	0	0	0	0	58.95	0	0	13.2
2015	9	21	16	3	16	34	0	0	0	0	0	0	0	58.95	0	0	13.2
2015	9	21	16	13	16	34	0	0	0	0	0	0	0	58.95	0	0	13.2
2015	9	21	16	23	16	34	0	0	0	0	0	0	0	58.95	0	0	13.2
2015	9	21	16	33	16	33	0	0	0	0	0	0	0	58.89	0	0	13
2015	9	21	16	43	16	33	0	0	0	0	0	0	0	58.84	0	0	12.2
2015	9	21	16	53	16	34	0	0	0	0	0	0	0	58.84	0	0	12.2
2015	9	21	17	3	16	33	0	0	0	0	0	0	0	58.82	0	0	12.2
2015	9	21	17	13	16	34	0	0	0	0	0	0	0	58.82	0	0	12.2
2015	9	21	17	23	16	34	0	0	0	0	0	0	0	58.86	0	0	12.2
2015	9	21	17	33	16	33	0	0	0	0	0	0	0	58.86	0	0	12.2
2015	9	21	17	43	16	34	0	0	0	0	0	0	0	58.89	0	0	12.2
2015	9	21	17	53	16	33	0	0	0	0	0	0	0	58.91	0	0	12
2015	9	21	18	3	16	34	0	0	0	0	0	0	0	58.91	0	0	12
2015	9	21	18	13	16	33	0	0	0	0	0	0	0	58.93	0	0	12

Reinhackle (0356)

Year	Month	Day	Hour	Minute	Second	Noise3	IceDetection	Heading	Pitch	Roll	StdDevHeading	StdDevPitch	StdDevRoll	Temperature	Pressure	StdDevPressure	Voltage
2015	9	21	18	23	16	33		0	0	0	0	0	0	58.95	0	0	12
2015	9	21	18	33	16	34		0	0	0	0	0	0	58.95	0	0	12
2015	9	21	18	43	16	34		0	0	0	0	0	0	58.95	0	0	12
2015	9	21	18	53	16	34		0	0	0	0	0	0	58.95	0	0	12
2015	9	21	19	3	16	34		0	0	0	0	0	0	58.95	0	0	12
2015	9	21	19	13	16	34		0	0	0	0	0	0	58.95	0	0	12
2015	9	21	19	23	16	33		0	0	0	0	0	0	58.95	0	0	12
2015	9	21	19	33	16	34		0	0	0	0	0	0	58.95	0	0	12
2015	9	21	19	43	16	33		0	0	0	0	0	0	58.95	0	0	12
2015	9	21	19	53	16	33		0	0	0	0	0	0	58.93	0	0	12
2015	9	21	20	3	16	34		0	0	0	0	0	0	58.93	0	0	12
2015	9	21	20	13	16	34		0	0	0	0	0	0	58.91	0	0	12
2015	9	21	20	23	16	33		0	0	0	0	0	0	58.91	0	0	12
2015	9	21	20	33	16	33		0	0	0	0	0	0	58.89	0	0	12
2015	9	21	20	43	16	33		0	0	0	0	0	0	58.87	0	0	12
2015	9	21	20	53	16	33		0	0	0	0	0	0	58.86	0	0	12
2015	9	21	21	3	16	34		0	0	0	0	0	0	58.86	0	0	12
2015	9	21	21	13	16	34		0	0	0	0	0	0	58.82	0	0	12
2015	9	21	21	23	16	33		0	0	0	0	0	0	58.82	0	0	12
2015	9	21	21	33	16	33		0	0	0	0	0	0	58.8	0	0	12
2015	9	21	21	43	16	34		0	0	0	0	0	0	58.78	0	0	12
2015	9	21	21	53	16	34		0	0	0	0	0	0	58.77	0	0	12
2015	9	21	22	3	16	33		0	0	0	0	0	0	58.75	0	0	12
2015	9	21	22	13	16	33		0	0	0	0	0	0	58.75	0	0	12
2015	9	21	22	23	16	34		0	0	0	0	0	0	58.73	0	0	12
2015	9	21	22	33	16	34		0	0	0	0	0	0	58.71	0	0	12
2015	9	21	22	43	16	33		0	0	0	0	0	0	58.71	0	0	12
2015	9	21	22	53	16	33		0	0	0	0	0	0	58.69	0	0	12
2015	9	21	23	3	16	34		0	0	0	0	0	0	58.69	0	0	12
2015	9	21	23	13	16	33		0	0	0	0	0	0	58.69	0	0	12
2015	9	21	23	23	16	34		0	0	0	0	0	0	58.69	0	0	12
2015	9	21	23	33	16	33		0	0	0	0	0	0	58.66	0	0	12
2015	9	21	23	43	16	33		0	0	0	0	0	0	58.66	0	0	12
2015	9	21	23	53	16	33		0	0	0	0	0	0	58.66	0	0	12
2015	9	22	0	3	16	34		0	0	0	0	0	0	58.64	0	0	11.8
2015	9	22	0	13	16	34		0	0	0	0	0	0	58.64	0	0	11.8
2015	9	22	0	23	16	34		0	0	0	0	0	0	58.62	0	0	11.8
2015	9	22	0	33	16	33		0	0	0	0	0	0	58.6	0	0	11.8
2015	9	22	0	43	16	33		0	0	0	0	0	0	58.6	0	0	11.8
2015	9	22	0	53	16	33		0	0	0	0	0	0	58.6	0	0	11.8
2015	9	22	1	3	16	34		0	0	0	0	0	0	58.59	0	0	11.8
2015	9	22	1	13	16	34		0	0	0	0	0	0	58.57	0	0	11.8
2015	9	22	1	23	16	33		0	0	0	0	0	0	58.57	0	0	11.8
2015	9	22	1	33	16	34		0	0	0	0	0	0	58.55	0	0	11.8
2015	9	22	1	43	16	34		0	0	0	0	0	0	58.53	0	0	11.8
2015	9	22	1	53	16	34		0	0	0	0	0	0	58.51	0	0	11.8

Reinhackle (0356)

Year	Month	Day	Hour	Minute	Second	Noise3	IceDetection	Heading	Pitch	Roll	StdDevHeading	StdDevPitch	StdDevRoll	Temperature	Pressure	StdDevPressure	Voltage
2015	9	22	2	3	16	33	0	0	0	0	0	0	0	58.5	0	0	11.8
2015	9	22	2	13	16	34	0	0	0	0	0	0	0	58.5	0	0	11.8
2015	9	22	2	23	16	33	0	0	0	0	0	0	0	58.48	0	0	11.8
2015	9	22	2	33	16	33	0	0	0	0	0	0	0	58.46	0	0	11.8
2015	9	22	2	43	16	33	0	0	0	0	0	0	0	58.44	0	0	11.8
2015	9	22	2	53	16	34	0	0	0	0	0	0	0	58.41	0	0	11.8
2015	9	22	3	3	16	34	0	0	0	0	0	0	0	58.39	0	0	11.8
2015	9	22	3	13	16	33	0	0	0	0	0	0	0	58.37	0	0	11.8
2015	9	22	3	23	16	34	0	0	0	0	0	0	0	58.33	0	0	11.8
2015	9	22	3	33	16	34	0	0	0	0	0	0	0	58.32	0	0	11.8
2015	9	22	3	43	16	33	0	0	0	0	0	0	0	58.28	0	0	11.8
2015	9	22	3	53	16	33	0	0	0	0	0	0	0	58.26	0	0	11.8
2015	9	22	4	3	16	34	0	0	0	0	0	0	0	58.23	0	0	11.8
2015	9	22	4	13	16	34	0	0	0	0	0	0	0	58.19	0	0	11.8
2015	9	22	4	23	16	34	0	0	0	0	0	0	0	58.15	0	0	11.8
2015	9	22	4	33	16	33	0	0	0	0	0	0	0	58.14	0	0	11.8
2015	9	22	4	43	16	34	0	0	0	0	0	0	0	58.1	0	0	11.8
2015	9	22	4	53	16	34	0	0	0	0	0	0	0	58.06	0	0	11.8
2015	9	22	5	3	16	34	0	0	0	0	0	0	0	58.03	0	0	11.8
2015	9	22	5	13	16	34	0	0	0	0	0	0	0	57.99	0	0	11.8
2015	9	22	5	23	16	34	0	0	0	0	0	0	0	57.94	0	0	11.8
2015	9	22	5	33	16	34	0	0	0	0	0	0	0	57.9	0	0	11.8
2015	9	22	5	43	16	34	0	0	0	0	0	0	0	57.87	0	0	11.8
2015	9	22	5	53	16	33	0	0	0	0	0	0	0	57.83	0	0	11.8
2015	9	22	6	3	16	34	0	0	0	0	0	0	0	57.79	0	0	11.8
2015	9	22	6	13	16	33	0	0	0	0	0	0	0	57.76	0	0	11.8
2015	9	22	6	23	16	34	0	0	0	0	0	0	0	57.7	0	0	11.8
2015	9	22	6	33	16	34	0	0	0	0	0	0	0	57.67	0	0	11.8
2015	9	22	6	43	16	33	0	0	0	0	0	0	0	57.63	0	0	11.8
2015	9	22	6	53	16	34	0	0	0	0	0	0	0	57.6	0	0	11.8
2015	9	22	7	3	16	34	0	0	0	0	0	0	0	57.54	0	0	11.8
2015	9	22	7	13	16	33	0	0	0	0	0	0	0	57.51	0	0	11.8
2015	9	22	7	23	16	34	0	0	0	0	0	0	0	57.47	0	0	11.8
2015	9	22	7	33	16	34	0	0	0	0	0	0	0	57.43	0	0	12
2015	9	22	7	43	16	34	0	0	0	0	0	0	0	57.42	0	0	12
2015	9	22	7	53	16	34	0	0	0	0	0	0	0	57.4	0	0	12
2015	9	22	8	3	16	34	0	0	0	0	0	0	0	57.36	0	0	12.2
2015	9	22	8	13	16	35	0	0	0	0	0	0	0	57.36	0	0	12.4
2015	9	22	8	23	16	34	0	0	0	0	0	0	0	57.33	0	0	12.4
2015	9	22	8	33	16	33	0	0	0	0	0	0	0	57.33	0	0	12.4
2015	9	22	8	43	16	34	0	0	0	0	0	0	0	57.42	0	0	12.6
2015	9	22	8	53	16	34	0	0	0	0	0	0	0	57.45	0	0	12.6
2015	9	22	9	3	16	34	0	0	0	0	0	0	0	57.49	0	0	12.6
2015	9	22	9	13	16	33	0	0	0	0	0	0	0	57.52	0	0	12.6
2015	9	22	9	23	16	33	0	0	0	0	0	0	0	57.56	0	0	12.8
2015	9	22	9	33	16	34	0	0	0	0	0	0	0	57.58	0	0	12.8

Reinhackle (0356)

Year	Month	Day	Hour	Minute	Second	Noise3	IceDetection	Heading	Pitch	Roll	StdDevHeading	StdDevPitch	StdDevRoll	Temperature	Pressure	StdDevPressure	Voltage
2015	9	22	9	43	16	34		0	0	0	0	0	0	57.63	0	0	12.8
2015	9	22	9	53	16	33		0	0	0	0	0	0	57.69	0	0	12.8
2015	9	22	10	3	16	34		0	0	0	0	0	0	57.72	0	0	12.8
2015	9	22	10	13	16	34		0	0	0	0	0	0	57.79	0	0	12.8
2015	9	22	10	23	16	33		0	0	0	0	0	0	57.83	0	0	13
2015	9	22	10	33	16	34		0	0	0	0	0	0	57.88	0	0	13
2015	9	22	10	43	16	33		0	0	0	0	0	0	57.96	0	0	13
2015	9	22	10	53	16	34		0	0	0	0	0	0	58.01	0	0	13.2
2015	9	22	11	3	16	34		0	0	0	0	0	0	58.06	0	0	13.2
2015	9	22	11	13	16	34		0	0	0	0	0	0	58.1	0	0	13.2
2015	9	22	11	23	16	33		0	0	0	0	0	0	58.15	0	0	13.2
2015	9	22	11	33	16	34		0	0	0	0	0	0	58.21	0	0	13.2
2015	9	22	11	43	16	34		0	0	0	0	0	0	58.26	0	0	13.2
2015	9	22	11	53	16	34		0	0	0	0	0	0	58.32	0	0	13.2
2015	9	22	12	3	16	34		0	0	0	0	0	0	58.37	0	0	13.2
2015	9	22	12	13	16	33		0	0	0	0	0	0	58.42	0	0	13.2
2015	9	22	12	23	16	34		0	0	0	0	0	0	58.46	0	0	13.2
2015	9	22	12	33	16	33		0	0	0	0	0	0	58.55	0	0	13.2
2015	9	22	12	43	16	34		0	0	0	0	0	0	58.62	0	0	13.2
2015	9	22	12	53	16	34		0	0	0	0	0	0	58.68	0	0	13.2
2015	9	22	13	3	16	34		0	0	0	0	0	0	58.71	0	0	13.2
2015	9	22	13	13	16	33		0	0	0	0	0	0	58.75	0	0	13.2
2015	9	22	13	23	16	34		0	0	0	0	0	0	58.78	0	0	13.2
2015	9	22	13	33	16	34		0	0	0	0	0	0	58.8	0	0	13.2
2015	9	22	13	43	16	34		0	0	0	0	0	0	58.84	0	0	13.2
2015	9	22	13	53	16	34		0	0	0	0	0	0	58.86	0	0	13.2
2015	9	22	14	3	16	33		0	0	0	0	0	0	58.91	0	0	13.2
2015	9	22	14	13	16	34		0	0	0	0	0	0	58.89	0	0	13.2
2015	9	22	14	23	16	34		0	0	0	0	0	0	58.91	0	0	13.2
2015	9	22	14	33	16	34		0	0	0	0	0	0	58.95	0	0	13.2
2015	9	22	14	43	16	34		0	0	0	0	0	0	58.96	0	0	13.2
2015	9	22	14	53	16	34		0	0	0	0	0	0	58.98	0	0	13.2
2015	9	22	15	3	16	34		0	0	0	0	0	0	58.98	0	0	13.2
2015	9	22	15	13	16	34		0	0	0	0	0	0	59	0	0	13.2
2015	9	22	15	23	16	34		0	0	0	0	0	0	59	0	0	13.2
2015	9	22	15	33	16	34		0	0	0	0	0	0	59.02	0	0	13.2
2015	9	22	15	43	16	33		0	0	0	0	0	0	58.87	0	0	12.6
2015	9	22	15	53	16	33		0	0	0	0	0	0	58.93	0	0	13.2
2015	9	22	16	3	16	34		0	0	0	0	0	0	59	0	0	13.2
2015	9	22	16	13	16	33		0	0	0	0	0	0	59	0	0	13.2
2015	9	22	16	23	16	34		0	0	0	0	0	0	59	0	0	13.2
2015	9	22	16	33	16	34		0	0	0	0	0	0	58.98	0	0	13.2
2015	9	22	16	43	16	34		0	0	0	0	0	0	58.98	0	0	13.2
2015	9	22	16	53	16	34		0	0	0	0	0	0	59	0	0	13.2
2015	9	22	17	3	16	33		0	0	0	0	0	0	59	0	0	13.2
2015	9	22	17	13	16	34		0	0	0	0	0	0	58.98	0	0	13.2

Reinhackle (0356)

Year	Month	Day	Hour	Minute	Second	Noise3	IceDetection	Heading	Pitch	Roll	StdDevHeading	StdDevPitch	StdDevRoll	Temperature	Pressure	StdDevPressure	Voltage
2015	9	22	17	23	16	34		0	0	0	0	0	0	58.98	0	0	12.4
2015	9	22	17	33	16	34		0	0	0	0	0	0	58.98	0	0	12.2
2015	9	22	17	43	16	33		0	0	0	0	0	0	58.98	0	0	12.2
2015	9	22	17	53	16	33		0	0	0	0	0	0	59	0	0	12.2
2015	9	22	18	3	16	33		0	0	0	0	0	0	59.02	0	0	12
2015	9	22	18	13	16	34		0	0	0	0	0	0	59	0	0	12
2015	9	22	18	23	16	33		0	0	0	0	0	0	59.02	0	0	12
2015	9	22	18	33	16	33		0	0	0	0	0	0	59.02	0	0	12
2015	9	22	18	43	16	34		0	0	0	0	0	0	59.02	0	0	12
2015	9	22	18	53	16	33		0	0	0	0	0	0	59.04	0	0	12
2015	9	22	19	3	16	34		0	0	0	0	0	0	59.04	0	0	12
2015	9	22	19	13	16	33		0	0	0	0	0	0	59.04	0	0	12
2015	9	22	19	23	16	33		0	0	0	0	0	0	59.04	0	0	12
2015	9	22	19	33	16	34		0	0	0	0	0	0	59.04	0	0	12
2015	9	22	19	43	16	34		0	0	0	0	0	0	59.04	0	0	12
2015	9	22	19	53	16	34		0	0	0	0	0	0	59.04	0	0	12
2015	9	22	20	3	16	34		0	0	0	0	0	0	59.05	0	0	12
2015	9	22	20	13	16	34		0	0	0	0	0	0	59.04	0	0	12
2015	9	22	20	23	16	34		0	0	0	0	0	0	59.02	0	0	12
2015	9	22	20	33	16	33		0	0	0	0	0	0	59.04	0	0	12
2015	9	22	20	43	16	33		0	0	0	0	0	0	59.02	0	0	12
2015	9	22	20	53	16	33		0	0	0	0	0	0	59	0	0	12
2015	9	22	21	3	16	33		0	0	0	0	0	0	59	0	0	12
2015	9	22	21	13	16	34		0	0	0	0	0	0	58.98	0	0	12
2015	9	22	21	23	16	33		0	0	0	0	0	0	58.96	0	0	12
2015	9	22	21	33	16	34		0	0	0	0	0	0	58.95	0	0	12
2015	9	22	21	43	16	34		0	0	0	0	0	0	58.93	0	0	12
2015	9	22	21	53	16	34		0	0	0	0	0	0	58.91	0	0	12
2015	9	22	22	3	16	33		0	0	0	0	0	0	58.89	0	0	12
2015	9	22	22	13	16	33		0	0	0	0	0	0	58.87	0	0	12
2015	9	22	22	23	16	33		0	0	0	0	0	0	58.84	0	0	12
2015	9	22	22	33	16	34		0	0	0	0	0	0	58.82	0	0	12
2015	9	22	22	43	16	33		0	0	0	0	0	0	58.8	0	0	12
2015	9	22	22	53	16	34		0	0	0	0	0	0	58.78	0	0	12
2015	9	22	23	3	16	34		0	0	0	0	0	0	58.75	0	0	12
2015	9	22	23	13	16	34		0	0	0	0	0	0	58.73	0	0	12
2015	9	22	23	23	16	34		0	0	0	0	0	0	58.69	0	0	12
2015	9	22	23	33	16	34		0	0	0	0	0	0	58.68	0	0	12
2015	9	22	23	43	16	34		0	0	0	0	0	0	58.64	0	0	12
2015	9	22	23	53	16	33		0	0	0	0	0	0	58.62	0	0	12
2015	9	23	0	3	16	34		0	0	0	0	0	0	58.59	0	0	12
2015	9	23	0	13	16	33		0	0	0	0	0	0	58.57	0	0	11.8
2015	9	23	0	23	16	34		0	0	0	0	0	0	58.53	0	0	11.8
2015	9	23	0	33	16	34		0	0	0	0	0	0	58.51	0	0	11.8
2015	9	23	0	43	16	34		0	0	0	0	0	0	58.48	0	0	11.8
2015	9	23	0	53	16	33		0	0	0	0	0	0	58.44	0	0	11.8

Reinhackle (0356)

Year	Month	Day	Hour	Minute	Second	Noise3	IceDetection	Heading	Pitch	Roll	StdDevHeading	StdDevPitch	StdDevRoll	Temperature	Pressure	StdDevPressure	Voltage
2015	9	23	1	3	16	33		0	0	0	0	0	0	58.42	0	0	11.8
2015	9	23	1	13	16	34		0	0	0	0	0	0	58.39	0	0	11.8
2015	9	23	1	23	16	34		0	0	0	0	0	0	58.37	0	0	11.8
2015	9	23	1	33	16	34		0	0	0	0	0	0	58.33	0	0	11.8
2015	9	23	1	43	16	34		0	0	0	0	0	0	58.32	0	0	11.8
2015	9	23	1	53	16	34		0	0	0	0	0	0	58.28	0	0	11.8
2015	9	23	2	3	16	34		0	0	0	0	0	0	58.26	0	0	11.8
2015	9	23	2	13	16	34		0	0	0	0	0	0	58.23	0	0	11.8
2015	9	23	2	23	16	33		0	0	0	0	0	0	58.21	0	0	11.8
2015	9	23	2	33	16	34		0	0	0	0	0	0	58.17	0	0	11.8
2015	9	23	2	43	16	34		0	0	0	0	0	0	58.15	0	0	11.8
2015	9	23	2	53	16	33		0	0	0	0	0	0	58.12	0	0	11.8
2015	9	23	3	3	16	34		0	0	0	0	0	0	58.08	0	0	11.8
2015	9	23	3	13	16	33		0	0	0	0	0	0	58.06	0	0	11.8
2015	9	23	3	23	16	34		0	0	0	0	0	0	58.03	0	0	11.8
2015	9	23	3	33	16	34		0	0	0	0	0	0	57.99	0	0	11.8
2015	9	23	3	43	16	34		0	0	0	0	0	0	57.96	0	0	11.8
2015	9	23	3	53	16	33		0	0	0	0	0	0	57.94	0	0	11.8
2015	9	23	4	3	16	34		0	0	0	0	0	0	57.9	0	0	11.8
2015	9	23	4	13	16	34		0	0	0	0	0	0	57.87	0	0	11.8
2015	9	23	4	23	16	33		0	0	0	0	0	0	57.85	0	0	11.8
2015	9	23	4	33	16	34		0	0	0	0	0	0	57.81	0	0	11.8
2015	9	23	4	43	16	34		0	0	0	0	0	0	57.78	0	0	11.8
2015	9	23	4	53	16	34		0	0	0	0	0	0	57.76	0	0	11.8
2015	9	23	5	3	16	34		0	0	0	0	0	0	57.72	0	0	11.8
2015	9	23	5	13	16	34		0	0	0	0	0	0	57.7	0	0	11.8
2015	9	23	5	23	16	34		0	0	0	0	0	0	57.67	0	0	11.8
2015	9	23	5	33	16	33		0	0	0	0	0	0	57.63	0	0	11.8
2015	9	23	5	43	16	34		0	0	0	0	0	0	57.6	0	0	11.8
2015	9	23	5	53	16	34		0	0	0	0	0	0	57.56	0	0	11.8
2015	9	23	6	3	16	33		0	0	0	0	0	0	57.54	0	0	11.8
2015	9	23	6	13	16	34		0	0	0	0	0	0	57.51	0	0	11.8
2015	9	23	6	23	16	34		0	0	0	0	0	0	57.47	0	0	11.8
2015	9	23	6	33	16	34		0	0	0	0	0	0	57.45	0	0	11.8
2015	9	23	6	43	16	34		0	0	0	0	0	0	57.42	0	0	11.8
2015	9	23	6	53	16	34		0	0	0	0	0	0	57.4	0	0	11.8
2015	9	23	7	3	16	34		0	0	0	0	0	0	57.36	0	0	11.8
2015	9	23	7	13	16	33		0	0	0	0	0	0	57.34	0	0	11.8
2015	9	23	7	23	16	34		0	0	0	0	0	0	57.33	0	0	11.8
2015	9	23	7	33	16	34		0	0	0	0	0	0	57.31	0	0	11.8
2015	9	23	7	43	16	33		0	0	0	0	0	0	57.27	0	0	12
2015	9	23	7	53	16	34		0	0	0	0	0	0	57.25	0	0	12.2
2015	9	23	8	3	16	34		0	0	0	0	0	0	57.25	0	0	12.2
2015	9	23	8	13	16	34		0	0	0	0	0	0	57.25	0	0	12.4
2015	9	23	8	23	16	34		0	0	0	0	0	0	57.24	0	0	12.4
2015	9	23	8	33	16	33		0	0	0	0	0	0	57.24	0	0	12.6

Reinhackle (0356)

Year	Month	Day	Hour	Minute	Second	Noise3	IceDetection	Heading	Pitch	Roll	StdDevHeading	StdDevPitch	StdDevRoll	Temperature	Pressure	StdDevPressure	Voltage
2015	9	23	8	43	16	34		0	0	0	0	0	0	57.31	0	0	12.6
2015	9	23	8	53	16	34		0	0	0	0	0	0	57.4	0	0	12.6
2015	9	23	9	3	16	34		0	0	0	0	0	0	57.45	0	0	12.8
2015	9	23	9	13	16	34		0	0	0	0	0	0	57.49	0	0	12.8
2015	9	23	9	23	16	34		0	0	0	0	0	0	57.54	0	0	12.8
2015	9	23	9	33	16	34		0	0	0	0	0	0	57.58	0	0	12.8
2015	9	23	9	43	16	34		0	0	0	0	0	0	57.63	0	0	12.8
2015	9	23	9	53	16	33		0	0	0	0	0	0	57.7	0	0	13
2015	9	23	10	3	16	33		0	0	0	0	0	0	57.76	0	0	13
2015	9	23	10	13	16	34		0	0	0	0	0	0	57.83	0	0	13
2015	9	23	10	23	16	34		0	0	0	0	0	0	57.88	0	0	13.2
2015	9	23	10	33	16	34		0	0	0	0	0	0	57.94	0	0	13.2
2015	9	23	10	43	16	34		0	0	0	0	0	0	58.01	0	0	13.4
2015	9	23	10	53	16	33		0	0	0	0	0	0	58.06	0	0	13.4
2015	9	23	11	3	16	34		0	0	0	0	0	0	58.15	0	0	13.2
2015	9	23	11	13	16	33		0	0	0	0	0	0	58.23	0	0	13.2
2015	9	23	11	23	16	34		0	0	0	0	0	0	58.26	0	0	13.2
2015	9	23	11	33	16	34		0	0	0	0	0	0	58.33	0	0	13.2
2015	9	23	11	43	16	34		0	0	0	0	0	0	58.41	0	0	13.2
2015	9	23	11	53	16	34		0	0	0	0	0	0	58.44	0	0	13.2
2015	9	23	12	3	16	34		0	0	0	0	0	0	58.5	0	0	13.2
2015	9	23	12	13	16	34		0	0	0	0	0	0	58.57	0	0	13.2
2015	9	23	12	23	16	34		0	0	0	0	0	0	58.6	0	0	13.2
2015	9	23	12	33	16	34		0	0	0	0	0	0	58.66	0	0	13.2
2015	9	23	12	43	16	33		0	0	0	0	0	0	58.69	0	0	13.2
2015	9	23	12	53	16	33		0	0	0	0	0	0	58.77	0	0	13.2
2015	9	23	13	3	16	34		0	0	0	0	0	0	58.8	0	0	13.2
2015	9	23	13	13	16	33		0	0	0	0	0	0	58.82	0	0	13.2
2015	9	23	13	23	16	33		0	0	0	0	0	0	58.87	0	0	13.2
2015	9	23	13	33	16	34		0	0	0	0	0	0	58.89	0	0	13.2
2015	9	23	13	43	16	34		0	0	0	0	0	0	58.93	0	0	13.2
2015	9	23	13	53	16	34		0	0	0	0	0	0	58.95	0	0	13.2
2015	9	23	14	3	16	34		0	0	0	0	0	0	58.98	0	0	13.2
2015	9	23	14	13	16	34		0	0	0	0	0	0	59	0	0	13.2
2015	9	23	14	23	16	34		0	0	0	0	0	0	59.04	0	0	13.2
2015	9	23	14	33	16	34		0	0	0	0	0	0	59.05	0	0	13.2
2015	9	23	14	43	16	33		0	0	0	0	0	0	59.05	0	0	13.2
2015	9	23	14	53	16	34		0	0	0	0	0	0	59.07	0	0	13.2
2015	9	23	15	3	16	34		0	0	0	0	0	0	59.09	0	0	13.2
2015	9	23	15	13	16	34		0	0	0	0	0	0	59.13	0	0	13.2
2015	9	23	15	23	16	34		0	0	0	0	0	0	59.11	0	0	13.2
2015	9	23	15	33	16	34		0	0	0	0	0	0	59.13	0	0	13.2
2015	9	23	15	43	16	34		0	0	0	0	0	0	59.13	0	0	13.2
2015	9	23	15	53	16	33		0	0	0	0	0	0	59.13	0	0	13.2
2015	9	23	16	3	16	34		0	0	0	0	0	0	59.14	0	0	13.2
2015	9	23	16	13	16	33		0	0	0	0	0	0	59.13	0	0	13.2

Reinhackle (0356)

Year	Month	Day	Hour	Minute	Second	Noise3	IceDetection	Heading	Pitch	Roll	StdDevHeading	StdDevPitch	StdDevRoll	Temperature	Pressure	StdDevPressure	Voltage
2015	9	23	16	23	16	34		0	0	0	0	0	0	59.14	0	0	13.2
2015	9	23	16	33	16	34		0	0	0	0	0	0	59.14	0	0	13.2
2015	9	23	16	43	16	33		0	0	0	0	0	0	59.14	0	0	13.2
2015	9	23	16	53	16	34		0	0	0	0	0	0	59.14	0	0	13.2
2015	9	23	17	3	16	34		0	0	0	0	0	0	59.14	0	0	13.2
2015	9	23	17	13	16	34		0	0	0	0	0	0	59.16	0	0	13.2
2015	9	23	17	23	16	33		0	0	0	0	0	0	59.13	0	0	12.4
2015	9	23	17	33	16	34		0	0	0	0	0	0	59.13	0	0	12.2
2015	9	23	17	43	16	33		0	0	0	0	0	0	59.14	0	0	12.2
2015	9	23	17	53	16	34		0	0	0	0	0	0	59.14	0	0	12.2
2015	9	23	18	3	16	33		0	0	0	0	0	0	59.16	0	0	12
2015	9	23	18	13	16	33		0	0	0	0	0	0	59.16	0	0	12
2015	9	23	18	23	16	33		0	0	0	0	0	0	59.18	0	0	12
2015	9	23	18	33	16	34		0	0	0	0	0	0	59.2	0	0	12
2015	9	23	18	43	16	33		0	0	0	0	0	0	59.18	0	0	12
2015	9	23	18	53	16	34		0	0	0	0	0	0	59.2	0	0	12
2015	9	23	19	3	16	34		0	0	0	0	0	0	59.2	0	0	12
2015	9	23	19	13	16	34		0	0	0	0	0	0	59.22	0	0	12
2015	9	23	19	23	16	33		0	0	0	0	0	0	59.23	0	0	12
2015	9	23	19	33	16	33		0	0	0	0	0	0	59.23	0	0	12
2015	9	23	19	43	16	33		0	0	0	0	0	0	59.22	0	0	12
2015	9	23	19	53	16	33		0	0	0	0	0	0	59.22	0	0	12
2015	9	23	20	3	16	33		0	0	0	0	0	0	59.22	0	0	12
2015	9	23	20	13	16	34		0	0	0	0	0	0	59.22	0	0	12
2015	9	23	20	23	16	34		0	0	0	0	0	0	59.22	0	0	12
2015	9	23	20	33	16	34		0	0	0	0	0	0	59.22	0	0	12
2015	9	23	20	43	16	34		0	0	0	0	0	0	59.22	0	0	12
2015	9	23	20	53	16	33		0	0	0	0	0	0	59.2	0	0	12
2015	9	23	21	3	16	33		0	0	0	0	0	0	59.2	0	0	12
2015	9	23	21	13	16	33		0	0	0	0	0	0	59.2	0	0	12
2015	9	23	21	23	16	34		0	0	0	0	0	0	59.18	0	0	12
2015	9	23	21	33	16	34		0	0	0	0	0	0	59.16	0	0	12
2015	9	23	21	43	16	34		0	0	0	0	0	0	59.16	0	0	12
2015	9	23	21	53	16	34		0	0	0	0	0	0	59.14	0	0	12
2015	9	23	22	3	16	33		0	0	0	0	0	0	59.13	0	0	12
2015	9	23	22	13	16	34		0	0	0	0	0	0	59.11	0	0	12
2015	9	23	22	23	16	33		0	0	0	0	0	0	59.09	0	0	12
2015	9	23	22	33	16	34		0	0	0	0	0	0	59.07	0	0	12
2015	9	23	22	43	16	34		0	0	0	0	0	0	59.07	0	0	12
2015	9	23	22	53	16	34		0	0	0	0	0	0	59.04	0	0	12
2015	9	23	23	3	16	34		0	0	0	0	0	0	59.04	0	0	12
2015	9	23	23	13	16	33		0	0	0	0	0	0	59.02	0	0	12
2015	9	23	23	23	16	34		0	0	0	0	0	0	59	0	0	12
2015	9	23	23	33	16	34		0	0	0	0	0	0	58.96	0	0	12
2015	9	23	23	43	16	34		0	0	0	0	0	0	58.95	0	0	12
2015	9	23	23	53	16	34		0	0	0	0	0	0	58.93	0	0	12

Reinhackle (0356)

Year	Month	Day	Hour	Minute	Second	Noise3	IceDetection	Heading	Pitch	Roll	StdDevHeading	StdDevPitch	StdDevRoll	Temperature	Pressure	StdDevPressure	Voltage
2015	9	24	0	3	16	33	0	0	0	0	0	0	0	58.89	0	0	12
2015	9	24	0	13	16	34	0	0	0	0	0	0	0	58.87	0	0	12
2015	9	24	0	23	16	34	0	0	0	0	0	0	0	58.84	0	0	12
2015	9	24	0	33	16	34	0	0	0	0	0	0	0	58.82	0	0	11.8
2015	9	24	0	43	16	33	0	0	0	0	0	0	0	58.78	0	0	11.8
2015	9	24	0	53	16	33	0	0	0	0	0	0	0	58.77	0	0	11.8
2015	9	24	1	3	16	34	0	0	0	0	0	0	0	58.73	0	0	11.8
2015	9	24	1	13	16	33	0	0	0	0	0	0	0	58.71	0	0	11.8
2015	9	24	1	23	16	33	0	0	0	0	0	0	0	58.69	0	0	11.8
2015	9	24	1	33	16	34	0	0	0	0	0	0	0	58.66	0	0	11.8
2015	9	24	1	43	16	34	0	0	0	0	0	0	0	58.64	0	0	11.8
2015	9	24	1	53	16	33	0	0	0	0	0	0	0	58.6	0	0	11.8
2015	9	24	2	3	16	34	0	0	0	0	0	0	0	58.57	0	0	11.8
2015	9	24	2	13	16	34	0	0	0	0	0	0	0	58.53	0	0	11.8
2015	9	24	2	23	16	34	0	0	0	0	0	0	0	58.5	0	0	11.8
2015	9	24	2	33	16	34	0	0	0	0	0	0	0	58.46	0	0	11.8
2015	9	24	2	43	16	34	0	0	0	0	0	0	0	58.44	0	0	11.8
2015	9	24	2	53	16	34	0	0	0	0	0	0	0	58.41	0	0	11.8
2015	9	24	3	3	16	33	0	0	0	0	0	0	0	58.37	0	0	11.8
2015	9	24	3	13	16	33	0	0	0	0	0	0	0	58.33	0	0	11.8
2015	9	24	3	23	16	32	0	0	0	0	0	0	0	58.3	0	0	11.8
2015	9	24	3	33	16	34	0	0	0	0	0	0	0	58.26	0	0	11.8
2015	9	24	3	43	16	33	0	0	0	0	0	0	0	58.23	0	0	11.8
2015	9	24	3	53	16	33	0	0	0	0	0	0	0	58.19	0	0	11.8
2015	9	24	4	3	16	34	0	0	0	0	0	0	0	58.15	0	0	11.8
2015	9	24	4	13	16	34	0	0	0	0	0	0	0	58.14	0	0	11.8
2015	9	24	4	23	16	34	0	0	0	0	0	0	0	58.08	0	0	11.8
2015	9	24	4	33	16	33	0	0	0	0	0	0	0	58.06	0	0	11.8
2015	9	24	4	43	16	34	0	0	0	0	0	0	0	58.03	0	0	11.8
2015	9	24	4	53	16	33	0	0	0	0	0	0	0	57.99	0	0	11.8
2015	9	24	5	3	16	33	0	0	0	0	0	0	0	57.96	0	0	11.8
2015	9	24	5	13	16	34	0	0	0	0	0	0	0	57.92	0	0	11.8
2015	9	24	5	23	16	34	0	0	0	0	0	0	0	57.88	0	0	11.8
2015	9	24	5	33	16	34	0	0	0	0	0	0	0	57.85	0	0	11.8
2015	9	24	5	43	16	34	0	0	0	0	0	0	0	57.81	0	0	11.8
2015	9	24	5	53	16	33	0	0	0	0	0	0	0	57.78	0	0	11.8
2015	9	24	6	3	16	34	0	0	0	0	0	0	0	57.74	0	0	11.8
2015	9	24	6	13	16	33	0	0	0	0	0	0	0	57.7	0	0	11.8
2015	9	24	6	23	16	33	0	0	0	0	0	0	0	57.69	0	0	11.8
2015	9	24	6	33	16	34	0	0	0	0	0	0	0	57.63	0	0	11.8
2015	9	24	6	43	16	33	0	0	0	0	0	0	0	57.6	0	0	11.8
2015	9	24	6	53	16	33	0	0	0	0	0	0	0	57.58	0	0	11.8
2015	9	24	7	3	16	34	0	0	0	0	0	0	0	57.54	0	0	11.8
2015	9	24	7	13	16	34	0	0	0	0	0	0	0	57.52	0	0	11.8
2015	9	24	7	23	16	34	0	0	0	0	0	0	0	57.51	0	0	11.8
2015	9	24	7	33	16	34	0	0	0	0	0	0	0	57.47	0	0	11.8

Reinhackle (0356)

Year	Month	Day	Hour	Minute	Second	Noise3	IceDetection	Heading	Pitch	Roll	StdDevHeading	StdDevPitch	StdDevRoll	Temperature	Pressure	StdDevPressure	Voltage
2015	9	24	7	43	16	34		0	0	0	0	0	0	57.47	0	0	12
2015	9	24	7	53	16	34		0	0	0	0	0	0	57.47	0	0	12
2015	9	24	8	3	16	34		0	0	0	0	0	0	57.47	0	0	12
2015	9	24	8	13	16	34		0	0	0	0	0	0	57.47	0	0	12.2
2015	9	24	8	23	16	33		0	0	0	0	0	0	57.47	0	0	12.2
2015	9	24	8	33	16	33		0	0	0	0	0	0	57.47	0	0	12.2
2015	9	24	8	43	16	34		0	0	0	0	0	0	57.49	0	0	12.2
2015	9	24	8	53	16	34		0	0	0	0	0	0	57.49	0	0	12.2
2015	9	24	9	3	16	33		0	0	0	0	0	0	57.52	0	0	12.4
2015	9	24	9	13	16	33		0	0	0	0	0	0	57.56	0	0	12.4
2015	9	24	9	23	16	34		0	0	0	0	0	0	57.63	0	0	12.6
2015	9	24	9	33	16	34		0	0	0	0	0	0	57.69	0	0	12.8
2015	9	24	9	43	16	33		0	0	0	0	0	0	57.74	0	0	12.8
2015	9	24	9	53	16	34		0	0	0	0	0	0	57.81	0	0	12.8
2015	9	24	10	3	16	33		0	0	0	0	0	0	57.87	0	0	12.8
2015	9	24	10	13	16	34		0	0	0	0	0	0	57.92	0	0	12.8
2015	9	24	10	23	16	34		0	0	0	0	0	0	58.01	0	0	13
2015	9	24	10	33	16	34		0	0	0	0	0	0	58.06	0	0	13
2015	9	24	10	43	16	33		0	0	0	0	0	0	58.12	0	0	13
2015	9	24	10	53	16	34		0	0	0	0	0	0	58.17	0	0	13
2015	9	24	11	3	16	34		0	0	0	0	0	0	58.19	0	0	13
2015	9	24	11	13	16	34		0	0	0	0	0	0	58.32	0	0	13.2
2015	9	24	11	23	16	33		0	0	0	0	0	0	58.37	0	0	13.2
2015	9	24	11	33	16	34		0	0	0	0	0	0	58.37	0	0	13.2
2015	9	24	11	43	16	34		0	0	0	0	0	0	58.42	0	0	13.2
2015	9	24	11	53	16	34		0	0	0	0	0	0	58.46	0	0	13.2
2015	9	24	12	3	16	34		0	0	0	0	0	0	58.48	0	0	13.2
2015	9	24	12	13	16	34		0	0	0	0	0	0	58.51	0	0	13.2
2015	9	24	12	23	16	34		0	0	0	0	0	0	58.55	0	0	13.2
2015	9	24	12	33	16	33		0	0	0	0	0	0	58.69	0	0	13.2
2015	9	24	12	43	16	34		0	0	0	0	0	0	58.75	0	0	13.2
2015	9	24	12	53	16	33		0	0	0	0	0	0	58.8	0	0	13.2
2015	9	24	13	3	16	33		0	0	0	0	0	0	58.89	0	0	13.2
2015	9	24	13	13	16	34		0	0	0	0	0	0	58.91	0	0	13.2
2015	9	24	13	23	16	34		0	0	0	0	0	0	58.93	0	0	13.2
2015	9	24	13	33	16	34		0	0	0	0	0	0	58.98	0	0	13.2
2015	9	24	13	43	16	33		0	0	0	0	0	0	59	0	0	13.2
2015	9	24	13	53	16	33		0	0	0	0	0	0	59.04	0	0	13.2
2015	9	24	14	3	16	33		0	0	0	0	0	0	59.07	0	0	13.2
2015	9	24	14	13	16	34		0	0	0	0	0	0	59.09	0	0	13.2
2015	9	24	14	23	16	33		0	0	0	0	0	0	59.13	0	0	13.2
2015	9	24	14	33	16	34		0	0	0	0	0	0	59.13	0	0	13.2
2015	9	24	14	43	16	33		0	0	0	0	0	0	59.14	0	0	13.2
2015	9	24	14	53	16	34		0	0	0	0	0	0	59.16	0	0	13.2
2015	9	24	15	3	16	33		0	0	0	0	0	0	59.16	0	0	13.2
2015	9	24	15	13	16	34		0	0	0	0	0	0	59.18	0	0	13.2

Reinhackle (0356)

Year	Month	Day	Hour	Minute	Second	Noise3	IceDetection	Heading	Pitch	Roll	StdDevHeading	StdDevPitch	StdDevRoll	Temperature	Pressure	StdDevPressure	Voltage
2015	9	24	15	23	16	34	0	0	0	0	0	0	0	59.16	0	0	13.2
2015	9	24	15	33	16	34	0	0	0	0	0	0	0	59.18	0	0	13.2
2015	9	24	15	43	16	34	0	0	0	0	0	0	0	59.2	0	0	13.2
2015	9	24	15	53	16	33	0	0	0	0	0	0	0	59.22	0	0	13.2
2015	9	24	16	3	16	33	0	0	0	0	0	0	0	59.22	0	0	13.2
2015	9	24	16	13	16	33	0	0	0	0	0	0	0	59.23	0	0	13.2
2015	9	24	16	23	16	33	0	0	0	0	0	0	0	59.25	0	0	13.2
2015	9	24	16	33	16	33	0	0	0	0	0	0	0	59.25	0	0	13.2
2015	9	24	16	43	16	34	0	0	0	0	0	0	0	59.25	0	0	13.2
2015	9	24	16	53	16	33	0	0	0	0	0	0	0	59.25	0	0	12.6
2015	9	24	17	3	16	33	0	0	0	0	0	0	0	59.25	0	0	13.2
2015	9	24	17	13	16	34	0	0	0	0	0	0	0	59.27	0	0	12.4
2015	9	24	17	23	16	34	0	0	0	0	0	0	0	59.27	0	0	12.6
2015	9	24	17	33	16	33	0	0	0	0	0	0	0	59.29	0	0	12.2
2015	9	24	17	43	16	33	0	0	0	0	0	0	0	59.29	0	0	12.2
2015	9	24	17	53	16	34	0	0	0	0	0	0	0	59.31	0	0	12.2
2015	9	24	18	3	16	34	0	0	0	0	0	0	0	59.32	0	0	12
2015	9	24	18	13	16	33	0	0	0	0	0	0	0	59.34	0	0	12
2015	9	24	18	23	16	34	0	0	0	0	0	0	0	59.34	0	0	12
2015	9	24	18	33	16	34	0	0	0	0	0	0	0	59.36	0	0	12
2015	9	24	18	43	16	33	0	0	0	0	0	0	0	59.36	0	0	12
2015	9	24	18	53	16	34	0	0	0	0	0	0	0	59.38	0	0	12
2015	9	24	19	3	16	33	0	0	0	0	0	0	0	59.38	0	0	12
2015	9	24	19	13	16	34	0	0	0	0	0	0	0	59.4	0	0	12
2015	9	24	19	23	16	33	0	0	0	0	0	0	0	59.4	0	0	12
2015	9	24	19	33	16	33	0	0	0	0	0	0	0	59.41	0	0	12
2015	9	24	19	43	16	34	0	0	0	0	0	0	0	59.41	0	0	12
2015	9	24	19	53	16	34	0	0	0	0	0	0	0	59.41	0	0	12
2015	9	24	20	3	16	34	0	0	0	0	0	0	0	59.41	0	0	12
2015	9	24	20	13	16	34	0	0	0	0	0	0	0	59.41	0	0	12
2015	9	24	20	23	16	34	0	0	0	0	0	0	0	59.43	0	0	12
2015	9	24	20	33	16	33	0	0	0	0	0	0	0	59.41	0	0	12
2015	9	24	20	43	16	34	0	0	0	0	0	0	0	59.41	0	0	12
2015	9	24	20	53	16	34	0	0	0	0	0	0	0	59.41	0	0	12
2015	9	24	21	3	16	33	0	0	0	0	0	0	0	59.4	0	0	12
2015	9	24	21	13	16	34	0	0	0	0	0	0	0	59.38	0	0	12
2015	9	24	21	23	16	33	0	0	0	0	0	0	0	59.38	0	0	12
2015	9	24	21	33	16	33	0	0	0	0	0	0	0	59.36	0	0	12
2015	9	24	21	43	16	34	0	0	0	0	0	0	0	59.36	0	0	12
2015	9	24	21	53	16	33	0	0	0	0	0	0	0	59.34	0	0	12
2015	9	24	22	3	16	34	0	0	0	0	0	0	0	59.32	0	0	12
2015	9	24	22	13	16	33	0	0	0	0	0	0	0	59.31	0	0	12
2015	9	24	22	23	16	34	0	0	0	0	0	0	0	59.29	0	0	12
2015	9	24	22	33	16	33	0	0	0	0	0	0	0	59.27	0	0	12
2015	9	24	22	43	16	33	0	0	0	0	0	0	0	59.25	0	0	12
2015	9	24	22	53	16	33	0	0	0	0	0	0	0	59.23	0	0	12

Reinhackle (0356)

Year	Month	Day	Hour	Minute	Second	Noise3	IceDetection	Heading	Pitch	Roll	StdDevHeading	StdDevPitch	StdDevRoll	Temperature	Pressure	StdDevPressure	Voltage
2015	9	24	23	3	16	34	0	0	0	0	0	0	0	59.22	0	0	12
2015	9	24	23	13	16	33	0	0	0	0	0	0	0	59.2	0	0	12
2015	9	24	23	23	16	33	0	0	0	0	0	0	0	59.18	0	0	12
2015	9	24	23	33	16	34	0	0	0	0	0	0	0	59.14	0	0	12
2015	9	24	23	43	16	33	0	0	0	0	0	0	0	59.13	0	0	12
2015	9	24	23	53	16	34	0	0	0	0	0	0	0	59.11	0	0	12
2015	9	25	0	3	16	34	0	0	0	0	0	0	0	59.07	0	0	12
2015	9	25	0	13	16	34	0	0	0	0	0	0	0	59.05	0	0	12
2015	9	25	0	23	16	33	0	0	0	0	0	0	0	59.02	0	0	12
2015	9	25	0	33	16	34	0	0	0	0	0	0	0	59	0	0	12
2015	9	25	0	43	16	34	0	0	0	0	0	0	0	58.96	0	0	11.8
2015	9	25	0	53	16	33	0	0	0	0	0	0	0	58.95	0	0	11.8
2015	9	25	1	3	16	34	0	0	0	0	0	0	0	58.93	0	0	11.8
2015	9	25	1	13	16	33	0	0	0	0	0	0	0	58.89	0	0	11.8
2015	9	25	1	23	16	34	0	0	0	0	0	0	0	58.87	0	0	11.8
2015	9	25	1	33	16	33	0	0	0	0	0	0	0	58.84	0	0	11.8
2015	9	25	1	43	16	33	0	0	0	0	0	0	0	58.82	0	0	11.8
2015	9	25	1	53	16	34	0	0	0	0	0	0	0	58.8	0	0	11.8
2015	9	25	2	3	16	34	0	0	0	0	0	0	0	58.77	0	0	11.8
2015	9	25	2	13	16	34	0	0	0	0	0	0	0	58.73	0	0	11.8
2015	9	25	2	23	16	33	0	0	0	0	0	0	0	58.71	0	0	11.8
2015	9	25	2	33	16	34	0	0	0	0	0	0	0	58.68	0	0	11.8
2015	9	25	2	43	16	34	0	0	0	0	0	0	0	58.66	0	0	11.8
2015	9	25	2	53	16	34	0	0	0	0	0	0	0	58.64	0	0	11.8
2015	9	25	3	3	16	34	0	0	0	0	0	0	0	58.6	0	0	11.8
2015	9	25	3	13	16	33	0	0	0	0	0	0	0	58.57	0	0	11.8
2015	9	25	3	23	16	34	0	0	0	0	0	0	0	58.53	0	0	11.8
2015	9	25	3	33	16	34	0	0	0	0	0	0	0	58.51	0	0	11.8
2015	9	25	3	43	16	34	0	0	0	0	0	0	0	58.48	0	0	11.8
2015	9	25	3	53	16	33	0	0	0	0	0	0	0	58.44	0	0	11.8
2015	9	25	4	3	16	34	0	0	0	0	0	0	0	58.42	0	0	11.8
2015	9	25	4	13	16	33	0	0	0	0	0	0	0	58.41	0	0	11.8
2015	9	25	4	23	16	34	0	0	0	0	0	0	0	58.37	0	0	11.8
2015	9	25	4	33	16	33	0	0	0	0	0	0	0	58.33	0	0	11.8
2015	9	25	4	43	16	35	0	0	0	0	0	0	0	58.32	0	0	11.8
2015	9	25	4	53	16	33	0	0	0	0	0	0	0	58.28	0	0	11.8
2015	9	25	5	3	16	34	0	0	0	0	0	0	0	58.24	0	0	11.8
2015	9	25	5	13	16	34	0	0	0	0	0	0	0	58.21	0	0	11.8
2015	9	25	5	23	16	35	0	0	0	0	0	0	0	58.19	0	0	11.8
2015	9	25	5	33	16	33	0	0	0	0	0	0	0	58.15	0	0	11.8
2015	9	25	5	43	16	34	0	0	0	0	0	0	0	58.14	0	0	11.8
2015	9	25	5	53	16	34	0	0	0	0	0	0	0	58.1	0	0	11.8
2015	9	25	6	3	16	33	0	0	0	0	0	0	0	58.06	0	0	11.8
2015	9	25	6	13	16	34	0	0	0	0	0	0	0	58.05	0	0	11.8
2015	9	25	6	23	16	34	0	0	0	0	0	0	0	58.03	0	0	11.8
2015	9	25	6	33	16	34	0	0	0	0	0	0	0	57.99	0	0	11.8

Reinhackle (0356)

Year	Month	Day	Hour	Minute	Second	Noise3	IceDetection	Heading	Pitch	Roll	StdDevHeading	StdDevPitch	StdDevRoll	Temperature	Pressure	StdDevPressure	Voltage
2015	9	25	6	43	16	34		0	0	0	0	0	0	57.97	0	0	11.8
2015	9	25	6	53	16	34		0	0	0	0	0	0	57.96	0	0	11.8
2015	9	25	7	3	16	33		0	0	0	0	0	0	57.94	0	0	11.8
2015	9	25	7	13	16	34		0	0	0	0	0	0	57.92	0	0	11.8
2015	9	25	7	23	16	34		0	0	0	0	0	0	57.9	0	0	11.8
2015	9	25	7	33	16	34		0	0	0	0	0	0	57.88	0	0	11.8
2015	9	25	7	43	16	33		0	0	0	0	0	0	57.88	0	0	11.8
2015	9	25	7	53	16	34		0	0	0	0	0	0	57.87	0	0	12
2015	9	25	8	3	16	34		0	0	0	0	0	0	57.85	0	0	12.2
2015	9	25	8	13	16	33		0	0	0	0	0	0	57.85	0	0	12.2
2015	9	25	8	23	16	33		0	0	0	0	0	0	57.85	0	0	12.4
2015	9	25	8	33	16	34		0	0	0	0	0	0	57.85	0	0	12.6
2015	9	25	8	43	16	34		0	0	0	0	0	0	57.9	0	0	12.6
2015	9	25	8	53	16	34		0	0	0	0	0	0	57.99	0	0	12.6
2015	9	25	9	3	16	33		0	0	0	0	0	0	58.01	0	0	12.6
2015	9	25	9	13	16	34		0	0	0	0	0	0	58.06	0	0	12.8
2015	9	25	9	23	16	34		0	0	0	0	0	0	58.14	0	0	12.6
2015	9	25	9	33	16	34		0	0	0	0	0	0	58.12	0	0	12.8
2015	9	25	9	43	16	34		0	0	0	0	0	0	58.15	0	0	12.8
2015	9	25	9	53	16	33		0	0	0	0	0	0	58.24	0	0	12.8
2015	9	25	10	3	16	33		0	0	0	0	0	0	58.24	0	0	12.8
2015	9	25	10	13	16	34		0	0	0	0	0	0	58.32	0	0	13
2015	9	25	10	23	16	33		0	0	0	0	0	0	58.42	0	0	13
2015	9	25	10	33	16	34		0	0	0	0	0	0	58.5	0	0	13.2
2015	9	25	10	43	16	34		0	0	0	0	0	0	58.57	0	0	13.2
2015	9	25	10	53	16	34		0	0	0	0	0	0	58.64	0	0	13.2
2015	9	25	11	3	16	34		0	0	0	0	0	0	58.75	0	0	13.2
2015	9	25	11	13	16	34		0	0	0	0	0	0	58.77	0	0	13
2015	9	25	11	23	16	33		0	0	0	0	0	0	58.77	0	0	13.2
2015	9	25	11	33	16	34		0	0	0	0	0	0	58.84	0	0	13.2
2015	9	25	11	43	16	33		0	0	0	0	0	0	58.96	0	0	13.2
2015	9	25	11	53	16	33		0	0	0	0	0	0	58.84	0	0	13.2
2015	9	25	12	3	16	33		0	0	0	0	0	0	58.86	0	0	13.2
2015	9	25	12	13	16	34		0	0	0	0	0	0	59.04	0	0	13.2
2015	9	25	12	23	16	34		0	0	0	0	0	0	59.11	0	0	13.2
2015	9	25	12	33	16	33		0	0	0	0	0	0	59.18	0	0	13.2
2015	9	25	12	43	16	34		0	0	0	0	0	0	59.22	0	0	13.2
2015	9	25	12	53	16	33		0	0	0	0	0	0	59.27	0	0	13.2
2015	9	25	13	3	16	33		0	0	0	0	0	0	59.31	0	0	13.2
2015	9	25	13	13	16	34		0	0	0	0	0	0	59.32	0	0	13.2
2015	9	25	13	23	16	33		0	0	0	0	0	0	59.38	0	0	13.2
2015	9	25	13	33	16	33		0	0	0	0	0	0	59.41	0	0	13.2
2015	9	25	13	43	16	34		0	0	0	0	0	0	59.47	0	0	13.2
2015	9	25	13	53	16	34		0	0	0	0	0	0	59.5	0	0	13.2
2015	9	25	14	3	16	33		0	0	0	0	0	0	59.52	0	0	13.2
2015	9	25	14	13	16	34		0	0	0	0	0	0	59.58	0	0	13.2

Reinhackle (0356)

Year	Month	Day	Hour	Minute	Second	Noise3	IceDetection	Heading	Pitch	Roll	StdDevHeading	StdDevPitch	StdDevRoll	Temperature	Pressure	StdDevPressure	Voltage
2015	9	25	14	23	16	34		0	0	0	0	0	0	59.63	0	0	13.2
2015	9	25	14	33	16	34		0	0	0	0	0	0	59.65	0	0	13.2
2015	9	25	14	43	16	33		0	0	0	0	0	0	59.68	0	0	13.2
2015	9	25	14	53	16	33		0	0	0	0	0	0	59.7	0	0	13.2
2015	9	25	15	3	16	33		0	0	0	0	0	0	59.74	0	0	13.2
2015	9	25	15	13	16	34		0	0	0	0	0	0	59.76	0	0	13.2
2015	9	25	15	23	16	34		0	0	0	0	0	0	59.76	0	0	13.2
2015	9	25	15	33	16	33		0	0	0	0	0	0	59.79	0	0	13.2
2015	9	25	15	43	16	33		0	0	0	0	0	0	59.79	0	0	13.2
2015	9	25	15	53	16	33		0	0	0	0	0	0	59.81	0	0	13.2
2015	9	25	16	3	16	34		0	0	0	0	0	0	59.83	0	0	13.2
2015	9	25	16	13	16	34		0	0	0	0	0	0	59.85	0	0	13.2
2015	9	25	16	23	16	34		0	0	0	0	0	0	59.85	0	0	13.2
2015	9	25	16	33	16	34		0	0	0	0	0	0	59.86	0	0	13.2
2015	9	25	16	43	16	34		0	0	0	0	0	0	59.86	0	0	13.2
2015	9	25	16	53	16	33		0	0	0	0	0	0	59.88	0	0	13.2
2015	9	25	17	3	16	34		0	0	0	0	0	0	59.9	0	0	13.2
2015	9	25	17	13	16	34		0	0	0	0	0	0	59.9	0	0	13.2
2015	9	25	17	23	16	34		0	0	0	0	0	0	59.88	0	0	12.4
2015	9	25	17	33	16	33		0	0	0	0	0	0	59.9	0	0	12.2
2015	9	25	17	43	16	34		0	0	0	0	0	0	59.92	0	0	12.2
2015	9	25	17	53	16	33		0	0	0	0	0	0	59.94	0	0	12
2015	9	25	18	3	16	33		0	0	0	0	0	0	59.95	0	0	12
2015	9	25	18	13	16	34		0	0	0	0	0	0	59.97	0	0	12
2015	9	25	18	23	16	33		0	0	0	0	0	0	59.99	0	0	12
2015	9	25	18	33	16	34		0	0	0	0	0	0	59.99	0	0	12
2015	9	25	18	43	16	33		0	0	0	0	0	0	60.01	0	0	12
2015	9	25	18	53	16	33		0	0	0	0	0	0	60.03	0	0	12
2015	9	25	19	3	16	34		0	0	0	0	0	0	60.04	0	0	12
2015	9	25	19	13	16	34		0	0	0	0	0	0	60.04	0	0	12
2015	9	25	19	23	16	34		0	0	0	0	0	0	60.06	0	0	12
2015	9	25	19	33	16	33		0	0	0	0	0	0	60.06	0	0	12
2015	9	25	19	43	16	34		0	0	0	0	0	0	60.08	0	0	12
2015	9	25	19	53	16	34		0	0	0	0	0	0	60.08	0	0	12
2015	9	25	20	3	16	33		0	0	0	0	0	0	60.08	0	0	12
2015	9	25	20	13	16	33		0	0	0	0	0	0	60.08	0	0	12
2015	9	25	20	23	16	34		0	0	0	0	0	0	60.1	0	0	12
2015	9	25	20	33	16	33		0	0	0	0	0	0	60.1	0	0	12
2015	9	25	20	43	16	33		0	0	0	0	0	0	60.12	0	0	12
2015	9	25	20	53	16	33		0	0	0	0	0	0	60.12	0	0	12
2015	9	25	21	3	16	34		0	0	0	0	0	0	60.1	0	0	12
2015	9	25	21	13	16	33		0	0	0	0	0	0	60.1	0	0	12
2015	9	25	21	23	16	34		0	0	0	0	0	0	60.1	0	0	12
2015	9	25	21	33	16	34		0	0	0	0	0	0	60.1	0	0	12
2015	9	25	21	43	16	34		0	0	0	0	0	0	60.08	0	0	12
2015	9	25	21	53	16	34		0	0	0	0	0	0	60.08	0	0	12

Reinhackle (0356)

Year	Month	Day	Hour	Minute	Second	Noise3	IceDetection	Heading	Pitch	Roll	StdDevHeading	StdDevPitch	StdDevRoll	Temperature	Pressure	StdDevPressure	Voltage
2015	9	25	22	3	16	33		0	0	0	0	0	0	60.06	0	0	12
2015	9	25	22	13	16	33		0	0	0	0	0	0	60.06	0	0	12
2015	9	25	22	23	16	33		0	0	0	0	0	0	60.06	0	0	12
2015	9	25	22	33	16	34		0	0	0	0	0	0	60.04	0	0	12
2015	9	25	22	43	16	33		0	0	0	0	0	0	60.04	0	0	12
2015	9	25	22	53	16	33		0	0	0	0	0	0	60.03	0	0	12
2015	9	25	23	3	16	34		0	0	0	0	0	0	60.03	0	0	12
2015	9	25	23	13	16	32		0	0	0	0	0	0	60.03	0	0	12
2015	9	25	23	23	16	34		0	0	0	0	0	0	60.01	0	0	12
2015	9	25	23	33	16	33		0	0	0	0	0	0	60.01	0	0	12
2015	9	25	23	43	16	34		0	0	0	0	0	0	59.99	0	0	12
2015	9	25	23	53	16	33		0	0	0	0	0	0	59.99	0	0	12
2015	9	26	0	3	16	33		0	0	0	0	0	0	59.97	0	0	12
2015	9	26	0	13	16	34		0	0	0	0	0	0	59.95	0	0	12
2015	9	26	0	23	16	34		0	0	0	0	0	0	59.95	0	0	12
2015	9	26	0	33	16	33		0	0	0	0	0	0	59.94	0	0	12
2015	9	26	0	43	16	33		0	0	0	0	0	0	59.94	0	0	12
2015	9	26	0	53	16	34		0	0	0	0	0	0	59.92	0	0	12
2015	9	26	1	3	16	34		0	0	0	0	0	0	59.9	0	0	12
2015	9	26	1	13	16	34		0	0	0	0	0	0	59.9	0	0	12
2015	9	26	1	23	16	34		0	0	0	0	0	0	59.9	0	0	12
2015	9	26	1	33	16	34		0	0	0	0	0	0	59.88	0	0	12
2015	9	26	1	43	16	33		0	0	0	0	0	0	59.86	0	0	11.8
2015	9	26	1	53	16	34		0	0	0	0	0	0	59.86	0	0	11.8
2015	9	26	2	3	16	33		0	0	0	0	0	0	59.85	0	0	11.8
2015	9	26	2	13	16	33		0	0	0	0	0	0	59.83	0	0	11.8
2015	9	26	2	23	16	33		0	0	0	0	0	0	59.83	0	0	11.8
2015	9	26	2	33	16	33		0	0	0	0	0	0	59.81	0	0	11.8
2015	9	26	2	43	16	33		0	0	0	0	0	0	59.79	0	0	11.8
2015	9	26	2	53	16	34		0	0	0	0	0	0	59.79	0	0	11.8
2015	9	26	3	3	16	34		0	0	0	0	0	0	59.77	0	0	11.8
2015	9	26	3	13	16	34		0	0	0	0	0	0	59.77	0	0	11.8
2015	9	26	3	23	16	34		0	0	0	0	0	0	59.76	0	0	11.8
2015	9	26	3	33	16	33		0	0	0	0	0	0	59.74	0	0	11.8
2015	9	26	3	43	16	34		0	0	0	0	0	0	59.74	0	0	11.8
2015	9	26	3	53	16	34		0	0	0	0	0	0	59.72	0	0	11.8
2015	9	26	4	3	16	34		0	0	0	0	0	0	59.7	0	0	11.8
2015	9	26	4	13	16	34		0	0	0	0	0	0	59.68	0	0	11.8
2015	9	26	4	23	16	33		0	0	0	0	0	0	59.67	0	0	11.8
2015	9	26	4	33	16	33		0	0	0	0	0	0	59.67	0	0	11.8
2015	9	26	4	43	16	34		0	0	0	0	0	0	59.65	0	0	11.8
2015	9	26	4	53	16	33		0	0	0	0	0	0	59.63	0	0	11.8
2015	9	26	5	3	16	33		0	0	0	0	0	0	59.61	0	0	11.8
2015	9	26	5	13	16	33		0	0	0	0	0	0	59.59	0	0	11.8
2015	9	26	5	23	16	34		0	0	0	0	0	0	59.56	0	0	11.8
2015	9	26	5	33	16	34		0	0	0	0	0	0	59.56	0	0	11.8

Reinhackle (0356)

Year	Month	Day	Hour	Minute	Second	Noise3	IceDetection	Heading	Pitch	Roll	StdDevHeading	StdDevPitch	StdDevRoll	Temperature	Pressure	StdDevPressure	Voltage
2015	9	26	5	43	16	33		0	0	0	0	0	0	59.52	0	0	11.8
2015	9	26	5	53	16	34		0	0	0	0	0	0	59.49	0	0	11.8
2015	9	26	6	3	16	34		0	0	0	0	0	0	59.47	0	0	11.8
2015	9	26	6	13	16	34		0	0	0	0	0	0	59.45	0	0	11.8
2015	9	26	6	23	16	33		0	0	0	0	0	0	59.41	0	0	11.8
2015	9	26	6	33	16	33		0	0	0	0	0	0	59.4	0	0	11.8
2015	9	26	6	43	16	33		0	0	0	0	0	0	59.36	0	0	11.8
2015	9	26	6	53	16	34		0	0	0	0	0	0	59.32	0	0	11.8
2015	9	26	7	3	16	34		0	0	0	0	0	0	59.31	0	0	11.8
2015	9	26	7	13	16	33		0	0	0	0	0	0	59.27	0	0	11.8
2015	9	26	7	23	16	33		0	0	0	0	0	0	59.25	0	0	11.8
2015	9	26	7	33	16	33		0	0	0	0	0	0	59.23	0	0	12
2015	9	26	7	43	16	34		0	0	0	0	0	0	59.22	0	0	12
2015	9	26	7	53	16	34		0	0	0	0	0	0	59.2	0	0	12.2
2015	9	26	8	3	16	34		0	0	0	0	0	0	59.18	0	0	12.2
2015	9	26	8	13	16	34		0	0	0	0	0	0	59.16	0	0	12.4
2015	9	26	8	23	16	34		0	0	0	0	0	0	59.16	0	0	12.4
2015	9	26	8	33	16	33		0	0	0	0	0	0	59.16	0	0	12.6
2015	9	26	8	43	16	33		0	0	0	0	0	0	59.2	0	0	12.6
2015	9	26	8	53	16	33		0	0	0	0	0	0	59.29	0	0	12.6
2015	9	26	9	3	16	34		0	0	0	0	0	0	59.32	0	0	12.6
2015	9	26	9	13	16	34		0	0	0	0	0	0	59.36	0	0	12.6
2015	9	26	9	23	16	34		0	0	0	0	0	0	59.38	0	0	12.8
2015	9	26	9	33	16	34		0	0	0	0	0	0	59.41	0	0	12.8
2015	9	26	9	43	16	33		0	0	0	0	0	0	59.45	0	0	12.8
2015	9	26	9	53	16	33		0	0	0	0	0	0	59.5	0	0	12.8
2015	9	26	10	3	16	34		0	0	0	0	0	0	59.56	0	0	12.8
2015	9	26	10	13	16	33		0	0	0	0	0	0	59.61	0	0	12.8
2015	9	26	10	23	16	34		0	0	0	0	0	0	59.63	0	0	13
2015	9	26	10	33	16	33		0	0	0	0	0	0	59.67	0	0	13
2015	9	26	10	43	16	33		0	0	0	0	0	0	59.72	0	0	13.2
2015	9	26	10	53	16	34		0	0	0	0	0	0	59.77	0	0	13.2
2015	9	26	11	3	16	34		0	0	0	0	0	0	59.83	0	0	13.2
2015	9	26	11	13	16	33		0	0	0	0	0	0	59.86	0	0	13.2
2015	9	26	11	23	16	33		0	0	0	0	0	0	59.9	0	0	13.2
2015	9	26	11	33	16	33		0	0	0	0	0	0	59.94	0	0	13.2
2015	9	26	11	43	16	33		0	0	0	0	0	0	59.99	0	0	13.2
2015	9	26	11	53	16	34		0	0	0	0	0	0	60.03	0	0	13.2
2015	9	26	12	3	16	33		0	0	0	0	0	0	60.1	0	0	13.2
2015	9	26	12	13	16	33		0	0	0	0	0	0	60.15	0	0	13.2
2015	9	26	12	23	16	34		0	0	0	0	0	0	60.19	0	0	13.2
2015	9	26	12	33	16	34		0	0	0	0	0	0	60.26	0	0	13.2
2015	9	26	12	43	16	34		0	0	0	0	0	0	60.31	0	0	13.2
2015	9	26	12	53	16	33		0	0	0	0	0	0	60.35	0	0	13.2
2015	9	26	13	3	16	34		0	0	0	0	0	0	60.39	0	0	13.2
2015	9	26	13	13	16	33		0	0	0	0	0	0	60.44	0	0	13.2

Reinhackle (0356)

Year	Month	Day	Hour	Minute	Second	Noise3	IceDetection	Heading	Pitch	Roll	StdDevHeading	StdDevPitch	StdDevRoll	Temperature	Pressure	StdDevPressure	Voltage
2015	9	26	13	23	16	34		0	0	0	0	0	0	60.48	0	0	13.2
2015	9	26	13	33	16	34		0	0	0	0	0	0	60.51	0	0	13.2
2015	9	26	13	43	16	34		0	0	0	0	0	0	60.55	0	0	13.2
2015	9	26	13	53	16	33		0	0	0	0	0	0	60.58	0	0	13.2
2015	9	26	14	3	16	33		0	0	0	0	0	0	60.6	0	0	13.2
2015	9	26	14	13	16	34		0	0	0	0	0	0	60.64	0	0	13.2
2015	9	26	14	23	16	34		0	0	0	0	0	0	60.67	0	0	13.2
2015	9	26	14	33	16	33		0	0	0	0	0	0	60.71	0	0	13.2
2015	9	26	14	43	16	33		0	0	0	0	0	0	60.73	0	0	13.2
2015	9	26	14	53	16	33		0	0	0	0	0	0	60.75	0	0	13.2
2015	9	26	15	3	16	34		0	0	0	0	0	0	60.78	0	0	13.2
2015	9	26	15	13	16	34		0	0	0	0	0	0	60.8	0	0	13.2
2015	9	26	15	23	16	33		0	0	0	0	0	0	60.82	0	0	13.2
2015	9	26	15	33	16	33		0	0	0	0	0	0	60.84	0	0	13.2
2015	9	26	15	43	16	34		0	0	0	0	0	0	60.85	0	0	13.2
2015	9	26	15	53	16	34		0	0	0	0	0	0	60.87	0	0	13.2
2015	9	26	16	3	16	33		0	0	0	0	0	0	60.89	0	0	13.2
2015	9	26	16	13	16	33		0	0	0	0	0	0	60.91	0	0	13.2
2015	9	26	16	23	16	33		0	0	0	0	0	0	60.93	0	0	13.2
2015	9	26	16	33	16	34		0	0	0	0	0	0	60.93	0	0	13.2
2015	9	26	16	43	16	33		0	0	0	0	0	0	60.96	0	0	13.2
2015	9	26	16	53	16	33		0	0	0	0	0	0	60.98	0	0	13.2
2015	9	26	17	3	16	34		0	0	0	0	0	0	60.98	0	0	12.2
2015	9	26	17	13	16	33		0	0	0	0	0	0	60.98	0	0	13.2
2015	9	26	17	23	16	33		0	0	0	0	0	0	60.98	0	0	12.2
2015	9	26	17	33	16	34		0	0	0	0	0	0	61	0	0	12.2
2015	9	26	17	43	16	34		0	0	0	0	0	0	61.02	0	0	12.2
2015	9	26	17	53	16	33		0	0	0	0	0	0	61.03	0	0	12
2015	9	26	18	3	16	33		0	0	0	0	0	0	61.03	0	0	12
2015	9	26	18	13	16	33		0	0	0	0	0	0	61.05	0	0	12
2015	9	26	18	23	16	33		0	0	0	0	0	0	61.05	0	0	12
2015	9	26	18	33	16	33		0	0	0	0	0	0	61.07	0	0	12
2015	9	26	18	43	16	33		0	0	0	0	0	0	61.07	0	0	12
2015	9	26	18	53	16	33		0	0	0	0	0	0	61.07	0	0	12
2015	9	26	19	3	16	33		0	0	0	0	0	0	61.09	0	0	12
2015	9	26	19	13	16	33		0	0	0	0	0	0	61.09	0	0	12
2015	9	26	19	23	16	33		0	0	0	0	0	0	61.09	0	0	12
2015	9	26	19	33	16	33		0	0	0	0	0	0	61.11	0	0	12
2015	9	26	19	43	16	34		0	0	0	0	0	0	61.11	0	0	12
2015	9	26	19	53	16	33		0	0	0	0	0	0	61.11	0	0	12
2015	9	26	20	3	16	33		0	0	0	0	0	0	61.11	0	0	12
2015	9	26	20	13	16	33		0	0	0	0	0	0	61.11	0	0	12
2015	9	26	20	23	16	34		0	0	0	0	0	0	61.11	0	0	12
2015	9	26	20	33	16	32		0	0	0	0	0	0	61.09	0	0	12
2015	9	26	20	43	16	34		0	0	0	0	0	0	61.09	0	0	12
2015	9	26	20	53	16	33		0	0	0	0	0	0	61.09	0	0	12

Reinhackle (0356)

Year	Month	Day	Hour	Minute	Second	Noise3	IceDetection	Heading	Pitch	Roll	StdDevHeading	StdDevPitch	StdDevRoll	Temperature	Pressure	StdDevPressure	Voltage
2015	9	26	21	3	16	33		0	0	0	0	0	0	61.09	0	0	12
2015	9	26	21	13	16	34		0	0	0	0	0	0	61.09	0	0	12
2015	9	26	21	23	16	33		0	0	0	0	0	0	61.07	0	0	12
2015	9	26	21	33	16	34		0	0	0	0	0	0	61.07	0	0	12
2015	9	26	21	43	16	33		0	0	0	0	0	0	61.07	0	0	12
2015	9	26	21	53	16	33		0	0	0	0	0	0	61.07	0	0	12
2015	9	26	22	3	16	34		0	0	0	0	0	0	61.05	0	0	12
2015	9	26	22	13	16	33		0	0	0	0	0	0	61.05	0	0	12
2015	9	26	22	23	16	33		0	0	0	0	0	0	61.03	0	0	12
2015	9	26	22	33	16	34		0	0	0	0	0	0	61.03	0	0	12
2015	9	26	22	43	16	33		0	0	0	0	0	0	61.03	0	0	12
2015	9	26	22	53	16	33		0	0	0	0	0	0	61.02	0	0	12
2015	9	26	23	3	16	33		0	0	0	0	0	0	61	0	0	12
2015	9	26	23	13	16	33		0	0	0	0	0	0	61	0	0	12
2015	9	26	23	23	16	33		0	0	0	0	0	0	61	0	0	12
2015	9	26	23	33	16	33		0	0	0	0	0	0	60.98	0	0	12
2015	9	26	23	43	16	33		0	0	0	0	0	0	60.96	0	0	12
2015	9	26	23	53	16	33		0	0	0	0	0	0	60.96	0	0	12
2015	9	27	0	3	16	33		0	0	0	0	0	0	60.94	0	0	12
2015	9	27	0	13	16	34		0	0	0	0	0	0	60.93	0	0	12
2015	9	27	0	23	16	34		0	0	0	0	0	0	60.93	0	0	12
2015	9	27	0	33	16	33		0	0	0	0	0	0	60.91	0	0	12
2015	9	27	0	43	16	33		0	0	0	0	0	0	60.91	0	0	12
2015	9	27	0	53	16	33		0	0	0	0	0	0	60.89	0	0	12
2015	9	27	1	3	16	33		0	0	0	0	0	0	60.87	0	0	12
2015	9	27	1	13	16	34		0	0	0	0	0	0	60.87	0	0	12
2015	9	27	1	23	16	33		0	0	0	0	0	0	60.85	0	0	12
2015	9	27	1	33	16	34		0	0	0	0	0	0	60.84	0	0	11.8
2015	9	27	1	43	16	34		0	0	0	0	0	0	60.82	0	0	11.8
2015	9	27	1	53	16	33		0	0	0	0	0	0	60.8	0	0	11.8
2015	9	27	2	3	16	34		0	0	0	0	0	0	60.76	0	0	11.8
2015	9	27	2	13	16	34		0	0	0	0	0	0	60.75	0	0	11.8
2015	9	27	2	23	16	33		0	0	0	0	0	0	60.75	0	0	11.8
2015	9	27	2	33	16	34		0	0	0	0	0	0	60.71	0	0	11.8
2015	9	27	2	43	16	34		0	0	0	0	0	0	60.69	0	0	11.8
2015	9	27	2	53	16	33		0	0	0	0	0	0	60.67	0	0	11.8
2015	9	27	3	3	16	33		0	0	0	0	0	0	60.66	0	0	11.8
2015	9	27	3	13	16	33		0	0	0	0	0	0	60.64	0	0	11.8
2015	9	27	3	23	16	34		0	0	0	0	0	0	60.6	0	0	11.8
2015	9	27	3	33	16	33		0	0	0	0	0	0	60.58	0	0	11.8
2015	9	27	3	43	16	33		0	0	0	0	0	0	60.57	0	0	11.8
2015	9	27	3	53	16	33		0	0	0	0	0	0	60.55	0	0	11.8
2015	9	27	4	3	16	33		0	0	0	0	0	0	60.53	0	0	11.8
2015	9	27	4	13	16	34		0	0	0	0	0	0	60.51	0	0	11.8
2015	9	27	4	23	16	33		0	0	0	0	0	0	60.49	0	0	11.8
2015	9	27	4	33	16	34		0	0	0	0	0	0	60.48	0	0	11.8

Reinhackle (0356)

Year	Month	Day	Hour	Minute	Second	Noise3	IceDetection	Heading	Pitch	Roll	StdDevHeading	StdDevPitch	StdDevRoll	Temperature	Pressure	StdDevPressure	Voltage
2015	9	27	4	43	16	33	0	0	0	0	0	0	0	60.48	0	0	11.8
2015	9	27	4	53	16	34	0	0	0	0	0	0	0	60.46	0	0	11.8
2015	9	27	5	3	16	34	0	0	0	0	0	0	0	60.44	0	0	11.8
2015	9	27	5	13	16	34	0	0	0	0	0	0	0	60.42	0	0	11.8
2015	9	27	5	23	16	33	0	0	0	0	0	0	0	60.4	0	0	11.8
2015	9	27	5	33	16	33	0	0	0	0	0	0	0	60.39	0	0	11.8
2015	9	27	5	43	16	33	0	0	0	0	0	0	0	60.35	0	0	11.8
2015	9	27	5	53	16	33	0	0	0	0	0	0	0	60.35	0	0	11.8
2015	9	27	6	3	16	34	0	0	0	0	0	0	0	60.31	0	0	11.8
2015	9	27	6	13	16	33	0	0	0	0	0	0	0	60.3	0	0	11.8
2015	9	27	6	23	16	34	0	0	0	0	0	0	0	60.26	0	0	11.8
2015	9	27	6	33	16	34	0	0	0	0	0	0	0	60.24	0	0	11.8
2015	9	27	6	43	16	33	0	0	0	0	0	0	0	60.22	0	0	11.8
2015	9	27	6	53	16	33	0	0	0	0	0	0	0	60.21	0	0	11.8
2015	9	27	7	3	16	33	0	0	0	0	0	0	0	60.17	0	0	11.8
2015	9	27	7	13	16	34	0	0	0	0	0	0	0	60.15	0	0	11.8
2015	9	27	7	23	16	33	0	0	0	0	0	0	0	60.12	0	0	11.8
2015	9	27	7	33	16	34	0	0	0	0	0	0	0	60.1	0	0	12
2015	9	27	7	43	16	34	0	0	0	0	0	0	0	60.06	0	0	12
2015	9	27	7	53	16	34	0	0	0	0	0	0	0	60.04	0	0	12.2
2015	9	27	8	3	16	33	0	0	0	0	0	0	0	60.03	0	0	12.2
2015	9	27	8	13	16	34	0	0	0	0	0	0	0	60.03	0	0	12.4
2015	9	27	8	23	16	33	0	0	0	0	0	0	0	60.01	0	0	12.4
2015	9	27	8	33	16	33	0	0	0	0	0	0	0	60.01	0	0	12.6
2015	9	27	8	43	16	33	0	0	0	0	0	0	0	60.04	0	0	12.6
2015	9	27	8	53	16	33	0	0	0	0	0	0	0	60.1	0	0	12.6
2015	9	27	9	3	16	34	0	0	0	0	0	0	0	60.13	0	0	12.6
2015	9	27	9	13	16	34	0	0	0	0	0	0	0	60.17	0	0	12.6
2015	9	27	9	23	16	33	0	0	0	0	0	0	0	60.19	0	0	12.6
2015	9	27	9	33	16	34	0	0	0	0	0	0	0	60.22	0	0	12.8
2015	9	27	9	43	16	33	0	0	0	0	0	0	0	60.26	0	0	12.8
2015	9	27	9	53	16	33	0	0	0	0	0	0	0	60.3	0	0	12.8
2015	9	27	10	3	16	33	0	0	0	0	0	0	0	60.35	0	0	12.8
2015	9	27	10	13	16	34	0	0	0	0	0	0	0	60.35	0	0	12.8
2015	9	27	10	23	16	33	0	0	0	0	0	0	0	60.4	0	0	12.8
2015	9	27	10	33	16	33	0	0	0	0	0	0	0	60.46	0	0	12.8
2015	9	27	10	43	16	34	0	0	0	0	0	0	0	60.53	0	0	13.2
2015	9	27	10	53	16	33	0	0	0	0	0	0	0	60.58	0	0	13
2015	9	27	11	3	16	33	0	0	0	0	0	0	0	60.6	0	0	13.2
2015	9	27	11	13	16	33	0	0	0	0	0	0	0	60.67	0	0	13.2
2015	9	27	11	23	16	34	0	0	0	0	0	0	0	60.75	0	0	13.2
2015	9	27	11	33	16	33	0	0	0	0	0	0	0	60.75	0	0	13.2
2015	9	27	11	43	16	34	0	0	0	0	0	0	0	60.75	0	0	13.2
2015	9	27	11	53	16	33	0	0	0	0	0	0	0	60.73	0	0	13.2
2015	9	27	12	3	16	33	0	0	0	0	0	0	0	60.8	0	0	13.2
2015	9	27	12	13	16	34	0	0	0	0	0	0	0	60.89	0	0	13.4

Reinhackle (0356)

Year	Month	Day	Hour	Minute	Second	Noise3	IceDetection	Heading	Pitch	Roll	StdDevHeading	StdDevPitch	StdDevRoll	Temperature	Pressure	StdDevPressure	Voltage
2015	9	27	12	23	16	33	0	0	0	0	0	0	0	60.98	0	0	13.2
2015	9	27	12	33	16	34	0	0	0	0	0	0	0	60.98	0	0	13.2
2015	9	27	12	43	16	33	0	0	0	0	0	0	0	60.89	0	0	13.2
2015	9	27	12	53	16	34	0	0	0	0	0	0	0	61.05	0	0	13.2
2015	9	27	13	3	16	33	0	0	0	0	0	0	0	60.96	0	0	13.2
2015	9	27	13	13	16	34	0	0	0	0	0	0	0	61	0	0	13.2
2015	9	27	13	23	16	33	0	0	0	0	0	0	0	61	0	0	13.2
2015	9	27	13	33	16	33	0	0	0	0	0	0	0	60.96	0	0	13.2
2015	9	27	13	43	16	33	0	0	0	0	0	0	0	61.12	0	0	13.2
2015	9	27	13	53	16	34	0	0	0	0	0	0	0	61.11	0	0	13.2
2015	9	27	14	3	16	33	0	0	0	0	0	0	0	61.21	0	0	13.2
2015	9	27	14	13	16	33	0	0	0	0	0	0	0	61.25	0	0	13.2
2015	9	27	14	23	16	34	0	0	0	0	0	0	0	61.25	0	0	13.2
2015	9	27	14	33	16	33	0	0	0	0	0	0	0	61.2	0	0	13.2
2015	9	27	14	43	16	33	0	0	0	0	0	0	0	61.16	0	0	13.2
2015	9	27	14	53	16	34	0	0	0	0	0	0	0	61.12	0	0	13.2
2015	9	27	15	3	16	34	0	0	0	0	0	0	0	61.18	0	0	13.2
2015	9	27	15	13	16	33	0	0	0	0	0	0	0	61.16	0	0	13.2
2015	9	27	15	23	16	34	0	0	0	0	0	0	0	61.25	0	0	13.2
2015	9	27	15	33	16	33	0	0	0	0	0	0	0	61.32	0	0	13.4
2015	9	27	15	43	16	34	0	0	0	0	0	0	0	61.25	0	0	13.2
2015	9	27	15	53	16	33	0	0	0	0	0	0	0	61.34	0	0	13.2
2015	9	27	16	3	16	33	0	0	0	0	0	0	0	61.36	0	0	13.2
2015	9	27	16	13	16	33	0	0	0	0	0	0	0	61.43	0	0	13.2
2015	9	27	16	23	16	34	0	0	0	0	0	0	0	61.41	0	0	13.2
2015	9	27	16	33	16	34	0	0	0	0	0	0	0	61.43	0	0	13.2
2015	9	27	16	43	16	34	0	0	0	0	0	0	0	61.36	0	0	12.4
2015	9	27	16	53	16	33	0	0	0	0	0	0	0	61.43	0	0	13.2
2015	9	27	17	3	16	33	0	0	0	0	0	0	0	61.39	0	0	12.6
2015	9	27	17	13	16	33	0	0	0	0	0	0	0	61.36	0	0	12.2
2015	9	27	17	23	16	33	0	0	0	0	0	0	0	61.38	0	0	12.2
2015	9	27	17	33	16	34	0	0	0	0	0	0	0	61.38	0	0	12.2
2015	9	27	17	43	16	34	0	0	0	0	0	0	0	61.36	0	0	12.2
2015	9	27	17	53	16	33	0	0	0	0	0	0	0	61.38	0	0	12
2015	9	27	18	3	16	33	0	0	0	0	0	0	0	61.36	0	0	12
2015	9	27	18	13	16	33	0	0	0	0	0	0	0	61.36	0	0	12
2015	9	27	18	23	16	33	0	0	0	0	0	0	0	61.36	0	0	12
2015	9	27	18	33	16	33	0	0	0	0	0	0	0	61.34	0	0	12
2015	9	27	18	43	16	34	0	0	0	0	0	0	0	61.34	0	0	12
2015	9	27	18	53	16	33	0	0	0	0	0	0	0	61.32	0	0	12
2015	9	27	19	3	16	33	0	0	0	0	0	0	0	61.32	0	0	12
2015	9	27	19	13	16	33	0	0	0	0	0	0	0	61.32	0	0	12
2015	9	27	19	23	16	34	0	0	0	0	0	0	0	61.32	0	0	12
2015	9	27	19	33	16	33	0	0	0	0	0	0	0	61.32	0	0	12
2015	9	27	19	43	16	32	0	0	0	0	0	0	0	61.3	0	0	12
2015	9	27	19	53	16	33	0	0	0	0	0	0	0	61.32	0	0	12

Reinhackle (0356)

Year	Month	Day	Hour	Minute	Second	Noise3	IceDetection	Heading	Pitch	Roll	StdDevHeading	StdDevPitch	StdDevRoll	Temperature	Pressure	StdDevPressure	Voltage
2015	9	27	20	3	16	33		0	0	0	0	0	0	61.32	0	0	12
2015	9	27	20	13	16	33		0	0	0	0	0	0	61.3	0	0	12
2015	9	27	20	23	16	33		0	0	0	0	0	0	61.32	0	0	12
2015	9	27	20	33	16	33		0	0	0	0	0	0	61.3	0	0	12
2015	9	27	20	43	16	33		0	0	0	0	0	0	61.3	0	0	12
2015	9	27	20	53	16	33		0	0	0	0	0	0	61.29	0	0	12
2015	9	27	21	3	16	33		0	0	0	0	0	0	61.27	0	0	12
2015	9	27	21	13	16	33		0	0	0	0	0	0	61.27	0	0	12
2015	9	27	21	23	16	33		0	0	0	0	0	0	61.25	0	0	12
2015	9	27	21	33	16	33		0	0	0	0	0	0	61.23	0	0	12
2015	9	27	21	43	16	33		0	0	0	0	0	0	61.21	0	0	12
2015	9	27	21	53	16	33		0	0	0	0	0	0	61.2	0	0	12
2015	9	27	22	3	16	33		0	0	0	0	0	0	61.2	0	0	12
2015	9	27	22	13	16	33		0	0	0	0	0	0	61.16	0	0	12
2015	9	27	22	23	16	34		0	0	0	0	0	0	61.16	0	0	12
2015	9	27	22	33	16	33		0	0	0	0	0	0	61.12	0	0	12
2015	9	27	22	43	16	33		0	0	0	0	0	0	61.12	0	0	12
2015	9	27	22	53	16	33		0	0	0	0	0	0	61.11	0	0	12
2015	9	27	23	3	16	33		0	0	0	0	0	0	61.09	0	0	12
2015	9	27	23	13	16	33		0	0	0	0	0	0	61.07	0	0	12
2015	9	27	23	23	16	33		0	0	0	0	0	0	61.05	0	0	12
2015	9	27	23	33	16	33		0	0	0	0	0	0	61.03	0	0	12
2015	9	27	23	43	16	33		0	0	0	0	0	0	61	0	0	12
2015	9	27	23	53	16	34		0	0	0	0	0	0	61	0	0	12
2015	9	28	0	3	16	33		0	0	0	0	0	0	60.98	0	0	12
2015	9	28	0	13	16	33		0	0	0	0	0	0	60.94	0	0	12
2015	9	28	0	23	16	33		0	0	0	0	0	0	60.93	0	0	12
2015	9	28	0	33	16	33		0	0	0	0	0	0	60.89	0	0	12
2015	9	28	0	43	16	33		0	0	0	0	0	0	60.87	0	0	12
2015	9	28	0	53	16	33		0	0	0	0	0	0	60.84	0	0	12
2015	9	28	1	3	16	34		0	0	0	0	0	0	60.82	0	0	11.8
2015	9	28	1	13	16	33		0	0	0	0	0	0	60.78	0	0	11.8
2015	9	28	1	23	16	33		0	0	0	0	0	0	60.75	0	0	11.8
2015	9	28	1	33	16	33		0	0	0	0	0	0	60.73	0	0	11.8
2015	9	28	1	43	16	33		0	0	0	0	0	0	60.69	0	0	11.8
2015	9	28	1	53	16	34		0	0	0	0	0	0	60.66	0	0	11.8
2015	9	28	2	3	16	33		0	0	0	0	0	0	60.64	0	0	11.8
2015	9	28	2	13	16	33		0	0	0	0	0	0	60.6	0	0	11.8
2015	9	28	2	23	16	33		0	0	0	0	0	0	60.57	0	0	11.8
2015	9	28	2	33	16	33		0	0	0	0	0	0	60.53	0	0	11.8
2015	9	28	2	43	16	33		0	0	0	0	0	0	60.51	0	0	11.8
2015	9	28	2	53	16	33		0	0	0	0	0	0	60.48	0	0	11.8
2015	9	28	3	3	16	33		0	0	0	0	0	0	60.44	0	0	11.8
2015	9	28	3	13	16	33		0	0	0	0	0	0	60.4	0	0	11.8
2015	9	28	3	23	16	33		0	0	0	0	0	0	60.39	0	0	11.8
2015	9	28	3	33	16	33		0	0	0	0	0	0	60.35	0	0	11.8

Reinhackle (0356)

Year	Month	Day	Hour	Minute	Second	Noise3	IceDetection	Heading	Pitch	Roll	StdDevHeading	StdDevPitch	StdDevRoll	Temperature	Pressure	StdDevPressure	Voltage
2015	9	28	3	43	16	34		0	0	0	0	0	0	60.31	0	0	11.8
2015	9	28	3	53	16	34		0	0	0	0	0	0	60.28	0	0	11.8
2015	9	28	4	3	16	34		0	0	0	0	0	0	60.24	0	0	11.8
2015	9	28	4	13	16	34		0	0	0	0	0	0	60.21	0	0	11.8
2015	9	28	4	23	16	34		0	0	0	0	0	0	60.17	0	0	11.8
2015	9	28	4	33	16	34		0	0	0	0	0	0	60.15	0	0	11.8
2015	9	28	4	43	16	33		0	0	0	0	0	0	60.12	0	0	11.8
2015	9	28	4	53	16	33		0	0	0	0	0	0	60.08	0	0	11.8
2015	9	28	5	3	16	34		0	0	0	0	0	0	60.04	0	0	11.8
2015	9	28	5	13	16	33		0	0	0	0	0	0	60.01	0	0	11.8
2015	9	28	5	23	16	34		0	0	0	0	0	0	59.97	0	0	11.8
2015	9	28	5	33	16	33		0	0	0	0	0	0	59.94	0	0	11.8
2015	9	28	5	43	16	34		0	0	0	0	0	0	59.92	0	0	11.8
2015	9	28	5	53	16	33		0	0	0	0	0	0	59.88	0	0	11.8
2015	9	28	6	3	16	33		0	0	0	0	0	0	59.85	0	0	11.8
2015	9	28	6	13	16	33		0	0	0	0	0	0	59.79	0	0	11.8
2015	9	28	6	23	16	34		0	0	0	0	0	0	59.76	0	0	11.8
2015	9	28	6	33	16	33		0	0	0	0	0	0	59.72	0	0	11.8
2015	9	28	6	43	16	32		0	0	0	0	0	0	59.68	0	0	11.8
2015	9	28	6	53	16	34		0	0	0	0	0	0	59.65	0	0	11.8
2015	9	28	7	3	16	33		0	0	0	0	0	0	59.61	0	0	11.8
2015	9	28	7	13	16	33		0	0	0	0	0	0	59.56	0	0	11.8
2015	9	28	7	23	16	34		0	0	0	0	0	0	59.54	0	0	11.8
2015	9	28	7	33	16	33		0	0	0	0	0	0	59.5	0	0	11.8
2015	9	28	7	43	16	33		0	0	0	0	0	0	59.49	0	0	11.8
2015	9	28	7	53	16	33		0	0	0	0	0	0	59.47	0	0	12
2015	9	28	8	3	16	32		0	0	0	0	0	0	59.45	0	0	12
2015	9	28	8	13	16	33		0	0	0	0	0	0	59.45	0	0	12
2015	9	28	8	23	16	34		0	0	0	0	0	0	59.43	0	0	12
2015	9	28	8	33	16	33		0	0	0	0	0	0	59.43	0	0	12
2015	9	28	8	43	16	34		0	0	0	0	0	0	59.43	0	0	12
2015	9	28	8	53	16	34		0	0	0	0	0	0	59.43	0	0	12
2015	9	28	9	3	16	33		0	0	0	0	0	0	59.43	0	0	12
2015	9	28	9	13	16	34		0	0	0	0	0	0	59.43	0	0	12
2015	9	28	9	23	16	34		0	0	0	0	0	0	59.43	0	0	12
2015	9	28	9	33	16	34		0	0	0	0	0	0	59.47	0	0	12.2
2015	9	28	9	43	16	33		0	0	0	0	0	0	59.47	0	0	12.2
2015	9	28	9	53	16	33		0	0	0	0	0	0	59.49	0	0	12.4
2015	9	28	10	3	16	33		0	0	0	0	0	0	59.54	0	0	12.4
2015	9	28	10	13	16	34		0	0	0	0	0	0	59.72	0	0	12.8
2015	9	28	10	23	16	34		0	0	0	0	0	0	59.85	0	0	13
2015	9	28	10	33	16	33		0	0	0	0	0	0	59.86	0	0	12.8
2015	9	28	10	43	16	34		0	0	0	0	0	0	59.95	0	0	13
2015	9	28	10	53	16	33		0	0	0	0	0	0	59.85	0	0	12.8
2015	9	28	11	3	16	34		0	0	0	0	0	0	59.85	0	0	12.6
2015	9	28	11	13	16	34		0	0	0	0	0	0	59.88	0	0	12.8

Reinhackle (0356)

Year	Month	Day	Hour	Minute	Second	Noise3	IceDetection	Heading	Pitch	Roll	StdDevHeading	StdDevPitch	StdDevRoll	Temperature	Pressure	StdDevPressure	Voltage
2015	9	28	11	23	16	34	0	0	0	0	0	0	0	59.95	0	0	12.8
2015	9	28	11	37	46	33	0	0	0	0	0	0	0	59.95	0	0	12.8
2015	9	28	11	47	46	33	0	0	0	0	0	0	0	59.97	0	0	12.8
2015	9	28	11	57	46	34	0	0	0	0	0	0	0	60.03	0	0	12.8
2015	9	28	12	7	46	33	0	0	0	0	0	0	0	60.06	0	0	12.8
2015	9	28	12	17	46	33	0	0	0	0	0	0	0	60.01	0	0	12.6
2015	9	28	12	27	46	33	0	0	0	0	0	0	0	59.99	0	0	12.6
2015	9	28	12	37	46	34	0	0	0	0	0	0	0	60.04	0	0	12.8
2015	9	28	12	47	46	34	0	0	0	0	0	0	0	60.24	0	0	13.2
2015	9	28	12	57	46	34	0	0	0	0	0	0	0	60.3	0	0	13.2
2015	9	28	13	7	46	33	0	0	0	0	0	0	0	60.15	0	0	12.6
2015	9	28	13	17	46	33	0	0	0	0	0	0	0	60.26	0	0	13.2
2015	9	28	13	27	46	33	0	0	0	0	0	0	0	60.46	0	0	13.2
2015	9	28	13	37	46	33	0	0	0	0	0	0	0	60.46	0	0	13.2
2015	9	28	13	47	46	34	0	0	0	0	0	0	0	60.46	0	0	13.2
2015	9	28	13	57	46	34	0	0	0	0	0	0	0	60.31	0	0	13.2
2015	9	28	14	7	46	33	0	0	0	0	0	0	0	60.31	0	0	13.2
2015	9	28	14	17	46	34	0	0	0	0	0	0	0	60.53	0	0	13.2
2015	9	28	14	27	46	33	0	0	0	0	0	0	0	60.44	0	0	13.2
2015	9	28	14	37	46	34	0	0	0	0	0	0	0	60.44	0	0	13.2
2015	9	28	14	47	46	33	0	0	0	0	0	0	0	60.39	0	0	13.2
2015	9	28	14	57	46	34	0	0	0	0	0	0	0	60.39	0	0	13.2
2015	9	28	15	7	46	33	0	0	0	0	0	0	0	60.53	0	0	13.2
2015	9	28	15	17	46	33	0	0	0	0	0	0	0	60.57	0	0	13.2
2015	9	28	15	27	46	33	0	0	0	0	0	0	0	60.55	0	0	13.2
2015	9	28	15	37	46	34	0	0	0	0	0	0	0	60.48	0	0	12.8
2015	9	28	15	47	46	34	0	0	0	0	0	0	0	60.49	0	0	13.2
2015	9	28	15	57	46	33	0	0	0	0	0	0	0	60.48	0	0	13.2
2015	9	28	16	7	46	33	0	0	0	0	0	0	0	60.57	0	0	13.4
2015	9	28	16	17	46	33	0	0	0	0	0	0	0	60.6	0	0	13.4
2015	9	28	16	27	46	34	0	0	0	0	0	0	0	60.58	0	0	12.8
2015	9	28	16	37	46	34	0	0	0	0	0	0	0	60.62	0	0	13.4
2015	9	28	16	47	46	34	0	0	0	0	0	0	0	60.62	0	0	13.2
2015	9	28	16	57	46	33	0	0	0	0	0	0	0	60.62	0	0	13.2
2015	9	28	17	7	46	33	0	0	0	0	0	0	0	60.6	0	0	12.2
2015	9	28	17	17	46	33	0	0	0	0	0	0	0	60.6	0	0	12.2
2015	9	28	17	27	46	33	0	0	0	0	0	0	0	60.62	0	0	12.2
2015	9	28	17	37	46	33	0	0	0	0	0	0	0	60.62	0	0	12.2
2015	9	28	17	47	46	34	0	0	0	0	0	0	0	60.64	0	0	12.2
2015	9	28	17	57	46	34	0	0	0	0	0	0	0	60.64	0	0	12
2015	9	28	18	7	46	33	0	0	0	0	0	0	0	60.66	0	0	12
2015	9	28	18	17	46	33	0	0	0	0	0	0	0	60.66	0	0	12
2015	9	28	18	27	46	34	0	0	0	0	0	0	0	60.66	0	0	12
2015	9	28	18	37	46	34	0	0	0	0	0	0	0	60.66	0	0	12
2015	9	28	18	47	46	33	0	0	0	0	0	0	0	60.66	0	0	12
2015	9	28	18	57	46	33	0	0	0	0	0	0	0	60.66	0	0	12

Reinhackle (0356)

Year	Month	Day	Hour	Minute	Second	Noise3	IceDetection	Heading	Pitch	Roll	StdDevHeading	StdDevPitch	StdDevRoll	Temperature	Pressure	StdDevPressure	Voltage
2015	9	28	19	7	46	33		0	0	0	0	0	0	60.66	0	0	12
2015	9	28	19	17	46	33		0	0	0	0	0	0	60.66	0	0	12
2015	9	28	19	27	46	34		0	0	0	0	0	0	60.66	0	0	12
2015	9	28	19	37	46	34		0	0	0	0	0	0	60.66	0	0	12
2015	9	28	19	47	46	33		0	0	0	0	0	0	60.64	0	0	12
2015	9	28	19	57	46	33		0	0	0	0	0	0	60.64	0	0	12
2015	9	28	20	7	46	33		0	0	0	0	0	0	60.64	0	0	12
2015	9	28	20	17	46	33		0	0	0	0	0	0	60.64	0	0	12
2015	9	28	20	27	46	34		0	0	0	0	0	0	60.62	0	0	12
2015	9	28	20	37	46	34		0	0	0	0	0	0	60.62	0	0	12
2015	9	28	20	47	46	33		0	0	0	0	0	0	60.6	0	0	12
2015	9	28	20	57	46	33		0	0	0	0	0	0	60.58	0	0	12
2015	9	28	20	57	46	33		0	0	0	0	0	0	60.57	0	0	12
2015	9	28	21	7	46	33		0	0	0	0	0	0	60.57	0	0	12
2015	9	28	21	17	46	33		0	0	0	0	0	0	60.55	0	0	12
2015	9	28	21	27	46	34		0	0	0	0	0	0	60.55	0	0	12
2015	9	28	21	27	46	34		0	0	0	0	0	0	60.53	0	0	12
2015	9	28	21	37	46	32		0	0	0	0	0	0	60.53	0	0	12
2015	9	28	21	37	46	32		0	0	0	0	0	0	60.51	0	0	12
2015	9	28	21	47	46	33		0	0	0	0	0	0	60.49	0	0	12
2015	9	28	21	57	46	33		0	0	0	0	0	0	60.49	0	0	12
2015	9	28	21	57	46	33		0	0	0	0	0	0	60.46	0	0	12
2015	9	28	22	7	46	34		0	0	0	0	0	0	60.46	0	0	12
2015	9	28	22	17	46	34		0	0	0	0	0	0	60.46	0	0	12
2015	9	28	22	17	46	34		0	0	0	0	0	0	60.44	0	0	12
2015	9	28	22	27	46	34		0	0	0	0	0	0	60.42	0	0	12
2015	9	28	22	27	46	33		0	0	0	0	0	0	60.42	0	0	12
2015	9	28	22	37	46	33		0	0	0	0	0	0	60.4	0	0	12
2015	9	28	22	47	46	33		0	0	0	0	0	0	60.39	0	0	12
2015	9	28	22	57	46	34		0	0	0	0	0	0	60.37	0	0	12
2015	9	28	23	7	46	34		0	0	0	0	0	0	60.37	0	0	12
2015	9	28	23	17	46	34		0	0	0	0	0	0	60.35	0	0	12
2015	9	28	23	17	46	34		0	0	0	0	0	0	60.35	0	0	12
2015	9	28	23	27	46	33		0	0	0	0	0	0	60.33	0	0	12
2015	9	28	23	27	46	33		0	0	0	0	0	0	60.33	0	0	12
2015	9	28	23	37	46	34		0	0	0	0	0	0	60.33	0	0	12
2015	9	28	23	47	46	33		0	0	0	0	0	0	60.31	0	0	12
2015	9	28	23	57	46	33		0	0	0	0	0	0	60.31	0	0	12
2015	9	28	23	57	46	33		0	0	0	0	0	0	60.3	0	0	12
2015	9	29	0	7	46	33		0	0	0	0	0	0	60.3	0	0	12
2015	9	29	0	17	46	33		0	0	0	0	0	0	60.28	0	0	12
2015	9	29	0	27	46	34		0	0	0	0	0	0	60.26	0	0	12
2015	9	29	0	37	46	33		0	0	0	0	0	0	60.24	0	0	12
2015	9	29	0	47	46	34		0	0	0	0	0	0	60.24	0	0	12
2015	9	29	0	57	46	33		0	0	0	0	0	0	60.22	0	0	11.8
2015	9	29	1	7	46	33		0	0	0	0	0	0	60.22	0	0	11.8
2015	9	29	1	17	46	33		0	0	0	0	0	0	60.21	0	0	11.8
2015	9	29	1	27	46	34		0	0	0	0	0	0	60.19	0	0	11.8
2015	9	29	1	37	46	34		0	0	0	0	0	0	60.17	0	0	11.8
2015	9	29	1	37	46	34		0	0	0	0	0	0	60.17	0	0	11.8
2015	9	29	1	47	46	34		0	0	0	0	0	0	60.15	0	0	11.8
2015	9	29	1	57	46	33		0	0	0	0	0	0	60.13	0	0	11.8
2015	9	29	2	7	46	33		0	0	0	0	0	0	60.12	0	0	11.8
2015	9	29	2	17	46	33		0	0	0	0	0	0	60.08	0	0	11.8
2015	9	29	2	17	46	33		0	0	0	0	0	0	60.08	0	0	11.8
2015	9	29	2	27	46	34		0	0	0	0	0	0	60.06	0	0	11.8
2015	9	29	2	27	46	34		0	0	0	0	0	0	60.06	0	0	11.8
2015	9	29	2	37	46	33		0	0	0	0	0	0	60.04	0	0	11.8
2015	9	29	2	37	46	33		0	0	0	0	0	0	60.04	0	0	11.8

Reinhackle (0356)

Year	Month	Day	Hour	Minute	Second	Noise3	IceDetection	Heading	Pitch	Roll	StdDevHeading	StdDevPitch	StdDevRoll	Temperature	Pressure	StdDevPressure	Voltage
2015	9	29	2	47	46	33		0	0	0	0	0	0	60.01	0	0	11.8
2015	9	29	2	57	46	34		0	0	0	0	0	0	59.99	0	0	11.8
2015	9	29	3	7	46	33		0	0	0	0	0	0	59.95	0	0	11.8
2015	9	29	3	17	46	34		0	0	0	0	0	0	59.92	0	0	11.8
2015	9	29	3	27	46	34		0	0	0	0	0	0	59.88	0	0	11.8
2015	9	29	3	37	46	34		0	0	0	0	0	0	59.86	0	0	11.8
2015	9	29	3	47	46	33		0	0	0	0	0	0	59.81	0	0	11.8
2015	9	29	3	57	46	34		0	0	0	0	0	0	59.77	0	0	11.8
2015	9	29	4	7	46	33		0	0	0	0	0	0	59.76	0	0	11.8
2015	9	29	4	17	46	33		0	0	0	0	0	0	59.72	0	0	11.8
2015	9	29	4	27	46	34		0	0	0	0	0	0	59.67	0	0	11.8
2015	9	29	4	37	46	34		0	0	0	0	0	0	59.63	0	0	11.8
2015	9	29	4	47	46	34		0	0	0	0	0	0	59.59	0	0	11.8
2015	9	29	4	57	46	34		0	0	0	0	0	0	59.56	0	0	11.8
2015	9	29	5	7	46	35		0	0	0	0	0	0	59.52	0	0	11.8
2015	9	29	5	17	46	34		0	0	0	0	0	0	59.49	0	0	11.8
2015	9	29	5	27	46	34		0	0	0	0	0	0	59.45	0	0	11.8
2015	9	29	5	37	46	34		0	0	0	0	0	0	59.41	0	0	11.8
2015	9	29	5	47	46	34		0	0	0	0	0	0	59.38	0	0	11.8
2015	9	29	5	57	46	34		0	0	0	0	0	0	59.34	0	0	11.8
2015	9	29	6	7	46	33		0	0	0	0	0	0	59.32	0	0	11.8
2015	9	29	6	17	46	33		0	0	0	0	0	0	59.29	0	0	11.8
2015	9	29	6	27	46	33		0	0	0	0	0	0	59.25	0	0	11.8
2015	9	29	6	37	46	33		0	0	0	0	0	0	59.23	0	0	11.8
2015	9	29	6	47	46	33		0	0	0	0	0	0	59.2	0	0	11.8
2015	9	29	6	57	46	33		0	0	0	0	0	0	59.16	0	0	11.8
2015	9	29	7	7	46	34		0	0	0	0	0	0	59.14	0	0	11.8
2015	9	29	7	17	46	33		0	0	0	0	0	0	59.13	0	0	11.8
2015	9	29	7	27	46	34		0	0	0	0	0	0	59.11	0	0	11.8
2015	9	29	7	37	46	34		0	0	0	0	0	0	59.07	0	0	11.8
2015	9	29	7	47	46	33		0	0	0	0	0	0	59.05	0	0	11.8
2015	9	29	7	57	46	34		0	0	0	0	0	0	59.05	0	0	12
2015	9	29	8	7	46	34		0	0	0	0	0	0	59.04	0	0	12
2015	9	29	8	17	46	34		0	0	0	0	0	0	59.02	0	0	12.2
2015	9	29	8	27	46	34		0	0	0	0	0	0	59.04	0	0	12.4
2015	9	29	8	37	46	34		0	0	0	0	0	0	59.05	0	0	12.2
2015	9	29	8	47	46	33		0	0	0	0	0	0	59.05	0	0	12.2
2015	9	29	8	57	46	34		0	0	0	0	0	0	59.07	0	0	12.2
2015	9	29	9	7	46	34		0	0	0	0	0	0	59.11	0	0	12.4
2015	9	29	9	17	46	33		0	0	0	0	0	0	59.13	0	0	12.4
2015	9	29	9	27	46	33		0	0	0	0	0	0	59.16	0	0	12.6
2015	9	29	9	37	46	34		0	0	0	0	0	0	59.16	0	0	12.4
2015	9	29	9	47	46	33		0	0	0	0	0	0	59.2	0	0	12.6
2015	9	29	9	57	46	34		0	0	0	0	0	0	59.22	0	0	12.6
2015	9	29	10	7	46	34		0	0	0	0	0	0	59.4	0	0	12.8
2015	9	29	10	17	46	34		0	0	0	0	0	0	59.43	0	0	13

Reinhackle (0356)

Year	Month	Day	Hour	Minute	Second	Noise3	IceDetection	Heading	Pitch	Roll	StdDevHeading	StdDevPitch	StdDevRoll	Temperature	Pressure	StdDevPressure	Voltage
2015	9	29	10	27	46	33	0	0	0	0	0	0	0	59.47	0	0	12.6
2015	9	29	10	37	46	33	0	0	0	0	0	0	0	59.54	0	0	13
2015	9	29	10	47	46	34	0	0	0	0	0	0	0	59.61	0	0	13
2015	9	29	10	57	46	33	0	0	0	0	0	0	0	59.68	0	0	13.2
2015	9	29	11	7	46	33	0	0	0	0	0	0	0	59.74	0	0	13.2
2015	9	29	11	17	46	33	0	0	0	0	0	0	0	59.74	0	0	12.8
2015	9	29	11	27	46	34	0	0	0	0	0	0	0	59.77	0	0	13
2015	9	29	11	37	46	34	0	0	0	0	0	0	0	59.79	0	0	13.2
2015	9	29	11	47	46	33	0	0	0	0	0	0	0	59.81	0	0	13.2
2015	9	29	11	57	46	33	0	0	0	0	0	0	0	59.77	0	0	12.6
2015	9	29	12	7	46	34	0	0	0	0	0	0	0	59.65	0	0	12.4
2015	9	29	12	17	46	34	0	0	0	0	0	0	0	59.68	0	0	13.2
2015	9	29	12	27	46	34	0	0	0	0	0	0	0	59.9	0	0	13.4
2015	9	29	12	37	46	33	0	0	0	0	0	0	0	59.94	0	0	13.4
2015	9	29	12	47	46	34	0	0	0	0	0	0	0	60.01	0	0	13.4
2015	9	29	12	57	46	34	0	0	0	0	0	0	0	60.12	0	0	13.2
2015	9	29	13	7	46	34	0	0	0	0	0	0	0	60.17	0	0	13.2
2015	9	29	13	17	46	34	0	0	0	0	0	0	0	60.24	0	0	13.2
2015	9	29	13	27	46	33	0	0	0	0	0	0	0	60.28	0	0	13.2
2015	9	29	13	37	46	33	0	0	0	0	0	0	0	60.3	0	0	13.2
2015	9	29	13	47	46	33	0	0	0	0	0	0	0	60.31	0	0	13.2
2015	9	29	13	57	46	33	0	0	0	0	0	0	0	60.35	0	0	13.2
2015	9	29	14	7	46	33	0	0	0	0	0	0	0	60.37	0	0	13.2
2015	9	29	14	17	46	33	0	0	0	0	0	0	0	60.39	0	0	13.2
2015	9	29	14	27	46	34	0	0	0	0	0	0	0	60.4	0	0	13.2
2015	9	29	14	37	46	34	0	0	0	0	0	0	0	60.42	0	0	13.2
2015	9	29	14	47	46	34	0	0	0	0	0	0	0	60.4	0	0	13.2
2015	9	29	14	57	46	33	0	0	0	0	0	0	0	60.44	0	0	13.2
2015	9	29	15	7	46	32	0	0	0	0	0	0	0	60.46	0	0	13.2
2015	9	29	15	17	46	34	0	0	0	0	0	0	0	60.48	0	0	13.2
2015	9	29	15	27	46	33	0	0	0	0	0	0	0	60.48	0	0	13.2
2015	9	29	15	37	46	34	0	0	0	0	0	0	0	60.49	0	0	13.2
2015	9	29	15	47	46	33	0	0	0	0	0	0	0	60.49	0	0	13.2
2015	9	29	15	57	46	34	0	0	0	0	0	0	0	60.51	0	0	13.2
2015	9	29	16	7	46	33	0	0	0	0	0	0	0	60.51	0	0	13.2
2015	9	29	16	17	46	33	0	0	0	0	0	0	0	60.51	0	0	13.2
2015	9	29	16	27	46	33	0	0	0	0	0	0	0	60.48	0	0	13
2015	9	29	16	37	46	34	0	0	0	0	0	0	0	60.48	0	0	12.2
2015	9	29	16	47	46	34	0	0	0	0	0	0	0	60.48	0	0	12.2
2015	9	29	16	57	46	33	0	0	0	0	0	0	0	60.51	0	0	12.2
2015	9	29	17	7	46	34	0	0	0	0	0	0	0	60.53	0	0	12.2
2015	9	29	17	17	46	33	0	0	0	0	0	0	0	60.55	0	0	12.6
2015	9	29	17	27	46	33	0	0	0	0	0	0	0	60.57	0	0	12.2
2015	9	29	17	37	46	33	0	0	0	0	0	0	0	60.57	0	0	12.2
2015	9	29	17	47	46	33	0	0	0	0	0	0	0	60.58	0	0	12
2015	9	29	17	57	46	33	0	0	0	0	0	0	0	60.6	0	0	12

Reinhackle (0356)

Year	Month	Day	Hour	Minute	Second	Noise3	IceDetection	Heading	Pitch	Roll	StdDevHeading	StdDevPitch	StdDevRoll	Temperature	Pressure	StdDevPressure	Voltage
2015	9	29	18	7	46	33	0	0	0	0	0	0	0	60.62	0	0	12
2015	9	29	18	17	46	33	0	0	0	0	0	0	0	60.62	0	0	12
2015	9	29	18	27	46	33	0	0	0	0	0	0	0	60.64	0	0	12
2015	9	29	18	37	46	34	0	0	0	0	0	0	0	60.64	0	0	12
2015	9	29	18	47	46	33	0	0	0	0	0	0	0	60.64	0	0	12
2015	9	29	18	57	46	33	0	0	0	0	0	0	0	60.66	0	0	12
2015	9	29	19	7	46	33	0	0	0	0	0	0	0	60.66	0	0	12
2015	9	29	19	17	46	33	0	0	0	0	0	0	0	60.66	0	0	12
2015	9	29	19	27	46	34	0	0	0	0	0	0	0	60.66	0	0	12
2015	9	29	19	37	46	34	0	0	0	0	0	0	0	60.64	0	0	12
2015	9	29	19	47	46	34	0	0	0	0	0	0	0	60.64	0	0	12
2015	9	29	19	57	46	33	0	0	0	0	0	0	0	60.64	0	0	12
2015	9	29	20	7	46	33	0	0	0	0	0	0	0	60.62	0	0	12
2015	9	29	20	17	46	34	0	0	0	0	0	0	0	60.6	0	0	12
2015	9	29	20	27	46	34	0	0	0	0	0	0	0	60.6	0	0	12
2015	9	29	20	37	46	33	0	0	0	0	0	0	0	60.58	0	0	12
2015	9	29	20	47	46	33	0	0	0	0	0	0	0	60.55	0	0	12
2015	9	29	20	57	46	33	0	0	0	0	0	0	0	60.55	0	0	12
2015	9	29	21	7	46	33	0	0	0	0	0	0	0	60.51	0	0	12
2015	9	29	21	17	46	33	0	0	0	0	0	0	0	60.49	0	0	12
2015	9	29	21	27	46	33	0	0	0	0	0	0	0	60.46	0	0	12
2015	9	29	21	37	46	34	0	0	0	0	0	0	0	60.44	0	0	12
2015	9	29	21	47	46	33	0	0	0	0	0	0	0	60.42	0	0	12
2015	9	29	21	57	46	34	0	0	0	0	0	0	0	60.39	0	0	12
2015	9	29	22	7	46	33	0	0	0	0	0	0	0	60.37	0	0	12
2015	9	29	22	17	46	34	0	0	0	0	0	0	0	60.35	0	0	12
2015	9	29	22	27	46	33	0	0	0	0	0	0	0	60.31	0	0	12
2015	9	29	22	37	46	33	0	0	0	0	0	0	0	60.3	0	0	12
2015	9	29	22	47	46	33	0	0	0	0	0	0	0	60.28	0	0	12
2015	9	29	22	57	46	33	0	0	0	0	0	0	0	60.26	0	0	12
2015	9	29	23	7	46	34	0	0	0	0	0	0	0	60.24	0	0	12
2015	9	29	23	17	46	34	0	0	0	0	0	0	0	60.21	0	0	12
2015	9	29	23	27	46	34	0	0	0	0	0	0	0	60.19	0	0	12
2015	9	29	23	37	46	33	0	0	0	0	0	0	0	60.17	0	0	12
2015	9	29	23	47	46	33	0	0	0	0	0	0	0	60.13	0	0	12
2015	9	29	23	57	46	34	0	0	0	0	0	0	0	60.13	0	0	12
2015	9	30	0	7	46	34	0	0	0	0	0	0	0	60.1	0	0	11.8
2015	9	30	0	17	46	34	0	0	0	0	0	0	0	60.08	0	0	11.8
2015	9	30	0	27	46	33	0	0	0	0	0	0	0	60.06	0	0	11.8
2015	9	30	0	37	46	34	0	0	0	0	0	0	0	60.04	0	0	11.8
2015	9	30	0	47	46	33	0	0	0	0	0	0	0	60.03	0	0	11.8
2015	9	30	0	57	46	33	0	0	0	0	0	0	0	60.01	0	0	11.8
2015	9	30	1	7	46	33	0	0	0	0	0	0	0	59.99	0	0	11.8
2015	9	30	1	17	46	33	0	0	0	0	0	0	0	59.95	0	0	11.8
2015	9	30	1	27	46	33	0	0	0	0	0	0	0	59.95	0	0	11.8
2015	9	30	1	37	46	33	0	0	0	0	0	0	0	59.92	0	0	11.8

Reinhackle (0356)

Year	Month	Day	Hour	Minute	Second	Noise3	IceDetection	Heading	Pitch	Roll	StdDevHeading	StdDevPitch	StdDevRoll	Temperature	Pressure	StdDevPressure	Voltage
2015	9	30	1	47	46	34		0	0	0	0	0	0	59.9	0	0	11.8
2015	9	30	1	57	46	33		0	0	0	0	0	0	59.86	0	0	11.8
2015	9	30	2	7	46	34		0	0	0	0	0	0	59.83	0	0	11.8
2015	9	30	2	17	46	34		0	0	0	0	0	0	59.81	0	0	11.8
2015	9	30	2	27	46	33		0	0	0	0	0	0	59.77	0	0	11.8
2015	9	30	2	37	46	33		0	0	0	0	0	0	59.76	0	0	11.8
2015	9	30	2	47	46	33		0	0	0	0	0	0	59.74	0	0	11.8
2015	9	30	2	57	46	34		0	0	0	0	0	0	59.7	0	0	11.8
2015	9	30	3	7	46	33		0	0	0	0	0	0	59.67	0	0	11.8
2015	9	30	3	17	46	34		0	0	0	0	0	0	59.63	0	0	11.8
2015	9	30	3	27	46	33		0	0	0	0	0	0	59.61	0	0	11.8
2015	9	30	3	37	46	34		0	0	0	0	0	0	59.58	0	0	11.8
2015	9	30	3	47	46	34		0	0	0	0	0	0	59.54	0	0	11.8
2015	9	30	3	57	46	33		0	0	0	0	0	0	59.5	0	0	11.8
2015	9	30	4	7	46	33		0	0	0	0	0	0	59.47	0	0	11.8
2015	9	30	4	17	46	34		0	0	0	0	0	0	59.43	0	0	11.8
2015	9	30	4	27	46	33		0	0	0	0	0	0	59.41	0	0	11.8
2015	9	30	4	37	46	33		0	0	0	0	0	0	59.38	0	0	11.8
2015	9	30	4	47	46	34		0	0	0	0	0	0	59.36	0	0	11.8
2015	9	30	4	57	46	33		0	0	0	0	0	0	59.32	0	0	11.8
2015	9	30	5	7	46	34		0	0	0	0	0	0	59.29	0	0	11.8
2015	9	30	5	17	46	33		0	0	0	0	0	0	59.25	0	0	11.8
2015	9	30	5	27	46	34		0	0	0	0	0	0	59.22	0	0	11.8
2015	9	30	5	37	46	33		0	0	0	0	0	0	59.18	0	0	11.8
2015	9	30	5	47	46	34		0	0	0	0	0	0	59.14	0	0	11.8
2015	9	30	5	57	46	33		0	0	0	0	0	0	59.13	0	0	11.8
2015	9	30	6	7	46	33		0	0	0	0	0	0	59.09	0	0	11.8
2015	9	30	6	17	46	33		0	0	0	0	0	0	59.05	0	0	11.8
2015	9	30	6	27	46	33		0	0	0	0	0	0	59.02	0	0	11.8
2015	9	30	6	37	46	34		0	0	0	0	0	0	59	0	0	11.8
2015	9	30	6	47	46	33		0	0	0	0	0	0	58.98	0	0	11.8
2015	9	30	6	57	46	33		0	0	0	0	0	0	58.95	0	0	11.8
2015	9	30	7	7	46	34		0	0	0	0	0	0	58.93	0	0	11.8
2015	9	30	7	17	46	33		0	0	0	0	0	0	58.89	0	0	11.8
2015	9	30	7	27	46	34		0	0	0	0	0	0	58.87	0	0	11.8
2015	9	30	7	37	46	34		0	0	0	0	0	0	58.86	0	0	11.8
2015	9	30	7	47	46	33		0	0	0	0	0	0	58.86	0	0	12
2015	9	30	7	57	46	33		0	0	0	0	0	0	58.86	0	0	12
2015	9	30	8	7	46	34		0	0	0	0	0	0	58.86	0	0	12
2015	9	30	8	17	46	33		0	0	0	0	0	0	58.86	0	0	12.2
2015	9	30	8	27	46	33		0	0	0	0	0	0	58.86	0	0	12.2
2015	9	30	8	37	46	34		0	0	0	0	0	0	58.86	0	0	12
2015	9	30	8	47	46	34		0	0	0	0	0	0	58.87	0	0	12.2
2015	9	30	8	57	46	33		0	0	0	0	0	0	58.89	0	0	12.2
2015	9	30	9	7	46	33		0	0	0	0	0	0	58.89	0	0	12.2
2015	9	30	9	17	46	34		0	0	0	0	0	0	58.91	0	0	12.2

Reinhackle (0356)

Year	Month	Day	Hour	Minute	Second	Noise3	IceDetection	Heading	Pitch	Roll	StdDevHeading	StdDevPitch	StdDevRoll	Temperature	Pressure	StdDevPressure	Voltage
2015	9	30	9	27	46	34	0	0	0	0	0	0	0	58.93	0	0	12.2
2015	9	30	9	37	46	34	0	0	0	0	0	0	0	58.95	0	0	12.2
2015	9	30	9	47	46	34	0	0	0	0	0	0	0	58.98	0	0	12.4
2015	9	30	9	57	46	34	0	0	0	0	0	0	0	59	0	0	12.4
2015	9	30	10	7	46	33	0	0	0	0	0	0	0	59.02	0	0	12.4
2015	9	30	10	17	46	33	0	0	0	0	0	0	0	59.05	0	0	12.6
2015	9	30	10	27	46	33	0	0	0	0	0	0	0	59.13	0	0	12.8
2015	9	30	10	37	46	34	0	0	0	0	0	0	0	59.16	0	0	12.6
2015	9	30	10	47	46	34	0	0	0	0	0	0	0	59.16	0	0	12.6
2015	9	30	10	57	46	33	0	0	0	0	0	0	0	59.18	0	0	12.6
2015	9	30	11	7	46	34	0	0	0	0	0	0	0	59.23	0	0	12.6
2015	9	30	11	17	46	34	0	0	0	0	0	0	0	59.25	0	0	12.6
2015	9	30	11	27	46	34	0	0	0	0	0	0	0	59.4	0	0	12.8
2015	9	30	11	37	46	34	0	0	0	0	0	0	0	59.43	0	0	12.8
2015	9	30	11	47	46	33	0	0	0	0	0	0	0	59.45	0	0	12.8
2015	9	30	11	57	46	33	0	0	0	0	0	0	0	59.54	0	0	13
2015	9	30	12	7	46	34	0	0	0	0	0	0	0	59.54	0	0	12.8
2015	9	30	12	17	46	33	0	0	0	0	0	0	0	59.59	0	0	13
2015	9	30	12	27	46	34	0	0	0	0	0	0	0	59.63	0	0	12.8
2015	9	30	12	37	46	33	0	0	0	0	0	0	0	59.65	0	0	12.8
2015	9	30	12	47	46	34	0	0	0	0	0	0	0	59.65	0	0	12.8
2015	9	30	12	57	46	34	0	0	0	0	0	0	0	59.72	0	0	13.2
2015	9	30	13	7	46	34	0	0	0	0	0	0	0	59.77	0	0	13.2
2015	9	30	13	17	46	33	0	0	0	0	0	0	0	59.86	0	0	13.2
2015	9	30	13	27	46	34	0	0	0	0	0	0	0	59.92	0	0	13.2
2015	9	30	13	37	46	33	0	0	0	0	0	0	0	59.94	0	0	13.2
2015	9	30	13	47	46	33	0	0	0	0	0	0	0	59.99	0	0	13.2
2015	9	30	13	57	46	34	0	0	0	0	0	0	0	60.04	0	0	13.2
2015	9	30	14	7	46	33	0	0	0	0	0	0	0	60.08	0	0	13.2
2015	9	30	14	17	46	34	0	0	0	0	0	0	0	60.06	0	0	13.2
2015	9	30	14	27	46	33	0	0	0	0	0	0	0	60.08	0	0	13.2
2015	9	30	14	37	46	34	0	0	0	0	0	0	0	60.08	0	0	13.2
2015	9	30	14	47	46	33	0	0	0	0	0	0	0	60.12	0	0	13.2
2015	9	30	14	57	46	34	0	0	0	0	0	0	0	60.51	0	0	13.2
2015	9	30	15	7	46	34	0	0	0	0	0	0	0	60.49	0	0	13.2
2015	9	30	15	17	46	33	0	0	0	0	0	0	0	60.62	0	0	13.2
2015	9	30	15	27	46	33	0	0	0	0	0	0	0	60.62	0	0	13.2
2015	9	30	15	37	46	34	0	0	0	0	0	0	0	60.6	0	0	13.2
2015	9	30	15	47	46	34	0	0	0	0	0	0	0	60.6	0	0	13.2
2015	9	30	15	57	46	34	0	0	0	0	0	0	0	60.58	0	0	13.2
2015	9	30	16	7	46	34	0	0	0	0	0	0	0	60.57	0	0	13.2
2015	9	30	16	17	46	33	0	0	0	0	0	0	0	60.53	0	0	13.2
2015	9	30	16	27	46	33	0	0	0	0	0	0	0	60.37	0	0	13.2
2015	9	30	16	37	46	33	0	0	0	0	0	0	0	60.48	0	0	13.2
2015	9	30	16	47	46	34	0	0	0	0	0	0	0	60.46	0	0	13.2
2015	9	30	16	57	46	33	0	0	0	0	0	0	0	60.46	0	0	13.2

Reinhackle (0356)

Year	Month	Day	Hour	Minute	Second	Noise3	IceDetection	Heading	Pitch	Roll	StdDevHeading	StdDevPitch	StdDevRoll	Temperature	Pressure	StdDevPressure	Voltage
2015	9	30	17	7	46	33	0	0	0	0	0	0	0	60.4	0	0	13.2
2015	9	30	17	17	46	33	0	0	0	0	0	0	0	60.37	0	0	12.4
2015	9	30	17	27	46	34	0	0	0	0	0	0	0	60.39	0	0	12.2
2015	9	30	17	37	46	33	0	0	0	0	0	0	0	60.39	0	0	12.2
2015	9	30	17	47	46	33	0	0	0	0	0	0	0	60.4	0	0	12
2015	9	30	17	57	46	33	0	0	0	0	0	0	0	60.4	0	0	12
2015	9	30	18	7	46	32	0	0	0	0	0	0	0	60.42	0	0	12
2015	9	30	18	17	46	33	0	0	0	0	0	0	0	60.44	0	0	12
2015	9	30	18	27	46	34	0	0	0	0	0	0	0	60.44	0	0	12
2015	9	30	18	37	46	33	0	0	0	0	0	0	0	60.44	0	0	12
2015	9	30	18	47	46	32	0	0	0	0	0	0	0	60.46	0	0	12
2015	9	30	18	57	46	33	0	0	0	0	0	0	0	60.46	0	0	12
2015	9	30	19	7	46	33	0	0	0	0	0	0	0	60.48	0	0	12
2015	9	30	19	17	46	33	0	0	0	0	0	0	0	60.48	0	0	12
2015	9	30	19	27	46	33	0	0	0	0	0	0	0	60.49	0	0	12
2015	9	30	19	37	46	33	0	0	0	0	0	0	0	60.49	0	0	12
2015	9	30	19	47	46	34	0	0	0	0	0	0	0	60.49	0	0	12
2015	9	30	19	57	46	34	0	0	0	0	0	0	0	60.49	0	0	12
2015	9	30	20	7	46	33	0	0	0	0	0	0	0	60.51	0	0	12
2015	9	30	20	17	46	33	0	0	0	0	0	0	0	60.49	0	0	12
2015	9	30	20	27	46	34	0	0	0	0	0	0	0	60.51	0	0	12
2015	9	30	20	37	46	33	0	0	0	0	0	0	0	60.49	0	0	12
2015	9	30	20	47	46	33	0	0	0	0	0	0	0	60.49	0	0	12
2015	9	30	20	57	46	33	0	0	0	0	0	0	0	60.49	0	0	12
2015	9	30	21	7	46	34	0	0	0	0	0	0	0	60.48	0	0	12
2015	9	30	21	17	46	34	0	0	0	0	0	0	0	60.48	0	0	12
2015	9	30	21	27	46	33	0	0	0	0	0	0	0	60.46	0	0	12
2015	9	30	21	37	46	32	0	0	0	0	0	0	0	60.46	0	0	12
2015	9	30	21	47	46	33	0	0	0	0	0	0	0	60.46	0	0	12
2015	9	30	21	57	46	34	0	0	0	0	0	0	0	60.44	0	0	12
2015	9	30	22	7	46	33	0	0	0	0	0	0	0	60.42	0	0	12
2015	9	30	22	17	46	33	0	0	0	0	0	0	0	60.42	0	0	12
2015	9	30	22	27	46	34	0	0	0	0	0	0	0	60.4	0	0	12
2015	9	30	22	37	46	33	0	0	0	0	0	0	0	60.4	0	0	12
2015	9	30	22	47	46	33	0	0	0	0	0	0	0	60.39	0	0	12
2015	9	30	22	57	46	34	0	0	0	0	0	0	0	60.37	0	0	12
2015	9	30	23	7	46	33	0	0	0	0	0	0	0	60.37	0	0	12
2015	9	30	23	17	46	34	0	0	0	0	0	0	0	60.35	0	0	12
2015	9	30	23	27	46	34	0	0	0	0	0	0	0	60.35	0	0	12
2015	9	30	23	37	46	33	0	0	0	0	0	0	0	60.33	0	0	12
2015	9	30	23	47	46	34	0	0	0	0	0	0	0	60.31	0	0	12
2015	9	30	23	57	46	33	0	0	0	0	0	0	0	60.31	0	0	12

Reinhackle (0356)

Year	Month	Day	Hour	Minute	Second	CellBegin	CellEnd	Speed	Direction	Area	Flow
2015	9	1	0	3	16	0.3	4.3	0.78	97	89.6588	66.2313
2015	9	1	0	13	16	0.3	4.3	0.79	96.7	89.6588	67.3539
2015	9	1	0	23	16	0.3	4.3	0.76	97.5	89.7244	64.3159
2015	9	1	0	33	16	0.3	4.3	0.78	95.5	89.7244	66.8436
2015	9	1	0	43	16	0.3	4.3	0.81	95.6	89.7244	68.8096
2015	9	1	0	53	16	0.3	4.3	0.79	95	89.7244	67.6862
2015	9	1	1	3	16	0.3	4.3	0.82	97.4	89.7244	69.3713
2015	9	1	1	13	16	0.3	4.3	0.81	97.9	89.7244	68.5287
2015	9	1	1	23	16	0.3	4.3	0.82	94.6	89.7244	69.933
2015	9	1	1	33	16	0.3	4.3	0.85	96.7	89.7244	71.899
2015	9	1	1	43	16	0.3	4.3	0.78	97.2	89.7244	66.5628
2015	9	1	1	53	16	0.3	4.3	0.81	96.7	89.7244	69.0905
2015	9	1	2	3	16	0.3	4.3	0.81	96.7	89.7244	69.0905
2015	9	1	2	13	16	0.3	4.3	0.77	95.6	89.7244	66.0011
2015	9	1	2	23	16	0.3	4.3	0.81	99.1	89.7244	68.5288
2015	9	1	2	33	16	0.3	4.3	0.82	95.3	89.7244	69.6523
2015	9	1	2	43	16	0.3	4.3	0.82	96.9	89.7244	69.9331
2015	9	1	2	53	16	0.3	4.3	0.8	96.2	89.7244	67.6863
2015	9	1	3	3	16	0.3	4.3	0.84	97	89.7244	71.0566
2015	9	1	3	13	16	0.3	4.3	0.83	96.8	89.7244	70.4949
2015	9	1	3	23	16	0.3	4.3	0.83	98.6	89.7244	70.2141
2015	9	1	3	33	16	0.3	4.3	0.86	96.1	89.7244	73.3035
2015	9	1	3	43	16	0.3	4.3	0.83	95.9	89.7244	71.0567
2015	9	1	3	53	16	0.3	4.3	0.81	97.6	89.7244	69.0907
2015	9	1	4	3	16	0.3	4.3	0.8	95.2	89.7244	68.529
2015	9	1	4	13	16	0.3	4.3	0.79	93.8	89.7244	67.4056
2015	9	1	4	23	16	0.3	4.3	0.84	96.5	89.7244	71.0568
2015	9	1	4	33	16	0.3	4.3	0.81	97.7	89.7244	68.81
2015	9	1	4	43	16	0.3	4.3	0.79	96.9	89.79	66.895
2015	9	1	4	53	16	0.3	4.3	0.79	97.1	89.7244	67.4057
2015	9	1	5	3	16	0.3	4.3	0.81	93.9	89.79	69.4247
2015	9	1	5	13	16	0.3	4.3	0.78	96.8	89.79	66.3329
2015	9	1	5	23	16	0.3	4.3	0.82	93.9	89.79	70.2679
2015	9	1	5	33	16	0.3	4.3	0.82	95.7	89.79	69.9869
2015	9	1	5	43	16	0.3	4.3	0.82	97.4	89.7244	69.3719
2015	9	1	5	53	16	0.3	4.3	0.76	97	89.79	64.3655
2015	9	1	6	3	16	0.3	4.3	0.8	97.1	89.7244	67.9676
2015	9	1	6	13	16	0.3	4.3	0.8	95.6	89.7244	68.5294
2015	9	1	6	23	16	0.3	4.3	0.82	96.5	89.7244	69.372
2015	9	1	6	33	16	0.3	4.3	0.79	98.1	89.7244	67.1251
2015	9	1	6	43	16	0.3	4.3	0.82	94.8	89.7244	69.6529
2015	9	1	6	53	16	0.3	4.3	0.8	98.5	89.79	67.7385
2015	9	1	7	3	16	0.3	4.3	0.81	97	89.79	68.5818
2015	9	1	7	13	16	0.3	4.3	0.78	96.1	89.79	66.0521
2015	9	1	7	23	16	0.3	4.3	0.82	96.9	89.79	69.7061
2015	9	1	7	33	16	0.3	4.3	0.8	96.6	89.79	67.7386

Reinhackle (0356)

Year	Month	Day	Hour	Minute	Second	CellBegin	CellEnd	Speed	Direction	Area	Flow
2015	9	1	7	43	16	0.3	4.3	0.79	98.4	89.79	66.8954
2015	9	1	7	53	16	0.3	4.3	0.85	96.2	89.79	72.2358
2015	9	1	8	3	16	0.3	4.3	0.78	95.5	89.79	66.8955
2015	9	1	8	13	16	0.3	4.3	0.81	94.2	89.79	68.863
2015	9	1	8	23	16	0.3	4.3	0.82	95.7	89.79	70.2683
2015	9	1	8	33	16	0.3	4.3	0.8	100.2	89.79	67.4576
2015	9	1	8	43	16	0.3	4.3	0.79	97.6	89.79	67.4576
2015	9	1	8	53	16	0.3	4.3	0.82	96.2	89.79	70.2683
2015	9	1	9	3	16	0.3	4.3	0.81	95.1	89.79	68.863
2015	9	1	9	13	16	0.3	4.3	0.8	96.6	89.8556	67.7903
2015	9	1	9	23	16	0.3	4.3	0.8	95.2	89.79	68.0197
2015	9	1	9	33	16	0.3	4.3	0.8	98.1	89.79	67.4575
2015	9	1	9	43	16	0.3	4.3	0.8	98.3	89.79	67.4575
2015	9	1	9	53	16	0.3	4.3	0.8	97.5	89.79	68.0197
2015	9	1	10	3	16	0.3	4.3	0.84	97.7	89.79	71.1114
2015	9	1	10	13	16	0.3	4.3	0.79	94.3	89.79	67.1764
2015	9	1	10	23	16	0.3	4.3	0.81	98.7	89.79	68.3007
2015	9	1	10	33	16	0.3	4.3	0.82	97.3	89.79	69.9871
2015	9	1	10	43	16	0.3	4.3	0.77	97.6	89.8556	65.5398
2015	9	1	10	53	16	0.3	4.3	0.81	98.1	89.79	68.8627
2015	9	1	11	3	16	0.3	4.3	0.78	97.5	89.79	66.3331
2015	9	1	11	13	16	0.3	4.3	0.79	98.3	89.79	67.1763
2015	9	1	11	23	16	0.3	4.3	0.78	96.1	89.79	66.0519
2015	9	1	11	33	16	0.3	4.3	0.77	95.3	89.79	66.0519
2015	9	1	11	43	16	0.3	4.3	0.77	97.6	89.7244	65.4398
2015	9	1	11	53	16	0.3	4.3	0.8	95.6	89.7244	68.2484
2015	9	1	12	3	16	0.3	4.3	0.77	96.4	89.7244	65.4398
2015	9	1	12	13	16	0.3	4.3	0.78	97	89.7244	66.2823
2015	9	1	12	23	16	0.3	4.3	0.78	98.2	89.7244	66.0015
2015	9	1	12	33	16	0.3	4.3	0.77	97.8	89.7244	65.7206
2015	9	1	12	43	16	0.3	4.3	0.82	96	89.7244	69.6525
2015	9	1	12	53	16	0.3	4.3	0.76	96.7	89.7244	64.5971
2015	9	1	13	3	16	0.3	4.3	0.75	99.8	89.7244	63.1928
2015	9	1	13	13	16	0.3	4.3	0.78	94.6	89.7244	66.2822
2015	9	1	13	23	16	0.3	4.3	0.78	96.6	89.7244	66.0013
2015	9	1	13	33	16	0.3	4.3	0.79	97.6	89.6588	67.0736
2015	9	1	13	43	16	0.3	4.3	0.79	97.4	89.6588	67.3542
2015	9	1	13	53	16	0.3	4.3	0.81	95.5	89.6588	69.3187
2015	9	1	14	3	16	0.3	4.3	0.77	97.8	89.6588	65.6703
2015	9	1	14	13	16	0.3	4.3	0.76	98.9	89.6588	64.5477
2015	9	1	14	23	16	0.3	4.3	0.78	99	89.6588	65.6703
2015	9	1	14	33	16	0.3	4.3	0.79	96.7	89.6588	66.7928
2015	9	1	14	43	16	0.3	3.9	0.81	97.7	89.5932	68.7048
2015	9	1	14	53	16	0.3	3.9	0.81	96.5	89.5932	68.7048
2015	9	1	15	3	16	0.3	3.9	0.77	97.8	89.5932	65.6201
2015	9	1	15	13	16	0.3	3.9	0.77	97.1	89.5932	65.0592

Reinhackle (0356)

Year	Month	Day	Hour	Minute	Second	CellBegin	CellEnd	Speed	Direction	Area	Flow
2015	9	1	15	23	16	0.3	3.9	0.8	96.9	89.5932	67.5831
2015	9	1	15	33	16	0.3	3.9	0.78	98.9	89.5276	66.1304
2015	9	1	15	43	16	0.3	3.9	0.75	98.6	89.5276	63.3283
2015	9	1	15	53	16	0.3	3.9	0.73	97.7	89.5276	62.2074
2015	9	1	16	3	16	0.3	3.9	0.79	96.2	89.5276	66.6908
2015	9	1	16	13	16	0.3	3.9	0.78	97.7	89.5276	66.4106
2015	9	1	16	23	16	0.3	3.9	0.78	96.8	89.5276	66.1304
2015	9	1	16	33	16	0.3	3.9	0.79	99.1	89.5276	66.6908
2015	9	1	16	43	16	0.3	3.9	0.79	95.2	89.462	67.4798
2015	9	1	16	53	16	0.3	3.9	0.77	97.1	89.462	64.9598
2015	9	1	17	3	16	0.3	3.9	0.79	96.4	89.462	66.9198
2015	9	1	17	13	16	0.3	3.9	0.75	95.8	89.462	63.8399
2015	9	1	17	23	16	0.3	3.9	0.73	96.9	89.462	62.1599
2015	9	1	17	33	16	0.3	3.9	0.81	96.5	89.3963	68.5474
2015	9	1	17	43	16	0.3	3.9	0.77	96.4	89.3963	65.1899
2015	9	1	17	53	16	0.3	3.9	0.73	97.7	89.3963	62.1123
2015	9	1	18	3	16	0.3	3.9	0.73	97.7	89.3307	61.7852
2015	9	1	18	13	16	0.3	3.9	0.76	96.4	89.3963	64.6304
2015	9	1	18	23	16	0.3	3.9	0.8	95.6	89.3963	67.9878
2015	9	1	18	33	16	0.3	3.9	0.76	95.4	89.3963	64.9102
2015	9	1	18	43	16	0.3	3.9	0.79	95.9	89.3963	67.4282
2015	9	1	18	53	16	0.3	3.9	0.82	96.2	89.3307	69.0541
2015	9	1	19	3	16	0.3	3.9	0.73	97.4	89.3963	62.1123
2015	9	1	19	13	16	0.3	3.9	0.77	95.6	89.3963	65.19
2015	9	1	19	23	16	0.3	3.9	0.77	96.1	89.3307	65.4196
2015	9	1	19	33	16	0.3	3.9	0.77	97.1	89.3963	65.19
2015	9	1	19	43	16	0.3	3.9	0.77	98.3	89.3963	64.9102
2015	9	1	19	53	16	0.3	3.9	0.74	98.7	89.3307	62.3444
2015	9	1	20	3	16	0.3	3.9	0.77	96.6	89.3963	64.9102
2015	9	1	20	13	16	0.3	3.9	0.75	95	89.3963	64.0709
2015	9	1	20	23	16	0.3	3.9	0.76	96.9	89.3963	64.3507
2015	9	1	20	33	16	0.3	3.9	0.79	96	89.3963	66.8688
2015	9	1	20	43	16	0.3	3.9	0.75	97.2	89.3963	63.7911
2015	9	1	20	53	16	0.3	3.9	0.75	96.3	89.462	63.84
2015	9	1	21	3	16	0.3	3.9	0.76	96.9	89.462	64.68
2015	9	1	21	13	16	0.3	3.9	0.76	96.2	89.462	64.4
2015	9	1	21	23	16	0.3	3.9	0.77	98.9	89.462	64.68
2015	9	1	21	33	16	0.3	3.9	0.76	97.2	89.5276	64.169
2015	9	1	21	43	16	0.3	3.9	0.79	96.2	89.5276	66.691
2015	9	1	21	53	16	0.3	3.9	0.78	95.8	89.462	66.64
2015	9	1	22	3	16	0.3	3.9	0.83	97.3	89.5276	70.0536
2015	9	1	22	13	16	0.3	3.9	0.81	97	89.5276	68.6525
2015	9	1	22	23	16	0.3	3.9	0.79	99.3	89.5276	66.4108
2015	9	1	22	33	16	0.3	3.9	0.8	98.8	89.5932	67.3028
2015	9	1	22	43	16	0.3	3.9	0.75	98.6	89.5276	63.0482
2015	9	1	22	53	16	0.3	3.9	0.82	95.3	89.5276	69.4932

Reinhackle (0356)

Year	Month	Day	Hour	Minute	Second	CellBegin	CellEnd	Speed	Direction	Area	Flow
2015	9	1	23	3	16	0.3	3.9	0.83	95.9	89.5276	70.8942
2015	9	1	23	13	16	0.3	3.9	0.82	96.6	89.5276	69.7734
2015	9	1	23	23	16	0.3	3.9	0.83	97.5	89.5932	70.1072
2015	9	1	23	33	16	0.3	3.9	0.8	98	89.5932	67.5833
2015	9	1	23	43	16	0.3	3.9	0.78	96.6	89.5932	65.9007
2015	9	1	23	53	16	0.3	3.9	0.79	97.4	89.5932	67.0225
2015	9	2	0	3	16	0.3	3.9	0.79	97.9	89.5932	66.7421
2015	9	2	0	13	16	0.3	3.9	0.79	96.7	89.5932	67.3029
2015	9	2	0	23	16	0.3	3.9	0.8	98.5	89.5932	67.5833
2015	9	2	0	33	16	0.3	3.9	0.79	97.9	89.5932	67.0225
2015	9	2	0	43	16	0.3	3.9	0.78	95.5	89.5932	66.7421
2015	9	2	0	53	16	0.3	3.9	0.79	95.7	89.5932	67.5834
2015	9	2	1	3	16	0.3	4.3	0.8	96.9	89.6588	67.635
2015	9	2	1	13	16	0.3	4.3	0.79	96.4	89.6588	67.0737
2015	9	2	1	23	16	0.3	4.3	0.8	99.2	89.6588	67.635
2015	9	2	1	33	16	0.3	4.3	0.78	98.5	89.6588	65.9512
2015	9	2	1	43	16	0.3	4.3	0.79	96.2	89.6588	66.7931
2015	9	2	1	53	16	0.3	4.3	0.78	99	89.6588	65.6705
2015	9	2	2	3	16	0.3	4.3	0.81	96.5	89.6588	69.0383
2015	9	2	2	13	16	0.3	4.3	0.8	97.3	89.7244	68.2484
2015	9	2	2	23	16	0.3	4.3	0.85	96.2	89.7244	72.1804
2015	9	2	2	33	16	0.3	4.3	0.81	96.3	89.7244	68.5293
2015	9	2	2	43	16	0.3	4.3	0.75	97.5	89.7244	63.7547
2015	9	2	2	53	16	0.3	4.3	0.84	97.4	89.7244	71.057
2015	9	2	3	3	16	0.3	4.3	0.81	97	89.7244	68.5293
2015	9	2	3	13	16	0.3	4.3	0.81	97.9	89.7244	68.8101
2015	9	2	3	23	16	0.3	4.3	0.79	97.6	89.7244	67.4059
2015	9	2	3	33	16	0.3	4.3	0.82	97.5	89.79	69.9869
2015	9	2	3	43	16	0.3	4.3	0.82	96.6	89.79	69.987
2015	9	2	3	53	16	0.3	4.3	0.8	96.6	89.79	67.7384
2015	9	2	4	3	16	0.3	4.3	0.81	96.5	89.8556	68.9152
2015	9	2	4	13	16	0.3	4.3	0.8	96.9	89.79	67.7384
2015	9	2	4	23	16	0.3	4.3	0.75	99.3	89.8556	63.852
2015	9	2	4	33	16	0.3	4.3	0.82	98.5	89.8556	69.7591
2015	9	2	4	43	16	0.3	4.3	0.81	97	89.8556	68.6339
2015	9	2	4	53	16	0.3	4.3	0.83	98.9	89.9213	70.0937
2015	9	2	5	3	16	0.3	4.3	0.82	96.7	89.9213	69.8122
2015	9	2	5	13	16	0.3	4.3	0.82	96.5	89.9869	69.5836
2015	9	2	5	23	16	0.3	4.3	0.82	98.7	90.1181	69.6895
2015	9	2	5	33	16	0.3	4.3	0.86	98.2	90.1181	72.7931
2015	9	2	5	43	16	0.3	4.3	0.84	96.8	90.1181	71.3824
2015	9	2	5	53	16	0.3	4.3	0.84	95.1	90.1181	72.2288
2015	9	2	6	3	16	0.3	4.3	0.81	97.6	90.1837	69.4601
2015	9	2	6	13	16	0.3	4.3	0.8	97	90.1837	68.613
2015	9	2	6	23	16	0.3	4.3	0.84	97.2	90.1837	72.0013
2015	9	2	6	33	16	0.3	4.3	0.82	95.3	90.1837	70.3072

Reinhackle (0356)

Year	Month	Day	Hour	Minute	Second	CellBegin	CellEnd	Speed	Direction	Area	Flow
2015	9	2	6	43	16	0.3	4.3	0.8	96.6	90.1837	68.3307
2015	9	2	6	53	16	0.3	4.3	0.84	96	90.2494	72.056
2015	9	2	7	3	16	0.3	4.3	0.82	96	90.2494	70.3606
2015	9	2	7	13	16	0.3	4.3	0.83	97.7	90.2494	70.9257
2015	9	2	7	23	16	0.3	4.3	0.82	96	90.2494	70.078
2015	9	2	7	33	16	0.3	4.3	0.81	94.9	90.2494	69.5129
2015	9	2	7	43	16	0.3	4.3	0.79	98.2	90.315	67.0205
2015	9	2	7	53	16	0.3	4.3	0.82	94.6	90.2494	70.078
2015	9	2	8	3	16	0.3	4.3	0.81	94.4	90.315	69.5656
2015	9	2	8	13	16	0.3	4.3	0.77	96.6	90.315	65.8894
2015	9	2	8	23	16	0.3	4.3	0.82	96.7	90.315	70.1312
2015	9	2	8	33	16	0.3	4.3	0.82	96.7	90.315	70.1312
2015	9	2	8	43	16	0.3	4.3	0.79	98.8	90.315	67.3033
2015	9	2	8	53	16	0.3	4.3	0.79	96.2	90.315	67.586
2015	9	2	9	3	16	0.3	4.3	0.82	98.3	90.315	69.5656
2015	9	2	9	13	16	0.3	4.3	0.8	96.1	90.315	68.7172
2015	9	2	9	23	16	0.3	4.3	0.78	97.2	90.315	67.0204
2015	9	2	9	33	16	0.3	4.3	0.79	96.7	90.315	67.8688
2015	9	2	9	43	16	0.3	4.3	0.82	96.4	90.315	70.1311
2015	9	2	9	53	16	0.3	4.3	0.77	96.8	90.315	66.172
2015	9	2	10	3	16	0.3	4.3	0.76	98.4	90.315	65.0409
2015	9	2	10	13	16	0.3	4.3	0.76	99.1	90.315	65.0409
2015	9	2	10	23	16	0.3	4.3	0.82	98.8	90.315	69.5654
2015	9	2	10	33	16	0.3	4.3	0.81	98.2	90.315	68.9998
2015	9	2	10	43	16	0.3	4.3	0.75	97.2	90.315	64.4753
2015	9	2	10	53	16	0.3	4.3	0.81	98	90.315	68.7171
2015	9	2	11	3	16	0.3	4.3	0.78	99.1	90.315	66.7376
2015	9	2	11	13	16	0.3	4.3	0.8	97.8	90.3806	68.2032
2015	9	2	11	23	16	0.3	4.3	0.83	99.1	90.315	70.6966
2015	9	2	11	33	16	0.3	4.3	0.76	97	90.315	64.7579
2015	9	2	11	43	16	0.3	4.3	0.8	96.1	90.3806	68.769
2015	9	2	11	53	16	0.3	4.3	0.81	96.5	90.315	69.5653
2015	9	2	12	3	16	0.3	4.3	0.79	99.9	90.315	66.7374
2015	9	2	12	13	16	0.3	4.3	0.77	95.9	90.3806	66.2219
2015	9	2	12	23	16	0.3	4.3	0.78	97	90.315	66.4545
2015	9	2	12	33	16	0.3	4.3	0.75	97.3	90.3806	64.2409
2015	9	2	12	43	16	0.3	4.3	0.79	96.7	90.3806	67.9198
2015	9	2	12	53	16	0.3	4.3	0.8	99.2	90.3806	68.4858
2015	9	2	13	3	16	0.3	4.3	0.79	97.4	90.3806	67.3538
2015	9	2	13	13	16	0.3	4.3	0.78	97.5	90.315	66.7372
2015	9	2	13	23	16	0.3	4.3	0.8	98	90.315	68.4339
2015	9	2	13	33	16	0.3	4.3	0.77	97.9	90.315	65.6061
2015	9	2	13	43	16	0.3	4.3	0.78	97	90.315	66.7372
2015	9	2	13	53	16	0.3	4.3	0.79	97.9	90.315	67.3027
2015	9	2	14	3	16	0.3	4.3	0.8	96.9	90.315	68.1511
2015	9	2	14	13	16	0.3	4.3	0.78	96.1	90.2494	66.404

Reinhackle (0356)

Year	Month	Day	Hour	Minute	Second	CellBegin	CellEnd	Speed	Direction	Area	Flow
2015	9	2	14	23	16	0.3	4.3	0.78	95.8	90.315	66.7372
2015	9	2	14	33	16	0.3	4.3	0.79	97.6	90.2494	67.8169
2015	9	2	14	43	16	0.3	4.3	0.76	95.2	90.2494	64.9911
2015	9	2	14	53	16	0.3	4.3	0.75	97.8	90.2494	63.8609
2015	9	2	15	3	16	0.3	4.3	0.78	99.5	90.2494	65.8389
2015	9	2	15	13	16	0.3	4.3	0.75	98.8	90.2494	63.8609
2015	9	2	15	23	16	0.3	4.3	0.77	95.6	90.1837	66.3536
2015	9	2	15	33	16	0.3	4.3	0.8	98.3	90.1837	67.7654
2015	9	2	15	43	16	0.3	4.3	0.75	97.1	90.1837	63.8124
2015	9	2	15	53	16	0.3	4.3	0.8	97.3	90.1837	68.6125
2015	9	2	16	3	16	0.3	4.3	0.78	96.1	90.1837	66.3536
2015	9	2	16	13	16	0.3	4.3	0.78	99	90.1837	66.0713
2015	9	2	16	23	16	0.3	4.3	0.78	97.7	90.1837	66.9184
2015	9	2	16	33	16	0.3	4.3	0.76	98.7	90.1181	64.8926
2015	9	2	16	43	16	0.3	4.3	0.79	97.6	90.1181	67.4319
2015	9	2	16	53	16	0.3	4.3	0.8	96.6	90.1181	68.5604
2015	9	2	17	3	16	0.3	4.3	0.76	98.4	90.1181	64.6105
2015	9	2	17	13	16	0.3	4.3	0.79	98.3	90.1181	67.4319
2015	9	2	17	23	16	0.3	4.3	0.77	96.1	90.1181	65.739
2015	9	2	17	33	16	0.3	4.3	0.78	97	90.1181	66.3033
2015	9	2	17	43	16	0.3	4.3	0.74	96.1	90.0525	63.1518
2015	9	2	17	53	16	0.3	4.3	0.78	97	90.0525	66.535
2015	9	2	18	3	16	0.3	4.3	0.79	95.5	90.1181	67.9962
2015	9	2	18	13	16	0.3	4.3	0.81	97.5	90.0525	68.7904
2015	9	2	18	23	16	0.3	4.3	0.75	96.6	90.0525	63.7157
2015	9	2	18	33	16	0.3	4.3	0.75	96.6	90.0525	63.7157
2015	9	2	18	43	16	0.3	4.3	0.78	97.7	90.0525	66.8169
2015	9	2	18	53	16	0.3	4.3	0.75	98.3	90.1181	63.482
2015	9	2	19	3	16	0.3	4.3	0.77	96.1	90.1181	66.0213
2015	9	2	19	13	16	0.3	4.3	0.79	98.1	90.1181	67.432
2015	9	2	19	23	16	0.3	4.3	0.77	96.4	90.0525	65.6892
2015	9	2	19	33	16	0.3	4.3	0.81	97.6	90.1181	69.407
2015	9	2	19	43	16	0.3	4.3	0.78	97.5	90.1181	66.5856
2015	9	2	19	53	16	0.3	4.3	0.78	94.8	90.1181	66.5856
2015	9	2	20	3	16	0.3	4.3	0.78	97.5	90.1181	66.3034
2015	9	2	20	13	16	0.3	4.3	0.76	95.2	90.1181	65.1749
2015	9	2	20	23	16	0.3	4.3	0.8	94.5	90.1181	68.5606
2015	9	2	20	33	16	0.3	4.3	0.81	95.6	90.1837	69.4597
2015	9	2	20	43	16	0.3	4.3	0.78	97	90.1837	66.6362
2015	9	2	20	53	16	0.3	4.3	0.82	96.2	90.1837	69.7421
2015	9	2	21	3	16	0.3	4.3	0.84	97.7	90.1837	71.4363
2015	9	2	21	13	16	0.3	4.3	0.78	98	90.1837	66.6362
2015	9	2	21	23	16	0.3	4.3	0.78	97	90.2494	66.9693
2015	9	2	21	33	16	0.3	4.3	0.78	96.5	90.2494	66.9693
2015	9	2	21	43	16	0.3	4.3	0.78	97.7	90.2494	66.9694
2015	9	2	21	53	16	0.3	4.3	0.79	97.1	90.2494	67.8171

Reinhackle (0356)

Year	Month	Day	Hour	Minute	Second	CellBegin	CellEnd	Speed	Direction	Area	Flow
2015	9	2	22	3	16	0.3	4.3	0.8	97.5	90.2494	68.3822
2015	9	2	22	13	16	0.3	4.3	0.77	95.9	90.1837	65.5068
2015	9	2	22	23	16	0.3	4.3	0.81	99.8	90.2494	68.3822
2015	9	2	22	33	16	0.3	4.3	0.73	98.7	90.2494	62.4483
2015	9	2	22	43	16	0.3	4.3	0.77	97.5	90.2494	66.1217
2015	9	2	22	53	16	0.3	4.3	0.81	98	90.2494	68.6648
2015	9	2	23	3	16	0.3	4.3	0.82	98.3	90.2494	70.0777
2015	9	2	23	13	16	0.3	4.3	0.8	98.1	90.2494	67.8171
2015	9	2	23	23	16	0.3	4.3	0.78	98	90.2494	66.6869
2015	9	2	23	33	16	0.3	4.3	0.78	96.3	90.2494	66.6869
2015	9	2	23	43	16	0.3	4.3	0.77	97.1	90.2494	65.8392
2015	9	2	23	53	16	0.3	4.3	0.81	96.5	90.2494	68.9475
2015	9	3	0	3	16	0.3	4.3	0.76	99.7	90.2494	64.7089
2015	9	3	0	13	16	0.3	4.3	0.81	97.7	90.2494	68.9475
2015	9	3	0	23	16	0.3	4.3	0.78	97.2	90.315	67.0203
2015	9	3	0	33	16	0.3	4.3	0.8	95.6	90.315	68.717
2015	9	3	0	43	16	0.3	4.3	0.79	96.9	90.2494	67.5346
2015	9	3	0	53	16	0.3	4.3	0.8	97.8	90.2494	68.0998
2015	9	3	1	3	16	0.3	4.3	0.78	97.2	90.2494	66.9695
2015	9	3	1	13	16	0.3	4.3	0.77	96.3	90.315	66.1719
2015	9	3	1	23	16	0.3	4.3	0.83	95.2	90.315	70.9793
2015	9	3	1	33	16	0.3	4.3	0.76	96.4	90.315	65.3236
2015	9	3	1	43	16	0.3	4.3	0.76	98.9	90.315	64.758
2015	9	3	1	53	16	0.3	4.3	0.82	98.5	90.2494	70.0779
2015	9	3	2	3	16	0.3	4.3	0.81	97.7	90.315	68.9998
2015	9	3	2	13	16	0.3	4.3	0.79	96.9	90.315	67.5859
2015	9	3	2	23	16	0.3	4.3	0.82	96	90.315	70.131
2015	9	3	2	33	16	0.3	4.3	0.8	97.7	90.315	68.7171
2015	9	3	2	43	16	0.3	4.3	0.8	96.6	90.315	68.7171
2015	9	3	2	53	16	0.3	4.3	0.81	97.6	90.315	69.5655
2015	9	3	3	3	16	0.3	4.3	0.82	96.9	90.315	70.4138
2015	9	3	3	13	16	0.3	4.3	0.81	96.5	90.315	68.9999
2015	9	3	3	23	16	0.3	4.3	0.76	98.5	90.315	64.4753
2015	9	3	3	33	16	0.3	4.3	0.79	95	90.315	68.1516
2015	9	3	3	43	16	0.3	4.3	0.79	98.1	90.315	67.586
2015	9	3	3	53	16	0.3	4.3	0.76	98.2	90.315	64.4754
2015	9	3	4	3	16	0.3	4.3	0.8	98	90.315	68.1516
2015	9	3	4	13	16	0.3	4.3	0.83	96.6	90.315	70.9795
2015	9	3	4	23	16	0.3	4.3	0.78	99.5	90.315	66.1721
2015	9	3	4	33	16	0.3	4.3	0.82	97.6	90.315	70.1311
2015	9	3	4	43	16	0.3	4.3	0.78	99.1	90.315	66.7377
2015	9	3	4	53	16	0.3	4.3	0.82	96	90.315	70.1312
2015	9	3	5	3	16	0.3	4.3	0.82	95.1	90.3806	70.1843
2015	9	3	5	13	16	0.3	4.3	0.86	95.7	90.315	74.0902
2015	9	3	5	23	16	0.3	4.3	0.8	96.6	90.315	68.7173
2015	9	3	5	33	16	0.3	4.3	0.85	97.3	90.315	72.3935

Reinhackle (0356)

Year	Month	Day	Hour	Minute	Second	CellBegin	CellEnd	Speed	Direction	Area	Flow
2015	9	3	5	43	16	0.3	4.3	0.84	98.1	90.315	71.8279
2015	9	3	5	53	16	0.3	4.3	0.82	97.4	90.315	70.1312
2015	9	3	6	3	16	0.3	4.3	0.82	97.4	90.315	69.8485
2015	9	3	6	13	16	0.3	4.3	0.79	96.4	90.315	67.869
2015	9	3	6	23	16	0.3	4.3	0.84	94.7	90.315	71.828
2015	9	3	6	33	16	0.3	4.3	0.8	96.6	90.315	68.7174
2015	9	3	6	43	16	0.3	4.3	0.82	93.9	90.315	70.6969
2015	9	3	6	53	16	0.3	4.3	0.84	97.4	90.315	71.8281
2015	9	3	7	3	16	0.3	4.3	0.78	95.5	90.315	67.3035
2015	9	3	7	13	16	0.3	4.3	0.83	96.6	90.315	70.9798
2015	9	3	7	23	16	0.3	4.3	0.82	96.2	90.315	70.1314
2015	9	3	7	33	16	0.3	4.3	0.83	97.3	90.315	70.9798
2015	9	3	7	43	16	0.3	4.3	0.8	97.8	90.315	68.4347
2015	9	3	7	53	16	0.3	4.3	0.8	96.8	90.315	68.4347
2015	9	3	8	3	16	0.3	4.3	0.83	96.4	90.315	70.697
2015	9	3	8	13	16	0.3	4.3	0.83	95.6	90.315	71.5454
2015	9	3	8	23	16	0.3	4.3	0.82	94.2	90.315	70.1315
2015	9	3	8	33	16	0.3	4.3	0.79	95	90.315	68.1519
2015	9	3	8	43	16	0.3	4.3	0.82	96.4	90.315	70.4142
2015	9	3	8	53	16	0.3	4.3	0.81	98.9	90.315	69.0003
2015	9	3	9	3	16	0.3	4.3	0.8	96.6	90.315	68.1519
2015	9	3	9	13	16	0.3	4.3	0.8	99.7	90.315	68.1519
2015	9	3	9	23	16	0.3	4.3	0.82	96	90.315	70.4142
2015	9	3	9	33	16	0.3	4.3	0.79	98.9	90.315	67.0207
2015	9	3	9	43	16	0.3	4.3	0.79	96.9	90.315	67.5862
2015	9	3	9	53	16	0.3	4.3	0.84	98.7	90.315	71.8281
2015	9	3	10	3	16	0.3	4.3	0.79	96.7	90.315	67.869
2015	9	3	10	13	16	0.3	4.3	0.83	97.7	90.315	70.9797
2015	9	3	10	23	16	0.3	4.3	0.78	97	90.315	67.0206
2015	9	3	10	33	16	0.3	4.3	0.79	97.2	90.315	67.3034
2015	9	3	10	43	16	0.3	4.3	0.8	95.4	90.315	69.0001
2015	9	3	10	53	16	0.3	4.3	0.8	95.9	90.315	68.4345
2015	9	3	11	3	16	0.3	4.3	0.81	95.5	90.3806	69.9013
2015	9	3	11	13	16	0.3	4.3	0.78	98.3	90.315	66.1722
2015	9	3	11	23	16	0.3	4.3	0.77	97.3	90.315	65.8894
2015	9	3	11	33	16	0.3	4.3	0.81	96	90.315	69.5655
2015	9	3	11	43	16	0.3	4.3	0.8	96.6	90.315	68.1516
2015	9	3	11	53	16	0.3	4.3	0.79	97.4	90.315	67.3032
2015	9	3	12	3	16	0.3	4.3	0.76	97.9	90.315	65.0409
2015	9	3	12	13	16	0.3	4.3	0.78	94.3	90.315	67.3032
2015	9	3	12	23	16	0.3	4.3	0.76	96.7	90.315	65.0408
2015	9	3	12	33	16	0.3	4.3	0.76	98.4	90.315	64.758
2015	9	3	12	43	16	0.3	4.3	0.76	97.4	90.2494	64.9915
2015	9	3	12	53	16	0.3	4.3	0.74	96.6	90.2494	63.5787
2015	9	3	13	3	16	0.3	4.3	0.78	98.2	90.2494	66.4044
2015	9	3	13	13	16	0.3	4.3	0.79	96.7	90.2494	67.8172

Reinhackle (0356)

Year	Month	Day	Hour	Minute	Second	CellBegin	CellEnd	Speed	Direction	Area	Flow
2015	9	3	13	23	16	0.3	4.3	0.74	96.1	90.2494	63.5786
2015	9	3	13	33	16	0.3	4.3	0.78	96.6	90.1837	66.354
2015	9	3	13	43	16	0.3	4.3	0.75	98.8	90.1837	64.0951
2015	9	3	13	53	16	0.3	4.3	0.75	96.5	90.1837	64.3775
2015	9	3	14	3	16	0.3	4.3	0.76	98.7	90.1181	64.6108
2015	9	3	14	13	16	0.3	4.3	0.74	97.2	90.1181	62.9179
2015	9	3	14	23	16	0.3	4.3	0.75	95.5	90.1181	64.0465
2015	9	3	14	33	16	0.3	4.3	0.72	96.5	90.1181	61.7893
2015	9	3	14	43	16	0.3	4.3	0.7	97.8	90.0525	59.7689
2015	9	3	14	53	16	0.3	4.3	0.76	98	90.0525	64.5617
2015	9	3	15	3	16	0.3	4.3	0.73	94.7	90.0525	62.3063
2015	9	3	15	13	16	0.3	4.3	0.76	95	90.0525	64.8436
2015	9	3	15	23	16	0.3	4.3	0.78	98.2	90.0525	66.5352
2015	9	3	15	33	16	0.3	4.3	0.76	96.7	89.9869	64.7943
2015	9	3	15	43	16	0.3	4.3	0.78	96.5	89.9869	66.7663
2015	9	3	15	53	16	0.3	4.3	0.77	97.1	89.9869	65.9212
2015	9	3	16	3	16	0.3	4.3	0.76	97	89.9213	64.4636
2015	9	3	16	13	16	0.3	4.3	0.75	96	89.9213	63.9006
2015	9	3	16	23	16	0.3	4.3	0.78	98.5	89.9213	65.8711
2015	9	3	16	33	16	0.3	4.3	0.77	98.1	89.9213	65.5896
2015	9	3	16	43	16	0.3	4.3	0.73	98	89.8556	62.1643
2015	9	3	16	53	16	0.3	4.3	0.71	96.3	89.8556	60.7578
2015	9	3	17	3	16	0.3	4.3	0.76	98.4	89.8556	64.4146
2015	9	3	17	13	16	0.3	4.3	0.76	96.9	89.8556	64.9772
2015	9	3	17	23	16	0.3	4.3	0.74	94.6	89.79	63.5223
2015	9	3	17	33	16	0.3	4.3	0.73	98	89.8556	62.1643
2015	9	3	17	43	16	0.3	4.3	0.76	99	89.79	64.0845
2015	9	3	17	53	16	0.3	4.3	0.74	98.6	89.79	62.9602
2015	9	3	18	3	16	0.3	4.3	0.74	97.6	89.79	63.2413
2015	9	3	18	13	16	0.3	4.3	0.77	96.3	89.79	65.771
2015	9	3	18	23	16	0.3	4.3	0.76	98.4	89.7244	64.3165
2015	9	3	18	33	16	0.3	4.3	0.79	96.7	89.79	67.1763
2015	9	3	18	43	16	0.3	4.3	0.81	96.5	89.7244	69.0911
2015	9	3	18	53	16	0.3	4.3	0.76	95.4	89.7244	65.1591
2015	9	3	19	3	16	0.3	4.3	0.78	96.3	89.79	66.3331
2015	9	3	19	13	16	0.3	4.3	0.76	94.7	89.7244	65.1591
2015	9	3	19	23	16	0.3	4.3	0.75	94.8	89.7244	63.7549
2015	9	3	19	33	16	0.3	4.3	0.74	97.9	89.7244	62.6314
2015	9	3	19	43	16	0.3	4.3	0.74	96.1	89.7244	62.9123
2015	9	3	19	53	16	0.3	4.3	0.76	97.2	89.79	64.9278
2015	9	3	20	3	16	0.3	4.3	0.78	95.8	89.79	66.8953
2015	9	3	20	13	16	0.3	4.3	0.79	95.5	89.7244	67.6869
2015	9	3	20	23	16	0.3	4.3	0.77	96.9	89.7244	65.4401
2015	9	3	20	33	16	0.3	4.3	0.77	96.1	89.6588	65.3902
2015	9	3	20	43	16	0.3	4.3	0.76	94.7	89.6588	64.5482
2015	9	3	20	53	16	0.3	4.3	0.74	96.1	89.7244	62.9124

Reinhackle (0356)

Year	Month	Day	Hour	Minute	Second	CellBegin	CellEnd	Speed	Direction	Area	Flow
2015	9	3	21	3	16	0.3	4.3	0.8	97.1	89.7244	67.9678
2015	9	3	21	13	16	0.3	4.3	0.8	100.3	89.6588	67.6354
2015	9	3	21	23	16	0.3	4.3	0.8	97.5	89.7244	68.2487
2015	9	3	21	33	16	0.3	4.3	0.75	97.1	89.6588	63.4257
2015	9	3	21	43	16	0.3	4.3	0.79	95.7	89.6588	67.6354
2015	9	3	21	53	16	0.3	4.3	0.77	97.6	89.6588	65.3902
2015	9	3	22	3	16	0.3	4.3	0.75	98.5	89.6588	63.7064
2015	9	3	22	13	16	0.3	4.3	0.8	99	89.7244	67.687
2015	9	3	22	23	16	0.3	4.3	0.76	98.7	89.6588	63.987
2015	9	3	22	33	16	0.3	4.3	0.79	95.5	89.6588	67.6354
2015	9	3	22	43	16	0.3	4.3	0.78	98.3	89.6588	65.6709
2015	9	3	22	53	16	0.3	4.3	0.77	98.1	89.6588	64.829
2015	9	3	23	3	16	0.3	4.3	0.79	100.6	89.6588	66.2322
2015	9	3	23	13	16	0.3	4.3	0.78	96.1	89.6588	65.9516
2015	9	3	23	23	16	0.3	4.3	0.8	95.6	89.6588	68.1968
2015	9	3	23	33	16	0.3	4.3	0.8	97	89.6588	68.1968
2015	9	3	23	43	16	0.3	4.3	0.78	98.7	89.6588	65.671
2015	9	3	23	53	16	0.3	3.9	0.78	96.7	89.5932	66.4622
2015	9	4	0	3	16	0.3	4.3	0.76	98	89.6588	63.9871
2015	9	4	0	13	16	0.3	4.3	0.81	99.1	89.6588	68.1968
2015	9	4	0	23	16	0.3	4.3	0.81	95.8	89.6588	69.3194
2015	9	4	0	33	16	0.3	4.3	0.8	96.9	89.6588	67.6356
2015	9	4	0	43	16	0.3	4.3	0.82	98.3	89.6588	69.0388
2015	9	4	0	53	16	0.3	4.3	0.79	97.2	89.6588	66.7936
2015	9	4	1	3	16	0.3	4.3	0.77	95.9	89.6588	65.1098
2015	9	4	1	13	16	0.3	4.3	0.82	99.9	89.6588	69.0388
2015	9	4	1	23	16	0.3	4.3	0.8	96.3	89.6588	68.1969
2015	9	4	1	33	16	0.3	4.3	0.79	98.8	89.6588	66.7937
2015	9	4	1	43	16	0.3	4.3	0.78	97.8	89.6588	65.9517
2015	9	4	1	53	16	0.3	4.3	0.79	98.6	89.6588	66.513
2015	9	4	2	3	16	0.3	4.3	0.8	96.8	89.6588	67.9163
2015	9	4	2	13	16	0.3	4.3	0.77	96.9	89.6588	65.1098
2015	9	4	2	23	16	0.3	4.3	0.81	94.2	89.6588	69.0389
2015	9	4	2	33	16	0.3	4.3	0.77	95.3	89.6588	65.9518
2015	9	4	2	43	16	0.3	4.3	0.78	97.7	89.6588	66.5131
2015	9	4	2	53	16	0.3	4.3	0.82	96.9	89.6588	69.3195
2015	9	4	3	3	16	0.3	4.3	0.8	95.9	89.6588	67.9163
2015	9	4	3	13	16	0.3	4.3	0.8	96.1	89.6588	67.9163
2015	9	4	3	23	16	0.3	4.3	0.86	97.3	89.6588	72.6873
2015	9	4	3	33	16	0.3	4.3	0.77	95.3	89.6588	65.9518
2015	9	4	3	43	16	0.3	3.9	0.8	97.5	89.5932	68.145
2015	9	4	3	53	16	0.3	4.3	0.8	97.8	89.6588	67.9164
2015	9	4	4	3	16	0.3	4.3	0.84	94.9	89.6588	71.8455
2015	9	4	4	13	16	0.3	4.3	0.79	95.5	89.6588	67.6358
2015	9	4	4	23	16	0.3	4.3	0.78	96.7	89.6588	66.5132
2015	9	4	4	33	16	0.3	4.3	0.8	96.6	89.6588	67.9165

Reinhackle (0356)

Year	Month	Day	Hour	Minute	Second	CellBegin	CellEnd	Speed	Direction	Area	Flow
2015	9	4	4	43	16	0.3	4.3	0.81	97.7	89.6588	68.7584
2015	9	4	4	53	16	0.3	3.9	0.81	94.2	89.5932	69.2668
2015	9	4	5	3	16	0.3	3.9	0.79	96.5	89.5932	66.7429
2015	9	4	5	13	16	0.3	3.9	0.76	95.2	89.5932	64.7799
2015	9	4	5	23	16	0.3	3.9	0.78	97.3	89.5932	65.9017
2015	9	4	5	33	16	0.3	3.9	0.76	98	89.5932	63.9387
2015	9	4	5	43	16	0.3	3.9	0.78	95.1	89.5932	66.1821
2015	9	4	5	53	16	0.3	3.9	0.77	97.1	89.5932	65.0604
2015	9	4	6	3	16	0.3	3.9	0.79	94.3	89.5932	67.0235
2015	9	4	6	13	16	0.3	3.9	0.78	95.8	89.5932	66.1822
2015	9	4	6	23	16	0.3	3.9	0.83	97.3	89.5932	70.3887
2015	9	4	6	33	16	0.3	4.3	0.82	96.6	89.5932	69.8279
2015	9	4	6	43	16	0.3	3.9	0.79	95.7	89.5932	67.304
2015	9	4	6	53	16	0.3	4.3	0.87	96.9	89.5932	74.0344
2015	9	4	7	3	16	0.3	4.3	0.84	95.2	89.5932	71.5106
2015	9	4	7	13	16	0.3	4.3	0.83	96.4	89.5932	70.1084
2015	9	4	7	23	16	0.3	4.3	0.83	96.6	89.5932	70.1084
2015	9	4	7	33	16	0.3	4.3	0.86	96.1	89.5932	73.1932
2015	9	4	7	43	16	0.3	4.3	0.79	98.6	89.5932	67.0237
2015	9	4	7	53	16	0.3	4.3	0.79	96.4	89.5932	67.3042
2015	9	4	8	3	16	0.3	4.3	0.82	94.8	89.5932	69.8281
2015	9	4	8	13	16	0.3	4.3	0.81	95.3	89.5932	68.9868
2015	9	4	8	23	16	0.3	4.3	0.84	97.6	89.5932	71.2303
2015	9	4	8	33	16	0.3	4.3	0.78	95.8	89.5932	66.4629
2015	9	4	8	43	16	0.3	4.3	0.82	95.5	89.5932	69.8281
2015	9	4	8	53	16	0.3	4.3	0.81	98.4	89.6588	68.7588
2015	9	4	9	3	16	0.3	4.3	0.83	96.8	89.5932	70.1085
2015	9	4	9	13	16	0.3	4.3	0.79	96.9	89.5932	67.3041
2015	9	4	9	23	16	0.3	4.3	0.8	99.5	89.6588	67.3555
2015	9	4	9	33	16	0.3	4.3	0.85	96	89.5932	72.6324
2015	9	4	9	43	16	0.3	4.3	0.8	97.5	89.5932	68.1454
2015	9	4	9	53	16	0.3	4.3	0.82	95.3	89.5932	69.828
2015	9	4	10	3	16	0.3	4.3	0.81	97.2	89.5932	68.4258
2015	9	4	10	13	16	0.3	4.3	0.76	95.4	89.5932	64.7801
2015	9	4	10	23	16	0.3	4.3	0.81	98.4	89.5932	68.4258
2015	9	4	10	33	16	0.3	4.3	0.81	95.6	89.5932	68.9866
2015	9	4	10	43	16	0.3	4.3	0.78	98	89.5932	66.1822
2015	9	4	10	53	16	0.3	3.9	0.74	97.6	89.5932	63.0974
2015	9	4	11	3	16	0.3	3.9	0.79	96.2	89.5932	67.0235
2015	9	4	11	13	16	0.3	3.9	0.76	97.6	89.5932	64.78
2015	9	4	11	23	16	0.3	3.9	0.82	97.8	89.5932	69.2669
2015	9	4	11	33	16	0.3	3.9	0.79	97.9	89.5932	67.0234
2015	9	4	11	43	16	0.3	3.9	0.77	97.5	89.5932	65.6212
2015	9	4	11	53	16	0.3	3.9	0.81	96.5	89.5932	68.9864
2015	9	4	12	3	16	0.3	3.9	0.79	96.7	89.5276	67.2524
2015	9	4	12	13	16	0.3	3.9	0.78	99.7	89.5932	65.3408

Reinhackle (0356)

Year	Month	Day	Hour	Minute	Second	CellBegin	CellEnd	Speed	Direction	Area	Flow
2015	9	4	12	23	16	0.3	3.9	0.76	97.6	89.5932	64.7799
2015	9	4	12	33	16	0.3	3.9	0.81	97.2	89.5276	68.3732
2015	9	4	12	43	16	0.3	3.9	0.79	98.9	89.5276	66.4117
2015	9	4	12	53	16	0.3	3.9	0.8	95.9	89.5276	68.093
2015	9	4	13	3	16	0.3	3.9	0.74	97.3	89.5276	63.049
2015	9	4	13	13	16	0.3	3.9	0.8	99	89.5276	67.5325
2015	9	4	13	23	16	0.3	3.9	0.75	97.8	89.5276	63.6094
2015	9	4	13	33	16	0.3	3.9	0.79	97.4	89.5276	66.972
2015	9	4	13	43	16	0.3	3.9	0.8	96.6	89.5276	67.5324
2015	9	4	13	53	16	0.3	3.9	0.77	96.8	89.5276	65.5709
2015	9	4	14	3	16	0.3	3.9	0.8	96.4	89.5276	67.8126
2015	9	4	14	13	16	0.3	3.9	0.75	97.3	89.5276	63.6094
2015	9	4	14	23	16	0.3	3.9	0.77	98.5	89.462	65.2408
2015	9	4	14	33	16	0.3	3.9	0.74	97.1	89.5276	62.7687
2015	9	4	14	43	16	0.3	3.9	0.77	96.1	89.5276	65.2906
2015	9	4	14	53	16	0.3	3.9	0.75	97.2	89.5276	63.8896
2015	9	4	15	3	16	0.3	3.9	0.79	98.2	89.462	66.3607
2015	9	4	15	13	16	0.3	3.9	0.77	97.5	89.462	65.5207
2015	9	4	15	23	16	0.3	3.9	0.79	96.4	89.462	67.2008
2015	9	4	15	33	16	0.3	3.9	0.79	98.4	89.462	66.3607
2015	9	4	15	43	16	0.3	3.9	0.78	98	89.3963	65.7504
2015	9	4	15	53	16	0.3	3.9	0.74	95.9	89.3963	62.3929
2015	9	4	16	3	16	0.3	3.9	0.79	97.1	89.3963	67.1493
2015	9	4	16	13	16	0.3	3.9	0.78	95.3	89.3963	66.5898
2015	9	4	16	23	16	0.3	3.9	0.8	98.9	89.3963	67.7089
2015	9	4	16	33	16	0.3	3.9	0.75	98.8	89.3963	63.5121
2015	9	4	16	43	16	0.3	3.9	0.75	95.3	89.3963	63.7919
2015	9	4	16	53	16	0.3	3.9	0.75	94.5	89.3963	64.0717
2015	9	4	17	3	16	0.3	3.9	0.77	96.3	89.3307	65.4205
2015	9	4	17	13	16	0.3	3.9	0.72	96.8	89.3307	61.2269
2015	9	4	17	23	16	0.3	3.9	0.81	97.2	89.3963	68.2685
2015	9	4	17	33	16	0.3	3.9	0.78	95.8	89.3307	65.9797
2015	9	4	17	43	16	0.3	3.9	0.72	97.6	89.3307	60.9473
2015	9	4	17	53	16	0.3	3.9	0.78	96.8	89.3307	65.9797
2015	9	4	18	3	16	0.3	3.9	0.78	97	89.3307	66.2593
2015	9	4	18	13	16	0.3	3.9	0.76	94.7	89.3307	64.8614
2015	9	4	18	23	16	0.3	3.9	0.75	99.1	89.3307	63.184
2015	9	4	18	33	16	0.3	3.9	0.82	96.9	89.3307	69.3346
2015	9	4	18	43	16	0.3	3.9	0.81	96.1	89.3307	68.2163
2015	9	4	18	53	16	0.3	3.9	0.79	96.9	89.3307	66.8185
2015	9	4	19	3	16	0.3	3.9	0.8	97	89.3307	67.9368
2015	9	4	19	13	16	0.3	3.9	0.8	97.8	89.3307	67.6572
2015	9	4	19	23	16	0.3	3.9	0.76	99.4	89.3307	64.0227
2015	9	4	19	33	16	0.3	3.9	0.79	99.3	89.3307	66.2593
2015	9	4	19	43	16	0.3	3.9	0.8	97.8	89.3307	67.3776
2015	9	4	19	53	16	0.3	3.9	0.79	97.9	89.3963	66.5899

Reinhackle (0356)

Year	Month	Day	Hour	Minute	Second	CellBegin	CellEnd	Speed	Direction	Area	Flow
2015	9	4	20	3	16	0.3	3.9	0.83	94.1	89.3963	70.2272
2015	9	4	20	13	16	0.3	3.9	0.8	96.9	89.3963	67.4293
2015	9	4	20	23	16	0.3	3.9	0.82	96.7	89.3963	69.108
2015	9	4	20	33	16	0.3	3.9	0.75	96.1	89.3963	63.2325
2015	9	4	20	43	16	0.3	3.9	0.79	97.9	89.3307	66.2594
2015	9	4	20	53	16	0.3	3.9	0.76	97.9	89.3307	64.3024
2015	9	4	21	3	16	0.3	3.9	0.77	98.9	89.3307	64.5819
2015	9	4	21	13	16	0.3	3.9	0.82	96.4	89.3307	69.3347
2015	9	4	21	23	16	0.3	3.9	0.76	96.9	89.3307	64.582
2015	9	4	21	33	16	0.3	3.9	0.8	98	89.3307	67.3777
2015	9	4	21	43	16	0.3	3.9	0.79	95.7	89.3307	67.3777
2015	9	4	21	53	16	0.3	3.9	0.79	97.6	89.3307	67.0982
2015	9	4	22	3	16	0.3	3.9	0.76	99.7	89.3307	64.0229
2015	9	4	22	13	16	0.3	3.9	0.78	94.8	89.3307	66.2595
2015	9	4	22	23	16	0.3	3.9	0.8	96.2	89.3963	67.4294
2015	9	4	22	33	16	0.3	3.9	0.78	98	89.3307	65.4208
2015	9	4	22	43	16	0.3	3.9	0.81	95.6	89.3963	68.5486
2015	9	4	22	53	16	0.3	3.9	0.78	95.8	89.3963	66.3103
2015	9	4	23	3	16	0.3	3.9	0.82	96.2	89.3963	69.388
2015	9	4	23	13	16	0.3	3.9	0.81	97.6	89.3963	68.8284
2015	9	4	23	23	16	0.3	3.9	0.83	94.1	89.3963	70.2274
2015	9	4	23	33	16	0.3	3.9	0.81	98.1	89.3963	68.5486
2015	9	4	23	43	16	0.3	3.9	0.79	98.6	89.3963	66.3103
2015	9	4	23	53	16	0.3	3.9	0.78	97	89.3963	66.3103
2015	9	5	0	3	16	0.3	3.9	0.81	98.9	89.3963	67.9891
2015	9	5	0	13	16	0.3	3.9	0.84	97.4	89.3963	71.3466
2015	9	5	0	23	16	0.3	3.9	0.81	97.4	89.3963	68.5487
2015	9	5	0	33	16	0.3	3.9	0.78	96.8	89.3963	66.0306
2015	9	5	0	43	16	0.3	3.9	0.8	95.9	89.3963	67.9891
2015	9	5	0	53	16	0.3	3.9	0.79	95.5	89.3963	66.87
2015	9	5	1	3	16	0.3	3.9	0.79	95.5	89.3963	66.87
2015	9	5	1	13	16	0.3	3.9	0.83	95.9	89.462	70.2813
2015	9	5	1	23	16	0.3	4.3	0.8	97.8	89.462	67.4812
2015	9	5	1	33	16	0.3	4.3	0.78	98	89.462	66.0812
2015	9	5	1	43	16	0.3	4.3	0.78	97	89.462	66.3612
2015	9	5	1	53	16	0.3	4.3	0.78	97	89.462	65.8012
2015	9	5	2	3	16	0.3	4.3	0.8	98.5	89.462	67.2013
2015	9	5	2	13	16	0.3	4.3	0.81	97.7	89.462	68.6013
2015	9	5	2	23	16	0.3	4.3	0.8	97.8	89.462	67.7613
2015	9	5	2	33	16	0.3	4.3	0.82	97.6	89.462	69.4414
2015	9	5	2	43	16	0.3	4.3	0.82	95.5	89.462	70.0014
2015	9	5	2	53	16	0.3	4.3	0.79	96.5	89.462	66.6414
2015	9	5	3	3	16	0.3	4.3	0.79	95.5	89.462	67.2014
2015	9	5	3	13	16	0.3	4.3	0.8	97.6	89.462	67.4814
2015	9	5	3	23	16	0.3	4.3	0.79	96.4	89.462	67.2015
2015	9	5	3	33	16	0.3	4.3	0.8	97.8	89.462	67.7615

Reinhackle (0356)

Year	Month	Day	Hour	Minute	Second	CellBegin	CellEnd	Speed	Direction	Area	Flow
2015	9	5	3	43	16	0.3	4.3	0.85	94.9	89.462	72.5216
2015	9	5	3	53	16	0.3	4.3	0.82	96.2	89.462	69.4416
2015	9	5	4	3	16	0.3	4.3	0.81	97	89.462	68.8816
2015	9	5	4	13	16	0.3	4.3	0.84	97.6	89.5276	71.1761
2015	9	5	4	23	16	0.3	4.3	0.83	96.4	89.5276	70.3354
2015	9	5	4	33	16	0.3	4.3	0.79	96.7	89.5276	67.2531
2015	9	5	4	43	16	0.3	4.3	0.79	95.5	89.5276	67.2531
2015	9	5	4	53	16	0.3	4.3	0.79	97.9	89.5276	66.9729
2015	9	5	5	3	16	0.3	4.3	0.81	94.9	89.5276	68.6542
2015	9	5	5	13	16	0.3	4.3	0.79	96.7	89.5932	66.7437
2015	9	5	5	23	16	0.3	4.3	0.8	97.6	89.6588	67.6367
2015	9	5	5	33	16	0.3	4.3	0.82	95.5	89.7244	70.2161
2015	9	5	5	43	16	0.3	4.3	0.79	96.7	89.7244	67.1266
2015	9	5	5	53	16	0.3	4.3	0.78	96.3	89.79	66.0535
2015	9	5	6	3	16	0.3	4.3	0.82	96.7	89.79	69.4265
2015	9	5	6	13	16	0.3	4.3	0.81	96.3	89.8556	69.1982
2015	9	5	6	23	16	0.3	4.3	0.79	98.6	89.8556	66.9478
2015	9	5	6	33	16	0.3	4.3	0.81	94.4	89.8556	69.4795
2015	9	5	6	43	16	0.3	4.3	0.82	96.7	89.8556	69.7608
2015	9	5	6	53	16	0.3	4.3	0.79	95.5	89.8556	67.2292
2015	9	5	7	3	16	0.3	4.3	0.81	97.6	89.8556	69.1983
2015	9	5	7	13	16	0.3	4.3	0.79	97.6	89.8556	67.2293
2015	9	5	7	23	16	0.3	4.3	0.8	95.9	89.9213	68.688
2015	9	5	7	33	16	0.3	4.3	0.81	94.2	89.9213	69.5326
2015	9	5	7	43	16	0.3	4.3	0.8	96.1	89.9213	68.4066
2015	9	5	7	53	16	0.3	4.3	0.81	98.6	89.9213	68.6881
2015	9	5	8	3	16	0.3	4.3	0.82	97.1	89.9213	69.8142
2015	9	5	8	13	16	0.3	4.3	0.78	97.5	89.9213	66.7176
2015	9	5	8	23	16	0.3	4.3	0.82	96.2	89.9213	69.5327
2015	9	5	8	33	16	0.3	4.3	0.81	95.5	89.9869	69.5856
2015	9	5	8	43	16	0.3	4.3	0.82	96.2	89.9213	69.5327
2015	9	5	8	53	16	0.3	4.3	0.8	97.1	89.9869	67.8952
2015	9	5	9	3	16	0.3	4.3	0.79	98.9	89.9869	66.7683
2015	9	5	9	13	16	0.3	4.3	0.83	94.1	89.9869	70.9942
2015	9	5	9	23	16	0.3	4.3	0.83	97.5	89.9869	70.7124
2015	9	5	9	33	16	0.3	4.3	0.81	96.5	89.9869	69.3038
2015	9	5	9	43	16	0.3	4.3	0.79	96.7	89.9869	67.6134
2015	9	5	9	53	16	0.3	4.3	0.81	96.8	89.9869	69.022
2015	9	5	10	3	16	0.3	4.3	0.82	97.5	89.9869	70.1489
2015	9	5	10	13	16	0.3	4.3	0.82	97.8	89.9869	69.8672
2015	9	5	10	23	16	0.3	4.3	0.85	98.4	90.0525	72.1758
2015	9	5	10	33	16	0.3	4.3	0.82	97.1	90.0525	69.9203
2015	9	5	10	43	16	0.3	4.3	0.83	96.1	90.0525	70.766
2015	9	5	10	53	16	0.3	4.3	0.8	96.6	90.0525	68.2286
2015	9	5	11	3	16	0.3	4.3	0.84	96.3	90.0525	71.6118
2015	9	5	11	13	16	0.3	4.3	0.77	94.9	90.0525	65.973

Reinhackle (0356)

Year	Month	Day	Hour	Minute	Second	CellBegin	CellEnd	Speed	Direction	Area	Flow
2015	9	5	11	23	16	0.3	4.3	0.84	97.6	90.0525	71.8937
2015	9	5	11	33	16	0.3	4.3	0.82	95.5	90.0525	70.484
2015	9	5	11	43	16	0.3	4.3	0.84	98.4	90.0525	71.0478
2015	9	5	11	53	16	0.3	4.3	0.78	98	90.0525	66.2549
2015	9	5	12	3	16	0.3	4.3	0.78	98	90.0525	66.5368
2015	9	5	12	13	16	0.3	4.3	0.78	98.2	90.0525	66.2548
2015	9	5	12	23	16	0.3	4.3	0.79	98.2	90.0525	66.8187
2015	9	5	12	33	16	0.3	4.3	0.81	97.5	90.0525	68.7922
2015	9	5	12	43	16	0.3	4.3	0.8	98	90.0525	68.2283
2015	9	5	12	53	16	0.3	4.3	0.78	96	90.0525	66.5367
2015	9	5	13	3	16	0.3	4.3	0.78	98.4	90.0525	66.5367
2015	9	5	13	13	16	0.3	4.3	0.77	96.3	90.0525	65.9728
2015	9	5	13	23	16	0.3	4.3	0.8	97.7	90.0525	68.5102
2015	9	5	13	33	16	0.3	4.3	0.83	97.9	90.0525	70.7656
2015	9	5	13	43	16	0.3	4.3	0.8	95.9	90.0525	68.5101
2015	9	5	13	53	16	0.3	4.3	0.76	98.9	90.0525	64.563
2015	9	5	14	3	16	0.3	4.3	0.76	98.4	90.0525	64.845
2015	9	5	14	13	16	0.3	4.3	0.82	97.8	90.0525	69.6379
2015	9	5	14	23	16	0.3	4.3	0.81	94.4	90.0525	69.074
2015	9	5	14	33	16	0.3	4.3	0.82	98	90.0525	69.9198
2015	9	5	14	43	16	0.3	4.3	0.79	96.9	89.9869	67.0494
2015	9	5	14	53	16	0.3	4.3	0.82	97.6	89.9869	69.5849
2015	9	5	15	3	16	0.3	4.3	0.78	96	89.9869	66.486
2015	9	5	15	13	16	0.3	4.3	0.76	96	89.9869	64.7956
2015	9	5	15	23	16	0.3	4.3	0.79	96.9	89.9869	67.3311
2015	9	5	15	33	16	0.3	4.3	0.76	95.2	89.9869	64.7957
2015	9	5	15	43	16	0.3	4.3	0.81	97.5	89.9869	68.7397
2015	9	5	15	53	16	0.3	4.3	0.78	99.9	89.9869	65.9225
2015	9	5	16	3	16	0.3	4.3	0.8	97	89.9869	68.458
2015	9	5	16	13	16	0.3	4.3	0.77	97.3	89.9213	65.5909
2015	9	5	16	23	16	0.3	4.3	0.79	97.9	89.9213	67.2799
2015	9	5	16	33	16	0.3	4.3	0.77	97.5	89.9213	65.8724
2015	9	5	16	43	16	0.3	4.3	0.78	97.5	89.9213	66.7169
2015	9	5	16	53	16	0.3	4.3	0.81	97.7	89.8556	68.6352
2015	9	5	17	3	16	0.3	4.3	0.78	97	89.8556	66.3849
2015	9	5	17	13	16	0.3	4.3	0.8	95.9	89.8556	68.3539
2015	9	5	17	23	16	0.3	4.3	0.79	97.9	89.8556	66.6662
2015	9	5	17	33	16	0.3	4.3	0.78	95.5	89.9213	66.9985
2015	9	5	17	43	16	0.3	4.3	0.78	95.3	89.8556	66.9475
2015	9	5	17	53	16	0.3	4.3	0.81	97.6	89.9213	69.2505
2015	9	5	18	3	16	0.3	4.3	0.79	96.9	89.9213	67.28
2015	9	5	18	13	16	0.3	4.3	0.79	99.3	89.9213	67.28
2015	9	5	18	23	16	0.3	4.3	0.77	95.9	89.9213	65.5909
2015	9	5	18	33	16	0.3	4.3	0.78	96.5	89.9213	66.4354
2015	9	5	18	43	16	0.3	4.3	0.79	96.7	89.8556	67.2288
2015	9	5	18	53	16	0.3	4.3	0.82	97.5	89.8556	70.0417

Reinhackle (0356)

Year	Month	Day	Hour	Minute	Second	CellBegin	CellEnd	Speed	Direction	Area	Flow
2015	9	5	19	3	16	0.3	4.3	0.82	96.9	89.8556	69.7604
2015	9	5	19	13	16	0.3	4.3	0.78	96.3	89.8556	66.6662
2015	9	5	19	23	16	0.3	4.3	0.79	96.7	89.8556	67.2288
2015	9	5	19	33	16	0.3	4.3	0.81	98.6	89.9213	68.6875
2015	9	5	19	43	16	0.3	4.3	0.82	97.8	89.8556	69.4791
2015	9	5	19	53	16	0.3	4.3	0.82	97.5	89.8556	70.0417
2015	9	5	20	3	16	0.3	4.3	0.81	96	89.9213	69.532
2015	9	5	20	13	16	0.3	4.3	0.81	98.2	89.9213	68.6875
2015	9	5	20	23	16	0.3	4.3	0.8	96.3	89.9213	68.406
2015	9	5	20	33	16	0.3	4.3	0.77	95.9	89.8556	65.2598
2015	9	5	20	43	16	0.3	4.3	0.78	98	89.8556	66.1037
2015	9	5	20	53	16	0.3	4.3	0.8	97.1	89.8556	67.7914
2015	9	5	21	3	16	0.3	4.3	0.77	96.8	89.9213	65.8725
2015	9	5	21	13	16	0.3	4.3	0.8	97.6	89.8556	67.7915
2015	9	5	21	23	16	0.3	4.3	0.81	97.6	89.8556	69.1979
2015	9	5	21	33	16	0.3	4.3	0.8	96.6	89.8556	68.354
2015	9	5	21	43	16	0.3	4.3	0.8	97.7	89.8556	68.3541
2015	9	5	21	53	16	0.3	4.3	0.82	98.8	89.8556	69.198
2015	9	5	22	3	16	0.3	4.3	0.78	95.5	89.8556	66.9476
2015	9	5	22	13	16	0.3	4.3	0.81	96.5	89.8556	69.198
2015	9	5	22	23	16	0.3	4.3	0.81	97.7	89.8556	68.6354
2015	9	5	22	33	16	0.3	4.3	0.78	97	89.8556	66.6664
2015	9	5	22	43	16	0.3	4.3	0.86	97	89.8556	72.8548
2015	9	5	22	53	16	0.3	4.3	0.85	96	89.8556	72.2923
2015	9	5	23	3	16	0.3	4.3	0.78	95.6	89.8556	66.3851
2015	9	5	23	13	16	0.3	4.3	0.81	96.3	89.8556	69.1981
2015	9	5	23	23	16	0.3	4.3	0.81	97	89.8556	68.6355
2015	9	5	23	33	16	0.3	4.3	0.8	96.8	89.8556	68.3542
2015	9	5	23	43	16	0.3	4.3	0.82	98.5	89.8556	69.7607
2015	9	5	23	53	16	0.3	4.3	0.82	97.5	89.8556	70.042
2015	9	6	0	3	16	0.3	4.3	0.8	97.8	89.8556	67.7917
2015	9	6	0	13	16	0.3	4.3	0.82	96.4	89.8556	69.7608
2015	9	6	0	23	16	0.3	4.3	0.8	97.1	89.8556	67.7917
2015	9	6	0	33	16	0.3	4.3	0.8	95.4	89.79	68.3023
2015	9	6	0	43	16	0.3	4.3	0.8	97.5	89.8556	68.0731
2015	9	6	0	53	16	0.3	4.3	0.82	98.5	89.8556	69.4795
2015	9	6	1	3	16	0.3	4.3	0.81	98.6	89.8556	68.6357
2015	9	6	1	13	16	0.3	4.3	0.85	96.9	89.79	71.9564
2015	9	6	1	23	16	0.3	4.3	0.77	97.8	89.79	65.4916
2015	9	6	1	33	16	0.3	4.3	0.74	96.1	89.8556	63.0099
2015	9	6	1	43	16	0.3	4.3	0.78	97.5	89.8556	66.6667
2015	9	6	1	53	16	0.3	4.3	0.82	97.4	89.79	69.4268
2015	9	6	2	3	16	0.3	4.3	0.81	95.3	89.79	69.1457
2015	9	6	2	13	16	0.3	4.3	0.83	96.6	89.79	70.8322
2015	9	6	2	23	16	0.3	4.3	0.78	96.7	89.79	66.616
2015	9	6	2	33	16	0.3	4.3	0.8	96.8	89.79	68.0214

Reinhackle (0356)

Year	Month	Day	Hour	Minute	Second	CellBegin	CellEnd	Speed	Direction	Area	Flow
2015	9	6	2	43	16	0.3	4.3	0.84	95.6	89.79	71.9566
2015	9	6	2	53	16	0.3	4.3	0.82	98.7	89.79	69.4269
2015	9	6	3	3	16	0.3	4.3	0.8	97.5	89.79	68.0215
2015	9	6	3	13	16	0.3	4.3	0.83	95	89.79	70.8324
2015	9	6	3	23	16	0.3	4.3	0.8	96.1	89.79	68.3026
2015	9	6	3	33	16	0.3	4.3	0.8	95.4	89.79	68.3027
2015	9	6	3	43	16	0.3	4.3	0.8	99.4	89.7244	67.6889
2015	9	6	3	53	16	0.3	4.3	0.8	97.3	89.7244	67.6889
2015	9	6	4	3	16	0.3	4.3	0.83	97.2	89.7244	70.7785
2015	9	6	4	13	16	0.3	4.3	0.83	95.4	89.7244	71.0594
2015	9	6	4	23	16	0.3	4.3	0.83	97.1	89.7244	70.2168
2015	9	6	4	33	16	0.3	4.3	0.84	96.5	89.7244	71.0594
2015	9	6	4	43	16	0.3	4.3	0.83	97.3	89.7244	70.2168
2015	9	6	4	53	16	0.3	4.3	0.8	97.3	89.6588	68.1988
2015	9	6	5	3	16	0.3	4.3	0.85	99.8	89.6588	71.286
2015	9	6	5	13	16	0.3	4.3	0.82	98.7	89.6588	69.3214
2015	9	6	5	23	16	0.3	4.3	0.83	97.7	89.6588	70.4441
2015	9	6	5	33	16	0.3	4.3	0.83	98.2	89.6588	69.8828
2015	9	6	5	43	16	0.3	4.3	0.82	96.2	89.6588	69.6022
2015	9	6	5	53	16	0.3	4.3	0.85	98.2	89.6588	71.8475
2015	9	6	6	3	16	0.3	4.3	0.8	96.1	89.6588	68.199
2015	9	6	6	13	16	0.3	4.3	0.8	95.9	89.6588	67.9184
2015	9	6	6	23	16	0.3	4.3	0.82	97.5	89.5932	69.8296
2015	9	6	6	33	16	0.3	4.3	0.84	96.5	89.5932	71.2318
2015	9	6	6	43	16	0.3	4.3	0.8	97.5	89.5932	68.147
2015	9	6	6	53	16	0.3	4.3	0.84	95.4	89.5932	71.7928
2015	9	6	7	3	16	0.3	4.3	0.81	97	89.5932	68.4275
2015	9	6	7	13	16	0.3	4.3	0.8	97.5	89.5932	67.8667
2015	9	6	7	23	16	0.3	4.3	0.81	95.4	89.5932	68.708
2015	9	6	7	33	16	0.3	4.3	0.84	97.6	89.5932	71.232
2015	9	6	7	43	16	0.3	4.3	0.79	99.1	89.5932	66.745
2015	9	6	7	53	16	0.3	4.3	0.79	98.6	89.5276	66.9742
2015	9	6	8	3	16	0.3	4.3	0.76	97	89.5276	64.172
2015	9	6	8	13	16	0.3	4.3	0.82	96.2	89.5276	69.7765
2015	9	6	8	23	16	0.3	4.3	0.83	97.7	89.5276	70.337
2015	9	6	8	33	16	0.3	4.3	0.78	94.8	89.5276	66.4138
2015	9	6	8	43	16	0.3	4.3	0.82	95.5	89.462	69.4431
2015	9	6	8	53	16	0.3	4.3	0.81	94	89.462	68.6031
2015	9	6	9	3	16	0.3	4.3	0.8	97.3	89.3963	67.4314
2015	9	6	9	13	16	0.3	4.3	0.81	99.6	89.3963	67.991
2015	9	6	9	23	16	0.3	4.3	0.81	97.7	89.3307	68.2185
2015	9	6	9	33	16	0.3	4.3	0.79	96.4	89.2651	66.7693
2015	9	6	9	43	16	0.3	4.3	0.8	96.8	89.2651	67.8868
2015	9	6	9	53	16	0.3	4.3	0.79	98.1	89.2651	66.7693
2015	9	6	10	3	16	0.3	4.3	0.81	98.2	89.2651	68.1661
2015	9	6	10	13	16	0.3	4.3	0.83	98.4	89.2651	70.1217

Reinhackle (0356)

Year	Month	Day	Hour	Minute	Second	CellBegin	CellEnd	Speed	Direction	Area	Flow
2015	9	6	10	23	16	0.3	4.3	0.79	98.3	89.2651	66.7692
2015	9	6	10	33	16	0.3	4.3	0.78	95.8	89.2651	65.9311
2015	9	6	10	43	16	0.3	4.3	0.82	96.9	89.2651	69.5629
2015	9	6	10	53	16	0.3	4.3	0.81	97.4	89.1995	68.3929
2015	9	6	11	3	16	0.3	4.3	0.78	97	89.1995	65.8804
2015	9	6	11	13	16	0.3	4.3	0.78	99.4	89.1995	65.6013
2015	9	6	11	23	16	0.3	4.3	0.76	98.9	89.1995	64.2055
2015	9	6	11	33	16	0.3	4.3	0.79	97.8	89.1995	66.997
2015	9	6	11	43	16	0.3	4.3	0.84	97.7	89.1995	70.6259
2015	9	6	11	53	16	0.3	4.3	0.77	98.6	89.1995	64.7637
2015	9	6	12	3	16	0.3	4.3	0.81	96.5	89.1995	68.1135
2015	9	6	12	13	16	0.3	4.3	0.83	97.3	89.1995	70.0676
2015	9	6	12	23	16	0.3	4.3	0.8	100	89.1339	66.6665
2015	9	6	12	33	16	0.3	4.3	0.78	98	89.1339	65.5507
2015	9	6	12	43	16	0.3	4.3	0.76	97.4	89.1339	64.4349
2015	9	6	12	53	16	0.3	4.3	0.74	96.4	89.1339	62.2034
2015	9	6	13	3	16	0.3	4.3	0.79	98.6	89.0683	66.3365
2015	9	6	13	13	16	0.3	4.3	0.76	97.7	89.0026	64.0574
2015	9	6	13	23	16	0.3	4.3	0.75	96.8	89.0683	63.2705
2015	9	6	13	33	16	0.3	4.3	0.82	96.4	89.0683	69.1237
2015	9	6	13	43	16	0.3	3.9	0.77	96.6	88.937	65.1213
2015	9	6	13	53	16	0.3	4.3	0.77	97.4	89.0026	64.6144
2015	9	6	14	3	16	0.3	3.9	0.76	96.2	88.937	63.7298
2015	9	6	14	13	16	0.3	3.9	0.76	96	88.8714	63.6807
2015	9	6	14	23	16	0.3	3.9	0.78	97	88.8714	65.3492
2015	9	6	14	33	16	0.3	3.9	0.79	95.2	88.8714	67.0177
2015	9	6	14	43	16	0.3	3.9	0.77	99.6	88.8058	63.9095
2015	9	6	14	53	16	0.3	3.9	0.78	98.2	88.8058	65.2989
2015	9	6	15	3	16	0.3	3.9	0.76	95.4	88.7402	64.1379
2015	9	6	15	13	16	0.3	3.9	0.77	98.6	88.5433	63.9895
2015	9	6	15	23	16	0.3	3.9	0.76	96	88.7402	63.8603
2015	9	6	15	33	16	0.3	3.9	0.76	97	88.7402	63.5826
2015	9	6	15	43	16	0.3	3.9	0.77	99.8	88.7402	64.1378
2015	9	6	15	53	16	0.3	3.9	0.76	98.2	88.6745	63.2561
2015	9	6	16	3	16	0.3	3.9	0.78	96.8	88.6745	65.1981
2015	9	6	16	13	16	0.3	3.9	0.74	98.7	88.6089	61.5439
2015	9	6	16	23	16	0.3	3.9	0.75	96.3	88.6089	63.2072
2015	9	6	16	33	16	0.3	3.9	0.77	98.3	88.6089	64.5934
2015	9	6	16	43	16	0.3	3.9	0.8	99.2	88.6089	67.0884
2015	9	6	16	53	16	0.3	3.9	0.78	98.2	88.5433	65.0975
2015	9	6	17	3	16	0.3	3.9	0.76	99.4	88.5433	63.7124
2015	9	6	17	13	16	0.3	3.9	0.76	95.2	88.5433	64.2665
2015	9	6	17	23	16	0.3	3.9	0.78	97.2	88.5433	65.3745
2015	9	6	17	33	16	0.3	3.9	0.81	95.3	88.4777	68.3687
2015	9	6	17	43	16	0.3	3.9	0.77	96.6	88.4777	64.7704
2015	9	6	17	53	16	0.3	3.9	0.79	96.7	88.4777	66.4312

Reinhackle (0356)

Year	Month	Day	Hour	Minute	Second	CellBegin	CellEnd	Speed	Direction	Area	Flow
2015	9	6	18	3	16	0.3	3.9	0.75	97	88.4777	62.8328
2015	9	6	18	13	16	0.3	3.9	0.73	97	88.4777	61.172
2015	9	6	18	23	16	0.3	3.9	0.76	97.4	88.4777	63.94
2015	9	6	18	33	16	0.3	3.9	0.77	96.9	88.4777	64.4936
2015	9	6	18	43	16	0.3	3.9	0.76	95.7	88.4777	63.6632
2015	9	6	18	53	16	0.3	3.9	0.72	97.4	88.4777	60.0648
2015	9	6	19	3	16	0.3	3.9	0.78	97.7	88.4777	65.324
2015	9	6	19	13	16	0.3	3.9	0.73	97.5	88.4777	60.8952
2015	9	6	19	23	16	0.3	3.9	0.74	99.8	88.4777	61.172
2015	9	6	19	33	16	0.3	3.9	0.79	96	88.4121	66.1032
2015	9	6	19	43	16	0.3	3.9	0.74	98.4	88.4121	61.9544
2015	9	6	19	53	16	0.3	3.9	0.77	98.1	88.4777	63.94
2015	9	6	20	3	16	0.3	3.9	0.75	96.3	88.4777	62.556
2015	9	6	20	13	16	0.3	3.9	0.79	98.8	88.4777	66.1544
2015	9	6	20	23	16	0.3	3.9	0.77	96.6	88.4777	64.4936
2015	9	6	20	33	16	0.3	3.9	0.77	95.6	88.4777	65.0472
2015	9	6	20	43	16	0.3	3.9	0.77	95.9	88.4777	64.2168
2015	9	6	20	53	16	0.3	3.9	0.76	98.7	88.4121	63.3374
2015	9	6	21	3	16	0.3	3.9	0.79	96.7	88.4777	66.4312
2015	9	6	21	13	16	0.3	3.9	0.74	95.9	88.4777	61.7256
2015	9	6	21	23	16	0.3	3.9	0.79	97.4	88.4777	65.8776
2015	9	6	21	33	16	0.3	3.9	0.82	94.4	88.4777	68.6455
2015	9	6	21	43	16	0.3	3.9	0.8	97.7	88.4777	67.2616
2015	9	6	21	53	16	0.3	3.9	0.82	98.3	88.4777	68.3687
2015	9	6	22	3	16	0.3	3.9	0.78	95.5	88.4777	65.8776
2015	9	6	22	13	16	0.3	3.9	0.79	97.4	88.4777	66.4312
2015	9	6	22	23	16	0.3	3.9	0.85	97.3	88.4777	70.8599
2015	9	6	22	33	16	0.3	3.9	0.78	97	88.4777	65.6008
2015	9	6	22	43	16	0.3	3.9	0.79	96.9	88.4777	66.4312
2015	9	6	22	53	16	0.3	3.9	0.77	97.1	88.5433	64.2665
2015	9	6	23	3	16	0.3	3.9	0.74	96.6	88.4777	62.2793
2015	9	6	23	13	16	0.3	3.9	0.77	97.9	88.4777	63.94
2015	9	6	23	23	16	0.3	3.9	0.82	98.6	88.5433	68.1447
2015	9	6	23	33	16	0.3	3.9	0.82	99.2	88.4777	68.3688
2015	9	6	23	43	16	0.3	3.9	0.75	97.7	88.4777	63.1097
2015	9	6	23	53	16	0.3	3.9	0.78	98.4	88.5433	65.3746
2015	9	7	0	3	16	0.3	3.9	0.79	97.9	88.5433	66.2056
2015	9	7	0	13	16	0.3	3.9	0.8	97.3	88.5433	67.3137
2015	9	7	0	23	16	0.3	3.9	0.79	97.9	88.5433	65.6516
2015	9	7	0	33	16	0.3	3.9	0.8	95.7	88.5433	67.0367
2015	9	7	0	43	16	0.3	3.9	0.8	99.2	88.5433	67.0367
2015	9	7	0	53	16	0.3	3.9	0.78	96.7	88.5433	65.6516
2015	9	7	1	3	16	0.3	3.9	0.81	98.4	88.5433	67.3137
2015	9	7	1	13	16	0.3	3.9	0.82	96.7	88.5433	68.4217
2015	9	7	1	23	16	0.3	3.9	0.8	95.7	88.5433	67.0367
2015	9	7	1	33	16	0.3	3.9	0.8	99	88.5433	66.7597

Reinhackle (0356)

Year	Month	Day	Hour	Minute	Second	CellBegin	CellEnd	Speed	Direction	Area	Flow
2015	9	7	1	43	16	0.3	3.9	0.81	95.8	88.5433	68.1447
2015	9	7	1	53	16	0.3	3.9	0.8	97.3	88.5433	67.3137
2015	9	7	2	3	16	0.3	3.9	0.75	96.3	88.5433	63.1586
2015	9	7	2	13	16	0.3	3.9	0.8	97.5	88.5433	67.0367
2015	9	7	2	23	16	0.3	3.9	0.8	97.6	88.5433	66.7597
2015	9	7	2	33	16	0.3	3.9	0.8	97.7	88.5433	67.3138
2015	9	7	2	43	16	0.3	3.9	0.78	98	88.5433	65.3747
2015	9	7	2	53	16	0.3	3.9	0.8	98.9	88.5433	67.0368
2015	9	7	3	3	16	0.3	3.9	0.78	96.7	88.5433	65.6517
2015	9	7	3	13	16	0.3	3.9	0.8	98.3	88.5433	66.7598
2015	9	7	3	23	16	0.3	3.9	0.78	98	88.5433	65.3747
2015	9	7	3	33	16	0.3	3.9	0.8	98.1	88.5433	66.4828
2015	9	7	3	43	16	0.3	3.9	0.81	97.7	88.5433	67.8679
2015	9	7	3	53	16	0.3	3.9	0.82	96.4	88.4777	68.6458
2015	9	7	4	3	16	0.3	3.9	0.8	96.4	88.5433	67.0369
2015	9	7	4	13	16	0.3	3.9	0.78	95.8	88.4777	65.0475
2015	9	7	4	23	16	0.3	3.9	0.81	96.3	88.4777	68.0923
2015	9	7	4	33	16	0.3	3.9	0.77	96.6	88.4777	64.7707
2015	9	7	4	43	16	0.3	3.9	0.79	98.8	88.4777	66.1547
2015	9	7	4	53	16	0.3	3.9	0.82	100.6	88.4121	67.7631
2015	9	7	5	3	16	0.3	3.9	0.79	94.3	88.4777	66.7084
2015	9	7	5	13	16	0.3	3.9	0.79	96	88.4121	66.1036
2015	9	7	5	23	16	0.3	3.9	0.79	96.9	88.4121	65.8271
2015	9	7	5	33	16	0.3	3.9	0.77	96.8	88.4121	64.7207
2015	9	7	5	43	16	0.3	3.9	0.76	96.7	88.4121	63.891
2015	9	7	5	53	16	0.3	3.9	0.8	98.8	88.4121	66.3803
2015	9	7	6	3	16	0.3	3.9	0.8	97.8	88.3465	66.6053
2015	9	7	6	13	16	0.3	3.9	0.78	94.6	88.3465	65.2235
2015	9	7	6	23	16	0.3	3.9	0.81	95.4	88.3465	67.7108
2015	9	7	6	33	16	0.3	3.9	0.8	96.8	88.3465	67.1581
2015	9	7	6	43	16	0.3	3.9	0.81	95.6	88.3465	67.7109
2015	9	7	6	53	16	0.3	3.9	0.81	96.3	88.3465	67.4345
2015	9	7	7	3	16	0.3	3.9	0.77	97.9	88.2808	64.0684
2015	9	7	7	13	16	0.3	3.9	0.79	96.4	88.2808	66.0015
2015	9	7	7	23	16	0.3	3.9	0.79	97.2	88.2808	66.0016
2015	9	7	7	33	16	0.3	3.9	0.8	95.6	88.2808	67.1062
2015	9	7	7	43	16	0.3	3.9	0.8	98.2	88.2808	66.8301
2015	9	7	7	53	16	0.3	3.9	0.79	98.6	88.2808	66.0016
2015	9	7	8	3	16	0.3	3.9	0.82	97.4	88.2808	68.2109
2015	9	7	8	13	16	0.3	3.9	0.84	98.5	88.2152	69.8137
2015	9	7	8	23	16	0.3	3.9	0.81	97.2	88.2152	67.3302
2015	9	7	8	33	16	0.3	3.9	0.76	98.5	88.2152	62.9151
2015	9	7	8	43	16	0.3	3.9	0.8	97.3	88.2152	67.0542
2015	9	7	8	53	16	0.3	3.9	0.8	97.3	88.2152	67.0542
2015	9	7	9	3	16	0.3	3.9	0.79	95	88.2152	66.5023
2015	9	7	9	13	16	0.3	3.9	0.77	98.8	88.1496	64.2448

Reinhackle (0356)

Year	Month	Day	Hour	Minute	Second	CellBegin	CellEnd	Speed	Direction	Area	Flow
2015	9	7	9	23	16	0.3	3.9	0.77	99.1	88.1496	63.9691
2015	9	7	9	33	16	0.3	3.9	0.81	99.3	88.1496	67.0021
2015	9	7	9	43	16	0.3	3.9	0.8	99.5	88.1496	65.8991
2015	9	7	9	53	16	0.3	3.9	0.77	95.4	88.084	64.4704
2015	9	7	10	3	16	0.3	3.9	0.79	97.2	88.084	65.8479
2015	9	7	10	13	16	0.3	3.9	0.78	96.6	88.084	64.7458
2015	9	7	10	23	16	0.3	3.9	0.79	97.4	88.0184	65.5214
2015	9	7	10	33	16	0.3	3.9	0.81	99.1	87.9528	67.1209
2015	9	7	10	43	16	0.3	3.9	0.78	98	87.8215	64.2698
2015	9	7	10	53	16	0.3	3.9	0.8	97.3	87.8215	66.1924
2015	9	7	11	3	16	0.3	3.9	0.78	98	87.7559	64.4941
2015	9	7	11	13	16	0.3	3.9	0.78	96.7	87.7559	65.043
2015	9	7	11	23	16	0.3	3.9	0.8	99.4	87.7559	66.4152
2015	9	7	11	33	16	0.3	3.9	0.78	99.9	87.7559	64.494
2015	9	7	11	43	16	0.3	3.9	0.79	96.7	87.6903	65.2664
2015	9	7	11	53	16	0.3	3.9	0.76	96.7	87.6903	63.3468
2015	9	7	12	3	16	0.3	3.9	0.76	96.4	87.6903	63.0725
2015	9	7	12	13	16	0.3	3.9	0.78	98	87.6903	64.1694
2015	9	7	12	23	16	0.3	3.9	0.8	97.5	87.6247	66.3114
2015	9	7	12	33	16	0.3	3.9	0.8	98	87.6247	66.0374
2015	9	7	12	43	16	0.3	3.9	0.79	97.4	87.6247	65.2153
2015	9	7	12	53	16	0.3	3.9	0.75	98.8	87.6247	62.2011
2015	9	7	13	3	16	0.3	3.9	0.8	97.6	87.6247	66.0373
2015	9	7	13	13	16	0.3	3.9	0.74	95.6	87.5591	61.8787
2015	9	7	13	23	16	0.3	3.9	0.76	99	87.5591	62.4263
2015	9	7	13	33	16	0.3	3.9	0.76	96.9	87.5591	62.9738
2015	9	7	13	43	16	0.3	3.9	0.77	99.3	87.5591	63.5214
2015	9	7	13	53	16	0.3	3.9	0.75	97.5	87.4934	62.1038
2015	9	7	14	3	16	0.3	3.9	0.78	98.4	87.4934	64.5661
2015	9	7	14	13	16	0.3	3.9	0.77	98.3	87.4278	63.6954
2015	9	7	14	23	16	0.3	3.9	0.77	97.8	87.4278	63.6954
2015	9	7	14	33	16	0.3	3.9	0.75	96.5	87.4278	62.3285
2015	9	7	14	43	16	0.3	3.9	0.78	97	87.2966	64.6874
2015	9	7	14	53	16	0.3	3.9	0.79	96.7	87.2966	65.2333
2015	9	7	15	3	16	0.3	3.9	0.77	97.8	87.231	63.5457
2015	9	7	15	13	16	0.3	3.9	0.75	99.3	87.1654	61.8608
2015	9	7	15	23	16	0.3	3.9	0.74	100.3	87.0997	60.1784
2015	9	7	15	33	16	0.3	3.9	0.74	98.5	87.0997	60.4507
2015	9	7	15	43	16	0.3	3.9	0.82	99.9	87.0997	66.9859
2015	9	7	15	53	16	0.3	3.9	0.76	95.4	87.0997	62.9014
2015	9	7	16	3	16	0.3	3.9	0.75	97.6	87.0997	61.5399
2015	9	7	16	13	16	0.3	3.9	0.79	96.9	87.0341	65.3007
2015	9	7	16	23	16	0.3	3.9	0.78	97	87.0341	64.4844
2015	9	7	16	33	16	0.3	3.9	0.75	96.8	87.0341	62.0356
2015	9	7	16	43	16	0.3	3.9	0.76	96.9	86.9685	62.8025
2015	9	7	16	53	16	0.3	3.9	0.8	97.8	86.9685	65.5212

Reinhackle (0356)

Year	Month	Day	Hour	Minute	Second	CellBegin	CellEnd	Speed	Direction	Area	Flow
2015	9	7	17	3	16	0.3	3.9	0.8	96.4	86.9685	65.7931
2015	9	7	17	13	16	0.3	3.9	0.75	96	86.9685	61.715
2015	9	7	17	23	16	0.3	3.9	0.74	96.9	86.9685	60.8994
2015	9	7	17	33	16	0.3	3.9	0.77	96.9	86.9685	63.3462
2015	9	7	17	43	16	0.3	3.9	0.79	98.6	86.9685	64.7056
2015	9	7	17	53	16	0.3	3.9	0.76	99.2	86.9685	61.9869
2015	9	7	18	3	16	0.3	3.9	0.78	98	86.9685	64.1618
2015	9	7	18	13	16	0.3	3.9	0.81	95.1	86.9685	66.8805
2015	9	7	18	23	16	0.3	3.9	0.79	96.7	86.9685	64.9774
2015	9	7	18	33	16	0.3	3.9	0.81	96.5	86.9685	66.6087
2015	9	7	18	43	16	0.3	3.9	0.79	99.8	86.9685	64.4337
2015	9	7	18	53	16	0.3	3.9	0.79	97.8	86.9685	65.2493
2015	9	7	19	3	16	0.3	3.9	0.79	95.7	86.9685	65.2493
2015	9	7	19	13	16	0.3	3.9	0.77	97.6	86.9685	63.3462
2015	9	7	19	23	16	0.3	3.9	0.75	94.8	86.9685	61.715
2015	9	7	19	33	16	0.3	3.9	0.77	96.9	86.9685	63.0743
2015	9	7	19	43	16	0.3	3.9	0.74	95.1	86.9685	61.4431
2015	9	7	19	53	16	0.3	3.9	0.79	96.7	86.9685	65.2493
2015	9	7	20	3	16	0.3	3.9	0.79	95.7	86.9685	65.2493
2015	9	7	20	13	16	0.3	3.9	0.79	97.9	86.9685	64.9775
2015	9	7	20	23	16	0.3	3.9	0.75	95.3	86.9685	61.9869
2015	9	7	20	33	16	0.3	3.9	0.82	98.3	86.9685	67.4243
2015	9	7	20	43	16	0.3	3.9	0.79	96.9	87.0341	64.7566
2015	9	7	20	53	16	0.3	3.9	0.8	97.1	87.0341	65.5728
2015	9	7	21	3	16	0.3	3.9	0.78	99	86.9685	63.6181
2015	9	7	21	13	16	0.3	3.9	0.8	96.6	87.0341	65.8449
2015	9	7	21	23	16	0.3	3.9	0.85	98.4	87.0341	69.6541
2015	9	7	21	33	16	0.3	3.9	0.74	97.9	87.0341	60.6753
2015	9	7	21	43	16	0.3	3.9	0.81	97.2	87.0341	66.6612
2015	9	7	21	53	16	0.3	3.9	0.77	98.1	87.0341	63.1241
2015	9	7	22	3	16	0.3	3.9	0.79	97.4	87.0341	65.3008
2015	9	7	22	13	16	0.3	3.9	0.74	96.1	87.0341	60.6754
2015	9	7	22	23	16	0.3	3.9	0.78	98.5	87.0341	63.6683
2015	9	7	22	33	16	0.3	3.9	0.76	93.5	87.0341	62.58
2015	9	7	22	43	16	0.3	3.9	0.82	98.1	87.0341	66.9334
2015	9	7	22	53	16	0.3	3.9	0.81	97.7	87.0341	66.3892
2015	9	7	23	3	16	0.3	3.9	0.77	96.2	87.0341	63.1242
2015	9	7	23	13	16	0.3	3.9	0.83	98.4	87.0341	68.0218
2015	9	7	23	23	16	0.3	3.9	0.74	99.8	87.0997	60.1786
2015	9	7	23	33	16	0.3	3.9	0.79	98.4	87.0997	64.5354
2015	9	7	23	43	16	0.3	3.9	0.77	97.9	87.0341	63.1242
2015	9	7	23	53	16	0.3	3.9	0.78	99.2	87.0997	63.9908
2015	9	8	0	3	16	0.3	3.9	0.77	97.1	87.0997	63.4462
2015	9	8	0	13	16	0.3	3.9	0.78	98	87.1654	64.3136
2015	9	8	0	23	16	0.3	3.9	0.76	98.2	87.1654	62.1335
2015	9	8	0	33	16	0.3	3.9	0.81	97	87.1654	66.4938

Reinhackle (0356)

Year	Month	Day	Hour	Minute	Second	CellBegin	CellEnd	Speed	Direction	Area	Flow
2015	9	8	0	43	16	0.3	3.9	0.76	97	87.1654	62.4061
2015	9	8	0	53	16	0.3	3.9	0.8	98.3	87.231	65.4551
2015	9	8	1	3	16	0.3	3.9	0.77	94.7	87.2966	63.5959
2015	9	8	1	13	16	0.3	3.9	0.78	96.5	87.2966	64.4148
2015	9	8	1	23	16	0.3	3.9	0.81	96.5	87.2966	67.1442
2015	9	8	1	33	16	0.3	3.9	0.75	97.6	87.2966	61.6853
2015	9	8	1	43	16	0.3	3.9	0.75	97.8	87.3622	61.4606
2015	9	8	1	53	16	0.3	3.9	0.78	96.8	87.3622	64.4653
2015	9	8	2	3	16	0.3	3.9	0.76	96.7	87.3622	63.0996
2015	9	8	2	13	16	0.3	3.9	0.76	96.9	87.3622	63.0996
2015	9	8	2	23	16	0.3	3.9	0.78	98	87.3622	64.4654
2015	9	8	2	33	16	0.3	3.9	0.75	98.3	87.3622	62.007
2015	9	8	2	43	16	0.3	3.9	0.79	96.2	87.3622	65.558
2015	9	8	2	53	16	0.3	3.9	0.78	97.7	87.3622	64.7386
2015	9	8	3	3	16	0.3	3.9	0.8	97.3	87.3622	66.3775
2015	9	8	3	13	16	0.3	3.9	0.77	97.4	87.3622	63.3728
2015	9	8	3	23	16	0.3	3.9	0.79	95.5	87.3622	65.5581
2015	9	8	3	33	16	0.3	3.9	0.79	99.1	87.3622	64.7386
2015	9	8	3	43	16	0.3	3.9	0.78	96.3	87.4278	64.2426
2015	9	8	3	53	16	0.3	3.9	0.78	98.7	87.4278	64.2427
2015	9	8	4	3	16	0.3	3.9	0.78	96.6	87.4278	64.2427
2015	9	8	4	13	16	0.3	3.9	0.78	95.8	87.4278	64.2427
2015	9	8	4	23	16	0.3	3.9	0.76	96.9	87.4278	63.1492
2015	9	8	4	33	16	0.3	3.9	0.78	97.3	87.4278	64.2427
2015	9	8	4	43	16	0.3	3.9	0.79	96.2	87.4278	65.0629
2015	9	8	4	53	16	0.3	3.9	0.77	96.6	87.4278	63.4226
2015	9	8	5	3	16	0.3	3.9	0.81	96.5	87.4278	66.7031
2015	9	8	5	13	16	0.3	3.9	0.79	96.2	87.4278	65.0629
2015	9	8	5	23	16	0.3	3.9	0.81	97.9	87.4278	66.9765
2015	9	8	5	33	16	0.3	3.9	0.78	96.1	87.4278	64.2428
2015	9	8	5	43	16	0.3	3.9	0.8	99	87.3622	65.5583
2015	9	8	5	53	16	0.3	3.9	0.75	99.1	87.3622	61.7341
2015	9	8	6	3	16	0.3	3.9	0.74	96.6	87.4278	61.5091
2015	9	8	6	13	16	0.3	3.9	0.79	96.5	87.4278	65.063
2015	9	8	6	23	16	0.3	3.9	0.79	96.4	87.4278	65.3364
2015	9	8	6	33	16	0.3	3.9	0.78	96.1	87.4278	64.2429
2015	9	8	6	43	16	0.3	3.9	0.78	99	87.4278	63.9696
2015	9	8	6	53	16	0.3	3.9	0.82	97.4	87.4278	67.7968
2015	9	8	7	3	16	0.3	3.9	0.79	97.6	87.4278	65.3365
2015	9	8	7	13	16	0.3	3.9	0.8	95.4	87.4278	66.7033
2015	9	8	7	23	16	0.3	3.9	0.82	97.6	87.4278	67.7969
2015	9	8	7	33	16	0.3	3.9	0.76	98.7	87.4278	62.8761
2015	9	8	7	43	16	0.3	3.9	0.81	99.5	87.4278	66.7034
2015	9	8	7	53	16	0.3	3.9	0.77	97.5	87.4278	63.9696
2015	9	8	8	3	16	0.3	3.9	0.78	95.6	87.4278	64.5164
2015	9	8	8	13	16	0.3	3.9	0.77	100.3	87.4278	63.4229

Reinhackle (0356)

Year	Month	Day	Hour	Minute	Second	CellBegin	CellEnd	Speed	Direction	Area	Flow
2015	9	8	8	23	16	0.3	3.9	0.78	95.8	87.4278	65.0632
2015	9	8	8	33	16	0.3	3.9	0.76	96.9	87.4278	62.8761
2015	9	8	8	43	16	0.3	3.9	0.77	98.1	87.4278	63.4228
2015	9	8	8	53	16	0.3	3.9	0.78	95.1	87.4278	64.5163
2015	9	8	9	3	16	0.3	3.9	0.79	99.8	87.4278	65.063
2015	9	8	9	13	16	0.3	3.9	0.82	95.7	87.4278	68.0701
2015	9	8	9	23	16	0.3	3.9	0.75	98.8	87.4278	62.0559
2015	9	8	9	33	16	0.3	3.9	0.77	96.9	87.4278	63.6961
2015	9	8	9	43	16	0.3	3.9	0.75	98	87.4278	62.0558
2015	9	8	9	53	16	0.3	3.9	0.78	97.8	87.4278	64.2428
2015	9	8	10	3	16	0.3	3.9	0.76	96.4	87.4934	63.1987
2015	9	8	10	13	16	0.3	3.9	0.81	97.9	87.4278	66.9765
2015	9	8	10	23	16	0.3	3.9	0.81	97.5	87.4278	66.7031
2015	9	8	10	33	16	0.3	3.9	0.78	98.5	87.4934	64.0194
2015	9	8	10	43	16	0.3	3.9	0.79	95.9	87.4278	65.6095
2015	9	8	10	53	16	0.3	3.9	0.82	97.3	87.4934	68.1231
2015	9	8	11	3	16	0.3	3.9	0.78	96.3	87.4934	64.5665
2015	9	8	11	13	16	0.3	3.9	0.78	98	87.4934	64.5664
2015	9	8	11	23	16	0.3	3.9	0.81	98	87.4934	66.4815
2015	9	8	11	33	16	0.3	3.9	0.82	98.3	87.4278	67.2496
2015	9	8	11	43	16	0.3	3.9	0.77	98.6	87.4934	63.1984
2015	9	8	11	53	16	0.3	3.9	0.78	95.5	87.4934	64.8399
2015	9	8	12	3	16	0.3	3.9	0.77	97.4	87.4934	63.4719
2015	9	8	12	13	16	0.3	3.9	0.8	99.9	87.4278	65.6092
2015	9	8	12	23	16	0.3	3.9	0.8	97.8	87.4278	65.8825
2015	9	8	12	33	16	0.3	3.9	0.76	100.4	87.4934	62.6511
2015	9	8	12	43	16	0.3	3.9	0.77	96.6	87.4278	63.4221
2015	9	8	12	53	16	0.3	3.9	0.78	95.8	87.4278	64.2422
2015	9	8	13	3	16	0.3	3.9	0.77	97.3	87.4278	63.9688
2015	9	8	13	13	16	0.3	3.9	0.76	99.4	87.4934	62.9246
2015	9	8	13	23	16	0.3	3.9	0.73	97	87.4934	60.4623
2015	9	8	13	33	16	0.3	3.9	0.75	99.8	87.4278	61.5084
2015	9	8	13	43	16	0.3	3.9	0.81	97.5	87.4278	66.7025
2015	9	8	13	53	16	0.3	3.9	0.74	97.9	87.3622	61.1871
2015	9	8	14	3	16	0.3	3.9	0.75	96.3	87.3622	61.7334
2015	9	8	14	13	16	0.3	3.9	0.79	99.1	87.3622	64.7381
2015	9	8	14	23	16	0.3	3.9	0.74	97.9	87.3622	60.6407
2015	9	8	14	33	16	0.3	3.9	0.75	99.8	87.2966	61.412
2015	9	8	14	43	16	0.3	3.9	0.77	97.1	87.2966	63.3226
2015	9	8	14	53	16	0.3	3.9	0.77	99.5	87.2966	63.3226
2015	9	8	15	3	16	0.3	3.9	0.75	98.3	87.2966	61.412
2015	9	8	15	13	16	0.3	3.9	0.77	100.3	87.2966	63.0496
2015	9	8	15	23	16	0.3	3.9	0.76	97.4	87.231	63.0001
2015	9	8	15	33	16	0.3	3.9	0.75	97.8	87.2966	61.9578
2015	9	8	15	43	16	0.3	3.9	0.75	98.8	87.231	61.6365
2015	9	8	15	53	16	0.3	3.9	0.74	98.9	87.231	61.091

Reinhackle (0356)

Year	Month	Day	Hour	Minute	Second	CellBegin	CellEnd	Speed	Direction	Area	Flow
2015	9	8	16	3	16	0.3	3.9	0.75	100	87.2966	61.6849
2015	9	8	16	13	16	0.3	3.9	0.74	103.4	87.2966	59.5013
2015	9	8	16	23	16	0.3	3.9	0.76	100.9	87.231	62.1819
2015	9	8	16	33	16	0.3	3.9	0.8	99.4	87.231	65.7274
2015	9	8	16	43	16	0.3	3.9	0.75	98.8	87.3622	61.7332
2015	9	8	16	53	16	0.3	3.9	0.75	101.1	87.2966	61.4119
2015	9	8	17	3	16	0.3	3.9	0.75	100	87.3622	61.7332
2015	9	8	17	13	16	0.3	3.9	0.75	100.6	87.4278	61.5082
2015	9	8	17	23	16	0.3	3.9	0.76	98.2	87.4278	62.3284
2015	9	8	17	33	16	0.3	3.9	0.77	100.1	87.4278	62.8751
2015	9	8	17	43	16	0.3	3.9	0.75	96	87.4934	62.1036
2015	9	8	17	53	16	0.3	3.9	0.76	98	87.4278	62.6017
2015	9	8	18	3	16	0.3	3.9	0.77	96.8	87.4278	63.9686
2015	9	8	18	13	16	0.3	3.9	0.8	97.6	87.4934	65.9337
2015	9	8	18	23	16	0.3	3.9	0.78	97.5	87.4934	64.8394
2015	9	8	18	33	16	0.3	3.9	0.79	96	87.4934	65.3866
2015	9	8	18	43	16	0.3	3.9	0.83	95.7	87.4934	68.6696
2015	9	8	18	53	16	0.3	3.9	0.77	96.9	87.4934	63.4715
2015	9	8	19	3	16	0.3	3.9	0.81	96.1	87.5591	67.0805
2015	9	8	19	13	16	0.3	3.9	0.76	95.7	87.5591	62.9735
2015	9	8	19	23	16	0.3	3.9	0.78	95	87.5591	65.1639
2015	9	8	19	33	16	0.3	3.9	0.81	97.7	87.5591	66.8067
2015	9	8	19	43	16	0.3	3.9	0.8	99.2	87.6247	66.3109
2015	9	8	19	53	16	0.3	3.9	0.82	96.9	87.6247	67.955
2015	9	8	20	3	16	0.3	3.9	0.76	96	87.6247	62.7488
2015	9	8	20	13	16	0.3	3.9	0.8	98.3	87.6247	66.0369
2015	9	8	20	23	16	0.3	3.9	0.74	93.8	87.6247	61.9267
2015	9	8	20	33	16	0.3	3.9	0.76	98.5	87.6247	62.4748
2015	9	8	20	43	16	0.3	3.9	0.82	96.4	87.6903	68.0081
2015	9	8	20	53	16	0.3	3.9	0.76	97.4	87.6903	63.3462
2015	9	8	21	3	16	0.3	3.9	0.8	97.3	87.6903	66.3627
2015	9	8	21	13	16	0.3	3.9	0.79	98.6	87.6903	65.2658
2015	9	8	21	23	16	0.3	3.9	0.77	98.8	87.6903	63.8947
2015	9	8	21	33	16	0.3	3.9	0.8	96.6	87.6903	66.3627
2015	9	8	21	43	16	0.3	3.9	0.77	99.1	87.6903	63.3463
2015	9	8	21	53	16	0.3	3.9	0.77	96.4	87.6903	63.6205
2015	9	8	22	3	16	0.3	3.9	0.84	96.3	87.6903	69.3793
2015	9	8	22	13	16	0.3	3.9	0.79	97.6	87.6903	65.5401
2015	9	8	22	23	16	0.3	3.9	0.79	96	87.7559	65.5913
2015	9	8	22	33	16	0.3	3.9	0.79	95.5	87.7559	66.1402
2015	9	8	22	43	16	0.3	3.9	0.78	97.7	87.7559	65.0424
2015	9	8	22	53	16	0.3	3.9	0.83	96.4	87.7559	68.8846
2015	9	8	23	3	16	0.3	3.9	0.8	95.4	87.7559	66.9635
2015	9	8	23	13	16	0.3	3.9	0.8	97.3	87.7559	66.4146
2015	9	8	23	23	16	0.3	3.9	0.76	96.2	87.7559	62.8469
2015	9	8	23	33	16	0.3	3.9	0.78	98.2	87.8215	64.5439

Reinhackle (0356)

Year	Month	Day	Hour	Minute	Second	CellBegin	CellEnd	Speed	Direction	Area	Flow
2015	9	8	23	43	16	0.3	3.9	0.8	96.8	87.7559	66.6891
2015	9	8	23	53	16	0.3	3.9	0.78	95.5	87.8215	65.3679
2015	9	9	0	3	16	0.3	3.9	0.78	100	87.8215	63.9946
2015	9	9	0	13	16	0.3	3.9	0.79	97.9	87.8215	65.0932
2015	9	9	0	23	16	0.3	3.9	0.75	98.5	87.8215	62.3467
2015	9	9	0	33	16	0.3	3.9	0.77	98.1	87.8215	63.4453
2015	9	9	0	43	16	0.3	3.9	0.8	94.7	87.8215	67.0158
2015	9	9	0	53	16	0.3	3.9	0.78	97	87.8215	65.0933
2015	9	9	1	3	16	0.3	3.9	0.79	97.9	87.8871	65.144
2015	9	9	1	13	16	0.3	3.9	0.73	98.5	87.8871	60.4712
2015	9	9	1	23	16	0.3	3.9	0.83	98.2	87.8871	68.7173
2015	9	9	1	33	16	0.3	3.9	0.77	96.6	87.8871	64.0445
2015	9	9	1	43	16	0.3	3.9	0.77	95.9	87.8871	64.0445
2015	9	9	1	53	16	0.3	3.9	0.78	95.8	87.8871	64.5943
2015	9	9	2	3	16	0.3	3.9	0.79	94.7	87.8871	66.2435
2015	9	9	2	13	16	0.3	3.9	0.77	98.3	87.9528	64.0945
2015	9	9	2	23	16	0.3	3.9	0.8	95.7	87.9528	66.5702
2015	9	9	2	33	16	0.3	3.9	0.79	97.2	88.0184	65.7961
2015	9	9	2	43	16	0.3	3.9	0.79	95.5	88.084	65.8473
2015	9	9	2	53	16	0.3	3.9	0.79	97.6	88.084	65.8473
2015	9	9	3	3	16	0.3	3.9	0.8	96.1	88.1496	66.7257
2015	9	9	3	13	16	0.3	3.9	0.76	98.2	88.1496	63.1413
2015	9	9	3	23	16	0.3	3.9	0.82	94.6	88.1496	68.6558
2015	9	9	3	33	16	0.3	3.9	0.79	96.7	88.1496	65.8985
2015	9	9	3	43	16	0.3	3.9	0.82	99.2	88.1496	67.8286
2015	9	9	3	53	16	0.3	3.9	0.81	97	88.2152	67.3294
2015	9	9	4	3	16	0.3	3.9	0.82	96.7	88.2152	68.4332
2015	9	9	4	13	16	0.3	3.9	0.76	98.9	88.2152	63.4663
2015	9	9	4	23	16	0.3	3.9	0.76	96	88.2808	63.2394
2015	9	9	4	33	16	0.3	3.9	0.78	98	88.2152	64.5701
2015	9	9	4	43	16	0.3	3.9	0.83	97.1	88.2808	69.0387
2015	9	9	4	53	16	0.3	3.9	0.81	97	88.2808	67.3818
2015	9	9	5	3	16	0.3	3.9	0.82	97.3	88.2808	68.7625
2015	9	9	5	13	16	0.3	3.9	0.8	97.1	88.2808	66.8295
2015	9	9	5	23	16	0.3	3.9	0.79	95.7	88.2808	66.2772
2015	9	9	5	33	16	0.3	3.9	0.82	98.1	88.2808	68.2103
2015	9	9	5	43	16	0.3	3.9	0.8	95.2	88.3465	66.8813
2015	9	9	5	53	16	0.3	3.9	0.77	98.3	88.3465	64.1177
2015	9	9	6	3	16	0.3	3.9	0.78	97.5	88.3465	64.9468
2015	9	9	6	13	16	0.3	3.9	0.81	96.1	88.3465	67.7105
2015	9	9	6	23	16	0.3	3.9	0.8	98.3	88.3465	66.605
2015	9	9	6	33	16	0.3	3.9	0.81	98.9	88.3465	67.4341
2015	9	9	6	43	16	0.3	3.9	0.79	99.1	88.3465	65.4996
2015	9	9	6	53	16	0.3	3.9	0.79	98.6	88.3465	65.7759
2015	9	9	7	3	16	0.3	3.9	0.79	96.9	88.4121	65.8269
2015	9	9	7	13	16	0.3	3.9	0.81	95.3	88.4121	68.0396

Reinhackle (0356)

Year	Month	Day	Hour	Minute	Second	CellBegin	CellEnd	Speed	Direction	Area	Flow
2015	9	9	7	23	16	0.3	3.9	0.8	98	88.4121	66.6567
2015	9	9	7	33	16	0.3	3.9	0.79	100.1	88.4121	65.2738
2015	9	9	7	43	16	0.3	3.9	0.8	98	88.4121	66.6567
2015	9	9	7	53	16	0.3	3.9	0.82	96.4	88.4777	68.6459
2015	9	9	8	3	16	0.3	3.9	0.78	97.7	88.4777	65.6011
2015	9	9	8	13	16	0.3	3.9	0.79	97.8	88.4777	66.4315
2015	9	9	8	23	16	0.3	3.9	0.8	97.7	88.4777	67.2619
2015	9	9	8	33	16	0.3	3.9	0.79	97.2	88.5433	66.2058
2015	9	9	8	43	16	0.3	3.9	0.79	97.4	88.5433	65.9288
2015	9	9	8	53	16	0.3	3.9	0.8	97.1	88.5433	67.0368
2015	9	9	9	3	16	0.3	3.9	0.81	97	88.6089	67.6431
2015	9	9	9	13	16	0.3	3.9	0.83	96.8	88.6089	69.8608
2015	9	9	9	23	16	0.3	3.9	0.82	95	88.6089	69.0291
2015	9	9	9	33	16	0.3	3.9	0.8	97.1	88.6745	67.1404
2015	9	9	9	43	16	0.3	3.9	0.77	98.8	88.6745	64.6434
2015	9	9	9	53	16	0.3	3.9	0.83	96.6	88.6745	69.6372
2015	9	9	10	3	16	0.3	3.9	0.77	93.4	88.8058	65.2988
2015	9	9	10	13	16	0.3	3.9	0.81	96.1	88.937	68.1824
2015	9	9	10	23	16	0.3	3.9	0.83	97.7	88.937	69.5739
2015	9	9	10	33	16	0.3	4.3	0.8	96.6	89.0026	67.3993
2015	9	9	10	43	16	0.3	4.3	0.79	96	89.0026	66.2852
2015	9	9	10	53	16	0.3	4.3	0.79	97.9	89.0683	66.0574
2015	9	9	11	3	16	0.3	4.3	0.78	94.8	89.0683	65.7787
2015	9	9	11	13	16	0.3	4.3	0.8	95	89.0683	67.451
2015	9	9	11	23	16	0.3	4.3	0.79	99	89.1339	66.6659
2015	9	9	11	33	16	0.3	4.3	0.81	98.4	89.1339	67.7817
2015	9	9	11	43	16	0.3	4.3	0.78	99.4	89.1339	65.5501
2015	9	9	11	53	16	0.3	4.3	0.8	97.1	89.1995	67.2753
2015	9	9	12	3	16	0.3	4.3	0.83	96.6	89.1995	70.3459
2015	9	9	12	13	16	0.3	4.3	0.82	96.9	89.2651	69.2824
2015	9	9	12	23	16	0.3	4.3	0.8	96.6	89.2651	67.6062
2015	9	9	12	33	16	0.3	4.3	0.8	95.4	89.2651	68.1649
2015	9	9	12	43	16	0.3	4.3	0.78	94.8	89.3307	65.9805
2015	9	9	12	53	16	0.3	4.3	0.81	97.6	89.3307	68.7762
2015	9	9	13	3	16	0.3	4.3	0.8	97.8	89.3307	67.3783
2015	9	9	13	13	16	0.3	4.3	0.79	95.5	89.3307	67.3783
2015	9	9	13	23	16	0.3	4.3	0.76	97.4	89.3307	64.5825
2015	9	9	13	33	16	0.3	4.3	0.81	98.2	89.3307	68.217
2015	9	9	13	43	16	0.3	4.3	0.81	97.9	89.3963	68.549
2015	9	9	13	53	16	0.3	4.3	0.86	98.1	89.3963	72.4661
2015	9	9	14	3	16	0.3	4.3	0.79	94.8	89.3963	67.15
2015	9	9	14	13	16	0.3	4.3	0.79	99	89.462	66.9214
2015	9	9	14	23	16	0.3	4.3	0.79	95.5	89.462	67.2014
2015	9	9	14	33	16	0.3	4.3	0.77	97.1	89.462	64.9613
2015	9	9	14	43	16	0.3	4.3	0.84	96.3	89.5276	70.8956
2015	9	9	14	53	16	0.3	4.3	0.82	95.7	89.5276	70.0549

Reinhackle (0356)

Year	Month	Day	Hour	Minute	Second	CellBegin	CellEnd	Speed	Direction	Area	Flow
2015	9	9	15	3	16	0.3	4.3	0.8	97.8	89.5276	67.8131
2015	9	9	15	13	16	0.3	4.3	0.81	96.5	89.5932	68.4258
2015	9	9	15	23	16	0.3	4.3	0.79	95	89.5932	67.0236
2015	9	9	15	33	16	0.3	4.3	0.83	98.6	89.5932	70.1084
2015	9	9	15	43	16	0.3	4.3	0.8	97.5	89.6588	68.1974
2015	9	9	15	53	16	0.3	4.3	0.81	98.1	89.7244	68.8112
2015	9	9	16	3	16	0.3	4.3	0.81	97.7	89.8556	68.9161
2015	9	9	16	13	16	0.3	4.3	0.81	98.1	89.9213	68.9686
2015	9	9	16	23	16	0.3	4.3	0.78	97.8	89.9869	66.2039
2015	9	9	16	33	16	0.3	4.3	0.83	96.4	89.9869	70.4297
2015	9	9	16	43	16	0.3	4.3	0.83	96.8	89.9869	70.7114
2015	9	9	16	53	16	0.3	4.3	0.81	99.8	90.0525	68.5097
2015	9	9	17	3	16	0.3	4.3	0.83	97.1	90.0525	70.4832
2015	9	9	17	13	16	0.3	4.3	0.82	96	90.1181	70.2546
2015	9	9	17	23	16	0.3	4.3	0.81	97.2	90.1181	68.8439
2015	9	9	17	33	16	0.3	4.3	0.84	96.7	90.1181	71.9475
2015	9	9	17	43	16	0.3	4.3	0.78	95.8	90.1837	67.202
2015	9	9	17	53	16	0.3	4.3	0.85	96.6	90.1837	72.8492
2015	9	9	18	3	16	0.3	4.3	0.83	96.6	90.1837	71.1551
2015	9	9	18	13	16	0.3	4.3	0.81	96.5	90.1837	69.1785
2015	9	9	18	23	16	0.3	4.3	0.84	95.6	90.2494	72.3393
2015	9	9	18	33	16	0.3	4.3	0.77	97.5	90.2494	66.1227
2015	9	9	18	43	16	0.3	4.3	0.75	97.2	90.2494	64.4272
2015	9	9	18	53	16	0.3	4.3	0.81	95.8	90.315	69.5663
2015	9	9	19	3	16	0.3	4.3	0.76	98.9	90.315	64.7589
2015	9	9	19	13	16	0.3	4.3	0.8	98.3	90.3806	68.2039
2015	9	9	19	23	16	0.3	4.3	0.77	95.3	90.3806	66.5059
2015	9	9	19	33	16	0.3	4.3	0.75	96.8	90.4462	64.5738
2015	9	9	19	43	16	0.3	4.3	0.78	96.6	90.5118	66.6066
2015	9	9	19	53	16	0.3	4.3	0.75	96.8	90.5118	64.6226
2015	9	9	20	3	16	0.3	4.3	0.78	98.9	90.6431	66.9912
2015	9	9	20	13	16	0.3	4.3	0.79	96	90.6431	67.5589
2015	9	9	20	23	16	0.3	4.3	0.78	98.5	90.7743	66.808
2015	9	9	20	33	16	0.3	4.3	0.82	96	90.8399	70.8414
2015	9	9	20	43	16	0.3	4.3	0.81	96	90.8399	70.2724
2015	9	9	20	53	16	0.3	4.3	0.85	97.3	90.9055	73.4573
2015	9	9	21	3	16	0.3	4.3	0.8	97.5	90.9055	69.1865
2015	9	9	21	13	16	0.3	4.3	0.8	96.9	90.9055	68.6171
2015	9	9	21	23	16	0.3	4.3	0.87	97.6	90.9711	75.2221
2015	9	9	21	33	16	0.3	4.3	0.78	96	90.9711	67.244
2015	9	9	21	43	16	0.3	4.3	0.81	95.8	90.9711	70.0934
2015	9	9	21	53	16	0.3	4.3	0.83	98.2	91.0368	71.2867
2015	9	9	22	3	16	0.3	4.3	0.86	96.4	91.0368	73.853
2015	9	9	22	13	16	0.3	4.3	0.84	96.2	91.0368	72.9976
2015	9	9	22	23	16	0.3	4.3	0.84	95.4	91.1024	72.767
2015	9	9	22	33	16	0.3	4.3	0.86	100.1	91.1024	73.3378

Reinhackle (0356)

Year	Month	Day	Hour	Minute	Second	CellBegin	CellEnd	Speed	Direction	Area	Flow
2015	9	9	22	43	16	0.3	4.3	0.84	96	91.1024	72.7671
2015	9	9	22	53	16	0.3	4.3	0.83	95.2	91.168	72.2506
2015	9	9	23	3	16	0.3	4.3	0.81	94.7	91.168	69.966
2015	9	9	23	13	16	0.3	4.3	0.83	95.7	91.168	71.6794
2015	9	9	23	23	16	0.3	4.3	0.84	95.6	91.2992	72.931
2015	9	9	23	33	16	0.3	4.3	0.84	96.3	91.4305	73.0403
2015	9	9	23	43	16	0.3	4.3	0.83	96.4	91.4961	71.9484
2015	9	9	23	53	16	0.3	4.3	0.8	97.3	91.4961	69.3686
2015	9	10	0	3	16	0.3	4.3	0.88	96.6	91.5617	76.592
2015	9	10	0	13	16	0.3	4.3	0.82	96	91.5617	71.4285
2015	9	10	0	23	16	0.3	4.3	0.83	97.3	91.6273	72.056
2015	9	10	0	33	16	0.3	4.3	0.87	95	91.6273	75.788
2015	9	10	0	43	16	0.3	4.3	0.83	98.2	91.6273	71.7689
2015	9	10	0	53	16	0.3	4.3	0.87	96.7	91.6929	75.8446
2015	9	10	1	3	16	0.3	4.3	0.86	96.8	91.6929	74.4081
2015	9	10	1	13	16	0.3	4.3	0.81	97.2	91.6929	70.0988
2015	9	10	1	23	16	0.3	4.3	0.79	95.9	91.6929	69.2369
2015	9	10	1	33	16	0.3	4.3	0.81	97	91.7585	70.7261
2015	9	10	1	43	16	0.3	4.3	0.83	96.1	91.7585	72.1636
2015	9	10	1	53	16	0.3	4.3	0.82	97.2	91.7585	71.0136
2015	9	10	2	3	16	0.3	4.3	0.84	95.6	91.8242	73.656
2015	9	10	2	13	16	0.3	4.3	0.86	95.9	91.8242	74.8069
2015	9	10	2	23	16	0.3	4.3	0.79	96.2	91.8242	68.7648
2015	9	10	2	33	16	0.3	4.3	0.82	97.4	91.8898	71.4074
2015	9	10	2	43	16	0.3	4.3	0.86	97.2	91.8898	75.1506
2015	9	10	2	53	16	0.3	4.3	0.84	95.6	91.8898	73.7109
2015	9	10	3	3	16	0.3	4.3	0.84	98	91.9554	73.4776
2015	9	10	3	13	16	0.3	4.3	0.81	95.6	91.9554	70.8843
2015	9	10	3	23	16	0.3	4.3	0.81	98.4	91.9554	70.308
2015	9	10	3	33	16	0.3	4.3	0.8	97.5	92.0866	70.124
2015	9	10	3	43	16	0.3	4.3	0.84	96.3	92.2179	73.1183
2015	9	10	3	53	16	0.3	4.3	0.86	96.4	92.2179	75.1413
2015	9	10	4	3	16	0.3	4.3	0.86	96.6	92.2179	75.4303
2015	9	10	4	13	16	0.3	4.3	0.84	97.2	92.2835	73.4617
2015	9	10	4	23	16	0.3	4.3	0.82	97.4	92.2835	71.7264
2015	9	10	4	33	16	0.3	4.3	0.87	96.7	92.3491	76.4105
2015	9	10	4	43	16	0.3	4.3	0.84	95.2	92.3491	73.8056
2015	9	10	4	53	16	0.3	4.3	0.87	96.2	92.3491	76.6999
2015	9	10	5	3	16	0.3	4.3	0.84	95.4	92.4147	73.5706
2015	9	10	5	13	16	0.3	4.3	0.85	99.1	92.4147	74.4395
2015	9	10	5	23	16	0.3	4.3	0.84	95.4	92.4147	73.5706
2015	9	10	5	33	16	0.3	4.3	0.84	96	92.4147	74.1499
2015	9	10	5	43	16	0.3	4.3	0.86	97.5	92.4803	75.0744
2015	9	10	5	53	16	0.3	4.3	0.82	94.3	92.4803	72.4656
2015	9	10	6	3	16	0.3	4.3	0.81	97.2	92.4803	71.0163
2015	9	10	6	13	16	0.3	4.3	0.85	94	92.4803	74.4946

Reinhackle (0356)

Year	Month	Day	Hour	Minute	Second	CellBegin	CellEnd	Speed	Direction	Area	Flow
2015	9	10	6	23	16	0.3	4.3	0.84	96	92.4803	73.9149
2015	9	10	6	33	16	0.3	4.3	0.85	97.8	92.4803	74.2048
2015	9	10	6	43	16	0.3	4.3	0.82	94.6	92.4803	71.8859
2015	9	10	6	53	16	0.3	4.3	0.87	96.9	92.4803	76.5237
2015	9	10	7	3	16	0.3	4.3	0.84	96.3	92.5459	73.3895
2015	9	10	7	13	16	0.3	4.3	0.84	97.6	92.5459	73.9696
2015	9	10	7	23	16	0.3	4.3	0.84	95.1	92.5459	74.2597
2015	9	10	7	33	16	0.3	4.3	0.84	98.1	92.5459	73.0994
2015	9	10	7	43	16	0.3	4.3	0.87	95.9	92.5459	76.2902
2015	9	10	7	53	16	0.3	4.3	0.84	96.2	92.6116	74.3146
2015	9	10	8	3	16	0.3	4.3	0.84	97.2	92.6116	74.0243
2015	9	10	8	13	16	0.3	4.3	0.84	96.2	92.6116	74.3145
2015	9	10	8	23	16	0.3	4.3	0.85	96	92.6772	74.6599
2015	9	10	8	33	16	0.3	4.3	0.85	97.3	92.6772	74.9504
2015	9	10	8	43	16	0.3	4.3	0.85	97.1	92.6772	74.3694
2015	9	10	8	53	16	0.3	4.3	0.84	96.5	92.6772	74.0788
2015	9	10	9	3	16	0.3	4.3	0.81	96	92.6772	71.7548
2015	9	10	9	13	16	0.3	4.3	0.85	94.9	92.6772	74.9503
2015	9	10	9	23	16	0.3	4.3	0.86	96.6	92.6772	75.2408
2015	9	10	9	33	16	0.3	4.3	0.85	96	92.6772	75.2408
2015	9	10	9	43	16	0.3	4.3	0.85	97.1	92.7428	74.4241
2015	9	10	9	53	16	0.3	4.3	0.83	96.8	92.7428	72.9705
2015	9	10	10	3	16	0.3	4.3	0.87	95.8	92.7428	76.7498
2015	9	10	10	13	16	0.3	4.3	0.85	96.2	92.7428	75.0055
2015	9	10	10	23	16	0.3	4.3	0.85	95.7	92.7428	75.2962
2015	9	10	10	33	16	0.3	4.3	0.87	95.8	92.7428	77.0405
2015	9	10	10	43	16	0.3	4.3	0.83	95.6	92.7428	73.5518
2015	9	10	10	53	16	0.3	4.3	0.86	96.8	92.7428	75.5868
2015	9	10	11	3	16	0.3	4.3	0.85	96	92.7428	74.7146
2015	9	10	11	13	16	0.3	4.3	0.83	98.4	92.7428	72.6795
2015	9	10	11	23	16	0.3	4.3	0.84	98.1	92.8084	73.8968
2015	9	10	11	33	16	0.3	4.3	0.85	96	92.8084	74.7696
2015	9	10	11	43	16	0.3	4.3	0.88	96.9	92.8084	77.097
2015	9	10	11	53	16	0.3	4.3	0.85	97.3	92.8084	74.7695
2015	9	10	12	3	16	0.3	4.3	0.81	98.2	92.8084	70.6965
2015	9	10	12	13	16	0.3	4.3	0.87	97.8	92.8084	76.806
2015	9	10	12	23	16	0.3	4.3	0.81	96.5	92.8084	70.9874
2015	9	10	12	33	16	0.3	4.3	0.83	97.5	92.8084	72.7329
2015	9	10	12	43	16	0.3	4.3	0.83	96.1	92.8084	73.6057
2015	9	10	12	53	16	0.3	4.3	0.86	97.3	92.8084	75.3512
2015	9	10	13	3	16	0.3	4.3	0.85	96	92.8084	75.0603
2015	9	10	13	13	16	0.3	4.3	0.85	96.2	92.8084	75.3512
2015	9	10	13	23	16	0.3	4.3	0.84	98.1	92.8084	73.3147
2015	9	10	13	33	16	0.3	4.3	0.83	95.7	92.8084	73.3146
2015	9	10	13	43	16	0.3	4.3	0.82	96.9	92.8084	71.86
2015	9	10	13	53	16	0.3	4.3	0.82	99.2	92.8084	72.1509

Reinhackle (0356)

Year	Month	Day	Hour	Minute	Second	CellBegin	CellEnd	Speed	Direction	Area	Flow
2015	9	10	14	3	16	0.3	4.3	0.83	97	92.8084	73.0237
2015	9	10	14	13	16	0.3	4.3	0.8	95.9	92.8084	70.6962
2015	9	10	14	23	16	0.3	4.3	0.85	95.6	92.8084	74.7692
2015	9	10	14	33	16	0.3	4.3	0.85	97.3	92.8084	74.7692
2015	9	10	14	43	16	0.3	4.3	0.84	97	92.874	73.9509
2015	9	10	14	53	16	0.3	4.3	0.79	94.3	92.8084	70.1143
2015	9	10	15	3	16	0.3	4.3	0.87	95	92.8084	77.0966
2015	9	10	15	13	16	0.3	4.3	0.82	97.8	92.874	72.4951
2015	9	10	15	23	16	0.3	4.3	0.83	96.1	92.8084	73.3145
2015	9	10	15	33	16	0.3	4.3	0.8	98.7	92.874	70.4571
2015	9	10	15	43	16	0.3	4.3	0.86	95.1	92.874	75.6977
2015	9	10	15	53	16	0.3	4.3	0.79	96.7	92.874	69.5836
2015	9	10	16	3	16	0.3	4.3	0.83	96.1	92.874	73.6596
2015	9	10	16	13	16	0.3	4.3	0.85	97.9	92.874	75.1154
2015	9	10	16	23	16	0.3	4.3	0.81	95.8	92.874	71.9128
2015	9	10	16	33	16	0.3	4.3	0.82	96	92.874	72.4951
2015	9	10	16	43	16	0.3	4.3	0.8	96.1	92.874	70.7482
2015	9	10	16	53	16	0.3	4.3	0.84	96.3	92.874	73.6596
2015	9	10	17	3	16	0.3	4.3	0.83	95.9	92.874	73.0774
2015	9	10	17	13	16	0.3	4.3	0.88	96.4	92.874	77.7357
2015	9	10	17	23	16	0.3	4.3	0.84	97	92.874	73.9508
2015	9	10	17	33	16	0.3	4.3	0.76	94.7	92.874	66.9633
2015	9	10	17	43	16	0.3	4.3	0.85	94	92.874	75.1154
2015	9	10	17	53	16	0.3	4.3	0.83	96.1	92.874	73.6596
2015	9	10	18	3	16	0.3	4.3	0.86	94.2	92.874	75.9888
2015	9	10	18	13	16	0.3	4.3	0.86	97.3	92.9396	75.462
2015	9	10	18	23	16	0.3	4.3	0.82	97.6	92.9396	72.2571
2015	9	10	18	33	16	0.3	4.3	0.85	95.6	93.0053	74.9344
2015	9	10	18	43	16	0.3	4.3	0.86	95.7	93.0053	76.1007
2015	9	10	18	53	16	0.3	4.3	0.86	94.8	93.0053	76.3923
2015	9	10	19	3	16	0.3	4.3	0.82	97.1	93.0709	72.3634
2015	9	10	19	13	16	0.3	4.3	0.82	96.4	93.1365	72.7086
2015	9	10	19	23	16	0.3	4.3	0.84	94.3	93.2021	74.5153
2015	9	10	19	33	16	0.3	4.3	0.85	94.9	93.2021	75.3919
2015	9	10	19	43	16	0.3	4.3	0.79	96.9	93.2021	69.5476
2015	9	10	19	53	16	0.3	4.3	0.82	96.7	93.2021	72.4698
2015	9	10	20	3	16	0.3	4.3	0.81	98	93.2677	71.0608
2015	9	10	20	13	16	0.3	4.3	0.85	96	93.2677	75.1548
2015	9	10	20	23	16	0.3	4.3	0.81	96.3	93.3333	71.6982
2015	9	10	20	33	16	0.3	4.3	0.83	96.1	93.3333	74.0394
2015	9	10	20	43	16	0.3	4.3	0.82	97.6	93.3333	72.5761
2015	9	10	20	53	16	0.3	4.3	0.86	97.5	93.3333	75.7952
2015	9	10	21	3	16	0.3	4.3	0.88	94.9	93.3333	77.8438
2015	9	10	21	13	16	0.3	4.3	0.88	96.4	93.3333	78.1364
2015	9	10	21	23	16	0.3	4.3	0.87	96.7	93.3333	76.6732
2015	9	10	21	33	16	0.3	4.3	0.88	97.5	93.3989	78.1937

Reinhackle (0356)

Year	Month	Day	Hour	Minute	Second	CellBegin	CellEnd	Speed	Direction	Area	Flow
2015	9	10	21	43	16	0.3	4.3	0.87	97	93.3989	76.7294
2015	9	10	21	53	16	0.3	4.3	0.84	96.5	93.3989	74.0936
2015	9	10	22	3	16	0.3	4.3	0.84	93.4	93.3989	74.6794
2015	9	10	22	13	16	0.3	4.3	0.87	96.9	93.3989	77.0222
2015	9	10	22	23	16	0.3	4.3	0.85	96.4	93.3989	75.2651
2015	9	10	22	33	16	0.3	4.3	0.82	96.4	93.4646	72.9756
2015	9	10	22	43	16	0.3	4.3	0.86	96.8	93.4646	76.4925
2015	9	10	22	53	16	0.3	4.3	0.84	98.7	93.4646	74.441
2015	9	10	23	3	16	0.3	4.3	0.86	93.7	93.4646	76.7856
2015	9	10	23	13	16	0.3	4.3	0.84	96.2	93.4646	75.0272
2015	9	10	23	23	16	0.3	4.3	0.81	95.5	93.4646	72.3895
2015	9	10	23	33	16	0.3	4.3	0.89	96.6	93.4646	78.8371
2015	9	10	23	43	16	0.3	4.3	0.88	96.4	93.5302	78.3082
2015	9	10	23	53	16	0.3	4.3	0.83	95.6	93.5302	74.2022
2015	9	11	0	3	16	0.3	4.3	0.83	96.4	93.5302	73.3223
2015	9	11	0	13	16	0.3	4.3	0.84	94.1	93.5302	74.4955
2015	9	11	0	23	16	0.3	4.3	0.85	96.2	93.5302	75.9619
2015	9	11	0	33	16	0.3	4.3	0.84	96.5	93.5302	74.4955
2015	9	11	0	43	16	0.3	4.3	0.85	97.1	93.4646	75.3203
2015	9	11	0	53	16	0.3	4.3	0.84	95.4	93.5302	74.7888
2015	9	11	1	3	16	0.3	4.3	0.84	95.2	93.5302	74.4955
2015	9	11	1	13	16	0.3	4.3	0.81	94.7	93.5302	71.8559
2015	9	11	1	23	16	0.3	4.3	0.86	96.1	93.5302	76.5485
2015	9	11	1	33	16	0.3	4.3	0.89	94.9	93.5302	79.4814
2015	9	11	1	43	16	0.3	4.3	0.86	97.9	93.5302	76.5485
2015	9	11	1	53	16	0.3	4.3	0.85	95.1	93.5302	75.962
2015	9	11	2	3	16	0.3	4.3	0.86	96.3	93.5302	76.5485
2015	9	11	2	13	16	0.3	4.3	0.86	95.3	93.5302	76.5485
2015	9	11	2	23	16	0.3	4.3	0.81	97	93.5302	71.8559
2015	9	11	2	33	16	0.3	4.3	0.88	97.1	93.5302	77.7217
2015	9	11	2	43	16	0.3	4.3	0.84	96.7	93.5302	74.7888
2015	9	11	2	53	16	0.3	4.3	0.87	95.4	93.5302	77.1351
2015	9	11	3	3	16	0.3	4.3	0.87	95.9	93.5302	77.1351
2015	9	11	3	13	16	0.3	4.3	0.86	95.7	93.5302	76.5486
2015	9	11	3	23	16	0.3	4.3	0.89	94.2	93.5302	79.1882
2015	9	11	3	33	16	0.3	4.3	0.86	96.3	93.5302	76.5486
2015	9	11	3	43	16	0.3	4.3	0.9	96.3	93.5302	80.068
2015	9	11	3	53	16	0.3	4.3	0.87	94.3	93.5302	77.7217
2015	9	11	4	3	16	0.3	4.3	0.82	96.4	93.4646	72.6826
2015	9	11	4	13	16	0.3	4.3	0.87	99.6	93.5302	76.5486
2015	9	11	4	23	16	0.3	4.3	0.82	96.4	93.5302	73.0291
2015	9	11	4	33	16	0.3	4.3	0.81	95.3	93.5302	72.1493
2015	9	11	4	43	16	0.3	4.3	0.87	97.2	93.4646	77.0788
2015	9	11	4	53	16	0.3	4.3	0.82	96.9	93.4646	72.6827
2015	9	11	5	3	16	0.3	4.3	0.84	97.4	93.4646	74.7342
2015	9	11	5	13	16	0.3	4.3	0.84	94.7	93.4646	74.4411

Reinhackle (0356)

Year	Month	Day	Hour	Minute	Second	CellBegin	CellEnd	Speed	Direction	Area	Flow
2015	9	11	5	23	16	0.3	4.3	0.87	95	93.4646	77.3719
2015	9	11	5	33	16	0.3	4.3	0.89	98.1	93.4646	78.5442
2015	9	11	5	43	16	0.3	4.3	0.84	94.9	93.3989	74.6796
2015	9	11	5	53	16	0.3	4.3	0.87	96.9	93.3989	77.0225
2015	9	11	6	3	16	0.3	4.3	0.88	95.1	93.3989	78.1939
2015	9	11	6	13	16	0.3	4.3	0.84	96.3	93.3989	74.0939
2015	9	11	6	23	16	0.3	4.3	0.83	97.5	93.3989	73.801
2015	9	11	6	33	16	0.3	4.3	0.88	95.8	93.3989	77.9011
2015	9	11	6	43	16	0.3	4.3	0.86	94.2	93.3989	76.4368
2015	9	11	6	53	16	0.3	4.3	0.88	94.3	93.3333	77.8441
2015	9	11	7	3	16	0.3	4.3	0.83	95.9	93.3333	73.7471
2015	9	11	7	13	16	0.3	4.3	0.81	94.9	93.3333	72.2838
2015	9	11	7	23	16	0.3	4.3	0.87	95.9	93.3333	76.9662
2015	9	11	7	33	16	0.3	4.3	0.86	96.1	93.3333	76.0883
2015	9	11	7	43	16	0.3	4.3	0.83	97.3	93.3333	73.4545
2015	9	11	7	53	16	0.3	4.3	0.83	98.4	93.3333	73.1618
2015	9	11	8	3	16	0.3	4.3	0.86	96.3	93.2677	76.325
2015	9	11	8	13	16	0.3	4.3	0.85	94.6	93.2677	75.7401
2015	9	11	8	23	16	0.3	4.3	0.84	95.8	93.2677	74.8628
2015	9	11	8	33	16	0.3	4.3	0.85	95.5	93.2677	75.4477
2015	9	11	8	43	16	0.3	4.3	0.86	96.3	93.2677	76.3249
2015	9	11	8	53	16	0.3	4.3	0.86	97.5	93.2021	75.6845
2015	9	11	9	3	16	0.3	4.3	0.84	96.8	93.2021	73.9312
2015	9	11	9	13	16	0.3	4.3	0.82	96.9	93.2021	72.1779
2015	9	11	9	23	16	0.3	4.3	0.85	95.1	93.2021	75.6845
2015	9	11	9	33	16	0.3	4.3	0.8	96.6	93.1365	70.6649
2015	9	11	9	43	16	0.3	4.3	0.85	96.2	93.1365	75.0449
2015	9	11	9	53	16	0.3	4.3	0.85	97.8	93.0709	74.9898
2015	9	11	10	3	16	0.3	4.3	0.84	97.4	93.0709	74.4062
2015	9	11	10	13	16	0.3	4.3	0.84	96.3	92.9396	74.0055
2015	9	11	10	23	16	0.3	4.3	0.86	97.2	92.874	75.6979
2015	9	11	10	33	16	0.3	4.3	0.84	95.6	92.874	74.2421
2015	9	11	10	43	16	0.3	4.3	0.83	95.9	92.874	73.0775
2015	9	11	10	53	16	0.3	4.3	0.82	97.8	92.8084	72.1509
2015	9	11	11	3	16	0.3	4.3	0.85	94.4	92.8084	75.0601
2015	9	11	11	13	16	0.3	4.3	0.85	96	92.8084	75.0601
2015	9	11	11	23	16	0.3	4.3	0.82	97.6	92.8084	72.1508
2015	9	11	11	33	16	0.3	4.3	0.87	98.9	92.8084	76.2238
2015	9	11	11	43	16	0.3	4.3	0.85	95.5	92.8084	75.06
2015	9	11	11	53	16	0.3	4.3	0.82	97.5	92.7428	72.3882
2015	9	11	12	3	16	0.3	4.3	0.86	96.1	92.7428	75.5861
2015	9	11	12	13	16	0.3	4.3	0.83	96.4	92.7428	72.9696
2015	9	11	12	23	16	0.3	4.3	0.87	97.8	92.7428	76.4582
2015	9	11	12	33	16	0.3	4.3	0.85	96.9	92.7428	75.0046
2015	9	11	12	43	16	0.3	4.3	0.83	96.6	92.6772	72.9157
2015	9	11	12	53	16	0.3	4.3	0.79	98.3	92.6772	69.4297

Reinhackle (0356)

Year	Month	Day	Hour	Minute	Second	CellBegin	CellEnd	Speed	Direction	Area	Flow
2015	9	11	13	3	16	0.3	4.3	0.84	96.5	92.6772	73.4967
2015	9	11	13	13	16	0.3	4.3	0.84	96.5	92.6772	73.7871
2015	9	11	13	23	16	0.3	4.3	0.85	97.3	92.6772	74.3681
2015	9	11	13	33	16	0.3	4.3	0.85	97.1	92.6772	74.6586
2015	9	11	13	43	16	0.3	4.3	0.84	96.2	92.6772	74.3681
2015	9	11	13	53	16	0.3	4.3	0.83	95.7	92.6116	73.152
2015	9	11	14	3	16	0.3	4.3	0.82	95.5	92.6116	72.2812
2015	9	11	14	13	16	0.3	4.3	0.87	97.8	92.6116	76.3452
2015	9	11	14	23	16	0.3	4.3	0.81	98.1	92.6116	71.12
2015	9	11	14	33	16	0.3	4.3	0.82	97.8	92.6116	72.2811
2015	9	11	14	43	16	0.3	4.3	0.87	98	92.5459	76.5788
2015	9	11	14	53	16	0.3	4.3	0.79	94.8	92.5459	69.6171
2015	9	11	15	3	16	0.3	4.3	0.79	97.6	92.4803	69.5656
2015	9	11	15	13	16	0.3	4.3	0.82	97.4	92.4147	71.5416
2015	9	11	15	23	16	0.3	4.3	0.82	97.3	92.3491	72.0675
2015	9	11	15	33	16	0.3	4.3	0.84	97.4	92.2835	73.7494
2015	9	11	15	43	16	0.3	4.3	0.8	96.6	92.2179	70.2268
2015	9	11	15	53	16	0.3	4.3	0.85	96.5	92.2179	73.9838
2015	9	11	16	3	16	0.3	4.3	0.82	97.8	92.2179	71.3828
2015	9	11	16	13	16	0.3	4.3	0.85	95.6	92.2179	74.2728
2015	9	11	16	23	16	0.3	4.3	0.84	97.2	92.1522	73.6401
2015	9	11	16	33	16	0.3	4.3	0.82	97.4	92.1522	71.3298
2015	9	11	16	43	16	0.3	4.3	0.8	98	92.1522	69.8859
2015	9	11	16	53	16	0.3	4.3	0.87	98.7	92.0866	75.6055
2015	9	11	17	3	16	0.3	4.3	0.81	96.8	92.0866	70.4112
2015	9	11	17	13	16	0.3	4.3	0.8	98	92.0866	69.8341
2015	9	11	17	23	16	0.3	4.3	0.85	96.4	92.0866	74.4512
2015	9	11	17	33	16	0.3	4.3	0.86	97.2	92.0866	75.3169
2015	9	11	17	43	16	0.3	4.3	0.81	97.9	92.021	70.9356
2015	9	11	17	53	16	0.3	4.3	0.82	96	92.021	71.5123
2015	9	11	18	3	16	0.3	4.3	0.8	96.1	91.9554	70.0185
2015	9	11	18	13	16	0.3	4.3	0.78	98.2	91.9554	67.7133
2015	9	11	18	23	16	0.3	4.3	0.82	96.4	91.9554	71.4592
2015	9	11	18	33	16	0.3	4.3	0.77	95.6	91.8898	67.663
2015	9	11	18	43	16	0.3	4.3	0.78	96.5	91.8898	68.2389
2015	9	11	18	53	16	0.3	4.3	0.82	99.5	91.9554	70.8829
2015	9	11	19	3	16	0.3	4.3	0.79	97.9	91.8898	68.5268
2015	9	11	19	13	16	0.3	4.3	0.82	97.3	91.8898	71.694
2015	9	11	19	23	16	0.3	4.3	0.85	96	91.8898	73.9974
2015	9	11	19	33	16	0.3	4.3	0.85	97.8	91.8242	73.9423
2015	9	11	19	43	16	0.3	4.3	0.83	97.5	91.8242	71.9283
2015	9	11	19	53	16	0.3	4.3	0.84	96.5	91.7585	73.3123
2015	9	11	20	3	16	0.3	4.3	0.89	96.2	91.7585	77.3372
2015	9	11	20	13	16	0.3	4.3	0.86	96.4	91.6929	74.4068
2015	9	11	20	23	16	0.3	4.3	0.81	96.8	91.6273	70.0452
2015	9	11	20	33	16	0.3	4.3	0.81	95.8	91.4961	70.8006

Reinhackle (0356)

Year	Month	Day	Hour	Minute	Second	CellBegin	CellEnd	Speed	Direction	Area	Flow
2015	9	11	20	43	16	0.3	4.3	0.79	95.7	91.4305	68.7427
2015	9	11	20	53	16	0.3	4.3	0.84	97.4	91.4305	73.0391
2015	9	11	21	3	16	0.3	4.3	0.81	96.5	91.3648	70.1223
2015	9	11	21	13	16	0.3	4.3	0.85	97.8	91.3648	73.5569
2015	9	11	21	23	16	0.3	4.3	0.83	97.5	91.2992	71.4998
2015	9	11	21	33	16	0.3	4.3	0.84	95.6	91.2992	72.6438
2015	9	11	21	43	16	0.3	4.3	0.83	96.4	91.2992	71.4999
2015	9	11	21	53	16	0.3	4.3	0.84	97.4	91.2336	72.5894
2015	9	11	22	3	16	0.3	4.3	0.8	96.6	91.2336	69.16
2015	9	11	22	13	16	0.3	4.3	0.82	96.5	91.2336	70.589
2015	9	11	22	23	16	0.3	4.3	0.81	97.9	91.168	70.2505
2015	9	11	22	33	16	0.3	4.3	0.81	98	91.168	69.3938
2015	9	11	22	43	16	0.3	4.3	0.83	97.5	91.168	71.3928
2015	9	11	22	53	16	0.3	4.3	0.84	97	91.1024	72.4807
2015	9	11	23	3	16	0.3	4.3	0.83	94.7	91.1024	72.1954
2015	9	11	23	13	16	0.3	4.3	0.87	98.3	91.0368	74.7075
2015	9	11	23	23	16	0.3	4.3	0.83	98.8	91.0368	71.5709
2015	9	11	23	33	16	0.3	4.3	0.85	97.6	90.9711	72.9418
2015	9	11	23	43	16	0.3	4.3	0.85	96.2	90.9711	73.5117
2015	9	11	23	53	16	0.3	4.3	0.83	95.4	90.9055	72.0329
2015	9	12	0	3	16	0.3	4.3	0.87	97.8	90.9055	74.5953
2015	9	12	0	13	16	0.3	4.3	0.85	99.8	90.8399	72.2632
2015	9	12	0	23	16	0.3	4.3	0.83	96.3	90.7743	71.6402
2015	9	12	0	33	16	0.3	4.3	0.82	97.5	90.6431	70.6806
2015	9	12	0	43	16	0.3	4.3	0.84	98.4	90.5774	71.4783
2015	9	12	0	53	16	0.3	4.3	0.81	97.4	90.5774	69.4928
2015	9	12	1	3	16	0.3	4.3	0.83	96.3	90.5118	71.4243
2015	9	12	1	13	16	0.3	4.3	0.85	97.3	90.5118	72.558
2015	9	12	1	23	16	0.3	4.3	0.82	96.9	90.5118	70.2906
2015	9	12	1	33	16	0.3	4.3	0.82	96.2	90.4462	70.2375
2015	9	12	1	43	16	0.3	4.3	0.8	95.9	90.4462	68.8214
2015	9	12	1	53	16	0.3	4.3	0.84	97	90.3806	71.8824
2015	9	12	2	3	16	0.3	4.3	0.81	96.8	90.3806	69.0524
2015	9	12	2	13	16	0.3	4.3	0.81	96.8	90.3806	69.0524
2015	9	12	2	23	16	0.3	4.3	0.82	97.6	90.315	70.1313
2015	9	12	2	33	16	0.3	4.3	0.82	96.7	90.315	70.1313
2015	9	12	2	43	16	0.3	4.3	0.82	97.5	90.315	70.4141
2015	9	12	2	53	16	0.3	4.3	0.82	96	90.2494	70.3608
2015	9	12	3	3	16	0.3	4.3	0.84	98.1	90.2494	71.7737
2015	9	12	3	13	16	0.3	4.3	0.81	95.3	90.2494	69.5131
2015	9	12	3	23	16	0.3	4.3	0.79	98.4	90.2494	67.2525
2015	9	12	3	33	16	0.3	4.3	0.81	97.2	90.1837	68.8957
2015	9	12	3	43	16	0.3	4.3	0.81	93.9	90.1837	69.7428
2015	9	12	3	53	16	0.3	4.3	0.8	98.7	90.1181	68.2792
2015	9	12	4	3	16	0.3	4.3	0.83	97	90.1181	70.8185
2015	9	12	4	13	16	0.3	4.3	0.84	95.4	90.0525	71.8925

Reinhackle (0356)

Year	Month	Day	Hour	Minute	Second	CellBegin	CellEnd	Speed	Direction	Area	Flow
2015	9	12	4	23	16	0.3	4.3	0.8	97.6	90.0525	67.9455
2015	9	12	4	33	16	0.3	4.3	0.82	97.6	89.9869	69.8659
2015	9	12	4	43	16	0.3	4.3	0.82	95.7	89.9213	70.3758
2015	9	12	4	53	16	0.3	4.3	0.81	96.3	89.7244	68.8108
2015	9	12	5	3	16	0.3	4.3	0.84	96.7	89.7244	71.6195
2015	9	12	5	13	16	0.3	4.3	0.79	99.3	89.6588	66.5132
2015	9	12	5	23	16	0.3	4.3	0.81	95.3	89.6588	69.3197
2015	9	12	5	33	16	0.3	3.9	0.82	96.5	89.5932	69.2668
2015	9	12	5	43	16	0.3	3.9	0.79	98.4	89.5932	66.743
2015	9	12	5	53	16	0.3	3.9	0.81	96.5	89.5276	68.3733
2015	9	12	6	3	16	0.3	3.9	0.82	97.1	89.5276	69.7744
2015	9	12	6	13	16	0.3	3.9	0.82	98.1	89.462	68.8811
2015	9	12	6	23	16	0.3	3.9	0.83	95.4	89.462	70.5611
2015	9	12	6	33	16	0.3	3.9	0.83	97.5	89.3963	70.5072
2015	9	12	6	43	16	0.3	3.9	0.79	98.8	89.3963	66.5901
2015	9	12	6	53	16	0.3	3.9	0.8	98.8	89.3307	67.0983
2015	9	12	7	3	16	0.3	4.3	0.81	98.7	89.3307	67.9371
2015	9	12	7	13	16	0.3	3.9	0.78	94.6	89.2651	66.2089
2015	9	12	7	23	16	0.3	4.3	0.8	95.2	89.1995	67.833
2015	9	12	7	33	16	0.3	4.3	0.81	97.6	89.1995	68.6705
2015	9	12	7	43	16	0.3	4.3	0.84	97	89.0683	70.7949
2015	9	12	7	53	16	0.3	3.9	0.78	97	88.8714	65.6263
2015	9	12	8	3	16	0.3	3.9	0.82	95.3	88.8058	69.4659
2015	9	12	8	13	16	0.3	3.9	0.82	95.5	88.8058	69.1881
2015	9	12	8	23	16	0.3	3.9	0.77	96.4	88.7402	64.4147
2015	9	12	8	33	16	0.3	3.9	0.81	97	88.6745	68.2491
2015	9	12	8	43	16	0.3	3.9	0.82	97.6	88.6745	68.804
2015	9	12	8	53	16	0.3	3.9	0.78	94.8	88.6089	65.9787
2015	9	12	9	3	16	0.3	3.9	0.8	95.4	88.6089	67.642
2015	9	12	9	13	16	0.3	3.9	0.82	98.3	88.5433	68.4207
2015	9	12	9	23	16	0.3	3.9	0.81	96.7	88.4777	68.091
2015	9	12	9	33	16	0.3	3.9	0.81	95.8	88.4121	67.7618
2015	9	12	9	43	16	0.3	3.9	0.79	95.5	88.2152	66.2247
2015	9	12	9	53	16	0.3	3.9	0.8	96.6	88.084	66.6729
2015	9	12	10	3	16	0.3	3.9	0.81	96.3	88.0184	67.447
2015	9	12	10	13	16	0.3	3.9	0.77	97.8	87.9528	64.0936
2015	9	12	10	23	16	0.3	3.9	0.77	96.6	87.8871	64.0437
2015	9	12	10	33	16	0.3	3.9	0.8	95.7	87.8871	66.5175
2015	9	12	10	43	16	0.3	3.9	0.77	96.6	87.8215	63.9938
2015	9	12	10	53	16	0.3	3.9	0.79	97.2	87.7559	65.316
2015	9	12	11	3	16	0.3	3.9	0.75	99.5	87.6903	61.9744
2015	9	12	11	13	16	0.3	3.9	0.78	95.8	87.6247	64.3921
2015	9	12	11	23	16	0.3	3.9	0.74	97.3	87.3622	61.4593
2015	9	12	11	33	16	0.3	3.9	0.77	95.4	87.2966	63.5946
2015	9	12	11	43	16	0.3	3.9	0.74	98.6	87.231	61.0902
2015	9	12	11	53	16	0.3	3.9	0.74	98.2	87.1654	60.4972

Reinhackle (0356)

Year	Month	Day	Hour	Minute	Second	CellBegin	CellEnd	Speed	Direction	Area	Flow
2015	9	12	12	3	16	0.3	3.9	0.78	98	87.1654	64.3124
2015	9	12	12	13	16	0.3	3.9	0.77	97.1	87.0997	63.1726
2015	9	12	12	23	16	0.3	3.9	0.74	96.1	87.0341	60.9463
2015	9	12	12	33	16	0.3	3.9	0.76	98.2	86.9685	62.2577
2015	9	12	12	43	16	0.3	3.9	0.78	97.3	86.8373	63.7883
2015	9	12	12	53	16	0.3	3.9	0.77	95.6	86.5748	63.3165
2015	9	12	13	3	16	0.3	3.9	0.75	98.3	86.5092	61.1035
2015	9	12	13	13	16	0.3	3.9	0.73	97.7	86.4436	59.9745
2015	9	12	13	23	16	0.3	3.9	0.75	98.3	86.378	60.7368
2015	9	12	13	33	16	0.3	3.9	0.76	97.2	86.378	61.8165
2015	9	12	13	43	16	0.3	3.9	0.74	99.7	86.3123	59.8794
2015	9	12	13	53	16	0.3	3.9	0.78	98.3	86.2467	63.066
2015	9	12	14	3	16	0.3	3.9	0.73	97.5	86.1155	59.1987
2015	9	12	14	13	16	0.3	3.9	0.73	96.9	85.9186	59.5943
2015	9	12	14	23	16	0.3	3.9	0.73	98.5	85.7874	59.2313
2015	9	12	14	33	16	0.3	3.9	0.77	97.8	85.7218	62.3976
2015	9	12	14	43	16	0.3	3.9	0.69	99.9	85.6562	55.1229
2015	9	12	14	53	16	0.3	3.9	0.74	97.4	85.5906	59.8915
2015	9	12	15	3	16	0.3	3.9	0.64	97.3	85.4593	51.7873
2015	9	12	15	13	16	0.3	3.9	0.74	95.9	85.3937	59.7478
2015	9	12	15	23	16	0.3	3.9	0.69	97.9	85.3937	55.7468
2015	9	12	15	33	16	0.3	3.9	0.71	96.4	85.2625	57.2552
2015	9	12	15	43	16	0.3	3.9	0.76	98.2	85.1312	60.6196
2015	9	12	15	53	16	0.3	3.9	0.72	97.6	85	57.6021
2015	9	12	16	3	16	0.3	3.9	0.74	96.6	84.9344	59.4123
2015	9	12	16	13	16	0.3	3.9	0.75	97.5	84.8688	60.4245
2015	9	12	16	23	16	0.3	3.9	0.75	96	84.8688	60.4245
2015	9	12	16	33	16	0.3	3.9	0.77	98.1	84.8032	61.1701
2015	9	12	16	43	16	0.3	3.9	0.74	95.9	84.7375	59.004
2015	9	12	16	53	16	0.3	3.9	0.73	99.3	84.6719	57.8988
2015	9	12	17	3	16	0.3	3.9	0.75	95.2	84.5407	60.4446
2015	9	12	17	13	16	0.3	3.9	0.72	97.1	84.4095	57.4478
2015	9	12	17	23	16	0.3	3.9	0.76	96	84.3438	60.2976
2015	9	12	17	33	16	0.3	3.9	0.75	98.8	84.2126	59.6739
2015	9	12	17	43	16	0.3	3.9	0.7	94.6	84.2126	55.9936
2015	9	12	17	53	16	0.3	3.9	0.73	96.4	84.147	58.312
2015	9	12	18	3	16	0.3	3.9	0.75	98.5	84.147	59.6253
2015	9	12	18	13	16	0.3	3.9	0.73	98.5	84.0814	58.0021
2015	9	12	18	23	16	0.3	3.9	0.78	98	84.0814	61.414
2015	9	12	18	33	16	0.3	3.9	0.76	99.1	84.0158	60.315
2015	9	12	18	43	16	0.3	3.9	0.73	97.2	83.9501	57.9075
2015	9	12	18	53	16	0.3	3.9	0.71	98.5	83.8845	55.7658
2015	9	12	19	3	16	0.3	3.9	0.73	96.7	83.8189	57.813
2015	9	12	19	13	16	0.3	3.9	0.72	98.2	83.6877	56.4127
2015	9	12	19	23	16	0.3	3.9	0.77	96.3	83.6221	61.0637
2015	9	12	19	33	16	0.3	3.9	0.7	97.2	83.5564	55.5381

Reinhackle (0356)

Year	Month	Day	Hour	Minute	Second	CellBegin	CellEnd	Speed	Direction	Area	Flow
2015	9	12	19	43	16	0.3	3.9	0.71	97.7	83.4908	56.0136
2015	9	12	19	53	16	0.3	3.9	0.75	97.6	83.4908	58.8794
2015	9	12	20	3	16	0.3	3.9	0.76	99.4	83.4252	59.612
2015	9	12	20	13	16	0.3	3.9	0.77	97.9	83.3596	60.3433
2015	9	12	20	23	16	0.3	3.9	0.75	97.8	83.3596	59.0428
2015	9	12	20	33	16	0.3	3.9	0.76	95.9	83.294	60.0339
2015	9	12	20	43	16	0.3	3.9	0.78	98	83.294	61.3333
2015	9	12	20	53	16	0.3	3.9	0.76	95.7	83.294	59.5141
2015	9	12	21	3	16	0.3	3.9	0.76	98.7	83.294	59.774
2015	9	12	21	13	16	0.3	3.9	0.73	95.1	83.2284	57.9071
2015	9	12	21	23	16	0.3	3.9	0.82	96.7	83.2284	64.1393
2015	9	12	21	33	16	0.3	3.9	0.76	96	83.1627	59.4162
2015	9	12	21	43	16	0.3	3.9	0.73	95.4	83.1627	57.8595
2015	9	12	21	53	16	0.3	3.9	0.74	97.4	83.0971	57.8118
2015	9	12	22	3	16	0.3	3.9	0.76	96.5	83.0971	59.3673
2015	9	12	22	13	16	0.3	3.6	0.78	95.8	83.0315	61.1315
2015	9	12	22	23	16	0.3	3.6	0.8	97	82.9003	62.8409
2015	9	12	22	33	16	0.3	3.6	0.75	97.1	82.8347	58.3963
2015	9	12	22	43	16	0.3	3.6	0.75	97	82.769	58.6062
2015	9	12	22	53	16	0.3	3.6	0.78	98.4	82.7034	60.8793
2015	9	12	23	3	16	0.3	3.6	0.76	97.9	82.7034	59.3315
2015	9	12	23	13	16	0.3	3.6	0.78	97.5	82.6378	60.8289
2015	9	12	23	23	16	0.3	3.6	0.76	98	82.6378	58.7669
2015	9	12	23	33	16	0.3	3.6	0.76	96.4	82.6378	59.5401
2015	9	12	23	43	16	0.3	3.6	0.74	98.2	82.6378	57.4781
2015	9	12	23	53	16	0.3	3.6	0.75	97.5	82.6378	58.7669
2015	9	13	0	3	16	0.3	3.6	0.77	97.8	82.5722	60.0059
2015	9	13	0	13	16	0.3	3.6	0.76	97.6	82.5722	59.4908
2015	9	13	0	23	16	0.3	3.6	0.76	97.2	82.5066	59.1841
2015	9	13	0	33	16	0.3	3.6	0.72	97.6	82.5066	56.0962
2015	9	13	0	43	16	0.3	3.6	0.78	97	82.5066	60.9854
2015	9	13	0	53	16	0.3	3.6	0.71	98.8	82.5066	55.067
2015	9	13	1	3	16	0.3	3.6	0.79	96.2	82.5066	61.5
2015	9	13	1	13	16	0.3	3.6	0.78	97.5	82.5066	60.9854
2015	9	13	1	23	16	0.3	3.6	0.78	96	82.5066	60.9854
2015	9	13	1	33	16	0.3	3.6	0.74	96.8	82.5066	57.8975
2015	9	13	1	43	16	0.3	3.6	0.73	97.4	82.4409	57.0781
2015	9	13	1	53	16	0.3	3.6	0.75	96.5	82.4409	58.3637
2015	9	13	2	3	16	0.3	3.6	0.75	98.3	82.4409	57.8495
2015	9	13	2	13	16	0.3	3.9	0.76	97.7	82.4409	58.8779
2015	9	13	2	23	16	0.3	3.9	0.79	98.6	82.4409	61.449
2015	9	13	2	33	16	0.3	3.9	0.73	96.5	82.4409	56.8211
2015	9	13	2	43	16	0.3	3.9	0.73	99	82.4409	56.8211
2015	9	13	2	53	16	0.3	3.9	0.82	97.4	82.4409	63.763
2015	9	13	3	3	16	0.3	3.9	0.75	97.8	82.4409	58.3638
2015	9	13	3	13	16	0.3	3.9	0.75	98.1	82.4409	58.1067

Reinhackle (0356)

Year	Month	Day	Hour	Minute	Second	CellBegin	CellEnd	Speed	Direction	Area	Flow
2015	9	13	3	23	16	0.3	3.9	0.73	97.2	82.4409	56.8211
2015	9	13	3	33	16	0.3	3.9	0.76	98.7	82.4409	58.6209
2015	9	13	3	43	16	0.3	3.9	0.76	97	82.4409	58.878
2015	9	13	3	53	16	0.3	3.9	0.79	97.8	82.4409	61.7062
2015	9	13	4	3	16	0.3	3.9	0.71	96.3	82.4409	55.5356
2015	9	13	4	13	16	0.3	3.9	0.73	97	82.4409	56.8212
2015	9	13	4	23	16	0.3	3.9	0.75	97.6	82.4409	58.1067
2015	9	13	4	33	16	0.3	3.9	0.76	95.4	82.4409	59.3923
2015	9	13	4	43	16	0.3	3.9	0.73	94.6	82.4409	57.0783
2015	9	13	4	53	16	0.3	3.9	0.78	95.5	82.5066	61.243
2015	9	13	5	3	16	0.3	3.9	0.75	97.3	82.5066	58.4124
2015	9	13	5	13	16	0.3	3.9	0.75	95.3	82.5066	58.4124
2015	9	13	5	23	16	0.3	3.9	0.73	96.5	82.5066	56.8685
2015	9	13	5	33	16	0.3	3.9	0.76	98.9	82.5066	58.9271
2015	9	13	5	43	16	0.3	3.9	0.77	97.9	82.5722	59.4911
2015	9	13	5	53	16	0.3	3.9	0.73	97.4	82.5722	57.1733
2015	9	13	6	3	16	0.3	3.9	0.76	98	82.5722	58.7185
2015	9	13	6	13	16	0.3	3.9	0.73	98	82.6378	56.963
2015	9	13	6	23	16	0.3	3.9	0.78	97	82.6378	60.5715
2015	9	13	6	33	16	0.3	3.9	0.77	96.9	82.7034	59.8478
2015	9	13	6	43	16	0.3	3.9	0.75	95.8	82.8347	58.3967
2015	9	13	6	53	16	0.3	3.9	0.76	97	82.9003	59.2208
2015	9	13	7	3	16	0.3	3.9	0.76	97.2	82.9659	59.7874
2015	9	13	7	13	16	0.3	3.9	0.74	97.4	82.9659	57.9756
2015	9	13	7	23	16	0.3	3.9	0.76	97.4	83.0315	59.8368
2015	9	13	7	33	16	0.3	3.9	0.79	95.5	83.0971	62.2194
2015	9	13	7	43	16	0.3	3.9	0.77	96.8	83.0971	60.6639
2015	9	13	7	53	16	0.3	3.9	0.74	99.1	83.0971	58.0714
2015	9	13	8	3	16	0.3	3.9	0.8	99.9	83.1627	62.2707
2015	9	13	8	13	16	0.3	3.9	0.77	95.3	83.1627	60.9733
2015	9	13	8	23	16	0.3	3.9	0.74	98.2	83.2284	57.9075
2015	9	13	8	33	16	0.3	3.9	0.76	96.2	83.2284	59.7252
2015	9	13	8	43	16	0.3	3.9	0.74	98.2	83.2284	57.9075
2015	9	13	8	53	16	0.3	3.9	0.75	97	83.2284	58.9462
2015	9	13	9	3	16	0.3	3.9	0.73	97.4	83.294	57.6952
2015	9	13	9	13	16	0.3	3.9	0.74	98.4	83.294	58.215
2015	9	13	9	23	16	0.3	3.9	0.78	96.7	83.3596	61.6442
2015	9	13	9	33	16	0.3	3.9	0.77	96.4	83.3596	60.3437
2015	9	13	9	43	16	0.3	3.9	0.73	97.7	83.3596	57.4825
2015	9	13	9	53	16	0.3	3.9	0.76	98.7	83.4252	59.8726
2015	9	13	10	3	16	0.3	3.9	0.75	99.9	83.4252	58.3107
2015	9	13	10	13	16	0.3	3.9	0.73	95.4	83.4908	57.5769
2015	9	13	10	23	16	0.3	3.9	0.76	97.7	83.5564	59.71
2015	9	13	10	33	16	0.3	3.9	0.72	100	83.6877	56.4128
2015	9	13	10	43	16	0.3	3.9	0.77	98.1	83.7533	60.3798
2015	9	13	10	53	16	0.3	3.9	0.71	98.5	83.7533	56.1976

Reinhackle (0356)

Year	Month	Day	Hour	Minute	Second	CellBegin	CellEnd	Speed	Direction	Area	Flow
2015	9	13	11	3	16	0.3	3.9	0.75	98.3	83.8189	59.1212
2015	9	13	11	13	16	0.3	3.9	0.74	96.1	83.8189	58.598
2015	9	13	11	23	16	0.3	3.9	0.77	97.1	83.8845	61.0022
2015	9	13	11	33	16	0.3	3.9	0.77	98.9	83.8845	60.4785
2015	9	13	11	43	16	0.3	3.9	0.75	97.8	83.9501	59.4798
2015	9	13	11	53	16	0.3	3.9	0.75	94.8	83.9501	59.7417
2015	9	13	12	3	16	0.3	3.9	0.77	96.2	84.0158	60.8394
2015	9	13	12	13	16	0.3	3.9	0.79	97.6	84.0158	62.9373
2015	9	13	12	23	16	0.3	3.9	0.73	98.8	84.0158	57.6924
2015	9	13	12	33	16	0.3	3.9	0.74	97.6	84.0814	59.0519
2015	9	13	12	43	16	0.3	3.9	0.71	98.2	84.0814	56.1649
2015	9	13	12	53	16	0.3	3.9	0.74	98.7	84.0814	58.527
2015	9	13	13	3	16	0.3	3.9	0.72	96.3	84.0814	57.2147
2015	9	13	13	13	16	0.3	3.9	0.75	94.3	84.147	59.6253
2015	9	13	13	23	16	0.3	3.9	0.73	97.8	84.147	57.5239
2015	9	13	13	33	16	0.3	3.9	0.74	98.7	84.147	58.3118
2015	9	13	13	43	16	0.3	3.9	0.74	97.2	84.2126	58.6221
2015	9	13	13	53	16	0.3	3.9	0.74	97.2	84.2126	58.6221
2015	9	13	14	3	16	0.3	3.9	0.74	98.6	84.2126	58.885
2015	9	13	14	13	16	0.3	3.9	0.76	98.2	84.2782	59.9852
2015	9	13	14	23	16	0.3	3.9	0.76	97.2	84.2126	60.1995
2015	9	13	14	33	16	0.3	3.9	0.77	96.4	84.2126	61.251
2015	9	13	14	43	16	0.3	3.9	0.77	98.1	84.2126	61.251
2015	9	13	14	53	16	0.3	3.9	0.78	98.5	84.2782	61.827
2015	9	13	15	3	16	0.3	3.9	0.73	96.2	84.2782	58.4068
2015	9	13	15	13	16	0.3	3.9	0.8	96.4	84.2782	63.6686
2015	9	13	15	23	16	0.3	3.9	0.71	99.3	84.2782	56.302
2015	9	13	15	33	16	0.3	3.9	0.77	96.8	84.3438	61.6139
2015	9	13	15	43	16	0.3	3.9	0.78	99.5	84.3438	61.6138
2015	9	13	15	53	16	0.3	3.9	0.7	95.7	84.4095	55.6029
2015	9	13	16	3	16	0.3	3.9	0.73	97.8	84.4095	57.9746
2015	9	13	16	13	16	0.3	3.9	0.78	98	84.4751	62.2415
2015	9	13	16	23	16	0.3	3.9	0.77	98.6	84.5407	61.2362
2015	9	13	16	33	16	0.3	3.9	0.79	96.5	84.6719	62.9217
2015	9	13	16	43	16	0.3	3.9	0.77	95.1	84.6719	61.8641
2015	9	13	16	53	16	0.3	3.9	0.79	96.2	84.6719	63.186
2015	9	13	17	3	16	0.3	3.9	0.78	97	84.7375	62.1788
2015	9	13	17	13	16	0.3	3.9	0.79	96.2	84.7375	63.2371
2015	9	13	17	23	16	0.3	3.9	0.76	96.4	84.6719	61.071
2015	9	13	17	33	16	0.3	3.9	0.8	96.8	84.6719	64.2435
2015	9	13	17	43	16	0.3	3.9	0.82	94.6	84.6063	66.0406
2015	9	13	17	53	16	0.3	3.9	0.77	96.6	84.6719	61.5997
2015	9	13	18	3	16	0.3	3.9	0.77	95.1	84.8032	61.9642
2015	9	13	18	13	16	0.3	3.9	0.76	92.5	84.8032	61.4346
2015	9	13	18	23	16	0.3	3.9	0.76	97.2	84.8688	61.2192
2015	9	13	18	33	16	0.3	3.9	0.78	96.8	84.8032	62.4938

Reinhackle (0356)

Year	Month	Day	Hour	Minute	Second	CellBegin	CellEnd	Speed	Direction	Area	Flow
2015	9	13	18	43	16	0.3	3.9	0.8	95.7	84.8032	64.0826
2015	9	13	18	53	16	0.3	3.9	0.77	96.3	84.8688	62.0143
2015	9	13	19	3	16	0.3	3.9	0.77	96.4	84.9344	61.7991
2015	9	13	19	13	16	0.3	3.9	0.77	97.5	84.9344	62.0643
2015	9	13	19	23	16	0.3	3.9	0.77	96.9	85	61.8489
2015	9	13	19	33	16	0.3	3.9	0.75	99.5	85	59.9908
2015	9	13	19	43	16	0.3	3.9	0.77	97.1	85	61.5835
2015	9	13	19	53	16	0.3	3.9	0.78	96	85	62.9107
2015	9	13	20	3	16	0.3	3.9	0.77	96.2	85	61.5835
2015	9	13	20	13	16	0.3	3.9	0.79	98.4	85.0656	63.2271
2015	9	13	20	23	16	0.3	3.9	0.79	96.4	85.0656	63.4927
2015	9	13	20	33	16	0.3	3.9	0.78	95.8	85.0656	63.2271
2015	9	13	20	43	16	0.3	3.9	0.77	98.9	85.0656	61.3675
2015	9	13	20	53	16	0.3	3.9	0.8	98	85.1312	64.0756
2015	9	13	21	3	16	0.3	3.9	0.78	95.1	85.1312	62.7463
2015	9	13	21	13	16	0.3	3.9	0.76	97.2	85.1969	60.9341
2015	9	13	21	23	16	0.3	3.9	0.79	96.4	85.1969	63.595
2015	9	13	21	33	16	0.3	3.9	0.77	96.6	85.2625	61.782
2015	9	13	21	43	16	0.3	3.9	0.76	95	85.3937	61.3478
2015	9	13	21	53	16	0.3	3.9	0.82	97.4	85.3937	65.8823
2015	9	13	22	3	16	0.3	3.9	0.78	94.3	85.4593	63.5326
2015	9	13	22	13	16	0.3	3.9	0.75	97	85.4593	60.8632
2015	9	13	22	23	16	0.3	3.9	0.76	94.9	85.4593	61.9309
2015	9	13	22	33	16	0.3	3.9	0.77	96.1	85.5249	62.2477
2015	9	13	22	43	16	0.3	3.9	0.78	97	85.5249	63.0492
2015	9	13	22	53	16	0.3	3.9	0.79	96.4	85.5249	64.1178
2015	9	13	23	3	16	0.3	3.9	0.76	99.4	85.5249	61.1791
2015	9	13	23	13	16	0.3	3.9	0.72	96.3	85.5249	57.9732
2015	9	13	23	23	16	0.3	3.9	0.73	96.5	85.5906	58.8218
2015	9	13	23	33	16	0.3	3.9	0.75	98.5	85.5906	60.6934
2015	9	13	23	43	16	0.3	3.9	0.79	96.7	85.5906	63.6345
2015	9	13	23	53	16	0.3	3.9	0.75	97.2	85.5906	60.9607
2015	9	14	0	3	16	0.3	3.9	0.75	97.2	85.5906	60.9607
2015	9	14	0	13	16	0.3	3.9	0.75	97.7	85.5906	60.9608
2015	9	14	0	23	16	0.3	3.9	0.8	97.1	85.5906	64.704
2015	9	14	0	33	16	0.3	3.9	0.78	98	85.6562	63.1502
2015	9	14	0	43	16	0.3	3.9	0.77	97.6	85.6562	62.3474
2015	9	14	0	53	16	0.3	3.9	0.77	97.5	85.6562	62.615
2015	9	14	1	3	16	0.3	3.9	0.79	97.7	85.6562	63.6854
2015	9	14	1	13	16	0.3	3.9	0.79	98.4	85.6562	63.4178
2015	9	14	1	23	16	0.3	3.9	0.77	94.6	85.6562	62.615
2015	9	14	1	33	16	0.3	3.9	0.8	97.8	85.6562	64.4882
2015	9	14	1	43	16	0.3	3.9	0.77	97.4	85.6562	62.0799
2015	9	14	1	53	16	0.3	3.9	0.77	97.8	85.6562	62.3475
2015	9	14	2	3	16	0.3	3.9	0.77	95.3	85.6562	62.8827
2015	9	14	2	13	16	0.3	3.9	0.74	96.1	85.6562	60.2068

Reinhackle (0356)

Year	Month	Day	Hour	Minute	Second	CellBegin	CellEnd	Speed	Direction	Area	Flow
2015	9	14	2	23	16	0.3	3.9	0.77	99.3	85.6562	61.8123
2015	9	14	2	33	16	0.3	3.9	0.76	95.4	85.6562	62.0799
2015	9	14	2	43	16	0.3	3.9	0.8	97.3	85.6562	64.4882
2015	9	14	2	53	16	0.3	3.9	0.77	97.1	85.5906	62.2977
2015	9	14	3	3	16	0.3	3.9	0.74	99.2	85.5906	59.624
2015	9	14	3	13	16	0.3	3.9	0.77	98.9	85.5906	61.763
2015	9	14	3	23	16	0.3	3.9	0.76	95.7	85.5906	61.2282
2015	9	14	3	33	16	0.3	3.9	0.79	97.9	85.5906	63.3672
2015	9	14	3	43	16	0.3	3.9	0.74	96.1	85.5906	60.1588
2015	9	14	3	53	16	0.3	3.9	0.79	97.8	85.5906	64.1694
2015	9	14	4	3	16	0.3	3.9	0.77	97.9	85.5906	62.0304
2015	9	14	4	13	16	0.3	3.9	0.76	97.9	85.5906	61.4957
2015	9	14	4	23	16	0.3	3.9	0.78	98.3	85.5249	62.5151
2015	9	14	4	33	16	0.3	3.9	0.79	97.1	85.5249	64.1181
2015	9	14	4	43	16	0.3	3.9	0.79	97.9	85.5249	63.5838
2015	9	14	4	53	16	0.3	3.9	0.77	96.9	85.5249	61.9808
2015	9	14	5	3	16	0.3	3.9	0.76	99.1	85.5249	61.4465
2015	9	14	5	13	16	0.3	3.9	0.74	98.2	85.4593	59.2618
2015	9	14	5	23	16	0.3	3.9	0.78	98	85.4593	62.7321
2015	9	14	5	33	16	0.3	3.9	0.72	98.2	85.4593	57.6601
2015	9	14	5	43	16	0.3	3.9	0.75	98.3	85.4593	60.3296
2015	9	14	5	53	16	0.3	3.9	0.73	95.2	85.3937	58.9476
2015	9	14	6	3	16	0.3	3.9	0.79	96.4	85.3937	64.0155
2015	9	14	6	13	16	0.3	3.9	0.75	98.3	85.3937	60.0146
2015	9	14	6	23	16	0.3	3.9	0.82	97.6	85.3281	65.8298
2015	9	14	6	33	16	0.3	3.9	0.77	96.3	85.3281	62.3651
2015	9	14	6	43	16	0.3	3.9	0.79	96.5	85.2625	63.3803
2015	9	14	6	53	16	0.3	3.9	0.77	96.3	85.2625	62.3151
2015	9	14	7	3	16	0.3	3.9	0.74	96.7	85.1969	59.3381
2015	9	14	7	13	16	0.3	3.9	0.78	98.7	85.0656	62.6963
2015	9	14	7	23	16	0.3	3.9	0.79	98.2	85	62.9112
2015	9	14	7	33	16	0.3	3.9	0.73	97.4	85	58.9295
2015	9	14	7	43	16	0.3	3.9	0.76	96.9	85	61.3186
2015	9	14	7	53	16	0.3	3.9	0.77	96.1	85	61.8495
2015	9	14	8	3	16	0.3	3.9	0.75	96.3	84.9344	60.2082
2015	9	14	8	13	16	0.3	3.9	0.75	95.3	84.9344	60.2082
2015	9	14	8	23	16	0.3	3.9	0.76	99.2	84.9344	60.4735
2015	9	14	8	33	16	0.3	3.9	0.75	97.2	84.8688	60.4247
2015	9	14	8	43	16	0.3	3.9	0.73	98.1	84.8688	58.0395
2015	9	14	8	53	16	0.3	3.9	0.74	97.4	84.8688	59.3646
2015	9	14	9	3	16	0.3	3.9	0.74	97.9	84.8688	59.3645
2015	9	14	9	13	16	0.3	3.9	0.71	97.4	84.8032	57.1982
2015	9	14	9	23	16	0.3	3.9	0.76	99.4	84.8032	60.6406
2015	9	14	9	33	16	0.3	3.9	0.75	97.8	84.8032	59.8462
2015	9	14	9	43	16	0.3	3.9	0.78	97	84.8032	62.2294
2015	9	14	9	53	16	0.3	3.9	0.74	95.9	84.7375	59.2686

Reinhackle (0356)

Year	Month	Day	Hour	Minute	Second	CellBegin	CellEnd	Speed	Direction	Area	Flow
2015	9	14	10	3	16	0.3	3.9	0.77	98.1	84.7375	61.6499
2015	9	14	10	13	16	0.3	3.9	0.76	97	84.7375	60.5915
2015	9	14	10	23	16	0.3	3.9	0.74	95.9	84.6719	58.9563
2015	9	14	10	33	16	0.3	3.9	0.71	98.8	84.6719	56.5768
2015	9	14	10	43	16	0.3	3.9	0.74	96.7	84.6063	58.9085
2015	9	14	10	53	16	0.3	3.9	0.73	98.6	84.5407	57.805
2015	9	14	11	3	16	0.3	3.9	0.72	98.4	84.4751	57.4944
2015	9	14	11	13	16	0.3	3.9	0.68	96.7	84.3438	53.9781
2015	9	14	11	23	16	0.3	3.9	0.75	96.6	84.2782	59.4594
2015	9	14	11	33	16	0.3	3.9	0.73	97.5	84.2126	58.0967
2015	9	14	11	43	16	0.3	3.9	0.76	98.2	84.2126	59.9368
2015	9	14	11	53	16	0.3	3.9	0.71	97.9	84.147	56.4733
2015	9	14	12	3	16	0.3	3.9	0.73	96.2	84.2126	58.3594
2015	9	14	12	13	16	0.3	3.9	0.75	98.8	84.147	59.6252
2015	9	14	12	23	16	0.3	3.9	0.7	97.8	84.147	55.6852
2015	9	14	12	33	16	0.3	3.9	0.7	97.6	84.0814	55.3774
2015	9	14	12	43	16	0.3	3.9	0.67	97	84.0814	53.2778
2015	9	14	12	53	16	0.3	3.9	0.71	98.2	84.0814	56.1647
2015	9	14	13	3	16	0.3	3.9	0.72	98.2	83.9501	56.5974
2015	9	14	13	13	16	0.3	3.9	0.69	94.6	83.9501	55.0252
2015	9	14	13	23	16	0.3	3.9	0.69	95.8	83.8845	54.4567
2015	9	14	13	33	16	0.3	3.9	0.74	97.4	83.8845	58.3839
2015	9	14	13	43	16	0.3	3.9	0.72	97.1	83.8189	57.0282
2015	9	14	13	53	16	0.3	3.9	0.7	98.4	83.7533	55.1519
2015	9	14	14	3	16	0.3	3.9	0.69	96.8	83.7533	54.8905
2015	9	14	14	13	16	0.3	3.9	0.67	98.2	83.6877	52.7562
2015	9	14	14	23	16	0.3	3.9	0.71	94.5	83.6877	56.6738
2015	9	14	14	33	16	0.3	3.9	0.74	97.7	83.6221	58.1931
2015	9	14	14	43	16	0.3	3.9	0.73	99.3	83.6221	57.1493
2015	9	14	14	53	16	0.3	3.9	0.69	98	83.5564	53.9736
2015	9	14	15	3	16	0.3	3.9	0.71	95.3	83.5564	55.7988
2015	9	14	15	13	16	0.3	3.9	0.74	97.9	83.4908	58.3583
2015	9	14	15	23	16	0.3	3.9	0.7	97.9	83.4908	54.7109
2015	9	14	15	33	16	0.3	3.9	0.71	98.3	83.4252	55.447
2015	9	14	15	43	16	0.3	3.9	0.74	95.3	83.3596	58.7827
2015	9	14	15	53	16	0.3	3.9	0.71	98.5	83.3596	55.9216
2015	9	14	16	3	16	0.3	3.9	0.74	98.2	83.3596	57.7423
2015	9	14	16	13	16	0.3	3.9	0.75	95.3	83.3596	59.3029
2015	9	14	16	23	16	0.3	3.9	0.74	96.6	83.3596	58.2625
2015	9	14	16	33	16	0.3	3.9	0.76	95.5	83.294	59.7739
2015	9	14	16	43	16	0.3	3.9	0.75	97.5	83.294	59.2541
2015	9	14	16	53	16	0.3	3.9	0.76	97	83.294	59.514
2015	9	14	17	3	16	0.3	3.9	0.74	97.9	83.294	57.9547
2015	9	14	17	13	16	0.3	3.9	0.75	95	83.294	59.2542
2015	9	14	17	23	16	0.3	3.9	0.78	98	83.294	61.0734
2015	9	14	17	33	16	0.3	3.9	0.75	96.8	83.294	58.9943

Reinhackle (0356)

Year	Month	Day	Hour	Minute	Second	CellBegin	CellEnd	Speed	Direction	Area	Flow
2015	9	14	17	43	16	0.3	3.9	0.75	95	83.294	58.9943
2015	9	14	17	53	16	0.3	3.9	0.74	98.7	83.294	57.6948
2015	9	14	18	3	16	0.3	3.9	0.75	96.1	83.294	58.7344
2015	9	14	18	13	16	0.3	3.9	0.77	99.8	83.294	60.2937
2015	9	14	18	23	16	0.3	3.9	0.76	99.4	83.2284	59.4651
2015	9	14	18	33	16	0.3	3.9	0.82	98.3	83.2284	63.8796
2015	9	14	18	43	16	0.3	3.9	0.75	97.5	83.2284	59.2055
2015	9	14	18	53	16	0.3	3.9	0.74	97.7	83.2284	57.9071
2015	9	14	19	3	16	0.3	3.9	0.77	97.1	83.2284	60.2442
2015	9	14	19	13	16	0.3	3.9	0.76	95.9	83.2284	59.9845
2015	9	14	19	23	16	0.3	3.9	0.71	97.8	83.2284	55.3104
2015	9	14	19	33	16	0.3	3.9	0.73	99	83.2284	57.1281
2015	9	14	19	43	16	0.3	3.9	0.7	96.5	83.2284	55.0507
2015	9	14	19	53	16	0.3	3.9	0.77	97.9	83.2284	60.2442
2015	9	14	20	3	16	0.3	3.9	0.75	96	83.1627	58.8973
2015	9	14	20	13	16	0.3	3.9	0.74	96.1	83.1627	57.8595
2015	9	14	20	23	16	0.3	3.9	0.75	96.3	83.1627	58.8973
2015	9	14	20	33	16	0.3	3.9	0.78	95.8	83.1627	60.973
2015	9	14	20	43	16	0.3	3.9	0.72	97.1	83.1627	56.3028
2015	9	14	20	53	16	0.3	3.9	0.75	96.3	83.1627	58.8974
2015	9	14	21	3	16	0.3	3.9	0.74	97.1	83.1627	58.119
2015	9	14	21	13	16	0.3	3.9	0.76	99.5	83.1627	58.8974
2015	9	14	21	23	16	0.3	3.9	0.72	97.8	83.1627	56.5623
2015	9	14	21	33	16	0.3	3.9	0.72	97.5	83.1627	56.8217
2015	9	14	21	43	16	0.3	3.9	0.75	95.8	83.1627	58.8974
2015	9	14	21	53	16	0.3	3.9	0.73	97.4	83.1627	57.6002
2015	9	14	22	3	16	0.3	3.9	0.77	98.8	83.1627	60.1948
2015	9	14	22	13	16	0.3	3.9	0.75	97.3	83.0971	58.8489
2015	9	14	22	23	16	0.3	3.9	0.73	99.3	83.0971	56.775
2015	9	14	22	33	16	0.3	3.9	0.75	97	83.0971	58.849
2015	9	14	22	43	16	0.3	3.9	0.75	98.3	83.0971	58.5897
2015	9	14	22	53	16	0.3	3.9	0.76	96.4	83.1627	59.9354
2015	9	14	23	3	16	0.3	3.9	0.72	97.3	83.0971	56.7751
2015	9	14	23	13	16	0.3	3.9	0.76	95.9	83.0971	59.886
2015	9	14	23	23	16	0.3	3.9	0.75	96.6	83.0971	58.5898
2015	9	14	23	33	16	0.3	3.9	0.74	95.6	83.0971	58.5898
2015	9	14	23	43	16	0.3	3.9	0.76	94.4	83.0971	60.1453
2015	9	14	23	53	16	0.3	3.9	0.75	98.5	83.0971	58.8491
2015	9	15	0	3	16	0.3	3.9	0.74	96.3	83.0971	58.3306
2015	9	15	0	13	16	0.3	3.9	0.75	96.1	83.1627	58.6382
2015	9	15	0	23	16	0.3	3.9	0.73	99	83.1627	57.3409
2015	9	15	0	33	16	0.3	3.9	0.74	98.5	83.1627	57.6004
2015	9	15	0	43	16	0.3	3.9	0.76	96.7	83.1627	59.6761
2015	9	15	0	53	16	0.3	3.9	0.74	97.7	83.1627	57.8598
2015	9	15	1	3	16	0.3	3.9	0.75	98.3	83.1627	58.8977
2015	9	15	1	13	16	0.3	3.9	0.74	97.3	83.1627	58.3788

Reinhackle (0356)

Year	Month	Day	Hour	Minute	Second	CellBegin	CellEnd	Speed	Direction	Area	Flow
2015	9	15	1	23	16	0.3	3.9	0.76	97.7	83.1627	59.4167
2015	9	15	1	33	16	0.3	3.9	0.76	99.4	83.1627	59.4167
2015	9	15	1	43	16	0.3	3.9	0.75	96.5	83.1627	58.8978
2015	9	15	1	53	16	0.3	3.9	0.73	95.7	83.1627	57.0815
2015	9	15	2	3	16	0.3	3.9	0.71	97.4	83.1627	56.0437
2015	9	15	2	13	16	0.3	3.9	0.69	97.3	83.1627	54.487
2015	9	15	2	23	16	0.3	3.9	0.76	98.2	83.1627	59.6762
2015	9	15	2	33	16	0.3	3.9	0.71	99.2	83.1627	55.7843
2015	9	15	2	43	16	0.3	3.9	0.75	99.3	83.1627	58.3789
2015	9	15	2	53	16	0.3	3.9	0.73	95.7	83.1627	57.3411
2015	9	15	3	3	16	0.3	3.9	0.78	97.5	83.2284	61.5432
2015	9	15	3	13	16	0.3	3.9	0.71	96.3	83.2284	56.09
2015	9	15	3	23	16	0.3	3.9	0.74	96.4	83.2284	57.9078
2015	9	15	3	33	16	0.3	3.9	0.78	95.8	83.2284	61.0239
2015	9	15	3	43	16	0.3	3.9	0.72	97.8	83.2284	56.6094
2015	9	15	3	53	16	0.3	3.9	0.74	98.6	83.2284	58.1675
2015	9	15	4	3	16	0.3	3.9	0.74	98.1	83.2284	58.1675
2015	9	15	4	13	16	0.3	3.9	0.74	97.9	83.2284	58.1675
2015	9	15	4	23	16	0.3	3.9	0.75	98.1	83.294	58.7352
2015	9	15	4	33	16	0.3	3.9	0.72	97.1	83.294	56.6561
2015	9	15	4	43	16	0.3	3.9	0.76	98	83.294	59.255
2015	9	15	4	53	16	0.3	3.9	0.76	97.5	83.294	59.5149
2015	9	15	5	3	16	0.3	3.9	0.75	95.8	83.3596	59.0437
2015	9	15	5	13	16	0.3	3.9	0.76	96	83.3596	59.824
2015	9	15	5	23	16	0.3	3.9	0.74	94.8	83.4252	58.8319
2015	9	15	5	33	16	0.3	3.9	0.77	95.9	83.5564	60.7538
2015	9	15	5	43	16	0.3	3.9	0.75	97.3	83.6221	59.2379
2015	9	15	5	53	16	0.3	3.9	0.74	95.8	83.6221	58.716
2015	9	15	6	3	16	0.3	3.9	0.79	97.9	83.6221	61.8475
2015	9	15	6	13	16	0.3	3.9	0.74	97.1	83.6877	58.503
2015	9	15	6	23	16	0.3	3.9	0.71	98.5	83.6877	56.1524
2015	9	15	6	33	16	0.3	3.9	0.77	94.6	83.6877	61.1147
2015	9	15	6	43	16	0.3	3.9	0.76	96.9	83.7533	60.1192
2015	9	15	6	53	16	0.3	3.9	0.79	96	83.7533	62.2103
2015	9	15	7	3	16	0.3	3.9	0.81	97.6	83.7533	64.3015
2015	9	15	7	13	16	0.3	3.9	0.77	96.9	83.8189	60.6916
2015	9	15	7	23	16	0.3	3.9	0.73	94.9	83.8189	57.814
2015	9	15	7	33	16	0.3	3.9	0.75	97	83.8189	59.6453
2015	9	15	7	43	16	0.3	3.9	0.78	97.2	83.8189	61.7381
2015	9	15	7	53	16	0.3	3.9	0.77	97.3	83.8189	60.9533
2015	9	15	8	3	16	0.3	3.9	0.74	97.3	83.8189	58.8605
2015	9	15	8	13	16	0.3	3.9	0.74	96.9	83.8189	58.5989
2015	9	15	8	23	16	0.3	3.9	0.74	96.4	83.8845	58.6468
2015	9	15	8	33	16	0.3	3.9	0.75	98.3	83.8845	59.1704
2015	9	15	8	43	16	0.3	3.9	0.75	98.1	83.8845	59.1704
2015	9	15	8	53	16	0.3	3.9	0.77	97.3	83.8845	61.0031

Reinhackle (0356)

Year	Month	Day	Hour	Minute	Second	CellBegin	CellEnd	Speed	Direction	Area	Flow
2015	9	15	9	3	16	0.3	3.9	0.76	96.4	83.8845	60.2177
2015	9	15	9	13	16	0.3	3.9	0.75	99.1	83.9501	58.9567
2015	9	15	9	23	16	0.3	3.9	0.81	98.2	83.9501	63.6732
2015	9	15	9	33	16	0.3	3.9	0.77	96.9	83.9501	61.0529
2015	9	15	9	43	16	0.3	3.9	0.77	96.8	84.0158	61.3649
2015	9	15	9	53	16	0.3	3.9	0.75	96.5	84.0158	59.5292
2015	9	15	10	3	16	0.3	3.9	0.74	98.9	84.0158	58.4802
2015	9	15	10	13	16	0.3	3.9	0.72	97.4	84.0158	56.9067
2015	9	15	10	23	16	0.3	3.9	0.76	95.9	84.0158	60.5782
2015	9	15	10	33	16	0.3	3.9	0.75	96.8	84.0814	59.8401
2015	9	15	10	43	16	0.3	3.9	0.75	94.7	84.0814	60.1026
2015	9	15	10	53	16	0.3	3.9	0.78	97.5	84.0814	61.6773
2015	9	15	11	3	16	0.3	3.9	0.79	97.8	84.0814	62.9896
2015	9	15	11	13	16	0.3	3.9	0.77	100.7	84.147	60.9395
2015	9	15	11	23	16	0.3	3.9	0.77	97.9	84.147	60.6768
2015	9	15	11	33	16	0.3	3.9	0.73	98.5	84.147	57.7874
2015	9	15	11	43	16	0.3	3.9	0.76	97	84.147	60.1514
2015	9	15	11	53	16	0.3	3.9	0.76	97.2	84.2126	60.2004
2015	9	15	12	3	16	0.3	3.9	0.77	98.1	84.2126	61.2519
2015	9	15	12	13	16	0.3	3.9	0.72	97.5	84.2126	57.5716
2015	9	15	12	23	16	0.3	3.9	0.77	96.6	84.2782	61.5648
2015	9	15	12	33	16	0.3	3.9	0.78	96	84.2782	62.091
2015	9	15	12	43	16	0.3	3.9	0.76	97.7	84.2782	60.2493
2015	9	15	12	53	16	0.3	3.9	0.72	99.1	84.2782	57.3552
2015	9	15	13	3	16	0.3	3.9	0.78	98.3	84.4095	61.6649
2015	9	15	13	13	16	0.3	3.9	0.74	98.4	84.2782	58.6707
2015	9	15	13	23	16	0.3	3.9	0.74	97.3	84.2782	59.1969
2015	9	15	13	33	16	0.3	3.9	0.73	96.7	84.3438	58.4551
2015	9	15	13	43	16	0.3	3.9	0.76	94.7	84.3438	61.0881
2015	9	15	13	53	16	0.3	3.9	0.74	98.5	84.3438	58.4549
2015	9	15	14	3	16	0.3	3.9	0.72	96.3	84.3438	57.665
2015	9	15	14	13	16	0.3	3.9	0.73	98.7	84.3438	58.1916
2015	9	15	14	23	16	0.3	3.9	0.72	99.7	84.3438	56.8751
2015	9	15	14	33	16	0.3	3.9	0.74	97.4	84.3438	58.9816
2015	9	15	14	43	16	0.3	3.9	0.73	96.2	84.3438	58.1917
2015	9	15	14	53	16	0.3	3.9	0.77	98.5	84.4095	61.4013
2015	9	15	15	3	16	0.3	3.9	0.75	98.1	84.3438	59.5083
2015	9	15	15	13	16	0.3	3.9	0.7	96.4	84.4095	56.1308
2015	9	15	15	23	16	0.3	3.9	0.69	97.4	84.4095	54.8131
2015	9	15	15	33	16	0.3	3.9	0.74	98.6	84.4095	59.0295
2015	9	15	15	43	16	0.3	3.9	0.72	97.6	84.4095	56.9214
2015	9	15	15	53	16	0.3	3.9	0.79	96.2	84.4095	62.9824
2015	9	15	16	3	16	0.3	3.9	0.7	100	84.4751	55.3851
2015	9	15	16	13	16	0.3	3.9	0.74	95.6	84.4095	59.293
2015	9	15	16	23	16	0.3	3.9	0.75	97.8	84.4095	59.82
2015	9	15	16	33	16	0.3	3.9	0.73	97.5	84.4751	58.2862

Reinhackle (0356)

Year	Month	Day	Hour	Minute	Second	CellBegin	CellEnd	Speed	Direction	Area	Flow
2015	9	15	16	43	16	0.3	3.9	0.75	97.6	84.4095	59.5565
2015	9	15	16	53	16	0.3	3.9	0.75	98.1	84.4751	59.3411
2015	9	15	17	3	16	0.3	3.9	0.75	99.1	84.5407	59.3892
2015	9	15	17	13	16	0.3	3.9	0.74	95.9	84.5407	59.1253
2015	9	15	17	23	16	0.3	3.9	0.78	97	84.4751	61.9785
2015	9	15	17	33	16	0.3	3.9	0.73	94.9	84.5407	58.8614
2015	9	15	17	43	16	0.3	3.9	0.79	98.1	84.5407	63.0846
2015	9	15	17	53	16	0.3	3.9	0.77	98.1	84.5407	61.2369
2015	9	15	18	3	16	0.3	3.9	0.76	95.9	84.5407	60.973
2015	9	15	18	13	16	0.3	3.9	0.76	95.5	84.5407	60.709
2015	9	15	18	23	16	0.3	3.9	0.75	96.5	84.5407	59.9172
2015	9	15	18	33	16	0.3	3.9	0.77	97.8	84.5407	61.5009
2015	9	15	18	43	16	0.3	3.9	0.78	97	84.6063	62.079
2015	9	15	18	53	16	0.3	3.9	0.77	97.6	84.6063	61.2866
2015	9	15	19	3	16	0.3	3.9	0.75	96.3	84.6063	59.7015
2015	9	15	19	13	16	0.3	3.9	0.73	98.6	84.6063	57.8524
2015	9	15	19	23	16	0.3	3.9	0.75	96	84.6063	60.2299
2015	9	15	19	33	16	0.3	3.9	0.77	98.1	84.6063	61.0224
2015	9	15	19	43	16	0.3	3.9	0.78	97.8	84.6719	62.1293
2015	9	15	19	53	16	0.3	3.9	0.76	97.2	84.6063	60.4941
2015	9	15	20	3	16	0.3	3.9	0.75	97.3	84.6719	59.7499
2015	9	15	20	13	16	0.3	3.9	0.75	97.2	84.6719	60.2787
2015	9	15	20	23	16	0.3	3.9	0.74	95.1	84.6719	59.2212
2015	9	15	20	33	16	0.3	3.9	0.73	97.4	84.6719	58.6924
2015	9	15	20	43	16	0.3	3.9	0.74	95.6	84.6063	59.7016
2015	9	15	20	53	16	0.3	3.9	0.72	98.4	84.6719	57.6349
2015	9	15	21	3	16	0.3	3.9	0.73	96.2	84.6719	58.1636
2015	9	15	21	13	16	0.3	3.9	0.76	96.7	84.6719	61.0718
2015	9	15	21	23	16	0.3	3.9	0.74	96.8	84.6719	59.4856
2015	9	15	21	33	16	0.3	3.9	0.8	97.5	84.6719	64.2444
2015	9	15	21	43	16	0.3	3.9	0.79	95.7	84.6719	63.1869
2015	9	15	21	53	16	0.3	3.9	0.73	98.7	84.6719	58.4281
2015	9	15	22	3	16	0.3	3.9	0.75	97	84.7375	60.0629
2015	9	15	22	13	16	0.3	3.9	0.77	97.3	84.7375	61.6505
2015	9	15	22	23	16	0.3	3.9	0.72	98.9	84.7375	57.6816
2015	9	15	22	33	16	0.3	3.9	0.77	98.6	84.7375	61.1213
2015	9	15	22	43	16	0.3	3.9	0.73	96.2	84.7375	58.2108
2015	9	15	22	53	16	0.3	3.9	0.78	95.5	84.7375	62.7089
2015	9	15	23	3	16	0.3	3.9	0.8	95.7	84.7375	64.0319
2015	9	15	23	13	16	0.3	3.9	0.76	98.4	84.7375	60.8567
2015	9	15	23	23	16	0.3	3.9	0.82	95.5	84.7375	66.1486
2015	9	15	23	33	16	0.3	3.9	0.8	97.1	84.7375	63.7673
2015	9	15	23	43	16	0.3	3.9	0.79	97.9	84.7375	62.7089
2015	9	15	23	53	16	0.3	3.9	0.78	97.5	84.7375	62.7089
2015	9	16	0	3	16	0.3	3.9	0.78	98.2	84.7375	62.1797
2015	9	16	0	13	16	0.3	3.9	0.74	96.3	84.8032	59.5819

Reinhackle (0356)

Year	Month	Day	Hour	Minute	Second	CellBegin	CellEnd	Speed	Direction	Area	Flow
2015	9	16	0	23	16	0.3	3.9	0.78	96.5	84.7375	62.4444
2015	9	16	0	33	16	0.3	3.9	0.77	95.9	84.7375	61.9152
2015	9	16	0	43	16	0.3	3.9	0.76	97.7	84.7375	60.8568
2015	9	16	0	53	16	0.3	3.9	0.75	96.8	84.8032	60.3764
2015	9	16	1	3	16	0.3	3.9	0.78	98	84.8032	62.2301
2015	9	16	1	13	16	0.3	3.9	0.76	95.9	84.8032	61.1709
2015	9	16	1	23	16	0.3	3.9	0.71	97.1	84.8032	57.1987
2015	9	16	1	33	16	0.3	3.9	0.78	98	84.8032	62.2301
2015	9	16	1	43	16	0.3	3.9	0.77	99.1	84.8032	61.1709
2015	9	16	1	53	16	0.3	3.9	0.79	97.9	84.8032	62.7598
2015	9	16	2	3	16	0.3	3.9	0.76	96.9	84.8032	61.1709
2015	9	16	2	13	16	0.3	3.9	0.75	95.8	84.8032	60.1117
2015	9	16	2	23	16	0.3	3.9	0.79	96.5	84.8032	63.0246
2015	9	16	2	33	16	0.3	3.9	0.76	97.5	84.8032	60.6413
2015	9	16	2	43	16	0.3	3.9	0.79	97.2	84.8032	63.0246
2015	9	16	2	53	16	0.3	3.9	0.83	98.9	84.8032	66.2023
2015	9	16	3	3	16	0.3	3.9	0.78	97	84.8032	62.7598
2015	9	16	3	13	16	0.3	3.9	0.74	96.6	84.8032	59.5821
2015	9	16	3	23	16	0.3	3.9	0.79	98.6	84.8032	62.7598
2015	9	16	3	33	16	0.3	3.9	0.81	95.3	84.8032	65.408
2015	9	16	3	43	16	0.3	3.9	0.79	95.7	84.8032	63.5543
2015	9	16	3	53	16	0.3	3.9	0.74	98.4	84.8032	59.3174
2015	9	16	4	3	16	0.3	3.9	0.79	98.8	84.8032	63.2895
2015	9	16	4	13	16	0.3	3.9	0.79	99.1	84.8032	63.0247
2015	9	16	4	23	16	0.3	3.9	0.75	96.5	84.8032	60.1118
2015	9	16	4	33	16	0.3	3.9	0.78	96.3	84.8032	62.7599
2015	9	16	4	43	16	0.3	3.9	0.76	95.4	84.8032	61.1711
2015	9	16	4	53	16	0.3	3.9	0.78	97	84.8032	62.76
2015	9	16	5	3	16	0.3	3.9	0.76	96.2	84.8032	60.6415
2015	9	16	5	13	16	0.3	3.9	0.77	97.6	84.8032	61.7008
2015	9	16	5	23	16	0.3	3.9	0.74	97.9	84.8032	59.3175
2015	9	16	5	33	16	0.3	3.9	0.79	96.4	84.8688	63.3408
2015	9	16	5	43	16	0.3	3.9	0.75	94.2	84.8032	60.6416
2015	9	16	5	53	16	0.3	3.9	0.78	97.5	84.8032	62.7601
2015	9	16	6	3	16	0.3	3.9	0.74	96.1	84.8032	59.5823
2015	9	16	6	13	16	0.3	3.9	0.74	96.6	84.8032	59.3176
2015	9	16	6	23	16	0.3	3.9	0.71	99.3	84.8032	56.6695
2015	9	16	6	33	16	0.3	3.9	0.73	97.5	84.8032	58.5232
2015	9	16	6	43	16	0.3	3.9	0.76	96	84.8032	60.9065
2015	9	16	6	53	16	0.3	3.9	0.75	98.3	84.8032	60.112
2015	9	16	7	3	16	0.3	3.9	0.77	96.1	84.8032	61.7009
2015	9	16	7	13	16	0.3	3.9	0.75	98.1	84.8032	59.8473
2015	9	16	7	23	16	0.3	3.9	0.78	97.7	84.8032	62.4954
2015	9	16	7	33	16	0.3	3.9	0.76	96.9	84.8032	60.9065
2015	9	16	7	43	16	0.3	3.9	0.82	95.3	84.8032	65.938
2015	9	16	7	53	16	0.3	3.9	0.74	95.1	84.8032	59.3177

Reinhackle (0356)

Year	Month	Day	Hour	Minute	Second	CellBegin	CellEnd	Speed	Direction	Area	Flow
2015	9	16	8	3	16	0.3	3.9	0.79	96.9	84.8032	63.5547
2015	9	16	8	13	16	0.3	3.9	0.75	97	84.8032	60.1121
2015	9	16	8	23	16	0.3	3.9	0.77	98.3	84.8032	61.701
2015	9	16	8	33	16	0.3	3.9	0.77	98.1	84.7375	61.3866
2015	9	16	8	43	16	0.3	3.9	0.77	96.6	84.7375	61.9157
2015	9	16	8	53	16	0.3	3.9	0.71	97.1	84.8032	57.1992
2015	9	16	9	3	16	0.3	3.9	0.73	97.5	84.8032	58.5232
2015	9	16	9	13	16	0.3	3.9	0.78	98.4	84.8032	62.4953
2015	9	16	9	23	16	0.3	3.9	0.74	96.4	84.8032	59.0528
2015	9	16	9	33	16	0.3	3.9	0.77	98.3	84.7375	61.651
2015	9	16	9	43	16	0.3	3.9	0.75	98.3	84.7375	59.5342
2015	9	16	9	53	16	0.3	3.9	0.75	99	84.7375	60.0634
2015	9	16	10	3	16	0.3	3.9	0.78	98	84.7375	62.4448
2015	9	16	10	13	16	0.3	3.9	0.74	96.9	84.7375	59.005
2015	9	16	10	23	16	0.3	3.9	0.76	96.7	84.7375	61.1218
2015	9	16	10	33	16	0.3	3.9	0.74	97.9	84.7375	58.7404
2015	9	16	10	43	16	0.3	3.9	0.75	96.3	84.7375	60.3279
2015	9	16	10	53	16	0.3	3.9	0.78	96.3	84.7375	62.1801
2015	9	16	11	3	16	0.3	3.9	0.76	98	84.7375	60.3279
2015	9	16	11	13	16	0.3	3.9	0.78	100	84.6719	61.601
2015	9	16	11	23	16	0.3	3.9	0.7	98.3	84.6719	56.049
2015	9	16	11	33	16	0.3	3.9	0.75	98.8	84.6719	59.7503
2015	9	16	11	43	16	0.3	3.9	0.79	96.7	84.6719	63.4516
2015	9	16	11	53	16	0.3	3.9	0.79	97.9	84.6719	62.9228
2015	9	16	12	3	16	0.3	3.9	0.77	99.3	84.6719	61.3365
2015	9	16	12	13	16	0.3	3.9	0.76	96.5	84.6719	60.5434
2015	9	16	12	23	16	0.3	3.9	0.74	99.4	84.6719	59.2214
2015	9	16	12	33	16	0.3	3.9	0.76	96.2	84.6063	61.0227
2015	9	16	12	43	16	0.3	3.9	0.74	97.3	84.6063	59.4377
2015	9	16	12	53	16	0.3	3.9	0.74	97.3	84.6063	59.4377
2015	9	16	13	3	16	0.3	3.9	0.74	95.3	84.6063	59.4376
2015	9	16	13	13	16	0.3	3.9	0.74	97.9	84.6063	59.1735
2015	9	16	13	23	16	0.3	3.9	0.77	99.1	84.6063	61.0226
2015	9	16	13	33	16	0.3	3.9	0.73	98.1	84.6063	57.8526
2015	9	16	13	43	16	0.3	3.9	0.8	98.1	84.5407	63.3488
2015	9	16	13	53	16	0.3	3.9	0.74	97.1	84.6063	59.1734
2015	9	16	14	3	16	0.3	3.9	0.76	98.9	84.5407	60.4453
2015	9	16	14	13	16	0.3	3.9	0.75	97.5	84.5407	60.1813
2015	9	16	14	23	16	0.3	3.9	0.77	97.8	84.5407	61.765
2015	9	16	14	33	16	0.3	3.9	0.77	97.8	84.5407	61.5011
2015	9	16	14	43	16	0.3	3.9	0.74	98.9	84.4751	58.8138
2015	9	16	14	53	16	0.3	3.9	0.74	97.1	84.4751	59.3413
2015	9	16	15	3	16	0.3	3.9	0.75	97.2	84.4751	60.1325
2015	9	16	15	13	16	0.3	3.9	0.78	98	84.4095	61.6649
2015	9	16	15	23	16	0.3	3.9	0.75	95.5	84.4095	60.0838
2015	9	16	15	33	16	0.3	3.9	0.75	98.8	84.3438	59.2451

Reinhackle (0356)

Year	Month	Day	Hour	Minute	Second	CellBegin	CellEnd	Speed	Direction	Area	Flow
2015	9	16	15	43	16	0.3	3.9	0.81	96.3	84.3438	64.248
2015	9	16	15	53	16	0.3	3.9	0.79	97.2	84.2782	62.8803
2015	9	16	16	3	16	0.3	3.9	0.77	97.8	84.2782	61.5648
2015	9	16	16	13	16	0.3	3.9	0.74	96.6	84.147	59.1007
2015	9	16	16	23	16	0.3	3.9	0.78	97.2	84.147	61.9901
2015	9	16	16	33	16	0.3	3.9	0.77	97.5	84.147	61.4647
2015	9	16	16	43	16	0.3	3.9	0.71	100.4	84.147	55.9487
2015	9	16	16	53	16	0.3	3.9	0.73	96.5	84.147	57.7873
2015	9	16	17	3	16	0.3	3.9	0.76	97.2	84.147	60.1514
2015	9	16	17	13	16	0.3	3.9	0.74	96.1	84.0814	59.0526
2015	9	16	17	23	16	0.3	3.9	0.75	95.3	84.0814	59.5775
2015	9	16	17	33	16	0.3	3.9	0.74	97.1	84.0814	58.7902
2015	9	16	17	43	16	0.3	3.9	0.73	97.3	84.0814	57.7403
2015	9	16	17	53	16	0.3	3.9	0.72	98.9	84.0814	56.6905
2015	9	16	18	3	16	0.3	3.9	0.78	98.7	84.0814	61.4147
2015	9	16	18	13	16	0.3	3.9	0.75	98.3	84.0814	59.0526
2015	9	16	18	23	16	0.3	3.9	0.8	95.4	84.0814	63.7768
2015	9	16	18	33	16	0.3	3.9	0.71	98.8	84.0814	56.1656
2015	9	16	18	43	16	0.3	3.9	0.79	96.9	84.0814	62.4646
2015	9	16	18	53	16	0.3	3.9	0.77	97.3	84.0814	61.1523
2015	9	16	19	3	16	0.3	3.9	0.74	98.1	84.0814	58.7902
2015	9	16	19	13	16	0.3	3.9	0.78	96.3	84.0814	62.2021
2015	9	16	19	23	16	0.3	3.9	0.76	96	84.0814	60.3649
2015	9	16	19	33	16	0.3	3.9	0.77	96.4	84.0814	60.8898
2015	9	16	19	43	16	0.3	3.9	0.78	99	84.0814	61.4148
2015	9	16	19	53	16	0.3	3.9	0.76	97	84.0814	60.1025
2015	9	16	20	3	16	0.3	3.9	0.74	97.1	84.0814	58.7902
2015	9	16	20	13	16	0.3	3.9	0.75	97	84.0814	59.84
2015	9	16	20	23	16	0.3	3.9	0.73	99.3	84.0814	57.7404
2015	9	16	20	33	16	0.3	3.9	0.76	97.7	84.0814	60.1025
2015	9	16	20	43	16	0.3	3.9	0.74	97.1	84.0814	58.7903
2015	9	16	20	53	16	0.3	3.9	0.76	98.2	84.0814	60.365
2015	9	16	21	3	16	0.3	3.9	0.72	94.7	84.0814	57.478
2015	9	16	21	13	16	0.3	3.9	0.76	97	84.0814	60.1026
2015	9	16	21	23	16	0.3	3.9	0.76	98.2	84.0814	59.8401
2015	9	16	21	33	16	0.3	3.9	0.78	98.3	84.0814	61.4149
2015	9	16	21	43	16	0.3	3.9	0.75	97.7	84.0814	59.8402
2015	9	16	21	53	16	0.3	3.9	0.77	99	84.0814	61.1525
2015	9	16	22	3	16	0.3	3.9	0.76	98.7	84.0814	59.8402
2015	9	16	22	13	16	0.3	3.9	0.74	98.1	84.0814	58.7904
2015	9	16	22	23	16	0.3	3.9	0.76	98	84.0814	60.1027
2015	9	16	22	33	16	0.3	3.9	0.74	98.4	84.0814	58.5279
2015	9	16	22	43	16	0.3	3.9	0.79	96.4	84.0814	62.7273
2015	9	16	22	53	16	0.3	3.9	0.79	95.5	84.147	62.7784
2015	9	16	23	3	16	0.3	3.9	0.78	94.8	84.147	62.5158
2015	9	16	23	13	16	0.3	3.9	0.77	99	84.147	61.2024

Reinhackle (0356)

Year	Month	Day	Hour	Minute	Second	CellBegin	CellEnd	Speed	Direction	Area	Flow
2015	9	16	23	23	16	0.3	3.9	0.74	97.1	84.2126	59.1492
2015	9	16	23	33	16	0.3	3.9	0.75	101.9	84.2126	58.6234
2015	9	16	23	43	16	0.3	3.9	0.75	97.8	84.2126	59.675
2015	9	16	23	53	16	0.3	3.9	0.73	97.2	84.2782	58.408
2015	9	17	0	3	16	0.3	3.9	0.77	97.6	84.3438	61.0887
2015	9	17	0	13	16	0.3	3.9	0.75	96.5	84.3438	60.0354
2015	9	17	0	23	16	0.3	3.9	0.77	97.6	84.3438	61.0887
2015	9	17	0	33	16	0.3	3.9	0.77	98.1	84.3438	61.352
2015	9	17	0	43	16	0.3	3.9	0.76	98.2	84.3438	60.0355
2015	9	17	0	53	16	0.3	3.9	0.78	98	84.3438	61.8787
2015	9	17	1	3	16	0.3	3.9	0.79	97.4	84.3438	62.6687
2015	9	17	1	13	16	0.3	3.9	0.75	96.3	84.3438	59.5089
2015	9	17	1	23	16	0.3	3.9	0.76	98.2	84.3438	60.2989
2015	9	17	1	33	16	0.3	3.9	0.74	97.4	84.3438	58.9823
2015	9	17	1	43	16	0.3	3.9	0.77	99.8	84.3438	60.8255
2015	9	17	1	53	16	0.3	3.9	0.72	96.1	84.3438	57.1391
2015	9	17	2	3	16	0.3	3.9	0.77	95.6	84.3438	61.6155
2015	9	17	2	13	16	0.3	3.9	0.76	98.4	84.4095	60.6114
2015	9	17	2	23	16	0.3	3.9	0.71	98.7	84.3438	56.6126
2015	9	17	2	33	16	0.3	3.9	0.78	97.5	84.3438	61.8789
2015	9	17	2	43	16	0.3	3.9	0.75	96.8	84.4095	59.5574
2015	9	17	2	53	16	0.3	3.9	0.76	95.7	84.4095	61.1386
2015	9	17	3	3	16	0.3	3.9	0.74	97.4	84.4095	58.7668
2015	9	17	3	13	16	0.3	3.9	0.75	96.8	84.4095	59.821
2015	9	17	3	23	16	0.3	3.9	0.75	97	84.3438	59.7724
2015	9	17	3	33	16	0.3	3.9	0.75	97	84.4095	59.821
2015	9	17	3	43	16	0.3	3.9	0.75	97.5	84.3438	59.7725
2015	9	17	3	53	16	0.3	3.9	0.77	99.3	84.3438	60.8258
2015	9	17	4	3	16	0.3	3.9	0.73	98.5	84.4095	58.2399
2015	9	17	4	13	16	0.3	3.9	0.73	97.5	84.4095	57.9764
2015	9	17	4	23	16	0.3	3.9	0.76	97.5	84.3438	60.2992
2015	9	17	4	33	16	0.3	3.9	0.77	97.9	84.3438	61.0892
2015	9	17	4	43	16	0.3	3.9	0.74	97.9	84.3438	58.7194
2015	9	17	4	53	16	0.3	3.9	0.74	96.1	84.3438	58.9827
2015	9	17	5	3	16	0.3	3.9	0.75	99.5	84.4095	59.5577
2015	9	17	5	13	16	0.3	3.9	0.76	96.7	84.3438	60.826
2015	9	17	5	23	16	0.3	3.9	0.76	96	84.3438	60.5627
2015	9	17	5	33	16	0.3	3.9	0.73	97.7	84.3438	58.4562
2015	9	17	5	43	16	0.3	3.9	0.71	94.2	84.4095	57.186
2015	9	17	5	53	16	0.3	3.9	0.74	97.6	84.3438	59.2462
2015	9	17	6	3	16	0.3	3.9	0.76	98.7	84.3438	60.2994
2015	9	17	6	13	16	0.3	3.9	0.77	97.1	84.3438	61.3527
2015	9	17	6	23	16	0.3	3.9	0.74	97.9	84.3438	58.7196
2015	9	17	6	33	16	0.3	3.9	0.76	96	84.3438	60.2995
2015	9	17	6	43	16	0.3	3.9	0.74	97.9	84.3438	58.7197
2015	9	17	6	53	16	0.3	3.9	0.74	99.4	84.3438	58.983

Reinhackle (0356)

Year	Month	Day	Hour	Minute	Second	CellBegin	CellEnd	Speed	Direction	Area	Flow
2015	9	17	7	3	16	0.3	3.9	0.77	96.9	84.3438	61.0896
2015	9	17	7	13	16	0.3	3.9	0.75	96	84.3438	60.0363
2015	9	17	7	23	16	0.3	3.9	0.78	96.8	84.3438	61.8796
2015	9	17	7	33	16	0.3	3.9	0.75	96	84.3438	60.0364
2015	9	17	7	43	16	0.3	3.9	0.77	96.9	84.3438	61.353
2015	9	17	7	53	16	0.3	3.9	0.76	95.7	84.3438	60.2997
2015	9	17	8	3	16	0.3	3.9	0.77	95.9	84.3438	61.353
2015	9	17	8	13	16	0.3	3.9	0.75	98.1	84.3438	59.2465
2015	9	17	8	23	16	0.3	3.9	0.76	97.2	84.3438	60.2998
2015	9	17	8	33	16	0.3	3.9	0.79	96.5	84.3438	62.6696
2015	9	17	8	43	16	0.3	3.9	0.77	96.8	84.3438	61.6163
2015	9	17	8	53	16	0.3	3.9	0.77	95.2	84.3438	61.353
2015	9	17	9	3	16	0.3	3.9	0.74	97.2	84.3438	58.7198
2015	9	17	9	13	16	0.3	3.9	0.75	97.1	84.3438	59.5097
2015	9	17	9	23	16	0.3	3.9	0.77	97.8	84.3438	61.6162
2015	9	17	9	33	16	0.3	3.9	0.76	97.9	84.3438	60.563
2015	9	17	9	43	16	0.3	3.9	0.75	98.8	84.3438	59.2463
2015	9	17	9	53	16	0.3	3.9	0.73	97.4	84.3438	58.4564
2015	9	17	10	3	16	0.3	3.9	0.74	99.5	84.3438	58.4564
2015	9	17	10	13	16	0.3	3.9	0.74	96.6	84.2782	59.1982
2015	9	17	10	23	16	0.3	3.9	0.76	96.9	84.2782	60.5137
2015	9	17	10	33	16	0.3	3.9	0.79	97.4	84.2782	62.8816
2015	9	17	10	43	16	0.3	3.9	0.75	98.3	84.2782	59.7243
2015	9	17	10	53	16	0.3	3.9	0.73	98.8	84.2782	57.8826
2015	9	17	11	3	16	0.3	3.9	0.72	97	84.2782	57.6194
2015	9	17	11	13	16	0.3	3.9	0.75	98.3	84.2782	59.7242
2015	9	17	11	23	16	0.3	3.9	0.75	98.1	84.2782	59.4611
2015	9	17	11	33	16	0.3	3.9	0.77	97.9	84.2782	60.7766
2015	9	17	11	43	16	0.3	3.9	0.74	97.1	84.2126	59.1498
2015	9	17	11	53	16	0.3	3.9	0.75	99.1	84.2126	59.1498
2015	9	17	12	3	16	0.3	3.9	0.77	98.1	84.2126	60.99
2015	9	17	12	13	16	0.3	3.9	0.76	98.2	84.2126	59.9384
2015	9	17	12	23	16	0.3	3.9	0.75	99.1	84.0814	59.316
2015	9	17	12	33	16	0.3	3.9	0.74	98.1	84.0158	58.7431
2015	9	17	12	43	16	0.3	3.9	0.73	98.5	84.0158	57.9564
2015	9	17	12	53	16	0.3	3.9	0.76	97.4	83.9501	60.5294
2015	9	17	13	3	16	0.3	3.9	0.79	97.2	83.9501	62.6257
2015	9	17	13	13	16	0.3	3.9	0.73	96	83.9501	57.647
2015	9	17	13	23	16	0.3	3.9	0.77	97.4	83.9501	60.7914
2015	9	17	13	33	16	0.3	3.9	0.72	97.4	83.8845	56.8145
2015	9	17	13	43	16	0.3	3.9	0.77	100.3	83.8845	60.4799
2015	9	17	13	53	16	0.3	3.9	0.75	97.2	83.8845	59.6945
2015	9	17	14	3	16	0.3	3.9	0.75	98.3	83.8845	58.909
2015	9	17	14	13	16	0.3	3.9	0.75	96.1	83.8845	59.1708
2015	9	17	14	23	16	0.3	3.9	0.77	98.1	83.8845	60.4799
2015	9	17	14	33	16	0.3	3.9	0.75	94	83.8189	59.3841

Reinhackle (0356)

Year	Month	Day	Hour	Minute	Second	CellBegin	CellEnd	Speed	Direction	Area	Flow
2015	9	17	14	43	16	0.3	3.9	0.74	97.4	83.8845	58.3854
2015	9	17	14	53	16	0.3	3.9	0.75	98.8	83.8189	59.3841
2015	9	17	15	3	16	0.3	3.9	0.76	96	83.8189	60.1689
2015	9	17	15	13	16	0.3	3.9	0.75	97.2	83.8189	59.6457
2015	9	17	15	23	16	0.3	3.9	0.7	96.4	83.8189	55.7216
2015	9	17	15	33	16	0.3	3.9	0.75	98.8	83.7533	59.3355
2015	9	17	15	43	16	0.3	3.9	0.78	96.8	83.7533	61.688
2015	9	17	15	53	16	0.3	3.9	0.76	99.5	83.7533	59.5969
2015	9	17	16	3	16	0.3	3.9	0.7	97	83.7533	55.4147
2015	9	17	16	13	16	0.3	3.9	0.76	97.2	83.7533	60.1197
2015	9	17	16	23	16	0.3	3.9	0.74	98.7	83.7533	58.29
2015	9	17	16	33	16	0.3	3.9	0.74	97.4	83.7533	58.29
2015	9	17	16	43	16	0.3	3.9	0.73	95.4	83.7533	58.29
2015	9	17	16	53	16	0.3	3.9	0.7	97	83.7533	55.6761
2015	9	17	17	3	16	0.3	3.9	0.76	96.9	83.7533	60.3811
2015	9	17	17	13	16	0.3	3.9	0.75	95.5	83.7533	59.8583
2015	9	17	17	23	16	0.3	3.9	0.72	98.4	83.7533	56.7217
2015	9	17	17	33	16	0.3	3.9	0.76	96.4	83.7533	60.3811
2015	9	17	17	43	16	0.3	3.9	0.75	97.7	83.7533	59.5969
2015	9	17	17	53	16	0.3	3.9	0.76	94.9	83.7533	60.3811
2015	9	17	18	3	16	0.3	3.9	0.76	99.9	83.7533	59.8583
2015	9	17	18	13	16	0.3	3.9	0.77	98.4	83.7533	60.3811
2015	9	17	18	23	16	0.3	3.9	0.77	97.6	83.7533	60.6425
2015	9	17	18	33	16	0.3	3.9	0.75	96.1	83.7533	59.0741
2015	9	17	18	43	16	0.3	3.9	0.78	97.5	83.7533	61.688
2015	9	17	18	53	16	0.3	3.9	0.74	99	83.7533	58.0286
2015	9	17	19	3	16	0.3	3.9	0.73	98	83.7533	57.5058
2015	9	17	19	13	16	0.3	3.9	0.77	96.9	83.7533	60.9039
2015	9	17	19	23	16	0.3	3.9	0.77	95.9	83.7533	60.6425
2015	9	17	19	33	16	0.3	3.9	0.77	96.1	83.7533	61.1653
2015	9	17	19	43	16	0.3	3.9	0.75	98.3	83.7533	59.0742
2015	9	17	19	53	16	0.3	3.9	0.72	96.5	83.7533	57.2444
2015	9	17	20	3	16	0.3	3.9	0.76	97.6	83.7533	60.3811
2015	9	17	20	13	16	0.3	3.9	0.75	98	83.7533	59.3356
2015	9	17	20	23	16	0.3	3.9	0.79	97.6	83.7533	62.4723
2015	9	17	20	33	16	0.3	3.9	0.75	97.5	83.7533	59.3356
2015	9	17	20	43	16	0.3	3.9	0.73	95.1	83.7533	58.0287
2015	9	17	20	53	16	0.3	3.9	0.75	99.1	83.7533	58.8128
2015	9	17	21	3	16	0.3	3.9	0.77	97.6	83.7533	60.904
2015	9	17	21	13	16	0.3	3.9	0.74	99.5	83.7533	57.7673
2015	9	17	21	23	16	0.3	3.9	0.75	96.5	83.7533	59.3356
2015	9	17	21	33	16	0.3	3.9	0.74	97.9	83.7533	58.0287
2015	9	17	21	43	16	0.3	3.9	0.78	96	83.7533	61.9496
2015	9	17	21	53	16	0.3	3.9	0.75	97	83.7533	59.3357
2015	9	17	22	3	16	0.3	3.9	0.75	98.1	83.8189	59.1226
2015	9	17	22	13	16	0.3	3.9	0.76	95.9	83.7533	60.3813

Reinhackle (0356)

Year	Month	Day	Hour	Minute	Second	CellBegin	CellEnd	Speed	Direction	Area	Flow
2015	9	17	22	23	16	0.3	3.9	0.75	97.5	83.8189	59.3843
2015	9	17	22	33	16	0.3	3.9	0.79	98.4	83.8189	62.0003
2015	9	17	22	43	16	0.3	3.9	0.74	99.2	83.8189	58.3379
2015	9	17	22	53	16	0.3	3.9	0.79	99	83.8189	62.5236
2015	9	17	23	3	16	0.3	3.9	0.76	97.2	83.8189	60.1691
2015	9	17	23	13	16	0.3	3.9	0.75	96	83.8189	59.6459
2015	9	17	23	23	16	0.3	3.9	0.75	98.6	83.8189	58.8611
2015	9	17	23	33	16	0.3	3.9	0.8	94	83.8189	63.3084
2015	9	17	23	43	16	0.3	3.9	0.72	97.3	83.8189	57.0299
2015	9	17	23	53	16	0.3	3.9	0.76	97.7	83.8189	60.1692
2015	9	18	0	3	16	0.3	3.9	0.79	98.8	83.8189	62.5236
2015	9	18	0	13	16	0.3	3.9	0.75	97.8	83.8189	58.8612
2015	9	18	0	23	16	0.3	3.9	0.78	95.8	83.8189	62.2621
2015	9	18	0	33	16	0.3	3.9	0.76	99.4	83.8189	60.1692
2015	9	18	0	43	16	0.3	3.9	0.74	96.7	83.8189	58.338
2015	9	18	0	53	16	0.3	3.9	0.78	98.5	83.8845	61.2657
2015	9	18	1	3	16	0.3	3.9	0.74	96.4	83.8845	58.6476
2015	9	18	1	13	16	0.3	3.9	0.77	98.3	83.8845	61.004
2015	9	18	1	23	16	0.3	3.9	0.77	94.7	83.8845	61.004
2015	9	18	1	33	16	0.3	3.9	0.77	98.8	83.8845	61.004
2015	9	18	1	43	16	0.3	3.9	0.79	98.1	83.8845	62.3131
2015	9	18	1	53	16	0.3	3.9	0.77	97.9	83.8845	60.7422
2015	9	18	2	3	16	0.3	3.9	0.75	98.6	83.8845	58.9095
2015	9	18	2	13	16	0.3	3.9	0.72	97.1	83.9501	56.8613
2015	9	18	2	23	16	0.3	3.9	0.74	101.1	84.0158	57.6945
2015	9	18	2	33	16	0.3	3.9	0.76	96.2	84.0158	60.0547
2015	9	18	2	43	16	0.3	3.9	0.76	97.4	84.0158	60.317
2015	9	18	2	53	16	0.3	3.9	0.74	97.3	84.0814	59.0539
2015	9	18	3	3	16	0.3	3.9	0.72	98.1	84.147	57.2633
2015	9	18	3	13	16	0.3	3.9	0.75	99.8	84.147	59.3647
2015	9	18	3	23	16	0.3	3.9	0.76	97.6	84.147	60.6781
2015	9	18	3	33	16	0.3	3.9	0.77	98.1	84.147	60.9408
2015	9	18	3	43	16	0.3	3.9	0.74	98.6	84.147	58.8394
2015	9	18	3	53	16	0.3	3.9	0.76	97	84.147	60.1528
2015	9	18	4	3	16	0.3	3.9	0.77	95.9	84.147	61.2035
2015	9	18	4	13	16	0.3	3.9	0.77	97.8	84.2126	61.2534
2015	9	18	4	23	16	0.3	3.9	0.74	98.4	84.147	58.8395
2015	9	18	4	33	16	0.3	3.9	0.74	99.4	84.147	58.5768
2015	9	18	4	43	16	0.3	3.9	0.76	97.9	84.2126	60.4648
2015	9	18	4	53	16	0.3	3.9	0.78	98	84.2126	61.7793
2015	9	18	5	3	16	0.3	3.9	0.74	98.1	84.2126	58.8875
2015	9	18	5	13	16	0.3	3.9	0.77	99.1	84.2126	60.7277
2015	9	18	5	23	16	0.3	3.9	0.72	96	84.2126	57.5731
2015	9	18	5	33	16	0.3	3.9	0.75	97.3	84.2126	59.4133
2015	9	18	5	43	16	0.3	3.9	0.72	95.5	84.2126	57.3102
2015	9	18	5	53	16	0.3	3.9	0.71	97.5	84.2126	56.2587

Reinhackle (0356)

Year	Month	Day	Hour	Minute	Second	CellBegin	CellEnd	Speed	Direction	Area	Flow
2015	9	18	6	3	16	0.3	3.9	0.78	96.8	84.2126	62.0423
2015	9	18	6	13	16	0.3	3.9	0.78	96.1	84.2126	61.7794
2015	9	18	6	23	16	0.3	3.9	0.77	97.3	84.2126	61.2537
2015	9	18	6	33	16	0.3	3.9	0.76	98.4	84.2126	60.2021
2015	9	18	6	43	16	0.3	3.9	0.75	96.3	84.2126	59.9392
2015	9	18	6	53	16	0.3	3.9	0.72	98.6	84.2126	57.3104
2015	9	18	7	3	16	0.3	3.9	0.75	98.1	84.2126	59.1506
2015	9	18	7	13	16	0.3	3.9	0.75	98.5	84.2126	59.6764
2015	9	18	7	23	16	0.3	3.9	0.72	98.6	84.2126	57.3104
2015	9	18	7	33	16	0.3	3.9	0.76	98.7	84.2126	60.4651
2015	9	18	7	43	16	0.3	3.9	0.75	97.3	84.2126	59.4136
2015	9	18	7	53	16	0.3	3.9	0.75	97	84.2126	59.6765
2015	9	18	8	3	16	0.3	3.9	0.75	99.3	84.2126	59.4136
2015	9	18	8	13	16	0.3	3.9	0.75	94.5	84.2126	60.2023
2015	9	18	8	23	16	0.3	3.9	0.76	97.2	84.2126	60.2023
2015	9	18	8	33	16	0.3	3.9	0.77	98.9	84.2126	60.7281
2015	9	18	8	43	16	0.3	3.9	0.73	98.5	84.2126	58.0991
2015	9	18	8	53	16	0.3	3.9	0.74	97.1	84.2126	59.1507
2015	9	18	9	3	16	0.3	3.9	0.75	98.3	84.2126	59.1507
2015	9	18	9	13	16	0.3	3.9	0.76	97.4	84.2126	60.4651
2015	9	18	9	23	16	0.3	3.9	0.75	99.3	84.2126	59.6764
2015	9	18	9	33	16	0.3	3.9	0.75	95.8	84.2126	59.9393
2015	9	18	9	43	16	0.3	3.9	0.77	98.5	84.2126	61.2537
2015	9	18	9	53	16	0.3	3.9	0.77	97.8	84.2126	61.2537
2015	9	18	10	3	16	0.3	3.9	0.73	96.9	84.2126	58.3619
2015	9	18	10	13	16	0.3	3.9	0.75	96.8	84.2126	59.6763
2015	9	18	10	23	16	0.3	3.9	0.75	98.3	84.2126	59.6763
2015	9	18	10	33	16	0.3	3.9	0.76	96.4	84.2126	60.7278
2015	9	18	10	43	16	0.3	3.9	0.74	97.1	84.2126	58.8876
2015	9	18	10	53	16	0.3	3.9	0.73	95.9	84.2126	58.3618
2015	9	18	11	3	16	0.3	3.9	0.73	96	84.2126	57.8359
2015	9	18	11	13	16	0.3	3.9	0.77	97.6	84.2126	61.2535
2015	9	18	11	23	16	0.3	3.9	0.78	96.8	84.2126	62.0421
2015	9	18	11	33	16	0.3	3.9	0.76	98.7	84.2126	60.4648
2015	9	18	11	43	16	0.3	3.9	0.79	97.1	84.2126	63.0936
2015	9	18	11	53	16	0.3	3.9	0.75	95.3	84.2126	59.9389
2015	9	18	12	3	16	0.3	3.9	0.76	98	84.2126	59.9389
2015	9	18	12	13	16	0.3	3.9	0.71	97.9	84.2126	56.5213
2015	9	18	12	23	16	0.3	3.9	0.74	99.2	84.2126	58.6244
2015	9	18	12	33	16	0.3	3.9	0.74	94.8	84.2126	59.1502
2015	9	18	12	43	16	0.3	3.9	0.8	97.8	84.2126	63.6193
2015	9	18	12	53	16	0.3	3.9	0.73	97.7	84.147	58.314
2015	9	18	13	3	16	0.3	3.9	0.75	97.3	84.147	59.3647
2015	9	18	13	13	16	0.3	3.9	0.79	99.5	84.147	62.5168
2015	9	18	13	23	16	0.3	3.9	0.72	98.4	84.147	56.7379
2015	9	18	13	33	16	0.3	3.9	0.74	97.3	84.147	59.102

Reinhackle (0356)

Year	Month	Day	Hour	Minute	Second	CellBegin	CellEnd	Speed	Direction	Area	Flow
2015	9	18	13	43	16	0.3	3.9	0.75	95	84.0814	60.1037
2015	9	18	13	53	16	0.3	3.9	0.75	99.8	84.0158	59.2679
2015	9	18	14	3	16	0.3	3.9	0.73	99.6	84.0158	57.4322
2015	9	18	14	13	16	0.3	3.9	0.75	96.1	83.9501	59.2196
2015	9	18	14	23	16	0.3	3.9	0.76	99.2	83.9501	60.0057
2015	9	18	14	33	16	0.3	3.9	0.77	100.3	83.9501	60.5297
2015	9	18	14	43	16	0.3	3.9	0.75	98	83.8845	59.433
2015	9	18	14	53	16	0.3	3.9	0.76	98.5	83.9501	59.7436
2015	9	18	15	3	16	0.3	3.9	0.75	101.3	83.8845	58.9094
2015	9	18	15	13	16	0.3	3.9	0.74	97.6	83.8845	58.9094
2015	9	18	15	23	16	0.3	3.9	0.76	97.2	83.8845	60.4803
2015	9	18	15	33	16	0.3	3.9	0.77	97.9	83.8845	60.7421
2015	9	18	15	43	16	0.3	3.9	0.76	96.9	83.8845	60.2185
2015	9	18	15	53	16	0.3	3.9	0.7	97	83.8845	55.7675
2015	9	18	16	3	16	0.3	3.9	0.75	97.8	83.8189	59.1228
2015	9	18	16	13	16	0.3	3.9	0.79	97.6	83.8845	62.5748
2015	9	18	16	23	16	0.3	3.9	0.74	96.7	83.8845	58.3857
2015	9	18	16	33	16	0.3	3.9	0.75	97.2	83.8845	59.6948
2015	9	18	16	43	16	0.3	3.9	0.75	97.8	83.8845	58.9094
2015	9	18	16	53	16	0.3	3.9	0.74	97.2	83.8845	58.3857
2015	9	18	17	3	16	0.3	3.9	0.73	99.1	83.8845	57.3384
2015	9	18	17	13	16	0.3	3.9	0.73	96.2	83.8845	57.6003
2015	9	18	17	23	16	0.3	3.9	0.75	95.8	83.8845	59.6948
2015	9	18	17	33	16	0.3	3.9	0.76	98	83.8845	59.6948
2015	9	18	17	43	16	0.3	3.9	0.73	97.2	83.8845	57.8621
2015	9	18	17	53	16	0.3	3.9	0.74	94.8	83.8845	58.9094
2015	9	18	18	3	16	0.3	3.9	0.71	94.5	83.8845	56.8148
2015	9	18	18	13	16	0.3	3.9	0.75	98.6	83.8845	59.1712
2015	9	18	18	23	16	0.3	3.9	0.76	97.2	83.8845	60.2184
2015	9	18	18	33	16	0.3	3.9	0.76	99.5	83.8845	59.6948
2015	9	18	18	43	16	0.3	3.9	0.76	97.9	83.8845	60.2184
2015	9	18	18	53	16	0.3	3.9	0.78	98.2	83.9501	61.5778
2015	9	18	19	3	16	0.3	3.9	0.78	95.8	83.9501	61.5778
2015	9	18	19	13	16	0.3	3.9	0.74	96.1	84.0158	58.7433
2015	9	18	19	23	16	0.3	3.9	0.76	96.2	84.0158	60.3168
2015	9	18	19	33	16	0.3	3.9	0.75	96	84.0814	59.5786
2015	9	18	19	43	16	0.3	3.9	0.76	98.5	84.147	59.8899
2015	9	18	19	53	16	0.3	3.9	0.78	97	84.147	61.9913
2015	9	18	20	3	16	0.3	3.9	0.79	98.9	84.147	62.2539
2015	9	18	20	13	16	0.3	3.9	0.75	98.6	84.2126	59.15
2015	9	18	20	23	16	0.3	3.9	0.77	96.9	84.2126	60.9902
2015	9	18	20	33	16	0.3	3.9	0.77	95.6	84.2126	61.7789
2015	9	18	20	43	16	0.3	3.9	0.78	96.8	84.2126	61.7789
2015	9	18	20	53	16	0.3	3.9	0.79	99.9	84.2126	62.0418
2015	9	18	21	3	16	0.3	3.9	0.78	96.6	84.2126	61.7789
2015	9	18	21	13	16	0.3	3.9	0.75	97	84.2126	59.9387

Reinhackle (0356)

Year	Month	Day	Hour	Minute	Second	CellBegin	CellEnd	Speed	Direction	Area	Flow
2015	9	18	21	23	16	0.3	3.9	0.76	98	84.2782	59.9875
2015	9	18	21	33	16	0.3	3.9	0.74	96.9	84.2782	58.9351
2015	9	18	21	43	16	0.3	3.9	0.76	95.2	84.2782	60.7768
2015	9	18	21	53	16	0.3	3.9	0.73	95.1	84.2782	58.4089
2015	9	18	22	3	16	0.3	3.9	0.79	95.9	84.2782	63.1447
2015	9	18	22	13	16	0.3	3.9	0.74	98.2	84.2782	58.4089
2015	9	18	22	23	16	0.3	3.9	0.75	96.6	84.3438	59.5097
2015	9	18	22	33	16	0.3	3.9	0.75	97.5	84.3438	59.773
2015	9	18	22	43	16	0.3	3.9	0.77	95.1	84.3438	61.8795
2015	9	18	22	53	16	0.3	3.9	0.75	98.6	84.3438	59.5097
2015	9	18	23	3	16	0.3	3.9	0.75	95.3	84.3438	60.0363
2015	9	18	23	13	16	0.3	3.9	0.72	95	84.3438	57.6665
2015	9	18	23	23	16	0.3	3.9	0.79	96.5	84.3438	62.6695
2015	9	18	23	33	16	0.3	3.9	0.77	99.6	84.3438	60.563
2015	9	18	23	43	16	0.3	3.9	0.75	96	84.3438	60.0364
2015	9	18	23	53	16	0.3	3.9	0.77	97.4	84.4095	61.1393
2015	9	19	0	3	16	0.3	3.9	0.72	97.5	84.4095	57.7134
2015	9	19	0	13	16	0.3	3.9	0.78	96.3	84.4095	62.1934
2015	9	19	0	23	16	0.3	3.9	0.75	93.8	84.4095	59.8217
2015	9	19	0	33	16	0.3	3.9	0.78	96.3	84.4095	62.1935
2015	9	19	0	43	16	0.3	3.9	0.75	98.3	84.4095	59.8217
2015	9	19	0	53	16	0.3	3.9	0.78	97.2	84.4095	62.457
2015	9	19	1	3	16	0.3	3.9	0.77	97.8	84.4095	61.4029
2015	9	19	1	13	16	0.3	3.9	0.78	95	84.4095	62.7206
2015	9	19	1	23	16	0.3	3.9	0.74	97.9	84.4095	59.0312
2015	9	19	1	33	16	0.3	3.9	0.76	98.9	84.4095	60.3488
2015	9	19	1	43	16	0.3	3.9	0.77	97.4	84.4095	61.1394
2015	9	19	1	53	16	0.3	3.9	0.73	97.5	84.4095	58.2406
2015	9	19	2	3	16	0.3	3.9	0.77	95.1	84.4095	61.6665
2015	9	19	2	13	16	0.3	3.9	0.76	96.9	84.4095	60.8759
2015	9	19	2	23	16	0.3	3.9	0.74	99.5	84.4095	58.2406
2015	9	19	2	33	16	0.3	3.9	0.7	98.9	84.4095	55.3418
2015	9	19	2	43	16	0.3	3.9	0.75	98.1	84.4095	59.5583
2015	9	19	2	53	16	0.3	3.9	0.8	98	84.4751	63.5629
2015	9	19	3	3	16	0.3	3.9	0.79	97.9	84.4751	62.5079
2015	9	19	3	13	16	0.3	3.9	0.76	98.9	84.4751	60.398
2015	9	19	3	23	16	0.3	3.9	0.76	97	84.4751	60.398
2015	9	19	3	33	16	0.3	3.9	0.73	97.7	84.4751	58.5518
2015	9	19	3	43	16	0.3	3.9	0.76	97.2	84.4751	60.398
2015	9	19	3	53	16	0.3	3.9	0.78	96.6	84.4751	61.9805
2015	9	19	4	3	16	0.3	3.9	0.74	98.2	84.4751	58.8156
2015	9	19	4	13	16	0.3	3.9	0.78	96.8	84.4751	62.2443
2015	9	19	4	23	16	0.3	3.9	0.76	99.7	84.4751	60.3981
2015	9	19	4	33	16	0.3	3.9	0.76	97.2	84.4751	60.3981
2015	9	19	4	43	16	0.3	3.9	0.77	97.9	84.4751	61.1894
2015	9	19	4	53	16	0.3	3.9	0.76	98.4	84.4751	60.3981

Reinhackle (0356)

Year	Month	Day	Hour	Minute	Second	CellBegin	CellEnd	Speed	Direction	Area	Flow
2015	9	19	5	3	16	0.3	3.9	0.77	97.9	84.4751	61.1894
2015	9	19	5	13	16	0.3	3.9	0.76	99.5	84.4751	59.8707
2015	9	19	5	23	16	0.3	3.9	0.77	99.1	84.4751	61.1895
2015	9	19	5	33	16	0.3	3.9	0.75	98.8	84.4751	59.3432
2015	9	19	5	43	16	0.3	3.9	0.72	98.9	84.4751	57.497
2015	9	19	5	53	16	0.3	3.9	0.76	96.9	84.4751	60.662
2015	9	19	6	3	16	0.3	3.9	0.76	97.2	84.4751	60.9258
2015	9	19	6	13	16	0.3	3.9	0.77	98.1	84.4751	61.4533
2015	9	19	6	23	16	0.3	3.9	0.77	98.5	84.4751	61.4533
2015	9	19	6	33	16	0.3	3.9	0.74	97.9	84.5407	59.1275
2015	9	19	6	43	16	0.3	3.9	0.75	97.3	84.5407	59.6555
2015	9	19	6	53	16	0.3	3.9	0.75	96.8	84.6063	60.2322
2015	9	19	7	3	16	0.3	3.9	0.75	101.4	84.6063	58.9113
2015	9	19	7	13	16	0.3	3.9	0.79	96.5	84.6719	62.9249
2015	9	19	7	23	16	0.3	3.9	0.77	97.1	84.6719	61.3386
2015	9	19	7	33	16	0.3	3.9	0.78	97.2	84.6719	62.3962
2015	9	19	7	43	16	0.3	3.9	0.78	96.5	84.6719	62.3962
2015	9	19	7	53	16	0.3	3.9	0.75	98	84.6719	60.0167
2015	9	19	8	3	16	0.3	3.9	0.75	98.3	84.6719	59.4879
2015	9	19	8	13	16	0.3	3.9	0.77	95.6	84.7375	61.6529
2015	9	19	8	23	16	0.3	3.9	0.78	98.7	84.6719	61.8675
2015	9	19	8	33	16	0.3	3.9	0.73	97.2	84.7375	58.7423
2015	9	19	8	43	16	0.3	3.9	0.75	97.3	84.7375	59.8007
2015	9	19	8	53	16	0.3	3.9	0.71	96.1	84.7375	56.6254
2015	9	19	9	3	16	0.3	3.9	0.79	97.6	84.7375	63.5051
2015	9	19	9	13	16	0.3	3.9	0.72	95.2	84.7375	58.213
2015	9	19	9	23	16	0.3	3.9	0.76	94.4	84.7375	61.3882
2015	9	19	9	33	16	0.3	3.9	0.73	97.5	84.7375	58.4776
2015	9	19	9	43	16	0.3	3.9	0.77	97.5	84.7375	61.9174
2015	9	19	9	53	16	0.3	3.9	0.78	97.5	84.7375	62.7112
2015	9	19	10	3	16	0.3	3.9	0.73	98.6	84.7375	57.9483
2015	9	19	10	13	16	0.3	3.9	0.74	95.6	84.7375	59.5359
2015	9	19	10	23	16	0.3	3.9	0.79	96.7	84.7375	63.5049
2015	9	19	10	33	16	0.3	3.9	0.77	96.6	84.7375	61.6527
2015	9	19	10	43	16	0.3	3.9	0.72	97.3	84.6719	57.9014
2015	9	19	10	53	16	0.3	3.9	0.74	97.9	84.7375	59.0066
2015	9	19	11	3	16	0.3	3.9	0.78	98.3	84.6063	61.8171
2015	9	19	11	13	16	0.3	3.9	0.75	99	84.6063	59.9678
2015	9	19	11	23	16	0.3	3.9	0.77	98.5	84.6063	61.5529
2015	9	19	11	33	16	0.3	3.9	0.75	99.3	84.5407	59.3913
2015	9	19	11	43	16	0.3	3.9	0.74	99.1	84.5407	59.1273
2015	9	19	11	53	16	0.3	3.9	0.73	97.2	84.5407	58.5994
2015	9	19	12	3	16	0.3	3.9	0.76	99.5	84.5407	59.9191
2015	9	19	12	13	16	0.3	3.9	0.76	98	84.5407	60.447
2015	9	19	12	23	16	0.3	3.9	0.71	97.5	84.5407	56.4876
2015	9	19	12	33	16	0.3	3.9	0.76	97.2	84.5407	60.9749

Reinhackle (0356)

Year	Month	Day	Hour	Minute	Second	CellBegin	CellEnd	Speed	Direction	Area	Flow
2015	9	19	12	43	16	0.3	3.9	0.75	98.3	84.5407	59.3911
2015	9	19	12	53	16	0.3	3.9	0.75	97.7	84.4751	60.1342
2015	9	19	13	3	16	0.3	3.9	0.76	100	84.4751	59.8705
2015	9	19	13	13	16	0.3	3.9	0.75	96.8	84.4751	60.1342
2015	9	19	13	23	16	0.3	3.9	0.73	98.3	84.4751	57.7605
2015	9	19	13	33	16	0.3	3.9	0.76	97.7	84.4751	60.3979
2015	9	19	13	43	16	0.3	3.9	0.78	101	84.4751	61.1891
2015	9	19	13	53	16	0.3	3.9	0.78	97.2	84.4751	62.5078
2015	9	19	14	3	16	0.3	3.9	0.78	94.4	84.4751	62.2441
2015	9	19	14	13	16	0.3	3.9	0.75	96.8	84.4751	59.8703
2015	9	19	14	23	16	0.3	3.9	0.73	98.7	84.4095	58.2406
2015	9	19	14	33	16	0.3	3.9	0.75	97.3	84.4095	59.5582
2015	9	19	14	43	16	0.3	3.9	0.74	98.5	84.4095	58.5041
2015	9	19	14	53	16	0.3	3.9	0.72	99.2	84.4095	57.1864
2015	9	19	15	3	16	0.3	3.9	0.75	96.1	84.4095	59.5582
2015	9	19	15	13	16	0.3	3.9	0.77	99.3	84.4095	61.1394
2015	9	19	15	23	16	0.3	3.9	0.75	100.1	84.4095	59.0311
2015	9	19	15	33	16	0.3	3.9	0.75	97	84.4095	59.8217
2015	9	19	15	43	16	0.3	3.9	0.75	99.3	84.4095	59.2946
2015	9	19	15	53	16	0.3	3.9	0.76	97.6	84.4095	60.8758
2015	9	19	16	3	16	0.3	3.9	0.75	97	84.4095	60.0852
2015	9	19	16	13	16	0.3	3.9	0.78	97.7	84.4095	62.457
2015	9	19	16	23	16	0.3	3.9	0.73	98	84.3438	58.1932
2015	9	19	16	33	16	0.3	3.9	0.78	95.3	84.3438	62.4063
2015	9	19	16	43	16	0.3	3.9	0.74	99.4	84.4095	58.7676
2015	9	19	16	53	16	0.3	3.9	0.77	98.8	84.4095	61.4029
2015	9	19	17	3	16	0.3	3.9	0.73	96.7	84.4095	58.2405
2015	9	19	17	13	16	0.3	3.9	0.76	95.5	84.4095	60.6123
2015	9	19	17	23	16	0.3	3.9	0.78	98.5	84.4095	61.6664
2015	9	19	17	33	16	0.3	3.9	0.76	97.6	84.3438	60.8264
2015	9	19	17	43	16	0.3	3.9	0.76	97.7	84.4095	60.3488
2015	9	19	17	53	16	0.3	3.9	0.75	96.5	84.4095	60.0852
2015	9	19	18	3	16	0.3	3.9	0.76	96.4	84.4095	60.8758
2015	9	19	18	13	16	0.3	3.9	0.79	97.1	84.4095	63.2476
2015	9	19	18	23	16	0.3	3.9	0.79	95	84.4095	62.9841
2015	9	19	18	33	16	0.3	3.9	0.74	96.1	84.4095	59.2946
2015	9	19	18	43	16	0.3	3.9	0.75	97.8	84.4095	59.5581
2015	9	19	18	53	16	0.3	3.9	0.74	95.3	84.4095	59.5581
2015	9	19	19	3	16	0.3	3.9	0.75	95.8	84.4095	59.8217
2015	9	19	19	13	16	0.3	3.9	0.77	97.1	84.4095	61.6664
2015	9	19	19	23	16	0.3	3.9	0.75	95.5	84.4095	60.3487
2015	9	19	19	33	16	0.3	3.9	0.74	97.4	84.4095	59.0311
2015	9	19	19	43	16	0.3	3.9	0.77	96.9	84.4095	61.1393
2015	9	19	19	53	16	0.3	3.9	0.73	96.5	84.4095	57.9769
2015	9	19	20	3	16	0.3	3.9	0.8	99.5	84.4095	63.2476
2015	9	19	20	13	16	0.3	3.9	0.78	98.7	84.4095	61.6664

Reinhackle (0356)

Year	Month	Day	Hour	Minute	Second	CellBegin	CellEnd	Speed	Direction	Area	Flow
2015	9	19	20	23	16	0.3	3.9	0.76	97.7	84.4095	60.3488
2015	9	19	20	33	16	0.3	3.9	0.75	98.1	84.4095	59.5582
2015	9	19	20	43	16	0.3	3.9	0.79	98.1	84.4751	62.7715
2015	9	19	20	53	16	0.3	3.9	0.74	98.7	84.4751	58.8153
2015	9	19	21	3	16	0.3	3.9	0.78	97	84.4751	62.244
2015	9	19	21	13	16	0.3	3.9	0.73	98.3	84.4751	58.0241
2015	9	19	21	23	16	0.3	3.9	0.78	98	84.4751	61.9803
2015	9	19	21	33	16	0.3	3.9	0.75	97.1	84.4751	59.6066
2015	9	19	21	43	16	0.3	3.9	0.74	100	84.4751	58.2878
2015	9	19	21	53	16	0.3	3.9	0.74	96.1	84.4751	59.3428
2015	9	19	22	3	16	0.3	3.9	0.79	97.4	84.4751	62.7715
2015	9	19	22	13	16	0.3	3.9	0.81	98.4	84.4751	64.354
2015	9	19	22	23	16	0.3	3.9	0.76	99.2	84.5407	60.1829
2015	9	19	22	33	16	0.3	3.9	0.74	98.1	84.5407	59.1271
2015	9	19	22	43	16	0.3	3.9	0.78	98.3	84.5407	61.7666
2015	9	19	22	53	16	0.3	3.9	0.76	99	84.5407	60.1829
2015	9	19	23	3	16	0.3	3.9	0.77	97.8	84.5407	61.7667
2015	9	19	23	13	16	0.3	3.9	0.75	97.7	84.5407	60.1829
2015	9	19	23	23	16	0.3	3.9	0.76	95.5	84.5407	60.7109
2015	9	19	23	33	16	0.3	3.9	0.76	98.9	84.6063	60.4959
2015	9	19	23	43	16	0.3	3.9	0.76	97.7	84.6063	60.4959
2015	9	19	23	53	16	0.3	3.9	0.76	94.2	84.6063	60.7601
2015	9	20	0	3	16	0.3	3.9	0.79	99.6	84.6063	62.6093
2015	9	20	0	13	16	0.3	3.9	0.76	99.2	84.6719	60.5449
2015	9	20	0	23	16	0.3	3.9	0.74	99.1	84.7375	59.2709
2015	9	20	0	33	16	0.3	3.9	0.75	95.5	84.8032	60.1133
2015	9	20	0	43	16	0.3	3.9	0.78	96.5	84.8032	62.7615
2015	9	20	0	53	16	0.3	3.9	0.72	100	84.8032	57.2003
2015	9	20	1	3	16	0.3	3.9	0.78	95.5	84.8688	63.0772
2015	9	20	1	13	16	0.3	3.9	0.75	96.8	84.8688	60.1619
2015	9	20	1	23	16	0.3	3.9	0.77	98.4	84.8688	61.222
2015	9	20	1	33	16	0.3	3.9	0.78	97.3	84.8688	62.2822
2015	9	20	1	43	16	0.3	3.9	0.77	99.1	84.8688	61.4871
2015	9	20	1	53	16	0.3	3.9	0.77	98.3	84.8688	61.4871
2015	9	20	2	3	16	0.3	3.9	0.74	99.4	84.8688	59.3669
2015	9	20	2	13	16	0.3	3.9	0.77	95.3	84.8688	62.2822
2015	9	20	2	23	16	0.3	3.9	0.78	96.1	84.8688	62.2822
2015	9	20	2	33	16	0.3	3.9	0.77	99.1	84.8688	61.4871
2015	9	20	2	43	16	0.3	3.9	0.77	96.1	84.9344	61.802
2015	9	20	2	53	16	0.3	3.9	0.77	99.1	84.9344	61.5368
2015	9	20	3	3	16	0.3	3.9	0.73	97.3	84.9344	58.3539
2015	9	20	3	13	16	0.3	3.9	0.73	97	84.9344	58.3539
2015	9	20	3	23	16	0.3	3.9	0.72	98.9	84.9344	57.8234
2015	9	20	3	33	16	0.3	3.9	0.73	97.2	84.9344	58.8844
2015	9	20	3	43	16	0.3	3.9	0.76	100	84.9344	60.2107
2015	9	20	3	53	16	0.3	3.9	0.76	99.5	84.9344	60.2107

Reinhackle (0356)

Year	Month	Day	Hour	Minute	Second	CellBegin	CellEnd	Speed	Direction	Area	Flow
2015	9	20	4	3	16	0.3	3.9	0.77	97.9	84.9344	61.5369
2015	9	20	4	13	16	0.3	3.9	0.77	95.6	84.9344	61.8022
2015	9	20	4	23	16	0.3	3.9	0.8	95.4	84.9344	64.7199
2015	9	20	4	33	16	0.3	3.9	0.77	99.1	84.9344	61.2717
2015	9	20	4	43	16	0.3	3.9	0.78	95.8	84.9344	62.8632
2015	9	20	4	53	16	0.3	3.9	0.75	97	84.9344	60.2108
2015	9	20	5	3	16	0.3	3.9	0.78	97.7	84.9344	62.598
2015	9	20	5	13	16	0.3	3.9	0.78	96	84.9344	62.598
2015	9	20	5	23	16	0.3	3.9	0.77	99.1	84.9344	61.5371
2015	9	20	5	33	16	0.3	3.9	0.75	96.8	84.9344	60.4761
2015	9	20	5	43	16	0.3	3.9	0.77	96.9	84.9344	61.5371
2015	9	20	5	53	16	0.3	3.9	0.76	95.2	84.9344	61.5372
2015	9	20	6	3	16	0.3	3.9	0.77	97.5	84.9344	62.0677
2015	9	20	6	13	16	0.3	3.9	0.77	99.1	84.9344	61.5372
2015	9	20	6	23	16	0.3	3.9	0.79	96.7	84.9344	63.1287
2015	9	20	6	33	16	0.3	3.9	0.78	98.7	84.9344	62.0677
2015	9	20	6	43	16	0.3	3.9	0.76	99.7	84.9344	60.211
2015	9	20	6	53	16	0.3	3.9	0.75	96	84.9344	60.2111
2015	9	20	7	3	16	0.3	3.9	0.76	96	84.9344	60.7416
2015	9	20	7	13	16	0.3	3.9	0.75	97.6	84.9344	59.9459
2015	9	20	7	23	16	0.3	3.9	0.78	96.5	84.9344	62.5984
2015	9	20	7	33	16	0.3	3.9	0.76	95.7	84.9344	61.0069
2015	9	20	7	43	16	0.3	3.9	0.74	97.9	84.9344	59.4154
2015	9	20	7	53	16	0.3	3.9	0.8	97	84.9344	64.4552
2015	9	20	8	3	16	0.3	3.9	0.75	98.3	84.9344	59.946
2015	9	20	8	13	16	0.3	3.9	0.73	98.5	84.9344	58.6197
2015	9	20	8	23	16	0.3	3.9	0.75	96.8	84.9344	60.2112
2015	9	20	8	33	16	0.3	3.9	0.79	98.2	84.9344	62.8637
2015	9	20	8	43	16	0.3	3.9	0.79	98.6	84.9344	62.8637
2015	9	20	8	53	16	0.3	3.9	0.73	96.7	84.9344	58.6197
2015	9	20	9	3	16	0.3	3.9	0.75	95	84.9344	60.4764
2015	9	20	9	13	16	0.3	3.9	0.76	98.2	84.9344	60.4764
2015	9	20	9	23	16	0.3	3.9	0.76	95.4	84.9344	61.2721
2015	9	20	9	33	16	0.3	3.9	0.72	97.8	84.9344	57.8239
2015	9	20	9	43	16	0.3	3.9	0.77	96.9	84.9344	61.8026
2015	9	20	9	53	16	0.3	3.9	0.77	98.3	84.9344	61.5373
2015	9	20	10	3	16	0.3	3.9	0.77	97.9	84.9344	61.272
2015	9	20	10	13	16	0.3	3.9	0.73	95.9	84.9344	58.6195
2015	9	20	10	23	16	0.3	3.9	0.76	96.9	85	61.3214
2015	9	20	10	33	16	0.3	3.9	0.73	96.7	85	58.9322
2015	9	20	10	43	16	0.3	3.9	0.73	97.2	85	58.6667
2015	9	20	10	53	16	0.3	3.9	0.76	97.7	85	60.7904
2015	9	20	11	3	16	0.3	3.9	0.75	98.8	85	59.994
2015	9	20	11	13	16	0.3	3.9	0.75	97.3	85	60.2594
2015	9	20	11	23	16	0.3	3.9	0.76	97.4	85	61.0557
2015	9	20	11	33	16	0.3	3.9	0.74	99.2	85	58.932

Reinhackle (0356)

Year	Month	Day	Hour	Minute	Second	CellBegin	CellEnd	Speed	Direction	Area	Flow
2015	9	20	11	43	16	0.3	3.9	0.77	98.3	85	61.5866
2015	9	20	11	53	16	0.3	3.9	0.76	97.4	85	61.0556
2015	9	20	12	3	16	0.3	3.9	0.74	98.7	85	58.9319
2015	9	20	12	13	16	0.3	3.9	0.76	98.7	85	60.5247
2015	9	20	12	23	16	0.3	3.9	0.76	95.7	85	61.5865
2015	9	20	12	33	16	0.3	3.9	0.79	96	85	63.1792
2015	9	20	12	43	16	0.3	3.9	0.75	97.5	85	60.2591
2015	9	20	12	53	16	0.3	3.9	0.77	95.9	85	62.1173
2015	9	20	13	3	16	0.3	3.9	0.74	95.9	85	59.1973
2015	9	20	13	13	16	0.3	3.9	0.76	99.4	84.9344	61.0063
2015	9	20	13	23	16	0.3	3.9	0.75	98.1	84.9344	59.68
2015	9	20	13	33	16	0.3	3.9	0.75	98.6	84.9344	59.9452
2015	9	20	13	43	16	0.3	3.9	0.78	98.2	84.9344	62.5977
2015	9	20	13	53	16	0.3	3.9	0.79	98.6	84.9344	63.3934
2015	9	20	14	3	16	0.3	3.9	0.78	99.7	84.9344	62.3324
2015	9	20	14	13	16	0.3	3.9	0.74	99.7	84.9344	59.1494
2015	9	20	14	23	16	0.3	3.9	0.74	96.8	84.9344	59.6799
2015	9	20	14	33	16	0.3	3.9	0.78	98.5	84.8688	62.2821
2015	9	20	14	43	16	0.3	3.9	0.73	100.7	84.8688	57.7766
2015	9	20	14	53	16	0.3	3.9	0.75	97.5	84.8688	60.1618
2015	9	20	15	3	16	0.3	3.9	0.74	95.9	84.8688	59.3667
2015	9	20	15	13	16	0.3	3.9	0.79	98.6	84.8688	62.8121
2015	9	20	15	23	16	0.3	3.9	0.73	99.6	84.8688	58.0416
2015	9	20	15	33	16	0.3	3.9	0.76	99.5	84.8688	60.1618
2015	9	20	15	43	16	0.3	3.9	0.74	96.4	84.8688	59.3667
2015	9	20	15	53	16	0.3	3.9	0.78	100.2	84.8032	61.7021
2015	9	20	16	3	16	0.3	3.9	0.74	95.9	84.8688	59.3667
2015	9	20	16	13	16	0.3	3.9	0.78	96.1	84.8688	62.2821
2015	9	20	16	23	16	0.3	3.9	0.72	96	84.8688	58.0416
2015	9	20	16	33	16	0.3	3.9	0.73	98.6	84.8688	58.0416
2015	9	20	16	43	16	0.3	3.9	0.77	97.1	84.8032	61.7021
2015	9	20	16	53	16	0.3	3.9	0.78	100.2	84.8032	61.7021
2015	9	20	17	3	16	0.3	3.9	0.78	100.1	84.8688	62.282
2015	9	20	17	13	16	0.3	3.9	0.76	95.5	84.8688	60.9569
2015	9	20	17	23	16	0.3	3.9	0.77	97.8	84.8032	61.7022
2015	9	20	17	33	16	0.3	3.9	0.77	94.7	84.8688	61.752
2015	9	20	17	43	16	0.3	3.9	0.75	98.6	84.8688	59.8968
2015	9	20	17	53	16	0.3	3.9	0.79	97.6	84.8688	63.3422
2015	9	20	18	3	16	0.3	3.9	0.75	96	84.8688	60.4268
2015	9	20	18	13	16	0.3	3.9	0.77	97.3	84.8688	61.752
2015	9	20	18	23	16	0.3	3.9	0.79	96.5	84.8688	63.0771
2015	9	20	18	33	16	0.3	3.9	0.76	96.2	84.8688	60.9569
2015	9	20	18	43	16	0.3	3.9	0.77	97.8	84.8688	61.752
2015	9	20	18	53	16	0.3	3.9	0.75	96.8	84.9344	60.4756
2015	9	20	19	3	16	0.3	3.9	0.79	98.2	84.9344	62.8628
2015	9	20	19	13	16	0.3	3.9	0.75	96.6	84.9344	59.9451

Reinhackle (0356)

Year	Month	Day	Hour	Minute	Second	CellBegin	CellEnd	Speed	Direction	Area	Flow
2015	9	20	19	23	16	0.3	3.9	0.81	96.5	84.9344	64.9847
2015	9	20	19	33	16	0.3	3.9	0.76	97.7	84.9344	60.7408
2015	9	20	19	43	16	0.3	3.9	0.75	97.2	84.9344	60.4756
2015	9	20	19	53	16	0.3	3.9	0.78	98.9	85	62.3826
2015	9	20	20	3	16	0.3	3.9	0.77	98.1	84.9344	61.5366
2015	9	20	20	13	16	0.3	3.9	0.73	97.2	85	58.9316
2015	9	20	20	23	16	0.3	3.9	0.75	97.2	85	60.5244
2015	9	20	20	33	16	0.3	3.9	0.74	97.4	85	59.4626
2015	9	20	20	43	16	0.3	3.9	0.78	97.5	85	62.6481
2015	9	20	20	53	16	0.3	3.9	0.78	98.7	85	62.1171
2015	9	20	21	3	16	0.3	3.9	0.76	97.9	85	61.0553
2015	9	20	21	13	16	0.3	3.9	0.79	95.7	85.0656	64.0269
2015	9	20	21	23	16	0.3	3.9	0.76	98	85	60.5244
2015	9	20	21	33	16	0.3	3.9	0.77	99	85.0656	61.9016
2015	9	20	21	43	16	0.3	3.9	0.77	96.6	85.0656	61.6359
2015	9	20	21	53	16	0.3	3.9	0.77	97.5	85.0656	62.1673
2015	9	20	22	3	16	0.3	3.9	0.76	96.9	85.0656	61.1046
2015	9	20	22	13	16	0.3	3.9	0.79	97.9	85.0656	62.9643
2015	9	20	22	23	16	0.3	3.9	0.77	99.1	85.0656	61.3703
2015	9	20	22	33	16	0.3	3.9	0.76	96	85.0656	60.8389
2015	9	20	22	43	16	0.3	3.9	0.76	97.2	85.0656	60.8389
2015	9	20	22	53	16	0.3	3.9	0.76	94.9	85.0656	61.636
2015	9	20	23	3	16	0.3	3.9	0.76	95.7	85.0656	61.636
2015	9	20	23	13	16	0.3	3.9	0.79	96.9	85.0656	63.4957
2015	9	20	23	23	16	0.3	3.9	0.79	97.8	85.1312	63.8127
2015	9	20	23	33	16	0.3	3.9	0.78	95.1	85.1312	63.015
2015	9	20	23	43	16	0.3	3.9	0.78	98.7	85.1312	62.7492
2015	9	20	23	53	16	0.3	3.9	0.75	97.3	85.1312	60.3562
2015	9	21	0	3	16	0.3	3.9	0.76	97.2	85.1312	60.888
2015	9	21	0	13	16	0.3	3.9	0.74	96.1	85.1312	59.2926
2015	9	21	0	23	16	0.3	3.9	0.77	97.5	85.1312	62.2174
2015	9	21	0	33	16	0.3	3.9	0.77	99.8	85.1312	61.6856
2015	9	21	0	43	16	0.3	3.9	0.8	96.4	85.1969	64.3963
2015	9	21	0	53	16	0.3	3.9	0.77	97.9	85.1969	61.4692
2015	9	21	1	3	16	0.3	3.9	0.77	97.4	85.1969	61.7353
2015	9	21	1	13	16	0.3	3.9	0.78	100.1	85.1969	62.5336
2015	9	21	1	23	16	0.3	3.9	0.77	98.3	85.1969	61.7353
2015	9	21	1	33	16	0.3	3.9	0.78	95.5	85.1969	63.0658
2015	9	21	1	43	16	0.3	3.9	0.77	97.1	85.1969	61.7354
2015	9	21	1	53	16	0.3	3.9	0.76	96.7	85.1969	61.2032
2015	9	21	2	3	16	0.3	3.9	0.8	96.8	85.1969	64.3964
2015	9	21	2	13	16	0.3	3.9	0.77	95.6	85.1969	62.5337
2015	9	21	2	23	16	0.3	3.9	0.79	96.7	85.1969	63.332
2015	9	21	2	33	16	0.3	3.9	0.72	96.1	85.1969	57.7439
2015	9	21	2	43	16	0.3	3.9	0.79	96.4	85.2625	63.6493
2015	9	21	2	53	16	0.3	3.9	0.75	96.8	85.2625	60.7198

Reinhackle (0356)

Year	Month	Day	Hour	Minute	Second	CellBegin	CellEnd	Speed	Direction	Area	Flow
2015	9	21	3	3	16	0.3	3.9	0.75	98.3	85.2625	60.4535
2015	9	21	3	13	16	0.3	3.9	0.76	96.7	85.2625	61.2525
2015	9	21	3	23	16	0.3	3.9	0.8	95.4	85.2625	64.9809
2015	9	21	3	33	16	0.3	3.9	0.75	96	85.2625	60.4536
2015	9	21	3	43	16	0.3	3.9	0.78	98.7	85.2625	62.8504
2015	9	21	3	53	16	0.3	3.9	0.78	98	85.2625	62.8504
2015	9	21	4	3	16	0.3	3.9	0.75	96.1	85.3281	60.2356
2015	9	21	4	13	16	0.3	3.9	0.76	98	85.3281	61.0352
2015	9	21	4	23	16	0.3	3.9	0.79	98.6	85.3937	63.2182
2015	9	21	4	33	16	0.3	3.9	0.76	97	85.4593	61.1333
2015	9	21	4	43	16	0.3	3.9	0.75	96.6	85.4593	60.3324
2015	9	21	4	53	16	0.3	3.9	0.78	97.8	85.4593	62.735
2015	9	21	5	3	16	0.3	3.9	0.79	97.1	85.5249	64.1212
2015	9	21	5	13	16	0.3	3.9	0.79	97.6	85.5249	64.1212
2015	9	21	5	23	16	0.3	3.9	0.76	98.2	85.5249	60.9152
2015	9	21	5	33	16	0.3	3.9	0.78	97.3	85.5249	62.7854
2015	9	21	5	43	16	0.3	3.9	0.79	97.7	85.5249	63.587
2015	9	21	5	53	16	0.3	3.9	0.75	96.8	85.5249	60.3809
2015	9	21	6	3	16	0.3	3.9	0.77	97.6	85.5249	61.984
2015	9	21	6	13	16	0.3	3.9	0.81	95.6	85.5249	65.4572
2015	9	21	6	23	16	0.3	3.9	0.78	97.5	85.5249	62.7855
2015	9	21	6	33	16	0.3	3.9	0.78	98.9	85.5249	63.0527
2015	9	21	6	43	16	0.3	3.9	0.77	97.9	85.5249	61.984
2015	9	21	6	53	16	0.3	3.9	0.77	97.3	85.5249	62.2512
2015	9	21	7	3	16	0.3	3.9	0.77	95.1	85.5249	62.7856
2015	9	21	7	13	16	0.3	3.9	0.79	98.8	85.5249	63.8543
2015	9	21	7	23	16	0.3	3.9	0.8	98.8	85.5249	64.1215
2015	9	21	7	33	16	0.3	3.9	0.78	96.5	85.5906	63.3707
2015	9	21	7	43	16	0.3	3.9	0.73	97.4	85.5249	59.3124
2015	9	21	7	53	16	0.3	3.9	0.78	98.5	85.5249	62.5185
2015	9	21	8	3	16	0.3	3.9	0.8	97	85.5906	64.9751
2015	9	21	8	13	16	0.3	3.9	0.76	98	85.5906	61.2316
2015	9	21	8	23	16	0.3	3.9	0.78	98	85.5906	63.1034
2015	9	21	8	33	16	0.3	3.9	0.78	97.5	85.5906	62.836
2015	9	21	8	43	16	0.3	3.9	0.71	96.9	85.5906	57.7555
2015	9	21	8	53	16	0.3	3.9	0.79	94.8	85.5906	64.1728
2015	9	21	9	3	16	0.3	3.9	0.74	99.1	85.5906	59.8946
2015	9	21	9	13	16	0.3	3.9	0.78	97.7	85.5906	63.3706
2015	9	21	9	23	16	0.3	3.9	0.75	98.3	85.5906	60.1619
2015	9	21	9	33	16	0.3	3.9	0.78	97.3	85.5906	62.8357
2015	9	21	9	43	16	0.3	3.9	0.76	96.9	85.5906	61.7662
2015	9	21	9	53	16	0.3	3.9	0.74	95.6	85.5906	60.4292
2015	9	21	10	3	16	0.3	3.9	0.73	97.8	85.5906	58.8249
2015	9	21	10	13	16	0.3	3.9	0.77	97.5	85.5906	62.5682
2015	9	21	10	23	16	0.3	3.9	0.8	98.7	85.5906	64.4399
2015	9	21	10	33	16	0.3	3.9	0.78	96.3	85.5906	63.1029

Reinhackle (0356)

Year	Month	Day	Hour	Minute	Second	CellBegin	CellEnd	Speed	Direction	Area	Flow
2015	9	21	10	43	16	0.3	3.9	0.81	94	85.5906	65.5094
2015	9	21	10	53	16	0.3	3.9	0.75	99.9	85.5906	59.8942
2015	9	21	11	3	16	0.3	3.9	0.75	98.8	85.5906	60.1616
2015	9	21	11	13	16	0.3	3.9	0.79	96.9	85.5906	63.905
2015	9	21	11	23	16	0.3	3.9	0.81	98.2	85.5906	64.9745
2015	9	21	11	33	16	0.3	3.9	0.78	95.8	85.5906	63.3701
2015	9	21	11	43	16	0.3	3.9	0.75	97.1	85.5906	60.4289
2015	9	21	11	53	16	0.3	3.9	0.8	100.6	85.5906	64.1722
2015	9	21	12	3	16	0.3	3.9	0.78	93.8	85.5906	63.6374
2015	9	21	12	13	16	0.3	3.9	0.77	98.8	85.5906	62.0331
2015	9	21	12	23	16	0.3	3.9	0.75	98.3	85.5249	60.6476
2015	9	21	12	33	16	0.3	3.9	0.79	96.2	85.5249	63.5864
2015	9	21	12	43	16	0.3	3.9	0.77	97.1	85.5249	62.2505
2015	9	21	12	53	16	0.3	3.9	0.81	97.9	85.4593	65.1372
2015	9	21	13	3	16	0.3	3.9	0.75	97.3	85.3937	60.2836
2015	9	21	13	13	16	0.3	3.9	0.77	96.9	85.3281	62.1009
2015	9	21	13	23	16	0.3	3.9	0.78	96.8	85.3281	62.9005
2015	9	21	13	33	16	0.3	3.9	0.76	99.7	85.3281	60.7683
2015	9	21	13	43	16	0.3	3.9	0.78	97.2	85.3281	63.167
2015	9	21	13	53	16	0.3	3.9	0.72	96.8	85.2625	58.0563
2015	9	21	14	3	16	0.3	3.9	0.75	96.8	85.3281	60.7682
2015	9	21	14	13	16	0.3	3.9	0.75	98	85.2625	60.4531
2015	9	21	14	23	16	0.3	3.9	0.77	96.1	85.2625	62.051
2015	9	21	14	33	16	0.3	3.9	0.73	95.7	85.2625	58.5889
2015	9	21	14	43	16	0.3	3.9	0.77	96.9	85.2625	62.051
2015	9	21	14	53	16	0.3	3.9	0.77	97.8	85.2625	62.3173
2015	9	21	15	3	16	0.3	3.9	0.8	94.7	85.1969	64.6621
2015	9	21	15	13	16	0.3	3.9	0.77	99.1	85.1969	61.7351
2015	9	21	15	23	16	0.3	3.9	0.74	100.5	85.1969	58.808
2015	9	21	15	33	16	0.3	3.9	0.78	98.3	85.1969	62.2673
2015	9	21	15	43	16	0.3	3.9	0.76	97.9	85.1969	61.2029
2015	9	21	15	53	16	0.3	3.9	0.72	98.2	85.1969	57.4775
2015	9	21	16	3	16	0.3	3.9	0.74	98.4	85.1969	59.3402
2015	9	21	16	13	16	0.3	3.9	0.72	97.9	85.1969	57.7436
2015	9	21	16	23	16	0.3	3.9	0.75	98.1	85.1969	59.8724
2015	9	21	16	33	16	0.3	3.9	0.77	97.9	85.1969	61.7351
2015	9	21	16	43	16	0.3	3.9	0.78	99.7	85.1969	62.0012
2015	9	21	16	53	16	0.3	3.9	0.8	96.6	85.1969	64.6622
2015	9	21	17	3	16	0.3	3.9	0.75	98.3	85.1969	59.8724
2015	9	21	17	13	16	0.3	3.9	0.76	96.2	85.1969	61.2029
2015	9	21	17	23	16	0.3	3.9	0.72	96.8	85.1312	58.229
2015	9	21	17	33	16	0.3	3.9	0.78	96.6	85.1969	62.5334
2015	9	21	17	43	16	0.3	3.9	0.76	98.2	85.1969	60.6707
2015	9	21	17	53	16	0.3	3.9	0.75	98	85.1969	60.4046
2015	9	21	18	3	16	0.3	3.9	0.77	95.2	85.1969	62.0012
2015	9	21	18	13	16	0.3	3.9	0.77	97.5	85.1969	62.2673

Reinhackle (0356)

Year	Month	Day	Hour	Minute	Second	CellBegin	CellEnd	Speed	Direction	Area	Flow
2015	9	21	18	23	16	0.3	3.9	0.8	96.4	85.1969	64.13
2015	9	21	18	33	16	0.3	3.9	0.78	96.5	85.1969	63.0656
2015	9	21	18	43	16	0.3	3.9	0.75	97	85.1969	60.4046
2015	9	21	18	53	16	0.3	3.9	0.78	97.7	85.1969	63.0656
2015	9	21	19	3	16	0.3	3.9	0.77	97.9	85.1969	61.469
2015	9	21	19	13	16	0.3	3.9	0.82	97.1	85.2625	66.312
2015	9	21	19	23	16	0.3	3.9	0.8	95.9	85.2625	64.7141
2015	9	21	19	33	16	0.3	3.9	0.77	97.8	85.1969	62.0012
2015	9	21	19	43	16	0.3	3.9	0.83	98.5	85.2625	66.312
2015	9	21	19	53	16	0.3	3.9	0.78	98.3	85.2625	62.3173
2015	9	21	20	3	16	0.3	3.9	0.78	96.7	85.2625	63.1163
2015	9	21	20	13	16	0.3	3.9	0.79	96.7	85.2625	63.3826
2015	9	21	20	23	16	0.3	3.9	0.78	96.6	85.2625	62.5837
2015	9	21	20	33	16	0.3	3.9	0.77	95.6	85.2625	62.3173
2015	9	21	20	43	16	0.3	3.9	0.79	96.4	85.2625	63.6489
2015	9	21	20	53	16	0.3	3.9	0.74	97.1	85.2625	59.6542
2015	9	21	21	3	16	0.3	3.9	0.77	99.1	85.2625	61.7847
2015	9	21	21	13	16	0.3	3.9	0.77	97.9	85.2625	61.5184
2015	9	21	21	23	16	0.3	3.9	0.77	99	85.2625	62.0511
2015	9	21	21	33	16	0.3	3.9	0.76	95.7	85.2625	61.7848
2015	9	21	21	43	16	0.3	3.9	0.83	95.7	85.2625	67.1111
2015	9	21	21	53	16	0.3	3.9	0.81	96.3	85.2625	65.5132
2015	9	21	22	3	16	0.3	3.9	0.76	97.2	85.3281	61.5679
2015	9	21	22	13	16	0.3	3.9	0.8	98.7	85.3281	64.2332
2015	9	21	22	23	16	0.3	3.9	0.79	96.2	85.3281	63.7001
2015	9	21	22	33	16	0.3	3.9	0.79	94.8	85.3281	63.9667
2015	9	21	22	43	16	0.3	3.9	0.79	98.6	85.3281	63.1671
2015	9	21	22	53	16	0.3	3.9	0.78	96.6	85.3281	62.634
2015	9	21	23	3	16	0.3	3.9	0.79	99.3	85.3281	63.7001
2015	9	21	23	13	16	0.3	3.9	0.83	96.1	85.3281	67.165
2015	9	21	23	23	16	0.3	3.9	0.74	97.6	85.3281	59.9688
2015	9	21	23	33	16	0.3	3.9	0.79	95.7	85.3281	63.7002
2015	9	21	23	43	16	0.3	3.9	0.77	97.3	85.3937	62.1509
2015	9	21	23	53	16	0.3	3.9	0.79	98.9	85.3281	63.1671
2015	9	22	0	3	16	0.3	3.9	0.76	97.6	85.3937	61.6174
2015	9	22	0	13	16	0.3	3.9	0.74	98.4	85.3937	59.4834
2015	9	22	0	23	16	0.3	3.9	0.75	98.6	85.3281	60.2353
2015	9	22	0	33	16	0.3	3.9	0.78	94.3	85.3937	63.4846
2015	9	22	0	43	16	0.3	3.9	0.75	98.8	85.3937	60.0169
2015	9	22	0	53	16	0.3	3.9	0.76	98	85.3937	61.0839
2015	9	22	1	3	16	0.3	3.9	0.76	95.7	85.3281	61.568
2015	9	22	1	13	16	0.3	3.9	0.75	95.5	85.3937	60.8172
2015	9	22	1	23	16	0.3	3.9	0.77	96.9	85.3281	61.8345
2015	9	22	1	33	16	0.3	3.9	0.83	99.3	85.3281	66.8986
2015	9	22	1	43	16	0.3	3.9	0.78	97	85.3281	63.1672
2015	9	22	1	53	16	0.3	3.9	0.78	97.5	85.3281	63.1672

Reinhackle (0356)

Year	Month	Day	Hour	Minute	Second	CellBegin	CellEnd	Speed	Direction	Area	Flow
2015	9	22	2	3	16	0.3	3.9	0.76	95.9	85.2625	61.5186
2015	9	22	2	13	16	0.3	3.9	0.73	98	85.2625	58.8555
2015	9	22	2	23	16	0.3	3.9	0.74	97.4	85.2625	59.3881
2015	9	22	2	33	16	0.3	3.9	0.79	97.4	85.2625	63.6491
2015	9	22	2	43	16	0.3	3.9	0.76	95.9	85.2625	61.5186
2015	9	22	2	53	16	0.3	3.9	0.79	96.7	85.2625	63.3829
2015	9	22	3	3	16	0.3	3.9	0.79	98.8	85.1969	63.598
2015	9	22	3	13	16	0.3	3.9	0.79	99.3	85.1969	63.598
2015	9	22	3	23	16	0.3	3.9	0.77	96.6	85.1969	61.7354
2015	9	22	3	33	16	0.3	3.9	0.77	96.6	85.1969	61.7354
2015	9	22	3	43	16	0.3	3.9	0.74	96.6	85.1312	59.5587
2015	9	22	3	53	16	0.3	3.9	0.79	99.1	85.1312	63.2811
2015	9	22	4	3	16	0.3	3.9	0.76	98	85.1312	60.8881
2015	9	22	4	13	16	0.3	3.9	0.77	96.9	85.0656	61.9018
2015	9	22	4	23	16	0.3	3.9	0.77	98.3	85.0656	61.6362
2015	9	22	4	33	16	0.3	3.9	0.81	98.6	85.0656	64.8243
2015	9	22	4	43	16	0.3	3.9	0.78	96.3	85.0656	62.9646
2015	9	22	4	53	16	0.3	3.9	0.78	95.8	85.0656	62.6989
2015	9	22	5	3	16	0.3	3.9	0.79	97.1	85	63.7103
2015	9	22	5	13	16	0.3	3.9	0.76	95.7	85	61.5866
2015	9	22	5	23	16	0.3	3.9	0.78	98.3	85	62.1176
2015	9	22	5	33	16	0.3	3.9	0.77	98.5	85	61.8521
2015	9	22	5	43	16	0.3	3.9	0.78	97	84.9344	62.598
2015	9	22	5	53	16	0.3	3.9	0.75	97	84.9344	60.4761
2015	9	22	6	3	16	0.3	3.9	0.81	97.7	84.9344	64.9853
2015	9	22	6	13	16	0.3	3.9	0.76	98.2	84.8688	60.4274
2015	9	22	6	23	16	0.3	3.9	0.78	99.9	84.8688	62.2826
2015	9	22	6	33	16	0.3	3.9	0.73	95.9	84.8032	58.5249
2015	9	22	6	43	16	0.3	3.9	0.76	96	84.8032	60.6435
2015	9	22	6	53	16	0.3	3.9	0.77	98.9	84.8032	61.1731
2015	9	22	7	3	16	0.3	3.9	0.73	99.3	84.7375	58.4777
2015	9	22	7	13	16	0.3	3.9	0.79	96.5	84.7375	62.976
2015	9	22	7	23	16	0.3	3.9	0.76	97.4	84.6719	61.0743
2015	9	22	7	33	16	0.3	3.9	0.76	98	84.5407	60.4476
2015	9	22	7	43	16	0.3	3.9	0.76	98	84.4751	60.3986
2015	9	22	7	53	16	0.3	3.9	0.78	97.3	84.4095	61.9309
2015	9	22	8	3	16	0.3	3.9	0.77	98.6	84.4095	60.8768
2015	9	22	8	13	16	0.3	3.9	0.76	96.9	84.3438	60.8274
2015	9	22	8	23	16	0.3	3.9	0.77	97.6	84.3438	61.0907
2015	9	22	8	33	16	0.3	3.9	0.78	98.3	84.2782	61.5673
2015	9	22	8	43	16	0.3	3.9	0.79	96.4	84.2782	62.8828
2015	9	22	8	53	16	0.3	3.9	0.75	97.1	84.2782	59.4624
2015	9	22	9	3	16	0.3	3.9	0.75	97	84.2126	59.6769
2015	9	22	9	13	16	0.3	3.9	0.73	99.5	84.2126	57.8366
2015	9	22	9	23	16	0.3	3.9	0.76	96.9	84.2126	60.7284
2015	9	22	9	33	16	0.3	3.9	0.77	95.6	84.2126	61.2542

Reinhackle (0356)

Year	Month	Day	Hour	Minute	Second	CellBegin	CellEnd	Speed	Direction	Area	Flow
2015	9	22	9	43	16	0.3	3.9	0.78	96.8	84.147	61.7297
2015	9	22	9	53	16	0.3	3.9	0.7	95.9	84.147	55.9507
2015	9	22	10	3	16	0.3	3.9	0.73	99.9	84.147	57.2641
2015	9	22	10	13	16	0.3	3.9	0.73	99.5	84.0814	57.7424
2015	9	22	10	23	16	0.3	3.9	0.73	98	84.0814	58.0048
2015	9	22	10	33	16	0.3	3.9	0.7	100	84.0158	55.0728
2015	9	22	10	43	16	0.3	3.9	0.74	95.9	84.0158	58.7443
2015	9	22	10	53	16	0.3	3.9	0.75	97	83.8845	59.4339
2015	9	22	11	3	16	0.3	3.9	0.73	97.2	83.7533	57.7684
2015	9	22	11	13	16	0.3	3.9	0.74	98.9	83.6877	58.2435
2015	9	22	11	23	16	0.3	3.9	0.74	99	83.6877	57.9823
2015	9	22	11	33	16	0.3	3.9	0.76	99.7	83.6221	59.7616
2015	9	22	11	43	16	0.3	3.9	0.72	99.2	83.6221	56.6299
2015	9	22	11	53	16	0.3	3.9	0.74	97.4	83.5564	58.148
2015	9	22	12	3	16	0.3	3.9	0.73	98.8	83.5564	57.105
2015	9	22	12	13	16	0.3	3.9	0.75	96.8	83.4908	59.1424
2015	9	22	12	23	16	0.3	3.9	0.72	99.5	83.4908	56.2765
2015	9	22	12	33	16	0.3	3.9	0.72	97.8	83.4252	56.7509
2015	9	22	12	43	16	0.3	3.9	0.7	97	83.4252	55.4493
2015	9	22	12	53	16	0.3	3.9	0.74	97.6	83.4252	58.5731
2015	9	22	13	3	16	0.3	3.9	0.72	96.3	83.3596	56.7042
2015	9	22	13	13	16	0.3	3.9	0.75	97.8	83.3596	58.7851
2015	9	22	13	23	16	0.3	3.9	0.72	98.4	83.1627	56.3049
2015	9	22	13	33	16	0.3	3.9	0.73	96.9	83.0315	57.5073
2015	9	22	13	43	16	0.3	3.9	0.72	98.6	83.0315	56.4711
2015	9	22	13	53	16	0.3	3.9	0.73	95.9	82.9659	57.4598
2015	9	22	14	3	16	0.3	3.9	0.77	97.1	82.9003	60.5157
2015	9	22	14	13	16	0.3	3.9	0.72	99.5	82.9003	55.8606
2015	9	22	14	23	16	0.3	3.9	0.75	98.6	82.8347	58.3984
2015	9	22	14	33	16	0.3	3.9	0.69	99.3	82.8347	53.7472
2015	9	22	14	43	16	0.3	3.9	0.71	98.2	82.769	55.5101
2015	9	22	14	53	16	0.3	3.9	0.69	98.2	82.769	53.9609
2015	9	22	15	3	16	0.3	3.9	0.7	98.9	82.769	54.4773
2015	9	22	15	13	16	0.3	3.9	0.75	98.8	82.7034	58.0438
2015	9	22	15	23	16	0.3	3.9	0.74	98.5	82.6378	57.2224
2015	9	22	15	33	16	0.3	3.9	0.7	100.5	82.6378	54.3871
2015	9	22	15	43	16	0.3	3.9	0.7	96.2	82.5722	54.8571
2015	9	22	15	53	16	0.3	3.9	0.72	98.1	82.5722	56.1448
2015	9	22	16	3	16	0.3	3.9	0.72	97.6	82.5066	55.5835
2015	9	22	16	13	16	0.3	3.6	0.76	99.2	82.3753	58.574
2015	9	22	16	23	16	0.3	3.6	0.72	96	82.3753	56.2619
2015	9	22	16	33	16	0.3	3.6	0.7	100.3	82.2441	53.86
2015	9	22	16	43	16	0.3	3.6	0.73	98.3	82.2441	56.1683
2015	9	22	16	53	16	0.3	3.6	0.73	97.2	82.1785	56.634
2015	9	22	17	3	16	0.3	3.6	0.71	103.1	82.1785	54.0713
2015	9	22	17	13	16	0.3	3.6	0.7	97.9	82.1129	53.7702

Reinhackle (0356)

Year	Month	Day	Hour	Minute	Second	CellBegin	CellEnd	Speed	Direction	Area	Flow
2015	9	22	17	23	16	0.3	3.6	0.72	96	82.1129	56.0746
2015	9	22	17	33	16	0.3	3.6	0.73	97.7	82.1129	56.8428
2015	9	22	17	43	16	0.3	3.6	0.74	96.3	82.1129	57.6109
2015	9	22	17	53	16	0.3	3.6	0.74	96.3	82.0472	57.5628
2015	9	22	18	3	16	0.3	3.6	0.74	96.3	82.0472	57.5628
2015	9	22	18	13	16	0.3	3.6	0.76	98.5	82.0472	58.3303
2015	9	22	18	23	16	0.3	3.6	0.79	97.4	82.0472	60.8887
2015	9	22	18	33	16	0.3	3.6	0.75	97.5	82.0472	58.3303
2015	9	22	18	43	16	0.3	3.6	0.75	97	82.0472	58.3303
2015	9	22	18	53	16	0.3	3.6	0.73	99	82.0472	56.2836
2015	9	22	19	3	16	0.3	3.6	0.73	94.9	82.0472	56.5395
2015	9	22	19	13	16	0.3	3.6	0.75	97.1	81.9816	57.7703
2015	9	22	19	23	16	0.3	3.6	0.72	97	81.9816	55.981
2015	9	22	19	33	16	0.3	3.6	0.74	98.9	81.9816	57.2591
2015	9	22	19	43	16	0.3	3.6	0.73	98.8	81.9816	55.981
2015	9	22	19	53	16	0.3	3.6	0.74	100.4	81.9816	57.0035
2015	9	22	20	3	16	0.3	3.6	0.71	98.7	81.9816	54.9585
2015	9	22	20	13	16	0.3	3.6	0.79	99.1	81.9816	60.5822
2015	9	22	20	23	16	0.3	3.6	0.77	99.1	81.9816	59.3041
2015	9	22	20	33	16	0.3	3.6	0.75	98.3	81.916	57.4666
2015	9	22	20	43	16	0.3	3.6	0.74	97.6	81.916	57.2112
2015	9	22	20	53	16	0.3	3.6	0.74	97.6	81.916	57.2112
2015	9	22	21	3	16	0.3	3.6	0.73	98.5	81.916	56.1896
2015	9	22	21	13	16	0.3	3.6	0.77	98.5	81.916	59.5099
2015	9	22	21	23	16	0.3	3.6	0.73	98.3	81.916	55.9342
2015	9	22	21	33	16	0.3	3.6	0.73	97	81.916	56.1896
2015	9	22	21	43	16	0.3	3.6	0.73	95.9	81.916	56.7005
2015	9	22	21	53	16	0.3	3.6	0.69	95.2	81.8504	53.3355
2015	9	22	22	3	16	0.3	3.6	0.7	99.2	81.8504	53.8459
2015	9	22	22	13	16	0.3	3.6	0.74	98.2	81.8504	56.9082
2015	9	22	22	23	16	0.3	3.6	0.74	98.7	81.8504	56.9082
2015	9	22	22	33	16	0.3	3.6	0.74	98.2	81.8504	56.9082
2015	9	22	22	43	16	0.3	3.6	0.75	97.3	81.8504	57.6738
2015	9	22	22	53	16	0.3	3.6	0.79	97.9	81.8504	60.481
2015	9	22	23	3	16	0.3	3.6	0.77	98.3	81.8504	59.4602
2015	9	22	23	13	16	0.3	3.6	0.76	97.6	81.8504	58.9498
2015	9	22	23	23	16	0.3	3.6	0.74	95.9	81.7848	57.1156
2015	9	22	23	33	16	0.3	3.6	0.73	98.1	81.7848	55.8407
2015	9	22	23	43	16	0.3	3.6	0.74	98.5	81.7848	56.6057
2015	9	22	23	53	16	0.3	3.6	0.75	98	81.7848	57.8806
2015	9	23	0	3	16	0.3	3.6	0.71	96.3	81.7848	55.0758
2015	9	23	0	13	16	0.3	3.6	0.77	97.6	81.7848	59.1555
2015	9	23	0	23	16	0.3	3.6	0.77	99.1	81.7848	59.1556
2015	9	23	0	33	16	0.3	3.6	0.74	98.2	81.7848	56.8607
2015	9	23	0	43	16	0.3	3.6	0.78	94.3	81.7848	60.4305
2015	9	23	0	53	16	0.3	3.6	0.74	95.9	81.7848	56.8608

Reinhackle (0356)

Year	Month	Day	Hour	Minute	Second	CellBegin	CellEnd	Speed	Direction	Area	Flow
2015	9	23	1	3	16	0.3	3.6	0.74	94.6	81.7848	57.1158
2015	9	23	1	13	16	0.3	3.6	0.7	97	81.7848	54.311
2015	9	23	1	23	16	0.3	3.6	0.76	94	81.7848	58.9006
2015	9	23	1	33	16	0.3	3.6	0.7	97.6	81.7848	53.801
2015	9	23	1	43	16	0.3	3.6	0.7	98.9	81.7848	53.801
2015	9	23	1	53	16	0.3	3.6	0.75	94.8	81.7848	57.8808
2015	9	23	2	3	16	0.3	3.6	0.74	96.8	81.7848	57.3708
2015	9	23	2	13	16	0.3	3.6	0.73	97.5	81.7848	56.3509
2015	9	23	2	23	16	0.3	3.6	0.75	97	81.7192	57.8323
2015	9	23	2	33	16	0.3	3.6	0.72	97.8	81.7848	55.586
2015	9	23	2	43	16	0.3	3.6	0.71	97.4	81.7192	54.7751
2015	9	23	2	53	16	0.3	3.6	0.74	97.2	81.7192	56.8133
2015	9	23	3	3	16	0.3	3.6	0.72	97.3	81.7192	55.7942
2015	9	23	3	13	16	0.3	3.6	0.79	97.9	81.7192	60.6348
2015	9	23	3	23	16	0.3	3.6	0.72	98.7	81.7192	55.0299
2015	9	23	3	33	16	0.3	3.6	0.72	95	81.7192	55.5395
2015	9	23	3	43	16	0.3	3.6	0.72	98.6	81.7192	55.2847
2015	9	23	3	53	16	0.3	3.6	0.73	96.7	81.7192	56.5586
2015	9	23	4	3	16	0.3	3.6	0.76	95.7	81.7192	58.8515
2015	9	23	4	13	16	0.3	3.6	0.73	96.2	81.7192	56.5586
2015	9	23	4	23	16	0.3	3.6	0.75	96	81.7192	57.8325
2015	9	23	4	33	16	0.3	3.6	0.72	96.8	81.7192	55.2848
2015	9	23	4	43	16	0.3	3.6	0.74	97.6	81.7192	57.323
2015	9	23	4	53	16	0.3	3.6	0.69	96.8	81.6535	53.4566
2015	9	23	5	3	16	0.3	3.6	0.75	98.1	81.6535	57.2749
2015	9	23	5	13	16	0.3	3.6	0.74	99.5	81.6535	56.2567
2015	9	23	5	23	16	0.3	3.6	0.69	97.1	81.6535	52.9475
2015	9	23	5	33	16	0.3	3.6	0.72	98.4	81.6535	55.493
2015	9	23	5	43	16	0.3	3.6	0.71	97.8	81.6535	54.2203
2015	9	23	5	53	16	0.3	3.6	0.72	97.3	81.6535	55.4931
2015	9	23	6	3	16	0.3	3.6	0.73	98.7	81.6535	56.2568
2015	9	23	6	13	16	0.3	3.6	0.73	99	81.6535	56.2568
2015	9	23	6	23	16	0.3	3.6	0.73	98	81.6535	56.2568
2015	9	23	6	33	16	0.3	3.6	0.74	100.5	81.6535	56.5114
2015	9	23	6	43	16	0.3	3.6	0.73	97.2	81.6535	56.2568
2015	9	23	6	53	16	0.3	3.6	0.75	99.3	81.6535	57.275
2015	9	23	7	3	16	0.3	3.6	0.72	95.8	81.5879	55.4466
2015	9	23	7	13	16	0.3	3.6	0.75	98.6	81.5879	57.227
2015	9	23	7	23	16	0.3	3.6	0.74	96.1	81.5879	56.9727
2015	9	23	7	33	16	0.3	3.6	0.71	98.5	81.5879	54.6836
2015	9	23	7	43	16	0.3	3.6	0.75	99.3	81.5879	57.227
2015	9	23	7	53	16	0.3	3.6	0.72	96.3	81.5879	55.701
2015	9	23	8	3	16	0.3	3.6	0.73	94.6	81.5879	56.464
2015	9	23	8	13	16	0.3	3.6	0.77	97.3	81.5879	59.2618
2015	9	23	8	23	16	0.3	3.6	0.74	97.2	81.5223	56.6707
2015	9	23	8	33	16	0.3	3.6	0.7	97.8	81.5223	53.8753

Reinhackle (0356)

Year	Month	Day	Hour	Minute	Second	CellBegin	CellEnd	Speed	Direction	Area	Flow
2015	9	23	8	43	16	0.3	3.6	0.75	96.8	81.5223	57.6872
2015	9	23	8	53	16	0.3	3.6	0.69	98.4	81.4567	53.0681
2015	9	23	9	3	16	0.3	3.6	0.74	96.3	81.4567	57.1308
2015	9	23	9	13	16	0.3	3.6	0.76	98.2	81.3911	58.3512
2015	9	23	9	23	16	0.3	3.6	0.72	100.2	81.3911	55.053
2015	9	23	9	33	16	0.3	3.6	0.74	98.7	81.3911	56.3215
2015	9	23	9	43	16	0.3	3.6	0.69	97.9	81.3911	52.7697
2015	9	23	9	53	16	0.3	3.6	0.72	96.3	81.3911	55.053
2015	9	23	10	3	16	0.3	3.6	0.74	99.4	81.3911	56.8288
2015	9	23	10	13	16	0.3	3.6	0.72	97.6	81.3911	54.7992
2015	9	23	10	23	16	0.3	3.6	0.72	98.6	81.3255	55.0065
2015	9	23	10	33	16	0.3	3.6	0.76	95.9	81.3255	58.5553
2015	9	23	10	43	16	0.3	3.6	0.75	97.8	81.3255	57.2878
2015	9	23	10	53	16	0.3	3.6	0.72	98.9	81.3255	55.2599
2015	9	23	11	3	16	0.3	3.6	0.72	95.5	81.3255	55.2599
2015	9	23	11	13	16	0.3	3.6	0.71	97.4	81.3255	54.4994
2015	9	23	11	23	16	0.3	3.6	0.72	97.8	81.3255	55.2598
2015	9	23	11	33	16	0.3	3.6	0.69	97.6	81.3255	52.9784
2015	9	23	11	43	16	0.3	3.6	0.76	99.5	81.3255	57.5411
2015	9	23	11	53	16	0.3	3.6	0.7	97.3	81.3255	53.7388
2015	9	23	12	3	16	0.3	3.6	0.68	98.6	81.3255	52.2179
2015	9	23	12	13	16	0.3	3.6	0.69	98.8	81.3255	52.4714
2015	9	23	12	23	16	0.3	3.6	0.71	97.5	81.3255	54.2457
2015	9	23	12	33	16	0.3	3.6	0.72	98.9	81.2598	54.7065
2015	9	23	12	43	16	0.3	3.6	0.72	100.2	81.3255	54.7527
2015	9	23	12	53	16	0.3	3.6	0.71	96.7	81.2598	54.1999
2015	9	23	13	3	16	0.3	3.6	0.7	97.5	81.2598	53.6934
2015	9	23	13	13	16	0.3	3.6	0.69	99.3	81.2598	52.6803
2015	9	23	13	23	16	0.3	3.6	0.71	96.6	81.2598	54.4531
2015	9	23	13	33	16	0.3	3.6	0.74	97.9	81.2598	56.4793
2015	9	23	13	43	16	0.3	3.6	0.72	96.6	81.2598	54.9597
2015	9	23	13	53	16	0.3	3.6	0.73	100.1	81.2598	55.4662
2015	9	23	14	3	16	0.3	3.6	0.71	100.6	81.2598	54.1998
2015	9	23	14	13	16	0.3	3.6	0.72	96	81.2598	55.2129
2015	9	23	14	23	16	0.3	3.6	0.75	97.8	81.1942	57.1908
2015	9	23	14	33	16	0.3	3.6	0.73	97.3	81.1942	55.6724
2015	9	23	14	43	16	0.3	3.6	0.7	97.8	81.1942	53.3949
2015	9	23	14	53	16	0.3	3.6	0.73	99.3	81.1942	55.9255
2015	9	23	15	3	16	0.3	3.6	0.68	96.9	81.1286	52.3384
2015	9	23	15	13	16	0.3	3.6	0.73	97.7	81.1286	56.1311
2015	9	23	15	23	16	0.3	3.6	0.74	96.7	81.1286	56.3839
2015	9	23	15	33	16	0.3	3.6	0.72	100	81.1286	54.614
2015	9	23	15	43	16	0.3	3.6	0.73	97.7	81.1286	56.1311
2015	9	23	15	53	16	0.3	3.6	0.71	97.2	81.063	54.0626
2015	9	23	16	3	16	0.3	3.6	0.75	98.1	81.063	57.0941
2015	9	23	16	13	16	0.3	3.6	0.73	100.3	81.063	55.5784

Reinhackle (0356)

Year	Month	Day	Hour	Minute	Second	CellBegin	CellEnd	Speed	Direction	Area	Flow
2015	9	23	16	23	16	0.3	3.6	0.72	95.5	81.063	55.0731
2015	9	23	16	33	16	0.3	3.6	0.69	96.5	81.063	53.0521
2015	9	23	16	43	16	0.3	3.6	0.73	96.4	81.063	56.0836
2015	9	23	16	53	16	0.3	3.6	0.74	95.9	80.9974	56.541
2015	9	23	17	3	16	0.3	3.6	0.7	99.2	80.9974	53.0072
2015	9	23	17	13	16	0.3	3.6	0.72	97.6	80.9318	54.9799
2015	9	23	17	23	16	0.3	3.6	0.72	97	81.063	55.3257
2015	9	23	17	33	16	0.3	3.6	0.74	96.4	80.9974	56.541
2015	9	23	17	43	16	0.3	3.6	0.71	97.4	80.9974	54.5217
2015	9	23	17	53	16	0.3	3.6	0.71	97.8	81.063	53.8099
2015	9	23	18	3	16	0.3	3.6	0.69	97.7	80.9318	52.2057
2015	9	23	18	13	16	0.3	3.6	0.74	97.6	81.063	56.5889
2015	9	23	18	23	16	0.3	3.6	0.69	95.8	81.063	52.5468
2015	9	23	18	33	16	0.3	3.6	0.74	97.1	81.063	56.8415
2015	9	23	18	43	16	0.3	3.6	0.76	96.7	81.063	58.1046
2015	9	23	18	53	16	0.3	3.6	0.73	99.5	81.063	55.5783
2015	9	23	19	3	16	0.3	3.6	0.66	98.3	81.063	50.5257
2015	9	23	19	13	16	0.3	3.6	0.72	99.2	81.063	54.8204
2015	9	23	19	23	16	0.3	3.6	0.72	97.6	81.063	54.8204
2015	9	23	19	33	16	0.3	3.6	0.73	97	81.063	55.5783
2015	9	23	19	43	16	0.3	3.6	0.69	99.2	81.063	52.7994
2015	9	23	19	53	16	0.3	3.6	0.7	97	81.063	53.3047
2015	9	23	20	3	16	0.3	3.6	0.72	98.6	81.1286	54.8668
2015	9	23	20	13	16	0.3	3.6	0.77	97.6	81.1286	58.9123
2015	9	23	20	23	16	0.3	3.6	0.74	97.2	81.1286	56.3839
2015	9	23	20	33	16	0.3	3.6	0.73	97.8	81.1286	55.6253
2015	9	23	20	43	16	0.3	3.6	0.73	101	81.1286	54.8668
2015	9	23	20	53	16	0.3	3.6	0.76	96.9	81.1286	58.4066
2015	9	23	21	3	16	0.3	3.6	0.72	98.9	81.1286	55.1196
2015	9	23	21	13	16	0.3	3.6	0.77	96.9	81.1286	58.9123
2015	9	23	21	23	16	0.3	3.6	0.73	97.4	81.1286	56.131
2015	9	23	21	33	16	0.3	3.6	0.68	96.6	81.1286	52.0856
2015	9	23	21	43	16	0.3	3.6	0.77	97.9	81.1286	58.6595
2015	9	23	21	53	16	0.3	3.6	0.73	96.4	81.1286	56.131
2015	9	23	22	3	16	0.3	3.6	0.69	97.7	81.1286	52.5913
2015	9	23	22	13	16	0.3	3.6	0.73	97.7	81.1286	56.1311
2015	9	23	22	23	16	0.3	3.6	0.71	98.5	81.1942	54.4071
2015	9	23	22	33	16	0.3	3.6	0.75	97	81.1942	57.4438
2015	9	23	22	43	16	0.3	3.6	0.68	97.4	81.1942	52.3827
2015	9	23	22	53	16	0.3	3.6	0.72	98.7	81.1942	54.6602
2015	9	23	23	3	16	0.3	3.6	0.7	97.5	81.1942	53.648
2015	9	23	23	13	16	0.3	3.6	0.74	95.6	81.1942	56.6847
2015	9	23	23	23	16	0.3	3.6	0.75	98	81.1942	57.4438
2015	9	23	23	33	16	0.3	3.6	0.73	99	81.1942	55.6724
2015	9	23	23	43	16	0.3	3.6	0.75	98.3	81.1942	56.9377
2015	9	23	23	53	16	0.3	3.6	0.76	97.6	81.1942	58.4561

Reinhackle (0356)

Year	Month	Day	Hour	Minute	Second	CellBegin	CellEnd	Speed	Direction	Area	Flow
2015	9	24	0	3	16	0.3	3.6	0.72	99.8	81.1942	54.4072
2015	9	24	0	13	16	0.3	3.6	0.74	98.7	81.1942	56.4317
2015	9	24	0	23	16	0.3	3.6	0.72	97.3	81.2598	55.4662
2015	9	24	0	33	16	0.3	3.6	0.74	99.7	81.2598	56.2261
2015	9	24	0	43	16	0.3	3.6	0.72	95.7	81.1942	55.4195
2015	9	24	0	53	16	0.3	3.6	0.76	97.9	81.2598	58.2523
2015	9	24	1	3	16	0.3	3.6	0.74	97.2	81.2598	56.4794
2015	9	24	1	13	16	0.3	3.6	0.72	95.5	81.2598	55.213
2015	9	24	1	23	16	0.3	3.6	0.74	98.5	81.2598	56.2261
2015	9	24	1	33	16	0.3	3.6	0.73	97.3	81.2598	55.7196
2015	9	24	1	43	16	0.3	3.6	0.75	99.3	81.2598	56.986
2015	9	24	1	53	16	0.3	3.6	0.73	99.6	81.2598	55.4664
2015	9	24	2	3	16	0.3	3.6	0.74	97.9	81.2598	56.4795
2015	9	24	2	13	16	0.3	3.6	0.72	98.7	81.2598	54.7066
2015	9	24	2	23	16	0.3	3.6	0.72	99.1	81.2598	55.2131
2015	9	24	2	33	16	0.3	3.6	0.74	97.2	81.2598	56.4795
2015	9	24	2	43	16	0.3	3.6	0.69	96.8	81.2598	52.9337
2015	9	24	2	53	16	0.3	3.6	0.72	97.8	81.2598	55.2132
2015	9	24	3	3	16	0.3	3.6	0.73	94.4	81.2598	56.4795
2015	9	24	3	13	16	0.3	3.6	0.77	96.8	81.2598	59.2655
2015	9	24	3	23	16	0.3	3.6	0.75	98.1	81.2598	57.2394
2015	9	24	3	33	16	0.3	3.6	0.78	98.4	81.2598	59.7721
2015	9	24	3	43	16	0.3	3.6	0.72	98.6	81.2598	55.2132
2015	9	24	3	53	16	0.3	3.6	0.75	97.5	81.2598	57.4927
2015	9	24	4	3	16	0.3	3.6	0.75	96.6	81.2598	57.2395
2015	9	24	4	13	16	0.3	3.6	0.73	95.9	81.2598	56.2264
2015	9	24	4	23	16	0.3	3.6	0.75	96.8	81.2598	57.4928
2015	9	24	4	33	16	0.3	3.6	0.69	97.3	81.2598	53.1871
2015	9	24	4	43	16	0.3	3.6	0.76	96.5	81.2598	57.9993
2015	9	24	4	53	16	0.3	3.6	0.76	95.4	81.2598	58.7592
2015	9	24	5	3	16	0.3	3.6	0.77	95.3	81.2598	59.519
2015	9	24	5	13	16	0.3	3.6	0.74	96.9	81.2598	56.4798
2015	9	24	5	23	16	0.3	3.6	0.73	97.7	81.2598	56.2265
2015	9	24	5	33	16	0.3	3.6	0.76	97.2	81.2598	57.9994
2015	9	24	5	43	16	0.3	3.6	0.71	96.1	81.2598	54.4536
2015	9	24	5	53	16	0.3	3.6	0.75	98.6	81.2598	57.2396
2015	9	24	6	3	16	0.3	3.6	0.68	100.6	81.2598	51.4144
2015	9	24	6	13	16	0.3	3.6	0.73	97.2	81.2598	56.2266
2015	9	24	6	23	16	0.3	3.6	0.71	96.1	81.2598	54.2004
2015	9	24	6	33	16	0.3	3.6	0.75	100.8	81.2598	56.9864
2015	9	24	6	43	16	0.3	3.6	0.73	98.1	81.2598	55.4668
2015	9	24	6	53	16	0.3	3.6	0.72	97.3	81.2598	55.2135
2015	9	24	7	3	16	0.3	3.6	0.7	97.3	81.2598	53.6939
2015	9	24	7	13	16	0.3	3.6	0.73	98.5	81.1942	55.9262
2015	9	24	7	23	16	0.3	3.6	0.73	95.7	81.2598	55.7201
2015	9	24	7	33	16	0.3	3.6	0.73	98.6	81.1942	55.4201

Reinhackle (0356)

Year	Month	Day	Hour	Minute	Second	CellBegin	CellEnd	Speed	Direction	Area	Flow
2015	9	24	7	43	16	0.3	3.6	0.73	95.9	81.1942	56.1793
2015	9	24	7	53	16	0.3	3.6	0.7	99.8	81.2598	52.9341
2015	9	24	8	3	16	0.3	3.6	0.73	96.2	81.1942	55.9262
2015	9	24	8	13	16	0.3	3.6	0.72	98.6	81.1942	55.167
2015	9	24	8	23	16	0.3	3.6	0.72	98.7	81.1942	54.6609
2015	9	24	8	33	16	0.3	3.6	0.69	97.9	81.1942	52.8895
2015	9	24	8	43	16	0.3	3.6	0.72	96.1	81.1942	54.9139
2015	9	24	8	53	16	0.3	3.6	0.75	98.3	81.1942	56.9384
2015	9	24	9	3	16	0.3	3.6	0.73	96.7	81.1942	55.9262
2015	9	24	9	13	16	0.3	3.6	0.76	99.1	81.1942	58.2037
2015	9	24	9	23	16	0.3	3.6	0.72	97.1	81.1942	55.1669
2015	9	24	9	33	16	0.3	3.6	0.75	96.6	81.1942	57.1914
2015	9	24	9	43	16	0.3	3.6	0.74	97.9	81.1942	56.1791
2015	9	24	9	53	16	0.3	3.6	0.72	100	81.1942	54.6607
2015	9	24	10	3	16	0.3	3.6	0.73	96.7	81.1942	55.926
2015	9	24	10	13	16	0.3	3.6	0.72	95.2	81.1942	55.6729
2015	9	24	10	23	16	0.3	3.6	0.72	97.1	81.1942	54.9137
2015	9	24	10	33	16	0.3	3.6	0.72	96.3	81.1942	55.1667
2015	9	24	10	43	16	0.3	3.6	0.71	99.9	81.1942	53.9014
2015	9	24	10	53	16	0.3	3.6	0.72	97.3	81.1942	55.1667
2015	9	24	11	3	16	0.3	3.6	0.74	98.4	81.1286	56.3843
2015	9	24	11	13	16	0.3	3.6	0.73	99	81.1286	55.6257
2015	9	24	11	23	16	0.3	3.6	0.75	96.8	81.1286	57.3956
2015	9	24	11	33	16	0.3	3.6	0.7	100.8	81.1286	52.8444
2015	9	24	11	43	16	0.3	3.6	0.69	97.1	81.1286	52.5916
2015	9	24	11	53	16	0.3	3.6	0.71	98.8	81.063	53.8102
2015	9	24	12	3	16	0.3	3.6	0.68	99.5	81.063	51.5366
2015	9	24	12	13	16	0.3	3.6	0.73	98.1	81.063	55.326
2015	9	24	12	23	16	0.3	3.6	0.69	97.3	81.063	53.0523
2015	9	24	12	33	16	0.3	3.6	0.74	96.4	81.063	56.5891
2015	9	24	12	43	16	0.3	3.6	0.77	98.9	80.9974	58.3081
2015	9	24	12	53	16	0.3	3.6	0.68	99.4	80.9974	51.9977
2015	9	24	13	3	16	0.3	3.6	0.7	98.1	80.9974	53.0073
2015	9	24	13	13	16	0.3	3.6	0.71	99	80.9318	54.2234
2015	9	24	13	23	16	0.3	3.6	0.74	96.4	80.8661	56.4454
2015	9	24	13	33	16	0.3	3.6	0.73	97.8	80.8005	55.1386
2015	9	24	13	43	16	0.3	3.6	0.69	98.7	80.7349	52.5762
2015	9	24	13	53	16	0.3	3.6	0.71	99.8	80.7349	53.834
2015	9	24	14	3	16	0.3	3.6	0.68	97.4	80.6693	52.0288
2015	9	24	14	13	16	0.3	3.6	0.73	98.6	80.7349	55.0918
2015	9	24	14	23	16	0.3	3.6	0.67	99.6	80.6693	50.2694
2015	9	24	14	33	16	0.3	3.6	0.69	100.4	80.6693	52.2802
2015	9	24	14	43	16	0.3	3.6	0.7	98.9	80.6037	52.9891
2015	9	24	14	53	16	0.3	3.6	0.7	100	80.6037	52.4868
2015	9	24	15	3	16	0.3	3.6	0.71	97.7	80.6037	53.9936
2015	9	24	15	13	16	0.3	3.6	0.71	100.7	80.6037	53.2402

Reinhackle (0356)

Year	Month	Day	Hour	Minute	Second	CellBegin	CellEnd	Speed	Direction	Area	Flow
2015	9	24	15	23	16	0.3	3.6	0.67	99	80.6037	50.7289
2015	9	24	15	33	16	0.3	3.6	0.74	97.2	80.5381	55.955
2015	9	24	15	43	16	0.3	3.6	0.69	98.8	80.5381	51.9403
2015	9	24	15	53	16	0.3	3.6	0.67	96.4	80.6037	51.2311
2015	9	24	16	3	16	0.3	3.6	0.67	100.4	80.5381	50.6857
2015	9	24	16	13	16	0.3	3.6	0.7	98.4	80.5381	52.6931
2015	9	24	16	23	16	0.3	3.6	0.72	97.6	80.5381	54.7004
2015	9	24	16	33	16	0.3	3.6	0.73	99.3	80.5381	55.2023
2015	9	24	16	43	16	0.3	3.6	0.72	99.2	80.5381	54.4495
2015	9	24	16	53	16	0.3	3.6	0.72	96.3	80.5381	54.7004
2015	9	24	17	3	16	0.3	3.6	0.7	97.6	80.5381	52.944
2015	9	24	17	13	16	0.3	3.6	0.73	98	80.5381	55.4532
2015	9	24	17	23	16	0.3	3.6	0.7	97.8	80.5381	52.944
2015	9	24	17	33	16	0.3	3.6	0.68	99.7	80.5381	51.1875
2015	9	24	17	43	16	0.3	3.6	0.72	96	80.5381	54.9513
2015	9	24	17	53	16	0.3	3.6	0.7	103.1	80.5381	51.9403
2015	9	24	18	3	16	0.3	3.6	0.75	98	80.5381	56.9587
2015	9	24	18	13	16	0.3	3.6	0.73	97.3	80.5381	55.2022
2015	9	24	18	23	16	0.3	3.6	0.73	96	80.5381	55.2022
2015	9	24	18	33	16	0.3	3.6	0.73	101	80.5381	54.4495
2015	9	24	18	43	16	0.3	3.6	0.68	98.1	80.5381	51.4384
2015	9	24	18	53	16	0.3	3.6	0.74	98.6	80.6037	56.2537
2015	9	24	19	3	16	0.3	3.6	0.75	95.8	80.6037	57.2583
2015	9	24	19	13	16	0.3	3.6	0.74	98.2	80.6037	55.7515
2015	9	24	19	23	16	0.3	3.6	0.73	98	80.6037	55.2492
2015	9	24	19	33	16	0.3	3.6	0.73	95.4	80.6037	56.0026
2015	9	24	19	43	16	0.3	3.6	0.74	97.2	80.6037	56.0026
2015	9	24	19	53	16	0.3	3.6	0.75	96.5	80.6037	57.2583
2015	9	24	20	3	16	0.3	3.6	0.75	99.6	80.6037	56.2537
2015	9	24	20	13	16	0.3	3.6	0.74	97.3	80.6037	56.5048
2015	9	24	20	23	16	0.3	3.6	0.71	98.8	80.6037	53.7424
2015	9	24	20	33	16	0.3	3.6	0.72	96.1	80.6037	54.4958
2015	9	24	20	43	16	0.3	3.6	0.74	97.4	80.6037	56.2537
2015	9	24	20	53	16	0.3	3.6	0.73	99.1	80.6037	54.9981
2015	9	24	21	3	16	0.3	3.6	0.69	99.2	80.6693	52.5314
2015	9	24	21	13	16	0.3	3.6	0.7	96.2	80.6693	53.2854
2015	9	24	21	23	16	0.3	3.6	0.72	97.6	80.6693	54.2908
2015	9	24	21	33	16	0.3	3.6	0.76	99.2	80.6693	57.307
2015	9	24	21	43	16	0.3	3.6	0.74	98.1	80.6693	56.3016
2015	9	24	21	53	16	0.3	3.6	0.75	98.1	80.7349	56.601
2015	9	24	22	3	16	0.3	3.6	0.75	97.2	80.7349	57.3557
2015	9	24	22	13	16	0.3	3.6	0.76	96.5	80.7349	57.6073
2015	9	24	22	23	16	0.3	3.6	0.73	99.5	80.7349	55.3432
2015	9	24	22	33	16	0.3	3.6	0.74	97.9	80.7349	56.0979
2015	9	24	22	43	16	0.3	3.6	0.73	97.8	80.7349	55.3433
2015	9	24	22	53	16	0.3	3.6	0.74	94.8	80.7349	56.6011

Reinhackle (0356)

Year	Month	Day	Hour	Minute	Second	CellBegin	CellEnd	Speed	Direction	Area	Flow
2015	9	24	23	3	16	0.3	3.6	0.71	97.4	80.7349	54.0855
2015	9	24	23	13	16	0.3	3.6	0.72	96.1	80.8005	54.635
2015	9	24	23	23	16	0.3	3.6	0.73	97.3	80.8661	55.4373
2015	9	24	23	33	16	0.3	3.6	0.72	95.7	80.8661	55.1853
2015	9	24	23	43	16	0.3	3.6	0.71	95.6	80.9318	54.4755
2015	9	24	23	53	16	0.3	3.6	0.73	99.3	80.9974	55.2789
2015	9	25	0	3	16	0.3	3.6	0.74	99	80.9974	56.0362
2015	9	25	0	13	16	0.3	3.6	0.73	100.3	80.9974	55.5314
2015	9	25	0	23	16	0.3	3.6	0.75	98.1	81.063	56.8415
2015	9	25	0	33	16	0.3	3.6	0.72	95	81.063	55.3258
2015	9	25	0	43	16	0.3	3.6	0.73	98.5	81.063	55.8311
2015	9	25	0	53	16	0.3	3.6	0.7	100.2	81.063	53.3048
2015	9	25	1	3	16	0.3	3.6	0.77	97.4	81.063	58.61
2015	9	25	1	13	16	0.3	3.6	0.7	97.8	81.1286	53.3499
2015	9	25	1	23	16	0.3	3.6	0.72	97.3	81.1286	55.3726
2015	9	25	1	33	16	0.3	3.6	0.74	97.1	81.1286	56.8897
2015	9	25	1	43	16	0.3	3.6	0.76	97.9	81.1286	58.1539
2015	9	25	1	53	16	0.3	3.6	0.73	97.2	81.1286	56.1312
2015	9	25	2	3	16	0.3	3.6	0.7	99.2	81.1286	53.3499
2015	9	25	2	13	16	0.3	3.6	0.76	94.5	81.1286	58.154
2015	9	25	2	23	16	0.3	3.6	0.71	99.6	81.1286	53.8556
2015	9	25	2	33	16	0.3	3.6	0.73	97.2	81.1286	55.8784
2015	9	25	2	43	16	0.3	3.6	0.74	95.6	81.1942	56.6848
2015	9	25	2	53	16	0.3	3.6	0.74	95.9	81.1942	56.6848
2015	9	25	3	3	16	0.3	3.6	0.73	98.5	81.1942	55.9257
2015	9	25	3	13	16	0.3	3.6	0.74	97.6	81.1942	56.9379
2015	9	25	3	23	16	0.3	3.6	0.73	96.5	81.1942	55.6726
2015	9	25	3	33	16	0.3	3.6	0.71	100.7	81.1942	53.6482
2015	9	25	3	43	16	0.3	3.6	0.73	97.2	81.1942	55.9257
2015	9	25	3	53	16	0.3	3.6	0.7	101.7	81.1942	52.636
2015	9	25	4	3	16	0.3	3.6	0.72	98.7	81.1942	54.6605
2015	9	25	4	13	16	0.3	3.6	0.7	99.2	81.1942	53.3952
2015	9	25	4	23	16	0.3	3.6	0.73	101.9	81.1942	55.1666
2015	9	25	4	33	16	0.3	3.6	0.71	101.2	81.1942	53.9013
2015	9	25	4	43	16	0.3	3.6	0.7	100.8	81.1942	52.8891
2015	9	25	4	53	16	0.3	3.6	0.74	99	81.1942	56.1789
2015	9	25	5	3	16	0.3	3.6	0.73	100.9	81.1942	55.1667
2015	9	25	5	13	16	0.3	3.6	0.76	98.2	81.1942	57.6973
2015	9	25	5	23	16	0.3	3.6	0.74	99.4	81.1942	56.432
2015	9	25	5	33	16	0.3	3.6	0.69	99.2	81.1942	52.8892
2015	9	25	5	43	16	0.3	3.6	0.71	98.3	81.1942	53.9014
2015	9	25	5	53	16	0.3	3.6	0.72	98.4	81.1942	55.1667
2015	9	25	6	3	16	0.3	3.6	0.75	96.5	81.1942	57.4443
2015	9	25	6	13	16	0.3	3.6	0.7	97.8	81.1942	53.3953
2015	9	25	6	23	16	0.3	3.6	0.71	100.1	81.1942	53.9015
2015	9	25	6	33	16	0.3	3.6	0.75	98.1	81.1942	57.1912

Reinhackle (0356)

Year	Month	Day	Hour	Minute	Second	CellBegin	CellEnd	Speed	Direction	Area	Flow
2015	9	25	6	43	16	0.3	3.6	0.74	97.2	81.1942	56.4321
2015	9	25	6	53	16	0.3	3.6	0.73	95.9	81.1942	56.179
2015	9	25	7	3	16	0.3	3.6	0.75	98.3	81.1942	56.9382
2015	9	25	7	13	16	0.3	3.6	0.72	97.4	81.1942	54.9137
2015	9	25	7	23	16	0.3	3.6	0.74	100	81.1942	56.1791
2015	9	25	7	33	16	0.3	3.6	0.74	98.2	81.1942	56.1791
2015	9	25	7	43	16	0.3	3.6	0.73	98.5	81.1942	55.926
2015	9	25	7	53	16	0.3	3.6	0.73	97.2	81.1942	56.1791
2015	9	25	8	3	16	0.3	3.6	0.72	96.8	81.1942	55.4199
2015	9	25	8	13	16	0.3	3.6	0.71	98.8	81.1942	53.9016
2015	9	25	8	23	16	0.3	3.6	0.71	97.8	81.1942	53.9016
2015	9	25	8	33	16	0.3	3.6	0.71	98.5	81.1942	53.9016
2015	9	25	8	43	16	0.3	3.6	0.74	98.4	81.1942	56.4321
2015	9	25	8	53	16	0.3	3.6	0.69	97.3	81.1942	53.1423
2015	9	25	9	3	16	0.3	3.6	0.7	96.4	81.1942	53.9015
2015	9	25	9	13	16	0.3	3.6	0.74	100.8	81.1942	55.9259
2015	9	25	9	23	16	0.3	3.6	0.73	100.4	81.1942	55.1667
2015	9	25	9	33	16	0.3	3.6	0.72	98.9	81.1942	54.6606
2015	9	25	9	43	16	0.3	3.6	0.71	97.9	81.1942	54.4075
2015	9	25	9	53	16	0.3	3.6	0.69	98.4	81.1942	52.8891
2015	9	25	10	3	16	0.3	3.6	0.74	98.2	81.1942	56.432
2015	9	25	10	13	16	0.3	3.6	0.72	99.2	81.1942	54.9136
2015	9	25	10	23	16	0.3	3.6	0.73	98.3	81.1942	55.6727
2015	9	25	10	33	16	0.3	3.6	0.72	97.9	81.1942	54.9135
2015	9	25	10	43	16	0.3	3.6	0.7	99.8	81.1942	52.889
2015	9	25	10	53	16	0.3	3.6	0.72	99.9	81.1942	54.9134
2015	9	25	11	3	16	0.3	3.6	0.7	100.3	81.1942	52.8889
2015	9	25	11	13	16	0.3	3.6	0.67	101.4	81.1942	50.3583
2015	9	25	11	23	16	0.3	3.6	0.65	102.2	81.1286	49.3044
2015	9	25	11	33	16	0.3	3.6	0.68	102.8	81.1286	51.3272
2015	9	25	11	43	16	0.3	3.6	0.67	101	81.1286	50.5686
2015	9	25	11	53	16	0.3	3.6	0.66	98.5	81.063	50.5259
2015	9	25	12	3	16	0.3	3.6	0.67	97	80.9974	51.4928
2015	9	25	12	13	16	0.3	3.6	0.68	98.4	80.9974	51.4927
2015	9	25	12	23	16	0.3	3.6	0.63	98.4	80.9974	47.9589
2015	9	25	12	33	16	0.3	3.6	0.69	98.8	80.9974	52.2499
2015	9	25	12	43	16	0.3	3.6	0.68	98.1	80.9974	51.7451
2015	9	25	12	53	16	0.3	3.6	0.68	98.6	80.9974	51.9975
2015	9	25	13	3	16	0.3	3.6	0.66	99.1	80.8661	50.1455
2015	9	25	13	13	16	0.3	3.6	0.68	96.4	80.8661	51.6574
2015	9	25	13	23	16	0.3	3.6	0.7	97.9	80.9318	52.9622
2015	9	25	13	33	16	0.3	3.6	0.69	99.8	80.8661	52.4134
2015	9	25	13	43	16	0.3	3.6	0.66	99.8	80.8661	49.6415
2015	9	25	13	53	16	0.3	3.6	0.67	97	80.8005	51.3618
2015	9	25	14	3	16	0.3	3.6	0.67	101.6	80.8661	50.3974
2015	9	25	14	13	16	0.3	3.6	0.66	100	80.8005	50.1029

Reinhackle (0356)

Year	Month	Day	Hour	Minute	Second	CellBegin	CellEnd	Speed	Direction	Area	Flow
2015	9	25	14	23	16	0.3	3.6	0.68	97.8	80.7349	51.5697
2015	9	25	14	33	16	0.3	3.6	0.66	99.8	80.7349	49.5572
2015	9	25	14	43	16	0.3	3.6	0.69	97.7	80.6693	52.2799
2015	9	25	14	53	16	0.3	3.6	0.64	99.1	80.7349	48.551
2015	9	25	15	3	16	0.3	3.6	0.67	99	80.7349	50.815
2015	9	25	15	13	16	0.3	3.6	0.71	99.1	80.6693	53.5366
2015	9	25	15	23	16	0.3	3.6	0.74	99.5	80.6693	55.5474
2015	9	25	15	33	16	0.3	3.6	0.67	100.8	80.6693	50.2691
2015	9	25	15	43	16	0.3	3.6	0.7	98.3	80.6693	53.2853
2015	9	25	15	53	16	0.3	3.6	0.7	97.3	80.6693	53.2853
2015	9	25	16	3	16	0.3	3.6	0.7	99.4	80.6037	52.9888
2015	9	25	16	13	16	0.3	3.6	0.68	96.7	80.6037	51.482
2015	9	25	16	23	16	0.3	3.6	0.7	98.1	80.6037	53.2399
2015	9	25	16	33	16	0.3	3.6	0.7	99.9	80.6037	52.9888
2015	9	25	16	43	16	0.3	3.6	0.69	98	80.6037	51.9843
2015	9	25	16	53	16	0.3	3.6	0.65	100.2	80.6037	48.7196
2015	9	25	17	3	16	0.3	3.6	0.71	97.8	80.6037	53.4911
2015	9	25	17	13	16	0.3	3.6	0.67	100.1	80.6037	50.7286
2015	9	25	17	23	16	0.3	3.6	0.68	100.8	80.6037	51.482
2015	9	25	17	33	16	0.3	3.6	0.69	99.6	80.6037	51.9843
2015	9	25	17	43	16	0.3	3.6	0.68	99.5	80.6037	51.2309
2015	9	25	17	53	16	0.3	3.6	0.68	99.4	80.6037	51.7331
2015	9	25	18	3	16	0.3	3.6	0.72	100.3	80.6037	53.9933
2015	9	25	18	13	16	0.3	3.6	0.69	99.6	80.6037	51.7331
2015	9	25	18	23	16	0.3	3.6	0.7	97	80.6037	53.491
2015	9	25	18	33	16	0.3	3.6	0.75	100.3	80.6037	56.5046
2015	9	25	18	43	16	0.3	3.6	0.7	99.9	80.6037	52.9887
2015	9	25	18	53	16	0.3	3.6	0.7	98.1	80.6693	53.0338
2015	9	25	19	3	16	0.3	3.6	0.72	98.2	80.6037	54.2444
2015	9	25	19	13	16	0.3	3.6	0.71	100.1	80.6037	53.491
2015	9	25	19	23	16	0.3	3.6	0.67	99	80.6037	50.7285
2015	9	25	19	33	16	0.3	3.6	0.69	99.3	80.6037	52.2353
2015	9	25	19	43	16	0.3	3.6	0.72	98.6	80.6037	54.4955
2015	9	25	19	53	16	0.3	3.6	0.72	98.6	80.6037	54.7466
2015	9	25	20	3	16	0.3	3.6	0.68	98.6	80.6037	51.4819
2015	9	25	20	13	16	0.3	3.6	0.68	98.6	80.6037	51.4819
2015	9	25	20	23	16	0.3	3.6	0.69	96.3	80.6037	52.7376
2015	9	25	20	33	16	0.3	3.6	0.71	97.2	80.6037	53.7421
2015	9	25	20	43	16	0.3	3.6	0.74	99.8	80.6037	55.5
2015	9	25	20	53	16	0.3	3.6	0.71	96.9	80.6037	53.9932
2015	9	25	21	3	16	0.3	3.6	0.7	97.8	80.6693	53.2851
2015	9	25	21	13	16	0.3	3.6	0.72	94.7	80.6693	54.7932
2015	9	25	21	23	16	0.3	3.6	0.68	97.2	80.6693	52.0284
2015	9	25	21	33	16	0.3	3.6	0.71	95	80.6693	54.5419
2015	9	25	21	43	16	0.3	3.6	0.74	98.5	80.6693	55.7986
2015	9	25	21	53	16	0.3	3.6	0.72	100.7	80.6693	54.2905

Reinhackle (0356)

Year	Month	Day	Hour	Minute	Second	CellBegin	CellEnd	Speed	Direction	Area	Flow
2015	9	25	22	3	16	0.3	3.6	0.72	99.7	80.6693	54.5419
2015	9	25	22	13	16	0.3	3.6	0.71	100.1	80.6693	53.5365
2015	9	25	22	23	16	0.3	3.6	0.69	104.2	80.7349	51.5695
2015	9	25	22	33	16	0.3	3.6	0.75	102.9	80.7349	56.0976
2015	9	25	22	43	16	0.3	3.6	0.69	100.1	80.7349	52.0727
2015	9	25	22	53	16	0.3	3.6	0.69	101.3	80.7349	51.5695
2015	9	25	23	3	16	0.3	3.6	0.7	100.7	80.7349	53.0789
2015	9	25	23	13	16	0.3	3.6	0.67	102.7	80.7349	50.0602
2015	9	25	23	23	16	0.3	3.6	0.67	99.6	80.7349	50.8149
2015	9	25	23	33	16	0.3	3.6	0.72	101.3	80.7349	54.3367
2015	9	25	23	43	16	0.3	3.6	0.7	99.5	80.7349	52.5758
2015	9	25	23	53	16	0.3	3.6	0.67	101.9	80.7349	50.0602
2015	9	26	0	3	16	0.3	3.6	0.71	100.2	80.7349	53.3305
2015	9	26	0	13	16	0.3	3.6	0.7	100	80.7349	52.5758
2015	9	26	0	23	16	0.3	3.6	0.67	99.6	80.7349	50.3118
2015	9	26	0	33	16	0.3	3.6	0.73	100.1	80.7349	55.343
2015	9	26	0	43	16	0.3	3.6	0.72	98.9	80.7349	54.3367
2015	9	26	0	53	16	0.3	3.6	0.71	100.7	80.8005	53.3758
2015	9	26	1	3	16	0.3	3.6	0.71	99.8	80.8005	53.8793
2015	9	26	1	13	16	0.3	3.6	0.72	98.7	80.8005	54.3829
2015	9	26	1	23	16	0.3	3.6	0.69	98.8	80.8005	52.1169
2015	9	26	1	33	16	0.3	3.6	0.7	99.7	80.8005	53.124
2015	9	26	1	43	16	0.3	3.6	0.72	100	80.8005	54.3829
2015	9	26	1	53	16	0.3	3.6	0.71	100.7	80.8005	53.3758
2015	9	26	2	3	16	0.3	3.6	0.74	97.9	80.8005	56.1453
2015	9	26	2	13	16	0.3	3.6	0.69	99.8	80.8005	52.3687
2015	9	26	2	23	16	0.3	3.6	0.69	96.8	80.8005	52.6205
2015	9	26	2	33	16	0.3	3.6	0.73	98.5	80.8005	55.39
2015	9	26	2	43	16	0.3	3.6	0.69	99.3	80.8005	52.117
2015	9	26	2	53	16	0.3	3.6	0.73	99.6	80.8005	54.8865
2015	9	26	3	3	16	0.3	3.6	0.71	99.9	80.8005	53.3759
2015	9	26	3	13	16	0.3	3.6	0.69	98.8	80.8661	52.1612
2015	9	26	3	23	16	0.3	3.6	0.73	99.5	80.8005	55.39
2015	9	26	3	33	16	0.3	3.6	0.71	94	80.8661	54.6811
2015	9	26	3	43	16	0.3	3.6	0.71	99.6	80.8661	53.6732
2015	9	26	3	53	16	0.3	3.6	0.72	97.1	80.8661	54.6811
2015	9	26	4	3	16	0.3	3.6	0.74	97.6	80.8661	56.445
2015	9	26	4	13	16	0.3	3.6	0.7	98.9	80.8661	53.1692
2015	9	26	4	23	16	0.3	3.6	0.75	97.5	80.8661	57.201
2015	9	26	4	33	16	0.3	3.6	0.72	97.3	80.8661	54.9331
2015	9	26	4	43	16	0.3	3.6	0.72	97.6	80.8661	54.4292
2015	9	26	4	53	16	0.3	3.6	0.71	99.1	80.8661	53.6732
2015	9	26	5	3	16	0.3	3.6	0.7	97.3	80.8661	53.1692
2015	9	26	5	13	16	0.3	3.6	0.72	98.9	80.9318	54.4753
2015	9	26	5	23	16	0.3	3.6	0.71	98.2	80.9318	54.2231
2015	9	26	5	33	16	0.3	3.6	0.78	95.8	80.9318	59.2672

Reinhackle (0356)

Year	Month	Day	Hour	Minute	Second	CellBegin	CellEnd	Speed	Direction	Area	Flow
2015	9	26	5	43	16	0.3	3.6	0.7	97.9	80.9318	52.9622
2015	9	26	5	53	16	0.3	3.6	0.75	97.1	80.9318	56.9974
2015	9	26	6	3	16	0.3	3.6	0.74	100	80.9974	55.7836
2015	9	26	6	13	16	0.3	3.6	0.73	95.7	80.9974	56.036
2015	9	26	6	23	16	0.3	3.6	0.7	99.7	80.9974	53.0071
2015	9	26	6	33	16	0.3	3.6	0.71	97.9	80.9974	54.2692
2015	9	26	6	43	16	0.3	3.6	0.73	99.5	80.9974	55.5312
2015	9	26	6	53	16	0.3	3.6	0.69	98.8	81.063	52.2941
2015	9	26	7	3	16	0.3	3.6	0.77	97.9	80.9974	58.3078
2015	9	26	7	13	16	0.3	3.6	0.73	97.3	80.9974	55.5313
2015	9	26	7	23	16	0.3	3.6	0.71	100.4	80.9974	53.7644
2015	9	26	7	33	16	0.3	3.6	0.71	99	81.063	54.3152
2015	9	26	7	43	16	0.3	3.6	0.7	101.6	81.063	52.7994
2015	9	26	7	53	16	0.3	3.6	0.72	97.5	81.063	55.3257
2015	9	26	8	3	16	0.3	3.6	0.73	98.6	81.063	55.3257
2015	9	26	8	13	16	0.3	3.6	0.74	96.7	81.063	56.3362
2015	9	26	8	23	16	0.3	3.6	0.72	99.2	81.063	54.8205
2015	9	26	8	33	16	0.3	3.6	0.72	99.5	81.063	54.5678
2015	9	26	8	43	16	0.3	3.6	0.7	96.7	81.063	53.5573
2015	9	26	8	53	16	0.3	3.6	0.73	98	81.063	55.5783
2015	9	26	9	3	16	0.3	3.6	0.71	97.7	81.063	54.3151
2015	9	26	9	13	16	0.3	3.6	0.72	100	81.063	54.3151
2015	9	26	9	23	16	0.3	3.6	0.73	97.8	80.9974	55.5312
2015	9	26	9	33	16	0.3	3.6	0.7	100.5	80.9974	53.2595
2015	9	26	9	43	16	0.3	3.6	0.7	97.5	80.9318	53.7188
2015	9	26	9	53	16	0.3	3.6	0.69	97.9	80.9318	52.4578
2015	9	26	10	3	16	0.3	3.6	0.72	97.9	80.8661	54.4292
2015	9	26	10	13	16	0.3	3.6	0.69	98	80.8661	52.1613
2015	9	26	10	23	16	0.3	3.6	0.68	98	80.8005	51.8653
2015	9	26	10	33	16	0.3	3.6	0.69	99.6	80.8005	51.8653
2015	9	26	10	43	16	0.3	3.6	0.74	98.2	80.8661	55.941
2015	9	26	10	53	16	0.3	3.6	0.71	99.3	80.8005	53.8794
2015	9	26	11	3	16	0.3	3.6	0.74	99.7	80.8005	55.8936
2015	9	26	11	13	16	0.3	3.6	0.68	99.1	80.8005	51.6134
2015	9	26	11	23	16	0.3	3.6	0.65	96.9	80.8005	49.5992
2015	9	26	11	33	16	0.3	3.6	0.68	100.6	80.8005	51.1098
2015	9	26	11	43	16	0.3	3.6	0.68	99.5	80.7349	51.0664
2015	9	26	11	53	16	0.3	3.6	0.65	101.4	80.7349	48.5508
2015	9	26	12	3	16	0.3	3.6	0.65	98.4	80.7349	49.557
2015	9	26	12	13	16	0.3	3.6	0.68	99.7	80.7349	51.3179
2015	9	26	12	23	16	0.3	3.6	0.68	98	80.7349	51.821
2015	9	26	12	33	16	0.3	3.6	0.67	99	80.6693	50.5203
2015	9	26	12	43	16	0.3	3.6	0.69	98.8	80.7349	52.0725
2015	9	26	12	53	16	0.3	3.6	0.7	99.2	80.6693	52.7823
2015	9	26	13	3	16	0.3	3.6	0.66	98.9	80.6693	49.7662
2015	9	26	13	13	16	0.3	3.6	0.72	100.2	80.6693	54.2904

Reinhackle (0356)

Year	Month	Day	Hour	Minute	Second	CellBegin	CellEnd	Speed	Direction	Area	Flow
2015	9	26	13	23	16	0.3	3.6	0.67	98.7	80.6693	50.7715
2015	9	26	13	33	16	0.3	3.6	0.7	101.4	80.6693	52.5309
2015	9	26	13	43	16	0.3	3.6	0.72	97.9	80.6693	54.5417
2015	9	26	13	53	16	0.3	3.6	0.69	98	80.6693	52.0282
2015	9	26	14	3	16	0.3	3.6	0.68	99.1	80.6037	51.4817
2015	9	26	14	13	16	0.3	3.6	0.69	100.5	80.6037	51.7328
2015	9	26	14	23	16	0.3	3.6	0.67	97.9	80.6037	50.9794
2015	9	26	14	33	16	0.3	3.6	0.66	100.3	80.6037	49.7238
2015	9	26	14	43	16	0.3	3.6	0.72	99.7	80.6037	54.4952
2015	9	26	14	53	16	0.3	3.6	0.7	98.4	80.6037	52.7373
2015	9	26	15	3	16	0.3	3.6	0.66	97.1	80.5381	50.4342
2015	9	26	15	13	16	0.3	3.6	0.67	97	80.6037	51.2305
2015	9	26	15	23	16	0.3	3.6	0.72	98.9	80.5381	54.6997
2015	9	26	15	33	16	0.3	3.6	0.69	98.5	80.5381	52.1906
2015	9	26	15	43	16	0.3	3.6	0.68	99.8	80.5381	50.936
2015	9	26	15	53	16	0.3	3.6	0.72	101.1	80.5381	53.696
2015	9	26	16	3	16	0.3	3.6	0.65	101	80.5381	48.9286
2015	9	26	16	13	16	0.3	3.6	0.7	99.1	80.5381	53.1942
2015	9	26	16	23	16	0.3	3.6	0.67	101	80.5381	50.1832
2015	9	26	16	33	16	0.3	3.6	0.66	96.9	80.5381	49.9323
2015	9	26	16	43	16	0.3	3.6	0.69	97.4	80.4724	52.1461
2015	9	26	16	53	16	0.3	3.6	0.67	99.9	80.4724	50.3912
2015	9	26	17	3	16	0.3	3.6	0.68	98.6	80.4724	51.394
2015	9	26	17	13	16	0.3	3.6	0.67	98.2	80.4724	50.6419
2015	9	26	17	23	16	0.3	3.6	0.71	99.1	80.4724	53.3996
2015	9	26	17	33	16	0.3	3.6	0.68	101.4	80.5381	50.9359
2015	9	26	17	43	16	0.3	3.6	0.7	99.9	80.4724	52.8982
2015	9	26	17	53	16	0.3	3.6	0.72	98.6	80.4724	54.6531
2015	9	26	18	3	16	0.3	3.6	0.69	99.3	80.4724	51.8953
2015	9	26	18	13	16	0.3	3.6	0.72	99.4	80.5381	54.4487
2015	9	26	18	23	16	0.3	3.6	0.72	97.6	80.4724	54.6531
2015	9	26	18	33	16	0.3	3.6	0.75	97.8	80.4724	56.9094
2015	9	26	18	43	16	0.3	3.6	0.7	99.9	80.4724	52.8981
2015	9	26	18	53	16	0.3	3.6	0.75	98.8	80.5381	56.9579
2015	9	26	19	3	16	0.3	3.6	0.73	98.5	80.5381	55.4524
2015	9	26	19	13	16	0.3	3.6	0.71	97.8	80.5381	53.445
2015	9	26	19	23	16	0.3	3.6	0.72	96.8	80.5381	54.6996
2015	9	26	19	33	16	0.3	3.6	0.72	99.5	80.5381	53.9469
2015	9	26	19	43	16	0.3	3.6	0.71	97.8	80.4724	53.3995
2015	9	26	19	53	16	0.3	3.6	0.71	101.2	80.5381	53.445
2015	9	26	20	3	16	0.3	3.6	0.72	100	80.4724	53.9009
2015	9	26	20	13	16	0.3	3.6	0.67	99.6	80.5381	50.434
2015	9	26	20	23	16	0.3	3.6	0.67	97	80.5381	51.1868
2015	9	26	20	33	16	0.3	3.6	0.67	97.3	80.5381	50.685
2015	9	26	20	43	16	0.3	3.6	0.69	99.3	80.5381	52.1905
2015	9	26	20	53	16	0.3	3.6	0.73	96.2	80.6037	55.7507

Reinhackle (0356)

Year	Month	Day	Hour	Minute	Second	CellBegin	CellEnd	Speed	Direction	Area	Flow
2015	9	26	21	3	16	0.3	3.6	0.69	98	80.5381	51.9395
2015	9	26	21	13	16	0.3	3.6	0.71	99.8	80.6037	53.7417
2015	9	26	21	23	16	0.3	3.6	0.73	94.1	80.6037	56.0019
2015	9	26	21	33	16	0.3	3.6	0.72	99.7	80.6037	54.2439
2015	9	26	21	43	16	0.3	3.6	0.7	97.2	80.6037	53.4906
2015	9	26	21	53	16	0.3	3.6	0.72	95.5	80.6037	54.7462
2015	9	26	22	3	16	0.3	3.6	0.69	98.5	80.6037	51.9838
2015	9	26	22	13	16	0.3	3.6	0.72	99.9	80.6037	54.4951
2015	9	26	22	23	16	0.3	3.6	0.71	98.7	80.6693	54.0388
2015	9	26	22	33	16	0.3	3.6	0.76	95.2	80.6037	58.262
2015	9	26	22	43	16	0.3	3.6	0.72	97.9	80.6693	54.2901
2015	9	26	22	53	16	0.3	3.6	0.74	99.7	80.6693	56.0495
2015	9	26	23	3	16	0.3	3.6	0.71	97.7	80.6693	54.0388
2015	9	26	23	13	16	0.3	3.6	0.75	96.5	80.6693	57.0549
2015	9	26	23	23	16	0.3	3.6	0.75	99.3	80.6693	56.8036
2015	9	26	23	33	16	0.3	3.6	0.73	96.2	80.6693	55.2955
2015	9	26	23	43	16	0.3	3.6	0.72	97.4	80.6693	54.5415
2015	9	26	23	53	16	0.3	3.6	0.74	99	80.6693	55.7982
2015	9	27	0	3	16	0.3	3.6	0.72	96.5	80.6693	55.0442
2015	9	27	0	13	16	0.3	3.6	0.72	97.6	80.6693	54.7928
2015	9	27	0	23	16	0.3	3.6	0.74	98.4	80.6693	56.3009
2015	9	27	0	33	16	0.3	3.6	0.71	97.8	80.6693	53.5361
2015	9	27	0	43	16	0.3	3.6	0.74	97.7	80.6693	56.0496
2015	9	27	0	53	16	0.3	3.6	0.75	96.8	80.6693	56.8036
2015	9	27	1	3	16	0.3	3.6	0.71	96.3	80.6693	54.2902
2015	9	27	1	13	16	0.3	3.6	0.72	95.5	80.6693	54.5415
2015	9	27	1	23	16	0.3	3.6	0.72	98.9	80.6693	54.5415
2015	9	27	1	33	16	0.3	3.6	0.74	96.1	80.6693	56.3009
2015	9	27	1	43	16	0.3	3.6	0.72	96.3	80.6693	54.7929
2015	9	27	1	53	16	0.3	3.6	0.74	97.4	80.6693	56.0496
2015	9	27	2	3	16	0.3	3.6	0.74	96.1	80.6693	56.0496
2015	9	27	2	13	16	0.3	3.6	0.72	94.4	80.6693	55.0443
2015	9	27	2	23	16	0.3	3.6	0.71	102.4	80.6693	52.7822
2015	9	27	2	33	16	0.3	3.6	0.72	97.1	80.7349	54.8395
2015	9	27	2	43	16	0.3	3.6	0.7	98.1	80.6693	53.0335
2015	9	27	2	53	16	0.3	3.6	0.69	96.3	80.6693	52.7822
2015	9	27	3	3	16	0.3	3.6	0.71	98.2	80.7349	54.0849
2015	9	27	3	13	16	0.3	3.6	0.7	97.2	80.7349	53.5818
2015	9	27	3	23	16	0.3	3.6	0.7	95.1	80.6693	53.5363
2015	9	27	3	33	16	0.3	3.6	0.74	98.7	80.6693	56.0497
2015	9	27	3	43	16	0.3	3.6	0.71	98.7	80.6693	54.039
2015	9	27	3	53	16	0.3	3.6	0.74	99.4	80.6693	56.3011
2015	9	27	4	3	16	0.3	3.6	0.75	98.6	80.6693	56.5524
2015	9	27	4	13	16	0.3	3.6	0.73	98.5	80.6693	55.5471
2015	9	27	4	23	16	0.3	3.6	0.68	96.1	80.6693	51.7769
2015	9	27	4	33	16	0.3	3.6	0.74	97.9	80.6693	56.0498

Reinhackle (0356)

Year	Month	Day	Hour	Minute	Second	CellBegin	CellEnd	Speed	Direction	Area	Flow
2015	9	27	4	43	16	0.3	3.6	0.71	97.8	80.7349	53.5818
2015	9	27	4	53	16	0.3	3.6	0.74	97.2	80.6693	56.0498
2015	9	27	5	3	16	0.3	3.6	0.69	97.9	80.6693	52.2796
2015	9	27	5	13	16	0.3	3.6	0.72	98.1	80.6693	54.5417
2015	9	27	5	23	16	0.3	3.6	0.72	98.6	80.6693	54.7931
2015	9	27	5	33	16	0.3	3.6	0.74	100	80.6693	55.5471
2015	9	27	5	43	16	0.3	3.6	0.72	97.6	80.6693	54.5417
2015	9	27	5	53	16	0.3	3.6	0.72	97.9	80.6693	54.2904
2015	9	27	6	3	16	0.3	3.6	0.73	97.4	80.6693	55.7985
2015	9	27	6	13	16	0.3	3.6	0.72	98.7	80.6693	54.2904
2015	9	27	6	23	16	0.3	3.6	0.71	96.9	80.6693	54.0391
2015	9	27	6	33	16	0.3	3.6	0.74	97.4	80.6693	56.3012
2015	9	27	6	43	16	0.3	3.6	0.72	96.3	80.6693	54.5418
2015	9	27	6	53	16	0.3	3.6	0.68	98	80.6693	51.777
2015	9	27	7	3	16	0.3	3.6	0.73	99.3	80.6693	55.2959
2015	9	27	7	13	16	0.3	3.6	0.7	99.2	80.6693	52.7824
2015	9	27	7	23	16	0.3	3.6	0.71	97.7	80.6693	53.7878
2015	9	27	7	33	16	0.3	3.6	0.71	98.2	80.6693	54.0392
2015	9	27	7	43	16	0.3	3.6	0.73	97.4	80.6693	55.7986
2015	9	27	7	53	16	0.3	3.6	0.73	100.4	80.6693	55.0446
2015	9	27	8	3	16	0.3	3.6	0.67	97.6	80.6693	50.7717
2015	9	27	8	13	16	0.3	3.6	0.71	98.3	80.6693	53.5365
2015	9	27	8	23	16	0.3	3.6	0.72	97.6	80.6693	54.2905
2015	9	27	8	33	16	0.3	3.6	0.71	97.4	80.6693	54.2905
2015	9	27	8	43	16	0.3	3.6	0.71	95.8	80.6693	54.2905
2015	9	27	8	53	16	0.3	3.6	0.7	98.3	80.6693	53.2851
2015	9	27	9	3	16	0.3	3.6	0.72	99.4	80.6693	54.7932
2015	9	27	9	13	16	0.3	3.6	0.72	98.1	80.6693	54.7932
2015	9	27	9	23	16	0.3	3.6	0.73	97.4	80.6693	55.7985
2015	9	27	9	33	16	0.3	3.6	0.73	96.9	80.6693	55.7985
2015	9	27	9	43	16	0.3	3.6	0.73	97.3	80.6693	55.2958
2015	9	27	9	53	16	0.3	3.6	0.72	96.5	80.6693	55.0445
2015	9	27	10	3	16	0.3	3.6	0.73	97.4	80.6693	55.7985
2015	9	27	10	13	16	0.3	3.6	0.72	96.8	80.6693	54.7931
2015	9	27	10	23	16	0.3	3.6	0.66	98.9	80.6693	49.7662
2015	9	27	10	33	16	0.3	3.6	0.71	98.8	80.6693	53.7877
2015	9	27	10	43	16	0.3	3.6	0.69	97.9	80.6693	52.5309
2015	9	27	10	53	16	0.3	3.6	0.63	97.2	80.6693	48.0067
2015	9	27	11	3	16	0.3	3.6	0.69	100.1	80.6693	52.2795
2015	9	27	11	13	16	0.3	3.6	0.7	97.3	80.6693	53.0335
2015	9	27	11	23	16	0.3	3.6	0.65	99.8	80.6037	49.2215
2015	9	27	11	33	16	0.3	3.6	0.7	98.4	80.6037	52.7373
2015	9	27	11	43	16	0.3	3.6	0.69	100.2	80.6037	51.7328
2015	9	27	11	53	16	0.3	3.6	0.71	98	80.6037	53.7418
2015	9	27	12	3	16	0.3	3.6	0.7	97.3	80.6037	52.9884
2015	9	27	12	13	16	0.3	3.6	0.69	98.5	80.6037	52.235

Reinhackle (0356)

Year	Month	Day	Hour	Minute	Second	CellBegin	CellEnd	Speed	Direction	Area	Flow
2015	9	27	12	23	16	0.3	3.6	0.67	100.2	80.6037	50.2259
2015	9	27	12	33	16	0.3	3.6	0.68	97.5	80.6037	51.2304
2015	9	27	12	43	16	0.3	3.6	0.69	97.9	80.5381	52.1905
2015	9	27	12	53	16	0.3	3.6	0.67	99.4	80.6037	50.2259
2015	9	27	13	3	16	0.3	3.6	0.67	99.2	80.5381	50.9359
2015	9	27	13	13	16	0.3	3.6	0.7	99.2	80.5381	52.6923
2015	9	27	13	23	16	0.3	3.6	0.71	99.8	80.5381	53.696
2015	9	27	13	33	16	0.3	3.6	0.68	99.4	80.5381	51.4378
2015	9	27	13	43	16	0.3	3.6	0.72	96.8	80.5381	54.4487
2015	9	27	13	53	16	0.3	3.6	0.71	99.6	80.5381	53.1941
2015	9	27	14	3	16	0.3	3.6	0.74	100.8	80.4724	55.4051
2015	9	27	14	13	16	0.3	3.6	0.74	96.7	80.4724	55.9065
2015	9	27	14	23	16	0.3	3.6	0.7	97.9	80.4724	52.6474
2015	9	27	14	33	16	0.3	3.6	0.69	97.1	80.4068	52.6025
2015	9	27	14	43	16	0.3	3.6	0.71	98.8	80.4068	53.6045
2015	9	27	14	53	16	0.3	3.6	0.71	100.4	80.4724	53.3995
2015	9	27	15	3	16	0.3	3.6	0.69	97.1	80.4724	52.3967
2015	9	27	15	13	16	0.3	3.6	0.72	97	80.4068	54.8569
2015	9	27	15	23	16	0.3	3.6	0.69	99.2	80.3412	52.3074
2015	9	27	15	33	16	0.3	3.6	0.68	100.9	80.3412	50.8057
2015	9	27	15	43	16	0.3	3.6	0.7	100.6	80.4068	52.352
2015	9	27	15	53	16	0.3	3.6	0.69	98.2	80.2756	52.2627
2015	9	27	16	3	16	0.3	3.6	0.71	98	80.3412	53.3084
2015	9	27	16	13	16	0.3	3.6	0.71	99.3	80.3412	53.5587
2015	9	27	16	23	16	0.3	3.6	0.67	96.7	80.2756	51.0123
2015	9	27	16	33	16	0.3	3.6	0.69	98.7	80.2756	52.0126
2015	9	27	16	43	16	0.3	3.6	0.7	99.9	80.2756	52.7628
2015	9	27	16	53	16	0.3	3.6	0.75	96.3	80.21	56.4654
2015	9	27	17	3	16	0.3	3.6	0.7	95.7	80.21	52.9676
2015	9	27	17	13	16	0.3	3.6	0.71	98.8	80.2756	53.513
2015	9	27	17	23	16	0.3	3.6	0.7	100.6	80.2756	52.2627
2015	9	27	17	33	16	0.3	3.6	0.7	97.6	80.21	52.4679
2015	9	27	17	43	16	0.3	3.6	0.73	99.8	80.2756	55.0133
2015	9	27	17	53	16	0.3	3.6	0.7	95.9	80.2756	53.2629
2015	9	27	18	3	16	0.3	3.6	0.72	97.6	80.2756	54.0131
2015	9	27	18	13	16	0.3	3.6	0.74	97.4	80.2756	56.0136
2015	9	27	18	23	16	0.3	3.6	0.73	99.1	80.2756	54.7633
2015	9	27	18	33	16	0.3	3.6	0.71	97.2	80.21	53.4673
2015	9	27	18	43	16	0.3	3.6	0.68	100.5	80.2756	51.2624
2015	9	27	18	53	16	0.3	3.6	0.73	99	80.2756	55.2634
2015	9	27	19	3	16	0.3	3.6	0.73	96.2	80.3412	55.0603
2015	9	27	19	13	16	0.3	3.6	0.69	98.4	80.3412	52.3073
2015	9	27	19	23	16	0.3	3.6	0.74	96.1	80.2756	56.0136
2015	9	27	19	33	16	0.3	3.6	0.71	99.1	80.3412	53.3084
2015	9	27	19	43	16	0.3	3.6	0.72	97.6	80.3412	54.0593
2015	9	27	19	53	16	0.3	3.6	0.69	95.2	80.4068	52.352

Reinhackle (0356)

Year	Month	Day	Hour	Minute	Second	CellBegin	CellEnd	Speed	Direction	Area	Flow
2015	9	27	20	3	16	0.3	3.6	0.71	97.7	80.4068	53.6044
2015	9	27	20	13	16	0.3	3.6	0.71	99.1	80.4724	53.3994
2015	9	27	20	23	16	0.3	3.6	0.72	97.6	80.4724	54.1515
2015	9	27	20	33	16	0.3	3.6	0.72	98.7	80.4724	54.1516
2015	9	27	20	43	16	0.3	3.6	0.69	99	80.4724	52.3966
2015	9	27	20	53	16	0.3	3.6	0.71	96.7	80.4724	53.6501
2015	9	27	21	3	16	0.3	3.6	0.69	99.2	80.5381	52.4413
2015	9	27	21	13	16	0.3	3.6	0.71	99	80.5381	53.9468
2015	9	27	21	23	16	0.3	3.6	0.71	97.5	80.5381	53.6959
2015	9	27	21	33	16	0.3	3.6	0.71	96.9	80.5381	53.6959
2015	9	27	21	43	16	0.3	3.6	0.7	96.2	80.5381	53.1941
2015	9	27	21	53	16	0.3	3.6	0.72	96.5	80.5381	54.6996
2015	9	27	22	3	16	0.3	3.6	0.7	98.6	80.5381	52.9432
2015	9	27	22	13	16	0.3	3.6	0.73	97.7	80.5381	55.4523
2015	9	27	22	23	16	0.3	3.6	0.7	98.9	80.5381	52.6923
2015	9	27	22	33	16	0.3	3.6	0.69	100.1	80.5381	52.1904
2015	9	27	22	43	16	0.3	3.6	0.73	98	80.6037	55.2484
2015	9	27	22	53	16	0.3	3.6	0.7	96.5	80.5381	52.9432
2015	9	27	23	3	16	0.3	3.6	0.68	96.6	80.6037	51.9838
2015	9	27	23	13	16	0.3	3.6	0.7	95.4	80.6037	52.9883
2015	9	27	23	23	16	0.3	3.6	0.73	98.8	80.6037	55.2485
2015	9	27	23	33	16	0.3	3.6	0.68	98.8	80.6037	51.7327
2015	9	27	23	43	16	0.3	3.6	0.72	97.3	80.6037	54.7462
2015	9	27	23	53	16	0.3	3.6	0.74	96.1	80.6037	56.0019
2015	9	28	0	3	16	0.3	3.6	0.7	97.5	80.6037	53.4906
2015	9	28	0	13	16	0.3	3.6	0.7	97.8	80.6037	52.9883
2015	9	28	0	23	16	0.3	3.6	0.74	99.7	80.6037	55.7508
2015	9	28	0	33	16	0.3	3.6	0.75	98.8	80.6037	56.7553
2015	9	28	0	43	16	0.3	3.6	0.7	97.6	80.6693	52.7821
2015	9	28	0	53	16	0.3	3.6	0.74	97.9	80.6693	55.7983
2015	9	28	1	3	16	0.3	3.6	0.72	98.6	80.6693	54.5415
2015	9	28	1	13	16	0.3	3.6	0.74	96.1	80.6693	56.5523
2015	9	28	1	23	16	0.3	3.6	0.73	98	80.6693	55.2956
2015	9	28	1	33	16	0.3	3.6	0.71	97.7	80.6693	54.0389
2015	9	28	1	43	16	0.3	3.6	0.73	101	80.6693	54.5416
2015	9	28	1	53	16	0.3	3.6	0.72	97.4	80.6693	54.5416
2015	9	28	2	3	16	0.3	3.6	0.69	99.1	80.6693	52.0282
2015	9	28	2	13	16	0.3	3.6	0.7	99.5	80.6693	52.5309
2015	9	28	2	23	16	0.3	3.6	0.7	97.8	80.6693	53.0336
2015	9	28	2	33	16	0.3	3.6	0.69	99.3	80.6693	52.0282
2015	9	28	2	43	16	0.3	3.6	0.72	98.6	80.6693	54.5417
2015	9	28	2	53	16	0.3	3.6	0.73	98.8	80.6693	55.2957
2015	9	28	3	3	16	0.3	3.6	0.74	97.9	80.6693	55.7984
2015	9	28	3	13	16	0.3	3.6	0.69	96.6	80.6693	52.2796
2015	9	28	3	23	16	0.3	3.6	0.72	98.7	80.6693	54.2904
2015	9	28	3	33	16	0.3	3.6	0.71	98.5	80.6693	53.5364

Reinhackle (0356)

Year	Month	Day	Hour	Minute	Second	CellBegin	CellEnd	Speed	Direction	Area	Flow
2015	9	28	3	43	16	0.3	3.6	0.75	95.8	80.6693	56.8039
2015	9	28	3	53	16	0.3	3.6	0.73	97.5	80.6693	55.5471
2015	9	28	4	3	16	0.3	3.6	0.75	99.5	80.6693	56.8039
2015	9	28	4	13	16	0.3	3.6	0.7	98.6	80.6693	53.2851
2015	9	28	4	23	16	0.3	3.6	0.71	97.7	80.6693	54.0391
2015	9	28	4	33	16	0.3	3.6	0.72	99.5	80.6037	53.9932
2015	9	28	4	43	16	0.3	3.6	0.74	96.7	80.6693	56.0499
2015	9	28	4	53	16	0.3	3.6	0.71	98	80.6037	53.7421
2015	9	28	5	3	16	0.3	3.6	0.72	98.7	80.6037	54.2444
2015	9	28	5	13	16	0.3	3.6	0.74	96.6	80.6693	56.5526
2015	9	28	5	23	16	0.3	3.6	0.68	97.2	80.6037	51.9842
2015	9	28	5	33	16	0.3	3.6	0.73	97.2	80.6037	55.5001
2015	9	28	5	43	16	0.3	3.6	0.73	97.2	80.6037	55.5001
2015	9	28	5	53	16	0.3	3.6	0.73	97.8	80.6037	54.9978
2015	9	28	6	3	16	0.3	3.6	0.74	96.6	80.6037	56.5047
2015	9	28	6	13	16	0.3	3.6	0.71	97.2	80.6037	53.7422
2015	9	28	6	23	16	0.3	3.6	0.75	96.3	80.6037	57.007
2015	9	28	6	33	16	0.3	3.6	0.73	97.3	80.6037	55.249
2015	9	28	6	43	16	0.3	3.6	0.72	98.6	80.6037	54.4957
2015	9	28	6	53	16	0.3	3.6	0.72	97.6	80.6037	54.2446
2015	9	28	7	3	16	0.3	3.6	0.73	99.3	80.6037	55.2491
2015	9	28	7	13	16	0.3	3.6	0.72	98.6	80.6037	54.4957
2015	9	28	7	23	16	0.3	3.6	0.69	96.5	80.6037	52.7378
2015	9	28	7	33	16	0.3	3.6	0.68	98.1	80.6037	51.4822
2015	9	28	7	43	16	0.3	3.6	0.73	98	80.6037	55.2492
2015	9	28	7	53	16	0.3	3.6	0.71	99.9	80.6037	53.2401
2015	9	28	8	3	16	0.3	3.6	0.73	98.6	80.5381	54.9512
2015	9	28	8	13	16	0.3	3.6	0.71	97.7	80.5381	53.6966
2015	9	28	8	23	16	0.3	3.6	0.72	98.4	80.5381	54.4494
2015	9	28	8	33	16	0.3	3.6	0.72	101.6	80.5381	53.9476
2015	9	28	8	43	16	0.3	3.6	0.7	98.4	80.5381	52.693
2015	9	28	8	53	16	0.3	3.6	0.74	97.6	80.5381	56.2058
2015	9	28	9	3	16	0.3	3.6	0.74	101.3	80.5381	55.4531
2015	9	28	9	13	16	0.3	3.6	0.71	97.1	80.5381	54.1985
2015	9	28	9	23	16	0.3	3.6	0.71	97.4	80.5381	54.1985
2015	9	28	9	33	16	0.3	3.6	0.74	98.2	80.5381	55.9549
2015	9	28	9	43	16	0.3	3.6	0.69	97.7	80.5381	52.1911
2015	9	28	9	53	16	0.3	3.6	0.69	96.6	80.5381	52.1911
2015	9	28	10	3	16	0.3	3.6	0.72	97.1	80.5381	54.4494
2015	9	28	10	13	16	0.3	3.6	0.7	97.8	80.5381	52.9438
2015	9	28	10	23	16	0.3	3.6	0.71	96.1	80.5381	54.1983
2015	9	28	10	33	16	0.3	3.6	0.74	99.5	80.5381	55.4529
2015	9	28	10	43	16	0.3	3.6	0.7	100.5	80.5381	52.9437
2015	9	28	10	53	16	0.3	3.6	0.73	96.7	80.5381	55.202
2015	9	28	11	3	16	0.3	3.6	0.71	96.4	80.4724	53.6508
2015	9	28	11	13	16	0.3	3.6	0.68	98.3	80.4724	51.6451

Reinhackle (0356)

Year	Month	Day	Hour	Minute	Second	CellBegin	CellEnd	Speed	Direction	Area	Flow
2015	9	28	11	23	16	0.3	3.6	0.68	100.3	80.4724	51.1437
2015	9	28	11	37	46	0.3	3.6	0.7	99.1	80.4724	53.1493
2015	9	28	11	47	46	0.3	3.6	0.73	99.3	80.4724	55.1549
2015	9	28	11	57	46	0.3	3.6	0.71	99	80.4724	53.9014
2015	9	28	12	7	46	0.3	3.6	0.69	99.8	80.4724	52.1465
2015	9	28	12	17	46	0.3	3.6	0.68	98.1	80.4068	51.3506
2015	9	28	12	27	46	0.3	3.6	0.7	100.3	80.4068	52.3525
2015	9	28	12	37	46	0.3	3.6	0.71	99.3	80.4068	53.605
2015	9	28	12	47	46	0.3	3.6	0.7	99.2	80.4068	52.6029
2015	9	28	12	57	46	0.3	3.6	0.71	97.7	80.4068	53.6049
2015	9	28	13	7	46	0.3	3.6	0.68	99.4	80.3412	51.557
2015	9	28	13	17	46	0.3	3.6	0.66	99.1	80.3412	49.805
2015	9	28	13	27	46	0.3	3.6	0.71	100.7	80.21	52.9679
2015	9	28	13	37	46	0.3	3.6	0.67	99.6	80.21	50.2196
2015	9	28	13	47	46	0.3	3.6	0.7	99.1	80.21	52.9679
2015	9	28	13	57	46	0.3	3.6	0.71	100.1	80.1444	53.1724
2015	9	28	14	7	46	0.3	3.6	0.7	96.4	80.1444	53.1724
2015	9	28	14	17	46	0.3	3.6	0.67	100.7	80.0787	50.3831
2015	9	28	14	27	46	0.3	3.6	0.72	100.5	80.0787	53.8751
2015	9	28	14	37	46	0.3	3.6	0.69	98.5	80.0787	51.6303
2015	9	28	14	47	46	0.3	3.6	0.69	99.6	80.0787	51.3809
2015	9	28	14	57	46	0.3	3.6	0.67	97	80.0787	50.882
2015	9	28	15	7	46	0.3	3.6	0.69	97.1	80.0787	52.3785
2015	9	28	15	17	46	0.3	3.6	0.7	96.5	80.0131	52.5828
2015	9	28	15	27	46	0.3	3.6	0.73	99.1	80.0131	54.5765
2015	9	28	15	37	46	0.3	3.6	0.69	100.5	80.0787	51.3808
2015	9	28	15	47	46	0.3	3.6	0.73	98.3	80.0787	54.6233
2015	9	28	15	57	46	0.3	3.6	0.74	99.8	80.0787	55.1222
2015	9	28	16	7	46	0.3	3.6	0.7	97.3	80.0787	52.6279
2015	9	28	16	17	46	0.3	3.6	0.7	98.3	80.0131	52.832
2015	9	28	16	27	46	0.3	3.6	0.72	97.3	80.0131	54.3273
2015	9	28	16	37	46	0.3	3.6	0.7	99.4	80.0131	52.5828
2015	9	28	16	47	46	0.3	3.6	0.69	99.6	80.0131	51.8352
2015	9	28	16	57	46	0.3	3.6	0.71	100.4	80.0787	53.1267
2015	9	28	17	7	46	0.3	3.6	0.71	97.7	80.0787	53.6256
2015	9	28	17	17	46	0.3	3.6	0.71	97.1	80.0787	53.875
2015	9	28	17	27	46	0.3	3.6	0.71	99.1	80.0787	53.1267
2015	9	28	17	37	46	0.3	3.6	0.7	98.8	80.0787	52.8773
2015	9	28	17	47	46	0.3	3.6	0.74	97.2	80.0787	55.6209
2015	9	28	17	57	46	0.3	3.6	0.72	97.9	80.0787	53.875
2015	9	28	18	7	46	0.3	3.6	0.71	98	80.0787	53.1267
2015	9	28	18	17	46	0.3	3.6	0.69	97.1	80.0787	51.8796
2015	9	28	18	27	46	0.3	3.6	0.73	96.2	80.0787	55.3715
2015	9	28	18	37	46	0.3	3.6	0.71	99.1	80.0787	53.1267
2015	9	28	18	47	46	0.3	3.6	0.75	96.5	80.1444	56.6671
2015	9	28	18	57	46	0.3	3.6	0.69	96	80.1444	52.1737

Reinhackle (0356)

Year	Month	Day	Hour	Minute	Second	CellBegin	CellEnd	Speed	Direction	Area	Flow
2015	9	28	19	7	46	0.3	3.6	0.72	96.1	80.1444	54.1707
2015	9	28	19	17	46	0.3	3.6	0.71	94.2	80.1444	54.1707
2015	9	28	19	27	46	0.3	3.6	0.71	96.9	80.1444	53.6715
2015	9	28	19	37	46	0.3	3.6	0.73	99	80.1444	55.1693
2015	9	28	19	47	46	0.3	3.6	0.71	100.7	80.1444	52.9226
2015	9	28	19	57	46	0.3	3.6	0.71	99.6	80.1444	52.9226
2015	9	28	20	7	46	0.3	3.6	0.69	98.7	80.21	52.2183
2015	9	28	20	17	46	0.3	3.6	0.72	96.3	80.2756	54.2635
2015	9	28	20	27	46	0.3	3.6	0.74	99.2	80.3412	55.5612
2015	9	28	20	37	46	0.3	3.6	0.69	98.7	80.3412	52.3076
2015	9	28	20	47	46	0.3	3.6	0.74	98.5	80.4068	55.6087
2015	9	28	20	57	46	0.3	3.6	0.72	97.4	80.4068	54.3562
2015	9	28	21	7	46	0.3	3.6	0.74	98.5	80.4068	55.6087
2015	9	28	21	17	46	0.3	3.6	0.69	99	80.4068	52.1018
2015	9	28	21	27	46	0.3	3.6	0.71	99.6	80.4068	53.3543
2015	9	28	21	37	46	0.3	3.6	0.72	100.3	80.4724	53.9012
2015	9	28	21	47	46	0.3	3.6	0.72	99.5	80.4724	53.9012
2015	9	28	21	57	46	0.3	3.6	0.69	97.4	80.4724	52.397
2015	9	28	22	7	46	0.3	3.6	0.72	98.1	80.4724	54.6533
2015	9	28	22	17	46	0.3	3.6	0.68	98	80.4724	51.6449
2015	9	28	22	27	46	0.3	3.6	0.69	97.7	80.5381	51.9398
2015	9	28	22	37	46	0.3	3.6	0.72	97.6	80.5381	54.449
2015	9	28	22	47	46	0.3	3.6	0.72	97.6	80.5381	54.449
2015	9	28	22	57	46	0.3	3.6	0.73	97.5	80.5381	55.2018
2015	9	28	23	7	46	0.3	3.6	0.7	99.2	80.5381	52.9435
2015	9	28	23	17	46	0.3	3.6	0.75	97.3	80.5381	56.7073
2015	9	28	23	27	46	0.3	3.6	0.72	98.6	80.5381	54.6999
2015	9	28	23	37	46	0.3	3.6	0.7	97.8	80.6037	53.2397
2015	9	28	23	47	46	0.3	3.6	0.71	99.9	80.6037	53.2397
2015	9	28	23	57	46	0.3	3.6	0.72	99.9	80.6037	54.4954
2015	9	29	0	7	46	0.3	3.6	0.69	100.6	80.6037	52.2352
2015	9	29	0	17	46	0.3	3.6	0.72	98.1	80.6037	54.4954
2015	9	29	0	27	46	0.3	3.6	0.73	96.2	80.6037	55.4999
2015	9	29	0	37	46	0.3	3.6	0.69	97.9	80.6037	52.4864
2015	9	29	0	47	46	0.3	3.6	0.72	99.7	80.6037	54.4954
2015	9	29	0	57	46	0.3	3.6	0.71	100.9	80.6693	53.2851
2015	9	29	1	7	46	0.3	3.6	0.71	96.1	80.6693	54.0391
2015	9	29	1	17	46	0.3	3.6	0.7	96.5	80.6693	53.0337
2015	9	29	1	27	46	0.3	3.6	0.74	97.9	80.6693	55.7985
2015	9	29	1	37	46	0.3	3.6	0.71	96.6	80.6693	54.2905
2015	9	29	1	47	46	0.3	3.6	0.7	97.5	80.6693	53.2851
2015	9	29	1	57	46	0.3	3.6	0.7	100.3	80.6693	52.7824
2015	9	29	2	7	46	0.3	3.6	0.69	95.7	80.6693	52.7824
2015	9	29	2	17	46	0.3	3.6	0.73	97.2	80.6693	55.7986
2015	9	29	2	27	46	0.3	3.6	0.75	97.2	80.6693	57.3067
2015	9	29	2	37	46	0.3	3.6	0.71	96.9	80.6693	54.0392

Reinhackle (0356)

Year	Month	Day	Hour	Minute	Second	CellBegin	CellEnd	Speed	Direction	Area	Flow
2015	9	29	2	47	46	0.3	3.6	0.72	96.8	80.6693	54.7932
2015	9	29	2	57	46	0.3	3.6	0.7	98.6	80.6693	53.0338
2015	9	29	3	7	46	0.3	3.6	0.73	98.5	80.6693	55.2959
2015	9	29	3	17	46	0.3	3.6	0.7	100.5	80.6693	53.0339
2015	9	29	3	27	46	0.3	3.6	0.71	98.8	80.6693	53.5366
2015	9	29	3	37	46	0.3	3.6	0.71	97.8	80.6693	53.5366
2015	9	29	3	47	46	0.3	3.6	0.74	99.5	80.6693	55.7987
2015	9	29	3	57	46	0.3	3.6	0.73	98	80.6693	55.5474
2015	9	29	4	7	46	0.3	3.6	0.73	97.3	80.6693	55.296
2015	9	29	4	17	46	0.3	3.6	0.75	98.6	80.6693	56.8041
2015	9	29	4	27	46	0.3	3.6	0.74	98.7	80.6693	56.0501
2015	9	29	4	37	46	0.3	3.6	0.7	99.1	80.6693	53.2853
2015	9	29	4	47	46	0.3	3.6	0.72	96.5	80.6693	55.0448
2015	9	29	4	57	46	0.3	3.6	0.73	99.6	80.7349	55.0916
2015	9	29	5	7	46	0.3	3.6	0.7	95.4	80.7349	53.3307
2015	9	29	5	17	46	0.3	3.6	0.76	96.7	80.7349	57.6072
2015	9	29	5	27	46	0.3	3.6	0.7	97.3	80.7349	53.0791
2015	9	29	5	37	46	0.3	3.6	0.7	99.1	80.7349	53.3307
2015	9	29	5	47	46	0.3	3.6	0.71	97.2	80.7349	54.0854
2015	9	29	5	57	46	0.3	3.6	0.74	97.3	80.7349	56.601
2015	9	29	6	7	46	0.3	3.6	0.74	98.5	80.7349	55.8464
2015	9	29	6	17	46	0.3	3.6	0.73	98.5	80.7349	55.3432
2015	9	29	6	27	46	0.3	3.6	0.71	96.1	80.7349	54.0855
2015	9	29	6	37	46	0.3	3.6	0.71	97.4	80.7349	54.0855
2015	9	29	6	47	46	0.3	3.6	0.72	97	80.7349	55.0917
2015	9	29	6	57	46	0.3	3.6	0.74	96.7	80.7349	56.098
2015	9	29	7	7	46	0.3	3.6	0.72	99.9	80.7349	54.5886
2015	9	29	7	17	46	0.3	3.6	0.72	98.2	80.7349	54.3371
2015	9	29	7	27	46	0.3	3.6	0.74	99.7	80.7349	55.8465
2015	9	29	7	37	46	0.3	3.6	0.75	98.3	80.7349	56.6011
2015	9	29	7	47	46	0.3	3.6	0.71	97.9	80.7349	54.0855
2015	9	29	7	57	46	0.3	3.6	0.71	96.1	80.7349	53.834
2015	9	29	8	7	46	0.3	3.6	0.76	97.2	80.7349	57.6074
2015	9	29	8	17	46	0.3	3.6	0.73	98.6	80.7349	55.0918
2015	9	29	8	27	46	0.3	3.6	0.73	98.7	80.7349	55.5949
2015	9	29	8	37	46	0.3	3.6	0.72	97.1	80.7349	54.5887
2015	9	29	8	47	46	0.3	3.6	0.7	97.6	80.7349	52.8277
2015	9	29	8	57	46	0.3	3.6	0.69	97.1	80.7349	52.8277
2015	9	29	9	7	46	0.3	3.6	0.7	98.6	80.7349	53.3308
2015	9	29	9	17	46	0.3	3.6	0.67	99	80.7349	50.8152
2015	9	29	9	27	46	0.3	3.6	0.68	97.2	80.7349	51.5699
2015	9	29	9	37	46	0.3	3.6	0.73	97.8	80.7349	55.0917
2015	9	29	9	47	46	0.3	3.6	0.71	97.5	80.7349	53.8339
2015	9	29	9	57	46	0.3	3.6	0.71	98.8	80.7349	53.8339
2015	9	29	10	7	46	0.3	3.6	0.73	97.8	80.7349	55.3432
2015	9	29	10	17	46	0.3	3.6	0.73	98.5	80.7349	55.3432

Reinhackle (0356)

Year	Month	Day	Hour	Minute	Second	CellBegin	CellEnd	Speed	Direction	Area	Flow
2015	9	29	10	27	46	0.3	3.6	0.69	97.1	80.7349	52.3245
2015	9	29	10	37	46	0.3	3.6	0.69	99.3	80.7349	52.0729
2015	9	29	10	47	46	0.3	3.6	0.7	97.8	80.7349	53.3306
2015	9	29	10	57	46	0.3	3.6	0.67	95.3	80.7349	51.3181
2015	9	29	11	7	46	0.3	3.6	0.7	98.9	80.7349	53.079
2015	9	29	11	17	46	0.3	3.6	0.7	99.2	80.7349	53.079
2015	9	29	11	27	46	0.3	3.6	0.67	99.6	80.7349	50.5634
2015	9	29	11	37	46	0.3	3.6	0.71	98.3	80.7349	53.5821
2015	9	29	11	47	46	0.3	3.6	0.7	97.5	80.7349	53.5821
2015	9	29	11	57	46	0.3	3.6	0.72	96.3	80.7349	54.8399
2015	9	29	12	7	46	0.3	3.6	0.71	97.2	80.7349	53.8337
2015	9	29	12	17	46	0.3	3.6	0.73	98.8	80.7349	55.3431
2015	9	29	12	27	46	0.3	3.6	0.71	96.3	80.7349	54.3367
2015	9	29	12	37	46	0.3	3.6	0.71	99	80.7349	54.0852
2015	9	29	12	47	46	0.3	3.6	0.73	99.3	80.7349	55.5945
2015	9	29	12	57	46	0.3	3.6	0.72	98.9	80.7349	54.5882
2015	9	29	13	7	46	0.3	3.6	0.7	96.5	80.7349	53.3304
2015	9	29	13	17	46	0.3	3.6	0.71	97.4	80.7349	54.085
2015	9	29	13	27	46	0.3	3.6	0.73	98.2	80.7349	55.5944
2015	9	29	13	37	46	0.3	3.6	0.72	97.9	80.6693	54.2904
2015	9	29	13	47	46	0.3	3.6	0.7	99.4	80.7349	53.0788
2015	9	29	13	57	46	0.3	3.6	0.7	95.1	80.6693	53.5364
2015	9	29	14	7	46	0.3	3.6	0.72	98.9	80.6693	54.5417
2015	9	29	14	17	46	0.3	3.6	0.71	95.3	80.6693	53.7877
2015	9	29	14	27	46	0.3	3.6	0.74	100.7	80.6693	55.7984
2015	9	29	14	37	46	0.3	3.6	0.72	99.2	80.6693	54.2904
2015	9	29	14	47	46	0.3	3.6	0.7	98.8	80.6693	53.285
2015	9	29	14	57	46	0.3	3.6	0.7	98.9	80.6693	52.7823
2015	9	29	15	7	46	0.3	3.6	0.69	97.1	80.6693	52.2796
2015	9	29	15	17	46	0.3	3.6	0.72	98.4	80.6037	54.4953
2015	9	29	15	27	46	0.3	3.6	0.7	97.2	80.6693	53.5363
2015	9	29	15	37	46	0.3	3.6	0.71	97.8	80.6037	53.4908
2015	9	29	15	47	46	0.3	3.6	0.7	96.2	80.6037	53.2397
2015	9	29	15	57	46	0.3	3.6	0.73	98.5	80.6037	55.4998
2015	9	29	16	7	46	0.3	3.6	0.71	99.1	80.6037	53.4908
2015	9	29	16	17	46	0.3	3.6	0.69	99.3	80.6037	51.984
2015	9	29	16	27	46	0.3	3.6	0.7	99.2	80.6037	52.9885
2015	9	29	16	37	46	0.3	3.6	0.7	99.4	80.6037	53.2397
2015	9	29	16	47	46	0.3	3.6	0.75	98.3	80.6693	56.5524
2015	9	29	16	57	46	0.3	3.6	0.75	96.8	80.6693	56.8038
2015	9	29	17	7	46	0.3	3.6	0.7	99.4	80.6693	53.2849
2015	9	29	17	17	46	0.3	3.6	0.74	98.9	80.6037	56.2532
2015	9	29	17	27	46	0.3	3.6	0.72	100	80.6693	54.2903
2015	9	29	17	37	46	0.3	3.6	0.69	96.6	80.6693	52.2796
2015	9	29	17	47	46	0.3	3.6	0.72	99.5	80.6693	54.039
2015	9	29	17	57	46	0.3	3.6	0.72	98.6	80.6693	54.5416

Reinhackle (0356)

Year	Month	Day	Hour	Minute	Second	CellBegin	CellEnd	Speed	Direction	Area	Flow
2015	9	29	18	7	46	0.3	3.6	0.7	94.6	80.6693	53.5363
2015	9	29	18	17	46	0.3	3.6	0.75	97.8	80.6693	56.5524
2015	9	29	18	27	46	0.3	3.6	0.72	97.3	80.6693	54.793
2015	9	29	18	37	46	0.3	3.6	0.72	97.6	80.6693	54.5416
2015	9	29	18	47	46	0.3	3.6	0.72	98.6	80.6693	54.5416
2015	9	29	18	57	46	0.3	3.6	0.75	97.8	80.6693	56.5524
2015	9	29	19	7	46	0.3	3.6	0.72	96.8	80.6693	54.5416
2015	9	29	19	17	46	0.3	3.6	0.72	96.6	80.6693	54.5416
2015	9	29	19	27	46	0.3	3.6	0.71	96.4	80.6693	53.7876
2015	9	29	19	37	46	0.3	3.6	0.75	96.5	80.7349	57.3551
2015	9	29	19	47	46	0.3	3.6	0.71	96.9	80.7349	54.0849
2015	9	29	19	57	46	0.3	3.6	0.73	99.1	80.7349	55.0911
2015	9	29	20	7	46	0.3	3.6	0.73	97.2	80.7349	55.8458
2015	9	29	20	17	46	0.3	3.6	0.74	96.1	80.7349	56.3489
2015	9	29	20	27	46	0.3	3.6	0.74	98.5	80.7349	55.8458
2015	9	29	20	37	46	0.3	3.6	0.73	98.8	80.7349	55.3427
2015	9	29	20	47	46	0.3	3.6	0.75	98.8	80.7349	56.852
2015	9	29	20	57	46	0.3	3.6	0.73	96.7	80.7349	55.8458
2015	9	29	21	7	46	0.3	3.6	0.71	97.7	80.7349	53.8334
2015	9	29	21	17	46	0.3	3.6	0.74	97.4	80.7349	56.0974
2015	9	29	21	27	46	0.3	3.6	0.74	98.5	80.8005	55.8933
2015	9	29	21	37	46	0.3	3.6	0.76	98	80.8005	57.6557
2015	9	29	21	47	46	0.3	3.6	0.73	96.9	80.8005	55.8933
2015	9	29	21	57	46	0.3	3.6	0.68	96.6	80.8005	52.1167
2015	9	29	22	7	46	0.3	3.6	0.71	100.1	80.8661	53.9249
2015	9	29	22	17	46	0.3	3.6	0.75	98.3	80.8661	56.9487
2015	9	29	22	27	46	0.3	3.6	0.73	98.7	80.8661	55.6888
2015	9	29	22	37	46	0.3	3.6	0.74	98.2	80.8661	55.9408
2015	9	29	22	47	46	0.3	3.6	0.7	99.5	80.8661	52.665
2015	9	29	22	57	46	0.3	3.6	0.74	96.4	80.8661	56.4448
2015	9	29	23	7	46	0.3	3.6	0.76	100.9	80.8661	57.4527
2015	9	29	23	17	46	0.3	3.6	0.73	97.2	80.8661	55.9408
2015	9	29	23	27	46	0.3	3.6	0.72	96	80.9318	54.9795
2015	9	29	23	37	46	0.3	3.6	0.72	96.5	80.8661	55.1849
2015	9	29	23	47	46	0.3	3.6	0.73	96.9	80.9318	55.9883
2015	9	29	23	57	46	0.3	3.6	0.75	97	80.9318	57.2493
2015	9	30	0	7	46	0.3	3.6	0.72	97.6	80.9974	54.7737
2015	9	30	0	17	46	0.3	3.6	0.76	99.4	80.9974	58.0551
2015	9	30	0	27	46	0.3	3.6	0.7	98.1	81.063	53.3043
2015	9	30	0	37	46	0.3	3.6	0.7	98.3	81.063	53.5569
2015	9	30	0	47	46	0.3	3.6	0.73	94.9	81.1286	55.8778
2015	9	30	0	57	46	0.3	3.6	0.72	97.5	81.1286	55.3721
2015	9	30	1	7	46	0.3	3.6	0.74	97.2	81.1286	56.3835
2015	9	30	1	17	46	0.3	3.6	0.73	99	81.1286	55.8778
2015	9	30	1	27	46	0.3	3.6	0.72	98.6	81.1286	54.8665
2015	9	30	1	37	46	0.3	3.6	0.76	94.7	81.1286	58.4063

Reinhackle (0356)

Year	Month	Day	Hour	Minute	Second	CellBegin	CellEnd	Speed	Direction	Area	Flow
2015	9	30	1	47	46	0.3	3.6	0.75	97.2	81.1286	57.6477
2015	9	30	1	57	46	0.3	3.6	0.72	99.5	81.1286	54.3608
2015	9	30	2	7	46	0.3	3.6	0.72	98.4	81.1286	54.8665
2015	9	30	2	17	46	0.3	3.6	0.72	95	81.1942	55.419
2015	9	30	2	27	46	0.3	3.6	0.71	97.8	81.1942	53.9007
2015	9	30	2	37	46	0.3	3.6	0.71	96.7	81.1942	54.1538
2015	9	30	2	47	46	0.3	3.6	0.78	98.5	81.1942	59.4679
2015	9	30	2	57	46	0.3	3.6	0.72	98.7	81.1942	54.6599
2015	9	30	3	7	46	0.3	3.6	0.76	99	81.1942	57.6966
2015	9	30	3	17	46	0.3	3.6	0.76	96.7	81.1942	57.9496
2015	9	30	3	27	46	0.3	3.6	0.71	97.2	81.1942	54.1538
2015	9	30	3	37	46	0.3	3.6	0.72	96.3	81.1942	54.913
2015	9	30	3	47	46	0.3	3.6	0.71	96.1	81.1942	54.66
2015	9	30	3	57	46	0.3	3.6	0.73	93.6	81.1942	55.9253
2015	9	30	4	7	46	0.3	3.6	0.77	97.9	81.1942	58.4558
2015	9	30	4	17	46	0.3	3.6	0.71	97.7	81.1942	54.1539
2015	9	30	4	27	46	0.3	3.6	0.71	99	81.1942	54.407
2015	9	30	4	37	46	0.3	3.6	0.71	98.7	81.1942	54.407
2015	9	30	4	47	46	0.3	3.6	0.73	98.8	81.1942	55.6723
2015	9	30	4	57	46	0.3	3.6	0.74	98.2	81.1942	56.4315
2015	9	30	5	7	46	0.3	3.6	0.71	99.1	81.1942	53.9009
2015	9	30	5	17	46	0.3	3.6	0.73	99.3	81.1942	55.9254
2015	9	30	5	27	46	0.3	3.6	0.74	96.1	81.1942	56.9376
2015	9	30	5	37	46	0.3	3.6	0.72	97.9	81.1942	54.9132
2015	9	30	5	47	46	0.3	3.6	0.74	96.9	81.1942	56.6846
2015	9	30	5	57	46	0.3	3.6	0.72	98.4	81.1942	54.9132
2015	9	30	6	7	46	0.3	3.6	0.7	103.2	81.1942	52.8888
2015	9	30	6	17	46	0.3	3.6	0.71	99.2	81.1942	54.4071
2015	9	30	6	27	46	0.3	3.6	0.73	98.3	81.1942	55.4194
2015	9	30	6	37	46	0.3	3.6	0.7	99.5	81.1942	53.1419
2015	9	30	6	47	46	0.3	3.6	0.72	96.1	81.1942	54.9133
2015	9	30	6	57	46	0.3	3.6	0.74	99.5	81.1942	55.9255
2015	9	30	7	7	46	0.3	3.6	0.74	99.5	81.1942	55.9255
2015	9	30	7	17	46	0.3	3.6	0.75	100.4	81.1942	56.6847
2015	9	30	7	27	46	0.3	3.6	0.71	100.1	81.1942	53.9011
2015	9	30	7	37	46	0.3	3.6	0.72	99.7	81.1942	54.9133
2015	9	30	7	47	46	0.3	3.6	0.71	100.7	81.1942	53.648
2015	9	30	7	57	46	0.3	3.6	0.69	97.1	81.1942	53.1419
2015	9	30	8	7	46	0.3	3.6	0.71	97.4	81.1942	54.4072
2015	9	30	8	17	46	0.3	3.6	0.71	98.3	81.1942	53.9011
2015	9	30	8	27	46	0.3	3.6	0.73	97.2	81.1942	56.1786
2015	9	30	8	37	46	0.3	3.6	0.72	97.6	81.1942	55.1664
2015	9	30	8	47	46	0.3	3.6	0.73	97.8	81.1942	55.6725
2015	9	30	8	57	46	0.3	3.6	0.71	97.4	81.1942	54.4072
2015	9	30	9	7	46	0.3	3.6	0.72	97.3	81.1942	55.4194
2015	9	30	9	17	46	0.3	3.6	0.75	98.1	81.1942	57.1908

Reinhackle (0356)

Year	Month	Day	Hour	Minute	Second	CellBegin	CellEnd	Speed	Direction	Area	Flow
2015	9	30	9	27	46	0.3	3.6	0.72	96.3	81.1942	55.1664
2015	9	30	9	37	46	0.3	3.6	0.71	96.1	81.1942	54.4072
2015	9	30	9	47	46	0.3	3.6	0.75	98.6	81.1942	57.1908
2015	9	30	9	57	46	0.3	3.6	0.73	99.6	81.1942	55.1663
2015	9	30	10	7	46	0.3	3.6	0.7	97.5	81.1942	53.648
2015	9	30	10	17	46	0.3	3.6	0.71	100.4	81.1942	53.901
2015	9	30	10	27	46	0.3	3.6	0.72	97.6	81.1942	54.6602
2015	9	30	10	37	46	0.3	3.6	0.7	99.2	81.1942	53.1418
2015	9	30	10	47	46	0.3	3.6	0.74	98.4	81.1942	56.6846
2015	9	30	10	57	46	0.3	3.6	0.69	99	81.1942	52.6357
2015	9	30	11	7	46	0.3	3.6	0.72	99.7	81.1942	54.9132
2015	9	30	11	17	46	0.3	3.6	0.73	99.5	81.1942	55.6723
2015	9	30	11	27	46	0.3	3.6	0.71	96.1	81.1942	54.407
2015	9	30	11	37	46	0.3	3.6	0.72	98.6	81.1942	55.1661
2015	9	30	11	47	46	0.3	3.6	0.72	100	81.1942	54.407
2015	9	30	11	57	46	0.3	3.6	0.74	96.1	81.1942	56.4314
2015	9	30	12	7	46	0.3	3.6	0.72	97.6	81.1942	55.1661
2015	9	30	12	17	46	0.3	3.6	0.68	96.7	81.1942	51.8763
2015	9	30	12	27	46	0.3	3.6	0.71	97.1	81.1286	54.6138
2015	9	30	12	37	46	0.3	3.6	0.7	97.8	81.1286	53.3496
2015	9	30	12	47	46	0.3	3.6	0.67	96.7	81.1286	51.3268
2015	9	30	12	57	46	0.3	3.6	0.72	95.7	81.1286	55.3723
2015	9	30	13	7	46	0.3	3.6	0.73	98	81.1286	55.6251
2015	9	30	13	17	46	0.3	3.6	0.74	97.2	81.1286	56.3836
2015	9	30	13	27	46	0.3	3.6	0.71	97.4	81.1286	54.3608
2015	9	30	13	37	46	0.3	3.6	0.72	97.6	81.063	54.8201
2015	9	30	13	47	46	0.3	3.6	0.72	98.7	81.063	54.5675
2015	9	30	13	57	46	0.3	3.6	0.72	96.3	80.9974	54.7737
2015	9	30	14	7	46	0.3	3.6	0.68	98.8	80.9318	51.9531
2015	9	30	14	17	46	0.3	3.6	0.72	98.7	80.8661	54.429
2015	9	30	14	27	46	0.3	3.6	0.67	98.2	80.9318	50.9443
2015	9	30	14	37	46	0.3	3.6	0.68	96.3	80.9318	52.2053
2015	9	30	14	47	46	0.3	3.6	0.72	100	80.8661	54.429
2015	9	30	14	57	46	0.3	3.6	0.74	97.1	80.9318	56.7447
2015	9	30	15	7	46	0.3	3.6	0.74	98.4	80.9318	56.2403
2015	9	30	15	17	46	0.3	3.6	0.69	96	80.8661	52.6648
2015	9	30	15	27	46	0.3	3.6	0.74	98.4	80.8661	56.1926
2015	9	30	15	37	46	0.3	3.6	0.74	98.7	80.8661	55.9407
2015	9	30	15	47	46	0.3	3.6	0.71	97.8	80.9318	53.7183
2015	9	30	15	57	46	0.3	3.6	0.72	98.6	80.8661	54.9327
2015	9	30	16	7	46	0.3	3.6	0.72	97.6	80.8661	54.6807
2015	9	30	16	17	46	0.3	3.6	0.7	97.9	80.8661	52.9169
2015	9	30	16	27	46	0.3	3.6	0.72	98.6	80.8661	54.6808
2015	9	30	16	37	46	0.3	3.6	0.74	97.9	80.8661	56.1927
2015	9	30	16	47	46	0.3	3.6	0.74	98.1	80.8661	56.4447
2015	9	30	16	57	46	0.3	3.6	0.74	98.5	80.8661	55.9407

Reinhackle (0356)

Year	Month	Day	Hour	Minute	Second	CellBegin	CellEnd	Speed	Direction	Area	Flow
2015	9	30	17	7	46	0.3	3.6	0.76	99	80.8661	57.4527
2015	9	30	17	17	46	0.3	3.6	0.74	97.4	80.8005	56.1451
2015	9	30	17	27	46	0.3	3.6	0.73	97.5	80.8005	55.6415
2015	9	30	17	37	46	0.3	3.6	0.73	97.8	80.8005	55.138
2015	9	30	17	47	46	0.3	3.6	0.71	99.8	80.8661	53.9249
2015	9	30	17	57	46	0.3	3.6	0.68	97.2	80.8661	51.657
2015	9	30	18	7	46	0.3	3.6	0.73	97.5	80.8005	55.3897
2015	9	30	18	17	46	0.3	3.6	0.7	96.2	80.8661	53.4209
2015	9	30	18	27	46	0.3	3.6	0.72	96.1	80.8661	54.6808
2015	9	30	18	37	46	0.3	3.6	0.67	97.9	80.8661	51.153
2015	9	30	18	47	46	0.3	3.6	0.71	98.7	80.8661	54.1768
2015	9	30	18	57	46	0.3	3.6	0.71	98	80.8661	53.9248
2015	9	30	19	7	46	0.3	3.6	0.7	100.2	80.8661	53.1689
2015	9	30	19	17	46	0.3	3.6	0.72	98.9	80.8661	54.6808
2015	9	30	19	27	46	0.3	3.6	0.71	97.4	80.9318	54.2227
2015	9	30	19	37	46	0.3	3.6	0.7	96.4	80.9318	53.7183
2015	9	30	19	47	46	0.3	3.6	0.71	96.1	80.9318	54.2227
2015	9	30	19	57	46	0.3	3.6	0.7	99.1	80.9318	53.4661
2015	9	30	20	7	46	0.3	3.6	0.75	98.3	81.1286	56.8889
2015	9	30	20	17	46	0.3	3.6	0.75	99.6	80.9974	56.5404
2015	9	30	20	27	46	0.3	3.6	0.68	98.8	80.9974	51.997
2015	9	30	20	37	46	0.3	3.6	0.74	98.4	81.063	56.5883
2015	9	30	20	47	46	0.3	3.6	0.77	98.1	81.1942	58.4554
2015	9	30	20	57	46	0.3	3.6	0.7	99.4	81.1942	53.6473
2015	9	30	21	7	46	0.3	3.6	0.75	97.6	81.1942	57.1901
2015	9	30	21	17	46	0.3	3.6	0.71	98.8	81.1942	54.1535
2015	9	30	21	27	46	0.3	3.6	0.73	94.9	81.063	56.083
2015	9	30	21	37	46	0.3	3.6	0.76	98.2	81.1286	57.6475
2015	9	30	21	47	46	0.3	3.6	0.72	98.4	81.063	54.8199
2015	9	30	21	57	46	0.3	3.6	0.75	96	81.1942	57.4432
2015	9	30	22	7	46	0.3	3.6	0.74	99.7	81.1942	56.431
2015	9	30	22	17	46	0.3	3.6	0.68	98.3	81.2598	52.1731
2015	9	30	22	27	46	0.3	3.6	0.73	100.6	81.2598	55.7188
2015	9	30	22	37	46	0.3	3.6	0.73	99.1	81.2598	55.4655
2015	9	30	22	47	46	0.3	3.6	0.73	98.2	81.2598	55.9721
2015	9	30	22	57	46	0.3	3.6	0.75	97.8	81.1942	56.9371
2015	9	30	23	7	46	0.3	3.6	0.71	95.6	81.1942	54.4066
2015	9	30	23	17	46	0.3	3.6	0.72	99.7	81.1942	54.6596
2015	9	30	23	27	46	0.3	3.6	0.74	98.7	81.2598	56.4786
2015	9	30	23	37	46	0.3	3.6	0.73	97.3	81.2598	55.7188
2015	9	30	23	47	46	0.3	3.6	0.67	99.6	81.2598	50.9068
2015	9	30	23	57	46	0.3	3.6	0.73	98.8	81.2598	55.7189

Alabama Gates Release

Station 0087

Date	Flow (cfs)
9/1/2015	0
9/2/2015	0
9/3/2015	0
9/4/2015	0
9/5/2015	0
9/6/2015	0
9/7/2015	0
9/8/2015	0
9/9/2015	0
9/10/2015	0
9/11/2015	0
9/12/2015	0
9/13/2015	0
9/14/2015	0
9/15/2015	0
9/16/2015	0
9/17/2015	0
9/18/2015	0
9/19/2015	0
9/20/2015	0
9/21/2015	0
9/22/2015	0
9/23/2015	0
9/24/2015	0
9/25/2015	0
9/26/2015	0
9/27/2015	0
9/28/2015	0
9/29/2015	0
9/30/2015	0

Pumpback Station Discharge

DATE	FLOW (CFS)
9/1/2015	36
9/2/2015	35
9/3/2015	35
9/4/2015	34
9/5/2015	34
9/6/2015	35
9/7/2015	36
9/8/2015	23
9/9/2015	20
9/10/2015	33
9/11/2015	33
9/12/2015	36
9/13/2015	37
9/14/2015	38
9/15/2015	39
9/16/2015	39
9/17/2015	35
9/18/2015	34
9/19/2015	34
9/20/2015	33
9/21/2015	33
9/22/2015	33
9/23/2015	33
9/24/2015	33
9/25/2015	33
9/26/2015	33
9/27/2015	31
9/28/2015	25
9/29/2015	23
9/30/2015	23

Langemann Gate to Delta

DATE	FLOW (CFS)
9/1/2015	8
9/2/2015	8
9/3/2015	8
9/4/2015	8
9/5/2015	8
9/6/2015	8
9/7/2015	7
9/8/2015	23
9/9/2015	27
9/10/2015	18
9/11/2015	12
9/12/2015	7
9/13/2015	7
9/14/2015	7.7
9/15/2015	7.5
9/16/2015	7.5
9/17/2015	7
9/18/2015	8
9/19/2015	8
9/20/2015	8
9/21/2015	8
9/22/2015	7
9/23/2015	7
9/24/2015	7
9/25/2015	8
9/26/2015	8
9/27/2015	8
9/28/2015	9
9/29/2015	12
9/30/2015	12

Pumpback Station Weir to Delta

DATE	FLOW (CFS)
9/1/2015	0
9/2/2015	0
9/3/2015	0
9/4/2015	0
9/5/2015	0
9/6/2015	0
9/7/2015	0
9/8/2015	0
9/9/2015	0
9/10/2015	0
9/11/2015	0
9/12/2015	0
9/13/2015	0
9/14/2015	0
9/15/2015	0
9/16/2015	0
9/17/2015	0
9/18/2015	0
9/19/2015	0
9/20/2015	0
9/21/2015	0
9/22/2015	0
9/23/2015	0
9/24/2015	0
9/25/2015	0
9/26/2015	0
9/27/2015	0
9/28/2015	0
9/29/2015	0
9/30/2015	1

Pumpback Station Discharge (0364)

9/1/15 0:00 == 32	9/1/15 4:30 == 34	9/1/15 9:00 == 32.2	9/1/15 13:30 == 39.6
9/1/15 0:05 == 32	9/1/15 4:35 == 31.9	9/1/15 9:05 == 32.3	9/1/15 13:35 == 47.1
9/1/15 0:10 == 32	9/1/15 4:40 == 31.8	9/1/15 9:10 == 32.3	9/1/15 13:40 == 47.1
9/1/15 0:15 == 32.3	9/1/15 4:45 == 32.2	9/1/15 9:15 == 32.2	9/1/15 13:45 == 47
9/1/15 0:20 == 32.2	9/1/15 4:50 == 32.3	9/1/15 9:20 == 32.3	9/1/15 13:50 == 47.1
9/1/15 0:25 == 32.2	9/1/15 4:55 == 32.2	9/1/15 9:25 == 32.1	9/1/15 13:55 == 47.2
9/1/15 0:30 == 32.5	9/1/15 5:00 == 32.4	9/1/15 9:30 == 32	9/1/15 14:00 == 47.1
9/1/15 0:35 == 32.5	9/1/15 5:05 == 32.3	9/1/15 9:35 == 32.4	9/1/15 14:05 == 47.2
9/1/15 0:40 == 32.7	9/1/15 5:10 == 32.4	9/1/15 9:40 == 32.2	9/1/15 14:10 == 47.1
9/1/15 0:45 == 32.5	9/1/15 5:15 == 32.4	9/1/15 9:45 == 32.2	9/1/15 14:15 == 47.1
9/1/15 0:50 == 32.4	9/1/15 5:20 == 32.5	9/1/15 9:50 == 32.3	9/1/15 14:20 == 47
9/1/15 0:55 == 32.5	9/1/15 5:25 == 32.5	9/1/15 9:55 == 32.1	9/1/15 14:25 == 39.7
9/1/15 1:00 == 32.6	9/1/15 5:30 == 32.5	9/1/15 10:00 == 32.4	9/1/15 14:30 == 33.1
9/1/15 1:05 == 32.7	9/1/15 5:35 == 32.6	9/1/15 10:05 == 32.4	9/1/15 14:35 == 33.2
9/1/15 1:10 == 32.7	9/1/15 5:40 == 32.5	9/1/15 10:10 == 32.4	9/1/15 14:40 == 33.2
9/1/15 1:15 == 32.6	9/1/15 5:45 == 32.7	9/1/15 10:15 == 32.7	9/1/15 14:45 == 33
9/1/15 1:20 == 32.6	9/1/15 5:50 == 32.5	9/1/15 10:20 == 32.7	9/1/15 14:50 == 33.3
9/1/15 1:25 == 32.6	9/1/15 5:55 == 32.6	9/1/15 10:25 == 32.8	9/1/15 14:55 == 33.1
9/1/15 1:30 == 32.9	9/1/15 6:00 == 32.6	9/1/15 10:30 == 33	9/1/15 15:00 == 33.1
9/1/15 1:35 == 33	9/1/15 6:05 == 32.6	9/1/15 10:35 == 32.9	9/1/15 15:05 == 33
9/1/15 1:40 == 33.1	9/1/15 6:10 == 32.5	9/1/15 10:40 == 33	9/1/15 15:10 == 33.1
9/1/15 1:45 == 32.9	9/1/15 6:15 == 32.7	9/1/15 10:45 == 33	9/1/15 15:15 == 33.2
9/1/15 1:50 == 32.9	9/1/15 6:20 == 32.5	9/1/15 10:50 == 33.1	9/1/15 15:20 == 33.1
9/1/15 1:55 == 33	9/1/15 6:25 == 32.6	9/1/15 10:55 == 33.5	9/1/15 15:25 == 33
9/1/15 2:00 == 32.9	9/1/15 6:30 == 32.9	9/1/15 11:00 == 31.1	9/1/15 15:30 == 31.1
9/1/15 2:05 == 32.8	9/1/15 6:35 == 32.8	9/1/15 11:05 == 46.8	9/1/15 15:35 == 5.6
9/1/15 2:10 == 32.9	9/1/15 6:40 == 33	9/1/15 11:10 == 47.3	9/1/15 15:40 == 0
9/1/15 2:15 == 33.1	9/1/15 6:45 == 33	9/1/15 11:15 == 47.4	9/1/15 15:45 == 3.3
9/1/15 2:20 == 33	9/1/15 6:50 == 32.8	9/1/15 11:20 == 47.1	9/1/15 15:50 == 12.2
9/1/15 2:25 == 32.9	9/1/15 6:55 == 33	9/1/15 11:25 == 47.2	9/1/15 15:55 == 26.8
9/1/15 2:30 == 33	9/1/15 7:00 == 32.8	9/1/15 11:30 == 47.3	9/1/15 16:00 == 26.8
9/1/15 2:35 == 33	9/1/15 7:05 == 32.8	9/1/15 11:35 == 47.2	9/1/15 16:05 == 27.5
9/1/15 2:40 == 33	9/1/15 7:10 == 32.7	9/1/15 11:40 == 47.1	9/1/15 16:10 == 46.2
9/1/15 2:45 == 33.1	9/1/15 7:15 == 32.5	9/1/15 11:45 == 47.1	9/1/15 16:15 == 47
9/1/15 2:50 == 33.1	9/1/15 7:20 == 32.5	9/1/15 11:50 == 47.1	9/1/15 16:20 == 47
9/1/15 2:55 == 33	9/1/15 7:25 == 32.3	9/1/15 11:55 == 47.1	9/1/15 16:25 == 47.1
9/1/15 3:00 == 33.1	9/1/15 7:30 == 32.1	9/1/15 12:00 == 47.2	9/1/15 16:30 == 46.9
9/1/15 3:05 == 33.1	9/1/15 7:35 == 32	9/1/15 12:05 == 47.3	9/1/15 16:35 == 46.9
9/1/15 3:10 == 33	9/1/15 7:40 == 32.1	9/1/15 12:10 == 47.1	9/1/15 16:40 == 46.7
9/1/15 3:15 == 33.1	9/1/15 7:45 == 32.1	9/1/15 12:15 == 34	9/1/15 16:45 == 47
9/1/15 3:20 == 33.1	9/1/15 7:50 == 32.1	9/1/15 12:20 == 32.2	9/1/15 16:50 == 46.6
9/1/15 3:25 == 33.1	9/1/15 7:55 == 32	9/1/15 12:25 == 32.1	9/1/15 16:55 == 46.4
9/1/15 3:30 == 33.1	9/1/15 8:00 == 32.4	9/1/15 12:30 == 32.4	9/1/15 17:00 == 46.4
9/1/15 3:35 == 33	9/1/15 8:05 == 32.4	9/1/15 12:35 == 32.5	9/1/15 17:05 == 46.4
9/1/15 3:40 == 33.1	9/1/15 8:10 == 32.3	9/1/15 12:40 == 32.4	9/1/15 17:10 == 46.5
9/1/15 3:45 == 38.9	9/1/15 8:15 == 32.2	9/1/15 12:45 == 32.6	9/1/15 17:15 == 46.3
9/1/15 3:50 == 46.6	9/1/15 8:20 == 32.4	9/1/15 12:50 == 32.7	9/1/15 17:20 == 46.3
9/1/15 3:55 == 46.5	9/1/15 8:25 == 32.4	9/1/15 12:55 == 32.7	9/1/15 17:25 == 46.4
9/1/15 4:00 == 46.5	9/1/15 8:30 == 32.4	9/1/15 13:00 == 32.9	9/1/15 17:30 == 46.2
9/1/15 4:05 == 46.6	9/1/15 8:35 == 32.4	9/1/15 13:05 == 32.8	9/1/15 17:35 == 46.2
9/1/15 4:10 == 46.4	9/1/15 8:40 == 32.4	9/1/15 13:10 == 32.9	9/1/15 17:40 == 46.3
9/1/15 4:15 == 46.3	9/1/15 8:45 == 32.3	9/1/15 13:15 == 33	9/1/15 17:45 == 33.4
9/1/15 4:20 == 46.4	9/1/15 8:50 == 32.3	9/1/15 13:20 == 33	9/1/15 17:50 == 31.6
9/1/15 4:25 == 46.4	9/1/15 8:55 == 32.2	9/1/15 13:25 == 33	9/1/15 17:55 == 31.7

Pumpback Station Discharge (0364)

9/1/15 18:00 == 32.2	9/1/15 22:30 == 32.9	9/2/15 3:00 == 40.4	9/2/15 7:30 == 32.6
9/1/15 18:05 == 32.2	9/1/15 22:35 == 32.9	9/2/15 3:05 == 46.3	9/2/15 7:35 == 32.7
9/1/15 18:10 == 32.2	9/1/15 22:40 == 32.9	9/2/15 3:10 == 46.1	9/2/15 7:40 == 32.6
9/1/15 18:15 == 32.3	9/1/15 22:45 == 33	9/2/15 3:15 == 46.3	9/2/15 7:45 == 32.6
9/1/15 18:20 == 32.3	9/1/15 22:50 == 33	9/2/15 3:20 == 46.2	9/2/15 7:50 == 32.5
9/1/15 18:25 == 32.3	9/1/15 22:55 == 33	9/2/15 3:25 == 46.3	9/2/15 7:55 == 32.6
9/1/15 18:30 == 32.6	9/1/15 23:00 == 33	9/2/15 3:30 == 46.2	9/2/15 8:00 == 32.7
9/1/15 18:35 == 32.5	9/1/15 23:05 == 33	9/2/15 3:35 == 46.2	9/2/15 8:05 == 33
9/1/15 18:40 == 32.5	9/1/15 23:10 == 33.1	9/2/15 3:40 == 46.3	9/2/15 8:10 == 32.5
9/1/15 18:45 == 32.6	9/1/15 23:15 == 39.8	9/2/15 3:45 == 32.4	9/2/15 8:15 == 32.7
9/1/15 18:50 == 32.8	9/1/15 23:20 == 46.3	9/2/15 3:50 == 31.9	9/2/15 8:20 == 32.7
9/1/15 18:55 == 32.7	9/1/15 23:25 == 46.2	9/2/15 3:55 == 31.8	9/2/15 8:25 == 32.8
9/1/15 19:00 == 32.9	9/1/15 23:30 == 46.2	9/2/15 4:00 == 32	9/2/15 8:30 == 32.7
9/1/15 19:05 == 32.9	9/1/15 23:35 == 46.3	9/2/15 4:05 == 32	9/2/15 8:35 == 32.7
9/1/15 19:10 == 32.9	9/1/15 23:40 == 46.2	9/2/15 4:10 == 32	9/2/15 8:40 == 32.8
9/1/15 19:15 == 33	9/1/15 23:45 == 46.3	9/2/15 4:15 == 32.1	9/2/15 8:45 == 32.8
9/1/15 19:20 == 33	9/1/15 23:50 == 46.2	9/2/15 4:20 == 32.1	9/2/15 8:50 == 32.9
9/1/15 19:25 == 32.9	9/1/15 23:55 == 46.1	9/2/15 4:25 == 32.1	9/2/15 8:55 == 33
9/1/15 19:30 == 33	9/2/15 0:00 == 33	9/2/15 4:30 == 32.3	9/2/15 9:00 == 32.8
9/1/15 19:35 == 32.9	9/2/15 0:05 == 31.9	9/2/15 4:35 == 32.3	9/2/15 9:05 == 32.9
9/1/15 19:40 == 33	9/2/15 0:10 == 31.8	9/2/15 4:40 == 32.3	9/2/15 9:10 == 32.9
9/1/15 19:45 == 35.3	9/2/15 0:15 == 32	9/2/15 4:45 == 32.5	9/2/15 9:15 == 32.7
9/1/15 19:50 == 46.4	9/2/15 0:20 == 32.1	9/2/15 4:50 == 32.4	9/2/15 9:20 == 32.7
9/1/15 19:55 == 46.4	9/2/15 0:25 == 32.1	9/2/15 4:55 == 32.5	9/2/15 9:25 == 32.7
9/1/15 20:00 == 46.3	9/2/15 0:30 == 32.2	9/2/15 5:00 == 32.5	9/2/15 9:30 == 32.6
9/1/15 20:05 == 46.2	9/2/15 0:35 == 32.2	9/2/15 5:05 == 32.7	9/2/15 9:35 == 32.6
9/1/15 20:10 == 46.3	9/2/15 0:40 == 32.3	9/2/15 5:10 == 32.6	9/2/15 9:40 == 32.7
9/1/15 20:15 == 46.2	9/2/15 0:45 == 32.3	9/2/15 5:15 == 32.6	9/2/15 9:45 == 32.7
9/1/15 20:20 == 46.2	9/2/15 0:50 == 32.4	9/2/15 5:20 == 32.6	9/2/15 9:50 == 32.7
9/1/15 20:25 == 46.3	9/2/15 0:55 == 32.4	9/2/15 5:25 == 32.5	9/2/15 9:55 == 32.8
9/1/15 20:30 == 46.1	9/2/15 1:00 == 32.5	9/2/15 5:30 == 32.7	9/2/15 10:00 == 32.9
9/1/15 20:35 == 46.2	9/2/15 1:05 == 32.6	9/2/15 5:35 == 32.7	9/2/15 10:05 == 32.6
9/1/15 20:40 == 46.2	9/2/15 1:10 == 32.5	9/2/15 5:40 == 32.7	9/2/15 10:10 == 32.9
9/1/15 20:45 == 33.2	9/2/15 1:15 == 32.7	9/2/15 5:45 == 32.7	9/2/15 10:15 == 32.9
9/1/15 20:50 == 31.7	9/2/15 1:20 == 32.7	9/2/15 5:50 == 32.8	9/2/15 10:20 == 32.8
9/1/15 20:55 == 31.7	9/2/15 1:25 == 32.6	9/2/15 5:55 == 32.7	9/2/15 10:25 == 32.9
9/1/15 21:00 == 32	9/2/15 1:30 == 32.7	9/2/15 6:00 == 32.6	9/2/15 10:30 == 32.9
9/1/15 21:05 == 32	9/2/15 1:35 == 32.6	9/2/15 6:05 == 32.7	9/2/15 10:35 == 32.9
9/1/15 21:10 == 32	9/2/15 1:40 == 32.6	9/2/15 6:10 == 32.7	9/2/15 10:40 == 32.9
9/1/15 21:15 == 32.2	9/2/15 1:45 == 32.7	9/2/15 6:15 == 32.9	9/2/15 10:45 == 33.1
9/1/15 21:20 == 32.2	9/2/15 1:50 == 32.7	9/2/15 6:20 == 32.9	9/2/15 10:50 == 33.2
9/1/15 21:25 == 32.3	9/2/15 1:55 == 32.7	9/2/15 6:25 == 32.9	9/2/15 10:55 == 33.2
9/1/15 21:30 == 32.5	9/2/15 2:00 == 32.8	9/2/15 6:30 == 32.9	9/2/15 11:00 == 41.5
9/1/15 21:35 == 32.5	9/2/15 2:05 == 32.8	9/2/15 6:35 == 32.9	9/2/15 11:05 == 47
9/1/15 21:40 == 32.4	9/2/15 2:10 == 32.8	9/2/15 6:40 == 33.2	9/2/15 11:10 == 47.1
9/1/15 21:45 == 32.6	9/2/15 2:15 == 32.9	9/2/15 6:45 == 33	9/2/15 11:15 == 46.8
9/1/15 21:50 == 32.6	9/2/15 2:20 == 32.9	9/2/15 6:50 == 33.1	9/2/15 11:20 == 47.2
9/1/15 21:55 == 32.6	9/2/15 2:25 == 32.8	9/2/15 6:55 == 32.9	9/2/15 11:25 == 47
9/1/15 22:00 == 32.6	9/2/15 2:30 == 32.9	9/2/15 7:00 == 33	9/2/15 11:30 == 47
9/1/15 22:05 == 32.7	9/2/15 2:35 == 32.9	9/2/15 7:05 == 33.1	9/2/15 11:35 == 46.9
9/1/15 22:10 == 32.8	9/2/15 2:40 == 32.9	9/2/15 7:10 == 33	9/2/15 11:40 == 47.2
9/1/15 22:15 == 32.8	9/2/15 2:45 == 32.9	9/2/15 7:15 == 32.7	9/2/15 11:45 == 46.8
9/1/15 22:20 == 32.8	9/2/15 2:50 == 32.8	9/2/15 7:20 == 32.8	9/2/15 11:50 == 46.9
9/1/15 22:25 == 32.7	9/2/15 2:55 == 33	9/2/15 7:25 == 32.8	9/2/15 11:55 == 46.8

Pumpback Station Discharge (0364)

9/2/15 12:00 == 32.4	9/2/15 16:30 == 32.8	9/2/15 21:00 == 46.6	9/3/15 1:30 == 46.5
9/2/15 12:05 == 32	9/2/15 16:35 == 32.9	9/2/15 21:05 == 46.6	9/3/15 1:35 == 46.4
9/2/15 12:10 == 32	9/2/15 16:40 == 32.9	9/2/15 21:10 == 46.7	9/3/15 1:40 == 45.5
9/2/15 12:15 == 32.4	9/2/15 16:45 == 32.8	9/2/15 21:15 == 46.5	9/3/15 1:45 == 32.2
9/2/15 12:20 == 32.3	9/2/15 16:50 == 32.9	9/2/15 21:20 == 46.4	9/3/15 1:50 == 32
9/2/15 12:25 == 32.4	9/2/15 16:55 == 32.9	9/2/15 21:25 == 46.3	9/3/15 1:55 == 31.8
9/2/15 12:30 == 32.5	9/2/15 17:00 == 33.1	9/2/15 21:30 == 32.2	9/3/15 2:00 == 32.1
9/2/15 12:35 == 32.7	9/2/15 17:05 == 33	9/2/15 21:35 == 31.9	9/3/15 2:05 == 32.1
9/2/15 12:40 == 32.8	9/2/15 17:10 == 33.1	9/2/15 21:40 == 31.9	9/3/15 2:10 == 32.2
9/2/15 12:45 == 32.9	9/2/15 17:15 == 33.1	9/2/15 21:45 == 32.3	9/3/15 2:15 == 32.3
9/2/15 12:50 == 32.8	9/2/15 17:20 == 33.1	9/2/15 21:50 == 32.3	9/3/15 2:20 == 32.3
9/2/15 12:55 == 33	9/2/15 17:25 == 33.2	9/2/15 21:55 == 32.3	9/3/15 2:25 == 32.3
9/2/15 13:00 == 33.1	9/2/15 17:30 == 33.1	9/2/15 22:00 == 32.3	9/3/15 2:30 == 32.4
9/2/15 13:05 == 33.1	9/2/15 17:35 == 33.2	9/2/15 22:05 == 32.3	9/3/15 2:35 == 32.3
9/2/15 13:10 == 33	9/2/15 17:40 == 33.1	9/2/15 22:10 == 32.4	9/3/15 2:40 == 32.3
9/2/15 13:15 == 33.1	9/2/15 17:45 == 33.1	9/2/15 22:15 == 32.5	9/3/15 2:45 == 32.5
9/2/15 13:20 == 33.1	9/2/15 17:50 == 33.2	9/2/15 22:20 == 32.5	9/3/15 2:50 == 32.5
9/2/15 13:25 == 33.2	9/2/15 17:55 == 33	9/2/15 22:25 == 32.5	9/3/15 2:55 == 32.5
9/2/15 13:30 == 41.2	9/2/15 18:00 == 41.2	9/2/15 22:30 == 32.6	9/3/15 3:00 == 32.6
9/2/15 13:35 == 47	9/2/15 18:05 == 46.7	9/2/15 22:35 == 32.7	9/3/15 3:05 == 32.5
9/2/15 13:40 == 46.9	9/2/15 18:10 == 46.7	9/2/15 22:40 == 32.6	9/3/15 3:10 == 32.7
9/2/15 13:45 == 46.8	9/2/15 18:15 == 46.6	9/2/15 22:45 == 32.8	9/3/15 3:15 == 32.6
9/2/15 13:50 == 46.8	9/2/15 18:20 == 46.6	9/2/15 22:50 == 32.7	9/3/15 3:20 == 32.6
9/2/15 13:55 == 46.8	9/2/15 18:25 == 46.5	9/2/15 22:55 == 32.7	9/3/15 3:25 == 32.6
9/2/15 14:00 == 46.8	9/2/15 18:30 == 46.5	9/2/15 23:00 == 32.7	9/3/15 3:30 == 32.7
9/2/15 14:05 == 46.6	9/2/15 18:35 == 46.5	9/2/15 23:05 == 32.8	9/3/15 3:35 == 32.6
9/2/15 14:10 == 46.7	9/2/15 18:40 == 46.5	9/2/15 23:10 == 32.8	9/3/15 3:40 == 32.6
9/2/15 14:15 == 46.8	9/2/15 18:45 == 32.4	9/2/15 23:15 == 32.7	9/3/15 3:45 == 32.6
9/2/15 14:20 == 46.7	9/2/15 18:50 == 32	9/2/15 23:20 == 32.9	9/3/15 3:50 == 32.7
9/2/15 14:25 == 46.9	9/2/15 18:55 == 32	9/2/15 23:25 == 32.8	9/3/15 3:55 == 32.7
9/2/15 14:30 == 46.7	9/2/15 19:00 == 32.4	9/2/15 23:30 == 33	9/3/15 4:00 == 32.8
9/2/15 14:35 == 46.7	9/2/15 19:05 == 32.5	9/2/15 23:35 == 33	9/3/15 4:05 == 32.8
9/2/15 14:40 == 46.7	9/2/15 19:10 == 32.4	9/2/15 23:40 == 32.9	9/3/15 4:10 == 32.8
9/2/15 14:45 == 31.9	9/2/15 19:15 == 32.5	9/2/15 23:45 == 32.9	9/3/15 4:15 == 33
9/2/15 14:50 == 31.6	9/2/15 19:20 == 32.5	9/2/15 23:50 == 33	9/3/15 4:20 == 33
9/2/15 14:55 == 31.5	9/2/15 19:25 == 32.6	9/2/15 23:55 == 33	9/3/15 4:25 == 33
9/2/15 15:00 == 32.2	9/2/15 19:30 == 32.7	9/3/15 0:00 == 33	9/3/15 4:30 == 33
9/2/15 15:05 == 32.4	9/2/15 19:35 == 32.6	9/3/15 0:05 == 33	9/3/15 4:35 == 32.9
9/2/15 15:10 == 32.3	9/2/15 19:40 == 32.8	9/3/15 0:10 == 32.9	9/3/15 4:40 == 33
9/2/15 15:15 == 32.3	9/2/15 19:45 == 32.9	9/3/15 0:15 == 33.1	9/3/15 4:45 == 33
9/2/15 15:20 == 32.7	9/2/15 19:50 == 32.8	9/3/15 0:20 == 33	9/3/15 4:50 == 32.9
9/2/15 15:25 == 32.3	9/2/15 19:55 == 32.9	9/3/15 0:25 == 33.1	9/3/15 4:55 == 33
9/2/15 15:30 == 32.5	9/2/15 20:00 == 32.9	9/3/15 0:30 == 33.1	9/3/15 5:00 == 33
9/2/15 15:35 == 32.3	9/2/15 20:05 == 32.8	9/3/15 0:35 == 33.2	9/3/15 5:05 == 33.2
9/2/15 15:40 == 32.6	9/2/15 20:10 == 32.9	9/3/15 0:40 == 33.1	9/3/15 5:10 == 33
9/2/15 15:45 == 32.7	9/2/15 20:15 == 33	9/3/15 0:45 == 33	9/3/15 5:15 == 33
9/2/15 15:50 == 32.5	9/2/15 20:20 == 33	9/3/15 0:50 == 33	9/3/15 5:20 == 33
9/2/15 15:55 == 32.6	9/2/15 20:25 == 33	9/3/15 0:55 == 32.7	9/3/15 5:25 == 33
9/2/15 16:00 == 32.6	9/2/15 20:30 == 33.1	9/3/15 1:00 == 42.2	9/3/15 5:30 == 33
9/2/15 16:05 == 32.7	9/2/15 20:35 == 33.1	9/3/15 1:05 == 46.6	9/3/15 5:35 == 33.1
9/2/15 16:10 == 32.7	9/2/15 20:40 == 32.8	9/3/15 1:10 == 46.6	9/3/15 5:40 == 33
9/2/15 16:15 == 32.9	9/2/15 20:45 == 41	9/3/15 1:15 == 46.5	9/3/15 5:45 == 33
9/2/15 16:20 == 32.9	9/2/15 20:50 == 46.5	9/3/15 1:20 == 46.5	9/3/15 5:50 == 33
9/2/15 16:25 == 32.6	9/2/15 20:55 == 46.5	9/3/15 1:25 == 46.3	9/3/15 5:55 == 33

Pumpback Station Discharge (0364)

9/3/15 6:00 == 33.1	9/3/15 10:30 == 32.7	9/3/15 15:00 == 47	9/3/15 19:30 == 32.4
9/3/15 6:05 == 33.1	9/3/15 10:35 == 32.6	9/3/15 15:05 == 47	9/3/15 19:35 == 32.4
9/3/15 6:10 == 32.5	9/3/15 10:40 == 32.8	9/3/15 15:10 == 47.1	9/3/15 19:40 == 32.4
9/3/15 6:15 == 42.7	9/3/15 10:45 == 33	9/3/15 15:15 == 47	9/3/15 19:45 == 32.5
9/3/15 6:20 == 46.6	9/3/15 10:50 == 33.2	9/3/15 15:20 == 46.8	9/3/15 19:50 == 32.6
9/3/15 6:25 == 46.4	9/3/15 10:55 == 33.1	9/3/15 15:25 == 47	9/3/15 19:55 == 32.6
9/3/15 6:30 == 46.5	9/3/15 11:00 == 33.2	9/3/15 15:30 == 45.4	9/3/15 20:00 == 32.6
9/3/15 6:35 == 46.6	9/3/15 11:05 == 33.3	9/3/15 15:35 == 32.6	9/3/15 20:05 == 32.6
9/3/15 6:40 == 46.5	9/3/15 11:10 == 33.3	9/3/15 15:40 == 32	9/3/15 20:10 == 32.6
9/3/15 6:45 == 47	9/3/15 11:15 == 32.7	9/3/15 15:45 == 32.2	9/3/15 20:15 == 32.7
9/3/15 6:50 == 46.5	9/3/15 11:20 == 33.2	9/3/15 15:50 == 32.4	9/3/15 20:20 == 32.7
9/3/15 6:55 == 45.5	9/3/15 11:25 == 33.1	9/3/15 15:55 == 32.5	9/3/15 20:25 == 32.8
9/3/15 7:00 == 31.9	9/3/15 11:30 == 33.3	9/3/15 16:00 == 32.5	9/3/15 20:30 == 32.8
9/3/15 7:05 == 31.9	9/3/15 11:35 == 33.2	9/3/15 16:05 == 32.6	9/3/15 20:35 == 32.9
9/3/15 7:10 == 31.7	9/3/15 11:40 == 32.6	9/3/15 16:10 == 32.8	9/3/15 20:40 == 33
9/3/15 7:15 == 31.9	9/3/15 11:45 == 43	9/3/15 16:15 == 32.7	9/3/15 20:45 == 33
9/3/15 7:20 == 32.3	9/3/15 11:50 == 47	9/3/15 16:20 == 32.8	9/3/15 20:50 == 33
9/3/15 7:25 == 31.7	9/3/15 11:55 == 47.1	9/3/15 16:25 == 32.7	9/3/15 20:55 == 32.9
9/3/15 7:30 == 32.2	9/3/15 12:00 == #	9/3/15 16:30 == 32.8	9/3/15 21:00 == 33
9/3/15 7:35 == 31.8	9/3/15 12:05 == 47.1	9/3/15 16:35 == 32.8	9/3/15 21:05 == 33.1
9/3/15 7:40 == 31.9	9/3/15 12:10 == 47	9/3/15 16:40 == 32.8	9/3/15 21:10 == 33.1
9/3/15 7:45 == 32.1	9/3/15 12:15 == 46.9	9/3/15 16:45 == 32.8	9/3/15 21:15 == 33.2
9/3/15 7:50 == 32	9/3/15 12:20 == 46.9	9/3/15 16:50 == 32.9	9/3/15 21:20 == 32.9
9/3/15 7:55 == 32.1	9/3/15 12:25 == 47.1	9/3/15 16:55 == 32.7	9/3/15 21:25 == 33.1
9/3/15 8:00 == 32	9/3/15 12:30 == 47	9/3/15 17:00 == 32.9	9/3/15 21:30 == 33.1
9/3/15 8:05 == 32.6	9/3/15 12:35 == 46.9	9/3/15 17:05 == 33	9/3/15 21:35 == 33
9/3/15 8:10 == 32.3	9/3/15 12:40 == 46.9	9/3/15 17:10 == 33.1	9/3/15 21:40 == 33.1
9/3/15 8:15 == 31.5	9/3/15 12:45 == 45.6	9/3/15 17:15 == 33	9/3/15 21:45 == 33.1
9/3/15 8:20 == 31.9	9/3/15 12:50 == 32.1	9/3/15 17:20 == 33	9/3/15 21:50 == 33.1
9/3/15 8:25 == 32	9/3/15 12:55 == 32.1	9/3/15 17:25 == 33	9/3/15 21:55 == 33.2
9/3/15 8:30 == 32.1	9/3/15 13:00 == 31.8	9/3/15 17:30 == 33.1	9/3/15 22:00 == 33.1
9/3/15 8:35 == 31.8	9/3/15 13:05 == 32.3	9/3/15 17:35 == 33	9/3/15 22:05 == 33
9/3/15 8:40 == 31.7	9/3/15 13:10 == 32.7	9/3/15 17:40 == 33.1	9/3/15 22:10 == 33.1
9/3/15 8:45 == 32.2	9/3/15 13:15 == 32.3	9/3/15 17:45 == 33	9/3/15 22:15 == 32.2
9/3/15 8:50 == 32.1	9/3/15 13:20 == 32.3	9/3/15 17:50 == 33.1	9/3/15 22:20 == 44.3
9/3/15 8:55 == 32.1	9/3/15 13:25 == 32.9	9/3/15 17:55 == 33.1	9/3/15 22:25 == 46.6
9/3/15 9:00 == 31.9	9/3/15 13:30 == 32.4	9/3/15 18:00 == 32.5	9/3/15 22:30 == 46.6
9/3/15 9:05 == 32	9/3/15 13:35 == 32.6	9/3/15 18:05 == 43.6	9/3/15 22:35 == 46.5
9/3/15 9:10 == 32.1	9/3/15 13:40 == 32.2	9/3/15 18:10 == 46.7	9/3/15 22:40 == 46.5
9/3/15 9:15 == 32.1	9/3/15 13:45 == 32.7	9/3/15 18:15 == 46.6	9/3/15 22:45 == 46.5
9/3/15 9:20 == 31.9	9/3/15 13:50 == 32.9	9/3/15 18:20 == 46.5	9/3/15 22:50 == 46.5
9/3/15 9:25 == 32	9/3/15 13:55 == 32.8	9/3/15 18:25 == 46.7	9/3/15 22:55 == 46.5
9/3/15 9:30 == 32.1	9/3/15 14:00 == 32.8	9/3/15 18:30 == 46.6	9/3/15 23:00 == 44.5
9/3/15 9:35 == 31.8	9/3/15 14:05 == 33.2	9/3/15 18:35 == 46.5	9/3/15 23:05 == 31.9
9/3/15 9:40 == 32	9/3/15 14:10 == 33.1	9/3/15 18:40 == 46.6	9/3/15 23:10 == 32
9/3/15 9:45 == 32.1	9/3/15 14:15 == 33.1	9/3/15 18:45 == 45	9/3/15 23:15 == 32.1
9/3/15 9:50 == 32.1	9/3/15 14:20 == 33.1	9/3/15 18:50 == 32.1	9/3/15 23:20 == 31.9
9/3/15 9:55 == 32.1	9/3/15 14:25 == 33.2	9/3/15 18:55 == 31.9	9/3/15 23:25 == 32
9/3/15 10:00 == 32.4	9/3/15 14:30 == 33.3	9/3/15 19:00 == 32.1	9/3/15 23:30 == 32.1
9/3/15 10:05 == 32.3	9/3/15 14:35 == 33.1	9/3/15 19:05 == 32.2	9/3/15 23:35 == 32.4
9/3/15 10:10 == 32.4	9/3/15 14:40 == 33.3	9/3/15 19:10 == 32.3	9/3/15 23:40 == 32.4
9/3/15 10:15 == 32.4	9/3/15 14:45 == 32.5	9/3/15 19:15 == 32.2	9/3/15 23:45 == 32.3
9/3/15 10:20 == 32.5	9/3/15 14:50 == 39.6	9/3/15 19:20 == 32.2	9/3/15 23:50 == 32.4
9/3/15 10:25 == 32.5	9/3/15 14:55 == 47.3	9/3/15 19:25 == 32.3	9/3/15 23:55 == 32.4

Pumpback Station Discharge (0364)

9/4/15 0:00 == 32.4	9/4/15 4:30 == 33.1	9/4/15 9:00 == 31.3	9/4/15 13:30 == 43.1
9/4/15 0:05 == 32.6	9/4/15 4:35 == 33.1	9/4/15 9:05 == 31.3	9/4/15 13:35 == 31.7
9/4/15 0:10 == 32.5	9/4/15 4:40 == 33.1	9/4/15 9:10 == 31.2	9/4/15 13:40 == 31.6
9/4/15 0:15 == 32.6	9/4/15 4:45 == 33.1	9/4/15 9:15 == 31.2	9/4/15 13:45 == 31.6
9/4/15 0:20 == 32.5	9/4/15 4:50 == 33.1	9/4/15 9:20 == 31.5	9/4/15 13:50 == 32.5
9/4/15 0:25 == 32.6	9/4/15 4:55 == 33.1	9/4/15 9:25 == 31.2	9/4/15 13:55 == 31.8
9/4/15 0:30 == 32.6	9/4/15 5:00 == 33.2	9/4/15 9:30 == 31.5	9/4/15 14:00 == 32.1
9/4/15 0:35 == 32.6	9/4/15 5:05 == 33.1	9/4/15 9:35 == 31.6	9/4/15 14:05 == 32.5
9/4/15 0:40 == 32.7	9/4/15 5:10 == 33.1	9/4/15 9:40 == 31.5	9/4/15 14:10 == 32.4
9/4/15 0:45 == 32.6	9/4/15 5:15 == 31.9	9/4/15 9:45 == 31.2	9/4/15 14:15 == 32.4
9/4/15 0:50 == 32.6	9/4/15 5:20 == 44.6	9/4/15 9:50 == 31.6	9/4/15 14:20 == 32.5
9/4/15 0:55 == 32.5	9/4/15 5:25 == 46.4	9/4/15 9:55 == 31.7	9/4/15 14:25 == 32.4
9/4/15 1:00 == 32.7	9/4/15 5:30 == 46.4	9/4/15 10:00 == 31.5	9/4/15 14:30 == 32.2
9/4/15 1:05 == 32.6	9/4/15 5:35 == 46.7	9/4/15 10:05 == 31.8	9/4/15 14:35 == 32.6
9/4/15 1:10 == 32.9	9/4/15 5:40 == 46.6	9/4/15 10:10 == 31.8	9/4/15 14:40 == 32.4
9/4/15 1:15 == 32.6	9/4/15 5:45 == 46.5	9/4/15 10:15 == 31.8	9/4/15 14:45 == 32.6
9/4/15 1:20 == 32.7	9/4/15 5:50 == 46.5	9/4/15 10:20 == 31.7	9/4/15 14:50 == 32.6
9/4/15 1:25 == 32.8	9/4/15 5:55 == 46.4	9/4/15 10:25 == 31.7	9/4/15 14:55 == 32.6
9/4/15 1:30 == 32.8	9/4/15 6:00 == 44	9/4/15 10:30 == 31.7	9/4/15 15:00 == 31.9
9/4/15 1:35 == 32.8	9/4/15 6:05 == 31.6	9/4/15 10:35 == 31.9	9/4/15 15:05 == 43.2
9/4/15 1:40 == 32.8	9/4/15 6:10 == 31.4	9/4/15 10:40 == 32	9/4/15 15:10 == 45.1
9/4/15 1:45 == 32.8	9/4/15 6:15 == 31.7	9/4/15 10:45 == 32.2	9/4/15 15:15 == 45.2
9/4/15 1:50 == 32.9	9/4/15 6:20 == 31.7	9/4/15 10:50 == 32.1	9/4/15 15:20 == 45.2
9/4/15 1:55 == 32.9	9/4/15 6:25 == 31.8	9/4/15 10:55 == 32.1	9/4/15 15:25 == 45.1
9/4/15 2:00 == 32.8	9/4/15 6:30 == 31.8	9/4/15 11:00 == 32	9/4/15 15:30 == 45
9/4/15 2:05 == 32.8	9/4/15 6:35 == 31.9	9/4/15 11:05 == 32.1	9/4/15 15:35 == 45.1
9/4/15 2:10 == 32.8	9/4/15 6:40 == 32	9/4/15 11:10 == 32.1	9/4/15 15:40 == 45.1
9/4/15 2:15 == 32.8	9/4/15 6:45 == 32	9/4/15 11:15 == 32.2	9/4/15 15:45 == 45
9/4/15 2:20 == 32.8	9/4/15 6:50 == 32.1	9/4/15 11:20 == 32.3	9/4/15 15:50 == 45.1
9/4/15 2:25 == 32.8	9/4/15 6:55 == 32.2	9/4/15 11:25 == 32.4	9/4/15 15:55 == 45
9/4/15 2:30 == 32.8	9/4/15 7:00 == 32.2	9/4/15 11:30 == 32.3	9/4/15 16:00 == 42.2
9/4/15 2:35 == 32.9	9/4/15 7:05 == 31.7	9/4/15 11:35 == 32.5	9/4/15 16:05 == 31.1
9/4/15 2:40 == 32.9	9/4/15 7:10 == 32.1	9/4/15 11:40 == 32.1	9/4/15 16:10 == 31.1
9/4/15 2:45 == 32.8	9/4/15 7:15 == 31.8	9/4/15 11:45 == 32.5	9/4/15 16:15 == 31.1
9/4/15 2:50 == 32.9	9/4/15 7:20 == 31.8	9/4/15 11:50 == 32.6	9/4/15 16:20 == 31.5
9/4/15 2:55 == 32.9	9/4/15 7:25 == 31.7	9/4/15 11:55 == 32.4	9/4/15 16:25 == 31.5
9/4/15 3:00 == 32.9	9/4/15 7:30 == 31.7	9/4/15 12:00 == 32.4	9/4/15 16:30 == 31.5
9/4/15 3:05 == 33	9/4/15 7:35 == 31.4	9/4/15 12:05 == 32.6	9/4/15 16:35 == 31.7
9/4/15 3:10 == 33.1	9/4/15 7:40 == 31.2	9/4/15 12:10 == 32.6	9/4/15 16:40 == 31.7
9/4/15 3:15 == 33	9/4/15 7:45 == 31.5	9/4/15 12:15 == 32	9/4/15 16:45 == 31.8
9/4/15 3:20 == 32.7	9/4/15 7:50 == 31.4	9/4/15 12:20 == 43.4	9/4/15 16:50 == 31.9
9/4/15 3:25 == 32.9	9/4/15 7:55 == 31.2	9/4/15 12:25 == 45.5	9/4/15 16:55 == 31.9
9/4/15 3:30 == 32.9	9/4/15 8:00 == 31.5	9/4/15 12:30 == 45.3	9/4/15 17:00 == 31.9
9/4/15 3:35 == 32.9	9/4/15 8:05 == 31.3	9/4/15 12:35 == 45.4	9/4/15 17:05 == 32
9/4/15 3:40 == 32.9	9/4/15 8:10 == 31.5	9/4/15 12:40 == 45.6	9/4/15 17:10 == 32
9/4/15 3:45 == 33	9/4/15 8:15 == 31.3	9/4/15 12:45 == 45.7	9/4/15 17:15 == 32.1
9/4/15 3:50 == 33	9/4/15 8:20 == 31.4	9/4/15 12:50 == 45.6	9/4/15 17:20 == 32.1
9/4/15 3:55 == 33	9/4/15 8:25 == 31.3	9/4/15 12:55 == 45.3	9/4/15 17:25 == 32.1
9/4/15 4:00 == 33	9/4/15 8:30 == 31.3	9/4/15 13:00 == 45.9	9/4/15 17:30 == 32
9/4/15 4:05 == 33	9/4/15 8:35 == 31.2	9/4/15 13:05 == 46.3	9/4/15 17:35 == 32.1
9/4/15 4:10 == 33	9/4/15 8:40 == 31.3	9/4/15 13:10 == 46.1	9/4/15 17:40 == 32.1
9/4/15 4:15 == 33.1	9/4/15 8:45 == 31.3	9/4/15 13:15 == 45.8	9/4/15 17:45 == 32.2
9/4/15 4:20 == 33.1	9/4/15 8:50 == 31.2	9/4/15 13:20 == 45.8	9/4/15 17:50 == 32.4
9/4/15 4:25 == 33.1	9/4/15 8:55 == 31.3	9/4/15 13:25 == 45.8	9/4/15 17:55 == 32.5

Pumpback Station Discharge (0364)

9/4/15 18:00 == 32.4	9/4/15 22:30 == 32.4	9/5/15 3:00 == 32.1	9/5/15 7:30 == 31.8
9/4/15 18:05 == 32.4	9/4/15 22:35 == 32.5	9/5/15 3:05 == 32.1	9/5/15 7:35 == 31.6
9/4/15 18:10 == 32.4	9/4/15 22:40 == 32.4	9/5/15 3:10 == 32.1	9/5/15 7:40 == 31.6
9/4/15 18:15 == 32.3	9/4/15 22:45 == 32.5	9/5/15 3:15 == 32.1	9/5/15 7:45 == 31.7
9/4/15 18:20 == 32.4	9/4/15 22:50 == 32.5	9/5/15 3:20 == 32.2	9/5/15 7:50 == 31.6
9/4/15 18:25 == 32.3	9/4/15 22:55 == 32.6	9/5/15 3:25 == 32.2	9/5/15 7:55 == 31.7
9/4/15 18:30 == 32.3	9/4/15 23:00 == 32.5	9/5/15 3:30 == 32.2	9/5/15 8:00 == 31.5
9/4/15 18:35 == 32.3	9/4/15 23:05 == 32.6	9/5/15 3:35 == 32.2	9/5/15 8:05 == 31.4
9/4/15 18:40 == 32.5	9/4/15 23:10 == 32.5	9/5/15 3:40 == 32.3	9/5/15 8:10 == 31.3
9/4/15 18:45 == 32.5	9/4/15 23:15 == 32.6	9/5/15 3:45 == 32.3	9/5/15 8:15 == 31.3
9/4/15 18:50 == 32.6	9/4/15 23:20 == 32.6	9/5/15 3:50 == 32.3	9/5/15 8:20 == 31.4
9/4/15 18:55 == 32.6	9/4/15 23:25 == 32.5	9/5/15 3:55 == 32.3	9/5/15 8:25 == 31.4
9/4/15 19:00 == 31.7	9/4/15 23:30 == 32.6	9/5/15 4:00 == 32.3	9/5/15 8:30 == 31.5
9/4/15 19:05 == 44.3	9/4/15 23:35 == 32.5	9/5/15 4:05 == 32.3	9/5/15 8:35 == 31.4
9/4/15 19:10 == 45.1	9/4/15 23:40 == 32.5	9/5/15 4:10 == 32.3	9/5/15 8:40 == 31.5
9/4/15 19:15 == 45.2	9/4/15 23:45 == 32.6	9/5/15 4:15 == 32.3	9/5/15 8:45 == 31.4
9/4/15 19:20 == 45.1	9/4/15 23:50 == 32.5	9/5/15 4:20 == 32.2	9/5/15 8:50 == 31.4
9/4/15 19:25 == 45	9/4/15 23:55 == 32.6	9/5/15 4:25 == 32.4	9/5/15 8:55 == 31.6
9/4/15 19:30 == 45.1	9/5/15 0:00 == 31.5	9/5/15 4:30 == 32.3	9/5/15 9:00 == 31.5
9/4/15 19:35 == 45	9/5/15 0:05 == 44.5	9/5/15 4:35 == 32.3	9/5/15 9:05 == 31.4
9/4/15 19:40 == 44.9	9/5/15 0:10 == 45.2	9/5/15 4:40 == 32.3	9/5/15 9:10 == 31.5
9/4/15 19:45 == 44.9	9/5/15 0:15 == 45.1	9/5/15 4:45 == 32.2	9/5/15 9:15 == 31.5
9/4/15 19:50 == 45.1	9/5/15 0:20 == 45	9/5/15 4:50 == 32.1	9/5/15 9:20 == 31.7
9/4/15 19:55 == 45	9/5/15 0:25 == 45.1	9/5/15 4:55 == 32	9/5/15 9:25 == 31.6
9/4/15 20:00 == 41.8	9/5/15 0:30 == 45.1	9/5/15 5:00 == 32	9/5/15 9:30 == 31.7
9/4/15 20:05 == 31.1	9/5/15 0:35 == 45.1	9/5/15 5:05 == 32.2	9/5/15 9:35 == 31.8
9/4/15 20:10 == 31.1	9/5/15 0:40 == 45	9/5/15 5:10 == 32.2	9/5/15 9:40 == 31.8
9/4/15 20:15 == 31.1	9/5/15 0:45 == 41.4	9/5/15 5:15 == 32.1	9/5/15 9:45 == 31.7
9/4/15 20:20 == 31.3	9/5/15 0:50 == 31.3	9/5/15 5:20 == 32.2	9/5/15 9:50 == 31.9
9/4/15 20:25 == 31.5	9/5/15 0:55 == 31.4	9/5/15 5:25 == 32.1	9/5/15 9:55 == 31.9
9/4/15 20:30 == 31.5	9/5/15 1:00 == 31.4	9/5/15 5:30 == 32.2	9/5/15 10:00 == 31.9
9/4/15 20:35 == 31.8	9/5/15 1:05 == 31.7	9/5/15 5:35 == 32.4	9/5/15 10:05 == 31.9
9/4/15 20:40 == 31.8	9/5/15 1:10 == 31.6	9/5/15 5:40 == 32.2	9/5/15 10:10 == 31.9
9/4/15 20:45 == 31.8	9/5/15 1:15 == 31.7	9/5/15 5:45 == 32.3	9/5/15 10:15 == 32
9/4/15 20:50 == 31.8	9/5/15 1:20 == 31.7	9/5/15 5:50 == 32.3	9/5/15 10:20 == 31.9
9/4/15 20:55 == 31.8	9/5/15 1:25 == 31.8	9/5/15 5:55 == 32.3	9/5/15 10:25 == 31.9
9/4/15 21:00 == 31.8	9/5/15 1:30 == 31.8	9/5/15 6:00 == 32.4	9/5/15 10:30 == 32
9/4/15 21:05 == 32	9/5/15 1:35 == 32	9/5/15 6:05 == 32.4	9/5/15 10:35 == 32.1
9/4/15 21:10 == 32.1	9/5/15 1:40 == 32	9/5/15 6:10 == 32.3	9/5/15 10:40 == 32.2
9/4/15 21:15 == 32.1	9/5/15 1:45 == 32	9/5/15 6:15 == 32.3	9/5/15 10:45 == 32.1
9/4/15 21:20 == 32	9/5/15 1:50 == 32.1	9/5/15 6:20 == 32.3	9/5/15 10:50 == 32.2
9/4/15 21:25 == 32.1	9/5/15 1:55 == 32.1	9/5/15 6:25 == 32.2	9/5/15 10:55 == 32.3
9/4/15 21:30 == 32.1	9/5/15 2:00 == 32	9/5/15 6:30 == 32.3	9/5/15 11:00 == 32.2
9/4/15 21:35 == 32.3	9/5/15 2:05 == 31.9	9/5/15 6:35 == 32.4	9/5/15 11:05 == 32.3
9/4/15 21:40 == 32.3	9/5/15 2:10 == 31.9	9/5/15 6:40 == 32.4	9/5/15 11:10 == 32.2
9/4/15 21:45 == 32.3	9/5/15 2:15 == 31.9	9/5/15 6:45 == 32.4	9/5/15 11:15 == 32.4
9/4/15 21:50 == 32.2	9/5/15 2:20 == 32.1	9/5/15 6:50 == 32.5	9/5/15 11:20 == 32.6
9/4/15 21:55 == 32.2	9/5/15 2:25 == 32.1	9/5/15 6:55 == 32.4	9/5/15 11:25 == 32.5
9/4/15 22:00 == 32.3	9/5/15 2:30 == 32.1	9/5/15 7:00 == 32.4	9/5/15 11:30 == 32.6
9/4/15 22:05 == 32.3	9/5/15 2:35 == 32.1	9/5/15 7:05 == 32.3	9/5/15 11:35 == 32.5
9/4/15 22:10 == 32.3	9/5/15 2:40 == 32	9/5/15 7:10 == 32.3	9/5/15 11:40 == 32.6
9/4/15 22:15 == 32.3	9/5/15 2:45 == 32	9/5/15 7:15 == 32.4	9/5/15 11:45 == 30.9
9/4/15 22:20 == 32.4	9/5/15 2:50 == 32.2	9/5/15 7:20 == 31.9	9/5/15 11:50 == 42.3
9/4/15 22:25 == 32.5	9/5/15 2:55 == 32.2	9/5/15 7:25 == 32	9/5/15 11:55 == 45.3

Pumpback Station Discharge (0364)

9/5/15 12:00 == 45.2	9/5/15 16:30 == 31.1	9/5/15 21:00 == 31.6	9/6/15 1:30 == 31.8
9/5/15 12:05 == 45.3	9/5/15 16:35 == 31.4	9/5/15 21:05 == 31.7	9/6/15 1:35 == 31.7
9/5/15 12:10 == 45.2	9/5/15 16:40 == 31.5	9/5/15 21:10 == 31.7	9/6/15 1:40 == 31.6
9/5/15 12:15 == 45.2	9/5/15 16:45 == 31.5	9/5/15 21:15 == 31.8	9/6/15 1:45 == 31.8
9/5/15 12:20 == 45.2	9/5/15 16:50 == 31.7	9/5/15 21:20 == 31.8	9/6/15 1:50 == 31.8
9/5/15 12:25 == 45.2	9/5/15 16:55 == 31.6	9/5/15 21:25 == 31.9	9/6/15 1:55 == 31.7
9/5/15 12:30 == 45.1	9/5/15 17:00 == 31.6	9/5/15 21:30 == 31.9	9/6/15 2:00 == 31.8
9/5/15 12:35 == 45.1	9/5/15 17:05 == 32	9/5/15 21:35 == 32	9/6/15 2:05 == 31.8
9/5/15 12:40 == 45.1	9/5/15 17:10 == 31.9	9/5/15 21:40 == 32	9/6/15 2:10 == 31.9
9/5/15 12:45 == 45.1	9/5/15 17:15 == 31.9	9/5/15 21:45 == 32.1	9/6/15 2:15 == 31.9
9/5/15 12:50 == 45.1	9/5/15 17:20 == 31.9	9/5/15 21:50 == 32.2	9/6/15 2:20 == 32.1
9/5/15 12:55 == 45.1	9/5/15 17:25 == 32	9/5/15 21:55 == 32.2	9/6/15 2:25 == 32
9/5/15 13:00 == 45	9/5/15 17:30 == 32	9/5/15 22:00 == 32.1	9/6/15 2:30 == 32
9/5/15 13:05 == 45.1	9/5/15 17:35 == 32.1	9/5/15 22:05 == 32.1	9/6/15 2:35 == 32
9/5/15 13:10 == 45	9/5/15 17:40 == 32	9/5/15 22:10 == 32.1	9/6/15 2:40 == 32.1
9/5/15 13:15 == 45	9/5/15 17:45 == 32.2	9/5/15 22:15 == 32.2	9/6/15 2:45 == 32.1
9/5/15 13:20 == 45	9/5/15 17:50 == 32.2	9/5/15 22:20 == 32.3	9/6/15 2:50 == 32.2
9/5/15 13:25 == 45	9/5/15 17:55 == 32.4	9/5/15 22:25 == 32.1	9/6/15 2:55 == 32.2
9/5/15 13:30 == 41	9/5/15 18:00 == 32.3	9/5/15 22:30 == 32.2	9/6/15 3:00 == 32.1
9/5/15 13:35 == 31	9/5/15 18:05 == 32.4	9/5/15 22:35 == 32.4	9/6/15 3:05 == 32.2
9/5/15 13:40 == 31.1	9/5/15 18:10 == 32.3	9/5/15 22:40 == 32.3	9/6/15 3:10 == 32.2
9/5/15 13:45 == 31.2	9/5/15 18:15 == 32.4	9/5/15 22:45 == 32.3	9/6/15 3:15 == 32.2
9/5/15 13:50 == 31.5	9/5/15 18:20 == 32.4	9/5/15 22:50 == 32.3	9/6/15 3:20 == 32.3
9/5/15 13:55 == 31.5	9/5/15 18:25 == 32.4	9/5/15 22:55 == 32.3	9/6/15 3:25 == 32.2
9/5/15 14:00 == 31.8	9/5/15 18:30 == 32.4	9/5/15 23:00 == 32.4	9/6/15 3:30 == 32.2
9/5/15 14:05 == 31.8	9/5/15 18:35 == 32.5	9/5/15 23:05 == 32.4	9/6/15 3:35 == 32.1
9/5/15 14:10 == 31.9	9/5/15 18:40 == 32.4	9/5/15 23:10 == 32.4	9/6/15 3:40 == 32.2
9/5/15 14:15 == 31.9	9/5/15 18:45 == 32.3	9/5/15 23:15 == 32.4	9/6/15 3:45 == 32.1
9/5/15 14:20 == 32.1	9/5/15 18:50 == 32.4	9/5/15 23:20 == 32.3	9/6/15 3:50 == 32.2
9/5/15 14:25 == 32.1	9/5/15 18:55 == 32.4	9/5/15 23:25 == 32.4	9/6/15 3:55 == 32.1
9/5/15 14:30 == 32.1	9/5/15 19:00 == 32.5	9/5/15 23:30 == 32.4	9/6/15 4:00 == 32.2
9/5/15 14:35 == 32.2	9/5/15 19:05 == 44.5	9/5/15 23:35 == 32.5	9/6/15 4:05 == 32.3
9/5/15 14:40 == 32.1	9/5/15 19:10 == 45.2	9/5/15 23:40 == 32.5	9/6/15 4:10 == 32.2
9/5/15 14:45 == 32.2	9/5/15 19:15 == 45	9/5/15 23:45 == 32.5	9/6/15 4:15 == 32.3
9/5/15 14:50 == 32.3	9/5/15 19:20 == 44.9	9/5/15 23:50 == 32.5	9/6/15 4:20 == 32.3
9/5/15 14:55 == 32.3	9/5/15 19:25 == 44.9	9/5/15 23:55 == 32.5	9/6/15 4:25 == 32.3
9/5/15 15:00 == 32.4	9/5/15 19:30 == 44.9	9/6/15 0:00 == 32.5	9/6/15 4:30 == 32.2
9/5/15 15:05 == 32.4	9/5/15 19:35 == 44.9	9/6/15 0:05 == 44.7	9/6/15 4:35 == 32.3
9/5/15 15:10 == 32.6	9/5/15 19:40 == 45	9/6/15 0:10 == 45	9/6/15 4:40 == 32.2
9/5/15 15:15 == 32.3	9/5/15 19:45 == 44.9	9/6/15 0:15 == 45	9/6/15 4:45 == 32.3
9/5/15 15:20 == 44.4	9/5/15 19:50 == 44.8	9/6/15 0:20 == 45	9/6/15 4:50 == 32.4
9/5/15 15:25 == 45	9/5/15 19:55 == 44.9	9/6/15 0:25 == 45.1	9/6/15 4:55 == 32.4
9/5/15 15:30 == 44.9	9/5/15 20:00 == 40	9/6/15 0:30 == 45	9/6/15 5:00 == 32.3
9/5/15 15:35 == 44.9	9/5/15 20:05 == 31	9/6/15 0:35 == 44.9	9/6/15 5:05 == 32.3
9/5/15 15:40 == 44.9	9/5/15 20:10 == 31.1	9/6/15 0:40 == 44.9	9/6/15 5:10 == 32.3
9/5/15 15:45 == 45	9/5/15 20:15 == 31.1	9/6/15 0:45 == 39.8	9/6/15 5:15 == 32.4
9/5/15 15:50 == 44.9	9/5/15 20:20 == 31.5	9/6/15 0:50 == 31.2	9/6/15 5:20 == 32.5
9/5/15 15:55 == 44.9	9/5/15 20:25 == 31.4	9/6/15 0:55 == 31.2	9/6/15 5:25 == 32.4
9/5/15 16:00 == 44.9	9/5/15 20:30 == 31.5	9/6/15 1:00 == 31.4	9/6/15 5:30 == 32.4
9/5/15 16:05 == 44.9	9/5/15 20:35 == 31.6	9/6/15 1:05 == 31.7	9/6/15 5:35 == 32.4
9/5/15 16:10 == 45	9/5/15 20:40 == 31.6	9/6/15 1:10 == 31.6	9/6/15 5:40 == 32.3
9/5/15 16:15 == 40.1	9/5/15 20:45 == 31.6	9/6/15 1:15 == 31.6	9/6/15 5:45 == 32.3
9/5/15 16:20 == 31	9/5/15 20:50 == 31.5	9/6/15 1:20 == 31.7	9/6/15 5:50 == 32.3
9/5/15 16:25 == 31	9/5/15 20:55 == 31.5	9/6/15 1:25 == 31.9	9/6/15 5:55 == 32.3

Pumpback Station Discharge (0364)

9/6/15 6:00 == 32.3	9/6/15 10:30 == 32	9/6/15 15:00 == 44.8	9/6/15 19:30 == 32.1
9/6/15 6:05 == 32.3	9/6/15 10:35 == 32.1	9/6/15 15:05 == 44.9	9/6/15 19:35 == 32.1
9/6/15 6:10 == 32.4	9/6/15 10:40 == 32.3	9/6/15 15:10 == 44.8	9/6/15 19:40 == 32.1
9/6/15 6:15 == 32.4	9/6/15 10:45 == 32	9/6/15 15:15 == 38.9	9/6/15 19:45 == 32.1
9/6/15 6:20 == 32.4	9/6/15 10:50 == 32.2	9/6/15 15:20 == 31.1	9/6/15 19:50 == 32.3
9/6/15 6:25 == 32.4	9/6/15 10:55 == 32.2	9/6/15 15:25 == 31.2	9/6/15 19:55 == 32.3
9/6/15 6:30 == 32.4	9/6/15 11:00 == 32.2	9/6/15 15:30 == 31.3	9/6/15 20:00 == 32.4
9/6/15 6:35 == 32.4	9/6/15 11:05 == 32.2	9/6/15 15:35 == 31.6	9/6/15 20:05 == 32.3
9/6/15 6:40 == 32.4	9/6/15 11:10 == 32.3	9/6/15 15:40 == 31.5	9/6/15 20:10 == 32.4
9/6/15 6:45 == 32.5	9/6/15 11:15 == 32.4	9/6/15 15:45 == 31.7	9/6/15 20:15 == 32.4
9/6/15 6:50 == 32.5	9/6/15 11:20 == 32.5	9/6/15 15:50 == 31.6	9/6/15 20:20 == 32.4
9/6/15 6:55 == 32.4	9/6/15 11:25 == 32.5	9/6/15 15:55 == 31.6	9/6/15 20:25 == 32.4
9/6/15 7:00 == 32.3	9/6/15 11:30 == 32.4	9/6/15 16:00 == 31.9	9/6/15 20:30 == 33.2
9/6/15 7:05 == 32.3	9/6/15 11:35 == 45	9/6/15 16:05 == 32	9/6/15 20:35 == 44.7
9/6/15 7:10 == 32.3	9/6/15 11:40 == 45.3	9/6/15 16:10 == 32.1	9/6/15 20:40 == 45
9/6/15 7:15 == 32.2	9/6/15 11:45 == 45.3	9/6/15 16:15 == 32	9/6/15 20:45 == 44.9
9/6/15 7:20 == 32.1	9/6/15 11:50 == 45.3	9/6/15 16:20 == 32.1	9/6/15 20:50 == 44.9
9/6/15 7:25 == 32.1	9/6/15 11:55 == 45.2	9/6/15 16:25 == 32	9/6/15 20:55 == 44.9
9/6/15 7:30 == 32	9/6/15 12:00 == 45.2	9/6/15 16:30 == 32.2	9/6/15 21:00 == 44.9
9/6/15 7:35 == 32	9/6/15 12:05 == 45.3	9/6/15 16:35 == 32.2	9/6/15 21:05 == 44.9
9/6/15 7:40 == 31.9	9/6/15 12:10 == 45.1	9/6/15 16:40 == 32.2	9/6/15 21:10 == 44.9
9/6/15 7:45 == 31.7	9/6/15 12:15 == 45.1	9/6/15 16:45 == 32.3	9/6/15 21:15 == 44.8
9/6/15 7:50 == 31.7	9/6/15 12:20 == 45.1	9/6/15 16:50 == 32.3	9/6/15 21:20 == 44.9
9/6/15 7:55 == 31.6	9/6/15 12:25 == 45.2	9/6/15 16:55 == 32.2	9/6/15 21:25 == 44.9
9/6/15 8:00 == 31.7	9/6/15 12:30 == 45	9/6/15 17:00 == 32.4	9/6/15 21:30 == 38.4
9/6/15 8:05 == 31.8	9/6/15 12:35 == 45.1	9/6/15 17:05 == 32.4	9/6/15 21:35 == 31.1
9/6/15 8:10 == 31.9	9/6/15 12:40 == 45.1	9/6/15 17:10 == 32.4	9/6/15 21:40 == 31.2
9/6/15 8:15 == 31.9	9/6/15 12:45 == 45.1	9/6/15 17:15 == 32.4	9/6/15 21:45 == 31.5
9/6/15 8:20 == 31.9	9/6/15 12:50 == 45	9/6/15 17:20 == 32.4	9/6/15 21:50 == 31.6
9/6/15 8:25 == 31.9	9/6/15 12:55 == 45	9/6/15 17:25 == 32.5	9/6/15 21:55 == 31.5
9/6/15 8:30 == 31.8	9/6/15 13:00 == 39.5	9/6/15 17:30 == 33.2	9/6/15 22:00 == 31.6
9/6/15 8:35 == 31.8	9/6/15 13:05 == 31.1	9/6/15 17:35 == 44.8	9/6/15 22:05 == 31.7
9/6/15 8:40 == 31.9	9/6/15 13:10 == 31.3	9/6/15 17:40 == 45	9/6/15 22:10 == 31.7
9/6/15 8:45 == 31.9	9/6/15 13:15 == 31.3	9/6/15 17:45 == 45	9/6/15 22:15 == 31.8
9/6/15 8:50 == 31.9	9/6/15 13:20 == 31.7	9/6/15 17:50 == 45	9/6/15 22:20 == 31.8
9/6/15 8:55 == 31.8	9/6/15 13:25 == 31.6	9/6/15 17:55 == 44.9	9/6/15 22:25 == 31.8
9/6/15 9:00 == 31.9	9/6/15 13:30 == 31.9	9/6/15 18:00 == 45	9/6/15 22:30 == 32
9/6/15 9:05 == 31.9	9/6/15 13:35 == 32.1	9/6/15 18:05 == 44.8	9/6/15 22:35 == 32
9/6/15 9:10 == 31.9	9/6/15 13:40 == 32.1	9/6/15 18:10 == 44.8	9/6/15 22:40 == 32.1
9/6/15 9:15 == 31.8	9/6/15 13:45 == 32.1	9/6/15 18:15 == 44.9	9/6/15 22:45 == 32.1
9/6/15 9:20 == 31.7	9/6/15 13:50 == 32.4	9/6/15 18:20 == 44.9	9/6/15 22:50 == 32.1
9/6/15 9:25 == 31.9	9/6/15 13:55 == 32.5	9/6/15 18:25 == 44.9	9/6/15 22:55 == 32.1
9/6/15 9:30 == 31.8	9/6/15 14:00 == 32.7	9/6/15 18:30 == 38.7	9/6/15 23:00 == 32.2
9/6/15 9:35 == 32.1	9/6/15 14:05 == 44.8	9/6/15 18:35 == 31.1	9/6/15 23:05 == 32.2
9/6/15 9:40 == 32.1	9/6/15 14:10 == 45	9/6/15 18:40 == 31.2	9/6/15 23:10 == 32.3
9/6/15 9:45 == 32.2	9/6/15 14:15 == 45.1	9/6/15 18:45 == 31.3	9/6/15 23:15 == 32.2
9/6/15 9:50 == 32.1	9/6/15 14:20 == 45	9/6/15 18:50 == 31.6	9/6/15 23:20 == 32.4
9/6/15 9:55 == 32.1	9/6/15 14:25 == 45	9/6/15 18:55 == 31.5	9/6/15 23:25 == 32.4
9/6/15 10:00 == 32.1	9/6/15 14:30 == 45.1	9/6/15 19:00 == 31.6	9/6/15 23:30 == 32.4
9/6/15 10:05 == 32.1	9/6/15 14:35 == 44.9	9/6/15 19:05 == 31.7	9/6/15 23:35 == 32.5
9/6/15 10:10 == 32.1	9/6/15 14:40 == 45	9/6/15 19:10 == 31.8	9/6/15 23:40 == 32.5
9/6/15 10:15 == 32.1	9/6/15 14:45 == 44.9	9/6/15 19:15 == 31.9	9/6/15 23:45 == 32.4
9/6/15 10:20 == 32	9/6/15 14:50 == 44.9	9/6/15 19:20 == 32	9/6/15 23:50 == 32.5
9/6/15 10:25 == 32.1	9/6/15 14:55 == 44.9	9/6/15 19:25 == 32.1	9/6/15 23:55 == 32.5

Pumpback Station Discharge (0364)

9/7/15 0:00 == 33.5	9/7/15 4:30 == 45.1	9/7/15 9:00 == 31.9	9/7/15 13:30 == 33.8
9/7/15 0:05 == 44.8	9/7/15 4:35 == 44.9	9/7/15 9:05 == 31.9	9/7/15 13:35 == 44.9
9/7/15 0:10 == 45	9/7/15 4:40 == 45	9/7/15 9:10 == 31.8	9/7/15 13:40 == 45.1
9/7/15 0:15 == 45	9/7/15 4:45 == 45	9/7/15 9:15 == 31.9	9/7/15 13:45 == 45
9/7/15 0:20 == 44.9	9/7/15 4:50 == 44.9	9/7/15 9:20 == 32.1	9/7/15 13:50 == 45.1
9/7/15 0:25 == 44.9	9/7/15 4:55 == 44.9	9/7/15 9:25 == 32.3	9/7/15 13:55 == 45.1
9/7/15 0:30 == 45	9/7/15 5:00 == 38.5	9/7/15 9:30 == 32.1	9/7/15 14:00 == 45
9/7/15 0:35 == 44.9	9/7/15 5:05 == 31	9/7/15 9:35 == 32.2	9/7/15 14:05 == 45.1
9/7/15 0:40 == 44.9	9/7/15 5:10 == 31.2	9/7/15 9:40 == 32.1	9/7/15 14:10 == 45
9/7/15 0:45 == 44.9	9/7/15 5:15 == 31.4	9/7/15 9:45 == 32.1	9/7/15 14:15 == 45
9/7/15 0:50 == 44.9	9/7/15 5:20 == 31.4	9/7/15 9:50 == 32.2	9/7/15 14:20 == 45
9/7/15 0:55 == 44.9	9/7/15 5:25 == 31.5	9/7/15 9:55 == 32.2	9/7/15 14:25 == 44.9
9/7/15 1:00 == 38.4	9/7/15 5:30 == 31.7	9/7/15 10:00 == 32.2	9/7/15 14:30 == 44.9
9/7/15 1:05 == 30.9	9/7/15 5:35 == 31.7	9/7/15 10:05 == 32.2	9/7/15 14:35 == 45
9/7/15 1:10 == 30.9	9/7/15 5:40 == 31.7	9/7/15 10:10 == 32.2	9/7/15 14:40 == 44.9
9/7/15 1:15 == 31.2	9/7/15 5:45 == 31.8	9/7/15 10:15 == 32.2	9/7/15 14:45 == 45
9/7/15 1:20 == 31.5	9/7/15 5:50 == 31.7	9/7/15 10:20 == 32.2	9/7/15 14:50 == 44.9
9/7/15 1:25 == 31.4	9/7/15 5:55 == 31.8	9/7/15 10:25 == 32.2	9/7/15 14:55 == 45
9/7/15 1:30 == 31.6	9/7/15 6:00 == 31.9	9/7/15 10:30 == 32.3	9/7/15 15:00 == 37.5
9/7/15 1:35 == 31.6	9/7/15 6:05 == 31.9	9/7/15 10:35 == 32.4	9/7/15 15:05 == 31
9/7/15 1:40 == 31.5	9/7/15 6:10 == 32	9/7/15 10:40 == 32.4	9/7/15 15:10 == 31.1
9/7/15 1:45 == 31.6	9/7/15 6:15 == 32	9/7/15 10:45 == 32.5	9/7/15 15:15 == 31.4
9/7/15 1:50 == 31.7	9/7/15 6:20 == 32	9/7/15 10:50 == 32.6	9/7/15 15:20 == 31.8
9/7/15 1:55 == 31.7	9/7/15 6:25 == 32.1	9/7/15 10:55 == 32.5	9/7/15 15:25 == 31.8
9/7/15 2:00 == 31.9	9/7/15 6:30 == 32.1	9/7/15 11:00 == 33.8	9/7/15 15:30 == 31.8
9/7/15 2:05 == 31.8	9/7/15 6:35 == 32.1	9/7/15 11:05 == 45.2	9/7/15 15:35 == 32
9/7/15 2:10 == 31.9	9/7/15 6:40 == 32.1	9/7/15 11:10 == 45.3	9/7/15 15:40 == 31.9
9/7/15 2:15 == 31.9	9/7/15 6:45 == 32.1	9/7/15 11:15 == 45.2	9/7/15 15:45 == 32
9/7/15 2:20 == 31.8	9/7/15 6:50 == 32.1	9/7/15 11:20 == 45.1	9/7/15 15:50 == 32.1
9/7/15 2:25 == 32	9/7/15 6:55 == 32.1	9/7/15 11:25 == 45.3	9/7/15 15:55 == 32.1
9/7/15 2:30 == 32	9/7/15 7:00 == 32.3	9/7/15 11:30 == 45.1	9/7/15 16:00 == 32.2
9/7/15 2:35 == 32	9/7/15 7:05 == 32.3	9/7/15 11:35 == 45.1	9/7/15 16:05 == 32.3
9/7/15 2:40 == 32	9/7/15 7:10 == 32.3	9/7/15 11:40 == 45.3	9/7/15 16:10 == 32.3
9/7/15 2:45 == 32	9/7/15 7:15 == 32.1	9/7/15 11:45 == 45.1	9/7/15 16:15 == 29.8
9/7/15 2:50 == 32.1	9/7/15 7:20 == 32.1	9/7/15 11:50 == 45.2	9/7/15 16:20 == 43.6
9/7/15 2:55 == 32.2	9/7/15 7:25 == 32	9/7/15 11:55 == 45.1	9/7/15 16:25 == 44.9
9/7/15 3:00 == 32.2	9/7/15 7:30 == 31.9	9/7/15 12:00 == 45	9/7/15 16:30 == 44.8
9/7/15 3:05 == 32.2	9/7/15 7:35 == 31.8	9/7/15 12:05 == 45.1	9/7/15 16:35 == 44.9
9/7/15 3:10 == 32.2	9/7/15 7:40 == 31.7	9/7/15 12:10 == 45.1	9/7/15 16:40 == 44.8
9/7/15 3:15 == 32.1	9/7/15 7:45 == 31.8	9/7/15 12:15 == 45	9/7/15 16:45 == 44.8
9/7/15 3:20 == 32.2	9/7/15 7:50 == 31.7	9/7/15 12:20 == 45	9/7/15 16:50 == 44.8
9/7/15 3:25 == 32.3	9/7/15 7:55 == 31.7	9/7/15 12:25 == 45.1	9/7/15 16:55 == 44.7
9/7/15 3:30 == 32.3	9/7/15 8:00 == 31.6	9/7/15 12:30 == 37.6	9/7/15 17:00 == 44.7
9/7/15 3:35 == 32.4	9/7/15 8:05 == 31.7	9/7/15 12:35 == 31.2	9/7/15 17:05 == 44.8
9/7/15 3:40 == 32.4	9/7/15 8:10 == 31.7	9/7/15 12:40 == 31.4	9/7/15 17:10 == 44.7
9/7/15 3:45 == 32.4	9/7/15 8:15 == 31.8	9/7/15 12:45 == 31.5	9/7/15 17:15 == 37.1
9/7/15 3:50 == 32.4	9/7/15 8:20 == 31.7	9/7/15 12:50 == 31.7	9/7/15 17:20 == 31.1
9/7/15 3:55 == 32.6	9/7/15 8:25 == 31.8	9/7/15 12:55 == 31.8	9/7/15 17:25 == 31.2
9/7/15 4:00 == 32.5	9/7/15 8:30 == 31.6	9/7/15 13:00 == 32	9/7/15 17:30 == 31.5
9/7/15 4:05 == 32.5	9/7/15 8:35 == 31.7	9/7/15 13:05 == 32.1	9/7/15 17:35 == 31.6
9/7/15 4:10 == 32.5	9/7/15 8:40 == 31.7	9/7/15 13:10 == 32	9/7/15 17:40 == 31.6
9/7/15 4:15 == 33.5	9/7/15 8:45 == 31.7	9/7/15 13:15 == 32.3	9/7/15 17:45 == 31.7
9/7/15 4:20 == 44.9	9/7/15 8:50 == 31.7	9/7/15 13:20 == 32.4	9/7/15 17:50 == 31.9
9/7/15 4:25 == 45	9/7/15 8:55 == 31.8	9/7/15 13:25 == 32.4	9/7/15 17:55 == 31.9

Pumpback Station Discharge (0364)

9/7/15 18:00 == 31.9	9/7/15 22:30 == 34.3	9/8/15 3:00 == 31.5	9/8/15 7:30 == 31.7
9/7/15 18:05 == 32.1	9/7/15 22:35 == 44.9	9/8/15 3:05 == 31.5	9/8/15 7:35 == 31.5
9/7/15 18:10 == 32.1	9/7/15 22:40 == 44.8	9/8/15 3:10 == 31.5	9/8/15 7:40 == 31.7
9/7/15 18:15 == 32.1	9/7/15 22:45 == 44.8	9/8/15 3:15 == 31.6	9/8/15 7:45 == 31.1
9/7/15 18:20 == 32.2	9/7/15 22:50 == 44.9	9/8/15 3:20 == 31.7	9/8/15 7:50 == 30.3
9/7/15 18:25 == 32.3	9/7/15 22:55 == 44.8	9/8/15 3:25 == 31.7	9/8/15 7:55 == 30.7
9/7/15 18:30 == 34.4	9/7/15 23:00 == 44.7	9/8/15 3:30 == 31.7	9/8/15 8:00 == 19.3
9/7/15 18:35 == 44.8	9/7/15 23:05 == 44.7	9/8/15 3:35 == 31.7	9/8/15 8:05 == 12.3
9/7/15 18:40 == 44.9	9/7/15 23:10 == 44.8	9/8/15 3:40 == 31.7	9/8/15 8:10 == 12.2
9/7/15 18:45 == 44.9	9/7/15 23:15 == 37.1	9/8/15 3:45 == 31.8	9/8/15 8:15 == 12.6
9/7/15 18:50 == 44.8	9/7/15 23:20 == 31.1	9/8/15 3:50 == 32	9/8/15 8:20 == 12.6
9/7/15 18:55 == 44.9	9/7/15 23:25 == 31.2	9/8/15 3:55 == 32	9/8/15 8:25 == 12.7
9/7/15 19:00 == 44.8	9/7/15 23:30 == 31.4	9/8/15 4:00 == 32.1	9/8/15 8:30 == 12.6
9/7/15 19:05 == 44.8	9/7/15 23:35 == 31.6	9/8/15 4:05 == 32.1	9/8/15 8:35 == 12.7
9/7/15 19:10 == 44.8	9/7/15 23:40 == 31.6	9/8/15 4:10 == 32.1	9/8/15 8:40 == 12.7
9/7/15 19:15 == 44.7	9/7/15 23:45 == 31.6	9/8/15 4:15 == 32	9/8/15 8:45 == 12.8
9/7/15 19:20 == 44.8	9/7/15 23:50 == 31.6	9/8/15 4:20 == 32.1	9/8/15 8:50 == 12.7
9/7/15 19:25 == 44.8	9/7/15 23:55 == 31.7	9/8/15 4:25 == 32.1	9/8/15 8:55 == 12.9
9/7/15 19:30 == 36.9	9/8/15 0:00 == 31.9	9/8/15 4:30 == 32.1	9/8/15 9:00 == 12.8
9/7/15 19:35 == 31	9/8/15 0:05 == 32.3	9/8/15 4:35 == 32.1	9/8/15 9:05 == 12.6
9/7/15 19:40 == 31.1	9/8/15 0:10 == 32.1	9/8/15 4:40 == 32.1	9/8/15 9:10 == 12.7
9/7/15 19:45 == 31.3	9/8/15 0:15 == 32.2	9/8/15 4:45 == 32.2	9/8/15 9:15 == 12.9
9/7/15 19:50 == 31.5	9/8/15 0:20 == 32	9/8/15 4:50 == 32.4	9/8/15 9:20 == 12.9
9/7/15 19:55 == 31.6	9/8/15 0:25 == 32.1	9/8/15 4:55 == 32.4	9/8/15 9:25 == 12.8
9/7/15 20:00 == 31.7	9/8/15 0:30 == 32.1	9/8/15 5:00 == 32.4	9/8/15 9:30 == 13
9/7/15 20:05 == 31.9	9/8/15 0:35 == 32.3	9/8/15 5:05 == 32.5	9/8/15 9:35 == 12.9
9/7/15 20:10 == 31.9	9/8/15 0:40 == 32.1	9/8/15 5:10 == 32.4	9/8/15 9:40 == 13
9/7/15 20:15 == 32.1	9/8/15 0:45 == 32.2	9/8/15 5:15 == 32.5	9/8/15 9:45 == 13
9/7/15 20:20 == 32.1	9/8/15 0:50 == 32.2	9/8/15 5:20 == 32.4	9/8/15 9:50 == 13.2
9/7/15 20:25 == 32.3	9/8/15 0:55 == 32.2	9/8/15 5:25 == 32.5	9/8/15 9:55 == 13.1
9/7/15 20:30 == 32.2	9/8/15 1:00 == 32.2	9/8/15 5:30 == 31.1	9/8/15 10:00 == 13.2
9/7/15 20:35 == 32.3	9/8/15 1:05 == 32.3	9/8/15 5:35 == 44.9	9/8/15 10:05 == 13.2
9/7/15 20:40 == 32.3	9/8/15 1:10 == 32.2	9/8/15 5:40 == 45	9/8/15 10:10 == 13.2
9/7/15 20:45 == 34.5	9/8/15 1:15 == 32.4	9/8/15 5:45 == 44.9	9/8/15 10:15 == 13.3
9/7/15 20:50 == 44.9	9/8/15 1:20 == 32.5	9/8/15 5:50 == 44.9	9/8/15 10:20 == 13.3
9/7/15 20:55 == 44.9	9/8/15 1:25 == 32.4	9/8/15 5:55 == 44.9	9/8/15 10:25 == 13.4
9/7/15 21:00 == 44.7	9/8/15 1:30 == 34.6	9/8/15 6:00 == 44.9	9/8/15 10:30 == 13.4
9/7/15 21:05 == 44.8	9/8/15 1:35 == 44.9	9/8/15 6:05 == 44.7	9/8/15 10:35 == 13.5
9/7/15 21:10 == 44.8	9/8/15 1:40 == 44.8	9/8/15 6:10 == 44.8	9/8/15 10:40 == 13.6
9/7/15 21:15 == 44.8	9/8/15 1:45 == 44.9	9/8/15 6:15 == 37.1	9/8/15 10:45 == 13.8
9/7/15 21:20 == 44.9	9/8/15 1:50 == 44.8	9/8/15 6:20 == 31	9/8/15 10:50 == 13.6
9/7/15 21:25 == 44.8	9/8/15 1:55 == 44.7	9/8/15 6:25 == 31.3	9/8/15 10:55 == 13.7
9/7/15 21:30 == 37	9/8/15 2:00 == 44.7	9/8/15 6:30 == 31.3	9/8/15 11:00 == 13.7
9/7/15 21:35 == 31.1	9/8/15 2:05 == 44.8	9/8/15 6:35 == 31.7	9/8/15 11:05 == 13.8
9/7/15 21:40 == 31.2	9/8/15 2:10 == 44.7	9/8/15 6:40 == 32.1	9/8/15 11:10 == 13.9
9/7/15 21:45 == 31.3	9/8/15 2:15 == 44.7	9/8/15 6:45 == 31.7	9/8/15 11:15 == 13.7
9/7/15 21:50 == 31.5	9/8/15 2:20 == 44.8	9/8/15 6:50 == 32.1	9/8/15 11:20 == 13.4
9/7/15 21:55 == 31.5	9/8/15 2:25 == 44.8	9/8/15 6:55 == 32.1	9/8/15 11:25 == 13.7
9/7/15 22:00 == 31.8	9/8/15 2:30 == 36.9	9/8/15 7:00 == 32	9/8/15 11:30 == 13.8
9/7/15 22:05 == 32	9/8/15 2:35 == 31	9/8/15 7:05 == 32.1	9/8/15 11:35 == 13.7
9/7/15 22:10 == 32	9/8/15 2:40 == 31.2	9/8/15 7:10 == 32.1	9/8/15 11:40 == 13.9
9/7/15 22:15 == 32	9/8/15 2:45 == 31.3	9/8/15 7:15 == 32.2	9/8/15 11:45 == 13.9
9/7/15 22:20 == 32.2	9/8/15 2:50 == 31.4	9/8/15 7:20 == 31.9	9/8/15 11:50 == 13.9
9/7/15 22:25 == 32.1	9/8/15 2:55 == 31.5	9/8/15 7:25 == 32.2	9/8/15 11:55 == 13.9

Pumpback Station Discharge (0364)

9/8/15 12:00 == 24.1	9/8/15 16:30 == 13	9/8/15 21:00 == 13.1	9/9/15 1:30 == 13.5
9/8/15 12:05 == 31.8	9/8/15 16:35 == 12.9	9/8/15 21:05 == 13.2	9/9/15 1:35 == 13.7
9/8/15 12:10 == 31.7	9/8/15 16:40 == 13.1	9/8/15 21:10 == 13.2	9/9/15 1:40 == 13.6
9/8/15 12:15 == 31.3	9/8/15 16:45 == 13.2	9/8/15 21:15 == 13.5	9/9/15 1:45 == 13.6
9/8/15 12:20 == 31.1	9/8/15 16:50 == 13.4	9/8/15 21:20 == 13.5	9/9/15 1:50 == 13.6
9/8/15 12:25 == 31.2	9/8/15 16:55 == 13.4	9/8/15 21:25 == 10	9/9/15 1:55 == 13.7
9/8/15 12:30 == 30.8	9/8/15 17:00 == 13.5	9/8/15 21:30 == 9.9	9/9/15 2:00 == 13.7
9/8/15 12:35 == 30.8	9/8/15 17:05 == 13.6	9/8/15 21:35 == 13.6	9/9/15 2:05 == 13.8
9/8/15 12:40 == 30.5	9/8/15 17:10 == 13.7	9/8/15 21:40 == 13.6	9/9/15 2:10 == 13.8
9/8/15 12:45 == 18.9	9/8/15 17:15 == 13.8	9/8/15 21:45 == 17.7	9/9/15 2:15 == 25.5
9/8/15 12:50 == 12.7	9/8/15 17:20 == 13.8	9/8/15 21:50 == 13.8	9/9/15 2:20 == 31.7
9/8/15 12:55 == 12.7	9/8/15 17:25 == 13.8	9/8/15 21:55 == 13.8	9/9/15 2:25 == 31.7
9/8/15 13:00 == 13.2	9/8/15 17:30 == 24.8	9/8/15 22:00 == 13.9	9/9/15 2:30 == 31.3
9/8/15 13:05 == 13.4	9/8/15 17:35 == 31.7	9/8/15 22:05 == 13.9	9/9/15 2:35 == 31
9/8/15 13:10 == 9.1	9/8/15 17:40 == 31.8	9/8/15 22:10 == 13.9	9/9/15 2:40 == 31.1
9/8/15 13:15 == 0	9/8/15 17:45 == 31.4	9/8/15 22:15 == 14	9/9/15 2:45 == 30.6
9/8/15 13:20 == 8.9	9/8/15 17:50 == 31	9/8/15 22:20 == 8.6	9/9/15 2:50 == 30.5
9/8/15 13:25 == 10	9/8/15 17:55 == 31.1	9/8/15 22:25 == 31.5	9/9/15 2:55 == 30.5
9/8/15 13:30 == 10	9/8/15 18:00 == 30.7	9/8/15 22:30 == 31.8	9/9/15 3:00 == 18
9/8/15 13:35 == 10.2	9/8/15 18:05 == 30.5	9/8/15 22:35 == 31.6	9/9/15 3:05 == 12.4
9/8/15 13:40 == 10	9/8/15 18:10 == 30.6	9/8/15 22:40 == 31.7	9/9/15 3:10 == 12.4
9/8/15 13:45 == 9.8	9/8/15 18:15 == 18.3	9/8/15 22:45 == 31.1	9/9/15 3:15 == 12.7
9/8/15 13:50 == 9.8	9/8/15 18:20 == 12.4	9/8/15 22:50 == 30.8	9/9/15 3:20 == 12.8
9/8/15 13:55 == 9.9	9/8/15 18:25 == 12.4	9/8/15 22:55 == 30.8	9/9/15 3:25 == 12.9
9/8/15 14:00 == 9.9	9/8/15 18:30 == 12.8	9/8/15 23:00 == 18.4	9/9/15 3:30 == 13
9/8/15 14:05 == 10.1	9/8/15 18:35 == 13	9/8/15 23:05 == 12.7	9/9/15 3:35 == 13.1
9/8/15 14:10 == 19.3	9/8/15 18:40 == 13	9/8/15 23:10 == 12.7	9/9/15 3:40 == 13.2
9/8/15 14:15 == 18.3	9/8/15 18:45 == 13.2	9/8/15 23:15 == 13.3	9/9/15 3:45 == 13.2
9/8/15 14:20 == 9.9	9/8/15 18:50 == 13.3	9/8/15 23:20 == 13.3	9/9/15 3:50 == 13.3
9/8/15 14:25 == 9.9	9/8/15 18:55 == 13.3	9/8/15 23:25 == 13.4	9/9/15 3:55 == 13.4
9/8/15 14:30 == 10	9/8/15 19:00 == 13.6	9/8/15 23:30 == 13.6	9/9/15 4:00 == 13.6
9/8/15 14:35 == 12.9	9/8/15 19:05 == 13.6	9/8/15 23:35 == 13.7	9/9/15 4:05 == 13.6
9/8/15 14:40 == 18.5	9/8/15 19:10 == 13.7	9/8/15 23:40 == 13.7	9/9/15 4:10 == 13.7
9/8/15 14:45 == 18.4	9/8/15 19:15 == 13.8	9/8/15 23:45 == 13.5	9/9/15 4:15 == 13.7
9/8/15 14:50 == 18.5	9/8/15 19:20 == 13.8	9/8/15 23:50 == 13.3	9/9/15 4:20 == 13.8
9/8/15 14:55 == 18.4	9/8/15 19:25 == 13.8	9/8/15 23:55 == 13.3	9/9/15 4:25 == 13.8
9/8/15 15:00 == 33.2	9/8/15 19:30 == 13.7	9/9/15 0:00 == 13.5	9/9/15 4:30 == 25.5
9/8/15 15:05 == 32.9	9/8/15 19:35 == 13.7	9/9/15 0:05 == 13.6	9/9/15 4:35 == 31.6
9/8/15 15:10 == 32.8	9/8/15 19:40 == 13.6	9/9/15 0:10 == 13.7	9/9/15 4:40 == 31.6
9/8/15 15:15 == 31.8	9/8/15 19:45 == 24.8	9/9/15 0:15 == 25.2	9/9/15 4:45 == 31
9/8/15 15:20 == 32.2	9/8/15 19:50 == 31.6	9/9/15 0:20 == 31.6	9/9/15 4:50 == 30.7
9/8/15 15:25 == 32	9/8/15 19:55 == 31.6	9/9/15 0:25 == 31.7	9/9/15 4:55 == 30.8
9/8/15 15:30 == 31.9	9/8/15 20:00 == 31.2	9/9/15 0:30 == 31	9/9/15 5:00 == 18.3
9/8/15 15:35 == 31.6	9/8/15 20:05 == 31	9/9/15 0:35 == 30.6	9/9/15 5:05 == 12.7
9/8/15 15:40 == 31.6	9/8/15 20:10 == 31.1	9/9/15 0:40 == 30.7	9/9/15 5:10 == 12.6
9/8/15 15:45 == 31.1	9/8/15 20:15 == 30.7	9/9/15 0:45 == 18.3	9/9/15 5:15 == 12.8
9/8/15 15:50 == 30.9	9/8/15 20:20 == 30.6	9/9/15 0:50 == 12.7	9/9/15 5:20 == 12.8
9/8/15 15:55 == 31	9/8/15 20:25 == 30.6	9/9/15 0:55 == 12.7	9/9/15 5:25 == 12.9
9/8/15 16:00 == 30.8	9/8/15 20:30 == 18.2	9/9/15 1:00 == 13.1	9/9/15 5:30 == 6.1
9/8/15 16:05 == 30.7	9/8/15 20:35 == 12.4	9/9/15 1:05 == 13.2	9/9/15 5:35 == 13
9/8/15 16:10 == 30.6	9/8/15 20:40 == 12.4	9/9/15 1:10 == 13.3	9/9/15 5:40 == 13.2
9/8/15 16:15 == 18.5	9/8/15 20:45 == 12.7	9/9/15 1:15 == 13.4	9/9/15 5:45 == 13.5
9/8/15 16:20 == 12.5	9/8/15 20:50 == 12.9	9/9/15 1:20 == 13.4	9/9/15 5:50 == 13.6
9/8/15 16:25 == 12.5	9/8/15 20:55 == 12.9	9/9/15 1:25 == 13.5	9/9/15 5:55 == 13.6

Pumpback Station Discharge (0364)

9/9/15 6:00 == 13.6	9/9/15 10:30 == 14.2	9/9/15 15:00 == 14.3	9/9/15 19:30 == 30.7
9/9/15 6:05 == 13.6	9/9/15 10:35 == 14.2	9/9/15 15:05 == 14.2	9/9/15 19:35 == 30.7
9/9/15 6:10 == 13.7	9/9/15 10:40 == 14.3	9/9/15 15:10 == 13.9	9/9/15 19:40 == 30.8
9/9/15 6:15 == 13.6	9/9/15 10:45 == 14.3	9/9/15 15:15 == 9.2	9/9/15 19:45 == 16.5
9/9/15 6:20 == 13.6	9/9/15 10:50 == 14.1	9/9/15 15:20 == 28.4	9/9/15 19:50 == 12.7
9/9/15 6:25 == 13.7	9/9/15 10:55 == 14.2	9/9/15 15:25 == 47.2	9/9/15 19:55 == 12.7
9/9/15 6:30 == 13.8	9/9/15 11:00 == 14.2	9/9/15 15:30 == 47	9/9/15 20:00 == 13.1
9/9/15 6:35 == 14.5	9/9/15 11:05 == 14.4	9/9/15 15:35 == 47	9/9/15 20:05 == 13.2
9/9/15 6:40 == 13.9	9/9/15 11:10 == 14.3	9/9/15 15:40 == 46.7	9/9/15 20:10 == 13.3
9/9/15 6:45 == 13.8	9/9/15 11:15 == 14.4	9/9/15 15:45 == 47.2	9/9/15 20:15 == 13.5
9/9/15 6:50 == 13.8	9/9/15 11:20 == 14.3	9/9/15 15:50 == 47	9/9/15 20:20 == 13.6
9/9/15 6:55 == 13.9	9/9/15 11:25 == 14.3	9/9/15 15:55 == 47.1	9/9/15 20:25 == 13.7
9/9/15 7:00 == 14	9/9/15 11:30 == 14.2	9/9/15 16:00 == 46.8	9/9/15 20:30 == 27
9/9/15 7:05 == 13.8	9/9/15 11:35 == 14.4	9/9/15 16:05 == 46.9	9/9/15 20:35 == 31.8
9/9/15 7:10 == 13.9	9/9/15 11:40 == 14.1	9/9/15 16:10 == 46.7	9/9/15 20:40 == 31.9
9/9/15 7:15 == 14.1	9/9/15 11:45 == 14	9/9/15 16:15 == 47	9/9/15 20:45 == 31.4
9/9/15 7:20 == 13.9	9/9/15 11:50 == 14	9/9/15 16:20 == 46.9	9/9/15 20:50 == 31.3
9/9/15 7:25 == 14	9/9/15 11:55 == 14.1	9/9/15 16:25 == 47.1	9/9/15 20:55 == 31.4
9/9/15 7:30 == 13.9	9/9/15 12:00 == 14	9/9/15 16:30 == 47.2	9/9/15 21:00 == 30.9
9/9/15 7:35 == 14	9/9/15 12:05 == 14.1	9/9/15 16:35 == 47	9/9/15 21:05 == 30.9
9/9/15 7:40 == 13.9	9/9/15 12:10 == 14.1	9/9/15 16:40 == 47.1	9/9/15 21:10 == 31
9/9/15 7:45 == 13.9	9/9/15 12:15 == 14	9/9/15 16:45 == 34.9	9/9/15 21:15 == 30.7
9/9/15 7:50 == 14.1	9/9/15 12:20 == 14	9/9/15 16:50 == 31.2	9/9/15 21:20 == 30.7
9/9/15 7:55 == 14.1	9/9/15 12:25 == 14.1	9/9/15 16:55 == 31.3	9/9/15 21:25 == 30.6
9/9/15 8:00 == 14.3	9/9/15 12:30 == 14.1	9/9/15 17:00 == 31.3	9/9/15 21:30 == 16.5
9/9/15 8:05 == 14.1	9/9/15 12:35 == 14	9/9/15 17:05 == 31.3	9/9/15 21:35 == 12.6
9/9/15 8:10 == 14.1	9/9/15 12:40 == 14.1	9/9/15 17:10 == 31.2	9/9/15 21:40 == 12.6
9/9/15 8:15 == 14	9/9/15 12:45 == 14.1	9/9/15 17:15 == 31.2	9/9/15 21:45 == 13.2
9/9/15 8:20 == 14.1	9/9/15 12:50 == 14.1	9/9/15 17:20 == 31.2	9/9/15 21:50 == 13.3
9/9/15 8:25 == 14.2	9/9/15 12:55 == 14.1	9/9/15 17:25 == 31.2	9/9/15 21:55 == 13.3
9/9/15 8:30 == 14.2	9/9/15 13:00 == 14.2	9/9/15 17:30 == 30.9	9/9/15 22:00 == 13.5
9/9/15 8:35 == 14.1	9/9/15 13:05 == 14.2	9/9/15 17:35 == 31	9/9/15 22:05 == 13.6
9/9/15 8:40 == 14.2	9/9/15 13:10 == 14.1	9/9/15 17:40 == 30.9	9/9/15 22:10 == 13.6
9/9/15 8:45 == 14.1	9/9/15 13:15 == 14.1	9/9/15 17:45 == 30.8	9/9/15 22:15 == 27.2
9/9/15 8:50 == 14.1	9/9/15 13:20 == 14.1	9/9/15 17:50 == 30.8	9/9/15 22:20 == 31.7
9/9/15 8:55 == 14.1	9/9/15 13:25 == 14.1	9/9/15 17:55 == 30.9	9/9/15 22:25 == 31.7
9/9/15 9:00 == 14.2	9/9/15 13:30 == 14.1	9/9/15 18:00 == 30.5	9/9/15 22:30 == 31.3
9/9/15 9:05 == 14.1	9/9/15 13:35 == 14.1	9/9/15 18:05 == 30.6	9/9/15 22:35 == 31.3
9/9/15 9:10 == 14.2	9/9/15 13:40 == 14.1	9/9/15 18:10 == 30.7	9/9/15 22:40 == 31.4
9/9/15 9:15 == 14.3	9/9/15 13:45 == 14.1	9/9/15 18:15 == 16.5	9/9/15 22:45 == 30.7
9/9/15 9:20 == 14.1	9/9/15 13:50 == 14.2	9/9/15 18:20 == 12.6	9/9/15 22:50 == 30.6
9/9/15 9:25 == 14.3	9/9/15 13:55 == 14.1	9/9/15 18:25 == 12.7	9/9/15 22:55 == 30.6
9/9/15 9:30 == 14.1	9/9/15 14:00 == 14.1	9/9/15 18:30 == 13.2	9/9/15 23:00 == 16.4
9/9/15 9:35 == 14	9/9/15 14:05 == 14.1	9/9/15 18:35 == 13.3	9/9/15 23:05 == 12.6
9/9/15 9:40 == 14.1	9/9/15 14:10 == 14.2	9/9/15 18:40 == 13.4	9/9/15 23:10 == 12.6
9/9/15 9:45 == 14	9/9/15 14:15 == 14.1	9/9/15 18:45 == 26.8	9/9/15 23:15 == 13
9/9/15 9:50 == 14.1	9/9/15 14:20 == 14.1	9/9/15 18:50 == 31.6	9/9/15 23:20 == 13.1
9/9/15 9:55 == 14.1	9/9/15 14:25 == 14.2	9/9/15 18:55 == 31.7	9/9/15 23:25 == 13.1
9/9/15 10:00 == 14.1	9/9/15 14:30 == 14.1	9/9/15 19:00 == 31.2	9/9/15 23:30 == 13.5
9/9/15 10:05 == 14.1	9/9/15 14:35 == 14.1	9/9/15 19:05 == 31.2	9/9/15 23:35 == 13.5
9/9/15 10:10 == 14.2	9/9/15 14:40 == 14.2	9/9/15 19:10 == 31.2	9/9/15 23:40 == 13.5
9/9/15 10:15 == 14	9/9/15 14:45 == 14.1	9/9/15 19:15 == 31	9/9/15 23:45 == 13.6
9/9/15 10:20 == 14.2	9/9/15 14:50 == 14.1	9/9/15 19:20 == 30.9	9/9/15 23:50 == 13.7
9/9/15 10:25 == 14.2	9/9/15 14:55 == 14.3	9/9/15 19:25 == 31	9/9/15 23:55 == 13.7

Pumpback Station Discharge (0364)

9/10/15 0:00 == 13.8	9/10/15 4:30 == 9.2	9/10/15 9:00 == 31.4	9/10/15 13:30 == 18.9
9/10/15 0:05 == 13.8	9/10/15 4:35 == 9.2	9/10/15 9:05 == 31.3	9/10/15 13:35 == 9.5
9/10/15 0:10 == 13.8	9/10/15 4:40 == 9.2	9/10/15 9:10 == 31.4	9/10/15 13:40 == 9.6
9/10/15 0:15 == 14.1	9/10/15 4:45 == 9.2	9/10/15 9:15 == 31.4	9/10/15 13:45 == 9.4
9/10/15 0:20 == 14.2	9/10/15 4:50 == 9.2	9/10/15 9:20 == 31.3	9/10/15 13:50 == 24.4
9/10/15 0:25 == 14.3	9/10/15 4:55 == 9.2	9/10/15 9:25 == 31.5	9/10/15 13:55 == 46.3
9/10/15 0:30 == 14.5	9/10/15 5:00 == 9.3	9/10/15 9:30 == 31.3	9/10/15 14:00 == 47.4
9/10/15 0:35 == 14.6	9/10/15 5:05 == 9.3	9/10/15 9:35 == 31.4	9/10/15 14:05 == 47.5
9/10/15 0:40 == 14.6	9/10/15 5:10 == 9.3	9/10/15 9:40 == 31.3	9/10/15 14:10 == 47.5
9/10/15 0:45 == 14.5	9/10/15 5:15 == 9.2	9/10/15 9:45 == 33	9/10/15 14:15 == 47.4
9/10/15 0:50 == 14.6	9/10/15 5:20 == 9.3	9/10/15 9:50 == 13.9	9/10/15 14:20 == 47.4
9/10/15 0:55 == 14.6	9/10/15 5:25 == 1.3	9/10/15 9:55 == 13.6	9/10/15 14:25 == 47.7
9/10/15 1:00 == 14.9	9/10/15 5:30 == 18.1	9/10/15 10:00 == 13.5	9/10/15 14:30 == 47.2
9/10/15 1:05 == 14.9	9/10/15 5:35 == 27.3	9/10/15 10:05 == 13.6	9/10/15 14:35 == 47.2
9/10/15 1:10 == 15	9/10/15 5:40 == 29.9	9/10/15 10:10 == 13.6	9/10/15 14:40 == 47.1
9/10/15 1:15 == 15.1	9/10/15 5:45 == 46.7	9/10/15 10:15 == 13.7	9/10/15 14:45 == 47.1
9/10/15 1:20 == 15.1	9/10/15 5:50 == 47.2	9/10/15 10:20 == 18.3	9/10/15 14:50 == 46.8
9/10/15 1:25 == 15.1	9/10/15 5:55 == 47	9/10/15 10:25 == 31.6	9/10/15 14:55 == 47.1
9/10/15 1:30 == 15.1	9/10/15 6:00 == 47	9/10/15 10:30 == 16	9/10/15 15:00 == 47.5
9/10/15 1:35 == 15.1	9/10/15 6:05 == 47	9/10/15 10:35 == 13.6	9/10/15 15:05 == 47
9/10/15 1:40 == 15.2	9/10/15 6:10 == 47	9/10/15 10:40 == 13.7	9/10/15 15:10 == 46.9
9/10/15 1:45 == 15.2	9/10/15 6:15 == 46.9	9/10/15 10:45 == 16.3	9/10/15 15:15 == 34
9/10/15 1:50 == 15.2	9/10/15 6:20 == 46.9	9/10/15 10:50 == 31.4	9/10/15 15:20 == 31.9
9/10/15 1:55 == 15.2	9/10/15 6:25 == 47	9/10/15 10:55 == 31.5	9/10/15 15:25 == 31.8
9/10/15 2:00 == 15.2	9/10/15 6:30 == 34.2	9/10/15 11:00 == 31.6	9/10/15 15:30 == 32.3
9/10/15 2:05 == 15.2	9/10/15 6:35 == 31.9	9/10/15 11:05 == 31.4	9/10/15 15:35 == 32.3
9/10/15 2:10 == 15.2	9/10/15 6:40 == 31.9	9/10/15 11:10 == 31.9	9/10/15 15:40 == 32.1
9/10/15 2:15 == 15.3	9/10/15 6:45 == 32.1	9/10/15 11:15 == 31.5	9/10/15 15:45 == 32.2
9/10/15 2:20 == 15.3	9/10/15 6:50 == 31.4	9/10/15 11:20 == 31.4	9/10/15 15:50 == 32.4
9/10/15 2:25 == 15.3	9/10/15 6:55 == 31.8	9/10/15 11:25 == 31.3	9/10/15 15:55 == 32.2
9/10/15 2:30 == 15.3	9/10/15 7:00 == 31.5	9/10/15 11:30 == 31.5	9/10/15 16:00 == 32.2
9/10/15 2:35 == 15.4	9/10/15 7:05 == 31.6	9/10/15 11:35 == 31.5	9/10/15 16:05 == 32.6
9/10/15 2:40 == 15.4	9/10/15 7:10 == 31.5	9/10/15 11:40 == 31.7	9/10/15 16:10 == 32.3
9/10/15 2:45 == 15.5	9/10/15 7:15 == 31.7	9/10/15 11:45 == 31.2	9/10/15 16:15 == 32.2
9/10/15 2:50 == 15.5	9/10/15 7:20 == 31.7	9/10/15 11:50 == 31.4	9/10/15 16:20 == 32.6
9/10/15 2:55 == 15.5	9/10/15 7:25 == 31.7	9/10/15 11:55 == 31.4	9/10/15 16:25 == 32.3
9/10/15 3:00 == 10.5	9/10/15 7:30 == 31.2	9/10/15 12:00 == 31.7	9/10/15 16:30 == 32.3
9/10/15 3:05 == 9.2	9/10/15 7:35 == 31.3	9/10/15 12:05 == 31.5	9/10/15 16:35 == 32.3
9/10/15 3:10 == 9.2	9/10/15 7:40 == 31.3	9/10/15 12:10 == 31.5	9/10/15 16:40 == 32.3
9/10/15 3:15 == 9.2	9/10/15 7:45 == 31.2	9/10/15 12:15 == 31.6	9/10/15 16:45 == 32.1
9/10/15 3:20 == 9.2	9/10/15 7:50 == 31.2	9/10/15 12:20 == 31.3	9/10/15 16:50 == 32.1
9/10/15 3:25 == 9.2	9/10/15 7:55 == 31.1	9/10/15 12:25 == 31.6	9/10/15 16:55 == 32.2
9/10/15 3:30 == 9.2	9/10/15 8:00 == 15.6	9/10/15 12:30 == 31.9	9/10/15 17:00 == 32.3
9/10/15 3:35 == 9.2	9/10/15 8:05 == 13	9/10/15 12:35 == 31.1	9/10/15 17:05 == 32.3
9/10/15 3:40 == 9.2	9/10/15 8:10 == 13	9/10/15 12:40 == 31.4	9/10/15 17:10 == 32.4
9/10/15 3:45 == 9.2	9/10/15 8:15 == 26.3	9/10/15 12:45 == 31.5	9/10/15 17:15 == 32.2
9/10/15 3:50 == 9.2	9/10/15 8:20 == 32.3	9/10/15 12:50 == 31.3	9/10/15 17:20 == 32.3
9/10/15 3:55 == 9.2	9/10/15 8:25 == 32.2	9/10/15 12:55 == 31.5	9/10/15 17:25 == 32.3
9/10/15 4:00 == 9.2	9/10/15 8:30 == 32.2	9/10/15 13:00 == 31.5	9/10/15 17:30 == 32.2
9/10/15 4:05 == 9.2	9/10/15 8:35 == 32.2	9/10/15 13:05 == 31.5	9/10/15 17:35 == 32.2
9/10/15 4:10 == 9.2	9/10/15 8:40 == 32.1	9/10/15 13:10 == 31.5	9/10/15 17:40 == 32.2
9/10/15 4:15 == 9.2	9/10/15 8:45 == 31.5	9/10/15 13:15 == 31.5	9/10/15 17:45 == 32.2
9/10/15 4:20 == 9.2	9/10/15 8:50 == 31.6	9/10/15 13:20 == 31.2	9/10/15 17:50 == 32.1
9/10/15 4:25 == 9.2	9/10/15 8:55 == 31.5	9/10/15 13:25 == 31.4	9/10/15 17:55 == 32.1

Pumpback Station Discharge (0364)

9/10/15 18:00 == 32.2	9/10/15 22:30 == 31.8	9/11/15 3:00 == 29.5	9/11/15 7:30 == 46.6
9/10/15 18:05 == 32.3	9/10/15 22:35 == 31.8	9/11/15 3:05 == 32	9/11/15 7:35 == 46.7
9/10/15 18:10 == 32.4	9/10/15 22:40 == 31.8	9/11/15 3:10 == 32.1	9/11/15 7:40 == 46.7
9/10/15 18:15 == 32.3	9/10/15 22:45 == 31.7	9/11/15 3:15 == 31.7	9/11/15 7:45 == 46.8
9/10/15 18:20 == 32.2	9/10/15 22:50 == 31.7	9/11/15 3:20 == 31.7	9/11/15 7:50 == 46.6
9/10/15 18:25 == 32.4	9/10/15 22:55 == 31.7	9/11/15 3:25 == 31.7	9/11/15 7:55 == 46.4
9/10/15 18:30 == 32.2	9/10/15 23:00 == 31.5	9/11/15 3:30 == 31.5	9/11/15 8:00 == 46.6
9/10/15 18:35 == 32.2	9/10/15 23:05 == 31.6	9/11/15 3:35 == 31.5	9/11/15 8:05 == 46.4
9/10/15 18:40 == 32.2	9/10/15 23:10 == 31.3	9/11/15 3:40 == 31.4	9/11/15 8:10 == 46.4
9/10/15 18:45 == 32.3	9/10/15 23:15 == 31.5	9/11/15 3:45 == 31.3	9/11/15 8:15 == 32.2
9/10/15 18:50 == 32.4	9/10/15 23:20 == 31.4	9/11/15 3:50 == 31.3	9/11/15 8:20 == 31.9
9/10/15 18:55 == 32.3	9/10/15 23:25 == 31.4	9/11/15 3:55 == 31.2	9/11/15 8:25 == 31.6
9/10/15 19:00 == 32.4	9/10/15 23:30 == 31.4	9/11/15 4:00 == 31.1	9/11/15 8:30 == 31.7
9/10/15 19:05 == 32.3	9/10/15 23:35 == 31.3	9/11/15 4:05 == 31.1	9/11/15 8:35 == 31.9
9/10/15 19:10 == 32.4	9/10/15 23:40 == 31.3	9/11/15 4:10 == 31	9/11/15 8:40 == 31.7
9/10/15 19:15 == 32.2	9/10/15 23:45 == 31.3	9/11/15 4:15 == 31.1	9/11/15 8:45 == 31.9
9/10/15 19:20 == 32.1	9/10/15 23:50 == 31.2	9/11/15 4:20 == 31	9/11/15 8:50 == 32.6
9/10/15 19:25 == 32.1	9/10/15 23:55 == 31.2	9/11/15 4:25 == 31	9/11/15 8:55 == 32.2
9/10/15 19:30 == 32.3	9/11/15 0:00 == 31.3	9/11/15 4:30 == 31	9/11/15 9:00 == 32.4
9/10/15 19:35 == 32.3	9/11/15 0:05 == 31.2	9/11/15 4:35 == 31.1	9/11/15 9:05 == 32.5
9/10/15 19:40 == 32.2	9/11/15 0:10 == 31.1	9/11/15 4:40 == 31	9/11/15 9:10 == 32.4
9/10/15 19:45 == 32.1	9/11/15 0:15 == 31	9/11/15 4:45 == 30.9	9/11/15 9:15 == 32.6
9/10/15 19:50 == 32.1	9/11/15 0:20 == 31	9/11/15 4:50 == 31.1	9/11/15 9:20 == 32.7
9/10/15 19:55 == 32.1	9/11/15 0:25 == 31.2	9/11/15 4:55 == 30.9	9/11/15 9:25 == 32.7
9/10/15 20:00 == 32.2	9/11/15 0:30 == 31.1	9/11/15 5:00 == 31	9/11/15 9:30 == 32.6
9/10/15 20:05 == 32.3	9/11/15 0:35 == 31.1	9/11/15 5:05 == 31	9/11/15 9:35 == 32.6
9/10/15 20:10 == 32.2	9/11/15 0:40 == 31.1	9/11/15 5:10 == 30.8	9/11/15 9:40 == 32.7
9/10/15 20:15 == 32.2	9/11/15 0:45 == 31.2	9/11/15 5:15 == 30.7	9/11/15 9:45 == 33
9/10/15 20:20 == 32.3	9/11/15 0:50 == 31.1	9/11/15 5:20 == 30.7	9/11/15 9:50 == 32.8
9/10/15 20:25 == 32.4	9/11/15 0:55 == 31.1	9/11/15 5:25 == 30.7	9/11/15 9:55 == 32.9
9/10/15 20:30 == 32.2	9/11/15 1:00 == 30.8	9/11/15 5:30 == 30.7	9/11/15 10:00 == 32.9
9/10/15 20:35 == 32.2	9/11/15 1:05 == 30.8	9/11/15 5:35 == 30.6	9/11/15 10:05 == 33
9/10/15 20:40 == 32.2	9/11/15 1:10 == 30.7	9/11/15 5:40 == 30.7	9/11/15 10:10 == 33
9/10/15 20:45 == 32.2	9/11/15 1:15 == 30.8	9/11/15 5:45 == 13.7	9/11/15 10:15 == 40.9
9/10/15 20:50 == 32.2	9/11/15 1:20 == 30.8	9/11/15 5:50 == 12.8	9/11/15 10:20 == 46.5
9/10/15 20:55 == 32.1	9/11/15 1:25 == 30.7	9/11/15 5:55 == 12.7	9/11/15 10:25 == 46.5
9/10/15 21:00 == 32.2	9/11/15 1:30 == 30.8	9/11/15 6:00 == 12.8	9/11/15 10:30 == 46.5
9/10/15 21:05 == 32.2	9/11/15 1:35 == 30.8	9/11/15 6:05 == 12.8	9/11/15 10:35 == 46.6
9/10/15 21:10 == 32.2	9/11/15 1:40 == 30.9	9/11/15 6:10 == 12.8	9/11/15 10:40 == 46.9
9/10/15 21:15 == 32.2	9/11/15 1:45 == 30.8	9/11/15 6:15 == 12.8	9/11/15 10:45 == 46.6
9/10/15 21:20 == 32.1	9/11/15 1:50 == 30.9	9/11/15 6:20 == 12.8	9/11/15 10:50 == 46.5
9/10/15 21:25 == 32.2	9/11/15 1:55 == 30.8	9/11/15 6:25 == 12.8	9/11/15 10:55 == 46.3
9/10/15 21:30 == 32.2	9/11/15 2:00 == 30.7	9/11/15 6:30 == 12.7	9/11/15 11:00 == 46.5
9/10/15 21:35 == 32.2	9/11/15 2:05 == 30.7	9/11/15 6:35 == 12.8	9/11/15 11:05 == 46.4
9/10/15 21:40 == 32.1	9/11/15 2:10 == 30.7	9/11/15 6:40 == 12.9	9/11/15 11:10 == 46.4
9/10/15 21:45 == 32.2	9/11/15 2:15 == 30.7	9/11/15 6:45 == 12.8	9/11/15 11:15 == 46.2
9/10/15 21:50 == 32.2	9/11/15 2:20 == 30.8	9/11/15 6:50 == 13.1	9/11/15 11:20 == 46.7
9/10/15 21:55 == 32.1	9/11/15 2:25 == 30.7	9/11/15 6:55 == 12.9	9/11/15 11:25 == 46.8
9/10/15 22:00 == 32	9/11/15 2:30 == 14	9/11/15 7:00 == 12.7	9/11/15 11:30 == 32.3
9/10/15 22:05 == 31.9	9/11/15 2:35 == 12.6	9/11/15 7:05 == 12.7	9/11/15 11:35 == 31.9
9/10/15 22:10 == 31.9	9/11/15 2:40 == 12.6	9/11/15 7:10 == 12.9	9/11/15 11:40 == 31.9
9/10/15 22:15 == 31.7	9/11/15 2:45 == 13.4	9/11/15 7:15 == 13	9/11/15 11:45 == 32.3
9/10/15 22:20 == 31.6	9/11/15 2:50 == 13.5	9/11/15 7:20 == 15.7	9/11/15 11:50 == 32.5
9/10/15 22:25 == 31.6	9/11/15 2:55 == 13.4	9/11/15 7:25 == 38.7	9/11/15 11:55 == 32.3

Pumpback Station Discharge (0364)

9/11/15 12:00 == 32.5	9/11/15 16:30 == 46.5	9/11/15 21:00 == 33	9/12/15 1:30 == 32.7
9/11/15 12:05 == 32.8	9/11/15 16:35 == 46.6	9/11/15 21:05 == 33.1	9/12/15 1:35 == 32.7
9/11/15 12:10 == 32.6	9/11/15 16:40 == 46.4	9/11/15 21:10 == 33	9/12/15 1:40 == 32.8
9/11/15 12:15 == 33.1	9/11/15 16:45 == 46.4	9/11/15 21:15 == 33	9/12/15 1:45 == 33
9/11/15 12:20 == 32.6	9/11/15 16:50 == 45.5	9/11/15 21:20 == 33	9/12/15 1:50 == 32.9
9/11/15 12:25 == 33	9/11/15 16:55 == 45.3	9/11/15 21:25 == 33.1	9/12/15 1:55 == 32.9
9/11/15 12:30 == 33.1	9/11/15 17:00 == 45.2	9/11/15 21:30 == 33.3	9/12/15 2:00 == 33.2
9/11/15 12:35 == 33.1	9/11/15 17:05 == 45.2	9/11/15 21:35 == 33.3	9/12/15 2:05 == 33.1
9/11/15 12:40 == 33	9/11/15 17:10 == 45.2	9/11/15 21:40 == 33.2	9/12/15 2:10 == 33.1
9/11/15 12:45 == 33.1	9/11/15 17:15 == 45.2	9/11/15 21:45 == 33.3	9/12/15 2:15 == 33.1
9/11/15 12:50 == 33.1	9/11/15 17:20 == 45.3	9/11/15 21:50 == 33.2	9/12/15 2:20 == 33.1
9/11/15 12:55 == 32.9	9/11/15 17:25 == 45.2	9/11/15 21:55 == 33.3	9/12/15 2:25 == 33.1
9/11/15 13:00 == 40.5	9/11/15 17:30 == 32.2	9/11/15 22:00 == 33.4	9/12/15 2:30 == 33.2
9/11/15 13:05 == 45.8	9/11/15 17:35 == 31.7	9/11/15 22:05 == 33.4	9/12/15 2:35 == 33.2
9/11/15 13:10 == 46	9/11/15 17:40 == 31.7	9/11/15 22:10 == 33.4	9/12/15 2:40 == 33.2
9/11/15 13:15 == 46	9/11/15 17:45 == 32	9/11/15 22:15 == 33.7	9/12/15 2:45 == #
9/11/15 13:20 == 46	9/11/15 17:50 == 32.3	9/11/15 22:20 == 33.6	9/12/15 2:50 == 33.3
9/11/15 13:25 == 46	9/11/15 17:55 == 32.2	9/11/15 22:25 == 33.6	9/12/15 2:55 == 33.3
9/11/15 13:30 == 46.1	9/11/15 18:00 == 32.6	9/11/15 22:30 == 33.6	9/12/15 3:00 == 33.3
9/11/15 13:35 == 45.9	9/11/15 18:05 == 32.6	9/11/15 22:35 == 33.6	9/12/15 3:05 == 33.3
9/11/15 13:40 == 46	9/11/15 18:10 == 32.6	9/11/15 22:40 == 33.6	9/12/15 3:10 == 33.3
9/11/15 13:45 == 45.9	9/11/15 18:15 == 32.8	9/11/15 22:45 == 33.8	9/12/15 3:15 == 33.4
9/11/15 13:50 == 45.9	9/11/15 18:20 == 32.8	9/11/15 22:50 == 33.6	9/12/15 3:20 == 33.4
9/11/15 13:55 == 46.1	9/11/15 18:25 == 32.8	9/11/15 22:55 == 33.6	9/12/15 3:25 == 33.4
9/11/15 14:00 == 46	9/11/15 18:30 == 33	9/11/15 23:00 == 33.7	9/12/15 3:30 == 33.4
9/11/15 14:05 == 45.8	9/11/15 18:35 == 32.9	9/11/15 23:05 == 33.7	9/12/15 3:35 == 33.4
9/11/15 14:10 == 46.1	9/11/15 18:40 == 33	9/11/15 23:10 == 33.6	9/12/15 3:40 == 33.5
9/11/15 14:15 == 46.8	9/11/15 18:45 == 33	9/11/15 23:15 == 33.5	9/12/15 3:45 == 33.3
9/11/15 14:20 == 46.3	9/11/15 18:50 == 33.1	9/11/15 23:20 == 33.6	9/12/15 3:50 == 33.5
9/11/15 14:25 == 46.7	9/11/15 18:55 == 33.1	9/11/15 23:25 == 33.7	9/12/15 3:55 == 33.5
9/11/15 14:30 == 46.4	9/11/15 19:00 == 40.8	9/11/15 23:30 == 33.7	9/12/15 4:00 == 33.5
9/11/15 14:35 == 46.2	9/11/15 19:05 == 45.6	9/11/15 23:35 == 33.6	9/12/15 4:05 == 33.6
9/11/15 14:40 == 46.3	9/11/15 19:10 == 45.7	9/11/15 23:40 == 33.7	9/12/15 4:10 == 33.5
9/11/15 14:45 == 46.3	9/11/15 19:15 == 45.9	9/11/15 23:45 == 33.6	9/12/15 4:15 == 33.6
9/11/15 14:50 == 46.3	9/11/15 19:20 == 46	9/11/15 23:50 == 33.7	9/12/15 4:20 == 33.6
9/11/15 14:55 == 46.6	9/11/15 19:25 == 46	9/11/15 23:55 == 33.5	9/12/15 4:25 == 33.5
9/11/15 15:00 == 46.7	9/11/15 19:30 == 46	9/12/15 0:00 == 38.4	9/12/15 4:30 == 33.6
9/11/15 15:05 == 45.9	9/11/15 19:35 == 46	9/12/15 0:05 == 46.9	9/12/15 4:35 == 33.7
9/11/15 15:10 == 46.3	9/11/15 19:40 == 46.1	9/12/15 0:10 == 46.8	9/12/15 4:40 == 33.6
9/11/15 15:15 == 32.2	9/11/15 19:45 == 46.2	9/12/15 0:15 == 46.8	9/12/15 4:45 == 33.6
9/11/15 15:20 == 32	9/11/15 19:50 == 46.2	9/12/15 0:20 == 46.6	9/12/15 4:50 == 33.9
9/11/15 15:25 == 31.8	9/11/15 19:55 == 46.3	9/12/15 0:25 == 46.7	9/12/15 4:55 == 33.8
9/11/15 15:30 == 32.4	9/11/15 20:00 == 46.1	9/12/15 0:30 == 46.6	9/12/15 5:00 == 33.9
9/11/15 15:35 == 32.4	9/11/15 20:05 == 46.1	9/12/15 0:35 == 46.6	9/12/15 5:05 == 33.8
9/11/15 15:40 == 32.6	9/11/15 20:10 == 45.9	9/12/15 0:40 == 46.8	9/12/15 5:10 == 33.6
9/11/15 15:45 == 32.6	9/11/15 20:15 == 32.6	9/12/15 0:45 == 46.7	9/12/15 5:15 == 33.8
9/11/15 15:50 == 32.8	9/11/15 20:20 == 32.3	9/12/15 0:50 == 46.6	9/12/15 5:20 == 33.7
9/11/15 15:55 == 32.8	9/11/15 20:25 == 32.3	9/12/15 0:55 == 45.8	9/12/15 5:25 == 33.9
9/11/15 16:00 == 33.1	9/11/15 20:30 == 32.6	9/12/15 1:00 == 32.5	9/12/15 5:30 == 33.7
9/11/15 16:05 == 33.1	9/11/15 20:35 == 32.6	9/12/15 1:05 == 32.2	9/12/15 5:35 == 33.6
9/11/15 16:10 == 33.2	9/11/15 20:40 == 32.6	9/12/15 1:10 == 32.2	9/12/15 5:40 == 33.7
9/11/15 16:15 == 41	9/11/15 20:45 == 32.8	9/12/15 1:15 == 32.5	9/12/15 5:45 == 33.9
9/11/15 16:20 == 46.4	9/11/15 20:50 == 32.8	9/12/15 1:20 == 32.5	9/12/15 5:50 == 33.6
9/11/15 16:25 == 46.6	9/11/15 20:55 == 32.9	9/12/15 1:25 == 32.6	9/12/15 5:55 == 33.7

Pumpback Station Discharge (0364)

9/12/15 6:00 == 33.7	9/12/15 10:30 == 33.6	9/12/15 15:00 == 32.5	9/12/15 19:30 == 32.5
9/12/15 6:05 == 33.7	9/12/15 10:35 == 33.6	9/12/15 15:05 == 32.8	9/12/15 19:35 == 32.9
9/12/15 6:10 == 33.8	9/12/15 10:40 == 33.6	9/12/15 15:10 == 32.8	9/12/15 19:40 == 32.9
9/12/15 6:15 == 33.7	9/12/15 10:45 == 33.5	9/12/15 15:15 == 32.8	9/12/15 19:45 == 33
9/12/15 6:20 == 33.8	9/12/15 10:50 == 33.6	9/12/15 15:20 == 32.9	9/12/15 19:50 == 33.1
9/12/15 6:25 == 33.8	9/12/15 10:55 == 33.6	9/12/15 15:25 == 33	9/12/15 19:55 == 33.1
9/12/15 6:30 == 33.8	9/12/15 11:00 == 33.5	9/12/15 15:30 == 32.9	9/12/15 20:00 == 33.2
9/12/15 6:35 == 33.7	9/12/15 11:05 == 33.7	9/12/15 15:35 == 33.2	9/12/15 20:05 == 33.3
9/12/15 6:40 == 33.9	9/12/15 11:10 == 33.8	9/12/15 15:40 == 33.2	9/12/15 20:10 == 33.2
9/12/15 6:45 == 33.8	9/12/15 11:15 == 33.2	9/12/15 15:45 == 33.2	9/12/15 20:15 == 33.3
9/12/15 6:50 == 33.7	9/12/15 11:20 == 42.9	9/12/15 15:50 == 33.5	9/12/15 20:20 == 33.5
9/12/15 6:55 == 33.8	9/12/15 11:25 == 46.6	9/12/15 15:55 == 33.4	9/12/15 20:25 == 33.4
9/12/15 7:00 == 33.7	9/12/15 11:30 == 46.7	9/12/15 16:00 == 33	9/12/15 20:30 == 33.5
9/12/15 7:05 == 33.8	9/12/15 11:35 == 46.7	9/12/15 16:05 == 43.5	9/12/15 20:35 == 33.4
9/12/15 7:10 == 33.7	9/12/15 11:40 == 46.7	9/12/15 16:10 == 46.6	9/12/15 20:40 == 33.4
9/12/15 7:15 == 33.7	9/12/15 11:45 == 46.7	9/12/15 16:15 == 46.6	9/12/15 20:45 == 33.5
9/12/15 7:20 == 33.7	9/12/15 11:50 == 46.6	9/12/15 16:20 == 46.5	9/12/15 20:50 == 33.6
9/12/15 7:25 == 33.8	9/12/15 11:55 == 46.6	9/12/15 16:25 == 46.5	9/12/15 20:55 == 33.5
9/12/15 7:30 == 33.8	9/12/15 12:00 == 46.5	9/12/15 16:30 == 46.5	9/12/15 21:00 == 33.6
9/12/15 7:35 == 33.5	9/12/15 12:05 == 46.6	9/12/15 16:35 == 46.5	9/12/15 21:05 == 33.4
9/12/15 7:40 == 33.5	9/12/15 12:10 == 46.5	9/12/15 16:40 == 46.6	9/12/15 21:10 == 33.5
9/12/15 7:45 == 33.5	9/12/15 12:15 == 46.5	9/12/15 16:45 == 45.2	9/12/15 21:15 == 32.7
9/12/15 7:50 == 33.4	9/12/15 12:20 == 46.5	9/12/15 16:50 == 32.6	9/12/15 21:20 == 44
9/12/15 7:55 == 33.4	9/12/15 12:25 == 46.5	9/12/15 16:55 == 32.5	9/12/15 21:25 == 46.7
9/12/15 8:00 == 33.4	9/12/15 12:30 == 46.5	9/12/15 17:00 == 32.5	9/12/15 21:30 == 46.5
9/12/15 8:05 == 33.3	9/12/15 12:35 == 46.6	9/12/15 17:05 == 32.9	9/12/15 21:35 == 46.5
9/12/15 8:10 == 33	9/12/15 12:40 == 46.5	9/12/15 17:10 == 33	9/12/15 21:40 == 46.5
9/12/15 8:15 == 33	9/12/15 12:45 == 45.1	9/12/15 17:15 == 32.9	9/12/15 21:45 == 46.5
9/12/15 8:20 == 33	9/12/15 12:50 == 32.7	9/12/15 17:20 == 33.1	9/12/15 21:50 == 46.5
9/12/15 8:25 == 33	9/12/15 12:55 == 32.6	9/12/15 17:25 == 33.1	9/12/15 21:55 == 46.5
9/12/15 8:30 == 33	9/12/15 13:00 == 32.7	9/12/15 17:30 == 33.1	9/12/15 22:00 == 44.5
9/12/15 8:35 == 33.1	9/12/15 13:05 == 33	9/12/15 17:35 == 33.3	9/12/15 22:05 == 32.4
9/12/15 8:40 == 33	9/12/15 13:10 == 33.1	9/12/15 17:40 == 33.4	9/12/15 22:10 == 32.4
9/12/15 8:45 == 33	9/12/15 13:15 == 33	9/12/15 17:45 == 33.2	9/12/15 22:15 == 32.5
9/12/15 8:50 == 32.9	9/12/15 13:20 == 33.3	9/12/15 17:50 == 33.4	9/12/15 22:20 == 32.7
9/12/15 8:55 == 33	9/12/15 13:25 == 33.3	9/12/15 17:55 == 33.4	9/12/15 22:25 == 32.7
9/12/15 9:00 == 32.9	9/12/15 13:30 == 33.3	9/12/15 18:00 == 33.4	9/12/15 22:30 == 32.8
9/12/15 9:05 == 33.1	9/12/15 13:35 == 33.6	9/12/15 18:05 == 33.5	9/12/15 22:35 == 32.9
9/12/15 9:10 == 33	9/12/15 13:40 == 33.6	9/12/15 18:10 == 33.6	9/12/15 22:40 == 33
9/12/15 9:15 == 33	9/12/15 13:45 == 33.1	9/12/15 18:15 == 33.4	9/12/15 22:45 == 32.9
9/12/15 9:20 == 33.1	9/12/15 13:50 == 43.3	9/12/15 18:20 == 33.6	9/12/15 22:50 == 33
9/12/15 9:25 == 33.2	9/12/15 13:55 == 46.7	9/12/15 18:25 == 33.6	9/12/15 22:55 == 33
9/12/15 9:30 == 33.2	9/12/15 14:00 == 46.6	9/12/15 18:30 == 33.1	9/12/15 23:00 == 33
9/12/15 9:35 == 33.4	9/12/15 14:05 == 46.4	9/12/15 18:35 == 43.7	9/12/15 23:05 == 33.2
9/12/15 9:40 == 33.2	9/12/15 14:10 == 46.4	9/12/15 18:40 == 46.5	9/12/15 23:10 == 33.2
9/12/15 9:45 == 33.2	9/12/15 14:15 == 46.5	9/12/15 18:45 == 46.6	9/12/15 23:15 == 33.2
9/12/15 9:50 == 33.5	9/12/15 14:20 == 46.6	9/12/15 18:50 == 46.5	9/12/15 23:20 == 33.2
9/12/15 9:55 == 33.4	9/12/15 14:25 == 46.3	9/12/15 18:55 == 46.5	9/12/15 23:25 == 33.1
9/12/15 10:00 == 33.3	9/12/15 14:30 == 46.4	9/12/15 19:00 == 46.5	9/12/15 23:30 == 33.2
9/12/15 10:05 == 33.3	9/12/15 14:35 == 46.3	9/12/15 19:05 == 46.5	9/12/15 23:35 == 33.4
9/12/15 10:10 == 33.4	9/12/15 14:40 == 46.3	9/12/15 19:10 == 46.4	9/12/15 23:40 == 33.3
9/12/15 10:15 == 33.4	9/12/15 14:45 == 45.1	9/12/15 19:15 == 45.2	9/12/15 23:45 == 33.3
9/12/15 10:20 == 33.6	9/12/15 14:50 == 32.5	9/12/15 19:20 == 32.6	9/12/15 23:50 == 33.4
9/12/15 10:25 == 33.5	9/12/15 14:55 == 32.4	9/12/15 19:25 == 32.5	9/12/15 23:55 == 33.3

Pumpback Station Discharge (0364)

9/13/15 0:00 == 33.3	9/13/15 4:30 == 33.3	9/13/15 9:00 == 32.9	9/13/15 13:30 == 32.7
9/13/15 0:05 == 33.3	9/13/15 4:35 == 33.4	9/13/15 9:05 == 33	9/13/15 13:35 == 33.1
9/13/15 0:10 == 33.3	9/13/15 4:40 == 33.3	9/13/15 9:10 == 33.1	9/13/15 13:40 == 33.1
9/13/15 0:15 == 33.3	9/13/15 4:45 == 33.4	9/13/15 9:15 == 33.1	9/13/15 13:45 == 33.2
9/13/15 0:20 == 33.2	9/13/15 4:50 == 33.4	9/13/15 9:20 == 33	9/13/15 13:50 == 33.4
9/13/15 0:25 == 33.2	9/13/15 4:55 == 33.4	9/13/15 9:25 == 33	9/13/15 13:55 == 33.4
9/13/15 0:30 == 33.3	9/13/15 5:00 == 33.5	9/13/15 9:30 == 33.1	9/13/15 14:00 == 33.4
9/13/15 0:35 == 33.4	9/13/15 5:05 == 33.5	9/13/15 9:35 == 33	9/13/15 14:05 == 33.5
9/13/15 0:40 == 33.4	9/13/15 5:10 == 33.6	9/13/15 9:40 == 33	9/13/15 14:10 == 33.5
9/13/15 0:45 == 33.4	9/13/15 5:15 == 33.5	9/13/15 9:45 == 33	9/13/15 14:15 == 33
9/13/15 0:50 == 33.5	9/13/15 5:20 == 33.6	9/13/15 9:50 == 32.9	9/13/15 14:20 == 44.7
9/13/15 0:55 == 33.5	9/13/15 5:25 == 33.6	9/13/15 9:55 == 32.9	9/13/15 14:25 == 46.6
9/13/15 1:00 == 33.5	9/13/15 5:30 == 33.4	9/13/15 10:00 == 32.9	9/13/15 14:30 == 46.6
9/13/15 1:05 == 33.5	9/13/15 5:35 == 33.6	9/13/15 10:05 == 32.7	9/13/15 14:35 == 46.5
9/13/15 1:10 == 33.6	9/13/15 5:40 == 33.7	9/13/15 10:10 == 32.7	9/13/15 14:40 == 46.4
9/13/15 1:15 == 33.4	9/13/15 5:45 == 33.7	9/13/15 10:15 == 32.7	9/13/15 14:45 == 46.6
9/13/15 1:20 == 33.3	9/13/15 5:50 == 33.7	9/13/15 10:20 == 32.7	9/13/15 14:50 == 46.4
9/13/15 1:25 == 33.3	9/13/15 5:55 == 25.3	9/13/15 10:25 == 32.7	9/13/15 14:55 == 46.4
9/13/15 1:30 == 33.4	9/13/15 6:00 == 15.7	9/13/15 10:30 == 32.8	9/13/15 15:00 == 46.4
9/13/15 1:35 == 33.5	9/13/15 6:05 == 7.8	9/13/15 10:35 == 33	9/13/15 15:05 == 46.4
9/13/15 1:40 == 33.4	9/13/15 6:10 == 0	9/13/15 10:40 == 32.9	9/13/15 15:10 == 46.4
9/13/15 1:45 == 33.5	9/13/15 6:15 == 0	9/13/15 10:45 == 33	9/13/15 15:15 == 46.2
9/13/15 1:50 == 33.7	9/13/15 6:20 == 8.6	9/13/15 10:50 == 33.3	9/13/15 15:20 == 46.4
9/13/15 1:55 == 33.6	9/13/15 6:25 == 39.3	9/13/15 10:55 == 33.3	9/13/15 15:25 == 46.5
9/13/15 2:00 == 32.6	9/13/15 6:30 == 46.7	9/13/15 11:00 == 33.5	9/13/15 15:30 == 46.4
9/13/15 2:05 == 44.7	9/13/15 6:35 == 46.9	9/13/15 11:05 == 33.6	9/13/15 15:35 == 46.4
9/13/15 2:10 == 46.7	9/13/15 6:40 == 46.8	9/13/15 11:10 == 33.5	9/13/15 15:40 == 46.5
9/13/15 2:15 == 46.6	9/13/15 6:45 == 46.7	9/13/15 11:15 == 33.5	9/13/15 15:45 == 43.7
9/13/15 2:20 == 46.6	9/13/15 6:50 == 46.6	9/13/15 11:20 == 33.6	9/13/15 15:50 == 32
9/13/15 2:25 == 46.5	9/13/15 6:55 == 46.6	9/13/15 11:25 == 33.5	9/13/15 15:55 == 32
9/13/15 2:30 == 44.1	9/13/15 7:00 == 46.7	9/13/15 11:30 == 33.6	9/13/15 16:00 == 32.2
9/13/15 2:35 == 32.6	9/13/15 7:05 == 46.6	9/13/15 11:35 == 33.7	9/13/15 16:05 == 32.5
9/13/15 2:40 == 32.6	9/13/15 7:10 == 46.6	9/13/15 11:40 == 33.7	9/13/15 16:10 == 32.6
9/13/15 2:45 == 32.7	9/13/15 7:15 == 46.7	9/13/15 11:45 == 32.8	9/13/15 16:15 == 32.6
9/13/15 2:50 == 32.9	9/13/15 7:20 == 46.6	9/13/15 11:50 == 44.8	9/13/15 16:20 == 32.8
9/13/15 2:55 == 32.9	9/13/15 7:25 == 46.6	9/13/15 11:55 == 46.7	9/13/15 16:25 == 32.9
9/13/15 3:00 == 32.9	9/13/15 7:30 == 46.4	9/13/15 12:00 == 46.7	9/13/15 16:30 == 32.9
9/13/15 3:05 == 32.9	9/13/15 7:35 == 46.4	9/13/15 12:05 == 46.5	9/13/15 16:35 == 32.9
9/13/15 3:10 == 32.9	9/13/15 7:40 == 46.5	9/13/15 12:10 == 46.5	9/13/15 16:40 == 32.9
9/13/15 3:15 == 32.9	9/13/15 7:45 == 46.4	9/13/15 12:15 == 46.6	9/13/15 16:45 == 33
9/13/15 3:20 == 33.1	9/13/15 7:50 == 46.5	9/13/15 12:20 == 46.5	9/13/15 16:50 == 33.2
9/13/15 3:25 == 33.1	9/13/15 7:55 == 46.4	9/13/15 12:25 == 46.6	9/13/15 16:55 == 33.3
9/13/15 3:30 == 33.2	9/13/15 8:00 == 44	9/13/15 12:30 == 46.6	9/13/15 17:00 == 33.3
9/13/15 3:35 == 33.2	9/13/15 8:05 == 32.4	9/13/15 12:35 == 46.6	9/13/15 17:05 == 33.4
9/13/15 3:40 == 33.2	9/13/15 8:10 == 32.4	9/13/15 12:40 == 46.5	9/13/15 17:10 == 33.3
9/13/15 3:45 == 33.3	9/13/15 8:15 == 32.4	9/13/15 12:45 == 46.4	9/13/15 17:15 == 33.4
9/13/15 3:50 == 33.2	9/13/15 8:20 == 32.7	9/13/15 12:50 == 46.4	9/13/15 17:20 == 33.6
9/13/15 3:55 == 33.2	9/13/15 8:25 == 32.6	9/13/15 12:55 == 46.4	9/13/15 17:25 == 33.6
9/13/15 4:00 == 33.2	9/13/15 8:30 == 32.7	9/13/15 13:00 == 43.9	9/13/15 17:30 == 33.5
9/13/15 4:05 == 33.2	9/13/15 8:35 == 32.9	9/13/15 13:05 == 32.4	9/13/15 17:35 == 33.6
9/13/15 4:10 == 33.2	9/13/15 8:40 == 32.8	9/13/15 13:10 == 32.3	9/13/15 17:40 == 33.5
9/13/15 4:15 == 33.2	9/13/15 8:45 == 32.8	9/13/15 13:15 == 32.3	9/13/15 17:45 == 33.1
9/13/15 4:20 == 33.2	9/13/15 8:50 == 33	9/13/15 13:20 == 32.6	9/13/15 17:50 == 45
9/13/15 4:25 == 33.3	9/13/15 8:55 == 33.1	9/13/15 13:25 == 32.7	9/13/15 17:55 == 46.6

Pumpback Station Discharge (0364)

9/13/15 18:00 == 46.5	9/13/15 22:30 == 32.9	9/14/15 3:00 == 33.4	9/14/15 7:30 == 32.9
9/13/15 18:05 == 46.5	9/13/15 22:35 == 32.9	9/14/15 3:05 == 33.4	9/14/15 7:35 == 32.7
9/13/15 18:10 == 46.4	9/13/15 22:40 == 32.9	9/14/15 3:10 == 33.3	9/14/15 7:40 == 32.6
9/13/15 18:15 == 46.4	9/13/15 22:45 == 33.1	9/14/15 3:15 == 33.4	9/14/15 7:45 == 32.6
9/13/15 18:20 == 46.5	9/13/15 22:50 == 33.2	9/14/15 3:20 == 33.6	9/14/15 7:50 == 32.5
9/13/15 18:25 == 46.5	9/13/15 22:55 == 33.1	9/14/15 3:25 == 33.7	9/14/15 7:55 == 32.5
9/13/15 18:30 == 46.6	9/13/15 23:00 == 33.1	9/14/15 3:30 == 32.7	9/14/15 8:00 == 32.5
9/13/15 18:35 == 46.4	9/13/15 23:05 == 33.1	9/14/15 3:35 == 45.7	9/14/15 8:05 == 32.5
9/13/15 18:40 == 46.5	9/13/15 23:10 == 33.2	9/14/15 3:40 == 46.5	9/14/15 8:10 == 32.4
9/13/15 18:45 == 43.7	9/13/15 23:15 == 33.2	9/14/15 3:45 == 46.5	9/14/15 8:15 == 32.5
9/13/15 18:50 == 32.2	9/13/15 23:20 == 33.4	9/14/15 3:50 == 46.6	9/14/15 8:20 == 32.5
9/13/15 18:55 == 32.3	9/13/15 23:25 == 33.4	9/14/15 3:55 == 46.5	9/14/15 8:25 == 32.4
9/13/15 19:00 == 32.4	9/13/15 23:30 == 33.4	9/14/15 4:00 == 46.4	9/14/15 8:30 == 32.5
9/13/15 19:05 == 32.7	9/13/15 23:35 == 33.4	9/14/15 4:05 == 46.4	9/14/15 8:35 == 32.6
9/13/15 19:10 == 32.6	9/13/15 23:40 == 33.3	9/14/15 4:10 == 46.4	9/14/15 8:40 == 32.6
9/13/15 19:15 == 32.8	9/13/15 23:45 == 33.4	9/14/15 4:15 == 42.7	9/14/15 8:45 == 32.7
9/13/15 19:20 == 32.9	9/13/15 23:50 == 33.6	9/14/15 4:20 == 32.2	9/14/15 8:50 == 32.9
9/13/15 19:25 == 33	9/13/15 23:55 == 33.6	9/14/15 4:25 == 32.4	9/14/15 8:55 == 32.8
9/13/15 19:30 == 32.9	9/14/15 0:00 == 33.5	9/14/15 4:30 == 32.5	9/14/15 9:00 == 32.8
9/13/15 19:35 == 33.2	9/14/15 0:05 == 33.5	9/14/15 4:35 == 32.9	9/14/15 9:05 == 33.1
9/13/15 19:40 == 33.1	9/14/15 0:10 == 33.5	9/14/15 4:40 == 32.8	9/14/15 9:10 == 33
9/13/15 19:45 == 33.2	9/14/15 0:15 == 32.7	9/14/15 4:45 == 32.9	9/14/15 9:15 == 33
9/13/15 19:50 == 33.3	9/14/15 0:20 == 45.8	9/14/15 4:50 == 32.9	9/14/15 9:20 == 33.2
9/13/15 19:55 == 33.3	9/14/15 0:25 == 46.7	9/14/15 4:55 == 33	9/14/15 9:25 == 33.2
9/13/15 20:00 == 33.5	9/14/15 0:30 == 46.5	9/14/15 5:00 == 33.1	9/14/15 9:30 == 33.3
9/13/15 20:05 == 33.2	9/14/15 0:35 == 46.5	9/14/15 5:05 == 33.2	9/14/15 9:35 == 33.3
9/13/15 20:10 == 33.3	9/14/15 0:40 == 46.5	9/14/15 5:10 == 33.1	9/14/15 9:40 == 33.3
9/13/15 20:15 == 33.3	9/14/15 0:45 == 46.5	9/14/15 5:15 == 33.3	9/14/15 9:45 == 33.2
9/13/15 20:20 == 33.6	9/14/15 0:50 == 46.4	9/14/15 5:20 == 33.3	9/14/15 9:50 == 33.5
9/13/15 20:25 == 33.5	9/14/15 0:55 == 46.4	9/14/15 5:25 == 33.3	9/14/15 9:55 == 33.5
9/13/15 20:30 == 33.6	9/14/15 1:00 == 42.7	9/14/15 5:30 == 33.6	9/14/15 10:00 == 33.5
9/13/15 20:35 == 33.8	9/14/15 1:05 == 32.3	9/14/15 5:35 == 33.6	9/14/15 10:05 == 33.7
9/13/15 20:40 == 33.6	9/14/15 1:10 == 32.4	9/14/15 5:40 == 33.5	9/14/15 10:10 == 33.6
9/13/15 20:45 == 33.7	9/14/15 1:15 == 32.5	9/14/15 5:45 == 33.5	9/14/15 10:15 == 32.9
9/13/15 20:50 == 33.6	9/14/15 1:20 == 32.7	9/14/15 5:50 == 33.5	9/14/15 10:20 == 45.9
9/13/15 20:55 == 33.6	9/14/15 1:25 == 32.7	9/14/15 5:55 == 33.4	9/14/15 10:25 == 46.6
9/13/15 21:00 == 33.6	9/14/15 1:30 == 32.8	9/14/15 6:00 == 32.7	9/14/15 10:30 == 47.2
9/13/15 21:05 == 33.6	9/14/15 1:35 == 32.9	9/14/15 6:05 == 45.8	9/14/15 10:35 == 46.8
9/13/15 21:10 == 33.6	9/14/15 1:40 == 32.9	9/14/15 6:10 == 46.6	9/14/15 10:40 == 46.8
9/13/15 21:15 == 32.8	9/14/15 1:45 == 32.9	9/14/15 6:15 == 46.5	9/14/15 10:45 == 46.4
9/13/15 21:20 == 45.6	9/14/15 1:50 == 33.2	9/14/15 6:20 == 46.5	9/14/15 10:50 == 46.7
9/13/15 21:25 == 46.5	9/14/15 1:55 == 33.1	9/14/15 6:25 == 46.4	9/14/15 10:55 == 47.1
9/13/15 21:30 == 46.5	9/14/15 2:00 == 33.1	9/14/15 6:30 == 46.5	9/14/15 11:00 == 47.2
9/13/15 21:35 == 46.6	9/14/15 2:05 == 33.2	9/14/15 6:35 == 46.5	9/14/15 11:05 == 47.1
9/13/15 21:40 == 46.5	9/14/15 2:10 == 33.2	9/14/15 6:40 == 46.3	9/14/15 11:10 == 47.4
9/13/15 21:45 == 46.5	9/14/15 2:15 == 33.2	9/14/15 6:45 == 42.8	9/14/15 11:15 == 47.2
9/13/15 21:50 == 46.4	9/14/15 2:20 == 33.2	9/14/15 6:50 == 32.2	9/14/15 11:20 == 47.5
9/13/15 21:55 == 46.5	9/14/15 2:25 == 33.1	9/14/15 6:55 == 32.4	9/14/15 11:25 == 47.4
9/13/15 22:00 == 43	9/14/15 2:30 == 33.2	9/14/15 7:00 == 32.6	9/14/15 11:30 == 47.4
9/13/15 22:05 == 32.3	9/14/15 2:35 == 33.4	9/14/15 7:05 == 32.9	9/14/15 11:35 == 47.6
9/13/15 22:10 == 32.4	9/14/15 2:40 == 33.4	9/14/15 7:10 == 32.9	9/14/15 11:40 == 47.4
9/13/15 22:15 == 32.4	9/14/15 2:45 == 33.3	9/14/15 7:15 == 32.9	9/14/15 11:45 == 43.6
9/13/15 22:20 == 32.7	9/14/15 2:50 == 33.4	9/14/15 7:20 == 32.8	9/14/15 11:50 == 32.6
9/13/15 22:25 == 32.8	9/14/15 2:55 == 33.4	9/14/15 7:25 == 32.8	9/14/15 11:55 == 32.9

Pumpback Station Discharge (0364)

9/14/15 12:00 == 33	9/14/15 16:30 == 43.4	9/14/15 21:00 == 33.5	9/15/15 1:30 == 32.9
9/14/15 12:05 == 33.4	9/14/15 16:35 == 33	9/14/15 21:05 == 34.4	9/15/15 1:35 == 33.3
9/14/15 12:10 == 33.4	9/14/15 16:40 == 33.1	9/14/15 21:10 == 34.2	9/15/15 1:40 == 33.2
9/14/15 12:15 == 33.6	9/14/15 16:45 == 33.5	9/14/15 21:15 == 34.1	9/15/15 1:45 == 33.2
9/14/15 12:20 == 33.6	9/14/15 16:50 == 33.7	9/14/15 21:20 == 47.3	9/15/15 1:50 == 33.3
9/14/15 12:25 == 33.7	9/14/15 16:55 == 33.5	9/14/15 21:25 == 48	9/15/15 1:55 == 33.4
9/14/15 12:30 == 33.9	9/14/15 17:00 == 33.6	9/14/15 21:30 == 48	9/15/15 2:00 == 33.4
9/14/15 12:35 == 34	9/14/15 17:05 == 33.1	9/14/15 21:35 == 47.8	9/15/15 2:05 == 33.5
9/14/15 12:40 == 34	9/14/15 17:10 == 32.8	9/14/15 21:40 == 46.9	9/15/15 2:10 == 33.4
9/14/15 12:45 == 34.1	9/14/15 17:15 == 33.1	9/14/15 21:45 == 47.2	9/15/15 2:15 == 33.5
9/14/15 12:50 == 34.2	9/14/15 17:20 == 33.4	9/14/15 21:50 == 47.1	9/15/15 2:20 == 33.6
9/14/15 12:55 == 34.2	9/14/15 17:25 == 34.1	9/14/15 21:55 == 46.9	9/15/15 2:25 == 33.6
9/14/15 13:00 == 34.3	9/14/15 17:30 == 33.8	9/14/15 22:00 == 42.1	9/15/15 2:30 == 34.4
9/14/15 13:05 == 34.3	9/14/15 17:35 == 33.8	9/14/15 22:05 == 33.1	9/15/15 2:35 == 46.9
9/14/15 13:10 == 34.3	9/14/15 17:40 == 33.9	9/14/15 22:10 == 33	9/15/15 2:40 == 47.7
9/14/15 13:15 == 34.1	9/14/15 17:45 == 34	9/14/15 22:15 == 33.2	9/15/15 2:45 == 47.9
9/14/15 13:20 == 46.9	9/14/15 17:50 == 34.1	9/14/15 22:20 == 33.3	9/15/15 2:50 == 48
9/14/15 13:25 == 47.4	9/14/15 17:55 == 34	9/14/15 22:25 == 33.4	9/15/15 2:55 == 47.9
9/14/15 13:30 == 47.6	9/14/15 18:00 == 33.7	9/14/15 22:30 == 33.5	9/15/15 3:00 == 46.7
9/14/15 13:35 == 47.5	9/14/15 18:05 == 33.5	9/14/15 22:35 == 33.4	9/15/15 3:05 == 46.8
9/14/15 13:40 == 47.4	9/14/15 18:10 == 33.7	9/14/15 22:40 == 33	9/15/15 3:10 == 46.8
9/14/15 13:45 == 47.7	9/14/15 18:15 == 33.9	9/14/15 22:45 == 33.2	9/15/15 3:15 == 46.8
9/14/15 13:50 == 48	9/14/15 18:20 == 34.4	9/14/15 22:50 == 33.4	9/15/15 3:20 == 46.8
9/14/15 13:55 == 47.5	9/14/15 18:25 == 34.2	9/14/15 22:55 == 33.4	9/15/15 3:25 == 46.7
9/14/15 14:00 == 48	9/14/15 18:30 == 34.3	9/14/15 23:00 == 33.5	9/15/15 3:30 == 41.6
9/14/15 14:05 == 48	9/14/15 18:35 == 46.9	9/14/15 23:05 == 33.6	9/15/15 3:35 == 32
9/14/15 14:10 == 47.1	9/14/15 18:40 == 48	9/14/15 23:10 == 33.6	9/15/15 3:40 == 32.1
9/14/15 14:15 == 47.7	9/14/15 18:45 == 48	9/14/15 23:15 == 33.9	9/15/15 3:45 == 32.3
9/14/15 14:20 == 47.9	9/14/15 18:50 == 47.9	9/14/15 23:20 == 34.2	9/15/15 3:50 == 32.6
9/14/15 14:25 == 47.8	9/14/15 18:55 == 47.6	9/14/15 23:25 == 34.1	9/15/15 3:55 == 32.6
9/14/15 14:30 == 43.8	9/14/15 19:00 == 47.1	9/14/15 23:30 == 33.9	9/15/15 4:00 == 32.7
9/14/15 14:35 == 33	9/14/15 19:05 == 47.2	9/14/15 23:35 == 34.1	9/15/15 4:05 == 32.9
9/14/15 14:40 == 33.2	9/14/15 19:10 == 47.5	9/14/15 23:40 == 34.1	9/15/15 4:10 == 32.9
9/14/15 14:45 == 33.5	9/14/15 19:15 == 48	9/14/15 23:45 == 33.9	9/15/15 4:15 == 32.9
9/14/15 14:50 == 33.6	9/14/15 19:20 == 48	9/14/15 23:50 == 46.2	9/15/15 4:20 == 33
9/14/15 14:55 == 33.5	9/14/15 19:25 == 47.9	9/14/15 23:55 == 47	9/15/15 4:25 == 33
9/14/15 15:00 == 33.7	9/14/15 19:30 == 43.2	9/15/15 0:00 == 47	9/15/15 4:30 == 33.2
9/14/15 15:05 == 33.9	9/14/15 19:35 == 32.6	9/15/15 0:05 == 47	9/15/15 4:35 == 33.9
9/14/15 15:10 == 34	9/14/15 19:40 == 32.9	9/15/15 0:10 == 47	9/15/15 4:40 == 33.9
9/14/15 15:15 == 33.4	9/14/15 19:45 == 32.8	9/15/15 0:15 == 46.9	9/15/15 4:45 == 33.8
9/14/15 15:20 == 33.7	9/14/15 19:50 == 32.4	9/15/15 0:20 == 46.9	9/15/15 4:50 == 33.7
9/14/15 15:25 == 33.8	9/14/15 19:55 == 32.7	9/15/15 0:25 == 46.8	9/15/15 4:55 == 34
9/14/15 15:30 == 34.2	9/14/15 20:00 == 32.9	9/15/15 0:30 == 46.9	9/15/15 5:00 == 33.9
9/14/15 15:35 == 34.1	9/14/15 20:05 == 33.6	9/15/15 0:35 == 46.9	9/15/15 5:05 == 46.5
9/14/15 15:40 == 34.2	9/14/15 20:10 == 33.6	9/15/15 0:40 == 47	9/15/15 5:10 == 46.7
9/14/15 15:45 == 34.6	9/14/15 20:15 == 33.5	9/15/15 0:45 == 42.1	9/15/15 5:15 == 46.9
9/14/15 15:50 == 47.2	9/14/15 20:20 == 33.6	9/15/15 0:50 == 32.8	9/15/15 5:20 == 46.8
9/14/15 15:55 == 48	9/14/15 20:25 == 33.7	9/15/15 0:55 == 32.9	9/15/15 5:25 == 46.8
9/14/15 16:00 == 48	9/14/15 20:30 == 33.7	9/15/15 1:00 == 32.9	9/15/15 5:30 == 46.7
9/14/15 16:05 == 48	9/14/15 20:35 == 33.8	9/15/15 1:05 == 33.2	9/15/15 5:35 == 46.8
9/14/15 16:10 == 48	9/14/15 20:40 == 33.6	9/15/15 1:10 == 33.2	9/15/15 5:40 == 46.8
9/14/15 16:15 == 47.6	9/14/15 20:45 == 33.1	9/15/15 1:15 == 33	9/15/15 5:45 == 41.8
9/14/15 16:20 == 47.2	9/14/15 20:50 == 33.4	9/15/15 1:20 == 32.6	9/15/15 5:50 == 32.2
9/14/15 16:25 == 47.2	9/14/15 20:55 == 33.3	9/15/15 1:25 == 32.8	9/15/15 5:55 == 32.5

Pumpback Station Discharge (0364)

9/15/15 6:00 == 32.6	9/15/15 10:30 == 34.9	9/15/15 15:00 == 33.6	9/15/15 19:30 == 48
9/15/15 6:05 == 32.9	9/15/15 10:35 == 35	9/15/15 15:05 == 33.8	9/15/15 19:35 == 47.9
9/15/15 6:10 == 32.9	9/15/15 10:40 == 35.2	9/15/15 15:10 == 34	9/15/15 19:40 == 48
9/15/15 6:15 == 33	9/15/15 10:45 == 34.9	9/15/15 15:15 == 34.1	9/15/15 19:45 == 40.8
9/15/15 6:20 == 33.2	9/15/15 10:50 == 34.8	9/15/15 15:20 == 34.5	9/15/15 19:50 == 32.5
9/15/15 6:25 == 33.1	9/15/15 10:55 == 34.5	9/15/15 15:25 == 34.4	9/15/15 19:55 == 32.6
9/15/15 6:30 == 33.3	9/15/15 11:00 == 34.9	9/15/15 15:30 == 34.4	9/15/15 20:00 == 32.7
9/15/15 6:35 == 33.4	9/15/15 11:05 == 47.9	9/15/15 15:35 == 34.5	9/15/15 20:05 == 33
9/15/15 6:40 == 34.2	9/15/15 11:10 == 48.1	9/15/15 15:40 == 34.6	9/15/15 20:10 == 33
9/15/15 6:45 == 33.8	9/15/15 11:15 == 47.5	9/15/15 15:45 == 34.8	9/15/15 20:15 == 33.3
9/15/15 6:50 == 34	9/15/15 11:20 == 48	9/15/15 15:50 == 34.6	9/15/15 20:20 == 33.5
9/15/15 6:55 == 34.3	9/15/15 11:25 == 48	9/15/15 15:55 == 34.6	9/15/15 20:25 == 33.5
9/15/15 7:00 == 34	9/15/15 11:30 == 47.8	9/15/15 16:00 == 35.3	9/15/15 20:30 == 33.6
9/15/15 7:05 == 47.3	9/15/15 11:35 == 48	9/15/15 16:05 == 47.9	9/15/15 20:35 == 33.7
9/15/15 7:10 == 47.6	9/15/15 11:40 == 48.1	9/15/15 16:10 == 47.8	9/15/15 20:40 == 33.7
9/15/15 7:15 == 47.8	9/15/15 11:45 == 48	9/15/15 16:15 == 47.9	9/15/15 20:45 == 33.8
9/15/15 7:20 == 47.8	9/15/15 11:50 == 47.9	9/15/15 16:20 == 47.6	9/15/15 20:50 == 33.5
9/15/15 7:25 == 47.8	9/15/15 11:55 == 47.9	9/15/15 16:25 == 47.9	9/15/15 20:55 == 33.5
9/15/15 7:30 == 42.4	9/15/15 12:00 == 47.9	9/15/15 16:30 == 47.9	9/15/15 21:00 == 33.9
9/15/15 7:35 == 32.4	9/15/15 12:05 == 48	9/15/15 16:35 == 47.9	9/15/15 21:05 == 33.9
9/15/15 7:40 == 32.8	9/15/15 12:10 == 48	9/15/15 16:40 == 47.7	9/15/15 21:10 == 33.9
9/15/15 7:45 == 32.7	9/15/15 12:15 == 47.9	9/15/15 16:45 == 48	9/15/15 21:15 == 33.9
9/15/15 7:50 == 33.2	9/15/15 12:20 == 47.9	9/15/15 16:50 == 47.9	9/15/15 21:20 == 34
9/15/15 7:55 == 32.9	9/15/15 12:25 == 48	9/15/15 16:55 == 48.2	9/15/15 21:25 == 34.1
9/15/15 8:00 == 33.2	9/15/15 12:30 == 42.6	9/15/15 17:00 == 48	9/15/15 21:30 == 34.9
9/15/15 8:05 == 33.3	9/15/15 12:35 == 34	9/15/15 17:05 == 48	9/15/15 21:35 == 47.7
9/15/15 8:10 == 33.3	9/15/15 12:40 == 34.4	9/15/15 17:10 == 47.9	9/15/15 21:40 == 47.9
9/15/15 8:15 == 33.6	9/15/15 12:45 == 34.5	9/15/15 17:15 == 41.6	9/15/15 21:45 == 47.9
9/15/15 8:20 == 33.8	9/15/15 12:50 == 34.6	9/15/15 17:20 == 32.7	9/15/15 21:50 == 47.9
9/15/15 8:25 == 33.8	9/15/15 12:55 == 34.7	9/15/15 17:25 == 32.4	9/15/15 21:55 == 48
9/15/15 8:30 == 34	9/15/15 13:00 == 34.9	9/15/15 17:30 == 32.9	9/15/15 22:00 == 47.4
9/15/15 8:35 == 34	9/15/15 13:05 == 34.6	9/15/15 17:35 == 33	9/15/15 22:05 == 48
9/15/15 8:40 == 33.5	9/15/15 13:10 == 34.2	9/15/15 17:40 == 33	9/15/15 22:10 == 48
9/15/15 8:45 == 34.1	9/15/15 13:15 == 34.2	9/15/15 17:45 == 33.4	9/15/15 22:15 == 47.8
9/15/15 8:50 == 33.8	9/15/15 13:20 == 34.4	9/15/15 17:50 == 33.6	9/15/15 22:20 == 47.9
9/15/15 8:55 == 34.2	9/15/15 13:25 == 34.4	9/15/15 17:55 == 33.5	9/15/15 22:25 == 47.9
9/15/15 9:00 == 34.5	9/15/15 13:30 == 35	9/15/15 18:00 == 33.5	9/15/15 22:30 == 40.8
9/15/15 9:05 == 34.5	9/15/15 13:35 == 47.9	9/15/15 18:05 == 33.6	9/15/15 22:35 == 32.9
9/15/15 9:10 == 34.8	9/15/15 13:40 == 47.8	9/15/15 18:10 == 33.7	9/15/15 22:40 == 32.7
9/15/15 9:15 == 34.6	9/15/15 13:45 == 47.9	9/15/15 18:15 == 33.7	9/15/15 22:45 == 33
9/15/15 9:20 == 34.7	9/15/15 13:50 == 48	9/15/15 18:20 == 33.8	9/15/15 22:50 == 33.1
9/15/15 9:25 == 34.7	9/15/15 13:55 == 48.1	9/15/15 18:25 == 33.9	9/15/15 22:55 == 33.2
9/15/15 9:30 == 34.8	9/15/15 14:00 == 47.8	9/15/15 18:30 == 33.9	9/15/15 23:00 == 33
9/15/15 9:35 == 34.5	9/15/15 14:05 == 48	9/15/15 18:35 == 33.9	9/15/15 23:05 == 33.1
9/15/15 9:40 == 34.4	9/15/15 14:10 == 47.9	9/15/15 18:40 == 33.8	9/15/15 23:10 == 33.4
9/15/15 9:45 == 34.5	9/15/15 14:15 == 48	9/15/15 18:45 == 34.2	9/15/15 23:15 == 33.4
9/15/15 9:50 == 34.6	9/15/15 14:20 == 48	9/15/15 18:50 == 47.5	9/15/15 23:20 == 33.6
9/15/15 9:55 == 34.6	9/15/15 14:25 == 47.8	9/15/15 18:55 == 47.9	9/15/15 23:25 == 33.6
9/15/15 10:00 == 34.8	9/15/15 14:30 == 48	9/15/15 19:00 == 47.9	9/15/15 23:30 == 33.6
9/15/15 10:05 == 34.6	9/15/15 14:35 == 47.8	9/15/15 19:05 == 47.8	9/15/15 23:35 == 33.7
9/15/15 10:10 == 34.3	9/15/15 14:40 == 48	9/15/15 19:10 == 48	9/15/15 23:40 == 33.8
9/15/15 10:15 == 34.8	9/15/15 14:45 == 42	9/15/15 19:15 == 48.1	9/15/15 23:45 == 33.9
9/15/15 10:20 == 35	9/15/15 14:50 == 33.3	9/15/15 19:20 == 47.7	9/15/15 23:50 == 34
9/15/15 10:25 == 34.9	9/15/15 14:55 == 33.5	9/15/15 19:25 == 47.9	9/15/15 23:55 == 33.9

Pumpback Station Discharge (0364)

9/16/15 0:00 == 34.9	9/16/15 4:30 == 33.6	9/16/15 9:00 == 33.4	9/16/15 13:30 == 39.7
9/16/15 0:05 == 47.6	9/16/15 4:35 == 33.7	9/16/15 9:05 == 33.8	9/16/15 13:35 == 32.8
9/16/15 0:10 == 47.6	9/16/15 4:40 == 33.6	9/16/15 9:10 == 33.8	9/16/15 13:40 == 32.6
9/16/15 0:15 == 47.5	9/16/15 4:45 == 33.8	9/16/15 9:15 == 33.9	9/16/15 13:45 == 33
9/16/15 0:20 == 47.9	9/16/15 4:50 == 34	9/16/15 9:20 == 33.9	9/16/15 13:50 == 33.2
9/16/15 0:25 == 48	9/16/15 4:55 == 34	9/16/15 9:25 == 33.9	9/16/15 13:55 == 33.3
9/16/15 0:30 == 48	9/16/15 5:00 == 34.9	9/16/15 9:30 == 33.9	9/16/15 14:00 == 33.4
9/16/15 0:35 == 47.9	9/16/15 5:05 == 47.6	9/16/15 9:35 == 33.9	9/16/15 14:05 == 33.5
9/16/15 0:40 == 47.9	9/16/15 5:10 == 48.1	9/16/15 9:40 == 33.6	9/16/15 14:10 == 33.6
9/16/15 0:45 == 47.9	9/16/15 5:15 == 47.9	9/16/15 9:45 == 35.4	9/16/15 14:15 == 33.6
9/16/15 0:50 == 48.1	9/16/15 5:20 == 47.8	9/16/15 9:50 == 47.7	9/16/15 14:20 == 33.8
9/16/15 0:55 == 47.9	9/16/15 5:25 == 47.6	9/16/15 9:55 == 47.8	9/16/15 14:25 == 33.8
9/16/15 1:00 == 40.7	9/16/15 5:30 == 47.8	9/16/15 10:00 == 48	9/16/15 14:30 == 33.9
9/16/15 1:05 == 32.9	9/16/15 5:35 == 47.9	9/16/15 10:05 == 47.9	9/16/15 14:35 == 34.2
9/16/15 1:10 == 32.6	9/16/15 5:40 == 48.1	9/16/15 10:10 == 48	9/16/15 14:40 == 34.2
9/16/15 1:15 == 32.9	9/16/15 5:45 == 48.1	9/16/15 10:15 == 48	9/16/15 14:45 == 35.8
9/16/15 1:20 == 33	9/16/15 5:50 == 47.9	9/16/15 10:20 == 47.9	9/16/15 14:50 == 47.7
9/16/15 1:25 == 32.8	9/16/15 5:55 == 47.9	9/16/15 10:25 == 47.9	9/16/15 14:55 == 47.4
9/16/15 1:30 == 33.1	9/16/15 6:00 == 40.7	9/16/15 10:30 == 40.3	9/16/15 15:00 == 47.8
9/16/15 1:35 == 33.4	9/16/15 6:05 == 32.6	9/16/15 10:35 == 32.9	9/16/15 15:05 == 47.9
9/16/15 1:40 == 33.3	9/16/15 6:10 == 32.7	9/16/15 10:40 == 32.9	9/16/15 15:10 == 47.9
9/16/15 1:45 == 33.4	9/16/15 6:15 == 32.8	9/16/15 10:45 == 33.1	9/16/15 15:15 == 48
9/16/15 1:50 == 33.6	9/16/15 6:20 == 33	9/16/15 10:50 == 33.2	9/16/15 15:20 == 47.9
9/16/15 1:55 == 33.5	9/16/15 6:25 == 33	9/16/15 10:55 == 33.1	9/16/15 15:25 == 47.9
9/16/15 2:00 == 33.7	9/16/15 6:30 == 33	9/16/15 11:00 == 33.5	9/16/15 15:30 == 48
9/16/15 2:05 == 33.8	9/16/15 6:35 == 33	9/16/15 11:05 == 33.6	9/16/15 15:35 == 47.6
9/16/15 2:10 == 33.8	9/16/15 6:40 == 33.2	9/16/15 11:10 == 33.6	9/16/15 15:40 == 47.7
9/16/15 2:15 == 33.8	9/16/15 6:45 == 33.4	9/16/15 11:15 == 33.6	9/16/15 15:45 == 39.9
9/16/15 2:20 == 33.9	9/16/15 6:50 == 33.6	9/16/15 11:20 == 33.9	9/16/15 15:50 == 33
9/16/15 2:25 == 33.9	9/16/15 6:55 == 33.6	9/16/15 11:25 == 33.8	9/16/15 15:55 == 32.8
9/16/15 2:30 == 35.1	9/16/15 7:00 == 34	9/16/15 11:30 == 33.8	9/16/15 16:00 == 33.1
9/16/15 2:35 == 47.7	9/16/15 7:05 == 33.9	9/16/15 11:35 == 33.8	9/16/15 16:05 == 33
9/16/15 2:40 == 48	9/16/15 7:10 == 34	9/16/15 11:40 == 33.8	9/16/15 16:10 == 33.1
9/16/15 2:45 == 47.8	9/16/15 7:15 == 33.9	9/16/15 11:45 == 34	9/16/15 16:15 == 33.2
9/16/15 2:50 == 47.7	9/16/15 7:20 == 33.9	9/16/15 11:50 == 34	9/16/15 16:20 == 33.4
9/16/15 2:55 == 47.5	9/16/15 7:25 == 34	9/16/15 11:55 == 34	9/16/15 16:25 == 33.2
9/16/15 3:00 == 47.9	9/16/15 7:30 == 33.8	9/16/15 12:00 == 35.8	9/16/15 16:30 == 33.6
9/16/15 3:05 == 47.8	9/16/15 7:35 == 33.8	9/16/15 12:05 == 47.8	9/16/15 16:35 == 33.7
9/16/15 3:10 == 47.8	9/16/15 7:40 == 33.8	9/16/15 12:10 == 47.8	9/16/15 16:40 == 33.7
9/16/15 3:15 == 47.9	9/16/15 7:45 == 33.7	9/16/15 12:15 == 47.9	9/16/15 16:45 == 33.5
9/16/15 3:20 == 48	9/16/15 7:50 == 33.5	9/16/15 12:20 == 47.9	9/16/15 16:50 == 33.8
9/16/15 3:25 == 47.9	9/16/15 7:55 == 33.6	9/16/15 12:25 == 48	9/16/15 16:55 == 33.9
9/16/15 3:30 == 40.6	9/16/15 8:00 == 33.7	9/16/15 12:30 == 47.7	9/16/15 17:00 == 33.5
9/16/15 3:35 == 32.5	9/16/15 8:05 == 33.4	9/16/15 12:35 == 47.7	9/16/15 17:05 == 33.7
9/16/15 3:40 == 32.6	9/16/15 8:10 == 33.4	9/16/15 12:40 == 47.9	9/16/15 17:10 == 33.9
9/16/15 3:45 == 32.9	9/16/15 8:15 == 33.4	9/16/15 12:45 == 48	9/16/15 17:15 == 34.1
9/16/15 3:50 == 32.9	9/16/15 8:20 == 33.6	9/16/15 12:50 == 47.9	9/16/15 17:20 == 34.1
9/16/15 3:55 == 33	9/16/15 8:25 == 33.5	9/16/15 12:55 == 47.9	9/16/15 17:25 == 34.1
9/16/15 4:00 == 32.9	9/16/15 8:30 == 33.6	9/16/15 13:00 == 48	9/16/15 17:30 == 34
9/16/15 4:05 == 33	9/16/15 8:35 == 33.8	9/16/15 13:05 == 48	9/16/15 17:35 == 33.9
9/16/15 4:10 == 33.2	9/16/15 8:40 == 33.7	9/16/15 13:10 == 47.9	9/16/15 17:40 == 34.1
9/16/15 4:15 == 33.4	9/16/15 8:45 == 33.8	9/16/15 13:15 == 48	9/16/15 17:45 == 34.1
9/16/15 4:20 == 33.4	9/16/15 8:50 == 33.7	9/16/15 13:20 == 47.9	9/16/15 17:50 == 34.1
9/16/15 4:25 == 33.5	9/16/15 8:55 == 33.6	9/16/15 13:25 == 47.9	9/16/15 17:55 == 34.1

Pumpback Station Discharge (0364)

9/16/15 18:00 == 33.8	9/16/15 22:30 == 33.5	9/17/15 3:00 == 34.1	9/17/15 7:30 == 33.5
9/16/15 18:05 == 33.9	9/16/15 22:35 == 33.4	9/17/15 3:05 == 34	9/17/15 7:35 == 33.4
9/16/15 18:10 == 34.1	9/16/15 22:40 == 33.7	9/17/15 3:10 == 34.1	9/17/15 7:40 == 33.4
9/16/15 18:15 == 36.1	9/16/15 22:45 == 33.8	9/17/15 3:15 == 34.1	9/17/15 7:45 == 33.3
9/16/15 18:20 == 47.7	9/16/15 22:50 == 33.8	9/17/15 3:20 == 34.2	9/17/15 7:50 == 33.2
9/16/15 18:25 == 48	9/16/15 22:55 == 33.8	9/17/15 3:25 == 34.3	9/17/15 7:55 == 33.2
9/16/15 18:30 == 47.9	9/16/15 23:00 == 34	9/17/15 3:30 == 34.2	9/17/15 8:00 == 33.1
9/16/15 18:35 == 47.9	9/16/15 23:05 == 34.2	9/17/15 3:35 == 34.1	9/17/15 8:05 == 32.9
9/16/15 18:40 == 48	9/16/15 23:10 == 34.2	9/17/15 3:40 == 33.9	9/17/15 8:10 == 33
9/16/15 18:45 == 48.1	9/16/15 23:15 == 34.1	9/17/15 3:45 == 33.9	9/17/15 8:15 == 32.9
9/16/15 18:50 == 48.1	9/16/15 23:20 == 34	9/17/15 3:50 == 34.1	9/17/15 8:20 == 32.5
9/16/15 18:55 == 47.9	9/16/15 23:25 == 34.2	9/17/15 3:55 == 34.1	9/17/15 8:25 == 32.7
9/16/15 19:00 == 39.5	9/16/15 23:30 == 34.1	9/17/15 4:00 == 34.1	9/17/15 8:30 == 32.7
9/16/15 19:05 == 33.2	9/16/15 23:35 == 33.9	9/17/15 4:05 == 34.1	9/17/15 8:35 == 32.7
9/16/15 19:10 == 33	9/16/15 23:40 == 33.9	9/17/15 4:10 == 34.3	9/17/15 8:40 == 32.7
9/16/15 19:15 == 33	9/16/15 23:45 == 36.3	9/17/15 4:15 == 36.4	9/17/15 8:45 == 32.8
9/16/15 19:20 == 33.2	9/16/15 23:50 == 47.7	9/17/15 4:20 == 47.8	9/17/15 8:50 == 32.9
9/16/15 19:25 == 33.4	9/16/15 23:55 == 48.1	9/17/15 4:25 == 48.1	9/17/15 8:55 == 32.7
9/16/15 19:30 == 33.4	9/17/15 0:00 == 48	9/17/15 4:30 == 47.9	9/17/15 9:00 == 32.8
9/16/15 19:35 == 33.7	9/17/15 0:05 == 47.9	9/17/15 4:35 == 47.9	9/17/15 9:05 == 32.7
9/16/15 19:40 == 33.7	9/17/15 0:10 == 48.1	9/17/15 4:40 == 48	9/17/15 9:10 == 32.7
9/16/15 19:45 == 33.9	9/17/15 0:15 == 48	9/17/15 4:45 == 47.7	9/17/15 9:15 == 32.8
9/16/15 19:50 == 33.9	9/17/15 0:20 == 48	9/17/15 4:50 == 47.9	9/17/15 9:20 == 32.8
9/16/15 19:55 == 33.8	9/17/15 0:25 == 48.1	9/17/15 4:55 == 48.1	9/17/15 9:25 == 32.9
9/16/15 20:00 == 34	9/17/15 0:30 == 39.2	9/17/15 5:00 == 39	9/17/15 9:30 == 32.9
9/16/15 20:05 == 34.1	9/17/15 0:35 == 32.6	9/17/15 5:05 == 32.8	9/17/15 9:35 == 33
9/16/15 20:10 == 34.1	9/17/15 0:40 == 32.4	9/17/15 5:10 == 32.8	9/17/15 9:40 == 32.9
9/16/15 20:15 == 34.1	9/17/15 0:45 == 32.8	9/17/15 5:15 == 32.9	9/17/15 9:45 == 32.9
9/16/15 20:20 == 33.9	9/17/15 0:50 == 32.8	9/17/15 5:20 == 33.2	9/17/15 9:50 == 32.8
9/16/15 20:25 == 33.7	9/17/15 0:55 == 32.9	9/17/15 5:25 == 33.1	9/17/15 9:55 == 32.9
9/16/15 20:30 == 34.1	9/17/15 1:00 == 33.2	9/17/15 5:30 == 33.3	9/17/15 10:00 == 32.9
9/16/15 20:35 == 34.1	9/17/15 1:05 == 33.7	9/17/15 5:35 == 33.5	9/17/15 10:05 == 32.9
9/16/15 20:40 == 34.1	9/17/15 1:10 == 33.6	9/17/15 5:40 == 33.3	9/17/15 10:10 == 32.9
9/16/15 20:45 == 36.6	9/17/15 1:15 == 33.6	9/17/15 5:45 == 33	9/17/15 10:15 == 32.9
9/16/15 20:50 == 47.8	9/17/15 1:20 == 33.6	9/17/15 5:50 == 33.3	9/17/15 10:20 == 32.9
9/16/15 20:55 == 48	9/17/15 1:25 == 33.6	9/17/15 5:55 == 33.3	9/17/15 10:25 == 33
9/16/15 21:00 == 48	9/17/15 1:30 == 33.6	9/17/15 6:00 == 33.4	9/17/15 10:30 == 33
9/16/15 21:05 == 48.1	9/17/15 1:35 == 33.3	9/17/15 6:05 == 33.5	9/17/15 10:35 == 33.1
9/16/15 21:10 == 48.1	9/17/15 1:40 == 33.5	9/17/15 6:10 == 33.5	9/17/15 10:40 == 32.9
9/16/15 21:15 == 48	9/17/15 1:45 == 33.5	9/17/15 6:15 == 33.7	9/17/15 10:45 == 33.1
9/16/15 21:20 == 48	9/17/15 1:50 == 33.6	9/17/15 6:20 == 33.6	9/17/15 10:50 == 33.2
9/16/15 21:25 == 48	9/17/15 1:55 == 33.5	9/17/15 6:25 == 33.7	9/17/15 10:55 == 33
9/16/15 21:30 == 38.9	9/17/15 2:00 == 33.7	9/17/15 6:30 == 33.8	9/17/15 11:00 == 33.3
9/16/15 21:35 == 33	9/17/15 2:05 == 33.8	9/17/15 6:35 == 33.8	9/17/15 11:05 == 33.4
9/16/15 21:40 == 32.8	9/17/15 2:10 == 33.8	9/17/15 6:40 == 33.8	9/17/15 11:10 == 33.7
9/16/15 21:45 == 33	9/17/15 2:15 == 33.9	9/17/15 6:45 == 33.8	9/17/15 11:15 == 33.6
9/16/15 21:50 == 33.4	9/17/15 2:20 == 34	9/17/15 6:50 == 33.5	9/17/15 11:20 == 33.5
9/16/15 21:55 == 33.5	9/17/15 2:25 == 34	9/17/15 6:55 == 33.8	9/17/15 11:25 == 33.7
9/16/15 22:00 == 33.6	9/17/15 2:30 == 34	9/17/15 7:00 == 33.8	9/17/15 11:30 == 33.7
9/16/15 22:05 == 33.7	9/17/15 2:35 == 33.8	9/17/15 7:05 == 33.7	9/17/15 11:35 == 33.8
9/16/15 22:10 == 33.7	9/17/15 2:40 == 33.5	9/17/15 7:10 == 33.7	9/17/15 11:40 == 33.8
9/16/15 22:15 == 33.8	9/17/15 2:45 == 33.9	9/17/15 7:15 == 33.9	9/17/15 11:45 == 33.8
9/16/15 22:20 == 33.8	9/17/15 2:50 == 33.9	9/17/15 7:20 == 33.7	9/17/15 11:50 == 33.8
9/16/15 22:25 == 33.8	9/17/15 2:55 == 33.9	9/17/15 7:25 == 33.9	9/17/15 11:55 == 33.8

Pumpback Station Discharge (0364)

9/17/15 12:00 == 33.9	9/17/15 16:30 == 34.2	9/17/15 21:00 == 34.1	9/18/15 1:30 == 34.1
9/17/15 12:05 == 33.8	9/17/15 16:35 == 34.2	9/17/15 21:05 == 34.2	9/18/15 1:35 == 34.1
9/17/15 12:10 == 33.8	9/17/15 16:40 == 34	9/17/15 21:10 == 34.1	9/18/15 1:40 == 33.9
9/17/15 12:15 == 34	9/17/15 16:45 == 34.1	9/17/15 21:15 == 34.1	9/18/15 1:45 == 33.5
9/17/15 12:20 == 34	9/17/15 16:50 == 34.2	9/17/15 21:20 == 34.1	9/18/15 1:50 == 33.5
9/17/15 12:25 == 34	9/17/15 16:55 == 34	9/17/15 21:25 == 34.2	9/18/15 1:55 == 33.9
9/17/15 12:30 == 34	9/17/15 17:00 == 34.1	9/17/15 21:30 == 34	9/18/15 2:00 == 34.1
9/17/15 12:35 == 34.1	9/17/15 17:05 == 34.2	9/17/15 21:35 == 34.2	9/18/15 2:05 == 33.9
9/17/15 12:40 == 34.1	9/17/15 17:10 == 34	9/17/15 21:40 == 34.1	9/18/15 2:10 == 34.1
9/17/15 12:45 == 34	9/17/15 17:15 == 33.7	9/17/15 21:45 == 34.1	9/18/15 2:15 == 34.1
9/17/15 12:50 == 33.9	9/17/15 17:20 == 33.7	9/17/15 21:50 == 34.1	9/18/15 2:20 == 34.1
9/17/15 12:55 == 34	9/17/15 17:25 == 33.7	9/17/15 21:55 == 34	9/18/15 2:25 == 34.1
9/17/15 13:00 == 37.5	9/17/15 17:30 == 33.7	9/17/15 22:00 == 33.7	9/18/15 2:30 == 34.1
9/17/15 13:05 == 47.7	9/17/15 17:35 == 34.2	9/17/15 22:05 == 33.7	9/18/15 2:35 == 34.1
9/17/15 13:10 == 48	9/17/15 17:40 == 33.9	9/17/15 22:10 == 33.8	9/18/15 2:40 == 34.1
9/17/15 13:15 == 48.2	9/17/15 17:45 == 34.1	9/17/15 22:15 == 34.3	9/18/15 2:45 == 34.1
9/17/15 13:20 == 48.1	9/17/15 17:50 == 34.1	9/17/15 22:20 == 34.3	9/18/15 2:50 == 34.1
9/17/15 13:25 == 48.1	9/17/15 17:55 == 34	9/17/15 22:25 == 34.3	9/18/15 2:55 == 33.7
9/17/15 13:30 == 48	9/17/15 18:00 == 34.1	9/17/15 22:30 == 34.2	9/18/15 3:00 == 33.6
9/17/15 13:35 == 47.9	9/17/15 18:05 == 34	9/17/15 22:35 == 34.1	9/18/15 3:05 == 34
9/17/15 13:40 == 47.8	9/17/15 18:10 == 34.1	9/17/15 22:40 == 34.2	9/18/15 3:10 == 34
9/17/15 13:45 == 48	9/17/15 18:15 == 34	9/17/15 22:45 == 34.1	9/18/15 3:15 == 34.2
9/17/15 13:50 == 48	9/17/15 18:20 == 33.8	9/17/15 22:50 == 34	9/18/15 3:20 == 34
9/17/15 13:55 == 47.9	9/17/15 18:25 == 33.7	9/17/15 22:55 == 34	9/18/15 3:25 == 34.1
9/17/15 14:00 == 37.9	9/17/15 18:30 == 33.6	9/17/15 23:00 == 34	9/18/15 3:30 == 34.2
9/17/15 14:05 == 32.7	9/17/15 18:35 == 33.8	9/17/15 23:05 == 34.1	9/18/15 3:35 == 34.1
9/17/15 14:10 == 32.7	9/17/15 18:40 == 34.1	9/17/15 23:10 == 34	9/18/15 3:40 == 34.2
9/17/15 14:15 == 32.9	9/17/15 18:45 == 34.1	9/17/15 23:15 == 33.8	9/18/15 3:45 == 34.1
9/17/15 14:20 == 33.1	9/17/15 18:50 == 33.9	9/17/15 23:20 == 33.6	9/18/15 3:50 == 34.1
9/17/15 14:25 == 33.1	9/17/15 18:55 == 34	9/17/15 23:25 == 33.9	9/18/15 3:55 == 34.1
9/17/15 14:30 == 33.2	9/17/15 19:00 == 34	9/17/15 23:30 == 34.2	9/18/15 4:00 == 34.1
9/17/15 14:35 == 33.4	9/17/15 19:05 == 34.1	9/17/15 23:35 == 34	9/18/15 4:05 == 34.2
9/17/15 14:40 == 33.5	9/17/15 19:10 == 34.1	9/17/15 23:40 == 34.1	9/18/15 4:10 == 33.9
9/17/15 14:45 == 33.6	9/17/15 19:15 == 34.1	9/17/15 23:45 == 34.1	9/18/15 4:15 == 33.8
9/17/15 14:50 == 33.8	9/17/15 19:20 == 34.1	9/17/15 23:50 == 34.2	9/18/15 4:20 == 33.7
9/17/15 14:55 == 33.8	9/17/15 19:25 == 34	9/17/15 23:55 == 34.1	9/18/15 4:25 == 33.9
9/17/15 15:00 == 33.4	9/17/15 19:30 == 34	9/18/15 0:00 == 34.1	9/18/15 4:30 == 34.4
9/17/15 15:05 == 33.1	9/17/15 19:35 == 33.6	9/18/15 0:05 == 34.1	9/18/15 4:35 == 34
9/17/15 15:10 == 33.5	9/17/15 19:40 == 33.6	9/18/15 0:10 == 34.2	9/18/15 4:40 == 34.4
9/17/15 15:15 == 33.7	9/17/15 19:45 == 33.8	9/18/15 0:15 == 34.1	9/18/15 4:45 == 34.1
9/17/15 15:20 == 33.5	9/17/15 19:50 == 34.3	9/18/15 0:20 == 34.2	9/18/15 4:50 == 34.1
9/17/15 15:25 == 34	9/17/15 19:55 == 34	9/18/15 0:25 == 33.9	9/18/15 4:55 == 34
9/17/15 15:30 == 33.9	9/17/15 20:00 == 34	9/18/15 0:30 == 33.7	9/18/15 5:00 == 34.1
9/17/15 15:35 == 34	9/17/15 20:05 == 34.1	9/18/15 0:35 == 33.4	9/18/15 5:05 == 34.2
9/17/15 15:40 == 34	9/17/15 20:10 == 34	9/18/15 0:40 == 33.7	9/18/15 5:10 == 34.1
9/17/15 15:45 == 34	9/17/15 20:15 == 34.1	9/18/15 0:45 == 34.1	9/18/15 5:15 == 34.1
9/17/15 15:50 == 34.1	9/17/15 20:20 == 34.1	9/18/15 0:50 == 34.2	9/18/15 5:20 == 34.1
9/17/15 15:55 == 34.1	9/17/15 20:25 == 34.1	9/18/15 0:55 == 34.1	9/18/15 5:25 == 34
9/17/15 16:00 == 34.1	9/17/15 20:30 == 34.1	9/18/15 1:00 == 34.2	9/18/15 5:30 == 34.2
9/17/15 16:05 == 33.9	9/17/15 20:35 == 34.2	9/18/15 1:05 == 34	9/18/15 5:35 == 34.1
9/17/15 16:10 == 33.6	9/17/15 20:40 == 34	9/18/15 1:10 == 34.1	9/18/15 5:40 == 34
9/17/15 16:15 == 33.4	9/17/15 20:45 == 33.8	9/18/15 1:15 == 34.1	9/18/15 5:45 == 34.1
9/17/15 16:20 == 33.8	9/17/15 20:50 == 33.4	9/18/15 1:20 == 34.2	9/18/15 5:50 == 34.2
9/17/15 16:25 == 33.8	9/17/15 20:55 == 33.9	9/18/15 1:25 == 34.3	9/18/15 5:55 == 34.1

Pumpback Station Discharge (0364)

9/18/15 6:00 == 34.1	9/18/15 10:30 == 33	9/18/15 15:00 == 34.3	9/18/15 19:30 == 34.5
9/18/15 6:05 == 34.1	9/18/15 10:35 == 33.1	9/18/15 15:05 == 34.5	9/18/15 19:35 == 34.5
9/18/15 6:10 == 34	9/18/15 10:40 == 33	9/18/15 15:10 == 34.9	9/18/15 19:40 == 34.8
9/18/15 6:15 == 34	9/18/15 10:45 == 33.1	9/18/15 15:15 == 34.6	9/18/15 19:45 == 34.7
9/18/15 6:20 == 34	9/18/15 10:50 == 33.2	9/18/15 15:20 == 34.1	9/18/15 19:50 == 34.8
9/18/15 6:25 == 34	9/18/15 10:55 == 33.3	9/18/15 15:25 == 33.9	9/18/15 19:55 == 34.7
9/18/15 6:30 == 34.1	9/18/15 11:00 == 33.1	9/18/15 15:30 == 33.4	9/18/15 20:00 == 34.7
9/18/15 6:35 == 33.9	9/18/15 11:05 == 33.2	9/18/15 15:35 == 33.9	9/18/15 20:05 == 34.8
9/18/15 6:40 == 34	9/18/15 11:10 == 33.2	9/18/15 15:40 == 34.3	9/18/15 20:10 == 34.3
9/18/15 6:45 == 34.2	9/18/15 11:15 == 33.3	9/18/15 15:45 == 34.7	9/18/15 20:15 == 34.1
9/18/15 6:50 == 34.1	9/18/15 11:20 == 33.3	9/18/15 15:50 == 34.6	9/18/15 20:20 == 33.5
9/18/15 6:55 == 34.1	9/18/15 11:25 == 33.2	9/18/15 15:55 == 34.9	9/18/15 20:25 == 33.2
9/18/15 7:00 == 34.1	9/18/15 11:30 == 33.1	9/18/15 16:00 == 34.9	9/18/15 20:30 == 33.9
9/18/15 7:05 == 34.2	9/18/15 11:35 == 33.2	9/18/15 16:05 == 35	9/18/15 20:35 == 34.1
9/18/15 7:10 == 34.1	9/18/15 11:40 == 33	9/18/15 16:10 == 35.1	9/18/15 20:40 == 34.5
9/18/15 7:15 == 34	9/18/15 11:45 == 33	9/18/15 16:15 == 34.9	9/18/15 20:45 == 34.6
9/18/15 7:20 == 34	9/18/15 11:50 == 32.6	9/18/15 16:20 == 34.9	9/18/15 20:50 == 34.7
9/18/15 7:25 == 34	9/18/15 11:55 == 32.9	9/18/15 16:25 == 34.8	9/18/15 20:55 == 34.8
9/18/15 7:30 == 33.7	9/18/15 12:00 == 33.5	9/18/15 16:30 == 34.4	9/18/15 21:00 == 34.7
9/18/15 7:35 == 33.8	9/18/15 12:05 == 33.5	9/18/15 16:35 == 34.3	9/18/15 21:05 == 34.8
9/18/15 7:40 == 33.4	9/18/15 12:10 == 33.5	9/18/15 16:40 == 33.6	9/18/15 21:10 == 34.9
9/18/15 7:45 == 33.5	9/18/15 12:15 == 33.4	9/18/15 16:45 == 33.7	9/18/15 21:15 == 34.7
9/18/15 7:50 == 33.4	9/18/15 12:20 == 33.4	9/18/15 16:50 == 34	9/18/15 21:20 == 34.5
9/18/15 7:55 == 33.3	9/18/15 12:25 == 33.4	9/18/15 16:55 == 34.5	9/18/15 21:25 == 34.3
9/18/15 8:00 == 33.2	9/18/15 12:30 == 33.7	9/18/15 17:00 == 34.4	9/18/15 21:30 == 33.7
9/18/15 8:05 == 33.3	9/18/15 12:35 == 33.7	9/18/15 17:05 == 34.7	9/18/15 21:35 == 33.4
9/18/15 8:10 == 33.3	9/18/15 12:40 == 33.6	9/18/15 17:10 == 34.8	9/18/15 21:40 == 33.7
9/18/15 8:15 == 33.4	9/18/15 12:45 == 33.7	9/18/15 17:15 == 34.8	9/18/15 21:45 == 33.9
9/18/15 8:20 == 33.1	9/18/15 12:50 == 33.4	9/18/15 17:20 == 34.8	9/18/15 21:50 == 34.2
9/18/15 8:25 == 33.2	9/18/15 12:55 == 34.1	9/18/15 17:25 == 34.8	9/18/15 21:55 == 34.4
9/18/15 8:30 == 33.4	9/18/15 13:00 == 33.9	9/18/15 17:30 == 34.7	9/18/15 22:00 == 34.5
9/18/15 8:35 == 33.2	9/18/15 13:05 == 33.8	9/18/15 17:35 == 34.8	9/18/15 22:05 == 34.7
9/18/15 8:40 == 33.3	9/18/15 13:10 == 34	9/18/15 17:40 == 34.9	9/18/15 22:10 == 34.8
9/18/15 8:45 == 33.2	9/18/15 13:15 == 34	9/18/15 17:45 == 34.4	9/18/15 22:15 == 34.8
9/18/15 8:50 == 33.3	9/18/15 13:20 == 34	9/18/15 17:50 == 33.8	9/18/15 22:20 == 34.7
9/18/15 8:55 == 33.5	9/18/15 13:25 == 34	9/18/15 17:55 == 33.9	9/18/15 22:25 == 34.8
9/18/15 9:00 == 33.3	9/18/15 13:30 == 34	9/18/15 18:00 == 33.6	9/18/15 22:30 == 34.8
9/18/15 9:05 == 33.3	9/18/15 13:35 == 34	9/18/15 18:05 == 34	9/18/15 22:35 == 34.6
9/18/15 9:10 == 33.6	9/18/15 13:40 == 34	9/18/15 18:10 == 34.4	9/18/15 22:40 == 34.2
9/18/15 9:15 == 33.3	9/18/15 13:45 == 34.1	9/18/15 18:15 == 34.3	9/18/15 22:45 == 33.6
9/18/15 9:20 == 33.4	9/18/15 13:50 == 34	9/18/15 18:20 == 34.7	9/18/15 22:50 == 33.5
9/18/15 9:25 == 33.4	9/18/15 13:55 == 34	9/18/15 18:25 == 34.8	9/18/15 22:55 == 33.3
9/18/15 9:30 == 33.4	9/18/15 14:00 == 34.2	9/18/15 18:30 == 34.8	9/18/15 23:00 == 34
9/18/15 9:35 == 33.4	9/18/15 14:05 == 34.3	9/18/15 18:35 == 34.8	9/18/15 23:05 == 34.1
9/18/15 9:40 == 33.3	9/18/15 14:10 == 34.2	9/18/15 18:40 == 34.9	9/18/15 23:10 == 34.2
9/18/15 9:45 == 33.3	9/18/15 14:15 == 34.4	9/18/15 18:45 == 34.7	9/18/15 23:15 == 34.7
9/18/15 9:50 == 33.3	9/18/15 14:20 == 34.4	9/18/15 18:50 == 34.7	9/18/15 23:20 == 34.9
9/18/15 9:55 == 33.4	9/18/15 14:25 == 34.3	9/18/15 18:55 == 34.6	9/18/15 23:25 == 34.7
9/18/15 10:00 == 33.2	9/18/15 14:30 == 34.2	9/18/15 19:00 == 34.3	9/18/15 23:30 == 34.6
9/18/15 10:05 == 33.1	9/18/15 14:35 == 34.4	9/18/15 19:05 == 33.7	9/18/15 23:35 == 34.7
9/18/15 10:10 == 33.3	9/18/15 14:40 == 34.3	9/18/15 19:10 == 33.5	9/18/15 23:40 == 34.7
9/18/15 10:15 == 33.1	9/18/15 14:45 == 34.4	9/18/15 19:15 == 33.6	9/18/15 23:45 == 34.7
9/18/15 10:20 == 33.1	9/18/15 14:50 == 34.3	9/18/15 19:20 == 34	9/18/15 23:50 == 34.6
9/18/15 10:25 == 32.9	9/18/15 14:55 == 34.3	9/18/15 19:25 == 34.1	9/18/15 23:55 == 34.2

Pumpback Station Discharge (0364)

9/19/15 0:00 == 33.6	9/19/15 4:30 == 33.6	9/19/15 9:00 == 32	9/19/15 13:30 == 0
9/19/15 0:05 == 33.4	9/19/15 4:35 == 33.5	9/19/15 9:05 == 31.9	9/19/15 13:35 == #
9/19/15 0:10 == 33.5	9/19/15 4:40 == 33.5	9/19/15 9:10 == 32.4	9/19/15 13:40 == 0
9/19/15 0:15 == 34	9/19/15 4:45 == 33.8	9/19/15 9:15 == 32.7	9/19/15 13:45 == #
9/19/15 0:20 == 34.2	9/19/15 4:50 == 34	9/19/15 9:20 == 33.2	9/19/15 13:50 == #
9/19/15 0:25 == 34.3	9/19/15 4:55 == 34	9/19/15 9:25 == 33.2	9/19/15 13:55 == #
9/19/15 0:30 == 34.6	9/19/15 5:00 == 34.2	9/19/15 9:30 == 33.2	9/19/15 14:00 == #
9/19/15 0:35 == 34.7	9/19/15 5:05 == 34.2	9/19/15 9:35 == 33	9/19/15 14:05 == #
9/19/15 0:40 == 34.7	9/19/15 5:10 == 34.3	9/19/15 9:40 == 33.3	9/19/15 14:10 == #
9/19/15 0:45 == 34.7	9/19/15 5:15 == 34.4	9/19/15 9:45 == 33.2	9/19/15 14:15 == 0
9/19/15 0:50 == 34.6	9/19/15 5:20 == 34.4	9/19/15 9:50 == 33.1	9/19/15 14:20 == 0
9/19/15 0:55 == 34.7	9/19/15 5:25 == 34.6	9/19/15 9:55 == 33.2	9/19/15 14:25 == 0
9/19/15 1:00 == 34.7	9/19/15 5:30 == 34.6	9/19/15 10:00 == 33	9/19/15 14:30 == 15.7
9/19/15 1:05 == 34.7	9/19/15 5:35 == 34.6	9/19/15 10:05 == 33.1	9/19/15 14:35 == 44.7
9/19/15 1:10 == 34.2	9/19/15 5:40 == 34.6	9/19/15 10:10 == 33	9/19/15 14:40 == 48.1
9/19/15 1:15 == 33.8	9/19/15 5:45 == 34.6	9/19/15 10:15 == 33.1	9/19/15 14:45 == 47.9
9/19/15 1:20 == 33.5	9/19/15 5:50 == 34.6	9/19/15 10:20 == 33.1	9/19/15 14:50 == 47.9
9/19/15 1:25 == 33.6	9/19/15 5:55 == 34.5	9/19/15 10:25 == 33	9/19/15 14:55 == 48.1
9/19/15 1:30 == 34.1	9/19/15 6:00 == 34.6	9/19/15 10:30 == 33.1	9/19/15 15:00 == 47.9
9/19/15 1:35 == 34.2	9/19/15 6:05 == 34.6	9/19/15 10:35 == 33.1	9/19/15 15:05 == 47.9
9/19/15 1:40 == 34.4	9/19/15 6:10 == 34.7	9/19/15 10:40 == 33	9/19/15 15:10 == 48.1
9/19/15 1:45 == 34.7	9/19/15 6:15 == 34.6	9/19/15 10:45 == 33	9/19/15 15:15 == 47.9
9/19/15 1:50 == 34.7	9/19/15 6:20 == 34.6	9/19/15 10:50 == 32.9	9/19/15 15:20 == 47.9
9/19/15 1:55 == 34.7	9/19/15 6:25 == 34.7	9/19/15 10:55 == 32.9	9/19/15 15:25 == 48
9/19/15 2:00 == 34.7	9/19/15 6:30 == 34.6	9/19/15 11:00 == 32.8	9/19/15 15:30 == 48
9/19/15 2:05 == 34.6	9/19/15 6:35 == 34.7	9/19/15 11:05 == 32.6	9/19/15 15:35 == 48
9/19/15 2:10 == 34.7	9/19/15 6:40 == 34.5	9/19/15 11:10 == 32.6	9/19/15 15:40 == 48
9/19/15 2:15 == 34.7	9/19/15 6:45 == 34.4	9/19/15 11:15 == 32.7	9/19/15 15:45 == 47.9
9/19/15 2:20 == 34.6	9/19/15 6:50 == 34.4	9/19/15 11:20 == 32.8	9/19/15 15:50 == 48
9/19/15 2:25 == 34.6	9/19/15 6:55 == 34.5	9/19/15 11:25 == 32.7	9/19/15 15:55 == 47.9
9/19/15 2:30 == 34.2	9/19/15 7:00 == 34.3	9/19/15 11:30 == 32.8	9/19/15 16:00 == 48.1
9/19/15 2:35 == 33.6	9/19/15 7:05 == 34.4	9/19/15 11:35 == 32.8	9/19/15 16:05 == 47.8
9/19/15 2:40 == 33.6	9/19/15 7:10 == 34.4	9/19/15 11:40 == 32.7	9/19/15 16:10 == 47.9
9/19/15 2:45 == 33.5	9/19/15 7:15 == 34.3	9/19/15 11:45 == 32.8	9/19/15 16:15 == 47.9
9/19/15 2:50 == 33.8	9/19/15 7:20 == 34.1	9/19/15 11:50 == 32.8	9/19/15 16:20 == 48
9/19/15 2:55 == 33.8	9/19/15 7:25 == 34.2	9/19/15 11:55 == 32.9	9/19/15 16:25 == 48
9/19/15 3:00 == 34.4	9/19/15 7:30 == 33.9	9/19/15 12:00 == 32.9	9/19/15 16:30 == 47.9
9/19/15 3:05 == 34.7	9/19/15 7:35 == 33.8	9/19/15 12:05 == 33	9/19/15 16:35 == 47.9
9/19/15 3:10 == 34.6	9/19/15 7:40 == 33.8	9/19/15 12:10 == 33	9/19/15 16:40 == 47.9
9/19/15 3:15 == 34.7	9/19/15 7:45 == 33.7	9/19/15 12:15 == 33.2	9/19/15 16:45 == 48
9/19/15 3:20 == 34.7	9/19/15 7:50 == 33.6	9/19/15 12:20 == 33.2	9/19/15 16:50 == 47.9
9/19/15 3:25 == 34.7	9/19/15 7:55 == 33.5	9/19/15 12:25 == 33.1	9/19/15 16:55 == 48
9/19/15 3:30 == 34.6	9/19/15 8:00 == 33.5	9/19/15 12:30 == 33.2	9/19/15 17:00 == 47.9
9/19/15 3:35 == 34.7	9/19/15 8:05 == 33.3	9/19/15 12:35 == 33.2	9/19/15 17:05 == 48
9/19/15 3:40 == 34.6	9/19/15 8:10 == 33.4	9/19/15 12:40 == 6.8	9/19/15 17:10 == 47.8
9/19/15 3:45 == 34.6	9/19/15 8:15 == 33.2	9/19/15 12:45 == 0	9/19/15 17:15 == 47.3
9/19/15 3:50 == 34.7	9/19/15 8:20 == 33.1	9/19/15 12:50 == 0	9/19/15 17:20 == 47.4
9/19/15 3:55 == 34.1	9/19/15 8:25 == 33.2	9/19/15 12:55 == 0	9/19/15 17:25 == 47.8
9/19/15 4:00 == 33.6	9/19/15 8:30 == 33.2	9/19/15 13:00 == #	9/19/15 17:30 == 47.9
9/19/15 4:05 == 33.7	9/19/15 8:35 == 33.2	9/19/15 13:05 == #	9/19/15 17:35 == 48
9/19/15 4:10 == 33.3	9/19/15 8:40 == 33.2	9/19/15 13:10 == #	9/19/15 17:40 == 48
9/19/15 4:15 == 33.5	9/19/15 8:45 == 33.3	9/19/15 13:15 == #	9/19/15 17:45 == 48
9/19/15 4:20 == 33.6	9/19/15 8:50 == 33.3	9/19/15 13:20 == #	9/19/15 17:50 == 48
9/19/15 4:25 == 33.5	9/19/15 8:55 == 32.2	9/19/15 13:25 == #	9/19/15 17:55 == 48.2

Pumpback Station Discharge (0364)

9/19/15 18:00 == 48.1	9/19/15 22:30 == 33.1	9/20/15 3:00 == 33.6	9/20/15 7:30 == 32.8
9/19/15 18:05 == 48.1	9/19/15 22:35 == 32.6	9/20/15 3:05 == 34	9/20/15 7:35 == 33.2
9/19/15 18:10 == 48	9/19/15 22:40 == 33.1	9/20/15 3:10 == 34.1	9/20/15 7:40 == 33.3
9/19/15 18:15 == 48	9/19/15 22:45 == 33.6	9/20/15 3:15 == 34.1	9/20/15 7:45 == 32.9
9/19/15 18:20 == 48	9/19/15 22:50 == 33.8	9/20/15 3:20 == 34.1	9/20/15 7:50 == 32.8
9/19/15 18:25 == 47.9	9/19/15 22:55 == 34.1	9/20/15 3:25 == 34.2	9/20/15 7:55 == 32.9
9/19/15 18:30 == 35.3	9/19/15 23:00 == 34.1	9/20/15 3:30 == 34.2	9/20/15 8:00 == 14.5
9/19/15 18:35 == 33	9/19/15 23:05 == 34.2	9/20/15 3:35 == 34.1	9/20/15 8:05 == 14.2
9/19/15 18:40 == 32.3	9/19/15 23:10 == 34.1	9/20/15 3:40 == 34.1	9/20/15 8:10 == 14.2
9/19/15 18:45 == 32.9	9/19/15 23:15 == 34.2	9/20/15 3:45 == 34	9/20/15 8:15 == 15
9/19/15 18:50 == 32.8	9/19/15 23:20 == 34.2	9/20/15 3:50 == 34	9/20/15 8:20 == 14.7
9/19/15 18:55 == 33.3	9/19/15 23:25 == 34.3	9/20/15 3:55 == 34	9/20/15 8:25 == 14.4
9/19/15 19:00 == 33.7	9/19/15 23:30 == 34.3	9/20/15 4:00 == 33.7	9/20/15 8:30 == 30.6
9/19/15 19:05 == 33.6	9/19/15 23:35 == 34.2	9/20/15 4:05 == 33.3	9/20/15 8:35 == 32.9
9/19/15 19:10 == 33.9	9/19/15 23:40 == 33.8	9/20/15 4:10 == 32.6	9/20/15 8:40 == 33.3
9/19/15 19:15 == 34.1	9/19/15 23:45 == 33.2	9/20/15 4:15 == 32.4	9/20/15 8:45 == 32.9
9/19/15 19:20 == 34.2	9/19/15 23:50 == 33	9/20/15 4:20 == 33.2	9/20/15 8:50 == 32.9
9/19/15 19:25 == 34.2	9/19/15 23:55 == 33.1	9/20/15 4:25 == 33.3	9/20/15 8:55 == 33
9/19/15 19:30 == 34.1	9/20/15 0:00 == 33.4	9/20/15 4:30 == 33.5	9/20/15 9:00 == 32.7
9/19/15 19:35 == 34.3	9/20/15 0:05 == 33.8	9/20/15 4:35 == 33.8	9/20/15 9:05 == 32.7
9/19/15 19:40 == 34.3	9/20/15 0:10 == 33.7	9/20/15 4:40 == 34.1	9/20/15 9:10 == 32.6
9/19/15 19:45 == 34.2	9/20/15 0:15 == 34.3	9/20/15 4:45 == 34.1	9/20/15 9:15 == 32.6
9/19/15 19:50 == 33.7	9/20/15 0:20 == 34.3	9/20/15 4:50 == 34.1	9/20/15 9:20 == 32.6
9/19/15 19:55 == 33.2	9/20/15 0:25 == 34.4	9/20/15 4:55 == 34	9/20/15 9:25 == 32.5
9/19/15 20:00 == 33.2	9/20/15 0:30 == 34.3	9/20/15 5:00 == 34.1	9/20/15 9:30 == 32.6
9/19/15 20:05 == 33	9/20/15 0:35 == 34.3	9/20/15 5:05 == 34.1	9/20/15 9:35 == 32.6
9/19/15 20:10 == 33.6	9/20/15 0:40 == 34.4	9/20/15 5:10 == 34.1	9/20/15 9:40 == 32.5
9/19/15 20:15 == 33.9	9/20/15 0:45 == 34.3	9/20/15 5:15 == 34.2	9/20/15 9:45 == 32.4
9/19/15 20:20 == 34	9/20/15 0:50 == 34.3	9/20/15 5:20 == 34.3	9/20/15 9:50 == 32.4
9/19/15 20:25 == 34.4	9/20/15 0:55 == 34.3	9/20/15 5:25 == 34.3	9/20/15 9:55 == 32.5
9/19/15 20:30 == 34.4	9/20/15 1:00 == 34.1	9/20/15 5:30 == 34.1	9/20/15 10:00 == 32.3
9/19/15 20:35 == 34.5	9/20/15 1:05 == 33.5	9/20/15 5:35 == 33.6	9/20/15 10:05 == 32.4
9/19/15 20:40 == 34.5	9/20/15 1:10 == 32.8	9/20/15 5:40 == 32.8	9/20/15 10:10 == 32.4
9/19/15 20:45 == 34.5	9/20/15 1:15 == 32.8	9/20/15 5:45 == 32.7	9/20/15 10:15 == 32.5
9/19/15 20:50 == 34.5	9/20/15 1:20 == 33.3	9/20/15 5:50 == 32.9	9/20/15 10:20 == 32.4
9/19/15 20:55 == 34.4	9/20/15 1:25 == 33.6	9/20/15 5:55 == 33.3	9/20/15 10:25 == 32.4
9/19/15 21:00 == 34.4	9/20/15 1:30 == 33.8	9/20/15 6:00 == 33.5	9/20/15 10:30 == 32.5
9/19/15 21:05 == 33.7	9/20/15 1:35 == 34.1	9/20/15 6:05 == 33.8	9/20/15 10:35 == 32.6
9/19/15 21:10 == 33.3	9/20/15 1:40 == 34.2	9/20/15 6:10 == 34	9/20/15 10:40 == 32.5
9/19/15 21:15 == 33.4	9/20/15 1:45 == 34.1	9/20/15 6:15 == 33.9	9/20/15 10:45 == 32.8
9/19/15 21:20 == 33	9/20/15 1:50 == 34.2	9/20/15 6:20 == 33.9	9/20/15 10:50 == 32.7
9/19/15 21:25 == 33.4	9/20/15 1:55 == 34.1	9/20/15 6:25 == 34	9/20/15 10:55 == 32.8
9/19/15 21:30 == 33.5	9/20/15 2:00 == 34.1	9/20/15 6:30 == 34	9/20/15 11:00 == 32.9
9/19/15 21:35 == 33.7	9/20/15 2:05 == 34.1	9/20/15 6:35 == 34	9/20/15 11:05 == 32.9
9/19/15 21:40 == 33.9	9/20/15 2:10 == 34.1	9/20/15 6:40 == 33.9	9/20/15 11:10 == 32.9
9/19/15 21:45 == 34.3	9/20/15 2:15 == 34.1	9/20/15 6:45 == 33.8	9/20/15 11:15 == 32.9
9/19/15 21:50 == 34.3	9/20/15 2:20 == 34.1	9/20/15 6:50 == 33.9	9/20/15 11:20 == 32.9
9/19/15 21:55 == 34.2	9/20/15 2:25 == 34.1	9/20/15 6:55 == 33.9	9/20/15 11:25 == 32.9
9/19/15 22:00 == 34.1	9/20/15 2:30 == 33.5	9/20/15 7:00 == 33.3	9/20/15 11:30 == 32.9
9/19/15 22:05 == 34.2	9/20/15 2:35 == 33.1	9/20/15 7:05 == 32.8	9/20/15 11:35 == 32.9
9/19/15 22:10 == 34.2	9/20/15 2:40 == 33.1	9/20/15 7:10 == 32.6	9/20/15 11:40 == 33
9/19/15 22:15 == 34.2	9/20/15 2:45 == 32.8	9/20/15 7:15 == 32.3	9/20/15 11:45 == 33.2
9/19/15 22:20 == 33.7	9/20/15 2:50 == 33.3	9/20/15 7:20 == 33	9/20/15 11:50 == 33.2
9/19/15 22:25 == 33.1	9/20/15 2:55 == 33.7	9/20/15 7:25 == 33.3	9/20/15 11:55 == 33.3

Pumpback Station Discharge (0364)

9/20/15 12:00 == 33.1	9/20/15 16:30 == 34.4	9/20/15 21:00 == 34.2	9/21/15 1:30 == 34
9/20/15 12:05 == 33.1	9/20/15 16:35 == 34.5	9/20/15 21:05 == 34.2	9/21/15 1:35 == 33.9
9/20/15 12:10 == 33	9/20/15 16:40 == 34.4	9/20/15 21:10 == 34.3	9/21/15 1:40 == 33.9
9/20/15 12:15 == 33.2	9/20/15 16:45 == 34.3	9/20/15 21:15 == 34.3	9/21/15 1:45 == 33.9
9/20/15 12:20 == 33.1	9/20/15 16:50 == 34.3	9/20/15 21:20 == 33.9	9/21/15 1:50 == 33.9
9/20/15 12:25 == 33.2	9/20/15 16:55 == 34.3	9/20/15 21:25 == 33.5	9/21/15 1:55 == 33.9
9/20/15 12:30 == 33.1	9/20/15 17:00 == 34.3	9/20/15 21:30 == 32.7	9/21/15 2:00 == 34
9/20/15 12:35 == 33.2	9/20/15 17:05 == 34.5	9/20/15 21:35 == 32.6	9/21/15 2:05 == 34.1
9/20/15 12:40 == 33.1	9/20/15 17:10 == 34.4	9/20/15 21:40 == 33.5	9/21/15 2:10 == 33.8
9/20/15 12:45 == 33.2	9/20/15 17:15 == 34.3	9/20/15 21:45 == 33.7	9/21/15 2:15 == 33.2
9/20/15 12:50 == 33.1	9/20/15 17:20 == 34.2	9/20/15 21:50 == 33.7	9/21/15 2:20 == 32.5
9/20/15 12:55 == 33.3	9/20/15 17:25 == 34.2	9/20/15 21:55 == 33.9	9/21/15 2:25 == 32.6
9/20/15 13:00 == 33.3	9/20/15 17:30 == 34.2	9/20/15 22:00 == 34.1	9/21/15 2:30 == 32.8
9/20/15 13:05 == 33.5	9/20/15 17:35 == 34.2	9/20/15 22:05 == 34	9/21/15 2:35 == 33.2
9/20/15 13:10 == 33.4	9/20/15 17:40 == 34.2	9/20/15 22:10 == 34	9/21/15 2:40 == 33.3
9/20/15 13:15 == 33.7	9/20/15 17:45 == 33.7	9/20/15 22:15 == 34	9/21/15 2:45 == 33.7
9/20/15 13:20 == 33.6	9/20/15 17:50 == 33.7	9/20/15 22:20 == 34	9/21/15 2:50 == 34
9/20/15 13:25 == 33.6	9/20/15 17:55 == #	9/20/15 22:25 == 34.1	9/21/15 2:55 == 34
9/20/15 13:30 == 33.7	9/20/15 18:00 == 32.8	9/20/15 22:30 == 34	9/21/15 3:00 == 33.9
9/20/15 13:35 == 33.7	9/20/15 18:05 == 32.7	9/20/15 22:35 == 34.3	9/21/15 3:05 == 34
9/20/15 13:40 == 33.6	9/20/15 18:10 == 33.5	9/20/15 22:40 == 34.3	9/21/15 3:10 == 34
9/20/15 13:45 == 33.8	9/20/15 18:15 == 33.7	9/20/15 22:45 == 34.2	9/21/15 3:15 == 34
9/20/15 13:50 == 33.8	9/20/15 18:20 == 33.2	9/20/15 22:50 == 34	9/21/15 3:20 == 33.9
9/20/15 13:55 == 33.8	9/20/15 18:25 == 33.5	9/20/15 22:55 == 34	9/21/15 3:25 == 33.9
9/20/15 14:00 == 34	9/20/15 18:30 == 33.8	9/20/15 23:00 == 34	9/21/15 3:30 == 33.8
9/20/15 14:05 == 33.9	9/20/15 18:35 == 33.7	9/20/15 23:05 == 33.6	9/21/15 3:35 == 33.7
9/20/15 14:10 == 33.9	9/20/15 18:40 == 33.8	9/20/15 23:10 == 33.1	9/21/15 3:40 == 33.4
9/20/15 14:15 == 33.8	9/20/15 18:45 == 33.8	9/20/15 23:15 == 32.6	9/21/15 3:45 == 32.7
9/20/15 14:20 == 33.7	9/20/15 18:50 == 33.8	9/20/15 23:20 == 32.5	9/21/15 3:50 == 32.4
9/20/15 14:25 == 33.7	9/20/15 18:55 == 33.8	9/20/15 23:25 == 33.4	9/21/15 3:55 == 32.4
9/20/15 14:30 == 33.8	9/20/15 19:00 == 33.8	9/20/15 23:30 == 33.5	9/21/15 4:00 == 33
9/20/15 14:35 == 34	9/20/15 19:05 == 33.9	9/20/15 23:35 == 33.7	9/21/15 4:05 == 33.5
9/20/15 14:40 == 34.6	9/20/15 19:10 == 33.9	9/20/15 23:40 == 34.1	9/21/15 4:10 == 33.4
9/20/15 14:45 == 34.5	9/20/15 19:15 == 33.9	9/20/15 23:45 == 34.2	9/21/15 4:15 == 33.7
9/20/15 14:50 == 34.4	9/20/15 19:20 == 33.9	9/20/15 23:50 == 34.2	9/21/15 4:20 == 33.9
9/20/15 14:55 == 34.4	9/20/15 19:25 == 34	9/20/15 23:55 == 34.2	9/21/15 4:25 == 33.9
9/20/15 15:00 == 34.5	9/20/15 19:30 == 33.9	9/21/15 0:00 == 34	9/21/15 4:30 == 33.9
9/20/15 15:05 == 34.6	9/20/15 19:35 == 33.3	9/21/15 0:05 == 34	9/21/15 4:35 == 33.9
9/20/15 15:10 == 34.5	9/20/15 19:40 == 32.8	9/21/15 0:10 == 34	9/21/15 4:40 == 33.9
9/20/15 15:15 == 34.5	9/20/15 19:45 == 32.7	9/21/15 0:15 == 34	9/21/15 4:45 == 33.9
9/20/15 15:20 == 34.5	9/20/15 19:50 == 32.5	9/21/15 0:20 == 34.1	9/21/15 4:50 == 33.9
9/20/15 15:25 == 34.3	9/20/15 19:55 == 33	9/21/15 0:25 == 34.1	9/21/15 4:55 == 34
9/20/15 15:30 == 34.4	9/20/15 20:00 == 33.2	9/21/15 0:30 == 34	9/21/15 5:00 == 33.8
9/20/15 15:35 == 34.5	9/20/15 20:05 == 33.9	9/21/15 0:35 == 34	9/21/15 5:05 == 33.2
9/20/15 15:40 == 34.5	9/20/15 20:10 == 34.3	9/21/15 0:40 == 33.8	9/21/15 5:10 == 32.7
9/20/15 15:45 == 34.3	9/20/15 20:15 == 34.3	9/21/15 0:45 == 33.3	9/21/15 5:15 == 32.4
9/20/15 15:50 == 34.4	9/20/15 20:20 == 34.2	9/21/15 0:50 == 32.3	9/21/15 5:20 == 32.7
9/20/15 15:55 == 34.4	9/20/15 20:25 == 34.3	9/21/15 0:55 == 32.2	9/21/15 5:25 == 33
9/20/15 16:00 == 34.5	9/20/15 20:30 == 34.2	9/21/15 1:00 == 33	9/21/15 5:30 == 33.4
9/20/15 16:05 == 34.4	9/20/15 20:35 == 34.2	9/21/15 1:05 == 33.3	9/21/15 5:35 == 33.5
9/20/15 16:10 == 34.4	9/20/15 20:40 == 34.2	9/21/15 1:10 == 33.3	9/21/15 5:40 == 33.9
9/20/15 16:15 == 34.2	9/20/15 20:45 == 34.1	9/21/15 1:15 == 33.8	9/21/15 5:45 == 34
9/20/15 16:20 == 34.1	9/20/15 20:50 == 34.2	9/21/15 1:20 == 33.9	9/21/15 5:50 == 33.9
9/20/15 16:25 == 34.3	9/20/15 20:55 == 34.2	9/21/15 1:25 == 34	9/21/15 5:55 == 33.9

Pumpback Station Discharge (0364)

9/21/15 6:00 == 33.8	9/21/15 10:30 == 32.7	9/21/15 15:00 == 33.7	9/21/15 19:30 == 33.4
9/21/15 6:05 == 33.8	9/21/15 10:35 == 32.9	9/21/15 15:05 == 33.9	9/21/15 19:35 == 33.6
9/21/15 6:10 == 33.9	9/21/15 10:40 == 33.2	9/21/15 15:10 == 34.1	9/21/15 19:40 == 33.9
9/21/15 6:15 == 33.9	9/21/15 10:45 == 33.7	9/21/15 15:15 == 33.9	9/21/15 19:45 == 34
9/21/15 6:20 == 33.6	9/21/15 10:50 == 33.6	9/21/15 15:20 == 34.2	9/21/15 19:50 == 34.6
9/21/15 6:25 == 33.3	9/21/15 10:55 == 33.5	9/21/15 15:25 == 34.3	9/21/15 19:55 == 34.7
9/21/15 6:30 == 32.6	9/21/15 11:00 == 33.8	9/21/15 15:30 == 34.1	9/21/15 20:00 == 34.7
9/21/15 6:35 == 32.3	9/21/15 11:05 == 33.5	9/21/15 15:35 == 33.9	9/21/15 20:05 == 34.1
9/21/15 6:40 == 32.3	9/21/15 11:10 == 33.4	9/21/15 15:40 == 34.2	9/21/15 20:10 == 33.7
9/21/15 6:45 == 33	9/21/15 11:15 == 33.3	9/21/15 15:45 == 33.9	9/21/15 20:15 == 33.1
9/21/15 6:50 == 33.3	9/21/15 11:20 == 33.3	9/21/15 15:50 == 33.4	9/21/15 20:20 == 32.6
9/21/15 6:55 == 33.3	9/21/15 11:25 == 33.3	9/21/15 15:55 == 33.3	9/21/15 20:25 == 33
9/21/15 7:00 == 33.6	9/21/15 11:30 == 33.1	9/21/15 16:00 == 33.3	9/21/15 20:30 == 32.9
9/21/15 7:05 == 33.7	9/21/15 11:35 == 33.5	9/21/15 16:05 == 33.5	9/21/15 20:35 == 33.6
9/21/15 7:10 == 33.7	9/21/15 11:40 == 32.9	9/21/15 16:10 == 33.5	9/21/15 20:40 == 33.9
9/21/15 7:15 == 33.6	9/21/15 11:45 == 32.6	9/21/15 16:15 == 33.9	9/21/15 20:45 == 33.9
9/21/15 7:20 == 33.6	9/21/15 11:50 == 32.9	9/21/15 16:20 == 34.2	9/21/15 20:50 == 34.4
9/21/15 7:25 == 33.8	9/21/15 11:55 == 32.8	9/21/15 16:25 == 34.1	9/21/15 20:55 == 34.8
9/21/15 7:30 == 33.7	9/21/15 12:00 == 33.2	9/21/15 16:30 == 34.6	9/21/15 21:00 == 34.8
9/21/15 7:35 == 33.3	9/21/15 12:05 == 33.7	9/21/15 16:35 == 34.7	9/21/15 21:05 == 34.5
9/21/15 7:40 == 33.1	9/21/15 12:10 == 33.7	9/21/15 16:40 == 34.9	9/21/15 21:10 == 34
9/21/15 7:45 == 32.4	9/21/15 12:15 == 33.7	9/21/15 16:45 == 34.6	9/21/15 21:15 == 33.2
9/21/15 7:50 == 31.6	9/21/15 12:20 == 33.5	9/21/15 16:50 == 34	9/21/15 21:20 == 33
9/21/15 7:55 == 31.6	9/21/15 12:25 == 33.5	9/21/15 16:55 == 33.6	9/21/15 21:25 == 32.7
9/21/15 8:00 == 32.2	9/21/15 12:30 == 33.5	9/21/15 17:00 == 33.6	9/21/15 21:30 == 32.8
9/21/15 8:05 == 32.5	9/21/15 12:35 == 33.3	9/21/15 17:05 == 33.2	9/21/15 21:35 == 33
9/21/15 8:10 == 32.6	9/21/15 12:40 == 33.1	9/21/15 17:10 == 33.4	9/21/15 21:40 == 33.4
9/21/15 8:15 == 32.9	9/21/15 12:45 == 33.3	9/21/15 17:15 == 33.4	9/21/15 21:45 == 33.8
9/21/15 8:20 == 32.6	9/21/15 12:50 == 33.7	9/21/15 17:20 == 33.4	9/21/15 21:50 == 33.9
9/21/15 8:25 == 32.6	9/21/15 12:55 == 33.6	9/21/15 17:25 == 33.8	9/21/15 21:55 == 34.3
9/21/15 8:30 == 30.9	9/21/15 13:00 == 33.6	9/21/15 17:30 == 34.3	9/21/15 22:00 == 34.5
9/21/15 8:35 == 14.7	9/21/15 13:05 == 33.7	9/21/15 17:35 == 34.2	9/21/15 22:05 == 34.6
9/21/15 8:40 == 14.7	9/21/15 13:10 == 33.7	9/21/15 17:40 == 34.6	9/21/15 22:10 == 34.5
9/21/15 8:45 == 14.8	9/21/15 13:15 == 33.8	9/21/15 17:45 == 34.7	9/21/15 22:15 == 34.1
9/21/15 8:50 == 15	9/21/15 13:20 == 33.9	9/21/15 17:50 == 34.7	9/21/15 22:20 == 33.4
9/21/15 8:55 == 14.6	9/21/15 13:25 == 33.9	9/21/15 17:55 == 34.2	9/21/15 22:25 == 33.2
9/21/15 9:00 == 14.1	9/21/15 13:30 == 34	9/21/15 18:00 == 33.7	9/21/15 22:30 == 32.6
9/21/15 9:05 == 14.7	9/21/15 13:35 == 34	9/21/15 18:05 == 33.1	9/21/15 22:35 == 32.7
9/21/15 9:10 == 14.7	9/21/15 13:40 == 33.9	9/21/15 18:10 == 32.7	9/21/15 22:40 == 33
9/21/15 9:15 == 15.3	9/21/15 13:45 == 34	9/21/15 18:15 == 33.1	9/21/15 22:45 == 33.4
9/21/15 9:20 == 32.9	9/21/15 13:50 == 33.9	9/21/15 18:20 == 33.2	9/21/15 22:50 == 34
9/21/15 9:25 == 33.8	9/21/15 13:55 == 33.9	9/21/15 18:25 == 33.6	9/21/15 22:55 == 34.1
9/21/15 9:30 == 34	9/21/15 14:00 == 33.9	9/21/15 18:30 == 33.7	9/21/15 23:00 == 34.6
9/21/15 9:35 == 34.1	9/21/15 14:05 == 33.9	9/21/15 18:35 == 34	9/21/15 23:05 == 34.3
9/21/15 9:40 == 34.2	9/21/15 14:10 == 33.9	9/21/15 18:40 == 34.2	9/21/15 23:10 == 34.3
9/21/15 9:45 == 34.3	9/21/15 14:15 == 33.8	9/21/15 18:45 == 34.8	9/21/15 23:15 == 34.1
9/21/15 9:50 == 34	9/21/15 14:20 == 34	9/21/15 18:50 == 34.8	9/21/15 23:20 == 33.8
9/21/15 9:55 == 34	9/21/15 14:25 == 33.9	9/21/15 18:55 == 34.7	9/21/15 23:25 == 33
9/21/15 10:00 == 33.9	9/21/15 14:30 == 34.1	9/21/15 19:00 == 34.2	9/21/15 23:30 == 32.9
9/21/15 10:05 == 33.8	9/21/15 14:35 == 34	9/21/15 19:05 == 33.8	9/21/15 23:35 == 32.2
9/21/15 10:10 == 33.3	9/21/15 14:40 == 33.7	9/21/15 19:10 == 33.1	9/21/15 23:40 == 32.3
9/21/15 10:15 == 32.6	9/21/15 14:45 == 33.8	9/21/15 19:15 == 32.8	9/21/15 23:45 == 33
9/21/15 10:20 == 32.5	9/21/15 14:50 == 34	9/21/15 19:20 == 33.2	9/21/15 23:50 == 33.6
9/21/15 10:25 == 32.5	9/21/15 14:55 == 33.8	9/21/15 19:25 == 33	9/21/15 23:55 == 33.7

Pumpback Station Discharge (0364)

9/22/15 0:00 == 34.1	9/22/15 4:30 == 33.2	9/22/15 9:00 == 33.9	9/22/15 13:30 == 33.9
9/22/15 0:05 == 34.5	9/22/15 4:35 == 33.1	9/22/15 9:05 == 33.5	9/22/15 13:35 == 33.9
9/22/15 0:10 == 34.6	9/22/15 4:40 == 33.1	9/22/15 9:10 == 33.4	9/22/15 13:40 == 34
9/22/15 0:15 == 34.6	9/22/15 4:45 == 33.1	9/22/15 9:15 == 33.5	9/22/15 13:45 == 33.9
9/22/15 0:20 == 34.2	9/22/15 4:50 == 33.1	9/22/15 9:20 == 33.4	9/22/15 13:50 == 34.1
9/22/15 0:25 == 33.7	9/22/15 4:55 == 33.2	9/22/15 9:25 == 33.4	9/22/15 13:55 == 33.8
9/22/15 0:30 == 32.9	9/22/15 5:00 == 33.5	9/22/15 9:30 == 33.4	9/22/15 14:00 == 34
9/22/15 0:35 == 32.4	9/22/15 5:05 == 33.2	9/22/15 9:35 == 33.4	9/22/15 14:05 == 34.1
9/22/15 0:40 == 32.4	9/22/15 5:10 == 33.2	9/22/15 9:40 == 33.3	9/22/15 14:10 == 33.9
9/22/15 0:45 == 32.8	9/22/15 5:15 == 33.2	9/22/15 9:45 == 33.4	9/22/15 14:15 == 33.9
9/22/15 0:50 == 33.2	9/22/15 5:20 == 33	9/22/15 9:50 == 33.3	9/22/15 14:20 == 34.1
9/22/15 0:55 == 33.4	9/22/15 5:25 == 33	9/22/15 9:55 == 33.3	9/22/15 14:25 == 33.9
9/22/15 1:00 == 33.7	9/22/15 5:30 == 33	9/22/15 10:00 == 33.2	9/22/15 14:30 == 33.9
9/22/15 1:05 == 34.4	9/22/15 5:35 == 33.2	9/22/15 10:05 == 33.2	9/22/15 14:35 == 33.2
9/22/15 1:10 == 34.5	9/22/15 5:40 == 33.2	9/22/15 10:10 == 33.1	9/22/15 14:40 == 32.8
9/22/15 1:15 == 34.5	9/22/15 5:45 == 33.3	9/22/15 10:15 == 33.1	9/22/15 14:45 == 32.5
9/22/15 1:20 == 34.4	9/22/15 5:50 == 33.1	9/22/15 10:20 == 33.1	9/22/15 14:50 == 32.6
9/22/15 1:25 == 33.8	9/22/15 5:55 == 33.2	9/22/15 10:25 == 33.1	9/22/15 14:55 == 33.3
9/22/15 1:30 == 33.4	9/22/15 6:00 == 33.2	9/22/15 10:30 == 33.1	9/22/15 15:00 == 33.7
9/22/15 1:35 == 32.6	9/22/15 6:05 == 33.1	9/22/15 10:35 == 33.1	9/22/15 15:05 == 34
9/22/15 1:40 == 32.4	9/22/15 6:10 == 33	9/22/15 10:40 == 33.1	9/22/15 15:10 == 34.1
9/22/15 1:45 == 33	9/22/15 6:15 == 33.2	9/22/15 10:45 == 33.1	9/22/15 15:15 == 34.5
9/22/15 1:50 == 33.5	9/22/15 6:20 == 33.7	9/22/15 10:50 == 33.1	9/22/15 15:20 == 34.6
9/22/15 1:55 == 33.6	9/22/15 6:25 == 34.2	9/22/15 10:55 == 33.1	9/22/15 15:25 == 34.3
9/22/15 2:00 == 33.8	9/22/15 6:30 == 34.2	9/22/15 11:00 == 33.2	9/22/15 15:30 == 33.9
9/22/15 2:05 == 34.3	9/22/15 6:35 == 34.2	9/22/15 11:05 == 33.2	9/22/15 15:35 == 33
9/22/15 2:10 == 34.3	9/22/15 6:40 == 34.2	9/22/15 11:10 == 33.2	9/22/15 15:40 == 32.8
9/22/15 2:15 == 34.3	9/22/15 6:45 == 34.2	9/22/15 11:15 == 33.3	9/22/15 15:45 == 32.4
9/22/15 2:20 == 33.6	9/22/15 6:50 == 34.1	9/22/15 11:20 == 33.5	9/22/15 15:50 == 32.6
9/22/15 2:25 == 33.3	9/22/15 6:55 == 34.1	9/22/15 11:25 == 33.3	9/22/15 15:55 == 32.7
9/22/15 2:30 == 33.1	9/22/15 7:00 == 34	9/22/15 11:30 == 33.4	9/22/15 16:00 == 33.2
9/22/15 2:35 == 33.6	9/22/15 7:05 == 33.9	9/22/15 11:35 == 33.6	9/22/15 16:05 == 33.5
9/22/15 2:40 == 34.1	9/22/15 7:10 == 33.9	9/22/15 11:40 == 33.6	9/22/15 16:10 == 33.8
9/22/15 2:45 == 33.8	9/22/15 7:15 == 33.9	9/22/15 11:45 == 33.6	9/22/15 16:15 == 34
9/22/15 2:50 == 33.4	9/22/15 7:20 == 33.8	9/22/15 11:50 == 34	9/22/15 16:20 == 34.7
9/22/15 2:55 == 32.8	9/22/15 7:25 == 33.9	9/22/15 11:55 == 34	9/22/15 16:25 == 34.6
9/22/15 3:00 == 33.5	9/22/15 7:30 == 33.9	9/22/15 12:00 == 34	9/22/15 16:30 == 34.4
9/22/15 3:05 == 33.6	9/22/15 7:35 == 33.5	9/22/15 12:05 == 33.7	9/22/15 16:35 == 33.8
9/22/15 3:10 == 34	9/22/15 7:40 == 33.3	9/22/15 12:10 == 33.8	9/22/15 16:40 == 32.9
9/22/15 3:15 == 33.7	9/22/15 7:45 == 33.3	9/22/15 12:15 == 33.8	9/22/15 16:45 == 32.9
9/22/15 3:20 == 33.2	9/22/15 7:50 == 33.1	9/22/15 12:20 == 33.8	9/22/15 16:50 == 32.4
9/22/15 3:25 == 33.1	9/22/15 7:55 == 33.2	9/22/15 12:25 == 33.8	9/22/15 16:55 == 32.6
9/22/15 3:30 == 33.4	9/22/15 8:00 == 33	9/22/15 12:30 == 33.8	9/22/15 17:00 == 33.1
9/22/15 3:35 == 33.9	9/22/15 8:05 == 33	9/22/15 12:35 == 33.7	9/22/15 17:05 == 33.4
9/22/15 3:40 == 33.3	9/22/15 8:10 == 32.9	9/22/15 12:40 == 33.6	9/22/15 17:10 == 33.6
9/22/15 3:45 == 33.2	9/22/15 8:15 == 29.9	9/22/15 12:45 == 33.7	9/22/15 17:15 == 34
9/22/15 3:50 == 33.3	9/22/15 8:20 == 15	9/22/15 12:50 == 33.8	9/22/15 17:20 == 34.3
9/22/15 3:55 == 33.3	9/22/15 8:25 == 14.7	9/22/15 12:55 == 33.7	9/22/15 17:25 == 34.4
9/22/15 4:00 == 33.7	9/22/15 8:30 == 14.9	9/22/15 13:00 == 33.7	9/22/15 17:30 == 34.1
9/22/15 4:05 == 33.1	9/22/15 8:35 == 15.3	9/22/15 13:05 == 33.9	9/22/15 17:35 == 33.4
9/22/15 4:10 == 33.1	9/22/15 8:40 == 15.4	9/22/15 13:10 == 33.9	9/22/15 17:40 == 33
9/22/15 4:15 == 33.2	9/22/15 8:45 == 17.9	9/22/15 13:15 == 33.9	9/22/15 17:45 == 32.3
9/22/15 4:20 == 33.6	9/22/15 8:50 == 33.8	9/22/15 13:20 == 33.8	9/22/15 17:50 == 32.4
9/22/15 4:25 == 33.5	9/22/15 8:55 == 34	9/22/15 13:25 == 33.9	9/22/15 17:55 == 32.4

Pumpback Station Discharge (0364)

9/22/15 18:00 == 32.7	9/22/15 22:30 == 34.3	9/23/15 3:00 == 33.7	9/23/15 7:30 == 33.5
9/22/15 18:05 == 33.4	9/22/15 22:35 == 34.2	9/23/15 3:05 == 32.9	9/23/15 7:35 == 33.3
9/22/15 18:10 == 33.3	9/22/15 22:40 == 34.2	9/23/15 3:10 == 32.1	9/23/15 7:40 == 33.3
9/22/15 18:15 == 33.8	9/22/15 22:45 == 34	9/23/15 3:15 == 32.1	9/23/15 7:45 == 28.2
9/22/15 18:20 == 34.3	9/22/15 22:50 == 33.3	9/23/15 3:20 == 32.6	9/23/15 7:50 == 14.9
9/22/15 18:25 == 34.3	9/22/15 22:55 == 32.8	9/23/15 3:25 == 33	9/23/15 7:55 == 15.1
9/22/15 18:30 == 34.3	9/22/15 23:00 == 32.2	9/23/15 3:30 == 33.1	9/23/15 8:00 == 14.9
9/22/15 18:35 == 34.1	9/22/15 23:05 == 32.3	9/23/15 3:35 == 33.6	9/23/15 8:05 == 15.4
9/22/15 18:40 == 33.2	9/22/15 23:10 == 32.8	9/23/15 3:40 == 34.1	9/23/15 8:10 == 15.1
9/22/15 18:45 == 32.6	9/22/15 23:15 == 33.2	9/23/15 3:45 == 34.2	9/23/15 8:15 == 14.8
9/22/15 18:50 == 32.5	9/22/15 23:20 == 33.4	9/23/15 3:50 == 34.1	9/23/15 8:20 == 14.8
9/22/15 18:55 == 32.3	9/22/15 23:25 == 34	9/23/15 3:55 == 34.2	9/23/15 8:25 == 14.7
9/22/15 19:00 == 32.7	9/22/15 23:30 == 34.2	9/23/15 4:00 == 34.2	9/23/15 8:30 == 19.1
9/22/15 19:05 == 33	9/22/15 23:35 == 34	9/23/15 4:05 == 33.9	9/23/15 8:35 == 33.8
9/22/15 19:10 == 33.4	9/22/15 23:40 == 33.9	9/23/15 4:10 == 34	9/23/15 8:40 == 33.9
9/22/15 19:15 == 33.5	9/22/15 23:45 == 34	9/23/15 4:15 == 33.3	9/23/15 8:45 == 34
9/22/15 19:20 == 34.1	9/22/15 23:50 == 34.3	9/23/15 4:20 == 33	9/23/15 8:50 == 33.9
9/22/15 19:25 == 34.2	9/22/15 23:55 == 33.5	9/23/15 4:25 == 31.9	9/23/15 8:55 == 33.8
9/22/15 19:30 == 34.2	9/23/15 0:00 == 32.9	9/23/15 4:30 == 31.9	9/23/15 9:00 == 33.5
9/22/15 19:35 == 34.1	9/23/15 0:05 == 32	9/23/15 4:35 == 32.7	9/23/15 9:05 == 33.6
9/22/15 19:40 == 33.5	9/23/15 0:10 == 32	9/23/15 4:40 == 32.8	9/23/15 9:10 == 33.5
9/22/15 19:45 == 32.6	9/23/15 0:15 == 32	9/23/15 4:45 == 32.9	9/23/15 9:15 == 33.4
9/22/15 19:50 == 32.4	9/23/15 0:20 == 32	9/23/15 4:50 == 33.4	9/23/15 9:20 == 32.5
9/22/15 19:55 == 32.1	9/23/15 0:25 == 32	9/23/15 4:55 == 34	9/23/15 9:25 == 32.2
9/22/15 20:00 == 32.5	9/23/15 0:30 == 32	9/23/15 5:00 == 34	9/23/15 9:30 == 32.1
9/22/15 20:05 == 33	9/23/15 0:35 == 32.3	9/23/15 5:05 == 33.9	9/23/15 9:35 == 32.4
9/22/15 20:10 == 33.4	9/23/15 0:40 == 32.3	9/23/15 5:10 == 34.1	9/23/15 9:40 == 32.6
9/22/15 20:15 == 33.5	9/23/15 0:45 == 32.6	9/23/15 5:15 == 34	9/23/15 9:45 == 32.7
9/22/15 20:20 == 34.2	9/23/15 0:50 == 32.5	9/23/15 5:20 == 34	9/23/15 9:50 == 32.9
9/22/15 20:25 == 34.3	9/23/15 0:55 == 32.9	9/23/15 5:25 == 33.7	9/23/15 9:55 == 32.9
9/22/15 20:30 == 34.4	9/23/15 1:00 == 32.7	9/23/15 5:30 == 32.9	9/23/15 10:00 == 32.9
9/22/15 20:35 == 34.4	9/23/15 1:05 == 32.9	9/23/15 5:35 == 32.2	9/23/15 10:05 == 32.7
9/22/15 20:40 == 33.7	9/23/15 1:10 == 33.1	9/23/15 5:40 == 32	9/23/15 10:10 == 32.7
9/22/15 20:45 == 33.5	9/23/15 1:15 == 33	9/23/15 5:45 == 32.1	9/23/15 10:15 == 32.2
9/22/15 20:50 == 32.2	9/23/15 1:20 == 33.2	9/23/15 5:50 == 32.5	9/23/15 10:20 == 32.9
9/22/15 20:55 == 32.2	9/23/15 1:25 == 33.2	9/23/15 5:55 == 32.8	9/23/15 10:25 == 32.7
9/22/15 21:00 == 32.3	9/23/15 1:30 == 33.6	9/23/15 6:00 == 33.2	9/23/15 10:30 == 31.7
9/22/15 21:05 == 32.6	9/23/15 1:35 == 33.8	9/23/15 6:05 == 33.8	9/23/15 10:35 == 32.3
9/22/15 21:10 == 33	9/23/15 1:40 == 33.9	9/23/15 6:10 == 33.7	9/23/15 10:40 == 32.3
9/22/15 21:15 == 33.1	9/23/15 1:45 == 34	9/23/15 6:15 == 33.6	9/23/15 10:45 == 32.4
9/22/15 21:20 == 34	9/23/15 1:50 == 34.2	9/23/15 6:20 == 33.4	9/23/15 10:50 == 32.4
9/22/15 21:25 == 34.4	9/23/15 1:55 == 34.1	9/23/15 6:25 == 33.6	9/23/15 10:55 == 32.3
9/22/15 21:30 == 34.4	9/23/15 2:00 == 34.1	9/23/15 6:30 == 33.5	9/23/15 11:00 == 32.4
9/22/15 21:35 == 34	9/23/15 2:05 == 33.9	9/23/15 6:35 == 33.6	9/23/15 11:05 == 32.4
9/22/15 21:40 == 33.9	9/23/15 2:10 == 34	9/23/15 6:40 == 33.6	9/23/15 11:10 == 32.4
9/22/15 21:45 == 33.2	9/23/15 2:15 == 34	9/23/15 6:45 == 33.6	9/23/15 11:15 == 32.5
9/22/15 21:50 == 32.8	9/23/15 2:20 == 34.1	9/23/15 6:50 == 33.5	9/23/15 11:20 == 32.7
9/22/15 21:55 == 32.1	9/23/15 2:25 == 34.1	9/23/15 6:55 == 33	9/23/15 11:25 == 32.3
9/22/15 22:00 == 32.3	9/23/15 2:30 == 34.1	9/23/15 7:00 == 32.2	9/23/15 11:30 == 32.6
9/22/15 22:05 == 32.8	9/23/15 2:35 == 34.1	9/23/15 7:05 == 32.2	9/23/15 11:35 == 32.8
9/22/15 22:10 == 32.9	9/23/15 2:40 == 34.1	9/23/15 7:10 == 32	9/23/15 11:40 == 32.8
9/22/15 22:15 == 33.3	9/23/15 2:45 == 34.1	9/23/15 7:15 == 32.6	9/23/15 11:45 == 32.8
9/22/15 22:20 == 33.8	9/23/15 2:50 == 34.1	9/23/15 7:20 == 32.7	9/23/15 11:50 == 33.7
9/22/15 22:25 == 34.3	9/23/15 2:55 == 34.1	9/23/15 7:25 == 33.1	9/23/15 11:55 == 33.8

Pumpback Station Discharge (0364)

9/23/15 12:00 == 33.8	9/23/15 16:30 == 35	9/23/15 21:00 == 34.6	9/24/15 1:30 == 33.4
9/23/15 12:05 == 33.4	9/23/15 16:35 == 34.4	9/23/15 21:05 == 34.5	9/24/15 1:35 == 32.3
9/23/15 12:10 == 33.8	9/23/15 16:40 == 33.7	9/23/15 21:10 == 34.5	9/24/15 1:40 == 31.9
9/23/15 12:15 == 33.9	9/23/15 16:45 == 33	9/23/15 21:15 == 34.7	9/24/15 1:45 == 32.3
9/23/15 12:20 == 34	9/23/15 16:50 == 32.8	9/23/15 21:20 == 34.5	9/24/15 1:50 == 33
9/23/15 12:25 == 33.9	9/23/15 16:55 == 33.6	9/23/15 21:25 == 34.6	9/24/15 1:55 == 33.1
9/23/15 12:30 == 34.1	9/23/15 17:00 == 33.8	9/23/15 21:30 == 34.1	9/24/15 2:00 == 33.6
9/23/15 12:35 == 33.7	9/23/15 17:05 == 34.1	9/23/15 21:35 == 33.2	9/24/15 2:05 == 34.2
9/23/15 12:40 == 33	9/23/15 17:10 == 34.7	9/23/15 21:40 == 32.5	9/24/15 2:10 == 34.2
9/23/15 12:45 == 32.9	9/23/15 17:15 == 34.9	9/23/15 21:45 == 32.4	9/24/15 2:15 == 34.2
9/23/15 12:50 == 32.9	9/23/15 17:20 == 35	9/23/15 21:50 == 33	9/24/15 2:20 == 34.1
9/23/15 12:55 == 33.6	9/23/15 17:25 == 35	9/23/15 21:55 == 33.2	9/24/15 2:25 == 34.3
9/23/15 13:00 == 34	9/23/15 17:30 == 34.9	9/23/15 22:00 == 33.8	9/24/15 2:30 == 34.2
9/23/15 13:05 == 34.3	9/23/15 17:35 == 34.9	9/23/15 22:05 == 34.3	9/24/15 2:35 == 34.2
9/23/15 13:10 == 34.3	9/23/15 17:40 == 34.1	9/23/15 22:10 == 34.5	9/24/15 2:40 == 34.2
9/23/15 13:15 == 34.3	9/23/15 17:45 == 33.9	9/23/15 22:15 == 34.4	9/24/15 2:45 == 34.3
9/23/15 13:20 == 34.2	9/23/15 17:50 == 32.6	9/23/15 22:20 == 34.3	9/24/15 2:50 == 33.8
9/23/15 13:25 == 34.2	9/23/15 17:55 == 32.9	9/23/15 22:25 == 34.4	9/24/15 2:55 == 33.1
9/23/15 13:30 == 34.1	9/23/15 18:00 == 33.3	9/23/15 22:30 == 34.5	9/24/15 3:00 == 32.3
9/23/15 13:35 == 34.3	9/23/15 18:05 == 33.6	9/23/15 22:35 == 34.3	9/24/15 3:05 == 31.9
9/23/15 13:40 == 34.2	9/23/15 18:10 == 33.9	9/23/15 22:40 == 34.4	9/24/15 3:10 == 32.7
9/23/15 13:45 == 34.2	9/23/15 18:15 == 34.5	9/23/15 22:45 == 34.5	9/24/15 3:15 == 33
9/23/15 13:50 == 34.4	9/23/15 18:20 == 34.6	9/23/15 22:50 == 34.2	9/24/15 3:20 == 33.1
9/23/15 13:55 == 34.4	9/23/15 18:25 == 34.7	9/23/15 22:55 == 33.4	9/24/15 3:25 == 33.9
9/23/15 14:00 == 34.4	9/23/15 18:30 == 34.7	9/23/15 23:00 == 32.6	9/24/15 3:30 == 34.1
9/23/15 14:05 == 34.3	9/23/15 18:35 == 34.8	9/23/15 23:05 == 32.1	9/24/15 3:35 == 34.2
9/23/15 14:10 == 34.5	9/23/15 18:40 == 34.7	9/23/15 23:10 == 32.8	9/24/15 3:40 == 34.1
9/23/15 14:15 == 33.9	9/23/15 18:45 == 34.7	9/23/15 23:15 == 33.1	9/24/15 3:45 == 34.1
9/23/15 14:20 == 33	9/23/15 18:50 == 34.7	9/23/15 23:20 == 33.5	9/24/15 3:50 == 34.1
9/23/15 14:25 == 33.2	9/23/15 18:55 == 34.4	9/23/15 23:25 == 34.2	9/24/15 3:55 == 34.2
9/23/15 14:30 == 33.4	9/23/15 19:00 == 33.7	9/23/15 23:30 == 34.3	9/24/15 4:00 == 34.2
9/23/15 14:35 == 33.9	9/23/15 19:05 == 33	9/23/15 23:35 == 34.4	9/24/15 4:05 == 34.2
9/23/15 14:40 == 34.2	9/23/15 19:10 == 32.6	9/23/15 23:40 == 34.4	9/24/15 4:10 == 33.7
9/23/15 14:45 == 34.3	9/23/15 19:15 == 33	9/23/15 23:45 == 34.4	9/24/15 4:15 == 32.9
9/23/15 14:50 == 34.4	9/23/15 19:20 == 33.5	9/23/15 23:50 == 34.4	9/24/15 4:20 == 32.3
9/23/15 14:55 == 34.4	9/23/15 19:25 == 33.6	9/23/15 23:55 == 34.3	9/24/15 4:25 == 31.9
9/23/15 15:00 == 34.5	9/23/15 19:30 == 34.3	9/24/15 0:00 == 34.4	9/24/15 4:30 == 32.4
9/23/15 15:05 == 34.5	9/23/15 19:35 == 34.5	9/24/15 0:05 == 34.4	9/24/15 4:35 == 32.8
9/23/15 15:10 == 34.7	9/23/15 19:40 == 34.4	9/24/15 0:10 == 33.8	9/24/15 4:40 == 33
9/23/15 15:15 == 34.6	9/23/15 19:45 == 34.5	9/24/15 0:15 == 33.1	9/24/15 4:45 == 33.7
9/23/15 15:20 == 35.2	9/23/15 19:50 == 34.6	9/24/15 0:20 == 32	9/24/15 4:50 == 34
9/23/15 15:25 == 35.2	9/23/15 19:55 == 34.6	9/24/15 0:25 == 32.3	9/24/15 4:55 == 34.1
9/23/15 15:30 == 34.6	9/23/15 20:00 == 34.8	9/24/15 0:30 == 32.8	9/24/15 5:00 == 34
9/23/15 15:35 == 34.2	9/23/15 20:05 == 34.7	9/24/15 0:35 == 33.1	9/24/15 5:05 == 34.1
9/23/15 15:40 == 33	9/23/15 20:10 == 34.6	9/24/15 0:40 == 33.4	9/24/15 5:10 == 34.1
9/23/15 15:45 == 33.3	9/23/15 20:15 == 34.1	9/24/15 0:45 == 34.2	9/24/15 5:15 == 34.1
9/23/15 15:50 == 33.5	9/23/15 20:20 == 33.5	9/24/15 0:50 == 34.3	9/24/15 5:20 == 34
9/23/15 15:55 == 33.8	9/23/15 20:25 == 32.5	9/24/15 0:55 == 34.3	9/24/15 5:25 == 34
9/23/15 16:00 == 34.1	9/23/15 20:30 == 32.8	9/24/15 1:00 == 34.2	9/24/15 5:30 == 33.9
9/23/15 16:05 == 34.4	9/23/15 20:35 == 33.2	9/24/15 1:05 == 34.3	9/24/15 5:35 == 33
9/23/15 16:10 == 35.1	9/23/15 20:40 == 33.4	9/24/15 1:10 == 34.2	9/24/15 5:40 == 32.7
9/23/15 16:15 == 35.3	9/23/15 20:45 == 34	9/24/15 1:15 == 34.2	9/24/15 5:45 == 31.7
9/23/15 16:20 == 35.4	9/23/15 20:50 == 34.5	9/24/15 1:20 == 34.2	9/24/15 5:50 == 31.9
9/23/15 16:25 == 35.3	9/23/15 20:55 == 34.5	9/24/15 1:25 == 34	9/24/15 5:55 == 32.6

Pumpback Station Discharge (0364)

9/24/15 6:00 == 32.8	9/24/15 10:30 == 33.3	9/24/15 15:00 == 33.2	9/24/15 19:30 == 33.5
9/24/15 6:05 == 33.4	9/24/15 10:35 == 33.3	9/24/15 15:05 == 33.8	9/24/15 19:35 == 33.4
9/24/15 6:10 == 34	9/24/15 10:40 == 33.1	9/24/15 15:10 == 33.7	9/24/15 19:40 == 33.4
9/24/15 6:15 == 34.1	9/24/15 10:45 == 33.3	9/24/15 15:15 == 33.8	9/24/15 19:45 == 33.4
9/24/15 6:20 == 34	9/24/15 10:50 == 33.4	9/24/15 15:20 == 33.8	9/24/15 19:50 == 33.4
9/24/15 6:25 == 34	9/24/15 10:55 == 33.3	9/24/15 15:25 == 33.7	9/24/15 19:55 == 33.4
9/24/15 6:30 == 33.9	9/24/15 11:00 == 33.2	9/24/15 15:30 == 33.7	9/24/15 20:00 == 33.4
9/24/15 6:35 == 33.9	9/24/15 11:05 == 33.1	9/24/15 15:35 == 33.8	9/24/15 20:05 == 33.4
9/24/15 6:40 == 33.9	9/24/15 11:10 == 33.2	9/24/15 15:40 == 33.8	9/24/15 20:10 == 33.4
9/24/15 6:45 == 33.9	9/24/15 11:15 == 33.1	9/24/15 15:45 == 33.8	9/24/15 20:15 == 33.5
9/24/15 6:50 == 33.9	9/24/15 11:20 == 32.8	9/24/15 15:50 == 33.7	9/24/15 20:20 == 33.6
9/24/15 6:55 == 33.9	9/24/15 11:25 == 33	9/24/15 15:55 == 33.7	9/24/15 20:25 == 33.7
9/24/15 7:00 == 33.9	9/24/15 11:30 == 33.1	9/24/15 16:00 == 33.8	9/24/15 20:30 == 33.8
9/24/15 7:05 == 33.4	9/24/15 11:35 == 33.1	9/24/15 16:05 == 33.9	9/24/15 20:35 == 33.8
9/24/15 7:10 == 32.8	9/24/15 11:40 == 33.2	9/24/15 16:10 == 33.7	9/24/15 20:40 == 33.7
9/24/15 7:15 == 31.8	9/24/15 11:45 == 33.2	9/24/15 16:15 == 33.6	9/24/15 20:45 == 33.8
9/24/15 7:20 == 31.7	9/24/15 11:50 == 33.2	9/24/15 16:20 == 33.7	9/24/15 20:50 == 33.7
9/24/15 7:25 == 32.4	9/24/15 11:55 == 33.2	9/24/15 16:25 == 33.6	9/24/15 20:55 == 32.7
9/24/15 7:30 == 25.7	9/24/15 12:00 == 33.2	9/24/15 16:30 == 33.6	9/24/15 21:00 == 32.5
9/24/15 7:35 == 14.8	9/24/15 12:05 == 33.3	9/24/15 16:35 == 33.6	9/24/15 21:05 == 32.5
9/24/15 7:40 == 15.2	9/24/15 12:10 == 33.3	9/24/15 16:40 == 33.7	9/24/15 21:10 == 32.7
9/24/15 7:45 == 15.1	9/24/15 12:15 == 33.1	9/24/15 16:45 == 33.5	9/24/15 21:15 == 32.5
9/24/15 7:50 == 15.5	9/24/15 12:20 == 33	9/24/15 16:50 == 33.6	9/24/15 21:20 == 32.6
9/24/15 7:55 == 15.5	9/24/15 12:25 == 33	9/24/15 16:55 == 33.7	9/24/15 21:25 == 32.6
9/24/15 8:00 == 21.7	9/24/15 12:30 == 33.1	9/24/15 17:00 == 33.7	9/24/15 21:30 == 32.4
9/24/15 8:05 == 34.4	9/24/15 12:35 == 33.4	9/24/15 17:05 == 33.7	9/24/15 21:35 == 32.7
9/24/15 8:10 == 34.3	9/24/15 12:40 == 33.2	9/24/15 17:10 == 33.6	9/24/15 21:40 == 33.2
9/24/15 8:15 == 34.3	9/24/15 12:45 == 33.1	9/24/15 17:15 == 33.5	9/24/15 21:45 == 33.8
9/24/15 8:20 == 33.9	9/24/15 12:50 == 33.1	9/24/15 17:20 == 33.6	9/24/15 21:50 == 34.3
9/24/15 8:25 == 33.9	9/24/15 12:55 == 33	9/24/15 17:25 == 33.5	9/24/15 21:55 == 34.6
9/24/15 8:30 == 33.9	9/24/15 13:00 == 33.1	9/24/15 17:30 == 32.5	9/24/15 22:00 == 35
9/24/15 8:35 == 33.9	9/24/15 13:05 == 33.2	9/24/15 17:35 == 32.5	9/24/15 22:05 == 34.9
9/24/15 8:40 == 33.7	9/24/15 13:10 == 33.8	9/24/15 17:40 == 32.5	9/24/15 22:10 == 34.9
9/24/15 8:45 == 34	9/24/15 13:15 == 33.9	9/24/15 17:45 == 32.5	9/24/15 22:15 == 34.8
9/24/15 8:50 == 34.2	9/24/15 13:20 == 34.1	9/24/15 17:50 == 32.5	9/24/15 22:20 == 34.9
9/24/15 8:55 == 33.8	9/24/15 13:25 == 33.9	9/24/15 17:55 == 32.5	9/24/15 22:25 == 34.8
9/24/15 9:00 == 33.6	9/24/15 13:30 == 34	9/24/15 18:00 == 32.4	9/24/15 22:30 == 34.9
9/24/15 9:05 == 33.6	9/24/15 13:35 == 33.8	9/24/15 18:05 == 32.4	9/24/15 22:35 == 34.8
9/24/15 9:10 == 33.8	9/24/15 13:40 == 33.9	9/24/15 18:10 == 32.4	9/24/15 22:40 == 34.9
9/24/15 9:15 == 33.8	9/24/15 13:45 == 34	9/24/15 18:15 == 32.4	9/24/15 22:45 == 35
9/24/15 9:20 == 33.6	9/24/15 13:50 == 34.1	9/24/15 18:20 == 32.5	9/24/15 22:50 == 35.1
9/24/15 9:25 == 33.6	9/24/15 13:55 == 33.9	9/24/15 18:25 == 32.3	9/24/15 22:55 == 35
9/24/15 9:30 == 33.5	9/24/15 14:00 == 34	9/24/15 18:30 == 32.4	9/24/15 23:00 == 34.9
9/24/15 9:35 == 33.3	9/24/15 14:05 == 34	9/24/15 18:35 == 32.4	9/24/15 23:05 == 34.7
9/24/15 9:40 == 33.3	9/24/15 14:10 == 33.9	9/24/15 18:40 == 32.8	9/24/15 23:10 == 34.8
9/24/15 9:45 == 33.1	9/24/15 14:15 == 33.9	9/24/15 18:45 == 33.5	9/24/15 23:15 == 34.7
9/24/15 9:50 == 33	9/24/15 14:20 == 33.2	9/24/15 18:50 == 33.5	9/24/15 23:20 == 34.7
9/24/15 9:55 == 33	9/24/15 14:25 == 33.8	9/24/15 18:55 == 33.5	9/24/15 23:25 == 34.8
9/24/15 10:00 == 33.1	9/24/15 14:30 == 33.9	9/24/15 19:00 == 33.6	9/24/15 23:30 == 34.7
9/24/15 10:05 == 33.8	9/24/15 14:35 == 34	9/24/15 19:05 == 33.5	9/24/15 23:35 == 34.7
9/24/15 10:10 == 33.8	9/24/15 14:40 == 34.2	9/24/15 19:10 == 33.6	9/24/15 23:40 == 34.6
9/24/15 10:15 == 33.9	9/24/15 14:45 == 34.5	9/24/15 19:15 == 33.5	9/24/15 23:45 == 34.7
9/24/15 10:20 == 33.7	9/24/15 14:50 == 34.4	9/24/15 19:20 == 33.7	9/24/15 23:50 == 34.7
9/24/15 10:25 == 33.8	9/24/15 14:55 == 33.8	9/24/15 19:25 == 33.6	9/24/15 23:55 == 34.7

Pumpback Station Discharge (0364)

9/25/15 0:00 == 34.6	9/25/15 4:30 == 34.9	9/25/15 9:00 == 34.4	9/25/15 13:30 == 34.1
9/25/15 0:05 == 34.5	9/25/15 4:35 == 34.9	9/25/15 9:05 == 34.3	9/25/15 13:35 == 34.1
9/25/15 0:10 == 34.6	9/25/15 4:40 == 34.9	9/25/15 9:10 == 34.3	9/25/15 13:40 == 34
9/25/15 0:15 == 34.5	9/25/15 4:45 == 34.9	9/25/15 9:15 == 34.1	9/25/15 13:45 == 34.2
9/25/15 0:20 == 34.5	9/25/15 4:50 == 34.8	9/25/15 9:20 == 33.9	9/25/15 13:50 == 34.2
9/25/15 0:25 == 34.5	9/25/15 4:55 == 34.8	9/25/15 9:25 == 33.7	9/25/15 13:55 == 34.1
9/25/15 0:30 == 34.5	9/25/15 5:00 == 34.8	9/25/15 9:30 == 33.5	9/25/15 14:00 == 34.1
9/25/15 0:35 == 34.6	9/25/15 5:05 == 34.8	9/25/15 9:35 == 33.4	9/25/15 14:05 == 34.1
9/25/15 0:40 == 34.6	9/25/15 5:10 == 34.9	9/25/15 9:40 == 33.4	9/25/15 14:10 == 34.3
9/25/15 0:45 == 34.8	9/25/15 5:15 == 34.8	9/25/15 9:45 == 33.4	9/25/15 14:15 == 34.9
9/25/15 0:50 == 34.7	9/25/15 5:20 == 34.9	9/25/15 9:50 == 33.2	9/25/15 14:20 == 35.1
9/25/15 0:55 == 34.7	9/25/15 5:25 == 34.8	9/25/15 9:55 == 33.3	9/25/15 14:25 == 35.4
9/25/15 1:00 == 34.6	9/25/15 5:30 == 34.8	9/25/15 10:00 == 33.2	9/25/15 14:30 == 35.4
9/25/15 1:05 == 34.5	9/25/15 5:35 == 34.8	9/25/15 10:05 == 33.2	9/25/15 14:35 == 35.6
9/25/15 1:10 == 34.5	9/25/15 5:40 == 34.7	9/25/15 10:10 == 33.3	9/25/15 14:40 == 35.2
9/25/15 1:15 == 34.5	9/25/15 5:45 == 34.8	9/25/15 10:15 == 33.4	9/25/15 14:45 == 34.4
9/25/15 1:20 == 34.5	9/25/15 5:50 == 34.8	9/25/15 10:20 == 33.5	9/25/15 14:50 == 35.4
9/25/15 1:25 == 34.5	9/25/15 5:55 == 34.9	9/25/15 10:25 == 33.6	9/25/15 14:55 == 35.6
9/25/15 1:30 == 34.6	9/25/15 6:00 == 35	9/25/15 10:30 == 34.1	9/25/15 15:00 == 35.5
9/25/15 1:35 == 34.4	9/25/15 6:05 == 34.8	9/25/15 10:35 == 34.6	9/25/15 15:05 == 35.4
9/25/15 1:40 == 34.5	9/25/15 6:10 == 34.8	9/25/15 10:40 == 35	9/25/15 15:10 == 35.3
9/25/15 1:45 == 25.4	9/25/15 6:15 == 34.8	9/25/15 10:45 == 34.9	9/25/15 15:15 == 35.5
9/25/15 1:50 == 15.8	9/25/15 6:20 == 34.8	9/25/15 10:50 == 34.9	9/25/15 15:20 == 35.5
9/25/15 1:55 == 15.7	9/25/15 6:25 == 34.8	9/25/15 10:55 == 34.8	9/25/15 15:25 == 35.5
9/25/15 2:00 == 16.1	9/25/15 6:30 == 34.8	9/25/15 11:00 == 34.8	9/25/15 15:30 == 35.6
9/25/15 2:05 == 16.4	9/25/15 6:35 == 34.8	9/25/15 11:05 == 35	9/25/15 15:35 == 35.5
9/25/15 2:10 == 16.4	9/25/15 6:40 == 34.8	9/25/15 11:10 == 35	9/25/15 15:40 == 35.4
9/25/15 2:15 == 24.5	9/25/15 6:45 == 34.8	9/25/15 11:15 == 35	9/25/15 15:45 == 35.4
9/25/15 2:20 == 35.7	9/25/15 6:50 == 34.8	9/25/15 11:20 == 35	9/25/15 15:50 == 34.9
9/25/15 2:25 == 35.7	9/25/15 6:55 == 34.8	9/25/15 11:25 == 35	9/25/15 15:55 == 34.1
9/25/15 2:30 == 35.7	9/25/15 7:00 == 34.8	9/25/15 11:30 == 35	9/25/15 16:00 == 34.1
9/25/15 2:35 == 35.5	9/25/15 7:05 == 34.8	9/25/15 11:35 == 35.3	9/25/15 16:05 == 34.3
9/25/15 2:40 == 35.5	9/25/15 7:10 == 34.7	9/25/15 11:40 == 35.4	9/25/15 16:10 == 34.2
9/25/15 2:45 == 35.5	9/25/15 7:15 == 34.6	9/25/15 11:45 == 35.2	9/25/15 16:15 == 34.1
9/25/15 2:50 == 35.3	9/25/15 7:20 == 34.6	9/25/15 11:50 == 35.3	9/25/15 16:20 == 34
9/25/15 2:55 == 35.5	9/25/15 7:25 == 34.7	9/25/15 11:55 == 34.5	9/25/15 16:25 == 33.9
9/25/15 3:00 == 35.4	9/25/15 7:30 == 34.7	9/25/15 12:00 == 33.9	9/25/15 16:30 == 33.9
9/25/15 3:05 == 35.3	9/25/15 7:35 == 34.7	9/25/15 12:05 == 33.8	9/25/15 16:35 == 33.9
9/25/15 3:10 == 35.4	9/25/15 7:40 == 34.6	9/25/15 12:10 == 33.7	9/25/15 16:40 == 34
9/25/15 3:15 == 35.3	9/25/15 7:45 == 34.6	9/25/15 12:15 == 34	9/25/15 16:45 == 34
9/25/15 3:20 == 35.2	9/25/15 7:50 == 34	9/25/15 12:20 == 34.1	9/25/15 16:50 == 34
9/25/15 3:25 == 35.2	9/25/15 7:55 == 33.3	9/25/15 12:25 == 34	9/25/15 16:55 == 33.9
9/25/15 3:30 == 35.1	9/25/15 8:00 == 24.3	9/25/15 12:30 == 34.1	9/25/15 17:00 == 34
9/25/15 3:35 == 35.1	9/25/15 8:05 == 15	9/25/15 12:35 == 34.1	9/25/15 17:05 == 34.1
9/25/15 3:40 == 35.1	9/25/15 8:10 == 15	9/25/15 12:40 == 34	9/25/15 17:10 == 34.1
9/25/15 3:45 == 35.1	9/25/15 8:15 == 15.2	9/25/15 12:45 == 34	9/25/15 17:15 == 34.7
9/25/15 3:50 == 35.1	9/25/15 8:20 == 15.4	9/25/15 12:50 == 34	9/25/15 17:20 == 35.1
9/25/15 3:55 == 35	9/25/15 8:25 == 15.4	9/25/15 12:55 == 34.1	9/25/15 17:25 == 35.3
9/25/15 4:00 == 35	9/25/15 8:30 == 15.7	9/25/15 13:00 == 34	9/25/15 17:30 == 35.3
9/25/15 4:05 == 34.9	9/25/15 8:35 == 15.8	9/25/15 13:05 == 34	9/25/15 17:35 == 35.3
9/25/15 4:10 == 35	9/25/15 8:40 == 15.8	9/25/15 13:10 == 34	9/25/15 17:40 == 35.4
9/25/15 4:15 == 34.9	9/25/15 8:45 == 24.2	9/25/15 13:15 == 34.1	9/25/15 17:45 == 35.2
9/25/15 4:20 == 34.9	9/25/15 8:50 == 34.4	9/25/15 13:20 == 34.1	9/25/15 17:50 == 35.2
9/25/15 4:25 == 34.9	9/25/15 8:55 == 34.3	9/25/15 13:25 == 34.1	9/25/15 17:55 == 35.2

Pumpback Station Discharge (0364)

9/25/15 18:00 == 35.2	9/25/15 22:30 == 36	9/26/15 3:00 == 33.7	9/26/15 7:30 == 34.2
9/25/15 18:05 == 35.2	9/25/15 22:35 == 35.9	9/26/15 3:05 == 33.8	9/26/15 7:35 == 33.9
9/25/15 18:10 == 35.2	9/25/15 22:40 == 35.8	9/26/15 3:10 == 33.8	9/26/15 7:40 == 34
9/25/15 18:15 == 35.3	9/25/15 22:45 == 35.7	9/26/15 3:15 == 33.7	9/26/15 7:45 == 33.9
9/25/15 18:20 == 35.2	9/25/15 22:50 == 35.6	9/26/15 3:20 == 33.7	9/26/15 7:50 == 33.6
9/25/15 18:25 == 35.2	9/25/15 22:55 == 35.8	9/26/15 3:25 == 33.6	9/26/15 7:55 == 33.6
9/25/15 18:30 == 35.1	9/25/15 23:00 == 35.6	9/26/15 3:30 == 33.6	9/26/15 8:00 == 33.9
9/25/15 18:35 == 35.1	9/25/15 23:05 == 35.2	9/26/15 3:35 == 33.8	9/26/15 8:05 == 33.7
9/25/15 18:40 == 35.2	9/25/15 23:10 == 34.6	9/26/15 3:40 == 33.7	9/26/15 8:10 == 33.6
9/25/15 18:45 == 35.1	9/25/15 23:15 == 34	9/26/15 3:45 == 33.6	9/26/15 8:15 == 22.9
9/25/15 18:50 == 35.1	9/25/15 23:20 == 34.2	9/26/15 3:50 == 33.6	9/26/15 8:20 == 15.2
9/25/15 18:55 == 35	9/25/15 23:25 == 34.1	9/26/15 3:55 == 33.7	9/26/15 8:25 == 15.2
9/25/15 19:00 == 35.1	9/25/15 23:30 == 34.2	9/26/15 4:00 == 33.6	9/26/15 8:30 == 15.6
9/25/15 19:05 == 35	9/25/15 23:35 == 34.2	9/26/15 4:05 == 33.7	9/26/15 8:35 == 15.8
9/25/15 19:10 == 35.1	9/25/15 23:40 == 34.1	9/26/15 4:10 == 33.7	9/26/15 8:40 == 15.8
9/25/15 19:15 == 35	9/25/15 23:45 == 34.1	9/26/15 4:15 == 33.5	9/26/15 8:45 == 26.5
9/25/15 19:20 == 35	9/25/15 23:50 == 34.1	9/26/15 4:20 == 33.2	9/26/15 8:50 == 34.8
9/25/15 19:25 == 35.1	9/25/15 23:55 == 34.2	9/26/15 4:25 == 33.3	9/26/15 8:55 == 34.8
9/25/15 19:30 == 35	9/26/15 0:00 == 34.1	9/26/15 4:30 == 33.4	9/26/15 9:00 == 34.6
9/25/15 19:35 == 35	9/26/15 0:05 == 34	9/26/15 4:35 == 33.6	9/26/15 9:05 == 34.4
9/25/15 19:40 == 34.9	9/26/15 0:10 == 34.2	9/26/15 4:40 == 33.6	9/26/15 9:10 == 34.4
9/25/15 19:45 == 33.9	9/26/15 0:15 == 33.9	9/26/15 4:45 == 33.5	9/26/15 9:15 == 34.3
9/25/15 19:50 == 33.3	9/26/15 0:20 == 34.2	9/26/15 4:50 == 33.6	9/26/15 9:20 == 34.2
9/25/15 19:55 == 33.4	9/26/15 0:25 == 34.9	9/26/15 4:55 == 33.8	9/26/15 9:25 == 34.2
9/25/15 20:00 == 33.4	9/26/15 0:30 == 35	9/26/15 5:00 == 34.3	9/26/15 9:30 == 34.3
9/25/15 20:05 == 33.4	9/26/15 0:35 == 35.2	9/26/15 5:05 == 34.6	9/26/15 9:35 == 34.1
9/25/15 20:10 == 33.5	9/26/15 0:40 == 35.2	9/26/15 5:10 == 34.9	9/26/15 9:40 == 34
9/25/15 20:15 == 33.4	9/26/15 0:45 == 35.2	9/26/15 5:15 == 35.1	9/26/15 9:45 == 33.9
9/25/15 20:20 == 33.4	9/26/15 0:50 == 35.2	9/26/15 5:20 == 35.1	9/26/15 9:50 == 33.8
9/25/15 20:25 == 33.4	9/26/15 0:55 == 35.2	9/26/15 5:25 == 35.1	9/26/15 9:55 == 34.4
9/25/15 20:30 == 33.5	9/26/15 1:00 == 35.1	9/26/15 5:30 == 23.7	9/26/15 10:00 == 34.8
9/25/15 20:35 == 33.5	9/26/15 1:05 == 35.1	9/26/15 5:35 == 16	9/26/15 10:05 == 35.1
9/25/15 20:40 == 33.9	9/26/15 1:10 == 35.1	9/26/15 5:40 == 16	9/26/15 10:10 == 35.1
9/25/15 20:45 == 34.4	9/26/15 1:15 == 35.2	9/26/15 5:45 == 16.4	9/26/15 10:15 == 35.1
9/25/15 20:50 == 34.7	9/26/15 1:20 == 35.3	9/26/15 5:50 == 16.6	9/26/15 10:20 == 35
9/25/15 20:55 == 35.1	9/26/15 1:25 == 35.2	9/26/15 5:55 == 16.1	9/26/15 10:25 == 35.1
9/25/15 21:00 == 34.9	9/26/15 1:30 == 35.1	9/26/15 6:00 == 26.3	9/26/15 10:30 == 35.3
9/25/15 21:05 == 35	9/26/15 1:35 == 35.1	9/26/15 6:05 == 34.9	9/26/15 10:35 == 35.3
9/25/15 21:10 == 35	9/26/15 1:40 == 35	9/26/15 6:10 == 34.8	9/26/15 10:40 == 35.3
9/25/15 21:15 == 34.9	9/26/15 1:45 == 34	9/26/15 6:15 == 34.7	9/26/15 10:45 == 35.3
9/25/15 21:20 == 34.9	9/26/15 1:50 == 33.4	9/26/15 6:20 == 34.5	9/26/15 10:50 == 35.3
9/25/15 21:25 == 34.9	9/26/15 1:55 == 33.5	9/26/15 6:25 == 34.7	9/26/15 10:55 == 35.3
9/25/15 21:30 == 34.9	9/26/15 2:00 == 33.5	9/26/15 6:30 == 34.5	9/26/15 11:00 == 35.2
9/25/15 21:35 == 35	9/26/15 2:05 == 33.4	9/26/15 6:35 == 34.5	9/26/15 11:05 == 35.4
9/25/15 21:40 == 35	9/26/15 2:10 == 33.4	9/26/15 6:40 == 34.5	9/26/15 11:10 == 35.2
9/25/15 21:45 == 23.8	9/26/15 2:15 == 33.5	9/26/15 6:45 == 34.5	9/26/15 11:15 == 35.2
9/25/15 21:50 == 16	9/26/15 2:20 == 33.4	9/26/15 6:50 == 34.5	9/26/15 11:20 == 35.2
9/25/15 21:55 == 16	9/26/15 2:25 == 33.3	9/26/15 6:55 == 34.4	9/26/15 11:25 == 35.3
9/25/15 22:00 == 16.3	9/26/15 2:30 == 33.4	9/26/15 7:00 == 34.3	9/26/15 11:30 == 35.4
9/25/15 22:05 == 16.6	9/26/15 2:35 == 33.5	9/26/15 7:05 == 34.4	9/26/15 11:35 == 35.2
9/25/15 22:10 == 16.6	9/26/15 2:40 == 33.5	9/26/15 7:10 == 34.4	9/26/15 11:40 == 34.1
9/25/15 22:15 == 26.8	9/26/15 2:45 == 33.6	9/26/15 7:15 == 34.2	9/26/15 11:45 == 33.8
9/25/15 22:20 == 36	9/26/15 2:50 == 33.7	9/26/15 7:20 == 34.2	9/26/15 11:50 == 33.8
9/25/15 22:25 == 36.2	9/26/15 2:55 == 33.6	9/26/15 7:25 == 34.3	9/26/15 11:55 == 33.7

Pumpback Station Discharge (0364)

9/26/15 12:00 == 34.1	9/26/15 16:30 == 32.5	9/26/15 21:00 == 33.3	9/27/15 1:30 == 35.8
9/26/15 12:05 == 34.8	9/26/15 16:35 == 33.2	9/26/15 21:05 == 32.5	9/27/15 1:35 == 35.7
9/26/15 12:10 == 35.3	9/26/15 16:40 == 33.8	9/26/15 21:10 == 32.7	9/27/15 1:40 == 35.8
9/26/15 12:15 == 35.6	9/26/15 16:45 == 34.5	9/26/15 21:15 == 33.7	9/27/15 1:45 == 35.5
9/26/15 12:20 == 35.5	9/26/15 16:50 == 35	9/26/15 21:20 == 34.1	9/27/15 1:50 == 35.7
9/26/15 12:25 == 35.6	9/26/15 16:55 == 35	9/26/15 21:25 == 34.8	9/27/15 1:55 == 35.7
9/26/15 12:30 == 35.4	9/26/15 17:00 == 22.2	9/26/15 21:30 == 21.9	9/27/15 2:00 == 35.7
9/26/15 12:35 == 35.5	9/26/15 17:05 == 16	9/26/15 21:35 == 16	9/27/15 2:05 == 35.7
9/26/15 12:40 == 35.5	9/26/15 17:10 == 16	9/26/15 21:40 == 16.1	9/27/15 2:10 == 35.1
9/26/15 12:45 == 35.6	9/26/15 17:15 == 16.4	9/26/15 21:45 == 16.5	9/27/15 2:15 == 34.6
9/26/15 12:50 == 35.3	9/26/15 17:20 == 16.6	9/26/15 21:50 == 16.6	9/27/15 2:20 == 33.4
9/26/15 12:55 == 35.5	9/26/15 17:25 == 16.6	9/26/15 21:55 == 16.6	9/27/15 2:25 == 33.3
9/26/15 13:00 == 35	9/26/15 17:30 == 28.1	9/26/15 22:00 == 28.9	9/27/15 2:30 == 33.8
9/26/15 13:05 == 35	9/26/15 17:35 == 36	9/26/15 22:05 == 36	9/27/15 2:35 == 34.4
9/26/15 13:10 == 35	9/26/15 17:40 == 35.9	9/26/15 22:10 == 35.8	9/27/15 2:40 == 34.9
9/26/15 13:15 == 35	9/26/15 17:45 == 35.7	9/26/15 22:15 == 35	9/27/15 2:45 == 35.5
9/26/15 13:20 == 35.1	9/26/15 17:50 == 35.8	9/26/15 22:20 == 34.1	9/27/15 2:50 == 35.4
9/26/15 13:25 == 35	9/26/15 17:55 == 35.4	9/26/15 22:25 == 33.7	9/27/15 2:55 == 35.5
9/26/15 13:30 == 35.3	9/26/15 18:00 == 34.9	9/26/15 22:30 == 34.2	9/27/15 3:00 == 35.4
9/26/15 13:35 == 35.2	9/26/15 18:05 == 33.6	9/26/15 22:35 == 34.6	9/27/15 3:05 == 35.4
9/26/15 13:40 == 35.2	9/26/15 18:10 == 33.7	9/26/15 22:40 == 35	9/27/15 3:10 == 35.3
9/26/15 13:45 == 35.3	9/26/15 18:15 == 34.3	9/26/15 22:45 == 35.6	9/27/15 3:15 == 35.3
9/26/15 13:50 == 35.5	9/26/15 18:20 == 34.6	9/26/15 22:50 == 35.7	9/27/15 3:20 == 35.4
9/26/15 13:55 == 35.5	9/26/15 18:25 == 35.4	9/26/15 22:55 == 35.7	9/27/15 3:25 == 35.3
9/26/15 14:00 == 35.4	9/26/15 18:30 == 35.5	9/26/15 23:00 == 35.6	9/27/15 3:30 == 34.5
9/26/15 14:05 == 35.5	9/26/15 18:35 == 35.5	9/26/15 23:05 == 35.6	9/27/15 3:35 == 33.7
9/26/15 14:10 == 35.3	9/26/15 18:40 == 35.6	9/26/15 23:10 == 35.6	9/27/15 3:40 == 32.8
9/26/15 14:15 == 35.3	9/26/15 18:45 == 35.5	9/26/15 23:15 == 35.5	9/27/15 3:45 == 32.9
9/26/15 14:20 == 35.4	9/26/15 18:50 == 35.3	9/26/15 23:20 == 35.4	9/27/15 3:50 == 33.7
9/26/15 14:25 == 35.4	9/26/15 18:55 == 35.3	9/26/15 23:25 == 35.5	9/27/15 3:55 == 34
9/26/15 14:30 == 33.2	9/26/15 19:00 == 35.3	9/26/15 23:30 == 35.3	9/27/15 4:00 == 34.7
9/26/15 14:35 == 35.1	9/26/15 19:05 == 35.3	9/26/15 23:35 == 34.6	9/27/15 4:05 == 35
9/26/15 14:40 == 34.5	9/26/15 19:10 == 35.3	9/26/15 23:40 == 33.8	9/27/15 4:10 == 35.1
9/26/15 14:45 == 34.8	9/26/15 19:15 == 35.3	9/26/15 23:45 == 33	9/27/15 4:15 == 35
9/26/15 14:50 == 35	9/26/15 19:20 == 35.2	9/26/15 23:50 == 33.2	9/27/15 4:20 == 34.9
9/26/15 14:55 == 35.2	9/26/15 19:25 == 34.8	9/26/15 23:55 == 34.1	9/27/15 4:25 == 34.9
9/26/15 15:00 == 35.3	9/26/15 19:30 == 34.3	9/27/15 0:00 == 34.6	9/27/15 4:30 == 21.9
9/26/15 15:05 == 35.4	9/26/15 19:35 == 33.1	9/27/15 0:05 == 35.2	9/27/15 4:35 == 16.1
9/26/15 15:10 == 35.3	9/26/15 19:40 == 33	9/27/15 0:10 == 35.4	9/27/15 4:40 == 16
9/26/15 15:15 == 35.2	9/26/15 19:45 == 33.5	9/27/15 0:15 == 35.2	9/27/15 4:45 == 16
9/26/15 15:20 == 35.2	9/26/15 19:50 == 34.1	9/27/15 0:20 == 35	9/27/15 4:50 == 15.8
9/26/15 15:25 == 35.3	9/26/15 19:55 == 34.7	9/27/15 0:25 == 35	9/27/15 4:55 == 15.4
9/26/15 15:30 == 35.2	9/26/15 20:00 == 35.1	9/27/15 0:30 == 21.9	9/27/15 5:00 == 27.6
9/26/15 15:35 == 35.2	9/26/15 20:05 == 35.1	9/27/15 0:35 == 16.1	9/27/15 5:05 == 34.5
9/26/15 15:40 == 35.1	9/26/15 20:10 == 35.1	9/27/15 0:40 == 16	9/27/15 5:10 == 34.9
9/26/15 15:45 == 35	9/26/15 20:15 == 35.2	9/27/15 0:45 == 16.4	9/27/15 5:15 == 35.4
9/26/15 15:50 == 35	9/26/15 20:20 == 35.2	9/27/15 0:50 == 16.2	9/27/15 5:20 == 35.7
9/26/15 15:55 == 35	9/26/15 20:25 == 35.1	9/27/15 0:55 == 15.8	9/27/15 5:25 == 35.8
9/26/15 16:00 == 35	9/26/15 20:30 == 35.1	9/27/15 1:00 == 27.3	9/27/15 5:30 == 35.7
9/26/15 16:05 == 35	9/26/15 20:35 == 35	9/27/15 1:05 == 34.2	9/27/15 5:35 == 35.7
9/26/15 16:10 == 34.9	9/26/15 20:40 == 35	9/27/15 1:10 == 34.9	9/27/15 5:40 == 35.6
9/26/15 16:15 == 34.9	9/26/15 20:45 == 35	9/27/15 1:15 == 35	9/27/15 5:45 == 35.5
9/26/15 16:20 == 34.2	9/26/15 20:50 == 34.9	9/27/15 1:20 == 35.6	9/27/15 5:50 == 31.9
9/26/15 16:25 == 33.2	9/26/15 20:55 == 34.3	9/27/15 1:25 == 35.9	9/27/15 5:55 == 2.8

Pumpback Station Discharge (0364)

9/27/15 6:00 == 0	9/27/15 10:30 == 30.7	9/27/15 15:00 == 30.4	9/27/15 19:30 == 29.9
9/27/15 6:05 == 0	9/27/15 10:35 == 30.7	9/27/15 15:05 == 30.7	9/27/15 19:35 == 29.7
9/27/15 6:10 == 0	9/27/15 10:40 == 30.7	9/27/15 15:10 == 30.8	9/27/15 19:40 == 30.4
9/27/15 6:15 == 0	9/27/15 10:45 == 30.7	9/27/15 15:15 == 30.8	9/27/15 19:45 == 31
9/27/15 6:20 == 0	9/27/15 10:50 == #	9/27/15 15:20 == 30.9	9/27/15 19:50 == 31.6
9/27/15 6:25 == 0	9/27/15 10:55 == 30.8	9/27/15 15:25 == 31.2	9/27/15 19:55 == 45.8
9/27/15 6:30 == #	9/27/15 11:00 == 30.7	9/27/15 15:30 == 31.2	9/27/15 20:00 == 48
9/27/15 6:35 == #	9/27/15 11:05 == 30.7	9/27/15 15:35 == 31.7	9/27/15 20:05 == 48
9/27/15 6:40 == 2.3	9/27/15 11:10 == 30.7	9/27/15 15:40 == 31.1	9/27/15 20:10 == 48
9/27/15 6:45 == 20.3	9/27/15 11:15 == 30.7	9/27/15 15:45 == 30.4	9/27/15 20:15 == 47.9
9/27/15 6:50 == 31.4	9/27/15 11:20 == 30.7	9/27/15 15:50 == 29.4	9/27/15 20:20 == 48.1
9/27/15 6:55 == 31.4	9/27/15 11:25 == 30.7	9/27/15 15:55 == 29	9/27/15 20:25 == 48
9/27/15 7:00 == 31.5	9/27/15 11:30 == 30.8	9/27/15 16:00 == 29.3	9/27/15 20:30 == 47.9
9/27/15 7:05 == 31.4	9/27/15 11:35 == 30.6	9/27/15 16:05 == 30	9/27/15 20:35 == 48.1
9/27/15 7:10 == 30.7	9/27/15 11:40 == 30.7	9/27/15 16:10 == 30.3	9/27/15 20:40 == 47.9
9/27/15 7:15 == 30.1	9/27/15 11:45 == 30.7	9/27/15 16:15 == 31	9/27/15 20:45 == 48
9/27/15 7:20 == 29.2	9/27/15 11:50 == 30.3	9/27/15 16:20 == 31.3	9/27/15 20:50 == 47.9
9/27/15 7:25 == 29.1	9/27/15 11:55 == 29.3	9/27/15 16:25 == 31.3	9/27/15 20:55 == 47.9
9/27/15 7:30 == 29.7	9/27/15 12:00 == 29	9/27/15 16:30 == 31.3	9/27/15 21:00 == 48.1
9/27/15 7:35 == 30.1	9/27/15 12:05 == 29.3	9/27/15 16:35 == 31.5	9/27/15 21:05 == 35.7
9/27/15 7:40 == 30.9	9/27/15 12:10 == 29.7	9/27/15 16:40 == 31.4	9/27/15 21:10 == 34.2
9/27/15 7:45 == 31.2	9/27/15 12:15 == 30.4	9/27/15 16:45 == 31.4	9/27/15 21:15 == 34.7
9/27/15 7:50 == 31.4	9/27/15 12:20 == 30.7	9/27/15 16:50 == 30.7	9/27/15 21:20 == 35.2
9/27/15 7:55 == 31.4	9/27/15 12:25 == 30.7	9/27/15 16:55 == 30.1	9/27/15 21:25 == 35.8
9/27/15 8:00 == 31.4	9/27/15 12:30 == 30.6	9/27/15 17:00 == 29.3	9/27/15 21:30 == 36
9/27/15 8:05 == 31.3	9/27/15 12:35 == 30.6	9/27/15 17:05 == 29.2	9/27/15 21:35 == 36.2
9/27/15 8:10 == 29.5	9/27/15 12:40 == 30.7	9/27/15 17:10 == 29.6	9/27/15 21:40 == 36.2
9/27/15 8:15 == 31.3	9/27/15 12:45 == 30.2	9/27/15 17:15 == 30.3	9/27/15 21:45 == 36.3
9/27/15 8:20 == 30.9	9/27/15 12:50 == 30.4	9/27/15 17:20 == 30.7	9/27/15 21:50 == 36.2
9/27/15 8:25 == 31.1	9/27/15 12:55 == 30.3	9/27/15 17:25 == 31.5	9/27/15 21:55 == 36.2
9/27/15 8:30 == 31.3	9/27/15 13:00 == 30.4	9/27/15 17:30 == 31.4	9/27/15 22:00 == 36.2
9/27/15 8:35 == 31.2	9/27/15 13:05 == 30.3	9/27/15 17:35 == 31.5	9/27/15 22:05 == 36.1
9/27/15 8:40 == 30.5	9/27/15 13:10 == 30.3	9/27/15 17:40 == 31.4	9/27/15 22:10 == 36
9/27/15 8:45 == 29.6	9/27/15 13:15 == 30.3	9/27/15 17:45 == 31.5	9/27/15 22:15 == 36.1
9/27/15 8:50 == 29.1	9/27/15 13:20 == 27.3	9/27/15 17:50 == 32.9	9/27/15 22:20 == 36.1
9/27/15 8:55 == 29.2	9/27/15 13:25 == #	9/27/15 17:55 == 48.1	9/27/15 22:25 == 36
9/27/15 9:00 == 29.7	9/27/15 13:30 == #	9/27/15 18:00 == 47.8	9/27/15 22:30 == 35.6
9/27/15 9:05 == 30.1	9/27/15 13:35 == #	9/27/15 18:05 == 48	9/27/15 22:35 == 34.5
9/27/15 9:10 == 30.7	9/27/15 13:40 == #	9/27/15 18:10 == 48	9/27/15 22:40 == 33.8
9/27/15 9:15 == 31	9/27/15 13:45 == #	9/27/15 18:15 == 46.4	9/27/15 22:45 == 34.3
9/27/15 9:20 == 30.9	9/27/15 13:50 == 11.8	9/27/15 18:20 == 29.9	9/27/15 22:50 == 34.6
9/27/15 9:25 == 31	9/27/15 13:55 == 30.4	9/27/15 18:25 == 30.5	9/27/15 22:55 == 35
9/27/15 9:30 == 30.9	9/27/15 14:00 == 30.4	9/27/15 18:30 == 31.1	9/27/15 23:00 == 35.7
9/27/15 9:35 == 31	9/27/15 14:05 == 30.4	9/27/15 18:35 == 31.7	9/27/15 23:05 == 35.7
9/27/15 9:40 == 31	9/27/15 14:10 == 30.3	9/27/15 18:40 == 32	9/27/15 23:10 == 35.6
9/27/15 9:45 == 30.8	9/27/15 14:15 == 30.4	9/27/15 18:45 == 32.2	9/27/15 23:15 == 35.7
9/27/15 9:50 == 30.7	9/27/15 14:20 == 30.3	9/27/15 18:50 == 32.1	9/27/15 23:20 == 35.6
9/27/15 9:55 == 30.7	9/27/15 14:25 == 30.4	9/27/15 18:55 == 32.2	9/27/15 23:25 == 35.7
9/27/15 10:00 == 30.8	9/27/15 14:30 == 30.4	9/27/15 19:00 == 32.2	9/27/15 23:30 == 35.6
9/27/15 10:05 == 30.8	9/27/15 14:35 == 30.4	9/27/15 19:05 == 32.2	9/27/15 23:35 == 35.6
9/27/15 10:10 == 30.7	9/27/15 14:40 == 30.4	9/27/15 19:10 == 32.1	9/27/15 23:40 == 35.6
9/27/15 10:15 == 30.7	9/27/15 14:45 == 30.4	9/27/15 19:15 == 32	9/27/15 23:45 == 35.6
9/27/15 10:20 == 30.6	9/27/15 14:50 == 30.4	9/27/15 19:20 == 31.7	9/27/15 23:50 == 35.5
9/27/15 10:25 == 30.7	9/27/15 14:55 == 30.5	9/27/15 19:25 == 31.3	9/27/15 23:55 == 35.5

Pumpback Station Discharge (0364)

9/28/15 0:00 == 35.6	9/28/15 4:30 == 14.9	9/28/15 9:00 == 28.5	9/28/15 13:30 == 34.1
9/28/15 0:05 == 35.4	9/28/15 4:35 == 15.6	9/28/15 9:05 == 30.6	9/28/15 13:35 == 34.1
9/28/15 0:10 == 35.3	9/28/15 4:40 == 16.1	9/28/15 9:10 == 31.3	9/28/15 13:40 == 34.1
9/28/15 0:15 == 35.2	9/28/15 4:45 == 21.8	9/28/15 9:15 == 29.3	9/28/15 13:45 == 34.2
9/28/15 0:20 == 35	9/28/15 4:50 == 31	9/28/15 9:20 == 29.1	9/28/15 13:50 == 34.2
9/28/15 0:25 == 34.6	9/28/15 4:55 == 29.9	9/28/15 9:25 == 28.8	9/28/15 13:55 == 34.4
9/28/15 0:30 == 33.2	9/28/15 5:00 == 29.5	9/28/15 9:30 == 27.8	9/28/15 14:00 == 35
9/28/15 0:35 == 16.5	9/28/15 5:05 == 29.9	9/28/15 9:35 == 26.3	9/28/15 14:05 == 35.9
9/28/15 0:40 == 15.5	9/28/15 5:10 == 27.3	9/28/15 9:40 == 25.9	9/28/15 14:10 == 35.2
9/28/15 0:45 == 15.8	9/28/15 5:15 == 21.8	9/28/15 9:45 == 26.4	9/28/15 14:15 == 34
9/28/15 0:50 == 16.8	9/28/15 5:20 == 21.6	9/28/15 9:50 == 26.8	9/28/15 14:20 == 34
9/28/15 0:55 == 16.8	9/28/15 5:25 == 22.5	9/28/15 9:55 == 28.1	9/28/15 14:25 == 34
9/28/15 1:00 == 16.9	9/28/15 5:30 == 23.3	9/28/15 10:00 == 29.2	9/28/15 14:30 == 34.1
9/28/15 1:05 == 34.1	9/28/15 5:35 == 24.3	9/28/15 10:05 == 30.2	9/28/15 14:35 == 34.2
9/28/15 1:10 == 36.1	9/28/15 5:40 == 24.5	9/28/15 10:10 == 30.3	9/28/15 14:40 == 34.2
9/28/15 1:15 == 36	9/28/15 5:45 == 25.9	9/28/15 10:15 == 29	9/28/15 14:45 == 34.6
9/28/15 1:20 == 35.9	9/28/15 5:50 == 27.5	9/28/15 10:20 == 29.1	9/28/15 14:50 == 35.7
9/28/15 1:25 == 35.9	9/28/15 5:55 == 28.4	9/28/15 10:25 == 29.1	9/28/15 14:55 == 36.3
9/28/15 1:30 == 35.9	9/28/15 6:00 == 29.3	9/28/15 10:30 == 29.1	9/28/15 15:00 == 36.8
9/28/15 1:35 == 35.9	9/28/15 6:05 == 29.9	9/28/15 10:35 == 28.8	9/28/15 15:05 == 37.3
9/28/15 1:40 == 35.8	9/28/15 6:10 == 29	9/28/15 10:40 == 27	9/28/15 15:10 == 37.2
9/28/15 1:45 == 35.9	9/28/15 6:15 == 25	9/28/15 10:45 == 26.3	9/28/15 15:15 == 35.5
9/28/15 1:50 == 35.9	9/28/15 6:20 == 24.3	9/28/15 10:50 == 26	9/28/15 15:20 == 34.7
9/28/15 1:55 == 35.8	9/28/15 6:25 == 24.5	9/28/15 10:55 == 26.2	9/28/15 15:25 == 35.4
9/28/15 2:00 == 35.9	9/28/15 6:30 == 24.8	9/28/15 11:00 == 27.3	9/28/15 15:30 == 36.3
9/28/15 2:05 == 35.8	9/28/15 6:35 == 25.9	9/28/15 11:05 == 28.5	9/28/15 15:35 == 36.7
9/28/15 2:10 == 35.5	9/28/15 6:40 == 27.4	9/28/15 11:10 == 29.2	9/28/15 15:40 == 35.8
9/28/15 2:15 == 35.5	9/28/15 6:45 == 28.3	9/28/15 11:15 == 28.9	9/28/15 15:45 == 33.4
9/28/15 2:20 == 34.7	9/28/15 6:50 == 29.1	9/28/15 11:20 == 29	9/28/15 15:50 == 32.8
9/28/15 2:25 == 33.9	9/28/15 6:55 == 29.8	9/28/15 11:25 == 29.1	9/28/15 15:55 == 32.5
9/28/15 2:30 == 33.1	9/28/15 7:00 == 30.5	9/28/15 11:30 == 29.1	9/28/15 16:00 == 32.9
9/28/15 2:35 == 16.2	9/28/15 7:05 == 30.9	9/28/15 11:35 == 29.2	9/28/15 16:05 == 33.3
9/28/15 2:40 == 15.6	9/28/15 7:10 == 30.1	9/28/15 11:40 == 29.3	9/28/15 16:10 == 33.8
9/28/15 2:45 == 15.9	9/28/15 7:15 == 25.7	9/28/15 11:45 == 29.4	9/28/15 16:15 == 34.2
9/28/15 2:50 == 16.8	9/28/15 7:20 == 24.6	9/28/15 11:50 == 28.5	9/28/15 16:20 == 34.4
9/28/15 2:55 == 16.9	9/28/15 7:25 == 24.6	9/28/15 11:55 == 26.9	9/28/15 16:25 == 34.6
9/28/15 3:00 == 17.3	9/28/15 7:30 == 31.4	9/28/15 12:00 == 26	9/28/15 16:30 == 35.6
9/28/15 3:05 == 18.2	9/28/15 7:35 == 34.5	9/28/15 12:05 == 26.2	9/28/15 16:35 == 36.3
9/28/15 3:10 == 18	9/28/15 7:40 == 34.6	9/28/15 12:10 == 26.5	9/28/15 16:40 == 37
9/28/15 3:15 == 17.1	9/28/15 7:45 == 35.7	9/28/15 12:15 == 26.8	9/28/15 16:45 == 37.4
9/28/15 3:20 == 17.4	9/28/15 7:50 == 36.2	9/28/15 12:20 == 25.8	9/28/15 16:50 == 18.8
9/28/15 3:25 == 17.5	9/28/15 7:55 == 34.3	9/28/15 12:25 == 26.2	9/28/15 16:55 == 18.6
9/28/15 3:30 == 17.6	9/28/15 8:00 == 31.9	9/28/15 12:30 == 26.4	9/28/15 17:00 == 18.2
9/28/15 3:35 == 18.1	9/28/15 8:05 == 32.4	9/28/15 12:35 == 23.4	9/28/15 17:05 == 17.8
9/28/15 3:40 == 18.7	9/28/15 8:10 == 32.7	9/28/15 12:40 == 23.4	9/28/15 17:10 == 17.1
9/28/15 3:45 == 19.2	9/28/15 8:15 == 30.6	9/28/15 12:45 == 24.5	9/28/15 17:15 == 16.2
9/28/15 3:50 == 19.4	9/28/15 8:20 == 29.7	9/28/15 12:50 == 26.5	9/28/15 17:20 == 16.4
9/28/15 3:55 == 18.9	9/28/15 8:25 == 30.1	9/28/15 12:55 == 27.3	9/28/15 17:25 == 16.5
9/28/15 4:00 == 17.8	9/28/15 8:30 == 30.6	9/28/15 13:00 == 28	9/28/15 17:30 == 16.9
9/28/15 4:05 == 11.7	9/28/15 8:35 == 28.6	9/28/15 13:05 == 33.6	9/28/15 17:35 == 17.7
9/28/15 4:10 == 11.4	9/28/15 8:40 == 26.8	9/28/15 13:10 == 34.5	9/28/15 17:40 == 19.1
9/28/15 4:15 == 11.9	9/28/15 8:45 == 26.2	9/28/15 13:15 == 33.9	9/28/15 17:45 == 20
9/28/15 4:20 == 12.5	9/28/15 8:50 == 26.4	9/28/15 13:20 == 34	9/28/15 17:50 == 20.6
9/28/15 4:25 == 13.5	9/28/15 8:55 == 27.3	9/28/15 13:25 == 34	9/28/15 17:55 == 20.8

Pumpback Station Discharge (0364)

9/28/15 18:00 == 20.6	9/28/15 22:30 == 19.2	9/29/15 3:00 == 19.7	9/29/15 7:30 == 33.8
9/28/15 18:05 == 20.4	9/28/15 22:35 == 18.1	9/29/15 3:05 == 19.9	9/29/15 7:35 == 33.7
9/28/15 18:10 == 19.4	9/28/15 22:40 == 17.7	9/29/15 3:10 == 19.7	9/29/15 7:40 == 33.8
9/28/15 18:15 == 17.5	9/28/15 22:45 == 27.8	9/29/15 3:15 == 19	9/29/15 7:45 == 33.9
9/28/15 18:20 == 16.9	9/28/15 22:50 == 28.6	9/29/15 3:20 == 17.9	9/29/15 7:50 == 33.7
9/28/15 18:25 == 16.8	9/28/15 22:55 == 29.1	9/29/15 3:25 == 17	9/29/15 7:55 == 33.6
9/28/15 18:30 == 16.8	9/28/15 23:00 == 31.4	9/29/15 3:30 == 16.9	9/29/15 8:00 == 33.9
9/28/15 18:35 == 16.8	9/28/15 23:05 == 32.9	9/29/15 3:35 == 17	9/29/15 8:05 == 34
9/28/15 18:40 == 17	9/28/15 23:10 == 22.1	9/29/15 3:40 == 17.3	9/29/15 8:10 == 33.9
9/28/15 18:45 == 17.5	9/28/15 23:15 == 19	9/29/15 3:45 == 17.7	9/29/15 8:15 == 34.1
9/28/15 18:50 == 14.7	9/28/15 23:20 == 18.9	9/29/15 3:50 == 18.6	9/29/15 8:20 == 33.9
9/28/15 18:55 == 15.8	9/28/15 23:25 == 18.9	9/29/15 3:55 == 19.3	9/29/15 8:25 == 33.8
9/28/15 19:00 == 16.3	9/28/15 23:30 == 18.6	9/29/15 4:00 == 19.8	9/29/15 8:30 == 33.7
9/28/15 19:05 == 16.8	9/28/15 23:35 == 17.6	9/29/15 4:05 == 20	9/29/15 8:35 == 33.6
9/28/15 19:10 == 17.1	9/28/15 23:40 == 17.1	9/29/15 4:10 == 19.9	9/29/15 8:40 == 33.7
9/28/15 19:15 == 16.6	9/28/15 23:45 == 16.9	9/29/15 4:15 == 19.1	9/29/15 8:45 == 32.7
9/28/15 19:20 == 16.2	9/28/15 23:50 == 17.2	9/29/15 4:20 == 18.4	9/29/15 8:50 == 32.5
9/28/15 19:25 == 15.6	9/28/15 23:55 == 17.9	9/29/15 4:25 == 18.2	9/29/15 8:55 == 32.5
9/28/15 19:30 == 14.2	9/29/15 0:00 == 19	9/29/15 4:30 == 18.3	9/29/15 9:00 == 32.4
9/28/15 19:35 == 12.3	9/29/15 0:05 == 19.7	9/29/15 4:35 == 18.6	9/29/15 9:05 == 32
9/28/15 19:40 == 11.3	9/29/15 0:10 == 19.8	9/29/15 4:40 == 19	9/29/15 9:10 == 31.7
9/28/15 19:45 == 11.7	9/29/15 0:15 == 19.1	9/29/15 4:45 == 19.4	9/29/15 9:15 == 31.7
9/28/15 19:50 == 12.3	9/29/15 0:20 == 18.5	9/29/15 4:50 == 19.7	9/29/15 9:20 == 30.4
9/28/15 19:55 == 13.7	9/29/15 0:25 == 18.3	9/29/15 4:55 == 19.9	9/29/15 9:25 == 30.9
9/28/15 20:00 == 15.2	9/29/15 0:30 == 18.4	9/29/15 5:00 == 20.2	9/29/15 9:30 == 30.9
9/28/15 20:05 == 16.2	9/29/15 0:35 == 18.7	9/29/15 5:05 == 20.2	9/29/15 9:35 == 30.9
9/28/15 20:10 == 16.4	9/29/15 0:40 == 18.9	9/29/15 5:10 == 26.3	9/29/15 9:40 == 30.9
9/28/15 20:15 == 16	9/29/15 0:45 == 19.2	9/29/15 5:15 == 28.2	9/29/15 9:45 == 30.8
9/28/15 20:20 == 15.8	9/29/15 0:50 == 19.5	9/29/15 5:20 == 27.4	9/29/15 9:50 == 30.7
9/28/15 20:25 == 15.4	9/29/15 0:55 == 19.7	9/29/15 5:25 == 27.8	9/29/15 9:55 == 30.9
9/28/15 20:30 == 14.1	9/29/15 1:00 == 19.8	9/29/15 5:30 == 33.4	9/29/15 10:00 == 29.3
9/28/15 20:35 == 12.1	9/29/15 1:05 == 19.4	9/29/15 5:35 == 33.9	9/29/15 10:05 == 14.8
9/28/15 20:40 == 11.4	9/29/15 1:10 == 18.1	9/29/15 5:40 == 33.9	9/29/15 10:10 == 14.6
9/28/15 20:45 == 11.9	9/29/15 1:15 == 16.9	9/29/15 5:45 == 34	9/29/15 10:15 == 14.7
9/28/15 20:50 == 14.8	9/29/15 1:20 == 16.9	9/29/15 5:50 == 34.1	9/29/15 10:20 == 14.8
9/28/15 20:55 == 26.8	9/29/15 1:25 == 17.3	9/29/15 5:55 == 34.6	9/29/15 10:25 == 14.9
9/28/15 21:00 == 23.9	9/29/15 1:30 == 17.5	9/29/15 6:00 == 35.5	9/29/15 10:30 == 14.9
9/28/15 21:05 == 19.7	9/29/15 1:35 == 17.7	9/29/15 6:05 == 36	9/29/15 10:35 == 15.3
9/28/15 21:10 == 20.1	9/29/15 1:40 == 18.3	9/29/15 6:10 == 35	9/29/15 10:40 == 15.7
9/28/15 21:15 == 19.9	9/29/15 1:45 == 18.9	9/29/15 6:15 == 33.8	9/29/15 10:45 == 16.3
9/28/15 21:20 == 19.8	9/29/15 1:50 == 19.3	9/29/15 6:20 == 33.9	9/29/15 10:50 == 16.5
9/28/15 21:25 == 19.6	9/29/15 1:55 == 19.6	9/29/15 6:25 == 34	9/29/15 10:55 == 16.5
9/28/15 21:30 == 18.9	9/29/15 2:00 == 19.8	9/29/15 6:30 == 33.9	9/29/15 11:00 == 16.6
9/28/15 21:35 == 17.9	9/29/15 2:05 == 20	9/29/15 6:35 == 33.9	9/29/15 11:05 == 16.6
9/28/15 21:40 == 17.1	9/29/15 2:10 == 19.8	9/29/15 6:40 == 33.9	9/29/15 11:10 == 16.8
9/28/15 21:45 == 17.1	9/29/15 2:15 == 18.7	9/29/15 6:45 == 34	9/29/15 11:15 == 16.8
9/28/15 21:50 == 17.9	9/29/15 2:20 == 17.7	9/29/15 6:50 == 34.3	9/29/15 11:20 == 11.7
9/28/15 21:55 == 19	9/29/15 2:25 == 17.6	9/29/15 6:55 == 34.9	9/29/15 11:25 == 12.5
9/28/15 22:00 == 19.8	9/29/15 2:30 == 17.7	9/29/15 7:00 == 35.7	9/29/15 11:30 == 12.5
9/28/15 22:05 == 20.2	9/29/15 2:35 == 17.7	9/29/15 7:05 == 36.2	9/29/15 11:35 == 11.9
9/28/15 22:10 == 20.5	9/29/15 2:40 == 18.2	9/29/15 7:10 == 35.3	9/29/15 11:40 == 11.7
9/28/15 22:15 == 20.1	9/29/15 2:45 == 18.7	9/29/15 7:15 == 33.9	9/29/15 11:45 == 12.1
9/28/15 22:20 == 19.8	9/29/15 2:50 == 19.1	9/29/15 7:20 == 33.8	9/29/15 11:50 == 12
9/28/15 22:25 == 19.5	9/29/15 2:55 == 19.4	9/29/15 7:25 == 33.9	9/29/15 11:55 == 12.8

Pumpback Station Discharge (0364)

9/29/15 12:00 == 12.4	9/29/15 16:30 == 33.7	9/29/15 21:00 == 16.1	9/30/15 1:30 == 12.1
9/29/15 12:05 == 12.5	9/29/15 16:35 == 33.5	9/29/15 21:05 == 16.5	9/30/15 1:35 == 12
9/29/15 12:10 == 12.5	9/29/15 16:40 == 33.5	9/29/15 21:10 == 16.8	9/30/15 1:40 == 12
9/29/15 12:15 == 12.5	9/29/15 16:45 == 33.6	9/29/15 21:15 == 16.4	9/30/15 1:45 == 12
9/29/15 12:20 == 12.5	9/29/15 16:50 == 33.5	9/29/15 21:20 == 11.9	9/30/15 1:50 == 12
9/29/15 12:25 == 12.2	9/29/15 16:55 == 33.5	9/29/15 21:25 == 11.9	9/30/15 1:55 == 12
9/29/15 12:30 == 12.3	9/29/15 17:00 == 33.7	9/29/15 21:30 == 11.8	9/30/15 2:00 == 12
9/29/15 12:35 == 16.2	9/29/15 17:05 == 33.5	9/29/15 21:35 == 11.8	9/30/15 2:05 == 11.6
9/29/15 12:40 == 23.3	9/29/15 17:10 == 33.5	9/29/15 21:40 == 11.9	9/30/15 2:10 == 11
9/29/15 12:45 == 32.5	9/29/15 17:15 == 33.4	9/29/15 21:45 == 11.8	9/30/15 2:15 == 10.5
9/29/15 12:50 == 34.2	9/29/15 17:20 == 33.5	9/29/15 21:50 == 11.4	9/30/15 2:20 == 10.3
9/29/15 12:55 == 33.9	9/29/15 17:25 == 33.5	9/29/15 21:55 == 10.8	9/30/15 2:25 == 10.5
9/29/15 13:00 == 34	9/29/15 17:30 == 33.4	9/29/15 22:00 == 10.3	9/30/15 2:30 == 10.9
9/29/15 13:05 == 34.1	9/29/15 17:35 == 33.4	9/29/15 22:05 == 10.2	9/30/15 2:35 == 11.3
9/29/15 13:10 == 29.6	9/29/15 17:40 == 33.8	9/29/15 22:10 == 10.4	9/30/15 2:40 == 11.7
9/29/15 13:15 == 17.5	9/29/15 17:45 == 33.4	9/29/15 22:15 == 10.8	9/30/15 2:45 == 11.9
9/29/15 13:20 == 17.4	9/29/15 17:50 == 33.4	9/29/15 22:20 == 11	9/30/15 2:50 == 12
9/29/15 13:25 == 14.4	9/29/15 17:55 == 33.4	9/29/15 22:25 == 11.4	9/30/15 2:55 == 12
9/29/15 13:30 == 12.2	9/29/15 18:00 == 33.4	9/29/15 22:30 == 11.9	9/30/15 3:00 == 12
9/29/15 13:35 == 12.1	9/29/15 18:05 == 33.5	9/29/15 22:35 == 11.9	9/30/15 3:05 == 12
9/29/15 13:40 == 11.8	9/29/15 18:10 == 33.5	9/29/15 22:40 == 11.6	9/30/15 3:10 == 12
9/29/15 13:45 == 11.9	9/29/15 18:15 == 33.4	9/29/15 22:45 == 11.2	9/30/15 3:15 == 11.8
9/29/15 13:50 == 11.8	9/29/15 18:20 == 33.6	9/29/15 22:50 == 10.4	9/30/15 3:20 == 11.3
9/29/15 13:55 == 11.8	9/29/15 18:25 == 33.3	9/29/15 22:55 == 10.3	9/30/15 3:25 == 10.7
9/29/15 14:00 == 11.8	9/29/15 18:30 == 33.5	9/29/15 23:00 == 10.3	9/30/15 3:30 == 10.3
9/29/15 14:05 == 11.8	9/29/15 18:35 == 33.5	9/29/15 23:05 == 10.3	9/30/15 3:35 == 10.3
9/29/15 14:10 == 11.8	9/29/15 18:40 == 33.4	9/29/15 23:10 == 10.3	9/30/15 3:40 == 10.7
9/29/15 14:15 == 12.5	9/29/15 18:45 == 33.4	9/29/15 23:15 == 10.3	9/30/15 3:45 == 11.1
9/29/15 14:20 == 13.3	9/29/15 18:50 == 33.5	9/29/15 23:20 == 10.3	9/30/15 3:50 == 11.3
9/29/15 14:25 == 13.3	9/29/15 18:55 == 33.4	9/29/15 23:25 == 10.9	9/30/15 3:55 == 11.8
9/29/15 14:30 == 13.4	9/29/15 19:00 == 33.5	9/29/15 23:30 == 11	9/30/15 4:00 == 12
9/29/15 14:35 == 14.3	9/29/15 19:05 == 33.5	9/29/15 23:35 == 10.7	9/30/15 4:05 == 12
9/29/15 14:40 == 15.2	9/29/15 19:10 == 33.5	9/29/15 23:40 == 10.3	9/30/15 4:10 == 11.9
9/29/15 14:45 == 16	9/29/15 19:15 == 33.1	9/29/15 23:45 == 10.4	9/30/15 4:15 == 11.5
9/29/15 14:50 == 16	9/29/15 19:20 == 32.7	9/29/15 23:50 == 10.4	9/30/15 4:20 == 10.9
9/29/15 14:55 == 16.5	9/29/15 19:25 == 31.6	9/29/15 23:55 == 10.7	9/30/15 4:25 == 10.4
9/29/15 15:00 == 17	9/29/15 19:30 == 31.5	9/30/15 0:00 == 10.9	9/30/15 4:30 == 10.3
9/29/15 15:05 == 16.8	9/29/15 19:35 == 31.9	9/30/15 0:05 == 11.2	9/30/15 4:35 == 10.4
9/29/15 15:10 == 15.1	9/29/15 19:40 == 32.5	9/30/15 0:10 == 11.3	9/30/15 4:40 == 10.3
9/29/15 15:15 == 14.9	9/29/15 19:45 == 32.6	9/30/15 0:15 == 11.4	9/30/15 4:45 == 10.2
9/29/15 15:20 == 15	9/29/15 19:50 == 33.2	9/30/15 0:20 == 11.5	9/30/15 4:50 == 14.1
9/29/15 15:25 == 15	9/29/15 19:55 == 33.4	9/30/15 0:25 == 11.7	9/30/15 4:55 == 20.5
9/29/15 15:30 == 18.9	9/29/15 20:00 == 33.3	9/30/15 0:30 == 11.8	9/30/15 5:00 == 21.2
9/29/15 15:35 == 33.5	9/29/15 20:05 == 33.4	9/30/15 0:35 == 12	9/30/15 5:05 == 21.5
9/29/15 15:40 == 33.5	9/29/15 20:10 == 33.4	9/30/15 0:40 == 12	9/30/15 5:10 == 21.9
9/29/15 15:45 == 33.6	9/29/15 20:15 == 33.4	9/30/15 0:45 == 12	9/30/15 5:15 == 22.2
9/29/15 15:50 == 33.6	9/29/15 20:20 == 33.4	9/30/15 0:50 == 12	9/30/15 5:20 == 22.3
9/29/15 15:55 == 33.6	9/29/15 20:25 == 33.3	9/30/15 0:55 == 11.9	9/30/15 5:25 == 22.6
9/29/15 16:00 == 33.6	9/29/15 20:30 == 31.3	9/30/15 1:00 == 12	9/30/15 5:30 == 22.8
9/29/15 16:05 == 33.6	9/29/15 20:35 == 16.8	9/30/15 1:05 == 12	9/30/15 5:35 == 22.5
9/29/15 16:10 == 33.5	9/29/15 20:40 == 16.5	9/30/15 1:10 == 12	9/30/15 5:40 == 22.9
9/29/15 16:15 == 33.5	9/29/15 20:45 == 16.3	9/30/15 1:15 == 12	9/30/15 5:45 == 23.2
9/29/15 16:20 == 33.5	9/29/15 20:50 == 16	9/30/15 1:20 == 12	9/30/15 5:50 == 23.2
9/29/15 16:25 == 33.8	9/29/15 20:55 == 15.9	9/30/15 1:25 == 12	9/30/15 5:55 == 23.3

Pumpback Station Discharge (0364)

9/30/15 6:00 == 32.3	9/30/15 10:30 == 33.6	9/30/15 15:00 == 16	9/30/15 19:30 == 33.3
9/30/15 6:05 == 33.5	9/30/15 10:35 == 33.6	9/30/15 15:05 == 16	9/30/15 19:35 == 33.4
9/30/15 6:10 == 33.6	9/30/15 10:40 == 33.4	9/30/15 15:10 == 16	9/30/15 19:40 == 33.4
9/30/15 6:15 == 33.5	9/30/15 10:45 == 33.3	9/30/15 15:15 == 16	9/30/15 19:45 == 33.2
9/30/15 6:20 == 33.5	9/30/15 10:50 == 33.4	9/30/15 15:20 == 15.8	9/30/15 19:50 == 33.3
9/30/15 6:25 == 33.5	9/30/15 10:55 == 33.6	9/30/15 15:25 == 15.3	9/30/15 19:55 == 33.3
9/30/15 6:30 == 33.5	9/30/15 11:00 == 33	9/30/15 15:30 == 14.9	9/30/15 20:00 == 33.3
9/30/15 6:35 == 33.6	9/30/15 11:05 == 32.2	9/30/15 15:35 == 14.7	9/30/15 20:05 == 33.3
9/30/15 6:40 == 33.5	9/30/15 11:10 == 31.6	9/30/15 15:40 == 28.1	9/30/15 20:10 == 33.3
9/30/15 6:45 == 33.5	9/30/15 11:15 == 31.8	9/30/15 15:45 == 32.7	9/30/15 20:15 == 33
9/30/15 6:50 == 33.5	9/30/15 11:20 == 31.7	9/30/15 15:50 == 33.1	9/30/15 20:20 == 32.4
9/30/15 6:55 == 33.6	9/30/15 11:25 == 31.9	9/30/15 15:55 == 33.3	9/30/15 20:25 == 32
9/30/15 7:00 == 33.7	9/30/15 11:30 == 31.9	9/30/15 16:00 == 33.4	9/30/15 20:30 == 32.1
9/30/15 7:05 == 33.3	9/30/15 11:35 == 32.1	9/30/15 16:05 == 33.5	9/30/15 20:35 == 32.1
9/30/15 7:10 == 32.8	9/30/15 11:40 == 32.5	9/30/15 16:10 == 31.7	9/30/15 20:40 == 32
9/30/15 7:15 == 32.1	9/30/15 11:45 == 32.9	9/30/15 16:15 == 33.3	9/30/15 20:45 == 32.1
9/30/15 7:20 == 31.6	9/30/15 11:50 == 33.3	9/30/15 16:20 == 33.2	9/30/15 20:50 == 32.1
9/30/15 7:25 == 32	9/30/15 11:55 == 33.3	9/30/15 16:25 == 33.4	9/30/15 20:55 == 32.1
9/30/15 7:30 == 32.4	9/30/15 12:00 == 33.5	9/30/15 16:30 == 33.4	9/30/15 21:00 == 27.8
9/30/15 7:35 == 32.6	9/30/15 12:05 == 33.6	9/30/15 16:35 == 33.7	9/30/15 21:05 == 15.7
9/30/15 7:40 == 33.1	9/30/15 12:10 == 33.2	9/30/15 16:40 == 33.4	9/30/15 21:10 == 15.8
9/30/15 7:45 == 33.3	9/30/15 12:15 == 33.3	9/30/15 16:45 == 33.6	9/30/15 21:15 == 16
9/30/15 7:50 == 33.2	9/30/15 12:20 == 33.1	9/30/15 16:50 == 33.5	9/30/15 21:20 == 16.1
9/30/15 7:55 == 33.2	9/30/15 12:25 == 19.6	9/30/15 16:55 == 33.5	9/30/15 21:25 == 16.2
9/30/15 8:00 == 33.1	9/30/15 12:30 == 16.4	9/30/15 17:00 == 33.5	9/30/15 21:30 == 16.2
9/30/15 8:05 == 33.1	9/30/15 12:35 == 12.4	9/30/15 17:05 == 33.5	9/30/15 21:35 == 16.5
9/30/15 8:10 == 33.4	9/30/15 12:40 == 10.9	9/30/15 17:10 == 33.5	9/30/15 21:40 == 16.4
9/30/15 8:15 == 33.2	9/30/15 12:45 == 11.2	9/30/15 17:15 == 33.5	9/30/15 21:45 == 16.5
9/30/15 8:20 == 33.2	9/30/15 12:50 == 11.5	9/30/15 17:20 == 33.4	9/30/15 21:50 == 16.7
9/30/15 8:25 == 33.3	9/30/15 12:55 == 11.9	9/30/15 17:25 == 33.5	9/30/15 21:55 == 16.6
9/30/15 8:30 == 33.3	9/30/15 13:00 == 12.4	9/30/15 17:30 == 33.5	9/30/15 22:00 == 15.1
9/30/15 8:35 == 33.2	9/30/15 13:05 == 12.6	9/30/15 17:35 == 33.4	9/30/15 22:05 == 10.7
9/30/15 8:40 == 32.3	9/30/15 13:10 == 12.6	9/30/15 17:40 == 33.4	9/30/15 22:10 == 10.7
9/30/15 8:45 == 31.7	9/30/15 13:15 == 12.6	9/30/15 17:45 == 33.5	9/30/15 22:15 == 10.7
9/30/15 8:50 == 31.6	9/30/15 13:20 == 12.6	9/30/15 17:50 == 33.4	9/30/15 22:20 == 10.7
9/30/15 8:55 == 31.7	9/30/15 13:25 == 12.7	9/30/15 17:55 == 33.4	9/30/15 22:25 == 10.8
9/30/15 9:00 == 32.3	9/30/15 13:30 == 12.6	9/30/15 18:00 == 33.5	9/30/15 22:30 == 10.8
9/30/15 9:05 == 32.6	9/30/15 13:35 == 12.4	9/30/15 18:05 == 33.2	9/30/15 22:35 == 10.8
9/30/15 9:10 == 32.8	9/30/15 13:40 == 12.8	9/30/15 18:10 == 32.4	9/30/15 22:40 == 10.8
9/30/15 9:15 == 33	9/30/15 13:45 == 14.5	9/30/15 18:15 == 31.8	9/30/15 22:45 == 10.7
9/30/15 9:20 == 33.2	9/30/15 13:50 == 14.7	9/30/15 18:20 == 31.5	9/30/15 22:50 == 10.7
9/30/15 9:25 == 33.2	9/30/15 13:55 == 14.6	9/30/15 18:25 == 32	9/30/15 22:55 == 11.1
9/30/15 9:30 == 33.3	9/30/15 14:00 == 15	9/30/15 18:30 == 32.4	9/30/15 23:00 == 11.5
9/30/15 9:35 == 33.2	9/30/15 14:05 == 15.4	9/30/15 18:35 == 32.7	9/30/15 23:05 == 11.5
9/30/15 9:40 == 33.2	9/30/15 14:10 == 15.5	9/30/15 18:40 == 33.3	9/30/15 23:10 == 11.9
9/30/15 9:45 == 33	9/30/15 14:15 == 15.9	9/30/15 18:45 == 33.3	9/30/15 23:15 == 11.9
9/30/15 9:50 == 32.3	9/30/15 14:20 == 15.8	9/30/15 18:50 == 33.2	9/30/15 23:20 == 11.8
9/30/15 9:55 == 31.8	9/30/15 14:25 == 16	9/30/15 18:55 == 33.3	9/30/15 23:25 == 11.8
9/30/15 10:00 == 31.5	9/30/15 14:30 == 15.9	9/30/15 19:00 == 33.4	9/30/15 23:30 == 11.8
9/30/15 10:05 == 31.6	9/30/15 14:35 == 16	9/30/15 19:05 == 33.4	9/30/15 23:35 == 11.9
9/30/15 10:10 == 32.1	9/30/15 14:40 == 15.9	9/30/15 19:10 == 33.4	9/30/15 23:40 == 11.9
9/30/15 10:15 == 32.6	9/30/15 14:45 == 16	9/30/15 19:15 == 33.3	9/30/15 23:45 == 11.8
9/30/15 10:20 == 33	9/30/15 14:50 == 16	9/30/15 19:20 == 33.3	9/30/15 23:50 == 11.8
9/30/15 10:25 == 33.5	9/30/15 14:55 == 15.9	9/30/15 19:25 == 33.2	9/30/15 23:55 == 11.9