

**PHASE I ENVIRONMENTAL SITE ASSESSMENT**

**ROSAMOND SWITCHING STATION  
APN 359-051-28  
ROSAMOND, KERN COUNTY, CALIFORNIA**

**DECEMBER 13, 2019**



**CITY OF LOS ANGELES DEPARTMENT OF WATER AND POWER  
111 NORTH HOPE STREET  
LOS ANGELES, CALIFORNIA 90012**

**PHASE I ENVIRONMENTAL SITE ASSESSMENT  
ROSAMOND SWITCHING STATION  
APN 359-051-28  
ROSAMOND, KERN COUNTY, CALIFORNIA**

Prepared for:

**LOS ANGELES DEPARTMENT OF WATER AND POWER**  
111 North Hope Street  
Los Angeles, California 90012

Prepared by:

**KLEINFELDER, INC.**  
707 Wilshire Boulevard, Suite 1450  
Los Angeles, CA 90017  
Phone: 213.622.3706  
Fax: 213.612.2854

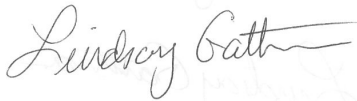

---

Lindsay Gattman  
Staff Professional



---

Margaret R. Carroll  
Senior Professional

Reviewed by:



---

Lizanne Simmons  
California Professional Geologist No. 7431

December 13, 2019  
Kleinfelder Project No. 20199999.024A

**TABLE OF CONTENTS**

| <u>Section</u>   | <u>Page</u> |
|--|-------------|
| <b>1 EXECUTIVE SUMMARY .....</b>   | <b>1</b>    |
| <b>2 INTRODUCTION.....</b>   | <b>2</b>    |
| 2.1 PURPOSE .....  | 2           |
| 2.2 DETAILED SCOPE-OF-SERVICES.....  | 3           |
| 2.3 ADDITIONAL SERVICES .....  | 5           |
| 2.4 SIGNIFICANT ASSUMPTIONS .....  | 5           |
| 2.5 LIMITATIONS AND EXCEPTIONS .....   | 5           |
| 2.6 SPECIAL TERMS AND CONDITIONS.....  | 6           |
| <b>3 SITE DESCRIPTION.....</b>   | <b>7</b>    |
| 3.1 LOCATION AND LEGAL DESCRIPTION .....   | 7           |
| 3.2 CURRENT / PROPOSED USE OF THE PROPERTY.....  | 8           |
| 3.3 DESCRIPTION OF STRUCTURES / IMPROVEMENTS.....  | 8           |
| 3.4 CURRENT USES OF ADJOINING PROPERTIES.....  | 8           |
| <b>4 RECORDS REVIEW .....</b>  | <b>10</b>   |
| 4.1 STANDARD ENVIRONMENTAL RECORD SOURCES .....  | 10          |
| 4.2 RESULTS OF DATABASE SEARCH.....  | 10          |
| 4.2.1 Site Listings.....   | 10          |
| 4.2.2 Off-Site Listings .....  | 10          |
| 4.2.3 Orphan List.....   | 11          |
| 4.3 OTHER RECORDS REVIEWED / AGENCIES CONTACTED.....   | 11          |
| 4.3.1 State of California, Division of Oil, Gas, and Geothermal Resources.....                                 | 11          |
| 4.3.2 Eastern Kern Air Pollution Control District (APCD) .....   | 12          |
| 4.3.3 Kern County Building Inspection.....   | 12          |
| 4.3.4 Kern County Public Health Services Department.....   | 12          |
| 4.3.5 Rosamond Community Services District.....  | 12          |
| 4.3.6 Pipeline and Hazardous Materials Safety Administration, National<br>Pipeline Mapping System .....        | 13          |
| 4.3.7 State Water Resources Control Board, GeoTracker™ / Lahontan<br>Regional Water Quality Control Board..... | 13          |
| 4.3.8 State Department of Toxic Substances Control .....   | 13          |
| 4.4 PHYSICAL SETTING SOURCE(S).....  | 13          |
| 4.5 USER PROVIDED INFORMATION.....   | 15          |
| 4.5.1 Title Records .....  | 16          |
| 4.5.2 Environmental Liens and Usage Limitations .....  | 16          |
| 4.5.3 Value Reduction .....  | 16          |
| 4.5.4 Other Information/Documents Provided.....  | 17          |

**TABLE OF CONTENTS (Continued)**

| <u>Section</u>                                       | <u>Page</u> |
|--|-------------|
| <b>5 HISTORY OF THE SITE.....</b>                    | <b>18</b>   |
| 5.1 SANBORN FIRE INSURANCE MAPS .....                | 18          |
| 5.2 AERIAL PHOTOGRAPHS .....                         | 18          |
| 5.3 CITY DIRECTORIES .....                           | 20          |
| 5.4 HISTORICAL TOPOGRAPHIC MAP REVIEW .....          | 20          |
| 5.5 BUILDING DEPARTMENT .....                        | 21          |
| 5.6 PREVIOUS ASSESSMENTS.....                        | 21          |
| <b>6 SITE RECONNAISSANCE.....</b>                    | <b>22</b>   |
| 6.1 METHODOLOGY AND LIMITING CONDITIONS.....         | 22          |
| 6.2 GENERAL SITE SETTING .....                       | 22          |
| 6.3 RESULTS OF SITE RECONNAISSANCE .....             | 25          |
| <b>7 INTERVIEWS.....</b>                             | <b>26</b>   |
| 7.1 INTERVIEW WITH CLIENT/OWNER/MANAGER.....         | 26          |
| 7.2 INTERVIEW WITH OCCUPANTS.....                    | 26          |
| 7.3 INTERVIEWS WITH LOCAL GOVERNMENT OFFICIALS ..... | 26          |
| <b>8 EVALUATION.....</b>                             | <b>28</b>   |
| 8.1 FINDINGS.....                                    | 28          |
| 8.2 DEVIATIONS AND ADDITIONAL SERVICES.....          | 28          |
| 8.3 CONCLUSIONS AND RECOMMENDATIONS .....            | 28          |
| 8.4 DATA GAPS .....                                  | 29          |
| <b>9 REFERENCES.....</b>                             | <b>30</b>   |

**TABLES**

|    |  |
|----|--|
| 1  | Location and Legal Description         |
| 2  | Current / Proposed Uses                |
| 3  | Structures / Improvements              |
| 4  | Adjoining Properties                   |
| 5  | Physical Setting                       |
| 6  | Regional Geology and Hydrogeology      |
| 7  | Owner / Occupant Information           |
| 8  | Historical Information Sources         |
| 9  | Historical Aerial Photographs Reviewed |
| 10 | Historical Topographic Maps Reviewed   |
| 11 | Site Observations                      |



**TABLE OF CONTENTS (Continued)**

---

| <b><u>Section</u></b> | <b><u>Page</u></b>                                |
|-----------------------|---|
| <b>FIGURES</b>        |   |
| 1                     | Site Location Map                                 |
| 2                     | Site Map  |
| 3-4                   | Site Photographs                                  |
| <b>APPENDICES</b>     |   |
| A                     | Statement of Qualifications                       |
| B                     | Regulatory Agency Database Report                 |
| C                     | User Provided and Regulatory Agency Documentation |
| D                     | Historical Research Documentation                 |

## ABBREVIATIONS AND ACRONYMS

---

|       |  |
|-------|--|
| AAI   | All Appropriate Inquiry  |
| ACMs  | Asbestos-containing materials                                      |
| APN   | Assessor's Parcel Number   |
| APCD  | Air Pollution Control District                                     |
| AULs  | Activity and use limitations                                       |
| CGS   | California Geological Survey                                       |
| CREC  | Controlled Recognized Environmental Condition                      |
| CSD   | Rosamond Community Services District                               |
| DOGGR | State of California, Division of Oil, Gas and Geothermal Resources |
| DTSC  | Department of Toxic Substances Control                             |
| EDR   | Environmental Data Resources, Inc.                                 |
| ESA   | Environmental Site Assessment                                      |
| HREC  | Historical Recognized Environmental Condition                      |
| LADWP | Los Angeles Department of Water and Power                          |
| LBP   | Lead-based paint   |
| NPMS  | National Pipeline Mapping System                                   |
| PHMSA | Pipeline and Hazardous Materials Safety Administration             |
| REC   | Recognized Environmental Condition                                 |
| RWQCB | Regional Water Quality Control Board                               |
| SWRCB | State Water Resources Control Board                                |
| USGS  | United States Geological Survey                                    |
| UST   | Underground Storage Tank   |

## **1 EXECUTIVE SUMMARY**

---

A Phase I Environmental Site Assessment (ESA) was performed by Kleinfelder for the Los Angeles Department of Water and Power (LADWP / “Client”) of the property associated with Kern County Assessor’s Parcel Number (APN) 359-051-28 (referred to as the “Site”), located in the unincorporated town of Rosamond, Kern County, California. Kleinfelder understands that LADWP is requesting a Phase I ESA for due diligence in support of a potential property transaction as part of the Rosamond Switching Station.

This Phase I ESA was performed in conformance with ASTM International Designation E 1527-13, Standard Practice for Environmental Site Assessments: Phase I Environmental Site Assessment Process (the ASTM Standard), and the All Appropriate Inquiry (AAI) section of the Small Business Liability Relief and Revitalization Act (the Federal Brownfields Law).

A summary of the Phase I ESA findings is provided below:

- The Site comprises an approximately 2.28-acre parcel of land, identified as Kern County APN 359-051-28, located adjacent to the south of Rosamond Boulevard, approximately 485 feet west of the intersection of Rosamond Boulevard and 100<sup>th</sup> Street West, in the unincorporated town of Rosamond, Kern County, California. The Site is undeveloped land, which is covered in sparse low-lying desert vegetation.
- Historical information reviewed for this Phase I ESA indicates the Site was vacant, undeveloped, and vegetated from 1915 through present.
- Due to access restrictions, the Site was observed from public rights-of-way. No structures were visible, and the Site appeared to be undeveloped with low-lying vegetation. No evidence of unauthorized dumping was observed.
- No off-Site facilities were identified as potential concerns to the Site.

In summary, Kleinfelder’s Phase I ESA did not identify recognized environmental conditions (RECs), controlled RECs (CRECs) or historical RECs (HRECs) associated with the Site.

Deviations from the Phase I ESA Standard (if any) are discussed in Section 8.1 of this report. This report is subject to the limitations provided in Section 2.5.

## 2 INTRODUCTION

---

This report is a summary of work performed using the guidelines set forth in ASTM Standard and AAI standards of the Federal Brownfields Law. This report also generally conforms to the ASTM Standard's suggested table of contents. Minor format modifications have been made to the ASTM Standard's suggested table of contents to assist in better reading and understanding the report findings.

### 2.1 PURPOSE

The purpose of this Phase I ESA is to identify RECs related to the Site to the extent feasible, pursuant to the scope of services defined in Kleinfelder's August 26, 2019 Proposal No. MW180800.001P/LAN19P99810 and the limitations discussed in this report. As defined in the ASTM Standard, a REC is:

*The presence or likely presence of any hazardous substances or petroleum products in, on or at a property: (1) due to a release to the environment; (2) under conditions indicative of a release to the environment; or (3) under conditions that pose a material threat of a future release to the environment. De minimis conditions are not recognized environmental conditions.*

As defined in the ASTM Standard, a *de minimis* condition is:

*A condition that generally does not present a threat to human health or the environment and that generally would not be the subject of an enforcement action if brought to the attention of appropriate governmental agencies.*

ASTM Standard E 1527-13 also introduced the designation of CREC. As defined in the ASTM Standard, a CREC is:

*... a recognized environmental condition resulting from a past release of hazardous substances or petroleum products that has been addressed to the satisfaction of the applicable regulatory authority (for example, as evidenced by the issuance of a no further action letter or equivalent, or meeting risk-based criteria established by regulatory authority), with hazardous substances or petroleum products allowed to remain in place*

*subject to the implementation of required controls (for example, property use restrictions, activity and use limitations, institutional controls, or engineering controls).*

Additionally, the ASTM Standard defines HRECs as:

*...a past release of any hazardous substances or petroleum products that has occurred in connection with the property and has been addressed to the satisfaction of the applicable regulatory authority or meeting unrestricted use criteria established by a regulatory authority, without subjecting the property to environmental controls.*

The final decision on whether a past release is an HREC rests with the Environmental Professional and will be influenced by the current impact (if any) of the past release to the Site.

This report describes Kleinfelder's assessment methodology and documents the findings, subject to the limitations presented in Section 2.5 of this report.

Kleinfelder professionals performing this Site assessment included Ms. Lindsay Gattman, who performed the Site reconnaissance and is the primary author of this report. Ms. Margaret Carroll also performed the Site reconnaissance visit and provided project oversight. Ms. Lizanne Simmons provided project oversight. Resumes of Environmental Professionals are available from Kleinfelder upon request.

## 2.2 DETAILED SCOPE-OF-SERVICES

The following sections describe Kleinfelder's work scope:

- Section 2, **Introduction**, includes a discussion of the purpose/reason for performing the Phase I ESA, additional services requested by the Client (e.g., an evaluation of business environmental risk factors associated with the Site), significant assumptions (e.g., property boundaries if not marked in the field), limitations, exceptions, special terms and conditions (e.g., contractual), and user reliance parameters.
- Section 3, **Site Description**, is a compilation of information concerning the Site location, legal description, current and proposed use of the Site, a description of structures and improvements on the Site at the time of Kleinfelder's assessment, and adjoining property use.

- Section 4, **Records Review**, is a compilation of Kleinfelder’s review of several databases available from Federal, State, and local regulatory agencies regarding hazardous substance use, storage, or disposal at the Site and for off Site facilities within the search distances specified in the ASTM Standard. Records provided by the Client are summarized (if any), and copies of relevant documents are included in the appendices of this report. Physical setting sources (including topography and soil and groundwater conditions) and typical Client-provided information (e.g., title records, environmental liens, specialized knowledge, valuation reduction for environmental issues, and owner, property manager, and occupant information) are also summarized in this section. Other interviews with people knowledgeable about the Site (including the Client) are included in Section 7.
- Section 5, **History of the Site**, summarizes the history of the Site and adjoining properties. This Site history is based on various sources, which may include a review of historical aerial photographs, Sanborn Fire Insurance Maps, city or suburban directories, historical topographic maps, building department records, and results of previous Site assessments (if any and reasonably ascertainable).
- Section 6, **Site Reconnaissance**, describes Kleinfelder’s observations during the Site reconnaissance. The methodology used and limiting conditions are described.
- Section 7, **Interviews**, is a summary of telephone and personal interviews performed with “Key Site Managers” that may include the Site owner/manager, occupants/tenants, local government officials, and the Client. Additional interview sources may be contacted if Key Site Managers were not available prior to production of this report, and may include adjoining landowners and people with historical knowledge of the area.
- Section 8, **Evaluation**, is a presentation of the findings and opinions regarding the information in Sections 3 through 7, and presents the conclusions regarding the presence of RECs, HRECs, CRECs, and *de minimis* conditions connected with the Site, and recommendations.
- Section 9, **References**, is a listing of the resources used to compile this report.

A statement of qualifications of the signatories of this report is provided in Appendix A of this report, and pertinent documentation regarding the Site is included in Appendices B through D.

## 2.3 ADDITIONAL SERVICES

An evaluation of business environmental risk associated with the Site was not included in Kleinfelder's scope of services. The scope of this Phase I ESA does not incorporate ASTM Standard non-scope considerations such as asbestos-containing materials (ACMs), radon, lead-based paint, lead in drinking water, regulatory compliance, industrial hygiene, health and safety, indoor air quality, and high-voltage power lines.

## 2.4 SIGNIFICANT ASSUMPTIONS

Kleinfelder does not guarantee the accuracy of the information supplied by its sources but reserves the right to rely on this information in formulating a professional opinion on the potential for contamination at the Site. Kleinfelder also assumes the Client provided all applicable and available environmental records and specialized knowledge regarding the Site. Kleinfelder has not made other significant assumptions during the performance of this Phase I ESA.

## 2.5 LIMITATIONS AND EXCEPTIONS

Phase I ESAs are non-comprehensive by nature and may not identify all environmental problems, and will not eliminate all risk. This report is a qualitative assessment.

Kleinfelder performed this Phase I ESA in general accordance with the guidelines set forth in the ASTM Standard, and the proposed scope subsequently approved by the Client. No warranty, either express or implied, is made. Environmental issues not specifically addressed in this report were beyond the scope of services and not included in Kleinfelder's evaluation.

This report may be used only by the Client, and only for the purposes stated within a reasonable time from its issuance, *but in no event later than 180 days from the date of the report*. Land or facility use, on- and off-Site conditions, regulations, or other factors may change over time, and additional work may be required with the passage of time. Since Site activities and regulations beyond Kleinfelder's control could change at any time after the completion of this report, the observations, findings, and opinions can be considered valid only as of the date of the Site visit. This report should not be relied upon after 180 days from the date of its issuance (pursuant to the ASTM Standard's Section 4.6).

Los Angeles Department of Water and Power  
Rosamond Switching Station  
APN: 359-051-28, Rosamond, Kern County, California  
Phase I Environmental Site Assessment

## 2.6 SPECIAL TERMS AND CONDITIONS

Kleinfelder was requested to perform a Phase I ESA of the Site. No other special terms and conditions were agreed to by the Client and Kleinfelder.



### 3 SITE DESCRIPTION

The Site description is presented in this section and describes the condition of the Site at the time of the Phase I ESA. The Site location is shown on Figure 1. Tables 1 through 4 summarize the physical characteristics of the Site and adjoining properties.

#### 3.1 LOCATION AND LEGAL DESCRIPTION

The information presented in Table 1 includes the physical location and legal description of the Site. This information was obtained from review of various maps (such as topographic maps and tax assessor maps), aerial photographs, public records at City and/or County offices, interviews, and/or information provided by the Client.

**Table 1**  
**Location and Legal Description**

| PARAMETER                    | INFORMATION/COMMENTS   |
|------------------------------|--|
| Location                     | The Site is located adjacent to the south of Rosamond Boulevard, approximately 485 feet west of the intersection of Rosamond Boulevard and 100 <sup>th</sup> Street West, in the unincorporated town of Rosamond, Kern County, California (see Figure 1).  |
| Assessor's Parcel Numbers    | The Site includes Kern County APN 359-051-28.  |
| Legal Description            | The legal description for the Site is included in Environmental Data Resources, Inc (EDR's) report entitled <i>EDR Environmental Lien and AUL Search</i> (EDR, 2019a), which is included in Appendix C.  |
| Address                      | The Site is not associated with an address.  |
| Section, Township, and Range | Township 9 North, Range 14 West, Section 24, San Bernardino Meridian and Baseline.   |
| Zoning                       | Based on Zoning Map 232 obtained online from Kern County Public Works ( <a href="https://kernpublicworks.com/maps/zone-maps/">https://kernpublicworks.com/maps/zone-maps/</a> ), the Site has a combined zoning designation of "E (2 ½) RS FPS", which stands for Estate (2 ½ acres), "Residential Suburban Combining" and "Floodplain-Secondary Combining". |

### 3.2 CURRENT / PROPOSED USE OF THE PROPERTY

At the time of Kleinfelder's assessment, land in the immediate Site vicinity appeared to be mostly undeveloped with scattered residential properties to the east. Current and proposed Site uses are described in Table 2.

**Table 2**  
**Current / Proposed Uses**

| PARAMETER    | GENERAL OBSERVATIONS  |
|--------------|---|
| Current Use  | The Site is undeveloped land.   |
| Proposed Use | Kleinfelder understands the parcel is designated for acquisition as part of the Rosamond Switching Station project. |

### 3.3 DESCRIPTION OF STRUCTURES / IMPROVEMENTS

Structures and/or improvements observed on Site at the time of Kleinfelder's Site reconnaissance are described in Table 3.

**Table 3**  
**Structures / Improvements**

| PARAMETER    | GENERAL OBSERVATIONS   |
|--------------|--|
| Structures   | Access to the Site was not available at the time of the Site reconnaissance; however, no structures were observed from public rights-of-way. |
| Improvements | No improvements were visible.  |

### 3.4 CURRENT USES OF ADJOINING PROPERTIES

Kleinfelder performed a visual survey of the properties adjoining the Site from public right-of-way on September 24, 2019. Summary descriptions of the surrounding properties are presented in Table 4, and the area surrounding the Site is shown on Figure 2, Site Map.

**Table 4**  
**Adjoining Properties**

| <b>DIRECTION</b> | <b>LAND USE DESCRIPTION</b>   |
|------------------|---|
| North            | Rosamond Boulevard and undeveloped land adjoin the Site to the north.   |
| East             | The property to the east is vacant and undeveloped, followed by a residential parcel approximately 80 feet to the east. |
| South            | The property to the south is vacant and undeveloped.  |
| West             | The property to the west is vacant and undeveloped.   |

Hazardous materials and petroleum products were not observed to be stored on the properties adjoining to the Site. No indications of obvious or suspect RECs were apparent on the adjoining properties at the time of Kleinfelder's Site reconnaissance.

## 4 RECORDS REVIEW

---

### 4.1 STANDARD ENVIRONMENTAL RECORD SOURCES

The purpose of the records review was to obtain and review records that would help to evaluate RECs of potential concern in connection with the Site and bordering properties. Federal, state, and local regulatory agencies publish databases or “lists” of businesses and properties that handle hazardous materials or hazardous waste, or are the known location of a release of hazardous substances to soil and/or groundwater. These databases are available for review and/or purchase at the regulatory agencies, or the information may be obtained through a commercial database service. Kleinfelder contracted a commercial database service, EDR, of Shelton, Connecticut, to perform the government database search for listings within the ASTM Standard’s minimum search distance from the Site boundary for each searched database. EDR’s *The EDR Radius Map™ Report with GeoCheck®* (EDR, 2019b) is provided in Appendix B. EDR’s report contains a listing of the specific databases outlined by the ASTM Standard. For each searched database, the search distance, date the database was last updated, and type of information contained in the database are specified in EDR’s report.

EDR utilizes a geographical information system to plot the locations of reported spills, leaks, incidents, etc. Kleinfelder reviewed this information to help establish if the Site, or nearby properties, have been included in the searched databases and lists.

### 4.2 RESULTS OF DATABASE SEARCH

The results of the EDR database search are provided in the following sections.

#### 4.2.1 Site Listings

The Site was not listed in databases searched by EDR.

#### 4.2.2 Off-Site Listings

No off-site facilities were listed in databases searched by EDR.

#### 4.2.3 Orphan List

Properties not plotted by EDR due to poor or inadequate address information are referred to as orphans. No unmapped orphan sites are listed in EDR's database search report.

#### 4.3 OTHER RECORDS REVIEWED / AGENCIES CONTACTED

The following additional sources of environmental records were reviewed during this Phase I ESA for the purposes of meeting the ASTM Standard. Local regulatory agencies were contacted for reasonably ascertainable and practically reviewable documentation regarding RECs present at the Site and adjoining facilities. Summaries of interviews with local regulatory agency representatives are included in Section 7 of this report (with interview documentation included in Appendix C). The following agencies (if marked with an "X") were contacted for documentation purposes:

- State of California, Division of Oil, Gas, and Geothermal Resources (DOGGR)
- Eastern Kern Air Pollution Control District (APCD)
- Kern County Building Inspection
- Kern County Public Health Services Department
- Rosamond Community Services District (CSD)
- Pipeline and Hazardous Materials Safety Administration (PHMSA) National Pipeline Mapping System (NPMS)
- California Department of Toxic Substances Control (DTSC)
- State Water Resources Control Board (SWRCB) GeoTracker™; Lahontan Regional Water Quality Control Board (RWQCB)

Information obtained by Kleinfelder from these agencies is presented below.

##### 4.3.1 State of California, Division of Oil, Gas, and Geothermal Resources

Kleinfelder reviewed the DOGGR's Well Finder Database (available at <http://maps.conservation.ca.gov/doggr/index.html>) for information concerning oil and gas fields. Findings from the map review are discussed in Section 4.4, and a copy of the Well Finder search results is provided in Appendix C.

#### 4.3.2 Eastern Kern Air Pollution Control District

Kleinfelder submitted a written request on August 29, 2019 to the APCD for information concerning air or agricultural permits, notices of violation, and notices to comply for the Site. Mr. Gary Ray, Air Quality Administrative Manager at the APCD, responded in a September 3, 2019 email to advise that a search of their database did not produce records associated with the Site APN. A copy of the email is included in Appendix C.

#### 4.3.3 Kern County Building Inspection

On August 29, 2019, Kleinfelder requested via email information concerning building permits from Kern County Building Inspection. On September 10, 2019, Kleinfelder received a response from Kern County Building Inspection advising that no responsive documents were available for the request. A copy of the Kern County Building Inspection response is provided in Appendix C.

EDR provided an *EDR Building Permit Report* for the Site and adjoining properties. EDR researched building permit information with the County of Kern, Building Inspection Division for the years 1987 through 2019, and the Los Angeles County, Building and Safety Division for the years 1970 through 2019. No permits were found for the Site or adjoining properties. A copy of the *EDR Building Permit Report* is provided in Appendix C.

#### 4.3.4 Kern County Public Health Services Department

On August 30, 2019 information concerning septic tanks and water wells was requested by Kleinfelder from published documents available through the Kern County Public Health Services Department internet website (<https://kernpublichealth.com/environmental-health-request-for-public-records/>) for download. On August 30, 2019, Kleinfelder received a response from the Kern County Public Health Services Department advising that no documents were available for the Site APN. A copy of the Kern County Public Health Services Department response is provided in Appendix C.

#### 4.3.5 Rosamond Community Services District

Kleinfelder submitted a written request on August 29, 2019 to the CSD for information concerning if the Site was within the District for sewer or water service. Mr. Brock Smith, responded in a September 3, 2019, phone call to advise that the Site APN was not listed as within the CSD. Mr. Smith advised that septic tanks and personal or shared water supply wells were likely present

on developed properties in the Site vicinity. Based on the unoccupied use of the Site, it is unlikely that the Site has a septic tank or water supply well. A copy of the phone record is included in Appendix C.

#### 4.3.6 Pipeline and Hazardous Materials Safety Administration, National Pipeline Mapping System

Natural gas transmission and hazardous liquid pipeline information is available via the PHMSA's NPMS website (<https://www.npms.phmsa.dot.gov>). Kleinfelder researched NPMS pipeline information on August 29, 2019 for the Site and vicinity. Based on the review, no mapped natural gas transmission or hazardous liquid pipelines are located at or within the vicinity of the Site. A copy of the NPMS map is included in Appendix C.

#### 4.3.7 State Water Resources Control Board, GeoTracker™ / Lahontan Regional Water Quality Control Board

Kleinfelder reviewed the SWRCB GeoTracker™ website for information pertaining to the Site and adjoining properties. Neither the Site nor adjoining properties were listed in databases maintained by the SWRCB. Kleinfelder submitted a written request for information to the Lahontan RWQCB, who responded in an August 29, 2019 email that no records are available for the Site. A copy of the search results is presented in Appendix C.

#### 4.3.8 State Department of Toxic Substances Control

Kleinfelder reviewed the DTSC's online EnviroStor database at (<http://www.envirostor.dtsc.ca.gov/public/>) for information pertaining to the Site, but found no Site records. A copy of the EnviroStor map results is presented in Appendix C.

### 4.4 PHYSICAL SETTING SOURCE(S)

Table 5 presents information concerning the physical setting of the Site. This information was obtained by Kleinfelder from published maps and other sources.

**Table 5**  
**Physical Setting**

| DATA                        | GENERAL INFORMATION  |
|-----------------------------|--|
| USGS Topographic Quadrangle | Based on Kleinfelder's review of the Little Buttes, California 7.5-Minute Series (Topographic) Quadrangle Map, published by the United States Geological Survey (USGS) and dated 2012, the Site surface elevation is approximately 2,475 feet above mean sea level. The topographic relief is relatively flat with a gentle east-southeast slope.  |
| Soil Type                   | Based on the California Geologic Survey (CGS) Geologic Map of California, Little Buttes Sheet (CGS, 2012), the Site and adjoining properties are underlain by younger alluvial fan deposits. The soils are unconsolidated to weakly consolidated, dark yellowish-brown to light yellowish-brown, and fine to medium arkosic silty sand with fine subrounded to subangular gravel.                          |
| Oil and Gas Wells           | Kleinfelder searched the DOGGR's online Well Finder Database ( <a href="http://maps.conservation.ca.gov/doggr/index.html">http://maps.conservation.ca.gov/doggr/index.html</a> ) for oil and gas wells located on the Site and in the Site vicinity. Oil and gas wells are not depicted on Site or within the immediate Site vicinity. A copy of the Well Finder search results is provided in Appendix C. |

Information about the regional geology is presented in Table 6. This information was obtained by Kleinfelder from published data and maps, interviews with public agencies, and/or previous investigations performed by Kleinfelder in the Site vicinity.

**Table 6**  
**Regional Geology and Hydrogeology**

| PHYSICAL PARAMETER                | INFORMATION/COMMENTS   |
|-----------------------------------|--|
| Regional Physiography and Geology | The Site is located in the Antelope Valley of the Mojave Desert geomorphic province. The Mojave Desert occupies about 25,000 square miles of southeastern California and is landlocked, enclosed on the southwest by the San Andreas fault and the Transverse Ranges on the north and northeast by the Garlock fault, the Tehachapi Mountains, and the Basin and Range. The Nevada state line and the Colorado River form the arbitrary eastern boundary, although the province actually extends into southern Nevada and western Arizona. The San Bernardino/Riverside county line is designated as the southern boundary. The region is dominated by broad alleviated basins that are mostly aggrading surfaces receiving non-marine continental deposits from adjacent uplands. The deposits are burying the old topography, which was previously more mountainous (Norris and Webb, 1990). |



**Table 6 (Continued)**  
**Regional Geology and Hydrogeology**

| PHYSICAL PARAMETER  | INFORMATION/COMMENTS   |
|---|--|
| Regional Hydrogeology   | <p>The Site is located within the Antelope Valley Groundwater Basin of the South Lahontan Hydrologic Region. The Antelope Valley Groundwater Basin underlies an extensive alluvial valley in the western Mojave Desert. The basin is bound on the east by ridges, buttes, and low hills that form a surface and groundwater drainage divide, and on the north by Fremont Valley Groundwater Basin at a groundwater divide approximated by a southeastward-trending line from the mouth of Oak Creek through Middle Butte to exposed bedrock near Gem Hill, and by the Rand Mountains farther east (California Department of Water Resources, 2004).</p> <p>The primary water-bearing materials are Pleistocene and Holocene age unconsolidated alluvial and lacustrine deposits that consist of compact gravels, sand, silt, and clay. Coarse alluvial deposits from the two main aquifers of the basin; a lower aquifer and an upper aquifer. The upper aquifer is the primary source of groundwater for the valley and is generally unconfined. The lower aquifer is generally confined.</p> |
| Depth to Groundwater and Direction of Anticipated Flow <sup>1</sup> | <p>Based on groundwater level measurements collected from federal and state wells, as reported in the EDR Report (2019b), groundwater is anticipated to be greater than 100 feet below the ground surface. Specific groundwater flow information for the Site and immediate vicinity has not been identified as part of this Phase I ESA; however, groundwater flow is anticipated to flow toward the east-southeast, following regional surface topography.</p>   |
| Regional Groundwater Quality Problems                               | <p>Regional groundwater quality problems were not identified during this Phase I ESA.</p>  |
| Water Supply  | <p>Water is not currently supplied to the Site, due to the Site being vacant with no structures.</p>   |
| Flood Zone Designation  | <p>The Site is located within a 100-year flood zone (EDR, 2019b).</p>  |

<sup>1</sup> Groundwater flow direction is based on regional information sources. Site-specific conditions may vary due to a variety of factors including geologic anomalies, utilities, nearby pumping wells (if present), and others.

#### 4.5 USER PROVIDED INFORMATION

Kleinfelder understands that the Client is requesting a Phase I ESA be performed as part of a potential property transaction. Information regarding the current owners/occupants of the Site is summarized in Table 7.

**Table 7  
 Owner / Occupant Information**

| ENTITY      | NAME   |
|-------------|--|
| Owner       | According to the <i>EDR Environmental Lien and AUL Search</i> report (EDR, 2019a), the Site is vested in Armando M. Mendoza and Estela P. Mendoza, Husband and Wife as Joint Tenants. The title was received from Nemesio L. Dagang and Purita P. Dagang, Husband and Wife as Joint Tenants. |
| Occupant(s) | The Site is currently vacant and unoccupied.   |

The following sections present information provided to Kleinfelder by the Client.

#### 4.5.1 Title Records

A Chain-of-Title Report was not provided by the Client; therefore, a Chain-of-Title report was not reviewed as part of this Phase I ESA.

#### 4.5.2 Environmental Liens and Usage Limitations

According to information provided in EDR's regulatory agency database search report (EDR, 2019b), there are no liens pertaining to the Site listed in the Federal Superfund Liens List maintained by the United States Environmental Protection Agency. Additionally, no recorded land-use environmental deed restrictions pertaining to the Site are indicated to be listed in the State Liens Database.

A review of the *EDR Environmental Lien and AUL Search* report (EDR, 2019a) for the Site indicates there are no environmental liens or activity and use limitations (AULs) associated with the Site. According to Mr. Massoud Saboury, Director of Real Estate for LADWP, a comprehensive title search that may indicate whether environmental liens or AULs are associated with the Site, has not yet been performed.

#### 4.5.3 Value Reduction

As part of the ASTM Designation E 1527-13 process, information regarding the prospective purchase price of the Site relative to its fair market value is to be considered. If there appears to be a value reduction, that reduction must be identified with respect to whether the difference could be attributed to environmental degradation of the property. A questionnaire was forwarded to the Client for information pertaining to whether the purchase price affects the fair market value. Based

Los Angeles Department of Water and Power  
Rosamond Switching Station  
APN: 359-051-28, Rosamond, Kern County, California  
Phase I Environmental Site Assessment

on a questionnaire completed by Massoud Saboury of LADWP, a fair market price has not yet been established for the Site. A copy of the questionnaire is provided in Appendix C.

#### 4.5.4 Other Information/Documents Provided

Other information was not provided by the Client.

## 5 HISTORY OF THE SITE

The history of the Site was researched to identify obvious uses. Historical land use was researched to the first developed use, or back to 1940, whichever was earlier or readily available. Table 8 summarizes the availability of information reviewed during this assessment.

**Table 8**  
**Historical Information Sources**

| SOURCE                            | YEARS REVIEWED   | SOURCE / AVAILABILITY                          |
|-----------------------------------|--|--|
| Sanborn Fire Insurance Maps       | Not available  | EDR, 2019c                                     |
| Aerial Photographs                | 1948, 1952, 1968, 1973, 1987, 1995, 2006, 2009, 2012, and 2016 | EDR, 2019d                                     |
| City Directories                  | 1975, 1980, 1985, 1992, 1995, 2000, 2005, 2010, and 2014       | EDR, 2019e                                     |
| Historical Topographic Map Report | 1915, 1917, 1943, 1947, 1965, 1974, and 2012                   | EDR, 2019f                                     |
| Building Department               | See Section 4.3.3  | EDR, 2019g;<br>Kern County Building Inspection |
| Previous Assessment(s)            | Not available  | Not available                                  |

### 5.1 SANBORN FIRE INSURANCE MAPS

Sanborn Fire Insurance Maps provide historical land use information for some metropolitan areas and small, established towns. Kleinfelder requested EDR to search its library of Sanborn Fire Insurance Maps for maps of the Site. EDR responded that Sanborn Fire Insurance Maps were not available for the Site (EDR, 2019c). A copy of the Certified Sanborn® Map Report provided by EDR is included in Appendix D.

### 5.2 AERIAL PHOTOGRAPHS

A review of historical aerial photography may indicate past activities at a property that may not be documented by other means or observed during a reconnaissance visit. The effectiveness of this technique depends on the scale and quality of the photographs and the available coverage. Aerial photographs were obtained from several historical photograph collections through EDR (2019d), and span a period of approximately 68 years. A summary of information obtained from the aerial

photographs reviewed by Kleinfelder is presented in Table 9. Copies of the aerial photographs provided by EDR are included in Appendix D.

**Table 9**  
**Historical Aerial Photographs Reviewed**

| YEAR                         | APPROXIMATE SCALE | SUMMARY   |
|------------------------------|-------------------|---|
| 1948<br>1952<br>1968         | 1 inch = 500 feet | <p><b>Site:</b> The Site appears as undeveloped land with low lying vegetation. A natural drainage feature is visible in the central portion of the Site, generally oriented northwest to southeast.</p> <p><b>Surrounding Area:</b> Rosamond Boulevard is apparent adjoining the Site to the north. Adjoining properties to the north appear to be utilized for agricultural purposes. Adjoining properties to the east, south and west appear to be undeveloped with low lying desert vegetation similar to the Site. The LADWP easement appears west of the Site in 1968, although not adjoining the Site.</p> |
| 1973                         | 1 inch = 500 feet | <p><b>Site:</b> The Site generally remains the same as the previously-reviewed aerial photographs.</p> <p><b>Surrounding Area:</b> The properties adjoining the Site generally appear the same as on the 1968 aerial photograph, although the agricultural land north of the Site does not appear as prominent.</p>   |
| 1987                         | 1 inch = 500 feet | <p><b>Site:</b> The Site generally remains the same as the previously-reviewed aerial photograph.</p> <p><b>Surrounding Area:</b> The adjoining properties generally appear the same as the previously-reviewed aerial photograph. However, the property north of the Site no longer appears to be used for agricultural purposes. A property located approximately 165 feet to the east of the Site has been cleared of vegetation, and a small structure or trailer is apparent.</p>  |
| 1995                         | 1 inch = 500 feet | <p><b>Site:</b> The Site generally remains the same as the previously-reviewed aerial photograph.</p> <p><b>Surrounding Area:</b> Adjoining properties appear vegetated with low-lying desert vegetation. The structure/trailer east of the Site is no longer apparent. Rosamond Boulevard appears to have been improved.</p>   |
| 2006<br>2009<br>2012<br>2016 | 1 inch = 500 feet | <p><b>Site:</b> The Site appears generally the same as on the 1995 aerial photograph.</p> <p><b>Surrounding Area:</b> Adjoining properties appear generally the same as the previously reviewed aerial, with the exception of a property developed for residential use visible approximately 165 feet to the east of the Site, beginning with the 2009 aerial photograph.</p>   |

Note: Aerial photographs only provide information concerning indications of land use, and no conclusions regarding the release of hazardous substances or petroleum products can be drawn from the review of photographs alone.

### 5.3 CITY DIRECTORIES

City directories provide information regarding property occupants listed by property address. Because the Site and adjoining properties do not have associated addresses, there are no listings in the city directories for the Site and adjoining properties.

### 5.4 HISTORICAL TOPOGRAPHIC MAP REVIEW

Kleinfelder obtained information regarding historical topographic maps of the Site vicinity from EDR (2019f). The topographic maps reviewed for this assessment are listed in Table 10, and copies of the maps are included in Appendix D.

**Table 10**  
**Historical Topographic Maps Reviewed**

| YEAR         | SCALE                 | SUMMARY  |
|--------------|-----------------------|--|
| 1915<br>1917 | 1:96,000<br>1:125,000 | <p><b>Site:</b> The Site is depicted undeveloped, with no structures or other features shown, except for a natural drainage feature depicted in the south portion of the Site.</p> <p><b>Surrounding Area:</b> No development is depicted on the adjoining properties. Rosamond Boulevard and 100<sup>th</sup> Street West are in their current alignments adjoining to the north and approximately 485 feet east of the Site, respectively.</p>   |
| 1943<br>1947 | 1:62,500<br>1:50,000  | <p><b>Site:</b> The Site is depicted as undeveloped, with no structures or other features shown. A drainage is shown passing through central portion of the Site.</p> <p><b>Surrounding Area:</b> The surrounding area is generally the same as depicted on the previously-reviewed topographic map. By at least 1943, Rosamond Boulevard is depicted as a secondary highway. Additional secondary highways and lesser roads are depicted south of the Site.</p>   |
| 1965<br>1974 | 1:24,000              | <p><b>Site:</b> The Site is depicted undeveloped, with no structures or other features shown.</p> <p><b>Surrounding Area:</b> The surrounding area is shown generally the same as on the previously-reviewed topographic map. Unimproved roads are depicted east of 100<sup>th</sup> Street West, and approximately 660 feet south of the Site. 100<sup>th</sup> Street West is depicted as a secondary highway. The LADWP easement, although not labeled, is depicted approximately 1,130 feet northwest of the Site.</p> |

**Table 10 (Continued)**  
**Historical Topographic Maps Reviewed**

| YEAR | SCALE    | SUMMARY  |
|------|----------|--|
| 2012 | 1:24,000 | <p><b>Site:</b> The 2012 topographic map depicts physical features (e.g., roads and surface water), but does not depict structures; therefore, no structures are shown on the Site.</p> <p><b>Surrounding Area:</b> The LADWP easement is now labeled to the northwest of the Site. Other ancillary roads are labeled east of 100th Street West and farther south of the Site.</p> |

### 5.5 BUILDING DEPARTMENT

Kleinfelder requested information from Kern County Building Inspection department regarding pertinent building permits associated with the Site. A summary of building permit information is provided in Section 4.3.3.

### 5.6 PREVIOUS ASSESSMENTS

Previous assessment reports were not available in regulatory agency records.

## 6 SITE RECONNAISSANCE

Kleinfelder’s Phase I ESA activities included a Site reconnaissance. This section summarizes the findings from the Site reconnaissance.

### 6.1 METHODOLOGY AND LIMITING CONDITIONS

Ms. Lindsay Gattman and Ms. Margaret Carroll of Kleinfelder performed a Site reconnaissance on September 24, 2019. The Site reconnaissance included a visual inspection of the Site to assist in identifying the presence or likely presence of hazardous substances or petroleum hydrocarbons under conditions that indicate an existing release, a past release, or threat of release into structures, soil, groundwater, or surface water at the Site (i.e., RECs). Observations of readily-apparent environmental conditions are summarized in Table 11, and color photographs of the Site are presented on Figures 3 and 4. The approximate Site boundaries are shown on Figure 2. Access to the Site was not available at the time of the Site reconnaissance. Therefore, Ms. Gattman and Ms. Carroll, accompanied by Ms. Elizabeth Ninan of LADWP, observed the Site from public right-of-ways.

### 6.2 GENERAL SITE SETTING

The Site adjoins Rosamond Boulevard to the south, approximately 485 feet west of the intersection of Rosamond Boulevard and 100<sup>th</sup> Street West, in the unincorporated town of Rosamond, California. The Site is surrounded by undeveloped properties.

### 6.3 SITE OBSERVATIONS

Kleinfelder’s Site observations are summarized in Table 11.

**Table 11**  
**Site Observations**

| GENERAL OBSERVATIONS                | REMARKS  | OBSERVED | NOT OBSERVED |
|-------------------------------------|--|----------|--------------|
| Current use                         | The parcel is vacant and undeveloped with low-lying desert vegetation. | X        |              |
| Current use likely to indicate RECs |  |          | X            |
| Past use                            | The Site has remained undeveloped, based on the information reviewed.  |          | X            |



**Table 11 (Continued)**  
**Site Observations**

| <b>GENERAL OBSERVATIONS</b>  | <b>REMARKS</b>   | <b>OBSERVED</b> | <b>NOT OBSERVED</b> |
|--|--|-----------------|---------------------|
| Past use likely to indicate RECs   |  |                 | X                   |
| Structures   |  |                 | X                   |
| Roads  |  |                 | X                   |
| Topography of Site and surrounding area  | The Site appeared to be generally flat with no noticeable slope. | X               |                     |
| Aboveground storage tanks  |  |                 | X                   |
| Below grade vaults   |  |                 | X                   |
| Burned or buried debris  |  |                 | X                   |
| Chemical storage   |  |                 | X                   |
| Chemical mixing areas  |  |                 | X                   |
| Discolored soil or water   |  |                 | X                   |
| Ditches, streams   |  |                 | X                   |
| Drains and piping  |  |                 | X                   |
| Drums  |  |                 | X                   |
| Electrical or hydraulic equipment (possibly containing polychlorinated biphenyls [PCBs]) |  |                 | X                   |
| Fill dirt from an unknown source   |  |                 | X                   |

**Table 11 (Continued)**  
**Site Observations**

| Interior and exterior observations or environmental conditions that may involve the use, storage, disposal or generation of hazardous substances or petroleum products. |  | Observed | Not Observed |
|---|--|----------|--------------|
| Fill dirt from a known source   |  |          | X            |
| Hazardous chemical and petroleum products in connection with known use  |  |          | X            |
| Non-hazardous containers with contents  |  |          | X            |
| Hazardous waste storage   |  |          | X            |
| Heating and cooling system and fuel source  |  |          | X            |
| Industrial waste treatment equipment  |  |          | X            |
| Loading and unloading areas   |  |          | X            |
| Odors   |  |          | X            |
| Pits, ponds, or lagoons   |  |          | X            |
| Pools of liquid   |  |          | X            |
| Process waste water   |  |          | X            |
| Sanitary sewer system   |  |          | X            |
| Septic system (e.g. tank and leach fields)  |  |          | X            |
| Soil piles  |  |          | X            |
| Solid waste/evidence of unauthorized dumping  |  |          | X            |
| Stained pavement, soil or concrete  |  |          | X            |
| Stains or corrosion (interior, non-water)   |  |          | X            |
| Storm drains/catch basins   |  |          | X            |

**Table 11 (Continued)**  
**Site Observations**

| Interior and exterior observations or environmental conditions that may involve the use, storage, disposal or generation of hazardous substances or petroleum products. |  | Observed | Not Observed |
|---|--|----------|--------------|
| Stressed vegetation   |  |          | X            |
| Sumps and clarifiers  |  |          | X            |
| Surface water   |  |          | X            |
| Underground storage tanks (USTs) (including heating oil tanks)  |  |          | X            |
| Unidentified substance containers   |  |          | X            |
| Waste water discharge   |  |          | X            |
| Water supplies (potable and process)  |  |          | X            |
| Wells (irrigation, monitoring, or domestic)   |  |          | X            |
| Wells (dry)   |  |          | X            |
| Wells (oil and gas)   |  |          | X            |

### 6.3 RESULTS OF SITE RECONNAISSANCE

The Site is currently an undeveloped parcel of land that is sparsely covered with low-lying desert vegetation. Due to lack of access to the Site, the reconnaissance was limited to observations from public rights-of-way.

No structures were visible, and the Site appeared to be undeveloped with low-lying vegetation. No evidence of unauthorized dumping was observed.

Evidence of discolored water, stressed vegetation, USTs, pits, sumps, ponds, and lagoons was not observed in the Site vicinity during the reconnaissance.

## 7 INTERVIEWS

---

Key Site Managers are contacted to obtain current and historical environmental information concerning the Site. The following sections highlight information revealed during the interviews.

### 7.1 INTERVIEW WITH CLIENT/OWNER/MANAGER

Kleinfelder submitted a written questionnaire to the Client. According to a questionnaire completed by Massoud Saboury, Director of Real Estate for LADWP, LADWP owns real property for an electrical transmission line in the area. However, LADWP does not have knowledge of prior uses of the Site, or of chemicals or processes that may have been used at the Site. A copy of the questionnaire is provided in Appendix C.

Interview information was also received from the Site owners, Armando and Estela Mendoza. The Mendozas were not aware of the prior land use, structures, and owners associated with the Site. According to the Mendozas, no tanks, chemical storage, wells, septic systems, violations, pesticides, pipelines, or other environmental concerns are associated with the Site. A copy of the questionnaire is provided in Appendix C.

### 7.2 INTERVIEW WITH OCCUPANTS

The Site is currently vacant and unoccupied; therefore, interviews with occupants were not performed as part of this Phase I ESA.

### 7.3 INTERVIEWS WITH LOCAL GOVERNMENT OFFICIALS

On September 3, 2019, a phone call was received from Mr. Brock Smith of Rosamond CSD in regard to the records request for the Site. Mr. Smith advised that records were not available as the Site was not within the District's sewer/water service. Mr. Smith advised that septic tanks and personal or shared wells were likely present on developed properties in the Site vicinity.

On September 23, 2019, during a phone call to the Kern County Public Health Services Environmental Division, Mr. Kevin Beahm indicated that his department would not be likely to have septic tank records, since septic tank records for the Site area are only maintained for the

Los Angeles Department of Water and Power  
Rosamond Switching Station  
APN: 359-051-28, Rosamond, Kern County, California  
Phase I Environmental Site Assessment

last three years. After a search of records, none were identified for the Site. Mr. Bean recommended contacting Kern County Building Inspection, since they might have records regarding older septic tanks.

On September 23, 2019, during a phone call to Kern County Building Inspection, Ms. Eleanor Lara indicated that no records are associated with the Site.

## 8 EVALUATION

---

Kleinfelder performed this Phase I ESA of the Site consistent with the scope and limitations of the ASTM Standard. The following sections describe Kleinfelder's findings and provide general background information about the Site. Findings address RECs, CRECs, HRECs, and notation of *de minimis* quantities, as applicable to the Site. A summary of the findings of this Phase I ESA is provided below:

### 8.1 FINDINGS

- The Site comprises an approximately 2.28-acre parcel of land, identified as Kern County APN 359-051-28, located adjacent to the south of Rosamond Boulevard, approximately 485 feet west of the intersection of Rosamond Boulevard and 100<sup>th</sup> Street West in the unincorporated town of Rosamond, Kern County, California. The Site is undeveloped land, which is covered in sparse low-lying desert vegetation.
- Historical information reviewed for this Phase I ESA indicates the Site was vacant, undeveloped, and vegetated from 1915 through present.
- Due to access restrictions, the Site was observed from public right-of-ways. No structures were visible, and the Site appeared to be undeveloped with low-lying vegetation. No evidence of unauthorized dumping was observed.
- No off-Site facilities were identified as potential concerns to the Site.

### 8.2 DEVIATIONS AND ADDITIONAL SERVICES

The scope of this Phase I ESA does not incorporate ASTM Standard non-scope considerations, such as ACMs, radon, LBP, lead in drinking water, regulatory compliance, industrial hygiene, health and safety, indoor air quality, and high-voltage power lines.

### 8.3 CONCLUSIONS AND RECOMMENDATIONS

Kleinfelder has performed a Phase I ESA in conformance with the scope of services required by the ASTM Standard, Kleinfelder's Proposal No. MW180800.001P/LAN19P99810 dated August 26, 2019, and the limitations provided in this report. Exceptions to and deviations from this practice

are described in Section 8.1 of this report. This Phase I ESA did not identify RECs, CRECs, or HRECs associated with the Site.

#### 8.4 DATA GAPS

Kleinfelder attempted to obtain reasonably ascertainable information regarding the Site consistent with ASTM Standard Practice E 1527-13. Based on a review of information for the Site, the following data gap was identified:

- Due to lack of Site access, an interior Site reconnaissance was not performed.

Based on the historical and current use of the Site, this data gap is not considered a significant data failure likely to have affected the identification of hazardous substances or petroleum products for the evaluation of RECs at the Site.

## 9 REFERENCES

---

California Department of Water Resources, 2006, *California's Groundwater, Bulletin 118 – Update 2003*, Bulletin 118, South Lahontan Hydrologic Region, Antelope Valley Groundwater Basin, August 29.

California Geological Survey (CGS), 2012, Preliminary Geologic Map of the Little Buttes 7.5' Quadrangle, Los Angeles and Kern Counties, California: A Digital Database, Version 1.0.

Environmental Data Resources, Inc. (EDR), 2019a, *EDR Environmental Lien and AUL Search*, Rosamond Switching Station, Rosamond Blvd/100<sup>th</sup> Street West, Rosamond, CA 93560, Inquiry Number: 5767611.7S, August 29.

\_\_\_\_\_, 2019b, *The EDR Radius Map™ Report with GeoCheck®*, Rosamond Switching Station, Rosamond Blvd/100<sup>th</sup> Street West, Rosamond, CA 93560, Inquiry Number: 5767611.2s, August 29.

\_\_\_\_\_, 2019c, *Certified Sanborn® Map Report*, Rosamond Switching Station, Rosamond Blvd/100<sup>th</sup> Street West, Rosamond, CA 93560, Inquiry Number: 5767611.3, August 29.

\_\_\_\_\_, 2019d, *The EDR Aerial Photo Decade Package*, Rosamond Switching Station, Rosamond Blvd/100<sup>th</sup> Street West, Rosamond, CA 93560, Inquiry Number: 5767611.11, August 29.

\_\_\_\_\_, 2019e, *The EDR-City Directory Image Report*, Rosamond Switching Station, Rosamond Blvd & 100<sup>th</sup> Street West, Rosamond, CA 93560, Inquiry Number: 5767611.5, September 5.

\_\_\_\_\_, 2019f, *EDR Historical Topo Map Report with QuadMatch™*, Rosamond Switching Station, Rosamond Blvd/100<sup>th</sup> Street West, Rosamond, CA 93560, Inquiry Number: 5767611.4, August 29.

\_\_\_\_\_, 2019g, *EDR Building Permit Report, Target Property and Adjoining Properties*, Rosamond Switching Station, Rosamond Blvd/100<sup>th</sup> Street West, Rosamond, CA 93560, Inquiry Number: 5767611.8, August 29.



Los Angeles Department of Water and Power  
Rosamond Switching Station  
APN: 359-051-28, Rosamond, Kern County, California  
Phase I Environmental Site Assessment

Norris and Webb, 1990, *Geology of California* (2nd edition): New York, John Wiley & Sons, Inc.,  
541 p.

United States Geological Survey (USGS), 2012, *7.5-minute Topographic Map of the Little Buttes,  
California Quadrangle*, scale 1:24,000.

## FIGURES

---

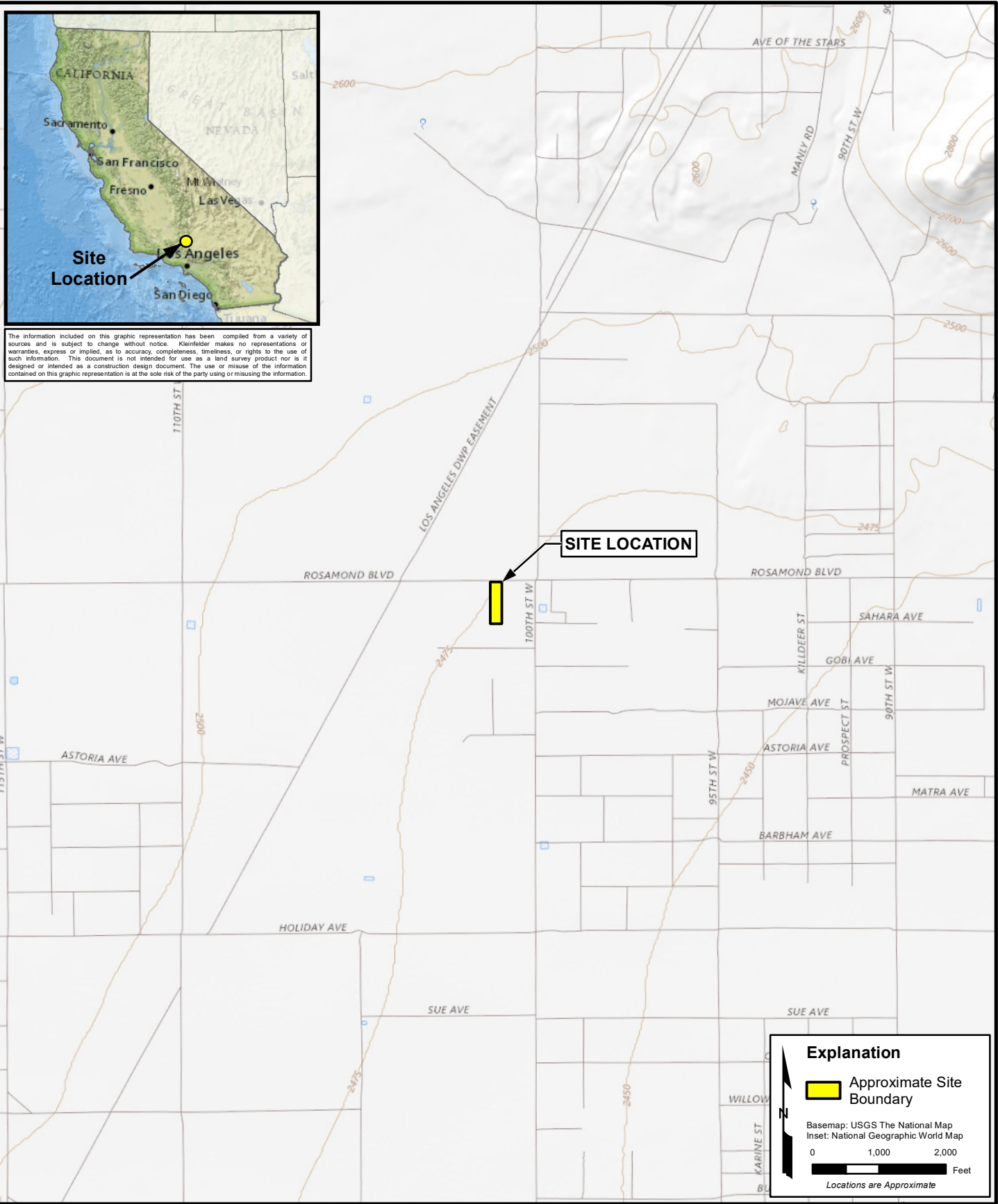

The information included on this graphic representation has been compiled from a variety of sources and is subject to change without notice. Kleinfelder makes no representations or warranties, express or implied, as to accuracy, completeness, timeliness, or rights to the use of such information. This document is not intended for use as a land survey product nor is it designed or intended as a construction design document. The use or misuse of the information contained on this graphic representation is at the sole risk of the party using or misusing the information.

**Explanation**

- Approximate Site Boundary

Basemap: USGS The National Map  
 Inset: National Geographic World Map

0 1,000 2,000  
 Feet

Locations are Approximate

|             |                   |
|-------------|-------------------|
| PROJECT:    | 20199999.024A     |
| DRAWN:      | OCT 2019          |
| DRAWN BY:   | K. HAGAN          |
| CHECKED BY: | L. GATTMAN        |
| FILE NAME:  | 359-051-28_F1.mxd |

**SITE LOCATION MAP**

ROSAMOND SWITCHING STATION  
 APN 359-051-28  
 ROSAMOND, KERN COUNTY, CALIFORNIA

FIGURE

**1**





The information included on this graphic representation has been compiled from a variety of sources and is subject to change without notice. Kleinfelder makes no representations or warranties, express or implied, as to accuracy, completeness, timeliness, or rights to the use of such information. This document is not intended for use as a land survey product nor is it designed or intended as a construction design document. The use or misuse of the information contained on this graphic representation is at the sole risk of the party using or misusing the information.

**Explanation**

 Approximate Site Boundary

Aerial: ESRI World Imagery, DigitalGlobe image dated 10/22/2018

0 100 200 Feet

Locations are Approximate

|   |                        |   |                        |
|---|------------------------|---|------------------------|
|  <p><b>KLEINFELDER</b><br/>Bright People. Right Solutions.</p> | PROJECT: 20199999.024A | <b>SITE MAP</b>   | FIGURE<br><br><b>2</b> |
|   | DRAWN: OCT 2019        |   |                        |
|   | DRAWN BY: K. HAGAN     | ROSAMOND SWITCHING STATION<br>APN 359-051-28<br>ROSAMOND, KERN COUNTY, CALIFORNIA |                        |
|   | CHECKED BY: L. GATTMAN |   |                        |
| FILE NAME: 359-051-28_F2.mxd  |                        |   |                        |





Photograph 1: Representative view of undeveloped land comprising the Site and surrounding areas, facing west from the residential property located approximately 80 feet to the east.



Photograph 2: Representative view of undeveloped land comprising the Site and surrounding areas, facing southwest from the residential property located approximately 80 feet to the east.

|   |  |                         |        |
|---|--|-------------------------|--------|
|  | PROJECT NO. 20199999   | <b>SITE PHOTOGRAPHS</b> | FIGURE |
|   | DRAWN BY: LG<br>CHECKED BY: MRC<br>DATE: 10/2019<br>REVISED: |                         |        |



Photograph 3: Representative view of the Site and undeveloped adjoining properties, facing south/southeast along Rosamond Boulevard.



Photograph 4: View of the adjacent properties west of the Site, facing west along Rosamond Boulevard .

|   |             |          |                         |        |
|---|-------------|----------|-------------------------|--------|
|  | PROJECT NO. | 20199999 | <b>SITE PHOTOGRAPHS</b> | FIGURE |
|   | DRAWN BY:   | LG       |                         |        |
| CHECKED BY:   | MRC         | <b>4</b> |                         |        |
| DATE:   | 10/2019     |          |                         |        |
| REVISED:  |             |          |                         |        |

Los Angeles Department of Water and Power  
Rosamond Switching Station  
APN: 359-051-28, Rosamond, Kern County, California  
Phase I Environmental Site Assessment

**APPENDIX A**  
Statement of Qualifications

---

## STATEMENT OF QUALIFICATIONS

We declare that to the best of our professional knowledge and belief, we meet the definition of Environmental Professional as defined in Section 312.10 of 40 CFR 312. We have the specific qualifications based on education, training, and experience to assess a property of the nature, history, and setting of the subject property. We have developed and performed the all-appropriate inquiries in conformance with the standards and practices set forth in CFR Part 312.



---

Margaret R. Carroll  
Environmental Professional



---

Lizanne Simmons, PG  
Senior Principal Geologist

The resumes of above-listed environmental professionals performing this Phase I ESA are on file at the Kleinfelder office and are available on request.



Los Angeles Department of Water and Power  
Rosamond Switching Station  
APN: 359-051-28, Rosamond, Kern County, California  
Phase I Environmental Site Assessment

**APPENDIX B**  
Regulatory Agency Database Report

---

**Rosamond Switching Station**

Rosamond Blvd/100 Street West

Rosamond, CA 93560

Inquiry Number: 5767611.2s

August 29, 2019

**The EDR Radius Map™ Report with GeoCheck®**



6 Armstrong Road, 4th floor  
Shelton, CT 06484  
Toll Free: 800.352.0050  
[www.edrnet.com](http://www.edrnet.com)

# TABLE OF CONTENTS

| <u>SECTION</u>   | <u>PAGE</u> |
|--|-------------|
| Executive Summary .....                                  | ES1         |
| Overview Map .....                                       | 2           |
| Detail Map .....   | 3           |
| Map Findings Summary .....                               | 4           |
| Map Findings .....                                       | 8           |
| Orphan Summary .....                                     | 9           |
| Government Records Searched/Data Currency Tracking ..... | GR-1        |
| <br><b><u>GEOCHECK ADDENDUM</u></b>                      |             |
| Physical Setting Source Addendum .....                   | A-1         |
| Physical Setting Source Summary .....                    | A-2         |
| Physical Setting SSURGO Soil Map .....                   | A-5         |
| Physical Setting Source Map .....                        | A-11        |
| Physical Setting Source Map Findings .....               | A-13        |
| Physical Setting Source Records Searched .....           | PSGR-1      |

***Thank you for your business.***  
Please contact EDR at 1-800-352-0050  
with any questions or comments.

### Disclaimer - Copyright and Trademark Notice

This Report contains certain information obtained from a variety of public and other sources reasonably available to Environmental Data Resources, Inc. It cannot be concluded from this Report that coverage information for the target and surrounding properties does not exist from other sources. **NO WARRANTY EXPRESSED OR IMPLIED, IS MADE WHATSOEVER IN CONNECTION WITH THIS REPORT. ENVIRONMENTAL DATA RESOURCES, INC. SPECIFICALLY DISCLAIMS THE MAKING OF ANY SUCH WARRANTIES, INCLUDING WITHOUT LIMITATION, MERCHANTABILITY OR FITNESS FOR A PARTICULAR USE OR PURPOSE. ALL RISK IS ASSUMED BY THE USER. IN NO EVENT SHALL ENVIRONMENTAL DATA RESOURCES, INC. BE LIABLE TO ANYONE, WHETHER ARISING OUT OF ERRORS OR OMISSIONS, NEGLIGENCE, ACCIDENT OR ANY OTHER CAUSE, FOR ANY LOSS OF DAMAGE, INCLUDING, WITHOUT LIMITATION, SPECIAL, INCIDENTAL, CONSEQUENTIAL, OR EXEMPLARY DAMAGES. ANY LIABILITY ON THE PART OF ENVIRONMENTAL DATA RESOURCES, INC. IS STRICTLY LIMITED TO A REFUND OF THE AMOUNT PAID FOR THIS REPORT.** Purchaser accepts this Report "AS IS". Any analyses, estimates, ratings, environmental risk levels or risk codes provided in this Report are provided for illustrative purposes only, and are not intended to provide, nor should they be interpreted as providing any facts regarding, or prediction or forecast of, any environmental risk for any property. Only a Phase I Environmental Site Assessment performed by an environmental professional can provide information regarding the environmental risk for any property. Additionally, the information provided in this Report is not to be construed as legal advice.

Copyright 2019 by Environmental Data Resources, Inc. All rights reserved. Reproduction in any media or format, in whole or in part, of any report or map of Environmental Data Resources, Inc., or its affiliates, is prohibited without prior written permission.

EDR and its logos (including Sanborn and Sanborn Map) are trademarks of Environmental Data Resources, Inc. or its affiliates. All other trademarks used herein are the property of their respective owners.

## EXECUTIVE SUMMARY

A search of available environmental records was conducted by Environmental Data Resources, Inc (EDR). The report was designed to assist parties seeking to meet the search requirements of EPA's Standards and Practices for All Appropriate Inquiries (40 CFR Part 312), the ASTM Standard Practice for Environmental Site Assessments (E 1527-13), the ASTM Standard Practice for Environmental Site Assessments for Forestland or Rural Property (E 2247-16), the ASTM Standard Practice for Limited Environmental Due Diligence: Transaction Screen Process (E 1528-14) or custom requirements developed for the evaluation of environmental risk associated with a parcel of real estate.

### TARGET PROPERTY INFORMATION

#### ADDRESS

ROSAMOND BLVD/100 STREET WEST  
ROSAMOND, CA 93560

#### COORDINATES

Latitude (North): 34.8594550 - 34° 51' 34.03"  
Longitude (West): 118.3121310 - 118° 18' 43.67"  
Universal Transverse Mercator: Zone 11  
UTM X (Meters): 380055.1  
UTM Y (Meters): 3858045.2  
Elevation: 2472 ft. above sea level

### USGS TOPOGRAPHIC MAP ASSOCIATED WITH TARGET PROPERTY

Target Property Map: 5630793 LITTLE BUTTES, CA  
Version Date: 2012  
  
North Map: 5630781 WILLOW SPRINGS, CA  
Version Date: 2012

### AERIAL PHOTOGRAPHY IN THIS REPORT

Portions of Photo from: 20140705, 20140515  
Source: USDA

MAPPED SITES SUMMARY

Target Property Address:  
ROSAMOND BLVD/100 STREET WEST  
ROSAMOND, CA 93560

Click on Map ID to see full detail.

| MAP ID | SITE NAME | ADDRESS | DATABASE ACRONYMS | RELATIVE ELEVATION | DIST (ft. & mi.) DIRECTION |
|--------|-----------|---------|-------------------|--------------------|----------------------------|
|--------|-----------|---------|-------------------|--------------------|----------------------------|

NO MAPPED SITES FOUND

# EXECUTIVE SUMMARY

## TARGET PROPERTY SEARCH RESULTS

The target property was not listed in any of the databases searched by EDR.

## DATABASES WITH NO MAPPED SITES

No mapped sites were found in EDR's search of available ("reasonably ascertainable ") government records either on the target property or within the search radius around the target property for the following databases:

## STANDARD ENVIRONMENTAL RECORDS

### ***Federal NPL site list***

NPL..... National Priority List  
Proposed NPL..... Proposed National Priority List Sites  
NPL LIENS..... Federal Superfund Liens

### ***Federal Delisted NPL site list***

Delisted NPL..... National Priority List Deletions

### ***Federal CERCLIS list***

FEDERAL FACILITY..... Federal Facility Site Information listing  
SEMS..... Superfund Enterprise Management System

### ***Federal CERCLIS NFRAP site list***

SEMS-ARCHIVE..... Superfund Enterprise Management System Archive

### ***Federal RCRA CORRACTS facilities list***

CORRACTS..... Corrective Action Report

### ***Federal RCRA non-CORRACTS TSD facilities list***

RCRA-TSDF..... RCRA - Treatment, Storage and Disposal

### ***Federal RCRA generators list***

RCRA-LQG..... RCRA - Large Quantity Generators  
RCRA-SQG..... RCRA - Small Quantity Generators  
RCRA-CESQG..... RCRA - Conditionally Exempt Small Quantity Generator

### ***Federal institutional controls / engineering controls registries***

LUCIS..... Land Use Control Information System  
US ENG CONTROLS..... Engineering Controls Sites List

## EXECUTIVE SUMMARY

US INST CONTROL..... Sites with Institutional Controls

### **Federal ERNS list**

ERNS..... Emergency Response Notification System

### **State- and tribal - equivalent NPL**

RESPONSE..... State Response Sites

### **State- and tribal - equivalent CERCLIS**

ENVIROSTOR..... EnviroStor Database

### **State and tribal landfill and/or solid waste disposal site lists**

SWF/LF..... Solid Waste Information System

### **State and tribal leaking storage tank lists**

LUST..... Geotracker's Leaking Underground Fuel Tank Report

INDIAN LUST..... Leaking Underground Storage Tanks on Indian Land

CPS-SLIC..... Statewide SLIC Cases

### **State and tribal registered storage tank lists**

FEMA UST..... Underground Storage Tank Listing

UST..... Active UST Facilities

AST..... Aboveground Petroleum Storage Tank Facilities

INDIAN UST..... Underground Storage Tanks on Indian Land

### **State and tribal voluntary cleanup sites**

INDIAN VCP..... Voluntary Cleanup Priority Listing

VCP..... Voluntary Cleanup Program Properties

### **State and tribal Brownfields sites**

BROWNFIELDS..... Considered Brownfields Sites Listing

## **ADDITIONAL ENVIRONMENTAL RECORDS**

### **Local Brownfield lists**

US BROWNFIELDS..... A Listing of Brownfields Sites

### **Local Lists of Landfill / Solid Waste Disposal Sites**

WMUDS/SWAT..... Waste Management Unit Database

SWRCY..... Recycler Database

HAULERS..... Registered Waste Tire Haulers Listing

INDIAN ODI..... Report on the Status of Open Dumps on Indian Lands

ODI..... Open Dump Inventory

DEBRIS REGION 9..... Torres Martinez Reservation Illegal Dump Site Locations

## EXECUTIVE SUMMARY

IHS OPEN DUMPS..... Open Dumps on Indian Land

### **Local Lists of Hazardous waste / Contaminated Sites**

US HIST CDL..... Delisted National Clandestine Laboratory Register  
HIST Cal-Sites..... Historical Calsites Database  
SCH..... School Property Evaluation Program  
CDL..... Clandestine Drug Labs  
Toxic Pits..... Toxic Pits Cleanup Act Sites  
CERS HAZ WASTE..... CERS HAZ WASTE  
US CDL..... National Clandestine Laboratory Register  
PFAS..... PFAS Contamination Site Location Listing

### **Local Lists of Registered Storage Tanks**

SWEEPS UST..... SWEEPS UST Listing  
HIST UST..... Hazardous Substance Storage Container Database  
CA FID UST..... Facility Inventory Database  
CERS TANKS..... California Environmental Reporting System (CERS) Tanks

### **Local Land Records**

LIENS..... Environmental Liens Listing  
LIENS 2..... CERCLA Lien Information  
DEED..... Deed Restriction Listing

### **Records of Emergency Release Reports**

HMIRS..... Hazardous Materials Information Reporting System  
CHMIRS..... California Hazardous Material Incident Report System  
LDS..... Land Disposal Sites Listing  
MCS..... Military Cleanup Sites Listing  
SPILLS 90..... SPILLS 90 data from FirstSearch

### **Other Ascertainable Records**

RCRA NonGen / NLR..... RCRA - Non Generators / No Longer Regulated  
FUDS..... Formerly Used Defense Sites  
DOD..... Department of Defense Sites  
SCRD DRYCLEANERS..... State Coalition for Remediation of Drycleaners Listing  
US FIN ASSUR..... Financial Assurance Information  
EPA WATCH LIST..... EPA WATCH LIST  
2020 COR ACTION..... 2020 Corrective Action Program List  
TSCA..... Toxic Substances Control Act  
TRIS..... Toxic Chemical Release Inventory System  
SSTS..... Section 7 Tracking Systems  
ROD..... Records Of Decision  
RMP..... Risk Management Plans  
RAATS..... RCRA Administrative Action Tracking System  
PRP..... Potentially Responsible Parties  
PADS..... PCB Activity Database System  
ICIS..... Integrated Compliance Information System  
FTTS..... FIFRA/ TSCA Tracking System - FIFRA (Federal Insecticide, Fungicide, & Rodenticide Act)/TSCA (Toxic Substances Control Act)  
MLTS..... Material Licensing Tracking System



## EXECUTIVE SUMMARY

|                          |  |
|--------------------------|--|
| COAL ASH DOE.....        | Steam-Electric Plant Operation Data                        |
| COAL ASH EPA.....        | Coal Combustion Residues Surface Impoundments List         |
| PCB TRANSFORMER.....     | PCB Transformer Registration Database                      |
| RADINFO.....             | Radiation Information Database                             |
| HIST FTTS.....           | FIFRA/TSCA Tracking System Administrative Case Listing     |
| DOT OPS.....             | Incident and Accident Data                                 |
| CONSENT.....             | Superfund (CERCLA) Consent Decrees                         |
| INDIAN RESERV.....       | Indian Reservations  |
| FUSRAP.....              | Formerly Utilized Sites Remedial Action Program            |
| UMTRA.....               | Uranium Mill Tailings Sites                                |
| LEAD SMELTERS.....       | Lead Smelter Sites   |
| US AIRS.....             | Aerometric Information Retrieval System Facility Subsystem |
| US MINES.....            | Mines Master Index File                                    |
| ABANDONED MINES.....     | Abandoned Mines  |
| FINDS.....               | Facility Index System/Facility Registry System             |
| DOCKET HWC.....          | Hazardous Waste Compliance Docket Listing                  |
| UXO.....                 | Unexploded Ordnance Sites                                  |
| ECHO.....                | Enforcement & Compliance History Information               |
| FUELS PROGRAM.....       | EPA Fuels Program Registered Listing                       |
| CA BOND EXP. PLAN.....   | Bond Expenditure Plan                                      |
| Cortese.....             | "Cortese" Hazardous Waste & Substances Sites List          |
| CUPA Listings.....       | CUPA Resources List  |
| DRYCLEANERS.....         | Cleaner Facilities   |
| EMI.....                 | Emissions Inventory Data                                   |
| ENF.....                 | Enforcement Action Listing                                 |
| Financial Assurance..... | Financial Assurance Information Listing                    |
| HAZNET.....              | Facility and Manifest Data                                 |
| ICE.....                 | ICE  |
| HIST CORTESE.....        | Hazardous Waste & Substance Site List                      |
| HWP.....                 | EnviroStor Permitted Facilities Listing                    |
| HWT.....                 | Registered Hazardous Waste Transporter Database            |
| MINES.....               | Mines Site Location Listing                                |
| MWMP.....                | Medical Waste Management Program Listing                   |
| NPDES.....               | NPDES Permits Listing                                      |
| PEST LIC.....            | Pesticide Regulation Licenses Listing                      |
| PROC.....                | Certified Processors Database                              |
| Notify 65.....           | Proposition 65 Records                                     |
| UIC.....                 | UIC Listing  |
| UIC GEO.....             | UIC GEO (GEOTRACKER)                                       |
| WASTEWATER PITS.....     | Oil Wastewater Pits Listing                                |
| WDS.....                 | Waste Discharge System                                     |
| WIP.....                 | Well Investigation Program Case List                       |
| MILITARY PRIV SITES..... | MILITARY PRIV SITES (GEOTRACKER)                           |
| PROJECT.....             | PROJECT (GEOTRACKER)                                       |
| WDR.....                 | Waste Discharge Requirements Listing                       |
| CIWQS.....               | California Integrated Water Quality System                 |
| CERS.....                | CERS   |
| NON-CASE INFO.....       | NON-CASE INFO (GEOTRACKER)                                 |
| OTHER OIL GAS.....       | OTHER OIL & GAS (GEOTRACKER)                               |
| PROD WATER PONDS.....    | PROD WATER PONDS (GEOTRACKER)                              |
| SAMPLING POINT.....      | SAMPLING POINT (GEOTRACKER)                                |
| WELL STIM PROJ.....      | Well Stimulation Project (GEOTRACKER)                      |

### **EDR HIGH RISK HISTORICAL RECORDS**

#### ***EDR Exclusive Records***

EDR MGP..... EDR Proprietary Manufactured Gas Plants

## EXECUTIVE SUMMARY

EDR Hist Auto..... EDR Exclusive Historical Auto Stations  
EDR Hist Cleaner..... EDR Exclusive Historical Cleaners

### EDR RECOVERED GOVERNMENT ARCHIVES

#### *Exclusive Recovered Govt. Archives*

RGA LF..... Recovered Government Archive Solid Waste Facilities List  
RGA LUST..... Recovered Government Archive Leaking Underground Storage Tank

### SURROUNDING SITES: SEARCH RESULTS

Surrounding sites were not identified.

Unmappable (orphan) sites are not considered in the foregoing analysis.

## EXECUTIVE SUMMARY

There were no unmapped sites in this report.



# OVERVIEW MAP - 5767611.2S



Target Property

Sites at elevations higher than or equal to the target property

Sites at elevations lower than the target property

Manufactured Gas Plants

National Priority List Sites

Dept. Defense Sites



Indian Reservations BIA

Power transmission lines

100-year flood zone

500-year flood zone

National Wetland Inventory

State Wetlands

Areas of Concern



This report includes Interactive Map Layers to display and/or hide map information. The legend includes only those icons for the default map view.









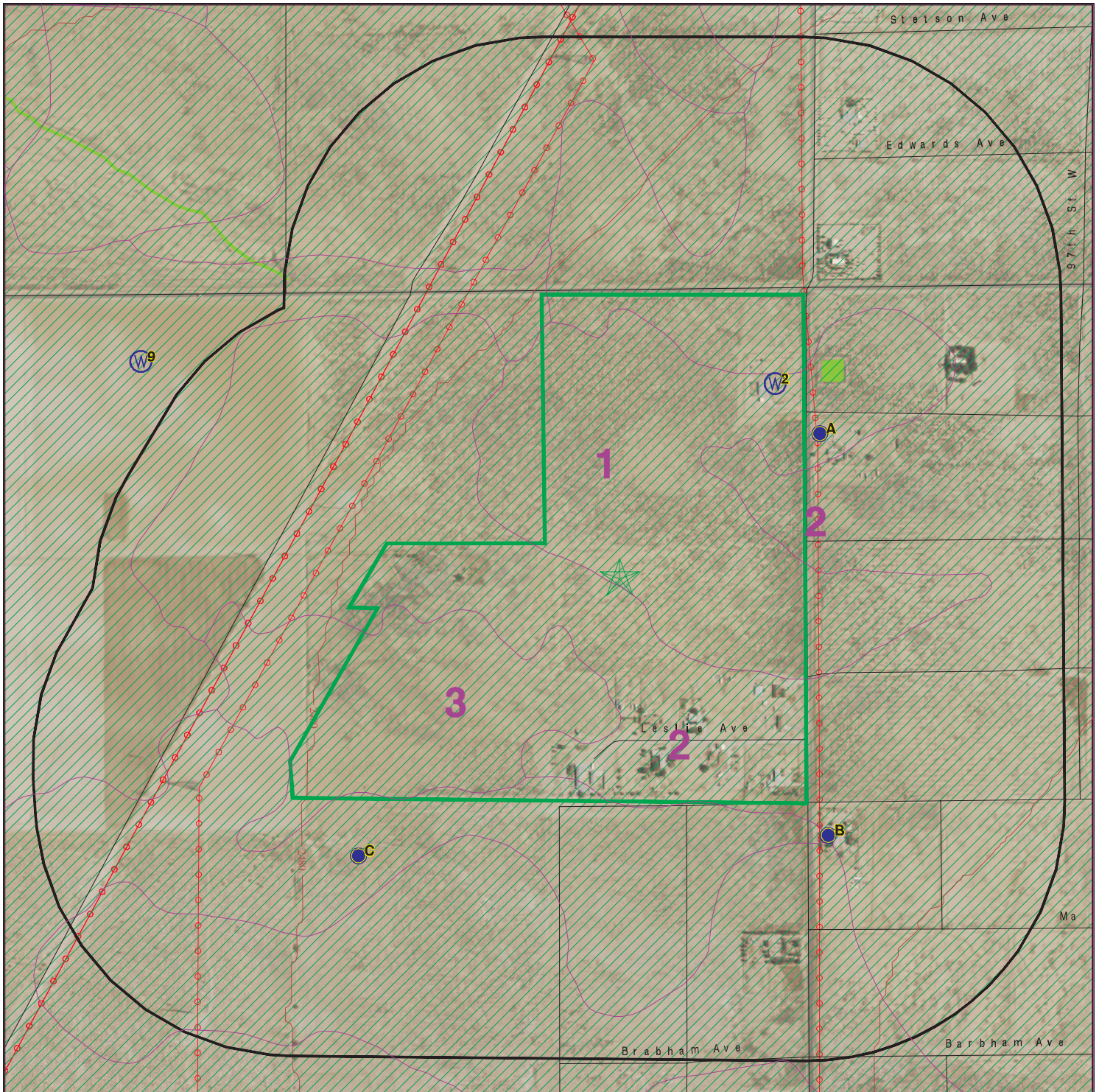





SITE NAME: Rosamond Switching Station  
 ADDRESS: Rosamond Blvd/100 Street West  
 Rosamond CA 93560  
 LAT/LONG: 34.859455 / 118.312131

CLIENT: Kleinfelder, Inc.  
 CONTACT: Lindsay Gattman  
 INQUIRY #: 5767611.2s  
 DATE: August 29, 2019 7:13 pm



# DETAIL MAP - 5767611.2S



-  Target Property
-  Sites at elevations higher than or equal to the target property
-  Sites at elevations lower than the target property
-  Manufactured Gas Plants
-  Sensitive Receptors
-  National Priority List Sites
-  Dept. Defense Sites
-  Indian Reservations BIA
-  Power transmission lines
-  100-year flood zone
-  500-year flood zone
-  National Wetland Inventory
-  State Wetlands
-  Areas of Concern

This report includes Interactive Map Layers to display and/or hide map information. The legend includes only those icons for the default map view.

SITE NAME: Rosamond Switching Station  
 ADDRESS: Rosamond Blvd/100 Street West  
 Rosamond CA 93560  
 LAT/LONG: 34.859455 / 118.312131

CLIENT: Kleinfelder, Inc.  
 CONTACT: Lindsay Gattman  
 INQUIRY #: 5767611.2s  
 DATE: August 29, 2019 7:14 pm



## MAP FINDINGS SUMMARY

| Database   | Search<br>Distance<br>(Miles) | Target<br>Property | < 1/8 | 1/8 - 1/4 | 1/4 - 1/2 | 1/2 - 1 | > 1 | Total<br>Plotted |
|--|-------------------------------|--------------------|-------|-----------|-----------|---------|-----|------------------|
| <b>STANDARD ENVIRONMENTAL RECORDS</b>  |                               |                    |       |           |           |         |     |                  |
| <b><i>Federal NPL site list</i></b>  |                               |                    |       |           |           |         |     |                  |
| NPL  | 1.000                         |                    | 0     | 0         | 0         | 0       | NR  | 0                |
| Proposed NPL   | 1.000                         |                    | 0     | 0         | 0         | 0       | NR  | 0                |
| NPL LIENS  | 1.000                         |                    | 0     | 0         | 0         | 0       | NR  | 0                |
| <b><i>Federal Delisted NPL site list</i></b>                                       |                               |                    |       |           |           |         |     |                  |
| Delisted NPL   | 1.000                         |                    | 0     | 0         | 0         | 0       | NR  | 0                |
| <b><i>Federal CERCLIS list</i></b>   |                               |                    |       |           |           |         |     |                  |
| FEDERAL FACILITY   | 0.500                         |                    | 0     | 0         | 0         | NR      | NR  | 0                |
| SEMS   | 0.500                         |                    | 0     | 0         | 0         | NR      | NR  | 0                |
| <b><i>Federal CERCLIS NFRAP site list</i></b>                                      |                               |                    |       |           |           |         |     |                  |
| SEMS-ARCHIVE   | 0.500                         |                    | 0     | 0         | 0         | NR      | NR  | 0                |
| <b><i>Federal RCRA CORRACTS facilities list</i></b>                                |                               |                    |       |           |           |         |     |                  |
| CORRACTS   | 1.000                         |                    | 0     | 0         | 0         | 0       | NR  | 0                |
| <b><i>Federal RCRA non-CORRACTS TSD facilities list</i></b>                        |                               |                    |       |           |           |         |     |                  |
| RCRA-TSDF  | 0.500                         |                    | 0     | 0         | 0         | NR      | NR  | 0                |
| <b><i>Federal RCRA generators list</i></b>   |                               |                    |       |           |           |         |     |                  |
| RCRA-LQG   | 0.250                         |                    | 0     | 0         | NR        | NR      | NR  | 0                |
| RCRA-SQG   | 0.250                         |                    | 0     | 0         | NR        | NR      | NR  | 0                |
| RCRA-CESQG   | 0.250                         |                    | 0     | 0         | NR        | NR      | NR  | 0                |
| <b><i>Federal institutional controls /<br/>engineering controls registries</i></b> |                               |                    |       |           |           |         |     |                  |
| LUCIS  | 0.500                         |                    | 0     | 0         | 0         | NR      | NR  | 0                |
| US ENG CONTROLS  | 0.500                         |                    | 0     | 0         | 0         | NR      | NR  | 0                |
| US INST CONTROL  | 0.500                         |                    | 0     | 0         | 0         | NR      | NR  | 0                |
| <b><i>Federal ERNS list</i></b>  |                               |                    |       |           |           |         |     |                  |
| ERNS   | TP                            |                    | NR    | NR        | NR        | NR      | NR  | 0                |
| <b><i>State- and tribal - equivalent NPL<br/>RESPONSE</i></b>                      |                               |                    |       |           |           |         |     |                  |
| RESPONSE   | 1.000                         |                    | 0     | 0         | 0         | 0       | NR  | 0                |
| <b><i>State- and tribal - equivalent CERCLIS<br/>ENVIROSTOR</i></b>                |                               |                    |       |           |           |         |     |                  |
| ENVIROSTOR   | 1.000                         |                    | 0     | 0         | 0         | 0       | NR  | 0                |
| <b><i>State and tribal landfill and/or<br/>solid waste disposal site lists</i></b> |                               |                    |       |           |           |         |     |                  |
| SWF/LF   | 0.500                         |                    | 0     | 0         | 0         | NR      | NR  | 0                |
| <b><i>State and tribal leaking storage tank lists</i></b>                          |                               |                    |       |           |           |         |     |                  |
| LUST   | 0.500                         |                    | 0     | 0         | 0         | NR      | NR  | 0                |

## MAP FINDINGS SUMMARY

| Database  | Search<br>Distance<br>(Miles) | Target<br>Property | < 1/8 | 1/8 - 1/4 | 1/4 - 1/2 | 1/2 - 1 | > 1 | Total<br>Plotted |
|---|-------------------------------|--------------------|-------|-----------|-----------|---------|-----|------------------|
| INDIAN LUST   | 0.500                         |                    | 0     | 0         | 0         | NR      | NR  | 0                |
| CPS-SLIC  | 0.500                         |                    | 0     | 0         | 0         | NR      | NR  | 0                |
| <b>State and tribal registered storage tank lists</b>       |                               |                    |       |           |           |         |     |                  |
| FEMA UST  | 0.250                         |                    | 0     | 0         | NR        | NR      | NR  | 0                |
| UST   | 0.250                         |                    | 0     | 0         | NR        | NR      | NR  | 0                |
| AST   | 0.250                         |                    | 0     | 0         | NR        | NR      | NR  | 0                |
| INDIAN UST  | 0.250                         |                    | 0     | 0         | NR        | NR      | NR  | 0                |
| <b>State and tribal voluntary cleanup sites</b>             |                               |                    |       |           |           |         |     |                  |
| INDIAN VCP  | 0.500                         |                    | 0     | 0         | 0         | NR      | NR  | 0                |
| VCP   | 0.500                         |                    | 0     | 0         | 0         | NR      | NR  | 0                |
| <b>State and tribal Brownfields sites</b>                   |                               |                    |       |           |           |         |     |                  |
| BROWNFIELDS   | 0.500                         |                    | 0     | 0         | 0         | NR      | NR  | 0                |
| <b>ADDITIONAL ENVIRONMENTAL RECORDS</b>                     |                               |                    |       |           |           |         |     |                  |
| <b>Local Brownfield lists</b>                               |                               |                    |       |           |           |         |     |                  |
| US BROWNFIELDS  | 0.500                         |                    | 0     | 0         | 0         | NR      | NR  | 0                |
| <b>Local Lists of Landfill / Solid Waste Disposal Sites</b> |                               |                    |       |           |           |         |     |                  |
| WMUDS/SWAT  | 0.500                         |                    | 0     | 0         | 0         | NR      | NR  | 0                |
| SWRCY   | 0.500                         |                    | 0     | 0         | 0         | NR      | NR  | 0                |
| HAULERS   | TP                            |                    | NR    | NR        | NR        | NR      | NR  | 0                |
| INDIAN ODI  | 0.500                         |                    | 0     | 0         | 0         | NR      | NR  | 0                |
| ODI   | 0.500                         |                    | 0     | 0         | 0         | NR      | NR  | 0                |
| DEBRIS REGION 9   | 0.500                         |                    | 0     | 0         | 0         | NR      | NR  | 0                |
| IHS OPEN DUMPS  | 0.500                         |                    | 0     | 0         | 0         | NR      | NR  | 0                |
| <b>Local Lists of Hazardous waste / Contaminated Sites</b>  |                               |                    |       |           |           |         |     |                  |
| US HIST CDL   | TP                            |                    | NR    | NR        | NR        | NR      | NR  | 0                |
| HIST Cal-Sites  | 1.000                         |                    | 0     | 0         | 0         | 0       | NR  | 0                |
| SCH   | 0.250                         |                    | 0     | 0         | NR        | NR      | NR  | 0                |
| CDL   | TP                            |                    | NR    | NR        | NR        | NR      | NR  | 0                |
| Toxic Pits  | 1.000                         |                    | 0     | 0         | 0         | 0       | NR  | 0                |
| CERS HAZ WASTE  | 0.250                         |                    | 0     | 0         | NR        | NR      | NR  | 0                |
| US CDL  | TP                            |                    | NR    | NR        | NR        | NR      | NR  | 0                |
| PFAS  | 0.500                         |                    | 0     | 0         | 0         | NR      | NR  | 0                |
| <b>Local Lists of Registered Storage Tanks</b>              |                               |                    |       |           |           |         |     |                  |
| SWEEPS UST  | 0.250                         |                    | 0     | 0         | NR        | NR      | NR  | 0                |
| HIST UST  | 0.250                         |                    | 0     | 0         | NR        | NR      | NR  | 0                |
| CA FID UST  | 0.250                         |                    | 0     | 0         | NR        | NR      | NR  | 0                |
| CERS TANKS  | 0.250                         |                    | 0     | 0         | NR        | NR      | NR  | 0                |
| <b>Local Land Records</b>                                   |                               |                    |       |           |           |         |     |                  |
| LIENS   | TP                            |                    | NR    | NR        | NR        | NR      | NR  | 0                |

## MAP FINDINGS SUMMARY

| Database                                    | Search Distance (Miles) | Target Property | < 1/8 | 1/8 - 1/4 | 1/4 - 1/2 | 1/2 - 1 | > 1 | Total Plotted |
|---|-------------------------|-----------------|-------|-----------|-----------|---------|-----|---------------|
| LIENS 2                                     | TP                      |                 | NR    | NR        | NR        | NR      | NR  | 0             |
| DEED  | 0.500                   |                 | 0     | 0         | 0         | NR      | NR  | 0             |
| <b>Records of Emergency Release Reports</b> |                         |                 |       |           |           |         |     |               |
| HMIRS                                       | TP                      |                 | NR    | NR        | NR        | NR      | NR  | 0             |
| CHMIRS                                      | TP                      |                 | NR    | NR        | NR        | NR      | NR  | 0             |
| LDS   | TP                      |                 | NR    | NR        | NR        | NR      | NR  | 0             |
| MCS   | TP                      |                 | NR    | NR        | NR        | NR      | NR  | 0             |
| SPILLS 90                                   | TP                      |                 | NR    | NR        | NR        | NR      | NR  | 0             |
| <b>Other Ascertainable Records</b>          |                         |                 |       |           |           |         |     |               |
| RCRA NonGen / NLR                           | 0.250                   |                 | 0     | 0         | NR        | NR      | NR  | 0             |
| FUDS  | 1.000                   |                 | 0     | 0         | 0         | 0       | NR  | 0             |
| DOD   | 1.000                   |                 | 0     | 0         | 0         | 0       | NR  | 0             |
| SCRD DRYCLEANERS                            | 0.500                   |                 | 0     | 0         | 0         | NR      | NR  | 0             |
| US FIN ASSUR                                | TP                      |                 | NR    | NR        | NR        | NR      | NR  | 0             |
| EPA WATCH LIST                              | TP                      |                 | NR    | NR        | NR        | NR      | NR  | 0             |
| 2020 COR ACTION                             | 0.250                   |                 | 0     | 0         | NR        | NR      | NR  | 0             |
| TSCA  | TP                      |                 | NR    | NR        | NR        | NR      | NR  | 0             |
| TRIS  | TP                      |                 | NR    | NR        | NR        | NR      | NR  | 0             |
| SSTS  | TP                      |                 | NR    | NR        | NR        | NR      | NR  | 0             |
| ROD   | 1.000                   |                 | 0     | 0         | 0         | 0       | NR  | 0             |
| RMP   | TP                      |                 | NR    | NR        | NR        | NR      | NR  | 0             |
| RAATS                                       | TP                      |                 | NR    | NR        | NR        | NR      | NR  | 0             |
| PRP   | TP                      |                 | NR    | NR        | NR        | NR      | NR  | 0             |
| PADS  | TP                      |                 | NR    | NR        | NR        | NR      | NR  | 0             |
| ICIS  | TP                      |                 | NR    | NR        | NR        | NR      | NR  | 0             |
| FTTS  | TP                      |                 | NR    | NR        | NR        | NR      | NR  | 0             |
| MLTS  | TP                      |                 | NR    | NR        | NR        | NR      | NR  | 0             |
| COAL ASH DOE                                | TP                      |                 | NR    | NR        | NR        | NR      | NR  | 0             |
| COAL ASH EPA                                | 0.500                   |                 | 0     | 0         | 0         | NR      | NR  | 0             |
| PCB TRANSFORMER                             | TP                      |                 | NR    | NR        | NR        | NR      | NR  | 0             |
| RADINFO                                     | TP                      |                 | NR    | NR        | NR        | NR      | NR  | 0             |
| HIST FTTS                                   | TP                      |                 | NR    | NR        | NR        | NR      | NR  | 0             |
| DOT OPS                                     | TP                      |                 | NR    | NR        | NR        | NR      | NR  | 0             |
| CONSENT                                     | 1.000                   |                 | 0     | 0         | 0         | 0       | NR  | 0             |
| INDIAN RESERV                               | 1.000                   |                 | 0     | 0         | 0         | 0       | NR  | 0             |
| FUSRAP                                      | 1.000                   |                 | 0     | 0         | 0         | 0       | NR  | 0             |
| UMTRA                                       | 0.500                   |                 | 0     | 0         | 0         | NR      | NR  | 0             |
| LEAD SMELTERS                               | TP                      |                 | NR    | NR        | NR        | NR      | NR  | 0             |
| US AIRS                                     | TP                      |                 | NR    | NR        | NR        | NR      | NR  | 0             |
| US MINES                                    | 0.250                   |                 | 0     | 0         | NR        | NR      | NR  | 0             |
| ABANDONED MINES                             | 0.250                   |                 | 0     | 0         | NR        | NR      | NR  | 0             |
| FINDS                                       | TP                      |                 | NR    | NR        | NR        | NR      | NR  | 0             |
| DOCKET HWC                                  | TP                      |                 | NR    | NR        | NR        | NR      | NR  | 0             |
| UXO   | 1.000                   |                 | 0     | 0         | 0         | 0       | NR  | 0             |
| ECHO  | TP                      |                 | NR    | NR        | NR        | NR      | NR  | 0             |
| FUELS PROGRAM                               | 0.250                   |                 | 0     | 0         | NR        | NR      | NR  | 0             |
| CA BOND EXP. PLAN                           | 1.000                   |                 | 0     | 0         | 0         | 0       | NR  | 0             |
| Cortese                                     | 0.500                   |                 | 0     | 0         | 0         | NR      | NR  | 0             |
| CUPA Listings                               | 0.250                   |                 | 0     | 0         | NR        | NR      | NR  | 0             |





Map ID  
Direction  
Distance  
Elevation

MAP FINDINGS

Site

Database(s)

EDR ID Number  
EPA ID Number

NO SITES FOUND

Count: 0 records.

ORPHAN SUMMARY

| <u>City</u>    | <u>EDR ID</u> | <u>Site Name</u> | <u>Site Address</u> | <u>Zip</u> | <u>Database(s)</u> |
|----------------|---------------|------------------|---------------------|------------|--------------------|
| NO SITES FOUND |               |                  |                     |            |                    |

# GOVERNMENT RECORDS SEARCHED / DATA CURRENCY TRACKING

To maintain currency of the following federal and state databases, EDR contacts the appropriate governmental agency on a monthly or quarterly basis, as required.

**Number of Days to Update:** Provides confirmation that EDR is reporting records that have been updated within 90 days from the date the government agency made the information available to the public.

## **STANDARD ENVIRONMENTAL RECORDS**

### ***Federal NPL site list***

#### **NPL: National Priority List**

National Priorities List (Superfund). The NPL is a subset of CERCLIS and identifies over 1,200 sites for priority cleanup under the Superfund Program. NPL sites may encompass relatively large areas. As such, EDR provides polygon coverage for over 1,000 NPL site boundaries produced by EPA's Environmental Photographic Interpretation Center (EPIC) and regional EPA offices.

|   |  |
|---|--|
| Date of Government Version: 04/11/2019  | Source: EPA                            |
| Date Data Arrived at EDR: 04/18/2019    | Telephone: N/A                         |
| Date Made Active in Reports: 05/14/2019 | Last EDR Contact: 07/02/2019           |
| Number of Days to Update: 26            | Next Scheduled EDR Contact: 10/14/2019 |
|   | Data Release Frequency: Quarterly      |

#### **NPL Site Boundaries**

##### **Sources:**

EPA's Environmental Photographic Interpretation Center (EPIC)  
Telephone: 202-564-7333

EPA Region 1  
Telephone 617-918-1143

EPA Region 6  
Telephone: 214-655-6659

EPA Region 3  
Telephone 215-814-5418

EPA Region 7  
Telephone: 913-551-7247

EPA Region 4  
Telephone 404-562-8033

EPA Region 8  
Telephone: 303-312-6774

EPA Region 5  
Telephone 312-886-6686

EPA Region 9  
Telephone: 415-947-4246

EPA Region 10  
Telephone 206-553-8665

#### **Proposed NPL: Proposed National Priority List Sites**

A site that has been proposed for listing on the National Priorities List through the issuance of a proposed rule in the Federal Register. EPA then accepts public comments on the site, responds to the comments, and places on the NPL those sites that continue to meet the requirements for listing.

|   |  |
|---|--|
| Date of Government Version: 04/11/2019  | Source: EPA                            |
| Date Data Arrived at EDR: 04/18/2019    | Telephone: N/A                         |
| Date Made Active in Reports: 05/14/2019 | Last EDR Contact: 07/02/2019           |
| Number of Days to Update: 26            | Next Scheduled EDR Contact: 10/14/2019 |
|   | Data Release Frequency: Quarterly      |

#### **NPL LIENS: Federal Superfund Liens**

Federal Superfund Liens. Under the authority granted the USEPA by CERCLA of 1980, the USEPA has the authority to file liens against real property in order to recover remedial action expenditures or when the property owner received notification of potential liability. USEPA compiles a listing of filed notices of Superfund Liens.

# GOVERNMENT RECORDS SEARCHED / DATA CURRENCY TRACKING

Date of Government Version: 10/15/1991  
Date Data Arrived at EDR: 02/02/1994  
Date Made Active in Reports: 03/30/1994  
Number of Days to Update: 56

Source: EPA  
Telephone: 202-564-4267  
Last EDR Contact: 08/15/2011  
Next Scheduled EDR Contact: 11/28/2011  
Data Release Frequency: No Update Planned

## ***Federal Delisted NPL site list***

Delisted NPL: National Priority List Deletions

The National Oil and Hazardous Substances Pollution Contingency Plan (NCP) establishes the criteria that the EPA uses to delete sites from the NPL. In accordance with 40 CFR 300.425.(e), sites may be deleted from the NPL where no further response is appropriate.

Date of Government Version: 04/11/2019  
Date Data Arrived at EDR: 04/18/2019  
Date Made Active in Reports: 05/14/2019  
Number of Days to Update: 26

Source: EPA  
Telephone: N/A  
Last EDR Contact: 07/02/2019  
Next Scheduled EDR Contact: 10/14/2019  
Data Release Frequency: Quarterly

## ***Federal CERCLIS list***

FEDERAL FACILITY: Federal Facility Site Information listing

A listing of National Priority List (NPL) and Base Realignment and Closure (BRAC) sites found in the Comprehensive Environmental Response, Compensation and Liability Information System (CERCLIS) Database where EPA Federal Facilities Restoration and Reuse Office is involved in cleanup activities.

Date of Government Version: 04/03/2019  
Date Data Arrived at EDR: 04/05/2019  
Date Made Active in Reports: 05/14/2019  
Number of Days to Update: 39

Source: Environmental Protection Agency  
Telephone: 703-603-8704  
Last EDR Contact: 07/03/2019  
Next Scheduled EDR Contact: 10/14/2019  
Data Release Frequency: Varies

SEMS: Superfund Enterprise Management System

SEMS (Superfund Enterprise Management System) tracks hazardous waste sites, potentially hazardous waste sites, and remedial activities performed in support of EPA's Superfund Program across the United States. The list was formerly known as CERCLIS, renamed to SEMS by the EPA in 2015. The list contains data on potentially hazardous waste sites that have been reported to the USEPA by states, municipalities, private companies and private persons, pursuant to Section 103 of the Comprehensive Environmental Response, Compensation, and Liability Act (CERCLA). This dataset also contains sites which are either proposed to or on the National Priorities List (NPL) and the sites which are in the screening and assessment phase for possible inclusion on the NPL.

Date of Government Version: 04/11/2019  
Date Data Arrived at EDR: 04/18/2019  
Date Made Active in Reports: 05/23/2019  
Number of Days to Update: 35

Source: EPA  
Telephone: 800-424-9346  
Last EDR Contact: 07/02/2019  
Next Scheduled EDR Contact: 10/28/2019  
Data Release Frequency: Quarterly

## ***Federal CERCLIS NFRAP site list***

SEMS-ARCHIVE: Superfund Enterprise Management System Archive

# GOVERNMENT RECORDS SEARCHED / DATA CURRENCY TRACKING

SEMS-ARCHIVE (Superfund Enterprise Management System Archive) tracks sites that have no further interest under the Federal Superfund Program based on available information. The list was formerly known as the CERCLIS-NFRAP, renamed to SEMS ARCHIVE by the EPA in 2015. EPA may perform a minimal level of assessment work at a site while it is archived if site conditions change and/or new information becomes available. Archived sites have been removed and archived from the inventory of SEMS sites. Archived status indicates that, to the best of EPA's knowledge, assessment at a site has been completed and that EPA has determined no further steps will be taken to list the site on the National Priorities List (NPL), unless information indicates this decision was not appropriate or other considerations require a recommendation for listing at a later time. The decision does not necessarily mean that there is no hazard associated with a given site; it only means that, based upon available information, the location is not judged to be potential NPL site.

|   |  |
|---|--|
| Date of Government Version: 04/11/2019  | Source: EPA                            |
| Date Data Arrived at EDR: 04/18/2019    | Telephone: 800-424-9346                |
| Date Made Active in Reports: 05/23/2019 | Last EDR Contact: 07/02/2019           |
| Number of Days to Update: 35            | Next Scheduled EDR Contact: 10/28/2019 |
|   | Data Release Frequency: Quarterly      |

## ***Federal RCRA CORRACTS facilities list***

CORRACTS: Corrective Action Report

CORRACTS identifies hazardous waste handlers with RCRA corrective action activity.

|   |  |
|---|--|
| Date of Government Version: 03/25/2019  | Source: EPA                            |
| Date Data Arrived at EDR: 03/27/2019    | Telephone: 800-424-9346                |
| Date Made Active in Reports: 04/17/2019 | Last EDR Contact: 06/26/2019           |
| Number of Days to Update: 21            | Next Scheduled EDR Contact: 10/07/2019 |
|   | Data Release Frequency: Quarterly      |

## ***Federal RCRA non-CORRACTS TSD facilities list***

RCRA-TSDF: RCRA - Treatment, Storage and Disposal

RCRAInfo is EPA's comprehensive information system, providing access to data supporting the Resource Conservation and Recovery Act (RCRA) of 1976 and the Hazardous and Solid Waste Amendments (HSWA) of 1984. The database includes selective information on sites which generate, transport, store, treat and/or dispose of hazardous waste as defined by the Resource Conservation and Recovery Act (RCRA). Transporters are individuals or entities that move hazardous waste from the generator offsite to a facility that can recycle, treat, store, or dispose of the waste. TSDFs treat, store, or dispose of the waste.

|   |   |
|---|---|
| Date of Government Version: 03/25/2019  | Source: Environmental Protection Agency |
| Date Data Arrived at EDR: 03/27/2019    | Telephone: (415) 495-8895               |
| Date Made Active in Reports: 04/17/2019 | Last EDR Contact: 06/26/2019            |
| Number of Days to Update: 21            | Next Scheduled EDR Contact: 10/07/2019  |
|   | Data Release Frequency: Quarterly       |

## ***Federal RCRA generators list***

RCRA-LQG: RCRA - Large Quantity Generators

RCRAInfo is EPA's comprehensive information system, providing access to data supporting the Resource Conservation and Recovery Act (RCRA) of 1976 and the Hazardous and Solid Waste Amendments (HSWA) of 1984. The database includes selective information on sites which generate, transport, store, treat and/or dispose of hazardous waste as defined by the Resource Conservation and Recovery Act (RCRA). Large quantity generators (LQGs) generate over 1,000 kilograms (kg) of hazardous waste, or over 1 kg of acutely hazardous waste per month.

|   |   |
|---|---|
| Date of Government Version: 03/25/2019  | Source: Environmental Protection Agency |
| Date Data Arrived at EDR: 03/27/2019    | Telephone: (415) 495-8895               |
| Date Made Active in Reports: 04/17/2019 | Last EDR Contact: 06/26/2019            |
| Number of Days to Update: 21            | Next Scheduled EDR Contact: 10/07/2019  |
|   | Data Release Frequency: Quarterly       |

# GOVERNMENT RECORDS SEARCHED / DATA CURRENCY TRACKING

## RCRA-SQG: RCRA - Small Quantity Generators

RCRAInfo is EPA's comprehensive information system, providing access to data supporting the Resource Conservation and Recovery Act (RCRA) of 1976 and the Hazardous and Solid Waste Amendments (HSWA) of 1984. The database includes selective information on sites which generate, transport, store, treat and/or dispose of hazardous waste as defined by the Resource Conservation and Recovery Act (RCRA). Small quantity generators (SQGs) generate between 100 kg and 1,000 kg of hazardous waste per month.

|   |   |
|---|---|
| Date of Government Version: 03/25/2019  | Source: Environmental Protection Agency |
| Date Data Arrived at EDR: 03/27/2019    | Telephone: (415) 495-8895               |
| Date Made Active in Reports: 04/17/2019 | Last EDR Contact: 06/26/2019            |
| Number of Days to Update: 21            | Next Scheduled EDR Contact: 10/07/2019  |
|   | Data Release Frequency: Quarterly       |

## RCRA-CESQG: RCRA - Conditionally Exempt Small Quantity Generators

RCRAInfo is EPA's comprehensive information system, providing access to data supporting the Resource Conservation and Recovery Act (RCRA) of 1976 and the Hazardous and Solid Waste Amendments (HSWA) of 1984. The database includes selective information on sites which generate, transport, store, treat and/or dispose of hazardous waste as defined by the Resource Conservation and Recovery Act (RCRA). Conditionally exempt small quantity generators (CESQGs) generate less than 100 kg of hazardous waste, or less than 1 kg of acutely hazardous waste per month.

|   |   |
|---|---|
| Date of Government Version: 03/25/2019  | Source: Environmental Protection Agency |
| Date Data Arrived at EDR: 03/27/2019    | Telephone: (415) 495-8895               |
| Date Made Active in Reports: 04/17/2019 | Last EDR Contact: 06/26/2019            |
| Number of Days to Update: 21            | Next Scheduled EDR Contact: 10/07/2019  |
|   | Data Release Frequency: Quarterly       |

## ***Federal institutional controls / engineering controls registries***

### LUCIS: Land Use Control Information System

LUCIS contains records of land use control information pertaining to the former Navy Base Realignment and Closure properties.

|   |  |
|---|--|
| Date of Government Version: 02/22/2019  | Source: Department of the Navy         |
| Date Data Arrived at EDR: 03/07/2019    | Telephone: 843-820-7326                |
| Date Made Active in Reports: 04/17/2019 | Last EDR Contact: 05/10/2019           |
| Number of Days to Update: 41            | Next Scheduled EDR Contact: 08/26/2019 |
|   | Data Release Frequency: Varies         |

### US ENG CONTROLS: Engineering Controls Sites List

A listing of sites with engineering controls in place. Engineering controls include various forms of caps, building foundations, liners, and treatment methods to create pathway elimination for regulated substances to enter environmental media or effect human health.

|   |   |
|---|---|
| Date of Government Version: 01/31/2019  | Source: Environmental Protection Agency |
| Date Data Arrived at EDR: 02/04/2019    | Telephone: 703-603-0695                 |
| Date Made Active in Reports: 03/08/2019 | Last EDR Contact: 05/29/2019            |
| Number of Days to Update: 32            | Next Scheduled EDR Contact: 09/09/2019  |
|   | Data Release Frequency: Varies          |

### US INST CONTROL: Sites with Institutional Controls

A listing of sites with institutional controls in place. Institutional controls include administrative measures, such as groundwater use restrictions, construction restrictions, property use restrictions, and post remediation care requirements intended to prevent exposure to contaminants remaining on site. Deed restrictions are generally required as part of the institutional controls.

|   |   |
|---|---|
| Date of Government Version: 01/31/2019  | Source: Environmental Protection Agency |
| Date Data Arrived at EDR: 02/04/2019    | Telephone: 703-603-0695                 |
| Date Made Active in Reports: 03/08/2019 | Last EDR Contact: 05/29/2019            |
| Number of Days to Update: 32            | Next Scheduled EDR Contact: 09/09/2019  |
|   | Data Release Frequency: Varies          |

# GOVERNMENT RECORDS SEARCHED / DATA CURRENCY TRACKING

## ***Federal ERNS list***

ERNS: Emergency Response Notification System

Emergency Response Notification System. ERNS records and stores information on reported releases of oil and hazardous substances.

Date of Government Version: 03/25/2019

Date Data Arrived at EDR: 03/26/2019

Date Made Active in Reports: 05/01/2019

Number of Days to Update: 36

Source: National Response Center, United States Coast Guard

Telephone: 202-267-2180

Last EDR Contact: 06/26/2019

Next Scheduled EDR Contact: 10/07/2019

Data Release Frequency: Quarterly

## ***State- and tribal - equivalent NPL***

RESPONSE: State Response Sites

Identifies confirmed release sites where DTSC is involved in remediation, either in a lead or oversight capacity. These confirmed release sites are generally high-priority and high potential risk.

Date of Government Version: 04/29/2019

Date Data Arrived at EDR: 04/30/2019

Date Made Active in Reports: 06/27/2019

Number of Days to Update: 58

Source: Department of Toxic Substances Control

Telephone: 916-323-3400

Last EDR Contact: 04/30/2019

Next Scheduled EDR Contact: 08/12/2019

Data Release Frequency: Quarterly

## ***State- and tribal - equivalent CERCLIS***

ENVIROSTOR: EnviroStor Database

The Department of Toxic Substances Control's (DTSC's) Site Mitigation and Brownfields Reuse Program's (SMBRP's) EnviroStor database identifies sites that have known contamination or sites for which there may be reasons to investigate further. The database includes the following site types: Federal Superfund sites (National Priorities List (NPL)); State Response, including Military Facilities and State Superfund; Voluntary Cleanup; and School sites. EnviroStor provides similar information to the information that was available in CalSites, and provides additional site information, including, but not limited to, identification of formerly-contaminated properties that have been released for reuse, properties where environmental deed restrictions have been recorded to prevent inappropriate land uses, and risk characterization information that is used to assess potential impacts to public health and the environment at contaminated sites.

Date of Government Version: 04/29/2019

Date Data Arrived at EDR: 04/30/2019

Date Made Active in Reports: 06/27/2019

Number of Days to Update: 58

Source: Department of Toxic Substances Control

Telephone: 916-323-3400

Last EDR Contact: 04/30/2019

Next Scheduled EDR Contact: 08/12/2019

Data Release Frequency: Quarterly

## ***State and tribal landfill and/or solid waste disposal site lists***

SWF/LF (SWIS): Solid Waste Information System

Active, Closed and Inactive Landfills. SWF/LF records typically contain an inventory of solid waste disposal facilities or landfills. These may be active or inactive facilities or open dumps that failed to meet RCRA Section 4004 criteria for solid waste landfills or disposal sites.

Date of Government Version: 05/13/2019

Date Data Arrived at EDR: 05/14/2019

Date Made Active in Reports: 07/17/2019

Number of Days to Update: 64

Source: Department of Resources Recycling and Recovery

Telephone: 916-341-6320

Last EDR Contact: 05/14/2019

Next Scheduled EDR Contact: 08/26/2019

Data Release Frequency: Quarterly

## ***State and tribal leaking storage tank lists***



# GOVERNMENT RECORDS SEARCHED / DATA CURRENCY TRACKING

## LUST REG 7: Leaking Underground Storage Tank Case Listing

Leaking Underground Storage Tank locations. Imperial, Riverside, San Diego, Santa Barbara counties.

Date of Government Version: 02/26/2004  
Date Data Arrived at EDR: 02/26/2004  
Date Made Active in Reports: 03/24/2004  
Number of Days to Update: 27

Source: California Regional Water Quality Control Board Colorado River Basin Region (7)  
Telephone: 760-776-8943  
Last EDR Contact: 08/01/2011  
Next Scheduled EDR Contact: 11/14/2011  
Data Release Frequency: No Update Planned

## LUST REG 8: Leaking Underground Storage Tanks

California Regional Water Quality Control Board Santa Ana Region (8). For more current information, please refer to the State Water Resources Control Board's LUST database.

Date of Government Version: 02/14/2005  
Date Data Arrived at EDR: 02/15/2005  
Date Made Active in Reports: 03/28/2005  
Number of Days to Update: 41

Source: California Regional Water Quality Control Board Santa Ana Region (8)  
Telephone: 909-782-4496  
Last EDR Contact: 08/15/2011  
Next Scheduled EDR Contact: 11/28/2011  
Data Release Frequency: No Update Planned

## LUST REG 9: Leaking Underground Storage Tank Report

Orange, Riverside, San Diego counties. For more current information, please refer to the State Water Resources Control Board's LUST database.

Date of Government Version: 03/01/2001  
Date Data Arrived at EDR: 04/23/2001  
Date Made Active in Reports: 05/21/2001  
Number of Days to Update: 28

Source: California Regional Water Quality Control Board San Diego Region (9)  
Telephone: 858-637-5595  
Last EDR Contact: 09/26/2011  
Next Scheduled EDR Contact: 01/09/2012  
Data Release Frequency: No Update Planned

## LUST: Leaking Underground Fuel Tank Report (GEOTRACKER)

Leaking Underground Storage Tank (LUST) Sites included in GeoTracker. GeoTracker is the Water Boards data management system for sites that impact, or have the potential to impact, water quality in California, with emphasis on groundwater.

Date of Government Version: 12/10/2018  
Date Data Arrived at EDR: 12/11/2018  
Date Made Active in Reports: 01/15/2019  
Number of Days to Update: 35

Source: State Water Resources Control Board  
Telephone: see region list  
Last EDR Contact: 06/11/2019  
Next Scheduled EDR Contact: 09/23/2019  
Data Release Frequency: Quarterly

## LUST REG 6V: Leaking Underground Storage Tank Case Listing

Leaking Underground Storage Tank locations. Inyo, Kern, Los Angeles, Mono, San Bernardino counties.

Date of Government Version: 06/07/2005  
Date Data Arrived at EDR: 06/07/2005  
Date Made Active in Reports: 06/29/2005  
Number of Days to Update: 22

Source: California Regional Water Quality Control Board Victorville Branch Office (6)  
Telephone: 760-241-7365  
Last EDR Contact: 09/12/2011  
Next Scheduled EDR Contact: 12/26/2011  
Data Release Frequency: No Update Planned

## LUST REG 4: Underground Storage Tank Leak List

Los Angeles, Ventura counties. For more current information, please refer to the State Water Resources Control Board's LUST database.

Date of Government Version: 09/07/2004  
Date Data Arrived at EDR: 09/07/2004  
Date Made Active in Reports: 10/12/2004  
Number of Days to Update: 35

Source: California Regional Water Quality Control Board Los Angeles Region (4)  
Telephone: 213-576-6710  
Last EDR Contact: 09/06/2011  
Next Scheduled EDR Contact: 12/19/2011  
Data Release Frequency: No Update Planned

## LUST REG 3: Leaking Underground Storage Tank Database

Leaking Underground Storage Tank locations. Monterey, San Benito, San Luis Obispo, Santa Barbara, Santa Cruz counties.

# GOVERNMENT RECORDS SEARCHED / DATA CURRENCY TRACKING

Date of Government Version: 05/19/2003  
Date Data Arrived at EDR: 05/19/2003  
Date Made Active in Reports: 06/02/2003  
Number of Days to Update: 14

Source: California Regional Water Quality Control Board Central Coast Region (3)  
Telephone: 805-542-4786  
Last EDR Contact: 07/18/2011  
Next Scheduled EDR Contact: 10/31/2011  
Data Release Frequency: No Update Planned

## LUST REG 2: Fuel Leak List

Leaking Underground Storage Tank locations. Alameda, Contra Costa, Marin, Napa, San Francisco, San Mateo, Santa Clara, Solano, Sonoma counties.

Date of Government Version: 09/30/2004  
Date Data Arrived at EDR: 10/20/2004  
Date Made Active in Reports: 11/19/2004  
Number of Days to Update: 30

Source: California Regional Water Quality Control Board San Francisco Bay Region (2)  
Telephone: 510-622-2433  
Last EDR Contact: 09/19/2011  
Next Scheduled EDR Contact: 01/02/2012  
Data Release Frequency: No Update Planned

## LUST REG 1: Active Toxic Site Investigation

Del Norte, Humboldt, Lake, Mendocino, Modoc, Siskiyou, Sonoma, Trinity counties. For more current information, please refer to the State Water Resources Control Board's LUST database.

Date of Government Version: 02/01/2001  
Date Data Arrived at EDR: 02/28/2001  
Date Made Active in Reports: 03/29/2001  
Number of Days to Update: 29

Source: California Regional Water Quality Control Board North Coast (1)  
Telephone: 707-570-3769  
Last EDR Contact: 08/01/2011  
Next Scheduled EDR Contact: 11/14/2011  
Data Release Frequency: No Update Planned

## LUST REG 6L: Leaking Underground Storage Tank Case Listing

For more current information, please refer to the State Water Resources Control Board's LUST database.

Date of Government Version: 09/09/2003  
Date Data Arrived at EDR: 09/10/2003  
Date Made Active in Reports: 10/07/2003  
Number of Days to Update: 27

Source: California Regional Water Quality Control Board Lahontan Region (6)  
Telephone: 530-542-5572  
Last EDR Contact: 09/12/2011  
Next Scheduled EDR Contact: 12/26/2011  
Data Release Frequency: No Update Planned

## LUST REG 5: Leaking Underground Storage Tank Database

Leaking Underground Storage Tank locations. Alameda, Alpine, Amador, Butte, Colusa, Contra Costa, Calveras, El Dorado, Fresno, Glenn, Kern, Kings, Lake, Lassen, Madera, Mariposa, Merced, Modoc, Napa, Nevada, Placer, Plumas, Sacramento, San Joaquin, Shasta, Solano, Stanislaus, Sutter, Tehama, Tulare, Tuolumne, Yolo, Yuba counties.

Date of Government Version: 07/01/2008  
Date Data Arrived at EDR: 07/22/2008  
Date Made Active in Reports: 07/31/2008  
Number of Days to Update: 9

Source: California Regional Water Quality Control Board Central Valley Region (5)  
Telephone: 916-464-4834  
Last EDR Contact: 07/01/2011  
Next Scheduled EDR Contact: 10/17/2011  
Data Release Frequency: No Update Planned

## INDIAN LUST R10: Leaking Underground Storage Tanks on Indian Land

LUSTs on Indian land in Alaska, Idaho, Oregon and Washington.

Date of Government Version: 10/17/2018  
Date Data Arrived at EDR: 03/07/2019  
Date Made Active in Reports: 05/01/2019  
Number of Days to Update: 55

Source: EPA Region 10  
Telephone: 206-553-2857  
Last EDR Contact: 07/24/2019  
Next Scheduled EDR Contact: 11/04/2019  
Data Release Frequency: Varies

## INDIAN LUST R9: Leaking Underground Storage Tanks on Indian Land

LUSTs on Indian land in Arizona, California, New Mexico and Nevada

Date of Government Version: 10/10/2018  
Date Data Arrived at EDR: 03/08/2019  
Date Made Active in Reports: 05/01/2019  
Number of Days to Update: 54

Source: Environmental Protection Agency  
Telephone: 415-972-3372  
Last EDR Contact: 07/24/2019  
Next Scheduled EDR Contact: 11/04/2019  
Data Release Frequency: Varies

# GOVERNMENT RECORDS SEARCHED / DATA CURRENCY TRACKING

## INDIAN LUST R8: Leaking Underground Storage Tanks on Indian Land

LUSTs on Indian land in Colorado, Montana, North Dakota, South Dakota, Utah and Wyoming.

|   |  |
|---|--|
| Date of Government Version: 10/16/2018  | Source: EPA Region 8                   |
| Date Data Arrived at EDR: 03/07/2019    | Telephone: 303-312-6271                |
| Date Made Active in Reports: 05/01/2019 | Last EDR Contact: 07/24/2019           |
| Number of Days to Update: 55            | Next Scheduled EDR Contact: 11/04/2019 |
|   | Data Release Frequency: Varies         |

## INDIAN LUST R7: Leaking Underground Storage Tanks on Indian Land

LUSTs on Indian land in Iowa, Kansas, and Nebraska

|   |  |
|---|--|
| Date of Government Version: 02/19/2019  | Source: EPA Region 7                   |
| Date Data Arrived at EDR: 03/07/2019    | Telephone: 913-551-7003                |
| Date Made Active in Reports: 05/01/2019 | Last EDR Contact: 07/24/2019           |
| Number of Days to Update: 55            | Next Scheduled EDR Contact: 11/04/2019 |
|   | Data Release Frequency: Varies         |

## INDIAN LUST R4: Leaking Underground Storage Tanks on Indian Land

LUSTs on Indian land in Florida, Mississippi and North Carolina.

|   |  |
|---|--|
| Date of Government Version: 09/24/2018  | Source: EPA Region 4                   |
| Date Data Arrived at EDR: 03/12/2019    | Telephone: 404-562-8677                |
| Date Made Active in Reports: 05/01/2019 | Last EDR Contact: 07/23/2019           |
| Number of Days to Update: 50            | Next Scheduled EDR Contact: 11/04/2019 |
|   | Data Release Frequency: Varies         |

## INDIAN LUST R1: Leaking Underground Storage Tanks on Indian Land

A listing of leaking underground storage tank locations on Indian Land.

|   |  |
|---|--|
| Date of Government Version: 10/13/2018  | Source: EPA Region 1                   |
| Date Data Arrived at EDR: 03/07/2019    | Telephone: 617-918-1313                |
| Date Made Active in Reports: 05/01/2019 | Last EDR Contact: 07/24/2019           |
| Number of Days to Update: 55            | Next Scheduled EDR Contact: 11/04/2019 |
|   | Data Release Frequency: Varies         |

## INDIAN LUST R5: Leaking Underground Storage Tanks on Indian Land

Leaking underground storage tanks located on Indian Land in Michigan, Minnesota and Wisconsin.

|   |  |
|---|--|
| Date of Government Version: 10/12/2018  | Source: EPA, Region 5                  |
| Date Data Arrived at EDR: 03/07/2019    | Telephone: 312-886-7439                |
| Date Made Active in Reports: 05/01/2019 | Last EDR Contact: 07/24/2019           |
| Number of Days to Update: 55            | Next Scheduled EDR Contact: 11/04/2019 |
|   | Data Release Frequency: Varies         |

## INDIAN LUST R6: Leaking Underground Storage Tanks on Indian Land

LUSTs on Indian land in New Mexico and Oklahoma.

|   |  |
|---|--|
| Date of Government Version: 11/01/2018  | Source: EPA Region 6                   |
| Date Data Arrived at EDR: 03/07/2019    | Telephone: 214-665-6597                |
| Date Made Active in Reports: 05/01/2019 | Last EDR Contact: 07/24/2019           |
| Number of Days to Update: 55            | Next Scheduled EDR Contact: 11/04/2019 |
|   | Data Release Frequency: Varies         |

## CPS-SLIC: Statewide SLIC Cases (GEOTRACKER)

Cleanup Program Sites (CPS; also known as Site Cleanups [SC] and formerly known as Spills, Leaks, Investigations, and Cleanups [SLIC] sites) included in GeoTracker. GeoTracker is the Water Boards data management system for sites that impact, or have the potential to impact, water quality in California, with emphasis on groundwater.

|   |   |
|---|---|
| Date of Government Version: 12/10/2018  | Source: State Water Resources Control Board |
| Date Data Arrived at EDR: 12/11/2018    | Telephone: 866-480-1028                     |
| Date Made Active in Reports: 01/15/2019 | Last EDR Contact: 06/11/2019                |
| Number of Days to Update: 35            | Next Scheduled EDR Contact: 09/23/2019      |
|   | Data Release Frequency: Varies              |

# GOVERNMENT RECORDS SEARCHED / DATA CURRENCY TRACKING

## SLIC REG 1: Active Toxic Site Investigations

The SLIC (Spills, Leaks, Investigations and Cleanup) program is designed to protect and restore water quality from spills, leaks, and similar discharges.

Date of Government Version: 04/03/2003  
Date Data Arrived at EDR: 04/07/2003  
Date Made Active in Reports: 04/25/2003  
Number of Days to Update: 18

Source: California Regional Water Quality Control Board, North Coast Region (1)  
Telephone: 707-576-2220  
Last EDR Contact: 08/01/2011  
Next Scheduled EDR Contact: 11/14/2011  
Data Release Frequency: No Update Planned

## SLIC REG 2: Spills, Leaks, Investigation & Cleanup Cost Recovery Listing

The SLIC (Spills, Leaks, Investigations and Cleanup) program is designed to protect and restore water quality from spills, leaks, and similar discharges.

Date of Government Version: 09/30/2004  
Date Data Arrived at EDR: 10/20/2004  
Date Made Active in Reports: 11/19/2004  
Number of Days to Update: 30

Source: Regional Water Quality Control Board San Francisco Bay Region (2)  
Telephone: 510-286-0457  
Last EDR Contact: 09/19/2011  
Next Scheduled EDR Contact: 01/02/2012  
Data Release Frequency: No Update Planned

## SLIC REG 3: Spills, Leaks, Investigation & Cleanup Cost Recovery Listing

The SLIC (Spills, Leaks, Investigations and Cleanup) program is designed to protect and restore water quality from spills, leaks, and similar discharges.

Date of Government Version: 05/18/2006  
Date Data Arrived at EDR: 05/18/2006  
Date Made Active in Reports: 06/15/2006  
Number of Days to Update: 28

Source: California Regional Water Quality Control Board Central Coast Region (3)  
Telephone: 805-549-3147  
Last EDR Contact: 07/18/2011  
Next Scheduled EDR Contact: 10/31/2011  
Data Release Frequency: No Update Planned

## SLIC REG 4: Spills, Leaks, Investigation & Cleanup Cost Recovery Listing

The SLIC (Spills, Leaks, Investigations and Cleanup) program is designed to protect and restore water quality from spills, leaks, and similar discharges.

Date of Government Version: 11/17/2004  
Date Data Arrived at EDR: 11/18/2004  
Date Made Active in Reports: 01/04/2005  
Number of Days to Update: 47

Source: Region Water Quality Control Board Los Angeles Region (4)  
Telephone: 213-576-6600  
Last EDR Contact: 07/01/2011  
Next Scheduled EDR Contact: 10/17/2011  
Data Release Frequency: No Update Planned

## SLIC REG 5: Spills, Leaks, Investigation & Cleanup Cost Recovery Listing

The SLIC (Spills, Leaks, Investigations and Cleanup) program is designed to protect and restore water quality from spills, leaks, and similar discharges.

Date of Government Version: 04/01/2005  
Date Data Arrived at EDR: 04/05/2005  
Date Made Active in Reports: 04/21/2005  
Number of Days to Update: 16

Source: Regional Water Quality Control Board Central Valley Region (5)  
Telephone: 916-464-3291  
Last EDR Contact: 09/12/2011  
Next Scheduled EDR Contact: 12/26/2011  
Data Release Frequency: No Update Planned

## SLIC REG 6V: Spills, Leaks, Investigation & Cleanup Cost Recovery Listing

The SLIC (Spills, Leaks, Investigations and Cleanup) program is designed to protect and restore water quality from spills, leaks, and similar discharges.

Date of Government Version: 05/24/2005  
Date Data Arrived at EDR: 05/25/2005  
Date Made Active in Reports: 06/16/2005  
Number of Days to Update: 22

Source: Regional Water Quality Control Board, Victorville Branch  
Telephone: 619-241-6583  
Last EDR Contact: 08/15/2011  
Next Scheduled EDR Contact: 11/28/2011  
Data Release Frequency: No Update Planned

# GOVERNMENT RECORDS SEARCHED / DATA CURRENCY TRACKING

## SLIC REG 6L: SLIC Sites

The SLIC (Spills, Leaks, Investigations and Cleanup) program is designed to protect and restore water quality from spills, leaks, and similar discharges.

Date of Government Version: 09/07/2004  
Date Data Arrived at EDR: 09/07/2004  
Date Made Active in Reports: 10/12/2004  
Number of Days to Update: 35

Source: California Regional Water Quality Control Board, Lahontan Region  
Telephone: 530-542-5574  
Last EDR Contact: 08/15/2011  
Next Scheduled EDR Contact: 11/28/2011  
Data Release Frequency: No Update Planned

## SLIC REG 7: SLIC List

The SLIC (Spills, Leaks, Investigations and Cleanup) program is designed to protect and restore water quality from spills, leaks, and similar discharges.

Date of Government Version: 11/24/2004  
Date Data Arrived at EDR: 11/29/2004  
Date Made Active in Reports: 01/04/2005  
Number of Days to Update: 36

Source: California Regional Quality Control Board, Colorado River Basin Region  
Telephone: 760-346-7491  
Last EDR Contact: 08/01/2011  
Next Scheduled EDR Contact: 11/14/2011  
Data Release Frequency: No Update Planned

## SLIC REG 8: Spills, Leaks, Investigation & Cleanup Cost Recovery Listing

The SLIC (Spills, Leaks, Investigations and Cleanup) program is designed to protect and restore water quality from spills, leaks, and similar discharges.

Date of Government Version: 04/03/2008  
Date Data Arrived at EDR: 04/03/2008  
Date Made Active in Reports: 04/14/2008  
Number of Days to Update: 11

Source: California Region Water Quality Control Board Santa Ana Region (8)  
Telephone: 951-782-3298  
Last EDR Contact: 09/12/2011  
Next Scheduled EDR Contact: 12/26/2011  
Data Release Frequency: No Update Planned

## SLIC REG 9: Spills, Leaks, Investigation & Cleanup Cost Recovery Listing

The SLIC (Spills, Leaks, Investigations and Cleanup) program is designed to protect and restore water quality from spills, leaks, and similar discharges.

Date of Government Version: 09/10/2007  
Date Data Arrived at EDR: 09/11/2007  
Date Made Active in Reports: 09/28/2007  
Number of Days to Update: 17

Source: California Regional Water Quality Control Board San Diego Region (9)  
Telephone: 858-467-2980  
Last EDR Contact: 08/08/2011  
Next Scheduled EDR Contact: 11/21/2011  
Data Release Frequency: No Update Planned

## **State and tribal registered storage tank lists**

### FEMA UST: Underground Storage Tank Listing

A listing of all FEMA owned underground storage tanks.

Date of Government Version: 05/15/2017  
Date Data Arrived at EDR: 05/30/2017  
Date Made Active in Reports: 10/13/2017  
Number of Days to Update: 136

Source: FEMA  
Telephone: 202-646-5797  
Last EDR Contact: 07/10/2019  
Next Scheduled EDR Contact: 10/21/2019  
Data Release Frequency: Varies

### MILITARY UST SITES: Military UST Sites (GEOTRACKER)

Military ust sites

Date of Government Version: 06/10/2019  
Date Data Arrived at EDR: 06/11/2019  
Date Made Active in Reports: 07/24/2019  
Number of Days to Update: 43

Source: State Water Resources Control Board  
Telephone: 866-480-1028  
Last EDR Contact: 06/11/2019  
Next Scheduled EDR Contact: 09/23/2019  
Data Release Frequency: Varies

# GOVERNMENT RECORDS SEARCHED / DATA CURRENCY TRACKING

## UST CLOSURE: Proposed Closure of Underground Storage Tank (UST) Cases

UST cases that are being considered for closure by either the State Water Resources Control Board or the Executive Director have been posted for a 60-day public comment period. UST Case Closures being proposed for consideration by the State Water Resources Control Board. These are primarily UST cases that meet closure criteria under the decisional framework in State Water Board Resolution No. 92-49 and other Board orders. UST Case Closures proposed for consideration by the Executive Director pursuant to State Water Board Resolution No. 2012-0061. These are cases that meet the criteria of the Low-Threat UST Case Closure Policy. UST Case Closure Review Denials and Approved Orders.

|   |   |
|---|---|
| Date of Government Version: 06/10/2019  | Source: State Water Resources Control Board |
| Date Data Arrived at EDR: 06/12/2019    | Telephone: 916-327-7844                     |
| Date Made Active in Reports: 07/23/2019 | Last EDR Contact: 06/12/2019                |
| Number of Days to Update: 41            | Next Scheduled EDR Contact: 09/23/2019      |
|   | Data Release Frequency: Varies              |

## UST: Active UST Facilities

Active UST facilities gathered from the local regulatory agencies

|   |  |
|---|--|
| Date of Government Version: 06/10/2019  | Source: SWRCB                          |
| Date Data Arrived at EDR: 06/11/2019    | Telephone: 916-341-5851                |
| Date Made Active in Reports: 07/23/2019 | Last EDR Contact: 06/11/2019           |
| Number of Days to Update: 42            | Next Scheduled EDR Contact: 09/23/2019 |
|   | Data Release Frequency: Semi-Annually  |

## AST: Aboveground Petroleum Storage Tank Facilities

A listing of aboveground storage tank petroleum storage tank locations.

|   |  |
|---|--|
| Date of Government Version: 07/06/2016  | Source: California Environmental Protection Agency |
| Date Data Arrived at EDR: 07/12/2016    | Telephone: 916-327-5092                            |
| Date Made Active in Reports: 09/19/2016 | Last EDR Contact: 06/17/2019                       |
| Number of Days to Update: 69            | Next Scheduled EDR Contact: 09/30/2019             |
|   | Data Release Frequency: Varies                     |

## INDIAN UST R7: Underground Storage Tanks on Indian Land

The Indian Underground Storage Tank (UST) database provides information about underground storage tanks on Indian land in EPA Region 7 (Iowa, Kansas, Missouri, Nebraska, and 9 Tribal Nations).

|   |  |
|---|--|
| Date of Government Version: 11/07/2018  | Source: EPA Region 7                   |
| Date Data Arrived at EDR: 03/07/2019    | Telephone: 913-551-7003                |
| Date Made Active in Reports: 05/01/2019 | Last EDR Contact: 07/24/2019           |
| Number of Days to Update: 55            | Next Scheduled EDR Contact: 11/04/2019 |
|   | Data Release Frequency: Varies         |

## INDIAN UST R8: Underground Storage Tanks on Indian Land

The Indian Underground Storage Tank (UST) database provides information about underground storage tanks on Indian land in EPA Region 8 (Colorado, Montana, North Dakota, South Dakota, Utah, Wyoming and 27 Tribal Nations).

|   |  |
|---|--|
| Date of Government Version: 10/16/2018  | Source: EPA Region 8                   |
| Date Data Arrived at EDR: 03/07/2019    | Telephone: 303-312-6137                |
| Date Made Active in Reports: 05/01/2019 | Last EDR Contact: 04/26/2019           |
| Number of Days to Update: 55            | Next Scheduled EDR Contact: 08/05/2019 |
|   | Data Release Frequency: Varies         |

## INDIAN UST R6: Underground Storage Tanks on Indian Land

The Indian Underground Storage Tank (UST) database provides information about underground storage tanks on Indian land in EPA Region 6 (Louisiana, Arkansas, Oklahoma, New Mexico, Texas and 65 Tribes).

|   |  |
|---|--|
| Date of Government Version: 11/01/2018  | Source: EPA Region 6                   |
| Date Data Arrived at EDR: 03/07/2019    | Telephone: 214-665-7591                |
| Date Made Active in Reports: 05/01/2019 | Last EDR Contact: 07/24/2019           |
| Number of Days to Update: 55            | Next Scheduled EDR Contact: 11/04/2019 |
|   | Data Release Frequency: Varies         |

# GOVERNMENT RECORDS SEARCHED / DATA CURRENCY TRACKING

## INDIAN UST R5: Underground Storage Tanks on Indian Land

The Indian Underground Storage Tank (UST) database provides information about underground storage tanks on Indian land in EPA Region 5 (Michigan, Minnesota and Wisconsin and Tribal Nations).

|   |  |
|---|--|
| Date of Government Version: 10/12/2018  | Source: EPA Region 5                   |
| Date Data Arrived at EDR: 03/07/2019    | Telephone: 312-886-6136                |
| Date Made Active in Reports: 05/01/2019 | Last EDR Contact: 07/24/2019           |
| Number of Days to Update: 55            | Next Scheduled EDR Contact: 11/04/2019 |
|   | Data Release Frequency: Varies         |

## INDIAN UST R4: Underground Storage Tanks on Indian Land

The Indian Underground Storage Tank (UST) database provides information about underground storage tanks on Indian land in EPA Region 4 (Alabama, Florida, Georgia, Kentucky, Mississippi, North Carolina, South Carolina, Tennessee and Tribal Nations)

|   |  |
|---|--|
| Date of Government Version: 09/24/2018  | Source: EPA Region 4                   |
| Date Data Arrived at EDR: 03/12/2019    | Telephone: 404-562-9424                |
| Date Made Active in Reports: 05/01/2019 | Last EDR Contact: 07/23/2019           |
| Number of Days to Update: 50            | Next Scheduled EDR Contact: 11/04/2019 |
|   | Data Release Frequency: Varies         |

## INDIAN UST R10: Underground Storage Tanks on Indian Land

The Indian Underground Storage Tank (UST) database provides information about underground storage tanks on Indian land in EPA Region 10 (Alaska, Idaho, Oregon, Washington, and Tribal Nations).

|   |  |
|---|--|
| Date of Government Version: 10/17/2018  | Source: EPA Region 10                  |
| Date Data Arrived at EDR: 03/07/2019    | Telephone: 206-553-2857                |
| Date Made Active in Reports: 05/01/2019 | Last EDR Contact: 07/24/2019           |
| Number of Days to Update: 55            | Next Scheduled EDR Contact: 11/04/2019 |
|   | Data Release Frequency: Varies         |

## INDIAN UST R9: Underground Storage Tanks on Indian Land

The Indian Underground Storage Tank (UST) database provides information about underground storage tanks on Indian land in EPA Region 9 (Arizona, California, Hawaii, Nevada, the Pacific Islands, and Tribal Nations).

|   |  |
|---|--|
| Date of Government Version: 10/10/2018  | Source: EPA Region 9                   |
| Date Data Arrived at EDR: 03/08/2019    | Telephone: 415-972-3368                |
| Date Made Active in Reports: 05/01/2019 | Last EDR Contact: 07/24/2019           |
| Number of Days to Update: 54            | Next Scheduled EDR Contact: 11/04/2019 |
|   | Data Release Frequency: Varies         |

## INDIAN UST R1: Underground Storage Tanks on Indian Land

The Indian Underground Storage Tank (UST) database provides information about underground storage tanks on Indian land in EPA Region 1 (Connecticut, Maine, Massachusetts, New Hampshire, Rhode Island, Vermont and ten Tribal Nations).

|   |  |
|---|--|
| Date of Government Version: 10/03/2018  | Source: EPA, Region 1                  |
| Date Data Arrived at EDR: 03/07/2019    | Telephone: 617-918-1313                |
| Date Made Active in Reports: 05/01/2019 | Last EDR Contact: 07/24/2019           |
| Number of Days to Update: 55            | Next Scheduled EDR Contact: 11/04/2019 |
|   | Data Release Frequency: Varies         |

## ***State and tribal voluntary cleanup sites***

### INDIAN VCP R7: Voluntary Cleanup Priority Listing

A listing of voluntary cleanup priority sites located on Indian Land located in Region 7.

|   |  |
|---|--|
| Date of Government Version: 03/20/2008  | Source: EPA, Region 7                  |
| Date Data Arrived at EDR: 04/22/2008    | Telephone: 913-551-7365                |
| Date Made Active in Reports: 05/19/2008 | Last EDR Contact: 04/20/2009           |
| Number of Days to Update: 27            | Next Scheduled EDR Contact: 07/20/2009 |
|   | Data Release Frequency: Varies         |

# GOVERNMENT RECORDS SEARCHED / DATA CURRENCY TRACKING

## INDIAN VCP R1: Voluntary Cleanup Priority Listing

A listing of voluntary cleanup priority sites located on Indian Land located in Region 1.

|   |  |
|---|--|
| Date of Government Version: 07/27/2015  | Source: EPA, Region 1                  |
| Date Data Arrived at EDR: 09/29/2015    | Telephone: 617-918-1102                |
| Date Made Active in Reports: 02/18/2016 | Last EDR Contact: 06/20/2019           |
| Number of Days to Update: 142           | Next Scheduled EDR Contact: 10/07/2019 |
|   | Data Release Frequency: Varies         |

## VCP: Voluntary Cleanup Program Properties

Contains low threat level properties with either confirmed or unconfirmed releases and the project proponents have request that DTSC oversee investigation and/or cleanup activities and have agreed to provide coverage for DTSC's costs.

|   |  |
|---|--|
| Date of Government Version: 04/29/2019  | Source: Department of Toxic Substances Control |
| Date Data Arrived at EDR: 04/30/2019    | Telephone: 916-323-3400                        |
| Date Made Active in Reports: 06/27/2019 | Last EDR Contact: 04/30/2019                   |
| Number of Days to Update: 58            | Next Scheduled EDR Contact: 08/12/2019         |
|   | Data Release Frequency: Quarterly              |

## **State and tribal Brownfields sites**

### BROWNFIELDS: Considered Brownfields Sites Listing

A listing of sites the SWRCB considers to be Brownfields since these are sites have come to them through the MOA Process.

|   |   |
|---|---|
| Date of Government Version: 03/25/2019  | Source: State Water Resources Control Board |
| Date Data Arrived at EDR: 03/26/2019    | Telephone: 916-323-7905                     |
| Date Made Active in Reports: 04/29/2019 | Last EDR Contact: 06/25/2019                |
| Number of Days to Update: 34            | Next Scheduled EDR Contact: 10/07/2019      |
|   | Data Release Frequency: Quarterly           |

## **ADDITIONAL ENVIRONMENTAL RECORDS**

### **Local Brownfield lists**

#### US BROWNFIELDS: A Listing of Brownfields Sites

Brownfields are real property, the expansion, redevelopment, or reuse of which may be complicated by the presence or potential presence of a hazardous substance, pollutant, or contaminant. Cleaning up and reinvesting in these properties takes development pressures off of undeveloped, open land, and both improves and protects the environment. Assessment, Cleanup and Redevelopment Exchange System (ACRES) stores information reported by EPA Brownfields grant recipients on brownfields properties assessed or cleaned up with grant funding as well as information on Targeted Brownfields Assessments performed by EPA Regions. A listing of ACRES Brownfield sites is obtained from Cleanups in My Community. Cleanups in My Community provides information on Brownfields properties for which information is reported back to EPA, as well as areas served by Brownfields grant programs.

|   |   |
|---|---|
| Date of Government Version: 12/17/2018  | Source: Environmental Protection Agency |
| Date Data Arrived at EDR: 12/18/2018    | Telephone: 202-566-2777                 |
| Date Made Active in Reports: 01/11/2019 | Last EDR Contact: 06/04/2019            |
| Number of Days to Update: 24            | Next Scheduled EDR Contact: 09/30/2019  |
|   | Data Release Frequency: Semi-Annually   |

### **Local Lists of Landfill / Solid Waste Disposal Sites**

#### WMUDS/SWAT: Waste Management Unit Database

Waste Management Unit Database System. WMUDS is used by the State Water Resources Control Board staff and the Regional Water Quality Control Boards for program tracking and inventory of waste management units. WMUDS is composed of the following databases: Facility Information, Scheduled Inspections Information, Waste Management Unit Information, SWAT Program Information, SWAT Report Summary Information, SWAT Report Summary Data, Chapter 15 (formerly Subchapter 15) Information, Chapter 15 Monitoring Parameters, TPCA Program Information, RCRA Program Information, Closure Information, and Interested Parties Information.



# GOVERNMENT RECORDS SEARCHED / DATA CURRENCY TRACKING

Date of Government Version: 04/01/2000  
Date Data Arrived at EDR: 04/10/2000  
Date Made Active in Reports: 05/10/2000  
Number of Days to Update: 30

Source: State Water Resources Control Board  
Telephone: 916-227-4448  
Last EDR Contact: 04/25/2019  
Next Scheduled EDR Contact: 08/12/2019  
Data Release Frequency: No Update Planned

## SWRCY: Recycler Database

A listing of recycling facilities in California.

Date of Government Version: 03/11/2019  
Date Data Arrived at EDR: 03/13/2019  
Date Made Active in Reports: 04/30/2019  
Number of Days to Update: 48

Source: Department of Conservation  
Telephone: 916-323-3836  
Last EDR Contact: 06/12/2019  
Next Scheduled EDR Contact: 09/23/2019  
Data Release Frequency: Quarterly

## HAULERS: Registered Waste Tire Haulers Listing

A listing of registered waste tire haulers.

Date of Government Version: 03/26/2019  
Date Data Arrived at EDR: 03/27/2019  
Date Made Active in Reports: 04/30/2019  
Number of Days to Update: 34

Source: Integrated Waste Management Board  
Telephone: 916-341-6422  
Last EDR Contact: 05/09/2019  
Next Scheduled EDR Contact: 08/26/2019  
Data Release Frequency: Varies

## INDIAN ODI: Report on the Status of Open Dumps on Indian Lands

Location of open dumps on Indian land.

Date of Government Version: 12/31/1998  
Date Data Arrived at EDR: 12/03/2007  
Date Made Active in Reports: 01/24/2008  
Number of Days to Update: 52

Source: Environmental Protection Agency  
Telephone: 703-308-8245  
Last EDR Contact: 04/26/2019  
Next Scheduled EDR Contact: 08/12/2019  
Data Release Frequency: Varies

## ODI: Open Dump Inventory

An open dump is defined as a disposal facility that does not comply with one or more of the Part 257 or Part 258 Subtitle D Criteria.

Date of Government Version: 06/30/1985  
Date Data Arrived at EDR: 08/09/2004  
Date Made Active in Reports: 09/17/2004  
Number of Days to Update: 39

Source: Environmental Protection Agency  
Telephone: 800-424-9346  
Last EDR Contact: 06/09/2004  
Next Scheduled EDR Contact: N/A  
Data Release Frequency: No Update Planned

## DEBRIS REGION 9: Torres Martinez Reservation Illegal Dump Site Locations

A listing of illegal dump sites location on the Torres Martinez Indian Reservation located in eastern Riverside County and northern Imperial County, California.

Date of Government Version: 01/12/2009  
Date Data Arrived at EDR: 05/07/2009  
Date Made Active in Reports: 09/21/2009  
Number of Days to Update: 137

Source: EPA, Region 9  
Telephone: 415-947-4219  
Last EDR Contact: 07/19/2019  
Next Scheduled EDR Contact: 11/04/2019  
Data Release Frequency: No Update Planned

## IHS OPEN DUMPS: Open Dumps on Indian Land

A listing of all open dumps located on Indian Land in the United States.

Date of Government Version: 04/01/2014  
Date Data Arrived at EDR: 08/06/2014  
Date Made Active in Reports: 01/29/2015  
Number of Days to Update: 176

Source: Department of Health & Human Services, Indian Health Service  
Telephone: 301-443-1452  
Last EDR Contact: 04/23/2019  
Next Scheduled EDR Contact: 08/12/2019  
Data Release Frequency: Varies

# GOVERNMENT RECORDS SEARCHED / DATA CURRENCY TRACKING

## **Local Lists of Hazardous waste / Contaminated Sites**

### **US HIST CDL: National Clandestine Laboratory Register**

A listing of clandestine drug lab locations that have been removed from the DEAs National Clandestine Laboratory Register.

|   |   |
|---|---|
| Date of Government Version: 02/24/2019  | Source: Drug Enforcement Administration   |
| Date Data Arrived at EDR: 02/26/2019    | Telephone: 202-307-1000                   |
| Date Made Active in Reports: 04/17/2019 | Last EDR Contact: 05/24/2019              |
| Number of Days to Update: 50            | Next Scheduled EDR Contact: 09/09/2019    |
|   | Data Release Frequency: No Update Planned |

### **HIST CAL-SITES: Calsites Database**

The Calsites database contains potential or confirmed hazardous substance release properties. In 1996, California EPA reevaluated and significantly reduced the number of sites in the Calsites database. No longer updated by the state agency. It has been replaced by ENVIROSTOR.

|   |   |
|---|---|
| Date of Government Version: 08/08/2005  | Source: Department of Toxic Substance Control |
| Date Data Arrived at EDR: 08/03/2006    | Telephone: 916-323-3400                       |
| Date Made Active in Reports: 08/24/2006 | Last EDR Contact: 02/23/2009                  |
| Number of Days to Update: 21            | Next Scheduled EDR Contact: 05/25/2009        |
|   | Data Release Frequency: No Update Planned     |

### **SCH: School Property Evaluation Program**

This category contains proposed and existing school sites that are being evaluated by DTSC for possible hazardous materials contamination. In some cases, these properties may be listed in the CalSites category depending on the level of threat to public health and safety or the environment they pose.

|   |  |
|---|--|
| Date of Government Version: 04/29/2019  | Source: Department of Toxic Substances Control |
| Date Data Arrived at EDR: 04/30/2019    | Telephone: 916-323-3400                        |
| Date Made Active in Reports: 06/27/2019 | Last EDR Contact: 04/30/2019                   |
| Number of Days to Update: 58            | Next Scheduled EDR Contact: 08/12/2019         |
|   | Data Release Frequency: Quarterly              |

### **CDL: Clandestine Drug Labs**

A listing of drug lab locations. Listing of a location in this database does not indicate that any illegal drug lab materials were or were not present there, and does not constitute a determination that the location either requires or does not require additional cleanup work.

|   |  |
|---|--|
| Date of Government Version: 12/31/2017  | Source: Department of Toxic Substances Control |
| Date Data Arrived at EDR: 06/12/2018    | Telephone: 916-255-6504                        |
| Date Made Active in Reports: 08/06/2018 | Last EDR Contact: 07/08/2019                   |
| Number of Days to Update: 55            | Next Scheduled EDR Contact: 10/21/2019         |
|   | Data Release Frequency: Varies                 |

### **TOXIC PITS: Toxic Pits Cleanup Act Sites**

Toxic PITS Cleanup Act Sites. TOXIC PITS identifies sites suspected of containing hazardous substances where cleanup has not yet been completed.

|   |   |
|---|---|
| Date of Government Version: 07/01/1995  | Source: State Water Resources Control Board |
| Date Data Arrived at EDR: 08/30/1995    | Telephone: 916-227-4364                     |
| Date Made Active in Reports: 09/26/1995 | Last EDR Contact: 01/26/2009                |
| Number of Days to Update: 27            | Next Scheduled EDR Contact: 04/27/2009      |
|   | Data Release Frequency: No Update Planned   |

### **CERS HAZ WASTE: CERS HAZ WASTE**

List of sites in the California Environmental Protection Agency (CalEPA) Regulated Site Portal which fall under the Hazardous Chemical Management, Hazardous Waste Onsite Treatment, Household Hazardous Waste Collection, Hazardous Waste Generator, and RCRA LQ HW Generator programs.

# GOVERNMENT RECORDS SEARCHED / DATA CURRENCY TRACKING

Date of Government Version: 04/09/2019  
Date Data Arrived at EDR: 04/11/2019  
Date Made Active in Reports: 05/08/2019  
Number of Days to Update: 27

Source: CalEPA  
Telephone: 916-323-2514  
Last EDR Contact: 07/23/2019  
Next Scheduled EDR Contact: 11/04/2019  
Data Release Frequency: Quarterly

## US CDL: Clandestine Drug Labs

A listing of clandestine drug lab locations. The U.S. Department of Justice ("the Department") provides this web site as a public service. It contains addresses of some locations where law enforcement agencies reported they found chemicals or other items that indicated the presence of either clandestine drug laboratories or dumpsites. In most cases, the source of the entries is not the Department, and the Department has not verified the entry and does not guarantee its accuracy. Members of the public must verify the accuracy of all entries by, for example, contacting local law enforcement and local health departments.

Date of Government Version: 02/24/2019  
Date Data Arrived at EDR: 02/26/2019  
Date Made Active in Reports: 04/17/2019  
Number of Days to Update: 50

Source: Drug Enforcement Administration  
Telephone: 202-307-1000  
Last EDR Contact: 05/24/2019  
Next Scheduled EDR Contact: 09/09/2019  
Data Release Frequency: Quarterly

## PFAS: PFAS Contamination Site Location Listing

A listing of PFAS contaminated sites included in the GeoTracker database.

Date of Government Version: 06/28/2019  
Date Data Arrived at EDR: 06/28/2019  
Date Made Active in Reports: 07/24/2019  
Number of Days to Update: 26

Source: State Water Resources Control Board  
Telephone: 866-480-1028  
Last EDR Contact: 06/28/2019  
Next Scheduled EDR Contact: 09/23/2019  
Data Release Frequency: Varies

## Local Lists of Registered Storage Tanks

### SWEEPS UST: SWEEPS UST Listing

Statewide Environmental Evaluation and Planning System. This underground storage tank listing was updated and maintained by a company contacted by the SWRCB in the early 1990's. The listing is no longer updated or maintained. The local agency is the contact for more information on a site on the SWEEPS list.

Date of Government Version: 06/01/1994  
Date Data Arrived at EDR: 07/07/2005  
Date Made Active in Reports: 08/11/2005  
Number of Days to Update: 35

Source: State Water Resources Control Board  
Telephone: N/A  
Last EDR Contact: 06/03/2005  
Next Scheduled EDR Contact: N/A  
Data Release Frequency: No Update Planned

### UST MENDOCINO: Mendocino County UST Database

A listing of underground storage tank locations in Mendocino County.

Date of Government Version: 12/04/2018  
Date Data Arrived at EDR: 12/06/2018  
Date Made Active in Reports: 12/14/2018  
Number of Days to Update: 8

Source: Department of Public Health  
Telephone: 707-463-4466  
Last EDR Contact: 05/24/2019  
Next Scheduled EDR Contact: 09/09/2019  
Data Release Frequency: Annually

### HIST UST: Hazardous Substance Storage Container Database

The Hazardous Substance Storage Container Database is a historical listing of UST sites. Refer to local/county source for current data.

Date of Government Version: 10/15/1990  
Date Data Arrived at EDR: 01/25/1991  
Date Made Active in Reports: 02/12/1991  
Number of Days to Update: 18

Source: State Water Resources Control Board  
Telephone: 916-341-5851  
Last EDR Contact: 07/26/2001  
Next Scheduled EDR Contact: N/A  
Data Release Frequency: No Update Planned

# GOVERNMENT RECORDS SEARCHED / DATA CURRENCY TRACKING

## SAN FRANCISCO AST: Aboveground Storage Tank Site Listing Aboveground storage tank sites

|   |  |
|---|--|
| Date of Government Version: 09/11/2018  | Source: San Francisco County Department of Public Health |
| Date Data Arrived at EDR: 09/12/2018    | Telephone: 415-252-3896                                  |
| Date Made Active in Reports: 10/11/2018 | Last EDR Contact: 05/02/2019                             |
| Number of Days to Update: 29            | Next Scheduled EDR Contact: 08/19/2019                   |
|   | Data Release Frequency: Varies                           |

## CA FID UST: Facility Inventory Database

The Facility Inventory Database (FID) contains a historical listing of active and inactive underground storage tank locations from the State Water Resource Control Board. Refer to local/county source for current data.

|   |  |
|---|--|
| Date of Government Version: 10/31/1994  | Source: California Environmental Protection Agency |
| Date Data Arrived at EDR: 09/05/1995    | Telephone: 916-341-5851                            |
| Date Made Active in Reports: 09/29/1995 | Last EDR Contact: 12/28/1998                       |
| Number of Days to Update: 24            | Next Scheduled EDR Contact: N/A                    |
|   | Data Release Frequency: No Update Planned          |

## CERS TANKS: California Environmental Reporting System (CERS) Tanks

List of sites in the California Environmental Protection Agency (CalEPA) Regulated Site Portal which fall under the Aboveground Petroleum Storage and Underground Storage Tank regulatory programs.

|   |  |
|---|--|
| Date of Government Version: 04/09/2019  | Source: California Environmental Protection Agency |
| Date Data Arrived at EDR: 04/11/2019    | Telephone: 916-323-2514                            |
| Date Made Active in Reports: 05/08/2019 | Last EDR Contact: 07/23/2019                       |
| Number of Days to Update: 27            | Next Scheduled EDR Contact: 11/04/2019             |
|   | Data Release Frequency: Quarterly                  |

## **Local Land Records**

### LIENS: Environmental Liens Listing

A listing of property locations with environmental liens for California where DTSC is a lien holder.

|   |  |
|---|--|
| Date of Government Version: 02/28/2019  | Source: Department of Toxic Substances Control |
| Date Data Arrived at EDR: 03/01/2019    | Telephone: 916-323-3400                        |
| Date Made Active in Reports: 04/02/2019 | Last EDR Contact: 06/03/2019                   |
| Number of Days to Update: 32            | Next Scheduled EDR Contact: 09/16/2019         |
|   | Data Release Frequency: Varies                 |

### LIENS 2: CERCLA Lien Information

A Federal CERCLA ('Superfund') lien can exist by operation of law at any site or property at which EPA has spent Superfund monies. These monies are spent to investigate and address releases and threatened releases of contamination. CERCLIS provides information as to the identity of these sites and properties.

|   |   |
|---|---|
| Date of Government Version: 04/11/2019  | Source: Environmental Protection Agency |
| Date Data Arrived at EDR: 04/18/2019    | Telephone: 202-564-6023                 |
| Date Made Active in Reports: 05/23/2019 | Last EDR Contact: 07/02/2019            |
| Number of Days to Update: 35            | Next Scheduled EDR Contact: 10/14/2019  |
|   | Data Release Frequency: Semi-Annually   |

### DEED: Deed Restriction Listing

# GOVERNMENT RECORDS SEARCHED / DATA CURRENCY TRACKING

Site Mitigation and Brownfields Reuse Program Facility Sites with Deed Restrictions & Hazardous Waste Management Program Facility Sites with Deed / Land Use Restriction. The DTSC Site Mitigation and Brownfields Reuse Program (SMBRP) list includes sites cleaned up under the program's oversight and generally does not include current or former hazardous waste facilities that required a hazardous waste facility permit. The list represents deed restrictions that are active. Some sites have multiple deed restrictions. The DTSC Hazardous Waste Management Program (HWMP) has developed a list of current or former hazardous waste facilities that have a recorded land use restriction at the local county recorder's office. The land use restrictions on this list were required by the DTSC HWMP as a result of the presence of hazardous substances that remain on site after the facility (or part of the facility) has been closed or cleaned up. The types of land use restriction include deed notice, deed restriction, or a land use restriction that binds current and future owners.

|   |  |
|---|--|
| Date of Government Version: 03/04/2019  | Source: DTSC and SWRCB                 |
| Date Data Arrived at EDR: 03/05/2019    | Telephone: 916-323-3400                |
| Date Made Active in Reports: 04/01/2019 | Last EDR Contact: 06/04/2019           |
| Number of Days to Update: 27            | Next Scheduled EDR Contact: 09/16/2019 |
|   | Data Release Frequency: Semi-Annually  |

## **Records of Emergency Release Reports**

### **HMIRS: Hazardous Materials Information Reporting System**

Hazardous Materials Incident Report System. HMIRS contains hazardous material spill incidents reported to DOT.

|   |   |
|---|---|
| Date of Government Version: 03/25/2019  | Source: U.S. Department of Transportation |
| Date Data Arrived at EDR: 03/26/2019    | Telephone: 202-366-4555                   |
| Date Made Active in Reports: 05/14/2019 | Last EDR Contact: 06/26/2019              |
| Number of Days to Update: 49            | Next Scheduled EDR Contact: 10/07/2019    |
|   | Data Release Frequency: Quarterly         |

### **CHMIRS: California Hazardous Material Incident Report System**

California Hazardous Material Incident Reporting System. CHMIRS contains information on reported hazardous material incidents (accidental releases or spills).

|   |  |
|---|--|
| Date of Government Version: 10/24/2018  | Source: Office of Emergency Services   |
| Date Data Arrived at EDR: 01/24/2019    | Telephone: 916-845-8400                |
| Date Made Active in Reports: 03/05/2019 | Last EDR Contact: 06/24/2019           |
| Number of Days to Update: 40            | Next Scheduled EDR Contact: 08/05/2019 |
|   | Data Release Frequency: Semi-Annually  |

### **LDS: Land Disposal Sites Listing (GEOTRACKER)**

Land Disposal sites (Landfills) included in GeoTracker. GeoTracker is the Water Boards data management system for sites that impact, or have the potential to impact, water quality in California, with emphasis on groundwater.

|   |   |
|---|---|
| Date of Government Version: 12/10/2018  | Source: State Water Quality Control Board |
| Date Data Arrived at EDR: 12/11/2018    | Telephone: 866-480-1028                   |
| Date Made Active in Reports: 01/15/2019 | Last EDR Contact: 06/11/2019              |
| Number of Days to Update: 35            | Next Scheduled EDR Contact: 09/23/2019    |
|   | Data Release Frequency: Quarterly         |

### **MCS: Military Cleanup Sites Listing (GEOTRACKER)**

Military sites (consisting of: Military UST sites; Military Privatized sites; and Military Cleanup sites [formerly known as DoD non UST]) included in GeoTracker. GeoTracker is the Water Boards data management system for sites that impact, or have the potential to impact, water quality in California, with emphasis on groundwater.

|   |   |
|---|---|
| Date of Government Version: 06/10/2019  | Source: State Water Resources Control Board |
| Date Data Arrived at EDR: 06/11/2019    | Telephone: 866-480-1028                     |
| Date Made Active in Reports: 07/24/2019 | Last EDR Contact: 06/11/2019                |
| Number of Days to Update: 43            | Next Scheduled EDR Contact: 09/23/2019      |
|   | Data Release Frequency: Quarterly           |

# GOVERNMENT RECORDS SEARCHED / DATA CURRENCY TRACKING

## SPILLS 90: SPILLS90 data from FirstSearch

Spills 90 includes those spill and release records available exclusively from FirstSearch databases. Typically, they may include chemical, oil and/or hazardous substance spills recorded after 1990. Duplicate records that are already included in EDR incident and release records are not included in Spills 90.

|   |   |
|---|---|
| Date of Government Version: 06/06/2012  | Source: FirstSearch                       |
| Date Data Arrived at EDR: 01/03/2013    | Telephone: N/A                            |
| Date Made Active in Reports: 02/22/2013 | Last EDR Contact: 01/03/2013              |
| Number of Days to Update: 50            | Next Scheduled EDR Contact: N/A           |
|   | Data Release Frequency: No Update Planned |

## Other Ascertainable Records

### RCRA NonGen / NLR: RCRA - Non Generators / No Longer Regulated

RCRAInfo is EPA's comprehensive information system, providing access to data supporting the Resource Conservation and Recovery Act (RCRA) of 1976 and the Hazardous and Solid Waste Amendments (HSWA) of 1984. The database includes selective information on sites which generate, transport, store, treat and/or dispose of hazardous waste as defined by the Resource Conservation and Recovery Act (RCRA). Non-Generators do not presently generate hazardous waste.

|   |   |
|---|---|
| Date of Government Version: 03/25/2019  | Source: Environmental Protection Agency |
| Date Data Arrived at EDR: 03/27/2019    | Telephone: (415) 495-8895               |
| Date Made Active in Reports: 04/17/2019 | Last EDR Contact: 06/26/2019            |
| Number of Days to Update: 21            | Next Scheduled EDR Contact: 10/07/2019  |
|   | Data Release Frequency: Quarterly       |

### FUDS: Formerly Used Defense Sites

The listing includes locations of Formerly Used Defense Sites properties where the US Army Corps of Engineers is actively working or will take necessary cleanup actions.

|   |  |
|---|--|
| Date of Government Version: 03/07/2019  | Source: U.S. Army Corps of Engineers   |
| Date Data Arrived at EDR: 04/03/2019    | Telephone: 202-528-4285                |
| Date Made Active in Reports: 05/23/2019 | Last EDR Contact: 05/21/2019           |
| Number of Days to Update: 50            | Next Scheduled EDR Contact: 09/02/2019 |
|   | Data Release Frequency: Varies         |

### DOD: Department of Defense Sites

This data set consists of federally owned or administered lands, administered by the Department of Defense, that have any area equal to or greater than 640 acres of the United States, Puerto Rico, and the U.S. Virgin Islands.

|   |  |
|---|--|
| Date of Government Version: 12/31/2005  | Source: USGS                           |
| Date Data Arrived at EDR: 11/10/2006    | Telephone: 888-275-8747                |
| Date Made Active in Reports: 01/11/2007 | Last EDR Contact: 07/09/2019           |
| Number of Days to Update: 62            | Next Scheduled EDR Contact: 10/21/2019 |
|   | Data Release Frequency: Semi-Annually  |

### FEDLAND: Federal and Indian Lands

Federally and Indian administrated lands of the United States. Lands included are administrated by: Army Corps of Engineers, Bureau of Reclamation, National Wild and Scenic River, National Wildlife Refuge, Public Domain Land, Wilderness, Wilderness Study Area, Wildlife Management Area, Bureau of Indian Affairs, Bureau of Land Management, Department of Justice, Forest Service, Fish and Wildlife Service, National Park Service.

|   |  |
|---|--|
| Date of Government Version: 12/31/2005  | Source: U.S. Geological Survey         |
| Date Data Arrived at EDR: 02/06/2006    | Telephone: 888-275-8747                |
| Date Made Active in Reports: 01/11/2007 | Last EDR Contact: 07/10/2019           |
| Number of Days to Update: 339           | Next Scheduled EDR Contact: 10/21/2019 |
|   | Data Release Frequency: N/A            |

### SCRD DRYCLEANERS: State Coalition for Remediation of Drycleaners Listing

The State Coalition for Remediation of Drycleaners was established in 1998, with support from the U.S. EPA Office of Superfund Remediation and Technology Innovation. It is comprised of representatives of states with established drycleaner remediation programs. Currently the member states are Alabama, Connecticut, Florida, Illinois, Kansas, Minnesota, Missouri, North Carolina, Oregon, South Carolina, Tennessee, Texas, and Wisconsin.

# GOVERNMENT RECORDS SEARCHED / DATA CURRENCY TRACKING

Date of Government Version: 01/01/2017  
Date Data Arrived at EDR: 02/03/2017  
Date Made Active in Reports: 04/07/2017  
Number of Days to Update: 63

Source: Environmental Protection Agency  
Telephone: 615-532-8599  
Last EDR Contact: 05/13/2019  
Next Scheduled EDR Contact: 08/26/2019  
Data Release Frequency: Varies

## US FIN ASSUR: Financial Assurance Information

All owners and operators of facilities that treat, store, or dispose of hazardous waste are required to provide proof that they will have sufficient funds to pay for the clean up, closure, and post-closure care of their facilities.

Date of Government Version: 03/25/2019  
Date Data Arrived at EDR: 03/26/2019  
Date Made Active in Reports: 05/07/2019  
Number of Days to Update: 42

Source: Environmental Protection Agency  
Telephone: 202-566-1917  
Last EDR Contact: 06/26/2019  
Next Scheduled EDR Contact: 10/07/2019  
Data Release Frequency: Quarterly

## EPA WATCH LIST: EPA WATCH LIST

EPA maintains a "Watch List" to facilitate dialogue between EPA, state and local environmental agencies on enforcement matters relating to facilities with alleged violations identified as either significant or high priority. Being on the Watch List does not mean that the facility has actually violated the law only that an investigation by EPA or a state or local environmental agency has led those organizations to allege that an unproven violation has in fact occurred. Being on the Watch List does not represent a higher level of concern regarding the alleged violations that were detected, but instead indicates cases requiring additional dialogue between EPA, state and local agencies - primarily because of the length of time the alleged violation has gone unaddressed or unresolved.

Date of Government Version: 08/30/2013  
Date Data Arrived at EDR: 03/21/2014  
Date Made Active in Reports: 06/17/2014  
Number of Days to Update: 88

Source: Environmental Protection Agency  
Telephone: 617-520-3000  
Last EDR Contact: 05/06/2019  
Next Scheduled EDR Contact: 08/19/2019  
Data Release Frequency: Quarterly

## 2020 COR ACTION: 2020 Corrective Action Program List

The EPA has set ambitious goals for the RCRA Corrective Action program by creating the 2020 Corrective Action Universe. This RCRA cleanup baseline includes facilities expected to need corrective action. The 2020 universe contains a wide variety of sites. Some properties are heavily contaminated while others were contaminated but have since been cleaned up. Still others have not been fully investigated yet, and may require little or no remediation. Inclusion in the 2020 Universe does not necessarily imply failure on the part of a facility to meet its RCRA obligations.

Date of Government Version: 09/30/2017  
Date Data Arrived at EDR: 05/08/2018  
Date Made Active in Reports: 07/20/2018  
Number of Days to Update: 73

Source: Environmental Protection Agency  
Telephone: 703-308-4044  
Last EDR Contact: 05/10/2019  
Next Scheduled EDR Contact: 08/19/2019  
Data Release Frequency: Varies

## TSCA: Toxic Substances Control Act

Toxic Substances Control Act. TSCA identifies manufacturers and importers of chemical substances included on the TSCA Chemical Substance Inventory list. It includes data on the production volume of these substances by plant site.

Date of Government Version: 12/31/2016  
Date Data Arrived at EDR: 06/21/2017  
Date Made Active in Reports: 01/05/2018  
Number of Days to Update: 198

Source: EPA  
Telephone: 202-260-5521  
Last EDR Contact: 06/18/2019  
Next Scheduled EDR Contact: 09/30/2019  
Data Release Frequency: Every 4 Years

## TRIS: Toxic Chemical Release Inventory System

Toxic Release Inventory System. TRIS identifies facilities which release toxic chemicals to the air, water and land in reportable quantities under SARA Title III Section 313.

# GOVERNMENT RECORDS SEARCHED / DATA CURRENCY TRACKING

Date of Government Version: 12/31/2016  
Date Data Arrived at EDR: 01/10/2018  
Date Made Active in Reports: 01/12/2018  
Number of Days to Update: 2

Source: EPA  
Telephone: 202-566-0250  
Last EDR Contact: 05/24/2019  
Next Scheduled EDR Contact: 09/02/2019  
Data Release Frequency: Annually

## SSTS: Section 7 Tracking Systems

Section 7 of the Federal Insecticide, Fungicide and Rodenticide Act, as amended (92 Stat. 829) requires all registered pesticide-producing establishments to submit a report to the Environmental Protection Agency by March 1st each year. Each establishment must report the types and amounts of pesticides, active ingredients and devices being produced, and those having been produced and sold or distributed in the past year.

Date of Government Version: 12/31/2009  
Date Data Arrived at EDR: 12/10/2010  
Date Made Active in Reports: 02/25/2011  
Number of Days to Update: 77

Source: EPA  
Telephone: 202-564-4203  
Last EDR Contact: 04/24/2019  
Next Scheduled EDR Contact: 08/05/2019  
Data Release Frequency: Annually

## ROD: Records Of Decision

Record of Decision. ROD documents mandate a permanent remedy at an NPL (Superfund) site containing technical and health information to aid in the cleanup.

Date of Government Version: 04/11/2019  
Date Data Arrived at EDR: 04/18/2019  
Date Made Active in Reports: 05/23/2019  
Number of Days to Update: 35

Source: EPA  
Telephone: 703-416-0223  
Last EDR Contact: 07/01/2019  
Next Scheduled EDR Contact: 09/16/2019  
Data Release Frequency: Annually

## RMP: Risk Management Plans

When Congress passed the Clean Air Act Amendments of 1990, it required EPA to publish regulations and guidance for chemical accident prevention at facilities using extremely hazardous substances. The Risk Management Program Rule (RMP Rule) was written to implement Section 112(r) of these amendments. The rule, which built upon existing industry codes and standards, requires companies of all sizes that use certain flammable and toxic substances to develop a Risk Management Program, which includes a(n): Hazard assessment that details the potential effects of an accidental release, an accident history of the last five years, and an evaluation of worst-case and alternative accidental releases; Prevention program that includes safety precautions and maintenance, monitoring, and employee training measures; and Emergency response program that spells out emergency health care, employee training measures and procedures for informing the public and response agencies (e.g the fire department) should an accident occur.

Date of Government Version: 04/25/2019  
Date Data Arrived at EDR: 05/02/2019  
Date Made Active in Reports: 05/23/2019  
Number of Days to Update: 21

Source: Environmental Protection Agency  
Telephone: 202-564-8600  
Last EDR Contact: 07/22/2019  
Next Scheduled EDR Contact: 11/04/2019  
Data Release Frequency: Varies

## RAATS: RCRA Administrative Action Tracking System

RCRA Administration Action Tracking System. RAATS contains records based on enforcement actions issued under RCRA pertaining to major violators and includes administrative and civil actions brought by the EPA. For administration actions after September 30, 1995, data entry in the RAATS database was discontinued. EPA will retain a copy of the database for historical records. It was necessary to terminate RAATS because a decrease in agency resources made it impossible to continue to update the information contained in the database.

Date of Government Version: 04/17/1995  
Date Data Arrived at EDR: 07/03/1995  
Date Made Active in Reports: 08/07/1995  
Number of Days to Update: 35

Source: EPA  
Telephone: 202-564-4104  
Last EDR Contact: 06/02/2008  
Next Scheduled EDR Contact: 09/01/2008  
Data Release Frequency: No Update Planned



# GOVERNMENT RECORDS SEARCHED / DATA CURRENCY TRACKING

## PRP: Potentially Responsible Parties

A listing of verified Potentially Responsible Parties

|   |  |
|---|--|
| Date of Government Version: 04/11/2019  | Source: EPA                            |
| Date Data Arrived at EDR: 04/18/2019    | Telephone: 202-564-6023                |
| Date Made Active in Reports: 05/23/2019 | Last EDR Contact: 07/01/2019           |
| Number of Days to Update: 35            | Next Scheduled EDR Contact: 08/19/2019 |
|   | Data Release Frequency: Quarterly      |

## PADS: PCB Activity Database System

PCB Activity Database. PADS Identifies generators, transporters, commercial storers and/or brokers and disposers of PCB's who are required to notify the EPA of such activities.

|   |  |
|---|--|
| Date of Government Version: 03/20/2019  | Source: EPA                            |
| Date Data Arrived at EDR: 04/10/2019    | Telephone: 202-566-0500                |
| Date Made Active in Reports: 05/14/2019 | Last EDR Contact: 07/12/2019           |
| Number of Days to Update: 34            | Next Scheduled EDR Contact: 10/21/2019 |
|   | Data Release Frequency: Annually       |

## ICIS: Integrated Compliance Information System

The Integrated Compliance Information System (ICIS) supports the information needs of the national enforcement and compliance program as well as the unique needs of the National Pollutant Discharge Elimination System (NPDES) program.

|   |   |
|---|---|
| Date of Government Version: 11/18/2016  | Source: Environmental Protection Agency |
| Date Data Arrived at EDR: 11/23/2016    | Telephone: 202-564-2501                 |
| Date Made Active in Reports: 02/10/2017 | Last EDR Contact: 07/03/2019            |
| Number of Days to Update: 79            | Next Scheduled EDR Contact: 10/21/2019  |
|   | Data Release Frequency: Quarterly       |

## FTTS: FIFRA/ TSCA Tracking System - FIFRA (Federal Insecticide, Fungicide, & Rodenticide Act)/TSCA (Toxic Substances Control Act)

FTTS tracks administrative cases and pesticide enforcement actions and compliance activities related to FIFRA, TSCA and EPCRA (Emergency Planning and Community Right-to-Know Act). To maintain currency, EDR contacts the Agency on a quarterly basis.

|   |   |
|---|---|
| Date of Government Version: 04/09/2009  | Source: EPA/Office of Prevention, Pesticides and Toxic Substances |
| Date Data Arrived at EDR: 04/16/2009    | Telephone: 202-566-1667   |
| Date Made Active in Reports: 05/11/2009 | Last EDR Contact: 08/18/2017                                      |
| Number of Days to Update: 25            | Next Scheduled EDR Contact: 12/04/2017                            |
|   | Data Release Frequency: No Update Planned                         |

## FTTS INSP: FIFRA/ TSCA Tracking System - FIFRA (Federal Insecticide, Fungicide, & Rodenticide Act)/TSCA (Toxic Substances Control Act)

A listing of FIFRA/TSCA Tracking System (FTTS) inspections and enforcements.

|   |   |
|---|---|
| Date of Government Version: 04/09/2009  | Source: EPA                               |
| Date Data Arrived at EDR: 04/16/2009    | Telephone: 202-566-1667                   |
| Date Made Active in Reports: 05/11/2009 | Last EDR Contact: 08/18/2017              |
| Number of Days to Update: 25            | Next Scheduled EDR Contact: 12/04/2017    |
|   | Data Release Frequency: No Update Planned |

## MLTS: Material Licensing Tracking System

MLTS is maintained by the Nuclear Regulatory Commission and contains a list of approximately 8,100 sites which possess or use radioactive materials and which are subject to NRC licensing requirements. To maintain currency, EDR contacts the Agency on a quarterly basis.

|   |  |
|---|--|
| Date of Government Version: 08/30/2016  | Source: Nuclear Regulatory Commission  |
| Date Data Arrived at EDR: 09/08/2016    | Telephone: 301-415-7169                |
| Date Made Active in Reports: 10/21/2016 | Last EDR Contact: 07/22/2019           |
| Number of Days to Update: 43            | Next Scheduled EDR Contact: 11/04/2019 |
|   | Data Release Frequency: Quarterly      |

# GOVERNMENT RECORDS SEARCHED / DATA CURRENCY TRACKING

## COAL ASH DOE: Steam-Electric Plant Operation Data

A listing of power plants that store ash in surface ponds.

|   |  |
|---|--|
| Date of Government Version: 12/31/2005  | Source: Department of Energy           |
| Date Data Arrived at EDR: 08/07/2009    | Telephone: 202-586-8719                |
| Date Made Active in Reports: 10/22/2009 | Last EDR Contact: 06/07/2019           |
| Number of Days to Update: 76            | Next Scheduled EDR Contact: 09/16/2019 |
|   | Data Release Frequency: Varies         |

## COAL ASH EPA: Coal Combustion Residues Surface Impoundments List

A listing of coal combustion residues surface impoundments with high hazard potential ratings.

|   |   |
|---|---|
| Date of Government Version: 07/01/2014  | Source: Environmental Protection Agency |
| Date Data Arrived at EDR: 09/10/2014    | Telephone: N/A                          |
| Date Made Active in Reports: 10/20/2014 | Last EDR Contact: 06/07/2019            |
| Number of Days to Update: 40            | Next Scheduled EDR Contact: 09/16/2019  |
|   | Data Release Frequency: Varies          |

## PCB TRANSFORMER: PCB Transformer Registration Database

The database of PCB transformer registrations that includes all PCB registration submittals.

|   |   |
|---|---|
| Date of Government Version: 05/24/2017  | Source: Environmental Protection Agency |
| Date Data Arrived at EDR: 11/30/2017    | Telephone: 202-566-0517                 |
| Date Made Active in Reports: 12/15/2017 | Last EDR Contact: 04/26/2019            |
| Number of Days to Update: 15            | Next Scheduled EDR Contact: 08/05/2019  |
|   | Data Release Frequency: Varies          |

## RADINFO: Radiation Information Database

The Radiation Information Database (RADINFO) contains information about facilities that are regulated by U.S. Environmental Protection Agency (EPA) regulations for radiation and radioactivity.

|   |   |
|---|---|
| Date of Government Version: 04/02/2019  | Source: Environmental Protection Agency |
| Date Data Arrived at EDR: 04/02/2019    | Telephone: 202-343-9775                 |
| Date Made Active in Reports: 05/14/2019 | Last EDR Contact: 07/01/2019            |
| Number of Days to Update: 42            | Next Scheduled EDR Contact: 10/14/2019  |
|   | Data Release Frequency: Quarterly       |

## HIST FTTS: FIFRA/TSCA Tracking System Administrative Case Listing

A complete administrative case listing from the FIFRA/TSCA Tracking System (FTTS) for all ten EPA regions. The information was obtained from the National Compliance Database (NCDB). NCDB supports the implementation of FIFRA (Federal Insecticide, Fungicide, and Rodenticide Act) and TSCA (Toxic Substances Control Act). Some EPA regions are now closing out records. Because of that, and the fact that some EPA regions are not providing EPA Headquarters with updated records, it was decided to create a HIST FTTS database. It included records that may not be included in the newer FTTS database updates. This database is no longer updated.

|   |   |
|---|---|
| Date of Government Version: 10/19/2006  | Source: Environmental Protection Agency   |
| Date Data Arrived at EDR: 03/01/2007    | Telephone: 202-564-2501                   |
| Date Made Active in Reports: 04/10/2007 | Last EDR Contact: 12/17/2007              |
| Number of Days to Update: 40            | Next Scheduled EDR Contact: 03/17/2008    |
|   | Data Release Frequency: No Update Planned |

## HIST FTTS INSP: FIFRA/TSCA Tracking System Inspection & Enforcement Case Listing

A complete inspection and enforcement case listing from the FIFRA/TSCA Tracking System (FTTS) for all ten EPA regions. The information was obtained from the National Compliance Database (NCDB). NCDB supports the implementation of FIFRA (Federal Insecticide, Fungicide, and Rodenticide Act) and TSCA (Toxic Substances Control Act). Some EPA regions are now closing out records. Because of that, and the fact that some EPA regions are not providing EPA Headquarters with updated records, it was decided to create a HIST FTTS database. It included records that may not be included in the newer FTTS database updates. This database is no longer updated.

# GOVERNMENT RECORDS SEARCHED / DATA CURRENCY TRACKING

Date of Government Version: 10/19/2006  
Date Data Arrived at EDR: 03/01/2007  
Date Made Active in Reports: 04/10/2007  
Number of Days to Update: 40

Source: Environmental Protection Agency  
Telephone: 202-564-2501  
Last EDR Contact: 12/17/2008  
Next Scheduled EDR Contact: 03/17/2008  
Data Release Frequency: No Update Planned

## DOT OPS: Incident and Accident Data

Department of Transportation, Office of Pipeline Safety Incident and Accident data.

Date of Government Version: 12/03/2018  
Date Data Arrived at EDR: 01/29/2019  
Date Made Active in Reports: 03/21/2019  
Number of Days to Update: 51

Source: Department of Transportation, Office of Pipeline Safety  
Telephone: 202-366-4595  
Last EDR Contact: 04/30/2019  
Next Scheduled EDR Contact: 08/12/2019  
Data Release Frequency: Quarterly

## CONSENT: Superfund (CERCLA) Consent Decrees

Major legal settlements that establish responsibility and standards for cleanup at NPL (Superfund) sites. Released periodically by United States District Courts after settlement by parties to litigation matters.

Date of Government Version: 03/31/2019  
Date Data Arrived at EDR: 04/23/2019  
Date Made Active in Reports: 05/23/2019  
Number of Days to Update: 30

Source: Department of Justice, Consent Decree Library  
Telephone: Varies  
Last EDR Contact: 07/08/2019  
Next Scheduled EDR Contact: 10/21/2019  
Data Release Frequency: Varies

## BRS: Biennial Reporting System

The Biennial Reporting System is a national system administered by the EPA that collects data on the generation and management of hazardous waste. BRS captures detailed data from two groups: Large Quantity Generators (LQG) and Treatment, Storage, and Disposal Facilities.

Date of Government Version: 12/31/2015  
Date Data Arrived at EDR: 02/22/2017  
Date Made Active in Reports: 09/28/2017  
Number of Days to Update: 218

Source: EPA/NTIS  
Telephone: 800-424-9346  
Last EDR Contact: 06/26/2019  
Next Scheduled EDR Contact: 10/07/2019  
Data Release Frequency: Biennially

## INDIAN RESERV: Indian Reservations

This map layer portrays Indian administered lands of the United States that have any area equal to or greater than 640 acres.

Date of Government Version: 12/31/2014  
Date Data Arrived at EDR: 07/14/2015  
Date Made Active in Reports: 01/10/2017  
Number of Days to Update: 546

Source: USGS  
Telephone: 202-208-3710  
Last EDR Contact: 07/10/2019  
Next Scheduled EDR Contact: 10/21/2019  
Data Release Frequency: Semi-Annually

## FUSRAP: Formerly Utilized Sites Remedial Action Program

DOE established the Formerly Utilized Sites Remedial Action Program (FUSRAP) in 1974 to remediate sites where radioactive contamination remained from Manhattan Project and early U.S. Atomic Energy Commission (AEC) operations.

Date of Government Version: 08/08/2017  
Date Data Arrived at EDR: 09/11/2018  
Date Made Active in Reports: 09/14/2018  
Number of Days to Update: 3

Source: Department of Energy  
Telephone: 202-586-3559  
Last EDR Contact: 05/02/2019  
Next Scheduled EDR Contact: 08/19/2019  
Data Release Frequency: Varies

## UMTRA: Uranium Mill Tailings Sites

Uranium ore was mined by private companies for federal government use in national defense programs. When the mills shut down, large piles of the sand-like material (mill tailings) remain after uranium has been extracted from the ore. Levels of human exposure to radioactive materials from the piles are low; however, in some cases tailings were used as construction materials before the potential health hazards of the tailings were recognized.

# GOVERNMENT RECORDS SEARCHED / DATA CURRENCY TRACKING

Date of Government Version: 06/23/2017  
Date Data Arrived at EDR: 10/11/2017  
Date Made Active in Reports: 11/03/2017  
Number of Days to Update: 23

Source: Department of Energy  
Telephone: 505-845-0011  
Last EDR Contact: 05/24/2019  
Next Scheduled EDR Contact: 09/02/2019  
Data Release Frequency: Varies

## LEAD SMELTER 1: Lead Smelter Sites

A listing of former lead smelter site locations.

Date of Government Version: 04/11/2019  
Date Data Arrived at EDR: 04/18/2019  
Date Made Active in Reports: 05/14/2019  
Number of Days to Update: 26

Source: Environmental Protection Agency  
Telephone: 703-603-8787  
Last EDR Contact: 07/01/2019  
Next Scheduled EDR Contact: 10/14/2019  
Data Release Frequency: Varies

## LEAD SMELTER 2: Lead Smelter Sites

A list of several hundred sites in the U.S. where secondary lead smelting was done from 1931 and 1964. These sites may pose a threat to public health through ingestion or inhalation of contaminated soil or dust

Date of Government Version: 04/05/2001  
Date Data Arrived at EDR: 10/27/2010  
Date Made Active in Reports: 12/02/2010  
Number of Days to Update: 36

Source: American Journal of Public Health  
Telephone: 703-305-6451  
Last EDR Contact: 12/02/2009  
Next Scheduled EDR Contact: N/A  
Data Release Frequency: No Update Planned

## US AIRS (AFS): Aerometric Information Retrieval System Facility Subsystem (AFS)

The database is a sub-system of Aerometric Information Retrieval System (AIRS). AFS contains compliance data on air pollution point sources regulated by the U.S. EPA and/or state and local air regulatory agencies. This information comes from source reports by various stationary sources of air pollution, such as electric power plants, steel mills, factories, and universities, and provides information about the air pollutants they produce. Action, air program, air program pollutant, and general level plant data. It is used to track emissions and compliance data from industrial plants.

Date of Government Version: 10/12/2016  
Date Data Arrived at EDR: 10/26/2016  
Date Made Active in Reports: 02/03/2017  
Number of Days to Update: 100

Source: EPA  
Telephone: 202-564-2496  
Last EDR Contact: 09/26/2017  
Next Scheduled EDR Contact: 01/08/2018  
Data Release Frequency: Annually

## US AIRS MINOR: Air Facility System Data

A listing of minor source facilities.

Date of Government Version: 10/12/2016  
Date Data Arrived at EDR: 10/26/2016  
Date Made Active in Reports: 02/03/2017  
Number of Days to Update: 100

Source: EPA  
Telephone: 202-564-2496  
Last EDR Contact: 09/26/2017  
Next Scheduled EDR Contact: 01/08/2018  
Data Release Frequency: Annually

## US MINES: Mines Master Index File

Contains all mine identification numbers issued for mines active or opened since 1971. The data also includes violation information.

Date of Government Version: 11/27/2018  
Date Data Arrived at EDR: 02/27/2019  
Date Made Active in Reports: 04/01/2019  
Number of Days to Update: 33

Source: Department of Labor, Mine Safety and Health Administration  
Telephone: 303-231-5959  
Last EDR Contact: 05/29/2019  
Next Scheduled EDR Contact: 09/09/2019  
Data Release Frequency: Semi-Annually

## US MINES 2: Ferrous and Nonferrous Metal Mines Database Listing

This map layer includes ferrous (ferrous metal mines are facilities that extract ferrous metals, such as iron ore or molybdenum) and nonferrous (Nonferrous metal mines are facilities that extract nonferrous metals, such as gold, silver, copper, zinc, and lead) metal mines in the United States.

# GOVERNMENT RECORDS SEARCHED / DATA CURRENCY TRACKING

Date of Government Version: 12/05/2005  
Date Data Arrived at EDR: 02/29/2008  
Date Made Active in Reports: 04/18/2008  
Number of Days to Update: 49

Source: USGS  
Telephone: 703-648-7709  
Last EDR Contact: 05/31/2019  
Next Scheduled EDR Contact: 09/09/2019  
Data Release Frequency: Varies

## US MINES 3: Active Mines & Mineral Plants Database Listing

Active Mines and Mineral Processing Plant operations for commodities monitored by the Minerals Information Team of the USGS.

Date of Government Version: 04/14/2011  
Date Data Arrived at EDR: 06/08/2011  
Date Made Active in Reports: 09/13/2011  
Number of Days to Update: 97

Source: USGS  
Telephone: 703-648-7709  
Last EDR Contact: 05/31/2019  
Next Scheduled EDR Contact: 09/09/2019  
Data Release Frequency: Varies

## ABANDONED MINES: Abandoned Mines

An inventory of land and water impacted by past mining (primarily coal mining) is maintained by OSMRE to provide information needed to implement the Surface Mining Control and Reclamation Act of 1977 (SMCRA). The inventory contains information on the location, type, and extent of AML impacts, as well as, information on the cost associated with the reclamation of those problems. The inventory is based upon field surveys by State, Tribal, and OSMRE program officials. It is dynamic to the extent that it is modified as new problems are identified and existing problems are reclaimed.

Date of Government Version: 03/27/2019  
Date Data Arrived at EDR: 03/28/2019  
Date Made Active in Reports: 05/01/2019  
Number of Days to Update: 34

Source: Department of Interior  
Telephone: 202-208-2609  
Last EDR Contact: 06/19/2019  
Next Scheduled EDR Contact: 09/23/2019  
Data Release Frequency: Quarterly

## FINDS: Facility Index System/Facility Registry System

Facility Index System. FINDS contains both facility information and 'pointers' to other sources that contain more detail. EDR includes the following FINDS databases in this report: PCS (Permit Compliance System), AIRS (Aerometric Information Retrieval System), DOCKET (Enforcement Docket used to manage and track information on civil judicial enforcement cases for all environmental statutes), FURS (Federal Underground Injection Control), C-DOCKET (Criminal Docket System used to track criminal enforcement actions for all environmental statutes), FFIS (Federal Facilities Information System), STATE (State Environmental Laws and Statutes), and PADS (PCB Activity Data System).

Date of Government Version: 02/15/2019  
Date Data Arrived at EDR: 03/05/2019  
Date Made Active in Reports: 03/15/2019  
Number of Days to Update: 10

Source: EPA  
Telephone: (415) 947-8000  
Last EDR Contact: 06/05/2019  
Next Scheduled EDR Contact: 09/16/2019  
Data Release Frequency: Quarterly

## ECHO: Enforcement & Compliance History Information

ECHO provides integrated compliance and enforcement information for about 800,000 regulated facilities nationwide.

Date of Government Version: 04/07/2019  
Date Data Arrived at EDR: 04/09/2019  
Date Made Active in Reports: 05/23/2019  
Number of Days to Update: 44

Source: Environmental Protection Agency  
Telephone: 202-564-2280  
Last EDR Contact: 07/09/2019  
Next Scheduled EDR Contact: 10/21/2019  
Data Release Frequency: Quarterly

## DOCKET HWC: Hazardous Waste Compliance Docket Listing

A complete list of the Federal Agency Hazardous Waste Compliance Docket Facilities.

Date of Government Version: 05/31/2018  
Date Data Arrived at EDR: 07/26/2018  
Date Made Active in Reports: 10/05/2018  
Number of Days to Update: 71

Source: Environmental Protection Agency  
Telephone: 202-564-0527  
Last EDR Contact: 05/24/2019  
Next Scheduled EDR Contact: 09/09/2019  
Data Release Frequency: Varies

# GOVERNMENT RECORDS SEARCHED / DATA CURRENCY TRACKING

## UXO: Unexploded Ordnance Sites

A listing of unexploded ordnance site locations

|   |  |
|---|--|
| Date of Government Version: 12/31/2017  | Source: Department of Defense          |
| Date Data Arrived at EDR: 01/17/2019    | Telephone: 703-704-1564                |
| Date Made Active in Reports: 04/01/2019 | Last EDR Contact: 07/15/2019           |
| Number of Days to Update: 74            | Next Scheduled EDR Contact: 10/28/2019 |
|   | Data Release Frequency: Varies         |

## FUELS PROGRAM: EPA Fuels Program Registered Listing

This listing includes facilities that are registered under the Part 80 (Code of Federal Regulations) EPA Fuels Programs. All companies now are required to submit new and updated registrations.

|   |  |
|---|--|
| Date of Government Version: 02/19/2019  | Source: EPA                            |
| Date Data Arrived at EDR: 02/21/2019    | Telephone: 800-385-6164                |
| Date Made Active in Reports: 04/01/2019 | Last EDR Contact: 05/21/2019           |
| Number of Days to Update: 39            | Next Scheduled EDR Contact: 09/02/2019 |
|   | Data Release Frequency: Quarterly      |

## CA BOND EXP. PLAN: Bond Expenditure Plan

Department of Health Services developed a site-specific expenditure plan as the basis for an appropriation of Hazardous Substance Cleanup Bond Act funds. It is not updated.

|   |   |
|---|---|
| Date of Government Version: 01/01/1989  | Source: Department of Health Services     |
| Date Data Arrived at EDR: 07/27/1994    | Telephone: 916-255-2118                   |
| Date Made Active in Reports: 08/02/1994 | Last EDR Contact: 05/31/1994              |
| Number of Days to Update: 6             | Next Scheduled EDR Contact: N/A           |
|   | Data Release Frequency: No Update Planned |

## CORTESE: "Cortese" Hazardous Waste & Substances Sites List

The sites for the list are designated by the State Water Resource Control Board (LUST), the Integrated Waste Board (SWF/LS), and the Department of Toxic Substances Control (Cal-Sites).

|   |   |
|---|---|
| Date of Government Version: 03/25/2019  | Source: CAL EPA/Office of Emergency Information |
| Date Data Arrived at EDR: 03/26/2019    | Telephone: 916-323-3400                         |
| Date Made Active in Reports: 05/01/2019 | Last EDR Contact: 06/25/2019                    |
| Number of Days to Update: 36            | Next Scheduled EDR Contact: 10/07/2019          |
|   | Data Release Frequency: Quarterly               |

## CUPA LIVERMORE-PLEASANTON: CUPA Facility Listing

list of facilities associated with the various CUPA programs in Livermore-Pleasanton

|   |  |
|---|--|
| Date of Government Version: 05/01/2019  | Source: Livermore-Pleasanton Fire Department |
| Date Data Arrived at EDR: 05/14/2019    | Telephone: 925-454-2361                      |
| Date Made Active in Reports: 07/17/2019 | Last EDR Contact: 05/14/2019                 |
| Number of Days to Update: 64            | Next Scheduled EDR Contact: 08/26/2019       |
|   | Data Release Frequency: Varies               |

## CUPA SAN FRANCISCO CO: CUPA Facility Listing

Cupa facilities

|   |   |
|---|---|
| Date of Government Version: 04/18/2019  | Source: San Francisco County Department of Environmental Health |
| Date Data Arrived at EDR: 04/19/2019    | Telephone: 415-252-3896   |
| Date Made Active in Reports: 04/30/2019 | Last EDR Contact: 04/18/2019                                    |
| Number of Days to Update: 11            | Next Scheduled EDR Contact: 08/19/2019                          |
|   | Data Release Frequency: Varies                                  |

## DRYCLEAN AVAQMD: Antelope Valley Air Quality Management District Drycleaner Listing

A listing of dry cleaners in the Antelope Valley Air Quality Management District.

# GOVERNMENT RECORDS SEARCHED / DATA CURRENCY TRACKING

Date of Government Version: 02/27/2019  
Date Data Arrived at EDR: 02/28/2019  
Date Made Active in Reports: 04/01/2019  
Number of Days to Update: 32

Source: Antelope Valley Air Quality Management District  
Telephone: 661-723-8070  
Last EDR Contact: 06/03/2019  
Next Scheduled EDR Contact: 09/16/2019  
Data Release Frequency: Varies

**DRYCLEAN SOUTH COAST:** South Coast Air Quality Management District Drycleaner Listing  
A listing of dry cleaners in the South Coast Air Quality Management District

Date of Government Version: 03/19/2019  
Date Data Arrived at EDR: 03/22/2019  
Date Made Active in Reports: 04/09/2019  
Number of Days to Update: 18

Source: South Coast Air Quality Management District  
Telephone: 909-396-3211  
Last EDR Contact: 05/23/2019  
Next Scheduled EDR Contact: 09/09/2019  
Data Release Frequency: Varies

**DRYCLEANERS:** Cleaner Facilities

A list of drycleaner related facilities that have EPA ID numbers. These are facilities with certain SIC codes: power laundries, family and commercial; garment pressing and cleaner's agents; linen supply; coin-operated laundries and cleaning; drycleaning plants, except rugs; carpet and upholster cleaning; industrial launderers; laundry and garment services.

Date of Government Version: 03/01/2019  
Date Data Arrived at EDR: 04/25/2019  
Date Made Active in Reports: 05/30/2019  
Number of Days to Update: 35

Source: Department of Toxic Substance Control  
Telephone: 916-327-4498  
Last EDR Contact: 06/03/2019  
Next Scheduled EDR Contact: 09/16/2019  
Data Release Frequency: Annually

**EMI:** Emissions Inventory Data

Toxics and criteria pollutant emissions data collected by the ARB and local air pollution agencies.

Date of Government Version: 12/31/2017  
Date Data Arrived at EDR: 06/20/2018  
Date Made Active in Reports: 08/06/2018  
Number of Days to Update: 47

Source: California Air Resources Board  
Telephone: 916-322-2990  
Last EDR Contact: 06/24/2019  
Next Scheduled EDR Contact: 09/30/2019  
Data Release Frequency: Varies

**ENF:** Enforcement Action Listing

A listing of Water Board Enforcement Actions. Formal is everything except Oral/Verbal Communication, Notice of Violation, Expedited Payment Letter, and Staff Enforcement Letter.

Date of Government Version: 11/01/2018  
Date Data Arrived at EDR: 11/02/2018  
Date Made Active in Reports: 12/13/2018  
Number of Days to Update: 41

Source: State Water Resources Control Board  
Telephone: 916-445-9379  
Last EDR Contact: 07/18/2019  
Next Scheduled EDR Contact: 11/04/2019  
Data Release Frequency: Varies

**Financial Assurance 1:** Financial Assurance Information Listing

Financial Assurance information

Date of Government Version: 04/22/2019  
Date Data Arrived at EDR: 04/23/2019  
Date Made Active in Reports: 06/26/2019  
Number of Days to Update: 64

Source: Department of Toxic Substances Control  
Telephone: 916-255-3628  
Last EDR Contact: 07/19/2019  
Next Scheduled EDR Contact: 11/04/2019  
Data Release Frequency: Varies

**Financial Assurance 2:** Financial Assurance Information Listing

A listing of financial assurance information for solid waste facilities. Financial assurance is intended to ensure that resources are available to pay for the cost of closure, post-closure care, and corrective measures if the owner or operator of a regulated facility is unable or unwilling to pay.

# GOVERNMENT RECORDS SEARCHED / DATA CURRENCY TRACKING

Date of Government Version: 05/15/2019  
Date Data Arrived at EDR: 05/16/2019  
Date Made Active in Reports: 07/18/2019  
Number of Days to Update: 63

Source: California Integrated Waste Management Board  
Telephone: 916-341-6066  
Last EDR Contact: 05/09/2019  
Next Scheduled EDR Contact: 08/26/2019  
Data Release Frequency: Varies

## HAZNET: Facility and Manifest Data

Facility and Manifest Data. The data is extracted from the copies of hazardous waste manifests received each year by the DTSC. The annual volume of manifests is typically 700,000 - 1,000,000 annually, representing approximately 350,000 - 500,000 shipments. Data are from the manifests submitted without correction, and therefore many contain some invalid values for data elements such as generator ID, TSD ID, waste category, and disposal method. This database begins with calendar year 1993.

Date of Government Version: 12/31/2017  
Date Data Arrived at EDR: 05/29/2019  
Date Made Active in Reports: 07/22/2019  
Number of Days to Update: 54

Source: California Environmental Protection Agency  
Telephone: 916-255-1136  
Last EDR Contact: 07/12/2019  
Next Scheduled EDR Contact: 10/21/2019  
Data Release Frequency: Annually

## ICE: ICE

Contains data pertaining to the Permitted Facilities with Inspections / Enforcements sites tracked in Envirostor.

Date of Government Version: 05/20/2019  
Date Data Arrived at EDR: 05/21/2019  
Date Made Active in Reports: 07/18/2019  
Number of Days to Update: 58

Source: Department of Toxic Substances Control  
Telephone: 877-786-9427  
Last EDR Contact: 05/21/2019  
Next Scheduled EDR Contact: 09/02/2019  
Data Release Frequency: Quarterly

## HIST CORTESE: Hazardous Waste & Substance Site List

The sites for the list are designated by the State Water Resource Control Board [LUST], the Integrated Waste Board [SWF/LS], and the Department of Toxic Substances Control [CALSITES]. This listing is no longer updated by the state agency.

Date of Government Version: 04/01/2001  
Date Data Arrived at EDR: 01/22/2009  
Date Made Active in Reports: 04/08/2009  
Number of Days to Update: 76

Source: Department of Toxic Substances Control  
Telephone: 916-323-3400  
Last EDR Contact: 01/22/2009  
Next Scheduled EDR Contact: N/A  
Data Release Frequency: No Update Planned

## HWP: EnviroStor Permitted Facilities Listing

Detailed information on permitted hazardous waste facilities and corrective action ("cleanups") tracked in EnviroStor.

Date of Government Version: 05/20/2019  
Date Data Arrived at EDR: 05/21/2019  
Date Made Active in Reports: 07/18/2019  
Number of Days to Update: 58

Source: Department of Toxic Substances Control  
Telephone: 916-323-3400  
Last EDR Contact: 05/21/2019  
Next Scheduled EDR Contact: 09/02/2019  
Data Release Frequency: Quarterly

## HWT: Registered Hazardous Waste Transporter Database

A listing of hazardous waste transporters. In California, unless specifically exempted, it is unlawful for any person to transport hazardous wastes unless the person holds a valid registration issued by DTSC. A hazardous waste transporter registration is valid for one year and is assigned a unique registration number.

Date of Government Version: 04/08/2019  
Date Data Arrived at EDR: 04/09/2019  
Date Made Active in Reports: 05/30/2019  
Number of Days to Update: 51

Source: Department of Toxic Substances Control  
Telephone: 916-440-7145  
Last EDR Contact: 07/09/2019  
Next Scheduled EDR Contact: 10/21/2019  
Data Release Frequency: Quarterly



# GOVERNMENT RECORDS SEARCHED / DATA CURRENCY TRACKING

## MINES: Mines Site Location Listing

A listing of mine site locations from the Office of Mine Reclamation.

|   |  |
|---|--|
| Date of Government Version: 12/10/2018  | Source: Department of Conservation     |
| Date Data Arrived at EDR: 12/12/2018    | Telephone: 916-322-1080                |
| Date Made Active in Reports: 01/15/2019 | Last EDR Contact: 06/11/2019           |
| Number of Days to Update: 34            | Next Scheduled EDR Contact: 09/23/2019 |
|   | Data Release Frequency: Quarterly      |

## MWMP: Medical Waste Management Program Listing

The Medical Waste Management Program (MWMP) ensures the proper handling and disposal of medical waste by permitting and inspecting medical waste Offsite Treatment Facilities (PDF) and Transfer Stations (PDF) throughout the state. MWMP also oversees all Medical Waste Transporters.

|   |  |
|---|--|
| Date of Government Version: 02/20/2019  | Source: Department of Public Health    |
| Date Data Arrived at EDR: 03/05/2019    | Telephone: 916-558-1784                |
| Date Made Active in Reports: 04/02/2019 | Last EDR Contact: 06/04/2019           |
| Number of Days to Update: 28            | Next Scheduled EDR Contact: 09/16/2019 |
|   | Data Release Frequency: Varies         |

## NPDES: NPDES Permits Listing

A listing of NPDES permits, including stormwater.

|   |   |
|---|---|
| Date of Government Version: 05/13/2019  | Source: State Water Resources Control Board |
| Date Data Arrived at EDR: 05/14/2019    | Telephone: 916-445-9379                     |
| Date Made Active in Reports: 07/17/2019 | Last EDR Contact: 05/14/2019                |
| Number of Days to Update: 64            | Next Scheduled EDR Contact: 08/26/2019      |
|   | Data Release Frequency: Quarterly           |

## PEST LIC: Pesticide Regulation Licenses Listing

A listing of licenses and certificates issued by the Department of Pesticide Regulation. The DPR issues licenses and/or certificates to: Persons and businesses that apply or sell pesticides; Pest control dealers and brokers; Persons who advise on agricultural pesticide applications.

|   |  |
|---|--|
| Date of Government Version: 03/04/2019  | Source: Department of Pesticide Regulation |
| Date Data Arrived at EDR: 03/05/2019    | Telephone: 916-445-4038                    |
| Date Made Active in Reports: 04/05/2019 | Last EDR Contact: 06/04/2019               |
| Number of Days to Update: 31            | Next Scheduled EDR Contact: 09/16/2019     |
|   | Data Release Frequency: Quarterly          |

## PROC: Certified Processors Database

A listing of certified processors.

|   |  |
|---|--|
| Date of Government Version: 03/11/2019  | Source: Department of Conservation     |
| Date Data Arrived at EDR: 03/13/2019    | Telephone: 916-323-3836                |
| Date Made Active in Reports: 04/29/2019 | Last EDR Contact: 06/12/2019           |
| Number of Days to Update: 47            | Next Scheduled EDR Contact: 09/23/2019 |
|   | Data Release Frequency: Quarterly      |

## NOTIFY 65: Proposition 65 Records

Listings of all Proposition 65 incidents reported to counties by the State Water Resources Control Board and the Regional Water Quality Control Board. This database is no longer updated by the reporting agency.

|   |   |
|---|---|
| Date of Government Version: 03/18/2019  | Source: State Water Resources Control Board |
| Date Data Arrived at EDR: 03/19/2019    | Telephone: 916-445-3846                     |
| Date Made Active in Reports: 04/29/2019 | Last EDR Contact: 06/17/2019                |
| Number of Days to Update: 41            | Next Scheduled EDR Contact: 09/30/2019      |
|   | Data Release Frequency: No Update Planned   |

# GOVERNMENT RECORDS SEARCHED / DATA CURRENCY TRACKING

## UIC: UIC Listing

A listing of wells identified as underground injection wells, in the California Oil and Gas Wells database.

|   |  |
|---|--|
| Date of Government Version: 04/27/2018  | Source: Department of Conservation     |
| Date Data Arrived at EDR: 06/13/2018    | Telephone: 916-445-2408                |
| Date Made Active in Reports: 07/17/2018 | Last EDR Contact: 06/11/2019           |
| Number of Days to Update: 34            | Next Scheduled EDR Contact: 09/23/2019 |
|   | Data Release Frequency: Varies         |

## UIC GEO: Underground Injection Control Sites (GEOTRACKER)

Underground control injection sites

|   |  |
|---|--|
| Date of Government Version: 06/10/2019  | Source: State Water Resource Control Board |
| Date Data Arrived at EDR: 06/11/2019    | Telephone: 866-480-1028                    |
| Date Made Active in Reports: 07/24/2019 | Last EDR Contact: 06/11/2019               |
| Number of Days to Update: 43            | Next Scheduled EDR Contact: 09/23/2019     |
|   | Data Release Frequency: Varies             |

## WASTEWATER PITS: Oil Wastewater Pits Listing

Water officials discovered that oil producers have been dumping chemical-laden wastewater into hundreds of unlined pits that are operating without proper permits. Inspections completed by the Central Valley Regional Water Quality Control Board revealed the existence of previously unidentified waste sites. The water boards review found that more than one-third of the region's active disposal pits are operating without permission.

|   |  |
|---|--|
| Date of Government Version: 05/08/2018  | Source: RWQCB, Central Valley Region   |
| Date Data Arrived at EDR: 07/11/2018    | Telephone: 559-445-5577                |
| Date Made Active in Reports: 09/13/2018 | Last EDR Contact: 07/12/2019           |
| Number of Days to Update: 64            | Next Scheduled EDR Contact: 10/21/2019 |
|   | Data Release Frequency: Varies         |

## WDS: Waste Discharge System

Sites which have been issued waste discharge requirements.

|   |   |
|---|---|
| Date of Government Version: 06/19/2007  | Source: State Water Resources Control Board |
| Date Data Arrived at EDR: 06/20/2007    | Telephone: 916-341-5227                     |
| Date Made Active in Reports: 06/29/2007 | Last EDR Contact: 05/16/2019                |
| Number of Days to Update: 9             | Next Scheduled EDR Contact: 09/02/2019      |
|   | Data Release Frequency: No Update Planned   |

## WIP: Well Investigation Program Case List

Well Investigation Program case in the San Gabriel and San Fernando Valley area.

|   |   |
|---|---|
| Date of Government Version: 07/03/2009  | Source: Los Angeles Water Quality Control Board |
| Date Data Arrived at EDR: 07/21/2009    | Telephone: 213-576-6726                         |
| Date Made Active in Reports: 08/03/2009 | Last EDR Contact: 06/19/2019                    |
| Number of Days to Update: 13            | Next Scheduled EDR Contact: 10/07/2019          |
|   | Data Release Frequency: No Update Planned       |

## MILITARY PRIV SITES: Military Privatized Sites (GEOTRACKER)

Military privatized sites

|   |   |
|---|---|
| Date of Government Version: 06/10/2019  | Source: State Water Resources Control Board |
| Date Data Arrived at EDR: 06/11/2019    | Telephone: 866-480-1028                     |
| Date Made Active in Reports: 07/24/2019 | Last EDR Contact: 06/11/2019                |
| Number of Days to Update: 43            | Next Scheduled EDR Contact: 09/23/2019      |
|   | Data Release Frequency: Varies              |

## PROJECT: Project Sites (GEOTRACKER)

Projects sites

# GOVERNMENT RECORDS SEARCHED / DATA CURRENCY TRACKING

Date of Government Version: 06/10/2019  
Date Data Arrived at EDR: 06/11/2019  
Date Made Active in Reports: 07/24/2019  
Number of Days to Update: 43

Source: State Water Resources Control Board  
Telephone: 866-480-1028  
Last EDR Contact: 06/11/2019  
Next Scheduled EDR Contact: 09/23/2019  
Data Release Frequency: Varies

## WDR: Waste Discharge Requirements Listing

In general, the Waste Discharge Requirements (WDRs) Program (sometimes also referred to as the "Non Chapter 15 (Non 15) Program") regulates point discharges that are exempt pursuant to Subsection 20090 of Title 27 and not subject to the Federal Water Pollution Control Act. Exemptions from Title 27 may be granted for nine categories of discharges (e.g., sewage, wastewater, etc.) that meet, and continue to meet, the preconditions listed for each specific exemption. The scope of the WDRs Program also includes the discharge of wastes classified as inert, pursuant to section 20230 of Title 27.

Date of Government Version: 03/11/2019  
Date Data Arrived at EDR: 03/13/2019  
Date Made Active in Reports: 04/29/2019  
Number of Days to Update: 47

Source: State Water Resources Control Board  
Telephone: 916-341-5810  
Last EDR Contact: 06/12/2019  
Next Scheduled EDR Contact: 09/23/2019  
Data Release Frequency: Quarterly

## CIWQS: California Integrated Water Quality System

The California Integrated Water Quality System (CIWQS) is a computer system used by the State and Regional Water Quality Control Boards to track information about places of environmental interest, manage permits and other orders, track inspections, and manage violations and enforcement activities.

Date of Government Version: 03/05/2019  
Date Data Arrived at EDR: 03/05/2019  
Date Made Active in Reports: 04/02/2019  
Number of Days to Update: 28

Source: State Water Resources Control Board  
Telephone: 866-794-4977  
Last EDR Contact: 06/04/2019  
Next Scheduled EDR Contact: 09/16/2019  
Data Release Frequency: Varies

## CERS: CalEPA Regulated Site Portal Data

The CalEPA Regulated Site Portal database combines data about environmentally regulated sites and facilities in California into a single database. It combines data from a variety of state and federal databases, and provides an overview of regulated activities across the spectrum of environmental programs for any given location in California. These activities include hazardous materials and waste, state and federal cleanups, impacted ground and surface waters, and toxic materials

Date of Government Version: 04/09/2019  
Date Data Arrived at EDR: 04/11/2019  
Date Made Active in Reports: 05/08/2019  
Number of Days to Update: 27

Source: California Environmental Protection Agency  
Telephone: 916-323-2514  
Last EDR Contact: 07/23/2019  
Next Scheduled EDR Contact: 11/04/2019  
Data Release Frequency: Varies

## NON-CASE INFO: Non-Case Information Sites (GEOTRACKER)

Non-Case Information sites

Date of Government Version: 06/10/2019  
Date Data Arrived at EDR: 06/11/2019  
Date Made Active in Reports: 07/24/2019  
Number of Days to Update: 43

Source: State Water Resources Control Board  
Telephone: 866-480-1028  
Last EDR Contact: 06/11/2019  
Next Scheduled EDR Contact: 09/23/2019  
Data Release Frequency: Varies

## OTHER OIL GAS: Other Oil & Gas Projects Sites (GEOTRACKER)

Other Oil & Gas Projects sites

Date of Government Version: 06/10/2019  
Date Data Arrived at EDR: 06/11/2019  
Date Made Active in Reports: 07/24/2019  
Number of Days to Update: 43

Source: State Water Resources Control Board  
Telephone: 866-480-1028  
Last EDR Contact: 06/11/2019  
Next Scheduled EDR Contact: 09/23/2019  
Data Release Frequency: Varies

# GOVERNMENT RECORDS SEARCHED / DATA CURRENCY TRACKING

## PROD WATER PONDS: Produced Water Ponds Sites (GEOTRACKER)

Produced water ponds sites

Date of Government Version: 06/10/2019  
Date Data Arrived at EDR: 06/11/2019  
Date Made Active in Reports: 07/24/2019  
Number of Days to Update: 43

Source: State Water Resources Control Board  
Telephone: 866-480-1028  
Last EDR Contact: 06/11/2019  
Next Scheduled EDR Contact: 09/23/2019  
Data Release Frequency: Varies

## SAMPLING POINT: Sampling Point ? Public Sites (GEOTRACKER)

Sampling point - public sites

Date of Government Version: 06/10/2019  
Date Data Arrived at EDR: 06/11/2019  
Date Made Active in Reports: 07/24/2019  
Number of Days to Update: 43

Source: State Water Resources Control Board  
Telephone: 866-480-1028  
Last EDR Contact: 06/11/2019  
Next Scheduled EDR Contact: 09/23/2019  
Data Release Frequency: Varies

## WELL STIM PROJ: Well Stimulation Project (GEOTRACKER)

Includes areas of groundwater monitoring plans, a depiction of the monitoring network, and the facilities, boundaries, and subsurface characteristics of the oilfield and the features (oil and gas wells, produced water ponds, UIC wells, water supply wells, etc?) being monitored

Date of Government Version: 06/10/2019  
Date Data Arrived at EDR: 06/11/2019  
Date Made Active in Reports: 07/24/2019  
Number of Days to Update: 43

Source: State Water Resources Control Board  
Telephone: 866-480-1028  
Last EDR Contact: 06/11/2019  
Next Scheduled EDR Contact: 09/23/2019  
Data Release Frequency: Varies

## EDR HIGH RISK HISTORICAL RECORDS

### *EDR Exclusive Records*

#### EDR MGP: EDR Proprietary Manufactured Gas Plants

The EDR Proprietary Manufactured Gas Plant Database includes records of coal gas plants (manufactured gas plants) compiled by EDR's researchers. Manufactured gas sites were used in the United States from the 1800's to 1950's to produce a gas that could be distributed and used as fuel. These plants used whale oil, rosin, coal, or a mixture of coal, oil, and water that also produced a significant amount of waste. Many of the byproducts of the gas production, such as coal tar (oily waste containing volatile and non-volatile chemicals), sludges, oils and other compounds are potentially hazardous to human health and the environment. The byproduct from this process was frequently disposed of directly at the plant site and can remain or spread slowly, serving as a continuous source of soil and groundwater contamination.

Date of Government Version: N/A  
Date Data Arrived at EDR: N/A  
Date Made Active in Reports: N/A  
Number of Days to Update: N/A

Source: EDR, Inc.  
Telephone: N/A  
Last EDR Contact: N/A  
Next Scheduled EDR Contact: N/A  
Data Release Frequency: No Update Planned

#### EDR Hist Auto: EDR Exclusive Historical Auto Stations

EDR has searched selected national collections of business directories and has collected listings of potential gas station/filling station/service station sites that were available to EDR researchers. EDR's review was limited to those categories of sources that might, in EDR's opinion, include gas station/filling station/service station establishments. The categories reviewed included, but were not limited to gas, gas station, gasoline station, filling station, auto, automobile repair, auto service station, service station, etc. This database falls within a category of information EDR classifies as "High Risk Historical Records", or HRHR. EDR's HRHR effort presents unique and sometimes proprietary data about past sites and operations that typically create environmental concerns, but may not show up in current government records searches.

Date of Government Version: N/A  
Date Data Arrived at EDR: N/A  
Date Made Active in Reports: N/A  
Number of Days to Update: N/A

Source: EDR, Inc.  
Telephone: N/A  
Last EDR Contact: N/A  
Next Scheduled EDR Contact: N/A  
Data Release Frequency: Varies

# GOVERNMENT RECORDS SEARCHED / DATA CURRENCY TRACKING

## EDR Hist Cleaner: EDR Exclusive Historical Cleaners

EDR has searched selected national collections of business directories and has collected listings of potential dry cleaner sites that were available to EDR researchers. EDR's review was limited to those categories of sources that might, in EDR's opinion, include dry cleaning establishments. The categories reviewed included, but were not limited to dry cleaners, cleaners, laundry, laundromat, cleaning/laundry, wash & dry etc. This database falls within a category of information EDR classifies as "High Risk Historical Records", or HRHR. EDR's HRHR effort presents unique and sometimes proprietary data about past sites and operations that typically create environmental concerns, but may not show up in current government records searches.

|                                  |                                 |
|----------------------------------|---------------------------------|
| Date of Government Version: N/A  | Source: EDR, Inc.               |
| Date Data Arrived at EDR: N/A    | Telephone: N/A                  |
| Date Made Active in Reports: N/A | Last EDR Contact: N/A           |
| Number of Days to Update: N/A    | Next Scheduled EDR Contact: N/A |
|                                  | Data Release Frequency: Varies  |

## EDR RECOVERED GOVERNMENT ARCHIVES

### *Exclusive Recovered Govt. Archives*

#### RGA LF: Recovered Government Archive Solid Waste Facilities List

The EDR Recovered Government Archive Landfill database provides a list of landfills derived from historical databases and includes many records that no longer appear in current government lists. Compiled from Records formerly available from the Department of Resources Recycling and Recovery in California.

|   |  |
|---|--|
| Date of Government Version: N/A         | Source: Department of Resources Recycling and Recovery |
| Date Data Arrived at EDR: 07/01/2013    | Telephone: N/A   |
| Date Made Active in Reports: 01/13/2014 | Last EDR Contact: 06/01/2012                           |
| Number of Days to Update: 196           | Next Scheduled EDR Contact: N/A                        |
|   | Data Release Frequency: Varies                         |

#### RGA LUST: Recovered Government Archive Leaking Underground Storage Tank

The EDR Recovered Government Archive Leaking Underground Storage Tank database provides a list of LUST incidents derived from historical databases and includes many records that no longer appear in current government lists. Compiled from Records formerly available from the State Water Resources Control Board in California.

|   |   |
|---|---|
| Date of Government Version: N/A         | Source: State Water Resources Control Board |
| Date Data Arrived at EDR: 07/01/2013    | Telephone: N/A                              |
| Date Made Active in Reports: 12/30/2013 | Last EDR Contact: 06/01/2012                |
| Number of Days to Update: 182           | Next Scheduled EDR Contact: N/A             |
|   | Data Release Frequency: Varies              |

## COUNTY RECORDS

### ALAMEDA COUNTY:

#### CS ALAMEDA: Contaminated Sites

A listing of contaminated sites overseen by the Toxic Release Program (oil and groundwater contamination from chemical releases and spills) and the Leaking Underground Storage Tank Program (soil and ground water contamination from leaking petroleum USTs).

|   |  |
|---|--|
| Date of Government Version: 01/09/2019  | Source: Alameda County Environmental Health Services |
| Date Data Arrived at EDR: 01/11/2019    | Telephone: 510-567-6700                              |
| Date Made Active in Reports: 03/05/2019 | Last EDR Contact: 07/08/2019                         |
| Number of Days to Update: 53            | Next Scheduled EDR Contact: 10/21/2019               |
|   | Data Release Frequency: Semi-Annually                |

#### UST ALAMEDA: Underground Tanks

Underground storage tank sites located in Alameda county.

|   |  |
|---|--|
| Date of Government Version: 04/10/2019  | Source: Alameda County Environmental Health Services |
| Date Data Arrived at EDR: 04/11/2019    | Telephone: 510-567-6700                              |
| Date Made Active in Reports: 06/20/2019 | Last EDR Contact: 07/19/2019                         |
| Number of Days to Update: 70            | Next Scheduled EDR Contact: 04/24/2047               |
|   | Data Release Frequency: Semi-Annually                |

### AMADOR COUNTY:

# GOVERNMENT RECORDS SEARCHED / DATA CURRENCY TRACKING

## CUPA AMADOR: CUPA Facility List Cupa Facility List

Date of Government Version: 06/27/2019  
Date Data Arrived at EDR: 06/28/2019  
Date Made Active in Reports: 07/24/2019  
Number of Days to Update: 26

Source: Amador County Environmental Health  
Telephone: 209-223-6439  
Last EDR Contact: 06/17/2019  
Next Scheduled EDR Contact: 09/16/2019  
Data Release Frequency: Varies

## BUTTE COUNTY:

### CUPA BUTTE: CUPA Facility Listing Cupa facility list.

Date of Government Version: 04/21/2017  
Date Data Arrived at EDR: 04/25/2017  
Date Made Active in Reports: 08/09/2017  
Number of Days to Update: 106

Source: Public Health Department  
Telephone: 530-538-7149  
Last EDR Contact: 07/08/2019  
Next Scheduled EDR Contact: 10/21/2019  
Data Release Frequency: No Update Planned

## CALVERAS COUNTY:

### CUPA CALVERAS: CUPA Facility Listing Cupa Facility Listing

Date of Government Version: 05/01/2019  
Date Data Arrived at EDR: 05/02/2019  
Date Made Active in Reports: 05/29/2019  
Number of Days to Update: 27

Source: Calveras County Environmental Health  
Telephone: 209-754-6399  
Last EDR Contact: 06/24/2019  
Next Scheduled EDR Contact: 10/07/2019  
Data Release Frequency: Quarterly

## COLUSA COUNTY:

### CUPA COLUSA: CUPA Facility List Cupa facility list.

Date of Government Version: 05/17/2019  
Date Data Arrived at EDR: 05/21/2019  
Date Made Active in Reports: 07/18/2019  
Number of Days to Update: 58

Source: Health & Human Services  
Telephone: 530-458-0396  
Last EDR Contact: 05/16/2019  
Next Scheduled EDR Contact: 08/19/2019  
Data Release Frequency: Semi-Annually

## CONTRA COSTA COUNTY:

### SL CONTRA COSTA: Site List

List includes sites from the underground tank, hazardous waste generator and business plan/2185 programs.

Date of Government Version: 05/22/2019  
Date Data Arrived at EDR: 05/23/2019  
Date Made Active in Reports: 07/18/2019  
Number of Days to Update: 56

Source: Contra Costa Health Services Department  
Telephone: 925-646-2286  
Last EDR Contact: 04/29/2019  
Next Scheduled EDR Contact: 08/12/2019  
Data Release Frequency: Semi-Annually

## DEL NORTE COUNTY:

# GOVERNMENT RECORDS SEARCHED / DATA CURRENCY TRACKING

## CUPA DEL NORTE: CUPA Facility List Cupa Facility list

Date of Government Version: 02/20/2019  
Date Data Arrived at EDR: 05/01/2019  
Date Made Active in Reports: 05/30/2019  
Number of Days to Update: 29

Source: Del Norte County Environmental Health Division  
Telephone: 707-465-0426  
Last EDR Contact: 04/25/2019  
Next Scheduled EDR Contact: 08/12/2019  
Data Release Frequency: Varies

## EL DORADO COUNTY:

### CUPA EL DORADO: CUPA Facility List CUPA facility list.

Date of Government Version: 06/05/2019  
Date Data Arrived at EDR: 06/06/2019  
Date Made Active in Reports: 07/23/2019  
Number of Days to Update: 47

Source: El Dorado County Environmental Management Department  
Telephone: 530-621-6623  
Last EDR Contact: 04/29/2019  
Next Scheduled EDR Contact: 08/12/2019  
Data Release Frequency: Varies

## FRESNO COUNTY:

### CUPA FRESNO: CUPA Resources List

Certified Unified Program Agency. CUPA's are responsible for implementing a unified hazardous materials and hazardous waste management regulatory program. The agency provides oversight of businesses that deal with hazardous materials, operate underground storage tanks or aboveground storage tanks.

Date of Government Version: 04/10/2019  
Date Data Arrived at EDR: 04/11/2019  
Date Made Active in Reports: 04/30/2019  
Number of Days to Update: 19

Source: Dept. of Community Health  
Telephone: 559-445-3271  
Last EDR Contact: 06/26/2019  
Next Scheduled EDR Contact: 10/14/2019  
Data Release Frequency: Semi-Annually

## GLENN COUNTY:

### CUPA GLENN: CUPA Facility List Cupa facility list

Date of Government Version: 01/22/2018  
Date Data Arrived at EDR: 01/24/2018  
Date Made Active in Reports: 03/14/2018  
Number of Days to Update: 49

Source: Glenn County Air Pollution Control District  
Telephone: 830-934-6500  
Last EDR Contact: 07/19/2019  
Next Scheduled EDR Contact: 11/04/2019  
Data Release Frequency: No Update Planned

## HUMBOLDT COUNTY:

### CUPA HUMBOLDT: CUPA Facility List CUPA facility list.

Date of Government Version: 12/11/2018  
Date Data Arrived at EDR: 12/13/2018  
Date Made Active in Reports: 01/15/2019  
Number of Days to Update: 33

Source: Humboldt County Environmental Health  
Telephone: N/A  
Last EDR Contact: 05/20/2019  
Next Scheduled EDR Contact: 09/02/2019  
Data Release Frequency: Semi-Annually

## IMPERIAL COUNTY:

# GOVERNMENT RECORDS SEARCHED / DATA CURRENCY TRACKING

## CUPA IMPERIAL: CUPA Facility List Cupa facility list.

Date of Government Version: 04/24/2019  
Date Data Arrived at EDR: 04/25/2019  
Date Made Active in Reports: 06/27/2019  
Number of Days to Update: 63

Source: San Diego Border Field Office  
Telephone: 760-339-2777  
Last EDR Contact: 07/19/2019  
Next Scheduled EDR Contact: 11/04/2019  
Data Release Frequency: Varies

## INYO COUNTY:

### CUPA INYO: CUPA Facility List Cupa facility list.

Date of Government Version: 04/02/2018  
Date Data Arrived at EDR: 04/03/2018  
Date Made Active in Reports: 06/14/2018  
Number of Days to Update: 70

Source: Inyo County Environmental Health Services  
Telephone: 760-878-0238  
Last EDR Contact: 05/16/2019  
Next Scheduled EDR Contact: 09/02/2019  
Data Release Frequency: Varies

## KERN COUNTY:

### UST KERN: Underground Storage Tank Sites & Tank Listing Kern County Sites and Tanks Listing.

Date of Government Version: 05/06/2019  
Date Data Arrived at EDR: 05/07/2019  
Date Made Active in Reports: 07/16/2019  
Number of Days to Update: 70

Source: Kern County Environment Health Services Department  
Telephone: 661-862-8700  
Last EDR Contact: 05/02/2019  
Next Scheduled EDR Contact: 08/19/2019  
Data Release Frequency: Quarterly

## KINGS COUNTY:

### CUPA KINGS: CUPA Facility List

A listing of sites included in the county's Certified Unified Program Agency database. California's Secretary for Environmental Protection established the unified hazardous materials and hazardous waste regulatory program as required by chapter 6.11 of the California Health and Safety Code. The Unified Program consolidates the administration, permits, inspections, and enforcement activities.

Date of Government Version: 05/16/2019  
Date Data Arrived at EDR: 05/17/2019  
Date Made Active in Reports: 05/30/2019  
Number of Days to Update: 13

Source: Kings County Department of Public Health  
Telephone: 559-584-1411  
Last EDR Contact: 05/16/2019  
Next Scheduled EDR Contact: 09/02/2019  
Data Release Frequency: Varies

## LAKE COUNTY:

### CUPA LAKE: CUPA Facility List Cupa facility list

Date of Government Version: 05/30/2019  
Date Data Arrived at EDR: 05/31/2019  
Date Made Active in Reports: 07/23/2019  
Number of Days to Update: 53

Source: Lake County Environmental Health  
Telephone: 707-263-1164  
Last EDR Contact: 07/15/2019  
Next Scheduled EDR Contact: 10/28/2019  
Data Release Frequency: Varies

## LASSEN COUNTY:



# GOVERNMENT RECORDS SEARCHED / DATA CURRENCY TRACKING

## CUPA LASSEN: CUPA Facility List Cupa facility list

Date of Government Version: 01/17/2019  
Date Data Arrived at EDR: 01/18/2019  
Date Made Active in Reports: 03/05/2019  
Number of Days to Update: 46

Source: Lassen County Environmental Health  
Telephone: 530-251-8528  
Last EDR Contact: 07/19/2019  
Next Scheduled EDR Contact: 11/04/2019  
Data Release Frequency: Varies

## LOS ANGELES COUNTY:

### AOCONCERN: Key Areas of Concerns in Los Angeles County

San Gabriel Valley areas where VOC contamination is at or above the MCL as designated by region 9 EPA office. Date of Government Version: 3/30/2009 Exide Site area is a cleanup plan of lead-impacted soil surrounding the former Exide Facility as designated by the DTSC. Date of Government Version: 7/17/2017

Date of Government Version: 03/30/2009  
Date Data Arrived at EDR: 03/31/2009  
Date Made Active in Reports: 10/23/2009  
Number of Days to Update: 206

Source: N/A  
Telephone: N/A  
Last EDR Contact: 06/17/2019  
Next Scheduled EDR Contact: 09/30/2019  
Data Release Frequency: No Update Planned

### HMS LOS ANGELES: HMS: Street Number List

Industrial Waste and Underground Storage Tank Sites.

Date of Government Version: 05/13/2019  
Date Data Arrived at EDR: 05/16/2019  
Date Made Active in Reports: 07/18/2019  
Number of Days to Update: 63

Source: Department of Public Works  
Telephone: 626-458-3517  
Last EDR Contact: 07/08/2019  
Next Scheduled EDR Contact: 10/21/2019  
Data Release Frequency: Semi-Annually

### LF LOS ANGELES: List of Solid Waste Facilities

Solid Waste Facilities in Los Angeles County.

Date of Government Version: 04/15/2019  
Date Data Arrived at EDR: 04/16/2019  
Date Made Active in Reports: 06/21/2019  
Number of Days to Update: 66

Source: La County Department of Public Works  
Telephone: 818-458-5185  
Last EDR Contact: 07/17/2019  
Next Scheduled EDR Contact: 10/28/2019  
Data Release Frequency: Varies

### LF LOS ANGELES CITY: City of Los Angeles Landfills

Landfills owned and maintained by the City of Los Angeles.

Date of Government Version: 01/01/2019  
Date Data Arrived at EDR: 01/15/2019  
Date Made Active in Reports: 03/07/2019  
Number of Days to Update: 51

Source: Engineering & Construction Division  
Telephone: 213-473-7869  
Last EDR Contact: 07/12/2019  
Next Scheduled EDR Contact: 10/28/2019  
Data Release Frequency: Varies

### LOS ANGELES AST: Active & Inactive AST Inventory

A listing of active & inactive above ground petroleum storage tank site locations, located in the City of Los Angeles.

Date of Government Version: 01/01/2019  
Date Data Arrived at EDR: 04/05/2019  
Date Made Active in Reports: 05/29/2019  
Number of Days to Update: 54

Source: Los Angeles Fire Department  
Telephone: 213-978-3800  
Last EDR Contact: 06/25/2019  
Next Scheduled EDR Contact: 10/07/2019  
Data Release Frequency: Varies

# GOVERNMENT RECORDS SEARCHED / DATA CURRENCY TRACKING

## LOS ANGELES CO LF METHANE: Methane Producing Landfills

This data was created on April 30, 2012 to represent known disposal sites in Los Angeles County that may produce and emanate methane gas. The shapefile contains disposal sites within Los Angeles County that once accepted degradable refuse material. Information used to create this data was extracted from a landfill survey performed by County Engineers (Major Waste System Map, 1973) as well as historical records from CalRecycle, Regional Water Quality Control Board, and Los Angeles County Department of Public Health

|   |   |
|---|---|
| Date of Government Version: 04/30/2012  | Source: Los Angeles County Department of Public Works |
| Date Data Arrived at EDR: 04/17/2019    | Telephone: 626-458-6973                               |
| Date Made Active in Reports: 05/29/2019 | Last EDR Contact: 07/19/2019                          |
| Number of Days to Update: 42            | Next Scheduled EDR Contact: 10/28/2019                |
|   | Data Release Frequency: No Update Planned             |

## LOS ANGELES HM: Active & Inactive Hazardous Materials Inventory

A listing of active & inactive hazardous materials facility locations, located in the City of Los Angeles.

|   |  |
|---|--|
| Date of Government Version: 01/01/2019  | Source: Los Angeles Fire Department    |
| Date Data Arrived at EDR: 04/05/2019    | Telephone: 213-978-3800                |
| Date Made Active in Reports: 05/29/2019 | Last EDR Contact: 06/25/2019           |
| Number of Days to Update: 54            | Next Scheduled EDR Contact: 10/07/2019 |
|   | Data Release Frequency: Varies         |

## LOS ANGELES UST: Active & Inactive UST Inventory

A listing of active & inactive underground storage tank site locations and underground storage tank historical sites, located in the City of Los Angeles.

|   |  |
|---|--|
| Date of Government Version: 01/01/2019  | Source: Los Angeles Fire Department    |
| Date Data Arrived at EDR: 04/05/2019    | Telephone: 213-978-3800                |
| Date Made Active in Reports: 05/29/2019 | Last EDR Contact: 06/25/2019           |
| Number of Days to Update: 54            | Next Scheduled EDR Contact: 10/07/2019 |
|   | Data Release Frequency: Varies         |

## SITE MIT LOS ANGELES: Site Mitigation List

Industrial sites that have had some sort of spill or complaint.

|   |  |
|---|--|
| Date of Government Version: 04/08/2019  | Source: Community Health Services      |
| Date Data Arrived at EDR: 04/16/2019    | Telephone: 323-890-7806                |
| Date Made Active in Reports: 06/21/2019 | Last EDR Contact: 07/17/2019           |
| Number of Days to Update: 66            | Next Scheduled EDR Contact: 10/28/2019 |
|   | Data Release Frequency: Annually       |

## UST EL SEGUNDO: City of El Segundo Underground Storage Tank

Underground storage tank sites located in El Segundo city.

|   |  |
|---|--|
| Date of Government Version: 01/21/2017  | Source: City of El Segundo Fire Department |
| Date Data Arrived at EDR: 04/19/2017    | Telephone: 310-524-2236                    |
| Date Made Active in Reports: 05/10/2017 | Last EDR Contact: 07/12/2019               |
| Number of Days to Update: 21            | Next Scheduled EDR Contact: 10/28/2019     |
|   | Data Release Frequency: No Update Planned  |

## UST LONG BEACH: City of Long Beach Underground Storage Tank

Underground storage tank sites located in the city of Long Beach.

|   |  |
|---|--|
| Date of Government Version: 04/22/2019  | Source: City of Long Beach Fire Department |
| Date Data Arrived at EDR: 04/23/2019    | Telephone: 562-570-2563                    |
| Date Made Active in Reports: 06/27/2019 | Last EDR Contact: 07/19/2019               |
| Number of Days to Update: 65            | Next Scheduled EDR Contact: 11/04/2019     |
|   | Data Release Frequency: Varies             |

# GOVERNMENT RECORDS SEARCHED / DATA CURRENCY TRACKING

UST TORRANCE: City of Torrance Underground Storage Tank  
Underground storage tank sites located in the city of Torrance.

|   |  |
|---|--|
| Date of Government Version: 04/04/2019  | Source: City of Torrance Fire Department |
| Date Data Arrived at EDR: 04/23/2019    | Telephone: 310-618-2973                  |
| Date Made Active in Reports: 06/27/2019 | Last EDR Contact: 07/19/2019             |
| Number of Days to Update: 65            | Next Scheduled EDR Contact: 11/04/2019   |
|   | Data Release Frequency: Semi-Annually    |

MADERA COUNTY:

CUPA MADERA: CUPA Facility List

A listing of sites included in the county's Certified Unified Program Agency database. California's Secretary for Environmental Protection established the unified hazardous materials and hazardous waste regulatory program as required by chapter 6.11 of the California Health and Safety Code. The Unified Program consolidates the administration, permits, inspections, and enforcement activities.

|   |  |
|---|--|
| Date of Government Version: 02/20/2019  | Source: Madera County Environmental Health |
| Date Data Arrived at EDR: 02/22/2019    | Telephone: 559-675-7823                    |
| Date Made Active in Reports: 03/07/2019 | Last EDR Contact: 05/16/2019               |
| Number of Days to Update: 13            | Next Scheduled EDR Contact: 09/02/2019     |
|   | Data Release Frequency: Varies             |

MARIN COUNTY:

UST MARIN: Underground Storage Tank Sites  
Currently permitted USTs in Marin County.

|   |  |
|---|--|
| Date of Government Version: 09/26/2018  | Source: Public Works Department Waste Management |
| Date Data Arrived at EDR: 10/04/2018    | Telephone: 415-473-6647                          |
| Date Made Active in Reports: 11/02/2018 | Last EDR Contact: 06/26/2019                     |
| Number of Days to Update: 29            | Next Scheduled EDR Contact: 10/14/2019           |
|   | Data Release Frequency: Semi-Annually            |

MERCED COUNTY:

CUPA MERCED: CUPA Facility List  
CUPA facility list.

|   |  |
|---|--|
| Date of Government Version: 05/29/2019  | Source: Merced County Environmental Health |
| Date Data Arrived at EDR: 05/30/2019    | Telephone: 209-381-1094                    |
| Date Made Active in Reports: 07/22/2019 | Last EDR Contact: 05/16/2019               |
| Number of Days to Update: 53            | Next Scheduled EDR Contact: 09/02/2019     |
|   | Data Release Frequency: Varies             |

MONO COUNTY:

CUPA MONO: CUPA Facility List  
CUPA Facility List

|   |  |
|---|--|
| Date of Government Version: 05/23/2019  | Source: Mono County Health Department  |
| Date Data Arrived at EDR: 05/30/2019    | Telephone: 760-932-5580                |
| Date Made Active in Reports: 07/22/2019 | Last EDR Contact: 05/23/2019           |
| Number of Days to Update: 53            | Next Scheduled EDR Contact: 09/09/2019 |
|   | Data Release Frequency: Varies         |

MONTEREY COUNTY:

# GOVERNMENT RECORDS SEARCHED / DATA CURRENCY TRACKING

## CUPA MONTEREY: CUPA Facility Listing

CUPA Program listing from the Environmental Health Division.

Date of Government Version: 02/05/2019  
Date Data Arrived at EDR: 02/07/2019  
Date Made Active in Reports: 03/05/2019  
Number of Days to Update: 26

Source: Monterey County Health Department  
Telephone: 831-796-1297  
Last EDR Contact: 06/28/2019  
Next Scheduled EDR Contact: 10/14/2019  
Data Release Frequency: Varies

## NAPA COUNTY:

### LUST NAPA: Sites With Reported Contamination

A listing of leaking underground storage tank sites located in Napa county.

Date of Government Version: 01/09/2017  
Date Data Arrived at EDR: 01/11/2017  
Date Made Active in Reports: 03/02/2017  
Number of Days to Update: 50

Source: Napa County Department of Environmental Management  
Telephone: 707-253-4269  
Last EDR Contact: 05/24/2019  
Next Scheduled EDR Contact: 09/09/2019  
Data Release Frequency: No Update Planned

### UST NAPA: Closed and Operating Underground Storage Tank Sites

Underground storage tank sites located in Napa county.

Date of Government Version: 02/21/2019  
Date Data Arrived at EDR: 02/22/2019  
Date Made Active in Reports: 03/08/2019  
Number of Days to Update: 14

Source: Napa County Department of Environmental Management  
Telephone: 707-253-4269  
Last EDR Contact: 05/24/2019  
Next Scheduled EDR Contact: 09/09/2019  
Data Release Frequency: No Update Planned

## NEVADA COUNTY:

### CUPA NEVADA: CUPA Facility List

CUPA facility list.

Date of Government Version: 05/20/2019  
Date Data Arrived at EDR: 05/21/2019  
Date Made Active in Reports: 05/30/2019  
Number of Days to Update: 9

Source: Community Development Agency  
Telephone: 530-265-1467  
Last EDR Contact: 05/13/2019  
Next Scheduled EDR Contact: 08/12/2019  
Data Release Frequency: Varies

## ORANGE COUNTY:

### IND\_SITE ORANGE: List of Industrial Site Cleanups

Petroleum and non-petroleum spills.

Date of Government Version: 05/01/2019  
Date Data Arrived at EDR: 05/09/2019  
Date Made Active in Reports: 05/30/2019  
Number of Days to Update: 21

Source: Health Care Agency  
Telephone: 714-834-3446  
Last EDR Contact: 05/06/2019  
Next Scheduled EDR Contact: 08/19/2019  
Data Release Frequency: Annually

### LUST ORANGE: List of Underground Storage Tank Cleanups

Orange County Underground Storage Tank Cleanups (LUST).

Date of Government Version: 05/01/2019  
Date Data Arrived at EDR: 05/09/2019  
Date Made Active in Reports: 05/30/2019  
Number of Days to Update: 21

Source: Health Care Agency  
Telephone: 714-834-3446  
Last EDR Contact: 05/06/2019  
Next Scheduled EDR Contact: 08/19/2019  
Data Release Frequency: Quarterly

# GOVERNMENT RECORDS SEARCHED / DATA CURRENCY TRACKING

## UST ORANGE: List of Underground Storage Tank Facilities

Orange County Underground Storage Tank Facilities (UST).

Date of Government Version: 04/02/2019  
Date Data Arrived at EDR: 05/07/2019  
Date Made Active in Reports: 07/16/2019  
Number of Days to Update: 70

Source: Health Care Agency  
Telephone: 714-834-3446  
Last EDR Contact: 05/07/2019  
Next Scheduled EDR Contact: 08/19/2019  
Data Release Frequency: Quarterly

## PLACER COUNTY:

### MS PLACER: Master List of Facilities

List includes aboveground tanks, underground tanks and cleanup sites.

Date of Government Version: 02/28/2019  
Date Data Arrived at EDR: 03/01/2019  
Date Made Active in Reports: 04/12/2019  
Number of Days to Update: 42

Source: Placer County Health and Human Services  
Telephone: 530-745-2363  
Last EDR Contact: 06/03/2019  
Next Scheduled EDR Contact: 06/17/2019  
Data Release Frequency: Semi-Annually

## PLUMAS COUNTY:

### CUPA PLUMAS: CUPA Facility List

Plumas County CUPA Program facilities.

Date of Government Version: 03/31/2019  
Date Data Arrived at EDR: 04/23/2019  
Date Made Active in Reports: 06/26/2019  
Number of Days to Update: 64

Source: Plumas County Environmental Health  
Telephone: 530-283-6355  
Last EDR Contact: 07/19/2019  
Next Scheduled EDR Contact: 11/04/2019  
Data Release Frequency: Varies

## RIVERSIDE COUNTY:

### LUST RIVERSIDE: Listing of Underground Tank Cleanup Sites

Riverside County Underground Storage Tank Cleanup Sites (LUST).

Date of Government Version: 04/11/2019  
Date Data Arrived at EDR: 04/12/2019  
Date Made Active in Reports: 04/30/2019  
Number of Days to Update: 18

Source: Department of Environmental Health  
Telephone: 951-358-5055  
Last EDR Contact: 06/17/2019  
Next Scheduled EDR Contact: 09/30/2019  
Data Release Frequency: Quarterly

### UST RIVERSIDE: Underground Storage Tank Tank List

Underground storage tank sites located in Riverside county.

Date of Government Version: 04/11/2019  
Date Data Arrived at EDR: 04/12/2019  
Date Made Active in Reports: 06/20/2019  
Number of Days to Update: 69

Source: Department of Environmental Health  
Telephone: 951-358-5055  
Last EDR Contact: 06/17/2019  
Next Scheduled EDR Contact: 09/30/2019  
Data Release Frequency: Quarterly

## SACRAMENTO COUNTY:

### CS SACRAMENTO: Toxic Site Clean-Up List

List of sites where unauthorized releases of potentially hazardous materials have occurred.

# GOVERNMENT RECORDS SEARCHED / DATA CURRENCY TRACKING

Date of Government Version: 02/05/2019  
Date Data Arrived at EDR: 04/02/2019  
Date Made Active in Reports: 06/18/2019  
Number of Days to Update: 77

Source: Sacramento County Environmental Management  
Telephone: 916-875-8406  
Last EDR Contact: 06/28/2019  
Next Scheduled EDR Contact: 10/14/2019  
Data Release Frequency: Quarterly

## ML SACRAMENTO: Master Hazardous Materials Facility List

Any business that has hazardous materials on site - hazardous material storage sites, underground storage tanks, waste generators.

Date of Government Version: 02/06/2019  
Date Data Arrived at EDR: 04/02/2019  
Date Made Active in Reports: 06/20/2019  
Number of Days to Update: 79

Source: Sacramento County Environmental Management  
Telephone: 916-875-8406  
Last EDR Contact: 06/28/2019  
Next Scheduled EDR Contact: 10/14/2019  
Data Release Frequency: Quarterly

## SAN BENITO COUNTY:

### CUPA SAN BENITO: CUPA Facility List

Cupa facility list

Date of Government Version: 03/11/2019  
Date Data Arrived at EDR: 03/13/2019  
Date Made Active in Reports: 04/30/2019  
Number of Days to Update: 48

Source: San Benito County Environmental Health  
Telephone: N/A  
Last EDR Contact: 07/16/2019  
Next Scheduled EDR Contact: 08/19/2019  
Data Release Frequency: Varies

## SAN BERNARDINO COUNTY:

### PERMITS SAN BERNARDINO: Hazardous Material Permits

This listing includes underground storage tanks, medical waste handlers/generators, hazardous materials handlers, hazardous waste generators, and waste oil generators/handlers.

Date of Government Version: 05/31/2019  
Date Data Arrived at EDR: 05/31/2019  
Date Made Active in Reports: 07/22/2019  
Number of Days to Update: 52

Source: San Bernardino County Fire Department Hazardous Materials Division  
Telephone: 909-387-3041  
Last EDR Contact: 05/06/2019  
Next Scheduled EDR Contact: 08/19/2019  
Data Release Frequency: Quarterly

## SAN DIEGO COUNTY:

### HMMD SAN DIEGO: Hazardous Materials Management Division Database

The database includes: HE58 - This report contains the business name, site address, business phone number, establishment 'H' permit number, type of permit, and the business status. HE17 - In addition to providing the same information provided in the HE58 listing, HE17 provides inspection dates, violations received by the establishment, hazardous waste generated, the quantity, method of storage, treatment/disposal of waste and the hauler, and information on underground storage tanks. Unauthorized Release List - Includes a summary of environmental contamination cases in San Diego County (underground tank cases, non-tank cases, groundwater contamination, and soil contamination are included.)

Date of Government Version: 03/04/2019  
Date Data Arrived at EDR: 03/05/2019  
Date Made Active in Reports: 04/02/2019  
Number of Days to Update: 28

Source: Hazardous Materials Management Division  
Telephone: 619-338-2268  
Last EDR Contact: 06/04/2019  
Next Scheduled EDR Contact: 09/16/2019  
Data Release Frequency: Quarterly

# GOVERNMENT RECORDS SEARCHED / DATA CURRENCY TRACKING

## LF SAN DIEGO: Solid Waste Facilities

San Diego County Solid Waste Facilities.

Date of Government Version: 04/18/2018  
Date Data Arrived at EDR: 04/24/2018  
Date Made Active in Reports: 06/19/2018  
Number of Days to Update: 56

Source: Department of Health Services  
Telephone: 619-338-2209  
Last EDR Contact: 07/19/2019  
Next Scheduled EDR Contact: 11/04/2019  
Data Release Frequency: Varies

## SAN DIEGO CO LOP: Local Oversight Program Listing

A listing of all LOP release sites that are or were under the County of San Diego's jurisdiction. Included are closed or transferred cases, open cases, and cases that did not have a case type indicated. The cases without a case type are mostly complaints; however, some of them could be LOP cases.

Date of Government Version: 04/24/2019  
Date Data Arrived at EDR: 04/25/2019  
Date Made Active in Reports: 06/27/2019  
Number of Days to Update: 63

Source: Department of Environmental Health  
Telephone: 858-505-6874  
Last EDR Contact: 07/19/2019  
Next Scheduled EDR Contact: 11/04/2019  
Data Release Frequency: Varies

## SAN DIEGO CO SAM: Environmental Case Listing

The listing contains all underground tank release cases and projects pertaining to properties contaminated with hazardous substances that are actively under review by the Site Assessment and Mitigation Program.

Date of Government Version: 03/23/2010  
Date Data Arrived at EDR: 06/15/2010  
Date Made Active in Reports: 07/09/2010  
Number of Days to Update: 24

Source: San Diego County Department of Environmental Health  
Telephone: 619-338-2371  
Last EDR Contact: 06/03/2019  
Next Scheduled EDR Contact: 09/16/2019  
Data Release Frequency: No Update Planned

## SAN FRANCISCO COUNTY:

### LUST SAN FRANCISCO: Local Oversight Facilities

A listing of leaking underground storage tank sites located in San Francisco county.

Date of Government Version: 09/19/2008  
Date Data Arrived at EDR: 09/19/2008  
Date Made Active in Reports: 09/29/2008  
Number of Days to Update: 10

Source: Department Of Public Health San Francisco County  
Telephone: 415-252-3920  
Last EDR Contact: 05/02/2019  
Next Scheduled EDR Contact: 08/19/2019  
Data Release Frequency: No Update Planned

### UST SAN FRANCISCO: Underground Storage Tank Information

Underground storage tank sites located in San Francisco county.

Date of Government Version: 11/05/2018  
Date Data Arrived at EDR: 11/06/2018  
Date Made Active in Reports: 12/14/2018  
Number of Days to Update: 38

Source: Department of Public Health  
Telephone: 415-252-3920  
Last EDR Contact: 05/02/2019  
Next Scheduled EDR Contact: 08/19/2019  
Data Release Frequency: Quarterly

## SAN JOAQUIN COUNTY:

### UST SAN JOAQUIN: San Joaquin Co. UST

A listing of underground storage tank locations in San Joaquin county.

Date of Government Version: 06/22/2018  
Date Data Arrived at EDR: 06/26/2018  
Date Made Active in Reports: 07/11/2018  
Number of Days to Update: 15

Source: Environmental Health Department  
Telephone: N/A  
Last EDR Contact: 06/17/2019  
Next Scheduled EDR Contact: 09/30/2019  
Data Release Frequency: Semi-Annually

## SAN LUIS OBISPO COUNTY:

# GOVERNMENT RECORDS SEARCHED / DATA CURRENCY TRACKING

## CUPA SAN LUIS OBISPO: CUPA Facility List Cupa Facility List.

Date of Government Version: 05/20/2019  
Date Data Arrived at EDR: 05/21/2019  
Date Made Active in Reports: 07/18/2019  
Number of Days to Update: 58

Source: San Luis Obispo County Public Health Department  
Telephone: 805-781-5596  
Last EDR Contact: 05/16/2019  
Next Scheduled EDR Contact: 09/02/2019  
Data Release Frequency: Varies

## SAN MATEO COUNTY:

### BI SAN MATEO: Business Inventory

List includes Hazardous Materials Business Plan, hazardous waste generators, and underground storage tanks.

Date of Government Version: 03/04/2019  
Date Data Arrived at EDR: 03/13/2019  
Date Made Active in Reports: 04/29/2019  
Number of Days to Update: 47

Source: San Mateo County Environmental Health Services Division  
Telephone: 650-363-1921  
Last EDR Contact: 06/12/2019  
Next Scheduled EDR Contact: 09/23/2019  
Data Release Frequency: Annually

### LUST SAN MATEO: Fuel Leak List

A listing of leaking underground storage tank sites located in San Mateo county.

Date of Government Version: 03/29/2019  
Date Data Arrived at EDR: 03/29/2019  
Date Made Active in Reports: 05/29/2019  
Number of Days to Update: 61

Source: San Mateo County Environmental Health Services Division  
Telephone: 650-363-1921  
Last EDR Contact: 06/10/2019  
Next Scheduled EDR Contact: 09/23/2019  
Data Release Frequency: Semi-Annually

## SANTA BARBARA COUNTY:

### CUPA SANTA BARBARA: CUPA Facility Listing

CUPA Program Listing from the Environmental Health Services division.

Date of Government Version: 09/08/2011  
Date Data Arrived at EDR: 09/09/2011  
Date Made Active in Reports: 10/07/2011  
Number of Days to Update: 28

Source: Santa Barbara County Public Health Department  
Telephone: 805-686-8167  
Last EDR Contact: 05/16/2019  
Next Scheduled EDR Contact: 09/02/2019  
Data Release Frequency: No Update Planned

## SANTA CLARA COUNTY:

### CUPA SANTA CLARA: Cupa Facility List

Cupa facility list

Date of Government Version: 05/16/2019  
Date Data Arrived at EDR: 05/23/2019  
Date Made Active in Reports: 07/18/2019  
Number of Days to Update: 56

Source: Department of Environmental Health  
Telephone: 408-918-1973  
Last EDR Contact: 05/16/2019  
Next Scheduled EDR Contact: 09/02/2019  
Data Release Frequency: Varies

### HIST LUST SANTA CLARA: HIST LUST - Fuel Leak Site Activity Report

A listing of open and closed leaking underground storage tanks. This listing is no longer updated by the county. Leaking underground storage tanks are now handled by the Department of Environmental Health.

Date of Government Version: 03/29/2005  
Date Data Arrived at EDR: 03/30/2005  
Date Made Active in Reports: 04/21/2005  
Number of Days to Update: 22

Source: Santa Clara Valley Water District  
Telephone: 408-265-2600  
Last EDR Contact: 03/23/2009  
Next Scheduled EDR Contact: 06/22/2009  
Data Release Frequency: No Update Planned



# GOVERNMENT RECORDS SEARCHED / DATA CURRENCY TRACKING

## LUST SANTA CLARA: LOP Listing

A listing of leaking underground storage tanks located in Santa Clara county.

Date of Government Version: 03/03/2014  
Date Data Arrived at EDR: 03/05/2014  
Date Made Active in Reports: 03/18/2014  
Number of Days to Update: 13

Source: Department of Environmental Health  
Telephone: 408-918-3417  
Last EDR Contact: 05/24/2019  
Next Scheduled EDR Contact: 09/09/2019  
Data Release Frequency: No Update Planned

## SAN JOSE HAZMAT: Hazardous Material Facilities

Hazardous material facilities, including underground storage tank sites.

Date of Government Version: 05/19/2019  
Date Data Arrived at EDR: 05/23/2019  
Date Made Active in Reports: 07/22/2019  
Number of Days to Update: 60

Source: City of San Jose Fire Department  
Telephone: 408-535-7694  
Last EDR Contact: 05/16/2019  
Next Scheduled EDR Contact: 08/19/2019  
Data Release Frequency: Annually

## SANTA CRUZ COUNTY:

### CUPA SANTA CRUZ: CUPA Facility List

CUPA facility listing.

Date of Government Version: 01/21/2017  
Date Data Arrived at EDR: 02/22/2017  
Date Made Active in Reports: 05/23/2017  
Number of Days to Update: 90

Source: Santa Cruz County Environmental Health  
Telephone: 831-464-2761  
Last EDR Contact: 05/16/2019  
Next Scheduled EDR Contact: 09/02/2019  
Data Release Frequency: Varies

## SHASTA COUNTY:

### CUPA SHASTA: CUPA Facility List

Cupa Facility List.

Date of Government Version: 06/15/2017  
Date Data Arrived at EDR: 06/19/2017  
Date Made Active in Reports: 08/09/2017  
Number of Days to Update: 51

Source: Shasta County Department of Resource Management  
Telephone: 530-225-5789  
Last EDR Contact: 05/16/2019  
Next Scheduled EDR Contact: 09/02/2019  
Data Release Frequency: Varies

## SOLANO COUNTY:

### LUST SOLANO: Leaking Underground Storage Tanks

A listing of leaking underground storage tank sites located in Solano county.

Date of Government Version: 03/05/2019  
Date Data Arrived at EDR: 03/07/2019  
Date Made Active in Reports: 04/29/2019  
Number of Days to Update: 53

Source: Solano County Department of Environmental Management  
Telephone: 707-784-6770  
Last EDR Contact: 06/03/2019  
Next Scheduled EDR Contact: 09/16/2019  
Data Release Frequency: Quarterly

### UST SOLANO: Underground Storage Tanks

Underground storage tank sites located in Solano county.

Date of Government Version: 06/04/2019  
Date Data Arrived at EDR: 06/06/2019  
Date Made Active in Reports: 07/23/2019  
Number of Days to Update: 47

Source: Solano County Department of Environmental Management  
Telephone: 707-784-6770  
Last EDR Contact: 06/03/2019  
Next Scheduled EDR Contact: 09/16/2019  
Data Release Frequency: Quarterly

## SONOMA COUNTY:

# GOVERNMENT RECORDS SEARCHED / DATA CURRENCY TRACKING

## CUPA SONOMA: Cupa Facility List Cupa Facility list

Date of Government Version: 06/18/2019  
Date Data Arrived at EDR: 06/25/2019  
Date Made Active in Reports: 07/24/2019  
Number of Days to Update: 29

Source: County of Sonoma Fire & Emergency Services Department  
Telephone: 707-565-1174  
Last EDR Contact: 06/19/2019  
Next Scheduled EDR Contact: 10/07/2019  
Data Release Frequency: Varies

## LUST SONOMA: Leaking Underground Storage Tank Sites

A listing of leaking underground storage tank sites located in Sonoma county.

Date of Government Version: 04/03/2019  
Date Data Arrived at EDR: 04/11/2019  
Date Made Active in Reports: 04/30/2019  
Number of Days to Update: 19

Source: Department of Health Services  
Telephone: 707-565-6565  
Last EDR Contact: 06/19/2019  
Next Scheduled EDR Contact: 10/07/2019  
Data Release Frequency: Quarterly

## STANISLAUS COUNTY:

### CUPA STANISLAUS: CUPA Facility List Cupa facility list

Date of Government Version: 12/11/2018  
Date Data Arrived at EDR: 12/13/2018  
Date Made Active in Reports: 01/15/2019  
Number of Days to Update: 33

Source: Stanislaus County Department of Environmental Protection  
Telephone: 209-525-6751  
Last EDR Contact: 07/15/2019  
Next Scheduled EDR Contact: 10/28/2019  
Data Release Frequency: Varies

## SUTTER COUNTY:

### UST SUTTER: Underground Storage Tanks

Underground storage tank sites located in Sutter county.

Date of Government Version: 06/03/2019  
Date Data Arrived at EDR: 06/04/2019  
Date Made Active in Reports: 07/23/2019  
Number of Days to Update: 49

Source: Sutter County Environmental Health Services  
Telephone: 530-822-7500  
Last EDR Contact: 06/03/2019  
Next Scheduled EDR Contact: 09/16/2019  
Data Release Frequency: Semi-Annually

## TEHAMA COUNTY:

### CUPA TEHAMA: CUPA Facility List Cupa facilities

Date of Government Version: 05/20/2019  
Date Data Arrived at EDR: 05/21/2019  
Date Made Active in Reports: 07/18/2019  
Number of Days to Update: 58

Source: Tehama County Department of Environmental Health  
Telephone: 530-527-8020  
Last EDR Contact: 05/16/2019  
Next Scheduled EDR Contact: 08/19/2019  
Data Release Frequency: Varies

## TRINITY COUNTY:

### CUPA TRINITY: CUPA Facility List Cupa facility list

# GOVERNMENT RECORDS SEARCHED / DATA CURRENCY TRACKING

Date of Government Version: 04/24/2019  
Date Data Arrived at EDR: 04/25/2019  
Date Made Active in Reports: 06/28/2019  
Number of Days to Update: 64

Source: Department of Toxic Substances Control  
Telephone: 760-352-0381  
Last EDR Contact: 07/19/2019  
Next Scheduled EDR Contact: 11/04/2019  
Data Release Frequency: Varies

## TULARE COUNTY:

### CUPA TULARE: CUPA Facility List Cupa program facilities

Date of Government Version: 05/09/2019  
Date Data Arrived at EDR: 05/10/2019  
Date Made Active in Reports: 07/17/2019  
Number of Days to Update: 68

Source: Tulare County Environmental Health Services Division  
Telephone: 559-624-7400  
Last EDR Contact: 05/06/2019  
Next Scheduled EDR Contact: 08/19/2019  
Data Release Frequency: Varies

## TUOLUMNE COUNTY:

### CUPA TUOLUMNE: CUPA Facility List Cupa facility list

Date of Government Version: 04/23/2018  
Date Data Arrived at EDR: 04/25/2018  
Date Made Active in Reports: 06/25/2018  
Number of Days to Update: 61

Source: Divison of Environmental Health  
Telephone: 209-533-5633  
Last EDR Contact: 07/19/2019  
Next Scheduled EDR Contact: 11/04/2019  
Data Release Frequency: Varies

## VENTURA COUNTY:

### BWT VENTURA: Business Plan, Hazardous Waste Producers, and Operating Underground Tanks The BWT list indicates by site address whether the Environmental Health Division has Business Plan (B), Waste Producer (W), and/or Underground Tank (T) information.

Date of Government Version: 03/26/2019  
Date Data Arrived at EDR: 04/25/2019  
Date Made Active in Reports: 06/27/2019  
Number of Days to Update: 63

Source: Ventura County Environmental Health Division  
Telephone: 805-654-2813  
Last EDR Contact: 07/22/2019  
Next Scheduled EDR Contact: 11/04/2019  
Data Release Frequency: Quarterly

### LF VENTURA: Inventory of Illegal Abandoned and Inactive Sites Ventura County Inventory of Closed, Illegal Abandoned, and Inactive Sites.

Date of Government Version: 12/01/2011  
Date Data Arrived at EDR: 12/01/2011  
Date Made Active in Reports: 01/19/2012  
Number of Days to Update: 49

Source: Environmental Health Division  
Telephone: 805-654-2813  
Last EDR Contact: 06/26/2019  
Next Scheduled EDR Contact: 10/14/2019  
Data Release Frequency: No Update Planned

### LUST VENTURA: Listing of Underground Tank Cleanup Sites Ventura County Underground Storage Tank Cleanup Sites (LUST).

Date of Government Version: 05/29/2008  
Date Data Arrived at EDR: 06/24/2008  
Date Made Active in Reports: 07/31/2008  
Number of Days to Update: 37

Source: Environmental Health Division  
Telephone: 805-654-2813  
Last EDR Contact: 05/09/2019  
Next Scheduled EDR Contact: 08/26/2019  
Data Release Frequency: No Update Planned

# GOVERNMENT RECORDS SEARCHED / DATA CURRENCY TRACKING

## MED WASTE VENTURA: Medical Waste Program List

To protect public health and safety and the environment from potential exposure to disease causing agents, the Environmental Health Division Medical Waste Program regulates the generation, handling, storage, treatment and disposal of medical waste throughout the County.

|   |   |
|---|---|
| Date of Government Version: 03/26/2019  | Source: Ventura County Resource Management Agency |
| Date Data Arrived at EDR: 04/25/2019    | Telephone: 805-654-2813                           |
| Date Made Active in Reports: 05/30/2019 | Last EDR Contact: 07/22/2019                      |
| Number of Days to Update: 35            | Next Scheduled EDR Contact: 11/04/2019            |
|   | Data Release Frequency: Quarterly                 |

## UST VENTURA: Underground Tank Closed Sites List

Ventura County Operating Underground Storage Tank Sites (UST)/Underground Tank Closed Sites List.

|   |  |
|---|--|
| Date of Government Version: 06/10/2019  | Source: Environmental Health Division  |
| Date Data Arrived at EDR: 06/12/2019    | Telephone: 805-654-2813                |
| Date Made Active in Reports: 07/24/2019 | Last EDR Contact: 06/12/2019           |
| Number of Days to Update: 42            | Next Scheduled EDR Contact: 09/23/2019 |
|   | Data Release Frequency: Quarterly      |

## YOLO COUNTY:

### UST YOLO: Underground Storage Tank Comprehensive Facility Report

Underground storage tank sites located in Yolo county.

|   |  |
|---|--|
| Date of Government Version: 03/29/2019  | Source: Yolo County Department of Health |
| Date Data Arrived at EDR: 04/05/2019    | Telephone: 530-666-8646                  |
| Date Made Active in Reports: 06/20/2019 | Last EDR Contact: 06/26/2019             |
| Number of Days to Update: 76            | Next Scheduled EDR Contact: 10/14/2019   |
|   | Data Release Frequency: Annually         |

## YUBA COUNTY:

### CUPA YUBA: CUPA Facility List

CUPA facility listing for Yuba County.

|   |   |
|---|---|
| Date of Government Version: 05/03/2019  | Source: Yuba County Environmental Health Department |
| Date Data Arrived at EDR: 05/07/2019    | Telephone: 530-749-7523                             |
| Date Made Active in Reports: 07/16/2019 | Last EDR Contact: 04/25/2019                        |
| Number of Days to Update: 70            | Next Scheduled EDR Contact: 08/12/2019              |
|   | Data Release Frequency: Varies                      |

## OTHER DATABASE(S)

Depending on the geographic area covered by this report, the data provided in these specialty databases may or may not be complete. For example, the existence of wetlands information data in a specific report does not mean that all wetlands in the area covered by the report are included. Moreover, the absence of any reported wetlands information does not necessarily mean that wetlands do not exist in the area covered by the report.

### CT MANIFEST: Hazardous Waste Manifest Data

Facility and manifest data. Manifest is a document that lists and tracks hazardous waste from the generator through transporters to a tsd facility.

|   |   |
|---|---|
| Date of Government Version: 02/11/2019  | Source: Department of Energy & Environmental Protection |
| Date Data Arrived at EDR: 02/12/2019    | Telephone: 860-424-3375                                 |
| Date Made Active in Reports: 03/04/2019 | Last EDR Contact: 05/14/2019                            |
| Number of Days to Update: 20            | Next Scheduled EDR Contact: 08/26/2019                  |
|   | Data Release Frequency: No Update Planned               |

# GOVERNMENT RECORDS SEARCHED / DATA CURRENCY TRACKING

## NJ MANIFEST: Manifest Information

Hazardous waste manifest information.

Date of Government Version: 12/31/2018  
Date Data Arrived at EDR: 04/10/2019  
Date Made Active in Reports: 05/16/2019  
Number of Days to Update: 36

Source: Department of Environmental Protection  
Telephone: N/A  
Last EDR Contact: 07/09/2019  
Next Scheduled EDR Contact: 10/21/2019  
Data Release Frequency: Annually

## NY MANIFEST: Facility and Manifest Data

Manifest is a document that lists and tracks hazardous waste from the generator through transporters to a TSD facility.

Date of Government Version: 01/01/2019  
Date Data Arrived at EDR: 05/01/2019  
Date Made Active in Reports: 06/21/2019  
Number of Days to Update: 51

Source: Department of Environmental Conservation  
Telephone: 518-402-8651  
Last EDR Contact: 05/01/2019  
Next Scheduled EDR Contact: 08/12/2019  
Data Release Frequency: Quarterly

## PA MANIFEST: Manifest Information

Hazardous waste manifest information.

Date of Government Version: 12/31/2017  
Date Data Arrived at EDR: 10/23/2018  
Date Made Active in Reports: 11/27/2018  
Number of Days to Update: 35

Source: Department of Environmental Protection  
Telephone: 717-783-8990  
Last EDR Contact: 07/15/2019  
Next Scheduled EDR Contact: 10/28/2019  
Data Release Frequency: Annually

## RI MANIFEST: Manifest information

Hazardous waste manifest information

Date of Government Version: 12/31/2017  
Date Data Arrived at EDR: 02/23/2018  
Date Made Active in Reports: 04/09/2018  
Number of Days to Update: 45

Source: Department of Environmental Management  
Telephone: 401-222-2797  
Last EDR Contact: 05/17/2019  
Next Scheduled EDR Contact: 09/02/2019  
Data Release Frequency: Annually

## WI MANIFEST: Manifest Information

Hazardous waste manifest information.

Date of Government Version: 12/31/2017  
Date Data Arrived at EDR: 06/15/2018  
Date Made Active in Reports: 07/09/2018  
Number of Days to Update: 24

Source: Department of Natural Resources  
Telephone: N/A  
Last EDR Contact: 06/10/2019  
Next Scheduled EDR Contact: 09/23/2019  
Data Release Frequency: Annually

## Oil/Gas Pipelines

Source: PennWell Corporation

Petroleum Bundle (Crude Oil, Refined Products, Petrochemicals, Gas Liquids (LPG/NGL), and Specialty Gases (Miscellaneous)) N = Natural Gas Bundle (Natural Gas, Gas Liquids (LPG/NGL), and Specialty Gases (Miscellaneous)). This map includes information copyrighted by PennWell Corporation. This information is provided on a best effort basis and PennWell Corporation does not guarantee its accuracy nor warrant its fitness for any particular purpose. Such information has been reprinted with the permission of PennWell.

## Electric Power Transmission Line Data

Source: PennWell Corporation

This map includes information copyrighted by PennWell Corporation. This information is provided on a best effort basis and PennWell Corporation does not guarantee its accuracy nor warrant its fitness for any particular purpose. Such information has been reprinted with the permission of PennWell.

**Sensitive Receptors:** There are individuals deemed sensitive receptors due to their fragile immune systems and special sensitivity to environmental discharges. These sensitive receptors typically include the elderly, the sick, and children. While the location of all sensitive receptors cannot be determined, EDR indicates those buildings and facilities - schools, daycares, hospitals, medical centers, and nursing homes - where individuals who are sensitive receptors are likely to be located.

# GOVERNMENT RECORDS SEARCHED / DATA CURRENCY TRACKING

## AHA Hospitals:

Source: American Hospital Association, Inc.

Telephone: 312-280-5991

The database includes a listing of hospitals based on the American Hospital Association's annual survey of hospitals.

## Medical Centers: Provider of Services Listing

Source: Centers for Medicare & Medicaid Services

Telephone: 410-786-3000

A listing of hospitals with Medicare provider number, produced by Centers of Medicare & Medicaid Services, a federal agency within the U.S. Department of Health and Human Services.

## Nursing Homes

Source: National Institutes of Health

Telephone: 301-594-6248

Information on Medicare and Medicaid certified nursing homes in the United States.

## Public Schools

Source: National Center for Education Statistics

Telephone: 202-502-7300

The National Center for Education Statistics' primary database on elementary and secondary public education in the United States. It is a comprehensive, annual, national statistical database of all public elementary and secondary schools and school districts, which contains data that are comparable across all states.

## Private Schools

Source: National Center for Education Statistics

Telephone: 202-502-7300

The National Center for Education Statistics' primary database on private school locations in the United States.

## Daycare Centers: Licensed Facilities

Source: Department of Social Services

Telephone: 916-657-4041

**Flood Zone Data:** This data was obtained from the Federal Emergency Management Agency (FEMA). It depicts 100-year and 500-year flood zones as defined by FEMA. It includes the National Flood Hazard Layer (NFHL) which incorporates Flood Insurance Rate Map (FIRM) data and Q3 data from FEMA in areas not covered by NFHL.

Source: FEMA

Telephone: 877-336-2627

Date of Government Version: 2003, 2015

**NWI:** National Wetlands Inventory. This data, available in select counties across the country, was obtained by EDR in 2002, 2005 and 2010 from the U.S. Fish and Wildlife Service.

## State Wetlands Data: Wetland Inventory

Source: Department of Fish and Wildlife

Telephone: 916-445-0411

## Current USGS 7.5 Minute Topographic Map

Source: U.S. Geological Survey

## **STREET AND ADDRESS INFORMATION**

© 2015 TomTom North America, Inc. All rights reserved. This material is proprietary and the subject of copyright protection and other intellectual property rights owned by or licensed to Tele Atlas North America, Inc. The use of this material is subject to the terms of a license agreement. You will be held liable for any unauthorized copying or disclosure of this material.

## GEOCHECK<sup>®</sup> - PHYSICAL SETTING SOURCE ADDENDUM

### TARGET PROPERTY ADDRESS

ROSAMOND SWITCHING STATION  
ROSAMOND BLVD/100 STREET WEST  
ROSAMOND, CA 93560

### TARGET PROPERTY COORDINATES

Latitude (North): 34.859455 - 34° 51' 34.04"  
Longitude (West): 118.312131 - 118° 18' 43.67"  
Universal Tranverse Mercator: Zone 11  
UTM X (Meters): 380055.1  
UTM Y (Meters): 3858045.2  
Elevation: 2472 ft. above sea level

### USGS TOPOGRAPHIC MAP

Target Property Map: 5630793 LITTLE BUTTES, CA  
Version Date: 2012  
  
North Map: 5630781 WILLOW SPRINGS, CA  
Version Date: 2012

EDR's GeoCheck Physical Setting Source Addendum is provided to assist the environmental professional in forming an opinion about the impact of potential contaminant migration.

Assessment of the impact of contaminant migration generally has two principle investigative components:

1. Groundwater flow direction, and
2. Groundwater flow velocity.

Groundwater flow direction may be impacted by surface topography, hydrology, hydrogeology, characteristics of the soil, and nearby wells. Groundwater flow velocity is generally impacted by the nature of the geologic strata.

# GEOCHECK<sup>®</sup> - PHYSICAL SETTING SOURCE SUMMARY

## GROUNDWATER FLOW DIRECTION INFORMATION

Groundwater flow direction for a particular site is best determined by a qualified environmental professional using site-specific well data. If such data is not reasonably ascertainable, it may be necessary to rely on other sources of information, such as surface topographic information, hydrologic information, hydrogeologic data collected on nearby properties, and regional groundwater flow information (from deep aquifers).

## TOPOGRAPHIC INFORMATION

Surface topography may be indicative of the direction of surficial groundwater flow. This information can be used to assist the environmental professional in forming an opinion about the impact of nearby contaminated properties or, should contamination exist on the target property, what downgradient sites might be impacted.

## TARGET PROPERTY TOPOGRAPHY

General Topographic Gradient: General ESE

## SURROUNDING TOPOGRAPHY: ELEVATION PROFILES

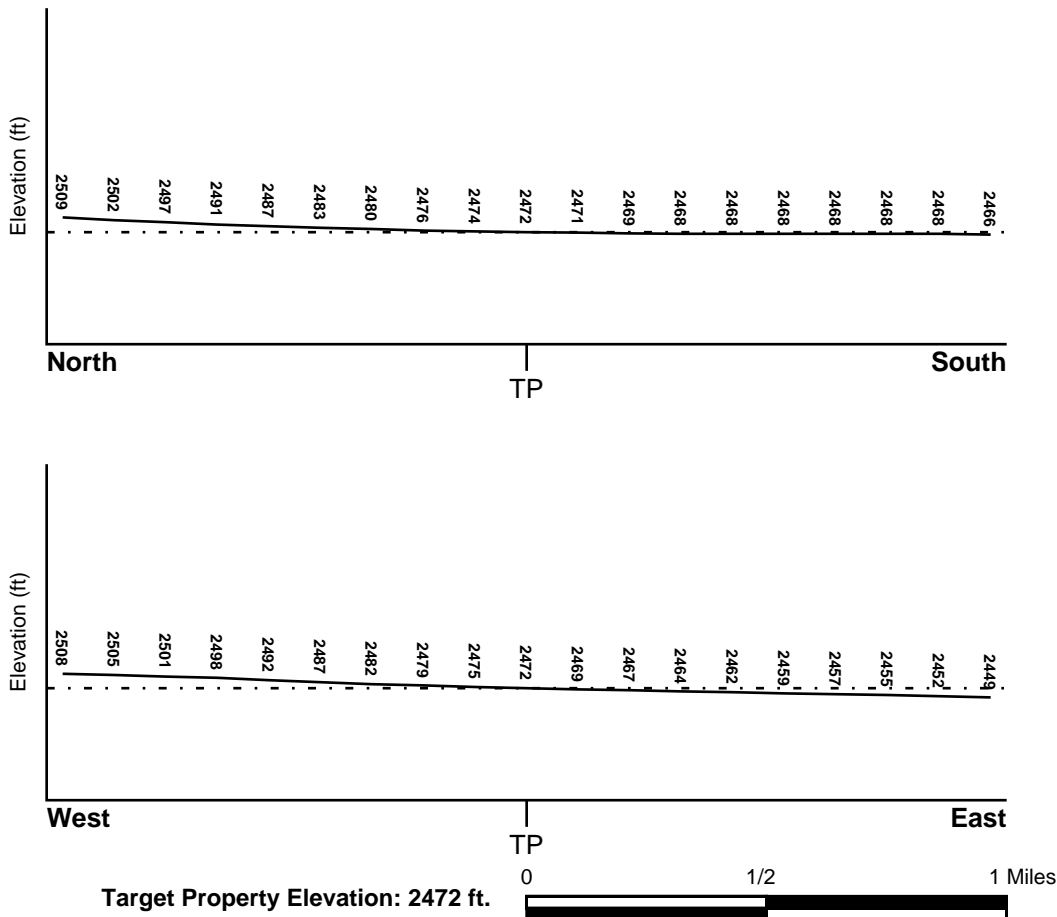

Source: Topography has been determined from the USGS 7.5' Digital Elevation Model and should be evaluated on a relative (not an absolute) basis. Relative elevation information between sites of close proximity should be field verified.



# GEOCHECK® - PHYSICAL SETTING SOURCE SUMMARY

## HYDROLOGIC INFORMATION

Surface water can act as a hydrologic barrier to groundwater flow. Such hydrologic information can be used to assist the environmental professional in forming an opinion about the impact of nearby contaminated properties or, should contamination exist on the target property, what downgradient sites might be impacted.

Refer to the Physical Setting Source Map following this summary for hydrologic information (major waterways and bodies of water).

## **FEMA FLOOD ZONE**

|   |                         |
|---|-------------------------|
| <u>Flood Plain Panel at Target Property</u> | <u>FEMA Source Type</u> |
| 06029C4000E                                 | FEMA FIRM Flood data    |
| <u>Additional Panels in search area:</u>    | <u>FEMA Source Type</u> |
| Not Reported                                |                         |

## **NATIONAL WETLAND INVENTORY**

|                                    |  |
|------------------------------------|--|
| <u>NWI Quad at Target Property</u> | <u>NWI Electronic Data Coverage</u>            |
| LITTLE BUTTES                      | YES - refer to the Overview Map and Detail Map |

## HYDROGEOLOGIC INFORMATION

Hydrogeologic information obtained by installation of wells on a specific site can often be an indicator of groundwater flow direction in the immediate area. Such hydrogeologic information can be used to assist the environmental professional in forming an opinion about the impact of nearby contaminated properties or, should contamination exist on the target property, what downgradient sites might be impacted.

### **Site-Specific Hydrogeological Data\*:**

|                |            |
|----------------|------------|
| Search Radius: | 1.25 miles |
| Status:        | Not found  |

## **AQUIFLOW®**

Search Radius: 1.000 Mile.

EDR has developed the AQUIFLOW Information System to provide data on the general direction of groundwater flow at specific points. EDR has reviewed reports submitted by environmental professionals to regulatory authorities at select sites and has extracted the date of the report, groundwater flow direction as determined hydrogeologically, and the depth to water table.

| <u>MAP ID</u> | <u>LOCATION FROM TP</u> | <u>GENERAL DIRECTION GROUNDWATER FLOW</u> |
|---------------|-------------------------|---|
| Not Reported  |                         |   |

## GEOCHECK® - PHYSICAL SETTING SOURCE SUMMARY

### GROUNDWATER FLOW VELOCITY INFORMATION

Groundwater flow velocity information for a particular site is best determined by a qualified environmental professional using site specific geologic and soil strata data. If such data are not reasonably ascertainable, it may be necessary to rely on other sources of information, including geologic age identification, rock stratigraphic unit and soil characteristics data collected on nearby properties and regional soil information. In general, contaminant plumes move more quickly through sandy-gravelly types of soils than silty-clayey types of soils.

### GEOLOGIC INFORMATION IN GENERAL AREA OF TARGET PROPERTY

Geologic information can be used by the environmental professional in forming an opinion about the relative speed at which contaminant migration may be occurring.

#### **ROCK STRATIGRAPHIC UNIT**

|         |  |
|---------|--|
| Era:    | Cenozoic   |
| System: | Quaternary   |
| Series: | Quaternary   |
| Code:   | Q ( <i>decoded above as Era, System &amp; Series</i> ) |

#### **GEOLOGIC AGE IDENTIFICATION**

Category: Stratified Sequence

Geologic Age and Rock Stratigraphic Unit Source: P.G. Schruben, R.E. Arndt and W.J. Bawiec, Geology of the Conterminous U.S. at 1:2,500,000 Scale - a digital representation of the 1974 P.B. King and H.M. Beikman Map, USGS Digital Data Series DDS - 11 (1994).

# SSURGO SOIL MAP - 5767611.2s

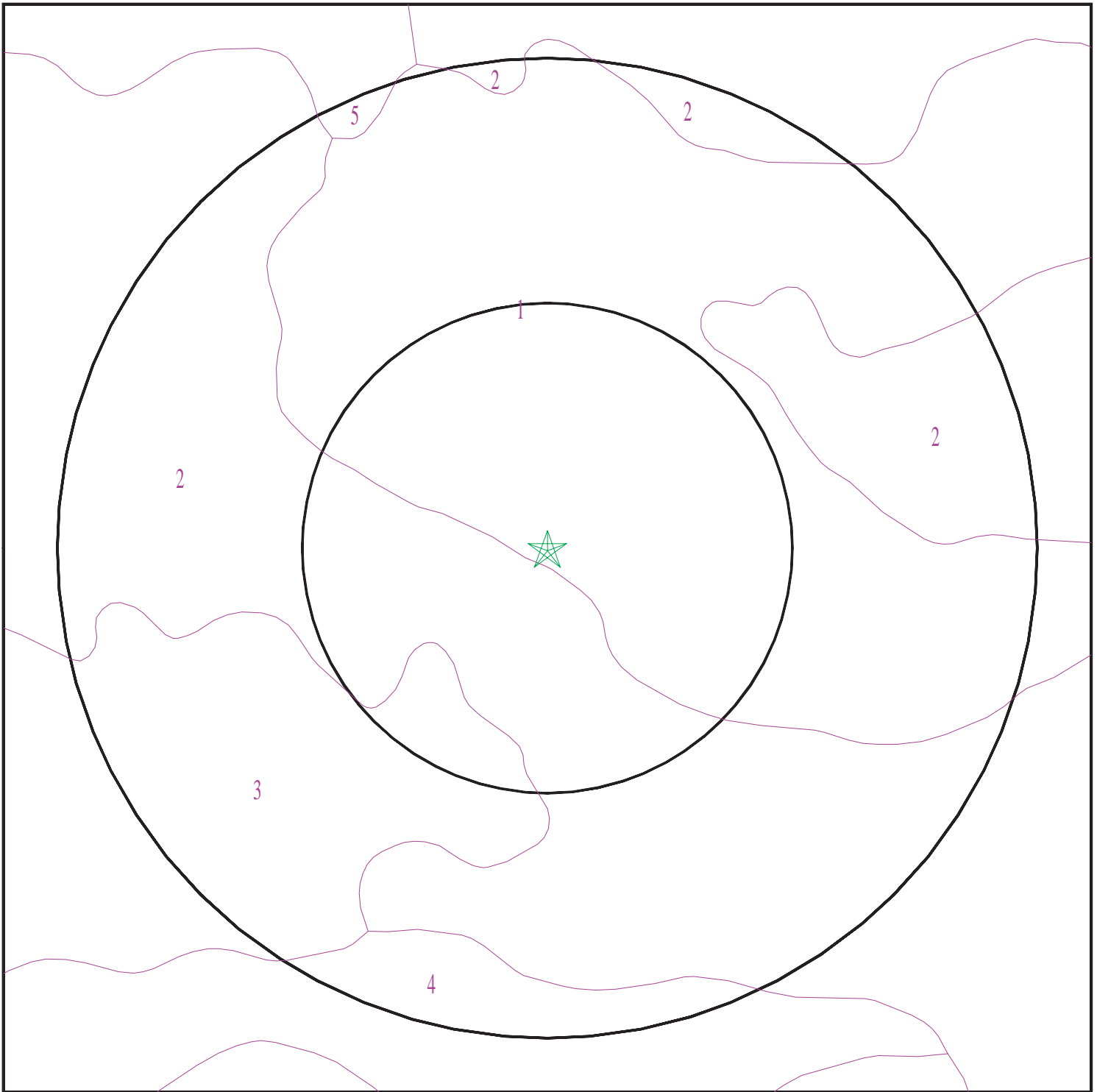

- ★ Target Property
- ∩ SSURGO Soil
- ∩ Water



SITE NAME: Rosamond Switching Station  
ADDRESS: Rosamond Blvd/100 Street West  
Rosamond CA 93560  
LAT/LONG: 34.859455 / 118.312131

CLIENT: Kleinfelder, Inc.  
CONTACT: Lindsay Gattman  
INQUIRY #: 5767611.2s  
DATE: August 29, 2019 7:15 pm

# GEOCHECK® - PHYSICAL SETTING SOURCE SUMMARY

## DOMINANT SOIL COMPOSITION IN GENERAL AREA OF TARGET PROPERTY

The U.S. Department of Agriculture's (USDA) Soil Conservation Service (SCS) leads the National Cooperative Soil Survey (NCSS) and is responsible for collecting, storing, maintaining and distributing soil survey information for privately owned lands in the United States. A soil map in a soil survey is a representation of soil patterns in a landscape. The following information is based on Soil Conservation Service SSURGO data.

### Soil Map ID: 1

Soil Component Name: Rosamond

Soil Surface Texture: fine sandy loam

Hydrologic Group: Class B - Moderate infiltration rates. Deep and moderately deep, moderately well and well drained soils with moderately coarse textures.

Soil Drainage Class: Well drained

Hydric Status: Partially hydric

Corrosion Potential - Uncoated Steel: High

Depth to Bedrock Min: > 0 inches

Depth to Watertable Min: > 0 inches

| Soil Layer Information |          |           |                                    |   |   |  |                      |
|------------------------|----------|-----------|------------------------------------|---|---|--|----------------------|
| Layer                  | Boundary |           | Soil Texture Class                 | Classification  |   | Saturated hydraulic conductivity micro m/sec | Soil Reaction (pH)   |
|                        | Upper    | Lower     |                                    | AASHTO Group  | Unified Soil  |  |                      |
| 1                      | 0 inches | 7 inches  | fine sandy loam                    | Silt-Clay Materials (more than 35 pct. passing No. 200), Silty Soils. | FINE-GRAINED SOILS, Silts and Clays (liquid limit less than 50%), Lean Clay | Max: 14<br>Min: 4                            | Max: 8.4<br>Min: 7.9 |
| 2                      | 7 inches | 59 inches | stratified loam to silty clay loam | Silt-Clay Materials (more than 35 pct. passing No. 200), Silty Soils. | FINE-GRAINED SOILS, Silts and Clays (liquid limit less than 50%), Lean Clay | Max: 14<br>Min: 4                            | Max: 8.4<br>Min: 7.9 |

### Soil Map ID: 2

Soil Component Name: Rosamond

Soil Surface Texture: loam

Hydrologic Group: Class B - Moderate infiltration rates. Deep and moderately deep, moderately well and well drained soils with moderately coarse textures.

Soil Drainage Class: Well drained

## GEOCHECK® - PHYSICAL SETTING SOURCE SUMMARY

Hydric Status: Partially hydric

Corrosion Potential - Uncoated Steel: High

Depth to Bedrock Min: > 0 inches

Depth to Watertable Min: > 0 inches

| Soil Layer Information |          |           |                                    |   |   |  |                      |
|------------------------|----------|-----------|------------------------------------|---|---|--|----------------------|
| Layer                  | Boundary |           | Soil Texture Class                 | Classification  |   | Saturated hydraulic conductivity micro m/sec | Soil Reaction (pH)   |
|                        | Upper    | Lower     |                                    | AASHTO Group  | Unified Soil  |  |                      |
| 1                      | 0 inches | 7 inches  | loam                               | Silt-Clay Materials (more than 35 pct. passing No. 200), Silty Soils. | FINE-GRAINED SOILS, Silts and Clays (liquid limit less than 50%), Lean Clay | Max: 14<br>Min: 4                            | Max: 8.4<br>Min: 7.9 |
| 2                      | 7 inches | 59 inches | stratified loam to silty clay loam | Silt-Clay Materials (more than 35 pct. passing No. 200), Silty Soils. | FINE-GRAINED SOILS, Silts and Clays (liquid limit less than 50%), Lean Clay | Max: 14<br>Min: 4                            | Max: 8.4<br>Min: 7.9 |

### Soil Map ID: 3

Soil Component Name: Sunrise

Soil Surface Texture: sandy loam

Hydrologic Group: Class C - Slow infiltration rates. Soils with layers impeding downward movement of water, or soils with moderately fine or fine textures.

Soil Drainage Class: Moderately well drained

Hydric Status: Partially hydric

Corrosion Potential - Uncoated Steel: High

Depth to Bedrock Min: > 0 inches

Depth to Watertable Min: > 0 inches

## GEOCHECK® - PHYSICAL SETTING SOURCE SUMMARY

| Soil Layer Information |           |           |  |   |              |   |                      |
|------------------------|-----------|-----------|--|---|--------------|---|----------------------|
| Layer                  | Boundary  |           | Soil Texture Class                     | Classification  |              | Saturated hydraulic conductivity<br>micro m/sec | Soil Reaction (pH)   |
|                        | Upper     | Lower     |  | AASHTO Group  | Unified Soil |   |                      |
| 1                      | 0 inches  | 18 inches | sandy loam                             | Granular materials (35 pct. or less passing No. 200), Silty, or Clayey Gravel and Sand. | Not reported | Max: 14<br>Min: 4                               | Max: 8.4<br>Min: 7.4 |
| 2                      | 18 inches | 31 inches | loam                                   | Granular materials (35 pct. or less passing No. 200), Silty, or Clayey Gravel and Sand. | Not reported | Max: 14<br>Min: 4                               | Max: 8.4<br>Min: 7.4 |
| 3                      | 31 inches | 48 inches | cemented                               | Granular materials (35 pct. or less passing No. 200), Silty, or Clayey Gravel and Sand. | Not reported | Max: 14<br>Min: 4                               | Max: 8.4<br>Min: 7.4 |
| 4                      | 48 inches | 64 inches | stratified gravelly sandy loam to loam | Granular materials (35 pct. or less passing No. 200), Silty, or Clayey Gravel and Sand. | Not reported | Max: 14<br>Min: 4                               | Max: 8.4<br>Min: 7.4 |

### Soil Map ID: 4

Soil Component Name: Sunrise

Soil Surface Texture: sandy loam

Hydrologic Group: Class C - Slow infiltration rates. Soils with layers impeding downward movement of water, or soils with moderately fine or fine textures.

Soil Drainage Class: Moderately well drained

Hydric Status: Partially hydric

Corrosion Potential - Uncoated Steel: High

Depth to Bedrock Min: > 0 inches

Depth to Watertable Min: > 0 inches

## GEOCHECK® - PHYSICAL SETTING SOURCE SUMMARY

| Soil Layer Information |           |           |  |   |              |  |                      |
|------------------------|-----------|-----------|--|---|--------------|--|----------------------|
| Layer                  | Boundary  |           | Soil Texture Class                     | Classification  |              | Saturated hydraulic conductivity micro m/sec | Soil Reaction (pH)   |
|                        | Upper     | Lower     |  | AASHTO Group  | Unified Soil |  |                      |
| 1                      | 0 inches  | 5 inches  | sandy loam                             | Granular materials (35 pct. or less passing No. 200), Silty, or Clayey Gravel and Sand. | Not reported | Max: 14<br>Min: 4                            | Max: 8.4<br>Min: 7.4 |
| 2                      | 5 inches  | 20 inches | loam                                   | Granular materials (35 pct. or less passing No. 200), Silty, or Clayey Gravel and Sand. | Not reported | Max: 14<br>Min: 4                            | Max: 8.4<br>Min: 7.4 |
| 3                      | 20 inches | 29 inches | cemented                               | Granular materials (35 pct. or less passing No. 200), Silty, or Clayey Gravel and Sand. | Not reported | Max: 14<br>Min: 4                            | Max: 8.4<br>Min: 7.4 |
| 4                      | 29 inches | 59 inches | stratified gravelly sandy loam to loam | Granular materials (35 pct. or less passing No. 200), Silty, or Clayey Gravel and Sand. | Not reported | Max: 14<br>Min: 4                            | Max: 8.4<br>Min: 7.4 |

### Soil Map ID: 5

Soil Component Name: Hesperia

Soil Surface Texture: fine sandy loam

Hydrologic Group: Class B - Moderate infiltration rates. Deep and moderately deep, moderately well and well drained soils with moderately coarse textures.

Soil Drainage Class: Well drained

Hydric Status: Partially hydric

Corrosion Potential - Uncoated Steel: High

Depth to Bedrock Min: > 0 inches

Depth to Watertable Min: > 0 inches

## GEOCHECK® - PHYSICAL SETTING SOURCE SUMMARY

| Soil Layer Information |           |           |                    |   |  |   |                      |
|------------------------|-----------|-----------|--------------------|---|--|---|----------------------|
| Layer                  | Boundary  |           | Soil Texture Class | Classification  |  | Saturated hydraulic conductivity<br>micro m/sec | Soil Reaction (pH)   |
|                        | Upper     | Lower     |                    | AASHTO Group  | Unified Soil   |   |                      |
| 1                      | 0 inches  | 3 inches  | fine sandy loam    | Granular materials (35 pct. or less passing No. 200), Silty, or Clayey Gravel and Sand. | COARSE-GRAINED SOILS, Sands, Sands with fines, Silty Sand. | Max: 42<br>Min: 14                              | Max: 8.4<br>Min: 7.4 |
| 2                      | 3 inches  | 53 inches | fine sandy loam    | Granular materials (35 pct. or less passing No. 200), Silty, or Clayey Gravel and Sand. | COARSE-GRAINED SOILS, Sands, Sands with fines, Silty Sand. | Max: 42<br>Min: 14                              | Max: 8.4<br>Min: 7.4 |
| 3                      | 53 inches | 77 inches | sandy loam         | Granular materials (35 pct. or less passing No. 200), Silty, or Clayey Gravel and Sand. | COARSE-GRAINED SOILS, Sands, Sands with fines, Silty Sand. | Max: 42<br>Min: 14                              | Max: 8.4<br>Min: 7.4 |

### LOCAL / REGIONAL WATER AGENCY RECORDS

EDR Local/Regional Water Agency records provide water well information to assist the environmental professional in assessing sources that may impact ground water flow direction, and in forming an opinion about the impact of contaminant migration on nearby drinking water wells.

### WELL SEARCH DISTANCE INFORMATION

| <u>DATABASE</u>  | <u>SEARCH DISTANCE (miles)</u> |
|------------------|--------------------------------|
| Federal USGS     | 1.000                          |
| Federal FRDS PWS | Nearest PWS within 1 mile      |
| State Database   | 1.000                          |

### FEDERAL USGS WELL INFORMATION

| <u>MAP ID</u> | <u>WELL ID</u>  | <u>LOCATION FROM TP</u> |
|---------------|-----------------|-------------------------|
| 2             | USGS40000155759 | 1/8 - 1/4 Mile NE       |
| A3            | USGS40000155740 | 1/4 - 1/2 Mile ENE      |



# GEOCHECK® - PHYSICAL SETTING SOURCE SUMMARY

## FEDERAL USGS WELL INFORMATION

| MAP ID | WELL ID         | LOCATION<br>FROM TP |
|--------|-----------------|---------------------|
| B6     | USGS40000155604 | 1/4 - 1/2 Mile SE   |
| C7     | USGS40000155595 | 1/4 - 1/2 Mile SW   |
| D11    | USGS40000155836 | 1/2 - 1 Mile ENE    |
| E12    | USGS40000155530 | 1/2 - 1 Mile SSW    |
| F14    | USGS40000155531 | 1/2 - 1 Mile SSW    |
| 17     | USGS40000155810 | 1/2 - 1 Mile ENE    |
| H19    | USGS40000155494 | 1/2 - 1 Mile South  |
| G20    | USGS40000155683 | 1/2 - 1 Mile East   |
| H22    | USGS40000155484 | 1/2 - 1 Mile South  |
| I23    | USGS40000155760 | 1/2 - 1 Mile WNW    |
| I24    | USGS40000155748 | 1/2 - 1 Mile West   |
| J26    | USGS40000155478 | 1/2 - 1 Mile SSE    |
| K27    | USGS40000155455 | 1/2 - 1 Mile SSW    |
| L29    | USGS40000155811 | 1/2 - 1 Mile WNW    |
| 32     | USGS40000155377 | 1/2 - 1 Mile South  |

## FEDERAL FRDS PUBLIC WATER SUPPLY SYSTEM INFORMATION

| MAP ID              | WELL ID | LOCATION<br>FROM TP |
|---------------------|---------|---------------------|
| No PWS System Found |         |                     |

Note: PWS System location is not always the same as well location.

## STATE DATABASE WELL INFORMATION

| MAP ID | WELL ID         | LOCATION<br>FROM TP |
|--------|-----------------|---------------------|
| A1     | CADWR8000013660 | 1/8 - 1/4 Mile ENE  |
| A4     | CADWR8000013673 | 1/4 - 1/2 Mile NE   |
| B5     | CADWR8000013590 | 1/4 - 1/2 Mile SE   |
| C8     | CADWR8000013585 | 1/4 - 1/2 Mile SW   |
| 9      | 9251            | 1/2 - 1 Mile WNW    |
| D10    | CADWR8000013714 | 1/2 - 1 Mile ENE    |
| E13    | CADWR8000013549 | 1/2 - 1 Mile SSW    |
| G15    | CADWR8000013630 | 1/2 - 1 Mile East   |
| F16    | CADWR8000013550 | 1/2 - 1 Mile SSW    |
| H18    | CADWR8000013530 | 1/2 - 1 Mile South  |
| G21    | 12333           | 1/2 - 1 Mile East   |
| J25    | CADWR8000013518 | 1/2 - 1 Mile SSE    |
| K28    | CADWR8000013500 | 1/2 - 1 Mile SSW    |
| L30    | CADWR8000013696 | 1/2 - 1 Mile WNW    |
| 31     | 12324           | 1/2 - 1 Mile ENE    |

# PHYSICAL SETTING SOURCE MAP - 5767611.2s

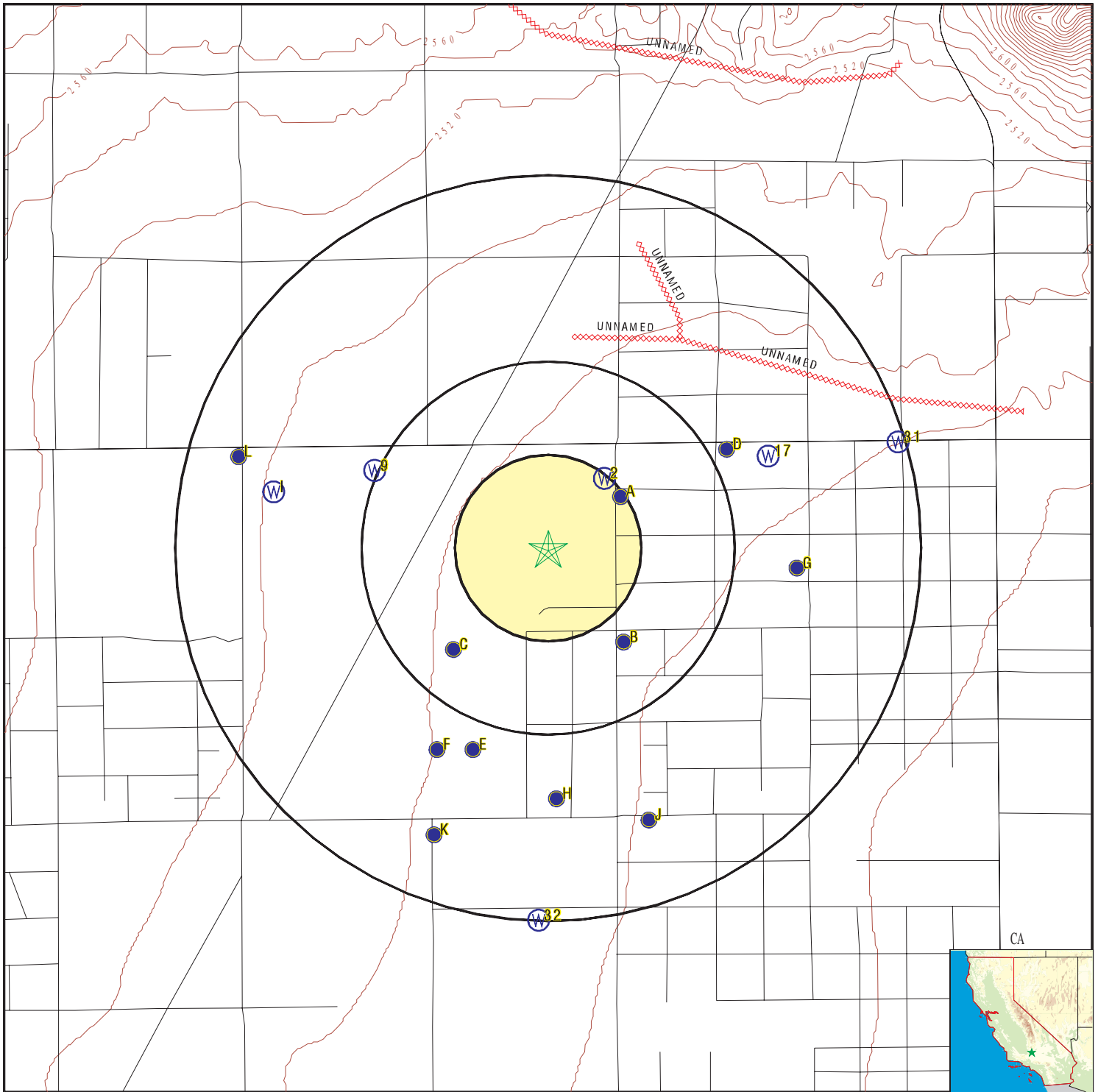

- County Boundary
- Major Roads
- Contour Lines
- Earthquake Fault Lines
- Earthquake epicenter, Richter 5 or greater
- Water Wells
- Public Water Supply Wells
- Cluster of Multiple Icons

- Groundwater Flow Direction
- Indeterminate Groundwater Flow at Location
- Groundwater Flow Varies at Location
- Closest Hydrogeological Data
- Oil, gas or related wells

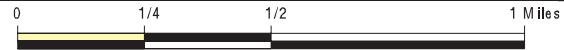

SITE NAME: Rosamond Switching Station  
 ADDRESS: Rosamond Blvd/100 Street West  
 Rosamond CA 93560  
 LAT/LONG: 34.859455 / 118.312131

CLIENT: Kleinfelder, Inc.  
 CONTACT: Lindsay Gattman  
 INQUIRY #: 5767611.2s  
 DATE: August 29, 2019 7:15 pm

# GEOCHECK® - PHYSICAL SETTING SOURCE MAP FINDINGS

Map ID  
Direction  
Distance  
Elevation

Database      EDR ID Number

**A1**  
**ENE**  
**1/8 - 1/4 Mile**  
**Lower**

**CA WELLS      CADWR8000013660**

|               |                 |                        |              |
|---------------|-----------------|------------------------|--------------|
| State Well #: | 09N13W19D001S   | Station ID:            | 11552        |
| Well Name:    | Not Reported    | Well Use:              | Unknown      |
| Well Type:    | Unknown         | Well Depth:            | 0            |
| Basin Name:   | Antelope Valley | Well Completion Rpt #: | Not Reported |

**2**  
**NE**  
**1/8 - 1/4 Mile**  
**Higher**

**FED USGS      USGS40000155759**

|                             |  |                        |                                     |
|-----------------------------|--|------------------------|-------------------------------------|
| Organization ID:            | USGS-CA                                  |                        |                                     |
| Organization Name:          | USGS California Water Science Center     |                        |                                     |
| Monitor Location:           | 009N014W24A001S                          | Type:                  | Well                                |
| Description:                | Original driller(DRC)os out of business. |                        |                                     |
| HUC:                        | Not Reported                             | Drainage Area:         | Not Reported                        |
| Drainage Area Units:        | Not Reported                             | Contrib Drainage Area: | Not Reported                        |
| Contrib Drainage Area Unts: | Not Reported                             | Aquifer:               | Basin and Range basin-fill aquifers |
| Formation Type:             | Not Reported                             | Aquifer Type:          | Not Reported                        |
| Construction Date:          | Not Reported                             | Well Depth:            | Not Reported                        |
| Well Depth Units:           | Not Reported                             | Well Hole Depth:       | Not Reported                        |
| Well Hole Depth Units:      | Not Reported                             |                        |                                     |

**A3**  
**ENE**  
**1/4 - 1/2 Mile**  
**Lower**

**FED USGS      USGS40000155740**

|                        |                                      |                             |              |
|------------------------|--------------------------------------|-----------------------------|--------------|
| Organization ID:       | USGS-CA                              |                             |              |
| Organization Name:     | USGS California Water Science Center |                             |              |
| Monitor Location:      | 009N013W19D001S                      | Type:                       | Well         |
| Description:           | Not Reported                         | HUC:                        | 18090206     |
| Drainage Area:         | Not Reported                         | Drainage Area Units:        | Not Reported |
| Contrib Drainage Area: | Not Reported                         | Contrib Drainage Area Unts: | Not Reported |
| Aquifer:               | Basin and Range basin-fill aquifers  |                             |              |
| Formation Type:        | Not Reported                         | Aquifer Type:               | Not Reported |
| Construction Date:     | Not Reported                         | Well Depth:                 | Not Reported |
| Well Depth Units:      | Not Reported                         | Well Hole Depth:            | 450          |
| Well Hole Depth Units: | ft                                   |                             |              |

|   |              |                     |              |
|---|--------------|---------------------|--------------|
| Ground water levels,Number of Measurements: | 1            | Level reading date: | 1963-03-01   |
| Feet below surface:                         | 238.00       | Feet to sea level:  | Not Reported |
| Note:                                       | Not Reported |                     |              |

## GEOCHECK® - PHYSICAL SETTING SOURCE MAP FINDINGS

Map ID  
Direction  
Distance  
Elevation

Database      EDR ID Number

**A4**  
**NE**  
**1/4 - 1/2 Mile**  
**Lower**

**CA WELLS      CADWR8000013673**

|               |                 |                        |              |
|---------------|-----------------|------------------------|--------------|
| State Well #: | 09N14W24A001S   | Station ID:            | 38821        |
| Well Name:    | Not Reported    | Well Use:              | Unknown      |
| Well Type:    | Unknown         | Well Depth:            | 0            |
| Basin Name:   | Antelope Valley | Well Completion Rpt #: | Not Reported |

**B5**  
**SE**  
**1/4 - 1/2 Mile**  
**Lower**

**CA WELLS      CADWR8000013590**

|               |                 |                        |              |
|---------------|-----------------|------------------------|--------------|
| State Well #: | 09N13W19M001S   | Station ID:            | 39522        |
| Well Name:    | Not Reported    | Well Use:              | Unknown      |
| Well Type:    | Unknown         | Well Depth:            | 0            |
| Basin Name:   | Antelope Valley | Well Completion Rpt #: | Not Reported |

**B6**  
**SE**  
**1/4 - 1/2 Mile**  
**Lower**

**FED USGS      USGS40000155604**

|                        |                                      |                              |              |
|------------------------|--------------------------------------|------------------------------|--------------|
| Organization ID:       | USGS-CA                              |                              |              |
| Organization Name:     | USGS California Water Science Center |                              |              |
| Monitor Location:      | 009N013W19M001S                      | Type:                        | Well         |
| Description:           | Not Reported                         | HUC:                         | 18090206     |
| Drainage Area:         | Not Reported                         | Drainage Area Units:         | Not Reported |
| Contrib Drainage Area: | Not Reported                         | Contrib Drainage Area Units: | Not Reported |
| Aquifer:               | Basin and Range basin-fill aquifers  |                              |              |
| Formation Type:        | Not Reported                         | Aquifer Type:                | Not Reported |
| Construction Date:     | Not Reported                         | Well Depth:                  | Not Reported |
| Well Depth Units:      | Not Reported                         | Well Hole Depth:             | Not Reported |
| Well Hole Depth Units: | Not Reported                         |                              |              |

|  |              |                     |              |
|--|--------------|---------------------|--------------|
| Ground water levels, Number of Measurements: | 5            | Level reading date: | 1961-04-04   |
| Feet below surface:                          | 208.5        | Feet to sea level:  | Not Reported |
| Note:  | Not Reported |                     |              |

|                     |              |                     |              |
|---------------------|--------------|---------------------|--------------|
| Level reading date: | 1960-10-26   | Feet below surface: | 209.8        |
| Feet to sea level:  | Not Reported | Note:               | Not Reported |

|                     |              |                     |              |
|---------------------|--------------|---------------------|--------------|
| Level reading date: | 1960-04-14   | Feet below surface: | 200.1        |
| Feet to sea level:  | Not Reported | Note:               | Not Reported |

|                     |              |                     |              |
|---------------------|--------------|---------------------|--------------|
| Level reading date: | 1959-11-16   | Feet below surface: | 200.3        |
| Feet to sea level:  | Not Reported | Note:               | Not Reported |

|                     |              |                     |              |
|---------------------|--------------|---------------------|--------------|
| Level reading date: | 1958-11-26   | Feet below surface: | 195.0        |
| Feet to sea level:  | Not Reported | Note:               | Not Reported |

## GEOCHECK® - PHYSICAL SETTING SOURCE MAP FINDINGS

Map ID  
 Direction  
 Distance  
 Elevation

Database      EDR ID Number

**C7**  
**SW**  
**1/4 - 1/2 Mile**  
**Higher**

**FED USGS      USGS40000155595**

|                        |                                      |                              |              |
|------------------------|--------------------------------------|------------------------------|--------------|
| Organization ID:       | USGS-CA                              |                              |              |
| Organization Name:     | USGS California Water Science Center |                              |              |
| Monitor Location:      | 009N014W24K001S                      | Type:                        | Well         |
| Description:           | Not Reported                         | HUC:                         | 18090206     |
| Drainage Area:         | Not Reported                         | Drainage Area Units:         | Not Reported |
| Contrib Drainage Area: | Not Reported                         | Contrib Drainage Area Units: | Not Reported |
| Aquifer:               | Basin and Range basin-fill aquifers  |                              |              |
| Formation Type:        | Not Reported                         | Aquifer Type:                | Not Reported |
| Construction Date:     | Not Reported                         | Well Depth:                  | 215          |
| Well Depth Units:      | ft                                   | Well Hole Depth:             | Not Reported |
| Well Hole Depth Units: | Not Reported                         |                              |              |

|   |   |                     |              |
|---|---|---------------------|--------------|
| Ground water levels,Number of Measurements: | 15  | Level reading date: | 1963-02-27   |
| Feet below surface:                         | Not Reported                                | Feet to sea level:  | Not Reported |
| Note:                                       | The site was dry (no water level recorded). |                     |              |

|                     |              |                     |              |
|---------------------|--------------|---------------------|--------------|
| Level reading date: | 1957-03-07   | Feet below surface: | 178.7        |
| Feet to sea level:  | Not Reported | Note:               | Not Reported |

|                     |              |                     |              |
|---------------------|--------------|---------------------|--------------|
| Level reading date: | 1956-03-08   | Feet below surface: | 172.7        |
| Feet to sea level:  | Not Reported | Note:               | Not Reported |

|                     |              |                     |              |
|---------------------|--------------|---------------------|--------------|
| Level reading date: | 1955-11-01   | Feet below surface: | 176.1        |
| Feet to sea level:  | Not Reported | Note:               | Not Reported |

|                     |              |                     |              |
|---------------------|--------------|---------------------|--------------|
| Level reading date: | 1955-03-15   | Feet below surface: | 161.2        |
| Feet to sea level:  | Not Reported | Note:               | Not Reported |

|                     |              |                     |              |
|---------------------|--------------|---------------------|--------------|
| Level reading date: | 1954-03-24   | Feet below surface: | 150.6        |
| Feet to sea level:  | Not Reported | Note:               | Not Reported |

|                     |              |                     |              |
|---------------------|--------------|---------------------|--------------|
| Level reading date: | 1953-11-25   | Feet below surface: | 154.5        |
| Feet to sea level:  | Not Reported | Note:               | Not Reported |

|                     |              |                     |              |
|---------------------|--------------|---------------------|--------------|
| Level reading date: | 1952-12-04   | Feet below surface: | 136.4        |
| Feet to sea level:  | Not Reported | Note:               | Not Reported |

|                     |              |                     |              |
|---------------------|--------------|---------------------|--------------|
| Level reading date: | 1951-12-19   | Feet below surface: | 132.8        |
| Feet to sea level:  | Not Reported | Note:               | Not Reported |

|                     |              |                     |              |
|---------------------|--------------|---------------------|--------------|
| Level reading date: | 1950-12-13   | Feet below surface: | 126.4        |
| Feet to sea level:  | Not Reported | Note:               | Not Reported |

|                     |              |                     |              |
|---------------------|--------------|---------------------|--------------|
| Level reading date: | 1946-12-10   | Feet below surface: | 101.65       |
| Feet to sea level:  | Not Reported | Note:               | Not Reported |

|                     |              |                     |              |
|---------------------|--------------|---------------------|--------------|
| Level reading date: | 1944-05-03   | Feet below surface: | 97.1         |
| Feet to sea level:  | Not Reported | Note:               | Not Reported |

|                     |              |                     |              |
|---------------------|--------------|---------------------|--------------|
| Level reading date: | 1943-12-07   | Feet below surface: | 97.9         |
| Feet to sea level:  | Not Reported | Note:               | Not Reported |

|                     |              |                     |              |
|---------------------|--------------|---------------------|--------------|
| Level reading date: | 1943-08-10   | Feet below surface: | 101.7        |
| Feet to sea level:  | Not Reported | Note:               | Not Reported |

## GEOCHECK® - PHYSICAL SETTING SOURCE MAP FINDINGS

|                     |              |                     |              |
|---------------------|--------------|---------------------|--------------|
| Level reading date: | 1941-11-22   | Feet below surface: | 93.1         |
| Feet to sea level:  | Not Reported | Note:               | Not Reported |

**C8  
SW  
1/4 - 1/2 Mile  
Higher**

**CA WELLS    CADWR8000013585**

|               |                 |                        |              |
|---------------|-----------------|------------------------|--------------|
| State Well #: | 09N14W24K001S   | Station ID:            | 33926        |
| Well Name:    | Not Reported    | Well Use:              | Unknown      |
| Well Type:    | Unknown         | Well Depth:            | 0            |
| Basin Name:   | Antelope Valley | Well Completion Rpt #: | Not Reported |

**9  
WNW  
1/2 - 1 Mile  
Higher**

**CA WELLS    9251**

|             |  |             |                       |
|-------------|--|-------------|-----------------------|
| Seq:        | 9251   | Prim sta c: | 09N/14W-24C01 S       |
| Frds no:    | 1500571002   | County:     | 15                    |
| District:   | 12   | User id:    | CYA                   |
| System no:  | 1500571  | Water type: | G                     |
| Source nam: | WELL 02 - WEST   | Station ty: | WELL/AMBNT/MUN/INTAKE |
| Latitude:   | 345145.0   | Longitude:  | 1181910.0             |
| Precision:  | 4  | Status:     | AU                    |
| Comment 1:  | THIS WELL IS LOCATED .05 MILE EAST OF MOUNTAIN VIEW STREET AND .15 MIL |             |                       |
| Comment 2:  | CA.  | Comment 3:  | Not Reported          |
| Comment 4:  | Not Reported   | Comment 5:  | Not Reported          |
| Comment 6:  | Not Reported   | Comment 7:  | Not Reported          |

|             |              |             |                  |
|-------------|--------------|-------------|------------------|
| System no:  | 1500571      | System nam: | ROSAMOND MUTUAL  |
| Hqname:     | Not Reported | Address:    | 10017 CHANEY AVE |
| City:       | DOWNY        | State:      | CA               |
| Zip:        | 90240        | Zip ext:    | Not Reported     |
| Pop serv:   | 130          | Connection: | 44               |
| Area serve: | Not Reported |             |                  |

|              |           |               |      |
|--------------|-----------|---------------|------|
| Sample date: | 08-JAN-18 | Finding:      | 60.  |
| Chemical:    | ARSENIC   | Report units: | UG/L |
| Dir:         | 2.        |               |      |

|              |           |               |      |
|--------------|-----------|---------------|------|
| Sample date: | 04-OCT-17 | Finding:      | 33.  |
| Chemical:    | ARSENIC   | Report units: | UG/L |
| Dir:         | 2.        |               |      |

|              |           |               |      |
|--------------|-----------|---------------|------|
| Sample date: | 20-SEP-17 | Finding:      | 32.  |
| Chemical:    | ARSENIC   | Report units: | UG/L |
| Dir:         | 2.        |               |      |

|              |                |               |      |
|--------------|----------------|---------------|------|
| Sample date: | 20-SEP-17      | Finding:      | 2.2  |
| Chemical:    | NITRATE (AS N) | Report units: | MG/L |
| Dir:         | 0.4            |               |      |

|              |           |               |      |
|--------------|-----------|---------------|------|
| Sample date: | 06-APR-17 | Finding:      | 28.  |
| Chemical:    | ARSENIC   | Report units: | UG/L |
| Dir:         | 2.        |               |      |

|              |           |               |      |
|--------------|-----------|---------------|------|
| Sample date: | 16-JAN-17 | Finding:      | 32.  |
| Chemical:    | ARSENIC   | Report units: | UG/L |

## GEOCHECK® - PHYSICAL SETTING SOURCE MAP FINDINGS

|              |                               |               |       |
|--------------|-------------------------------|---------------|-------|
| Dir:         | 2.                            |               |       |
| Sample date: | 14-DEC-16                     | Finding:      | 2.1   |
| Chemical:    | NITRATE (AS N)                | Report units: | MG/L  |
| Dir:         | 0.4                           |               |       |
| Sample date: | 11-OCT-16                     | Finding:      | 32.   |
| Chemical:    | ARSENIC                       | Report units: | UG/L  |
| Dir:         | 2.                            |               |       |
| Sample date: | 05-JUL-16                     | Finding:      | 33.   |
| Chemical:    | ARSENIC                       | Report units: | UG/L  |
| Dir:         | 2.                            |               |       |
| Sample date: | 10-JUN-16                     | Finding:      | 130.  |
| Chemical:    | ALKALINITY (TOTAL) AS CaCO3   | Report units: | MG/L  |
| Dir:         | 0.                            |               |       |
| Sample date: | 10-JUN-16                     | Finding:      | 2.11  |
| Chemical:    | GROSS ALPHA MDA95             | Report units: | PCI/L |
| Dir:         | 0.                            |               |       |
| Sample date: | 10-JUN-16                     | Finding:      | 0.479 |
| Chemical:    | GROSS ALPHA COUNTING ERROR    | Report units: | PCI/L |
| Dir:         | 0.                            |               |       |
| Sample date: | 10-JUN-16                     | Finding:      | 7.55  |
| Chemical:    | GROSS ALPHA                   | Report units: | PCI/L |
| Dir:         | 3.                            |               |       |
| Sample date: | 10-JUN-16                     | Finding:      | 0.32  |
| Chemical:    | TURBIDITY, LABORATORY         | Report units: | NTU   |
| Dir:         | 0.1                           |               |       |
| Sample date: | 10-JUN-16                     | Finding:      | 630.  |
| Chemical:    | TOTAL DISSOLVED SOLIDS        | Report units: | MG/L  |
| Dir:         | 0.                            |               |       |
| Sample date: | 10-JUN-16                     | Finding:      | 8.4   |
| Chemical:    | URANIUM (PCI/L)               | Report units: | PCI/L |
| Dir:         | 1.                            |               |       |
| Sample date: | 10-JUN-16                     | Finding:      | 20.   |
| Chemical:    | BARIUM                        | Report units: | UG/L  |
| Dir:         | 100.                          |               |       |
| Sample date: | 10-JUN-16                     | Finding:      | 32.   |
| Chemical:    | ARSENIC                       | Report units: | UG/L  |
| Dir:         | 2.                            |               |       |
| Sample date: | 10-JUN-16                     | Finding:      | 2.8   |
| Chemical:    | FLUORIDE (F) (NATURAL-SOURCE) | Report units: | MG/L  |
| Dir:         | 0.1                           |               |       |
| Sample date: | 10-JUN-16                     | Finding:      | 190.  |
| Chemical:    | SULFATE                       | Report units: | MG/L  |
| Dir:         | 0.5                           |               |       |
| Sample date: | 10-JUN-16                     | Finding:      | 99.   |
| Chemical:    | CHLORIDE                      | Report units: | MG/L  |
| Dir:         | 0.                            |               |       |

## GEOCHECK® - PHYSICAL SETTING SOURCE MAP FINDINGS

|              |                                       |               |              |
|--------------|---------------------------------------|---------------|--------------|
| Sample date: | 10-JUN-16                             | Finding:      | 5.8          |
| Chemical:    | POTASSIUM                             | Report units: | MG/L         |
| Dir:         | 0.                                    |               |              |
| Sample date: | 10-JUN-16                             | Finding:      | 100.         |
| Chemical:    | SODIUM                                | Report units: | MG/L         |
| Dir:         | 0.                                    |               |              |
| Sample date: | 10-JUN-16                             | Finding:      | 14.          |
| Chemical:    | MAGNESIUM                             | Report units: | MG/L         |
| Dir:         | 0.                                    |               |              |
| Sample date: | 10-JUN-16                             | Finding:      | 76.          |
| Chemical:    | CALCIUM                               | Report units: | MG/L         |
| Dir:         | 0.                                    |               |              |
| Sample date: | 10-JUN-16                             | Finding:      | 250.         |
| Chemical:    | HARDNESS (TOTAL) AS CaCO <sub>3</sub> | Report units: | MG/L         |
| Dir:         | 0.                                    |               |              |
| Sample date: | 10-JUN-16                             | Finding:      | 2.2          |
| Chemical:    | NITRATE (AS N)                        | Report units: | MG/L         |
| Dir:         | 0.4                                   |               |              |
| Sample date: | 10-JUN-16                             | Finding:      | 160.         |
| Chemical:    | BICARBONATE ALKALINITY                | Report units: | MG/L         |
| Dir:         | 0.                                    |               |              |
| Sample date: | 10-JUN-16                             | Finding:      | 7.69         |
| Chemical:    | PH, LABORATORY                        | Report units: | Not Reported |
| Dir:         | 0.                                    |               |              |
| Sample date: | 10-JUN-16                             | Finding:      | 926.         |
| Chemical:    | SPECIFIC CONDUCTANCE                  | Report units: | US           |
| Dir:         | 0.                                    |               |              |
| Sample date: | 10-JUN-16                             | Finding:      | 1.           |
| Chemical:    | COLOR                                 | Report units: | UNITS        |
| Dir:         | 0.                                    |               |              |
| Sample date: | 05-APR-16                             | Finding:      | 29.          |
| Chemical:    | ARSENIC                               | Report units: | UG/L         |
| Dir:         | 2.                                    |               |              |
| Sample date: | 05-JAN-16                             | Finding:      | 31.          |
| Chemical:    | ARSENIC                               | Report units: | UG/L         |
| Dir:         | 2.                                    |               |              |
| Sample date: | 20-OCT-15                             | Finding:      | 30.          |
| Chemical:    | ARSENIC                               | Report units: | UG/L         |
| Dir:         | 2.                                    |               |              |
| Sample date: | 01-JUL-15                             | Finding:      | 29.          |
| Chemical:    | ARSENIC                               | Report units: | UG/L         |
| Dir:         | 2.                                    |               |              |
| Sample date: | 20-APR-15                             | Finding:      | 32.          |
| Chemical:    | ARSENIC                               | Report units: | UG/L         |
| Dir:         | 2.                                    |               |              |
| Sample date: | 20-JAN-15                             | Finding:      | 30.          |
| Chemical:    | ARSENIC                               | Report units: | UG/L         |



## GEOCHECK® - PHYSICAL SETTING SOURCE MAP FINDINGS

|              |                      |               |      |
|--------------|----------------------|---------------|------|
| Dir:         | 2.                   |               |      |
| Sample date: | 01-OCT-14            | Finding:      | 31.  |
| Chemical:    | ARSENIC              | Report units: | UG/L |
| Dir:         | 2.                   |               |      |
| Sample date: | 16-SEP-14            | Finding:      | 3.3  |
| Chemical:    | CHROMIUM, HEXAVALENT | Report units: | UG/L |
| Dir:         | 1.                   |               |      |
| Sample date: | 21-JUL-14            | Finding:      | 33.  |
| Chemical:    | ARSENIC              | Report units: | UG/L |
| Dir:         | 2.                   |               |      |
| Sample date: | 18-MAR-14            | Finding:      | 8.2  |
| Chemical:    | NITRATE (AS NO3)     | Report units: | MG/L |
| Dir:         | 2.                   |               |      |
| Sample date: | 29-JAN-14            | Finding:      | 22.  |
| Chemical:    | ARSENIC              | Report units: | UG/L |
| Dir:         | 2.                   |               |      |
| Sample date: | 07-OCT-13            | Finding:      | 32.  |
| Chemical:    | ARSENIC              | Report units: | UG/L |
| Dir:         | 2.                   |               |      |
| Sample date: | 25-SEP-13            | Finding:      | 32.  |
| Chemical:    | ARSENIC              | Report units: | UG/L |
| Dir:         | 2.                   |               |      |
| Sample date: | 15-APR-13            | Finding:      | 26.  |
| Chemical:    | ARSENIC              | Report units: | UG/L |
| Dir:         | 2.                   |               |      |
| Sample date: | 03-JAN-13            | Finding:      | 28.  |
| Chemical:    | ARSENIC              | Report units: | UG/L |
| Dir:         | 2.                   |               |      |
| Sample date: | 03-OCT-12            | Finding:      | 33.  |
| Chemical:    | ARSENIC              | Report units: | UG/L |
| Dir:         | 2.                   |               |      |
| Sample date: | 13-SEP-12            | Finding:      | 23.  |
| Chemical:    | ARSENIC              | Report units: | UG/L |
| Dir:         | 2.                   |               |      |

**D10  
ENE  
1/2 - 1 Mile  
Lower**

**CA WELLS      CADWR8000013714**

|               |                 |                        |              |
|---------------|-----------------|------------------------|--------------|
| State Well #: | 09N13W19C001S   | Station ID:            | 11551        |
| Well Name:    | Not Reported    | Well Use:              | Unknown      |
| Well Type:    | Unknown         | Well Depth:            | 0            |
| Basin Name:   | Antelope Valley | Well Completion Rpt #: | Not Reported |

# GEOCHECK® - PHYSICAL SETTING SOURCE MAP FINDINGS

Map ID  
Direction  
Distance  
Elevation

Database      EDR ID Number

**D11**  
**ENE**  
**1/2 - 1 Mile**  
**Lower**

**FED USGS      USGS40000155836**

|                        |                                      |                              |              |
|------------------------|--------------------------------------|------------------------------|--------------|
| Organization ID:       | USGS-CA                              |                              |              |
| Organization Name:     | USGS California Water Science Center |                              |              |
| Monitor Location:      | 009N013W19C001S                      | Type:                        | Well         |
| Description:           | Not Reported                         | HUC:                         | 18090206     |
| Drainage Area:         | Not Reported                         | Drainage Area Units:         | Not Reported |
| Contrib Drainage Area: | Not Reported                         | Contrib Drainage Area Units: | Not Reported |
| Aquifer:               | Basin and Range basin-fill aquifers  |                              |              |
| Formation Type:        | Not Reported                         | Aquifer Type:                | Not Reported |
| Construction Date:     | Not Reported                         | Well Depth:                  | Not Reported |
| Well Depth Units:      | Not Reported                         | Well Hole Depth:             | 600          |
| Well Hole Depth Units: | ft                                   |                              |              |

|   |                            |                     |              |
|---|----------------------------|---------------------|--------------|
| Ground water levels,Number of Measurements: | 1                          | Level reading date: | 1963-03-05   |
| Feet below surface:                         | 244.70                     | Feet to sea level:  | Not Reported |
| Note:                                       | The site was being pumped. |                     |              |

**E12**  
**SSW**  
**1/2 - 1 Mile**  
**Higher**

**FED USGS      USGS40000155530**

|                        |                                      |                              |              |
|------------------------|--------------------------------------|------------------------------|--------------|
| Organization ID:       | USGS-CA                              |                              |              |
| Organization Name:     | USGS California Water Science Center |                              |              |
| Monitor Location:      | 009N014W24L001S                      | Type:                        | Well         |
| Description:           | Not Reported                         | HUC:                         | 18090206     |
| Drainage Area:         | Not Reported                         | Drainage Area Units:         | Not Reported |
| Contrib Drainage Area: | Not Reported                         | Contrib Drainage Area Units: | Not Reported |
| Aquifer:               | Basin and Range basin-fill aquifers  |                              |              |
| Formation Type:        | Not Reported                         | Aquifer Type:                | Not Reported |
| Construction Date:     | 19530401                             | Well Depth:                  | Not Reported |
| Well Depth Units:      | Not Reported                         | Well Hole Depth:             | 520          |
| Well Hole Depth Units: | ft                                   |                              |              |

|   |              |                     |              |
|---|--------------|---------------------|--------------|
| Ground water levels,Number of Measurements: | 2            | Level reading date: | 1963-02-27   |
| Feet below surface:                         | 234          | Feet to sea level:  | Not Reported |
| Note:                                       | Not Reported |                     |              |

|                     |              |                     |              |
|---------------------|--------------|---------------------|--------------|
| Level reading date: | 1953-04      | Feet below surface: | 150          |
| Feet to sea level:  | Not Reported | Note:               | Not Reported |

**E13**  
**SSW**  
**1/2 - 1 Mile**  
**Higher**

**CA WELLS      CADWR8000013549**

|               |                 |                        |              |
|---------------|-----------------|------------------------|--------------|
| State Well #: | 09N14W24L001S   | Station ID:            | 12973        |
| Well Name:    | Not Reported    | Well Use:              | Unknown      |
| Well Type:    | Unknown         | Well Depth:            | 0            |
| Basin Name:   | Antelope Valley | Well Completion Rpt #: | Not Reported |

# GEOCHECK® - PHYSICAL SETTING SOURCE MAP FINDINGS

Map ID  
 Direction  
 Distance  
 Elevation

Database      EDR ID Number

**F14**  
**SSW**  
**1/2 - 1 Mile**  
**Higher**

**FED USGS      USGS40000155531**

|                        |                                      |                              |              |
|------------------------|--------------------------------------|------------------------------|--------------|
| Organization ID:       | USGS-CA                              | Type:                        | Well         |
| Organization Name:     | USGS California Water Science Center | HUC:                         | 18090206     |
| Monitor Location:      | 009N014W24Q001S                      | Drainage Area Units:         | Not Reported |
| Description:           | Not Reported                         | Contrib Drainage Area Units: | Not Reported |
| Drainage Area:         | Not Reported                         | Aquifer Type:                | Not Reported |
| Contrib Drainage Area: | Not Reported                         | Well Depth:                  | Not Reported |
| Aquifer:               | Basin and Range basin-fill aquifers  | Well Hole Depth:             | 310          |
| Formation Type:        | Not Reported                         |                              |              |
| Construction Date:     | Not Reported                         |                              |              |
| Well Depth Units:      | Not Reported                         |                              |              |
| Well Hole Depth Units: | ft                                   |                              |              |

|   |              |                     |              |
|---|--------------|---------------------|--------------|
| Ground water levels,Number of Measurements: | 26           | Level reading date: | 1963-04-08   |
| Feet below surface:                         | 208.6        | Feet to sea level:  | Not Reported |
| Note:                                       | Not Reported |                     |              |

|                     |              |                     |              |
|---------------------|--------------|---------------------|--------------|
| Level reading date: | 1962-11-14   | Feet below surface: | 205.8        |
| Feet to sea level:  | Not Reported | Note:               | Not Reported |

|                     |              |                     |              |
|---------------------|--------------|---------------------|--------------|
| Level reading date: | 1962-04-03   | Feet below surface: | 206.9        |
| Feet to sea level:  | Not Reported | Note:               | Not Reported |

|                     |              |                     |              |
|---------------------|--------------|---------------------|--------------|
| Level reading date: | 1961-10-19   | Feet below surface: | 207.9        |
| Feet to sea level:  | Not Reported | Note:               | Not Reported |

|                     |   |                     |              |
|---------------------|---|---------------------|--------------|
| Level reading date: | 1961-04-04                                  | Feet below surface: | Not Reported |
| Feet to sea level:  | Not Reported                                |                     |              |
| Note:               | The site was dry (no water level recorded). |                     |              |

|                     |   |                     |              |
|---------------------|---|---------------------|--------------|
| Level reading date: | 1960-10-26                                  | Feet below surface: | Not Reported |
| Feet to sea level:  | Not Reported                                |                     |              |
| Note:               | The site was dry (no water level recorded). |                     |              |

|                     |              |                     |              |
|---------------------|--------------|---------------------|--------------|
| Level reading date: | 1960-03-08   | Feet below surface: | 204.6        |
| Feet to sea level:  | Not Reported | Note:               | Not Reported |

|                     |              |                     |              |
|---------------------|--------------|---------------------|--------------|
| Level reading date: | 1959-11-16   | Feet below surface: | 220.0        |
| Feet to sea level:  | Not Reported | Note:               | Not Reported |

|                     |              |                     |              |
|---------------------|--------------|---------------------|--------------|
| Level reading date: | 1959-03-18   | Feet below surface: | 208.9        |
| Feet to sea level:  | Not Reported | Note:               | Not Reported |

|                     |              |                     |              |
|---------------------|--------------|---------------------|--------------|
| Level reading date: | 1958-11-26   | Feet below surface: | 196.9        |
| Feet to sea level:  | Not Reported | Note:               | Not Reported |

|                     |              |                     |              |
|---------------------|--------------|---------------------|--------------|
| Level reading date: | 1958-03-12   | Feet below surface: | 187.6        |
| Feet to sea level:  | Not Reported | Note:               | Not Reported |

|                     |              |                     |              |
|---------------------|--------------|---------------------|--------------|
| Level reading date: | 1957-11-14   | Feet below surface: | 193.1        |
| Feet to sea level:  | Not Reported | Note:               | Not Reported |

|                     |              |                     |              |
|---------------------|--------------|---------------------|--------------|
| Level reading date: | 1957-03-07   | Feet below surface: | 181.5        |
| Feet to sea level:  | Not Reported | Note:               | Not Reported |

## GEOCHECK® - PHYSICAL SETTING SOURCE MAP FINDINGS

|                     |              |                     |              |
|---------------------|--------------|---------------------|--------------|
| Level reading date: | 1956-11-27   | Feet below surface: | 162.5        |
| Feet to sea level:  | Not Reported | Note:               | Not Reported |
| Level reading date: | 1952-12-04   | Feet below surface: | 125.2        |
| Feet to sea level:  | Not Reported | Note:               | Not Reported |
| Level reading date: | 1951-12-19   | Feet below surface: | 121.7        |
| Feet to sea level:  | Not Reported | Note:               | Not Reported |
| Level reading date: | 1949-12-02   | Feet below surface: | 115.2        |
| Feet to sea level:  | Not Reported | Note:               | Not Reported |
| Level reading date: | 1948-12-01   | Feet below surface: | 109.7        |
| Feet to sea level:  | Not Reported | Note:               | Not Reported |
| Level reading date: | 1947-12-09   | Feet below surface: | 104.6        |
| Feet to sea level:  | Not Reported | Note:               | Not Reported |
| Level reading date: | 1946-12-10   | Feet below surface: | 102.4        |
| Feet to sea level:  | Not Reported | Note:               | Not Reported |
| Level reading date: | 1945-11-14   | Feet below surface: | 102.25       |
| Feet to sea level:  | Not Reported | Note:               | Not Reported |
| Level reading date: | 1945-03-12   | Feet below surface: | 97.7         |
| Feet to sea level:  | Not Reported | Note:               | Not Reported |
| Level reading date: | 1944-05-03   | Feet below surface: | 97.98        |
| Feet to sea level:  | Not Reported | Note:               | Not Reported |
| Level reading date: | 1942-12-07   | Feet below surface: | 98.1         |
| Feet to sea level:  | Not Reported | Note:               | Not Reported |
| Level reading date: | 1942-08-10   | Feet below surface: | 97.9         |
| Feet to sea level:  | Not Reported | Note:               | Not Reported |
| Level reading date: | 1941-11-22   | Feet below surface: | 93.5         |
| Feet to sea level:  | Not Reported | Note:               | Not Reported |

**G15  
East  
1/2 - 1 Mile  
Lower**

**CA WELLS    CADWR8000013630**

|               |                 |                        |              |
|---------------|-----------------|------------------------|--------------|
| State Well #: | 09N13W19F001S   | Station ID:            | 30901        |
| Well Name:    | Not Reported    | Well Use:              | Unknown      |
| Well Type:    | Unknown         | Well Depth:            | 0            |
| Basin Name:   | Antelope Valley | Well Completion Rpt #: | Not Reported |

**F16  
SSW  
1/2 - 1 Mile  
Higher**

**CA WELLS    CADWR8000013550**

|               |                 |                        |              |
|---------------|-----------------|------------------------|--------------|
| State Well #: | 09N14W24Q001S   | Station ID:            | 12974        |
| Well Name:    | Not Reported    | Well Use:              | Unknown      |
| Well Type:    | Unknown         | Well Depth:            | 0            |
| Basin Name:   | Antelope Valley | Well Completion Rpt #: | Not Reported |

# GEOCHECK® - PHYSICAL SETTING SOURCE MAP FINDINGS

Map ID  
 Direction  
 Distance  
 Elevation

Database      EDR ID Number

**17**  
**ENE**  
**1/2 - 1 Mile**  
**Lower**

**FED USGS      USGS40000155810**

|                        |                                      |                             |              |
|------------------------|--------------------------------------|-----------------------------|--------------|
| Organization ID:       | USGS-CA                              |                             |              |
| Organization Name:     | USGS California Water Science Center |                             |              |
| Monitor Location:      | 009N013W19C002S                      | Type:                       | Well         |
| Description:           | Not Reported                         | HUC:                        | 18090206     |
| Drainage Area:         | Not Reported                         | Drainage Area Units:        | Not Reported |
| Contrib Drainage Area: | Not Reported                         | Contrib Drainage Area Unts: | Not Reported |
| Aquifer:               | Basin and Range basin-fill aquifers  |                             |              |
| Formation Type:        | Not Reported                         | Aquifer Type:               | Not Reported |
| Construction Date:     | Not Reported                         | Well Depth:                 | Not Reported |
| Well Depth Units:      | Not Reported                         | Well Hole Depth:            | 131          |
| Well Hole Depth Units: | ft                                   |                             |              |

**H18**  
**South**  
**1/2 - 1 Mile**  
**Lower**

**CA WELLS      CADWR8000013530**

|               |                 |                        |              |
|---------------|-----------------|------------------------|--------------|
| State Well #: | 09N14W24Z001S   | Station ID:            | 33927        |
| Well Name:    | Not Reported    | Well Use:              | Unknown      |
| Well Type:    | Unknown         | Well Depth:            | 0            |
| Basin Name:   | Antelope Valley | Well Completion Rpt #: | Not Reported |

**H19**  
**South**  
**1/2 - 1 Mile**  
**Lower**

**FED USGS      USGS40000155494**

|                        |                                      |                             |              |
|------------------------|--------------------------------------|-----------------------------|--------------|
| Organization ID:       | USGS-CA                              |                             |              |
| Organization Name:     | USGS California Water Science Center |                             |              |
| Monitor Location:      | 009N014W24Z001S                      | Type:                       | Well         |
| Description:           | Not Reported                         | HUC:                        | 18090206     |
| Drainage Area:         | Not Reported                         | Drainage Area Units:        | Not Reported |
| Contrib Drainage Area: | Not Reported                         | Contrib Drainage Area Unts: | Not Reported |
| Aquifer:               | Basin and Range basin-fill aquifers  |                             |              |
| Formation Type:        | Not Reported                         | Aquifer Type:               | Not Reported |
| Construction Date:     | 19080101                             | Well Depth:                 | Not Reported |
| Well Depth Units:      | Not Reported                         | Well Hole Depth:            | 402          |
| Well Hole Depth Units: | ft                                   |                             |              |

|   |              |                     |              |
|---|--------------|---------------------|--------------|
| Ground water levels,Number of Measurements: | 1            | Level reading date: | 1908-01-01   |
| Feet below surface:                         | 73.00        | Feet to sea level:  | Not Reported |
| Note:                                       | Not Reported |                     |              |

# GEOCHECK® - PHYSICAL SETTING SOURCE MAP FINDINGS

Map ID  
Direction  
Distance  
Elevation

Database      EDR ID Number

**G20**  
**East**  
**1/2 - 1 Mile**  
**Lower**

**FED USGS      USGS40000155683**

|                        |                                      |                             |              |
|------------------------|--------------------------------------|-----------------------------|--------------|
| Organization ID:       | USGS-CA                              | Type:                       | Well         |
| Organization Name:     | USGS California Water Science Center | HUC:                        | 18090206     |
| Monitor Location:      | 009N013W19F001S                      | Drainage Area Units:        | Not Reported |
| Description:           | Not Reported                         | Contrib Drainage Area Unts: | Not Reported |
| Drainage Area:         | Not Reported                         | Aquifer Type:               | Not Reported |
| Contrib Drainage Area: | Not Reported                         | Well Depth:                 | Not Reported |
| Aquifer:               | Basin and Range basin-fill aquifers  | Well Hole Depth:            | Not Reported |
| Formation Type:        | Not Reported                         |                             |              |
| Construction Date:     | Not Reported                         |                             |              |
| Well Depth Units:      | Not Reported                         |                             |              |
| Well Hole Depth Units: | Not Reported                         |                             |              |

|   |              |                     |              |
|---|--------------|---------------------|--------------|
| Ground water levels,Number of Measurements: | 1            | Level reading date: | 1963-03-05   |
| Feet below surface:                         | 235.54       | Feet to sea level:  | Not Reported |
| Note:                                       | Not Reported |                     |              |

**G21**  
**East**  
**1/2 - 1 Mile**  
**Lower**

**CA WELLS      12333**

|             |              |             |              |
|-------------|--------------|-------------|--------------|
| Seq:        | 12333        | Prim sta c: | 1500421-002  |
| Frds no:    | 1500421002   | County:     | 15           |
| District:   | 12           | User id:    | CYA          |
| System no:  | 1500421      | Water type: | G            |
| Source nam: | WELL 01      | Station ty: | WELL/AMBNT   |
| Latitude:   | 345132.7     | Longitude:  | 1181756.6    |
| Precision:  | 4            | Status:     | AU           |
| Comment 1:  | Not Reported | Comment 2:  | Not Reported |
| Comment 3:  | Not Reported | Comment 4:  | Not Reported |
| Comment 5:  | Not Reported | Comment 6:  | Not Reported |
| Comment 7:  | Not Reported |             |              |

|             |              |             |                               |
|-------------|--------------|-------------|-------------------------------|
| System no:  | 1500421      | System nam: | FITZSIMMONS ENTERPRISES WATER |
| Hqname:     | Not Reported | Address:    | P.O. BOX 674                  |
| City:       | ROSAMOND     | State:      | CA                            |
| Zip:        | 93560        | Zip ext:    | Not Reported                  |
| Pop serv:   | 69           | Connection: | 21                            |
| Area serve: | Not Reported |             |                               |

**H22**  
**South**  
**1/2 - 1 Mile**  
**Lower**

**FED USGS      USGS40000155484**

|                        |                                      |                             |              |
|------------------------|--------------------------------------|-----------------------------|--------------|
| Organization ID:       | USGS-CA                              | Type:                       | Well         |
| Organization Name:     | USGS California Water Science Center | HUC:                        | 18090206     |
| Monitor Location:      | 009N014W24R001S                      | Drainage Area Units:        | Not Reported |
| Description:           | Not Reported                         | Contrib Drainage Area Unts: | Not Reported |
| Drainage Area:         | Not Reported                         |                             |              |
| Contrib Drainage Area: | Not Reported                         |                             |              |
| Aquifer:               | Basin and Range basin-fill aquifers  |                             |              |

## GEOCHECK® - PHYSICAL SETTING SOURCE MAP FINDINGS

|                        |              |                  |              |
|------------------------|--------------|------------------|--------------|
| Formation Type:        | Not Reported | Aquifer Type:    | Not Reported |
| Construction Date:     | Not Reported | Well Depth:      | Not Reported |
| Well Depth Units:      | Not Reported | Well Hole Depth: | 198          |
| Well Hole Depth Units: | ft           |                  |              |

**I23**  
**WNW**  
**1/2 - 1 Mile**  
**Higher**

**FED USGS      USGS40000155760**

|                        |                                      |                             |              |
|------------------------|--------------------------------------|-----------------------------|--------------|
| Organization ID:       | USGS-CA                              |                             |              |
| Organization Name:     | USGS California Water Science Center |                             |              |
| Monitor Location:      | 009N014W24D002S                      | Type:                       | Well         |
| Description:           | Not Reported                         | HUC:                        | 18090206     |
| Drainage Area:         | Not Reported                         | Drainage Area Units:        | Not Reported |
| Contrib Drainage Area: | Not Reported                         | Contrib Drainage Area Unts: | Not Reported |
| Aquifer:               | Basin and Range basin-fill aquifers  |                             |              |
| Formation Type:        | Not Reported                         | Aquifer Type:               | Not Reported |
| Construction Date:     | Not Reported                         | Well Depth:                 | Not Reported |
| Well Depth Units:      | Not Reported                         | Well Hole Depth:            | 200          |
| Well Hole Depth Units: | ft                                   |                             |              |

**I24**  
**West**  
**1/2 - 1 Mile**  
**Higher**

**FED USGS      USGS40000155748**

|                        |                                      |                             |              |
|------------------------|--------------------------------------|-----------------------------|--------------|
| Organization ID:       | USGS-CA                              |                             |              |
| Organization Name:     | USGS California Water Science Center |                             |              |
| Monitor Location:      | 009N014W24D001S                      | Type:                       | Well         |
| Description:           | Not Reported                         | HUC:                        | 18090206     |
| Drainage Area:         | Not Reported                         | Drainage Area Units:        | Not Reported |
| Contrib Drainage Area: | Not Reported                         | Contrib Drainage Area Unts: | Not Reported |
| Aquifer:               | Basin and Range basin-fill aquifers  |                             |              |
| Formation Type:        | Not Reported                         | Aquifer Type:               | Not Reported |
| Construction Date:     | Not Reported                         | Well Depth:                 | Not Reported |
| Well Depth Units:      | Not Reported                         | Well Hole Depth:            | 500          |
| Well Hole Depth Units: | ft                                   |                             |              |

**J25**  
**SSE**  
**1/2 - 1 Mile**  
**Lower**

**CA WELLS      CADWR8000013518**

|               |                 |                        |              |
|---------------|-----------------|------------------------|--------------|
| State Well #: | 09N13W30D001S   | Station ID:            | 12267        |
| Well Name:    | Not Reported    | Well Use:              | Unknown      |
| Well Type:    | Unknown         | Well Depth:            | 0            |
| Basin Name:   | Antelope Valley | Well Completion Rpt #: | Not Reported |

## GEOCHECK® - PHYSICAL SETTING SOURCE MAP FINDINGS

Map ID  
Direction  
Distance  
Elevation

Database      EDR ID Number

**J26**  
**SSE**  
**1/2 - 1 Mile**  
**Lower**

**FED USGS      USGS40000155478**

|                        |                                      |                              |              |
|------------------------|--------------------------------------|------------------------------|--------------|
| Organization ID:       | USGS-CA                              |                              |              |
| Organization Name:     | USGS California Water Science Center |                              |              |
| Monitor Location:      | 009N013W30D001S                      | Type:                        | Well         |
| Description:           | Not Reported                         | HUC:                         | 18090206     |
| Drainage Area:         | Not Reported                         | Drainage Area Units:         | Not Reported |
| Contrib Drainage Area: | Not Reported                         | Contrib Drainage Area Units: | Not Reported |
| Aquifer:               | Basin and Range basin-fill aquifers  |                              |              |
| Formation Type:        | Not Reported                         | Aquifer Type:                | Not Reported |
| Construction Date:     | 19080101                             | Well Depth:                  | 62           |
| Well Depth Units:      | ft                                   | Well Hole Depth:             | 62.5         |
| Well Hole Depth Units: | ft                                   |                              |              |

|   |              |                     |              |
|---|--------------|---------------------|--------------|
| Ground water levels,Number of Measurements: | 1            | Level reading date: | 1908-01-01   |
| Feet below surface:                         | 58.00        | Feet to sea level:  | Not Reported |
| Note:                                       | Not Reported |                     |              |

**K27**  
**SSW**  
**1/2 - 1 Mile**  
**Higher**

**FED USGS      USGS40000155455**

|                        |                                      |                              |              |
|------------------------|--------------------------------------|------------------------------|--------------|
| Organization ID:       | USGS-CA                              |                              |              |
| Organization Name:     | USGS California Water Science Center |                              |              |
| Monitor Location:      | 009N014W25B003S                      | Type:                        | Well         |
| Description:           | Not Reported                         | HUC:                         | 18090206     |
| Drainage Area:         | Not Reported                         | Drainage Area Units:         | Not Reported |
| Contrib Drainage Area: | Not Reported                         | Contrib Drainage Area Units: | Not Reported |
| Aquifer:               | Basin and Range basin-fill aquifers  |                              |              |
| Formation Type:        | Not Reported                         | Aquifer Type:                | Not Reported |
| Construction Date:     | 19621201                             | Well Depth:                  | Not Reported |
| Well Depth Units:      | Not Reported                         | Well Hole Depth:             | 666          |
| Well Hole Depth Units: | ft                                   |                              |              |

|   |              |                     |              |
|---|--------------|---------------------|--------------|
| Ground water levels,Number of Measurements: | 1            | Level reading date: | 1962-12-01   |
| Feet below surface:                         | 274.00       | Feet to sea level:  | Not Reported |
| Note:                                       | Not Reported |                     |              |

**K28**  
**SSW**  
**1/2 - 1 Mile**  
**Higher**

**CA WELLS      CADWR8000013500**

|               |                 |                        |              |
|---------------|-----------------|------------------------|--------------|
| State Well #: | 09N14W25B003S   | Station ID:            | 12976        |
| Well Name:    | Not Reported    | Well Use:              | Unknown      |
| Well Type:    | Unknown         | Well Depth:            | 0            |
| Basin Name:   | Antelope Valley | Well Completion Rpt #: | Not Reported |



# GEOCHECK® - PHYSICAL SETTING SOURCE MAP FINDINGS

Map ID  
 Direction  
 Distance  
 Elevation

Database      EDR ID Number

**L29**  
**WNW**  
**1/2 - 1 Mile**  
**Higher**

**FED USGS      USGS40000155811**

|                        |                                      |                              |              |
|------------------------|--------------------------------------|------------------------------|--------------|
| Organization ID:       | USGS-CA                              | Type:                        | Well         |
| Organization Name:     | USGS California Water Science Center | HUC:                         | 18090206     |
| Monitor Location:      | 009N014W24D003S                      | Drainage Area Units:         | Not Reported |
| Description:           | Not Reported                         | Contrib Drainage Area Units: | Not Reported |
| Drainage Area:         | Not Reported                         | Aquifer Type:                | Not Reported |
| Contrib Drainage Area: | Not Reported                         | Well Depth:                  | 600          |
| Aquifer:               | Basin and Range basin-fill aquifers  | Well Hole Depth:             | Not Reported |
| Formation Type:        | Not Reported                         |                              |              |
| Construction Date:     | 197004                               |                              |              |
| Well Depth Units:      | ft                                   |                              |              |
| Well Hole Depth Units: | Not Reported                         |                              |              |

|   |                                   |                     |              |
|---|-----------------------------------|---------------------|--------------|
| Ground water levels,Number of Measurements: | 19                                | Level reading date: | 1993-04-22   |
| Feet below surface:                         | Not Reported                      | Feet to sea level:  | Not Reported |
| Note:                                       | The measurement was discontinued. |                     |              |

|                     |              |                     |              |
|---------------------|--------------|---------------------|--------------|
| Level reading date: | 1990-03-16   | Feet below surface: | 296.91       |
| Feet to sea level:  | Not Reported | Note:               | Not Reported |

|                     |              |                     |              |
|---------------------|--------------|---------------------|--------------|
| Level reading date: | 1989-03-22   | Feet below surface: | 296.81       |
| Feet to sea level:  | Not Reported | Note:               | Not Reported |

|                     |              |                     |              |
|---------------------|--------------|---------------------|--------------|
| Level reading date: | 1988-03-29   | Feet below surface: | 300.38       |
| Feet to sea level:  | Not Reported | Note:               | Not Reported |

|                     |              |                     |              |
|---------------------|--------------|---------------------|--------------|
| Level reading date: | 1987-02-25   | Feet below surface: | 304.24       |
| Feet to sea level:  | Not Reported | Note:               | Not Reported |

|                     |              |                     |              |
|---------------------|--------------|---------------------|--------------|
| Level reading date: | 1986-02-27   | Feet below surface: | 308.85       |
| Feet to sea level:  | Not Reported | Note:               | Not Reported |

|                     |              |                     |              |
|---------------------|--------------|---------------------|--------------|
| Level reading date: | 1985-03-28   | Feet below surface: | 315.95       |
| Feet to sea level:  | Not Reported | Note:               | Not Reported |

|                     |              |                     |              |
|---------------------|--------------|---------------------|--------------|
| Level reading date: | 1984-03-07   | Feet below surface: | 319.86       |
| Feet to sea level:  | Not Reported | Note:               | Not Reported |

|                     |              |                     |              |
|---------------------|--------------|---------------------|--------------|
| Level reading date: | 1983-05-09   | Feet below surface: | 326.51       |
| Feet to sea level:  | Not Reported | Note:               | Not Reported |

|                     |              |                     |              |
|---------------------|--------------|---------------------|--------------|
| Level reading date: | 1982-02-10   | Feet below surface: | 336.46       |
| Feet to sea level:  | Not Reported | Note:               | Not Reported |

|                     |              |                     |              |
|---------------------|--------------|---------------------|--------------|
| Level reading date: | 1981-04-14   | Feet below surface: | 348.82       |
| Feet to sea level:  | Not Reported | Note:               | Not Reported |

|                     |              |                     |              |
|---------------------|--------------|---------------------|--------------|
| Level reading date: | 1980-03-14   | Feet below surface: | 347.66       |
| Feet to sea level:  | Not Reported | Note:               | Not Reported |

|                     |              |                     |              |
|---------------------|--------------|---------------------|--------------|
| Level reading date: | 1979-02-22   | Feet below surface: | 349.22       |
| Feet to sea level:  | Not Reported | Note:               | Not Reported |

|                     |              |                     |              |
|---------------------|--------------|---------------------|--------------|
| Level reading date: | 1978-03-29   | Feet below surface: | 351.32       |
| Feet to sea level:  | Not Reported | Note:               | Not Reported |

## GEOCHECK® - PHYSICAL SETTING SOURCE MAP FINDINGS

|                     |              |                     |              |
|---------------------|--------------|---------------------|--------------|
| Level reading date: | 1977-03-08   | Feet below surface: | 359.41       |
| Feet to sea level:  | Not Reported | Note:               | Not Reported |
| Level reading date: | 1976-02-10   | Feet below surface: | 348.41       |
| Feet to sea level:  | Not Reported | Note:               | Not Reported |
| Level reading date: | 1975-02-20   | Feet below surface: | 330.19       |
| Feet to sea level:  | Not Reported | Note:               | Not Reported |
| Level reading date: | 1974-02-14   | Feet below surface: | 328.15       |
| Feet to sea level:  | Not Reported | Note:               | Not Reported |
| Level reading date: | 1973-02-15   | Feet below surface: | 218.26       |
| Feet to sea level:  | Not Reported | Note:               | Not Reported |

**L30  
WNW  
1/2 - 1 Mile  
Higher**

**CA WELLS    CADWR8000013696**

|               |                 |                        |              |
|---------------|-----------------|------------------------|--------------|
| State Well #: | 09N14W24D003S   | Station ID:            | 33634        |
| Well Name:    | Not Reported    | Well Use:              | Unknown      |
| Well Type:    | Unknown         | Well Depth:            | 0            |
| Basin Name:   | Antelope Valley | Well Completion Rpt #: | Not Reported |

**31  
ENE  
1/2 - 1 Mile  
Lower**

**CA WELLS    12324**

|             |              |             |              |
|-------------|--------------|-------------|--------------|
| Seq:        | 12324        | Prim sta c: | 1500383-001  |
| Frds no:    | 1500383001   | County:     | 15           |
| District:   | 12           | User id:    | CYA          |
| System no:  | 1500383      | Water type: | G            |
| Source nam: | WELL 01      | Station ty: | WELL/AMBNT   |
| Latitude:   | 345149.0     | Longitude:  | 1181741.0    |
| Precision:  | 2            | Status:     | AU           |
| Comment 1:  | Not Reported | Comment 2:  | Not Reported |
| Comment 3:  | Not Reported | Comment 4:  | Not Reported |
| Comment 5:  | Not Reported | Comment 6:  | Not Reported |
| Comment 7:  | Not Reported |             |              |

|             |              |             |  |
|-------------|--------------|-------------|--|
| System no:  | 1500383      | System nam: | W.C.FITZSIMMONS WTR.CO.(FOR.WILLOW SPR |
| Hqname:     | Not Reported | Address:    | P.O. BOX 674                           |
| City:       | ROSAMOND     | State:      | CA                                     |
| Zip:        | 93560        | Zip ext:    | Not Reported                           |
| Pop serv:   | 100          | Connection: | 3                                      |
| Area serve: | Not Reported |             |  |

**32  
South  
1/2 - 1 Mile  
Lower**

**FED USGS    USGS40000155377**

|                    |                                      |       |          |
|--------------------|--------------------------------------|-------|----------|
| Organization ID:   | USGS-CA                              |       |          |
| Organization Name: | USGS California Water Science Center |       |          |
| Monitor Location:  | 009N014W25G001S                      | Type: | Well     |
| Description:       | Not Reported                         | HUC:  | 18090206 |

## GEOCHECK® - PHYSICAL SETTING SOURCE MAP FINDINGS

|   |                                     |                             |              |
|---|-------------------------------------|-----------------------------|--------------|
| Drainage Area:                              | Not Reported                        | Drainage Area Units:        | Not Reported |
| Contrib Drainage Area:                      | Not Reported                        | Contrib Drainage Area Unts: | Not Reported |
| Aquifer:                                    | Basin and Range basin-fill aquifers | Aquifer Type:               | Not Reported |
| Formation Type:                             | Not Reported                        | Well Depth:                 | Not Reported |
| Construction Date:                          | Not Reported                        | Well Hole Depth:            | Not Reported |
| Well Depth Units:                           | Not Reported                        |                             |              |
| Well Hole Depth Units:                      | Not Reported                        |                             |              |
|   |                                     |                             |              |
| Ground water levels,Number of Measurements: | 1                                   | Level reading date:         | 1942-08-01   |
| Feet below surface:                         | 75.00                               | Feet to sea level:          | Not Reported |
| Note:                                       | Not Reported                        |                             |              |

# GEOCHECK® - PHYSICAL SETTING SOURCE MAP FINDINGS RADON

## AREA RADON INFORMATION

State Database: CA Radon

### Radon Test Results

| Zipcode | Num Tests | > 4 pCi/L |
|---------|-----------|-----------|
| 93560   | 12        | 1         |

Federal EPA Radon Zone for KERN County: 2

- Note: Zone 1 indoor average level > 4 pCi/L.  
 : Zone 2 indoor average level  $\geq$  2 pCi/L and  $\leq$  4 pCi/L.  
 : Zone 3 indoor average level < 2 pCi/L.

---

Federal Area Radon Information for Zip Code: 93560

Number of sites tested: 2

| Area                    | Average Activity | % <4 pCi/L   | % 4-20 pCi/L | % >20 pCi/L  |
|-------------------------|------------------|--------------|--------------|--------------|
| Living Area - 1st Floor | 0.250 pCi/L      | 100%         | 0%           | 0%           |
| Living Area - 2nd Floor | Not Reported     | Not Reported | Not Reported | Not Reported |
| Basement                | Not Reported     | Not Reported | Not Reported | Not Reported |

# PHYSICAL SETTING SOURCE RECORDS SEARCHED

## TOPOGRAPHIC INFORMATION

### USGS 7.5' Digital Elevation Model (DEM)

Source: United States Geologic Survey

EDR acquired the USGS 7.5' Digital Elevation Model in 2002 and updated it in 2006. The 7.5 minute DEM corresponds to the USGS 1:24,000- and 1:25,000-scale topographic quadrangle maps. The DEM provides elevation data with consistent elevation units and projection.

### Current USGS 7.5 Minute Topographic Map

Source: U.S. Geological Survey

## HYDROLOGIC INFORMATION

Flood Zone Data: This data was obtained from the Federal Emergency Management Agency (FEMA). It depicts 100-year and 500-year flood zones as defined by FEMA. It includes the National Flood Hazard Layer (NFHL) which incorporates Flood Insurance Rate Map (FIRM) data and Q3 data from FEMA in areas not covered by NFHL.

Source: FEMA

Telephone: 877-336-2627

Date of Government Version: 2003, 2015

NWI: National Wetlands Inventory. This data, available in select counties across the country, was obtained by EDR in 2002, 2005 and 2010 from the U.S. Fish and Wildlife Service.

### State Wetlands Data: Wetland Inventory

Source: Department of Fish and Wildlife

Telephone: 916-445-0411

## HYDROGEOLOGIC INFORMATION

### AQUIFLOW<sup>R</sup> Information System

Source: EDR proprietary database of groundwater flow information

EDR has developed the AQUIFLOW Information System (AIS) to provide data on the general direction of groundwater flow at specific points. EDR has reviewed reports submitted to regulatory authorities at select sites and has extracted the date of the report, hydrogeologically determined groundwater flow direction and depth to water table information.

## GEOLOGIC INFORMATION

### Geologic Age and Rock Stratigraphic Unit

Source: P.G. Schruben, R.E. Arndt and W.J. Bawiec, Geology of the Conterminous U.S. at 1:2,500,000 Scale - A digital representation of the 1974 P.B. King and H.M. Beikman Map, USGS Digital Data Series DDS - 11 (1994).

### STATSGO: State Soil Geographic Database

Source: Department of Agriculture, Natural Resources Conservation Service (NRCS)

The U.S. Department of Agriculture's (USDA) Natural Resources Conservation Service (NRCS) leads the national Conservation Soil Survey (NCSS) and is responsible for collecting, storing, maintaining and distributing soil survey information for privately owned lands in the United States. A soil map in a soil survey is a representation of soil patterns in a landscape. Soil maps for STATSGO are compiled by generalizing more detailed (SSURGO) soil survey maps.

### SSURGO: Soil Survey Geographic Database

Source: Department of Agriculture, Natural Resources Conservation Service (NRCS)

Telephone: 800-672-5559

SSURGO is the most detailed level of mapping done by the Natural Resources Conservation Service, mapping scales generally range from 1:12,000 to 1:63,360. Field mapping methods using national standards are used to construct the soil maps in the Soil Survey Geographic (SSURGO) database. SSURGO digitizing duplicates the original soil survey maps. This level of mapping is designed for use by landowners, townships and county natural resource planning and management.

# PHYSICAL SETTING SOURCE RECORDS SEARCHED

## LOCAL / REGIONAL WATER AGENCY RECORDS

### FEDERAL WATER WELLS

#### PWS: Public Water Systems

Source: EPA/Office of Drinking Water

Telephone: 202-564-3750

Public Water System data from the Federal Reporting Data System. A PWS is any water system which provides water to at least 25 people for at least 60 days annually. PWSs provide water from wells, rivers and other sources.

#### PWS ENF: Public Water Systems Violation and Enforcement Data

Source: EPA/Office of Drinking Water

Telephone: 202-564-3750

Violation and Enforcement data for Public Water Systems from the Safe Drinking Water Information System (SDWIS) after August 1995. Prior to August 1995, the data came from the Federal Reporting Data System (FRDS).

#### USGS Water Wells: USGS National Water Inventory System (NWIS)

This database contains descriptive information on sites where the USGS collects or has collected data on surface water and/or groundwater. The groundwater data includes information on wells, springs, and other sources of groundwater.

### STATE RECORDS

#### Water Well Database

Source: Department of Water Resources

Telephone: 916-651-9648

#### California Drinking Water Quality Database

Source: Department of Public Health

Telephone: 916-324-2319

The database includes all drinking water compliance and special studies monitoring for the state of California since 1984. It consists of over 3,200,000 individual analyses along with well and water system information.

## OTHER STATE DATABASE INFORMATION

#### California Oil and Gas Well Locations

Source: Department of Conservation

Telephone: 916-323-1779

Oil and Gas well locations in the state.

#### California Earthquake Fault Lines

Source: California Division of Mines and Geology

The fault lines displayed on EDR's Topographic map are digitized quaternary fault lines prepared in 1975 by the United State Geological Survey. Additional information (also from 1975) regarding activity at specific fault lines comes from California's Preliminary Fault Activity Map prepared by the California Division of Mines and Geology.

### RADON

#### State Database: CA Radon

Source: Department of Public Health

Telephone: 916-210-8558

Radon Database for California

#### Area Radon Information

Source: USGS

Telephone: 703-356-4020

The National Radon Database has been developed by the U.S. Environmental Protection Agency (USEPA) and is a compilation of the EPA/State Residential Radon Survey and the National Residential Radon Survey. The study covers the years 1986 - 1992. Where necessary data has been supplemented by information collected at private sources such as universities and research institutions.

## PHYSICAL SETTING SOURCE RECORDS SEARCHED

### EPA Radon Zones

Source: EPA

Telephone: 703-356-4020

Sections 307 & 309 of IRAA directed EPA to list and identify areas of U.S. with the potential for elevated indoor radon levels.

### OTHER

Airport Landing Facilities: Private and public use landing facilities

Source: Federal Aviation Administration, 800-457-6656

Epicenters: World earthquake epicenters, Richter 5 or greater

Source: Department of Commerce, National Oceanic and Atmospheric Administration

California Earthquake Fault Lines: The fault lines displayed on EDR's Topographic map are digitized quaternary fault lines, prepared in 1975 by the United State Geological Survey. Additional information (also from 1975) regarding activity at specific fault lines comes from California's Preliminary Fault Activity Map prepared by the California Division of Mines and Geology.

### STREET AND ADDRESS INFORMATION

© 2015 TomTom North America, Inc. All rights reserved. This material is proprietary and the subject of copyright protection and other intellectual property rights owned by or licensed to Tele Atlas North America, Inc. The use of this material is subject to the terms of a license agreement. You will be held liable for any unauthorized copying or disclosure of this material.

Los Angeles Department of Water and Power  
Rosamond Switching Station  
APN: 359-051-28, Rosamond, Kern County, California  
Phase I Environmental Site Assessment

**APPENDIX C**  
User Provided and Regulatory Agency Documentation

---



## **INTERVIEW DOCUMENTATION**

**INTERVIEW QUESTIONNAIRE**  
**PHASE I ENVIRONMENTAL SITE ASSESSMENT**  
Compatible with ASTM Standard E 1527-13

Prepared by Kleinfelder Environmental Site Characterization Practice Group

Version 1: February 20, 2006

Site Name: Rosamond Parcels ARMANDO MENDOZA & ESTELA MENDOZA CAMERO

Site Address: Assessor's Parcel Number – 359-051-28 \_\_\_\_\_

Date: September 23, 2019 \_\_\_\_\_

Interviewer: \_\_\_\_\_

Interviewee: \_\_\_\_\_

Site Association: \_\_\_\_\_

Years Associated: \_\_\_\_\_

Please answer the following questions to the best of your knowledge.

1. Was the property or adjoining property ever used for industrial purposes (e.g. manufacturing) or as a gas station, dry cleaners, waste treatment, processing facility, motor repair facility, photo lab, commercial printing facility, junkyard/disposal/recycling/ landfill? If yes, please list the activity, hazardous substances used, and approximate dates when the activity occurred.

Prior land use, hazardous substances used, and dates:

NO

Prior owners, key site managers/operators, occupants and dates:

N/A

Existing or prior structures used for what purposes and duration:

NO USE

2. Do any of the following documents exist for the site or any portion of the site? If so, can you provide Kleinfelder with a copy? (This question to be asked before site visit).

- Environmental site assessment reports
- Environmental compliance audit reports
- Environmental permits
- Underground Storage Tank registration
- Underground Injection System registration
- Material Safety Data Sheets
- Community Right-To-Know Plan
- Safety plans: preparedness and prevention plans; spill prevention; countermeasure; and control plans, etc.
- Reports regarding hydrogeologic conditions on the property or surrounding area;
- Correspondence from any government agency relating to past or current violations of environmental laws with regard to the property or relating to environmental liens encumbering the property
- Hazardous waste generator notices or reports
- Geotechnical studies
- Risk assessments
- Recorded Activity and Use Limitations (AULs)

N/A

3. Have you ever observed evidence of or do you have prior knowledge of any of the following items being used, stored, discarded, dumped above grade, buried, or burned onsite? Circle all that apply and indicate amount and approximate dates.

| MATERIAL   | QUANTITY | DATE(S) OBSERVED | COMMENTS                             |
|--|----------|------------------|--------------------------------------|
| Above ground storage tank (AST)*                   | NONE     | N/A              | Size:<br>Contents: N/A<br>Condition: |
| Automotive batteries                               | NONE     | ↓                | ↓                                    |
| Industrial batteries                               | NONE     |                  |                                      |
| Pesticides (>5 gallon)                             | NONE     |                  |                                      |
| Paints (> 5 gallon)                                | NONE     |                  |                                      |
| Chemicals/Hazardous Substances (> 5 gallon liquid) | NONE     |                  |                                      |

| MATERIAL   | QUANTITY | DATE(S) OBSERVED | COMMENTS                                     |
|--|----------|------------------|--|
| Chemicals/Hazardous Substances (dry sacks, containers, etc.)                     | NONE     | N/A              | N/A  |
| Industrial drums (typically 55 gallons)  | NONE     | N/A              | Contents: N/A<br>Condition: N/A              |
| Transformer or other equipment that may contain PCBs (e.g. hydraulic equipment)* | NONE     | N/A              | Installation date: N/A                       |
| Underground storage tank*  | NONE     | N/A              | Size: N/A<br>Contents: N/A<br>Condition: N/A |
| Unknown materials you suspect may be hazardous substances                        | NONE     | N/A              | Describe: N/A                                |

\*Please provide records if available.

4. What method(s) is used to contain spills of hazardous waste?

N/A

5. What method(s) is used to dispose of hazardous waste?

N/A

6. Are there any permits for handling, use, storage, or disposal of hazardous waste?

N/A

7. Have you observed evidence of or have prior knowledge of the following onsite?

| MATERIAL   | QUANTITY | DATE(S) OBSERVED | COMMENTS |
|--|----------|------------------|----------|
| Equipment Maintenance Areas                                      | N/A      | N/A              | N/A      |
| Accidental spills or releases of chemicals or petroleum products | N/A      | N/A              | N/A      |



| MATERIAL   | QUANTITY | DATE(S) OBSERVED | COMMENTS                                   |
|--|----------|------------------|--|
| Possible asbestos containing materials (e.g. pipe, building, etc.)   | NONE     | N/A              | Describe material:<br>N/A                  |
| Fill dirt originating from an unknown or contaminated site?  | NONE     | N/A              | Source:<br>N/A                             |
| Pits, ponds, or lagoons associated with waste treatment or waste disposal?                                       | NONE     | N/A              | Location:<br>N/A                           |
| Stained soil or odiferous soil? (e.g. oily black)  | NONE     | N/A              | Location:<br>N/A                           |
| Sumps or dry wells*  | NONE     | N/A              | Size :<br>Contents :<br>Condition :<br>N/A |
| Vent pipes, fill pipes, access ways to a fill pipe protruding from the ground or adjacent to a structure onsite? | NONE     | N/A              | Location:<br>N/A                           |
| Heating and cooling systems (include fuel source)  | NONE     | N/A              | Source:<br>N/A                             |
| Flooring, drains, walls that are stained or emitting a foul odor (do NOT include water damage)?                  | NONE     | N/A              | Location:<br>N/A                           |

\*Please provide records if available.

8. Is the property served by a private well or non-public water system? If so, please answer the following:

a. Was the well used for domestic (D), agricultural irrigation (I), or monitoring (M) purposes? Are the wells currently operational and if not, when were they last used? When was the well drilled? How deep is the well? What is the approximate discharge rate?

| Well No. | Type | Operating? | Last Used | Date Drilled | Depth | Discharge Rate | Location |
|----------|------|------------|-----------|--------------|-------|----------------|----------|
| 1-       | NONE | N/A        | N/A       | N/A          | N/A   | N/A            | N/A      |
| 2-       | NONE | N/A        | N/A       | N/A          | N/A   | N/A            | N/A      |

b. Have the wells been sampled for contaminants that exceed applicable requirements for the designated use (e.g. Drinking Water Standards)? If so, please provide the dates and copies of well records.

N/A

c. Has the well or water system been designated by any governmental environmental/health agency as contaminated?

N/A

9. Is there an oil/gas well or oil/gas vent located onsite? If so, please indicate the location. Please supply any documents available.

NONE

10. Is the property or has the property to your knowledge been previously served by a septic system? If so, please indicate the location of the tank and leach lines (if applicable) and list any hazardous materials disposed.

NONE

11. Does the property discharge waste water into a storm water sewer system or a sanitary sewer system onto or adjacent to the property? If so, please describe location, piping flow, quantity discharged, and water quality.

NONE

12. Do you have knowledge of the following with respect to the property? Circle and explain all that apply.

NO

- a. Environmental clean-up, ongoing or pending.
- b. Environmental liens
- c. Governmental notifications regarding any possible past or present violations of environmental laws.
- d. Past, threatened, pending lawsuits or administrative proceedings relevant to a release of a hazardous substance or petroleum product, in, on, or from the property.

- NA
- e. Prior environmental assessment that indicated the presence of hazardous substances, petroleum hydrocarbons, contaminants, or recommended further assessment.
  - f. Deed Restrictions
  - g. Citizen complaints regarding activities onsite

**AGRICULTURAL SITES:**

13. What crops have been grown onsite, currently and in the past?

| CROP | DATE | LOCATION |
|------|------|----------|
| NONE | N/A  | N/A      |
| ↓    | ↓    | ↓        |
| ↓    | ↓    | ↓        |
| ↓    | ↓    | ↓        |
| ↓    | ↓    | ↓        |

If crops are present or have been grown, please answer questions 14 through 16 below:

14. Have pesticides been applied to fields or other portions of the site? If so, please answer the following questions:

- a. List the names of pesticides (includes herbicides, fungicides, insecticides, rodenticide) used and dates applied.

| PESTICIDE AND BRAND NAME | DATE | CROP OR ANIMAL USE |
|--------------------------|------|--------------------|
| NONE                     | N/A  | N/A                |
| ↓                        | ↓    | ↓                  |
| ↓                        | ↓    | ↓                  |
| ↓                        | ↓    | ↓                  |
| ↓                        | ↓    | ↓                  |



b. Have you been notified of any violation of environmental law with respect to application or storage of pesticides?

N/A

c. Location of pesticide mixing areas, if any (past or present)?

N/A

d. Method of pesticide application?

N/A

15. Have fertilizers been applied to the site? What type and method of application?

N/A

16. Are there any buried pipelines for irrigation or other purposes onsite? If so, what materials is the piping constructed of? Asbestos containing material, PVC, other? Describe the location of buried piping.

NONE





## INTRODUCTION

In order to qualify for one of the *Landowner Liability Protections (LLPs)*<sup>1</sup> offered by the Small Business Liability Relief and Brownfields Revitalization Act of 2001 (the "*Brownfields Amendments*"),<sup>2</sup> the user must conduct the following inquiries required by 40 CFR 312.25, 312.28, 312.29, 312.30, and 312.31. These inquiries must also be conducted by EPA Brownfield Assessment and Characterization grantees. The user should provide the following information to the *environmental professional*. Failure to conduct these inquiries could result in a determination that "*all appropriate inquiries*" is not complete.

### (1.) Environmental liens that are filed or recorded against the *property* (40 CFR 312.25).

Did a search of *recorded land title records* (or judicial records where appropriate, see *Note 1* below) identify any environmental liens filed or recorded against the *property* under federal, tribal, state or local law?

At this time, a comprehensive title search has not been conducted by LADWP's Real Estate Group

*Note 1—In certain jurisdictions, federal, tribal, state, or local statutes, or regulations specify that environmental liens and AULs be filed in judicial records rather than in land title records. In such cases judicial records must be searched for environmental liens and AULs.*

### (2.) Activity and use limitations that are in place on the *property* or that have been filed or recorded against the *property* (40 CFR 312.26(a)(1)(v) and vi)).

Did a search of *recorded land title records* (or judicial records where appropriate, see *Note 1* above) identify any AULs, such as *engineering controls*, land use restrictions or *institutional controls* that are in place at the *property* and/or have been filed or recorded against the *property* under federal, tribal, state or local law?

At this time, a comprehensive title search has not been conducted by LADWP's Real Estate Group

### (3.) Specialized knowledge or experience of the person seeking to qualify for the LLP (40 CFR 312.28).

Do you have any specialized knowledge or experience related to the *property* or nearby properties? For example, are you involved in the same line of business as the current or former occupants of the *property* or an *adjoining property* so that you would have specialized knowledge of the chemicals and processes used by this type of business?

LADWP owns real property adjacent to some of the parcels for an electrical transmission line. LADWP's Real Estate Group does not have knowledge of chemicals or processes used at the site.

### (4.) Relationship of the purchase price to the fair market value of the *property* if it were not contaminated (40 CFR 312.29).

<sup>1</sup> *Landowner Liability Protections*, or *LLPs*, is the term used to describe the three types of potential defenses to Superfund liability in EPA's *Interim Guidance Regarding Criteria Landowners Must Meet in Order to Qualify for Bona Fide Prospective Purchaser, Contiguous Property Owner, or Innocent Landowner Limitations on CERCLA Liability* ("Common Elements" Guide) issued on March 6, 2003.

<sup>2</sup> P.L. 107-118.



ASTM E1527-13  
Phase I Environmental Site Assessment  
User Questionnaire

Does the purchase price being paid for this *property* reasonably reflect the fair market value of the *property*? If you conclude that there is a difference, have you considered whether the lower purchase price is because contamination is known or believed to be present at the *property*?

Not Applicable. A fair market price has not yet been established.

**(5.) Commonly known or *reasonably ascertainable* information about the *property* (40 CFR 312.30).**

Are you aware of commonly known or *reasonably ascertainable* information about the *property* that would help the *environmental professional* to identify conditions indicative of releases or threatened releases?

No

*For example,*

- (a.) Do you know the past uses of the *property*?
- (b.) Do you know of specific chemicals that are present or once were present at the *property*?
- (c.) Do you know of spills or other chemical releases that have taken place at the *property*?
- (d.) Do you know of any environmental cleanups that have taken place at the *property*?

**(6.) The degree of obviousness of the presence or likely presence of contamination at the *property*, and the ability to detect the contamination by appropriate investigation (40 CFR 312.31).**

Based on your knowledge and experience related to the *property* are there any *obvious* indicators that point to the presence or likely presence of releases at the *property*?

No

In addition, certain information should be collected, if available, and provided to the *environmental professional* conducting the *Phase I Environmental Site Assessment*. This information is intended to assist the *environmental professional*, but is not necessarily required to qualify for one of the *LLPs*. The information includes:

- (a) the reason why the Phase I is being performed,
- (b) the type of *property* and type of *property* transaction, for example, sale, purchase, exchange, etc.,
- (c) the complete and correct address for the *property* (a map or other documentation showing *property* location and boundaries is helpful),



**ASTM E1527-13**  
**Phase I Environmental Site Assessment**  
**User Questionnaire**

(d) the scope of services desired for the Phase I ESA (including whether any parties to the *property* transaction may have a required standard scope of services or whether any considerations beyond the requirements of Practice E1527 are to be considered),

(e) identification of all parties who will rely on the Phase I *report* ,

(f) identification of the site contact and how the contact can be reached,

(g) any special terms and conditions which must be agreed upon by the *environmental professional*, and

(h) any other knowledge or experience with the *property* that may be pertinent to the *environmental professional* (for example, copies of any available prior *environmental site assessment reports*, documents, correspondence, etc., concerning the *property* and its environmental condition).

The *USER QUESTIONNAIRE* was completed by:

Name Massoud Saboury

Title Director of Real Estate

Firm Los Angeles Department of Water and Power

Address 221 N Figueroa St, Suite 1600

Los Angeles, CA 90012

Phone Number (office) (213) 202-0582

(cell) \_\_\_\_\_

*User* represents that to the best of the *user's* knowledge the above statements and facts are true and correct, and, to the best of the *user's* knowledge, no material facts have been suppressed or misstated.

\_\_\_\_\_  
*User's* Signature

\_\_\_\_\_  
Date

**ASSESSOR'S PARCEL MAP**

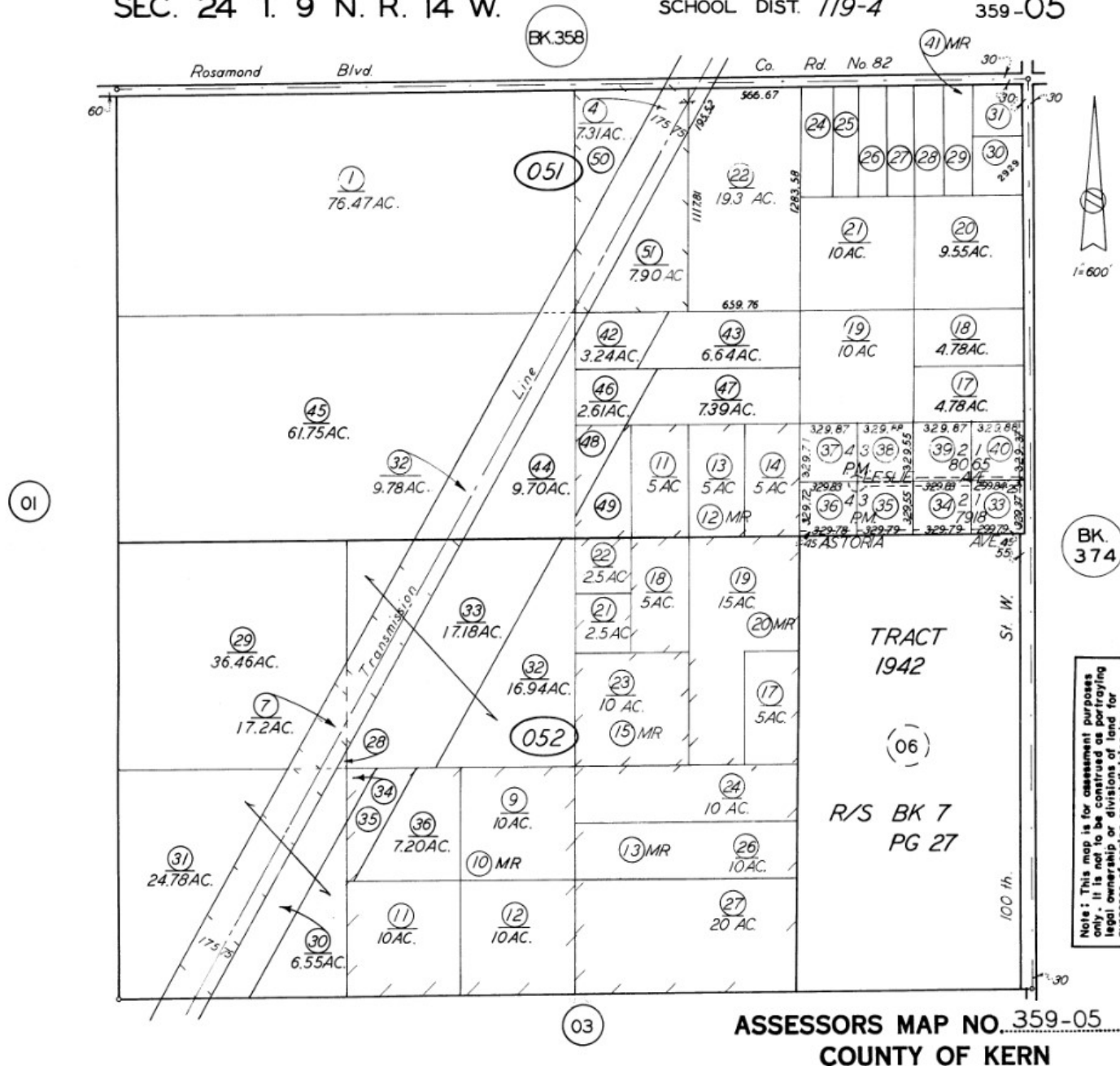

Revised: 04/04/2018

**ASSESSORS MAP NO. 359-05  
COUNTY OF KERN**

*Note: This map is for assessment purposes only. It is not to be construed as purporting legal ownership or divisions of land for purposes of zoning or subdivision law.*

**EDR ENVIRONMENTAL LIEN AND  
AUL SEARCH REPORT**

**ROSAMOND SWITCHING STATION**  
ROSAMOND BLVD/100 STREET WEST  
ROSAMOND, CA

**Inquiry Number: 5767611.7S**  
AUGUST 29, 2019

## EDR Environmental Lien and AUL Search

6 Armstrong Road, 4th floor  
Shelton, CT 06484  
Toll Free: 800.352.0050  
[www.edrnet.com](http://www.edrnet.com)



## EDR Environmental Lien and AUL Search

The EDR Environmental Lien Search Report provides results from a search of available current land title records for environmental cleanup liens and other activity and use limitations, such as engineering controls and institutional controls.

A network of professional, trained researchers, following established procedures, uses client supplied address information to:

- search for parcel information and/or legal description;
- search for ownership information;
- research official land title documents recorded at jurisdictional agencies such as recorders' offices, registries of deeds, county clerks' offices, etc.;
- access a copy of the deed;
- search for environmental encumbering instrument(s) associated with the deed;
- provide a copy of any environmental encumbrance(s) based upon a review of key words in the instrument(s) (title, parties involved, and description); and
- provide a copy of the deed or cite documents reviewed.

**Thank you for your business.**

Please contact EDR at 1-800-352-0050  
with any questions or comments.

### Disclaimer - Copyright and Trademark Notice

This report was prepared for the use of Environmental Data Resources, Inc., and AFX Research, LLC. (AFX) exclusively. This report is neither a guarantee of title, a commitment to insure, or a policy of title insurance. **NO WARRANTY, EXPRESSED OR IMPLIED, IS MADE WHATSOEVER IN CONNECTION WITH THIS REPORT.** Environmental Data Resources, Inc. (EDR) and AFX exclusively specifically disclaim the making of any such warranties, including without limitation, merchantability or fitness for a particular use or purpose. The information contained in this report is retrieved as it is recorded from the various agencies that make it available. The total liability is limited to the fee paid for this report.

Copyright 2016 by Environmental Data Resources, Inc. All rights reserved. Reproduction in any media or format, in whole or in part, of any report or map of Environmental Data Resources, Inc., or its affiliates, is prohibited without prior written permission.

EDR and its logos are trademarks of Environmental Data Resources, Inc. or its affiliates. All other trademarks used herein are the property of their respective owners.



## EDR Environmental Lien and AUL Search

### TARGET PROPERTY INFORMATION

#### ADDRESS

ROSAMOND  
ROSAMOND BLVD/100 STREET WEST  
ROSAMOND, CA

#### RESEARCH SOURCE

Source 1: KERN COUNTY RECORDER'S OFFICE  
Source 2: CALIFORNIA ENVIRONMENTAL PROTECTION AGENCY  
Source 3: UNITED STATES ENVIRONMENTAL PROTECTION AGENCY

### PROPERTY INFORMATION

#### **Deed 1**

Type of Deed: GRANT DEED  
Title is vested in: ARMANDO M. MENDOZA AND ESTELA P. MENDOZA, HUSBAND AND WIFE AS JOINT TENANTS  
Title received from: NEMESIO L. DAGANG AND PURITA P. DAGANG, HUSBAND AND WIFE AS JOINT TENANTS  
Date Executed: 05/16/1990  
Date Recorded: 06/06/1990  
Book: 6391  
Page: 1388  
Volume: NA  
Instrument#: 199078906  
Docket: NA  
Land Record Comments: NA  
Miscellaneous Comments: NA

**Legal Description:** SECTION 24 , TOWNSHIP 9 , RANGE 14 , QUARTER

**Current Owner:** ARMANDO M. MENDOZA AND ESTELA P. MENDOZA, HUSBAND AND WIFE AS JOINT TENANTS

**Property Identifiers:** 359-051-28-00-9

**Comments:** NA

## EDR Environmental Lien and AUL Search

### **ENVIRONMENTAL LIEN**

Environmental Lien:            Found             Not Found

If Found:

1st Party:            NA  
2<sup>nd</sup> Party:            NA  
Dated:                NA  
Recorded:            NA  
Book:                 NA  
Page:                 NA  
Docket:              NA  
Volume:              NA  
Instrument #:        NA  
Comments:            NA  
Miscellaneous:      NA

### **OTHER ACTIVITY AND USE LIMITATIONS (AULS)**

Other AUL's:                Found             Not Found

If Found:

1st Party:            NA  
2<sup>nd</sup> Party:            NA  
Dated:                NA  
Recorded:            NA  
Book:                 NA  
Page:                 NA  
Docket:              NA  
Volume:              NA  
Instrument #:        NA  
Comments:            NA  
Miscellaneous:      NA

## EDR Environmental Lien and AUL Search

### **MISCELLANEOUS**

Type of Instrument: NONE IDENTIFIED

First Party:

Second Party:

Date Executed:

Date Recorded:

Instrument #:

Book:

Page:

Comments:

**EDR Environmental Lien and AUL Search**

**DEED EXHIBIT**

RECORDED BY  
GALE S. ENSTAD  
KERN COUNTY, RECORDER

078906

1990 JUN -6 AM 8:00

RECORDING REQUESTED BY  
RECORDING REQUESTED BY:  
WORLD TITLE COMPANY  
940214-JA  
AND WHEN RECORDED MAIL TO:

|   |    |
|---|----|
| 3 | OR |
| 1 | MD |
| 1 | N  |
| 1 | NA |

Name Mr. and Mrs. Armando M. Mendoza  
Street Address 7919 Mammoth Avenue  
City & State Panorama City, Ca. 91402

ORS 3.00  
MDEP 1.00  
REC.FE 1.00  
WT CHRG 5.00  
#465480 C001 R01 T09:46  
06/06/90  
TTAX # 8#  
WORLD T. 33.00  
WT CHRG 33.00  
#465490 C001 R01 T09:46

MAIL TAX STATEMENTS TO

Name Same as above  
Street Address  
City & State

SPACE ABOVE THIS LINE FOR RECORDER'S USE

### Individual Grant Deed

THIS FORM FURNISHED BY CALIFORNIA COUNTIES TITLE COMPANY

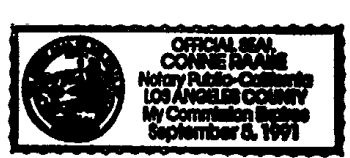
|     |      |      |    |     |     |  |
|-----|------|------|----|-----|-----|--|
| ALL | PTN. | 00-9 | 28 | 051 | 359 | <p>The undersigned grantor(s) declare(s):<br/> Documentary transfer tax is \$ <u>33.00</u><br/> ( <input checked="" type="checkbox"/> ) computed on full value of property conveyed, or<br/> ( ) computed on full value less value of liens and encumbrances remaining at time of sale.<br/> ( ) Unincorporated area: ( ) City of _____, and</p> <p>FOR A VALUABLE CONSIDERATION, receipt of which is hereby acknowledged,<br/> Nemesio L. Dagang and Purita P. Dagang, husband and wife as Joint Tenants</p> <p>hereby GRANT(S) to<br/> Armando M. Mendoza and Estela P. Mendoza, husband and wife as Joint Tenants</p> <p>the following described real property in the<br/> County of Kern, State of California:</p> <p style="text-align: center;">of the Northeast <math>\frac{1}{4}</math><br/> The West <math>\frac{1}{2}</math> of the West <math>\frac{1}{2}</math> of the Northeast <math>\frac{1}{4}</math> of the Northeast <math>\frac{1}{4}</math> of Section 24,<br/> Township 9 North, Range 14 West, S.B.M., in the unincorporated area, County<br/> of Kern, State of California, according to the Official Plat thereof.</p> <div style="display: flex; align-items: center; margin-top: 20px;"> <div style="border: 1px solid black; padding: 5px; margin-right: 20px;">K 2</div>  </div> <p>Dated: <u>May 16, 1990</u></p> <p>STATE OF CALIFORNIA<br/> COUNTY OF <u>LOS ANGELES</u> } SS<br/> On <u>May 22, 1990</u> before<br/> me, the undersigned, a Notary Public in and for said State,<br/> personally appeared <u>NEMESIO L. DAGANG</u><br/> and <u>PURITA P. DAGANG</u></p> <p>personally known to me or proved to me on the basis of satisfactory evidence to be the person <u>E</u> whose name <u>S</u> are<br/> <u>they</u> subscribed to the within instrument and acknowledged that<br/> <u>they</u> executed the same.<br/> WITNESS my hand and official seal.</p> <div style="display: flex; justify-content: space-between; margin-top: 20px;"> <div> <p>Signature <u>Connie Raabe</u><br/> CONNIE RAABE</p> </div> <div style="text-align: center;">  </div> </div> <p style="text-align: right; font-size: small;">(This area for official notarial seal)</p> <p>Title Order No. <u>940214</u> Escrow or Loan No. <u>224-12</u></p> |
|-----|------|------|----|-----|-----|--|

**STATE OF CALIFORNIA, DIVISION OF OIL, GAS, AND  
GEOHERMAL RESOURCES (DOGGR)**

# Well Finder

DOGGR GIS

More Info | Help | ©

- Well Status and Well Type Filter
- Search
- Zoom to Field
- Measurement
- Layers

Enter place or location

Basemaps

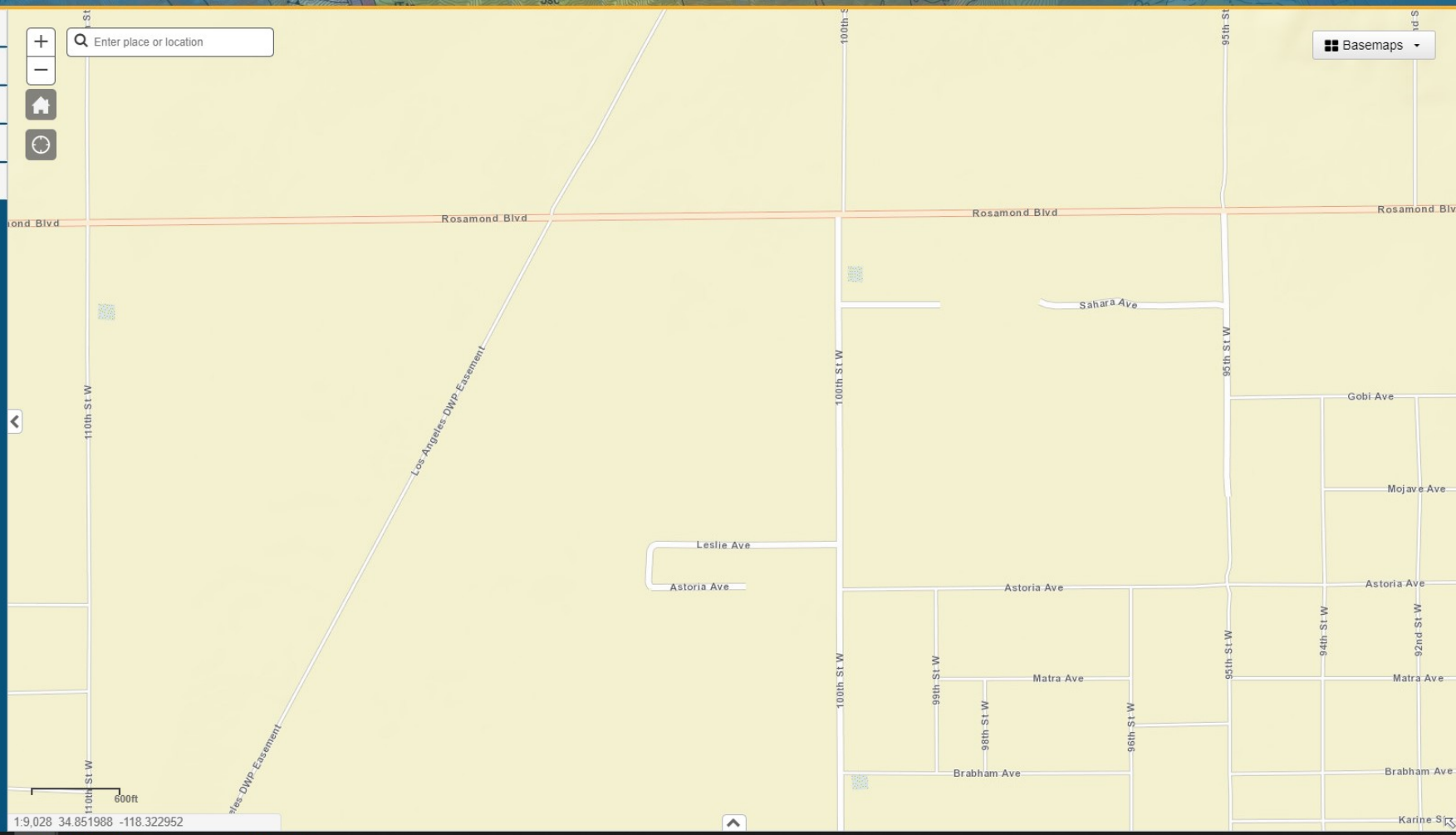

1:9.028 34.851988 -118.322952



**EASTERN KERN AIR POLLUTION CONTROL DISTRICT  
(APCD)**



## Lindsay Gattman

---

**From:** Eastern Kern Air Pollution Control District <ekapcd@kerncounty.com>  
**Sent:** Tuesday, September 3, 2019 11:19 AM  
**To:** Lindsay Gattman  
**Subject:** RE: Records Request

### External Email.

---

Good Morning Ms. Gattman,

A search of our database did **not** produce any records associated with the addresses and APNs you provided.

Regards,

**Gary Ray, Jr.**

Air Quality Administrative Manager  
Eastern Kern Air Pollution Control District  
[rayg@kerncounty.com](mailto:rayg@kerncounty.com)  
661 862-8694

---

**From:** Lindsay Gattman <LGattman@kleinfelder.com>  
**Sent:** Friday, August 30, 2019 7:18 AM  
**To:** Eastern Kern Air Pollution Control District <ekapcd@kerncounty.com>  
**Subject:** FW: Records Request

Good morning,

My previous request did not include the full list of parcels/addresses that I need. I have attached the request and an updated list.

Thank you!

**Lindsay Gattman**  
Staff Professional

707 Wilshire Blvd, Suite 1450  
Los Angeles, CA 90017  
o | 213.622.3706  
d | 213.596.6180  
m | 931.215.0300



*This email may contain confidential information. If you have received this email—including any attachments—in error, please notify the sender promptly and delete the email and any attachments from all of your systems.*

---

**From:** Lindsay Gattman  
**Sent:** Friday, August 30, 2019 7:16 AM  
**To:** [ekapcd@kerncounty.com](mailto:ekapcd@kerncounty.com)  
**Subject:** Records Request

Good afternoon,

I have attached a records request with an associated list of parcels for the request. Please let me know if there is anything else that you need.

Thank you!

**Lindsay Gattman**  
Staff Professional

707 Wilshire Blvd, Suite 1450  
Los Angeles, CA 90017  
o | 213.622.3706  
d | 213.596.6180  
m | 931.215.0300



*This email may contain confidential information. If you have received this email—including any attachments—in error, please notify the sender promptly and delete the email and any attachments from all of your systems.*

**KERN COUNTY BUILDING INSPECTION**

## Lindsay Gattman

---

**From:** Eleanor Lara <LaraE@kerncounty.com>  
**Sent:** Tuesday, September 10, 2019 7:43 AM  
**To:** Lindsay Gattman  
**Subject:** RE: Building Permits Request

### External Email.

---

Good morning! I will have the information today. I will tell you that there is no information on the parcel numbers. The addresses have some.

---

**From:** Lindsay Gattman [mailto:LGattman@kleinfelder.com]  
**Sent:** Tuesday, September 10, 2019 7:25 AM  
**To:** Eleanor Lara <LaraE@kerncounty.com>  
**Subject:** FW: Building Permits Request

Good morning,

I was just hoping to follow up on my below request to see if it was known yet if there were any records available associated with the below parcels/addresses. Please let me know if there is anything else that you need from me.

Thanks!

**Lindsay Gattman**  
Staff Professional

707 Wilshire Blvd, Suite 1450  
Los Angeles, CA 90017  
o | 213.622.3706  
d | 213.596.6180  
m | 931.215.0300



*This email may contain confidential information. If you have received this email—including any attachments—in error, please notify the sender promptly and delete the email and any attachments from all of your systems.*

---

**From:** Lindsay Gattman  
**Sent:** Thursday, August 29, 2019 3:35 PM  
**To:** [larae@kerncounty.com](mailto:larae@kerncounty.com)  
**Subject:** Building Permits Request

Hi Lara,

I had called about the request for building permits for the below parcels/addresses. Please let me know if there is any other information that you need. We are assuming an in-person visit will be required, but if not, please let me know. If electronic copies of records are possible, we are willing to pay any additional costs that may be involved.

- 359-051-11
- 359-051-13
- 359-051-14
- 359-051-17
- 359-051-18
- 359-051-19
- 359-051-20
- 359-051-21
- 359-051-24
- 359-051-25
- 359-051-26
- 359-051-27
- 359-051-28
- 359-051-29
- 359-051-30 (2929 100<sup>th</sup> Street, Rosamond, CA)
- 359-051-31
- 359-051-33 (2513 100<sup>th</sup> Street, Rosamond, CA)
- 359-051-34 (10082 Leslie Avenue, Rosamond, CA)
- 359-051-35 (10152 Leslie Avenue, Rosamond, CA)
- 359-051-36 (10214 Leslie Avenue, Rosamond, CA)
- 359-051-37
- 359-051-38 (10153 Leslie Avenue, Rosamond, CA)
- 359-051-39 (10117 Leslie Avenue, Rosamond, CA)
- 359-051-40 (2601 100<sup>th</sup> Street, Rosamond, CA)
- 359-051-43
- 359-051-47
- 359-051-49

Thank you!

**Lindsay Gattman**  
Staff Professional

707 Wilshire Blvd, Suite 1450  
Los Angeles, CA 90017  
o | 213.622.3706  
d | 213.596.6180  
m | 931.215.0300



*This email may contain confidential information. If you have received this email—including any attachments—in error, please notify the sender promptly and delete the email and any attachments from all of your systems.*

**Rosamond Switching Station**

Rosamond Blvd/100 Street West  
Rosamond, CA 93560

Inquiry Number: 5767611.8  
August 29, 2019

# EDR Building Permit Report

Target Property and Adjoining Properties

## TABLE OF CONTENTS

### **SECTION**

**About This Report**

**Executive Summary**

**Findings**

**Glossary**

***Thank you for your business.***

Please contact EDR at 1-800-352-0050  
with any questions or comments.

### **Disclaimer - Copyright and Trademark Notice**

This Report contains certain information obtained from a variety of public and other sources reasonably available to Environmental Data Resources, Inc. It cannot be concluded from this Report that coverage information for the target and surrounding properties does not exist from other sources. **NO WARRANTY EXPRESSED OR IMPLIED, IS MADE WHATSOEVER IN CONNECTION WITH THIS REPORT. ENVIRONMENTAL DATA RESOURCES, INC. SPECIFICALLY DISCLAIMS THE MAKING OF ANY SUCH WARRANTIES, INCLUDING WITHOUT LIMITATION, MERCHANTABILITY OR FITNESS FOR A PARTICULAR USE OR PURPOSE. ALL RISK IS ASSUMED BY THE USER. IN NO EVENT SHALL ENVIRONMENTAL DATA RESOURCES, INC. BE LIABLE TO ANYONE, WHETHER ARISING OUT OF ERRORS OR OMISSIONS, NEGLIGENCE, ACCIDENT OR ANY OTHER CAUSE, FOR ANY LOSS OR DAMAGE, INCLUDING, WITHOUT LIMITATION, SPECIAL, INCIDENTAL, CONSEQUENTIAL, OR EXEMPLARY DAMAGES. ANY LIABILITY ON THE PART OF ENVIRONMENTAL DATA RESOURCES, INC. IS STRICTLY LIMITED TO A REFUND OF THE AMOUNT PAID FOR THIS REPORT.** Purchaser accepts this Report "AS IS". Any analyses, estimates, ratings, environmental risk levels or risk codes provided in this Report are provided for illustrative purposes only, and are not intended to provide, nor should they be interpreted as providing any facts regarding, or prediction or forecast of, any environmental risk for any property. Only a Phase I Environmental Site Assessment performed by an environmental professional can provide information regarding the environmental risk for any property. Additionally, the information provided in this Report is not to be construed as legal advice.

Copyright 2017 by Environmental Data Resources, Inc. All rights reserved. Reproduction in any media or format, in whole or in part, of any report or map of Environmental Data Resources, Inc. or its affiliates is prohibited without prior written permission.

EDR and its logos (including Sanborn and Sanborn Map) are trademarks of Environmental Data Resources, Inc. or its affiliates. All other trademarks used herein are the property of their respective owners.

# EDR BUILDING PERMIT REPORT

## About This Report

The EDR Building Permit Report provides a practical and efficient method to search building department records for indications of environmental conditions. Generated via a search of municipal building permit records gathered from more than 1,600 cities nationwide, this report will assist you in meeting the search requirements of EPA's Standards and Practices for All Appropriate Inquiries (40 CFR Part 312), the ASTM Standard Practice for Environmental Site Assessments (E 1527-13), or custom requirements developed for the evaluation of environmental risk associated with a parcel of real estate.

Building permit data can be used to identify current and/or former operations and structures/features of environmental concern. The data can provide information on a target property and adjoining properties such as the presence of underground storage tanks, pump islands, sumps, drywells, etc., as well as information regarding water, sewer, natural gas, electrical connection dates, and current/former septic tanks.

## ASTM and EPA Requirements

ASTM E 1527-13 lists building department records as a "standard historical source," as detailed in § 8.3.4.7: "Building Department Records - The term building department records means those records of the local government in which the property is located indicating permission of the local government to construct, alter, or demolish improvements on the property." ASTM also states that "Uses in the area surrounding the property shall be identified in the report, but this task is required only to the extent that this information is revealed in the course of researching the property itself."

EPA's Standards and Practices for All Appropriate Inquires (AAI) states: "§312.24: Reviews of historical sources of information. (a) Historical documents and records must be reviewed for the purposes of achieving the objectives and performance factors of §312.20(e) and (f). Historical documents and records may include, but are not limited to, aerial photographs, fire insurance maps, building department records, chain of title documents, and land use records."

## Methodology

EDR has developed the EDR Building Permit Report through our partnership with BuildFax, the nation's largest repository of building department records. BuildFax collects, updates, and manages building department records from local municipal governments. The database now includes 30 million permits, on more than 10 million properties across 1,600 cities in the United States.

The EDR Building Permit Report comprises local municipal building permit records, gathered directly from local jurisdictions, including both target property and adjoining properties. Years of coverage vary by municipality. Data reported includes (where available): date of permit, permit type, permit number, status, valuation, contractor company, contractor name, and description.

Incoming permit data is checked at seven stages in a regimented quality control process, from initial data source interview, to data preparation, through final auditing. To ensure the building department is accurate, each of the seven quality control stages contains, on average, 15 additional quality checks, resulting in a process of approximately 105 quality control "touch points."

For more information about the EDR Building Permit Report, please contact your EDR Account Executive at (800) 352-0050.





## EXECUTIVE SUMMARY: SEARCH DOCUMENTATION

A search of building department records was conducted by Environmental Data Resources, Inc (EDR) on behalf of Kleinfelder, Inc. on Aug 29, 2019.

### **TARGET PROPERTY**

Rosamond Blvd/100 Street West  
Rosamond, CA 93560

### **SEARCH METHODS**

EDR searches available lists for both the Target Property and Surrounding Properties.

### **RESEARCH SUMMARY**

Building permits identified: **NO PERMITS IDENTIFIED**

The following research sources were consulted in the preparation of this report. An "X" indicates where information was identified in the source and provided in this report.

Name: JurisdictionName  
Years: Years  
Source: Source  
Phone: Phone

**BUILDING DEPARTMENT RECORDS SEARCHED**

Name: Kern County  
Years: 1987-2019  
Source: County of Kern, Building Inspection Division, BAKERSFIELD, CA  
Phone: (661) 862-8650

Name: Los Angeles County  
Years: 1970-2019  
Source: Los Angeles County, Building and Safety, MALIBU, CA  
Phone: (626) 458-6368

## TARGET PROPERTY FINDINGS

### TARGET PROPERTY DETAIL

**Rosamond Blvd/100 Street West  
Rosamond, CA 93560**

No Permits Found

## ADJOINING PROPERTY FINDINGS

### ADJOINING PROPERTY DETAIL

The following Adjoining Property addresses were researched for this report. Detailed findings are provided for each address.

No Permits Found

## GLOSSARY

### General Building Department concepts

- **ICC:** The International Code Council. The governing body for the building/development codes used by all jurisdictions who've adopted the ICC guidelines. MOST of the US has done this. Canada, Mexico, and other countries use ICC codes books and guides as well. There are a few states who have added guidelines to the ICC codes to better fit their needs. For example, California has added seismic retrofit requirements for most commercial structures.
- **Building Department (Permitting Authority, Building Codes, Inspections Department, Building and Inspections):** This is the department in a jurisdiction where an owner or contractor goes to obtain permits and inspections for building, tearing down, remodeling, adding to, re-roofing, moving or otherwise making changes to any structure, Residential or Commercial.
- **Jurisdiction:** This is the geographic area representing the properties over which a Permitting Authority has responsibility.
- **GC:** General Contractor. Usually the primary contractor hired for any Residential or Commercial construction work.
- **Sub:** Subordinate contracting companies or subcontractors. Usually a "trades" contractor working for the GC. These contractors generally have an area of expertise in which they are licensed like Plumbing, Electrical, Heating and Air systems, Gas Systems, Pools etc. (called "trades").
- **Journeyman:** Sub contractors who have their own personal licenses in one or more trades and work for different contracting companies, wherever they are needed or there is work.
- **HVAC (Mechanical, Heating & Air companies):** HVAC = Heating, Ventilation, and Air Conditioning.
- **ELEC (Electrical, TempPole, TPole, TPower, Temporary Power, Panel, AMP Change, Power Release):** Electrical permits can be pulled for many reasons. The most common reason is to increase the AMPs of power in an electrical power panel. This requires a permit in almost every jurisdiction. Other commons reason for Electrical permits is to insert a temporary power pole at a new construction site. Construction requires electricity, and in a new development, power has yet to be run to the lot. The temporary power pole is usually the very first permit pulled for new development. The power is released to the home owner when construction is complete and this sometimes takes the form of a Power Release permit or inspection.
- **"Pull" a permit:** To obtain and pay for a building permit.
- **CBO:** Chief Building Official
- **Planning Department:** The department in the development process where the building /structural plans are reviewed for their completeness and compliance with building codes
- **Zoning Department:** The department in the development process where the site plans are reviewed for their compliance with the regulations associated with the zoning district in which they are situated.
- **Zoning District:** A pre-determined geographic boundary within a jurisdiction where certain types of structures are permitted / prohibited. Examples are Residential structure, Commercial/Retail structures, Industrial/Manufacturing structures etc. Each zoning district has regulations associated with it like the sizes of the lots, the density of the structures on the lots, the number of parking spaces required for certain types of structures on the lots etc.
- **PIN (TMS, GIS ID, Parcel#):** Property Identification Number and Tax Map System number.
- **State Card (Business license):** A license card issued to a contractor to conduct business.
- **Building Inspector (Inspector):** The inspector is a building department employee that inspects building construction for compliance to codes.
- **C.O.:** Certificate of Occupancy. This is the end of the construction process and designates that the owners now have permission to occupy a structure after its building is complete. Sometimes also referred to as a Certificate of Compliance.

## GLOSSARY

### Permit Content Definitions

- Permit Number: The alphanumerical designation assigned to a permit for tracking within the building department system. Sometimes the permit number gives clues to its role, e.g. a "PL" prefix may designate a plumbing permit.
- Description: A field on the permit form that allows the building department to give a brief description of the work being done. More often than not, this is the most important field for EP's to find clues to the prior use(s) of the property.
- Permit Type: Generally a brief designation of the type of job being done. For example BLDG-RES, BLDG-COM, ELEC, MECH etc.

### Sample Building Permit Data

Date: Nov 09, 2000

Permit Type: Bldg -

New Permit Number: 101000000405

Status: Valuation: \$1,000,000.00

Contractor Company: OWNER-BUILDER

Contractor Name:

Description: New one store retail (SAV-ON) with drive-thru pharmacy. Certificate of Occupancy.

**KERN COUNTY PUBLIC HEALTH SERVICES  
DEPARTMENT**

## Lindsay Gattman

---

**From:** PH <PH@kerncounty.com>  
**Sent:** Friday, August 30, 2019 1:59 PM  
**To:** Lindsay Gattman  
**Cc:** EH  
**Subject:** 08302019\_LINDSAY GATTMAN, KLEINFELDER (ROSAMOND PARCEL LIST)(COMPLETE)

**External Email.**

---

Good afternoon,

There were no records found for the Parcel list provided.

Thanks,  
Nycole Brewer, Project Specialist  
Kern County Public Health Services Department  
1800 Mt. Vernon Ave  
Bakersfield, CA 93306  
661-868-0589 Desk  
661-868-0174 Fax  
[PH@Kerncounty.com](mailto:PH@Kerncounty.com)

---

**From:** Lindsay Gattman <[LGattman@kleinfelder.com](mailto:LGattman@kleinfelder.com)>  
**Sent:** Friday, August 30, 2019 7:19 AM  
**To:** EH <[eh@kerncounty.com](mailto:eh@kerncounty.com)>  
**Subject:** Records Request

Good morning,

I have attached a records request along with a list of parcels for the request. Please let me know if there is any other information that you need.

Thank you!

**Lindsay Gattman**  
Staff Professional  
707 Wilshire Blvd, Suite 1450  
Los Angeles, CA 90017  
o | 213.622.3706  
d | 213.596.6180  
m | 931.215.0300





*This email may contain confidential information. If you have received this email—including any attachments—in error, please notify the sender promptly and delete the email and any attachments from all of your systems.*



HIPAA NOTICE: The documents accompanying this electronic transmission, or this transmission itself, may contain Protected Health Information. This information belongs to the sender and is legally privileged. The information is intended only for the use of the individual or entity named above. If you are not the intended recipient, you are hereby notified that you may not disclose, copy, distribute or take action on the information in these documents. All such activities are strictly prohibited. If you have received this e-mail in error, please delete the e-mail immediately and empty your deleted items folder or take any steps necessary to ensure permanent deletion.

**ROSAMOND COMMUNITY SERVICES DISTRICT**



# TELEPHONE CONVERSATION RECORD

COPIES TO: \_\_\_\_\_  
\_\_\_\_\_  
\_\_\_\_\_  
\_\_\_\_\_  
\_\_\_\_\_  
\_\_\_\_\_

DATE 9/3/19 TIME 1:47  A.M.  P.M.

TO  FROM Brock Smith

COMPANY Rosamond Community Services

ADDRESS 3179 35th St. W Rosamond, CA 93560 PHONE NO. 805-256-6789

PROJECT NAME Rosamond Switching Station PROJECT NO. 20199999.024A

Mr. Brock Smith was returning a phone call in response to a request for information regarding whether or not the site was included in the district sewer/water service. Mr. Smith advised that the site did not receive service and would likely have a septic tank and an individual or shared well for water.

RECORDED BY Lindsay Gattman

**STATE WATER RESOURCES CONTROL  
BOARD GEOTRACKER; GEOTRACKER™ / LAHONTAN  
REGIONAL WATER QUALITY CONTROL BOARD**

rosamond, ca

Map Address

### GEOTRACKER

Sites and Facilities - INFO

- Cleanup Sites
  - LUST Cleanup Sites
  - Cleanup Program Sites
  - Military Cleanup Sites
  - DTSC Cleanup Sites
- Permitted Facilities
  - Waste Discharge Requirements (WDR) Sites
  - Permitted USTs - INFO
  - DTSC Hazardous Waste Sites
  - Land Disposal Sites
  - Irrigated Lands Regulatory Program Sites
  - Oil / Gas Sites
  - Confined Animal Sites
- Other Sites
  - Project Sites
  - Non-Case Information Sites
  - Sampling Points - Public
  - Field Points
  - AGLand Domestic Wells

SIGNIFIES A CLOSED SITE

Tools

Map Coverages

[TAKE A TOUR](#) [VIEW ON GAMA](#)

Map Satellite

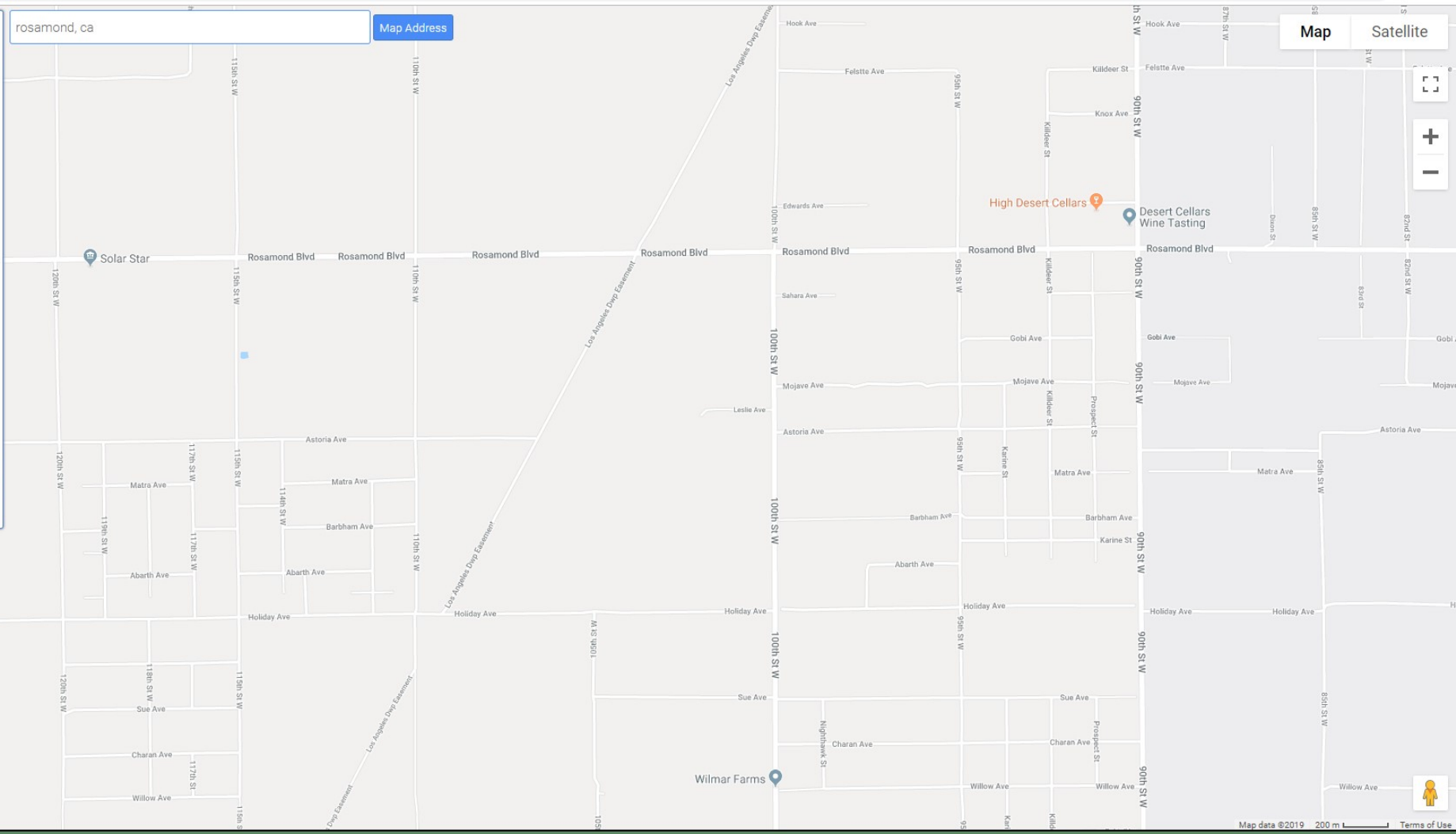

SITES CURRENTLY VISIBLE ON MAP

## Lindsay Gattman

---

**From:** Brooks, Jeff@Waterboards <Jeff.Brooks@Waterboards.ca.gov>  
**Sent:** Thursday, August 29, 2019 4:25 PM  
**To:** Lindsay Gattman  
**Cc:** Avila, Michelle@waterboards  
**Subject:** PRA Req- Rosamond -multiple addresses near intersection of Rosamond Blvd. and 100th St West  
**Attachments:** Records Request.pdf

### External Email.

---

Ms. Gattman:

This email is in response to your above-referenced (and attached) Public Records Act request dated August 27, 2019.

Staff has determined that the Regional Water Board has no records that are responsive to your request.

Sincerely,

Jeff Brooks, PG  
Senior Engineering Geologist  
Chief – Site Cleanup/Investigation and Enforcement Unit  
Lahontan Regional Water Quality Control Board  
2501 Lake Tahoe Boulevard  
South Lake Tahoe, CA 96150  
Direct: (530) 542-5420  
Main: (530) 542-5400  
Jeff.Brooks@waterboards.ca.gov

**STATE DEPARTMENT OF TOXIC SUBSTANCES  
CONTROL (DTSC), ENVIROSTOR**

**ENVIROSTOR**

**Sites and Facilities**

**Cleanup Sites**

- Federal Superfund
- State Response
- Voluntary Cleanup
- School Cleanup
- Evaluation
- School Investigation
- Military Evaluation
- Tiered Permit
- Corrective Action

STATUS  
All Statuses

**Permitted Sites**

- Operating
- Post-Closure
- Non-Operating

**Other Sites**

**GIS Layers**

**Tools**

[TAKE A TOUR](#) [SHARE THIS MAP](#)

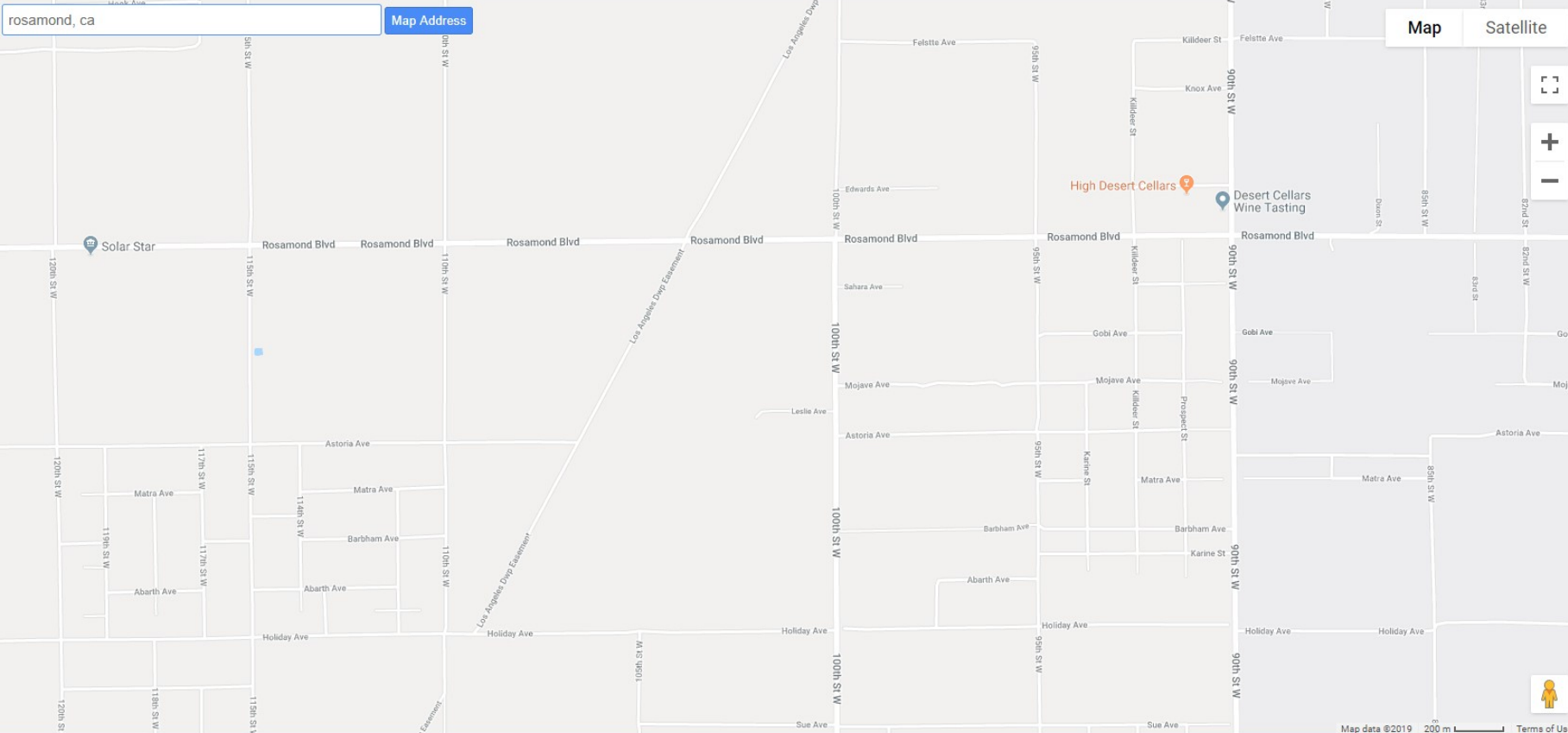

| PROJECT NAME   | STATUS | PROJECT TYPE | ADDRESS | CITY |
|----------------|--------|--------------|---------|------|
| 0 SITES LISTED |        |              |         |      |

[EXPORT THIS LIST TO EXCEL](#)



**PIPELINE AND HAZARDOUS MATERIALS SAFETY  
ADMINISTRATION, NATIONAL PIPELINE MAPPING  
SYSTEM**

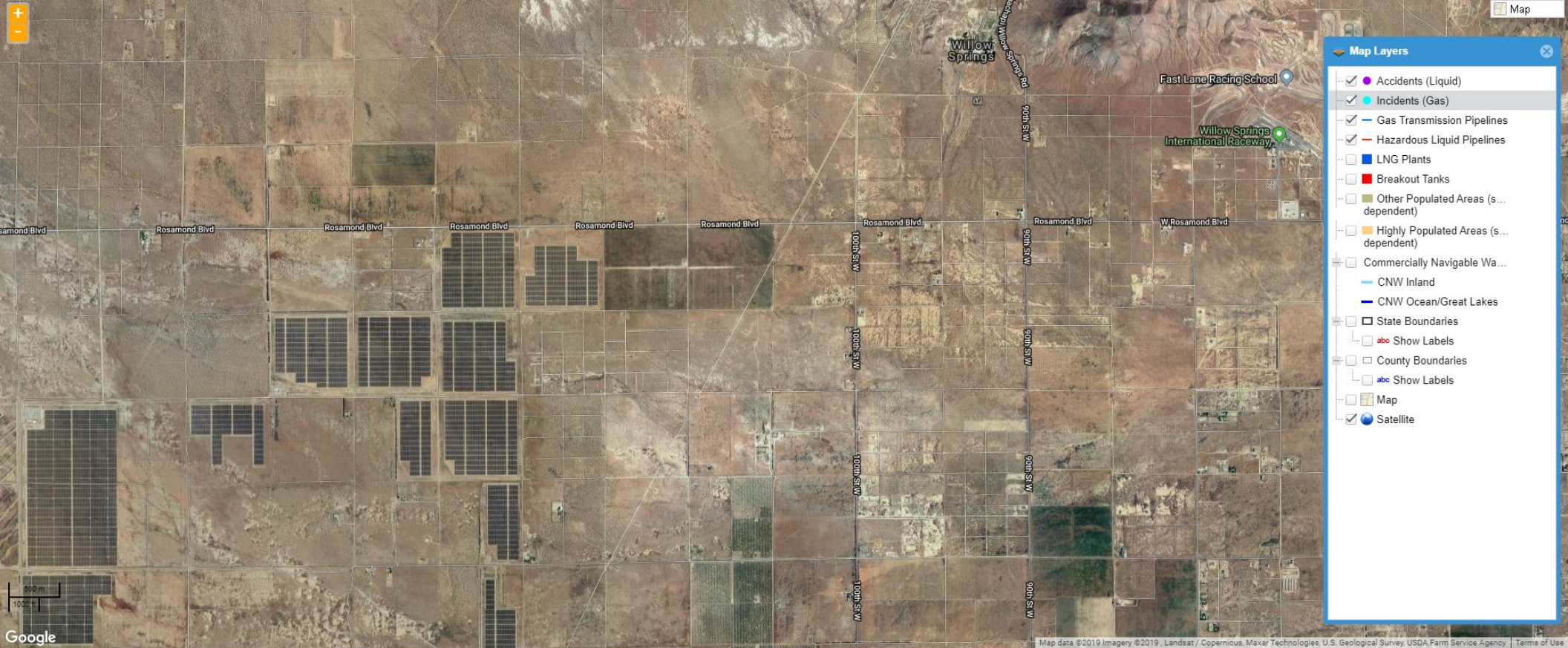

Los Angeles Department of Water and Power  
Rosamond Switching Station  
APN: 359-051-28, Rosamond, Kern County, California  
Phase I Environmental Site Assessment

**APPENDIX D**  
Historical Research Documentation

---



Rosamond Switching Station  
Rosamond Blvd/100 Street West  
Rosamond, CA 93560

Inquiry Number: 5767611.3

August 29, 2019

## Certified Sanborn® Map Report



6 Armstrong Road, 4th floor  
Shelton, CT 06484  
Toll Free: 800.352.0050  
[www.edrnet.com](http://www.edrnet.com)

# Certified Sanborn® Map Report

08/29/19

**Site Name:**

Rosamond Switching Station  
Rosamond Blvd/100 Street We  
Rosamond, CA 93560  
EDR Inquiry # 5767611.3

**Client Name:**

Kleinfelder, Inc.  
24411 Ridge Rte Dr Suite 225  
Laguna Hills, CA 92653  
Contact: Lindsay Gattman



The Sanborn Library has been searched by EDR and maps covering the target property location as provided by Kleinfelder, Inc. were identified for the years listed below. The Sanborn Library is the largest, most complete collection of fire insurance maps. The collection includes maps from Sanborn, Bromley, Perris & Browne, Hopkins, Barlow, and others. Only Environmental Data Resources Inc. (EDR) is authorized to grant rights for commercial reproduction of maps by the Sanborn Library LLC, the copyright holder for the collection. Results can be authenticated by visiting [www.edrnet.com/sanborn](http://www.edrnet.com/sanborn).

The Sanborn Library is continually enhanced with newly identified map archives. This report accesses all maps in the collection as of the day this report was generated.

### Certified Sanborn Results:

**Certification #** 549B-4213-A6B0  
**PO #** NA  
**Project** 20199999.024A

### UNMAPPED PROPERTY

This report certifies that the complete holdings of the Sanborn Library, LLC collection have been searched based on client supplied target property information, and fire insurance maps covering the target property were not found.



Sanborn® Library search results

Certification #: 549B-4213-A6B0

The Sanborn Library includes more than 1.2 million fire insurance maps from Sanborn, Bromley, Perris & Browne, Hopkins, Barlow and others which track historical property usage in approximately 12,000 American cities and towns. Collections searched:

- Library of Congress
- University Publications of America
- EDR Private Collection

*The Sanborn Library LLC Since 1866™*

### Limited Permission To Make Copies

Kleinfelder, Inc. (the client) is permitted to make up to FIVE photocopies of this Sanborn Map transmittal and each fire insurance map accompanying this report solely for the limited use of its customer. No one other than the client is authorized to make copies. Upon request made directly to an EDR Account Executive, the client may be permitted to make a limited number of additional photocopies. This permission is conditioned upon compliance by the client, its customer and their agents with EDR's copyright policy; a copy of which is available upon request.

### Disclaimer - Copyright and Trademark Notice

This Report contains certain information obtained from a variety of public and other sources reasonably available to Environmental Data Resources, Inc. It cannot be concluded from this Report that coverage information for the target and surrounding properties does not exist from other sources. NO WARRANTY EXPRESSED OR IMPLIED, IS MADE WHATSOEVER IN CONNECTION WITH THIS REPORT. ENVIRONMENTAL DATA RESOURCES, INC. SPECIFICALLY DISCLAIMS THE MAKING OF ANY SUCH WARRANTIES, INCLUDING WITHOUT LIMITATION, MERCHANTABILITY OR FITNESS FOR A PARTICULAR USE OR PURPOSE. ALL RISK IS ASSUMED BY THE USER. IN NO EVENT SHALL ENVIRONMENTAL DATA RESOURCES, INC. BE LIABLE TO ANYONE, WHETHER ARISING OUT OF ERRORS OR OMISSIONS, NEGLIGENCE, ACCIDENT OR ANY OTHER CAUSE, FOR ANY LOSS OF DAMAGE, INCLUDING, WITHOUT LIMITATION, SPECIAL, INCIDENTAL, CONSEQUENTIAL, OR EXEMPLARY DAMAGES. ANY LIABILITY ON THE PART OF ENVIRONMENTAL DATA RESOURCES, INC. IS STRICTLY LIMITED TO A REFUND OF THE AMOUNT PAID FOR THIS REPORT. Purchaser accepts this Report "AS IS". Any analyses, estimates, ratings, environmental risk levels or risk codes provided in this Report are provided for illustrative purposes only, and are not intended to provide, nor should they be interpreted as providing any facts regarding, or prediction or forecast of, any environmental risk for any property. Only a Phase I Environmental Site Assessment performed by an environmental professional can provide information regarding the environmental risk for any property. Additionally, the information provided in this Report is not to be construed as legal advice. Copyright 2019 by Environmental Data Resources, Inc. All rights reserved. Reproduction in any media or format, in whole or in part, of any report or map of Environmental Data Resources, Inc., or its affiliates, is prohibited without prior written permission.

EDR and its logos (including Sanborn and Sanborn Map) are trademarks of Environmental Data Resources, Inc. or its affiliates. All other trademarks used herein are the property of their respective owners.



**Rosamond Switching Station**

Rosamond Blvd/100 Street West

Rosamond, CA 93560

Inquiry Number: 5767611.11

August 29, 2019

## The EDR Aerial Photo Decade Package



6 Armstrong Road, 4th floor  
Shelton, CT 06484  
Toll Free: 800.352.0050  
[www.edrnet.com](http://www.edrnet.com)



# EDR Aerial Photo Decade Package

08/29/19

**Site Name:**

Rosamond Switching Station  
Rosamond Blvd/100 Street We  
Rosamond, CA 93560  
EDR Inquiry # 5767611.11

**Client Name:**

Kleinfelder, Inc.  
24411 Ridge Rte Dr Suite 225  
Laguna Hills, CA 92653  
Contact: Lindsay Gattman



Environmental Data Resources, Inc. (EDR) Aerial Photo Decade Package is a screening tool designed to assist environmental professionals in evaluating potential liability on a target property resulting from past activities. EDR's professional researchers provide digitally reproduced historical aerial photographs, and when available, provide one photo per decade.

### Search Results:

| <u>Year</u> | <u>Scale</u> | <u>Details</u>                     | <u>Source</u> |
|-------------|--------------|------------------------------------|---------------|
| 2016        | 1"=500'      | Flight Year: 2016                  | USDA/NAIP     |
| 2012        | 1"=500'      | Flight Year: 2012                  | USDA/NAIP     |
| 2009        | 1"=500'      | Flight Year: 2009                  | USDA/NAIP     |
| 2006        | 1"=500'      | Flight Year: 2006                  | USDA/NAIP     |
| 1995        | 1"=500'      | Acquisition Date: October 04, 1995 | USGS/DOQQ     |
| 1987        | 1"=500'      | Flight Date: July 25, 1987         | USDA          |
| 1973        | 1"=500'      | Flight Date: May 01, 1973          | USDA          |
| 1968        | 1"=500'      | Flight Date: March 26, 1968 Flight | Teledyne      |
| 1952        | 1"=500'      | Date: January 01, 1952 Flight      | USDA          |
| 1948        | 1"=500'      | Date: November 20, 1948            | USDA          |

**When delivered electronically by EDR, the aerial photo images included with this report are for ONE TIME USE ONLY. Further reproduction of these aerial photo images is prohibited without permission from EDR. For more information contact your EDR Account Executive.**

#### Disclaimer - Copyright and Trademark Notice

This Report contains certain information obtained from a variety of public and other sources reasonably available to Environmental Data Resources, Inc. It cannot be concluded from this Report that coverage information for the target and surrounding properties does not exist from other sources. NO WARRANTY EXPRESSED OR IMPLIED, IS MADE WHATSOEVER IN CONNECTION WITH THIS REPORT. ENVIRONMENTAL DATA RESOURCES, INC. SPECIFICALLY DISCLAIMS THE MAKING OF ANY SUCH WARRANTIES, INCLUDING WITHOUT LIMITATION, MERCHANTABILITY OR FITNESS FOR A PARTICULAR USE OR PURPOSE. ALL RISK IS ASSUMED BY THE USER. IN NO EVENT SHALL ENVIRONMENTAL DATA RESOURCES, INC. BE LIABLE TO ANYONE, WHETHER ARISING OUT OF ERRORS OR OMISSIONS, NEGLIGENCE, ACCIDENT OR ANY OTHER CAUSE, FOR ANY LOSS OF DAMAGE, INCLUDING, WITHOUT LIMITATION, SPECIAL, INCIDENTAL, CONSEQUENTIAL, OR EXEMPLARY DAMAGES. ANY LIABILITY ON THE PART OF ENVIRONMENTAL DATA RESOURCES, INC. IS STRICTLY LIMITED TO A REFUND OF THE AMOUNT PAID FOR THIS REPORT. Purchaser accepts this Report "AS IS". Any analyses, estimates, ratings, environmental risk levels or risk codes provided in this Report are provided for illustrative purposes only, and are not intended to provide, nor should they be interpreted as providing any facts regarding, or prediction or forecast of, any environmental risk for any property. Only a Phase I Environmental Site Assessment performed by an environmental professional can provide information regarding the environmental risk for any property. Additionally, the information provided in this Report is not to be construed as legal advice.

Copyright 2019 by Environmental Data Resources, Inc. All rights reserved. Reproduction in any media or format, in whole or in part, of any report or map of Environmental Data Resources, Inc., or its affiliates, is prohibited without prior written permission.

EDR and its logos (including Sanborn and Sanborn Map) are trademarks of Environmental Data Resources, Inc. or its affiliates. All other trademarks used herein are the property of their respective owners.



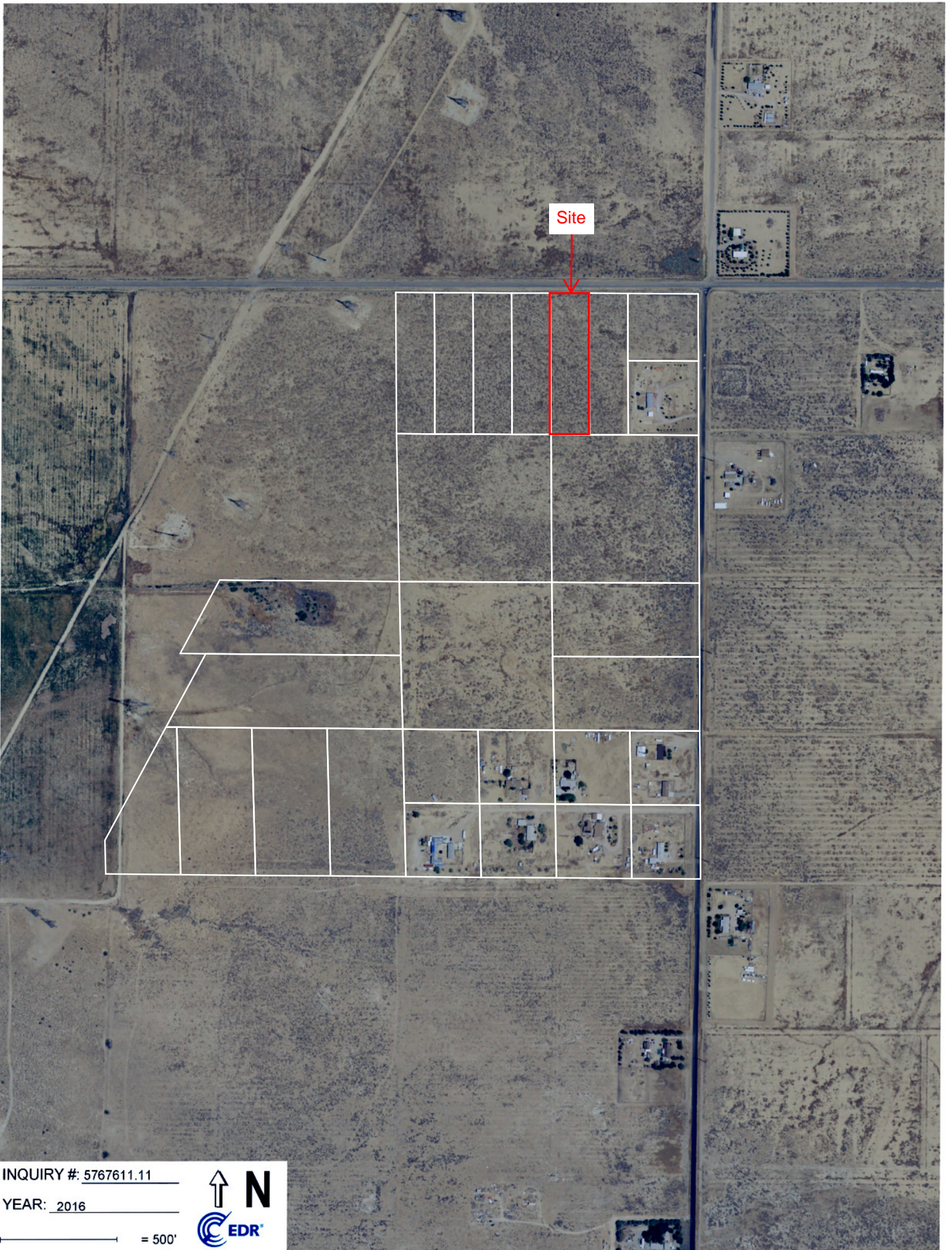

INQUIRY #: 5767611.11

YEAR: 2016

\_\_\_\_\_ = 500'







Site

INQUIRY #: 5767611.11

YEAR: 2012

— = 500'







Site

INQUIRY #: 5767611.11

YEAR: 2009

— = 500'





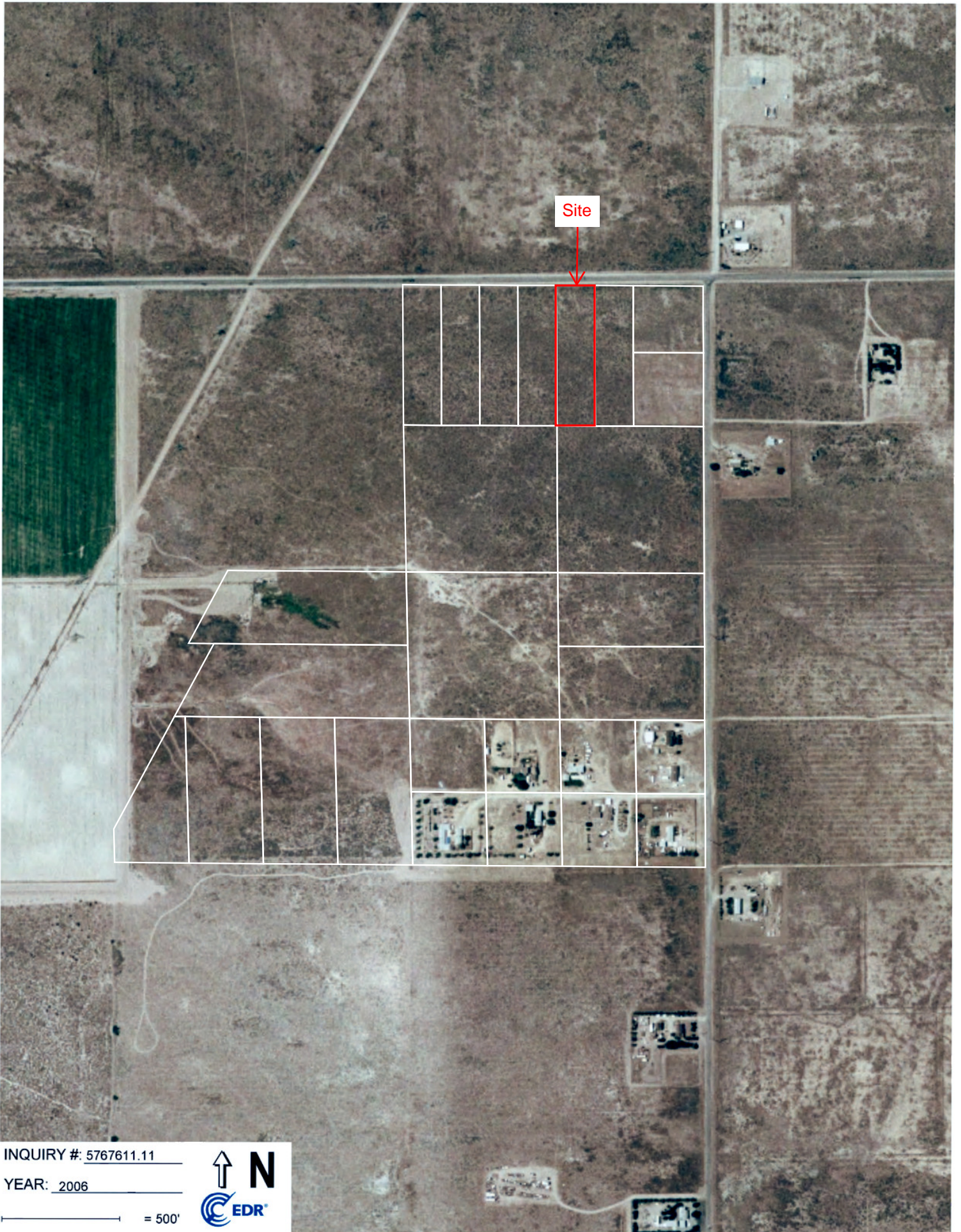

Site

INQUIRY #: 5767611.11

YEAR: 2006

— = 500'







Site

INQUIRY #: 5767611.11

YEAR: 1995

\_\_\_\_\_ = 500'







Site

INQUIRY #: 5767611.11

YEAR: 1987

— = 500'







INQUIRY #: 5767611.11

YEAR: 1973

\_\_\_\_\_ = 500'







INQUIRY #: 5767611.11

YEAR: 1968

\_\_\_\_\_ = 500'







Site

INQUIRY #: 5767611.11

YEAR: 1952

 = 500'







INQUIRY #: 5767611.11

YEAR: 1948

\_\_\_\_\_ = 500'



**Rosamond Switching Station**

Rosamond Blvd & 100 Street West  
Rosamond, CA 93560

Inquiry Number: 5767611.5  
September 05, 2019

# The EDR-City Directory Image Report



## TABLE OF CONTENTS

### SECTION

Executive Summary

Findings

City Directory Images

***Thank you for your business.***  
Please contact EDR at 1-800-352-0050  
with any questions or comments.

### **Disclaimer - Copyright and Trademark Notice**

This Report contains certain information obtained from a variety of public and other sources reasonably available to Environmental Data Resources, Inc. It cannot be concluded from this Report that coverage information for the target and surrounding properties does not exist from other sources. **NO WARRANTY EXPRESSED OR IMPLIED, IS MADE WHATSOEVER IN CONNECTION WITH THIS REPORT. ENVIRONMENTAL DATA RESOURCES, INC. SPECIFICALLY DISCLAIMS THE MAKING OF ANY SUCH WARRANTIES, INCLUDING WITHOUT LIMITATION, MERCHANTABILITY OR FITNESS FOR A PARTICULAR USE OR PURPOSE. ALL RISK IS ASSUMED BY THE USER. IN NO EVENT SHALL ENVIRONMENTAL DATA RESOURCES, INC. BE LIABLE TO ANYONE, WHETHER ARISING OUT OF ERRORS OR OMISSIONS, NEGLIGENCE, ACCIDENT OR ANY OTHER CAUSE, FOR ANY LOSS OR DAMAGE, INCLUDING, WITHOUT LIMITATION, SPECIAL, INCIDENTAL, CONSEQUENTIAL, OR EXEMPLARY DAMAGES. ANY LIABILITY ON THE PART OF ENVIRONMENTAL DATA RESOURCES, INC. IS STRICTLY LIMITED TO A REFUND OF THE AMOUNT PAID FOR THIS REPORT.** Purchaser accepts this Report "AS IS". Any analyses, estimates, ratings, environmental risk levels or risk codes provided in this Report are provided for illustrative purposes only, and are not intended to provide, nor should they be interpreted as providing any facts regarding, or prediction or forecast of, any environmental risk for any property. Only a Phase I Environmental Site Assessment performed by an environmental professional can provide information regarding the environmental risk for any property. Additionally, the information provided in this Report is not to be construed as legal advice.

Copyright 2017 by Environmental Data Resources, Inc. All rights reserved. Reproduction in any media or format, in whole or in part, of any report or map of Environmental Data Resources, Inc. or its affiliates is prohibited without prior written permission.

EDR and its logos (including Sanborn and Sanborn Map) are trademarks of Environmental Data Resources, Inc. or its affiliates. All other trademarks used herein are the property of their respective owners.

## EXECUTIVE SUMMARY

### DESCRIPTION

Environmental Data Resources, Inc.'s (EDR) City Directory Report is a screening tool designed to assist environmental professionals in evaluating potential liability on a target property resulting from past activities. EDR's City Directory Report includes a search of available city directory data at 5 year intervals.

### RECORD SOURCES

EDR's Digital Archive combines historical directory listings from sources such as Cole Information and Dun & Bradstreet. These standard sources of property information complement and enhance each other to provide a more comprehensive report.

EDR is licensed to reproduce certain City Directory works by the copyright holders of those works. The purchaser of this EDR City Directory Report may include it in report(s) delivered to a customer. Reproduction of City Directories without permission of the publisher or licensed vendor may be a violation of copyright.

Data by

**infoUSA**<sup>®</sup>

Copyright©2008  
All Rights Reserved

### RESEARCH SUMMARY

The following research sources were consulted in the preparation of this report. A check mark indicates where information was identified in the source and provided in this report.

| <u>Year</u> | <u>Target Street</u>                | <u>Cross Street</u>                 | <u>Source</u>                |
|-------------|-------------------------------------|-------------------------------------|------------------------------|
| 2014        | <input checked="" type="checkbox"/> | <input checked="" type="checkbox"/> | EDR Digital Archive          |
| 2010        | <input checked="" type="checkbox"/> | <input checked="" type="checkbox"/> | EDR Digital Archive          |
| 2005        | <input checked="" type="checkbox"/> | <input checked="" type="checkbox"/> | EDR Digital Archive          |
| 2000        | <input checked="" type="checkbox"/> | <input checked="" type="checkbox"/> | EDR Digital Archive          |
| 1995        | <input checked="" type="checkbox"/> | <input checked="" type="checkbox"/> | EDR Digital Archive          |
| 1992        | <input checked="" type="checkbox"/> | <input checked="" type="checkbox"/> | EDR Digital Archive          |
| 1985        | <input checked="" type="checkbox"/> | <input checked="" type="checkbox"/> | Haines Criss-Cross Directory |
| 1980        | <input checked="" type="checkbox"/> | <input type="checkbox"/>            | Haines Criss-Cross Directory |
| 1975        | <input checked="" type="checkbox"/> | <input type="checkbox"/>            | Haines Criss-Cross Directory |

## FINDINGS

### TARGET PROPERTY STREET

Rosamond Blvd & 100 Street West  
Rosamond, CA 93560

Year                      CD Image                      Source

#### 100TH ST W

|      |        |                              |   |
|------|--------|------------------------------|---|
| 2014 | pg A1  | EDR Digital Archive          |   |
| 2010 | pg A13 | EDR Digital Archive          |   |
| 2005 | pg A25 | EDR Digital Archive          |   |
| 2000 | pg A36 | EDR Digital Archive          |   |
| 1995 | pg A43 | EDR Digital Archive          |   |
| 1992 | pg A49 | EDR Digital Archive          |   |
| 1985 | -      | Haines Criss-Cross Directory | Target and Adjoining not listed in Source |
| 1980 | -      | Haines Criss-Cross Directory | Target and Adjoining not listed in Source |
| 1975 | -      | Haines Criss-Cross Directory | Target and Adjoining not listed in Source |

#### W ROSAMOND BLVD

|      |        |                              |
|------|--------|------------------------------|
| 2014 | pg A3  | EDR Digital Archive          |
| 2010 | pg A15 | EDR Digital Archive          |
| 2005 | pg A27 | EDR Digital Archive          |
| 2000 | pg A38 | EDR Digital Archive          |
| 1995 | pg A45 | EDR Digital Archive          |
| 1992 | pg A51 | EDR Digital Archive          |
| 1985 | pg A56 | Haines Criss-Cross Directory |
| 1980 | pg A57 | Haines Criss-Cross Directory |
| 1980 | pg A58 | Haines Criss-Cross Directory |
| 1975 | pg A59 | Haines Criss-Cross Directory |

## FINDINGS

### CROSS STREETS

| <u>Year</u>              | <u>CD Image</u> | <u>Source</u>                |                             |
|--------------------------|-----------------|------------------------------|-----------------------------|
| <b><u>LESLIE AVE</u></b> |                 |                              |                             |
| 2014                     | pg. A2          | EDR Digital Archive          |                             |
| 2010                     | pg. A14         | EDR Digital Archive          |                             |
| 2005                     | pg. A26         | EDR Digital Archive          |                             |
| 2000                     | pg. A37         | EDR Digital Archive          |                             |
| 1995                     | pg. A44         | EDR Digital Archive          |                             |
| 1992                     | pg. A50         | EDR Digital Archive          |                             |
| 1985                     | pg. A55         | Haines Criss-Cross Directory |                             |
| 1980                     | -               | Haines Criss-Cross Directory | Street not listed in Source |
| 1975                     | -               | Haines Criss-Cross Directory | Street not listed in Source |

## **City Directory Images**

**100TH ST W      2014**

|       |                                   |
|-------|-----------------------------------|
| 454   | WEBB, DWAYNE H                    |
| 737   | OLOUGHLIN, CHARLES E              |
| 745   | PARSONS, SHARON                   |
| 767   | KERTZMAN, JAMES                   |
| 1268  | COLMENARES, JUAN                  |
| 1290  | CASHBAUGH, MELISSA M              |
| 1326  | BANNISTER, HOWARD C               |
| 1358  | CASTILLO, PANFILO                 |
| 1400  | BALLINGER, BRIAN                  |
| 1460  | MARTINEAU, JEFFREY L              |
| 1704  | LIMA, ASHLEY E                    |
| 1710  | BREED, CHARLOTTE A                |
| 1734  | OCCUPANT UNKNOWN,                 |
| 1747  | OCCUPANT UNKNOWN,<br>WILMAR FARMS |
| 1760  | MOORE, JAMES W                    |
| 2057  | ROBERTSON, CAROL                  |
| 2193  | HINKLE, FRED E                    |
| 2359  | OCCUPANT UNKNOWN,                 |
| 2400  | BORREL, DARIO                     |
| 2513  | MORRIS, ROBERT C                  |
| 2601  | DEARBORN, RICHARD F               |
| 2619  | OCCUPANT UNKNOWN,                 |
| 3022  | ROY, GILLI J                      |
| 3144  | PETERSEN, ERIK J                  |
| 7000  | COOPER, GLEN D                    |
| 51260 | WINTERS, JANET L                  |



**LESLIE AVE 2014**

5509 HERNANDEZ, SONIA J  
5520 OCCUPANT UNKNOWN,  
5529 CONNER, MARISA L  
5539 AMERICAN LEGION RIDERS CHAPTER  
GOFORTH, CLYDE A  
5550 LAUZON, DIANE  
10082 BAUMGARTNER, GAIL I  
10117 OCCUPANT UNKNOWN,  
10152 HAND, JOYCE L  
10153 STEWART, DEAN A  
10214 OCCUPANT UNKNOWN,

**W ROSAMOND BLVD 2014**

1047 ANDRE, COLQUITT  
 ANGELIQUE, THOMAS  
 ARMSTEAD, SHARICE  
 BALLOU, ANGELA  
 BRITT, ANTWAN  
 BROWNNAR, PARIS  
 CAVER, AISHA  
 CLAVON, KIM  
 CLAYTON, STACEY  
 COLQUITT, ANDRE  
 CONLEY, CYNTHIA  
 CYNETTA, JACKSON  
 CYNTHIA, CONLEY  
 DAVIS, DAIJA  
 ENRIQUEZ, GABRIELLA  
 HOLDEN, JOSH T  
 JEFFERSON, GREGORY L  
 JOHNSON, SHAWNDRRA  
 KEELER, MATTHEW T  
 LEE, LARRY  
 LEWIS, HOWARD  
 LOWERY, SHAWN  
 MANUEL, FUENTES  
 MCCLURE, SHARLEISE D  
 MILLER, RAYMOND C  
 MOLINA, REBECCA  
 MONTAGUE, TYRISHA  
 NOBLE, SHONDA P  
 ORTIZ, RICHARD T  
 OSCAR, OCHOA  
 POLITE, ERICA  
 RANSOM, DEWAING  
 REBECCA, MOLINA  
 RICHARSON, MICHELLE  
 ROYSTER, JAMES  
 SIMENTAL, ANDREA  
 TELLES, ELIABETH  
 TOWNES, LORRAINE  
 TYLER, VICTORIA  
 UNITED PARK APARMENTS  
 VALTIERRA, XIA  
 WHITE, KEVIN

1048 AGAINST GRAIN  
 ALVAREZ, CHRISTINE  
 BEANE, CECELIA  
 BENNETT, APRIL  
 CHRIS, COURSON  
 CHRISTENSEN, RICK A  
 CRITTENDEN, CHARLES W  
 DICKERSON, AMY

## W ROSAMOND BLVD 2014 (Cont'd)

|      |   |
|------|---|
| 1048 | EMINE, CEYLAN<br>ENCINEAS, NINA<br>GUINTO, SALVADOR T<br>HEAVEN NUTRITION CENTER<br>HENRIE, BERNARD D<br>HOWES, JEFFREY L<br>JUDE, JERMAINE B<br>LEWIS, MICHAEL<br>LOPEZ, C<br>LOPEZ, LILIANA<br>MARTIN, ANN<br>MCLEAN, BRUCE N<br>MCMICHAEL, KENT J<br>OCHOA, ALAN<br>PHELAN, RILEY<br>PLACENCIO, CHERISH A<br>PORNCHAI, THONGSUCHO<br>PURE MEDIA MARKETING<br>REICH, TOMAS<br>ROMO, DANIELLE E<br>SARGON, MOSES A<br>SEGURA, ALISA L<br>SIMPSON, MARJORIE<br>SIRAY, ATILLA<br>SWINKLES, DEBORAH<br>THONGSUCHOT, POICHAJ<br>TOFTEE, MELISSA C<br>TRAILER HAVEN |
| 1068 | LAUREANO, SHANNITA  |
| 1096 | CERVANTES, CHRISTINE M  |
| 1098 | PAULEY, GIL   |
| 1141 | MYERS, WILLIAM  |
| 1142 | CHECKLEY, LISA  |
| 1149 | FRANCO, JUAN  |
| 1168 | PAULEY, RYAN W  |
| 1170 | LOHFF, ROBERT L   |
| 1258 | AASE, SUSAN<br>ANGULO, MIRNA<br>BARRALES, DIANA<br>BOLANOS, BRIGITT C<br>CAMPBELL CONSTRUCTION SVCS LLC<br>CORNEJO, ANGELA<br>CRUZ, FRANSISCO<br>DELATORRE, LILLIAN D<br>DELIA, MORENO<br>DIVES, NICOLAS A<br>ENGLERT, PAUL A<br>FIGUEROA, NORMA<br>GARCES, LUIS G<br>GARCIA, ELICIA  |

**W ROSAMOND BLVD 2014 (Cont'd)**

1258 GILMORE, SHIRLEY M  
 GOINS, DON  
 GORDON, GREG  
 GUERRA, PATRICIA A  
 HANCOCK, DEAN R  
 HARRIS, DARREN  
 KEELER, LARRY E  
 KEYS, ARCHIE H  
 KURTH, JEFF  
 LANFEAR, LUELLA C  
 LOHS, DONALD L  
 LYMAN, NANCILYN  
 MARROQUIN, MAGALY  
 MATTOX, DONNA  
 MCKINLEY, SHANNON M  
 MICHAEL MANN DESKTOP PUBG  
 MNM COMPUTING  
 MOSHIER, RON W  
 MURRAY, ELIZABETH A  
 ORTIZ, BLANCA  
 OSTRUP, TABITHA  
 PATTERSON, STEVEN W  
 PFEIFFER, WHITNEY  
 QUEZADA, TANNYA  
 RAMIREZ, FERNANDA N  
 ROSAMOND MOBILEHOME PARK  
 RUBIO, ELIZABETH  
 VAN, VLIET  
 WAGNER, LILLIAN  
 WASHINGTON, ARTHUR S  
 WEST, NANCY A

1262 ALIOTH, NOLA K  
 ALLEN, STEVEN M  
 AVILEZ, MICHAEL  
 BAILEY, RAY D  
 BARBATO, JOHN M  
 BEELER, MERLE B  
 BHALLA, CHANDER M  
 BROOKS, SAM J  
 CAHALAN, KEVIN  
 CRANSTON, JAMES M  
 CURRAN, KATHY A  
 DESERT BREAZE  
 FAYYAD, JOSEPH H  
 GARCIA, NICOLE  
 GARDNER, HELEN  
 GOWER, JAMES E  
 GREENLEAF, SHARON L  
 HOLLAND, TOMMY  
 INGRAM, CARL D

## W ROSAMOND BLVD 2014 (Cont'd)

|      |  |
|------|--|
| 1262 | JENKINS, CHERYL<br>KILGORE, CHARLES<br>LAUNDER, MATTHEW M<br>LOGSDON, BETTY<br>MARTIN, CHARLES J<br>MENDIOLA, ERNEST S<br>MICHELLE, EMMA<br>OHARA, WILLIAM E<br>PATTEN, LINDA<br>R&R MECHANICAL<br>RAGSDALE, BRANDIE<br>RDALE, B<br>SANTANA, CHRISTINE<br>SATTERFIELD JABE T<br>SCHEFER, ETHEL W<br>SERNA, IRAN<br>SHETECH AND COMPANY<br>SIMS, CRAIG<br>SLATTERY, SUZY S<br>SOUTHER, DONNA<br>SUPRI, GLEN C<br>TAYLOR, CHESTER A<br>THEODORE, JUDITH<br>THOMPSON, MICHAEL<br>WEISS, PAULINE<br>WELDON, RAYMOND L<br>WELKER, CAMILLE L<br>WETZEL, CHRISTOPHER D<br>WHITE, SIDNEY E<br>WILKERSON, SUSAN<br>WOMBWELL, TODD<br>ZUNIGA, IRAN |
| 1263 | HARVEY, MARILYN  |
| 1293 | CRISTNE, VETTE   |
| 1315 | ORGANIC HEALTH SOLUTIONS   |
| 1322 | AUGUSTINE, TRACI   |
| 1332 | ALLSTON, RAYMOND E<br>AMAYA, LETICIA<br>BROWN, SANDRA<br>BUNDY, AMBER<br>CARR, CHAMEKA<br>CAVITT, NICOLE R<br>CLARK, JAZMIN<br>CLEARE, DEAN<br>CORDONA, JOEY<br>DAVIS, LAJOI<br>EASTER, TERRI<br>ENGLISH, NICQUEOS<br>EUGENE, YOUNG<br>GONZALEZ, YESSENIA  |

## W ROSAMOND BLVD 2014 (Cont'd)

|      |  |
|------|--|
| 1332 | HARDGE, LATOYA R<br>HERNANDEZ, MARIA<br>HUERTA, CORINA<br>JONES, JAMIE<br>LOPEZ, CARLOS L<br>MONROE, RONALD<br>NUYENS, TIFFANY<br>OPELOUSAS, KALANI K<br>PETE, ALEX<br>RICHARDSON, ANTOINE<br>RICKS, BILLY<br>RODRIGUEZ, SUSAN<br>ROSAMOND FAMILY APTS<br>RUIZ, AMANDA<br>TERRY, JONES<br>TOWELL, ROBBIE<br>TROTER, F<br>WILDER, THOMAS<br>WOLFF, JENNY S  |
| 1333 | PETE, KIM  |
| 1387 | OCCUPANT UNKNOWN,  |
| 1389 | ROSAMOND BIBLE PRESCHOOL   |
| 1415 | COMNTY LIGHTHOUSE MINISTRY<br>HAMOUDA EL SAYED B AHMED<br>KRH ENTERPRISES INC<br>KUMAR KAIN MD<br>KUMAR, KAIN<br>ROSAMOND PHARMACY<br>SHORT STOP MINI MART<br>SNYDER JOSEPH J  |
| 1431 | A-1 LIMOUSINE<br>ADORA OKAM DDS INC<br>AMERICAN CHRONIC CARE INC<br>AMERICAN SYSTEMS CORPORATION<br>ASAP EPSDT WAIVERS<br>BATRA ASHWANI<br>CALIFORNIA PHARMACARE INC<br>EC PURCHASING<br>FIRST COMMAND FINCL PLG INC<br>KENS SMOKE SHOP<br>LOPEZ ROBERTO RAMON<br>MICHAEL JOSPHINE INC<br>MOJAVE CHIROPRACTIC CENTER<br>NATION SECURITY SERVICES INC<br>NISSEN GERALD DC<br>THAI CHINESE FOOD 4<br>VALLEY ENTERPRISES<br>WESTSIDE DENTAL |
| 1501 | WATSON, JOHN C   |
| 1511 | SLAPPYGRIND ENTERTAINMENT  |

## W ROSAMOND BLVD 2014 (Cont'd)

|      |  |
|------|--|
| 1521 | GONZALEZ, KELLY C  |
| 1529 | OCCUPANT UNKNOWN,  |
| 1537 | BARELA, ELVIRA   |
| 1571 | LEES TAILORING & DESIGN<br>ZUCCARO, PAUL A   |
| 1579 | SANCHE, VIRGINIO   |
| 1587 | OCCUPANT UNKNOWN,  |
| 1595 | LITE, JOHN C   |
| 1616 | A AMERICAN SELF STORAGE<br>EXTRA SPACE STORAGE INC                                     |
| 1816 | LOOMIS ROBERT INC<br>TIRE STORE  |
| 1840 | OCCUPANT UNKNOWN,<br>STACEY BRADLEY PHOTOGRAPHY  |
| 1858 | WHITE CYNTHIA L LAW OFFICE   |
| 1950 | UNITED STATES POSTAL SERVICE   |
| 1981 | SOUTHERN KERN UNIFIED SCHL DST   |
| 2064 | HENSLEY, MELANIE   |
| 2072 | ROSEMOND PETROLEUM CORPORATION   |
| 2076 | DEVONSHIRE INN MOTEL<br>T&J HOSPITALITY INC  |
| 2080 | FOSTERS FREEZE   |
| 2101 | AQUA MIRAGE INC<br>PIZZA HUT   |
| 2136 | TROESCH, JOHN  |
| 2160 | KARMA TRUCKING INC<br>MYERS, MICHAEL G   |
| 2511 | MCDONALDS OF ROSAMOND  |
| 2535 | ANTELOPE VALLEY BANK<br>CALIFORNIA BANK & TRUST<br>COST CTTER FMLY HAIR CARE CTRS      |
| 2547 | ALBERTSONS LLC<br>ENGEN ENTERPRISES<br>RITE AID DRUG PALACE INC<br>THRIFTY PAYLESS INC |
| 2559 | A V FURNITURE<br>SING BIRA   |
| 2642 | NICKS FAMILY RESTAURANT NUMBER<br>NIKIFOROS VALASKANTJIS<br>OCCUPANT UNKNOWN,          |
| 2674 | AUTOZONE INC   |
| 2800 | DUCKWORTH, JOYCE<br>GEM VENDING LLC<br>SOUTHERN KERN UNIFIED SCHL DST                  |
| 2925 | SOUTHERN KERN UNIFIED SCHL DST   |
| 2960 | ANTELOPE VALLEY TOWING<br>ROSAMOND SMOG TEST ONLY<br>U-HAUL NEIGHBORHOOD DEALER        |
| 3207 | OCCUPANT UNKNOWN,  |
| 3209 | OCCUPANT UNKNOWN,  |

## W ROSAMOND BLVD 2014 (Cont'd)

|      |                            |
|------|----------------------------|
| 3211 | LEON, JOSE L               |
| 3247 | OCCUPANT UNKNOWN,          |
| 3251 | OCCUPANT UNKNOWN,          |
| 3492 | OCCUPANT UNKNOWN,          |
| 3611 | KERN COUNTY OF             |
| 3875 | OCCUPANT UNKNOWN,          |
| 4175 | KING, TIMOTHY F            |
| 4208 | SCHRADER, IRMELIN          |
| 4209 | AGUILAR, ELIZABETH         |
|      | ALVARADO, GUADALUPE        |
|      | AYALA, EDWARD N            |
|      | BAGWELL, MICHAEL C         |
|      | BELTO, BRIAN M             |
|      | BRETZ, BERDEN M            |
|      | BREWER, PAMELA             |
|      | CABRERA, MARIA L           |
|      | CARPENTER, BOB             |
|      | CERVANTES, MARI C          |
|      | CHILDERS, THOMAS N         |
|      | CONNELLY, JOHN T           |
|      | COREAS, MARTHA A           |
|      | GARCIA, EDILBERTO G        |
|      | GIVENS, JANESSA            |
|      | GONZALES, JOHN             |
|      | GONZALEZ, JOHN V           |
|      | GORDIANO, MARITZA J        |
|      | HERNANDEZ, CLAUDIO         |
|      | KERR, PATRICIA L           |
|      | LINCOLN, JEAN A            |
|      | LOY, GORDON                |
|      | MARCELLA, KRISTEENA        |
|      | MCEWEN, CYNTHIA L          |
|      | MENDEZ, HOMERO             |
|      | MEZA, JOSE G               |
|      | MOBILITY 4 ALL INC         |
|      | NAVARRO, NANCY             |
|      | NOVAK, DONALD C            |
|      | PERRY, JOYCE A             |
|      | SALGADO, CANDIDO           |
|      | SMITH, PATRICIA K          |
|      | TOPETE, ERIKA              |
|      | TRESSLER, MARLENE M        |
|      | VENEGAS, ESMERALDA         |
|      | WATKINS, JERRY R           |
|      | WHITSON, KAREN M           |
|      | ZIRATE, JORGE              |
| 4401 | GROOMERY                   |
|      | ROBERTOS MEXICAN FOOD      |
|      | SKYPARK MARKET             |
| 4417 | COACHES SPORTS BAR & GRILL |



## W ROSAMOND BLVD 2014 (Cont'd)

|      |   |
|------|---|
| 4417 | FOLCK, GEORGE R<br>GOODWILL PLUMBING  |
| 4455 | DARROW STEPHANIE DVM<br>SOUTHERN KERN VETERINARY CLINIC   |
| 4461 | NESS, MELISSA   |
| 4500 | ANDALORA, AUDREY M<br>ARAGON, RICARDO A<br>CAMPOS, ANDREW<br>CORREA, MIKE L<br>DEMARI, JULIET<br>DRAGICEVICH, JOHN<br>FLETCHER, DARLENE M<br>GLASPY, MARGARET C<br>GRIER, MARIA P<br>HITT, DIANE K<br>HOLLAND, DOUGLAS<br>JANZEN, VICKY<br>KALER, YANCY H<br>KNAUSDORF, MICHAEL A<br>LINK, WILLIAM F<br>MAIDEN, LINDA D<br>MARK, RUIZ<br>MARQUEZ, FORTINO C<br>MINGHELLA, FRANK J<br>OGGS, JEROME<br>RICHNER, SHIRLEY D<br>ROBINSON, BROOKE<br>SOUZA, TOM W<br>TALAVERA, CHRISTOPHER A<br>WRINKLE, ZORA B |
| 4968 | GERGOS E ALHOSARI<br>MJS CONSULTING   |
| 5001 | OCCUPANT UNKNOWN,   |
| 5005 | ARTIGA, JOE D   |
| 5335 | ACOSTA, GUILLERMO<br>AGUILAR, MARIA<br>BALTIERRA, MARIA<br>CABESAS, DOLORES<br>CABRERA, FRANK J<br>CARRASCO, KARA<br>CIBRIAN, MANUELA V<br>DIAZ, EDGAR<br>FITZSIMMONS WILLIAM CHARLES<br>FLORES, LEON M<br>FRANK, STEVE<br>GARCIA, JAVIER<br>GIBSON, LORI A<br>GREGORY, ROSE D<br>HERNANDEZ, HILARIO<br>JENSEN, DON R   |

## W ROSAMOND BLVD 2014 (Cont'd)

|      |   |
|------|---|
| 5335 | KLEIN, STEVEN P<br>KOWALEWSKY, HALLE M<br>LEON-FLORES, RAMIRO L<br>LINDA, RIOS<br>LOPEZ, MARIZSA<br>MARIN, SAUL<br>MARQUEZ, STEVE<br>MATTERA, SALINA V<br>NICHOLAS, ELIZABETH M<br>PIERCE, DENISE<br>PONCE, BELTRAN<br>SAAVEDA, CARMEN<br>SALDANA, FERNANDO<br>SANCHEZ, CHRISSY<br>SUTTLE, RUTH M<br>VALENCIA, ALFERDO<br>VILLARUEL, MANUEL S |
| 5500 | MCBRIEN, STEPHANIE M  |
| 5511 | HARVELL, ALSACE G   |
| 5554 | JULIAN, DELORES D   |
| 5570 | HOLZER, DANIEL E  |
| 5615 | BROWN, ROBERT D   |
| 5636 | MELCHERS, GENE R  |
| 5675 | BUTLER, VERL L  |
| 5767 | BAXTER, RAYMOND A   |
| 5832 | OCCUPANT UNKNOWN,   |
| 5834 | SMITH, LARRY G  |
| 6401 | PEEK, DAVE A  |
| 6423 | LORD, LILIA V<br>NUTRITIOUSCOM LLC  |
| 6455 | OCCUPANT UNKNOWN,   |
| 7347 | AMERICAN PERFORMANCE ENGI<br>ESHBACH, JAY   |
| 7805 | PRETER, FRANK E   |
| 8134 | WIDEMAN, CHRISTOPHER  |
| 8170 | MCLAIN, LORI L  |
| 8270 | KOPACZ, ROBERT E  |
| 8543 | DARNOLD, FELICIA  |
| 8738 | ANDALORA, DIANA   |
| 8748 | LUJAN, GEORGE N   |
| 8847 | OCCUPANT UNKNOWN,   |
| 9009 | OCCUPANT UNKNOWN,<br>ROSAMOND COLLECTIVE  |
| 9171 | RIVERA, QUEEN   |
| 9354 | GARCIA, MANUELA L   |
| 9534 | TORREZ, DONATO  |
| 9580 | CASTILLO, BRENDA  |
| 9650 | MORENO, D   |
| 9668 | NOEL, KATHLEEN M  |
| 9714 | NOEL, BRYAN D   |

**W ROSAMOND BLVD 2014 (Cont'd)**

|       |  |
|-------|--|
| 11137 | ROULEAU VINCENT PAUL<br>ROULEAU, VINCENT P |
| 11731 | OCCUPANT UNKNOWN,                          |
| 12492 | OCCUPANT UNKNOWN,                          |
| 13956 | WEALAND, JACK H                            |
| 14154 | GRIFFETH TERRYLL<br>RANIESHA, COLEMAN      |
| 14271 | KATHARY, LISA                              |
| 15259 | BANUK, LANCE R                             |

**100TH ST W      2010**

|       |  |
|-------|--|
| 737   | OLOUGHLIN, CHARLES E                     |
| 745   | PARSONS, SHARON                          |
| 767   | KENZMAN DUSTIN M<br>KERTZMAN, ELEANORE R |
| 1268  | OCCUPANT UNKNOWN,                        |
| 1290  | CASHBAUGH, JON A                         |
| 1326  | CATO, CHRISTOPHER                        |
| 1358  | CASTILLO, PANFILO                        |
| 1460  | COSTA, MONIQUE                           |
| 1704  | OCCUPANT UNKNOWN,                        |
| 1710  | OCCUPANT UNKNOWN,                        |
| 1734  | OCCUPANT UNKNOWN,                        |
| 1747  | OCCUPANT UNKNOWN,<br>WILMAR FARMS        |
| 1760  | BREED, JR                                |
| 2057  | KLEIN, R                                 |
| 2193  | HINKLE, FRED E                           |
| 2359  | GIBSON, MICHAEL                          |
| 2513  | BOLIN, RICHARD W                         |
| 2601  | DEARBORN, RICHARD F                      |
| 2619  | OCCUPANT UNKNOWN,                        |
| 2860  | OCCUPANT UNKNOWN,                        |
| 2929  | OCCUPANT UNKNOWN,                        |
| 3022  | ROY, GILLI J                             |
| 3144  | PETERSEN, ERIK J                         |
| 7000  | OCCUPANT UNKNOWN,                        |
| 51260 | WINTERS, JANET L                         |

**LESLIE AVE 2010**

5509 WOODS, P  
5510 WEBB, MILLER F  
5519 RANTZ, WAYNE  
5529 CONNOR, LEE  
5539 GOFORTH, CLYDE A  
5541 OCCUPANT UNKNOWN,  
5550 LAUZON, DIANE  
5558 KRAMER, ALICE F  
5559 TV LAND REALTY  
10082 MARMET, MELVIN O  
10117 JOHNSON, GROVER C  
10152 HAND, JOYCE L  
10153 OCCUPANT UNKNOWN,  
10214 DUVALL, JERRY R

**W ROSAMOND BLVD 2010**

1048 AGAINST GRAIN  
 ARROWOOD, NATHAN  
 ASANON, ROSALIE  
 AYALA, DARLA  
 BERRYHILL, CAROL  
 BURKE, ROBERT E  
 CHRISTENSEN, RICK A  
 COLBURN, DAWN  
 CONWAY, PATRICK R  
 CRITTENDEN, CHARLES  
 DICKENS, DAVID A  
 DOPKINS, MARILYN K  
 ERWIN, CARLA  
 GOOD FRIAR PUBLISHING  
 GREENBERG, MARTIN W  
 INGRAM, KENNETH P  
 JENNIFER, JONES  
 JORBAN, Z  
 JORDAN, ZACHARY  
 JOVEN, LUDIVICO  
 KASSING, DIANNA  
 KINGSLEY, SEAN  
 KLAYSUBUN, KALYA  
 LAHEE, NICK  
 LOPEZ, LILIANA  
 MACIAS, SARAH  
 MACLEAN, NAM S  
 MARTIN, ANN  
 MARTINEZ, H  
 ONEAL, CHRISTINE  
 PURE MEDIA MARKETING  
 REEDER, MELINDA  
 RODRIGUEZ, CLAUDIA C  
 SALLAS, MONIQUE  
 SARGON, MOSES  
 SIRIPOTAVANICTAKUL, THATSNEE  
 THONGSUCHDOT, PORNCHEI J  
 TRAILER HAVEN  
 TUSSEY, CLYDE  
 WILBER, TARA  
 WOLDRICH, HOLGER G  
 WORLEY, ANGELENA  
 ZITO, CHRISTINE A  
 1068 LAUREANO, SHANNITA  
 1098 HOWE, JAMES  
 1140 PAULEY, GIL  
 1141 MYERS, WILLIAM  
 1142 CHECKLEY, LISA  
 1149 FULKERSON, PAUL D  
 1168 PAULEY, RYAN W

**W ROSAMOND BLVD 2010 (Cont'd)**

1170 LOHFF, ROBERT L  
 1182 PAULEY, VIOLET  
 1258 ARONSON, TED W  
 BAKER, BRIAN  
 BOHANNON, EARLY H  
 BOLANOS, BRIGITT C  
 BOOTH, JANET  
 CAMPBELL CONSTRUCTION SVCS LLC  
 CAMPBELL GENERAL CONTRACTING  
 CORNEJO, BRIANA  
 CORNELISON, JOHN  
 ENGLERT, FRANK  
 ENGLERT, PAUL A  
 FORDHAM, TRACY R  
 FRIAS, CLAUDIA  
 GARCIA, ELICIA  
 GARCIA, W  
 GORDON, GREG  
 GUERRA, ANA  
 INTERNAL COMBUSTION RESEARCH  
 JUARES, CABRERA T  
 KEELER, LARRY E  
 KEYS, ARCHIE H  
 LANFEAR, LUELLA C  
 LAREDO RESTAURNT  
 LOHS, CAROL H  
 MATTOX, MICHELLE  
 MENDIOLA, ERNEST  
 MONTEAGUDO STUART  
 MORENO, DEE  
 MORRIS, MICHAEL  
 NEMILA, JOSEPH  
 PALLADINO, K  
 PATTERSON, STEVEN W  
 PENA, EUGENIA  
 ROSAMOND MOBILEHOME PARK  
 RYAN, RICHARD H  
 SALAS, VIRGIL A  
 SANCHEZ, BRYANT  
 SMITH, RAY L  
 VALENCIA, MARIA D  
 WASHINGTON, ARTHUR  
 WERNER, MARGARET  
 1262 ALIOTH, NOLA K  
 AVILEZ, MELISSA  
 BARBATO, JOHN M  
 BEELER, M B  
 BUSS, CAROL  
 CHARLEY, GEORGINA  
 CURRAN, KATHLEEN A

## W ROSAMOND BLVD 2010 (Cont'd)

|      |   |
|------|---|
| 1262 | DESERT BREAZE<br>ETTER, DOLORES<br>FOSTER, ED<br>INGRAM, CARL D<br>JENKINS, CHERYL<br>MARTIN, J<br>MCDONALD, DONALD<br>MORRISSON, JIM<br>NORTON, SUE<br>OHARA, WILLIAM E<br>OVEREND, DEBRA<br>PATTEN, LINDA<br>PERRIN, WILLIAM<br>R&R MECHANICAL<br>RAGSDALE, BRANDIE<br>REALTY ADVANTAGE LLC<br>ROACH, GEORGIA<br>SATTERFIELD JABE T<br>SCHEFER, ETHEL W<br>SCOGGINS, CAROL J<br>SIMPSON, RANDY S<br>SIMS, CRAIG<br>SPORTS & ARMS<br>TAYLOR, CHESTER A<br>THOMPSON, MICHAEL<br>VALENZUELA, FRANK B<br>VENEGAS, DAVID<br>WADE, THERESA<br>WARREN, JOSHUA J<br>WESOLOWSKI, LEEANN<br>ZEPEDA, ANNIE N<br>ZIMMERMAN, HENRY |
| 1293 | CRISTNE, VETTE  |
| 1315 | GERMONO, TEOFILO V  |
| 1317 | OCCUPANT UNKNOWN,   |
| 1332 | ALLSTON, RAYMOND E<br>BLACKSHIRE, BRITTANY<br>BUCKINGHAM, TIFFANY<br>BUGARIN, L<br>BURROGHS, NESERTASH<br>CAVITT, NICOLE R<br>CHANDLER, KYA<br>DAVIS, LAJOI<br>DEDOEDE, J<br>DILLARD, GEORGIA<br>DSHOM, LEBLUE<br>GARCIA, BYANKA<br>GRACE, MARY<br>GUILLEN, MARIA<br>HARRIS, PARADIZE   |



## W ROSAMOND BLVD 2010 (Cont'd)

|      |   |
|------|---|
| 1332 | HERNANDEZ, MARIA<br>HOWARD, DANIELLE<br>IVY, KELLY<br>JEFFERSON, M<br>JOHNSON, SHARNEA<br>JONES, TERRY<br>KLABBATZ, JASON<br>MARTHANS, ULYSSES<br>MCCORD, DOMINIQUE<br>MOORE, ARIANA<br>MURRY, TOBIAS<br>NELSON, JOHNNIE<br>NUNEZ, KARLA Y<br>NUYENS, T<br>PARRA, GINA<br>PENCILMANS GALLERY<br>POINTER, CLARENCE J<br>POWELL, ROBBIE<br>PRESTIDGE, CANDICE<br>REYES, MARIO J<br>SANCHEZ, NORMA<br>TEAGUE, LAQUINA<br>THOMAS, DYLAN<br>THOMAS, KENNETH<br>VASQUEZ, ALICIA<br>WHITE, DONYA<br>WINDHAM, LADONNA<br>WOLFS, JENNY |
| 1387 | PENASO, FREDDIE P   |
| 1389 | ROSAMOND BIBLE PRESCHOOL  |
| 1408 | KLAYSUBUN, JARUNEE  |
| 1415 | BEVERLY MEDICAL CENTER<br>COMNTY LIGHTHOUSE MINISTRY<br>HAMOUDA EL SAYED B AHMED<br>KRH ENTERPRISES INC<br>KUMAR KAIN MD<br>ROSAMOND PHARMACY<br>SHORT STOP MINI MART<br>SNYDER JOSEPH J  |
| 1431 | A-1 LIMOUSINE<br>ADORA OKAM DDS INC<br>AMERICAN CHRONIC CARE INC<br>CALIFORNIA PHARMACARE INC<br>CAPITAL SOUTHWEST INCORPORATED<br>E5 GROUP INC<br>EC PURCHASING<br>EL GALLO<br>FIRST COMMAND FINANCIAL PLG<br>H&R BLOCK INC<br>KENS SMOKE SHOP   |

**W ROSAMOND BLVD 2010 (Cont'd)**

1431 RPM PROPERTIES INC  
 SCIENCE APPLICATIONS INTL CORP  
 THAI CHINESE FOOD 4  
 TROPIC SENSATIONS  
 WESTSIDE DENTAL  
 1501 BAKER, KELLY A  
 1511 A&D AQUATIC DREAMS  
 GODOY, HORACIO  
 1521 JULIAN, C I  
 1529 MORENO, MARCOS  
 1571 WEST, JEROME C  
 1579 SANCHE, VIRGINIO  
 1587 OCCUPANT UNKNOWN,  
 1595 LITE, GEORGE  
 ROSAMOND FLORIST  
 1616 A AMERICAN SELF STORAGE  
 MILL STREET STOR PARTNERS LLC  
 1816 LOOMIS ROBERT INC  
 1840 OCCUPANT UNKNOWN,  
 ROCCA INC  
 1858 WHITE CYNTHIA  
 1950 UNITED STATES POSTAL SERVICE  
 1981 SOUTHERN KERN UNIFIED SCHL DST  
 2072 ADT 24 HR ALARM & SECURITY DLR  
 2076 DEVONSHIRE INN MOTEL  
 T&J HOSPITALITY INC  
 2080 FOSTERS FREEZE  
 2101 BP NORTH AMERICA  
 2136 TROESCH, JOHN  
 2160 BUTLER, JAMES A  
 KARMA TRUCKING INC  
 2511 MCDONALDS OF ROSAMOND  
 2535 CALIFORNIA BANK & TRUST  
 COST CTTER FMLY HAIR CARE CTRS  
 2547 ALBERTSONS, ROSAMOND  
 ENGEN ENTERPRISES  
 NEW ALBERTSONS INC  
 RITE AID DRUG PALACE INC  
 2559 DOMINOS  
 LIBERTY TAX SERVICE  
 SING BIRA  
 VIDEO GIANT  
 2642 NICKS FAMILY RESTAURANT NUMBER  
 NIKIFOROS VALASKANTJIS  
 OCCUPANT UNKNOWN,  
 2674 AUTOZONE INC  
 2800 GEM VENDING LLC  
 SOUTHERN KERN UNIFIED SCHL DST  
 2925 SOUTHERN KERN UNIFIED SCHL DST  
 2960 ANTELOPE VALLEY TOWING

## W ROSAMOND BLVD 2010 (Cont'd)

|      |   |
|------|---|
| 2960 | G & G TIRE<br>JL DETAIL<br>ROSAMOND SMOG TEST ONLY<br>SOUND SHOP<br>USA TIRES<br>VALLEY SANITATION  |
| 2973 | TORREZ, DONATO  |
| 3207 | GONZALEZ, BEATRICE  |
| 3209 | OCCUPANT UNKNOWN,   |
| 3211 | LEON, JOSE L  |
| 3251 | ARMSTRONG, DAMIAN   |
| 3492 | OCCUPANT UNKNOWN,   |
| 3611 | KERN COUNTY OF  |
| 3875 | OCCUPANT UNKNOWN,   |
| 4175 | KING, TIMOTHY F   |
| 4209 | ACEVEDO, MA G<br>AGUILAR, MARIA<br>ALVARADO, GUADALUPE<br>ASPLUND, WILLIAM H<br>AYALA EDWARD N<br>AYALA, EDWARD<br>BAGWELL, MICHAEL C<br>BELTO, BRIAN M<br>BRETZ, BERDEN M<br>CABRERA, MARIA L<br>CERVANTES, MARI C<br>CHAO, LICHEN<br>CHILDERS, THOMAS E<br>CONRAD, PAUL J<br>CORDOVA, LUCERO<br>COREA, MARTA<br>CRUZ, MARIA L<br>DECORSE, DELORIS<br>DIAZ, JUAN S<br>ESPINOZA, JOSE A<br>FREEMAN, JENNIFER A<br>GARCIA, FELIPE<br>GONZALES, MARIA H<br>GONZALEZ, GLADYS B<br>GORDIANO, MARITZA<br>HERNANDEZ, JESSICA<br>HOLM, DONNA L<br>HURTADO, JESUS<br>KERR, TRICIA L<br>LAIRD, DANIEL T<br>LINCOLN, JEAN A<br>LOPEZ, ALICIA<br>MARCELLA, JOSEPH<br>MCEWEN, CYNTHIA L<br>MEZA, JOSE G |

**W ROSAMOND BLVD 2010 (Cont'd)**

4209 MORONES, GISELLE  
 NOVAK, DONALD C  
 PERRY, JOYCE A  
 PHILLIPS, JOHN R  
 RAMON, LUZ M  
 RAY, OLLIE T  
 RED BIRD CONSTRUCTION INC  
 REYES, JESUS  
 RIDDLE, HEATHER  
 RODRIGUEZ, GUADALUPE  
 SANDERS, ROBERT W  
 SHARK HANDICAPPING  
 SMITH, ROBERT A  
 SOTELO, CARLOS A  
 SOTO, ZOILA  
 TAPMAN, JESSICA  
 TORRES, ANGEL B  
 TRESSLER, MARLENE M  
 VELASCO, FRANCISCO J  
 VELAZQUEZ, FRANCISCO P  
 VENEGAS, MARIA G  
 WARE, WENDY M  
 WEBB, SHAWN D  
 WHITE, DELBERT R  
 ZIRATE, JORGE  
 4401 GROOMERY  
 JASQUARED  
 PETSAPPEAL INC  
 SKYPARK MARKET  
 4417 COACHES SPORTS BAR & GRILL  
 FOLCK, JR  
 4451 RAMOS, ARTHUR  
 4455 SOUTHERN KERN VTERINARY CLINIC  
 4500 ANDALORA, AUDREY M  
 ARAGON, RICARDO A  
 BAILEY, BRIAN  
 COLEMAN, GAYLE L  
 CORREA, MIKE L  
 DANOIAN, SAM S  
 EPPERSON, DANIEL E  
 ESCOBAR, RAUL  
 FLETCHER, DARLENE M  
 GLASPY, MARGARET C  
 GREEN, JOHN W  
 GRIER, MARIA P  
 HAYES, MERWIN M  
 HIGGINS, CHARLES W  
 HITT, DIANE K  
 JUAREZ, HERIBERTO  
 KELLY, SARAH

**W ROSAMOND BLVD 2010 (Cont'd)**

4500 KERN MOBILE ESTATES  
 KING, JANICE I  
 KNAUSDORF, MICHAEL A  
 LETOSKY, GEORGE A  
 LINK, B  
 MAIDEN, LINDA D  
 MANSFIELD, JACKIE L  
 MARQUEZ, FORTINO C  
 MASEDO, ANSELMO  
 MILAM, GARY B  
 MINGHELLA, FRANK J  
 MURPHY, DANIELLE  
 NORRIS, JAMES E  
 OGGS, JEROME  
 OWEN, RONALD D  
 REYES, ROBERTO P  
 RICHNER, SHIRLEY D  
 ROCKWELL, KIRK  
 SMITH, ROBERT W  
 SPEER, MELANIE  
 STACK, TREVOR J  
 STEVENS, LLOYD E  
 TALAVERA, CHRISTOPHER  
 VARTANIAN, ROBERT J  
 WRINKLE, ZORA B  
 4960 MURRELL, NADINE  
 4968 GERGOS E ALHOSARI  
 LADYBUG POOL SERVICE  
 MJS CONSULTING  
 ROADRUNNER DRILLING INC  
 5001 OCCUPANT UNKNOWN,  
 5005 ARTIGA, ANGEL  
 POTTER R J MANUFACTURING  
 5335 ACOSTA, GUILLERMO  
 ALMANZA, RAMIRO P  
 BALLARD, JAMES  
 BALTIERRA, MARIA  
 BELL, CHRISTINA  
 CABRERA, FRANK J  
 CARRASCO, KARA  
 CIBRIAN, MANUELA  
 COOPER, JASON  
 COX, OTHA L  
 DE, LEON  
 DECARRERA, MARGARITA R  
 DELEON, LIMBER  
 DIAZ, EDGAR  
 DOMINGUEZ, ABLE  
 FINCH, DANA  
 FITZSIMMONS WILLIAM CHARLES

**W ROSAMOND BLVD 2010 (Cont'd)**

5335 FLORES, LEON M  
 FOWLER, ROSEMARY  
 FRANK, STEVE  
 GARCIA, JAVIER  
 GARRIDO, FRANCISCO  
 HERNANDEZ, HILARIO  
 KLEIN, STEVEN  
 LAWSON, MANOR  
 LOPES, CARLOS M  
 MALLOY, S  
 MARIN, SAUL  
 MARQUEZ, ANGEL D  
 MERCADO, MARIO  
 MINER, RICHARD H  
 PEDROZA, GLORIA  
 PERPICH, JASON A  
 PONCE, BELTRAN  
 PRUDENTIAL MOBILE HOME PARK  
 ROBLEDO, MARTIN  
 SALDANA, FERNANDO  
 SCOTT, PAULA  
 SOLIS, ANSELMO  
 SUTTLE, RUTH  
 THOMAS, HAROLD  
 VALENCIA, ISIDRO  
 VILLARUEL, MANUEL S  
 WATTERS, DAVID  
 5500 LEONI, DANIEL R  
 5511 HARVELL, CLAUDY V  
 5554 JULIAN, DELORES D  
 5570 HOLZER, DANIEL E  
 5615 BROWN, ROBERT D  
 5636 MELCHERS, CHARLENE Y  
 5675 BUTLER, KENT J  
 KENT J BUTLER  
 5760 NIEBLA, NATE  
 5767 BAXTER, RAYMOND A  
 5832 OCCUPANT UNKNOWN,  
 5834 SMITH, LARRY G  
 6401 PEEK, DAVE A  
 6423 LORD, LILIA V  
 6455 HART, JAMES A  
 7347 AMERICAN PERFORMANCE ENGI  
 7805 JADIDOLLAHI, B  
 8134 WIDEMAN, CHRISTOPHER  
 8270 COLEMAN, RICHARD J  
 8738 ANDALORA, DIANA  
 8748 LUJAN, GEORGE N  
 8847 OCCUPANT UNKNOWN,  
 9009 GARCIA, DANNY

**W ROSAMOND BLVD 2010 (Cont'd)**

|       |  |
|-------|--|
| 9009  | WILYUMS                                    |
| 9171  | SINECIO, EZEQUIEL                          |
| 9354  | WORTELBOER, GILBERT                        |
| 9534  | TORREZ, DONATO                             |
| 9580  | DELAROSA, REINALDO R                       |
| 9650  | GREENMAN, DAVID                            |
| 9668  | SMILLIE, RONALD E                          |
| 9714  | NOEL, BRYAN D                              |
| 11137 | ROULEAU VINCENT PAUL<br>ROULEAU, VINCENT P |
| 11731 | OCCUPANT UNKNOWN,                          |
| 12492 | SANCHEZ, LORENZO M                         |
| 13900 | GREENBACK, CYNTHIA M                       |
| 13956 | WEALAND, JACK H                            |
| 14154 | GRIFFETH TERRYLL<br>NEUMANN, ARNELL M      |
| 14271 | CARTER, STANLEY                            |
| 15259 | BANUK, RON E                               |

**100TH ST W****2005**

|       |   |
|-------|---|
| 737   | OCCUPANT UNKNOWN,                         |
| 745   | KERTZMAN, ELEANORE R                      |
| 767   | OJEDA, ADRIAN                             |
| 1400  | BROREL, JOSE                              |
| 1704  | OCCUPANT UNKNOWN,                         |
| 1710  | OCCUPANT UNKNOWN,                         |
| 1747  | OCCUPANT UNKNOWN,<br>WILMAR FARMS         |
| 1760  | BREED, CHARLOTTE A                        |
| 2057  | OLEY, JOYCE                               |
| 2193  | HINKLE, FRED E                            |
| 2359  | ALAN HERSEY<br>CHUEWEKA<br>HERSEY, ALAN D |
| 2513  | MORRIS, ROBERT C                          |
| 2601  | DEARBORN, RICHARD D                       |
| 2619  | ADAMS, KELLY                              |
| 2860  | REHKLAU, JOHN M                           |
| 3022  | OCCUPANT UNKNOWN,                         |
| 7000  | PRUITT, ROBERT R                          |
| 51260 | WINTERS, RAE E                            |



**LESLIE AVE 2005**

5509 HERNANDEZ, RAUL  
5510 WEBB, MILLER F  
5519 RANTZ, WAYNE  
5529 CONNOR, LEE  
5539 GOFORTH, CLYDE A  
5541 BUTTERFIELD, RICHARD J  
5550 LAUZON, DIANE  
5558 KRAMER, ALICE F  
10082 MARMET, MELVIN O  
10117 OCCUPANT UNKNOWN,  
10152 HAND, JOYCE L  
10153 MORRIS, JEFFERY  
10214 DUVALL, JERRY R

**W ROSAMOND BLVD 2005**

1048 ALVORD, MARK  
BERRYHILL, BRUCE K  
BOCK, KARL M  
BRADLEY, OLLIE M  
BROWN, BILLY  
BURROWS, B  
COLLINS, RONALD  
CONWAY, PATRICK  
DAVIS, DIANE  
DICKENS, DAVID A  
DIULIO, STEPHEN  
DOWNS, CHUCK C  
EN, SHAWN  
FLORES, JESSICA C  
FLYNN, RANDY G  
GARRABRANT, E  
GARRETT, JOHN R  
GOOD FRIAR PUBLISHING  
GREENBERG, MARTIN W  
HEBERT, KAREN S  
HEFFERMAN, JED Y  
HOLLAND, JAMES D  
HOWE, J  
JEFFERSON, JEANENE M  
JIMENEZ, AMADO  
JUNGERS, STEPHANIE R  
KASSING, DAVID K  
KENDALL, K  
KINGSLEY, SEAN  
KITCHEN, FRED W  
KLAYSUBUN, KITJAR  
LAHEE, NICK  
LOSEY, KARLA  
MACLEAN, NAM S  
MCCLURE, KENNETH  
MCELROY, ROBERT  
MELENDREZ, LEONEL  
MOORE, LOU  
MORENO, SILVIA  
MORRIS, RICHARD A  
NEWHOLM, ARLENE  
NORTON, CHARLES W  
PALISCHAK, JOHN T  
PLYLER, LORI D  
POSTLEWAITE, ED  
ROSARIO, BERNARD  
RYCHECKY, BARBARA M  
SEARS, CHRISTOPHER  
STEWART, LEWIS  
SUNDAY, KATRINA

**W ROSAMOND BLVD 2005 (Cont'd)**

1048 TENNIS, BRADLEY  
 THONGSUCHDOT, PORNCHEI  
 THURSTON, TONDA M  
 TRAILER HAVEN  
 TREVINO, JOSEPH E  
 TURLEY, PETER K  
 TUSSEY, TERRY  
 1096 ARGANBRIGH, ANN C  
 BREDESON, SHAWN  
 GATEWAY PARK APTS  
 KNIGHT, JAMES  
 NINEMIRE, DEAN  
 TASHCHYAN, GEVORK  
 1140 GRIGGS, ROBERTA  
 1141 MYERS, WILLIAM  
 1142 REICHARD, ROBIN  
 1149 FULKERSON, PAUL D  
 1170 LOHFF, ROBERT L  
 1182 PAULEY, J E  
 1258 AASE, SUSAN  
 AGUIRRE, A  
 BENSON, KATHERINE A  
 BOHANNON, EARLY H  
 BOSTICK, RHONDA  
 BRITTON, DIANE L  
 CAMACHO, JOSE L  
 CAMPBELL, JEFF  
 CERVANTES, CHRISTINE  
 CORNEJO, ANTHONY L  
 DAILY, MARK  
 DAVIS, ANDREW  
 ENGLERT, PAUL A  
 FITTS, CARROLL E  
 GARCIA, ELICIA  
 GILMORE, SHIRLEY M  
 GUSTAVESON, THOMAS R  
 HANCOCK, MESHELLE  
 HEADS, TIMOTHY  
 JONES, BETTY D  
 KEELER, LARRY E  
 KEYS, ARCHIE  
 LANFEAR, LUELLA C  
 LEE, RHONDA  
 MARTITZ, WAYNE F  
 MAXON, MINNIE L  
 MCKINLEY, SHANNON M  
 MORENO, ALFREDO  
 ORTIZ, JOAN P  
 PIERRE, RHONDA  
 REYES, ROBERTO

## W ROSAMOND BLVD 2005 (Cont'd)

|      |  |
|------|--|
| 1258 | RICHARDS, D<br>ROSAMOND MOBILEHOME PARK<br>RYAN, RICHARD H<br>SMITH, BARRY<br>TOSCANO, JIMENEZ H<br>WACHLIN, PAUL<br>YARROW, JOHN<br>ZERTUCHE, BARBARA A   |
| 1262 | ALIOTH, NOLA K<br>ARSENAULT, JOSEPH M<br>BERRY, SARAH<br>BIONDI, PAT<br>BOOTH, KATHLEEN J<br>BOYD, RASMUSSEN<br>BROOKES, B<br>BROUWER, JOHN W<br>CHRISTENSEN, DELENA K<br>CURBEY, CRISTINA<br>CURRAN, KATHLEEN A<br>CURRY, TERRI<br>DELANEY, JOHN J<br>DESERT BREAZE<br>ERNZER, PETE J<br>FOSTER, ED<br>GARNSEY, JEAN<br>GAUWAIN, WANDA M<br>HUCKABY, CRAIG M<br>JAY, JAMES<br>JONES, DEBRA<br>JORDAN, DARREL T<br>LANGENWALTER, DEREK C<br>LOFLIN, GEORGE<br>MADRID, ELIZABETH<br>MATTHEWS, JAMES<br>MCCORD, RUTH A<br>MCDONALD, DONALD<br>MILLER, GLEN<br>MOORE, SHANNON C<br>OHARA, WILLIAM E<br>PACE, MARK S<br>PLEWACZYK, ROBERT<br>POUNDS, JEFFREY<br>RAMSEY, DEAN B<br>ROBINSON, TODD M<br>RUTHERFORD, LEEANN<br>SCHEFER, ETHEL W<br>SCOGGINS, CAROL J<br>SHELMAN, KATHERINE R<br>SIMS, CRAIG<br>SMITH, JASON |

## W ROSAMOND BLVD 2005 (Cont'd)

|      |   |
|------|---|
| 1262 | SMITH, SHANNON<br>SPORTS & ARMS<br>SUMMERBELL, MICHAEL U<br>TAYLOR, CHESTER A<br>TETREULT, DALE B<br>WARREN, JOSHUA J<br>WENGREN PAUL<br>WHITE, DONALD<br>ZEPEDA, ANNIE N   |
| 1315 | FURNITURE OUTLET<br>GERMONO, TEOFILO V<br>GREEN, LAURIE<br>NORMAS PUB<br>RIGGLE, DAY A<br>RONAN, ERIC   |
| 1317 | LOPEZ, ALFREDO  |
| 1389 | ROSAMOND BIBLE PRESCHOOL  |
| 1415 | BEVERLY MEDICAL CENTER<br>GONZALEZ SUSAN<br>HAMOUDA EL SAYED B AHMED<br>KWIK, KUTS  |
| 1431 | AMERICAN CHRONIC CARE INC<br>BURNETTE JOHN<br>CLOUDCHASER REAL ESTATE<br>EC PURCHASING<br>EL GALLO<br>FIRST COMMAND FINANCIAL PLG<br>H & R BLOCK INC<br>KENS SMOKE SHOP<br>MOLINA ENGINEERING LIMITED<br>NEW WEST SIGNS & NEON<br>RAINBOW NUTRITIONAL<br>SCIENCE APPLICATIONS INTL CORP<br>SUPERIOR CELLULAR<br>THAI CHINESE FOOD 4<br>TROPIC SENSATIONS<br>WESTSIDE DENTAL |
| 1501 | BAKER, KELLY A  |
| 1511 | CORIA, MARTHA L<br>GEM-ONE COMPUTERS  |
| 1521 | GONZALEZ, KELLY C   |
| 1529 | OCCUPANT UNKNOWN,   |
| 1537 | DODDS, ELLEN D  |
| 1571 | WEST, JEROME C  |
| 1579 | PINEDA, MARIA C   |
| 1587 | SUTTON FAMILY TILE<br>ULLAAN, GRACIELLA   |
| 1595 | LITE, DENNISE<br>ROSAMOND FLORIST   |
| 1616 | A AMERICAN SELF STORAGE   |

## W ROSAMOND BLVD 2005 (Cont'd)

|      |   |
|------|---|
| 1816 | ROBERT LOOMIS INC   |
| 1840 | FEED WORKS  |
| 1858 | DOS REYES MEXICAN RESTAURANTS<br>LAREDO RESTAURNT   |
| 1950 | UNITED STATES POSTAL SERVICE  |
| 1981 | SOUTHERN KERN UNIFIED SCHL DST  |
| 2076 | DEVONSHIRE INN MOTEL  |
| 2080 | FOSTERS FREEZE  |
| 2136 | TROESCH, JOHN   |
| 2160 | LAKE, EARL J  |
| 2511 | MCDONALDS OF ROSAMOND   |
| 2535 | COST CTTER FMLY HAIR CARE CTRS  |
| 2547 | ALBERTSONS INC<br>ENGEN ENTERPRISES<br>RITE AID OF CALIFORNIA INC   |
| 2664 | COMBS, CATHY  |
| 2925 | SOUTHERN KERN UNIFIED SCHL DST  |
| 2960 | SAVE-U AUTO PARTS<br>TIRE BARN AUTO CENTER<br>USA TIRES<br>VALLEY SANITATION  |
| 2973 | TORREZ, DONATO  |
| 2990 | FLORES, PEDRO   |
| 3207 | FOSTER, WILLIAM<br>OCCUPANT UNKNOWN,  |
| 3211 | AVILEZ, JORGE   |
| 3251 | ARMSTRONG, DAMIAN   |
| 3611 | KERN COUNTY OF  |
| 4175 | DOREMUS, GARY   |
| 4209 | ACEVEDO, MA G<br>AGUILAR, MARIA<br>ANGEL, FRANCISCA A<br>ASPLUND, WILLIAM H<br>BAGWELL, MICHAEL C<br>BARDALES, LUIS E<br>BARRY, ROBERT<br>BECERRA, JORGE<br>BRETZ, BERDEN M<br>CABRERA, JESUS<br>CHILDERS, THOMAS E<br>CORDOVA, LUCERO<br>CRUZ, RAUL<br>CUDE, M<br>DELREAL, JESUS R<br>DIAZ, SALVADOR<br>ESPINOZA, PEDRO<br>FLORES, LOUDRES<br>GARCIA, FELIPE<br>GONZALES, MARIA H<br>GONZALEZ, SOCORRO |

**W ROSAMOND BLVD 2005 (Cont'd)**

4209 GUERRERO, VICTORIA  
HASKINS, JOHN  
HERNANDEZ, RAMON M  
HOLM, DONNA L  
HURTADO, JESUS  
JOHNSON, DOROTHY  
KERR, PATRICIA J  
LINCOLN, JEAN  
LOPEZ, ALICIA  
LOPEZ, GABRIELA  
LOPEZ, JUAN  
LOPEZ, JUAN D  
MALDONADO, MARIA  
MARCADO, ERICA  
MASTERSON, SARAH  
MCCARLEY, MARK  
MCMILLAM, BREALEND  
MEJORADA, LEONIDES  
MEZA, ANTHONIO  
MEZA, GUADALUPE  
MORALES, MARCELO G  
MORGAN, BETTY  
NINO, ALFREDO  
PMM MFG HOUSING INC  
PROCTOR, TANYA  
QUINTERO, VALVINA  
RADER, WOLFGANG D  
RAMOS, ANTONIO R  
RASOR, RICHARD L  
REYES, JESUS  
ROBLEDO, EDUARDO  
RODRIGUEZ, LORENA  
RUBIO, CESAR  
SALES, HECTOR  
SANCHEZ, LORENZO  
SANDERS, ROBERT W  
SAUNDERS, C  
SMITH, CASSANDRA  
SOTO, ZOILA  
SULLIVAN, HEATHER  
THOMPSON, DARYL Y  
TODD, JEREMY  
TOLOZA, RENE  
TORRES-CASTORENA, AMELIA  
TRESSLER, MARLENE  
VALENCIA, O  
VASQUEZ, LORENZO L  
VELASCO, FRANCISCO  
WHITSON, SHERMAN F  
ZALDIVAR, HENRY

**W ROSAMOND BLVD 2005 (Cont'd)**

4401 ALOHA HAIR & NAILS  
 CHUCKS PIZZA  
 COYOTE, CATALOGUE  
 DWAYNE FRANKS KUNG FU SAN SOO  
 KATHERINE DRY CLEAN  
 ROSAMOND CELLULAR  
 4417 ANSOLABEHERES VILLA BASQUE  
 COACHES SPORTS BAR & GRILL  
 4451 RAMOS, BONNIE R  
 4455 SOUTHERN KERN VETERINARY CLINIC  
 4461 LEGRAND, LINDA  
 4500 ANDALORA, DIANA  
 BARTLING, DOROTHY M  
 BISHOP, JOANN A  
 BURROWS, LINDA  
 COLEMAN, SARAH  
 CRAFTON, E L  
 CREEDON, BOB  
 CUNNINGHAM, SHERRIE  
 DANOIAN, SAM S  
 DAUGHERTY, TIMMOTHY  
 EMERSON, ANGELA A  
 EPPERSON, BRYAN L  
 FINFROCK, CHARLES H  
 FLETCHER, DARLENE M  
 GREEN, JOHN W  
 HAYES, MERWIN M  
 HIGGINS, CHARLES W  
 HOEPKER, S  
 JANZEN, MARVIN G  
 KALER, ANN L  
 KERN MOBILE ESTATES  
 KING, HENRY F  
 KNAUSDORF, MICHAEL A  
 LINK, B  
 LITTERAL, DORA  
 MAIDEN, LINDA D  
 MARQUEZ, FORTINO C  
 MILHORN, MARY E  
 MILLER, LOURDES R  
 MINGHELLA, FRANK J  
 MURRAY, MARY O  
 NORRIS, JAMES E  
 PATTERSON, DAVID  
 PORRAZZO, FRANK C  
 RICHNER, SHIRLEY D  
 SALLOWS, DOROTHY  
 SCHNEIDER, BARBARA A  
 SMITH, ROBERT W  
 STACK, TREVOR J



**W ROSAMOND BLVD 2005 (Cont'd)**

4500 STEVENS, LLOYD E  
 TOOMEY, JOSEPH P  
 TRACY, JOE  
 TRACY, RICHARD  
 VARTANIAN, DAVID M  
 VILLEGAS, LINDA  
 VOGEL, DALE R  
 WEILER, TONYA  
 WRINKLE, ZORA B  
 4960 MURRELL, NADINE  
 4968 DESSERT OASIS COUNTRY MARKET  
 MJS CONSULTING  
 5001 OCCUPANT UNKNOWN,  
 5005 OCCUPANT UNKNOWN,  
 5335 ACOSTA, GUILLERMO  
 ANDERSON, MICHAEL  
 AVILA, ERNESTO  
 BUCKLES, MATTHEW  
 CABRERA, FRANK J  
 CAGLE, LARRY  
 CARR, NELLIE M  
 COOK, WILLIAM  
 DECARRERA, MARGARITA R  
 DOMINGUEZ, ABLE  
 FERNANDEZ, MANUEL  
 FINCH, DANA  
 FLORES, RAMON C  
 GONZALEZ, MANUEL  
 HEBERT, PETER A  
 HERNANDEZ, HILARIO  
 JACKSON, JOHN E  
 JONES, JUDIE  
 LADD, RON  
 LOPEZ, MARIZSA  
 MARIN, SAUL  
 MERCADO, MARIO  
 MEZSA, RUDY  
 NGUYEN, ANDY  
 PARKHURST, MICHAEL  
 PEREZ, TINA  
 PERPICH, JASON  
 PRUDENTIAL MOBILE HOME PARK  
 ROBLEDO, LUZ M  
 RODRIGUEZ, V M  
 ROMERO, JOSE A  
 SANDERS, JIM  
 SARGENT, DENISE  
 SENDELBACH, JUDITH A  
 TAYLOR, M  
 VALENCIA, ISIDRO

**W ROSAMOND BLVD 2005 (Cont'd)**

5335 VALLARD, SHIRLEY  
VILLARUEL, MANUEL S  
WATTERS, DAVID  
WETZEL, WELBERT  
5500 LEONI, DANIEL R  
5511 HARVELL, CLAUDY V  
5554 JULIAN, DELORES D  
5570 HOLZER, JOHN L  
5615 BROWN, ROBERT D  
5636 MELCHERS, GENE R  
5675 BUTLER, KENT J  
KENT J BUTLER  
5760 LAMY, GERALD R  
5767 BAXTER, RAYMOND A  
5832 OCCUPANT UNKNOWN,  
5834 SMITH, LARRY G  
6401 PEEK, DAVE A  
6423 LORD, LILIA V  
6455 HART, JAMES  
7805 ABEST FIREWOOD  
BARICKMAN, LEE W  
8270 COLEMAN, RICHARD J  
8738 ANDALORA, DIANA  
8748 LUJAN, GEORGE N  
8847 OCCUPANT UNKNOWN,  
9009 EL CHICOS MINI MARKET  
GARCIA, DANNY  
9171 VERA, MARIA  
9580 DELAROSA, REINALDO R  
9668 SMILLIE, RONALD E  
9714 NOEL, DIXIE L  
11137 ROULEAU VINCENT PAUL  
ROULEAU, VINCENT P  
12492 MISLIVEC, DONALD J  
13900 VANCLEAVE, CYNTHIA M  
13956 WEALAND, JACK H  
14154 GRIFFETH TERRYLL  
NEUMANN, ARNELL M  
14271 CARTER, STANLEY



-

**100TH ST W**

**2000**

1747 MCMANUS, WILLIAM  
WILMAR FARMS  
2193 PASQUALE, SUE E  
2359 HERSEY ALAN  
HERSEY, ALAN

**LESLIE AVE 2000**

5509 HERNANDEZ, LORETTA  
5510 WEBB, MILLER F  
5541 BUTTERFIELD, RICHARD J  
10117 JOHNSON, CLEVE  
10152 HAND, W  
10214 DUVALL, JERRY

## W ROSAMOND BLVD 2000

1048 BACA, RAYMOND R  
 BASTRON, WENDY L  
 BISHOP, CHARLES M  
 BRADLEY, ROBERT E  
 DELACRUZ, GABRIEL E  
 DURR, GINGER S  
 FERGUSON, KEVIN J  
 FLETCHER, NANCY A  
 GAUCHAT, DOUGLAS M  
 GREENBERG, MARTIN  
 GROPPA, DAVID A  
 HATFIELD, J  
 HAYES, RALPH L  
 HOGAN, DEBORAH A  
 HOLBROOK, CLAY  
 IMBERY, TERENCE A  
 KINGSLEY, SEAN  
 KITCHEN, FRED  
 LOPEZ, JOSEPH J  
 MACLEAN, DOUGLAS  
 MARIMLA, PEDRO M  
 MCGILVRAY, CHERYL  
 MELENDREZ, LEONEL  
 PALISCHAK, JOHN T  
 PARKER, JOSEPH B  
 PHILLIPS, NICK  
 ROBLEDO, JOAQUIN  
 SCHAALE, MOLLY  
 SIMMS, CRAIG  
 SOROLA, ANTHONY  
 TRAILER HAVEN  
 TREMBLAY, SEAN J  
 WILLIAMS, SOMMAI  
 1078 DEAN, MICAH J  
 1096 CERVANTES, C  
 GATEWAY PARK APTS  
 MOORE, PAUL T  
 PITZER, DELENE  
 RODRIGUEZ, JOSE  
 VILLASENOR, C  
 1098 WILLIS, HERMAN  
 1137 ANDERSON, CLYDE  
 1142 PAULEY, JOE E  
 1149 FULKERSON, PAUL  
 1168 PAULEY, ALBERT L  
 1170 LOHFF, ROBERT L  
 1258 BRITTON, DIANE L  
 BURRELL, MARIE  
 CHANDLER, ROBERT  
 EPPS, HEATHER L

## W ROSAMOND BLVD 2000 (Cont'd)

|      |   |
|------|---|
| 1258 | GARCIA, YOLANDA<br>GUNNER, GARY J<br>HAND, CHESTER<br>ISAAC, JERRY D<br>JENNINGS, ANDREAL L<br>KALSPEL, LOUELLA<br>MATTOX, LEONA M<br>MCPHERSON, STEVEN<br>NELLO, WILLIAM<br>NU CAREER VISIONS<br>ROSAMOND MOBILEHOME PARK<br>RYAN, RICHARD<br>TOSCANO, JIMENEZ H<br>TWEDT, CATHY D   |
| 1262 | BERNHARDT, DAVID R<br>BONZI, D R<br>COBB, K A<br>DAVIS, STEVE<br>DESERT BREAZE<br>DRAKE, WALTER<br>GAUWAIN, W M<br>GONZALEZ, KELLY C<br>HARRIS, DUKE<br>JORDAN, DARREL T<br>KNIGHT, L<br>LAWRENCE, DAWN S<br>MANNERS, DONALD P<br>MARTINEZ, JACOB S<br>NAJERA, JESUS<br>OHARA, WILLIAM<br>REYNA, RUBEN<br>ROUSH, EDWARD<br>SCHMIDT, C D<br>SMITH, BARRY<br>STIDHAM, ROY G<br>TAYLOR, CHESTER A<br>WESTON, R T |
| 1315 | GRARD, ERIC<br>QUIERO, AGNES C<br>SHELMAN KAY   |
| 1389 | CHURCH OF CHRIST  |
| 1415 | BEVERLY MEDICAL CENTER<br>GODFREY, RUTH E<br>NAIL BOUTIQUE 2<br>SHORT STOP MINI MART  |
| 1431 | ANTELOPE VALLEY GAS INC<br>AQUAVISION<br>DOHENEY LOU J<br>DOHENEY WILLIAM<br>GALBERTH ROBERT L  |

**W ROSAMOND BLVD 2000 (Cont'd)**

1431 H & R BLOCK  
 JAZZ CO ACADEMY OF ART  
 KIMBERLY & KOMPANY  
 KWIK KUTS  
 MOLINA ENGINEERING  
 MOLINA ENGINEERING LIMITED  
 NEW WEST SIGNS & NEON  
 NOTAM INC  
 RYDER TRUCK RENTAL-ONE-WAY  
 THAI CHINESE FOOD 4  
 UNITED SERVICES PLANNING ASSN  
 WESTSIDE DENTAL CARE  
 WHITE CYNTHIA  
 ZERIK ALI  
 1511 GEM-ONE COMPUTERS  
 1521 SMITH, HENRY  
 1529 EPPS, BLAYNE  
 1548 FERGUSON, KEVIN J  
 1571 TREASURE HOUSE  
 1579 PINEDA, MARIA C  
 1587 SANCHEZ, JOSE F  
 1816 LOOMIS ROBERT INC  
 1981 SOUTHERN KERN UNIFIED SCHL DST  
 2076 DEVONSHIRE INN MOTEL  
 2136 MYERS, MICHAEL G  
 2511 MC DONALDS OF ROSAMOND  
 2535 ALEJANDRO LOURDES C DDS  
 ANTELOPE VALLEY BANK  
 COST CTTER FMLY HAIR CARE CTRS  
 2536 PENGILLEY, GEORGE T  
 2547 ALBERTSONS INC  
 ENGEN ENTERPRISES  
 RED BRICK PIZZA  
 RITE AID CORPORATION  
 THRIFTY PAYLESS INC  
 2559 JIMS CB RADIOS & ELECTRONICS  
 LITTLE CAESARS  
 SUBWAY SANDWICHES & SALADS  
 VIDEO GIANT  
 2648 ARC ROSAMOND INC  
 2960 ANTELOPE VALLEY TOWING  
 SAVE-U AUTO PARTS  
 VALLEY SANITATION  
 2973 TORREZ, DONATO  
 3611 ROSAMOND BRANCH LIBRARY  
 4209 ASPLUND, WILLIAM H  
 BROWN, CHARLES J  
 DECARRERA, M R  
 EQUITE, A  
 GATES, GARY

## W ROSAMOND BLVD 2000 (Cont'd)

|      |   |
|------|---|
| 4209 | HARO, ALMA Y<br>HENDRIX, WALTER<br>HUERTA, MANUEL<br>JUAREZ, JESUS R<br>JUAREZ, JOSE<br>KIMMEL, DONALD<br>MEDINA, FELIPE D<br>MERCADO, MARIO<br>MEZA, PAULO<br>TORRES, E<br>VALDEZ, OFELIA A<br>VALENCIA, BRENDA N<br>VALENCIA, E<br>VENTURA, ALMA<br>VERA, MARCOS A  |
| 4212 | BISCAICHIPY, PIERRE   |
| 4401 | ALOHA HAIR & NAILS<br>CHUCKS PIZZA<br>DWAYNE FRANKS KUNG FU SAN SOO<br>E R A SNYDER REALTY<br>KERN COUNTY OF<br>MR DONUT NO 2   |
| 4417 | ANSOLABEHERES VILLA BASQUE<br>MORRIS, ELWIN D   |
| 4451 | RAMOS, BONNIE R   |
| 4455 | BIGGERSTAFF, CHRIS N<br>SOUTHERN KERN VTERINARY CLINIC  |
| 4500 | BARTLING, DOROTHY M<br>BEEBE, WILLIAM S<br>BLACK, DAVID W<br>BRIANT, VINCE A<br>BYARS, LENA S<br>CRAFTON, EUGENE<br>DANHOUR, EDWARD G<br>DANOIAN, SAM<br>DEVEAUX, ED<br>FLETCHER, DON L<br>GEBHART, C A<br>GIBSON, IAN<br>GOLLING, OSCAR<br>GREEN, J W<br>GREENE, JOHN E<br>HENRY, THOMAS V<br>HIGGINS, CHARLES W<br>HUNT, RAYMOND S<br>KING, TIMOTHY F<br>MAIDEN, LINDA D<br>RICHNER, SHIRLEY D<br>UNDERWOOD, JOHN G |
| 4968 | COLE, STEVEN  |



**W ROSAMOND BLVD 2000 (Cont'd)**

|       |                          |
|-------|--------------------------|
| 4968  | MARQUEZ, ANGEL D         |
| 5001  | SCATES, JEWELL E         |
| 5335  | ACOSTA, G                |
|       | CABRERA, FRANK J         |
|       | FERNANDEZ, MANUEL        |
|       | GONZALEZ, MANUEL         |
|       | HERNANDEZ, HILARIO       |
|       | MONTOYA, M               |
|       | PARKHURST, FRANK A       |
|       | THUNDERBIRD MOBILE RANCH |
| 5511  | HARVELL, ALSACE          |
| 5570  | BARNES, KENNETH          |
| 5615  | BROWN GRAPHICS           |
|       | BROWN, ROBERT            |
| 5636  | CONIGLIO, GEORGE         |
| 5675  | BUTLER, KENT             |
| 5767  | BAXTER, RAYMOND          |
| 5832  | BENDER, ALVIN            |
| 5834  | SMITH, LARRY G           |
| 6401  | PEEK, DAVE               |
| 6423  | LIBATIQUE, JOHN          |
| 7805  | ABEST FIREWOOD           |
| 8748  | LUJAN, GEORGE            |
| 9009  | LAST OUTPOST             |
| 9580  | DELAROSA, RAY            |
| 9714  | NOEL, DIXIE              |
| 12492 | DOMINQUEZ, JOAQUIN       |
| 14271 | CARTER, S                |



-

**100TH ST W**

**1995**

2359 HERSEY INDUSTRIAL ELECTRIC

**LESLIE AVE 1995**

5509 ROSAS, JUANA  
5510 WEBB, MILLER F  
5519 PARSONS, JEFFREY C  
5541 BUTTERFIELD, RICHARD J  
10082 BAUMGARTNER, R B  
10084 MORGAN, HELEN  
10152 JOHNSON, LORI  
10214 DUVALL, JERRY

## W ROSAMOND BLVD 1995

1048 MACLEAN, DOUGLAS  
 MONTGOMERY, B B  
 MORRIS, P  
 MOUTON, HOWARD  
 NEWMAN, DONALD  
 OLIVE, ROBERT N  
 PALISCHAK, JOHN T  
 PRATER, SHERRY  
 SMITH, NANCY L  
 TRAILER HAVEN  
 WEAVER, JAMES  
 WILLIAMS, BAISE P  
 1090 WALTERS, MARK  
 1096 BARKLEY, MICHELL  
 FUENTES, PORFIRI  
 GATEWAY PARK APTS  
 RODRIGUEZ, JOSE  
 1098 WILLIS, HERMAN  
 1137 ANDERSON, CLYDE  
 1140 PAULEY, JOE E  
 1142 PAULEY, JOE E  
 1149 FULKERSON, PAUL  
 1168 PAULEY, ALBERT L  
 1170 LOHFF, ROBERT L  
 1258 ALLEN, RICHARD  
 AVERITT, WILMA  
 BISSONETTE, B  
 CHAVEZ, EDGARDO  
 CHAVEZ, HOPE  
 EARGOOD, LEON L  
 FROSCH, BRYAN  
 HAND, CHESTER  
 NELLO, WILLIAM  
 ROSAMOND MOBILE HOME PARK  
 TOPHAM, GERALD  
 URENDA, MARIA  
 WACHLIN, SCOTT  
 WALTER, JOHN J  
 WELCH, G  
 WRATHER, VERA M  
 1262 BURSON, JERRY  
 CLAYTON, FRED  
 GAUWAIN, W M  
 JONES, LARRY V  
 LAKE, ROSS G  
 SPAULDING, JOE C  
 VERNON, BARBARA J  
 WEAVER, RICHARD  
 1315 ADBET, RUDY  
 CHLUPSA, DORIS

**W ROSAMOND BLVD 1995 (Cont'd)**

|      |   |
|------|---|
| 1315 | OBST, RUDY A<br>ROUND UP ROOM   |
| 1389 | CHURCH OF CHRIST  |
| 1415 | FITNESS CONCEPTS<br>NAIL BOUTIQUE 2<br>SHORT STOP MINI MART<br>TEAGUE LAND & CATTLE CO  |
| 1431 | BROADCAST TECHNICAL SERVICE<br>DOHENEY LOU J<br>DOHENEY WILLIAM<br>GALBERTH ROBERT L<br>HEARTLAND ESCROW CO INC<br>JAZZ CO ACADEMY OF ART<br>MOJAVE DESERT NEWS<br>NEW WEST SIGNS & NEON<br>NORINES CRAFT SUPPLIES<br>NYBO L BRUCE CIVIL ENGRG PLNG<br>PIEMANS SOUTHERN CUISINE<br>PRECISION VIDEO<br>RICHARDSON, EDWARD<br>THAI CHINESE FOOD 4<br>UNITED SERVICES PLANNING ASSN<br>WHITE CYNTHIA<br>WILLOW SPRINGS CHURCH<br>WINNICK KEITH E & CO CPA<br>ZERIK ALI |
| 1432 | SMITH, JULIE  |
| 1501 | BARNETT, TAMARA   |
| 1537 | DODDS, BEN  |
| 1816 | LOOMIS ROBERT INC   |
| 1950 | UNITED STATES POSTAL SERVICE  |
| 1981 | ROSAMOND ELEMENTARY SCHOOL  |
| 2535 | ALEJANDRO LOURDES C DDS<br>ALEJANDRO, LOURDES C   |
| 2536 | PENGILLEY, GEORGE T   |
| 2547 | ALBERTSONS INC<br>PAY LESS DRUG STORES NORTHWEST  |
| 2648 | ARC ROSAMOND INC  |
| 2666 | SHIERLOCK, M  |
| 2960 | BULK YARD<br>CAMP & CO<br>NOEL, BRYAN<br>ROSAMOND SANITATION<br>ROYAL MOBIL HOME SALES<br>TIRE BARN AUTO CENTER   |
| 2973 | TORREZ, DONATO  |
| 4209 | ASHLEY, LEZLI A<br>BATIZ, FERNAND<br>BELL, GERALD SR<br>BROXSON, JANET  |

**W ROSAMOND BLVD 1995 (Cont'd)**

4209 CASTANON, JAVIER  
 DESERT WINDS MOBILE LODGE  
 GREINERT, GARY L  
 HOLDER, BRENDA K  
 KIMMEL, DONALD  
 LOPEZ, PASCULA  
 MEDINA, FELIPE D  
 MONTERROSO, ANTONIO J  
 RICHARDSON, DONNIE E  
 SOLORIO, CRESENC M  
 VALENCIA, MARIA  
 VANMETER, S  
 WOODSON, DAVID  
 4401 ALL AROUND VIDEO  
 CHUCKS PIZZA  
 DOG WASH  
 ERA SNYDER REALTY  
 SCOREBOARD SPORTS BAR & GRILL  
 4417 ANSOLABEHERES VILLA BASQUE  
 JENKINS, RED  
 RONEY, DONALD P  
 4451 RAMOS, BONNIE R  
 4455 BIGGERSTAFF, CHRIS N  
 SOUTHERN KERN VETERINARY CLINC  
 4461 FORDHAM, TRACY R  
 4500 ANDREWS, H H  
 BEEBE, WILLIAM S  
 CRAIG, J A  
 FLETCHER, DON L  
 GOLLING, OSCAR  
 GREEN, J W JR  
 GREENE, JOHN E  
 HAMMOCK, EUGENE  
 HIGGINS, CHARLES W  
 JOHNSON, JERRY D  
 KERN MOBILE ESTATES  
 KNAUSDORF, MICHAEL  
 PRICE, JOHN SR  
 RICHNER, SHIRLEY D  
 ROSSMAN, ED  
 SALLOWS, WILLIAM B  
 SEAMAN, ALFRED  
 STANFORD, DAVID J  
 TARPLEY, CHARLES  
 5005 POTTER R J MANUFACTURING  
 POTTER, RICHARD J  
 5335 ACOSTA, GUILLER  
 CASTILLO, JULIO C  
 FERNANDEZ, MANUEL  
 GOMEZ, FRANCIS J JR

**W ROSAMOND BLVD 1995 (Cont'd)**

5335 GONZALEZ, ARMANDO  
LENSEGRAV, R  
MORAN, MARGARI  
THUNDERBIRD MOBILE RANCH  
5511 HARVELL, C V  
5615 BROWN, ROBERT  
5636 SCHAEFER, CHRISTI L  
5675 BUTLER, KENT  
5767 RADFORD, BRETT  
5832 COPELAND, VICI  
5834 SMITH, LARRY G  
6401 PEEK, DAVE  
6423 LIBATIQUE, JOHN  
7805 ABEST FIREWOOD  
8746 LUJAN, GEORGE  
8748 LUJAN, RAMON  
9017 BERRY, VICTOR  
NADINES CUTE N CLASSY  
9580 DELAROSA, MARGIE L  
9714 NOEL, R L  
12492 LORD, KIM E  
14271 CARTER, S

**100TH ST W**

**1992**

1747 HORNBROOK, GEORGE W  
2057 GRIVA AUDREY  
2359 HERSEY INDUSTRIAL ELECTRIC  
HERSEY, ALAN



**LESLIE AVE 1992**

5509 ROSAS, JUANA  
5510 WEBB, MILLER F  
5519 PARSONS, JEFFREY C  
5540 ATKINSON, WILLIAM W  
5541 BUTTERFIELD, RICHARD J  
10152 MCDONALD, JOHN  
10214 DUVALL, JERRY  
101173 DEARBORN, RICHARD

## W ROSAMOND BLVD 1992

1048 FORLANO, N  
 HENSLEY, JOSEPH L  
 JIMENEZ, C  
 JOHNSON, DONDI  
 LAMB, ROBERT B  
 MACLEAN, DOUGLAS  
 MARSOLEK, EDWARD  
 PALISCHAK, JOHN T  
 PERRY, D  
 TEALL, KEVIN  
 TOLLE, DAVID  
 TOMLINSON, EDWARD  
 TOWNSEND, J  
 TURREY, V  
 WETHERALL, L L  
 WILCOX, JOHN  
 1096 FUENTES, P  
 GARDUNO, YOLANDA  
 HERNANDEZ, LOPEZ D  
 WALTER, JUDITH L  
 1137 ANDERSON, CLYDE  
 1140 PAULEY, JOE E  
 1141 KERMEEN, BYRON  
 OWENS, SHERYL  
 1149 FULKERSON, PAUL  
 1168 PAULEY, ALBERT L  
 1170 LOHFF, ROBERT L  
 1258 AVERITT, WILMA  
 CRAUN, BOB  
 RASMUSSEN, ROBERT  
 REYES, S  
 ROSAMOND MOBILEHOME PARK  
 WACHLIN, SCOTT  
 WALTER, JOHN J  
 WELCH, G  
 WILSON, MARY  
 1262 BAUER, DALE  
 BODDY, JEFF G  
 CLAYTON, FRED  
 COLLINS, S D  
 GAUWAIN, WANDA M  
 GREEN, TERRY  
 LAKE, ROSS G  
 SPAULDING, JOE C  
 STEPHENS, J  
 THORNTON, OLLIE C  
 WILSON, RED  
 1315 NESST, DAVID L  
 ROUND UP ROOM  
 1501 HOWELL, WILLIAM

**W ROSAMOND BLVD 1992 (Cont'd)**

|      |                               |
|------|-------------------------------|
| 1537 | DODDS, BEN                    |
| 1816 | LOOMIS ROBERT INC             |
| 1858 | LES, P                        |
| 1981 | ROSAMOND ELEMENTARY SCHOOL    |
| 2536 | PENGILLEY, GEORGE T           |
| 2664 | BRESHEARS, H                  |
| 3209 | GARCIA, YOLANDA E             |
| 3492 | RODRIGUEZ, CONNIE             |
| 3881 | REGENOS, ROBERT G             |
| 4175 | MEYER, HENRY A                |
| 4209 | ALTAMIRANO, YOLANDA           |
|      | ANDRRES, ROSA M               |
|      | BOYD, HERBERT JR              |
|      | CARLSON, JEANNIE              |
|      | CASTANON, G                   |
|      | CASTANON, JAVIER              |
|      | CASTANON, MARIO               |
|      | CASTANON, R                   |
|      | CHAMORRO, JESUS               |
|      | DESERT WINDS MOBILE LODGE     |
|      | DIAZ, TORRES A                |
|      | FINHOWT, JEFF                 |
|      | GARCIA, ALICIA                |
|      | GARCIA, CHAVEZ F              |
|      | HIX, DOROTHY M                |
|      | HOLDER, BRENDA K              |
|      | KIMMEL, DONALD                |
|      | LANGLEY, PATTY                |
|      | LENSEGRAV, ROBYN              |
|      | MONTERROSO, ANTONIO J         |
|      | OAGILROY, ED                  |
|      | OSTLUND, C                    |
|      | SANDERS, JOHN W               |
|      | VALLEJO, LUZ                  |
|      | WATSON, V L                   |
|      | WHITE, C L                    |
|      | ZENTGRAF, WARREN              |
| 4212 | BISCAICHIPY, PIERRE           |
| 4401 | ERA SNYDER REALTY             |
|      | NEVADACAL DEVELOPMENT CORP    |
|      | SCOREBOARD SPORTS BAR & GRILL |
|      | SKYPARK JR MART               |
| 4417 | ANSOLABEHERES VILLA BASQUE    |
|      | NEHL, CHELLIE                 |
|      | RONEY, DONALD P               |
| 4451 | RAMOS, BONNIE R               |
| 4500 | ANDREWS, H H                  |
|      | COLLINS, JAMES L              |
|      | COMPHER, DON                  |
|      | CRAIG, JENNIE A               |

**W ROSAMOND BLVD 1992 (Cont'd)**

4500 DANOIAN, SAM  
 FISHER, STEVEN  
 GOLLING, OSCAR  
 GREEN, J W JR  
 HAMMOCK, EUGENE  
 HAYES, M M  
 HIGGINS, CHARLES W  
 KERN MOBILE HOME SALES  
 MORTON, NORMAN L  
 MOWATT, EVERETT L  
 PRICE, JOHN SR  
 ROSSMAN, ED  
 SALLOWS, WILLIAM B  
 SEAMAN, ALFRED  
 TARPLEY, CHARLES  
 VARTANIAN, NICK M  
 WESTERMAN, FRANCIS L  
 WILLERFORD, NORMAN JR  
 4960 BOHANNON, EARLY H  
 4968 MCLAIN, EDWARD  
 4980 PRYOR, MICHAEL  
 5001 IRVIN, ROLLEN L  
 5005 POTTER R J MANUFACTURING  
 POTTER, RICHARD J  
 5335 ACOSTA, G  
 BABINSKI, GEORGE L  
 BECERRA, RAUL  
 BOLANOS, RAMIRO  
 CASTILLO, JULIO C  
 FUENTES, JOSE  
 GOODE, JOHN S  
 MEZA, JUAN  
 RINEHART, WILLIAM F  
 SWOGGER, E  
 TUSSEY, CLYDE C  
 5554 JULIAN, D D  
 5615 BROWN, ROBERT  
 5636 SCHAEFER, C L  
 5832 COPELAND, VICI  
 5834 SMITH, LARRY G  
 6401 PEEK, DAVE  
 6423 LIBATIGUE, JOHN  
 6455 LABATIQUE, R C  
 8134 ESPINOZA, TONY  
 8746 LUJAN, GEORGE  
 9009 WILLOW SPRINGS PIT STOP  
 9017 NADINES CUTE N CLASSY  
 9171 SANDENE, ROBERT  
 9714 NOEL, R L  
 10482 SEXTON, WILLARD

**W ROSAMOND BLVD 1992 (Cont'd)**

10968 RODRIGUEZ, JOSE  
12621 JONES, LARRY V  
12627 EVANS, L D  
14271 CARTER, S  
42096 ASPLUND, WILLIAM H  
45001 SANDERS, OTIS  
45002 BEEBE, WILLIAM S  
45003 LEBISH, ROGER  
45009 FLETCHER, DON L  
53359 GONZALEZ, ARMANDO

LESLIE AVE 1985

LESLIE LN 93560  
ROSAMOND

|      |                     |          |       |
|------|---------------------|----------|-------|
| 5510 | WEBB MILLER F       | 256-2388 | 3     |
| 5519 | PARSONS JEFFREY C   | 256-2151 | 3     |
| 5529 | XXXX                | 00       |       |
| 5541 | BUTTERFIELD RICHARD | 256-3225 | 4     |
| ★    | 0 BUS               | 4 RES    | 0 NEW |

## W ROSAMOND BLVD 1985

|           |                     |          |    |
|-----------|---------------------|----------|----|
| 5001      | IRVIN R L           | 256-4386 | +5 |
| 5005      | POTTER RICHARD J    | 256-3637 | 3  |
| 5335..... | THUNDRBRD TRLR RNCH |          |    |
| 47        | BAUER JOHN G        | 256-2137 | 3  |
|           | COCHRAN GEORGE S    | 256-2213 | +5 |
|           | COWAN ERNEST P      | 256-3131 | +5 |
|           | GOODE JOHN S        | 256-3076 |    |
|           | HEINMILLER L        | 256-4572 | +5 |
|           | MONTGOMERY DAVID    | 256-3738 | 4  |
| 47        | QUANTZ DALLAS       | 256-2773 |    |
|           | ROBERTSON RUSSELL D | 256-3734 | +5 |
|           | THUNDERBIRD TRLR PK | 256-2616 | 0  |
| 5335..... |                     |          |    |
| 5342      | MUGUIRO JULIAN      | 256-3804 | 4  |
| 5636      | MAYHUGH KATHY J     | 256-4651 | +5 |
| 5832      | ILECKI EDW          | 256-3018 | 4  |
| 5834      | SMITH P M           | 256-3000 | 8  |
| 6455      | LIBATIQUE ALEXANDRA | 256-2397 | +5 |
|           | LIBATIQUE C R       | 256-2759 | +8 |
| 6486      | POWELL CHARLES P    | 256-4457 | 2  |
| NO #      | BARTLETT JEANETTE M | 256-2796 | +5 |
| NO #      | BARTLING DONALD     | 256-3874 | 2  |
| NO #      | BAXTER RAYMOND A    | 256-3853 | +5 |
| NO #      | BURD BARBARA        | 256-4598 | 1  |
| NO #      | BUTLER L M          | 256-2450 | ?  |
| NO #      | BUTLER WESLEY C     | 256-3763 | 7  |
| NO #      | COCHRAN LEE         | 256-3725 | 4  |
| NO #      | CURNUTTE JAMES      | 256-3885 | +5 |
| NO #      | CURNUTTE KEITH      | 256-4796 | +5 |
| NO #      | FLEGAL TERRY        | 256-4533 | 0  |
| NO #      | GARCIA MANUELA L    | 256-3503 | +5 |
| NO #      | HARVELL ALSACE      | 256-2503 | 5  |
| NO #      | HARVELL C V         | 256-2503 | 11 |
| NO #      | HOLZER JOHN         | 256-2580 |    |
| NO #      | IARUSSI ARMANDO     | 256-2629 |    |
| NO #      | JEFFRIES ALVIN M    | 256-2849 | 5  |
| NO #      | JULIAN D D          | 256-2601 | +5 |
| NO #      | KENNGOT KRISTINA    | 256-4536 | +5 |
| NO #      | LOOMIS ROBT         | 256-2604 | 8  |
| NO #      | LUJAN GEORGE        | 256-2185 | 8  |
| NO #      | LUJAN RAMON         | 256-2112 |    |
| NO #      | MEER AL             | 256-2109 | 2  |
| NO #      | NOEL R L            | 256-3396 |    |
| NO #      | OSAGE INDUSTRIES    | 256-3868 | 2  |
| NO #      | OZEMENT HENRY R     | 256-3382 | 9  |
| NO #      | PAUL KATHERINE L    | 256-2371 |    |
| NO #      | RIVERA JUANA L      | 256-3105 | 9  |
| NO #      | ROSAMOND YOUTH CNTR | 256-9966 |    |
| NO #      | ROSE VIRGIL A       | 256-3252 |    |

W ROSAMOND BLVD 1980

| Target Street | Cross Street        | Source      |
|---------------|---------------------|-------------|
| 4300*         | TRIPLE R MBL PARR   | 256-2173 9  |
| 5335.....     | THUNDRBRD TLR RNCH  |             |
|               | BARNES LOUISE       | 256-3207 9  |
| 47            | BAUER JOHN G        | 256-2137    |
| 65            | BISHOP RICHARD J    | 256-2195    |
| 53            | BLANCHARD FLOYD     | 256-3508 8  |
|               | DAVIE ROY P         | 256-3588 +0 |
|               | DEMORY VIRGINIA     | 256-4204 +0 |
| 31            | DWELLE ANN          | 256-3287 8  |
| 56            | GOODE JOHN S        | 256-3076    |
|               | GRAEB KENNETH A     | 256-3931 9  |
| 24            | HARPER DICK E       | 256-2134 3  |
| 24            | HARPER ROSEMARIE P  | 256-2134 4  |
| 16            | PEDERSEN BESSIE MRS | 256-2578 3  |
| 47            | QUANTZ DALLAS       | 256-2773    |
|               | RADER GEORGE A      | 256-3848 9  |
| 52            | RUDOLPHS CHRISTINA  | 256-3331    |
| 62            | RYAN E J            | 256-2534    |
| 58            | SMITH ANCEL N       | 256-3159 7  |
|               | SMITH SCOTT         | 256-2801 +0 |



W ROSAMOND BLVD 1980

| ..ROSAMOND BLVD |                     | 93560 CONT:0        | 8        |
|-----------------|---------------------|---------------------|----------|
| 32              | TEDFORD J M         | 256-4239            | 8        |
| ★               | THUNDERBIRD TR PK   | 256-2616            | +0       |
| 32★             | THUNDRBRD TRLR RNCH | 256-2196            |          |
|                 | WINKLER WILLIAM     | 256-4120            | +0       |
| 37              | WRIGHT LUCY M       | 256-2559            | 8        |
| 5335.....       |                     |                     |          |
| 5342            | HUMPHREYS ROBERT    | 256-2579            | +0       |
| 5834            | SMITH P M           | 256-3000            | 9        |
| 6455            | KEPLINGER GENE REV  | 256-2035            | +0       |
| NO #★           | ARONSON AIR SERVICE | 256-3070            |          |
| NO #★           | ARONSON AIR SERVICE | 256-2200            | 7        |
| NO #            | BAXTER RAYMOND A    | 256-3074            | 9        |
| NO #            | BEGAY JAMES         | 256-2128            | +0       |
| NO #            | BISHOP ARTHUR S     | 256-3450            |          |
| NO #            | BUTLER L M          | 256-3763            | 7        |
| NO #            | BUTLER WESLEY C     | 256-3290            | 3        |
| NO #            | COCHRAN LEE         | 256-3547            | 3        |
| NO #            | COURTNEY LEE        | 256-3855            | 8        |
| NO #            | DUNTLEY VERDUN E    | 256-3303            |          |
| NO #★           | E K R O P ROSAMOND  | 256-3184            |          |
| NO #            | EVANS ARTHUR PAUL   | 256-3133            | +0       |
| NO #            | FERBER J P          | 256-3133            | +0       |
| NO #            | GARCIA MANUELA L    | 256-2214            | 9        |
| NO #            | GARCIA MONICA L     | 256-2503            | 9        |
| NO #            | HARVELL ALSACE      | 256-2503            |          |
| NO #            | HARVELL C JACK      | 256-2580            |          |
| NO #            | HOLZER JOHN         | 256-2629            |          |
| NO #            | IARUSSI ARMANDO     | 256-2849            |          |
| NO #            | JEFFRIES ALVIN M    | 256-2601            | 6        |
| NO #            | JULIAN D D          | 256-2639            | 6        |
| NO #            | KALPAKOFF JACK JR   | 256-2857            | +0       |
| NO #            | KING GLEN           | 256-2150            | 3        |
| NO #            | KRAMER ALICE C      | 256-2740            | 6        |
| NO #            | LIBATIQUE J F       | 256-2804            |          |
| NO #            | LOOMIS ROBT         | 256-2185            | 8        |
| NO #            | LUJAN GEORGE        | 256-2112            |          |
| NO #            | LUJAN RAMON         | 256-2907            | +0       |
| NO #            | MAYNARD K L         | 256-2002            | 3        |
| NO #            | MCCORD KATIE        | 256-2002            | 3        |
| NO #            | MCCORD MERTON       | 256-2109            | 3        |
| NO #            | MCEE RIL            | 256-3396            |          |
| NO #            | OZEMENT HENRY R     | 256-3382            | 4        |
| +0              | NO #                | PAUL KATHERINE L    | 256-2371 |
| +0              | NO #                | PERTTULA JOHN       | 256-2857 |
|                 | NO #                | POLANSKY JOE        | 256-4164 |
| +0              | NO #★               | RICKS GLASS TECK    | 256-3870 |
| +0              | NO #                | RIVERA JUANA L      | 256-3105 |
|                 | NO #★               | ROSAMOND YOUTH CNTR | 256-9966 |
|                 | NO #                | ROSE VIRGIL A       | 256-3252 |
|                 | NO #                | SHULT H A           | 256-2701 |
|                 | NO #★               | SO KERN ROSMND ELEM | 256-2421 |
|                 | NO #★               | SO KERN ROSMND HIGH | 256-3431 |
|                 | NO #                | TARDITO PETE        | 256-2617 |
|                 | NO #                | TORREZ DONATO       | 256-2664 |
|                 | NO #                | VARTANIAN JOHN      | 256-3200 |
|                 | NO #                | WATTENBARGER J R    | 256-3708 |
|                 | NO #                | WEALAND JACK H      | 256-2333 |
|                 | NO #                | WEBB MILLER F       | 256-2388 |
|                 | NO #                | WTATERS TERI A      | 256-3973 |
|                 | NO #                | WYNNE B P           | 256-2458 |
|                 | NO #                | ZAVALA M C          | 256-4148 |
|                 | ★                   | 32 BUS              | 323 RES  |
|                 |                     |                     | 111 NEW  |

## W ROSAMOND BLVD 1975

4960... APARTMENTS  
 13 BOHANNON E H 256-334  
 FREEMAN HOWARD 256-350  
 GIBBONS L DAD 256-322  
 4 HAMILTON LEAFA 256-301  
 19 MOESTA RICHARD H 256-222  
 17 SMITH HOMER C 256-326  
 4960.....  
 4968\* COUNTRY&VILLG MKT 256-279  
 5335... THUNDRBRD TRLR RNCH  
 BARNETT CLAUDIA J 256-386  
 47 BAUER JOHN G 256-213  
 65 BISHOP RICHARD J 256-219  
 3 FINK JOHNNIE A 256-276  
 GEE JAMES 256-420  
 56 GODDE JOHN S 256-307  
 24 HARPER DICK E 256-213  
 24 HARPER ROSEMARIE P 256-213  
 MARTINELLI L 256-315  
 54 MCCASLIN J W 256-215  
 18 PEDERSEN BAEBLE MRS 256-205  
 47 QUANTZ DALLAS 256-237  
 53 RAPER TROY 256-397  
 RHODES RONALD 256-397  
 52 RUDDOLPHS CHRISTINA 256-397  
 62 RYAN E J 256-25  
 SCHWERMEN JAS 256-38  
 \*THUNDRBRD TRLR RNCH 256-21  
 TILLEY CLAUDE W 256-21  
 WOBORILL ROBT A 256-38  
 5335.....  
 NO #\*A&B MOBILE HOME PRK 256-21  
 NO #\*ARONSON AIR SERV 256-22  
 NO #\*ARONSON AIR SERVICE 256-30  
 NO # BEACHAM BRUCE 256-27  
 NO # BEALMER WM L 256-27  
 NO # BINA MARGARET 256-31  
 NO # BISHOP ARTHUR S 256-31  
 NO # BUTLER L M 256-27  
 NO # BUTLER WESLEY C 256-31  
 NO # CHAFFIN ROBERT L 256-27  
 NO # COURTNEY LEE 256-31  
 NO # DAVIS ALBERT D 256-27  
 NO # DUNTLEY VERDUN E 256-31  
 NO # EVANS ARTHUR PAUL 256-31  
 NO # FERBER J P 256-31  
 NO # FISHER PATRICIA 256-31  
 NO #\*GREENLEAFS OPALS 256-31  
 NO # HAMMOND JOS E 256-31  
 NO # HARVELL ALSACE 256-31  
 NO # HARVELL C V JACK 256-31  
 NO # HARVEY GLADYS JO 256-31  
 NO # HOLZER JOHN 256-31  
 NO # IARUSSI ARMANDO 256-31  
 NO # JEFFRIES ALVIN M 256-31  
 NO # JULIAN NORRIS E 256-31  
 NO # KALPAKOFF JACK P 256-31  
 NO # KINCH NETTIE 256-31  
 NO # KING R A 256-31  
 NO # KNUDSON OLE H 256-31  
 NO # KRAMER ALICE C 256-31  
 NO # LOOMIS ROBT 256-31  
 NO # LUJAN RAMON 256-31  
 NO # LUTTRELL FRANK P 256-31  
 NO # MCCORD KATIE 256-31  
 NO # MCCORD MERTON 256-31  
 NO # MEER AL 256-31  
 NO #\*MILBURNE&WHITE CNSTR 258-  
 NO # NOEL R L 256-  
 NO # ONEILL W H 256-  
 NO # OZEMENT HENRY R 256-  
 NO # PAUL KATHERINE L 256-  
 NO # RINGO GREGG J 256-  
 NO #\*ROSAMOND YOUTH CNTR 256-  
 NO # ROSE VIRGIL A 256-  
 NO #\*SILVER DAIRY FARM 256-  
 NO # SMITH RONALD D 256-  
 NO #\*SO KERN ROSMND ELEM 256-  
 NO #\*SO KERN ROSMND HIGH 256-  
 NO # TARDITO PETE 256-  
 NO # THOMPSON VERNON 256-  
 NO # TORREZ DONATO 256-  
 NO # VIOLET WOODY 256-  
 NO # VROOMAN E M 256-  
 NO # WALLIS MELVIN 256-  
 NO # WATTENBARGER J R 256-  
 NO # WEALAND JACK H 256-  
 NO # WYKHUIS P I 256-  
 \* 30 BUS 259 RES 107



Rosamond Switching Station  
Rosamond Blvd/100 Street West  
Rosamond, CA 93560

Inquiry Number: 5767611.4

August 29, 2019

# EDR Historical Topo Map Report

with QuadMatch™



6 Armstrong Road, 4th floor  
Shelton, CT 06484  
Toll Free: 800.352.0050  
[www.edrnet.com](http://www.edrnet.com)

# EDR Historical Topo Map Report

08/29/19

**Site Name:**

Rosamond Switching Station  
Rosamond Blvd/100 Street We  
Rosamond, CA 93560  
EDR Inquiry # 5767611.4

**Client Name:**

Kleinfelder, Inc.  
24411 Ridge Rte Dr Suite 225  
Laguna Hills, CA 92653  
Contact: Lindsay Gattman



EDR Topographic Map Library has been searched by EDR and maps covering the target property location as provided by Kleinfelder, Inc. were identified for the years listed below. EDR's Historical Topo Map Report is designed to assist professionals in evaluating potential liability on a target property resulting from past activities. EDR's Historical Topo Map Report includes a search of a collection of public and private color historical topographic maps, dating back to the late 1800s.

**Search Results:**

**Coordinates:**

|                 |               |                      |                                |
|-----------------|---------------|----------------------|--------------------------------|
| <b>P.O.#</b>    | NA            | <b>Latitude:</b>     | 34.859455 34° 51' 34" North    |
| <b>Project:</b> | 20199999.024A | <b>Longitude:</b>    | -118.312131 -118° 18' 44" West |
|                 |               | <b>UTM Zone:</b>     | Zone 11 North                  |
|                 |               | <b>UTM X Meters:</b> | 380057.84                      |
|                 |               | <b>UTM Y Meters:</b> | 3858242.41                     |
|                 |               | <b>Elevation:</b>    | 2472.00' above sea level       |

**Maps Provided:**

- 2012
- 1974
- 1965
- 1947
- 1943
- 1917
- 1915

**Disclaimer - Copyright and Trademark Notice**

This Report contains certain information obtained from a variety of public and other sources reasonably available to Environmental Data Resources, Inc. It cannot be concluded from this Report that coverage information for the target and surrounding properties does not exist from other sources. NO WARRANTY EXPRESSED OR IMPLIED, IS MADE WHATSOEVER IN CONNECTION WITH THIS REPORT. ENVIRONMENTAL DATA RESOURCES, INC. SPECIFICALLY DISCLAIMS THE MAKING OF ANY SUCH WARRANTIES, INCLUDING WITHOUT LIMITATION, MERCHANTABILITY OR FITNESS FOR A PARTICULAR USE OR PURPOSE. ALL RISK IS ASSUMED BY THE USER. IN NO EVENT SHALL ENVIRONMENTAL DATA RESOURCES, INC. BE LIABLE TO ANYONE, WHETHER ARISING OUT OF ERRORS OR OMISSIONS, NEGLIGENCE, ACCIDENT OR ANY OTHER CAUSE, FOR ANY LOSS OF DAMAGE, INCLUDING, WITHOUT LIMITATION, SPECIAL, INCIDENTAL, CONSEQUENTIAL, OR EXEMPLARY DAMAGES. ANY LIABILITY ON THE PART OF ENVIRONMENTAL DATA RESOURCES, INC. IS STRICTLY LIMITED TO A REFUND OF THE AMOUNT PAID FOR THIS REPORT. Purchaser accepts this Report "AS IS". Any analyses, estimates, ratings, environmental risk levels or risk codes provided in this Report are provided for illustrative purposes only, and are not intended to provide, nor should they be interpreted as providing any facts regarding, or prediction or forecast of, any environmental risk for any property. Only a Phase I Environmental Site Assessment performed by an environmental professional can provide information regarding the environmental risk for any property. Additionally, the information provided in this Report is not to be construed as legal advice.

Copyright 2019 by Environmental Data Resources, Inc. All rights reserved. Reproduction in any media or format, in whole or in part, of any report or map of Environmental Data Resources, Inc., or its affiliates, is prohibited without prior written permission.

EDR and its logos (including Sanborn and Sanborn Map) are trademarks of Environmental Data Resources, Inc. or its affiliates. All other trademarks used herein are the property of their respective owners.

## Topo Sheet Key

This EDR Topo Map Report is based upon the following USGS topographic map sheets.

### 2012 Source Sheets

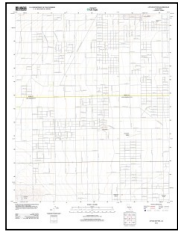

Little Buttes  
2012  
7.5-minute, 24000



Willow Springs  
2012  
7.5-minute, 24000

### 1974 Source Sheets



Willow Springs  
1974  
7.5-minute, 24000  
Aerial Photo Revised 1963

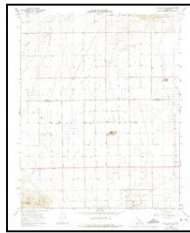

Little Buttes  
1974  
7.5-minute, 24000  
Aerial Photo Revised 1974

### 1965 Source Sheets

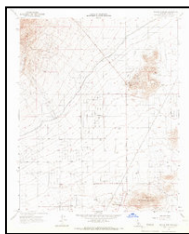

Willow Springs  
1965  
7.5-minute, 24000  
Aerial Photo Revised 1963

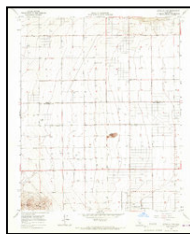

Little Buttes  
1965  
7.5-minute, 24000  
Aerial Photo Revised 1963

### 1947 Source Sheets



WILLOW SPRINGS  
1947  
15-minute, 50000



## **Topo Sheet Key**

This EDR Topo Map Report is based upon the following USGS topographic map sheets.

### **1943 Source Sheets**



Willow Springs  
1943  
15-minute, 62500  
Aerial Photo Revised 1943

### **1917 Source Sheets**



Elizabeth Lake  
1917  
30-minute, 125000

### **1915 Source Sheets**



Elizabeth Lake  
1915  
30-minute, 96000

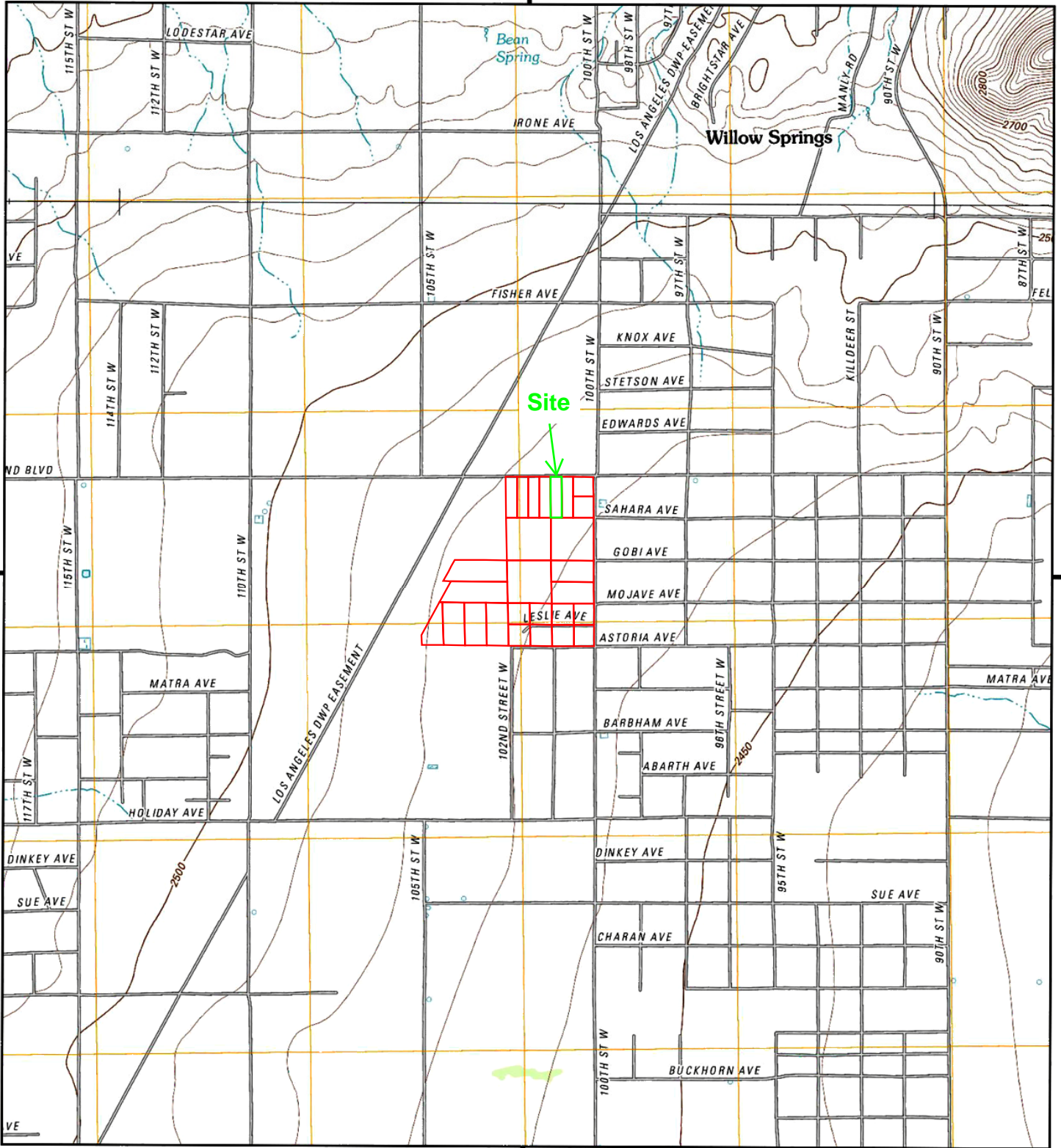

This report includes information from the following map sheet(s).

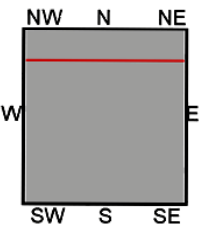

TP, Little Buttes, 2012, 7.5-minute  
 N, Willow Springs, 2012, 7.5-minute

**SITE NAME:** Rosamond Switching Station  
**ADDRESS:** Rosamond Blvd/100 Street West  
 Rosamond, CA 93560  
**CLIENT:** Kleinfelder, Inc.





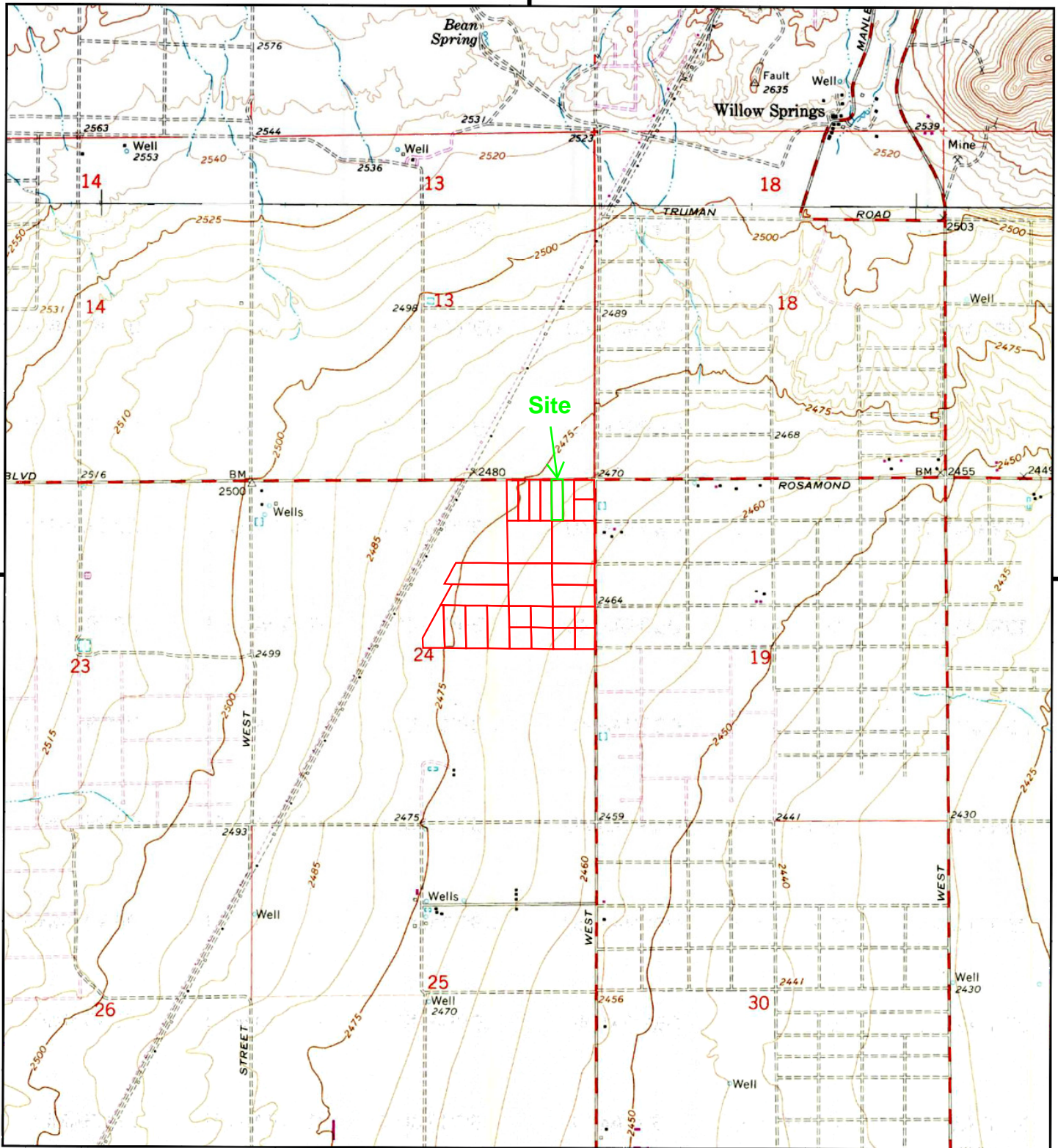

This report includes information from the following map sheet(s).

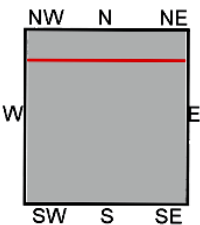

TP, Little Buttes, 1974, 7.5-minute  
N, Willow Springs, 1974, 7.5-minute

**SITE NAME:** Rosamond Switching Station  
**ADDRESS:** Rosamond Blvd/100 Street West  
Rosamond, CA 93560  
**CLIENT:** Kleinfelder, Inc.





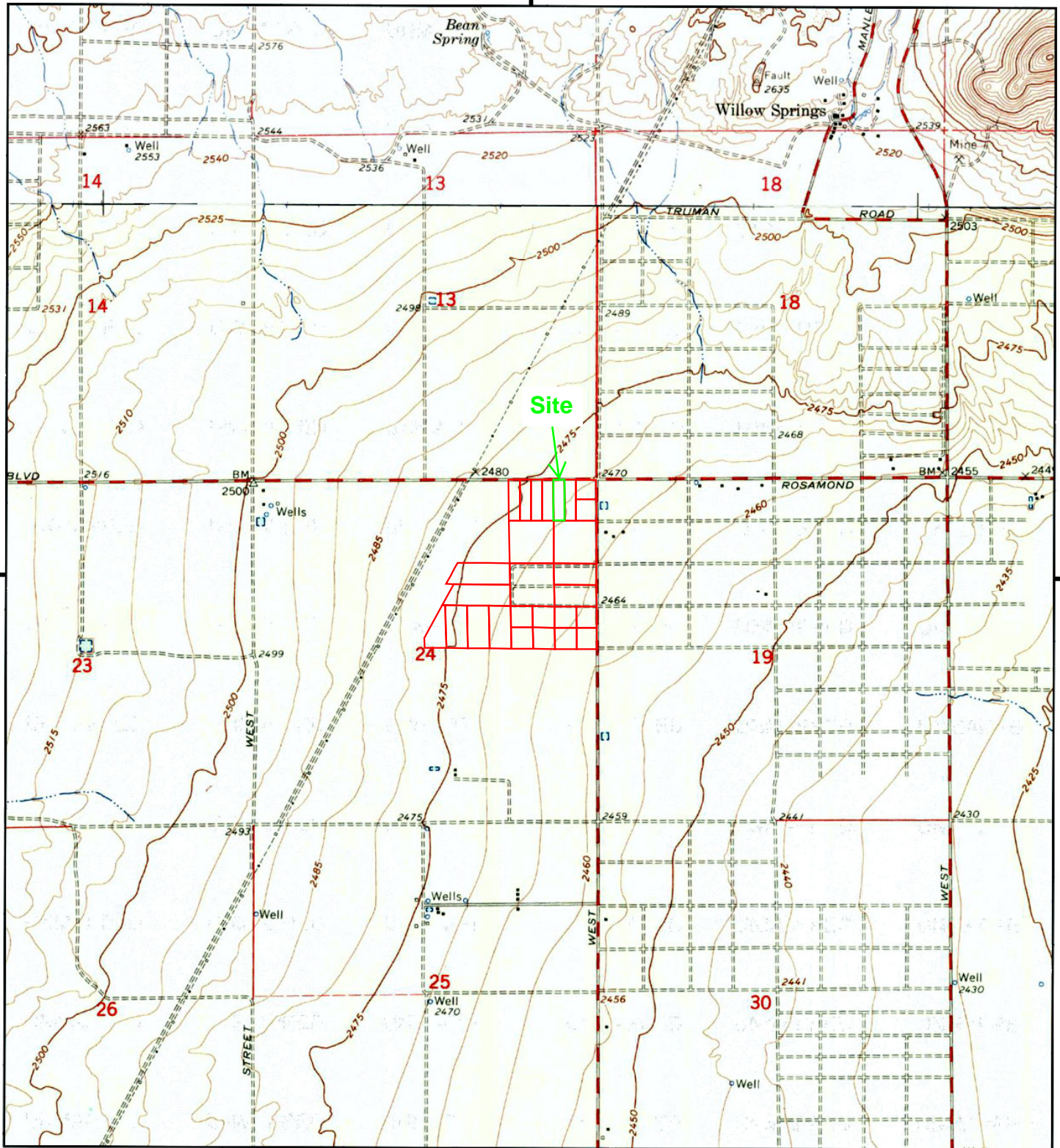

This report includes information from the following map sheet(s).

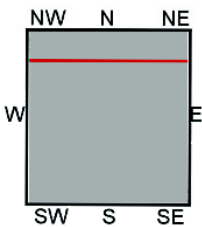

TP, Little Buttes, 1965, 7.5-minute  
N, Willow Springs, 1965, 7.5-minute

SITE NAME: Rosamond Switching Station  
ADDRESS: Rosamond Blvd/100 Street West  
Rosamond, CA 93560  
CLIENT: Kleinfelder, Inc.





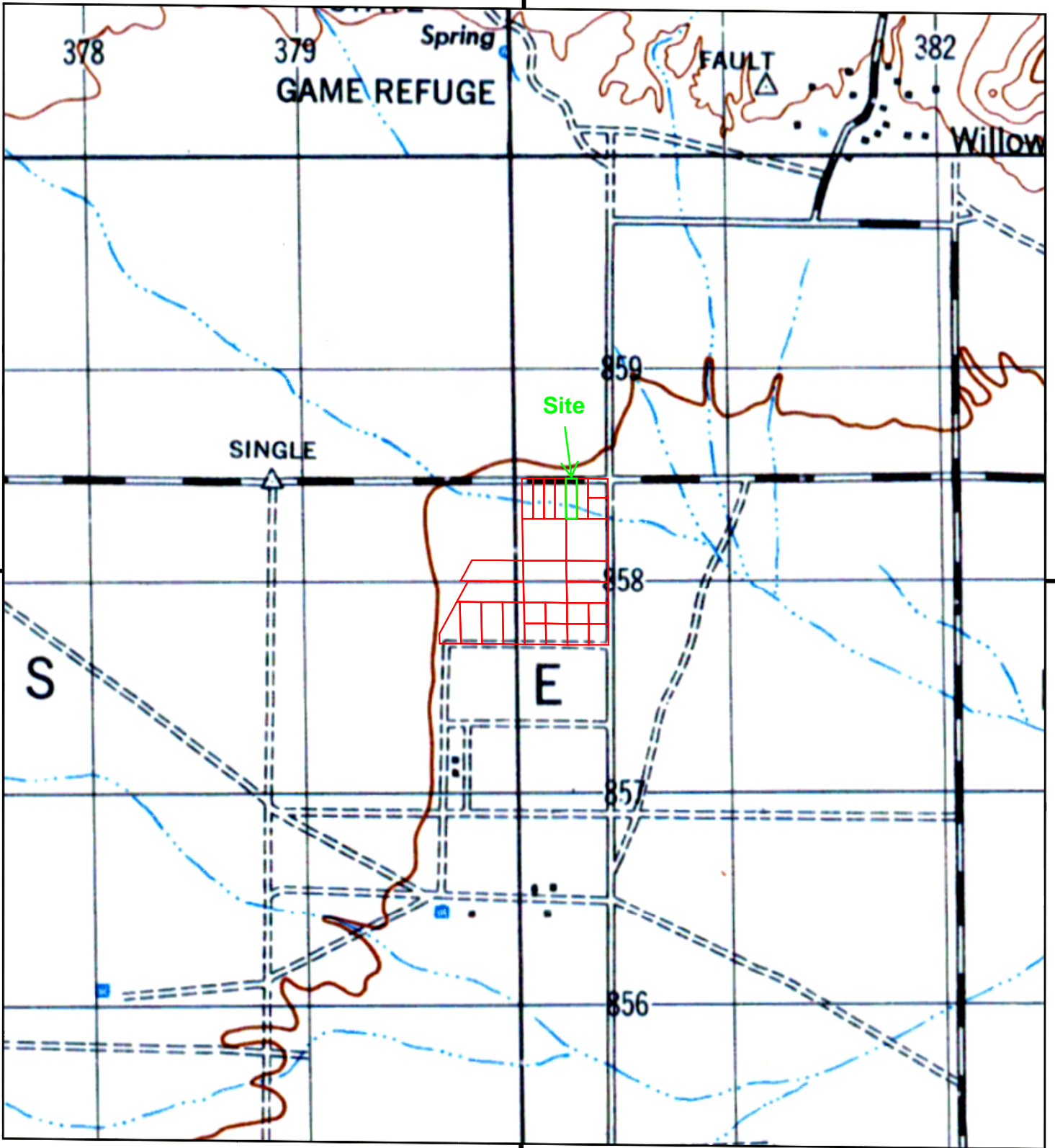

This report includes information from the following map sheet(s).

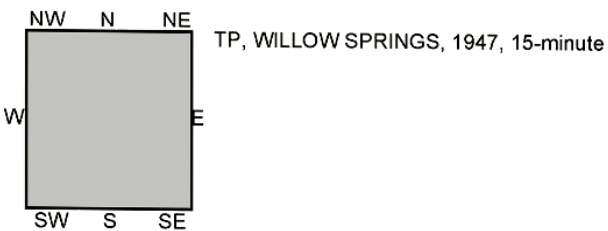

SITE NAME: Rosamond Switching Station  
 ADDRESS: Rosamond Blvd/100 Street West  
 Rosamond, CA 93560  
 CLIENT: Kleinfelder, Inc.



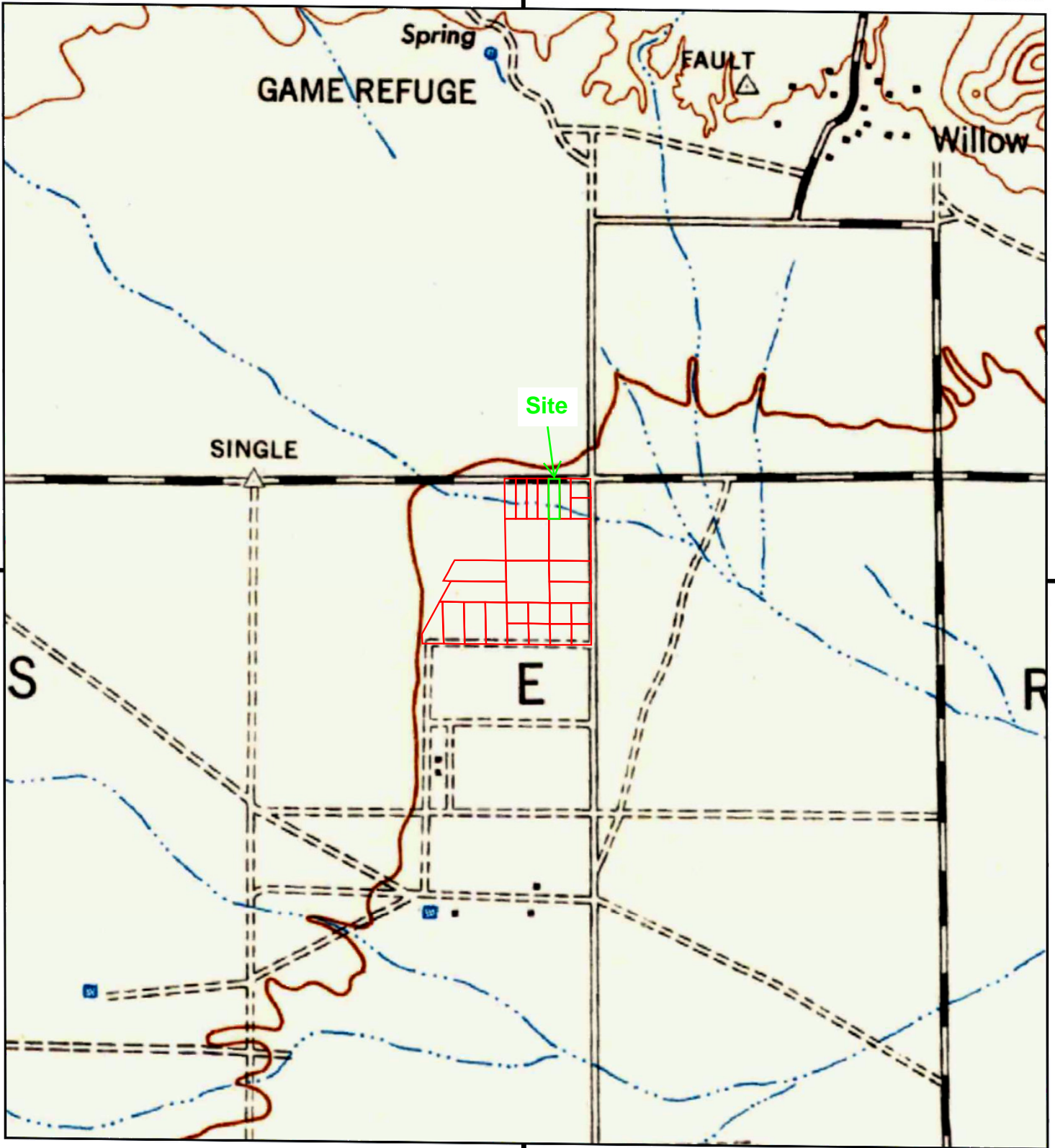

This report includes information from the following map sheet(s).

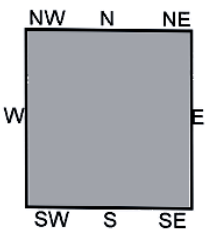
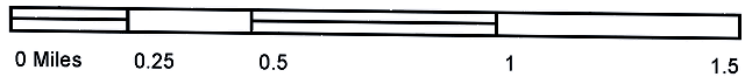

TP, Willow Springs, 1943, 15-minute

**SITE NAME:** Rosamond Switching Station  
**ADDRESS:** Rosamond Blvd/100 Street West  
Rosamond, CA 93560  
**CLIENT:** Kleinfelder, Inc.





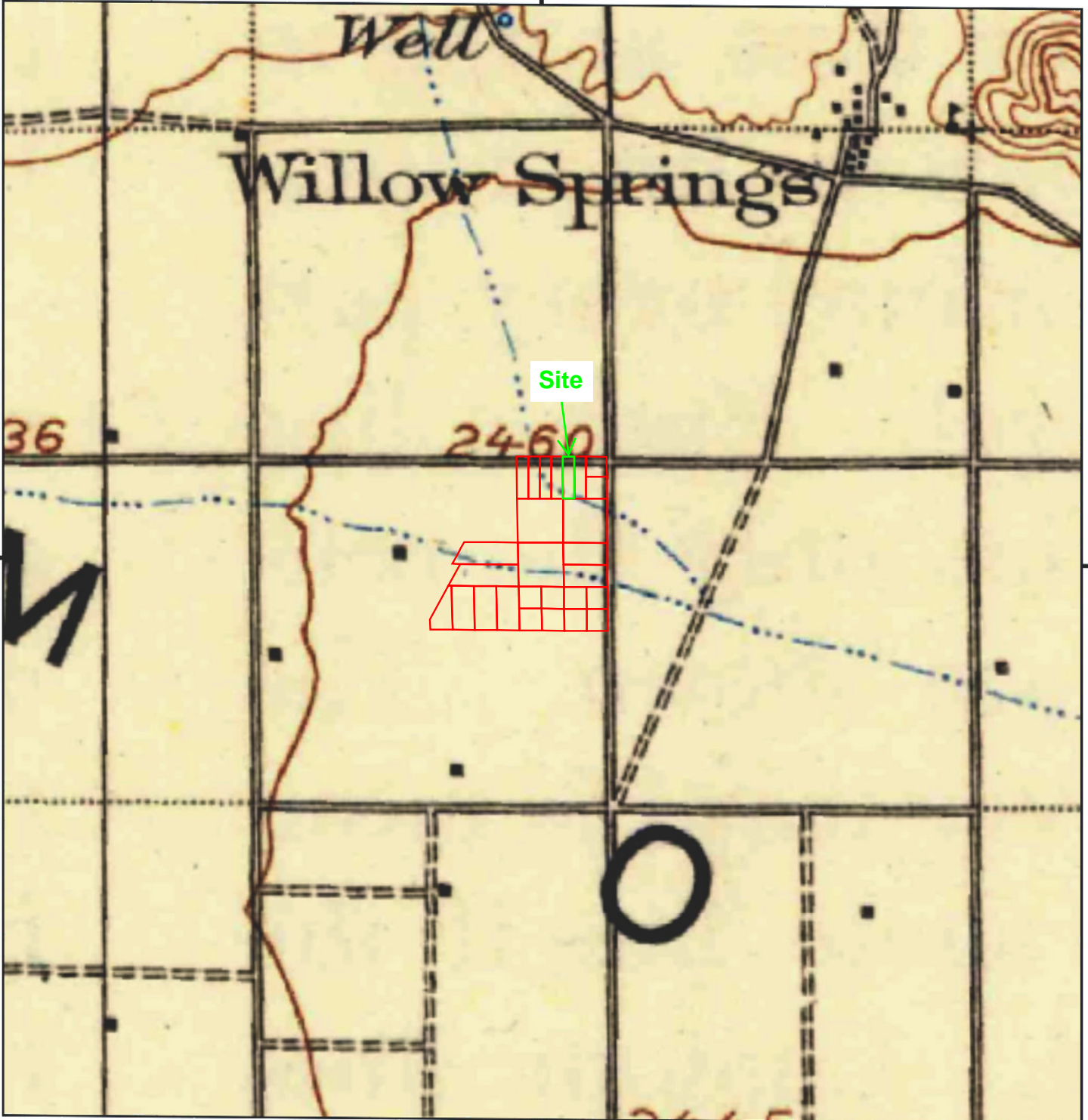

This report includes information from the following map sheet(s).

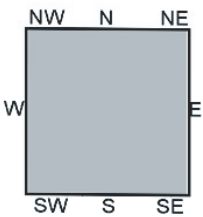

TP, Elizabeth Lake, 1917, 30-minute

SITE NAME: Rosamond Switching Station  
ADDRESS: Rosamond Blvd/100 Street West  
Rosamond, CA 93560  
CLIENT: Kleinfelder, Inc.



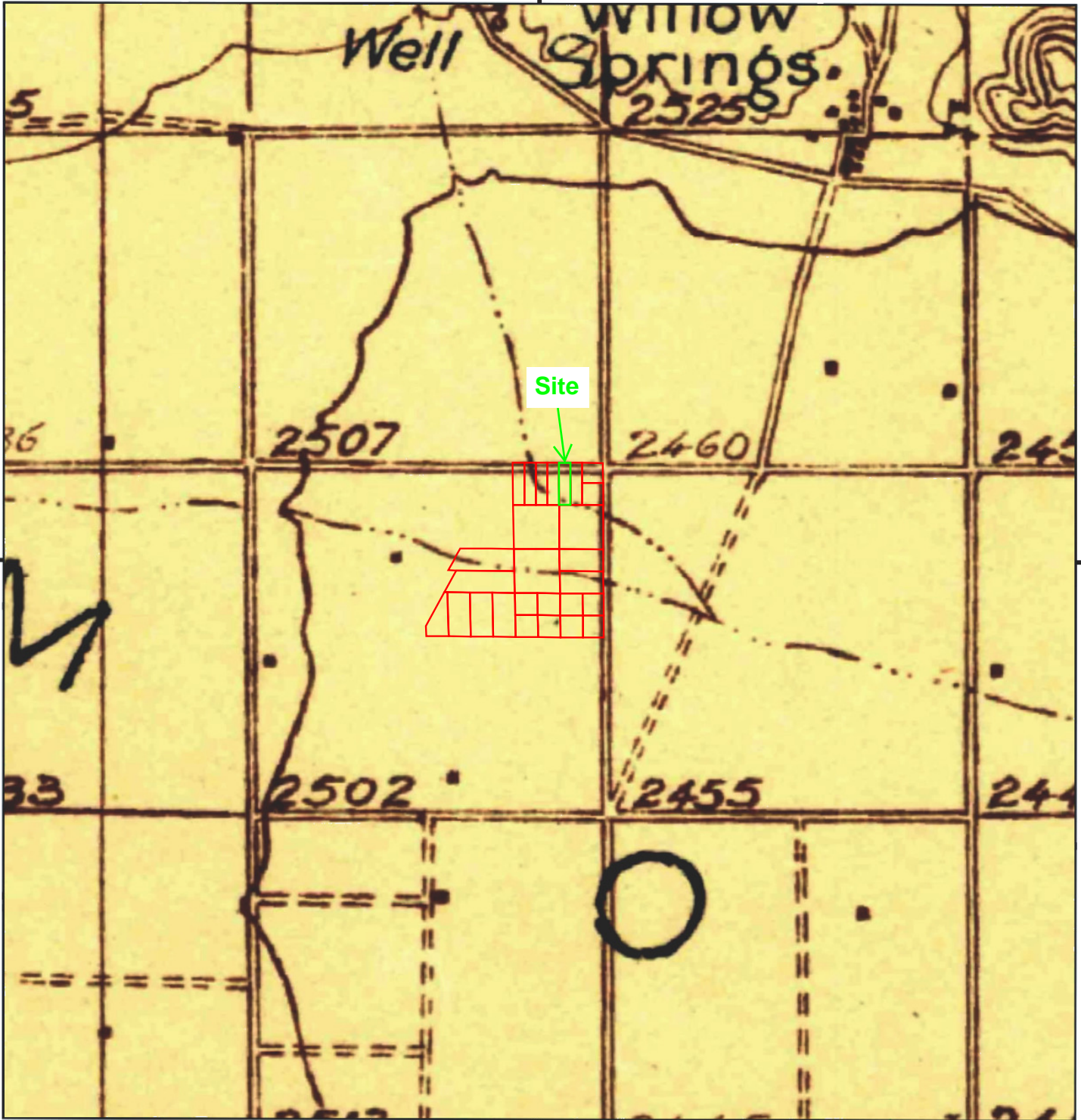

This report includes information from the following map sheet(s).

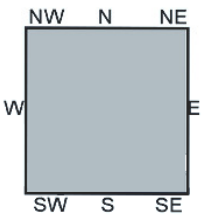

TP, Elizabeth Lake, 1915, 30-minute

SITE NAME: Rosamond Switching Station  
ADDRESS: Rosamond Blvd/100 Street West  
Rosamond, CA 93560  
CLIENT: Kleinfelder, Inc.

