

GasMet Analyzer Readings for Week of 10/25/2021 to 10/31/2021:
 Lecturas de GasMet Analyzer para la semana 10/25/2021 to 10/31/2021:

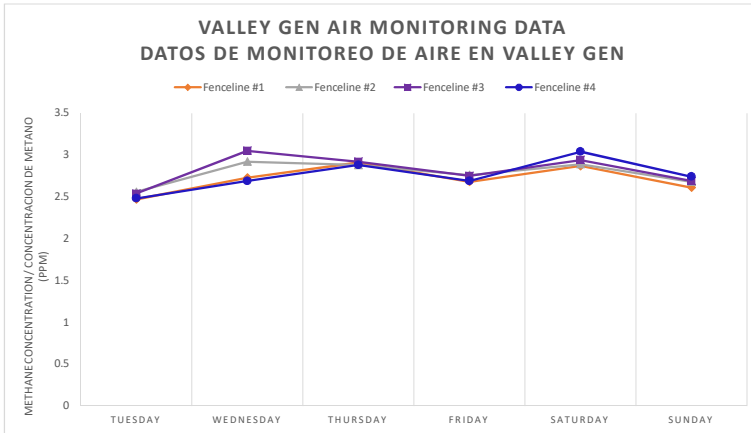

Day	Date	Time of Recording	Wind Direction/ strength (MPH)	Temperature (F)	Location of Recording	Methane concentration (ppm)
Día	Fecha	Hora de Grabación	Dirección de viento/velocidad	Temperatura (F)	Ubicación de grabación	Concentración de metano
Monday / lunes	10/25/2021	9:00am	NO READINGS DUE TO RAIN		Fenceline #1	
					Fenceline #2	
					Fenceline #3	
					Fenceline #4	
Tuesday / martes	10/26/2021	1:00pm	NW / 5.5 - 13.3	69.2 - 72.3	Fenceline #1	2.47
					Fenceline #2	2.56
					Fenceline #3	2.54
					Fenceline #4	2.48
Wednesday / miércoles	10/27/2021	5:00pm	NNW / 0.0 - 0.6	73.4 - 76.8	Fenceline #1	2.73
					Fenceline #2	2.92
					Fenceline #3	3.05
					Fenceline #4	2.69
Thursday / jueves	10/28/2021	9:00pm	NE / 2.2 - 5.6	72.2 - 74.3	Fenceline #1	2.91
					Fenceline #2	2.88
					Fenceline #3	2.92
					Fenceline #4	2.88
Friday / viernes	10/29/2021	9:00am	NW, NE, NW, W / 1.0 - 1.9	55.5 - 61.1	Fenceline #1	2.68
					Fenceline #2	2.76
					Fenceline #3	2.75
					Fenceline #4	2.69
Saturday / sábado	10/30/2021	1:00pm	SE / 0.7 - 3.2	69.4 - 70.1	Fenceline #1	2.87
					Fenceline #2	2.89
					Fenceline #3	2.94
					Fenceline #4	3.04
Sunday / domingo	10/31/2021	5:00pm	SSW,WSW, N, W / 0.8 - 3.4	62.3 - 64.5	Fenceline #1	2.61
					Fenceline #2	2.68
					Fenceline #3	2.69
					Fenceline #4	2.74

