

LORP Synopsis for November 2018

Compliance Comments

Flows were above the minimum flow for the month.

Maintenance

Activities for the month on the Lower Owens River included the following:

- Current metering continues the development of discharge curves at all in-river flow monitoring sites and are used to develop velocity indexing tables.
- Some in-river station measurements have fluctuated as a result of shifting and increased sedimentation in the river, requiring additional indexing to increase the accuracy of measurements.

Operations

Here are the flow changes during the month:

LORP Intake from 45 cfs to 43 cfs on November 16, 2018.

Waterfowl Area Monthly Report

Synopsis (for Runoff Year 2018-19)

The runoff forecast for runoff year 2018-19 is 78%, so the waterfowl acreage goal for this year is 390 acres.

On April 3 Drew Unit was set to 5.6 cfs and Winterton Unit was set to 3.4 cfs, while Thibaut Unit was turned off. On April 16 Winterton Unit was set to 4.0 cfs.

On May 7 and 8, wetted perimeter measurements were taken. Drew Unit measured at 224 acres, and Winterton Unit measured at 200 acres.

On July 11, wetted perimeter measurements were taken. Drew Unit measured at 253 acres, and Winterton Unit measured at 128 acres.

On August 16 Drew Unit was set to 5.0 cfs, and Winterton Unit was set to 2.5 cfs.

On September 14, wetted perimeter measurements were taken. Drew Unit measured at 269 acres, and Winterton Unit measured at 121 acres.

On October 16 Drew Unit was set to 1.8 cfs, and Winterton Unit was set to 0.8 cfs.

	Inflow (cfs)	Date Set	Wetted Acreage	Date of GPS
Drew Unit	5.6	4/3/2018	224	5/7/2018
	5.0	8/16/2018	253	7/11/2018
	1.8	10/16/2018	269	9/14/2018
Waggoner Unit	off			
Winterton Unit	3.4	4/3/2018	200	5/8/2018
	4.0	4/16/2018	128	7/11/2018
	2.5	8/16/2018	121	9/14/2018
	0.8	10/16/2018		
Thibaut Unit	0	4/3/2018		

November 2018 IN-RIVER STATION CURRENT METERING SUMMARY

Station	Date	Metered Flow	Station Begin Flow	Station End Flow	Shift Applied	Notes
LORP Intake	11/6/2018	46.08	46.2	46.2	0	gage height 3.72
At Mazourka Canyon Road	11/6/2018	45.47	47.73	48.34	-3	gage height 3.7
At Reinhackle Springs	11/6/2018	46.56	51.45	48.61	-3	gage height 3.86

Month: November
Year: 2018

Date	Intake			Blackrock Ditch Return		Goose Lake Return		Billy Lake Return		Mazourka Canyon Road			Locust Ditch Return		Georges Ditch Return		Reinhackle Springs			Alabama Gates Release		Above Pumpstation			Pumpback Discharge		Lange-mann Release to Delta	Weir to Delta	River Daily Avg
	Daily Avg Flow	15 Day Avg	# Days of last 15 at 40+ cfs	Daily Avg Flow	15 Day Avg	Daily Avg Flow	15 Day Avg	Daily Avg Flow	15 Day Avg	Daily Avg Flow	15 Day Avg	# Days of last 15 at 40+ cfs	Daily Avg Flow	15 Day Avg	Daily Avg Flow	15 Day Avg	Daily Avg Flow	15 Day Avg	# Days of last 15 at 40+ cfs	Daily Avg Flow	15 Day Avg	# Days of last 15 at 40+ cfs	Daily Flow	Avg Month to Date					
11/01/18	46	50	15	1	1	0	0	1	1	43	44	15	0	0	0	0	47	46	15	0	0	46	45	15	42	42	4	0	46
11/02/18	46	49	15	1	1	0	0	1	1	43	44	15	0	0	0	0	45	46	15	0	0	46	45	15	42	42	4	0	45
11/03/18	46	49	15	1	1	0	0	1	1	42	44	15	0	0	0	0	46	46	15	0	0	46	45	15	42	42	4	0	45
11/04/18	46	49	15	1	1	0	0	1	1	42	44	15	0	0	0	0	45	46	15	0	0	47	45	15	43	42	4	0	45
11/05/18	46	48	15	1	1	0	0	1	1	43	44	15	0	0	0	0	45	46	15	0	0	47	45	15	43	42	4	0	45
11/06/18	46	48	15	1	1	0	0	1	1	44	44	15	0	0	0	0	47	46	15	0	0	47	46	15	43	43	4	0	46
11/07/18	46	48	15	1	1	0	0	1	1	45	44	15	0	0	0	0	46	46	15	0	0	47	46	15	43	43	4	0	46
11/08/18	46	48	15	1	1	0	0	1	1	45	44	15	0	0	0	0	47	46	15	0	0	47	46	15	43	43	4	0	46
11/09/18	45	47	15	1	1	0	0	1	1	45	44	15	0	0	0	0	46	46	15	0	0	47	46	15	43	43	4	0	46
11/10/18	46	47	15	1	1	0	0	1	1	44	44	15	0	0	0	0	47	46	15	0	0	46	46	15	42	43	4	0	46
11/11/18	46	47	15	1	1	0	0	1	1	44	44	15	0	0	0	0	48	46	15	0	0	48	46	15	44	43	4	0	47
11/12/18	46	47	15	1	1	0	0	1	1	45	44	15	0	0	0	0	47	46	15	0	0	46	47	15	42	43	4	0	46
11/13/18	46	46	15	1	1	0	0	1	1	45	44	15	0	0	0	0	47	46	15	0	0	47	47	15	43	43	4	0	46
11/14/18	46	46	15	1	1	0	0	2	1	45	44	15	0	0	0	0	47	46	15	0	0	47	47	15	43	43	4	0	46
11/15/18	45	46	15	1	1	0	0	1	1	45	44	15	0	0	0	0	48	47	15	0	0	48	47	15	44	43	4	0	47
11/16/18	43	46	15	1	1	0	0	2	1	44	44	15	0	0	0	0	48	47	15	0	0	49	47	15	45	43	4	0	46
11/17/18	43	45	15	1	1	0	0	2	1	45	44	15	0	0	0	0	48	47	15	0	0	49	47	15	45	43	4	0	46
11/18/18	43	45	15	1	1	0	0	2	1	43	44	15	0	0	0	0	48	47	15	0	0	49	47	15	45	43	4	0	46
11/19/18	43	45	15	1	1	0	0	2	1	43	44	15	0	0	0	0	48	47	15	0	0	50	48	15	46	43	4	0	46
11/20/18	43	45	15	1	1	0	0	2	1	43	44	15	0	0	0	0	48	47	15	0	0	50	48	15	46	43	4	0	46
11/21/18	44	45	15	1	1	0	0	2	1	43	44	15	0	0	0	0	46	47	15	0	0	51	48	15	47	44	4	0	46
11/22/18	44	45	15	1	1	0	0	2	1	43	44	15	0	0	0	0	47	47	15	0	0	50	48	15	46	44	4	0	46
11/23/18	43	44	15	1	1	0	0	2	1	43	44	15	0	0	0	0	47	47	15	0	0	50	48	15	46	44	4	0	46
11/24/18	42	44	15	1	1	0	0	2	1	44	44	15	0	0	0	0	47	47	15	0	0	50	49	15	46	44	4	0	46
11/25/18	42	44	15	1	1	0	0	1	1	43	44	15	0	0	0	0	47	47	15	0	0	50	49	15	46	44	4	0	46
11/26/18	43	44	15	1	1	0	0	1	1	42	44	15	0	0	0	0	47	47	15	0	0	50	49	15	46	44	4	0	46
11/27/18	42	43	15	1	1	0	0	1	1	42	44	15	0	0	0	0	47	47	15	0	0	50	49	15	46	44	4	0	45
11/28/18	44	43	15	1	1	0	0	1	1	41	43	15	0	0	0	0	47	47	15	2	0	50	50	15	46	44	4	0	46
11/29/18	43	43	15	1	1	0	0	1	1	43	43	15	0	0	0	0	47	47	15	0	0	51	50	15	47	44	4	0	46
11/30/18	43	43	15	2	1	0	0	1	1	46	43	15	0	0	0	0	47	47	15	0	0	51	50	15	47	44	4	0	47

Monthly Avg 44

44

47

48

46

Lower Owens River Project Flow Report for 11/01/2018

LORP Measuring Station	Augmenting Flows		Owens River Flows		
	Daily Avg Flow(cfs)	15 Day Avg Flow(cfs)	Daily Avg Flow(cfs)	15 Day Avg Flow(cfs)	# Days of last 15 at 40+ cfs
Below River Intake			46	50	15
Blackrock Ditch Return (augmentation)	1	1			
Goose Lake Return (return flow)	0	0			
Billy Lake Return (augmentation)	1.3	1			
Mazourka Canyon Road			43	44	15
Locust Ditch Return (augmentation)	0	0			
Georges Ditch Return (augmentation)	0	0			
Reinhackle Springs			47	46	15
Alabama Gates Return (augmentation)	0	0			
At Pumpback Station ¹			46	45	15
Pump Station			42	41	
Langemann Gate to Delta			4	4	
Weir to Delta			0	0	
LORP In Channel Average Flow ²			46	46	

Pump Station Month-to-Date Average Flow 42 cfs

Blackrock Waterfowl Habitat Area

Flooded Unit	Area	Last Collected	Flow Rate	Flow Set Date
Thibaut	0 Acres	05/08/2018	0 cfs	04/04/2018
Winterton	121 Acres	09/14/2018	0.8 cfs	10/16/2018
Drew	269 Acres	09/14/2018	1.8 cfs	10/16/2018
Waggoner	0 Acres	05/31/2011	0 cfs	04/15/2011
Total Flooded Area	390 Acres			

Off-River Lakes and Ponds

Upper Twin Lake Gage Read	2.51 ft	(Last Collected: 10/31/2018)
Lower Twin Lake Gage Read	2.17 ft	
Goose Lake Gage Read	2.52 ft	
Thibaut Pond Flooded Area	0 Acres	(Last Collected: 05/08/2018)

1. Above Pump Station not constructed, the flow is the sum of the Pump station discharge, the Langemann Gate releases to the delta, and flow over the spillway weir to the delta.

2. Average of the LORP Intake, Mazourka Canyon, Reinhackle Springs, and At Pumpback Station stations.

Note - All Data shown in this report is from field electronic measuring and data collection devices.

Note - Data contained herein is preliminary and subject to change. Refer to the disclaimer:

<http://wsoweb.ladwp.com/Aqueduct/realtime/disclaimer.htm>

Lower Owens River Project Flow Report for 11/02/2018

LORP Measuring Station	Augmenting Flows		Owens River Flows		
	Daily Avg Flow(cfs)	15 Day Avg Flow(cfs)	Daily Avg Flow(cfs)	15 Day Avg Flow(cfs)	# Days of last 15 at 40+ cfs
Below River Intake			46	49	15
Blackrock Ditch Return (augmentation)	1	1			
Goose Lake Return (return flow)	0	0			
Billy Lake Return (augmentation)	1.3	1			
Mazourka Canyon Road			43	44	15
Locust Ditch Return (augmentation)	0	0			
Georges Ditch Return (augmentation)	0	0			
Reinhackle Springs			45	46	15
Alabama Gates Return (augmentation)	0	0			
At Pumpback Station ¹			46	45	15
Pump Station			42	41	
Langemann Gate to Delta			4	4	
Weir to Delta			0	0	
LORP In Channel Average Flow ²			45	46	

Pump Station Month-to-Date Average Flow 42 cfs

Blackrock Waterfowl Habitat Area

Flooded Unit	Area	Last Collected	Flow Rate	Flow Set Date
Thibaut	0 Acres	05/08/2018	0 cfs	04/04/2018
Winterton	121 Acres	09/14/2018	0.8 cfs	10/16/2018
Drew	269 Acres	09/14/2018	1.8 cfs	10/16/2018
Waggoner	0 Acres	05/31/2011	0 cfs	04/15/2011
Total Flooded Area	390 Acres			

Off-River Lakes and Ponds

Upper Twin Lake Gage Read	2.51 ft	(Last Collected: 10/31/2018)
Lower Twin Lake Gage Read	2.17 ft	
Goose Lake Gage Read	2.52 ft	
Thibaut Pond Flooded Area	0 Acres	(Last Collected: 05/08/2018)

1. Above Pump Station not constructed, the flow is the sum of the Pump station discharge, the Langemann Gate releases to the delta, and flow over the spillway weir to the delta.

2. Average of the LORP Intake, Mazourka Canyon, Reinhackle Springs, and At Pumpback Station stations.

Note - All Data shown in this report is from field electronic measuring and data collection devices.

Note - Data contained herein is preliminary and subject to change. Refer to the disclaimer:

<http://wsoweb.ladwp.com/Aqueduct/realtime/disclaimer.htm>

Lower Owens River Project Flow Report for 11/3/2018

LORP Measuring Station	Augmenting Flows		Owens River Flows		
	Daily Avg Flow(cfs)	15 Day Avg Flow(cfs)	Daily Avg Flow(cfs)	15 Day Avg Flow(cfs)	# Days of last 15 at 40+ cfs
Below River Intake			46	49	15
Blackrock Ditch Return (augmentation)	1	1			
Goose Lake Return (return flow)	0	0			
Billy Lake Return (augmentation)	1.3	1			
Mazourka Canyon Road			42	44	15
Locust Ditch Return (augmentation)	0	0			
Georges Ditch Return (augmentation)	0	0			
Reinhackle Springs			46	46	15
Alabama Gates Return (augmentation)	0	0			
At Pumpback Station ¹			46	45	15
Pump Station			42	41	
Langemann Gate to Delta			4	4	
Weir to Delta			0	0	
LORP In Channel Average Flow ²			45	46	

Pump Station Month-to-Date Average Flow 42 cfs

Blackrock Waterfowl Habitat Area

Flooded Unit	Area	Last Collected	Flow Rate	Flow Set Date
Thibaut	0 Acres	05/08/2018	0 cfs	04/04/2018
Winterton	121 Acres	09/14/2018	0.8 cfs	10/16/2018
Drew	269 Acres	09/14/2018	1.8 cfs	10/16/2018
Waggoner	0 Acres	05/31/2011	0 cfs	04/15/2011
Total Flooded Area	390 Acres			

Off-River Lakes and Ponds

Upper Twin Lake Gage Read	2.51 ft	(Last Collected: 10/31/2018)
Lower Twin Lake Gage Read	2.17 ft	
Goose Lake Gage Read	2.52 ft	
Thibaut Pond Flooded Area	0 Acres	(Last Collected: 05/08/2018)

1. Above Pump Station not constructed, the flow is the sum of the Pump station discharge, the Langemann Gate releases to the delta, and flow over the spillway weir to the delta.

2. Average of the LORP Intake, Mazourka Canyon, Reinhackle Springs, and At Pumpback Station stations.

Note - All Data shown in this report is from field electronic measuring and data collection devices.

Note - Data contained herein is preliminary and subject to change. Refer to the disclaimer:

<http://wsoweb.ladwp.com/Aqueduct/realtime/disclaimer.htm>

Lower Owens River Project Flow Report for 11/04/2018

LORP Measuring Station	Augmenting Flows		Owens River Flows		
	Daily Avg Flow(cfs)	15 Day Avg Flow(cfs)	Daily Avg Flow(cfs)	15 Day Avg Flow(cfs)	# Days of last 15 at 40+ cfs
Below River Intake			46	49	15
Blackrock Ditch Return (augmentation)	1	1			
Goose Lake Return (return flow)	0	0			
Billy Lake Return (augmentation)	1.3	1			
Mazourka Canyon Road			42	44	15
Locust Ditch Return (augmentation)	0	0			
Georges Ditch Return (augmentation)	0	0			
Reinhackle Springs			45	46	15
Alabama Gates Return (augmentation)	0	0			
At Pumpback Station ¹			47	45	15
Pump Station			43	41	
Langemann Gate to Delta			4	4	
Weir to Delta			0	0	
LORP In Channel Average Flow ²			45	46	

Pump Station Month-to-Date Average Flow 42 cfs

Blackrock Waterfowl Habitat Area

Flooded Unit	Area	Last Collected	Flow Rate	Flow Set Date
Thibaut	0 Acres	05/08/2018	0 cfs	04/04/2018
Winterton	121 Acres	09/14/2018	0.8 cfs	10/16/2018
Drew	269 Acres	09/14/2018	1.8 cfs	10/16/2018
Waggoner	0 Acres	05/31/2011	0 cfs	04/15/2011
Total Flooded Area	390 Acres			

Off-River Lakes and Ponds

Upper Twin Lake Gage Read	2.51 ft	(Last Collected: 10/31/2018)
Lower Twin Lake Gage Read	2.17 ft	
Goose Lake Gage Read	2.52 ft	
Thibaut Pond Flooded Area	0 Acres	(Last Collected: 05/08/2018)

1. Above Pump Station not constructed, the flow is the sum of the Pump station discharge, the Langemann Gate releases to the delta, and flow over the spillway weir to the delta.

2. Average of the LORP Intake, Mazourka Canyon, Reinhackle Springs, and At Pumpback Station stations.

Note - All Data shown in this report is from field electronic measuring and data collection devices.

Note - Data contained herein is preliminary and subject to change. Refer to the disclaimer:

<http://wsoweb.ladwp.com/Aqueduct/realtime/disclaimer.htm>

Lower Owens River Project Flow Report for 11/05/2018

LORP Measuring Station	Augmenting Flows		Owens River Flows		
	Daily Avg Flow(cfs)	15 Day Avg Flow(cfs)	Daily Avg Flow(cfs)	15 Day Avg Flow(cfs)	# Days of last 15 at 40+ cfs
Below River Intake			46	48	15
Blackrock Ditch Return (augmentation)	1	1			
Goose Lake Return (return flow)	0	0			
Billy Lake Return (augmentation)	1.3	1			
Mazourka Canyon Road			43	44	15
Locust Ditch Return (augmentation)	0	0			
Georges Ditch Return (augmentation)	0	0			
Reinhackle Springs			45	46	15
Alabama Gates Return (augmentation)	0	0			
At Pumpback Station ¹			47	45	15
Pump Station			43	41	
Langemann Gate to Delta			4	4	
Weir to Delta			0	0	
LORP In Channel Average Flow ²			45	46	

Pump Station Month-to-Date Average Flow 42 cfs

Blackrock Waterfowl Habitat Area

Flooded Unit	Area	Last Collected	Flow Rate	Flow Set Date
Thibaut	0 Acres	05/08/2018	0 cfs	04/04/2018
Winterton	121 Acres	09/14/2018	0.8 cfs	10/16/2018
Drew	269 Acres	09/14/2018	1.8 cfs	10/16/2018
Waggoner	0 Acres	05/31/2011	0 cfs	04/15/2011
Total Flooded Area	390 Acres			

Off-River Lakes and Ponds

Upper Twin Lake Gage Read	2.51 ft	(Last Collected: 10/31/2018)
Lower Twin Lake Gage Read	2.17 ft	
Goose Lake Gage Read	2.52 ft	
Thibaut Pond Flooded Area	0 Acres	(Last Collected: 05/08/2018)

1. Above Pump Station not constructed, the flow is the sum of the Pump station discharge, the Langemann Gate releases to the delta, and flow over the spillway weir to the delta.

2. Average of the LORP Intake, Mazourka Canyon, Reinhackle Springs, and At Pumpback Station stations.

Note - All Data shown in this report is from field electronic measuring and data collection devices.

Note - Data contained herein is preliminary and subject to change. Refer to the disclaimer:

<http://wsoweb.ladwp.com/Aqueduct/realtime/disclaimer.htm>

Lower Owens River Project Flow Report for 11/06/2018

LORP Measuring Station	Augmenting Flows		Owens River Flows		
	Daily Avg Flow(cfs)	15 Day Avg Flow(cfs)	Daily Avg Flow(cfs)	15 Day Avg Flow(cfs)	# Days of last 15 at 40+ cfs
Below River Intake			46	48	15
Blackrock Ditch Return (augmentation)	1	1			
Goose Lake Return (return flow)	0	0			
Billy Lake Return (augmentation)	1.4	1			
Mazourka Canyon Road			44	44	15
Locust Ditch Return (augmentation)	0	0			
Georges Ditch Return (augmentation)	0	0			
Reinhackle Springs			47	46	15
Alabama Gates Return (augmentation)	0	0			
At Pumpback Station ¹			47	46	15
Pump Station			43	42	
Langemann Gate to Delta			4	4	
Weir to Delta			0	0	
LORP In Channel Average Flow ²			46	46	

Pump Station Month-to-Date Average Flow 43 cfs

Blackrock Waterfowl Habitat Area

Flooded Unit	Area	Last Collected	Flow Rate	Flow Set Date
Thibaut	0 Acres	05/08/2018	0 cfs	04/04/2018
Winterton	121 Acres	09/14/2018	0.8 cfs	10/16/2018
Drew	269 Acres	09/14/2018	1.8 cfs	10/16/2018
Waggoner	0 Acres	05/31/2011	0 cfs	04/15/2011
Total Flooded Area	390 Acres			

Off-River Lakes and Ponds

Upper Twin Lake Gage Read	2.51 ft	(Last Collected: 10/31/2018)
Lower Twin Lake Gage Read	2.17 ft	
Goose Lake Gage Read	2.52 ft	
Thibaut Pond Flooded Area	0 Acres	(Last Collected: 05/08/2018)

1. Above Pump Station not constructed, the flow is the sum of the Pump station discharge, the Langemann Gate releases to the delta, and flow over the spillway weir to the delta.

2. Average of the LORP Intake, Mazourka Canyon, Reinhackle Springs, and At Pumpback Station stations. Note - All Data shown in this report is from field electronic measuring and data collection devices.

Note - Data contained herein is preliminary and subject to change. Refer to the disclaimer:

<http://wsoweb.ladwp.com/Aqueduct/realtime/disclaimer.htm>

Lower Owens River Project Flow Report for 11/07/2018

LORP Measuring Station	Augmenting Flows		Owens River Flows		
	Daily Avg Flow(cfs)	15 Day Avg Flow(cfs)	Daily Avg Flow(cfs)	15 Day Avg Flow(cfs)	# Days of last 15 at 40+ cfs
Below River Intake			46	48	15
Blackrock Ditch Return (augmentation)	1	1			
Goose Lake Return (return flow)	0	0			
Billy Lake Return (augmentation)	1.4	1			
Mazourka Canyon Road			45	44	15
Locust Ditch Return (augmentation)	0	0			
Georges Ditch Return (augmentation)	0	0			
Reinhackle Springs			46	46	15
Alabama Gates Return (augmentation)	0	0			
At Pumpback Station ¹			47	46	15
Pump Station			43	42	
Langemann Gate to Delta			4	4	
Weir to Delta			0	0	
LORP In Channel Average Flow ²			46	46	

Pump Station Month-to-Date Average Flow 43 cfs

Blackrock Waterfowl Habitat Area

Flooded Unit	Area	Last Collected	Flow Rate	Flow Set Date
Thibaut	0 Acres	05/08/2018	0 cfs	04/04/2018
Winterton	121 Acres	09/14/2018	0.8 cfs	10/16/2018
Drew	269 Acres	09/14/2018	1.8 cfs	10/16/2018
Waggoner	0 Acres	05/31/2011	0 cfs	04/15/2011
Total Flooded Area	390 Acres			

Off-River Lakes and Ponds

Upper Twin Lake Gage Read	2.51 ft	(Last Collected: 10/31/2018)
Lower Twin Lake Gage Read	2.17 ft	
Goose Lake Gage Read	2.52 ft	
Thibaut Pond Flooded Area	0 Acres	(Last Collected: 05/08/2018)

1. Above Pump Station not constructed, the flow is the sum of the Pump station discharge, the Langemann Gate releases to the delta, and flow over the spillway weir to the delta.

2. Average of the LORP Intake, Mazourka Canyon, Reinhackle Springs, and At Pumpback Station stations. Note - All Data shown in this report is from field electronic measuring and data collection devices.

Note - Data contained herein is preliminary and subject to change. Refer to the disclaimer:

<http://wsoweb.ladwp.com/Aqueduct/realtime/disclaimer.htm>

Lower Owens River Project Flow Report for 11/08/2018

LORP Measuring Station	Augmenting Flows		Owens River Flows		
	Daily Avg Flow(cfs)	15 Day Avg Flow(cfs)	Daily Avg Flow(cfs)	15 Day Avg Flow(cfs)	# Days of last 15 at 40+ cfs
Below River Intake			46	48	15
Blackrock Ditch Return (augmentation)	1	1			
Goose Lake Return (return flow)	0	0			
Billy Lake Return (augmentation)	1.4	1			
Mazourka Canyon Road			45	44	15
Locust Ditch Return (augmentation)	0	0			
Georges Ditch Return (augmentation)	0	0			
Reinhackle Springs			47	46	15
Alabama Gates Return (augmentation)	0	0			
At Pumpback Station ¹			47	46	15
Pump Station			43	42	
Langemann Gate to Delta			4	4	
Weir to Delta			0	0	
LORP In Channel Average Flow ²			46	46	

Pump Station Month-to-Date Average Flow 43 cfs

Blackrock Waterfowl Habitat Area

Flooded Unit	Area	Last Collected	Flow Rate	Flow Set Date
Thibaut	0 Acres	05/08/2018	0 cfs	04/04/2018
Winterton	121 Acres	09/14/2018	0.8 cfs	10/16/2018
Drew	269 Acres	09/14/2018	1.8 cfs	10/16/2018
Waggoner	0 Acres	05/31/2011	0 cfs	04/15/2011
Total Flooded Area	390 Acres			

Off-River Lakes and Ponds

Upper Twin Lake Gage Read	2.51 ft	(Last Collected: 10/31/2018)
Lower Twin Lake Gage Read	2.17 ft	
Goose Lake Gage Read	2.52 ft	
Thibaut Pond Flooded Area	0 Acres	(Last Collected: 05/08/2018)

1. Above Pump Station not constructed, the flow is the sum of the Pump station discharge, the Langemann Gate releases to the delta, and flow over the spillway weir to the delta.

2. Average of the LORP Intake, Mazourka Canyon, Reinhackle Springs, and At Pumpback Station stations. Note - All Data shown in this report is from field electronic measuring and data collection devices.

Note - Data contained herein is preliminary and subject to change. Refer to the disclaimer:

<http://wsoweb.ladwp.com/Aqueduct/realtime/disclaimer.htm>

Lower Owens River Project Flow Report for 11/09/2018

LORP Measuring Station	Augmenting Flows		Owens River Flows		
	Daily Avg Flow(cfs)	15 Day Avg Flow(cfs)	Daily Avg Flow(cfs)	15 Day Avg Flow(cfs)	# Days of last 15 at 40+ cfs
Below River Intake			45	47	15
Blackrock Ditch Return (augmentation)	1	1			
Goose Lake Return (return flow)	0	0			
Billy Lake Return (augmentation)	1	1			
Mazourka Canyon Road			45	44	15
Locust Ditch Return (augmentation)	0	0			
Georges Ditch Return (augmentation)	0	0			
Reinhackle Springs			46	46	15
Alabama Gates Return (augmentation)	0	0			
At Pumpback Station ¹			47	46	15
Pump Station			43	42	
Langemann Gate to Delta			4	4	
Weir to Delta			0	0	
LORP In Channel Average Flow ²			46	46	

Pump Station Month-to-Date Average Flow 43 cfs

Blackrock Waterfowl Habitat Area

Flooded Unit	Area	Last Collected	Flow Rate	Flow Set Date
Thibaut	0 Acres	05/08/2018	0 cfs	04/04/2018
Winterton	121 Acres	09/14/2018	0.8 cfs	10/16/2018
Drew	269 Acres	09/14/2018	1.8 cfs	10/16/2018
Waggoner	0 Acres	05/31/2011	0 cfs	04/15/2011
Total Flooded Area	390 Acres			

Off-River Lakes and Ponds

Upper Twin Lake Gage Read	2.51 ft	(Last Collected: 10/31/2018)
Lower Twin Lake Gage Read	2.17 ft	
Goose Lake Gage Read	2.52 ft	
Thibaut Pond Flooded Area	0 Acres	(Last Collected: 05/08/2018)

1. Above Pump Station not constructed, the flow is the sum of the Pump station discharge, the Langemann Gate releases to the delta, and flow over the spillway weir to the delta.

2. Average of the LORP Intake, Mazourka Canyon, Reinhackle Springs, and At Pumpback Station stations.

Note - All Data shown in this report is from field electronic measuring and data collection devices.

Note - Data contained herein is preliminary and subject to change. Refer to the disclaimer:

<http://wsoweb.ladwp.com/Aqueduct/realtime/disclaimer.htm>

Lower Owens River Project Flow Report for 11/10/2018

LORP Measuring Station	Augmenting Flows		Owens River Flows		
	Daily Avg Flow(cfs)	15 Day Avg Flow(cfs)	Daily Avg Flow(cfs)	15 Day Avg Flow(cfs)	# Days of last 15 at 40+ cfs
Below River Intake			46	47	15
Blackrock Ditch Return (augmentation)	1	1			
Goose Lake Return (return flow)	0	0			
Billy Lake Return (augmentation)	1	1			
Mazourka Canyon Road			44	44	15
Locust Ditch Return (augmentation)	0	0			
Georges Ditch Return (augmentation)	0	0			
Reinhackle Springs			47	46	15
Alabama Gates Return (augmentation)	0	0			
At Pumpback Station ¹			46	46	15
Pump Station			42	42	
Langemann Gate to Delta			4	4	
Weir to Delta			0	0	
LORP In Channel Average Flow ²			46	46	

Pump Station Month-to-Date Average Flow 43 cfs

Blackrock Waterfowl Habitat Area

Flooded Unit	Area	Last Collected	Flow Rate	Flow Set Date
Thibaut	0 Acres	05/08/2018	0 cfs	04/04/2018
Winterton	121 Acres	09/14/2018	0.8 cfs	10/16/2018
Drew	269 Acres	09/14/2018	1.8 cfs	10/16/2018
Waggoner	0 Acres	05/31/2011	0 cfs	04/15/2011
Total Flooded Area	390 Acres			

Off-River Lakes and Ponds

Upper Twin Lake Gage Read	2.51 ft	(Last Collected: 10/31/2018)
Lower Twin Lake Gage Read	2.17 ft	
Goose Lake Gage Read	2.52 ft	
Thibaut Pond Flooded Area	0 Acres	(Last Collected: 05/08/2018)

1. Above Pump Station not constructed, the flow is the sum of the Pump station discharge, the Langemann Gate releases to the delta, and flow over the spillway weir to the delta.

2. Average of the LORP Intake, Mazourka Canyon, Reinhackle Springs, and At Pumpback Station stations.

Note - All Data shown in this report is from field electronic measuring and data collection devices.

Note - Data contained herein is preliminary and subject to change. Refer to the disclaimer:

<http://wsoweb.ladwp.com/Aqueduct/realtime/disclaimer.htm>

Lower Owens River Project Flow Report for 11/11/2018

LORP Measuring Station	Augmenting Flows		Owens River Flows		
	Daily Avg Flow(cfs)	15 Day Avg Flow(cfs)	Daily Avg Flow(cfs)	15 Day Avg Flow(cfs)	# Days of last 15 at 40+ cfs
Below River Intake			46	47	15
Blackrock Ditch Return (augmentation)	1	1			
Goose Lake Return (return flow)	0	0			
Billy Lake Return (augmentation)	2	1			
Mazourka Canyon Road			44	44	15
Locust Ditch Return (augmentation)	0	0			
Georges Ditch Return (augmentation)	0	0			
Reinhackle Springs			48	46	15
Alabama Gates Return (augmentation)	0	0			
At Pumpback Station ¹			48	46	15
Pump Station			44	42	
Langemann Gate to Delta			4	4	
Weir to Delta			0	0	
LORP In Channel Average Flow ²			47	46	

Pump Station Month-to-Date Average Flow 43 cfs

Blackrock Waterfowl Habitat Area

Flooded Unit	Area	Last Collected	Flow Rate	Flow Set Date
Thibaut	0 Acres	05/08/2018	0 cfs	04/04/2018
Winterton	121 Acres	09/14/2018	0.8 cfs	10/16/2018
Drew	269 Acres	09/14/2018	1.8 cfs	10/16/2018
Waggoner	0 Acres	05/31/2011	0 cfs	04/15/2011
Total Flooded Area	390 Acres			

Off-River Lakes and Ponds

Upper Twin Lake Gage Read	2.51 ft	(Last Collected: 10/31/2018)
Lower Twin Lake Gage Read	2.17 ft	
Goose Lake Gage Read	2.52 ft	
Thibaut Pond Flooded Area	0 Acres	(Last Collected: 05/08/2018)

1. Above Pump Station not constructed, the flow is the sum of the Pump station discharge, the Langemann Gate releases to the delta, and flow over the spillway weir to the delta.

2. Average of the LORP Intake, Mazourka Canyon, Reinhackle Springs, and At Pumpback Station stations.

Note - All Data shown in this report is from field electronic measuring and data collection devices.

Note - Data contained herein is preliminary and subject to change. Refer to the disclaimer:

<http://wsoweb.ladwp.com/Aqueduct/realtime/disclaimer.htm>

Lower Owens River Project Flow Report for 11/12/2018

LORP Measuring Station	Augmenting Flows		Owens River Flows		
	Daily Avg Flow(cfs)	15 Day Avg Flow(cfs)	Daily Avg Flow(cfs)	15 Day Avg Flow(cfs)	# Days of last 15 at 40+ cfs
Below River Intake			46	47	15
Blackrock Ditch Return (augmentation)	1	1			
Goose Lake Return (return flow)	0	0			
Billy Lake Return (augmentation)	1.2	1			
Mazourka Canyon Road			45	44	15
Locust Ditch Return (augmentation)	0	0			
Georges Ditch Return (augmentation)	0	0			
Reinhackle Springs			47	46	15
Alabama Gates Return (augmentation)	0	0			
At Pumpback Station ¹			46	47	15
Pump Station			42	43	
Langemann Gate to Delta			4	4	
Weir to Delta			0	0	
LORP In Channel Average Flow ²			46	46	

Pump Station Month-to-Date Average Flow 43 cfs

Blackrock Waterfowl Habitat Area

Flooded Unit	Area	Last Collected	Flow Rate	Flow Set Date
Thibaut	0 Acres	05/08/2018	0 cfs	04/04/2018
Winterton	121 Acres	09/14/2018	0.8 cfs	10/16/2018
Drew	269 Acres	09/14/2018	1.8 cfs	10/16/2018
Waggoner	0 Acres	05/31/2011	0 cfs	04/15/2011
Total Flooded Area	390 Acres			

Off-River Lakes and Ponds

Upper Twin Lake Gage Read	2.51 ft	(Last Collected: 10/31/2018)
Lower Twin Lake Gage Read	2.17 ft	
Goose Lake Gage Read	2.52 ft	
Thibaut Pond Flooded Area	0 Acres	(Last Collected: 05/08/2018)

1. Above Pump Station not constructed, the flow is the sum of the Pump station discharge, the Langemann Gate releases to the delta, and flow over the spillway weir to the delta.

2. Average of the LORP Intake, Mazourka Canyon, Reinhackle Springs, and At Pumpback Station stations.

Note - All Data shown in this report is from field electronic measuring and data collection devices.

Note - Data contained herein is preliminary and subject to change. Refer to the disclaimer:

<http://wsoweb.ladwp.com/Aqueduct/realtime/disclaimer.htm>

Lower Owens River Project Flow Report for 11/13/2018

LORP Measuring Station	Augmenting Flows		Owens River Flows		
	Daily Avg Flow(cfs)	15 Day Avg Flow(cfs)	Daily Avg Flow(cfs)	15 Day Avg Flow(cfs)	# Days of last 15 at 40+ cfs
Below River Intake			46	46	15
Blackrock Ditch Return (augmentation)	1	1			
Goose Lake Return (return flow)	0	0			
Billy Lake Return (augmentation)	1.2	1			
Mazourka Canyon Road			45	44	15
Locust Ditch Return (augmentation)	0	0			
Georges Ditch Return (augmentation)	0	0			
Reinhackle Springs			47	46	15
Alabama Gates Return (augmentation)	0	0			
At Pumpback Station ¹			47	47	15
Pump Station			43	43	
Langemann Gate to Delta			4	4	
Weir to Delta			0	0	
LORP In Channel Average Flow ²			46	46	

Pump Station Month-to-Date Average Flow 43 cfs

Blackrock Waterfowl Habitat Area

Flooded Unit	Area	Last Collected	Flow Rate	Flow Set Date
Thibaut	0 Acres	05/08/2018	0 cfs	04/04/2018
Winterton	121 Acres	09/14/2018	0.8 cfs	10/16/2018
Drew	269 Acres	09/14/2018	1.8 cfs	10/16/2018
Waggoner	0 Acres	05/31/2011	0 cfs	04/15/2011
Total Flooded Area	390 Acres			

Off-River Lakes and Ponds

Upper Twin Lake Gage Read	2.51 ft	(Last Collected: 10/31/2018)
Lower Twin Lake Gage Read	2.17 ft	
Goose Lake Gage Read	2.52 ft	
Thibaut Pond Flooded Area	0 Acres	(Last Collected: 05/08/2018)

1. Above Pump Station not constructed, the flow is the sum of the Pump station discharge, the Langemann Gate releases to the delta, and flow over the spillway weir to the delta.

2. Average of the LORP Intake, Mazourka Canyon, Reinhackle Springs, and At Pumpback Station stations.

Note - All Data shown in this report is from field electronic measuring and data collection devices.

Note - Data contained herein is preliminary and subject to change. Refer to the disclaimer:

<http://wsoweb.ladwp.com/Aqueduct/realtime/disclaimer.htm>

Lower Owens River Project Flow Report for 11/14/2018

LORP Measuring Station	Augmenting Flows		Owens River Flows		
	Daily Avg Flow(cfs)	15 Day Avg Flow(cfs)	Daily Avg Flow(cfs)	15 Day Avg Flow(cfs)	# Days of last 15 at 40+ cfs
Below River Intake			46	46	15
Blackrock Ditch Return (augmentation)	1	1			
Goose Lake Return (return flow)	0	0			
Billy Lake Return (augmentation)	1.5	1			
Mazourka Canyon Road			45	44	15
Locust Ditch Return (augmentation)	0	0			
Georges Ditch Return (augmentation)	0	0			
Reinhackle Springs			47	46	15
Alabama Gates Return (augmentation)	0	0			
At Pumpback Station ¹			47	47	15
Pump Station			43	43	
Langemann Gate to Delta			4	4	
Weir to Delta			0	0	
LORP In Channel Average Flow ²			46	46	

Pump Station Month-to-Date Average Flow 43 cfs

Blackrock Waterfowl Habitat Area

Flooded Unit	Area	Last Collected	Flow Rate	Flow Set Date
Thibaut	0 Acres	05/08/2018	1 cfs	11/08/2018
Winterton	121 Acres	09/14/2018	0.8 cfs	10/16/2018
Drew	269 Acres	09/14/2018	1.8 cfs	10/16/2018
Waggoner	0 Acres	05/31/2011	0 cfs	04/15/2011
Total Flooded Area	390 Acres			

Off-River Lakes and Ponds

Upper Twin Lake Gage Read	2.5 ft	(Last Collected: 11/14/2018)
Lower Twin Lake Gage Read	2.22 ft	
Goose Lake Gage Read	2.58 ft	
Thibaut Pond Flooded Area	0 Acres	(Last Collected: 05/08/2018)

1. Above Pump Station not constructed, the flow is the sum of the Pump station discharge, the Langemann Gate releases to the delta, and flow over the spillway weir to the delta.

2. Average of the LORP Intake, Mazourka Canyon, Reinhackle Springs, and At Pumpback Station stations.

Note - All Data shown in this report is from field electronic measuring and data collection devices.

Note - Data contained herein is preliminary and subject to change. Refer to the disclaimer:

<http://wsoweb.ladwp.com/Aqueduct/realtime/disclaimer.htm>

Lower Owens River Project Flow Report for 11/15/2018

LORP Measuring Station	Augmenting Flows		Owens River Flows		
	Daily Avg Flow(cfs)	15 Day Avg Flow(cfs)	Daily Avg Flow(cfs)	15 Day Avg Flow(cfs)	# Days of last 15 at 40+ cfs
Below River Intake			45	46	15
Blackrock Ditch Return (augmentation)	1	1			
Goose Lake Return (return flow)	0	0			
Billy Lake Return (augmentation)	1.5	1			
Mazourka Canyon Road			45	44	15
Locust Ditch Return (augmentation)	0	0			
Georges Ditch Return (augmentation)	0	0			
Reinhackle Springs			48	47	15
Alabama Gates Return (augmentation)	0	0			
At Pumpback Station ¹			48	47	15
Pump Station			44	43	
Langemann Gate to Delta			4	4	
Weir to Delta			0	0	
LORP In Channel Average Flow ²			47	46	

Pump Station Month-to-Date Average Flow 43 cfs

Blackrock Waterfowl Habitat Area

Flooded Unit	Area	Last Collected	Flow Rate	Flow Set Date
Thibaut	0 Acres	05/08/2018	1 cfs	11/08/2018
Winterton	121 Acres	09/14/2018	0.8 cfs	10/16/2018
Drew	269 Acres	09/14/2018	1.8 cfs	10/16/2018
Waggoner	0 Acres	05/31/2011	0 cfs	04/15/2011
Total Flooded Area	390 Acres			

Off-River Lakes and Ponds

Upper Twin Lake Gage Read	2.5 ft	(Last Collected: 11/14/2018)
Lower Twin Lake Gage Read	2.22 ft	
Goose Lake Gage Read	2.58 ft	
Thibaut Pond Flooded Area	0 Acres	(Last Collected: 05/08/2018)

1. Above Pump Station not constructed, the flow is the sum of the Pump station discharge, the Langemann Gate releases to the delta, and flow over the spillway weir to the delta.

2. Average of the LORP Intake, Mazourka Canyon, Reinhackle Springs, and At Pumpback Station stations.

Note - All Data shown in this report is from field electronic measuring and data collection devices.

Note - Data contained herein is preliminary and subject to change. Refer to the disclaimer:

<http://wsoweb.ladwp.com/Aqueduct/realtime/disclaimer.htm>

Lower Owens River Project Flow Report for 11/16/2018

LORP Measuring Station	Augmenting Flows		Owens River Flows		
	Daily Avg Flow(cfs)	15 Day Avg Flow(cfs)	Daily Avg Flow(cfs)	15 Day Avg Flow(cfs)	# Days of last 15 at 40+ cfs
Below River Intake			43	46	15
Blackrock Ditch Return (augmentation)	1	1			
Goose Lake Return (return flow)	0	0			
Billy Lake Return (augmentation)	1.5	1			
Mazourka Canyon Road			44	44	15
Locust Ditch Return (augmentation)	0	0			
Georges Ditch Return (augmentation)	0	0			
Reinhackle Springs			48	47	15
Alabama Gates Return (augmentation)	0	0			
At Pumpback Station ¹			49	47	15
Pump Station			45	43	
Langemann Gate to Delta			4	4	
Weir to Delta			0	0	
LORP In Channel Average Flow ²			46	46	

Pump Station Month-to-Date Average Flow 43 cfs

Blackrock Waterfowl Habitat Area

Flooded Unit	Area	Last Collected	Flow Rate	Flow Set Date
Thibaut	0 Acres	05/08/2018	1 cfs	11/08/2018
Winterton	121 Acres	09/14/2018	0.8 cfs	10/16/2018
Drew	269 Acres	09/14/2018	1.8 cfs	10/16/2018
Waggoner	0 Acres	05/31/2011	0 cfs	04/15/2011
Total Flooded Area	390 Acres			

Off-River Lakes and Ponds

Upper Twin Lake Gage Read	2.5 ft	(Last Collected: 11/14/2018)
Lower Twin Lake Gage Read	2.22 ft	
Goose Lake Gage Read	2.58 ft	
Thibaut Pond Flooded Area	0 Acres	(Last Collected: 05/08/2018)

1. Above Pump Station not constructed, the flow is the sum of the Pump station discharge, the Langemann Gate releases to the delta, and flow over the spillway weir to the delta.

2. Average of the LORP Intake, Mazourka Canyon, Reinhackle Springs, and At Pumpback Station stations.

Note - All Data shown in this report is from field electronic measuring and data collection devices.

Note - Data contained herein is preliminary and subject to change. Refer to the disclaimer:

<http://wsoweb.ladwp.com/Aqueduct/realtime/disclaimer.htm>

Lower Owens River Project Flow Report for 11/17/2018

LORP Measuring Station	Augmenting Flows		Owens River Flows		
	Daily Avg Flow(cfs)	15 Day Avg Flow(cfs)	Daily Avg Flow(cfs)	15 Day Avg Flow(cfs)	# Days of last 15 at 40+ cfs
Below River Intake			43	45	15
Blackrock Ditch Return (augmentation)	1	1			
Goose Lake Return (return flow)	0	0			
Billy Lake Return (augmentation)	1.5	1			
Mazourka Canyon Road			45	44	15
Locust Ditch Return (augmentation)	0	0			
Georges Ditch Return (augmentation)	0	0			
Reinhackle Springs			48	47	15
Alabama Gates Return (augmentation)	0	0			
At Pumpback Station ¹			49	47	15
Pump Station			45	43	
Langemann Gate to Delta			4	4	
Weir to Delta			0	0	
LORP In Channel Average Flow ²			46	46	

Pump Station Month-to-Date Average Flow 43 cfs

Blackrock Waterfowl Habitat Area

Flooded Unit	Area	Last Collected	Flow Rate	Flow Set Date
Thibaut	0 Acres	05/08/2018	1 cfs	11/08/2018
Winterton	121 Acres	09/14/2018	0.8 cfs	10/16/2018
Drew	269 Acres	09/14/2018	1.8 cfs	10/16/2018
Waggoner	0 Acres	05/31/2011	0 cfs	04/15/2011
Total Flooded Area	390 Acres			

Off-River Lakes and Ponds

Upper Twin Lake Gage Read	2.5 ft	(Last Collected: 11/14/2018)
Lower Twin Lake Gage Read	2.22 ft	
Goose Lake Gage Read	2.58 ft	
Thibaut Pond Flooded Area	0 Acres	(Last Collected: 05/08/2018)

1. Above Pump Station not constructed, the flow is the sum of the Pump station discharge, the Langemann Gate releases to the delta, and flow over the spillway weir to the delta.

2. Average of the LORP Intake, Mazourka Canyon, Reinhackle Springs, and At Pumpback Station stations.

Note - All Data shown in this report is from field electronic measuring and data collection devices.

Note - Data contained herein is preliminary and subject to change. Refer to the disclaimer:

<http://wsoweb.ladwp.com/Aqueduct/realtime/disclaimer.htm>

Lower Owens River Project Flow Report for 11/18/2018

LORP Measuring Station	Augmenting Flows		Owens River Flows		
	Daily Avg Flow(cfs)	15 Day Avg Flow(cfs)	Daily Avg Flow(cfs)	15 Day Avg Flow(cfs)	# Days of last 15 at 40+ cfs
Below River Intake			43	45	15
Blackrock Ditch Return (augmentation)	1	1			
Goose Lake Return (return flow)	0	0			
Billy Lake Return (augmentation)	1.5	1			
Mazourka Canyon Road			43	44	15
Locust Ditch Return (augmentation)	0	0			
Georges Ditch Return (augmentation)	0	0			
Reinhackle Springs			48	47	15
Alabama Gates Return (augmentation)	0	0			
At Pumpback Station ¹			49	47	15
Pump Station			45	43	
Langemann Gate to Delta			4	4	
Weir to Delta			0	0	
LORP In Channel Average Flow ²			46	46	

Pump Station Month-to-Date Average Flow 43 cfs

Blackrock Waterfowl Habitat Area

Flooded Unit	Area	Last Collected	Flow Rate	Flow Set Date
Thibaut	0 Acres	05/08/2018	1 cfs	11/08/2018
Winterton	121 Acres	09/14/2018	0.8 cfs	10/16/2018
Drew	269 Acres	09/14/2018	1.8 cfs	10/16/2018
Waggoner	0 Acres	05/31/2011	0 cfs	04/15/2011
Total Flooded Area	390 Acres			

Off-River Lakes and Ponds

Upper Twin Lake Gage Read	2.5 ft	(Last Collected: 11/14/2018)
Lower Twin Lake Gage Read	2.22 ft	
Goose Lake Gage Read	2.58 ft	
Thibaut Pond Flooded Area	0 Acres	(Last Collected: 05/08/2018)

1. Above Pump Station not constructed, the flow is the sum of the Pump station discharge, the Langemann Gate releases to the delta, and flow over the spillway weir to the delta.

2. Average of the LORP Intake, Mazourka Canyon, Reinhackle Springs, and At Pumpback Station stations.

Note - All Data shown in this report is from field electronic measuring and data collection devices.

Note - Data contained herein is preliminary and subject to change. Refer to the disclaimer:

<http://wsoweb.ladwp.com/Aqueduct/realtime/disclaimer.htm>

Lower Owens River Project Flow Report for 11/19/2018

LORP Measuring Station	Augmenting Flows		Owens River Flows		
	Daily Avg Flow(cfs)	15 Day Avg Flow(cfs)	Daily Avg Flow(cfs)	15 Day Avg Flow(cfs)	# Days of last 15 at 40+ cfs
Below River Intake			43	45	15
Blackrock Ditch Return (augmentation)	1	1			
Goose Lake Return (return flow)	0	0			
Billy Lake Return (augmentation)	1.5	1			
Mazourka Canyon Road			43	44	15
Locust Ditch Return (augmentation)	0	0			
Georges Ditch Return (augmentation)	0	0			
Reinhackle Springs			48	47	15
Alabama Gates Return (augmentation)	0	0			
At Pumpback Station ¹			50	48	15
Pump Station			46	44	
Langemann Gate to Delta			4	4	
Weir to Delta			0	0	
LORP In Channel Average Flow ²			46	46	

Pump Station Month-to-Date Average Flow 43 cfs

Blackrock Waterfowl Habitat Area

Flooded Unit	Area	Last Collected	Flow Rate	Flow Set Date
Thibaut	0 Acres	05/08/2018	1 cfs	11/08/2018
Winterton	121 Acres	09/14/2018	0.8 cfs	10/16/2018
Drew	269 Acres	09/14/2018	1.8 cfs	10/16/2018
Waggoner	0 Acres	05/31/2011	0 cfs	04/15/2011
Total Flooded Area	390 Acres			

Off-River Lakes and Ponds

Upper Twin Lake Gage Read	2.5 ft	(Last Collected: 11/14/2018)
Lower Twin Lake Gage Read	2.22 ft	
Goose Lake Gage Read	2.58 ft	
Thibaut Pond Flooded Area	0 Acres	(Last Collected: 05/08/2018)

1. Above Pump Station not constructed, the flow is the sum of the Pump station discharge, the Langemann Gate releases to the delta, and flow over the spillway weir to the delta.

2. Average of the LORP Intake, Mazourka Canyon, Reinhackle Springs, and At Pumpback Station stations.

Note - All Data shown in this report is from field electronic measuring and data collection devices.

Note - Data contained herein is preliminary and subject to change. Refer to the disclaimer:

<http://wsoweb.ladwp.com/Aqueduct/realtime/disclaimer.htm>

Lower Owens River Project Flow Report for 11/20/2018

LORP Measuring Station	Augmenting Flows		Owens River Flows		
	Daily Avg Flow(cfs)	15 Day Avg Flow(cfs)	Daily Avg Flow(cfs)	15 Day Avg Flow(cfs)	# Days of last 15 at 40+ cfs
Below River Intake			43	45	15
Blackrock Ditch Return (augmentation)	1	1			
Goose Lake Return (return flow)	0	0			
Billy Lake Return (augmentation)	1.5	1			
Mazourka Canyon Road			43	44	15
Locust Ditch Return (augmentation)	0	0			
Georges Ditch Return (augmentation)	0	0			
Reinhackle Springs			48	47	15
Alabama Gates Return (augmentation)	0	0			
At Pumpback Station ¹			50	48	15
Pump Station			46	44	
Langemann Gate to Delta			4	4	
Weir to Delta			0	0	
LORP In Channel Average Flow ²			46	46	

Pump Station Month-to-Date Average Flow 43 cfs

Blackrock Waterfowl Habitat Area

Flooded Unit	Area	Last Collected	Flow Rate	Flow Set Date
Thibaut	0 Acres	05/08/2018	1 cfs	11/08/2018
Winterton	121 Acres	09/14/2018	0.8 cfs	10/16/2018
Drew	269 Acres	09/14/2018	1.8 cfs	10/16/2018
Waggoner	0 Acres	05/31/2011	0 cfs	04/15/2011
Total Flooded Area	390 Acres			

Off-River Lakes and Ponds

Upper Twin Lake Gage Read	2.5 ft	(Last Collected: 11/14/2018)
Lower Twin Lake Gage Read	2.22 ft	
Goose Lake Gage Read	2.58 ft	
Thibaut Pond Flooded Area	0 Acres	(Last Collected: 05/08/2018)

1. Above Pump Station not constructed, the flow is the sum of the Pump station discharge, the Langemann Gate releases to the delta, and flow over the spillway weir to the delta.

2. Average of the LORP Intake, Mazourka Canyon, Reinhackle Springs, and At Pumpback Station stations.

Note - All Data shown in this report is from field electronic measuring and data collection devices.

Note - Data contained herein is preliminary and subject to change. Refer to the disclaimer:

<http://wsoweb.ladwp.com/Aqueduct/realtime/disclaimer.htm>

Lower Owens River Project Flow Report for 11/21/2018

LORP Measuring Station	Augmenting Flows		Owens River Flows		
	Daily Avg Flow(cfs)	15 Day Avg Flow(cfs)	Daily Avg Flow(cfs)	15 Day Avg Flow(cfs)	# Days of last 15 at 40+ cfs
Below River Intake			44	45	15
Blackrock Ditch Return (augmentation)	1	1			
Goose Lake Return (return flow)	0	0			
Billy Lake Return (augmentation)	1.5	1			
Mazourka Canyon Road			43	44	15
Locust Ditch Return (augmentation)	0	0			
Georges Ditch Return (augmentation)	0	0			
Reinhackle Springs			46	47	15
Alabama Gates Return (augmentation)	0	0			
At Pumpback Station ¹			51	48	15
Pump Station			47	44	
Langemann Gate to Delta			4	4	
Weir to Delta			0	0	
LORP In Channel Average Flow ²			46	46	

Pump Station Month-to-Date Average Flow 44 cfs

Blackrock Waterfowl Habitat Area

Flooded Unit	Area	Last Collected	Flow Rate	Flow Set Date
Thibaut	0 Acres	05/08/2018	1 cfs	11/08/2018
Winterton	121 Acres	09/14/2018	0.8 cfs	10/16/2018
Drew	269 Acres	09/14/2018	1.8 cfs	10/16/2018
Waggoner	0 Acres	05/31/2011	0 cfs	04/15/2011
Total Flooded Area	390 Acres			

Off-River Lakes and Ponds

Upper Twin Lake Gage Read	2.5 ft	(Last Collected: 11/14/2018)
Lower Twin Lake Gage Read	2.22 ft	
Goose Lake Gage Read	2.58 ft	
Thibaut Pond Flooded Area	0 Acres	(Last Collected: 05/08/2018)

1. Above Pump Station not constructed, the flow is the sum of the Pump station discharge, the Langemann Gate releases to the delta, and flow over the spillway weir to the delta.

2. Average of the LORP Intake, Mazourka Canyon, Reinhackle Springs, and At Pumpback Station stations.

Note - All Data shown in this report is from field electronic measuring and data collection devices.

Note - Data contained herein is preliminary and subject to change. Refer to the disclaimer:

<http://wsoweb.ladwp.com/Aqueduct/realtime/disclaimer.htm>

Lower Owens River Project Flow Report for 11/22/2018

LORP Measuring Station	Augmenting Flows		Owens River Flows		
	Daily Avg Flow(cfs)	15 Day Avg Flow(cfs)	Daily Avg Flow(cfs)	15 Day Avg Flow(cfs)	# Days of last 15 at 40+ cfs
Below River Intake			44	45	15
Blackrock Ditch Return (augmentation)	1	1			
Goose Lake Return (return flow)	0	0			
Billy Lake Return (augmentation)	1.5	1			
Mazourka Canyon Road			43	44	15
Locust Ditch Return (augmentation)	0	0			
Georges Ditch Return (augmentation)	0	0			
Reinhackle Springs			47	47	15
Alabama Gates Return (augmentation)	0	0			
At Pumpback Station ¹			50	48	15
Pump Station			46	44	
Langemann Gate to Delta			4	4	
Weir to Delta			0	0	
LORP In Channel Average Flow ²			46	46	

Pump Station Month-to-Date Average Flow 44 cfs

Blackrock Waterfowl Habitat Area

Flooded Unit	Area	Last Collected	Flow Rate	Flow Set Date
Thibaut	0 Acres	05/08/2018	1 cfs	11/08/2018
Winterton	121 Acres	09/14/2018	0.8 cfs	10/16/2018
Drew	269 Acres	09/14/2018	1.8 cfs	10/16/2018
Waggoner	0 Acres	05/31/2011	0 cfs	04/15/2011
Total Flooded Area	390 Acres			

Off-River Lakes and Ponds

Upper Twin Lake Gage Read	2.5 ft	(Last Collected: 11/14/2018)
Lower Twin Lake Gage Read	2.22 ft	
Goose Lake Gage Read	2.58 ft	
Thibaut Pond Flooded Area	0 Acres	(Last Collected: 05/08/2018)

1. Above Pump Station not constructed, the flow is the sum of the Pump station discharge, the Langemann Gate releases to the delta, and flow over the spillway weir to the delta.

2. Average of the LORP Intake, Mazourka Canyon, Reinhackle Springs, and At Pumpback Station stations.

Note - All Data shown in this report is from field electronic measuring and data collection devices.

Note - Data contained herein is preliminary and subject to change. Refer to the disclaimer:

<http://wsoweb.ladwp.com/Aqueduct/realtime/disclaimer.htm>

Lower Owens River Project Flow Report for 11/23/2018

LORP Measuring Station	Augmenting Flows		Owens River Flows		
	Daily Avg Flow(cfs)	15 Day Avg Flow(cfs)	Daily Avg Flow(cfs)	15 Day Avg Flow(cfs)	# Days of last 15 at 40+ cfs
Below River Intake			43	44	15
Blackrock Ditch Return (augmentation)	1	1			
Goose Lake Return (return flow)	0	0			
Billy Lake Return (augmentation)	1.5	1			
Mazourka Canyon Road			43	44	15
Locust Ditch Return (augmentation)	0	0			
Georges Ditch Return (augmentation)	0	0			
Reinhackle Springs			47	47	15
Alabama Gates Return (augmentation)	0	0			
At Pumpback Station ¹			50	48	15
Pump Station			46	44	
Langemann Gate to Delta			4	4	
Weir to Delta			0	0	
LORP In Channel Average Flow ²			46	46	

Pump Station Month-to-Date Average Flow 44 cfs

Blackrock Waterfowl Habitat Area

Flooded Unit	Area	Last Collected	Flow Rate	Flow Set Date
Thibaut	0 Acres	05/08/2018	1 cfs	11/08/2018
Winterton	121 Acres	09/14/2018	0.8 cfs	10/16/2018
Drew	269 Acres	09/14/2018	1.8 cfs	10/16/2018
Waggoner	0 Acres	05/31/2011	0 cfs	04/15/2011
Total Flooded Area	390 Acres			

Off-River Lakes and Ponds

Upper Twin Lake Gage Read	2.5 ft	(Last Collected: 11/14/2018)
Lower Twin Lake Gage Read	2.22 ft	
Goose Lake Gage Read	2.58 ft	
Thibaut Pond Flooded Area	0 Acres	(Last Collected: 05/08/2018)

1. Above Pump Station not constructed, the flow is the sum of the Pump station discharge, the Langemann Gate releases to the delta, and flow over the spillway weir to the delta.

2. Average of the LORP Intake, Mazourka Canyon, Reinhackle Springs, and At Pumpback Station stations.

Note - All Data shown in this report is from field electronic measuring and data collection devices.

Note - Data contained herein is preliminary and subject to change. Refer to the disclaimer:

<http://wsoweb.ladwp.com/Aqueduct/realtime/disclaimer.htm>

Lower Owens River Project Flow Report for 11/24/2018

LORP Measuring Station	Augmenting Flows		Owens River Flows		
	Daily Avg Flow(cfs)	15 Day Avg Flow(cfs)	Daily Avg Flow(cfs)	15 Day Avg Flow(cfs)	# Days of last 15 at 40+ cfs
Below River Intake			42	44	15
Blackrock Ditch Return (augmentation)	1	1			
Goose Lake Return (return flow)	0	0			
Billy Lake Return (augmentation)	1.5	1			
Mazourka Canyon Road			44	44	15
Locust Ditch Return (augmentation)	0	0			
Georges Ditch Return (augmentation)	0	0			
Reinhackle Springs			47	47	15
Alabama Gates Return (augmentation)	0	0			
At Pumpback Station ¹			50	49	15
Pump Station			46	45	
Langemann Gate to Delta			4	4	
Weir to Delta			0	0	
LORP In Channel Average Flow ²			46	46	

Pump Station Month-to-Date Average Flow 44 cfs

Blackrock Waterfowl Habitat Area

Flooded Unit	Area	Last Collected	Flow Rate	Flow Set Date
Thibaut	0 Acres	05/08/2018	1 cfs	11/08/2018
Winterton	121 Acres	09/14/2018	0.8 cfs	10/16/2018
Drew	269 Acres	09/14/2018	1.8 cfs	10/16/2018
Waggoner	0 Acres	05/31/2011	0 cfs	04/15/2011
Total Flooded Area	390 Acres			

Off-River Lakes and Ponds

Upper Twin Lake Gage Read	2.5 ft	(Last Collected: 11/14/2018)
Lower Twin Lake Gage Read	2.22 ft	
Goose Lake Gage Read	2.58 ft	
Thibaut Pond Flooded Area	0 Acres	(Last Collected: 05/08/2018)

1. Above Pump Station not constructed, the flow is the sum of the Pump station discharge, the Langemann Gate releases to the delta, and flow over the spillway weir to the delta.

2. Average of the LORP Intake, Mazourka Canyon, Reinhackle Springs, and At Pumpback Station stations.

Note - All Data shown in this report is from field electronic measuring and data collection devices.

Note - Data contained herein is preliminary and subject to change. Refer to the disclaimer:

<http://wsoweb.ladwp.com/Aqueduct/realtime/disclaimer.htm>

Lower Owens River Project Flow Report for 11/25/2018

LORP Measuring Station	Augmenting Flows		Owens River Flows		
	Daily Avg Flow(cfs)	15 Day Avg Flow(cfs)	Daily Avg Flow(cfs)	15 Day Avg Flow(cfs)	# Days of last 15 at 40+ cfs
Below River Intake			42	44	15
Blackrock Ditch Return (augmentation)	1	1			
Goose Lake Return (return flow)	0	0			
Billy Lake Return (augmentation)	1.5	1			
Mazourka Canyon Road			43	44	15
Locust Ditch Return (augmentation)	0	0			
Georges Ditch Return (augmentation)	0	0			
Reinhackle Springs			47	47	15
Alabama Gates Return (augmentation)	0	0			
At Pumpback Station ¹			50	49	15
Pump Station			46	45	
Langemann Gate to Delta			4	4	
Weir to Delta			0	0	
LORP In Channel Average Flow ²			46	46	

Pump Station Month-to-Date Average Flow 44 cfs

Blackrock Waterfowl Habitat Area

Flooded Unit	Area	Last Collected	Flow Rate	Flow Set Date
Thibaut	0 Acres	05/08/2018	1 cfs	11/08/2018
Winterton	121 Acres	09/14/2018	0.8 cfs	10/16/2018
Drew	269 Acres	09/14/2018	1.8 cfs	10/16/2018
Waggoner	0 Acres	05/31/2011	0 cfs	04/15/2011
Total Flooded Area	390 Acres			

Off-River Lakes and Ponds

Upper Twin Lake Gage Read	2.5 ft	(Last Collected: 11/14/2018)
Lower Twin Lake Gage Read	2.22 ft	
Goose Lake Gage Read	2.58 ft	
Thibaut Pond Flooded Area	0 Acres	(Last Collected: 05/08/2018)

1. Above Pump Station not constructed, the flow is the sum of the Pump station discharge, the Langemann Gate releases to the delta, and flow over the spillway weir to the delta.

2. Average of the LORP Intake, Mazourka Canyon, Reinhackle Springs, and At Pumpback Station stations.

Note - All Data shown in this report is from field electronic measuring and data collection devices.

Note - Data contained herein is preliminary and subject to change. Refer to the disclaimer:

<http://wsoweb.ladwp.com/Aqueduct/realtime/disclaimer.htm>

Lower Owens River Project Flow Report for 11/26/2018

LORP Measuring Station	Augmenting Flows		Owens River Flows		
	Daily Avg Flow(cfs)	15 Day Avg Flow(cfs)	Daily Avg Flow(cfs)	15 Day Avg Flow(cfs)	# Days of last 15 at 40+ cfs
Below River Intake			43	44	15
Blackrock Ditch Return (augmentation)	1	1			
Goose Lake Return (return flow)	0	0			
Billy Lake Return (augmentation)	1.4	1			
Mazourka Canyon Road			42	44	15
Locust Ditch Return (augmentation)	0	0			
Georges Ditch Return (augmentation)	0	0			
Reinhackle Springs			47	47	15
Alabama Gates Return (augmentation)	0	0			
At Pumpback Station ¹			50	49	15
Pump Station			46	45	
Langemann Gate to Delta			4	4	
Weir to Delta			0	0	
LORP In Channel Average Flow ²			46	46	

Pump Station Month-to-Date Average Flow 44 cfs

Blackrock Waterfowl Habitat Area

Flooded Unit	Area	Last Collected	Flow Rate	Flow Set Date
Thibaut	0 Acres	05/08/2018	1 cfs	11/08/2018
Winterton	121 Acres	09/14/2018	0.8 cfs	10/16/2018
Drew	269 Acres	09/14/2018	1.8 cfs	10/16/2018
Waggoner	0 Acres	05/31/2011	0 cfs	04/15/2011
Total Flooded Area	390 Acres			

Off-River Lakes and Ponds

Upper Twin Lake Gage Read	2.5 ft	(Last Collected: 11/14/2018)
Lower Twin Lake Gage Read	2.22 ft	
Goose Lake Gage Read	2.58 ft	
Thibaut Pond Flooded Area	0 Acres	(Last Collected: 05/08/2018)

1. Above Pump Station not constructed, the flow is the sum of the Pump station discharge, the Langemann Gate releases to the delta, and flow over the spillway weir to the delta.

2. Average of the LORP Intake, Mazourka Canyon, Reinhackle Springs, and At Pumpback Station stations.

Note - All Data shown in this report is from field electronic measuring and data collection devices.

Note - Data contained herein is preliminary and subject to change. Refer to the disclaimer:

<http://wsoweb.ladwp.com/Aqueduct/realtime/disclaimer.htm>

Lower Owens River Project Flow Report for 11/27/2018

LORP Measuring Station	Augmenting Flows		Owens River Flows		
	Daily Avg Flow(cfs)	15 Day Avg Flow(cfs)	Daily Avg Flow(cfs)	15 Day Avg Flow(cfs)	# Days of last 15 at 40+ cfs
Below River Intake			42	43	15
Blackrock Ditch Return (augmentation)	1	1			
Goose Lake Return (return flow)	0	0			
Billy Lake Return (augmentation)	1.3	1			
Mazourka Canyon Road			42	44	15
Locust Ditch Return (augmentation)	0	0			
Georges Ditch Return (augmentation)	0	0			
Reinhackle Springs			47	47	15
Alabama Gates Return (augmentation)	0	0			
At Pumpback Station ¹			50	49	15
Pump Station			46	45	
Langemann Gate to Delta			4	4	
Weir to Delta			0	0	
LORP In Channel Average Flow ²			45	46	

Pump Station Month-to-Date Average Flow 44 cfs

Blackrock Waterfowl Habitat Area

Flooded Unit	Area	Last Collected	Flow Rate	Flow Set Date
Thibaut	0 Acres	05/08/2018	1 cfs	11/08/2018
Winterton	121 Acres	09/14/2018	0.8 cfs	10/16/2018
Drew	269 Acres	09/14/2018	1.8 cfs	10/16/2018
Waggoner	0 Acres	05/31/2011	0 cfs	04/15/2011
Total Flooded Area	390 Acres			

Off-River Lakes and Ponds

Upper Twin Lake Gage Read	2.5 ft	(Last Collected: 11/14/2018)
Lower Twin Lake Gage Read	2.22 ft	
Goose Lake Gage Read	2.58 ft	
Thibaut Pond Flooded Area	0 Acres	(Last Collected: 05/08/2018)

1. Above Pump Station not constructed, the flow is the sum of the Pump station discharge, the Langemann Gate releases to the delta, and flow over the spillway weir to the delta.

2. Average of the LORP Intake, Mazourka Canyon, Reinhackle Springs, and At Pumpback Station stations.

Note - All Data shown in this report is from field electronic measuring and data collection devices.

Note - Data contained herein is preliminary and subject to change. Refer to the disclaimer:

<http://wsoweb.ladwp.com/Aqueduct/realtime/disclaimer.htm>

Lower Owens River Project Flow Report for 11/28/2018

LORP Measuring Station	Augmenting Flows		Owens River Flows		
	Daily Avg Flow(cfs)	15 Day Avg Flow(cfs)	Daily Avg Flow(cfs)	15 Day Avg Flow(cfs)	# Days of last 15 at 40+ cfs
Below River Intake			44	43	15
Blackrock Ditch Return (augmentation)	1	1			
Goose Lake Return (return flow)	0	0			
Billy Lake Return (augmentation)	1.2	1			
Mazourka Canyon Road			41	43	15
Locust Ditch Return (augmentation)	0	0			
Georges Ditch Return (augmentation)	0	0			
Reinhackle Springs			47	47	15
Alabama Gates Return (augmentation)	2 [e]	0			
At Pumpback Station ¹			50	50	15
Pump Station			46	46	
Langemann Gate to Delta			4	4	
Weir to Delta			0	0	
LORP In Channel Average Flow ²			46	46	

Pump Station Month-to-Date Average Flow 44 cfs

Blackrock Waterfowl Habitat Area

Flooded Unit	Area	Last Collected	Flow Rate	Flow Set Date
Thibaut	0 Acres	05/08/2018	1 cfs	11/08/2018
Winterton	121 Acres	09/14/2018	0.8 cfs	10/16/2018
Drew	269 Acres	09/14/2018	1.8 cfs	10/16/2018
Waggoner	0 Acres	05/31/2011	0 cfs	04/15/2011
Total Flooded Area	390 Acres			

Off-River Lakes and Ponds

Upper Twin Lake Gage Read	2.5 ft	(Last Collected: 11/14/2018)
Lower Twin Lake Gage Read	2.22 ft	
Goose Lake Gage Read	2.58 ft	
Thibaut Pond Flooded Area	0 Acres	(Last Collected: 05/08/2018)

[e] Alabama Gates flow estimated; spillgates operated for maintenance purposes.

1. Above Pump Station not constructed, the flow is the sum of the Pump station discharge, the Langemann Gate releases to the delta, and flow over the spillway weir to the delta.

2. Average of the LORP Intake, Mazourka Canyon, Reinhackle Springs, and At Pumpback Station stations.

Note - All Data shown in this report is from field electronic measuring and data collection devices.

Note - Data contained herein is preliminary and subject to change. Refer to the disclaimer:

<http://wsoweb.ladwp.com/Aqueduct/realtime/disclaimer.htm>

Lower Owens River Project Flow Report for 11/29/2018

LORP Measuring Station	Augmenting Flows		Owens River Flows		
	Daily Avg Flow(cfs)	15 Day Avg Flow(cfs)	Daily Avg Flow(cfs)	15 Day Avg Flow(cfs)	# Days of last 15 at 40+ cfs
Below River Intake			43	43	15
Blackrock Ditch Return (augmentation)	1	1			
Goose Lake Return (return flow)	0	0			
Billy Lake Return (augmentation)	1.2	1			
Mazourka Canyon Road			43	43	15
Locust Ditch Return (augmentation)	0	0			
Georges Ditch Return (augmentation)	0	0			
Reinhackle Springs			47	47	15
Alabama Gates Return (augmentation)	0	0			
At Pumpback Station ¹			51	50	15
Pump Station			47	46	
Langemann Gate to Delta			4	4	
Weir to Delta			0	0	
LORP In Channel Average Flow ²			46	46	

Pump Station Month-to-Date Average Flow 44 cfs

Blackrock Waterfowl Habitat Area

Flooded Unit	Area	Last Collected	Flow Rate	Flow Set Date
Thibaut	0 Acres	05/08/2018	1 cfs	11/08/2018
Winterton	121 Acres	09/14/2018	0.8 cfs	10/16/2018
Drew	269 Acres	09/14/2018	1.8 cfs	10/16/2018
Waggoner	0 Acres	05/31/2011	0 cfs	04/15/2011
Total Flooded Area	390 Acres			

Off-River Lakes and Ponds

Upper Twin Lake Gage Read	2.5 ft	(Last Collected: 11/14/2018)
Lower Twin Lake Gage Read	2.22 ft	
Goose Lake Gage Read	2.58 ft	
Thibaut Pond Flooded Area	0 Acres	(Last Collected: 05/08/2018)

1. Above Pump Station not constructed, the flow is the sum of the Pump station discharge, the Langemann Gate releases to the delta, and flow over the spillway weir to the delta.

2. Average of the LORP Intake, Mazourka Canyon, Reinhackle Springs, and At Pumpback Station stations.

Note - All Data shown in this report is from field electronic measuring and data collection devices.

Note - Data contained herein is preliminary and subject to change. Refer to the disclaimer:

<http://wsoweb.ladwp.com/Aqueduct/realtime/disclaimer.htm>

Lower Owens River Project Flow Report for 11/30/2018

LORP Measuring Station	Augmenting Flows		Owens River Flows		
	Daily Avg Flow(cfs)	15 Day Avg Flow(cfs)	Daily Avg Flow(cfs)	15 Day Avg Flow(cfs)	# Days of last 15 at 40+ cfs
Below River Intake			43	43	15
Blackrock Ditch Return (augmentation)	2	1			
Goose Lake Return (return flow)	0	0			
Billy Lake Return (augmentation)	1	1			
Mazourka Canyon Road			46	43	15
Locust Ditch Return (augmentation)	0	0			
Georges Ditch Return (augmentation)	0	0			
Reinhackle Springs			47	47	15
Alabama Gates Return (augmentation)	0	0			
At Pumpback Station ¹			51	50	15
Pump Station			47	46	
Langemann Gate to Delta			4	4	
Weir to Delta			0	0	
LORP In Channel Average Flow ²			47	46	

Pump Station Month-to-Date Average Flow 44 cfs

Blackrock Waterfowl Habitat Area

Flooded Unit	Area	Last Collected	Flow Rate	Flow Set Date
Thibaut	0 Acres	05/08/2018	1 cfs	11/08/2018
Winterton	121 Acres	09/14/2018	0.8 cfs	10/16/2018
Drew	269 Acres	09/14/2018	1.8 cfs	10/16/2018
Waggoner	0 Acres	05/31/2011	0 cfs	04/15/2011
Total Flooded Area	390 Acres			

Off-River Lakes and Ponds

Upper Twin Lake Gage Read	2.57 ft	(Last Collected: 11/28/2018)
Lower Twin Lake Gage Read	2.22 ft	
Goose Lake Gage Read	2.51 ft	
Thibaut Pond Flooded Area	0 Acres	(Last Collected: 05/08/2018)

1. Above Pump Station not constructed, the flow is the sum of the Pump station discharge, the Langemann Gate releases to the delta, and flow over the spillway weir to the delta.

2. Average of the LORP Intake, Mazourka Canyon, Reinhackle Springs, and At Pumpback Station stations.

Note - All Data shown in this report is from field electronic measuring and data collection devices.

Note - Data contained herein is preliminary and subject to change. Refer to the disclaimer:

<http://wsoweb.ladwp.com/Aqueduct/realtime/disclaimer.htm>

FLOW CHANGE REQUEST/NOTIFICATION

ATTN: Ian Keller
DATE: November 15, 2018
REQUESTED BY: Eric Tillemans

FLOW CHANGE LOCATION **LORP Intake**

START DATE: Friday November 16 2018 TIME: 8 am

CHANGE FLOW: FROM: 45 cfs TO: 43 cfs

To maintain required flows to the LORP, monitor and make adjustments to the Aqueduct Intake gates for at least one day following this flow change.

C: James Yannotta
Greg Loveland
Steve Butler
Todd Bunn
Ben Butler
Jason Olin
Eric Tillemans
Mike Grahek
Bruce Peterson
Tim Batchelder
Gary Reiser
Chad Lamacchia

Quality Assurance and Calibration Procedures

The Los Angeles Department of Water and Power has a set standard to assure quality of all hydrological data collected. Procedures used to QA data vary based on the type of data collected and the device used to measure flow.

Data collected from sites utilizing area velocity flow meters are electronically monitored continuously. Sites are physically visited most days of the week to assure debris or vandalism hasn't affected the reading. Errors in the data collected may arise from several sources:

1. The transducers which detect the stage height and velocities have a tendency to drift.
2. Power outages occur occasionally thereby preventing the recording of data to the data loggers.
3. Occasionally the data loggers themselves malfunction.
4. Data can be lost or corrupted when it is transferred from the data loggers to the laptop.

Errors in discharge can originate from the instability of the relationship between velocity and stage height. This relationship varies temporally. It is affected by changes in the streambed that results from the flow of water over the bed, such as scour and fill, aquatic growth, ice, debris, or bed roughness.

To compensate for changes in the constantly shifting conditions multiple current meter measurements at each location per USGS standards are conducted per month. The current meter shots are taken at 2 foot intervals horizontally across the lined sections or 1 foot intervals at the sites where the measurements are taken in culverts. In each vertical section two separate measurements are taken (0.2 and 0.8) of the depth to achieve the best velocity average in the vertical. These vertical discharges are then added together to obtain a total flow in the section. The current meter data is logged in an on-board computer tracking the measurements as taken. That data is then extracted from the on-board computer to a PC using the FlowPack software that allows analysis of the data for erroneous measurements and is then converted to an Excel spreadsheet for ease of storage and printing. See Examples 1 – 3 for printout of software used to validate the current meter data.

Current meter data is used to develop velocity index tables. The tables require a minimum of 6 meter shots. After a table has been developed it is then downloaded into the on-site SonTek software which takes into account any variables within the meter section and applies any shifts to the discharge.

Data is collected and logged every 10 minutes utilizing SonTek area velocity flow meters. The data is downloaded from the meters once per month utilizing software provided by SonTek. The software "ViewArgonaut" gives us the ability to check items relevant to the performance of the meter. Battery voltage, beam strength, noise ratios, depth, and cell distance. (See Example 4) The software provides a trend of the data collected and displays it for quick comparisons, flagging discrepancies, one day at a time. Utilizing the ViewArgonaut software monthly reports are generated and the data is

reviewed. Using the current meter data collected during the month shifts are applied to the discharge to assure accuracy.

Augmentation Flows

Flows at several of the augmentation points are measured using weirs and flumes at sites that were pre-existing. Billy Lake has a one foot Parshall flume, Locust and Georges Returns have three foot weirs installed. All have stilling wells with dataloggers installed. The water surface elevation in the stillwell is measured each time the site is visited and verified it matches the staff gage for correct water depth through the measuring device. The still wells are flushed once every two months to assure the communication line is open and free of debris. The gage height data is logged on a module every 15 minutes. The modules are changed and processed every two weeks. Software used to process the data gives an hourly average gage and converts it to flow. It also gives the maximum and minimum flows for each day and time stamps it. The data is reviewed for any discrepancies which can be caused as a result of debris plugging the measuring device, a plugged stillwell, low batteries, etc.

SonTek's FlowTracker

All the tools you need to work with the FlowTracker.

Select one of these actions:

- [Open a FlowTracker file](#)
- [Open many FlowTracker files/folders](#)

The current export settings are:

- Show Discharge Summary Report
- Export ASCII Discharge file (DIS)
- Export ASCII Control file (CTL)
- Export ASCII Summary file (SUM)
- Export ASCII Data file (DAT)
- Export FlowPack file (FPX)
- Put Headers on ASCII files

[Connect to a FlowTracker](#)

To download data and run diagnostics

070706.ORABR.LOR.WAD

Discharge Measurement Summary

Date Generated: Thu Sep 27 2007

File Information		Site Details	
File Name	070706.ORABR.LOR.WAD	Site Name	ORABR
Start Date and Time	2007/07/06 07:48:17	Operator(s)	DJT

System Information		Units (English Units)		Discharge Uncertainty		
Sensor Type	FlowTracker	Distance	ft	Category	ISO	Stats
Serial #	P1685	Velocity	ft/s	Accuracy	1.0%	1.0%
CPU Firmware Version	3.2	Area	ft^2	Depth	0.1%	0.5%
Software Ver	2.11	Discharge	cfs	Velocity	0.3%	1.4%
				Width	0.1%	0.1%
				Method	0.8%	-
				# Stations	1.6%	-
				Overall	2.1%	1.8%

Summary			
Averaging Int.	40	# Stations	32
Start Edge	REW	Total Width	48.100
Mean SNR	18.7 dB	Total Area	69.016
Mean Temp	73.68 °F	Mean Depth	1.435
Disch. Equation	Mid-Section	Mean Velocity	0.6419
		Total Discharge	44.3025

Measurement Results												
St	Clock	Loc	Method	Depth	%Dep	MeasD	Vel	CorrFact	MeanV	Area	Flow	%Q
0	07:48	23.60	None	0.000	0.0	0.0	0.0000	1.00	0.0000	0.000	0.0000	0.0
1	07:48	24.60	0.6	0.360	0.6	0.144	0.2762	1.00	0.2762	0.360	0.0994	0.2
2	07:50	25.60	0.6	0.640	0.6	0.256	0.5102	1.00	0.5102	0.640	0.3266	0.7
3	07:51	26.60	0.6	0.880	0.6	0.352	0.5938	1.00	0.5938	0.880	0.5225	1.2
4	07:52	27.60	0.6	1.180	0.6	0.472	0.6257	1.00	0.6257	1.180	0.7383	1.7
5	07:54	28.60	0.6	1.390	0.6	0.556	0.6302	1.00	0.6302	1.390	0.8761	2.0
6	07:55	29.60	0.2/0.8	1.520	0.2	1.216	0.8130	1.00	0.7078	1.520	1.0759	2.4
6	07:56	29.60	0.2/0.8	1.520	0.8	0.304	0.6027					
7	07:58	30.60	0.8/0.2	1.690	0.2	1.352	0.8468	1.00	0.7664	1.690	1.2952	2.9
7	07:57	30.60	0.8/0.2	1.690	0.8	0.338	0.6860					
8	07:59	31.60	0.2/0.8	1.700	0.2	1.360	0.8146	1.00	0.7037	2.040	1.4357	3.2
8	08:00	31.60	0.2/0.8	1.700	0.8	0.340	0.5928					
9	08:03	33.00	0.8/0.2	1.680	0.2	1.344	0.8383	1.00	0.7408	2.016	1.4935	3.4
9	08:01	33.00	0.8/0.2	1.680	0.8	0.336	0.6434					
10	08:05	34.00	0.2/0.8	1.600	0.2	1.280	0.8724	1.00	0.7398	2.400	1.7757	4.0
10	08:06	34.00	0.2/0.8	1.600	0.8	0.320	0.6073					
11	08:08	36.00	0.8/0.2	1.520	0.2	1.216	0.8186	1.00	0.6995	3.040	2.1264	4.8
11	08:07	36.00	0.8/0.2	1.520	0.8	0.304	0.5804					
12	08:09	38.00	0.2/0.8	1.500	0.2	1.200	0.8957	1.00	0.7461	3.000	2.2382	5.1
12	08:11	38.00	0.2/0.8	1.500	0.8	0.300	0.5965					
13	08:12	40.00	0.2/0.8	1.490	0.2	1.192	0.8245	1.00	0.6321	2.980	1.8837	4.3
13	08:13	40.00	0.2/0.8	1.490	0.8	0.298	0.4396					
14	08:15	42.00	0.2/0.8	1.510	0.2	1.208	0.8514	1.00	0.7548	3.020	2.2791	5.1
14	08:16	42.00	0.2/0.8	1.510	0.8	0.302	0.6581					
15	08:18	44.00	0.8/0.2	1.600	0.2	1.280	0.8278	1.00	0.7026	3.200	2.2484	5.1
15	08:17	44.00	0.8/0.2	1.600	0.8	0.320	0.5774					
16	08:19	46.00	0.2/0.8	1.620	0.2	1.296	0.8018	1.00	0.6916	3.240	2.2409	5.1
16	08:20	46.00	0.2/0.8	1.620	0.8	0.324	0.5814					
17	08:22	48.00	0.8/0.2	1.700	0.2	1.360	0.8396	1.00	0.7756	3.400	2.6372	6.0
17	08:21	48.00	0.8/0.2	1.700	0.8	0.340	0.7116					
18	08:23	50.00	0.2/0.8	1.800	0.2	1.440	0.9016	1.00	0.8251	3.600	2.9703	6.7
18	08:24	50.00	0.2/0.8	1.800	0.8	0.360	0.7487					
19	08:26	52.00	0.8/0.2	1.680	0.2	1.344	0.8271	1.00	0.7269	3.360	2.4425	5.5
19	08:25	52.00	0.8/0.2	1.680	0.8	0.336	0.6266					
20	08:27	54.00	0.2/0.8	1.780	0.2	1.424	0.7795	1.00	0.6763	3.560	2.4076	5.4
20	08:28	54.00	0.2/0.8	1.780	0.8	0.356	0.5732					
21	08:30	56.00	0.8/0.2	1.820	0.2	1.456	0.7329	1.00	0.6097	3.640	2.2193	5.0
21	08:29	56.00	0.8/0.2	1.820	0.8	0.364	0.4865					
22	08:32	58.00	0.2/0.8	1.820	0.2	1.456	0.7123	1.00	0.5540	3.640	2.0163	4.6
22	08:34	58.00	0.2/0.8	1.820	0.8	0.364	0.3957					
23	08:36	60.00	0.8/0.2	1.800	0.2	1.440	0.6949	1.00	0.6017	3.600	2.1660	4.9
23	08:35	60.00	0.8/0.2	1.800	0.8	0.360	0.5085					

- [Program Settings](#)
- [Quality Control Settings](#)
- [Show User's Manual](#)
- [Show Technical Manual](#)
- [Show Quick Start](#)
- [About FlowTracker](#)



English

SonTek's FlowTracker

All the tools you need to work with the FlowTracker.

Select one of these actions:

-  [Open a FlowTracker file](#)
-  [Open many FlowTracker files/folders](#)

The current export settings are:

- Show Discharge Summary Report
- Export ASCII Discharge file (DIS)
- Export ASCII Control file (CTL)
- Export ASCII Summary file (SUM)
- Export ASCII Data file (DAT)
- Export FlowPack file (FPX)
- Put Headers on ASCII files

-  [Connect to a FlowTracker](#)
To download data and run diagnostics

070706.0RABR.LOR.WAD

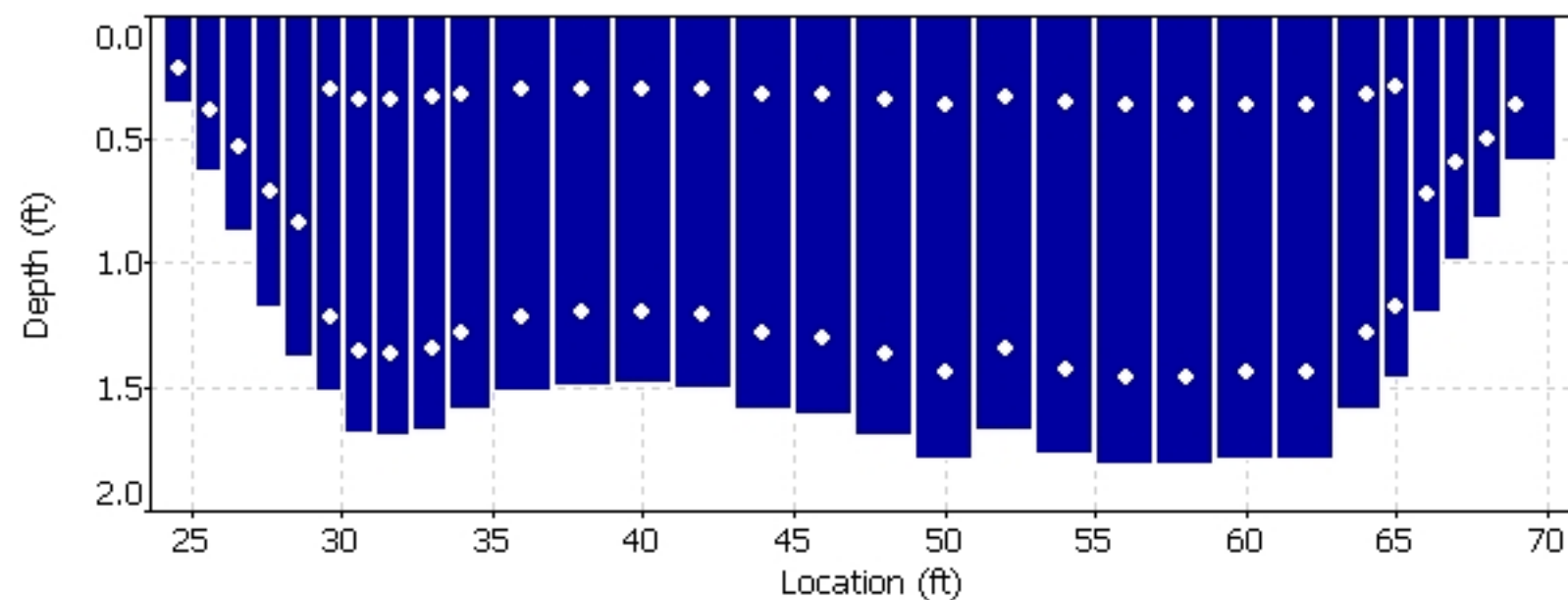
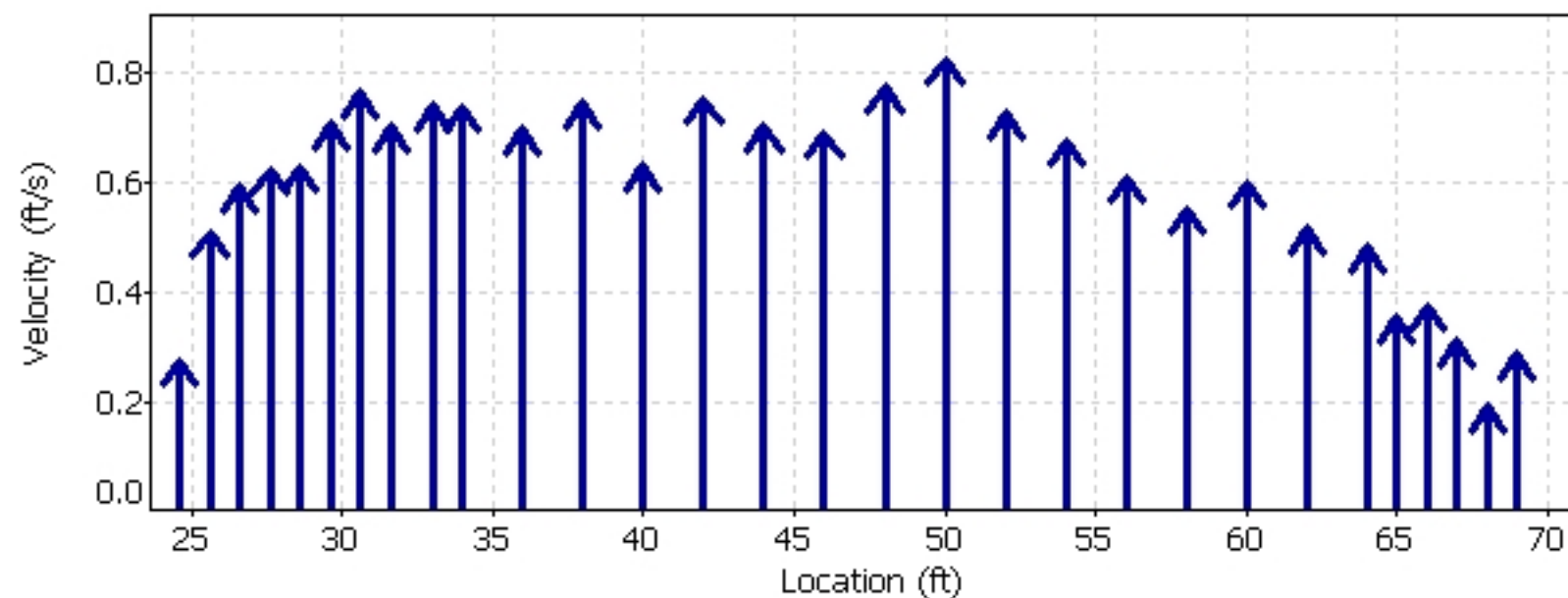
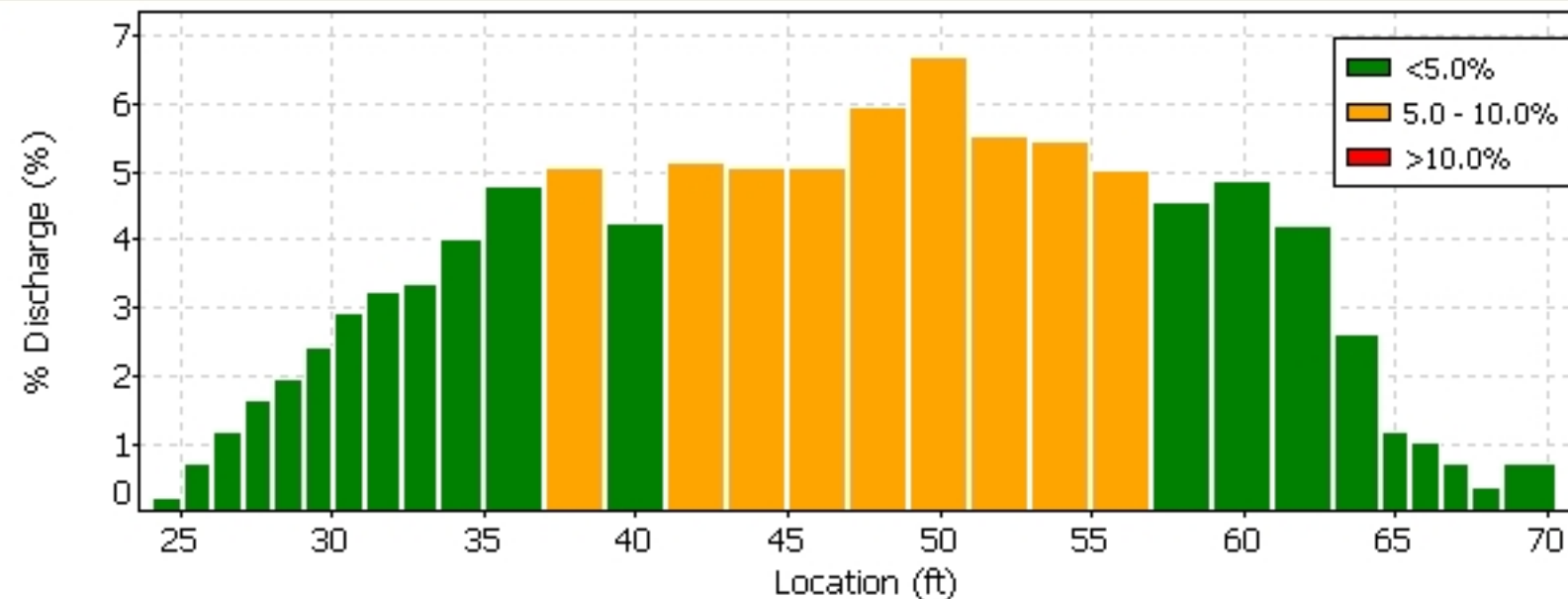



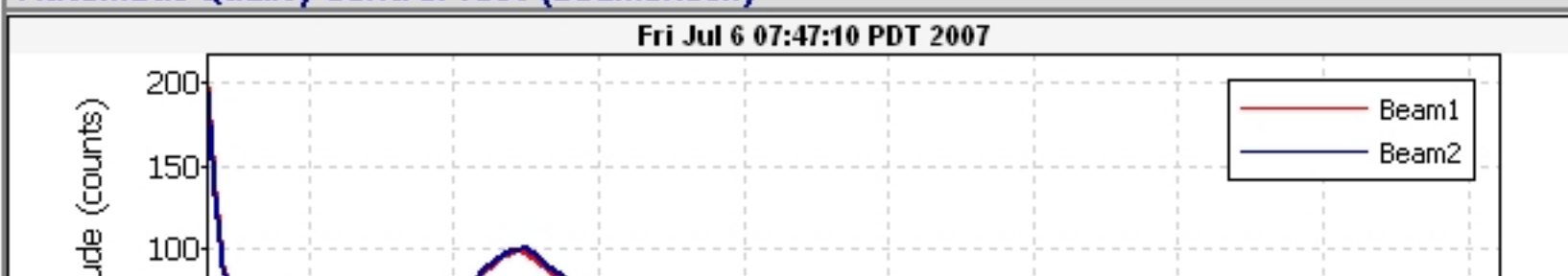

Quality Control

St	Loc	%Dep	Message
13	40.00	0.8	High standard error: 0.024

Automatic Quality Control Test (BeamCheck)



-  [Program Settings](#)
- [Quality Control Settings](#)
-  [Show User's Manual](#)
-  [Show Technical Manual](#)
-  [Show Quick Start](#)
-  [About FlowTracker](#)

 English
 

 A YSI Environmental Company

SonTek's FlowTracker

All the tools you need to work with the FlowTracker.

Select one of these actions:

-  [Open a FlowTracker file](#)
-  [Open many FlowTracker files/folders](#)

The current export settings are:

- Show Discharge Summary Report
- Export ASCII Discharge file (DIS)
- Export ASCII Control file (CTL)
- Export ASCII Summary file (SUM)
- Export ASCII Data file (DAT)
- Export FlowPack file (FPX)
- Put Headers on ASCII files

 [Connect to a FlowTracker](#)

To download data and run diagnostics

-  [Program Settings](#)
- [Quality Control Settings](#)
-  [Show User's Manual](#)
-  [Show Technical Manual](#)
-  [Show Quick Start](#)
-  [About FlowTracker](#)

 English



070706.0RABR.LOR.WAD

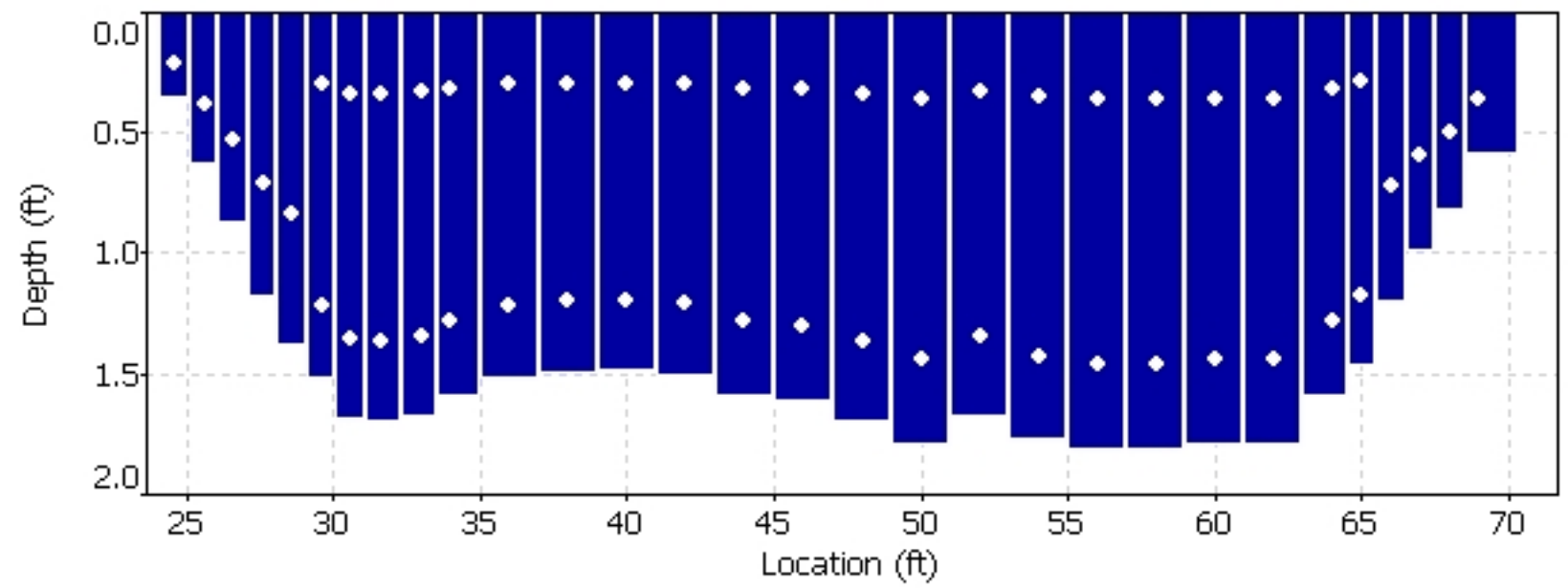
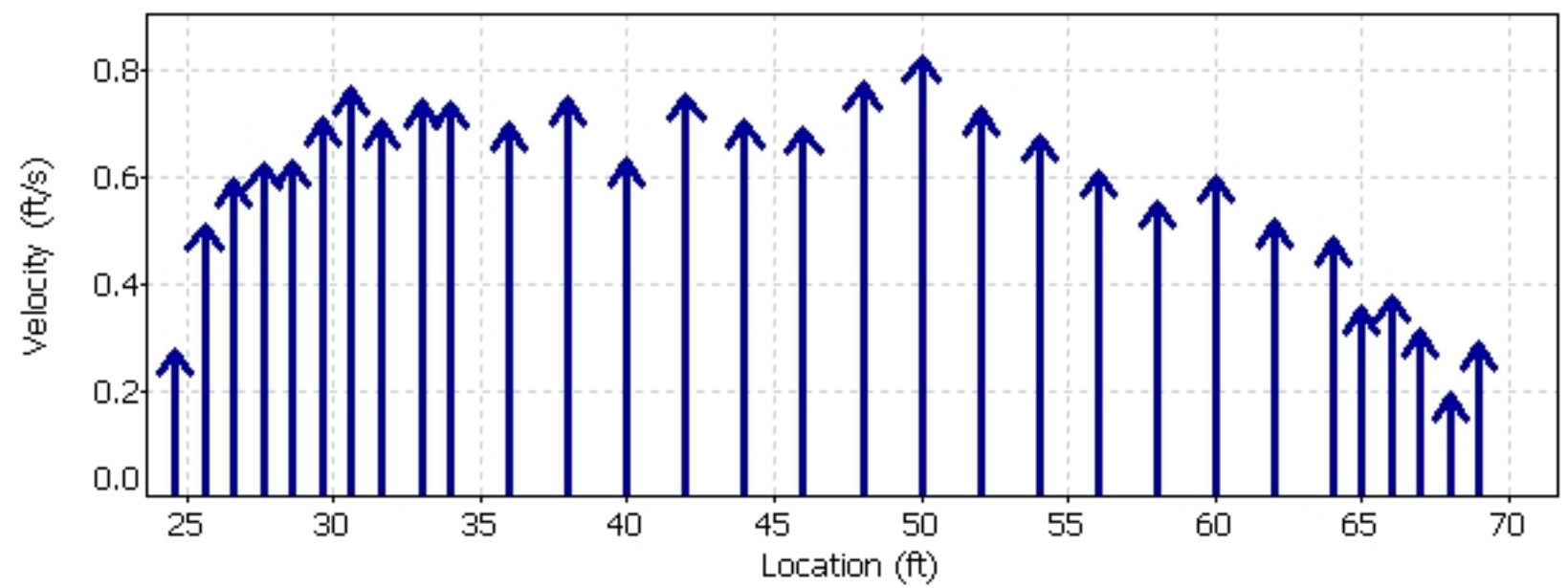
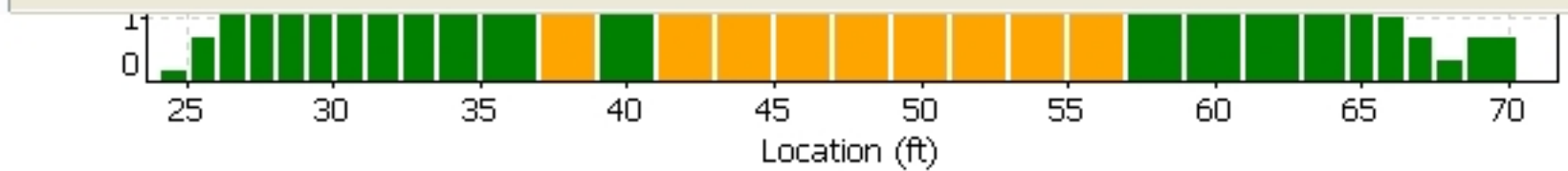

Quality Control

St	Loc	%Dep	Message
13	40.00	0.8	High standard error: 0.024

Automatic Quality Control Test (BeamCheck)

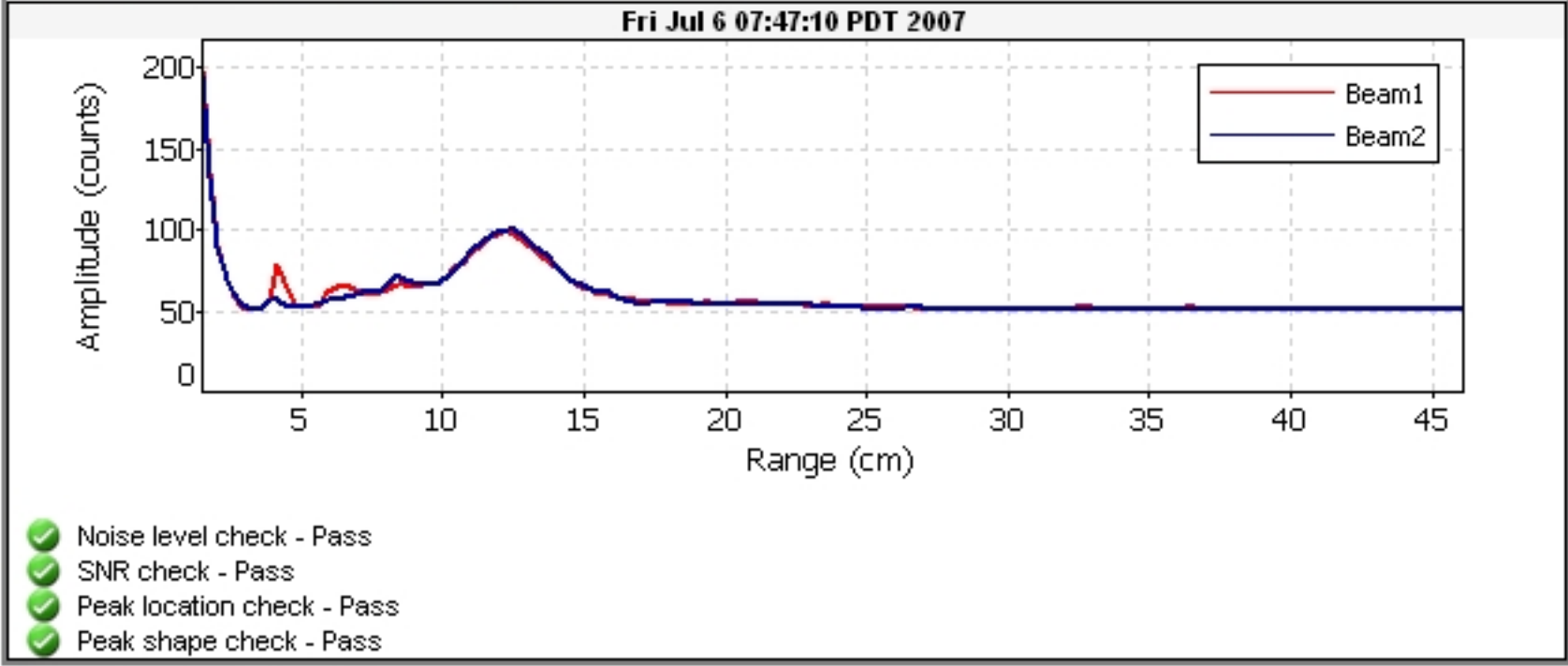

FileName: BROR_070801_a.arg (Argonaut- SW 3000 kHz)



System	Argonaut-SW
Frequency	3000 kHz

File	BROR_070801_a
File Size	65.18 kB

Sample No	1
Sample Date	02/07/2007
Sample Time	13:28:38
Time Interval	180

Velocity Data:	
V1/X/E(cm/s)	27.8
V2/Y/N(cm/s)	2.4
V3/Z/U(cm/s)	--
Speed (cm/s)	27.9
Direction(deg)	85.1

Discharge Summary:	
V Beam (m)	0.426
Stage (m)	1.304 V
VMean (cm/s)	22.7
Flow (cfs)	50.21
Area (m2)	6.26
Vol (acre-ft)	0.7

Diagnostic Data:	
SNR1 (dB)	61
SNR2 (dB)	61
SNR3 (dB)	--
StErr1 (cm/s)	0.9
StErr2 (cm/s)	0.8
StErr3 (cm/s)	--
Mean StDev	0.9
Battery (V)	12.4

Party: MKH CJG	Width: 27.4 ft	Processed by: MKH
Boat/Motor:	Area: 127 ft ²	Mean Velocity: 0.364 ft/s
Gage Height: 4.76 ft	G.H.Change: 0.000 ft	Discharge: 46.1 ft ³ /s

Area Method: Avg. Course	ADCP Depth: 0.164 ft	Index Vel.: 0.00 ft/s	Rating No.: 1
Nav. Method: Bottom Track	Shore Ens.:10	Adj.Mean Vel: 0.00 ft/s	Qm Rating: U
MagVar Method: None (0.0°)	Bottom Est: Power (0.1667)	Rated Area: 0.000 ft ²	Diff.: 0.000%
Depth Sounder: Not Used	Top Est: Power (0.1667)	Control1: Unspecified	
Discharge Method: None		Control2: Unspecified	
% Correction: 0.00		Control3: Unspecified	

Screening Thresholds:	ADCP:
BT 3-Beam Solution: NO	Type/Freq.: StreamPro / 2000 kHz
WT 3-Beam Solution: NO	Serial #: Firmware: 31.12
BT Error Vel.: 32.81 ft/s	Bin Size: 10 cm Blank: 3 cm
WT Error Vel.: 32.81 ft/s	BT Mode: 10 BT Pings: 2
BT Up Vel.: 32.81 ft/s	WT Mode: 12 WT Pings: 6
WT Up Vel.: 32.81 ft/s	WV : 0 WO : 1, 4
Use Weighted Mean Depth: NO	
Max. Vel.: 1.47 ft/s	
Max. Depth: 5.77 ft	
Mean Depth: 4.64 ft	
% Meas.: 67.25	
Water Temp.: None	
ADCP Temp.: 59.5 °F	

Performed Diag. Test: NO

Project Name: 181106 LOR @ INTAKE000r.m

Performed Moving Bed Test: NO

Software: 2.11

Performed Compass Calibration: NO Evaluation: NO

Meas. Location:

Tr.#		Edge Distance		#Ens.	Discharge						Width	Area	Time		Mean Vel.		% Bad	
		L	R		Top	Middle	Bottom	Left	Right	Total			Start	End	Boat	Water	Ens.	Bins
004	L	2	2	36	<i>5.62</i>	<i>31.1</i>	<i>9.64</i>	<i>0.424</i>	<i>2.05</i>	<i>48.8</i>	27	123	08:50	08:51	0.69	0.40	6	0
005	R	2	2	36	<i>5.44</i>	<i>32.0</i>	<i>7.45</i>	<i>0.459</i>	<i>2.08</i>	<i>47.4</i>	26	118	08:51	08:52	0.68	0.40	6	0
008	L	2	2	39	<i>5.12</i>	<i>30.8</i>	<i>7.88</i>	<i>-0.353</i>	<i>1.77</i>	<i>45.3</i>	27	123	08:56	08:57	0.64	0.37	5	0
009	R	2	2	39	<i>5.26</i>	<i>31.5</i>	<i>7.13</i>	<i>-0.777</i>	<i>1.94</i>	<i>45.1</i>	28	135	08:57	08:58	0.63	0.33	5	0
010	L	2	2	40	<i>4.66</i>	<i>29.6</i>	<i>6.71</i>	<i>0.848</i>	<i>2.08</i>	<i>43.9</i>	29	136	09:00	09:01	0.63	0.32	5	0
Mean		2	2	38	5.22	31.0	7.76	0.120	1.98	46.1	27	127	Total	00:10	0.65	0.36	5	0
SDev		0	0	2	0.363	0.908	1.13	0.664	0.135	1.97	1.2	8.0			0.03	0.04		
SD/M		0.00	0.00	0.05	0.07	0.03	0.15	5.53	0.07	0.04	0.04	0.06			0.04	0.10		

Remarks:

Discharge for transects in *italics* have a total Q more than 5% from the mean

Blackrock Return Ditch
Station 0208

Date	Flow (cfs)
11/1/2018	1.2
11/2/2018	1.19
11/3/2018	1.19
11/4/2018	1.223
11/5/2018	1.244
11/6/2018	1.218
11/7/2018	1.193
11/8/2018	1.226
11/9/2018	1.239
11/10/2018	1.225
11/11/2018	1.189
11/12/2018	1.19
11/13/2018	1.154
11/14/2018	1.151
11/15/2018	1.234
11/16/2018	1.296
11/17/2018	1.372
11/18/2018	1.405
11/19/2018	1.373
11/20/2018	1.312
11/21/2018	1.245
11/22/2018	1.237
11/23/2018	1.226
11/24/2018	1.2
11/25/2018	1.155
11/26/2018	1.12
11/27/2018	1.131
11/28/2018	1.155
11/29/2018	1.301
11/30/2018	1.584

Blackrock Return Ditch Gage

DATE	TIME	GAGE
11/1/2018	12:00:00 AM	0.51
11/1/2018	12:15:00 AM	0.51
11/1/2018	12:30:00 AM	0.51
11/1/2018	12:45:00 AM	0.51
11/1/2018	1:00:00 AM	0.51
11/1/2018	1:15:00 AM	0.51
11/1/2018	1:30:00 AM	0.51
11/1/2018	1:45:00 AM	0.51
11/1/2018	2:00:00 AM	0.51
11/1/2018	2:15:00 AM	0.51
11/1/2018	2:30:00 AM	0.51
11/1/2018	2:45:00 AM	0.51
11/1/2018	3:00:00 AM	0.51
11/1/2018	3:15:00 AM	0.51
11/1/2018	3:30:00 AM	0.51
11/1/2018	3:45:00 AM	0.51
11/1/2018	4:00:00 AM	0.51
11/1/2018	4:15:00 AM	0.51
11/1/2018	4:30:00 AM	0.51
11/1/2018	4:45:00 AM	0.51
11/1/2018	5:00:00 AM	0.51
11/1/2018	5:15:00 AM	0.51
11/1/2018	5:30:00 AM	0.51
11/1/2018	5:45:00 AM	0.51
11/1/2018	6:00:00 AM	0.51
11/1/2018	6:15:00 AM	0.51
11/1/2018	6:30:00 AM	0.51
11/1/2018	6:45:00 AM	0.5
11/1/2018	7:00:00 AM	0.5
11/1/2018	7:15:00 AM	0.5
11/1/2018	7:30:00 AM	0.5
11/1/2018	7:45:00 AM	0.5
11/1/2018	8:00:00 AM	0.5
11/1/2018	8:15:00 AM	0.5
11/1/2018	8:30:00 AM	0.5
11/1/2018	8:45:00 AM	0.5
11/1/2018	9:00:00 AM	0.5
11/1/2018	9:15:00 AM	0.5
11/1/2018	9:30:00 AM	0.5
11/1/2018	9:45:00 AM	0.5
11/1/2018	10:00:00 AM	0.5
11/1/2018	10:15:00 AM	0.5
11/1/2018	10:30:00 AM	0.5
11/1/2018	10:45:00 AM	0.5
11/1/2018	11:00:00 AM	0.5
11/1/2018	11:15:00 AM	0.5

Blackrock Return Ditch Gage

DATE	TIME	GAGE
11/1/2018	11:30:00 AM	0.5
11/1/2018	11:45:00 AM	0.5
11/1/2018	12:00:00 PM	0.5
11/1/2018	12:15:00 PM	0.5
11/1/2018	12:30:00 PM	0.5
11/1/2018	12:45:00 PM	0.5
11/1/2018	1:00:00 PM	0.5
11/1/2018	1:15:00 PM	0.5
11/1/2018	1:30:00 PM	0.5
11/1/2018	1:45:00 PM	0.5
11/1/2018	2:00:00 PM	0.5
11/1/2018	2:15:00 PM	0.5
11/1/2018	2:30:00 PM	0.5
11/1/2018	2:45:00 PM	0.5
11/1/2018	3:00:00 PM	0.5
11/1/2018	3:15:00 PM	0.5
11/1/2018	3:30:00 PM	0.5
11/1/2018	3:45:00 PM	0.5
11/1/2018	4:00:00 PM	0.5
11/1/2018	4:15:00 PM	0.5
11/1/2018	4:30:00 PM	0.5
11/1/2018	4:45:00 PM	0.5
11/1/2018	5:00:00 PM	0.5
11/1/2018	5:15:00 PM	0.5
11/1/2018	5:30:00 PM	0.5
11/1/2018	5:45:00 PM	0.5
11/1/2018	6:00:00 PM	0.5
11/1/2018	6:15:00 PM	0.5
11/1/2018	6:30:00 PM	0.5
11/1/2018	6:45:00 PM	0.5
11/1/2018	7:00:00 PM	0.5
11/1/2018	7:15:00 PM	0.5
11/1/2018	7:30:00 PM	0.5
11/1/2018	7:45:00 PM	0.5
11/1/2018	8:00:00 PM	0.5
11/1/2018	8:15:00 PM	0.5
11/1/2018	8:30:00 PM	0.5
11/1/2018	8:45:00 PM	0.5
11/1/2018	9:00:00 PM	0.5
11/1/2018	9:15:00 PM	0.5
11/1/2018	9:30:00 PM	0.5
11/1/2018	9:45:00 PM	0.5
11/1/2018	10:00:00 PM	0.5
11/1/2018	10:15:00 PM	0.5
11/1/2018	10:30:00 PM	0.5
11/1/2018	10:45:00 PM	0.5

Blackrock Return Ditch Gage

DATE	TIME	GAGE
11/1/2018	11:00:00 PM	0.5
11/1/2018	11:15:00 PM	0.5
11/1/2018	11:30:00 PM	0.5
11/1/2018	11:45:00 PM	0.5
11/2/2018	12:00:00 AM	0.5
11/2/2018	12:15:00 AM	0.5
11/2/2018	12:30:00 AM	0.5
11/2/2018	12:45:00 AM	0.5
11/2/2018	1:00:00 AM	0.5
11/2/2018	1:15:00 AM	0.5
11/2/2018	1:30:00 AM	0.5
11/2/2018	1:45:00 AM	0.5
11/2/2018	2:00:00 AM	0.5
11/2/2018	2:15:00 AM	0.5
11/2/2018	2:30:00 AM	0.5
11/2/2018	2:45:00 AM	0.5
11/2/2018	3:00:00 AM	0.5
11/2/2018	3:15:00 AM	0.5
11/2/2018	3:30:00 AM	0.5
11/2/2018	3:45:00 AM	0.5
11/2/2018	4:00:00 AM	0.5
11/2/2018	4:15:00 AM	0.5
11/2/2018	4:30:00 AM	0.5
11/2/2018	4:45:00 AM	0.5
11/2/2018	5:00:00 AM	0.5
11/2/2018	5:15:00 AM	0.5
11/2/2018	5:30:00 AM	0.5
11/2/2018	5:45:00 AM	0.5
11/2/2018	6:00:00 AM	0.5
11/2/2018	6:15:00 AM	0.5
11/2/2018	6:30:00 AM	0.5
11/2/2018	6:45:00 AM	0.5
11/2/2018	7:00:00 AM	0.5
11/2/2018	7:15:00 AM	0.5
11/2/2018	7:30:00 AM	0.5
11/2/2018	7:45:00 AM	0.5
11/2/2018	8:00:00 AM	0.5
11/2/2018	8:15:00 AM	0.5
11/2/2018	8:30:00 AM	0.5
11/2/2018	8:45:00 AM	0.5
11/2/2018	9:00:00 AM	0.5
11/2/2018	9:15:00 AM	0.5
11/2/2018	9:30:00 AM	0.5
11/2/2018	9:45:00 AM	0.5
11/2/2018	10:00:00 AM	0.5
11/2/2018	10:15:00 AM	0.5

Blackrock Return Ditch Gage

DATE	TIME	GAGE
11/2/2018	10:30:00 AM	0.5
11/2/2018	10:45:00 AM	0.5
11/2/2018	11:00:00 AM	0.5
11/2/2018	11:15:00 AM	0.5
11/2/2018	11:30:00 AM	0.5
11/2/2018	11:45:00 AM	0.5
11/2/2018	12:00:00 PM	0.5
11/2/2018	12:15:00 PM	0.5
11/2/2018	12:30:00 PM	0.5
11/2/2018	12:45:00 PM	0.5
11/2/2018	1:00:00 PM	0.5
11/2/2018	1:15:00 PM	0.5
11/2/2018	1:30:00 PM	0.5
11/2/2018	1:45:00 PM	0.5
11/2/2018	2:00:00 PM	0.5
11/2/2018	2:15:00 PM	0.5
11/2/2018	2:30:00 PM	0.5
11/2/2018	2:45:00 PM	0.5
11/2/2018	3:00:00 PM	0.5
11/2/2018	3:15:00 PM	0.5
11/2/2018	3:30:00 PM	0.5
11/2/2018	3:45:00 PM	0.5
11/2/2018	4:00:00 PM	0.5
11/2/2018	4:15:00 PM	0.5
11/2/2018	4:30:00 PM	0.5
11/2/2018	4:45:00 PM	0.5
11/2/2018	5:00:00 PM	0.5
11/2/2018	5:15:00 PM	0.5
11/2/2018	5:30:00 PM	0.5
11/2/2018	5:45:00 PM	0.5
11/2/2018	6:00:00 PM	0.5
11/2/2018	6:15:00 PM	0.5
11/2/2018	6:30:00 PM	0.5
11/2/2018	6:45:00 PM	0.5
11/2/2018	7:00:00 PM	0.5
11/2/2018	7:15:00 PM	0.5
11/2/2018	7:30:00 PM	0.5
11/2/2018	7:45:00 PM	0.5
11/2/2018	8:00:00 PM	0.5
11/2/2018	8:15:00 PM	0.5
11/2/2018	8:30:00 PM	0.5
11/2/2018	8:45:00 PM	0.5
11/2/2018	9:00:00 PM	0.5
11/2/2018	9:15:00 PM	0.5
11/2/2018	9:30:00 PM	0.5
11/2/2018	9:45:00 PM	0.5

Blackrock Return Ditch Gage

DATE	TIME	GAGE
11/2/2018	10:00:00 PM	0.5
11/2/2018	10:15:00 PM	0.5
11/2/2018	10:30:00 PM	0.5
11/2/2018	10:45:00 PM	0.5
11/2/2018	11:00:00 PM	0.5
11/2/2018	11:15:00 PM	0.5
11/2/2018	11:30:00 PM	0.5
11/2/2018	11:45:00 PM	0.5
11/3/2018	12:00:00 AM	0.5
11/3/2018	12:15:00 AM	0.5
11/3/2018	12:30:00 AM	0.5
11/3/2018	12:45:00 AM	0.5
11/3/2018	1:00:00 AM	0.5
11/3/2018	1:15:00 AM	0.5
11/3/2018	1:30:00 AM	0.5
11/3/2018	1:45:00 AM	0.5
11/3/2018	2:00:00 AM	0.5
11/3/2018	2:15:00 AM	0.5
11/3/2018	2:30:00 AM	0.5
11/3/2018	2:45:00 AM	0.5
11/3/2018	3:00:00 AM	0.5
11/3/2018	3:15:00 AM	0.5
11/3/2018	3:30:00 AM	0.5
11/3/2018	3:45:00 AM	0.5
11/3/2018	4:00:00 AM	0.5
11/3/2018	4:15:00 AM	0.5
11/3/2018	4:30:00 AM	0.5
11/3/2018	4:45:00 AM	0.5
11/3/2018	5:00:00 AM	0.5
11/3/2018	5:15:00 AM	0.5
11/3/2018	5:30:00 AM	0.5
11/3/2018	5:45:00 AM	0.5
11/3/2018	6:00:00 AM	0.5
11/3/2018	6:15:00 AM	0.5
11/3/2018	6:30:00 AM	0.5
11/3/2018	6:45:00 AM	0.5
11/3/2018	7:00:00 AM	0.5
11/3/2018	7:15:00 AM	0.5
11/3/2018	7:30:00 AM	0.5
11/3/2018	7:45:00 AM	0.5
11/3/2018	8:00:00 AM	0.5
11/3/2018	8:15:00 AM	0.5
11/3/2018	8:30:00 AM	0.5
11/3/2018	8:45:00 AM	0.5
11/3/2018	9:00:00 AM	0.5
11/3/2018	9:15:00 AM	0.5

Blackrock Return Ditch Gage

DATE	TIME	GAGE
11/3/2018	9:30:00 AM	0.5
11/3/2018	9:45:00 AM	0.5
11/3/2018	10:00:00 AM	0.5
11/3/2018	10:15:00 AM	0.5
11/3/2018	10:30:00 AM	0.5
11/3/2018	10:45:00 AM	0.5
11/3/2018	11:00:00 AM	0.5
11/3/2018	11:15:00 AM	0.5
11/3/2018	11:30:00 AM	0.5
11/3/2018	11:45:00 AM	0.5
11/3/2018	12:00:00 PM	0.5
11/3/2018	12:15:00 PM	0.5
11/3/2018	12:30:00 PM	0.5
11/3/2018	12:45:00 PM	0.5
11/3/2018	1:00:00 PM	0.5
11/3/2018	1:15:00 PM	0.5
11/3/2018	1:30:00 PM	0.5
11/3/2018	1:45:00 PM	0.5
11/3/2018	2:00:00 PM	0.5
11/3/2018	2:15:00 PM	0.5
11/3/2018	2:30:00 PM	0.5
11/3/2018	2:45:00 PM	0.5
11/3/2018	3:00:00 PM	0.5
11/3/2018	3:15:00 PM	0.5
11/3/2018	3:30:00 PM	0.5
11/3/2018	3:45:00 PM	0.5
11/3/2018	4:00:00 PM	0.5
11/3/2018	4:15:00 PM	0.5
11/3/2018	4:30:00 PM	0.5
11/3/2018	4:45:00 PM	0.5
11/3/2018	5:00:00 PM	0.5
11/3/2018	5:15:00 PM	0.5
11/3/2018	5:30:00 PM	0.5
11/3/2018	5:45:00 PM	0.5
11/3/2018	6:00:00 PM	0.5
11/3/2018	6:15:00 PM	0.5
11/3/2018	6:30:00 PM	0.5
11/3/2018	6:45:00 PM	0.5
11/3/2018	7:00:00 PM	0.5
11/3/2018	7:15:00 PM	0.5
11/3/2018	7:30:00 PM	0.5
11/3/2018	7:45:00 PM	0.5
11/3/2018	8:00:00 PM	0.5
11/3/2018	8:15:00 PM	0.5
11/3/2018	8:30:00 PM	0.5
11/3/2018	8:45:00 PM	0.5

Blackrock Return Ditch Gage

DATE	TIME	GAGE
11/3/2018	9:00:00 PM	0.5
11/3/2018	9:15:00 PM	0.5
11/3/2018	9:30:00 PM	0.5
11/3/2018	9:45:00 PM	0.5
11/3/2018	10:00:00 PM	0.5
11/3/2018	10:15:00 PM	0.5
11/3/2018	10:30:00 PM	0.5
11/3/2018	10:45:00 PM	0.5
11/3/2018	11:00:00 PM	0.5
11/3/2018	11:15:00 PM	0.5
11/3/2018	11:30:00 PM	0.5
11/3/2018	11:45:00 PM	0.5
11/4/2018	12:00:00 AM	0.5
11/4/2018	12:15:00 AM	0.5
11/4/2018	12:30:00 AM	0.5
11/4/2018	12:45:00 AM	0.5
11/4/2018	1:00:00 AM	0.5
11/4/2018	1:15:00 AM	0.5
11/4/2018	1:30:00 AM	0.5
11/4/2018	1:45:00 AM	0.5
11/4/2018	2:00:00 AM	0.5
11/4/2018	2:15:00 AM	0.5
11/4/2018	2:30:00 AM	0.51
11/4/2018	2:45:00 AM	0.51
11/4/2018	3:00:00 AM	0.51
11/4/2018	3:15:00 AM	0.51
11/4/2018	3:30:00 AM	0.51
11/4/2018	3:45:00 AM	0.51
11/4/2018	4:00:00 AM	0.51
11/4/2018	4:15:00 AM	0.51
11/4/2018	4:30:00 AM	0.51
11/4/2018	4:45:00 AM	0.51
11/4/2018	5:00:00 AM	0.51
11/4/2018	5:15:00 AM	0.51
11/4/2018	5:30:00 AM	0.51
11/4/2018	5:45:00 AM	0.51
11/4/2018	6:00:00 AM	0.51
11/4/2018	6:15:00 AM	0.51
11/4/2018	6:30:00 AM	0.51
11/4/2018	6:45:00 AM	0.51
11/4/2018	7:00:00 AM	0.51
11/4/2018	7:15:00 AM	0.51
11/4/2018	7:30:00 AM	0.51
11/4/2018	7:45:00 AM	0.51
11/4/2018	8:00:00 AM	0.51
11/4/2018	8:15:00 AM	0.51

Blackrock Return Ditch Gage

DATE	TIME	GAGE
11/4/2018	8:30:00 AM	0.51
11/4/2018	8:45:00 AM	0.51
11/4/2018	9:00:00 AM	0.51
11/4/2018	9:15:00 AM	0.51
11/4/2018	9:30:00 AM	0.51
11/4/2018	9:45:00 AM	0.51
11/4/2018	10:00:00 AM	0.51
11/4/2018	10:15:00 AM	0.51
11/4/2018	10:30:00 AM	0.51
11/4/2018	10:45:00 AM	0.51
11/4/2018	11:00:00 AM	0.51
11/4/2018	11:15:00 AM	0.51
11/4/2018	11:30:00 AM	0.51
11/4/2018	11:45:00 AM	0.51
11/4/2018	12:00:00 PM	0.51
11/4/2018	12:15:00 PM	0.51
11/4/2018	12:30:00 PM	0.51
11/4/2018	12:45:00 PM	0.51
11/4/2018	1:00:00 PM	0.51
11/4/2018	1:15:00 PM	0.51
11/4/2018	1:30:00 PM	0.51
11/4/2018	1:45:00 PM	0.51
11/4/2018	2:00:00 PM	0.51
11/4/2018	2:15:00 PM	0.51
11/4/2018	2:30:00 PM	0.51
11/4/2018	2:45:00 PM	0.51
11/4/2018	3:00:00 PM	0.51
11/4/2018	3:15:00 PM	0.51
11/4/2018	3:30:00 PM	0.51
11/4/2018	3:45:00 PM	0.51
11/4/2018	4:00:00 PM	0.51
11/4/2018	4:15:00 PM	0.51
11/4/2018	4:30:00 PM	0.51
11/4/2018	4:45:00 PM	0.51
11/4/2018	5:00:00 PM	0.51
11/4/2018	5:15:00 PM	0.51
11/4/2018	5:30:00 PM	0.51
11/4/2018	5:45:00 PM	0.51
11/4/2018	6:00:00 PM	0.51
11/4/2018	6:15:00 PM	0.51
11/4/2018	6:30:00 PM	0.51
11/4/2018	6:45:00 PM	0.51
11/4/2018	7:00:00 PM	0.51
11/4/2018	7:15:00 PM	0.51
11/4/2018	7:30:00 PM	0.51
11/4/2018	7:45:00 PM	0.51

Blackrock Return Ditch Gage

DATE	TIME	GAGE
11/4/2018	8:00:00 PM	0.51
11/4/2018	8:15:00 PM	0.51
11/4/2018	8:30:00 PM	0.51
11/4/2018	8:45:00 PM	0.51
11/4/2018	9:00:00 PM	0.51
11/4/2018	9:15:00 PM	0.51
11/4/2018	9:30:00 PM	0.51
11/4/2018	9:45:00 PM	0.51
11/4/2018	10:00:00 PM	0.51
11/4/2018	10:15:00 PM	0.51
11/4/2018	10:30:00 PM	0.51
11/4/2018	10:45:00 PM	0.51
11/4/2018	11:00:00 PM	0.51
11/4/2018	11:15:00 PM	0.51
11/4/2018	11:30:00 PM	0.51
11/4/2018	11:45:00 PM	0.51
11/5/2018	12:00:00 AM	0.51
11/5/2018	12:15:00 AM	0.51
11/5/2018	12:30:00 AM	0.51
11/5/2018	12:45:00 AM	0.51
11/5/2018	1:00:00 AM	0.51
11/5/2018	1:15:00 AM	0.51
11/5/2018	1:30:00 AM	0.51
11/5/2018	1:45:00 AM	0.51
11/5/2018	2:00:00 AM	0.51
11/5/2018	2:15:00 AM	0.51
11/5/2018	2:30:00 AM	0.51
11/5/2018	2:45:00 AM	0.51
11/5/2018	3:00:00 AM	0.51
11/5/2018	3:15:00 AM	0.51
11/5/2018	3:30:00 AM	0.51
11/5/2018	3:45:00 AM	0.51
11/5/2018	4:00:00 AM	0.51
11/5/2018	4:15:00 AM	0.51
11/5/2018	4:30:00 AM	0.51
11/5/2018	4:45:00 AM	0.51
11/5/2018	5:00:00 AM	0.51
11/5/2018	5:15:00 AM	0.51
11/5/2018	5:30:00 AM	0.51
11/5/2018	5:45:00 AM	0.51
11/5/2018	6:00:00 AM	0.51
11/5/2018	6:15:00 AM	0.51
11/5/2018	6:30:00 AM	0.51
11/5/2018	6:45:00 AM	0.51
11/5/2018	7:00:00 AM	0.51
11/5/2018	7:15:00 AM	0.51

Blackrock Return Ditch Gage

DATE	TIME	GAGE
11/5/2018	7:30:00 AM	0.51
11/5/2018	7:45:00 AM	0.51
11/5/2018	8:00:00 AM	0.51
11/5/2018	8:15:00 AM	0.51
11/5/2018	8:30:00 AM	0.51
11/5/2018	8:45:00 AM	0.51
11/5/2018	9:00:00 AM	0.51
11/5/2018	9:15:00 AM	0.51
11/5/2018	9:30:00 AM	0.51
11/5/2018	9:45:00 AM	0.51
11/5/2018	10:00:00 AM	0.51
11/5/2018	10:15:00 AM	0.51
11/5/2018	10:30:00 AM	0.51
11/5/2018	10:45:00 AM	0.51
11/5/2018	11:00:00 AM	0.51
11/5/2018	11:15:00 AM	0.51
11/5/2018	11:30:00 AM	0.51
11/5/2018	11:45:00 AM	0.51
11/5/2018	12:00:00 PM	0.52
11/5/2018	12:15:00 PM	0.51
11/5/2018	12:30:00 PM	0.52
11/5/2018	12:45:00 PM	0.52
11/5/2018	1:00:00 PM	0.52
11/5/2018	1:15:00 PM	0.52
11/5/2018	1:30:00 PM	0.52
11/5/2018	1:45:00 PM	0.52
11/5/2018	2:00:00 PM	0.52
11/5/2018	2:15:00 PM	0.52
11/5/2018	2:30:00 PM	0.52
11/5/2018	2:45:00 PM	0.52
11/5/2018	3:00:00 PM	0.52
11/5/2018	3:15:00 PM	0.52
11/5/2018	3:30:00 PM	0.52
11/5/2018	3:45:00 PM	0.52
11/5/2018	4:00:00 PM	0.52
11/5/2018	4:15:00 PM	0.52
11/5/2018	4:30:00 PM	0.52
11/5/2018	4:45:00 PM	0.52
11/5/2018	5:00:00 PM	0.52
11/5/2018	5:15:00 PM	0.52
11/5/2018	5:30:00 PM	0.52
11/5/2018	5:45:00 PM	0.52
11/5/2018	6:00:00 PM	0.52
11/5/2018	6:15:00 PM	0.52
11/5/2018	6:30:00 PM	0.52
11/5/2018	6:45:00 PM	0.52

Blackrock Return Ditch Gage

DATE	TIME	GAGE
11/5/2018	7:00:00 PM	0.52
11/5/2018	7:15:00 PM	0.52
11/5/2018	7:30:00 PM	0.52
11/5/2018	7:45:00 PM	0.52
11/5/2018	8:00:00 PM	0.52
11/5/2018	8:15:00 PM	0.52
11/5/2018	8:30:00 PM	0.52
11/5/2018	8:45:00 PM	0.52
11/5/2018	9:00:00 PM	0.52
11/5/2018	9:15:00 PM	0.52
11/5/2018	9:30:00 PM	0.52
11/5/2018	9:45:00 PM	0.52
11/5/2018	10:00:00 PM	0.52
11/5/2018	10:15:00 PM	0.52
11/5/2018	10:30:00 PM	0.52
11/5/2018	10:45:00 PM	0.52
11/5/2018	11:00:00 PM	0.52
11/5/2018	11:15:00 PM	0.52
11/5/2018	11:30:00 PM	0.52
11/5/2018	11:45:00 PM	0.52
11/6/2018	12:00:00 AM	0.52
11/6/2018	12:15:00 AM	0.52
11/6/2018	12:30:00 AM	0.52
11/6/2018	12:45:00 AM	0.52
11/6/2018	1:00:00 AM	0.52
11/6/2018	1:15:00 AM	0.52
11/6/2018	1:30:00 AM	0.52
11/6/2018	1:45:00 AM	0.52
11/6/2018	2:00:00 AM	0.52
11/6/2018	2:15:00 AM	0.52
11/6/2018	2:30:00 AM	0.52
11/6/2018	2:45:00 AM	0.51
11/6/2018	3:00:00 AM	0.52
11/6/2018	3:15:00 AM	0.51
11/6/2018	3:30:00 AM	0.52
11/6/2018	3:45:00 AM	0.51
11/6/2018	4:00:00 AM	0.52
11/6/2018	4:15:00 AM	0.51
11/6/2018	4:30:00 AM	0.52
11/6/2018	4:45:00 AM	0.51
11/6/2018	5:00:00 AM	0.51
11/6/2018	5:15:00 AM	0.51
11/6/2018	5:30:00 AM	0.51
11/6/2018	5:45:00 AM	0.51
11/6/2018	6:00:00 AM	0.51
11/6/2018	6:15:00 AM	0.51

Blackrock Return Ditch Gage

DATE	TIME	GAGE
11/6/2018	6:30:00 AM	0.51
11/6/2018	6:45:00 AM	0.51
11/6/2018	7:00:00 AM	0.51
11/6/2018	7:15:00 AM	0.51
11/6/2018	7:30:00 AM	0.51
11/6/2018	7:45:00 AM	0.51
11/6/2018	8:00:00 AM	0.51
11/6/2018	8:15:00 AM	0.51
11/6/2018	8:30:00 AM	0.51
11/6/2018	8:45:00 AM	0.51
11/6/2018	9:00:00 AM	0.51
11/6/2018	9:15:00 AM	0.51
11/6/2018	9:30:00 AM	0.51
11/6/2018	9:45:00 AM	0.51
11/6/2018	10:00:00 AM	0.51
11/6/2018	10:15:00 AM	0.51
11/6/2018	10:30:00 AM	0.51
11/6/2018	10:45:00 AM	0.51
11/6/2018	11:00:00 AM	0.51
11/6/2018	11:15:00 AM	0.51
11/6/2018	11:30:00 AM	0.51
11/6/2018	11:45:00 AM	0.51
11/6/2018	12:00:00 PM	0.51
11/6/2018	12:15:00 PM	0.51
11/6/2018	12:30:00 PM	0.51
11/6/2018	12:45:00 PM	0.51
11/6/2018	1:00:00 PM	0.51
11/6/2018	1:15:00 PM	0.51
11/6/2018	1:30:00 PM	0.51
11/6/2018	1:45:00 PM	0.51
11/6/2018	2:00:00 PM	0.51
11/6/2018	2:15:00 PM	0.51
11/6/2018	2:30:00 PM	0.51
11/6/2018	2:45:00 PM	0.5
11/6/2018	3:00:00 PM	0.5
11/6/2018	3:15:00 PM	0.5
11/6/2018	3:30:00 PM	0.5
11/6/2018	3:45:00 PM	0.5
11/6/2018	4:00:00 PM	0.5
11/6/2018	4:15:00 PM	0.5
11/6/2018	4:30:00 PM	0.5
11/6/2018	4:45:00 PM	0.5
11/6/2018	5:00:00 PM	0.5
11/6/2018	5:15:00 PM	0.5
11/6/2018	5:30:00 PM	0.5
11/6/2018	5:45:00 PM	0.5

Blackrock Return Ditch Gage

DATE	TIME	GAGE
11/6/2018	6:00:00 PM	0.5
11/6/2018	6:15:00 PM	0.5
11/6/2018	6:30:00 PM	0.5
11/6/2018	6:45:00 PM	0.5
11/6/2018	7:00:00 PM	0.5
11/6/2018	7:15:00 PM	0.5
11/6/2018	7:30:00 PM	0.5
11/6/2018	7:45:00 PM	0.5
11/6/2018	8:00:00 PM	0.5
11/6/2018	8:15:00 PM	0.5
11/6/2018	8:30:00 PM	0.5
11/6/2018	8:45:00 PM	0.5
11/6/2018	9:00:00 PM	0.5
11/6/2018	9:15:00 PM	0.5
11/6/2018	9:30:00 PM	0.5
11/6/2018	9:45:00 PM	0.5
11/6/2018	10:00:00 PM	0.5
11/6/2018	10:15:00 PM	0.5
11/6/2018	10:30:00 PM	0.5
11/6/2018	10:45:00 PM	0.5
11/6/2018	11:00:00 PM	0.5
11/6/2018	11:15:00 PM	0.5
11/6/2018	11:30:00 PM	0.5
11/6/2018	11:45:00 PM	0.5
11/7/2018	12:00:00 AM	0.5
11/7/2018	12:15:00 AM	0.5
11/7/2018	12:30:00 AM	0.5
11/7/2018	12:45:00 AM	0.5
11/7/2018	1:00:00 AM	0.5
11/7/2018	1:15:00 AM	0.5
11/7/2018	1:30:00 AM	0.5
11/7/2018	1:45:00 AM	0.5
11/7/2018	2:00:00 AM	0.5
11/7/2018	2:15:00 AM	0.5
11/7/2018	2:30:00 AM	0.5
11/7/2018	2:45:00 AM	0.5
11/7/2018	3:00:00 AM	0.5
11/7/2018	3:15:00 AM	0.5
11/7/2018	3:30:00 AM	0.5
11/7/2018	3:45:00 AM	0.5
11/7/2018	4:00:00 AM	0.5
11/7/2018	4:15:00 AM	0.5
11/7/2018	4:30:00 AM	0.5
11/7/2018	4:45:00 AM	0.5
11/7/2018	5:00:00 AM	0.5
11/7/2018	5:15:00 AM	0.5

Blackrock Return Ditch Gage

DATE	TIME	GAGE
11/7/2018	5:30:00 AM	0.5
11/7/2018	5:45:00 AM	0.5
11/7/2018	6:00:00 AM	0.5
11/7/2018	6:15:00 AM	0.5
11/7/2018	6:30:00 AM	0.5
11/7/2018	6:45:00 AM	0.5
11/7/2018	7:00:00 AM	0.5
11/7/2018	7:15:00 AM	0.5
11/7/2018	7:30:00 AM	0.5
11/7/2018	7:45:00 AM	0.5
11/7/2018	8:00:00 AM	0.5
11/7/2018	8:15:00 AM	0.5
11/7/2018	8:30:00 AM	0.5
11/7/2018	8:45:00 AM	0.5
11/7/2018	9:00:00 AM	0.5
11/7/2018	9:15:00 AM	0.5
11/7/2018	9:30:00 AM	0.5
11/7/2018	9:45:00 AM	0.5
11/7/2018	10:00:00 AM	0.5
11/7/2018	10:15:00 AM	0.5
11/7/2018	10:30:00 AM	0.5
11/7/2018	10:45:00 AM	0.5
11/7/2018	11:00:00 AM	0.5
11/7/2018	11:15:00 AM	0.5
11/7/2018	11:30:00 AM	0.5
11/7/2018	11:45:00 AM	0.5
11/7/2018	12:00:00 PM	0.5
11/7/2018	12:15:00 PM	0.5
11/7/2018	12:30:00 PM	0.5
11/7/2018	12:45:00 PM	0.5
11/7/2018	1:00:00 PM	0.5
11/7/2018	1:15:00 PM	0.5
11/7/2018	1:30:00 PM	0.5
11/7/2018	1:45:00 PM	0.5
11/7/2018	2:00:00 PM	0.5
11/7/2018	2:15:00 PM	0.5
11/7/2018	2:30:00 PM	0.5
11/7/2018	2:45:00 PM	0.5
11/7/2018	3:00:00 PM	0.5
11/7/2018	3:15:00 PM	0.5
11/7/2018	3:30:00 PM	0.5
11/7/2018	3:45:00 PM	0.5
11/7/2018	4:00:00 PM	0.5
11/7/2018	4:15:00 PM	0.5
11/7/2018	4:30:00 PM	0.5
11/7/2018	4:45:00 PM	0.5

Blackrock Return Ditch Gage

DATE	TIME	GAGE
11/7/2018	5:00:00 PM	0.5
11/7/2018	5:15:00 PM	0.5
11/7/2018	5:30:00 PM	0.5
11/7/2018	5:45:00 PM	0.5
11/7/2018	6:00:00 PM	0.5
11/7/2018	6:15:00 PM	0.5
11/7/2018	6:30:00 PM	0.5
11/7/2018	6:45:00 PM	0.5
11/7/2018	7:00:00 PM	0.5
11/7/2018	7:15:00 PM	0.5
11/7/2018	7:30:00 PM	0.5
11/7/2018	7:45:00 PM	0.5
11/7/2018	8:00:00 PM	0.5
11/7/2018	8:15:00 PM	0.5
11/7/2018	8:30:00 PM	0.5
11/7/2018	8:45:00 PM	0.5
11/7/2018	9:00:00 PM	0.5
11/7/2018	9:15:00 PM	0.5
11/7/2018	9:30:00 PM	0.5
11/7/2018	9:45:00 PM	0.5
11/7/2018	10:00:00 PM	0.5
11/7/2018	10:15:00 PM	0.5
11/7/2018	10:30:00 PM	0.51
11/7/2018	10:45:00 PM	0.51
11/7/2018	11:00:00 PM	0.51
11/7/2018	11:15:00 PM	0.51
11/7/2018	11:30:00 PM	0.51
11/7/2018	11:45:00 PM	0.51
11/8/2018	12:00:00 AM	0.51
11/8/2018	12:15:00 AM	0.51
11/8/2018	12:30:00 AM	0.51
11/8/2018	12:45:00 AM	0.51
11/8/2018	1:00:00 AM	0.51
11/8/2018	1:15:00 AM	0.51
11/8/2018	1:30:00 AM	0.51
11/8/2018	1:45:00 AM	0.51
11/8/2018	2:00:00 AM	0.51
11/8/2018	2:15:00 AM	0.51
11/8/2018	2:30:00 AM	0.51
11/8/2018	2:45:00 AM	0.51
11/8/2018	3:00:00 AM	0.51
11/8/2018	3:15:00 AM	0.51
11/8/2018	3:30:00 AM	0.51
11/8/2018	3:45:00 AM	0.51
11/8/2018	4:00:00 AM	0.51
11/8/2018	4:15:00 AM	0.51

Blackrock Return Ditch Gage

DATE	TIME	GAGE
11/8/2018	4:30:00 AM	0.51
11/8/2018	4:45:00 AM	0.51
11/8/2018	5:00:00 AM	0.51
11/8/2018	5:15:00 AM	0.51
11/8/2018	5:30:00 AM	0.51
11/8/2018	5:45:00 AM	0.51
11/8/2018	6:00:00 AM	0.51
11/8/2018	6:15:00 AM	0.51
11/8/2018	6:30:00 AM	0.51
11/8/2018	6:45:00 AM	0.51
11/8/2018	7:00:00 AM	0.51
11/8/2018	7:15:00 AM	0.51
11/8/2018	7:30:00 AM	0.51
11/8/2018	7:45:00 AM	0.51
11/8/2018	8:00:00 AM	0.51
11/8/2018	8:15:00 AM	0.51
11/8/2018	8:30:00 AM	0.51
11/8/2018	8:45:00 AM	0.51
11/8/2018	9:00:00 AM	0.51
11/8/2018	9:15:00 AM	0.51
11/8/2018	9:30:00 AM	0.51
11/8/2018	9:45:00 AM	0.51
11/8/2018	10:00:00 AM	0.51
11/8/2018	10:15:00 AM	0.51
11/8/2018	10:30:00 AM	0.51
11/8/2018	10:45:00 AM	0.51
11/8/2018	11:00:00 AM	0.51
11/8/2018	11:15:00 AM	0.51
11/8/2018	11:30:00 AM	0.51
11/8/2018	11:45:00 AM	0.51
11/8/2018	12:00:00 PM	0.51
11/8/2018	12:15:00 PM	0.51
11/8/2018	12:30:00 PM	0.51
11/8/2018	12:45:00 PM	0.51
11/8/2018	1:00:00 PM	0.51
11/8/2018	1:15:00 PM	0.51
11/8/2018	1:30:00 PM	0.51
11/8/2018	1:45:00 PM	0.51
11/8/2018	2:00:00 PM	0.51
11/8/2018	2:15:00 PM	0.51
11/8/2018	2:30:00 PM	0.51
11/8/2018	2:45:00 PM	0.51
11/8/2018	3:00:00 PM	0.51
11/8/2018	3:15:00 PM	0.51
11/8/2018	3:30:00 PM	0.51
11/8/2018	3:45:00 PM	0.51

Blackrock Return Ditch Gage

DATE	TIME	GAGE
11/8/2018	4:00:00 PM	0.51
11/8/2018	4:15:00 PM	0.51
11/8/2018	4:30:00 PM	0.51
11/8/2018	4:45:00 PM	0.51
11/8/2018	5:00:00 PM	0.51
11/8/2018	5:15:00 PM	0.51
11/8/2018	5:30:00 PM	0.51
11/8/2018	5:45:00 PM	0.51
11/8/2018	6:00:00 PM	0.51
11/8/2018	6:15:00 PM	0.51
11/8/2018	6:30:00 PM	0.51
11/8/2018	6:45:00 PM	0.51
11/8/2018	7:00:00 PM	0.51
11/8/2018	7:15:00 PM	0.51
11/8/2018	7:30:00 PM	0.51
11/8/2018	7:45:00 PM	0.51
11/8/2018	8:00:00 PM	0.51
11/8/2018	8:15:00 PM	0.51
11/8/2018	8:30:00 PM	0.51
11/8/2018	8:45:00 PM	0.51
11/8/2018	9:00:00 PM	0.51
11/8/2018	9:15:00 PM	0.51
11/8/2018	9:30:00 PM	0.51
11/8/2018	9:45:00 PM	0.51
11/8/2018	10:00:00 PM	0.51
11/8/2018	10:15:00 PM	0.51
11/8/2018	10:30:00 PM	0.51
11/8/2018	10:45:00 PM	0.51
11/8/2018	11:00:00 PM	0.51
11/8/2018	11:15:00 PM	0.51
11/8/2018	11:30:00 PM	0.51
11/8/2018	11:45:00 PM	0.51
11/9/2018	12:00:00 AM	0.51
11/9/2018	12:15:00 AM	0.51
11/9/2018	12:30:00 AM	0.51
11/9/2018	12:45:00 AM	0.51
11/9/2018	1:00:00 AM	0.51
11/9/2018	1:15:00 AM	0.51
11/9/2018	1:30:00 AM	0.51
11/9/2018	1:45:00 AM	0.51
11/9/2018	2:00:00 AM	0.51
11/9/2018	2:15:00 AM	0.51
11/9/2018	2:30:00 AM	0.51
11/9/2018	2:45:00 AM	0.51
11/9/2018	3:00:00 AM	0.51
11/9/2018	3:15:00 AM	0.51

Blackrock Return Ditch Gage

DATE	TIME	GAGE
11/9/2018	3:30:00 AM	0.51
11/9/2018	3:45:00 AM	0.51
11/9/2018	4:00:00 AM	0.51
11/9/2018	4:15:00 AM	0.51
11/9/2018	4:30:00 AM	0.51
11/9/2018	4:45:00 AM	0.51
11/9/2018	5:00:00 AM	0.51
11/9/2018	5:15:00 AM	0.51
11/9/2018	5:30:00 AM	0.51
11/9/2018	5:45:00 AM	0.51
11/9/2018	6:00:00 AM	0.51
11/9/2018	6:15:00 AM	0.51
11/9/2018	6:30:00 AM	0.51
11/9/2018	6:45:00 AM	0.52
11/9/2018	7:00:00 AM	0.52
11/9/2018	7:15:00 AM	0.52
11/9/2018	7:30:00 AM	0.51
11/9/2018	7:45:00 AM	0.51
11/9/2018	8:00:00 AM	0.51
11/9/2018	8:15:00 AM	0.51
11/9/2018	8:30:00 AM	0.51
11/9/2018	8:45:00 AM	0.51
11/9/2018	9:00:00 AM	0.51
11/9/2018	9:15:00 AM	0.52
11/9/2018	9:30:00 AM	0.52
11/9/2018	9:45:00 AM	0.52
11/9/2018	10:00:00 AM	0.52
11/9/2018	10:15:00 AM	0.52
11/9/2018	10:30:00 AM	0.52
11/9/2018	10:45:00 AM	0.52
11/9/2018	11:00:00 AM	0.52
11/9/2018	11:15:00 AM	0.52
11/9/2018	11:30:00 AM	0.52
11/9/2018	11:45:00 AM	0.52
11/9/2018	12:00:00 PM	0.52
11/9/2018	12:15:00 PM	0.52
11/9/2018	12:30:00 PM	0.52
11/9/2018	12:45:00 PM	0.52
11/9/2018	1:00:00 PM	0.52
11/9/2018	1:15:00 PM	0.52
11/9/2018	1:30:00 PM	0.52
11/9/2018	1:45:00 PM	0.52
11/9/2018	2:00:00 PM	0.52
11/9/2018	2:15:00 PM	0.52
11/9/2018	2:30:00 PM	0.51
11/9/2018	2:45:00 PM	0.52

Blackrock Return Ditch Gage

DATE	TIME	GAGE
11/9/2018	3:00:00 PM	0.52
11/9/2018	3:15:00 PM	0.52
11/9/2018	3:30:00 PM	0.51
11/9/2018	3:45:00 PM	0.51
11/9/2018	4:00:00 PM	0.51
11/9/2018	4:15:00 PM	0.52
11/9/2018	4:30:00 PM	0.52
11/9/2018	4:45:00 PM	0.52
11/9/2018	5:00:00 PM	0.51
11/9/2018	5:15:00 PM	0.51
11/9/2018	5:30:00 PM	0.51
11/9/2018	5:45:00 PM	0.52
11/9/2018	6:00:00 PM	0.51
11/9/2018	6:15:00 PM	0.51
11/9/2018	6:30:00 PM	0.51
11/9/2018	6:45:00 PM	0.51
11/9/2018	7:00:00 PM	0.52
11/9/2018	7:15:00 PM	0.51
11/9/2018	7:30:00 PM	0.52
11/9/2018	7:45:00 PM	0.51
11/9/2018	8:00:00 PM	0.51
11/9/2018	8:15:00 PM	0.51
11/9/2018	8:30:00 PM	0.51
11/9/2018	8:45:00 PM	0.52
11/9/2018	9:00:00 PM	0.51
11/9/2018	9:15:00 PM	0.51
11/9/2018	9:30:00 PM	0.51
11/9/2018	9:45:00 PM	0.51
11/9/2018	10:00:00 PM	0.51
11/9/2018	10:15:00 PM	0.51
11/9/2018	10:30:00 PM	0.51
11/9/2018	10:45:00 PM	0.51
11/9/2018	11:00:00 PM	0.51
11/9/2018	11:15:00 PM	0.51
11/9/2018	11:30:00 PM	0.51
11/9/2018	11:45:00 PM	0.51
11/10/2018	12:00:00 AM	0.51
11/10/2018	12:15:00 AM	0.51
11/10/2018	12:30:00 AM	0.51
11/10/2018	12:45:00 AM	0.51
11/10/2018	1:00:00 AM	0.51
11/10/2018	1:15:00 AM	0.51
11/10/2018	1:30:00 AM	0.51
11/10/2018	1:45:00 AM	0.51
11/10/2018	2:00:00 AM	0.51
11/10/2018	2:15:00 AM	0.51

Blackrock Return Ditch Gage

DATE	TIME	GAGE
11/10/2018	2:30:00 AM	0.51
11/10/2018	2:45:00 AM	0.51
11/10/2018	3:00:00 AM	0.51
11/10/2018	3:15:00 AM	0.51
11/10/2018	3:30:00 AM	0.51
11/10/2018	3:45:00 AM	0.51
11/10/2018	4:00:00 AM	0.51
11/10/2018	4:15:00 AM	0.51
11/10/2018	4:30:00 AM	0.51
11/10/2018	4:45:00 AM	0.51
11/10/2018	5:00:00 AM	0.51
11/10/2018	5:15:00 AM	0.51
11/10/2018	5:30:00 AM	0.51
11/10/2018	5:45:00 AM	0.51
11/10/2018	6:00:00 AM	0.51
11/10/2018	6:15:00 AM	0.51
11/10/2018	6:30:00 AM	0.51
11/10/2018	6:45:00 AM	0.51
11/10/2018	7:00:00 AM	0.51
11/10/2018	7:15:00 AM	0.51
11/10/2018	7:30:00 AM	0.51
11/10/2018	7:45:00 AM	0.51
11/10/2018	8:00:00 AM	0.51
11/10/2018	8:15:00 AM	0.51
11/10/2018	8:30:00 AM	0.51
11/10/2018	8:45:00 AM	0.51
11/10/2018	9:00:00 AM	0.51
11/10/2018	9:15:00 AM	0.51
11/10/2018	9:30:00 AM	0.51
11/10/2018	9:45:00 AM	0.51
11/10/2018	10:00:00 AM	0.51
11/10/2018	10:15:00 AM	0.51
11/10/2018	10:30:00 AM	0.51
11/10/2018	10:45:00 AM	0.51
11/10/2018	11:00:00 AM	0.51
11/10/2018	11:15:00 AM	0.51
11/10/2018	11:30:00 AM	0.51
11/10/2018	11:45:00 AM	0.51
11/10/2018	12:00:00 PM	0.51
11/10/2018	12:15:00 PM	0.51
11/10/2018	12:30:00 PM	0.51
11/10/2018	12:45:00 PM	0.51
11/10/2018	1:00:00 PM	0.51
11/10/2018	1:15:00 PM	0.51
11/10/2018	1:30:00 PM	0.51
11/10/2018	1:45:00 PM	0.51

Blackrock Return Ditch Gage

DATE	TIME	GAGE
11/10/2018	2:00:00 PM	0.51
11/10/2018	2:15:00 PM	0.51
11/10/2018	2:30:00 PM	0.51
11/10/2018	2:45:00 PM	0.51
11/10/2018	3:00:00 PM	0.51
11/10/2018	3:15:00 PM	0.51
11/10/2018	3:30:00 PM	0.51
11/10/2018	3:45:00 PM	0.51
11/10/2018	4:00:00 PM	0.51
11/10/2018	4:15:00 PM	0.51
11/10/2018	4:30:00 PM	0.51
11/10/2018	4:45:00 PM	0.51
11/10/2018	5:00:00 PM	0.51
11/10/2018	5:15:00 PM	0.51
11/10/2018	5:30:00 PM	0.51
11/10/2018	5:45:00 PM	0.51
11/10/2018	6:00:00 PM	0.51
11/10/2018	6:15:00 PM	0.51
11/10/2018	6:30:00 PM	0.51
11/10/2018	6:45:00 PM	0.51
11/10/2018	7:00:00 PM	0.51
11/10/2018	7:15:00 PM	0.51
11/10/2018	7:30:00 PM	0.51
11/10/2018	7:45:00 PM	0.51
11/10/2018	8:00:00 PM	0.51
11/10/2018	8:15:00 PM	0.51
11/10/2018	8:30:00 PM	0.51
11/10/2018	8:45:00 PM	0.51
11/10/2018	9:00:00 PM	0.51
11/10/2018	9:15:00 PM	0.51
11/10/2018	9:30:00 PM	0.51
11/10/2018	9:45:00 PM	0.51
11/10/2018	10:00:00 PM	0.51
11/10/2018	10:15:00 PM	0.51
11/10/2018	10:30:00 PM	0.51
11/10/2018	10:45:00 PM	0.51
11/10/2018	11:00:00 PM	0.51
11/10/2018	11:15:00 PM	0.51
11/10/2018	11:30:00 PM	0.5
11/10/2018	11:45:00 PM	0.5
11/11/2018	12:00:00 AM	0.5
11/11/2018	12:15:00 AM	0.5
11/11/2018	12:30:00 AM	0.5
11/11/2018	12:45:00 AM	0.5
11/11/2018	1:00:00 AM	0.5
11/11/2018	1:15:00 AM	0.5

Blackrock Return Ditch Gage

DATE	TIME	GAGE
11/11/2018	1:30:00 AM	0.5
11/11/2018	1:45:00 AM	0.5
11/11/2018	2:00:00 AM	0.5
11/11/2018	2:15:00 AM	0.5
11/11/2018	2:30:00 AM	0.5
11/11/2018	2:45:00 AM	0.5
11/11/2018	3:00:00 AM	0.5
11/11/2018	3:15:00 AM	0.5
11/11/2018	3:30:00 AM	0.5
11/11/2018	3:45:00 AM	0.5
11/11/2018	4:00:00 AM	0.5
11/11/2018	4:15:00 AM	0.5
11/11/2018	4:30:00 AM	0.5
11/11/2018	4:45:00 AM	0.5
11/11/2018	5:00:00 AM	0.5
11/11/2018	5:15:00 AM	0.5
11/11/2018	5:30:00 AM	0.5
11/11/2018	5:45:00 AM	0.5
11/11/2018	6:00:00 AM	0.5
11/11/2018	6:15:00 AM	0.5
11/11/2018	6:30:00 AM	0.5
11/11/2018	6:45:00 AM	0.5
11/11/2018	7:00:00 AM	0.5
11/11/2018	7:15:00 AM	0.5
11/11/2018	7:30:00 AM	0.5
11/11/2018	7:45:00 AM	0.5
11/11/2018	8:00:00 AM	0.5
11/11/2018	8:15:00 AM	0.5
11/11/2018	8:30:00 AM	0.5
11/11/2018	8:45:00 AM	0.5
11/11/2018	9:00:00 AM	0.5
11/11/2018	9:15:00 AM	0.49
11/11/2018	9:30:00 AM	0.49
11/11/2018	9:45:00 AM	0.49
11/11/2018	10:00:00 AM	0.5
11/11/2018	10:15:00 AM	0.49
11/11/2018	10:30:00 AM	0.5
11/11/2018	10:45:00 AM	0.5
11/11/2018	11:00:00 AM	0.5
11/11/2018	11:15:00 AM	0.5
11/11/2018	11:30:00 AM	0.5
11/11/2018	11:45:00 AM	0.5
11/11/2018	12:00:00 PM	0.5
11/11/2018	12:15:00 PM	0.5
11/11/2018	12:30:00 PM	0.5
11/11/2018	12:45:00 PM	0.5

Blackrock Return Ditch Gage

DATE	TIME	GAGE
11/11/2018	1:00:00 PM	0.5
11/11/2018	1:15:00 PM	0.5
11/11/2018	1:30:00 PM	0.5
11/11/2018	1:45:00 PM	0.5
11/11/2018	2:00:00 PM	0.5
11/11/2018	2:15:00 PM	0.5
11/11/2018	2:30:00 PM	0.5
11/11/2018	2:45:00 PM	0.5
11/11/2018	3:00:00 PM	0.5
11/11/2018	3:15:00 PM	0.5
11/11/2018	3:30:00 PM	0.5
11/11/2018	3:45:00 PM	0.5
11/11/2018	4:00:00 PM	0.5
11/11/2018	4:15:00 PM	0.5
11/11/2018	4:30:00 PM	0.5
11/11/2018	4:45:00 PM	0.5
11/11/2018	5:00:00 PM	0.5
11/11/2018	5:15:00 PM	0.5
11/11/2018	5:30:00 PM	0.5
11/11/2018	5:45:00 PM	0.5
11/11/2018	6:00:00 PM	0.5
11/11/2018	6:15:00 PM	0.5
11/11/2018	6:30:00 PM	0.5
11/11/2018	6:45:00 PM	0.5
11/11/2018	7:00:00 PM	0.5
11/11/2018	7:15:00 PM	0.5
11/11/2018	7:30:00 PM	0.5
11/11/2018	7:45:00 PM	0.5
11/11/2018	8:00:00 PM	0.5
11/11/2018	8:15:00 PM	0.5
11/11/2018	8:30:00 PM	0.5
11/11/2018	8:45:00 PM	0.5
11/11/2018	9:00:00 PM	0.5
11/11/2018	9:15:00 PM	0.5
11/11/2018	9:30:00 PM	0.5
11/11/2018	9:45:00 PM	0.5
11/11/2018	10:00:00 PM	0.5
11/11/2018	10:15:00 PM	0.5
11/11/2018	10:30:00 PM	0.5
11/11/2018	10:45:00 PM	0.5
11/11/2018	11:00:00 PM	0.5
11/11/2018	11:15:00 PM	0.5
11/11/2018	11:30:00 PM	0.5
11/11/2018	11:45:00 PM	0.5
11/12/2018	12:00:00 AM	0.5
11/12/2018	12:15:00 AM	0.5

Blackrock Return Ditch Gage

DATE	TIME	GAGE
11/12/2018	12:30:00 AM	0.5
11/12/2018	12:45:00 AM	0.5
11/12/2018	1:00:00 AM	0.5
11/12/2018	1:15:00 AM	0.5
11/12/2018	1:30:00 AM	0.5
11/12/2018	1:45:00 AM	0.5
11/12/2018	2:00:00 AM	0.5
11/12/2018	2:15:00 AM	0.5
11/12/2018	2:30:00 AM	0.5
11/12/2018	2:45:00 AM	0.5
11/12/2018	3:00:00 AM	0.5
11/12/2018	3:15:00 AM	0.5
11/12/2018	3:30:00 AM	0.5
11/12/2018	3:45:00 AM	0.5
11/12/2018	4:00:00 AM	0.5
11/12/2018	4:15:00 AM	0.5
11/12/2018	4:30:00 AM	0.5
11/12/2018	4:45:00 AM	0.5
11/12/2018	5:00:00 AM	0.5
11/12/2018	5:15:00 AM	0.5
11/12/2018	5:30:00 AM	0.5
11/12/2018	5:45:00 AM	0.5
11/12/2018	6:00:00 AM	0.5
11/12/2018	6:15:00 AM	0.5
11/12/2018	6:30:00 AM	0.5
11/12/2018	6:45:00 AM	0.5
11/12/2018	7:00:00 AM	0.5
11/12/2018	7:15:00 AM	0.5
11/12/2018	7:30:00 AM	0.5
11/12/2018	7:45:00 AM	0.5
11/12/2018	8:00:00 AM	0.5
11/12/2018	8:15:00 AM	0.5
11/12/2018	8:30:00 AM	0.5
11/12/2018	8:45:00 AM	0.5
11/12/2018	9:00:00 AM	0.5
11/12/2018	9:15:00 AM	0.5
11/12/2018	9:30:00 AM	0.5
11/12/2018	9:45:00 AM	0.5
11/12/2018	10:00:00 AM	0.5
11/12/2018	10:15:00 AM	0.5
11/12/2018	10:30:00 AM	0.5
11/12/2018	10:45:00 AM	0.5
11/12/2018	11:00:00 AM	0.5
11/12/2018	11:15:00 AM	0.5
11/12/2018	11:30:00 AM	0.5
11/12/2018	11:45:00 AM	0.5

Blackrock Return Ditch Gage

DATE	TIME	GAGE
11/12/2018	12:00:00 PM	0.5
11/12/2018	12:15:00 PM	0.5
11/12/2018	12:30:00 PM	0.5
11/12/2018	12:45:00 PM	0.5
11/12/2018	1:00:00 PM	0.5
11/12/2018	1:15:00 PM	0.5
11/12/2018	1:30:00 PM	0.5
11/12/2018	1:45:00 PM	0.5
11/12/2018	2:00:00 PM	0.5
11/12/2018	2:15:00 PM	0.5
11/12/2018	2:30:00 PM	0.5
11/12/2018	2:45:00 PM	0.5
11/12/2018	3:00:00 PM	0.5
11/12/2018	3:15:00 PM	0.5
11/12/2018	3:30:00 PM	0.5
11/12/2018	3:45:00 PM	0.5
11/12/2018	4:00:00 PM	0.5
11/12/2018	4:15:00 PM	0.5
11/12/2018	4:30:00 PM	0.5
11/12/2018	4:45:00 PM	0.5
11/12/2018	5:00:00 PM	0.5
11/12/2018	5:15:00 PM	0.5
11/12/2018	5:30:00 PM	0.5
11/12/2018	5:45:00 PM	0.5
11/12/2018	6:00:00 PM	0.5
11/12/2018	6:15:00 PM	0.5
11/12/2018	6:30:00 PM	0.5
11/12/2018	6:45:00 PM	0.5
11/12/2018	7:00:00 PM	0.5
11/12/2018	7:15:00 PM	0.5
11/12/2018	7:30:00 PM	0.5
11/12/2018	7:45:00 PM	0.5
11/12/2018	8:00:00 PM	0.5
11/12/2018	8:15:00 PM	0.5
11/12/2018	8:30:00 PM	0.5
11/12/2018	8:45:00 PM	0.5
11/12/2018	9:00:00 PM	0.5
11/12/2018	9:15:00 PM	0.5
11/12/2018	9:30:00 PM	0.5
11/12/2018	9:45:00 PM	0.5
11/12/2018	10:00:00 PM	0.5
11/12/2018	10:15:00 PM	0.5
11/12/2018	10:30:00 PM	0.5
11/12/2018	10:45:00 PM	0.5
11/12/2018	11:00:00 PM	0.5
11/12/2018	11:15:00 PM	0.5

Blackrock Return Ditch Gage

DATE	TIME	GAGE
11/12/2018	11:30:00 PM	0.5
11/12/2018	11:45:00 PM	0.5
11/13/2018	12:00:00 AM	0.5
11/13/2018	12:15:00 AM	0.5
11/13/2018	12:30:00 AM	0.5
11/13/2018	12:45:00 AM	0.5
11/13/2018	1:00:00 AM	0.5
11/13/2018	1:15:00 AM	0.5
11/13/2018	1:30:00 AM	0.5
11/13/2018	1:45:00 AM	0.5
11/13/2018	2:00:00 AM	0.5
11/13/2018	2:15:00 AM	0.5
11/13/2018	2:30:00 AM	0.5
11/13/2018	2:45:00 AM	0.5
11/13/2018	3:00:00 AM	0.5
11/13/2018	3:15:00 AM	0.5
11/13/2018	3:30:00 AM	0.49
11/13/2018	3:45:00 AM	0.49
11/13/2018	4:00:00 AM	0.5
11/13/2018	4:15:00 AM	0.49
11/13/2018	4:30:00 AM	0.49
11/13/2018	4:45:00 AM	0.49
11/13/2018	5:00:00 AM	0.49
11/13/2018	5:15:00 AM	0.49
11/13/2018	5:30:00 AM	0.49
11/13/2018	5:45:00 AM	0.49
11/13/2018	6:00:00 AM	0.49
11/13/2018	6:15:00 AM	0.49
11/13/2018	6:30:00 AM	0.49
11/13/2018	6:45:00 AM	0.49
11/13/2018	7:00:00 AM	0.49
11/13/2018	7:15:00 AM	0.49
11/13/2018	7:30:00 AM	0.49
11/13/2018	7:45:00 AM	0.49
11/13/2018	8:00:00 AM	0.49
11/13/2018	8:15:00 AM	0.49
11/13/2018	8:30:00 AM	0.49
11/13/2018	8:45:00 AM	0.49
11/13/2018	9:00:00 AM	0.49
11/13/2018	9:15:00 AM	0.49
11/13/2018	9:30:00 AM	0.49
11/13/2018	9:45:00 AM	0.49
11/13/2018	10:00:00 AM	0.49
11/13/2018	10:15:00 AM	0.49
11/13/2018	10:30:00 AM	0.49
11/13/2018	10:45:00 AM	0.49

Blackrock Return Ditch Gage

DATE	TIME	GAGE
11/13/2018	11:00:00 AM	0.49
11/13/2018	11:15:00 AM	0.49
11/13/2018	11:30:00 AM	0.49
11/13/2018	11:45:00 AM	0.49
11/13/2018	12:00:00 PM	0.49
11/13/2018	12:15:00 PM	0.49
11/13/2018	12:30:00 PM	0.49
11/13/2018	12:45:00 PM	0.49
11/13/2018	1:00:00 PM	0.49
11/13/2018	1:15:00 PM	0.49
11/13/2018	1:30:00 PM	0.49
11/13/2018	1:45:00 PM	0.49
11/13/2018	2:00:00 PM	0.49
11/13/2018	2:15:00 PM	0.49
11/13/2018	2:30:00 PM	0.49
11/13/2018	2:45:00 PM	0.49
11/13/2018	3:00:00 PM	0.49
11/13/2018	3:15:00 PM	0.49
11/13/2018	3:30:00 PM	0.49
11/13/2018	3:45:00 PM	0.49
11/13/2018	4:00:00 PM	0.49
11/13/2018	4:15:00 PM	0.49
11/13/2018	4:30:00 PM	0.49
11/13/2018	4:45:00 PM	0.49
11/13/2018	5:00:00 PM	0.49
11/13/2018	5:15:00 PM	0.49
11/13/2018	5:30:00 PM	0.49
11/13/2018	5:45:00 PM	0.49
11/13/2018	6:00:00 PM	0.49
11/13/2018	6:15:00 PM	0.49
11/13/2018	6:30:00 PM	0.49
11/13/2018	6:45:00 PM	0.48
11/13/2018	7:00:00 PM	0.49
11/13/2018	7:15:00 PM	0.49
11/13/2018	7:30:00 PM	0.49
11/13/2018	7:45:00 PM	0.49
11/13/2018	8:00:00 PM	0.48
11/13/2018	8:15:00 PM	0.48
11/13/2018	8:30:00 PM	0.48
11/13/2018	8:45:00 PM	0.48
11/13/2018	9:00:00 PM	0.48
11/13/2018	9:15:00 PM	0.48
11/13/2018	9:30:00 PM	0.48
11/13/2018	9:45:00 PM	0.48
11/13/2018	10:00:00 PM	0.48
11/13/2018	10:15:00 PM	0.48

Blackrock Return Ditch Gage

DATE	TIME	GAGE
11/13/2018	10:30:00 PM	0.48
11/13/2018	10:45:00 PM	0.48
11/13/2018	11:00:00 PM	0.48
11/13/2018	11:15:00 PM	0.48
11/13/2018	11:30:00 PM	0.48
11/13/2018	11:45:00 PM	0.48
11/14/2018	12:00:00 AM	0.48
11/14/2018	12:15:00 AM	0.48
11/14/2018	12:30:00 AM	0.48
11/14/2018	12:45:00 AM	0.48
11/14/2018	1:00:00 AM	0.48
11/14/2018	1:15:00 AM	0.48
11/14/2018	1:30:00 AM	0.48
11/14/2018	1:45:00 AM	0.48
11/14/2018	2:00:00 AM	0.48
11/14/2018	2:15:00 AM	0.48
11/14/2018	2:30:00 AM	0.48
11/14/2018	2:45:00 AM	0.48
11/14/2018	3:00:00 AM	0.48
11/14/2018	3:15:00 AM	0.48
11/14/2018	3:30:00 AM	0.48
11/14/2018	3:45:00 AM	0.48
11/14/2018	4:00:00 AM	0.48
11/14/2018	4:15:00 AM	0.48
11/14/2018	4:30:00 AM	0.48
11/14/2018	4:45:00 AM	0.48
11/14/2018	5:00:00 AM	0.48
11/14/2018	5:15:00 AM	0.48
11/14/2018	5:30:00 AM	0.48
11/14/2018	5:45:00 AM	0.48
11/14/2018	6:00:00 AM	0.48
11/14/2018	6:15:00 AM	0.48
11/14/2018	6:30:00 AM	0.48
11/14/2018	6:45:00 AM	0.48
11/14/2018	7:00:00 AM	0.48
11/14/2018	7:15:00 AM	0.48
11/14/2018	7:30:00 AM	0.48
11/14/2018	7:45:00 AM	0.48
11/14/2018	8:00:00 AM	0.48
11/14/2018	8:15:00 AM	0.48
11/14/2018	8:30:00 AM	0.48
11/14/2018	8:45:00 AM	0.48
11/14/2018	9:00:00 AM	0.49
11/14/2018	9:15:00 AM	0.49
11/14/2018	9:30:00 AM	0.49
11/14/2018	9:45:00 AM	0.49

Blackrock Return Ditch Gage

DATE	TIME	GAGE
11/14/2018	10:00:00 AM	0.49
11/14/2018	10:15:00 AM	0.49
11/14/2018	10:30:00 AM	0.49
11/14/2018	10:45:00 AM	0.49
11/14/2018	11:00:00 AM	0.49
11/14/2018	11:15:00 AM	0.49
11/14/2018	11:30:00 AM	0.49
11/14/2018	11:45:00 AM	0.49
11/14/2018	12:00:00 PM	0.49
11/14/2018	12:15:00 PM	0.49
11/14/2018	12:30:00 PM	0.49
11/14/2018	12:45:00 PM	0.49
11/14/2018	1:00:00 PM	0.49
11/14/2018	1:15:00 PM	0.49
11/14/2018	1:30:00 PM	0.49
11/14/2018	1:45:00 PM	0.49
11/14/2018	2:00:00 PM	0.49
11/14/2018	2:15:00 PM	0.49
11/14/2018	2:30:00 PM	0.49
11/14/2018	2:45:00 PM	0.49
11/14/2018	3:00:00 PM	0.49
11/14/2018	3:15:00 PM	0.49
11/14/2018	3:30:00 PM	0.49
11/14/2018	3:45:00 PM	0.49
11/14/2018	4:00:00 PM	0.49
11/14/2018	4:15:00 PM	0.49
11/14/2018	4:30:00 PM	0.49
11/14/2018	4:45:00 PM	0.49
11/14/2018	5:00:00 PM	0.49
11/14/2018	5:15:00 PM	0.49
11/14/2018	5:30:00 PM	0.49
11/14/2018	5:45:00 PM	0.5
11/14/2018	6:00:00 PM	0.49
11/14/2018	6:15:00 PM	0.5
11/14/2018	6:30:00 PM	0.5
11/14/2018	6:45:00 PM	0.5
11/14/2018	7:00:00 PM	0.5
11/14/2018	7:15:00 PM	0.5
11/14/2018	7:30:00 PM	0.5
11/14/2018	7:45:00 PM	0.5
11/14/2018	8:00:00 PM	0.5
11/14/2018	8:15:00 PM	0.5
11/14/2018	8:30:00 PM	0.5
11/14/2018	8:45:00 PM	0.5
11/14/2018	9:00:00 PM	0.5
11/14/2018	9:15:00 PM	0.5

Blackrock Return Ditch Gage

DATE	TIME	GAGE
11/14/2018	9:30:00 PM	0.5
11/14/2018	9:45:00 PM	0.5
11/14/2018	10:00:00 PM	0.5
11/14/2018	10:15:00 PM	0.5
11/14/2018	10:30:00 PM	0.5
11/14/2018	10:45:00 PM	0.5
11/14/2018	11:00:00 PM	0.5
11/14/2018	11:15:00 PM	0.5
11/14/2018	11:30:00 PM	0.5
11/14/2018	11:45:00 PM	0.5
11/15/2018	12:00:00 AM	0.51
11/15/2018	12:15:00 AM	0.51
11/15/2018	12:30:00 AM	0.51
11/15/2018	12:45:00 AM	0.51
11/15/2018	1:00:00 AM	0.51
11/15/2018	1:15:00 AM	0.51
11/15/2018	1:30:00 AM	0.51
11/15/2018	1:45:00 AM	0.51
11/15/2018	2:00:00 AM	0.51
11/15/2018	2:15:00 AM	0.51
11/15/2018	2:30:00 AM	0.51
11/15/2018	2:45:00 AM	0.51
11/15/2018	3:00:00 AM	0.51
11/15/2018	3:15:00 AM	0.51
11/15/2018	3:30:00 AM	0.51
11/15/2018	3:45:00 AM	0.51
11/15/2018	4:00:00 AM	0.51
11/15/2018	4:15:00 AM	0.51
11/15/2018	4:30:00 AM	0.51
11/15/2018	4:45:00 AM	0.51
11/15/2018	5:00:00 AM	0.51
11/15/2018	5:15:00 AM	0.51
11/15/2018	5:30:00 AM	0.51
11/15/2018	5:45:00 AM	0.51
11/15/2018	6:00:00 AM	0.51
11/15/2018	6:15:00 AM	0.51
11/15/2018	6:30:00 AM	0.51
11/15/2018	6:45:00 AM	0.51
11/15/2018	7:00:00 AM	0.51
11/15/2018	7:15:00 AM	0.51
11/15/2018	7:30:00 AM	0.51
11/15/2018	7:45:00 AM	0.51
11/15/2018	8:00:00 AM	0.51
11/15/2018	8:15:00 AM	0.51
11/15/2018	8:30:00 AM	0.51
11/15/2018	8:45:00 AM	0.51

Blackrock Return Ditch Gage

DATE	TIME	GAGE
11/15/2018	9:00:00 AM	0.51
11/15/2018	9:15:00 AM	0.51
11/15/2018	9:30:00 AM	0.51
11/15/2018	9:45:00 AM	0.51
11/15/2018	10:00:00 AM	0.51
11/15/2018	10:15:00 AM	0.51
11/15/2018	10:30:00 AM	0.51
11/15/2018	10:45:00 AM	0.51
11/15/2018	11:00:00 AM	0.51
11/15/2018	11:15:00 AM	0.51
11/15/2018	11:30:00 AM	0.51
11/15/2018	11:45:00 AM	0.51
11/15/2018	12:00:00 PM	0.51
11/15/2018	12:15:00 PM	0.51
11/15/2018	12:30:00 PM	0.51
11/15/2018	12:45:00 PM	0.51
11/15/2018	1:00:00 PM	0.51
11/15/2018	1:15:00 PM	0.51
11/15/2018	1:30:00 PM	0.51
11/15/2018	1:45:00 PM	0.51
11/15/2018	2:00:00 PM	0.51
11/15/2018	2:15:00 PM	0.51
11/15/2018	2:30:00 PM	0.51
11/15/2018	2:45:00 PM	0.51
11/15/2018	3:00:00 PM	0.51
11/15/2018	3:15:00 PM	0.51
11/15/2018	3:30:00 PM	0.51
11/15/2018	3:45:00 PM	0.51
11/15/2018	4:00:00 PM	0.51
11/15/2018	4:15:00 PM	0.51
11/15/2018	4:30:00 PM	0.51
11/15/2018	4:45:00 PM	0.51
11/15/2018	5:00:00 PM	0.51
11/15/2018	5:15:00 PM	0.51
11/15/2018	5:30:00 PM	0.51
11/15/2018	5:45:00 PM	0.51
11/15/2018	6:00:00 PM	0.51
11/15/2018	6:15:00 PM	0.51
11/15/2018	6:30:00 PM	0.51
11/15/2018	6:45:00 PM	0.52
11/15/2018	7:00:00 PM	0.52
11/15/2018	7:15:00 PM	0.51
11/15/2018	7:30:00 PM	0.51
11/15/2018	7:45:00 PM	0.52
11/15/2018	8:00:00 PM	0.52
11/15/2018	8:15:00 PM	0.52

Blackrock Return Ditch Gage

DATE	TIME	GAGE
11/15/2018	8:30:00 PM	0.52
11/15/2018	8:45:00 PM	0.52
11/15/2018	9:00:00 PM	0.52
11/15/2018	9:15:00 PM	0.52
11/15/2018	9:30:00 PM	0.52
11/15/2018	9:45:00 PM	0.52
11/15/2018	10:00:00 PM	0.52
11/15/2018	10:15:00 PM	0.52
11/15/2018	10:30:00 PM	0.52
11/15/2018	10:45:00 PM	0.52
11/15/2018	11:00:00 PM	0.52
11/15/2018	11:15:00 PM	0.52
11/15/2018	11:30:00 PM	0.52
11/15/2018	11:45:00 PM	0.52
11/16/2018	12:00:00 AM	0.52
11/16/2018	12:15:00 AM	0.52
11/16/2018	12:30:00 AM	0.52
11/16/2018	12:45:00 AM	0.52
11/16/2018	1:00:00 AM	0.52
11/16/2018	1:15:00 AM	0.52
11/16/2018	1:30:00 AM	0.52
11/16/2018	1:45:00 AM	0.52
11/16/2018	2:00:00 AM	0.52
11/16/2018	2:15:00 AM	0.52
11/16/2018	2:30:00 AM	0.52
11/16/2018	2:45:00 AM	0.52
11/16/2018	3:00:00 AM	0.52
11/16/2018	3:15:00 AM	0.52
11/16/2018	3:30:00 AM	0.52
11/16/2018	3:45:00 AM	0.52
11/16/2018	4:00:00 AM	0.52
11/16/2018	4:15:00 AM	0.52
11/16/2018	4:30:00 AM	0.52
11/16/2018	4:45:00 AM	0.52
11/16/2018	5:00:00 AM	0.52
11/16/2018	5:15:00 AM	0.52
11/16/2018	5:30:00 AM	0.52
11/16/2018	5:45:00 AM	0.52
11/16/2018	6:00:00 AM	0.52
11/16/2018	6:15:00 AM	0.52
11/16/2018	6:30:00 AM	0.52
11/16/2018	6:45:00 AM	0.52
11/16/2018	7:00:00 AM	0.52
11/16/2018	7:15:00 AM	0.52
11/16/2018	7:30:00 AM	0.52
11/16/2018	7:45:00 AM	0.52

Blackrock Return Ditch Gage

DATE	TIME	GAGE
11/16/2018	8:00:00 AM	0.52
11/16/2018	8:15:00 AM	0.53
11/16/2018	8:30:00 AM	0.53
11/16/2018	8:45:00 AM	0.53
11/16/2018	9:00:00 AM	0.53
11/16/2018	9:15:00 AM	0.53
11/16/2018	9:30:00 AM	0.53
11/16/2018	9:45:00 AM	0.53
11/16/2018	10:00:00 AM	0.53
11/16/2018	10:15:00 AM	0.53
11/16/2018	10:30:00 AM	0.53
11/16/2018	10:45:00 AM	0.53
11/16/2018	11:00:00 AM	0.53
11/16/2018	11:15:00 AM	0.53
11/16/2018	11:30:00 AM	0.53
11/16/2018	11:45:00 AM	0.53
11/16/2018	12:00:00 PM	0.53
11/16/2018	12:15:00 PM	0.53
11/16/2018	12:30:00 PM	0.53
11/16/2018	12:45:00 PM	0.53
11/16/2018	1:00:00 PM	0.53
11/16/2018	1:15:00 PM	0.53
11/16/2018	1:30:00 PM	0.53
11/16/2018	1:45:00 PM	0.53
11/16/2018	2:00:00 PM	0.53
11/16/2018	2:15:00 PM	0.53
11/16/2018	2:30:00 PM	0.53
11/16/2018	2:45:00 PM	0.53
11/16/2018	3:00:00 PM	0.53
11/16/2018	3:15:00 PM	0.53
11/16/2018	3:30:00 PM	0.53
11/16/2018	3:45:00 PM	0.53
11/16/2018	4:00:00 PM	0.53
11/16/2018	4:15:00 PM	0.53
11/16/2018	4:30:00 PM	0.53
11/16/2018	4:45:00 PM	0.53
11/16/2018	5:00:00 PM	0.53
11/16/2018	5:15:00 PM	0.53
11/16/2018	5:30:00 PM	0.53
11/16/2018	5:45:00 PM	0.53
11/16/2018	6:00:00 PM	0.53
11/16/2018	6:15:00 PM	0.54
11/16/2018	6:30:00 PM	0.54
11/16/2018	6:45:00 PM	0.54
11/16/2018	7:00:00 PM	0.54
11/16/2018	7:15:00 PM	0.54

Blackrock Return Ditch Gage

DATE	TIME	GAGE
11/16/2018	7:30:00 PM	0.54
11/16/2018	7:45:00 PM	0.54
11/16/2018	8:00:00 PM	0.54
11/16/2018	8:15:00 PM	0.54
11/16/2018	8:30:00 PM	0.54
11/16/2018	8:45:00 PM	0.54
11/16/2018	9:00:00 PM	0.54
11/16/2018	9:15:00 PM	0.54
11/16/2018	9:30:00 PM	0.54
11/16/2018	9:45:00 PM	0.54
11/16/2018	10:00:00 PM	0.54
11/16/2018	10:15:00 PM	0.54
11/16/2018	10:30:00 PM	0.54
11/16/2018	10:45:00 PM	0.54
11/16/2018	11:00:00 PM	0.54
11/16/2018	11:15:00 PM	0.54
11/16/2018	11:30:00 PM	0.54
11/16/2018	11:45:00 PM	0.54
11/17/2018	12:00:00 AM	0.54
11/17/2018	12:15:00 AM	0.54
11/17/2018	12:30:00 AM	0.54
11/17/2018	12:45:00 AM	0.54
11/17/2018	1:00:00 AM	0.54
11/17/2018	1:15:00 AM	0.54
11/17/2018	1:30:00 AM	0.54
11/17/2018	1:45:00 AM	0.54
11/17/2018	2:00:00 AM	0.54
11/17/2018	2:15:00 AM	0.54
11/17/2018	2:30:00 AM	0.55
11/17/2018	2:45:00 AM	0.54
11/17/2018	3:00:00 AM	0.54
11/17/2018	3:15:00 AM	0.54
11/17/2018	3:30:00 AM	0.54
11/17/2018	3:45:00 AM	0.55
11/17/2018	4:00:00 AM	0.55
11/17/2018	4:15:00 AM	0.55
11/17/2018	4:30:00 AM	0.55
11/17/2018	4:45:00 AM	0.55
11/17/2018	5:00:00 AM	0.55
11/17/2018	5:15:00 AM	0.55
11/17/2018	5:30:00 AM	0.55
11/17/2018	5:45:00 AM	0.55
11/17/2018	6:00:00 AM	0.55
11/17/2018	6:15:00 AM	0.55
11/17/2018	6:30:00 AM	0.55
11/17/2018	6:45:00 AM	0.55

Blackrock Return Ditch Gage

DATE	TIME	GAGE
11/17/2018	7:00:00 AM	0.55
11/17/2018	7:15:00 AM	0.55
11/17/2018	7:30:00 AM	0.55
11/17/2018	7:45:00 AM	0.55
11/17/2018	8:00:00 AM	0.55
11/17/2018	8:15:00 AM	0.55
11/17/2018	8:30:00 AM	0.55
11/17/2018	8:45:00 AM	0.55
11/17/2018	9:00:00 AM	0.55
11/17/2018	9:15:00 AM	0.55
11/17/2018	9:30:00 AM	0.55
11/17/2018	9:45:00 AM	0.55
11/17/2018	10:00:00 AM	0.55
11/17/2018	10:15:00 AM	0.55
11/17/2018	10:30:00 AM	0.55
11/17/2018	10:45:00 AM	0.55
11/17/2018	11:00:00 AM	0.55
11/17/2018	11:15:00 AM	0.55
11/17/2018	11:30:00 AM	0.55
11/17/2018	11:45:00 AM	0.55
11/17/2018	12:00:00 PM	0.55
11/17/2018	12:15:00 PM	0.55
11/17/2018	12:30:00 PM	0.55
11/17/2018	12:45:00 PM	0.55
11/17/2018	1:00:00 PM	0.55
11/17/2018	1:15:00 PM	0.55
11/17/2018	1:30:00 PM	0.55
11/17/2018	1:45:00 PM	0.55
11/17/2018	2:00:00 PM	0.55
11/17/2018	2:15:00 PM	0.55
11/17/2018	2:30:00 PM	0.55
11/17/2018	2:45:00 PM	0.55
11/17/2018	3:00:00 PM	0.55
11/17/2018	3:15:00 PM	0.55
11/17/2018	3:30:00 PM	0.55
11/17/2018	3:45:00 PM	0.55
11/17/2018	4:00:00 PM	0.55
11/17/2018	4:15:00 PM	0.55
11/17/2018	4:30:00 PM	0.55
11/17/2018	4:45:00 PM	0.55
11/17/2018	5:00:00 PM	0.55
11/17/2018	5:15:00 PM	0.55
11/17/2018	5:30:00 PM	0.55
11/17/2018	5:45:00 PM	0.55
11/17/2018	6:00:00 PM	0.55
11/17/2018	6:15:00 PM	0.55

Blackrock Return Ditch Gage

DATE	TIME	GAGE
11/17/2018	6:30:00 PM	0.55
11/17/2018	6:45:00 PM	0.55
11/17/2018	7:00:00 PM	0.55
11/17/2018	7:15:00 PM	0.55
11/17/2018	7:30:00 PM	0.55
11/17/2018	7:45:00 PM	0.55
11/17/2018	8:00:00 PM	0.55
11/17/2018	8:15:00 PM	0.55
11/17/2018	8:30:00 PM	0.55
11/17/2018	8:45:00 PM	0.55
11/17/2018	9:00:00 PM	0.56
11/17/2018	9:15:00 PM	0.56
11/17/2018	9:30:00 PM	0.56
11/17/2018	9:45:00 PM	0.56
11/17/2018	10:00:00 PM	0.55
11/17/2018	10:15:00 PM	0.56
11/17/2018	10:30:00 PM	0.56
11/17/2018	10:45:00 PM	0.55
11/17/2018	11:00:00 PM	0.56
11/17/2018	11:15:00 PM	0.55
11/17/2018	11:30:00 PM	0.56
11/17/2018	11:45:00 PM	0.56
11/18/2018	12:00:00 AM	0.56
11/18/2018	12:15:00 AM	0.56
11/18/2018	12:30:00 AM	0.56
11/18/2018	12:45:00 AM	0.56
11/18/2018	1:00:00 AM	0.55
11/18/2018	1:15:00 AM	0.56
11/18/2018	1:30:00 AM	0.56
11/18/2018	1:45:00 AM	0.56
11/18/2018	2:00:00 AM	0.56
11/18/2018	2:15:00 AM	0.56
11/18/2018	2:30:00 AM	0.56
11/18/2018	2:45:00 AM	0.55
11/18/2018	3:00:00 AM	0.56
11/18/2018	3:15:00 AM	0.56
11/18/2018	3:30:00 AM	0.56
11/18/2018	3:45:00 AM	0.56
11/18/2018	4:00:00 AM	0.55
11/18/2018	4:15:00 AM	0.56
11/18/2018	4:30:00 AM	0.56
11/18/2018	4:45:00 AM	0.56
11/18/2018	5:00:00 AM	0.56
11/18/2018	5:15:00 AM	0.56
11/18/2018	5:30:00 AM	0.56
11/18/2018	5:45:00 AM	0.56

Blackrock Return Ditch Gage

DATE	TIME	GAGE
11/18/2018	6:00:00 AM	0.56
11/18/2018	6:15:00 AM	0.55
11/18/2018	6:30:00 AM	0.56
11/18/2018	6:45:00 AM	0.56
11/18/2018	7:00:00 AM	0.56
11/18/2018	7:15:00 AM	0.56
11/18/2018	7:30:00 AM	0.56
11/18/2018	7:45:00 AM	0.56
11/18/2018	8:00:00 AM	0.55
11/18/2018	8:15:00 AM	0.56
11/18/2018	8:30:00 AM	0.56
11/18/2018	8:45:00 AM	0.56
11/18/2018	9:00:00 AM	0.55
11/18/2018	9:15:00 AM	0.56
11/18/2018	9:30:00 AM	0.55
11/18/2018	9:45:00 AM	0.55
11/18/2018	10:00:00 AM	0.56
11/18/2018	10:15:00 AM	0.56
11/18/2018	10:30:00 AM	0.56
11/18/2018	10:45:00 AM	0.56
11/18/2018	11:00:00 AM	0.56
11/18/2018	11:15:00 AM	0.56
11/18/2018	11:30:00 AM	0.56
11/18/2018	11:45:00 AM	0.56
11/18/2018	12:00:00 PM	0.56
11/18/2018	12:15:00 PM	0.56
11/18/2018	12:30:00 PM	0.56
11/18/2018	12:45:00 PM	0.56
11/18/2018	1:00:00 PM	0.56
11/18/2018	1:15:00 PM	0.56
11/18/2018	1:30:00 PM	0.56
11/18/2018	1:45:00 PM	0.56
11/18/2018	2:00:00 PM	0.56
11/18/2018	2:15:00 PM	0.56
11/18/2018	2:30:00 PM	0.56
11/18/2018	2:45:00 PM	0.56
11/18/2018	3:00:00 PM	0.56
11/18/2018	3:15:00 PM	0.56
11/18/2018	3:30:00 PM	0.56
11/18/2018	3:45:00 PM	0.56
11/18/2018	4:00:00 PM	0.56
11/18/2018	4:15:00 PM	0.56
11/18/2018	4:30:00 PM	0.56
11/18/2018	4:45:00 PM	0.56
11/18/2018	5:00:00 PM	0.56
11/18/2018	5:15:00 PM	0.56

Blackrock Return Ditch Gage

DATE	TIME	GAGE
11/18/2018	5:30:00 PM	0.56
11/18/2018	5:45:00 PM	0.56
11/18/2018	6:00:00 PM	0.56
11/18/2018	6:15:00 PM	0.56
11/18/2018	6:30:00 PM	0.56
11/18/2018	6:45:00 PM	0.56
11/18/2018	7:00:00 PM	0.56
11/18/2018	7:15:00 PM	0.56
11/18/2018	7:30:00 PM	0.56
11/18/2018	7:45:00 PM	0.56
11/18/2018	8:00:00 PM	0.56
11/18/2018	8:15:00 PM	0.56
11/18/2018	8:30:00 PM	0.56
11/18/2018	8:45:00 PM	0.56
11/18/2018	9:00:00 PM	0.56
11/18/2018	9:15:00 PM	0.56
11/18/2018	9:30:00 PM	0.56
11/18/2018	9:45:00 PM	0.55
11/18/2018	10:00:00 PM	0.56
11/18/2018	10:15:00 PM	0.55
11/18/2018	10:30:00 PM	0.55
11/18/2018	10:45:00 PM	0.55
11/18/2018	11:00:00 PM	0.55
11/18/2018	11:15:00 PM	0.56
11/18/2018	11:30:00 PM	0.55
11/18/2018	11:45:00 PM	0.55
11/19/2018	12:00:00 AM	0.55
11/19/2018	12:15:00 AM	0.55
11/19/2018	12:30:00 AM	0.55
11/19/2018	12:45:00 AM	0.55
11/19/2018	1:00:00 AM	0.55
11/19/2018	1:15:00 AM	0.55
11/19/2018	1:30:00 AM	0.55
11/19/2018	1:45:00 AM	0.55
11/19/2018	2:00:00 AM	0.55
11/19/2018	2:15:00 AM	0.55
11/19/2018	2:30:00 AM	0.55
11/19/2018	2:45:00 AM	0.55
11/19/2018	3:00:00 AM	0.55
11/19/2018	3:15:00 AM	0.55
11/19/2018	3:30:00 AM	0.55
11/19/2018	3:45:00 AM	0.55
11/19/2018	4:00:00 AM	0.55
11/19/2018	4:15:00 AM	0.55
11/19/2018	4:30:00 AM	0.55
11/19/2018	4:45:00 AM	0.55

Blackrock Return Ditch Gage

DATE	TIME	GAGE
11/19/2018	5:00:00 AM	0.55
11/19/2018	5:15:00 AM	0.55
11/19/2018	5:30:00 AM	0.55
11/19/2018	5:45:00 AM	0.55
11/19/2018	6:00:00 AM	0.55
11/19/2018	6:15:00 AM	0.55
11/19/2018	6:30:00 AM	0.55
11/19/2018	6:45:00 AM	0.55
11/19/2018	7:00:00 AM	0.55
11/19/2018	7:15:00 AM	0.55
11/19/2018	7:30:00 AM	0.55
11/19/2018	7:45:00 AM	0.55
11/19/2018	8:00:00 AM	0.55
11/19/2018	8:15:00 AM	0.55
11/19/2018	8:30:00 AM	0.55
11/19/2018	8:45:00 AM	0.55
11/19/2018	9:00:00 AM	0.55
11/19/2018	9:15:00 AM	0.55
11/19/2018	9:30:00 AM	0.55
11/19/2018	9:45:00 AM	0.55
11/19/2018	10:00:00 AM	0.55
11/19/2018	10:15:00 AM	0.55
11/19/2018	10:30:00 AM	0.55
11/19/2018	10:45:00 AM	0.55
11/19/2018	11:00:00 AM	0.55
11/19/2018	11:15:00 AM	0.55
11/19/2018	11:30:00 AM	0.55
11/19/2018	11:45:00 AM	0.55
11/19/2018	12:00:00 PM	0.55
11/19/2018	12:15:00 PM	0.55
11/19/2018	12:30:00 PM	0.55
11/19/2018	12:45:00 PM	0.55
11/19/2018	1:00:00 PM	0.55
11/19/2018	1:15:00 PM	0.55
11/19/2018	1:30:00 PM	0.55
11/19/2018	1:45:00 PM	0.55
11/19/2018	2:00:00 PM	0.55
11/19/2018	2:15:00 PM	0.55
11/19/2018	2:30:00 PM	0.55
11/19/2018	2:45:00 PM	0.55
11/19/2018	3:00:00 PM	0.55
11/19/2018	3:15:00 PM	0.55
11/19/2018	3:30:00 PM	0.55
11/19/2018	3:45:00 PM	0.55
11/19/2018	4:00:00 PM	0.55
11/19/2018	4:15:00 PM	0.55

Blackrock Return Ditch Gage

DATE	TIME	GAGE
11/19/2018	4:30:00 PM	0.55
11/19/2018	4:45:00 PM	0.55
11/19/2018	5:00:00 PM	0.55
11/19/2018	5:15:00 PM	0.55
11/19/2018	5:30:00 PM	0.55
11/19/2018	5:45:00 PM	0.55
11/19/2018	6:00:00 PM	0.55
11/19/2018	6:15:00 PM	0.55
11/19/2018	6:30:00 PM	0.55
11/19/2018	6:45:00 PM	0.55
11/19/2018	7:00:00 PM	0.55
11/19/2018	7:15:00 PM	0.55
11/19/2018	7:30:00 PM	0.55
11/19/2018	7:45:00 PM	0.55
11/19/2018	8:00:00 PM	0.55
11/19/2018	8:15:00 PM	0.55
11/19/2018	8:30:00 PM	0.55
11/19/2018	8:45:00 PM	0.55
11/19/2018	9:00:00 PM	0.55
11/19/2018	9:15:00 PM	0.55
11/19/2018	9:30:00 PM	0.55
11/19/2018	9:45:00 PM	0.55
11/19/2018	10:00:00 PM	0.55
11/19/2018	10:15:00 PM	0.55
11/19/2018	10:30:00 PM	0.55
11/19/2018	10:45:00 PM	0.55
11/19/2018	11:00:00 PM	0.55
11/19/2018	11:15:00 PM	0.55
11/19/2018	11:30:00 PM	0.55
11/19/2018	11:45:00 PM	0.55
11/20/2018	12:00:00 AM	0.55
11/20/2018	12:15:00 AM	0.55
11/20/2018	12:30:00 AM	0.55
11/20/2018	12:45:00 AM	0.55
11/20/2018	1:00:00 AM	0.55
11/20/2018	1:15:00 AM	0.55
11/20/2018	1:30:00 AM	0.55
11/20/2018	1:45:00 AM	0.55
11/20/2018	2:00:00 AM	0.55
11/20/2018	2:15:00 AM	0.55
11/20/2018	2:30:00 AM	0.55
11/20/2018	2:45:00 AM	0.55
11/20/2018	3:00:00 AM	0.55
11/20/2018	3:15:00 AM	0.55
11/20/2018	3:30:00 AM	0.55
11/20/2018	3:45:00 AM	0.55

Blackrock Return Ditch Gage

DATE	TIME	GAGE
11/20/2018	4:00:00 AM	0.55
11/20/2018	4:15:00 AM	0.55
11/20/2018	4:30:00 AM	0.55
11/20/2018	4:45:00 AM	0.55
11/20/2018	5:00:00 AM	0.55
11/20/2018	5:15:00 AM	0.54
11/20/2018	5:30:00 AM	0.54
11/20/2018	5:45:00 AM	0.54
11/20/2018	6:00:00 AM	0.54
11/20/2018	6:15:00 AM	0.54
11/20/2018	6:30:00 AM	0.54
11/20/2018	6:45:00 AM	0.54
11/20/2018	7:00:00 AM	0.54
11/20/2018	7:15:00 AM	0.54
11/20/2018	7:30:00 AM	0.54
11/20/2018	7:45:00 AM	0.54
11/20/2018	8:00:00 AM	0.54
11/20/2018	8:15:00 AM	0.54
11/20/2018	8:30:00 AM	0.54
11/20/2018	8:45:00 AM	0.54
11/20/2018	9:00:00 AM	0.54
11/20/2018	9:15:00 AM	0.54
11/20/2018	9:30:00 AM	0.54
11/20/2018	9:45:00 AM	0.54
11/20/2018	10:00:00 AM	0.54
11/20/2018	10:15:00 AM	0.54
11/20/2018	10:30:00 AM	0.54
11/20/2018	10:45:00 AM	0.54
11/20/2018	11:00:00 AM	0.54
11/20/2018	11:15:00 AM	0.54
11/20/2018	11:30:00 AM	0.54
11/20/2018	11:45:00 AM	0.54
11/20/2018	12:00:00 PM	0.53
11/20/2018	12:15:00 PM	0.53
11/20/2018	12:30:00 PM	0.53
11/20/2018	12:45:00 PM	0.53
11/20/2018	1:00:00 PM	0.53
11/20/2018	1:15:00 PM	0.53
11/20/2018	1:30:00 PM	0.53
11/20/2018	1:45:00 PM	0.53
11/20/2018	2:00:00 PM	0.53
11/20/2018	2:15:00 PM	0.53
11/20/2018	2:30:00 PM	0.53
11/20/2018	2:45:00 PM	0.53
11/20/2018	3:00:00 PM	0.53
11/20/2018	3:15:00 PM	0.53

Blackrock Return Ditch Gage

DATE	TIME	GAGE
11/20/2018	3:30:00 PM	0.53
11/20/2018	3:45:00 PM	0.53
11/20/2018	4:00:00 PM	0.53
11/20/2018	4:15:00 PM	0.53
11/20/2018	4:30:00 PM	0.53
11/20/2018	4:45:00 PM	0.53
11/20/2018	5:00:00 PM	0.53
11/20/2018	5:15:00 PM	0.53
11/20/2018	5:30:00 PM	0.53
11/20/2018	5:45:00 PM	0.52
11/20/2018	6:00:00 PM	0.52
11/20/2018	6:15:00 PM	0.52
11/20/2018	6:30:00 PM	0.52
11/20/2018	6:45:00 PM	0.52
11/20/2018	7:00:00 PM	0.52
11/20/2018	7:15:00 PM	0.52
11/20/2018	7:30:00 PM	0.52
11/20/2018	7:45:00 PM	0.52
11/20/2018	8:00:00 PM	0.52
11/20/2018	8:15:00 PM	0.52
11/20/2018	8:30:00 PM	0.52
11/20/2018	8:45:00 PM	0.52
11/20/2018	9:00:00 PM	0.52
11/20/2018	9:15:00 PM	0.52
11/20/2018	9:30:00 PM	0.52
11/20/2018	9:45:00 PM	0.52
11/20/2018	10:00:00 PM	0.51
11/20/2018	10:15:00 PM	0.51
11/20/2018	10:30:00 PM	0.51
11/20/2018	10:45:00 PM	0.51
11/20/2018	11:00:00 PM	0.51
11/20/2018	11:15:00 PM	0.51
11/20/2018	11:30:00 PM	0.51
11/20/2018	11:45:00 PM	0.51
11/21/2018	12:00:00 AM	0.51
11/21/2018	12:15:00 AM	0.51
11/21/2018	12:30:00 AM	0.51
11/21/2018	12:45:00 AM	0.51
11/21/2018	1:00:00 AM	0.51
11/21/2018	1:15:00 AM	0.51
11/21/2018	1:30:00 AM	0.51
11/21/2018	1:45:00 AM	0.51
11/21/2018	2:00:00 AM	0.51
11/21/2018	2:15:00 AM	0.51
11/21/2018	2:30:00 AM	0.51
11/21/2018	2:45:00 AM	0.51

Blackrock Return Ditch Gage

DATE	TIME	GAGE
11/21/2018	3:00:00 AM	0.51
11/21/2018	3:15:00 AM	0.51
11/21/2018	3:30:00 AM	0.51
11/21/2018	3:45:00 AM	0.51
11/21/2018	4:00:00 AM	0.51
11/21/2018	4:15:00 AM	0.51
11/21/2018	4:30:00 AM	0.51
11/21/2018	4:45:00 AM	0.51
11/21/2018	5:00:00 AM	0.51
11/21/2018	5:15:00 AM	0.51
11/21/2018	5:30:00 AM	0.51
11/21/2018	5:45:00 AM	0.51
11/21/2018	6:00:00 AM	0.51
11/21/2018	6:15:00 AM	0.51
11/21/2018	6:30:00 AM	0.51
11/21/2018	6:45:00 AM	0.51
11/21/2018	7:00:00 AM	0.51
11/21/2018	7:15:00 AM	0.51
11/21/2018	7:30:00 AM	0.51
11/21/2018	7:45:00 AM	0.51
11/21/2018	8:00:00 AM	0.51
11/21/2018	8:15:00 AM	0.51
11/21/2018	8:30:00 AM	0.51
11/21/2018	8:45:00 AM	0.51
11/21/2018	9:00:00 AM	0.51
11/21/2018	9:15:00 AM	0.51
11/21/2018	9:30:00 AM	0.51
11/21/2018	9:45:00 AM	0.51
11/21/2018	10:00:00 AM	0.51
11/21/2018	10:15:00 AM	0.51
11/21/2018	10:30:00 AM	0.51
11/21/2018	10:45:00 AM	0.51
11/21/2018	11:00:00 AM	0.51
11/21/2018	11:15:00 AM	0.51
11/21/2018	11:30:00 AM	0.52
11/21/2018	11:45:00 AM	0.51
11/21/2018	12:00:00 PM	0.51
11/21/2018	12:15:00 PM	0.52
11/21/2018	12:30:00 PM	0.52
11/21/2018	12:45:00 PM	0.52
11/21/2018	1:00:00 PM	0.52
11/21/2018	1:15:00 PM	0.52
11/21/2018	1:30:00 PM	0.52
11/21/2018	1:45:00 PM	0.52
11/21/2018	2:00:00 PM	0.52
11/21/2018	2:15:00 PM	0.52

Blackrock Return Ditch Gage

DATE	TIME	GAGE
11/21/2018	2:30:00 PM	0.52
11/21/2018	2:45:00 PM	0.52
11/21/2018	3:00:00 PM	0.52
11/21/2018	3:15:00 PM	0.52
11/21/2018	3:30:00 PM	0.52
11/21/2018	3:45:00 PM	0.52
11/21/2018	4:00:00 PM	0.52
11/21/2018	4:15:00 PM	0.52
11/21/2018	4:30:00 PM	0.52
11/21/2018	4:45:00 PM	0.52
11/21/2018	5:00:00 PM	0.52
11/21/2018	5:15:00 PM	0.52
11/21/2018	5:30:00 PM	0.52
11/21/2018	5:45:00 PM	0.52
11/21/2018	6:00:00 PM	0.52
11/21/2018	6:15:00 PM	0.52
11/21/2018	6:30:00 PM	0.52
11/21/2018	6:45:00 PM	0.52
11/21/2018	7:00:00 PM	0.52
11/21/2018	7:15:00 PM	0.52
11/21/2018	7:30:00 PM	0.52
11/21/2018	7:45:00 PM	0.52
11/21/2018	8:00:00 PM	0.52
11/21/2018	8:15:00 PM	0.52
11/21/2018	8:30:00 PM	0.52
11/21/2018	8:45:00 PM	0.52
11/21/2018	9:00:00 PM	0.52
11/21/2018	9:15:00 PM	0.52
11/21/2018	9:30:00 PM	0.52
11/21/2018	9:45:00 PM	0.52
11/21/2018	10:00:00 PM	0.52
11/21/2018	10:15:00 PM	0.52
11/21/2018	10:30:00 PM	0.52
11/21/2018	10:45:00 PM	0.52
11/21/2018	11:00:00 PM	0.52
11/21/2018	11:15:00 PM	0.52
11/21/2018	11:30:00 PM	0.52
11/21/2018	11:45:00 PM	0.52
11/22/2018	12:00:00 AM	0.52
11/22/2018	12:15:00 AM	0.52
11/22/2018	12:30:00 AM	0.52
11/22/2018	12:45:00 AM	0.52
11/22/2018	1:00:00 AM	0.52
11/22/2018	1:15:00 AM	0.52
11/22/2018	1:30:00 AM	0.52
11/22/2018	1:45:00 AM	0.52

Blackrock Return Ditch Gage

DATE	TIME	GAGE
11/22/2018	2:00:00 AM	0.52
11/22/2018	2:15:00 AM	0.52
11/22/2018	2:30:00 AM	0.52
11/22/2018	2:45:00 AM	0.52
11/22/2018	3:00:00 AM	0.52
11/22/2018	3:15:00 AM	0.52
11/22/2018	3:30:00 AM	0.52
11/22/2018	3:45:00 AM	0.52
11/22/2018	4:00:00 AM	0.52
11/22/2018	4:15:00 AM	0.52
11/22/2018	4:30:00 AM	0.52
11/22/2018	4:45:00 AM	0.52
11/22/2018	5:00:00 AM	0.52
11/22/2018	5:15:00 AM	0.52
11/22/2018	5:30:00 AM	0.52
11/22/2018	5:45:00 AM	0.52
11/22/2018	6:00:00 AM	0.52
11/22/2018	6:15:00 AM	0.52
11/22/2018	6:30:00 AM	0.52
11/22/2018	6:45:00 AM	0.52
11/22/2018	7:00:00 AM	0.52
11/22/2018	7:15:00 AM	0.52
11/22/2018	7:30:00 AM	0.51
11/22/2018	7:45:00 AM	0.51
11/22/2018	8:00:00 AM	0.51
11/22/2018	8:15:00 AM	0.51
11/22/2018	8:30:00 AM	0.51
11/22/2018	8:45:00 AM	0.51
11/22/2018	9:00:00 AM	0.51
11/22/2018	9:15:00 AM	0.51
11/22/2018	9:30:00 AM	0.51
11/22/2018	9:45:00 AM	0.51
11/22/2018	10:00:00 AM	0.51
11/22/2018	10:15:00 AM	0.51
11/22/2018	10:30:00 AM	0.51
11/22/2018	10:45:00 AM	0.51
11/22/2018	11:00:00 AM	0.51
11/22/2018	11:15:00 AM	0.51
11/22/2018	11:30:00 AM	0.51
11/22/2018	11:45:00 AM	0.51
11/22/2018	12:00:00 PM	0.51
11/22/2018	12:15:00 PM	0.51
11/22/2018	12:30:00 PM	0.51
11/22/2018	12:45:00 PM	0.51
11/22/2018	1:00:00 PM	0.51
11/22/2018	1:15:00 PM	0.51

Blackrock Return Ditch Gage

DATE	TIME	GAGE
11/22/2018	1:30:00 PM	0.51
11/22/2018	1:45:00 PM	0.51
11/22/2018	2:00:00 PM	0.51
11/22/2018	2:15:00 PM	0.51
11/22/2018	2:30:00 PM	0.51
11/22/2018	2:45:00 PM	0.51
11/22/2018	3:00:00 PM	0.51
11/22/2018	3:15:00 PM	0.51
11/22/2018	3:30:00 PM	0.51
11/22/2018	3:45:00 PM	0.51
11/22/2018	4:00:00 PM	0.51
11/22/2018	4:15:00 PM	0.51
11/22/2018	4:30:00 PM	0.51
11/22/2018	4:45:00 PM	0.51
11/22/2018	5:00:00 PM	0.51
11/22/2018	5:15:00 PM	0.51
11/22/2018	5:30:00 PM	0.51
11/22/2018	5:45:00 PM	0.51
11/22/2018	6:00:00 PM	0.51
11/22/2018	6:15:00 PM	0.51
11/22/2018	6:30:00 PM	0.51
11/22/2018	6:45:00 PM	0.51
11/22/2018	7:00:00 PM	0.51
11/22/2018	7:15:00 PM	0.51
11/22/2018	7:30:00 PM	0.51
11/22/2018	7:45:00 PM	0.51
11/22/2018	8:00:00 PM	0.51
11/22/2018	8:15:00 PM	0.51
11/22/2018	8:30:00 PM	0.51
11/22/2018	8:45:00 PM	0.51
11/22/2018	9:00:00 PM	0.51
11/22/2018	9:15:00 PM	0.51
11/22/2018	9:30:00 PM	0.51
11/22/2018	9:45:00 PM	0.51
11/22/2018	10:00:00 PM	0.51
11/22/2018	10:15:00 PM	0.51
11/22/2018	10:30:00 PM	0.51
11/22/2018	10:45:00 PM	0.51
11/22/2018	11:00:00 PM	0.51
11/22/2018	11:15:00 PM	0.51
11/22/2018	11:30:00 PM	0.51
11/22/2018	11:45:00 PM	0.51
11/23/2018	12:00:00 AM	0.51
11/23/2018	12:15:00 AM	0.51
11/23/2018	12:30:00 AM	0.51
11/23/2018	12:45:00 AM	0.51

Blackrock Return Ditch Gage

DATE	TIME	GAGE
11/23/2018	1:00:00 AM	0.51
11/23/2018	1:15:00 AM	0.51
11/23/2018	1:30:00 AM	0.51
11/23/2018	1:45:00 AM	0.51
11/23/2018	2:00:00 AM	0.51
11/23/2018	2:15:00 AM	0.51
11/23/2018	2:30:00 AM	0.51
11/23/2018	2:45:00 AM	0.51
11/23/2018	3:00:00 AM	0.51
11/23/2018	3:15:00 AM	0.51
11/23/2018	3:30:00 AM	0.51
11/23/2018	3:45:00 AM	0.51
11/23/2018	4:00:00 AM	0.51
11/23/2018	4:15:00 AM	0.51
11/23/2018	4:30:00 AM	0.51
11/23/2018	4:45:00 AM	0.51
11/23/2018	5:00:00 AM	0.51
11/23/2018	5:15:00 AM	0.51
11/23/2018	5:30:00 AM	0.51
11/23/2018	5:45:00 AM	0.51
11/23/2018	6:00:00 AM	0.51
11/23/2018	6:15:00 AM	0.51
11/23/2018	6:30:00 AM	0.51
11/23/2018	6:45:00 AM	0.51
11/23/2018	7:00:00 AM	0.51
11/23/2018	7:15:00 AM	0.51
11/23/2018	7:30:00 AM	0.51
11/23/2018	7:45:00 AM	0.51
11/23/2018	8:00:00 AM	0.51
11/23/2018	8:15:00 AM	0.51
11/23/2018	8:30:00 AM	0.51
11/23/2018	8:45:00 AM	0.51
11/23/2018	9:00:00 AM	0.51
11/23/2018	9:15:00 AM	0.51
11/23/2018	9:30:00 AM	0.51
11/23/2018	9:45:00 AM	0.51
11/23/2018	10:00:00 AM	0.51
11/23/2018	10:15:00 AM	0.51
11/23/2018	10:30:00 AM	0.51
11/23/2018	10:45:00 AM	0.51
11/23/2018	11:00:00 AM	0.51
11/23/2018	11:15:00 AM	0.51
11/23/2018	11:30:00 AM	0.51
11/23/2018	11:45:00 AM	0.51
11/23/2018	12:00:00 PM	0.51
11/23/2018	12:15:00 PM	0.51

Blackrock Return Ditch Gage

DATE	TIME	GAGE
11/23/2018	12:30:00 PM	0.51
11/23/2018	12:45:00 PM	0.51
11/23/2018	1:00:00 PM	0.51
11/23/2018	1:15:00 PM	0.51
11/23/2018	1:30:00 PM	0.51
11/23/2018	1:45:00 PM	0.51
11/23/2018	2:00:00 PM	0.51
11/23/2018	2:15:00 PM	0.51
11/23/2018	2:30:00 PM	0.51
11/23/2018	2:45:00 PM	0.51
11/23/2018	3:00:00 PM	0.51
11/23/2018	3:15:00 PM	0.51
11/23/2018	3:30:00 PM	0.51
11/23/2018	3:45:00 PM	0.51
11/23/2018	4:00:00 PM	0.51
11/23/2018	4:15:00 PM	0.51
11/23/2018	4:30:00 PM	0.51
11/23/2018	4:45:00 PM	0.51
11/23/2018	5:00:00 PM	0.51
11/23/2018	5:15:00 PM	0.51
11/23/2018	5:30:00 PM	0.51
11/23/2018	5:45:00 PM	0.51
11/23/2018	6:00:00 PM	0.51
11/23/2018	6:15:00 PM	0.51
11/23/2018	6:30:00 PM	0.51
11/23/2018	6:45:00 PM	0.51
11/23/2018	7:00:00 PM	0.51
11/23/2018	7:15:00 PM	0.51
11/23/2018	7:30:00 PM	0.51
11/23/2018	7:45:00 PM	0.51
11/23/2018	8:00:00 PM	0.51
11/23/2018	8:15:00 PM	0.51
11/23/2018	8:30:00 PM	0.51
11/23/2018	8:45:00 PM	0.51
11/23/2018	9:00:00 PM	0.51
11/23/2018	9:15:00 PM	0.51
11/23/2018	9:30:00 PM	0.51
11/23/2018	9:45:00 PM	0.51
11/23/2018	10:00:00 PM	0.51
11/23/2018	10:15:00 PM	0.51
11/23/2018	10:30:00 PM	0.51
11/23/2018	10:45:00 PM	0.51
11/23/2018	11:00:00 PM	0.51
11/23/2018	11:15:00 PM	0.51
11/23/2018	11:30:00 PM	0.51
11/23/2018	11:45:00 PM	0.51

Blackrock Return Ditch Gage

DATE	TIME	GAGE
11/24/2018	12:00:00 AM	0.51
11/24/2018	12:15:00 AM	0.51
11/24/2018	12:30:00 AM	0.51
11/24/2018	12:45:00 AM	0.51
11/24/2018	1:00:00 AM	0.51
11/24/2018	1:15:00 AM	0.51
11/24/2018	1:30:00 AM	0.51
11/24/2018	1:45:00 AM	0.51
11/24/2018	2:00:00 AM	0.51
11/24/2018	2:15:00 AM	0.51
11/24/2018	2:30:00 AM	0.51
11/24/2018	2:45:00 AM	0.51
11/24/2018	3:00:00 AM	0.51
11/24/2018	3:15:00 AM	0.51
11/24/2018	3:30:00 AM	0.51
11/24/2018	3:45:00 AM	0.51
11/24/2018	4:00:00 AM	0.51
11/24/2018	4:15:00 AM	0.51
11/24/2018	4:30:00 AM	0.51
11/24/2018	4:45:00 AM	0.51
11/24/2018	5:00:00 AM	0.51
11/24/2018	5:15:00 AM	0.51
11/24/2018	5:30:00 AM	0.51
11/24/2018	5:45:00 AM	0.51
11/24/2018	6:00:00 AM	0.51
11/24/2018	6:15:00 AM	0.51
11/24/2018	6:30:00 AM	0.51
11/24/2018	6:45:00 AM	0.51
11/24/2018	7:00:00 AM	0.51
11/24/2018	7:15:00 AM	0.5
11/24/2018	7:30:00 AM	0.5
11/24/2018	7:45:00 AM	0.5
11/24/2018	8:00:00 AM	0.5
11/24/2018	8:15:00 AM	0.5
11/24/2018	8:30:00 AM	0.5
11/24/2018	8:45:00 AM	0.5
11/24/2018	9:00:00 AM	0.5
11/24/2018	9:15:00 AM	0.5
11/24/2018	9:30:00 AM	0.5
11/24/2018	9:45:00 AM	0.5
11/24/2018	10:00:00 AM	0.5
11/24/2018	10:15:00 AM	0.5
11/24/2018	10:30:00 AM	0.5
11/24/2018	10:45:00 AM	0.5
11/24/2018	11:00:00 AM	0.5
11/24/2018	11:15:00 AM	0.5

Blackrock Return Ditch Gage

DATE	TIME	GAGE
11/24/2018	11:30:00 AM	0.5
11/24/2018	11:45:00 AM	0.5
11/24/2018	12:00:00 PM	0.5
11/24/2018	12:15:00 PM	0.5
11/24/2018	12:30:00 PM	0.5
11/24/2018	12:45:00 PM	0.5
11/24/2018	1:00:00 PM	0.5
11/24/2018	1:15:00 PM	0.5
11/24/2018	1:30:00 PM	0.5
11/24/2018	1:45:00 PM	0.5
11/24/2018	2:00:00 PM	0.5
11/24/2018	2:15:00 PM	0.5
11/24/2018	2:30:00 PM	0.5
11/24/2018	2:45:00 PM	0.5
11/24/2018	3:00:00 PM	0.5
11/24/2018	3:15:00 PM	0.5
11/24/2018	3:30:00 PM	0.5
11/24/2018	3:45:00 PM	0.5
11/24/2018	4:00:00 PM	0.5
11/24/2018	4:15:00 PM	0.5
11/24/2018	4:30:00 PM	0.5
11/24/2018	4:45:00 PM	0.5
11/24/2018	5:00:00 PM	0.5
11/24/2018	5:15:00 PM	0.5
11/24/2018	5:30:00 PM	0.5
11/24/2018	5:45:00 PM	0.5
11/24/2018	6:00:00 PM	0.5
11/24/2018	6:15:00 PM	0.5
11/24/2018	6:30:00 PM	0.5
11/24/2018	6:45:00 PM	0.5
11/24/2018	7:00:00 PM	0.5
11/24/2018	7:15:00 PM	0.5
11/24/2018	7:30:00 PM	0.5
11/24/2018	7:45:00 PM	0.5
11/24/2018	8:00:00 PM	0.5
11/24/2018	8:15:00 PM	0.5
11/24/2018	8:30:00 PM	0.5
11/24/2018	8:45:00 PM	0.5
11/24/2018	9:00:00 PM	0.5
11/24/2018	9:15:00 PM	0.5
11/24/2018	9:30:00 PM	0.5
11/24/2018	9:45:00 PM	0.5
11/24/2018	10:00:00 PM	0.5
11/24/2018	10:15:00 PM	0.5
11/24/2018	10:30:00 PM	0.5
11/24/2018	10:45:00 PM	0.5

Blackrock Return Ditch Gage

DATE	TIME	GAGE
11/24/2018	11:00:00 PM	0.49
11/24/2018	11:15:00 PM	0.49
11/24/2018	11:30:00 PM	0.5
11/24/2018	11:45:00 PM	0.5
11/25/2018	12:00:00 AM	0.49
11/25/2018	12:15:00 AM	0.5
11/25/2018	12:30:00 AM	0.49
11/25/2018	12:45:00 AM	0.49
11/25/2018	1:00:00 AM	0.49
11/25/2018	1:15:00 AM	0.49
11/25/2018	1:30:00 AM	0.49
11/25/2018	1:45:00 AM	0.49
11/25/2018	2:00:00 AM	0.49
11/25/2018	2:15:00 AM	0.49
11/25/2018	2:30:00 AM	0.49
11/25/2018	2:45:00 AM	0.49
11/25/2018	3:00:00 AM	0.49
11/25/2018	3:15:00 AM	0.49
11/25/2018	3:30:00 AM	0.49
11/25/2018	3:45:00 AM	0.49
11/25/2018	4:00:00 AM	0.49
11/25/2018	4:15:00 AM	0.49
11/25/2018	4:30:00 AM	0.49
11/25/2018	4:45:00 AM	0.49
11/25/2018	5:00:00 AM	0.49
11/25/2018	5:15:00 AM	0.49
11/25/2018	5:30:00 AM	0.49
11/25/2018	5:45:00 AM	0.49
11/25/2018	6:00:00 AM	0.49
11/25/2018	6:15:00 AM	0.49
11/25/2018	6:30:00 AM	0.49
11/25/2018	6:45:00 AM	0.49
11/25/2018	7:00:00 AM	0.49
11/25/2018	7:15:00 AM	0.49
11/25/2018	7:30:00 AM	0.49
11/25/2018	7:45:00 AM	0.49
11/25/2018	8:00:00 AM	0.49
11/25/2018	8:15:00 AM	0.49
11/25/2018	8:30:00 AM	0.49
11/25/2018	8:45:00 AM	0.49
11/25/2018	9:00:00 AM	0.49
11/25/2018	9:15:00 AM	0.49
11/25/2018	9:30:00 AM	0.49
11/25/2018	9:45:00 AM	0.49
11/25/2018	10:00:00 AM	0.49
11/25/2018	10:15:00 AM	0.49

Blackrock Return Ditch Gage

DATE	TIME	GAGE
11/25/2018	10:30:00 AM	0.49
11/25/2018	10:45:00 AM	0.49
11/25/2018	11:00:00 AM	0.49
11/25/2018	11:15:00 AM	0.49
11/25/2018	11:30:00 AM	0.49
11/25/2018	11:45:00 AM	0.49
11/25/2018	12:00:00 PM	0.49
11/25/2018	12:15:00 PM	0.49
11/25/2018	12:30:00 PM	0.49
11/25/2018	12:45:00 PM	0.49
11/25/2018	1:00:00 PM	0.49
11/25/2018	1:15:00 PM	0.49
11/25/2018	1:30:00 PM	0.49
11/25/2018	1:45:00 PM	0.49
11/25/2018	2:00:00 PM	0.49
11/25/2018	2:15:00 PM	0.49
11/25/2018	2:30:00 PM	0.49
11/25/2018	2:45:00 PM	0.49
11/25/2018	3:00:00 PM	0.49
11/25/2018	3:15:00 PM	0.49
11/25/2018	3:30:00 PM	0.49
11/25/2018	3:45:00 PM	0.49
11/25/2018	4:00:00 PM	0.49
11/25/2018	4:15:00 PM	0.49
11/25/2018	4:30:00 PM	0.49
11/25/2018	4:45:00 PM	0.49
11/25/2018	5:00:00 PM	0.49
11/25/2018	5:15:00 PM	0.49
11/25/2018	5:30:00 PM	0.49
11/25/2018	5:45:00 PM	0.49
11/25/2018	6:00:00 PM	0.49
11/25/2018	6:15:00 PM	0.49
11/25/2018	6:30:00 PM	0.49
11/25/2018	6:45:00 PM	0.49
11/25/2018	7:00:00 PM	0.49
11/25/2018	7:15:00 PM	0.49
11/25/2018	7:30:00 PM	0.49
11/25/2018	7:45:00 PM	0.49
11/25/2018	8:00:00 PM	0.49
11/25/2018	8:15:00 PM	0.49
11/25/2018	8:30:00 PM	0.49
11/25/2018	8:45:00 PM	0.49
11/25/2018	9:00:00 PM	0.49
11/25/2018	9:15:00 PM	0.49
11/25/2018	9:30:00 PM	0.49
11/25/2018	9:45:00 PM	0.49

Blackrock Return Ditch Gage

DATE	TIME	GAGE
11/25/2018	10:00:00 PM	0.49
11/25/2018	10:15:00 PM	0.49
11/25/2018	10:30:00 PM	0.49
11/25/2018	10:45:00 PM	0.49
11/25/2018	11:00:00 PM	0.49
11/25/2018	11:15:00 PM	0.49
11/25/2018	11:30:00 PM	0.49
11/25/2018	11:45:00 PM	0.48
11/26/2018	12:00:00 AM	0.48
11/26/2018	12:15:00 AM	0.48
11/26/2018	12:30:00 AM	0.48
11/26/2018	12:45:00 AM	0.48
11/26/2018	1:00:00 AM	0.48
11/26/2018	1:15:00 AM	0.48
11/26/2018	1:30:00 AM	0.48
11/26/2018	1:45:00 AM	0.48
11/26/2018	2:00:00 AM	0.48
11/26/2018	2:15:00 AM	0.48
11/26/2018	2:30:00 AM	0.48
11/26/2018	2:45:00 AM	0.48
11/26/2018	3:00:00 AM	0.48
11/26/2018	3:15:00 AM	0.48
11/26/2018	3:30:00 AM	0.48
11/26/2018	3:45:00 AM	0.48
11/26/2018	4:00:00 AM	0.48
11/26/2018	4:15:00 AM	0.48
11/26/2018	4:30:00 AM	0.48
11/26/2018	4:45:00 AM	0.48
11/26/2018	5:00:00 AM	0.48
11/26/2018	5:15:00 AM	0.48
11/26/2018	5:30:00 AM	0.48
11/26/2018	5:45:00 AM	0.48
11/26/2018	6:00:00 AM	0.48
11/26/2018	6:15:00 AM	0.48
11/26/2018	6:30:00 AM	0.48
11/26/2018	6:45:00 AM	0.48
11/26/2018	7:00:00 AM	0.48
11/26/2018	7:15:00 AM	0.48
11/26/2018	7:30:00 AM	0.48
11/26/2018	7:45:00 AM	0.48
11/26/2018	8:00:00 AM	0.48
11/26/2018	8:15:00 AM	0.48
11/26/2018	8:30:00 AM	0.48
11/26/2018	8:45:00 AM	0.48
11/26/2018	9:00:00 AM	0.48
11/26/2018	9:15:00 AM	0.48

Blackrock Return Ditch Gage

DATE	TIME	GAGE
11/26/2018	9:30:00 AM	0.48
11/26/2018	9:45:00 AM	0.48
11/26/2018	10:00:00 AM	0.48
11/26/2018	10:15:00 AM	0.48
11/26/2018	10:30:00 AM	0.48
11/26/2018	10:45:00 AM	0.48
11/26/2018	11:00:00 AM	0.48
11/26/2018	11:15:00 AM	0.48
11/26/2018	11:30:00 AM	0.48
11/26/2018	11:45:00 AM	0.48
11/26/2018	12:00:00 PM	0.48
11/26/2018	12:15:00 PM	0.48
11/26/2018	12:30:00 PM	0.48
11/26/2018	12:45:00 PM	0.48
11/26/2018	1:00:00 PM	0.48
11/26/2018	1:15:00 PM	0.48
11/26/2018	1:30:00 PM	0.48
11/26/2018	1:45:00 PM	0.48
11/26/2018	2:00:00 PM	0.48
11/26/2018	2:15:00 PM	0.48
11/26/2018	2:30:00 PM	0.48
11/26/2018	2:45:00 PM	0.48
11/26/2018	3:00:00 PM	0.48
11/26/2018	3:15:00 PM	0.48
11/26/2018	3:30:00 PM	0.48
11/26/2018	3:45:00 PM	0.48
11/26/2018	4:00:00 PM	0.48
11/26/2018	4:15:00 PM	0.48
11/26/2018	4:30:00 PM	0.48
11/26/2018	4:45:00 PM	0.48
11/26/2018	5:00:00 PM	0.48
11/26/2018	5:15:00 PM	0.48
11/26/2018	5:30:00 PM	0.48
11/26/2018	5:45:00 PM	0.48
11/26/2018	6:00:00 PM	0.48
11/26/2018	6:15:00 PM	0.48
11/26/2018	6:30:00 PM	0.48
11/26/2018	6:45:00 PM	0.48
11/26/2018	7:00:00 PM	0.48
11/26/2018	7:15:00 PM	0.48
11/26/2018	7:30:00 PM	0.48
11/26/2018	7:45:00 PM	0.48
11/26/2018	8:00:00 PM	0.48
11/26/2018	8:15:00 PM	0.48
11/26/2018	8:30:00 PM	0.48
11/26/2018	8:45:00 PM	0.48

Blackrock Return Ditch Gage

DATE	TIME	GAGE
11/26/2018	9:00:00 PM	0.48
11/26/2018	9:15:00 PM	0.48
11/26/2018	9:30:00 PM	0.48
11/26/2018	9:45:00 PM	0.48
11/26/2018	10:00:00 PM	0.48
11/26/2018	10:15:00 PM	0.48
11/26/2018	10:30:00 PM	0.48
11/26/2018	10:45:00 PM	0.48
11/26/2018	11:00:00 PM	0.48
11/26/2018	11:15:00 PM	0.48
11/26/2018	11:30:00 PM	0.48
11/26/2018	11:45:00 PM	0.48
11/27/2018	12:00:00 AM	0.48
11/27/2018	12:15:00 AM	0.48
11/27/2018	12:30:00 AM	0.48
11/27/2018	12:45:00 AM	0.48
11/27/2018	1:00:00 AM	0.48
11/27/2018	1:15:00 AM	0.48
11/27/2018	1:30:00 AM	0.48
11/27/2018	1:45:00 AM	0.48
11/27/2018	2:00:00 AM	0.48
11/27/2018	2:15:00 AM	0.48
11/27/2018	2:30:00 AM	0.48
11/27/2018	2:45:00 AM	0.48
11/27/2018	3:00:00 AM	0.48
11/27/2018	3:15:00 AM	0.48
11/27/2018	3:30:00 AM	0.48
11/27/2018	3:45:00 AM	0.48
11/27/2018	4:00:00 AM	0.48
11/27/2018	4:15:00 AM	0.48
11/27/2018	4:30:00 AM	0.48
11/27/2018	4:45:00 AM	0.48
11/27/2018	5:00:00 AM	0.48
11/27/2018	5:15:00 AM	0.48
11/27/2018	5:30:00 AM	0.48
11/27/2018	5:45:00 AM	0.48
11/27/2018	6:00:00 AM	0.48
11/27/2018	6:15:00 AM	0.48
11/27/2018	6:30:00 AM	0.48
11/27/2018	6:45:00 AM	0.48
11/27/2018	7:00:00 AM	0.48
11/27/2018	7:15:00 AM	0.48
11/27/2018	7:30:00 AM	0.48
11/27/2018	7:45:00 AM	0.48
11/27/2018	8:00:00 AM	0.48
11/27/2018	8:15:00 AM	0.48

Blackrock Return Ditch Gage

DATE	TIME	GAGE
11/27/2018	8:30:00 AM	0.48
11/27/2018	8:45:00 AM	0.48
11/27/2018	9:00:00 AM	0.48
11/27/2018	9:15:00 AM	0.48
11/27/2018	9:30:00 AM	0.48
11/27/2018	9:45:00 AM	0.48
11/27/2018	10:00:00 AM	0.48
11/27/2018	10:15:00 AM	0.48
11/27/2018	10:30:00 AM	0.48
11/27/2018	10:45:00 AM	0.48
11/27/2018	11:00:00 AM	0.48
11/27/2018	11:15:00 AM	0.48
11/27/2018	11:30:00 AM	0.48
11/27/2018	11:45:00 AM	0.48
11/27/2018	12:00:00 PM	0.48
11/27/2018	12:15:00 PM	0.48
11/27/2018	12:30:00 PM	0.48
11/27/2018	12:45:00 PM	0.48
11/27/2018	1:00:00 PM	0.48
11/27/2018	1:15:00 PM	0.48
11/27/2018	1:30:00 PM	0.48
11/27/2018	1:45:00 PM	0.48
11/27/2018	2:00:00 PM	0.48
11/27/2018	2:15:00 PM	0.48
11/27/2018	2:30:00 PM	0.48
11/27/2018	2:45:00 PM	0.48
11/27/2018	3:00:00 PM	0.48
11/27/2018	3:15:00 PM	0.48
11/27/2018	3:30:00 PM	0.48
11/27/2018	3:45:00 PM	0.48
11/27/2018	4:00:00 PM	0.48
11/27/2018	4:15:00 PM	0.49
11/27/2018	4:30:00 PM	0.49
11/27/2018	4:45:00 PM	0.49
11/27/2018	5:00:00 PM	0.49
11/27/2018	5:15:00 PM	0.49
11/27/2018	5:30:00 PM	0.49
11/27/2018	5:45:00 PM	0.49
11/27/2018	6:00:00 PM	0.49
11/27/2018	6:15:00 PM	0.49
11/27/2018	6:30:00 PM	0.49
11/27/2018	6:45:00 PM	0.49
11/27/2018	7:00:00 PM	0.49
11/27/2018	7:15:00 PM	0.49
11/27/2018	7:30:00 PM	0.49
11/27/2018	7:45:00 PM	0.49

Blackrock Return Ditch Gage

DATE	TIME	GAGE
11/27/2018	8:00:00 PM	0.49
11/27/2018	8:15:00 PM	0.49
11/27/2018	8:30:00 PM	0.49
11/27/2018	8:45:00 PM	0.49
11/27/2018	9:00:00 PM	0.49
11/27/2018	9:15:00 PM	0.49
11/27/2018	9:30:00 PM	0.49
11/27/2018	9:45:00 PM	0.49
11/27/2018	10:00:00 PM	0.49
11/27/2018	10:15:00 PM	0.49
11/27/2018	10:30:00 PM	0.49
11/27/2018	10:45:00 PM	0.49
11/27/2018	11:00:00 PM	0.49
11/27/2018	11:15:00 PM	0.49
11/27/2018	11:30:00 PM	0.49
11/27/2018	11:45:00 PM	0.49
11/28/2018	12:00:00 AM	0.49
11/28/2018	12:15:00 AM	0.49
11/28/2018	12:30:00 AM	0.49
11/28/2018	12:45:00 AM	0.49
11/28/2018	1:00:00 AM	0.49
11/28/2018	1:15:00 AM	0.49
11/28/2018	1:30:00 AM	0.49
11/28/2018	1:45:00 AM	0.49
11/28/2018	2:00:00 AM	0.49
11/28/2018	2:15:00 AM	0.49
11/28/2018	2:30:00 AM	0.49
11/28/2018	2:45:00 AM	0.49
11/28/2018	3:00:00 AM	0.49
11/28/2018	3:15:00 AM	0.49
11/28/2018	3:30:00 AM	0.49
11/28/2018	3:45:00 AM	0.49
11/28/2018	4:00:00 AM	0.49
11/28/2018	4:15:00 AM	0.49
11/28/2018	4:30:00 AM	0.49
11/28/2018	4:45:00 AM	0.49
11/28/2018	5:00:00 AM	0.49
11/28/2018	5:15:00 AM	0.49
11/28/2018	5:30:00 AM	0.49
11/28/2018	5:45:00 AM	0.49
11/28/2018	6:00:00 AM	0.49
11/28/2018	6:15:00 AM	0.49
11/28/2018	6:30:00 AM	0.49
11/28/2018	6:45:00 AM	0.49
11/28/2018	7:00:00 AM	0.49
11/28/2018	7:15:00 AM	0.49

Blackrock Return Ditch Gage

DATE	TIME	GAGE
11/28/2018	7:30:00 AM	0.49
11/28/2018	7:45:00 AM	0.49
11/28/2018	8:00:00 AM	0.49
11/28/2018	8:15:00 AM	0.49
11/28/2018	8:30:00 AM	0.49
11/28/2018	8:45:00 AM	0.49
11/28/2018	9:00:00 AM	0.49
11/28/2018	9:15:00 AM	0.49
11/28/2018	9:30:00 AM	0.49
11/28/2018	9:45:00 AM	0.49
11/28/2018	10:00:00 AM	0.49
11/28/2018	10:15:00 AM	0.49
11/28/2018	10:30:00 AM	0.49
11/28/2018	10:45:00 AM	0.49
11/28/2018	11:00:00 AM	0.49
11/28/2018	11:15:00 AM	0.49
11/28/2018	11:30:00 AM	0.49
11/28/2018	11:45:00 AM	0.49
11/28/2018	12:00:00 PM	0.49
11/28/2018	12:15:00 PM	0.49
11/28/2018	12:30:00 PM	0.49
11/28/2018	12:45:00 PM	0.49
11/28/2018	1:00:00 PM	0.49
11/28/2018	1:15:00 PM	0.49
11/28/2018	1:30:00 PM	0.49
11/28/2018	1:45:00 PM	0.49
11/28/2018	2:00:00 PM	0.49
11/28/2018	2:15:00 PM	0.49
11/28/2018	2:30:00 PM	0.49
11/28/2018	2:45:00 PM	0.49
11/28/2018	3:00:00 PM	0.49
11/28/2018	3:15:00 PM	0.49
11/28/2018	3:30:00 PM	0.49
11/28/2018	3:45:00 PM	0.49
11/28/2018	4:00:00 PM	0.49
11/28/2018	4:15:00 PM	0.49
11/28/2018	4:30:00 PM	0.5
11/28/2018	4:45:00 PM	0.49
11/28/2018	5:00:00 PM	0.49
11/28/2018	5:15:00 PM	0.49
11/28/2018	5:30:00 PM	0.49
11/28/2018	5:45:00 PM	0.49
11/28/2018	6:00:00 PM	0.49
11/28/2018	6:15:00 PM	0.49
11/28/2018	6:30:00 PM	0.49
11/28/2018	6:45:00 PM	0.49

Blackrock Return Ditch Gage

DATE	TIME	GAGE
11/28/2018	7:00:00 PM	0.49
11/28/2018	7:15:00 PM	0.49
11/28/2018	7:30:00 PM	0.49
11/28/2018	7:45:00 PM	0.49
11/28/2018	8:00:00 PM	0.49
11/28/2018	8:15:00 PM	0.49
11/28/2018	8:30:00 PM	0.49
11/28/2018	8:45:00 PM	0.49
11/28/2018	9:00:00 PM	0.49
11/28/2018	9:15:00 PM	0.49
11/28/2018	9:30:00 PM	0.49
11/28/2018	9:45:00 PM	0.49
11/28/2018	10:00:00 PM	0.49
11/28/2018	10:15:00 PM	0.49
11/28/2018	10:30:00 PM	0.49
11/28/2018	10:45:00 PM	0.49
11/28/2018	11:00:00 PM	0.49
11/28/2018	11:15:00 PM	0.49
11/28/2018	11:30:00 PM	0.49
11/28/2018	11:45:00 PM	0.49
11/29/2018	12:00:00 AM	0.49
11/29/2018	12:15:00 AM	0.49
11/29/2018	12:30:00 AM	0.49
11/29/2018	12:45:00 AM	0.49
11/29/2018	1:00:00 AM	0.49
11/29/2018	1:15:00 AM	0.49
11/29/2018	1:30:00 AM	0.49
11/29/2018	1:45:00 AM	0.49
11/29/2018	2:00:00 AM	0.49
11/29/2018	2:15:00 AM	0.49
11/29/2018	2:30:00 AM	0.5
11/29/2018	2:45:00 AM	0.5
11/29/2018	3:00:00 AM	0.5
11/29/2018	3:15:00 AM	0.5
11/29/2018	3:30:00 AM	0.5
11/29/2018	3:45:00 AM	0.5
11/29/2018	4:00:00 AM	0.5
11/29/2018	4:15:00 AM	0.5
11/29/2018	4:30:00 AM	0.51
11/29/2018	4:45:00 AM	0.51
11/29/2018	5:00:00 AM	0.51
11/29/2018	5:15:00 AM	0.51
11/29/2018	5:30:00 AM	0.52
11/29/2018	5:45:00 AM	0.52
11/29/2018	6:00:00 AM	0.52
11/29/2018	6:15:00 AM	0.52

Blackrock Return Ditch Gage

DATE	TIME	GAGE
11/29/2018	6:30:00 AM	0.53
11/29/2018	6:45:00 AM	0.53
11/29/2018	7:00:00 AM	0.53
11/29/2018	7:15:00 AM	0.53
11/29/2018	7:30:00 AM	0.53
11/29/2018	7:45:00 AM	0.53
11/29/2018	8:00:00 AM	0.53
11/29/2018	8:15:00 AM	0.53
11/29/2018	8:30:00 AM	0.53
11/29/2018	8:45:00 AM	0.53
11/29/2018	9:00:00 AM	0.53
11/29/2018	9:15:00 AM	0.53
11/29/2018	9:30:00 AM	0.53
11/29/2018	9:45:00 AM	0.53
11/29/2018	10:00:00 AM	0.53
11/29/2018	10:15:00 AM	0.53
11/29/2018	10:30:00 AM	0.53
11/29/2018	10:45:00 AM	0.53
11/29/2018	11:00:00 AM	0.53
11/29/2018	11:15:00 AM	0.53
11/29/2018	11:30:00 AM	0.53
11/29/2018	11:45:00 AM	0.53
11/29/2018	12:00:00 PM	0.53
11/29/2018	12:15:00 PM	0.53
11/29/2018	12:30:00 PM	0.53
11/29/2018	12:45:00 PM	0.53
11/29/2018	1:00:00 PM	0.53
11/29/2018	1:15:00 PM	0.53
11/29/2018	1:30:00 PM	0.53
11/29/2018	1:45:00 PM	0.53
11/29/2018	2:00:00 PM	0.53
11/29/2018	2:15:00 PM	0.53
11/29/2018	2:30:00 PM	0.53
11/29/2018	2:45:00 PM	0.53
11/29/2018	3:00:00 PM	0.53
11/29/2018	3:15:00 PM	0.53
11/29/2018	3:30:00 PM	0.53
11/29/2018	3:45:00 PM	0.53
11/29/2018	4:00:00 PM	0.53
11/29/2018	4:15:00 PM	0.53
11/29/2018	4:30:00 PM	0.53
11/29/2018	4:45:00 PM	0.53
11/29/2018	5:00:00 PM	0.54
11/29/2018	5:15:00 PM	0.54
11/29/2018	5:30:00 PM	0.54
11/29/2018	5:45:00 PM	0.54

Blackrock Return Ditch Gage

DATE	TIME	GAGE
11/29/2018	6:00:00 PM	0.54
11/29/2018	6:15:00 PM	0.54
11/29/2018	6:30:00 PM	0.54
11/29/2018	6:45:00 PM	0.55
11/29/2018	7:00:00 PM	0.55
11/29/2018	7:15:00 PM	0.55
11/29/2018	7:30:00 PM	0.55
11/29/2018	7:45:00 PM	0.55
11/29/2018	8:00:00 PM	0.55
11/29/2018	8:15:00 PM	0.56
11/29/2018	8:30:00 PM	0.56
11/29/2018	8:45:00 PM	0.56
11/29/2018	9:00:00 PM	0.56
11/29/2018	9:15:00 PM	0.56
11/29/2018	9:30:00 PM	0.56
11/29/2018	9:45:00 PM	0.57
11/29/2018	10:00:00 PM	0.57
11/29/2018	10:15:00 PM	0.57
11/29/2018	10:30:00 PM	0.57
11/29/2018	10:45:00 PM	0.57
11/29/2018	11:00:00 PM	0.57
11/29/2018	11:15:00 PM	0.57
11/29/2018	11:30:00 PM	0.58
11/29/2018	11:45:00 PM	0.58
11/30/2018	12:00:00 AM	0.58
11/30/2018	12:15:00 AM	0.58
11/30/2018	12:30:00 AM	0.58
11/30/2018	12:45:00 AM	0.58
11/30/2018	1:00:00 AM	0.58
11/30/2018	1:15:00 AM	0.58
11/30/2018	1:30:00 AM	0.59
11/30/2018	1:45:00 AM	0.59
11/30/2018	2:00:00 AM	0.59
11/30/2018	2:15:00 AM	0.59
11/30/2018	2:30:00 AM	0.59
11/30/2018	2:45:00 AM	0.59
11/30/2018	3:00:00 AM	0.59
11/30/2018	3:15:00 AM	0.59
11/30/2018	3:30:00 AM	0.59
11/30/2018	3:45:00 AM	0.59
11/30/2018	4:00:00 AM	0.59
11/30/2018	4:15:00 AM	0.59
11/30/2018	4:30:00 AM	0.59
11/30/2018	4:45:00 AM	0.59
11/30/2018	5:00:00 AM	0.6
11/30/2018	5:15:00 AM	0.6

Blackrock Return Ditch Gage

DATE	TIME	GAGE
11/30/2018	5:30:00 AM	0.6
11/30/2018	5:45:00 AM	0.6
11/30/2018	6:00:00 AM	0.6
11/30/2018	6:15:00 AM	0.6
11/30/2018	6:30:00 AM	0.6
11/30/2018	6:45:00 AM	0.6
11/30/2018	7:00:00 AM	0.6
11/30/2018	7:15:00 AM	0.6
11/30/2018	7:30:00 AM	0.6
11/30/2018	7:45:00 AM	0.6
11/30/2018	8:00:00 AM	0.6
11/30/2018	8:15:00 AM	0.6
11/30/2018	8:30:00 AM	0.6
11/30/2018	8:45:00 AM	0.6
11/30/2018	9:00:00 AM	0.6
11/30/2018	9:15:00 AM	0.6
11/30/2018	9:30:00 AM	0.6
11/30/2018	9:45:00 AM	0.6
11/30/2018	10:00:00 AM	0.6
11/30/2018	10:15:00 AM	0.6
11/30/2018	10:30:00 AM	0.6
11/30/2018	10:45:00 AM	0.6
11/30/2018	11:00:00 AM	0.6
11/30/2018	11:15:00 AM	0.6
11/30/2018	11:30:00 AM	0.61
11/30/2018	11:45:00 AM	0.61
11/30/2018	12:00:00 PM	0.61
11/30/2018	12:15:00 PM	0.61
11/30/2018	12:30:00 PM	0.61
11/30/2018	12:45:00 PM	0.61
11/30/2018	1:00:00 PM	0.61
11/30/2018	1:15:00 PM	0.61
11/30/2018	1:30:00 PM	0.61
11/30/2018	1:45:00 PM	0.61
11/30/2018	2:00:00 PM	0.61
11/30/2018	2:15:00 PM	0.61
11/30/2018	2:30:00 PM	0.61
11/30/2018	2:45:00 PM	0.61
11/30/2018	3:00:00 PM	0.61
11/30/2018	3:15:00 PM	0.61
11/30/2018	3:30:00 PM	0.61
11/30/2018	3:45:00 PM	0.61
11/30/2018	4:00:00 PM	0.61
11/30/2018	4:15:00 PM	0.61
11/30/2018	4:30:00 PM	0.61
11/30/2018	4:45:00 PM	0.61

Blackrock Return Ditch Gage

DATE	TIME	GAGE
11/30/2018	5:00:00 PM	0.61
11/30/2018	5:15:00 PM	0.61
11/30/2018	5:30:00 PM	0.61
11/30/2018	5:45:00 PM	0.61
11/30/2018	6:00:00 PM	0.61
11/30/2018	6:15:00 PM	0.61
11/30/2018	6:30:00 PM	0.61
11/30/2018	6:45:00 PM	0.62
11/30/2018	7:00:00 PM	0.62
11/30/2018	7:15:00 PM	0.62
11/30/2018	7:30:00 PM	0.62
11/30/2018	7:45:00 PM	0.62
11/30/2018	8:00:00 PM	0.62
11/30/2018	8:15:00 PM	0.62
11/30/2018	8:30:00 PM	0.62
11/30/2018	8:45:00 PM	0.62
11/30/2018	9:00:00 PM	0.62
11/30/2018	9:15:00 PM	0.62
11/30/2018	9:30:00 PM	0.62
11/30/2018	9:45:00 PM	0.62
11/30/2018	10:00:00 PM	0.62
11/30/2018	10:15:00 PM	0.62
11/30/2018	10:30:00 PM	0.62
11/30/2018	10:45:00 PM	0.62
11/30/2018	11:00:00 PM	0.62
11/30/2018	11:15:00 PM	0.62
11/30/2018	11:30:00 PM	0.62
11/30/2018	11:45:00 PM	0.62

Goose Lake Return
Station 0367

Date	Flow (cfs)
11/1/2018	0
11/2/2018	0
11/3/2018	0
11/4/2018	0
11/5/2018	0
11/6/2018	0
11/7/2018	0
11/8/2018	0
11/9/2018	0
11/10/2018	0
11/11/2018	0
11/12/2018	0
11/13/2018	0
11/14/2018	0
11/15/2018	0
11/16/2018	0
11/17/2018	0
11/18/2018	0
11/19/2018	0
11/20/2018	0
11/21/2018	0
11/22/2018	0
11/23/2018	0
11/24/2018	0
11/25/2018	0
11/26/2018	0
11/27/2018	0
11/28/2018	0
11/29/2018	0
11/30/2018	0

Goose Lake Return Gage

DATE	TIME	GAGE
11/1/2018	12:00:00 AM	0
11/1/2018	12:15:00 AM	0
11/1/2018	12:30:00 AM	0
11/1/2018	12:45:00 AM	0
11/1/2018	1:00:00 AM	0
11/1/2018	1:15:00 AM	0
11/1/2018	1:30:00 AM	0
11/1/2018	1:45:00 AM	0
11/1/2018	2:00:00 AM	0
11/1/2018	2:15:00 AM	0
11/1/2018	2:30:00 AM	0
11/1/2018	2:45:00 AM	0
11/1/2018	3:00:00 AM	0
11/1/2018	3:15:00 AM	0
11/1/2018	3:30:00 AM	0
11/1/2018	3:45:00 AM	0
11/1/2018	4:00:00 AM	0
11/1/2018	4:15:00 AM	0
11/1/2018	4:30:00 AM	0
11/1/2018	4:45:00 AM	0
11/1/2018	5:00:00 AM	0
11/1/2018	5:15:00 AM	0
11/1/2018	5:30:00 AM	0
11/1/2018	5:45:00 AM	0
11/1/2018	6:00:00 AM	0
11/1/2018	6:15:00 AM	0
11/1/2018	6:30:00 AM	0
11/1/2018	6:45:00 AM	0
11/1/2018	7:00:00 AM	0
11/1/2018	7:15:00 AM	0
11/1/2018	7:30:00 AM	0
11/1/2018	7:45:00 AM	0
11/1/2018	8:00:00 AM	0
11/1/2018	8:15:00 AM	0
11/1/2018	8:30:00 AM	0
11/1/2018	8:45:00 AM	0
11/1/2018	9:00:00 AM	0
11/1/2018	9:15:00 AM	0
11/1/2018	9:30:00 AM	0
11/1/2018	9:45:00 AM	0
11/1/2018	10:00:00 AM	0
11/1/2018	10:15:00 AM	0
11/1/2018	10:30:00 AM	0
11/1/2018	10:45:00 AM	0
11/1/2018	11:00:00 AM	0
11/1/2018	11:15:00 AM	0

Goose Lake Return Gage

DATE	TIME	GAGE
11/1/2018	11:30:00 AM	0
11/1/2018	11:45:00 AM	0
11/1/2018	12:00:00 PM	0
11/1/2018	12:15:00 PM	0
11/1/2018	12:30:00 PM	0
11/1/2018	12:45:00 PM	0
11/1/2018	1:00:00 PM	0
11/1/2018	1:15:00 PM	0
11/1/2018	1:30:00 PM	0
11/1/2018	1:45:00 PM	0
11/1/2018	2:00:00 PM	0
11/1/2018	2:15:00 PM	0
11/1/2018	2:30:00 PM	0
11/1/2018	2:45:00 PM	0
11/1/2018	3:00:00 PM	0
11/1/2018	3:15:00 PM	0
11/1/2018	3:30:00 PM	0
11/1/2018	3:45:00 PM	0
11/1/2018	4:00:00 PM	0
11/1/2018	4:15:00 PM	0
11/1/2018	4:30:00 PM	0
11/1/2018	4:45:00 PM	0
11/1/2018	5:00:00 PM	0
11/1/2018	5:15:00 PM	0
11/1/2018	5:30:00 PM	0
11/1/2018	5:45:00 PM	0
11/1/2018	6:00:00 PM	0
11/1/2018	6:15:00 PM	0
11/1/2018	6:30:00 PM	0
11/1/2018	6:45:00 PM	0
11/1/2018	7:00:00 PM	0
11/1/2018	7:15:00 PM	0
11/1/2018	7:30:00 PM	0
11/1/2018	7:45:00 PM	0
11/1/2018	8:00:00 PM	0
11/1/2018	8:15:00 PM	0
11/1/2018	8:30:00 PM	0
11/1/2018	8:45:00 PM	0
11/1/2018	9:00:00 PM	0
11/1/2018	9:15:00 PM	0
11/1/2018	9:30:00 PM	0
11/1/2018	9:45:00 PM	0
11/1/2018	10:00:00 PM	0
11/1/2018	10:15:00 PM	0
11/1/2018	10:30:00 PM	0
11/1/2018	10:45:00 PM	0

Goose Lake Return Gage

DATE	TIME	GAGE
11/1/2018	11:00:00 PM	0
11/1/2018	11:15:00 PM	0
11/1/2018	11:30:00 PM	0
11/1/2018	11:45:00 PM	0
11/2/2018	12:00:00 AM	0
11/2/2018	12:15:00 AM	0
11/2/2018	12:30:00 AM	0
11/2/2018	12:45:00 AM	0
11/2/2018	1:00:00 AM	0
11/2/2018	1:15:00 AM	0
11/2/2018	1:30:00 AM	0
11/2/2018	1:45:00 AM	0
11/2/2018	2:00:00 AM	0
11/2/2018	2:15:00 AM	0
11/2/2018	2:30:00 AM	0
11/2/2018	2:45:00 AM	0
11/2/2018	3:00:00 AM	0
11/2/2018	3:15:00 AM	0
11/2/2018	3:30:00 AM	0
11/2/2018	3:45:00 AM	0
11/2/2018	4:00:00 AM	0
11/2/2018	4:15:00 AM	0
11/2/2018	4:30:00 AM	0
11/2/2018	4:45:00 AM	0
11/2/2018	5:00:00 AM	0
11/2/2018	5:15:00 AM	0
11/2/2018	5:30:00 AM	0
11/2/2018	5:45:00 AM	0
11/2/2018	6:00:00 AM	0
11/2/2018	6:15:00 AM	0
11/2/2018	6:30:00 AM	0
11/2/2018	6:45:00 AM	0
11/2/2018	7:00:00 AM	0
11/2/2018	7:15:00 AM	0
11/2/2018	7:30:00 AM	0
11/2/2018	7:45:00 AM	0
11/2/2018	8:00:00 AM	0
11/2/2018	8:15:00 AM	0
11/2/2018	8:30:00 AM	0
11/2/2018	8:45:00 AM	0
11/2/2018	9:00:00 AM	0
11/2/2018	9:15:00 AM	0
11/2/2018	9:30:00 AM	0
11/2/2018	9:45:00 AM	0
11/2/2018	10:00:00 AM	0
11/2/2018	10:15:00 AM	0

Goose Lake Return Gage

DATE	TIME	GAGE
11/2/2018	10:30:00 AM	0
11/2/2018	10:45:00 AM	0
11/2/2018	11:00:00 AM	0
11/2/2018	11:15:00 AM	0
11/2/2018	11:30:00 AM	0
11/2/2018	11:45:00 AM	0
11/2/2018	12:00:00 PM	0
11/2/2018	12:15:00 PM	0
11/2/2018	12:30:00 PM	0
11/2/2018	12:45:00 PM	0
11/2/2018	1:00:00 PM	0
11/2/2018	1:15:00 PM	0
11/2/2018	1:30:00 PM	0
11/2/2018	1:45:00 PM	0
11/2/2018	2:00:00 PM	0
11/2/2018	2:15:00 PM	0
11/2/2018	2:30:00 PM	0
11/2/2018	2:45:00 PM	0
11/2/2018	3:00:00 PM	0
11/2/2018	3:15:00 PM	0
11/2/2018	3:30:00 PM	0
11/2/2018	3:45:00 PM	0
11/2/2018	4:00:00 PM	0
11/2/2018	4:15:00 PM	0
11/2/2018	4:30:00 PM	0
11/2/2018	4:45:00 PM	0
11/2/2018	5:00:00 PM	0
11/2/2018	5:15:00 PM	0
11/2/2018	5:30:00 PM	0
11/2/2018	5:45:00 PM	0
11/2/2018	6:00:00 PM	0
11/2/2018	6:15:00 PM	0
11/2/2018	6:30:00 PM	0
11/2/2018	6:45:00 PM	0
11/2/2018	7:00:00 PM	0
11/2/2018	7:15:00 PM	0
11/2/2018	7:30:00 PM	0
11/2/2018	7:45:00 PM	0
11/2/2018	8:00:00 PM	0
11/2/2018	8:15:00 PM	0
11/2/2018	8:30:00 PM	0
11/2/2018	8:45:00 PM	0
11/2/2018	9:00:00 PM	0
11/2/2018	9:15:00 PM	0
11/2/2018	9:30:00 PM	0
11/2/2018	9:45:00 PM	0

Goose Lake Return Gage

DATE	TIME	GAGE
11/2/2018	10:00:00 PM	0
11/2/2018	10:15:00 PM	0
11/2/2018	10:30:00 PM	0
11/2/2018	10:45:00 PM	0
11/2/2018	11:00:00 PM	0
11/2/2018	11:15:00 PM	0
11/2/2018	11:30:00 PM	0
11/2/2018	11:45:00 PM	0
11/3/2018	12:00:00 AM	0
11/3/2018	12:15:00 AM	0
11/3/2018	12:30:00 AM	0
11/3/2018	12:45:00 AM	0
11/3/2018	1:00:00 AM	0
11/3/2018	1:15:00 AM	0
11/3/2018	1:30:00 AM	0
11/3/2018	1:45:00 AM	0
11/3/2018	2:00:00 AM	0
11/3/2018	2:15:00 AM	0
11/3/2018	2:30:00 AM	0
11/3/2018	2:45:00 AM	0
11/3/2018	3:00:00 AM	0
11/3/2018	3:15:00 AM	0
11/3/2018	3:30:00 AM	0
11/3/2018	3:45:00 AM	0
11/3/2018	4:00:00 AM	0
11/3/2018	4:15:00 AM	0
11/3/2018	4:30:00 AM	0
11/3/2018	4:45:00 AM	0
11/3/2018	5:00:00 AM	0
11/3/2018	5:15:00 AM	0
11/3/2018	5:30:00 AM	0
11/3/2018	5:45:00 AM	0
11/3/2018	6:00:00 AM	0
11/3/2018	6:15:00 AM	0
11/3/2018	6:30:00 AM	0
11/3/2018	6:45:00 AM	0
11/3/2018	7:00:00 AM	0
11/3/2018	7:15:00 AM	0
11/3/2018	7:30:00 AM	0
11/3/2018	7:45:00 AM	0
11/3/2018	8:00:00 AM	0
11/3/2018	8:15:00 AM	0
11/3/2018	8:30:00 AM	0
11/3/2018	8:45:00 AM	0
11/3/2018	9:00:00 AM	0
11/3/2018	9:15:00 AM	0

Goose Lake Return Gage

DATE	TIME	GAGE
11/3/2018	9:30:00 AM	0
11/3/2018	9:45:00 AM	0
11/3/2018	10:00:00 AM	0
11/3/2018	10:15:00 AM	0
11/3/2018	10:30:00 AM	0
11/3/2018	10:45:00 AM	0
11/3/2018	11:00:00 AM	0
11/3/2018	11:15:00 AM	0
11/3/2018	11:30:00 AM	0
11/3/2018	11:45:00 AM	0
11/3/2018	12:00:00 PM	0
11/3/2018	12:15:00 PM	0
11/3/2018	12:30:00 PM	0
11/3/2018	12:45:00 PM	0
11/3/2018	1:00:00 PM	0
11/3/2018	1:15:00 PM	0
11/3/2018	1:30:00 PM	0
11/3/2018	1:45:00 PM	0
11/3/2018	2:00:00 PM	0
11/3/2018	2:15:00 PM	0
11/3/2018	2:30:00 PM	0
11/3/2018	2:45:00 PM	0
11/3/2018	3:00:00 PM	0
11/3/2018	3:15:00 PM	0
11/3/2018	3:30:00 PM	0
11/3/2018	3:45:00 PM	0
11/3/2018	4:00:00 PM	0
11/3/2018	4:15:00 PM	0
11/3/2018	4:30:00 PM	0
11/3/2018	4:45:00 PM	0
11/3/2018	5:00:00 PM	0
11/3/2018	5:15:00 PM	0
11/3/2018	5:30:00 PM	0
11/3/2018	5:45:00 PM	0
11/3/2018	6:00:00 PM	0
11/3/2018	6:15:00 PM	0
11/3/2018	6:30:00 PM	0
11/3/2018	6:45:00 PM	0
11/3/2018	7:00:00 PM	0
11/3/2018	7:15:00 PM	0
11/3/2018	7:30:00 PM	0
11/3/2018	7:45:00 PM	0
11/3/2018	8:00:00 PM	0
11/3/2018	8:15:00 PM	0
11/3/2018	8:30:00 PM	0
11/3/2018	8:45:00 PM	0

Goose Lake Return Gage

DATE	TIME	GAGE
11/3/2018	9:00:00 PM	0
11/3/2018	9:15:00 PM	0
11/3/2018	9:30:00 PM	0
11/3/2018	9:45:00 PM	0
11/3/2018	10:00:00 PM	0
11/3/2018	10:15:00 PM	0
11/3/2018	10:30:00 PM	0
11/3/2018	10:45:00 PM	0
11/3/2018	11:00:00 PM	0
11/3/2018	11:15:00 PM	0
11/3/2018	11:30:00 PM	0
11/3/2018	11:45:00 PM	0
11/4/2018	12:00:00 AM	0
11/4/2018	12:15:00 AM	0
11/4/2018	12:30:00 AM	0
11/4/2018	12:45:00 AM	0
11/4/2018	1:00:00 AM	0
11/4/2018	1:15:00 AM	0
11/4/2018	1:30:00 AM	0
11/4/2018	1:45:00 AM	0
11/4/2018	2:00:00 AM	0
11/4/2018	2:15:00 AM	0
11/4/2018	2:30:00 AM	0
11/4/2018	2:45:00 AM	0
11/4/2018	3:00:00 AM	0
11/4/2018	3:15:00 AM	0
11/4/2018	3:30:00 AM	0
11/4/2018	3:45:00 AM	0
11/4/2018	4:00:00 AM	0
11/4/2018	4:15:00 AM	0
11/4/2018	4:30:00 AM	0
11/4/2018	4:45:00 AM	0
11/4/2018	5:00:00 AM	0
11/4/2018	5:15:00 AM	0
11/4/2018	5:30:00 AM	0
11/4/2018	5:45:00 AM	0
11/4/2018	6:00:00 AM	0
11/4/2018	6:15:00 AM	0
11/4/2018	6:30:00 AM	0
11/4/2018	6:45:00 AM	0
11/4/2018	7:00:00 AM	0
11/4/2018	7:15:00 AM	0
11/4/2018	7:30:00 AM	0
11/4/2018	7:45:00 AM	0
11/4/2018	8:00:00 AM	0
11/4/2018	8:15:00 AM	0

Goose Lake Return Gage

DATE	TIME	GAGE
11/4/2018	8:30:00 AM	0
11/4/2018	8:45:00 AM	0
11/4/2018	9:00:00 AM	0
11/4/2018	9:15:00 AM	0
11/4/2018	9:30:00 AM	0
11/4/2018	9:45:00 AM	0
11/4/2018	10:00:00 AM	0
11/4/2018	10:15:00 AM	0
11/4/2018	10:30:00 AM	0
11/4/2018	10:45:00 AM	0
11/4/2018	11:00:00 AM	0
11/4/2018	11:15:00 AM	0
11/4/2018	11:30:00 AM	0
11/4/2018	11:45:00 AM	0
11/4/2018	12:00:00 PM	0
11/4/2018	12:15:00 PM	0
11/4/2018	12:30:00 PM	0
11/4/2018	12:45:00 PM	0
11/4/2018	1:00:00 PM	0
11/4/2018	1:15:00 PM	0
11/4/2018	1:30:00 PM	0
11/4/2018	1:45:00 PM	0
11/4/2018	2:00:00 PM	0
11/4/2018	2:15:00 PM	0
11/4/2018	2:30:00 PM	0
11/4/2018	2:45:00 PM	0
11/4/2018	3:00:00 PM	0
11/4/2018	3:15:00 PM	0
11/4/2018	3:30:00 PM	0
11/4/2018	3:45:00 PM	0
11/4/2018	4:00:00 PM	0
11/4/2018	4:15:00 PM	0
11/4/2018	4:30:00 PM	0
11/4/2018	4:45:00 PM	0
11/4/2018	5:00:00 PM	0
11/4/2018	5:15:00 PM	0
11/4/2018	5:30:00 PM	0
11/4/2018	5:45:00 PM	0
11/4/2018	6:00:00 PM	0
11/4/2018	6:15:00 PM	0
11/4/2018	6:30:00 PM	0
11/4/2018	6:45:00 PM	0
11/4/2018	7:00:00 PM	0
11/4/2018	7:15:00 PM	0
11/4/2018	7:30:00 PM	0
11/4/2018	7:45:00 PM	0

Goose Lake Return Gage

DATE	TIME	GAGE
11/4/2018	8:00:00 PM	0
11/4/2018	8:15:00 PM	0
11/4/2018	8:30:00 PM	0
11/4/2018	8:45:00 PM	0
11/4/2018	9:00:00 PM	0
11/4/2018	9:15:00 PM	0
11/4/2018	9:30:00 PM	0
11/4/2018	9:45:00 PM	0
11/4/2018	10:00:00 PM	0
11/4/2018	10:15:00 PM	0
11/4/2018	10:30:00 PM	0
11/4/2018	10:45:00 PM	0
11/4/2018	11:00:00 PM	0
11/4/2018	11:15:00 PM	0
11/4/2018	11:30:00 PM	0
11/4/2018	11:45:00 PM	0
11/5/2018	12:00:00 AM	0
11/5/2018	12:15:00 AM	0
11/5/2018	12:30:00 AM	0
11/5/2018	12:45:00 AM	0
11/5/2018	1:00:00 AM	0
11/5/2018	1:15:00 AM	0
11/5/2018	1:30:00 AM	0
11/5/2018	1:45:00 AM	0
11/5/2018	2:00:00 AM	0
11/5/2018	2:15:00 AM	0
11/5/2018	2:30:00 AM	0
11/5/2018	2:45:00 AM	0
11/5/2018	3:00:00 AM	0
11/5/2018	3:15:00 AM	0
11/5/2018	3:30:00 AM	0
11/5/2018	3:45:00 AM	0
11/5/2018	4:00:00 AM	0
11/5/2018	4:15:00 AM	0
11/5/2018	4:30:00 AM	0
11/5/2018	4:45:00 AM	0
11/5/2018	5:00:00 AM	0
11/5/2018	5:15:00 AM	0
11/5/2018	5:30:00 AM	0
11/5/2018	5:45:00 AM	0
11/5/2018	6:00:00 AM	0
11/5/2018	6:15:00 AM	0
11/5/2018	6:30:00 AM	0
11/5/2018	6:45:00 AM	0
11/5/2018	7:00:00 AM	0
11/5/2018	7:15:00 AM	0

Goose Lake Return Gage

DATE	TIME	GAGE
11/5/2018	7:30:00 AM	0
11/5/2018	7:45:00 AM	0
11/5/2018	8:00:00 AM	0
11/5/2018	8:15:00 AM	0
11/5/2018	8:30:00 AM	0
11/5/2018	8:45:00 AM	0
11/5/2018	9:00:00 AM	0
11/5/2018	9:15:00 AM	0
11/5/2018	9:30:00 AM	0
11/5/2018	9:45:00 AM	0
11/5/2018	10:00:00 AM	0
11/5/2018	10:15:00 AM	0
11/5/2018	10:30:00 AM	0
11/5/2018	10:45:00 AM	0
11/5/2018	11:00:00 AM	0
11/5/2018	11:15:00 AM	0
11/5/2018	11:30:00 AM	0
11/5/2018	11:45:00 AM	0
11/5/2018	12:00:00 PM	0
11/5/2018	12:15:00 PM	0
11/5/2018	12:30:00 PM	0
11/5/2018	12:45:00 PM	0
11/5/2018	1:00:00 PM	0
11/5/2018	1:15:00 PM	0
11/5/2018	1:30:00 PM	0
11/5/2018	1:45:00 PM	0
11/5/2018	2:00:00 PM	0
11/5/2018	2:15:00 PM	0
11/5/2018	2:30:00 PM	0
11/5/2018	2:45:00 PM	0
11/5/2018	3:00:00 PM	0
11/5/2018	3:15:00 PM	0
11/5/2018	3:30:00 PM	0
11/5/2018	3:45:00 PM	0
11/5/2018	4:00:00 PM	0
11/5/2018	4:15:00 PM	0
11/5/2018	4:30:00 PM	0
11/5/2018	4:45:00 PM	0
11/5/2018	5:00:00 PM	0
11/5/2018	5:15:00 PM	0
11/5/2018	5:30:00 PM	0
11/5/2018	5:45:00 PM	0
11/5/2018	6:00:00 PM	0
11/5/2018	6:15:00 PM	0
11/5/2018	6:30:00 PM	0
11/5/2018	6:45:00 PM	0

Goose Lake Return Gage

DATE	TIME	GAGE
11/5/2018	7:00:00 PM	0
11/5/2018	7:15:00 PM	0
11/5/2018	7:30:00 PM	0
11/5/2018	7:45:00 PM	0
11/5/2018	8:00:00 PM	0
11/5/2018	8:15:00 PM	0
11/5/2018	8:30:00 PM	0
11/5/2018	8:45:00 PM	0
11/5/2018	9:00:00 PM	0
11/5/2018	9:15:00 PM	0
11/5/2018	9:30:00 PM	0
11/5/2018	9:45:00 PM	0
11/5/2018	10:00:00 PM	0
11/5/2018	10:15:00 PM	0
11/5/2018	10:30:00 PM	0
11/5/2018	10:45:00 PM	0
11/5/2018	11:00:00 PM	0
11/5/2018	11:15:00 PM	0
11/5/2018	11:30:00 PM	0
11/5/2018	11:45:00 PM	0
11/6/2018	12:00:00 AM	0
11/6/2018	12:15:00 AM	0
11/6/2018	12:30:00 AM	0
11/6/2018	12:45:00 AM	0
11/6/2018	1:00:00 AM	0
11/6/2018	1:15:00 AM	0
11/6/2018	1:30:00 AM	0
11/6/2018	1:45:00 AM	0
11/6/2018	2:00:00 AM	0
11/6/2018	2:15:00 AM	0
11/6/2018	2:30:00 AM	0
11/6/2018	2:45:00 AM	0
11/6/2018	3:00:00 AM	0
11/6/2018	3:15:00 AM	0
11/6/2018	3:30:00 AM	0
11/6/2018	3:45:00 AM	0
11/6/2018	4:00:00 AM	0
11/6/2018	4:15:00 AM	0
11/6/2018	4:30:00 AM	0
11/6/2018	4:45:00 AM	0
11/6/2018	5:00:00 AM	0
11/6/2018	5:15:00 AM	0
11/6/2018	5:30:00 AM	0
11/6/2018	5:45:00 AM	0
11/6/2018	6:00:00 AM	0
11/6/2018	6:15:00 AM	0

Goose Lake Return Gage

DATE	TIME	GAGE
11/6/2018	6:30:00 AM	0
11/6/2018	6:45:00 AM	0
11/6/2018	7:00:00 AM	0
11/6/2018	7:15:00 AM	0
11/6/2018	7:30:00 AM	0
11/6/2018	7:45:00 AM	0
11/6/2018	8:00:00 AM	0
11/6/2018	8:15:00 AM	0
11/6/2018	8:30:00 AM	0
11/6/2018	8:45:00 AM	0
11/6/2018	9:00:00 AM	0
11/6/2018	9:15:00 AM	0
11/6/2018	9:30:00 AM	0
11/6/2018	9:45:00 AM	0
11/6/2018	10:00:00 AM	0
11/6/2018	10:15:00 AM	0
11/6/2018	10:30:00 AM	0
11/6/2018	10:45:00 AM	0
11/6/2018	11:00:00 AM	0
11/6/2018	11:15:00 AM	0
11/6/2018	11:30:00 AM	0
11/6/2018	11:45:00 AM	0
11/6/2018	12:00:00 PM	0
11/6/2018	12:15:00 PM	0
11/6/2018	12:30:00 PM	0
11/6/2018	12:45:00 PM	0
11/6/2018	1:00:00 PM	0
11/6/2018	1:15:00 PM	0
11/6/2018	1:30:00 PM	0
11/6/2018	1:45:00 PM	0
11/6/2018	2:00:00 PM	0
11/6/2018	2:15:00 PM	0
11/6/2018	2:30:00 PM	0
11/6/2018	2:45:00 PM	0
11/6/2018	3:00:00 PM	0
11/6/2018	3:15:00 PM	0
11/6/2018	3:30:00 PM	0
11/6/2018	3:45:00 PM	0
11/6/2018	4:00:00 PM	0
11/6/2018	4:15:00 PM	0
11/6/2018	4:30:00 PM	0
11/6/2018	4:45:00 PM	0
11/6/2018	5:00:00 PM	0
11/6/2018	5:15:00 PM	0
11/6/2018	5:30:00 PM	0
11/6/2018	5:45:00 PM	0

Goose Lake Return Gage

DATE	TIME	GAGE
11/6/2018	6:00:00 PM	0
11/6/2018	6:15:00 PM	0
11/6/2018	6:30:00 PM	0
11/6/2018	6:45:00 PM	0
11/6/2018	7:00:00 PM	0
11/6/2018	7:15:00 PM	0
11/6/2018	7:30:00 PM	0
11/6/2018	7:45:00 PM	0
11/6/2018	8:00:00 PM	0
11/6/2018	8:15:00 PM	0
11/6/2018	8:30:00 PM	0
11/6/2018	8:45:00 PM	0
11/6/2018	9:00:00 PM	0
11/6/2018	9:15:00 PM	0
11/6/2018	9:30:00 PM	0
11/6/2018	9:45:00 PM	0
11/6/2018	10:00:00 PM	0
11/6/2018	10:15:00 PM	0
11/6/2018	10:30:00 PM	0
11/6/2018	10:45:00 PM	0
11/6/2018	11:00:00 PM	0
11/6/2018	11:15:00 PM	0
11/6/2018	11:30:00 PM	0
11/6/2018	11:45:00 PM	0
11/7/2018	12:00:00 AM	0
11/7/2018	12:15:00 AM	0
11/7/2018	12:30:00 AM	0
11/7/2018	12:45:00 AM	0
11/7/2018	1:00:00 AM	0
11/7/2018	1:15:00 AM	0
11/7/2018	1:30:00 AM	0
11/7/2018	1:45:00 AM	0
11/7/2018	2:00:00 AM	0
11/7/2018	2:15:00 AM	0
11/7/2018	2:30:00 AM	0
11/7/2018	2:45:00 AM	0
11/7/2018	3:00:00 AM	0
11/7/2018	3:15:00 AM	0
11/7/2018	3:30:00 AM	0
11/7/2018	3:45:00 AM	0
11/7/2018	4:00:00 AM	0
11/7/2018	4:15:00 AM	0
11/7/2018	4:30:00 AM	0
11/7/2018	4:45:00 AM	0
11/7/2018	5:00:00 AM	0
11/7/2018	5:15:00 AM	0

Goose Lake Return Gage

DATE	TIME	GAGE
11/7/2018	5:30:00 AM	0
11/7/2018	5:45:00 AM	0
11/7/2018	6:00:00 AM	0
11/7/2018	6:15:00 AM	0
11/7/2018	6:30:00 AM	0
11/7/2018	6:45:00 AM	0
11/7/2018	7:00:00 AM	0
11/7/2018	7:15:00 AM	0
11/7/2018	7:30:00 AM	0
11/7/2018	7:45:00 AM	0
11/7/2018	8:00:00 AM	0
11/7/2018	8:15:00 AM	0
11/7/2018	8:30:00 AM	0
11/7/2018	8:45:00 AM	0
11/7/2018	9:00:00 AM	0
11/7/2018	9:15:00 AM	0
11/7/2018	9:30:00 AM	0
11/7/2018	9:45:00 AM	0
11/7/2018	10:00:00 AM	0
11/7/2018	10:15:00 AM	0
11/7/2018	10:30:00 AM	0
11/7/2018	10:45:00 AM	0
11/7/2018	11:00:00 AM	0
11/7/2018	11:15:00 AM	0
11/7/2018	11:30:00 AM	0
11/7/2018	11:45:00 AM	0
11/7/2018	12:00:00 PM	0
11/7/2018	12:15:00 PM	0
11/7/2018	12:30:00 PM	0
11/7/2018	12:45:00 PM	0
11/7/2018	1:00:00 PM	0
11/7/2018	1:15:00 PM	0
11/7/2018	1:30:00 PM	0
11/7/2018	1:45:00 PM	0
11/7/2018	2:00:00 PM	0
11/7/2018	2:15:00 PM	0
11/7/2018	2:30:00 PM	0
11/7/2018	2:45:00 PM	0
11/7/2018	3:00:00 PM	0
11/7/2018	3:15:00 PM	0
11/7/2018	3:30:00 PM	0
11/7/2018	3:45:00 PM	0
11/7/2018	4:00:00 PM	0
11/7/2018	4:15:00 PM	0
11/7/2018	4:30:00 PM	0
11/7/2018	4:45:00 PM	0

Goose Lake Return Gage

DATE	TIME	GAGE
11/7/2018	5:00:00 PM	0
11/7/2018	5:15:00 PM	0
11/7/2018	5:30:00 PM	0
11/7/2018	5:45:00 PM	0
11/7/2018	6:00:00 PM	0
11/7/2018	6:15:00 PM	0
11/7/2018	6:30:00 PM	0
11/7/2018	6:45:00 PM	0
11/7/2018	7:00:00 PM	0
11/7/2018	7:15:00 PM	0
11/7/2018	7:30:00 PM	0
11/7/2018	7:45:00 PM	0
11/7/2018	8:00:00 PM	0
11/7/2018	8:15:00 PM	0
11/7/2018	8:30:00 PM	0
11/7/2018	8:45:00 PM	0
11/7/2018	9:00:00 PM	0
11/7/2018	9:15:00 PM	0
11/7/2018	9:30:00 PM	0
11/7/2018	9:45:00 PM	0
11/7/2018	10:00:00 PM	0
11/7/2018	10:15:00 PM	0
11/7/2018	10:30:00 PM	0
11/7/2018	10:45:00 PM	0
11/7/2018	11:00:00 PM	0
11/7/2018	11:15:00 PM	0
11/7/2018	11:30:00 PM	0
11/7/2018	11:45:00 PM	0
11/8/2018	12:00:00 AM	0
11/8/2018	12:15:00 AM	0
11/8/2018	12:30:00 AM	0
11/8/2018	12:45:00 AM	0
11/8/2018	1:00:00 AM	0
11/8/2018	1:15:00 AM	0
11/8/2018	1:30:00 AM	0
11/8/2018	1:45:00 AM	0
11/8/2018	2:00:00 AM	0
11/8/2018	2:15:00 AM	0
11/8/2018	2:30:00 AM	0
11/8/2018	2:45:00 AM	0
11/8/2018	3:00:00 AM	0
11/8/2018	3:15:00 AM	0
11/8/2018	3:30:00 AM	0
11/8/2018	3:45:00 AM	0
11/8/2018	4:00:00 AM	0
11/8/2018	4:15:00 AM	0

Goose Lake Return Gage

DATE	TIME	GAGE
11/8/2018	4:30:00 AM	0
11/8/2018	4:45:00 AM	0
11/8/2018	5:00:00 AM	0
11/8/2018	5:15:00 AM	0
11/8/2018	5:30:00 AM	0
11/8/2018	5:45:00 AM	0
11/8/2018	6:00:00 AM	0
11/8/2018	6:15:00 AM	0
11/8/2018	6:30:00 AM	0
11/8/2018	6:45:00 AM	0
11/8/2018	7:00:00 AM	0
11/8/2018	7:15:00 AM	0
11/8/2018	7:30:00 AM	0
11/8/2018	7:45:00 AM	0
11/8/2018	8:00:00 AM	0
11/8/2018	8:15:00 AM	0
11/8/2018	8:30:00 AM	0
11/8/2018	8:45:00 AM	0
11/8/2018	9:00:00 AM	0
11/8/2018	9:15:00 AM	0
11/8/2018	9:30:00 AM	0
11/8/2018	9:45:00 AM	0
11/8/2018	10:00:00 AM	0
11/8/2018	10:15:00 AM	0
11/8/2018	10:30:00 AM	0
11/8/2018	10:45:00 AM	0
11/8/2018	11:00:00 AM	0
11/8/2018	11:15:00 AM	0
11/8/2018	11:30:00 AM	0
11/8/2018	11:45:00 AM	0
11/8/2018	12:00:00 PM	0
11/8/2018	12:15:00 PM	0
11/8/2018	12:30:00 PM	0
11/8/2018	12:45:00 PM	0
11/8/2018	1:00:00 PM	0
11/8/2018	1:15:00 PM	0
11/8/2018	1:30:00 PM	0
11/8/2018	1:45:00 PM	0
11/8/2018	2:00:00 PM	0
11/8/2018	2:15:00 PM	0
11/8/2018	2:30:00 PM	0
11/8/2018	2:45:00 PM	0
11/8/2018	3:00:00 PM	0
11/8/2018	3:15:00 PM	0
11/8/2018	3:30:00 PM	0
11/8/2018	3:45:00 PM	0

Goose Lake Return Gage

DATE	TIME	GAGE
11/8/2018	4:00:00 PM	0
11/8/2018	4:15:00 PM	0
11/8/2018	4:30:00 PM	0
11/8/2018	4:45:00 PM	0
11/8/2018	5:00:00 PM	0
11/8/2018	5:15:00 PM	0
11/8/2018	5:30:00 PM	0
11/8/2018	5:45:00 PM	0
11/8/2018	6:00:00 PM	0
11/8/2018	6:15:00 PM	0
11/8/2018	6:30:00 PM	0
11/8/2018	6:45:00 PM	0
11/8/2018	7:00:00 PM	0
11/8/2018	7:15:00 PM	0
11/8/2018	7:30:00 PM	0
11/8/2018	7:45:00 PM	0
11/8/2018	8:00:00 PM	0
11/8/2018	8:15:00 PM	0
11/8/2018	8:30:00 PM	0
11/8/2018	8:45:00 PM	0
11/8/2018	9:00:00 PM	0
11/8/2018	9:15:00 PM	0
11/8/2018	9:30:00 PM	0
11/8/2018	9:45:00 PM	0
11/8/2018	10:00:00 PM	0
11/8/2018	10:15:00 PM	0
11/8/2018	10:30:00 PM	0
11/8/2018	10:45:00 PM	0
11/8/2018	11:00:00 PM	0
11/8/2018	11:15:00 PM	0
11/8/2018	11:30:00 PM	0
11/8/2018	11:45:00 PM	0
11/9/2018	12:00:00 AM	0
11/9/2018	12:15:00 AM	0
11/9/2018	12:30:00 AM	0
11/9/2018	12:45:00 AM	0
11/9/2018	1:00:00 AM	0
11/9/2018	1:15:00 AM	0
11/9/2018	1:30:00 AM	0
11/9/2018	1:45:00 AM	0
11/9/2018	2:00:00 AM	0
11/9/2018	2:15:00 AM	0
11/9/2018	2:30:00 AM	0
11/9/2018	2:45:00 AM	0
11/9/2018	3:00:00 AM	0
11/9/2018	3:15:00 AM	0

Goose Lake Return Gage

DATE	TIME	GAGE
11/9/2018	3:30:00 AM	0
11/9/2018	3:45:00 AM	0
11/9/2018	4:00:00 AM	0
11/9/2018	4:15:00 AM	0
11/9/2018	4:30:00 AM	0
11/9/2018	4:45:00 AM	0
11/9/2018	5:00:00 AM	0
11/9/2018	5:15:00 AM	0
11/9/2018	5:30:00 AM	0
11/9/2018	5:45:00 AM	0
11/9/2018	6:00:00 AM	0
11/9/2018	6:15:00 AM	0
11/9/2018	6:30:00 AM	0
11/9/2018	6:45:00 AM	0
11/9/2018	7:00:00 AM	0
11/9/2018	7:15:00 AM	0
11/9/2018	7:30:00 AM	0
11/9/2018	7:45:00 AM	0
11/9/2018	8:00:00 AM	0
11/9/2018	8:15:00 AM	0
11/9/2018	8:30:00 AM	0
11/9/2018	8:45:00 AM	0
11/9/2018	9:00:00 AM	0
11/9/2018	9:15:00 AM	0
11/9/2018	9:30:00 AM	0
11/9/2018	9:45:00 AM	0
11/9/2018	10:00:00 AM	0
11/9/2018	10:15:00 AM	0
11/9/2018	10:30:00 AM	0
11/9/2018	10:45:00 AM	0
11/9/2018	11:00:00 AM	0
11/9/2018	11:15:00 AM	0
11/9/2018	11:30:00 AM	0
11/9/2018	11:45:00 AM	0
11/9/2018	12:00:00 PM	0
11/9/2018	12:15:00 PM	0
11/9/2018	12:30:00 PM	0
11/9/2018	12:45:00 PM	0
11/9/2018	1:00:00 PM	0
11/9/2018	1:15:00 PM	0
11/9/2018	1:30:00 PM	0
11/9/2018	1:45:00 PM	0
11/9/2018	2:00:00 PM	0
11/9/2018	2:15:00 PM	0
11/9/2018	2:30:00 PM	0
11/9/2018	2:45:00 PM	0

Goose Lake Return Gage

DATE	TIME	GAGE
11/9/2018	3:00:00 PM	0
11/9/2018	3:15:00 PM	0
11/9/2018	3:30:00 PM	0
11/9/2018	3:45:00 PM	0
11/9/2018	4:00:00 PM	0
11/9/2018	4:15:00 PM	0
11/9/2018	4:30:00 PM	0
11/9/2018	4:45:00 PM	0
11/9/2018	5:00:00 PM	0
11/9/2018	5:15:00 PM	0
11/9/2018	5:30:00 PM	0
11/9/2018	5:45:00 PM	0
11/9/2018	6:00:00 PM	0
11/9/2018	6:15:00 PM	0
11/9/2018	6:30:00 PM	0
11/9/2018	6:45:00 PM	0
11/9/2018	7:00:00 PM	0
11/9/2018	7:15:00 PM	0
11/9/2018	7:30:00 PM	0
11/9/2018	7:45:00 PM	0
11/9/2018	8:00:00 PM	0
11/9/2018	8:15:00 PM	0
11/9/2018	8:30:00 PM	0
11/9/2018	8:45:00 PM	0
11/9/2018	9:00:00 PM	0
11/9/2018	9:15:00 PM	0
11/9/2018	9:30:00 PM	0
11/9/2018	9:45:00 PM	0
11/9/2018	10:00:00 PM	0
11/9/2018	10:15:00 PM	0
11/9/2018	10:30:00 PM	0
11/9/2018	10:45:00 PM	0
11/9/2018	11:00:00 PM	0
11/9/2018	11:15:00 PM	0
11/9/2018	11:30:00 PM	0
11/9/2018	11:45:00 PM	0
11/10/2018	12:00:00 AM	0
11/10/2018	12:15:00 AM	0
11/10/2018	12:30:00 AM	0
11/10/2018	12:45:00 AM	0
11/10/2018	1:00:00 AM	0
11/10/2018	1:15:00 AM	0
11/10/2018	1:30:00 AM	0
11/10/2018	1:45:00 AM	0
11/10/2018	2:00:00 AM	0
11/10/2018	2:15:00 AM	0

Goose Lake Return Gage

DATE	TIME	GAGE
11/10/2018	2:30:00 AM	0
11/10/2018	2:45:00 AM	0
11/10/2018	3:00:00 AM	0
11/10/2018	3:15:00 AM	0
11/10/2018	3:30:00 AM	0
11/10/2018	3:45:00 AM	0
11/10/2018	4:00:00 AM	0
11/10/2018	4:15:00 AM	0
11/10/2018	4:30:00 AM	0
11/10/2018	4:45:00 AM	0
11/10/2018	5:00:00 AM	0
11/10/2018	5:15:00 AM	0
11/10/2018	5:30:00 AM	0
11/10/2018	5:45:00 AM	0
11/10/2018	6:00:00 AM	0
11/10/2018	6:15:00 AM	0
11/10/2018	6:30:00 AM	0
11/10/2018	6:45:00 AM	0
11/10/2018	7:00:00 AM	0
11/10/2018	7:15:00 AM	0
11/10/2018	7:30:00 AM	0
11/10/2018	7:45:00 AM	0
11/10/2018	8:00:00 AM	0
11/10/2018	8:15:00 AM	0
11/10/2018	8:30:00 AM	0
11/10/2018	8:45:00 AM	0
11/10/2018	9:00:00 AM	0
11/10/2018	9:15:00 AM	0
11/10/2018	9:30:00 AM	0
11/10/2018	9:45:00 AM	0
11/10/2018	10:00:00 AM	0
11/10/2018	10:15:00 AM	0
11/10/2018	10:30:00 AM	0
11/10/2018	10:45:00 AM	0
11/10/2018	11:00:00 AM	0
11/10/2018	11:15:00 AM	0
11/10/2018	11:30:00 AM	0
11/10/2018	11:45:00 AM	0
11/10/2018	12:00:00 PM	0
11/10/2018	12:15:00 PM	0
11/10/2018	12:30:00 PM	0
11/10/2018	12:45:00 PM	0
11/10/2018	1:00:00 PM	0
11/10/2018	1:15:00 PM	0
11/10/2018	1:30:00 PM	0
11/10/2018	1:45:00 PM	0

Goose Lake Return Gage

DATE	TIME	GAGE
11/10/2018	2:00:00 PM	0
11/10/2018	2:15:00 PM	0
11/10/2018	2:30:00 PM	0
11/10/2018	2:45:00 PM	0
11/10/2018	3:00:00 PM	0
11/10/2018	3:15:00 PM	0
11/10/2018	3:30:00 PM	0
11/10/2018	3:45:00 PM	0
11/10/2018	4:00:00 PM	0
11/10/2018	4:15:00 PM	0
11/10/2018	4:30:00 PM	0
11/10/2018	4:45:00 PM	0
11/10/2018	5:00:00 PM	0
11/10/2018	5:15:00 PM	0
11/10/2018	5:30:00 PM	0
11/10/2018	5:45:00 PM	0
11/10/2018	6:00:00 PM	0
11/10/2018	6:15:00 PM	0
11/10/2018	6:30:00 PM	0
11/10/2018	6:45:00 PM	0
11/10/2018	7:00:00 PM	0
11/10/2018	7:15:00 PM	0
11/10/2018	7:30:00 PM	0
11/10/2018	7:45:00 PM	0
11/10/2018	8:00:00 PM	0
11/10/2018	8:15:00 PM	0
11/10/2018	8:30:00 PM	0
11/10/2018	8:45:00 PM	0
11/10/2018	9:00:00 PM	0
11/10/2018	9:15:00 PM	0
11/10/2018	9:30:00 PM	0
11/10/2018	9:45:00 PM	0
11/10/2018	10:00:00 PM	0
11/10/2018	10:15:00 PM	0
11/10/2018	10:30:00 PM	0
11/10/2018	10:45:00 PM	0
11/10/2018	11:00:00 PM	0
11/10/2018	11:15:00 PM	0
11/10/2018	11:30:00 PM	0
11/10/2018	11:45:00 PM	0
11/11/2018	12:00:00 AM	0
11/11/2018	12:15:00 AM	0
11/11/2018	12:30:00 AM	0
11/11/2018	12:45:00 AM	0
11/11/2018	1:00:00 AM	0
11/11/2018	1:15:00 AM	0

Goose Lake Return Gage

DATE	TIME	GAGE
11/11/2018	1:30:00 AM	0
11/11/2018	1:45:00 AM	0
11/11/2018	2:00:00 AM	0
11/11/2018	2:15:00 AM	0
11/11/2018	2:30:00 AM	0
11/11/2018	2:45:00 AM	0
11/11/2018	3:00:00 AM	0
11/11/2018	3:15:00 AM	0
11/11/2018	3:30:00 AM	0
11/11/2018	3:45:00 AM	0
11/11/2018	4:00:00 AM	0
11/11/2018	4:15:00 AM	0
11/11/2018	4:30:00 AM	0
11/11/2018	4:45:00 AM	0
11/11/2018	5:00:00 AM	0
11/11/2018	5:15:00 AM	0
11/11/2018	5:30:00 AM	0
11/11/2018	5:45:00 AM	0
11/11/2018	6:00:00 AM	0
11/11/2018	6:15:00 AM	0
11/11/2018	6:30:00 AM	0
11/11/2018	6:45:00 AM	0
11/11/2018	7:00:00 AM	0
11/11/2018	7:15:00 AM	0
11/11/2018	7:30:00 AM	0
11/11/2018	7:45:00 AM	0
11/11/2018	8:00:00 AM	0
11/11/2018	8:15:00 AM	0
11/11/2018	8:30:00 AM	0
11/11/2018	8:45:00 AM	0
11/11/2018	9:00:00 AM	0
11/11/2018	9:15:00 AM	0
11/11/2018	9:30:00 AM	0
11/11/2018	9:45:00 AM	0
11/11/2018	10:00:00 AM	0
11/11/2018	10:15:00 AM	0
11/11/2018	10:30:00 AM	0
11/11/2018	10:45:00 AM	0
11/11/2018	11:00:00 AM	0
11/11/2018	11:15:00 AM	0
11/11/2018	11:30:00 AM	0
11/11/2018	11:45:00 AM	0
11/11/2018	12:00:00 PM	0
11/11/2018	12:15:00 PM	0
11/11/2018	12:30:00 PM	0
11/11/2018	12:45:00 PM	0

Goose Lake Return Gage

DATE	TIME	GAGE
11/11/2018	1:00:00 PM	0
11/11/2018	1:15:00 PM	0
11/11/2018	1:30:00 PM	0
11/11/2018	1:45:00 PM	0
11/11/2018	2:00:00 PM	0
11/11/2018	2:15:00 PM	0
11/11/2018	2:30:00 PM	0
11/11/2018	2:45:00 PM	0
11/11/2018	3:00:00 PM	0
11/11/2018	3:15:00 PM	0
11/11/2018	3:30:00 PM	0
11/11/2018	3:45:00 PM	0
11/11/2018	4:00:00 PM	0
11/11/2018	4:15:00 PM	0
11/11/2018	4:30:00 PM	0
11/11/2018	4:45:00 PM	0
11/11/2018	5:00:00 PM	0
11/11/2018	5:15:00 PM	0
11/11/2018	5:30:00 PM	0
11/11/2018	5:45:00 PM	0
11/11/2018	6:00:00 PM	0
11/11/2018	6:15:00 PM	0
11/11/2018	6:30:00 PM	0
11/11/2018	6:45:00 PM	0
11/11/2018	7:00:00 PM	0
11/11/2018	7:15:00 PM	0
11/11/2018	7:30:00 PM	0
11/11/2018	7:45:00 PM	0
11/11/2018	8:00:00 PM	0
11/11/2018	8:15:00 PM	0
11/11/2018	8:30:00 PM	0
11/11/2018	8:45:00 PM	0
11/11/2018	9:00:00 PM	0
11/11/2018	9:15:00 PM	0
11/11/2018	9:30:00 PM	0
11/11/2018	9:45:00 PM	0
11/11/2018	10:00:00 PM	0
11/11/2018	10:15:00 PM	0
11/11/2018	10:30:00 PM	0
11/11/2018	10:45:00 PM	0
11/11/2018	11:00:00 PM	0
11/11/2018	11:15:00 PM	0
11/11/2018	11:30:00 PM	0
11/11/2018	11:45:00 PM	0
11/12/2018	12:00:00 AM	0
11/12/2018	12:15:00 AM	0

Goose Lake Return Gage

DATE	TIME	GAGE
11/12/2018	12:30:00 AM	0
11/12/2018	12:45:00 AM	0
11/12/2018	1:00:00 AM	0
11/12/2018	1:15:00 AM	0
11/12/2018	1:30:00 AM	0
11/12/2018	1:45:00 AM	0
11/12/2018	2:00:00 AM	0
11/12/2018	2:15:00 AM	0
11/12/2018	2:30:00 AM	0
11/12/2018	2:45:00 AM	0
11/12/2018	3:00:00 AM	0
11/12/2018	3:15:00 AM	0
11/12/2018	3:30:00 AM	0
11/12/2018	3:45:00 AM	0
11/12/2018	4:00:00 AM	0
11/12/2018	4:15:00 AM	0
11/12/2018	4:30:00 AM	0
11/12/2018	4:45:00 AM	0
11/12/2018	5:00:00 AM	0
11/12/2018	5:15:00 AM	0
11/12/2018	5:30:00 AM	0
11/12/2018	5:45:00 AM	0
11/12/2018	6:00:00 AM	0
11/12/2018	6:15:00 AM	0
11/12/2018	6:30:00 AM	0
11/12/2018	6:45:00 AM	0
11/12/2018	7:00:00 AM	0
11/12/2018	7:15:00 AM	0
11/12/2018	7:30:00 AM	0
11/12/2018	7:45:00 AM	0
11/12/2018	8:00:00 AM	0
11/12/2018	8:15:00 AM	0
11/12/2018	8:30:00 AM	0
11/12/2018	8:45:00 AM	0
11/12/2018	9:00:00 AM	0
11/12/2018	9:15:00 AM	0
11/12/2018	9:30:00 AM	0
11/12/2018	9:45:00 AM	0
11/12/2018	10:00:00 AM	0
11/12/2018	10:15:00 AM	0
11/12/2018	10:30:00 AM	0
11/12/2018	10:45:00 AM	0
11/12/2018	11:00:00 AM	0
11/12/2018	11:15:00 AM	0
11/12/2018	11:30:00 AM	0
11/12/2018	11:45:00 AM	0

Goose Lake Return Gage

DATE	TIME	GAGE
11/12/2018	12:00:00 PM	0
11/12/2018	12:15:00 PM	0
11/12/2018	12:30:00 PM	0
11/12/2018	12:45:00 PM	0
11/12/2018	1:00:00 PM	0
11/12/2018	1:15:00 PM	0
11/12/2018	1:30:00 PM	0
11/12/2018	1:45:00 PM	0
11/12/2018	2:00:00 PM	0
11/12/2018	2:15:00 PM	0
11/12/2018	2:30:00 PM	0
11/12/2018	2:45:00 PM	0
11/12/2018	3:00:00 PM	0
11/12/2018	3:15:00 PM	0
11/12/2018	3:30:00 PM	0
11/12/2018	3:45:00 PM	0
11/12/2018	4:00:00 PM	0
11/12/2018	4:15:00 PM	0
11/12/2018	4:30:00 PM	0
11/12/2018	4:45:00 PM	0
11/12/2018	5:00:00 PM	0
11/12/2018	5:15:00 PM	0
11/12/2018	5:30:00 PM	0
11/12/2018	5:45:00 PM	0
11/12/2018	6:00:00 PM	0
11/12/2018	6:15:00 PM	0
11/12/2018	6:30:00 PM	0
11/12/2018	6:45:00 PM	0
11/12/2018	7:00:00 PM	0
11/12/2018	7:15:00 PM	0
11/12/2018	7:30:00 PM	0
11/12/2018	7:45:00 PM	0
11/12/2018	8:00:00 PM	0
11/12/2018	8:15:00 PM	0
11/12/2018	8:30:00 PM	0
11/12/2018	8:45:00 PM	0
11/12/2018	9:00:00 PM	0
11/12/2018	9:15:00 PM	0
11/12/2018	9:30:00 PM	0
11/12/2018	9:45:00 PM	0
11/12/2018	10:00:00 PM	0
11/12/2018	10:15:00 PM	0
11/12/2018	10:30:00 PM	0
11/12/2018	10:45:00 PM	0
11/12/2018	11:00:00 PM	0
11/12/2018	11:15:00 PM	0

Goose Lake Return Gage

DATE	TIME	GAGE
11/12/2018	11:30:00 PM	0
11/12/2018	11:45:00 PM	0
11/13/2018	12:00:00 AM	0
11/13/2018	12:15:00 AM	0
11/13/2018	12:30:00 AM	0
11/13/2018	12:45:00 AM	0
11/13/2018	1:00:00 AM	0
11/13/2018	1:15:00 AM	0
11/13/2018	1:30:00 AM	0
11/13/2018	1:45:00 AM	0
11/13/2018	2:00:00 AM	0
11/13/2018	2:15:00 AM	0
11/13/2018	2:30:00 AM	0
11/13/2018	2:45:00 AM	0
11/13/2018	3:00:00 AM	0
11/13/2018	3:15:00 AM	0
11/13/2018	3:30:00 AM	0
11/13/2018	3:45:00 AM	0
11/13/2018	4:00:00 AM	0
11/13/2018	4:15:00 AM	0
11/13/2018	4:30:00 AM	0
11/13/2018	4:45:00 AM	0
11/13/2018	5:00:00 AM	0
11/13/2018	5:15:00 AM	0
11/13/2018	5:30:00 AM	0
11/13/2018	5:45:00 AM	0
11/13/2018	6:00:00 AM	0
11/13/2018	6:15:00 AM	0
11/13/2018	6:30:00 AM	0
11/13/2018	6:45:00 AM	0
11/13/2018	7:00:00 AM	0
11/13/2018	7:15:00 AM	0
11/13/2018	7:30:00 AM	0
11/13/2018	7:45:00 AM	0
11/13/2018	8:00:00 AM	0
11/13/2018	8:15:00 AM	0
11/13/2018	8:30:00 AM	0
11/13/2018	8:45:00 AM	0
11/13/2018	9:00:00 AM	0
11/13/2018	9:15:00 AM	0
11/13/2018	9:30:00 AM	0
11/13/2018	9:45:00 AM	0
11/13/2018	10:00:00 AM	0
11/13/2018	10:15:00 AM	0
11/13/2018	10:30:00 AM	0
11/13/2018	10:45:00 AM	0

Goose Lake Return Gage

DATE	TIME	GAGE
11/13/2018	11:00:00 AM	0
11/13/2018	11:15:00 AM	0
11/13/2018	11:30:00 AM	0
11/13/2018	11:45:00 AM	0
11/13/2018	12:00:00 PM	0
11/13/2018	12:15:00 PM	0
11/13/2018	12:30:00 PM	0
11/13/2018	12:45:00 PM	0
11/13/2018	1:00:00 PM	0
11/13/2018	1:15:00 PM	0
11/13/2018	1:30:00 PM	0
11/13/2018	1:45:00 PM	0
11/13/2018	2:00:00 PM	0
11/13/2018	2:15:00 PM	0
11/13/2018	2:30:00 PM	0
11/13/2018	2:45:00 PM	0
11/13/2018	3:00:00 PM	0
11/13/2018	3:15:00 PM	0
11/13/2018	3:30:00 PM	0
11/13/2018	3:45:00 PM	0
11/13/2018	4:00:00 PM	0
11/13/2018	4:15:00 PM	0
11/13/2018	4:30:00 PM	0
11/13/2018	4:45:00 PM	0
11/13/2018	5:00:00 PM	0
11/13/2018	5:15:00 PM	0
11/13/2018	5:30:00 PM	0
11/13/2018	5:45:00 PM	0
11/13/2018	6:00:00 PM	0
11/13/2018	6:15:00 PM	0
11/13/2018	6:30:00 PM	0
11/13/2018	6:45:00 PM	0
11/13/2018	7:00:00 PM	0
11/13/2018	7:15:00 PM	0
11/13/2018	7:30:00 PM	0
11/13/2018	7:45:00 PM	0
11/13/2018	8:00:00 PM	0
11/13/2018	8:15:00 PM	0
11/13/2018	8:30:00 PM	0
11/13/2018	8:45:00 PM	0
11/13/2018	9:00:00 PM	0
11/13/2018	9:15:00 PM	0
11/13/2018	9:30:00 PM	0
11/13/2018	9:45:00 PM	0
11/13/2018	10:00:00 PM	0
11/13/2018	10:15:00 PM	0

Goose Lake Return Gage

DATE	TIME	GAGE
11/13/2018	10:30:00 PM	0
11/13/2018	10:45:00 PM	0
11/13/2018	11:00:00 PM	0
11/13/2018	11:15:00 PM	0
11/13/2018	11:30:00 PM	0
11/13/2018	11:45:00 PM	0
11/14/2018	12:00:00 AM	0
11/14/2018	12:15:00 AM	0
11/14/2018	12:30:00 AM	0
11/14/2018	12:45:00 AM	0
11/14/2018	1:00:00 AM	0
11/14/2018	1:15:00 AM	0
11/14/2018	1:30:00 AM	0
11/14/2018	1:45:00 AM	0
11/14/2018	2:00:00 AM	0
11/14/2018	2:15:00 AM	0
11/14/2018	2:30:00 AM	0
11/14/2018	2:45:00 AM	0
11/14/2018	3:00:00 AM	0
11/14/2018	3:15:00 AM	0
11/14/2018	3:30:00 AM	0
11/14/2018	3:45:00 AM	0
11/14/2018	4:00:00 AM	0
11/14/2018	4:15:00 AM	0
11/14/2018	4:30:00 AM	0
11/14/2018	4:45:00 AM	0
11/14/2018	5:00:00 AM	0
11/14/2018	5:15:00 AM	0
11/14/2018	5:30:00 AM	0
11/14/2018	5:45:00 AM	0
11/14/2018	6:00:00 AM	0
11/14/2018	6:15:00 AM	0
11/14/2018	6:30:00 AM	0
11/14/2018	6:45:00 AM	0
11/14/2018	7:00:00 AM	0
11/14/2018	7:15:00 AM	0
11/14/2018	7:30:00 AM	0
11/14/2018	7:45:00 AM	0
11/14/2018	8:00:00 AM	0
11/14/2018	8:15:00 AM	0
11/14/2018	8:30:00 AM	0
11/14/2018	8:45:00 AM	0
11/14/2018	9:00:00 AM	0
11/14/2018	9:15:00 AM	0
11/14/2018	9:30:00 AM	0
11/14/2018	9:45:00 AM	0

Goose Lake Return Gage

DATE	TIME	GAGE
11/14/2018	10:00:00 AM	0
11/14/2018	10:15:00 AM	0
11/14/2018	10:30:00 AM	0
11/14/2018	10:45:00 AM	0
11/14/2018	11:00:00 AM	0
11/14/2018	11:15:00 AM	0
11/14/2018	11:30:00 AM	0
11/14/2018	11:45:00 AM	0
11/14/2018	12:00:00 PM	0
11/14/2018	12:15:00 PM	0
11/14/2018	12:30:00 PM	0
11/14/2018	12:45:00 PM	0
11/14/2018	1:00:00 PM	0
11/14/2018	1:15:00 PM	0
11/14/2018	1:30:00 PM	0
11/14/2018	1:45:00 PM	0
11/14/2018	2:00:00 PM	0
11/14/2018	2:15:00 PM	0
11/14/2018	2:30:00 PM	0
11/14/2018	2:45:00 PM	0
11/14/2018	3:00:00 PM	0
11/14/2018	3:15:00 PM	0
11/14/2018	3:30:00 PM	0
11/14/2018	3:45:00 PM	0
11/14/2018	4:00:00 PM	0
11/14/2018	4:15:00 PM	0
11/14/2018	4:30:00 PM	0
11/14/2018	4:45:00 PM	0
11/14/2018	5:00:00 PM	0
11/14/2018	5:15:00 PM	0
11/14/2018	5:30:00 PM	0
11/14/2018	5:45:00 PM	0
11/14/2018	6:00:00 PM	0
11/14/2018	6:15:00 PM	0
11/14/2018	6:30:00 PM	0
11/14/2018	6:45:00 PM	0
11/14/2018	7:00:00 PM	0
11/14/2018	7:15:00 PM	0
11/14/2018	7:30:00 PM	0
11/14/2018	7:45:00 PM	0
11/14/2018	8:00:00 PM	0
11/14/2018	8:15:00 PM	0
11/14/2018	8:30:00 PM	0
11/14/2018	8:45:00 PM	0
11/14/2018	9:00:00 PM	0
11/14/2018	9:15:00 PM	0

Goose Lake Return Gage

DATE	TIME	GAGE
11/14/2018	9:30:00 PM	0
11/14/2018	9:45:00 PM	0
11/14/2018	10:00:00 PM	0
11/14/2018	10:15:00 PM	0
11/14/2018	10:30:00 PM	0
11/14/2018	10:45:00 PM	0
11/14/2018	11:00:00 PM	0
11/14/2018	11:15:00 PM	0
11/14/2018	11:30:00 PM	0
11/14/2018	11:45:00 PM	0
11/15/2018	12:00:00 AM	0
11/15/2018	12:15:00 AM	0
11/15/2018	12:30:00 AM	0
11/15/2018	12:45:00 AM	0
11/15/2018	1:00:00 AM	0
11/15/2018	1:15:00 AM	0
11/15/2018	1:30:00 AM	0
11/15/2018	1:45:00 AM	0
11/15/2018	2:00:00 AM	0
11/15/2018	2:15:00 AM	0
11/15/2018	2:30:00 AM	0
11/15/2018	2:45:00 AM	0
11/15/2018	3:00:00 AM	0
11/15/2018	3:15:00 AM	0
11/15/2018	3:30:00 AM	0
11/15/2018	3:45:00 AM	0
11/15/2018	4:00:00 AM	0
11/15/2018	4:15:00 AM	0
11/15/2018	4:30:00 AM	0
11/15/2018	4:45:00 AM	0
11/15/2018	5:00:00 AM	0
11/15/2018	5:15:00 AM	0
11/15/2018	5:30:00 AM	0
11/15/2018	5:45:00 AM	0
11/15/2018	6:00:00 AM	0
11/15/2018	6:15:00 AM	0
11/15/2018	6:30:00 AM	0
11/15/2018	6:45:00 AM	0
11/15/2018	7:00:00 AM	0
11/15/2018	7:15:00 AM	0
11/15/2018	7:30:00 AM	0
11/15/2018	7:45:00 AM	0
11/15/2018	8:00:00 AM	0
11/15/2018	8:15:00 AM	0
11/15/2018	8:30:00 AM	0
11/15/2018	8:45:00 AM	0

Goose Lake Return Gage

DATE	TIME	GAGE
11/15/2018	9:00:00 AM	0
11/15/2018	9:15:00 AM	0
11/15/2018	9:30:00 AM	0
11/15/2018	9:45:00 AM	0
11/15/2018	10:00:00 AM	0
11/15/2018	10:15:00 AM	0
11/15/2018	10:30:00 AM	0
11/15/2018	10:45:00 AM	0
11/15/2018	11:00:00 AM	0
11/15/2018	11:15:00 AM	0
11/15/2018	11:30:00 AM	0
11/15/2018	11:45:00 AM	0
11/15/2018	12:00:00 PM	0
11/15/2018	12:15:00 PM	0
11/15/2018	12:30:00 PM	0
11/15/2018	12:45:00 PM	0
11/15/2018	1:00:00 PM	0
11/15/2018	1:15:00 PM	0
11/15/2018	1:30:00 PM	0
11/15/2018	1:45:00 PM	0
11/15/2018	2:00:00 PM	0
11/15/2018	2:15:00 PM	0
11/15/2018	2:30:00 PM	0
11/15/2018	2:45:00 PM	0
11/15/2018	3:00:00 PM	0
11/15/2018	3:15:00 PM	0
11/15/2018	3:30:00 PM	0
11/15/2018	3:45:00 PM	0
11/15/2018	4:00:00 PM	0
11/15/2018	4:15:00 PM	0
11/15/2018	4:30:00 PM	0
11/15/2018	4:45:00 PM	0
11/15/2018	5:00:00 PM	0
11/15/2018	5:15:00 PM	0
11/15/2018	5:30:00 PM	0
11/15/2018	5:45:00 PM	0
11/15/2018	6:00:00 PM	0
11/15/2018	6:15:00 PM	0
11/15/2018	6:30:00 PM	0
11/15/2018	6:45:00 PM	0
11/15/2018	7:00:00 PM	0
11/15/2018	7:15:00 PM	0
11/15/2018	7:30:00 PM	0
11/15/2018	7:45:00 PM	0
11/15/2018	8:00:00 PM	0
11/15/2018	8:15:00 PM	0

Goose Lake Return Gage

DATE	TIME	GAGE
11/15/2018	8:30:00 PM	0
11/15/2018	8:45:00 PM	0
11/15/2018	9:00:00 PM	0
11/15/2018	9:15:00 PM	0
11/15/2018	9:30:00 PM	0
11/15/2018	9:45:00 PM	0
11/15/2018	10:00:00 PM	0
11/15/2018	10:15:00 PM	0
11/15/2018	10:30:00 PM	0
11/15/2018	10:45:00 PM	0
11/15/2018	11:00:00 PM	0
11/15/2018	11:15:00 PM	0
11/15/2018	11:30:00 PM	0
11/15/2018	11:45:00 PM	0
11/16/2018	12:00:00 AM	0
11/16/2018	12:15:00 AM	0
11/16/2018	12:30:00 AM	0
11/16/2018	12:45:00 AM	0
11/16/2018	1:00:00 AM	0
11/16/2018	1:15:00 AM	0
11/16/2018	1:30:00 AM	0
11/16/2018	1:45:00 AM	0
11/16/2018	2:00:00 AM	0
11/16/2018	2:15:00 AM	0
11/16/2018	2:30:00 AM	0
11/16/2018	2:45:00 AM	0
11/16/2018	3:00:00 AM	0
11/16/2018	3:15:00 AM	0
11/16/2018	3:30:00 AM	0
11/16/2018	3:45:00 AM	0
11/16/2018	4:00:00 AM	0
11/16/2018	4:15:00 AM	0
11/16/2018	4:30:00 AM	0
11/16/2018	4:45:00 AM	0
11/16/2018	5:00:00 AM	0
11/16/2018	5:15:00 AM	0
11/16/2018	5:30:00 AM	0
11/16/2018	5:45:00 AM	0
11/16/2018	6:00:00 AM	0
11/16/2018	6:15:00 AM	0
11/16/2018	6:30:00 AM	0
11/16/2018	6:45:00 AM	0
11/16/2018	7:00:00 AM	0
11/16/2018	7:15:00 AM	0
11/16/2018	7:30:00 AM	0
11/16/2018	7:45:00 AM	0

Goose Lake Return Gage

DATE	TIME	GAGE
11/16/2018	8:00:00 AM	0
11/16/2018	8:15:00 AM	0
11/16/2018	8:30:00 AM	0
11/16/2018	8:45:00 AM	0
11/16/2018	9:00:00 AM	0
11/16/2018	9:15:00 AM	0
11/16/2018	9:30:00 AM	0
11/16/2018	9:45:00 AM	0
11/16/2018	10:00:00 AM	0
11/16/2018	10:15:00 AM	0
11/16/2018	10:30:00 AM	0
11/16/2018	10:45:00 AM	0
11/16/2018	11:00:00 AM	0
11/16/2018	11:15:00 AM	0
11/16/2018	11:30:00 AM	0
11/16/2018	11:45:00 AM	0
11/16/2018	12:00:00 PM	0
11/16/2018	12:15:00 PM	0
11/16/2018	12:30:00 PM	0
11/16/2018	12:45:00 PM	0
11/16/2018	1:00:00 PM	0
11/16/2018	1:15:00 PM	0
11/16/2018	1:30:00 PM	0
11/16/2018	1:45:00 PM	0
11/16/2018	2:00:00 PM	0
11/16/2018	2:15:00 PM	0
11/16/2018	2:30:00 PM	0
11/16/2018	2:45:00 PM	0
11/16/2018	3:00:00 PM	0
11/16/2018	3:15:00 PM	0
11/16/2018	3:30:00 PM	0
11/16/2018	3:45:00 PM	0
11/16/2018	4:00:00 PM	0
11/16/2018	4:15:00 PM	0
11/16/2018	4:30:00 PM	0
11/16/2018	4:45:00 PM	0
11/16/2018	5:00:00 PM	0
11/16/2018	5:15:00 PM	0
11/16/2018	5:30:00 PM	0
11/16/2018	5:45:00 PM	0
11/16/2018	6:00:00 PM	0
11/16/2018	6:15:00 PM	0
11/16/2018	6:30:00 PM	0
11/16/2018	6:45:00 PM	0
11/16/2018	7:00:00 PM	0
11/16/2018	7:15:00 PM	0

Goose Lake Return Gage

DATE	TIME	GAGE
11/16/2018	7:30:00 PM	0
11/16/2018	7:45:00 PM	0
11/16/2018	8:00:00 PM	0
11/16/2018	8:15:00 PM	0
11/16/2018	8:30:00 PM	0
11/16/2018	8:45:00 PM	0
11/16/2018	9:00:00 PM	0
11/16/2018	9:15:00 PM	0
11/16/2018	9:30:00 PM	0
11/16/2018	9:45:00 PM	0
11/16/2018	10:00:00 PM	0
11/16/2018	10:15:00 PM	0
11/16/2018	10:30:00 PM	0
11/16/2018	10:45:00 PM	0
11/16/2018	11:00:00 PM	0
11/16/2018	11:15:00 PM	0
11/16/2018	11:30:00 PM	0
11/16/2018	11:45:00 PM	0
11/17/2018	12:00:00 AM	0
11/17/2018	12:15:00 AM	0
11/17/2018	12:30:00 AM	0
11/17/2018	12:45:00 AM	0
11/17/2018	1:00:00 AM	0
11/17/2018	1:15:00 AM	0
11/17/2018	1:30:00 AM	0
11/17/2018	1:45:00 AM	0
11/17/2018	2:00:00 AM	0
11/17/2018	2:15:00 AM	0
11/17/2018	2:30:00 AM	0
11/17/2018	2:45:00 AM	0
11/17/2018	3:00:00 AM	0
11/17/2018	3:15:00 AM	0
11/17/2018	3:30:00 AM	0
11/17/2018	3:45:00 AM	0
11/17/2018	4:00:00 AM	0
11/17/2018	4:15:00 AM	0
11/17/2018	4:30:00 AM	0
11/17/2018	4:45:00 AM	0
11/17/2018	5:00:00 AM	0
11/17/2018	5:15:00 AM	0
11/17/2018	5:30:00 AM	0
11/17/2018	5:45:00 AM	0
11/17/2018	6:00:00 AM	0
11/17/2018	6:15:00 AM	0
11/17/2018	6:30:00 AM	0
11/17/2018	6:45:00 AM	0

Goose Lake Return Gage

DATE	TIME	GAGE
11/17/2018	7:00:00 AM	0
11/17/2018	7:15:00 AM	0
11/17/2018	7:30:00 AM	0
11/17/2018	7:45:00 AM	0
11/17/2018	8:00:00 AM	0
11/17/2018	8:15:00 AM	0
11/17/2018	8:30:00 AM	0
11/17/2018	8:45:00 AM	0
11/17/2018	9:00:00 AM	0
11/17/2018	9:15:00 AM	0
11/17/2018	9:30:00 AM	0
11/17/2018	9:45:00 AM	0
11/17/2018	10:00:00 AM	0
11/17/2018	10:15:00 AM	0
11/17/2018	10:30:00 AM	0
11/17/2018	10:45:00 AM	0
11/17/2018	11:00:00 AM	0
11/17/2018	11:15:00 AM	0
11/17/2018	11:30:00 AM	0
11/17/2018	11:45:00 AM	0
11/17/2018	12:00:00 PM	0
11/17/2018	12:15:00 PM	0
11/17/2018	12:30:00 PM	0
11/17/2018	12:45:00 PM	0
11/17/2018	1:00:00 PM	0
11/17/2018	1:15:00 PM	0
11/17/2018	1:30:00 PM	0
11/17/2018	1:45:00 PM	0
11/17/2018	2:00:00 PM	0
11/17/2018	2:15:00 PM	0
11/17/2018	2:30:00 PM	0
11/17/2018	2:45:00 PM	0
11/17/2018	3:00:00 PM	0
11/17/2018	3:15:00 PM	0
11/17/2018	3:30:00 PM	0
11/17/2018	3:45:00 PM	0
11/17/2018	4:00:00 PM	0
11/17/2018	4:15:00 PM	0
11/17/2018	4:30:00 PM	0
11/17/2018	4:45:00 PM	0
11/17/2018	5:00:00 PM	0
11/17/2018	5:15:00 PM	0
11/17/2018	5:30:00 PM	0
11/17/2018	5:45:00 PM	0
11/17/2018	6:00:00 PM	0
11/17/2018	6:15:00 PM	0

Goose Lake Return Gage

DATE	TIME	GAGE
11/17/2018	6:30:00 PM	0
11/17/2018	6:45:00 PM	0
11/17/2018	7:00:00 PM	0
11/17/2018	7:15:00 PM	0
11/17/2018	7:30:00 PM	0
11/17/2018	7:45:00 PM	0
11/17/2018	8:00:00 PM	0
11/17/2018	8:15:00 PM	0
11/17/2018	8:30:00 PM	0
11/17/2018	8:45:00 PM	0
11/17/2018	9:00:00 PM	0
11/17/2018	9:15:00 PM	0
11/17/2018	9:30:00 PM	0
11/17/2018	9:45:00 PM	0
11/17/2018	10:00:00 PM	0
11/17/2018	10:15:00 PM	0
11/17/2018	10:30:00 PM	0
11/17/2018	10:45:00 PM	0
11/17/2018	11:00:00 PM	0
11/17/2018	11:15:00 PM	0
11/17/2018	11:30:00 PM	0
11/17/2018	11:45:00 PM	0
11/18/2018	12:00:00 AM	0
11/18/2018	12:15:00 AM	0
11/18/2018	12:30:00 AM	0
11/18/2018	12:45:00 AM	0
11/18/2018	1:00:00 AM	0
11/18/2018	1:15:00 AM	0
11/18/2018	1:30:00 AM	0
11/18/2018	1:45:00 AM	0
11/18/2018	2:00:00 AM	0
11/18/2018	2:15:00 AM	0
11/18/2018	2:30:00 AM	0
11/18/2018	2:45:00 AM	0
11/18/2018	3:00:00 AM	0
11/18/2018	3:15:00 AM	0
11/18/2018	3:30:00 AM	0
11/18/2018	3:45:00 AM	0
11/18/2018	4:00:00 AM	0
11/18/2018	4:15:00 AM	0
11/18/2018	4:30:00 AM	0
11/18/2018	4:45:00 AM	0
11/18/2018	5:00:00 AM	0
11/18/2018	5:15:00 AM	0
11/18/2018	5:30:00 AM	0
11/18/2018	5:45:00 AM	0

Goose Lake Return Gage

DATE	TIME	GAGE
11/18/2018	6:00:00 AM	0
11/18/2018	6:15:00 AM	0
11/18/2018	6:30:00 AM	0
11/18/2018	6:45:00 AM	0
11/18/2018	7:00:00 AM	0
11/18/2018	7:15:00 AM	0
11/18/2018	7:30:00 AM	0
11/18/2018	7:45:00 AM	0
11/18/2018	8:00:00 AM	0
11/18/2018	8:15:00 AM	0
11/18/2018	8:30:00 AM	0
11/18/2018	8:45:00 AM	0
11/18/2018	9:00:00 AM	0
11/18/2018	9:15:00 AM	0
11/18/2018	9:30:00 AM	0
11/18/2018	9:45:00 AM	0
11/18/2018	10:00:00 AM	0
11/18/2018	10:15:00 AM	0
11/18/2018	10:30:00 AM	0
11/18/2018	10:45:00 AM	0
11/18/2018	11:00:00 AM	0
11/18/2018	11:15:00 AM	0
11/18/2018	11:30:00 AM	0
11/18/2018	11:45:00 AM	0
11/18/2018	12:00:00 PM	0
11/18/2018	12:15:00 PM	0
11/18/2018	12:30:00 PM	0
11/18/2018	12:45:00 PM	0
11/18/2018	1:00:00 PM	0
11/18/2018	1:15:00 PM	0
11/18/2018	1:30:00 PM	0
11/18/2018	1:45:00 PM	0
11/18/2018	2:00:00 PM	0
11/18/2018	2:15:00 PM	0
11/18/2018	2:30:00 PM	0
11/18/2018	2:45:00 PM	0
11/18/2018	3:00:00 PM	0
11/18/2018	3:15:00 PM	0
11/18/2018	3:30:00 PM	0
11/18/2018	3:45:00 PM	0
11/18/2018	4:00:00 PM	0
11/18/2018	4:15:00 PM	0
11/18/2018	4:30:00 PM	0
11/18/2018	4:45:00 PM	0
11/18/2018	5:00:00 PM	0
11/18/2018	5:15:00 PM	0

Goose Lake Return Gage

DATE	TIME	GAGE
11/18/2018	5:30:00 PM	0
11/18/2018	5:45:00 PM	0
11/18/2018	6:00:00 PM	0
11/18/2018	6:15:00 PM	0
11/18/2018	6:30:00 PM	0
11/18/2018	6:45:00 PM	0
11/18/2018	7:00:00 PM	0
11/18/2018	7:15:00 PM	0
11/18/2018	7:30:00 PM	0
11/18/2018	7:45:00 PM	0
11/18/2018	8:00:00 PM	0
11/18/2018	8:15:00 PM	0
11/18/2018	8:30:00 PM	0
11/18/2018	8:45:00 PM	0
11/18/2018	9:00:00 PM	0
11/18/2018	9:15:00 PM	0
11/18/2018	9:30:00 PM	0
11/18/2018	9:45:00 PM	0
11/18/2018	10:00:00 PM	0
11/18/2018	10:15:00 PM	0
11/18/2018	10:30:00 PM	0
11/18/2018	10:45:00 PM	0
11/18/2018	11:00:00 PM	0
11/18/2018	11:15:00 PM	0
11/18/2018	11:30:00 PM	0
11/18/2018	11:45:00 PM	0
11/19/2018	12:00:00 AM	0
11/19/2018	12:15:00 AM	0
11/19/2018	12:30:00 AM	0
11/19/2018	12:45:00 AM	0
11/19/2018	1:00:00 AM	0
11/19/2018	1:15:00 AM	0
11/19/2018	1:30:00 AM	0
11/19/2018	1:45:00 AM	0
11/19/2018	2:00:00 AM	0
11/19/2018	2:15:00 AM	0
11/19/2018	2:30:00 AM	0
11/19/2018	2:45:00 AM	0
11/19/2018	3:00:00 AM	0
11/19/2018	3:15:00 AM	0
11/19/2018	3:30:00 AM	0
11/19/2018	3:45:00 AM	0
11/19/2018	4:00:00 AM	0
11/19/2018	4:15:00 AM	0
11/19/2018	4:30:00 AM	0
11/19/2018	4:45:00 AM	0

Goose Lake Return Gage

DATE	TIME	GAGE
11/19/2018	5:00:00 AM	0
11/19/2018	5:15:00 AM	0
11/19/2018	5:30:00 AM	0
11/19/2018	5:45:00 AM	0
11/19/2018	6:00:00 AM	0
11/19/2018	6:15:00 AM	0
11/19/2018	6:30:00 AM	0
11/19/2018	6:45:00 AM	0
11/19/2018	7:00:00 AM	0
11/19/2018	7:15:00 AM	0
11/19/2018	7:30:00 AM	0
11/19/2018	7:45:00 AM	0
11/19/2018	8:00:00 AM	0
11/19/2018	8:15:00 AM	0
11/19/2018	8:30:00 AM	0
11/19/2018	8:45:00 AM	0
11/19/2018	9:00:00 AM	0
11/19/2018	9:15:00 AM	0
11/19/2018	9:30:00 AM	0
11/19/2018	9:45:00 AM	0
11/19/2018	10:00:00 AM	0
11/19/2018	10:15:00 AM	0
11/19/2018	10:30:00 AM	0
11/19/2018	10:45:00 AM	0
11/19/2018	11:00:00 AM	0
11/19/2018	11:15:00 AM	0
11/19/2018	11:30:00 AM	0
11/19/2018	11:45:00 AM	0
11/19/2018	12:00:00 PM	0
11/19/2018	12:15:00 PM	0
11/19/2018	12:30:00 PM	0
11/19/2018	12:45:00 PM	0
11/19/2018	1:00:00 PM	0
11/19/2018	1:15:00 PM	0
11/19/2018	1:30:00 PM	0
11/19/2018	1:45:00 PM	0
11/19/2018	2:00:00 PM	0
11/19/2018	2:15:00 PM	0
11/19/2018	2:30:00 PM	0
11/19/2018	2:45:00 PM	0
11/19/2018	3:00:00 PM	0
11/19/2018	3:15:00 PM	0
11/19/2018	3:30:00 PM	0
11/19/2018	3:45:00 PM	0
11/19/2018	4:00:00 PM	0
11/19/2018	4:15:00 PM	0

Goose Lake Return Gage

DATE	TIME	GAGE
11/19/2018	4:30:00 PM	0
11/19/2018	4:45:00 PM	0
11/19/2018	5:00:00 PM	0
11/19/2018	5:15:00 PM	0
11/19/2018	5:30:00 PM	0
11/19/2018	5:45:00 PM	0
11/19/2018	6:00:00 PM	0
11/19/2018	6:15:00 PM	0
11/19/2018	6:30:00 PM	0
11/19/2018	6:45:00 PM	0
11/19/2018	7:00:00 PM	0
11/19/2018	7:15:00 PM	0
11/19/2018	7:30:00 PM	0
11/19/2018	7:45:00 PM	0
11/19/2018	8:00:00 PM	0
11/19/2018	8:15:00 PM	0
11/19/2018	8:30:00 PM	0
11/19/2018	8:45:00 PM	0
11/19/2018	9:00:00 PM	0
11/19/2018	9:15:00 PM	0
11/19/2018	9:30:00 PM	0
11/19/2018	9:45:00 PM	0
11/19/2018	10:00:00 PM	0
11/19/2018	10:15:00 PM	0
11/19/2018	10:30:00 PM	0
11/19/2018	10:45:00 PM	0
11/19/2018	11:00:00 PM	0
11/19/2018	11:15:00 PM	0
11/19/2018	11:30:00 PM	0
11/19/2018	11:45:00 PM	0
11/20/2018	12:00:00 AM	0
11/20/2018	12:15:00 AM	0
11/20/2018	12:30:00 AM	0
11/20/2018	12:45:00 AM	0
11/20/2018	1:00:00 AM	0
11/20/2018	1:15:00 AM	0
11/20/2018	1:30:00 AM	0
11/20/2018	1:45:00 AM	0
11/20/2018	2:00:00 AM	0
11/20/2018	2:15:00 AM	0
11/20/2018	2:30:00 AM	0
11/20/2018	2:45:00 AM	0
11/20/2018	3:00:00 AM	0
11/20/2018	3:15:00 AM	0
11/20/2018	3:30:00 AM	0
11/20/2018	3:45:00 AM	0

Goose Lake Return Gage

DATE	TIME	GAGE
11/20/2018	4:00:00 AM	0
11/20/2018	4:15:00 AM	0
11/20/2018	4:30:00 AM	0
11/20/2018	4:45:00 AM	0
11/20/2018	5:00:00 AM	0
11/20/2018	5:15:00 AM	0
11/20/2018	5:30:00 AM	0
11/20/2018	5:45:00 AM	0
11/20/2018	6:00:00 AM	0
11/20/2018	6:15:00 AM	0
11/20/2018	6:30:00 AM	0
11/20/2018	6:45:00 AM	0
11/20/2018	7:00:00 AM	0
11/20/2018	7:15:00 AM	0
11/20/2018	7:30:00 AM	0
11/20/2018	7:45:00 AM	0
11/20/2018	8:00:00 AM	0
11/20/2018	8:15:00 AM	0
11/20/2018	8:30:00 AM	0
11/20/2018	8:45:00 AM	0
11/20/2018	9:00:00 AM	0
11/20/2018	9:15:00 AM	0
11/20/2018	9:30:00 AM	0
11/20/2018	9:45:00 AM	0
11/20/2018	10:00:00 AM	0
11/20/2018	10:15:00 AM	0
11/20/2018	10:30:00 AM	0
11/20/2018	10:45:00 AM	0
11/20/2018	11:00:00 AM	0
11/20/2018	11:15:00 AM	0
11/20/2018	11:30:00 AM	0
11/20/2018	11:45:00 AM	0
11/20/2018	12:00:00 PM	0
11/20/2018	12:15:00 PM	0
11/20/2018	12:30:00 PM	0
11/20/2018	12:45:00 PM	0
11/20/2018	1:00:00 PM	0
11/20/2018	1:15:00 PM	0
11/20/2018	1:30:00 PM	0
11/20/2018	1:45:00 PM	0
11/20/2018	2:00:00 PM	0
11/20/2018	2:15:00 PM	0
11/20/2018	2:30:00 PM	0
11/20/2018	2:45:00 PM	0
11/20/2018	3:00:00 PM	0
11/20/2018	3:15:00 PM	0

Goose Lake Return Gage

DATE	TIME	GAGE
11/20/2018	3:30:00 PM	0
11/20/2018	3:45:00 PM	0
11/20/2018	4:00:00 PM	0
11/20/2018	4:15:00 PM	0
11/20/2018	4:30:00 PM	0
11/20/2018	4:45:00 PM	0
11/20/2018	5:00:00 PM	0
11/20/2018	5:15:00 PM	0
11/20/2018	5:30:00 PM	0
11/20/2018	5:45:00 PM	0
11/20/2018	6:00:00 PM	0
11/20/2018	6:15:00 PM	0
11/20/2018	6:30:00 PM	0
11/20/2018	6:45:00 PM	0
11/20/2018	7:00:00 PM	0
11/20/2018	7:15:00 PM	0
11/20/2018	7:30:00 PM	0
11/20/2018	7:45:00 PM	0
11/20/2018	8:00:00 PM	0
11/20/2018	8:15:00 PM	0
11/20/2018	8:30:00 PM	0
11/20/2018	8:45:00 PM	0
11/20/2018	9:00:00 PM	0
11/20/2018	9:15:00 PM	0
11/20/2018	9:30:00 PM	0
11/20/2018	9:45:00 PM	0
11/20/2018	10:00:00 PM	0
11/20/2018	10:15:00 PM	0
11/20/2018	10:30:00 PM	0
11/20/2018	10:45:00 PM	0
11/20/2018	11:00:00 PM	0
11/20/2018	11:15:00 PM	0
11/20/2018	11:30:00 PM	0
11/20/2018	11:45:00 PM	0
11/21/2018	12:00:00 AM	0
11/21/2018	12:15:00 AM	0
11/21/2018	12:30:00 AM	0
11/21/2018	12:45:00 AM	0
11/21/2018	1:00:00 AM	0
11/21/2018	1:15:00 AM	0
11/21/2018	1:30:00 AM	0
11/21/2018	1:45:00 AM	0
11/21/2018	2:00:00 AM	0
11/21/2018	2:15:00 AM	0
11/21/2018	2:30:00 AM	0
11/21/2018	2:45:00 AM	0

Goose Lake Return Gage

DATE	TIME	GAGE
11/21/2018	3:00:00 AM	0
11/21/2018	3:15:00 AM	0
11/21/2018	3:30:00 AM	0
11/21/2018	3:45:00 AM	0
11/21/2018	4:00:00 AM	0
11/21/2018	4:15:00 AM	0
11/21/2018	4:30:00 AM	0
11/21/2018	4:45:00 AM	0
11/21/2018	5:00:00 AM	0
11/21/2018	5:15:00 AM	0
11/21/2018	5:30:00 AM	0
11/21/2018	5:45:00 AM	0
11/21/2018	6:00:00 AM	0
11/21/2018	6:15:00 AM	0
11/21/2018	6:30:00 AM	0
11/21/2018	6:45:00 AM	0
11/21/2018	7:00:00 AM	0
11/21/2018	7:15:00 AM	0
11/21/2018	7:30:00 AM	0
11/21/2018	7:45:00 AM	0
11/21/2018	8:00:00 AM	0
11/21/2018	8:15:00 AM	0
11/21/2018	8:30:00 AM	0
11/21/2018	8:45:00 AM	0
11/21/2018	9:00:00 AM	0
11/21/2018	9:15:00 AM	0
11/21/2018	9:30:00 AM	0
11/21/2018	9:45:00 AM	0
11/21/2018	10:00:00 AM	0
11/21/2018	10:15:00 AM	0
11/21/2018	10:30:00 AM	0
11/21/2018	10:45:00 AM	0
11/21/2018	11:00:00 AM	0
11/21/2018	11:15:00 AM	0
11/21/2018	11:30:00 AM	0
11/21/2018	11:45:00 AM	0
11/21/2018	12:00:00 PM	0
11/21/2018	12:15:00 PM	0
11/21/2018	12:30:00 PM	0
11/21/2018	12:45:00 PM	0
11/21/2018	1:00:00 PM	0
11/21/2018	1:15:00 PM	0
11/21/2018	1:30:00 PM	0
11/21/2018	1:45:00 PM	0
11/21/2018	2:00:00 PM	0
11/21/2018	2:15:00 PM	0

Goose Lake Return Gage

DATE	TIME	GAGE
11/21/2018	2:30:00 PM	0
11/21/2018	2:45:00 PM	0
11/21/2018	3:00:00 PM	0
11/21/2018	3:15:00 PM	0
11/21/2018	3:30:00 PM	0
11/21/2018	3:45:00 PM	0
11/21/2018	4:00:00 PM	0
11/21/2018	4:15:00 PM	0
11/21/2018	4:30:00 PM	0
11/21/2018	4:45:00 PM	0
11/21/2018	5:00:00 PM	0
11/21/2018	5:15:00 PM	0
11/21/2018	5:30:00 PM	0
11/21/2018	5:45:00 PM	0
11/21/2018	6:00:00 PM	0
11/21/2018	6:15:00 PM	0
11/21/2018	6:30:00 PM	0
11/21/2018	6:45:00 PM	0
11/21/2018	7:00:00 PM	0
11/21/2018	7:15:00 PM	0
11/21/2018	7:30:00 PM	0
11/21/2018	7:45:00 PM	0
11/21/2018	8:00:00 PM	0
11/21/2018	8:15:00 PM	0
11/21/2018	8:30:00 PM	0
11/21/2018	8:45:00 PM	0
11/21/2018	9:00:00 PM	0
11/21/2018	9:15:00 PM	0
11/21/2018	9:30:00 PM	0
11/21/2018	9:45:00 PM	0
11/21/2018	10:00:00 PM	0
11/21/2018	10:15:00 PM	0
11/21/2018	10:30:00 PM	0
11/21/2018	10:45:00 PM	0
11/21/2018	11:00:00 PM	0
11/21/2018	11:15:00 PM	0
11/21/2018	11:30:00 PM	0
11/21/2018	11:45:00 PM	0
11/22/2018	12:00:00 AM	0
11/22/2018	12:15:00 AM	0
11/22/2018	12:30:00 AM	0
11/22/2018	12:45:00 AM	0
11/22/2018	1:00:00 AM	0
11/22/2018	1:15:00 AM	0
11/22/2018	1:30:00 AM	0
11/22/2018	1:45:00 AM	0

Goose Lake Return Gage

DATE	TIME	GAGE
11/22/2018	2:00:00 AM	0
11/22/2018	2:15:00 AM	0
11/22/2018	2:30:00 AM	0
11/22/2018	2:45:00 AM	0
11/22/2018	3:00:00 AM	0
11/22/2018	3:15:00 AM	0
11/22/2018	3:30:00 AM	0
11/22/2018	3:45:00 AM	0
11/22/2018	4:00:00 AM	0
11/22/2018	4:15:00 AM	0
11/22/2018	4:30:00 AM	0
11/22/2018	4:45:00 AM	0
11/22/2018	5:00:00 AM	0
11/22/2018	5:15:00 AM	0
11/22/2018	5:30:00 AM	0
11/22/2018	5:45:00 AM	0
11/22/2018	6:00:00 AM	0
11/22/2018	6:15:00 AM	0
11/22/2018	6:30:00 AM	0
11/22/2018	6:45:00 AM	0
11/22/2018	7:00:00 AM	0
11/22/2018	7:15:00 AM	0
11/22/2018	7:30:00 AM	0
11/22/2018	7:45:00 AM	0
11/22/2018	8:00:00 AM	0
11/22/2018	8:15:00 AM	0
11/22/2018	8:30:00 AM	0
11/22/2018	8:45:00 AM	0
11/22/2018	9:00:00 AM	0
11/22/2018	9:15:00 AM	0
11/22/2018	9:30:00 AM	0
11/22/2018	9:45:00 AM	0
11/22/2018	10:00:00 AM	0
11/22/2018	10:15:00 AM	0
11/22/2018	10:30:00 AM	0
11/22/2018	10:45:00 AM	0
11/22/2018	11:00:00 AM	0
11/22/2018	11:15:00 AM	0
11/22/2018	11:30:00 AM	0
11/22/2018	11:45:00 AM	0
11/22/2018	12:00:00 PM	0
11/22/2018	12:15:00 PM	0
11/22/2018	12:30:00 PM	0
11/22/2018	12:45:00 PM	0
11/22/2018	1:00:00 PM	0
11/22/2018	1:15:00 PM	0

Goose Lake Return Gage

DATE	TIME	GAGE
11/22/2018	1:30:00 PM	0
11/22/2018	1:45:00 PM	0
11/22/2018	2:00:00 PM	0
11/22/2018	2:15:00 PM	0
11/22/2018	2:30:00 PM	0
11/22/2018	2:45:00 PM	0
11/22/2018	3:00:00 PM	0
11/22/2018	3:15:00 PM	0
11/22/2018	3:30:00 PM	0
11/22/2018	3:45:00 PM	0
11/22/2018	4:00:00 PM	0
11/22/2018	4:15:00 PM	0
11/22/2018	4:30:00 PM	0
11/22/2018	4:45:00 PM	0
11/22/2018	5:00:00 PM	0
11/22/2018	5:15:00 PM	0
11/22/2018	5:30:00 PM	0
11/22/2018	5:45:00 PM	0
11/22/2018	6:00:00 PM	0
11/22/2018	6:15:00 PM	0
11/22/2018	6:30:00 PM	0
11/22/2018	6:45:00 PM	0
11/22/2018	7:00:00 PM	0
11/22/2018	7:15:00 PM	0
11/22/2018	7:30:00 PM	0
11/22/2018	7:45:00 PM	0
11/22/2018	8:00:00 PM	0
11/22/2018	8:15:00 PM	0
11/22/2018	8:30:00 PM	0
11/22/2018	8:45:00 PM	0
11/22/2018	9:00:00 PM	0
11/22/2018	9:15:00 PM	0
11/22/2018	9:30:00 PM	0
11/22/2018	9:45:00 PM	0
11/22/2018	10:00:00 PM	0
11/22/2018	10:15:00 PM	0
11/22/2018	10:30:00 PM	0
11/22/2018	10:45:00 PM	0
11/22/2018	11:00:00 PM	0
11/22/2018	11:15:00 PM	0
11/22/2018	11:30:00 PM	0
11/22/2018	11:45:00 PM	0
11/23/2018	12:00:00 AM	0
11/23/2018	12:15:00 AM	0
11/23/2018	12:30:00 AM	0
11/23/2018	12:45:00 AM	0

Goose Lake Return Gage

DATE	TIME	GAGE
11/23/2018	1:00:00 AM	0
11/23/2018	1:15:00 AM	0
11/23/2018	1:30:00 AM	0
11/23/2018	1:45:00 AM	0
11/23/2018	2:00:00 AM	0
11/23/2018	2:15:00 AM	0
11/23/2018	2:30:00 AM	0
11/23/2018	2:45:00 AM	0
11/23/2018	3:00:00 AM	0
11/23/2018	3:15:00 AM	0
11/23/2018	3:30:00 AM	0
11/23/2018	3:45:00 AM	0
11/23/2018	4:00:00 AM	0
11/23/2018	4:15:00 AM	0
11/23/2018	4:30:00 AM	0
11/23/2018	4:45:00 AM	0
11/23/2018	5:00:00 AM	0
11/23/2018	5:15:00 AM	0
11/23/2018	5:30:00 AM	0
11/23/2018	5:45:00 AM	0
11/23/2018	6:00:00 AM	0
11/23/2018	6:15:00 AM	0
11/23/2018	6:30:00 AM	0
11/23/2018	6:45:00 AM	0
11/23/2018	7:00:00 AM	0
11/23/2018	7:15:00 AM	0
11/23/2018	7:30:00 AM	0
11/23/2018	7:45:00 AM	0
11/23/2018	8:00:00 AM	0
11/23/2018	8:15:00 AM	0
11/23/2018	8:30:00 AM	0
11/23/2018	8:45:00 AM	0
11/23/2018	9:00:00 AM	0
11/23/2018	9:15:00 AM	0
11/23/2018	9:30:00 AM	0
11/23/2018	9:45:00 AM	0
11/23/2018	10:00:00 AM	0
11/23/2018	10:15:00 AM	0
11/23/2018	10:30:00 AM	0
11/23/2018	10:45:00 AM	0
11/23/2018	11:00:00 AM	0
11/23/2018	11:15:00 AM	0
11/23/2018	11:30:00 AM	0
11/23/2018	11:45:00 AM	0
11/23/2018	12:00:00 PM	0
11/23/2018	12:15:00 PM	0

Goose Lake Return Gage

DATE	TIME	GAGE
11/23/2018	12:30:00 PM	0
11/23/2018	12:45:00 PM	0
11/23/2018	1:00:00 PM	0
11/23/2018	1:15:00 PM	0
11/23/2018	1:30:00 PM	0
11/23/2018	1:45:00 PM	0
11/23/2018	2:00:00 PM	0
11/23/2018	2:15:00 PM	0
11/23/2018	2:30:00 PM	0
11/23/2018	2:45:00 PM	0
11/23/2018	3:00:00 PM	0
11/23/2018	3:15:00 PM	0
11/23/2018	3:30:00 PM	0
11/23/2018	3:45:00 PM	0
11/23/2018	4:00:00 PM	0
11/23/2018	4:15:00 PM	0
11/23/2018	4:30:00 PM	0
11/23/2018	4:45:00 PM	0
11/23/2018	5:00:00 PM	0
11/23/2018	5:15:00 PM	0
11/23/2018	5:30:00 PM	0
11/23/2018	5:45:00 PM	0
11/23/2018	6:00:00 PM	0
11/23/2018	6:15:00 PM	0
11/23/2018	6:30:00 PM	0
11/23/2018	6:45:00 PM	0
11/23/2018	7:00:00 PM	0
11/23/2018	7:15:00 PM	0
11/23/2018	7:30:00 PM	0
11/23/2018	7:45:00 PM	0
11/23/2018	8:00:00 PM	0
11/23/2018	8:15:00 PM	0
11/23/2018	8:30:00 PM	0
11/23/2018	8:45:00 PM	0
11/23/2018	9:00:00 PM	0
11/23/2018	9:15:00 PM	0
11/23/2018	9:30:00 PM	0
11/23/2018	9:45:00 PM	0
11/23/2018	10:00:00 PM	0
11/23/2018	10:15:00 PM	0
11/23/2018	10:30:00 PM	0
11/23/2018	10:45:00 PM	0
11/23/2018	11:00:00 PM	0
11/23/2018	11:15:00 PM	0
11/23/2018	11:30:00 PM	0
11/23/2018	11:45:00 PM	0

Goose Lake Return Gage

DATE	TIME	GAGE
11/24/2018	12:00:00 AM	0
11/24/2018	12:15:00 AM	0
11/24/2018	12:30:00 AM	0
11/24/2018	12:45:00 AM	0
11/24/2018	1:00:00 AM	0
11/24/2018	1:15:00 AM	0
11/24/2018	1:30:00 AM	0
11/24/2018	1:45:00 AM	0
11/24/2018	2:00:00 AM	0
11/24/2018	2:15:00 AM	0
11/24/2018	2:30:00 AM	0
11/24/2018	2:45:00 AM	0
11/24/2018	3:00:00 AM	0
11/24/2018	3:15:00 AM	0
11/24/2018	3:30:00 AM	0
11/24/2018	3:45:00 AM	0
11/24/2018	4:00:00 AM	0
11/24/2018	4:15:00 AM	0
11/24/2018	4:30:00 AM	0
11/24/2018	4:45:00 AM	0
11/24/2018	5:00:00 AM	0
11/24/2018	5:15:00 AM	0
11/24/2018	5:30:00 AM	0
11/24/2018	5:45:00 AM	0
11/24/2018	6:00:00 AM	0
11/24/2018	6:15:00 AM	0
11/24/2018	6:30:00 AM	0
11/24/2018	6:45:00 AM	0
11/24/2018	7:00:00 AM	0
11/24/2018	7:15:00 AM	0
11/24/2018	7:30:00 AM	0
11/24/2018	7:45:00 AM	0
11/24/2018	8:00:00 AM	0
11/24/2018	8:15:00 AM	0
11/24/2018	8:30:00 AM	0
11/24/2018	8:45:00 AM	0
11/24/2018	9:00:00 AM	0
11/24/2018	9:15:00 AM	0
11/24/2018	9:30:00 AM	0
11/24/2018	9:45:00 AM	0
11/24/2018	10:00:00 AM	0
11/24/2018	10:15:00 AM	0
11/24/2018	10:30:00 AM	0
11/24/2018	10:45:00 AM	0
11/24/2018	11:00:00 AM	0
11/24/2018	11:15:00 AM	0

Goose Lake Return Gage

DATE	TIME	GAGE
11/24/2018	11:30:00 AM	0
11/24/2018	11:45:00 AM	0
11/24/2018	12:00:00 PM	0
11/24/2018	12:15:00 PM	0
11/24/2018	12:30:00 PM	0
11/24/2018	12:45:00 PM	0
11/24/2018	1:00:00 PM	0
11/24/2018	1:15:00 PM	0
11/24/2018	1:30:00 PM	0
11/24/2018	1:45:00 PM	0
11/24/2018	2:00:00 PM	0
11/24/2018	2:15:00 PM	0
11/24/2018	2:30:00 PM	0
11/24/2018	2:45:00 PM	0
11/24/2018	3:00:00 PM	0
11/24/2018	3:15:00 PM	0
11/24/2018	3:30:00 PM	0
11/24/2018	3:45:00 PM	0
11/24/2018	4:00:00 PM	0
11/24/2018	4:15:00 PM	0
11/24/2018	4:30:00 PM	0
11/24/2018	4:45:00 PM	0
11/24/2018	5:00:00 PM	0
11/24/2018	5:15:00 PM	0
11/24/2018	5:30:00 PM	0
11/24/2018	5:45:00 PM	0
11/24/2018	6:00:00 PM	0
11/24/2018	6:15:00 PM	0
11/24/2018	6:30:00 PM	0
11/24/2018	6:45:00 PM	0
11/24/2018	7:00:00 PM	0
11/24/2018	7:15:00 PM	0
11/24/2018	7:30:00 PM	0
11/24/2018	7:45:00 PM	0
11/24/2018	8:00:00 PM	0
11/24/2018	8:15:00 PM	0
11/24/2018	8:30:00 PM	0
11/24/2018	8:45:00 PM	0
11/24/2018	9:00:00 PM	0
11/24/2018	9:15:00 PM	0
11/24/2018	9:30:00 PM	0
11/24/2018	9:45:00 PM	0
11/24/2018	10:00:00 PM	0
11/24/2018	10:15:00 PM	0
11/24/2018	10:30:00 PM	0
11/24/2018	10:45:00 PM	0

Goose Lake Return Gage

DATE	TIME	GAGE
11/24/2018	11:00:00 PM	0
11/24/2018	11:15:00 PM	0
11/24/2018	11:30:00 PM	0
11/24/2018	11:45:00 PM	0
11/25/2018	12:00:00 AM	0
11/25/2018	12:15:00 AM	0
11/25/2018	12:30:00 AM	0
11/25/2018	12:45:00 AM	0
11/25/2018	1:00:00 AM	0
11/25/2018	1:15:00 AM	0
11/25/2018	1:30:00 AM	0
11/25/2018	1:45:00 AM	0
11/25/2018	2:00:00 AM	0
11/25/2018	2:15:00 AM	0
11/25/2018	2:30:00 AM	0
11/25/2018	2:45:00 AM	0
11/25/2018	3:00:00 AM	0
11/25/2018	3:15:00 AM	0
11/25/2018	3:30:00 AM	0
11/25/2018	3:45:00 AM	0
11/25/2018	4:00:00 AM	0
11/25/2018	4:15:00 AM	0
11/25/2018	4:30:00 AM	0
11/25/2018	4:45:00 AM	0
11/25/2018	5:00:00 AM	0
11/25/2018	5:15:00 AM	0
11/25/2018	5:30:00 AM	0
11/25/2018	5:45:00 AM	0
11/25/2018	6:00:00 AM	0
11/25/2018	6:15:00 AM	0
11/25/2018	6:30:00 AM	0
11/25/2018	6:45:00 AM	0
11/25/2018	7:00:00 AM	0
11/25/2018	7:15:00 AM	0
11/25/2018	7:30:00 AM	0
11/25/2018	7:45:00 AM	0
11/25/2018	8:00:00 AM	0
11/25/2018	8:15:00 AM	0
11/25/2018	8:30:00 AM	0
11/25/2018	8:45:00 AM	0
11/25/2018	9:00:00 AM	0
11/25/2018	9:15:00 AM	0
11/25/2018	9:30:00 AM	0
11/25/2018	9:45:00 AM	0
11/25/2018	10:00:00 AM	0
11/25/2018	10:15:00 AM	0

Goose Lake Return Gage

DATE	TIME	GAGE
11/25/2018	10:30:00 AM	0
11/25/2018	10:45:00 AM	0
11/25/2018	11:00:00 AM	0
11/25/2018	11:15:00 AM	0
11/25/2018	11:30:00 AM	0
11/25/2018	11:45:00 AM	0
11/25/2018	12:00:00 PM	0
11/25/2018	12:15:00 PM	0
11/25/2018	12:30:00 PM	0
11/25/2018	12:45:00 PM	0
11/25/2018	1:00:00 PM	0
11/25/2018	1:15:00 PM	0
11/25/2018	1:30:00 PM	0
11/25/2018	1:45:00 PM	0
11/25/2018	2:00:00 PM	0
11/25/2018	2:15:00 PM	0
11/25/2018	2:30:00 PM	0
11/25/2018	2:45:00 PM	0
11/25/2018	3:00:00 PM	0
11/25/2018	3:15:00 PM	0
11/25/2018	3:30:00 PM	0
11/25/2018	3:45:00 PM	0
11/25/2018	4:00:00 PM	0
11/25/2018	4:15:00 PM	0
11/25/2018	4:30:00 PM	0
11/25/2018	4:45:00 PM	0
11/25/2018	5:00:00 PM	0
11/25/2018	5:15:00 PM	0
11/25/2018	5:30:00 PM	0
11/25/2018	5:45:00 PM	0
11/25/2018	6:00:00 PM	0
11/25/2018	6:15:00 PM	0
11/25/2018	6:30:00 PM	0
11/25/2018	6:45:00 PM	0
11/25/2018	7:00:00 PM	0
11/25/2018	7:15:00 PM	0
11/25/2018	7:30:00 PM	0
11/25/2018	7:45:00 PM	0
11/25/2018	8:00:00 PM	0
11/25/2018	8:15:00 PM	0
11/25/2018	8:30:00 PM	0
11/25/2018	8:45:00 PM	0
11/25/2018	9:00:00 PM	0
11/25/2018	9:15:00 PM	0
11/25/2018	9:30:00 PM	0
11/25/2018	9:45:00 PM	0

Goose Lake Return Gage

DATE	TIME	GAGE
11/25/2018	10:00:00 PM	0
11/25/2018	10:15:00 PM	0
11/25/2018	10:30:00 PM	0
11/25/2018	10:45:00 PM	0
11/25/2018	11:00:00 PM	0
11/25/2018	11:15:00 PM	0
11/25/2018	11:30:00 PM	0
11/25/2018	11:45:00 PM	0
11/26/2018	12:00:00 AM	0
11/26/2018	12:15:00 AM	0
11/26/2018	12:30:00 AM	0
11/26/2018	12:45:00 AM	0
11/26/2018	1:00:00 AM	0
11/26/2018	1:15:00 AM	0
11/26/2018	1:30:00 AM	0
11/26/2018	1:45:00 AM	0
11/26/2018	2:00:00 AM	0
11/26/2018	2:15:00 AM	0
11/26/2018	2:30:00 AM	0
11/26/2018	2:45:00 AM	0
11/26/2018	3:00:00 AM	0
11/26/2018	3:15:00 AM	0
11/26/2018	3:30:00 AM	0
11/26/2018	3:45:00 AM	0
11/26/2018	4:00:00 AM	0
11/26/2018	4:15:00 AM	0
11/26/2018	4:30:00 AM	0
11/26/2018	4:45:00 AM	0
11/26/2018	5:00:00 AM	0
11/26/2018	5:15:00 AM	0
11/26/2018	5:30:00 AM	0
11/26/2018	5:45:00 AM	0
11/26/2018	6:00:00 AM	0
11/26/2018	6:15:00 AM	0
11/26/2018	6:30:00 AM	0
11/26/2018	6:45:00 AM	0
11/26/2018	7:00:00 AM	0
11/26/2018	7:15:00 AM	0
11/26/2018	7:30:00 AM	0
11/26/2018	7:45:00 AM	0
11/26/2018	8:00:00 AM	0
11/26/2018	8:15:00 AM	0
11/26/2018	8:30:00 AM	0
11/26/2018	8:45:00 AM	0
11/26/2018	9:00:00 AM	0
11/26/2018	9:15:00 AM	0

Goose Lake Return Gage

DATE	TIME	GAGE
11/26/2018	9:30:00 AM	0
11/26/2018	9:45:00 AM	0
11/26/2018	10:00:00 AM	0
11/26/2018	10:15:00 AM	0
11/26/2018	10:30:00 AM	0
11/26/2018	10:45:00 AM	0
11/26/2018	11:00:00 AM	0
11/26/2018	11:15:00 AM	0
11/26/2018	11:30:00 AM	0
11/26/2018	11:45:00 AM	0
11/26/2018	12:00:00 PM	0
11/26/2018	12:15:00 PM	0
11/26/2018	12:30:00 PM	0
11/26/2018	12:45:00 PM	0
11/26/2018	1:00:00 PM	0
11/26/2018	1:15:00 PM	0
11/26/2018	1:30:00 PM	0
11/26/2018	1:45:00 PM	0
11/26/2018	2:00:00 PM	0
11/26/2018	2:15:00 PM	0
11/26/2018	2:30:00 PM	0
11/26/2018	2:45:00 PM	0
11/26/2018	3:00:00 PM	0
11/26/2018	3:15:00 PM	0
11/26/2018	3:30:00 PM	0
11/26/2018	3:45:00 PM	0
11/26/2018	4:00:00 PM	0
11/26/2018	4:15:00 PM	0
11/26/2018	4:30:00 PM	0
11/26/2018	4:45:00 PM	0
11/26/2018	5:00:00 PM	0
11/26/2018	5:15:00 PM	0
11/26/2018	5:30:00 PM	0
11/26/2018	5:45:00 PM	0
11/26/2018	6:00:00 PM	0
11/26/2018	6:15:00 PM	0
11/26/2018	6:30:00 PM	0
11/26/2018	6:45:00 PM	0
11/26/2018	7:00:00 PM	0
11/26/2018	7:15:00 PM	0
11/26/2018	7:30:00 PM	0
11/26/2018	7:45:00 PM	0
11/26/2018	8:00:00 PM	0
11/26/2018	8:15:00 PM	0
11/26/2018	8:30:00 PM	0
11/26/2018	8:45:00 PM	0

Goose Lake Return Gage

DATE	TIME	GAGE
11/26/2018	9:00:00 PM	0
11/26/2018	9:15:00 PM	0
11/26/2018	9:30:00 PM	0
11/26/2018	9:45:00 PM	0
11/26/2018	10:00:00 PM	0
11/26/2018	10:15:00 PM	0
11/26/2018	10:30:00 PM	0
11/26/2018	10:45:00 PM	0
11/26/2018	11:00:00 PM	0
11/26/2018	11:15:00 PM	0
11/26/2018	11:30:00 PM	0
11/26/2018	11:45:00 PM	0
11/27/2018	12:00:00 AM	0
11/27/2018	12:15:00 AM	0
11/27/2018	12:30:00 AM	0
11/27/2018	12:45:00 AM	0
11/27/2018	1:00:00 AM	0
11/27/2018	1:15:00 AM	0
11/27/2018	1:30:00 AM	0
11/27/2018	1:45:00 AM	0
11/27/2018	2:00:00 AM	0
11/27/2018	2:15:00 AM	0
11/27/2018	2:30:00 AM	0
11/27/2018	2:45:00 AM	0
11/27/2018	3:00:00 AM	0
11/27/2018	3:15:00 AM	0
11/27/2018	3:30:00 AM	0
11/27/2018	3:45:00 AM	0
11/27/2018	4:00:00 AM	0
11/27/2018	4:15:00 AM	0
11/27/2018	4:30:00 AM	0
11/27/2018	4:45:00 AM	0
11/27/2018	5:00:00 AM	0
11/27/2018	5:15:00 AM	0
11/27/2018	5:30:00 AM	0
11/27/2018	5:45:00 AM	0
11/27/2018	6:00:00 AM	0
11/27/2018	6:15:00 AM	0
11/27/2018	6:30:00 AM	0
11/27/2018	6:45:00 AM	0
11/27/2018	7:00:00 AM	0
11/27/2018	7:15:00 AM	0
11/27/2018	7:30:00 AM	0
11/27/2018	7:45:00 AM	0
11/27/2018	8:00:00 AM	0
11/27/2018	8:15:00 AM	0

Goose Lake Return Gage

DATE	TIME	GAGE
11/27/2018	8:30:00 AM	0
11/27/2018	8:45:00 AM	0
11/27/2018	9:00:00 AM	0
11/27/2018	9:15:00 AM	0
11/27/2018	9:30:00 AM	0
11/27/2018	9:45:00 AM	0
11/27/2018	10:00:00 AM	0
11/27/2018	10:15:00 AM	0
11/27/2018	10:30:00 AM	0
11/27/2018	10:45:00 AM	0
11/27/2018	11:00:00 AM	0
11/27/2018	11:15:00 AM	0
11/27/2018	11:30:00 AM	0
11/27/2018	11:45:00 AM	0
11/27/2018	12:00:00 PM	0
11/27/2018	12:15:00 PM	0
11/27/2018	12:30:00 PM	0
11/27/2018	12:45:00 PM	0
11/27/2018	1:00:00 PM	0
11/27/2018	1:15:00 PM	0
11/27/2018	1:30:00 PM	0
11/27/2018	1:45:00 PM	0
11/27/2018	2:00:00 PM	0
11/27/2018	2:15:00 PM	0
11/27/2018	2:30:00 PM	0
11/27/2018	2:45:00 PM	0
11/27/2018	3:00:00 PM	0
11/27/2018	3:15:00 PM	0
11/27/2018	3:30:00 PM	0
11/27/2018	3:45:00 PM	0
11/27/2018	4:00:00 PM	0
11/27/2018	4:15:00 PM	0
11/27/2018	4:30:00 PM	0
11/27/2018	4:45:00 PM	0
11/27/2018	5:00:00 PM	0
11/27/2018	5:15:00 PM	0
11/27/2018	5:30:00 PM	0
11/27/2018	5:45:00 PM	0
11/27/2018	6:00:00 PM	0
11/27/2018	6:15:00 PM	0
11/27/2018	6:30:00 PM	0
11/27/2018	6:45:00 PM	0
11/27/2018	7:00:00 PM	0
11/27/2018	7:15:00 PM	0
11/27/2018	7:30:00 PM	0
11/27/2018	7:45:00 PM	0

Goose Lake Return Gage

DATE	TIME	GAGE
11/27/2018	8:00:00 PM	0
11/27/2018	8:15:00 PM	0
11/27/2018	8:30:00 PM	0
11/27/2018	8:45:00 PM	0
11/27/2018	9:00:00 PM	0
11/27/2018	9:15:00 PM	0
11/27/2018	9:30:00 PM	0
11/27/2018	9:45:00 PM	0
11/27/2018	10:00:00 PM	0
11/27/2018	10:15:00 PM	0
11/27/2018	10:30:00 PM	0
11/27/2018	10:45:00 PM	0
11/27/2018	11:00:00 PM	0
11/27/2018	11:15:00 PM	0
11/27/2018	11:30:00 PM	0
11/27/2018	11:45:00 PM	0
11/28/2018	12:00:00 AM	0
11/28/2018	12:15:00 AM	0
11/28/2018	12:30:00 AM	0
11/28/2018	12:45:00 AM	0
11/28/2018	1:00:00 AM	0
11/28/2018	1:15:00 AM	0
11/28/2018	1:30:00 AM	0
11/28/2018	1:45:00 AM	0
11/28/2018	2:00:00 AM	0
11/28/2018	2:15:00 AM	0
11/28/2018	2:30:00 AM	0
11/28/2018	2:45:00 AM	0
11/28/2018	3:00:00 AM	0
11/28/2018	3:15:00 AM	0
11/28/2018	3:30:00 AM	0
11/28/2018	3:45:00 AM	0
11/28/2018	4:00:00 AM	0
11/28/2018	4:15:00 AM	0
11/28/2018	4:30:00 AM	0
11/28/2018	4:45:00 AM	0
11/28/2018	5:00:00 AM	0
11/28/2018	5:15:00 AM	0
11/28/2018	5:30:00 AM	0
11/28/2018	5:45:00 AM	0
11/28/2018	6:00:00 AM	0
11/28/2018	6:15:00 AM	0
11/28/2018	6:30:00 AM	0
11/28/2018	6:45:00 AM	0
11/28/2018	7:00:00 AM	0
11/28/2018	7:15:00 AM	0

Goose Lake Return Gage

DATE	TIME	GAGE
11/28/2018	7:30:00 AM	0
11/28/2018	7:45:00 AM	0
11/28/2018	8:00:00 AM	0
11/28/2018	8:15:00 AM	0
11/28/2018	8:30:00 AM	0
11/28/2018	8:45:00 AM	0
11/28/2018	9:00:00 AM	0
11/28/2018	9:15:00 AM	0
11/28/2018	9:30:00 AM	0
11/28/2018	9:45:00 AM	0
11/28/2018	10:00:00 AM	0
11/28/2018	10:15:00 AM	0
11/28/2018	10:30:00 AM	0
11/28/2018	10:45:00 AM	0
11/28/2018	11:00:00 AM	0
11/28/2018	11:15:00 AM	0
11/28/2018	11:30:00 AM	0
11/28/2018	11:45:00 AM	0
11/28/2018	12:00:00 PM	0
11/28/2018	12:15:00 PM	0
11/28/2018	12:30:00 PM	0
11/28/2018	12:45:00 PM	0
11/28/2018	1:00:00 PM	0
11/28/2018	1:15:00 PM	0
11/28/2018	1:30:00 PM	0
11/28/2018	1:45:00 PM	0
11/28/2018	2:00:00 PM	0
11/28/2018	2:15:00 PM	0
11/28/2018	2:30:00 PM	0
11/28/2018	2:45:00 PM	0
11/28/2018	3:00:00 PM	0
11/28/2018	3:15:00 PM	0
11/28/2018	3:30:00 PM	0
11/28/2018	3:45:00 PM	0
11/28/2018	4:00:00 PM	0
11/28/2018	4:15:00 PM	0
11/28/2018	4:30:00 PM	0
11/28/2018	4:45:00 PM	0
11/28/2018	5:00:00 PM	0
11/28/2018	5:15:00 PM	0
11/28/2018	5:30:00 PM	0
11/28/2018	5:45:00 PM	0
11/28/2018	6:00:00 PM	0
11/28/2018	6:15:00 PM	0
11/28/2018	6:30:00 PM	0
11/28/2018	6:45:00 PM	0

Goose Lake Return Gage

DATE	TIME	GAGE
11/28/2018	7:00:00 PM	0
11/28/2018	7:15:00 PM	0
11/28/2018	7:30:00 PM	0
11/28/2018	7:45:00 PM	0
11/28/2018	8:00:00 PM	0
11/28/2018	8:15:00 PM	0
11/28/2018	8:30:00 PM	0
11/28/2018	8:45:00 PM	0
11/28/2018	9:00:00 PM	0
11/28/2018	9:15:00 PM	0
11/28/2018	9:30:00 PM	0
11/28/2018	9:45:00 PM	0
11/28/2018	10:00:00 PM	0
11/28/2018	10:15:00 PM	0
11/28/2018	10:30:00 PM	0
11/28/2018	10:45:00 PM	0
11/28/2018	11:00:00 PM	0
11/28/2018	11:15:00 PM	0
11/28/2018	11:30:00 PM	0
11/28/2018	11:45:00 PM	0
11/29/2018	12:00:00 AM	0
11/29/2018	12:15:00 AM	0
11/29/2018	12:30:00 AM	0
11/29/2018	12:45:00 AM	0
11/29/2018	1:00:00 AM	0
11/29/2018	1:15:00 AM	0
11/29/2018	1:30:00 AM	0
11/29/2018	1:45:00 AM	0
11/29/2018	2:00:00 AM	0
11/29/2018	2:15:00 AM	0
11/29/2018	2:30:00 AM	0
11/29/2018	2:45:00 AM	0
11/29/2018	3:00:00 AM	0
11/29/2018	3:15:00 AM	0
11/29/2018	3:30:00 AM	0
11/29/2018	3:45:00 AM	0
11/29/2018	4:00:00 AM	0
11/29/2018	4:15:00 AM	0
11/29/2018	4:30:00 AM	0
11/29/2018	4:45:00 AM	0
11/29/2018	5:00:00 AM	0
11/29/2018	5:15:00 AM	0
11/29/2018	5:30:00 AM	0
11/29/2018	5:45:00 AM	0
11/29/2018	6:00:00 AM	0
11/29/2018	6:15:00 AM	0

Goose Lake Return Gage

DATE	TIME	GAGE
11/29/2018	6:30:00 AM	0
11/29/2018	6:45:00 AM	0
11/29/2018	7:00:00 AM	0
11/29/2018	7:15:00 AM	0
11/29/2018	7:30:00 AM	0
11/29/2018	7:45:00 AM	0
11/29/2018	8:00:00 AM	0
11/29/2018	8:15:00 AM	0
11/29/2018	8:30:00 AM	0
11/29/2018	8:45:00 AM	0
11/29/2018	9:00:00 AM	0
11/29/2018	9:15:00 AM	0
11/29/2018	9:30:00 AM	0
11/29/2018	9:45:00 AM	0
11/29/2018	10:00:00 AM	0
11/29/2018	10:15:00 AM	0
11/29/2018	10:30:00 AM	0
11/29/2018	10:45:00 AM	0
11/29/2018	11:00:00 AM	0
11/29/2018	11:15:00 AM	0
11/29/2018	11:30:00 AM	0
11/29/2018	11:45:00 AM	0
11/29/2018	12:00:00 PM	0
11/29/2018	12:15:00 PM	0
11/29/2018	12:30:00 PM	0
11/29/2018	12:45:00 PM	0
11/29/2018	1:00:00 PM	0
11/29/2018	1:15:00 PM	0
11/29/2018	1:30:00 PM	0
11/29/2018	1:45:00 PM	0
11/29/2018	2:00:00 PM	0
11/29/2018	2:15:00 PM	0
11/29/2018	2:30:00 PM	0
11/29/2018	2:45:00 PM	0
11/29/2018	3:00:00 PM	0
11/29/2018	3:15:00 PM	0
11/29/2018	3:30:00 PM	0
11/29/2018	3:45:00 PM	0
11/29/2018	4:00:00 PM	0
11/29/2018	4:15:00 PM	0
11/29/2018	4:30:00 PM	0
11/29/2018	4:45:00 PM	0
11/29/2018	5:00:00 PM	0
11/29/2018	5:15:00 PM	0
11/29/2018	5:30:00 PM	0
11/29/2018	5:45:00 PM	0

Goose Lake Return Gage

DATE	TIME	GAGE
11/29/2018	6:00:00 PM	0
11/29/2018	6:15:00 PM	0
11/29/2018	6:30:00 PM	0
11/29/2018	6:45:00 PM	0
11/29/2018	7:00:00 PM	0
11/29/2018	7:15:00 PM	0
11/29/2018	7:30:00 PM	0
11/29/2018	7:45:00 PM	0
11/29/2018	8:00:00 PM	0
11/29/2018	8:15:00 PM	0
11/29/2018	8:30:00 PM	0
11/29/2018	8:45:00 PM	0
11/29/2018	9:00:00 PM	0
11/29/2018	9:15:00 PM	0
11/29/2018	9:30:00 PM	0
11/29/2018	9:45:00 PM	0
11/29/2018	10:00:00 PM	0
11/29/2018	10:15:00 PM	0
11/29/2018	10:30:00 PM	0
11/29/2018	10:45:00 PM	0
11/29/2018	11:00:00 PM	0
11/29/2018	11:15:00 PM	0
11/29/2018	11:30:00 PM	0
11/29/2018	11:45:00 PM	0
11/30/2018	12:00:00 AM	0
11/30/2018	12:15:00 AM	0
11/30/2018	12:30:00 AM	0
11/30/2018	12:45:00 AM	0
11/30/2018	1:00:00 AM	0
11/30/2018	1:15:00 AM	0
11/30/2018	1:30:00 AM	0
11/30/2018	1:45:00 AM	0
11/30/2018	2:00:00 AM	0
11/30/2018	2:15:00 AM	0
11/30/2018	2:30:00 AM	0
11/30/2018	2:45:00 AM	0
11/30/2018	3:00:00 AM	0
11/30/2018	3:15:00 AM	0
11/30/2018	3:30:00 AM	0
11/30/2018	3:45:00 AM	0
11/30/2018	4:00:00 AM	0
11/30/2018	4:15:00 AM	0
11/30/2018	4:30:00 AM	0
11/30/2018	4:45:00 AM	0
11/30/2018	5:00:00 AM	0
11/30/2018	5:15:00 AM	0

Goose Lake Return Gage

DATE	TIME	GAGE
11/30/2018	5:30:00 AM	0
11/30/2018	5:45:00 AM	0
11/30/2018	6:00:00 AM	0
11/30/2018	6:15:00 AM	0
11/30/2018	6:30:00 AM	0
11/30/2018	6:45:00 AM	0
11/30/2018	7:00:00 AM	0
11/30/2018	7:15:00 AM	0
11/30/2018	7:30:00 AM	0
11/30/2018	7:45:00 AM	0
11/30/2018	8:00:00 AM	0
11/30/2018	8:15:00 AM	0
11/30/2018	8:30:00 AM	0
11/30/2018	8:45:00 AM	0
11/30/2018	9:00:00 AM	0
11/30/2018	9:15:00 AM	0
11/30/2018	9:30:00 AM	0
11/30/2018	9:45:00 AM	0
11/30/2018	10:00:00 AM	0
11/30/2018	10:15:00 AM	0
11/30/2018	10:30:00 AM	0
11/30/2018	10:45:00 AM	0
11/30/2018	11:00:00 AM	0
11/30/2018	11:15:00 AM	0
11/30/2018	11:30:00 AM	0
11/30/2018	11:45:00 AM	0
11/30/2018	12:00:00 PM	0
11/30/2018	12:15:00 PM	0
11/30/2018	12:30:00 PM	0
11/30/2018	12:45:00 PM	0
11/30/2018	1:00:00 PM	0
11/30/2018	1:15:00 PM	0
11/30/2018	1:30:00 PM	0
11/30/2018	1:45:00 PM	0
11/30/2018	2:00:00 PM	0
11/30/2018	2:15:00 PM	0
11/30/2018	2:30:00 PM	0
11/30/2018	2:45:00 PM	0
11/30/2018	3:00:00 PM	0
11/30/2018	3:15:00 PM	0
11/30/2018	3:30:00 PM	0
11/30/2018	3:45:00 PM	0
11/30/2018	4:00:00 PM	0
11/30/2018	4:15:00 PM	0
11/30/2018	4:30:00 PM	0
11/30/2018	4:45:00 PM	0

Goose Lake Return Gage

DATE	TIME	GAGE
11/30/2018	5:00:00 PM	0
11/30/2018	5:15:00 PM	0
11/30/2018	5:30:00 PM	0
11/30/2018	5:45:00 PM	0
11/30/2018	6:00:00 PM	0
11/30/2018	6:15:00 PM	0
11/30/2018	6:30:00 PM	0
11/30/2018	6:45:00 PM	0
11/30/2018	7:00:00 PM	0
11/30/2018	7:15:00 PM	0
11/30/2018	7:30:00 PM	0
11/30/2018	7:45:00 PM	0
11/30/2018	8:00:00 PM	0
11/30/2018	8:15:00 PM	0
11/30/2018	8:30:00 PM	0
11/30/2018	8:45:00 PM	0
11/30/2018	9:00:00 PM	0
11/30/2018	9:15:00 PM	0
11/30/2018	9:30:00 PM	0
11/30/2018	9:45:00 PM	0
11/30/2018	10:00:00 PM	0
11/30/2018	10:15:00 PM	0
11/30/2018	10:30:00 PM	0
11/30/2018	10:45:00 PM	0
11/30/2018	11:00:00 PM	0
11/30/2018	11:15:00 PM	0
11/30/2018	11:30:00 PM	0
11/30/2018	11:45:00 PM	0

Billy Lake Return
Station 0213

Date	Flow (cfs)
11/1/2018	1.302
11/2/2018	1.302
11/3/2018	1.302
11/4/2018	1.302
11/5/2018	1.333
11/6/2018	1.368
11/7/2018	1.368
11/8/2018	1.398
11/9/2018	1.435
11/10/2018	1.435
11/11/2018	1.435
11/12/2018	1.435
11/13/2018	1.488
11/14/2018	1.538
11/15/2018	1.478
11/16/2018	1.503
11/17/2018	1.503
11/18/2018	1.503
11/19/2018	1.503
11/20/2018	1.503
11/21/2018	1.503
11/22/2018	1.503
11/23/2018	1.503
11/24/2018	1.503
11/25/2018	1.45
11/26/2018	1.386
11/27/2018	1.314
11/28/2018	1.213
11/29/2018	1.174
11/30/2018	1.174

Billy Lake Return Gage

DATE	TIME	GAGE
11/1/2018	12:00:00 AM	0.31
11/1/2018	12:15:00 AM	0.31
11/1/2018	12:30:00 AM	0.31
11/1/2018	12:45:00 AM	0.31
11/1/2018	1:00:00 AM	0.31
11/1/2018	1:15:00 AM	0.31
11/1/2018	1:30:00 AM	0.31
11/1/2018	1:45:00 AM	0.31
11/1/2018	2:00:00 AM	0.31
11/1/2018	2:15:00 AM	0.31
11/1/2018	2:30:00 AM	0.31
11/1/2018	2:45:00 AM	0.31
11/1/2018	3:00:00 AM	0.31
11/1/2018	3:15:00 AM	0.31
11/1/2018	3:30:00 AM	0.31
11/1/2018	3:45:00 AM	0.31
11/1/2018	4:00:00 AM	0.31
11/1/2018	4:15:00 AM	0.31
11/1/2018	4:30:00 AM	0.31
11/1/2018	4:45:00 AM	0.31
11/1/2018	5:00:00 AM	0.31
11/1/2018	5:15:00 AM	0.31
11/1/2018	5:30:00 AM	0.31
11/1/2018	5:45:00 AM	0.31
11/1/2018	6:00:00 AM	0.31
11/1/2018	6:15:00 AM	0.31
11/1/2018	6:30:00 AM	0.31
11/1/2018	6:45:00 AM	0.31
11/1/2018	7:00:00 AM	0.31
11/1/2018	7:15:00 AM	0.31
11/1/2018	7:30:00 AM	0.31
11/1/2018	7:45:00 AM	0.31
11/1/2018	8:00:00 AM	0.31
11/1/2018	8:15:00 AM	0.31
11/1/2018	8:30:00 AM	0.31
11/1/2018	8:45:00 AM	0.31
11/1/2018	9:00:00 AM	0.31
11/1/2018	9:15:00 AM	0.31
11/1/2018	9:30:00 AM	0.31
11/1/2018	9:45:00 AM	0.31
11/1/2018	10:00:00 AM	0.31
11/1/2018	10:15:00 AM	0.31
11/1/2018	10:30:00 AM	0.31
11/1/2018	10:45:00 AM	0.31
11/1/2018	11:00:00 AM	0.31
11/1/2018	11:15:00 AM	0.31

Billy Lake Return Gage

DATE	TIME	GAGE
11/1/2018	11:30:00 AM	0.31
11/1/2018	11:45:00 AM	0.31
11/1/2018	12:00:00 PM	0.31
11/1/2018	12:15:00 PM	0.31
11/1/2018	12:30:00 PM	0.31
11/1/2018	12:45:00 PM	0.31
11/1/2018	1:00:00 PM	0.31
11/1/2018	1:15:00 PM	0.31
11/1/2018	1:30:00 PM	0.31
11/1/2018	1:45:00 PM	0.31
11/1/2018	2:00:00 PM	0.31
11/1/2018	2:15:00 PM	0.31
11/1/2018	2:30:00 PM	0.31
11/1/2018	2:45:00 PM	0.31
11/1/2018	3:00:00 PM	0.31
11/1/2018	3:15:00 PM	0.31
11/1/2018	3:30:00 PM	0.31
11/1/2018	3:45:00 PM	0.31
11/1/2018	4:00:00 PM	0.31
11/1/2018	4:15:00 PM	0.31
11/1/2018	4:30:00 PM	0.31
11/1/2018	4:45:00 PM	0.31
11/1/2018	5:00:00 PM	0.31
11/1/2018	5:15:00 PM	0.31
11/1/2018	5:30:00 PM	0.31
11/1/2018	5:45:00 PM	0.31
11/1/2018	6:00:00 PM	0.31
11/1/2018	6:15:00 PM	0.31
11/1/2018	6:30:00 PM	0.31
11/1/2018	6:45:00 PM	0.31
11/1/2018	7:00:00 PM	0.31
11/1/2018	7:15:00 PM	0.31
11/1/2018	7:30:00 PM	0.31
11/1/2018	7:45:00 PM	0.31
11/1/2018	8:00:00 PM	0.31
11/1/2018	8:15:00 PM	0.31
11/1/2018	8:30:00 PM	0.31
11/1/2018	8:45:00 PM	0.31
11/1/2018	9:00:00 PM	0.31
11/1/2018	9:15:00 PM	0.31
11/1/2018	9:30:00 PM	0.31
11/1/2018	9:45:00 PM	0.31
11/1/2018	10:00:00 PM	0.31
11/1/2018	10:15:00 PM	0.31
11/1/2018	10:30:00 PM	0.31
11/1/2018	10:45:00 PM	0.31

Billy Lake Return Gage

DATE	TIME	GAGE
11/1/2018	11:00:00 PM	0.31
11/1/2018	11:15:00 PM	0.31
11/1/2018	11:30:00 PM	0.31
11/1/2018	11:45:00 PM	0.31
11/2/2018	12:00:00 AM	0.31
11/2/2018	12:15:00 AM	0.31
11/2/2018	12:30:00 AM	0.31
11/2/2018	12:45:00 AM	0.31
11/2/2018	1:00:00 AM	0.31
11/2/2018	1:15:00 AM	0.31
11/2/2018	1:30:00 AM	0.31
11/2/2018	1:45:00 AM	0.31
11/2/2018	2:00:00 AM	0.31
11/2/2018	2:15:00 AM	0.31
11/2/2018	2:30:00 AM	0.31
11/2/2018	2:45:00 AM	0.31
11/2/2018	3:00:00 AM	0.31
11/2/2018	3:15:00 AM	0.31
11/2/2018	3:30:00 AM	0.31
11/2/2018	3:45:00 AM	0.31
11/2/2018	4:00:00 AM	0.31
11/2/2018	4:15:00 AM	0.31
11/2/2018	4:30:00 AM	0.31
11/2/2018	4:45:00 AM	0.31
11/2/2018	5:00:00 AM	0.31
11/2/2018	5:15:00 AM	0.31
11/2/2018	5:30:00 AM	0.31
11/2/2018	5:45:00 AM	0.31
11/2/2018	6:00:00 AM	0.31
11/2/2018	6:15:00 AM	0.31
11/2/2018	6:30:00 AM	0.31
11/2/2018	6:45:00 AM	0.31
11/2/2018	7:00:00 AM	0.31
11/2/2018	7:15:00 AM	0.31
11/2/2018	7:30:00 AM	0.31
11/2/2018	7:45:00 AM	0.31
11/2/2018	8:00:00 AM	0.31
11/2/2018	8:15:00 AM	0.31
11/2/2018	8:30:00 AM	0.31
11/2/2018	8:45:00 AM	0.31
11/2/2018	9:00:00 AM	0.31
11/2/2018	9:15:00 AM	0.31
11/2/2018	9:30:00 AM	0.31
11/2/2018	9:45:00 AM	0.31
11/2/2018	10:00:00 AM	0.31
11/2/2018	10:15:00 AM	0.31

Billy Lake Return Gage

DATE	TIME	GAGE
11/2/2018	10:30:00 AM	0.31
11/2/2018	10:45:00 AM	0.31
11/2/2018	11:00:00 AM	0.31
11/2/2018	11:15:00 AM	0.31
11/2/2018	11:30:00 AM	0.31
11/2/2018	11:45:00 AM	0.31
11/2/2018	12:00:00 PM	0.31
11/2/2018	12:15:00 PM	0.31
11/2/2018	12:30:00 PM	0.31
11/2/2018	12:45:00 PM	0.31
11/2/2018	1:00:00 PM	0.31
11/2/2018	1:15:00 PM	0.31
11/2/2018	1:30:00 PM	0.31
11/2/2018	1:45:00 PM	0.31
11/2/2018	2:00:00 PM	0.31
11/2/2018	2:15:00 PM	0.31
11/2/2018	2:30:00 PM	0.31
11/2/2018	2:45:00 PM	0.31
11/2/2018	3:00:00 PM	0.31
11/2/2018	3:15:00 PM	0.31
11/2/2018	3:30:00 PM	0.31
11/2/2018	3:45:00 PM	0.31
11/2/2018	4:00:00 PM	0.31
11/2/2018	4:15:00 PM	0.31
11/2/2018	4:30:00 PM	0.31
11/2/2018	4:45:00 PM	0.31
11/2/2018	5:00:00 PM	0.31
11/2/2018	5:15:00 PM	0.31
11/2/2018	5:30:00 PM	0.31
11/2/2018	5:45:00 PM	0.31
11/2/2018	6:00:00 PM	0.31
11/2/2018	6:15:00 PM	0.31
11/2/2018	6:30:00 PM	0.31
11/2/2018	6:45:00 PM	0.31
11/2/2018	7:00:00 PM	0.31
11/2/2018	7:15:00 PM	0.31
11/2/2018	7:30:00 PM	0.31
11/2/2018	7:45:00 PM	0.31
11/2/2018	8:00:00 PM	0.31
11/2/2018	8:15:00 PM	0.31
11/2/2018	8:30:00 PM	0.31
11/2/2018	8:45:00 PM	0.31
11/2/2018	9:00:00 PM	0.31
11/2/2018	9:15:00 PM	0.31
11/2/2018	9:30:00 PM	0.31
11/2/2018	9:45:00 PM	0.31

Billy Lake Return Gage

DATE	TIME	GAGE
11/2/2018	10:00:00 PM	0.31
11/2/2018	10:15:00 PM	0.31
11/2/2018	10:30:00 PM	0.31
11/2/2018	10:45:00 PM	0.31
11/2/2018	11:00:00 PM	0.31
11/2/2018	11:15:00 PM	0.31
11/2/2018	11:30:00 PM	0.31
11/2/2018	11:45:00 PM	0.31
11/3/2018	12:00:00 AM	0.31
11/3/2018	12:15:00 AM	0.31
11/3/2018	12:30:00 AM	0.31
11/3/2018	12:45:00 AM	0.31
11/3/2018	1:00:00 AM	0.31
11/3/2018	1:15:00 AM	0.31
11/3/2018	1:30:00 AM	0.31
11/3/2018	1:45:00 AM	0.31
11/3/2018	2:00:00 AM	0.31
11/3/2018	2:15:00 AM	0.31
11/3/2018	2:30:00 AM	0.31
11/3/2018	2:45:00 AM	0.31
11/3/2018	3:00:00 AM	0.31
11/3/2018	3:15:00 AM	0.31
11/3/2018	3:30:00 AM	0.31
11/3/2018	3:45:00 AM	0.31
11/3/2018	4:00:00 AM	0.31
11/3/2018	4:15:00 AM	0.31
11/3/2018	4:30:00 AM	0.31
11/3/2018	4:45:00 AM	0.31
11/3/2018	5:00:00 AM	0.31
11/3/2018	5:15:00 AM	0.31
11/3/2018	5:30:00 AM	0.31
11/3/2018	5:45:00 AM	0.31
11/3/2018	6:00:00 AM	0.31
11/3/2018	6:15:00 AM	0.31
11/3/2018	6:30:00 AM	0.31
11/3/2018	6:45:00 AM	0.31
11/3/2018	7:00:00 AM	0.31
11/3/2018	7:15:00 AM	0.31
11/3/2018	7:30:00 AM	0.31
11/3/2018	7:45:00 AM	0.31
11/3/2018	8:00:00 AM	0.31
11/3/2018	8:15:00 AM	0.31
11/3/2018	8:30:00 AM	0.31
11/3/2018	8:45:00 AM	0.31
11/3/2018	9:00:00 AM	0.31
11/3/2018	9:15:00 AM	0.31

Billy Lake Return Gage

DATE	TIME	GAGE
11/3/2018	9:30:00 AM	0.31
11/3/2018	9:45:00 AM	0.31
11/3/2018	10:00:00 AM	0.31
11/3/2018	10:15:00 AM	0.31
11/3/2018	10:30:00 AM	0.31
11/3/2018	10:45:00 AM	0.31
11/3/2018	11:00:00 AM	0.31
11/3/2018	11:15:00 AM	0.31
11/3/2018	11:30:00 AM	0.31
11/3/2018	11:45:00 AM	0.31
11/3/2018	12:00:00 PM	0.31
11/3/2018	12:15:00 PM	0.31
11/3/2018	12:30:00 PM	0.31
11/3/2018	12:45:00 PM	0.31
11/3/2018	1:00:00 PM	0.31
11/3/2018	1:15:00 PM	0.31
11/3/2018	1:30:00 PM	0.31
11/3/2018	1:45:00 PM	0.31
11/3/2018	2:00:00 PM	0.31
11/3/2018	2:15:00 PM	0.31
11/3/2018	2:30:00 PM	0.31
11/3/2018	2:45:00 PM	0.31
11/3/2018	3:00:00 PM	0.31
11/3/2018	3:15:00 PM	0.31
11/3/2018	3:30:00 PM	0.31
11/3/2018	3:45:00 PM	0.31
11/3/2018	4:00:00 PM	0.31
11/3/2018	4:15:00 PM	0.31
11/3/2018	4:30:00 PM	0.31
11/3/2018	4:45:00 PM	0.31
11/3/2018	5:00:00 PM	0.31
11/3/2018	5:15:00 PM	0.31
11/3/2018	5:30:00 PM	0.31
11/3/2018	5:45:00 PM	0.31
11/3/2018	6:00:00 PM	0.31
11/3/2018	6:15:00 PM	0.31
11/3/2018	6:30:00 PM	0.31
11/3/2018	6:45:00 PM	0.31
11/3/2018	7:00:00 PM	0.31
11/3/2018	7:15:00 PM	0.31
11/3/2018	7:30:00 PM	0.31
11/3/2018	7:45:00 PM	0.31
11/3/2018	8:00:00 PM	0.31
11/3/2018	8:15:00 PM	0.31
11/3/2018	8:30:00 PM	0.31
11/3/2018	8:45:00 PM	0.31

Billy Lake Return Gage

DATE	TIME	GAGE
11/3/2018	9:00:00 PM	0.31
11/3/2018	9:15:00 PM	0.31
11/3/2018	9:30:00 PM	0.31
11/3/2018	9:45:00 PM	0.31
11/3/2018	10:00:00 PM	0.31
11/3/2018	10:15:00 PM	0.31
11/3/2018	10:30:00 PM	0.31
11/3/2018	10:45:00 PM	0.31
11/3/2018	11:00:00 PM	0.31
11/3/2018	11:15:00 PM	0.31
11/3/2018	11:30:00 PM	0.31
11/3/2018	11:45:00 PM	0.31
11/4/2018	12:00:00 AM	0.31
11/4/2018	12:15:00 AM	0.31
11/4/2018	12:30:00 AM	0.31
11/4/2018	12:45:00 AM	0.31
11/4/2018	1:00:00 AM	0.31
11/4/2018	1:15:00 AM	0.31
11/4/2018	1:30:00 AM	0.31
11/4/2018	1:45:00 AM	0.31
11/4/2018	2:00:00 AM	0.31
11/4/2018	2:15:00 AM	0.31
11/4/2018	2:30:00 AM	0.31
11/4/2018	2:45:00 AM	0.31
11/4/2018	3:00:00 AM	0.31
11/4/2018	3:15:00 AM	0.31
11/4/2018	3:30:00 AM	0.31
11/4/2018	3:45:00 AM	0.31
11/4/2018	4:00:00 AM	0.31
11/4/2018	4:15:00 AM	0.31
11/4/2018	4:30:00 AM	0.31
11/4/2018	4:45:00 AM	0.31
11/4/2018	5:00:00 AM	0.31
11/4/2018	5:15:00 AM	0.31
11/4/2018	5:30:00 AM	0.31
11/4/2018	5:45:00 AM	0.31
11/4/2018	6:00:00 AM	0.31
11/4/2018	6:15:00 AM	0.31
11/4/2018	6:30:00 AM	0.31
11/4/2018	6:45:00 AM	0.31
11/4/2018	7:00:00 AM	0.31
11/4/2018	7:15:00 AM	0.31
11/4/2018	7:30:00 AM	0.31
11/4/2018	7:45:00 AM	0.31
11/4/2018	8:00:00 AM	0.31
11/4/2018	8:15:00 AM	0.31

Billy Lake Return Gage

DATE	TIME	GAGE
11/4/2018	8:30:00 AM	0.31
11/4/2018	8:45:00 AM	0.31
11/4/2018	9:00:00 AM	0.31
11/4/2018	9:15:00 AM	0.31
11/4/2018	9:30:00 AM	0.31
11/4/2018	9:45:00 AM	0.31
11/4/2018	10:00:00 AM	0.31
11/4/2018	10:15:00 AM	0.31
11/4/2018	10:30:00 AM	0.31
11/4/2018	10:45:00 AM	0.31
11/4/2018	11:00:00 AM	0.31
11/4/2018	11:15:00 AM	0.31
11/4/2018	11:30:00 AM	0.31
11/4/2018	11:45:00 AM	0.31
11/4/2018	12:00:00 PM	0.31
11/4/2018	12:15:00 PM	0.31
11/4/2018	12:30:00 PM	0.31
11/4/2018	12:45:00 PM	0.31
11/4/2018	1:00:00 PM	0.31
11/4/2018	1:15:00 PM	0.31
11/4/2018	1:30:00 PM	0.31
11/4/2018	1:45:00 PM	0.31
11/4/2018	2:00:00 PM	0.31
11/4/2018	2:15:00 PM	0.31
11/4/2018	2:30:00 PM	0.31
11/4/2018	2:45:00 PM	0.31
11/4/2018	3:00:00 PM	0.31
11/4/2018	3:15:00 PM	0.31
11/4/2018	3:30:00 PM	0.31
11/4/2018	3:45:00 PM	0.31
11/4/2018	4:00:00 PM	0.31
11/4/2018	4:15:00 PM	0.31
11/4/2018	4:30:00 PM	0.31
11/4/2018	4:45:00 PM	0.31
11/4/2018	5:00:00 PM	0.31
11/4/2018	5:15:00 PM	0.31
11/4/2018	5:30:00 PM	0.31
11/4/2018	5:45:00 PM	0.31
11/4/2018	6:00:00 PM	0.31
11/4/2018	6:15:00 PM	0.31
11/4/2018	6:30:00 PM	0.31
11/4/2018	6:45:00 PM	0.31
11/4/2018	7:00:00 PM	0.31
11/4/2018	7:15:00 PM	0.31
11/4/2018	7:30:00 PM	0.31
11/4/2018	7:45:00 PM	0.31

Billy Lake Return Gage

DATE	TIME	GAGE
11/4/2018	8:00:00 PM	0.31
11/4/2018	8:15:00 PM	0.31
11/4/2018	8:30:00 PM	0.31
11/4/2018	8:45:00 PM	0.31
11/4/2018	9:00:00 PM	0.31
11/4/2018	9:15:00 PM	0.31
11/4/2018	9:30:00 PM	0.31
11/4/2018	9:45:00 PM	0.31
11/4/2018	10:00:00 PM	0.31
11/4/2018	10:15:00 PM	0.31
11/4/2018	10:30:00 PM	0.31
11/4/2018	10:45:00 PM	0.31
11/4/2018	11:00:00 PM	0.31
11/4/2018	11:15:00 PM	0.31
11/4/2018	11:30:00 PM	0.31
11/4/2018	11:45:00 PM	0.31
11/5/2018	12:00:00 AM	0.31
11/5/2018	12:15:00 AM	0.31
11/5/2018	12:30:00 AM	0.31
11/5/2018	12:45:00 AM	0.31
11/5/2018	1:00:00 AM	0.31
11/5/2018	1:15:00 AM	0.31
11/5/2018	1:30:00 AM	0.31
11/5/2018	1:45:00 AM	0.31
11/5/2018	2:00:00 AM	0.31
11/5/2018	2:15:00 AM	0.31
11/5/2018	2:30:00 AM	0.31
11/5/2018	2:45:00 AM	0.31
11/5/2018	3:00:00 AM	0.31
11/5/2018	3:15:00 AM	0.31
11/5/2018	3:30:00 AM	0.31
11/5/2018	3:45:00 AM	0.31
11/5/2018	4:00:00 AM	0.31
11/5/2018	4:15:00 AM	0.31
11/5/2018	4:30:00 AM	0.31
11/5/2018	4:45:00 AM	0.31
11/5/2018	5:00:00 AM	0.31
11/5/2018	5:15:00 AM	0.31
11/5/2018	5:30:00 AM	0.31
11/5/2018	5:45:00 AM	0.31
11/5/2018	6:00:00 AM	0.31
11/5/2018	6:15:00 AM	0.31
11/5/2018	6:30:00 AM	0.31
11/5/2018	6:45:00 AM	0.31
11/5/2018	7:00:00 AM	0.31
11/5/2018	7:15:00 AM	0.31

Billy Lake Return Gage

DATE	TIME	GAGE
11/5/2018	7:30:00 AM	0.31
11/5/2018	7:45:00 AM	0.31
11/5/2018	8:00:00 AM	0.31
11/5/2018	8:15:00 AM	0.31
11/5/2018	8:30:00 AM	0.31
11/5/2018	8:45:00 AM	0.31
11/5/2018	9:00:00 AM	0.31
11/5/2018	9:15:00 AM	0.31
11/5/2018	9:30:00 AM	0.31
11/5/2018	9:45:00 AM	0.31
11/5/2018	10:00:00 AM	0.31
11/5/2018	10:15:00 AM	0.31
11/5/2018	10:30:00 AM	0.31
11/5/2018	10:45:00 AM	0.31
11/5/2018	11:00:00 AM	0.31
11/5/2018	11:15:00 AM	0.31
11/5/2018	11:30:00 AM	0.31
11/5/2018	11:45:00 AM	0.31
11/5/2018	12:00:00 PM	0.31
11/5/2018	12:15:00 PM	0.31
11/5/2018	12:30:00 PM	0.31
11/5/2018	12:45:00 PM	0.31
11/5/2018	1:00:00 PM	0.32
11/5/2018	1:15:00 PM	0.32
11/5/2018	1:30:00 PM	0.32
11/5/2018	1:45:00 PM	0.32
11/5/2018	2:00:00 PM	0.32
11/5/2018	2:15:00 PM	0.32
11/5/2018	2:30:00 PM	0.32
11/5/2018	2:45:00 PM	0.32
11/5/2018	3:00:00 PM	0.32
11/5/2018	3:15:00 PM	0.32
11/5/2018	3:30:00 PM	0.32
11/5/2018	3:45:00 PM	0.32
11/5/2018	4:00:00 PM	0.32
11/5/2018	4:15:00 PM	0.32
11/5/2018	4:30:00 PM	0.32
11/5/2018	4:45:00 PM	0.32
11/5/2018	5:00:00 PM	0.32
11/5/2018	5:15:00 PM	0.32
11/5/2018	5:30:00 PM	0.32
11/5/2018	5:45:00 PM	0.32
11/5/2018	6:00:00 PM	0.32
11/5/2018	6:15:00 PM	0.32
11/5/2018	6:30:00 PM	0.32
11/5/2018	6:45:00 PM	0.32

Billy Lake Return Gage

DATE	TIME	GAGE
11/5/2018	7:00:00 PM	0.32
11/5/2018	7:15:00 PM	0.32
11/5/2018	7:30:00 PM	0.32
11/5/2018	7:45:00 PM	0.32
11/5/2018	8:00:00 PM	0.32
11/5/2018	8:15:00 PM	0.32
11/5/2018	8:30:00 PM	0.32
11/5/2018	8:45:00 PM	0.32
11/5/2018	9:00:00 PM	0.32
11/5/2018	9:15:00 PM	0.32
11/5/2018	9:30:00 PM	0.32
11/5/2018	9:45:00 PM	0.32
11/5/2018	10:00:00 PM	0.32
11/5/2018	10:15:00 PM	0.32
11/5/2018	10:30:00 PM	0.32
11/5/2018	10:45:00 PM	0.32
11/5/2018	11:00:00 PM	0.32
11/5/2018	11:15:00 PM	0.32
11/5/2018	11:30:00 PM	0.32
11/5/2018	11:45:00 PM	0.32
11/6/2018	12:00:00 AM	0.32
11/6/2018	12:15:00 AM	0.32
11/6/2018	12:30:00 AM	0.32
11/6/2018	12:45:00 AM	0.32
11/6/2018	1:00:00 AM	0.32
11/6/2018	1:15:00 AM	0.32
11/6/2018	1:30:00 AM	0.32
11/6/2018	1:45:00 AM	0.32
11/6/2018	2:00:00 AM	0.32
11/6/2018	2:15:00 AM	0.32
11/6/2018	2:30:00 AM	0.32
11/6/2018	2:45:00 AM	0.32
11/6/2018	3:00:00 AM	0.32
11/6/2018	3:15:00 AM	0.32
11/6/2018	3:30:00 AM	0.32
11/6/2018	3:45:00 AM	0.32
11/6/2018	4:00:00 AM	0.32
11/6/2018	4:15:00 AM	0.32
11/6/2018	4:30:00 AM	0.32
11/6/2018	4:45:00 AM	0.32
11/6/2018	5:00:00 AM	0.32
11/6/2018	5:15:00 AM	0.32
11/6/2018	5:30:00 AM	0.32
11/6/2018	5:45:00 AM	0.32
11/6/2018	6:00:00 AM	0.32
11/6/2018	6:15:00 AM	0.32

Billy Lake Return Gage

DATE	TIME	GAGE
11/6/2018	6:30:00 AM	0.32
11/6/2018	6:45:00 AM	0.32
11/6/2018	7:00:00 AM	0.32
11/6/2018	7:15:00 AM	0.32
11/6/2018	7:30:00 AM	0.32
11/6/2018	7:45:00 AM	0.32
11/6/2018	8:00:00 AM	0.32
11/6/2018	8:15:00 AM	0.32
11/6/2018	8:30:00 AM	0.32
11/6/2018	8:45:00 AM	0.32
11/6/2018	9:00:00 AM	0.32
11/6/2018	9:15:00 AM	0.32
11/6/2018	9:30:00 AM	0.32
11/6/2018	9:45:00 AM	0.32
11/6/2018	10:00:00 AM	0.32
11/6/2018	10:15:00 AM	0.32
11/6/2018	10:30:00 AM	0.32
11/6/2018	10:45:00 AM	0.32
11/6/2018	11:00:00 AM	0.32
11/6/2018	11:15:00 AM	0.32
11/6/2018	11:30:00 AM	0.32
11/6/2018	11:45:00 AM	0.32
11/6/2018	12:00:00 PM	0.32
11/6/2018	12:15:00 PM	0.32
11/6/2018	12:30:00 PM	0.32
11/6/2018	12:45:00 PM	0.32
11/6/2018	1:00:00 PM	0.32
11/6/2018	1:15:00 PM	0.32
11/6/2018	1:30:00 PM	0.32
11/6/2018	1:45:00 PM	0.32
11/6/2018	2:00:00 PM	0.32
11/6/2018	2:15:00 PM	0.32
11/6/2018	2:30:00 PM	0.32
11/6/2018	2:45:00 PM	0.32
11/6/2018	3:00:00 PM	0.32
11/6/2018	3:15:00 PM	0.32
11/6/2018	3:30:00 PM	0.32
11/6/2018	3:45:00 PM	0.32
11/6/2018	4:00:00 PM	0.32
11/6/2018	4:15:00 PM	0.32
11/6/2018	4:30:00 PM	0.32
11/6/2018	4:45:00 PM	0.32
11/6/2018	5:00:00 PM	0.32
11/6/2018	5:15:00 PM	0.32
11/6/2018	5:30:00 PM	0.32
11/6/2018	5:45:00 PM	0.32

Billy Lake Return Gage

DATE	TIME	GAGE
11/6/2018	6:00:00 PM	0.32
11/6/2018	6:15:00 PM	0.32
11/6/2018	6:30:00 PM	0.32
11/6/2018	6:45:00 PM	0.32
11/6/2018	7:00:00 PM	0.32
11/6/2018	7:15:00 PM	0.32
11/6/2018	7:30:00 PM	0.32
11/6/2018	7:45:00 PM	0.32
11/6/2018	8:00:00 PM	0.32
11/6/2018	8:15:00 PM	0.32
11/6/2018	8:30:00 PM	0.32
11/6/2018	8:45:00 PM	0.32
11/6/2018	9:00:00 PM	0.32
11/6/2018	9:15:00 PM	0.32
11/6/2018	9:30:00 PM	0.32
11/6/2018	9:45:00 PM	0.32
11/6/2018	10:00:00 PM	0.32
11/6/2018	10:15:00 PM	0.32
11/6/2018	10:30:00 PM	0.32
11/6/2018	10:45:00 PM	0.32
11/6/2018	11:00:00 PM	0.32
11/6/2018	11:15:00 PM	0.32
11/6/2018	11:30:00 PM	0.32
11/6/2018	11:45:00 PM	0.32
11/7/2018	12:00:00 AM	0.32
11/7/2018	12:15:00 AM	0.32
11/7/2018	12:30:00 AM	0.32
11/7/2018	12:45:00 AM	0.32
11/7/2018	1:00:00 AM	0.32
11/7/2018	1:15:00 AM	0.32
11/7/2018	1:30:00 AM	0.32
11/7/2018	1:45:00 AM	0.32
11/7/2018	2:00:00 AM	0.32
11/7/2018	2:15:00 AM	0.32
11/7/2018	2:30:00 AM	0.32
11/7/2018	2:45:00 AM	0.32
11/7/2018	3:00:00 AM	0.32
11/7/2018	3:15:00 AM	0.32
11/7/2018	3:30:00 AM	0.32
11/7/2018	3:45:00 AM	0.32
11/7/2018	4:00:00 AM	0.32
11/7/2018	4:15:00 AM	0.32
11/7/2018	4:30:00 AM	0.32
11/7/2018	4:45:00 AM	0.32
11/7/2018	5:00:00 AM	0.32
11/7/2018	5:15:00 AM	0.32

Billy Lake Return Gage

DATE	TIME	GAGE
11/7/2018	5:30:00 AM	0.32
11/7/2018	5:45:00 AM	0.32
11/7/2018	6:00:00 AM	0.32
11/7/2018	6:15:00 AM	0.32
11/7/2018	6:30:00 AM	0.32
11/7/2018	6:45:00 AM	0.32
11/7/2018	7:00:00 AM	0.32
11/7/2018	7:15:00 AM	0.32
11/7/2018	7:30:00 AM	0.32
11/7/2018	7:45:00 AM	0.32
11/7/2018	8:00:00 AM	0.32
11/7/2018	8:15:00 AM	0.32
11/7/2018	8:30:00 AM	0.32
11/7/2018	8:45:00 AM	0.32
11/7/2018	9:00:00 AM	0.32
11/7/2018	9:15:00 AM	0.32
11/7/2018	9:30:00 AM	0.32
11/7/2018	9:45:00 AM	0.32
11/7/2018	10:00:00 AM	0.32
11/7/2018	10:15:00 AM	0.32
11/7/2018	10:30:00 AM	0.32
11/7/2018	10:45:00 AM	0.32
11/7/2018	11:00:00 AM	0.32
11/7/2018	11:15:00 AM	0.32
11/7/2018	11:30:00 AM	0.32
11/7/2018	11:45:00 AM	0.32
11/7/2018	12:00:00 PM	0.32
11/7/2018	12:15:00 PM	0.32
11/7/2018	12:30:00 PM	0.32
11/7/2018	12:45:00 PM	0.32
11/7/2018	1:00:00 PM	0.32
11/7/2018	1:15:00 PM	0.32
11/7/2018	1:30:00 PM	0.32
11/7/2018	1:45:00 PM	0.32
11/7/2018	2:00:00 PM	0.32
11/7/2018	2:15:00 PM	0.32
11/7/2018	2:30:00 PM	0.32
11/7/2018	2:45:00 PM	0.32
11/7/2018	3:00:00 PM	0.32
11/7/2018	3:15:00 PM	0.32
11/7/2018	3:30:00 PM	0.32
11/7/2018	3:45:00 PM	0.32
11/7/2018	4:00:00 PM	0.32
11/7/2018	4:15:00 PM	0.32
11/7/2018	4:30:00 PM	0.32
11/7/2018	4:45:00 PM	0.32

Billy Lake Return Gage

DATE	TIME	GAGE
11/7/2018	5:00:00 PM	0.32
11/7/2018	5:15:00 PM	0.32
11/7/2018	5:30:00 PM	0.32
11/7/2018	5:45:00 PM	0.32
11/7/2018	6:00:00 PM	0.32
11/7/2018	6:15:00 PM	0.32
11/7/2018	6:30:00 PM	0.32
11/7/2018	6:45:00 PM	0.32
11/7/2018	7:00:00 PM	0.32
11/7/2018	7:15:00 PM	0.32
11/7/2018	7:30:00 PM	0.32
11/7/2018	7:45:00 PM	0.32
11/7/2018	8:00:00 PM	0.32
11/7/2018	8:15:00 PM	0.32
11/7/2018	8:30:00 PM	0.32
11/7/2018	8:45:00 PM	0.32
11/7/2018	9:00:00 PM	0.32
11/7/2018	9:15:00 PM	0.32
11/7/2018	9:30:00 PM	0.32
11/7/2018	9:45:00 PM	0.32
11/7/2018	10:00:00 PM	0.32
11/7/2018	10:15:00 PM	0.32
11/7/2018	10:30:00 PM	0.32
11/7/2018	10:45:00 PM	0.32
11/7/2018	11:00:00 PM	0.32
11/7/2018	11:15:00 PM	0.32
11/7/2018	11:30:00 PM	0.32
11/7/2018	11:45:00 PM	0.32
11/8/2018	12:00:00 AM	0.32
11/8/2018	12:15:00 AM	0.32
11/8/2018	12:30:00 AM	0.32
11/8/2018	12:45:00 AM	0.32
11/8/2018	1:00:00 AM	0.32
11/8/2018	1:15:00 AM	0.32
11/8/2018	1:30:00 AM	0.32
11/8/2018	1:45:00 AM	0.32
11/8/2018	2:00:00 AM	0.32
11/8/2018	2:15:00 AM	0.32
11/8/2018	2:30:00 AM	0.32
11/8/2018	2:45:00 AM	0.32
11/8/2018	3:00:00 AM	0.32
11/8/2018	3:15:00 AM	0.32
11/8/2018	3:30:00 AM	0.32
11/8/2018	3:45:00 AM	0.32
11/8/2018	4:00:00 AM	0.32
11/8/2018	4:15:00 AM	0.32

Billy Lake Return Gage

DATE	TIME	GAGE
11/8/2018	4:30:00 AM	0.32
11/8/2018	4:45:00 AM	0.32
11/8/2018	5:00:00 AM	0.32
11/8/2018	5:15:00 AM	0.32
11/8/2018	5:30:00 AM	0.32
11/8/2018	5:45:00 AM	0.32
11/8/2018	6:00:00 AM	0.32
11/8/2018	6:15:00 AM	0.32
11/8/2018	6:30:00 AM	0.32
11/8/2018	6:45:00 AM	0.32
11/8/2018	7:00:00 AM	0.32
11/8/2018	7:15:00 AM	0.32
11/8/2018	7:30:00 AM	0.32
11/8/2018	7:45:00 AM	0.32
11/8/2018	8:00:00 AM	0.32
11/8/2018	8:15:00 AM	0.32
11/8/2018	8:30:00 AM	0.32
11/8/2018	8:45:00 AM	0.32
11/8/2018	9:00:00 AM	0.32
11/8/2018	9:15:00 AM	0.32
11/8/2018	9:30:00 AM	0.32
11/8/2018	9:45:00 AM	0.32
11/8/2018	10:00:00 AM	0.32
11/8/2018	10:15:00 AM	0.32
11/8/2018	10:30:00 AM	0.32
11/8/2018	10:45:00 AM	0.32
11/8/2018	11:00:00 AM	0.32
11/8/2018	11:15:00 AM	0.32
11/8/2018	11:30:00 AM	0.32
11/8/2018	11:45:00 AM	0.32
11/8/2018	12:00:00 PM	0.32
11/8/2018	12:15:00 PM	0.32
11/8/2018	12:30:00 PM	0.32
11/8/2018	12:45:00 PM	0.32
11/8/2018	1:00:00 PM	0.32
11/8/2018	1:15:00 PM	0.33
11/8/2018	1:30:00 PM	0.33
11/8/2018	1:45:00 PM	0.33
11/8/2018	2:00:00 PM	0.33
11/8/2018	2:15:00 PM	0.33
11/8/2018	2:30:00 PM	0.33
11/8/2018	2:45:00 PM	0.33
11/8/2018	3:00:00 PM	0.33
11/8/2018	3:15:00 PM	0.33
11/8/2018	3:30:00 PM	0.33
11/8/2018	3:45:00 PM	0.33

Billy Lake Return Gage

DATE	TIME	GAGE
11/8/2018	4:00:00 PM	0.33
11/8/2018	4:15:00 PM	0.33
11/8/2018	4:30:00 PM	0.33
11/8/2018	4:45:00 PM	0.33
11/8/2018	5:00:00 PM	0.33
11/8/2018	5:15:00 PM	0.33
11/8/2018	5:30:00 PM	0.33
11/8/2018	5:45:00 PM	0.33
11/8/2018	6:00:00 PM	0.33
11/8/2018	6:15:00 PM	0.33
11/8/2018	6:30:00 PM	0.33
11/8/2018	6:45:00 PM	0.33
11/8/2018	7:00:00 PM	0.33
11/8/2018	7:15:00 PM	0.33
11/8/2018	7:30:00 PM	0.33
11/8/2018	7:45:00 PM	0.33
11/8/2018	8:00:00 PM	0.33
11/8/2018	8:15:00 PM	0.33
11/8/2018	8:30:00 PM	0.33
11/8/2018	8:45:00 PM	0.33
11/8/2018	9:00:00 PM	0.33
11/8/2018	9:15:00 PM	0.33
11/8/2018	9:30:00 PM	0.33
11/8/2018	9:45:00 PM	0.33
11/8/2018	10:00:00 PM	0.33
11/8/2018	10:15:00 PM	0.33
11/8/2018	10:30:00 PM	0.33
11/8/2018	10:45:00 PM	0.33
11/8/2018	11:00:00 PM	0.33
11/8/2018	11:15:00 PM	0.33
11/8/2018	11:30:00 PM	0.33
11/8/2018	11:45:00 PM	0.33
11/9/2018	12:00:00 AM	0.33
11/9/2018	12:15:00 AM	0.33
11/9/2018	12:30:00 AM	0.33
11/9/2018	12:45:00 AM	0.33
11/9/2018	1:00:00 AM	0.33
11/9/2018	1:15:00 AM	0.33
11/9/2018	1:30:00 AM	0.33
11/9/2018	1:45:00 AM	0.33
11/9/2018	2:00:00 AM	0.33
11/9/2018	2:15:00 AM	0.33
11/9/2018	2:30:00 AM	0.33
11/9/2018	2:45:00 AM	0.33
11/9/2018	3:00:00 AM	0.33
11/9/2018	3:15:00 AM	0.33

Billy Lake Return Gage

DATE	TIME	GAGE
11/9/2018	3:30:00 AM	0.33
11/9/2018	3:45:00 AM	0.33
11/9/2018	4:00:00 AM	0.33
11/9/2018	4:15:00 AM	0.33
11/9/2018	4:30:00 AM	0.33
11/9/2018	4:45:00 AM	0.33
11/9/2018	5:00:00 AM	0.33
11/9/2018	5:15:00 AM	0.33
11/9/2018	5:30:00 AM	0.33
11/9/2018	5:45:00 AM	0.33
11/9/2018	6:00:00 AM	0.33
11/9/2018	6:15:00 AM	0.33
11/9/2018	6:30:00 AM	0.33
11/9/2018	6:45:00 AM	0.33
11/9/2018	7:00:00 AM	0.33
11/9/2018	7:15:00 AM	0.33
11/9/2018	7:30:00 AM	0.33
11/9/2018	7:45:00 AM	0.33
11/9/2018	8:00:00 AM	0.33
11/9/2018	8:15:00 AM	0.33
11/9/2018	8:30:00 AM	0.33
11/9/2018	8:45:00 AM	0.33
11/9/2018	9:00:00 AM	0.33
11/9/2018	9:15:00 AM	0.33
11/9/2018	9:30:00 AM	0.33
11/9/2018	9:45:00 AM	0.33
11/9/2018	10:00:00 AM	0.33
11/9/2018	10:15:00 AM	0.33
11/9/2018	10:30:00 AM	0.33
11/9/2018	10:45:00 AM	0.33
11/9/2018	11:00:00 AM	0.33
11/9/2018	11:15:00 AM	0.33
11/9/2018	11:30:00 AM	0.33
11/9/2018	11:45:00 AM	0.33
11/9/2018	12:00:00 PM	0.33
11/9/2018	12:15:00 PM	0.33
11/9/2018	12:30:00 PM	0.33
11/9/2018	12:45:00 PM	0.33
11/9/2018	1:00:00 PM	0.33
11/9/2018	1:15:00 PM	0.33
11/9/2018	1:30:00 PM	0.33
11/9/2018	1:45:00 PM	0.33
11/9/2018	2:00:00 PM	0.33
11/9/2018	2:15:00 PM	0.33
11/9/2018	2:30:00 PM	0.33
11/9/2018	2:45:00 PM	0.33

Billy Lake Return Gage

DATE	TIME	GAGE
11/9/2018	3:00:00 PM	0.33
11/9/2018	3:15:00 PM	0.33
11/9/2018	3:30:00 PM	0.33
11/9/2018	3:45:00 PM	0.33
11/9/2018	4:00:00 PM	0.33
11/9/2018	4:15:00 PM	0.33
11/9/2018	4:30:00 PM	0.33
11/9/2018	4:45:00 PM	0.33
11/9/2018	5:00:00 PM	0.33
11/9/2018	5:15:00 PM	0.33
11/9/2018	5:30:00 PM	0.33
11/9/2018	5:45:00 PM	0.33
11/9/2018	6:00:00 PM	0.33
11/9/2018	6:15:00 PM	0.33
11/9/2018	6:30:00 PM	0.33
11/9/2018	6:45:00 PM	0.33
11/9/2018	7:00:00 PM	0.33
11/9/2018	7:15:00 PM	0.33
11/9/2018	7:30:00 PM	0.33
11/9/2018	7:45:00 PM	0.33
11/9/2018	8:00:00 PM	0.33
11/9/2018	8:15:00 PM	0.33
11/9/2018	8:30:00 PM	0.33
11/9/2018	8:45:00 PM	0.33
11/9/2018	9:00:00 PM	0.33
11/9/2018	9:15:00 PM	0.33
11/9/2018	9:30:00 PM	0.33
11/9/2018	9:45:00 PM	0.33
11/9/2018	10:00:00 PM	0.33
11/9/2018	10:15:00 PM	0.33
11/9/2018	10:30:00 PM	0.33
11/9/2018	10:45:00 PM	0.33
11/9/2018	11:00:00 PM	0.33
11/9/2018	11:15:00 PM	0.33
11/9/2018	11:30:00 PM	0.33
11/9/2018	11:45:00 PM	0.33
11/10/2018	12:00:00 AM	0.33
11/10/2018	12:15:00 AM	0.33
11/10/2018	12:30:00 AM	0.33
11/10/2018	12:45:00 AM	0.33
11/10/2018	1:00:00 AM	0.33
11/10/2018	1:15:00 AM	0.33
11/10/2018	1:30:00 AM	0.33
11/10/2018	1:45:00 AM	0.33
11/10/2018	2:00:00 AM	0.33
11/10/2018	2:15:00 AM	0.33

Billy Lake Return Gage

DATE	TIME	GAGE
11/10/2018	2:30:00 AM	0.33
11/10/2018	2:45:00 AM	0.33
11/10/2018	3:00:00 AM	0.33
11/10/2018	3:15:00 AM	0.33
11/10/2018	3:30:00 AM	0.33
11/10/2018	3:45:00 AM	0.33
11/10/2018	4:00:00 AM	0.33
11/10/2018	4:15:00 AM	0.33
11/10/2018	4:30:00 AM	0.33
11/10/2018	4:45:00 AM	0.33
11/10/2018	5:00:00 AM	0.33
11/10/2018	5:15:00 AM	0.33
11/10/2018	5:30:00 AM	0.33
11/10/2018	5:45:00 AM	0.33
11/10/2018	6:00:00 AM	0.33
11/10/2018	6:15:00 AM	0.33
11/10/2018	6:30:00 AM	0.33
11/10/2018	6:45:00 AM	0.33
11/10/2018	7:00:00 AM	0.33
11/10/2018	7:15:00 AM	0.33
11/10/2018	7:30:00 AM	0.33
11/10/2018	7:45:00 AM	0.33
11/10/2018	8:00:00 AM	0.33
11/10/2018	8:15:00 AM	0.33
11/10/2018	8:30:00 AM	0.33
11/10/2018	8:45:00 AM	0.33
11/10/2018	9:00:00 AM	0.33
11/10/2018	9:15:00 AM	0.33
11/10/2018	9:30:00 AM	0.33
11/10/2018	9:45:00 AM	0.33
11/10/2018	10:00:00 AM	0.33
11/10/2018	10:15:00 AM	0.33
11/10/2018	10:30:00 AM	0.33
11/10/2018	10:45:00 AM	0.33
11/10/2018	11:00:00 AM	0.33
11/10/2018	11:15:00 AM	0.33
11/10/2018	11:30:00 AM	0.33
11/10/2018	11:45:00 AM	0.33
11/10/2018	12:00:00 PM	0.33
11/10/2018	12:15:00 PM	0.33
11/10/2018	12:30:00 PM	0.33
11/10/2018	12:45:00 PM	0.33
11/10/2018	1:00:00 PM	0.33
11/10/2018	1:15:00 PM	0.33
11/10/2018	1:30:00 PM	0.33
11/10/2018	1:45:00 PM	0.33

Billy Lake Return Gage

DATE	TIME	GAGE
11/10/2018	2:00:00 PM	0.33
11/10/2018	2:15:00 PM	0.33
11/10/2018	2:30:00 PM	0.33
11/10/2018	2:45:00 PM	0.33
11/10/2018	3:00:00 PM	0.33
11/10/2018	3:15:00 PM	0.33
11/10/2018	3:30:00 PM	0.33
11/10/2018	3:45:00 PM	0.33
11/10/2018	4:00:00 PM	0.33
11/10/2018	4:15:00 PM	0.33
11/10/2018	4:30:00 PM	0.33
11/10/2018	4:45:00 PM	0.33
11/10/2018	5:00:00 PM	0.33
11/10/2018	5:15:00 PM	0.33
11/10/2018	5:30:00 PM	0.33
11/10/2018	5:45:00 PM	0.33
11/10/2018	6:00:00 PM	0.33
11/10/2018	6:15:00 PM	0.33
11/10/2018	6:30:00 PM	0.33
11/10/2018	6:45:00 PM	0.33
11/10/2018	7:00:00 PM	0.33
11/10/2018	7:15:00 PM	0.33
11/10/2018	7:30:00 PM	0.33
11/10/2018	7:45:00 PM	0.33
11/10/2018	8:00:00 PM	0.33
11/10/2018	8:15:00 PM	0.33
11/10/2018	8:30:00 PM	0.33
11/10/2018	8:45:00 PM	0.33
11/10/2018	9:00:00 PM	0.33
11/10/2018	9:15:00 PM	0.33
11/10/2018	9:30:00 PM	0.33
11/10/2018	9:45:00 PM	0.33
11/10/2018	10:00:00 PM	0.33
11/10/2018	10:15:00 PM	0.33
11/10/2018	10:30:00 PM	0.33
11/10/2018	10:45:00 PM	0.33
11/10/2018	11:00:00 PM	0.33
11/10/2018	11:15:00 PM	0.33
11/10/2018	11:30:00 PM	0.33
11/10/2018	11:45:00 PM	0.33
11/11/2018	12:00:00 AM	0.33
11/11/2018	12:15:00 AM	0.33
11/11/2018	12:30:00 AM	0.33
11/11/2018	12:45:00 AM	0.33
11/11/2018	1:00:00 AM	0.33
11/11/2018	1:15:00 AM	0.33

Billy Lake Return Gage

DATE	TIME	GAGE
11/11/2018	1:30:00 AM	0.33
11/11/2018	1:45:00 AM	0.33
11/11/2018	2:00:00 AM	0.33
11/11/2018	2:15:00 AM	0.33
11/11/2018	2:30:00 AM	0.33
11/11/2018	2:45:00 AM	0.33
11/11/2018	3:00:00 AM	0.33
11/11/2018	3:15:00 AM	0.33
11/11/2018	3:30:00 AM	0.33
11/11/2018	3:45:00 AM	0.33
11/11/2018	4:00:00 AM	0.33
11/11/2018	4:15:00 AM	0.33
11/11/2018	4:30:00 AM	0.33
11/11/2018	4:45:00 AM	0.33
11/11/2018	5:00:00 AM	0.33
11/11/2018	5:15:00 AM	0.33
11/11/2018	5:30:00 AM	0.33
11/11/2018	5:45:00 AM	0.33
11/11/2018	6:00:00 AM	0.33
11/11/2018	6:15:00 AM	0.33
11/11/2018	6:30:00 AM	0.33
11/11/2018	6:45:00 AM	0.33
11/11/2018	7:00:00 AM	0.33
11/11/2018	7:15:00 AM	0.33
11/11/2018	7:30:00 AM	0.33
11/11/2018	7:45:00 AM	0.33
11/11/2018	8:00:00 AM	0.33
11/11/2018	8:15:00 AM	0.33
11/11/2018	8:30:00 AM	0.33
11/11/2018	8:45:00 AM	0.33
11/11/2018	9:00:00 AM	0.33
11/11/2018	9:15:00 AM	0.33
11/11/2018	9:30:00 AM	0.33
11/11/2018	9:45:00 AM	0.33
11/11/2018	10:00:00 AM	0.33
11/11/2018	10:15:00 AM	0.33
11/11/2018	10:30:00 AM	0.33
11/11/2018	10:45:00 AM	0.33
11/11/2018	11:00:00 AM	0.33
11/11/2018	11:15:00 AM	0.33
11/11/2018	11:30:00 AM	0.33
11/11/2018	11:45:00 AM	0.33
11/11/2018	12:00:00 PM	0.33
11/11/2018	12:15:00 PM	0.33
11/11/2018	12:30:00 PM	0.33
11/11/2018	12:45:00 PM	0.33

Billy Lake Return Gage

DATE	TIME	GAGE
11/11/2018	1:00:00 PM	0.33
11/11/2018	1:15:00 PM	0.33
11/11/2018	1:30:00 PM	0.33
11/11/2018	1:45:00 PM	0.33
11/11/2018	2:00:00 PM	0.33
11/11/2018	2:15:00 PM	0.33
11/11/2018	2:30:00 PM	0.33
11/11/2018	2:45:00 PM	0.33
11/11/2018	3:00:00 PM	0.33
11/11/2018	3:15:00 PM	0.33
11/11/2018	3:30:00 PM	0.33
11/11/2018	3:45:00 PM	0.33
11/11/2018	4:00:00 PM	0.33
11/11/2018	4:15:00 PM	0.33
11/11/2018	4:30:00 PM	0.33
11/11/2018	4:45:00 PM	0.33
11/11/2018	5:00:00 PM	0.33
11/11/2018	5:15:00 PM	0.33
11/11/2018	5:30:00 PM	0.33
11/11/2018	5:45:00 PM	0.33
11/11/2018	6:00:00 PM	0.33
11/11/2018	6:15:00 PM	0.33
11/11/2018	6:30:00 PM	0.33
11/11/2018	6:45:00 PM	0.33
11/11/2018	7:00:00 PM	0.33
11/11/2018	7:15:00 PM	0.33
11/11/2018	7:30:00 PM	0.33
11/11/2018	7:45:00 PM	0.33
11/11/2018	8:00:00 PM	0.33
11/11/2018	8:15:00 PM	0.33
11/11/2018	8:30:00 PM	0.33
11/11/2018	8:45:00 PM	0.33
11/11/2018	9:00:00 PM	0.33
11/11/2018	9:15:00 PM	0.33
11/11/2018	9:30:00 PM	0.33
11/11/2018	9:45:00 PM	0.33
11/11/2018	10:00:00 PM	0.33
11/11/2018	10:15:00 PM	0.33
11/11/2018	10:30:00 PM	0.33
11/11/2018	10:45:00 PM	0.33
11/11/2018	11:00:00 PM	0.33
11/11/2018	11:15:00 PM	0.33
11/11/2018	11:30:00 PM	0.33
11/11/2018	11:45:00 PM	0.33
11/12/2018	12:00:00 AM	0.33
11/12/2018	12:15:00 AM	0.33

Billy Lake Return Gage

DATE	TIME	GAGE
11/12/2018	12:30:00 AM	0.33
11/12/2018	12:45:00 AM	0.33
11/12/2018	1:00:00 AM	0.33
11/12/2018	1:15:00 AM	0.33
11/12/2018	1:30:00 AM	0.33
11/12/2018	1:45:00 AM	0.33
11/12/2018	2:00:00 AM	0.33
11/12/2018	2:15:00 AM	0.33
11/12/2018	2:30:00 AM	0.33
11/12/2018	2:45:00 AM	0.33
11/12/2018	3:00:00 AM	0.33
11/12/2018	3:15:00 AM	0.33
11/12/2018	3:30:00 AM	0.33
11/12/2018	3:45:00 AM	0.33
11/12/2018	4:00:00 AM	0.33
11/12/2018	4:15:00 AM	0.33
11/12/2018	4:30:00 AM	0.33
11/12/2018	4:45:00 AM	0.33
11/12/2018	5:00:00 AM	0.33
11/12/2018	5:15:00 AM	0.33
11/12/2018	5:30:00 AM	0.33
11/12/2018	5:45:00 AM	0.33
11/12/2018	6:00:00 AM	0.33
11/12/2018	6:15:00 AM	0.33
11/12/2018	6:30:00 AM	0.33
11/12/2018	6:45:00 AM	0.33
11/12/2018	7:00:00 AM	0.33
11/12/2018	7:15:00 AM	0.33
11/12/2018	7:30:00 AM	0.33
11/12/2018	7:45:00 AM	0.33
11/12/2018	8:00:00 AM	0.33
11/12/2018	8:15:00 AM	0.33
11/12/2018	8:30:00 AM	0.33
11/12/2018	8:45:00 AM	0.33
11/12/2018	9:00:00 AM	0.33
11/12/2018	9:15:00 AM	0.33
11/12/2018	9:30:00 AM	0.33
11/12/2018	9:45:00 AM	0.33
11/12/2018	10:00:00 AM	0.33
11/12/2018	10:15:00 AM	0.33
11/12/2018	10:30:00 AM	0.33
11/12/2018	10:45:00 AM	0.33
11/12/2018	11:00:00 AM	0.33
11/12/2018	11:15:00 AM	0.33
11/12/2018	11:30:00 AM	0.33
11/12/2018	11:45:00 AM	0.33

Billy Lake Return Gage

DATE	TIME	GAGE
11/12/2018	12:00:00 PM	0.33
11/12/2018	12:15:00 PM	0.33
11/12/2018	12:30:00 PM	0.33
11/12/2018	12:45:00 PM	0.33
11/12/2018	1:00:00 PM	0.33
11/12/2018	1:15:00 PM	0.33
11/12/2018	1:30:00 PM	0.33
11/12/2018	1:45:00 PM	0.33
11/12/2018	2:00:00 PM	0.33
11/12/2018	2:15:00 PM	0.33
11/12/2018	2:30:00 PM	0.33
11/12/2018	2:45:00 PM	0.33
11/12/2018	3:00:00 PM	0.33
11/12/2018	3:15:00 PM	0.33
11/12/2018	3:30:00 PM	0.33
11/12/2018	3:45:00 PM	0.33
11/12/2018	4:00:00 PM	0.33
11/12/2018	4:15:00 PM	0.33
11/12/2018	4:30:00 PM	0.33
11/12/2018	4:45:00 PM	0.33
11/12/2018	5:00:00 PM	0.33
11/12/2018	5:15:00 PM	0.33
11/12/2018	5:30:00 PM	0.33
11/12/2018	5:45:00 PM	0.33
11/12/2018	6:00:00 PM	0.33
11/12/2018	6:15:00 PM	0.33
11/12/2018	6:30:00 PM	0.33
11/12/2018	6:45:00 PM	0.33
11/12/2018	7:00:00 PM	0.33
11/12/2018	7:15:00 PM	0.33
11/12/2018	7:30:00 PM	0.33
11/12/2018	7:45:00 PM	0.33
11/12/2018	8:00:00 PM	0.33
11/12/2018	8:15:00 PM	0.33
11/12/2018	8:30:00 PM	0.33
11/12/2018	8:45:00 PM	0.33
11/12/2018	9:00:00 PM	0.33
11/12/2018	9:15:00 PM	0.33
11/12/2018	9:30:00 PM	0.33
11/12/2018	9:45:00 PM	0.33
11/12/2018	10:00:00 PM	0.33
11/12/2018	10:15:00 PM	0.33
11/12/2018	10:30:00 PM	0.33
11/12/2018	10:45:00 PM	0.33
11/12/2018	11:00:00 PM	0.33
11/12/2018	11:15:00 PM	0.33

Billy Lake Return Gage

DATE	TIME	GAGE
11/12/2018	11:30:00 PM	0.33
11/12/2018	11:45:00 PM	0.33
11/13/2018	12:00:00 AM	0.33
11/13/2018	12:15:00 AM	0.33
11/13/2018	12:30:00 AM	0.33
11/13/2018	12:45:00 AM	0.33
11/13/2018	1:00:00 AM	0.33
11/13/2018	1:15:00 AM	0.33
11/13/2018	1:30:00 AM	0.33
11/13/2018	1:45:00 AM	0.33
11/13/2018	2:00:00 AM	0.33
11/13/2018	2:15:00 AM	0.33
11/13/2018	2:30:00 AM	0.33
11/13/2018	2:45:00 AM	0.33
11/13/2018	3:00:00 AM	0.33
11/13/2018	3:15:00 AM	0.33
11/13/2018	3:30:00 AM	0.33
11/13/2018	3:45:00 AM	0.33
11/13/2018	4:00:00 AM	0.33
11/13/2018	4:15:00 AM	0.33
11/13/2018	4:30:00 AM	0.33
11/13/2018	4:45:00 AM	0.33
11/13/2018	5:00:00 AM	0.33
11/13/2018	5:15:00 AM	0.33
11/13/2018	5:30:00 AM	0.33
11/13/2018	5:45:00 AM	0.33
11/13/2018	6:00:00 AM	0.33
11/13/2018	6:15:00 AM	0.33
11/13/2018	6:30:00 AM	0.33
11/13/2018	6:45:00 AM	0.33
11/13/2018	7:00:00 AM	0.33
11/13/2018	7:15:00 AM	0.33
11/13/2018	7:30:00 AM	0.33
11/13/2018	7:45:00 AM	0.33
11/13/2018	8:00:00 AM	0.33
11/13/2018	8:15:00 AM	0.33
11/13/2018	8:30:00 AM	0.33
11/13/2018	8:45:00 AM	0.33
11/13/2018	9:00:00 AM	0.33
11/13/2018	9:15:00 AM	0.33
11/13/2018	9:30:00 AM	0.33
11/13/2018	9:45:00 AM	0.33
11/13/2018	10:00:00 AM	0.33
11/13/2018	10:15:00 AM	0.33
11/13/2018	10:30:00 AM	0.33
11/13/2018	10:45:00 AM	0.33

Billy Lake Return Gage

DATE	TIME	GAGE
11/13/2018	11:00:00 AM	0.33
11/13/2018	11:15:00 AM	0.33
11/13/2018	11:30:00 AM	0.33
11/13/2018	11:45:00 AM	0.33
11/13/2018	12:00:00 PM	0.33
11/13/2018	12:15:00 PM	0.33
11/13/2018	12:30:00 PM	0.33
11/13/2018	12:45:00 PM	0.33
11/13/2018	1:00:00 PM	0.33
11/13/2018	1:15:00 PM	0.34
11/13/2018	1:30:00 PM	0.34
11/13/2018	1:45:00 PM	0.34
11/13/2018	2:00:00 PM	0.34
11/13/2018	2:15:00 PM	0.34
11/13/2018	2:30:00 PM	0.33
11/13/2018	2:45:00 PM	0.33
11/13/2018	3:00:00 PM	0.34
11/13/2018	3:15:00 PM	0.34
11/13/2018	3:30:00 PM	0.34
11/13/2018	3:45:00 PM	0.35
11/13/2018	4:00:00 PM	0.35
11/13/2018	4:15:00 PM	0.35
11/13/2018	4:30:00 PM	0.35
11/13/2018	4:45:00 PM	0.35
11/13/2018	5:00:00 PM	0.35
11/13/2018	5:15:00 PM	0.35
11/13/2018	5:30:00 PM	0.35
11/13/2018	5:45:00 PM	0.35
11/13/2018	6:00:00 PM	0.35
11/13/2018	6:15:00 PM	0.35
11/13/2018	6:30:00 PM	0.35
11/13/2018	6:45:00 PM	0.35
11/13/2018	7:00:00 PM	0.35
11/13/2018	7:15:00 PM	0.35
11/13/2018	7:30:00 PM	0.35
11/13/2018	7:45:00 PM	0.35
11/13/2018	8:00:00 PM	0.35
11/13/2018	8:15:00 PM	0.35
11/13/2018	8:30:00 PM	0.35
11/13/2018	8:45:00 PM	0.35
11/13/2018	9:00:00 PM	0.35
11/13/2018	9:15:00 PM	0.35
11/13/2018	9:30:00 PM	0.35
11/13/2018	9:45:00 PM	0.35
11/13/2018	10:00:00 PM	0.35
11/13/2018	10:15:00 PM	0.35

Billy Lake Return Gage

DATE	TIME	GAGE
11/13/2018	10:30:00 PM	0.35
11/13/2018	10:45:00 PM	0.35
11/13/2018	11:00:00 PM	0.35
11/13/2018	11:15:00 PM	0.35
11/13/2018	11:30:00 PM	0.35
11/13/2018	11:45:00 PM	0.35
11/14/2018	12:00:00 AM	0.35
11/14/2018	12:15:00 AM	0.35
11/14/2018	12:30:00 AM	0.35
11/14/2018	12:45:00 AM	0.35
11/14/2018	1:00:00 AM	0.35
11/14/2018	1:15:00 AM	0.35
11/14/2018	1:30:00 AM	0.35
11/14/2018	1:45:00 AM	0.35
11/14/2018	2:00:00 AM	0.35
11/14/2018	2:15:00 AM	0.35
11/14/2018	2:30:00 AM	0.35
11/14/2018	2:45:00 AM	0.35
11/14/2018	3:00:00 AM	0.35
11/14/2018	3:15:00 AM	0.35
11/14/2018	3:30:00 AM	0.35
11/14/2018	3:45:00 AM	0.35
11/14/2018	4:00:00 AM	0.35
11/14/2018	4:15:00 AM	0.35
11/14/2018	4:30:00 AM	0.35
11/14/2018	4:45:00 AM	0.35
11/14/2018	5:00:00 AM	0.35
11/14/2018	5:15:00 AM	0.35
11/14/2018	5:30:00 AM	0.35
11/14/2018	5:45:00 AM	0.35
11/14/2018	6:00:00 AM	0.35
11/14/2018	6:15:00 AM	0.35
11/14/2018	6:30:00 AM	0.35
11/14/2018	6:45:00 AM	0.35
11/14/2018	7:00:00 AM	0.35
11/14/2018	7:15:00 AM	0.35
11/14/2018	7:30:00 AM	0.35
11/14/2018	7:45:00 AM	0.35
11/14/2018	8:00:00 AM	0.35
11/14/2018	8:15:00 AM	0.35
11/14/2018	8:30:00 AM	0.35
11/14/2018	8:45:00 AM	0.35
11/14/2018	9:00:00 AM	0.35
11/14/2018	9:15:00 AM	0.35
11/14/2018	9:30:00 AM	0.35
11/14/2018	9:45:00 AM	0.35

Billy Lake Return Gage

DATE	TIME	GAGE
11/14/2018	10:00:00 AM	0.35
11/14/2018	10:15:00 AM	0.35
11/14/2018	10:30:00 AM	0.35
11/14/2018	10:45:00 AM	0.35
11/14/2018	11:00:00 AM	0.35
11/14/2018	11:15:00 AM	0.35
11/14/2018	11:30:00 AM	0.35
11/14/2018	11:45:00 AM	0.35
11/14/2018	12:00:00 PM	0.35
11/14/2018	12:15:00 PM	0.34
11/14/2018	12:30:00 PM	0.34
11/14/2018	12:45:00 PM	0.34
11/14/2018	1:00:00 PM	0.34
11/14/2018	1:15:00 PM	0.34
11/14/2018	1:30:00 PM	0.34
11/14/2018	1:45:00 PM	0.34
11/14/2018	2:00:00 PM	0.34
11/14/2018	2:15:00 PM	0.34
11/14/2018	2:30:00 PM	0.34
11/14/2018	2:45:00 PM	0.34
11/14/2018	3:00:00 PM	0.34
11/14/2018	3:15:00 PM	0.34
11/14/2018	3:30:00 PM	0.34
11/14/2018	3:45:00 PM	0.34
11/14/2018	4:00:00 PM	0.34
11/14/2018	4:15:00 PM	0.34
11/14/2018	4:30:00 PM	0.34
11/14/2018	4:45:00 PM	0.34
11/14/2018	5:00:00 PM	0.34
11/14/2018	5:15:00 PM	0.34
11/14/2018	5:30:00 PM	0.34
11/14/2018	5:45:00 PM	0.34
11/14/2018	6:00:00 PM	0.34
11/14/2018	6:15:00 PM	0.34
11/14/2018	6:30:00 PM	0.34
11/14/2018	6:45:00 PM	0.34
11/14/2018	7:00:00 PM	0.34
11/14/2018	7:15:00 PM	0.34
11/14/2018	7:30:00 PM	0.34
11/14/2018	7:45:00 PM	0.34
11/14/2018	8:00:00 PM	0.34
11/14/2018	8:15:00 PM	0.34
11/14/2018	8:30:00 PM	0.34
11/14/2018	8:45:00 PM	0.34
11/14/2018	9:00:00 PM	0.34
11/14/2018	9:15:00 PM	0.34

Billy Lake Return Gage

DATE	TIME	GAGE
11/14/2018	9:30:00 PM	0.34
11/14/2018	9:45:00 PM	0.34
11/14/2018	10:00:00 PM	0.34
11/14/2018	10:15:00 PM	0.34
11/14/2018	10:30:00 PM	0.34
11/14/2018	10:45:00 PM	0.34
11/14/2018	11:00:00 PM	0.34
11/14/2018	11:15:00 PM	0.34
11/14/2018	11:30:00 PM	0.34
11/14/2018	11:45:00 PM	0.34
11/15/2018	12:00:00 AM	0.34
11/15/2018	12:15:00 AM	0.34
11/15/2018	12:30:00 AM	0.34
11/15/2018	12:45:00 AM	0.34
11/15/2018	1:00:00 AM	0.34
11/15/2018	1:15:00 AM	0.34
11/15/2018	1:30:00 AM	0.34
11/15/2018	1:45:00 AM	0.34
11/15/2018	2:00:00 AM	0.34
11/15/2018	2:15:00 AM	0.34
11/15/2018	2:30:00 AM	0.34
11/15/2018	2:45:00 AM	0.34
11/15/2018	3:00:00 AM	0.34
11/15/2018	3:15:00 AM	0.34
11/15/2018	3:30:00 AM	0.34
11/15/2018	3:45:00 AM	0.34
11/15/2018	4:00:00 AM	0.33
11/15/2018	4:15:00 AM	0.33
11/15/2018	4:30:00 AM	0.33
11/15/2018	4:45:00 AM	0.33
11/15/2018	5:00:00 AM	0.33
11/15/2018	5:15:00 AM	0.33
11/15/2018	5:30:00 AM	0.33
11/15/2018	5:45:00 AM	0.33
11/15/2018	6:00:00 AM	0.33
11/15/2018	6:15:00 AM	0.33
11/15/2018	6:30:00 AM	0.33
11/15/2018	6:45:00 AM	0.33
11/15/2018	7:00:00 AM	0.33
11/15/2018	7:15:00 AM	0.33
11/15/2018	7:30:00 AM	0.33
11/15/2018	7:45:00 AM	0.33
11/15/2018	8:00:00 AM	0.33
11/15/2018	8:15:00 AM	0.33
11/15/2018	8:30:00 AM	0.33
11/15/2018	8:45:00 AM	0.33

Billy Lake Return Gage

DATE	TIME	GAGE
11/15/2018	9:00:00 AM	0.33
11/15/2018	9:15:00 AM	0.33
11/15/2018	9:30:00 AM	0.33
11/15/2018	9:45:00 AM	0.33
11/15/2018	10:00:00 AM	0.33
11/15/2018	10:15:00 AM	0.33
11/15/2018	10:30:00 AM	0.33
11/15/2018	10:45:00 AM	0.33
11/15/2018	11:00:00 AM	0.33
11/15/2018	11:15:00 AM	0.33
11/15/2018	11:30:00 AM	0.33
11/15/2018	11:45:00 AM	0.33
11/15/2018	12:00:00 PM	0.33
11/15/2018	12:15:00 PM	0.33
11/15/2018	12:30:00 PM	0.33
11/15/2018	12:45:00 PM	0.34
11/15/2018	1:00:00 PM	0.34
11/15/2018	1:15:00 PM	0.34
11/15/2018	1:30:00 PM	0.34
11/15/2018	1:45:00 PM	0.34
11/15/2018	2:00:00 PM	0.34
11/15/2018	2:15:00 PM	0.34
11/15/2018	2:30:00 PM	0.34
11/15/2018	2:45:00 PM	0.34
11/15/2018	3:00:00 PM	0.34
11/15/2018	3:15:00 PM	0.34
11/15/2018	3:30:00 PM	0.34
11/15/2018	3:45:00 PM	0.34
11/15/2018	4:00:00 PM	0.34
11/15/2018	4:15:00 PM	0.34
11/15/2018	4:30:00 PM	0.34
11/15/2018	4:45:00 PM	0.34
11/15/2018	5:00:00 PM	0.34
11/15/2018	5:15:00 PM	0.34
11/15/2018	5:30:00 PM	0.34
11/15/2018	5:45:00 PM	0.34
11/15/2018	6:00:00 PM	0.34
11/15/2018	6:15:00 PM	0.34
11/15/2018	6:30:00 PM	0.34
11/15/2018	6:45:00 PM	0.34
11/15/2018	7:00:00 PM	0.34
11/15/2018	7:15:00 PM	0.34
11/15/2018	7:30:00 PM	0.34
11/15/2018	7:45:00 PM	0.34
11/15/2018	8:00:00 PM	0.34
11/15/2018	8:15:00 PM	0.34

Billy Lake Return Gage

DATE	TIME	GAGE
11/15/2018	8:30:00 PM	0.34
11/15/2018	8:45:00 PM	0.34
11/15/2018	9:00:00 PM	0.34
11/15/2018	9:15:00 PM	0.34
11/15/2018	9:30:00 PM	0.34
11/15/2018	9:45:00 PM	0.34
11/15/2018	10:00:00 PM	0.34
11/15/2018	10:15:00 PM	0.34
11/15/2018	10:30:00 PM	0.34
11/15/2018	10:45:00 PM	0.34
11/15/2018	11:00:00 PM	0.34
11/15/2018	11:15:00 PM	0.34
11/15/2018	11:30:00 PM	0.34
11/15/2018	11:45:00 PM	0.34
11/16/2018	12:00:00 AM	0.34
11/16/2018	12:15:00 AM	0.34
11/16/2018	12:30:00 AM	0.34
11/16/2018	12:45:00 AM	0.34
11/16/2018	1:00:00 AM	0.34
11/16/2018	1:15:00 AM	0.34
11/16/2018	1:30:00 AM	0.34
11/16/2018	1:45:00 AM	0.34
11/16/2018	2:00:00 AM	0.34
11/16/2018	2:15:00 AM	0.34
11/16/2018	2:30:00 AM	0.34
11/16/2018	2:45:00 AM	0.34
11/16/2018	3:00:00 AM	0.34
11/16/2018	3:15:00 AM	0.34
11/16/2018	3:30:00 AM	0.34
11/16/2018	3:45:00 AM	0.34
11/16/2018	4:00:00 AM	0.34
11/16/2018	4:15:00 AM	0.34
11/16/2018	4:30:00 AM	0.34
11/16/2018	4:45:00 AM	0.34
11/16/2018	5:00:00 AM	0.34
11/16/2018	5:15:00 AM	0.34
11/16/2018	5:30:00 AM	0.34
11/16/2018	5:45:00 AM	0.34
11/16/2018	6:00:00 AM	0.34
11/16/2018	6:15:00 AM	0.34
11/16/2018	6:30:00 AM	0.34
11/16/2018	6:45:00 AM	0.34
11/16/2018	7:00:00 AM	0.34
11/16/2018	7:15:00 AM	0.34
11/16/2018	7:30:00 AM	0.34
11/16/2018	7:45:00 AM	0.34

Billy Lake Return Gage

DATE	TIME	GAGE
11/16/2018	8:00:00 AM	0.34
11/16/2018	8:15:00 AM	0.34
11/16/2018	8:30:00 AM	0.34
11/16/2018	8:45:00 AM	0.34
11/16/2018	9:00:00 AM	0.34
11/16/2018	9:15:00 AM	0.34
11/16/2018	9:30:00 AM	0.34
11/16/2018	9:45:00 AM	0.34
11/16/2018	10:00:00 AM	0.34
11/16/2018	10:15:00 AM	0.34
11/16/2018	10:30:00 AM	0.34
11/16/2018	10:45:00 AM	0.34
11/16/2018	11:00:00 AM	0.34
11/16/2018	11:15:00 AM	0.34
11/16/2018	11:30:00 AM	0.34
11/16/2018	11:45:00 AM	0.34
11/16/2018	12:00:00 PM	0.34
11/16/2018	12:15:00 PM	0.34
11/16/2018	12:30:00 PM	0.34
11/16/2018	12:45:00 PM	0.34
11/16/2018	1:00:00 PM	0.34
11/16/2018	1:15:00 PM	0.34
11/16/2018	1:30:00 PM	0.34
11/16/2018	1:45:00 PM	0.34
11/16/2018	2:00:00 PM	0.34
11/16/2018	2:15:00 PM	0.34
11/16/2018	2:30:00 PM	0.34
11/16/2018	2:45:00 PM	0.34
11/16/2018	3:00:00 PM	0.34
11/16/2018	3:15:00 PM	0.34
11/16/2018	3:30:00 PM	0.34
11/16/2018	3:45:00 PM	0.34
11/16/2018	4:00:00 PM	0.34
11/16/2018	4:15:00 PM	0.34
11/16/2018	4:30:00 PM	0.34
11/16/2018	4:45:00 PM	0.34
11/16/2018	5:00:00 PM	0.34
11/16/2018	5:15:00 PM	0.34
11/16/2018	5:30:00 PM	0.34
11/16/2018	5:45:00 PM	0.34
11/16/2018	6:00:00 PM	0.34
11/16/2018	6:15:00 PM	0.34
11/16/2018	6:30:00 PM	0.34
11/16/2018	6:45:00 PM	0.34
11/16/2018	7:00:00 PM	0.34
11/16/2018	7:15:00 PM	0.34

Billy Lake Return Gage

DATE	TIME	GAGE
11/16/2018	7:30:00 PM	0.34
11/16/2018	7:45:00 PM	0.34
11/16/2018	8:00:00 PM	0.34
11/16/2018	8:15:00 PM	0.34
11/16/2018	8:30:00 PM	0.34
11/16/2018	8:45:00 PM	0.34
11/16/2018	9:00:00 PM	0.34
11/16/2018	9:15:00 PM	0.34
11/16/2018	9:30:00 PM	0.34
11/16/2018	9:45:00 PM	0.34
11/16/2018	10:00:00 PM	0.34
11/16/2018	10:15:00 PM	0.34
11/16/2018	10:30:00 PM	0.34
11/16/2018	10:45:00 PM	0.34
11/16/2018	11:00:00 PM	0.34
11/16/2018	11:15:00 PM	0.34
11/16/2018	11:30:00 PM	0.34
11/16/2018	11:45:00 PM	0.34
11/17/2018	12:00:00 AM	0.34
11/17/2018	12:15:00 AM	0.34
11/17/2018	12:30:00 AM	0.34
11/17/2018	12:45:00 AM	0.34
11/17/2018	1:00:00 AM	0.34
11/17/2018	1:15:00 AM	0.34
11/17/2018	1:30:00 AM	0.34
11/17/2018	1:45:00 AM	0.34
11/17/2018	2:00:00 AM	0.34
11/17/2018	2:15:00 AM	0.34
11/17/2018	2:30:00 AM	0.34
11/17/2018	2:45:00 AM	0.34
11/17/2018	3:00:00 AM	0.34
11/17/2018	3:15:00 AM	0.34
11/17/2018	3:30:00 AM	0.34
11/17/2018	3:45:00 AM	0.34
11/17/2018	4:00:00 AM	0.34
11/17/2018	4:15:00 AM	0.34
11/17/2018	4:30:00 AM	0.34
11/17/2018	4:45:00 AM	0.34
11/17/2018	5:00:00 AM	0.34
11/17/2018	5:15:00 AM	0.34
11/17/2018	5:30:00 AM	0.34
11/17/2018	5:45:00 AM	0.34
11/17/2018	6:00:00 AM	0.34
11/17/2018	6:15:00 AM	0.34
11/17/2018	6:30:00 AM	0.34
11/17/2018	6:45:00 AM	0.34

Billy Lake Return Gage

DATE	TIME	GAGE
11/17/2018	7:00:00 AM	0.34
11/17/2018	7:15:00 AM	0.34
11/17/2018	7:30:00 AM	0.34
11/17/2018	7:45:00 AM	0.34
11/17/2018	8:00:00 AM	0.34
11/17/2018	8:15:00 AM	0.34
11/17/2018	8:30:00 AM	0.34
11/17/2018	8:45:00 AM	0.34
11/17/2018	9:00:00 AM	0.34
11/17/2018	9:15:00 AM	0.34
11/17/2018	9:30:00 AM	0.34
11/17/2018	9:45:00 AM	0.34
11/17/2018	10:00:00 AM	0.34
11/17/2018	10:15:00 AM	0.34
11/17/2018	10:30:00 AM	0.34
11/17/2018	10:45:00 AM	0.34
11/17/2018	11:00:00 AM	0.34
11/17/2018	11:15:00 AM	0.34
11/17/2018	11:30:00 AM	0.34
11/17/2018	11:45:00 AM	0.34
11/17/2018	12:00:00 PM	0.34
11/17/2018	12:15:00 PM	0.34
11/17/2018	12:30:00 PM	0.34
11/17/2018	12:45:00 PM	0.34
11/17/2018	1:00:00 PM	0.34
11/17/2018	1:15:00 PM	0.34
11/17/2018	1:30:00 PM	0.34
11/17/2018	1:45:00 PM	0.34
11/17/2018	2:00:00 PM	0.34
11/17/2018	2:15:00 PM	0.34
11/17/2018	2:30:00 PM	0.34
11/17/2018	2:45:00 PM	0.34
11/17/2018	3:00:00 PM	0.34
11/17/2018	3:15:00 PM	0.34
11/17/2018	3:30:00 PM	0.34
11/17/2018	3:45:00 PM	0.34
11/17/2018	4:00:00 PM	0.34
11/17/2018	4:15:00 PM	0.34
11/17/2018	4:30:00 PM	0.34
11/17/2018	4:45:00 PM	0.34
11/17/2018	5:00:00 PM	0.34
11/17/2018	5:15:00 PM	0.34
11/17/2018	5:30:00 PM	0.34
11/17/2018	5:45:00 PM	0.34
11/17/2018	6:00:00 PM	0.34
11/17/2018	6:15:00 PM	0.34

Billy Lake Return Gage

DATE	TIME	GAGE
11/17/2018	6:30:00 PM	0.34
11/17/2018	6:45:00 PM	0.34
11/17/2018	7:00:00 PM	0.34
11/17/2018	7:15:00 PM	0.34
11/17/2018	7:30:00 PM	0.34
11/17/2018	7:45:00 PM	0.34
11/17/2018	8:00:00 PM	0.34
11/17/2018	8:15:00 PM	0.34
11/17/2018	8:30:00 PM	0.34
11/17/2018	8:45:00 PM	0.34
11/17/2018	9:00:00 PM	0.34
11/17/2018	9:15:00 PM	0.34
11/17/2018	9:30:00 PM	0.34
11/17/2018	9:45:00 PM	0.34
11/17/2018	10:00:00 PM	0.34
11/17/2018	10:15:00 PM	0.34
11/17/2018	10:30:00 PM	0.34
11/17/2018	10:45:00 PM	0.34
11/17/2018	11:00:00 PM	0.34
11/17/2018	11:15:00 PM	0.34
11/17/2018	11:30:00 PM	0.34
11/17/2018	11:45:00 PM	0.34
11/18/2018	12:00:00 AM	0.34
11/18/2018	12:15:00 AM	0.34
11/18/2018	12:30:00 AM	0.34
11/18/2018	12:45:00 AM	0.34
11/18/2018	1:00:00 AM	0.34
11/18/2018	1:15:00 AM	0.34
11/18/2018	1:30:00 AM	0.34
11/18/2018	1:45:00 AM	0.34
11/18/2018	2:00:00 AM	0.34
11/18/2018	2:15:00 AM	0.34
11/18/2018	2:30:00 AM	0.34
11/18/2018	2:45:00 AM	0.34
11/18/2018	3:00:00 AM	0.34
11/18/2018	3:15:00 AM	0.34
11/18/2018	3:30:00 AM	0.34
11/18/2018	3:45:00 AM	0.34
11/18/2018	4:00:00 AM	0.34
11/18/2018	4:15:00 AM	0.34
11/18/2018	4:30:00 AM	0.34
11/18/2018	4:45:00 AM	0.34
11/18/2018	5:00:00 AM	0.34
11/18/2018	5:15:00 AM	0.34
11/18/2018	5:30:00 AM	0.34
11/18/2018	5:45:00 AM	0.34

Billy Lake Return Gage

DATE	TIME	GAGE
11/18/2018	6:00:00 AM	0.34
11/18/2018	6:15:00 AM	0.34
11/18/2018	6:30:00 AM	0.34
11/18/2018	6:45:00 AM	0.34
11/18/2018	7:00:00 AM	0.34
11/18/2018	7:15:00 AM	0.34
11/18/2018	7:30:00 AM	0.34
11/18/2018	7:45:00 AM	0.34
11/18/2018	8:00:00 AM	0.34
11/18/2018	8:15:00 AM	0.34
11/18/2018	8:30:00 AM	0.34
11/18/2018	8:45:00 AM	0.34
11/18/2018	9:00:00 AM	0.34
11/18/2018	9:15:00 AM	0.34
11/18/2018	9:30:00 AM	0.34
11/18/2018	9:45:00 AM	0.34
11/18/2018	10:00:00 AM	0.34
11/18/2018	10:15:00 AM	0.34
11/18/2018	10:30:00 AM	0.34
11/18/2018	10:45:00 AM	0.34
11/18/2018	11:00:00 AM	0.34
11/18/2018	11:15:00 AM	0.34
11/18/2018	11:30:00 AM	0.34
11/18/2018	11:45:00 AM	0.34
11/18/2018	12:00:00 PM	0.34
11/18/2018	12:15:00 PM	0.34
11/18/2018	12:30:00 PM	0.34
11/18/2018	12:45:00 PM	0.34
11/18/2018	1:00:00 PM	0.34
11/18/2018	1:15:00 PM	0.34
11/18/2018	1:30:00 PM	0.34
11/18/2018	1:45:00 PM	0.34
11/18/2018	2:00:00 PM	0.34
11/18/2018	2:15:00 PM	0.34
11/18/2018	2:30:00 PM	0.34
11/18/2018	2:45:00 PM	0.34
11/18/2018	3:00:00 PM	0.34
11/18/2018	3:15:00 PM	0.34
11/18/2018	3:30:00 PM	0.34
11/18/2018	3:45:00 PM	0.34
11/18/2018	4:00:00 PM	0.34
11/18/2018	4:15:00 PM	0.34
11/18/2018	4:30:00 PM	0.34
11/18/2018	4:45:00 PM	0.34
11/18/2018	5:00:00 PM	0.34
11/18/2018	5:15:00 PM	0.34

Billy Lake Return Gage

DATE	TIME	GAGE
11/18/2018	5:30:00 PM	0.34
11/18/2018	5:45:00 PM	0.34
11/18/2018	6:00:00 PM	0.34
11/18/2018	6:15:00 PM	0.34
11/18/2018	6:30:00 PM	0.34
11/18/2018	6:45:00 PM	0.34
11/18/2018	7:00:00 PM	0.34
11/18/2018	7:15:00 PM	0.34
11/18/2018	7:30:00 PM	0.34
11/18/2018	7:45:00 PM	0.34
11/18/2018	8:00:00 PM	0.34
11/18/2018	8:15:00 PM	0.34
11/18/2018	8:30:00 PM	0.34
11/18/2018	8:45:00 PM	0.34
11/18/2018	9:00:00 PM	0.34
11/18/2018	9:15:00 PM	0.34
11/18/2018	9:30:00 PM	0.34
11/18/2018	9:45:00 PM	0.34
11/18/2018	10:00:00 PM	0.34
11/18/2018	10:15:00 PM	0.34
11/18/2018	10:30:00 PM	0.34
11/18/2018	10:45:00 PM	0.34
11/18/2018	11:00:00 PM	0.34
11/18/2018	11:15:00 PM	0.34
11/18/2018	11:30:00 PM	0.34
11/18/2018	11:45:00 PM	0.34
11/19/2018	12:00:00 AM	0.34
11/19/2018	12:15:00 AM	0.34
11/19/2018	12:30:00 AM	0.34
11/19/2018	12:45:00 AM	0.34
11/19/2018	1:00:00 AM	0.34
11/19/2018	1:15:00 AM	0.34
11/19/2018	1:30:00 AM	0.34
11/19/2018	1:45:00 AM	0.34
11/19/2018	2:00:00 AM	0.34
11/19/2018	2:15:00 AM	0.34
11/19/2018	2:30:00 AM	0.34
11/19/2018	2:45:00 AM	0.34
11/19/2018	3:00:00 AM	0.34
11/19/2018	3:15:00 AM	0.34
11/19/2018	3:30:00 AM	0.34
11/19/2018	3:45:00 AM	0.34
11/19/2018	4:00:00 AM	0.34
11/19/2018	4:15:00 AM	0.34
11/19/2018	4:30:00 AM	0.34
11/19/2018	4:45:00 AM	0.34

Billy Lake Return Gage

DATE	TIME	GAGE
11/19/2018	5:00:00 AM	0.34
11/19/2018	5:15:00 AM	0.34
11/19/2018	5:30:00 AM	0.34
11/19/2018	5:45:00 AM	0.34
11/19/2018	6:00:00 AM	0.34
11/19/2018	6:15:00 AM	0.34
11/19/2018	6:30:00 AM	0.34
11/19/2018	6:45:00 AM	0.34
11/19/2018	7:00:00 AM	0.34
11/19/2018	7:15:00 AM	0.34
11/19/2018	7:30:00 AM	0.34
11/19/2018	7:45:00 AM	0.34
11/19/2018	8:00:00 AM	0.34
11/19/2018	8:15:00 AM	0.34
11/19/2018	8:30:00 AM	0.34
11/19/2018	8:45:00 AM	0.34
11/19/2018	9:00:00 AM	0.34
11/19/2018	9:15:00 AM	0.34
11/19/2018	9:30:00 AM	0.34
11/19/2018	9:45:00 AM	0.34
11/19/2018	10:00:00 AM	0.34
11/19/2018	10:15:00 AM	0.34
11/19/2018	10:30:00 AM	0.34
11/19/2018	10:45:00 AM	0.34
11/19/2018	11:00:00 AM	0.34
11/19/2018	11:15:00 AM	0.34
11/19/2018	11:30:00 AM	0.34
11/19/2018	11:45:00 AM	0.34
11/19/2018	12:00:00 PM	0.34
11/19/2018	12:15:00 PM	0.34
11/19/2018	12:30:00 PM	0.34
11/19/2018	12:45:00 PM	0.34
11/19/2018	1:00:00 PM	0.34
11/19/2018	1:15:00 PM	0.34
11/19/2018	1:30:00 PM	0.34
11/19/2018	1:45:00 PM	0.34
11/19/2018	2:00:00 PM	0.34
11/19/2018	2:15:00 PM	0.34
11/19/2018	2:30:00 PM	0.34
11/19/2018	2:45:00 PM	0.34
11/19/2018	3:00:00 PM	0.34
11/19/2018	3:15:00 PM	0.34
11/19/2018	3:30:00 PM	0.34
11/19/2018	3:45:00 PM	0.34
11/19/2018	4:00:00 PM	0.34
11/19/2018	4:15:00 PM	0.34

Billy Lake Return Gage

DATE	TIME	GAGE
11/19/2018	4:30:00 PM	0.34
11/19/2018	4:45:00 PM	0.34
11/19/2018	5:00:00 PM	0.34
11/19/2018	5:15:00 PM	0.34
11/19/2018	5:30:00 PM	0.34
11/19/2018	5:45:00 PM	0.34
11/19/2018	6:00:00 PM	0.34
11/19/2018	6:15:00 PM	0.34
11/19/2018	6:30:00 PM	0.34
11/19/2018	6:45:00 PM	0.34
11/19/2018	7:00:00 PM	0.34
11/19/2018	7:15:00 PM	0.34
11/19/2018	7:30:00 PM	0.34
11/19/2018	7:45:00 PM	0.34
11/19/2018	8:00:00 PM	0.34
11/19/2018	8:15:00 PM	0.34
11/19/2018	8:30:00 PM	0.34
11/19/2018	8:45:00 PM	0.34
11/19/2018	9:00:00 PM	0.34
11/19/2018	9:15:00 PM	0.34
11/19/2018	9:30:00 PM	0.34
11/19/2018	9:45:00 PM	0.34
11/19/2018	10:00:00 PM	0.34
11/19/2018	10:15:00 PM	0.34
11/19/2018	10:30:00 PM	0.34
11/19/2018	10:45:00 PM	0.34
11/19/2018	11:00:00 PM	0.34
11/19/2018	11:15:00 PM	0.34
11/19/2018	11:30:00 PM	0.34
11/19/2018	11:45:00 PM	0.34
11/20/2018	12:00:00 AM	0.34
11/20/2018	12:15:00 AM	0.34
11/20/2018	12:30:00 AM	0.34
11/20/2018	12:45:00 AM	0.34
11/20/2018	1:00:00 AM	0.34
11/20/2018	1:15:00 AM	0.34
11/20/2018	1:30:00 AM	0.34
11/20/2018	1:45:00 AM	0.34
11/20/2018	2:00:00 AM	0.34
11/20/2018	2:15:00 AM	0.34
11/20/2018	2:30:00 AM	0.34
11/20/2018	2:45:00 AM	0.34
11/20/2018	3:00:00 AM	0.34
11/20/2018	3:15:00 AM	0.34
11/20/2018	3:30:00 AM	0.34
11/20/2018	3:45:00 AM	0.34

Billy Lake Return Gage

DATE	TIME	GAGE
11/20/2018	4:00:00 AM	0.34
11/20/2018	4:15:00 AM	0.34
11/20/2018	4:30:00 AM	0.34
11/20/2018	4:45:00 AM	0.34
11/20/2018	5:00:00 AM	0.34
11/20/2018	5:15:00 AM	0.34
11/20/2018	5:30:00 AM	0.34
11/20/2018	5:45:00 AM	0.34
11/20/2018	6:00:00 AM	0.34
11/20/2018	6:15:00 AM	0.34
11/20/2018	6:30:00 AM	0.34
11/20/2018	6:45:00 AM	0.34
11/20/2018	7:00:00 AM	0.34
11/20/2018	7:15:00 AM	0.34
11/20/2018	7:30:00 AM	0.34
11/20/2018	7:45:00 AM	0.34
11/20/2018	8:00:00 AM	0.34
11/20/2018	8:15:00 AM	0.34
11/20/2018	8:30:00 AM	0.34
11/20/2018	8:45:00 AM	0.34
11/20/2018	9:00:00 AM	0.34
11/20/2018	9:15:00 AM	0.34
11/20/2018	9:30:00 AM	0.34
11/20/2018	9:45:00 AM	0.34
11/20/2018	10:00:00 AM	0.34
11/20/2018	10:15:00 AM	0.34
11/20/2018	10:30:00 AM	0.34
11/20/2018	10:45:00 AM	0.34
11/20/2018	11:00:00 AM	0.34
11/20/2018	11:15:00 AM	0.34
11/20/2018	11:30:00 AM	0.34
11/20/2018	11:45:00 AM	0.34
11/20/2018	12:00:00 PM	0.34
11/20/2018	12:15:00 PM	0.34
11/20/2018	12:30:00 PM	0.34
11/20/2018	12:45:00 PM	0.34
11/20/2018	1:00:00 PM	0.34
11/20/2018	1:15:00 PM	0.34
11/20/2018	1:30:00 PM	0.34
11/20/2018	1:45:00 PM	0.34
11/20/2018	2:00:00 PM	0.34
11/20/2018	2:15:00 PM	0.34
11/20/2018	2:30:00 PM	0.34
11/20/2018	2:45:00 PM	0.34
11/20/2018	3:00:00 PM	0.34
11/20/2018	3:15:00 PM	0.34

Billy Lake Return Gage

DATE	TIME	GAGE
11/20/2018	3:30:00 PM	0.34
11/20/2018	3:45:00 PM	0.34
11/20/2018	4:00:00 PM	0.34
11/20/2018	4:15:00 PM	0.34
11/20/2018	4:30:00 PM	0.34
11/20/2018	4:45:00 PM	0.34
11/20/2018	5:00:00 PM	0.34
11/20/2018	5:15:00 PM	0.34
11/20/2018	5:30:00 PM	0.34
11/20/2018	5:45:00 PM	0.34
11/20/2018	6:00:00 PM	0.34
11/20/2018	6:15:00 PM	0.34
11/20/2018	6:30:00 PM	0.34
11/20/2018	6:45:00 PM	0.34
11/20/2018	7:00:00 PM	0.34
11/20/2018	7:15:00 PM	0.34
11/20/2018	7:30:00 PM	0.34
11/20/2018	7:45:00 PM	0.34
11/20/2018	8:00:00 PM	0.34
11/20/2018	8:15:00 PM	0.34
11/20/2018	8:30:00 PM	0.34
11/20/2018	8:45:00 PM	0.34
11/20/2018	9:00:00 PM	0.34
11/20/2018	9:15:00 PM	0.34
11/20/2018	9:30:00 PM	0.34
11/20/2018	9:45:00 PM	0.34
11/20/2018	10:00:00 PM	0.34
11/20/2018	10:15:00 PM	0.34
11/20/2018	10:30:00 PM	0.34
11/20/2018	10:45:00 PM	0.34
11/20/2018	11:00:00 PM	0.34
11/20/2018	11:15:00 PM	0.34
11/20/2018	11:30:00 PM	0.34
11/20/2018	11:45:00 PM	0.34
11/21/2018	12:00:00 AM	0.34
11/21/2018	12:15:00 AM	0.34
11/21/2018	12:30:00 AM	0.34
11/21/2018	12:45:00 AM	0.34
11/21/2018	1:00:00 AM	0.34
11/21/2018	1:15:00 AM	0.34
11/21/2018	1:30:00 AM	0.34
11/21/2018	1:45:00 AM	0.34
11/21/2018	2:00:00 AM	0.34
11/21/2018	2:15:00 AM	0.34
11/21/2018	2:30:00 AM	0.34
11/21/2018	2:45:00 AM	0.34

Billy Lake Return Gage

DATE	TIME	GAGE
11/21/2018	3:00:00 AM	0.34
11/21/2018	3:15:00 AM	0.34
11/21/2018	3:30:00 AM	0.34
11/21/2018	3:45:00 AM	0.34
11/21/2018	4:00:00 AM	0.34
11/21/2018	4:15:00 AM	0.34
11/21/2018	4:30:00 AM	0.34
11/21/2018	4:45:00 AM	0.34
11/21/2018	5:00:00 AM	0.34
11/21/2018	5:15:00 AM	0.34
11/21/2018	5:30:00 AM	0.34
11/21/2018	5:45:00 AM	0.34
11/21/2018	6:00:00 AM	0.34
11/21/2018	6:15:00 AM	0.34
11/21/2018	6:30:00 AM	0.34
11/21/2018	6:45:00 AM	0.34
11/21/2018	7:00:00 AM	0.34
11/21/2018	7:15:00 AM	0.34
11/21/2018	7:30:00 AM	0.34
11/21/2018	7:45:00 AM	0.34
11/21/2018	8:00:00 AM	0.34
11/21/2018	8:15:00 AM	0.34
11/21/2018	8:30:00 AM	0.34
11/21/2018	8:45:00 AM	0.34
11/21/2018	9:00:00 AM	0.34
11/21/2018	9:15:00 AM	0.34
11/21/2018	9:30:00 AM	0.34
11/21/2018	9:45:00 AM	0.34
11/21/2018	10:00:00 AM	0.34
11/21/2018	10:15:00 AM	0.34
11/21/2018	10:30:00 AM	0.34
11/21/2018	10:45:00 AM	0.34
11/21/2018	11:00:00 AM	0.34
11/21/2018	11:15:00 AM	0.34
11/21/2018	11:30:00 AM	0.34
11/21/2018	11:45:00 AM	0.34
11/21/2018	12:00:00 PM	0.34
11/21/2018	12:15:00 PM	0.34
11/21/2018	12:30:00 PM	0.34
11/21/2018	12:45:00 PM	0.34
11/21/2018	1:00:00 PM	0.34
11/21/2018	1:15:00 PM	0.34
11/21/2018	1:30:00 PM	0.34
11/21/2018	1:45:00 PM	0.34
11/21/2018	2:00:00 PM	0.34
11/21/2018	2:15:00 PM	0.34

Billy Lake Return Gage

DATE	TIME	GAGE
11/21/2018	2:30:00 PM	0.34
11/21/2018	2:45:00 PM	0.34
11/21/2018	3:00:00 PM	0.34
11/21/2018	3:15:00 PM	0.34
11/21/2018	3:30:00 PM	0.34
11/21/2018	3:45:00 PM	0.34
11/21/2018	4:00:00 PM	0.34
11/21/2018	4:15:00 PM	0.34
11/21/2018	4:30:00 PM	0.34
11/21/2018	4:45:00 PM	0.34
11/21/2018	5:00:00 PM	0.34
11/21/2018	5:15:00 PM	0.34
11/21/2018	5:30:00 PM	0.34
11/21/2018	5:45:00 PM	0.34
11/21/2018	6:00:00 PM	0.34
11/21/2018	6:15:00 PM	0.34
11/21/2018	6:30:00 PM	0.34
11/21/2018	6:45:00 PM	0.34
11/21/2018	7:00:00 PM	0.34
11/21/2018	7:15:00 PM	0.34
11/21/2018	7:30:00 PM	0.34
11/21/2018	7:45:00 PM	0.34
11/21/2018	8:00:00 PM	0.34
11/21/2018	8:15:00 PM	0.34
11/21/2018	8:30:00 PM	0.34
11/21/2018	8:45:00 PM	0.34
11/21/2018	9:00:00 PM	0.34
11/21/2018	9:15:00 PM	0.34
11/21/2018	9:30:00 PM	0.34
11/21/2018	9:45:00 PM	0.34
11/21/2018	10:00:00 PM	0.34
11/21/2018	10:15:00 PM	0.34
11/21/2018	10:30:00 PM	0.34
11/21/2018	10:45:00 PM	0.34
11/21/2018	11:00:00 PM	0.34
11/21/2018	11:15:00 PM	0.34
11/21/2018	11:30:00 PM	0.34
11/21/2018	11:45:00 PM	0.34
11/22/2018	12:00:00 AM	0.34
11/22/2018	12:15:00 AM	0.34
11/22/2018	12:30:00 AM	0.34
11/22/2018	12:45:00 AM	0.34
11/22/2018	1:00:00 AM	0.34
11/22/2018	1:15:00 AM	0.34
11/22/2018	1:30:00 AM	0.34
11/22/2018	1:45:00 AM	0.34

Billy Lake Return Gage

DATE	TIME	GAGE
11/22/2018	2:00:00 AM	0.34
11/22/2018	2:15:00 AM	0.34
11/22/2018	2:30:00 AM	0.34
11/22/2018	2:45:00 AM	0.34
11/22/2018	3:00:00 AM	0.34
11/22/2018	3:15:00 AM	0.34
11/22/2018	3:30:00 AM	0.34
11/22/2018	3:45:00 AM	0.34
11/22/2018	4:00:00 AM	0.34
11/22/2018	4:15:00 AM	0.34
11/22/2018	4:30:00 AM	0.34
11/22/2018	4:45:00 AM	0.34
11/22/2018	5:00:00 AM	0.34
11/22/2018	5:15:00 AM	0.34
11/22/2018	5:30:00 AM	0.34
11/22/2018	5:45:00 AM	0.34
11/22/2018	6:00:00 AM	0.34
11/22/2018	6:15:00 AM	0.34
11/22/2018	6:30:00 AM	0.34
11/22/2018	6:45:00 AM	0.34
11/22/2018	7:00:00 AM	0.34
11/22/2018	7:15:00 AM	0.34
11/22/2018	7:30:00 AM	0.34
11/22/2018	7:45:00 AM	0.34
11/22/2018	8:00:00 AM	0.34
11/22/2018	8:15:00 AM	0.34
11/22/2018	8:30:00 AM	0.34
11/22/2018	8:45:00 AM	0.34
11/22/2018	9:00:00 AM	0.34
11/22/2018	9:15:00 AM	0.34
11/22/2018	9:30:00 AM	0.34
11/22/2018	9:45:00 AM	0.34
11/22/2018	10:00:00 AM	0.34
11/22/2018	10:15:00 AM	0.34
11/22/2018	10:30:00 AM	0.34
11/22/2018	10:45:00 AM	0.34
11/22/2018	11:00:00 AM	0.34
11/22/2018	11:15:00 AM	0.34
11/22/2018	11:30:00 AM	0.34
11/22/2018	11:45:00 AM	0.34
11/22/2018	12:00:00 PM	0.34
11/22/2018	12:15:00 PM	0.34
11/22/2018	12:30:00 PM	0.34
11/22/2018	12:45:00 PM	0.34
11/22/2018	1:00:00 PM	0.34
11/22/2018	1:15:00 PM	0.34

Billy Lake Return Gage

DATE	TIME	GAGE
11/22/2018	1:30:00 PM	0.34
11/22/2018	1:45:00 PM	0.34
11/22/2018	2:00:00 PM	0.34
11/22/2018	2:15:00 PM	0.34
11/22/2018	2:30:00 PM	0.34
11/22/2018	2:45:00 PM	0.34
11/22/2018	3:00:00 PM	0.34
11/22/2018	3:15:00 PM	0.34
11/22/2018	3:30:00 PM	0.34
11/22/2018	3:45:00 PM	0.34
11/22/2018	4:00:00 PM	0.34
11/22/2018	4:15:00 PM	0.34
11/22/2018	4:30:00 PM	0.34
11/22/2018	4:45:00 PM	0.34
11/22/2018	5:00:00 PM	0.34
11/22/2018	5:15:00 PM	0.34
11/22/2018	5:30:00 PM	0.34
11/22/2018	5:45:00 PM	0.34
11/22/2018	6:00:00 PM	0.34
11/22/2018	6:15:00 PM	0.34
11/22/2018	6:30:00 PM	0.34
11/22/2018	6:45:00 PM	0.34
11/22/2018	7:00:00 PM	0.34
11/22/2018	7:15:00 PM	0.34
11/22/2018	7:30:00 PM	0.34
11/22/2018	7:45:00 PM	0.34
11/22/2018	8:00:00 PM	0.34
11/22/2018	8:15:00 PM	0.34
11/22/2018	8:30:00 PM	0.34
11/22/2018	8:45:00 PM	0.34
11/22/2018	9:00:00 PM	0.34
11/22/2018	9:15:00 PM	0.34
11/22/2018	9:30:00 PM	0.34
11/22/2018	9:45:00 PM	0.34
11/22/2018	10:00:00 PM	0.34
11/22/2018	10:15:00 PM	0.34
11/22/2018	10:30:00 PM	0.34
11/22/2018	10:45:00 PM	0.34
11/22/2018	11:00:00 PM	0.34
11/22/2018	11:15:00 PM	0.34
11/22/2018	11:30:00 PM	0.34
11/22/2018	11:45:00 PM	0.34
11/23/2018	12:00:00 AM	0.34
11/23/2018	12:15:00 AM	0.34
11/23/2018	12:30:00 AM	0.34
11/23/2018	12:45:00 AM	0.34

Billy Lake Return Gage

DATE	TIME	GAGE
11/23/2018	1:00:00 AM	0.34
11/23/2018	1:15:00 AM	0.34
11/23/2018	1:30:00 AM	0.34
11/23/2018	1:45:00 AM	0.34
11/23/2018	2:00:00 AM	0.34
11/23/2018	2:15:00 AM	0.34
11/23/2018	2:30:00 AM	0.34
11/23/2018	2:45:00 AM	0.34
11/23/2018	3:00:00 AM	0.34
11/23/2018	3:15:00 AM	0.34
11/23/2018	3:30:00 AM	0.34
11/23/2018	3:45:00 AM	0.34
11/23/2018	4:00:00 AM	0.34
11/23/2018	4:15:00 AM	0.34
11/23/2018	4:30:00 AM	0.34
11/23/2018	4:45:00 AM	0.34
11/23/2018	5:00:00 AM	0.34
11/23/2018	5:15:00 AM	0.34
11/23/2018	5:30:00 AM	0.34
11/23/2018	5:45:00 AM	0.34
11/23/2018	6:00:00 AM	0.34
11/23/2018	6:15:00 AM	0.34
11/23/2018	6:30:00 AM	0.34
11/23/2018	6:45:00 AM	0.34
11/23/2018	7:00:00 AM	0.34
11/23/2018	7:15:00 AM	0.34
11/23/2018	7:30:00 AM	0.34
11/23/2018	7:45:00 AM	0.34
11/23/2018	8:00:00 AM	0.34
11/23/2018	8:15:00 AM	0.34
11/23/2018	8:30:00 AM	0.34
11/23/2018	8:45:00 AM	0.34
11/23/2018	9:00:00 AM	0.34
11/23/2018	9:15:00 AM	0.34
11/23/2018	9:30:00 AM	0.34
11/23/2018	9:45:00 AM	0.34
11/23/2018	10:00:00 AM	0.34
11/23/2018	10:15:00 AM	0.34
11/23/2018	10:30:00 AM	0.34
11/23/2018	10:45:00 AM	0.34
11/23/2018	11:00:00 AM	0.34
11/23/2018	11:15:00 AM	0.34
11/23/2018	11:30:00 AM	0.34
11/23/2018	11:45:00 AM	0.34
11/23/2018	12:00:00 PM	0.34
11/23/2018	12:15:00 PM	0.34

Billy Lake Return Gage

DATE	TIME	GAGE
11/23/2018	12:30:00 PM	0.34
11/23/2018	12:45:00 PM	0.34
11/23/2018	1:00:00 PM	0.34
11/23/2018	1:15:00 PM	0.34
11/23/2018	1:30:00 PM	0.34
11/23/2018	1:45:00 PM	0.34
11/23/2018	2:00:00 PM	0.34
11/23/2018	2:15:00 PM	0.34
11/23/2018	2:30:00 PM	0.34
11/23/2018	2:45:00 PM	0.34
11/23/2018	3:00:00 PM	0.34
11/23/2018	3:15:00 PM	0.34
11/23/2018	3:30:00 PM	0.34
11/23/2018	3:45:00 PM	0.34
11/23/2018	4:00:00 PM	0.34
11/23/2018	4:15:00 PM	0.34
11/23/2018	4:30:00 PM	0.34
11/23/2018	4:45:00 PM	0.34
11/23/2018	5:00:00 PM	0.34
11/23/2018	5:15:00 PM	0.34
11/23/2018	5:30:00 PM	0.34
11/23/2018	5:45:00 PM	0.34
11/23/2018	6:00:00 PM	0.34
11/23/2018	6:15:00 PM	0.34
11/23/2018	6:30:00 PM	0.34
11/23/2018	6:45:00 PM	0.34
11/23/2018	7:00:00 PM	0.34
11/23/2018	7:15:00 PM	0.34
11/23/2018	7:30:00 PM	0.34
11/23/2018	7:45:00 PM	0.34
11/23/2018	8:00:00 PM	0.34
11/23/2018	8:15:00 PM	0.34
11/23/2018	8:30:00 PM	0.34
11/23/2018	8:45:00 PM	0.34
11/23/2018	9:00:00 PM	0.34
11/23/2018	9:15:00 PM	0.34
11/23/2018	9:30:00 PM	0.34
11/23/2018	9:45:00 PM	0.34
11/23/2018	10:00:00 PM	0.34
11/23/2018	10:15:00 PM	0.34
11/23/2018	10:30:00 PM	0.34
11/23/2018	10:45:00 PM	0.34
11/23/2018	11:00:00 PM	0.34
11/23/2018	11:15:00 PM	0.34
11/23/2018	11:30:00 PM	0.34
11/23/2018	11:45:00 PM	0.34

Billy Lake Return Gage

DATE	TIME	GAGE
11/24/2018	12:00:00 AM	0.34
11/24/2018	12:15:00 AM	0.34
11/24/2018	12:30:00 AM	0.34
11/24/2018	12:45:00 AM	0.34
11/24/2018	1:00:00 AM	0.34
11/24/2018	1:15:00 AM	0.34
11/24/2018	1:30:00 AM	0.34
11/24/2018	1:45:00 AM	0.34
11/24/2018	2:00:00 AM	0.34
11/24/2018	2:15:00 AM	0.34
11/24/2018	2:30:00 AM	0.34
11/24/2018	2:45:00 AM	0.34
11/24/2018	3:00:00 AM	0.34
11/24/2018	3:15:00 AM	0.34
11/24/2018	3:30:00 AM	0.34
11/24/2018	3:45:00 AM	0.34
11/24/2018	4:00:00 AM	0.34
11/24/2018	4:15:00 AM	0.34
11/24/2018	4:30:00 AM	0.34
11/24/2018	4:45:00 AM	0.34
11/24/2018	5:00:00 AM	0.34
11/24/2018	5:15:00 AM	0.34
11/24/2018	5:30:00 AM	0.34
11/24/2018	5:45:00 AM	0.34
11/24/2018	6:00:00 AM	0.34
11/24/2018	6:15:00 AM	0.34
11/24/2018	6:30:00 AM	0.34
11/24/2018	6:45:00 AM	0.34
11/24/2018	7:00:00 AM	0.34
11/24/2018	7:15:00 AM	0.34
11/24/2018	7:30:00 AM	0.34
11/24/2018	7:45:00 AM	0.34
11/24/2018	8:00:00 AM	0.34
11/24/2018	8:15:00 AM	0.34
11/24/2018	8:30:00 AM	0.34
11/24/2018	8:45:00 AM	0.34
11/24/2018	9:00:00 AM	0.34
11/24/2018	9:15:00 AM	0.34
11/24/2018	9:30:00 AM	0.34
11/24/2018	9:45:00 AM	0.34
11/24/2018	10:00:00 AM	0.34
11/24/2018	10:15:00 AM	0.34
11/24/2018	10:30:00 AM	0.34
11/24/2018	10:45:00 AM	0.34
11/24/2018	11:00:00 AM	0.34
11/24/2018	11:15:00 AM	0.34

Billy Lake Return Gage

DATE	TIME	GAGE
11/24/2018	11:30:00 AM	0.34
11/24/2018	11:45:00 AM	0.34
11/24/2018	12:00:00 PM	0.34
11/24/2018	12:15:00 PM	0.34
11/24/2018	12:30:00 PM	0.34
11/24/2018	12:45:00 PM	0.34
11/24/2018	1:00:00 PM	0.34
11/24/2018	1:15:00 PM	0.34
11/24/2018	1:30:00 PM	0.34
11/24/2018	1:45:00 PM	0.34
11/24/2018	2:00:00 PM	0.34
11/24/2018	2:15:00 PM	0.34
11/24/2018	2:30:00 PM	0.34
11/24/2018	2:45:00 PM	0.34
11/24/2018	3:00:00 PM	0.34
11/24/2018	3:15:00 PM	0.34
11/24/2018	3:30:00 PM	0.34
11/24/2018	3:45:00 PM	0.34
11/24/2018	4:00:00 PM	0.34
11/24/2018	4:15:00 PM	0.34
11/24/2018	4:30:00 PM	0.34
11/24/2018	4:45:00 PM	0.34
11/24/2018	5:00:00 PM	0.34
11/24/2018	5:15:00 PM	0.34
11/24/2018	5:30:00 PM	0.34
11/24/2018	5:45:00 PM	0.34
11/24/2018	6:00:00 PM	0.34
11/24/2018	6:15:00 PM	0.34
11/24/2018	6:30:00 PM	0.34
11/24/2018	6:45:00 PM	0.34
11/24/2018	7:00:00 PM	0.34
11/24/2018	7:15:00 PM	0.34
11/24/2018	7:30:00 PM	0.34
11/24/2018	7:45:00 PM	0.34
11/24/2018	8:00:00 PM	0.34
11/24/2018	8:15:00 PM	0.34
11/24/2018	8:30:00 PM	0.34
11/24/2018	8:45:00 PM	0.34
11/24/2018	9:00:00 PM	0.34
11/24/2018	9:15:00 PM	0.34
11/24/2018	9:30:00 PM	0.34
11/24/2018	9:45:00 PM	0.34
11/24/2018	10:00:00 PM	0.34
11/24/2018	10:15:00 PM	0.34
11/24/2018	10:30:00 PM	0.34
11/24/2018	10:45:00 PM	0.34

Billy Lake Return Gage

DATE	TIME	GAGE
11/24/2018	11:00:00 PM	0.34
11/24/2018	11:15:00 PM	0.34
11/24/2018	11:30:00 PM	0.34
11/24/2018	11:45:00 PM	0.34
11/25/2018	12:00:00 AM	0.34
11/25/2018	12:15:00 AM	0.34
11/25/2018	12:30:00 AM	0.34
11/25/2018	12:45:00 AM	0.34
11/25/2018	1:00:00 AM	0.34
11/25/2018	1:15:00 AM	0.34
11/25/2018	1:30:00 AM	0.34
11/25/2018	1:45:00 AM	0.34
11/25/2018	2:00:00 AM	0.34
11/25/2018	2:15:00 AM	0.34
11/25/2018	2:30:00 AM	0.34
11/25/2018	2:45:00 AM	0.34
11/25/2018	3:00:00 AM	0.34
11/25/2018	3:15:00 AM	0.34
11/25/2018	3:30:00 AM	0.34
11/25/2018	3:45:00 AM	0.34
11/25/2018	4:00:00 AM	0.34
11/25/2018	4:15:00 AM	0.34
11/25/2018	4:30:00 AM	0.34
11/25/2018	4:45:00 AM	0.34
11/25/2018	5:00:00 AM	0.34
11/25/2018	5:15:00 AM	0.34
11/25/2018	5:30:00 AM	0.33
11/25/2018	5:45:00 AM	0.33
11/25/2018	6:00:00 AM	0.33
11/25/2018	6:15:00 AM	0.33
11/25/2018	6:30:00 AM	0.33
11/25/2018	6:45:00 AM	0.33
11/25/2018	7:00:00 AM	0.33
11/25/2018	7:15:00 AM	0.33
11/25/2018	7:30:00 AM	0.33
11/25/2018	7:45:00 AM	0.33
11/25/2018	8:00:00 AM	0.33
11/25/2018	8:15:00 AM	0.33
11/25/2018	8:30:00 AM	0.33
11/25/2018	8:45:00 AM	0.33
11/25/2018	9:00:00 AM	0.33
11/25/2018	9:15:00 AM	0.33
11/25/2018	9:30:00 AM	0.33
11/25/2018	9:45:00 AM	0.33
11/25/2018	10:00:00 AM	0.33
11/25/2018	10:15:00 AM	0.33

Billy Lake Return Gage

DATE	TIME	GAGE
11/25/2018	10:30:00 AM	0.33
11/25/2018	10:45:00 AM	0.33
11/25/2018	11:00:00 AM	0.33
11/25/2018	11:15:00 AM	0.33
11/25/2018	11:30:00 AM	0.33
11/25/2018	11:45:00 AM	0.33
11/25/2018	12:00:00 PM	0.33
11/25/2018	12:15:00 PM	0.33
11/25/2018	12:30:00 PM	0.33
11/25/2018	12:45:00 PM	0.33
11/25/2018	1:00:00 PM	0.33
11/25/2018	1:15:00 PM	0.33
11/25/2018	1:30:00 PM	0.33
11/25/2018	1:45:00 PM	0.33
11/25/2018	2:00:00 PM	0.33
11/25/2018	2:15:00 PM	0.33
11/25/2018	2:30:00 PM	0.33
11/25/2018	2:45:00 PM	0.33
11/25/2018	3:00:00 PM	0.33
11/25/2018	3:15:00 PM	0.33
11/25/2018	3:30:00 PM	0.33
11/25/2018	3:45:00 PM	0.33
11/25/2018	4:00:00 PM	0.33
11/25/2018	4:15:00 PM	0.33
11/25/2018	4:30:00 PM	0.33
11/25/2018	4:45:00 PM	0.33
11/25/2018	5:00:00 PM	0.33
11/25/2018	5:15:00 PM	0.33
11/25/2018	5:30:00 PM	0.33
11/25/2018	5:45:00 PM	0.33
11/25/2018	6:00:00 PM	0.33
11/25/2018	6:15:00 PM	0.33
11/25/2018	6:30:00 PM	0.33
11/25/2018	6:45:00 PM	0.33
11/25/2018	7:00:00 PM	0.33
11/25/2018	7:15:00 PM	0.33
11/25/2018	7:30:00 PM	0.33
11/25/2018	7:45:00 PM	0.33
11/25/2018	8:00:00 PM	0.33
11/25/2018	8:15:00 PM	0.33
11/25/2018	8:30:00 PM	0.33
11/25/2018	8:45:00 PM	0.33
11/25/2018	9:00:00 PM	0.33
11/25/2018	9:15:00 PM	0.33
11/25/2018	9:30:00 PM	0.33
11/25/2018	9:45:00 PM	0.33

Billy Lake Return Gage

DATE	TIME	GAGE
11/25/2018	10:00:00 PM	0.33
11/25/2018	10:15:00 PM	0.33
11/25/2018	10:30:00 PM	0.33
11/25/2018	10:45:00 PM	0.33
11/25/2018	11:00:00 PM	0.33
11/25/2018	11:15:00 PM	0.33
11/25/2018	11:30:00 PM	0.33
11/25/2018	11:45:00 PM	0.33
11/26/2018	12:00:00 AM	0.33
11/26/2018	12:15:00 AM	0.33
11/26/2018	12:30:00 AM	0.33
11/26/2018	12:45:00 AM	0.33
11/26/2018	1:00:00 AM	0.33
11/26/2018	1:15:00 AM	0.33
11/26/2018	1:30:00 AM	0.33
11/26/2018	1:45:00 AM	0.33
11/26/2018	2:00:00 AM	0.33
11/26/2018	2:15:00 AM	0.33
11/26/2018	2:30:00 AM	0.33
11/26/2018	2:45:00 AM	0.33
11/26/2018	3:00:00 AM	0.33
11/26/2018	3:15:00 AM	0.33
11/26/2018	3:30:00 AM	0.33
11/26/2018	3:45:00 AM	0.33
11/26/2018	4:00:00 AM	0.33
11/26/2018	4:15:00 AM	0.33
11/26/2018	4:30:00 AM	0.33
11/26/2018	4:45:00 AM	0.33
11/26/2018	5:00:00 AM	0.33
11/26/2018	5:15:00 AM	0.33
11/26/2018	5:30:00 AM	0.33
11/26/2018	5:45:00 AM	0.33
11/26/2018	6:00:00 AM	0.33
11/26/2018	6:15:00 AM	0.33
11/26/2018	6:30:00 AM	0.33
11/26/2018	6:45:00 AM	0.32
11/26/2018	7:00:00 AM	0.32
11/26/2018	7:15:00 AM	0.32
11/26/2018	7:30:00 AM	0.32
11/26/2018	7:45:00 AM	0.32
11/26/2018	8:00:00 AM	0.32
11/26/2018	8:15:00 AM	0.32
11/26/2018	8:30:00 AM	0.32
11/26/2018	8:45:00 AM	0.32
11/26/2018	9:00:00 AM	0.32
11/26/2018	9:15:00 AM	0.32

Billy Lake Return Gage

DATE	TIME	GAGE
11/26/2018	9:30:00 AM	0.32
11/26/2018	9:45:00 AM	0.32
11/26/2018	10:00:00 AM	0.32
11/26/2018	10:15:00 AM	0.32
11/26/2018	10:30:00 AM	0.32
11/26/2018	10:45:00 AM	0.32
11/26/2018	11:00:00 AM	0.32
11/26/2018	11:15:00 AM	0.32
11/26/2018	11:30:00 AM	0.32
11/26/2018	11:45:00 AM	0.32
11/26/2018	12:00:00 PM	0.32
11/26/2018	12:15:00 PM	0.32
11/26/2018	12:30:00 PM	0.32
11/26/2018	12:45:00 PM	0.32
11/26/2018	1:00:00 PM	0.32
11/26/2018	1:15:00 PM	0.32
11/26/2018	1:30:00 PM	0.32
11/26/2018	1:45:00 PM	0.32
11/26/2018	2:00:00 PM	0.32
11/26/2018	2:15:00 PM	0.32
11/26/2018	2:30:00 PM	0.32
11/26/2018	2:45:00 PM	0.32
11/26/2018	3:00:00 PM	0.32
11/26/2018	3:15:00 PM	0.32
11/26/2018	3:30:00 PM	0.32
11/26/2018	3:45:00 PM	0.32
11/26/2018	4:00:00 PM	0.32
11/26/2018	4:15:00 PM	0.32
11/26/2018	4:30:00 PM	0.32
11/26/2018	4:45:00 PM	0.32
11/26/2018	5:00:00 PM	0.32
11/26/2018	5:15:00 PM	0.32
11/26/2018	5:30:00 PM	0.32
11/26/2018	5:45:00 PM	0.32
11/26/2018	6:00:00 PM	0.32
11/26/2018	6:15:00 PM	0.32
11/26/2018	6:30:00 PM	0.32
11/26/2018	6:45:00 PM	0.32
11/26/2018	7:00:00 PM	0.32
11/26/2018	7:15:00 PM	0.32
11/26/2018	7:30:00 PM	0.32
11/26/2018	7:45:00 PM	0.32
11/26/2018	8:00:00 PM	0.32
11/26/2018	8:15:00 PM	0.32
11/26/2018	8:30:00 PM	0.32
11/26/2018	8:45:00 PM	0.32

Billy Lake Return Gage

DATE	TIME	GAGE
11/26/2018	9:00:00 PM	0.32
11/26/2018	9:15:00 PM	0.32
11/26/2018	9:30:00 PM	0.32
11/26/2018	9:45:00 PM	0.32
11/26/2018	10:00:00 PM	0.32
11/26/2018	10:15:00 PM	0.32
11/26/2018	10:30:00 PM	0.32
11/26/2018	10:45:00 PM	0.32
11/26/2018	11:00:00 PM	0.32
11/26/2018	11:15:00 PM	0.32
11/26/2018	11:30:00 PM	0.32
11/26/2018	11:45:00 PM	0.32
11/27/2018	12:00:00 AM	0.32
11/27/2018	12:15:00 AM	0.32
11/27/2018	12:30:00 AM	0.32
11/27/2018	12:45:00 AM	0.32
11/27/2018	1:00:00 AM	0.32
11/27/2018	1:15:00 AM	0.32
11/27/2018	1:30:00 AM	0.32
11/27/2018	1:45:00 AM	0.32
11/27/2018	2:00:00 AM	0.32
11/27/2018	2:15:00 AM	0.32
11/27/2018	2:30:00 AM	0.32
11/27/2018	2:45:00 AM	0.32
11/27/2018	3:00:00 AM	0.32
11/27/2018	3:15:00 AM	0.32
11/27/2018	3:30:00 AM	0.32
11/27/2018	3:45:00 AM	0.32
11/27/2018	4:00:00 AM	0.32
11/27/2018	4:15:00 AM	0.32
11/27/2018	4:30:00 AM	0.32
11/27/2018	4:45:00 AM	0.32
11/27/2018	5:00:00 AM	0.32
11/27/2018	5:15:00 AM	0.32
11/27/2018	5:30:00 AM	0.32
11/27/2018	5:45:00 AM	0.32
11/27/2018	6:00:00 AM	0.32
11/27/2018	6:15:00 AM	0.32
11/27/2018	6:30:00 AM	0.32
11/27/2018	6:45:00 AM	0.32
11/27/2018	7:00:00 AM	0.32
11/27/2018	7:15:00 AM	0.32
11/27/2018	7:30:00 AM	0.32
11/27/2018	7:45:00 AM	0.32
11/27/2018	8:00:00 AM	0.32
11/27/2018	8:15:00 AM	0.32

Billy Lake Return Gage

DATE	TIME	GAGE
11/27/2018	8:30:00 AM	0.32
11/27/2018	8:45:00 AM	0.32
11/27/2018	9:00:00 AM	0.32
11/27/2018	9:15:00 AM	0.32
11/27/2018	9:30:00 AM	0.32
11/27/2018	9:45:00 AM	0.32
11/27/2018	10:00:00 AM	0.32
11/27/2018	10:15:00 AM	0.32
11/27/2018	10:30:00 AM	0.32
11/27/2018	10:45:00 AM	0.32
11/27/2018	11:00:00 AM	0.32
11/27/2018	11:15:00 AM	0.32
11/27/2018	11:30:00 AM	0.32
11/27/2018	11:45:00 AM	0.32
11/27/2018	12:00:00 PM	0.32
11/27/2018	12:15:00 PM	0.32
11/27/2018	12:30:00 PM	0.32
11/27/2018	12:45:00 PM	0.32
11/27/2018	1:00:00 PM	0.32
11/27/2018	1:15:00 PM	0.32
11/27/2018	1:30:00 PM	0.32
11/27/2018	1:45:00 PM	0.32
11/27/2018	2:00:00 PM	0.32
11/27/2018	2:15:00 PM	0.3
11/27/2018	2:30:00 PM	0.3
11/27/2018	2:45:00 PM	0.3
11/27/2018	3:00:00 PM	0.3
11/27/2018	3:15:00 PM	0.3
11/27/2018	3:30:00 PM	0.3
11/27/2018	3:45:00 PM	0.3
11/27/2018	4:00:00 PM	0.3
11/27/2018	4:15:00 PM	0.3
11/27/2018	4:30:00 PM	0.3
11/27/2018	4:45:00 PM	0.3
11/27/2018	5:00:00 PM	0.3
11/27/2018	5:15:00 PM	0.3
11/27/2018	5:30:00 PM	0.3
11/27/2018	5:45:00 PM	0.3
11/27/2018	6:00:00 PM	0.3
11/27/2018	6:15:00 PM	0.3
11/27/2018	6:30:00 PM	0.3
11/27/2018	6:45:00 PM	0.3
11/27/2018	7:00:00 PM	0.3
11/27/2018	7:15:00 PM	0.3
11/27/2018	7:30:00 PM	0.3
11/27/2018	7:45:00 PM	0.3

Billy Lake Return Gage

DATE	TIME	GAGE
11/27/2018	8:00:00 PM	0.3
11/27/2018	8:15:00 PM	0.3
11/27/2018	8:30:00 PM	0.3
11/27/2018	8:45:00 PM	0.3
11/27/2018	9:00:00 PM	0.3
11/27/2018	9:15:00 PM	0.3
11/27/2018	9:30:00 PM	0.3
11/27/2018	9:45:00 PM	0.3
11/27/2018	10:00:00 PM	0.3
11/27/2018	10:15:00 PM	0.3
11/27/2018	10:30:00 PM	0.3
11/27/2018	10:45:00 PM	0.3
11/27/2018	11:00:00 PM	0.3
11/27/2018	11:15:00 PM	0.3
11/27/2018	11:30:00 PM	0.3
11/27/2018	11:45:00 PM	0.3
11/28/2018	12:00:00 AM	0.3
11/28/2018	12:15:00 AM	0.3
11/28/2018	12:30:00 AM	0.3
11/28/2018	12:45:00 AM	0.3
11/28/2018	1:00:00 AM	0.3
11/28/2018	1:15:00 AM	0.3
11/28/2018	1:30:00 AM	0.3
11/28/2018	1:45:00 AM	0.3
11/28/2018	2:00:00 AM	0.3
11/28/2018	2:15:00 AM	0.3
11/28/2018	2:30:00 AM	0.3
11/28/2018	2:45:00 AM	0.3
11/28/2018	3:00:00 AM	0.3
11/28/2018	3:15:00 AM	0.3
11/28/2018	3:30:00 AM	0.3
11/28/2018	3:45:00 AM	0.3
11/28/2018	4:00:00 AM	0.3
11/28/2018	4:15:00 AM	0.3
11/28/2018	4:30:00 AM	0.3
11/28/2018	4:45:00 AM	0.3
11/28/2018	5:00:00 AM	0.3
11/28/2018	5:15:00 AM	0.3
11/28/2018	5:30:00 AM	0.3
11/28/2018	5:45:00 AM	0.3
11/28/2018	6:00:00 AM	0.3
11/28/2018	6:15:00 AM	0.3
11/28/2018	6:30:00 AM	0.3
11/28/2018	6:45:00 AM	0.3
11/28/2018	7:00:00 AM	0.3
11/28/2018	7:15:00 AM	0.3

Billy Lake Return Gage

DATE	TIME	GAGE
11/28/2018	7:30:00 AM	0.3
11/28/2018	7:45:00 AM	0.3
11/28/2018	8:00:00 AM	0.3
11/28/2018	8:15:00 AM	0.3
11/28/2018	8:30:00 AM	0.3
11/28/2018	8:45:00 AM	0.3
11/28/2018	9:00:00 AM	0.3
11/28/2018	9:15:00 AM	0.3
11/28/2018	9:30:00 AM	0.3
11/28/2018	9:45:00 AM	0.3
11/28/2018	10:00:00 AM	0.3
11/28/2018	10:15:00 AM	0.3
11/28/2018	10:30:00 AM	0.3
11/28/2018	10:45:00 AM	0.3
11/28/2018	11:00:00 AM	0.3
11/28/2018	11:15:00 AM	0.3
11/28/2018	11:30:00 AM	0.3
11/28/2018	11:45:00 AM	0.3
11/28/2018	12:00:00 PM	0.3
11/28/2018	12:15:00 PM	0.3
11/28/2018	12:30:00 PM	0.3
11/28/2018	12:45:00 PM	0.3
11/28/2018	1:00:00 PM	0.3
11/28/2018	1:15:00 PM	0.3
11/28/2018	1:30:00 PM	0.3
11/28/2018	1:45:00 PM	0.3
11/28/2018	2:00:00 PM	0.3
11/28/2018	2:15:00 PM	0.3
11/28/2018	2:30:00 PM	0.3
11/28/2018	2:45:00 PM	0.29
11/28/2018	3:00:00 PM	0.29
11/28/2018	3:15:00 PM	0.29
11/28/2018	3:30:00 PM	0.29
11/28/2018	3:45:00 PM	0.29
11/28/2018	4:00:00 PM	0.29
11/28/2018	4:15:00 PM	0.29
11/28/2018	4:30:00 PM	0.29
11/28/2018	4:45:00 PM	0.29
11/28/2018	5:00:00 PM	0.29
11/28/2018	5:15:00 PM	0.29
11/28/2018	5:30:00 PM	0.29
11/28/2018	5:45:00 PM	0.29
11/28/2018	6:00:00 PM	0.29
11/28/2018	6:15:00 PM	0.29
11/28/2018	6:30:00 PM	0.29
11/28/2018	6:45:00 PM	0.29

Billy Lake Return Gage

DATE	TIME	GAGE
11/28/2018	7:00:00 PM	0.29
11/28/2018	7:15:00 PM	0.29
11/28/2018	7:30:00 PM	0.29
11/28/2018	7:45:00 PM	0.29
11/28/2018	8:00:00 PM	0.29
11/28/2018	8:15:00 PM	0.29
11/28/2018	8:30:00 PM	0.29
11/28/2018	8:45:00 PM	0.29
11/28/2018	9:00:00 PM	0.29
11/28/2018	9:15:00 PM	0.29
11/28/2018	9:30:00 PM	0.29
11/28/2018	9:45:00 PM	0.29
11/28/2018	10:00:00 PM	0.29
11/28/2018	10:15:00 PM	0.29
11/28/2018	10:30:00 PM	0.29
11/28/2018	10:45:00 PM	0.29
11/28/2018	11:00:00 PM	0.29
11/28/2018	11:15:00 PM	0.29
11/28/2018	11:30:00 PM	0.29
11/28/2018	11:45:00 PM	0.29
11/29/2018	12:00:00 AM	0.29
11/29/2018	12:15:00 AM	0.29
11/29/2018	12:30:00 AM	0.29
11/29/2018	12:45:00 AM	0.29
11/29/2018	1:00:00 AM	0.29
11/29/2018	1:15:00 AM	0.29
11/29/2018	1:30:00 AM	0.29
11/29/2018	1:45:00 AM	0.29
11/29/2018	2:00:00 AM	0.29
11/29/2018	2:15:00 AM	0.29
11/29/2018	2:30:00 AM	0.29
11/29/2018	2:45:00 AM	0.29
11/29/2018	3:00:00 AM	0.29
11/29/2018	3:15:00 AM	0.29
11/29/2018	3:30:00 AM	0.29
11/29/2018	3:45:00 AM	0.29
11/29/2018	4:00:00 AM	0.29
11/29/2018	4:15:00 AM	0.29
11/29/2018	4:30:00 AM	0.29
11/29/2018	4:45:00 AM	0.29
11/29/2018	5:00:00 AM	0.29
11/29/2018	5:15:00 AM	0.29
11/29/2018	5:30:00 AM	0.29
11/29/2018	5:45:00 AM	0.29
11/29/2018	6:00:00 AM	0.29
11/29/2018	6:15:00 AM	0.29

Billy Lake Return Gage

DATE	TIME	GAGE
11/29/2018	6:30:00 AM	0.29
11/29/2018	6:45:00 AM	0.29
11/29/2018	7:00:00 AM	0.29
11/29/2018	7:15:00 AM	0.29
11/29/2018	7:30:00 AM	0.29
11/29/2018	7:45:00 AM	0.29
11/29/2018	8:00:00 AM	0.29
11/29/2018	8:15:00 AM	0.29
11/29/2018	8:30:00 AM	0.29
11/29/2018	8:45:00 AM	0.29
11/29/2018	9:00:00 AM	0.29
11/29/2018	9:15:00 AM	0.29
11/29/2018	9:30:00 AM	0.29
11/29/2018	9:45:00 AM	0.29
11/29/2018	10:00:00 AM	0.29
11/29/2018	10:15:00 AM	0.29
11/29/2018	10:30:00 AM	0.29
11/29/2018	10:45:00 AM	0.29
11/29/2018	11:00:00 AM	0.29
11/29/2018	11:15:00 AM	0.29
11/29/2018	11:30:00 AM	0.29
11/29/2018	11:45:00 AM	0.29
11/29/2018	12:00:00 PM	0.29
11/29/2018	12:15:00 PM	0.29
11/29/2018	12:30:00 PM	0.29
11/29/2018	12:45:00 PM	0.29
11/29/2018	1:00:00 PM	0.29
11/29/2018	1:15:00 PM	0.29
11/29/2018	1:30:00 PM	0.29
11/29/2018	1:45:00 PM	0.29
11/29/2018	2:00:00 PM	0.29
11/29/2018	2:15:00 PM	0.29
11/29/2018	2:30:00 PM	0.29
11/29/2018	2:45:00 PM	0.29
11/29/2018	3:00:00 PM	0.29
11/29/2018	3:15:00 PM	0.29
11/29/2018	3:30:00 PM	0.29
11/29/2018	3:45:00 PM	0.29
11/29/2018	4:00:00 PM	0.29
11/29/2018	4:15:00 PM	0.29
11/29/2018	4:30:00 PM	0.29
11/29/2018	4:45:00 PM	0.29
11/29/2018	5:00:00 PM	0.29
11/29/2018	5:15:00 PM	0.29
11/29/2018	5:30:00 PM	0.29
11/29/2018	5:45:00 PM	0.29

Billy Lake Return Gage

DATE	TIME	GAGE
11/29/2018	6:00:00 PM	0.29
11/29/2018	6:15:00 PM	0.29
11/29/2018	6:30:00 PM	0.29
11/29/2018	6:45:00 PM	0.29
11/29/2018	7:00:00 PM	0.29
11/29/2018	7:15:00 PM	0.29
11/29/2018	7:30:00 PM	0.29
11/29/2018	7:45:00 PM	0.29
11/29/2018	8:00:00 PM	0.29
11/29/2018	8:15:00 PM	0.29
11/29/2018	8:30:00 PM	0.29
11/29/2018	8:45:00 PM	0.29
11/29/2018	9:00:00 PM	0.29
11/29/2018	9:15:00 PM	0.29
11/29/2018	9:30:00 PM	0.29
11/29/2018	9:45:00 PM	0.29
11/29/2018	10:00:00 PM	0.29
11/29/2018	10:15:00 PM	0.29
11/29/2018	10:30:00 PM	0.29
11/29/2018	10:45:00 PM	0.29
11/29/2018	11:00:00 PM	0.29
11/29/2018	11:15:00 PM	0.29
11/29/2018	11:30:00 PM	0.29
11/29/2018	11:45:00 PM	0.29
11/30/2018	12:00:00 AM	0.29
11/30/2018	12:15:00 AM	0.29
11/30/2018	12:30:00 AM	0.29
11/30/2018	12:45:00 AM	0.29
11/30/2018	1:00:00 AM	0.29
11/30/2018	1:15:00 AM	0.29
11/30/2018	1:30:00 AM	0.29
11/30/2018	1:45:00 AM	0.29
11/30/2018	2:00:00 AM	0.29
11/30/2018	2:15:00 AM	0.29
11/30/2018	2:30:00 AM	0.29
11/30/2018	2:45:00 AM	0.29
11/30/2018	3:00:00 AM	0.29
11/30/2018	3:15:00 AM	0.29
11/30/2018	3:30:00 AM	0.29
11/30/2018	3:45:00 AM	0.29
11/30/2018	4:00:00 AM	0.29
11/30/2018	4:15:00 AM	0.29
11/30/2018	4:30:00 AM	0.29
11/30/2018	4:45:00 AM	0.29
11/30/2018	5:00:00 AM	0.29
11/30/2018	5:15:00 AM	0.29

Billy Lake Return Gage

DATE	TIME	GAGE
11/30/2018	5:30:00 AM	0.29
11/30/2018	5:45:00 AM	0.29
11/30/2018	6:00:00 AM	0.29
11/30/2018	6:15:00 AM	0.29
11/30/2018	6:30:00 AM	0.29
11/30/2018	6:45:00 AM	0.29
11/30/2018	7:00:00 AM	0.29
11/30/2018	7:15:00 AM	0.29
11/30/2018	7:30:00 AM	0.29
11/30/2018	7:45:00 AM	0.29
11/30/2018	8:00:00 AM	0.29
11/30/2018	8:15:00 AM	0.29
11/30/2018	8:30:00 AM	0.29
11/30/2018	8:45:00 AM	0.29
11/30/2018	9:00:00 AM	0.29
11/30/2018	9:15:00 AM	0.29
11/30/2018	9:30:00 AM	0.29
11/30/2018	9:45:00 AM	0.29
11/30/2018	10:00:00 AM	0.29
11/30/2018	10:15:00 AM	0.29
11/30/2018	10:30:00 AM	0.29
11/30/2018	10:45:00 AM	0.29
11/30/2018	11:00:00 AM	0.29
11/30/2018	11:15:00 AM	0.29
11/30/2018	11:30:00 AM	0.29
11/30/2018	11:45:00 AM	0.29
11/30/2018	12:00:00 PM	0.29
11/30/2018	12:15:00 PM	0.29
11/30/2018	12:30:00 PM	0.29
11/30/2018	12:45:00 PM	0.29
11/30/2018	1:00:00 PM	0.29
11/30/2018	1:15:00 PM	0.29
11/30/2018	1:30:00 PM	0.29
11/30/2018	1:45:00 PM	0.29
11/30/2018	2:00:00 PM	0.29
11/30/2018	2:15:00 PM	0.29
11/30/2018	2:30:00 PM	0.29
11/30/2018	2:45:00 PM	0.29
11/30/2018	3:00:00 PM	0.29
11/30/2018	3:15:00 PM	0.29
11/30/2018	3:30:00 PM	0.29
11/30/2018	3:45:00 PM	0.29
11/30/2018	4:00:00 PM	0.29
11/30/2018	4:15:00 PM	0.29
11/30/2018	4:30:00 PM	0.29
11/30/2018	4:45:00 PM	0.29

Billy Lake Return Gage

DATE	TIME	GAGE
11/30/2018	5:00:00 PM	0.29
11/30/2018	5:15:00 PM	0.29
11/30/2018	5:30:00 PM	0.29
11/30/2018	5:45:00 PM	0.29
11/30/2018	6:00:00 PM	0.29
11/30/2018	6:15:00 PM	0.29
11/30/2018	6:30:00 PM	0.29
11/30/2018	6:45:00 PM	0.29
11/30/2018	7:00:00 PM	0.29
11/30/2018	7:15:00 PM	0.29
11/30/2018	7:30:00 PM	0.29
11/30/2018	7:45:00 PM	0.29
11/30/2018	8:00:00 PM	0.29
11/30/2018	8:15:00 PM	0.29
11/30/2018	8:30:00 PM	0.29
11/30/2018	8:45:00 PM	0.29
11/30/2018	9:00:00 PM	0.29
11/30/2018	9:15:00 PM	0.29
11/30/2018	9:30:00 PM	0.29
11/30/2018	9:45:00 PM	0.29
11/30/2018	10:00:00 PM	0.29
11/30/2018	10:15:00 PM	0.29
11/30/2018	10:30:00 PM	0.29
11/30/2018	10:45:00 PM	0.29
11/30/2018	11:00:00 PM	0.29
11/30/2018	11:15:00 PM	0.29
11/30/2018	11:30:00 PM	0.29
11/30/2018	11:45:00 PM	0.29

Party: MKH CJG	Width: 21.1 ft	Processed by: MKH
Boat/Motor:	Area: 72.0 ft ²	Mean Velocity: 0.633 ft/s
Gage Height: 3.70 ft	G.H.Change: 0.000 ft	Discharge: 45.5 ft ³ /s

Area Method: Avg. Course	ADCP Depth: 0.164 ft	Index Vel.: 0.00 ft/s	Rating No.: 1
Nav. Method: Bottom Track	Shore Ens.:10	Adj.Mean Vel: 0.00 ft/s	Qm Rating: U
MagVar Method: None (0.0°)	Bottom Est: Power (0.1667)	Rated Area: 0.000 ft ²	Diff.: 0.000%
Depth Sounder: Not Used	Top Est: Power (0.1667)	Control1: Unspecified	
Discharge Method: None		Control2: Unspecified	
% Correction: 0.00		Control3: Unspecified	

Screening Thresholds:	ADCP:
BT 3-Beam Solution: NO	Type/Freq.: StreamPro / 2000 kHz
WT 3-Beam Solution: NO	Serial #: Firmware: 31.12
BT Error Vel.: 32.81 ft/s	Bin Size: 10 cm Blank: 3 cm
WT Error Vel.: 32.81 ft/s	BT Mode: 10 BT Pings: 2
BT Up Vel.: 32.81 ft/s	WT Mode: 12 WT Pings: 6
WT Up Vel.: 32.81 ft/s	WV : 0 WO : 1, 4
Use Weighted Mean Depth: NO	
Max. Vel.: 1.55 ft/s	
Max. Depth: 5.61 ft	
Mean Depth: 3.40 ft	
% Meas.: 67.50	
Water Temp.: None	
ADCP Temp.: 61.5 °F	

Performed Diag. Test: NO
 Performed Moving Bed Test: NO
 Performed Compass Calibration: NO Evaluation: NO
 Meas. Location:

Project Name: 181106 LOR @ MAZOURKA00
 Software: 2.11

Tr.#		Edge Distance		#Ens.	Discharge						Width	Area	Time		Mean Vel.		% Bad	
		L	R		Top	Middle	Bottom	Left	Right	Total			Start	End	Boat	Water	Ens.	Bins
000	L	2	2	39	<i>7.24</i>	<i>32.3</i>	<i>5.37</i>	<i>1.45</i>	<i>1.48</i>	<i>47.9</i>	22	74	09:48	09:49	0.48	0.65	5	0
001	R	2	2	40	<i>6.67</i>	<i>29.9</i>	<i>5.47</i>	<i>1.06</i>	<i>1.70</i>	<i>44.9</i>	22	76	09:49	09:50	0.44	0.59	5	0
002	L	2	2	39	<i>6.71</i>	<i>30.0</i>	<i>4.84</i>	<i>1.87</i>	<i>1.80</i>	<i>45.3</i>	20	67	09:50	09:51	0.46	0.67	5	0
003	R	2	2	43	<i>6.39</i>	<i>28.5</i>	<i>4.34</i>	<i>0.777</i>	<i>1.62</i>	<i>41.6</i>	21	72	09:51	09:52	0.45	0.57	12	0
004	L	2	2	39	<i>7.13</i>	<i>31.8</i>	<i>5.12</i>	<i>1.45</i>	<i>1.45</i>	<i>46.9</i>	21	72	09:53	09:54	0.45	0.66	5	0
005	R	2	2	39	<i>7.10</i>	<i>31.6</i>	<i>4.87</i>	<i>1.17</i>	<i>1.59</i>	<i>46.3</i>	21	71	09:54	09:55	0.45	0.65	5	0
Mean		2	2	39	6.87	30.7	5.00	1.29	1.61	45.5	21	72	Total	00:06	0.45	0.63	6	0
SDev		0	0	2	0.332	1.46	0.412	0.379	0.132	2.19	0.6	2.8			0.02	0.04		
SD/M		0.00	0.00	0.05	0.05	0.05	0.08	0.29	0.08	0.05	0.03	0.04			0.04	0.06		

Remarks:

Discharge for transects in *italics* have a total Q more than 5% from the mean

Mazourka (0354)

Year	Month	Day	Hour	Minute	Second	VelocityX	VelocityY	Level	StdError1	StdError2	StdError3	SNR1	SNR2	SNR3	SignalAmp1	SignalAmp2	SignalAmp3	Noise1	Noise2
2018	11	1	0	8	39	0.715	-0.085	3.488	0.016	0.016	0	49.5	50.3	75.7	144	146	0	29	29
2018	11	1	0	18	39	0.702	-0.089	3.484	0.013	0.01	0	49	49.9	75.7	143	146	0	29	30
2018	11	1	0	28	39	0.715	-0.069	3.484	0.013	0.01	0	49	50.3	74.8	143	146	0	29	29
2018	11	1	0	38	39	0.712	-0.075	3.484	0.013	0.01	0	49.5	50.3	74.4	144	146	0	29	29
2018	11	1	0	48	39	0.699	-0.092	3.484	0.01	0.007	0	49	49.9	74.4	143	146	0	29	30
2018	11	1	0	58	39	0.699	-0.112	3.484	0.016	0.013	0	49	49.9	74	143	146	0	29	30
2018	11	1	1	8	39	0.725	-0.066	3.484	0.016	0.013	0	49	49.5	74.8	143	145	0	29	30
2018	11	1	1	18	39	0.702	-0.066	3.484	0.013	0.01	0	49	49.5	74.4	143	145	0	29	30
2018	11	1	1	28	39	0.715	-0.089	3.488	0.013	0.01	0	48.6	49.9	74.8	143	145	0	30	29
2018	11	1	1	38	39	0.682	-0.059	3.488	0.013	0.01	0	48.6	50.3	74	143	146	0	30	29
2018	11	1	1	48	39	0.725	-0.082	3.488	0.013	0.01	0	47.7	49.9	74.8	140	145	0	29	29
2018	11	1	1	58	39	0.696	-0.089	3.488	0.013	0.01	0	49	49.9	74	144	146	0	30	30
2018	11	1	2	8	39	0.699	-0.085	3.488	0.01	0.007	0	48.6	49.5	73.5	142	145	0	29	30
2018	11	1	2	18	39	0.689	-0.085	3.488	0.01	0.007	0	49	49.5	67.1	143	145	0	29	30
2018	11	1	2	28	39	0.712	-0.098	3.488	0.013	0.01	0	49	50.3	59.8	143	146	0	29	29
2018	11	1	2	38	39	0.702	-0.108	3.488	0.013	0.01	0	49	49.9	69.7	143	146	0	29	30
2018	11	1	2	48	39	0.715	-0.072	3.488	0.013	0.01	0	49	49.9	73.1	143	145	0	29	29
2018	11	1	2	58	39	0.689	-0.062	3.488	0.016	0.013	0	49	49.5	73.1	143	145	0	29	30
2018	11	1	3	8	39	0.682	-0.092	3.488	0.01	0.007	0	49	50.3	50.7	143	146	0	29	29
2018	11	1	3	18	39	0.725	-0.075	3.488	0.013	0.01	0	49.5	50.7	54.6	144	147	0	29	29
2018	11	1	3	28	39	0.702	-0.085	3.488	0.013	0.01	0	49.9	50.7	64.1	145	148	0	29	30
2018	11	1	3	38	39	0.709	-0.085	3.488	0.016	0.013	0	49.9	50.7	67.9	145	147	0	29	29
2018	11	1	3	48	39	0.725	-0.082	3.488	0.01	0.007	0	48.6	50.3	70.1	143	146	0	30	29
2018	11	1	3	58	39	0.686	-0.115	3.488	0.013	0.01	0	49	50.3	67.9	143	146	0	29	29
2018	11	1	4	8	39	0.679	-0.121	3.488	0.016	0.013	0	49.5	50.3	68.8	144	147	0	29	30
2018	11	1	4	18	39	0.702	-0.098	3.488	0.016	0.013	0	49.5	49.9	67.5	144	146	0	29	30
2018	11	1	4	28	39	0.715	-0.069	3.488	0.01	0.007	0	49	49.9	71.4	144	146	0	30	30
2018	11	1	4	38	39	0.686	-0.066	3.488	0.016	0.013	0	49.5	49.9	71.4	144	146	0	29	30
2018	11	1	4	48	39	0.679	-0.069	3.488	0.013	0.01	0	48.6	49.9	70.5	143	145	0	30	29
2018	11	1	4	58	39	0.696	-0.072	3.488	0.016	0.013	0	49.5	50.7	55	145	148	0	30	30
2018	11	1	5	8	39	0.696	-0.072	3.488	0.013	0.01	0	49.9	50.7	58	146	148	0	30	30
2018	11	1	5	18	39	0.692	-0.059	3.488	0.016	0.013	0	49.5	50.7	60.6	144	147	0	29	29
2018	11	1	5	28	39	0.669	-0.082	3.488	0.01	0.007	0	49	50.3	71.8	144	147	0	30	30
2018	11	1	5	38	39	0.725	-0.095	3.488	0.01	0.007	0	49	50.3	54.2	143	146	0	29	29
2018	11	1	5	48	39	0.679	-0.069	3.488	0.013	0.01	0	49.9	50.3	52.9	145	147	0	29	30
2018	11	1	5	58	39	0.715	-0.098	3.488	0.016	0.013	0	49	50.3	70.5	143	146	0	29	29
2018	11	1	6	8	39	0.679	-0.059	3.488	0.013	0.01	0	49.9	51.6	71.8	146	149	0	30	29
2018	11	1	6	18	39	0.728	-0.098	3.488	0.013	0.01	0	49.5	49.9	60.2	144	147	0	29	31
2018	11	1	6	28	39	0.699	-0.062	3.488	0.01	0.007	0	49.9	50.7	72.2	145	148	0	29	30
2018	11	1	6	38	39	0.722	-0.098	3.488	0.01	0.007	0	49.9	51.2	71.8	145	148	0	29	29
2018	11	1	6	48	39	0.745	-0.118	3.488	0.013	0.01	0	50.3	51.2	57.2	146	149	0	29	30
2018	11	1	6	58	39	0.669	-0.085	3.488	0.013	0.01	0	49.9	50.7	71.4	145	147	0	29	29
2018	11	1	7	8	39	0.666	-0.079	3.484	0.016	0.013	0	49.9	50.7	71.8	145	148	0	29	30
2018	11	1	7	18	39	0.705	-0.066	3.484	0.016	0.013	0	49.5	50.7	72.2	144	147	0	29	29
2018	11	1	7	28	39	0.722	-0.108	3.484	0.01	0.007	0	49.5	50.3	72.2	144	146	0	29	29
2018	11	1	7	38	39	0.702	-0.082	3.484	0.01	0.007	0	49	49.9	72.2	143	146	0	29	30

Mazourka (0354)

Year	Month	Day	Hour	Minute	Second	VelocityX	VelocityY	Level	StdError1	StdError2	StdError3	SNR1	SNR2	SNR3	SignalAmp1	SignalAmp2	SignalAmp3	Noise1	Noise2
2018	11	1	7	48	39	0.679	-0.059	3.484	0.016	0.016	0	48.2	49.5	71.8	142	145	0	30	30
2018	11	1	7	58	39	0.705	-0.092	3.484	0.013	0.01	0	48.2	49	59.3	141	144	0	29	30
2018	11	1	8	8	39	0.699	-0.069	3.484	0.01	0.007	0	48.2	49.5	63.6	141	144	0	29	29
2018	11	1	8	18	39	0.709	-0.052	3.488	0.016	0.013	0	48.6	49	48.6	142	144	0	29	30
2018	11	1	8	28	39	0.712	-0.075	3.488	0.016	0.013	0	48.2	49.5	48.2	141	144	0	29	29
2018	11	1	8	38	39	0.705	-0.112	3.488	0.01	0.007	0	48.2	49.9	49.5	141	145	0	29	29
2018	11	1	8	48	39	0.719	-0.092	3.484	0.013	0.01	0	48.2	49	51.6	141	144	0	29	30
2018	11	1	8	58	39	0.725	-0.062	3.488	0.013	0.01	0	47.7	49	52	141	143	0	30	29
2018	11	1	9	8	39	0.709	-0.046	3.488	0.016	0.016	0	47.3	48.2	50.3	140	142	0	30	30
2018	11	1	9	18	39	0.705	-0.062	3.484	0.016	0.013	0	47.3	48.2	52.5	139	142	0	29	30
2018	11	1	9	28	39	0.712	-0.112	3.484	0.01	0.007	0	46.9	47.7	54.6	138	141	0	29	30
2018	11	1	9	38	39	0.699	-0.069	3.484	0.013	0.01	0	46.4	47.7	56.3	138	141	0	30	30
2018	11	1	9	48	39	0.722	-0.089	3.484	0.01	0.007	0	46.9	47.7	51.6	138	141	0	29	30
2018	11	1	9	58	39	0.705	-0.082	3.488	0.013	0.01	0	46.9	47.7	47.7	138	141	0	29	30
2018	11	1	10	8	39	0.692	-0.056	3.488	0.016	0.013	0	46.9	47.7	49	138	141	0	29	30
2018	11	1	10	18	39	0.705	-0.072	3.488	0.01	0.007	0	46.9	48.2	49.5	138	141	0	29	29
2018	11	1	10	28	39	0.712	-0.098	3.488	0.013	0.01	0	46.4	47.3	49	138	140	0	30	30
2018	11	1	10	38	39	0.682	-0.079	3.488	0.016	0.013	0	46.9	47.7	50.7	138	141	0	29	30
2018	11	1	10	48	39	0.709	-0.098	3.488	0.013	0.01	0	46	46.9	49.5	137	139	0	30	30
2018	11	1	10	58	39	0.699	-0.089	3.484	0.01	0.007	0	46.4	47.7	47.7	137	140	0	29	29
2018	11	1	11	8	39	0.689	-0.085	3.484	0.013	0.01	0	47.7	49	48.2	140	144	0	29	30
2018	11	1	11	18	39	0.696	-0.069	3.488	0.01	0.007	0	48.2	49	48.2	141	144	0	29	30
2018	11	1	11	28	39	0.702	-0.049	3.488	0.01	0.007	0	47.7	48.6	47.3	140	143	0	29	30
2018	11	1	11	38	39	0.735	-0.095	3.484	0.016	0.013	0	47.3	48.2	48.6	139	142	0	29	30
2018	11	1	11	48	39	0.676	-0.049	3.488	0.01	0.007	0	46.9	47.7	49.5	138	141	0	29	30
2018	11	1	11	58	39	0.732	-0.079	3.484	0.01	0.007	0	46.4	47.3	49.5	137	140	0	29	30
2018	11	1	12	8	39	0.699	-0.089	3.488	0.01	0.007	0	46.4	47.3	49.5	137	140	0	29	30
2018	11	1	12	18	39	0.725	-0.072	3.488	0.013	0.01	0	46.4	47.7	49.5	137	140	0	29	29
2018	11	1	12	28	39	0.676	-0.056	3.488	0.013	0.01	0	46.4	47.7	51.6	137	140	0	29	29
2018	11	1	12	38	39	0.725	-0.118	3.488	0.016	0.016	0	46.4	46.9	49.5	137	139	0	29	30
2018	11	1	12	48	39	0.719	-0.098	3.488	0.01	0.007	0	46	47.3	49.5	137	140	0	30	30
2018	11	1	12	58	39	0.699	-0.062	3.488	0.01	0.007	0	46.4	47.7	49.5	137	140	0	29	29
2018	11	1	13	8	39	0.709	-0.066	3.488	0.01	0.007	0	46.4	47.3	49.9	138	140	0	30	30
2018	11	1	13	18	39	0.725	-0.056	3.488	0.016	0.013	0	46.9	47.7	50.7	138	141	0	29	30
2018	11	1	13	28	39	0.686	-0.075	3.488	0.016	0.013	0	46.4	47.7	51.6	138	141	0	30	30
2018	11	1	13	38	39	0.696	-0.062	3.484	0.01	0.007	0	46.4	47.3	50.7	137	140	0	29	30
2018	11	1	13	48	39	0.719	-0.082	3.484	0.01	0.007	0	46.4	46.9	48.6	137	139	0	29	30
2018	11	1	13	58	39	0.692	-0.075	3.484	0.01	0.007	0	45.6	47.3	49.9	136	139	0	30	29
2018	11	1	14	8	39	0.689	-0.069	3.484	0.01	0.007	0	45.6	46.9	52	136	139	0	30	30
2018	11	1	14	18	39	0.722	-0.105	3.484	0.016	0.016	0	46.4	47.3	52.9	136	139	0	28	29
2018	11	1	14	28	39	0.692	-0.072	3.484	0.01	0.007	0	46.4	47.7	55.5	137	140	0	29	29
2018	11	1	14	38	39	0.709	-0.082	3.484	0.01	0.007	0	46	47.3	57.6	136	139	0	29	29
2018	11	1	14	48	39	0.715	-0.049	3.484	0.01	0.007	0	46	46.4	56.3	136	138	0	29	30
2018	11	1	14	58	39	0.692	-0.043	3.484	0.01	0.007	0	45.6	46.4	53.3	135	138	0	29	30
2018	11	1	15	8	39	0.722	-0.105	3.481	0.016	0.013	0	45.6	46.4	49.9	135	138	0	29	30
2018	11	1	15	18	39	0.732	-0.075	3.481	0.013	0.01	0	45.6	46.9	49.5	135	138	0	29	29

Mazourka (0354)

Year	Month	Day	Hour	Minute	Second	VelocityX	VelocityY	Level	StdError1	StdError2	StdError3	SNR1	SNR2	SNR3	SignalAmp1	SignalAmp2	SignalAmp3	Noise1	Noise2
2018	11	1	15	28	39	0.738	-0.079	3.481	0.013	0.01	0	46	47.3	48.2	136	139	0	29	29
2018	11	1	15	38	39	0.676	-0.085	3.481	0.01	0.007	0	45.6	47.3	49.5	136	139	0	30	29
2018	11	1	15	48	39	0.722	-0.102	3.481	0.016	0.013	0	46	46.9	51.6	136	139	0	29	30
2018	11	1	15	58	39	0.689	-0.075	3.481	0.013	0.01	0	46	47.3	51.2	136	139	0	29	29
2018	11	1	16	8	39	0.676	-0.066	3.481	0.013	0.01	0	46	46.9	56.8	136	139	0	29	30
2018	11	1	16	18	39	0.692	-0.082	3.478	0.01	0.007	0	46.4	47.3	57.6	137	139	0	29	29
2018	11	1	16	28	39	0.699	-0.059	3.478	0.013	0.01	0	46.4	47.7	52.9	137	140	0	29	29
2018	11	1	16	38	39	0.696	-0.043	3.478	0.016	0.013	0	46.4	47.7	52	137	140	0	29	29
2018	11	1	16	48	39	0.715	-0.075	3.478	0.013	0.01	0	46.9	47.3	50.7	138	140	0	29	30
2018	11	1	16	58	39	0.705	-0.079	3.478	0.01	0.007	0	46.9	47.7	51.6	138	141	0	29	30
2018	11	1	17	8	39	0.722	-0.089	3.474	0.013	0.01	0	46.9	48.2	56.3	138	141	0	29	29
2018	11	1	17	18	39	0.696	-0.062	3.474	0.013	0.01	0	46.4	47.7	65.4	137	140	0	29	29
2018	11	1	17	28	39	0.689	-0.075	3.474	0.013	0.01	0	46.9	48.2	70.5	138	141	0	29	29
2018	11	1	17	38	39	0.666	-0.075	3.471	0.01	0.007	0	46.9	48.2	70.1	138	141	0	29	29
2018	11	1	17	48	39	0.696	-0.052	3.471	0.013	0.01	0	46.9	48.2	71.8	138	141	0	29	29
2018	11	1	17	58	39	0.715	-0.056	3.471	0.016	0.013	0	47.3	48.2	71.4	139	142	0	29	30
2018	11	1	18	8	39	0.709	-0.102	3.468	0.013	0.01	0	47.3	48.6	72.7	140	143	0	30	30
2018	11	1	18	18	39	0.699	-0.066	3.468	0.013	0.01	0	48.2	49.5	72.2	141	145	0	29	30
2018	11	1	18	28	39	0.696	-0.105	3.468	0.016	0.013	0	48.6	50.3	72.2	142	145	0	29	28
2018	11	1	18	38	39	0.709	-0.079	3.468	0.01	0.007	0	49.5	50.3	72.7	143	146	0	28	29
2018	11	1	18	48	39	0.705	-0.072	3.468	0.013	0.01	0	49.9	50.7	72.7	144	147	0	28	29
2018	11	1	18	58	39	0.682	-0.072	3.468	0.016	0.016	0	49.9	51.2	73.1	145	148	0	29	29
2018	11	1	19	8	39	0.725	-0.059	3.468	0.01	0.007	0	50.3	50.7	72.7	146	147	0	29	29
2018	11	1	19	18	39	0.686	-0.089	3.468	0.013	0.01	0	49.9	50.3	73.1	146	147	0	30	30
2018	11	1	19	28	39	0.692	-0.072	3.468	0.013	0.01	0	50.3	51.2	72.7	146	148	0	29	29
2018	11	1	19	38	39	0.709	-0.049	3.468	0.013	0.01	0	50.7	50.3	73.1	146	147	0	28	30
2018	11	1	19	48	39	0.715	-0.013	3.468	0.013	0.01	0	49.9	50.7	73.5	145	147	0	29	29
2018	11	1	19	58	39	0.699	-0.059	3.468	0.016	0.013	0	49.9	50.7	72.7	145	147	0	29	29
2018	11	1	20	8	39	0.682	-0.066	3.468	0.013	0.01	0	49.5	50.3	73.5	144	146	0	29	29
2018	11	1	20	18	39	0.725	-0.069	3.465	0.016	0.013	0	49.5	50.3	72.2	144	146	0	29	29
2018	11	1	20	28	39	0.709	-0.072	3.465	0.016	0.013	0	49.9	50.3	73.5	145	146	0	29	29
2018	11	1	20	38	39	0.709	-0.059	3.465	0.013	0.01	0	49.5	49.9	73.5	144	146	0	29	30
2018	11	1	20	48	39	0.696	-0.066	3.465	0.01	0.007	0	49	49.9	74	144	146	0	30	30
2018	11	1	20	58	39	0.696	-0.079	3.465	0.016	0.013	0	49.9	50.3	73.5	145	146	0	29	29
2018	11	1	21	8	39	0.699	-0.059	3.465	0.013	0.01	0	49.5	50.3	68.8	144	146	0	29	29
2018	11	1	21	18	39	0.699	-0.043	3.465	0.01	0.007	0	49.9	50.7	71.4	145	147	0	29	29
2018	11	1	21	28	39	0.719	-0.085	3.465	0.013	0.01	0	49.5	50.3	72.7	145	147	0	30	30
2018	11	1	21	38	39	0.719	-0.079	3.465	0.013	0.01	0	49.9	50.3	72.2	145	146	0	29	29
2018	11	1	21	48	39	0.709	-0.069	3.465	0.013	0.01	0	49.9	50.3	73.1	144	146	0	28	29
2018	11	1	21	58	39	0.682	-0.108	3.465	0.013	0.01	0	50.3	50.3	74	145	146	0	28	29
2018	11	1	22	8	39	0.686	-0.072	3.465	0.016	0.013	0	49.5	49.9	74.4	144	145	0	29	29
2018	11	1	22	18	39	0.715	-0.039	3.465	0.016	0.013	0	49.9	50.3	74.4	144	146	0	28	29
2018	11	1	22	28	39	0.715	-0.072	3.465	0.013	0.01	0	49.9	49.9	71.4	145	146	0	29	30
2018	11	1	22	38	39	0.735	-0.085	3.465	0.013	0.01	0	49.5	50.3	74.8	144	146	0	29	29
2018	11	1	22	48	39	0.735	-0.085	3.465	0.01	0.007	0	49.9	49.9	74.4	144	145	0	28	29
2018	11	1	22	58	39	0.689	-0.089	3.465	0.016	0.013	0	49.5	50.3	74.4	144	146	0	29	29

Mazourka (0354)

Year	Month	Day	Hour	Minute	Second	VelocityX	VelocityY	Level	StdError1	StdError2	StdError3	SNR1	SNR2	SNR3	SignalAmp1	SignalAmp2	SignalAmp3	Noise1	Noise2
2018	11	1	23	8	39	0.712	-0.069	3.465	0.013	0.01	0	49.5	50.3	74.8	144	146	0	29	29
2018	11	1	23	18	39	0.725	-0.069	3.465	0.01	0.007	0	49.5	49.9	74.4	144	145	0	29	29
2018	11	1	23	28	39	0.705	-0.049	3.465	0.01	0.007	0	49.5	50.3	74	144	146	0	29	29
2018	11	1	23	38	39	0.712	-0.089	3.465	0.01	0.007	0	49.9	50.7	71.4	145	147	0	29	29
2018	11	1	23	48	39	0.666	-0.072	3.465	0.016	0.013	0	49.9	50.7	74	145	147	0	29	29
2018	11	1	23	58	39	0.679	-0.056	3.465	0.013	0.01	0	49.5	50.3	74	144	146	0	29	29
2018	11	2	0	8	39	0.719	-0.089	3.465	0.01	0.007	0	49.9	49.5	71.8	144	145	0	28	30
2018	11	2	0	18	39	0.676	-0.102	3.465	0.013	0.01	0	49.9	49.9	73.5	145	146	0	29	30
2018	11	2	0	28	39	0.732	-0.072	3.465	0.013	0.01	0	49.5	49.9	73.5	144	145	0	29	29
2018	11	2	0	38	39	0.709	-0.072	3.465	0.01	0.007	0	49.5	49.9	71.4	144	145	0	29	29
2018	11	2	0	48	39	0.702	-0.079	3.465	0.01	0.007	0	49	49.9	74	143	145	0	29	29
2018	11	2	0	58	39	0.696	-0.079	3.465	0.016	0.013	0	49.5	49.9	73.5	144	145	0	29	29
2018	11	2	1	8	39	0.699	-0.092	3.465	0.016	0.013	0	49.5	49.9	73.1	144	145	0	29	29
2018	11	2	1	18	39	0.712	-0.112	3.465	0.013	0.01	0	49.5	49.9	74	143	145	0	28	29
2018	11	2	1	28	39	0.686	-0.089	3.465	0.013	0.01	0	47.7	49.9	65.8	140	145	0	29	29
2018	11	2	1	38	39	0.692	-0.089	3.468	0.01	0.007	0	49.5	50.3	73.1	144	146	0	29	29
2018	11	2	1	48	39	0.692	-0.056	3.468	0.01	0.007	0	49	49.9	72.7	143	145	0	29	29
2018	11	2	1	58	39	0.696	-0.069	3.468	0.013	0.01	0	49	49.9	73.1	143	145	0	29	29
2018	11	2	2	8	39	0.709	-0.089	3.468	0.02	0.016	0	49	49.9	72.7	143	145	0	29	29
2018	11	2	2	18	39	0.699	-0.092	3.468	0.013	0.01	0	48.6	49.9	72.2	143	145	0	30	29
2018	11	2	2	28	39	0.696	-0.085	3.468	0.01	0.007	0	49	49.9	72.2	143	145	0	29	29
2018	11	2	2	38	39	0.705	-0.089	3.465	0.01	0.007	0	49.5	49.5	71.4	143	145	0	28	30
2018	11	2	2	48	39	0.676	-0.072	3.468	0.016	0.013	0	49	49.5	71.4	143	145	0	29	30
2018	11	2	2	58	39	0.686	-0.059	3.468	0.016	0.013	0	49.5	50.3	71	144	146	0	29	29
2018	11	2	3	8	39	0.722	-0.079	3.468	0.013	0.01	0	49	49.9	69.7	144	146	0	30	30
2018	11	2	3	18	39	0.682	-0.072	3.465	0.01	0.007	0	49.9	50.3	67.9	145	147	0	29	30
2018	11	2	3	28	39	0.696	-0.095	3.468	0.01	0.007	0	49.5	50.7	68.8	144	146	0	29	28
2018	11	2	3	38	39	0.686	-0.062	3.468	0.01	0.007	0	49	50.3	69.7	143	146	0	29	29
2018	11	2	3	48	39	0.659	-0.079	3.468	0.016	0.013	0	48.6	49.9	69.2	142	145	0	29	29
2018	11	2	3	58	39	0.715	-0.072	3.465	0.016	0.013	0	50.3	51.6	71	146	149	0	29	29
2018	11	2	4	8	39	0.719	-0.069	3.465	0.016	0.013	0	52.5	52.5	60.6	150	151	0	28	29
2018	11	2	4	18	39	0.702	-0.085	3.465	0.01	0.007	0	49.9	50.7	56.8	145	147	0	29	29
2018	11	2	4	28	39	0.705	-0.079	3.465	0.016	0.013	0	49.9	50.3	70.5	145	147	0	29	30
2018	11	2	4	38	39	0.673	-0.089	3.465	0.01	0.007	0	50.3	51.6	66.2	146	149	0	29	29
2018	11	2	4	48	39	0.692	-0.072	3.465	0.01	0.007	0	49.5	49.9	69.7	144	146	0	29	30
2018	11	2	4	58	39	0.696	-0.069	3.465	0.013	0.01	0	49.9	50.3	63.2	145	147	0	29	30
2018	11	2	5	8	39	0.725	-0.075	3.465	0.013	0.01	0	50.3	51.6	69.2	147	149	0	30	29
2018	11	2	5	18	39	0.679	-0.102	3.465	0.013	0.01	0	51.2	52	63.6	148	151	0	29	30
2018	11	2	5	28	39	0.715	-0.039	3.461	0.016	0.013	0	50.3	51.2	69.2	147	149	0	30	30
2018	11	2	5	38	39	0.699	-0.052	3.461	0.01	0.007	0	50.3	51.6	61.1	146	149	0	29	29
2018	11	2	5	48	39	0.686	-0.075	3.461	0.01	0.007	0	51.2	52	70.5	148	150	0	29	29
2018	11	2	5	58	39	0.705	-0.052	3.461	0.013	0.01	0	52	52.9	70.5	150	152	0	29	29
2018	11	2	6	8	39	0.709	-0.082	3.461	0.013	0.01	0	51.2	51.6	70.5	148	150	0	29	30
2018	11	2	6	18	39	0.692	-0.075	3.461	0.013	0.01	0	50.3	51.6	71	146	149	0	29	29
2018	11	2	6	28	39	0.692	-0.03	3.461	0.013	0.01	0	50.3	51.6	71	147	149	0	30	29
2018	11	2	6	38	39	0.692	-0.082	3.461	0.016	0.013	0	49.9	50.7	71.4	145	148	0	29	30

Mazourka (0354)

Year	Month	Day	Hour	Minute	Second	VelocityX	VelocityY	Level	StdError1	StdError2	StdError3	SNR1	SNR2	SNR3	SignalAmp1	SignalAmp2	SignalAmp3	Noise1	Noise2
2018	11	2	6	48	39	0.709	-0.049	3.461	0.01	0.007	0	49.5	50.7	71.4	145	147	0	30	29
2018	11	2	6	58	39	0.719	-0.072	3.461	0.01	0.007	0	49.5	50.7	71.8	144	147	0	29	29
2018	11	2	7	8	39	0.709	-0.089	3.458	0.01	0.007	0	49.9	50.7	70.5	145	147	0	29	29
2018	11	2	7	18	39	0.722	-0.079	3.458	0.013	0.01	0	49.9	51.2	71	145	148	0	29	29
2018	11	2	7	28	39	0.669	-0.069	3.458	0.016	0.013	0	49.9	51.2	69.2	145	148	0	29	29
2018	11	2	7	38	39	0.669	-0.095	3.458	0.01	0.007	0	49.9	50.3	70.1	145	147	0	29	30
2018	11	2	7	48	39	0.699	-0.069	3.458	0.013	0.01	0	49.5	50.7	71	144	147	0	29	29
2018	11	2	7	58	39	0.712	-0.082	3.458	0.01	0.007	0	49.5	50.7	72.2	144	147	0	29	29
2018	11	2	8	8	39	0.689	-0.072	3.455	0.01	0.007	0	49	50.3	69.7	143	146	0	29	29
2018	11	2	8	18	39	0.689	-0.085	3.455	0.01	0.007	0	49	49.9	68.8	143	146	0	29	30
2018	11	2	8	28	39	0.666	-0.043	3.455	0.016	0.016	0	49	49.5	71.4	143	145	0	29	30
2018	11	2	8	38	39	0.653	-0.079	3.455	0.01	0.007	0	48.6	49.5	72.2	142	145	0	29	30
2018	11	2	8	48	39	0.689	-0.112	3.455	0.01	0.007	0	48.6	49.5	70.1	142	144	0	29	29
2018	11	2	8	58	39	0.682	-0.069	3.455	0.016	0.013	0	48.2	49.5	72.7	141	144	0	29	29
2018	11	2	9	8	39	0.682	-0.079	3.455	0.016	0.013	0	48.2	49	73.1	141	143	0	29	29
2018	11	2	9	18	39	0.679	-0.095	3.455	0.01	0.007	0	47.7	48.6	70.1	140	143	0	29	30
2018	11	2	9	28	39	0.682	-0.059	3.455	0.013	0.01	0	47.3	48.2	72.7	139	142	0	29	30
2018	11	2	9	38	39	0.696	-0.092	3.455	0.016	0.013	0	47.3	48.2	74	139	142	0	29	30
2018	11	2	9	48	39	0.682	-0.066	3.455	0.01	0.007	0	46.9	47.7	74	139	142	0	30	31
2018	11	2	9	58	39	0.692	-0.056	3.455	0.01	0.007	0	46.9	48.2	71.8	139	142	0	30	30
2018	11	2	10	8	39	0.696	-0.085	3.455	0.016	0.016	0	46.9	47.7	73.5	138	141	0	29	30
2018	11	2	10	18	39	0.696	-0.072	3.455	0.01	0.007	0	46.4	48.2	74.4	138	141	0	30	29
2018	11	2	10	28	39	0.715	-0.072	3.455	0.016	0.013	0	46.9	47.3	72.2	138	140	0	29	30
2018	11	2	10	38	39	0.656	-0.062	3.455	0.013	0.01	0	46.4	47.3	74.8	137	140	0	29	30
2018	11	2	10	48	39	0.719	-0.056	3.455	0.016	0.013	0	46.4	47.3	74.8	138	140	0	30	30
2018	11	2	10	58	39	0.692	-0.03	3.455	0.016	0.013	0	46	47.3	74.8	137	140	0	30	30
2018	11	2	11	8	39	0.696	-0.059	3.455	0.013	0.01	0	46	47.7	74.4	137	140	0	30	29
2018	11	2	11	18	39	0.699	-0.102	3.455	0.013	0.01	0	45.6	47.3	67.1	136	139	0	30	29
2018	11	2	11	28	39	0.663	-0.069	3.451	0.016	0.013	0	46	47.3	59.3	136	139	0	29	29
2018	11	2	11	38	39	0.699	-0.079	3.451	0.016	0.013	0	46	47.3	64.5	136	139	0	29	29
2018	11	2	11	48	39	0.679	-0.046	3.455	0.016	0.013	0	45.6	46.9	76.1	136	139	0	30	30
2018	11	2	11	58	39	0.722	-0.089	3.455	0.016	0.013	0	46	46.9	73.5	136	139	0	29	30
2018	11	2	12	8	39	0.725	-0.059	3.451	0.016	0.013	0	45.6	46.9	65.4	136	138	0	30	29
2018	11	2	12	18	39	0.692	-0.108	3.455	0.01	0.007	0	45.6	46.9	76.1	135	138	0	29	29
2018	11	2	12	28	39	0.686	-0.098	3.455	0.013	0.01	0	46	46.9	74.4	136	138	0	29	29
2018	11	2	12	38	39	0.689	-0.075	3.455	0.016	0.016	0	46	46.9	59.8	136	138	0	29	29
2018	11	2	12	48	39	0.699	-0.066	3.451	0.013	0.01	0	46	46.4	58.9	136	138	0	29	30
2018	11	2	12	58	39	0.709	-0.089	3.451	0.013	0.01	0	45.6	46.9	64.1	135	138	0	29	29
2018	11	2	13	8	39	0.719	-0.092	3.451	0.01	0.007	0	45.2	46.4	58.5	135	138	0	30	30
2018	11	2	13	18	39	0.705	-0.059	3.451	0.013	0.01	0	46	46.9	58.9	136	138	0	29	29
2018	11	2	13	28	39	0.709	-0.075	3.451	0.016	0.013	0	45.6	46.4	57.6	135	138	0	29	30
2018	11	2	13	38	39	0.692	-0.066	3.451	0.013	0.01	0	45.6	46.4	66.7	135	138	0	29	30
2018	11	2	13	48	39	0.732	-0.095	3.451	0.01	0.007	0	45.6	46.4	75.3	135	138	0	29	30
2018	11	2	13	58	39	0.702	-0.085	3.451	0.01	0.007	0	46	46.4	54.6	136	138	0	29	30
2018	11	2	14	8	39	0.699	-0.089	3.451	0.016	0.013	0	45.6	46.9	53.3	135	138	0	29	29
2018	11	2	14	18	39	0.725	-0.082	3.451	0.013	0.01	0	45.6	46.4	63.2	135	138	0	29	30

Mazourka (0354)

Year	Month	Day	Hour	Minute	Second	VelocityX	VelocityY	Level	StdError1	StdError2	StdError3	SNR1	SNR2	SNR3	SignalAmp1	SignalAmp2	SignalAmp3	Noise1	Noise2
2018	11	2	14	28	39	0.702	-0.089	3.451	0.016	0.013	0	45.6	46.4	52.5	135	138	0	29	30
2018	11	2	14	38	39	0.696	-0.095	3.451	0.01	0.007	0	46	46.9	52.5	136	138	0	29	29
2018	11	2	14	48	39	0.719	-0.072	3.451	0.01	0.007	0	46	46.9	55.5	136	138	0	29	29
2018	11	2	14	58	39	0.705	-0.105	3.451	0.013	0.01	0	45.2	46.9	56.3	135	138	0	30	29
2018	11	2	15	8	39	0.696	-0.069	3.451	0.01	0.007	0	46	47.3	55.9	136	139	0	29	29
2018	11	2	15	18	39	0.696	-0.079	3.451	0.016	0.013	0	46.4	47.3	52.9	137	140	0	29	30
2018	11	2	15	28	39	0.699	-0.075	3.451	0.01	0.007	0	46.4	46.9	56.3	137	139	0	29	30
2018	11	2	15	38	39	0.738	-0.128	3.451	0.016	0.016	0	46	47.3	58.9	137	140	0	30	30
2018	11	2	15	48	39	0.755	-0.089	3.451	0.01	0.007	0	46	46.9	53.8	136	139	0	29	30
2018	11	2	15	58	39	0.705	-0.108	3.451	0.016	0.016	0	46.4	48.2	55	137	140	0	29	28
2018	11	2	16	8	39	0.705	-0.115	3.451	0.016	0.013	0	46.9	47.3	56.8	137	140	0	28	30
2018	11	2	16	18	39	0.741	-0.118	3.451	0.016	0.013	0	46.4	47.7	51.6	137	140	0	29	29
2018	11	2	16	28	39	0.715	-0.098	3.451	0.016	0.013	0	46.9	48.2	55.5	138	141	0	29	29
2018	11	2	16	38	39	0.732	-0.115	3.451	0.016	0.013	0	46.4	47.7	65.8	137	140	0	29	29
2018	11	2	16	48	39	0.696	-0.062	3.451	0.016	0.013	0	47.3	48.2	74.4	139	142	0	29	30
2018	11	2	16	58	39	0.712	-0.105	3.451	0.01	0.007	0	47.3	48.2	74.8	139	141	0	29	29
2018	11	2	17	8	39	0.696	-0.069	3.451	0.013	0.01	0	47.3	48.2	71.8	139	141	0	29	29
2018	11	2	17	18	39	0.712	-0.069	3.451	0.016	0.013	0	47.3	48.6	76.1	139	142	0	29	29
2018	11	2	17	28	39	0.696	-0.085	3.451	0.016	0.013	0	47.3	49	74.4	139	142	0	29	28
2018	11	2	17	38	39	0.666	-0.033	3.451	0.01	0.007	0	47.7	49	74.8	140	143	0	29	29
2018	11	2	17	48	39	0.689	-0.072	3.451	0.013	0.01	0	47.7	48.6	70.1	140	143	0	29	30
2018	11	2	17	58	39	0.682	-0.092	3.451	0.01	0.007	0	48.2	49	75.7	141	143	0	29	29
2018	11	2	18	8	39	0.689	-0.072	3.451	0.016	0.013	0	48.6	49.5	75.7	142	144	0	29	29
2018	11	2	18	18	39	0.696	-0.072	3.451	0.013	0.01	0	49	49.9	75.3	143	146	0	29	30
2018	11	2	18	28	39	0.673	-0.089	3.451	0.01	0.007	0	49.5	50.7	75.3	144	147	0	29	29
2018	11	2	18	38	39	0.692	-0.062	3.451	0.016	0.013	0	49.5	50.7	74.8	144	147	0	29	29
2018	11	2	18	48	39	0.696	-0.089	3.451	0.016	0.013	0	49.9	51.2	74.4	145	148	0	29	29
2018	11	2	18	58	39	0.689	-0.056	3.451	0.013	0.01	0	49.9	51.2	74.8	145	148	0	29	29
2018	11	2	19	8	39	0.705	-0.072	3.451	0.016	0.013	0	50.3	50.7	74.8	146	147	0	29	29
2018	11	2	19	18	39	0.699	-0.072	3.451	0.01	0.007	0	49.9	50.7	75.3	145	147	0	29	29
2018	11	2	19	28	39	0.689	-0.059	3.451	0.016	0.013	0	50.3	50.3	72.7	146	147	0	29	30
2018	11	2	19	38	39	0.666	-0.079	3.451	0.013	0.01	0	50.7	51.2	68.4	147	148	0	29	29
2018	11	2	19	48	39	0.676	-0.079	3.451	0.013	0.01	0	51.2	51.6	65.8	148	149	0	29	29
2018	11	2	19	58	39	0.666	-0.059	3.451	0.016	0.013	0	50.7	50.7	70.5	147	148	0	29	30
2018	11	2	20	8	39	0.719	-0.059	3.451	0.01	0.007	0	50.7	51.2	71	147	148	0	29	29
2018	11	2	20	18	39	0.682	-0.069	3.451	0.013	0.01	0	52.5	52.5	72.7	150	151	0	28	29
2018	11	2	20	28	39	0.725	-0.075	3.451	0.013	0.01	0	50.7	51.6	73.5	147	149	0	29	29
2018	11	2	20	38	39	0.692	-0.102	3.451	0.01	0.007	0	50.7	51.2	74.4	147	148	0	29	29
2018	11	2	20	48	39	0.719	-0.052	3.451	0.016	0.016	0	51.2	51.6	70.5	147	149	0	28	29
2018	11	2	20	58	39	0.65	-0.03	3.451	0.013	0.01	0	49.9	49.9	65.8	145	146	0	29	30
2018	11	2	21	8	39	0.663	-0.066	3.451	0.016	0.013	0	50.7	50.7	72.2	146	148	0	28	30
2018	11	2	21	18	39	0.679	-0.059	3.451	0.013	0.01	0	50.7	51.2	71.4	147	148	0	29	29
2018	11	2	21	28	39	0.702	-0.059	3.451	0.016	0.013	0	50.3	51.2	71	146	148	0	29	29
2018	11	2	21	38	39	0.689	-0.066	3.451	0.016	0.013	0	49.9	51.2	72.7	146	148	0	30	29
2018	11	2	21	48	39	0.725	-0.059	3.451	0.016	0.013	0	50.3	50.7	67.9	145	147	0	28	29
2018	11	2	21	58	39	0.673	-0.075	3.451	0.016	0.013	0	50.7	51.2	72.7	146	148	0	28	29

Mazourka (0354)

Year	Month	Day	Hour	Minute	Second	VelocityX	VelocityY	Level	StdError1	StdError2	StdError3	SNR1	SNR2	SNR3	SignalAmp1	SignalAmp2	SignalAmp3	Noise1	Noise2
2018	11	2	22	8	39	0.682	-0.089	3.451	0.013	0.01	0	50.7	51.6	73.5	147	149	0	29	29
2018	11	2	22	18	39	0.682	-0.066	3.451	0.013	0.01	0	50.3	50.7	73.5	146	147	0	29	29
2018	11	2	22	28	39	0.699	-0.072	3.451	0.01	0.007	0	50.3	51.2	73.5	146	148	0	29	29
2018	11	2	22	38	39	0.689	-0.075	3.451	0.013	0.01	0	51.2	51.6	73.1	148	150	0	29	30
2018	11	2	22	48	39	0.709	-0.092	3.451	0.013	0.01	0	50.3	51.2	73.1	146	148	0	29	29
2018	11	2	22	58	39	0.656	-0.059	3.451	0.013	0.01	0	50.3	51.2	73.5	146	148	0	29	29
2018	11	2	23	8	39	0.712	-0.102	3.448	0.013	0.01	0	50.7	51.6	72.2	147	149	0	29	29
2018	11	2	23	18	39	0.682	-0.049	3.451	0.016	0.013	0	50.7	50.7	73.1	147	148	0	29	30
2018	11	2	23	28	39	0.689	-0.066	3.448	0.01	0.007	0	49.9	50.3	73.1	145	147	0	29	30
2018	11	2	23	38	39	0.679	-0.079	3.448	0.016	0.013	0	50.3	50.7	71.8	145	147	0	28	29
2018	11	2	23	48	39	0.692	-0.095	3.448	0.013	0.01	0	49.5	50.3	65.4	145	147	0	30	30
2018	11	2	23	58	39	0.709	-0.066	3.448	0.01	0.007	0	50.7	52	70.5	148	150	0	30	29
2018	11	3	0	8	39	0.686	-0.069	3.448	0.01	0.007	0	51.2	51.6	71.4	148	150	0	29	30
2018	11	3	0	18	39	0.676	-0.059	3.448	0.013	0.01	0	50.7	51.2	72.7	147	148	0	29	29
2018	11	3	0	28	39	0.719	-0.085	3.448	0.01	0.007	0	51.2	52	66.2	148	150	0	29	29
2018	11	3	0	38	39	0.702	-0.079	3.448	0.016	0.013	0	50.7	51.2	72.7	147	148	0	29	29
2018	11	3	0	48	39	0.679	-0.059	3.448	0.01	0.007	0	49.9	50.3	72.2	145	147	0	29	30
2018	11	3	0	58	39	0.656	-0.033	3.448	0.016	0.013	0	49.9	47.3	73.5	145	139	0	29	29
2018	11	3	1	8	39	0.692	-0.069	3.448	0.013	0.01	0	49.9	50.7	74	145	147	0	29	29
2018	11	3	1	18	39	0.699	-0.049	3.448	0.016	0.013	0	50.3	51.2	74.8	146	148	0	29	29
2018	11	3	1	28	39	0.679	-0.105	3.448	0.016	0.013	0	49.9	50.7	70.5	145	147	0	29	29
2018	11	3	1	38	39	0.686	-0.072	3.448	0.013	0.01	0	49.9	50.7	74	145	148	0	29	30
2018	11	3	1	48	39	0.732	-0.092	3.448	0.016	0.016	0	49.9	50.7	72.2	144	147	0	28	29
2018	11	3	1	58	39	0.705	-0.069	3.448	0.013	0.01	0	49.9	50.7	71.4	145	147	0	29	29
2018	11	3	2	8	39	0.719	-0.098	3.448	0.013	0.01	0	49.5	50.7	66.7	144	147	0	29	29
2018	11	3	2	18	39	0.692	-0.066	3.448	0.01	0.007	0	49.9	50.3	73.5	145	147	0	29	30
2018	11	3	2	28	39	0.686	-0.069	3.448	0.013	0.01	0	49.9	51.2	74.8	145	148	0	29	29
2018	11	3	2	38	39	0.676	-0.082	3.448	0.013	0.01	0	49.5	50.3	73.5	144	146	0	29	29
2018	11	3	2	48	39	0.682	-0.059	3.448	0.01	0.007	0	49.9	50.3	67.9	145	147	0	29	30
2018	11	3	2	58	39	0.702	-0.089	3.448	0.016	0.013	0	49.9	50.7	68.4	144	147	0	28	29
2018	11	3	3	8	39	0.689	-0.059	3.448	0.016	0.013	0	49.9	50.7	67.1	145	147	0	29	29
2018	11	3	3	18	39	0.735	-0.049	3.448	0.013	0.01	0	49.9	51.2	71	145	148	0	29	29
2018	11	3	3	28	39	0.732	-0.085	3.448	0.01	0.007	0	49	50.7	72.7	144	147	0	30	29
2018	11	3	3	38	39	0.673	-0.115	3.448	0.013	0.01	0	50.7	52	67.1	147	150	0	29	29
2018	11	3	3	48	39	0.676	-0.082	3.448	0.016	0.013	0	51.2	52	73.5	147	150	0	28	29
2018	11	3	3	58	39	0.709	-0.066	3.448	0.013	0.01	0	50.3	51.2	67.5	146	149	0	29	30
2018	11	3	4	8	39	0.686	-0.095	3.448	0.016	0.013	0	51.2	52	68.8	148	150	0	29	29
2018	11	3	4	18	39	0.712	-0.079	3.448	0.016	0.013	0	49.9	50.7	74.4	145	148	0	29	30
2018	11	3	4	28	39	0.719	-0.085	3.448	0.013	0.01	0	50.3	51.2	74.8	146	149	0	29	30
2018	11	3	4	38	39	0.712	-0.052	3.448	0.013	0.01	0	49.9	51.2	74	145	148	0	29	29
2018	11	3	4	48	39	0.673	-0.059	3.448	0.013	0.01	0	50.7	51.6	74.8	147	150	0	29	30
2018	11	3	4	58	39	0.728	-0.069	3.448	0.013	0.01	0	49.9	51.2	73.1	145	148	0	29	29
2018	11	3	5	8	39	0.673	-0.069	3.445	0.016	0.013	0	51.2	52.5	74	148	151	0	29	29
2018	11	3	5	18	39	0.679	-0.072	3.445	0.013	0.01	0	51.2	52.5	73.1	149	152	0	30	30
2018	11	3	5	28	39	0.725	-0.075	3.445	0.013	0.01	0	51.2	52	74.8	148	151	0	29	30
2018	11	3	5	38	39	0.673	-0.046	3.445	0.013	0.01	0	51.2	52.5	72.2	148	151	0	29	29

Mazourka (0354)

Year	Month	Day	Hour	Minute	Second	VelocityX	VelocityY	Level	StdError1	StdError2	StdError3	SNR1	SNR2	SNR3	SignalAmp1	SignalAmp2	SignalAmp3	Noise1	Noise2
2018	11	3	5	48	39	0.702	-0.056	3.445	0.013	0.01	0	51.2	52.9	74	148	152	0	29	29
2018	11	3	5	58	39	0.686	-0.072	3.445	0.013	0.01	0	51.6	52.9	72.7	149	152	0	29	29
2018	11	3	6	8	39	0.679	-0.069	3.445	0.013	0.01	0	50.7	51.6	65.4	147	150	0	29	30
2018	11	3	6	18	39	0.702	-0.056	3.445	0.013	0.01	0	50.3	51.2	64.1	146	149	0	29	30
2018	11	3	6	28	39	0.682	-0.082	3.445	0.013	0.01	0	50.3	51.6	71	146	149	0	29	29
2018	11	3	6	38	39	0.725	-0.072	3.445	0.013	0.01	0	49.5	51.2	68.8	145	148	0	30	29
2018	11	3	6	48	39	0.682	-0.059	3.445	0.013	0.01	0	49.9	51.6	71.4	145	149	0	29	29
2018	11	3	6	58	39	0.692	-0.072	3.445	0.016	0.016	0	49.9	51.2	72.7	145	148	0	29	29
2018	11	3	7	8	39	0.689	-0.069	3.445	0.01	0.007	0	50.7	52	67.1	147	150	0	29	29
2018	11	3	7	18	39	0.676	-0.075	3.445	0.016	0.013	0	51.6	52.5	68.8	149	152	0	29	30
2018	11	3	7	28	39	0.719	-0.075	3.445	0.016	0.013	0	52.5	53.8	71	151	154	0	29	29
2018	11	3	7	38	39	0.686	-0.072	3.445	0.016	0.013	0	51.2	52.5	72.7	148	152	0	29	30
2018	11	3	7	48	39	0.692	-0.056	3.445	0.01	0.007	0	50.3	51.6	71.8	147	150	0	30	30
2018	11	3	7	58	39	0.696	-0.072	3.445	0.013	0.01	0	49	50.7	73.1	144	147	0	30	29
2018	11	3	8	8	39	0.728	-0.082	3.442	0.016	0.013	0	49.9	51.6	64.5	145	149	0	29	29
2018	11	3	8	18	39	0.669	-0.089	3.442	0.013	0.01	0	49.5	50.7	73.5	145	148	0	30	30
2018	11	3	8	28	39	0.715	-0.079	3.442	0.01	0.007	0	49.5	50.3	74.4	144	147	0	29	30
2018	11	3	8	38	39	0.679	-0.085	3.442	0.016	0.013	0	49.9	50.7	61.9	144	147	0	28	29
2018	11	3	8	48	39	0.712	-0.075	3.442	0.016	0.013	0	48.6	49.5	68.8	142	145	0	29	30
2018	11	3	8	58	39	0.709	-0.118	3.442	0.01	0.007	0	47.7	49	62.4	140	144	0	29	30
2018	11	3	9	8	39	0.686	-0.052	3.442	0.013	0.01	0	48.2	49	69.7	141	144	0	29	30
2018	11	3	9	18	39	0.709	-0.092	3.442	0.013	0.01	0	48.2	49.5	73.5	141	144	0	29	29
2018	11	3	9	28	39	0.686	-0.089	3.442	0.013	0.01	0	48.2	49.9	73.5	142	145	0	30	29
2018	11	3	9	38	39	0.732	-0.072	3.442	0.01	0.007	0	47.7	48.6	58	140	143	0	29	30
2018	11	3	9	48	39	0.692	-0.075	3.442	0.013	0.01	0	47.3	48.6	69.2	139	142	0	29	29
2018	11	3	9	58	39	0.728	-0.092	3.442	0.016	0.013	0	46.9	48.6	70.1	139	142	0	30	29
2018	11	3	10	8	39	0.686	-0.115	3.442	0.013	0.01	0	46.9	48.2	61.9	138	141	0	29	29
2018	11	3	10	18	39	0.699	-0.079	3.442	0.013	0.01	0	46.4	48.2	52.5	138	141	0	30	29
2018	11	3	10	28	39	0.689	-0.069	3.442	0.01	0.007	0	46.9	48.2	51.6	138	141	0	29	29
2018	11	3	10	38	39	0.712	-0.059	3.442	0.013	0.01	0	46.9	48.2	52	138	141	0	29	29
2018	11	3	10	48	39	0.689	-0.095	3.442	0.01	0.007	0	46.9	47.7	52.9	138	141	0	29	30
2018	11	3	10	58	39	0.725	-0.072	3.442	0.013	0.01	0	46.9	47.7	55.5	138	140	0	29	29
2018	11	3	11	8	39	0.705	-0.072	3.442	0.013	0.01	0	46.4	47.3	50.7	137	140	0	29	30
2018	11	3	11	18	39	0.696	-0.079	3.442	0.013	0.01	0	46.4	47.3	50.7	137	140	0	29	30
2018	11	3	11	28	39	0.686	-0.089	3.442	0.01	0.007	0	46.4	47.3	50.3	137	140	0	29	30
2018	11	3	11	38	39	0.722	-0.072	3.438	0.01	0.007	0	46.4	47.3	49.9	137	140	0	29	30
2018	11	3	11	48	39	0.653	-0.089	3.442	0.013	0.01	0	46.4	47.3	50.7	137	140	0	29	30
2018	11	3	11	58	39	0.732	-0.082	3.442	0.01	0.007	0	46	47.3	53.8	136	140	0	29	30
2018	11	3	12	8	39	0.705	-0.046	3.442	0.016	0.013	0	46.4	47.3	57.6	137	140	0	29	30
2018	11	3	12	18	39	0.689	-0.062	3.438	0.013	0.01	0	46.4	47.7	54.6	137	140	0	29	29
2018	11	3	12	28	39	0.702	-0.102	3.438	0.013	0.01	0	46	47.7	56.8	137	140	0	30	29
2018	11	3	12	38	39	0.715	-0.102	3.435	0.013	0.01	0	62.4	63.6	43.9	174	178	0	29	30
2018	11	3	12	48	39	0.673	-0.108	3.438	0.016	0.013	0	51.6	53.3	63.2	150	153	0	30	29
2018	11	3	12	58	39	0.702	-0.108	3.438	0.01	0.007	0	49.9	50.7	55	145	148	0	29	30
2018	11	3	13	8	39	0.712	-0.069	3.438	0.016	0.016	0	46.4	48.6	55	138	142	0	30	29
2018	11	3	13	18	39	0.748	-0.085	3.438	0.013	0.01	0	46.4	47.7	59.8	137	141	0	29	30

Mazourka (0354)

Year	Month	Day	Hour	Minute	Second	VelocityX	VelocityY	Level	StdError1	StdError2	StdError3	SNR1	SNR2	SNR3	SignalAmp1	SignalAmp2	SignalAmp3	Noise1	Noise2
2018	11	3	13	28	39	0.689	-0.075	3.438	0.016	0.016	0	46.4	47.3	63.2	137	140	0	29	30
2018	11	3	13	38	39	0.676	-0.072	3.438	0.013	0.01	0	46.9	48.2	66.7	138	141	0	29	29
2018	11	3	13	48	39	0.745	-0.098	3.435	0.013	0.01	0	46.4	47.7	64.1	137	140	0	29	29
2018	11	3	13	58	39	0.705	-0.085	3.435	0.01	0.007	0	46	47.3	58.5	136	139	0	29	29
2018	11	3	14	8	39	0.702	-0.112	3.435	0.016	0.013	0	46	47.7	55.9	136	140	0	29	29
2018	11	3	14	18	39	0.702	-0.089	3.435	0.013	0.01	0	46.4	47.3	55.9	137	140	0	29	30
2018	11	3	14	28	39	0.705	-0.075	3.435	0.013	0.01	0	46.4	47.7	60.2	137	140	0	29	29
2018	11	3	14	38	39	0.699	-0.089	3.432	0.016	0.016	0	46.9	48.2	56.3	138	141	0	29	29
2018	11	3	14	48	39	0.689	-0.089	3.432	0.013	0.01	0	46.9	47.7	54.2	138	141	0	29	30
2018	11	3	14	58	39	0.669	-0.069	3.432	0.01	0.007	0	46.4	47.7	61.1	137	140	0	29	29
2018	11	3	15	8	39	0.702	-0.059	3.432	0.013	0.01	0	46.4	47.7	64.5	137	141	0	29	30
2018	11	3	15	18	39	0.692	-0.066	3.432	0.016	0.013	0	46.4	47.3	57.6	137	140	0	29	30
2018	11	3	15	28	39	0.699	-0.075	3.432	0.013	0.01	0	46.9	48.2	50.7	137	141	0	28	29
2018	11	3	15	38	39	0.702	-0.095	3.432	0.013	0.01	0	46.4	48.2	58	138	141	0	30	29
2018	11	3	15	48	39	0.689	-0.082	3.432	0.013	0.01	0	46.9	48.6	53.3	138	142	0	29	29
2018	11	3	15	58	39	0.696	-0.069	3.432	0.013	0.01	0	46.4	48.6	52	138	142	0	30	29
2018	11	3	16	8	39	0.669	-0.072	3.432	0.013	0.01	0	46.9	48.2	52.9	138	141	0	29	29
2018	11	3	16	18	39	0.702	-0.052	3.432	0.013	0.01	0	46.9	48.6	52.9	138	142	0	29	29
2018	11	3	16	28	39	0.699	-0.075	3.432	0.013	0.01	0	46.9	48.2	52.5	138	141	0	29	29
2018	11	3	16	38	39	0.686	-0.052	3.428	0.016	0.013	0	46.4	48.2	53.8	137	141	0	29	29
2018	11	3	16	48	39	0.673	-0.075	3.428	0.013	0.01	0	46.9	48.2	62.4	138	141	0	29	29
2018	11	3	16	58	39	0.696	-0.062	3.428	0.01	0.007	0	47.3	49	62.8	139	142	0	29	28
2018	11	3	17	8	39	0.705	-0.049	3.428	0.01	0.007	0	47.3	48.6	55	139	142	0	29	29
2018	11	3	17	18	39	0.679	-0.049	3.428	0.016	0.016	0	47.3	48.6	58.5	139	142	0	29	29
2018	11	3	17	28	39	0.719	-0.072	3.428	0.01	0.007	0	47.3	48.6	55	139	142	0	29	29
2018	11	3	17	38	39	0.673	-0.092	3.428	0.016	0.013	0	47.3	48.6	51.2	139	142	0	29	29
2018	11	3	17	48	39	0.676	-0.089	3.428	0.013	0.01	0	47.7	49	51.2	140	143	0	29	29
2018	11	3	17	58	39	0.702	-0.095	3.428	0.016	0.013	0	48.2	49	52.5	141	144	0	29	30
2018	11	3	18	8	39	0.702	-0.026	3.428	0.013	0.01	0	48.2	49.9	57.6	141	145	0	29	29
2018	11	3	18	18	39	0.699	-0.112	3.428	0.016	0.013	0	48.6	49.9	68.4	142	145	0	29	29
2018	11	3	18	28	39	0.689	-0.082	3.428	0.016	0.016	0	49	50.3	59.8	143	146	0	29	29
2018	11	3	18	38	39	0.692	-0.059	3.428	0.01	0.007	0	49.5	50.7	61.9	144	147	0	29	29
2018	11	3	18	48	39	0.676	-0.052	3.428	0.01	0.007	0	49.9	51.2	73.5	145	148	0	29	29
2018	11	3	18	58	39	0.679	-0.066	3.428	0.013	0.01	0	49.9	51.2	72.7	145	148	0	29	29
2018	11	3	19	8	39	0.679	-0.092	3.428	0.013	0.01	0	49.9	51.2	71.8	145	148	0	29	29
2018	11	3	19	18	39	0.725	-0.105	3.428	0.013	0.01	0	49.9	51.2	67.9	145	148	0	29	29
2018	11	3	19	28	39	0.702	-0.079	3.428	0.016	0.013	0	50.3	51.2	70.5	146	148	0	29	29
2018	11	3	19	38	39	0.715	-0.089	3.428	0.013	0.01	0	50.3	51.2	71	145	148	0	28	29
2018	11	3	19	48	39	0.719	-0.089	3.428	0.01	0.007	0	49.5	50.3	55.9	144	147	0	29	30
2018	11	3	19	58	39	0.699	-0.105	3.428	0.016	0.013	0	49.9	51.2	54.6	145	148	0	29	29
2018	11	3	20	8	39	0.686	-0.066	3.428	0.016	0.013	0	49.9	51.2	54.2	145	148	0	29	29
2018	11	3	20	18	39	0.705	-0.075	3.428	0.016	0.016	0	49.9	50.7	51.6	145	148	0	29	30
2018	11	3	20	28	39	0.709	-0.062	3.428	0.013	0.01	0	49.9	50.7	52.5	144	147	0	28	29
2018	11	3	20	38	39	0.682	-0.036	3.428	0.016	0.016	0	49.9	51.6	50.7	145	149	0	29	29
2018	11	3	20	48	39	0.663	-0.075	3.425	0.013	0.01	0	49.9	51.2	51.2	145	148	0	29	29
2018	11	3	20	58	39	0.686	-0.056	3.428	0.016	0.013	0	49.9	51.6	51.6	145	149	0	29	29

Mazourka (0354)

Year	Month	Day	Hour	Minute	Second	VelocityX	VelocityY	Level	StdError1	StdError2	StdError3	SNR1	SNR2	SNR3	SignalAmp1	SignalAmp2	SignalAmp3	Noise1	Noise2
2018	11	3	21	8	39	0.702	-0.085	3.425	0.013	0.01	0	49.5	50.7	52.9	144	147	0	29	29
2018	11	3	21	18	39	0.709	-0.062	3.425	0.01	0.007	0	49.5	51.2	52.5	144	148	0	29	29
2018	11	3	21	28	39	0.669	-0.082	3.425	0.013	0.01	0	49.9	51.2	57.2	145	148	0	29	29
2018	11	3	21	38	39	0.702	-0.072	3.425	0.01	0.007	0	49.9	50.7	72.2	145	147	0	29	29
2018	11	3	21	48	39	0.705	-0.082	3.425	0.013	0.01	0	50.3	50.7	69.7	145	148	0	28	30
2018	11	3	21	58	39	0.689	-0.059	3.425	0.016	0.013	0	49.9	51.2	70.1	145	148	0	29	29
2018	11	3	22	8	39	0.686	-0.069	3.425	0.013	0.01	0	49.5	50.7	74.4	144	147	0	29	29
2018	11	3	22	18	39	0.673	-0.059	3.425	0.016	0.013	0	49.5	50.7	73.1	144	147	0	29	29
2018	11	3	22	28	39	0.692	-0.079	3.425	0.016	0.016	0	49.9	51.2	51.6	145	148	0	29	29
2018	11	3	22	38	39	0.669	-0.059	3.425	0.016	0.013	0	49.9	51.2	52.9	145	148	0	29	29
2018	11	3	22	48	39	0.682	-0.069	3.425	0.016	0.013	0	49.9	51.2	52	145	148	0	29	29
2018	11	3	22	58	39	0.692	-0.069	3.425	0.013	0.01	0	49.5	50.7	69.2	144	147	0	29	29
2018	11	3	23	8	39	0.702	-0.046	3.425	0.01	0.007	0	49.9	51.6	74.4	145	148	0	29	28
2018	11	3	23	18	39	0.738	-0.098	3.422	0.013	0.01	0	49	50.7	64.1	143	147	0	29	29
2018	11	3	23	28	39	0.712	-0.066	3.422	0.016	0.016	0	49.5	51.2	52	144	148	0	29	29
2018	11	3	23	38	39	0.702	-0.095	3.422	0.016	0.013	0	48.2	51.2	50.3	141	148	0	29	29
2018	11	3	23	48	39	0.712	-0.082	3.422	0.013	0.01	0	49.9	51.2	52	145	148	0	29	29
2018	11	3	23	58	39	0.699	-0.052	3.422	0.016	0.013	0	50.3	51.6	67.5	146	149	0	29	29
2018	11	4	0	8	39	0.666	-0.059	3.422	0.013	0.01	0	50.3	51.2	71.8	146	149	0	29	30
2018	11	4	0	18	39	0.686	-0.066	3.422	0.01	0.007	0	49.9	51.2	74.8	145	148	0	29	29
2018	11	4	0	28	39	0.692	-0.085	3.422	0.016	0.013	0	49.5	51.2	74.8	145	148	0	30	29
2018	11	4	0	38	39	0.686	-0.066	3.422	0.013	0.01	0	50.3	51.6	65.8	146	149	0	29	29
2018	11	4	0	48	39	0.712	-0.079	3.422	0.016	0.013	0	50.7	52	74.8	147	150	0	29	29
2018	11	4	0	58	39	0.705	-0.089	3.422	0.013	0.01	0	50.3	51.6	71.8	146	149	0	29	29
2018	11	4	1	8	39	0.705	-0.118	3.422	0.016	0.016	0	50.3	51.2	74	145	148	0	28	29
2018	11	4	1	18	39	0.699	-0.066	3.422	0.013	0.01	0	50.3	51.2	74.4	146	148	0	29	29
2018	11	4	1	28	39	0.646	-0.059	3.422	0.013	0.01	0	52	52.9	74.4	150	152	0	29	29
2018	11	4	1	38	39	0.676	-0.059	3.422	0.016	0.013	0	51.2	52	75.3	148	150	0	29	29
2018	11	4	1	48	39	0.709	-0.089	3.422	0.016	0.013	0	51.2	52	74.8	148	150	0	29	29
2018	11	4	1	58	39	0.705	-0.108	3.422	0.013	0.01	0	49.5	51.6	74.8	144	149	0	29	29
2018	11	4	2	8	39	0.705	-0.082	3.422	0.01	0.007	0	51.2	52	74.8	148	150	0	29	29
2018	11	4	2	18	39	0.712	-0.059	3.422	0.013	0.01	0	51.6	51.6	74	149	149	0	29	29
2018	11	4	2	28	39	0.699	-0.072	3.422	0.01	0.007	0	51.2	52	74	148	150	0	29	29
2018	11	4	2	38	39	0.712	-0.066	3.422	0.013	0.01	0	52	53.3	74.4	151	153	0	30	29
2018	11	4	2	48	39	0.686	-0.069	3.422	0.01	0.007	0	50.7	51.6	74.4	147	149	0	29	29
2018	11	4	2	58	39	0.712	-0.085	3.419	0.016	0.013	0	52	52.9	62.4	150	152	0	29	29
2018	11	4	3	8	39	0.676	-0.072	3.422	0.013	0.01	0	50.7	51.6	72.2	147	149	0	29	29
2018	11	4	3	18	39	0.643	-0.085	3.422	0.016	0.013	0	44.7	51.6	66.7	133	149	0	29	29
2018	11	4	3	28	39	0.653	-0.095	3.422	0.016	0.013	0	52.5	53.3	69.7	151	153	0	29	29
2018	11	4	3	38	39	0.702	-0.072	3.422	0.013	0.01	0	51.6	52.5	74.4	149	151	0	29	29
2018	11	4	3	48	39	0.738	-0.072	3.422	0.01	0.007	0	51.6	52.5	67.9	149	151	0	29	29
2018	11	4	3	58	39	0.709	-0.069	3.422	0.01	0.007	0	52	52.5	66.7	149	151	0	28	29
2018	11	4	4	8	39	0.692	-0.089	3.422	0.013	0.01	0	52	52.9	74	150	152	0	29	29
2018	11	4	4	18	39	0.686	-0.062	3.419	0.016	0.013	0	52.5	52.9	72.2	150	152	0	28	29
2018	11	4	4	28	39	0.676	-0.085	3.422	0.016	0.013	0	51.2	51.6	73.1	148	149	0	29	29
2018	11	4	4	38	39	0.666	-0.059	3.422	0.013	0.01	0	51.2	51.6	75.7	147	149	0	28	29

Mazourka (0354)

Year	Month	Day	Hour	Minute	Second	VelocityX	VelocityY	Level	StdError1	StdError2	StdError3	SNR1	SNR2	SNR3	SignalAmp1	SignalAmp2	SignalAmp3	Noise1	Noise2	
2018	11	4	4	4	48	39	0.679	-0.072	3.422	0.013	0.01	0	51.6	52.5	74	149	151	0	29	29
2018	11	4	4	58	39	0.696	-0.059	3.422	0.016	0.013	0	52	52.5	74.8	150	152	0	29	30	
2018	11	4	5	8	39	0.696	-0.105	3.422	0.016	0.013	0	52	52.9	74	150	152	0	29	29	
2018	11	4	5	18	39	0.692	-0.072	3.419	0.013	0.01	0	51.2	52.5	74.8	148	151	0	29	29	
2018	11	4	5	28	39	0.692	-0.092	3.419	0.016	0.016	0	52	53.3	74.4	150	153	0	29	29	
2018	11	4	5	38	39	0.709	-0.066	3.419	0.013	0.01	0	52.9	53.8	73.5	152	154	0	29	29	
2018	11	4	5	48	39	0.699	-0.075	3.419	0.013	0.01	0	52.5	52.9	74	150	152	0	28	29	
2018	11	4	5	58	39	0.689	-0.082	3.419	0.013	0.01	0	52	53.3	74.4	150	153	0	29	29	
2018	11	4	6	8	39	0.692	-0.072	3.419	0.01	0.007	0	51.2	51.6	74.8	147	150	0	28	30	
2018	11	4	6	18	39	0.705	-0.089	3.419	0.013	0.01	0	51.6	52.5	70.5	149	151	0	29	29	
2018	11	4	6	28	39	0.676	-0.085	3.419	0.013	0.01	0	51.6	52	73.5	149	151	0	29	30	
2018	11	4	6	38	39	0.669	-0.079	3.419	0.01	0.007	0	51.6	52.5	74	149	151	0	29	29	
2018	11	4	6	48	39	0.722	-0.082	3.419	0.01	0.007	0	50.7	51.2	74.8	147	149	0	29	30	
2018	11	4	6	58	39	0.673	-0.059	3.419	0.013	0.01	0	50.7	52	73.5	147	150	0	29	29	
2018	11	4	7	8	39	0.676	-0.102	3.419	0.01	0.007	0	50.7	51.6	74.4	147	149	0	29	29	
2018	11	4	7	18	39	0.689	-0.075	3.419	0.013	0.01	0	49.9	51.6	74	146	149	0	30	29	
2018	11	4	7	28	39	0.709	-0.075	3.419	0.016	0.013	0	50.3	50.7	74	146	148	0	29	30	
2018	11	4	7	38	39	0.705	-0.066	3.419	0.01	0.007	0	49.9	50.7	74.4	145	148	0	29	30	
2018	11	4	7	48	39	0.659	-0.089	3.419	0.01	0.007	0	49.9	51.2	74	145	148	0	29	29	
2018	11	4	7	58	39	0.696	-0.089	3.419	0.01	0.007	0	49.5	50.7	74.4	144	147	0	29	29	
2018	11	4	8	8	39	0.682	-0.089	3.419	0.016	0.013	0	49.5	49.9	74.8	144	146	0	29	30	
2018	11	4	8	18	39	0.689	-0.049	3.419	0.013	0.01	0	49.5	50.3	74.8	144	146	0	29	29	
2018	11	4	8	28	39	0.686	-0.046	3.415	0.01	0.007	0	49	49.5	74.4	143	145	0	29	30	
2018	11	4	8	38	39	0.696	-0.069	3.419	0.013	0.01	0	48.6	49.9	75.3	142	145	0	29	29	
2018	11	4	8	48	39	0.732	-0.105	3.419	0.016	0.016	0	48.6	49.5	75.3	142	144	0	29	29	
2018	11	4	8	58	39	0.656	-0.082	3.419	0.01	0.007	0	48.2	49	75.7	141	144	0	29	30	
2018	11	4	9	8	39	0.696	-0.089	3.419	0.016	0.013	0	48.2	49	75.7	141	143	0	29	29	
2018	11	4	9	18	39	0.715	-0.089	3.419	0.01	0.007	0	48.2	49	75.3	140	143	0	28	29	
2018	11	4	9	28	39	0.676	-0.082	3.419	0.01	0.007	0	48.2	49	76.1	141	143	0	29	29	
2018	11	4	9	38	39	0.692	-0.066	3.419	0.016	0.013	0	47.7	49	75.7	140	143	0	29	29	
2018	11	4	9	48	39	0.682	-0.098	3.415	0.016	0.013	0	47.7	48.6	76.1	140	142	0	29	29	
2018	11	4	9	58	39	0.682	-0.075	3.419	0.01	0.007	0	47.3	48.6	76.1	140	142	0	30	29	
2018	11	4	10	8	39	0.699	-0.089	3.415	0.01	0.007	0	47.3	48.6	76.1	139	142	0	29	29	
2018	11	4	10	18	39	0.679	-0.112	3.415	0.01	0.007	0	46.9	47.7	75.3	138	141	0	29	30	
2018	11	4	10	28	39	0.705	-0.089	3.419	0.01	0.007	0	46.4	48.2	76.1	138	141	0	30	29	
2018	11	4	10	38	39	0.715	-0.072	3.419	0.013	0.01	0	47.3	48.2	75.7	139	141	0	29	29	
2018	11	4	10	48	39	0.686	-0.079	3.419	0.013	0.01	0	47.3	48.2	75.3	138	141	0	28	29	
2018	11	4	10	58	39	0.699	-0.075	3.419	0.016	0.016	0	46.9	47.7	75.7	138	141	0	29	30	
2018	11	4	11	8	39	0.679	-0.052	3.419	0.01	0.007	0	46.9	48.2	71.4	138	141	0	29	29	
2018	11	4	11	18	39	0.669	-0.069	3.419	0.016	0.013	0	46.9	47.7	75.7	138	140	0	29	29	
2018	11	4	11	28	39	0.673	-0.056	3.419	0.01	0.007	0	46	47.7	75.7	137	141	0	30	30	
2018	11	4	11	38	39	0.709	-0.115	3.419	0.013	0.01	0	46.4	47.7	74	137	140	0	29	29	
2018	11	4	11	48	39	0.702	-0.059	3.419	0.013	0.01	0	46.9	47.3	65.8	138	140	0	29	30	
2018	11	4	11	58	39	0.689	-0.072	3.419	0.016	0.013	0	46.4	47.3	67.1	137	140	0	29	30	
2018	11	4	12	8	39	0.709	-0.089	3.419	0.016	0.013	0	46.4	47.3	65.4	137	140	0	29	30	
2018	11	4	12	18	39	0.686	-0.085	3.419	0.013	0.01	0	46	47.3	56.3	137	140	0	30	30	

Mazourka (0354)

Year	Month	Day	Hour	Minute	Second	VelocityX	VelocityY	Level	StdError1	StdError2	StdError3	SNR1	SNR2	SNR3	SignalAmp1	SignalAmp2	SignalAmp3	Noise1	Noise2
2018	11	4	12	28	39	0.673	-0.115	3.419	0.01	0.007	0	46.4	47.7	63.6	137	140	0	29	29
2018	11	4	12	38	39	0.696	-0.072	3.419	0.016	0.013	0	46.4	47.7	58.9	137	140	0	29	29
2018	11	4	12	48	39	0.725	-0.052	3.415	0.013	0.01	0	46.9	47.7	63.6	138	140	0	29	29
2018	11	4	12	58	39	0.682	-0.089	3.415	0.013	0.01	0	46.4	47.3	58.9	137	140	0	29	30
2018	11	4	13	8	39	0.725	-0.092	3.415	0.01	0.007	0	46.4	47.3	53.3	137	140	0	29	30
2018	11	4	13	18	39	0.722	-0.108	3.415	0.01	0.007	0	46	47.7	54.2	137	140	0	30	29
2018	11	4	13	28	39	0.722	-0.049	3.415	0.016	0.013	0	46.4	48.2	51.2	137	140	0	29	28
2018	11	4	13	38	39	0.692	-0.072	3.415	0.016	0.013	0	46.9	47.7	50.7	137	140	0	28	29
2018	11	4	13	48	39	0.728	-0.095	3.415	0.013	0.01	0	46.4	47.7	49.9	137	140	0	29	29
2018	11	4	13	58	39	0.699	-0.118	3.415	0.02	0.016	0	46.4	46.9	54.2	137	139	0	29	30
2018	11	4	14	8	39	0.709	-0.089	3.415	0.01	0.007	0	46.4	47.7	51.2	137	140	0	29	29
2018	11	4	14	18	39	0.692	-0.079	3.415	0.013	0.01	0	46.9	47.7	51.6	138	141	0	29	30
2018	11	4	14	28	39	0.682	-0.069	3.419	0.016	0.013	0	46.9	48.2	64.1	138	141	0	29	29
2018	11	4	14	38	39	0.689	-0.092	3.415	0.013	0.01	0	46.4	47.7	64.9	137	140	0	29	29
2018	11	4	14	48	39	0.682	-0.082	3.415	0.013	0.01	0	47.3	48.2	55.5	139	141	0	29	29
2018	11	4	14	58	39	0.738	-0.075	3.415	0.016	0.013	0	46.9	48.2	53.3	138	141	0	29	29
2018	11	4	15	8	39	0.728	-0.072	3.415	0.016	0.013	0	46.9	48.2	53.8	138	141	0	29	29
2018	11	4	15	18	39	0.712	-0.089	3.415	0.016	0.013	0	47.3	48.2	57.6	139	141	0	29	29
2018	11	4	15	28	39	0.705	-0.075	3.415	0.013	0.01	0	47.3	48.2	51.2	139	141	0	29	29
2018	11	4	15	38	39	0.709	-0.079	3.415	0.013	0.01	0	46.9	48.2	55.5	138	141	0	29	29
2018	11	4	15	48	39	0.712	-0.108	3.415	0.016	0.013	0	46.9	48.2	56.3	138	141	0	29	29
2018	11	4	15	58	39	0.719	-0.095	3.415	0.013	0.01	0	47.3	48.6	54.6	139	142	0	29	29
2018	11	4	16	8	39	0.719	-0.052	3.415	0.016	0.016	0	47.7	48.6	61.9	140	142	0	29	29
2018	11	4	16	18	39	0.712	-0.059	3.415	0.016	0.016	0	48.2	49.5	66.7	141	144	0	29	29
2018	11	4	16	28	39	0.702	-0.095	3.415	0.016	0.013	0	48.2	49.5	60.2	141	144	0	29	29
2018	11	4	16	38	39	0.699	-0.082	3.415	0.016	0.013	0	48.2	49.5	67.9	141	144	0	29	29
2018	11	4	16	48	39	0.751	-0.105	3.419	0.013	0.01	0	48.2	49	73.5	141	143	0	29	29
2018	11	4	16	58	39	0.728	-0.108	3.415	0.013	0.01	0	48.6	49.9	59.8	141	144	0	28	28
2018	11	4	17	8	39	0.669	-0.079	3.419	0.013	0.01	0	48.2	49	73.1	141	144	0	29	30
2018	11	4	17	18	39	0.715	-0.059	3.419	0.013	0.01	0	48.6	49.9	73.5	142	145	0	29	29
2018	11	4	17	28	39	0.699	-0.069	3.419	0.016	0.013	0	48.2	49.5	73.1	141	144	0	29	29
2018	11	4	17	38	39	0.682	-0.052	3.419	0.013	0.01	0	48.6	49.5	72.7	141	144	0	28	29
2018	11	4	17	48	39	0.699	-0.085	3.419	0.016	0.013	0	48.2	49.5	73.5	141	144	0	29	29
2018	11	4	17	58	39	0.715	-0.089	3.419	0.016	0.013	0	48.6	49.5	72.7	142	144	0	29	29
2018	11	4	18	8	39	0.689	-0.043	3.419	0.013	0.01	0	49	50.3	73.1	143	146	0	29	29
2018	11	4	18	18	39	0.673	-0.043	3.419	0.016	0.016	0	49	50.7	73.1	143	147	0	29	29
2018	11	4	18	28	39	0.702	-0.075	3.422	0.013	0.01	0	50.7	51.2	73.1	147	148	0	29	29
2018	11	4	18	38	39	0.656	-0.069	3.422	0.01	0.007	0	50.7	51.2	73.1	147	148	0	29	29
2018	11	4	18	48	39	0.702	-0.082	3.422	0.013	0.01	0	50.7	51.2	74	147	148	0	29	29
2018	11	4	18	58	39	0.715	-0.079	3.422	0.016	0.013	0	50.7	51.2	74	147	149	0	29	30
2018	11	4	19	8	39	0.699	-0.069	3.422	0.01	0.007	0	51.2	51.6	74	148	149	0	29	29
2018	11	4	19	18	39	0.705	-0.049	3.422	0.016	0.013	0	50.7	51.2	73.5	147	149	0	29	30
2018	11	4	19	28	39	0.725	-0.085	3.425	0.016	0.013	0	51.2	51.6	74.4	147	149	0	28	29
2018	11	4	19	38	39	0.719	-0.052	3.425	0.013	0.01	0	50.7	51.6	74.4	147	149	0	29	29
2018	11	4	19	48	39	0.709	-0.102	3.425	0.016	0.013	0	51.2	51.6	74.4	148	149	0	29	29
2018	11	4	19	58	39	0.689	-0.059	3.425	0.013	0.01	0	50.3	50.7	74.4	146	148	0	29	30

Mazourka (0354)

Year	Month	Day	Hour	Minute	Second	VelocityX	VelocityY	Level	StdError1	StdError2	StdError3	SNR1	SNR2	SNR3	SignalAmp1	SignalAmp2	SignalAmp3	Noise1	Noise2
2018	11	4	20	8	39	0.673	-0.066	3.428	0.016	0.013	0	45.6	52	53.8	135	150	0	29	29
2018	11	4	20	18	39	0.722	-0.056	3.425	0.013	0.01	0	51.2	52	73.5	148	150	0	29	29
2018	11	4	20	28	39	0.682	-0.085	3.428	0.016	0.013	0	51.2	51.6	75.3	147	149	0	28	29
2018	11	4	20	38	39	0.699	-0.069	3.428	0.013	0.01	0	50.7	51.2	75.3	147	148	0	29	29
2018	11	4	20	48	39	0.709	-0.036	3.428	0.016	0.013	0	50.3	51.6	75.3	146	148	0	29	28
2018	11	4	20	58	39	0.673	-0.115	3.428	0.013	0.01	0	50.3	51.2	73.5	146	148	0	29	29
2018	11	4	21	8	39	0.709	-0.089	3.428	0.016	0.016	0	51.2	52	74.4	148	150	0	29	29
2018	11	4	21	18	39	0.722	-0.082	3.428	0.016	0.013	0	50.3	51.2	74.8	146	148	0	29	29
2018	11	4	21	28	39	0.696	-0.072	3.428	0.013	0.01	0	50.3	51.2	74.8	146	148	0	29	29
2018	11	4	21	38	39	0.702	-0.049	3.428	0.016	0.013	0	50.3	51.2	73.1	146	148	0	29	29
2018	11	4	21	48	39	0.689	-0.059	3.428	0.013	0.01	0	50.3	51.2	73.5	146	148	0	29	29
2018	11	4	21	58	39	0.663	-0.072	3.428	0.01	0.007	0	51.2	51.6	73.5	147	149	0	28	29
2018	11	4	22	8	39	0.653	-0.089	3.428	0.013	0.01	0	50.7	51.6	71.8	147	149	0	29	29
2018	11	4	22	18	39	0.689	-0.075	3.428	0.016	0.013	0	51.6	52	73.5	148	150	0	28	29
2018	11	4	22	28	39	0.715	-0.089	3.428	0.016	0.013	0	50.3	50.3	74	146	147	0	29	30
2018	11	4	22	38	39	0.689	-0.075	3.428	0.016	0.016	0	50.3	50.7	73.5	146	147	0	29	29
2018	11	4	22	48	39	0.699	-0.079	3.428	0.016	0.013	0	49.9	51.2	73.5	145	148	0	29	29
2018	11	4	22	58	39	0.686	-0.072	3.428	0.016	0.013	0	49.9	51.2	72.2	145	147	0	29	28
2018	11	4	23	8	39	0.676	-0.069	3.428	0.016	0.013	0	50.7	50.7	73.1	147	147	0	29	29
2018	11	4	23	18	39	0.696	-0.072	3.432	0.016	0.013	0	50.3	50.7	73.1	146	147	0	29	29
2018	11	4	23	28	39	0.686	-0.072	3.432	0.016	0.013	0	51.2	51.6	73.5	148	149	0	29	29
2018	11	4	23	38	39	0.722	-0.089	3.432	0.016	0.013	0	50.7	51.2	72.2	147	148	0	29	29
2018	11	4	23	48	39	0.709	-0.069	3.432	0.016	0.013	0	50.7	50.7	71.8	147	148	0	29	30
2018	11	4	23	58	39	0.699	-0.079	3.432	0.013	0.01	0	50.7	50.7	73.1	147	148	0	29	30
2018	11	5	0	8	39	0.699	-0.075	3.432	0.013	0.01	0	50.7	50.7	72.7	147	147	0	29	29
2018	11	5	0	18	39	0.702	-0.089	3.432	0.016	0.016	0	51.2	51.2	72.7	147	148	0	28	29
2018	11	5	0	28	39	0.702	-0.069	3.432	0.013	0.01	0	50.7	51.2	72.7	147	148	0	29	29
2018	11	5	0	38	39	0.722	-0.115	3.432	0.013	0.01	0	50.3	50.7	72.2	146	147	0	29	29
2018	11	5	0	48	39	0.689	-0.098	3.432	0.01	0.007	0	50.7	51.2	72.2	147	148	0	29	29
2018	11	5	0	58	39	0.679	-0.059	3.432	0.01	0.007	0	50.3	50.7	72.2	146	147	0	29	29
2018	11	5	1	8	39	0.679	-0.072	3.432	0.01	0.007	0	49.9	51.2	71.8	146	148	0	30	29
2018	11	5	1	18	39	0.682	-0.082	3.432	0.01	0.007	0	50.3	50.7	72.2	146	147	0	29	29
2018	11	5	1	28	39	0.705	-0.059	3.432	0.01	0.007	0	50.3	50.7	71.4	146	147	0	29	29
2018	11	5	1	38	39	0.725	-0.089	3.432	0.013	0.01	0	50.3	50.3	71.8	146	147	0	29	30
2018	11	5	1	48	39	0.725	-0.072	3.432	0.013	0.01	0	50.3	50.7	71	146	147	0	29	29
2018	11	5	1	58	39	0.712	-0.089	3.432	0.01	0.007	0	50.3	50.7	71.8	146	147	0	29	29
2018	11	5	2	8	39	0.709	-0.072	3.432	0.016	0.016	0	50.3	50.7	70.5	146	147	0	29	29
2018	11	5	2	18	39	0.692	-0.085	3.432	0.013	0.01	0	51.6	52	71.4	149	150	0	29	29
2018	11	5	2	28	39	0.696	-0.066	3.432	0.016	0.013	0	50.3	50.7	71.4	146	147	0	29	29
2018	11	5	2	38	39	0.676	-0.062	3.432	0.013	0.01	0	50.7	50.7	71	146	147	0	28	29
2018	11	5	2	48	39	0.705	-0.049	3.432	0.016	0.013	0	49.9	50.7	71.4	145	147	0	29	29
2018	11	5	2	58	39	0.676	-0.089	3.432	0.013	0.01	0	50.7	51.6	70.5	147	149	0	29	29
2018	11	5	3	8	39	0.709	-0.049	3.432	0.016	0.016	0	50.3	50.7	70.5	146	147	0	29	29
2018	11	5	3	18	39	0.679	-0.082	3.432	0.01	0.007	0	49.9	50.3	71	145	147	0	29	30
2018	11	5	3	28	39	0.686	-0.046	3.432	0.016	0.013	0	49.9	50.3	71.4	145	146	0	29	29
2018	11	5	3	38	39	0.728	-0.098	3.432	0.016	0.016	0	49.9	50.3	71.4	145	146	0	29	29

Mazourka (0354)

Year	Month	Day	Hour	Minute	Second	VelocityX	VelocityY	Level	StdError1	StdError2	StdError3	SNR1	SNR2	SNR3	SignalAmp1	SignalAmp2	SignalAmp3	Noise1	Noise2
2018	11	5	3	48	39	0.699	-0.072	3.432	0.016	0.013	0	49.5	50.3	69.7	145	146	0	30	29
2018	11	5	3	58	39	0.659	-0.085	3.432	0.016	0.013	0	52	52.9	70.5	150	152	0	29	29
2018	11	5	4	8	39	0.686	-0.072	3.432	0.016	0.013	0	49.9	50.7	67.5	146	147	0	30	29
2018	11	5	4	18	39	0.682	-0.098	3.432	0.013	0.01	0	50.7	50.3	68.8	146	147	0	28	30
2018	11	5	4	28	39	0.689	-0.102	3.432	0.01	0.007	0	50.3	51.2	70.1	146	148	0	29	29
2018	11	5	4	38	39	0.705	-0.046	3.432	0.01	0.007	0	50.3	50.7	69.7	146	148	0	29	30
2018	11	5	4	48	39	0.696	-0.072	3.435	0.016	0.013	0	52	52.5	69.7	150	151	0	29	29
2018	11	5	4	58	39	0.673	-0.098	3.432	0.016	0.013	0	51.6	52.5	69.2	149	151	0	29	29
2018	11	5	5	8	39	0.686	-0.059	3.435	0.013	0.01	0	51.2	52	67.1	148	150	0	29	29
2018	11	5	5	18	39	0.673	-0.072	3.432	0.01	0.007	0	51.2	52.5	69.2	148	150	0	29	28
2018	11	5	5	28	39	0.712	-0.046	3.438	0.013	0.01	0	51.2	51.6	69.7	148	149	0	29	29
2018	11	5	5	38	39	0.709	-0.075	3.435	0.013	0.01	0	51.2	52	68.8	148	150	0	29	29
2018	11	5	5	48	39	0.673	-0.059	3.438	0.01	0.007	0	51.2	51.6	69.7	148	149	0	29	29
2018	11	5	5	58	39	0.682	-0.092	3.438	0.01	0.007	0	51.6	51.6	68.8	149	150	0	29	30
2018	11	5	6	8	39	0.719	-0.052	3.438	0.013	0.01	0	52	52.5	70.1	150	151	0	29	29
2018	11	5	6	18	39	0.686	-0.072	3.438	0.013	0.01	0	50.3	51.6	70.5	147	149	0	30	29
2018	11	5	6	28	39	0.676	-0.059	3.438	0.016	0.013	0	51.2	51.6	71	148	149	0	29	29
2018	11	5	6	38	39	0.686	-0.085	3.442	0.01	0.007	0	50.3	51.2	71.8	147	148	0	30	29
2018	11	5	6	48	39	0.682	-0.082	3.442	0.013	0.01	0	50.3	51.2	71.4	146	148	0	29	29
2018	11	5	6	58	39	0.715	-0.105	3.438	0.01	0.007	0	50.3	50.7	71	146	148	0	29	30
2018	11	5	7	8	39	0.702	-0.089	3.442	0.01	0.007	0	49.9	50.7	71.4	145	147	0	29	29
2018	11	5	7	18	39	0.692	-0.049	3.442	0.01	0.007	0	50.3	50.7	71.8	146	148	0	29	30
2018	11	5	7	28	39	0.686	-0.066	3.442	0.013	0.01	0	49.5	50.3	71	145	147	0	30	30
2018	11	5	7	38	39	0.712	-0.095	3.442	0.013	0.01	0	49.9	50.7	71.4	145	147	0	29	29
2018	11	5	7	48	39	0.699	-0.059	3.442	0.013	0.01	0	49.9	50.3	72.2	145	147	0	29	30
2018	11	5	7	58	39	0.709	-0.066	3.442	0.013	0.01	0	49.5	50.3	73.1	144	146	0	29	29
2018	11	5	8	8	39	0.712	-0.069	3.442	0.016	0.013	0	49.5	49.9	72.2	144	145	0	29	29
2018	11	5	8	18	39	0.673	-0.079	3.442	0.016	0.013	0	49.5	49.9	73.1	144	145	0	29	29
2018	11	5	8	28	39	0.686	-0.092	3.442	0.01	0.007	0	49	49.5	72.2	143	145	0	29	30
2018	11	5	8	38	39	0.699	-0.085	3.442	0.016	0.013	0	48.2	49	72.7	142	144	0	30	30
2018	11	5	8	48	39	0.712	-0.072	3.442	0.01	0.007	0	48.6	49	72.7	142	144	0	29	30
2018	11	5	8	58	39	0.699	-0.085	3.442	0.01	0.007	0	48.2	49.5	73.1	142	144	0	30	29
2018	11	5	9	8	39	0.682	-0.059	3.442	0.01	0.007	0	48.2	49	73.1	141	143	0	29	29
2018	11	5	9	18	39	0.722	-0.036	3.442	0.016	0.013	0	48.2	48.6	73.1	141	143	0	29	30
2018	11	5	9	28	39	0.712	-0.105	3.442	0.01	0.007	0	48.2	48.6	73.5	141	143	0	29	30
2018	11	5	9	38	39	0.676	-0.075	3.442	0.01	0.007	0	47.7	48.2	73.5	140	142	0	29	30
2018	11	5	9	48	39	0.715	-0.112	3.442	0.01	0.007	0	47.7	48.6	74	140	142	0	29	29
2018	11	5	9	58	39	0.702	-0.075	3.442	0.016	0.013	0	46.4	47.7	74.4	138	141	0	30	30
2018	11	5	10	8	39	0.669	-0.02	3.442	0.01	0.007	0	47.3	48.2	74	139	141	0	29	29
2018	11	5	10	18	39	0.702	-0.059	3.442	0.013	0.01	0	47.3	48.2	72.7	139	141	0	29	29
2018	11	5	10	28	39	0.699	-0.059	3.442	0.016	0.013	0	46.9	47.3	64.5	138	140	0	29	30
2018	11	5	10	38	39	0.699	-0.072	3.442	0.01	0.007	0	46.9	47.7	70.5	138	140	0	29	29
2018	11	5	10	48	39	0.725	-0.098	3.442	0.016	0.013	0	46.9	47.3	67.9	138	140	0	29	30
2018	11	5	10	58	39	0.699	-0.075	3.445	0.016	0.013	0	47.3	47.7	74.8	139	140	0	29	29
2018	11	5	11	8	39	0.696	-0.069	3.445	0.01	0.007	0	46.4	46.9	73.5	137	139	0	29	30
2018	11	5	11	18	39	0.719	-0.102	3.445	0.013	0.01	0	46	47.3	67.9	136	139	0	29	29

Mazourka (0354)

Year	Month	Day	Hour	Minute	Second	VelocityX	VelocityY	Level	StdError1	StdError2	StdError3	SNR1	SNR2	SNR3	SignalAmp1	SignalAmp2	SignalAmp3	Noise1	Noise2
2018	11	5	11	28	39	0.712	-0.072	3.445	0.016	0.013	0	46.9	47.3	63.6	138	140	0	29	30
2018	11	5	11	38	39	0.715	-0.072	3.442	0.013	0.01	0	46.4	46.9	52.5	137	139	0	29	30
2018	11	5	11	48	39	0.709	-0.056	3.442	0.01	0.007	0	46.4	47.3	52	137	139	0	29	29
2018	11	5	11	58	39	0.699	-0.082	3.442	0.013	0.01	0	46	46.9	51.2	136	139	0	29	30
2018	11	5	12	8	39	0.715	-0.092	3.442	0.016	0.013	0	46.4	46.9	51.6	137	139	0	29	30
2018	11	5	12	18	39	0.712	-0.102	3.442	0.016	0.016	0	45.6	46.4	50.7	136	138	0	30	30
2018	11	5	12	28	39	0.689	-0.069	3.445	0.01	0.007	0	46.9	46.9	47.7	138	139	0	29	30
2018	11	5	12	38	39	0.719	-0.072	3.442	0.013	0.01	0	47.3	47.3	47.7	139	140	0	29	30
2018	11	5	12	48	39	0.682	-0.056	3.442	0.01	0.007	0	46.4	47.7	49	138	140	0	30	29
2018	11	5	12	58	39	0.679	-0.095	3.445	0.013	0.01	0	46.4	47.3	49	137	139	0	29	29
2018	11	5	13	8	39	0.719	-0.105	3.445	0.013	0.01	0	46	46.9	52	136	138	0	29	29
2018	11	5	13	18	39	0.719	-0.059	3.445	0.013	0.01	0	46	46.9	48.2	136	138	0	29	29
2018	11	5	13	28	39	0.709	-0.075	3.442	0.016	0.013	0	46.4	47.3	48.6	137	139	0	29	29
2018	11	5	13	38	39	0.745	-0.072	3.445	0.013	0.01	0	46	47.3	47.3	137	139	0	30	29
2018	11	5	13	48	39	0.663	-0.085	3.445	0.016	0.013	0	46.4	47.3	46.9	137	139	0	29	29
2018	11	5	13	58	39	0.728	-0.079	3.442	0.016	0.013	0	46.4	46.9	48.6	137	139	0	29	30
2018	11	5	14	8	39	0.692	-0.125	3.442	0.013	0.01	0	46.4	46.9	46	137	138	0	29	29
2018	11	5	14	18	39	0.682	-0.089	3.445	0.016	0.013	0	46.4	47.3	48.6	137	139	0	29	29
2018	11	5	14	28	39	0.732	-0.092	3.442	0.016	0.016	0	46.4	47.3	48.2	137	139	0	29	29
2018	11	5	14	38	39	0.689	-0.085	3.445	0.013	0.01	0	46.9	47.3	48.6	137	139	0	28	29
2018	11	5	14	48	39	0.719	-0.089	3.445	0.016	0.016	0	46.4	46.9	47.3	137	138	0	29	29
2018	11	5	14	58	39	0.699	-0.072	3.445	0.016	0.013	0	46.9	47.7	49	138	140	0	29	29
2018	11	5	15	8	39	0.692	-0.056	3.445	0.016	0.013	0	47.3	47.7	47.7	139	140	0	29	29
2018	11	5	15	18	39	0.722	-0.062	3.445	0.016	0.016	0	46.4	47.3	47.7	137	139	0	29	29
2018	11	5	15	28	39	0.712	-0.095	3.445	0.01	0.007	0	46.4	46.9	48.2	137	139	0	29	30
2018	11	5	15	38	39	0.705	-0.102	3.445	0.016	0.013	0	46	47.3	49.5	137	139	0	30	29
2018	11	5	15	48	39	0.719	-0.085	3.445	0.013	0.01	0	46.4	47.3	53.8	137	139	0	29	29
2018	11	5	15	58	39	0.748	-0.102	3.445	0.016	0.013	0	46.4	47.3	51.6	137	139	0	29	29
2018	11	5	16	8	39	0.738	-0.072	3.445	0.01	0.007	0	46.4	47.3	52	137	139	0	29	29
2018	11	5	16	18	39	0.712	-0.072	3.445	0.013	0.01	0	46.4	46.9	50.7	137	139	0	29	30
2018	11	5	16	28	39	0.719	-0.072	3.445	0.013	0.01	0	46.4	47.3	53.3	137	139	0	29	29
2018	11	5	16	38	39	0.699	-0.089	3.445	0.01	0.007	0	46.9	47.7	58	138	140	0	29	29
2018	11	5	16	48	39	0.719	-0.095	3.445	0.016	0.013	0	47.3	47.3	56.3	138	140	0	28	30
2018	11	5	16	58	39	0.702	-0.102	3.448	0.013	0.01	0	46.9	47.7	66.2	139	141	0	30	30
2018	11	5	17	8	39	0.705	-0.072	3.448	0.013	0.01	0	46.9	48.2	71.8	138	140	0	29	28
2018	11	5	17	18	39	0.719	-0.046	3.448	0.016	0.013	0	47.3	47.7	73.5	139	140	0	29	29
2018	11	5	17	28	39	0.682	-0.072	3.448	0.016	0.013	0	47.3	48.2	73.5	139	141	0	29	29
2018	11	5	17	38	39	0.709	-0.072	3.448	0.013	0.01	0	47.3	48.2	73.5	139	141	0	29	29
2018	11	5	17	48	39	0.686	-0.062	3.448	0.01	0.007	0	47.3	48.2	73.5	140	142	0	30	30
2018	11	5	17	58	39	0.705	-0.075	3.448	0.016	0.016	0	47.7	48.2	73.5	140	142	0	29	30
2018	11	5	18	8	39	0.692	-0.069	3.448	0.013	0.01	0	48.2	49	73.5	141	143	0	29	29
2018	11	5	18	18	39	0.741	-0.082	3.448	0.013	0.01	0	48.6	49.5	72.7	142	144	0	29	29
2018	11	5	18	28	39	0.666	-0.059	3.448	0.013	0.01	0	48.6	49.9	72.2	143	145	0	30	29
2018	11	5	18	38	39	0.705	-0.043	3.448	0.013	0.01	0	49.5	50.7	71.8	144	146	0	29	28
2018	11	5	18	48	39	0.666	-0.072	3.448	0.016	0.016	0	49.9	50.3	71.4	145	146	0	29	29
2018	11	5	18	58	39	0.696	-0.049	3.448	0.016	0.013	0	49.5	50.3	71	144	146	0	29	29

Mazourka (0354)

Year	Month	Day	Hour	Minute	Second	VelocityX	VelocityY	Level	StdError1	StdError2	StdError3	SNR1	SNR2	SNR3	SignalAmp1	SignalAmp2	SignalAmp3	Noise1	Noise2
2018	11	5	19	8	39	0.673	-0.075	3.448	0.016	0.013	0	49.5	50.3	71	144	146	0	29	29
2018	11	5	19	18	39	0.686	-0.062	3.448	0.016	0.013	0	49.5	50.3	71.4	144	146	0	29	29
2018	11	5	19	28	39	0.702	-0.085	3.445	0.013	0.01	0	49.9	50.7	71	145	147	0	29	29
2018	11	5	19	38	39	0.696	-0.072	3.448	0.016	0.013	0	49.9	51.2	71.8	145	147	0	29	28
2018	11	5	19	48	39	0.679	-0.075	3.448	0.013	0.01	0	49.9	50.7	71.4	145	147	0	29	29
2018	11	5	19	58	39	0.692	-0.085	3.445	0.016	0.013	0	49.5	50.3	71.4	144	147	0	29	30
2018	11	5	20	8	39	0.712	-0.072	3.445	0.016	0.013	0	49.5	50.3	71	144	146	0	29	29
2018	11	5	20	18	39	0.689	-0.092	3.445	0.013	0.01	0	49.5	50.7	69.2	144	147	0	29	29
2018	11	5	20	28	39	0.696	-0.098	3.445	0.01	0.007	0	49.5	50.7	70.5	144	147	0	29	29
2018	11	5	20	38	39	0.669	-0.046	3.445	0.013	0.01	0	51.6	52	69.2	149	150	0	29	29
2018	11	5	20	48	39	0.692	-0.069	3.442	0.016	0.013	0	49.9	50.3	63.6	145	146	0	29	29
2018	11	5	20	58	39	0.689	-0.075	3.442	0.013	0.01	0	49.9	50.7	70.5	145	147	0	29	29
2018	11	5	21	8	39	0.673	-0.059	3.442	0.01	0.007	0	49.9	50.7	71	145	147	0	29	29
2018	11	5	21	18	39	0.705	-0.075	3.442	0.013	0.01	0	49.9	50.7	70.5	145	147	0	29	29
2018	11	5	21	28	39	0.699	-0.082	3.442	0.016	0.016	0	49.5	50.3	70.5	144	147	0	29	30
2018	11	5	21	38	39	0.696	-0.066	3.445	0.013	0.01	0	49.5	50.3	70.1	144	146	0	29	29
2018	11	5	21	48	39	0.696	-0.052	3.442	0.013	0.01	0	49.9	50.7	70.5	145	147	0	29	29
2018	11	5	21	58	39	0.692	-0.079	3.442	0.013	0.01	0	49.9	50.7	70.5	145	147	0	29	29
2018	11	5	22	8	39	0.702	-0.095	3.442	0.013	0.01	0	49.5	50.7	70.1	144	147	0	29	29
2018	11	5	22	18	39	0.715	-0.059	3.442	0.013	0.01	0	50.3	51.2	65.4	147	149	0	30	30
2018	11	5	22	28	39	0.682	-0.082	3.438	0.013	0.01	0	50.3	50.7	69.7	145	147	0	28	29
2018	11	5	22	38	39	0.709	-0.059	3.438	0.013	0.01	0	49.9	50.7	70.5	145	147	0	29	29
2018	11	5	22	48	39	0.735	-0.072	3.442	0.013	0.01	0	49.5	50.3	70.1	144	146	0	29	29
2018	11	5	22	58	39	0.712	-0.069	3.438	0.016	0.013	0	49.5	49.9	70.5	144	146	0	29	30
2018	11	5	23	8	39	0.705	-0.049	3.438	0.013	0.01	0	49	49.9	70.1	144	146	0	30	30
2018	11	5	23	18	39	0.745	-0.105	3.435	0.016	0.013	0	49.9	50.3	70.1	144	146	0	28	29
2018	11	5	23	28	39	0.709	-0.089	3.435	0.016	0.013	0	49.5	50.7	70.1	144	147	0	29	29
2018	11	5	23	38	39	0.712	-0.069	3.435	0.016	0.016	0	49.9	51.2	70.1	145	148	0	29	29
2018	11	5	23	48	39	0.696	-0.095	3.435	0.013	0.01	0	49.9	51.2	69.7	145	148	0	29	29
2018	11	5	23	58	39	0.705	-0.056	3.438	0.01	0.007	0	50.3	51.2	70.1	146	148	0	29	29
2018	11	6	0	8	39	0.715	-0.082	3.435	0.013	0.01	0	49.5	50.3	70.5	143	146	0	28	29
2018	11	6	0	18	39	0.705	-0.072	3.438	0.016	0.013	0	49	43.4	71	143	131	0	29	30
2018	11	6	0	28	39	0.722	-0.075	3.435	0.016	0.013	0	49.5	50.3	70.1	144	146	0	29	29
2018	11	6	0	38	39	0.692	-0.075	3.438	0.016	0.013	0	49	49.9	70.5	143	146	0	29	30
2018	11	6	0	48	39	0.676	-0.089	3.442	0.013	0.01	0	49	46.9	59.8	143	138	0	29	29
2018	11	6	0	58	39	0.696	-0.095	3.442	0.013	0.01	0	49	50.3	71.4	143	146	0	29	29
2018	11	6	1	8	39	0.705	-0.046	3.442	0.016	0.013	0	49	47.7	70.1	144	140	0	30	29
2018	11	6	1	18	39	0.663	-0.049	3.442	0.01	0.007	0	49.5	50.7	71	144	147	0	29	29
2018	11	6	1	28	39	0.643	-0.095	3.442	0.013	0.01	0	47.3	50.7	71.8	139	147	0	29	29
2018	11	6	1	38	39	0.719	-0.098	3.442	0.013	0.01	0	49.5	49.9	72.2	144	145	0	29	29
2018	11	6	1	48	39	0.728	-0.089	3.442	0.016	0.013	0	49.5	50.3	72.2	144	146	0	29	29
2018	11	6	1	58	39	0.699	-0.075	3.442	0.013	0.01	0	49.9	50.7	72.7	145	147	0	29	29
2018	11	6	2	8	39	0.689	-0.072	3.442	0.016	0.016	0	50.3	50.7	68.8	146	148	0	29	30
2018	11	6	2	18	39	0.719	-0.069	3.442	0.013	0.01	0	49.5	50.3	70.1	144	146	0	29	29
2018	11	6	2	28	39	0.719	-0.069	3.442	0.013	0.01	0	49	49.9	67.5	144	146	0	30	30
2018	11	6	2	38	39	0.709	-0.072	3.442	0.01	0.007	0	50.3	51.2	72.2	146	148	0	29	29

Mazourka (0354)

Year	Month	Day	Hour	Minute	Second	VelocityX	VelocityY	Level	StdError1	StdError2	StdError3	SNR1	SNR2	SNR3	SignalAmp1	SignalAmp2	SignalAmp3	Noise1	Noise2
2018	11	6	2	48	39	0.702	-0.043	3.442	0.01	0.007	0	49.5	50.3	65.4	144	146	0	29	29
2018	11	6	2	58	39	0.689	-0.072	3.442	0.01	0.007	0	49.9	50.7	72.7	145	147	0	29	29
2018	11	6	3	8	39	0.686	-0.079	3.442	0.01	0.007	0	49.9	50.7	71	145	147	0	29	29
2018	11	6	3	18	39	0.719	-0.056	3.442	0.013	0.01	0	49.9	50.3	72.2	144	147	0	28	30
2018	11	6	3	28	39	0.689	-0.102	3.442	0.016	0.013	0	49	50.3	71.8	143	146	0	29	29
2018	11	6	3	38	39	0.725	-0.092	3.442	0.013	0.01	0	49.5	50.7	72.2	144	147	0	29	29
2018	11	6	3	48	39	0.702	-0.079	3.442	0.013	0.01	0	49.5	50.3	72.2	145	147	0	30	30
2018	11	6	3	58	39	0.705	-0.095	3.442	0.013	0.01	0	49.9	51.6	71.4	146	148	0	30	28
2018	11	6	4	8	39	0.689	-0.079	3.442	0.016	0.013	0	49.5	50.7	72.2	145	147	0	30	29
2018	11	6	4	18	39	0.689	-0.062	3.442	0.01	0.007	0	49.9	50.7	72.7	145	147	0	29	29
2018	11	6	4	28	39	0.686	-0.066	3.442	0.013	0.01	0	49	49.5	73.1	143	145	0	29	30
2018	11	6	4	38	39	0.696	-0.062	3.442	0.01	0.007	0	49	49.9	73.1	143	145	0	29	29
2018	11	6	4	48	39	0.692	-0.082	3.442	0.013	0.01	0	49	49.5	73.1	143	145	0	29	30
2018	11	6	4	58	39	0.666	-0.059	3.442	0.016	0.016	0	49.5	50.3	72.7	144	146	0	29	29
2018	11	6	5	8	39	0.696	-0.089	3.442	0.013	0.01	0	49	49.9	73.5	143	145	0	29	29
2018	11	6	5	18	39	0.669	-0.066	3.442	0.016	0.013	0	49.9	50.7	73.1	145	147	0	29	29
2018	11	6	5	28	39	0.689	-0.052	3.442	0.013	0.01	0	51.2	52	58.9	148	151	0	29	30
2018	11	6	5	38	39	0.699	-0.059	3.442	0.01	0.007	0	50.7	51.6	73.1	147	149	0	29	29
2018	11	6	5	48	39	0.712	-0.092	3.442	0.01	0.007	0	50.7	51.6	71.8	148	150	0	30	30
2018	11	6	5	58	39	0.696	-0.085	3.442	0.016	0.013	0	50.3	51.2	72.2	146	148	0	29	29
2018	11	6	6	8	39	0.686	-0.072	3.442	0.016	0.013	0	50.7	51.6	72.7	147	149	0	29	29
2018	11	6	6	18	39	0.653	-0.089	3.442	0.016	0.016	0	51.6	52	69.7	149	151	0	29	30
2018	11	6	6	28	39	0.719	-0.059	3.442	0.013	0.01	0	49.9	50.3	72.7	145	147	0	29	30
2018	11	6	6	38	39	0.705	-0.069	3.442	0.013	0.01	0	49.9	50.7	72.7	146	148	0	30	30
2018	11	6	6	48	39	0.702	-0.039	3.442	0.016	0.013	0	51.2	52	63.2	148	150	0	29	29
2018	11	6	6	58	39	0.699	-0.072	3.442	0.016	0.016	0	50.7	51.2	72.7	147	149	0	29	30
2018	11	6	7	8	39	0.705	-0.072	3.442	0.013	0.01	0	50.7	51.2	72.7	147	149	0	29	30
2018	11	6	7	18	39	0.689	-0.085	3.438	0.016	0.016	0	49.9	51.2	73.1	146	148	0	30	29
2018	11	6	7	28	39	0.728	-0.075	3.438	0.016	0.013	0	49.9	50.3	73.5	145	147	0	29	30
2018	11	6	7	38	39	0.709	-0.105	3.438	0.016	0.013	0	49.5	50.3	73.5	145	147	0	30	30
2018	11	6	7	48	39	0.709	-0.108	3.438	0.013	0.01	0	49	49.5	73.5	143	145	0	29	30
2018	11	6	7	58	39	0.676	-0.049	3.438	0.016	0.013	0	49	49.5	72.7	143	145	0	29	30
2018	11	6	8	8	39	0.715	-0.069	3.438	0.016	0.013	0	48.6	49.5	73.1	142	144	0	29	29
2018	11	6	8	18	39	0.686	-0.072	3.438	0.013	0.01	0	48.2	49.5	73.5	141	144	0	29	29
2018	11	6	8	28	39	0.705	-0.072	3.438	0.016	0.013	0	47.7	49	74	141	143	0	30	29
2018	11	6	8	38	39	0.663	-0.102	3.438	0.016	0.013	0	47.7	48.6	73.5	140	143	0	29	30
2018	11	6	8	48	39	0.679	-0.092	3.438	0.016	0.013	0	47.7	48.2	73.5	140	142	0	29	30
2018	11	6	8	58	39	0.686	-0.102	3.438	0.01	0.007	0	47.3	48.2	73.5	139	141	0	29	29
2018	11	6	9	8	39	0.686	-0.092	3.438	0.013	0.01	0	47.3	48.2	70.5	139	141	0	29	29
2018	11	6	9	18	39	0.719	-0.082	3.438	0.016	0.013	0	46.4	48.2	71.8	138	141	0	30	29
2018	11	6	9	28	39	0.719	-0.098	3.438	0.013	0.01	0	47.3	47.7	74.4	139	141	0	29	30
2018	11	6	9	38	39	0.696	-0.085	3.438	0.013	0.01	0	46.4	47.7	74.4	138	141	0	30	30
2018	11	6	9	48	39	0.633	-0.075	3.438	0.013	0.01	0	46.9	47.3	73.1	138	140	0	29	30
2018	11	6	9	58	39	0.722	-0.098	3.438	0.013	0.01	0	46.4	47.3	72.2	138	140	0	30	30
2018	11	6	10	8	39	0.686	-0.075	3.438	0.016	0.013	0	46	47.3	72.7	137	140	0	30	30
2018	11	6	10	18	39	0.692	-0.085	3.438	0.013	0.01	0	46	46.9	74	137	139	0	30	30

Mazourka (0354)

Year	Month	Day	Hour	Minute	Second	VelocityX	VelocityY	Level	StdError1	StdError2	StdError3	SNR1	SNR2	SNR3	SignalAmp1	SignalAmp2	SignalAmp3	Noise1	Noise2
2018	11	6	10	28	39	0.689	-0.098	3.438	0.013	0.01	0	46.4	46.9	74	137	139	0	29	30
2018	11	6	10	38	39	0.702	-0.072	3.438	0.013	0.01	0	46	46.4	73.5	136	138	0	29	30
2018	11	6	10	48	39	0.709	-0.085	3.435	0.013	0.01	0	46	46.4	66.2	136	138	0	29	30
2018	11	6	10	58	39	0.702	-0.056	3.435	0.016	0.013	0	46	46.9	72.7	136	138	0	29	29
2018	11	6	11	8	39	0.663	-0.069	3.438	0.016	0.013	0	45.6	46.4	72.7	136	137	0	30	29
2018	11	6	11	18	39	0.712	-0.092	3.435	0.02	0.016	0	45.6	46.4	72.2	135	137	0	29	29
2018	11	6	11	28	39	0.702	-0.082	3.435	0.01	0.007	0	46	46	72.7	136	137	0	29	30
2018	11	6	11	38	39	0.692	-0.066	3.435	0.01	0.007	0	46	46.9	71.8	136	138	0	29	29
2018	11	6	11	48	39	0.699	-0.079	3.435	0.016	0.013	0	45.6	46.9	71.8	136	138	0	30	29
2018	11	6	11	58	39	0.692	-0.082	3.435	0.013	0.01	0	45.6	46.9	70.1	135	138	0	29	29
2018	11	6	12	8	39	0.728	-0.098	3.435	0.013	0.01	0	45.6	46.9	71.4	135	138	0	29	29
2018	11	6	12	18	39	0.709	-0.082	3.435	0.013	0.01	0	45.6	46	72.2	135	137	0	29	30
2018	11	6	12	28	39	0.709	-0.056	3.435	0.016	0.013	0	44.7	45.6	71.8	134	136	0	30	30
2018	11	6	12	38	39	0.692	-0.082	3.435	0.013	0.01	0	45.2	46	72.2	134	136	0	29	29
2018	11	6	12	48	39	0.705	-0.069	3.432	0.01	0.007	0	45.2	46.4	71	134	137	0	29	29
2018	11	6	12	58	39	0.653	-0.085	3.432	0.013	0.01	0	45.2	46	70.5	134	137	0	29	30
2018	11	6	13	8	39	0.689	-0.089	3.432	0.013	0.01	0	45.2	46	72.2	134	136	0	29	29
2018	11	6	13	18	39	0.702	-0.125	3.428	0.013	0.01	0	45.2	45.6	72.2	134	136	0	29	30
2018	11	6	13	28	39	0.679	-0.062	3.428	0.016	0.013	0	44.7	45.6	71.4	134	136	0	30	30
2018	11	6	13	38	39	0.705	-0.085	3.428	0.013	0.01	0	45.2	45.6	72.2	134	136	0	29	30
2018	11	6	13	48	39	0.719	-0.075	3.425	0.016	0.013	0	44.3	46	71.8	133	136	0	30	29
2018	11	6	13	58	39	0.722	-0.046	3.425	0.013	0.01	0	44.7	46	71.8	134	136	0	30	29
2018	11	6	14	8	39	0.682	-0.082	3.425	0.01	0.007	0	44.7	46	71.4	134	136	0	30	29
2018	11	6	13	25	58	0.702	-0.033	3.425	0.013	0.01	0	45.2	46	68.4	134	136	0	29	29
2018	11	6	13	35	58	0.699	-0.075	3.425	0.013	0.01	0	45.2	46.4	72.7	134	137	0	29	29
2018	11	6	13	45	58	0.679	-0.105	3.425	0.016	0.013	0	45.6	46	73.1	135	137	0	29	30
2018	11	6	13	55	58	0.696	-0.072	3.425	0.016	0.013	0	45.6	46	72.2	135	137	0	29	30
2018	11	6	14	5	58	0.719	-0.075	3.425	0.013	0.01	0	45.6	46.4	72.2	135	137	0	29	29
2018	11	6	14	15	58	0.686	-0.089	3.425	0.016	0.013	0	46	46.9	71.8	136	138	0	29	29
2018	11	6	14	25	58	0.689	-0.056	3.425	0.016	0.013	0	46.4	47.3	73.1	137	139	0	29	29
2018	11	6	14	35	58	0.702	-0.052	3.425	0.01	0.007	0	46.4	47.3	72.7	137	139	0	29	29
2018	11	6	14	45	58	0.715	-0.066	3.425	0.01	0.007	0	46	47.3	69.7	136	138	0	29	28
2018	11	6	14	55	58	0.692	-0.108	3.425	0.01	0.007	0	46	46.4	71	136	138	0	29	30
2018	11	6	15	5	58	0.659	-0.072	3.425	0.01	0.007	0	46	47.3	73.5	137	140	0	30	30
2018	11	6	15	15	58	0.692	-0.075	3.425	0.016	0.013	0	46.4	47.3	73.5	137	139	0	29	29
2018	11	6	15	25	58	0.702	-0.069	3.425	0.013	0.01	0	46.4	47.3	73.1	137	139	0	29	29
2018	11	6	15	35	58	0.643	-0.075	3.425	0.013	0.01	0	46.4	47.3	73.1	137	139	0	29	29
2018	11	6	15	45	58	0.689	-0.072	3.425	0.013	0.01	0	46.4	47.7	73.1	137	140	0	29	29
2018	11	6	15	55	58	0.666	-0.066	3.425	0.013	0.01	0	46.9	47.7	73.5	138	140	0	29	29
2018	11	6	16	5	58	0.702	-0.121	3.425	0.013	0.01	0	46.4	47.3	73.1	137	139	0	29	29
2018	11	6	16	15	58	0.696	-0.072	3.425	0.01	0.007	0	46.4	47.3	73.5	137	139	0	29	29
2018	11	6	16	25	58	0.692	-0.082	3.425	0.013	0.01	0	46.4	47.3	73.5	137	140	0	29	30
2018	11	6	16	35	58	0.705	-0.085	3.425	0.016	0.013	0	46.4	47.7	73.5	137	140	0	29	29
2018	11	6	16	45	58	0.686	-0.089	3.425	0.016	0.013	0	46.9	47.7	73.5	138	140	0	29	29
2018	11	6	16	55	58	0.689	-0.072	3.425	0.01	0.007	0	46.9	48.2	73.5	138	141	0	29	29
2018	11	6	17	5	58	0.705	-0.115	3.425	0.013	0.01	0	47.7	48.6	73.5	140	142	0	29	29

Mazourka (0354)

Year	Month	Day	Hour	Minute	Second	VelocityX	VelocityY	Level	StdError1	StdError2	StdError3	SNR1	SNR2	SNR3	SignalAmp1	SignalAmp2	SignalAmp3	Noise1	Noise2
2018	11	6	17	15	58	0.702	-0.095	3.425	0.016	0.013	0	48.2	48.6	73.1	141	143	0	29	30
2018	11	6	17	25	58	0.722	-0.095	3.425	0.013	0.01	0	48.2	48.6	73.1	141	143	0	29	30
2018	11	6	17	35	58	0.692	-0.085	3.425	0.013	0.01	0	48.6	49	73.5	142	144	0	29	30
2018	11	6	17	45	58	0.673	-0.072	3.425	0.01	0.007	0	48.6	49.9	72.7	142	145	0	29	29
2018	11	6	17	55	58	0.669	-0.059	3.425	0.013	0.01	0	48.6	49.9	73.5	142	145	0	29	29
2018	11	6	18	5	58	0.686	-0.085	3.425	0.013	0.01	0	49	49.9	73.1	143	145	0	29	29
2018	11	6	18	15	58	0.722	-0.082	3.425	0.016	0.013	0	49	49.5	73.1	143	145	0	29	30
2018	11	6	18	25	58	0.702	-0.046	3.425	0.013	0.01	0	49	49.5	73.1	143	145	0	29	30
2018	11	6	18	35	58	0.699	-0.089	3.425	0.013	0.01	0	48.6	49.9	73.5	142	145	0	29	29
2018	11	6	18	45	58	0.696	-0.062	3.425	0.016	0.013	0	49	49.9	73.1	143	145	0	29	29
2018	11	6	18	55	58	0.712	-0.085	3.425	0.01	0.007	0	49	49.9	73.5	143	145	0	29	29
2018	11	6	19	5	58	0.692	-0.102	3.425	0.016	0.013	0	49.9	49.9	73.5	144	145	0	28	29
2018	11	6	19	15	58	0.712	-0.079	3.425	0.013	0.01	0	49.5	49.9	71.8	144	146	0	29	30
2018	11	6	19	25	58	0.705	-0.089	3.425	0.013	0.01	0	49	49.5	73.5	143	145	0	29	30
2018	11	6	19	35	58	0.709	-0.089	3.425	0.01	0.007	0	49.5	49.9	73.5	144	145	0	29	29
2018	11	6	19	45	58	0.725	-0.075	3.425	0.01	0.007	0	49	49.9	64.9	143	145	0	29	29
2018	11	6	19	55	58	0.732	-0.075	3.425	0.013	0.01	0	49	50.3	71	144	146	0	30	29
2018	11	6	20	5	58	0.676	-0.056	3.425	0.016	0.013	0	49.5	50.3	73.1	144	146	0	29	29
2018	11	6	20	15	58	0.725	-0.089	3.425	0.013	0.01	0	49	49.9	73.1	144	146	0	30	30
2018	11	6	20	25	58	0.709	-0.115	3.425	0.013	0.01	0	49.5	49.9	73.1	144	145	0	29	29
2018	11	6	20	35	58	0.696	-0.069	3.425	0.013	0.01	0	50.3	50.3	73.1	146	146	0	29	29
2018	11	6	20	45	58	0.705	-0.095	3.425	0.013	0.01	0	50.3	50.3	71.4	146	146	0	29	29
2018	11	6	20	55	58	0.696	-0.046	3.425	0.013	0.01	0	50.3	50.7	69.7	146	147	0	29	29
2018	11	6	21	5	58	0.692	-0.072	3.425	0.013	0.01	0	49.9	50.3	72.7	145	146	0	29	29
2018	11	6	21	15	58	0.673	-0.082	3.425	0.016	0.013	0	50.3	50.3	71.8	146	146	0	29	29
2018	11	6	21	25	58	0.696	-0.085	3.425	0.016	0.016	0	49.9	50.3	72.7	146	146	0	30	29
2018	11	6	21	35	58	0.705	-0.069	3.425	0.013	0.01	0	49.9	50.3	66.2	145	146	0	29	29
2018	11	6	21	45	58	0.692	-0.075	3.425	0.013	0.01	0	49.9	49.5	72.7	145	145	0	29	30
2018	11	6	21	55	58	0.712	-0.072	3.425	0.016	0.016	0	49.5	49	72.7	144	144	0	29	30
2018	11	6	22	5	58	0.702	-0.095	3.425	0.01	0.007	0	49.9	49.9	72.7	145	146	0	29	30
2018	11	6	22	15	58	0.702	-0.082	3.425	0.013	0.01	0	49.5	49.5	71.8	144	145	0	29	30
2018	11	6	22	25	58	0.719	-0.098	3.425	0.013	0.01	0	49.5	49.5	71.8	145	145	0	30	30
2018	11	6	22	35	58	0.715	-0.098	3.425	0.016	0.013	0	49.5	49.5	72.2	144	144	0	29	29
2018	11	6	22	45	58	0.699	-0.098	3.425	0.013	0.01	0	49.5	49.5	72.7	144	144	0	29	29
2018	11	6	22	55	58	0.728	-0.089	3.425	0.013	0.01	0	48.6	49.5	65.4	143	144	0	30	29
2018	11	6	23	5	58	0.699	-0.043	3.425	0.013	0.01	0	49.5	49.9	73.1	144	145	0	29	29
2018	11	6	23	15	58	0.715	-0.072	3.425	0.013	0.01	0	49	49.9	73.1	144	145	0	30	29
2018	11	6	23	25	58	0.702	-0.072	3.425	0.01	0.007	0	49	49	72.7	144	144	0	30	30
2018	11	6	23	35	58	0.699	-0.108	3.425	0.016	0.013	0	49.9	49.5	72.2	145	145	0	29	30
2018	11	6	23	45	58	0.702	-0.082	3.422	0.013	0.01	0	49.9	49.9	71	145	146	0	29	30
2018	11	6	23	55	58	0.676	-0.066	3.425	0.013	0.01	0	50.3	50.3	69.2	146	147	0	29	30
2018	11	7	0	5	58	0.679	-0.079	3.425	0.016	0.013	0	49.9	49.9	70.1	145	146	0	29	30
2018	11	7	0	15	58	0.682	-0.039	3.425	0.013	0.01	0	49.9	49.9	72.2	145	146	0	29	30
2018	11	7	0	25	58	0.702	-0.089	3.425	0.016	0.013	0	49	49.9	72.2	144	145	0	30	29
2018	11	7	0	35	58	0.696	-0.069	3.425	0.013	0.01	0	49.5	49	71	144	144	0	29	30
2018	11	7	0	45	58	0.686	-0.089	3.425	0.016	0.013	0	49.5	49.9	72.7	144	145	0	29	29

Mazourka (0354)

Year	Month	Day	Hour	Minute	Second	VelocityX	VelocityY	Level	StdError1	StdError2	StdError3	SNR1	SNR2	SNR3	SignalAmp1	SignalAmp2	SignalAmp3	Noise1	Noise2
2018	11	7	0	55	58	0.712	-0.056	3.425	0.013	0.01	0	49.5	49.9	71.8	144	145	0	29	29
2018	11	7	1	5	58	0.709	-0.072	3.425	0.013	0.01	0	49	49.5	71.4	144	145	0	30	30
2018	11	7	1	15	58	0.699	-0.092	3.425	0.013	0.01	0	49.5	49.9	70.1	144	145	0	29	29
2018	11	7	1	25	58	0.702	-0.066	3.425	0.013	0.01	0	49	49.5	66.7	143	144	0	29	29
2018	11	7	1	35	58	0.686	-0.115	3.428	0.01	0.007	0	49	49.5	71.4	143	144	0	29	29
2018	11	7	1	45	58	0.712	-0.066	3.428	0.013	0.01	0	49	49.5	71.4	143	144	0	29	29
2018	11	7	1	55	58	0.692	-0.085	3.432	0.016	0.013	0	49	49.5	71	143	145	0	29	30
2018	11	7	2	5	58	0.696	-0.043	3.432	0.016	0.016	0	49	49.5	68.8	144	145	0	30	30
2018	11	7	2	15	58	0.702	-0.043	3.432	0.016	0.013	0	49.5	49.9	65.8	145	145	0	30	29
2018	11	7	2	25	58	0.705	-0.102	3.435	0.013	0.01	0	49.5	49.5	72.2	144	145	0	29	30
2018	11	7	2	35	58	0.696	-0.102	3.435	0.01	0.007	0	49.9	49.9	71.8	145	146	0	29	30
2018	11	7	2	45	58	0.669	-0.082	3.435	0.013	0.01	0	50.3	50.3	72.2	146	147	0	29	30
2018	11	7	2	55	58	0.696	-0.085	3.438	0.01	0.007	0	50.3	50.7	72.7	146	148	0	29	30
2018	11	7	3	5	58	0.715	-0.105	3.438	0.016	0.013	0	49.5	49.5	72.7	145	145	0	30	30
2018	11	7	3	15	58	0.679	-0.085	3.438	0.01	0.007	0	49.9	50.3	74	145	146	0	29	29
2018	11	7	3	25	58	0.709	-0.066	3.438	0.013	0.01	0	49	49.9	74	144	146	0	30	30
2018	11	7	3	35	58	0.702	-0.092	3.438	0.013	0.01	0	49.5	49.9	74	145	146	0	30	30
2018	11	7	3	45	58	0.679	-0.079	3.438	0.016	0.016	0	49	49.5	74	144	145	0	30	30
2018	11	7	3	55	58	0.692	-0.079	3.438	0.013	0.01	0	49.5	49.5	69.2	144	145	0	29	30
2018	11	7	4	5	58	0.732	-0.072	3.438	0.013	0.01	0	49.5	49.5	74.4	144	145	0	29	30
2018	11	7	4	15	58	0.702	-0.082	3.438	0.013	0.01	0	49.5	50.3	74	144	146	0	29	29
2018	11	7	4	25	58	0.696	-0.098	3.438	0.013	0.01	0	49.9	50.3	74.4	145	146	0	29	29
2018	11	7	4	35	58	0.692	-0.072	3.438	0.01	0.007	0	49.5	50.7	73.1	145	147	0	30	29
2018	11	7	4	45	58	0.699	-0.079	3.438	0.01	0.007	0	51.2	51.6	73.1	148	149	0	29	29
2018	11	7	4	55	58	0.689	-0.089	3.438	0.016	0.013	0	51.2	51.6	68.8	149	150	0	30	30
2018	11	7	5	5	58	0.679	-0.072	3.438	0.016	0.013	0	51.6	51.6	73.5	149	150	0	29	30
2018	11	7	5	15	58	0.689	-0.072	3.438	0.013	0.01	0	52	52.5	73.5	151	151	0	30	29
2018	11	7	5	25	58	0.689	-0.095	3.438	0.016	0.013	0	53.3	53.8	73.5	153	155	0	29	30
2018	11	7	5	35	58	0.686	-0.085	3.438	0.013	0.01	0	51.6	52	73.5	149	150	0	29	29
2018	11	7	5	45	58	0.692	-0.095	3.438	0.013	0.01	0	50.7	51.2	74.8	147	149	0	29	30
2018	11	7	5	55	58	0.702	-0.075	3.438	0.016	0.016	0	49.5	50.3	74.4	145	147	0	30	30
2018	11	7	6	5	58	0.692	-0.105	3.438	0.016	0.013	0	50.3	50.7	71.4	147	148	0	30	30
2018	11	7	6	15	58	0.669	-0.023	3.438	0.016	0.013	0	50.3	50.7	74.8	147	148	0	30	30
2018	11	7	6	25	58	0.689	-0.052	3.438	0.01	0.007	0	49.9	50.7	74	146	148	0	30	30
2018	11	7	6	35	58	0.719	-0.069	3.438	0.016	0.013	0	49.9	49.9	74.4	145	146	0	29	30
2018	11	7	6	45	58	0.689	-0.105	3.438	0.013	0.01	0	49.5	50.3	74.8	145	146	0	30	29
2018	11	7	6	55	58	0.682	-0.098	3.438	0.016	0.013	0	49.5	49.9	74.8	144	145	0	29	29
2018	11	7	7	5	58	0.702	-0.056	3.438	0.013	0.01	0	48.6	49	74.8	142	144	0	29	30
2018	11	7	7	15	58	0.689	-0.069	3.438	0.01	0.007	0	49	49	75.3	143	144	0	29	30
2018	11	7	7	25	58	0.699	-0.069	3.438	0.01	0.007	0	48.6	49	75.3	142	144	0	29	30
2018	11	7	7	35	58	0.705	-0.082	3.438	0.016	0.013	0	47.7	48.6	75.3	141	143	0	30	30
2018	11	7	7	45	58	0.676	-0.102	3.438	0.013	0.01	0	47.7	48.2	75.3	141	142	0	30	30
2018	11	7	7	55	58	0.682	-0.098	3.438	0.013	0.01	0	47.3	48.6	76.1	140	142	0	30	29
2018	11	7	8	5	58	0.692	-0.095	3.438	0.01	0.007	0	47.3	48.2	76.1	139	141	0	29	29
2018	11	7	8	15	58	0.699	-0.066	3.438	0.013	0.01	0	47.3	47.7	75.7	139	141	0	29	30
2018	11	7	8	25	58	0.686	-0.075	3.438	0.016	0.013	0	46.9	47.3	75.7	139	140	0	30	30

Mazourka (0354)

Year	Month	Day	Hour	Minute	Second	VelocityX	VelocityY	Level	StdError1	StdError2	StdError3	SNR1	SNR2	SNR3	SignalAmp1	SignalAmp2	SignalAmp3	Noise1	Noise2
2018	11	7	8	35	58	0.725	-0.069	3.442	0.016	0.013	0	46.9	47.3	75.3	138	140	0	29	30
2018	11	7	8	45	58	0.686	-0.069	3.442	0.013	0.01	0	46.4	46.9	76.1	138	139	0	30	30
2018	11	7	8	55	58	0.705	-0.112	3.442	0.01	0.007	0	46.4	46.9	75.7	137	139	0	29	30
2018	11	7	9	5	58	0.696	-0.112	3.442	0.013	0.01	0	46	46.4	75.7	137	138	0	30	30
2018	11	7	9	15	58	0.689	-0.085	3.442	0.016	0.013	0	46.4	46.4	75.3	137	138	0	29	30
2018	11	7	9	25	58	0.689	-0.098	3.442	0.013	0.01	0	46	46.9	75.3	136	138	0	29	29
2018	11	7	9	35	58	0.663	-0.085	3.442	0.013	0.01	0	45.6	46.4	75.7	136	138	0	30	30
2018	11	7	9	45	58	0.719	-0.098	3.442	0.016	0.016	0	45.2	46	75.7	135	137	0	30	30
2018	11	7	9	55	58	0.676	-0.085	3.442	0.016	0.013	0	45.6	46	75.3	135	136	0	29	29
2018	11	7	10	5	58	0.719	-0.049	3.442	0.016	0.013	0	45.6	46	75.7	135	137	0	29	30
2018	11	7	10	15	58	0.702	-0.069	3.442	0.013	0.01	0	45.6	45.6	76.1	135	136	0	29	30
2018	11	7	10	25	58	0.702	-0.056	3.442	0.01	0.007	0	45.6	46	75.7	135	136	0	29	29
2018	11	7	10	35	58	0.712	-0.072	3.442	0.01	0.007	0	44.7	45.6	75.7	134	136	0	30	30
2018	11	7	10	45	58	0.689	-0.105	3.442	0.013	0.01	0	44.7	45.6	75.7	134	136	0	30	30
2018	11	7	10	55	58	0.686	-0.075	3.445	0.016	0.013	0	45.2	45.6	75.7	134	135	0	29	29
2018	11	7	11	5	58	0.719	-0.095	3.442	0.01	0.007	0	44.7	45.2	72.7	133	135	0	29	30
2018	11	7	11	15	58	0.702	-0.066	3.445	0.01	0.007	0	45.2	45.2	73.5	134	135	0	29	30
2018	11	7	11	25	58	0.692	-0.089	3.445	0.013	0.01	0	44.7	45.2	72.7	134	135	0	30	30
2018	11	7	11	35	58	0.705	-0.072	3.445	0.016	0.013	0	44.3	45.6	72.2	133	135	0	30	29
2018	11	7	11	45	58	0.689	-0.089	3.445	0.016	0.013	0	45.2	45.2	75.7	134	135	0	29	30
2018	11	7	11	55	58	0.719	-0.105	3.445	0.016	0.013	0	44.7	45.2	75.3	133	134	0	29	29
2018	11	7	12	5	58	0.722	-0.098	3.445	0.01	0.007	0	44.7	45.6	76.1	133	135	0	29	29
2018	11	7	12	15	58	0.692	-0.085	3.445	0.016	0.013	0	44.7	45.2	74.4	133	135	0	29	30
2018	11	7	12	25	58	0.696	-0.072	3.445	0.01	0.007	0	44.3	45.6	67.5	133	135	0	30	29
2018	11	7	12	35	58	0.709	-0.095	3.445	0.016	0.013	0	44.7	45.2	62.4	133	135	0	29	30
2018	11	7	12	45	58	0.696	-0.075	3.445	0.013	0.01	0	44.7	45.2	68.8	133	135	0	29	30
2018	11	7	12	55	58	0.709	-0.095	3.445	0.013	0.01	0	43.9	44.7	62.8	132	134	0	30	30
2018	11	7	13	5	58	0.699	-0.085	3.445	0.013	0.01	0	44.7	44.7	58.5	133	135	0	29	31
2018	11	7	13	15	58	0.722	-0.072	3.445	0.016	0.013	0	44.7	45.2	70.5	133	135	0	29	30
2018	11	7	13	25	58	0.722	-0.082	3.448	0.013	0.01	0	44.7	45.2	65.4	133	134	0	29	29
2018	11	7	13	35	58	0.722	-0.112	3.448	0.016	0.013	0	44.7	44.7	56.3	133	134	0	29	30
2018	11	7	13	45	58	0.725	-0.079	3.448	0.013	0.01	0	44.3	45.6	55	133	135	0	30	29
2018	11	7	13	55	58	0.702	-0.085	3.448	0.01	0.007	0	44.7	45.2	54.2	133	135	0	29	30
2018	11	7	14	5	58	0.666	-0.072	3.448	0.016	0.013	0	45.2	45.2	54.2	134	135	0	29	30
2018	11	7	14	15	58	0.689	-0.102	3.448	0.013	0.01	0	45.2	45.6	54.6	134	135	0	29	29
2018	11	7	14	25	58	0.725	-0.079	3.448	0.016	0.013	0	44.7	45.2	64.5	133	134	0	29	29
2018	11	7	14	35	58	0.725	-0.098	3.448	0.02	0.016	0	44.3	45.2	55.9	133	134	0	30	29
2018	11	7	14	45	58	0.696	-0.102	3.448	0.013	0.01	0	44.3	45.6	55	133	135	0	30	29
2018	11	7	14	55	58	0.712	-0.092	3.448	0.016	0.013	0	44.7	45.2	58.9	133	135	0	29	30
2018	11	7	15	5	58	0.728	-0.043	3.448	0.01	0.007	0	45.2	45.6	58.5	134	136	0	29	30
2018	11	7	15	15	58	0.699	-0.095	3.448	0.016	0.013	0	45.2	46	55.5	134	136	0	29	29
2018	11	7	15	25	58	0.732	-0.115	3.448	0.013	0.01	0	45.2	46.4	61.1	135	137	0	30	29
2018	11	7	15	35	58	0.725	-0.072	3.448	0.016	0.013	0	45.6	46	67.1	135	136	0	29	29
2018	11	7	15	45	58	0.735	-0.082	3.448	0.016	0.013	0	45.2	46.4	75.7	135	137	0	30	29
2018	11	7	15	55	58	0.696	-0.089	3.448	0.016	0.013	0	46	46	75.7	136	137	0	29	30
2018	11	7	16	5	58	0.738	-0.085	3.448	0.013	0.01	0	45.6	46.4	75.3	135	137	0	29	29

Mazourka (0354)

Year	Month	Day	Hour	Minute	Second	VelocityX	VelocityY	Level	StdError1	StdError2	StdError3	SNR1	SNR2	SNR3	SignalAmp1	SignalAmp2	SignalAmp3	Noise1	Noise2
2018	11	7	16	15	58	0.686	-0.072	3.448	0.01	0.007	0	45.6	46	74.8	136	137	0	30	30
2018	11	7	16	25	58	0.663	-0.085	3.448	0.013	0.01	0	46	46.4	74.8	136	138	0	29	30
2018	11	7	16	35	58	0.712	-0.046	3.451	0.016	0.013	0	46.4	46.4	75.3	137	138	0	29	30
2018	11	7	16	45	58	0.702	-0.089	3.451	0.01	0.007	0	46.4	46.9	75.7	137	138	0	29	29
2018	11	7	16	55	58	0.696	-0.102	3.451	0.013	0.01	0	46	46.9	75.3	137	139	0	30	30
2018	11	7	17	5	58	0.722	-0.069	3.451	0.016	0.013	0	46.9	47.7	74.8	138	140	0	29	29
2018	11	7	17	15	58	0.676	-0.072	3.451	0.016	0.013	0	47.3	47.3	75.3	139	140	0	29	30
2018	11	7	17	25	58	0.686	-0.089	3.451	0.016	0.013	0	47.7	47.7	75.3	140	141	0	29	30
2018	11	7	17	35	58	0.686	-0.062	3.451	0.016	0.013	0	48.2	48.2	74.8	141	142	0	29	30
2018	11	7	17	45	58	0.669	-0.072	3.451	0.016	0.013	0	48.2	48.6	74.4	141	143	0	29	30
2018	11	7	17	55	58	0.692	-0.098	3.451	0.013	0.01	0	48.2	49	74	142	144	0	30	30
2018	11	7	18	5	58	0.686	-0.098	3.451	0.013	0.01	0	49	49.5	74.4	143	144	0	29	29
2018	11	7	18	15	58	0.699	-0.075	3.451	0.01	0.007	0	48.6	48.6	74.8	142	143	0	29	30
2018	11	7	18	25	58	0.709	-0.102	3.455	0.013	0.01	0	42.6	49	74.8	128	144	0	29	30
2018	11	7	18	35	58	0.673	-0.075	3.455	0.013	0.01	0	46	49.9	74.8	137	145	0	30	29
2018	11	7	18	45	58	0.696	-0.062	3.451	0.016	0.013	0	49.5	49.9	74.8	144	145	0	29	29
2018	11	7	18	55	58	0.699	-0.066	3.455	0.013	0.01	0	49.5	49.5	74.8	144	145	0	29	30
2018	11	7	19	5	58	0.705	-0.052	3.455	0.016	0.016	0	49	49.5	74.8	143	145	0	29	30
2018	11	7	19	15	58	0.699	-0.052	3.455	0.016	0.013	0	49.9	50.3	74.8	145	146	0	29	29
2018	11	7	19	25	58	0.705	-0.072	3.455	0.013	0.01	0	49.5	49.9	74.4	144	145	0	29	29
2018	11	7	19	35	58	0.748	-0.089	3.455	0.016	0.013	0	49.5	49.9	74.8	144	145	0	29	29
2018	11	7	19	45	58	0.692	-0.066	3.455	0.013	0.01	0	49.5	49.5	74.8	144	145	0	29	30
2018	11	7	19	55	58	0.715	-0.102	3.455	0.013	0.01	0	49.5	49.9	75.3	144	145	0	29	29
2018	11	7	20	5	58	0.689	-0.085	3.455	0.013	0.01	0	49	49	74.4	143	144	0	29	30
2018	11	7	20	15	58	0.676	-0.102	3.455	0.013	0.01	0	49.5	49.9	74	144	145	0	29	29
2018	11	7	20	25	58	0.712	-0.092	3.455	0.016	0.016	0	49.9	49.5	74.4	145	145	0	29	30
2018	11	7	20	35	58	0.686	-0.075	3.455	0.016	0.016	0	49.9	50.3	74.8	145	146	0	29	29
2018	11	7	20	45	58	0.696	-0.062	3.455	0.013	0.01	0	49	49.5	74.4	144	145	0	30	30
2018	11	7	20	55	58	0.669	-0.075	3.455	0.01	0.007	0	49.5	49.9	74.8	144	145	0	29	29
2018	11	7	21	5	58	0.686	-0.102	3.455	0.013	0.01	0	49	49.9	74.4	144	145	0	30	29
2018	11	7	21	15	58	0.673	-0.085	3.455	0.013	0.01	0	49.9	49.9	74.4	145	146	0	29	30
2018	11	7	21	25	58	0.712	-0.102	3.455	0.013	0.01	0	49	49.9	74.4	144	145	0	30	29
2018	11	7	21	35	58	0.699	-0.092	3.455	0.016	0.013	0	48.6	49	74	143	144	0	30	30
2018	11	7	21	45	58	0.728	-0.072	3.451	0.013	0.01	0	48.6	49	73.1	142	143	0	29	29
2018	11	7	21	55	58	0.692	-0.108	3.455	0.016	0.013	0	48.6	49	65.8	143	144	0	30	30
2018	11	7	22	5	58	0.699	-0.095	3.455	0.01	0.007	0	49	49	50.3	143	144	0	29	30
2018	11	7	22	15	58	0.686	-0.108	3.455	0.016	0.013	0	49.9	50.3	49.9	145	146	0	29	29
2018	11	7	22	25	58	0.699	-0.089	3.455	0.016	0.013	0	49.9	49.9	50.3	145	146	0	29	30
2018	11	7	22	35	58	0.692	-0.059	3.455	0.016	0.013	0	49.9	49.9	51.6	145	146	0	29	30
2018	11	7	22	45	58	0.669	-0.059	3.455	0.013	0.01	0	49.9	50.3	49	145	146	0	29	29
2018	11	7	22	55	58	0.682	-0.052	3.451	0.016	0.013	0	49.9	49.9	50.3	145	145	0	29	29
2018	11	7	23	5	58	0.692	-0.085	3.455	0.013	0.01	0	49.9	49.5	49.5	145	145	0	29	30
2018	11	7	23	15	58	0.669	-0.069	3.451	0.013	0.01	0	49.5	49.5	52	144	145	0	29	30
2018	11	7	23	25	58	0.692	-0.066	3.451	0.013	0.01	0	49.5	49.9	51.6	144	145	0	29	29
2018	11	7	23	35	58	0.709	-0.072	3.451	0.01	0.007	0	49.5	49.5	48.6	144	145	0	29	30
2018	11	7	23	45	58	0.705	-0.079	3.451	0.016	0.013	0	49	49.9	48.2	144	145	0	30	29

Mazourka (0354)

Year	Month	Day	Hour	Minute	Second	VelocityX	VelocityY	Level	StdError1	StdError2	StdError3	SNR1	SNR2	SNR3	SignalAmp1	SignalAmp2	SignalAmp3	Noise1	Noise2
2018	11	7	23	55	58	0.682	-0.102	3.455	0.016	0.013	0	49.5	49.5	48.6	144	145	0	29	30
2018	11	8	0	5	58	0.712	-0.082	3.451	0.013	0.01	0	50.3	50.3	49	146	147	0	29	30
2018	11	8	0	15	58	0.682	-0.069	3.451	0.013	0.01	0	49.9	50.3	46	145	146	0	29	29
2018	11	8	0	25	58	0.689	-0.079	3.451	0.013	0.01	0	49.9	50.3	48.2	145	146	0	29	29
2018	11	8	0	35	58	0.679	-0.108	3.448	0.013	0.01	0	50.3	50.3	49.5	146	147	0	29	30
2018	11	8	0	45	58	0.715	-0.102	3.451	0.01	0.007	0	49.5	50.3	48.2	145	146	0	30	29
2018	11	8	0	55	58	0.696	-0.062	3.448	0.013	0.01	0	49.9	50.3	47.7	145	146	0	29	29
2018	11	8	1	5	58	0.699	-0.052	3.451	0.01	0.007	0	50.3	50.3	47.7	146	147	0	29	30
2018	11	8	1	15	58	0.653	-0.092	3.448	0.013	0.01	0	50.7	51.2	45.6	147	148	0	29	29
2018	11	8	1	25	58	0.679	-0.095	3.448	0.013	0.01	0	51.2	51.6	47.7	148	149	0	29	29
2018	11	8	1	35	58	0.682	-0.062	3.451	0.01	0.007	0	50.3	50.7	45.6	146	148	0	29	30
2018	11	8	1	45	58	0.699	-0.089	3.448	0.01	0.007	0	50.3	50.7	46.4	146	148	0	29	30
2018	11	8	1	55	58	0.676	-0.056	3.445	0.016	0.013	0	50.7	51.2	46.9	147	148	0	29	29
2018	11	8	2	5	58	0.689	-0.072	3.448	0.01	0.007	0	51.2	51.6	47.3	148	150	0	29	30
2018	11	8	2	15	58	0.663	-0.085	3.448	0.013	0.01	0	51.2	52	47.3	148	150	0	29	29
2018	11	8	2	25	58	0.679	-0.102	3.445	0.016	0.016	0	51.6	51.6	46.4	149	150	0	29	30
2018	11	8	2	35	58	0.692	-0.085	3.445	0.016	0.016	0	51.2	51.6	45.6	149	150	0	30	30
2018	11	8	2	45	58	0.669	-0.059	3.445	0.013	0.01	0	52	52	46.4	150	151	0	29	30
2018	11	8	2	55	58	0.705	-0.085	3.442	0.01	0.007	0	51.6	52.5	46.4	150	151	0	30	29
2018	11	8	3	5	58	0.722	-0.112	3.445	0.013	0.01	0	51.2	51.6	46	149	150	0	30	30
2018	11	8	3	15	58	0.64	-0.072	3.448	0.01	0.007	0	52	52	44.3	150	151	0	29	30
2018	11	8	3	25	58	0.663	-0.108	3.445	0.013	0.01	0	51.6	52	46.4	149	150	0	29	29
2018	11	8	3	35	58	0.666	-0.079	3.445	0.013	0.01	0	52	52	43.9	150	151	0	29	30
2018	11	8	3	45	58	0.646	-0.075	3.445	0.013	0.01	0	51.6	52	47.3	150	151	0	30	30
2018	11	8	3	55	58	0.679	-0.108	3.448	0.013	0.01	0	52	52.5	45.2	150	152	0	29	30
2018	11	8	4	5	58	0.689	-0.069	3.448	0.013	0.01	0	52	52.5	45.6	150	152	0	29	30
2018	11	8	4	15	58	0.663	-0.062	3.448	0.013	0.01	0	52	52.9	45.2	150	152	0	29	29
2018	11	8	4	25	58	0.705	-0.102	3.448	0.01	0.007	0	52.5	52.9	45.2	151	153	0	29	30
2018	11	8	4	35	58	0.682	-0.105	3.451	0.01	0.007	0	52	53.3	43.9	151	153	0	30	29
2018	11	8	4	45	58	0.686	-0.115	3.451	0.013	0.01	0	52.5	52.9	44.7	151	153	0	29	30
2018	11	8	4	55	58	0.719	-0.092	3.455	0.016	0.013	0	52	53.3	46	151	153	0	30	29
2018	11	8	5	5	58	0.689	-0.069	3.458	0.013	0.01	0	52.5	53.3	46.4	151	153	0	29	29
2018	11	8	5	15	58	0.715	-0.059	3.458	0.016	0.016	0	52	52	47.3	150	151	0	29	30
2018	11	8	5	25	58	0.666	-0.072	3.458	0.016	0.013	0	51.6	52	45.6	150	151	0	30	30
2018	11	8	5	35	58	0.709	-0.085	3.461	0.01	0.007	0	50.7	51.6	47.3	147	149	0	29	29
2018	11	8	5	45	58	0.669	-0.085	3.465	0.016	0.013	0	51.2	51.2	46	148	149	0	29	30
2018	11	8	5	55	58	0.686	-0.056	3.468	0.01	0.007	0	51.2	51.2	46.9	148	149	0	29	30
2018	11	8	6	5	58	0.696	-0.082	3.468	0.01	0.007	0	51.2	50.3	46	148	148	0	29	31
2018	11	8	6	15	58	0.709	-0.105	3.471	0.013	0.01	0	50.7	50.7	46.4	147	148	0	29	30
2018	11	8	6	25	58	0.689	-0.092	3.471	0.01	0.007	0	50.3	50.3	48.2	146	147	0	29	30
2018	11	8	6	35	58	0.669	-0.098	3.474	0.01	0.007	0	49.9	50.3	48.6	146	147	0	30	30
2018	11	8	6	45	58	0.725	-0.089	3.478	0.01	0.007	0	49.5	50.3	49.5	145	146	0	30	29
2018	11	8	6	55	58	0.656	-0.075	3.478	0.013	0.01	0	49.9	49.9	47.3	145	146	0	29	30
2018	11	8	7	5	58	0.709	-0.105	3.481	0.01	0.007	0	49.9	49.9	49	145	146	0	29	30
2018	11	8	7	15	58	0.712	-0.089	3.481	0.013	0.01	0	49	50.3	47.3	144	146	0	30	29
2018	11	8	7	25	58	0.689	-0.098	3.484	0.013	0.01	0	49	49.5	48.2	144	145	0	30	30

Mazourka (0354)

Year	Month	Day	Hour	Minute	Second	VelocityX	VelocityY	Level	StdError1	StdError2	StdError3	SNR1	SNR2	SNR3	SignalAmp1	SignalAmp2	SignalAmp3	Noise1	Noise2
2018	11	8	7	35	58	0.705	-0.085	3.484	0.01	0.007	0	48.6	49.5	47.3	143	144	0	30	29
2018	11	8	7	45	58	0.692	-0.089	3.491	0.01	0.007	0	49	49.5	48.6	143	144	0	29	29
2018	11	8	7	55	58	0.705	-0.125	3.491	0.013	0.01	0	48.6	48.6	46.4	142	143	0	29	30
2018	11	8	8	5	58	0.705	-0.085	3.491	0.01	0.007	0	48.2	48.6	48.2	142	143	0	30	30
2018	11	8	8	15	58	0.666	-0.095	3.491	0.016	0.013	0	48.6	49	48.2	143	143	0	30	29
2018	11	8	8	25	58	0.692	-0.082	3.491	0.016	0.013	0	48.6	48.6	47.3	142	143	0	29	30
2018	11	8	8	35	58	0.669	-0.069	3.491	0.016	0.013	0	48.2	49	48.2	142	143	0	30	29
2018	11	8	8	45	58	0.709	-0.079	3.494	0.016	0.013	0	48.6	49	47.3	142	143	0	29	29
2018	11	8	8	55	58	0.689	-0.085	3.497	0.013	0.01	0	48.6	49	47.7	143	144	0	30	30
2018	11	8	9	5	58	0.692	-0.052	3.497	0.013	0.01	0	48.6	48.6	48.2	142	143	0	29	30
2018	11	8	9	15	58	0.656	-0.072	3.494	0.016	0.013	0	48.6	49	48.2	143	144	0	30	30
2018	11	8	9	25	58	0.669	-0.092	3.497	0.013	0.01	0	48.2	48.6	47.7	142	143	0	30	30
2018	11	8	9	35	58	0.679	-0.069	3.497	0.016	0.013	0	47.7	48.2	49.5	141	142	0	30	30
2018	11	8	9	45	58	0.689	-0.069	3.501	0.01	0.007	0	47.7	48.2	48.6	141	142	0	30	30
2018	11	8	9	55	58	0.715	-0.059	3.497	0.016	0.013	0	47.3	47.3	48.2	140	140	0	30	30
2018	11	8	10	5	58	0.692	-0.046	3.497	0.01	0.007	0	47.3	47.7	48.2	139	141	0	29	30
2018	11	8	10	15	58	0.699	-0.082	3.497	0.013	0.01	0	46.9	47.3	47.3	139	140	0	30	30
2018	11	8	10	25	58	0.686	-0.069	3.497	0.013	0.01	0	47.3	47.3	49	139	140	0	29	30
2018	11	8	10	35	58	0.699	-0.079	3.497	0.01	0.007	0	46.9	47.3	47.3	138	139	0	29	29
2018	11	8	10	45	58	0.666	-0.102	3.497	0.01	0.007	0	46.4	46.9	49	138	139	0	30	30
2018	11	8	10	55	58	0.712	-0.056	3.494	0.013	0.01	0	46	46.9	47.3	137	139	0	30	30
2018	11	8	11	5	58	0.709	-0.095	3.494	0.01	0.007	0	46.4	46.4	47.3	137	138	0	29	30
2018	11	8	11	15	58	0.719	-0.089	3.497	0.016	0.013	0	45.6	46.9	48.2	136	138	0	30	29
2018	11	8	11	25	58	0.686	-0.079	3.494	0.013	0.01	0	46	46	48.2	136	137	0	29	30
2018	11	8	11	35	58	0.676	-0.102	3.497	0.016	0.013	0	46.4	46	48.6	137	137	0	29	30
2018	11	8	11	45	58	0.696	-0.112	3.497	0.016	0.013	0	46	46.4	49.5	137	138	0	30	30
2018	11	8	11	55	58	0.715	-0.069	3.494	0.01	0.007	0	45.6	46	47.7	136	137	0	30	30
2018	11	8	12	5	58	0.686	-0.072	3.494	0.013	0.01	0	46	45.6	49	136	136	0	29	30
2018	11	8	12	15	58	0.735	-0.089	3.494	0.013	0.01	0	45.2	45.6	48.6	134	136	0	29	30
2018	11	8	12	25	58	0.699	-0.062	3.494	0.013	0.01	0	45.2	45.2	49.9	134	135	0	29	30
2018	11	8	12	35	58	0.676	-0.085	3.494	0.013	0.01	0	45.2	45.2	49.5	134	135	0	29	30
2018	11	8	12	45	58	0.682	-0.036	3.491	0.016	0.013	0	44.7	44.7	49.5	134	134	0	30	30
2018	11	8	12	55	58	0.732	-0.046	3.491	0.01	0.007	0	44.7	44.7	47.3	133	134	0	29	30
2018	11	8	13	5	58	0.689	-0.072	3.491	0.016	0.013	0	44.3	45.2	49.9	133	134	0	30	29
2018	11	8	13	15	58	0.686	-0.069	3.491	0.016	0.013	0	44.3	44.7	51.2	133	134	0	30	30
2018	11	8	13	25	58	0.692	-0.052	3.488	0.01	0.007	0	44.3	44.7	49.9	133	134	0	30	30
2018	11	8	13	35	58	0.719	-0.112	3.488	0.016	0.013	0	44.7	44.7	49.9	133	134	0	29	30
2018	11	8	13	45	58	0.702	-0.085	3.488	0.01	0.007	0	43.9	44.7	49	132	133	0	30	29
2018	11	8	13	55	58	0.715	-0.075	3.488	0.013	0.01	0	44.3	45.2	50.3	133	134	0	30	29
2018	11	8	14	5	58	0.659	-0.089	3.484	0.01	0.007	0	44.3	44.7	51.6	133	134	0	30	30
2018	11	8	14	15	58	0.719	-0.105	3.484	0.01	0.007	0	44.7	44.7	51.2	133	134	0	29	30
2018	11	8	14	25	58	0.705	-0.072	3.481	0.01	0.007	0	44.7	44.7	51.6	133	134	0	29	30
2018	11	8	14	35	58	0.709	-0.069	3.481	0.013	0.01	0	44.3	44.7	52	132	133	0	29	29
2018	11	8	14	45	58	0.725	-0.085	3.481	0.01	0.007	0	44.3	44.7	54.6	133	134	0	30	30
2018	11	8	14	55	58	0.728	-0.098	3.481	0.016	0.013	0	44.3	44.7	52.9	133	134	0	30	30
2018	11	8	15	5	58	0.709	-0.105	3.481	0.013	0.01	0	44.3	44.7	49.9	133	134	0	30	30

Mazourka (0354)

Year	Month	Day	Hour	Minute	Second	VelocityX	VelocityY	Level	StdError1	StdError2	StdError3	SNR1	SNR2	SNR3	SignalAmp1	SignalAmp2	SignalAmp3	Noise1	Noise2
2018	11	8	15	15	58	0.686	-0.082	3.478	0.01	0.007	0	45.2	45.2	52.5	134	135	0	29	30
2018	11	8	15	25	58	0.682	-0.098	3.478	0.013	0.01	0	44.7	45.6	57.2	133	135	0	29	29
2018	11	8	15	35	58	0.709	-0.072	3.478	0.01	0.007	0	44.7	44.3	55	133	134	0	29	31
2018	11	8	15	45	58	0.689	-0.082	3.478	0.013	0.01	0	44.7	45.2	61.9	134	135	0	30	30
2018	11	8	15	55	58	0.725	-0.115	3.478	0.01	0.007	0	45.2	45.2	64.1	134	135	0	29	30
2018	11	8	16	5	58	0.709	-0.089	3.478	0.013	0.01	0	44.3	44.7	74.8	133	134	0	30	30
2018	11	8	16	15	58	0.709	-0.079	3.478	0.016	0.016	0	44.3	44.7	67.5	133	134	0	30	30
2018	11	8	16	25	58	0.689	-0.092	3.478	0.01	0.007	0	44.7	45.6	76.5	134	135	0	30	29
2018	11	8	16	35	58	0.699	-0.112	3.478	0.016	0.016	0	45.2	45.6	76.5	134	135	0	29	29
2018	11	8	16	45	58	0.689	-0.069	3.478	0.013	0.01	0	44.7	45.2	76.5	134	135	0	30	30
2018	11	8	16	55	58	0.679	-0.082	3.474	0.016	0.013	0	45.2	45.6	76.5	135	136	0	30	30
2018	11	8	17	5	58	0.699	-0.079	3.474	0.016	0.013	0	45.2	46.4	75.7	135	137	0	30	29
2018	11	8	17	15	58	0.702	-0.098	3.474	0.016	0.013	0	46	46.4	75.3	136	137	0	29	29
2018	11	8	17	25	58	0.699	-0.095	3.474	0.013	0.01	0	46.4	46.9	74	137	138	0	29	29
2018	11	8	17	35	58	0.705	-0.072	3.474	0.013	0.01	0	46.4	47.7	73.5	138	140	0	30	29
2018	11	8	17	45	58	0.692	-0.079	3.474	0.013	0.01	0	47.3	47.3	73.5	139	140	0	29	30
2018	11	8	17	55	58	0.705	-0.089	3.474	0.013	0.01	0	47.3	47.3	73.5	139	140	0	29	30
2018	11	8	18	5	58	0.712	-0.085	3.471	0.013	0.01	0	47.3	47.7	71	139	140	0	29	29
2018	11	8	18	15	58	0.722	-0.082	3.471	0.013	0.01	0	46.9	47.7	71.4	139	141	0	30	30
2018	11	8	18	25	58	0.689	-0.089	3.471	0.013	0.01	0	47.7	47.3	68.4	140	140	0	29	30
2018	11	8	18	35	58	0.65	-0.052	3.471	0.013	0.01	0	47.3	47.7	72.2	140	141	0	30	30
2018	11	8	18	45	58	0.686	-0.075	3.471	0.016	0.013	0	47.7	48.2	71.4	140	141	0	29	29
2018	11	8	18	55	58	0.692	-0.098	3.471	0.013	0.01	0	47.7	47.7	71.8	140	141	0	29	30
2018	11	8	19	5	58	0.702	-0.059	3.468	0.013	0.01	0	47.3	48.2	71	140	141	0	30	29
2018	11	8	19	15	58	0.735	-0.089	3.468	0.013	0.01	0	48.6	49	70.1	142	143	0	29	29
2018	11	8	19	25	58	0.705	-0.085	3.465	0.016	0.013	0	48.6	49	63.6	142	143	0	29	29
2018	11	8	19	35	58	0.679	-0.072	3.465	0.016	0.013	0	47.7	48.6	65.4	141	142	0	30	29
2018	11	8	19	45	58	0.722	-0.046	3.461	0.01	0.007	0	49	49	65.8	143	144	0	29	30
2018	11	8	19	55	58	0.673	-0.085	3.458	0.01	0.007	0	49.9	49.9	61.1	145	146	0	29	30
2018	11	8	20	5	58	0.705	-0.098	3.458	0.013	0.01	0	49.5	49.9	63.6	144	145	0	29	29
2018	11	8	20	15	58	0.696	-0.092	3.458	0.01	0.007	0	49	49.9	64.9	144	145	0	30	29
2018	11	8	20	25	58	0.712	-0.066	3.458	0.01	0.007	0	50.3	50.3	68.4	146	147	0	29	30
2018	11	8	20	35	58	0.689	-0.03	3.461	0.016	0.013	0	48.6	48.6	40.4	142	143	0	29	30
2018	11	8	20	45	58	0.669	-0.085	3.458	0.013	0.01	0	48.2	49	66.2	142	143	0	30	29
2018	11	8	20	55	58	0.679	-0.072	3.455	0.01	0.007	0	48.6	48.2	70.5	142	142	0	29	30
2018	11	8	21	5	58	0.702	-0.082	3.455	0.016	0.013	0	47.7	48.6	70.5	141	142	0	30	29
2018	11	8	21	15	58	0.699	-0.085	3.455	0.013	0.01	0	48.2	48.2	66.2	141	142	0	29	30
2018	11	8	21	25	58	0.705	-0.082	3.455	0.013	0.01	0	48.2	48.2	69.7	141	142	0	29	30
2018	11	8	21	35	58	0.682	-0.072	3.451	0.01	0.007	0	47.7	48.2	68.4	140	141	0	29	29
2018	11	8	21	45	58	0.686	-0.072	3.451	0.01	0.007	0	48.2	48.2	67.1	141	142	0	29	30
2018	11	8	21	55	58	0.686	-0.082	3.451	0.013	0.01	0	48.2	48.6	63.2	141	142	0	29	29
2018	11	8	22	5	58	0.692	-0.085	3.451	0.013	0.01	0	47.7	47.7	64.9	140	141	0	29	30
2018	11	8	22	15	58	0.702	-0.085	3.448	0.016	0.016	0	48.2	48.2	66.2	141	142	0	29	30
2018	11	8	22	25	58	0.692	-0.062	3.448	0.013	0.01	0	47.7	47.7	62.4	140	141	0	29	30
2018	11	8	22	35	58	0.719	-0.089	3.448	0.016	0.013	0	47.7	48.2	62.4	140	141	0	29	29
2018	11	8	22	45	58	0.719	-0.105	3.448	0.013	0.01	0	47.7	48.2	64.1	140	141	0	29	29

Mazourka (0354)

Year	Month	Day	Hour	Minute	Second	VelocityX	VelocityY	Level	StdError1	StdError2	StdError3	SNR1	SNR2	SNR3	SignalAmp1	SignalAmp2	SignalAmp3	Noise1	Noise2
2018	11	8	22	55	58	0.679	-0.075	3.448	0.016	0.016	0	47.7	48.2	71.8	140	141	0	29	29
2018	11	8	23	5	58	0.686	-0.115	3.448	0.013	0.01	0	47.7	47.7	63.2	140	141	0	29	30
2018	11	8	23	15	58	0.696	-0.082	3.448	0.01	0.007	0	47.7	47.7	65.8	140	141	0	29	30
2018	11	8	23	25	58	0.702	-0.089	3.445	0.016	0.013	0	47.7	47.7	67.9	140	141	0	29	30
2018	11	8	23	35	58	0.673	-0.075	3.445	0.016	0.016	0	47.7	48.2	68.8	140	141	0	29	29
2018	11	8	23	45	58	0.702	-0.072	3.445	0.016	0.013	0	47.7	47.7	67.9	140	141	0	29	30
2018	11	8	23	55	58	0.673	-0.098	3.445	0.01	0.007	0	47.7	47.7	62.4	140	141	0	29	30
2018	11	9	0	5	58	0.682	-0.089	3.445	0.016	0.013	0	47.7	47.7	67.9	140	141	0	29	30
2018	11	9	0	15	58	0.689	-0.082	3.445	0.016	0.013	0	47.7	47.7	69.2	140	141	0	29	30
2018	11	9	0	25	58	0.705	-0.092	3.442	0.013	0.01	0	47.3	47.7	71.4	140	141	0	30	30
2018	11	9	0	35	58	0.686	-0.069	3.442	0.01	0.007	0	47.3	47.7	67.1	139	140	0	29	29
2018	11	9	0	45	58	0.686	-0.082	3.442	0.013	0.01	0	47.7	47.7	67.1	140	141	0	29	30
2018	11	9	0	55	58	0.715	-0.089	3.442	0.013	0.01	0	47.3	47.7	65.4	139	141	0	29	30
2018	11	9	1	5	58	0.728	-0.072	3.442	0.013	0.01	0	47.3	48.2	58.5	140	141	0	30	29
2018	11	9	1	15	58	0.715	-0.079	3.438	0.016	0.013	0	46.9	47.7	67.5	139	141	0	30	30
2018	11	9	1	25	58	0.735	-0.089	3.438	0.013	0.01	0	46.9	48.2	70.1	139	141	0	30	29
2018	11	9	1	35	58	0.699	-0.082	3.438	0.013	0.01	0	47.3	48.2	72.7	140	142	0	30	30
2018	11	9	1	45	58	0.686	-0.072	3.438	0.013	0.01	0	47.3	47.7	68.4	140	141	0	30	30
2018	11	9	1	55	58	0.656	-0.039	3.438	0.016	0.013	0	48.2	48.6	70.5	142	143	0	30	30
2018	11	9	2	5	58	0.686	-0.092	3.438	0.016	0.013	0	46.9	47.3	55.9	139	140	0	30	30
2018	11	9	2	15	58	0.712	-0.098	3.438	0.013	0.01	0	47.7	48.2	59.8	141	142	0	30	30
2018	11	9	2	25	58	0.699	-0.082	3.435	0.016	0.013	0	47.7	47.7	69.7	140	141	0	29	30
2018	11	9	2	35	58	0.692	-0.079	3.435	0.01	0.007	0	47.7	48.2	60.6	141	142	0	30	30
2018	11	9	2	45	58	0.702	-0.072	3.435	0.013	0.01	0	48.6	48.6	58.9	142	143	0	29	30
2018	11	9	2	55	58	0.702	-0.089	3.435	0.016	0.013	0	48.2	48.2	55	141	142	0	29	30
2018	11	9	3	5	58	0.696	-0.085	3.435	0.016	0.013	0	48.6	49.5	51.2	143	145	0	30	30
2018	11	9	3	15	58	0.689	-0.085	3.432	0.016	0.013	0	50.7	50.7	49.5	147	148	0	29	30
2018	11	9	3	25	58	0.663	-0.085	3.435	0.013	0.01	0	49.9	50.7	49.9	146	148	0	30	30
2018	11	9	3	35	58	0.696	-0.075	3.435	0.016	0.013	0	48.6	49.5	51.6	143	145	0	30	30
2018	11	9	3	45	58	0.686	-0.082	3.432	0.013	0.01	0	49	49	71.4	143	144	0	29	30
2018	11	9	3	55	58	0.673	-0.082	3.432	0.01	0.007	0	49.9	49.9	67.9	145	146	0	29	30
2018	11	9	4	5	58	0.676	-0.105	3.432	0.013	0.01	0	49	49.9	54.6	144	146	0	30	30
2018	11	9	4	15	58	0.702	-0.098	3.432	0.013	0.01	0	49	49.9	63.2	144	145	0	30	29
2018	11	9	4	25	58	0.689	-0.125	3.428	0.01	0.007	0	48.6	49	62.4	143	144	0	30	30
2018	11	9	4	35	58	0.692	-0.069	3.428	0.01	0.007	0	49	49.9	73.5	144	145	0	30	29
2018	11	9	4	45	58	0.709	-0.092	3.428	0.016	0.016	0	48.6	48.6	74	143	144	0	30	31
2018	11	9	4	55	58	0.686	-0.089	3.428	0.016	0.013	0	49.5	49.9	58.5	144	146	0	29	30
2018	11	9	5	5	58	0.699	-0.059	3.428	0.016	0.016	0	49.9	51.2	67.9	146	148	0	30	29
2018	11	9	5	15	58	0.705	-0.112	3.428	0.013	0.01	0	49.9	49.9	71.8	145	146	0	29	30
2018	11	9	5	25	58	0.702	-0.082	3.428	0.013	0.01	0	50.3	51.2	74	147	149	0	30	30
2018	11	9	5	35	58	0.712	-0.079	3.425	0.01	0.007	0	50.3	51.2	73.1	147	148	0	30	29
2018	11	9	5	45	58	0.686	-0.069	3.425	0.013	0.01	0	49.9	50.3	74.4	146	147	0	30	30
2018	11	9	5	55	58	0.659	-0.072	3.425	0.013	0.01	0	50.3	50.7	74	146	148	0	29	30
2018	11	9	6	5	58	0.705	-0.069	3.425	0.013	0.01	0	50.3	51.2	73.1	147	148	0	30	29
2018	11	9	6	15	58	0.699	-0.075	3.425	0.016	0.013	0	49	49.9	73.5	144	146	0	30	30
2018	11	9	6	25	58	0.709	-0.075	3.425	0.016	0.013	0	49.5	49.9	74	144	146	0	29	30

Mazourka (0354)

Year	Month	Day	Hour	Minute	Second	VelocityX	VelocityY	Level	StdError1	StdError2	StdError3	SNR1	SNR2	SNR3	SignalAmp1	SignalAmp2	SignalAmp3	Noise1	Noise2
2018	11	9	6	35	58	0.709	-0.075	3.425	0.013	0.01	0	49.5	50.3	74	144	146	0	29	29
2018	11	9	6	45	58	0.712	-0.082	3.425	0.01	0.007	0	49	49.5	74	144	145	0	30	30
2018	11	9	6	55	58	0.715	-0.125	3.425	0.013	0.01	0	47.7	48.6	74.8	141	143	0	30	30
2018	11	9	7	5	58	0.676	-0.079	3.425	0.01	0.007	0	47.7	48.6	73.1	140	142	0	29	29
2018	11	9	7	15	58	0.689	-0.095	3.422	0.01	0.007	0	47.3	48.2	75.3	140	141	0	30	29
2018	11	9	7	25	58	0.689	-0.082	3.422	0.016	0.016	0	47.7	47.7	74.8	140	141	0	29	30
2018	11	9	7	35	58	0.673	-0.098	3.422	0.013	0.01	0	46.9	47.7	75.3	139	141	0	30	30
2018	11	9	7	45	58	0.715	-0.062	3.422	0.01	0.007	0	47.3	47.3	74.4	139	140	0	29	30
2018	11	9	7	55	58	0.689	-0.079	3.422	0.016	0.013	0	46.9	47.3	74.4	139	140	0	30	30
2018	11	9	8	5	58	0.712	-0.062	3.422	0.013	0.01	0	46	46.9	57.2	137	139	0	30	30
2018	11	9	8	15	58	0.689	-0.098	3.422	0.013	0.01	0	45.6	46.9	57.6	136	138	0	30	29
2018	11	9	8	25	58	0.702	-0.069	3.422	0.013	0.01	0	45.6	46.4	61.9	136	138	0	30	30
2018	11	9	8	35	58	0.663	-0.079	3.422	0.01	0.007	0	45.6	46.4	52.5	136	138	0	30	30
2018	11	9	8	45	58	0.663	-0.079	3.422	0.013	0.01	0	46	46	61.5	136	137	0	29	30
2018	11	9	8	55	58	0.741	-0.075	3.422	0.016	0.013	0	45.2	46	62.8	135	137	0	30	30
2018	11	9	9	5	58	0.689	-0.131	3.422	0.016	0.016	0	45.2	45.6	67.1	135	136	0	30	30
2018	11	9	9	15	58	0.699	-0.066	3.422	0.016	0.013	0	44.7	45.6	62.8	134	136	0	30	30
2018	11	9	9	25	58	0.663	-0.072	3.422	0.016	0.013	0	44.7	45.6	67.9	134	136	0	30	30
2018	11	9	9	35	58	0.738	-0.079	3.422	0.016	0.013	0	44.3	44.7	63.6	133	135	0	30	31
2018	11	9	9	45	58	0.705	-0.105	3.422	0.013	0.01	0	44.3	45.2	75.3	133	135	0	30	30
2018	11	9	9	55	58	0.689	-0.056	3.422	0.013	0.01	0	44.3	45.2	73.1	133	135	0	30	30
2018	11	9	10	5	58	0.696	-0.121	3.422	0.013	0.01	0	44.7	44.7	75.3	133	134	0	29	30
2018	11	9	10	15	58	0.699	-0.085	3.422	0.016	0.013	0	43.9	44.7	74.4	132	134	0	30	30
2018	11	9	10	25	58	0.709	-0.102	3.422	0.016	0.016	0	43.9	45.2	74.8	132	134	0	30	29
2018	11	9	10	35	58	0.712	-0.141	3.422	0.013	0.01	0	43.9	44.3	74.8	132	134	0	30	31
2018	11	9	10	45	58	0.702	-0.082	3.422	0.016	0.013	0	43.9	43.9	74.8	132	133	0	30	31
2018	11	9	10	55	58	0.689	-0.082	3.425	0.01	0.007	0	43.4	43.9	75.3	131	133	0	30	31
2018	11	9	11	5	58	0.689	-0.108	3.422	0.01	0.007	0	43.4	44.3	75.3	131	133	0	30	30
2018	11	9	11	15	58	0.689	-0.105	3.425	0.02	0.016	0	43.4	44.3	75.3	131	133	0	30	30
2018	11	9	11	25	58	0.702	-0.072	3.425	0.016	0.016	0	43	44.3	74.8	130	132	0	30	29
2018	11	9	11	35	58	0.682	-0.075	3.425	0.01	0.007	0	43.4	43.9	75.3	130	132	0	29	30
2018	11	9	11	45	58	0.689	-0.118	3.425	0.01	0.007	0	43	43.9	74.8	130	132	0	30	30
2018	11	9	11	55	58	0.702	-0.089	3.425	0.013	0.01	0	43.9	43.9	74.4	131	133	0	29	31
2018	11	9	12	5	58	0.679	-0.075	3.425	0.01	0.007	0	43	43.9	74.8	130	132	0	30	30
2018	11	9	12	15	58	0.728	-0.072	3.425	0.013	0.01	0	43.9	44.3	74	131	133	0	29	30
2018	11	9	12	25	58	0.722	-0.089	3.425	0.01	0.007	0	43	43.9	74.8	130	132	0	30	30
2018	11	9	12	35	58	0.735	-0.082	3.425	0.016	0.013	0	43.4	43.9	74.8	130	132	0	29	30
2018	11	9	12	45	58	0.696	-0.069	3.425	0.013	0.01	0	43	43.4	74.8	130	131	0	30	30
2018	11	9	12	55	58	0.738	-0.108	3.425	0.01	0.007	0	42.6	43.4	73.5	129	131	0	30	30
2018	11	9	13	5	58	0.673	-0.098	3.425	0.01	0.007	0	43	43.4	74.8	129	131	0	29	30
2018	11	9	13	15	58	0.679	-0.069	3.425	0.01	0.007	0	43.4	43.4	74.8	130	131	0	29	30
2018	11	9	13	25	58	0.696	-0.105	3.425	0.016	0.013	0	43.4	43.4	75.3	130	131	0	29	30
2018	11	9	13	35	58	0.709	-0.085	3.425	0.016	0.013	0	43	43.9	74.4	130	132	0	30	30
2018	11	9	13	45	58	0.702	-0.095	3.425	0.013	0.01	0	43	43.4	74.4	129	131	0	29	30
2018	11	9	13	55	58	0.732	-0.085	3.425	0.016	0.013	0	42.6	43.4	75.3	129	131	0	30	30
2018	11	9	14	5	58	0.709	-0.085	3.425	0.013	0.01	0	43	43.9	74.8	130	132	0	30	30

Mazourka (0354)

Year	Month	Day	Hour	Minute	Second	VelocityX	VelocityY	Level	StdError1	StdError2	StdError3	SNR1	SNR2	SNR3	SignalAmp1	SignalAmp2	SignalAmp3	Noise1	Noise2
2018	11	9	14	15	58	0.722	-0.085	3.425	0.013	0.01	0	42.6	43.4	65.8	129	131	0	30	30
2018	11	9	14	25	58	0.692	-0.092	3.425	0.013	0.01	0	43	43.9	75.3	130	132	0	30	30
2018	11	9	14	35	58	0.682	-0.075	3.425	0.01	0.007	0	43.4	44.7	57.2	131	134	0	30	30
2018	11	9	14	45	58	0.709	-0.085	3.425	0.01	0.007	0	43	44.3	60.6	130	132	0	30	29
2018	11	9	14	55	58	0.679	-0.098	3.425	0.016	0.013	0	43	43.9	58.5	130	132	0	30	30
2018	11	9	15	5	58	0.705	-0.059	3.425	0.013	0.01	0	43.9	44.3	71	131	133	0	29	30
2018	11	9	15	15	58	0.732	-0.098	3.425	0.013	0.01	0	43.4	44.3	60.2	130	132	0	29	29
2018	11	9	15	25	58	0.722	-0.108	3.425	0.013	0.01	0	43.4	44.3	61.5	131	133	0	30	30
2018	11	9	15	35	58	0.709	-0.095	3.425	0.01	0.007	0	43.4	43.9	61.5	131	132	0	30	30
2018	11	9	15	45	58	0.722	-0.095	3.425	0.01	0.007	0	43.4	44.3	52.9	131	133	0	30	30
2018	11	9	15	55	58	0.725	-0.108	3.425	0.01	0.007	0	43.9	44.7	51.2	132	134	0	30	30
2018	11	9	16	5	58	0.709	-0.102	3.425	0.013	0.01	0	43.4	43.9	58	130	132	0	29	30
2018	11	9	16	15	58	0.696	-0.075	3.425	0.01	0.007	0	43.9	44.3	60.6	131	133	0	29	30
2018	11	9	16	25	58	0.676	-0.079	3.428	0.013	0.01	0	43.4	44.3	74.8	131	133	0	30	30
2018	11	9	16	35	58	0.696	-0.095	3.428	0.013	0.01	0	43.4	44.3	74.8	131	133	0	30	30
2018	11	9	16	45	58	0.673	-0.082	3.428	0.016	0.016	0	43.9	44.3	74.8	131	133	0	29	30
2018	11	9	16	55	58	0.715	-0.049	3.428	0.01	0.007	0	43.9	44.7	74.8	132	134	0	30	30
2018	11	9	17	5	58	0.712	-0.056	3.428	0.013	0.01	0	44.3	44.7	75.3	132	134	0	29	30
2018	11	9	17	15	58	0.699	-0.085	3.428	0.013	0.01	0	44.7	45.6	74.4	134	136	0	30	30
2018	11	9	17	25	58	0.702	-0.069	3.428	0.013	0.01	0	45.6	46	74.4	135	137	0	29	30
2018	11	9	17	35	58	0.696	-0.089	3.428	0.013	0.01	0	46	46.9	74	136	138	0	29	29
2018	11	9	17	45	58	0.656	-0.125	3.428	0.013	0.01	0	46	46.9	74.4	136	138	0	29	29
2018	11	9	17	55	58	0.699	-0.112	3.428	0.01	0.007	0	46.4	46.9	74.4	137	139	0	29	30
2018	11	9	18	5	58	0.709	-0.102	3.428	0.01	0.007	0	46	47.7	74.8	137	140	0	30	29
2018	11	9	18	15	58	0.673	-0.069	3.428	0.01	0.007	0	46.9	46.9	74.4	138	139	0	29	30
2018	11	9	18	25	58	0.646	-0.098	3.428	0.01	0.007	0	46.9	46.9	74.4	139	139	0	30	30
2018	11	9	18	35	58	0.692	-0.069	3.428	0.013	0.01	0	47.3	47.3	74.4	140	140	0	30	30
2018	11	9	18	45	58	0.715	-0.082	3.428	0.013	0.01	0	46.9	46.9	74.8	139	139	0	30	30
2018	11	9	18	55	58	0.679	-0.075	3.428	0.016	0.013	0	47.7	47.7	73.5	140	141	0	29	30
2018	11	9	19	5	58	0.709	-0.095	3.432	0.013	0.01	0	47.7	48.6	74.4	141	142	0	30	29
2018	11	9	19	15	58	0.722	-0.105	3.432	0.016	0.013	0	46.9	46.9	74.8	138	139	0	29	30
2018	11	9	19	25	58	0.686	-0.098	3.432	0.01	0.007	0	47.3	46.9	74.8	139	139	0	29	30
2018	11	9	19	35	58	0.682	-0.095	3.432	0.013	0.01	0	47.3	47.7	74.8	139	140	0	29	29
2018	11	9	19	45	58	0.679	-0.082	3.432	0.013	0.01	0	47.7	47.7	74.4	140	141	0	29	30
2018	11	9	19	55	58	0.669	-0.056	3.432	0.013	0.01	0	46.9	47.3	74.8	139	140	0	30	30
2018	11	9	20	5	58	0.735	-0.082	3.432	0.016	0.013	0	46.9	47.3	73.5	139	140	0	30	30
2018	11	9	20	15	58	0.699	-0.075	3.432	0.016	0.013	0	47.7	47.7	75.3	140	141	0	29	30
2018	11	9	20	25	58	0.686	-0.089	3.432	0.013	0.01	0	47.3	47.7	68.8	140	141	0	30	30
2018	11	9	20	35	58	0.702	-0.082	3.432	0.01	0.007	0	47.7	47.7	75.3	140	141	0	29	30
2018	11	9	20	45	58	0.712	-0.079	3.432	0.01	0.007	0	46.9	47.3	75.7	139	140	0	30	30
2018	11	9	20	55	58	0.689	-0.082	3.432	0.013	0.01	0	46.9	47.3	75.7	139	140	0	30	30
2018	11	9	21	5	58	0.682	-0.089	3.432	0.01	0.007	0	46.9	46.9	75.3	139	139	0	30	30
2018	11	9	21	15	58	0.705	-0.125	3.432	0.013	0.01	0	47.3	47.3	75.3	139	140	0	29	30
2018	11	9	21	25	58	0.65	-0.085	3.432	0.01	0.007	0	47.3	46.9	75.7	139	139	0	29	30
2018	11	9	21	35	58	0.686	-0.072	3.432	0.01	0.007	0	46.4	46.9	75.3	138	139	0	30	30
2018	11	9	21	45	58	0.679	-0.075	3.432	0.01	0.007	0	46.9	47.3	74.8	139	140	0	30	30

Mazourka (0354)

Year	Month	Day	Hour	Minute	Second	VelocityX	VelocityY	Level	StdError1	StdError2	StdError3	SNR1	SNR2	SNR3	SignalAmp1	SignalAmp2	SignalAmp3	Noise1	Noise2
2018	11	9	21	55	58	0.715	-0.092	3.432	0.013	0.01	0	46.4	47.3	75.3	138	139	0	30	29
2018	11	9	22	5	58	0.692	-0.069	3.432	0.013	0.01	0	46.4	47.3	75.3	138	140	0	30	30
2018	11	9	22	15	58	0.692	-0.095	3.432	0.013	0.01	0	46.9	46.9	75.3	139	139	0	30	30
2018	11	9	22	25	58	0.679	-0.098	3.432	0.02	0.016	0	46.4	46.9	74.8	137	139	0	29	30
2018	11	9	22	35	58	0.686	-0.098	3.428	0.016	0.013	0	46.9	46.9	74.8	138	139	0	29	30
2018	11	9	22	45	58	0.696	-0.069	3.432	0.013	0.01	0	46.4	46.9	75.3	138	139	0	30	30
2018	11	9	22	55	58	0.696	-0.072	3.428	0.013	0.01	0	46.9	46.9	75.3	138	139	0	29	30
2018	11	9	23	5	58	0.712	-0.105	3.432	0.013	0.01	0	46.9	46.9	74.8	138	139	0	29	30
2018	11	9	23	15	58	0.689	-0.092	3.428	0.013	0.01	0	46.4	46.9	74.8	138	139	0	30	30
2018	11	9	23	25	58	0.715	-0.069	3.428	0.01	0.007	0	46.9	47.3	71.4	139	140	0	30	30
2018	11	9	23	35	58	0.719	-0.082	3.428	0.01	0.007	0	46.4	46.9	75.3	138	139	0	30	30
2018	11	9	23	45	58	0.686	-0.112	3.428	0.013	0.01	0	47.3	47.3	75.3	139	140	0	29	30
2018	11	9	23	55	58	0.705	-0.121	3.428	0.01	0.007	0	45.2	46.4	75.3	135	138	0	30	30
2018	11	10	0	5	58	0.682	-0.112	3.428	0.013	0.01	0	46.4	46.4	74.8	138	139	0	30	31
2018	11	10	0	15	58	0.699	-0.075	3.428	0.016	0.013	0	46	46.9	74.4	137	139	0	30	30
2018	11	10	0	25	58	0.699	-0.085	3.428	0.013	0.01	0	46.4	46.9	74.8	138	139	0	30	30
2018	11	10	0	35	58	0.689	-0.082	3.428	0.016	0.013	0	45.2	46.9	74.8	135	139	0	30	30
2018	11	10	0	45	58	0.699	-0.066	3.428	0.016	0.013	0	46.4	46.9	71.4	137	138	0	29	29
2018	11	10	0	55	58	0.699	-0.102	3.428	0.013	0.01	0	46.4	46.4	74.8	137	138	0	29	30
2018	11	10	1	5	58	0.699	-0.102	3.428	0.016	0.016	0	46	46.9	74.8	137	139	0	30	30
2018	11	10	1	15	58	0.686	-0.082	3.428	0.016	0.013	0	46.4	46.9	74.4	138	139	0	30	30
2018	11	10	1	25	58	0.696	-0.089	3.425	0.01	0.007	0	46.9	47.3	73.1	139	140	0	30	30
2018	11	10	1	35	58	0.709	-0.098	3.425	0.013	0.01	0	47.3	47.3	74.8	139	140	0	29	30
2018	11	10	1	45	58	0.666	-0.092	3.425	0.01	0.007	0	47.3	47.3	73.1	139	140	0	29	30
2018	11	10	1	55	58	0.689	-0.105	3.425	0.016	0.013	0	47.3	47.7	73.5	140	141	0	30	30
2018	11	10	2	5	58	0.728	-0.108	3.425	0.013	0.01	0	46.9	47.7	74	139	141	0	30	30
2018	11	10	2	15	58	0.702	-0.118	3.425	0.013	0.01	0	46	46.9	74	137	139	0	30	30
2018	11	10	2	25	58	0.682	-0.115	3.425	0.016	0.013	0	46.9	46.9	74.8	138	139	0	29	30
2018	11	10	2	35	58	0.676	-0.095	3.425	0.016	0.016	0	46.9	47.3	74.4	139	140	0	30	30
2018	11	10	2	45	58	0.709	-0.108	3.425	0.013	0.01	0	46.9	47.7	74	139	141	0	30	30
2018	11	10	2	55	58	0.679	-0.079	3.422	0.013	0.01	0	47.7	48.6	73.5	141	143	0	30	30
2018	11	10	3	5	58	0.702	-0.082	3.422	0.013	0.01	0	47.3	48.2	74.4	140	142	0	30	30
2018	11	10	3	15	58	0.676	-0.108	3.422	0.013	0.01	0	48.2	48.2	74	141	142	0	29	30
2018	11	10	3	25	58	0.702	-0.069	3.422	0.016	0.013	0	47.3	47.3	72.7	139	140	0	29	30
2018	11	10	3	35	58	0.666	-0.056	3.422	0.013	0.01	0	46	46.9	74.8	138	139	0	31	30
2018	11	10	3	45	58	0.702	-0.118	3.422	0.01	0.007	0	46.9	47.3	74.8	139	140	0	30	30
2018	11	10	3	55	58	0.676	-0.085	3.419	0.01	0.007	0	46.4	46.4	73.5	138	139	0	30	31
2018	11	10	4	5	58	0.705	-0.102	3.419	0.01	0.007	0	47.7	48.6	74.4	141	143	0	30	30
2018	11	10	4	15	58	0.709	-0.095	3.419	0.013	0.01	0	48.6	48.6	73.5	143	144	0	30	31
2018	11	10	4	25	58	0.705	-0.098	3.419	0.016	0.013	0	46.4	46.9	74	138	139	0	30	30
2018	11	10	4	35	58	0.653	-0.102	3.419	0.013	0.01	0	46.9	47.3	73.5	139	140	0	30	30
2018	11	10	4	45	58	0.696	-0.108	3.415	0.01	0.007	0	46	46.4	74.4	137	138	0	30	30
2018	11	10	4	55	58	0.712	-0.085	3.415	0.016	0.013	0	45.6	46.4	74.4	136	137	0	30	29
2018	11	10	5	5	58	0.669	-0.112	3.415	0.01	0.007	0	46	46.9	74.4	137	139	0	30	30
2018	11	10	5	15	58	0.702	-0.052	3.415	0.013	0.01	0	46	46.4	74.8	137	138	0	30	30
2018	11	10	5	25	58	0.719	-0.098	3.415	0.016	0.013	0	46	46.4	74.4	137	138	0	30	30

Mazourka (0354)

Year	Month	Day	Hour	Minute	Second	VelocityX	VelocityY	Level	StdError1	StdError2	StdError3	SNR1	SNR2	SNR3	SignalAmp1	SignalAmp2	SignalAmp3	Noise1	Noise2
2018	11	10	5	35	58	0.715	-0.075	3.415	0.016	0.013	0	45.6	46.4	74.8	136	138	0	30	30
2018	11	10	5	45	58	0.689	-0.092	3.412	0.01	0.007	0	46.4	46.4	74.4	138	139	0	30	31
2018	11	10	5	55	58	0.676	-0.098	3.412	0.01	0.007	0	46.4	46.4	74	138	139	0	30	31
2018	11	10	6	5	58	0.692	-0.069	3.412	0.02	0.016	0	46	46.9	74	137	139	0	30	30
2018	11	10	6	15	58	0.709	-0.108	3.412	0.01	0.007	0	46	46.9	74.4	137	139	0	30	30
2018	11	10	6	25	58	0.676	-0.095	3.412	0.016	0.016	0	46	46.4	74.8	137	138	0	30	30
2018	11	10	6	35	58	0.669	-0.121	3.412	0.016	0.013	0	46	46.4	74.8	137	138	0	30	30
2018	11	10	6	45	58	0.696	-0.118	3.409	0.01	0.007	0	45.6	46.4	75.3	136	138	0	30	30
2018	11	10	6	55	58	0.696	-0.095	3.409	0.01	0.007	0	45.6	45.6	75.3	136	137	0	30	31
2018	11	10	7	5	58	0.692	-0.108	3.409	0.016	0.013	0	45.2	46	75.7	135	137	0	30	30
2018	11	10	7	15	58	0.676	-0.089	3.409	0.016	0.016	0	45.2	45.2	75.3	135	136	0	30	31
2018	11	10	7	25	58	0.689	-0.092	3.409	0.01	0.007	0	44.7	45.2	75.7	134	136	0	30	31
2018	11	10	7	35	58	0.682	-0.105	3.409	0.013	0.01	0	45.2	45.6	75.3	135	136	0	30	30
2018	11	10	7	45	58	0.659	-0.098	3.409	0.013	0.01	0	45.2	46	75.3	135	137	0	30	30
2018	11	10	7	55	58	0.705	-0.108	3.406	0.016	0.013	0	45.2	45.6	75.7	135	137	0	30	31
2018	11	10	8	5	58	0.673	-0.092	3.406	0.016	0.013	0	44.7	45.6	74.8	134	136	0	30	30
2018	11	10	8	15	58	0.666	-0.069	3.406	0.016	0.013	0	44.3	45.6	75.7	134	136	0	31	30
2018	11	10	8	25	58	0.732	-0.105	3.406	0.016	0.013	0	43.9	44.7	75.7	132	134	0	30	30
2018	11	10	8	35	58	0.682	-0.102	3.406	0.016	0.013	0	43.9	44.3	76.1	132	134	0	30	31
2018	11	10	8	45	58	0.696	-0.075	3.406	0.013	0.01	0	43.9	44.3	76.5	132	134	0	30	31
2018	11	10	8	55	58	0.689	-0.085	3.406	0.013	0.01	0	43.9	44.7	75.7	132	134	0	30	30
2018	11	10	9	5	58	0.682	-0.092	3.406	0.01	0.007	0	43.9	44.3	76.1	132	133	0	30	30
2018	11	10	9	15	58	0.679	-0.075	3.406	0.013	0.01	0	43.4	43.9	76.1	131	133	0	30	31
2018	11	10	9	25	58	0.699	-0.128	3.406	0.013	0.01	0	43	43.9	76.1	130	132	0	30	30
2018	11	10	9	35	58	0.682	-0.118	3.406	0.016	0.013	0	43.4	44.3	75.7	131	133	0	30	30
2018	11	10	9	45	58	0.669	-0.079	3.406	0.016	0.013	0	43.4	43.9	75.7	131	132	0	30	30
2018	11	10	9	55	58	0.699	-0.108	3.406	0.02	0.016	0	43	43.9	75.3	130	132	0	30	30
2018	11	10	10	5	58	0.689	-0.112	3.406	0.01	0.007	0	42.6	43.4	76.1	129	131	0	30	30
2018	11	10	10	15	58	0.656	-0.092	3.406	0.013	0.01	0	43	43.9	75.3	130	132	0	30	30
2018	11	10	10	25	58	0.692	-0.082	3.406	0.016	0.013	0	43.4	43.9	75.7	131	132	0	30	30
2018	11	10	10	35	58	0.686	-0.089	3.409	0.013	0.01	0	42.6	43.4	69.7	129	131	0	30	30
2018	11	10	10	45	58	0.663	-0.085	3.406	0.01	0.007	0	42.6	43	58.9	129	131	0	30	31
2018	11	10	10	55	58	0.699	-0.095	3.409	0.013	0.01	0	42.1	42.6	74.8	128	130	0	30	31
2018	11	10	11	5	58	0.699	-0.095	3.409	0.016	0.016	0	42.1	43	76.5	128	130	0	30	30
2018	11	10	11	15	58	0.686	-0.089	3.409	0.013	0.01	0	42.1	42.6	75.3	128	129	0	30	30
2018	11	10	11	25	58	0.686	-0.082	3.409	0.013	0.01	0	42.1	42.1	75.7	128	129	0	30	31
2018	11	10	11	35	58	0.692	-0.062	3.409	0.016	0.013	0	41.7	42.6	75.7	127	129	0	30	30
2018	11	10	11	45	58	0.673	-0.052	3.409	0.013	0.01	0	42.6	43.4	75.7	129	131	0	30	30
2018	11	10	11	55	58	0.682	-0.098	3.409	0.01	0.007	0	41.7	42.6	76.1	127	129	0	30	30
2018	11	10	12	5	58	0.686	-0.089	3.409	0.01	0.007	0	41.7	42.6	76.1	127	129	0	30	30
2018	11	10	12	15	58	0.702	-0.098	3.409	0.01	0.007	0	41.7	42.6	76.1	127	129	0	30	30
2018	11	10	12	25	58	0.702	-0.108	3.409	0.013	0.01	0	41.3	42.1	76.5	126	128	0	30	30
2018	11	10	12	35	58	0.686	-0.069	3.409	0.016	0.013	0	41.7	42.6	76.5	127	130	0	30	31
2018	11	10	12	45	58	0.686	-0.085	3.409	0.013	0.01	0	41.7	42.1	76.5	127	129	0	30	31
2018	11	10	12	55	58	0.699	-0.102	3.409	0.016	0.013	0	41.7	42.1	76.5	127	128	0	30	30
2018	11	10	13	5	58	0.663	-0.059	3.409	0.016	0.013	0	41.7	42.1	71.8	127	128	0	30	30

Mazourka (0354)

Year	Month	Day	Hour	Minute	Second	VelocityX	VelocityY	Level	StdError1	StdError2	StdError3	SNR1	SNR2	SNR3	SignalAmp1	SignalAmp2	SignalAmp3	Noise1	Noise2
2018	11	10	13	15	58	0.719	-0.098	3.412	0.013	0.01	0	41.3	42.1	73.5	126	128	0	30	30
2018	11	10	13	25	58	0.659	-0.098	3.412	0.013	0.01	0	42.1	42.6	76.1	128	130	0	30	31
2018	11	10	13	35	58	0.702	-0.105	3.412	0.013	0.01	0	42.1	42.6	74	128	130	0	30	31
2018	11	10	13	45	58	0.686	-0.079	3.412	0.013	0.01	0	42.6	43	75.3	128	130	0	29	30
2018	11	10	13	55	58	0.682	-0.072	3.412	0.013	0.01	0	41.3	42.1	64.9	126	128	0	30	30
2018	11	10	14	5	58	0.692	-0.056	3.412	0.016	0.013	0	41.7	41.7	62.4	127	128	0	30	31
2018	11	10	14	15	58	0.725	-0.092	3.412	0.013	0.01	0	41.3	41.7	74	126	127	0	30	30
2018	11	10	14	25	58	0.689	-0.118	3.412	0.01	0.007	0	40.9	41.7	74.4	125	127	0	30	30
2018	11	10	14	35	58	0.725	-0.128	3.412	0.01	0.007	0	40.9	41.7	69.7	125	127	0	30	30
2018	11	10	14	45	58	0.682	-0.105	3.412	0.016	0.013	0	40.9	41.7	75.7	125	127	0	30	30
2018	11	10	14	55	58	0.705	-0.121	3.412	0.013	0.01	0	41.3	42.1	74.4	126	128	0	30	30
2018	11	10	15	5	58	0.692	-0.108	3.412	0.013	0.01	0	41.3	42.1	73.5	126	128	0	30	30
2018	11	10	15	15	58	0.692	-0.108	3.412	0.016	0.013	0	40.9	41.7	61.5	125	127	0	30	30
2018	11	10	15	25	58	0.715	-0.085	3.412	0.016	0.013	0	40.4	41.3	72.2	125	126	0	31	30
2018	11	10	15	35	58	0.699	-0.072	3.415	0.016	0.016	0	41.3	41.7	75.7	126	127	0	30	30
2018	11	10	15	45	58	0.676	-0.105	3.415	0.016	0.013	0	40.9	41.3	76.1	125	127	0	30	31
2018	11	10	15	55	58	0.676	-0.082	3.415	0.016	0.013	0	40.9	41.7	76.1	125	127	0	30	30
2018	11	10	16	5	58	0.699	-0.056	3.415	0.013	0.01	0	40.4	41.3	76.1	124	126	0	30	30
2018	11	10	16	15	58	0.712	-0.075	3.415	0.016	0.013	0	40.4	40.9	76.1	124	126	0	30	31
2018	11	10	16	25	58	0.686	-0.075	3.415	0.013	0.01	0	40.9	41.7	75.7	125	127	0	30	30
2018	11	10	16	35	58	0.686	-0.102	3.415	0.016	0.013	0	40.9	41.7	75.3	125	127	0	30	30
2018	11	10	16	45	58	0.659	-0.082	3.415	0.013	0.01	0	40.9	41.3	75.7	125	127	0	30	31
2018	11	10	16	55	58	0.659	-0.092	3.415	0.013	0.01	0	42.1	42.1	75.7	127	129	0	29	31
2018	11	10	17	5	58	0.702	-0.082	3.419	0.016	0.013	0	41.7	42.1	75.3	126	128	0	29	30
2018	11	10	17	15	58	0.689	-0.082	3.415	0.013	0.01	0	41.7	42.6	75.3	127	129	0	30	30
2018	11	10	17	25	58	0.666	-0.098	3.419	0.016	0.013	0	42.1	43	75.7	128	130	0	30	30
2018	11	10	17	35	58	0.666	-0.098	3.415	0.016	0.013	0	43	43.4	75.3	130	131	0	30	30
2018	11	10	17	45	58	0.705	-0.075	3.419	0.013	0.01	0	43	43.9	75.7	130	132	0	30	30
2018	11	10	17	55	58	0.666	-0.095	3.419	0.013	0.01	0	43.4	44.3	74.8	131	133	0	30	30
2018	11	10	18	5	58	0.702	-0.098	3.419	0.013	0.01	0	43.9	44.7	75.3	132	134	0	30	30
2018	11	10	18	15	58	0.686	-0.095	3.419	0.013	0.01	0	45.2	45.6	75.3	134	136	0	29	30
2018	11	10	18	25	58	0.676	-0.095	3.419	0.02	0.016	0	44.3	44.7	75.3	133	135	0	30	31
2018	11	10	18	35	58	0.682	-0.112	3.419	0.01	0.007	0	44.7	45.6	74.8	134	136	0	30	30
2018	11	10	18	45	58	0.656	-0.095	3.419	0.013	0.01	0	43.9	44.7	74	133	135	0	31	31
2018	11	10	18	55	58	0.719	-0.069	3.419	0.013	0.01	0	44.7	45.2	74.8	134	135	0	30	30
2018	11	10	19	5	58	0.676	-0.112	3.419	0.016	0.013	0	45.2	45.2	68.8	135	136	0	30	31
2018	11	10	19	15	58	0.689	-0.089	3.419	0.016	0.016	0	45.2	45.6	74.4	135	136	0	30	30
2018	11	10	19	25	58	0.643	-0.056	3.419	0.013	0.01	0	45.6	46.4	74.4	136	137	0	30	29
2018	11	10	19	35	58	0.696	-0.092	3.419	0.013	0.01	0	45.2	45.6	72.7	135	136	0	30	30
2018	11	10	19	45	58	0.686	-0.092	3.419	0.016	0.013	0	45.2	45.6	74	135	136	0	30	30
2018	11	10	19	55	58	0.699	-0.089	3.419	0.016	0.013	0	45.6	45.6	73.5	136	136	0	30	30
2018	11	10	20	5	58	0.696	-0.082	3.419	0.01	0.007	0	45.2	45.6	72.7	135	136	0	30	30
2018	11	10	20	15	58	0.676	-0.089	3.419	0.013	0.01	0	45.6	45.6	67.5	136	136	0	30	30
2018	11	10	20	25	58	0.663	-0.092	3.419	0.013	0.01	0	45.6	45.6	74	136	136	0	30	30
2018	11	10	20	35	58	0.676	-0.069	3.419	0.016	0.013	0	45.6	45.6	72.7	136	137	0	30	31
2018	11	10	20	45	58	0.676	-0.082	3.419	0.01	0.007	0	45.6	45.6	74.4	136	136	0	30	30

Mazourka (0354)

Year	Month	Day	Hour	Minute	Second	VelocityX	VelocityY	Level	StdError1	StdError2	StdError3	SNR1	SNR2	SNR3	SignalAmp1	SignalAmp2	SignalAmp3	Noise1	Noise2
2018	11	10	20	55	58	0.705	-0.059	3.419	0.013	0.01	0	45.2	45.6	72.7	135	136	0	30	30
2018	11	10	21	5	58	0.663	-0.098	3.419	0.013	0.01	0	46	46	74	137	137	0	30	30
2018	11	10	21	15	58	0.689	-0.079	3.419	0.016	0.013	0	46	45.6	73.5	137	137	0	30	31
2018	11	10	21	25	58	0.702	-0.062	3.419	0.016	0.013	0	45.6	45.2	68.4	135	135	0	29	30
2018	11	10	21	35	58	0.686	-0.121	3.419	0.013	0.01	0	45.6	45.6	73.5	136	136	0	30	30
2018	11	10	21	45	58	0.676	-0.105	3.419	0.013	0.01	0	46.9	46.4	73.1	139	138	0	30	30
2018	11	10	21	55	58	0.673	-0.069	3.422	0.013	0.01	0	44.7	44.7	73.5	134	134	0	30	30
2018	11	10	22	5	58	0.702	-0.072	3.422	0.016	0.013	0	44.7	44.7	73.5	134	134	0	30	30
2018	11	10	22	15	58	0.702	-0.105	3.422	0.01	0.007	0	45.6	45.2	72.7	135	135	0	29	30
2018	11	10	22	25	58	0.659	-0.079	3.422	0.013	0.01	0	45.2	45.2	73.1	135	135	0	30	30
2018	11	10	22	35	58	0.689	-0.089	3.422	0.013	0.01	0	44.3	44.3	73.1	133	133	0	30	30
2018	11	10	22	45	58	0.663	-0.098	3.422	0.013	0.01	0	44.7	44.3	72.7	134	133	0	30	30
2018	11	10	22	55	58	0.686	-0.118	3.422	0.01	0.007	0	45.2	45.2	72.2	135	135	0	30	30
2018	11	10	23	5	58	0.669	-0.118	3.422	0.016	0.013	0	44.7	45.2	72.7	135	135	0	31	30
2018	11	10	23	15	58	0.715	-0.105	3.422	0.016	0.013	0	44.7	44.3	72.7	134	134	0	30	31
2018	11	10	23	25	58	0.663	-0.085	3.422	0.013	0.01	0	45.6	45.6	69.2	136	136	0	30	30
2018	11	10	23	35	58	0.715	-0.105	3.422	0.013	0.01	0	46.4	46.4	67.1	137	138	0	29	30
2018	11	10	23	45	58	0.712	-0.098	3.422	0.01	0.007	0	44.3	44.7	68.4	133	134	0	30	30
2018	11	10	23	55	58	0.679	-0.108	3.422	0.013	0.01	0	45.2	45.2	71.8	135	136	0	30	31
2018	11	11	0	5	58	0.669	-0.092	3.422	0.013	0.01	0	44.7	45.2	71.4	134	135	0	30	30
2018	11	11	0	15	58	0.702	-0.098	3.425	0.013	0.01	0	44.3	44.7	68.4	133	134	0	30	30
2018	11	11	0	25	58	0.702	-0.095	3.425	0.01	0.007	0	44.3	44.3	49.9	133	133	0	30	30
2018	11	11	0	35	58	0.699	-0.089	3.425	0.013	0.01	0	44.7	44.3	63.6	134	134	0	30	31
2018	11	11	0	45	58	0.673	-0.089	3.425	0.016	0.013	0	44.3	44.3	47.3	133	133	0	30	30
2018	11	11	0	55	58	0.699	-0.135	3.425	0.01	0.007	0	44.3	44.3	48.6	133	133	0	30	30
2018	11	11	1	5	58	0.715	-0.092	3.428	0.013	0.01	0	43.9	43.9	47.3	132	132	0	30	30
2018	11	11	1	15	58	0.705	-0.066	3.428	0.013	0.01	0	43.9	44.3	49	132	133	0	30	30
2018	11	11	1	25	58	0.686	-0.108	3.425	0.013	0.01	0	45.2	45.2	49	135	136	0	30	31
2018	11	11	1	35	58	0.669	-0.105	3.428	0.013	0.01	0	44.7	44.7	46.4	134	134	0	30	30
2018	11	11	1	45	58	0.702	-0.089	3.428	0.013	0.01	0	45.2	45.2	46.9	135	135	0	30	30
2018	11	11	1	55	58	0.689	-0.092	3.428	0.013	0.01	0	45.2	45.6	47.7	135	136	0	30	30
2018	11	11	2	5	58	0.686	-0.102	3.428	0.016	0.013	0	45.2	45.6	46.9	136	136	0	31	30
2018	11	11	2	15	58	0.712	-0.072	3.432	0.01	0.007	0	45.2	44.7	47.3	135	135	0	30	31
2018	11	11	2	25	58	0.705	-0.066	3.432	0.01	0.007	0	45.2	44.7	46	135	135	0	30	31
2018	11	11	2	35	58	0.653	-0.082	3.432	0.01	0.007	0	46	46	47.3	137	137	0	30	30
2018	11	11	2	45	58	0.702	-0.089	3.432	0.013	0.01	0	45.6	45.6	46.4	136	136	0	30	30
2018	11	11	2	55	58	0.669	-0.092	3.428	0.013	0.01	0	45.2	45.2	47.7	135	136	0	30	31
2018	11	11	3	5	58	0.666	-0.105	3.432	0.01	0.007	0	46.4	46.4	46.4	138	138	0	30	30
2018	11	11	3	15	58	0.686	-0.095	3.435	0.013	0.01	0	45.6	45.2	46.9	136	136	0	30	31
2018	11	11	3	25	58	0.673	-0.092	3.432	0.013	0.01	0	45.2	45.2	47.3	135	136	0	30	31
2018	11	11	3	35	58	0.696	-0.112	3.432	0.016	0.016	0	46	45.6	47.3	137	137	0	30	31
2018	11	11	3	45	58	0.709	-0.092	3.432	0.01	0.007	0	46	45.6	45.2	137	137	0	30	31
2018	11	11	3	55	58	0.656	-0.085	3.432	0.016	0.013	0	46	46	45.6	137	137	0	30	30
2018	11	11	4	5	58	0.699	-0.079	3.432	0.01	0.007	0	44.7	44.7	46.4	134	134	0	30	30
2018	11	11	4	15	58	0.682	-0.089	3.435	0.01	0.007	0	45.2	45.2	46.9	135	136	0	30	31
2018	11	11	4	25	58	0.653	-0.075	3.435	0.01	0.007	0	45.6	45.6	47.3	136	137	0	30	31

Mazourka (0354)

Year	Month	Day	Hour	Minute	Second	VelocityX	VelocityY	Level	StdError1	StdError2	StdError3	SNR1	SNR2	SNR3	SignalAmp1	SignalAmp2	SignalAmp3	Noise1	Noise2
2018	11	11	4	35	58	0.709	-0.105	3.435	0.016	0.013	0	45.2	45.2	47.3	135	136	0	30	31
2018	11	11	4	45	58	0.709	-0.112	3.435	0.01	0.007	0	44.7	45.2	49	134	135	0	30	30
2018	11	11	4	55	58	0.709	-0.066	3.435	0.01	0.007	0	44.7	44.3	46.9	134	134	0	30	31
2018	11	11	5	5	58	0.679	-0.098	3.435	0.016	0.016	0	44.7	44.3	47.3	134	134	0	30	31
2018	11	11	5	15	58	0.686	-0.089	3.438	0.013	0.01	0	44.3	44.7	46.9	133	134	0	30	30
2018	11	11	5	25	58	0.65	-0.095	3.438	0.013	0.01	0	44.7	44.7	46	134	134	0	30	30
2018	11	11	5	35	58	0.679	-0.108	3.438	0.016	0.013	0	44.7	44.3	48.2	134	134	0	30	31
2018	11	11	5	45	58	0.722	-0.072	3.435	0.016	0.013	0	48.6	49	45.2	143	144	0	30	30
2018	11	11	5	55	58	0.709	-0.112	3.435	0.013	0.01	0	49.5	49.5	44.7	145	145	0	30	30
2018	11	11	6	5	58	0.676	-0.108	3.435	0.013	0.01	0	49	49	44.7	144	145	0	30	31
2018	11	11	6	15	58	0.679	-0.082	3.438	0.013	0.01	0	48.2	48.2	46	142	143	0	30	31
2018	11	11	6	25	58	0.679	-0.079	3.438	0.01	0.007	0	48.6	49	47.7	143	144	0	30	30
2018	11	11	6	35	58	0.692	-0.069	3.438	0.016	0.013	0	48.2	48.2	48.6	142	142	0	30	30
2018	11	11	6	45	58	0.676	-0.082	3.438	0.016	0.013	0	47.3	47.3	48.6	140	141	0	30	31
2018	11	11	6	55	58	0.682	-0.105	3.438	0.01	0.007	0	48.6	48.6	50.7	142	143	0	29	30
2018	11	11	7	5	58	0.692	-0.079	3.435	0.016	0.013	0	47.7	47.3	48.2	141	141	0	30	31
2018	11	11	7	15	58	0.699	-0.079	3.438	0.013	0.01	0	46.9	46.9	46.9	139	140	0	30	31
2018	11	11	7	25	58	0.696	-0.079	3.438	0.013	0.01	0	46	46	45.6	137	138	0	30	31
2018	11	11	7	35	58	0.679	-0.085	3.438	0.016	0.016	0	45.6	46	46.9	136	137	0	30	30
2018	11	11	7	45	58	0.686	-0.098	3.438	0.013	0.01	0	45.2	45.2	44.3	135	136	0	30	31
2018	11	11	7	55	58	0.666	-0.079	3.438	0.01	0.007	0	46	45.6	46	137	137	0	30	31
2018	11	11	8	5	58	0.689	-0.075	3.438	0.01	0.007	0	45.2	45.2	44.3	135	136	0	30	31
2018	11	11	8	15	58	0.715	-0.118	3.438	0.01	0.007	0	45.2	45.2	45.2	135	136	0	30	31
2018	11	11	8	25	58	0.663	-0.095	3.442	0.016	0.013	0	44.7	44.3	44.7	134	134	0	30	31
2018	11	11	8	35	58	0.686	-0.121	3.442	0.013	0.01	0	44.7	44.3	46.9	134	134	0	30	31
2018	11	11	8	45	58	0.682	-0.075	3.445	0.013	0.01	0	44.7	44.7	47.3	134	134	0	30	30
2018	11	11	8	55	58	0.656	-0.118	3.442	0.013	0.01	0	44.7	44.3	46	134	134	0	30	31
2018	11	11	9	5	58	0.653	-0.089	3.442	0.013	0.01	0	44.7	45.2	46	134	135	0	30	30
2018	11	11	9	15	58	0.725	-0.102	3.442	0.01	0.007	0	45.2	45.2	44.7	136	136	0	31	31
2018	11	11	9	25	58	0.663	-0.118	3.438	0.01	0.007	0	45.6	46.4	46	137	138	0	31	30
2018	11	11	9	35	58	0.646	-0.085	3.442	0.01	0.007	0	45.6	45.6	43.9	136	137	0	30	31
2018	11	11	9	45	58	0.692	-0.079	3.442	0.01	0.007	0	45.6	46	44.7	136	137	0	30	30
2018	11	11	9	55	58	0.679	-0.085	3.442	0.01	0.007	0	45.6	46	46	136	137	0	30	30
2018	11	11	10	5	58	0.673	-0.092	3.445	0.01	0.007	0	44.7	45.2	46	135	136	0	31	31
2018	11	11	10	15	58	0.705	-0.121	3.445	0.013	0.01	0	44.7	44.3	46.4	134	134	0	30	31
2018	11	11	10	25	58	0.673	-0.075	3.445	0.01	0.007	0	46.4	46.4	46	138	139	0	30	31
2018	11	11	10	35	58	0.686	-0.089	3.445	0.01	0.007	0	47.7	48.2	46	141	142	0	30	30
2018	11	11	10	45	58	0.663	-0.092	3.448	0.013	0.01	0	47.7	48.2	47.3	141	142	0	30	30
2018	11	11	10	55	58	0.676	-0.108	3.445	0.013	0.01	0	47.7	47.7	46	141	142	0	30	31
2018	11	11	11	5	58	0.636	-0.085	3.445	0.013	0.01	0	47.3	46.9	46	140	140	0	30	31
2018	11	11	11	15	58	0.702	-0.108	3.448	0.013	0.01	0	44.3	44.7	47.3	133	134	0	30	30
2018	11	11	11	25	58	0.696	-0.095	3.451	0.013	0.01	0	45.6	45.6	46.4	135	136	0	29	30
2018	11	11	11	35	58	0.666	-0.108	3.448	0.016	0.013	0	46	46	44.3	137	137	0	30	30
2018	11	11	11	45	58	0.705	-0.079	3.448	0.016	0.013	0	46.4	46.4	46.9	138	139	0	30	31
2018	11	11	11	55	58	0.676	-0.095	3.448	0.01	0.007	0	44.7	45.2	47.7	135	135	0	31	30
2018	11	11	12	5	58	0.709	-0.105	3.448	0.01	0.007	0	43.9	44.3	46	132	133	0	30	30

Mazourka (0354)

Year	Month	Day	Hour	Minute	Second	VelocityX	VelocityY	Level	StdError1	StdError2	StdError3	SNR1	SNR2	SNR3	SignalAmp1	SignalAmp2	SignalAmp3	Noise1	Noise2
2018	11	11	12	15	58	0.696	-0.085	3.448	0.01	0.007	0	43.9	43.9	48.6	132	133	0	30	31
2018	11	11	12	25	58	0.676	-0.069	3.451	0.01	0.007	0	43	43	47.7	130	131	0	30	31
2018	11	11	12	35	58	0.719	-0.082	3.451	0.013	0.01	0	44.3	43.9	46.9	133	133	0	30	31
2018	11	11	12	45	58	0.669	-0.069	3.451	0.013	0.01	0	44.7	45.2	48.2	134	135	0	30	30
2018	11	11	12	55	58	0.686	-0.079	3.451	0.013	0.01	0	45.6	46	49.5	136	137	0	30	30
2018	11	11	13	5	58	0.715	-0.095	3.451	0.01	0.007	0	44.7	44.7	47.7	134	134	0	30	30
2018	11	11	13	15	58	0.709	-0.072	3.451	0.013	0.01	0	43	43.4	51.2	130	131	0	30	30
2018	11	11	13	25	58	0.686	-0.089	3.451	0.013	0.01	0	42.6	42.6	47.7	129	130	0	30	31
2018	11	11	13	35	58	0.679	-0.069	3.451	0.01	0.007	0	42.1	42.6	48.2	128	129	0	30	30
2018	11	11	13	45	58	0.728	-0.089	3.451	0.01	0.007	0	41.7	42.1	49	127	128	0	30	30
2018	11	11	13	55	58	0.696	-0.056	3.451	0.016	0.013	0	41.7	42.1	48.6	127	128	0	30	30
2018	11	11	14	5	58	0.702	-0.108	3.451	0.013	0.01	0	41.7	42.1	49.9	127	128	0	30	30
2018	11	11	14	15	58	0.709	-0.089	3.451	0.01	0.007	0	41.3	41.7	51.2	126	127	0	30	30
2018	11	11	14	25	58	0.689	-0.102	3.451	0.013	0.01	0	41.7	41.7	51.6	127	127	0	30	30
2018	11	11	14	35	58	0.702	-0.082	3.451	0.01	0.007	0	41.7	41.7	55.9	127	127	0	30	30
2018	11	11	14	45	58	0.692	-0.095	3.451	0.01	0.007	0	41.3	41.3	51.6	126	127	0	30	31
2018	11	11	14	55	58	0.692	-0.082	3.451	0.01	0.007	0	41.3	41.3	52	126	126	0	30	30
2018	11	11	15	5	58	0.676	-0.095	3.451	0.01	0.007	0	41.3	41.3	52.5	126	127	0	30	31
2018	11	11	15	15	58	0.682	-0.072	3.451	0.01	0.007	0	41.3	41.3	55.9	126	126	0	30	30
2018	11	11	15	25	58	0.673	-0.089	3.455	0.013	0.01	0	41.3	41.7	51.6	127	127	0	31	30
2018	11	11	15	35	58	0.686	-0.082	3.455	0.01	0.007	0	41.3	41.7	58	126	127	0	30	30
2018	11	11	15	45	58	0.64	-0.069	3.455	0.013	0.01	0	41.3	41.3	58.5	126	126	0	30	30
2018	11	11	15	55	58	0.719	-0.108	3.455	0.013	0.01	0	41.7	41.7	57.6	127	127	0	30	30
2018	11	11	16	5	58	0.686	-0.105	3.455	0.013	0.01	0	41.7	41.7	72.7	126	127	0	29	30
2018	11	11	16	15	58	0.689	-0.082	3.455	0.013	0.01	0	41.7	41.3	74	126	127	0	29	31
2018	11	11	16	25	58	0.653	-0.082	3.455	0.01	0.007	0	41.3	41.7	74.4	126	127	0	30	30
2018	11	11	16	35	58	0.663	-0.082	3.455	0.013	0.01	0	40.9	41.7	74	125	127	0	30	30
2018	11	11	16	45	58	0.646	-0.069	3.458	0.01	0.007	0	41.3	41.7	74	126	127	0	30	30
2018	11	11	16	55	58	0.669	-0.082	3.458	0.013	0.01	0	41.7	41.3	74.4	127	127	0	30	31
2018	11	11	17	5	58	0.686	-0.082	3.458	0.01	0.007	0	41.7	41.7	74.4	126	127	0	29	30
2018	11	11	17	15	58	0.686	-0.056	3.458	0.013	0.01	0	42.1	42.6	74	128	129	0	30	30
2018	11	11	17	25	58	0.682	-0.098	3.458	0.01	0.007	0	42.6	42.6	74	129	130	0	30	31
2018	11	11	17	35	58	0.692	-0.098	3.458	0.016	0.013	0	42.6	42.6	73.5	129	130	0	30	31
2018	11	11	17	45	58	0.722	-0.075	3.458	0.016	0.013	0	43.4	43.4	73.5	131	132	0	30	31
2018	11	11	17	55	58	0.689	-0.115	3.458	0.016	0.013	0	43.9	43.4	74	132	132	0	30	31
2018	11	11	18	5	58	0.673	-0.115	3.458	0.013	0.01	0	43.9	43.4	73.5	132	132	0	30	31
2018	11	11	18	15	58	0.705	-0.059	3.458	0.016	0.016	0	43.9	44.3	73.5	132	133	0	30	30
2018	11	11	18	25	58	0.719	-0.098	3.461	0.02	0.016	0	44.3	44.7	73.1	133	134	0	30	30
2018	11	11	18	35	58	0.705	-0.089	3.461	0.016	0.013	0	44.3	43.9	73.5	133	133	0	30	31
2018	11	11	18	45	58	0.705	-0.092	3.461	0.016	0.013	0	44.7	45.2	73.5	134	135	0	30	30
2018	11	11	18	55	58	0.686	-0.082	3.461	0.016	0.016	0	44.3	44.3	72.7	133	134	0	30	31
2018	11	11	19	5	58	0.679	-0.118	3.461	0.013	0.01	0	45.2	45.6	71.4	135	136	0	30	30
2018	11	11	19	15	58	0.679	-0.062	3.461	0.013	0.01	0	45.2	45.2	67.1	135	135	0	30	30
2018	11	11	19	25	58	0.709	-0.072	3.461	0.016	0.016	0	43.9	44.3	71	132	133	0	30	30
2018	11	11	19	35	58	0.673	-0.079	3.465	0.01	0.007	0	46	45.6	72.2	136	136	0	29	30
2018	11	11	19	45	58	0.669	-0.108	3.465	0.01	0.007	0	44.3	44.7	72.7	133	134	0	30	30

Mazourka (0354)

Year	Month	Day	Hour	Minute	Second	VelocityX	VelocityY	Level	StdError1	StdError2	StdError3	SNR1	SNR2	SNR3	SignalAmp1	SignalAmp2	SignalAmp3	Noise1	Noise2
2018	11	11	19	55	58	0.659	-0.075	3.465	0.01	0.007	0	44.7	44.7	71.8	134	134	0	30	30
2018	11	11	20	5	58	0.702	-0.089	3.465	0.013	0.01	0	44.7	44.3	72.7	134	134	0	30	31
2018	11	11	20	15	58	0.659	-0.069	3.465	0.013	0.01	0	44.7	44.7	71.8	134	134	0	30	30
2018	11	11	20	25	58	0.712	-0.085	3.465	0.01	0.007	0	44.7	44.7	71	134	134	0	30	30
2018	11	11	20	35	58	0.682	-0.069	3.465	0.01	0.007	0	46.4	46.4	69.2	138	138	0	30	30
2018	11	11	20	45	58	0.699	-0.062	3.465	0.016	0.013	0	44.7	44.3	71.4	134	134	0	30	31
2018	11	11	20	55	58	0.692	-0.095	3.465	0.016	0.016	0	44.7	45.2	70.5	134	135	0	30	30
2018	11	11	21	5	58	0.682	-0.098	3.465	0.01	0.007	0	44.7	44.3	70.5	134	134	0	30	31
2018	11	11	21	15	58	0.676	-0.089	3.468	0.01	0.007	0	45.2	44.7	71	134	134	0	29	30
2018	11	11	21	25	58	0.679	-0.066	3.468	0.013	0.01	0	44.3	43.9	70.5	133	133	0	30	31
2018	11	11	21	35	58	0.715	-0.105	3.468	0.016	0.013	0	44.3	44.3	70.1	133	133	0	30	30
2018	11	11	21	45	58	0.692	-0.079	3.471	0.01	0.007	0	44.3	44.3	71	133	133	0	30	30
2018	11	11	21	55	58	0.673	-0.095	3.474	0.016	0.013	0	43.9	44.3	71	132	133	0	30	30
2018	11	11	22	5	58	0.682	-0.079	3.474	0.01	0.007	0	44.7	44.7	71	134	134	0	30	30
2018	11	11	22	15	58	0.712	-0.105	3.474	0.01	0.007	0	45.6	45.6	71.4	136	136	0	30	30
2018	11	11	22	25	58	0.728	-0.082	3.474	0.013	0.01	0	45.6	45.6	71.8	136	136	0	30	30
2018	11	11	22	35	58	0.709	-0.115	3.474	0.013	0.01	0	44.3	44.3	71.4	133	133	0	30	30
2018	11	11	22	45	58	0.719	-0.082	3.474	0.013	0.01	0	44.3	43.9	68.8	133	133	0	30	31
2018	11	11	22	55	58	0.735	-0.098	3.474	0.01	0.007	0	44.3	43.9	70.1	133	133	0	30	31
2018	11	11	23	5	58	0.682	-0.079	3.474	0.01	0.007	0	43.9	43.9	66.2	132	132	0	30	30
2018	11	11	23	15	58	0.702	-0.089	3.471	0.01	0.007	0	43.9	44.3	57.2	132	133	0	30	30
2018	11	11	23	25	58	0.679	-0.066	3.474	0.016	0.013	0	44.7	44.7	69.7	134	134	0	30	30
2018	11	11	23	35	58	0.696	-0.112	3.474	0.013	0.01	0	43.9	43.4	71.8	132	132	0	30	31
2018	11	11	23	45	58	0.712	-0.075	3.474	0.01	0.007	0	43.4	44.3	69.2	132	133	0	31	30
2018	11	11	23	55	58	0.686	-0.069	3.474	0.01	0.007	0	44.3	44.3	71.8	133	133	0	30	30
2018	11	12	0	5	58	0.696	-0.075	3.474	0.016	0.013	0	45.6	45.2	71	136	136	0	30	31
2018	11	12	0	15	58	0.646	-0.108	3.471	0.01	0.007	0	48.2	48.2	69.2	142	142	0	30	30
2018	11	12	0	25	58	0.712	-0.095	3.471	0.013	0.01	0	46.9	47.3	71.4	139	140	0	30	30
2018	11	12	0	35	58	0.715	-0.092	3.471	0.01	0.007	0	46.9	46.9	64.9	139	140	0	30	31
2018	11	12	0	45	58	0.679	-0.075	3.471	0.013	0.01	0	53.8	53.3	66.7	154	155	0	29	31
2018	11	12	0	55	58	0.679	-0.075	3.471	0.01	0.007	0	49.5	49	68.4	145	145	0	30	31
2018	11	12	1	5	58	0.686	-0.105	3.471	0.01	0.007	0	49.9	50.3	62.4	146	147	0	30	30
2018	11	12	1	15	58	0.709	-0.098	3.471	0.013	0.01	0	46.9	47.3	70.1	139	140	0	30	30
2018	11	12	1	25	58	0.709	-0.115	3.471	0.013	0.01	0	46.9	46.9	71.4	139	140	0	30	31
2018	11	12	1	35	58	0.682	-0.089	3.471	0.01	0.007	0	48.2	49	67.5	143	144	0	31	30
2018	11	12	1	45	58	0.719	-0.105	3.471	0.016	0.013	0	48.6	48.2	68.8	143	143	0	30	31
2018	11	12	1	55	58	0.669	-0.095	3.471	0.01	0.007	0	46.4	46.4	63.6	138	138	0	30	30
2018	11	12	2	5	58	0.653	-0.082	3.468	0.016	0.013	0	44.7	44.7	64.5	134	134	0	30	30
2018	11	12	2	15	58	0.705	-0.118	3.471	0.013	0.01	0	46.4	46.4	67.9	138	138	0	30	30
2018	11	12	2	25	58	0.719	-0.085	3.471	0.013	0.01	0	49	49	70.5	144	145	0	30	31
2018	11	12	2	35	58	0.722	-0.089	3.471	0.01	0.007	0	48.6	49	71.4	143	144	0	30	30
2018	11	12	2	45	58	0.696	-0.098	3.471	0.01	0.007	0	45.6	46	62.4	136	137	0	30	30
2018	11	12	2	55	58	0.712	-0.089	3.471	0.01	0.007	0	46	45.6	71.8	137	137	0	30	31
2018	11	12	3	5	58	0.689	-0.105	3.468	0.013	0.01	0	45.2	45.6	71.8	135	136	0	30	30
2018	11	12	3	15	58	0.692	-0.075	3.471	0.01	0.007	0	45.6	46	71.8	136	137	0	30	30
2018	11	12	3	25	58	0.722	-0.082	3.471	0.016	0.013	0	45.2	45.6	72.7	136	137	0	31	31

Mazourka (0354)

Year	Month	Day	Hour	Minute	Second	VelocityX	VelocityY	Level	StdError1	StdError2	StdError3	SNR1	SNR2	SNR3	SignalAmp1	SignalAmp2	SignalAmp3	Noise1	Noise2
2018	11	12	3	35	58	0.709	-0.105	3.471	0.01	0.007	0	45.2	45.2	71	135	136	0	30	31
2018	11	12	3	45	58	0.676	-0.069	3.471	0.01	0.007	0	43.9	44.3	64.1	133	134	0	31	31
2018	11	12	3	55	58	0.689	-0.062	3.471	0.013	0.01	0	44.3	44.3	73.1	133	134	0	30	31
2018	11	12	4	5	58	0.696	-0.079	3.468	0.016	0.013	0	44.3	45.2	62.8	134	135	0	31	30
2018	11	12	4	15	58	0.686	-0.089	3.471	0.013	0.01	0	44.3	44.3	73.1	133	134	0	30	31
2018	11	12	4	25	58	0.663	-0.092	3.468	0.013	0.01	0	46.9	47.3	73.1	139	140	0	30	30
2018	11	12	4	35	58	0.699	-0.102	3.471	0.016	0.013	0	43.9	43.9	73.1	132	133	0	30	31
2018	11	12	4	45	58	0.712	-0.082	3.471	0.01	0.007	0	44.7	44.7	73.5	134	135	0	30	31
2018	11	12	4	55	58	0.722	-0.115	3.468	0.01	0.007	0	44.3	44.3	73.1	133	134	0	30	31
2018	11	12	5	5	58	0.686	-0.092	3.468	0.016	0.013	0	43.9	43.9	73.5	132	132	0	30	30
2018	11	12	5	15	58	0.712	-0.125	3.468	0.01	0.007	0	43.4	43	74	131	131	0	30	31
2018	11	12	5	25	58	0.699	-0.082	3.468	0.013	0.01	0	42.6	43.4	74	130	131	0	31	30
2018	11	12	5	35	58	0.709	-0.085	3.468	0.016	0.013	0	44.3	44.7	73.1	134	135	0	31	31
2018	11	12	5	45	58	0.689	-0.098	3.468	0.01	0.007	0	43.4	43.9	73.5	132	133	0	31	31
2018	11	12	5	55	58	0.692	-0.112	3.468	0.01	0.007	0	44.3	44.7	73.5	133	134	0	30	30
2018	11	12	6	5	58	0.709	-0.092	3.468	0.01	0.007	0	44.7	45.6	73.1	135	136	0	31	30
2018	11	12	6	15	58	0.666	-0.075	3.468	0.016	0.013	0	45.6	45.6	73.5	136	137	0	30	31
2018	11	12	6	25	58	0.666	-0.102	3.468	0.013	0.01	0	43.9	44.3	74	132	133	0	30	30
2018	11	12	6	35	58	0.709	-0.085	3.468	0.013	0.01	0	42.6	43	73.5	130	131	0	31	31
2018	11	12	6	45	58	0.722	-0.082	3.468	0.013	0.01	0	42.6	43	74	130	131	0	31	31
2018	11	12	6	55	58	0.696	-0.115	3.468	0.016	0.013	0	42.6	43	73.1	129	130	0	30	30
2018	11	12	7	5	58	0.699	-0.108	3.468	0.01	0.007	0	42.1	42.6	74	129	130	0	31	31
2018	11	12	7	15	58	0.682	-0.089	3.468	0.01	0.007	0	42.1	42.6	73.5	129	130	0	31	31
2018	11	12	7	25	58	0.722	-0.092	3.468	0.013	0.01	0	42.6	43	74	130	131	0	31	31
2018	11	12	7	35	58	0.696	-0.102	3.468	0.013	0.01	0	43.4	43	73.5	131	131	0	30	31
2018	11	12	7	45	58	0.719	-0.095	3.468	0.01	0.007	0	43	43	74	130	131	0	30	31
2018	11	12	7	55	58	0.65	-0.102	3.468	0.013	0.01	0	42.6	42.6	74	129	130	0	30	31
2018	11	12	8	5	58	0.682	-0.085	3.468	0.01	0.007	0	42.6	42.6	74	129	130	0	30	31
2018	11	12	8	15	58	0.699	-0.118	3.468	0.01	0.007	0	42.1	42.1	73.5	128	129	0	30	31
2018	11	12	8	25	58	0.682	-0.082	3.468	0.013	0.01	0	41.7	42.1	73.5	128	129	0	31	31
2018	11	12	8	35	58	0.679	-0.118	3.468	0.013	0.01	0	41.7	41.7	74	127	128	0	30	31
2018	11	12	8	45	58	0.673	-0.092	3.468	0.01	0.007	0	40.9	41.3	74.4	126	127	0	31	31
2018	11	12	8	55	58	0.696	-0.121	3.468	0.013	0.01	0	40.9	41.3	73.5	126	127	0	31	31
2018	11	12	9	5	58	0.692	-0.121	3.468	0.01	0.007	0	41.3	41.3	72.2	126	127	0	30	31
2018	11	12	9	15	58	0.676	-0.112	3.468	0.013	0.01	0	40.9	40.9	74.4	125	126	0	30	31
2018	11	12	9	25	58	0.719	-0.092	3.468	0.013	0.01	0	40.9	40.9	74.4	126	127	0	31	32
2018	11	12	9	35	58	0.673	-0.108	3.468	0.016	0.013	0	41.3	40.9	74.4	126	126	0	30	31
2018	11	12	9	45	58	0.722	-0.066	3.468	0.01	0.007	0	40.4	40.9	71.8	125	126	0	31	31
2018	11	12	9	55	58	0.663	-0.092	3.468	0.013	0.01	0	40.9	40.9	57.6	125	126	0	30	31
2018	11	12	10	5	58	0.682	-0.095	3.468	0.013	0.01	0	40.4	40.4	73.1	124	125	0	30	31
2018	11	12	10	15	58	0.679	-0.089	3.468	0.013	0.01	0	40	40.4	74.4	124	125	0	31	31
2018	11	12	10	25	58	0.679	-0.105	3.468	0.01	0.007	0	40.4	40.4	74	124	124	0	30	30
2018	11	12	10	35	58	0.669	-0.108	3.471	0.01	0.007	0	40.4	40.4	72.7	124	124	0	30	30
2018	11	12	10	45	58	0.699	-0.082	3.471	0.013	0.01	0	40	40	74.4	123	124	0	30	31
2018	11	12	10	55	58	0.676	-0.079	3.471	0.016	0.013	0	40	40	74.4	123	124	0	30	31
2018	11	12	11	5	58	0.686	-0.092	3.471	0.013	0.01	0	40	40.4	72.7	124	125	0	31	31

Mazourka (0354)

Year	Month	Day	Hour	Minute	Second	VelocityX	VelocityY	Level	StdError1	StdError2	StdError3	SNR1	SNR2	SNR3	SignalAmp1	SignalAmp2	SignalAmp3	Noise1	Noise2
2018	11	12	11	15	58	0.686	-0.105	3.471	0.01	0.007	0	40.4	40.4	74.8	124	125	0	30	31
2018	11	12	11	25	58	0.689	-0.072	3.471	0.013	0.01	0	40.4	40.4	75.3	124	125	0	30	31
2018	11	12	11	35	58	0.702	-0.075	3.471	0.013	0.01	0	39.6	40	74.4	123	124	0	31	31
2018	11	12	11	45	58	0.696	-0.092	3.471	0.013	0.01	0	39.6	40.4	74.8	123	124	0	31	30
2018	11	12	11	55	58	0.699	-0.098	3.471	0.01	0.007	0	40	39.6	73.5	123	123	0	30	31
2018	11	12	12	5	58	0.699	-0.112	3.471	0.013	0.01	0	40	40	75.3	123	124	0	30	31
2018	11	12	12	15	58	0.692	-0.092	3.474	0.016	0.013	0	40	39.6	75.3	123	123	0	30	31
2018	11	12	12	25	58	0.692	-0.105	3.474	0.016	0.013	0	39.6	40	70.5	123	123	0	31	30
2018	11	12	12	35	58	0.673	-0.102	3.474	0.01	0.007	0	39.6	40	74.8	122	123	0	30	30
2018	11	12	12	45	58	0.676	-0.095	3.474	0.01	0.007	0	39.6	39.6	72.7	122	123	0	30	31
2018	11	12	12	55	58	0.673	-0.079	3.474	0.01	0.007	0	39.1	39.6	71.8	122	123	0	31	31
2018	11	12	13	5	58	0.679	-0.108	3.474	0.01	0.007	0	39.6	40	73.1	122	123	0	30	30
2018	11	12	13	15	58	0.686	-0.092	3.474	0.01	0.007	0	39.6	39.6	71.4	122	123	0	30	31
2018	11	12	13	25	58	0.699	-0.098	3.474	0.016	0.013	0	39.1	40	52.5	121	123	0	30	30
2018	11	12	13	35	58	0.669	-0.108	3.474	0.013	0.01	0	40	39.6	65.8	123	123	0	30	31
2018	11	12	13	45	58	0.699	-0.112	3.474	0.013	0.01	0	39.1	40	58	121	123	0	30	30
2018	11	12	13	55	58	0.732	-0.125	3.474	0.013	0.01	0	39.1	40	59.3	122	123	0	31	30
2018	11	12	14	5	58	0.712	-0.131	3.474	0.016	0.013	0	39.6	39.6	59.8	122	123	0	30	31
2018	11	12	14	15	58	0.741	-0.121	3.474	0.013	0.01	0	39.1	39.6	68.8	121	122	0	30	30
2018	11	12	14	25	58	0.702	-0.095	3.474	0.01	0.007	0	39.1	39.6	52.9	121	122	0	30	30
2018	11	12	14	35	58	0.673	-0.108	3.474	0.013	0.01	0	39.6	39.1	52.5	122	123	0	30	32
2018	11	12	14	45	58	0.719	-0.102	3.474	0.013	0.01	0	39.1	39.1	52	121	122	0	30	31
2018	11	12	14	55	58	0.696	-0.105	3.474	0.016	0.016	0	39.1	39.1	58	121	122	0	30	31
2018	11	12	15	5	58	0.682	-0.102	3.474	0.013	0.01	0	38.7	39.1	54.6	120	121	0	30	30
2018	11	12	15	15	58	0.715	-0.115	3.474	0.01	0.007	0	38.7	39.1	58.5	120	121	0	30	30
2018	11	12	15	25	58	0.679	-0.121	3.474	0.013	0.01	0	38.7	39.1	50.3	120	122	0	30	31
2018	11	12	15	35	58	0.725	-0.079	3.474	0.016	0.013	0	39.1	38.7	55	121	121	0	30	31
2018	11	12	15	45	58	0.692	-0.128	3.478	0.013	0.01	0	38.7	39.1	62.4	121	122	0	31	31
2018	11	12	15	55	58	0.722	-0.118	3.478	0.016	0.013	0	39.1	38.7	55	121	121	0	30	31
2018	11	12	16	5	58	0.692	-0.102	3.478	0.013	0.01	0	38.3	39.1	64.9	120	121	0	31	30
2018	11	12	16	15	58	0.663	-0.095	3.478	0.013	0.01	0	38.7	38.7	76.1	120	121	0	30	31
2018	11	12	16	25	58	0.679	-0.121	3.478	0.013	0.01	0	38.7	39.1	75.7	120	121	0	30	30
2018	11	12	16	35	58	0.705	-0.105	3.481	0.013	0.01	0	38.7	38.7	75.3	120	121	0	30	31
2018	11	12	16	45	58	0.705	-0.098	3.478	0.01	0.007	0	38.7	38.7	75.7	120	121	0	30	31
2018	11	12	16	55	58	0.689	-0.112	3.481	0.01	0.007	0	39.6	39.6	75.7	122	123	0	30	31
2018	11	12	17	5	58	0.669	-0.098	3.481	0.013	0.01	0	39.1	39.1	75.3	121	122	0	30	31
2018	11	12	17	15	58	0.705	-0.115	3.481	0.016	0.013	0	40.4	40	76.1	124	124	0	30	31
2018	11	12	17	25	58	0.689	-0.095	3.478	0.01	0.007	0	42.1	42.6	76.1	128	129	0	30	30
2018	11	12	17	35	58	0.692	-0.102	3.481	0.013	0.01	0	41.7	41.7	76.1	127	128	0	30	31
2018	11	12	17	45	58	0.699	-0.095	3.481	0.013	0.01	0	42.1	42.1	76.5	128	129	0	30	31
2018	11	12	17	55	58	0.699	-0.085	3.481	0.013	0.01	0	41.7	41.7	76.1	127	128	0	30	31
2018	11	12	18	5	58	0.719	-0.102	3.481	0.013	0.01	0	42.1	42.6	77	128	129	0	30	30
2018	11	12	18	15	58	0.709	-0.112	3.481	0.013	0.01	0	42.1	43	76.5	129	130	0	31	30
2018	11	12	18	25	58	0.709	-0.095	3.481	0.013	0.01	0	42.1	42.1	76.5	128	129	0	30	31
2018	11	12	18	35	58	0.719	-0.072	3.481	0.013	0.01	0	42.6	42.6	76.5	129	130	0	30	31
2018	11	12	18	45	58	0.692	-0.082	3.481	0.013	0.01	0	43	43.4	76.1	130	131	0	30	30

Mazourka (0354)

Year	Month	Day	Hour	Minute	Second	VelocityX	VelocityY	Level	StdError1	StdError2	StdError3	SNR1	SNR2	SNR3	SignalAmp1	SignalAmp2	SignalAmp3	Noise1	Noise2
2018	11	12	18	55	58	0.686	-0.095	3.481	0.01	0.007	0	43.4	43.9	76.1	131	132	0	30	30
2018	11	12	19	5	58	0.699	-0.095	3.481	0.01	0.007	0	42.6	43	74.8	130	131	0	31	31
2018	11	12	19	15	58	0.702	-0.089	3.481	0.013	0.01	0	42.1	42.6	75.3	128	129	0	30	30
2018	11	12	19	25	58	0.715	-0.105	3.481	0.013	0.01	0	41.7	41.7	75.3	127	128	0	30	31
2018	11	12	19	35	58	0.689	-0.095	3.481	0.016	0.016	0	42.6	43.4	76.1	130	131	0	31	30
2018	11	12	19	45	58	0.696	-0.112	3.481	0.013	0.01	0	42.6	42.6	75.7	129	130	0	30	31
2018	11	12	19	55	58	0.686	-0.062	3.481	0.016	0.013	0	42.1	42.1	75.7	128	129	0	30	31
2018	11	12	20	5	58	0.676	-0.098	3.481	0.016	0.013	0	43	43.4	75.7	130	131	0	30	30
2018	11	12	20	15	58	0.712	-0.089	3.481	0.01	0.007	0	41.7	42.6	75.7	128	129	0	31	30
2018	11	12	20	25	58	0.692	-0.072	3.481	0.013	0.01	0	42.6	43	75.3	129	130	0	30	30
2018	11	12	20	35	58	0.666	-0.039	3.481	0.01	0.007	0	43	43	75.3	130	131	0	30	31
2018	11	12	20	45	58	0.705	-0.102	3.481	0.013	0.01	0	42.6	43	75.3	129	131	0	30	31
2018	11	12	20	55	58	0.705	-0.115	3.481	0.013	0.01	0	42.6	43	75.7	129	130	0	30	30
2018	11	12	21	5	58	0.709	-0.102	3.481	0.01	0.007	0	41.7	42.6	74.8	128	129	0	31	30
2018	11	12	21	15	58	0.666	-0.082	3.481	0.01	0.007	0	42.1	42.1	74.4	128	129	0	30	31
2018	11	12	21	25	58	0.732	-0.105	3.481	0.01	0.007	0	41.7	42.1	74.8	127	128	0	30	30
2018	11	12	21	35	58	0.705	-0.118	3.481	0.01	0.007	0	41.3	41.3	74.4	126	127	0	30	31
2018	11	12	21	45	58	0.702	-0.082	3.481	0.01	0.007	0	41.3	42.1	69.2	127	128	0	31	30
2018	11	12	21	55	58	0.728	-0.108	3.481	0.01	0.007	0	42.1	42.6	74.4	128	129	0	30	30
2018	11	12	22	5	58	0.682	-0.069	3.478	0.01	0.007	0	42.6	42.6	74	129	129	0	30	30
2018	11	12	22	15	58	0.709	-0.121	3.481	0.016	0.013	0	42.6	43	71.4	129	130	0	30	30
2018	11	12	22	25	58	0.699	-0.079	3.478	0.01	0.007	0	41.7	42.1	74.8	127	128	0	30	30
2018	11	12	22	35	58	0.699	-0.112	3.478	0.013	0.01	0	40.9	41.3	74.4	126	127	0	31	31
2018	11	12	22	45	58	0.719	-0.118	3.481	0.016	0.013	0	42.6	42.6	74.4	129	130	0	30	31
2018	11	12	22	55	58	0.686	-0.082	3.478	0.013	0.01	0	41.7	42.1	74.4	127	128	0	30	30
2018	11	12	23	5	58	0.679	-0.105	3.478	0.01	0.007	0	42.1	42.1	74	128	129	0	30	31
2018	11	12	23	15	58	0.676	-0.079	3.478	0.01	0.007	0	41.7	41.7	74	127	128	0	30	31
2018	11	12	23	25	58	0.689	-0.105	3.478	0.01	0.007	0	42.6	42.6	74	128	129	0	29	30
2018	11	12	23	35	58	0.709	-0.085	3.478	0.013	0.01	0	42.1	42.6	71.8	129	130	0	31	31
2018	11	12	23	45	58	0.682	-0.085	3.478	0.01	0.007	0	42.1	42.6	73.1	128	129	0	30	30
2018	11	12	23	55	58	0.715	-0.092	3.478	0.016	0.013	0	41.7	42.1	73.5	127	128	0	30	30
2018	11	13	0	5	58	0.728	-0.121	3.478	0.01	0.007	0	42.1	42.6	74	128	129	0	30	30
2018	11	13	0	15	58	0.699	-0.092	3.478	0.016	0.013	0	41.7	42.1	74.4	127	128	0	30	30
2018	11	13	0	25	58	0.725	-0.085	3.478	0.01	0.007	0	43	43.9	73.1	130	132	0	30	30
2018	11	13	0	35	58	0.715	-0.118	3.478	0.01	0.007	0	43.4	43.4	73.1	131	132	0	30	31
2018	11	13	0	45	58	0.669	-0.079	3.478	0.01	0.007	0	46	46	73.1	137	138	0	30	31
2018	11	13	0	55	58	0.689	-0.095	3.478	0.013	0.01	0	43.4	43	73.1	131	131	0	30	31
2018	11	13	1	5	58	0.715	-0.085	3.478	0.01	0.007	0	44.3	44.7	73.1	133	135	0	30	31
2018	11	13	1	15	58	0.679	-0.108	3.478	0.013	0.01	0	42.6	43	73.1	130	130	0	31	30
2018	11	13	1	25	58	0.702	-0.092	3.478	0.01	0.007	0	41.7	43	73.5	128	130	0	31	30
2018	11	13	1	35	58	0.689	-0.066	3.478	0.01	0.007	0	45.2	45.2	72.2	135	136	0	30	31
2018	11	13	1	45	58	0.686	-0.108	3.478	0.013	0.01	0	43.9	43.9	72.7	132	133	0	30	31
2018	11	13	1	55	58	0.725	-0.079	3.478	0.016	0.013	0	46.4	46.9	71.8	138	140	0	30	31
2018	11	13	2	5	58	0.692	-0.095	3.478	0.016	0.013	0	45.6	46	70.5	136	138	0	30	31
2018	11	13	2	15	58	0.712	-0.118	3.478	0.01	0.007	0	46.4	46.4	71.8	138	139	0	30	31
2018	11	13	2	25	58	0.692	-0.085	3.478	0.013	0.01	0	46.4	46.4	64.9	138	139	0	30	31

Mazourka (0354)

Year	Month	Day	Hour	Minute	Second	VelocityX	VelocityY	Level	StdError1	StdError2	StdError3	SNR1	SNR2	SNR3	SignalAmp1	SignalAmp2	SignalAmp3	Noise1	Noise2
2018	11	13	2	35	58	0.712	-0.075	3.478	0.013	0.01	0	43.9	44.3	67.1	132	133	0	30	30
2018	11	13	2	45	58	0.696	-0.092	3.478	0.013	0.01	0	43.4	43.9	69.2	132	133	0	31	31
2018	11	13	2	55	58	0.686	-0.092	3.478	0.01	0.007	0	44.3	44.3	62.4	133	134	0	30	31
2018	11	13	3	5	58	0.679	-0.098	3.478	0.016	0.013	0	43	43.9	62.4	131	132	0	31	30
2018	11	13	3	15	58	0.692	-0.075	3.478	0.013	0.01	0	45.6	46	66.7	137	138	0	31	31
2018	11	13	3	25	58	0.673	-0.092	3.478	0.013	0.01	0	43	43	71.4	130	131	0	30	31
2018	11	13	3	35	58	0.725	-0.072	3.478	0.013	0.01	0	44.3	44.3	71	133	134	0	30	31
2018	11	13	3	45	58	0.709	-0.092	3.478	0.01	0.007	0	42.6	43	71.8	129	131	0	30	31
2018	11	13	3	55	58	0.689	-0.092	3.478	0.01	0.007	0	43.4	44.3	71.4	131	133	0	30	30
2018	11	13	4	5	58	0.679	-0.121	3.478	0.013	0.01	0	43	43.4	71.4	130	131	0	30	30
2018	11	13	4	15	58	0.705	-0.105	3.478	0.013	0.01	0	43.9	43.9	71.4	132	133	0	30	31
2018	11	13	4	25	58	0.709	-0.102	3.478	0.013	0.01	0	46	46	71	137	138	0	30	31
2018	11	13	4	35	58	0.692	-0.125	3.478	0.01	0.007	0	48.6	48.6	60.2	143	144	0	30	31
2018	11	13	4	45	58	0.705	-0.098	3.478	0.01	0.007	0	43.9	44.3	70.5	133	134	0	31	31
2018	11	13	4	55	58	0.692	-0.075	3.478	0.01	0.007	0	45.2	45.2	70.1	135	136	0	30	31
2018	11	13	5	5	58	0.689	-0.092	3.478	0.016	0.013	0	44.3	44.3	70.1	133	133	0	30	30
2018	11	13	5	15	58	0.692	-0.082	3.478	0.013	0.01	0	42.6	43	70.1	129	130	0	30	30
2018	11	13	5	25	58	0.732	-0.098	3.478	0.013	0.01	0	43	43	70.1	130	131	0	30	31
2018	11	13	5	35	58	0.689	-0.105	3.478	0.013	0.01	0	41.7	42.1	70.1	128	129	0	31	31
2018	11	13	5	45	58	0.705	-0.089	3.478	0.013	0.01	0	40.9	41.3	70.1	126	127	0	31	31
2018	11	13	5	55	58	0.696	-0.095	3.478	0.013	0.01	0	40.9	41.3	70.1	126	127	0	31	31
2018	11	13	6	5	58	0.719	-0.125	3.478	0.013	0.01	0	40.4	41.3	70.1	125	126	0	31	30
2018	11	13	6	15	58	0.689	-0.141	3.478	0.016	0.013	0	40.4	40.9	70.1	124	125	0	30	30
2018	11	13	6	25	58	0.715	-0.092	3.481	0.013	0.01	0	40.9	40.9	70.5	125	126	0	30	31
2018	11	13	6	35	58	0.692	-0.102	3.481	0.013	0.01	0	40.4	40.9	70.5	125	126	0	31	31
2018	11	13	6	45	58	0.699	-0.118	3.481	0.016	0.013	0	41.7	41.3	70.1	127	128	0	30	32
2018	11	13	6	55	58	0.725	-0.098	3.481	0.013	0.01	0	41.3	41.3	69.7	126	127	0	30	31
2018	11	13	7	5	58	0.709	-0.098	3.481	0.016	0.013	0	40.4	41.3	69.7	125	127	0	31	31
2018	11	13	7	15	58	0.719	-0.089	3.481	0.016	0.013	0	40.4	40.9	69.7	124	126	0	30	31
2018	11	13	7	25	58	0.692	-0.125	3.484	0.01	0.007	0	40	40.9	70.5	124	126	0	31	31
2018	11	13	7	35	58	0.715	-0.148	3.484	0.01	0.007	0	41.3	42.1	70.5	127	128	0	31	30
2018	11	13	7	45	58	0.696	-0.079	3.484	0.01	0.007	0	41.7	41.7	71	127	128	0	30	31
2018	11	13	7	55	58	0.715	-0.095	3.484	0.013	0.01	0	40.4	40.9	71	125	126	0	31	31
2018	11	13	8	5	58	0.715	-0.125	3.488	0.016	0.013	0	41.7	41.7	70.5	127	128	0	30	31
2018	11	13	8	15	58	0.676	-0.085	3.484	0.01	0.007	0	41.3	41.3	71	126	127	0	30	31
2018	11	13	8	25	58	0.719	-0.082	3.484	0.013	0.01	0	40.4	40.9	71.4	125	126	0	31	31
2018	11	13	8	35	58	0.696	-0.128	3.481	0.013	0.01	0	39.6	40.9	71	123	125	0	31	30
2018	11	13	8	45	58	0.712	-0.095	3.481	0.01	0.007	0	40	40	69.7	123	124	0	30	31
2018	11	13	8	55	58	0.712	-0.102	3.481	0.013	0.01	0	40.9	41.3	70.5	125	127	0	30	31
2018	11	13	9	5	58	0.679	-0.102	3.481	0.013	0.01	0	39.6	39.6	71	122	123	0	30	31
2018	11	13	9	15	58	0.692	-0.108	3.481	0.01	0.007	0	40	40.4	71.4	123	124	0	30	30
2018	11	13	9	25	58	0.715	-0.118	3.478	0.016	0.013	0	39.1	40	71	122	123	0	31	30
2018	11	13	9	35	58	0.663	-0.112	3.481	0.013	0.01	0	39.6	39.6	71	122	123	0	30	31
2018	11	13	9	45	58	0.689	-0.131	3.481	0.01	0.007	0	39.6	39.6	71.4	122	123	0	30	31
2018	11	13	9	55	58	0.705	-0.095	3.478	0.013	0.01	0	39.1	39.1	71	121	122	0	30	31
2018	11	13	10	5	58	0.692	-0.108	3.478	0.013	0.01	0	38.7	39.1	71.4	121	122	0	31	31

Mazourka (0354)

Year	Month	Day	Hour	Minute	Second	VelocityX	VelocityY	Level	StdError1	StdError2	StdError3	SNR1	SNR2	SNR3	SignalAmp1	SignalAmp2	SignalAmp3	Noise1	Noise2
2018	11	13	10	15	58	0.679	-0.128	3.478	0.013	0.01	0	38.7	39.1	71.4	121	122	0	31	31
2018	11	13	10	25	58	0.745	-0.118	3.481	0.013	0.01	0	38.7	39.1	71	121	122	0	31	31
2018	11	13	10	35	58	0.682	-0.108	3.478	0.01	0.007	0	38.7	38.7	71.8	120	121	0	30	31
2018	11	13	10	45	58	0.692	-0.112	3.478	0.01	0.007	0	38.7	38.7	71.4	120	121	0	30	31
2018	11	13	10	55	58	0.679	-0.092	3.478	0.01	0.007	0	38.7	39.1	71.8	120	121	0	30	30
2018	11	13	11	5	58	0.679	-0.092	3.478	0.016	0.013	0	38.7	39.1	71.8	120	121	0	30	30
2018	11	13	11	15	58	0.689	-0.098	3.478	0.013	0.01	0	39.1	39.1	71.8	121	122	0	30	31
2018	11	13	11	25	58	0.705	-0.105	3.481	0.013	0.01	0	39.1	39.1	72.2	121	122	0	30	31
2018	11	13	11	35	58	0.686	-0.095	3.481	0.013	0.01	0	39.1	39.1	70.5	121	122	0	30	31
2018	11	13	11	45	58	0.692	-0.112	3.481	0.016	0.016	0	39.1	39.6	72.7	121	122	0	30	30
2018	11	13	11	55	58	0.705	-0.105	3.481	0.01	0.007	0	38.7	39.1	71.4	121	122	0	31	31
2018	11	13	12	5	58	0.702	-0.079	3.481	0.01	0.007	0	38.3	39.1	58.5	120	121	0	31	30
2018	11	13	12	15	58	0.679	-0.082	3.481	0.01	0.007	0	38.3	38.7	62.8	120	121	0	31	31
2018	11	13	12	25	58	0.689	-0.098	3.481	0.01	0.007	0	38.7	39.1	63.2	120	122	0	30	31
2018	11	13	12	35	58	0.705	-0.079	3.478	0.01	0.007	0	37.8	38.3	55.9	119	120	0	31	31
2018	11	13	12	45	58	0.696	-0.092	3.481	0.013	0.01	0	38.7	39.1	72.2	120	121	0	30	30
2018	11	13	12	55	58	0.702	-0.118	3.478	0.013	0.01	0	38.3	38.3	61.5	119	120	0	30	31
2018	11	13	13	5	58	0.676	-0.066	3.481	0.01	0.007	0	38.3	38.3	72.2	119	120	0	30	31
2018	11	13	13	15	58	0.699	-0.115	3.481	0.013	0.01	0	38.3	38.7	72.7	119	120	0	30	30
2018	11	13	13	25	58	0.696	-0.089	3.481	0.01	0.007	0	37.4	38.3	72.2	118	120	0	31	31
2018	11	13	13	35	58	0.689	-0.092	3.481	0.01	0.007	0	38.3	38.3	61.9	119	120	0	30	31
2018	11	13	13	45	58	0.663	-0.092	3.481	0.01	0.007	0	37.8	37.8	72.2	118	119	0	30	31
2018	11	13	13	55	58	0.646	-0.089	3.481	0.01	0.007	0	37.8	38.3	73.1	118	119	0	30	30
2018	11	13	14	5	58	0.709	-0.135	3.481	0.013	0.01	0	37.8	37.8	72.7	118	119	0	30	31
2018	11	13	14	15	58	0.673	-0.095	3.481	0.013	0.01	0	37.8	37.8	72.7	118	119	0	30	31
2018	11	13	14	25	58	0.682	-0.079	3.481	0.01	0.007	0	37.8	37.8	72.7	118	119	0	30	31
2018	11	13	14	35	58	0.686	-0.102	3.481	0.016	0.016	0	37.8	37.8	72.7	118	119	0	30	31
2018	11	13	14	45	58	0.702	-0.112	3.481	0.013	0.01	0	37.8	37.8	73.1	118	119	0	30	31
2018	11	13	14	55	58	0.679	-0.066	3.481	0.01	0.007	0	37.8	37.8	73.1	118	119	0	30	31
2018	11	13	15	5	58	0.673	-0.072	3.481	0.013	0.01	0	37.8	38.3	73.5	118	120	0	30	31
2018	11	13	15	15	58	0.696	-0.072	3.481	0.01	0.007	0	38.7	38.7	73.1	120	121	0	30	31
2018	11	13	15	25	58	0.666	-0.112	3.481	0.013	0.01	0	37.8	38.3	74	118	119	0	30	30
2018	11	13	15	35	58	0.715	-0.115	3.481	0.013	0.01	0	37.4	37.8	74	118	119	0	31	31
2018	11	13	15	45	58	0.686	-0.112	3.478	0.013	0.01	0	37.8	38.3	74.4	118	119	0	30	30
2018	11	13	15	55	58	0.705	-0.105	3.478	0.013	0.01	0	37.4	37.4	74.4	117	118	0	30	31
2018	11	13	16	5	58	0.673	-0.105	3.478	0.016	0.013	0	37.4	37.4	74.8	117	118	0	30	31
2018	11	13	16	15	58	0.699	-0.082	3.478	0.01	0.007	0	37.4	37.4	74.4	117	118	0	30	31
2018	11	13	16	25	58	0.709	-0.105	3.478	0.013	0.01	0	37	37.4	74	116	118	0	30	31
2018	11	13	16	35	58	0.689	-0.095	3.478	0.01	0.007	0	37.4	37.4	74.4	117	118	0	30	31
2018	11	13	16	45	58	0.686	-0.108	3.478	0.013	0.01	0	37.4	37.8	71	117	119	0	30	31
2018	11	13	16	55	58	0.696	-0.115	3.478	0.016	0.013	0	37.8	37.8	75.3	118	119	0	30	31
2018	11	13	17	5	58	0.676	-0.079	3.478	0.013	0.01	0	37.8	38.7	75.3	119	120	0	31	30
2018	11	13	17	15	58	0.702	-0.069	3.478	0.01	0.007	0	38.3	38.3	74.8	119	120	0	30	31
2018	11	13	17	25	58	0.676	-0.108	3.478	0.01	0.007	0	39.1	39.6	74.8	121	122	0	30	30
2018	11	13	17	35	58	0.679	-0.062	3.481	0.01	0.007	0	39.1	39.6	74.8	121	122	0	30	30
2018	11	13	17	45	58	0.702	-0.079	3.478	0.013	0.01	0	39.1	39.6	74.8	121	122	0	30	30

Mazourka (0354)

Year	Month	Day	Hour	Minute	Second	VelocityX	VelocityY	Level	StdError1	StdError2	StdError3	SNR1	SNR2	SNR3	SignalAmp1	SignalAmp2	SignalAmp3	Noise1	Noise2
2018	11	13	17	55	58	0.705	-0.125	3.478	0.01	0.007	0	39.1	39.6	75.3	121	123	0	30	31
2018	11	13	18	5	58	0.676	-0.115	3.478	0.01	0.007	0	39.6	39.6	75.7	122	123	0	30	31
2018	11	13	18	15	58	0.689	-0.115	3.478	0.01	0.007	0	40	40.4	75.3	123	124	0	30	30
2018	11	13	18	25	58	0.705	-0.105	3.481	0.01	0.007	0	39.6	40	75.3	123	124	0	31	31
2018	11	13	18	35	58	0.705	-0.095	3.481	0.01	0.007	0	40	40	75.3	123	124	0	30	31
2018	11	13	18	45	58	0.709	-0.105	3.481	0.013	0.01	0	40	40.4	75.7	123	124	0	30	30
2018	11	13	18	55	58	0.699	-0.102	3.478	0.01	0.007	0	40.9	40.9	73.1	125	126	0	30	31
2018	11	13	19	5	58	0.702	-0.098	3.481	0.016	0.013	0	40.4	40.4	75.3	124	125	0	30	31
2018	11	13	19	15	58	0.705	-0.082	3.481	0.013	0.01	0	40	40.4	75.7	123	124	0	30	30
2018	11	13	19	25	58	0.728	-0.118	3.478	0.013	0.01	0	40.4	40.4	75.3	124	125	0	30	31
2018	11	13	19	35	58	0.682	-0.102	3.481	0.013	0.01	0	40	40	75.3	123	124	0	30	31
2018	11	13	19	45	58	0.732	-0.105	3.481	0.01	0.007	0	40	40.9	74.8	124	125	0	31	30
2018	11	13	19	55	58	0.709	-0.105	3.481	0.016	0.013	0	40	40.9	75.3	123	125	0	30	30
2018	11	13	20	5	58	0.699	-0.075	3.481	0.013	0.01	0	40.4	40.4	75.3	124	125	0	30	31
2018	11	13	20	15	58	0.719	-0.095	3.481	0.01	0.007	0	41.7	42.6	74.8	128	129	0	31	30
2018	11	13	20	25	58	0.679	-0.102	3.481	0.013	0.01	0	40.4	41.3	74.8	125	126	0	31	30
2018	11	13	20	35	58	0.663	-0.085	3.481	0.01	0.007	0	40.9	40.9	75.3	125	125	0	30	30
2018	11	13	20	45	58	0.692	-0.105	3.478	0.01	0.007	0	40.9	40.9	75.7	125	125	0	30	30
2018	11	13	20	55	58	0.705	-0.089	3.478	0.013	0.01	0	40.4	40	75.3	124	124	0	30	31
2018	11	13	21	5	58	0.696	-0.089	3.481	0.016	0.013	0	41.7	40.9	75.3	127	126	0	30	31
2018	11	13	21	15	58	0.719	-0.082	3.478	0.013	0.01	0	44.3	44.3	74	133	133	0	30	30
2018	11	13	21	25	58	0.705	-0.095	3.481	0.013	0.01	0	42.6	41.7	74.8	129	128	0	30	31
2018	11	13	21	35	58	0.699	-0.105	3.481	0.016	0.013	0	43.9	43.9	74	133	133	0	31	31
2018	11	13	21	45	58	0.702	-0.098	3.478	0.013	0.01	0	42.6	42.1	73.5	129	128	0	30	30
2018	11	13	21	55	58	0.709	-0.079	3.481	0.016	0.016	0	43	42.6	74.4	130	129	0	30	30
2018	11	13	22	5	58	0.709	-0.102	3.478	0.013	0.01	0	41.3	40.9	71.4	126	125	0	30	30
2018	11	13	22	15	58	0.702	-0.085	3.478	0.016	0.013	0	41.7	41.7	75.3	127	127	0	30	30
2018	11	13	22	25	58	0.725	-0.059	3.478	0.016	0.016	0	40.9	41.3	75.3	126	126	0	31	30
2018	11	13	22	35	58	0.719	-0.069	3.478	0.016	0.013	0	41.7	41.7	74.8	127	127	0	30	30
2018	11	13	22	45	58	0.689	-0.089	3.478	0.013	0.01	0	43.4	43	74.8	131	131	0	30	31
2018	11	13	22	55	58	0.673	-0.095	3.478	0.01	0.007	0	42.1	41.7	75.3	128	128	0	30	31
2018	11	13	23	5	58	0.699	-0.075	3.478	0.013	0.01	0	43.4	42.6	75.3	131	130	0	30	31
2018	11	13	23	15	58	0.719	-0.075	3.478	0.016	0.013	0	43.9	43.4	71.8	132	132	0	30	31
2018	11	13	23	25	58	0.699	-0.095	3.478	0.01	0.007	0	42.1	42.1	73.1	129	129	0	31	31
2018	11	13	23	35	58	0.715	-0.075	3.478	0.016	0.013	0	45.6	45.6	61.5	136	136	0	30	30
2018	11	13	23	45	58	0.709	-0.079	3.478	0.013	0.01	0	43	43	74.8	130	130	0	30	30
2018	11	13	23	55	58	0.712	-0.066	3.478	0.01	0.007	0	43	43	72.2	130	130	0	30	30
2018	11	14	0	5	58	0.715	-0.105	3.478	0.013	0.01	0	42.6	42.6	73.1	129	129	0	30	30
2018	11	14	0	15	58	0.719	-0.056	3.478	0.01	0.007	0	42.1	42.1	72.2	128	128	0	30	30
2018	11	14	0	25	58	0.696	-0.079	3.478	0.013	0.01	0	42.1	42.1	68.8	128	128	0	30	30
2018	11	14	0	35	58	0.689	-0.085	3.478	0.01	0.007	0	41.7	41.3	71.8	127	127	0	30	31
2018	11	14	0	45	58	0.719	-0.112	3.478	0.013	0.01	0	41.3	41.3	75.3	126	126	0	30	30
2018	11	14	0	55	58	0.692	-0.092	3.478	0.013	0.01	0	41.3	40.9	67.1	126	126	0	30	31
2018	11	14	1	5	58	0.715	-0.089	3.478	0.013	0.01	0	43	42.1	74	130	129	0	30	31
2018	11	14	1	15	58	0.719	-0.092	3.478	0.013	0.01	0	42.6	42.1	74.4	129	129	0	30	31
2018	11	14	1	25	58	0.682	-0.075	3.478	0.01	0.007	0	41.7	41.3	71.8	127	127	0	30	31

Mazourka (0354)

Year	Month	Day	Hour	Minute	Second	VelocityX	VelocityY	Level	StdError1	StdError2	StdError3	SNR1	SNR2	SNR3	SignalAmp1	SignalAmp2	SignalAmp3	Noise1	Noise2
2018	11	14	1	35	58	0.705	-0.098	3.478	0.016	0.013	0	46.9	46.9	73.5	139	139	0	30	30
2018	11	14	1	45	58	0.699	-0.105	3.474	0.01	0.007	0	45.2	45.2	69.2	136	136	0	31	31
2018	11	14	1	55	58	0.686	-0.082	3.478	0.013	0.01	0	43.9	43.4	74.8	132	132	0	30	31
2018	11	14	2	5	58	0.705	-0.072	3.474	0.013	0.01	0	41.7	41.3	64.5	127	127	0	30	31
2018	11	14	2	15	58	0.676	-0.102	3.478	0.016	0.013	0	41.7	41.7	66.2	127	127	0	30	30
2018	11	14	2	25	58	0.673	-0.085	3.478	0.01	0.007	0	42.6	42.6	74	129	129	0	30	30
2018	11	14	2	35	58	0.712	-0.082	3.478	0.013	0.01	0	41.7	41.3	73.5	127	127	0	30	31
2018	11	14	2	45	58	0.696	-0.092	3.478	0.016	0.016	0	41.7	41.7	68.4	127	127	0	30	30
2018	11	14	2	55	58	0.673	-0.112	3.478	0.013	0.01	0	41.7	41.7	72.7	127	128	0	30	31
2018	11	14	3	5	58	0.725	-0.118	3.478	0.016	0.013	0	41.7	41.7	73.5	127	127	0	30	30
2018	11	14	3	15	58	0.712	-0.092	3.478	0.01	0.007	0	41.3	40.9	68.4	126	125	0	30	30
2018	11	14	3	25	58	0.719	-0.112	3.478	0.01	0.007	0	41.3	40.9	73.1	126	126	0	30	31
2018	11	14	3	35	58	0.722	-0.098	3.481	0.013	0.01	0	41.3	41.3	73.1	126	127	0	30	31
2018	11	14	3	45	58	0.722	-0.131	3.481	0.013	0.01	0	42.6	42.6	69.7	130	130	0	31	31
2018	11	14	3	55	58	0.696	-0.115	3.478	0.016	0.013	0	44.3	43.9	69.2	133	133	0	30	31
2018	11	14	4	5	58	0.705	-0.092	3.481	0.016	0.013	0	43.4	43	71.4	131	131	0	30	31
2018	11	14	4	15	58	0.689	-0.062	3.481	0.013	0.01	0	41.3	41.3	70.5	127	127	0	31	31
2018	11	14	4	25	58	0.699	-0.098	3.481	0.013	0.01	0	43.4	43	72.2	131	131	0	30	31
2018	11	14	4	35	58	0.679	-0.121	3.481	0.013	0.01	0	47.7	47.3	66.7	141	141	0	30	31
2018	11	14	4	45	58	0.709	-0.095	3.481	0.01	0.007	0	45.2	44.7	71.4	135	135	0	30	31
2018	11	14	4	55	58	0.682	-0.066	3.481	0.01	0.007	0	43	42.6	65.8	130	130	0	30	31
2018	11	14	5	5	58	0.696	-0.082	3.481	0.01	0.007	0	44.3	44.3	71.4	133	133	0	30	30
2018	11	14	5	15	58	0.682	-0.102	3.481	0.013	0.01	0	48.2	48.2	70.5	143	143	0	31	31
2018	11	14	5	25	58	0.719	-0.092	3.481	0.013	0.01	0	44.3	44.3	70.5	134	134	0	31	31
2018	11	14	5	35	58	0.741	-0.082	3.481	0.013	0.01	0	43	43.4	71	131	131	0	31	30
2018	11	14	5	45	58	0.709	-0.102	3.481	0.01	0.007	0	41.3	40.9	71.4	126	126	0	30	31
2018	11	14	5	55	58	0.699	-0.108	3.481	0.013	0.01	0	40.4	40.9	71	126	126	0	32	31
2018	11	14	6	5	58	0.705	-0.118	3.481	0.013	0.01	0	40.9	40.9	67.1	125	125	0	30	30
2018	11	14	6	15	58	0.679	-0.108	3.481	0.01	0.007	0	41.3	41.3	67.5	126	126	0	30	30
2018	11	14	6	25	58	0.712	-0.102	3.481	0.013	0.01	0	40.9	41.3	70.1	125	126	0	30	30
2018	11	14	6	35	58	0.699	-0.115	3.481	0.01	0.007	0	41.3	41.3	69.7	126	126	0	30	30
2018	11	14	6	45	58	0.722	-0.066	3.481	0.013	0.01	0	41.3	41.3	70.1	126	126	0	30	30
2018	11	14	6	55	58	0.679	-0.102	3.481	0.01	0.007	0	41.3	40.9	69.7	126	126	0	30	31
2018	11	14	7	5	58	0.699	-0.082	3.484	0.013	0.01	0	40.9	40.4	70.1	125	125	0	30	31
2018	11	14	7	15	58	0.715	-0.092	3.484	0.01	0.007	0	40.4	40.4	70.1	124	125	0	30	31
2018	11	14	7	25	58	0.719	-0.092	3.488	0.016	0.013	0	41.3	40.9	70.5	126	126	0	30	31
2018	11	14	7	35	58	0.719	-0.079	3.488	0.013	0.01	0	41.3	40.9	70.1	126	126	0	30	31
2018	11	14	7	45	58	0.719	-0.102	3.484	0.01	0.007	0	41.3	40.9	69.7	126	126	0	30	31
2018	11	14	7	55	58	0.669	-0.085	3.484	0.01	0.007	0	40.9	40.9	70.5	126	126	0	31	31
2018	11	14	8	5	58	0.722	-0.102	3.484	0.013	0.01	0	40.9	40.4	70.5	125	125	0	30	31
2018	11	14	8	15	58	0.699	-0.115	3.484	0.013	0.01	0	40.4	40	70.1	125	124	0	31	31
2018	11	14	8	25	58	0.719	-0.105	3.481	0.01	0.007	0	40	40.4	70.1	124	124	0	31	30
2018	11	14	8	35	58	0.673	-0.089	3.481	0.013	0.01	0	40.9	40.4	70.5	125	125	0	30	31
2018	11	14	8	45	58	0.673	-0.105	3.481	0.01	0.007	0	40.9	40.4	70.5	125	125	0	30	31
2018	11	14	8	55	58	0.666	-0.098	3.481	0.013	0.01	0	39.6	40	70.5	123	124	0	31	31
2018	11	14	9	5	58	0.686	-0.092	3.481	0.01	0.007	0	40	39.6	69.7	123	123	0	30	31

Mazourka (0354)

Year	Month	Day	Hour	Minute	Second	VelocityX	VelocityY	Level	StdError1	StdError2	StdError3	SNR1	SNR2	SNR3	SignalAmp1	SignalAmp2	SignalAmp3	Noise1	Noise2
2018	11	14	9	15	58	0.705	-0.108	3.481	0.013	0.01	0	40	39.6	70.5	123	122	0	30	30
2018	11	14	9	25	58	0.702	-0.102	3.481	0.016	0.013	0	39.6	39.6	71	122	122	0	30	30
2018	11	14	9	35	58	0.689	-0.056	3.481	0.01	0.007	0	39.6	40	71	123	123	0	31	30
2018	11	14	9	45	58	0.682	-0.125	3.481	0.013	0.01	0	44.7	44.7	71	134	135	0	30	31
2018	11	14	9	55	58	0.692	-0.085	3.481	0.016	0.013	0	44.3	43.4	71	133	132	0	30	31
2018	11	14	10	5	58	0.653	-0.108	3.481	0.013	0.01	0	41.7	42.1	71.4	128	128	0	31	30
2018	11	14	10	15	58	0.686	-0.066	3.481	0.01	0.007	0	40.4	40.4	71	124	124	0	30	30
2018	11	14	10	25	58	0.715	-0.092	3.481	0.01	0.007	0	41.7	41.3	69.2	127	127	0	30	31
2018	11	14	10	35	58	0.728	-0.085	3.481	0.016	0.013	0	43	42.6	71	130	130	0	30	31
2018	11	14	10	45	58	0.692	-0.085	3.481	0.01	0.007	0	42.1	42.1	71.8	128	128	0	30	30
2018	11	14	10	55	58	0.709	-0.095	3.481	0.013	0.01	0	40.9	40.9	71.4	126	126	0	31	31
2018	11	14	11	5	58	0.702	-0.092	3.481	0.01	0.007	0	42.1	42.1	71	128	128	0	30	30
2018	11	14	11	15	58	0.686	-0.112	3.481	0.01	0.007	0	40.4	40.9	71.8	125	125	0	31	30
2018	11	14	11	25	58	0.679	-0.125	3.481	0.013	0.01	0	40.9	40.9	72.2	125	125	0	30	30
2018	11	14	11	35	58	0.699	-0.121	3.481	0.016	0.013	0	40	40	72.2	123	124	0	30	31
2018	11	14	11	45	58	0.673	-0.105	3.481	0.013	0.01	0	39.6	40	72.7	123	123	0	31	30
2018	11	14	11	55	58	0.676	-0.112	3.481	0.013	0.01	0	40	39.1	72.7	123	122	0	30	31
2018	11	14	12	5	58	0.673	-0.092	3.481	0.016	0.013	0	39.6	39.1	70.1	122	122	0	30	31
2018	11	14	12	15	58	0.669	-0.092	3.481	0.013	0.01	0	39.1	38.7	73.5	121	121	0	30	31
2018	11	14	12	25	58	0.696	-0.115	3.481	0.013	0.01	0	39.1	39.1	73.5	121	121	0	30	30
2018	11	14	12	35	58	0.702	-0.069	3.481	0.013	0.01	0	39.6	39.1	73.1	122	122	0	30	31
2018	11	14	12	45	58	0.728	-0.085	3.481	0.01	0.007	0	38.7	39.1	59.3	121	121	0	31	30
2018	11	14	12	55	58	0.673	-0.112	3.481	0.016	0.016	0	39.6	39.1	73.1	122	122	0	30	31
2018	11	14	13	5	58	0.696	-0.118	3.481	0.013	0.01	0	39.1	39.1	74	122	122	0	31	31
2018	11	14	13	15	58	0.712	-0.072	3.481	0.01	0.007	0	39.1	39.1	74	121	121	0	30	30
2018	11	14	13	25	58	0.696	-0.089	3.481	0.013	0.01	0	40	40	73.5	123	123	0	30	30
2018	11	14	13	35	58	0.725	-0.092	3.481	0.016	0.016	0	40.4	40	73.5	124	124	0	30	31
2018	11	14	13	45	58	0.699	-0.105	3.481	0.013	0.01	0	40.9	40.4	73.5	125	125	0	30	31
2018	11	14	13	55	58	0.699	-0.092	3.481	0.01	0.007	0	40.4	40	74.4	124	124	0	30	31
2018	11	14	14	5	58	0.715	-0.095	3.481	0.016	0.013	0	40	39.6	73.5	123	122	0	30	30
2018	11	14	14	15	58	0.705	-0.089	3.481	0.013	0.01	0	40	39.1	74	123	122	0	30	31
2018	11	14	14	25	58	0.686	-0.082	3.481	0.016	0.013	0	39.6	39.1	74.4	122	122	0	30	31
2018	11	14	14	35	58	0.705	-0.118	3.481	0.01	0.007	0	39.6	39.1	72.2	122	122	0	30	31
2018	11	14	14	45	58	0.689	-0.079	3.481	0.01	0.007	0	40.4	40.4	74	124	124	0	30	30
2018	11	14	14	55	58	0.682	-0.102	3.478	0.013	0.01	0	40	40	74.4	123	123	0	30	30
2018	11	14	15	5	58	0.653	-0.089	3.478	0.013	0.01	0	39.6	40	74.8	123	123	0	31	30
2018	11	14	15	15	58	0.673	-0.108	3.478	0.013	0.01	0	39.6	40	71.8	123	123	0	31	30
2018	11	14	15	25	58	0.725	-0.102	3.478	0.01	0.007	0	40.9	40.4	72.7	125	125	0	30	31
2018	11	14	15	35	58	0.709	-0.102	3.478	0.01	0.007	0	40	40	74.8	123	123	0	30	30
2018	11	14	15	45	58	0.709	-0.095	3.481	0.01	0.007	0	39.6	39.6	74.8	122	122	0	30	30
2018	11	14	15	55	58	0.702	-0.089	3.481	0.013	0.01	0	39.6	39.6	74.4	122	122	0	30	30
2018	11	14	16	5	58	0.696	-0.095	3.478	0.013	0.01	0	39.6	40	74.4	122	123	0	30	30
2018	11	14	16	15	58	0.702	-0.079	3.481	0.013	0.01	0	39.6	39.6	74	123	123	0	31	31
2018	11	14	16	25	58	0.682	-0.112	3.481	0.01	0.007	0	39.6	39.6	73.5	122	122	0	30	30
2018	11	14	16	35	58	0.725	-0.092	3.481	0.01	0.007	0	39.6	40	74.8	123	123	0	31	30
2018	11	14	16	45	58	0.682	-0.118	3.481	0.013	0.01	0	40.4	40	74.4	124	123	0	30	30

Mazourka (0354)

Year	Month	Day	Hour	Minute	Second	VelocityX	VelocityY	Level	StdError1	StdError2	StdError3	SNR1	SNR2	SNR3	SignalAmp1	SignalAmp2	SignalAmp3	Noise1	Noise2
2018	11	14	16	55	58	0.679	-0.121	3.481	0.013	0.01	0	39.6	39.6	74.8	122	122	0	30	30
2018	11	14	17	5	58	0.666	-0.079	3.481	0.016	0.013	0	39.6	39.6	71.8	122	123	0	30	31
2018	11	14	17	15	58	0.696	-0.089	3.481	0.01	0.007	0	40	40	74.8	123	123	0	30	30
2018	11	14	17	25	58	0.682	-0.095	3.481	0.016	0.013	0	40.4	40.4	74.8	124	124	0	30	30
2018	11	14	17	35	58	0.715	-0.066	3.481	0.013	0.01	0	40.4	40	74.8	124	124	0	30	31
2018	11	14	17	45	58	0.673	-0.095	3.481	0.01	0.007	0	40.9	40.4	74.8	125	125	0	30	31
2018	11	14	17	55	58	0.689	-0.131	3.481	0.01	0.007	0	40.9	40.4	75.3	125	125	0	30	31
2018	11	14	18	5	58	0.712	-0.115	3.481	0.01	0.007	0	42.1	41.3	75.3	127	127	0	29	31
2018	11	14	18	15	58	0.702	-0.095	3.481	0.01	0.007	0	41.7	41.7	75.3	127	127	0	30	30
2018	11	14	18	25	58	0.656	-0.079	3.481	0.01	0.007	0	42.1	42.1	74.4	128	128	0	30	30
2018	11	14	18	35	58	0.705	-0.075	3.481	0.01	0.007	0	41.7	42.1	73.5	127	128	0	30	30
2018	11	14	18	45	58	0.689	-0.095	3.481	0.013	0.01	0	41.7	41.7	74.8	127	127	0	30	30
2018	11	14	18	55	58	0.692	-0.121	3.481	0.01	0.007	0	41.3	41.3	74.8	126	127	0	30	31
2018	11	14	19	5	58	0.686	-0.066	3.481	0.01	0.007	0	42.1	41.7	74	127	127	0	29	30
2018	11	14	19	15	58	0.696	-0.082	3.481	0.013	0.01	0	42.1	42.6	72.7	128	129	0	30	30
2018	11	14	19	25	58	0.715	-0.095	3.481	0.01	0.007	0	42.1	41.7	74.4	128	128	0	30	31
2018	11	14	19	35	58	0.696	-0.079	3.481	0.013	0.01	0	42.1	42.1	74.4	128	129	0	30	31
2018	11	14	19	45	58	0.712	-0.105	3.481	0.01	0.007	0	41.7	42.1	74.8	127	128	0	30	30
2018	11	14	19	55	58	0.702	-0.105	3.481	0.013	0.01	0	42.1	42.6	74.8	128	129	0	30	30
2018	11	14	20	5	58	0.676	-0.089	3.481	0.013	0.01	0	42.6	42.1	74.4	128	128	0	29	30
2018	11	14	20	15	58	0.696	-0.098	3.481	0.013	0.01	0	42.6	42.1	74	129	129	0	30	31
2018	11	14	20	25	58	0.705	-0.112	3.481	0.013	0.01	0	41.7	42.1	74	128	128	0	31	30
2018	11	14	20	35	58	0.696	-0.118	3.481	0.01	0.007	0	41.7	41.7	74.8	127	127	0	30	30
2018	11	14	20	45	58	0.712	-0.066	3.481	0.01	0.007	0	41.7	42.1	74.8	127	128	0	30	30
2018	11	14	20	55	58	0.666	-0.085	3.481	0.01	0.007	0	41.7	41.7	74.8	127	127	0	30	30
2018	11	14	21	5	58	0.725	-0.112	3.481	0.01	0.007	0	41.7	42.1	74.4	127	128	0	30	30
2018	11	14	21	15	58	0.692	-0.112	3.481	0.016	0.013	0	41.7	41.7	74.4	127	127	0	30	30
2018	11	14	21	25	58	0.689	-0.112	3.481	0.013	0.01	0	43.9	43.4	74.4	132	132	0	30	31
2018	11	14	21	35	58	0.719	-0.089	3.478	0.01	0.007	0	41.3	42.1	74.4	127	128	0	31	30
2018	11	14	21	45	58	0.712	-0.089	3.478	0.01	0.007	0	41.7	41.7	74.8	127	127	0	30	30
2018	11	14	21	55	58	0.673	-0.079	3.478	0.013	0.01	0	41.7	41.3	74.4	127	127	0	30	31
2018	11	14	22	5	58	0.673	-0.092	3.478	0.01	0.007	0	41.3	41.3	74.4	126	126	0	30	30
2018	11	14	22	15	58	0.689	-0.059	3.478	0.013	0.01	0	41.3	41.3	74.8	126	127	0	30	31
2018	11	14	22	25	58	0.676	-0.072	3.478	0.016	0.016	0	41.3	41.3	74.4	126	126	0	30	30
2018	11	14	22	35	58	0.728	-0.092	3.478	0.013	0.01	0	40.9	40.9	75.3	125	126	0	30	31
2018	11	14	22	45	58	0.679	-0.098	3.478	0.013	0.01	0	41.7	41.7	71.4	127	127	0	30	30
2018	11	14	22	55	58	0.689	-0.118	3.478	0.013	0.01	0	42.1	42.6	72.7	129	130	0	31	31
2018	11	14	23	5	58	0.712	-0.115	3.478	0.01	0.007	0	42.1	42.1	74.8	128	128	0	30	30
2018	11	14	23	15	58	0.712	-0.115	3.478	0.013	0.01	0	41.7	42.1	74	127	128	0	30	30
2018	11	14	23	25	58	0.676	-0.105	3.478	0.016	0.013	0	43.9	43.9	69.2	132	132	0	30	30
2018	11	14	23	35	58	0.712	-0.105	3.478	0.013	0.01	0	46.9	46.9	74	139	139	0	30	30
2018	11	14	23	45	58	0.669	-0.079	3.478	0.013	0.01	0	46.9	47.3	70.1	140	140	0	31	30
2018	11	14	23	55	58	0.689	-0.075	3.478	0.01	0.007	0	44.3	43.9	74.8	133	133	0	30	31
2018	11	15	0	5	58	0.732	-0.089	3.478	0.016	0.013	0	46.9	47.3	71.4	139	140	0	30	30
2018	11	15	0	15	58	0.689	-0.082	3.474	0.016	0.013	0	46.4	46.4	74	138	139	0	30	31
2018	11	15	0	25	58	0.689	-0.098	3.478	0.016	0.013	0	43.9	43.9	75.3	132	133	0	30	31

Mazourka (0354)

Year	Month	Day	Hour	Minute	Second	VelocityX	VelocityY	Level	StdError1	StdError2	StdError3	SNR1	SNR2	SNR3	SignalAmp1	SignalAmp2	SignalAmp3	Noise1	Noise2
2018	11	15	0	35	58	0.673	-0.079	3.474	0.013	0.01	0	42.6	42.6	69.7	129	130	0	30	31
2018	11	15	0	45	58	0.702	-0.108	3.474	0.016	0.013	0	42.1	42.6	75.3	128	129	0	30	30
2018	11	15	0	55	58	0.692	-0.092	3.474	0.013	0.01	0	41.3	41.3	74.4	126	127	0	30	31
2018	11	15	1	5	58	0.699	-0.102	3.474	0.013	0.01	0	40.9	40.9	75.3	125	126	0	30	31
2018	11	15	1	15	58	0.696	-0.115	3.474	0.01	0.007	0	40.9	40.9	74.8	125	125	0	30	30
2018	11	15	1	25	58	0.686	-0.105	3.474	0.013	0.01	0	41.3	41.3	74.4	126	126	0	30	30
2018	11	15	1	35	58	0.659	-0.108	3.474	0.013	0.01	0	46.4	46.4	69.2	138	139	0	30	31
2018	11	15	1	45	58	0.686	-0.082	3.474	0.01	0.007	0	44.3	44.7	73.5	133	134	0	30	30
2018	11	15	1	55	58	0.686	-0.085	3.474	0.01	0.007	0	43	43	74.4	130	130	0	30	30
2018	11	15	2	5	58	0.702	-0.105	3.474	0.013	0.01	0	41.7	41.7	74.8	127	128	0	30	31
2018	11	15	2	15	58	0.692	-0.085	3.474	0.01	0.007	0	46.9	46.9	74.4	139	140	0	30	31
2018	11	15	2	25	58	0.689	-0.079	3.474	0.013	0.01	0	47.7	48.2	68.4	141	142	0	30	30
2018	11	15	2	35	58	0.679	-0.098	3.474	0.01	0.007	0	45.6	46	74	137	138	0	31	31
2018	11	15	2	45	58	0.686	-0.128	3.474	0.01	0.007	0	48.2	48.2	73.5	142	143	0	30	31
2018	11	15	2	55	58	0.712	-0.105	3.474	0.013	0.01	0	47.7	47.7	67.5	141	141	0	30	30
2018	11	15	3	5	58	0.722	-0.082	3.471	0.01	0.007	0	46	46.4	67.9	138	138	0	31	30
2018	11	15	3	15	58	0.705	-0.089	3.471	0.01	0.007	0	45.6	46	74	136	137	0	30	30
2018	11	15	3	25	58	0.719	-0.095	3.471	0.01	0.007	0	44.7	45.2	72.7	135	136	0	31	31
2018	11	15	3	35	58	0.719	-0.118	3.471	0.016	0.013	0	44.3	44.7	74.4	133	134	0	30	30
2018	11	15	3	45	58	0.673	-0.095	3.471	0.01	0.007	0	44.3	43.9	74.4	133	133	0	30	31
2018	11	15	3	55	58	0.686	-0.092	3.471	0.013	0.01	0	43.4	43.4	74.4	131	132	0	30	31
2018	11	15	4	5	58	0.696	-0.115	3.471	0.016	0.013	0	46	46.4	64.9	137	138	0	30	30
2018	11	15	4	15	58	0.719	-0.085	3.471	0.01	0.007	0	44.3	44.7	74	133	135	0	30	31
2018	11	15	4	25	58	0.666	-0.095	3.471	0.01	0.007	0	45.2	45.2	74.4	135	136	0	30	31
2018	11	15	4	35	58	0.696	-0.089	3.471	0.01	0.007	0	44.3	44.7	74.4	133	134	0	30	30
2018	11	15	4	45	58	0.679	-0.089	3.468	0.016	0.016	0	44.3	44.3	67.5	133	134	0	30	31
2018	11	15	4	55	58	0.669	-0.062	3.471	0.013	0.01	0	46.9	47.3	74	139	140	0	30	30
2018	11	15	5	5	58	0.682	-0.108	3.468	0.01	0.007	0	46.4	46.4	73.5	138	139	0	30	31
2018	11	15	5	15	58	0.719	-0.095	3.471	0.016	0.013	0	46	46	73.1	137	138	0	30	31
2018	11	15	5	25	58	0.728	-0.141	3.468	0.01	0.007	0	45.6	45.6	73.1	136	137	0	30	31
2018	11	15	5	35	58	0.679	-0.098	3.468	0.01	0.007	0	44.3	44.3	73.5	133	134	0	30	31
2018	11	15	5	45	58	0.692	-0.079	3.471	0.016	0.013	0	42.6	42.6	74	129	130	0	30	31
2018	11	15	5	55	58	0.702	-0.102	3.468	0.016	0.013	0	41.7	41.7	73.5	127	128	0	30	31
2018	11	15	6	5	58	0.692	-0.105	3.468	0.01	0.007	0	41.3	42.1	71.8	127	128	0	31	30
2018	11	15	6	15	58	0.709	-0.118	3.468	0.013	0.01	0	41.7	41.7	73.5	127	128	0	30	31
2018	11	15	6	25	58	0.699	-0.108	3.468	0.01	0.007	0	41.3	41.7	72.7	127	128	0	31	31
2018	11	15	6	35	58	0.682	-0.062	3.468	0.01	0.007	0	42.1	42.6	73.1	128	129	0	30	30
2018	11	15	6	45	58	0.702	-0.102	3.468	0.01	0.007	0	41.7	42.1	73.5	128	129	0	31	31
2018	11	15	6	55	58	0.745	-0.092	3.468	0.013	0.01	0	42.1	42.1	73.5	128	129	0	30	31
2018	11	15	7	5	58	0.692	-0.102	3.468	0.01	0.007	0	42.1	43	73.1	129	130	0	31	30
2018	11	15	7	15	58	0.699	-0.108	3.468	0.013	0.01	0	42.1	42.1	73.5	128	129	0	30	31
2018	11	15	7	25	58	0.689	-0.105	3.468	0.013	0.01	0	42.1	43	73.5	129	130	0	31	30
2018	11	15	7	35	58	0.673	-0.082	3.468	0.013	0.01	0	43	43.4	74.4	130	131	0	30	30
2018	11	15	7	45	58	0.679	-0.102	3.465	0.013	0.01	0	42.1	42.1	74	128	129	0	30	31
2018	11	15	7	55	58	0.705	-0.118	3.468	0.01	0.007	0	42.1	42.6	74	129	130	0	31	31
2018	11	15	8	5	58	0.682	-0.092	3.465	0.013	0.01	0	41.3	41.3	74.4	127	127	0	31	31

Mazourka (0354)

Year	Month	Day	Hour	Minute	Second	VelocityX	VelocityY	Level	StdError1	StdError2	StdError3	SNR1	SNR2	SNR3	SignalAmp1	SignalAmp2	SignalAmp3	Noise1	Noise2
2018	11	15	8	15	58	0.692	-0.115	3.468	0.01	0.007	0	41.3	41.3	74	126	127	0	30	31
2018	11	15	8	25	58	0.692	-0.092	3.465	0.01	0.007	0	40.9	40.9	73.1	125	126	0	30	31
2018	11	15	8	35	58	0.666	-0.092	3.468	0.01	0.007	0	40.9	40.9	74.4	125	126	0	30	31
2018	11	15	8	45	58	0.689	-0.079	3.468	0.016	0.016	0	41.3	41.7	74.4	127	128	0	31	31
2018	11	15	8	55	58	0.705	-0.095	3.468	0.013	0.01	0	41.3	41.7	74.4	127	128	0	31	31
2018	11	15	9	5	58	0.692	-0.105	3.468	0.013	0.01	0	41.3	41.7	74	127	127	0	31	30
2018	11	15	9	15	58	0.676	-0.102	3.468	0.013	0.01	0	41.3	41.3	73.1	126	127	0	30	31
2018	11	15	9	25	58	0.679	-0.092	3.468	0.016	0.013	0	41.7	41.3	74.4	127	127	0	30	31
2018	11	15	9	35	58	0.699	-0.079	3.468	0.013	0.01	0	42.6	42.6	74	129	130	0	30	31
2018	11	15	9	45	58	0.719	-0.092	3.468	0.013	0.01	0	41.7	42.6	74	129	130	0	32	31
2018	11	15	9	55	58	0.719	-0.105	3.468	0.01	0.007	0	41.3	40.9	73.5	126	127	0	30	32
2018	11	15	10	5	58	0.696	-0.095	3.468	0.016	0.013	0	40.4	41.3	74.4	125	126	0	31	30
2018	11	15	10	15	58	0.692	-0.085	3.468	0.013	0.01	0	40.9	41.3	72.7	126	127	0	31	31
2018	11	15	10	25	58	0.705	-0.092	3.468	0.01	0.007	0	42.1	42.1	73.5	128	129	0	30	31
2018	11	15	10	35	58	0.702	-0.102	3.468	0.01	0.007	0	42.6	42.6	74	129	130	0	30	31
2018	11	15	10	45	58	0.705	-0.089	3.468	0.013	0.01	0	43.9	43.9	74	132	133	0	30	31
2018	11	15	10	55	58	0.719	-0.075	3.468	0.01	0.007	0	43.9	44.3	74.4	133	134	0	31	31
2018	11	15	11	5	58	0.673	-0.052	3.468	0.013	0.01	0	43.9	44.7	74	133	134	0	31	30
2018	11	15	11	15	58	0.673	-0.079	3.468	0.01	0.007	0	43.9	43.9	74.8	133	133	0	31	31
2018	11	15	11	25	58	0.715	-0.062	3.471	0.01	0.007	0	42.6	43	71.4	129	130	0	30	30
2018	11	15	11	35	58	0.705	-0.082	3.471	0.01	0.007	0	42.1	42.1	74.8	128	129	0	30	31
2018	11	15	11	45	58	0.686	-0.095	3.468	0.016	0.013	0	41.7	41.7	75.3	127	128	0	30	31
2018	11	15	11	55	58	0.666	-0.092	3.471	0.013	0.01	0	40.9	41.3	74.4	126	127	0	31	31
2018	11	15	12	5	58	0.699	-0.085	3.471	0.013	0.01	0	41.3	40.9	74.4	126	126	0	30	31
2018	11	15	12	15	58	0.709	-0.105	3.471	0.01	0.007	0	41.3	40.9	76.1	126	126	0	30	31
2018	11	15	12	25	58	0.692	-0.105	3.471	0.016	0.013	0	41.7	41.7	76.1	127	127	0	30	30
2018	11	15	12	35	58	0.696	-0.082	3.471	0.01	0.007	0	41.3	42.1	66.2	127	128	0	31	30
2018	11	15	12	45	58	0.682	-0.112	3.471	0.016	0.013	0	41.7	42.1	74.4	127	128	0	30	30
2018	11	15	12	55	58	0.699	-0.108	3.471	0.01	0.007	0	41.7	42.1	63.6	127	128	0	30	30
2018	11	15	13	5	58	0.669	-0.082	3.471	0.013	0.01	0	40.9	41.7	74.8	126	127	0	31	30
2018	11	15	13	15	58	0.699	-0.105	3.471	0.013	0.01	0	40.9	40.9	75.7	125	126	0	30	31
2018	11	15	13	25	58	0.696	-0.092	3.471	0.01	0.007	0	40.4	40.9	74	125	126	0	31	31
2018	11	15	13	35	58	0.689	-0.098	3.471	0.01	0.007	0	41.3	41.3	74.8	126	126	0	30	30
2018	11	15	13	45	58	0.705	-0.062	3.471	0.013	0.01	0	40.9	40.9	63.2	125	126	0	30	31
2018	11	15	13	55	58	0.669	-0.079	3.471	0.013	0.01	0	40.4	40.4	55.9	124	125	0	30	31
2018	11	15	14	5	58	0.719	-0.105	3.471	0.013	0.01	0	40.4	40.9	63.6	124	125	0	30	30
2018	11	15	14	15	58	0.679	-0.115	3.471	0.013	0.01	0	39.6	40	61.9	123	124	0	31	31
2018	11	15	14	25	58	0.692	-0.095	3.471	0.016	0.013	0	39.6	40	59.8	123	124	0	31	31
2018	11	15	14	35	58	0.682	-0.105	3.471	0.01	0.007	0	40	40.4	62.8	123	124	0	30	30
2018	11	15	14	45	58	0.699	-0.092	3.471	0.01	0.007	0	40	40	64.9	123	124	0	30	31
2018	11	15	14	55	58	0.712	-0.092	3.471	0.01	0.007	0	40	40.4	64.9	123	124	0	30	30
2018	11	15	15	5	58	0.702	-0.105	3.471	0.016	0.013	0	39.6	39.6	62.4	122	123	0	30	31
2018	11	15	15	15	58	0.702	-0.092	3.471	0.016	0.013	0	39.6	39.6	63.2	122	123	0	30	31
2018	11	15	15	25	58	0.709	-0.128	3.471	0.013	0.01	0	40	40.4	66.2	123	124	0	30	30
2018	11	15	15	35	58	0.692	-0.085	3.471	0.013	0.01	0	40	40.4	75.3	123	124	0	30	30
2018	11	15	15	45	58	0.702	-0.108	3.471	0.016	0.013	0	42.1	42.1	74.8	128	128	0	30	30

Mazourka (0354)

Year	Month	Day	Hour	Minute	Second	VelocityX	VelocityY	Level	StdError1	StdError2	StdError3	SNR1	SNR2	SNR3	SignalAmp1	SignalAmp2	SignalAmp3	Noise1	Noise2
2018	11	15	15	55	58	0.709	-0.105	3.474	0.013	0.01	0	41.3	41.7	75.3	127	127	0	31	30
2018	11	15	16	5	58	0.712	-0.062	3.474	0.016	0.013	0	41.3	40.9	74.8	126	126	0	30	31
2018	11	15	16	15	58	0.689	-0.102	3.474	0.013	0.01	0	40.9	40.9	74.8	125	126	0	30	31
2018	11	15	16	25	58	0.696	-0.089	3.474	0.013	0.01	0	40.4	40.9	74.8	125	126	0	31	31
2018	11	15	16	35	58	0.699	-0.138	3.474	0.013	0.01	0	40.9	40.9	74.4	125	125	0	30	30
2018	11	15	16	45	58	0.686	-0.082	3.474	0.013	0.01	0	41.3	40.9	74.8	126	126	0	30	31
2018	11	15	16	55	58	0.692	-0.092	3.474	0.016	0.013	0	41.3	42.1	74.4	127	128	0	31	30
2018	11	15	17	5	58	0.676	-0.066	3.474	0.016	0.013	0	41.7	41.7	73.5	127	128	0	30	31
2018	11	15	17	15	58	0.659	-0.108	3.474	0.013	0.01	0	42.1	42.6	74.4	129	129	0	31	30
2018	11	15	17	25	58	0.692	-0.098	3.474	0.01	0.007	0	42.1	43.4	74	129	131	0	31	30
2018	11	15	17	35	58	0.689	-0.085	3.474	0.013	0.01	0	43	42.6	74	130	130	0	30	31
2018	11	15	17	45	58	0.692	-0.089	3.474	0.016	0.013	0	42.6	43	74.4	129	130	0	30	30
2018	11	15	17	55	58	0.689	-0.108	3.474	0.013	0.01	0	42.1	42.6	74.4	128	129	0	30	30
2018	11	15	18	5	58	0.696	-0.118	3.474	0.01	0.007	0	41.7	42.1	74.4	128	129	0	31	31
2018	11	15	18	15	58	0.715	-0.079	3.474	0.013	0.01	0	41.7	42.6	74.4	128	129	0	31	30
2018	11	15	18	25	58	0.709	-0.105	3.474	0.01	0.007	0	42.1	42.6	73.5	128	129	0	30	30
2018	11	15	18	35	58	0.705	-0.108	3.474	0.01	0.007	0	42.6	43	64.9	129	130	0	30	30
2018	11	15	18	45	58	0.709	-0.095	3.474	0.01	0.007	0	46.9	47.3	73.1	139	140	0	30	30
2018	11	15	18	55	58	0.709	-0.089	3.474	0.01	0.007	0	43.4	43.9	74	131	132	0	30	30
2018	11	15	19	5	58	0.705	-0.092	3.474	0.01	0.007	0	43	43.4	73.5	130	131	0	30	30
2018	11	15	19	15	58	0.686	-0.098	3.474	0.013	0.01	0	42.6	42.1	74	129	129	0	30	31
2018	11	15	19	25	58	0.692	-0.095	3.474	0.013	0.01	0	43.4	43.9	73.5	131	132	0	30	30
2018	11	15	19	35	58	0.705	-0.069	3.478	0.016	0.013	0	42.1	42.1	74.4	128	129	0	30	31
2018	11	15	19	45	58	0.705	-0.118	3.474	0.013	0.01	0	42.6	43	71.4	129	130	0	30	30
2018	11	15	19	55	58	0.719	-0.102	3.478	0.01	0.007	0	42.1	43	74	128	130	0	30	30
2018	11	15	20	5	58	0.682	-0.102	3.474	0.013	0.01	0	42.6	43	74.4	129	130	0	30	30
2018	11	15	20	15	58	0.709	-0.089	3.478	0.01	0.007	0	42.1	42.6	74.4	128	129	0	30	30
2018	11	15	20	25	58	0.745	-0.102	3.474	0.01	0.007	0	42.1	42.6	74	128	129	0	30	30
2018	11	15	20	35	58	0.709	-0.095	3.474	0.01	0.007	0	42.1	42.6	74.4	128	129	0	30	30
2018	11	15	20	45	58	0.679	-0.108	3.474	0.013	0.01	0	43.9	43.9	74	132	132	0	30	30
2018	11	15	20	55	58	0.722	-0.108	3.478	0.013	0.01	0	43.9	43.9	74	132	133	0	30	31
2018	11	15	21	5	58	0.663	-0.066	3.474	0.01	0.007	0	43	43	73.5	130	131	0	30	31
2018	11	15	21	15	58	0.705	-0.075	3.474	0.013	0.01	0	42.1	42.6	74.4	128	129	0	30	30
2018	11	15	21	25	58	0.719	-0.112	3.474	0.01	0.007	0	42.1	42.6	71	128	129	0	30	30
2018	11	15	21	35	58	0.709	-0.112	3.478	0.01	0.007	0	44.7	44.7	74	134	134	0	30	30
2018	11	15	21	45	58	0.705	-0.085	3.474	0.013	0.01	0	43	43.4	74.8	130	132	0	30	31
2018	11	15	21	55	58	0.659	-0.105	3.478	0.013	0.01	0	46	46	72.2	137	138	0	30	31
2018	11	15	22	5	58	0.705	-0.085	3.474	0.013	0.01	0	45.6	46	73.5	136	137	0	30	30
2018	11	15	22	15	58	0.676	-0.056	3.474	0.016	0.013	0	43	43	67.9	130	131	0	30	31
2018	11	15	22	25	58	0.722	-0.092	3.474	0.013	0.01	0	44.3	45.2	74.4	133	135	0	30	30
2018	11	15	22	35	58	0.709	-0.095	3.474	0.013	0.01	0	43.4	43.9	74.8	131	132	0	30	30
2018	11	15	22	45	58	0.679	-0.095	3.474	0.01	0.007	0	44.3	45.2	74.4	133	135	0	30	30
2018	11	15	22	55	58	0.679	-0.079	3.474	0.013	0.01	0	44.3	45.2	74.4	133	135	0	30	30
2018	11	15	23	5	58	0.692	-0.105	3.474	0.01	0.007	0	43.9	43.9	65.4	132	133	0	30	31
2018	11	15	23	15	58	0.692	-0.095	3.474	0.013	0.01	0	44.7	44.7	74	134	135	0	30	31
2018	11	15	23	25	58	0.709	-0.102	3.474	0.01	0.007	0	42.6	43.4	73.5	129	131	0	30	30

Mazourka (0354)

Year	Month	Day	Hour	Minute	Second	VelocityX	VelocityY	Level	StdError1	StdError2	StdError3	SNR1	SNR2	SNR3	SignalAmp1	SignalAmp2	SignalAmp3	Noise1	Noise2
2018	11	15	23	35	58	0.679	-0.095	3.474	0.016	0.013	0	42.1	42.1	74	128	129	0	30	31
2018	11	15	23	45	58	0.653	-0.089	3.474	0.013	0.01	0	43	43	74.4	130	131	0	30	31
2018	11	15	23	55	58	0.715	-0.095	3.474	0.013	0.01	0	42.6	43	74.4	129	131	0	30	31
2018	11	16	0	5	58	0.689	-0.095	3.474	0.016	0.013	0	43	43.9	73.5	130	132	0	30	30
2018	11	16	0	15	58	0.699	-0.105	3.474	0.013	0.01	0	43	43	74	130	131	0	30	31
2018	11	16	0	25	58	0.673	-0.079	3.474	0.016	0.013	0	43.4	43.4	73.5	131	132	0	30	31
2018	11	16	0	35	58	0.702	-0.108	3.474	0.013	0.01	0	43.9	44.7	74	132	134	0	30	30
2018	11	16	0	45	58	0.686	-0.105	3.474	0.01	0.007	0	42.6	43.4	68.8	130	132	0	31	31
2018	11	16	0	55	58	0.692	-0.112	3.474	0.013	0.01	0	43.4	43.4	73.5	131	132	0	30	31
2018	11	16	1	5	58	0.715	-0.095	3.474	0.016	0.013	0	43	43	73.5	130	131	0	30	31
2018	11	16	1	15	58	0.699	-0.079	3.474	0.013	0.01	0	46.4	46.9	64.1	138	139	0	30	30
2018	11	16	1	25	58	0.692	-0.085	3.474	0.01	0.007	0	44.7	45.2	73.1	134	135	0	30	30
2018	11	16	1	35	58	0.719	-0.095	3.474	0.013	0.01	0	41.7	42.6	73.5	128	129	0	31	30
2018	11	16	1	45	58	0.699	-0.095	3.474	0.013	0.01	0	41.7	42.1	74	127	128	0	30	30
2018	11	16	1	55	58	0.669	-0.095	3.474	0.016	0.013	0	42.1	42.1	71.4	128	129	0	30	31
2018	11	16	2	5	58	0.715	-0.095	3.474	0.01	0.007	0	43	43.4	73.5	130	131	0	30	30
2018	11	16	2	15	58	0.712	-0.112	3.474	0.013	0.01	0	43.9	43.9	73.5	132	133	0	30	31
2018	11	16	2	25	58	0.679	-0.105	3.474	0.013	0.01	0	47.7	47.7	70.1	141	142	0	30	31
2018	11	16	2	35	58	0.676	-0.098	3.474	0.013	0.01	0	46.4	46.9	72.7	138	139	0	30	30
2018	11	16	2	45	58	0.676	-0.118	3.474	0.01	0.007	0	46.9	46.9	71.4	139	140	0	30	31
2018	11	16	2	55	58	0.686	-0.118	3.474	0.016	0.013	0	46.4	46.4	72.7	138	139	0	30	31
2018	11	16	3	5	58	0.679	-0.105	3.474	0.01	0.007	0	45.6	46.4	73.1	137	138	0	31	30
2018	11	16	3	15	58	0.696	-0.098	3.474	0.016	0.013	0	45.2	45.6	71.4	135	137	0	30	31
2018	11	16	3	25	58	0.696	-0.115	3.474	0.01	0.007	0	45.6	45.6	72.2	136	137	0	30	31
2018	11	16	3	35	58	0.682	-0.102	3.474	0.013	0.01	0	49	50.3	71.4	145	147	0	31	30
2018	11	16	3	45	58	0.715	-0.098	3.474	0.013	0.01	0	46.9	48.2	71.8	139	142	0	30	30
2018	11	16	3	55	58	0.705	-0.098	3.474	0.013	0.01	0	44.7	44.7	72.2	134	135	0	30	31
2018	11	16	4	5	58	0.689	-0.105	3.474	0.013	0.01	0	45.2	46	72.2	136	138	0	31	31
2018	11	16	4	15	58	0.682	-0.092	3.474	0.013	0.01	0	47.3	48.2	71.4	140	142	0	30	30
2018	11	16	4	25	58	0.682	-0.118	3.474	0.016	0.013	0	51.2	52	70.5	150	152	0	31	31
2018	11	16	4	35	58	0.673	-0.079	3.474	0.013	0.01	0	47.3	47.7	68.8	141	142	0	31	31
2018	11	16	4	45	58	0.676	-0.112	3.474	0.013	0.01	0	43.4	44.3	72.7	131	133	0	30	30
2018	11	16	4	55	58	0.676	-0.095	3.474	0.013	0.01	0	43	43.9	70.1	131	133	0	31	31
2018	11	16	5	5	58	0.682	-0.089	3.474	0.013	0.01	0	42.6	43.9	71.8	130	132	0	31	30
2018	11	16	5	15	58	0.702	-0.079	3.474	0.01	0.007	0	46.4	46.9	72.2	139	140	0	31	31
2018	11	16	5	25	58	0.699	-0.082	3.474	0.013	0.01	0	42.6	43	72.7	129	131	0	30	31
2018	11	16	5	35	58	0.715	-0.108	3.471	0.013	0.01	0	48.2	48.6	71	142	144	0	30	31
2018	11	16	5	45	58	0.709	-0.112	3.474	0.01	0.007	0	50.7	51.6	70.1	148	150	0	30	30
2018	11	16	5	55	58	0.692	-0.112	3.471	0.01	0.007	0	43.9	44.3	72.2	132	134	0	30	31
2018	11	16	6	5	58	0.676	-0.085	3.471	0.01	0.007	0	41.7	42.1	72.2	128	129	0	31	31
2018	11	16	6	15	58	0.682	-0.125	3.471	0.01	0.007	0	41.3	41.7	71.8	126	128	0	30	31
2018	11	16	6	25	58	0.676	-0.102	3.471	0.01	0.007	0	41.7	42.1	72.2	127	129	0	30	31
2018	11	16	6	35	58	0.696	-0.089	3.471	0.01	0.007	0	41.3	41.7	72.7	127	128	0	31	31
2018	11	16	6	45	58	0.676	-0.079	3.471	0.013	0.01	0	41.3	42.1	72.2	126	128	0	30	30
2018	11	16	6	55	58	0.653	-0.092	3.471	0.016	0.013	0	41.3	41.7	72.2	126	128	0	30	31
2018	11	16	7	5	58	0.699	-0.089	3.471	0.013	0.01	0	41.3	41.7	72.7	126	128	0	30	31

Mazourka (0354)

Year	Month	Day	Hour	Minute	Second	VelocityX	VelocityY	Level	StdError1	StdError2	StdError3	SNR1	SNR2	SNR3	SignalAmp1	SignalAmp2	SignalAmp3	Noise1	Noise2
2018	11	16	7	15	58	0.692	-0.082	3.471	0.013	0.01	0	41.3	41.3	72.2	126	127	0	30	31
2018	11	16	7	25	58	0.682	-0.118	3.471	0.013	0.01	0	41.3	41.7	72.7	126	128	0	30	31
2018	11	16	7	35	58	0.669	-0.092	3.471	0.016	0.013	0	40.9	41.7	72.2	126	128	0	31	31
2018	11	16	7	45	58	0.669	-0.092	3.471	0.01	0.007	0	40.9	41.7	72.7	125	127	0	30	30
2018	11	16	7	55	58	0.696	-0.095	3.471	0.013	0.01	0	40.4	41.7	72.7	125	127	0	31	30
2018	11	16	8	5	58	0.663	-0.098	3.468	0.01	0.007	0	40.9	40.9	72.7	125	126	0	30	31
2018	11	16	8	15	58	0.709	-0.108	3.471	0.01	0.007	0	40.4	40.4	73.1	124	125	0	30	31
2018	11	16	8	25	58	0.682	-0.072	3.471	0.013	0.01	0	40	40.4	72.7	123	125	0	30	31
2018	11	16	8	35	58	0.679	-0.079	3.471	0.013	0.01	0	40	40.9	73.1	124	125	0	31	30
2018	11	16	8	45	58	0.702	-0.079	3.471	0.01	0.007	0	40	40.9	73.1	123	125	0	30	30
2018	11	16	8	55	58	0.656	-0.066	3.468	0.013	0.01	0	40	40.9	73.1	124	126	0	31	31
2018	11	16	9	5	58	0.659	-0.092	3.471	0.013	0.01	0	40.4	40.9	73.5	124	126	0	30	31
2018	11	16	9	15	58	0.682	-0.089	3.471	0.016	0.016	0	40.4	40.9	73.1	125	126	0	31	31
2018	11	16	9	25	58	0.719	-0.118	3.471	0.01	0.007	0	40.4	41.3	73.5	125	127	0	31	31
2018	11	16	9	35	58	0.679	-0.105	3.471	0.01	0.007	0	42.1	42.1	73.1	128	129	0	30	31
2018	11	16	9	45	58	0.689	-0.105	3.471	0.01	0.007	0	42.1	42.6	73.5	128	130	0	30	31
2018	11	16	9	55	58	0.692	-0.075	3.471	0.016	0.016	0	41.7	42.6	72.7	127	129	0	30	30
2018	11	16	10	5	58	0.686	-0.085	3.471	0.013	0.01	0	41.3	41.7	56.3	126	128	0	30	31
2018	11	16	10	15	58	0.705	-0.108	3.471	0.013	0.01	0	41.3	41.3	56.8	126	127	0	30	31
2018	11	16	10	25	58	0.686	-0.121	3.471	0.016	0.013	0	40.9	41.3	58.9	125	127	0	30	31
2018	11	16	10	35	58	0.682	-0.095	3.471	0.013	0.01	0	40.9	41.3	59.8	125	127	0	30	31
2018	11	16	10	45	58	0.696	-0.089	3.471	0.016	0.013	0	40	40.4	55	123	125	0	30	31
2018	11	16	10	55	58	0.699	-0.095	3.474	0.01	0.007	0	40.9	40.9	51.2	125	126	0	30	31
2018	11	16	11	5	58	0.679	-0.082	3.471	0.01	0.007	0	41.3	42.1	56.3	126	128	0	30	30
2018	11	16	11	15	58	0.715	-0.098	3.471	0.01	0.007	0	40.4	41.3	62.8	125	127	0	31	31
2018	11	16	11	25	58	0.679	-0.098	3.471	0.01	0.007	0	40.9	41.7	70.1	126	128	0	31	31
2018	11	16	11	35	58	0.663	-0.108	3.471	0.01	0.007	0	41.7	42.1	63.2	127	129	0	30	31
2018	11	16	11	45	58	0.696	-0.082	3.471	0.01	0.007	0	41.3	41.7	74.4	126	128	0	30	31
2018	11	16	11	55	58	0.686	-0.079	3.471	0.016	0.013	0	41.7	42.1	74.4	127	129	0	30	31
2018	11	16	12	5	58	0.705	-0.082	3.474	0.01	0.007	0	41.3	41.7	74.4	126	128	0	30	31
2018	11	16	12	15	58	0.699	-0.082	3.471	0.016	0.013	0	40.9	41.7	74.4	125	127	0	30	30
2018	11	16	12	25	58	0.676	-0.082	3.474	0.013	0.01	0	41.3	41.7	74	126	127	0	30	30
2018	11	16	12	35	58	0.699	-0.092	3.471	0.01	0.007	0	41.7	42.6	71.8	127	129	0	30	30
2018	11	16	12	45	58	0.699	-0.089	3.474	0.013	0.01	0	41.7	42.1	73.5	127	128	0	30	30
2018	11	16	12	55	58	0.702	-0.112	3.471	0.01	0.007	0	41.3	42.1	55.9	126	128	0	30	30
2018	11	16	13	5	58	0.696	-0.108	3.471	0.013	0.01	0	42.6	43.4	55.5	129	131	0	30	30
2018	11	16	13	15	58	0.669	-0.108	3.471	0.016	0.013	0	41.7	42.1	55.9	127	129	0	30	31
2018	11	16	13	25	58	0.702	-0.082	3.474	0.01	0.007	0	40.4	40.9	58.9	125	126	0	31	31
2018	11	16	13	35	58	0.715	-0.095	3.474	0.01	0.007	0	40	40.9	47.7	123	125	0	30	30
2018	11	16	13	45	58	0.699	-0.135	3.471	0.016	0.016	0	40	40.4	58.9	123	125	0	30	31
2018	11	16	13	55	58	0.689	-0.085	3.471	0.01	0.007	0	43.4	44.3	56.3	132	134	0	31	31
2018	11	16	14	5	58	0.699	-0.095	3.471	0.013	0.01	0	44.3	45.2	52.9	134	136	0	31	31
2018	11	16	14	15	58	0.696	-0.105	3.471	0.013	0.01	0	44.7	44.7	49.5	134	135	0	30	31
2018	11	16	14	25	58	0.689	-0.102	3.471	0.013	0.01	0	48.2	49	52	142	144	0	30	30
2018	11	16	14	35	58	0.682	-0.121	3.471	0.01	0.007	0	43.4	44.3	58.5	132	134	0	31	31
2018	11	16	14	45	58	0.673	-0.108	3.474	0.01	0.007	0	43	43.4	55.9	130	131	0	30	30

Mazourka (0354)

Year	Month	Day	Hour	Minute	Second	VelocityX	VelocityY	Level	StdError1	StdError2	StdError3	SNR1	SNR2	SNR3	SignalAmp1	SignalAmp2	SignalAmp3	Noise1	Noise2
2018	11	16	14	55	58	0.715	-0.098	3.474	0.013	0.01	0	43.4	43.9	56.8	131	132	0	30	30
2018	11	16	15	5	58	0.702	-0.102	3.474	0.01	0.007	0	42.1	42.6	57.6	129	130	0	31	31
2018	11	16	15	15	58	0.702	-0.105	3.474	0.013	0.01	0	41.7	42.6	60.2	128	129	0	31	30
2018	11	16	15	25	58	0.715	-0.105	3.474	0.02	0.016	0	42.6	43	65.8	129	131	0	30	31
2018	11	16	15	35	58	0.705	-0.148	3.474	0.01	0.007	0	42.1	43	71	128	130	0	30	30
2018	11	16	15	45	58	0.659	-0.089	3.474	0.016	0.016	0	41.7	41.7	75.7	127	128	0	30	31
2018	11	16	15	55	58	0.696	-0.105	3.474	0.013	0.01	0	41.3	42.1	75.7	126	128	0	30	30
2018	11	16	16	5	58	0.659	-0.098	3.474	0.02	0.016	0	41.3	42.1	74.8	127	129	0	31	31
2018	11	16	16	15	58	0.696	-0.072	3.478	0.016	0.013	0	42.1	42.1	75.7	128	129	0	30	31
2018	11	16	16	25	58	0.656	-0.121	3.474	0.016	0.013	0	41.3	42.1	74.8	126	128	0	30	30
2018	11	16	16	35	58	0.686	-0.082	3.474	0.01	0.007	0	40.9	40.9	74.8	125	126	0	30	31
2018	11	16	16	45	58	0.682	-0.079	3.474	0.01	0.007	0	40.9	40.9	74.8	125	126	0	30	31
2018	11	16	16	55	58	0.679	-0.056	3.478	0.01	0.007	0	40.4	41.3	75.7	124	126	0	30	30
2018	11	16	17	5	58	0.679	-0.059	3.478	0.013	0.01	0	40.4	41.3	75.3	124	126	0	30	30
2018	11	16	17	15	58	0.725	-0.052	3.478	0.01	0.007	0	40.9	41.3	75.3	125	126	0	30	30
2018	11	16	17	25	58	0.659	-0.082	3.474	0.016	0.013	0	40.9	41.7	65.8	125	127	0	30	30
2018	11	16	17	35	58	0.696	-0.095	3.478	0.013	0.01	0	40.9	41.7	74.8	125	127	0	30	30
2018	11	16	17	45	58	0.666	-0.095	3.478	0.01	0.007	0	41.3	41.7	74.4	126	128	0	30	31
2018	11	16	17	55	58	0.699	-0.079	3.478	0.013	0.01	0	41.7	41.7	74	127	128	0	30	31
2018	11	16	18	5	58	0.666	-0.085	3.478	0.013	0.01	0	41.7	42.6	74.4	127	129	0	30	30
2018	11	16	18	15	58	0.669	-0.089	3.478	0.013	0.01	0	41.7	42.6	74	127	129	0	30	30
2018	11	16	18	25	58	0.676	-0.072	3.478	0.01	0.007	0	41.7	42.6	74	127	129	0	30	30
2018	11	16	18	35	58	0.656	-0.079	3.478	0.013	0.01	0	42.1	42.6	74.4	128	130	0	30	31
2018	11	16	18	45	58	0.696	-0.046	3.478	0.013	0.01	0	41.7	42.1	74.4	127	129	0	30	31
2018	11	16	18	55	58	0.669	-0.062	3.478	0.016	0.013	0	41.7	42.6	74	127	129	0	30	30
2018	11	16	19	5	58	0.676	-0.095	3.478	0.01	0.007	0	42.1	43.4	74.4	128	131	0	30	30
2018	11	16	19	15	58	0.709	-0.089	3.478	0.013	0.01	0	43.4	43.9	74.4	131	133	0	30	31
2018	11	16	19	25	58	0.653	-0.075	3.478	0.01	0.007	0	41.7	43	74.8	128	130	0	31	30
2018	11	16	19	35	58	0.709	-0.095	3.478	0.013	0.01	0	41.7	42.1	69.7	127	129	0	30	31
2018	11	16	19	45	58	0.65	-0.095	3.478	0.013	0.01	0	42.1	43	74.4	128	130	0	30	30
2018	11	16	19	55	58	0.696	-0.092	3.478	0.013	0.01	0	42.1	42.6	74.4	128	130	0	30	31
2018	11	16	20	5	58	0.689	-0.095	3.478	0.01	0.007	0	42.1	43	74.4	128	130	0	30	30
2018	11	16	20	15	58	0.702	-0.062	3.478	0.016	0.013	0	42.6	43.9	71.4	130	132	0	31	30
2018	11	16	20	25	58	0.686	-0.098	3.478	0.013	0.01	0	42.1	43.4	74.4	128	131	0	30	30
2018	11	16	20	35	58	0.705	-0.069	3.478	0.016	0.013	0	41.7	42.6	74.4	127	129	0	30	30
2018	11	16	20	45	58	0.679	-0.066	3.478	0.016	0.013	0	41.3	42.1	74	126	129	0	30	31
2018	11	16	20	55	58	0.705	-0.079	3.478	0.01	0.007	0	41.3	42.1	74.8	126	129	0	30	31
2018	11	16	21	5	58	0.702	-0.082	3.478	0.01	0.007	0	41.3	42.1	74.8	126	128	0	30	30
2018	11	16	21	15	58	0.699	-0.075	3.478	0.013	0.01	0	44.3	45.2	74	133	135	0	30	30
2018	11	16	21	25	58	0.686	-0.095	3.478	0.013	0.01	0	43.9	44.3	74.8	132	134	0	30	31
2018	11	16	21	35	58	0.689	-0.092	3.478	0.013	0.01	0	42.1	43.4	74	128	131	0	30	30
2018	11	16	21	45	58	0.702	-0.115	3.478	0.016	0.013	0	43.9	44.7	72.2	132	134	0	30	30
2018	11	16	21	55	58	0.676	-0.095	3.478	0.016	0.013	0	42.1	43.4	74.4	128	131	0	30	30
2018	11	16	22	5	58	0.719	-0.072	3.478	0.013	0.01	0	41.7	42.6	74	127	129	0	30	30
2018	11	16	22	15	58	0.689	-0.092	3.478	0.013	0.01	0	40.9	42.6	73.5	126	129	0	31	30
2018	11	16	22	25	58	0.663	-0.095	3.478	0.016	0.013	0	41.3	41.7	74	126	128	0	30	31

Mazourka (0354)

Year	Month	Day	Hour	Minute	Second	VelocityX	VelocityY	Level	StdError1	StdError2	StdError3	SNR1	SNR2	SNR3	SignalAmp1	SignalAmp2	SignalAmp3	Noise1	Noise2
2018	11	16	22	35	58	0.709	-0.118	3.478	0.013	0.01	0	41.3	42.1	73.5	126	128	0	30	30
2018	11	16	22	45	58	0.692	-0.121	3.478	0.016	0.013	0	41.3	42.1	74	126	128	0	30	30
2018	11	16	22	55	58	0.722	-0.092	3.478	0.013	0.01	0	42.1	42.6	73.1	128	130	0	30	31
2018	11	16	23	5	58	0.679	-0.098	3.474	0.01	0.007	0	41.3	42.6	74	126	129	0	30	30
2018	11	16	23	15	58	0.682	-0.121	3.474	0.01	0.007	0	40.9	42.1	73.1	125	128	0	30	30
2018	11	16	23	25	58	0.709	-0.095	3.474	0.013	0.01	0	41.3	41.7	73.1	126	128	0	30	31
2018	11	16	23	35	58	0.715	-0.118	3.474	0.013	0.01	0	40.9	42.1	73.5	126	128	0	31	30
2018	11	16	23	45	58	0.689	-0.102	3.474	0.01	0.007	0	40.9	42.1	73.5	126	129	0	31	31
2018	11	16	23	55	58	0.696	-0.095	3.474	0.016	0.013	0	40.9	42.1	73.5	126	129	0	31	31
2018	11	17	0	5	58	0.673	-0.112	3.474	0.016	0.013	0	40.9	42.6	74	126	129	0	31	30
2018	11	17	0	15	58	0.705	-0.098	3.474	0.01	0.007	0	45.2	46	73.1	135	138	0	30	31
2018	11	17	0	25	58	0.676	-0.089	3.474	0.013	0.01	0	45.2	46.4	61.5	135	138	0	30	30
2018	11	17	0	35	58	0.679	-0.125	3.474	0.016	0.013	0	47.3	48.6	73.5	140	143	0	30	30
2018	11	17	0	45	58	0.679	-0.135	3.474	0.01	0.007	0	45.2	45.6	71	135	137	0	30	31
2018	11	17	0	55	58	0.715	-0.105	3.474	0.016	0.013	0	46.9	47.7	70.1	139	142	0	30	31
2018	11	17	1	5	58	0.702	-0.092	3.474	0.013	0.01	0	48.6	49.9	61.5	144	147	0	31	31
2018	11	17	1	15	58	0.682	-0.092	3.474	0.01	0.007	0	45.2	46.4	73.5	135	138	0	30	30
2018	11	17	1	25	58	0.686	-0.072	3.474	0.013	0.01	0	43	43.4	74	130	132	0	30	31
2018	11	17	1	35	58	0.692	-0.092	3.474	0.016	0.013	0	41.7	42.1	74	127	129	0	30	31
2018	11	17	1	45	58	0.682	-0.118	3.474	0.016	0.013	0	41.3	42.1	74	127	129	0	31	31
2018	11	17	1	55	58	0.686	-0.121	3.474	0.01	0.007	0	42.1	43	74.4	128	130	0	30	30
2018	11	17	2	5	58	0.702	-0.112	3.471	0.01	0.007	0	42.1	43.4	73.1	128	131	0	30	30
2018	11	17	2	15	58	0.679	-0.125	3.471	0.013	0.01	0	43.4	43.9	73.1	131	133	0	30	31
2018	11	17	2	25	58	0.653	-0.089	3.471	0.01	0.007	0	43	44.3	73.5	130	133	0	30	30
2018	11	17	2	35	58	0.673	-0.102	3.471	0.01	0.007	0	43.4	44.3	70.1	131	134	0	30	31
2018	11	17	2	45	58	0.702	-0.118	3.471	0.01	0.007	0	42.1	43	67.9	128	130	0	30	30
2018	11	17	2	55	58	0.673	-0.108	3.471	0.01	0.007	0	41.3	43	71.4	127	130	0	31	30
2018	11	17	3	5	58	0.699	-0.115	3.471	0.016	0.013	0	43.4	44.3	71.8	131	133	0	30	30
2018	11	17	3	15	58	0.712	-0.115	3.471	0.013	0.01	0	45.2	46	70.5	135	137	0	30	30
2018	11	17	3	25	58	0.663	-0.131	3.471	0.016	0.013	0	46	46.9	73.5	137	139	0	30	30
2018	11	17	3	35	58	0.686	-0.121	3.471	0.01	0.007	0	43.4	43.9	71.4	131	133	0	30	31
2018	11	17	3	45	58	0.679	-0.092	3.471	0.01	0.007	0	43	43.4	72.2	130	132	0	30	31
2018	11	17	3	55	58	0.705	-0.105	3.471	0.01	0.007	0	45.2	46	73.5	135	137	0	30	30
2018	11	17	4	5	58	0.709	-0.095	3.471	0.01	0.007	0	43.4	44.3	74	131	133	0	30	30
2018	11	17	4	15	58	0.673	-0.092	3.468	0.013	0.01	0	42.6	43.9	73.5	130	133	0	31	31
2018	11	17	4	25	58	0.709	-0.108	3.471	0.013	0.01	0	43	43.4	74	130	132	0	30	31
2018	11	17	4	35	58	0.702	-0.066	3.468	0.01	0.007	0	45.6	46	74	136	138	0	30	31
2018	11	17	4	45	58	0.699	-0.115	3.471	0.01	0.007	0	42.1	43	74	128	131	0	30	31
2018	11	17	4	55	58	0.709	-0.105	3.468	0.01	0.007	0	44.3	45.2	71	133	135	0	30	30
2018	11	17	5	5	58	0.702	-0.095	3.468	0.013	0.01	0	43	43.4	73.1	130	133	0	30	32
2018	11	17	5	15	58	0.696	-0.082	3.468	0.01	0.007	0	44.7	46	69.7	134	137	0	30	30
2018	11	17	5	25	58	0.709	-0.115	3.468	0.016	0.013	0	50.7	52	72.2	148	151	0	30	30
2018	11	17	5	35	58	0.696	-0.108	3.468	0.013	0.01	0	48.6	49.5	72.2	143	146	0	30	31
2018	11	17	5	45	58	0.696	-0.105	3.468	0.01	0.007	0	47.7	49	72.2	141	144	0	30	30
2018	11	17	5	55	58	0.696	-0.108	3.468	0.01	0.007	0	41.7	43.4	73.1	128	131	0	31	30
2018	11	17	6	5	58	0.666	-0.059	3.468	0.01	0.007	0	42.6	43.9	73.5	129	132	0	30	30

Mazourka (0354)

Year	Month	Day	Hour	Minute	Second	VelocityX	VelocityY	Level	StdError1	StdError2	StdError3	SNR1	SNR2	SNR3	SignalAmp1	SignalAmp2	SignalAmp3	Noise1	Noise2
2018	11	17	6	15	58	0.686	-0.128	3.468	0.013	0.01	0	41.7	43	72.7	127	130	0	30	30
2018	11	17	6	25	58	0.719	-0.108	3.468	0.013	0.01	0	41.3	41.7	65.8	126	129	0	30	32
2018	11	17	6	35	58	0.702	-0.112	3.468	0.01	0.007	0	41.3	42.6	73.5	126	129	0	30	30
2018	11	17	6	45	58	0.689	-0.079	3.468	0.016	0.013	0	41.3	42.6	73.5	126	129	0	30	30
2018	11	17	6	55	58	0.709	-0.089	3.465	0.016	0.013	0	40.9	41.7	67.9	125	128	0	30	31
2018	11	17	7	5	58	0.686	-0.069	3.465	0.01	0.007	0	40.9	41.7	68.8	125	128	0	30	31
2018	11	17	7	15	58	0.699	-0.098	3.465	0.013	0.01	0	40.9	42.1	72.7	125	128	0	30	30
2018	11	17	7	25	58	0.679	-0.108	3.465	0.01	0.007	0	40.9	41.7	73.5	125	128	0	30	31
2018	11	17	7	35	58	0.666	-0.105	3.465	0.01	0.007	0	41.7	42.1	73.5	127	129	0	30	31
2018	11	17	7	45	58	0.679	-0.095	3.465	0.013	0.01	0	41.7	42.6	74	127	130	0	30	31
2018	11	17	7	55	58	0.712	-0.131	3.465	0.016	0.013	0	41.7	42.1	71	127	129	0	30	31
2018	11	17	8	5	58	0.692	-0.095	3.465	0.01	0.007	0	40.9	41.7	74.4	125	128	0	30	31
2018	11	17	8	15	58	0.705	-0.089	3.465	0.013	0.01	0	40	41.3	71	124	127	0	31	31
2018	11	17	8	25	58	0.669	-0.128	3.465	0.01	0.007	0	40.4	40.9	72.2	124	126	0	30	31
2018	11	17	8	35	58	0.715	-0.079	3.465	0.013	0.01	0	40	40.9	73.5	124	126	0	31	31
2018	11	17	8	45	58	0.692	-0.092	3.465	0.013	0.01	0	40	40.4	74	123	125	0	30	31
2018	11	17	8	55	58	0.686	-0.105	3.465	0.01	0.007	0	40	40.9	74	123	126	0	30	31
2018	11	17	9	5	58	0.666	-0.102	3.465	0.01	0.007	0	40	40.9	74.4	123	126	0	30	31
2018	11	17	9	15	58	0.653	-0.098	3.468	0.016	0.013	0	41.3	43	74.4	127	130	0	31	30
2018	11	17	9	25	58	0.702	-0.112	3.468	0.013	0.01	0	41.3	42.1	74.4	127	129	0	31	31
2018	11	17	9	35	58	0.669	-0.108	3.468	0.01	0.007	0	40.4	42.1	74.4	125	128	0	31	30
2018	11	17	9	45	58	0.653	-0.105	3.468	0.013	0.01	0	42.1	42.6	74	128	130	0	30	31
2018	11	17	9	55	58	0.682	-0.092	3.468	0.01	0.007	0	43.9	44.3	74.4	132	134	0	30	31
2018	11	17	10	5	58	0.686	-0.092	3.468	0.01	0.007	0	45.2	46.9	73.5	136	139	0	31	30
2018	11	17	10	15	58	0.738	-0.069	3.468	0.01	0.007	0	44.3	45.2	74	133	135	0	30	30
2018	11	17	10	25	58	0.686	-0.069	3.468	0.013	0.01	0	44.7	45.6	74	134	137	0	30	31
2018	11	17	10	35	58	0.666	-0.102	3.468	0.01	0.007	0	43.4	44.7	73.5	132	134	0	31	30
2018	11	17	10	45	58	0.682	-0.092	3.468	0.01	0.007	0	43	44.3	73.1	131	133	0	31	30
2018	11	17	10	55	58	0.699	-0.105	3.468	0.013	0.01	0	41.7	42.6	72.7	128	130	0	31	31
2018	11	17	11	5	58	0.722	-0.098	3.468	0.013	0.01	0	41.7	42.6	64.9	127	129	0	30	30
2018	11	17	11	15	58	0.692	-0.095	3.468	0.016	0.013	0	42.1	42.6	61.9	128	130	0	30	31
2018	11	17	11	25	58	0.686	-0.128	3.468	0.016	0.013	0	40.4	41.3	73.5	124	127	0	30	31
2018	11	17	11	35	58	0.702	-0.102	3.468	0.01	0.007	0	40	40.9	74.4	123	126	0	30	31
2018	11	17	11	45	58	0.689	-0.092	3.471	0.01	0.007	0	39.6	40.4	70.5	122	125	0	30	31
2018	11	17	11	55	58	0.686	-0.141	3.471	0.01	0.007	0	39.6	40.4	67.1	123	125	0	31	31
2018	11	17	12	5	58	0.696	-0.115	3.471	0.016	0.013	0	39.1	40	72.2	121	124	0	30	31
2018	11	17	12	15	58	0.669	-0.105	3.471	0.01	0.007	0	40.9	41.3	74	125	127	0	30	31
2018	11	17	12	25	58	0.699	-0.079	3.471	0.01	0.007	0	41.3	42.1	73.5	126	128	0	30	30
2018	11	17	12	35	58	0.719	-0.085	3.471	0.01	0.007	0	42.1	43	67.9	128	131	0	30	31
2018	11	17	12	45	58	0.679	-0.115	3.471	0.016	0.013	0	40.9	42.1	67.5	125	128	0	30	30
2018	11	17	12	55	58	0.699	-0.115	3.471	0.01	0.007	0	41.3	41.7	56.3	126	128	0	30	31
2018	11	17	13	5	58	0.689	-0.108	3.471	0.016	0.013	0	40	41.3	74	124	126	0	31	30
2018	11	17	13	15	58	0.715	-0.105	3.471	0.01	0.007	0	40	41.3	72.2	124	126	0	31	30
2018	11	17	13	25	58	0.679	-0.079	3.471	0.01	0.007	0	40.4	41.3	74	124	126	0	30	30
2018	11	17	13	35	58	0.705	-0.118	3.471	0.013	0.01	0	40.4	41.3	65.4	124	127	0	30	31
2018	11	17	13	45	58	0.702	-0.092	3.471	0.013	0.01	0	41.7	42.1	74.4	127	129	0	30	31

Mazourka (0354)

Year	Month	Day	Hour	Minute	Second	VelocityX	VelocityY	Level	StdError1	StdError2	StdError3	SNR1	SNR2	SNR3	SignalAmp1	SignalAmp2	SignalAmp3	Noise1	Noise2
2018	11	17	13	55	58	0.699	-0.105	3.471	0.013	0.01	0	42.1	42.6	73.5	128	130	0	30	31
2018	11	17	14	5	58	0.676	-0.085	3.471	0.01	0.007	0	42.6	43.4	61.9	129	132	0	30	31
2018	11	17	14	15	58	0.712	-0.105	3.471	0.013	0.01	0	44.7	46	66.7	135	137	0	31	30
2018	11	17	14	25	58	0.682	-0.085	3.471	0.013	0.01	0	44.3	45.2	66.2	133	135	0	30	30
2018	11	17	14	35	58	0.705	-0.108	3.471	0.013	0.01	0	42.6	43	73.5	129	131	0	30	31
2018	11	17	14	45	58	0.673	-0.092	3.471	0.01	0.007	0	41.7	42.1	73.5	127	129	0	30	31
2018	11	17	14	55	58	0.666	-0.085	3.471	0.013	0.01	0	42.1	43	73.1	128	131	0	30	31
2018	11	17	15	5	58	0.663	-0.089	3.471	0.013	0.01	0	42.6	43.4	73.5	130	132	0	31	31
2018	11	17	15	15	58	0.702	-0.102	3.471	0.01	0.007	0	42.1	43.4	73.1	128	131	0	30	30
2018	11	17	15	25	58	0.728	-0.092	3.471	0.013	0.01	0	43	43.9	74	130	133	0	30	31
2018	11	17	15	35	58	0.686	-0.079	3.471	0.016	0.013	0	41.7	42.6	74	127	129	0	30	30
2018	11	17	15	45	58	0.699	-0.105	3.474	0.016	0.016	0	42.1	43	74	128	130	0	30	30
2018	11	17	15	55	58	0.676	-0.066	3.471	0.013	0.01	0	40.9	42.1	74	125	128	0	30	30
2018	11	17	16	5	58	0.715	-0.079	3.474	0.013	0.01	0	40	40.9	73.5	124	126	0	31	31
2018	11	17	16	15	58	0.666	-0.079	3.474	0.01	0.007	0	39.1	40.9	74	122	125	0	31	30
2018	11	17	16	25	58	0.682	-0.095	3.474	0.01	0.007	0	39.6	40	73.1	122	124	0	30	31
2018	11	17	16	35	58	0.686	-0.108	3.474	0.013	0.01	0	39.6	40	65.8	122	124	0	30	31
2018	11	17	16	45	58	0.692	-0.095	3.474	0.016	0.013	0	39.1	40	73.1	122	124	0	31	31
2018	11	17	16	55	58	0.696	-0.098	3.474	0.013	0.01	0	40	40.4	73.1	123	125	0	30	31
2018	11	17	17	5	58	0.679	-0.085	3.474	0.013	0.01	0	40	40.9	73.1	123	125	0	30	30
2018	11	17	17	15	58	0.689	-0.085	3.474	0.01	0.007	0	40.9	42.1	73.1	125	128	0	30	30
2018	11	17	17	25	58	0.692	-0.079	3.474	0.016	0.013	0	40	41.3	73.5	124	126	0	31	30
2018	11	17	17	35	58	0.682	-0.112	3.474	0.01	0.007	0	40.9	41.7	73.1	125	127	0	30	30
2018	11	17	17	45	58	0.705	-0.095	3.474	0.01	0.007	0	40.4	41.7	73.1	125	127	0	31	30
2018	11	17	17	55	58	0.699	-0.092	3.474	0.016	0.013	0	40.9	42.1	72.7	125	128	0	30	30
2018	11	17	18	5	58	0.709	-0.089	3.474	0.013	0.01	0	40.4	42.1	73.1	125	128	0	31	30
2018	11	17	18	15	58	0.702	-0.072	3.474	0.016	0.013	0	40.9	41.3	72.7	125	127	0	30	31
2018	11	17	18	25	58	0.692	-0.092	3.474	0.013	0.01	0	41.3	41.7	73.5	126	128	0	30	31
2018	11	17	18	35	58	0.689	-0.056	3.474	0.01	0.007	0	41.3	41.7	72.7	126	128	0	30	31
2018	11	17	18	45	58	0.715	-0.095	3.474	0.01	0.007	0	40.9	42.1	73.1	126	128	0	31	30
2018	11	17	18	55	58	0.709	-0.056	3.474	0.01	0.007	0	40.9	41.7	73.5	126	128	0	31	31
2018	11	17	19	5	58	0.709	-0.098	3.474	0.016	0.013	0	41.3	41.7	73.1	126	128	0	30	31
2018	11	17	19	15	58	0.686	-0.082	3.474	0.016	0.013	0	42.6	43.9	72.2	129	132	0	30	30
2018	11	17	19	25	58	0.722	-0.069	3.474	0.013	0.01	0	41.7	42.1	73.1	127	129	0	30	31
2018	11	17	19	35	58	0.682	-0.108	3.474	0.016	0.016	0	42.1	42.6	72.2	128	130	0	30	31
2018	11	17	19	45	58	0.689	-0.092	3.474	0.01	0.007	0	41.7	42.6	73.1	127	129	0	30	30
2018	11	17	19	55	58	0.656	-0.095	3.474	0.01	0.007	0	41.7	42.6	72.7	127	129	0	30	30
2018	11	17	20	5	58	0.656	-0.102	3.474	0.01	0.007	0	41.3	41.7	72.7	126	128	0	30	31
2018	11	17	20	15	58	0.709	-0.112	3.474	0.013	0.01	0	42.1	42.6	72.7	128	130	0	30	31
2018	11	17	20	25	58	0.682	-0.079	3.474	0.016	0.013	0	41.3	42.1	72.2	127	129	0	31	31
2018	11	17	20	35	58	0.712	-0.095	3.474	0.01	0.007	0	41.3	41.7	72.7	126	128	0	30	31
2018	11	17	20	45	58	0.702	-0.066	3.474	0.01	0.007	0	41.3	43	72.7	127	130	0	31	30
2018	11	17	20	55	58	0.669	-0.072	3.474	0.01	0.007	0	41.7	43	72.7	127	130	0	30	30
2018	11	17	21	5	58	0.682	-0.095	3.474	0.01	0.007	0	40.9	42.1	72.7	126	128	0	31	30
2018	11	17	21	15	58	0.686	-0.108	3.474	0.016	0.013	0	41.3	42.1	72.2	126	128	0	30	30
2018	11	17	21	25	58	0.715	-0.085	3.474	0.013	0.01	0	41.3	41.7	72.7	126	128	0	30	31

Mazourka (0354)

Year	Month	Day	Hour	Minute	Second	VelocityX	VelocityY	Level	StdError1	StdError2	StdError3	SNR1	SNR2	SNR3	SignalAmp1	SignalAmp2	SignalAmp3	Noise1	Noise2
2018	11	17	21	35	58	0.666	-0.062	3.474	0.013	0.01	0	41.3	41.7	72.7	126	128	0	30	31
2018	11	17	21	45	58	0.715	-0.095	3.474	0.01	0.007	0	41.3	42.6	72.7	127	129	0	31	30
2018	11	17	21	55	58	0.666	-0.112	3.471	0.013	0.01	0	41.3	41.7	73.1	126	128	0	30	31
2018	11	17	22	5	58	0.663	-0.108	3.474	0.013	0.01	0	41.7	43	73.1	127	130	0	30	30
2018	11	17	22	15	58	0.679	-0.056	3.471	0.016	0.013	0	42.6	43.9	72.2	129	132	0	30	30
2018	11	17	22	25	58	0.699	-0.092	3.471	0.02	0.016	0	42.1	42.6	72.7	128	130	0	30	31
2018	11	17	22	35	58	0.712	-0.105	3.471	0.01	0.007	0	41.7	42.6	72.2	127	129	0	30	30
2018	11	17	22	45	58	0.712	-0.105	3.471	0.01	0.007	0	41.3	42.1	72.2	126	129	0	30	31
2018	11	17	22	55	58	0.705	-0.102	3.471	0.016	0.013	0	41.3	42.1	72.7	126	128	0	30	30
2018	11	17	23	5	58	0.682	-0.085	3.471	0.01	0.007	0	41.7	42.6	71.8	127	129	0	30	30
2018	11	17	23	15	58	0.696	-0.108	3.471	0.016	0.013	0	43	44.3	70.1	130	133	0	30	30
2018	11	17	23	25	58	0.682	-0.121	3.471	0.016	0.013	0	46.4	47.3	71	138	140	0	30	30
2018	11	17	23	35	58	0.702	-0.095	3.471	0.01	0.007	0	44.7	46	71.8	134	137	0	30	30
2018	11	17	23	45	58	0.686	-0.079	3.468	0.013	0.01	0	46.4	47.3	70.5	138	140	0	30	30
2018	11	17	23	55	58	0.696	-0.079	3.468	0.013	0.01	0	46	46	71	136	138	0	29	31
2018	11	18	0	5	58	0.659	-0.082	3.468	0.01	0.007	0	46.4	47.7	71	139	142	0	31	31
2018	11	18	0	15	58	0.673	-0.095	3.468	0.01	0.007	0	46	46.9	70.5	137	140	0	30	31
2018	11	18	0	25	58	0.712	-0.095	3.468	0.01	0.007	0	46.4	46.9	71	138	140	0	30	31
2018	11	18	0	35	58	0.699	-0.121	3.468	0.01	0.007	0	44.3	45.6	70.5	133	136	0	30	30
2018	11	18	0	45	58	0.679	-0.095	3.468	0.01	0.007	0	45.2	46	70.1	135	138	0	30	31
2018	11	18	0	55	58	0.692	-0.118	3.465	0.01	0.007	0	44.7	45.2	71	134	136	0	30	31
2018	11	18	1	5	58	0.696	-0.108	3.465	0.01	0.007	0	46.4	46.9	70.1	138	140	0	30	31
2018	11	18	1	15	58	0.692	-0.085	3.465	0.01	0.007	0	46	46.9	70.1	137	140	0	30	31
2018	11	18	1	25	58	0.663	-0.121	3.465	0.01	0.007	0	44.7	46.4	65.4	135	138	0	31	30
2018	11	18	1	35	58	0.692	-0.085	3.465	0.016	0.016	0	45.2	45.6	68.4	135	137	0	30	31
2018	11	18	1	45	58	0.702	-0.079	3.465	0.01	0.007	0	45.6	46.9	69.7	136	139	0	30	30
2018	11	18	1	55	58	0.679	-0.082	3.465	0.01	0.007	0	45.2	46	70.1	135	138	0	30	31
2018	11	18	2	5	58	0.702	-0.118	3.461	0.013	0.01	0	43	43.9	66.7	131	133	0	31	31
2018	11	18	2	15	58	0.686	-0.095	3.461	0.01	0.007	0	45.2	46.4	67.9	135	138	0	30	30
2018	11	18	2	25	58	0.682	-0.102	3.461	0.013	0.01	0	45.2	46	69.7	135	138	0	30	31
2018	11	18	2	35	58	0.659	-0.092	3.461	0.01	0.007	0	43.4	44.3	70.5	131	134	0	30	31
2018	11	18	2	45	58	0.669	-0.082	3.461	0.013	0.01	0	41.7	43	71	128	131	0	31	31
2018	11	18	2	55	58	0.686	-0.098	3.461	0.013	0.01	0	43.4	44.7	64.1	132	134	0	31	30
2018	11	18	3	5	58	0.689	-0.089	3.461	0.01	0.007	0	44.3	45.2	70.1	133	136	0	30	31
2018	11	18	3	15	58	0.692	-0.095	3.461	0.016	0.013	0	43	43.9	71	130	133	0	30	31
2018	11	18	3	25	58	0.663	-0.092	3.461	0.013	0.01	0	42.6	43.9	71.8	130	133	0	31	31
2018	11	18	3	35	58	0.705	-0.079	3.461	0.01	0.007	0	43	43.9	69.2	130	132	0	30	30
2018	11	18	3	45	58	0.673	-0.069	3.461	0.013	0.01	0	44.3	44.7	69.7	133	135	0	30	31
2018	11	18	3	55	58	0.705	-0.079	3.461	0.01	0.007	0	43	44.3	68.8	130	133	0	30	30
2018	11	18	4	5	58	0.722	-0.108	3.461	0.016	0.013	0	43.4	44.7	67.9	131	134	0	30	30
2018	11	18	4	15	58	0.676	-0.092	3.461	0.016	0.013	0	48.2	49	71	142	145	0	30	31
2018	11	18	4	25	58	0.676	-0.095	3.461	0.01	0.007	0	43	43.9	68.4	131	133	0	31	31
2018	11	18	4	35	58	0.682	-0.105	3.461	0.01	0.007	0	43.9	44.7	71.8	132	135	0	30	31
2018	11	18	4	45	58	0.712	-0.079	3.461	0.013	0.01	0	44.3	45.6	71	133	136	0	30	30
2018	11	18	4	55	58	0.682	-0.108	3.461	0.013	0.01	0	42.1	42.6	72.2	128	130	0	30	31
2018	11	18	5	5	58	0.712	-0.092	3.461	0.016	0.013	0	41.7	42.6	71.8	128	130	0	31	31

Mazourka (0354)

Year	Month	Day	Hour	Minute	Second	VelocityX	VelocityY	Level	StdError1	StdError2	StdError3	SNR1	SNR2	SNR3	SignalAmp1	SignalAmp2	SignalAmp3	Noise1	Noise2
2018	11	18	5	15	58	0.686	-0.075	3.458	0.013	0.01	0	42.1	43	71.8	128	131	0	30	31
2018	11	18	5	25	58	0.653	-0.079	3.458	0.013	0.01	0	41.7	41.7	72.2	127	129	0	30	32
2018	11	18	5	35	58	0.686	-0.069	3.458	0.01	0.007	0	40.9	42.1	72.2	126	129	0	31	31
2018	11	18	5	45	58	0.679	-0.092	3.461	0.01	0.007	0	42.1	43.4	71.8	128	131	0	30	30
2018	11	18	5	55	58	0.663	-0.092	3.458	0.013	0.01	0	45.2	46	71.8	135	137	0	30	30
2018	11	18	6	5	58	0.682	-0.075	3.458	0.01	0.007	0	46.4	47.3	64.1	138	141	0	30	31
2018	11	18	6	15	58	0.663	-0.115	3.458	0.01	0.007	0	45.6	46.4	70.1	137	139	0	31	31
2018	11	18	6	25	58	0.676	-0.075	3.455	0.01	0.007	0	45.6	46	63.6	136	138	0	30	31
2018	11	18	6	35	58	0.702	-0.079	3.455	0.01	0.007	0	46	47.3	70.1	138	141	0	31	31
2018	11	18	6	45	58	0.666	-0.095	3.455	0.01	0.007	0	47.3	48.2	69.2	140	143	0	30	31
2018	11	18	6	55	58	0.65	-0.118	3.455	0.013	0.01	0	43.9	45.2	70.1	133	135	0	31	30
2018	11	18	7	5	58	0.702	-0.112	3.451	0.01	0.007	0	43.9	45.2	69.7	133	135	0	31	30
2018	11	18	7	15	58	0.692	-0.089	3.448	0.01	0.007	0	43.4	44.7	70.1	132	135	0	31	31
2018	11	18	7	25	58	0.679	-0.092	3.448	0.013	0.01	0	43.4	44.3	69.7	131	134	0	30	31
2018	11	18	7	35	58	0.682	-0.079	3.445	0.016	0.013	0	43	44.7	70.5	131	134	0	31	30
2018	11	18	7	45	58	0.653	-0.092	3.442	0.016	0.013	0	45.2	45.6	70.5	135	137	0	30	31
2018	11	18	7	55	58	0.663	-0.062	3.442	0.01	0.007	0	44.7	45.2	70.5	134	136	0	30	31
2018	11	18	8	5	58	0.653	-0.121	3.442	0.016	0.013	0	44.3	45.2	70.5	133	136	0	30	31
2018	11	18	8	15	58	0.663	-0.092	3.442	0.01	0.007	0	42.6	43	71	129	132	0	30	32
2018	11	18	8	25	58	0.64	-0.082	3.438	0.013	0.01	0	43	43.9	70.1	131	133	0	31	31
2018	11	18	8	35	58	0.679	-0.089	3.438	0.01	0.007	0	42.1	43.4	71.4	128	131	0	30	30
2018	11	18	8	45	58	0.636	-0.098	3.438	0.013	0.01	0	42.1	43	72.2	129	131	0	31	31
2018	11	18	8	55	58	0.673	-0.098	3.438	0.013	0.01	0	40.9	42.1	72.2	126	128	0	31	30
2018	11	18	9	5	58	0.696	-0.105	3.438	0.013	0.01	0	40.4	41.7	72.7	124	127	0	30	30
2018	11	18	9	15	58	0.666	-0.108	3.438	0.013	0.01	0	40.9	42.1	72.7	126	129	0	31	31
2018	11	18	9	25	58	0.663	-0.066	3.438	0.013	0.01	0	41.7	42.1	73.5	127	129	0	30	31
2018	11	18	9	35	58	0.64	-0.085	3.438	0.01	0.007	0	42.1	43.4	73.1	129	131	0	31	30
2018	11	18	9	45	58	0.663	-0.092	3.438	0.01	0.007	0	40.9	42.1	72.7	126	128	0	31	30
2018	11	18	9	55	58	0.699	-0.115	3.435	0.01	0.007	0	42.6	43	72.7	129	131	0	30	31
2018	11	18	10	5	58	0.676	-0.112	3.435	0.01	0.007	0	43.9	45.2	70.5	132	135	0	30	30
2018	11	18	10	15	58	0.682	-0.121	3.435	0.01	0.007	0	42.6	43	73.1	129	131	0	30	31
2018	11	18	10	25	58	0.663	-0.092	3.435	0.013	0.01	0	39.6	40.9	72.7	123	126	0	31	31
2018	11	18	10	35	58	0.666	-0.108	3.435	0.016	0.013	0	40	40.9	65.8	123	126	0	30	31
2018	11	18	10	45	58	0.705	-0.118	3.435	0.013	0.01	0	39.1	40	66.7	121	124	0	30	31
2018	11	18	10	55	58	0.725	-0.105	3.435	0.013	0.01	0	39.1	40	69.7	121	124	0	30	31
2018	11	18	11	5	58	0.709	-0.118	3.435	0.013	0.01	0	39.1	40	67.1	121	124	0	30	31
2018	11	18	11	15	58	0.686	-0.072	3.435	0.013	0.01	0	38.7	40	74	121	123	0	31	30
2018	11	18	11	25	58	0.663	-0.089	3.435	0.01	0.007	0	38.7	40	74	121	123	0	31	30
2018	11	18	11	35	58	0.63	-0.082	3.435	0.016	0.016	0	39.1	39.6	68.4	121	123	0	30	31
2018	11	18	11	45	58	0.686	-0.092	3.435	0.013	0.01	0	38.3	39.6	70.5	120	123	0	31	31
2018	11	18	11	55	58	0.666	-0.079	3.435	0.01	0.007	0	44.3	44.7	65.8	133	135	0	30	31
2018	11	18	12	5	58	0.686	-0.098	3.435	0.013	0.01	0	41.7	43	73.5	127	130	0	30	30
2018	11	18	12	15	58	0.676	-0.079	3.435	0.01	0.007	0	41.7	42.1	73.1	127	129	0	30	31
2018	11	18	12	25	58	0.699	-0.112	3.435	0.016	0.013	0	40	41.7	74	123	128	0	30	31
2018	11	18	12	35	58	0.682	-0.092	3.435	0.013	0.01	0	40.4	41.7	72.7	124	128	0	30	31
2018	11	18	12	45	58	0.686	-0.102	3.435	0.016	0.013	0	41.7	43	73.5	127	131	0	30	31

Mazourka (0354)

Year	Month	Day	Hour	Minute	Second	VelocityX	VelocityY	Level	StdError1	StdError2	StdError3	SNR1	SNR2	SNR3	SignalAmp1	SignalAmp2	SignalAmp3	Noise1	Noise2
2018	11	18	12	55	58	0.666	-0.102	3.435	0.016	0.013	0	42.6	43.9	73.5	129	133	0	30	31
2018	11	18	13	5	58	0.679	-0.115	3.435	0.013	0.01	0	47.7	48.6	72.7	140	144	0	29	31
2018	11	18	13	15	58	0.699	-0.105	3.435	0.013	0.01	0	45.6	46.9	72.7	136	140	0	30	31
2018	11	18	13	25	58	0.682	-0.069	3.435	0.01	0.007	0	41.3	42.6	73.1	126	129	0	30	30
2018	11	18	13	35	58	0.709	-0.075	3.438	0.01	0.007	0	42.6	43.9	74	129	133	0	30	31
2018	11	18	13	45	58	0.669	-0.092	3.435	0.01	0.007	0	44.7	46	74.4	134	137	0	30	30
2018	11	18	13	55	58	0.666	-0.095	3.435	0.013	0.01	0	43	44.7	74.4	131	135	0	31	31
2018	11	18	14	5	58	0.676	-0.092	3.438	0.013	0.01	0	47.7	49.5	73.5	142	146	0	31	31
2018	11	18	14	15	58	0.696	-0.072	3.435	0.01	0.007	0	44.3	46.4	74.4	134	138	0	31	30
2018	11	18	14	25	58	0.676	-0.079	3.438	0.013	0.01	0	43	43.9	74.8	130	133	0	30	31
2018	11	18	14	35	58	0.653	-0.115	3.438	0.013	0.01	0	42.1	42.6	74.8	128	130	0	30	31
2018	11	18	14	45	58	0.679	-0.115	3.438	0.01	0.007	0	40.9	42.1	74.4	125	128	0	30	30
2018	11	18	14	55	58	0.676	-0.098	3.438	0.013	0.01	0	41.3	42.1	74.8	126	129	0	30	31
2018	11	18	15	5	58	0.709	-0.105	3.438	0.01	0.007	0	40	41.3	74	124	127	0	31	31
2018	11	18	15	15	58	0.699	-0.135	3.438	0.013	0.01	0	40	41.3	74.8	123	127	0	30	31
2018	11	18	15	25	58	0.679	-0.089	3.438	0.013	0.01	0	40	40.9	74.8	123	126	0	30	31
2018	11	18	15	35	58	0.682	-0.105	3.438	0.013	0.01	0	40	40.9	74.8	123	126	0	30	31
2018	11	18	15	45	58	0.673	-0.085	3.438	0.016	0.013	0	40	41.3	74.8	123	126	0	30	30
2018	11	18	15	55	58	0.705	-0.066	3.438	0.013	0.01	0	39.6	40.9	74.4	122	125	0	30	30
2018	11	18	16	5	58	0.689	-0.072	3.438	0.016	0.016	0	39.1	40	74.4	121	124	0	30	31
2018	11	18	16	15	58	0.702	-0.098	3.438	0.01	0.007	0	39.1	40.4	74.4	121	124	0	30	30
2018	11	18	16	25	58	0.689	-0.095	3.438	0.013	0.01	0	39.1	40	74.4	121	124	0	30	31
2018	11	18	16	35	58	0.653	-0.059	3.438	0.016	0.013	0	39.6	40	74.4	121	124	0	29	31
2018	11	18	16	45	58	0.676	-0.112	3.438	0.01	0.007	0	39.1	40.4	74.4	121	124	0	30	30
2018	11	18	16	55	58	0.653	-0.089	3.438	0.01	0.007	0	39.1	40	74	121	124	0	30	31
2018	11	18	17	5	58	0.65	-0.085	3.438	0.01	0.007	0	39.6	40.9	74.4	122	126	0	30	31
2018	11	18	17	15	58	0.65	-0.072	3.442	0.013	0.01	0	39.1	41.3	72.2	122	126	0	31	30
2018	11	18	17	25	58	0.696	-0.108	3.442	0.016	0.013	0	40	40.9	74.4	123	126	0	30	31
2018	11	18	17	35	58	0.65	-0.095	3.442	0.016	0.013	0	40	40.9	74.8	123	126	0	30	31
2018	11	18	17	45	58	0.669	-0.131	3.442	0.016	0.016	0	40	40.9	74.4	123	126	0	30	31
2018	11	18	17	55	58	0.676	-0.066	3.442	0.013	0.01	0	40.4	41.3	74.4	124	127	0	30	31
2018	11	18	18	5	58	0.656	-0.092	3.442	0.013	0.01	0	41.3	42.6	74.4	126	129	0	30	30
2018	11	18	18	15	58	0.666	-0.102	3.442	0.013	0.01	0	40.9	42.1	74.4	125	128	0	30	30
2018	11	18	18	25	58	0.653	-0.082	3.442	0.016	0.013	0	41.3	42.1	74.8	126	129	0	30	31
2018	11	18	18	35	58	0.679	-0.102	3.442	0.016	0.013	0	41.7	42.6	74.4	127	130	0	30	31
2018	11	18	18	45	58	0.653	-0.075	3.442	0.013	0.01	0	41.7	43	74.8	127	130	0	30	30
2018	11	18	18	55	58	0.669	-0.089	3.442	0.01	0.007	0	41.3	42.1	74.8	126	129	0	30	31
2018	11	18	19	5	58	0.699	-0.092	3.442	0.016	0.013	0	41.7	42.6	74.4	127	130	0	30	31
2018	11	18	19	15	58	0.709	-0.098	3.442	0.013	0.01	0	41.7	42.6	74.8	127	130	0	30	31
2018	11	18	19	25	58	0.689	-0.095	3.442	0.01	0.007	0	41.3	42.6	74.4	127	130	0	31	31
2018	11	18	19	35	58	0.682	-0.095	3.442	0.013	0.01	0	41.7	43	74.8	127	130	0	30	30
2018	11	18	19	45	58	0.666	-0.105	3.442	0.01	0.007	0	41.3	42.1	72.7	126	129	0	30	31
2018	11	18	19	55	58	0.676	-0.095	3.442	0.016	0.013	0	41.7	43	74.8	127	130	0	30	30
2018	11	18	20	5	58	0.689	-0.118	3.442	0.016	0.013	0	41.7	42.6	75.3	127	130	0	30	31
2018	11	18	20	15	58	0.702	-0.105	3.442	0.01	0.007	0	41.3	42.1	74.8	126	129	0	30	31
2018	11	18	20	25	58	0.682	-0.062	3.442	0.013	0.01	0	40.9	42.1	75.3	126	129	0	31	31

Mazourka (0354)

Year	Month	Day	Hour	Minute	Second	VelocityX	VelocityY	Level	StdError1	StdError2	StdError3	SNR1	SNR2	SNR3	SignalAmp1	SignalAmp2	SignalAmp3	Noise1	Noise2
2018	11	18	20	35	58	0.659	-0.082	3.442	0.013	0.01	0	44.3	46	71	134	137	0	31	30
2018	11	18	20	45	58	0.709	-0.121	3.442	0.016	0.013	0	43.4	44.7	74.4	131	134	0	30	30
2018	11	18	20	55	58	0.699	-0.112	3.442	0.013	0.01	0	42.1	43	74.4	128	131	0	30	31
2018	11	18	21	5	58	0.702	-0.079	3.442	0.01	0.007	0	41.3	42.6	73.5	127	130	0	31	31
2018	11	18	21	15	58	0.702	-0.115	3.442	0.013	0.01	0	41.7	43	74.8	127	131	0	30	31
2018	11	18	21	25	58	0.719	-0.089	3.442	0.013	0.01	0	41.3	42.6	74.8	126	129	0	30	30
2018	11	18	21	35	58	0.679	-0.075	3.442	0.013	0.01	0	41.3	42.6	74.8	126	129	0	30	30
2018	11	18	21	45	58	0.666	-0.095	3.442	0.013	0.01	0	43.9	45.2	71	132	135	0	30	30
2018	11	18	21	55	58	0.673	-0.095	3.442	0.013	0.01	0	43	43.9	74.4	130	133	0	30	31
2018	11	18	22	5	58	0.689	-0.079	3.442	0.01	0.007	0	41.7	43	72.7	127	130	0	30	30
2018	11	18	22	15	58	0.666	-0.102	3.442	0.01	0.007	0	40.4	42.6	74.8	125	129	0	31	30
2018	11	18	22	25	58	0.689	-0.056	3.442	0.01	0.007	0	40.9	41.7	74.4	125	128	0	30	31
2018	11	18	22	35	58	0.666	-0.105	3.442	0.01	0.007	0	40.9	42.1	74.4	125	128	0	30	30
2018	11	18	22	45	58	0.659	-0.105	3.442	0.01	0.007	0	40.9	41.7	74	125	128	0	30	31
2018	11	18	22	55	58	0.636	-0.098	3.442	0.01	0.007	0	41.3	42.6	74.4	126	129	0	30	30
2018	11	18	23	5	58	0.659	-0.095	3.442	0.016	0.013	0	40.9	41.7	74.4	125	128	0	30	31
2018	11	18	23	15	58	0.699	-0.112	3.442	0.01	0.007	0	41.3	42.6	74.4	127	130	0	31	31
2018	11	18	23	25	58	0.669	-0.095	3.442	0.01	0.007	0	41.3	42.6	74.4	126	129	0	30	30
2018	11	18	23	35	58	0.692	-0.098	3.442	0.016	0.013	0	41.3	42.1	74	126	129	0	30	31
2018	11	18	23	45	58	0.659	-0.115	3.442	0.013	0.01	0	41.3	42.1	74	126	129	0	30	31
2018	11	18	23	55	58	0.705	-0.118	3.442	0.016	0.013	0	41.7	43.4	73.5	127	131	0	30	30
2018	11	19	0	5	58	0.682	-0.112	3.438	0.013	0.01	0	40.4	41.7	74.4	125	128	0	31	31
2018	11	19	0	15	58	0.676	-0.072	3.442	0.013	0.01	0	40.4	41.7	74.4	125	128	0	31	31
2018	11	19	0	25	58	0.676	-0.079	3.442	0.016	0.013	0	40.4	41.7	74.4	124	127	0	30	30
2018	11	19	0	35	58	0.666	-0.079	3.438	0.013	0.01	0	40.4	42.1	73.5	125	128	0	31	30
2018	11	19	0	45	58	0.682	-0.102	3.438	0.013	0.01	0	41.3	42.1	74	126	129	0	30	31
2018	11	19	0	55	58	0.689	-0.079	3.438	0.013	0.01	0	41.7	43.4	71.4	128	131	0	31	30
2018	11	19	1	5	58	0.676	-0.102	3.438	0.016	0.013	0	42.1	43.9	74	128	132	0	30	30
2018	11	19	1	15	58	0.686	-0.082	3.438	0.013	0.01	0	40.9	41.7	74	125	128	0	30	31
2018	11	19	1	25	58	0.696	-0.108	3.438	0.016	0.013	0	40.4	42.1	74	124	128	0	30	30
2018	11	19	1	35	58	0.633	-0.079	3.438	0.013	0.01	0	41.3	42.6	74.4	126	129	0	30	30
2018	11	19	1	45	58	0.686	-0.128	3.438	0.016	0.013	0	40.4	42.1	74	125	128	0	31	30
2018	11	19	1	55	58	0.659	-0.066	3.438	0.013	0.01	0	41.7	43	74	127	130	0	30	30
2018	11	19	2	5	58	0.669	-0.108	3.438	0.01	0.007	0	40.4	42.1	73.1	125	128	0	31	30
2018	11	19	2	15	58	0.646	-0.095	3.438	0.01	0.007	0	40.4	41.7	74.4	125	128	0	31	31
2018	11	19	2	25	58	0.679	-0.108	3.438	0.01	0.007	0	40.4	41.3	73.5	125	127	0	31	31
2018	11	19	2	35	58	0.682	-0.069	3.438	0.013	0.01	0	40.4	41.3	73.5	124	127	0	30	31
2018	11	19	2	45	58	0.679	-0.066	3.438	0.013	0.01	0	40.9	42.1	73.1	125	128	0	30	30
2018	11	19	2	55	58	0.696	-0.105	3.438	0.01	0.007	0	40.4	42.1	74	124	128	0	30	30
2018	11	19	3	5	58	0.656	-0.079	3.438	0.01	0.007	0	40.9	42.1	73.5	125	128	0	30	30
2018	11	19	3	15	58	0.646	-0.092	3.438	0.013	0.01	0	40.9	41.7	74	125	128	0	30	31
2018	11	19	3	25	58	0.666	-0.112	3.435	0.016	0.013	0	40.9	42.1	72.7	125	128	0	30	30
2018	11	19	3	35	58	0.659	-0.066	3.435	0.01	0.007	0	40.9	42.1	73.1	125	128	0	30	30
2018	11	19	3	45	58	0.669	-0.115	3.438	0.01	0.007	0	42.6	43.9	66.2	129	133	0	30	31
2018	11	19	3	55	58	0.682	-0.102	3.435	0.01	0.007	0	42.1	43	73.1	128	131	0	30	31
2018	11	19	4	5	58	0.699	-0.098	3.435	0.01	0.007	0	42.6	43.4	72.7	129	132	0	30	31

Mazourka (0354)

Year	Month	Day	Hour	Minute	Second	VelocityX	VelocityY	Level	StdError1	StdError2	StdError3	SNR1	SNR2	SNR3	SignalAmp1	SignalAmp2	SignalAmp3	Noise1	Noise2
2018	11	19	4	15	58	0.682	-0.098	3.438	0.013	0.01	0	47.7	49	71.8	141	144	0	30	30
2018	11	19	4	25	58	0.705	-0.062	3.435	0.01	0.007	0	45.6	47.3	72.2	136	140	0	30	30
2018	11	19	4	35	58	0.669	-0.108	3.435	0.01	0.007	0	43.9	44.7	72.2	132	135	0	30	31
2018	11	19	4	45	58	0.689	-0.098	3.438	0.01	0.007	0	43	43.9	72.7	130	133	0	30	31
2018	11	19	4	55	58	0.673	-0.131	3.435	0.013	0.01	0	41.7	43.4	72.7	128	132	0	31	31
2018	11	19	5	5	58	0.663	-0.072	3.435	0.013	0.01	0	43.4	44.7	72.2	132	135	0	31	31
2018	11	19	5	15	58	0.656	-0.069	3.438	0.013	0.01	0	43.9	47.7	67.9	132	141	0	30	30
2018	11	19	5	25	58	0.673	-0.118	3.435	0.013	0.01	0	41.7	44.3	71.8	128	134	0	31	31
2018	11	19	5	35	58	0.679	-0.092	3.435	0.013	0.01	0	44.3	45.2	65.4	133	136	0	30	31
2018	11	19	5	45	58	0.653	-0.092	3.435	0.01	0.007	0	43.9	45.6	71	132	136	0	30	30
2018	11	19	5	55	58	0.692	-0.121	3.438	0.013	0.01	0	47.3	49	70.5	140	144	0	30	30
2018	11	19	6	5	58	0.689	-0.118	3.435	0.01	0.007	0	43	44.7	70.5	130	134	0	30	30
2018	11	19	6	15	58	0.679	-0.079	3.438	0.01	0.007	0	41.3	43	69.2	126	130	0	30	30
2018	11	19	6	25	58	0.673	-0.079	3.438	0.01	0.007	0	41.7	42.1	70.5	126	129	0	29	31
2018	11	19	6	35	58	0.699	-0.098	3.435	0.016	0.013	0	41.3	43	68.4	126	130	0	30	30
2018	11	19	6	45	58	0.679	-0.095	3.435	0.01	0.007	0	40.4	42.1	70.5	125	129	0	31	31
2018	11	19	6	55	58	0.679	-0.112	3.435	0.013	0.01	0	40.4	42.1	71	124	128	0	30	30
2018	11	19	7	5	58	0.712	-0.095	3.438	0.013	0.01	0	40.4	41.7	70.1	124	127	0	30	30
2018	11	19	7	15	58	0.702	-0.092	3.435	0.016	0.013	0	40.4	41.3	70.5	124	127	0	30	31
2018	11	19	7	25	58	0.699	-0.108	3.435	0.01	0.007	0	40.4	41.3	70.5	124	127	0	30	31
2018	11	19	7	35	58	0.696	-0.105	3.435	0.016	0.013	0	40	41.3	71	124	127	0	31	31
2018	11	19	7	45	58	0.669	-0.069	3.438	0.016	0.013	0	40.4	41.3	71.4	124	127	0	30	31
2018	11	19	7	55	58	0.705	-0.082	3.438	0.013	0.01	0	40.4	41.7	71	124	127	0	30	30
2018	11	19	8	5	58	0.692	-0.089	3.438	0.013	0.01	0	40.4	41.3	71.4	124	127	0	30	31
2018	11	19	8	15	58	0.692	-0.105	3.438	0.016	0.013	0	40.9	41.7	71	125	128	0	30	31
2018	11	19	8	25	58	0.666	-0.105	3.435	0.01	0.007	0	40	41.7	70.5	123	127	0	30	30
2018	11	19	8	35	58	0.673	-0.062	3.438	0.013	0.01	0	39.1	40.4	71.4	122	125	0	31	31
2018	11	19	8	45	58	0.646	-0.082	3.435	0.016	0.016	0	40	41.3	71.4	124	127	0	31	31
2018	11	19	8	55	58	0.656	-0.089	3.438	0.01	0.007	0	41.3	42.6	71	127	130	0	31	31
2018	11	19	9	5	58	0.656	-0.092	3.438	0.013	0.01	0	42.1	43.4	71	128	131	0	30	30
2018	11	19	9	15	58	0.673	-0.098	3.438	0.01	0.007	0	42.1	43	71	128	131	0	30	31
2018	11	19	9	25	58	0.696	-0.092	3.438	0.01	0.007	0	39.6	40.9	72.2	123	126	0	31	31
2018	11	19	9	35	58	0.666	-0.092	3.438	0.013	0.01	0	40	40.9	71.4	123	126	0	30	31
2018	11	19	9	45	58	0.679	-0.105	3.438	0.01	0.007	0	40	40.9	71.8	123	127	0	30	32
2018	11	19	9	55	58	0.65	-0.079	3.435	0.01	0.007	0	42.1	43	71.4	128	131	0	30	31
2018	11	19	10	5	58	0.656	-0.066	3.438	0.01	0.007	0	44.3	46	71	134	138	0	31	31
2018	11	19	10	15	58	0.669	-0.095	3.438	0.01	0.007	0	43.4	44.3	71.4	131	134	0	30	31
2018	11	19	10	25	58	0.692	-0.115	3.438	0.013	0.01	0	42.1	43	71.8	128	131	0	30	31
2018	11	19	10	35	58	0.676	-0.092	3.438	0.016	0.013	0	41.3	41.7	71.8	126	128	0	30	31
2018	11	19	10	45	58	0.666	-0.118	3.438	0.013	0.01	0	40.9	41.7	71	125	128	0	30	31
2018	11	19	10	55	58	0.666	-0.095	3.438	0.013	0.01	0	40	42.1	72.2	124	128	0	31	30
2018	11	19	11	5	58	0.696	-0.052	3.435	0.01	0.007	0	44.3	45.2	69.2	133	136	0	30	31
2018	11	19	11	15	58	0.679	-0.092	3.435	0.013	0.01	0	46.4	47.7	71.8	138	141	0	30	30
2018	11	19	11	25	58	0.692	-0.092	3.438	0.016	0.013	0	42.1	43.4	71.4	129	132	0	31	31
2018	11	19	11	35	58	0.676	-0.095	3.435	0.016	0.013	0	41.3	42.1	63.6	126	129	0	30	31
2018	11	19	11	45	58	0.689	-0.118	3.438	0.01	0.007	0	41.7	43	72.2	128	131	0	31	31

Mazourka (0354)

Year	Month	Day	Hour	Minute	Second	VelocityX	VelocityY	Level	StdError1	StdError2	StdError3	SNR1	SNR2	SNR3	SignalAmp1	SignalAmp2	SignalAmp3	Noise1	Noise2
2018	11	19	11	55	58	0.656	-0.079	3.435	0.013	0.01	0	42.6	43.9	71.4	130	133	0	31	31
2018	11	19	12	5	58	0.669	-0.079	3.438	0.013	0.01	0	41.3	43	72.2	127	130	0	31	30
2018	11	19	12	15	58	0.653	-0.079	3.435	0.01	0.007	0	40.4	41.3	73.1	124	127	0	30	31
2018	11	19	12	25	58	0.692	-0.092	3.435	0.01	0.007	0	39.6	41.3	73.1	123	126	0	31	30
2018	11	19	12	35	58	0.64	-0.079	3.438	0.013	0.01	0	40	40.9	71.8	123	126	0	30	31
2018	11	19	12	45	58	0.696	-0.098	3.438	0.013	0.01	0	40	40.9	73.5	123	126	0	30	31
2018	11	19	12	55	58	0.653	-0.108	3.438	0.013	0.01	0	39.6	40.9	72.7	123	126	0	31	31
2018	11	19	13	5	58	0.702	-0.085	3.438	0.01	0.007	0	40	41.3	73.1	124	127	0	31	31
2018	11	19	13	15	58	0.682	-0.102	3.438	0.016	0.013	0	40.4	41.3	73.1	124	127	0	30	31
2018	11	19	13	25	58	0.669	-0.112	3.435	0.016	0.016	0	40	40.9	72.7	123	126	0	30	31
2018	11	19	13	35	58	0.686	-0.105	3.438	0.013	0.01	0	39.6	40.9	73.5	122	126	0	30	31
2018	11	19	13	45	58	0.656	-0.079	3.435	0.016	0.013	0	39.6	40.4	72.2	122	125	0	30	31
2018	11	19	13	55	58	0.669	-0.121	3.435	0.013	0.01	0	40	41.3	73.1	124	127	0	31	31
2018	11	19	14	5	58	0.692	-0.105	3.435	0.013	0.01	0	40.4	40.9	72.7	124	126	0	30	31
2018	11	19	14	15	58	0.653	-0.092	3.435	0.01	0.007	0	40	40.9	72.2	123	126	0	30	31
2018	11	19	14	25	58	0.643	-0.082	3.435	0.013	0.01	0	40	40.4	71.4	122	125	0	29	31
2018	11	19	14	35	58	0.679	-0.121	3.435	0.01	0.007	0	39.6	41.3	73.1	123	126	0	31	30
2018	11	19	14	45	58	0.666	-0.079	3.435	0.01	0.007	0	40.4	41.3	73.5	124	127	0	30	31
2018	11	19	14	55	58	0.686	-0.085	3.435	0.016	0.013	0	40.4	41.3	71.8	124	127	0	30	31
2018	11	19	15	5	58	0.696	-0.098	3.435	0.016	0.013	0	40.9	42.1	68.8	125	128	0	30	30
2018	11	19	15	15	58	0.705	-0.092	3.435	0.013	0.01	0	40.4	41.7	71.8	124	127	0	30	30
2018	11	19	15	25	58	0.686	-0.131	3.435	0.01	0.007	0	39.6	41.3	71	123	126	0	31	30
2018	11	19	15	35	58	0.692	-0.112	3.435	0.013	0.01	0	39.6	40.9	73.5	122	125	0	30	30
2018	11	19	15	45	58	0.692	-0.112	3.435	0.01	0.007	0	40	41.3	68.8	123	126	0	30	30
2018	11	19	15	55	58	0.689	-0.115	3.435	0.013	0.01	0	40	40.9	72.7	123	125	0	30	30
2018	11	19	16	5	58	0.682	-0.121	3.435	0.01	0.007	0	39.1	40.4	73.5	121	124	0	30	30
2018	11	19	16	15	58	0.636	-0.098	3.435	0.013	0.01	0	39.1	40	74	121	124	0	30	31
2018	11	19	16	25	58	0.653	-0.082	3.435	0.016	0.013	0	38.7	40	74.4	120	123	0	30	30
2018	11	19	16	35	58	0.709	-0.095	3.438	0.013	0.01	0	38.3	40	73.5	120	123	0	31	30
2018	11	19	16	45	58	0.653	-0.079	3.438	0.01	0.007	0	38.3	39.6	74	120	123	0	31	31
2018	11	19	16	55	58	0.679	-0.115	3.435	0.013	0.01	0	38.7	39.6	68.8	120	123	0	30	31
2018	11	19	17	5	58	0.659	-0.095	3.438	0.013	0.01	0	38.7	40.4	71	121	125	0	31	31
2018	11	19	17	15	58	0.689	-0.112	3.438	0.01	0.007	0	39.1	40.9	74	122	125	0	31	30
2018	11	19	17	25	58	0.666	-0.118	3.438	0.013	0.01	0	39.6	40.4	74	123	125	0	31	31
2018	11	19	17	35	58	0.643	-0.079	3.438	0.013	0.01	0	40	41.3	73.5	123	126	0	30	30
2018	11	19	17	45	58	0.669	-0.072	3.438	0.01	0.007	0	40	41.3	73.5	123	126	0	30	30
2018	11	19	17	55	58	0.689	-0.105	3.438	0.013	0.01	0	39.6	41.3	74	123	126	0	31	30
2018	11	19	18	5	58	0.676	-0.082	3.438	0.013	0.01	0	40	41.3	73.5	123	126	0	30	30
2018	11	19	18	15	58	0.653	-0.098	3.438	0.013	0.01	0	40	40.9	74.4	123	126	0	30	31
2018	11	19	18	25	58	0.663	-0.095	3.438	0.01	0.007	0	40	41.3	73.5	123	126	0	30	30
2018	11	19	18	35	58	0.669	-0.108	3.438	0.016	0.013	0	40.4	41.3	74	124	127	0	30	31
2018	11	19	18	45	58	0.669	-0.108	3.438	0.016	0.013	0	40.4	40.9	73.5	124	126	0	30	31
2018	11	19	18	55	58	0.65	-0.082	3.438	0.013	0.01	0	40.9	41.3	74	124	127	0	29	31
2018	11	19	19	5	58	0.663	-0.095	3.438	0.013	0.01	0	40	40.9	74.4	123	126	0	30	31
2018	11	19	19	15	58	0.673	-0.079	3.438	0.01	0.007	0	39.6	41.3	74.4	123	126	0	31	30
2018	11	19	19	25	58	0.702	-0.066	3.438	0.013	0.01	0	40	41.3	74	123	126	0	30	30

Mazourka (0354)

Year	Month	Day	Hour	Minute	Second	VelocityX	VelocityY	Level	StdError1	StdError2	StdError3	SNR1	SNR2	SNR3	SignalAmp1	SignalAmp2	SignalAmp3	Noise1	Noise2
2018	11	19	19	35	58	0.646	-0.092	3.438	0.01	0.007	0	40	41.3	74.4	124	127	0	31	31
2018	11	19	19	45	58	0.663	-0.108	3.438	0.013	0.01	0	40.9	42.1	74	125	128	0	30	30
2018	11	19	19	55	58	0.679	-0.079	3.438	0.013	0.01	0	40.9	42.6	73.5	125	129	0	30	30
2018	11	19	20	5	58	0.676	-0.125	3.438	0.013	0.01	0	41.3	42.1	74	125	128	0	29	30
2018	11	19	20	15	58	0.673	-0.095	3.438	0.013	0.01	0	40.4	41.3	74	124	127	0	30	31
2018	11	19	20	25	58	0.679	-0.115	3.438	0.016	0.016	0	40.4	40.9	74.8	124	126	0	30	31
2018	11	19	20	35	58	0.65	-0.102	3.438	0.016	0.013	0	40.4	41.3	74	124	127	0	30	31
2018	11	19	20	45	58	0.689	-0.066	3.438	0.01	0.007	0	40.4	41.7	74	124	127	0	30	30
2018	11	19	20	55	58	0.682	-0.102	3.438	0.016	0.013	0	41.7	43	74	127	130	0	30	30
2018	11	19	21	5	58	0.719	-0.121	3.438	0.01	0.007	0	40.9	42.1	74.4	125	128	0	30	30
2018	11	19	21	15	58	0.702	-0.118	3.438	0.013	0.01	0	40.4	41.3	74	124	127	0	30	31
2018	11	19	21	25	58	0.709	-0.095	3.438	0.013	0.01	0	40.4	41.3	70.1	124	127	0	30	31
2018	11	19	21	35	58	0.673	-0.085	3.438	0.013	0.01	0	41.3	42.6	64.1	126	129	0	30	30
2018	11	19	21	45	58	0.686	-0.089	3.438	0.016	0.013	0	40	41.3	74	123	126	0	30	30
2018	11	19	21	55	58	0.663	-0.112	3.438	0.01	0.007	0	40.4	41.7	74.4	124	127	0	30	30
2018	11	19	22	5	58	0.682	-0.102	3.438	0.013	0.01	0	40.4	42.1	74	125	128	0	31	30
2018	11	19	22	15	58	0.692	-0.108	3.438	0.013	0.01	0	40.4	41.3	73.5	124	127	0	30	31
2018	11	19	22	25	58	0.699	-0.075	3.438	0.013	0.01	0	40.4	41.7	73.5	124	128	0	30	31
2018	11	19	22	35	58	0.679	-0.095	3.438	0.01	0.007	0	40.4	42.1	74	124	128	0	30	30
2018	11	19	22	45	58	0.65	-0.066	3.438	0.01	0.007	0	39.6	40.9	74	123	126	0	31	31
2018	11	19	22	55	58	0.673	-0.102	3.438	0.013	0.01	0	40	40.4	74	123	126	0	30	32
2018	11	19	23	5	58	0.692	-0.102	3.438	0.01	0.007	0	40	40.9	74.4	123	126	0	30	31
2018	11	19	23	15	58	0.679	-0.098	3.438	0.013	0.01	0	40	40.9	74.8	123	126	0	30	31
2018	11	19	23	25	58	0.65	-0.079	3.438	0.01	0.007	0	39.6	41.3	74.8	123	126	0	31	30
2018	11	19	23	35	58	0.663	-0.108	3.438	0.01	0.007	0	40.4	41.3	74.4	124	126	0	30	30
2018	11	19	23	45	58	0.669	-0.082	3.438	0.013	0.01	0	40	40.9	74.4	123	126	0	30	31
2018	11	19	23	55	58	0.65	-0.102	3.438	0.01	0.007	0	39.6	41.3	74.4	123	126	0	31	30
2018	11	20	0	5	58	0.689	-0.095	3.438	0.01	0.007	0	40.4	41.7	74	124	127	0	30	30
2018	11	20	0	15	58	0.656	-0.121	3.438	0.01	0.007	0	40	41.3	74.4	123	126	0	30	30
2018	11	20	0	25	58	0.696	-0.118	3.435	0.01	0.007	0	40	40.9	74.4	123	126	0	30	31
2018	11	20	0	35	58	0.689	-0.095	3.435	0.013	0.01	0	40	40.9	74.4	123	126	0	30	31
2018	11	20	0	45	58	0.65	-0.089	3.435	0.013	0.01	0	43.9	45.2	73.1	132	136	0	30	31
2018	11	20	0	55	58	0.666	-0.108	3.435	0.01	0.007	0	45.6	47.3	73.5	137	141	0	31	31
2018	11	20	1	5	58	0.696	-0.082	3.435	0.016	0.013	0	44.3	45.2	73.1	133	136	0	30	31
2018	11	20	1	15	58	0.663	-0.102	3.435	0.016	0.013	0	45.6	46.9	73.1	136	139	0	30	30
2018	11	20	1	25	58	0.676	-0.079	3.435	0.01	0.007	0	45.2	46.4	73.1	135	138	0	30	30
2018	11	20	1	35	58	0.676	-0.102	3.435	0.013	0.01	0	45.2	46.4	72.7	135	139	0	30	31
2018	11	20	1	45	58	0.702	-0.092	3.435	0.01	0.007	0	43.4	45.2	73.5	132	135	0	31	30
2018	11	20	1	55	58	0.676	-0.121	3.435	0.013	0.01	0	43	44.3	73.1	131	134	0	31	31
2018	11	20	2	5	58	0.676	-0.089	3.435	0.013	0.01	0	43	44.3	74	130	133	0	30	30
2018	11	20	2	15	58	0.702	-0.108	3.435	0.01	0.007	0	42.1	43	73.5	128	131	0	30	31
2018	11	20	2	25	58	0.699	-0.121	3.435	0.01	0.007	0	42.6	43.9	74	129	132	0	30	30
2018	11	20	2	35	58	0.676	-0.092	3.435	0.01	0.007	0	43	43.9	73.5	130	133	0	30	31
2018	11	20	2	45	58	0.682	-0.095	3.435	0.01	0.007	0	42.6	43.4	73.5	129	132	0	30	31
2018	11	20	2	55	58	0.692	-0.148	3.435	0.01	0.007	0	42.1	43	73.5	128	131	0	30	31
2018	11	20	3	5	58	0.686	-0.108	3.435	0.013	0.01	0	41.7	43.4	73.1	127	131	0	30	30

Mazourka (0354)

Year	Month	Day	Hour	Minute	Second	VelocityX	VelocityY	Level	StdError1	StdError2	StdError3	SNR1	SNR2	SNR3	SignalAmp1	SignalAmp2	SignalAmp3	Noise1	Noise2
2018	11	20	3	15	58	0.673	-0.092	3.435	0.01	0.007	0	42.1	43	73.1	128	131	0	30	31
2018	11	20	3	25	58	0.686	-0.105	3.435	0.013	0.01	0	42.6	43.9	73.1	129	132	0	30	30
2018	11	20	3	35	58	0.669	-0.089	3.435	0.01	0.007	0	43	44.3	73.1	130	133	0	30	30
2018	11	20	3	45	58	0.699	-0.105	3.435	0.01	0.007	0	42.1	43	73.1	128	131	0	30	31
2018	11	20	3	55	58	0.686	-0.108	3.435	0.016	0.013	0	41.3	43	73.5	127	130	0	31	30
2018	11	20	4	5	58	0.676	-0.085	3.435	0.01	0.007	0	40.9	42.1	73.5	125	129	0	30	31
2018	11	20	4	15	58	0.679	-0.079	3.435	0.016	0.013	0	48.2	49.5	67.5	142	146	0	30	31
2018	11	20	4	25	58	0.689	-0.089	3.435	0.01	0.007	0	45.6	46.9	72.2	136	139	0	30	30
2018	11	20	4	35	58	0.669	-0.089	3.435	0.013	0.01	0	43.4	44.3	72.7	131	134	0	30	31
2018	11	20	4	45	58	0.659	-0.118	3.435	0.013	0.01	0	43	44.3	73.5	130	133	0	30	30
2018	11	20	4	55	58	0.696	-0.092	3.435	0.01	0.007	0	41.7	43	73.1	127	131	0	30	31
2018	11	20	5	5	58	0.689	-0.089	3.435	0.013	0.01	0	43.9	45.6	73.1	132	136	0	30	30
2018	11	20	5	15	58	0.669	-0.112	3.435	0.013	0.01	0	40.9	43	73.1	126	130	0	31	30
2018	11	20	5	25	58	0.636	-0.072	3.432	0.01	0.007	0	42.1	43.4	73.1	128	132	0	30	31
2018	11	20	5	35	58	0.656	-0.105	3.432	0.01	0.007	0	41.3	42.1	73.1	126	129	0	30	31
2018	11	20	5	45	58	0.676	-0.085	3.432	0.013	0.01	0	40.9	42.1	73.1	125	128	0	30	30
2018	11	20	5	55	58	0.653	-0.112	3.432	0.013	0.01	0	40.9	41.7	73.1	125	128	0	30	31
2018	11	20	6	5	58	0.676	-0.112	3.432	0.016	0.016	0	42.6	43.9	70.5	129	133	0	30	31
2018	11	20	6	15	58	0.679	-0.082	3.432	0.013	0.01	0	40.9	42.6	73.1	126	130	0	31	31
2018	11	20	6	25	58	0.669	-0.108	3.432	0.016	0.013	0	43	43.9	68.4	130	133	0	30	31
2018	11	20	6	35	58	0.676	-0.108	3.432	0.013	0.01	0	45.2	46.4	71.8	135	138	0	30	30
2018	11	20	6	45	58	0.673	-0.079	3.432	0.01	0.007	0	44.3	45.6	67.9	133	137	0	30	31
2018	11	20	6	55	58	0.659	-0.108	3.432	0.016	0.013	0	45.6	46.9	71.8	137	140	0	31	31
2018	11	20	7	5	58	0.669	-0.102	3.428	0.016	0.013	0	42.6	44.3	72.7	130	133	0	31	30
2018	11	20	7	15	58	0.669	-0.092	3.428	0.01	0.007	0	41.7	42.6	71.4	127	130	0	30	31
2018	11	20	7	25	58	0.673	-0.105	3.428	0.01	0.007	0	40.9	42.1	66.2	125	129	0	30	31
2018	11	20	7	35	58	0.669	-0.118	3.428	0.01	0.007	0	40.4	42.1	72.2	125	129	0	31	31
2018	11	20	7	45	58	0.686	-0.118	3.428	0.01	0.007	0	40.4	42.1	65.8	125	128	0	31	30
2018	11	20	7	55	58	0.679	-0.105	3.432	0.016	0.013	0	40.9	42.1	73.1	125	129	0	30	31
2018	11	20	8	5	58	0.666	-0.092	3.428	0.013	0.01	0	40.9	41.7	73.1	125	128	0	30	31
2018	11	20	8	15	58	0.666	-0.105	3.428	0.016	0.013	0	40.9	41.7	72.2	125	128	0	30	31
2018	11	20	8	25	58	0.659	-0.118	3.428	0.013	0.01	0	40	41.3	74	124	127	0	31	31
2018	11	20	8	35	58	0.666	-0.118	3.428	0.01	0.007	0	40.4	41.3	74	124	127	0	30	31
2018	11	20	8	45	58	0.666	-0.108	3.428	0.01	0.007	0	39.6	40.4	73.5	123	125	0	31	31
2018	11	20	8	55	58	0.673	-0.135	3.428	0.013	0.01	0	39.1	40.9	74	122	125	0	31	30
2018	11	20	9	5	58	0.679	-0.105	3.428	0.013	0.01	0	39.6	40.9	73.1	123	126	0	31	31
2018	11	20	9	15	58	0.682	-0.108	3.428	0.016	0.013	0	40	40.9	73.5	123	126	0	30	31
2018	11	20	9	25	58	0.673	-0.089	3.428	0.013	0.01	0	40	41.3	74	123	126	0	30	30
2018	11	20	9	35	58	0.653	-0.095	3.428	0.01	0.007	0	39.6	40.9	74	122	125	0	30	30
2018	11	20	9	45	58	0.669	-0.148	3.428	0.01	0.007	0	39.1	40.9	74	122	125	0	31	30
2018	11	20	9	55	58	0.666	-0.112	3.428	0.013	0.01	0	44.7	46.4	73.1	135	139	0	31	31
2018	11	20	10	5	58	0.653	-0.108	3.428	0.013	0.01	0	41.7	43	74.4	128	131	0	31	31
2018	11	20	10	15	58	0.692	-0.095	3.428	0.01	0.007	0	40.4	41.7	74	125	128	0	31	31
2018	11	20	10	25	58	0.63	-0.115	3.428	0.013	0.01	0	39.1	40.4	73.5	122	125	0	31	31
2018	11	20	10	35	58	0.65	-0.112	3.428	0.016	0.013	0	41.3	43	73.1	127	130	0	31	30
2018	11	20	10	45	58	0.696	-0.079	3.432	0.01	0.007	0	41.3	42.1	73.5	126	129	0	30	31

Mazourka (0354)

Year	Month	Day	Hour	Minute	Second	VelocityX	VelocityY	Level	StdError1	StdError2	StdError3	SNR1	SNR2	SNR3	SignalAmp1	SignalAmp2	SignalAmp3	Noise1	Noise2
2018	11	20	10	55	58	0.682	-0.095	3.428	0.013	0.01	0	40.9	41.7	74	125	128	0	30	31
2018	11	20	11	5	58	0.719	-0.118	3.428	0.013	0.01	0	39.1	40.9	73.1	122	126	0	31	31
2018	11	20	11	15	58	0.673	-0.098	3.432	0.013	0.01	0	39.6	40.4	74	122	125	0	30	31
2018	11	20	11	25	58	0.696	-0.105	3.428	0.013	0.01	0	40.4	41.7	58	125	128	0	31	31
2018	11	20	11	35	58	0.653	-0.115	3.428	0.013	0.01	0	40.4	41.3	57.6	124	127	0	30	31
2018	11	20	11	45	58	0.676	-0.118	3.432	0.01	0.007	0	40.9	41.3	63.2	124	127	0	29	31
2018	11	20	11	55	58	0.673	-0.092	3.432	0.016	0.013	0	41.7	43	73.5	127	130	0	30	30
2018	11	20	12	5	58	0.689	-0.092	3.432	0.01	0.007	0	42.1	43.4	72.2	129	132	0	31	31
2018	11	20	12	15	58	0.65	-0.085	3.432	0.013	0.01	0	41.3	43	67.9	126	130	0	30	30
2018	11	20	12	25	58	0.666	-0.102	3.432	0.013	0.01	0	40.9	42.6	60.2	125	129	0	30	30
2018	11	20	12	35	58	0.702	-0.128	3.432	0.01	0.007	0	40.4	42.1	59.3	125	129	0	31	31
2018	11	20	12	45	58	0.679	-0.135	3.432	0.01	0.007	0	40	41.3	61.9	123	127	0	30	31
2018	11	20	12	55	58	0.666	-0.108	3.432	0.01	0.007	0	45.2	46.4	63.2	135	138	0	30	30
2018	11	20	13	5	58	0.705	-0.089	3.428	0.013	0.01	0	43.9	44.7	54.2	132	135	0	30	31
2018	11	20	13	15	58	0.715	-0.085	3.432	0.013	0.01	0	43.4	44.7	53.8	131	134	0	30	30
2018	11	20	13	25	58	0.673	-0.115	3.432	0.013	0.01	0	42.1	43.4	50.3	129	132	0	31	31
2018	11	20	13	35	58	0.686	-0.072	3.432	0.013	0.01	0	40	41.3	49.5	124	127	0	31	31
2018	11	20	13	45	58	0.676	-0.108	3.432	0.01	0.007	0	40.4	41.7	49.5	124	128	0	30	31
2018	11	20	13	55	58	0.686	-0.121	3.432	0.01	0.007	0	40.4	42.1	47.7	125	128	0	31	30
2018	11	20	14	5	58	0.673	-0.102	3.428	0.016	0.016	0	42.1	43	45.6	128	131	0	30	31
2018	11	20	14	15	58	0.702	-0.115	3.432	0.01	0.007	0	41.3	42.6	45.6	126	129	0	30	30
2018	11	20	14	25	58	0.682	-0.138	3.432	0.013	0.01	0	40.4	41.7	45.6	125	128	0	31	31
2018	11	20	14	35	58	0.702	-0.121	3.428	0.01	0.007	0	41.3	42.6	46.4	126	130	0	30	31
2018	11	20	14	45	58	0.689	-0.072	3.432	0.01	0.007	0	41.3	42.6	47.7	127	130	0	31	31
2018	11	20	14	55	58	0.679	-0.125	3.432	0.016	0.013	0	41.7	43.4	46.9	127	131	0	30	30
2018	11	20	15	5	58	0.689	-0.102	3.428	0.01	0.007	0	41.3	42.1	46	126	129	0	30	31
2018	11	20	15	15	58	0.653	-0.095	3.432	0.01	0.007	0	40.9	41.7	50.3	125	128	0	30	31
2018	11	20	15	25	58	0.682	-0.105	3.432	0.013	0.01	0	40.9	41.7	48.2	125	128	0	30	31
2018	11	20	15	35	58	0.676	-0.121	3.432	0.016	0.016	0	40	41.7	54.6	124	128	0	31	31
2018	11	20	15	45	58	0.656	-0.095	3.432	0.013	0.01	0	40	41.3	58.9	123	127	0	30	31
2018	11	20	15	55	58	0.656	-0.102	3.435	0.01	0.007	0	39.6	40.4	64.9	122	125	0	30	31
2018	11	20	16	5	58	0.65	-0.085	3.435	0.01	0.007	0	39.6	40.9	73.1	122	125	0	30	30
2018	11	20	16	15	58	0.646	-0.069	3.435	0.016	0.013	0	39.6	40.9	73.1	122	125	0	30	30
2018	11	20	16	25	58	0.689	-0.066	3.435	0.016	0.013	0	39.1	40.4	73.5	121	124	0	30	30
2018	11	20	16	35	58	0.633	-0.089	3.435	0.01	0.007	0	39.6	40.4	73.1	122	125	0	30	31
2018	11	20	16	45	58	0.663	-0.066	3.435	0.01	0.007	0	40	41.7	73.5	123	127	0	30	30
2018	11	20	16	55	58	0.689	-0.056	3.435	0.01	0.007	0	40.4	41.3	72.7	124	127	0	30	31
2018	11	20	17	5	58	0.722	-0.082	3.435	0.013	0.01	0	40	41.3	71.8	123	127	0	30	31
2018	11	20	17	15	58	0.682	-0.095	3.435	0.016	0.013	0	40	41.3	73.5	123	127	0	30	31
2018	11	20	17	25	58	0.676	-0.062	3.435	0.013	0.01	0	40.9	42.1	73.1	125	128	0	30	30
2018	11	20	17	35	58	0.663	-0.092	3.435	0.01	0.007	0	40.9	41.7	73.1	125	128	0	30	31
2018	11	20	17	45	58	0.689	-0.118	3.435	0.01	0.007	0	40.9	41.7	74	125	128	0	30	31
2018	11	20	17	55	58	0.692	-0.105	3.438	0.013	0.01	0	40.4	41.7	73.5	124	128	0	30	31
2018	11	20	18	5	58	0.656	-0.092	3.438	0.013	0.01	0	40.4	42.1	73.5	125	128	0	31	30
2018	11	20	18	15	58	0.653	-0.059	3.438	0.01	0.007	0	40.4	42.1	74.4	124	128	0	30	30
2018	11	20	18	25	58	0.689	-0.095	3.438	0.01	0.007	0	40.4	42.1	74.4	124	128	0	30	30

Mazourka (0354)

Year	Month	Day	Hour	Minute	Second	VelocityX	VelocityY	Level	StdError1	StdError2	StdError3	SNR1	SNR2	SNR3	SignalAmp1	SignalAmp2	SignalAmp3	Noise1	Noise2
2018	11	20	18	35	58	0.705	-0.135	3.438	0.013	0.01	0	40.4	41.3	73.5	124	127	0	30	31
2018	11	20	18	45	58	0.643	-0.079	3.438	0.013	0.01	0	40.4	42.1	74	124	128	0	30	30
2018	11	20	18	55	58	0.65	-0.105	3.438	0.016	0.013	0	40.4	42.1	74	125	129	0	31	31
2018	11	20	19	5	58	0.689	-0.121	3.438	0.016	0.016	0	40.4	41.7	74	125	128	0	31	31
2018	11	20	19	15	58	0.673	-0.118	3.438	0.01	0.007	0	41.3	42.1	74	126	129	0	30	31
2018	11	20	19	25	58	0.682	-0.079	3.438	0.01	0.007	0	41.7	43	72.2	127	131	0	30	31
2018	11	20	19	35	58	0.692	-0.118	3.438	0.013	0.01	0	40.9	42.1	73.5	125	128	0	30	30
2018	11	20	19	45	58	0.656	-0.085	3.438	0.013	0.01	0	40.9	42.1	73.5	125	128	0	30	30
2018	11	20	19	55	58	0.666	-0.118	3.438	0.016	0.013	0	40.9	42.6	74	125	129	0	30	30
2018	11	20	20	5	58	0.669	-0.108	3.438	0.01	0.007	0	40.9	42.1	71.4	125	128	0	30	30
2018	11	20	20	15	58	0.663	-0.092	3.438	0.013	0.01	0	41.7	43.4	73.5	127	131	0	30	30
2018	11	20	20	25	58	0.679	-0.092	3.438	0.01	0.007	0	40.4	41.7	74	124	127	0	30	30
2018	11	20	20	35	58	0.699	-0.108	3.438	0.016	0.013	0	40.4	41.3	73.5	124	127	0	30	31
2018	11	20	20	45	58	0.663	-0.069	3.438	0.01	0.007	0	40.4	42.1	74	124	128	0	30	30
2018	11	20	20	55	58	0.696	-0.108	3.438	0.016	0.013	0	40	42.1	73.5	124	128	0	31	30
2018	11	20	21	5	58	0.689	-0.121	3.438	0.01	0.007	0	40.4	41.7	67.9	124	128	0	30	31
2018	11	20	21	15	58	0.663	-0.085	3.438	0.01	0.007	0	43.9	44.7	73.1	132	135	0	30	31
2018	11	20	21	25	58	0.627	-0.072	3.438	0.01	0.007	0	41.3	42.6	73.5	126	130	0	30	31
2018	11	20	21	35	58	0.712	-0.118	3.438	0.01	0.007	0	40.9	42.1	73.5	125	128	0	30	30
2018	11	20	21	45	58	0.653	-0.079	3.438	0.013	0.01	0	40.9	42.6	73.5	125	129	0	30	30
2018	11	20	21	55	58	0.679	-0.102	3.438	0.016	0.013	0	40.9	41.7	74.4	125	128	0	30	31
2018	11	20	22	5	58	0.679	-0.115	3.438	0.016	0.013	0	40.4	42.6	74	125	129	0	31	30
2018	11	20	22	15	58	0.709	-0.112	3.438	0.013	0.01	0	40.9	42.6	74	125	129	0	30	30
2018	11	20	22	25	58	0.666	-0.092	3.438	0.01	0.007	0	40.9	42.6	74	125	129	0	30	30
2018	11	20	22	35	58	0.692	-0.102	3.438	0.013	0.01	0	40	41.7	74	124	128	0	31	31
2018	11	20	22	45	58	0.64	-0.082	3.438	0.013	0.01	0	40.4	42.1	73.1	125	129	0	31	31
2018	11	20	22	55	58	0.669	-0.089	3.438	0.013	0.01	0	40.9	42.1	73.1	125	129	0	30	31
2018	11	20	23	5	58	0.692	-0.105	3.438	0.016	0.016	0	40.4	42.1	73.1	125	128	0	31	30
2018	11	20	23	15	58	0.656	-0.095	3.438	0.01	0.007	0	40.9	42.6	73.1	125	129	0	30	30
2018	11	20	23	25	58	0.676	-0.075	3.438	0.01	0.007	0	40.9	42.1	73.1	125	128	0	30	30
2018	11	20	23	35	58	0.676	-0.112	3.438	0.01	0.007	0	40.4	41.7	73.1	124	128	0	30	31
2018	11	20	23	45	58	0.653	-0.089	3.438	0.01	0.007	0	40	41.7	72.7	124	127	0	31	30
2018	11	20	23	55	58	0.676	-0.089	3.438	0.01	0.007	0	40.9	42.1	73.1	125	129	0	30	31
2018	11	21	0	5	58	0.692	-0.085	3.438	0.01	0.007	0	40	41.7	73.5	124	128	0	31	31
2018	11	21	0	15	58	0.653	-0.108	3.438	0.013	0.01	0	40.4	41.7	72.7	124	127	0	30	30
2018	11	21	0	25	58	0.692	-0.105	3.438	0.013	0.01	0	40.4	41.7	72.7	124	127	0	30	30
2018	11	21	0	35	58	0.689	-0.095	3.438	0.016	0.013	0	40.9	41.7	70.1	125	128	0	30	31
2018	11	21	0	45	58	0.656	-0.095	3.438	0.016	0.013	0	40.9	42.1	72.7	125	128	0	30	30
2018	11	21	0	55	58	0.679	-0.098	3.438	0.01	0.007	0	40.9	42.1	73.1	126	129	0	31	31
2018	11	21	1	5	58	0.679	-0.098	3.438	0.013	0.01	0	40.9	42.1	72.7	125	128	0	30	30
2018	11	21	1	15	58	0.689	-0.092	3.438	0.016	0.013	0	41.3	42.1	72.2	126	129	0	30	31
2018	11	21	1	25	58	0.702	-0.095	3.438	0.016	0.013	0	41.7	42.6	72.2	126	129	0	29	30
2018	11	21	1	35	58	0.659	-0.079	3.438	0.013	0.01	0	40.9	42.1	72.7	125	128	0	30	30
2018	11	21	1	45	58	0.669	-0.079	3.438	0.013	0.01	0	40.4	41.3	73.1	124	127	0	30	31
2018	11	21	1	55	58	0.679	-0.121	3.438	0.01	0.007	0	41.3	42.6	71	127	130	0	31	31
2018	11	21	2	5	58	0.659	-0.072	3.438	0.016	0.013	0	41.7	42.6	72.7	127	130	0	30	31

Mazourka (0354)

Year	Month	Day	Hour	Minute	Second	VelocityX	VelocityY	Level	StdError1	StdError2	StdError3	SNR1	SNR2	SNR3	SignalAmp1	SignalAmp2	SignalAmp3	Noise1	Noise2
2018	11	21	2	15	58	0.673	-0.089	3.438	0.016	0.013	0	42.6	44.3	71.4	130	133	0	31	30
2018	11	21	2	25	58	0.643	-0.082	3.438	0.013	0.01	0	42.1	42.6	72.2	128	130	0	30	31
2018	11	21	2	35	58	0.659	-0.118	3.438	0.01	0.007	0	41.3	42.6	70.5	127	130	0	31	31
2018	11	21	2	45	58	0.673	-0.092	3.438	0.013	0.01	0	41.7	42.6	64.9	128	130	0	31	31
2018	11	21	2	55	58	0.659	-0.108	3.438	0.01	0.007	0	41.7	42.6	72.2	127	130	0	30	31
2018	11	21	3	5	58	0.686	-0.089	3.438	0.013	0.01	0	41.3	42.6	71	127	129	0	31	30
2018	11	21	3	15	58	0.689	-0.105	3.438	0.016	0.016	0	43	43.4	71.8	129	131	0	29	30
2018	11	21	3	25	58	0.663	-0.108	3.438	0.01	0.007	0	41.7	42.6	71.8	127	130	0	30	31
2018	11	21	3	35	58	0.636	-0.108	3.438	0.013	0.01	0	41.3	42.1	71.8	126	129	0	30	31
2018	11	21	3	45	58	0.702	-0.085	3.438	0.01	0.007	0	41.3	42.6	70.1	126	129	0	30	30
2018	11	21	3	55	58	0.719	-0.079	3.442	0.013	0.01	0	40.4	41.7	71.4	125	128	0	31	31
2018	11	21	4	5	58	0.679	-0.108	3.442	0.013	0.01	0	40.9	41.3	71.4	125	127	0	30	31
2018	11	21	4	15	58	0.679	-0.131	3.438	0.013	0.01	0	40.9	42.1	71.8	125	128	0	30	30
2018	11	21	4	25	58	0.709	-0.102	3.442	0.013	0.01	0	41.3	42.1	71	126	129	0	30	31
2018	11	21	4	35	58	0.682	-0.082	3.438	0.013	0.01	0	42.6	43	70.1	129	131	0	30	31
2018	11	21	4	45	58	0.679	-0.118	3.442	0.01	0.007	0	41.3	43	71	127	130	0	31	30
2018	11	21	4	55	58	0.682	-0.098	3.442	0.013	0.01	0	43	43.4	70.5	130	132	0	30	31
2018	11	21	5	5	58	0.679	-0.112	3.438	0.013	0.01	0	44.3	45.2	70.5	133	135	0	30	30
2018	11	21	5	15	58	0.673	-0.092	3.438	0.01	0.007	0	41.3	42.1	70.5	127	129	0	31	31
2018	11	21	5	25	58	0.702	-0.075	3.438	0.01	0.007	0	41.3	42.6	70.5	127	129	0	31	30
2018	11	21	5	35	58	0.702	-0.095	3.438	0.016	0.013	0	40.4	41.3	70.5	125	127	0	31	31
2018	11	21	5	45	58	0.702	-0.118	3.442	0.01	0.007	0	40.4	41.3	70.1	124	127	0	30	31
2018	11	21	5	55	58	0.689	-0.082	3.438	0.013	0.01	0	39.6	40.9	70.1	123	126	0	31	31
2018	11	21	6	5	58	0.669	-0.095	3.442	0.013	0.01	0	40.4	41.3	70.1	124	127	0	30	31
2018	11	21	6	15	58	0.653	-0.095	3.442	0.013	0.01	0	46	46.4	61.9	137	139	0	30	31
2018	11	21	6	25	58	0.676	-0.118	3.442	0.01	0.007	0	41.3	42.6	64.1	126	129	0	30	30
2018	11	21	6	35	58	0.669	-0.112	3.442	0.013	0.01	0	41.3	42.1	68.4	126	129	0	30	31
2018	11	21	6	45	58	0.686	-0.128	3.442	0.01	0.007	0	40	41.3	64.9	124	127	0	31	31
2018	11	21	6	55	58	0.656	-0.098	3.442	0.01	0.007	0	40	41.3	65.4	124	127	0	31	31
2018	11	21	7	5	58	0.669	-0.102	3.445	0.013	0.01	0	40.9	42.1	68.8	125	128	0	30	30
2018	11	21	7	15	58	0.673	-0.131	3.445	0.013	0.01	0	40.4	41.7	69.2	125	128	0	31	31
2018	11	21	7	25	58	0.646	-0.082	3.448	0.016	0.016	0	40.9	42.1	69.7	126	129	0	31	31
2018	11	21	7	35	58	0.65	-0.089	3.448	0.013	0.01	0	41.3	42.1	70.1	126	128	0	30	30
2018	11	21	7	45	58	0.689	-0.082	3.451	0.013	0.01	0	40.9	41.3	71	125	127	0	30	31
2018	11	21	7	55	58	0.676	-0.092	3.451	0.016	0.013	0	40.4	40.9	70.5	124	126	0	30	31
2018	11	21	8	5	58	0.659	-0.118	3.451	0.01	0.007	0	40.4	41.3	71	124	127	0	30	31
2018	11	21	8	15	58	0.65	-0.105	3.451	0.01	0.007	0	40	41.3	70.1	124	127	0	31	31
2018	11	21	8	25	58	0.676	-0.092	3.451	0.013	0.01	0	39.6	40.4	70.5	122	125	0	30	31
2018	11	21	8	35	58	0.653	-0.095	3.451	0.016	0.013	0	39.1	40.4	67.1	122	124	0	31	30
2018	11	21	8	45	58	0.64	-0.089	3.451	0.016	0.013	0	39.1	40	70.5	122	124	0	31	31
2018	11	21	8	55	58	0.696	-0.105	3.451	0.01	0.007	0	40	40.4	70.5	123	125	0	30	31
2018	11	21	9	5	58	0.676	-0.079	3.448	0.01	0.007	0	40.9	41.3	70.5	125	127	0	30	31
2018	11	21	9	15	58	0.653	-0.079	3.451	0.01	0.007	0	40.4	40.9	70.1	124	126	0	30	31
2018	11	21	9	25	58	0.692	-0.085	3.448	0.01	0.007	0	41.3	41.7	69.7	126	128	0	30	31
2018	11	21	9	35	58	0.666	-0.085	3.448	0.013	0.01	0	40.9	41.3	70.1	125	127	0	30	31
2018	11	21	9	45	58	0.653	-0.069	3.448	0.013	0.01	0	39.1	40	70.1	122	124	0	31	31

Mazourka (0354)

Year	Month	Day	Hour	Minute	Second	VelocityX	VelocityY	Level	StdError1	StdError2	StdError3	SNR1	SNR2	SNR3	SignalAmp1	SignalAmp2	SignalAmp3	Noise1	Noise2
2018	11	21	9	55	58	0.656	-0.105	3.448	0.013	0.01	0	40.4	40.9	68.4	124	126	0	30	31
2018	11	21	10	5	58	0.663	-0.098	3.448	0.016	0.013	0	39.1	40	67.5	121	123	0	30	30
2018	11	21	10	15	58	0.669	-0.102	3.445	0.016	0.013	0	40.4	41.3	52.9	124	127	0	30	31
2018	11	21	10	25	58	0.692	-0.135	3.448	0.01	0.007	0	40.9	41.3	51.2	125	127	0	30	31
2018	11	21	10	35	58	0.669	-0.072	3.445	0.013	0.01	0	39.6	40	48.2	122	124	0	30	31
2018	11	21	10	45	58	0.686	-0.112	3.445	0.016	0.013	0	40.4	41.7	46	125	128	0	31	31
2018	11	21	10	55	58	0.646	-0.082	3.445	0.01	0.007	0	40.9	42.1	47.3	126	129	0	31	31
2018	11	21	11	5	58	0.673	-0.098	3.448	0.01	0.007	0	39.6	40.9	46	123	126	0	31	31
2018	11	21	11	15	58	0.692	-0.085	3.448	0.01	0.007	0	40	40.9	45.6	123	125	0	30	30
2018	11	21	11	25	58	0.666	-0.102	3.448	0.016	0.013	0	39.6	40.9	46	123	125	0	31	30
2018	11	21	11	35	58	0.669	-0.095	3.448	0.016	0.013	0	38.7	39.6	45.2	121	123	0	31	31
2018	11	21	11	45	58	0.686	-0.085	3.448	0.01	0.007	0	38.7	39.6	46	121	123	0	31	31
2018	11	21	11	55	58	0.666	-0.069	3.448	0.01	0.007	0	38.7	39.6	45.6	120	122	0	30	30
2018	11	21	12	5	58	0.653	-0.072	3.448	0.013	0.01	0	38.7	39.6	47.3	120	122	0	30	30
2018	11	21	12	15	58	0.709	-0.112	3.445	0.01	0.007	0	38.7	39.1	48.6	120	122	0	30	31
2018	11	21	12	25	58	0.666	-0.095	3.448	0.013	0.01	0	38.7	39.6	47.7	120	122	0	30	30
2018	11	21	12	35	58	0.656	-0.082	3.445	0.01	0.007	0	37.4	38.7	48.2	118	121	0	31	31
2018	11	21	12	45	58	0.689	-0.105	3.445	0.013	0.01	0	37.8	38.7	68.8	118	121	0	30	31
2018	11	21	12	55	58	0.663	-0.079	3.445	0.016	0.013	0	37.8	38.7	69.2	118	121	0	30	31
2018	11	21	13	5	58	0.646	-0.089	3.448	0.01	0.007	0	37.4	38.7	45.2	118	121	0	31	31
2018	11	21	13	15	58	0.682	-0.115	3.448	0.01	0.007	0	38.7	39.6	44.3	120	123	0	30	31
2018	11	21	13	25	58	0.679	-0.092	3.448	0.01	0.007	0	38.7	39.6	43.4	120	123	0	30	31
2018	11	21	13	35	58	0.669	-0.112	3.448	0.013	0.01	0	39.1	39.6	43	121	123	0	30	31
2018	11	21	13	45	58	0.673	-0.079	3.448	0.01	0.007	0	39.1	39.6	43.4	121	123	0	30	31
2018	11	21	13	55	58	0.656	-0.085	3.448	0.01	0.007	0	39.1	39.6	43	121	123	0	30	31
2018	11	21	14	5	58	0.689	-0.125	3.448	0.013	0.01	0	39.6	39.6	38.3	121	123	0	29	31
2018	11	21	14	15	58	0.686	-0.095	3.448	0.016	0.013	0	38.7	39.1	42.1	120	122	0	30	31
2018	11	21	14	25	58	0.676	-0.092	3.448	0.013	0.01	0	38.3	39.6	43.4	120	123	0	31	31
2018	11	21	14	35	58	0.673	-0.085	3.448	0.013	0.01	0	39.1	39.6	42.6	121	123	0	30	31
2018	11	21	14	45	58	0.669	-0.108	3.448	0.013	0.01	0	38.7	40.4	45.2	121	124	0	31	30
2018	11	21	14	55	58	0.686	-0.085	3.448	0.013	0.01	0	37.8	39.1	43.4	119	122	0	31	31
2018	11	21	15	5	58	0.666	-0.079	3.445	0.01	0.007	0	37.8	38.7	42.6	119	121	0	31	31
2018	11	21	15	15	58	0.663	-0.089	3.445	0.016	0.013	0	38.3	39.6	44.7	119	122	0	30	30
2018	11	21	15	25	58	0.696	-0.098	3.448	0.013	0.01	0	38.7	39.1	42.1	120	122	0	30	31
2018	11	21	15	35	58	0.65	-0.102	3.448	0.01	0.007	0	38.3	39.1	44.3	119	122	0	30	31
2018	11	21	15	45	58	0.673	-0.069	3.448	0.013	0.01	0	37.8	39.1	43.9	119	122	0	31	31
2018	11	21	15	55	58	0.679	-0.098	3.448	0.01	0.007	0	38.7	39.1	44.3	120	122	0	30	31
2018	11	21	16	5	58	0.666	-0.095	3.448	0.01	0.007	0	37.8	39.1	47.7	119	122	0	31	31
2018	11	21	16	15	58	0.659	-0.056	3.448	0.016	0.013	0	38.3	39.1	44.7	119	122	0	30	31
2018	11	21	16	25	58	0.676	-0.095	3.448	0.013	0.01	0	38.3	38.7	44.7	119	121	0	30	31
2018	11	21	16	35	58	0.676	-0.092	3.445	0.013	0.01	0	38.3	39.1	46.9	119	122	0	30	31
2018	11	21	16	45	58	0.696	-0.108	3.445	0.01	0.007	0	38.7	39.1	42.1	120	122	0	30	31
2018	11	21	16	55	58	0.673	-0.085	3.448	0.01	0.007	0	39.1	40.4	45.6	121	124	0	30	30
2018	11	21	17	5	58	0.676	-0.115	3.445	0.01	0.007	0	40	40.9	43	123	125	0	30	30
2018	11	21	17	15	58	0.676	-0.095	3.445	0.016	0.013	0	40	41.3	44.3	123	126	0	30	30
2018	11	21	17	25	58	0.686	-0.079	3.448	0.016	0.013	0	40.4	41.3	44.7	124	126	0	30	30

Mazourka (0354)

Year	Month	Day	Hour	Minute	Second	VelocityX	VelocityY	Level	StdError1	StdError2	StdError3	SNR1	SNR2	SNR3	SignalAmp1	SignalAmp2	SignalAmp3	Noise1	Noise2
2018	11	21	17	35	58	0.669	-0.079	3.448	0.01	0.007	0	40	40.9	43.4	123	125	0	30	30
2018	11	21	17	45	58	0.686	-0.072	3.448	0.01	0.007	0	41.3	41.7	42.1	126	128	0	30	31
2018	11	21	17	55	58	0.689	-0.092	3.448	0.013	0.01	0	41.3	41.7	41.7	126	127	0	30	30
2018	11	21	18	5	58	0.696	-0.089	3.448	0.013	0.01	0	40.9	41.7	42.6	125	128	0	30	31
2018	11	21	18	15	58	0.692	-0.066	3.448	0.013	0.01	0	40.4	41.3	43	124	127	0	30	31
2018	11	21	18	25	58	0.643	-0.105	3.448	0.013	0.01	0	40.4	41.3	43.9	124	126	0	30	30
2018	11	21	18	35	58	0.682	-0.112	3.448	0.013	0.01	0	40.4	41.3	43.4	124	126	0	30	30
2018	11	21	18	45	58	0.673	-0.135	3.448	0.016	0.013	0	40.9	41.3	42.1	125	126	0	30	30
2018	11	21	18	55	58	0.709	-0.069	3.445	0.016	0.013	0	41.7	42.1	46	127	129	0	30	31
2018	11	21	19	5	58	0.673	-0.069	3.448	0.016	0.013	0	40.9	41.7	44.3	125	128	0	30	31
2018	11	21	19	15	58	0.669	-0.082	3.448	0.01	0.007	0	41.7	41.7	43	126	128	0	29	31
2018	11	21	19	25	58	0.666	-0.079	3.448	0.016	0.013	0	40.9	42.1	43.4	126	129	0	31	31
2018	11	21	19	35	58	0.719	-0.102	3.448	0.01	0.007	0	40.9	41.7	43	125	127	0	30	30
2018	11	21	19	45	58	0.682	-0.108	3.445	0.013	0.01	0	40	41.3	44.7	124	126	0	31	30
2018	11	21	19	55	58	0.676	-0.121	3.445	0.016	0.016	0	40.4	41.3	45.2	124	126	0	30	30
2018	11	21	20	5	58	0.679	-0.115	3.448	0.01	0.007	0	41.3	41.7	44.7	126	128	0	30	31
2018	11	21	20	15	58	0.676	-0.135	3.448	0.01	0.007	0	40.4	40.9	43	124	126	0	30	31
2018	11	21	20	25	58	0.669	-0.082	3.445	0.01	0.007	0	42.1	43	43.9	128	130	0	30	30
2018	11	21	20	35	58	0.682	-0.112	3.448	0.01	0.007	0	40.9	41.7	46	125	127	0	30	30
2018	11	21	20	45	58	0.699	-0.112	3.448	0.016	0.013	0	40.4	40.9	48.2	124	126	0	30	31
2018	11	21	20	55	58	0.663	-0.085	3.445	0.013	0.01	0	40.4	41.3	45.6	125	127	0	31	31
2018	11	21	21	5	58	0.656	-0.075	3.445	0.01	0.007	0	40.4	41.3	43	124	126	0	30	30
2018	11	21	21	15	58	0.669	-0.121	3.445	0.01	0.007	0	40.9	41.3	50.3	125	127	0	30	31
2018	11	21	21	25	58	0.676	-0.098	3.445	0.013	0.01	0	40.4	41.3	66.7	125	127	0	31	31
2018	11	21	21	35	58	0.669	-0.095	3.445	0.013	0.01	0	40.9	41.7	71	125	127	0	30	30
2018	11	21	21	45	58	0.65	-0.105	3.445	0.013	0.01	0	40.4	41.7	54.6	125	127	0	31	30
2018	11	21	21	55	58	0.669	-0.121	3.445	0.013	0.01	0	40.9	41.3	59.8	125	127	0	30	31
2018	11	21	22	5	58	0.682	-0.092	3.445	0.016	0.013	0	40	41.3	47.7	124	126	0	31	30
2018	11	21	22	15	58	0.673	-0.102	3.442	0.016	0.016	0	40.4	41.3	48.6	124	126	0	30	30
2018	11	21	22	25	58	0.666	-0.082	3.445	0.013	0.01	0	40.4	40.9	51.2	124	126	0	30	31
2018	11	21	22	35	58	0.689	-0.121	3.442	0.013	0.01	0	43.9	44.3	43.4	132	134	0	30	31
2018	11	21	22	45	58	0.666	-0.108	3.445	0.016	0.013	0	41.3	41.3	46.4	125	127	0	29	31
2018	11	21	22	55	58	0.699	-0.095	3.445	0.013	0.01	0	41.3	42.6	57.6	126	129	0	30	30
2018	11	21	23	5	58	0.702	-0.082	3.445	0.013	0.01	0	40.4	41.7	61.9	125	127	0	31	30
2018	11	21	23	15	58	0.653	-0.112	3.442	0.013	0.01	0	40.4	40.9	53.3	124	126	0	30	31
2018	11	21	23	25	58	0.676	-0.108	3.445	0.01	0.007	0	40.4	41.3	49	124	126	0	30	30
2018	11	21	23	35	58	0.673	-0.079	3.442	0.013	0.01	0	40.4	41.3	58.5	124	126	0	30	30
2018	11	21	23	45	58	0.682	-0.105	3.445	0.013	0.01	0	40	41.3	73.1	123	126	0	30	30
2018	11	21	23	55	58	0.699	-0.102	3.445	0.013	0.01	0	40.4	41.3	74.4	124	126	0	30	30
2018	11	22	0	5	58	0.689	-0.085	3.442	0.013	0.01	0	41.3	41.7	73.5	126	128	0	30	31
2018	11	22	0	15	58	0.702	-0.089	3.445	0.01	0.007	0	40.9	41.7	74	125	128	0	30	31
2018	11	22	0	25	58	0.679	-0.108	3.442	0.01	0.007	0	40.4	40.9	74.8	124	126	0	30	31
2018	11	22	0	35	58	0.663	-0.108	3.442	0.013	0.01	0	40.9	41.3	74.4	125	127	0	30	31
2018	11	22	0	45	58	0.673	-0.092	3.442	0.013	0.01	0	41.3	41.7	72.2	126	128	0	30	31
2018	11	22	0	55	58	0.65	-0.098	3.442	0.013	0.01	0	41.3	41.7	73.5	126	127	0	30	30
2018	11	22	1	5	58	0.656	-0.102	3.442	0.01	0.007	0	40.9	41.3	62.4	125	127	0	30	31

Mazourka (0354)

Year	Month	Day	Hour	Minute	Second	VelocityX	VelocityY	Level	StdError1	StdError2	StdError3	SNR1	SNR2	SNR3	SignalAmp1	SignalAmp2	SignalAmp3	Noise1	Noise2
2018	11	22	1	15	58	0.65	-0.046	3.442	0.013	0.01	0	41.3	41.7	67.1	126	127	0	30	30
2018	11	22	1	25	58	0.679	-0.092	3.442	0.016	0.016	0	41.3	42.6	75.3	126	129	0	30	30
2018	11	22	1	35	58	0.692	-0.098	3.442	0.013	0.01	0	41.3	42.1	74.4	126	128	0	30	30
2018	11	22	1	45	58	0.65	-0.095	3.442	0.01	0.007	0	41.3	42.1	74.8	126	129	0	30	31
2018	11	22	1	55	58	0.696	-0.095	3.442	0.013	0.01	0	42.6	43	74.8	128	130	0	29	30
2018	11	22	2	5	58	0.676	-0.089	3.442	0.01	0.007	0	42.6	43.4	65.4	129	131	0	30	30
2018	11	22	2	15	58	0.699	-0.095	3.442	0.01	0.007	0	42.1	42.6	73.5	128	130	0	30	31
2018	11	22	2	25	58	0.65	-0.072	3.442	0.01	0.007	0	41.7	43	73.1	127	130	0	30	30
2018	11	22	2	35	58	0.659	-0.095	3.442	0.013	0.01	0	41.7	42.1	74.4	127	129	0	30	31
2018	11	22	2	45	58	0.689	-0.066	3.442	0.01	0.007	0	41.7	42.1	74.8	127	129	0	30	31
2018	11	22	2	55	58	0.692	-0.108	3.442	0.013	0.01	0	41.3	42.6	72.2	127	130	0	31	31
2018	11	22	3	5	58	0.64	-0.085	3.438	0.016	0.013	0	43	43.9	71.8	130	132	0	30	30
2018	11	22	3	15	58	0.659	-0.095	3.438	0.016	0.013	0	42.1	43.4	72.2	128	131	0	30	30
2018	11	22	3	25	58	0.669	-0.138	3.438	0.01	0.007	0	40.9	42.1	71.8	126	128	0	31	30
2018	11	22	3	35	58	0.663	-0.102	3.438	0.016	0.013	0	41.3	41.3	74	125	127	0	29	31
2018	11	22	3	45	58	0.659	-0.089	3.438	0.013	0.01	0	41.3	42.1	74	126	128	0	30	30
2018	11	22	3	55	58	0.666	-0.108	3.438	0.01	0.007	0	42.1	42.6	74	128	130	0	30	31
2018	11	22	4	5	58	0.646	-0.085	3.438	0.013	0.01	0	41.3	42.6	74	126	129	0	30	30
2018	11	22	4	15	58	0.712	-0.098	3.438	0.01	0.007	0	40.9	41.7	73.5	126	128	0	31	31
2018	11	22	4	25	58	0.673	-0.102	3.438	0.01	0.007	0	41.7	42.1	74	127	129	0	30	31
2018	11	22	4	35	58	0.676	-0.072	3.438	0.016	0.013	0	41.3	41.7	72.7	126	128	0	30	31
2018	11	22	4	45	58	0.673	-0.092	3.438	0.013	0.01	0	44.3	44.7	67.5	132	134	0	29	30
2018	11	22	4	55	58	0.669	-0.108	3.438	0.01	0.007	0	40.9	42.6	69.7	126	129	0	31	30
2018	11	22	5	5	58	0.689	-0.085	3.435	0.013	0.01	0	41.7	43	73.5	128	130	0	31	30
2018	11	22	5	15	58	0.663	-0.085	3.435	0.013	0.01	0	42.1	43	72.2	128	130	0	30	30
2018	11	22	5	25	58	0.725	-0.095	3.435	0.013	0.01	0	42.6	43.4	71	130	131	0	31	30
2018	11	22	5	35	58	0.692	-0.079	3.435	0.01	0.007	0	41.3	42.6	71.8	126	129	0	30	30
2018	11	22	5	45	58	0.699	-0.102	3.435	0.01	0.007	0	41.3	42.1	72.7	126	128	0	30	30
2018	11	22	5	55	58	0.686	-0.098	3.435	0.016	0.013	0	41.3	41.7	72.7	126	128	0	30	31
2018	11	22	6	5	58	0.673	-0.112	3.435	0.013	0.01	0	41.3	41.7	68.4	126	128	0	30	31
2018	11	22	6	15	58	0.679	-0.092	3.435	0.01	0.007	0	42.6	43	64.5	129	131	0	30	31
2018	11	22	6	25	58	0.699	-0.085	3.432	0.016	0.013	0	41.7	43	61.1	127	130	0	30	30
2018	11	22	6	35	58	0.666	-0.082	3.432	0.013	0.01	0	41.7	42.1	50.7	127	129	0	30	31
2018	11	22	6	45	58	0.679	-0.079	3.428	0.01	0.007	0	42.1	42.6	45.6	128	130	0	30	31
2018	11	22	6	55	58	0.653	-0.085	3.428	0.016	0.013	0	41.3	43	48.6	127	130	0	31	30
2018	11	22	7	5	58	0.692	-0.115	3.428	0.01	0.007	0	41.7	42.6	54.6	127	129	0	30	30
2018	11	22	7	15	58	0.653	-0.121	3.428	0.013	0.01	0	41.7	41.7	49	127	129	0	30	32
2018	11	22	7	25	58	0.715	-0.066	3.425	0.01	0.007	0	41.7	42.1	47.3	127	129	0	30	31
2018	11	22	7	35	58	0.679	-0.112	3.432	0.013	0.01	0	41.7	42.1	71	127	129	0	30	31
2018	11	22	7	45	58	0.669	-0.135	3.432	0.01	0.007	0	41.3	41.7	70.5	126	128	0	30	31
2018	11	22	7	55	58	0.656	-0.112	3.428	0.013	0.01	0	41.7	42.1	68.4	127	129	0	30	31
2018	11	22	8	5	58	0.682	-0.069	3.432	0.01	0.007	0	41.3	42.1	69.2	126	129	0	30	31
2018	11	22	8	15	58	0.692	-0.115	3.425	0.016	0.013	0	41.3	41.7	53.3	126	127	0	30	30
2018	11	22	8	25	58	0.666	-0.072	3.425	0.013	0.01	0	39.6	40.9	50.7	123	126	0	31	31
2018	11	22	8	35	58	0.686	-0.089	3.425	0.013	0.01	0	39.6	40.4	48.6	123	125	0	31	31
2018	11	22	8	45	58	0.666	-0.085	3.425	0.013	0.01	0	40	40.9	56.3	123	125	0	30	30

Mazourka (0354)

Year	Month	Day	Hour	Minute	Second	VelocityX	VelocityY	Level	StdError1	StdError2	StdError3	SNR1	SNR2	SNR3	SignalAmp1	SignalAmp2	SignalAmp3	Noise1	Noise2
2018	11	22	8	55	58	0.623	-0.082	3.425	0.013	0.01	0	40	40.4	56.3	123	125	0	30	31
2018	11	22	9	5	58	0.699	-0.092	3.425	0.013	0.01	0	40	40.9	69.7	123	125	0	30	30
2018	11	22	9	15	58	0.669	-0.069	3.422	0.01	0.007	0	39.6	40.4	59.8	122	124	0	30	30
2018	11	22	9	25	58	0.689	-0.095	3.422	0.01	0.007	0	40	40.4	53.3	122	124	0	29	30
2018	11	22	9	35	58	0.666	-0.082	3.422	0.013	0.01	0	39.6	39.6	62.4	121	123	0	29	31
2018	11	22	9	45	58	0.656	-0.112	3.422	0.013	0.01	0	39.1	40	61.1	121	123	0	30	30
2018	11	22	9	55	58	0.643	-0.095	3.422	0.01	0.007	0	38.7	39.1	49	120	122	0	30	31
2018	11	22	10	5	58	0.633	-0.121	3.422	0.01	0.007	0	39.1	39.6	50.3	121	123	0	30	31
2018	11	22	10	15	58	0.682	-0.098	3.422	0.01	0.007	0	38.7	39.6	52	120	123	0	30	31
2018	11	22	10	25	58	0.676	-0.095	3.422	0.013	0.01	0	39.1	39.6	49.9	121	123	0	30	31
2018	11	22	10	35	58	0.669	-0.112	3.422	0.013	0.01	0	38.3	39.6	64.1	120	122	0	31	30
2018	11	22	10	45	58	0.656	-0.072	3.419	0.01	0.007	0	39.6	39.6	64.9	121	122	0	29	30
2018	11	22	10	55	58	0.692	-0.098	3.419	0.013	0.01	0	38.7	39.1	55.9	120	122	0	30	31
2018	11	22	11	5	58	0.656	-0.069	3.419	0.013	0.01	0	38.7	39.1	70.1	120	122	0	30	31
2018	11	22	11	15	58	0.669	-0.108	3.419	0.013	0.01	0	39.1	40	56.3	121	123	0	30	30
2018	11	22	11	25	58	0.699	-0.095	3.419	0.013	0.01	0	38.7	39.1	66.2	120	122	0	30	31
2018	11	22	11	35	58	0.673	-0.102	3.419	0.01	0.007	0	38.7	39.6	64.5	120	122	0	30	30
2018	11	22	11	45	58	0.673	-0.098	3.419	0.01	0.007	0	38.7	39.1	60.6	120	122	0	30	31
2018	11	22	11	55	58	0.686	-0.121	3.419	0.013	0.01	0	38.7	40	69.2	120	123	0	30	30
2018	11	22	12	5	58	0.692	-0.105	3.419	0.01	0.007	0	39.1	40	54.6	121	123	0	30	30
2018	11	22	12	15	58	0.666	-0.089	3.419	0.013	0.01	0	39.1	39.6	52.5	120	122	0	29	30
2018	11	22	12	25	58	0.679	-0.102	3.419	0.013	0.01	0	38.7	39.6	50.7	120	122	0	30	30
2018	11	22	12	35	58	0.653	-0.082	3.419	0.016	0.013	0	39.1	39.6	62.4	121	122	0	30	30
2018	11	22	12	45	58	0.643	-0.112	3.419	0.013	0.01	0	38.7	39.6	50.3	120	122	0	30	30
2018	11	22	12	55	58	0.682	-0.112	3.419	0.013	0.01	0	38.7	39.6	51.6	120	122	0	30	30
2018	11	22	13	5	58	0.669	-0.108	3.419	0.013	0.01	0	39.1	40	56.3	121	123	0	30	30
2018	11	22	13	15	58	0.673	-0.039	3.419	0.01	0.007	0	38.7	40	52	121	123	0	31	30
2018	11	22	13	25	58	0.653	-0.082	3.419	0.01	0.007	0	39.6	40	52.9	121	123	0	29	30
2018	11	22	13	35	58	0.666	-0.121	3.419	0.013	0.01	0	39.6	39.1	50.3	121	122	0	29	31
2018	11	22	13	45	58	0.643	-0.069	3.419	0.01	0.007	0	39.1	40	51.2	121	123	0	30	30
2018	11	22	13	55	58	0.686	-0.082	3.419	0.013	0.01	0	39.1	40	52	121	123	0	30	30
2018	11	22	14	5	58	0.65	-0.082	3.419	0.013	0.01	0	39.1	39.6	54.6	121	122	0	30	30
2018	11	22	14	15	58	0.643	-0.075	3.419	0.013	0.01	0	39.1	40.4	59.3	121	123	0	30	29
2018	11	22	14	25	58	0.666	-0.098	3.415	0.013	0.01	0	39.1	39.6	57.2	121	123	0	30	31
2018	11	22	14	35	58	0.659	-0.125	3.419	0.016	0.013	0	39.1	40	61.5	121	123	0	30	30
2018	11	22	14	45	58	0.673	-0.098	3.419	0.01	0.007	0	39.1	39.6	58.5	121	123	0	30	31
2018	11	22	14	55	58	0.663	-0.105	3.415	0.016	0.013	0	39.6	40.4	60.6	122	124	0	30	30
2018	11	22	15	5	58	0.669	-0.108	3.415	0.01	0.007	0	40	40	55.9	122	124	0	29	31
2018	11	22	15	15	58	0.666	-0.121	3.415	0.01	0.007	0	39.6	40.4	60.6	122	124	0	30	30
2018	11	22	15	25	58	0.663	-0.098	3.415	0.013	0.01	0	39.6	40.4	64.9	122	124	0	30	30
2018	11	22	15	35	58	0.633	-0.092	3.415	0.013	0.01	0	40	40.9	58	123	125	0	30	30
2018	11	22	15	45	58	0.656	-0.105	3.415	0.013	0.01	0	39.6	40.4	64.1	122	124	0	30	30
2018	11	22	15	55	58	0.676	-0.075	3.415	0.01	0.007	0	39.1	40	71.4	121	123	0	30	30
2018	11	22	16	5	58	0.63	-0.112	3.419	0.016	0.013	0	38.7	40	55	120	123	0	30	30
2018	11	22	16	15	58	0.666	-0.121	3.415	0.016	0.016	0	39.1	40	58.9	121	123	0	30	30
2018	11	22	16	25	58	0.669	-0.092	3.419	0.01	0.007	0	39.6	40	63.2	121	123	0	29	30

Mazourka (0354)

Year	Month	Day	Hour	Minute	Second	VelocityX	VelocityY	Level	StdError1	StdError2	StdError3	SNR1	SNR2	SNR3	SignalAmp1	SignalAmp2	SignalAmp3	Noise1	Noise2
2018	11	22	16	35	58	0.63	-0.089	3.419	0.01	0.007	0	39.1	40	72.7	121	123	0	30	30
2018	11	22	16	45	58	0.676	-0.085	3.419	0.016	0.013	0	39.6	40.4	75.3	122	124	0	30	30
2018	11	22	16	55	58	0.659	-0.102	3.419	0.01	0.007	0	39.6	40.4	75.7	122	124	0	30	30
2018	11	22	17	5	58	0.679	-0.095	3.419	0.01	0.007	0	40	40.4	75.7	123	125	0	30	31
2018	11	22	17	15	58	0.689	-0.056	3.419	0.013	0.01	0	40.4	41.3	75.3	124	126	0	30	30
2018	11	22	17	25	58	0.682	-0.062	3.419	0.01	0.007	0	40.9	41.7	73.5	125	127	0	30	30
2018	11	22	17	35	58	0.653	-0.092	3.419	0.01	0.007	0	40.9	41.7	70.5	125	127	0	30	30
2018	11	22	17	45	58	0.689	-0.098	3.419	0.013	0.01	0	41.3	42.1	75.3	126	128	0	30	30
2018	11	22	17	55	58	0.679	-0.089	3.419	0.013	0.01	0	41.7	42.6	74.8	127	129	0	30	30
2018	11	22	18	5	58	0.666	-0.085	3.419	0.01	0.007	0	41.7	42.6	58.9	127	129	0	30	30
2018	11	22	18	15	58	0.676	-0.118	3.419	0.013	0.01	0	42.1	42.1	67.1	128	129	0	30	31
2018	11	22	18	25	58	0.673	-0.098	3.419	0.013	0.01	0	42.1	43	60.6	128	130	0	30	30
2018	11	22	18	35	58	0.673	-0.069	3.419	0.01	0.007	0	42.1	43	59.8	128	130	0	30	30
2018	11	22	18	45	58	0.676	-0.108	3.419	0.01	0.007	0	41.7	42.6	74.8	127	129	0	30	30
2018	11	22	18	55	58	0.676	-0.069	3.419	0.01	0.007	0	42.1	42.6	75.7	128	129	0	30	30
2018	11	22	19	5	58	0.663	-0.121	3.419	0.01	0.007	0	42.1	43	75.3	128	130	0	30	30
2018	11	22	19	15	58	0.65	-0.049	3.419	0.01	0.007	0	43	43.9	74.8	130	132	0	30	30
2018	11	22	19	25	58	0.666	-0.082	3.419	0.013	0.01	0	42.6	43.4	75.7	129	131	0	30	30
2018	11	22	19	35	58	0.725	-0.108	3.419	0.016	0.013	0	42.1	43	72.7	128	130	0	30	30
2018	11	22	19	45	58	0.679	-0.082	3.419	0.013	0.01	0	43	43.9	75.3	130	132	0	30	30
2018	11	22	19	55	58	0.692	-0.112	3.419	0.01	0.007	0	42.6	43.4	74.8	129	131	0	30	30
2018	11	22	20	5	58	0.682	-0.112	3.419	0.016	0.016	0	43	43.9	74.4	130	132	0	30	30
2018	11	22	20	15	58	0.656	-0.105	3.419	0.013	0.01	0	42.1	43.4	75.3	129	131	0	31	30
2018	11	22	20	25	58	0.699	-0.115	3.422	0.016	0.013	0	42.1	43.4	75.3	128	131	0	30	30
2018	11	22	20	35	58	0.656	-0.072	3.422	0.01	0.007	0	43	43.9	75.3	130	132	0	30	30
2018	11	22	20	45	58	0.692	-0.095	3.422	0.016	0.013	0	43	43.9	75.3	129	131	0	29	29
2018	11	22	20	55	58	0.682	-0.082	3.422	0.013	0.01	0	42.6	43.4	73.5	129	131	0	30	30
2018	11	22	21	5	58	0.689	-0.062	3.422	0.013	0.01	0	42.1	43	74	128	130	0	30	30
2018	11	22	21	15	58	0.669	-0.066	3.422	0.013	0.01	0	42.6	43.4	74.8	129	131	0	30	30
2018	11	22	21	25	58	0.65	-0.075	3.422	0.016	0.016	0	42.6	43	74.8	129	130	0	30	30
2018	11	22	21	35	58	0.673	-0.098	3.422	0.013	0.01	0	42.6	43	74.8	129	130	0	30	30
2018	11	22	21	45	58	0.722	-0.095	3.422	0.013	0.01	0	42.6	43.4	74.4	129	131	0	30	30
2018	11	22	21	55	58	0.679	-0.082	3.422	0.013	0.01	0	42.1	43	74.4	128	130	0	30	30
2018	11	22	22	5	58	0.673	-0.098	3.422	0.01	0.007	0	43	43.4	74.4	129	131	0	29	30
2018	11	22	22	15	58	0.653	-0.069	3.422	0.016	0.016	0	42.1	43	74.4	128	130	0	30	30
2018	11	22	22	25	58	0.692	-0.095	3.422	0.016	0.013	0	42.6	42.6	74	128	130	0	29	31
2018	11	22	22	35	58	0.692	-0.095	3.422	0.013	0.01	0	42.1	43	74	128	130	0	30	30
2018	11	22	22	45	58	0.676	-0.092	3.422	0.016	0.013	0	42.6	43.4	74	129	131	0	30	30
2018	11	22	22	55	58	0.643	-0.059	3.422	0.013	0.01	0	43	43.4	65.4	129	131	0	29	30
2018	11	22	23	5	58	0.65	-0.069	3.422	0.01	0.007	0	42.6	43.4	72.2	129	131	0	30	30
2018	11	22	23	15	58	0.686	-0.092	3.422	0.01	0.007	0	42.6	43.4	73.5	129	132	0	30	31
2018	11	22	23	25	58	0.676	-0.092	3.422	0.013	0.01	0	42.1	43	73.5	128	130	0	30	30
2018	11	22	23	35	58	0.663	-0.082	3.422	0.01	0.007	0	42.1	43	73.5	128	130	0	30	30
2018	11	22	23	45	58	0.676	-0.112	3.422	0.01	0.007	0	42.1	43	73.5	128	130	0	30	30
2018	11	22	23	55	58	0.689	-0.105	3.422	0.016	0.013	0	42.1	43	69.2	127	130	0	29	30
2018	11	23	0	5	58	0.669	-0.098	3.422	0.016	0.013	0	41.7	42.6	73.1	127	130	0	30	31

Mazourka (0354)

Year	Month	Day	Hour	Minute	Second	VelocityX	VelocityY	Level	StdError1	StdError2	StdError3	SNR1	SNR2	SNR3	SignalAmp1	SignalAmp2	SignalAmp3	Noise1	Noise2
2018	11	23	0	15	58	0.686	-0.102	3.422	0.016	0.013	0	43.4	43.9	72.2	131	133	0	30	31
2018	11	23	0	25	58	0.692	-0.079	3.422	0.013	0.01	0	43	43.9	71.4	130	132	0	30	30
2018	11	23	0	35	58	0.709	-0.108	3.422	0.013	0.01	0	42.1	43	73.1	128	130	0	30	30
2018	11	23	0	45	58	0.666	-0.082	3.422	0.013	0.01	0	42.1	43	69.7	128	130	0	30	30
2018	11	23	0	55	58	0.666	-0.115	3.422	0.013	0.01	0	42.1	43	63.2	128	131	0	30	31
2018	11	23	1	5	58	0.663	-0.082	3.425	0.013	0.01	0	43.9	44.7	69.2	132	135	0	30	31
2018	11	23	1	15	58	0.689	-0.095	3.425	0.016	0.013	0	42.6	43.4	71.4	129	131	0	30	30
2018	11	23	1	25	58	0.673	-0.115	3.425	0.01	0.007	0	42.1	42.6	72.2	128	130	0	30	31
2018	11	23	1	35	58	0.669	-0.085	3.425	0.013	0.01	0	41.7	42.1	72.7	127	129	0	30	31
2018	11	23	1	45	58	0.699	-0.079	3.425	0.013	0.01	0	42.1	43.4	71.8	128	131	0	30	30
2018	11	23	1	55	58	0.653	-0.092	3.425	0.01	0.007	0	42.1	43.4	71.8	128	131	0	30	30
2018	11	23	2	5	58	0.646	-0.112	3.425	0.01	0.007	0	42.1	43	71.8	128	130	0	30	30
2018	11	23	2	15	58	0.65	-0.098	3.425	0.013	0.01	0	41.7	43	71.4	127	130	0	30	30
2018	11	23	2	25	58	0.669	-0.069	3.425	0.013	0.01	0	41.7	42.6	71.4	127	130	0	30	31
2018	11	23	2	35	58	0.669	-0.085	3.425	0.013	0.01	0	42.1	42.6	71.4	127	129	0	29	30
2018	11	23	2	45	58	0.705	-0.069	3.425	0.01	0.007	0	40.9	42.6	70.5	126	129	0	31	30
2018	11	23	2	55	58	0.676	-0.105	3.425	0.013	0.01	0	42.1	43.4	71	128	131	0	30	30
2018	11	23	3	5	58	0.719	-0.082	3.425	0.013	0.01	0	41.7	43	71	127	130	0	30	30
2018	11	23	3	15	58	0.689	-0.056	3.428	0.013	0.01	0	41.3	42.6	71	126	129	0	30	30
2018	11	23	3	25	58	0.715	-0.112	3.425	0.016	0.013	0	42.6	43	70.5	128	130	0	29	30
2018	11	23	3	35	58	0.692	-0.079	3.428	0.01	0.007	0	41.3	42.1	66.2	126	128	0	30	30
2018	11	23	3	45	58	0.696	-0.075	3.432	0.016	0.013	0	41.3	42.1	70.5	126	128	0	30	30
2018	11	23	3	55	58	0.709	-0.098	3.432	0.01	0.007	0	41.3	42.1	69.7	126	128	0	30	30
2018	11	23	4	5	58	0.715	-0.095	3.435	0.013	0.01	0	41.3	42.1	71	126	128	0	30	30
2018	11	23	4	15	58	0.712	-0.092	3.438	0.016	0.013	0	41.3	42.6	71.4	126	129	0	30	30
2018	11	23	4	25	58	0.686	-0.075	3.438	0.01	0.007	0	42.1	42.6	71.8	127	129	0	29	30
2018	11	23	4	35	58	0.656	-0.069	3.438	0.013	0.01	0	42.1	43.4	69.7	128	131	0	30	30
2018	11	23	4	45	58	0.666	-0.089	3.438	0.013	0.01	0	45.2	46.4	71.8	135	138	0	30	30
2018	11	23	4	55	58	0.699	-0.098	3.442	0.013	0.01	0	45.2	46	71.4	135	137	0	30	30
2018	11	23	5	5	58	0.666	-0.095	3.442	0.013	0.01	0	45.2	46	71.8	135	137	0	30	30
2018	11	23	5	15	58	0.663	-0.098	3.442	0.013	0.01	0	45.6	46.9	72.2	136	139	0	30	30
2018	11	23	5	25	58	0.712	-0.131	3.442	0.016	0.013	0	46	47.3	69.2	137	140	0	30	30
2018	11	23	5	35	58	0.673	-0.108	3.442	0.013	0.01	0	46.9	47.3	72.2	138	141	0	29	31
2018	11	23	5	45	58	0.643	-0.121	3.442	0.013	0.01	0	45.6	46	72.7	136	138	0	30	31
2018	11	23	5	55	58	0.673	-0.085	3.442	0.016	0.013	0	46	46.9	72.7	137	139	0	30	30
2018	11	23	6	5	58	0.673	-0.095	3.442	0.01	0.007	0	45.6	46.4	73.1	136	138	0	30	30
2018	11	23	6	15	58	0.676	-0.095	3.445	0.013	0.01	0	45.2	46	66.2	135	137	0	30	30
2018	11	23	6	25	58	0.699	-0.105	3.445	0.013	0.01	0	46	47.3	67.5	137	140	0	30	30
2018	11	23	6	35	58	0.663	-0.092	3.445	0.013	0.01	0	46	47.3	64.5	137	140	0	30	30
2018	11	23	6	45	58	0.686	-0.079	3.445	0.013	0.01	0	45.2	46.4	70.5	135	138	0	30	30
2018	11	23	6	55	58	0.673	-0.072	3.445	0.016	0.013	0	43.9	44.7	74.8	132	134	0	30	30
2018	11	23	7	5	58	0.65	-0.079	3.445	0.01	0.007	0	43.4	44.3	74.8	131	133	0	30	30
2018	11	23	7	15	58	0.686	-0.085	3.445	0.01	0.007	0	42.6	43.9	74.8	129	132	0	30	30
2018	11	23	7	25	58	0.702	-0.098	3.445	0.013	0.01	0	42.1	43.4	74.8	128	131	0	30	30
2018	11	23	7	35	58	0.679	-0.118	3.448	0.01	0.007	0	41.7	42.6	74.4	128	130	0	31	31
2018	11	23	7	45	58	0.666	-0.121	3.448	0.013	0.01	0	42.1	43	75.3	127	130	0	29	30

Mazourka (0354)

Year	Month	Day	Hour	Minute	Second	VelocityX	VelocityY	Level	StdError1	StdError2	StdError3	SNR1	SNR2	SNR3	SignalAmp1	SignalAmp2	SignalAmp3	Noise1	Noise2
2018	11	23	7	55	58	0.679	-0.085	3.448	0.01	0.007	0	41.3	42.1	74.4	126	128	0	30	30
2018	11	23	8	5	58	0.686	-0.082	3.448	0.01	0.007	0	40.9	41.7	74.8	125	127	0	30	30
2018	11	23	8	15	58	0.682	-0.098	3.448	0.01	0.007	0	40.4	41.7	74.8	124	127	0	30	30
2018	11	23	8	25	58	0.673	-0.108	3.448	0.016	0.013	0	40	41.3	71.4	123	126	0	30	30
2018	11	23	8	35	58	0.663	-0.069	3.448	0.01	0.007	0	39.6	40.4	63.2	122	125	0	30	31
2018	11	23	8	45	58	0.659	-0.095	3.448	0.016	0.013	0	40	41.3	74.4	123	126	0	30	30
2018	11	23	8	55	58	0.669	-0.075	3.451	0.013	0.01	0	39.6	40.9	74.4	122	125	0	30	30
2018	11	23	9	5	58	0.676	-0.092	3.451	0.016	0.013	0	39.6	40.9	73.5	122	125	0	30	30
2018	11	23	9	15	58	0.643	-0.085	3.451	0.01	0.007	0	39.6	40.9	74	122	125	0	30	30
2018	11	23	9	25	58	0.659	-0.075	3.455	0.016	0.013	0	40	41.3	73.5	123	126	0	30	30
2018	11	23	9	35	58	0.676	-0.095	3.455	0.016	0.016	0	39.6	40.4	74.4	122	125	0	30	31
2018	11	23	9	45	58	0.656	-0.082	3.455	0.013	0.01	0	39.1	40	73.5	121	124	0	30	31
2018	11	23	9	55	58	0.64	-0.03	3.451	0.01	0.007	0	40	40.9	65.4	123	125	0	30	30
2018	11	23	10	5	58	0.673	-0.089	3.455	0.013	0.01	0	39.6	40.4	74.8	122	124	0	30	30
2018	11	23	10	15	58	0.676	-0.069	3.455	0.013	0.01	0	39.1	40	74.4	121	123	0	30	30
2018	11	23	10	25	58	0.643	-0.121	3.455	0.01	0.007	0	39.1	40	72.7	121	123	0	30	30
2018	11	23	10	35	58	0.702	-0.108	3.455	0.01	0.007	0	38.7	40	73.5	120	123	0	30	30
2018	11	23	10	45	58	0.689	-0.095	3.458	0.01	0.007	0	38.7	40	74	120	123	0	30	30
2018	11	23	10	55	58	0.646	-0.082	3.455	0.01	0.007	0	38.7	39.1	72.7	120	122	0	30	31
2018	11	23	11	5	58	0.676	-0.092	3.458	0.013	0.01	0	38.3	39.1	74.4	119	121	0	30	30
2018	11	23	11	15	58	0.669	-0.066	3.458	0.013	0.01	0	37.8	39.1	74	119	121	0	31	30
2018	11	23	11	25	58	0.663	-0.066	3.458	0.016	0.016	0	38.3	39.6	73.5	119	122	0	30	30
2018	11	23	11	35	58	0.65	-0.062	3.458	0.016	0.013	0	38.3	39.6	73.5	119	122	0	30	30
2018	11	23	11	45	58	0.659	-0.112	3.458	0.01	0.007	0	37.8	39.1	73.5	118	121	0	30	30
2018	11	23	11	55	58	0.659	-0.098	3.458	0.016	0.013	0	38.3	39.6	73.5	119	122	0	30	30
2018	11	23	12	5	58	0.686	-0.085	3.458	0.013	0.01	0	38.3	39.6	73.5	119	122	0	30	30
2018	11	23	12	15	58	0.666	-0.112	3.458	0.013	0.01	0	38.3	39.6	52.5	119	122	0	30	30
2018	11	23	12	25	58	0.673	-0.089	3.461	0.016	0.013	0	37.8	38.7	52.9	118	121	0	30	31
2018	11	23	12	35	58	0.663	-0.066	3.461	0.013	0.01	0	38.7	39.1	49.9	120	121	0	30	30
2018	11	23	12	45	58	0.686	-0.108	3.461	0.01	0.007	0	38.7	39.6	49	120	122	0	30	30
2018	11	23	12	55	58	0.692	-0.105	3.465	0.01	0.007	0	38.7	39.1	47.3	120	122	0	30	31
2018	11	23	13	5	58	0.712	-0.102	3.465	0.01	0.007	0	38.7	39.6	48.6	120	122	0	30	30
2018	11	23	13	15	58	0.656	-0.105	3.465	0.016	0.013	0	38.7	39.6	51.2	120	122	0	30	30
2018	11	23	13	25	58	0.673	-0.072	3.461	0.01	0.007	0	38.7	39.1	53.8	120	122	0	30	31
2018	11	23	13	35	58	0.692	-0.082	3.468	0.016	0.013	0	38.7	39.6	48.6	120	122	0	30	30
2018	11	23	13	45	58	0.689	-0.082	3.465	0.01	0.007	0	38.7	39.1	49	120	122	0	30	31
2018	11	23	13	55	58	0.679	-0.095	3.468	0.01	0.007	0	39.6	39.6	49	121	122	0	29	30
2018	11	23	14	5	58	0.696	-0.118	3.468	0.013	0.01	0	38.7	39.6	46	120	122	0	30	30
2018	11	23	14	15	58	0.696	-0.085	3.471	0.01	0.007	0	38.7	39.6	47.3	120	122	0	30	30
2018	11	23	14	25	58	0.682	-0.069	3.471	0.013	0.01	0	39.1	40	45.2	121	123	0	30	30
2018	11	23	14	35	58	0.682	-0.085	3.471	0.013	0.01	0	38.7	39.6	47.3	120	122	0	30	30
2018	11	23	14	45	58	0.705	-0.095	3.471	0.013	0.01	0	38.7	39.6	47.7	120	122	0	30	30
2018	11	23	14	55	58	0.663	-0.089	3.471	0.016	0.013	0	38.7	39.6	48.2	120	122	0	30	30
2018	11	23	15	5	58	0.696	-0.095	3.468	0.01	0.007	0	38.7	39.6	51.6	120	122	0	30	30
2018	11	23	15	15	58	0.666	-0.082	3.471	0.013	0.01	0	39.1	39.6	52.5	120	122	0	29	30
2018	11	23	15	25	58	0.653	-0.095	3.471	0.01	0.007	0	39.1	40	60.2	121	123	0	30	30

Mazourka (0354)

Year	Month	Day	Hour	Minute	Second	VelocityX	VelocityY	Level	StdError1	StdError2	StdError3	SNR1	SNR2	SNR3	SignalAmp1	SignalAmp2	SignalAmp3	Noise1	Noise2
2018	11	23	15	35	58	0.65	-0.056	3.474	0.01	0.007	0	39.6	40	71.4	121	123	0	29	30
2018	11	23	15	45	58	0.653	-0.112	3.474	0.01	0.007	0	39.1	39.6	64.9	121	122	0	30	30
2018	11	23	15	55	58	0.673	-0.098	3.478	0.01	0.007	0	38.7	39.6	70.1	120	122	0	30	30
2018	11	23	16	5	58	0.663	-0.082	3.478	0.016	0.013	0	39.1	40	70.5	121	123	0	30	30
2018	11	23	16	15	58	0.636	-0.052	3.481	0.013	0.01	0	39.6	40	71.4	121	123	0	29	30
2018	11	23	16	25	58	0.682	-0.125	3.481	0.01	0.007	0	39.1	40	70.5	121	123	0	30	30
2018	11	23	16	35	58	0.686	-0.082	3.481	0.013	0.01	0	38.7	40	71	121	123	0	31	30
2018	11	23	16	45	58	0.676	-0.102	3.484	0.013	0.01	0	39.1	40.4	70.5	121	124	0	30	30
2018	11	23	16	55	58	0.673	-0.072	3.484	0.013	0.01	0	40	40.9	71	122	125	0	29	30
2018	11	23	17	5	58	0.679	-0.082	3.484	0.013	0.01	0	40.4	41.3	71.4	124	126	0	30	30
2018	11	23	17	15	58	0.686	-0.066	3.488	0.013	0.01	0	40.9	41.7	71.4	125	127	0	30	30
2018	11	23	17	25	58	0.709	-0.112	3.488	0.01	0.007	0	41.3	41.7	71.4	126	127	0	30	30
2018	11	23	17	35	58	0.689	-0.105	3.488	0.013	0.01	0	41.3	42.6	71.8	126	129	0	30	30
2018	11	23	17	45	58	0.659	-0.092	3.488	0.01	0.007	0	41.7	42.6	71.4	127	129	0	30	30
2018	11	23	17	55	58	0.699	-0.082	3.488	0.013	0.01	0	42.1	42.6	71.4	128	129	0	30	30
2018	11	23	18	5	58	0.673	-0.062	3.488	0.01	0.007	0	42.6	42.6	71.8	129	130	0	30	31
2018	11	23	18	15	58	0.673	-0.098	3.488	0.013	0.01	0	42.6	42.6	71.8	128	129	0	29	30
2018	11	23	18	25	58	0.692	-0.118	3.488	0.016	0.013	0	42.1	43	71.8	128	129	0	30	29
2018	11	23	18	35	58	0.702	-0.069	3.488	0.013	0.01	0	42.1	42.6	72.2	128	129	0	30	30
2018	11	23	18	45	58	0.692	-0.102	3.491	0.013	0.01	0	42.6	43.4	71.4	129	131	0	30	30
2018	11	23	18	55	58	0.682	-0.082	3.488	0.01	0.007	0	42.1	43	71.8	128	130	0	30	30
2018	11	23	19	5	58	0.663	-0.082	3.491	0.013	0.01	0	42.1	43	71.8	128	130	0	30	30
2018	11	23	19	15	58	0.702	-0.075	3.491	0.01	0.007	0	42.1	43	70.5	128	130	0	30	30
2018	11	23	19	25	58	0.653	-0.056	3.491	0.013	0.01	0	43	43.4	72.2	130	131	0	30	30
2018	11	23	19	35	58	0.676	-0.125	3.491	0.013	0.01	0	42.1	42.6	71.8	128	129	0	30	30
2018	11	23	19	45	58	0.669	-0.079	3.491	0.013	0.01	0	43	43	60.6	129	130	0	29	30
2018	11	23	19	55	58	0.682	-0.069	3.491	0.01	0.007	0	42.6	43.4	72.2	129	131	0	30	30
2018	11	23	20	5	58	0.686	-0.092	3.491	0.016	0.013	0	42.6	43.4	72.7	128	130	0	29	29
2018	11	23	20	15	58	0.673	-0.098	3.491	0.013	0.01	0	42.1	42.6	72.7	128	129	0	30	30
2018	11	23	20	25	58	0.633	-0.072	3.491	0.013	0.01	0	43.4	44.3	72.7	131	133	0	30	30
2018	11	23	20	35	58	0.679	-0.095	3.491	0.016	0.013	0	43.4	43.9	73.5	131	132	0	30	30
2018	11	23	20	45	58	0.659	-0.085	3.491	0.013	0.01	0	42.6	43	74	129	131	0	30	31
2018	11	23	20	55	58	0.669	-0.082	3.494	0.013	0.01	0	41.7	42.6	74.4	127	129	0	30	30
2018	11	23	21	5	58	0.689	-0.095	3.491	0.016	0.013	0	42.1	42.6	74.4	128	129	0	30	30
2018	11	23	21	15	58	0.686	-0.079	3.491	0.01	0.007	0	41.7	42.6	74.4	127	129	0	30	30
2018	11	23	21	25	58	0.663	-0.098	3.491	0.013	0.01	0	42.6	42.6	74.4	128	129	0	29	30
2018	11	23	21	35	58	0.643	-0.085	3.491	0.016	0.013	0	42.1	42.1	74	128	129	0	30	31
2018	11	23	21	45	58	0.643	-0.095	3.494	0.016	0.013	0	42.1	42.6	74.8	128	129	0	30	30
2018	11	23	21	55	58	0.659	-0.075	3.491	0.01	0.007	0	42.1	42.6	74.8	128	129	0	30	30
2018	11	23	22	5	58	0.689	-0.095	3.494	0.016	0.016	0	41.7	42.6	74.4	127	129	0	30	30
2018	11	23	22	15	58	0.669	-0.095	3.494	0.01	0.007	0	42.1	42.6	75.7	128	129	0	30	30
2018	11	23	22	25	58	0.659	-0.098	3.491	0.016	0.013	0	41.7	42.6	74.8	127	129	0	30	30
2018	11	23	22	35	58	0.669	-0.125	3.491	0.013	0.01	0	42.6	43.4	74.4	129	131	0	30	30
2018	11	23	22	45	58	0.696	-0.095	3.494	0.01	0.007	0	42.1	42.6	74.8	128	129	0	30	30
2018	11	23	22	55	58	0.666	-0.098	3.491	0.01	0.007	0	42.6	43	74.4	128	130	0	29	30
2018	11	23	23	5	58	0.679	-0.072	3.494	0.016	0.013	0	43	43.9	74.4	130	132	0	30	30

Mazourka (0354)

Year	Month	Day	Hour	Minute	Second	VelocityX	VelocityY	Level	StdError1	StdError2	StdError3	SNR1	SNR2	SNR3	SignalAmp1	SignalAmp2	SignalAmp3	Noise1	Noise2
2018	11	23	23	15	58	0.686	-0.082	3.491	0.013	0.01	0	43.4	43.9	74.4	131	132	0	30	30
2018	11	23	23	25	58	0.659	-0.085	3.494	0.016	0.013	0	42.6	43.4	74	129	131	0	30	30
2018	11	23	23	35	58	0.686	-0.108	3.491	0.016	0.013	0	41.7	42.6	74.4	127	129	0	30	30
2018	11	23	23	45	58	0.682	-0.089	3.491	0.013	0.01	0	42.6	42.6	74.8	128	129	0	29	30
2018	11	23	23	55	58	0.696	-0.056	3.491	0.01	0.007	0	42.1	42.6	74.4	127	129	0	29	30
2018	11	24	0	5	58	0.702	-0.095	3.491	0.016	0.013	0	43.4	43.9	72.2	131	132	0	30	30
2018	11	24	0	15	58	0.653	-0.092	3.491	0.013	0.01	0	43.4	43.4	73.1	130	131	0	29	30
2018	11	24	0	25	58	0.659	-0.082	3.491	0.01	0.007	0	42.1	42.6	74.8	127	129	0	29	30
2018	11	24	0	35	58	0.682	-0.102	3.491	0.01	0.007	0	41.7	42.6	73.5	127	129	0	30	30
2018	11	24	0	45	58	0.696	-0.095	3.491	0.01	0.007	0	42.6	43	74.8	129	131	0	30	31
2018	11	24	0	55	58	0.676	-0.069	3.491	0.01	0.007	0	42.1	43	67.5	128	130	0	30	30
2018	11	24	1	5	58	0.699	-0.098	3.491	0.01	0.007	0	43	43.4	74	130	131	0	30	30
2018	11	24	1	15	58	0.669	-0.085	3.491	0.01	0.007	0	42.1	42.6	70.1	128	129	0	30	30
2018	11	24	1	25	58	0.669	-0.075	3.491	0.013	0.01	0	42.6	43.9	74.4	129	131	0	30	29
2018	11	24	1	35	58	0.663	-0.112	3.491	0.013	0.01	0	42.1	43	75.3	128	129	0	30	29
2018	11	24	1	45	58	0.643	-0.069	3.491	0.013	0.01	0	43	43.4	74	129	131	0	29	30
2018	11	24	1	55	58	0.696	-0.082	3.491	0.013	0.01	0	42.1	42.6	74	128	129	0	30	30
2018	11	24	2	5	58	0.653	-0.102	3.491	0.01	0.007	0	43	43.4	74	129	131	0	29	30
2018	11	24	2	15	58	0.709	-0.098	3.491	0.016	0.013	0	41.3	42.1	74	126	128	0	30	30
2018	11	24	2	25	58	0.679	-0.095	3.491	0.01	0.007	0	41.3	42.1	74.4	126	128	0	30	30
2018	11	24	2	35	58	0.65	-0.069	3.491	0.013	0.01	0	41.7	42.6	74	127	129	0	30	30
2018	11	24	2	45	58	0.682	-0.075	3.488	0.013	0.01	0	41.7	42.6	74.4	127	129	0	30	30
2018	11	24	2	55	58	0.702	-0.095	3.491	0.013	0.01	0	42.1	43	74	127	129	0	29	29
2018	11	24	3	5	58	0.705	-0.072	3.491	0.013	0.01	0	42.1	42.6	74.8	128	129	0	30	30
2018	11	24	3	15	58	0.689	-0.095	3.491	0.013	0.01	0	41.7	42.6	71.8	127	129	0	30	30
2018	11	24	3	25	58	0.679	-0.082	3.488	0.01	0.007	0	43	43.9	74	130	132	0	30	30
2018	11	24	3	35	58	0.682	-0.125	3.488	0.01	0.007	0	42.1	42.6	74.4	127	129	0	29	30
2018	11	24	3	45	58	0.715	-0.079	3.491	0.016	0.013	0	42.6	43	74.8	129	130	0	30	30
2018	11	24	3	55	58	0.663	-0.089	3.488	0.016	0.013	0	45.2	46.4	74	136	138	0	31	30
2018	11	24	4	5	58	0.666	-0.079	3.491	0.013	0.01	0	44.3	44.7	73.5	133	134	0	30	30
2018	11	24	4	15	58	0.702	-0.092	3.488	0.013	0.01	0	45.6	46.4	74	136	138	0	30	30
2018	11	24	4	25	58	0.738	-0.095	3.491	0.013	0.01	0	43.9	44.7	74.4	132	134	0	30	30
2018	11	24	4	35	58	0.705	-0.102	3.488	0.016	0.013	0	46	46.9	74	137	139	0	30	30
2018	11	24	4	45	58	0.702	-0.069	3.488	0.016	0.013	0	44.7	45.6	61.9	134	136	0	30	30
2018	11	24	4	55	58	0.679	-0.092	3.488	0.013	0.01	0	45.6	45.6	74.8	135	137	0	29	31
2018	11	24	5	5	58	0.656	-0.112	3.488	0.016	0.013	0	43.9	44.3	74.4	132	134	0	30	31
2018	11	24	5	15	58	0.679	-0.108	3.488	0.013	0.01	0	43.9	44.3	75.3	132	134	0	30	31
2018	11	24	5	25	58	0.699	-0.082	3.488	0.016	0.013	0	44.7	45.6	72.7	134	136	0	30	30
2018	11	24	5	35	58	0.659	-0.082	3.488	0.013	0.01	0	47.3	48.2	66.2	140	142	0	30	30
2018	11	24	5	45	58	0.653	-0.098	3.488	0.013	0.01	0	43.9	45.2	74.8	133	135	0	31	30
2018	11	24	5	55	58	0.692	-0.098	3.488	0.013	0.01	0	45.6	46	74	136	137	0	30	30
2018	11	24	6	5	58	0.646	-0.112	3.488	0.01	0.007	0	44.7	45.6	74.8	134	136	0	30	30
2018	11	24	6	15	58	0.686	-0.092	3.488	0.013	0.01	0	43.9	44.7	72.2	132	134	0	30	30
2018	11	24	6	25	58	0.692	-0.079	3.484	0.013	0.01	0	43.4	44.3	71.4	131	133	0	30	30
2018	11	24	6	35	58	0.669	-0.102	3.488	0.016	0.013	0	44.3	44.7	71.8	133	135	0	30	31
2018	11	24	6	45	58	0.692	-0.098	3.484	0.013	0.01	0	44.7	45.6	67.5	134	136	0	30	30

Mazourka (0354)

Year	Month	Day	Hour	Minute	Second	VelocityX	VelocityY	Level	StdError1	StdError2	StdError3	SNR1	SNR2	SNR3	SignalAmp1	SignalAmp2	SignalAmp3	Noise1	Noise2
2018	11	24	6	55	58	0.679	-0.108	3.484	0.01	0.007	0	43	43.9	74.8	129	132	0	29	30
2018	11	24	7	5	58	0.65	-0.079	3.484	0.013	0.01	0	42.6	43	71.4	128	130	0	29	30
2018	11	24	7	15	58	0.705	-0.108	3.484	0.01	0.007	0	41.7	42.6	74.4	127	129	0	30	30
2018	11	24	7	25	58	0.63	-0.052	3.484	0.016	0.013	0	42.1	42.6	74.8	127	129	0	29	30
2018	11	24	7	35	58	0.705	-0.102	3.484	0.01	0.007	0	41.7	42.1	74.8	127	129	0	30	31
2018	11	24	7	45	58	0.659	-0.108	3.484	0.01	0.007	0	40.9	42.1	74.8	126	128	0	31	30
2018	11	24	7	55	58	0.673	-0.108	3.484	0.01	0.007	0	40.9	41.7	74.4	125	127	0	30	30
2018	11	24	8	5	58	0.676	-0.105	3.484	0.01	0.007	0	40.9	41.7	74.8	125	127	0	30	30
2018	11	24	8	15	58	0.682	-0.105	3.484	0.013	0.01	0	40.9	41.7	74.8	125	127	0	30	30
2018	11	24	8	25	58	0.686	-0.082	3.481	0.01	0.007	0	42.1	42.6	75.3	128	130	0	30	31
2018	11	24	8	35	58	0.686	-0.121	3.484	0.013	0.01	0	40.9	41.7	74.8	125	127	0	30	30
2018	11	24	8	45	58	0.646	-0.095	3.484	0.01	0.007	0	40.4	40.9	75.3	124	126	0	30	31
2018	11	24	8	55	58	0.659	-0.098	3.481	0.013	0.01	0	39.6	40.4	74.8	123	125	0	31	31
2018	11	24	9	5	58	0.676	-0.069	3.481	0.01	0.007	0	40.9	41.7	74	125	127	0	30	30
2018	11	24	9	15	58	0.653	-0.075	3.481	0.016	0.013	0	40	40	74	123	124	0	30	31
2018	11	24	9	25	58	0.659	-0.112	3.481	0.013	0.01	0	39.6	40	74	122	123	0	30	30
2018	11	24	9	35	58	0.663	-0.108	3.481	0.013	0.01	0	39.1	40	74	121	123	0	30	30
2018	11	24	9	45	58	0.696	-0.085	3.481	0.013	0.01	0	39.1	40	74	121	123	0	30	30
2018	11	24	9	55	58	0.646	-0.118	3.481	0.016	0.013	0	39.1	39.1	74	121	122	0	30	31
2018	11	24	10	5	58	0.633	-0.075	3.481	0.01	0.007	0	39.1	40	74	121	123	0	30	30
2018	11	24	10	15	58	0.627	-0.082	3.481	0.013	0.01	0	39.6	40	68.8	121	123	0	29	30
2018	11	24	10	25	58	0.666	-0.112	3.481	0.01	0.007	0	39.1	39.6	69.7	121	122	0	30	30
2018	11	24	10	35	58	0.64	-0.112	3.481	0.016	0.013	0	39.1	39.1	67.9	121	122	0	30	31
2018	11	24	10	45	58	0.669	-0.118	3.481	0.01	0.007	0	39.1	39.6	58.9	121	123	0	30	31
2018	11	24	10	55	58	0.666	-0.079	3.481	0.013	0.01	0	39.1	39.6	64.5	120	122	0	29	30
2018	11	24	11	5	58	0.633	-0.102	3.481	0.013	0.01	0	39.1	39.6	72.7	120	122	0	29	30
2018	11	24	11	15	58	0.659	-0.138	3.481	0.01	0.007	0	38.7	39.6	72.2	120	122	0	30	30
2018	11	24	11	25	58	0.653	-0.098	3.481	0.016	0.013	0	38.7	40	72.7	120	123	0	30	30
2018	11	24	11	35	58	0.676	-0.135	3.481	0.013	0.01	0	38.7	39.6	72.7	120	122	0	30	30
2018	11	24	11	45	58	0.669	-0.082	3.481	0.01	0.007	0	38.3	38.7	73.1	119	121	0	30	31
2018	11	24	11	55	58	0.669	-0.069	3.481	0.013	0.01	0	39.1	40	73.1	121	123	0	30	30
2018	11	24	12	5	58	0.666	-0.098	3.481	0.01	0.007	0	38.3	39.6	73.1	120	122	0	31	30
2018	11	24	12	15	58	0.656	-0.098	3.481	0.016	0.013	0	38.7	39.6	72.7	120	122	0	30	30
2018	11	24	12	25	58	0.65	-0.108	3.481	0.013	0.01	0	38.7	39.6	72.7	120	122	0	30	30
2018	11	24	12	35	58	0.669	-0.098	3.481	0.013	0.01	0	38.7	39.1	72.2	120	122	0	30	31
2018	11	24	12	45	58	0.673	-0.082	3.481	0.01	0.007	0	39.1	39.1	70.1	120	121	0	29	30
2018	11	24	12	55	58	0.673	-0.079	3.481	0.013	0.01	0	38.7	39.1	71.4	120	122	0	30	31
2018	11	24	13	5	58	0.692	-0.115	3.481	0.01	0.007	0	38.3	39.1	71.4	119	121	0	30	30
2018	11	24	13	15	58	0.689	-0.089	3.481	0.01	0.007	0	38.3	39.6	71	119	122	0	30	30
2018	11	24	13	25	58	0.682	-0.089	3.481	0.01	0.007	0	38.3	38.7	71.4	119	121	0	30	31
2018	11	24	13	35	58	0.676	-0.082	3.481	0.013	0.01	0	38.3	39.1	71.4	119	121	0	30	30
2018	11	24	13	45	58	0.656	-0.115	3.478	0.016	0.016	0	39.1	39.6	55	120	122	0	29	30
2018	11	24	13	55	58	0.679	-0.082	3.478	0.016	0.013	0	38.7	39.1	51.2	120	122	0	30	31
2018	11	24	14	5	58	0.679	-0.089	3.478	0.013	0.01	0	38.7	39.1	52.9	120	122	0	30	31
2018	11	24	14	15	58	0.659	-0.112	3.478	0.013	0.01	0	38.3	39.6	56.8	119	122	0	30	30
2018	11	24	14	25	58	0.659	-0.082	3.474	0.01	0.007	0	38.7	39.1	56.3	120	122	0	30	31

Mazourka (0354)

Year	Month	Day	Hour	Minute	Second	VelocityX	VelocityY	Level	StdError1	StdError2	StdError3	SNR1	SNR2	SNR3	SignalAmp1	SignalAmp2	SignalAmp3	Noise1	Noise2
2018	11	24	14	35	58	0.663	-0.112	3.478	0.013	0.01	0	38.3	39.1	67.5	119	121	0	30	30
2018	11	24	14	45	58	0.666	-0.075	3.478	0.013	0.01	0	38.7	39.6	68.4	120	122	0	30	30
2018	11	24	14	55	58	0.689	-0.095	3.478	0.013	0.01	0	38.7	39.1	68.8	120	121	0	30	30
2018	11	24	15	5	58	0.679	-0.118	3.478	0.013	0.01	0	38.7	39.6	70.5	120	122	0	30	30
2018	11	24	15	15	58	0.673	-0.069	3.478	0.013	0.01	0	38.7	39.1	69.7	120	122	0	30	31
2018	11	24	15	25	58	0.682	-0.089	3.478	0.013	0.01	0	39.6	40	70.1	121	123	0	29	30
2018	11	24	15	35	58	0.692	-0.128	3.474	0.013	0.01	0	38.7	39.1	50.3	120	122	0	30	31
2018	11	24	15	45	58	0.663	-0.121	3.474	0.013	0.01	0	38.7	39.6	46	120	122	0	30	30
2018	11	24	15	55	58	0.712	-0.092	3.474	0.01	0.007	0	38.3	38.7	52.9	119	121	0	30	31
2018	11	24	16	5	58	0.686	-0.095	3.474	0.016	0.013	0	38.3	39.1	48.6	119	121	0	30	30
2018	11	24	16	15	58	0.682	-0.095	3.474	0.013	0.01	0	38.3	39.6	47.3	119	122	0	30	30
2018	11	24	16	25	58	0.676	-0.082	3.471	0.013	0.01	0	38.7	39.1	63.6	119	121	0	29	30
2018	11	24	16	35	58	0.669	-0.098	3.471	0.01	0.007	0	39.6	40	71	122	124	0	30	31
2018	11	24	16	45	58	0.659	-0.066	3.471	0.016	0.013	0	39.1	40	71	121	123	0	30	30
2018	11	24	16	55	58	0.725	-0.095	3.471	0.016	0.013	0	39.1	40	71	121	123	0	30	30
2018	11	24	17	5	58	0.686	-0.102	3.471	0.01	0.007	0	40	40.9	71.4	123	125	0	30	30
2018	11	24	17	15	58	0.669	-0.085	3.471	0.013	0.01	0	40.4	41.3	71	124	126	0	30	30
2018	11	24	17	25	58	0.65	-0.098	3.471	0.013	0.01	0	40.9	41.7	71	125	127	0	30	30
2018	11	24	17	35	58	0.673	-0.082	3.471	0.013	0.01	0	41.7	42.6	71	127	129	0	30	30
2018	11	24	17	45	58	0.669	-0.112	3.471	0.013	0.01	0	41.3	42.6	71.4	127	129	0	31	30
2018	11	24	17	55	58	0.696	-0.105	3.471	0.01	0.007	0	42.6	42.6	71.4	128	129	0	29	30
2018	11	24	18	5	58	0.702	-0.066	3.471	0.016	0.013	0	41.7	42.6	71.8	127	129	0	30	30
2018	11	24	18	15	58	0.696	-0.098	3.474	0.013	0.01	0	41.7	42.6	71.8	127	129	0	30	30
2018	11	24	18	25	58	0.673	-0.102	3.471	0.013	0.01	0	42.1	43	72.2	128	130	0	30	30
2018	11	24	18	35	58	0.682	-0.082	3.474	0.013	0.01	0	42.1	42.6	71.8	127	129	0	29	30
2018	11	24	18	45	58	0.686	-0.102	3.471	0.013	0.01	0	42.6	43	72.2	128	130	0	29	30
2018	11	24	18	55	58	0.696	-0.105	3.474	0.01	0.007	0	41.7	42.6	71.8	127	129	0	30	30
2018	11	24	19	5	58	0.715	-0.092	3.474	0.01	0.007	0	42.1	42.6	71.8	127	129	0	29	30
2018	11	24	19	15	58	0.686	-0.082	3.471	0.016	0.013	0	41.7	42.6	71.8	127	129	0	30	30
2018	11	24	19	25	58	0.676	-0.069	3.471	0.013	0.01	0	42.1	42.6	72.2	128	129	0	30	30
2018	11	24	19	35	58	0.669	-0.056	3.474	0.013	0.01	0	41.7	42.6	72.7	127	129	0	30	30
2018	11	24	19	45	58	0.702	-0.059	3.474	0.01	0.007	0	42.6	43	72.7	128	130	0	29	30
2018	11	24	19	55	58	0.646	-0.102	3.471	0.013	0.01	0	42.1	43	73.1	128	130	0	30	30
2018	11	24	20	5	58	0.686	-0.069	3.471	0.016	0.013	0	42.6	44.3	72.2	130	132	0	31	29
2018	11	24	20	15	58	0.692	-0.125	3.474	0.013	0.01	0	42.1	43	72.2	128	130	0	30	30
2018	11	24	20	25	58	0.699	-0.118	3.471	0.013	0.01	0	42.1	43	71.8	128	130	0	30	30
2018	11	24	20	35	58	0.686	-0.112	3.471	0.013	0.01	0	42.1	42.6	72.2	127	129	0	29	30
2018	11	24	20	45	58	0.666	-0.092	3.471	0.01	0.007	0	41.7	42.6	72.2	127	129	0	30	30
2018	11	24	20	55	58	0.696	-0.089	3.471	0.01	0.007	0	41.7	42.6	71.8	127	129	0	30	30
2018	11	24	21	5	58	0.679	-0.082	3.471	0.013	0.01	0	41.7	42.6	72.2	127	129	0	30	30
2018	11	24	21	15	58	0.676	-0.075	3.471	0.016	0.013	0	42.1	42.6	72.7	127	129	0	29	30
2018	11	24	21	25	58	0.656	-0.098	3.471	0.013	0.01	0	41.7	42.6	72.2	127	129	0	30	30
2018	11	24	21	35	58	0.679	-0.072	3.471	0.013	0.01	0	41.7	42.6	72.7	127	129	0	30	30
2018	11	24	21	45	58	0.663	-0.062	3.471	0.013	0.01	0	41.7	42.6	72.2	127	129	0	30	30
2018	11	24	21	55	58	0.669	-0.056	3.471	0.013	0.01	0	42.6	43	73.1	128	130	0	29	30
2018	11	24	22	5	58	0.666	-0.069	3.471	0.013	0.01	0	41.7	42.6	70.1	127	129	0	30	30

Mazourka (0354)

Year	Month	Day	Hour	Minute	Second	VelocityX	VelocityY	Level	StdError1	StdError2	StdError3	SNR1	SNR2	SNR3	SignalAmp1	SignalAmp2	SignalAmp3	Noise1	Noise2
2018	11	24	22	15	58	0.686	-0.095	3.471	0.016	0.016	0	41.7	42.6	72.7	127	129	0	30	30
2018	11	24	22	25	58	0.686	-0.105	3.471	0.013	0.01	0	41.7	42.6	72.7	127	129	0	30	30
2018	11	24	22	35	58	0.673	-0.105	3.468	0.016	0.013	0	41.7	42.1	73.1	127	128	0	30	30
2018	11	24	22	45	58	0.673	-0.059	3.468	0.01	0.007	0	41.3	42.1	72.2	126	128	0	30	30
2018	11	24	22	55	58	0.65	-0.075	3.468	0.016	0.013	0	41.7	42.6	72.2	127	129	0	30	30
2018	11	24	23	5	58	0.673	-0.089	3.468	0.013	0.01	0	41.3	43	72.7	126	129	0	30	29
2018	11	24	23	15	58	0.702	-0.095	3.468	0.01	0.007	0	41.3	42.1	71.8	126	128	0	30	30
2018	11	24	23	25	58	0.673	-0.046	3.468	0.01	0.007	0	41.7	42.6	73.1	127	129	0	30	30
2018	11	24	23	35	58	0.65	-0.075	3.468	0.013	0.01	0	41.7	42.6	72.7	127	129	0	30	30
2018	11	24	23	45	58	0.673	-0.098	3.468	0.016	0.013	0	41.7	42.6	73.5	127	129	0	30	30
2018	11	24	23	55	58	0.682	-0.102	3.468	0.013	0.01	0	41.7	42.1	73.5	127	129	0	30	31
2018	11	25	0	5	58	0.646	-0.105	3.465	0.016	0.013	0	41.3	42.6	73.5	126	129	0	30	30
2018	11	25	0	15	58	0.699	-0.069	3.465	0.013	0.01	0	42.1	42.6	73.5	127	129	0	29	30
2018	11	25	0	25	58	0.656	-0.102	3.468	0.013	0.01	0	41.7	42.6	73.5	126	129	0	29	30
2018	11	25	0	35	58	0.682	-0.125	3.465	0.016	0.013	0	41.3	42.6	73.5	126	129	0	30	30
2018	11	25	0	45	58	0.696	-0.075	3.465	0.01	0.007	0	42.1	42.6	73.1	127	129	0	29	30
2018	11	25	0	55	58	0.692	-0.075	3.465	0.013	0.01	0	41.3	42.6	73.1	126	129	0	30	30
2018	11	25	1	5	58	0.682	-0.082	3.465	0.013	0.01	0	41.3	42.6	74	126	129	0	30	30
2018	11	25	1	15	58	0.653	-0.082	3.465	0.01	0.007	0	41.3	42.6	74	126	129	0	30	30
2018	11	25	1	25	58	0.692	-0.092	3.465	0.01	0.007	0	41.3	42.1	73.5	126	129	0	30	31
2018	11	25	1	35	58	0.653	-0.082	3.465	0.013	0.01	0	41.7	42.6	68.8	127	129	0	30	30
2018	11	25	1	45	58	0.689	-0.095	3.461	0.013	0.01	0	41.3	42.6	71	126	129	0	30	30
2018	11	25	1	55	58	0.673	-0.105	3.461	0.013	0.01	0	41.7	43	73.1	127	130	0	30	30
2018	11	25	2	5	58	0.679	-0.069	3.461	0.01	0.007	0	41.7	42.6	74	127	130	0	30	31
2018	11	25	2	15	58	0.676	-0.095	3.461	0.016	0.013	0	41.7	42.6	74	127	129	0	30	30
2018	11	25	2	25	58	0.64	-0.089	3.461	0.013	0.01	0	41.7	43	74	127	130	0	30	30
2018	11	25	2	35	58	0.666	-0.082	3.461	0.013	0.01	0	41.7	42.6	74	127	129	0	30	30
2018	11	25	2	45	58	0.646	-0.089	3.461	0.01	0.007	0	41.7	43	73.5	127	130	0	30	30
2018	11	25	2	55	58	0.705	-0.121	3.461	0.013	0.01	0	41.7	43	74	127	130	0	30	30
2018	11	25	3	5	58	0.666	-0.095	3.461	0.013	0.01	0	41.3	42.6	74.4	126	129	0	30	30
2018	11	25	3	15	58	0.692	-0.059	3.461	0.01	0.007	0	41.3	42.6	74.4	126	129	0	30	30
2018	11	25	3	25	58	0.666	-0.098	3.461	0.01	0.007	0	41.7	43	71.8	127	130	0	30	30
2018	11	25	3	35	58	0.705	-0.112	3.458	0.016	0.013	0	43	43.9	73.5	130	132	0	30	30
2018	11	25	3	45	58	0.699	-0.089	3.458	0.013	0.01	0	42.6	43.4	73.5	128	131	0	29	30
2018	11	25	3	55	58	0.666	-0.095	3.458	0.016	0.013	0	41.7	43	74	127	130	0	30	30
2018	11	25	4	5	58	0.65	-0.105	3.458	0.016	0.013	0	46.9	48.2	72.2	139	142	0	30	30
2018	11	25	4	15	58	0.666	-0.098	3.458	0.013	0.01	0	43.9	44.7	73.5	131	134	0	29	30
2018	11	25	4	25	58	0.666	-0.098	3.458	0.013	0.01	0	43	43.4	68.8	130	132	0	30	31
2018	11	25	4	35	58	0.679	-0.075	3.458	0.01	0.007	0	43	43.9	74.4	130	132	0	30	30
2018	11	25	4	45	58	0.643	-0.092	3.458	0.016	0.013	0	43	44.3	74	130	133	0	30	30
2018	11	25	4	55	58	0.699	-0.125	3.458	0.01	0.007	0	44.3	45.2	74	133	136	0	30	31
2018	11	25	5	5	58	0.623	-0.092	3.458	0.013	0.01	0	43	43.4	73.5	129	131	0	29	30
2018	11	25	5	15	58	0.679	-0.098	3.458	0.01	0.007	0	42.6	43.4	74.4	129	131	0	30	30
2018	11	25	5	25	58	0.653	-0.125	3.455	0.01	0.007	0	44.3	45.2	73.5	133	135	0	30	30
2018	11	25	5	35	58	0.686	-0.108	3.455	0.016	0.013	0	45.2	46	73.5	135	138	0	30	31
2018	11	25	5	45	58	0.676	-0.105	3.455	0.01	0.007	0	46	47.3	73.5	137	140	0	30	30

Mazourka (0354)

Year	Month	Day	Hour	Minute	Second	VelocityX	VelocityY	Level	StdError1	StdError2	StdError3	SNR1	SNR2	SNR3	SignalAmp1	SignalAmp2	SignalAmp3	Noise1	Noise2
2018	11	25	5	55	58	0.653	-0.098	3.455	0.016	0.013	0	42.6	43.4	74.4	129	132	0	30	31
2018	11	25	6	5	58	0.65	-0.082	3.455	0.01	0.007	0	42.1	43.4	74	128	131	0	30	30
2018	11	25	6	15	58	0.666	-0.121	3.455	0.01	0.007	0	43	43.9	69.7	130	133	0	30	31
2018	11	25	6	25	58	0.646	-0.069	3.455	0.01	0.007	0	43.4	44.3	71	130	133	0	29	30
2018	11	25	6	35	58	0.636	-0.108	3.455	0.01	0.007	0	43	44.3	70.5	130	133	0	30	30
2018	11	25	6	45	58	0.659	-0.082	3.455	0.013	0.01	0	42.1	43.4	74.8	128	131	0	30	30
2018	11	25	6	55	58	0.646	-0.075	3.455	0.013	0.01	0	41.7	43	74.8	127	130	0	30	30
2018	11	25	7	5	58	0.623	-0.115	3.451	0.013	0.01	0	41.3	42.6	75.3	126	129	0	30	30
2018	11	25	7	15	58	0.656	-0.098	3.451	0.01	0.007	0	41.3	42.6	75.3	126	129	0	30	30
2018	11	25	7	25	58	0.643	-0.121	3.451	0.016	0.013	0	40.9	41.7	74.4	125	128	0	30	31
2018	11	25	7	35	58	0.663	-0.121	3.451	0.013	0.01	0	40.4	41.7	74.4	124	127	0	30	30
2018	11	25	7	45	58	0.699	-0.072	3.451	0.013	0.01	0	40.4	40.9	74.8	123	126	0	29	31
2018	11	25	7	55	58	0.676	-0.075	3.451	0.013	0.01	0	39.6	40.9	75.3	123	125	0	31	30
2018	11	25	8	5	58	0.659	-0.098	3.451	0.01	0.007	0	39.1	40.4	75.7	122	124	0	31	30
2018	11	25	8	15	58	0.663	-0.102	3.451	0.013	0.01	0	39.1	40.4	75.7	121	124	0	30	30
2018	11	25	8	25	58	0.673	-0.108	3.451	0.01	0.007	0	38.7	40	75.3	120	123	0	30	30
2018	11	25	8	35	58	0.673	-0.095	3.451	0.013	0.01	0	38.7	40	75.3	120	123	0	30	30
2018	11	25	8	45	58	0.636	-0.098	3.451	0.013	0.01	0	38.7	40	74	120	123	0	30	30
2018	11	25	8	55	58	0.676	-0.095	3.451	0.01	0.007	0	38.3	39.6	75.3	119	122	0	30	30
2018	11	25	9	5	58	0.659	-0.112	3.451	0.013	0.01	0	38.7	39.6	75.3	120	122	0	30	30
2018	11	25	9	15	58	0.696	-0.138	3.451	0.013	0.01	0	38.3	39.6	76.1	119	122	0	30	30
2018	11	25	9	25	58	0.663	-0.082	3.451	0.01	0.007	0	38.3	39.1	76.5	119	121	0	30	30
2018	11	25	9	35	58	0.663	-0.069	3.451	0.013	0.01	0	37.8	39.1	76.1	118	121	0	30	30
2018	11	25	9	45	58	0.679	-0.085	3.451	0.013	0.01	0	38.3	39.1	76.5	119	121	0	30	30
2018	11	25	9	55	58	0.663	-0.112	3.451	0.013	0.01	0	38.3	39.6	76.1	119	122	0	30	30
2018	11	25	10	5	58	0.666	-0.095	3.451	0.013	0.01	0	38.3	39.1	69.7	119	121	0	30	30
2018	11	25	10	15	58	0.692	-0.082	3.451	0.01	0.007	0	38.7	39.1	76.5	119	121	0	29	30
2018	11	25	10	25	58	0.686	-0.112	3.451	0.013	0.01	0	37.8	39.1	76.5	118	121	0	30	30
2018	11	25	10	35	58	0.692	-0.102	3.451	0.013	0.01	0	37.8	38.7	75.7	118	121	0	30	31
2018	11	25	10	45	58	0.646	-0.089	3.451	0.013	0.01	0	38.7	39.6	74	119	122	0	29	30
2018	11	25	10	55	58	0.669	-0.102	3.451	0.013	0.01	0	37.8	38.7	72.7	118	120	0	30	30
2018	11	25	11	5	58	0.682	-0.069	3.451	0.013	0.01	0	37.8	38.3	74.8	118	120	0	30	31
2018	11	25	11	15	58	0.692	-0.125	3.451	0.01	0.007	0	37.8	39.1	68.4	118	121	0	30	30
2018	11	25	11	25	58	0.659	-0.098	3.451	0.013	0.01	0	38.3	39.1	64.1	118	121	0	29	30
2018	11	25	11	35	58	0.65	-0.105	3.451	0.016	0.013	0	38.3	39.1	63.6	118	121	0	29	30
2018	11	25	11	45	58	0.689	-0.089	3.451	0.013	0.01	0	37.8	38.7	52.9	118	120	0	30	30
2018	11	25	11	55	58	0.663	-0.082	3.448	0.013	0.01	0	37.8	39.1	55.5	118	121	0	30	30
2018	11	25	12	5	58	0.646	-0.052	3.448	0.01	0.007	0	37.8	39.1	51.2	118	121	0	30	30
2018	11	25	12	15	58	0.689	-0.089	3.448	0.01	0.007	0	38.3	39.1	52.5	118	121	0	29	30
2018	11	25	12	25	58	0.64	-0.115	3.448	0.01	0.007	0	37.8	38.7	55.5	118	121	0	30	31
2018	11	25	12	35	58	0.682	-0.112	3.448	0.01	0.007	0	37.8	38.7	49.5	118	120	0	30	30
2018	11	25	12	45	58	0.669	-0.098	3.448	0.013	0.01	0	37.8	38.7	52	118	120	0	30	30
2018	11	25	12	55	58	0.689	-0.095	3.448	0.016	0.013	0	37.8	39.1	63.2	118	121	0	30	30
2018	11	25	13	5	58	0.666	-0.062	3.448	0.013	0.01	0	38.3	39.1	56.8	119	121	0	30	30
2018	11	25	13	15	58	0.659	-0.085	3.448	0.01	0.007	0	37.8	39.1	50.7	118	121	0	30	30
2018	11	25	13	25	58	0.666	-0.082	3.448	0.013	0.01	0	37.8	39.1	56.3	118	121	0	30	30

Mazourka (0354)

Year	Month	Day	Hour	Minute	Second	VelocityX	VelocityY	Level	StdError1	StdError2	StdError3	SNR1	SNR2	SNR3	SignalAmp1	SignalAmp2	SignalAmp3	Noise1	Noise2
2018	11	25	13	35	58	0.666	-0.075	3.448	0.016	0.013	0	37.8	39.1	58	118	121	0	30	30
2018	11	25	13	45	58	0.653	-0.056	3.445	0.016	0.013	0	37.8	38.7	52	118	121	0	30	31
2018	11	25	13	55	58	0.656	-0.062	3.448	0.01	0.007	0	38.3	39.6	49.5	119	122	0	30	30
2018	11	25	14	5	58	0.673	-0.089	3.445	0.01	0.007	0	38.3	39.1	50.3	118	121	0	29	30
2018	11	25	14	15	58	0.709	-0.121	3.445	0.01	0.007	0	37.4	38.7	51.6	117	120	0	30	30
2018	11	25	14	25	58	0.653	-0.082	3.445	0.01	0.007	0	37.8	39.1	55.5	118	121	0	30	30
2018	11	25	14	35	58	0.686	-0.112	3.448	0.013	0.01	0	37.8	39.1	59.8	118	121	0	30	30
2018	11	25	14	45	58	0.679	-0.089	3.445	0.013	0.01	0	37.4	39.1	50.7	118	121	0	31	30
2018	11	25	14	55	58	0.689	-0.069	3.445	0.013	0.01	0	37.8	39.1	58.9	118	121	0	30	30
2018	11	25	15	5	58	0.656	-0.115	3.445	0.013	0.01	0	38.3	38.7	62.8	119	121	0	30	31
2018	11	25	15	15	58	0.679	-0.112	3.442	0.013	0.01	0	37.8	39.1	50.7	118	121	0	30	30
2018	11	25	15	25	58	0.682	-0.082	3.445	0.01	0.007	0	37.8	38.7	60.6	117	120	0	29	30
2018	11	25	15	35	58	0.692	-0.118	3.442	0.013	0.01	0	37.4	38.3	53.3	117	120	0	30	31
2018	11	25	15	45	58	0.673	-0.105	3.438	0.01	0.007	0	37.8	38.7	51.6	118	120	0	30	30
2018	11	25	15	55	58	0.676	-0.108	3.442	0.01	0.007	0	37.8	38.7	54.6	117	120	0	29	30
2018	11	25	16	5	58	0.679	-0.112	3.442	0.01	0.007	0	37.4	38.7	57.6	117	120	0	30	30
2018	11	25	16	15	58	0.676	-0.095	3.442	0.01	0.007	0	37.8	39.1	70.1	118	121	0	30	30
2018	11	25	16	25	58	0.669	-0.105	3.445	0.01	0.007	0	38.3	39.6	71	119	122	0	30	30
2018	11	25	16	35	58	0.659	-0.075	3.442	0.01	0.007	0	38.7	39.6	71.4	119	122	0	29	30
2018	11	25	16	45	58	0.699	-0.089	3.442	0.01	0.007	0	38.7	40	71	120	123	0	30	30
2018	11	25	16	55	58	0.656	-0.085	3.442	0.01	0.007	0	38.7	40.4	71	120	123	0	30	29
2018	11	25	17	5	58	0.643	-0.085	3.438	0.013	0.01	0	39.6	40.9	71.4	122	125	0	30	30
2018	11	25	17	15	58	0.669	-0.072	3.435	0.013	0.01	0	40	41.7	71	123	126	0	30	29
2018	11	25	17	25	58	0.682	-0.075	3.435	0.016	0.013	0	40.4	41.7	71	124	127	0	30	30
2018	11	25	17	35	58	0.61	-0.098	3.435	0.013	0.01	0	40.9	42.1	71	125	128	0	30	30
2018	11	25	17	45	58	0.656	-0.098	3.435	0.01	0.007	0	40.9	42.6	71	125	129	0	30	30
2018	11	25	17	55	58	0.659	-0.069	3.435	0.013	0.01	0	40.9	42.1	71.8	125	128	0	30	30
2018	11	25	18	5	58	0.673	-0.112	3.435	0.01	0.007	0	41.3	42.6	71.4	126	129	0	30	30
2018	11	25	18	15	58	0.656	-0.059	3.435	0.01	0.007	0	41.7	42.6	71.4	126	129	0	29	30
2018	11	25	18	25	58	0.656	-0.082	3.435	0.01	0.007	0	41.3	43	71.4	126	130	0	30	30
2018	11	25	18	35	58	0.646	-0.043	3.435	0.013	0.01	0	41.7	43.4	71.4	127	130	0	30	29
2018	11	25	18	45	58	0.682	-0.098	3.435	0.013	0.01	0	41.7	42.6	71.8	127	129	0	30	30
2018	11	25	18	55	58	0.643	-0.082	3.435	0.013	0.01	0	42.1	43.4	71.8	128	130	0	30	29
2018	11	25	19	5	58	0.702	-0.115	3.435	0.016	0.013	0	41.7	43	71.8	127	130	0	30	30
2018	11	25	19	15	58	0.673	-0.066	3.435	0.016	0.016	0	41.7	42.1	72.2	127	129	0	30	31
2018	11	25	19	25	58	0.633	-0.098	3.435	0.01	0.007	0	41.7	42.6	72.2	127	129	0	30	30
2018	11	25	19	35	58	0.656	-0.085	3.435	0.013	0.01	0	41.7	43	71.8	127	130	0	30	30
2018	11	25	19	45	58	0.686	-0.072	3.435	0.01	0.007	0	42.6	43.4	72.2	129	131	0	30	30
2018	11	25	19	55	58	0.666	-0.085	3.435	0.01	0.007	0	41.7	43	71.8	127	130	0	30	30
2018	11	25	20	5	58	0.659	-0.079	3.435	0.013	0.01	0	43.4	44.3	71.8	131	133	0	30	30
2018	11	25	20	15	58	0.646	-0.082	3.435	0.013	0.01	0	42.1	43	71	128	131	0	30	31
2018	11	25	20	25	58	0.692	-0.102	3.435	0.01	0.007	0	43.9	44.3	63.6	131	133	0	29	30
2018	11	25	20	35	58	0.709	-0.092	3.435	0.01	0.007	0	42.1	43	68.4	128	130	0	30	30
2018	11	25	20	45	58	0.676	-0.082	3.432	0.013	0.01	0	45.6	46.9	71.8	136	139	0	30	30
2018	11	25	20	55	58	0.676	-0.082	3.432	0.016	0.013	0	43.9	44.3	72.2	131	134	0	29	31
2018	11	25	21	5	58	0.646	-0.085	3.432	0.013	0.01	0	44.7	46	68.8	134	137	0	30	30

Mazourka (0354)

Year	Month	Day	Hour	Minute	Second	VelocityX	VelocityY	Level	StdError1	StdError2	StdError3	SNR1	SNR2	SNR3	SignalAmp1	SignalAmp2	SignalAmp3	Noise1	Noise2
2018	11	25	21	15	58	0.663	-0.072	3.432	0.016	0.013	0	45.2	46.4	71.8	135	138	0	30	30
2018	11	25	21	25	58	0.663	-0.082	3.432	0.01	0.007	0	43.9	45.2	72.7	132	135	0	30	30
2018	11	25	21	35	58	0.656	-0.075	3.432	0.01	0.007	0	42.6	43.4	72.7	128	131	0	29	30
2018	11	25	21	45	58	0.666	-0.112	3.432	0.016	0.013	0	41.7	43	72.7	127	130	0	30	30
2018	11	25	21	55	58	0.669	-0.098	3.432	0.01	0.007	0	42.1	43.4	70.5	128	131	0	30	30
2018	11	25	22	5	58	0.682	-0.085	3.432	0.016	0.013	0	42.1	42.6	73.1	127	130	0	29	31
2018	11	25	22	15	58	0.666	-0.075	3.432	0.01	0.007	0	41.7	43	73.1	127	130	0	30	30
2018	11	25	22	25	58	0.699	-0.089	3.432	0.013	0.01	0	41.7	43	72.7	127	130	0	30	30
2018	11	25	22	35	58	0.676	-0.092	3.432	0.013	0.01	0	41.7	43	72.7	127	130	0	30	30
2018	11	25	22	45	58	0.676	-0.098	3.432	0.016	0.013	0	43	43.9	72.7	129	132	0	29	30
2018	11	25	22	55	58	0.696	-0.115	3.432	0.013	0.01	0	41.7	43.4	72.7	127	131	0	30	30
2018	11	25	23	5	58	0.663	-0.098	3.428	0.013	0.01	0	41.7	43	73.1	127	130	0	30	30
2018	11	25	23	15	58	0.646	-0.095	3.428	0.016	0.013	0	45.6	46.9	72.2	136	139	0	30	30
2018	11	25	23	25	58	0.682	-0.075	3.428	0.01	0.007	0	44.3	45.2	73.5	132	135	0	29	30
2018	11	25	23	35	58	0.682	-0.069	3.428	0.013	0.01	0	42.1	43.4	73.1	128	131	0	30	30
2018	11	25	23	45	58	0.623	-0.102	3.428	0.01	0.007	0	42.1	43	73.1	128	131	0	30	31
2018	11	25	23	55	58	0.676	-0.092	3.428	0.01	0.007	0	41.7	43	72.7	127	130	0	30	30
2018	11	26	0	5	58	0.692	-0.075	3.428	0.01	0.007	0	43	43.9	73.1	129	132	0	29	30
2018	11	26	0	15	58	0.669	-0.105	3.428	0.013	0.01	0	44.7	46	72.7	134	137	0	30	30
2018	11	26	0	25	58	0.65	-0.085	3.425	0.013	0.01	0	49	49.9	71.4	143	147	0	29	31
2018	11	26	0	35	58	0.686	-0.098	3.425	0.01	0.007	0	46.4	47.7	72.7	138	141	0	30	30
2018	11	26	0	45	58	0.673	-0.069	3.425	0.013	0.01	0	48.2	49	71.4	142	145	0	30	31
2018	11	26	0	55	58	0.663	-0.105	3.425	0.013	0.01	0	46.4	47.7	72.7	138	141	0	30	30
2018	11	26	1	5	58	0.673	-0.069	3.425	0.013	0.01	0	45.2	46.4	73.1	135	138	0	30	30
2018	11	26	1	15	58	0.653	-0.105	3.425	0.01	0.007	0	43.4	43.9	72.7	130	133	0	29	31
2018	11	26	1	25	58	0.659	-0.118	3.425	0.013	0.01	0	43	44.3	71.4	130	133	0	30	30
2018	11	26	1	35	58	0.64	-0.095	3.425	0.016	0.013	0	43	44.3	73.5	129	133	0	29	30
2018	11	26	1	45	58	0.673	-0.098	3.425	0.016	0.013	0	45.2	46.4	73.5	134	138	0	29	30
2018	11	26	1	55	58	0.659	-0.098	3.425	0.013	0.01	0	43.9	45.2	73.1	132	135	0	30	30
2018	11	26	2	5	58	0.682	-0.105	3.425	0.013	0.01	0	44.3	46.4	73.1	133	137	0	30	29
2018	11	26	2	15	58	0.65	-0.066	3.425	0.013	0.01	0	46	47.3	69.7	137	140	0	30	30
2018	11	26	2	25	58	0.666	-0.105	3.422	0.016	0.013	0	43.9	45.2	71.8	132	135	0	30	30
2018	11	26	2	35	58	0.653	-0.089	3.422	0.013	0.01	0	44.3	45.6	72.2	133	136	0	30	30
2018	11	26	2	45	58	0.663	-0.079	3.425	0.01	0.007	0	45.2	46.9	72.2	135	139	0	30	30
2018	11	26	2	55	58	0.682	-0.085	3.422	0.013	0.01	0	45.2	46.4	73.1	135	138	0	30	30
2018	11	26	3	5	58	0.646	-0.095	3.422	0.01	0.007	0	43	44.7	65.4	130	134	0	30	30
2018	11	26	3	15	58	0.682	-0.112	3.422	0.013	0.01	0	43.4	44.7	73.1	130	134	0	29	30
2018	11	26	3	25	58	0.64	-0.069	3.422	0.016	0.013	0	43	44.7	73.1	130	134	0	30	30
2018	11	26	3	35	58	0.686	-0.075	3.422	0.01	0.007	0	44.3	45.6	73.1	133	136	0	30	30
2018	11	26	3	45	58	0.656	-0.105	3.422	0.016	0.013	0	43.9	45.2	73.1	132	135	0	30	30
2018	11	26	3	55	58	0.709	-0.089	3.422	0.016	0.013	0	43.4	44.7	72.7	131	134	0	30	30
2018	11	26	4	5	58	0.705	-0.085	3.422	0.01	0.007	0	44.3	46.4	71.8	133	137	0	30	29
2018	11	26	4	15	58	0.659	-0.112	3.422	0.013	0.01	0	44.3	45.6	71.4	133	136	0	30	30
2018	11	26	4	25	58	0.643	-0.085	3.422	0.01	0.007	0	44.7	45.2	72.7	133	136	0	29	31
2018	11	26	4	35	58	0.653	-0.098	3.422	0.01	0.007	0	43.4	44.7	69.7	132	135	0	31	31
2018	11	26	4	45	58	0.653	-0.092	3.422	0.013	0.01	0	44.7	45.6	70.5	133	136	0	29	30

Mazourka (0354)

Year	Month	Day	Hour	Minute	Second	VelocityX	VelocityY	Level	StdError1	StdError2	StdError3	SNR1	SNR2	SNR3	SignalAmp1	SignalAmp2	SignalAmp3	Noise1	Noise2
2018	11	26	4	55	58	0.659	-0.118	3.422	0.013	0.01	0	50.3	51.6	60.6	147	150	0	30	30
2018	11	26	5	5	58	0.63	-0.082	3.422	0.013	0.01	0	47.7	49	71.4	140	144	0	29	30
2018	11	26	5	15	58	0.673	-0.098	3.422	0.016	0.013	0	46.9	48.6	71.4	138	142	0	29	29
2018	11	26	5	25	58	0.725	-0.098	3.422	0.01	0.007	0	43.9	45.2	72.2	132	135	0	30	30
2018	11	26	5	35	58	0.663	-0.085	3.419	0.013	0.01	0	43.4	45.2	72.2	131	135	0	30	30
2018	11	26	5	45	58	0.653	-0.066	3.419	0.016	0.016	0	43	44.3	72.2	130	133	0	30	30
2018	11	26	5	55	58	0.676	-0.138	3.419	0.013	0.01	0	43.9	44.7	72.7	131	134	0	29	30
2018	11	26	6	5	58	0.712	-0.095	3.419	0.016	0.013	0	43	44.7	72.2	130	134	0	30	30
2018	11	26	6	15	58	0.679	-0.069	3.419	0.013	0.01	0	43	44.3	67.1	130	133	0	30	30
2018	11	26	6	25	58	0.666	-0.095	3.419	0.01	0.007	0	43	44.3	64.9	130	133	0	30	30
2018	11	26	6	35	58	0.65	-0.089	3.419	0.01	0.007	0	43	44.3	68.4	130	133	0	30	30
2018	11	26	6	45	58	0.65	-0.095	3.419	0.016	0.013	0	43.4	45.2	69.2	131	135	0	30	30
2018	11	26	6	55	58	0.689	-0.108	3.419	0.01	0.007	0	42.1	43.4	72.2	128	132	0	30	31
2018	11	26	7	5	58	0.653	-0.118	3.415	0.013	0.01	0	42.6	43.9	72.7	129	132	0	30	30
2018	11	26	7	15	58	0.676	-0.079	3.415	0.013	0.01	0	41.7	43.4	72.2	127	131	0	30	30
2018	11	26	7	25	58	0.617	-0.072	3.415	0.016	0.016	0	42.1	43.4	72.7	128	131	0	30	30
2018	11	26	7	35	58	0.646	-0.108	3.415	0.01	0.007	0	41.7	43	72.7	127	130	0	30	30
2018	11	26	7	45	58	0.61	-0.075	3.415	0.01	0.007	0	41.3	43	73.5	126	130	0	30	30
2018	11	26	7	55	58	0.62	-0.069	3.415	0.013	0.01	0	41.3	42.1	73.5	125	128	0	29	30
2018	11	26	8	5	58	0.643	-0.092	3.415	0.01	0.007	0	40.9	42.6	74	125	129	0	30	30
2018	11	26	8	15	58	0.633	-0.095	3.415	0.01	0.007	0	40.9	42.1	73.5	125	128	0	30	30
2018	11	26	8	25	58	0.673	-0.121	3.415	0.013	0.01	0	41.3	43	74	126	130	0	30	30
2018	11	26	8	35	58	0.65	-0.148	3.415	0.016	0.013	0	41.3	42.6	74	126	129	0	30	30
2018	11	26	8	45	58	0.669	-0.128	3.415	0.013	0.01	0	41.7	43	74	127	130	0	30	30
2018	11	26	8	55	58	0.643	-0.069	3.415	0.016	0.013	0	42.1	43.4	73.5	128	131	0	30	30
2018	11	26	9	5	58	0.643	-0.112	3.412	0.013	0.01	0	42.6	43.9	72.7	129	132	0	30	30
2018	11	26	9	15	58	0.65	-0.079	3.412	0.01	0.007	0	42.6	43.9	68.8	129	133	0	30	31
2018	11	26	9	25	58	0.63	-0.118	3.412	0.013	0.01	0	41.7	43	74	127	130	0	30	30
2018	11	26	9	35	58	0.646	-0.102	3.412	0.013	0.01	0	41.3	42.6	74.8	126	129	0	30	30
2018	11	26	9	45	58	0.63	-0.098	3.412	0.01	0.007	0	43	44.7	74	131	134	0	31	30
2018	11	26	9	55	58	0.646	-0.118	3.412	0.016	0.013	0	42.1	43	72.7	128	131	0	30	31
2018	11	26	10	5	58	0.646	-0.098	3.412	0.013	0.01	0	40.9	42.6	66.7	125	129	0	30	30
2018	11	26	10	15	58	0.65	-0.082	3.412	0.01	0.007	0	40.9	41.7	56.3	125	128	0	30	31
2018	11	26	10	25	58	0.643	-0.069	3.412	0.01	0.007	0	40.9	42.6	64.9	125	129	0	30	30
2018	11	26	10	35	58	0.643	-0.121	3.412	0.013	0.01	0	41.7	42.6	74.8	127	130	0	30	31
2018	11	26	10	45	58	0.663	-0.098	3.412	0.013	0.01	0	42.6	43.9	74.8	129	132	0	30	30
2018	11	26	10	55	58	0.653	-0.092	3.412	0.013	0.01	0	41.3	42.6	74.4	126	129	0	30	30
2018	11	26	11	5	58	0.646	-0.082	3.412	0.01	0.007	0	40	41.3	59.3	123	126	0	30	30
2018	11	26	11	15	58	0.676	-0.135	3.412	0.01	0.007	0	40	41.3	58	123	126	0	30	30
2018	11	26	11	25	58	0.686	-0.102	3.412	0.013	0.01	0	40	41.7	59.3	123	127	0	30	30
2018	11	26	11	35	58	0.663	-0.098	3.412	0.013	0.01	0	41.7	42.6	68.4	126	129	0	29	30
2018	11	26	11	45	58	0.659	-0.108	3.412	0.01	0.007	0	43.4	44.7	62.4	131	134	0	30	30
2018	11	26	11	55	58	0.692	-0.072	3.412	0.013	0.01	0	42.6	44.3	59.3	129	133	0	30	30
2018	11	26	12	5	58	0.676	-0.095	3.412	0.01	0.007	0	42.6	43.4	74	129	132	0	30	31
2018	11	26	12	15	58	0.65	-0.079	3.412	0.013	0.01	0	41.3	42.6	74.8	126	129	0	30	30
2018	11	26	12	25	58	0.696	-0.112	3.412	0.016	0.013	0	43	44.3	68.8	130	134	0	30	31

Mazourka (0354)

Year	Month	Day	Hour	Minute	Second	VelocityX	VelocityY	Level	StdError1	StdError2	StdError3	SNR1	SNR2	SNR3	SignalAmp1	SignalAmp2	SignalAmp3	Noise1	Noise2
2018	11	26	12	35	58	0.692	-0.089	3.412	0.01	0.007	0	44.3	45.6	58	133	136	0	30	30
2018	11	26	12	45	58	0.669	-0.059	3.415	0.01	0.007	0	42.6	43.9	74.8	130	133	0	31	31
2018	11	26	12	55	58	0.65	-0.128	3.412	0.01	0.007	0	42.6	43.4	74.8	129	132	0	30	31
2018	11	26	13	5	58	0.653	-0.112	3.412	0.01	0.007	0	40.9	42.1	73.5	125	128	0	30	30
2018	11	26	13	15	58	0.636	-0.105	3.415	0.013	0.01	0	40.4	41.7	74.8	124	127	0	30	30
2018	11	26	13	25	58	0.689	-0.082	3.415	0.013	0.01	0	40.4	41.3	71.4	123	127	0	29	31
2018	11	26	13	35	58	0.676	-0.102	3.415	0.01	0.007	0	40.9	42.6	75.3	125	129	0	30	30
2018	11	26	13	45	58	0.696	-0.112	3.415	0.016	0.016	0	43.4	44.7	72.2	131	135	0	30	31
2018	11	26	13	55	58	0.676	-0.066	3.415	0.016	0.016	0	42.1	43.9	67.1	128	132	0	30	30
2018	11	26	14	5	58	0.663	-0.089	3.415	0.01	0.007	0	43	44.7	74.8	130	134	0	30	30
2018	11	26	14	15	58	0.666	-0.079	3.415	0.016	0.013	0	44.3	46	74	133	137	0	30	30
2018	11	26	14	25	58	0.682	-0.079	3.412	0.013	0.01	0	46.4	48.6	65.4	139	143	0	31	30
2018	11	26	14	35	58	0.686	-0.066	3.415	0.013	0.01	0	46.9	48.6	73.5	139	143	0	30	30
2018	11	26	14	45	58	0.663	-0.154	3.415	0.01	0.007	0	44.3	45.6	73.1	133	136	0	30	30
2018	11	26	14	55	58	0.676	-0.092	3.415	0.01	0.007	0	41.7	43.4	58.5	127	131	0	30	30
2018	11	26	15	5	58	0.669	-0.112	3.415	0.013	0.01	0	43.9	45.2	72.2	132	136	0	30	31
2018	11	26	15	15	58	0.696	-0.125	3.415	0.013	0.01	0	45.2	46.4	68.4	135	139	0	30	31
2018	11	26	15	25	58	0.679	-0.095	3.415	0.013	0.01	0	48.2	49.9	74	142	146	0	30	30
2018	11	26	15	35	58	0.65	-0.105	3.415	0.01	0.007	0	45.2	47.3	74	136	140	0	31	30
2018	11	26	15	45	58	0.692	-0.098	3.415	0.016	0.016	0	45.2	46.9	74.4	135	139	0	30	30
2018	11	26	15	55	58	0.65	-0.082	3.415	0.01	0.007	0	43.4	45.2	74	131	135	0	30	30
2018	11	26	16	5	58	0.692	-0.062	3.415	0.013	0.01	0	44.3	46	74	133	137	0	30	30
2018	11	26	16	15	58	0.679	-0.105	3.415	0.016	0.013	0	46.4	47.7	73.1	138	141	0	30	30
2018	11	26	16	25	58	0.686	-0.082	3.415	0.016	0.013	0	44.3	45.6	74	133	137	0	30	31
2018	11	26	16	35	58	0.666	-0.075	3.415	0.013	0.01	0	42.6	43.9	74.4	129	132	0	30	30
2018	11	26	16	45	58	0.666	-0.059	3.415	0.013	0.01	0	41.3	43	74.4	126	130	0	30	30
2018	11	26	16	55	58	0.643	-0.098	3.415	0.01	0.007	0	41.3	42.6	74.4	126	130	0	30	31
2018	11	26	17	5	58	0.673	-0.098	3.419	0.016	0.013	0	41.3	42.6	74.4	126	130	0	30	31
2018	11	26	17	15	58	0.653	-0.059	3.419	0.02	0.016	0	41.7	43.4	74.8	127	131	0	30	30
2018	11	26	17	25	58	0.686	-0.082	3.419	0.013	0.01	0	42.1	43.4	74.4	127	131	0	29	30
2018	11	26	17	35	58	0.64	-0.069	3.419	0.016	0.013	0	42.1	43.9	74.4	128	132	0	30	30
2018	11	26	17	45	58	0.705	-0.089	3.419	0.01	0.007	0	42.1	43.9	74.8	128	132	0	30	30
2018	11	26	17	55	58	0.676	-0.075	3.419	0.01	0.007	0	43	44.3	74.8	129	133	0	29	30
2018	11	26	18	5	58	0.689	-0.056	3.419	0.013	0.01	0	42.1	43.9	74.8	128	132	0	30	30
2018	11	26	18	15	58	0.659	-0.098	3.419	0.016	0.013	0	42.1	43.9	74.8	128	132	0	30	30
2018	11	26	18	25	58	0.682	-0.059	3.419	0.016	0.013	0	42.6	43.9	74.8	128	132	0	29	30
2018	11	26	18	35	58	0.673	-0.072	3.419	0.016	0.013	0	41.7	43.9	74.8	127	132	0	30	30
2018	11	26	18	45	58	0.682	-0.069	3.419	0.013	0.01	0	41.7	43	74.4	127	131	0	30	31
2018	11	26	18	55	58	0.676	-0.092	3.419	0.016	0.013	0	42.1	43.4	74.4	127	131	0	29	30
2018	11	26	19	5	58	0.65	-0.082	3.419	0.01	0.007	0	42.1	43.9	74.4	128	132	0	30	30
2018	11	26	19	15	58	0.643	-0.092	3.419	0.013	0.01	0	42.6	43.9	74.4	129	132	0	30	30
2018	11	26	19	25	58	0.673	-0.062	3.419	0.016	0.013	0	42.6	44.3	74.8	129	133	0	30	30
2018	11	26	19	35	58	0.666	-0.085	3.419	0.01	0.007	0	42.1	43.9	75.3	128	132	0	30	30
2018	11	26	19	45	58	0.656	-0.079	3.422	0.016	0.013	0	41.7	43.4	74	127	131	0	30	30
2018	11	26	19	55	58	0.712	-0.082	3.419	0.013	0.01	0	42.6	44.3	74.8	128	132	0	29	29
2018	11	26	20	5	58	0.663	-0.082	3.422	0.013	0.01	0	42.1	43	71.8	127	131	0	29	31

Mazourka (0354)

Year	Month	Day	Hour	Minute	Second	VelocityX	VelocityY	Level	StdError1	StdError2	StdError3	SNR1	SNR2	SNR3	SignalAmp1	SignalAmp2	SignalAmp3	Noise1	Noise2
2018	11	26	20	15	58	0.699	-0.066	3.422	0.013	0.01	0	42.1	43.9	75.3	128	132	0	30	30
2018	11	26	20	25	58	0.669	-0.069	3.419	0.013	0.01	0	42.1	43.9	75.3	128	132	0	30	30
2018	11	26	20	35	58	0.676	-0.082	3.419	0.01	0.007	0	42.1	43.4	73.5	127	131	0	29	30
2018	11	26	20	45	58	0.669	-0.082	3.419	0.013	0.01	0	41.3	43.4	75.3	126	131	0	30	30
2018	11	26	20	55	58	0.659	-0.118	3.419	0.013	0.01	0	41.3	43.4	74.4	126	131	0	30	30
2018	11	26	21	5	58	0.699	-0.108	3.422	0.01	0.007	0	41.3	43	74.8	126	130	0	30	30
2018	11	26	21	15	58	0.676	-0.082	3.419	0.016	0.016	0	41.3	43	74.8	126	130	0	30	30
2018	11	26	21	25	58	0.682	-0.075	3.419	0.01	0.007	0	40.9	43	74.4	125	130	0	30	30
2018	11	26	21	35	58	0.646	-0.079	3.419	0.01	0.007	0	41.7	44.3	74	127	132	0	30	29
2018	11	26	21	45	58	0.669	-0.082	3.419	0.013	0.01	0	41.3	43.4	75.3	126	131	0	30	30
2018	11	26	21	55	58	0.653	-0.072	3.419	0.01	0.007	0	41.3	43	74.4	126	130	0	30	30
2018	11	26	22	5	58	0.673	-0.062	3.419	0.01	0.007	0	41.3	43.4	74.4	126	131	0	30	30
2018	11	26	22	15	58	0.686	-0.082	3.419	0.016	0.013	0	41.7	43.4	73.5	127	131	0	30	30
2018	11	26	22	25	58	0.682	-0.098	3.419	0.013	0.01	0	41.3	43	74.8	126	130	0	30	30
2018	11	26	22	35	58	0.663	-0.079	3.419	0.013	0.01	0	41.3	43	74.4	126	130	0	30	30
2018	11	26	22	45	58	0.65	-0.085	3.419	0.013	0.01	0	41.3	43	74.8	126	130	0	30	30
2018	11	26	22	55	58	0.669	-0.089	3.419	0.013	0.01	0	41.7	43.4	74.8	126	130	0	29	29
2018	11	26	23	5	58	0.686	-0.059	3.419	0.01	0.007	0	40.9	43	74.8	125	130	0	30	30
2018	11	26	23	15	58	0.659	-0.082	3.419	0.01	0.007	0	40.9	43	73.5	125	130	0	30	30
2018	11	26	23	25	58	0.646	-0.072	3.419	0.013	0.01	0	42.1	43.9	74	128	132	0	30	30
2018	11	26	23	35	58	0.656	-0.095	3.419	0.01	0.007	0	42.1	44.3	74	128	133	0	30	30
2018	11	26	23	45	58	0.656	-0.079	3.419	0.016	0.013	0	42.6	43.9	74.4	128	132	0	29	30
2018	11	26	23	55	58	0.653	-0.079	3.419	0.013	0.01	0	41.3	43	74.4	126	130	0	30	30
2018	11	27	0	5	58	0.673	-0.095	3.419	0.013	0.01	0	41.3	43	74.8	126	130	0	30	30
2018	11	27	0	15	58	0.676	-0.138	3.415	0.01	0.007	0	41.7	43	74.8	126	130	0	29	30
2018	11	27	0	25	58	0.679	-0.105	3.415	0.013	0.01	0	42.6	43.9	74	128	132	0	29	30
2018	11	27	0	35	58	0.682	-0.066	3.415	0.016	0.013	0	41.7	43	74.4	127	131	0	30	31
2018	11	27	0	45	58	0.666	-0.102	3.415	0.016	0.013	0	45.6	47.3	74	136	140	0	30	30
2018	11	27	0	55	58	0.669	-0.108	3.415	0.016	0.013	0	41.7	43.4	73.5	127	131	0	30	30
2018	11	27	1	5	58	0.682	-0.079	3.415	0.01	0.007	0	42.1	43.4	72.2	127	132	0	29	31
2018	11	27	1	15	58	0.712	-0.085	3.415	0.01	0.007	0	42.1	43.4	74	127	131	0	29	30
2018	11	27	1	25	58	0.63	-0.079	3.415	0.013	0.01	0	41.7	43.4	74.4	127	131	0	30	30
2018	11	27	1	35	58	0.663	-0.089	3.415	0.013	0.01	0	41.7	43.4	74	127	131	0	30	30
2018	11	27	1	45	58	0.653	-0.075	3.415	0.01	0.007	0	42.1	43.9	73.5	128	132	0	30	30
2018	11	27	1	55	58	0.682	-0.069	3.415	0.013	0.01	0	42.1	43.9	74.4	128	132	0	30	30
2018	11	27	2	5	58	0.653	-0.085	3.415	0.013	0.01	0	41.3	43	74.4	126	130	0	30	30
2018	11	27	2	15	58	0.696	-0.082	3.415	0.01	0.007	0	41.3	43	74.4	126	130	0	30	30
2018	11	27	2	25	58	0.663	-0.079	3.415	0.016	0.013	0	42.1	43.9	74	127	132	0	29	30
2018	11	27	2	35	58	0.669	-0.059	3.415	0.016	0.013	0	42.1	43.4	73.5	128	131	0	30	30
2018	11	27	2	45	58	0.689	-0.072	3.415	0.016	0.016	0	41.7	43.4	74.4	127	131	0	30	30
2018	11	27	2	55	58	0.669	-0.085	3.415	0.013	0.01	0	41.7	43.4	74	127	131	0	30	30
2018	11	27	3	5	58	0.636	-0.082	3.415	0.016	0.013	0	42.1	43.4	74	127	131	0	29	30
2018	11	27	3	15	58	0.633	-0.069	3.415	0.013	0.01	0	42.1	43.9	74.4	127	132	0	29	30
2018	11	27	3	25	58	0.666	-0.056	3.415	0.013	0.01	0	41.7	43.9	73.5	127	132	0	30	30
2018	11	27	3	35	58	0.666	-0.098	3.415	0.013	0.01	0	42.1	43.9	73.1	129	133	0	31	31
2018	11	27	3	45	58	0.666	-0.098	3.415	0.013	0.01	0	42.1	44.3	74	128	133	0	30	30

Mazourka (0354)

Year	Month	Day	Hour	Minute	Second	VelocityX	VelocityY	Level	StdError1	StdError2	StdError3	SNR1	SNR2	SNR3	SignalAmp1	SignalAmp2	SignalAmp3	Noise1	Noise2
2018	11	27	3	55	58	0.653	-0.085	3.415	0.01	0.007	0	43	44.7	74	129	134	0	29	30
2018	11	27	4	5	58	0.663	-0.079	3.412	0.013	0.01	0	42.1	43.4	73.5	128	132	0	30	31
2018	11	27	4	15	58	0.656	-0.082	3.415	0.01	0.007	0	42.6	44.3	72.7	129	133	0	30	30
2018	11	27	4	25	58	0.656	-0.095	3.412	0.01	0.007	0	42.6	43.9	74.4	128	132	0	29	30
2018	11	27	4	35	58	0.65	-0.085	3.412	0.013	0.01	0	43	44.7	74.4	130	134	0	30	30
2018	11	27	4	45	58	0.682	-0.072	3.412	0.016	0.013	0	44.3	45.6	74.4	132	136	0	29	30
2018	11	27	4	55	58	0.666	-0.052	3.412	0.013	0.01	0	43.4	45.2	74	131	135	0	30	30
2018	11	27	5	5	58	0.64	-0.095	3.412	0.013	0.01	0	42.6	44.3	73.1	129	133	0	30	30
2018	11	27	5	15	58	0.669	-0.102	3.412	0.013	0.01	0	43.4	45.2	68.8	131	135	0	30	30
2018	11	27	5	25	58	0.669	-0.092	3.412	0.016	0.013	0	46.4	47.7	73.5	137	141	0	29	30
2018	11	27	5	35	58	0.65	-0.102	3.412	0.01	0.007	0	45.2	46	66.2	134	137	0	29	30
2018	11	27	5	45	58	0.682	-0.095	3.412	0.01	0.007	0	45.2	47.3	73.5	135	140	0	30	30
2018	11	27	5	55	58	0.636	-0.082	3.412	0.02	0.016	0	45.6	47.3	73.5	136	140	0	30	30
2018	11	27	6	5	58	0.663	-0.069	3.412	0.013	0.01	0	43	44.7	69.2	129	134	0	29	30
2018	11	27	6	15	58	0.659	-0.118	3.412	0.013	0.01	0	45.6	47.3	69.2	136	140	0	30	30
2018	11	27	6	25	58	0.659	-0.098	3.412	0.01	0.007	0	43.4	45.6	73.5	131	136	0	30	30
2018	11	27	6	35	58	0.643	-0.098	3.412	0.01	0.007	0	43	45.2	74	130	135	0	30	30
2018	11	27	6	45	58	0.682	-0.079	3.412	0.01	0.007	0	42.1	44.3	74.8	128	133	0	30	30
2018	11	27	6	55	58	0.689	-0.121	3.412	0.01	0.007	0	41.7	43.9	74.4	127	132	0	30	30
2018	11	27	7	5	58	0.653	-0.069	3.412	0.016	0.013	0	41.3	43.4	74.8	126	131	0	30	30
2018	11	27	7	15	58	0.673	-0.062	3.412	0.016	0.013	0	41.3	43	74	126	131	0	30	31
2018	11	27	7	25	58	0.659	-0.095	3.412	0.016	0.013	0	40.9	43	74.4	125	130	0	30	30
2018	11	27	7	35	58	0.646	-0.098	3.412	0.016	0.016	0	40.9	42.6	74.4	124	129	0	29	30
2018	11	27	7	45	58	0.627	-0.085	3.412	0.013	0.01	0	40.4	42.6	75.3	124	129	0	30	30
2018	11	27	7	55	58	0.659	-0.082	3.412	0.01	0.007	0	40	42.1	75.3	123	128	0	30	30
2018	11	27	8	5	58	0.643	-0.085	3.412	0.01	0.007	0	40.4	42.1	75.7	123	128	0	29	30
2018	11	27	8	15	58	0.65	-0.079	3.412	0.01	0.007	0	39.6	42.1	75.7	122	127	0	30	29
2018	11	27	8	25	58	0.666	-0.105	3.412	0.01	0.007	0	41.3	42.6	75.3	125	130	0	29	31
2018	11	27	8	35	58	0.679	-0.108	3.412	0.01	0.007	0	45.2	47.3	74.8	135	140	0	30	30
2018	11	27	8	45	58	0.676	-0.075	3.412	0.013	0.01	0	42.6	44.3	75.7	129	133	0	30	30
2018	11	27	8	55	58	0.702	-0.072	3.412	0.013	0.01	0	45.2	46.9	75.3	135	139	0	30	30
2018	11	27	9	5	58	0.659	-0.092	3.412	0.01	0.007	0	48.2	49.5	74.4	142	146	0	30	31
2018	11	27	9	15	58	0.659	-0.069	3.412	0.01	0.007	0	45.6	47.3	75.7	136	140	0	30	30
2018	11	27	9	25	58	0.666	-0.095	3.412	0.01	0.007	0	41.7	43.4	74	127	131	0	30	30
2018	11	27	9	35	58	0.643	-0.102	3.412	0.013	0.01	0	46	47.3	70.1	136	140	0	29	30
2018	11	27	9	45	58	0.663	-0.082	3.412	0.01	0.007	0	43.4	44.7	54.2	130	134	0	29	30
2018	11	27	9	55	58	0.676	-0.108	3.412	0.013	0.01	0	39.6	42.1	57.2	123	128	0	31	30
2018	11	27	10	5	58	0.673	-0.082	3.412	0.01	0.007	0	39.6	40.9	60.6	122	126	0	30	31
2018	11	27	10	15	58	0.659	-0.082	3.415	0.01	0.007	0	39.6	41.3	53.8	122	126	0	30	30
2018	11	27	10	25	58	0.705	-0.075	3.415	0.01	0.007	0	39.1	40.9	49.5	121	125	0	30	30
2018	11	27	10	35	58	0.676	-0.092	3.415	0.01	0.007	0	39.1	40.9	51.2	121	126	0	30	31
2018	11	27	10	45	58	0.692	-0.112	3.415	0.016	0.013	0	39.1	40.4	49	121	125	0	30	31
2018	11	27	10	55	58	0.643	-0.135	3.415	0.013	0.01	0	39.1	40.4	46.9	120	125	0	29	31
2018	11	27	11	5	58	0.679	-0.105	3.415	0.013	0.01	0	39.1	40.9	47.7	121	125	0	30	30
2018	11	27	11	15	58	0.702	-0.121	3.415	0.013	0.01	0	38.7	40.9	47.7	120	125	0	30	30
2018	11	27	11	25	58	0.663	-0.089	3.415	0.01	0.007	0	39.6	41.3	48.2	122	127	0	30	31

Mazourka (0354)

Year	Month	Day	Hour	Minute	Second	VelocityX	VelocityY	Level	StdError1	StdError2	StdError3	SNR1	SNR2	SNR3	SignalAmp1	SignalAmp2	SignalAmp3	Noise1	Noise2
2018	11	27	11	35	58	0.659	-0.102	3.415	0.01	0.007	0	40.4	42.1	48.6	124	128	0	30	30
2018	11	27	11	45	58	0.689	-0.105	3.419	0.016	0.013	0	40.9	42.6	50.7	124	129	0	29	30
2018	11	27	11	55	58	0.653	-0.115	3.419	0.013	0.01	0	40	41.7	48.6	123	127	0	30	30
2018	11	27	12	5	58	0.682	-0.112	3.419	0.013	0.01	0	40	42.1	52	123	128	0	30	30
2018	11	27	12	15	58	0.692	-0.105	3.419	0.01	0.007	0	40	41.3	49	122	127	0	29	31
2018	11	27	12	25	58	0.663	-0.095	3.419	0.016	0.016	0	39.6	41.3	58.5	122	126	0	30	30
2018	11	27	12	35	58	0.696	-0.098	3.419	0.013	0.01	0	39.6	40.4	52.9	121	125	0	29	31
2018	11	27	12	45	58	0.669	-0.082	3.419	0.016	0.013	0	39.6	40.9	57.6	121	125	0	29	30
2018	11	27	12	55	58	0.682	-0.069	3.419	0.01	0.007	0	38.7	40.9	72.7	120	125	0	30	30
2018	11	27	13	5	58	0.689	-0.089	3.419	0.013	0.01	0	38.3	40.4	57.6	119	124	0	30	30
2018	11	27	13	15	58	0.682	-0.062	3.419	0.01	0.007	0	38.7	40.9	59.8	120	125	0	30	30
2018	11	27	13	25	58	0.689	-0.098	3.419	0.016	0.013	0	39.1	40.9	56.3	121	125	0	30	30
2018	11	27	13	35	58	0.636	-0.095	3.419	0.013	0.01	0	39.1	40.9	58.9	121	125	0	30	30
2018	11	27	13	45	58	0.692	-0.082	3.419	0.01	0.007	0	39.1	40	60.6	120	124	0	29	31
2018	11	27	13	55	58	0.679	-0.098	3.422	0.013	0.01	0	38.7	40.9	58.5	120	125	0	30	30
2018	11	27	14	5	58	0.676	-0.092	3.422	0.013	0.01	0	38.7	40.4	74.4	120	124	0	30	30
2018	11	27	14	15	58	0.659	-0.075	3.422	0.01	0.007	0	39.1	40.9	64.1	120	124	0	29	29
2018	11	27	14	25	58	0.659	-0.082	3.422	0.01	0.007	0	38.3	40	56.3	119	123	0	30	30
2018	11	27	14	35	58	0.65	-0.098	3.422	0.016	0.013	0	38.3	40.4	56.3	119	124	0	30	30
2018	11	27	14	45	58	0.669	-0.095	3.422	0.013	0.01	0	38.7	40.4	49.5	120	124	0	30	30
2018	11	27	14	55	58	0.699	-0.098	3.422	0.01	0.007	0	38.3	40.4	50.7	119	124	0	30	30
2018	11	27	15	5	58	0.656	-0.098	3.422	0.01	0.007	0	38.3	40.4	49.9	119	124	0	30	30
2018	11	27	15	15	58	0.686	-0.102	3.422	0.01	0.007	0	37.8	40	55.5	118	123	0	30	30
2018	11	27	15	25	58	0.686	-0.102	3.422	0.016	0.013	0	37.4	40	59.8	118	123	0	31	30
2018	11	27	15	35	58	0.692	-0.108	3.422	0.016	0.016	0	37.8	40	66.2	118	123	0	30	30
2018	11	27	15	45	58	0.656	-0.082	3.425	0.01	0.007	0	38.3	40	74.8	119	123	0	30	30
2018	11	27	15	55	58	0.627	-0.089	3.425	0.013	0.01	0	38.3	40	74.8	119	123	0	30	30
2018	11	27	16	5	58	0.676	-0.102	3.425	0.013	0.01	0	38.3	40.4	74	119	124	0	30	30
2018	11	27	16	15	58	0.666	-0.108	3.425	0.01	0.007	0	38.3	40.4	73.5	119	124	0	30	30
2018	11	27	16	25	58	0.653	-0.089	3.425	0.016	0.016	0	38.3	40.4	73.5	119	124	0	30	30
2018	11	27	16	35	58	0.659	-0.069	3.425	0.013	0.01	0	38.3	40.9	73.5	119	124	0	30	29
2018	11	27	16	45	58	0.689	-0.095	3.425	0.01	0.007	0	38.7	40.9	73.5	120	125	0	30	30
2018	11	27	16	55	58	0.666	-0.108	3.425	0.013	0.01	0	39.1	40.9	64.9	121	125	0	30	30
2018	11	27	17	5	58	0.663	-0.079	3.425	0.01	0.007	0	40.4	41.7	72.7	123	127	0	29	30
2018	11	27	17	15	58	0.669	-0.095	3.425	0.01	0.007	0	40.4	42.6	72.7	124	129	0	30	30
2018	11	27	17	25	58	0.656	-0.085	3.425	0.016	0.013	0	40.9	43	72.7	125	130	0	30	30
2018	11	27	17	35	58	0.643	-0.085	3.428	0.013	0.01	0	40.9	43	72.2	125	130	0	30	30
2018	11	27	17	45	58	0.656	-0.098	3.428	0.016	0.013	0	41.3	42.6	72.7	126	130	0	30	31
2018	11	27	17	55	58	0.646	-0.098	3.428	0.016	0.013	0	41.7	43.4	72.7	127	131	0	30	30
2018	11	27	18	5	58	0.686	-0.082	3.428	0.01	0.007	0	40.9	43	72.7	125	130	0	30	30
2018	11	27	18	15	58	0.666	-0.075	3.428	0.01	0.007	0	40.9	42.6	72.7	125	129	0	30	30
2018	11	27	18	25	58	0.692	-0.069	3.428	0.01	0.007	0	41.3	42.6	72.7	125	129	0	29	30
2018	11	27	18	35	58	0.673	-0.098	3.428	0.01	0.007	0	40.4	42.1	72.2	124	129	0	30	31
2018	11	27	18	45	58	0.676	-0.082	3.428	0.013	0.01	0	40.9	42.6	70.1	125	129	0	30	30
2018	11	27	18	55	58	0.682	-0.075	3.428	0.016	0.016	0	41.3	42.6	72.7	125	129	0	29	30
2018	11	27	19	5	58	0.692	-0.118	3.428	0.01	0.007	0	40.4	42.6	72.2	124	128	0	30	29

Mazourka (0354)

Year	Month	Day	Hour	Minute	Second	VelocityX	VelocityY	Level	StdError1	StdError2	StdError3	SNR1	SNR2	SNR3	SignalAmp1	SignalAmp2	SignalAmp3	Noise1	Noise2
2018	11	27	19	15	58	0.689	-0.095	3.432	0.01	0.007	0	40.4	42.6	64.1	124	129	0	30	30
2018	11	27	19	25	58	0.676	-0.112	3.428	0.016	0.013	0	40.9	43	71.8	125	130	0	30	30
2018	11	27	19	35	58	0.643	-0.085	3.428	0.01	0.007	0	41.7	43.9	71.8	127	132	0	30	30
2018	11	27	19	45	58	0.656	-0.069	3.432	0.016	0.013	0	43	44.7	66.7	129	134	0	29	30
2018	11	27	19	55	58	0.669	-0.079	3.428	0.01	0.007	0	42.1	43.9	71.8	127	132	0	29	30
2018	11	27	20	5	58	0.686	-0.112	3.428	0.013	0.01	0	41.3	43.4	71.8	126	131	0	30	30
2018	11	27	20	15	58	0.679	-0.082	3.432	0.01	0.007	0	41.7	43	71.4	126	130	0	29	30
2018	11	27	20	25	58	0.669	-0.095	3.428	0.01	0.007	0	40.9	43	72.2	125	130	0	30	30
2018	11	27	20	35	58	0.673	-0.098	3.432	0.016	0.016	0	40.4	42.6	71.8	124	129	0	30	30
2018	11	27	20	45	58	0.646	-0.085	3.428	0.013	0.01	0	40.4	42.6	71.8	124	129	0	30	30
2018	11	27	20	55	58	0.669	-0.102	3.432	0.013	0.01	0	43.4	45.2	71	131	135	0	30	30
2018	11	27	21	5	58	0.663	-0.098	3.432	0.016	0.013	0	41.7	43.9	69.2	127	132	0	30	30
2018	11	27	21	15	58	0.673	-0.089	3.432	0.01	0.007	0	41.3	43	71.8	126	130	0	30	30
2018	11	27	21	25	58	0.689	-0.079	3.428	0.013	0.01	0	40.9	42.6	71.4	125	129	0	30	30
2018	11	27	21	35	58	0.669	-0.069	3.428	0.013	0.01	0	40.4	42.6	71.4	124	129	0	30	30
2018	11	27	21	45	58	0.663	-0.131	3.428	0.01	0.007	0	40.4	42.1	71.4	124	128	0	30	30
2018	11	27	21	55	58	0.666	-0.085	3.428	0.01	0.007	0	40.4	42.6	71.4	124	129	0	30	30
2018	11	27	22	5	58	0.686	-0.118	3.428	0.013	0.01	0	40.4	42.6	68.4	124	129	0	30	30
2018	11	27	22	15	58	0.686	-0.112	3.428	0.01	0.007	0	40.9	43.4	71.4	125	130	0	30	29
2018	11	27	22	25	58	0.676	-0.102	3.428	0.01	0.007	0	40.4	42.6	71.4	124	129	0	30	30
2018	11	27	22	35	58	0.653	-0.082	3.428	0.01	0.007	0	40.4	42.6	71.4	124	129	0	30	30
2018	11	27	22	45	58	0.669	-0.082	3.428	0.013	0.01	0	40.4	42.6	70.5	124	129	0	30	30
2018	11	27	22	55	58	0.666	-0.118	3.428	0.013	0.01	0	41.3	43	71.4	126	130	0	30	30
2018	11	27	23	5	58	0.679	-0.112	3.428	0.013	0.01	0	40.9	43.4	71.4	125	130	0	30	29
2018	11	27	23	15	58	0.64	-0.059	3.428	0.013	0.01	0	40.9	42.6	71.4	125	129	0	30	30
2018	11	27	23	25	58	0.673	-0.089	3.428	0.013	0.01	0	40.4	42.6	71.4	124	129	0	30	30
2018	11	27	23	35	58	0.682	-0.075	3.428	0.013	0.01	0	40.4	43	71.4	124	130	0	30	30
2018	11	27	23	45	58	0.653	-0.095	3.428	0.013	0.01	0	40.4	42.6	71	124	129	0	30	30
2018	11	27	23	55	58	0.669	-0.089	3.428	0.013	0.01	0	40.9	43	71	125	130	0	30	30
2018	11	28	0	5	58	0.673	-0.079	3.428	0.013	0.01	0	40.4	42.6	71.4	124	129	0	30	30
2018	11	28	0	15	58	0.669	-0.092	3.428	0.013	0.01	0	40.4	42.6	71.4	124	129	0	30	30
2018	11	28	0	25	58	0.679	-0.072	3.428	0.01	0.007	0	40.4	43	66.7	124	129	0	30	29
2018	11	28	0	35	58	0.709	-0.066	3.428	0.016	0.013	0	40.9	43	71.4	125	130	0	30	30
2018	11	28	0	45	58	0.64	-0.082	3.425	0.013	0.01	0	42.1	43.9	71.4	127	132	0	29	30
2018	11	28	0	55	58	0.659	-0.108	3.425	0.013	0.01	0	41.3	43.4	71.4	126	131	0	30	30
2018	11	28	1	5	58	0.676	-0.075	3.425	0.01	0.007	0	40.9	42.6	71.8	125	130	0	30	31
2018	11	28	1	15	58	0.666	-0.098	3.425	0.013	0.01	0	41.3	43.4	71	126	131	0	30	30
2018	11	28	1	25	58	0.666	-0.075	3.425	0.013	0.01	0	41.3	43.4	71.8	126	131	0	30	30
2018	11	28	1	35	58	0.676	-0.075	3.425	0.01	0.007	0	40.9	42.6	71.8	125	130	0	30	31
2018	11	28	1	45	58	0.656	-0.095	3.425	0.01	0.007	0	41.7	44.3	70.5	127	132	0	30	29
2018	11	28	1	55	58	0.623	-0.102	3.425	0.013	0.01	0	41.3	43.4	71.8	126	131	0	30	30
2018	11	28	2	5	58	0.679	-0.098	3.425	0.016	0.016	0	40.9	43	70.5	125	130	0	30	30
2018	11	28	2	15	58	0.65	-0.098	3.425	0.013	0.01	0	40.9	42.6	72.2	125	130	0	30	31
2018	11	28	2	25	58	0.656	-0.105	3.425	0.013	0.01	0	41.3	43.4	72.2	126	131	0	30	30
2018	11	28	2	35	58	0.659	-0.082	3.425	0.01	0.007	0	40.9	43	71.8	125	130	0	30	30
2018	11	28	2	45	58	0.679	-0.089	3.422	0.013	0.01	0	40.9	43	69.7	125	130	0	30	30

Mazourka (0354)

Year	Month	Day	Hour	Minute	Second	VelocityX	VelocityY	Level	StdError1	StdError2	StdError3	SNR1	SNR2	SNR3	SignalAmp1	SignalAmp2	SignalAmp3	Noise1	Noise2
2018	11	28	2	55	58	0.686	-0.069	3.422	0.013	0.01	0	41.3	43.4	71.8	125	131	0	29	30
2018	11	28	3	5	58	0.63	-0.105	3.425	0.013	0.01	0	41.7	43.4	71.4	126	131	0	29	30
2018	11	28	3	15	58	0.696	-0.075	3.422	0.016	0.013	0	41.7	43.9	71.4	127	132	0	30	30
2018	11	28	3	25	58	0.65	-0.105	3.422	0.013	0.01	0	41.3	43.9	64.5	126	132	0	30	30
2018	11	28	3	35	58	0.679	-0.075	3.425	0.016	0.013	0	41.7	44.3	64.9	127	133	0	30	30
2018	11	28	3	45	58	0.699	-0.082	3.422	0.01	0.007	0	41.3	43.9	71	126	132	0	30	30
2018	11	28	3	55	58	0.669	-0.118	3.422	0.013	0.01	0	41.3	43.9	71.4	126	132	0	30	30
2018	11	28	4	5	58	0.646	-0.075	3.422	0.013	0.01	0	40.9	43	70.5	125	131	0	30	31
2018	11	28	4	15	58	0.692	-0.115	3.422	0.016	0.013	0	41.3	43.4	64.9	126	131	0	30	30
2018	11	28	4	25	58	0.663	-0.089	3.422	0.01	0.007	0	41.7	44.3	71	127	133	0	30	30
2018	11	28	4	35	58	0.65	-0.066	3.422	0.01	0.007	0	41.7	43.9	71	127	132	0	30	30
2018	11	28	4	45	58	0.673	-0.121	3.422	0.016	0.013	0	42.1	43.9	67.9	127	133	0	29	31
2018	11	28	4	55	58	0.682	-0.115	3.422	0.01	0.007	0	42.6	44.7	71	129	134	0	30	30
2018	11	28	5	5	58	0.653	-0.102	3.422	0.013	0.01	0	41.3	43	69.7	126	131	0	30	31
2018	11	28	5	15	58	0.686	-0.115	3.422	0.01	0.007	0	41.3	43.4	68.8	125	131	0	29	30
2018	11	28	5	25	58	0.692	-0.082	3.422	0.016	0.016	0	41.3	43.9	71	126	132	0	30	30
2018	11	28	5	35	58	0.673	-0.089	3.422	0.016	0.013	0	43.4	46	68.4	131	137	0	30	30
2018	11	28	5	45	58	0.676	-0.121	3.422	0.013	0.01	0	42.6	44.7	70.5	129	134	0	30	30
2018	11	28	5	55	58	0.666	-0.105	3.422	0.013	0.01	0	43.4	45.6	67.9	131	136	0	30	30
2018	11	28	6	5	58	0.663	-0.102	3.422	0.016	0.016	0	41.3	43.4	68.8	126	131	0	30	30
2018	11	28	6	15	58	0.63	-0.082	3.419	0.01	0.007	0	40.9	43	70.5	125	131	0	30	31
2018	11	28	6	25	58	0.643	-0.069	3.419	0.013	0.01	0	40.9	43	71	125	130	0	30	30
2018	11	28	6	35	58	0.65	-0.089	3.419	0.01	0.007	0	40.4	43	71	124	130	0	30	30
2018	11	28	6	45	58	0.673	-0.095	3.419	0.016	0.016	0	40.4	43	70.1	124	130	0	30	30
2018	11	28	6	55	58	0.646	-0.108	3.419	0.013	0.01	0	40.4	42.6	70.5	124	130	0	30	31
2018	11	28	7	5	58	0.643	-0.095	3.419	0.01	0.007	0	40	42.6	70.5	123	129	0	30	30
2018	11	28	7	15	58	0.659	-0.115	3.419	0.016	0.013	0	39.6	42.1	71	122	128	0	30	30
2018	11	28	7	25	58	0.63	-0.085	3.419	0.016	0.013	0	39.6	42.1	71	122	128	0	30	30
2018	11	28	7	35	58	0.646	-0.108	3.419	0.01	0.007	0	39.6	42.1	70.5	122	128	0	30	30
2018	11	28	7	45	58	0.656	-0.102	3.419	0.013	0.01	0	39.6	42.6	71	123	129	0	31	30
2018	11	28	7	55	58	0.679	-0.102	3.419	0.013	0.01	0	39.6	41.7	71	122	128	0	30	31
2018	11	28	8	5	58	0.646	-0.108	3.419	0.01	0.007	0	38.7	41.3	71.4	120	126	0	30	30
2018	11	28	8	15	58	0.663	-0.095	3.419	0.016	0.013	0	38.3	40.4	71.4	119	124	0	30	30
2018	11	28	8	25	58	0.679	-0.108	3.419	0.016	0.013	0	37.8	40	70.5	118	123	0	30	30
2018	11	28	8	35	58	0.633	-0.105	3.419	0.013	0.01	0	37.8	39.6	70.5	118	123	0	30	31
2018	11	28	8	45	58	0.669	-0.148	3.419	0.013	0.01	0	38.3	40	59.8	118	123	0	29	30
2018	11	28	8	55	58	0.65	-0.108	3.419	0.01	0.007	0	37.8	40	66.2	118	123	0	30	30
2018	11	28	9	5	58	0.646	-0.118	3.419	0.016	0.013	0	37.8	40.4	58.5	118	124	0	30	30
2018	11	28	9	15	58	0.643	-0.092	3.419	0.016	0.013	0	38.3	40.4	55	119	125	0	30	31
2018	11	28	9	25	58	0.653	-0.075	3.419	0.01	0.007	0	40.4	43	49.5	124	130	0	30	30
2018	11	28	9	35	58	0.676	-0.089	3.419	0.016	0.013	0	41.7	44.3	48.6	128	133	0	31	30
2018	11	28	9	45	58	0.673	-0.072	3.419	0.013	0.01	0	43	45.6	49.5	130	136	0	30	30
2018	11	28	9	55	58	0.62	-0.082	3.419	0.01	0.007	0	43.9	45.6	48.6	132	137	0	30	31
2018	11	28	10	5	58	0.669	-0.043	3.419	0.013	0.01	0	44.7	47.3	49.5	134	140	0	30	30
2018	11	28	10	15	58	0.646	-0.056	3.422	0.013	0.01	0	45.6	47.7	58	135	141	0	29	30
2018	11	28	10	25	58	0.666	-0.079	3.422	0.013	0.01	0	44.3	46.9	61.5	133	139	0	30	30

Mazourka (0354)

Year	Month	Day	Hour	Minute	Second	VelocityX	VelocityY	Level	StdError1	StdError2	StdError3	SNR1	SNR2	SNR3	SignalAmp1	SignalAmp2	SignalAmp3	Noise1	Noise2
2018	11	28	10	35	58	0.659	-0.066	3.422	0.01	0.007	0	43.9	46	62.8	132	137	0	30	30
2018	11	28	10	45	58	0.656	-0.079	3.422	0.013	0.01	0	43	45.2	64.5	130	135	0	30	30
2018	11	28	10	55	58	0.63	-0.059	3.422	0.016	0.013	0	42.6	44.7	64.9	129	134	0	30	30
2018	11	28	11	5	58	0.663	-0.082	3.422	0.013	0.01	0	41.7	43.9	62.8	127	133	0	30	31
2018	11	28	11	15	58	0.627	-0.075	3.422	0.016	0.013	0	41.3	43	64.1	126	131	0	30	31
2018	11	28	11	25	58	0.666	-0.079	3.422	0.016	0.013	0	40.4	42.6	65.4	124	130	0	30	31
2018	11	28	11	35	58	0.643	-0.049	3.425	0.01	0.007	0	40.4	43	65.8	124	130	0	30	30
2018	11	28	11	45	58	0.643	-0.079	3.422	0.013	0.01	0	40.4	42.6	66.2	124	129	0	30	30
2018	11	28	11	55	58	0.617	-0.085	3.422	0.016	0.013	0	40	42.1	68.8	123	128	0	30	30
2018	11	28	12	5	58	0.65	-0.069	3.422	0.01	0.007	0	39.6	41.7	69.7	122	128	0	30	31
2018	11	28	12	15	58	0.63	-0.082	3.422	0.013	0.01	0	39.6	42.1	69.7	122	128	0	30	30
2018	11	28	12	25	58	0.63	-0.082	3.422	0.013	0.01	0	39.1	41.7	70.1	121	127	0	30	30
2018	11	28	12	35	58	0.673	-0.056	3.422	0.013	0.01	0	39.1	41.7	57.6	121	127	0	30	30
2018	11	28	12	45	58	0.594	-0.082	3.422	0.016	0.013	0	39.6	41.3	63.6	121	127	0	29	31
2018	11	28	12	55	58	0.676	-0.089	3.422	0.013	0.01	0	39.1	41.7	50.7	121	127	0	30	30
2018	11	28	13	5	58	0.663	-0.066	3.422	0.01	0.007	0	40	42.1	49	122	128	0	29	30
2018	11	28	13	15	58	0.653	-0.075	3.422	0.01	0.007	0	40.9	42.6	52	125	130	0	30	31
2018	11	28	13	25	58	0.633	-0.026	3.422	0.013	0.01	0	41.3	44.3	53.8	126	132	0	30	29
2018	11	28	13	35	58	0.682	-0.095	3.425	0.01	0.007	0	41.3	43.4	54.6	126	131	0	30	30
2018	11	28	13	45	58	0.646	-0.03	3.425	0.01	0.007	0	40.9	43	53.3	125	130	0	30	30
2018	11	28	13	55	58	0.673	-0.082	3.425	0.013	0.01	0	40.4	42.6	56.8	125	130	0	31	31
2018	11	28	14	5	58	0.627	-0.069	3.425	0.016	0.013	0	40.9	43.4	54.6	125	131	0	30	30
2018	11	28	14	15	58	0.656	-0.095	3.425	0.013	0.01	0	40.9	42.1	52	124	129	0	29	31
2018	11	28	14	25	58	0.666	-0.098	3.425	0.01	0.007	0	40.4	42.1	53.8	124	129	0	30	31
2018	11	28	14	35	58	0.636	-0.066	3.428	0.013	0.01	0	40.4	42.1	52.9	123	128	0	29	30
2018	11	28	14	45	58	0.646	-0.098	3.428	0.01	0.007	0	40.4	42.6	49	124	129	0	30	30
2018	11	28	14	55	58	0.686	-0.075	3.432	0.016	0.013	0	40.9	43	54.2	125	130	0	30	30
2018	11	28	15	5	58	0.643	-0.085	3.435	0.013	0.01	0	41.7	43.4	54.2	126	131	0	29	30
2018	11	28	15	15	58	0.709	-0.089	3.432	0.016	0.016	0	41.7	43.9	56.3	127	132	0	30	30
2018	11	28	15	25	58	0.64	-0.105	3.435	0.01	0.007	0	40.9	43	60.6	125	130	0	30	30
2018	11	28	15	35	58	0.656	-0.062	3.438	0.016	0.013	0	40.4	43	62.4	124	130	0	30	30
2018	11	28	15	45	58	0.653	-0.075	3.435	0.01	0.007	0	40.4	42.6	52.9	124	129	0	30	30
2018	11	28	15	55	58	0.646	-0.075	3.438	0.013	0.01	0	39.6	42.6	57.6	123	129	0	31	30
2018	11	28	16	5	58	0.63	-0.082	3.438	0.01	0.007	0	40	42.6	58	123	129	0	30	30
2018	11	28	16	15	58	0.646	-0.085	3.438	0.01	0.007	0	39.6	42.6	54.2	123	129	0	31	30
2018	11	28	16	25	58	0.666	-0.089	3.438	0.01	0.007	0	40.4	41.7	58.9	123	128	0	29	31
2018	11	28	16	35	58	0.653	-0.102	3.435	0.013	0.01	0	40	42.6	49.9	123	129	0	30	30
2018	11	28	16	45	58	0.679	-0.095	3.435	0.013	0.01	0	40	42.1	51.2	123	128	0	30	30
2018	11	28	16	55	58	0.65	-0.098	3.442	0.013	0.01	0	40	42.1	61.1	123	129	0	30	31
2018	11	28	17	5	58	0.659	-0.085	3.442	0.013	0.01	0	40.4	42.6	62.4	124	129	0	30	30
2018	11	28	17	15	58	0.633	-0.102	3.442	0.01	0.007	0	40	43	63.6	124	129	0	31	29
2018	11	28	17	25	58	0.646	-0.102	3.442	0.01	0.007	0	40.4	43	64.5	124	130	0	30	30
2018	11	28	17	35	58	0.636	-0.082	3.442	0.01	0.007	0	40.4	42.6	64.1	124	129	0	30	30
2018	11	28	17	45	58	0.636	-0.075	3.442	0.016	0.013	0	40.4	43	67.5	124	130	0	30	30
2018	11	28	17	55	58	0.663	-0.079	3.442	0.013	0.01	0	40.4	42.6	68.4	124	129	0	30	30
2018	11	28	18	5	58	0.64	-0.079	3.442	0.013	0.01	0	40.4	43	68.8	124	130	0	30	30

Mazourka (0354)

Year	Month	Day	Hour	Minute	Second	VelocityX	VelocityY	Level	StdError1	StdError2	StdError3	SNR1	SNR2	SNR3	SignalAmp1	SignalAmp2	SignalAmp3	Noise1	Noise2
2018	11	28	18	15	58	0.699	-0.105	3.442	0.016	0.013	0	41.7	43.9	67.1	127	132	0	30	30
2018	11	28	18	25	58	0.663	-0.112	3.442	0.016	0.013	0	41.7	43.9	67.9	127	132	0	30	30
2018	11	28	18	35	58	0.666	-0.089	3.442	0.013	0.01	0	40.9	42.6	68.4	125	130	0	30	31
2018	11	28	18	45	58	0.653	-0.085	3.442	0.013	0.01	0	40.4	42.6	69.7	124	129	0	30	30
2018	11	28	18	55	58	0.643	-0.069	3.442	0.013	0.01	0	40.4	43	67.5	124	130	0	30	30
2018	11	28	19	5	58	0.643	-0.102	3.442	0.01	0.007	0	41.3	43.9	68.4	126	131	0	30	29
2018	11	28	19	15	58	0.663	-0.082	3.442	0.01	0.007	0	41.3	43.9	68.4	126	132	0	30	30
2018	11	28	19	25	58	0.653	-0.098	3.442	0.01	0.007	0	40.9	42.6	69.2	124	129	0	29	30
2018	11	28	19	35	58	0.663	-0.062	3.442	0.016	0.013	0	40	42.1	69.2	123	128	0	30	30
2018	11	28	19	45	58	0.643	-0.102	3.442	0.013	0.01	0	39.6	42.1	63.2	122	128	0	30	30
2018	11	28	19	55	58	0.663	-0.098	3.442	0.01	0.007	0	42.1	44.7	62.4	128	134	0	30	30
2018	11	28	20	5	58	0.666	-0.095	3.442	0.013	0.01	0	41.3	43.9	67.9	126	132	0	30	30
2018	11	28	20	15	58	0.656	-0.125	3.442	0.01	0.007	0	41.3	43.4	69.7	126	131	0	30	30
2018	11	28	20	25	58	0.676	-0.102	3.445	0.01	0.007	0	40.4	43	67.1	124	130	0	30	30
2018	11	28	20	35	58	0.646	-0.112	3.442	0.016	0.013	0	40	42.1	69.7	123	128	0	30	30
2018	11	28	20	45	58	0.63	-0.089	3.442	0.013	0.01	0	41.3	43.9	68.4	126	132	0	30	30
2018	11	28	20	55	58	0.65	-0.121	3.445	0.013	0.01	0	40.9	42.6	69.2	125	129	0	30	30
2018	11	28	21	5	58	0.643	-0.128	3.445	0.016	0.013	0	40	42.1	69.7	123	128	0	30	30
2018	11	28	21	15	58	0.623	-0.118	3.442	0.013	0.01	0	40.4	41.7	67.9	123	127	0	29	30
2018	11	28	21	25	58	0.633	-0.085	3.442	0.01	0.007	0	40.9	43	68.4	125	130	0	30	30
2018	11	28	21	35	58	0.62	-0.144	3.442	0.01	0.007	0	40	42.1	69.7	123	128	0	30	30
2018	11	28	21	45	58	0.636	-0.108	3.445	0.016	0.016	0	39.6	41.7	70.1	122	127	0	30	30
2018	11	28	21	55	58	0.594	-0.141	3.445	0.01	0.007	0	39.6	41.7	70.5	122	127	0	30	30
2018	11	28	22	5	58	0.607	-0.098	3.442	0.01	0.007	0	39.1	41.7	69.7	122	127	0	31	30
2018	11	28	22	15	58	0.636	-0.138	3.445	0.013	0.01	0	40.4	43.4	70.1	124	130	0	30	29
2018	11	28	22	25	58	0.63	-0.105	3.445	0.016	0.013	0	39.6	41.7	69.7	122	127	0	30	30
2018	11	28	22	35	58	0.607	-0.112	3.445	0.013	0.01	0	39.6	41.7	69.2	122	127	0	30	30
2018	11	28	22	45	58	0.623	-0.144	3.445	0.016	0.013	0	39.6	40.9	70.1	122	126	0	30	31
2018	11	28	22	55	58	0.614	-0.141	3.442	0.016	0.013	0	39.6	41.7	70.1	122	127	0	30	30
2018	11	28	23	5	58	0.617	-0.125	3.445	0.016	0.013	0	39.6	41.7	71	122	127	0	30	30
2018	11	28	23	15	58	0.636	-0.115	3.445	0.016	0.013	0	39.6	41.7	70.1	122	127	0	30	30
2018	11	28	23	25	58	0.636	-0.112	3.445	0.013	0.01	0	39.6	41.7	66.2	122	127	0	30	30
2018	11	28	23	35	58	0.623	-0.115	3.445	0.01	0.007	0	40.9	42.1	67.9	124	129	0	29	31
2018	11	28	23	45	58	0.627	-0.144	3.445	0.016	0.013	0	39.6	41.3	70.1	122	127	0	30	31
2018	11	28	23	55	58	0.63	-0.141	3.445	0.013	0.01	0	39.6	41.3	69.2	122	127	0	30	31
2018	11	29	0	5	58	0.594	-0.121	3.445	0.01	0.007	0	39.6	41.7	69.7	122	127	0	30	30
2018	11	29	0	15	58	0.617	-0.138	3.445	0.013	0.01	0	39.6	41.7	68.8	122	127	0	30	30
2018	11	29	0	25	58	0.62	-0.121	3.445	0.01	0.007	0	39.1	41.7	68.4	122	127	0	31	30
2018	11	29	0	35	58	0.6	-0.151	3.445	0.013	0.01	0	40	41.3	70.1	123	127	0	30	31
2018	11	29	0	45	58	0.636	-0.167	3.445	0.016	0.016	0	40	41.7	70.1	123	127	0	30	30
2018	11	29	0	55	58	0.633	-0.135	3.445	0.01	0.007	0	40.4	42.1	70.1	123	128	0	29	30
2018	11	29	1	5	58	0.627	-0.102	3.445	0.016	0.013	0	40	42.1	63.2	123	128	0	30	30
2018	11	29	1	15	58	0.676	-0.085	3.445	0.01	0.007	0	40.4	42.1	63.6	124	128	0	30	30
2018	11	29	1	25	58	0.659	-0.102	3.445	0.016	0.013	0	41.3	43	61.9	126	130	0	30	30
2018	11	29	1	35	58	0.656	-0.098	3.445	0.016	0.013	0	41.3	43	57.2	125	130	0	29	30
2018	11	29	1	45	58	0.64	-0.089	3.445	0.013	0.01	0	40.4	42.1	59.3	124	128	0	30	30

Mazourka (0354)

Year	Month	Day	Hour	Minute	Second	VelocityX	VelocityY	Level	StdError1	StdError2	StdError3	SNR1	SNR2	SNR3	SignalAmp1	SignalAmp2	SignalAmp3	Noise1	Noise2
2018	11	29	1	55	58	0.699	-0.108	3.445	0.01	0.007	0	40.9	42.6	55	125	129	0	30	30
2018	11	29	2	5	58	0.636	-0.115	3.445	0.016	0.013	0	41.3	42.6	52.5	126	130	0	30	31
2018	11	29	2	15	58	0.682	-0.098	3.445	0.01	0.007	0	41.7	43.4	55.9	127	131	0	30	30
2018	11	29	2	25	58	0.636	-0.066	3.448	0.01	0.007	0	41.7	43.9	62.4	127	132	0	30	30
2018	11	29	2	35	58	0.673	-0.105	3.448	0.016	0.016	0	41.7	43.4	64.9	127	131	0	30	30
2018	11	29	2	45	58	0.679	-0.102	3.448	0.013	0.01	0	41.3	43.4	65.8	126	131	0	30	30
2018	11	29	2	55	58	0.653	-0.092	3.448	0.01	0.007	0	41.3	43.4	67.1	126	131	0	30	30
2018	11	29	3	5	58	0.666	-0.079	3.451	0.013	0.01	0	41.3	43.4	67.1	126	131	0	30	30
2018	11	29	3	15	58	0.659	-0.085	3.451	0.013	0.01	0	43	45.2	68.4	130	135	0	30	30
2018	11	29	3	25	58	0.65	-0.095	3.448	0.013	0.01	0	41.7	43.4	65.4	127	132	0	30	31
2018	11	29	3	35	58	0.653	-0.072	3.448	0.013	0.01	0	41.7	43.4	61.1	127	131	0	30	30
2018	11	29	3	45	58	0.686	-0.082	3.451	0.01	0.007	0	42.6	43.9	54.6	129	133	0	30	31
2018	11	29	3	55	58	0.705	-0.095	3.451	0.016	0.013	0	42.6	44.7	54.2	129	134	0	30	30
2018	11	29	4	5	58	0.689	-0.105	3.445	0.013	0.01	0	42.1	43.9	46.9	128	132	0	30	30
2018	11	29	4	15	58	0.699	-0.108	3.451	0.01	0.007	0	43	44.7	49.5	130	134	0	30	30
2018	11	29	4	25	58	0.666	-0.082	3.451	0.013	0.01	0	42.6	44.7	53.3	129	134	0	30	30
2018	11	29	4	35	58	0.702	-0.102	3.455	0.016	0.013	0	42.1	44.3	66.7	128	133	0	30	30
2018	11	29	4	45	58	0.673	-0.105	3.451	0.01	0.007	0	43.9	46	49	132	137	0	30	30
2018	11	29	4	55	58	0.692	-0.085	3.455	0.01	0.007	0	42.6	44.7	47.7	129	134	0	30	30
2018	11	29	5	5	58	0.669	-0.098	3.455	0.01	0.007	0	43	44.3	49.9	129	133	0	29	30
2018	11	29	5	15	58	0.715	-0.079	3.455	0.013	0.01	0	43.4	45.2	48.6	131	135	0	30	30
2018	11	29	5	25	58	0.699	-0.105	3.455	0.013	0.01	0	44.7	46.4	48.6	134	139	0	30	31
2018	11	29	5	35	58	0.636	-0.069	3.458	0.01	0.007	0	43.9	45.6	64.1	132	136	0	30	30
2018	11	29	5	45	58	0.676	-0.102	3.455	0.01	0.007	0	43	44.7	53.3	130	134	0	30	30
2018	11	29	5	55	58	0.663	-0.089	3.458	0.01	0.007	0	42.1	44.3	64.9	128	133	0	30	30
2018	11	29	6	5	58	0.666	-0.072	3.458	0.01	0.007	0	42.1	43.9	64.1	128	133	0	30	31
2018	11	29	6	15	58	0.679	-0.062	3.458	0.01	0.007	0	42.1	43.9	63.2	128	132	0	30	30
2018	11	29	6	25	58	0.686	-0.069	3.458	0.01	0.007	0	41.7	43.4	42.1	127	131	0	30	30
2018	11	29	6	35	58	0.692	-0.125	3.461	0.01	0.007	0	41.7	43.9	44.3	127	132	0	30	30
2018	11	29	6	45	58	0.656	-0.069	3.461	0.016	0.013	0	41.7	43.9	46.4	127	131	0	30	29
2018	11	29	6	55	58	0.673	-0.082	3.461	0.013	0.01	0	40.9	43	42.1	125	131	0	30	31
2018	11	29	7	5	58	0.663	-0.079	3.465	0.013	0.01	0	41.3	43.4	43	126	131	0	30	30
2018	11	29	7	15	58	0.666	-0.108	3.465	0.01	0.007	0	42.1	44.3	47.3	128	133	0	30	30
2018	11	29	7	25	58	0.682	-0.095	3.461	0.01	0.007	0	40.9	43	48.6	125	130	0	30	30
2018	11	29	7	35	58	0.63	-0.098	3.465	0.01	0.007	0	40.4	42.1	43.9	124	128	0	30	30
2018	11	29	7	45	58	0.686	-0.085	3.468	0.013	0.01	0	40	42.1	42.6	123	128	0	30	30
2018	11	29	7	55	58	0.673	-0.098	3.465	0.016	0.013	0	40	41.7	40.9	123	127	0	30	30
2018	11	29	8	5	58	0.663	-0.072	3.465	0.013	0.01	0	39.6	40.9	44.3	121	126	0	29	31
2018	11	29	8	15	58	0.679	-0.089	3.465	0.013	0.01	0	38.7	40.9	45.6	120	125	0	30	30
2018	11	29	8	25	58	0.656	-0.089	3.465	0.016	0.016	0	38.3	40.4	61.1	119	124	0	30	30
2018	11	29	8	35	58	0.679	-0.089	3.468	0.013	0.01	0	37.8	40	67.5	118	123	0	30	30
2018	11	29	8	45	58	0.653	-0.082	3.465	0.016	0.016	0	37.8	39.6	56.3	117	122	0	29	30
2018	11	29	8	55	58	0.666	-0.098	3.468	0.01	0.007	0	37.8	39.1	71.4	118	122	0	30	31
2018	11	29	9	5	58	0.62	-0.082	3.468	0.016	0.013	0	37.4	39.1	69.7	117	121	0	30	30
2018	11	29	9	15	58	0.643	-0.108	3.468	0.016	0.016	0	37	38.7	69.2	116	121	0	30	31
2018	11	29	9	25	58	0.666	-0.089	3.468	0.013	0.01	0	37.4	39.1	71	117	121	0	30	30

Mazourka (0354)

Year	Month	Day	Hour	Minute	Second	VelocityX	VelocityY	Level	StdError1	StdError2	StdError3	SNR1	SNR2	SNR3	SignalAmp1	SignalAmp2	SignalAmp3	Noise1	Noise2
2018	11	29	9	35	58	0.659	-0.098	3.468	0.013	0.01	0	37.4	39.6	70.5	117	122	0	30	30
2018	11	29	9	45	58	0.65	-0.108	3.471	0.013	0.01	0	37.4	39.1	69.7	117	121	0	30	30
2018	11	29	9	55	58	0.666	-0.125	3.471	0.013	0.01	0	37.4	39.1	70.1	117	121	0	30	30
2018	11	29	10	5	58	0.653	-0.098	3.471	0.01	0.007	0	37.4	39.1	69.7	117	121	0	30	30
2018	11	29	10	15	58	0.63	-0.059	3.474	0.01	0.007	0	37.4	39.1	47.7	116	121	0	29	30
2018	11	29	10	25	58	0.682	-0.056	3.474	0.01	0.007	0	36.5	38.7	47.3	115	120	0	30	30
2018	11	29	10	35	58	0.676	-0.092	3.474	0.01	0.007	0	37	38.7	46.9	116	120	0	30	30
2018	11	29	10	45	58	0.679	-0.072	3.474	0.01	0.007	0	37	38.7	49	116	120	0	30	30
2018	11	29	10	55	58	0.659	-0.112	3.474	0.013	0.01	0	37	39.1	63.6	117	121	0	31	30
2018	11	29	11	5	58	0.643	-0.098	3.474	0.016	0.013	0	36.5	38.7	51.6	115	120	0	30	30
2018	11	29	11	15	58	0.669	-0.105	3.478	0.013	0.01	0	38.3	40	57.6	119	123	0	30	30
2018	11	29	11	25	58	0.663	-0.105	3.478	0.013	0.01	0	37.8	39.1	48.2	118	122	0	30	31
2018	11	29	11	35	58	0.653	-0.062	3.478	0.013	0.01	0	37.4	39.1	47.3	117	121	0	30	30
2018	11	29	11	45	58	0.659	-0.102	3.478	0.016	0.013	0	37.4	39.6	52	117	122	0	30	30
2018	11	29	11	55	58	0.682	-0.092	3.481	0.016	0.013	0	37.4	38.7	58.5	116	120	0	29	30
2018	11	29	12	5	58	0.669	-0.095	3.481	0.013	0.01	0	36.5	38.3	54.2	115	119	0	30	30
2018	11	29	12	15	58	0.656	-0.112	3.484	0.01	0.007	0	36.5	38.7	68.8	115	120	0	30	30
2018	11	29	12	25	58	0.676	-0.095	3.484	0.016	0.013	0	37	38.7	59.8	116	120	0	30	30
2018	11	29	12	35	58	0.673	-0.066	3.484	0.013	0.01	0	37	38.7	50.3	116	120	0	30	30
2018	11	29	12	45	58	0.646	-0.079	3.488	0.013	0.01	0	37	39.1	69.7	116	121	0	30	30
2018	11	29	12	55	58	0.663	-0.079	3.488	0.01	0.007	0	37.4	38.7	68.8	116	121	0	29	31
2018	11	29	13	5	58	0.659	-0.046	3.491	0.013	0.01	0	37	39.1	68.8	116	121	0	30	30
2018	11	29	13	15	58	0.679	-0.079	3.488	0.01	0.007	0	37	38.7	61.9	116	121	0	30	31
2018	11	29	13	25	58	0.627	-0.089	3.488	0.01	0.007	0	37	39.1	58	116	121	0	30	30
2018	11	29	13	35	58	0.643	-0.085	3.488	0.013	0.01	0	37.4	39.1	46.4	117	121	0	30	30
2018	11	29	13	45	58	0.656	-0.085	3.491	0.013	0.01	0	37.4	39.6	65.8	117	122	0	30	30
2018	11	29	13	55	58	0.623	-0.059	3.488	0.01	0.007	0	37.4	39.6	50.3	117	122	0	30	30
2018	11	29	14	5	58	0.636	-0.089	3.488	0.016	0.013	0	37.8	39.6	49.9	118	122	0	30	30
2018	11	29	14	15	58	0.715	-0.095	3.491	0.01	0.007	0	37	38.7	54.2	116	120	0	30	30
2018	11	29	14	25	58	0.663	-0.089	3.491	0.013	0.01	0	37.4	39.6	70.5	116	121	0	29	29
2018	11	29	14	35	58	0.679	-0.062	3.494	0.013	0.01	0	36.5	38.7	73.5	115	120	0	30	30
2018	11	29	14	45	58	0.656	-0.089	3.494	0.013	0.01	0	37	39.1	74	116	121	0	30	30
2018	11	29	14	55	58	0.673	-0.056	3.494	0.013	0.01	0	37	38.3	72.7	116	120	0	30	31
2018	11	29	15	5	58	0.663	-0.105	3.494	0.01	0.007	0	37	38.7	72.7	116	120	0	30	30
2018	11	29	15	15	58	0.679	-0.062	3.494	0.013	0.01	0	37.4	38.7	73.1	116	120	0	29	30
2018	11	29	15	25	58	0.659	-0.079	3.494	0.01	0.007	0	37	39.1	69.2	116	121	0	30	30
2018	11	29	15	35	58	0.676	-0.089	3.494	0.01	0.007	0	37.4	38.7	61.5	116	120	0	29	30
2018	11	29	15	45	58	0.676	-0.112	3.497	0.016	0.013	0	37	39.6	72.2	116	121	0	30	29
2018	11	29	15	55	58	0.663	-0.095	3.497	0.01	0.007	0	37.4	39.1	74	116	121	0	29	30
2018	11	29	16	5	58	0.663	-0.079	3.497	0.01	0.007	0	37.4	39.1	73.5	117	121	0	30	30
2018	11	29	16	15	58	0.673	-0.082	3.497	0.013	0.01	0	37.4	39.6	74.4	117	122	0	30	30
2018	11	29	16	25	58	0.646	-0.079	3.497	0.01	0.007	0	37.8	39.6	74.8	117	122	0	29	30
2018	11	29	16	35	58	0.676	-0.069	3.497	0.01	0.007	0	37.8	39.6	65.8	117	122	0	29	30
2018	11	29	16	45	58	0.666	-0.098	3.501	0.016	0.013	0	37.8	39.6	74.4	118	122	0	30	30
2018	11	29	16	55	58	0.659	-0.069	3.501	0.013	0.01	0	39.1	40.4	74	120	124	0	29	30
2018	11	29	17	5	58	0.712	-0.095	3.497	0.013	0.01	0	38.7	40.4	50.3	120	124	0	30	30

Mazourka (0354)

Year	Month	Day	Hour	Minute	Second	VelocityX	VelocityY	Level	StdError1	StdError2	StdError3	SNR1	SNR2	SNR3	SignalAmp1	SignalAmp2	SignalAmp3	Noise1	Noise2
2018	11	29	17	15	58	0.653	-0.095	3.497	0.013	0.01	0	39.1	40.9	44.3	121	125	0	30	30
2018	11	29	17	25	58	0.702	-0.112	3.501	0.01	0.007	0	39.1	40.4	48.6	121	125	0	30	31
2018	11	29	17	35	58	0.686	-0.082	3.501	0.013	0.01	0	39.1	41.3	59.3	121	126	0	30	30
2018	11	29	17	45	58	0.676	-0.118	3.501	0.01	0.007	0	40	41.7	65.8	122	127	0	29	30
2018	11	29	17	55	58	0.702	-0.105	3.504	0.016	0.013	0	40	42.1	70.1	123	127	0	30	29
2018	11	29	18	5	58	0.669	-0.082	3.504	0.013	0.01	0	39.6	41.7	74.8	122	127	0	30	30
2018	11	29	18	15	58	0.663	-0.095	3.504	0.01	0.007	0	40.4	41.7	74.8	123	127	0	29	30
2018	11	29	18	25	58	0.696	-0.069	3.504	0.013	0.01	0	39.6	41.7	72.2	122	127	0	30	30
2018	11	29	18	35	58	0.669	-0.069	3.504	0.013	0.01	0	39.6	41.7	51.6	122	127	0	30	30
2018	11	29	18	45	58	0.682	-0.082	3.504	0.01	0.007	0	40.4	42.6	52.9	124	129	0	30	30
2018	11	29	18	55	58	0.709	-0.098	3.504	0.01	0.007	0	41.7	43.9	50.7	127	131	0	30	29
2018	11	29	19	5	58	0.702	-0.112	3.504	0.013	0.01	0	39.6	41.7	49.5	122	127	0	30	30
2018	11	29	19	15	58	0.673	-0.085	3.504	0.013	0.01	0	42.1	44.3	49.9	128	133	0	30	30
2018	11	29	19	25	58	0.709	-0.108	3.504	0.016	0.013	0	40	42.1	47.3	123	128	0	30	30
2018	11	29	19	35	58	0.676	-0.105	3.504	0.016	0.016	0	40.4	42.1	69.7	123	128	0	29	30
2018	11	29	19	45	58	0.705	-0.098	3.507	0.013	0.01	0	40	41.7	73.5	122	127	0	29	30
2018	11	29	19	55	58	0.686	-0.056	3.507	0.013	0.01	0	40.4	41.7	73.5	123	127	0	29	30
2018	11	29	20	5	58	0.699	-0.082	3.507	0.013	0.01	0	39.6	41.7	53.8	122	127	0	30	30
2018	11	29	20	15	58	0.669	-0.069	3.507	0.016	0.013	0	39.6	41.3	47.7	122	127	0	30	31
2018	11	29	20	25	58	0.669	-0.112	3.507	0.01	0.007	0	39.6	41.3	49	122	127	0	30	31
2018	11	29	20	35	58	0.689	-0.112	3.507	0.01	0.007	0	39.6	41.7	70.1	122	127	0	30	30
2018	11	29	20	45	58	0.659	-0.095	3.507	0.016	0.013	0	40	42.1	68.8	123	128	0	30	30
2018	11	29	20	55	58	0.666	-0.098	3.51	0.013	0.01	0	40.4	43	73.1	124	129	0	30	29
2018	11	29	21	5	58	0.682	-0.098	3.51	0.013	0.01	0	39.6	42.6	73.1	122	128	0	30	29
2018	11	29	21	15	58	0.676	-0.069	3.51	0.016	0.013	0	40.4	42.1	72.7	123	128	0	29	30
2018	11	29	21	25	58	0.686	-0.069	3.51	0.01	0.007	0	40	41.3	72.7	122	127	0	29	31
2018	11	29	21	35	58	0.627	-0.079	3.51	0.016	0.013	0	40.4	42.1	72.2	123	128	0	29	30
2018	11	29	21	45	58	0.689	-0.089	3.51	0.013	0.01	0	39.6	41.7	70.1	122	127	0	30	30
2018	11	29	21	55	58	0.679	-0.079	3.514	0.01	0.007	0	40.4	42.6	71.8	123	128	0	29	29
2018	11	29	22	5	58	0.689	-0.102	3.514	0.013	0.01	0	40.4	42.6	71.4	123	128	0	29	29
2018	11	29	22	15	58	0.65	-0.108	3.514	0.013	0.01	0	40	42.1	71	123	128	0	30	30
2018	11	29	22	25	58	0.702	-0.072	3.514	0.013	0.01	0	40.4	42.1	71	123	128	0	29	30
2018	11	29	22	35	58	0.702	-0.066	3.514	0.013	0.01	0	40	41.7	71	122	127	0	29	30
2018	11	29	22	45	58	0.689	-0.075	3.514	0.016	0.013	0	39.6	41.7	70.1	122	127	0	30	30
2018	11	29	22	55	58	0.656	-0.085	3.517	0.013	0.01	0	40	41.7	70.1	122	127	0	29	30
2018	11	29	23	5	58	0.686	-0.082	3.52	0.01	0.007	0	40	41.7	70.1	122	127	0	29	30
2018	11	29	23	15	58	0.689	-0.089	3.524	0.013	0.01	0	39.1	41.3	69.7	121	126	0	30	30
2018	11	29	23	25	58	0.669	-0.098	3.527	0.013	0.01	0	39.1	41.3	70.1	121	126	0	30	30
2018	11	29	23	35	58	0.676	-0.085	3.527	0.013	0.01	0	39.6	41.3	71.4	121	126	0	29	30
2018	11	29	23	45	58	0.725	-0.069	3.527	0.013	0.01	0	39.6	41.7	67.9	122	127	0	30	30
2018	11	29	23	55	58	0.702	-0.075	3.53	0.016	0.013	0	40.4	42.6	71.4	124	129	0	30	30
2018	11	30	0	5	58	0.702	-0.072	3.53	0.01	0.007	0	39.1	41.7	71.4	121	127	0	30	30
2018	11	30	0	15	58	0.682	-0.075	3.53	0.01	0.007	0	39.1	41.3	72.2	121	126	0	30	30
2018	11	30	0	25	58	0.682	-0.075	3.53	0.01	0.007	0	38.7	40.9	69.7	120	125	0	30	30
2018	11	30	0	35	58	0.689	-0.069	3.533	0.016	0.013	0	40	42.1	72.2	123	128	0	30	30
2018	11	30	0	45	58	0.679	-0.105	3.533	0.013	0.01	0	40	42.1	73.5	123	128	0	30	30

Mazourka (0354)

Year	Month	Day	Hour	Minute	Second	VelocityX	VelocityY	Level	StdError1	StdError2	StdError3	SNR1	SNR2	SNR3	SignalAmp1	SignalAmp2	SignalAmp3	Noise1	Noise2
2018	11	30	0	55	58	0.702	-0.095	3.533	0.01	0.007	0	39.1	41.3	74	121	126	0	30	30
2018	11	30	1	5	58	0.679	-0.079	3.533	0.013	0.01	0	39.1	41.3	68.4	121	126	0	30	30
2018	11	30	1	15	58	0.679	-0.095	3.537	0.013	0.01	0	40.4	42.1	74.4	123	128	0	29	30
2018	11	30	1	25	58	0.673	-0.069	3.533	0.01	0.007	0	39.6	41.3	74.4	121	126	0	29	30
2018	11	30	1	35	58	0.666	-0.039	3.537	0.01	0.007	0	38.7	41.3	74.8	120	126	0	30	30
2018	11	30	1	45	58	0.673	-0.098	3.537	0.01	0.007	0	38.7	41.3	74.4	120	126	0	30	30
2018	11	30	1	55	58	0.692	-0.075	3.537	0.01	0.007	0	39.6	41.7	74.4	122	127	0	30	30
2018	11	30	2	5	58	0.669	-0.082	3.537	0.016	0.016	0	39.1	41.3	74	121	126	0	30	30
2018	11	30	2	15	58	0.689	-0.098	3.537	0.013	0.01	0	41.3	43.9	73.5	126	131	0	30	29
2018	11	30	2	25	58	0.712	-0.082	3.537	0.016	0.013	0	39.6	41.3	73.5	122	126	0	30	30
2018	11	30	2	35	58	0.689	-0.098	3.537	0.01	0.007	0	38.7	40.9	71.4	120	125	0	30	30
2018	11	30	2	45	58	0.663	-0.072	3.54	0.016	0.013	0	39.6	42.1	73.5	122	127	0	30	29
2018	11	30	2	55	58	0.679	-0.056	3.54	0.01	0.007	0	39.6	41.7	73.5	122	127	0	30	30
2018	11	30	3	5	58	0.692	-0.075	3.54	0.013	0.01	0	39.1	41.3	71.8	121	126	0	30	30
2018	11	30	3	15	58	0.656	-0.079	3.54	0.013	0.01	0	40	42.1	73.1	123	128	0	30	30
2018	11	30	3	25	58	0.682	-0.092	3.54	0.01	0.007	0	40.4	42.6	67.5	124	129	0	30	30
2018	11	30	3	35	58	0.682	-0.082	3.54	0.013	0.01	0	40.9	43.4	72.2	125	131	0	30	30
2018	11	30	3	45	58	0.689	-0.108	3.54	0.013	0.01	0	41.7	43.9	71.8	127	132	0	30	30
2018	11	30	3	55	58	0.715	-0.135	3.543	0.01	0.007	0	43	44.7	70.5	129	134	0	29	30
2018	11	30	4	5	58	0.663	-0.069	3.543	0.013	0.01	0	41.7	43.4	71.8	126	131	0	29	30
2018	11	30	4	15	58	0.669	-0.066	3.543	0.01	0.007	0	44.3	46.4	70.1	133	138	0	30	30
2018	11	30	4	25	58	0.699	-0.095	3.543	0.013	0.01	0	44.3	46	70.1	132	137	0	29	30
2018	11	30	4	35	58	0.666	-0.049	3.547	0.013	0.01	0	40.4	42.6	71	124	130	0	30	31
2018	11	30	4	45	58	0.689	-0.095	3.547	0.013	0.01	0	43	45.2	68.4	130	135	0	30	30
2018	11	30	4	55	58	0.676	-0.118	3.547	0.013	0.01	0	41.3	42.6	63.6	125	130	0	29	31
2018	11	30	5	5	58	0.663	-0.069	3.55	0.01	0.007	0	42.6	44.7	69.2	129	134	0	30	30
2018	11	30	5	15	58	0.669	-0.089	3.553	0.01	0.007	0	40.9	43	69.7	125	130	0	30	30
2018	11	30	5	25	58	0.686	-0.095	3.556	0.01	0.007	0	40.4	42.6	70.1	124	129	0	30	30
2018	11	30	5	35	58	0.689	-0.072	3.56	0.013	0.01	0	43.4	45.6	70.5	131	136	0	30	30
2018	11	30	5	45	58	0.696	-0.105	3.56	0.01	0.007	0	41.7	43.9	71	127	132	0	30	30
2018	11	30	5	55	58	0.722	-0.092	3.563	0.013	0.01	0	40.9	42.6	71	125	130	0	30	31
2018	11	30	6	5	58	0.712	-0.102	3.563	0.016	0.013	0	41.7	43.9	71.8	127	132	0	30	30
2018	11	30	6	15	58	0.679	-0.125	3.563	0.013	0.01	0	40.9	42.6	64.1	124	129	0	29	30
2018	11	30	6	25	58	0.719	-0.059	3.563	0.01	0.007	0	39.6	41.7	73.1	122	127	0	30	30
2018	11	30	6	35	58	0.682	-0.066	3.563	0.013	0.01	0	40	41.7	73.1	123	128	0	30	31
2018	11	30	6	45	58	0.663	-0.062	3.566	0.01	0.007	0	39.6	41.7	73.5	122	127	0	30	30
2018	11	30	6	55	58	0.699	-0.082	3.566	0.013	0.01	0	39.1	41.7	74.4	121	127	0	30	30
2018	11	30	7	5	58	0.64	-0.072	3.566	0.013	0.01	0	39.1	41.3	74	121	126	0	30	30
2018	11	30	7	15	58	0.696	-0.059	3.566	0.016	0.013	0	38.7	41.3	74.4	120	126	0	30	30
2018	11	30	7	25	58	0.709	-0.069	3.566	0.01	0.007	0	38.3	40.4	74.8	119	125	0	30	31
2018	11	30	7	35	58	0.679	-0.069	3.57	0.01	0.007	0	38.7	40.9	74.8	120	125	0	30	30
2018	11	30	7	45	58	0.663	-0.072	3.566	0.01	0.007	0	38.3	40.4	74.8	119	124	0	30	30
2018	11	30	7	55	58	0.699	-0.056	3.57	0.01	0.007	0	38.3	40.4	75.3	119	124	0	30	30
2018	11	30	8	5	58	0.666	-0.062	3.57	0.016	0.013	0	37.4	40.4	74.4	118	124	0	31	30
2018	11	30	8	15	58	0.686	-0.075	3.57	0.013	0.01	0	37.8	40	73.5	118	123	0	30	30
2018	11	30	8	25	58	0.673	-0.072	3.57	0.01	0.007	0	37.8	39.6	74	117	122	0	29	30

Mazourka (0354)

Year	Month	Day	Hour	Minute	Second	VelocityX	VelocityY	Level	StdError1	StdError2	StdError3	SNR1	SNR2	SNR3	SignalAmp1	SignalAmp2	SignalAmp3	Noise1	Noise2
2018	11	30	8	35	58	0.653	-0.075	3.57	0.01	0.007	0	37.4	39.6	74	117	122	0	30	30
2018	11	30	8	45	58	0.653	-0.056	3.573	0.013	0.01	0	37.8	39.6	73.1	118	122	0	30	30
2018	11	30	8	55	58	0.63	-0.082	3.573	0.01	0.007	0	37.4	39.6	73.5	117	122	0	30	30
2018	11	30	9	5	58	0.676	-0.102	3.573	0.013	0.01	0	37.4	39.1	73.1	117	122	0	30	31
2018	11	30	9	15	58	0.682	-0.056	3.573	0.013	0.01	0	37.4	39.6	73.1	117	122	0	30	30
2018	11	30	9	25	58	0.676	-0.085	3.573	0.01	0.007	0	36.5	39.1	73.1	116	121	0	31	30
2018	11	30	9	35	58	0.676	-0.075	3.576	0.013	0.01	0	37	39.6	73.1	116	122	0	30	30
2018	11	30	9	45	58	0.682	-0.082	3.576	0.01	0.007	0	37	39.1	71.8	116	121	0	30	30
2018	11	30	9	55	58	0.709	-0.069	3.576	0.01	0.007	0	36.5	39.1	73.1	116	121	0	31	30
2018	11	30	10	5	58	0.722	-0.066	3.576	0.013	0.01	0	36.5	38.3	72.2	115	120	0	30	31
2018	11	30	10	15	58	0.663	-0.079	3.576	0.013	0.01	0	36.5	38.3	72.2	115	120	0	30	31
2018	11	30	10	25	58	0.679	-0.089	3.576	0.013	0.01	0	37	39.1	55.9	116	121	0	30	30
2018	11	30	10	35	58	0.679	-0.115	3.579	0.016	0.013	0	36.5	38.7	71	115	120	0	30	30
2018	11	30	10	45	58	0.682	-0.079	3.579	0.013	0.01	0	37	39.1	71.4	116	121	0	30	30
2018	11	30	10	55	58	0.696	-0.066	3.579	0.01	0.007	0	36.5	38.7	71.8	115	120	0	30	30
2018	11	30	11	5	58	0.669	-0.108	3.579	0.013	0.01	0	36.5	38.7	71.4	115	120	0	30	30
2018	11	30	11	15	58	0.666	-0.082	3.583	0.016	0.013	0	37	38.7	69.7	115	120	0	29	30
2018	11	30	11	25	58	0.689	-0.039	3.583	0.01	0.007	0	37	39.1	71	116	121	0	30	30
2018	11	30	11	35	58	0.705	-0.079	3.583	0.01	0.007	0	36.5	38.3	71	115	120	0	30	31
2018	11	30	11	45	58	0.65	-0.075	3.583	0.013	0.01	0	37	38.7	70.5	116	120	0	30	30
2018	11	30	11	55	58	0.699	-0.062	3.583	0.013	0.01	0	36.5	38.3	71	115	120	0	30	31
2018	11	30	12	5	58	0.673	-0.082	3.583	0.013	0.01	0	37	38.7	70.5	115	120	0	29	30
2018	11	30	12	15	58	0.669	-0.098	3.586	0.013	0.01	0	36.5	38.7	70.5	115	120	0	30	30
2018	11	30	12	25	58	0.696	-0.089	3.586	0.016	0.013	0	36.5	38.7	67.9	115	120	0	30	30
2018	11	30	12	35	58	0.682	-0.085	3.586	0.016	0.013	0	36.5	38.7	70.1	115	120	0	30	30
2018	11	30	12	45	58	0.709	-0.108	3.589	0.01	0.007	0	36.5	38.7	70.5	115	120	0	30	30
2018	11	30	12	55	58	0.689	-0.095	3.589	0.013	0.01	0	37	38.7	68.8	115	120	0	29	30
2018	11	30	13	5	58	0.676	-0.059	3.593	0.01	0.007	0	36.5	38.7	70.1	115	120	0	30	30
2018	11	30	13	15	58	0.659	-0.108	3.596	0.01	0.007	0	37	38.7	70.5	115	120	0	29	30
2018	11	30	13	25	58	0.656	-0.098	3.596	0.01	0.007	0	36.5	38.7	69.2	115	120	0	30	30
2018	11	30	13	35	58	0.696	-0.066	3.596	0.01	0.007	0	37	38.7	68.4	116	120	0	30	30
2018	11	30	13	45	58	0.686	-0.069	3.596	0.016	0.013	0	37	38.7	53.3	116	120	0	30	30
2018	11	30	13	55	58	0.696	-0.108	3.596	0.01	0.007	0	37	38.7	50.3	116	120	0	30	30
2018	11	30	14	5	58	0.686	-0.062	3.596	0.013	0.01	0	37	39.1	50.7	116	121	0	30	30
2018	11	30	14	15	58	0.722	-0.082	3.596	0.01	0.007	0	36.5	39.1	48.2	115	121	0	30	30
2018	11	30	14	25	58	0.686	-0.082	3.599	0.01	0.007	0	37	39.1	66.2	116	121	0	30	30
2018	11	30	14	35	58	0.663	-0.098	3.599	0.01	0.007	0	37	39.6	60.2	116	121	0	30	29
2018	11	30	14	45	58	0.696	-0.108	3.602	0.01	0.007	0	37.4	39.6	66.2	117	122	0	30	30
2018	11	30	14	55	58	0.679	-0.095	3.602	0.013	0.01	0	37.8	39.6	64.9	117	122	0	29	30
2018	11	30	15	5	58	0.669	-0.082	3.602	0.01	0.007	0	37	39.1	55.9	116	121	0	30	30
2018	11	30	15	15	58	0.689	-0.082	3.602	0.013	0.01	0	37	39.1	61.9	116	121	0	30	30
2018	11	30	15	25	58	0.689	-0.082	3.602	0.013	0.01	0	38.3	40	55	119	123	0	30	30
2018	11	30	15	35	58	0.692	-0.102	3.602	0.016	0.013	0	37.8	39.6	55	118	122	0	30	30
2018	11	30	15	45	58	0.712	-0.072	3.606	0.01	0.007	0	37.4	39.1	65.8	117	121	0	30	30
2018	11	30	15	55	58	0.702	-0.092	3.606	0.013	0.01	0	37	38.7	67.1	116	120	0	30	30
2018	11	30	16	5	58	0.699	-0.075	3.606	0.01	0.007	0	37	39.6	71.8	116	121	0	30	29

Mazourka (0354)

Year	Month	Day	Hour	Minute	Second	VelocityX	VelocityY	Level	StdError1	StdError2	StdError3	SNR1	SNR2	SNR3	SignalAmp1	SignalAmp2	SignalAmp3	Noise1	Noise2
2018	11	30	16	15	58	0.709	-0.118	3.606	0.016	0.016	0	36.5	38.7	73.5	115	120	0	30	30
2018	11	30	16	25	58	0.709	-0.082	3.606	0.01	0.007	0	37.4	39.1	72.2	116	121	0	29	30
2018	11	30	16	35	58	0.728	-0.089	3.606	0.013	0.01	0	37.4	39.1	73.1	116	121	0	29	30
2018	11	30	16	45	58	0.673	-0.069	3.606	0.013	0.01	0	37.8	39.6	72.7	117	122	0	29	30
2018	11	30	16	55	58	0.696	-0.095	3.609	0.016	0.013	0	37	39.6	66.7	117	122	0	31	30
2018	11	30	17	5	58	0.673	-0.075	3.606	0.013	0.01	0	37.8	40	66.7	118	123	0	30	30
2018	11	30	17	15	58	0.712	-0.079	3.609	0.013	0.01	0	39.6	41.3	72.7	121	126	0	29	30
2018	11	30	17	25	58	0.679	-0.079	3.609	0.013	0.01	0	38.7	40.9	71	120	125	0	30	30
2018	11	30	17	35	58	0.682	-0.066	3.609	0.013	0.01	0	40.4	42.1	73.1	123	128	0	29	30
2018	11	30	17	45	58	0.699	-0.102	3.609	0.01	0.007	0	39.1	41.3	73.5	121	126	0	30	30
2018	11	30	17	55	58	0.682	-0.069	3.609	0.013	0.01	0	39.1	41.3	73.5	121	126	0	30	30
2018	11	30	18	5	58	0.712	-0.108	3.609	0.01	0.007	0	40	41.7	73.1	122	127	0	29	30
2018	11	30	18	15	58	0.699	-0.092	3.609	0.013	0.01	0	41.3	43.4	61.5	126	131	0	30	30
2018	11	30	18	25	58	0.673	-0.085	3.612	0.013	0.01	0	40.9	43.4	73.1	125	130	0	30	29
2018	11	30	18	35	58	0.682	-0.066	3.609	0.013	0.01	0	40	42.1	73.1	123	128	0	30	30
2018	11	30	18	45	58	0.692	-0.092	3.612	0.01	0.007	0	39.6	41.7	72.7	122	127	0	30	30
2018	11	30	18	55	58	0.689	-0.098	3.612	0.016	0.013	0	39.6	41.7	72.7	122	127	0	30	30
2018	11	30	19	5	58	0.666	-0.102	3.612	0.01	0.007	0	39.1	41.3	73.1	121	126	0	30	30
2018	11	30	19	15	58	0.719	-0.112	3.612	0.013	0.01	0	39.6	41.7	71.8	121	126	0	29	29
2018	11	30	19	25	58	0.699	-0.108	3.612	0.01	0.007	0	39.1	41.3	73.1	121	126	0	30	30
2018	11	30	19	35	58	0.709	-0.075	3.612	0.013	0.01	0	40	41.7	54.2	122	127	0	29	30
2018	11	30	19	45	58	0.669	-0.072	3.612	0.01	0.007	0	41.7	43.9	67.5	127	132	0	30	30
2018	11	30	19	55	58	0.719	-0.092	3.612	0.013	0.01	0	40	42.1	74	123	128	0	30	30
2018	11	30	20	5	58	0.656	-0.108	3.612	0.013	0.01	0	40	42.1	71	123	128	0	30	30
2018	11	30	20	15	58	0.719	-0.092	3.612	0.01	0.007	0	40.4	42.1	74	123	128	0	29	30
2018	11	30	20	25	58	0.715	-0.089	3.612	0.01	0.007	0	40	42.1	73.5	123	128	0	30	30
2018	11	30	20	35	58	0.712	-0.108	3.612	0.013	0.01	0	43	45.6	73.5	130	136	0	30	30
2018	11	30	20	45	58	0.715	-0.082	3.612	0.013	0.01	0	43.4	45.2	73.1	130	135	0	29	30
2018	11	30	20	55	58	0.692	-0.092	3.612	0.013	0.01	0	42.1	44.3	63.6	128	133	0	30	30
2018	11	30	21	5	58	0.686	-0.066	3.612	0.013	0.01	0	44.7	46.9	71.4	134	139	0	30	30
2018	11	30	21	15	58	0.692	-0.125	3.612	0.013	0.01	0	39.6	42.6	73.5	122	129	0	30	30
2018	11	30	21	25	58	0.689	-0.062	3.612	0.013	0.01	0	40.9	42.1	74	124	128	0	29	30
2018	11	30	21	35	58	0.699	-0.095	3.612	0.01	0.007	0	40	41.7	74	123	127	0	30	30
2018	11	30	21	45	58	0.699	-0.062	3.612	0.013	0.01	0	39.6	41.3	73.1	122	126	0	30	30
2018	11	30	21	55	58	0.699	-0.092	3.612	0.013	0.01	0	40	41.3	73.5	123	127	0	30	31
2018	11	30	22	5	58	0.709	-0.075	3.612	0.013	0.01	0	39.6	41.3	71	122	126	0	30	30
2018	11	30	22	15	58	0.663	-0.062	3.612	0.013	0.01	0	40	41.7	73.1	123	127	0	30	30
2018	11	30	22	25	58	0.709	-0.056	3.612	0.013	0.01	0	39.1	41.3	73.1	121	126	0	30	30
2018	11	30	22	35	58	0.712	-0.092	3.612	0.013	0.01	0	40	41.3	71.8	122	126	0	29	30
2018	11	30	22	45	58	0.699	-0.075	3.612	0.01	0.007	0	40	41.7	73.1	123	127	0	30	30
2018	11	30	22	55	58	0.722	-0.095	3.612	0.01	0.007	0	40	41.7	71	123	127	0	30	30
2018	11	30	23	5	58	0.699	-0.102	3.612	0.013	0.01	0	40	41.7	73.1	123	127	0	30	30
2018	11	30	23	15	58	0.679	-0.089	3.612	0.016	0.013	0	40	41.7	73.1	123	127	0	30	30
2018	11	30	23	25	58	0.696	-0.095	3.612	0.013	0.01	0	39.6	41.3	71.8	122	126	0	30	30
2018	11	30	23	35	58	0.696	-0.075	3.612	0.01	0.007	0	40	41.3	73.1	122	126	0	29	30
2018	11	30	23	45	58	0.696	-0.085	3.612	0.013	0.01	0	39.1	41.3	69.7	121	126	0	30	30

Mazourka (0354)

Year	Month	Day	Hour	Minute	Second	VelocityX	VelocityY	Level	StdError1	StdError2	StdError3	SNR1	SNR2	SNR3	SignalAmp1	SignalAmp2	SignalAmp3	Noise1	Noise2
2018	11	30	23	55	58	0.653	-0.098	3.612	0.013	0.01	0	39.6	41.3	62.4	122	126	0	30	30

Mazourka (0354)

Year	Month	Day	Hour	Minute	Second	Noise3	IceDetection	Heading	Pitch	Roll	StdDevHeading	StdDevPitch	StdDevRoll	Temperature	Pressure	StdDevPressure	Voltage
2018	11	1	0	8	39	28		0	0	0	0	0	0	49.6	0	0	12
2018	11	1	0	18	39	28		0	0	0	0	0	0	49.59	0	0	12
2018	11	1	0	28	39	29		0	0	0	0	0	0	49.55	0	0	12
2018	11	1	0	38	39	29		0	0	0	0	0	0	49.53	0	0	12
2018	11	1	0	48	39	29		0	0	0	0	0	0	49.5	0	0	12
2018	11	1	0	58	39	29		0	0	0	0	0	0	49.46	0	0	12
2018	11	1	1	8	39	28		0	0	0	0	0	0	49.44	0	0	12
2018	11	1	1	18	39	28		0	0	0	0	0	0	49.41	0	0	12
2018	11	1	1	28	39	28		0	0	0	0	0	0	49.37	0	0	12
2018	11	1	1	38	39	28		0	0	0	0	0	0	49.35	0	0	12
2018	11	1	1	48	39	28		0	0	0	0	0	0	49.32	0	0	12
2018	11	1	1	58	39	28		0	0	0	0	0	0	49.28	0	0	12
2018	11	1	2	8	39	28		0	0	0	0	0	0	49.23	0	0	12
2018	11	1	2	18	39	28		0	0	0	0	0	0	49.19	0	0	12
2018	11	1	2	28	39	28		0	0	0	0	0	0	49.15	0	0	12
2018	11	1	2	38	39	29		0	0	0	0	0	0	49.12	0	0	12
2018	11	1	2	48	39	28		0	0	0	0	0	0	49.08	0	0	12
2018	11	1	2	58	39	28		0	0	0	0	0	0	49.06	0	0	12
2018	11	1	3	8	39	29		0	0	0	0	0	0	49.03	0	0	12
2018	11	1	3	18	39	29		0	0	0	0	0	0	48.99	0	0	12
2018	11	1	3	28	39	29		0	0	0	0	0	0	48.96	0	0	12
2018	11	1	3	38	39	29		0	0	0	0	0	0	48.92	0	0	12
2018	11	1	3	48	39	29		0	0	0	0	0	0	48.88	0	0	12
2018	11	1	3	58	39	29		0	0	0	0	0	0	48.87	0	0	12
2018	11	1	4	8	39	29		0	0	0	0	0	0	48.83	0	0	12
2018	11	1	4	18	39	28		0	0	0	0	0	0	48.79	0	0	12
2018	11	1	4	28	39	29		0	0	0	0	0	0	48.78	0	0	11.8
2018	11	1	4	38	39	28		0	0	0	0	0	0	48.76	0	0	11.8
2018	11	1	4	48	39	28		0	0	0	0	0	0	48.72	0	0	11.8
2018	11	1	4	58	39	29		0	0	0	0	0	0	48.69	0	0	11.8
2018	11	1	5	8	39	29		0	0	0	0	0	0	48.67	0	0	11.8
2018	11	1	5	18	39	28		0	0	0	0	0	0	48.65	0	0	11.8
2018	11	1	5	28	39	29		0	0	0	0	0	0	48.61	0	0	11.8
2018	11	1	5	38	39	29		0	0	0	0	0	0	48.6	0	0	11.8
2018	11	1	5	48	39	29		0	0	0	0	0	0	48.56	0	0	11.8
2018	11	1	5	58	39	29		0	0	0	0	0	0	48.54	0	0	11.8
2018	11	1	6	8	39	28		0	0	0	0	0	0	48.51	0	0	11.8
2018	11	1	6	18	39	29		0	0	0	0	0	0	48.49	0	0	11.8
2018	11	1	6	28	39	29		0	0	0	0	0	0	48.47	0	0	11.8
2018	11	1	6	38	39	29		0	0	0	0	0	0	48.43	0	0	11.8
2018	11	1	6	48	39	29		0	0	0	0	0	0	48.42	0	0	11.8
2018	11	1	6	58	39	29		0	0	0	0	0	0	48.38	0	0	11.8
2018	11	1	7	8	39	29		0	0	0	0	0	0	48.36	0	0	11.8
2018	11	1	7	18	39	29		0	0	0	0	0	0	48.34	0	0	11.8
2018	11	1	7	28	39	29		0	0	0	0	0	0	48.31	0	0	11.8
2018	11	1	7	38	39	29		0	0	0	0	0	0	48.29	0	0	11.8

Mazourka (0354)

Year	Month	Day	Hour	Minute	Second	Noise3	IceDetection	Heading	Pitch	Roll	StdDevHeading	StdDevPitch	StdDevRoll	Temperature	Pressure	StdDevPressure	Voltage
2018	11	1	7	48	39	28		0	0	0	0	0	0	48.27	0	0	11.8
2018	11	1	7	58	39	28		0	0	0	0	0	0	48.24	0	0	11.8
2018	11	1	8	8	39	28		0	0	0	0	0	0	48.22	0	0	12.4
2018	11	1	8	18	39	29		0	0	0	0	0	0	48.2	0	0	12.8
2018	11	1	8	28	39	29		0	0	0	0	0	0	48.22	0	0	12.8
2018	11	1	8	38	39	29		0	0	0	0	0	0	48.24	0	0	12.8
2018	11	1	8	48	39	29		0	0	0	0	0	0	48.24	0	0	12.8
2018	11	1	8	58	39	28		0	0	0	0	0	0	48.25	0	0	13
2018	11	1	9	8	39	29		0	0	0	0	0	0	48.29	0	0	13
2018	11	1	9	18	39	29		0	0	0	0	0	0	48.31	0	0	13
2018	11	1	9	28	39	28		0	0	0	0	0	0	48.31	0	0	13
2018	11	1	9	38	39	29		0	0	0	0	0	0	48.34	0	0	13.2
2018	11	1	9	48	39	29		0	0	0	0	0	0	48.4	0	0	13.6
2018	11	1	9	58	39	29		0	0	0	0	0	0	48.43	0	0	13.6
2018	11	1	10	8	39	29		0	0	0	0	0	0	48.51	0	0	13.6
2018	11	1	10	18	39	28		0	0	0	0	0	0	48.56	0	0	13.6
2018	11	1	10	28	39	29		0	0	0	0	0	0	48.58	0	0	13.6
2018	11	1	10	38	39	29		0	0	0	0	0	0	48.67	0	0	13.6
2018	11	1	10	48	39	28		0	0	0	0	0	0	48.74	0	0	13.6
2018	11	1	10	58	39	29		0	0	0	0	0	0	48.79	0	0	13.6
2018	11	1	11	8	39	28		0	0	0	0	0	0	48.85	0	0	13.6
2018	11	1	11	18	39	28		0	0	0	0	0	0	48.9	0	0	13.6
2018	11	1	11	28	39	29		0	0	0	0	0	0	48.94	0	0	13.6
2018	11	1	11	38	39	29		0	0	0	0	0	0	48.96	0	0	13.6
2018	11	1	11	48	39	28		0	0	0	0	0	0	49.12	0	0	13.6
2018	11	1	11	58	39	29		0	0	0	0	0	0	49.1	0	0	13.6
2018	11	1	12	8	39	29		0	0	0	0	0	0	49.26	0	0	13.6
2018	11	1	12	18	39	28		0	0	0	0	0	0	49.33	0	0	13.6
2018	11	1	12	28	39	28		0	0	0	0	0	0	49.35	0	0	13.6
2018	11	1	12	38	39	29		0	0	0	0	0	0	49.35	0	0	13.6
2018	11	1	12	48	39	28		0	0	0	0	0	0	49.42	0	0	13.6
2018	11	1	12	58	39	28		0	0	0	0	0	0	49.53	0	0	13.6
2018	11	1	13	8	39	28		0	0	0	0	0	0	49.6	0	0	13.6
2018	11	1	13	18	39	28		0	0	0	0	0	0	49.62	0	0	13.6
2018	11	1	13	28	39	28		0	0	0	0	0	0	49.69	0	0	13.6
2018	11	1	13	38	39	28		0	0	0	0	0	0	49.73	0	0	13.6
2018	11	1	13	48	39	28		0	0	0	0	0	0	49.84	0	0	13.6
2018	11	1	13	58	39	29		0	0	0	0	0	0	49.91	0	0	13.6
2018	11	1	14	8	39	28		0	0	0	0	0	0	49.95	0	0	13.6
2018	11	1	14	18	39	28		0	0	0	0	0	0	49.95	0	0	13.6
2018	11	1	14	28	39	28		0	0	0	0	0	0	49.96	0	0	13.6
2018	11	1	14	38	39	28		0	0	0	0	0	0	50.02	0	0	13.6
2018	11	1	14	48	39	29		0	0	0	0	0	0	50.07	0	0	13.6
2018	11	1	14	58	39	29		0	0	0	0	0	0	50.14	0	0	13.6
2018	11	1	15	8	39	29		0	0	0	0	0	0	50.16	0	0	13.4
2018	11	1	15	18	39	28		0	0	0	0	0	0	50.23	0	0	13.6

Mazourka (0354)

Year	Month	Day	Hour	Minute	Second	Noise3	IceDetection	Heading	Pitch	Roll	StdDevHeading	StdDevPitch	StdDevRoll	Temperature	Pressure	StdDevPressure	Voltage
2018	11	1	15	28	39	29		0	0	0	0	0	0	50.32	0	0	13.6
2018	11	1	15	38	39	28		0	0	0	0	0	0	50.41	0	0	13.4
2018	11	1	15	48	39	28		0	0	0	0	0	0	50.43	0	0	13.4
2018	11	1	15	58	39	28		0	0	0	0	0	0	50.43	0	0	13.4
2018	11	1	16	8	39	28		0	0	0	0	0	0	50.49	0	0	13.4
2018	11	1	16	18	39	28		0	0	0	0	0	0	50.56	0	0	13.4
2018	11	1	16	28	39	28		0	0	0	0	0	0	50.63	0	0	13.4
2018	11	1	16	38	39	28		0	0	0	0	0	0	50.68	0	0	13.4
2018	11	1	16	48	39	29		0	0	0	0	0	0	50.74	0	0	13.4
2018	11	1	16	58	39	28		0	0	0	0	0	0	50.81	0	0	13.4
2018	11	1	17	8	39	28		0	0	0	0	0	0	50.86	0	0	13.2
2018	11	1	17	18	39	29		0	0	0	0	0	0	50.92	0	0	12.2
2018	11	1	17	28	39	28		0	0	0	0	0	0	50.97	0	0	12.2
2018	11	1	17	38	39	28		0	0	0	0	0	0	51.03	0	0	12.2
2018	11	1	17	48	39	28		0	0	0	0	0	0	51.1	0	0	12.2
2018	11	1	17	58	39	29		0	0	0	0	0	0	51.13	0	0	12.2
2018	11	1	18	8	39	28		0	0	0	0	0	0	51.19	0	0	12.2
2018	11	1	18	18	39	28		0	0	0	0	0	0	51.24	0	0	12.2
2018	11	1	18	28	39	28		0	0	0	0	0	0	51.28	0	0	12.2
2018	11	1	18	38	39	29		0	0	0	0	0	0	51.33	0	0	12.2
2018	11	1	18	48	39	28		0	0	0	0	0	0	51.37	0	0	12.2
2018	11	1	18	58	39	28		0	0	0	0	0	0	51.42	0	0	12.2
2018	11	1	19	8	39	28		0	0	0	0	0	0	51.44	0	0	12.2
2018	11	1	19	18	39	28		0	0	0	0	0	0	51.48	0	0	12.2
2018	11	1	19	28	39	28		0	0	0	0	0	0	51.51	0	0	12.2
2018	11	1	19	38	39	28		0	0	0	0	0	0	51.53	0	0	12
2018	11	1	19	48	39	28		0	0	0	0	0	0	51.57	0	0	12
2018	11	1	19	58	39	29		0	0	0	0	0	0	51.58	0	0	12
2018	11	1	20	8	39	28		0	0	0	0	0	0	51.6	0	0	12
2018	11	1	20	18	39	29		0	0	0	0	0	0	51.6	0	0	12
2018	11	1	20	28	39	28		0	0	0	0	0	0	51.62	0	0	12
2018	11	1	20	38	39	28		0	0	0	0	0	0	51.62	0	0	12
2018	11	1	20	48	39	28		0	0	0	0	0	0	51.62	0	0	12
2018	11	1	20	58	39	28		0	0	0	0	0	0	51.62	0	0	12
2018	11	1	21	8	39	28		0	0	0	0	0	0	51.6	0	0	12
2018	11	1	21	18	39	28		0	0	0	0	0	0	51.6	0	0	12
2018	11	1	21	28	39	29		0	0	0	0	0	0	51.58	0	0	12
2018	11	1	21	38	39	29		0	0	0	0	0	0	51.58	0	0	12
2018	11	1	21	48	39	28		0	0	0	0	0	0	51.57	0	0	12
2018	11	1	21	58	39	29		0	0	0	0	0	0	51.57	0	0	12
2018	11	1	22	8	39	28		0	0	0	0	0	0	51.55	0	0	12
2018	11	1	22	18	39	28		0	0	0	0	0	0	51.53	0	0	12
2018	11	1	22	28	39	28		0	0	0	0	0	0	51.51	0	0	12
2018	11	1	22	38	39	28		0	0	0	0	0	0	51.49	0	0	12
2018	11	1	22	48	39	29		0	0	0	0	0	0	51.49	0	0	12
2018	11	1	22	58	39	28		0	0	0	0	0	0	51.46	0	0	12

Mazourka (0354)

Year	Month	Day	Hour	Minute	Second	Noise3	IceDetection	Heading	Pitch	Roll	StdDevHeading	StdDevPitch	StdDevRoll	Temperature	Pressure	StdDevPressure	Voltage
2018	11	1	23	8	39	28	0	0	0	0	0	0	0	51.42	0	0	12
2018	11	1	23	18	39	28	0	0	0	0	0	0	0	51.4	0	0	12
2018	11	1	23	28	39	28	0	0	0	0	0	0	0	51.37	0	0	12
2018	11	1	23	38	39	29	0	0	0	0	0	0	0	51.35	0	0	12
2018	11	1	23	48	39	28	0	0	0	0	0	0	0	51.31	0	0	12
2018	11	1	23	58	39	28	0	0	0	0	0	0	0	51.28	0	0	12
2018	11	2	0	8	39	28	0	0	0	0	0	0	0	51.24	0	0	12
2018	11	2	0	18	39	28	0	0	0	0	0	0	0	51.22	0	0	12
2018	11	2	0	28	39	28	0	0	0	0	0	0	0	51.19	0	0	12
2018	11	2	0	38	39	28	0	0	0	0	0	0	0	51.17	0	0	12
2018	11	2	0	48	39	27	0	0	0	0	0	0	0	51.13	0	0	12
2018	11	2	0	58	39	28	0	0	0	0	0	0	0	51.1	0	0	12
2018	11	2	1	8	39	29	0	0	0	0	0	0	0	51.06	0	0	12
2018	11	2	1	18	39	28	0	0	0	0	0	0	0	51.03	0	0	12
2018	11	2	1	28	39	29	0	0	0	0	0	0	0	51.01	0	0	12
2018	11	2	1	38	39	28	0	0	0	0	0	0	0	50.95	0	0	12
2018	11	2	1	48	39	29	0	0	0	0	0	0	0	50.92	0	0	12
2018	11	2	1	58	39	28	0	0	0	0	0	0	0	50.88	0	0	12
2018	11	2	2	8	39	28	0	0	0	0	0	0	0	50.85	0	0	12
2018	11	2	2	18	39	29	0	0	0	0	0	0	0	50.81	0	0	12
2018	11	2	2	28	39	28	0	0	0	0	0	0	0	50.76	0	0	12
2018	11	2	2	38	39	29	0	0	0	0	0	0	0	50.72	0	0	12
2018	11	2	2	48	39	28	0	0	0	0	0	0	0	50.67	0	0	12
2018	11	2	2	58	39	29	0	0	0	0	0	0	0	50.63	0	0	12
2018	11	2	3	8	39	28	0	0	0	0	0	0	0	50.58	0	0	12
2018	11	2	3	18	39	28	0	0	0	0	0	0	0	50.54	0	0	12
2018	11	2	3	28	39	28	0	0	0	0	0	0	0	50.49	0	0	11.8
2018	11	2	3	38	39	28	0	0	0	0	0	0	0	50.43	0	0	11.8
2018	11	2	3	48	39	28	0	0	0	0	0	0	0	50.38	0	0	11.8
2018	11	2	3	58	39	28	0	0	0	0	0	0	0	50.32	0	0	11.8
2018	11	2	4	8	39	28	0	0	0	0	0	0	0	50.29	0	0	11.8
2018	11	2	4	18	39	28	0	0	0	0	0	0	0	50.25	0	0	11.8
2018	11	2	4	28	39	28	0	0	0	0	0	0	0	50.22	0	0	11.8
2018	11	2	4	38	39	28	0	0	0	0	0	0	0	50.16	0	0	11.8
2018	11	2	4	48	39	29	0	0	0	0	0	0	0	50.11	0	0	11.8
2018	11	2	4	58	39	29	0	0	0	0	0	0	0	50.05	0	0	11.8
2018	11	2	5	8	39	29	0	0	0	0	0	0	0	50.02	0	0	11.8
2018	11	2	5	18	39	29	0	0	0	0	0	0	0	49.96	0	0	11.8
2018	11	2	5	28	39	29	0	0	0	0	0	0	0	49.93	0	0	11.8
2018	11	2	5	38	39	28	0	0	0	0	0	0	0	49.87	0	0	11.8
2018	11	2	5	48	39	28	0	0	0	0	0	0	0	49.82	0	0	11.8
2018	11	2	5	58	39	28	0	0	0	0	0	0	0	49.77	0	0	11.8
2018	11	2	6	8	39	29	0	0	0	0	0	0	0	49.71	0	0	11.8
2018	11	2	6	18	39	28	0	0	0	0	0	0	0	49.66	0	0	11.8
2018	11	2	6	28	39	29	0	0	0	0	0	0	0	49.62	0	0	11.8
2018	11	2	6	38	39	28	0	0	0	0	0	0	0	49.57	0	0	11.8

Mazourka (0354)

Year	Month	Day	Hour	Minute	Second	Noise3	IceDetection	Heading	Pitch	Roll	StdDevHeading	StdDevPitch	StdDevRoll	Temperature	Pressure	StdDevPressure	Voltage
2018	11	2	6	48	39	28		0	0	0	0	0	0	49.51	0	0	11.8
2018	11	2	6	58	39	28		0	0	0	0	0	0	49.46	0	0	11.8
2018	11	2	7	8	39	28		0	0	0	0	0	0	49.42	0	0	11.8
2018	11	2	7	18	39	29		0	0	0	0	0	0	49.37	0	0	11.8
2018	11	2	7	28	39	29		0	0	0	0	0	0	49.32	0	0	11.8
2018	11	2	7	38	39	29		0	0	0	0	0	0	49.28	0	0	11.8
2018	11	2	7	48	39	28		0	0	0	0	0	0	49.23	0	0	11.8
2018	11	2	7	58	39	28		0	0	0	0	0	0	49.17	0	0	11.8
2018	11	2	8	8	39	29		0	0	0	0	0	0	49.12	0	0	12.2
2018	11	2	8	18	39	29		0	0	0	0	0	0	49.1	0	0	12.8
2018	11	2	8	28	39	29		0	0	0	0	0	0	49.06	0	0	13
2018	11	2	8	38	39	29		0	0	0	0	0	0	49.05	0	0	13.2
2018	11	2	8	48	39	29		0	0	0	0	0	0	49.05	0	0	13.2
2018	11	2	8	58	39	29		0	0	0	0	0	0	49.05	0	0	13.2
2018	11	2	9	8	39	29		0	0	0	0	0	0	49.06	0	0	13.8
2018	11	2	9	18	39	29		0	0	0	0	0	0	49.08	0	0	13.8
2018	11	2	9	28	39	29		0	0	0	0	0	0	49.1	0	0	13.6
2018	11	2	9	38	39	29		0	0	0	0	0	0	49.12	0	0	13.6
2018	11	2	9	48	39	29		0	0	0	0	0	0	49.14	0	0	13.6
2018	11	2	9	58	39	28		0	0	0	0	0	0	49.17	0	0	13.6
2018	11	2	10	8	39	28		0	0	0	0	0	0	49.19	0	0	13.6
2018	11	2	10	18	39	28		0	0	0	0	0	0	49.23	0	0	13.6
2018	11	2	10	28	39	29		0	0	0	0	0	0	49.28	0	0	13.6
2018	11	2	10	38	39	29		0	0	0	0	0	0	49.32	0	0	13.6
2018	11	2	10	48	39	29		0	0	0	0	0	0	49.37	0	0	13.6
2018	11	2	10	58	39	29		0	0	0	0	0	0	49.39	0	0	13.6
2018	11	2	11	8	39	28		0	0	0	0	0	0	49.46	0	0	13.6
2018	11	2	11	18	39	28		0	0	0	0	0	0	49.5	0	0	13.6
2018	11	2	11	28	39	29		0	0	0	0	0	0	49.55	0	0	13.6
2018	11	2	11	38	39	28		0	0	0	0	0	0	49.6	0	0	13.6
2018	11	2	11	48	39	28		0	0	0	0	0	0	49.66	0	0	13.6
2018	11	2	11	58	39	29		0	0	0	0	0	0	49.71	0	0	13.6
2018	11	2	12	8	39	29		0	0	0	0	0	0	49.77	0	0	13.6
2018	11	2	12	18	39	28		0	0	0	0	0	0	49.82	0	0	13.6
2018	11	2	12	28	39	28		0	0	0	0	0	0	49.87	0	0	13.4
2018	11	2	12	38	39	28		0	0	0	0	0	0	49.91	0	0	13.4
2018	11	2	12	48	39	29		0	0	0	0	0	0	49.96	0	0	13.4
2018	11	2	12	58	39	29		0	0	0	0	0	0	49.96	0	0	13.4
2018	11	2	13	8	39	28		0	0	0	0	0	0	49.98	0	0	13.4
2018	11	2	13	18	39	28		0	0	0	0	0	0	49.98	0	0	13.4
2018	11	2	13	28	39	29		0	0	0	0	0	0	50.09	0	0	13.4
2018	11	2	13	38	39	28		0	0	0	0	0	0	50.16	0	0	13.4
2018	11	2	13	48	39	28		0	0	0	0	0	0	50.16	0	0	13.4
2018	11	2	13	58	39	28		0	0	0	0	0	0	50.23	0	0	13.4
2018	11	2	14	8	39	29		0	0	0	0	0	0	50.23	0	0	13.4
2018	11	2	14	18	39	29		0	0	0	0	0	0	50.27	0	0	13.4

Mazourka (0354)

Year	Month	Day	Hour	Minute	Second	Noise3	IceDetection	Heading	Pitch	Roll	StdDevHeading	StdDevPitch	StdDevRoll	Temperature	Pressure	StdDevPressure	Voltage
2018	11	2	14	28	39	28		0	0	0	0	0	0	50.31	0	0	13.4
2018	11	2	14	38	39	29		0	0	0	0	0	0	50.32	0	0	13.4
2018	11	2	14	48	39	29		0	0	0	0	0	0	50.36	0	0	13.4
2018	11	2	14	58	39	28		0	0	0	0	0	0	50.31	0	0	13.4
2018	11	2	15	8	39	28		0	0	0	0	0	0	50.4	0	0	13.4
2018	11	2	15	18	39	28		0	0	0	0	0	0	50.41	0	0	13.4
2018	11	2	15	28	39	29		0	0	0	0	0	0	50.45	0	0	13.4
2018	11	2	15	38	39	29		0	0	0	0	0	0	50.5	0	0	13.4
2018	11	2	15	48	39	28		0	0	0	0	0	0	50.49	0	0	13.4
2018	11	2	15	58	39	28		0	0	0	0	0	0	50.52	0	0	13.4
2018	11	2	16	8	39	28		0	0	0	0	0	0	50.56	0	0	13.4
2018	11	2	16	18	39	28		0	0	0	0	0	0	50.59	0	0	13.4
2018	11	2	16	28	39	29		0	0	0	0	0	0	50.65	0	0	13.4
2018	11	2	16	38	39	28		0	0	0	0	0	0	50.7	0	0	12.4
2018	11	2	16	48	39	29		0	0	0	0	0	0	50.77	0	0	13.4
2018	11	2	16	58	39	28		0	0	0	0	0	0	50.83	0	0	13.2
2018	11	2	17	8	39	28		0	0	0	0	0	0	50.88	0	0	12.4
2018	11	2	17	18	39	28		0	0	0	0	0	0	50.94	0	0	12.2
2018	11	2	17	28	39	28		0	0	0	0	0	0	50.99	0	0	12.2
2018	11	2	17	38	39	28		0	0	0	0	0	0	51.04	0	0	12.2
2018	11	2	17	48	39	29		0	0	0	0	0	0	51.1	0	0	12.2
2018	11	2	17	58	39	28		0	0	0	0	0	0	51.15	0	0	12.2
2018	11	2	18	8	39	29		0	0	0	0	0	0	51.19	0	0	12.2
2018	11	2	18	18	39	28		0	0	0	0	0	0	51.22	0	0	12.2
2018	11	2	18	28	39	28		0	0	0	0	0	0	51.28	0	0	12.2
2018	11	2	18	38	39	29		0	0	0	0	0	0	51.31	0	0	12.2
2018	11	2	18	48	39	28		0	0	0	0	0	0	51.35	0	0	12.2
2018	11	2	18	58	39	28		0	0	0	0	0	0	51.39	0	0	12.2
2018	11	2	19	8	39	28		0	0	0	0	0	0	51.4	0	0	12.2
2018	11	2	19	18	39	27		0	0	0	0	0	0	51.44	0	0	12.2
2018	11	2	19	28	39	29		0	0	0	0	0	0	51.46	0	0	12
2018	11	2	19	38	39	28		0	0	0	0	0	0	51.48	0	0	12
2018	11	2	19	48	39	28		0	0	0	0	0	0	51.49	0	0	12
2018	11	2	19	58	39	28		0	0	0	0	0	0	51.51	0	0	12
2018	11	2	20	8	39	29		0	0	0	0	0	0	51.51	0	0	12
2018	11	2	20	18	39	29		0	0	0	0	0	0	51.51	0	0	12
2018	11	2	20	28	39	29		0	0	0	0	0	0	51.51	0	0	12
2018	11	2	20	38	39	28		0	0	0	0	0	0	51.51	0	0	12
2018	11	2	20	48	39	29		0	0	0	0	0	0	51.49	0	0	12
2018	11	2	20	58	39	28		0	0	0	0	0	0	51.48	0	0	12
2018	11	2	21	8	39	29		0	0	0	0	0	0	51.48	0	0	12
2018	11	2	21	18	39	28		0	0	0	0	0	0	51.44	0	0	12
2018	11	2	21	28	39	29		0	0	0	0	0	0	51.42	0	0	12
2018	11	2	21	38	39	28		0	0	0	0	0	0	51.4	0	0	12
2018	11	2	21	48	39	29		0	0	0	0	0	0	51.37	0	0	12
2018	11	2	21	58	39	28		0	0	0	0	0	0	51.33	0	0	12

Mazourka (0354)

Year	Month	Day	Hour	Minute	Second	Noise3	IceDetection	Heading	Pitch	Roll	StdDevHeading	StdDevPitch	StdDevRoll	Temperature	Pressure	StdDevPressure	Voltage
2018	11	2	22	8	39	28	0	0	0	0	0	0	0	51.31	0	0	12
2018	11	2	22	18	39	28	0	0	0	0	0	0	0	51.26	0	0	12
2018	11	2	22	28	39	28	0	0	0	0	0	0	0	51.24	0	0	12
2018	11	2	22	38	39	29	0	0	0	0	0	0	0	51.21	0	0	12
2018	11	2	22	48	39	29	0	0	0	0	0	0	0	51.17	0	0	12
2018	11	2	22	58	39	28	0	0	0	0	0	0	0	51.13	0	0	12
2018	11	2	23	8	39	29	0	0	0	0	0	0	0	51.1	0	0	12
2018	11	2	23	18	39	28	0	0	0	0	0	0	0	51.08	0	0	12
2018	11	2	23	28	39	28	0	0	0	0	0	0	0	51.03	0	0	12
2018	11	2	23	38	39	28	0	0	0	0	0	0	0	51.01	0	0	12
2018	11	2	23	48	39	29	0	0	0	0	0	0	0	50.97	0	0	12
2018	11	2	23	58	39	28	0	0	0	0	0	0	0	50.94	0	0	12
2018	11	3	0	8	39	28	0	0	0	0	0	0	0	50.9	0	0	12
2018	11	3	0	18	39	28	0	0	0	0	0	0	0	50.86	0	0	12
2018	11	3	0	28	39	28	0	0	0	0	0	0	0	50.83	0	0	12
2018	11	3	0	38	39	28	0	0	0	0	0	0	0	50.81	0	0	12
2018	11	3	0	48	39	28	0	0	0	0	0	0	0	50.77	0	0	12
2018	11	3	0	58	39	29	0	0	0	0	0	0	0	50.74	0	0	12
2018	11	3	1	8	39	28	0	0	0	0	0	0	0	50.72	0	0	12
2018	11	3	1	18	39	28	0	0	0	0	0	0	0	50.7	0	0	12
2018	11	3	1	28	39	28	0	0	0	0	0	0	0	50.67	0	0	12
2018	11	3	1	38	39	28	0	0	0	0	0	0	0	50.63	0	0	12
2018	11	3	1	48	39	29	0	0	0	0	0	0	0	50.61	0	0	12
2018	11	3	1	58	39	28	0	0	0	0	0	0	0	50.58	0	0	12
2018	11	3	2	8	39	28	0	0	0	0	0	0	0	50.54	0	0	12
2018	11	3	2	18	39	28	0	0	0	0	0	0	0	50.5	0	0	12
2018	11	3	2	28	39	28	0	0	0	0	0	0	0	50.47	0	0	12
2018	11	3	2	38	39	29	0	0	0	0	0	0	0	50.45	0	0	12
2018	11	3	2	48	39	28	0	0	0	0	0	0	0	50.41	0	0	12
2018	11	3	2	58	39	29	0	0	0	0	0	0	0	50.38	0	0	12
2018	11	3	3	8	39	29	0	0	0	0	0	0	0	50.36	0	0	12
2018	11	3	3	18	39	29	0	0	0	0	0	0	0	50.32	0	0	12
2018	11	3	3	28	39	28	0	0	0	0	0	0	0	50.29	0	0	12
2018	11	3	3	38	39	28	0	0	0	0	0	0	0	50.25	0	0	12
2018	11	3	3	48	39	28	0	0	0	0	0	0	0	50.22	0	0	12
2018	11	3	3	58	39	28	0	0	0	0	0	0	0	50.2	0	0	12
2018	11	3	4	8	39	28	0	0	0	0	0	0	0	50.18	0	0	12
2018	11	3	4	18	39	28	0	0	0	0	0	0	0	50.14	0	0	12
2018	11	3	4	28	39	28	0	0	0	0	0	0	0	50.11	0	0	12
2018	11	3	4	38	39	28	0	0	0	0	0	0	0	50.09	0	0	12
2018	11	3	4	48	39	28	0	0	0	0	0	0	0	50.07	0	0	12
2018	11	3	4	58	39	29	0	0	0	0	0	0	0	50.04	0	0	12
2018	11	3	5	8	39	28	0	0	0	0	0	0	0	50	0	0	11.8
2018	11	3	5	18	39	29	0	0	0	0	0	0	0	49.98	0	0	11.8
2018	11	3	5	28	39	28	0	0	0	0	0	0	0	49.95	0	0	11.8
2018	11	3	5	38	39	29	0	0	0	0	0	0	0	49.91	0	0	11.8

Mazourka (0354)

Year	Month	Day	Hour	Minute	Second	Noise3	IceDetection	Heading	Pitch	Roll	StdDevHeading	StdDevPitch	StdDevRoll	Temperature	Pressure	StdDevPressure	Voltage
2018	11	3	5	48	39	29		0	0	0	0	0	0	49.87	0	0	11.8
2018	11	3	5	58	39	29		0	0	0	0	0	0	49.84	0	0	11.8
2018	11	3	6	8	39	29		0	0	0	0	0	0	49.8	0	0	11.8
2018	11	3	6	18	39	28		0	0	0	0	0	0	49.77	0	0	11.8
2018	11	3	6	28	39	29		0	0	0	0	0	0	49.73	0	0	11.8
2018	11	3	6	38	39	29		0	0	0	0	0	0	49.69	0	0	11.8
2018	11	3	6	48	39	28		0	0	0	0	0	0	49.66	0	0	11.8
2018	11	3	6	58	39	29		0	0	0	0	0	0	49.64	0	0	11.8
2018	11	3	7	8	39	28		0	0	0	0	0	0	49.59	0	0	11.8
2018	11	3	7	18	39	29		0	0	0	0	0	0	49.57	0	0	11.8
2018	11	3	7	28	39	29		0	0	0	0	0	0	49.55	0	0	11.8
2018	11	3	7	38	39	28		0	0	0	0	0	0	49.5	0	0	11.8
2018	11	3	7	48	39	28		0	0	0	0	0	0	49.48	0	0	11.8
2018	11	3	7	58	39	29		0	0	0	0	0	0	49.46	0	0	11.8
2018	11	3	8	8	39	28		0	0	0	0	0	0	49.44	0	0	12
2018	11	3	8	18	39	29		0	0	0	0	0	0	49.42	0	0	12.6
2018	11	3	8	28	39	28		0	0	0	0	0	0	49.42	0	0	12.8
2018	11	3	8	38	39	29		0	0	0	0	0	0	49.42	0	0	12.8
2018	11	3	8	48	39	29		0	0	0	0	0	0	49.44	0	0	13
2018	11	3	8	58	39	28		0	0	0	0	0	0	49.46	0	0	13
2018	11	3	9	8	39	28		0	0	0	0	0	0	49.46	0	0	13
2018	11	3	9	18	39	29		0	0	0	0	0	0	49.48	0	0	13.2
2018	11	3	9	28	39	28		0	0	0	0	0	0	49.51	0	0	13.6
2018	11	3	9	38	39	28		0	0	0	0	0	0	49.53	0	0	13.6
2018	11	3	9	48	39	29		0	0	0	0	0	0	49.57	0	0	13.6
2018	11	3	9	58	39	28		0	0	0	0	0	0	49.59	0	0	13.6
2018	11	3	10	8	39	29		0	0	0	0	0	0	49.62	0	0	13.6
2018	11	3	10	18	39	29		0	0	0	0	0	0	49.68	0	0	13.6
2018	11	3	10	28	39	28		0	0	0	0	0	0	49.73	0	0	13.6
2018	11	3	10	38	39	28		0	0	0	0	0	0	49.77	0	0	13.6
2018	11	3	10	48	39	29		0	0	0	0	0	0	49.82	0	0	13.6
2018	11	3	10	58	39	28		0	0	0	0	0	0	49.87	0	0	13.6
2018	11	3	11	8	39	29		0	0	0	0	0	0	49.91	0	0	13.6
2018	11	3	11	18	39	28		0	0	0	0	0	0	49.98	0	0	13.6
2018	11	3	11	28	39	28		0	0	0	0	0	0	50.05	0	0	13.6
2018	11	3	11	38	39	28		0	0	0	0	0	0	50.13	0	0	13.6
2018	11	3	11	48	39	29		0	0	0	0	0	0	50.14	0	0	13.6
2018	11	3	11	58	39	28		0	0	0	0	0	0	50.16	0	0	13.6
2018	11	3	12	8	39	28		0	0	0	0	0	0	50.23	0	0	13.6
2018	11	3	12	18	39	28		0	0	0	0	0	0	50.34	0	0	13.6
2018	11	3	12	28	39	29		0	0	0	0	0	0	50.4	0	0	13.6
2018	11	3	12	38	39	29		0	0	0	0	0	0	50.18	0	0	13.4
2018	11	3	12	48	39	28		0	0	0	0	0	0	50.22	0	0	13.4
2018	11	3	12	58	39	28		0	0	0	0	0	0	50.38	0	0	13.4
2018	11	3	13	8	39	29		0	0	0	0	0	0	50.52	0	0	13.4
2018	11	3	13	18	39	28		0	0	0	0	0	0	50.59	0	0	13.4

Mazourka (0354)

Year	Month	Day	Hour	Minute	Second	Noise3	IceDetection	Heading	Pitch	Roll	StdDevHeading	StdDevPitch	StdDevRoll	Temperature	Pressure	StdDevPressure	Voltage
2018	11	3	13	28	39	28		0	0	0	0	0	0	50.61	0	0	13.4
2018	11	3	13	38	39	28		0	0	0	0	0	0	50.67	0	0	13.4
2018	11	3	13	48	39	28		0	0	0	0	0	0	50.74	0	0	13.4
2018	11	3	13	58	39	28		0	0	0	0	0	0	50.76	0	0	13.4
2018	11	3	14	8	39	28		0	0	0	0	0	0	50.83	0	0	13.4
2018	11	3	14	18	39	28		0	0	0	0	0	0	50.86	0	0	13.4
2018	11	3	14	28	39	28		0	0	0	0	0	0	50.94	0	0	13.4
2018	11	3	14	38	39	28		0	0	0	0	0	0	50.92	0	0	13.4
2018	11	3	14	48	39	28		0	0	0	0	0	0	50.92	0	0	13.4
2018	11	3	14	58	39	28		0	0	0	0	0	0	50.95	0	0	13.4
2018	11	3	15	8	39	27		0	0	0	0	0	0	51.03	0	0	13.4
2018	11	3	15	18	39	29		0	0	0	0	0	0	51.06	0	0	13.4
2018	11	3	15	28	39	28		0	0	0	0	0	0	51.13	0	0	13.4
2018	11	3	15	38	39	28		0	0	0	0	0	0	51.19	0	0	13.4
2018	11	3	15	48	39	29		0	0	0	0	0	0	51.24	0	0	13.4
2018	11	3	15	58	39	28		0	0	0	0	0	0	51.26	0	0	13.4
2018	11	3	16	8	39	28		0	0	0	0	0	0	51.31	0	0	13.4
2018	11	3	16	18	39	28		0	0	0	0	0	0	51.37	0	0	13.4
2018	11	3	16	28	39	29		0	0	0	0	0	0	51.42	0	0	13.4
2018	11	3	16	38	39	28		0	0	0	0	0	0	51.48	0	0	12.6
2018	11	3	16	48	39	28		0	0	0	0	0	0	51.53	0	0	12.4
2018	11	3	16	58	39	29		0	0	0	0	0	0	51.58	0	0	12.2
2018	11	3	17	8	39	28		0	0	0	0	0	0	51.64	0	0	12.2
2018	11	3	17	18	39	28		0	0	0	0	0	0	51.67	0	0	12.2
2018	11	3	17	28	39	28		0	0	0	0	0	0	51.75	0	0	12.2
2018	11	3	17	38	39	28		0	0	0	0	0	0	51.78	0	0	12.2
2018	11	3	17	48	39	29		0	0	0	0	0	0	51.82	0	0	12.2
2018	11	3	17	58	39	29		0	0	0	0	0	0	51.89	0	0	12.2
2018	11	3	18	8	39	28		0	0	0	0	0	0	51.94	0	0	12.2
2018	11	3	18	18	39	28		0	0	0	0	0	0	51.98	0	0	12.2
2018	11	3	18	28	39	28		0	0	0	0	0	0	52.03	0	0	12.2
2018	11	3	18	38	39	29		0	0	0	0	0	0	52.09	0	0	12.2
2018	11	3	18	48	39	28		0	0	0	0	0	0	52.12	0	0	12.2
2018	11	3	18	58	39	28		0	0	0	0	0	0	52.16	0	0	12.2
2018	11	3	19	8	39	28		0	0	0	0	0	0	52.21	0	0	12.2
2018	11	3	19	18	39	28		0	0	0	0	0	0	52.25	0	0	12.2
2018	11	3	19	28	39	28		0	0	0	0	0	0	52.29	0	0	12.2
2018	11	3	19	38	39	28		0	0	0	0	0	0	52.3	0	0	12.2
2018	11	3	19	48	39	28		0	0	0	0	0	0	52.34	0	0	12
2018	11	3	19	58	39	28		0	0	0	0	0	0	52.38	0	0	12
2018	11	3	20	8	39	28		0	0	0	0	0	0	52.39	0	0	12
2018	11	3	20	18	39	28		0	0	0	0	0	0	52.41	0	0	12
2018	11	3	20	28	39	28		0	0	0	0	0	0	52.41	0	0	12
2018	11	3	20	38	39	28		0	0	0	0	0	0	52.43	0	0	12
2018	11	3	20	48	39	28		0	0	0	0	0	0	52.43	0	0	12
2018	11	3	20	58	39	28		0	0	0	0	0	0	52.45	0	0	12

Mazourka (0354)

Year	Month	Day	Hour	Minute	Second	Noise3	IceDetection	Heading	Pitch	Roll	StdDevHeading	StdDevPitch	StdDevRoll	Temperature	Pressure	StdDevPressure	Voltage
2018	11	3	21	8	39	28		0	0	0	0	0	0	52.45	0	0	12
2018	11	3	21	18	39	28		0	0	0	0	0	0	52.45	0	0	12
2018	11	3	21	28	39	28		0	0	0	0	0	0	52.43	0	0	12
2018	11	3	21	38	39	28		0	0	0	0	0	0	52.43	0	0	12
2018	11	3	21	48	39	27		0	0	0	0	0	0	52.43	0	0	12
2018	11	3	21	58	39	28		0	0	0	0	0	0	52.43	0	0	12
2018	11	3	22	8	39	29		0	0	0	0	0	0	52.41	0	0	12
2018	11	3	22	18	39	28		0	0	0	0	0	0	52.39	0	0	12
2018	11	3	22	28	39	28		0	0	0	0	0	0	52.39	0	0	12
2018	11	3	22	38	39	28		0	0	0	0	0	0	52.36	0	0	12
2018	11	3	22	48	39	28		0	0	0	0	0	0	52.36	0	0	12
2018	11	3	22	58	39	28		0	0	0	0	0	0	52.34	0	0	12
2018	11	3	23	8	39	28		0	0	0	0	0	0	52.32	0	0	12
2018	11	3	23	18	39	28		0	0	0	0	0	0	52.3	0	0	12
2018	11	3	23	28	39	28		0	0	0	0	0	0	52.29	0	0	12
2018	11	3	23	38	39	28		0	0	0	0	0	0	52.27	0	0	12
2018	11	3	23	48	39	29		0	0	0	0	0	0	52.25	0	0	12
2018	11	3	23	58	39	28		0	0	0	0	0	0	52.23	0	0	12
2018	11	4	0	8	39	28		0	0	0	0	0	0	52.21	0	0	12
2018	11	4	0	18	39	28		0	0	0	0	0	0	52.2	0	0	12
2018	11	4	0	28	39	29		0	0	0	0	0	0	52.18	0	0	12
2018	11	4	0	38	39	28		0	0	0	0	0	0	52.16	0	0	12
2018	11	4	0	48	39	28		0	0	0	0	0	0	52.14	0	0	12
2018	11	4	0	58	39	28		0	0	0	0	0	0	52.12	0	0	12
2018	11	4	1	8	39	28		0	0	0	0	0	0	52.09	0	0	12
2018	11	4	1	18	39	28		0	0	0	0	0	0	52.05	0	0	12
2018	11	4	1	28	39	28		0	0	0	0	0	0	52.03	0	0	12
2018	11	4	1	38	39	28		0	0	0	0	0	0	52	0	0	12
2018	11	4	1	48	39	28		0	0	0	0	0	0	51.98	0	0	12
2018	11	4	1	58	39	27		0	0	0	0	0	0	51.94	0	0	12
2018	11	4	2	8	39	28		0	0	0	0	0	0	51.91	0	0	12
2018	11	4	2	18	39	28		0	0	0	0	0	0	51.87	0	0	12
2018	11	4	2	28	39	28		0	0	0	0	0	0	51.84	0	0	12
2018	11	4	2	38	39	28		0	0	0	0	0	0	51.8	0	0	12
2018	11	4	2	48	39	28		0	0	0	0	0	0	51.76	0	0	12
2018	11	4	2	58	39	28		0	0	0	0	0	0	51.73	0	0	12
2018	11	4	3	8	39	28		0	0	0	0	0	0	51.69	0	0	12
2018	11	4	3	18	39	29		0	0	0	0	0	0	51.64	0	0	12
2018	11	4	3	28	39	28		0	0	0	0	0	0	51.6	0	0	12
2018	11	4	3	38	39	28		0	0	0	0	0	0	51.55	0	0	12
2018	11	4	3	48	39	29		0	0	0	0	0	0	51.53	0	0	12
2018	11	4	3	58	39	28		0	0	0	0	0	0	51.49	0	0	12
2018	11	4	4	8	39	28		0	0	0	0	0	0	51.44	0	0	12
2018	11	4	4	18	39	28		0	0	0	0	0	0	51.4	0	0	12
2018	11	4	4	28	39	29		0	0	0	0	0	0	51.37	0	0	12
2018	11	4	4	38	39	28		0	0	0	0	0	0	51.33	0	0	11.8

Mazourka (0354)

Year	Month	Day	Hour	Minute	Second	Noise3	IceDetection	Heading	Pitch	Roll	StdDevHeading	StdDevPitch	StdDevRoll	Temperature	Pressure	StdDevPressure	Voltage
2018	11	4	4	4	48	39	29	0	0	0	0	0	0	51.28	0	0	11.8
2018	11	4	4	58	39	28		0	0	0	0	0	0	51.24	0	0	11.8
2018	11	4	5	8	39	28		0	0	0	0	0	0	51.21	0	0	11.8
2018	11	4	5	18	39	28		0	0	0	0	0	0	51.15	0	0	11.8
2018	11	4	5	28	39	28		0	0	0	0	0	0	51.12	0	0	11.8
2018	11	4	5	38	39	28		0	0	0	0	0	0	51.06	0	0	11.8
2018	11	4	5	48	39	28		0	0	0	0	0	0	51.03	0	0	11.8
2018	11	4	5	58	39	28		0	0	0	0	0	0	50.99	0	0	11.8
2018	11	4	6	8	39	28		0	0	0	0	0	0	50.95	0	0	11.8
2018	11	4	6	18	39	28		0	0	0	0	0	0	50.92	0	0	11.8
2018	11	4	6	28	39	28		0	0	0	0	0	0	50.88	0	0	11.8
2018	11	4	6	38	39	28		0	0	0	0	0	0	50.85	0	0	11.8
2018	11	4	6	48	39	27		0	0	0	0	0	0	50.81	0	0	11.8
2018	11	4	6	58	39	29		0	0	0	0	0	0	50.77	0	0	11.8
2018	11	4	7	8	39	28		0	0	0	0	0	0	50.74	0	0	11.8
2018	11	4	7	18	39	28		0	0	0	0	0	0	50.68	0	0	11.8
2018	11	4	7	28	39	29		0	0	0	0	0	0	50.67	0	0	11.8
2018	11	4	7	38	39	28		0	0	0	0	0	0	50.63	0	0	11.8
2018	11	4	7	48	39	29		0	0	0	0	0	0	50.59	0	0	11.8
2018	11	4	7	58	39	28		0	0	0	0	0	0	50.56	0	0	11.8
2018	11	4	8	8	39	28		0	0	0	0	0	0	50.54	0	0	12
2018	11	4	8	18	39	28		0	0	0	0	0	0	50.5	0	0	12.4
2018	11	4	8	28	39	29		0	0	0	0	0	0	50.49	0	0	12.8
2018	11	4	8	38	39	28		0	0	0	0	0	0	50.49	0	0	12.8
2018	11	4	8	48	39	29		0	0	0	0	0	0	50.49	0	0	12.8
2018	11	4	8	58	39	28		0	0	0	0	0	0	50.49	0	0	13
2018	11	4	9	8	39	28		0	0	0	0	0	0	50.5	0	0	13
2018	11	4	9	18	39	29		0	0	0	0	0	0	50.54	0	0	13.2
2018	11	4	9	28	39	28		0	0	0	0	0	0	50.54	0	0	13.2
2018	11	4	9	38	39	29		0	0	0	0	0	0	50.58	0	0	13.6
2018	11	4	9	48	39	28		0	0	0	0	0	0	50.59	0	0	13.6
2018	11	4	9	58	39	28		0	0	0	0	0	0	50.61	0	0	13.6
2018	11	4	10	8	39	28		0	0	0	0	0	0	50.65	0	0	13.6
2018	11	4	10	18	39	29		0	0	0	0	0	0	50.68	0	0	13.6
2018	11	4	10	28	39	28		0	0	0	0	0	0	50.76	0	0	13.6
2018	11	4	10	38	39	28		0	0	0	0	0	0	50.77	0	0	13.4
2018	11	4	10	48	39	29		0	0	0	0	0	0	50.83	0	0	13.4
2018	11	4	10	58	39	28		0	0	0	0	0	0	50.88	0	0	13.4
2018	11	4	11	8	39	29		0	0	0	0	0	0	50.9	0	0	13.4
2018	11	4	11	18	39	28		0	0	0	0	0	0	50.97	0	0	13.4
2018	11	4	11	28	39	28		0	0	0	0	0	0	51.01	0	0	13.4
2018	11	4	11	38	39	29		0	0	0	0	0	0	51.06	0	0	13.4
2018	11	4	11	48	39	28		0	0	0	0	0	0	51.13	0	0	13.4
2018	11	4	11	58	39	29		0	0	0	0	0	0	51.21	0	0	13.4
2018	11	4	12	8	39	29		0	0	0	0	0	0	51.22	0	0	13.4
2018	11	4	12	18	39	29		0	0	0	0	0	0	51.3	0	0	13.4

Mazourka (0354)

Year	Month	Day	Hour	Minute	Second	Noise3	IceDetection	Heading	Pitch	Roll	StdDevHeading	StdDevPitch	StdDevRoll	Temperature	Pressure	StdDevPressure	Voltage
2018	11	4	12	28	39	29	0	0	0	0	0	0	0	51.35	0	0	13.4
2018	11	4	12	38	39	29	0	0	0	0	0	0	0	51.39	0	0	13.4
2018	11	4	12	48	39	28	0	0	0	0	0	0	0	51.33	0	0	13.4
2018	11	4	12	58	39	28	0	0	0	0	0	0	0	51.35	0	0	13.4
2018	11	4	13	8	39	28	0	0	0	0	0	0	0	51.42	0	0	13.4
2018	11	4	13	18	39	29	0	0	0	0	0	0	0	51.44	0	0	13.4
2018	11	4	13	28	39	28	0	0	0	0	0	0	0	51.48	0	0	13.4
2018	11	4	13	38	39	29	0	0	0	0	0	0	0	51.48	0	0	13.4
2018	11	4	13	48	39	29	0	0	0	0	0	0	0	51.6	0	0	13.4
2018	11	4	13	58	39	28	0	0	0	0	0	0	0	51.66	0	0	13.4
2018	11	4	14	8	39	29	0	0	0	0	0	0	0	51.66	0	0	13.4
2018	11	4	14	18	39	28	0	0	0	0	0	0	0	51.73	0	0	13.4
2018	11	4	14	28	39	28	0	0	0	0	0	0	0	51.78	0	0	13.4
2018	11	4	14	38	39	28	0	0	0	0	0	0	0	51.78	0	0	13.4
2018	11	4	14	48	39	28	0	0	0	0	0	0	0	51.84	0	0	13.4
2018	11	4	14	58	39	29	0	0	0	0	0	0	0	51.85	0	0	13.4
2018	11	4	15	8	39	28	0	0	0	0	0	0	0	51.87	0	0	13.4
2018	11	4	15	18	39	28	0	0	0	0	0	0	0	51.93	0	0	13.4
2018	11	4	15	28	39	28	0	0	0	0	0	0	0	51.96	0	0	13.4
2018	11	4	15	38	39	28	0	0	0	0	0	0	0	51.98	0	0	13.4
2018	11	4	15	48	39	28	0	0	0	0	0	0	0	51.96	0	0	13.4
2018	11	4	15	58	39	28	0	0	0	0	0	0	0	51.98	0	0	13.4
2018	11	4	16	8	39	28	0	0	0	0	0	0	0	52	0	0	13.4
2018	11	4	16	18	39	28	0	0	0	0	0	0	0	52.05	0	0	13.4
2018	11	4	16	28	39	28	0	0	0	0	0	0	0	52.09	0	0	13.4
2018	11	4	16	38	39	28	0	0	0	0	0	0	0	52.14	0	0	13.4
2018	11	4	16	48	39	28	0	0	0	0	0	0	0	52.18	0	0	13.4
2018	11	4	16	58	39	29	0	0	0	0	0	0	0	52.23	0	0	13.4
2018	11	4	17	8	39	28	0	0	0	0	0	0	0	52.29	0	0	12.4
2018	11	4	17	18	39	28	0	0	0	0	0	0	0	52.32	0	0	12.2
2018	11	4	17	28	39	28	0	0	0	0	0	0	0	52.38	0	0	12.2
2018	11	4	17	38	39	29	0	0	0	0	0	0	0	52.41	0	0	12.2
2018	11	4	17	48	39	28	0	0	0	0	0	0	0	52.47	0	0	12.2
2018	11	4	17	58	39	29	0	0	0	0	0	0	0	52.5	0	0	12.2
2018	11	4	18	8	39	28	0	0	0	0	0	0	0	52.54	0	0	12.2
2018	11	4	18	18	39	28	0	0	0	0	0	0	0	52.57	0	0	12.2
2018	11	4	18	28	39	28	0	0	0	0	0	0	0	52.61	0	0	12.2
2018	11	4	18	38	39	28	0	0	0	0	0	0	0	52.63	0	0	12.2
2018	11	4	18	48	39	28	0	0	0	0	0	0	0	52.65	0	0	12.2
2018	11	4	18	58	39	28	0	0	0	0	0	0	0	52.68	0	0	12.2
2018	11	4	19	8	39	28	0	0	0	0	0	0	0	52.7	0	0	12.2
2018	11	4	19	18	39	28	0	0	0	0	0	0	0	52.72	0	0	12.2
2018	11	4	19	28	39	28	0	0	0	0	0	0	0	52.74	0	0	12
2018	11	4	19	38	39	28	0	0	0	0	0	0	0	52.75	0	0	12
2018	11	4	19	48	39	28	0	0	0	0	0	0	0	52.75	0	0	12
2018	11	4	19	58	39	28	0	0	0	0	0	0	0	52.77	0	0	12

Mazourka (0354)

Year	Month	Day	Hour	Minute	Second	Noise3	IceDetection	Heading	Pitch	Roll	StdDevHeading	StdDevPitch	StdDevRoll	Temperature	Pressure	StdDevPressure	Voltage
2018	11	4	20	8	39	28		0	0	0	0	0	0	52.77	0	0	12
2018	11	4	20	18	39	28		0	0	0	0	0	0	52.77	0	0	12
2018	11	4	20	28	39	29		0	0	0	0	0	0	52.77	0	0	12
2018	11	4	20	38	39	28		0	0	0	0	0	0	52.77	0	0	12
2018	11	4	20	48	39	28		0	0	0	0	0	0	52.77	0	0	12
2018	11	4	20	58	39	28		0	0	0	0	0	0	52.75	0	0	12
2018	11	4	21	8	39	28		0	0	0	0	0	0	52.74	0	0	12
2018	11	4	21	18	39	28		0	0	0	0	0	0	52.72	0	0	12
2018	11	4	21	28	39	28		0	0	0	0	0	0	52.68	0	0	12
2018	11	4	21	38	39	29		0	0	0	0	0	0	52.65	0	0	12
2018	11	4	21	48	39	28		0	0	0	0	0	0	52.63	0	0	12
2018	11	4	21	58	39	29		0	0	0	0	0	0	52.59	0	0	12
2018	11	4	22	8	39	28		0	0	0	0	0	0	52.56	0	0	12
2018	11	4	22	18	39	28		0	0	0	0	0	0	52.52	0	0	12
2018	11	4	22	28	39	28		0	0	0	0	0	0	52.48	0	0	12
2018	11	4	22	38	39	28		0	0	0	0	0	0	52.43	0	0	12
2018	11	4	22	48	39	28		0	0	0	0	0	0	52.39	0	0	12
2018	11	4	22	58	39	28		0	0	0	0	0	0	52.36	0	0	12
2018	11	4	23	8	39	28		0	0	0	0	0	0	52.3	0	0	12
2018	11	4	23	18	39	28		0	0	0	0	0	0	52.27	0	0	12
2018	11	4	23	28	39	27		0	0	0	0	0	0	52.21	0	0	12
2018	11	4	23	38	39	28		0	0	0	0	0	0	52.18	0	0	12
2018	11	4	23	48	39	28		0	0	0	0	0	0	52.12	0	0	12
2018	11	4	23	58	39	28		0	0	0	0	0	0	52.09	0	0	12
2018	11	5	0	8	39	28		0	0	0	0	0	0	52.03	0	0	12
2018	11	5	0	18	39	28		0	0	0	0	0	0	52	0	0	12
2018	11	5	0	28	39	28		0	0	0	0	0	0	51.94	0	0	12
2018	11	5	0	38	39	29		0	0	0	0	0	0	51.91	0	0	12
2018	11	5	0	48	39	28		0	0	0	0	0	0	51.85	0	0	12
2018	11	5	0	58	39	28		0	0	0	0	0	0	51.82	0	0	12
2018	11	5	1	8	39	28		0	0	0	0	0	0	51.76	0	0	12
2018	11	5	1	18	39	28		0	0	0	0	0	0	51.73	0	0	12
2018	11	5	1	28	39	29		0	0	0	0	0	0	51.67	0	0	12
2018	11	5	1	38	39	28		0	0	0	0	0	0	51.64	0	0	12
2018	11	5	1	48	39	29		0	0	0	0	0	0	51.58	0	0	12
2018	11	5	1	58	39	28		0	0	0	0	0	0	51.53	0	0	12
2018	11	5	2	8	39	29		0	0	0	0	0	0	51.48	0	0	12
2018	11	5	2	18	39	28		0	0	0	0	0	0	51.44	0	0	12
2018	11	5	2	28	39	28		0	0	0	0	0	0	51.37	0	0	12
2018	11	5	2	38	39	28		0	0	0	0	0	0	51.33	0	0	12
2018	11	5	2	48	39	28		0	0	0	0	0	0	51.28	0	0	12
2018	11	5	2	58	39	28		0	0	0	0	0	0	51.22	0	0	11.8
2018	11	5	3	8	39	29		0	0	0	0	0	0	51.19	0	0	11.8
2018	11	5	3	18	39	29		0	0	0	0	0	0	51.12	0	0	11.8
2018	11	5	3	28	39	28		0	0	0	0	0	0	51.06	0	0	11.8
2018	11	5	3	38	39	28		0	0	0	0	0	0	51.01	0	0	11.8

Mazourka (0354)

Year	Month	Day	Hour	Minute	Second	Noise3	IceDetection	Heading	Pitch	Roll	StdDevHeading	StdDevPitch	StdDevRoll	Temperature	Pressure	StdDevPressure	Voltage
2018	11	5	3	48	39	28		0	0	0	0	0	0	50.95	0	0	11.8
2018	11	5	3	58	39	28		0	0	0	0	0	0	50.9	0	0	11.8
2018	11	5	4	8	39	29		0	0	0	0	0	0	50.85	0	0	11.8
2018	11	5	4	18	39	29		0	0	0	0	0	0	50.79	0	0	11.8
2018	11	5	4	28	39	28		0	0	0	0	0	0	50.74	0	0	11.8
2018	11	5	4	38	39	28		0	0	0	0	0	0	50.67	0	0	11.8
2018	11	5	4	48	39	28		0	0	0	0	0	0	50.61	0	0	11.8
2018	11	5	4	58	39	28		0	0	0	0	0	0	50.56	0	0	11.8
2018	11	5	5	8	39	29		0	0	0	0	0	0	50.5	0	0	11.8
2018	11	5	5	18	39	28		0	0	0	0	0	0	50.43	0	0	11.8
2018	11	5	5	28	39	28		0	0	0	0	0	0	50.38	0	0	11.8
2018	11	5	5	38	39	28		0	0	0	0	0	0	50.32	0	0	11.8
2018	11	5	5	48	39	28		0	0	0	0	0	0	50.25	0	0	11.8
2018	11	5	5	58	39	27		0	0	0	0	0	0	50.2	0	0	11.8
2018	11	5	6	8	39	28		0	0	0	0	0	0	50.14	0	0	11.8
2018	11	5	6	18	39	28		0	0	0	0	0	0	50.09	0	0	11.8
2018	11	5	6	28	39	28		0	0	0	0	0	0	50.04	0	0	11.8
2018	11	5	6	38	39	28		0	0	0	0	0	0	49.96	0	0	11.8
2018	11	5	6	48	39	28		0	0	0	0	0	0	49.91	0	0	11.8
2018	11	5	6	58	39	28		0	0	0	0	0	0	49.84	0	0	11.8
2018	11	5	7	8	39	29		0	0	0	0	0	0	49.8	0	0	11.8
2018	11	5	7	18	39	28		0	0	0	0	0	0	49.75	0	0	11.8
2018	11	5	7	28	39	28		0	0	0	0	0	0	49.69	0	0	11.8
2018	11	5	7	38	39	28		0	0	0	0	0	0	49.64	0	0	11.8
2018	11	5	7	48	39	29		0	0	0	0	0	0	49.6	0	0	11.8
2018	11	5	7	58	39	28		0	0	0	0	0	0	49.55	0	0	11.8
2018	11	5	8	8	39	29		0	0	0	0	0	0	49.5	0	0	12
2018	11	5	8	18	39	28		0	0	0	0	0	0	49.46	0	0	12.8
2018	11	5	8	28	39	29		0	0	0	0	0	0	49.44	0	0	13
2018	11	5	8	38	39	28		0	0	0	0	0	0	49.42	0	0	13.2
2018	11	5	8	48	39	28		0	0	0	0	0	0	49.41	0	0	13.2
2018	11	5	8	58	39	29		0	0	0	0	0	0	49.41	0	0	13.2
2018	11	5	9	8	39	28		0	0	0	0	0	0	49.41	0	0	13.4
2018	11	5	9	18	39	29		0	0	0	0	0	0	49.41	0	0	13.8
2018	11	5	9	28	39	28		0	0	0	0	0	0	49.42	0	0	13.8
2018	11	5	9	38	39	29		0	0	0	0	0	0	49.44	0	0	13.6
2018	11	5	9	48	39	28		0	0	0	0	0	0	49.46	0	0	13.6
2018	11	5	9	58	39	28		0	0	0	0	0	0	49.48	0	0	13.6
2018	11	5	10	8	39	28		0	0	0	0	0	0	49.51	0	0	13.6
2018	11	5	10	18	39	28		0	0	0	0	0	0	49.53	0	0	13.6
2018	11	5	10	28	39	28		0	0	0	0	0	0	49.57	0	0	13.6
2018	11	5	10	38	39	29		0	0	0	0	0	0	49.59	0	0	13.6
2018	11	5	10	48	39	28		0	0	0	0	0	0	49.64	0	0	13.6
2018	11	5	10	58	39	28		0	0	0	0	0	0	49.68	0	0	13.6
2018	11	5	11	8	39	29		0	0	0	0	0	0	49.73	0	0	13.6
2018	11	5	11	18	39	29		0	0	0	0	0	0	49.75	0	0	13.4

Mazourka (0354)

Year	Month	Day	Hour	Minute	Second	Noise3	IceDetection	Heading	Pitch	Roll	StdDevHeading	StdDevPitch	StdDevRoll	Temperature	Pressure	StdDevPressure	Voltage
2018	11	5	11	28	39	29		0	0	0	0	0	0	49.8	0	0	13.4
2018	11	5	11	38	39	29		0	0	0	0	0	0	49.84	0	0	13.4
2018	11	5	11	48	39	28		0	0	0	0	0	0	49.89	0	0	13.4
2018	11	5	11	58	39	28		0	0	0	0	0	0	49.95	0	0	13.4
2018	11	5	12	8	39	29		0	0	0	0	0	0	50	0	0	13.6
2018	11	5	12	18	39	28		0	0	0	0	0	0	50.04	0	0	13.6
2018	11	5	12	28	39	28		0	0	0	0	0	0	50.07	0	0	13.6
2018	11	5	12	38	39	28		0	0	0	0	0	0	50.11	0	0	13.6
2018	11	5	12	48	39	28		0	0	0	0	0	0	50.16	0	0	13.6
2018	11	5	12	58	39	28		0	0	0	0	0	0	50.2	0	0	13.4
2018	11	5	13	8	39	28		0	0	0	0	0	0	50.23	0	0	13.4
2018	11	5	13	18	39	28		0	0	0	0	0	0	50.27	0	0	13.4
2018	11	5	13	28	39	27		0	0	0	0	0	0	50.31	0	0	13.4
2018	11	5	13	38	39	29		0	0	0	0	0	0	50.36	0	0	13.4
2018	11	5	13	48	39	29		0	0	0	0	0	0	50.38	0	0	13.4
2018	11	5	13	58	39	28		0	0	0	0	0	0	50.41	0	0	13.4
2018	11	5	14	8	39	28		0	0	0	0	0	0	50.45	0	0	13.4
2018	11	5	14	18	39	29		0	0	0	0	0	0	50.49	0	0	13.4
2018	11	5	14	28	39	28		0	0	0	0	0	0	50.52	0	0	13.4
2018	11	5	14	38	39	28		0	0	0	0	0	0	50.54	0	0	13.4
2018	11	5	14	48	39	28		0	0	0	0	0	0	50.56	0	0	13.4
2018	11	5	14	58	39	29		0	0	0	0	0	0	50.61	0	0	13.4
2018	11	5	15	8	39	28		0	0	0	0	0	0	50.63	0	0	13.4
2018	11	5	15	18	39	29		0	0	0	0	0	0	50.65	0	0	13.4
2018	11	5	15	28	39	28		0	0	0	0	0	0	50.7	0	0	13.4
2018	11	5	15	38	39	28		0	0	0	0	0	0	50.72	0	0	13.4
2018	11	5	15	48	39	28		0	0	0	0	0	0	50.72	0	0	13.4
2018	11	5	15	58	39	28		0	0	0	0	0	0	50.74	0	0	13.4
2018	11	5	16	8	39	28		0	0	0	0	0	0	50.77	0	0	13.4
2018	11	5	16	18	39	29		0	0	0	0	0	0	50.81	0	0	13.4
2018	11	5	16	28	39	29		0	0	0	0	0	0	50.86	0	0	13.4
2018	11	5	16	38	39	28		0	0	0	0	0	0	50.9	0	0	13.4
2018	11	5	16	48	39	28		0	0	0	0	0	0	50.95	0	0	13.4
2018	11	5	16	58	39	28		0	0	0	0	0	0	51.01	0	0	13.4
2018	11	5	17	8	39	29		0	0	0	0	0	0	51.06	0	0	12.4
2018	11	5	17	18	39	28		0	0	0	0	0	0	51.12	0	0	12.2
2018	11	5	17	28	39	28		0	0	0	0	0	0	51.17	0	0	12.2
2018	11	5	17	38	39	28		0	0	0	0	0	0	51.22	0	0	12.2
2018	11	5	17	48	39	28		0	0	0	0	0	0	51.28	0	0	12.2
2018	11	5	17	58	39	28		0	0	0	0	0	0	51.31	0	0	12.2
2018	11	5	18	8	39	28		0	0	0	0	0	0	51.37	0	0	12.2
2018	11	5	18	18	39	28		0	0	0	0	0	0	51.4	0	0	12.2
2018	11	5	18	28	39	28		0	0	0	0	0	0	51.46	0	0	12.2
2018	11	5	18	38	39	28		0	0	0	0	0	0	51.49	0	0	12.2
2018	11	5	18	48	39	28		0	0	0	0	0	0	51.51	0	0	12.2
2018	11	5	18	58	39	28		0	0	0	0	0	0	51.55	0	0	12.2

Mazourka (0354)

Year	Month	Day	Hour	Minute	Second	Noise3	IceDetection	Heading	Pitch	Roll	StdDevHeading	StdDevPitch	StdDevRoll	Temperature	Pressure	StdDevPressure	Voltage
2018	11	5	19	8	39	28		0	0	0	0	0	0	51.58	0	0	12.2
2018	11	5	19	18	39	28		0	0	0	0	0	0	51.6	0	0	12.2
2018	11	5	19	28	39	28		0	0	0	0	0	0	51.64	0	0	12
2018	11	5	19	38	39	27		0	0	0	0	0	0	51.66	0	0	12
2018	11	5	19	48	39	28		0	0	0	0	0	0	51.67	0	0	12
2018	11	5	19	58	39	27		0	0	0	0	0	0	51.69	0	0	12
2018	11	5	20	8	39	28		0	0	0	0	0	0	51.71	0	0	12
2018	11	5	20	18	39	28		0	0	0	0	0	0	51.69	0	0	12
2018	11	5	20	28	39	28		0	0	0	0	0	0	51.69	0	0	12
2018	11	5	20	38	39	28		0	0	0	0	0	0	51.69	0	0	12
2018	11	5	20	48	39	28		0	0	0	0	0	0	51.67	0	0	12
2018	11	5	20	58	39	28		0	0	0	0	0	0	51.67	0	0	12
2018	11	5	21	8	39	28		0	0	0	0	0	0	51.66	0	0	12
2018	11	5	21	18	39	28		0	0	0	0	0	0	51.64	0	0	12
2018	11	5	21	28	39	28		0	0	0	0	0	0	51.6	0	0	12
2018	11	5	21	38	39	28		0	0	0	0	0	0	51.58	0	0	12
2018	11	5	21	48	39	28		0	0	0	0	0	0	51.55	0	0	12
2018	11	5	21	58	39	28		0	0	0	0	0	0	51.51	0	0	12
2018	11	5	22	8	39	29		0	0	0	0	0	0	51.46	0	0	12
2018	11	5	22	18	39	28		0	0	0	0	0	0	51.44	0	0	12
2018	11	5	22	28	39	28		0	0	0	0	0	0	51.37	0	0	12
2018	11	5	22	38	39	28		0	0	0	0	0	0	51.35	0	0	12
2018	11	5	22	48	39	28		0	0	0	0	0	0	51.3	0	0	12
2018	11	5	22	58	39	28		0	0	0	0	0	0	51.26	0	0	12
2018	11	5	23	8	39	28		0	0	0	0	0	0	51.21	0	0	12
2018	11	5	23	18	39	28		0	0	0	0	0	0	51.15	0	0	12
2018	11	5	23	28	39	28		0	0	0	0	0	0	51.13	0	0	12
2018	11	5	23	38	39	28		0	0	0	0	0	0	51.08	0	0	12
2018	11	5	23	48	39	29		0	0	0	0	0	0	51.04	0	0	12
2018	11	5	23	58	39	28		0	0	0	0	0	0	50.99	0	0	12
2018	11	6	0	8	39	28		0	0	0	0	0	0	50.94	0	0	12
2018	11	6	0	18	39	28		0	0	0	0	0	0	50.9	0	0	12
2018	11	6	0	28	39	29		0	0	0	0	0	0	50.86	0	0	12
2018	11	6	0	38	39	28		0	0	0	0	0	0	50.81	0	0	12
2018	11	6	0	48	39	28		0	0	0	0	0	0	50.77	0	0	12
2018	11	6	0	58	39	28		0	0	0	0	0	0	50.74	0	0	12
2018	11	6	1	8	39	29		0	0	0	0	0	0	50.68	0	0	12
2018	11	6	1	18	39	28		0	0	0	0	0	0	50.65	0	0	12
2018	11	6	1	28	39	28		0	0	0	0	0	0	50.59	0	0	12
2018	11	6	1	38	39	29		0	0	0	0	0	0	50.56	0	0	12
2018	11	6	1	48	39	29		0	0	0	0	0	0	50.5	0	0	12
2018	11	6	1	58	39	28		0	0	0	0	0	0	50.45	0	0	12
2018	11	6	2	8	39	28		0	0	0	0	0	0	50.41	0	0	12
2018	11	6	2	18	39	29		0	0	0	0	0	0	50.36	0	0	12
2018	11	6	2	28	39	28		0	0	0	0	0	0	50.31	0	0	12
2018	11	6	2	38	39	29		0	0	0	0	0	0	50.27	0	0	12

Mazourka (0354)

Year	Month	Day	Hour	Minute	Second	Noise3	IceDetection	Heading	Pitch	Roll	StdDevHeading	StdDevPitch	StdDevRoll	Temperature	Pressure	StdDevPressure	Voltage
2018	11	6	2	48	39	28		0	0	0	0	0	0	50.22	0	0	12
2018	11	6	2	58	39	29		0	0	0	0	0	0	50.16	0	0	12
2018	11	6	3	8	39	28		0	0	0	0	0	0	50.11	0	0	11.8
2018	11	6	3	18	39	28		0	0	0	0	0	0	50.05	0	0	11.8
2018	11	6	3	28	39	29		0	0	0	0	0	0	50	0	0	11.8
2018	11	6	3	38	39	28		0	0	0	0	0	0	49.96	0	0	11.8
2018	11	6	3	48	39	28		0	0	0	0	0	0	49.89	0	0	11.8
2018	11	6	3	58	39	29		0	0	0	0	0	0	49.86	0	0	11.8
2018	11	6	4	8	39	28		0	0	0	0	0	0	49.8	0	0	11.8
2018	11	6	4	18	39	28		0	0	0	0	0	0	49.75	0	0	11.8
2018	11	6	4	28	39	28		0	0	0	0	0	0	49.69	0	0	11.8
2018	11	6	4	38	39	28		0	0	0	0	0	0	49.66	0	0	11.8
2018	11	6	4	48	39	28		0	0	0	0	0	0	49.6	0	0	11.8
2018	11	6	4	58	39	29		0	0	0	0	0	0	49.55	0	0	11.8
2018	11	6	5	8	39	28		0	0	0	0	0	0	49.51	0	0	11.8
2018	11	6	5	18	39	28		0	0	0	0	0	0	49.46	0	0	11.8
2018	11	6	5	28	39	28		0	0	0	0	0	0	49.41	0	0	11.8
2018	11	6	5	38	39	28		0	0	0	0	0	0	49.37	0	0	11.8
2018	11	6	5	48	39	29		0	0	0	0	0	0	49.32	0	0	11.8
2018	11	6	5	58	39	29		0	0	0	0	0	0	49.26	0	0	11.8
2018	11	6	6	8	39	29		0	0	0	0	0	0	49.21	0	0	11.8
2018	11	6	6	18	39	29		0	0	0	0	0	0	49.15	0	0	11.8
2018	11	6	6	28	39	29		0	0	0	0	0	0	49.12	0	0	11.8
2018	11	6	6	38	39	29		0	0	0	0	0	0	49.06	0	0	11.8
2018	11	6	6	48	39	29		0	0	0	0	0	0	49.01	0	0	11.8
2018	11	6	6	58	39	29		0	0	0	0	0	0	48.97	0	0	11.8
2018	11	6	7	8	39	28		0	0	0	0	0	0	48.92	0	0	11.8
2018	11	6	7	18	39	29		0	0	0	0	0	0	48.88	0	0	11.8
2018	11	6	7	28	39	28		0	0	0	0	0	0	48.83	0	0	11.8
2018	11	6	7	38	39	28		0	0	0	0	0	0	48.79	0	0	11.8
2018	11	6	7	48	39	28		0	0	0	0	0	0	48.76	0	0	11.8
2018	11	6	7	58	39	29		0	0	0	0	0	0	48.72	0	0	11.8
2018	11	6	8	8	39	29		0	0	0	0	0	0	48.69	0	0	11.8
2018	11	6	8	18	39	29		0	0	0	0	0	0	48.65	0	0	12.6
2018	11	6	8	28	39	28		0	0	0	0	0	0	48.63	0	0	13
2018	11	6	8	38	39	29		0	0	0	0	0	0	48.63	0	0	13.2
2018	11	6	8	48	39	29		0	0	0	0	0	0	48.61	0	0	13.2
2018	11	6	8	58	39	29		0	0	0	0	0	0	48.61	0	0	13.2
2018	11	6	9	8	39	28		0	0	0	0	0	0	48.63	0	0	13.4
2018	11	6	9	18	39	29		0	0	0	0	0	0	48.63	0	0	13.8
2018	11	6	9	28	39	28		0	0	0	0	0	0	48.65	0	0	13.8
2018	11	6	9	38	39	28		0	0	0	0	0	0	48.67	0	0	13.8
2018	11	6	9	48	39	29		0	0	0	0	0	0	48.69	0	0	13.6
2018	11	6	9	58	39	29		0	0	0	0	0	0	48.7	0	0	13.6
2018	11	6	10	8	39	29		0	0	0	0	0	0	48.74	0	0	13.6
2018	11	6	10	18	39	28		0	0	0	0	0	0	48.76	0	0	13.6

Mazourka (0354)

Year	Month	Day	Hour	Minute	Second	Noise3	IceDetection	Heading	Pitch	Roll	StdDevHeading	StdDevPitch	StdDevRoll	Temperature	Pressure	StdDevPressure	Voltage
2018	11	6	10	28	39	28		0	0	0	0	0	0	48.79	0	0	13.6
2018	11	6	10	38	39	28		0	0	0	0	0	0	48.81	0	0	13.6
2018	11	6	10	48	39	29		0	0	0	0	0	0	48.85	0	0	13.6
2018	11	6	10	58	39	28		0	0	0	0	0	0	48.88	0	0	13.6
2018	11	6	11	8	39	29		0	0	0	0	0	0	48.96	0	0	13.6
2018	11	6	11	18	39	29		0	0	0	0	0	0	48.99	0	0	13.6
2018	11	6	11	28	39	28		0	0	0	0	0	0	49.03	0	0	13.6
2018	11	6	11	38	39	29		0	0	0	0	0	0	49.08	0	0	13.6
2018	11	6	11	48	39	29		0	0	0	0	0	0	49.12	0	0	13.6
2018	11	6	11	58	39	29		0	0	0	0	0	0	49.17	0	0	13.6
2018	11	6	12	8	39	28		0	0	0	0	0	0	49.21	0	0	13.6
2018	11	6	12	18	39	28		0	0	0	0	0	0	49.28	0	0	13.6
2018	11	6	12	28	39	29		0	0	0	0	0	0	49.33	0	0	13.6
2018	11	6	12	38	39	28		0	0	0	0	0	0	49.39	0	0	13.4
2018	11	6	12	48	39	28		0	0	0	0	0	0	49.42	0	0	13.4
2018	11	6	12	58	39	29		0	0	0	0	0	0	49.48	0	0	13.4
2018	11	6	13	8	39	28		0	0	0	0	0	0	49.51	0	0	13.4
2018	11	6	13	18	39	28		0	0	0	0	0	0	49.57	0	0	13.4
2018	11	6	13	28	39	29		0	0	0	0	0	0	49.6	0	0	13.4
2018	11	6	13	38	39	28		0	0	0	0	0	0	49.66	0	0	13.4
2018	11	6	13	48	39	29		0	0	0	0	0	0	49.68	0	0	13.4
2018	11	6	13	58	39	29		0	0	0	0	0	0	49.73	0	0	13.4
2018	11	6	14	8	39	29		0	0	0	0	0	0	49.77	0	0	13.4
2018	11	6	13	25	58	29		0	0	0	0	0	0	49.82	0	0	13.4
2018	11	6	13	35	58	28		0	0	0	0	0	0	49.86	0	0	13.4
2018	11	6	13	45	58	28		0	0	0	0	0	0	49.89	0	0	13.4
2018	11	6	13	55	58	29		0	0	0	0	0	0	49.93	0	0	13.4
2018	11	6	14	5	58	29		0	0	0	0	0	0	49.96	0	0	13.4
2018	11	6	14	15	58	28		0	0	0	0	0	0	50	0	0	13.4
2018	11	6	14	25	58	28		0	0	0	0	0	0	50.04	0	0	13.4
2018	11	6	14	35	58	29		0	0	0	0	0	0	50.07	0	0	13.4
2018	11	6	14	45	58	28		0	0	0	0	0	0	50.09	0	0	13.4
2018	11	6	14	55	58	29		0	0	0	0	0	0	50.11	0	0	13.4
2018	11	6	15	5	58	28		0	0	0	0	0	0	50.14	0	0	13.2
2018	11	6	15	15	58	28		0	0	0	0	0	0	50.2	0	0	13.2
2018	11	6	15	25	58	29		0	0	0	0	0	0	50.25	0	0	13.2
2018	11	6	15	35	58	29		0	0	0	0	0	0	50.31	0	0	13.2
2018	11	6	15	45	58	29		0	0	0	0	0	0	50.36	0	0	13.2
2018	11	6	15	55	58	28		0	0	0	0	0	0	50.43	0	0	13.2
2018	11	6	16	5	58	29		0	0	0	0	0	0	50.49	0	0	12.4
2018	11	6	16	15	58	28		0	0	0	0	0	0	50.54	0	0	12.2
2018	11	6	16	25	58	28		0	0	0	0	0	0	50.59	0	0	12.2
2018	11	6	16	35	58	28		0	0	0	0	0	0	50.65	0	0	12.2
2018	11	6	16	45	58	28		0	0	0	0	0	0	50.7	0	0	12.2
2018	11	6	16	55	58	29		0	0	0	0	0	0	50.76	0	0	12.2
2018	11	6	17	5	58	28		0	0	0	0	0	0	50.79	0	0	12.2

Mazourka (0354)

Year	Month	Day	Hour	Minute	Second	Noise3	IceDetection	Heading	Pitch	Roll	StdDevHeading	StdDevPitch	StdDevRoll	Temperature	Pressure	StdDevPressure	Voltage
2018	11	6	17	15	58	29		0	0	0	0	0	0	50.83	0	0	12.2
2018	11	6	17	25	58	29		0	0	0	0	0	0	50.86	0	0	12.2
2018	11	6	17	35	58	28		0	0	0	0	0	0	50.9	0	0	12.2
2018	11	6	17	45	58	29		0	0	0	0	0	0	50.94	0	0	12.2
2018	11	6	17	55	58	28		0	0	0	0	0	0	50.97	0	0	12.2
2018	11	6	18	5	58	29		0	0	0	0	0	0	50.99	0	0	12.2
2018	11	6	18	15	58	29		0	0	0	0	0	0	51.01	0	0	12.2
2018	11	6	18	25	58	29		0	0	0	0	0	0	51.03	0	0	12
2018	11	6	18	35	58	28		0	0	0	0	0	0	51.04	0	0	12
2018	11	6	18	45	58	29		0	0	0	0	0	0	51.04	0	0	12
2018	11	6	18	55	58	28		0	0	0	0	0	0	51.04	0	0	12
2018	11	6	19	5	58	28		0	0	0	0	0	0	51.04	0	0	12
2018	11	6	19	15	58	28		0	0	0	0	0	0	51.04	0	0	12
2018	11	6	19	25	58	28		0	0	0	0	0	0	51.04	0	0	12
2018	11	6	19	35	58	28		0	0	0	0	0	0	51.03	0	0	12
2018	11	6	19	45	58	28		0	0	0	0	0	0	51.01	0	0	12
2018	11	6	19	55	58	28		0	0	0	0	0	0	50.99	0	0	12
2018	11	6	20	5	58	28		0	0	0	0	0	0	50.95	0	0	12
2018	11	6	20	15	58	28		0	0	0	0	0	0	50.94	0	0	12
2018	11	6	20	25	58	28		0	0	0	0	0	0	50.9	0	0	12
2018	11	6	20	35	58	28		0	0	0	0	0	0	50.86	0	0	12
2018	11	6	20	45	58	28		0	0	0	0	0	0	50.83	0	0	12
2018	11	6	20	55	58	28		0	0	0	0	0	0	50.77	0	0	12
2018	11	6	21	5	58	29		0	0	0	0	0	0	50.74	0	0	12
2018	11	6	21	15	58	28		0	0	0	0	0	0	50.7	0	0	12
2018	11	6	21	25	58	28		0	0	0	0	0	0	50.65	0	0	12
2018	11	6	21	35	58	29		0	0	0	0	0	0	50.59	0	0	12
2018	11	6	21	45	58	28		0	0	0	0	0	0	50.52	0	0	12
2018	11	6	21	55	58	28		0	0	0	0	0	0	50.49	0	0	12
2018	11	6	22	5	58	28		0	0	0	0	0	0	50.43	0	0	12
2018	11	6	22	15	58	28		0	0	0	0	0	0	50.38	0	0	12
2018	11	6	22	25	58	29		0	0	0	0	0	0	50.32	0	0	12
2018	11	6	22	35	58	28		0	0	0	0	0	0	50.29	0	0	12
2018	11	6	22	45	58	28		0	0	0	0	0	0	50.23	0	0	12
2018	11	6	22	55	58	29		0	0	0	0	0	0	50.18	0	0	12
2018	11	6	23	5	58	28		0	0	0	0	0	0	50.16	0	0	12
2018	11	6	23	15	58	27		0	0	0	0	0	0	50.11	0	0	12
2018	11	6	23	25	58	28		0	0	0	0	0	0	50.07	0	0	12
2018	11	6	23	35	58	28		0	0	0	0	0	0	50.02	0	0	12
2018	11	6	23	45	58	29		0	0	0	0	0	0	49.98	0	0	12
2018	11	6	23	55	58	29		0	0	0	0	0	0	49.93	0	0	12
2018	11	7	0	5	58	28		0	0	0	0	0	0	49.87	0	0	12
2018	11	7	0	15	58	28		0	0	0	0	0	0	49.82	0	0	12
2018	11	7	0	25	58	29		0	0	0	0	0	0	49.78	0	0	12
2018	11	7	0	35	58	28		0	0	0	0	0	0	49.73	0	0	12
2018	11	7	0	45	58	28		0	0	0	0	0	0	49.68	0	0	12

Mazourka (0354)

Year	Month	Day	Hour	Minute	Second	Noise3	IceDetection	Heading	Pitch	Roll	StdDevHeading	StdDevPitch	StdDevRoll	Temperature	Pressure	StdDevPressure	Voltage
2018	11	7	0	55	58	29		0	0	0	0	0	0	49.62	0	0	12
2018	11	7	1	5	58	29		0	0	0	0	0	0	49.57	0	0	12
2018	11	7	1	15	58	29		0	0	0	0	0	0	49.51	0	0	12
2018	11	7	1	25	58	28		0	0	0	0	0	0	49.46	0	0	12
2018	11	7	1	35	58	28		0	0	0	0	0	0	49.41	0	0	12
2018	11	7	1	45	58	28		0	0	0	0	0	0	49.35	0	0	12
2018	11	7	1	55	58	29		0	0	0	0	0	0	49.3	0	0	11.8
2018	11	7	2	5	58	29		0	0	0	0	0	0	49.23	0	0	11.8
2018	11	7	2	15	58	29		0	0	0	0	0	0	49.15	0	0	11.8
2018	11	7	2	25	58	28		0	0	0	0	0	0	49.1	0	0	11.8
2018	11	7	2	35	58	29		0	0	0	0	0	0	49.03	0	0	11.8
2018	11	7	2	45	58	29		0	0	0	0	0	0	48.96	0	0	11.8
2018	11	7	2	55	58	28		0	0	0	0	0	0	48.9	0	0	11.8
2018	11	7	3	5	58	29		0	0	0	0	0	0	48.83	0	0	11.8
2018	11	7	3	15	58	28		0	0	0	0	0	0	48.78	0	0	11.8
2018	11	7	3	25	58	28		0	0	0	0	0	0	48.7	0	0	11.8
2018	11	7	3	35	58	29		0	0	0	0	0	0	48.65	0	0	11.8
2018	11	7	3	45	58	28		0	0	0	0	0	0	48.58	0	0	11.8
2018	11	7	3	55	58	28		0	0	0	0	0	0	48.51	0	0	11.8
2018	11	7	4	5	58	28		0	0	0	0	0	0	48.45	0	0	11.8
2018	11	7	4	15	58	28		0	0	0	0	0	0	48.38	0	0	11.8
2018	11	7	4	25	58	28		0	0	0	0	0	0	48.33	0	0	11.8
2018	11	7	4	35	58	29		0	0	0	0	0	0	48.25	0	0	11.8
2018	11	7	4	45	58	29		0	0	0	0	0	0	48.18	0	0	11.8
2018	11	7	4	55	58	28		0	0	0	0	0	0	48.15	0	0	11.8
2018	11	7	5	5	58	29		0	0	0	0	0	0	48.07	0	0	11.8
2018	11	7	5	15	58	29		0	0	0	0	0	0	48.02	0	0	11.8
2018	11	7	5	25	58	28		0	0	0	0	0	0	47.97	0	0	11.8
2018	11	7	5	35	58	29		0	0	0	0	0	0	47.89	0	0	11.8
2018	11	7	5	45	58	28		0	0	0	0	0	0	47.84	0	0	11.8
2018	11	7	5	55	58	29		0	0	0	0	0	0	47.79	0	0	11.8
2018	11	7	6	5	58	29		0	0	0	0	0	0	47.73	0	0	11.8
2018	11	7	6	15	58	28		0	0	0	0	0	0	47.68	0	0	11.8
2018	11	7	6	25	58	29		0	0	0	0	0	0	47.62	0	0	11.8
2018	11	7	6	35	58	29		0	0	0	0	0	0	47.55	0	0	11.8
2018	11	7	6	45	58	28		0	0	0	0	0	0	47.52	0	0	11.8
2018	11	7	6	55	58	29		0	0	0	0	0	0	47.46	0	0	11.8
2018	11	7	7	5	58	29		0	0	0	0	0	0	47.41	0	0	11.8
2018	11	7	7	15	58	28		0	0	0	0	0	0	47.37	0	0	12.4
2018	11	7	7	25	58	29		0	0	0	0	0	0	47.35	0	0	13
2018	11	7	7	35	58	29		0	0	0	0	0	0	47.35	0	0	13.2
2018	11	7	7	45	58	29		0	0	0	0	0	0	47.35	0	0	13.2
2018	11	7	7	55	58	28		0	0	0	0	0	0	47.34	0	0	13.4
2018	11	7	8	5	58	28		0	0	0	0	0	0	47.34	0	0	13.6
2018	11	7	8	15	58	29		0	0	0	0	0	0	47.37	0	0	13.8
2018	11	7	8	25	58	29		0	0	0	0	0	0	47.37	0	0	13.8

Mazourka (0354)

Year	Month	Day	Hour	Minute	Second	Noise3	IceDetection	Heading	Pitch	Roll	StdDevHeading	StdDevPitch	StdDevRoll	Temperature	Pressure	StdDevPressure	Voltage
2018	11	7	8	35	58	29		0	0	0	0	0	0	47.41	0	0	13.8
2018	11	7	8	45	58	28		0	0	0	0	0	0	47.44	0	0	13.8
2018	11	7	8	55	58	29		0	0	0	0	0	0	47.46	0	0	13.8
2018	11	7	9	5	58	29		0	0	0	0	0	0	47.48	0	0	13.8
2018	11	7	9	15	58	29		0	0	0	0	0	0	47.53	0	0	13.6
2018	11	7	9	25	58	29		0	0	0	0	0	0	47.57	0	0	13.6
2018	11	7	9	35	58	29		0	0	0	0	0	0	47.62	0	0	13.6
2018	11	7	9	45	58	29		0	0	0	0	0	0	47.66	0	0	13.6
2018	11	7	9	55	58	29		0	0	0	0	0	0	47.73	0	0	13.6
2018	11	7	10	5	58	29		0	0	0	0	0	0	47.8	0	0	13.6
2018	11	7	10	15	58	28		0	0	0	0	0	0	47.84	0	0	13.6
2018	11	7	10	25	58	29		0	0	0	0	0	0	47.89	0	0	13.6
2018	11	7	10	35	58	29		0	0	0	0	0	0	47.97	0	0	13.6
2018	11	7	10	45	58	29		0	0	0	0	0	0	48	0	0	13.6
2018	11	7	10	55	58	29		0	0	0	0	0	0	48.07	0	0	13.6
2018	11	7	11	5	58	28		0	0	0	0	0	0	48.13	0	0	13.6
2018	11	7	11	15	58	29		0	0	0	0	0	0	48.18	0	0	13.6
2018	11	7	11	25	58	29		0	0	0	0	0	0	48.27	0	0	13.6
2018	11	7	11	35	58	29		0	0	0	0	0	0	48.29	0	0	13.6
2018	11	7	11	45	58	28		0	0	0	0	0	0	48.34	0	0	13.6
2018	11	7	11	55	58	29		0	0	0	0	0	0	48.4	0	0	13.4
2018	11	7	12	5	58	28		0	0	0	0	0	0	48.47	0	0	13.4
2018	11	7	12	15	58	29		0	0	0	0	0	0	48.49	0	0	13.4
2018	11	7	12	25	58	29		0	0	0	0	0	0	48.56	0	0	13.4
2018	11	7	12	35	58	28		0	0	0	0	0	0	48.58	0	0	13.4
2018	11	7	12	45	58	28		0	0	0	0	0	0	48.61	0	0	13.4
2018	11	7	12	55	58	29		0	0	0	0	0	0	48.63	0	0	13.4
2018	11	7	13	5	58	29		0	0	0	0	0	0	48.65	0	0	13.4
2018	11	7	13	15	58	28		0	0	0	0	0	0	48.7	0	0	13.4
2018	11	7	13	25	58	28		0	0	0	0	0	0	48.74	0	0	13.4
2018	11	7	13	35	58	28		0	0	0	0	0	0	48.74	0	0	13.4
2018	11	7	13	45	58	29		0	0	0	0	0	0	48.78	0	0	13.4
2018	11	7	13	55	58	29		0	0	0	0	0	0	48.79	0	0	13.4
2018	11	7	14	5	58	29		0	0	0	0	0	0	48.85	0	0	13.4
2018	11	7	14	15	58	29		0	0	0	0	0	0	48.87	0	0	13.4
2018	11	7	14	25	58	29		0	0	0	0	0	0	48.88	0	0	13.4
2018	11	7	14	35	58	30		0	0	0	0	0	0	48.92	0	0	13.4
2018	11	7	14	45	58	29		0	0	0	0	0	0	48.92	0	0	13.4
2018	11	7	14	55	58	29		0	0	0	0	0	0	48.9	0	0	13.4
2018	11	7	15	5	58	29		0	0	0	0	0	0	48.92	0	0	13.4
2018	11	7	15	15	58	29		0	0	0	0	0	0	48.96	0	0	13.4
2018	11	7	15	25	58	29		0	0	0	0	0	0	49.01	0	0	13.4
2018	11	7	15	35	58	29		0	0	0	0	0	0	49.05	0	0	13.4
2018	11	7	15	45	58	28		0	0	0	0	0	0	49.12	0	0	13.4
2018	11	7	15	55	58	28		0	0	0	0	0	0	49.17	0	0	13.4
2018	11	7	16	5	58	29		0	0	0	0	0	0	49.23	0	0	12.4

Mazourka (0354)

Year	Month	Day	Hour	Minute	Second	Noise3	IceDetection	Heading	Pitch	Roll	StdDevHeading	StdDevPitch	StdDevRoll	Temperature	Pressure	StdDevPressure	Voltage
2018	11	7	16	15	58	29		0	0	0	0	0	0	49.3	0	0	12.2
2018	11	7	16	25	58	29		0	0	0	0	0	0	49.33	0	0	12.2
2018	11	7	16	35	58	28		0	0	0	0	0	0	49.39	0	0	12.2
2018	11	7	16	45	58	28		0	0	0	0	0	0	49.44	0	0	12.2
2018	11	7	16	55	58	28		0	0	0	0	0	0	49.48	0	0	12.2
2018	11	7	17	5	58	29		0	0	0	0	0	0	49.53	0	0	12.2
2018	11	7	17	15	58	28		0	0	0	0	0	0	49.57	0	0	12.2
2018	11	7	17	25	58	28		0	0	0	0	0	0	49.62	0	0	12.2
2018	11	7	17	35	58	28		0	0	0	0	0	0	49.66	0	0	12.2
2018	11	7	17	45	58	29		0	0	0	0	0	0	49.69	0	0	12.2
2018	11	7	17	55	58	29		0	0	0	0	0	0	49.71	0	0	12.2
2018	11	7	18	5	58	29		0	0	0	0	0	0	49.75	0	0	12.2
2018	11	7	18	15	58	28		0	0	0	0	0	0	49.78	0	0	12.2
2018	11	7	18	25	58	28		0	0	0	0	0	0	49.8	0	0	12.2
2018	11	7	18	35	58	28		0	0	0	0	0	0	49.82	0	0	12
2018	11	7	18	45	58	27		0	0	0	0	0	0	49.82	0	0	12
2018	11	7	18	55	58	28		0	0	0	0	0	0	49.84	0	0	12
2018	11	7	19	5	58	28		0	0	0	0	0	0	49.86	0	0	12
2018	11	7	19	15	58	28		0	0	0	0	0	0	49.86	0	0	12
2018	11	7	19	25	58	29		0	0	0	0	0	0	49.86	0	0	12
2018	11	7	19	35	58	28		0	0	0	0	0	0	49.84	0	0	12
2018	11	7	19	45	58	28		0	0	0	0	0	0	49.84	0	0	12
2018	11	7	19	55	58	28		0	0	0	0	0	0	49.82	0	0	12
2018	11	7	20	5	58	29		0	0	0	0	0	0	49.8	0	0	12
2018	11	7	20	15	58	28		0	0	0	0	0	0	49.78	0	0	12
2018	11	7	20	25	58	29		0	0	0	0	0	0	49.77	0	0	12
2018	11	7	20	35	58	28		0	0	0	0	0	0	49.75	0	0	12
2018	11	7	20	45	58	29		0	0	0	0	0	0	49.71	0	0	12
2018	11	7	20	55	58	29		0	0	0	0	0	0	49.68	0	0	12
2018	11	7	21	5	58	29		0	0	0	0	0	0	49.64	0	0	12
2018	11	7	21	15	58	28		0	0	0	0	0	0	49.6	0	0	12
2018	11	7	21	25	58	28		0	0	0	0	0	0	49.57	0	0	12
2018	11	7	21	35	58	28		0	0	0	0	0	0	49.53	0	0	12
2018	11	7	21	45	58	29		0	0	0	0	0	0	49.5	0	0	12
2018	11	7	21	55	58	29		0	0	0	0	0	0	49.46	0	0	12
2018	11	7	22	5	58	28		0	0	0	0	0	0	49.42	0	0	12
2018	11	7	22	15	58	28		0	0	0	0	0	0	49.39	0	0	12
2018	11	7	22	25	58	28		0	0	0	0	0	0	49.37	0	0	12
2018	11	7	22	35	58	28		0	0	0	0	0	0	49.33	0	0	12
2018	11	7	22	45	58	28		0	0	0	0	0	0	49.32	0	0	12
2018	11	7	22	55	58	29		0	0	0	0	0	0	49.3	0	0	12
2018	11	7	23	5	58	29		0	0	0	0	0	0	49.26	0	0	12
2018	11	7	23	15	58	29		0	0	0	0	0	0	49.24	0	0	12
2018	11	7	23	25	58	28		0	0	0	0	0	0	49.23	0	0	12
2018	11	7	23	35	58	29		0	0	0	0	0	0	49.19	0	0	12
2018	11	7	23	45	58	29		0	0	0	0	0	0	49.15	0	0	12

Mazourka (0354)

Year	Month	Day	Hour	Minute	Second	Noise3	IceDetection	Heading	Pitch	Roll	StdDevHeading	StdDevPitch	StdDevRoll	Temperature	Pressure	StdDevPressure	Voltage
2018	11	7	23	55	58	28	0	0	0	0	0	0	0	49.14	0	0	12
2018	11	8	0	5	58	28	0	0	0	0	0	0	0	49.1	0	0	12
2018	11	8	0	15	58	29	0	0	0	0	0	0	0	49.06	0	0	12
2018	11	8	0	25	58	28	0	0	0	0	0	0	0	49.05	0	0	12
2018	11	8	0	35	58	28	0	0	0	0	0	0	0	49.01	0	0	12
2018	11	8	0	45	58	28	0	0	0	0	0	0	0	48.99	0	0	12
2018	11	8	0	55	58	28	0	0	0	0	0	0	0	48.96	0	0	12
2018	11	8	1	5	58	29	0	0	0	0	0	0	0	48.92	0	0	12
2018	11	8	1	15	58	28	0	0	0	0	0	0	0	48.88	0	0	12
2018	11	8	1	25	58	28	0	0	0	0	0	0	0	48.85	0	0	12
2018	11	8	1	35	58	29	0	0	0	0	0	0	0	48.81	0	0	12
2018	11	8	1	45	58	28	0	0	0	0	0	0	0	48.78	0	0	12
2018	11	8	1	55	58	29	0	0	0	0	0	0	0	48.72	0	0	12
2018	11	8	2	5	58	28	0	0	0	0	0	0	0	48.67	0	0	12
2018	11	8	2	15	58	28	0	0	0	0	0	0	0	48.61	0	0	12
2018	11	8	2	25	58	29	0	0	0	0	0	0	0	48.56	0	0	12
2018	11	8	2	35	58	29	0	0	0	0	0	0	0	48.51	0	0	12
2018	11	8	2	45	58	28	0	0	0	0	0	0	0	48.45	0	0	12
2018	11	8	2	55	58	28	0	0	0	0	0	0	0	48.42	0	0	12
2018	11	8	3	5	58	28	0	0	0	0	0	0	0	48.34	0	0	12
2018	11	8	3	15	58	29	0	0	0	0	0	0	0	48.29	0	0	12
2018	11	8	3	25	58	28	0	0	0	0	0	0	0	48.22	0	0	12
2018	11	8	3	35	58	28	0	0	0	0	0	0	0	48.16	0	0	12
2018	11	8	3	45	58	29	0	0	0	0	0	0	0	48.09	0	0	12
2018	11	8	3	55	58	29	0	0	0	0	0	0	0	48.04	0	0	11.8
2018	11	8	4	5	58	28	0	0	0	0	0	0	0	47.95	0	0	11.8
2018	11	8	4	15	58	29	0	0	0	0	0	0	0	47.89	0	0	11.8
2018	11	8	4	25	58	28	0	0	0	0	0	0	0	47.82	0	0	11.8
2018	11	8	4	35	58	29	0	0	0	0	0	0	0	47.77	0	0	11.8
2018	11	8	4	45	58	29	0	0	0	0	0	0	0	47.7	0	0	11.8
2018	11	8	4	55	58	28	0	0	0	0	0	0	0	47.62	0	0	11.8
2018	11	8	5	5	58	28	0	0	0	0	0	0	0	47.57	0	0	11.8
2018	11	8	5	15	58	28	0	0	0	0	0	0	0	47.52	0	0	11.8
2018	11	8	5	25	58	29	0	0	0	0	0	0	0	47.44	0	0	11.8
2018	11	8	5	35	58	29	0	0	0	0	0	0	0	47.39	0	0	11.8
2018	11	8	5	45	58	29	0	0	0	0	0	0	0	47.34	0	0	11.8
2018	11	8	5	55	58	28	0	0	0	0	0	0	0	47.28	0	0	11.8
2018	11	8	6	5	58	29	0	0	0	0	0	0	0	47.23	0	0	11.8
2018	11	8	6	15	58	29	0	0	0	0	0	0	0	47.17	0	0	11.8
2018	11	8	6	25	58	29	0	0	0	0	0	0	0	47.12	0	0	11.8
2018	11	8	6	35	58	29	0	0	0	0	0	0	0	47.08	0	0	11.8
2018	11	8	6	45	58	29	0	0	0	0	0	0	0	47.03	0	0	11.8
2018	11	8	6	55	58	29	0	0	0	0	0	0	0	46.99	0	0	11.8
2018	11	8	7	5	58	29	0	0	0	0	0	0	0	46.94	0	0	11.8
2018	11	8	7	15	58	29	0	0	0	0	0	0	0	46.9	0	0	12.2
2018	11	8	7	25	58	28	0	0	0	0	0	0	0	46.89	0	0	12.8

Mazourka (0354)

Year	Month	Day	Hour	Minute	Second	Noise3	IceDetection	Heading	Pitch	Roll	StdDevHeading	StdDevPitch	StdDevRoll	Temperature	Pressure	StdDevPressure	Voltage
2018	11	8	7	35	58	29		0	0	0	0	0	0	46.87	0	0	13
2018	11	8	7	45	58	29		0	0	0	0	0	0	46.85	0	0	13
2018	11	8	7	55	58	29		0	0	0	0	0	0	46.83	0	0	13
2018	11	8	8	5	58	28		0	0	0	0	0	0	46.83	0	0	13
2018	11	8	8	15	58	29		0	0	0	0	0	0	46.83	0	0	13.2
2018	11	8	8	25	58	28		0	0	0	0	0	0	46.83	0	0	13.8
2018	11	8	8	35	58	29		0	0	0	0	0	0	46.83	0	0	13.8
2018	11	8	8	45	58	29		0	0	0	0	0	0	46.83	0	0	13.8
2018	11	8	8	55	58	29		0	0	0	0	0	0	46.85	0	0	13.8
2018	11	8	9	5	58	29		0	0	0	0	0	0	46.87	0	0	13.8
2018	11	8	9	15	58	29		0	0	0	0	0	0	46.87	0	0	13.8
2018	11	8	9	25	58	28		0	0	0	0	0	0	46.89	0	0	13.8
2018	11	8	9	35	58	28		0	0	0	0	0	0	46.9	0	0	13.8
2018	11	8	9	45	58	28		0	0	0	0	0	0	46.94	0	0	13.8
2018	11	8	9	55	58	29		0	0	0	0	0	0	46.99	0	0	13.8
2018	11	8	10	5	58	29		0	0	0	0	0	0	47.01	0	0	13.8
2018	11	8	10	15	58	29		0	0	0	0	0	0	47.05	0	0	13.8
2018	11	8	10	25	58	28		0	0	0	0	0	0	47.1	0	0	13.8
2018	11	8	10	35	58	29		0	0	0	0	0	0	47.12	0	0	13.8
2018	11	8	10	45	58	28		0	0	0	0	0	0	47.17	0	0	13.8
2018	11	8	10	55	58	28		0	0	0	0	0	0	47.21	0	0	13.8
2018	11	8	11	5	58	29		0	0	0	0	0	0	47.26	0	0	13.8
2018	11	8	11	15	58	29		0	0	0	0	0	0	47.28	0	0	13.8
2018	11	8	11	25	58	29		0	0	0	0	0	0	47.32	0	0	13.8
2018	11	8	11	35	58	29		0	0	0	0	0	0	47.34	0	0	13.8
2018	11	8	11	45	58	28		0	0	0	0	0	0	47.35	0	0	13.8
2018	11	8	11	55	58	29		0	0	0	0	0	0	47.41	0	0	13.8
2018	11	8	12	5	58	29		0	0	0	0	0	0	47.43	0	0	13.8
2018	11	8	12	15	58	29		0	0	0	0	0	0	47.46	0	0	13.8
2018	11	8	12	25	58	29		0	0	0	0	0	0	47.5	0	0	13.8
2018	11	8	12	35	58	29		0	0	0	0	0	0	47.52	0	0	13.8
2018	11	8	12	45	58	29		0	0	0	0	0	0	47.53	0	0	13.8
2018	11	8	12	55	58	29		0	0	0	0	0	0	47.55	0	0	13.8
2018	11	8	13	5	58	29		0	0	0	0	0	0	47.57	0	0	13.8
2018	11	8	13	15	58	28		0	0	0	0	0	0	47.61	0	0	13.8
2018	11	8	13	25	58	28		0	0	0	0	0	0	47.62	0	0	13.8
2018	11	8	13	35	58	29		0	0	0	0	0	0	47.62	0	0	13.8
2018	11	8	13	45	58	29		0	0	0	0	0	0	47.62	0	0	13.8
2018	11	8	13	55	58	29		0	0	0	0	0	0	47.66	0	0	13.8
2018	11	8	14	5	58	28		0	0	0	0	0	0	47.66	0	0	13.6
2018	11	8	14	15	58	29		0	0	0	0	0	0	47.7	0	0	13.6
2018	11	8	14	25	58	29		0	0	0	0	0	0	47.68	0	0	13.6
2018	11	8	14	35	58	29		0	0	0	0	0	0	47.71	0	0	13.6
2018	11	8	14	45	58	28		0	0	0	0	0	0	47.7	0	0	13.6
2018	11	8	14	55	58	29		0	0	0	0	0	0	47.68	0	0	13.6
2018	11	8	15	5	58	29		0	0	0	0	0	0	47.66	0	0	13.6

Mazourka (0354)

Year	Month	Day	Hour	Minute	Second	Noise3	IceDetection	Heading	Pitch	Roll	StdDevHeading	StdDevPitch	StdDevRoll	Temperature	Pressure	StdDevPressure	Voltage
2018	11	8	15	15	58	29		0	0	0	0	0	0	47.7	0	0	13.6
2018	11	8	15	25	58	29		0	0	0	0	0	0	47.71	0	0	13.6
2018	11	8	15	35	58	29		0	0	0	0	0	0	47.77	0	0	13.6
2018	11	8	15	45	58	29		0	0	0	0	0	0	47.8	0	0	13.6
2018	11	8	15	55	58	29		0	0	0	0	0	0	47.84	0	0	13.6
2018	11	8	16	5	58	29		0	0	0	0	0	0	47.88	0	0	12.4
2018	11	8	16	15	58	28		0	0	0	0	0	0	47.93	0	0	12.2
2018	11	8	16	25	58	29		0	0	0	0	0	0	47.97	0	0	12.2
2018	11	8	16	35	58	29		0	0	0	0	0	0	48.02	0	0	12.2
2018	11	8	16	45	58	28		0	0	0	0	0	0	48.06	0	0	12.2
2018	11	8	16	55	58	28		0	0	0	0	0	0	48.09	0	0	12.2
2018	11	8	17	5	58	29		0	0	0	0	0	0	48.13	0	0	12.2
2018	11	8	17	15	58	29		0	0	0	0	0	0	48.16	0	0	12.2
2018	11	8	17	25	58	29		0	0	0	0	0	0	48.18	0	0	12.2
2018	11	8	17	35	58	29		0	0	0	0	0	0	48.22	0	0	12
2018	11	8	17	45	58	28		0	0	0	0	0	0	48.25	0	0	12
2018	11	8	17	55	58	29		0	0	0	0	0	0	48.29	0	0	12
2018	11	8	18	5	58	28		0	0	0	0	0	0	48.31	0	0	12
2018	11	8	18	15	58	29		0	0	0	0	0	0	48.33	0	0	12
2018	11	8	18	25	58	29		0	0	0	0	0	0	48.36	0	0	12
2018	11	8	18	35	58	29		0	0	0	0	0	0	48.38	0	0	12
2018	11	8	18	45	58	28		0	0	0	0	0	0	48.4	0	0	12
2018	11	8	18	55	58	29		0	0	0	0	0	0	48.4	0	0	12
2018	11	8	19	5	58	29		0	0	0	0	0	0	48.42	0	0	12
2018	11	8	19	15	58	29		0	0	0	0	0	0	48.42	0	0	12
2018	11	8	19	25	58	28		0	0	0	0	0	0	48.4	0	0	12
2018	11	8	19	35	58	29		0	0	0	0	0	0	48.4	0	0	12
2018	11	8	19	45	58	29		0	0	0	0	0	0	48.4	0	0	12
2018	11	8	19	55	58	29		0	0	0	0	0	0	48.38	0	0	12
2018	11	8	20	5	58	29		0	0	0	0	0	0	48.36	0	0	12
2018	11	8	20	15	58	29		0	0	0	0	0	0	48.34	0	0	12
2018	11	8	20	25	58	29		0	0	0	0	0	0	48.33	0	0	12
2018	11	8	20	35	58	28		0	0	0	0	0	0	48.31	0	0	12
2018	11	8	20	45	58	29		0	0	0	0	0	0	48.27	0	0	12
2018	11	8	20	55	58	29		0	0	0	0	0	0	48.24	0	0	12
2018	11	8	21	5	58	29		0	0	0	0	0	0	48.2	0	0	12
2018	11	8	21	15	58	29		0	0	0	0	0	0	48.16	0	0	12
2018	11	8	21	25	58	28		0	0	0	0	0	0	48.15	0	0	12
2018	11	8	21	35	58	28		0	0	0	0	0	0	48.11	0	0	12
2018	11	8	21	45	58	29		0	0	0	0	0	0	48.07	0	0	12
2018	11	8	21	55	58	29		0	0	0	0	0	0	48.04	0	0	12
2018	11	8	22	5	58	29		0	0	0	0	0	0	48	0	0	12
2018	11	8	22	15	58	29		0	0	0	0	0	0	47.97	0	0	12
2018	11	8	22	25	58	28		0	0	0	0	0	0	47.91	0	0	12
2018	11	8	22	35	58	28		0	0	0	0	0	0	47.88	0	0	12
2018	11	8	22	45	58	29		0	0	0	0	0	0	47.84	0	0	12

Mazourka (0354)

Year	Month	Day	Hour	Minute	Second	Noise3	IceDetection	Heading	Pitch	Roll	StdDevHeading	StdDevPitch	StdDevRoll	Temperature	Pressure	StdDevPressure	Voltage
2018	11	8	22	55	58	29		0	0	0	0	0	0	47.8	0	0	12
2018	11	8	23	5	58	29		0	0	0	0	0	0	47.79	0	0	12
2018	11	8	23	15	58	29		0	0	0	0	0	0	47.75	0	0	12
2018	11	8	23	25	58	29		0	0	0	0	0	0	47.7	0	0	12
2018	11	8	23	35	58	28		0	0	0	0	0	0	47.66	0	0	12
2018	11	8	23	45	58	29		0	0	0	0	0	0	47.62	0	0	12
2018	11	8	23	55	58	28		0	0	0	0	0	0	47.57	0	0	12
2018	11	9	0	5	58	29		0	0	0	0	0	0	47.52	0	0	12
2018	11	9	0	15	58	29		0	0	0	0	0	0	47.5	0	0	12
2018	11	9	0	25	58	29		0	0	0	0	0	0	47.44	0	0	12
2018	11	9	0	35	58	29		0	0	0	0	0	0	47.41	0	0	12
2018	11	9	0	45	58	29		0	0	0	0	0	0	47.35	0	0	12
2018	11	9	0	55	58	28		0	0	0	0	0	0	47.32	0	0	12
2018	11	9	1	5	58	29		0	0	0	0	0	0	47.26	0	0	12
2018	11	9	1	15	58	29		0	0	0	0	0	0	47.21	0	0	12
2018	11	9	1	25	58	29		0	0	0	0	0	0	47.16	0	0	12
2018	11	9	1	35	58	29		0	0	0	0	0	0	47.12	0	0	12
2018	11	9	1	45	58	28		0	0	0	0	0	0	47.07	0	0	12
2018	11	9	1	55	58	29		0	0	0	0	0	0	46.99	0	0	12
2018	11	9	2	5	58	29		0	0	0	0	0	0	46.94	0	0	12
2018	11	9	2	15	58	29		0	0	0	0	0	0	46.9	0	0	11.8
2018	11	9	2	25	58	28		0	0	0	0	0	0	46.85	0	0	11.8
2018	11	9	2	35	58	29		0	0	0	0	0	0	46.8	0	0	11.8
2018	11	9	2	45	58	29		0	0	0	0	0	0	46.74	0	0	11.8
2018	11	9	2	55	58	29		0	0	0	0	0	0	46.69	0	0	11.8
2018	11	9	3	5	58	29		0	0	0	0	0	0	46.62	0	0	11.8
2018	11	9	3	15	58	29		0	0	0	0	0	0	46.56	0	0	11.8
2018	11	9	3	25	58	29		0	0	0	0	0	0	46.51	0	0	11.8
2018	11	9	3	35	58	29		0	0	0	0	0	0	46.44	0	0	11.8
2018	11	9	3	45	58	29		0	0	0	0	0	0	46.4	0	0	11.8
2018	11	9	3	55	58	29		0	0	0	0	0	0	46.35	0	0	11.8
2018	11	9	4	5	58	29		0	0	0	0	0	0	46.29	0	0	11.8
2018	11	9	4	15	58	28		0	0	0	0	0	0	46.24	0	0	11.8
2018	11	9	4	25	58	29		0	0	0	0	0	0	46.18	0	0	11.8
2018	11	9	4	35	58	30		0	0	0	0	0	0	46.13	0	0	11.8
2018	11	9	4	45	58	28		0	0	0	0	0	0	46.09	0	0	11.8
2018	11	9	4	55	58	29		0	0	0	0	0	0	46.04	0	0	11.8
2018	11	9	5	5	58	29		0	0	0	0	0	0	45.99	0	0	11.8
2018	11	9	5	15	58	29		0	0	0	0	0	0	45.93	0	0	11.8
2018	11	9	5	25	58	28		0	0	0	0	0	0	45.88	0	0	11.8
2018	11	9	5	35	58	29		0	0	0	0	0	0	45.82	0	0	11.8
2018	11	9	5	45	58	29		0	0	0	0	0	0	45.77	0	0	11.8
2018	11	9	5	55	58	29		0	0	0	0	0	0	45.73	0	0	11.8
2018	11	9	6	5	58	29		0	0	0	0	0	0	45.66	0	0	11.8
2018	11	9	6	15	58	29		0	0	0	0	0	0	45.63	0	0	11.8
2018	11	9	6	25	58	29		0	0	0	0	0	0	45.55	0	0	11.8

Mazourka (0354)

Year	Month	Day	Hour	Minute	Second	Noise3	IceDetection	Heading	Pitch	Roll	StdDevHeading	StdDevPitch	StdDevRoll	Temperature	Pressure	StdDevPressure	Voltage
2018	11	9	6	35	58	29		0	0	0	0	0	0	45.52	0	0	11.8
2018	11	9	6	45	58	29		0	0	0	0	0	0	45.46	0	0	11.8
2018	11	9	6	55	58	29		0	0	0	0	0	0	45.41	0	0	11.8
2018	11	9	7	5	58	29		0	0	0	0	0	0	45.36	0	0	11.8
2018	11	9	7	15	58	29		0	0	0	0	0	0	45.3	0	0	12
2018	11	9	7	25	58	29		0	0	0	0	0	0	45.28	0	0	13
2018	11	9	7	35	58	29		0	0	0	0	0	0	45.27	0	0	13.2
2018	11	9	7	45	58	30		0	0	0	0	0	0	45.25	0	0	13.2
2018	11	9	7	55	58	29		0	0	0	0	0	0	45.23	0	0	13.2
2018	11	9	8	5	58	29		0	0	0	0	0	0	45.21	0	0	13.4
2018	11	9	8	15	58	29		0	0	0	0	0	0	45.21	0	0	13.6
2018	11	9	8	25	58	29		0	0	0	0	0	0	45.21	0	0	14
2018	11	9	8	35	58	29		0	0	0	0	0	0	45.23	0	0	14
2018	11	9	8	45	58	29		0	0	0	0	0	0	45.21	0	0	14
2018	11	9	8	55	58	29		0	0	0	0	0	0	45.25	0	0	14
2018	11	9	9	5	58	29		0	0	0	0	0	0	45.27	0	0	13.8
2018	11	9	9	15	58	29		0	0	0	0	0	0	45.3	0	0	13.8
2018	11	9	9	25	58	29		0	0	0	0	0	0	45.32	0	0	13.8
2018	11	9	9	35	58	29		0	0	0	0	0	0	45.34	0	0	13.8
2018	11	9	9	45	58	29		0	0	0	0	0	0	45.39	0	0	13.8
2018	11	9	9	55	58	29		0	0	0	0	0	0	45.43	0	0	13.8
2018	11	9	10	5	58	29		0	0	0	0	0	0	45.46	0	0	13.8
2018	11	9	10	15	58	29		0	0	0	0	0	0	45.52	0	0	13.8
2018	11	9	10	25	58	29		0	0	0	0	0	0	45.55	0	0	13.8
2018	11	9	10	35	58	29		0	0	0	0	0	0	45.57	0	0	13.8
2018	11	9	10	45	58	29		0	0	0	0	0	0	45.63	0	0	13.8
2018	11	9	10	55	58	29		0	0	0	0	0	0	45.66	0	0	13.8
2018	11	9	11	5	58	28		0	0	0	0	0	0	45.72	0	0	13.8
2018	11	9	11	15	58	29		0	0	0	0	0	0	45.75	0	0	13.6
2018	11	9	11	25	58	30		0	0	0	0	0	0	45.81	0	0	13.6
2018	11	9	11	35	58	29		0	0	0	0	0	0	45.84	0	0	13.6
2018	11	9	11	45	58	29		0	0	0	0	0	0	45.9	0	0	13.6
2018	11	9	11	55	58	29		0	0	0	0	0	0	45.95	0	0	13.6
2018	11	9	12	5	58	29		0	0	0	0	0	0	45.97	0	0	13.6
2018	11	9	12	15	58	29		0	0	0	0	0	0	45.99	0	0	13.6
2018	11	9	12	25	58	29		0	0	0	0	0	0	46	0	0	13.6
2018	11	9	12	35	58	29		0	0	0	0	0	0	46.04	0	0	13.6
2018	11	9	12	45	58	28		0	0	0	0	0	0	46.08	0	0	13.6
2018	11	9	12	55	58	28		0	0	0	0	0	0	46.08	0	0	13.6
2018	11	9	13	5	58	30		0	0	0	0	0	0	46.09	0	0	13.6
2018	11	9	13	15	58	29		0	0	0	0	0	0	46.13	0	0	13.6
2018	11	9	13	25	58	29		0	0	0	0	0	0	46.13	0	0	13.4
2018	11	9	13	35	58	29		0	0	0	0	0	0	46.17	0	0	13.4
2018	11	9	13	45	58	29		0	0	0	0	0	0	46.17	0	0	13.4
2018	11	9	13	55	58	29		0	0	0	0	0	0	46.18	0	0	13.4
2018	11	9	14	5	58	29		0	0	0	0	0	0	46.18	0	0	13.4

Mazourka (0354)

Year	Month	Day	Hour	Minute	Second	Noise3	IceDetection	Heading	Pitch	Roll	StdDevHeading	StdDevPitch	StdDevRoll	Temperature	Pressure	StdDevPressure	Voltage
2018	11	9	14	15	58	29		0	0	0	0	0	0	46.2	0	0	13.4
2018	11	9	14	25	58	29		0	0	0	0	0	0	46.2	0	0	13.4
2018	11	9	14	35	58	29		0	0	0	0	0	0	46.24	0	0	13.4
2018	11	9	14	45	58	29		0	0	0	0	0	0	46.22	0	0	13.4
2018	11	9	14	55	58	29		0	0	0	0	0	0	46.2	0	0	13.4
2018	11	9	15	5	58	28		0	0	0	0	0	0	46.2	0	0	13.4
2018	11	9	15	15	58	29		0	0	0	0	0	0	46.22	0	0	13.4
2018	11	9	15	25	58	29		0	0	0	0	0	0	46.26	0	0	13.4
2018	11	9	15	35	58	29		0	0	0	0	0	0	46.31	0	0	13.4
2018	11	9	15	45	58	29		0	0	0	0	0	0	46.36	0	0	13.4
2018	11	9	15	55	58	29		0	0	0	0	0	0	46.4	0	0	13.4
2018	11	9	16	5	58	29		0	0	0	0	0	0	46.44	0	0	12.2
2018	11	9	16	15	58	29		0	0	0	0	0	0	46.49	0	0	12.2
2018	11	9	16	25	58	29		0	0	0	0	0	0	46.53	0	0	12.2
2018	11	9	16	35	58	29		0	0	0	0	0	0	46.58	0	0	12.2
2018	11	9	16	45	58	29		0	0	0	0	0	0	46.62	0	0	12.2
2018	11	9	16	55	58	29		0	0	0	0	0	0	46.65	0	0	12.2
2018	11	9	17	5	58	29		0	0	0	0	0	0	46.69	0	0	12.2
2018	11	9	17	15	58	29		0	0	0	0	0	0	46.72	0	0	12.2
2018	11	9	17	25	58	29		0	0	0	0	0	0	46.74	0	0	12.2
2018	11	9	17	35	58	29		0	0	0	0	0	0	46.76	0	0	12.2
2018	11	9	17	45	58	29		0	0	0	0	0	0	46.78	0	0	12.2
2018	11	9	17	55	58	28		0	0	0	0	0	0	46.81	0	0	12
2018	11	9	18	5	58	28		0	0	0	0	0	0	46.81	0	0	12
2018	11	9	18	15	58	29		0	0	0	0	0	0	46.83	0	0	12
2018	11	9	18	25	58	29		0	0	0	0	0	0	46.85	0	0	12
2018	11	9	18	35	58	29		0	0	0	0	0	0	46.85	0	0	12
2018	11	9	18	45	58	28		0	0	0	0	0	0	46.85	0	0	12
2018	11	9	18	55	58	29		0	0	0	0	0	0	46.85	0	0	12
2018	11	9	19	5	58	29		0	0	0	0	0	0	46.83	0	0	12
2018	11	9	19	15	58	29		0	0	0	0	0	0	46.83	0	0	12
2018	11	9	19	25	58	29		0	0	0	0	0	0	46.81	0	0	12
2018	11	9	19	35	58	29		0	0	0	0	0	0	46.78	0	0	12
2018	11	9	19	45	58	29		0	0	0	0	0	0	46.78	0	0	12
2018	11	9	19	55	58	29		0	0	0	0	0	0	46.74	0	0	12
2018	11	9	20	5	58	29		0	0	0	0	0	0	46.71	0	0	12
2018	11	9	20	15	58	28		0	0	0	0	0	0	46.67	0	0	12
2018	11	9	20	25	58	29		0	0	0	0	0	0	46.63	0	0	12
2018	11	9	20	35	58	29		0	0	0	0	0	0	46.58	0	0	12
2018	11	9	20	45	58	29		0	0	0	0	0	0	46.53	0	0	12
2018	11	9	20	55	58	28		0	0	0	0	0	0	46.47	0	0	12
2018	11	9	21	5	58	30		0	0	0	0	0	0	46.42	0	0	12
2018	11	9	21	15	58	29		0	0	0	0	0	0	46.38	0	0	12
2018	11	9	21	25	58	29		0	0	0	0	0	0	46.31	0	0	12
2018	11	9	21	35	58	29		0	0	0	0	0	0	46.26	0	0	12
2018	11	9	21	45	58	29		0	0	0	0	0	0	46.2	0	0	12

Mazourka (0354)

Year	Month	Day	Hour	Minute	Second	Noise3	IceDetection	Heading	Pitch	Roll	StdDevHeading	StdDevPitch	StdDevRoll	Temperature	Pressure	StdDevPressure	Voltage
2018	11	9	21	55	58	29	0	0	0	0	0	0	0	46.13	0	0	12
2018	11	9	22	5	58	29	0	0	0	0	0	0	0	46.08	0	0	12
2018	11	9	22	15	58	29	0	0	0	0	0	0	0	46.02	0	0	12
2018	11	9	22	25	58	29	0	0	0	0	0	0	0	45.95	0	0	12
2018	11	9	22	35	58	28	0	0	0	0	0	0	0	45.91	0	0	12
2018	11	9	22	45	58	28	0	0	0	0	0	0	0	45.84	0	0	12
2018	11	9	22	55	58	28	0	0	0	0	0	0	0	45.79	0	0	12
2018	11	9	23	5	58	29	0	0	0	0	0	0	0	45.73	0	0	12
2018	11	9	23	15	58	29	0	0	0	0	0	0	0	45.66	0	0	12
2018	11	9	23	25	58	29	0	0	0	0	0	0	0	45.61	0	0	12
2018	11	9	23	35	58	29	0	0	0	0	0	0	0	45.54	0	0	12
2018	11	9	23	45	58	29	0	0	0	0	0	0	0	45.48	0	0	11.8
2018	11	9	23	55	58	29	0	0	0	0	0	0	0	45.43	0	0	11.8
2018	11	10	0	5	58	29	0	0	0	0	0	0	0	45.37	0	0	11.8
2018	11	10	0	15	58	29	0	0	0	0	0	0	0	45.3	0	0	11.8
2018	11	10	0	25	58	29	0	0	0	0	0	0	0	45.23	0	0	11.8
2018	11	10	0	35	58	29	0	0	0	0	0	0	0	45.18	0	0	11.8
2018	11	10	0	45	58	30	0	0	0	0	0	0	0	45.1	0	0	11.8
2018	11	10	0	55	58	29	0	0	0	0	0	0	0	45.05	0	0	11.8
2018	11	10	1	5	58	29	0	0	0	0	0	0	0	45	0	0	11.8
2018	11	10	1	15	58	29	0	0	0	0	0	0	0	44.92	0	0	11.8
2018	11	10	1	25	58	29	0	0	0	0	0	0	0	44.85	0	0	11.8
2018	11	10	1	35	58	29	0	0	0	0	0	0	0	44.8	0	0	11.8
2018	11	10	1	45	58	29	0	0	0	0	0	0	0	44.73	0	0	11.8
2018	11	10	1	55	58	30	0	0	0	0	0	0	0	44.65	0	0	11.8
2018	11	10	2	5	58	30	0	0	0	0	0	0	0	44.58	0	0	11.8
2018	11	10	2	15	58	30	0	0	0	0	0	0	0	44.51	0	0	11.8
2018	11	10	2	25	58	29	0	0	0	0	0	0	0	44.44	0	0	11.8
2018	11	10	2	35	58	29	0	0	0	0	0	0	0	44.37	0	0	11.8
2018	11	10	2	45	58	29	0	0	0	0	0	0	0	44.29	0	0	11.8
2018	11	10	2	55	58	29	0	0	0	0	0	0	0	44.2	0	0	11.8
2018	11	10	3	5	58	29	0	0	0	0	0	0	0	44.13	0	0	11.8
2018	11	10	3	15	58	29	0	0	0	0	0	0	0	44.06	0	0	11.8
2018	11	10	3	25	58	29	0	0	0	0	0	0	0	43.97	0	0	11.8
2018	11	10	3	35	58	29	0	0	0	0	0	0	0	43.88	0	0	11.8
2018	11	10	3	45	58	29	0	0	0	0	0	0	0	43.79	0	0	11.8
2018	11	10	3	55	58	30	0	0	0	0	0	0	0	43.74	0	0	11.8
2018	11	10	4	5	58	29	0	0	0	0	0	0	0	43.65	0	0	11.8
2018	11	10	4	15	58	29	0	0	0	0	0	0	0	43.57	0	0	11.8
2018	11	10	4	25	58	29	0	0	0	0	0	0	0	43.5	0	0	11.8
2018	11	10	4	35	58	30	0	0	0	0	0	0	0	43.43	0	0	11.8
2018	11	10	4	45	58	29	0	0	0	0	0	0	0	43.34	0	0	11.8
2018	11	10	4	55	58	28	0	0	0	0	0	0	0	43.27	0	0	11.8
2018	11	10	5	5	58	30	0	0	0	0	0	0	0	43.2	0	0	11.8
2018	11	10	5	15	58	29	0	0	0	0	0	0	0	43.11	0	0	11.8
2018	11	10	5	25	58	30	0	0	0	0	0	0	0	43.03	0	0	11.8

Mazourka (0354)

Year	Month	Day	Hour	Minute	Second	Noise3	IceDetection	Heading	Pitch	Roll	StdDevHeading	StdDevPitch	StdDevRoll	Temperature	Pressure	StdDevPressure	Voltage
2018	11	10	5	35	58	29		0	0	0	0	0	0	42.96	0	0	11.6
2018	11	10	5	45	58	29		0	0	0	0	0	0	42.89	0	0	11.6
2018	11	10	5	55	58	29		0	0	0	0	0	0	42.82	0	0	11.6
2018	11	10	6	5	58	30		0	0	0	0	0	0	42.75	0	0	11.6
2018	11	10	6	15	58	29		0	0	0	0	0	0	42.67	0	0	11.6
2018	11	10	6	25	58	29		0	0	0	0	0	0	42.6	0	0	11.6
2018	11	10	6	35	58	29		0	0	0	0	0	0	42.53	0	0	11.6
2018	11	10	6	45	58	29		0	0	0	0	0	0	42.46	0	0	11.6
2018	11	10	6	55	58	29		0	0	0	0	0	0	42.4	0	0	11.6
2018	11	10	7	5	58	29		0	0	0	0	0	0	42.33	0	0	11.6
2018	11	10	7	15	58	30		0	0	0	0	0	0	42.28	0	0	11.8
2018	11	10	7	25	58	29		0	0	0	0	0	0	42.22	0	0	12.2
2018	11	10	7	35	58	29		0	0	0	0	0	0	42.19	0	0	12.6
2018	11	10	7	45	58	29		0	0	0	0	0	0	42.13	0	0	13
2018	11	10	7	55	58	29		0	0	0	0	0	0	42.12	0	0	13.2
2018	11	10	8	5	58	30		0	0	0	0	0	0	42.08	0	0	13.2
2018	11	10	8	15	58	29		0	0	0	0	0	0	42.08	0	0	13.4
2018	11	10	8	25	58	29		0	0	0	0	0	0	42.04	0	0	13.4
2018	11	10	8	35	58	29		0	0	0	0	0	0	42.04	0	0	13.6
2018	11	10	8	45	58	29		0	0	0	0	0	0	42.04	0	0	14
2018	11	10	8	55	58	30		0	0	0	0	0	0	42.04	0	0	14
2018	11	10	9	5	58	29		0	0	0	0	0	0	42.04	0	0	14
2018	11	10	9	15	58	29		0	0	0	0	0	0	42.06	0	0	14
2018	11	10	9	25	58	29		0	0	0	0	0	0	42.12	0	0	14
2018	11	10	9	35	58	30		0	0	0	0	0	0	42.1	0	0	14
2018	11	10	9	45	58	30		0	0	0	0	0	0	42.13	0	0	13.8
2018	11	10	9	55	58	30		0	0	0	0	0	0	42.15	0	0	13.8
2018	11	10	10	5	58	29		0	0	0	0	0	0	42.19	0	0	13.8
2018	11	10	10	15	58	30		0	0	0	0	0	0	42.21	0	0	13.8
2018	11	10	10	25	58	29		0	0	0	0	0	0	42.22	0	0	13.8
2018	11	10	10	35	58	30		0	0	0	0	0	0	42.24	0	0	13.8
2018	11	10	10	45	58	29		0	0	0	0	0	0	42.3	0	0	13.8
2018	11	10	10	55	58	30		0	0	0	0	0	0	42.31	0	0	13.8
2018	11	10	11	5	58	28		0	0	0	0	0	0	42.33	0	0	13.8
2018	11	10	11	15	58	30		0	0	0	0	0	0	42.37	0	0	13.8
2018	11	10	11	25	58	29		0	0	0	0	0	0	42.39	0	0	13.8
2018	11	10	11	35	58	29		0	0	0	0	0	0	42.42	0	0	13.8
2018	11	10	11	45	58	29		0	0	0	0	0	0	42.48	0	0	13.8
2018	11	10	11	55	58	29		0	0	0	0	0	0	42.48	0	0	13.8
2018	11	10	12	5	58	29		0	0	0	0	0	0	42.49	0	0	13.6
2018	11	10	12	15	58	30		0	0	0	0	0	0	42.49	0	0	13.6
2018	11	10	12	25	58	29		0	0	0	0	0	0	42.53	0	0	13.6
2018	11	10	12	35	58	29		0	0	0	0	0	0	42.53	0	0	13.6
2018	11	10	12	45	58	29		0	0	0	0	0	0	42.57	0	0	13.6
2018	11	10	12	55	58	29		0	0	0	0	0	0	42.57	0	0	13.6
2018	11	10	13	5	58	29		0	0	0	0	0	0	42.6	0	0	13.6

Mazourka (0354)

Year	Month	Day	Hour	Minute	Second	Noise3	IceDetection	Heading	Pitch	Roll	StdDevHeading	StdDevPitch	StdDevRoll	Temperature	Pressure	StdDevPressure	Voltage
2018	11	10	13	15	58	29		0	0	0	0	0	0	42.6	0	0	13.6
2018	11	10	13	25	58	29		0	0	0	0	0	0	42.62	0	0	13.6
2018	11	10	13	35	58	29		0	0	0	0	0	0	42.62	0	0	13.6
2018	11	10	13	45	58	29		0	0	0	0	0	0	42.66	0	0	13.6
2018	11	10	13	55	58	30		0	0	0	0	0	0	42.67	0	0	13.6
2018	11	10	14	5	58	29		0	0	0	0	0	0	42.69	0	0	13.6
2018	11	10	14	15	58	29		0	0	0	0	0	0	42.71	0	0	13.6
2018	11	10	14	25	58	30		0	0	0	0	0	0	42.71	0	0	13.6
2018	11	10	14	35	58	30		0	0	0	0	0	0	42.73	0	0	13.6
2018	11	10	14	45	58	29		0	0	0	0	0	0	42.73	0	0	13.6
2018	11	10	14	55	58	29		0	0	0	0	0	0	42.73	0	0	13.6
2018	11	10	15	5	58	29		0	0	0	0	0	0	42.75	0	0	13.6
2018	11	10	15	15	58	29		0	0	0	0	0	0	42.78	0	0	13.6
2018	11	10	15	25	58	29		0	0	0	0	0	0	42.82	0	0	13.6
2018	11	10	15	35	58	30		0	0	0	0	0	0	42.85	0	0	13.6
2018	11	10	15	45	58	29		0	0	0	0	0	0	42.91	0	0	13.6
2018	11	10	15	55	58	29		0	0	0	0	0	0	42.94	0	0	13.2
2018	11	10	16	5	58	29		0	0	0	0	0	0	43	0	0	12.4
2018	11	10	16	15	58	29		0	0	0	0	0	0	43.02	0	0	12.2
2018	11	10	16	25	58	29		0	0	0	0	0	0	43.07	0	0	12.2
2018	11	10	16	35	58	30		0	0	0	0	0	0	43.11	0	0	12.2
2018	11	10	16	45	58	29		0	0	0	0	0	0	43.14	0	0	12.2
2018	11	10	16	55	58	29		0	0	0	0	0	0	43.18	0	0	12.2
2018	11	10	17	5	58	30		0	0	0	0	0	0	43.21	0	0	12.2
2018	11	10	17	15	58	30		0	0	0	0	0	0	43.25	0	0	12.2
2018	11	10	17	25	58	29		0	0	0	0	0	0	43.27	0	0	12.2
2018	11	10	17	35	58	30		0	0	0	0	0	0	43.3	0	0	12.2
2018	11	10	17	45	58	29		0	0	0	0	0	0	43.34	0	0	12.2
2018	11	10	17	55	58	30		0	0	0	0	0	0	43.36	0	0	12
2018	11	10	18	5	58	29		0	0	0	0	0	0	43.38	0	0	12
2018	11	10	18	15	58	29		0	0	0	0	0	0	43.38	0	0	12
2018	11	10	18	25	58	29		0	0	0	0	0	0	43.41	0	0	12
2018	11	10	18	35	58	29		0	0	0	0	0	0	43.43	0	0	12
2018	11	10	18	45	58	30		0	0	0	0	0	0	43.43	0	0	12
2018	11	10	18	55	58	29		0	0	0	0	0	0	43.43	0	0	12
2018	11	10	19	5	58	30		0	0	0	0	0	0	43.43	0	0	12
2018	11	10	19	15	58	29		0	0	0	0	0	0	43.41	0	0	12
2018	11	10	19	25	58	29		0	0	0	0	0	0	43.41	0	0	12
2018	11	10	19	35	58	29		0	0	0	0	0	0	43.39	0	0	12
2018	11	10	19	45	58	29		0	0	0	0	0	0	43.38	0	0	12
2018	11	10	19	55	58	29		0	0	0	0	0	0	43.36	0	0	12
2018	11	10	20	5	58	29		0	0	0	0	0	0	43.36	0	0	12
2018	11	10	20	15	58	29		0	0	0	0	0	0	43.32	0	0	12
2018	11	10	20	25	58	29		0	0	0	0	0	0	43.29	0	0	12
2018	11	10	20	35	58	30		0	0	0	0	0	0	43.27	0	0	12
2018	11	10	20	45	58	28		0	0	0	0	0	0	43.23	0	0	12

Mazourka (0354)

Year	Month	Day	Hour	Minute	Second	Noise3	IceDetection	Heading	Pitch	Roll	StdDevHeading	StdDevPitch	StdDevRoll	Temperature	Pressure	StdDevPressure	Voltage
2018	11	10	20	55	58	29		0	0	0	0	0	0	43.2	0	0	12
2018	11	10	21	5	58	29		0	0	0	0	0	0	43.18	0	0	12
2018	11	10	21	15	58	29		0	0	0	0	0	0	43.14	0	0	12
2018	11	10	21	25	58	29		0	0	0	0	0	0	43.11	0	0	12
2018	11	10	21	35	58	29		0	0	0	0	0	0	43.09	0	0	12
2018	11	10	21	45	58	29		0	0	0	0	0	0	43.05	0	0	12
2018	11	10	21	55	58	29		0	0	0	0	0	0	43.02	0	0	12
2018	11	10	22	5	58	29		0	0	0	0	0	0	43	0	0	12
2018	11	10	22	15	58	29		0	0	0	0	0	0	42.96	0	0	12
2018	11	10	22	25	58	29		0	0	0	0	0	0	42.93	0	0	12
2018	11	10	22	35	58	29		0	0	0	0	0	0	42.89	0	0	12
2018	11	10	22	45	58	29		0	0	0	0	0	0	42.85	0	0	12
2018	11	10	22	55	58	29		0	0	0	0	0	0	42.82	0	0	12
2018	11	10	23	5	58	29		0	0	0	0	0	0	42.78	0	0	12
2018	11	10	23	15	58	29		0	0	0	0	0	0	42.75	0	0	12
2018	11	10	23	25	58	29		0	0	0	0	0	0	42.71	0	0	12
2018	11	10	23	35	58	29		0	0	0	0	0	0	42.67	0	0	12
2018	11	10	23	45	58	30		0	0	0	0	0	0	42.64	0	0	12
2018	11	10	23	55	58	28		0	0	0	0	0	0	42.62	0	0	12
2018	11	11	0	5	58	30		0	0	0	0	0	0	42.58	0	0	12
2018	11	11	0	15	58	29		0	0	0	0	0	0	42.55	0	0	12
2018	11	11	0	25	58	30		0	0	0	0	0	0	42.51	0	0	12
2018	11	11	0	35	58	30		0	0	0	0	0	0	42.49	0	0	12
2018	11	11	0	45	58	29		0	0	0	0	0	0	42.46	0	0	12
2018	11	11	0	55	58	29		0	0	0	0	0	0	42.42	0	0	12
2018	11	11	1	5	58	30		0	0	0	0	0	0	42.4	0	0	12
2018	11	11	1	15	58	29		0	0	0	0	0	0	42.37	0	0	12
2018	11	11	1	25	58	29		0	0	0	0	0	0	42.35	0	0	12
2018	11	11	1	35	58	30		0	0	0	0	0	0	42.31	0	0	12
2018	11	11	1	45	58	29		0	0	0	0	0	0	42.3	0	0	12
2018	11	11	1	55	58	29		0	0	0	0	0	0	42.26	0	0	12
2018	11	11	2	5	58	29		0	0	0	0	0	0	42.22	0	0	12
2018	11	11	2	15	58	29		0	0	0	0	0	0	42.19	0	0	11.8
2018	11	11	2	25	58	29		0	0	0	0	0	0	42.17	0	0	11.8
2018	11	11	2	35	58	30		0	0	0	0	0	0	42.13	0	0	11.8
2018	11	11	2	45	58	30		0	0	0	0	0	0	42.12	0	0	11.8
2018	11	11	2	55	58	29		0	0	0	0	0	0	42.06	0	0	11.8
2018	11	11	3	5	58	29		0	0	0	0	0	0	42.04	0	0	11.8
2018	11	11	3	15	58	29		0	0	0	0	0	0	42.01	0	0	11.8
2018	11	11	3	25	58	29		0	0	0	0	0	0	41.99	0	0	11.8
2018	11	11	3	35	58	29		0	0	0	0	0	0	41.95	0	0	11.8
2018	11	11	3	45	58	30		0	0	0	0	0	0	41.92	0	0	11.8
2018	11	11	3	55	58	30		0	0	0	0	0	0	41.88	0	0	11.8
2018	11	11	4	5	58	30		0	0	0	0	0	0	41.85	0	0	11.8
2018	11	11	4	15	58	29		0	0	0	0	0	0	41.83	0	0	11.8
2018	11	11	4	25	58	29		0	0	0	0	0	0	41.79	0	0	11.8

Mazourka (0354)

Year	Month	Day	Hour	Minute	Second	Noise3	IceDetection	Heading	Pitch	Roll	StdDevHeading	StdDevPitch	StdDevRoll	Temperature	Pressure	StdDevPressure	Voltage
2018	11	11	4	35	58	29		0	0	0	0	0	0	41.77	0	0	11.8
2018	11	11	4	45	58	30		0	0	0	0	0	0	41.74	0	0	11.8
2018	11	11	4	55	58	29		0	0	0	0	0	0	41.68	0	0	11.8
2018	11	11	5	5	58	30		0	0	0	0	0	0	41.65	0	0	11.8
2018	11	11	5	15	58	29		0	0	0	0	0	0	41.61	0	0	11.8
2018	11	11	5	25	58	30		0	0	0	0	0	0	41.59	0	0	11.8
2018	11	11	5	35	58	29		0	0	0	0	0	0	41.54	0	0	11.8
2018	11	11	5	45	58	29		0	0	0	0	0	0	41.5	0	0	11.8
2018	11	11	5	55	58	30		0	0	0	0	0	0	41.47	0	0	11.8
2018	11	11	6	5	58	29		0	0	0	0	0	0	41.43	0	0	11.8
2018	11	11	6	15	58	29		0	0	0	0	0	0	41.4	0	0	11.8
2018	11	11	6	25	58	30		0	0	0	0	0	0	41.36	0	0	11.8
2018	11	11	6	35	58	29		0	0	0	0	0	0	41.34	0	0	11.8
2018	11	11	6	45	58	29		0	0	0	0	0	0	41.31	0	0	11.8
2018	11	11	6	55	58	29		0	0	0	0	0	0	41.27	0	0	11.8
2018	11	11	7	5	58	30		0	0	0	0	0	0	41.25	0	0	11.8
2018	11	11	7	15	58	29		0	0	0	0	0	0	41.22	0	0	12
2018	11	11	7	25	58	30		0	0	0	0	0	0	41.23	0	0	12.8
2018	11	11	7	35	58	29		0	0	0	0	0	0	41.23	0	0	13
2018	11	11	7	45	58	30		0	0	0	0	0	0	41.25	0	0	13
2018	11	11	7	55	58	30		0	0	0	0	0	0	41.25	0	0	13
2018	11	11	8	5	58	30		0	0	0	0	0	0	41.27	0	0	13.2
2018	11	11	8	15	58	29		0	0	0	0	0	0	41.29	0	0	13.2
2018	11	11	8	25	58	30		0	0	0	0	0	0	41.31	0	0	13.4
2018	11	11	8	35	58	30		0	0	0	0	0	0	41.32	0	0	14
2018	11	11	8	45	58	30		0	0	0	0	0	0	41.36	0	0	14
2018	11	11	8	55	58	30		0	0	0	0	0	0	41.4	0	0	14
2018	11	11	9	5	58	29		0	0	0	0	0	0	41.45	0	0	14
2018	11	11	9	15	58	29		0	0	0	0	0	0	41.47	0	0	14
2018	11	11	9	25	58	29		0	0	0	0	0	0	41.49	0	0	14
2018	11	11	9	35	58	30		0	0	0	0	0	0	41.52	0	0	14
2018	11	11	9	45	58	30		0	0	0	0	0	0	41.54	0	0	14
2018	11	11	9	55	58	29		0	0	0	0	0	0	41.59	0	0	13.8
2018	11	11	10	5	58	30		0	0	0	0	0	0	41.68	0	0	13.8
2018	11	11	10	15	58	29		0	0	0	0	0	0	41.7	0	0	13.8
2018	11	11	10	25	58	30		0	0	0	0	0	0	41.76	0	0	13.8
2018	11	11	10	35	58	29		0	0	0	0	0	0	41.76	0	0	13.8
2018	11	11	10	45	58	29		0	0	0	0	0	0	41.81	0	0	13.8
2018	11	11	10	55	58	30		0	0	0	0	0	0	41.83	0	0	13.8
2018	11	11	11	5	58	29		0	0	0	0	0	0	41.9	0	0	13.8
2018	11	11	11	15	58	30		0	0	0	0	0	0	41.99	0	0	13.8
2018	11	11	11	25	58	29		0	0	0	0	0	0	42.04	0	0	13.8
2018	11	11	11	35	58	30		0	0	0	0	0	0	42.08	0	0	13.8
2018	11	11	11	45	58	29		0	0	0	0	0	0	42.12	0	0	13.8
2018	11	11	11	55	58	29		0	0	0	0	0	0	42.17	0	0	13.8
2018	11	11	12	5	58	30		0	0	0	0	0	0	42.22	0	0	13.8

Mazourka (0354)

Year	Month	Day	Hour	Minute	Second	Noise3	IceDetection	Heading	Pitch	Roll	StdDevHeading	StdDevPitch	StdDevRoll	Temperature	Pressure	StdDevPressure	Voltage
2018	11	11	12	15	58	29		0	0	0	0	0	0	42.26	0	0	13.8
2018	11	11	12	25	58	30		0	0	0	0	0	0	42.31	0	0	13.8
2018	11	11	12	35	58	30		0	0	0	0	0	0	42.31	0	0	13.8
2018	11	11	12	45	58	29		0	0	0	0	0	0	42.35	0	0	13.8
2018	11	11	12	55	58	29		0	0	0	0	0	0	42.37	0	0	13.8
2018	11	11	13	5	58	29		0	0	0	0	0	0	42.39	0	0	13.8
2018	11	11	13	15	58	30		0	0	0	0	0	0	42.44	0	0	13.8
2018	11	11	13	25	58	30		0	0	0	0	0	0	42.48	0	0	13.6
2018	11	11	13	35	58	30		0	0	0	0	0	0	42.51	0	0	13.6
2018	11	11	13	45	58	30		0	0	0	0	0	0	42.55	0	0	13.6
2018	11	11	13	55	58	29		0	0	0	0	0	0	42.49	0	0	13.6
2018	11	11	14	5	58	30		0	0	0	0	0	0	42.49	0	0	13.6
2018	11	11	14	15	58	29		0	0	0	0	0	0	42.57	0	0	13.6
2018	11	11	14	25	58	29		0	0	0	0	0	0	42.6	0	0	13.6
2018	11	11	14	35	58	30		0	0	0	0	0	0	42.62	0	0	13.6
2018	11	11	14	45	58	29		0	0	0	0	0	0	42.62	0	0	13.6
2018	11	11	14	55	58	29		0	0	0	0	0	0	42.58	0	0	13.6
2018	11	11	15	5	58	30		0	0	0	0	0	0	42.58	0	0	13.6
2018	11	11	15	15	58	29		0	0	0	0	0	0	42.62	0	0	13.6
2018	11	11	15	25	58	30		0	0	0	0	0	0	42.67	0	0	13.6
2018	11	11	15	35	58	30		0	0	0	0	0	0	42.73	0	0	13.6
2018	11	11	15	45	58	29		0	0	0	0	0	0	42.78	0	0	13.6
2018	11	11	15	55	58	29		0	0	0	0	0	0	42.84	0	0	13.6
2018	11	11	16	5	58	30		0	0	0	0	0	0	42.89	0	0	12.2
2018	11	11	16	15	58	30		0	0	0	0	0	0	42.94	0	0	12.2
2018	11	11	16	25	58	29		0	0	0	0	0	0	43	0	0	12.2
2018	11	11	16	35	58	30		0	0	0	0	0	0	43.05	0	0	12.2
2018	11	11	16	45	58	30		0	0	0	0	0	0	43.11	0	0	12.2
2018	11	11	16	55	58	29		0	0	0	0	0	0	43.14	0	0	12.2
2018	11	11	17	5	58	29		0	0	0	0	0	0	43.2	0	0	12.2
2018	11	11	17	15	58	29		0	0	0	0	0	0	43.25	0	0	12.2
2018	11	11	17	25	58	29		0	0	0	0	0	0	43.29	0	0	12.2
2018	11	11	17	35	58	30		0	0	0	0	0	0	43.34	0	0	12.2
2018	11	11	17	45	58	30		0	0	0	0	0	0	43.38	0	0	12
2018	11	11	17	55	58	29		0	0	0	0	0	0	43.39	0	0	12
2018	11	11	18	5	58	29		0	0	0	0	0	0	43.43	0	0	12
2018	11	11	18	15	58	29		0	0	0	0	0	0	43.45	0	0	12
2018	11	11	18	25	58	29		0	0	0	0	0	0	43.48	0	0	12
2018	11	11	18	35	58	28		0	0	0	0	0	0	43.48	0	0	12
2018	11	11	18	45	58	29		0	0	0	0	0	0	43.5	0	0	12
2018	11	11	18	55	58	29		0	0	0	0	0	0	43.5	0	0	12
2018	11	11	19	5	58	29		0	0	0	0	0	0	43.5	0	0	12
2018	11	11	19	15	58	29		0	0	0	0	0	0	43.48	0	0	12
2018	11	11	19	25	58	29		0	0	0	0	0	0	43.48	0	0	12
2018	11	11	19	35	58	29		0	0	0	0	0	0	43.48	0	0	12
2018	11	11	19	45	58	29		0	0	0	0	0	0	43.47	0	0	12

Mazourka (0354)

Year	Month	Day	Hour	Minute	Second	Noise3	IceDetection	Heading	Pitch	Roll	StdDevHeading	StdDevPitch	StdDevRoll	Temperature	Pressure	StdDevPressure	Voltage
2018	11	11	19	55	58	29		0	0	0	0	0	0	43.43	0	0	12
2018	11	11	20	5	58	29		0	0	0	0	0	0	43.39	0	0	12
2018	11	11	20	15	58	29		0	0	0	0	0	0	43.38	0	0	12
2018	11	11	20	25	58	29		0	0	0	0	0	0	43.34	0	0	12
2018	11	11	20	35	58	29		0	0	0	0	0	0	43.3	0	0	12
2018	11	11	20	45	58	29		0	0	0	0	0	0	43.27	0	0	12
2018	11	11	20	55	58	29		0	0	0	0	0	0	43.23	0	0	12
2018	11	11	21	5	58	30		0	0	0	0	0	0	43.18	0	0	12
2018	11	11	21	15	58	29		0	0	0	0	0	0	43.14	0	0	12
2018	11	11	21	25	58	30		0	0	0	0	0	0	43.09	0	0	12
2018	11	11	21	35	58	29		0	0	0	0	0	0	43.03	0	0	12
2018	11	11	21	45	58	29		0	0	0	0	0	0	42.98	0	0	12
2018	11	11	21	55	58	30		0	0	0	0	0	0	42.93	0	0	12
2018	11	11	22	5	58	29		0	0	0	0	0	0	42.87	0	0	12
2018	11	11	22	15	58	29		0	0	0	0	0	0	42.84	0	0	12
2018	11	11	22	25	58	29		0	0	0	0	0	0	42.78	0	0	12
2018	11	11	22	35	58	29		0	0	0	0	0	0	42.73	0	0	12
2018	11	11	22	45	58	30		0	0	0	0	0	0	42.69	0	0	12
2018	11	11	22	55	58	29		0	0	0	0	0	0	42.64	0	0	12
2018	11	11	23	5	58	30		0	0	0	0	0	0	42.58	0	0	12
2018	11	11	23	15	58	29		0	0	0	0	0	0	42.53	0	0	12
2018	11	11	23	25	58	29		0	0	0	0	0	0	42.48	0	0	12
2018	11	11	23	35	58	29		0	0	0	0	0	0	42.42	0	0	11.8
2018	11	11	23	45	58	30		0	0	0	0	0	0	42.37	0	0	11.8
2018	11	11	23	55	58	29		0	0	0	0	0	0	42.31	0	0	11.8
2018	11	12	0	5	58	30		0	0	0	0	0	0	42.28	0	0	11.8
2018	11	12	0	15	58	30		0	0	0	0	0	0	42.22	0	0	11.8
2018	11	12	0	25	58	29		0	0	0	0	0	0	42.15	0	0	11.8
2018	11	12	0	35	58	30		0	0	0	0	0	0	42.12	0	0	11.8
2018	11	12	0	45	58	30		0	0	0	0	0	0	42.06	0	0	11.8
2018	11	12	0	55	58	30		0	0	0	0	0	0	42.01	0	0	11.8
2018	11	12	1	5	58	30		0	0	0	0	0	0	41.97	0	0	11.8
2018	11	12	1	15	58	29		0	0	0	0	0	0	41.9	0	0	11.8
2018	11	12	1	25	58	29		0	0	0	0	0	0	41.85	0	0	11.8
2018	11	12	1	35	58	29		0	0	0	0	0	0	41.79	0	0	11.8
2018	11	12	1	45	58	29		0	0	0	0	0	0	41.74	0	0	11.8
2018	11	12	1	55	58	29		0	0	0	0	0	0	41.68	0	0	11.8
2018	11	12	2	5	58	29		0	0	0	0	0	0	41.61	0	0	11.8
2018	11	12	2	15	58	30		0	0	0	0	0	0	41.56	0	0	11.8
2018	11	12	2	25	58	30		0	0	0	0	0	0	41.5	0	0	11.8
2018	11	12	2	35	58	29		0	0	0	0	0	0	41.43	0	0	11.8
2018	11	12	2	45	58	29		0	0	0	0	0	0	41.38	0	0	11.8
2018	11	12	2	55	58	29		0	0	0	0	0	0	41.31	0	0	11.8
2018	11	12	3	5	58	29		0	0	0	0	0	0	41.25	0	0	11.8
2018	11	12	3	15	58	30		0	0	0	0	0	0	41.18	0	0	11.8
2018	11	12	3	25	58	29		0	0	0	0	0	0	41.11	0	0	11.8

Mazourka (0354)

Year	Month	Day	Hour	Minute	Second	Noise3	IceDetection	Heading	Pitch	Roll	StdDevHeading	StdDevPitch	StdDevRoll	Temperature	Pressure	StdDevPressure	Voltage
2018	11	12	3	35	58	29		0	0	0	0	0	0	41.05	0	0	11.8
2018	11	12	3	45	58	29		0	0	0	0	0	0	40.98	0	0	11.8
2018	11	12	3	55	58	29		0	0	0	0	0	0	40.93	0	0	11.8
2018	11	12	4	5	58	29		0	0	0	0	0	0	40.86	0	0	11.8
2018	11	12	4	15	58	29		0	0	0	0	0	0	40.78	0	0	11.8
2018	11	12	4	25	58	29		0	0	0	0	0	0	40.73	0	0	11.8
2018	11	12	4	35	58	30		0	0	0	0	0	0	40.64	0	0	11.8
2018	11	12	4	45	58	29		0	0	0	0	0	0	40.57	0	0	11.8
2018	11	12	4	55	58	30		0	0	0	0	0	0	40.51	0	0	11.8
2018	11	12	5	5	58	29		0	0	0	0	0	0	40.44	0	0	11.8
2018	11	12	5	15	58	29		0	0	0	0	0	0	40.37	0	0	11.8
2018	11	12	5	25	58	29		0	0	0	0	0	0	40.32	0	0	11.8
2018	11	12	5	35	58	30		0	0	0	0	0	0	40.26	0	0	11.6
2018	11	12	5	45	58	30		0	0	0	0	0	0	40.21	0	0	11.6
2018	11	12	5	55	58	30		0	0	0	0	0	0	40.14	0	0	11.6
2018	11	12	6	5	58	30		0	0	0	0	0	0	40.08	0	0	11.6
2018	11	12	6	15	58	29		0	0	0	0	0	0	40.03	0	0	11.6
2018	11	12	6	25	58	30		0	0	0	0	0	0	39.97	0	0	11.6
2018	11	12	6	35	58	30		0	0	0	0	0	0	39.92	0	0	11.6
2018	11	12	6	45	58	29		0	0	0	0	0	0	39.87	0	0	11.6
2018	11	12	6	55	58	30		0	0	0	0	0	0	39.79	0	0	11.6
2018	11	12	7	5	58	29		0	0	0	0	0	0	39.74	0	0	11.6
2018	11	12	7	15	58	30		0	0	0	0	0	0	39.7	0	0	11.8
2018	11	12	7	25	58	30		0	0	0	0	0	0	39.67	0	0	13
2018	11	12	7	35	58	30		0	0	0	0	0	0	39.65	0	0	13.6
2018	11	12	7	45	58	30		0	0	0	0	0	0	39.63	0	0	13.6
2018	11	12	7	55	58	29		0	0	0	0	0	0	39.63	0	0	14
2018	11	12	8	5	58	29		0	0	0	0	0	0	39.63	0	0	14.2
2018	11	12	8	15	58	30		0	0	0	0	0	0	39.63	0	0	14
2018	11	12	8	25	58	30		0	0	0	0	0	0	39.65	0	0	14
2018	11	12	8	35	58	30		0	0	0	0	0	0	39.65	0	0	14
2018	11	12	8	45	58	29		0	0	0	0	0	0	39.69	0	0	14
2018	11	12	8	55	58	30		0	0	0	0	0	0	39.7	0	0	13.8
2018	11	12	9	5	58	29		0	0	0	0	0	0	39.72	0	0	13.8
2018	11	12	9	15	58	29		0	0	0	0	0	0	39.76	0	0	13.8
2018	11	12	9	25	58	30		0	0	0	0	0	0	39.78	0	0	13.8
2018	11	12	9	35	58	29		0	0	0	0	0	0	39.83	0	0	13.8
2018	11	12	9	45	58	30		0	0	0	0	0	0	39.87	0	0	13.8
2018	11	12	9	55	58	30		0	0	0	0	0	0	39.9	0	0	13.8
2018	11	12	10	5	58	30		0	0	0	0	0	0	39.96	0	0	13.8
2018	11	12	10	15	58	30		0	0	0	0	0	0	39.99	0	0	13.8
2018	11	12	10	25	58	30		0	0	0	0	0	0	40.05	0	0	13.8
2018	11	12	10	35	58	30		0	0	0	0	0	0	40.08	0	0	13.8
2018	11	12	10	45	58	29		0	0	0	0	0	0	40.14	0	0	13.8
2018	11	12	10	55	58	30		0	0	0	0	0	0	40.19	0	0	13.6
2018	11	12	11	5	58	30		0	0	0	0	0	0	40.23	0	0	13.6

Mazourka (0354)

Year	Month	Day	Hour	Minute	Second	Noise3	IceDetection	Heading	Pitch	Roll	StdDevHeading	StdDevPitch	StdDevRoll	Temperature	Pressure	StdDevPressure	Voltage
2018	11	12	11	15	58	29		0	0	0	0	0	0	40.26	0	0	13.6
2018	11	12	11	25	58	29		0	0	0	0	0	0	40.32	0	0	13.6
2018	11	12	11	35	58	29		0	0	0	0	0	0	40.35	0	0	13.6
2018	11	12	11	45	58	30		0	0	0	0	0	0	40.41	0	0	13.6
2018	11	12	11	55	58	29		0	0	0	0	0	0	40.44	0	0	13.6
2018	11	12	12	5	58	29		0	0	0	0	0	0	40.48	0	0	13.6
2018	11	12	12	15	58	30		0	0	0	0	0	0	40.5	0	0	13.6
2018	11	12	12	25	58	30		0	0	0	0	0	0	40.53	0	0	13.6
2018	11	12	12	35	58	30		0	0	0	0	0	0	40.57	0	0	13.6
2018	11	12	12	45	58	30		0	0	0	0	0	0	40.59	0	0	13.6
2018	11	12	12	55	58	30		0	0	0	0	0	0	40.64	0	0	13.6
2018	11	12	13	5	58	29		0	0	0	0	0	0	40.66	0	0	13.6
2018	11	12	13	15	58	30		0	0	0	0	0	0	40.69	0	0	13.6
2018	11	12	13	25	58	30		0	0	0	0	0	0	40.69	0	0	13.6
2018	11	12	13	35	58	30		0	0	0	0	0	0	40.73	0	0	13.4
2018	11	12	13	45	58	30		0	0	0	0	0	0	40.75	0	0	13.4
2018	11	12	13	55	58	29		0	0	0	0	0	0	40.77	0	0	13.4
2018	11	12	14	5	58	30		0	0	0	0	0	0	40.78	0	0	13.4
2018	11	12	14	15	58	30		0	0	0	0	0	0	40.82	0	0	13.4
2018	11	12	14	25	58	29		0	0	0	0	0	0	40.86	0	0	13.4
2018	11	12	14	35	58	30		0	0	0	0	0	0	40.87	0	0	13.4
2018	11	12	14	45	58	30		0	0	0	0	0	0	40.89	0	0	13.4
2018	11	12	14	55	58	30		0	0	0	0	0	0	40.89	0	0	13.4
2018	11	12	15	5	58	29		0	0	0	0	0	0	40.89	0	0	13.4
2018	11	12	15	15	58	29		0	0	0	0	0	0	40.93	0	0	13.4
2018	11	12	15	25	58	29		0	0	0	0	0	0	40.98	0	0	13.6
2018	11	12	15	35	58	30		0	0	0	0	0	0	41.04	0	0	13.6
2018	11	12	15	45	58	30		0	0	0	0	0	0	41.09	0	0	13.6
2018	11	12	15	55	58	29		0	0	0	0	0	0	41.14	0	0	13.2
2018	11	12	16	5	58	29		0	0	0	0	0	0	41.2	0	0	12.2
2018	11	12	16	15	58	29		0	0	0	0	0	0	41.27	0	0	12.2
2018	11	12	16	25	58	30		0	0	0	0	0	0	41.32	0	0	12.2
2018	11	12	16	35	58	30		0	0	0	0	0	0	41.38	0	0	12.2
2018	11	12	16	45	58	30		0	0	0	0	0	0	41.41	0	0	12.2
2018	11	12	16	55	58	30		0	0	0	0	0	0	41.45	0	0	12.2
2018	11	12	17	5	58	29		0	0	0	0	0	0	41.5	0	0	12.2
2018	11	12	17	15	58	29		0	0	0	0	0	0	41.54	0	0	12.2
2018	11	12	17	25	58	29		0	0	0	0	0	0	41.58	0	0	12.2
2018	11	12	17	35	58	29		0	0	0	0	0	0	41.61	0	0	12.2
2018	11	12	17	45	58	29		0	0	0	0	0	0	41.65	0	0	12
2018	11	12	17	55	58	30		0	0	0	0	0	0	41.68	0	0	12
2018	11	12	18	5	58	28		0	0	0	0	0	0	41.7	0	0	12
2018	11	12	18	15	58	29		0	0	0	0	0	0	41.74	0	0	12
2018	11	12	18	25	58	29		0	0	0	0	0	0	41.76	0	0	12
2018	11	12	18	35	58	29		0	0	0	0	0	0	41.79	0	0	12
2018	11	12	18	45	58	29		0	0	0	0	0	0	41.81	0	0	12

Mazourka (0354)

Year	Month	Day	Hour	Minute	Second	Noise3	IceDetection	Heading	Pitch	Roll	StdDevHeading	StdDevPitch	StdDevRoll	Temperature	Pressure	StdDevPressure	Voltage
2018	11	12	18	55	58	28		0	0	0	0	0	0	41.83	0	0	12
2018	11	12	19	5	58	29		0	0	0	0	0	0	41.83	0	0	12
2018	11	12	19	15	58	30		0	0	0	0	0	0	41.85	0	0	12
2018	11	12	19	25	58	30		0	0	0	0	0	0	41.85	0	0	12
2018	11	12	19	35	58	29		0	0	0	0	0	0	41.85	0	0	12
2018	11	12	19	45	58	30		0	0	0	0	0	0	41.85	0	0	12
2018	11	12	19	55	58	30		0	0	0	0	0	0	41.83	0	0	12
2018	11	12	20	5	58	29		0	0	0	0	0	0	41.83	0	0	12
2018	11	12	20	15	58	29		0	0	0	0	0	0	41.83	0	0	12
2018	11	12	20	25	58	30		0	0	0	0	0	0	41.81	0	0	12
2018	11	12	20	35	58	30		0	0	0	0	0	0	41.79	0	0	12
2018	11	12	20	45	58	30		0	0	0	0	0	0	41.77	0	0	12
2018	11	12	20	55	58	29		0	0	0	0	0	0	41.76	0	0	12
2018	11	12	21	5	58	30		0	0	0	0	0	0	41.72	0	0	12
2018	11	12	21	15	58	30		0	0	0	0	0	0	41.68	0	0	12
2018	11	12	21	25	58	29		0	0	0	0	0	0	41.65	0	0	12
2018	11	12	21	35	58	30		0	0	0	0	0	0	41.61	0	0	12
2018	11	12	21	45	58	30		0	0	0	0	0	0	41.58	0	0	12
2018	11	12	21	55	58	29		0	0	0	0	0	0	41.54	0	0	12
2018	11	12	22	5	58	30		0	0	0	0	0	0	41.5	0	0	12
2018	11	12	22	15	58	30		0	0	0	0	0	0	41.49	0	0	12
2018	11	12	22	25	58	30		0	0	0	0	0	0	41.45	0	0	12
2018	11	12	22	35	58	30		0	0	0	0	0	0	41.41	0	0	12
2018	11	12	22	45	58	29		0	0	0	0	0	0	41.36	0	0	12
2018	11	12	22	55	58	29		0	0	0	0	0	0	41.32	0	0	12
2018	11	12	23	5	58	30		0	0	0	0	0	0	41.29	0	0	12
2018	11	12	23	15	58	30		0	0	0	0	0	0	41.25	0	0	12
2018	11	12	23	25	58	30		0	0	0	0	0	0	41.22	0	0	12
2018	11	12	23	35	58	30		0	0	0	0	0	0	41.18	0	0	12
2018	11	12	23	45	58	30		0	0	0	0	0	0	41.13	0	0	11.8
2018	11	12	23	55	58	29		0	0	0	0	0	0	41.09	0	0	11.8
2018	11	13	0	5	58	29		0	0	0	0	0	0	41.05	0	0	11.8
2018	11	13	0	15	58	29		0	0	0	0	0	0	41.02	0	0	11.8
2018	11	13	0	25	58	30		0	0	0	0	0	0	40.98	0	0	11.8
2018	11	13	0	35	58	30		0	0	0	0	0	0	40.93	0	0	11.8
2018	11	13	0	45	58	29		0	0	0	0	0	0	40.89	0	0	11.8
2018	11	13	0	55	58	30		0	0	0	0	0	0	40.84	0	0	11.8
2018	11	13	1	5	58	29		0	0	0	0	0	0	40.8	0	0	11.8
2018	11	13	1	15	58	30		0	0	0	0	0	0	40.75	0	0	11.8
2018	11	13	1	25	58	29		0	0	0	0	0	0	40.69	0	0	11.8
2018	11	13	1	35	58	29		0	0	0	0	0	0	40.64	0	0	11.8
2018	11	13	1	45	58	29		0	0	0	0	0	0	40.59	0	0	11.8
2018	11	13	1	55	58	30		0	0	0	0	0	0	40.55	0	0	11.8
2018	11	13	2	5	58	30		0	0	0	0	0	0	40.5	0	0	11.8
2018	11	13	2	15	58	29		0	0	0	0	0	0	40.44	0	0	11.8
2018	11	13	2	25	58	29		0	0	0	0	0	0	40.39	0	0	11.8

Mazourka (0354)

Year	Month	Day	Hour	Minute	Second	Noise3	IceDetection	Heading	Pitch	Roll	StdDevHeading	StdDevPitch	StdDevRoll	Temperature	Pressure	StdDevPressure	Voltage
2018	11	13	2	35	58	30		0	0	0	0	0	0	40.33	0	0	11.8
2018	11	13	2	45	58	30		0	0	0	0	0	0	40.3	0	0	11.8
2018	11	13	2	55	58	30		0	0	0	0	0	0	40.23	0	0	11.8
2018	11	13	3	5	58	30		0	0	0	0	0	0	40.17	0	0	11.8
2018	11	13	3	15	58	30		0	0	0	0	0	0	40.14	0	0	11.8
2018	11	13	3	25	58	29		0	0	0	0	0	0	40.08	0	0	11.8
2018	11	13	3	35	58	30		0	0	0	0	0	0	40.03	0	0	11.8
2018	11	13	3	45	58	29		0	0	0	0	0	0	39.96	0	0	11.8
2018	11	13	3	55	58	29		0	0	0	0	0	0	39.92	0	0	11.8
2018	11	13	4	5	58	30		0	0	0	0	0	0	39.87	0	0	11.8
2018	11	13	4	15	58	30		0	0	0	0	0	0	39.79	0	0	11.8
2018	11	13	4	25	58	29		0	0	0	0	0	0	39.74	0	0	11.8
2018	11	13	4	35	58	30		0	0	0	0	0	0	39.69	0	0	11.8
2018	11	13	4	45	58	30		0	0	0	0	0	0	39.63	0	0	11.8
2018	11	13	4	55	58	30		0	0	0	0	0	0	39.58	0	0	11.8
2018	11	13	5	5	58	30		0	0	0	0	0	0	39.52	0	0	11.8
2018	11	13	5	15	58	30		0	0	0	0	0	0	39.47	0	0	11.8
2018	11	13	5	25	58	30		0	0	0	0	0	0	39.43	0	0	11.8
2018	11	13	5	35	58	30		0	0	0	0	0	0	39.38	0	0	11.8
2018	11	13	5	45	58	30		0	0	0	0	0	0	39.33	0	0	11.6
2018	11	13	5	55	58	30		0	0	0	0	0	0	39.27	0	0	11.6
2018	11	13	6	5	58	29		0	0	0	0	0	0	39.24	0	0	11.6
2018	11	13	6	15	58	30		0	0	0	0	0	0	39.16	0	0	11.6
2018	11	13	6	25	58	29		0	0	0	0	0	0	39.13	0	0	11.6
2018	11	13	6	35	58	29		0	0	0	0	0	0	39.07	0	0	11.6
2018	11	13	6	45	58	30		0	0	0	0	0	0	39.02	0	0	11.6
2018	11	13	6	55	58	30		0	0	0	0	0	0	38.97	0	0	11.6
2018	11	13	7	5	58	30		0	0	0	0	0	0	38.93	0	0	11.6
2018	11	13	7	15	58	29		0	0	0	0	0	0	38.89	0	0	11.6
2018	11	13	7	25	58	30		0	0	0	0	0	0	38.86	0	0	12.4
2018	11	13	7	35	58	30		0	0	0	0	0	0	38.86	0	0	13.4
2018	11	13	7	45	58	30		0	0	0	0	0	0	38.84	0	0	13.4
2018	11	13	7	55	58	30		0	0	0	0	0	0	38.84	0	0	13.4
2018	11	13	8	5	58	31		0	0	0	0	0	0	38.88	0	0	14.2
2018	11	13	8	15	58	29		0	0	0	0	0	0	38.88	0	0	14
2018	11	13	8	25	58	30		0	0	0	0	0	0	38.88	0	0	13.6
2018	11	13	8	35	58	29		0	0	0	0	0	0	38.89	0	0	14
2018	11	13	8	45	58	31		0	0	0	0	0	0	38.95	0	0	14
2018	11	13	8	55	58	30		0	0	0	0	0	0	38.86	0	0	13.2
2018	11	13	9	5	58	30		0	0	0	0	0	0	38.86	0	0	13.8
2018	11	13	9	15	58	29		0	0	0	0	0	0	38.95	0	0	13.8
2018	11	13	9	25	58	30		0	0	0	0	0	0	39.02	0	0	13.8
2018	11	13	9	35	58	30		0	0	0	0	0	0	39.06	0	0	13.8
2018	11	13	9	45	58	30		0	0	0	0	0	0	39.15	0	0	13.8
2018	11	13	9	55	58	30		0	0	0	0	0	0	39.22	0	0	13.8
2018	11	13	10	5	58	30		0	0	0	0	0	0	39.22	0	0	13.8

Mazourka (0354)

Year	Month	Day	Hour	Minute	Second	Noise3	IceDetection	Heading	Pitch	Roll	StdDevHeading	StdDevPitch	StdDevRoll	Temperature	Pressure	StdDevPressure	Voltage
2018	11	13	10	15	58	30		0	0	0	0	0	0	39.31	0	0	13.8
2018	11	13	10	25	58	30		0	0	0	0	0	0	39.38	0	0	13.8
2018	11	13	10	35	58	30		0	0	0	0	0	0	39.42	0	0	13.6
2018	11	13	10	45	58	30		0	0	0	0	0	0	39.42	0	0	13.6
2018	11	13	10	55	58	30		0	0	0	0	0	0	39.49	0	0	13.6
2018	11	13	11	5	58	29		0	0	0	0	0	0	39.52	0	0	13.6
2018	11	13	11	15	58	30		0	0	0	0	0	0	39.54	0	0	13.6
2018	11	13	11	25	58	29		0	0	0	0	0	0	39.47	0	0	13.6
2018	11	13	11	35	58	29		0	0	0	0	0	0	39.58	0	0	13.6
2018	11	13	11	45	58	29		0	0	0	0	0	0	39.65	0	0	13.6
2018	11	13	11	55	58	30		0	0	0	0	0	0	39.72	0	0	13.6
2018	11	13	12	5	58	29		0	0	0	0	0	0	39.74	0	0	13.6
2018	11	13	12	15	58	29		0	0	0	0	0	0	39.81	0	0	13.6
2018	11	13	12	25	58	30		0	0	0	0	0	0	39.85	0	0	13.6
2018	11	13	12	35	58	30		0	0	0	0	0	0	39.76	0	0	13.6
2018	11	13	12	45	58	30		0	0	0	0	0	0	39.72	0	0	13.6
2018	11	13	12	55	58	30		0	0	0	0	0	0	39.72	0	0	13.6
2018	11	13	13	5	58	30		0	0	0	0	0	0	39.74	0	0	13.6
2018	11	13	13	15	58	30		0	0	0	0	0	0	39.83	0	0	13.6
2018	11	13	13	25	58	30		0	0	0	0	0	0	39.97	0	0	13.6
2018	11	13	13	35	58	30		0	0	0	0	0	0	40.06	0	0	13.6
2018	11	13	13	45	58	30		0	0	0	0	0	0	40.12	0	0	13.6
2018	11	13	13	55	58	29		0	0	0	0	0	0	40.12	0	0	13.6
2018	11	13	14	5	58	30		0	0	0	0	0	0	40.05	0	0	13.6
2018	11	13	14	15	58	30		0	0	0	0	0	0	40.05	0	0	13.6
2018	11	13	14	25	58	30		0	0	0	0	0	0	40.08	0	0	13.6
2018	11	13	14	35	58	30		0	0	0	0	0	0	40.14	0	0	13.6
2018	11	13	14	45	58	29		0	0	0	0	0	0	40.17	0	0	13.6
2018	11	13	14	55	58	30		0	0	0	0	0	0	40.23	0	0	13.6
2018	11	13	15	5	58	29		0	0	0	0	0	0	40.3	0	0	13.6
2018	11	13	15	15	58	30		0	0	0	0	0	0	40.35	0	0	13.6
2018	11	13	15	25	58	29		0	0	0	0	0	0	40.41	0	0	12.8
2018	11	13	15	35	58	30		0	0	0	0	0	0	40.46	0	0	12.6
2018	11	13	15	45	58	30		0	0	0	0	0	0	40.51	0	0	13.6
2018	11	13	15	55	58	29		0	0	0	0	0	0	40.57	0	0	12.4
2018	11	13	16	5	58	29		0	0	0	0	0	0	40.64	0	0	12.4
2018	11	13	16	15	58	30		0	0	0	0	0	0	40.68	0	0	12.2
2018	11	13	16	25	58	30		0	0	0	0	0	0	40.75	0	0	12.2
2018	11	13	16	35	58	30		0	0	0	0	0	0	40.8	0	0	12.2
2018	11	13	16	45	58	29		0	0	0	0	0	0	40.84	0	0	12.2
2018	11	13	16	55	58	29		0	0	0	0	0	0	40.91	0	0	12.2
2018	11	13	17	5	58	29		0	0	0	0	0	0	40.93	0	0	12.2
2018	11	13	17	15	58	30		0	0	0	0	0	0	40.98	0	0	12.2
2018	11	13	17	25	58	30		0	0	0	0	0	0	41.02	0	0	12.2
2018	11	13	17	35	58	30		0	0	0	0	0	0	41.05	0	0	12.2
2018	11	13	17	45	58	30		0	0	0	0	0	0	41.09	0	0	12

Mazourka (0354)

Year	Month	Day	Hour	Minute	Second	Noise3	IceDetection	Heading	Pitch	Roll	StdDevHeading	StdDevPitch	StdDevRoll	Temperature	Pressure	StdDevPressure	Voltage
2018	11	13	17	55	58	30		0	0	0	0	0	0	41.11	0	0	12
2018	11	13	18	5	58	29		0	0	0	0	0	0	41.14	0	0	12
2018	11	13	18	15	58	29		0	0	0	0	0	0	41.18	0	0	12
2018	11	13	18	25	58	30		0	0	0	0	0	0	41.2	0	0	12
2018	11	13	18	35	58	29		0	0	0	0	0	0	41.23	0	0	12
2018	11	13	18	45	58	29		0	0	0	0	0	0	41.25	0	0	12
2018	11	13	18	55	58	30		0	0	0	0	0	0	41.27	0	0	12
2018	11	13	19	5	58	30		0	0	0	0	0	0	41.27	0	0	12
2018	11	13	19	15	58	29		0	0	0	0	0	0	41.29	0	0	12
2018	11	13	19	25	58	29		0	0	0	0	0	0	41.31	0	0	12
2018	11	13	19	35	58	29		0	0	0	0	0	0	41.31	0	0	12
2018	11	13	19	45	58	30		0	0	0	0	0	0	41.31	0	0	12
2018	11	13	19	55	58	29		0	0	0	0	0	0	41.32	0	0	12
2018	11	13	20	5	58	29		0	0	0	0	0	0	41.32	0	0	12
2018	11	13	20	15	58	30		0	0	0	0	0	0	41.32	0	0	12
2018	11	13	20	25	58	30		0	0	0	0	0	0	41.31	0	0	12
2018	11	13	20	35	58	30		0	0	0	0	0	0	41.31	0	0	12
2018	11	13	20	45	58	29		0	0	0	0	0	0	41.29	0	0	12
2018	11	13	20	55	58	30		0	0	0	0	0	0	41.29	0	0	12
2018	11	13	21	5	58	29		0	0	0	0	0	0	41.27	0	0	12
2018	11	13	21	15	58	29		0	0	0	0	0	0	41.27	0	0	12
2018	11	13	21	25	58	30		0	0	0	0	0	0	41.25	0	0	12
2018	11	13	21	35	58	29		0	0	0	0	0	0	41.25	0	0	12
2018	11	13	21	45	58	30		0	0	0	0	0	0	41.23	0	0	12
2018	11	13	21	55	58	30		0	0	0	0	0	0	41.22	0	0	12
2018	11	13	22	5	58	29		0	0	0	0	0	0	41.2	0	0	12
2018	11	13	22	15	58	29		0	0	0	0	0	0	41.2	0	0	12
2018	11	13	22	25	58	29		0	0	0	0	0	0	41.18	0	0	12
2018	11	13	22	35	58	30		0	0	0	0	0	0	41.16	0	0	12
2018	11	13	22	45	58	30		0	0	0	0	0	0	41.14	0	0	12
2018	11	13	22	55	58	29		0	0	0	0	0	0	41.13	0	0	12
2018	11	13	23	5	58	29		0	0	0	0	0	0	41.13	0	0	12
2018	11	13	23	15	58	29		0	0	0	0	0	0	41.11	0	0	12
2018	11	13	23	25	58	30		0	0	0	0	0	0	41.09	0	0	12
2018	11	13	23	35	58	30		0	0	0	0	0	0	41.07	0	0	12
2018	11	13	23	45	58	30		0	0	0	0	0	0	41.05	0	0	12
2018	11	13	23	55	58	29		0	0	0	0	0	0	41.02	0	0	12
2018	11	14	0	5	58	30		0	0	0	0	0	0	41.02	0	0	12
2018	11	14	0	15	58	30		0	0	0	0	0	0	40.98	0	0	12
2018	11	14	0	25	58	29		0	0	0	0	0	0	40.96	0	0	12
2018	11	14	0	35	58	29		0	0	0	0	0	0	40.95	0	0	12
2018	11	14	0	45	58	29		0	0	0	0	0	0	40.91	0	0	12
2018	11	14	0	55	58	29		0	0	0	0	0	0	40.89	0	0	12
2018	11	14	1	5	58	30		0	0	0	0	0	0	40.86	0	0	12
2018	11	14	1	15	58	30		0	0	0	0	0	0	40.82	0	0	12
2018	11	14	1	25	58	29		0	0	0	0	0	0	40.8	0	0	11.8

Mazourka (0354)

Year	Month	Day	Hour	Minute	Second	Noise3	IceDetection	Heading	Pitch	Roll	StdDevHeading	StdDevPitch	StdDevRoll	Temperature	Pressure	StdDevPressure	Voltage
2018	11	14	1	35	58	30		0	0	0	0	0	0	40.75	0	0	11.8
2018	11	14	1	45	58	30		0	0	0	0	0	0	40.73	0	0	11.8
2018	11	14	1	55	58	29		0	0	0	0	0	0	40.69	0	0	11.8
2018	11	14	2	5	58	30		0	0	0	0	0	0	40.66	0	0	11.8
2018	11	14	2	15	58	30		0	0	0	0	0	0	40.62	0	0	11.8
2018	11	14	2	25	58	30		0	0	0	0	0	0	40.59	0	0	11.8
2018	11	14	2	35	58	30		0	0	0	0	0	0	40.55	0	0	11.8
2018	11	14	2	45	58	30		0	0	0	0	0	0	40.51	0	0	11.8
2018	11	14	2	55	58	30		0	0	0	0	0	0	40.48	0	0	11.8
2018	11	14	3	5	58	30		0	0	0	0	0	0	40.44	0	0	11.8
2018	11	14	3	15	58	29		0	0	0	0	0	0	40.39	0	0	11.8
2018	11	14	3	25	58	29		0	0	0	0	0	0	40.35	0	0	11.8
2018	11	14	3	35	58	29		0	0	0	0	0	0	40.32	0	0	11.8
2018	11	14	3	45	58	29		0	0	0	0	0	0	40.28	0	0	11.8
2018	11	14	3	55	58	29		0	0	0	0	0	0	40.23	0	0	11.8
2018	11	14	4	5	58	29		0	0	0	0	0	0	40.17	0	0	11.8
2018	11	14	4	15	58	30		0	0	0	0	0	0	40.14	0	0	11.8
2018	11	14	4	25	58	29		0	0	0	0	0	0	40.1	0	0	11.8
2018	11	14	4	35	58	29		0	0	0	0	0	0	40.05	0	0	11.8
2018	11	14	4	45	58	30		0	0	0	0	0	0	40.01	0	0	11.8
2018	11	14	4	55	58	29		0	0	0	0	0	0	39.96	0	0	11.8
2018	11	14	5	5	58	29		0	0	0	0	0	0	39.92	0	0	11.8
2018	11	14	5	15	58	30		0	0	0	0	0	0	39.88	0	0	11.8
2018	11	14	5	25	58	30		0	0	0	0	0	0	39.83	0	0	11.8
2018	11	14	5	35	58	30		0	0	0	0	0	0	39.78	0	0	11.8
2018	11	14	5	45	58	29		0	0	0	0	0	0	39.74	0	0	11.8
2018	11	14	5	55	58	29		0	0	0	0	0	0	39.69	0	0	11.8
2018	11	14	6	5	58	30		0	0	0	0	0	0	39.63	0	0	11.8
2018	11	14	6	15	58	30		0	0	0	0	0	0	39.61	0	0	11.8
2018	11	14	6	25	58	30		0	0	0	0	0	0	39.56	0	0	11.6
2018	11	14	6	35	58	30		0	0	0	0	0	0	39.51	0	0	11.6
2018	11	14	6	45	58	30		0	0	0	0	0	0	39.47	0	0	11.6
2018	11	14	6	55	58	30		0	0	0	0	0	0	39.43	0	0	11.6
2018	11	14	7	5	58	30		0	0	0	0	0	0	39.4	0	0	11.6
2018	11	14	7	15	58	30		0	0	0	0	0	0	39.36	0	0	11.6
2018	11	14	7	25	58	29		0	0	0	0	0	0	39.38	0	0	12.8
2018	11	14	7	35	58	30		0	0	0	0	0	0	39.38	0	0	13.2
2018	11	14	7	45	58	30		0	0	0	0	0	0	39.38	0	0	13.2
2018	11	14	7	55	58	29		0	0	0	0	0	0	39.42	0	0	13.4
2018	11	14	8	5	58	29		0	0	0	0	0	0	39.43	0	0	13.4
2018	11	14	8	15	58	30		0	0	0	0	0	0	39.45	0	0	14
2018	11	14	8	25	58	30		0	0	0	0	0	0	39.49	0	0	14
2018	11	14	8	35	58	30		0	0	0	0	0	0	39.54	0	0	14
2018	11	14	8	45	58	30		0	0	0	0	0	0	39.56	0	0	14
2018	11	14	8	55	58	30		0	0	0	0	0	0	39.61	0	0	13.8
2018	11	14	9	5	58	29		0	0	0	0	0	0	39.67	0	0	13.8

Mazourka (0354)

Year	Month	Day	Hour	Minute	Second	Noise3	IceDetection	Heading	Pitch	Roll	StdDevHeading	StdDevPitch	StdDevRoll	Temperature	Pressure	StdDevPressure	Voltage
2018	11	14	9	15	58	30		0	0	0	0	0	0	39.7	0	0	13.8
2018	11	14	9	25	58	30		0	0	0	0	0	0	39.78	0	0	13.8
2018	11	14	9	35	58	30		0	0	0	0	0	0	39.83	0	0	13.8
2018	11	14	9	45	58	29		0	0	0	0	0	0	39.87	0	0	13.8
2018	11	14	9	55	58	29		0	0	0	0	0	0	39.88	0	0	13.8
2018	11	14	10	5	58	29		0	0	0	0	0	0	39.99	0	0	13.8
2018	11	14	10	15	58	30		0	0	0	0	0	0	40.06	0	0	13.6
2018	11	14	10	25	58	30		0	0	0	0	0	0	40.12	0	0	13.6
2018	11	14	10	35	58	30		0	0	0	0	0	0	40.17	0	0	13.6
2018	11	14	10	45	58	29		0	0	0	0	0	0	40.24	0	0	13.6
2018	11	14	10	55	58	30		0	0	0	0	0	0	40.3	0	0	13.6
2018	11	14	11	5	58	30		0	0	0	0	0	0	40.33	0	0	13.6
2018	11	14	11	15	58	30		0	0	0	0	0	0	40.39	0	0	13.6
2018	11	14	11	25	58	29		0	0	0	0	0	0	40.5	0	0	13.6
2018	11	14	11	35	58	30		0	0	0	0	0	0	40.51	0	0	13.6
2018	11	14	11	45	58	29		0	0	0	0	0	0	40.57	0	0	13.6
2018	11	14	11	55	58	30		0	0	0	0	0	0	40.6	0	0	13.6
2018	11	14	12	5	58	29		0	0	0	0	0	0	40.64	0	0	13.6
2018	11	14	12	15	58	29		0	0	0	0	0	0	40.66	0	0	13.6
2018	11	14	12	25	58	30		0	0	0	0	0	0	40.71	0	0	13.6
2018	11	14	12	35	58	30		0	0	0	0	0	0	40.75	0	0	13.6
2018	11	14	12	45	58	30		0	0	0	0	0	0	40.75	0	0	13.6
2018	11	14	12	55	58	29		0	0	0	0	0	0	40.8	0	0	13.6
2018	11	14	13	5	58	29		0	0	0	0	0	0	40.82	0	0	13.4
2018	11	14	13	15	58	29		0	0	0	0	0	0	40.86	0	0	13.4
2018	11	14	13	25	58	29		0	0	0	0	0	0	40.86	0	0	13.4
2018	11	14	13	35	58	30		0	0	0	0	0	0	40.89	0	0	13.4
2018	11	14	13	45	58	30		0	0	0	0	0	0	40.84	0	0	13.4
2018	11	14	13	55	58	29		0	0	0	0	0	0	40.91	0	0	13.4
2018	11	14	14	5	58	30		0	0	0	0	0	0	40.87	0	0	13.4
2018	11	14	14	15	58	30		0	0	0	0	0	0	40.91	0	0	13.4
2018	11	14	14	25	58	29		0	0	0	0	0	0	40.93	0	0	13.4
2018	11	14	14	35	58	30		0	0	0	0	0	0	40.95	0	0	13.4
2018	11	14	14	45	58	30		0	0	0	0	0	0	40.93	0	0	13.4
2018	11	14	14	55	58	29		0	0	0	0	0	0	40.87	0	0	13.4
2018	11	14	15	5	58	29		0	0	0	0	0	0	40.87	0	0	13.4
2018	11	14	15	15	58	29		0	0	0	0	0	0	40.91	0	0	13.4
2018	11	14	15	25	58	29		0	0	0	0	0	0	40.95	0	0	13.4
2018	11	14	15	35	58	29		0	0	0	0	0	0	41	0	0	13.4
2018	11	14	15	45	58	29		0	0	0	0	0	0	41.04	0	0	13.4
2018	11	14	15	55	58	29		0	0	0	0	0	0	41.11	0	0	12.4
2018	11	14	16	5	58	29		0	0	0	0	0	0	41.14	0	0	12.2
2018	11	14	16	15	58	30		0	0	0	0	0	0	41.2	0	0	12.2
2018	11	14	16	25	58	30		0	0	0	0	0	0	41.23	0	0	12.2
2018	11	14	16	35	58	29		0	0	0	0	0	0	41.29	0	0	12.2
2018	11	14	16	45	58	30		0	0	0	0	0	0	41.31	0	0	12.2

Mazourka (0354)

Year	Month	Day	Hour	Minute	Second	Noise3	IceDetection	Heading	Pitch	Roll	StdDevHeading	StdDevPitch	StdDevRoll	Temperature	Pressure	StdDevPressure	Voltage
2018	11	14	16	55	58	29	0	0	0	0	0	0	0	41.36	0	0	12.2
2018	11	14	17	5	58	30	0	0	0	0	0	0	0	41.4	0	0	12.2
2018	11	14	17	15	58	29	0	0	0	0	0	0	0	41.43	0	0	12.2
2018	11	14	17	25	58	29	0	0	0	0	0	0	0	41.47	0	0	12.2
2018	11	14	17	35	58	30	0	0	0	0	0	0	0	41.5	0	0	12.2
2018	11	14	17	45	58	30	0	0	0	0	0	0	0	41.54	0	0	12.2
2018	11	14	17	55	58	29	0	0	0	0	0	0	0	41.58	0	0	12
2018	11	14	18	5	58	30	0	0	0	0	0	0	0	41.61	0	0	12
2018	11	14	18	15	58	29	0	0	0	0	0	0	0	41.63	0	0	12
2018	11	14	18	25	58	29	0	0	0	0	0	0	0	41.67	0	0	12
2018	11	14	18	35	58	29	0	0	0	0	0	0	0	41.67	0	0	12
2018	11	14	18	45	58	29	0	0	0	0	0	0	0	41.7	0	0	12
2018	11	14	18	55	58	29	0	0	0	0	0	0	0	41.72	0	0	12
2018	11	14	19	5	58	30	0	0	0	0	0	0	0	41.74	0	0	12
2018	11	14	19	15	58	30	0	0	0	0	0	0	0	41.74	0	0	12
2018	11	14	19	25	58	29	0	0	0	0	0	0	0	41.76	0	0	12
2018	11	14	19	35	58	30	0	0	0	0	0	0	0	41.76	0	0	12
2018	11	14	19	45	58	29	0	0	0	0	0	0	0	41.76	0	0	12
2018	11	14	19	55	58	29	0	0	0	0	0	0	0	41.76	0	0	12
2018	11	14	20	5	58	29	0	0	0	0	0	0	0	41.74	0	0	12
2018	11	14	20	15	58	30	0	0	0	0	0	0	0	41.74	0	0	12
2018	11	14	20	25	58	30	0	0	0	0	0	0	0	41.72	0	0	12
2018	11	14	20	35	58	29	0	0	0	0	0	0	0	41.7	0	0	12
2018	11	14	20	45	58	29	0	0	0	0	0	0	0	41.68	0	0	12
2018	11	14	20	55	58	29	0	0	0	0	0	0	0	41.67	0	0	12
2018	11	14	21	5	58	30	0	0	0	0	0	0	0	41.63	0	0	12
2018	11	14	21	15	58	30	0	0	0	0	0	0	0	41.61	0	0	12
2018	11	14	21	25	58	29	0	0	0	0	0	0	0	41.58	0	0	12
2018	11	14	21	35	58	30	0	0	0	0	0	0	0	41.56	0	0	12
2018	11	14	21	45	58	29	0	0	0	0	0	0	0	41.5	0	0	12
2018	11	14	21	55	58	30	0	0	0	0	0	0	0	41.49	0	0	12
2018	11	14	22	5	58	30	0	0	0	0	0	0	0	41.47	0	0	12
2018	11	14	22	15	58	29	0	0	0	0	0	0	0	41.43	0	0	12
2018	11	14	22	25	58	30	0	0	0	0	0	0	0	41.4	0	0	12
2018	11	14	22	35	58	29	0	0	0	0	0	0	0	41.38	0	0	12
2018	11	14	22	45	58	30	0	0	0	0	0	0	0	41.34	0	0	12
2018	11	14	22	55	58	29	0	0	0	0	0	0	0	41.31	0	0	12
2018	11	14	23	5	58	29	0	0	0	0	0	0	0	41.29	0	0	12
2018	11	14	23	15	58	30	0	0	0	0	0	0	0	41.25	0	0	12
2018	11	14	23	25	58	30	0	0	0	0	0	0	0	41.23	0	0	12
2018	11	14	23	35	58	30	0	0	0	0	0	0	0	41.2	0	0	12
2018	11	14	23	45	58	31	0	0	0	0	0	0	0	41.16	0	0	12
2018	11	14	23	55	58	30	0	0	0	0	0	0	0	41.13	0	0	12
2018	11	15	0	5	58	30	0	0	0	0	0	0	0	41.11	0	0	12
2018	11	15	0	15	58	29	0	0	0	0	0	0	0	41.07	0	0	11.8
2018	11	15	0	25	58	29	0	0	0	0	0	0	0	41.04	0	0	11.8

Mazourka (0354)

Year	Month	Day	Hour	Minute	Second	Noise3	IceDetection	Heading	Pitch	Roll	StdDevHeading	StdDevPitch	StdDevRoll	Temperature	Pressure	StdDevPressure	Voltage
2018	11	15	0	35	58	30		0	0	0	0	0	0	41	0	0	11.8
2018	11	15	0	45	58	30		0	0	0	0	0	0	40.95	0	0	11.8
2018	11	15	0	55	58	30		0	0	0	0	0	0	40.91	0	0	11.8
2018	11	15	1	5	58	29		0	0	0	0	0	0	40.87	0	0	11.8
2018	11	15	1	15	58	30		0	0	0	0	0	0	40.84	0	0	11.8
2018	11	15	1	25	58	30		0	0	0	0	0	0	40.78	0	0	11.8
2018	11	15	1	35	58	29		0	0	0	0	0	0	40.75	0	0	11.8
2018	11	15	1	45	58	29		0	0	0	0	0	0	40.71	0	0	11.8
2018	11	15	1	55	58	30		0	0	0	0	0	0	40.68	0	0	11.8
2018	11	15	2	5	58	29		0	0	0	0	0	0	40.62	0	0	11.8
2018	11	15	2	15	58	29		0	0	0	0	0	0	40.57	0	0	11.8
2018	11	15	2	25	58	29		0	0	0	0	0	0	40.53	0	0	11.8
2018	11	15	2	35	58	30		0	0	0	0	0	0	40.5	0	0	11.8
2018	11	15	2	45	58	29		0	0	0	0	0	0	40.44	0	0	11.8
2018	11	15	2	55	58	29		0	0	0	0	0	0	40.39	0	0	11.8
2018	11	15	3	5	58	30		0	0	0	0	0	0	40.35	0	0	11.8
2018	11	15	3	15	58	29		0	0	0	0	0	0	40.3	0	0	11.8
2018	11	15	3	25	58	29		0	0	0	0	0	0	40.24	0	0	11.8
2018	11	15	3	35	58	29		0	0	0	0	0	0	40.21	0	0	11.8
2018	11	15	3	45	58	29		0	0	0	0	0	0	40.15	0	0	11.8
2018	11	15	3	55	58	29		0	0	0	0	0	0	40.1	0	0	11.8
2018	11	15	4	5	58	30		0	0	0	0	0	0	40.05	0	0	11.8
2018	11	15	4	15	58	29		0	0	0	0	0	0	40.01	0	0	11.8
2018	11	15	4	25	58	29		0	0	0	0	0	0	39.96	0	0	11.8
2018	11	15	4	35	58	29		0	0	0	0	0	0	39.9	0	0	11.8
2018	11	15	4	45	58	29		0	0	0	0	0	0	39.85	0	0	11.8
2018	11	15	4	55	58	29		0	0	0	0	0	0	39.81	0	0	11.8
2018	11	15	5	5	58	30		0	0	0	0	0	0	39.76	0	0	11.8
2018	11	15	5	15	58	30		0	0	0	0	0	0	39.72	0	0	11.8
2018	11	15	5	25	58	30		0	0	0	0	0	0	39.67	0	0	11.8
2018	11	15	5	35	58	30		0	0	0	0	0	0	39.61	0	0	11.8
2018	11	15	5	45	58	30		0	0	0	0	0	0	39.58	0	0	11.8
2018	11	15	5	55	58	30		0	0	0	0	0	0	39.52	0	0	11.8
2018	11	15	6	5	58	30		0	0	0	0	0	0	39.49	0	0	11.8
2018	11	15	6	15	58	30		0	0	0	0	0	0	39.43	0	0	11.6
2018	11	15	6	25	58	30		0	0	0	0	0	0	39.38	0	0	11.6
2018	11	15	6	35	58	31		0	0	0	0	0	0	39.34	0	0	11.6
2018	11	15	6	45	58	30		0	0	0	0	0	0	39.31	0	0	11.6
2018	11	15	6	55	58	30		0	0	0	0	0	0	39.27	0	0	11.6
2018	11	15	7	5	58	30		0	0	0	0	0	0	39.24	0	0	11.6
2018	11	15	7	15	58	30		0	0	0	0	0	0	39.2	0	0	11.8
2018	11	15	7	25	58	30		0	0	0	0	0	0	39.2	0	0	12.6
2018	11	15	7	35	58	29		0	0	0	0	0	0	39.2	0	0	13.4
2018	11	15	7	45	58	30		0	0	0	0	0	0	39.2	0	0	13.2
2018	11	15	7	55	58	30		0	0	0	0	0	0	39.22	0	0	13.4
2018	11	15	8	5	58	29		0	0	0	0	0	0	39.22	0	0	13.2

Mazourka (0354)

Year	Month	Day	Hour	Minute	Second	Noise3	IceDetection	Heading	Pitch	Roll	StdDevHeading	StdDevPitch	StdDevRoll	Temperature	Pressure	StdDevPressure	Voltage
2018	11	15	8	15	58	30		0	0	0	0	0	0	39.22	0	0	13.4
2018	11	15	8	25	58	30		0	0	0	0	0	0	39.22	0	0	13.2
2018	11	15	8	35	58	30		0	0	0	0	0	0	39.24	0	0	13.2
2018	11	15	8	45	58	30		0	0	0	0	0	0	39.25	0	0	13.6
2018	11	15	8	55	58	30		0	0	0	0	0	0	39.33	0	0	14
2018	11	15	9	5	58	30		0	0	0	0	0	0	39.4	0	0	14
2018	11	15	9	15	58	30		0	0	0	0	0	0	39.34	0	0	13.8
2018	11	15	9	25	58	30		0	0	0	0	0	0	39.45	0	0	13.8
2018	11	15	9	35	58	30		0	0	0	0	0	0	39.47	0	0	13.8
2018	11	15	9	45	58	30		0	0	0	0	0	0	39.52	0	0	13.8
2018	11	15	9	55	58	30		0	0	0	0	0	0	39.52	0	0	13.8
2018	11	15	10	5	58	30		0	0	0	0	0	0	39.63	0	0	13.8
2018	11	15	10	15	58	30		0	0	0	0	0	0	39.69	0	0	13.8
2018	11	15	10	25	58	30		0	0	0	0	0	0	39.81	0	0	13.8
2018	11	15	10	35	58	30		0	0	0	0	0	0	39.74	0	0	13.8
2018	11	15	10	45	58	30		0	0	0	0	0	0	39.88	0	0	13.8
2018	11	15	10	55	58	30		0	0	0	0	0	0	39.9	0	0	13.8
2018	11	15	11	5	58	30		0	0	0	0	0	0	39.94	0	0	13.6
2018	11	15	11	15	58	29		0	0	0	0	0	0	39.97	0	0	13.6
2018	11	15	11	25	58	30		0	0	0	0	0	0	40.1	0	0	13.6
2018	11	15	11	35	58	29		0	0	0	0	0	0	40.17	0	0	13.6
2018	11	15	11	45	58	29		0	0	0	0	0	0	40.17	0	0	13.6
2018	11	15	11	55	58	30		0	0	0	0	0	0	40.3	0	0	13.6
2018	11	15	12	5	58	30		0	0	0	0	0	0	40.33	0	0	13.6
2018	11	15	12	15	58	29		0	0	0	0	0	0	40.37	0	0	13.6
2018	11	15	12	25	58	29		0	0	0	0	0	0	40.41	0	0	13.6
2018	11	15	12	35	58	30		0	0	0	0	0	0	40.44	0	0	13.6
2018	11	15	12	45	58	30		0	0	0	0	0	0	40.48	0	0	13.6
2018	11	15	12	55	58	30		0	0	0	0	0	0	40.48	0	0	13.6
2018	11	15	13	5	58	30		0	0	0	0	0	0	40.53	0	0	13.4
2018	11	15	13	15	58	29		0	0	0	0	0	0	40.57	0	0	13.4
2018	11	15	13	25	58	29		0	0	0	0	0	0	40.57	0	0	13.4
2018	11	15	13	35	58	30		0	0	0	0	0	0	40.6	0	0	13.4
2018	11	15	13	45	58	30		0	0	0	0	0	0	40.66	0	0	13.4
2018	11	15	13	55	58	30		0	0	0	0	0	0	40.68	0	0	13.4
2018	11	15	14	5	58	29		0	0	0	0	0	0	40.71	0	0	13.4
2018	11	15	14	15	58	29		0	0	0	0	0	0	40.71	0	0	13.4
2018	11	15	14	25	58	30		0	0	0	0	0	0	40.73	0	0	13.4
2018	11	15	14	35	58	30		0	0	0	0	0	0	40.77	0	0	13.4
2018	11	15	14	45	58	30		0	0	0	0	0	0	40.78	0	0	13.4
2018	11	15	14	55	58	29		0	0	0	0	0	0	40.71	0	0	13.4
2018	11	15	15	5	58	30		0	0	0	0	0	0	40.73	0	0	13.4
2018	11	15	15	15	58	29		0	0	0	0	0	0	40.77	0	0	13.4
2018	11	15	15	25	58	30		0	0	0	0	0	0	40.8	0	0	13.4
2018	11	15	15	35	58	29		0	0	0	0	0	0	40.86	0	0	13.4
2018	11	15	15	45	58	30		0	0	0	0	0	0	40.91	0	0	13.4

Mazourka (0354)

Year	Month	Day	Hour	Minute	Second	Noise3	IceDetection	Heading	Pitch	Roll	StdDevHeading	StdDevPitch	StdDevRoll	Temperature	Pressure	StdDevPressure	Voltage
2018	11	15	15	55	58	29		0	0	0	0	0	0	40.95	0	0	12.4
2018	11	15	16	5	58	29		0	0	0	0	0	0	41	0	0	12.2
2018	11	15	16	15	58	29		0	0	0	0	0	0	41.05	0	0	12.2
2018	11	15	16	25	58	30		0	0	0	0	0	0	41.11	0	0	12.2
2018	11	15	16	35	58	30		0	0	0	0	0	0	41.14	0	0	12.2
2018	11	15	16	45	58	29		0	0	0	0	0	0	41.2	0	0	12.2
2018	11	15	16	55	58	30		0	0	0	0	0	0	41.23	0	0	12.2
2018	11	15	17	5	58	30		0	0	0	0	0	0	41.27	0	0	12.2
2018	11	15	17	15	58	29		0	0	0	0	0	0	41.32	0	0	12.2
2018	11	15	17	25	58	30		0	0	0	0	0	0	41.36	0	0	12.2
2018	11	15	17	35	58	30		0	0	0	0	0	0	41.4	0	0	12.2
2018	11	15	17	45	58	29		0	0	0	0	0	0	41.43	0	0	12.2
2018	11	15	17	55	58	29		0	0	0	0	0	0	41.49	0	0	12.2
2018	11	15	18	5	58	29		0	0	0	0	0	0	41.52	0	0	12
2018	11	15	18	15	58	29		0	0	0	0	0	0	41.54	0	0	12
2018	11	15	18	25	58	30		0	0	0	0	0	0	41.58	0	0	12
2018	11	15	18	35	58	30		0	0	0	0	0	0	41.61	0	0	12
2018	11	15	18	45	58	29		0	0	0	0	0	0	41.63	0	0	12
2018	11	15	18	55	58	29		0	0	0	0	0	0	41.67	0	0	12
2018	11	15	19	5	58	30		0	0	0	0	0	0	41.67	0	0	12
2018	11	15	19	15	58	30		0	0	0	0	0	0	41.68	0	0	12
2018	11	15	19	25	58	30		0	0	0	0	0	0	41.7	0	0	12
2018	11	15	19	35	58	29		0	0	0	0	0	0	41.72	0	0	12
2018	11	15	19	45	58	29		0	0	0	0	0	0	41.72	0	0	12
2018	11	15	19	55	58	30		0	0	0	0	0	0	41.7	0	0	12
2018	11	15	20	5	58	29		0	0	0	0	0	0	41.7	0	0	12
2018	11	15	20	15	58	29		0	0	0	0	0	0	41.7	0	0	12
2018	11	15	20	25	58	30		0	0	0	0	0	0	41.7	0	0	12
2018	11	15	20	35	58	29		0	0	0	0	0	0	41.68	0	0	12
2018	11	15	20	45	58	29		0	0	0	0	0	0	41.67	0	0	12
2018	11	15	20	55	58	29		0	0	0	0	0	0	41.65	0	0	12
2018	11	15	21	5	58	30		0	0	0	0	0	0	41.63	0	0	12
2018	11	15	21	15	58	29		0	0	0	0	0	0	41.61	0	0	12
2018	11	15	21	25	58	30		0	0	0	0	0	0	41.58	0	0	12
2018	11	15	21	35	58	30		0	0	0	0	0	0	41.56	0	0	12
2018	11	15	21	45	58	29		0	0	0	0	0	0	41.52	0	0	12
2018	11	15	21	55	58	30		0	0	0	0	0	0	41.49	0	0	12
2018	11	15	22	5	58	29		0	0	0	0	0	0	41.47	0	0	12
2018	11	15	22	15	58	29		0	0	0	0	0	0	41.43	0	0	12
2018	11	15	22	25	58	29		0	0	0	0	0	0	41.41	0	0	12
2018	11	15	22	35	58	29		0	0	0	0	0	0	41.4	0	0	12
2018	11	15	22	45	58	29		0	0	0	0	0	0	41.36	0	0	12
2018	11	15	22	55	58	30		0	0	0	0	0	0	41.34	0	0	12
2018	11	15	23	5	58	30		0	0	0	0	0	0	41.31	0	0	12
2018	11	15	23	15	58	30		0	0	0	0	0	0	41.27	0	0	12
2018	11	15	23	25	58	30		0	0	0	0	0	0	41.25	0	0	12

Mazourka (0354)

Year	Month	Day	Hour	Minute	Second	Noise3	IceDetection	Heading	Pitch	Roll	StdDevHeading	StdDevPitch	StdDevRoll	Temperature	Pressure	StdDevPressure	Voltage
2018	11	15	23	35	58	30		0	0	0	0	0	0	41.23	0	0	12
2018	11	15	23	45	58	29		0	0	0	0	0	0	41.2	0	0	12
2018	11	15	23	55	58	29		0	0	0	0	0	0	41.16	0	0	12
2018	11	16	0	5	58	30		0	0	0	0	0	0	41.14	0	0	12
2018	11	16	0	15	58	29		0	0	0	0	0	0	41.11	0	0	12
2018	11	16	0	25	58	30		0	0	0	0	0	0	41.07	0	0	12
2018	11	16	0	35	58	30		0	0	0	0	0	0	41.04	0	0	12
2018	11	16	0	45	58	29		0	0	0	0	0	0	41	0	0	11.8
2018	11	16	0	55	58	30		0	0	0	0	0	0	40.96	0	0	11.8
2018	11	16	1	5	58	30		0	0	0	0	0	0	40.95	0	0	11.8
2018	11	16	1	15	58	30		0	0	0	0	0	0	40.91	0	0	11.8
2018	11	16	1	25	58	30		0	0	0	0	0	0	40.86	0	0	11.8
2018	11	16	1	35	58	30		0	0	0	0	0	0	40.82	0	0	11.8
2018	11	16	1	45	58	29		0	0	0	0	0	0	40.78	0	0	11.8
2018	11	16	1	55	58	30		0	0	0	0	0	0	40.75	0	0	11.8
2018	11	16	2	5	58	30		0	0	0	0	0	0	40.71	0	0	11.8
2018	11	16	2	15	58	29		0	0	0	0	0	0	40.66	0	0	11.8
2018	11	16	2	25	58	30		0	0	0	0	0	0	40.62	0	0	11.8
2018	11	16	2	35	58	30		0	0	0	0	0	0	40.59	0	0	11.8
2018	11	16	2	45	58	29		0	0	0	0	0	0	40.55	0	0	11.8
2018	11	16	2	55	58	30		0	0	0	0	0	0	40.5	0	0	11.8
2018	11	16	3	5	58	29		0	0	0	0	0	0	40.46	0	0	11.8
2018	11	16	3	15	58	29		0	0	0	0	0	0	40.41	0	0	11.8
2018	11	16	3	25	58	30		0	0	0	0	0	0	40.37	0	0	11.8
2018	11	16	3	35	58	30		0	0	0	0	0	0	40.32	0	0	11.8
2018	11	16	3	45	58	30		0	0	0	0	0	0	40.28	0	0	11.8
2018	11	16	3	55	58	29		0	0	0	0	0	0	40.24	0	0	11.8
2018	11	16	4	5	58	29		0	0	0	0	0	0	40.21	0	0	11.8
2018	11	16	4	15	58	29		0	0	0	0	0	0	40.17	0	0	11.8
2018	11	16	4	25	58	30		0	0	0	0	0	0	40.14	0	0	11.8
2018	11	16	4	35	58	30		0	0	0	0	0	0	40.08	0	0	11.8
2018	11	16	4	45	58	30		0	0	0	0	0	0	40.06	0	0	11.8
2018	11	16	4	55	58	30		0	0	0	0	0	0	40.01	0	0	11.8
2018	11	16	5	5	58	29		0	0	0	0	0	0	39.97	0	0	11.8
2018	11	16	5	15	58	29		0	0	0	0	0	0	39.96	0	0	11.8
2018	11	16	5	25	58	29		0	0	0	0	0	0	39.9	0	0	11.8
2018	11	16	5	35	58	30		0	0	0	0	0	0	39.88	0	0	11.8
2018	11	16	5	45	58	30		0	0	0	0	0	0	39.85	0	0	11.8
2018	11	16	5	55	58	30		0	0	0	0	0	0	39.81	0	0	11.8
2018	11	16	6	5	58	30		0	0	0	0	0	0	39.78	0	0	11.8
2018	11	16	6	15	58	30		0	0	0	0	0	0	39.74	0	0	11.8
2018	11	16	6	25	58	30		0	0	0	0	0	0	39.7	0	0	11.8
2018	11	16	6	35	58	29		0	0	0	0	0	0	39.67	0	0	11.6
2018	11	16	6	45	58	30		0	0	0	0	0	0	39.63	0	0	11.6
2018	11	16	6	55	58	30		0	0	0	0	0	0	39.61	0	0	11.6
2018	11	16	7	5	58	29		0	0	0	0	0	0	39.6	0	0	11.6

Mazourka (0354)

Year	Month	Day	Hour	Minute	Second	Noise3	IceDetection	Heading	Pitch	Roll	StdDevHeading	StdDevPitch	StdDevRoll	Temperature	Pressure	StdDevPressure	Voltage
2018	11	16	7	15	58	30		0	0	0	0	0	0	39.56	0	0	11.6
2018	11	16	7	25	58	29		0	0	0	0	0	0	39.54	0	0	11.8
2018	11	16	7	35	58	30		0	0	0	0	0	0	39.52	0	0	11.8
2018	11	16	7	45	58	29		0	0	0	0	0	0	39.51	0	0	11.8
2018	11	16	7	55	58	29		0	0	0	0	0	0	39.51	0	0	11.8
2018	11	16	8	5	58	30		0	0	0	0	0	0	39.49	0	0	12
2018	11	16	8	15	58	29		0	0	0	0	0	0	39.49	0	0	12
2018	11	16	8	25	58	30		0	0	0	0	0	0	39.49	0	0	12.2
2018	11	16	8	35	58	30		0	0	0	0	0	0	39.51	0	0	12.8
2018	11	16	8	45	58	30		0	0	0	0	0	0	39.49	0	0	12.8
2018	11	16	8	55	58	30		0	0	0	0	0	0	39.52	0	0	13.2
2018	11	16	9	5	58	29		0	0	0	0	0	0	39.56	0	0	13.2
2018	11	16	9	15	58	30		0	0	0	0	0	0	39.61	0	0	13.4
2018	11	16	9	25	58	30		0	0	0	0	0	0	39.65	0	0	13.6
2018	11	16	9	35	58	30		0	0	0	0	0	0	39.76	0	0	14
2018	11	16	9	45	58	30		0	0	0	0	0	0	39.83	0	0	14
2018	11	16	9	55	58	30		0	0	0	0	0	0	39.9	0	0	13.8
2018	11	16	10	5	58	30		0	0	0	0	0	0	39.96	0	0	13.8
2018	11	16	10	15	58	29		0	0	0	0	0	0	40.01	0	0	13.8
2018	11	16	10	25	58	30		0	0	0	0	0	0	40.05	0	0	13.8
2018	11	16	10	35	58	30		0	0	0	0	0	0	40.1	0	0	13.8
2018	11	16	10	45	58	30		0	0	0	0	0	0	40.17	0	0	13.8
2018	11	16	10	55	58	30		0	0	0	0	0	0	40.21	0	0	13.8
2018	11	16	11	5	58	30		0	0	0	0	0	0	40.24	0	0	13.8
2018	11	16	11	15	58	30		0	0	0	0	0	0	40.3	0	0	13.8
2018	11	16	11	25	58	30		0	0	0	0	0	0	40.35	0	0	13.8
2018	11	16	11	35	58	30		0	0	0	0	0	0	40.39	0	0	13.8
2018	11	16	11	45	58	29		0	0	0	0	0	0	40.37	0	0	13.8
2018	11	16	11	55	58	30		0	0	0	0	0	0	40.41	0	0	13.6
2018	11	16	12	5	58	30		0	0	0	0	0	0	40.48	0	0	13.6
2018	11	16	12	15	58	30		0	0	0	0	0	0	40.55	0	0	13.6
2018	11	16	12	25	58	30		0	0	0	0	0	0	40.57	0	0	13.6
2018	11	16	12	35	58	30		0	0	0	0	0	0	40.59	0	0	13.6
2018	11	16	12	45	58	29		0	0	0	0	0	0	40.62	0	0	13.6
2018	11	16	12	55	58	29		0	0	0	0	0	0	40.62	0	0	13.6
2018	11	16	13	5	58	30		0	0	0	0	0	0	40.64	0	0	13.6
2018	11	16	13	15	58	30		0	0	0	0	0	0	40.68	0	0	13.6
2018	11	16	13	25	58	30		0	0	0	0	0	0	40.75	0	0	13.6
2018	11	16	13	35	58	29		0	0	0	0	0	0	40.75	0	0	13.6
2018	11	16	13	45	58	30		0	0	0	0	0	0	40.78	0	0	13.6
2018	11	16	13	55	58	30		0	0	0	0	0	0	40.8	0	0	13.6
2018	11	16	14	5	58	30		0	0	0	0	0	0	40.8	0	0	13.6
2018	11	16	14	15	58	29		0	0	0	0	0	0	40.82	0	0	13.6
2018	11	16	14	25	58	29		0	0	0	0	0	0	40.82	0	0	13.6
2018	11	16	14	35	58	30		0	0	0	0	0	0	40.86	0	0	13.6
2018	11	16	14	45	58	30		0	0	0	0	0	0	40.91	0	0	13.6

Mazourka (0354)

Year	Month	Day	Hour	Minute	Second	Noise3	IceDetection	Heading	Pitch	Roll	StdDevHeading	StdDevPitch	StdDevRoll	Temperature	Pressure	StdDevPressure	Voltage
2018	11	16	14	55	58	30		0	0	0	0	0	0	40.89	0	0	13.6
2018	11	16	15	5	58	29		0	0	0	0	0	0	40.93	0	0	13.6
2018	11	16	15	15	58	29		0	0	0	0	0	0	40.96	0	0	13.6
2018	11	16	15	25	58	30		0	0	0	0	0	0	41.02	0	0	13.6
2018	11	16	15	35	58	29		0	0	0	0	0	0	41.05	0	0	13.6
2018	11	16	15	45	58	29		0	0	0	0	0	0	41.13	0	0	13.2
2018	11	16	15	55	58	29		0	0	0	0	0	0	41.16	0	0	12.4
2018	11	16	16	5	58	30		0	0	0	0	0	0	41.22	0	0	12.2
2018	11	16	16	15	58	29		0	0	0	0	0	0	41.27	0	0	12.2
2018	11	16	16	25	58	30		0	0	0	0	0	0	41.32	0	0	12.2
2018	11	16	16	35	58	30		0	0	0	0	0	0	41.36	0	0	12.2
2018	11	16	16	45	58	30		0	0	0	0	0	0	41.4	0	0	12.2
2018	11	16	16	55	58	29		0	0	0	0	0	0	41.45	0	0	12.2
2018	11	16	17	5	58	29		0	0	0	0	0	0	41.5	0	0	12.2
2018	11	16	17	15	58	29		0	0	0	0	0	0	41.52	0	0	12.2
2018	11	16	17	25	58	29		0	0	0	0	0	0	41.58	0	0	12.2
2018	11	16	17	35	58	29		0	0	0	0	0	0	41.61	0	0	12.2
2018	11	16	17	45	58	30		0	0	0	0	0	0	41.65	0	0	12.2
2018	11	16	17	55	58	30		0	0	0	0	0	0	41.68	0	0	12
2018	11	16	18	5	58	30		0	0	0	0	0	0	41.72	0	0	12
2018	11	16	18	15	58	30		0	0	0	0	0	0	41.74	0	0	12
2018	11	16	18	25	58	30		0	0	0	0	0	0	41.77	0	0	12
2018	11	16	18	35	58	29		0	0	0	0	0	0	41.79	0	0	12
2018	11	16	18	45	58	29		0	0	0	0	0	0	41.81	0	0	12
2018	11	16	18	55	58	30		0	0	0	0	0	0	41.83	0	0	12
2018	11	16	19	5	58	29		0	0	0	0	0	0	41.85	0	0	12
2018	11	16	19	15	58	29		0	0	0	0	0	0	41.85	0	0	12
2018	11	16	19	25	58	29		0	0	0	0	0	0	41.85	0	0	12
2018	11	16	19	35	58	29		0	0	0	0	0	0	41.85	0	0	12
2018	11	16	19	45	58	29		0	0	0	0	0	0	41.85	0	0	12
2018	11	16	19	55	58	29		0	0	0	0	0	0	41.85	0	0	12
2018	11	16	20	5	58	29		0	0	0	0	0	0	41.85	0	0	12
2018	11	16	20	15	58	30		0	0	0	0	0	0	41.83	0	0	12
2018	11	16	20	25	58	29		0	0	0	0	0	0	41.81	0	0	12
2018	11	16	20	35	58	29		0	0	0	0	0	0	41.81	0	0	12
2018	11	16	20	45	58	30		0	0	0	0	0	0	41.77	0	0	12
2018	11	16	20	55	58	29		0	0	0	0	0	0	41.76	0	0	12
2018	11	16	21	5	58	29		0	0	0	0	0	0	41.74	0	0	12
2018	11	16	21	15	58	29		0	0	0	0	0	0	41.72	0	0	12
2018	11	16	21	25	58	28		0	0	0	0	0	0	41.68	0	0	12
2018	11	16	21	35	58	30		0	0	0	0	0	0	41.67	0	0	12
2018	11	16	21	45	58	30		0	0	0	0	0	0	41.63	0	0	12
2018	11	16	21	55	58	29		0	0	0	0	0	0	41.61	0	0	12
2018	11	16	22	5	58	29		0	0	0	0	0	0	41.58	0	0	12
2018	11	16	22	15	58	30		0	0	0	0	0	0	41.56	0	0	12
2018	11	16	22	25	58	30		0	0	0	0	0	0	41.52	0	0	12

Mazourka (0354)

Year	Month	Day	Hour	Minute	Second	Noise3	IceDetection	Heading	Pitch	Roll	StdDevHeading	StdDevPitch	StdDevRoll	Temperature	Pressure	StdDevPressure	Voltage
2018	11	16	22	35	58	29		0	0	0	0	0	0	41.49	0	0	12
2018	11	16	22	45	58	30		0	0	0	0	0	0	41.45	0	0	12
2018	11	16	22	55	58	30		0	0	0	0	0	0	41.43	0	0	12
2018	11	16	23	5	58	29		0	0	0	0	0	0	41.4	0	0	12
2018	11	16	23	15	58	30		0	0	0	0	0	0	41.38	0	0	12
2018	11	16	23	25	58	30		0	0	0	0	0	0	41.36	0	0	12
2018	11	16	23	35	58	30		0	0	0	0	0	0	41.32	0	0	12
2018	11	16	23	45	58	30		0	0	0	0	0	0	41.31	0	0	12
2018	11	16	23	55	58	29		0	0	0	0	0	0	41.27	0	0	12
2018	11	17	0	5	58	29		0	0	0	0	0	0	41.25	0	0	12
2018	11	17	0	15	58	30		0	0	0	0	0	0	41.22	0	0	12
2018	11	17	0	25	58	30		0	0	0	0	0	0	41.18	0	0	11.8
2018	11	17	0	35	58	29		0	0	0	0	0	0	41.14	0	0	11.8
2018	11	17	0	45	58	30		0	0	0	0	0	0	41.11	0	0	11.8
2018	11	17	0	55	58	29		0	0	0	0	0	0	41.09	0	0	11.8
2018	11	17	1	5	58	29		0	0	0	0	0	0	41.04	0	0	11.8
2018	11	17	1	15	58	29		0	0	0	0	0	0	41	0	0	11.8
2018	11	17	1	25	58	29		0	0	0	0	0	0	40.96	0	0	11.8
2018	11	17	1	35	58	30		0	0	0	0	0	0	40.93	0	0	11.8
2018	11	17	1	45	58	30		0	0	0	0	0	0	40.87	0	0	11.8
2018	11	17	1	55	58	29		0	0	0	0	0	0	40.84	0	0	11.8
2018	11	17	2	5	58	30		0	0	0	0	0	0	40.8	0	0	11.8
2018	11	17	2	15	58	30		0	0	0	0	0	0	40.77	0	0	11.8
2018	11	17	2	25	58	29		0	0	0	0	0	0	40.71	0	0	11.8
2018	11	17	2	35	58	29		0	0	0	0	0	0	40.68	0	0	11.8
2018	11	17	2	45	58	30		0	0	0	0	0	0	40.62	0	0	11.8
2018	11	17	2	55	58	30		0	0	0	0	0	0	40.6	0	0	11.8
2018	11	17	3	5	58	30		0	0	0	0	0	0	40.55	0	0	11.8
2018	11	17	3	15	58	29		0	0	0	0	0	0	40.5	0	0	11.8
2018	11	17	3	25	58	30		0	0	0	0	0	0	40.46	0	0	11.8
2018	11	17	3	35	58	30		0	0	0	0	0	0	40.41	0	0	11.8
2018	11	17	3	45	58	29		0	0	0	0	0	0	40.37	0	0	11.8
2018	11	17	3	55	58	29		0	0	0	0	0	0	40.32	0	0	11.8
2018	11	17	4	5	58	29		0	0	0	0	0	0	40.28	0	0	11.8
2018	11	17	4	15	58	30		0	0	0	0	0	0	40.23	0	0	11.8
2018	11	17	4	25	58	30		0	0	0	0	0	0	40.19	0	0	11.8
2018	11	17	4	35	58	29		0	0	0	0	0	0	40.14	0	0	11.8
2018	11	17	4	45	58	30		0	0	0	0	0	0	40.1	0	0	11.8
2018	11	17	4	55	58	30		0	0	0	0	0	0	40.05	0	0	11.8
2018	11	17	5	5	58	30		0	0	0	0	0	0	40.01	0	0	11.8
2018	11	17	5	15	58	30		0	0	0	0	0	0	39.97	0	0	11.8
2018	11	17	5	25	58	29		0	0	0	0	0	0	39.94	0	0	11.8
2018	11	17	5	35	58	30		0	0	0	0	0	0	39.88	0	0	11.8
2018	11	17	5	45	58	30		0	0	0	0	0	0	39.85	0	0	11.8
2018	11	17	5	55	58	30		0	0	0	0	0	0	39.79	0	0	11.8
2018	11	17	6	5	58	29		0	0	0	0	0	0	39.76	0	0	11.8

Mazourka (0354)

Year	Month	Day	Hour	Minute	Second	Noise3	IceDetection	Heading	Pitch	Roll	StdDevHeading	StdDevPitch	StdDevRoll	Temperature	Pressure	StdDevPressure	Voltage
2018	11	17	6	15	58	29		0	0	0	0	0	0	39.7	0	0	11.6
2018	11	17	6	25	58	29		0	0	0	0	0	0	39.67	0	0	11.6
2018	11	17	6	35	58	30		0	0	0	0	0	0	39.63	0	0	11.6
2018	11	17	6	45	58	30		0	0	0	0	0	0	39.6	0	0	11.6
2018	11	17	6	55	58	30		0	0	0	0	0	0	39.56	0	0	11.6
2018	11	17	7	5	58	30		0	0	0	0	0	0	39.52	0	0	11.6
2018	11	17	7	15	58	30		0	0	0	0	0	0	39.51	0	0	11.8
2018	11	17	7	25	58	30		0	0	0	0	0	0	39.49	0	0	12
2018	11	17	7	35	58	29		0	0	0	0	0	0	39.45	0	0	12.4
2018	11	17	7	45	58	29		0	0	0	0	0	0	39.45	0	0	13
2018	11	17	7	55	58	29		0	0	0	0	0	0	39.45	0	0	13.2
2018	11	17	8	5	58	29		0	0	0	0	0	0	39.47	0	0	13.2
2018	11	17	8	15	58	30		0	0	0	0	0	0	39.47	0	0	13.2
2018	11	17	8	25	58	30		0	0	0	0	0	0	39.45	0	0	13.2
2018	11	17	8	35	58	30		0	0	0	0	0	0	39.52	0	0	13.6
2018	11	17	8	45	58	30		0	0	0	0	0	0	39.52	0	0	13.4
2018	11	17	8	55	58	30		0	0	0	0	0	0	39.56	0	0	14
2018	11	17	9	5	58	29		0	0	0	0	0	0	39.63	0	0	14
2018	11	17	9	15	58	30		0	0	0	0	0	0	39.69	0	0	14
2018	11	17	9	25	58	30		0	0	0	0	0	0	39.7	0	0	13.8
2018	11	17	9	35	58	30		0	0	0	0	0	0	39.79	0	0	13.8
2018	11	17	9	45	58	30		0	0	0	0	0	0	39.83	0	0	13.8
2018	11	17	9	55	58	29		0	0	0	0	0	0	39.87	0	0	13.8
2018	11	17	10	5	58	30		0	0	0	0	0	0	39.88	0	0	13.8
2018	11	17	10	15	58	29		0	0	0	0	0	0	39.94	0	0	13.8
2018	11	17	10	25	58	29		0	0	0	0	0	0	39.94	0	0	13.6
2018	11	17	10	35	58	29		0	0	0	0	0	0	40.01	0	0	13.6
2018	11	17	10	45	58	29		0	0	0	0	0	0	40.08	0	0	13.6
2018	11	17	10	55	58	30		0	0	0	0	0	0	40.12	0	0	13.6
2018	11	17	11	5	58	29		0	0	0	0	0	0	40.19	0	0	13.6
2018	11	17	11	15	58	29		0	0	0	0	0	0	40.26	0	0	13.6
2018	11	17	11	25	58	30		0	0	0	0	0	0	40.33	0	0	13.6
2018	11	17	11	35	58	29		0	0	0	0	0	0	40.37	0	0	13.6
2018	11	17	11	45	58	29		0	0	0	0	0	0	40.41	0	0	13.6
2018	11	17	11	55	58	30		0	0	0	0	0	0	40.48	0	0	13.6
2018	11	17	12	5	58	30		0	0	0	0	0	0	40.51	0	0	13.6
2018	11	17	12	15	58	30		0	0	0	0	0	0	40.55	0	0	13.6
2018	11	17	12	25	58	29		0	0	0	0	0	0	40.59	0	0	13.6
2018	11	17	12	35	58	30		0	0	0	0	0	0	40.6	0	0	13.6
2018	11	17	12	45	58	29		0	0	0	0	0	0	40.6	0	0	13.6
2018	11	17	12	55	58	29		0	0	0	0	0	0	40.64	0	0	13.6
2018	11	17	13	5	58	30		0	0	0	0	0	0	40.66	0	0	13.6
2018	11	17	13	15	58	30		0	0	0	0	0	0	40.71	0	0	13.6
2018	11	17	13	25	58	29		0	0	0	0	0	0	40.71	0	0	13.4
2018	11	17	13	35	58	30		0	0	0	0	0	0	40.73	0	0	13.4
2018	11	17	13	45	58	29		0	0	0	0	0	0	40.77	0	0	13.4

Mazourka (0354)

Year	Month	Day	Hour	Minute	Second	Noise3	IceDetection	Heading	Pitch	Roll	StdDevHeading	StdDevPitch	StdDevRoll	Temperature	Pressure	StdDevPressure	Voltage
2018	11	17	13	55	58	30	0	0	0	0	0	0	0	40.78	0	0	13.4
2018	11	17	14	5	58	30	0	0	0	0	0	0	0	40.77	0	0	13.4
2018	11	17	14	15	58	29	0	0	0	0	0	0	0	40.8	0	0	13.4
2018	11	17	14	25	58	29	0	0	0	0	0	0	0	40.84	0	0	13.4
2018	11	17	14	35	58	30	0	0	0	0	0	0	0	40.86	0	0	13.4
2018	11	17	14	45	58	30	0	0	0	0	0	0	0	40.89	0	0	13.4
2018	11	17	14	55	58	30	0	0	0	0	0	0	0	40.87	0	0	13.4
2018	11	17	15	5	58	29	0	0	0	0	0	0	0	40.87	0	0	13.4
2018	11	17	15	15	58	30	0	0	0	0	0	0	0	40.93	0	0	13.4
2018	11	17	15	25	58	29	0	0	0	0	0	0	0	40.98	0	0	13.4
2018	11	17	15	35	58	29	0	0	0	0	0	0	0	41.02	0	0	13.4
2018	11	17	15	45	58	29	0	0	0	0	0	0	0	41.07	0	0	13.4
2018	11	17	15	55	58	29	0	0	0	0	0	0	0	41.13	0	0	12.4
2018	11	17	16	5	58	29	0	0	0	0	0	0	0	41.18	0	0	12.2
2018	11	17	16	15	58	29	0	0	0	0	0	0	0	41.23	0	0	12.2
2018	11	17	16	25	58	30	0	0	0	0	0	0	0	41.29	0	0	12.2
2018	11	17	16	35	58	29	0	0	0	0	0	0	0	41.34	0	0	12.2
2018	11	17	16	45	58	30	0	0	0	0	0	0	0	41.38	0	0	12.2
2018	11	17	16	55	58	30	0	0	0	0	0	0	0	41.41	0	0	12.2
2018	11	17	17	5	58	30	0	0	0	0	0	0	0	41.47	0	0	12.2
2018	11	17	17	15	58	30	0	0	0	0	0	0	0	41.5	0	0	12.2
2018	11	17	17	25	58	29	0	0	0	0	0	0	0	41.54	0	0	12.2
2018	11	17	17	35	58	29	0	0	0	0	0	0	0	41.59	0	0	12.2
2018	11	17	17	45	58	29	0	0	0	0	0	0	0	41.61	0	0	12.2
2018	11	17	17	55	58	30	0	0	0	0	0	0	0	41.65	0	0	12
2018	11	17	18	5	58	29	0	0	0	0	0	0	0	41.68	0	0	12
2018	11	17	18	15	58	30	0	0	0	0	0	0	0	41.72	0	0	12
2018	11	17	18	25	58	29	0	0	0	0	0	0	0	41.74	0	0	12
2018	11	17	18	35	58	30	0	0	0	0	0	0	0	41.76	0	0	12
2018	11	17	18	45	58	29	0	0	0	0	0	0	0	41.77	0	0	12
2018	11	17	18	55	58	29	0	0	0	0	0	0	0	41.79	0	0	12
2018	11	17	19	5	58	29	0	0	0	0	0	0	0	41.81	0	0	12
2018	11	17	19	15	58	30	0	0	0	0	0	0	0	41.81	0	0	12
2018	11	17	19	25	58	29	0	0	0	0	0	0	0	41.81	0	0	12
2018	11	17	19	35	58	30	0	0	0	0	0	0	0	41.81	0	0	12
2018	11	17	19	45	58	29	0	0	0	0	0	0	0	41.81	0	0	12
2018	11	17	19	55	58	29	0	0	0	0	0	0	0	41.81	0	0	12
2018	11	17	20	5	58	30	0	0	0	0	0	0	0	41.81	0	0	12
2018	11	17	20	15	58	29	0	0	0	0	0	0	0	41.79	0	0	12
2018	11	17	20	25	58	30	0	0	0	0	0	0	0	41.79	0	0	12
2018	11	17	20	35	58	29	0	0	0	0	0	0	0	41.77	0	0	12
2018	11	17	20	45	58	29	0	0	0	0	0	0	0	41.74	0	0	12
2018	11	17	20	55	58	29	0	0	0	0	0	0	0	41.72	0	0	12
2018	11	17	21	5	58	29	0	0	0	0	0	0	0	41.72	0	0	12
2018	11	17	21	15	58	30	0	0	0	0	0	0	0	41.68	0	0	12
2018	11	17	21	25	58	29	0	0	0	0	0	0	0	41.65	0	0	12

Mazourka (0354)

Year	Month	Day	Hour	Minute	Second	Noise3	IceDetection	Heading	Pitch	Roll	StdDevHeading	StdDevPitch	StdDevRoll	Temperature	Pressure	StdDevPressure	Voltage
2018	11	17	21	35	58	29		0	0	0	0	0	0	41.63	0	0	12
2018	11	17	21	45	58	29		0	0	0	0	0	0	41.59	0	0	12
2018	11	17	21	55	58	29		0	0	0	0	0	0	41.56	0	0	12
2018	11	17	22	5	58	29		0	0	0	0	0	0	41.54	0	0	12
2018	11	17	22	15	58	30		0	0	0	0	0	0	41.5	0	0	12
2018	11	17	22	25	58	30		0	0	0	0	0	0	41.49	0	0	12
2018	11	17	22	35	58	30		0	0	0	0	0	0	41.45	0	0	12
2018	11	17	22	45	58	30		0	0	0	0	0	0	41.43	0	0	12
2018	11	17	22	55	58	29		0	0	0	0	0	0	41.4	0	0	12
2018	11	17	23	5	58	30		0	0	0	0	0	0	41.38	0	0	12
2018	11	17	23	15	58	30		0	0	0	0	0	0	41.36	0	0	12
2018	11	17	23	25	58	30		0	0	0	0	0	0	41.32	0	0	12
2018	11	17	23	35	58	29		0	0	0	0	0	0	41.29	0	0	12
2018	11	17	23	45	58	29		0	0	0	0	0	0	41.27	0	0	12
2018	11	17	23	55	58	29		0	0	0	0	0	0	41.23	0	0	12
2018	11	18	0	5	58	29		0	0	0	0	0	0	41.22	0	0	11.8
2018	11	18	0	15	58	30		0	0	0	0	0	0	41.18	0	0	11.8
2018	11	18	0	25	58	29		0	0	0	0	0	0	41.14	0	0	11.8
2018	11	18	0	35	58	29		0	0	0	0	0	0	41.11	0	0	11.8
2018	11	18	0	45	58	30		0	0	0	0	0	0	41.07	0	0	11.8
2018	11	18	0	55	58	29		0	0	0	0	0	0	41.04	0	0	11.8
2018	11	18	1	5	58	30		0	0	0	0	0	0	41	0	0	11.8
2018	11	18	1	15	58	29		0	0	0	0	0	0	40.96	0	0	11.8
2018	11	18	1	25	58	30		0	0	0	0	0	0	40.93	0	0	11.8
2018	11	18	1	35	58	29		0	0	0	0	0	0	40.89	0	0	11.8
2018	11	18	1	45	58	30		0	0	0	0	0	0	40.84	0	0	11.8
2018	11	18	1	55	58	29		0	0	0	0	0	0	40.8	0	0	11.8
2018	11	18	2	5	58	30		0	0	0	0	0	0	40.77	0	0	11.8
2018	11	18	2	15	58	30		0	0	0	0	0	0	40.71	0	0	11.8
2018	11	18	2	25	58	30		0	0	0	0	0	0	40.68	0	0	11.8
2018	11	18	2	35	58	29		0	0	0	0	0	0	40.62	0	0	11.8
2018	11	18	2	45	58	29		0	0	0	0	0	0	40.59	0	0	11.8
2018	11	18	2	55	58	30		0	0	0	0	0	0	40.55	0	0	11.8
2018	11	18	3	5	58	30		0	0	0	0	0	0	40.5	0	0	11.8
2018	11	18	3	15	58	30		0	0	0	0	0	0	40.46	0	0	11.8
2018	11	18	3	25	58	29		0	0	0	0	0	0	40.41	0	0	11.8
2018	11	18	3	35	58	30		0	0	0	0	0	0	40.35	0	0	11.8
2018	11	18	3	45	58	30		0	0	0	0	0	0	40.32	0	0	11.8
2018	11	18	3	55	58	30		0	0	0	0	0	0	40.28	0	0	11.8
2018	11	18	4	5	58	29		0	0	0	0	0	0	40.23	0	0	11.8
2018	11	18	4	15	58	30		0	0	0	0	0	0	40.17	0	0	11.8
2018	11	18	4	25	58	29		0	0	0	0	0	0	40.14	0	0	11.8
2018	11	18	4	35	58	29		0	0	0	0	0	0	40.1	0	0	11.8
2018	11	18	4	45	58	30		0	0	0	0	0	0	40.06	0	0	11.8
2018	11	18	4	55	58	29		0	0	0	0	0	0	40.01	0	0	11.8
2018	11	18	5	5	58	30		0	0	0	0	0	0	39.97	0	0	11.8

Mazourka (0354)

Year	Month	Day	Hour	Minute	Second	Noise3	IceDetection	Heading	Pitch	Roll	StdDevHeading	StdDevPitch	StdDevRoll	Temperature	Pressure	StdDevPressure	Voltage
2018	11	18	5	15	58	30		0	0	0	0	0	0	39.92	0	0	11.8
2018	11	18	5	25	58	29		0	0	0	0	0	0	39.88	0	0	11.8
2018	11	18	5	35	58	30		0	0	0	0	0	0	39.83	0	0	11.8
2018	11	18	5	45	58	30		0	0	0	0	0	0	39.79	0	0	11.8
2018	11	18	5	55	58	29		0	0	0	0	0	0	39.74	0	0	11.8
2018	11	18	6	5	58	29		0	0	0	0	0	0	39.7	0	0	11.8
2018	11	18	6	15	58	30		0	0	0	0	0	0	39.65	0	0	11.6
2018	11	18	6	25	58	30		0	0	0	0	0	0	39.61	0	0	11.6
2018	11	18	6	35	58	29		0	0	0	0	0	0	39.58	0	0	11.6
2018	11	18	6	45	58	30		0	0	0	0	0	0	39.54	0	0	11.6
2018	11	18	6	55	58	30		0	0	0	0	0	0	39.51	0	0	11.6
2018	11	18	7	5	58	30		0	0	0	0	0	0	39.47	0	0	11.6
2018	11	18	7	15	58	29		0	0	0	0	0	0	39.45	0	0	11.6
2018	11	18	7	25	58	29		0	0	0	0	0	0	39.43	0	0	12.2
2018	11	18	7	35	58	29		0	0	0	0	0	0	39.42	0	0	13
2018	11	18	7	45	58	29		0	0	0	0	0	0	39.42	0	0	13.2
2018	11	18	7	55	58	30		0	0	0	0	0	0	39.4	0	0	13.4
2018	11	18	8	5	58	30		0	0	0	0	0	0	39.42	0	0	13.4
2018	11	18	8	15	58	30		0	0	0	0	0	0	39.43	0	0	13.6
2018	11	18	8	25	58	29		0	0	0	0	0	0	39.45	0	0	14
2018	11	18	8	35	58	29		0	0	0	0	0	0	39.49	0	0	14
2018	11	18	8	45	58	30		0	0	0	0	0	0	39.52	0	0	14
2018	11	18	8	55	58	30		0	0	0	0	0	0	39.56	0	0	13.8
2018	11	18	9	5	58	30		0	0	0	0	0	0	39.58	0	0	13.8
2018	11	18	9	15	58	30		0	0	0	0	0	0	39.63	0	0	13.8
2018	11	18	9	25	58	29		0	0	0	0	0	0	39.65	0	0	13.8
2018	11	18	9	35	58	29		0	0	0	0	0	0	39.7	0	0	13.8
2018	11	18	9	45	58	30		0	0	0	0	0	0	39.76	0	0	13.8
2018	11	18	9	55	58	30		0	0	0	0	0	0	39.81	0	0	13.8
2018	11	18	10	5	58	30		0	0	0	0	0	0	39.83	0	0	13.8
2018	11	18	10	15	58	30		0	0	0	0	0	0	39.87	0	0	13.8
2018	11	18	10	25	58	30		0	0	0	0	0	0	39.94	0	0	13.8
2018	11	18	10	35	58	30		0	0	0	0	0	0	40.01	0	0	13.6
2018	11	18	10	45	58	30		0	0	0	0	0	0	40.05	0	0	13.6
2018	11	18	10	55	58	29		0	0	0	0	0	0	40.08	0	0	13.6
2018	11	18	11	5	58	30		0	0	0	0	0	0	40.15	0	0	13.6
2018	11	18	11	15	58	30		0	0	0	0	0	0	40.21	0	0	13.6
2018	11	18	11	25	58	30		0	0	0	0	0	0	40.26	0	0	13.6
2018	11	18	11	35	58	29		0	0	0	0	0	0	40.3	0	0	13.6
2018	11	18	11	45	58	30		0	0	0	0	0	0	40.33	0	0	13.6
2018	11	18	11	55	58	29		0	0	0	0	0	0	40.39	0	0	13.6
2018	11	18	12	5	58	30		0	0	0	0	0	0	40.41	0	0	13.6
2018	11	18	12	15	58	30		0	0	0	0	0	0	40.42	0	0	13.6
2018	11	18	12	25	58	29		0	0	0	0	0	0	40.48	0	0	13.6
2018	11	18	12	35	58	29		0	0	0	0	0	0	40.51	0	0	13.6
2018	11	18	12	45	58	30		0	0	0	0	0	0	40.51	0	0	13.6

Mazourka (0354)

Year	Month	Day	Hour	Minute	Second	Noise3	IceDetection	Heading	Pitch	Roll	StdDevHeading	StdDevPitch	StdDevRoll	Temperature	Pressure	StdDevPressure	Voltage
2018	11	18	12	55	58	30		0	0	0	0	0	0	40.55	0	0	13.6
2018	11	18	13	5	58	30		0	0	0	0	0	0	40.55	0	0	13.4
2018	11	18	13	15	58	30		0	0	0	0	0	0	40.57	0	0	13.4
2018	11	18	13	25	58	30		0	0	0	0	0	0	40.64	0	0	13.4
2018	11	18	13	35	58	29		0	0	0	0	0	0	40.66	0	0	13.4
2018	11	18	13	45	58	29		0	0	0	0	0	0	40.66	0	0	13.4
2018	11	18	13	55	58	29		0	0	0	0	0	0	40.69	0	0	13.4
2018	11	18	14	5	58	29		0	0	0	0	0	0	40.71	0	0	13.4
2018	11	18	14	15	58	29		0	0	0	0	0	0	40.73	0	0	13.4
2018	11	18	14	25	58	29		0	0	0	0	0	0	40.77	0	0	13.4
2018	11	18	14	35	58	30		0	0	0	0	0	0	40.8	0	0	13.4
2018	11	18	14	45	58	30		0	0	0	0	0	0	40.82	0	0	13.4
2018	11	18	14	55	58	30		0	0	0	0	0	0	40.8	0	0	13.4
2018	11	18	15	5	58	30		0	0	0	0	0	0	40.8	0	0	13.4
2018	11	18	15	15	58	29		0	0	0	0	0	0	40.86	0	0	13.4
2018	11	18	15	25	58	30		0	0	0	0	0	0	40.91	0	0	13.4
2018	11	18	15	35	58	29		0	0	0	0	0	0	40.96	0	0	13.4
2018	11	18	15	45	58	29		0	0	0	0	0	0	41	0	0	13.4
2018	11	18	15	55	58	30		0	0	0	0	0	0	41.05	0	0	12.4
2018	11	18	16	5	58	30		0	0	0	0	0	0	41.11	0	0	12.2
2018	11	18	16	15	58	30		0	0	0	0	0	0	41.14	0	0	12.2
2018	11	18	16	25	58	30		0	0	0	0	0	0	41.2	0	0	12.2
2018	11	18	16	35	58	30		0	0	0	0	0	0	41.25	0	0	12.2
2018	11	18	16	45	58	30		0	0	0	0	0	0	41.29	0	0	12.2
2018	11	18	16	55	58	29		0	0	0	0	0	0	41.34	0	0	12.2
2018	11	18	17	5	58	30		0	0	0	0	0	0	41.36	0	0	12.2
2018	11	18	17	15	58	29		0	0	0	0	0	0	41.43	0	0	12.2
2018	11	18	17	25	58	30		0	0	0	0	0	0	41.45	0	0	12.2
2018	11	18	17	35	58	29		0	0	0	0	0	0	41.5	0	0	12.2
2018	11	18	17	45	58	30		0	0	0	0	0	0	41.54	0	0	12.2
2018	11	18	17	55	58	30		0	0	0	0	0	0	41.56	0	0	12
2018	11	18	18	5	58	30		0	0	0	0	0	0	41.61	0	0	12
2018	11	18	18	15	58	30		0	0	0	0	0	0	41.63	0	0	12
2018	11	18	18	25	58	29		0	0	0	0	0	0	41.67	0	0	12
2018	11	18	18	35	58	30		0	0	0	0	0	0	41.68	0	0	12
2018	11	18	18	45	58	29		0	0	0	0	0	0	41.7	0	0	12
2018	11	18	18	55	58	30		0	0	0	0	0	0	41.72	0	0	12
2018	11	18	19	5	58	30		0	0	0	0	0	0	41.74	0	0	12
2018	11	18	19	15	58	29		0	0	0	0	0	0	41.76	0	0	12
2018	11	18	19	25	58	30		0	0	0	0	0	0	41.76	0	0	12
2018	11	18	19	35	58	29		0	0	0	0	0	0	41.77	0	0	12
2018	11	18	19	45	58	30		0	0	0	0	0	0	41.77	0	0	12
2018	11	18	19	55	58	29		0	0	0	0	0	0	41.76	0	0	12
2018	11	18	20	5	58	29		0	0	0	0	0	0	41.76	0	0	12
2018	11	18	20	15	58	30		0	0	0	0	0	0	41.76	0	0	12
2018	11	18	20	25	58	28		0	0	0	0	0	0	41.74	0	0	12

Mazourka (0354)

Year	Month	Day	Hour	Minute	Second	Noise3	IceDetection	Heading	Pitch	Roll	StdDevHeading	StdDevPitch	StdDevRoll	Temperature	Pressure	StdDevPressure	Voltage
2018	11	18	20	35	58	29		0	0	0	0	0	0	41.74	0	0	12
2018	11	18	20	45	58	29		0	0	0	0	0	0	41.72	0	0	12
2018	11	18	20	55	58	30		0	0	0	0	0	0	41.68	0	0	12
2018	11	18	21	5	58	30		0	0	0	0	0	0	41.68	0	0	12
2018	11	18	21	15	58	29		0	0	0	0	0	0	41.65	0	0	12
2018	11	18	21	25	58	29		0	0	0	0	0	0	41.63	0	0	12
2018	11	18	21	35	58	29		0	0	0	0	0	0	41.59	0	0	12
2018	11	18	21	45	58	29		0	0	0	0	0	0	41.58	0	0	12
2018	11	18	21	55	58	30		0	0	0	0	0	0	41.54	0	0	12
2018	11	18	22	5	58	30		0	0	0	0	0	0	41.52	0	0	12
2018	11	18	22	15	58	29		0	0	0	0	0	0	41.49	0	0	12
2018	11	18	22	25	58	30		0	0	0	0	0	0	41.47	0	0	12
2018	11	18	22	35	58	29		0	0	0	0	0	0	41.43	0	0	12
2018	11	18	22	45	58	29		0	0	0	0	0	0	41.4	0	0	12
2018	11	18	22	55	58	29		0	0	0	0	0	0	41.38	0	0	12
2018	11	18	23	5	58	29		0	0	0	0	0	0	41.34	0	0	12
2018	11	18	23	15	58	29		0	0	0	0	0	0	41.31	0	0	12
2018	11	18	23	25	58	29		0	0	0	0	0	0	41.27	0	0	12
2018	11	18	23	35	58	30		0	0	0	0	0	0	41.23	0	0	12
2018	11	18	23	45	58	30		0	0	0	0	0	0	41.2	0	0	12
2018	11	18	23	55	58	30		0	0	0	0	0	0	41.16	0	0	11.8
2018	11	19	0	5	58	29		0	0	0	0	0	0	41.14	0	0	11.8
2018	11	19	0	15	58	29		0	0	0	0	0	0	41.11	0	0	11.8
2018	11	19	0	25	58	29		0	0	0	0	0	0	41.07	0	0	11.8
2018	11	19	0	35	58	30		0	0	0	0	0	0	41.04	0	0	11.8
2018	11	19	0	45	58	30		0	0	0	0	0	0	40.98	0	0	11.8
2018	11	19	0	55	58	30		0	0	0	0	0	0	40.95	0	0	11.8
2018	11	19	1	5	58	29		0	0	0	0	0	0	40.91	0	0	11.8
2018	11	19	1	15	58	29		0	0	0	0	0	0	40.86	0	0	11.8
2018	11	19	1	25	58	30		0	0	0	0	0	0	40.82	0	0	11.8
2018	11	19	1	35	58	29		0	0	0	0	0	0	40.77	0	0	11.8
2018	11	19	1	45	58	29		0	0	0	0	0	0	40.73	0	0	11.8
2018	11	19	1	55	58	30		0	0	0	0	0	0	40.68	0	0	11.8
2018	11	19	2	5	58	29		0	0	0	0	0	0	40.62	0	0	11.8
2018	11	19	2	15	58	29		0	0	0	0	0	0	40.59	0	0	11.8
2018	11	19	2	25	58	30		0	0	0	0	0	0	40.53	0	0	11.8
2018	11	19	2	35	58	30		0	0	0	0	0	0	40.48	0	0	11.8
2018	11	19	2	45	58	30		0	0	0	0	0	0	40.42	0	0	11.8
2018	11	19	2	55	58	29		0	0	0	0	0	0	40.37	0	0	11.8
2018	11	19	3	5	58	30		0	0	0	0	0	0	40.32	0	0	11.8
2018	11	19	3	15	58	29		0	0	0	0	0	0	40.26	0	0	11.8
2018	11	19	3	25	58	29		0	0	0	0	0	0	40.21	0	0	11.8
2018	11	19	3	35	58	30		0	0	0	0	0	0	40.17	0	0	11.8
2018	11	19	3	45	58	30		0	0	0	0	0	0	40.12	0	0	11.8
2018	11	19	3	55	58	29		0	0	0	0	0	0	40.05	0	0	11.8
2018	11	19	4	5	58	31		0	0	0	0	0	0	40.01	0	0	11.8

Mazourka (0354)

Year	Month	Day	Hour	Minute	Second	Noise3	IceDetection	Heading	Pitch	Roll	StdDevHeading	StdDevPitch	StdDevRoll	Temperature	Pressure	StdDevPressure	Voltage
2018	11	19	4	15	58	30		0	0	0	0	0	0	39.96	0	0	11.8
2018	11	19	4	25	58	30		0	0	0	0	0	0	39.9	0	0	11.8
2018	11	19	4	35	58	30		0	0	0	0	0	0	39.83	0	0	11.8
2018	11	19	4	45	58	29		0	0	0	0	0	0	39.78	0	0	11.8
2018	11	19	4	55	58	29		0	0	0	0	0	0	39.72	0	0	11.8
2018	11	19	5	5	58	30		0	0	0	0	0	0	39.67	0	0	11.8
2018	11	19	5	15	58	30		0	0	0	0	0	0	39.61	0	0	11.8
2018	11	19	5	25	58	29		0	0	0	0	0	0	39.58	0	0	11.8
2018	11	19	5	35	58	30		0	0	0	0	0	0	39.51	0	0	11.8
2018	11	19	5	45	58	30		0	0	0	0	0	0	39.45	0	0	11.8
2018	11	19	5	55	58	29		0	0	0	0	0	0	39.4	0	0	11.8
2018	11	19	6	5	58	29		0	0	0	0	0	0	39.36	0	0	11.6
2018	11	19	6	15	58	30		0	0	0	0	0	0	39.31	0	0	11.6
2018	11	19	6	25	58	30		0	0	0	0	0	0	39.25	0	0	11.6
2018	11	19	6	35	58	30		0	0	0	0	0	0	39.2	0	0	11.6
2018	11	19	6	45	58	30		0	0	0	0	0	0	39.16	0	0	11.6
2018	11	19	6	55	58	30		0	0	0	0	0	0	39.13	0	0	11.6
2018	11	19	7	5	58	30		0	0	0	0	0	0	39.09	0	0	11.6
2018	11	19	7	15	58	30		0	0	0	0	0	0	39.06	0	0	11.8
2018	11	19	7	25	58	30		0	0	0	0	0	0	39.04	0	0	12.2
2018	11	19	7	35	58	30		0	0	0	0	0	0	39.02	0	0	12.6
2018	11	19	7	45	58	29		0	0	0	0	0	0	39	0	0	13
2018	11	19	7	55	58	30		0	0	0	0	0	0	38.98	0	0	13.2
2018	11	19	8	5	58	29		0	0	0	0	0	0	39	0	0	13.2
2018	11	19	8	15	58	30		0	0	0	0	0	0	39	0	0	13.2
2018	11	19	8	25	58	30		0	0	0	0	0	0	39	0	0	13.2
2018	11	19	8	35	58	29		0	0	0	0	0	0	39	0	0	13.2
2018	11	19	8	45	58	29		0	0	0	0	0	0	39.02	0	0	13.2
2018	11	19	8	55	58	30		0	0	0	0	0	0	39.04	0	0	14
2018	11	19	9	5	58	30		0	0	0	0	0	0	39.07	0	0	14
2018	11	19	9	15	58	30		0	0	0	0	0	0	39.13	0	0	14
2018	11	19	9	25	58	29		0	0	0	0	0	0	39.2	0	0	14
2018	11	19	9	35	58	30		0	0	0	0	0	0	39.24	0	0	14
2018	11	19	9	45	58	29		0	0	0	0	0	0	39.2	0	0	14
2018	11	19	9	55	58	30		0	0	0	0	0	0	39.2	0	0	13.8
2018	11	19	10	5	58	30		0	0	0	0	0	0	39.29	0	0	13.8
2018	11	19	10	15	58	30		0	0	0	0	0	0	39.36	0	0	13.8
2018	11	19	10	25	58	30		0	0	0	0	0	0	39.43	0	0	13.8
2018	11	19	10	35	58	30		0	0	0	0	0	0	39.47	0	0	13.8
2018	11	19	10	45	58	30		0	0	0	0	0	0	39.51	0	0	13.8
2018	11	19	10	55	58	30		0	0	0	0	0	0	39.56	0	0	13.8
2018	11	19	11	5	58	30		0	0	0	0	0	0	39.54	0	0	13.8
2018	11	19	11	15	58	29		0	0	0	0	0	0	39.58	0	0	13.8
2018	11	19	11	25	58	30		0	0	0	0	0	0	39.61	0	0	13.6
2018	11	19	11	35	58	30		0	0	0	0	0	0	39.69	0	0	13.6
2018	11	19	11	45	58	30		0	0	0	0	0	0	39.69	0	0	13.6

Mazourka (0354)

Year	Month	Day	Hour	Minute	Second	Noise3	IceDetection	Heading	Pitch	Roll	StdDevHeading	StdDevPitch	StdDevRoll	Temperature	Pressure	StdDevPressure	Voltage
2018	11	19	11	55	58	29		0	0	0	0	0	0	39.69	0	0	13.6
2018	11	19	12	5	58	30		0	0	0	0	0	0	39.72	0	0	13.6
2018	11	19	12	15	58	30		0	0	0	0	0	0	39.72	0	0	13.6
2018	11	19	12	25	58	30		0	0	0	0	0	0	39.81	0	0	13.6
2018	11	19	12	35	58	29		0	0	0	0	0	0	39.88	0	0	13.6
2018	11	19	12	45	58	29		0	0	0	0	0	0	39.87	0	0	13.6
2018	11	19	12	55	58	30		0	0	0	0	0	0	39.96	0	0	13.6
2018	11	19	13	5	58	30		0	0	0	0	0	0	39.96	0	0	13.6
2018	11	19	13	15	58	30		0	0	0	0	0	0	39.97	0	0	13.6
2018	11	19	13	25	58	30		0	0	0	0	0	0	39.99	0	0	13.6
2018	11	19	13	35	58	29		0	0	0	0	0	0	40.03	0	0	13.6
2018	11	19	13	45	58	30		0	0	0	0	0	0	40.1	0	0	13.6
2018	11	19	13	55	58	29		0	0	0	0	0	0	40.08	0	0	13.6
2018	11	19	14	5	58	30		0	0	0	0	0	0	40.06	0	0	13.6
2018	11	19	14	15	58	29		0	0	0	0	0	0	40.08	0	0	13.6
2018	11	19	14	25	58	30		0	0	0	0	0	0	40.08	0	0	13.4
2018	11	19	14	35	58	30		0	0	0	0	0	0	40.12	0	0	13.6
2018	11	19	14	45	58	29		0	0	0	0	0	0	40.17	0	0	13.6
2018	11	19	14	55	58	30		0	0	0	0	0	0	40.23	0	0	13.6
2018	11	19	15	5	58	30		0	0	0	0	0	0	40.26	0	0	13.6
2018	11	19	15	15	58	30		0	0	0	0	0	0	40.32	0	0	13
2018	11	19	15	25	58	29		0	0	0	0	0	0	40.35	0	0	12.4
2018	11	19	15	35	58	30		0	0	0	0	0	0	40.41	0	0	12.4
2018	11	19	15	45	58	30		0	0	0	0	0	0	40.44	0	0	12.4
2018	11	19	15	55	58	29		0	0	0	0	0	0	40.48	0	0	12.2
2018	11	19	16	5	58	30		0	0	0	0	0	0	40.53	0	0	12.2
2018	11	19	16	15	58	29		0	0	0	0	0	0	40.59	0	0	12.2
2018	11	19	16	25	58	29		0	0	0	0	0	0	40.62	0	0	12.2
2018	11	19	16	35	58	29		0	0	0	0	0	0	40.68	0	0	12.2
2018	11	19	16	45	58	29		0	0	0	0	0	0	40.71	0	0	12.2
2018	11	19	16	55	58	30		0	0	0	0	0	0	40.77	0	0	12.2
2018	11	19	17	5	58	30		0	0	0	0	0	0	40.8	0	0	12.2
2018	11	19	17	15	58	30		0	0	0	0	0	0	40.84	0	0	12.2
2018	11	19	17	25	58	29		0	0	0	0	0	0	40.89	0	0	12.2
2018	11	19	17	35	58	30		0	0	0	0	0	0	40.93	0	0	12.2
2018	11	19	17	45	58	30		0	0	0	0	0	0	40.95	0	0	12
2018	11	19	17	55	58	29		0	0	0	0	0	0	41	0	0	12
2018	11	19	18	5	58	30		0	0	0	0	0	0	41.04	0	0	12
2018	11	19	18	15	58	29		0	0	0	0	0	0	41.05	0	0	12
2018	11	19	18	25	58	30		0	0	0	0	0	0	41.09	0	0	12
2018	11	19	18	35	58	30		0	0	0	0	0	0	41.11	0	0	12
2018	11	19	18	45	58	30		0	0	0	0	0	0	41.14	0	0	12
2018	11	19	18	55	58	29		0	0	0	0	0	0	41.16	0	0	12
2018	11	19	19	5	58	29		0	0	0	0	0	0	41.18	0	0	12
2018	11	19	19	15	58	29		0	0	0	0	0	0	41.22	0	0	12
2018	11	19	19	25	58	29		0	0	0	0	0	0	41.22	0	0	12

Mazourka (0354)

Year	Month	Day	Hour	Minute	Second	Noise3	IceDetection	Heading	Pitch	Roll	StdDevHeading	StdDevPitch	StdDevRoll	Temperature	Pressure	StdDevPressure	Voltage
2018	11	19	19	35	58	29		0	0	0	0	0	0	41.23	0	0	12
2018	11	19	19	45	58	30		0	0	0	0	0	0	41.23	0	0	12
2018	11	19	19	55	58	29		0	0	0	0	0	0	41.23	0	0	12
2018	11	19	20	5	58	30		0	0	0	0	0	0	41.25	0	0	12
2018	11	19	20	15	58	30		0	0	0	0	0	0	41.27	0	0	12
2018	11	19	20	25	58	28		0	0	0	0	0	0	41.27	0	0	12
2018	11	19	20	35	58	30		0	0	0	0	0	0	41.27	0	0	12
2018	11	19	20	45	58	30		0	0	0	0	0	0	41.27	0	0	12
2018	11	19	20	55	58	30		0	0	0	0	0	0	41.27	0	0	12
2018	11	19	21	5	58	29		0	0	0	0	0	0	41.27	0	0	12
2018	11	19	21	15	58	30		0	0	0	0	0	0	41.27	0	0	12
2018	11	19	21	25	58	30		0	0	0	0	0	0	41.25	0	0	12
2018	11	19	21	35	58	30		0	0	0	0	0	0	41.25	0	0	12
2018	11	19	21	45	58	30		0	0	0	0	0	0	41.25	0	0	12
2018	11	19	21	55	58	29		0	0	0	0	0	0	41.23	0	0	12
2018	11	19	22	5	58	30		0	0	0	0	0	0	41.22	0	0	12
2018	11	19	22	15	58	30		0	0	0	0	0	0	41.2	0	0	12
2018	11	19	22	25	58	30		0	0	0	0	0	0	41.2	0	0	12
2018	11	19	22	35	58	29		0	0	0	0	0	0	41.2	0	0	12
2018	11	19	22	45	58	30		0	0	0	0	0	0	41.16	0	0	12
2018	11	19	22	55	58	30		0	0	0	0	0	0	41.16	0	0	12
2018	11	19	23	5	58	29		0	0	0	0	0	0	41.14	0	0	12
2018	11	19	23	15	58	29		0	0	0	0	0	0	41.14	0	0	12
2018	11	19	23	25	58	29		0	0	0	0	0	0	41.13	0	0	12
2018	11	19	23	35	58	29		0	0	0	0	0	0	41.11	0	0	12
2018	11	19	23	45	58	29		0	0	0	0	0	0	41.09	0	0	12
2018	11	19	23	55	58	29		0	0	0	0	0	0	41.07	0	0	12
2018	11	20	0	5	58	30		0	0	0	0	0	0	41.05	0	0	12
2018	11	20	0	15	58	30		0	0	0	0	0	0	41.04	0	0	12
2018	11	20	0	25	58	29		0	0	0	0	0	0	41.02	0	0	12
2018	11	20	0	35	58	29		0	0	0	0	0	0	41	0	0	12
2018	11	20	0	45	58	30		0	0	0	0	0	0	40.98	0	0	12
2018	11	20	0	55	58	29		0	0	0	0	0	0	40.96	0	0	12
2018	11	20	1	5	58	30		0	0	0	0	0	0	40.96	0	0	12
2018	11	20	1	15	58	30		0	0	0	0	0	0	40.93	0	0	11.8
2018	11	20	1	25	58	30		0	0	0	0	0	0	40.89	0	0	11.8
2018	11	20	1	35	58	30		0	0	0	0	0	0	40.87	0	0	11.8
2018	11	20	1	45	58	29		0	0	0	0	0	0	40.84	0	0	11.8
2018	11	20	1	55	58	30		0	0	0	0	0	0	40.82	0	0	11.8
2018	11	20	2	5	58	29		0	0	0	0	0	0	40.78	0	0	11.8
2018	11	20	2	15	58	30		0	0	0	0	0	0	40.75	0	0	11.8
2018	11	20	2	25	58	29		0	0	0	0	0	0	40.71	0	0	11.8
2018	11	20	2	35	58	29		0	0	0	0	0	0	40.68	0	0	11.8
2018	11	20	2	45	58	30		0	0	0	0	0	0	40.64	0	0	11.8
2018	11	20	2	55	58	29		0	0	0	0	0	0	40.6	0	0	11.8
2018	11	20	3	5	58	30		0	0	0	0	0	0	40.57	0	0	11.8

Mazourka (0354)

Year	Month	Day	Hour	Minute	Second	Noise3	IceDetection	Heading	Pitch	Roll	StdDevHeading	StdDevPitch	StdDevRoll	Temperature	Pressure	StdDevPressure	Voltage
2018	11	20	3	15	58	30		0	0	0	0	0	0	40.53	0	0	11.8
2018	11	20	3	25	58	30		0	0	0	0	0	0	40.5	0	0	11.8
2018	11	20	3	35	58	30		0	0	0	0	0	0	40.44	0	0	11.8
2018	11	20	3	45	58	30		0	0	0	0	0	0	40.41	0	0	11.8
2018	11	20	3	55	58	29		0	0	0	0	0	0	40.37	0	0	11.8
2018	11	20	4	5	58	29		0	0	0	0	0	0	40.32	0	0	11.8
2018	11	20	4	15	58	29		0	0	0	0	0	0	40.28	0	0	11.8
2018	11	20	4	25	58	30		0	0	0	0	0	0	40.24	0	0	11.8
2018	11	20	4	35	58	30		0	0	0	0	0	0	40.19	0	0	11.8
2018	11	20	4	45	58	29		0	0	0	0	0	0	40.14	0	0	11.8
2018	11	20	4	55	58	30		0	0	0	0	0	0	40.1	0	0	11.8
2018	11	20	5	5	58	29		0	0	0	0	0	0	40.06	0	0	11.8
2018	11	20	5	15	58	29		0	0	0	0	0	0	40.01	0	0	11.8
2018	11	20	5	25	58	29		0	0	0	0	0	0	39.97	0	0	11.8
2018	11	20	5	35	58	30		0	0	0	0	0	0	39.94	0	0	11.8
2018	11	20	5	45	58	29		0	0	0	0	0	0	39.9	0	0	11.8
2018	11	20	5	55	58	30		0	0	0	0	0	0	39.85	0	0	11.8
2018	11	20	6	5	58	29		0	0	0	0	0	0	39.79	0	0	11.6
2018	11	20	6	15	58	30		0	0	0	0	0	0	39.76	0	0	11.6
2018	11	20	6	25	58	30		0	0	0	0	0	0	39.72	0	0	11.6
2018	11	20	6	35	58	30		0	0	0	0	0	0	39.69	0	0	11.6
2018	11	20	6	45	58	30		0	0	0	0	0	0	39.65	0	0	11.6
2018	11	20	6	55	58	30		0	0	0	0	0	0	39.61	0	0	11.6
2018	11	20	7	5	58	30		0	0	0	0	0	0	39.58	0	0	11.6
2018	11	20	7	15	58	29		0	0	0	0	0	0	39.56	0	0	11.8
2018	11	20	7	25	58	30		0	0	0	0	0	0	39.54	0	0	11.8
2018	11	20	7	35	58	30		0	0	0	0	0	0	39.54	0	0	13
2018	11	20	7	45	58	29		0	0	0	0	0	0	39.54	0	0	13.2
2018	11	20	7	55	58	30		0	0	0	0	0	0	39.54	0	0	13.4
2018	11	20	8	5	58	29		0	0	0	0	0	0	39.47	0	0	12.6
2018	11	20	8	15	58	30		0	0	0	0	0	0	39.45	0	0	12.8
2018	11	20	8	25	58	30		0	0	0	0	0	0	39.54	0	0	13.6
2018	11	20	8	35	58	29		0	0	0	0	0	0	39.58	0	0	14
2018	11	20	8	45	58	30		0	0	0	0	0	0	39.61	0	0	14
2018	11	20	8	55	58	29		0	0	0	0	0	0	39.63	0	0	14
2018	11	20	9	5	58	29		0	0	0	0	0	0	39.65	0	0	14
2018	11	20	9	15	58	30		0	0	0	0	0	0	39.7	0	0	14
2018	11	20	9	25	58	30		0	0	0	0	0	0	39.74	0	0	13.8
2018	11	20	9	35	58	29		0	0	0	0	0	0	39.78	0	0	13.8
2018	11	20	9	45	58	30		0	0	0	0	0	0	39.83	0	0	13.8
2018	11	20	9	55	58	30		0	0	0	0	0	0	39.85	0	0	13.8
2018	11	20	10	5	58	29		0	0	0	0	0	0	39.85	0	0	13.8
2018	11	20	10	15	58	29		0	0	0	0	0	0	39.94	0	0	13.8
2018	11	20	10	25	58	29		0	0	0	0	0	0	39.99	0	0	13.8
2018	11	20	10	35	58	30		0	0	0	0	0	0	40.05	0	0	13.8
2018	11	20	10	45	58	30		0	0	0	0	0	0	40.08	0	0	13.8

Mazourka (0354)

Year	Month	Day	Hour	Minute	Second	Noise3	IceDetection	Heading	Pitch	Roll	StdDevHeading	StdDevPitch	StdDevRoll	Temperature	Pressure	StdDevPressure	Voltage
2018	11	20	10	55	58	29		0	0	0	0	0	0	40.14	0	0	13.6
2018	11	20	11	5	58	29		0	0	0	0	0	0	40.17	0	0	13.6
2018	11	20	11	15	58	29		0	0	0	0	0	0	40.21	0	0	13.6
2018	11	20	11	25	58	30		0	0	0	0	0	0	40.26	0	0	13.6
2018	11	20	11	35	58	30		0	0	0	0	0	0	40.3	0	0	13.6
2018	11	20	11	45	58	30		0	0	0	0	0	0	40.33	0	0	13.6
2018	11	20	11	55	58	29		0	0	0	0	0	0	40.39	0	0	13.6
2018	11	20	12	5	58	30		0	0	0	0	0	0	40.41	0	0	13.6
2018	11	20	12	15	58	29		0	0	0	0	0	0	40.44	0	0	13.6
2018	11	20	12	25	58	30		0	0	0	0	0	0	40.46	0	0	13.6
2018	11	20	12	35	58	30		0	0	0	0	0	0	40.5	0	0	13.6
2018	11	20	12	45	58	30		0	0	0	0	0	0	40.51	0	0	13.6
2018	11	20	12	55	58	29		0	0	0	0	0	0	40.55	0	0	13.6
2018	11	20	13	5	58	29		0	0	0	0	0	0	40.55	0	0	13.6
2018	11	20	13	15	58	30		0	0	0	0	0	0	40.59	0	0	13.6
2018	11	20	13	25	58	29		0	0	0	0	0	0	40.6	0	0	13.6
2018	11	20	13	35	58	30		0	0	0	0	0	0	40.64	0	0	13.6
2018	11	20	13	45	58	29		0	0	0	0	0	0	40.66	0	0	13.6
2018	11	20	13	55	58	30		0	0	0	0	0	0	40.68	0	0	13.6
2018	11	20	14	5	58	30		0	0	0	0	0	0	40.69	0	0	13.6
2018	11	20	14	15	58	30		0	0	0	0	0	0	40.71	0	0	13.6
2018	11	20	14	25	58	30		0	0	0	0	0	0	40.73	0	0	13.6
2018	11	20	14	35	58	30		0	0	0	0	0	0	40.77	0	0	13.6
2018	11	20	14	45	58	30		0	0	0	0	0	0	40.77	0	0	13.6
2018	11	20	14	55	58	29		0	0	0	0	0	0	40.75	0	0	13.6
2018	11	20	15	5	58	30		0	0	0	0	0	0	40.75	0	0	13.6
2018	11	20	15	15	58	30		0	0	0	0	0	0	40.78	0	0	13.6
2018	11	20	15	25	58	30		0	0	0	0	0	0	40.82	0	0	13.6
2018	11	20	15	35	58	29		0	0	0	0	0	0	40.87	0	0	13.6
2018	11	20	15	45	58	30		0	0	0	0	0	0	40.93	0	0	13.6
2018	11	20	15	55	58	29		0	0	0	0	0	0	40.96	0	0	12.4
2018	11	20	16	5	58	29		0	0	0	0	0	0	41	0	0	12.2
2018	11	20	16	15	58	29		0	0	0	0	0	0	41.04	0	0	12.2
2018	11	20	16	25	58	29		0	0	0	0	0	0	41.09	0	0	12.2
2018	11	20	16	35	58	29		0	0	0	0	0	0	41.13	0	0	12.2
2018	11	20	16	45	58	29		0	0	0	0	0	0	41.18	0	0	12.2
2018	11	20	16	55	58	30		0	0	0	0	0	0	41.22	0	0	12.2
2018	11	20	17	5	58	30		0	0	0	0	0	0	41.25	0	0	12.2
2018	11	20	17	15	58	29		0	0	0	0	0	0	41.29	0	0	12.2
2018	11	20	17	25	58	30		0	0	0	0	0	0	41.31	0	0	12.2
2018	11	20	17	35	58	30		0	0	0	0	0	0	41.34	0	0	12.2
2018	11	20	17	45	58	29		0	0	0	0	0	0	41.38	0	0	12.2
2018	11	20	17	55	58	30		0	0	0	0	0	0	41.4	0	0	12
2018	11	20	18	5	58	30		0	0	0	0	0	0	41.43	0	0	12
2018	11	20	18	15	58	29		0	0	0	0	0	0	41.45	0	0	12
2018	11	20	18	25	58	29		0	0	0	0	0	0	41.47	0	0	12

Mazourka (0354)

Year	Month	Day	Hour	Minute	Second	Noise3	IceDetection	Heading	Pitch	Roll	StdDevHeading	StdDevPitch	StdDevRoll	Temperature	Pressure	StdDevPressure	Voltage
2018	11	20	18	35	58	30		0	0	0	0	0	0	41.49	0	0	12
2018	11	20	18	45	58	29		0	0	0	0	0	0	41.5	0	0	12
2018	11	20	18	55	58	29		0	0	0	0	0	0	41.52	0	0	12
2018	11	20	19	5	58	29		0	0	0	0	0	0	41.52	0	0	12
2018	11	20	19	15	58	29		0	0	0	0	0	0	41.54	0	0	12
2018	11	20	19	25	58	30		0	0	0	0	0	0	41.54	0	0	12
2018	11	20	19	35	58	30		0	0	0	0	0	0	41.54	0	0	12
2018	11	20	19	45	58	30		0	0	0	0	0	0	41.52	0	0	12
2018	11	20	19	55	58	29		0	0	0	0	0	0	41.52	0	0	12
2018	11	20	20	5	58	29		0	0	0	0	0	0	41.5	0	0	12
2018	11	20	20	15	58	30		0	0	0	0	0	0	41.5	0	0	12
2018	11	20	20	25	58	29		0	0	0	0	0	0	41.49	0	0	12
2018	11	20	20	35	58	30		0	0	0	0	0	0	41.47	0	0	12
2018	11	20	20	45	58	29		0	0	0	0	0	0	41.45	0	0	12
2018	11	20	20	55	58	30		0	0	0	0	0	0	41.43	0	0	12
2018	11	20	21	5	58	30		0	0	0	0	0	0	41.4	0	0	12
2018	11	20	21	15	58	30		0	0	0	0	0	0	41.36	0	0	12
2018	11	20	21	25	58	30		0	0	0	0	0	0	41.32	0	0	12
2018	11	20	21	35	58	29		0	0	0	0	0	0	41.31	0	0	12
2018	11	20	21	45	58	30		0	0	0	0	0	0	41.29	0	0	12
2018	11	20	21	55	58	29		0	0	0	0	0	0	41.25	0	0	12
2018	11	20	22	5	58	29		0	0	0	0	0	0	41.23	0	0	12
2018	11	20	22	15	58	29		0	0	0	0	0	0	41.2	0	0	12
2018	11	20	22	25	58	29		0	0	0	0	0	0	41.16	0	0	12
2018	11	20	22	35	58	29		0	0	0	0	0	0	41.14	0	0	12
2018	11	20	22	45	58	30		0	0	0	0	0	0	41.13	0	0	12
2018	11	20	22	55	58	30		0	0	0	0	0	0	41.09	0	0	12
2018	11	20	23	5	58	30		0	0	0	0	0	0	41.07	0	0	12
2018	11	20	23	15	58	30		0	0	0	0	0	0	41.04	0	0	12
2018	11	20	23	25	58	30		0	0	0	0	0	0	41.02	0	0	12
2018	11	20	23	35	58	30		0	0	0	0	0	0	40.98	0	0	12
2018	11	20	23	45	58	30		0	0	0	0	0	0	40.95	0	0	12
2018	11	20	23	55	58	30		0	0	0	0	0	0	40.93	0	0	12
2018	11	21	0	5	58	29		0	0	0	0	0	0	40.89	0	0	12
2018	11	21	0	15	58	30		0	0	0	0	0	0	40.87	0	0	11.8
2018	11	21	0	25	58	30		0	0	0	0	0	0	40.84	0	0	11.8
2018	11	21	0	35	58	29		0	0	0	0	0	0	40.8	0	0	11.8
2018	11	21	0	45	58	30		0	0	0	0	0	0	40.77	0	0	11.8
2018	11	21	0	55	58	29		0	0	0	0	0	0	40.73	0	0	11.8
2018	11	21	1	5	58	30		0	0	0	0	0	0	40.69	0	0	11.8
2018	11	21	1	15	58	30		0	0	0	0	0	0	40.66	0	0	11.8
2018	11	21	1	25	58	30		0	0	0	0	0	0	40.62	0	0	11.8
2018	11	21	1	35	58	29		0	0	0	0	0	0	40.59	0	0	11.8
2018	11	21	1	45	58	29		0	0	0	0	0	0	40.55	0	0	11.8
2018	11	21	1	55	58	30		0	0	0	0	0	0	40.5	0	0	11.8
2018	11	21	2	5	58	30		0	0	0	0	0	0	40.46	0	0	11.8

Mazourka (0354)

Year	Month	Day	Hour	Minute	Second	Noise3	IceDetection	Heading	Pitch	Roll	StdDevHeading	StdDevPitch	StdDevRoll	Temperature	Pressure	StdDevPressure	Voltage
2018	11	21	2	15	58	29		0	0	0	0	0	0	40.42	0	0	11.8
2018	11	21	2	25	58	30		0	0	0	0	0	0	40.37	0	0	11.8
2018	11	21	2	35	58	31		0	0	0	0	0	0	40.32	0	0	11.8
2018	11	21	2	45	58	30		0	0	0	0	0	0	40.28	0	0	11.8
2018	11	21	2	55	58	30		0	0	0	0	0	0	40.24	0	0	11.8
2018	11	21	3	5	58	31		0	0	0	0	0	0	40.19	0	0	11.8
2018	11	21	3	15	58	30		0	0	0	0	0	0	40.14	0	0	11.8
2018	11	21	3	25	58	30		0	0	0	0	0	0	40.1	0	0	11.8
2018	11	21	3	35	58	30		0	0	0	0	0	0	40.05	0	0	11.8
2018	11	21	3	45	58	30		0	0	0	0	0	0	39.99	0	0	11.8
2018	11	21	3	55	58	30		0	0	0	0	0	0	39.94	0	0	11.8
2018	11	21	4	5	58	30		0	0	0	0	0	0	39.88	0	0	11.8
2018	11	21	4	15	58	30		0	0	0	0	0	0	39.85	0	0	11.8
2018	11	21	4	25	58	30		0	0	0	0	0	0	39.79	0	0	11.8
2018	11	21	4	35	58	30		0	0	0	0	0	0	39.72	0	0	11.8
2018	11	21	4	45	58	29		0	0	0	0	0	0	39.69	0	0	11.8
2018	11	21	4	55	58	29		0	0	0	0	0	0	39.63	0	0	11.8
2018	11	21	5	5	58	29		0	0	0	0	0	0	39.58	0	0	11.8
2018	11	21	5	15	58	30		0	0	0	0	0	0	39.52	0	0	11.8
2018	11	21	5	25	58	30		0	0	0	0	0	0	39.47	0	0	11.8
2018	11	21	5	35	58	30		0	0	0	0	0	0	39.43	0	0	11.8
2018	11	21	5	45	58	30		0	0	0	0	0	0	39.38	0	0	11.8
2018	11	21	5	55	58	30		0	0	0	0	0	0	39.33	0	0	11.8
2018	11	21	6	5	58	30		0	0	0	0	0	0	39.27	0	0	11.8
2018	11	21	6	15	58	29		0	0	0	0	0	0	39.24	0	0	11.8
2018	11	21	6	25	58	30		0	0	0	0	0	0	39.18	0	0	11.6
2018	11	21	6	35	58	30		0	0	0	0	0	0	39.15	0	0	11.6
2018	11	21	6	45	58	30		0	0	0	0	0	0	39.09	0	0	11.6
2018	11	21	6	55	58	30		0	0	0	0	0	0	39.06	0	0	11.6
2018	11	21	7	5	58	30		0	0	0	0	0	0	39.02	0	0	11.6
2018	11	21	7	15	58	30		0	0	0	0	0	0	38.97	0	0	11.6
2018	11	21	7	25	58	30		0	0	0	0	0	0	38.95	0	0	12.2
2018	11	21	7	35	58	30		0	0	0	0	0	0	38.95	0	0	13
2018	11	21	7	45	58	29		0	0	0	0	0	0	38.93	0	0	13.4
2018	11	21	7	55	58	30		0	0	0	0	0	0	38.95	0	0	13.4
2018	11	21	8	5	58	29		0	0	0	0	0	0	38.95	0	0	13.6
2018	11	21	8	15	58	30		0	0	0	0	0	0	38.97	0	0	13.6
2018	11	21	8	25	58	30		0	0	0	0	0	0	38.98	0	0	13.8
2018	11	21	8	35	58	30		0	0	0	0	0	0	39	0	0	13.8
2018	11	21	8	45	58	30		0	0	0	0	0	0	39.02	0	0	14
2018	11	21	8	55	58	30		0	0	0	0	0	0	39.07	0	0	14
2018	11	21	9	5	58	29		0	0	0	0	0	0	39.06	0	0	13.8
2018	11	21	9	15	58	30		0	0	0	0	0	0	39.04	0	0	13.8
2018	11	21	9	25	58	31		0	0	0	0	0	0	39.16	0	0	13.8
2018	11	21	9	35	58	30		0	0	0	0	0	0	39.2	0	0	13.8
2018	11	21	9	45	58	30		0	0	0	0	0	0	39.25	0	0	13.8

Mazourka (0354)

Year	Month	Day	Hour	Minute	Second	Noise3	IceDetection	Heading	Pitch	Roll	StdDevHeading	StdDevPitch	StdDevRoll	Temperature	Pressure	StdDevPressure	Voltage
2018	11	21	9	55	58	29		0	0	0	0	0	0	39.29	0	0	13.8
2018	11	21	10	5	58	30		0	0	0	0	0	0	39.36	0	0	13.8
2018	11	21	10	15	58	30		0	0	0	0	0	0	39.4	0	0	13.6
2018	11	21	10	25	58	29		0	0	0	0	0	0	39.42	0	0	13.6
2018	11	21	10	35	58	29		0	0	0	0	0	0	39.51	0	0	13.6
2018	11	21	10	45	58	29		0	0	0	0	0	0	39.54	0	0	13.6
2018	11	21	10	55	58	29		0	0	0	0	0	0	39.61	0	0	13.6
2018	11	21	11	5	58	30		0	0	0	0	0	0	39.67	0	0	13.6
2018	11	21	11	15	58	30		0	0	0	0	0	0	39.76	0	0	13.6
2018	11	21	11	25	58	30		0	0	0	0	0	0	39.83	0	0	13.6
2018	11	21	11	35	58	30		0	0	0	0	0	0	39.78	0	0	13.6
2018	11	21	11	45	58	30		0	0	0	0	0	0	39.88	0	0	13.6
2018	11	21	11	55	58	30		0	0	0	0	0	0	39.94	0	0	13.6
2018	11	21	12	5	58	29		0	0	0	0	0	0	39.96	0	0	13.6
2018	11	21	12	15	58	29		0	0	0	0	0	0	39.99	0	0	13.6
2018	11	21	12	25	58	30		0	0	0	0	0	0	40.01	0	0	13.6
2018	11	21	12	35	58	29		0	0	0	0	0	0	40.05	0	0	13.6
2018	11	21	12	45	58	30		0	0	0	0	0	0	40.03	0	0	13.6
2018	11	21	12	55	58	30		0	0	0	0	0	0	40.1	0	0	13.6
2018	11	21	13	5	58	30		0	0	0	0	0	0	40.17	0	0	13.6
2018	11	21	13	15	58	30		0	0	0	0	0	0	40.19	0	0	13.6
2018	11	21	13	25	58	29		0	0	0	0	0	0	40.19	0	0	13.6
2018	11	21	13	35	58	29		0	0	0	0	0	0	40.23	0	0	13.6
2018	11	21	13	45	58	29		0	0	0	0	0	0	40.26	0	0	13.6
2018	11	21	13	55	58	30		0	0	0	0	0	0	40.24	0	0	13.4
2018	11	21	14	5	58	30		0	0	0	0	0	0	40.15	0	0	12.8
2018	11	21	14	15	58	30		0	0	0	0	0	0	40.14	0	0	12.6
2018	11	21	14	25	58	30		0	0	0	0	0	0	40.15	0	0	12.6
2018	11	21	14	35	58	30		0	0	0	0	0	0	40.17	0	0	12.4
2018	11	21	14	45	58	30		0	0	0	0	0	0	40.21	0	0	12.4
2018	11	21	14	55	58	29		0	0	0	0	0	0	40.26	0	0	12.4
2018	11	21	15	5	58	30		0	0	0	0	0	0	40.32	0	0	12.4
2018	11	21	15	15	58	29		0	0	0	0	0	0	40.37	0	0	12.4
2018	11	21	15	25	58	30		0	0	0	0	0	0	40.41	0	0	12.4
2018	11	21	15	35	58	29		0	0	0	0	0	0	40.46	0	0	12.4
2018	11	21	15	45	58	30		0	0	0	0	0	0	40.53	0	0	12.2
2018	11	21	15	55	58	29		0	0	0	0	0	0	40.57	0	0	12.2
2018	11	21	16	5	58	30		0	0	0	0	0	0	40.62	0	0	12.2
2018	11	21	16	15	58	30		0	0	0	0	0	0	40.68	0	0	12.2
2018	11	21	16	25	58	30		0	0	0	0	0	0	40.73	0	0	12.2
2018	11	21	16	35	58	29		0	0	0	0	0	0	40.78	0	0	12.2
2018	11	21	16	45	58	29		0	0	0	0	0	0	40.86	0	0	12.2
2018	11	21	16	55	58	30		0	0	0	0	0	0	40.91	0	0	12.2
2018	11	21	17	5	58	30		0	0	0	0	0	0	40.98	0	0	12.2
2018	11	21	17	15	58	29		0	0	0	0	0	0	41.04	0	0	12.2
2018	11	21	17	25	58	30		0	0	0	0	0	0	41.09	0	0	12.2

Mazourka (0354)

Year	Month	Day	Hour	Minute	Second	Noise3	IceDetection	Heading	Pitch	Roll	StdDevHeading	StdDevPitch	StdDevRoll	Temperature	Pressure	StdDevPressure	Voltage
2018	11	21	17	35	58	29		0	0	0	0	0	0	41.16	0	0	12.2
2018	11	21	17	45	58	29		0	0	0	0	0	0	41.22	0	0	12.2
2018	11	21	17	55	58	30		0	0	0	0	0	0	41.27	0	0	12.2
2018	11	21	18	5	58	29		0	0	0	0	0	0	41.32	0	0	12
2018	11	21	18	15	58	30		0	0	0	0	0	0	41.38	0	0	12
2018	11	21	18	25	58	29		0	0	0	0	0	0	41.43	0	0	12
2018	11	21	18	35	58	29		0	0	0	0	0	0	41.47	0	0	12
2018	11	21	18	45	58	29		0	0	0	0	0	0	41.52	0	0	12
2018	11	21	18	55	58	29		0	0	0	0	0	0	41.56	0	0	12
2018	11	21	19	5	58	29		0	0	0	0	0	0	41.59	0	0	12
2018	11	21	19	15	58	29		0	0	0	0	0	0	41.65	0	0	12
2018	11	21	19	25	58	29		0	0	0	0	0	0	41.68	0	0	12
2018	11	21	19	35	58	30		0	0	0	0	0	0	41.7	0	0	12
2018	11	21	19	45	58	29		0	0	0	0	0	0	41.72	0	0	12
2018	11	21	19	55	58	29		0	0	0	0	0	0	41.76	0	0	12
2018	11	21	20	5	58	29		0	0	0	0	0	0	41.77	0	0	12
2018	11	21	20	15	58	30		0	0	0	0	0	0	41.79	0	0	12
2018	11	21	20	25	58	29		0	0	0	0	0	0	41.81	0	0	12
2018	11	21	20	35	58	29		0	0	0	0	0	0	41.81	0	0	12
2018	11	21	20	45	58	29		0	0	0	0	0	0	41.83	0	0	12
2018	11	21	20	55	58	29		0	0	0	0	0	0	41.83	0	0	12
2018	11	21	21	5	58	29		0	0	0	0	0	0	41.85	0	0	12
2018	11	21	21	15	58	29		0	0	0	0	0	0	41.86	0	0	12
2018	11	21	21	25	58	29		0	0	0	0	0	0	41.86	0	0	12
2018	11	21	21	35	58	29		0	0	0	0	0	0	41.88	0	0	12
2018	11	21	21	45	58	30		0	0	0	0	0	0	41.88	0	0	12
2018	11	21	21	55	58	30		0	0	0	0	0	0	41.88	0	0	12
2018	11	21	22	5	58	30		0	0	0	0	0	0	41.88	0	0	12
2018	11	21	22	15	58	29		0	0	0	0	0	0	41.9	0	0	12
2018	11	21	22	25	58	30		0	0	0	0	0	0	41.9	0	0	12
2018	11	21	22	35	58	29		0	0	0	0	0	0	41.9	0	0	12
2018	11	21	22	45	58	30		0	0	0	0	0	0	41.9	0	0	12
2018	11	21	22	55	58	29		0	0	0	0	0	0	41.92	0	0	12
2018	11	21	23	5	58	30		0	0	0	0	0	0	41.92	0	0	12
2018	11	21	23	15	58	30		0	0	0	0	0	0	41.92	0	0	12
2018	11	21	23	25	58	29		0	0	0	0	0	0	41.94	0	0	12
2018	11	21	23	35	58	30		0	0	0	0	0	0	41.95	0	0	12
2018	11	21	23	45	58	30		0	0	0	0	0	0	41.94	0	0	12
2018	11	21	23	55	58	29		0	0	0	0	0	0	41.95	0	0	12
2018	11	22	0	5	58	29		0	0	0	0	0	0	41.95	0	0	12
2018	11	22	0	15	58	29		0	0	0	0	0	0	41.95	0	0	12
2018	11	22	0	25	58	29		0	0	0	0	0	0	41.95	0	0	12
2018	11	22	0	35	58	30		0	0	0	0	0	0	41.95	0	0	12
2018	11	22	0	45	58	30		0	0	0	0	0	0	41.95	0	0	12
2018	11	22	0	55	58	30		0	0	0	0	0	0	41.97	0	0	12
2018	11	22	1	5	58	29		0	0	0	0	0	0	41.97	0	0	12

Mazourka (0354)

Year	Month	Day	Hour	Minute	Second	Noise3	IceDetection	Heading	Pitch	Roll	StdDevHeading	StdDevPitch	StdDevRoll	Temperature	Pressure	StdDevPressure	Voltage
2018	11	22	1	15	58	29	0	0	0	0	0	0	0	41.97	0	0	12
2018	11	22	1	25	58	29	0	0	0	0	0	0	0	41.97	0	0	12
2018	11	22	1	35	58	30	0	0	0	0	0	0	0	41.97	0	0	12
2018	11	22	1	45	58	29	0	0	0	0	0	0	0	41.95	0	0	12
2018	11	22	1	55	58	29	0	0	0	0	0	0	0	41.95	0	0	12
2018	11	22	2	5	58	29	0	0	0	0	0	0	0	41.95	0	0	12
2018	11	22	2	15	58	30	0	0	0	0	0	0	0	41.95	0	0	12
2018	11	22	2	25	58	29	0	0	0	0	0	0	0	41.95	0	0	12
2018	11	22	2	35	58	29	0	0	0	0	0	0	0	41.95	0	0	12
2018	11	22	2	45	58	29	0	0	0	0	0	0	0	41.95	0	0	12
2018	11	22	2	55	58	30	0	0	0	0	0	0	0	41.94	0	0	12
2018	11	22	3	5	58	29	0	0	0	0	0	0	0	41.94	0	0	12
2018	11	22	3	15	58	29	0	0	0	0	0	0	0	41.92	0	0	12
2018	11	22	3	25	58	29	0	0	0	0	0	0	0	41.9	0	0	12
2018	11	22	3	35	58	30	0	0	0	0	0	0	0	41.9	0	0	12
2018	11	22	3	45	58	30	0	0	0	0	0	0	0	41.88	0	0	11.8
2018	11	22	3	55	58	29	0	0	0	0	0	0	0	41.86	0	0	11.8
2018	11	22	4	5	58	30	0	0	0	0	0	0	0	41.85	0	0	11.8
2018	11	22	4	15	58	30	0	0	0	0	0	0	0	41.85	0	0	11.8
2018	11	22	4	25	58	29	0	0	0	0	0	0	0	41.83	0	0	11.8
2018	11	22	4	35	58	30	0	0	0	0	0	0	0	41.81	0	0	11.8
2018	11	22	4	45	58	29	0	0	0	0	0	0	0	41.79	0	0	11.8
2018	11	22	4	55	58	29	0	0	0	0	0	0	0	41.77	0	0	11.8
2018	11	22	5	5	58	29	0	0	0	0	0	0	0	41.74	0	0	11.8
2018	11	22	5	15	58	30	0	0	0	0	0	0	0	41.72	0	0	11.8
2018	11	22	5	25	58	29	0	0	0	0	0	0	0	41.7	0	0	11.8
2018	11	22	5	35	58	29	0	0	0	0	0	0	0	41.68	0	0	11.8
2018	11	22	5	45	58	30	0	0	0	0	0	0	0	41.67	0	0	11.8
2018	11	22	5	55	58	30	0	0	0	0	0	0	0	41.65	0	0	11.8
2018	11	22	6	5	58	30	0	0	0	0	0	0	0	41.65	0	0	11.8
2018	11	22	6	15	58	29	0	0	0	0	0	0	0	41.63	0	0	11.8
2018	11	22	6	25	58	29	0	0	0	0	0	0	0	41.63	0	0	11.8
2018	11	22	6	35	58	30	0	0	0	0	0	0	0	41.61	0	0	11.8
2018	11	22	6	45	58	29	0	0	0	0	0	0	0	41.61	0	0	11.8
2018	11	22	6	55	58	30	0	0	0	0	0	0	0	41.61	0	0	11.8
2018	11	22	7	5	58	29	0	0	0	0	0	0	0	41.61	0	0	11.8
2018	11	22	7	15	58	29	0	0	0	0	0	0	0	41.61	0	0	11.8
2018	11	22	7	25	58	30	0	0	0	0	0	0	0	41.61	0	0	12.2
2018	11	22	7	35	58	29	0	0	0	0	0	0	0	41.65	0	0	12.8
2018	11	22	7	45	58	29	0	0	0	0	0	0	0	41.67	0	0	13
2018	11	22	7	55	58	29	0	0	0	0	0	0	0	41.7	0	0	13
2018	11	22	8	5	58	29	0	0	0	0	0	0	0	41.74	0	0	13
2018	11	22	8	15	58	30	0	0	0	0	0	0	0	41.77	0	0	13
2018	11	22	8	25	58	29	0	0	0	0	0	0	0	41.81	0	0	13.2
2018	11	22	8	35	58	29	0	0	0	0	0	0	0	41.86	0	0	13.2
2018	11	22	8	45	58	30	0	0	0	0	0	0	0	41.92	0	0	13.8

Mazourka (0354)

Year	Month	Day	Hour	Minute	Second	Noise3	IceDetection	Heading	Pitch	Roll	StdDevHeading	StdDevPitch	StdDevRoll	Temperature	Pressure	StdDevPressure	Voltage
2018	11	22	8	55	58	29		0	0	0	0	0	0	41.97	0	0	13.8
2018	11	22	9	5	58	29		0	0	0	0	0	0	42.03	0	0	13.8
2018	11	22	9	15	58	29		0	0	0	0	0	0	42.08	0	0	13.8
2018	11	22	9	25	58	29		0	0	0	0	0	0	42.13	0	0	13.8
2018	11	22	9	35	58	29		0	0	0	0	0	0	42.21	0	0	13.8
2018	11	22	9	45	58	29		0	0	0	0	0	0	42.26	0	0	13.8
2018	11	22	9	55	58	29		0	0	0	0	0	0	42.31	0	0	13.8
2018	11	22	10	5	58	29		0	0	0	0	0	0	42.37	0	0	13.8
2018	11	22	10	15	58	30		0	0	0	0	0	0	42.42	0	0	13.8
2018	11	22	10	25	58	29		0	0	0	0	0	0	42.48	0	0	13.8
2018	11	22	10	35	58	30		0	0	0	0	0	0	42.55	0	0	13.8
2018	11	22	10	45	58	30		0	0	0	0	0	0	42.6	0	0	13.8
2018	11	22	10	55	58	29		0	0	0	0	0	0	42.67	0	0	13.8
2018	11	22	11	5	58	29		0	0	0	0	0	0	42.71	0	0	13.8
2018	11	22	11	15	58	30		0	0	0	0	0	0	42.75	0	0	13.8
2018	11	22	11	25	58	29		0	0	0	0	0	0	42.8	0	0	13.8
2018	11	22	11	35	58	29		0	0	0	0	0	0	42.85	0	0	13.8
2018	11	22	11	45	58	30		0	0	0	0	0	0	42.89	0	0	13.8
2018	11	22	11	55	58	29		0	0	0	0	0	0	42.94	0	0	13.8
2018	11	22	12	5	58	29		0	0	0	0	0	0	42.98	0	0	13.6
2018	11	22	12	15	58	29		0	0	0	0	0	0	43.02	0	0	13.6
2018	11	22	12	25	58	29		0	0	0	0	0	0	43.03	0	0	13.6
2018	11	22	12	35	58	30		0	0	0	0	0	0	43.07	0	0	13.6
2018	11	22	12	45	58	30		0	0	0	0	0	0	43.09	0	0	13.6
2018	11	22	12	55	58	29		0	0	0	0	0	0	43.11	0	0	13.6
2018	11	22	13	5	58	30		0	0	0	0	0	0	43.14	0	0	13.6
2018	11	22	13	15	58	29		0	0	0	0	0	0	43.16	0	0	13.6
2018	11	22	13	25	58	30		0	0	0	0	0	0	43.18	0	0	13.6
2018	11	22	13	35	58	29		0	0	0	0	0	0	43.2	0	0	13.6
2018	11	22	13	45	58	29		0	0	0	0	0	0	43.21	0	0	13.6
2018	11	22	13	55	58	29		0	0	0	0	0	0	43.21	0	0	13.6
2018	11	22	14	5	58	30		0	0	0	0	0	0	43.23	0	0	13.6
2018	11	22	14	15	58	29		0	0	0	0	0	0	43.25	0	0	13.6
2018	11	22	14	25	58	30		0	0	0	0	0	0	43.27	0	0	13.6
2018	11	22	14	35	58	30		0	0	0	0	0	0	43.29	0	0	13.6
2018	11	22	14	45	58	30		0	0	0	0	0	0	43.29	0	0	13.6
2018	11	22	14	55	58	29		0	0	0	0	0	0	43.25	0	0	13.6
2018	11	22	15	5	58	30		0	0	0	0	0	0	43.25	0	0	13.6
2018	11	22	15	15	58	29		0	0	0	0	0	0	43.27	0	0	13.6
2018	11	22	15	25	58	29		0	0	0	0	0	0	43.32	0	0	13.6
2018	11	22	15	35	58	29		0	0	0	0	0	0	43.34	0	0	13.6
2018	11	22	15	45	58	29		0	0	0	0	0	0	43.39	0	0	13.6
2018	11	22	15	55	58	29		0	0	0	0	0	0	43.43	0	0	12.4
2018	11	22	16	5	58	29		0	0	0	0	0	0	43.47	0	0	12.2
2018	11	22	16	15	58	29		0	0	0	0	0	0	43.52	0	0	12.2
2018	11	22	16	25	58	29		0	0	0	0	0	0	43.56	0	0	12.2

Mazourka (0354)

Year	Month	Day	Hour	Minute	Second	Noise3	IceDetection	Heading	Pitch	Roll	StdDevHeading	StdDevPitch	StdDevRoll	Temperature	Pressure	StdDevPressure	Voltage
2018	11	22	16	35	58	29		0	0	0	0	0	0	43.61	0	0	12.2
2018	11	22	16	45	58	29		0	0	0	0	0	0	43.65	0	0	12.2
2018	11	22	16	55	58	29		0	0	0	0	0	0	43.7	0	0	12.2
2018	11	22	17	5	58	29		0	0	0	0	0	0	43.75	0	0	12.2
2018	11	22	17	15	58	29		0	0	0	0	0	0	43.79	0	0	12.2
2018	11	22	17	25	58	29		0	0	0	0	0	0	43.83	0	0	12.2
2018	11	22	17	35	58	29		0	0	0	0	0	0	43.86	0	0	12.2
2018	11	22	17	45	58	29		0	0	0	0	0	0	43.9	0	0	12.2
2018	11	22	17	55	58	29		0	0	0	0	0	0	43.95	0	0	12
2018	11	22	18	5	58	30		0	0	0	0	0	0	43.99	0	0	12
2018	11	22	18	15	58	29		0	0	0	0	0	0	44.02	0	0	12
2018	11	22	18	25	58	29		0	0	0	0	0	0	44.04	0	0	12
2018	11	22	18	35	58	29		0	0	0	0	0	0	44.08	0	0	12
2018	11	22	18	45	58	29		0	0	0	0	0	0	44.1	0	0	12
2018	11	22	18	55	58	29		0	0	0	0	0	0	44.13	0	0	12
2018	11	22	19	5	58	29		0	0	0	0	0	0	44.15	0	0	12
2018	11	22	19	15	58	30		0	0	0	0	0	0	44.17	0	0	12
2018	11	22	19	25	58	29		0	0	0	0	0	0	44.19	0	0	12
2018	11	22	19	35	58	29		0	0	0	0	0	0	44.19	0	0	12
2018	11	22	19	45	58	29		0	0	0	0	0	0	44.19	0	0	12
2018	11	22	19	55	58	29		0	0	0	0	0	0	44.19	0	0	12
2018	11	22	20	5	58	29		0	0	0	0	0	0	44.17	0	0	12
2018	11	22	20	15	58	29		0	0	0	0	0	0	44.15	0	0	12
2018	11	22	20	25	58	29		0	0	0	0	0	0	44.13	0	0	12
2018	11	22	20	35	58	29		0	0	0	0	0	0	44.11	0	0	12
2018	11	22	20	45	58	29		0	0	0	0	0	0	44.1	0	0	12
2018	11	22	20	55	58	29		0	0	0	0	0	0	44.06	0	0	12
2018	11	22	21	5	58	29		0	0	0	0	0	0	44.02	0	0	12
2018	11	22	21	15	58	29		0	0	0	0	0	0	44.01	0	0	12
2018	11	22	21	25	58	29		0	0	0	0	0	0	43.97	0	0	12
2018	11	22	21	35	58	29		0	0	0	0	0	0	43.93	0	0	12
2018	11	22	21	45	58	30		0	0	0	0	0	0	43.9	0	0	12
2018	11	22	21	55	58	29		0	0	0	0	0	0	43.84	0	0	12
2018	11	22	22	5	58	29		0	0	0	0	0	0	43.81	0	0	12
2018	11	22	22	15	58	29		0	0	0	0	0	0	43.77	0	0	12
2018	11	22	22	25	58	29		0	0	0	0	0	0	43.74	0	0	12
2018	11	22	22	35	58	29		0	0	0	0	0	0	43.7	0	0	12
2018	11	22	22	45	58	29		0	0	0	0	0	0	43.66	0	0	12
2018	11	22	22	55	58	29		0	0	0	0	0	0	43.63	0	0	12
2018	11	22	23	5	58	29		0	0	0	0	0	0	43.59	0	0	12
2018	11	22	23	15	58	29		0	0	0	0	0	0	43.56	0	0	12
2018	11	22	23	25	58	30		0	0	0	0	0	0	43.52	0	0	12
2018	11	22	23	35	58	29		0	0	0	0	0	0	43.5	0	0	12
2018	11	22	23	45	58	29		0	0	0	0	0	0	43.48	0	0	12
2018	11	22	23	55	58	29		0	0	0	0	0	0	43.45	0	0	12
2018	11	23	0	5	58	29		0	0	0	0	0	0	43.43	0	0	12

Mazourka (0354)

Year	Month	Day	Hour	Minute	Second	Noise3	IceDetection	Heading	Pitch	Roll	StdDevHeading	StdDevPitch	StdDevRoll	Temperature	Pressure	StdDevPressure	Voltage
2018	11	23	0	15	58	29		0	0	0	0	0	0	43.41	0	0	12
2018	11	23	0	25	58	30		0	0	0	0	0	0	43.39	0	0	12
2018	11	23	0	35	58	29		0	0	0	0	0	0	43.36	0	0	12
2018	11	23	0	45	58	29		0	0	0	0	0	0	43.34	0	0	12
2018	11	23	0	55	58	30		0	0	0	0	0	0	43.32	0	0	12
2018	11	23	1	5	58	30		0	0	0	0	0	0	43.3	0	0	12
2018	11	23	1	15	58	30		0	0	0	0	0	0	43.27	0	0	12
2018	11	23	1	25	58	29		0	0	0	0	0	0	43.27	0	0	12
2018	11	23	1	35	58	28		0	0	0	0	0	0	43.23	0	0	12
2018	11	23	1	45	58	30		0	0	0	0	0	0	43.21	0	0	12
2018	11	23	1	55	58	29		0	0	0	0	0	0	43.2	0	0	12
2018	11	23	2	5	58	29		0	0	0	0	0	0	43.18	0	0	12
2018	11	23	2	15	58	29		0	0	0	0	0	0	43.16	0	0	12
2018	11	23	2	25	58	29		0	0	0	0	0	0	43.14	0	0	11.8
2018	11	23	2	35	58	29		0	0	0	0	0	0	43.12	0	0	11.8
2018	11	23	2	45	58	29		0	0	0	0	0	0	43.09	0	0	11.8
2018	11	23	2	55	58	29		0	0	0	0	0	0	43.09	0	0	11.8
2018	11	23	3	5	58	29		0	0	0	0	0	0	43.07	0	0	11.8
2018	11	23	3	15	58	29		0	0	0	0	0	0	43.05	0	0	11.8
2018	11	23	3	25	58	29		0	0	0	0	0	0	43.02	0	0	11.8
2018	11	23	3	35	58	29		0	0	0	0	0	0	43	0	0	11.8
2018	11	23	3	45	58	30		0	0	0	0	0	0	42.98	0	0	11.8
2018	11	23	3	55	58	30		0	0	0	0	0	0	42.96	0	0	11.8
2018	11	23	4	5	58	29		0	0	0	0	0	0	42.93	0	0	11.8
2018	11	23	4	15	58	29		0	0	0	0	0	0	42.91	0	0	11.8
2018	11	23	4	25	58	29		0	0	0	0	0	0	42.89	0	0	11.8
2018	11	23	4	35	58	29		0	0	0	0	0	0	42.85	0	0	11.8
2018	11	23	4	45	58	30		0	0	0	0	0	0	42.84	0	0	11.8
2018	11	23	4	55	58	30		0	0	0	0	0	0	42.82	0	0	11.8
2018	11	23	5	5	58	30		0	0	0	0	0	0	42.8	0	0	11.8
2018	11	23	5	15	58	29		0	0	0	0	0	0	42.78	0	0	11.8
2018	11	23	5	25	58	29		0	0	0	0	0	0	42.75	0	0	11.8
2018	11	23	5	35	58	29		0	0	0	0	0	0	42.73	0	0	11.8
2018	11	23	5	45	58	29		0	0	0	0	0	0	42.71	0	0	11.8
2018	11	23	5	55	58	29		0	0	0	0	0	0	42.69	0	0	11.8
2018	11	23	6	5	58	29		0	0	0	0	0	0	42.67	0	0	11.8
2018	11	23	6	15	58	29		0	0	0	0	0	0	42.64	0	0	11.8
2018	11	23	6	25	58	29		0	0	0	0	0	0	42.62	0	0	11.8
2018	11	23	6	35	58	30		0	0	0	0	0	0	42.58	0	0	11.8
2018	11	23	6	45	58	29		0	0	0	0	0	0	42.58	0	0	11.8
2018	11	23	6	55	58	29		0	0	0	0	0	0	42.57	0	0	11.8
2018	11	23	7	5	58	29		0	0	0	0	0	0	42.57	0	0	11.8
2018	11	23	7	15	58	29		0	0	0	0	0	0	42.55	0	0	11.8
2018	11	23	7	25	58	29		0	0	0	0	0	0	42.55	0	0	12
2018	11	23	7	35	58	30		0	0	0	0	0	0	42.58	0	0	12.8
2018	11	23	7	45	58	29		0	0	0	0	0	0	42.6	0	0	13

Mazourka (0354)

Year	Month	Day	Hour	Minute	Second	Noise3	IceDetection	Heading	Pitch	Roll	StdDevHeading	StdDevPitch	StdDevRoll	Temperature	Pressure	StdDevPressure	Voltage
2018	11	23	7	55	58	30		0	0	0	0	0	0	42.58	0	0	12.8
2018	11	23	8	5	58	29		0	0	0	0	0	0	42.66	0	0	13.2
2018	11	23	8	15	58	29		0	0	0	0	0	0	42.69	0	0	13
2018	11	23	8	25	58	29		0	0	0	0	0	0	42.69	0	0	13
2018	11	23	8	35	58	29		0	0	0	0	0	0	42.67	0	0	12.8
2018	11	23	8	45	58	30		0	0	0	0	0	0	42.73	0	0	13.4
2018	11	23	8	55	58	29		0	0	0	0	0	0	42.85	0	0	13.8
2018	11	23	9	5	58	30		0	0	0	0	0	0	42.91	0	0	13.8
2018	11	23	9	15	58	29		0	0	0	0	0	0	42.98	0	0	13.8
2018	11	23	9	25	58	29		0	0	0	0	0	0	43.03	0	0	13.6
2018	11	23	9	35	58	30		0	0	0	0	0	0	43.02	0	0	13.6
2018	11	23	9	45	58	30		0	0	0	0	0	0	42.98	0	0	13.6
2018	11	23	9	55	58	30		0	0	0	0	0	0	43.05	0	0	13.6
2018	11	23	10	5	58	29		0	0	0	0	0	0	43.07	0	0	13.6
2018	11	23	10	15	58	29		0	0	0	0	0	0	43.18	0	0	13.6
2018	11	23	10	25	58	29		0	0	0	0	0	0	43.29	0	0	13.6
2018	11	23	10	35	58	29		0	0	0	0	0	0	43.3	0	0	13.6
2018	11	23	10	45	58	29		0	0	0	0	0	0	43.38	0	0	13.6
2018	11	23	10	55	58	30		0	0	0	0	0	0	43.32	0	0	13.6
2018	11	23	11	5	58	29		0	0	0	0	0	0	43.2	0	0	12.8
2018	11	23	11	15	58	29		0	0	0	0	0	0	43.16	0	0	12.8
2018	11	23	11	25	58	29		0	0	0	0	0	0	43.2	0	0	12.8
2018	11	23	11	35	58	30		0	0	0	0	0	0	43.23	0	0	12.8
2018	11	23	11	45	58	30		0	0	0	0	0	0	43.25	0	0	13
2018	11	23	11	55	58	29		0	0	0	0	0	0	43.29	0	0	13
2018	11	23	12	5	58	30		0	0	0	0	0	0	43.34	0	0	13.8
2018	11	23	12	15	58	29		0	0	0	0	0	0	43.41	0	0	13.8
2018	11	23	12	25	58	30		0	0	0	0	0	0	43.48	0	0	13.8
2018	11	23	12	35	58	29		0	0	0	0	0	0	43.5	0	0	13.8
2018	11	23	12	45	58	29		0	0	0	0	0	0	43.59	0	0	13.8
2018	11	23	12	55	58	29		0	0	0	0	0	0	43.72	0	0	13.6
2018	11	23	13	5	58	29		0	0	0	0	0	0	43.79	0	0	13.6
2018	11	23	13	15	58	29		0	0	0	0	0	0	43.79	0	0	13.6
2018	11	23	13	25	58	30		0	0	0	0	0	0	43.88	0	0	13.6
2018	11	23	13	35	58	29		0	0	0	0	0	0	43.9	0	0	13.6
2018	11	23	13	45	58	29		0	0	0	0	0	0	43.93	0	0	13.6
2018	11	23	13	55	58	30		0	0	0	0	0	0	43.99	0	0	13.6
2018	11	23	14	5	58	29		0	0	0	0	0	0	44.06	0	0	13.6
2018	11	23	14	15	58	29		0	0	0	0	0	0	44.1	0	0	13.6
2018	11	23	14	25	58	29		0	0	0	0	0	0	44.15	0	0	13.6
2018	11	23	14	35	58	29		0	0	0	0	0	0	44.19	0	0	13.6
2018	11	23	14	45	58	29		0	0	0	0	0	0	44.22	0	0	13.6
2018	11	23	14	55	58	29		0	0	0	0	0	0	44.17	0	0	12.6
2018	11	23	15	5	58	30		0	0	0	0	0	0	44.19	0	0	12.4
2018	11	23	15	15	58	29		0	0	0	0	0	0	44.22	0	0	12.4
2018	11	23	15	25	58	29		0	0	0	0	0	0	44.28	0	0	12.4

Mazourka (0354)

Year	Month	Day	Hour	Minute	Second	Noise3	IceDetection	Heading	Pitch	Roll	StdDevHeading	StdDevPitch	StdDevRoll	Temperature	Pressure	StdDevPressure	Voltage
2018	11	23	15	35	58	29		0	0	0	0	0	0	44.33	0	0	12.8
2018	11	23	15	45	58	29		0	0	0	0	0	0	44.38	0	0	12.4
2018	11	23	15	55	58	29		0	0	0	0	0	0	44.44	0	0	12.2
2018	11	23	16	5	58	29		0	0	0	0	0	0	44.47	0	0	12.2
2018	11	23	16	15	58	28		0	0	0	0	0	0	44.55	0	0	12.2
2018	11	23	16	25	58	30		0	0	0	0	0	0	44.58	0	0	12.2
2018	11	23	16	35	58	29		0	0	0	0	0	0	44.64	0	0	12.2
2018	11	23	16	45	58	30		0	0	0	0	0	0	44.67	0	0	12.2
2018	11	23	16	55	58	29		0	0	0	0	0	0	44.71	0	0	12.2
2018	11	23	17	5	58	29		0	0	0	0	0	0	44.74	0	0	12.2
2018	11	23	17	15	58	29		0	0	0	0	0	0	44.76	0	0	12.2
2018	11	23	17	25	58	29		0	0	0	0	0	0	44.82	0	0	12.2
2018	11	23	17	35	58	29		0	0	0	0	0	0	44.83	0	0	12.2
2018	11	23	17	45	58	30		0	0	0	0	0	0	44.85	0	0	12
2018	11	23	17	55	58	29		0	0	0	0	0	0	44.89	0	0	12
2018	11	23	18	5	58	28		0	0	0	0	0	0	44.92	0	0	12
2018	11	23	18	15	58	29		0	0	0	0	0	0	44.94	0	0	12
2018	11	23	18	25	58	29		0	0	0	0	0	0	44.96	0	0	12
2018	11	23	18	35	58	28		0	0	0	0	0	0	44.98	0	0	12
2018	11	23	18	45	58	29		0	0	0	0	0	0	45	0	0	12
2018	11	23	18	55	58	29		0	0	0	0	0	0	45.01	0	0	12
2018	11	23	19	5	58	29		0	0	0	0	0	0	45.03	0	0	12
2018	11	23	19	15	58	29		0	0	0	0	0	0	45.03	0	0	12
2018	11	23	19	25	58	29		0	0	0	0	0	0	45.05	0	0	12
2018	11	23	19	35	58	30		0	0	0	0	0	0	45.05	0	0	12
2018	11	23	19	45	58	29		0	0	0	0	0	0	45.05	0	0	12
2018	11	23	19	55	58	29		0	0	0	0	0	0	45.05	0	0	12
2018	11	23	20	5	58	29		0	0	0	0	0	0	45.03	0	0	12
2018	11	23	20	15	58	29		0	0	0	0	0	0	45.03	0	0	12
2018	11	23	20	25	58	29		0	0	0	0	0	0	45.01	0	0	12
2018	11	23	20	35	58	29		0	0	0	0	0	0	45	0	0	12
2018	11	23	20	45	58	29		0	0	0	0	0	0	44.98	0	0	12
2018	11	23	20	55	58	29		0	0	0	0	0	0	44.96	0	0	12
2018	11	23	21	5	58	29		0	0	0	0	0	0	44.94	0	0	12
2018	11	23	21	15	58	29		0	0	0	0	0	0	44.91	0	0	12
2018	11	23	21	25	58	29		0	0	0	0	0	0	44.89	0	0	12
2018	11	23	21	35	58	30		0	0	0	0	0	0	44.85	0	0	12
2018	11	23	21	45	58	29		0	0	0	0	0	0	44.83	0	0	12
2018	11	23	21	55	58	29		0	0	0	0	0	0	44.82	0	0	12
2018	11	23	22	5	58	29		0	0	0	0	0	0	44.8	0	0	12
2018	11	23	22	15	58	28		0	0	0	0	0	0	44.76	0	0	12
2018	11	23	22	25	58	29		0	0	0	0	0	0	44.74	0	0	12
2018	11	23	22	35	58	29		0	0	0	0	0	0	44.73	0	0	12
2018	11	23	22	45	58	29		0	0	0	0	0	0	44.69	0	0	12
2018	11	23	22	55	58	29		0	0	0	0	0	0	44.67	0	0	12
2018	11	23	23	5	58	29		0	0	0	0	0	0	44.64	0	0	12

Mazourka (0354)

Year	Month	Day	Hour	Minute	Second	Noise3	IceDetection	Heading	Pitch	Roll	StdDevHeading	StdDevPitch	StdDevRoll	Temperature	Pressure	StdDevPressure	Voltage
2018	11	23	23	15	58	29		0	0	0	0	0	0	44.62	0	0	12
2018	11	23	23	25	58	30		0	0	0	0	0	0	44.58	0	0	12
2018	11	23	23	35	58	29		0	0	0	0	0	0	44.56	0	0	12
2018	11	23	23	45	58	29		0	0	0	0	0	0	44.53	0	0	12
2018	11	23	23	55	58	29		0	0	0	0	0	0	44.51	0	0	12
2018	11	24	0	5	58	30		0	0	0	0	0	0	44.49	0	0	12
2018	11	24	0	15	58	29		0	0	0	0	0	0	44.47	0	0	12
2018	11	24	0	25	58	29		0	0	0	0	0	0	44.44	0	0	12
2018	11	24	0	35	58	29		0	0	0	0	0	0	44.4	0	0	12
2018	11	24	0	45	58	29		0	0	0	0	0	0	44.38	0	0	12
2018	11	24	0	55	58	30		0	0	0	0	0	0	44.35	0	0	12
2018	11	24	1	5	58	29		0	0	0	0	0	0	44.33	0	0	12
2018	11	24	1	15	58	29		0	0	0	0	0	0	44.31	0	0	12
2018	11	24	1	25	58	29		0	0	0	0	0	0	44.26	0	0	12
2018	11	24	1	35	58	28		0	0	0	0	0	0	44.24	0	0	11.8
2018	11	24	1	45	58	29		0	0	0	0	0	0	44.2	0	0	11.8
2018	11	24	1	55	58	29		0	0	0	0	0	0	44.17	0	0	11.8
2018	11	24	2	5	58	29		0	0	0	0	0	0	44.13	0	0	11.8
2018	11	24	2	15	58	29		0	0	0	0	0	0	44.1	0	0	11.8
2018	11	24	2	25	58	29		0	0	0	0	0	0	44.06	0	0	11.8
2018	11	24	2	35	58	29		0	0	0	0	0	0	44.04	0	0	11.8
2018	11	24	2	45	58	29		0	0	0	0	0	0	44.01	0	0	11.8
2018	11	24	2	55	58	29		0	0	0	0	0	0	43.97	0	0	11.8
2018	11	24	3	5	58	29		0	0	0	0	0	0	43.92	0	0	11.8
2018	11	24	3	15	58	29		0	0	0	0	0	0	43.88	0	0	11.8
2018	11	24	3	25	58	29		0	0	0	0	0	0	43.84	0	0	11.8
2018	11	24	3	35	58	29		0	0	0	0	0	0	43.81	0	0	11.8
2018	11	24	3	45	58	29		0	0	0	0	0	0	43.75	0	0	11.8
2018	11	24	3	55	58	29		0	0	0	0	0	0	43.74	0	0	11.8
2018	11	24	4	5	58	30		0	0	0	0	0	0	43.68	0	0	11.8
2018	11	24	4	15	58	29		0	0	0	0	0	0	43.63	0	0	11.8
2018	11	24	4	25	58	29		0	0	0	0	0	0	43.59	0	0	11.8
2018	11	24	4	35	58	29		0	0	0	0	0	0	43.57	0	0	11.8
2018	11	24	4	45	58	30		0	0	0	0	0	0	43.52	0	0	11.8
2018	11	24	4	55	58	29		0	0	0	0	0	0	43.48	0	0	11.8
2018	11	24	5	5	58	30		0	0	0	0	0	0	43.43	0	0	11.8
2018	11	24	5	15	58	29		0	0	0	0	0	0	43.39	0	0	11.8
2018	11	24	5	25	58	30		0	0	0	0	0	0	43.34	0	0	11.8
2018	11	24	5	35	58	29		0	0	0	0	0	0	43.3	0	0	11.8
2018	11	24	5	45	58	29		0	0	0	0	0	0	43.25	0	0	11.8
2018	11	24	5	55	58	29		0	0	0	0	0	0	43.21	0	0	11.8
2018	11	24	6	5	58	29		0	0	0	0	0	0	43.16	0	0	11.8
2018	11	24	6	15	58	29		0	0	0	0	0	0	43.12	0	0	11.8
2018	11	24	6	25	58	29		0	0	0	0	0	0	43.09	0	0	11.8
2018	11	24	6	35	58	29		0	0	0	0	0	0	43.03	0	0	11.8
2018	11	24	6	45	58	29		0	0	0	0	0	0	43.02	0	0	11.8

Mazourka (0354)

Year	Month	Day	Hour	Minute	Second	Noise3	IceDetection	Heading	Pitch	Roll	StdDevHeading	StdDevPitch	StdDevRoll	Temperature	Pressure	StdDevPressure	Voltage
2018	11	24	6	55	58	29		0	0	0	0	0	0	42.98	0	0	11.8
2018	11	24	7	5	58	30		0	0	0	0	0	0	42.94	0	0	11.8
2018	11	24	7	15	58	29		0	0	0	0	0	0	42.91	0	0	11.8
2018	11	24	7	25	58	29		0	0	0	0	0	0	42.89	0	0	12.2
2018	11	24	7	35	58	30		0	0	0	0	0	0	42.89	0	0	13
2018	11	24	7	45	58	29		0	0	0	0	0	0	42.87	0	0	13.2
2018	11	24	7	55	58	30		0	0	0	0	0	0	42.87	0	0	13.2
2018	11	24	8	5	58	29		0	0	0	0	0	0	42.87	0	0	13.2
2018	11	24	8	15	58	29		0	0	0	0	0	0	42.89	0	0	13.4
2018	11	24	8	25	58	29		0	0	0	0	0	0	42.89	0	0	13.6
2018	11	24	8	35	58	29		0	0	0	0	0	0	42.91	0	0	14
2018	11	24	8	45	58	29		0	0	0	0	0	0	42.93	0	0	14
2018	11	24	8	55	58	30		0	0	0	0	0	0	42.96	0	0	13.8
2018	11	24	9	5	58	29		0	0	0	0	0	0	43	0	0	13.8
2018	11	24	9	15	58	30		0	0	0	0	0	0	43.03	0	0	13.8
2018	11	24	9	25	58	30		0	0	0	0	0	0	43.07	0	0	13.8
2018	11	24	9	35	58	29		0	0	0	0	0	0	43.11	0	0	13.8
2018	11	24	9	45	58	29		0	0	0	0	0	0	43.14	0	0	13.8
2018	11	24	9	55	58	29		0	0	0	0	0	0	43.2	0	0	13.8
2018	11	24	10	5	58	29		0	0	0	0	0	0	43.23	0	0	13.8
2018	11	24	10	15	58	30		0	0	0	0	0	0	43.29	0	0	13.8
2018	11	24	10	25	58	29		0	0	0	0	0	0	43.34	0	0	13.8
2018	11	24	10	35	58	29		0	0	0	0	0	0	43.38	0	0	13.8
2018	11	24	10	45	58	30		0	0	0	0	0	0	43.43	0	0	13.8
2018	11	24	10	55	58	29		0	0	0	0	0	0	43.47	0	0	13.6
2018	11	24	11	5	58	29		0	0	0	0	0	0	43.5	0	0	13.6
2018	11	24	11	15	58	30		0	0	0	0	0	0	43.54	0	0	13.6
2018	11	24	11	25	58	30		0	0	0	0	0	0	43.59	0	0	13.6
2018	11	24	11	35	58	29		0	0	0	0	0	0	43.65	0	0	13.6
2018	11	24	11	45	58	29		0	0	0	0	0	0	43.66	0	0	13.6
2018	11	24	11	55	58	29		0	0	0	0	0	0	43.7	0	0	13.6
2018	11	24	12	5	58	29		0	0	0	0	0	0	43.75	0	0	13.6
2018	11	24	12	15	58	29		0	0	0	0	0	0	43.79	0	0	13.6
2018	11	24	12	25	58	29		0	0	0	0	0	0	43.81	0	0	13.6
2018	11	24	12	35	58	29		0	0	0	0	0	0	43.84	0	0	13.6
2018	11	24	12	45	58	30		0	0	0	0	0	0	43.86	0	0	13.6
2018	11	24	12	55	58	29		0	0	0	0	0	0	43.88	0	0	13.4
2018	11	24	13	5	58	29		0	0	0	0	0	0	43.9	0	0	13.4
2018	11	24	13	15	58	29		0	0	0	0	0	0	43.92	0	0	13.4
2018	11	24	13	25	58	28		0	0	0	0	0	0	43.95	0	0	13.4
2018	11	24	13	35	58	29		0	0	0	0	0	0	43.97	0	0	13.4
2018	11	24	13	45	58	29		0	0	0	0	0	0	43.99	0	0	13.4
2018	11	24	13	55	58	29		0	0	0	0	0	0	44.01	0	0	13.4
2018	11	24	14	5	58	30		0	0	0	0	0	0	44.02	0	0	13.4
2018	11	24	14	15	58	29		0	0	0	0	0	0	44.06	0	0	13.4
2018	11	24	14	25	58	29		0	0	0	0	0	0	44.08	0	0	13.4

Mazourka (0354)

Year	Month	Day	Hour	Minute	Second	Noise3	IceDetection	Heading	Pitch	Roll	StdDevHeading	StdDevPitch	StdDevRoll	Temperature	Pressure	StdDevPressure	Voltage
2018	11	24	14	35	58	29		0	0	0	0	0	0	44.08	0	0	13.4
2018	11	24	14	45	58	30		0	0	0	0	0	0	44.1	0	0	13.4
2018	11	24	14	55	58	29		0	0	0	0	0	0	44.08	0	0	13.4
2018	11	24	15	5	58	29		0	0	0	0	0	0	44.1	0	0	13.4
2018	11	24	15	15	58	29		0	0	0	0	0	0	44.13	0	0	13.4
2018	11	24	15	25	58	30		0	0	0	0	0	0	44.17	0	0	13.4
2018	11	24	15	35	58	29		0	0	0	0	0	0	44.22	0	0	13.4
2018	11	24	15	45	58	30		0	0	0	0	0	0	44.28	0	0	13.4
2018	11	24	15	55	58	29		0	0	0	0	0	0	44.33	0	0	12.4
2018	11	24	16	5	58	29		0	0	0	0	0	0	44.38	0	0	12.2
2018	11	24	16	15	58	29		0	0	0	0	0	0	44.44	0	0	12.2
2018	11	24	16	25	58	29		0	0	0	0	0	0	44.49	0	0	12.2
2018	11	24	16	35	58	29		0	0	0	0	0	0	44.55	0	0	12.2
2018	11	24	16	45	58	29		0	0	0	0	0	0	44.6	0	0	12.2
2018	11	24	16	55	58	29		0	0	0	0	0	0	44.67	0	0	12.2
2018	11	24	17	5	58	29		0	0	0	0	0	0	44.73	0	0	12.2
2018	11	24	17	15	58	29		0	0	0	0	0	0	44.78	0	0	12.2
2018	11	24	17	25	58	29		0	0	0	0	0	0	44.82	0	0	12.2
2018	11	24	17	35	58	30		0	0	0	0	0	0	44.87	0	0	12.2
2018	11	24	17	45	58	29		0	0	0	0	0	0	44.92	0	0	12.2
2018	11	24	17	55	58	29		0	0	0	0	0	0	44.96	0	0	12.2
2018	11	24	18	5	58	29		0	0	0	0	0	0	45	0	0	12.2
2018	11	24	18	15	58	29		0	0	0	0	0	0	45.03	0	0	12
2018	11	24	18	25	58	29		0	0	0	0	0	0	45.07	0	0	12
2018	11	24	18	35	58	29		0	0	0	0	0	0	45.1	0	0	12
2018	11	24	18	45	58	29		0	0	0	0	0	0	45.12	0	0	12
2018	11	24	18	55	58	29		0	0	0	0	0	0	45.14	0	0	12
2018	11	24	19	5	58	30		0	0	0	0	0	0	45.18	0	0	12
2018	11	24	19	15	58	29		0	0	0	0	0	0	45.19	0	0	12
2018	11	24	19	25	58	29		0	0	0	0	0	0	45.19	0	0	12
2018	11	24	19	35	58	29		0	0	0	0	0	0	45.21	0	0	12
2018	11	24	19	45	58	29		0	0	0	0	0	0	45.21	0	0	12
2018	11	24	19	55	58	28		0	0	0	0	0	0	45.21	0	0	12
2018	11	24	20	5	58	29		0	0	0	0	0	0	45.21	0	0	12
2018	11	24	20	15	58	29		0	0	0	0	0	0	45.21	0	0	12
2018	11	24	20	25	58	30		0	0	0	0	0	0	45.19	0	0	12
2018	11	24	20	35	58	29		0	0	0	0	0	0	45.19	0	0	12
2018	11	24	20	45	58	29		0	0	0	0	0	0	45.16	0	0	12
2018	11	24	20	55	58	29		0	0	0	0	0	0	45.14	0	0	12
2018	11	24	21	5	58	29		0	0	0	0	0	0	45.12	0	0	12
2018	11	24	21	15	58	29		0	0	0	0	0	0	45.1	0	0	12
2018	11	24	21	25	58	29		0	0	0	0	0	0	45.07	0	0	12
2018	11	24	21	35	58	29		0	0	0	0	0	0	45.03	0	0	12
2018	11	24	21	45	58	29		0	0	0	0	0	0	45.01	0	0	12
2018	11	24	21	55	58	28		0	0	0	0	0	0	44.98	0	0	12
2018	11	24	22	5	58	29		0	0	0	0	0	0	44.94	0	0	12

Mazourka (0354)

Year	Month	Day	Hour	Minute	Second	Noise3	IceDetection	Heading	Pitch	Roll	StdDevHeading	StdDevPitch	StdDevRoll	Temperature	Pressure	StdDevPressure	Voltage
2018	11	24	22	15	58	29		0	0	0	0	0	0	44.92	0	0	12
2018	11	24	22	25	58	29		0	0	0	0	0	0	44.89	0	0	12
2018	11	24	22	35	58	29		0	0	0	0	0	0	44.85	0	0	12
2018	11	24	22	45	58	29		0	0	0	0	0	0	44.82	0	0	12
2018	11	24	22	55	58	29		0	0	0	0	0	0	44.78	0	0	12
2018	11	24	23	5	58	29		0	0	0	0	0	0	44.76	0	0	12
2018	11	24	23	15	58	29		0	0	0	0	0	0	44.73	0	0	12
2018	11	24	23	25	58	29		0	0	0	0	0	0	44.71	0	0	12
2018	11	24	23	35	58	29		0	0	0	0	0	0	44.69	0	0	12
2018	11	24	23	45	58	29		0	0	0	0	0	0	44.65	0	0	12
2018	11	24	23	55	58	29		0	0	0	0	0	0	44.64	0	0	12
2018	11	25	0	5	58	29		0	0	0	0	0	0	44.62	0	0	12
2018	11	25	0	15	58	29		0	0	0	0	0	0	44.58	0	0	12
2018	11	25	0	25	58	29		0	0	0	0	0	0	44.56	0	0	12
2018	11	25	0	35	58	30		0	0	0	0	0	0	44.55	0	0	12
2018	11	25	0	45	58	30		0	0	0	0	0	0	44.51	0	0	12
2018	11	25	0	55	58	29		0	0	0	0	0	0	44.47	0	0	12
2018	11	25	1	5	58	29		0	0	0	0	0	0	44.46	0	0	12
2018	11	25	1	15	58	29		0	0	0	0	0	0	44.42	0	0	12
2018	11	25	1	25	58	29		0	0	0	0	0	0	44.38	0	0	12
2018	11	25	1	35	58	29		0	0	0	0	0	0	44.37	0	0	12
2018	11	25	1	45	58	29		0	0	0	0	0	0	44.33	0	0	12
2018	11	25	1	55	58	30		0	0	0	0	0	0	44.29	0	0	12
2018	11	25	2	5	58	29		0	0	0	0	0	0	44.24	0	0	12
2018	11	25	2	15	58	29		0	0	0	0	0	0	44.2	0	0	12
2018	11	25	2	25	58	29		0	0	0	0	0	0	44.17	0	0	11.8
2018	11	25	2	35	58	29		0	0	0	0	0	0	44.13	0	0	11.8
2018	11	25	2	45	58	30		0	0	0	0	0	0	44.1	0	0	11.8
2018	11	25	2	55	58	29		0	0	0	0	0	0	44.06	0	0	11.8
2018	11	25	3	5	58	29		0	0	0	0	0	0	44.02	0	0	11.8
2018	11	25	3	15	58	28		0	0	0	0	0	0	43.99	0	0	11.8
2018	11	25	3	25	58	29		0	0	0	0	0	0	43.95	0	0	11.8
2018	11	25	3	35	58	29		0	0	0	0	0	0	43.92	0	0	11.8
2018	11	25	3	45	58	29		0	0	0	0	0	0	43.88	0	0	11.8
2018	11	25	3	55	58	29		0	0	0	0	0	0	43.84	0	0	11.8
2018	11	25	4	5	58	30		0	0	0	0	0	0	43.81	0	0	11.8
2018	11	25	4	15	58	29		0	0	0	0	0	0	43.77	0	0	11.8
2018	11	25	4	25	58	30		0	0	0	0	0	0	43.74	0	0	11.8
2018	11	25	4	35	58	29		0	0	0	0	0	0	43.68	0	0	11.8
2018	11	25	4	45	58	29		0	0	0	0	0	0	43.65	0	0	11.8
2018	11	25	4	55	58	29		0	0	0	0	0	0	43.59	0	0	11.8
2018	11	25	5	5	58	30		0	0	0	0	0	0	43.56	0	0	11.8
2018	11	25	5	15	58	29		0	0	0	0	0	0	43.52	0	0	11.8
2018	11	25	5	25	58	29		0	0	0	0	0	0	43.48	0	0	11.8
2018	11	25	5	35	58	29		0	0	0	0	0	0	43.45	0	0	11.8
2018	11	25	5	45	58	29		0	0	0	0	0	0	43.39	0	0	11.8

Mazourka (0354)

Year	Month	Day	Hour	Minute	Second	Noise3	IceDetection	Heading	Pitch	Roll	StdDevHeading	StdDevPitch	StdDevRoll	Temperature	Pressure	StdDevPressure	Voltage
2018	11	25	5	55	58	29		0	0	0	0	0	0	43.36	0	0	11.8
2018	11	25	6	5	58	30		0	0	0	0	0	0	43.32	0	0	11.8
2018	11	25	6	15	58	29		0	0	0	0	0	0	43.29	0	0	11.8
2018	11	25	6	25	58	28		0	0	0	0	0	0	43.27	0	0	11.8
2018	11	25	6	35	58	29		0	0	0	0	0	0	43.23	0	0	11.8
2018	11	25	6	45	58	29		0	0	0	0	0	0	43.2	0	0	11.8
2018	11	25	6	55	58	29		0	0	0	0	0	0	43.16	0	0	11.8
2018	11	25	7	5	58	29		0	0	0	0	0	0	43.14	0	0	11.8
2018	11	25	7	15	58	29		0	0	0	0	0	0	43.11	0	0	11.8
2018	11	25	7	25	58	30		0	0	0	0	0	0	43.09	0	0	11.8
2018	11	25	7	35	58	30		0	0	0	0	0	0	43.09	0	0	11.8
2018	11	25	7	45	58	29		0	0	0	0	0	0	43.07	0	0	11.8
2018	11	25	7	55	58	29		0	0	0	0	0	0	43.05	0	0	11.8
2018	11	25	8	5	58	29		0	0	0	0	0	0	43.03	0	0	11.8
2018	11	25	8	15	58	29		0	0	0	0	0	0	43.03	0	0	11.8
2018	11	25	8	25	58	30		0	0	0	0	0	0	43.03	0	0	12
2018	11	25	8	35	58	29		0	0	0	0	0	0	43.03	0	0	12
2018	11	25	8	45	58	29		0	0	0	0	0	0	43.03	0	0	12
2018	11	25	8	55	58	30		0	0	0	0	0	0	43.03	0	0	12.2
2018	11	25	9	5	58	29		0	0	0	0	0	0	43.12	0	0	13.2
2018	11	25	9	15	58	29		0	0	0	0	0	0	43.29	0	0	13.8
2018	11	25	9	25	58	29		0	0	0	0	0	0	43.23	0	0	13
2018	11	25	9	35	58	30		0	0	0	0	0	0	43.16	0	0	12.8
2018	11	25	9	45	58	29		0	0	0	0	0	0	43.2	0	0	13.2
2018	11	25	9	55	58	30		0	0	0	0	0	0	43.38	0	0	13.8
2018	11	25	10	5	58	29		0	0	0	0	0	0	43.39	0	0	13.8
2018	11	25	10	15	58	29		0	0	0	0	0	0	43.43	0	0	13.8
2018	11	25	10	25	58	29		0	0	0	0	0	0	43.52	0	0	13.8
2018	11	25	10	35	58	29		0	0	0	0	0	0	43.57	0	0	13.8
2018	11	25	10	45	58	29		0	0	0	0	0	0	43.59	0	0	13.8
2018	11	25	10	55	58	29		0	0	0	0	0	0	43.66	0	0	13.8
2018	11	25	11	5	58	29		0	0	0	0	0	0	43.74	0	0	13.8
2018	11	25	11	15	58	29		0	0	0	0	0	0	43.79	0	0	13.6
2018	11	25	11	25	58	29		0	0	0	0	0	0	43.83	0	0	13.6
2018	11	25	11	35	58	29		0	0	0	0	0	0	43.86	0	0	13.6
2018	11	25	11	45	58	29		0	0	0	0	0	0	43.92	0	0	13.6
2018	11	25	11	55	58	29		0	0	0	0	0	0	43.97	0	0	13.6
2018	11	25	12	5	58	29		0	0	0	0	0	0	43.99	0	0	13.6
2018	11	25	12	15	58	30		0	0	0	0	0	0	44.02	0	0	13.6
2018	11	25	12	25	58	29		0	0	0	0	0	0	44.06	0	0	13.6
2018	11	25	12	35	58	29		0	0	0	0	0	0	44.08	0	0	13.6
2018	11	25	12	45	58	29		0	0	0	0	0	0	44.1	0	0	13.6
2018	11	25	12	55	58	29		0	0	0	0	0	0	44.13	0	0	13.6
2018	11	25	13	5	58	29		0	0	0	0	0	0	44.17	0	0	13.6
2018	11	25	13	15	58	29		0	0	0	0	0	0	44.19	0	0	13.6
2018	11	25	13	25	58	29		0	0	0	0	0	0	44.19	0	0	13.6

Mazourka (0354)

Year	Month	Day	Hour	Minute	Second	Noise3	IceDetection	Heading	Pitch	Roll	StdDevHeading	StdDevPitch	StdDevRoll	Temperature	Pressure	StdDevPressure	Voltage
2018	11	25	13	35	58	29		0	0	0	0	0	0	44.2	0	0	13.6
2018	11	25	13	45	58	29		0	0	0	0	0	0	44.24	0	0	13.6
2018	11	25	13	55	58	29		0	0	0	0	0	0	44.26	0	0	13.6
2018	11	25	14	5	58	29		0	0	0	0	0	0	44.26	0	0	13.6
2018	11	25	14	15	58	29		0	0	0	0	0	0	44.26	0	0	13.6
2018	11	25	14	25	58	29		0	0	0	0	0	0	44.28	0	0	13.6
2018	11	25	14	35	58	29		0	0	0	0	0	0	44.29	0	0	13.6
2018	11	25	14	45	58	29		0	0	0	0	0	0	44.31	0	0	13.6
2018	11	25	14	55	58	29		0	0	0	0	0	0	44.28	0	0	13.6
2018	11	25	15	5	58	29		0	0	0	0	0	0	44.28	0	0	13.6
2018	11	25	15	15	58	30		0	0	0	0	0	0	44.31	0	0	13.6
2018	11	25	15	25	58	29		0	0	0	0	0	0	44.35	0	0	12.6
2018	11	25	15	35	58	29		0	0	0	0	0	0	44.38	0	0	12.6
2018	11	25	15	45	58	29		0	0	0	0	0	0	44.4	0	0	12.8
2018	11	25	15	55	58	29		0	0	0	0	0	0	44.46	0	0	12.4
2018	11	25	16	5	58	28		0	0	0	0	0	0	44.47	0	0	12.2
2018	11	25	16	15	58	29		0	0	0	0	0	0	44.51	0	0	12.2
2018	11	25	16	25	58	29		0	0	0	0	0	0	44.56	0	0	12.2
2018	11	25	16	35	58	29		0	0	0	0	0	0	44.6	0	0	12.2
2018	11	25	16	45	58	29		0	0	0	0	0	0	44.64	0	0	12.2
2018	11	25	16	55	58	29		0	0	0	0	0	0	44.67	0	0	12.2
2018	11	25	17	5	58	29		0	0	0	0	0	0	44.73	0	0	12.2
2018	11	25	17	15	58	29		0	0	0	0	0	0	44.76	0	0	12.2
2018	11	25	17	25	58	29		0	0	0	0	0	0	44.8	0	0	12.2
2018	11	25	17	35	58	29		0	0	0	0	0	0	44.83	0	0	12.2
2018	11	25	17	45	58	29		0	0	0	0	0	0	44.89	0	0	12.2
2018	11	25	17	55	58	28		0	0	0	0	0	0	44.92	0	0	12.2
2018	11	25	18	5	58	29		0	0	0	0	0	0	44.96	0	0	12
2018	11	25	18	15	58	29		0	0	0	0	0	0	45.01	0	0	12
2018	11	25	18	25	58	29		0	0	0	0	0	0	45.05	0	0	12
2018	11	25	18	35	58	29		0	0	0	0	0	0	45.09	0	0	12
2018	11	25	18	45	58	29		0	0	0	0	0	0	45.1	0	0	12
2018	11	25	18	55	58	29		0	0	0	0	0	0	45.16	0	0	12
2018	11	25	19	5	58	29		0	0	0	0	0	0	45.18	0	0	12
2018	11	25	19	15	58	29		0	0	0	0	0	0	45.19	0	0	12
2018	11	25	19	25	58	29		0	0	0	0	0	0	45.21	0	0	12
2018	11	25	19	35	58	29		0	0	0	0	0	0	45.23	0	0	12
2018	11	25	19	45	58	29		0	0	0	0	0	0	45.25	0	0	12
2018	11	25	19	55	58	29		0	0	0	0	0	0	45.25	0	0	12
2018	11	25	20	5	58	29		0	0	0	0	0	0	45.25	0	0	12
2018	11	25	20	15	58	29		0	0	0	0	0	0	45.25	0	0	12
2018	11	25	20	25	58	29		0	0	0	0	0	0	45.25	0	0	12
2018	11	25	20	35	58	29		0	0	0	0	0	0	45.23	0	0	12
2018	11	25	20	45	58	29		0	0	0	0	0	0	45.23	0	0	12
2018	11	25	20	55	58	29		0	0	0	0	0	0	45.21	0	0	12
2018	11	25	21	5	58	29		0	0	0	0	0	0	45.19	0	0	12

Mazourka (0354)

Year	Month	Day	Hour	Minute	Second	Noise3	IceDetection	Heading	Pitch	Roll	StdDevHeading	StdDevPitch	StdDevRoll	Temperature	Pressure	StdDevPressure	Voltage
2018	11	25	21	15	58	29		0	0	0	0	0	0	45.18	0	0	12
2018	11	25	21	25	58	29		0	0	0	0	0	0	45.16	0	0	12
2018	11	25	21	35	58	29		0	0	0	0	0	0	45.14	0	0	12
2018	11	25	21	45	58	29		0	0	0	0	0	0	45.1	0	0	12
2018	11	25	21	55	58	29		0	0	0	0	0	0	45.07	0	0	12
2018	11	25	22	5	58	29		0	0	0	0	0	0	45.05	0	0	12
2018	11	25	22	15	58	29		0	0	0	0	0	0	45.03	0	0	12
2018	11	25	22	25	58	29		0	0	0	0	0	0	45	0	0	12
2018	11	25	22	35	58	29		0	0	0	0	0	0	44.96	0	0	12
2018	11	25	22	45	58	29		0	0	0	0	0	0	44.92	0	0	12
2018	11	25	22	55	58	29		0	0	0	0	0	0	44.91	0	0	12
2018	11	25	23	5	58	29		0	0	0	0	0	0	44.85	0	0	12
2018	11	25	23	15	58	29		0	0	0	0	0	0	44.83	0	0	12
2018	11	25	23	25	58	28		0	0	0	0	0	0	44.8	0	0	12
2018	11	25	23	35	58	29		0	0	0	0	0	0	44.76	0	0	12
2018	11	25	23	45	58	29		0	0	0	0	0	0	44.73	0	0	12
2018	11	25	23	55	58	30		0	0	0	0	0	0	44.69	0	0	12
2018	11	26	0	5	58	29		0	0	0	0	0	0	44.65	0	0	12
2018	11	26	0	15	58	29		0	0	0	0	0	0	44.64	0	0	12
2018	11	26	0	25	58	30		0	0	0	0	0	0	44.58	0	0	12
2018	11	26	0	35	58	30		0	0	0	0	0	0	44.55	0	0	12
2018	11	26	0	45	58	30		0	0	0	0	0	0	44.51	0	0	12
2018	11	26	0	55	58	29		0	0	0	0	0	0	44.47	0	0	12
2018	11	26	1	5	58	29		0	0	0	0	0	0	44.42	0	0	12
2018	11	26	1	15	58	29		0	0	0	0	0	0	44.38	0	0	12
2018	11	26	1	25	58	29		0	0	0	0	0	0	44.35	0	0	11.8
2018	11	26	1	35	58	29		0	0	0	0	0	0	44.31	0	0	11.8
2018	11	26	1	45	58	29		0	0	0	0	0	0	44.28	0	0	11.8
2018	11	26	1	55	58	29		0	0	0	0	0	0	44.24	0	0	11.8
2018	11	26	2	5	58	29		0	0	0	0	0	0	44.2	0	0	11.8
2018	11	26	2	15	58	29		0	0	0	0	0	0	44.17	0	0	11.8
2018	11	26	2	25	58	29		0	0	0	0	0	0	44.13	0	0	11.8
2018	11	26	2	35	58	29		0	0	0	0	0	0	44.1	0	0	11.8
2018	11	26	2	45	58	29		0	0	0	0	0	0	44.04	0	0	11.8
2018	11	26	2	55	58	29		0	0	0	0	0	0	44.01	0	0	11.8
2018	11	26	3	5	58	29		0	0	0	0	0	0	43.97	0	0	11.8
2018	11	26	3	15	58	29		0	0	0	0	0	0	43.92	0	0	11.8
2018	11	26	3	25	58	29		0	0	0	0	0	0	43.86	0	0	11.8
2018	11	26	3	35	58	29		0	0	0	0	0	0	43.81	0	0	11.8
2018	11	26	3	45	58	29		0	0	0	0	0	0	43.77	0	0	11.8
2018	11	26	3	55	58	29		0	0	0	0	0	0	43.74	0	0	11.8
2018	11	26	4	5	58	29		0	0	0	0	0	0	43.68	0	0	11.8
2018	11	26	4	15	58	29		0	0	0	0	0	0	43.63	0	0	11.8
2018	11	26	4	25	58	29		0	0	0	0	0	0	43.59	0	0	11.8
2018	11	26	4	35	58	29		0	0	0	0	0	0	43.54	0	0	11.8
2018	11	26	4	45	58	29		0	0	0	0	0	0	43.5	0	0	11.8

Mazourka (0354)

Year	Month	Day	Hour	Minute	Second	Noise3	IceDetection	Heading	Pitch	Roll	StdDevHeading	StdDevPitch	StdDevRoll	Temperature	Pressure	StdDevPressure	Voltage
2018	11	26	4	55	58	30		0	0	0	0	0	0	43.45	0	0	11.8
2018	11	26	5	5	58	29		0	0	0	0	0	0	43.39	0	0	11.8
2018	11	26	5	15	58	29		0	0	0	0	0	0	43.34	0	0	11.8
2018	11	26	5	25	58	30		0	0	0	0	0	0	43.3	0	0	11.8
2018	11	26	5	35	58	29		0	0	0	0	0	0	43.23	0	0	11.8
2018	11	26	5	45	58	29		0	0	0	0	0	0	43.2	0	0	11.8
2018	11	26	5	55	58	29		0	0	0	0	0	0	43.14	0	0	11.8
2018	11	26	6	5	58	29		0	0	0	0	0	0	43.09	0	0	11.8
2018	11	26	6	15	58	30		0	0	0	0	0	0	43.03	0	0	11.8
2018	11	26	6	25	58	30		0	0	0	0	0	0	43	0	0	11.8
2018	11	26	6	35	58	29		0	0	0	0	0	0	42.94	0	0	11.8
2018	11	26	6	45	58	29		0	0	0	0	0	0	42.91	0	0	11.6
2018	11	26	6	55	58	29		0	0	0	0	0	0	42.84	0	0	11.6
2018	11	26	7	5	58	29		0	0	0	0	0	0	42.8	0	0	11.6
2018	11	26	7	15	58	29		0	0	0	0	0	0	42.76	0	0	11.6
2018	11	26	7	25	58	29		0	0	0	0	0	0	42.71	0	0	12
2018	11	26	7	35	58	30		0	0	0	0	0	0	42.73	0	0	12.8
2018	11	26	7	45	58	29		0	0	0	0	0	0	42.71	0	0	13.2
2018	11	26	7	55	58	29		0	0	0	0	0	0	42.69	0	0	13.2
2018	11	26	8	5	58	29		0	0	0	0	0	0	42.69	0	0	13.4
2018	11	26	8	15	58	29		0	0	0	0	0	0	42.71	0	0	13.4
2018	11	26	8	25	58	29		0	0	0	0	0	0	42.71	0	0	14
2018	11	26	8	35	58	29		0	0	0	0	0	0	42.76	0	0	14
2018	11	26	8	45	58	29		0	0	0	0	0	0	42.78	0	0	13.8
2018	11	26	8	55	58	29		0	0	0	0	0	0	42.82	0	0	13.8
2018	11	26	9	5	58	29		0	0	0	0	0	0	42.82	0	0	13.8
2018	11	26	9	15	58	29		0	0	0	0	0	0	42.71	0	0	13
2018	11	26	9	25	58	30		0	0	0	0	0	0	42.8	0	0	13.8
2018	11	26	9	35	58	29		0	0	0	0	0	0	42.89	0	0	13.8
2018	11	26	9	45	58	30		0	0	0	0	0	0	42.93	0	0	13.8
2018	11	26	9	55	58	29		0	0	0	0	0	0	42.98	0	0	13.8
2018	11	26	10	5	58	29		0	0	0	0	0	0	42.96	0	0	13.8
2018	11	26	10	15	58	30		0	0	0	0	0	0	43.05	0	0	13.8
2018	11	26	10	25	58	29		0	0	0	0	0	0	43.11	0	0	13.8
2018	11	26	10	35	58	29		0	0	0	0	0	0	43.12	0	0	13.8
2018	11	26	10	45	58	29		0	0	0	0	0	0	43.16	0	0	13.8
2018	11	26	10	55	58	30		0	0	0	0	0	0	43.2	0	0	13.8
2018	11	26	11	5	58	29		0	0	0	0	0	0	43.25	0	0	13.8
2018	11	26	11	15	58	29		0	0	0	0	0	0	43.21	0	0	13.6
2018	11	26	11	25	58	29		0	0	0	0	0	0	43.27	0	0	13.6
2018	11	26	11	35	58	29		0	0	0	0	0	0	43.38	0	0	13.6
2018	11	26	11	45	58	30		0	0	0	0	0	0	43.39	0	0	13.6
2018	11	26	11	55	58	29		0	0	0	0	0	0	43.32	0	0	13.6
2018	11	26	12	5	58	29		0	0	0	0	0	0	43.27	0	0	13.6
2018	11	26	12	15	58	30		0	0	0	0	0	0	43.41	0	0	13.6
2018	11	26	12	25	58	29		0	0	0	0	0	0	43.48	0	0	13.6

Mazourka (0354)

Year	Month	Day	Hour	Minute	Second	Noise3	IceDetection	Heading	Pitch	Roll	StdDevHeading	StdDevPitch	StdDevRoll	Temperature	Pressure	StdDevPressure	Voltage
2018	11	26	12	35	58	30		0	0	0	0	0	0	43.48	0	0	13.6
2018	11	26	12	45	58	29		0	0	0	0	0	0	43.52	0	0	13.6
2018	11	26	12	55	58	29		0	0	0	0	0	0	43.54	0	0	13.6
2018	11	26	13	5	58	29		0	0	0	0	0	0	43.59	0	0	13.6
2018	11	26	13	15	58	29		0	0	0	0	0	0	43.57	0	0	13.6
2018	11	26	13	25	58	29		0	0	0	0	0	0	43.63	0	0	13.6
2018	11	26	13	35	58	29		0	0	0	0	0	0	43.66	0	0	13.6
2018	11	26	13	45	58	29		0	0	0	0	0	0	43.63	0	0	13.6
2018	11	26	13	55	58	29		0	0	0	0	0	0	43.59	0	0	13.6
2018	11	26	14	5	58	29		0	0	0	0	0	0	43.66	0	0	13.6
2018	11	26	14	15	58	29		0	0	0	0	0	0	43.65	0	0	13.4
2018	11	26	14	25	58	29		0	0	0	0	0	0	43.63	0	0	13.6
2018	11	26	14	35	58	29		0	0	0	0	0	0	43.68	0	0	13.6
2018	11	26	14	45	58	29		0	0	0	0	0	0	43.66	0	0	13.4
2018	11	26	14	55	58	29		0	0	0	0	0	0	43.63	0	0	13.4
2018	11	26	15	5	58	29		0	0	0	0	0	0	43.65	0	0	13.4
2018	11	26	15	15	58	29		0	0	0	0	0	0	43.66	0	0	13.4
2018	11	26	15	25	58	28		0	0	0	0	0	0	43.68	0	0	12.4
2018	11	26	15	35	58	29		0	0	0	0	0	0	43.72	0	0	12.4
2018	11	26	15	45	58	28		0	0	0	0	0	0	43.77	0	0	12.4
2018	11	26	15	55	58	29		0	0	0	0	0	0	43.81	0	0	12.2
2018	11	26	16	5	58	29		0	0	0	0	0	0	43.84	0	0	12.2
2018	11	26	16	15	58	30		0	0	0	0	0	0	43.88	0	0	12.2
2018	11	26	16	25	58	29		0	0	0	0	0	0	43.92	0	0	12.2
2018	11	26	16	35	58	29		0	0	0	0	0	0	43.95	0	0	12.2
2018	11	26	16	45	58	29		0	0	0	0	0	0	44.01	0	0	12.2
2018	11	26	16	55	58	29		0	0	0	0	0	0	44.04	0	0	12.2
2018	11	26	17	5	58	29		0	0	0	0	0	0	44.08	0	0	12.2
2018	11	26	17	15	58	29		0	0	0	0	0	0	44.13	0	0	12.2
2018	11	26	17	25	58	29		0	0	0	0	0	0	44.15	0	0	12.2
2018	11	26	17	35	58	29		0	0	0	0	0	0	44.19	0	0	12.2
2018	11	26	17	45	58	29		0	0	0	0	0	0	44.22	0	0	12.2
2018	11	26	17	55	58	29		0	0	0	0	0	0	44.26	0	0	12
2018	11	26	18	5	58	29		0	0	0	0	0	0	44.29	0	0	12
2018	11	26	18	15	58	29		0	0	0	0	0	0	44.33	0	0	12
2018	11	26	18	25	58	29		0	0	0	0	0	0	44.37	0	0	12
2018	11	26	18	35	58	29		0	0	0	0	0	0	44.38	0	0	12
2018	11	26	18	45	58	30		0	0	0	0	0	0	44.42	0	0	12
2018	11	26	18	55	58	29		0	0	0	0	0	0	44.44	0	0	12
2018	11	26	19	5	58	29		0	0	0	0	0	0	44.46	0	0	12
2018	11	26	19	15	58	29		0	0	0	0	0	0	44.49	0	0	12
2018	11	26	19	25	58	29		0	0	0	0	0	0	44.51	0	0	12
2018	11	26	19	35	58	29		0	0	0	0	0	0	44.53	0	0	12
2018	11	26	19	45	58	29		0	0	0	0	0	0	44.55	0	0	12
2018	11	26	19	55	58	29		0	0	0	0	0	0	44.55	0	0	12
2018	11	26	20	5	58	29		0	0	0	0	0	0	44.56	0	0	12

Mazourka (0354)

Year	Month	Day	Hour	Minute	Second	Noise3	IceDetection	Heading	Pitch	Roll	StdDevHeading	StdDevPitch	StdDevRoll	Temperature	Pressure	StdDevPressure	Voltage
2018	11	26	20	15	58	29		0	0	0	0	0	0	44.56	0	0	12
2018	11	26	20	25	58	29		0	0	0	0	0	0	44.56	0	0	12
2018	11	26	20	35	58	29		0	0	0	0	0	0	44.56	0	0	12
2018	11	26	20	45	58	29		0	0	0	0	0	0	44.56	0	0	12
2018	11	26	20	55	58	29		0	0	0	0	0	0	44.56	0	0	12
2018	11	26	21	5	58	29		0	0	0	0	0	0	44.56	0	0	12
2018	11	26	21	15	58	29		0	0	0	0	0	0	44.56	0	0	12
2018	11	26	21	25	58	30		0	0	0	0	0	0	44.55	0	0	12
2018	11	26	21	35	58	29		0	0	0	0	0	0	44.55	0	0	12
2018	11	26	21	45	58	29		0	0	0	0	0	0	44.53	0	0	12
2018	11	26	21	55	58	30		0	0	0	0	0	0	44.53	0	0	12
2018	11	26	22	5	58	29		0	0	0	0	0	0	44.51	0	0	12
2018	11	26	22	15	58	30		0	0	0	0	0	0	44.49	0	0	12
2018	11	26	22	25	58	28		0	0	0	0	0	0	44.47	0	0	12
2018	11	26	22	35	58	29		0	0	0	0	0	0	44.46	0	0	12
2018	11	26	22	45	58	29		0	0	0	0	0	0	44.44	0	0	12
2018	11	26	22	55	58	29		0	0	0	0	0	0	44.42	0	0	12
2018	11	26	23	5	58	29		0	0	0	0	0	0	44.4	0	0	12
2018	11	26	23	15	58	30		0	0	0	0	0	0	44.38	0	0	12
2018	11	26	23	25	58	29		0	0	0	0	0	0	44.35	0	0	12
2018	11	26	23	35	58	29		0	0	0	0	0	0	44.33	0	0	12
2018	11	26	23	45	58	29		0	0	0	0	0	0	44.31	0	0	12
2018	11	26	23	55	58	29		0	0	0	0	0	0	44.29	0	0	12
2018	11	27	0	5	58	29		0	0	0	0	0	0	44.29	0	0	12
2018	11	27	0	15	58	29		0	0	0	0	0	0	44.26	0	0	12
2018	11	27	0	25	58	29		0	0	0	0	0	0	44.24	0	0	12
2018	11	27	0	35	58	29		0	0	0	0	0	0	44.22	0	0	12
2018	11	27	0	45	58	29		0	0	0	0	0	0	44.2	0	0	12
2018	11	27	0	55	58	29		0	0	0	0	0	0	44.19	0	0	12
2018	11	27	1	5	58	30		0	0	0	0	0	0	44.17	0	0	12
2018	11	27	1	15	58	29		0	0	0	0	0	0	44.15	0	0	12
2018	11	27	1	25	58	30		0	0	0	0	0	0	44.13	0	0	12
2018	11	27	1	35	58	29		0	0	0	0	0	0	44.1	0	0	12
2018	11	27	1	45	58	29		0	0	0	0	0	0	44.1	0	0	12
2018	11	27	1	55	58	29		0	0	0	0	0	0	44.08	0	0	12
2018	11	27	2	5	58	29		0	0	0	0	0	0	44.04	0	0	12
2018	11	27	2	15	58	30		0	0	0	0	0	0	44.04	0	0	12
2018	11	27	2	25	58	29		0	0	0	0	0	0	44.01	0	0	12
2018	11	27	2	35	58	30		0	0	0	0	0	0	43.99	0	0	12
2018	11	27	2	45	58	28		0	0	0	0	0	0	43.97	0	0	11.8
2018	11	27	2	55	58	29		0	0	0	0	0	0	43.93	0	0	11.8
2018	11	27	3	5	58	30		0	0	0	0	0	0	43.92	0	0	11.8
2018	11	27	3	15	58	29		0	0	0	0	0	0	43.9	0	0	11.8
2018	11	27	3	25	58	30		0	0	0	0	0	0	43.86	0	0	11.8
2018	11	27	3	35	58	29		0	0	0	0	0	0	43.84	0	0	11.8
2018	11	27	3	45	58	29		0	0	0	0	0	0	43.83	0	0	11.8

Mazourka (0354)

Year	Month	Day	Hour	Minute	Second	Noise3	IceDetection	Heading	Pitch	Roll	StdDevHeading	StdDevPitch	StdDevRoll	Temperature	Pressure	StdDevPressure	Voltage
2018	11	27	3	55	58	29		0	0	0	0	0	0	43.79	0	0	11.8
2018	11	27	4	5	58	30		0	0	0	0	0	0	43.77	0	0	11.8
2018	11	27	4	15	58	29		0	0	0	0	0	0	43.74	0	0	11.8
2018	11	27	4	25	58	29		0	0	0	0	0	0	43.72	0	0	11.8
2018	11	27	4	35	58	29		0	0	0	0	0	0	43.68	0	0	11.8
2018	11	27	4	45	58	29		0	0	0	0	0	0	43.65	0	0	11.8
2018	11	27	4	55	58	29		0	0	0	0	0	0	43.63	0	0	11.8
2018	11	27	5	5	58	29		0	0	0	0	0	0	43.59	0	0	11.8
2018	11	27	5	15	58	29		0	0	0	0	0	0	43.56	0	0	11.8
2018	11	27	5	25	58	29		0	0	0	0	0	0	43.52	0	0	11.8
2018	11	27	5	35	58	29		0	0	0	0	0	0	43.5	0	0	11.8
2018	11	27	5	45	58	29		0	0	0	0	0	0	43.47	0	0	11.8
2018	11	27	5	55	58	29		0	0	0	0	0	0	43.43	0	0	11.8
2018	11	27	6	5	58	29		0	0	0	0	0	0	43.39	0	0	11.8
2018	11	27	6	15	58	30		0	0	0	0	0	0	43.36	0	0	11.8
2018	11	27	6	25	58	30		0	0	0	0	0	0	43.32	0	0	11.8
2018	11	27	6	35	58	30		0	0	0	0	0	0	43.29	0	0	11.8
2018	11	27	6	45	58	29		0	0	0	0	0	0	43.25	0	0	11.8
2018	11	27	6	55	58	30		0	0	0	0	0	0	43.21	0	0	11.8
2018	11	27	7	5	58	29		0	0	0	0	0	0	43.2	0	0	11.8
2018	11	27	7	15	58	30		0	0	0	0	0	0	43.16	0	0	11.8
2018	11	27	7	25	58	30		0	0	0	0	0	0	43.12	0	0	11.8
2018	11	27	7	35	58	30		0	0	0	0	0	0	43.11	0	0	12
2018	11	27	7	45	58	29		0	0	0	0	0	0	43.11	0	0	12.8
2018	11	27	7	55	58	29		0	0	0	0	0	0	43.11	0	0	13
2018	11	27	8	5	58	29		0	0	0	0	0	0	43.12	0	0	13.2
2018	11	27	8	15	58	29		0	0	0	0	0	0	43.12	0	0	13.2
2018	11	27	8	25	58	30		0	0	0	0	0	0	43.12	0	0	13.2
2018	11	27	8	35	58	30		0	0	0	0	0	0	43.11	0	0	13.4
2018	11	27	8	45	58	29		0	0	0	0	0	0	43.16	0	0	13.8
2018	11	27	8	55	58	29		0	0	0	0	0	0	43.09	0	0	13
2018	11	27	9	5	58	29		0	0	0	0	0	0	43.09	0	0	13.8
2018	11	27	9	15	58	28		0	0	0	0	0	0	43.14	0	0	13.6
2018	11	27	9	25	58	29		0	0	0	0	0	0	43.14	0	0	13.2
2018	11	27	9	35	58	29		0	0	0	0	0	0	43.27	0	0	13.8
2018	11	27	9	45	58	29		0	0	0	0	0	0	43.3	0	0	13.8
2018	11	27	9	55	58	30		0	0	0	0	0	0	43.38	0	0	13.8
2018	11	27	10	5	58	29		0	0	0	0	0	0	43.45	0	0	13.8
2018	11	27	10	15	58	30		0	0	0	0	0	0	43.52	0	0	13.8
2018	11	27	10	25	58	30		0	0	0	0	0	0	43.52	0	0	13.8
2018	11	27	10	35	58	29		0	0	0	0	0	0	43.59	0	0	13.8
2018	11	27	10	45	58	29		0	0	0	0	0	0	43.65	0	0	13.8
2018	11	27	10	55	58	29		0	0	0	0	0	0	43.7	0	0	13.8
2018	11	27	11	5	58	29		0	0	0	0	0	0	43.74	0	0	13.8
2018	11	27	11	15	58	29		0	0	0	0	0	0	43.77	0	0	13.8
2018	11	27	11	25	58	29		0	0	0	0	0	0	43.83	0	0	13.8

Mazourka (0354)

Year	Month	Day	Hour	Minute	Second	Noise3	IceDetection	Heading	Pitch	Roll	StdDevHeading	StdDevPitch	StdDevRoll	Temperature	Pressure	StdDevPressure	Voltage
2018	11	27	11	35	58	29		0	0	0	0	0	0	43.86	0	0	13.8
2018	11	27	11	45	58	29		0	0	0	0	0	0	43.9	0	0	13.8
2018	11	27	11	55	58	29		0	0	0	0	0	0	43.92	0	0	13.8
2018	11	27	12	5	58	29		0	0	0	0	0	0	43.95	0	0	13.6
2018	11	27	12	15	58	29		0	0	0	0	0	0	43.97	0	0	13.6
2018	11	27	12	25	58	30		0	0	0	0	0	0	44.02	0	0	13.6
2018	11	27	12	35	58	29		0	0	0	0	0	0	44.11	0	0	13.6
2018	11	27	12	45	58	30		0	0	0	0	0	0	44.15	0	0	13.6
2018	11	27	12	55	58	30		0	0	0	0	0	0	44.13	0	0	13.6
2018	11	27	13	5	58	29		0	0	0	0	0	0	44.13	0	0	13.6
2018	11	27	13	15	58	29		0	0	0	0	0	0	44.15	0	0	13.6
2018	11	27	13	25	58	29		0	0	0	0	0	0	44.15	0	0	13.6
2018	11	27	13	35	58	29		0	0	0	0	0	0	44.19	0	0	13.6
2018	11	27	13	45	58	29		0	0	0	0	0	0	44.2	0	0	13.6
2018	11	27	13	55	58	29		0	0	0	0	0	0	44.2	0	0	13.6
2018	11	27	14	5	58	29		0	0	0	0	0	0	44.24	0	0	13.4
2018	11	27	14	15	58	29		0	0	0	0	0	0	44.26	0	0	13.4
2018	11	27	14	25	58	29		0	0	0	0	0	0	44.28	0	0	13.4
2018	11	27	14	35	58	30		0	0	0	0	0	0	44.28	0	0	13.4
2018	11	27	14	45	58	29		0	0	0	0	0	0	44.26	0	0	13.4
2018	11	27	14	55	58	30		0	0	0	0	0	0	44.2	0	0	13.4
2018	11	27	15	5	58	29		0	0	0	0	0	0	44.19	0	0	13.4
2018	11	27	15	15	58	30		0	0	0	0	0	0	44.2	0	0	12.6
2018	11	27	15	25	58	29		0	0	0	0	0	0	44.24	0	0	12.4
2018	11	27	15	35	58	30		0	0	0	0	0	0	44.28	0	0	12.4
2018	11	27	15	45	58	29		0	0	0	0	0	0	44.31	0	0	12.4
2018	11	27	15	55	58	28		0	0	0	0	0	0	44.33	0	0	12.2
2018	11	27	16	5	58	29		0	0	0	0	0	0	44.37	0	0	12.2
2018	11	27	16	15	58	29		0	0	0	0	0	0	44.4	0	0	12.2
2018	11	27	16	25	58	30		0	0	0	0	0	0	44.44	0	0	12.2
2018	11	27	16	35	58	29		0	0	0	0	0	0	44.47	0	0	12.2
2018	11	27	16	45	58	29		0	0	0	0	0	0	44.51	0	0	12.2
2018	11	27	16	55	58	30		0	0	0	0	0	0	44.55	0	0	12.2
2018	11	27	17	5	58	30		0	0	0	0	0	0	44.58	0	0	12.2
2018	11	27	17	15	58	30		0	0	0	0	0	0	44.62	0	0	12.2
2018	11	27	17	25	58	30		0	0	0	0	0	0	44.65	0	0	12.2
2018	11	27	17	35	58	29		0	0	0	0	0	0	44.69	0	0	12.2
2018	11	27	17	45	58	29		0	0	0	0	0	0	44.71	0	0	12
2018	11	27	17	55	58	28		0	0	0	0	0	0	44.74	0	0	12
2018	11	27	18	5	58	29		0	0	0	0	0	0	44.76	0	0	12
2018	11	27	18	15	58	29		0	0	0	0	0	0	44.78	0	0	12
2018	11	27	18	25	58	29		0	0	0	0	0	0	44.8	0	0	12
2018	11	27	18	35	58	30		0	0	0	0	0	0	44.82	0	0	12
2018	11	27	18	45	58	29		0	0	0	0	0	0	44.83	0	0	12
2018	11	27	18	55	58	29		0	0	0	0	0	0	44.85	0	0	12
2018	11	27	19	5	58	29		0	0	0	0	0	0	44.85	0	0	12

Mazourka (0354)

Year	Month	Day	Hour	Minute	Second	Noise3	IceDetection	Heading	Pitch	Roll	StdDevHeading	StdDevPitch	StdDevRoll	Temperature	Pressure	StdDevPressure	Voltage
2018	11	27	19	15	58	29		0	0	0	0	0	0	44.87	0	0	12
2018	11	27	19	25	58	29		0	0	0	0	0	0	44.87	0	0	12
2018	11	27	19	35	58	29		0	0	0	0	0	0	44.85	0	0	12
2018	11	27	19	45	58	29		0	0	0	0	0	0	44.85	0	0	12
2018	11	27	19	55	58	29		0	0	0	0	0	0	44.87	0	0	12
2018	11	27	20	5	58	29		0	0	0	0	0	0	44.85	0	0	12
2018	11	27	20	15	58	29		0	0	0	0	0	0	44.83	0	0	12
2018	11	27	20	25	58	29		0	0	0	0	0	0	44.82	0	0	12
2018	11	27	20	35	58	29		0	0	0	0	0	0	44.8	0	0	12
2018	11	27	20	45	58	29		0	0	0	0	0	0	44.78	0	0	12
2018	11	27	20	55	58	29		0	0	0	0	0	0	44.74	0	0	12
2018	11	27	21	5	58	29		0	0	0	0	0	0	44.73	0	0	12
2018	11	27	21	15	58	29		0	0	0	0	0	0	44.69	0	0	12
2018	11	27	21	25	58	29		0	0	0	0	0	0	44.65	0	0	12
2018	11	27	21	35	58	29		0	0	0	0	0	0	44.64	0	0	12
2018	11	27	21	45	58	29		0	0	0	0	0	0	44.58	0	0	12
2018	11	27	21	55	58	29		0	0	0	0	0	0	44.56	0	0	12
2018	11	27	22	5	58	29		0	0	0	0	0	0	44.53	0	0	12
2018	11	27	22	15	58	29		0	0	0	0	0	0	44.49	0	0	12
2018	11	27	22	25	58	29		0	0	0	0	0	0	44.47	0	0	12
2018	11	27	22	35	58	29		0	0	0	0	0	0	44.44	0	0	12
2018	11	27	22	45	58	29		0	0	0	0	0	0	44.42	0	0	12
2018	11	27	22	55	58	29		0	0	0	0	0	0	44.38	0	0	12
2018	11	27	23	5	58	29		0	0	0	0	0	0	44.37	0	0	12
2018	11	27	23	15	58	29		0	0	0	0	0	0	44.33	0	0	12
2018	11	27	23	25	58	29		0	0	0	0	0	0	44.31	0	0	12
2018	11	27	23	35	58	29		0	0	0	0	0	0	44.28	0	0	12
2018	11	27	23	45	58	30		0	0	0	0	0	0	44.24	0	0	12
2018	11	27	23	55	58	29		0	0	0	0	0	0	44.22	0	0	12
2018	11	28	0	5	58	29		0	0	0	0	0	0	44.19	0	0	12
2018	11	28	0	15	58	28		0	0	0	0	0	0	44.15	0	0	12
2018	11	28	0	25	58	29		0	0	0	0	0	0	44.11	0	0	12
2018	11	28	0	35	58	29		0	0	0	0	0	0	44.08	0	0	12
2018	11	28	0	45	58	29		0	0	0	0	0	0	44.04	0	0	11.8
2018	11	28	0	55	58	29		0	0	0	0	0	0	44.02	0	0	11.8
2018	11	28	1	5	58	29		0	0	0	0	0	0	43.97	0	0	11.8
2018	11	28	1	15	58	29		0	0	0	0	0	0	43.95	0	0	11.8
2018	11	28	1	25	58	29		0	0	0	0	0	0	43.92	0	0	11.8
2018	11	28	1	35	58	29		0	0	0	0	0	0	43.88	0	0	11.8
2018	11	28	1	45	58	29		0	0	0	0	0	0	43.86	0	0	11.8
2018	11	28	1	55	58	29		0	0	0	0	0	0	43.83	0	0	11.8
2018	11	28	2	5	58	30		0	0	0	0	0	0	43.79	0	0	11.8
2018	11	28	2	15	58	28		0	0	0	0	0	0	43.75	0	0	11.8
2018	11	28	2	25	58	29		0	0	0	0	0	0	43.72	0	0	11.8
2018	11	28	2	35	58	29		0	0	0	0	0	0	43.66	0	0	11.8
2018	11	28	2	45	58	29		0	0	0	0	0	0	43.63	0	0	11.8

Mazourka (0354)

Year	Month	Day	Hour	Minute	Second	Noise3	IceDetection	Heading	Pitch	Roll	StdDevHeading	StdDevPitch	StdDevRoll	Temperature	Pressure	StdDevPressure	Voltage
2018	11	28	2	55	58	29		0	0	0	0	0	0	43.59	0	0	11.8
2018	11	28	3	5	58	29		0	0	0	0	0	0	43.56	0	0	11.8
2018	11	28	3	15	58	29		0	0	0	0	0	0	43.52	0	0	11.8
2018	11	28	3	25	58	30		0	0	0	0	0	0	43.48	0	0	11.8
2018	11	28	3	35	58	29		0	0	0	0	0	0	43.43	0	0	11.8
2018	11	28	3	45	58	30		0	0	0	0	0	0	43.39	0	0	11.8
2018	11	28	3	55	58	29		0	0	0	0	0	0	43.36	0	0	11.8
2018	11	28	4	5	58	29		0	0	0	0	0	0	43.3	0	0	11.8
2018	11	28	4	15	58	29		0	0	0	0	0	0	43.27	0	0	11.8
2018	11	28	4	25	58	29		0	0	0	0	0	0	43.21	0	0	11.8
2018	11	28	4	35	58	29		0	0	0	0	0	0	43.16	0	0	11.8
2018	11	28	4	45	58	29		0	0	0	0	0	0	43.12	0	0	11.8
2018	11	28	4	55	58	29		0	0	0	0	0	0	43.07	0	0	11.8
2018	11	28	5	5	58	30		0	0	0	0	0	0	43.03	0	0	11.8
2018	11	28	5	15	58	29		0	0	0	0	0	0	42.98	0	0	11.8
2018	11	28	5	25	58	29		0	0	0	0	0	0	42.93	0	0	11.8
2018	11	28	5	35	58	30		0	0	0	0	0	0	42.89	0	0	11.8
2018	11	28	5	45	58	29		0	0	0	0	0	0	42.85	0	0	11.8
2018	11	28	5	55	58	29		0	0	0	0	0	0	42.8	0	0	11.8
2018	11	28	6	5	58	29		0	0	0	0	0	0	42.76	0	0	11.8
2018	11	28	6	15	58	29		0	0	0	0	0	0	42.71	0	0	11.8
2018	11	28	6	25	58	29		0	0	0	0	0	0	42.69	0	0	11.8
2018	11	28	6	35	58	29		0	0	0	0	0	0	42.66	0	0	11.8
2018	11	28	6	45	58	30		0	0	0	0	0	0	42.62	0	0	11.8
2018	11	28	6	55	58	29		0	0	0	0	0	0	42.6	0	0	11.8
2018	11	28	7	5	58	30		0	0	0	0	0	0	42.58	0	0	11.8
2018	11	28	7	15	58	29		0	0	0	0	0	0	42.58	0	0	11.8
2018	11	28	7	25	58	29		0	0	0	0	0	0	42.57	0	0	11.8
2018	11	28	7	35	58	29		0	0	0	0	0	0	42.53	0	0	11.8
2018	11	28	7	45	58	29		0	0	0	0	0	0	42.51	0	0	11.8
2018	11	28	7	55	58	29		0	0	0	0	0	0	42.49	0	0	11.8
2018	11	28	8	5	58	29		0	0	0	0	0	0	42.49	0	0	11.8
2018	11	28	8	15	58	29		0	0	0	0	0	0	42.48	0	0	11.8
2018	11	28	8	25	58	30		0	0	0	0	0	0	42.48	0	0	11.8
2018	11	28	8	35	58	29		0	0	0	0	0	0	42.48	0	0	11.8
2018	11	28	8	45	58	30		0	0	0	0	0	0	42.48	0	0	11.8
2018	11	28	8	55	58	30		0	0	0	0	0	0	42.49	0	0	11.8
2018	11	28	9	5	58	29		0	0	0	0	0	0	42.48	0	0	11.8
2018	11	28	9	15	58	29		0	0	0	0	0	0	42.46	0	0	11.8
2018	11	28	9	25	58	29		0	0	0	0	0	0	42.48	0	0	11.8
2018	11	28	9	35	58	30		0	0	0	0	0	0	42.46	0	0	11.8
2018	11	28	9	45	58	29		0	0	0	0	0	0	42.48	0	0	11.8
2018	11	28	9	55	58	29		0	0	0	0	0	0	42.46	0	0	11.8
2018	11	28	10	5	58	29		0	0	0	0	0	0	42.46	0	0	11.8
2018	11	28	10	15	58	30		0	0	0	0	0	0	42.48	0	0	11.8
2018	11	28	10	25	58	29		0	0	0	0	0	0	42.49	0	0	11.8

Mazourka (0354)

Year	Month	Day	Hour	Minute	Second	Noise3	IceDetection	Heading	Pitch	Roll	StdDevHeading	StdDevPitch	StdDevRoll	Temperature	Pressure	StdDevPressure	Voltage
2018	11	28	10	35	58	30		0	0	0	0	0	0	42.51	0	0	11.8
2018	11	28	10	45	58	29		0	0	0	0	0	0	42.53	0	0	12
2018	11	28	10	55	58	29		0	0	0	0	0	0	42.57	0	0	12.2
2018	11	28	11	5	58	30		0	0	0	0	0	0	42.6	0	0	12.4
2018	11	28	11	15	58	29		0	0	0	0	0	0	42.6	0	0	12.4
2018	11	28	11	25	58	30		0	0	0	0	0	0	42.6	0	0	12.4
2018	11	28	11	35	58	29		0	0	0	0	0	0	42.64	0	0	12.4
2018	11	28	11	45	58	30		0	0	0	0	0	0	42.66	0	0	12.4
2018	11	28	11	55	58	29		0	0	0	0	0	0	42.64	0	0	12.2
2018	11	28	12	5	58	29		0	0	0	0	0	0	42.64	0	0	12.2
2018	11	28	12	15	58	29		0	0	0	0	0	0	42.66	0	0	12
2018	11	28	12	25	58	29		0	0	0	0	0	0	42.66	0	0	12
2018	11	28	12	35	58	29		0	0	0	0	0	0	42.67	0	0	12
2018	11	28	12	45	58	30		0	0	0	0	0	0	42.69	0	0	11.8
2018	11	28	12	55	58	30		0	0	0	0	0	0	42.69	0	0	11.8
2018	11	28	13	5	58	29		0	0	0	0	0	0	42.71	0	0	11.8
2018	11	28	13	15	58	29		0	0	0	0	0	0	42.75	0	0	11.8
2018	11	28	13	25	58	29		0	0	0	0	0	0	42.75	0	0	11.8
2018	11	28	13	35	58	29		0	0	0	0	0	0	42.76	0	0	11.8
2018	11	28	13	45	58	29		0	0	0	0	0	0	42.78	0	0	11.8
2018	11	28	13	55	58	29		0	0	0	0	0	0	42.78	0	0	11.8
2018	11	28	14	5	58	30		0	0	0	0	0	0	42.8	0	0	11.8
2018	11	28	14	15	58	29		0	0	0	0	0	0	42.84	0	0	11.8
2018	11	28	14	25	58	29		0	0	0	0	0	0	42.84	0	0	11.8
2018	11	28	14	35	58	29		0	0	0	0	0	0	42.85	0	0	11.8
2018	11	28	14	45	58	29		0	0	0	0	0	0	42.87	0	0	11.8
2018	11	28	14	55	58	29		0	0	0	0	0	0	42.91	0	0	11.8
2018	11	28	15	5	58	29		0	0	0	0	0	0	42.93	0	0	11.8
2018	11	28	15	15	58	29		0	0	0	0	0	0	42.94	0	0	11.8
2018	11	28	15	25	58	30		0	0	0	0	0	0	42.96	0	0	11.6
2018	11	28	15	35	58	30		0	0	0	0	0	0	43	0	0	11.8
2018	11	28	15	45	58	29		0	0	0	0	0	0	43	0	0	11.6
2018	11	28	15	55	58	29		0	0	0	0	0	0	43.03	0	0	11.6
2018	11	28	16	5	58	29		0	0	0	0	0	0	43.07	0	0	11.6
2018	11	28	16	15	58	29		0	0	0	0	0	0	43.09	0	0	11.6
2018	11	28	16	25	58	29		0	0	0	0	0	0	43.11	0	0	11.6
2018	11	28	16	35	58	29		0	0	0	0	0	0	43.14	0	0	11.6
2018	11	28	16	45	58	28		0	0	0	0	0	0	43.16	0	0	11.6
2018	11	28	16	55	58	29		0	0	0	0	0	0	43.18	0	0	11.6
2018	11	28	17	5	58	29		0	0	0	0	0	0	43.21	0	0	11.6
2018	11	28	17	15	58	29		0	0	0	0	0	0	43.23	0	0	11.6
2018	11	28	17	25	58	29		0	0	0	0	0	0	43.27	0	0	11.6
2018	11	28	17	35	58	29		0	0	0	0	0	0	43.29	0	0	11.6
2018	11	28	17	45	58	29		0	0	0	0	0	0	43.32	0	0	11.6
2018	11	28	17	55	58	30		0	0	0	0	0	0	43.34	0	0	11.6
2018	11	28	18	5	58	29		0	0	0	0	0	0	43.36	0	0	11.8

Mazourka (0354)

Year	Month	Day	Hour	Minute	Second	Noise3	IceDetection	Heading	Pitch	Roll	StdDevHeading	StdDevPitch	StdDevRoll	Temperature	Pressure	StdDevPressure	Voltage
2018	11	28	18	15	58	29		0	0	0	0	0	0	43.38	0	0	11.8
2018	11	28	18	25	58	30		0	0	0	0	0	0	43.39	0	0	11.8
2018	11	28	18	35	58	29		0	0	0	0	0	0	43.43	0	0	11.8
2018	11	28	18	45	58	29		0	0	0	0	0	0	43.43	0	0	11.8
2018	11	28	18	55	58	29		0	0	0	0	0	0	43.45	0	0	11.8
2018	11	28	19	5	58	29		0	0	0	0	0	0	43.47	0	0	11.8
2018	11	28	19	15	58	30		0	0	0	0	0	0	43.48	0	0	11.8
2018	11	28	19	25	58	29		0	0	0	0	0	0	43.48	0	0	11.8
2018	11	28	19	35	58	29		0	0	0	0	0	0	43.5	0	0	11.8
2018	11	28	19	45	58	29		0	0	0	0	0	0	43.52	0	0	11.8
2018	11	28	19	55	58	29		0	0	0	0	0	0	43.52	0	0	11.8
2018	11	28	20	5	58	29		0	0	0	0	0	0	43.54	0	0	11.8
2018	11	28	20	15	58	29		0	0	0	0	0	0	43.54	0	0	11.8
2018	11	28	20	25	58	29		0	0	0	0	0	0	43.56	0	0	11.6
2018	11	28	20	35	58	29		0	0	0	0	0	0	43.56	0	0	11.6
2018	11	28	20	45	58	29		0	0	0	0	0	0	43.56	0	0	11.6
2018	11	28	20	55	58	29		0	0	0	0	0	0	43.57	0	0	11.6
2018	11	28	21	5	58	29		0	0	0	0	0	0	43.59	0	0	11.6
2018	11	28	21	15	58	29		0	0	0	0	0	0	43.59	0	0	11.6
2018	11	28	21	25	58	29		0	0	0	0	0	0	43.59	0	0	11.6
2018	11	28	21	35	58	29		0	0	0	0	0	0	43.59	0	0	11.6
2018	11	28	21	45	58	29		0	0	0	0	0	0	43.61	0	0	11.6
2018	11	28	21	55	58	29		0	0	0	0	0	0	43.61	0	0	11.6
2018	11	28	22	5	58	29		0	0	0	0	0	0	43.63	0	0	11.6
2018	11	28	22	15	58	29		0	0	0	0	0	0	43.63	0	0	11.6
2018	11	28	22	25	58	30		0	0	0	0	0	0	43.63	0	0	11.6
2018	11	28	22	35	58	29		0	0	0	0	0	0	43.63	0	0	11.6
2018	11	28	22	45	58	29		0	0	0	0	0	0	43.65	0	0	11.8
2018	11	28	22	55	58	29		0	0	0	0	0	0	43.65	0	0	11.8
2018	11	28	23	5	58	29		0	0	0	0	0	0	43.66	0	0	11.8
2018	11	28	23	15	58	29		0	0	0	0	0	0	43.65	0	0	11.8
2018	11	28	23	25	58	29		0	0	0	0	0	0	43.66	0	0	11.8
2018	11	28	23	35	58	29		0	0	0	0	0	0	43.66	0	0	11.8
2018	11	28	23	45	58	29		0	0	0	0	0	0	43.68	0	0	11.8
2018	11	28	23	55	58	29		0	0	0	0	0	0	43.68	0	0	11.8
2018	11	29	0	5	58	29		0	0	0	0	0	0	43.7	0	0	11.8
2018	11	29	0	15	58	29		0	0	0	0	0	0	43.68	0	0	11.8
2018	11	29	0	25	58	29		0	0	0	0	0	0	43.68	0	0	11.8
2018	11	29	0	35	58	29		0	0	0	0	0	0	43.7	0	0	11.8
2018	11	29	0	45	58	29		0	0	0	0	0	0	43.7	0	0	11.8
2018	11	29	0	55	58	29		0	0	0	0	0	0	43.7	0	0	11.8
2018	11	29	1	5	58	29		0	0	0	0	0	0	43.72	0	0	11.8
2018	11	29	1	15	58	30		0	0	0	0	0	0	43.72	0	0	11.8
2018	11	29	1	25	58	29		0	0	0	0	0	0	43.72	0	0	11.8
2018	11	29	1	35	58	29		0	0	0	0	0	0	43.72	0	0	11.8
2018	11	29	1	45	58	29		0	0	0	0	0	0	43.72	0	0	11.8

Mazourka (0354)

Year	Month	Day	Hour	Minute	Second	Noise3	IceDetection	Heading	Pitch	Roll	StdDevHeading	StdDevPitch	StdDevRoll	Temperature	Pressure	StdDevPressure	Voltage
2018	11	29	1	55	58	29		0	0	0	0	0	0	43.72	0	0	11.8
2018	11	29	2	5	58	29		0	0	0	0	0	0	43.74	0	0	11.8
2018	11	29	2	15	58	29		0	0	0	0	0	0	43.74	0	0	11.8
2018	11	29	2	25	58	29		0	0	0	0	0	0	43.74	0	0	11.8
2018	11	29	2	35	58	29		0	0	0	0	0	0	43.74	0	0	11.8
2018	11	29	2	45	58	30		0	0	0	0	0	0	43.74	0	0	11.8
2018	11	29	2	55	58	29		0	0	0	0	0	0	43.74	0	0	11.8
2018	11	29	3	5	58	29		0	0	0	0	0	0	43.75	0	0	11.8
2018	11	29	3	15	58	29		0	0	0	0	0	0	43.74	0	0	11.8
2018	11	29	3	25	58	29		0	0	0	0	0	0	43.74	0	0	11.8
2018	11	29	3	35	58	30		0	0	0	0	0	0	43.75	0	0	11.8
2018	11	29	3	45	58	29		0	0	0	0	0	0	43.75	0	0	11.8
2018	11	29	3	55	58	30		0	0	0	0	0	0	43.75	0	0	11.8
2018	11	29	4	5	58	29		0	0	0	0	0	0	43.75	0	0	11.8
2018	11	29	4	15	58	29		0	0	0	0	0	0	43.75	0	0	11.8
2018	11	29	4	25	58	29		0	0	0	0	0	0	43.77	0	0	11.8
2018	11	29	4	35	58	30		0	0	0	0	0	0	43.77	0	0	11.8
2018	11	29	4	45	58	29		0	0	0	0	0	0	43.77	0	0	11.8
2018	11	29	4	55	58	30		0	0	0	0	0	0	43.77	0	0	11.8
2018	11	29	5	5	58	29		0	0	0	0	0	0	43.77	0	0	11.8
2018	11	29	5	15	58	29		0	0	0	0	0	0	43.79	0	0	11.8
2018	11	29	5	25	58	29		0	0	0	0	0	0	43.79	0	0	11.8
2018	11	29	5	35	58	29		0	0	0	0	0	0	43.79	0	0	11.8
2018	11	29	5	45	58	29		0	0	0	0	0	0	43.79	0	0	11.8
2018	11	29	5	55	58	29		0	0	0	0	0	0	43.79	0	0	11.8
2018	11	29	6	5	58	29		0	0	0	0	0	0	43.81	0	0	11.8
2018	11	29	6	15	58	29		0	0	0	0	0	0	43.81	0	0	11.8
2018	11	29	6	25	58	30		0	0	0	0	0	0	43.83	0	0	11.8
2018	11	29	6	35	58	30		0	0	0	0	0	0	43.84	0	0	11.8
2018	11	29	6	45	58	29		0	0	0	0	0	0	43.84	0	0	11.8
2018	11	29	6	55	58	29		0	0	0	0	0	0	43.86	0	0	11.8
2018	11	29	7	5	58	29		0	0	0	0	0	0	43.86	0	0	11.8
2018	11	29	7	15	58	29		0	0	0	0	0	0	43.88	0	0	11.8
2018	11	29	7	25	58	29		0	0	0	0	0	0	43.9	0	0	11.8
2018	11	29	7	35	58	29		0	0	0	0	0	0	43.93	0	0	11.8
2018	11	29	7	45	58	30		0	0	0	0	0	0	43.93	0	0	12
2018	11	29	7	55	58	29		0	0	0	0	0	0	43.95	0	0	11.8
2018	11	29	8	5	58	29		0	0	0	0	0	0	43.97	0	0	11.8
2018	11	29	8	15	58	29		0	0	0	0	0	0	43.99	0	0	11.8
2018	11	29	8	25	58	30		0	0	0	0	0	0	44.01	0	0	11.8
2018	11	29	8	35	58	29		0	0	0	0	0	0	44.02	0	0	11.8
2018	11	29	8	45	58	29		0	0	0	0	0	0	44.06	0	0	12
2018	11	29	8	55	58	29		0	0	0	0	0	0	44.13	0	0	12.4
2018	11	29	9	5	58	30		0	0	0	0	0	0	44.13	0	0	12.2
2018	11	29	9	15	58	30		0	0	0	0	0	0	44.13	0	0	12.2
2018	11	29	9	25	58	29		0	0	0	0	0	0	44.15	0	0	12.4

Mazourka (0354)

Year	Month	Day	Hour	Minute	Second	Noise3	IceDetection	Heading	Pitch	Roll	StdDevHeading	StdDevPitch	StdDevRoll	Temperature	Pressure	StdDevPressure	Voltage
2018	11	29	9	35	58	29		0	0	0	0	0	0	44.28	0	0	12.8
2018	11	29	9	45	58	29		0	0	0	0	0	0	44.38	0	0	13
2018	11	29	9	55	58	29		0	0	0	0	0	0	44.44	0	0	13
2018	11	29	10	5	58	29		0	0	0	0	0	0	44.49	0	0	13
2018	11	29	10	15	58	29		0	0	0	0	0	0	44.53	0	0	13
2018	11	29	10	25	58	29		0	0	0	0	0	0	44.44	0	0	12.6
2018	11	29	10	35	58	29		0	0	0	0	0	0	44.46	0	0	12.6
2018	11	29	10	45	58	29		0	0	0	0	0	0	44.4	0	0	12.4
2018	11	29	10	55	58	29		0	0	0	0	0	0	44.4	0	0	12.4
2018	11	29	11	5	58	30		0	0	0	0	0	0	44.42	0	0	12.4
2018	11	29	11	15	58	30		0	0	0	0	0	0	44.42	0	0	12.4
2018	11	29	11	25	58	29		0	0	0	0	0	0	44.55	0	0	12.8
2018	11	29	11	35	58	29		0	0	0	0	0	0	44.55	0	0	12.6
2018	11	29	11	45	58	29		0	0	0	0	0	0	44.55	0	0	12.6
2018	11	29	11	55	58	29		0	0	0	0	0	0	44.56	0	0	12.6
2018	11	29	12	5	58	28		0	0	0	0	0	0	44.56	0	0	12.6
2018	11	29	12	15	58	29		0	0	0	0	0	0	44.62	0	0	12.8
2018	11	29	12	25	58	29		0	0	0	0	0	0	44.73	0	0	13.2
2018	11	29	12	35	58	29		0	0	0	0	0	0	44.83	0	0	13.2
2018	11	29	12	45	58	29		0	0	0	0	0	0	44.89	0	0	13.2
2018	11	29	12	55	58	29		0	0	0	0	0	0	44.92	0	0	13.2
2018	11	29	13	5	58	29		0	0	0	0	0	0	44.96	0	0	13.2
2018	11	29	13	15	58	29		0	0	0	0	0	0	44.98	0	0	13.4
2018	11	29	13	25	58	29		0	0	0	0	0	0	45.01	0	0	13
2018	11	29	13	35	58	29		0	0	0	0	0	0	45.03	0	0	13.6
2018	11	29	13	45	58	29		0	0	0	0	0	0	45	0	0	13.4
2018	11	29	13	55	58	29		0	0	0	0	0	0	45.01	0	0	13.2
2018	11	29	14	5	58	30		0	0	0	0	0	0	45.03	0	0	13.6
2018	11	29	14	15	58	28		0	0	0	0	0	0	45	0	0	12.6
2018	11	29	14	25	58	29		0	0	0	0	0	0	44.96	0	0	12.4
2018	11	29	14	35	58	29		0	0	0	0	0	0	44.98	0	0	12.4
2018	11	29	14	45	58	29		0	0	0	0	0	0	45	0	0	12.4
2018	11	29	14	55	58	29		0	0	0	0	0	0	45.01	0	0	12.4
2018	11	29	15	5	58	29		0	0	0	0	0	0	45.03	0	0	12.4
2018	11	29	15	15	58	28		0	0	0	0	0	0	45.07	0	0	12.4
2018	11	29	15	25	58	29		0	0	0	0	0	0	45.1	0	0	12.4
2018	11	29	15	35	58	29		0	0	0	0	0	0	45.12	0	0	12.2
2018	11	29	15	45	58	30		0	0	0	0	0	0	45.14	0	0	12.2
2018	11	29	15	55	58	29		0	0	0	0	0	0	45.18	0	0	12.2
2018	11	29	16	5	58	29		0	0	0	0	0	0	45.21	0	0	12.2
2018	11	29	16	15	58	29		0	0	0	0	0	0	45.23	0	0	12.2
2018	11	29	16	25	58	29		0	0	0	0	0	0	45.27	0	0	12.2
2018	11	29	16	35	58	29		0	0	0	0	0	0	45.28	0	0	12.2
2018	11	29	16	45	58	29		0	0	0	0	0	0	45.32	0	0	12.2
2018	11	29	16	55	58	28		0	0	0	0	0	0	45.34	0	0	12.2
2018	11	29	17	5	58	29		0	0	0	0	0	0	45.37	0	0	12.2

Mazourka (0354)

Year	Month	Day	Hour	Minute	Second	Noise3	IceDetection	Heading	Pitch	Roll	StdDevHeading	StdDevPitch	StdDevRoll	Temperature	Pressure	StdDevPressure	Voltage
2018	11	29	17	15	58	29		0	0	0	0	0	0	45.39	0	0	12.2
2018	11	29	17	25	58	29		0	0	0	0	0	0	45.41	0	0	12.2
2018	11	29	17	35	58	29		0	0	0	0	0	0	45.43	0	0	12.2
2018	11	29	17	45	58	29		0	0	0	0	0	0	45.46	0	0	12.2
2018	11	29	17	55	58	29		0	0	0	0	0	0	45.48	0	0	12
2018	11	29	18	5	58	29		0	0	0	0	0	0	45.5	0	0	12
2018	11	29	18	15	58	29		0	0	0	0	0	0	45.54	0	0	12
2018	11	29	18	25	58	29		0	0	0	0	0	0	45.54	0	0	12
2018	11	29	18	35	58	29		0	0	0	0	0	0	45.57	0	0	12
2018	11	29	18	45	58	29		0	0	0	0	0	0	45.59	0	0	12
2018	11	29	18	55	58	29		0	0	0	0	0	0	45.61	0	0	12
2018	11	29	19	5	58	29		0	0	0	0	0	0	45.63	0	0	12
2018	11	29	19	15	58	29		0	0	0	0	0	0	45.64	0	0	12
2018	11	29	19	25	58	30		0	0	0	0	0	0	45.64	0	0	12
2018	11	29	19	35	58	29		0	0	0	0	0	0	45.66	0	0	12
2018	11	29	19	45	58	29		0	0	0	0	0	0	45.66	0	0	12
2018	11	29	19	55	58	29		0	0	0	0	0	0	45.68	0	0	12
2018	11	29	20	5	58	28		0	0	0	0	0	0	45.68	0	0	12
2018	11	29	20	15	58	30		0	0	0	0	0	0	45.68	0	0	12
2018	11	29	20	25	58	29		0	0	0	0	0	0	45.68	0	0	12
2018	11	29	20	35	58	28		0	0	0	0	0	0	45.66	0	0	12
2018	11	29	20	45	58	28		0	0	0	0	0	0	45.66	0	0	12
2018	11	29	20	55	58	29		0	0	0	0	0	0	45.66	0	0	12
2018	11	29	21	5	58	29		0	0	0	0	0	0	45.66	0	0	12
2018	11	29	21	15	58	29		0	0	0	0	0	0	45.64	0	0	12
2018	11	29	21	25	58	29		0	0	0	0	0	0	45.63	0	0	12
2018	11	29	21	35	58	29		0	0	0	0	0	0	45.61	0	0	12
2018	11	29	21	45	58	29		0	0	0	0	0	0	45.59	0	0	12
2018	11	29	21	55	58	29		0	0	0	0	0	0	45.57	0	0	12
2018	11	29	22	5	58	29		0	0	0	0	0	0	45.54	0	0	12
2018	11	29	22	15	58	29		0	0	0	0	0	0	45.54	0	0	12
2018	11	29	22	25	58	29		0	0	0	0	0	0	45.5	0	0	12
2018	11	29	22	35	58	28		0	0	0	0	0	0	45.48	0	0	12
2018	11	29	22	45	58	29		0	0	0	0	0	0	45.46	0	0	12
2018	11	29	22	55	58	29		0	0	0	0	0	0	45.45	0	0	12
2018	11	29	23	5	58	29		0	0	0	0	0	0	45.43	0	0	12
2018	11	29	23	15	58	29		0	0	0	0	0	0	45.41	0	0	12
2018	11	29	23	25	58	29		0	0	0	0	0	0	45.39	0	0	12
2018	11	29	23	35	58	28		0	0	0	0	0	0	45.36	0	0	12
2018	11	29	23	45	58	29		0	0	0	0	0	0	45.34	0	0	12
2018	11	29	23	55	58	29		0	0	0	0	0	0	45.32	0	0	12
2018	11	30	0	5	58	29		0	0	0	0	0	0	45.28	0	0	12
2018	11	30	0	15	58	29		0	0	0	0	0	0	45.27	0	0	12
2018	11	30	0	25	58	29		0	0	0	0	0	0	45.25	0	0	12
2018	11	30	0	35	58	29		0	0	0	0	0	0	45.21	0	0	12
2018	11	30	0	45	58	29		0	0	0	0	0	0	45.19	0	0	12

Mazourka (0354)

Year	Month	Day	Hour	Minute	Second	Noise3	IceDetection	Heading	Pitch	Roll	StdDevHeading	StdDevPitch	StdDevRoll	Temperature	Pressure	StdDevPressure	Voltage
2018	11	30	0	55	58	29		0	0	0	0	0	0	45.18	0	0	12
2018	11	30	1	5	58	29		0	0	0	0	0	0	45.14	0	0	12
2018	11	30	1	15	58	29		0	0	0	0	0	0	45.1	0	0	12
2018	11	30	1	25	58	29		0	0	0	0	0	0	45.07	0	0	12
2018	11	30	1	35	58	29		0	0	0	0	0	0	45.05	0	0	12
2018	11	30	1	45	58	29		0	0	0	0	0	0	45.01	0	0	12
2018	11	30	1	55	58	29		0	0	0	0	0	0	45	0	0	12
2018	11	30	2	5	58	29		0	0	0	0	0	0	44.96	0	0	12
2018	11	30	2	15	58	29		0	0	0	0	0	0	44.92	0	0	12
2018	11	30	2	25	58	29		0	0	0	0	0	0	44.91	0	0	11.8
2018	11	30	2	35	58	29		0	0	0	0	0	0	44.87	0	0	11.8
2018	11	30	2	45	58	29		0	0	0	0	0	0	44.85	0	0	11.8
2018	11	30	2	55	58	30		0	0	0	0	0	0	44.82	0	0	11.8
2018	11	30	3	5	58	29		0	0	0	0	0	0	44.8	0	0	11.8
2018	11	30	3	15	58	29		0	0	0	0	0	0	44.76	0	0	11.8
2018	11	30	3	25	58	28		0	0	0	0	0	0	44.73	0	0	11.8
2018	11	30	3	35	58	29		0	0	0	0	0	0	44.71	0	0	11.8
2018	11	30	3	45	58	28		0	0	0	0	0	0	44.67	0	0	11.8
2018	11	30	3	55	58	30		0	0	0	0	0	0	44.64	0	0	11.8
2018	11	30	4	5	58	29		0	0	0	0	0	0	44.62	0	0	11.8
2018	11	30	4	15	58	29		0	0	0	0	0	0	44.58	0	0	11.8
2018	11	30	4	25	58	29		0	0	0	0	0	0	44.55	0	0	11.8
2018	11	30	4	35	58	29		0	0	0	0	0	0	44.51	0	0	11.8
2018	11	30	4	45	58	29		0	0	0	0	0	0	44.47	0	0	11.8
2018	11	30	4	55	58	29		0	0	0	0	0	0	44.44	0	0	11.8
2018	11	30	5	5	58	30		0	0	0	0	0	0	44.4	0	0	11.8
2018	11	30	5	15	58	29		0	0	0	0	0	0	44.38	0	0	11.8
2018	11	30	5	25	58	29		0	0	0	0	0	0	44.33	0	0	11.8
2018	11	30	5	35	58	29		0	0	0	0	0	0	44.29	0	0	11.8
2018	11	30	5	45	58	29		0	0	0	0	0	0	44.26	0	0	11.8
2018	11	30	5	55	58	30		0	0	0	0	0	0	44.22	0	0	11.8
2018	11	30	6	5	58	29		0	0	0	0	0	0	44.19	0	0	11.8
2018	11	30	6	15	58	29		0	0	0	0	0	0	44.15	0	0	11.8
2018	11	30	6	25	58	29		0	0	0	0	0	0	44.11	0	0	11.8
2018	11	30	6	35	58	29		0	0	0	0	0	0	44.08	0	0	11.8
2018	11	30	6	45	58	29		0	0	0	0	0	0	44.02	0	0	11.8
2018	11	30	6	55	58	28		0	0	0	0	0	0	44.01	0	0	11.8
2018	11	30	7	5	58	29		0	0	0	0	0	0	43.97	0	0	11.8
2018	11	30	7	15	58	29		0	0	0	0	0	0	43.95	0	0	11.8
2018	11	30	7	25	58	28		0	0	0	0	0	0	43.92	0	0	11.8
2018	11	30	7	35	58	30		0	0	0	0	0	0	43.9	0	0	12.4
2018	11	30	7	45	58	29		0	0	0	0	0	0	43.88	0	0	12.8
2018	11	30	7	55	58	28		0	0	0	0	0	0	43.88	0	0	12.8
2018	11	30	8	5	58	29		0	0	0	0	0	0	43.88	0	0	13
2018	11	30	8	15	58	30		0	0	0	0	0	0	43.88	0	0	13
2018	11	30	8	25	58	29		0	0	0	0	0	0	43.9	0	0	13.2

Mazourka (0354)

Year	Month	Day	Hour	Minute	Second	Noise3	IceDetection	Heading	Pitch	Roll	StdDevHeading	StdDevPitch	StdDevRoll	Temperature	Pressure	StdDevPressure	Voltage
2018	11	30	8	35	58	29		0	0	0	0	0	0	43.9	0	0	13.4
2018	11	30	8	45	58	29		0	0	0	0	0	0	43.9	0	0	14
2018	11	30	8	55	58	29		0	0	0	0	0	0	43.93	0	0	14
2018	11	30	9	5	58	30		0	0	0	0	0	0	43.95	0	0	14
2018	11	30	9	15	58	29		0	0	0	0	0	0	43.97	0	0	14
2018	11	30	9	25	58	29		0	0	0	0	0	0	43.99	0	0	13.8
2018	11	30	9	35	58	29		0	0	0	0	0	0	44.01	0	0	13.8
2018	11	30	9	45	58	29		0	0	0	0	0	0	44.04	0	0	13.8
2018	11	30	9	55	58	29		0	0	0	0	0	0	44.04	0	0	13.8
2018	11	30	10	5	58	30		0	0	0	0	0	0	44.08	0	0	13.8
2018	11	30	10	15	58	29		0	0	0	0	0	0	44.11	0	0	13.8
2018	11	30	10	25	58	29		0	0	0	0	0	0	44.15	0	0	13.8
2018	11	30	10	35	58	29		0	0	0	0	0	0	44.17	0	0	13.8
2018	11	30	10	45	58	29		0	0	0	0	0	0	44.19	0	0	13.8
2018	11	30	10	55	58	29		0	0	0	0	0	0	44.22	0	0	13.8
2018	11	30	11	5	58	29		0	0	0	0	0	0	44.22	0	0	13.8
2018	11	30	11	15	58	29		0	0	0	0	0	0	44.26	0	0	13.8
2018	11	30	11	25	58	28		0	0	0	0	0	0	44.28	0	0	13.8
2018	11	30	11	35	58	29		0	0	0	0	0	0	44.31	0	0	13.8
2018	11	30	11	45	58	29		0	0	0	0	0	0	44.33	0	0	13.8
2018	11	30	11	55	58	29		0	0	0	0	0	0	44.33	0	0	13.8
2018	11	30	12	5	58	29		0	0	0	0	0	0	44.35	0	0	13.8
2018	11	30	12	15	58	29		0	0	0	0	0	0	44.38	0	0	13.8
2018	11	30	12	25	58	29		0	0	0	0	0	0	44.42	0	0	13.8
2018	11	30	12	35	58	29		0	0	0	0	0	0	44.44	0	0	13.6
2018	11	30	12	45	58	29		0	0	0	0	0	0	44.46	0	0	13.6
2018	11	30	12	55	58	29		0	0	0	0	0	0	44.47	0	0	13.6
2018	11	30	13	5	58	29		0	0	0	0	0	0	44.49	0	0	13.6
2018	11	30	13	15	58	29		0	0	0	0	0	0	44.53	0	0	13.6
2018	11	30	13	25	58	29		0	0	0	0	0	0	44.55	0	0	13.6
2018	11	30	13	35	58	29		0	0	0	0	0	0	44.56	0	0	13.6
2018	11	30	13	45	58	29		0	0	0	0	0	0	44.6	0	0	13.6
2018	11	30	13	55	58	29		0	0	0	0	0	0	44.6	0	0	13.6
2018	11	30	14	5	58	29		0	0	0	0	0	0	44.64	0	0	13.6
2018	11	30	14	15	58	29		0	0	0	0	0	0	44.65	0	0	13.6
2018	11	30	14	25	58	29		0	0	0	0	0	0	44.65	0	0	13.6
2018	11	30	14	35	58	29		0	0	0	0	0	0	44.69	0	0	13.6
2018	11	30	14	45	58	29		0	0	0	0	0	0	44.69	0	0	13.6
2018	11	30	14	55	58	30		0	0	0	0	0	0	44.69	0	0	13.6
2018	11	30	15	5	58	29		0	0	0	0	0	0	44.69	0	0	13.8
2018	11	30	15	15	58	29		0	0	0	0	0	0	44.71	0	0	13.8
2018	11	30	15	25	58	29		0	0	0	0	0	0	44.73	0	0	13.8
2018	11	30	15	35	58	29		0	0	0	0	0	0	44.74	0	0	13.8
2018	11	30	15	45	58	29		0	0	0	0	0	0	44.78	0	0	13.8
2018	11	30	15	55	58	29		0	0	0	0	0	0	44.82	0	0	12.6
2018	11	30	16	5	58	29		0	0	0	0	0	0	44.83	0	0	12.2

Mazourka (0354)

Year	Month	Day	Hour	Minute	Second	Noise3	IceDetection	Heading	Pitch	Roll	StdDevHeading	StdDevPitch	StdDevRoll	Temperature	Pressure	StdDevPressure	Voltage
2018	11	30	16	15	58	28		0	0	0	0	0	0	44.85	0	0	12.2
2018	11	30	16	25	58	30		0	0	0	0	0	0	44.89	0	0	12.2
2018	11	30	16	35	58	29		0	0	0	0	0	0	44.92	0	0	12.2
2018	11	30	16	45	58	29		0	0	0	0	0	0	44.96	0	0	12.2
2018	11	30	16	55	58	29		0	0	0	0	0	0	44.96	0	0	12.2
2018	11	30	17	5	58	29		0	0	0	0	0	0	44.98	0	0	12.2
2018	11	30	17	15	58	29		0	0	0	0	0	0	45.01	0	0	12.2
2018	11	30	17	25	58	29		0	0	0	0	0	0	45.03	0	0	12.2
2018	11	30	17	35	58	29		0	0	0	0	0	0	45.07	0	0	12.2
2018	11	30	17	45	58	29		0	0	0	0	0	0	45.09	0	0	12.2
2018	11	30	17	55	58	29		0	0	0	0	0	0	45.1	0	0	12.2
2018	11	30	18	5	58	29		0	0	0	0	0	0	45.14	0	0	12.2
2018	11	30	18	15	58	29		0	0	0	0	0	0	45.14	0	0	12
2018	11	30	18	25	58	29		0	0	0	0	0	0	45.16	0	0	12
2018	11	30	18	35	58	28		0	0	0	0	0	0	45.18	0	0	12
2018	11	30	18	45	58	29		0	0	0	0	0	0	45.18	0	0	12
2018	11	30	18	55	58	29		0	0	0	0	0	0	45.19	0	0	12
2018	11	30	19	5	58	29		0	0	0	0	0	0	45.18	0	0	12
2018	11	30	19	15	58	29		0	0	0	0	0	0	45.19	0	0	12
2018	11	30	19	25	58	29		0	0	0	0	0	0	45.19	0	0	12
2018	11	30	19	35	58	29		0	0	0	0	0	0	45.19	0	0	12
2018	11	30	19	45	58	29		0	0	0	0	0	0	45.18	0	0	12
2018	11	30	19	55	58	29		0	0	0	0	0	0	45.16	0	0	12
2018	11	30	20	5	58	29		0	0	0	0	0	0	45.16	0	0	12
2018	11	30	20	15	58	29		0	0	0	0	0	0	45.14	0	0	12
2018	11	30	20	25	58	29		0	0	0	0	0	0	45.12	0	0	12
2018	11	30	20	35	58	29		0	0	0	0	0	0	45.1	0	0	12
2018	11	30	20	45	58	29		0	0	0	0	0	0	45.07	0	0	12
2018	11	30	20	55	58	29		0	0	0	0	0	0	45.05	0	0	12
2018	11	30	21	5	58	29		0	0	0	0	0	0	45.01	0	0	12
2018	11	30	21	15	58	29		0	0	0	0	0	0	44.98	0	0	12
2018	11	30	21	25	58	28		0	0	0	0	0	0	44.94	0	0	12
2018	11	30	21	35	58	29		0	0	0	0	0	0	44.91	0	0	12
2018	11	30	21	45	58	30		0	0	0	0	0	0	44.87	0	0	12
2018	11	30	21	55	58	29		0	0	0	0	0	0	44.83	0	0	12
2018	11	30	22	5	58	29		0	0	0	0	0	0	44.8	0	0	12
2018	11	30	22	15	58	29		0	0	0	0	0	0	44.76	0	0	12
2018	11	30	22	25	58	29		0	0	0	0	0	0	44.73	0	0	12
2018	11	30	22	35	58	29		0	0	0	0	0	0	44.69	0	0	12
2018	11	30	22	45	58	29		0	0	0	0	0	0	44.65	0	0	12
2018	11	30	22	55	58	29		0	0	0	0	0	0	44.6	0	0	12
2018	11	30	23	5	58	29		0	0	0	0	0	0	44.56	0	0	12
2018	11	30	23	15	58	29		0	0	0	0	0	0	44.53	0	0	12
2018	11	30	23	25	58	29		0	0	0	0	0	0	44.49	0	0	12
2018	11	30	23	35	58	29		0	0	0	0	0	0	44.46	0	0	12
2018	11	30	23	45	58	30		0	0	0	0	0	0	44.42	0	0	12

Mazourka (0354)

Year	Month	Day	Hour	Minute	Second	Noise3	IceDetection	Heading	Pitch	Roll	StdDevHeading	StdDevPitch	StdDevRoll	Temperature	Pressure	StdDevPressure	Voltage
2018	11	30	23	55	58	30		0	0	0	0	0	0	44.37	0	0	12

Mazourka (0354)

Year	Month	Day	Hour	Minute	Second	CellBegin	CellEnd	Speed	Direction	Area	Flow
2018	11	1	0	8	39	0.3	3.6	0.72	96.8	75.748	51.0532
2018	11	1	0	18	39	0.3	3.6	0.71	97.2	75.6824	50.0712
2018	11	1	0	28	39	0.3	3.6	0.72	95.5	75.6824	51.0072
2018	11	1	0	38	39	0.3	3.6	0.72	96.1	75.6824	50.7732
2018	11	1	0	48	39	0.3	3.6	0.7	97.5	75.6824	49.8373
2018	11	1	0	58	39	0.3	3.6	0.71	99.1	75.6824	49.8373
2018	11	1	1	8	39	0.3	3.6	0.73	95.2	75.6824	51.7091
2018	11	1	1	18	39	0.3	3.6	0.71	95.3	75.6824	50.0713
2018	11	1	1	28	39	0.3	3.6	0.72	97.1	75.748	51.0533
2018	11	1	1	38	39	0.3	3.6	0.68	94.9	75.748	48.7114
2018	11	1	1	48	39	0.3	3.6	0.73	96.5	75.748	51.7559
2018	11	1	1	58	39	0.3	3.6	0.7	97.3	75.748	49.6482
2018	11	1	2	8	39	0.3	3.6	0.7	97	75.748	49.8824
2018	11	1	2	18	39	0.3	3.6	0.69	97.1	75.748	49.1798
2018	11	1	2	28	39	0.3	3.6	0.72	97.9	75.748	50.8192
2018	11	1	2	38	39	0.3	3.6	0.71	98.8	75.748	50.1166
2018	11	1	2	48	39	0.3	3.6	0.72	95.8	75.748	51.0534
2018	11	1	2	58	39	0.3	3.6	0.69	95.2	75.748	49.1799
2018	11	1	3	8	39	0.3	3.6	0.69	97.7	75.748	48.7115
2018	11	1	3	18	39	0.3	3.6	0.73	95.9	75.748	51.756
2018	11	1	3	28	39	0.3	3.6	0.71	96.9	75.748	50.1167
2018	11	1	3	38	39	0.3	3.6	0.71	96.9	75.748	50.5851
2018	11	1	3	48	39	0.3	3.6	0.73	96.5	75.748	51.756
2018	11	1	3	58	39	0.3	3.6	0.7	99.5	75.748	48.9458
2018	11	1	4	8	39	0.3	3.6	0.69	100.1	75.748	48.4774
2018	11	1	4	18	39	0.3	3.6	0.71	98	75.748	50.1167
2018	11	1	4	28	39	0.3	3.6	0.72	95.5	75.748	51.0535
2018	11	1	4	38	39	0.3	3.6	0.69	95.5	75.748	48.9458
2018	11	1	4	48	39	0.3	3.6	0.68	95.8	75.748	48.4774
2018	11	1	4	58	39	0.3	3.6	0.7	95.9	75.748	49.6484
2018	11	1	5	8	39	0.3	3.6	0.7	95.9	75.748	49.6484
2018	11	1	5	18	39	0.3	3.6	0.69	94.9	75.748	49.4142
2018	11	1	5	28	39	0.3	3.6	0.67	97	75.748	47.7749
2018	11	1	5	38	39	0.3	3.6	0.73	97.5	75.748	51.7562
2018	11	1	5	48	39	0.3	3.6	0.68	95.8	75.748	48.4775
2018	11	1	5	58	39	0.3	3.6	0.72	97.8	75.748	51.0536
2018	11	1	6	8	39	0.3	3.6	0.68	95	75.748	48.4775
2018	11	1	6	18	39	0.3	3.6	0.73	97.7	75.748	51.9904
2018	11	1	6	28	39	0.3	3.6	0.7	95.1	75.748	49.8827
2018	11	1	6	38	39	0.3	3.6	0.73	97.8	75.748	51.522
2018	11	1	6	48	39	0.3	3.6	0.75	99	75.748	53.1614
2018	11	1	6	58	39	0.3	3.6	0.67	97.3	75.748	47.775
2018	11	1	7	8	39	0.3	3.6	0.67	96.7	75.6824	47.498
2018	11	1	7	18	39	0.3	3.6	0.71	95.3	75.6824	50.3057
2018	11	1	7	28	39	0.3	3.6	0.73	98.5	75.6824	51.4757
2018	11	1	7	38	39	0.3	3.6	0.71	96.7	75.6824	50.0718

Mazourka (0354)

Year	Month	Day	Hour	Minute	Second	CellBegin	CellEnd	Speed	Direction	Area	Flow
2018	11	1	7	48	39	0.3	3.6	0.68	95	75.6824	48.4339
2018	11	1	7	58	39	0.3	3.6	0.71	97.4	75.6824	50.3058
2018	11	1	8	8	39	0.3	3.6	0.7	95.6	75.6824	49.8378
2018	11	1	8	18	39	0.3	3.6	0.71	94.2	75.748	50.5854
2018	11	1	8	28	39	0.3	3.6	0.72	96.1	75.748	50.8196
2018	11	1	8	38	39	0.3	3.6	0.71	99	75.748	50.3512
2018	11	1	8	48	39	0.3	3.6	0.72	97.3	75.6824	51.2417
2018	11	1	8	58	39	0.3	3.6	0.73	94.9	75.748	51.7563
2018	11	1	9	8	39	0.3	3.6	0.71	93.7	75.748	50.5853
2018	11	1	9	18	39	0.3	3.6	0.71	95.1	75.6824	50.3058
2018	11	1	9	28	39	0.3	3.6	0.72	98.9	75.6824	50.7737
2018	11	1	9	38	39	0.3	3.6	0.7	95.6	75.6824	49.8378
2018	11	1	9	48	39	0.3	3.6	0.73	97	75.6824	51.4756
2018	11	1	9	58	39	0.3	3.6	0.71	96.6	75.748	50.3511
2018	11	1	10	8	39	0.3	3.6	0.69	94.6	75.748	49.4143
2018	11	1	10	18	39	0.3	3.6	0.71	95.8	75.748	50.351
2018	11	1	10	28	39	0.3	3.6	0.72	97.9	75.748	50.8194
2018	11	1	10	38	39	0.3	3.6	0.69	96.6	75.748	48.7117
2018	11	1	10	48	39	0.3	3.6	0.72	97.9	75.748	50.5852
2018	11	1	10	58	39	0.3	3.6	0.7	97.2	75.6824	49.8376
2018	11	1	11	8	39	0.3	3.6	0.69	97.1	75.6824	49.1356
2018	11	1	11	18	39	0.3	3.6	0.7	95.7	75.748	49.6483
2018	11	1	11	28	39	0.3	3.6	0.7	94	75.748	50.1167
2018	11	1	11	38	39	0.3	3.6	0.74	97.4	75.6824	52.4113
2018	11	1	11	48	39	0.3	3.6	0.68	94.2	75.748	48.2431
2018	11	1	11	58	39	0.3	3.6	0.74	96.1	75.6824	52.1772
2018	11	1	12	8	39	0.3	3.6	0.7	97.2	75.748	49.8824
2018	11	1	12	18	39	0.3	3.6	0.73	95.7	75.748	51.7558
2018	11	1	12	28	39	0.3	3.6	0.68	94.7	75.748	48.243
2018	11	1	12	38	39	0.3	3.6	0.73	99.3	75.748	51.7558
2018	11	1	12	48	39	0.3	3.6	0.73	97.8	75.748	51.2874
2018	11	1	12	58	39	0.3	3.6	0.7	95.1	75.748	49.8823
2018	11	1	13	8	39	0.3	3.6	0.71	95.3	75.748	50.5848
2018	11	1	13	18	39	0.3	3.6	0.73	94.4	75.748	51.7557
2018	11	1	13	28	39	0.3	3.6	0.69	96.3	75.748	48.9454
2018	11	1	13	38	39	0.3	3.6	0.7	95.1	75.6824	49.6032
2018	11	1	13	48	39	0.3	3.6	0.72	96.5	75.6824	51.241
2018	11	1	13	58	39	0.3	3.6	0.7	96.2	75.6824	49.3692
2018	11	1	14	8	39	0.3	3.6	0.69	95.7	75.6824	49.1352
2018	11	1	14	18	39	0.3	3.6	0.73	98.3	75.6824	51.4749
2018	11	1	14	28	39	0.3	3.6	0.7	96	75.6824	49.3692
2018	11	1	14	38	39	0.3	3.6	0.71	96.6	75.6824	50.539
2018	11	1	14	48	39	0.3	3.6	0.72	93.9	75.6824	51.0069
2018	11	1	14	58	39	0.3	3.6	0.69	93.5	75.6824	49.3691
2018	11	1	15	8	39	0.3	3.6	0.73	98.3	75.6168	51.4284
2018	11	1	15	18	39	0.3	3.6	0.74	95.9	75.6168	52.1297

Mazourka (0354)

Year	Month	Day	Hour	Minute	Second	CellBegin	CellEnd	Speed	Direction	Area	Flow
2018	11	1	15	28	39	0.3	3.6	0.74	96.1	75.6168	52.5972
2018	11	1	15	38	39	0.3	3.6	0.68	97.2	75.6168	48.1556
2018	11	1	15	48	39	0.3	3.6	0.73	98	75.6168	51.4283
2018	11	1	15	58	39	0.3	3.6	0.69	96.3	75.6168	49.0906
2018	11	1	16	8	39	0.3	3.6	0.68	95.5	75.6168	48.1556
2018	11	1	16	18	39	0.3	3.6	0.7	96.8	75.5512	49.2798
2018	11	1	16	28	39	0.3	3.6	0.7	94.8	75.5512	49.7469
2018	11	1	16	38	39	0.3	3.6	0.7	93.5	75.5512	49.5133
2018	11	1	16	48	39	0.3	3.6	0.72	96	75.5512	50.9146
2018	11	1	16	58	39	0.3	3.6	0.71	96.4	75.5512	50.2139
2018	11	1	17	8	39	0.3	3.6	0.73	97	75.4856	51.3352
2018	11	1	17	18	39	0.3	3.6	0.7	95.1	75.4856	49.4685
2018	11	1	17	28	39	0.3	3.6	0.69	96.3	75.4856	49.0018
2018	11	1	17	38	39	0.3	3.6	0.67	96.5	75.42	47.3255
2018	11	1	17	48	39	0.3	3.6	0.7	94.3	75.42	49.4237
2018	11	1	17	58	39	0.3	3.6	0.72	94.5	75.42	50.8224
2018	11	1	18	8	39	0.3	3.6	0.72	98.2	75.3543	50.3105
2018	11	1	18	18	39	0.3	3.6	0.7	95.4	75.3543	49.6118
2018	11	1	18	28	39	0.3	3.6	0.7	98.6	75.3543	49.3788
2018	11	1	18	38	39	0.3	3.6	0.71	96.3	75.3543	50.3105
2018	11	1	18	48	39	0.3	3.6	0.71	95.8	75.3543	50.0776
2018	11	1	18	58	39	0.3	3.6	0.69	96	75.3543	48.4471
2018	11	1	19	8	39	0.3	3.6	0.73	94.7	75.3543	51.475
2018	11	1	19	18	39	0.3	3.6	0.69	97.4	75.3543	48.68
2018	11	1	19	28	39	0.3	3.6	0.7	96	75.3543	49.1458
2018	11	1	19	38	39	0.3	3.6	0.71	94	75.3543	50.3104
2018	11	1	19	48	39	0.3	3.6	0.72	91.1	75.3543	50.7762
2018	11	1	19	58	39	0.3	3.6	0.7	94.8	75.3543	49.6116
2018	11	1	20	8	39	0.3	3.6	0.69	95.5	75.3543	48.447
2018	11	1	20	18	39	0.3	3.6	0.73	95.4	75.2887	51.4283
2018	11	1	20	28	39	0.3	3.6	0.71	95.8	75.2887	50.2648
2018	11	1	20	38	39	0.3	3.6	0.71	94.8	75.2887	50.2648
2018	11	1	20	48	39	0.3	3.6	0.7	95.4	75.2887	49.334
2018	11	1	20	58	39	0.3	3.6	0.7	96.5	75.2887	49.334
2018	11	1	21	8	39	0.3	3.6	0.7	94.8	75.2887	49.5667
2018	11	1	21	18	39	0.3	3.6	0.7	93.5	75.2887	49.5667
2018	11	1	21	28	39	0.3	3.6	0.72	96.8	75.2887	50.9629
2018	11	1	21	38	39	0.3	3.6	0.72	96.3	75.2887	50.9629
2018	11	1	21	48	39	0.3	3.6	0.71	95.6	75.2887	50.2648
2018	11	1	21	58	39	0.3	3.6	0.69	99	75.2887	48.4031
2018	11	1	22	8	39	0.3	3.6	0.69	96	75.2887	48.6359
2018	11	1	22	18	39	0.3	3.6	0.72	93.2	75.2887	50.7302
2018	11	1	22	28	39	0.3	3.6	0.72	95.8	75.2887	50.7302
2018	11	1	22	38	39	0.3	3.6	0.74	96.6	75.2887	52.1265
2018	11	1	22	48	39	0.3	3.6	0.74	96.6	75.2887	52.1265
2018	11	1	22	58	39	0.3	3.6	0.69	97.3	75.2887	48.8686

Mazourka (0354)

Year	Month	Day	Hour	Minute	Second	CellBegin	CellEnd	Speed	Direction	Area	Flow
2018	11	1	23	8	39	0.3	3.6	0.72	95.5	75.2887	50.4976
2018	11	1	23	18	39	0.3	3.6	0.73	95.4	75.2887	51.4284
2018	11	1	23	28	39	0.3	3.6	0.71	94	75.2887	50.0322
2018	11	1	23	38	39	0.3	3.6	0.72	97.1	75.2887	50.4976
2018	11	1	23	48	39	0.3	3.6	0.67	96.2	75.2887	47.2397
2018	11	1	23	58	39	0.3	3.6	0.68	94.7	75.2887	48.1705
2018	11	2	0	8	39	0.3	3.6	0.72	97	75.2887	50.9631
2018	11	2	0	18	39	0.3	3.6	0.68	98.6	75.2887	47.9379
2018	11	2	0	28	39	0.3	3.6	0.74	95.6	75.2887	51.8939
2018	11	2	0	38	39	0.3	3.6	0.71	95.8	75.2887	50.265
2018	11	2	0	48	39	0.3	3.6	0.71	96.4	75.2887	49.7996
2018	11	2	0	58	39	0.3	3.6	0.7	96.5	75.2887	49.3342
2018	11	2	1	8	39	0.3	3.6	0.7	97.5	75.2887	49.5669
2018	11	2	1	18	39	0.3	3.6	0.72	98.9	75.2887	50.4977
2018	11	2	1	28	39	0.3	3.6	0.69	97.4	75.2887	48.6361
2018	11	2	1	38	39	0.3	3.6	0.7	97.3	75.3543	49.146
2018	11	2	1	48	39	0.3	3.6	0.69	94.6	75.3543	49.1461
2018	11	2	1	58	39	0.3	3.6	0.7	95.7	75.3543	49.379
2018	11	2	2	8	39	0.3	3.6	0.71	97.1	75.3543	50.3107
2018	11	2	2	18	39	0.3	3.6	0.7	97.5	75.3543	49.6119
2018	11	2	2	28	39	0.3	3.6	0.7	97	75.3543	49.379
2018	11	2	2	38	39	0.3	3.6	0.71	97.2	75.2887	50.0324
2018	11	2	2	48	39	0.3	3.6	0.68	96.1	75.3543	47.9816
2018	11	2	2	58	39	0.3	3.6	0.69	94.9	75.3543	48.6803
2018	11	2	3	8	39	0.3	3.6	0.73	96.2	75.3543	51.2425
2018	11	2	3	18	39	0.3	3.6	0.69	96	75.2887	48.4035
2018	11	2	3	28	39	0.3	3.6	0.7	97.8	75.3543	49.3792
2018	11	2	3	38	39	0.3	3.6	0.69	95.2	75.3543	48.6804
2018	11	2	3	48	39	0.3	3.6	0.66	96.8	75.3543	46.8171
2018	11	2	3	58	39	0.3	3.6	0.72	95.8	75.2887	50.7307
2018	11	2	4	8	39	0.3	3.6	0.72	95.5	75.2887	50.9635
2018	11	2	4	18	39	0.3	3.6	0.71	96.9	75.2887	49.7999
2018	11	2	4	28	39	0.3	3.6	0.71	96.4	75.2887	50.0326
2018	11	2	4	38	39	0.3	3.6	0.68	97.5	75.2887	47.7056
2018	11	2	4	48	39	0.3	3.6	0.7	96	75.2887	49.1018
2018	11	2	4	58	39	0.3	3.6	0.7	95.7	75.2887	49.3346
2018	11	2	5	8	39	0.3	3.6	0.73	95.9	75.2887	51.429
2018	11	2	5	18	39	0.3	3.6	0.69	98.5	75.2887	48.1711
2018	11	2	5	28	39	0.3	3.6	0.72	93.2	75.2231	50.6849
2018	11	2	5	38	39	0.3	3.6	0.7	94.3	75.2231	49.5224
2018	11	2	5	48	39	0.3	3.6	0.69	96.3	75.2231	48.5924
2018	11	2	5	58	39	0.3	3.6	0.71	94.3	75.2231	49.9874
2018	11	2	6	8	39	0.3	3.6	0.71	96.6	75.2231	50.22
2018	11	2	6	18	39	0.3	3.6	0.7	96.2	75.2231	49.0575
2018	11	2	6	28	39	0.3	3.6	0.69	92.4	75.2231	49.0575
2018	11	2	6	38	39	0.3	3.6	0.7	96.8	75.2231	49.0575

Mazourka (0354)

Year	Month	Day	Hour	Minute	Second	CellBegin	CellEnd	Speed	Direction	Area	Flow
2018	11	2	6	48	39	0.3	3.6	0.71	94	75.2231	50.2201
2018	11	2	6	58	39	0.3	3.6	0.72	95.7	75.2231	50.9176
2018	11	2	7	8	39	0.3	3.3	0.71	97.1	75.1575	50.1745
2018	11	2	7	18	39	0.3	3.3	0.73	96.2	75.1575	51.1037
2018	11	2	7	28	39	0.3	3.3	0.67	95.9	75.1575	47.3871
2018	11	2	7	38	39	0.3	3.3	0.68	98.1	75.1575	47.3871
2018	11	2	7	48	39	0.3	3.3	0.7	95.6	75.1575	49.4777
2018	11	2	7	58	39	0.3	3.3	0.72	96.6	75.1575	50.4069
2018	11	2	8	8	39	0.3	3.3	0.69	96	75.0919	48.7366
2018	11	2	8	18	39	0.3	3.3	0.69	97.1	75.0919	48.7366
2018	11	2	8	28	39	0.3	3.3	0.67	93.7	75.0919	47.112
2018	11	2	8	38	39	0.3	3.3	0.66	96.9	75.0919	46.1837
2018	11	2	8	48	39	0.3	3.3	0.7	99.2	75.0919	48.7366
2018	11	2	8	58	39	0.3	3.3	0.69	95.8	75.0919	48.2724
2018	11	2	9	8	39	0.3	3.3	0.69	96.6	75.0919	48.2724
2018	11	2	9	18	39	0.3	3.3	0.69	98	75.0919	48.0403
2018	11	2	9	28	39	0.3	3.3	0.68	94.9	75.0919	48.2724
2018	11	2	9	38	39	0.3	3.3	0.7	97.5	75.0919	49.2007
2018	11	2	9	48	39	0.3	3.3	0.69	95.5	75.0919	48.2724
2018	11	2	9	58	39	0.3	3.3	0.69	94.6	75.0919	48.9686
2018	11	2	10	8	39	0.3	3.3	0.7	97	75.0919	49.2007
2018	11	2	10	18	39	0.3	3.3	0.7	95.9	75.0919	49.2007
2018	11	2	10	28	39	0.3	3.3	0.72	95.8	75.0919	50.5931
2018	11	2	10	38	39	0.3	3.3	0.66	95.4	75.0919	46.4157
2018	11	2	10	48	39	0.3	3.3	0.72	94.4	75.0919	50.8252
2018	11	2	10	58	39	0.3	3.3	0.69	92.4	75.0919	48.9685
2018	11	2	11	8	39	0.3	3.3	0.7	94.9	75.0919	49.2006
2018	11	2	11	18	39	0.3	3.3	0.71	98.3	75.0919	49.4326
2018	11	2	11	28	39	0.3	3.3	0.67	95.9	75.0263	46.8371
2018	11	2	11	38	39	0.3	3.3	0.7	96.4	75.0263	49.3876
2018	11	2	11	48	39	0.3	3.3	0.68	93.9	75.0919	48.0401
2018	11	2	11	58	39	0.3	3.3	0.73	97	75.0919	51.0571
2018	11	2	12	8	39	0.3	3.3	0.73	94.7	75.0263	51.2425
2018	11	2	12	18	39	0.3	3.3	0.7	98.9	75.0919	48.9684
2018	11	2	12	28	39	0.3	3.3	0.69	98.2	75.0919	48.5042
2018	11	2	12	38	39	0.3	3.3	0.69	96.3	75.0919	48.7362
2018	11	2	12	48	39	0.3	3.3	0.7	95.4	75.0263	49.3875
2018	11	2	12	58	39	0.3	3.3	0.71	97.1	75.0263	50.0831
2018	11	2	13	8	39	0.3	3.3	0.72	97.3	75.0263	50.7787
2018	11	2	13	18	39	0.3	3.3	0.71	94.8	75.0263	49.8512
2018	11	2	13	28	39	0.3	3.3	0.71	96.1	75.0263	50.083
2018	11	2	13	38	39	0.3	3.3	0.7	95.4	75.0263	48.9237
2018	11	2	13	48	39	0.3	3.3	0.74	97.4	75.0263	51.7061
2018	11	2	13	58	39	0.3	3.3	0.71	96.9	75.0263	49.6192
2018	11	2	14	8	39	0.3	3.3	0.7	97.2	75.0263	49.3874
2018	11	2	14	18	39	0.3	3.3	0.73	96.5	75.0263	51.2423

Mazourka (0354)

Year	Month	Day	Hour	Minute	Second	CellBegin	CellEnd	Speed	Direction	Area	Flow
2018	11	2	14	28	39	0.3	3.3	0.71	97.2	75.0263	49.6192
2018	11	2	14	38	39	0.3	3.3	0.7	97.8	75.0263	49.1555
2018	11	2	14	48	39	0.3	3.3	0.72	95.7	75.0263	50.7785
2018	11	2	14	58	39	0.3	3.3	0.71	98.5	75.0263	49.8511
2018	11	2	15	8	39	0.3	3.3	0.7	95.7	75.0263	49.1555
2018	11	2	15	18	39	0.3	3.3	0.7	96.5	75.0263	49.1554
2018	11	2	15	28	39	0.3	3.3	0.7	96.2	75.0263	49.3873
2018	11	2	15	38	39	0.3	3.3	0.75	99.8	75.0263	52.1697
2018	11	2	15	48	39	0.3	3.3	0.76	96.7	75.0263	53.329
2018	11	2	15	58	39	0.3	3.3	0.71	98.7	75.0263	49.851
2018	11	2	16	8	39	0.3	3.3	0.71	99.2	75.0263	49.851
2018	11	2	16	18	39	0.3	3.3	0.75	99.1	75.0263	52.4015
2018	11	2	16	28	39	0.3	3.3	0.72	97.8	75.0263	50.5465
2018	11	2	16	38	39	0.3	3.3	0.74	98.9	75.0263	51.7058
2018	11	2	16	48	39	0.3	3.3	0.7	95.1	75.0263	49.1553
2018	11	2	16	58	39	0.3	3.3	0.72	98.4	75.0263	50.3146
2018	11	2	17	8	39	0.3	3.3	0.7	95.7	75.0263	49.1553
2018	11	2	17	18	39	0.3	3.3	0.72	95.5	75.0263	50.3146
2018	11	2	17	28	39	0.3	3.3	0.7	97	75.0263	49.1552
2018	11	2	17	38	39	0.3	3.3	0.67	92.8	75.0263	47.0684
2018	11	2	17	48	39	0.3	3.3	0.69	96	75.0263	48.6914
2018	11	2	17	58	39	0.3	3.3	0.69	97.7	75.0263	48.2277
2018	11	2	18	8	39	0.3	3.3	0.69	96	75.0263	48.6914
2018	11	2	18	18	39	0.3	3.3	0.7	95.9	75.0263	49.1551
2018	11	2	18	28	39	0.3	3.3	0.68	97.5	75.0263	47.5321
2018	11	2	18	38	39	0.3	3.3	0.7	95.1	75.0263	48.9232
2018	11	2	18	48	39	0.3	3.3	0.7	97.3	75.0263	49.1551
2018	11	2	18	58	39	0.3	3.3	0.69	94.6	75.0263	48.6913
2018	11	2	19	8	39	0.3	3.3	0.71	95.8	75.0263	49.8506
2018	11	2	19	18	39	0.3	3.3	0.7	95.9	75.0263	49.3869
2018	11	2	19	28	39	0.3	3.3	0.69	94.9	75.0263	48.6913
2018	11	2	19	38	39	0.3	3.3	0.67	96.7	75.0263	47.0682
2018	11	2	19	48	39	0.3	3.3	0.68	96.6	75.0263	47.7638
2018	11	2	19	58	39	0.3	3.3	0.67	95.1	75.0263	47.0682
2018	11	2	20	8	39	0.3	3.3	0.72	94.7	75.0263	50.778
2018	11	2	20	18	39	0.3	3.3	0.69	95.8	75.0263	48.2276
2018	11	2	20	28	39	0.3	3.3	0.73	95.9	75.0263	51.2418
2018	11	2	20	38	39	0.3	3.3	0.7	98.4	75.0263	48.9231
2018	11	2	20	48	39	0.3	3.3	0.72	94.2	75.0263	50.7781
2018	11	2	20	58	39	0.3	3.3	0.65	92.6	75.0263	45.9089
2018	11	2	21	8	39	0.3	3.3	0.67	95.7	75.0263	46.8364
2018	11	2	21	18	39	0.3	3.3	0.68	95	75.0263	47.9957
2018	11	2	21	28	39	0.3	3.3	0.7	94.8	75.0263	49.6188
2018	11	2	21	38	39	0.3	3.3	0.69	95.4	75.0263	48.6913
2018	11	2	21	48	39	0.3	3.3	0.73	94.7	75.0263	51.2418
2018	11	2	21	58	39	0.3	3.3	0.68	96.4	75.0263	47.532

Mazourka (0354)

Year	Month	Day	Hour	Minute	Second	CellBegin	CellEnd	Speed	Direction	Area	Flow
2018	11	2	22	8	39	0.3	3.3	0.69	97.4	75.0263	48.2276
2018	11	2	22	18	39	0.3	3.3	0.69	95.5	75.0263	48.2277
2018	11	2	22	28	39	0.3	3.3	0.7	95.9	75.0263	49.387
2018	11	2	22	38	39	0.3	3.3	0.69	96.3	75.0263	48.6914
2018	11	2	22	48	39	0.3	3.3	0.71	97.4	75.0263	50.0826
2018	11	2	22	58	39	0.3	3.3	0.66	95.1	75.0263	46.3728
2018	11	2	23	8	39	0.3	3.3	0.72	98.1	74.9606	50.2687
2018	11	2	23	18	39	0.3	3.3	0.68	94.1	75.0263	48.2277
2018	11	2	23	28	39	0.3	3.3	0.69	95.4	74.9606	48.6471
2018	11	2	23	38	39	0.3	3.3	0.68	96.6	74.9606	47.9522
2018	11	2	23	48	39	0.3	3.3	0.7	97.8	74.9606	48.8788
2018	11	2	23	58	39	0.3	3.3	0.71	95.3	74.9606	50.0371
2018	11	3	0	8	39	0.3	3.3	0.69	95.7	74.9606	48.4155
2018	11	3	0	18	39	0.3	3.3	0.68	95	74.9606	47.7206
2018	11	3	0	28	39	0.3	3.3	0.72	96.8	74.9606	50.7321
2018	11	3	0	38	39	0.3	3.3	0.71	96.4	74.9606	49.5738
2018	11	3	0	48	39	0.3	3.3	0.68	95	74.9606	47.9523
2018	11	3	0	58	39	0.3	3.3	0.66	92.9	74.9606	46.3307
2018	11	3	1	8	39	0.3	3.3	0.7	95.7	74.9606	48.8789
2018	11	3	1	18	39	0.3	3.3	0.7	94	74.9606	49.3422
2018	11	3	1	28	39	0.3	3.3	0.69	98.8	74.9606	47.9523
2018	11	3	1	38	39	0.3	3.3	0.69	96	74.9606	48.4156
2018	11	3	1	48	39	0.3	3.3	0.74	97.2	74.9606	51.6588
2018	11	3	1	58	39	0.3	3.3	0.71	95.6	74.9606	49.8056
2018	11	3	2	8	39	0.3	3.3	0.73	97.8	74.9606	50.7322
2018	11	3	2	18	39	0.3	3.3	0.7	95.4	74.9606	48.879
2018	11	3	2	28	39	0.3	3.3	0.69	95.7	74.9606	48.4157
2018	11	3	2	38	39	0.3	3.3	0.68	96.9	74.9606	47.7208
2018	11	3	2	48	39	0.3	3.3	0.68	94.9	74.9606	48.1841
2018	11	3	2	58	39	0.3	3.3	0.71	97.2	74.9606	49.574
2018	11	3	3	8	39	0.3	3.3	0.69	94.9	74.9606	48.6474
2018	11	3	3	18	39	0.3	3.3	0.74	93.8	74.9606	51.8906
2018	11	3	3	28	39	0.3	3.3	0.74	96.7	74.9606	51.659
2018	11	3	3	38	39	0.3	3.3	0.68	99.7	74.9606	47.4892
2018	11	3	3	48	39	0.3	3.3	0.68	96.9	74.9606	47.7209
2018	11	3	3	58	39	0.3	3.3	0.71	95.3	74.9606	50.0374
2018	11	3	4	8	39	0.3	3.3	0.69	97.9	74.9606	48.4158
2018	11	3	4	18	39	0.3	3.3	0.72	96.3	74.9606	50.2691
2018	11	3	4	28	39	0.3	3.3	0.72	96.8	74.9606	50.7324
2018	11	3	4	38	39	0.3	3.3	0.71	94.2	74.9606	50.2691
2018	11	3	4	48	39	0.3	3.3	0.68	95	74.9606	47.4893
2018	11	3	4	58	39	0.3	3.3	0.73	95.4	74.9606	51.4274
2018	11	3	5	8	39	0.3	3.3	0.68	95.8	74.895	47.446
2018	11	3	5	18	39	0.3	3.3	0.68	96.1	74.895	47.9089
2018	11	3	5	28	39	0.3	3.3	0.73	95.9	74.895	51.1491
2018	11	3	5	38	39	0.3	3.3	0.67	93.9	74.895	47.4461

Mazourka (0354)

Year	Month	Day	Hour	Minute	Second	CellBegin	CellEnd	Speed	Direction	Area	Flow
2018	11	3	5	48	39	0.3	3.3	0.7	94.5	74.895	49.5291
2018	11	3	5	58	39	0.3	3.3	0.69	96	74.895	48.3719
2018	11	3	6	8	39	0.3	3.3	0.68	95.8	74.895	47.909
2018	11	3	6	18	39	0.3	3.3	0.7	94.5	74.895	49.5291
2018	11	3	6	28	39	0.3	3.3	0.69	96.9	74.895	48.1405
2018	11	3	6	38	39	0.3	3.3	0.73	95.7	74.895	51.1493
2018	11	3	6	48	39	0.3	3.3	0.68	94.9	74.895	48.1405
2018	11	3	6	58	39	0.3	3.3	0.7	96	74.895	48.8348
2018	11	3	7	8	39	0.3	3.3	0.69	95.7	74.895	48.6034
2018	11	3	7	18	39	0.3	3.3	0.68	96.4	74.895	47.6776
2018	11	3	7	28	39	0.3	3.3	0.72	96	74.895	50.6864
2018	11	3	7	38	39	0.3	3.3	0.69	96	74.895	48.372
2018	11	3	7	48	39	0.3	3.3	0.69	94.6	74.895	48.8349
2018	11	3	7	58	39	0.3	3.3	0.7	95.9	74.895	49.0663
2018	11	3	8	8	39	0.3	3.3	0.73	96.4	74.8294	51.334
2018	11	3	8	18	39	0.3	3.3	0.68	97.5	74.8294	47.1717
2018	11	3	8	28	39	0.3	3.3	0.72	96.3	74.8294	50.409
2018	11	3	8	38	39	0.3	3.3	0.68	97.2	74.8294	47.8654
2018	11	3	8	48	39	0.3	3.3	0.72	96.1	74.8294	50.1778
2018	11	3	8	58	39	0.3	3.3	0.72	99.5	74.8294	49.9465
2018	11	3	9	8	39	0.3	3.3	0.69	94.4	74.8294	48.3279
2018	11	3	9	18	39	0.3	3.3	0.71	97.4	74.8294	49.9465
2018	11	3	9	28	39	0.3	3.3	0.69	97.4	74.8294	48.3279
2018	11	3	9	38	39	0.3	3.3	0.74	95.6	74.8294	51.5651
2018	11	3	9	48	39	0.3	3.3	0.7	96.2	74.8294	48.7903
2018	11	3	9	58	39	0.3	3.3	0.73	97.2	74.8294	51.3339
2018	11	3	10	8	39	0.3	3.3	0.7	99.5	74.8294	48.3278
2018	11	3	10	18	39	0.3	3.3	0.7	96.4	74.8294	49.2528
2018	11	3	10	28	39	0.3	3.3	0.69	95.7	74.8294	48.559
2018	11	3	10	38	39	0.3	3.3	0.71	94.7	74.8294	50.1776
2018	11	3	10	48	39	0.3	3.3	0.7	97.9	74.8294	48.559
2018	11	3	10	58	39	0.3	3.3	0.73	95.7	74.8294	51.1025
2018	11	3	11	8	39	0.3	3.3	0.71	95.8	74.8294	49.7151
2018	11	3	11	18	39	0.3	3.3	0.7	96.5	74.8294	49.0214
2018	11	3	11	28	39	0.3	3.3	0.69	97.4	74.8294	48.3277
2018	11	3	11	38	39	0.3	3.3	0.73	95.7	74.7638	50.8248
2018	11	3	11	48	39	0.3	3.3	0.66	97.7	74.8294	46.0153
2018	11	3	11	58	39	0.3	3.3	0.74	96.4	74.8294	51.5649
2018	11	3	12	8	39	0.3	3.3	0.71	93.7	74.8294	49.715
2018	11	3	12	18	39	0.3	3.3	0.69	95.2	74.7638	48.5145
2018	11	3	12	28	39	0.3	3.3	0.71	98.2	74.7638	49.4385
2018	11	3	12	38	39	0.3	3.3	0.72	98.1	74.6982	50.3167
2018	11	3	12	48	39	0.3	3.3	0.68	99.1	74.7638	47.3594
2018	11	3	12	58	39	0.3	3.3	0.71	98.8	74.7638	49.4385
2018	11	3	13	8	39	0.3	3.3	0.72	95.5	74.7638	50.1315
2018	11	3	13	18	39	0.3	3.3	0.75	96.5	74.7638	52.6727

Mazourka (0354)

Year	Month	Day	Hour	Minute	Second	CellBegin	CellEnd	Speed	Direction	Area	Flow
2018	11	3	13	28	39	0.3	3.3	0.69	96.3	74.7638	48.5143
2018	11	3	13	38	39	0.3	3.3	0.68	96.1	74.7638	47.5902
2018	11	3	13	48	39	0.3	3.3	0.75	97.5	74.6982	52.3937
2018	11	3	13	58	39	0.3	3.3	0.71	96.9	74.6982	49.624
2018	11	3	14	8	39	0.3	3.3	0.71	99	74.6982	49.3932
2018	11	3	14	18	39	0.3	3.3	0.71	97.2	74.6982	49.3932
2018	11	3	14	28	39	0.3	3.3	0.71	96.1	74.6982	49.6239
2018	11	3	14	38	39	0.3	3.3	0.7	97.2	74.6326	49.1174
2018	11	3	14	48	39	0.3	3.3	0.69	97.3	74.6326	48.4256
2018	11	3	14	58	39	0.3	3.3	0.67	95.9	74.6326	47.042
2018	11	3	15	8	39	0.3	3.3	0.7	94.8	74.6326	49.3479
2018	11	3	15	18	39	0.3	3.3	0.7	95.4	74.6326	48.6561
2018	11	3	15	28	39	0.3	3.3	0.7	96.2	74.6326	49.1173
2018	11	3	15	38	39	0.3	3.3	0.71	97.7	74.6326	49.3479
2018	11	3	15	48	39	0.3	3.3	0.69	96.8	74.6326	48.4255
2018	11	3	15	58	39	0.3	3.3	0.7	95.7	74.6326	48.8866
2018	11	3	16	8	39	0.3	3.3	0.67	96.2	74.6326	47.0418
2018	11	3	16	18	39	0.3	3.3	0.7	94.3	74.6326	49.3478
2018	11	3	16	28	39	0.3	3.3	0.7	96.2	74.6326	49.1172
2018	11	3	16	38	39	0.3	3.3	0.69	94.4	74.5669	48.1507
2018	11	3	16	48	39	0.3	3.3	0.68	96.4	74.5669	47.2291
2018	11	3	16	58	39	0.3	3.3	0.7	95.1	74.5669	48.8418
2018	11	3	17	8	39	0.3	3.3	0.71	94	74.5669	49.5329
2018	11	3	17	18	39	0.3	3.3	0.68	94.1	74.5669	47.6898
2018	11	3	17	28	39	0.3	3.3	0.72	95.7	74.5669	50.4544
2018	11	3	17	38	39	0.3	3.3	0.68	97.8	74.5669	47.229
2018	11	3	17	48	39	0.3	3.3	0.68	97.5	74.5669	47.4594
2018	11	3	17	58	39	0.3	3.3	0.71	97.7	74.5669	49.3024
2018	11	3	18	8	39	0.3	3.3	0.7	92.1	74.5669	49.3024
2018	11	3	18	18	39	0.3	3.3	0.71	99.1	74.5669	49.072
2018	11	3	18	28	39	0.3	3.3	0.69	96.8	74.5669	48.3808
2018	11	3	18	38	39	0.3	3.3	0.69	94.9	74.5669	48.6112
2018	11	3	18	48	39	0.3	3.3	0.68	94.4	74.5669	47.4592
2018	11	3	18	58	39	0.3	3.3	0.68	95.5	74.5669	47.6896
2018	11	3	19	8	39	0.3	3.3	0.69	97.7	74.5669	47.6896
2018	11	3	19	18	39	0.3	3.3	0.73	98.2	74.5669	50.915
2018	11	3	19	28	39	0.3	3.3	0.71	96.4	74.5669	49.3023
2018	11	3	19	38	39	0.3	3.3	0.72	97.1	74.5669	50.2238
2018	11	3	19	48	39	0.3	3.3	0.72	97	74.5669	50.4542
2018	11	3	19	58	39	0.3	3.3	0.71	98.5	74.5669	49.0718
2018	11	3	20	8	39	0.3	3.3	0.69	95.5	74.5669	48.1503
2018	11	3	20	18	39	0.3	3.3	0.71	96.1	74.5669	49.5326
2018	11	3	20	28	39	0.3	3.3	0.71	95	74.5669	49.763
2018	11	3	20	38	39	0.3	3.3	0.68	93	74.5669	47.9199
2018	11	3	20	48	39	0.3	3.3	0.67	96.5	74.5013	46.495
2018	11	3	20	58	39	0.3	3.3	0.69	94.7	74.5669	48.1503

Mazourka (0354)

Year	Month	Day	Hour	Minute	Second	CellBegin	CellEnd	Speed	Direction	Area	Flow
2018	11	3	21	8	39	0.3	3.3	0.71	96.9	74.5013	49.257
2018	11	3	21	18	39	0.3	3.3	0.71	95	74.5013	49.7174
2018	11	3	21	28	39	0.3	3.3	0.67	97	74.5013	46.9553
2018	11	3	21	38	39	0.3	3.3	0.71	95.9	74.5013	49.257
2018	11	3	21	48	39	0.3	3.3	0.71	96.6	74.5013	49.4872
2018	11	3	21	58	39	0.3	3.3	0.69	94.9	74.5013	48.3364
2018	11	3	22	8	39	0.3	3.3	0.69	95.7	74.5013	48.1062
2018	11	3	22	18	39	0.3	3.3	0.68	95	74.5013	47.1855
2018	11	3	22	28	39	0.3	3.3	0.7	96.5	74.5013	48.5665
2018	11	3	22	38	39	0.3	3.3	0.67	95	74.5013	46.9553
2018	11	3	22	48	39	0.3	3.3	0.69	95.8	74.5013	47.876
2018	11	3	22	58	39	0.3	3.3	0.7	95.7	74.5013	48.5666
2018	11	3	23	8	39	0.3	3.3	0.7	93.7	74.5013	49.2571
2018	11	3	23	18	39	0.3	3.3	0.74	97.6	74.4357	51.7415
2018	11	3	23	28	39	0.3	3.3	0.71	95.3	74.4357	49.9018
2018	11	3	23	38	39	0.3	3.3	0.71	97.7	74.4357	49.2119
2018	11	3	23	48	39	0.3	3.3	0.72	96.6	74.4357	49.9018
2018	11	3	23	58	39	0.3	3.3	0.7	94.3	74.4357	48.982
2018	11	4	0	8	39	0.3	3.3	0.67	95.1	74.4357	46.6824
2018	11	4	0	18	39	0.3	3.3	0.69	95.5	74.4357	48.0622
2018	11	4	0	28	39	0.3	3.3	0.7	97	74.4357	48.5221
2018	11	4	0	38	39	0.3	3.3	0.69	95.5	74.4357	48.0622
2018	11	4	0	48	39	0.3	3.3	0.72	96.3	74.4357	49.9019
2018	11	4	0	58	39	0.3	3.3	0.71	97.2	74.4357	49.442
2018	11	4	1	8	39	0.3	3.3	0.72	99.5	74.4357	49.442
2018	11	4	1	18	39	0.3	3.3	0.7	95.4	74.4357	48.9821
2018	11	4	1	28	39	0.3	3.3	0.65	95.2	74.4357	45.3027
2018	11	4	1	38	39	0.3	3.3	0.68	95	74.4357	47.3723
2018	11	4	1	48	39	0.3	3.3	0.71	97.1	74.4357	49.672
2018	11	4	1	58	39	0.3	3.3	0.71	98.7	74.4357	49.442
2018	11	4	2	8	39	0.3	3.3	0.71	96.6	74.4357	49.442
2018	11	4	2	18	39	0.3	3.3	0.71	94.7	74.4357	49.902
2018	11	4	2	28	39	0.3	3.3	0.7	95.9	74.4357	48.9822
2018	11	4	2	38	39	0.3	3.3	0.71	95.3	74.4357	49.902
2018	11	4	2	48	39	0.3	3.3	0.69	95.7	74.4357	48.0623
2018	11	4	2	58	39	0.3	3.3	0.72	96.8	74.3701	49.8563
2018	11	4	3	8	39	0.3	3.3	0.68	96.1	74.4357	47.3725
2018	11	4	3	18	39	0.3	3.3	0.65	97.6	74.4357	45.0729
2018	11	4	3	28	39	0.3	3.3	0.66	98.3	74.4357	45.7628
2018	11	4	3	38	39	0.3	3.3	0.71	95.9	74.4357	49.2122
2018	11	4	3	48	39	0.3	3.3	0.74	95.6	74.4357	51.7418
2018	11	4	3	58	39	0.3	3.3	0.71	95.6	74.4357	49.6722
2018	11	4	4	8	39	0.3	3.3	0.7	97.3	74.4357	48.5224
2018	11	4	4	18	39	0.3	3.3	0.69	95.2	74.3701	48.0184
2018	11	4	4	28	39	0.3	3.3	0.68	97.2	74.4357	47.3726
2018	11	4	4	38	39	0.3	3.3	0.67	95.1	74.4357	46.6827

Mazourka (0354)

Year	Month	Day	Hour	Minute	Second	CellBegin	CellEnd	Speed	Direction	Area	Flow	
2018	11	4	4	4	48	39	0.3	3.3	0.68	96.1	74.4357	47.6026
2018	11	4	4	58	39	0.3	3.3	0.7	94.9	74.4357	48.7524	
2018	11	4	5	8	39	0.3	3.3	0.7	98.6	74.4357	48.7524	
2018	11	4	5	18	39	0.3	3.3	0.7	96	74.3701	48.478	
2018	11	4	5	28	39	0.3	3.3	0.7	97.6	74.3701	48.478	
2018	11	4	5	38	39	0.3	3.3	0.71	95.3	74.3701	49.6268	
2018	11	4	5	48	39	0.3	3.3	0.7	96.2	74.3701	48.9375	
2018	11	4	5	58	39	0.3	3.3	0.69	96.8	74.3701	48.2483	
2018	11	4	6	8	39	0.3	3.3	0.7	96	74.3701	48.4781	
2018	11	4	6	18	39	0.3	3.3	0.71	97.2	74.3701	49.3971	
2018	11	4	6	28	39	0.3	3.3	0.68	97.2	74.3701	47.3293	
2018	11	4	6	38	39	0.3	3.3	0.67	96.7	74.3701	46.8698	
2018	11	4	6	48	39	0.3	3.3	0.73	96.5	74.3701	50.5459	
2018	11	4	6	58	39	0.3	3.3	0.68	95	74.3701	47.0996	
2018	11	4	7	8	39	0.3	3.3	0.68	98.6	74.3701	47.3294	
2018	11	4	7	18	39	0.3	3.3	0.69	96.3	74.3701	48.2484	
2018	11	4	7	28	39	0.3	3.3	0.71	96.1	74.3701	49.6269	
2018	11	4	7	38	39	0.3	3.3	0.71	95.3	74.3701	49.3972	
2018	11	4	7	48	39	0.3	3.3	0.67	97.7	74.3701	46.1807	
2018	11	4	7	58	39	0.3	3.3	0.7	97.3	74.3701	48.708	
2018	11	4	8	8	39	0.3	3.3	0.69	97.4	74.3701	47.789	
2018	11	4	8	18	39	0.3	3.3	0.69	94.1	74.3701	48.2485	
2018	11	4	8	28	39	0.3	3.3	0.69	93.8	74.3045	47.9746	
2018	11	4	8	38	39	0.3	3.3	0.7	95.7	74.3701	48.708	
2018	11	4	8	48	39	0.3	3.3	0.74	98.2	74.3701	51.2353	
2018	11	4	8	58	39	0.3	3.3	0.66	97.1	74.3701	45.9509	
2018	11	4	9	8	39	0.3	3.3	0.7	97.3	74.3701	48.708	
2018	11	4	9	18	39	0.3	3.3	0.72	97.1	74.3701	50.0865	
2018	11	4	9	28	39	0.3	3.3	0.68	96.9	74.3701	47.3295	
2018	11	4	9	38	39	0.3	3.3	0.7	95.4	74.3701	48.4782	
2018	11	4	9	48	39	0.3	3.3	0.69	98.2	74.3045	47.745	
2018	11	4	9	58	39	0.3	3.3	0.69	96.3	74.3701	47.7889	
2018	11	4	10	8	39	0.3	3.3	0.7	97.2	74.3045	48.8927	
2018	11	4	10	18	39	0.3	3.3	0.69	99.3	74.3045	47.5155	
2018	11	4	10	28	39	0.3	3.3	0.71	97.2	74.3701	49.3972	
2018	11	4	10	38	39	0.3	3.3	0.72	95.8	74.3701	50.0864	
2018	11	4	10	48	39	0.3	3.3	0.69	96.6	74.3701	48.0186	
2018	11	4	10	58	39	0.3	3.3	0.7	96.2	74.3701	48.9376	
2018	11	4	11	8	39	0.3	3.3	0.68	94.4	74.3701	47.5591	
2018	11	4	11	18	39	0.3	3.3	0.67	95.9	74.3701	46.8698	
2018	11	4	11	28	39	0.3	3.3	0.67	94.7	74.3701	47.0995	
2018	11	4	11	38	39	0.3	3.3	0.72	99.2	74.3701	49.6268	
2018	11	4	11	48	39	0.3	3.3	0.7	94.8	74.3701	49.1672	
2018	11	4	11	58	39	0.3	3.3	0.69	96	74.3701	48.2482	
2018	11	4	12	8	39	0.3	3.3	0.71	97.1	74.3701	49.6267	
2018	11	4	12	18	39	0.3	3.3	0.69	97.1	74.3701	48.0184	

Mazourka (0354)

Year	Month	Day	Hour	Minute	Second	CellBegin	CellEnd	Speed	Direction	Area	Flow
2018	11	4	12	28	39	0.3	3.3	0.68	99.7	74.3701	47.0994
2018	11	4	12	38	39	0.3	3.3	0.7	95.9	74.3701	48.7076
2018	11	4	12	48	39	0.3	3.3	0.73	94.1	74.3045	50.7288
2018	11	4	12	58	39	0.3	3.3	0.69	97.4	74.3045	47.7447
2018	11	4	13	8	39	0.3	3.3	0.73	97.2	74.3045	50.7288
2018	11	4	13	18	39	0.3	3.3	0.73	98.5	74.3045	50.4992
2018	11	4	13	28	39	0.3	3.3	0.72	93.9	74.3045	50.4992
2018	11	4	13	38	39	0.3	3.3	0.7	96	74.3045	48.4333
2018	11	4	13	48	39	0.3	3.3	0.73	97.4	74.3045	50.9582
2018	11	4	13	58	39	0.3	3.3	0.71	99.6	74.3045	48.8923
2018	11	4	14	8	39	0.3	3.3	0.71	97.1	74.3045	49.581
2018	11	4	14	18	39	0.3	3.3	0.7	96.5	74.3045	48.4332
2018	11	4	14	28	39	0.3	3.3	0.69	95.8	74.3701	47.7885
2018	11	4	14	38	39	0.3	3.3	0.7	97.6	74.3045	48.2037
2018	11	4	14	48	39	0.3	3.3	0.69	96.9	74.3045	47.7446
2018	11	4	14	58	39	0.3	3.3	0.74	95.8	74.3045	51.6467
2018	11	4	15	8	39	0.3	3.3	0.73	95.7	74.3045	50.9581
2018	11	4	15	18	39	0.3	3.3	0.72	97.1	74.3045	49.8104
2018	11	4	15	28	39	0.3	3.3	0.71	96.1	74.3045	49.3513
2018	11	4	15	38	39	0.3	3.3	0.71	96.3	74.3045	49.5808
2018	11	4	15	48	39	0.3	3.3	0.72	98.6	74.3045	49.8104
2018	11	4	15	58	39	0.3	3.3	0.72	97.5	74.3045	50.2694
2018	11	4	16	8	39	0.3	3.3	0.72	94.2	74.3045	50.2694
2018	11	4	16	18	39	0.3	3.3	0.71	94.7	74.3045	49.8103
2018	11	4	16	28	39	0.3	3.3	0.71	97.7	74.3045	49.1217
2018	11	4	16	38	39	0.3	3.3	0.7	96.7	74.3045	48.8921
2018	11	4	16	48	39	0.3	3.3	0.76	98	74.3701	52.6131
2018	11	4	16	58	39	0.3	3.3	0.74	98.5	74.3045	50.958
2018	11	4	17	8	39	0.3	3.3	0.67	96.7	74.3701	46.8693
2018	11	4	17	18	39	0.3	3.3	0.72	94.7	74.3701	50.0858
2018	11	4	17	28	39	0.3	3.3	0.7	95.6	74.3701	48.937
2018	11	4	17	38	39	0.3	3.3	0.68	94.4	74.3701	47.7882
2018	11	4	17	48	39	0.3	3.3	0.7	97	74.3701	48.937
2018	11	4	17	58	39	0.3	3.3	0.72	97.1	74.3701	50.0857
2018	11	4	18	8	39	0.3	3.3	0.69	93.5	74.3701	48.2477
2018	11	4	18	18	39	0.3	3.3	0.67	93.6	74.3701	47.0989
2018	11	4	18	28	39	0.3	3.3	0.71	96.1	74.4357	49.2118
2018	11	4	18	38	39	0.3	3.3	0.66	96	74.4357	45.9923
2018	11	4	18	48	39	0.3	3.3	0.71	96.7	74.4357	49.2118
2018	11	4	18	58	39	0.3	3.3	0.72	96.3	74.4357	50.1316
2018	11	4	19	8	39	0.3	3.3	0.7	95.6	74.4357	48.9818
2018	11	4	19	18	39	0.3	3.3	0.71	94	74.4357	49.4417
2018	11	4	19	28	39	0.3	3.3	0.73	96.7	74.5013	50.8681
2018	11	4	19	38	39	0.3	3.3	0.72	94.2	74.5013	50.4078
2018	11	4	19	48	39	0.3	3.3	0.72	98.2	74.5013	49.7173
2018	11	4	19	58	39	0.3	3.3	0.69	94.9	74.5013	48.3362

Mazourka (0354)

Year	Month	Day	Hour	Minute	Second	CellBegin	CellEnd	Speed	Direction	Area	Flow
2018	11	4	20	8	39	0.3	3.3	0.68	95.6	74.5669	47.2286
2018	11	4	20	18	39	0.3	3.3	0.72	94.4	74.5013	50.6379
2018	11	4	20	28	39	0.3	3.3	0.69	97.1	74.5669	47.9198
2018	11	4	20	38	39	0.3	3.3	0.7	95.6	74.5669	49.0717
2018	11	4	20	48	39	0.3	3.3	0.71	92.9	74.5669	49.7628
2018	11	4	20	58	39	0.3	3.3	0.68	99.7	74.5669	47.2286
2018	11	4	21	8	39	0.3	3.3	0.71	97.1	74.5669	49.7628
2018	11	4	21	18	39	0.3	3.3	0.73	96.5	74.5669	50.6844
2018	11	4	21	28	39	0.3	3.3	0.7	95.9	74.5669	48.8413
2018	11	4	21	38	39	0.3	3.3	0.7	94	74.5669	49.3021
2018	11	4	21	48	39	0.3	3.3	0.69	94.9	74.5669	48.3806
2018	11	4	21	58	39	0.3	3.3	0.67	96.2	74.5669	46.5375
2018	11	4	22	8	39	0.3	3.3	0.66	97.7	74.5669	45.8464
2018	11	4	22	18	39	0.3	3.3	0.69	96.3	74.5669	48.3806
2018	11	4	22	28	39	0.3	3.3	0.72	97.1	74.5669	50.2237
2018	11	4	22	38	39	0.3	3.3	0.69	96.3	74.5669	48.3807
2018	11	4	22	48	39	0.3	3.3	0.7	96.4	74.5669	49.0718
2018	11	4	22	58	39	0.3	3.3	0.69	96	74.5669	48.1503
2018	11	4	23	8	39	0.3	3.3	0.68	95.8	74.5669	47.4592
2018	11	4	23	18	39	0.3	3.3	0.7	95.9	74.6326	48.8862
2018	11	4	23	28	39	0.3	3.3	0.69	96	74.6326	48.1945
2018	11	4	23	38	39	0.3	3.3	0.73	97	74.6326	50.731
2018	11	4	23	48	39	0.3	3.3	0.71	95.6	74.6326	49.8087
2018	11	4	23	58	39	0.3	3.3	0.7	96.4	74.6326	49.1169
2018	11	5	0	8	39	0.3	3.3	0.7	96.2	74.6326	49.1169
2018	11	5	0	18	39	0.3	3.3	0.71	97.2	74.6326	49.3475
2018	11	5	0	28	39	0.3	3.3	0.71	95.6	74.6326	49.3476
2018	11	5	0	38	39	0.3	3.3	0.73	99	74.6326	50.7311
2018	11	5	0	48	39	0.3	3.3	0.7	98.1	74.6326	48.4252
2018	11	5	0	58	39	0.3	3.3	0.68	95	74.6326	47.7334
2018	11	5	1	8	39	0.3	3.3	0.68	96.1	74.6326	47.7335
2018	11	5	1	18	39	0.3	3.3	0.69	96.9	74.6326	47.9641
2018	11	5	1	28	39	0.3	3.3	0.71	94.8	74.6326	49.5783
2018	11	5	1	38	39	0.3	3.3	0.73	97	74.6326	50.9619
2018	11	5	1	48	39	0.3	3.3	0.73	95.7	74.6326	50.9619
2018	11	5	1	58	39	0.3	3.3	0.72	97.1	74.6326	50.0395
2018	11	5	2	8	39	0.3	3.3	0.71	95.8	74.6326	49.8089
2018	11	5	2	18	39	0.3	3.3	0.7	97	74.6326	48.656
2018	11	5	2	28	39	0.3	3.3	0.7	95.4	74.6326	48.8866
2018	11	5	2	38	39	0.3	3.3	0.68	95.3	74.6326	47.503
2018	11	5	2	48	39	0.3	3.3	0.71	94	74.6326	49.5784
2018	11	5	2	58	39	0.3	3.3	0.68	97.5	74.6326	47.5031
2018	11	5	3	8	39	0.3	3.3	0.71	94	74.6326	49.8091
2018	11	5	3	18	39	0.3	3.3	0.68	96.9	74.6326	47.7337
2018	11	5	3	28	39	0.3	3.3	0.69	93.8	74.6326	48.1949
2018	11	5	3	38	39	0.3	3.3	0.73	97.7	74.6326	51.1927

Mazourka (0354)

Year	Month	Day	Hour	Minute	Second	CellBegin	CellEnd	Speed	Direction	Area	Flow
2018	11	5	3	48	39	0.3	3.3	0.7	95.9	74.6326	49.1174
2018	11	5	3	58	39	0.3	3.3	0.66	97.4	74.6326	46.3502
2018	11	5	4	8	39	0.3	3.3	0.69	96	74.6326	48.195
2018	11	5	4	18	39	0.3	3.3	0.69	98.2	74.6326	47.9644
2018	11	5	4	28	39	0.3	3.3	0.7	98.4	74.6326	48.4257
2018	11	5	4	38	39	0.3	3.3	0.71	93.7	74.6326	49.5787
2018	11	5	4	48	39	0.3	3.3	0.7	95.9	74.6982	48.9316
2018	11	5	4	58	39	0.3	3.3	0.68	98.3	74.6326	47.2727
2018	11	5	5	8	39	0.3	3.3	0.69	94.9	74.6982	48.2393
2018	11	5	5	18	39	0.3	3.3	0.68	96.1	74.6326	47.2728
2018	11	5	5	28	39	0.3	3.3	0.71	93.7	74.7638	50.1316
2018	11	5	5	38	39	0.3	3.3	0.71	96.1	74.6982	49.855
2018	11	5	5	48	39	0.3	3.3	0.68	95	74.7638	47.3594
2018	11	5	5	58	39	0.3	3.3	0.69	97.7	74.7638	48.0525
2018	11	5	6	8	39	0.3	3.3	0.72	94.2	74.7638	50.5937
2018	11	5	6	18	39	0.3	3.3	0.69	96	74.7638	48.2835
2018	11	5	6	28	39	0.3	3.3	0.68	95	74.7638	47.5905
2018	11	5	6	38	39	0.3	3.3	0.69	97.1	74.8294	48.3277
2018	11	5	6	48	39	0.3	3.3	0.69	96.9	74.8294	48.0965
2018	11	5	6	58	39	0.3	3.3	0.72	98.4	74.7638	50.3628
2018	11	5	7	8	39	0.3	3.3	0.71	97.2	74.8294	49.4839
2018	11	5	7	18	39	0.3	3.3	0.69	94.1	74.8294	48.7902
2018	11	5	7	28	39	0.3	3.3	0.69	95.5	74.8294	48.3278
2018	11	5	7	38	39	0.3	3.3	0.72	97.6	74.8294	50.1777
2018	11	5	7	48	39	0.3	3.3	0.7	94.8	74.8294	49.2528
2018	11	5	7	58	39	0.3	3.3	0.71	95.3	74.8294	49.9465
2018	11	5	8	8	39	0.3	3.3	0.72	95.5	74.8294	50.1778
2018	11	5	8	18	39	0.3	3.3	0.68	96.7	74.8294	47.403
2018	11	5	8	28	39	0.3	3.3	0.69	97.6	74.8294	48.3279
2018	11	5	8	38	39	0.3	3.3	0.7	97	74.8294	49.2529
2018	11	5	8	48	39	0.3	3.3	0.72	95.8	74.8294	50.1778
2018	11	5	8	58	39	0.3	3.3	0.7	97	74.8294	49.2529
2018	11	5	9	8	39	0.3	3.3	0.68	94.9	74.8294	48.0967
2018	11	5	9	18	39	0.3	3.3	0.72	92.9	74.8294	50.8715
2018	11	5	9	28	39	0.3	3.3	0.72	98.4	74.8294	50.1778
2018	11	5	9	38	39	0.3	3.3	0.68	96.4	74.8294	47.6342
2018	11	5	9	48	39	0.3	3.3	0.72	98.9	74.8294	50.409
2018	11	5	9	58	39	0.3	3.3	0.71	96.1	74.8294	49.4841
2018	11	5	10	8	39	0.3	3.3	0.67	91.7	74.8294	47.1717
2018	11	5	10	18	39	0.3	3.3	0.7	94.8	74.8294	49.484
2018	11	5	10	28	39	0.3	3.3	0.7	94.8	74.8294	49.2528
2018	11	5	10	38	39	0.3	3.3	0.7	95.9	74.8294	49.2528
2018	11	5	10	48	39	0.3	3.3	0.73	97.7	74.8294	51.1026
2018	11	5	10	58	39	0.3	3.3	0.7	96.2	74.895	49.2977
2018	11	5	11	8	39	0.3	3.3	0.7	95.7	74.895	49.0662
2018	11	5	11	18	39	0.3	3.3	0.73	98.1	74.895	50.6863

Mazourka (0354)

Year	Month	Day	Hour	Minute	Second	CellBegin	CellEnd	Speed	Direction	Area	Flow
2018	11	5	11	28	39	0.3	3.3	0.72	95.8	74.895	50.2234
2018	11	5	11	38	39	0.3	3.3	0.72	95.8	74.8294	50.4088
2018	11	5	11	48	39	0.3	3.3	0.71	94.5	74.8294	49.9464
2018	11	5	11	58	39	0.3	3.3	0.7	96.7	74.8294	49.2526
2018	11	5	12	8	39	0.3	3.3	0.72	97.3	74.8294	50.4088
2018	11	5	12	18	39	0.3	3.3	0.72	98.1	74.8294	50.1775
2018	11	5	12	28	39	0.3	3.3	0.69	95.7	74.895	48.6032
2018	11	5	12	38	39	0.3	3.3	0.72	95.7	74.8294	50.64
2018	11	5	12	48	39	0.3	3.3	0.68	94.7	74.8294	48.0964
2018	11	5	12	58	39	0.3	3.3	0.69	98	74.895	47.9088
2018	11	5	13	8	39	0.3	3.3	0.73	98.3	74.895	50.6861
2018	11	5	13	18	39	0.3	3.3	0.72	94.7	74.895	50.6861
2018	11	5	13	28	39	0.3	3.3	0.71	96.1	74.8294	49.9462
2018	11	5	13	38	39	0.3	3.3	0.75	95.5	74.895	52.5376
2018	11	5	13	48	39	0.3	3.3	0.67	97.3	74.895	46.7515
2018	11	5	13	58	39	0.3	3.3	0.73	96.2	74.8294	51.3335
2018	11	5	14	8	39	0.3	3.3	0.7	100.2	74.8294	48.79
2018	11	5	14	18	39	0.3	3.3	0.69	97.4	74.895	48.1402
2018	11	5	14	28	39	0.3	3.3	0.74	97.2	74.8294	51.5647
2018	11	5	14	38	39	0.3	3.3	0.69	97.1	74.895	48.603
2018	11	5	14	48	39	0.3	3.3	0.72	97	74.895	50.686
2018	11	5	14	58	39	0.3	3.3	0.7	95.9	74.895	49.2973
2018	11	5	15	8	39	0.3	3.3	0.69	94.6	74.895	48.8344
2018	11	5	15	18	39	0.3	3.3	0.72	94.9	74.895	50.9174
2018	11	5	15	28	39	0.3	3.3	0.72	97.6	74.895	50.2231
2018	11	5	15	38	39	0.3	3.3	0.71	98.2	74.895	49.7602
2018	11	5	15	48	39	0.3	3.3	0.72	96.8	74.895	50.6859
2018	11	5	15	58	39	0.3	3.3	0.75	97.7	74.895	52.7689
2018	11	5	16	8	39	0.3	3.3	0.74	95.6	74.895	52.0746
2018	11	5	16	18	39	0.3	3.3	0.72	95.8	74.895	50.223
2018	11	5	16	28	39	0.3	3.3	0.72	95.7	74.895	50.6859
2018	11	5	16	38	39	0.3	3.3	0.7	97.2	74.895	49.2972
2018	11	5	16	48	39	0.3	3.3	0.72	97.5	74.895	50.6858
2018	11	5	16	58	39	0.3	3.3	0.71	98.2	74.9606	49.5738
2018	11	5	17	8	39	0.3	3.3	0.71	95.8	74.9606	49.8054
2018	11	5	17	18	39	0.3	3.3	0.72	93.7	74.9606	50.732
2018	11	5	17	28	39	0.3	3.3	0.69	96	74.9606	48.1838
2018	11	5	17	38	39	0.3	3.3	0.71	95.8	74.9606	50.037
2018	11	5	17	48	39	0.3	3.3	0.69	95.2	74.9606	48.4154
2018	11	5	17	58	39	0.3	3.3	0.71	96.1	74.9606	49.8053
2018	11	5	18	8	39	0.3	3.3	0.7	95.7	74.9606	48.8787
2018	11	5	18	18	39	0.3	3.3	0.75	96.3	74.9606	52.3534
2018	11	5	18	28	39	0.3	3.3	0.67	95.1	74.9606	47.0254
2018	11	5	18	38	39	0.3	3.3	0.71	93.5	74.9606	49.8052
2018	11	5	18	48	39	0.3	3.3	0.67	96.2	74.9606	47.0254
2018	11	5	18	58	39	0.3	3.3	0.7	94	74.9606	49.1102

Mazourka (0354)

Year	Month	Day	Hour	Minute	Second	CellBegin	CellEnd	Speed	Direction	Area	Flow
2018	11	5	19	8	39	0.3	3.3	0.68	96.4	74.9606	47.4887
2018	11	5	19	18	39	0.3	3.3	0.69	95.2	74.9606	48.4153
2018	11	5	19	28	39	0.3	3.3	0.71	96.9	74.895	49.5283
2018	11	5	19	38	39	0.3	3.3	0.7	95.9	74.9606	49.1102
2018	11	5	19	48	39	0.3	3.3	0.68	96.3	74.9606	47.9519
2018	11	5	19	58	39	0.3	3.3	0.7	97	74.895	48.834
2018	11	5	20	8	39	0.3	3.3	0.72	95.8	74.895	50.2226
2018	11	5	20	18	39	0.3	3.3	0.7	97.6	74.895	48.6026
2018	11	5	20	28	39	0.3	3.3	0.7	98.1	74.895	49.0654
2018	11	5	20	38	39	0.3	3.3	0.67	93.9	74.895	47.2139
2018	11	5	20	48	39	0.3	3.3	0.7	95.7	74.8294	48.7895
2018	11	5	20	58	39	0.3	3.3	0.69	96.3	74.8294	48.5582
2018	11	5	21	8	39	0.3	3.3	0.68	95	74.8294	47.4021
2018	11	5	21	18	39	0.3	3.3	0.71	96.1	74.8294	49.7144
2018	11	5	21	28	39	0.3	3.3	0.7	96.7	74.8294	49.252
2018	11	5	21	38	39	0.3	3.3	0.7	95.4	74.895	49.0655
2018	11	5	21	48	39	0.3	3.3	0.7	94.3	74.8294	49.0208
2018	11	5	21	58	39	0.3	3.3	0.7	96.5	74.8294	48.7895
2018	11	5	22	8	39	0.3	3.3	0.71	97.7	74.8294	49.4832
2018	11	5	22	18	39	0.3	3.3	0.72	94.7	74.8294	50.4082
2018	11	5	22	28	39	0.3	3.3	0.69	96.9	74.7638	48.052
2018	11	5	22	38	39	0.3	3.3	0.71	94.8	74.7638	49.9002
2018	11	5	22	48	39	0.3	3.3	0.74	95.6	74.8294	51.7956
2018	11	5	22	58	39	0.3	3.3	0.72	95.5	74.7638	50.1312
2018	11	5	23	8	39	0.3	3.3	0.71	94	74.7638	49.6692
2018	11	5	23	18	39	0.3	3.3	0.75	98	74.6982	52.3936
2018	11	5	23	28	39	0.3	3.3	0.71	97.1	74.6982	49.8547
2018	11	5	23	38	39	0.3	3.3	0.72	95.5	74.6982	50.0855
2018	11	5	23	48	39	0.3	3.3	0.7	97.8	74.6982	48.9315
2018	11	5	23	58	39	0.3	3.3	0.71	94.5	74.7638	49.6693
2018	11	6	0	8	39	0.3	3.3	0.72	96.5	74.6982	50.3164
2018	11	6	0	18	39	0.3	3.3	0.71	95.8	74.7638	49.6693
2018	11	6	0	28	39	0.3	3.3	0.73	96	74.6982	50.778
2018	11	6	0	38	39	0.3	3.3	0.7	96.2	74.7638	48.7453
2018	11	6	0	48	39	0.3	3.3	0.68	97.5	74.8294	47.6337
2018	11	6	0	58	39	0.3	3.3	0.7	97.8	74.8294	49.0211
2018	11	6	1	8	39	0.3	3.3	0.71	93.7	74.8294	49.7148
2018	11	6	1	18	39	0.3	3.3	0.66	94.2	74.8294	46.7088
2018	11	6	1	28	39	0.3	3.3	0.65	98.4	74.8294	45.3214
2018	11	6	1	38	39	0.3	3.3	0.73	97.8	74.8294	50.6398
2018	11	6	1	48	39	0.3	3.3	0.73	96.9	74.8294	51.3335
2018	11	6	1	58	39	0.3	3.3	0.7	96.2	74.8294	49.2524
2018	11	6	2	8	39	0.3	3.3	0.69	96	74.8294	48.5588
2018	11	6	2	18	39	0.3	3.3	0.72	95.5	74.8294	50.6399
2018	11	6	2	28	39	0.3	3.3	0.72	95.5	74.8294	50.6399
2018	11	6	2	38	39	0.3	3.3	0.71	95.8	74.8294	49.9462

Mazourka (0354)

Year	Month	Day	Hour	Minute	Second	CellBegin	CellEnd	Speed	Direction	Area	Flow
2018	11	6	2	48	39	0.3	3.3	0.7	93.5	74.8294	49.4837
2018	11	6	2	58	39	0.3	3.3	0.69	96	74.8294	48.5588
2018	11	6	3	8	39	0.3	3.3	0.69	96.6	74.8294	48.3276
2018	11	6	3	18	39	0.3	3.3	0.72	94.4	74.8294	50.64
2018	11	6	3	28	39	0.3	3.3	0.7	98.4	74.8294	48.5589
2018	11	6	3	38	39	0.3	3.3	0.73	97.2	74.8294	51.1025
2018	11	6	3	48	39	0.3	3.3	0.71	96.4	74.8294	49.4839
2018	11	6	3	58	39	0.3	3.3	0.71	97.7	74.8294	49.7151
2018	11	6	4	8	39	0.3	3.3	0.69	96.5	74.8294	48.559
2018	11	6	4	18	39	0.3	3.3	0.69	95.2	74.8294	48.559
2018	11	6	4	28	39	0.3	3.3	0.69	95.5	74.8294	48.3278
2018	11	6	4	38	39	0.3	3.3	0.7	95.1	74.8294	49.0215
2018	11	6	4	48	39	0.3	3.3	0.7	96.8	74.8294	48.7903
2018	11	6	4	58	39	0.3	3.3	0.67	95.1	74.8294	46.9405
2018	11	6	5	8	39	0.3	3.3	0.7	97.3	74.8294	49.0216
2018	11	6	5	18	39	0.3	3.3	0.67	95.6	74.8294	47.1717
2018	11	6	5	28	39	0.3	3.3	0.69	94.4	74.8294	48.5592
2018	11	6	5	38	39	0.3	3.3	0.7	94.8	74.8294	49.2529
2018	11	6	5	48	39	0.3	3.3	0.72	97.4	74.8294	50.1778
2018	11	6	5	58	39	0.3	3.3	0.7	97	74.8294	49.0217
2018	11	6	6	8	39	0.3	3.3	0.69	96	74.8294	48.328
2018	11	6	6	18	39	0.3	3.3	0.66	97.7	74.8294	46.0157
2018	11	6	6	28	39	0.3	3.3	0.72	94.7	74.8294	50.6404
2018	11	6	6	38	39	0.3	3.3	0.71	95.6	74.8294	49.7155
2018	11	6	6	48	39	0.3	3.3	0.7	93.2	74.8294	49.4843
2018	11	6	6	58	39	0.3	3.3	0.7	95.9	74.8294	49.253
2018	11	6	7	8	39	0.3	3.3	0.71	95.8	74.8294	49.7155
2018	11	6	7	18	39	0.3	3.3	0.69	97.1	74.7638	48.5151
2018	11	6	7	28	39	0.3	3.3	0.73	95.9	74.7638	51.2874
2018	11	6	7	38	39	0.3	3.3	0.72	98.4	74.7638	49.9012
2018	11	6	7	48	39	0.3	3.3	0.72	98.7	74.7638	49.9012
2018	11	6	7	58	39	0.3	3.3	0.68	94.2	74.7638	47.591
2018	11	6	8	8	39	0.3	3.3	0.72	95.5	74.7638	50.3633
2018	11	6	8	18	39	0.3	3.3	0.69	96	74.7638	48.2841
2018	11	6	8	28	39	0.3	3.3	0.71	95.8	74.7638	49.6703
2018	11	6	8	38	39	0.3	3.3	0.67	98.7	74.7638	46.667
2018	11	6	8	48	39	0.3	3.3	0.69	97.7	74.7638	47.8221
2018	11	6	8	58	39	0.3	3.3	0.69	98.4	74.7638	48.2841
2018	11	6	9	8	39	0.3	3.3	0.69	97.6	74.7638	48.2841
2018	11	6	9	18	39	0.3	3.3	0.72	96.5	74.7638	50.5944
2018	11	6	9	28	39	0.3	3.3	0.73	97.8	74.7638	50.5944
2018	11	6	9	38	39	0.3	3.3	0.7	97	74.7638	48.9772
2018	11	6	9	48	39	0.3	3.3	0.64	96.8	74.7638	44.5877
2018	11	6	9	58	39	0.3	3.3	0.73	97.8	74.7638	50.8254
2018	11	6	10	8	39	0.3	3.3	0.69	96.3	74.7638	48.2841
2018	11	6	10	18	39	0.3	3.3	0.7	97	74.7638	48.7461

Mazourka (0354)

Year	Month	Day	Hour	Minute	Second	CellBegin	CellEnd	Speed	Direction	Area	Flow
2018	11	6	10	28	39	0.3	3.3	0.7	98.1	74.7638	48.5151
2018	11	6	10	38	39	0.3	3.3	0.71	95.9	74.7638	49.4392
2018	11	6	10	48	39	0.3	3.3	0.71	96.9	74.6982	49.8556
2018	11	6	10	58	39	0.3	3.3	0.7	94.5	74.6982	49.394
2018	11	6	11	8	39	0.3	3.3	0.67	95.9	74.7638	46.6668
2018	11	6	11	18	39	0.3	3.3	0.72	97.4	74.6982	50.0864
2018	11	6	11	28	39	0.3	3.3	0.71	96.7	74.6982	49.3939
2018	11	6	11	38	39	0.3	3.3	0.7	95.4	74.6982	48.7015
2018	11	6	11	48	39	0.3	3.3	0.7	96.4	74.6982	49.1631
2018	11	6	11	58	39	0.3	3.3	0.7	96.8	74.6982	48.7014
2018	11	6	12	8	39	0.3	3.3	0.73	97.7	74.6982	51.2403
2018	11	6	12	18	39	0.3	3.3	0.71	96.6	74.6982	49.8554
2018	11	6	12	28	39	0.3	3.3	0.71	94.5	74.6982	49.8554
2018	11	6	12	38	39	0.3	3.3	0.7	96.8	74.6982	48.7013
2018	11	6	12	48	39	0.3	3.3	0.71	95.6	74.6326	49.5792
2018	11	6	12	58	39	0.3	3.3	0.66	97.4	74.6326	45.8896
2018	11	6	13	8	39	0.3	3.3	0.69	97.3	74.6326	48.4262
2018	11	6	13	18	39	0.3	3.3	0.71	100.1	74.5669	49.3034
2018	11	6	13	28	39	0.3	3.3	0.68	95.2	74.5669	47.6906
2018	11	6	13	38	39	0.3	3.3	0.71	96.9	74.5669	49.5337
2018	11	6	13	48	39	0.3	3.3	0.72	96	74.5013	50.4091
2018	11	6	13	58	39	0.3	3.3	0.72	93.6	74.5013	50.6392
2018	11	6	14	8	39	0.3	3.3	0.69	96.9	74.5013	47.8771
2018	11	6	13	25	58	0.3	3.3	0.7	92.7	74.5013	49.2581
2018	11	6	13	35	58	0.3	3.3	0.7	96.2	74.5013	49.0279
2018	11	6	13	45	58	0.3	3.3	0.69	98.8	74.5013	47.6468
2018	11	6	13	55	58	0.3	3.3	0.7	95.9	74.5013	48.7977
2018	11	6	14	5	58	0.3	3.3	0.72	96	74.5013	50.4089
2018	11	6	14	15	58	0.3	3.3	0.69	97.4	74.5013	48.1071
2018	11	6	14	25	58	0.3	3.3	0.69	94.6	74.5013	48.3373
2018	11	6	14	35	58	0.3	3.3	0.7	94.3	74.5013	49.258
2018	11	6	14	45	58	0.3	3.3	0.72	95.2	74.5013	50.1787
2018	11	6	14	55	58	0.3	3.3	0.7	98.9	74.5013	48.5675
2018	11	6	15	5	58	0.3	3.3	0.66	96.2	74.5013	46.2657
2018	11	6	15	15	58	0.3	3.3	0.7	96.2	74.5013	48.5674
2018	11	6	15	25	58	0.3	3.3	0.71	95.6	74.5013	49.2579
2018	11	6	15	35	58	0.3	3.3	0.65	96.7	74.5013	45.1147
2018	11	6	15	45	58	0.3	3.3	0.69	96	74.5013	48.3372
2018	11	6	15	55	58	0.3	3.3	0.67	95.6	74.5013	46.7259
2018	11	6	16	5	58	0.3	3.3	0.71	99.8	74.5013	49.2578
2018	11	6	16	15	58	0.3	3.3	0.7	95.9	74.5013	48.7975
2018	11	6	16	25	58	0.3	3.3	0.7	96.8	74.5013	48.5673
2018	11	6	16	35	58	0.3	3.3	0.71	96.9	74.5013	49.4879
2018	11	6	16	45	58	0.3	3.3	0.69	97.4	74.5013	48.1069
2018	11	6	16	55	58	0.3	3.3	0.69	96	74.5013	48.337
2018	11	6	17	5	58	0.3	3.3	0.71	99.2	74.5013	49.4879

Mazourka (0354)

Year	Month	Day	Hour	Minute	Second	CellBegin	CellEnd	Speed	Direction	Area	Flow
2018	11	6	17	15	58	0.3	3.3	0.71	97.7	74.5013	49.2577
2018	11	6	17	25	58	0.3	3.3	0.73	97.5	74.5013	50.6387
2018	11	6	17	35	58	0.3	3.3	0.7	97	74.5013	48.5671
2018	11	6	17	45	58	0.3	3.3	0.68	96.1	74.5013	47.1861
2018	11	6	17	55	58	0.3	3.3	0.67	95	74.5013	46.9559
2018	11	6	18	5	58	0.3	3.3	0.69	97.1	74.5013	48.1067
2018	11	6	18	15	58	0.3	3.3	0.73	96.5	74.5013	50.6387
2018	11	6	18	25	58	0.3	3.3	0.7	93.7	74.5013	49.2576
2018	11	6	18	35	58	0.3	3.3	0.7	97.2	74.5013	49.0274
2018	11	6	18	45	58	0.3	3.3	0.7	95.1	74.5013	48.7972
2018	11	6	18	55	58	0.3	3.3	0.72	96.8	74.5013	49.9481
2018	11	6	19	5	58	0.3	3.3	0.7	98.4	74.5013	48.5671
2018	11	6	19	15	58	0.3	3.3	0.72	96.3	74.5013	49.9481
2018	11	6	19	25	58	0.3	3.3	0.71	97.2	74.5013	49.4878
2018	11	6	19	35	58	0.3	3.3	0.71	97.1	74.5013	49.718
2018	11	6	19	45	58	0.3	3.3	0.73	95.9	74.5013	50.8688
2018	11	6	19	55	58	0.3	3.3	0.74	95.9	74.5013	51.3292
2018	11	6	20	5	58	0.3	3.3	0.68	94.7	74.5013	47.4162
2018	11	6	20	15	58	0.3	3.3	0.73	97	74.5013	50.8689
2018	11	6	20	25	58	0.3	3.3	0.72	99.2	74.5013	49.718
2018	11	6	20	35	58	0.3	3.3	0.7	95.7	74.5013	48.7973
2018	11	6	20	45	58	0.3	3.3	0.71	97.7	74.5013	49.4879
2018	11	6	20	55	58	0.3	3.3	0.7	93.8	74.5013	48.7974
2018	11	6	21	5	58	0.3	3.3	0.7	96	74.5013	48.5672
2018	11	6	21	15	58	0.3	3.3	0.68	97	74.5013	47.1862
2018	11	6	21	25	58	0.3	3.3	0.7	97	74.5013	48.7974
2018	11	6	21	35	58	0.3	3.3	0.71	95.6	74.5013	49.488
2018	11	6	21	45	58	0.3	3.3	0.7	96.2	74.5013	48.5673
2018	11	6	21	55	58	0.3	3.3	0.72	95.8	74.5013	49.9484
2018	11	6	22	5	58	0.3	3.3	0.71	97.7	74.5013	49.2578
2018	11	6	22	15	58	0.3	3.3	0.71	96.7	74.5013	49.2579
2018	11	6	22	25	58	0.3	3.3	0.73	97.8	74.5013	50.4088
2018	11	6	22	35	58	0.3	3.3	0.72	97.8	74.5013	50.1786
2018	11	6	22	45	58	0.3	3.3	0.71	98	74.5013	49.0278
2018	11	6	22	55	58	0.3	3.3	0.73	96.9	74.5013	51.0994
2018	11	6	23	5	58	0.3	3.3	0.7	93.5	74.5013	49.0278
2018	11	6	23	15	58	0.3	3.3	0.72	95.8	74.5013	50.1787
2018	11	6	23	25	58	0.3	3.3	0.71	95.9	74.5013	49.258
2018	11	6	23	35	58	0.3	3.3	0.71	98.8	74.5013	49.0278
2018	11	6	23	45	58	0.3	3.3	0.71	96.7	74.4357	49.2129
2018	11	6	23	55	58	0.3	3.3	0.68	95.5	74.5013	47.4166
2018	11	7	0	5	58	0.3	3.3	0.68	96.6	74.5013	47.6468
2018	11	7	0	15	58	0.3	3.3	0.68	93.3	74.5013	47.877
2018	11	7	0	25	58	0.3	3.3	0.71	97.2	74.5013	49.2581
2018	11	7	0	35	58	0.3	3.3	0.7	95.7	74.5013	48.7978
2018	11	7	0	45	58	0.3	3.3	0.69	97.4	74.5013	48.1073

Mazourka (0354)

Year	Month	Day	Hour	Minute	Second	CellBegin	CellEnd	Speed	Direction	Area	Flow
2018	11	7	0	55	58	0.3	3.3	0.71	94.5	74.5013	49.9487
2018	11	7	1	5	58	0.3	3.3	0.71	95.8	74.5013	49.7186
2018	11	7	1	15	58	0.3	3.3	0.7	97.5	74.5013	49.0281
2018	11	7	1	25	58	0.3	3.3	0.71	95.3	74.5013	49.2582
2018	11	7	1	35	58	0.3	3.3	0.7	99.5	74.5669	48.1515
2018	11	7	1	45	58	0.3	3.3	0.71	95.3	74.5669	49.9946
2018	11	7	1	55	58	0.3	3.3	0.7	97	74.6326	48.6568
2018	11	7	2	5	58	0.3	3.3	0.7	93.5	74.6326	48.8875
2018	11	7	2	15	58	0.3	3.3	0.7	93.5	74.6326	49.3487
2018	11	7	2	25	58	0.3	3.3	0.71	98.2	74.6982	49.6247
2018	11	7	2	35	58	0.3	3.3	0.7	98.3	74.6982	48.9323
2018	11	7	2	45	58	0.3	3.3	0.67	97	74.6982	47.0858
2018	11	7	2	55	58	0.3	3.3	0.7	97	74.7638	48.9771
2018	11	7	3	5	58	0.3	3.3	0.72	98.4	74.7638	50.3633
2018	11	7	3	15	58	0.3	3.3	0.68	97.2	74.7638	47.822
2018	11	7	3	25	58	0.3	3.3	0.71	95.3	74.7638	49.9013
2018	11	7	3	35	58	0.3	3.3	0.71	97.5	74.7638	49.4392
2018	11	7	3	45	58	0.3	3.3	0.68	96.6	74.7638	47.8221
2018	11	7	3	55	58	0.3	3.3	0.7	96.5	74.7638	48.7462
2018	11	7	4	5	58	0.3	3.3	0.74	95.6	74.7638	51.5186
2018	11	7	4	15	58	0.3	3.3	0.71	96.7	74.7638	49.4394
2018	11	7	4	25	58	0.3	3.3	0.7	98.1	74.7638	48.9773
2018	11	7	4	35	58	0.3	3.3	0.7	96	74.7638	48.7463
2018	11	7	4	45	58	0.3	3.3	0.7	96.4	74.7638	49.2084
2018	11	7	4	55	58	0.3	3.3	0.69	97.3	74.7638	48.5154
2018	11	7	5	5	58	0.3	3.3	0.68	96.1	74.7638	47.8223
2018	11	7	5	15	58	0.3	3.3	0.69	96	74.7638	48.5154
2018	11	7	5	25	58	0.3	3.3	0.7	97.9	74.7638	48.5154
2018	11	7	5	35	58	0.3	3.3	0.69	97.1	74.7638	48.2844
2018	11	7	5	45	58	0.3	3.3	0.7	97.8	74.7638	48.7465
2018	11	7	5	55	58	0.3	3.3	0.71	96.1	74.7638	49.4396
2018	11	7	6	5	58	0.3	3.3	0.7	98.6	74.7638	48.7466
2018	11	7	6	15	58	0.3	3.3	0.67	92	74.7638	47.1294
2018	11	7	6	25	58	0.3	3.3	0.69	94.4	74.7638	48.5156
2018	11	7	6	35	58	0.3	3.3	0.72	95.5	74.7638	50.5948
2018	11	7	6	45	58	0.3	3.3	0.7	98.7	74.7638	48.5156
2018	11	7	6	55	58	0.3	3.3	0.69	98.2	74.7638	48.0536
2018	11	7	7	5	58	0.3	3.3	0.7	94.5	74.7638	49.4398
2018	11	7	7	15	58	0.3	3.3	0.69	95.7	74.7638	48.5157
2018	11	7	7	25	58	0.3	3.3	0.7	95.6	74.7638	49.2088
2018	11	7	7	35	58	0.3	3.3	0.71	96.6	74.7638	49.6708
2018	11	7	7	45	58	0.3	3.3	0.68	98.6	74.7638	47.5916
2018	11	7	7	55	58	0.3	3.3	0.69	98.2	74.7638	48.0536
2018	11	7	8	5	58	0.3	3.3	0.7	97.8	74.7638	48.7467
2018	11	7	8	15	58	0.3	3.3	0.7	95.4	74.7638	49.2088
2018	11	7	8	25	58	0.3	3.3	0.69	96.3	74.7638	48.2847

Mazourka (0354)

Year	Month	Day	Hour	Minute	Second	CellBegin	CellEnd	Speed	Direction	Area	Flow
2018	11	7	8	35	58	0.3	3.3	0.73	95.4	74.8294	51.1036
2018	11	7	8	45	58	0.3	3.3	0.69	95.7	74.8294	48.3287
2018	11	7	8	55	58	0.3	3.3	0.71	99	74.8294	49.7162
2018	11	7	9	5	58	0.3	3.3	0.7	99.1	74.8294	49.0224
2018	11	7	9	15	58	0.3	3.3	0.69	97.1	74.8294	48.5599
2018	11	7	9	25	58	0.3	3.3	0.7	98.1	74.8294	48.5599
2018	11	7	9	35	58	0.3	3.3	0.67	97.3	74.8294	46.71
2018	11	7	9	45	58	0.3	3.3	0.73	97.8	74.8294	50.641
2018	11	7	9	55	58	0.3	3.3	0.68	97.2	74.8294	47.6349
2018	11	7	10	5	58	0.3	3.3	0.72	93.9	74.8294	50.641
2018	11	7	10	15	58	0.3	3.3	0.71	95.6	74.8294	49.4847
2018	11	7	10	25	58	0.3	3.3	0.7	94.5	74.8294	49.4847
2018	11	7	10	35	58	0.3	3.3	0.72	95.8	74.8294	50.1784
2018	11	7	10	45	58	0.3	3.3	0.7	98.7	74.8294	48.5597
2018	11	7	10	55	58	0.3	3.3	0.69	96.3	74.895	48.3726
2018	11	7	11	5	58	0.3	3.3	0.72	97.5	74.8294	50.6408
2018	11	7	11	15	58	0.3	3.3	0.71	95.3	74.895	49.5298
2018	11	7	11	25	58	0.3	3.3	0.7	97.3	74.895	48.8354
2018	11	7	11	35	58	0.3	3.3	0.71	95.8	74.895	49.7612
2018	11	7	11	45	58	0.3	3.3	0.69	97.3	74.895	48.6039
2018	11	7	11	55	58	0.3	3.3	0.73	98.3	74.895	50.6869
2018	11	7	12	5	58	0.3	3.3	0.73	97.8	74.895	50.9183
2018	11	7	12	15	58	0.3	3.3	0.7	97	74.895	48.8353
2018	11	7	12	25	58	0.3	3.3	0.7	95.9	74.895	49.0667
2018	11	7	12	35	58	0.3	3.3	0.72	97.6	74.895	49.9925
2018	11	7	12	45	58	0.3	3.3	0.7	96.2	74.895	49.0667
2018	11	7	12	55	58	0.3	3.3	0.72	97.6	74.895	49.9925
2018	11	7	13	5	58	0.3	3.3	0.7	97	74.895	49.2981
2018	11	7	13	15	58	0.3	3.3	0.73	95.7	74.895	50.9182
2018	11	7	13	25	58	0.3	3.3	0.73	96.5	74.9606	50.9646
2018	11	7	13	35	58	0.3	3.3	0.73	98.8	74.9606	50.9646
2018	11	7	13	45	58	0.3	3.3	0.73	96.2	74.9606	51.1963
2018	11	7	13	55	58	0.3	3.3	0.71	96.9	74.9606	49.5747
2018	11	7	14	5	58	0.3	3.3	0.67	96.2	74.9606	47.0264
2018	11	7	14	15	58	0.3	3.3	0.7	98.4	74.9606	48.648
2018	11	7	14	25	58	0.3	3.3	0.73	96.2	74.9606	51.1962
2018	11	7	14	35	58	0.3	3.3	0.73	97.7	74.9606	51.1962
2018	11	7	14	45	58	0.3	3.3	0.7	98.3	74.9606	49.1113
2018	11	7	14	55	58	0.3	3.3	0.72	97.4	74.9606	50.2696
2018	11	7	15	5	58	0.3	3.3	0.73	93.4	74.9606	51.4279
2018	11	7	15	15	58	0.3	3.3	0.71	97.8	74.9606	49.343
2018	11	7	15	25	58	0.3	3.3	0.74	98.9	74.9606	51.6595
2018	11	7	15	35	58	0.3	3.3	0.73	95.7	74.9606	51.1962
2018	11	7	15	45	58	0.3	3.3	0.74	96.4	74.9606	51.8911
2018	11	7	15	55	58	0.3	3.3	0.7	97.3	74.9606	49.1112
2018	11	7	16	5	58	0.3	3.3	0.74	96.6	74.9606	52.1227

Mazourka (0354)

Year	Month	Day	Hour	Minute	Second	CellBegin	CellEnd	Speed	Direction	Area	Flow
2018	11	7	16	15	58	0.3	3.3	0.69	96	74.9606	48.4162
2018	11	7	16	25	58	0.3	3.3	0.67	97.3	74.9606	46.7946
2018	11	7	16	35	58	0.3	3.3	0.71	93.7	75.0263	50.3152
2018	11	7	16	45	58	0.3	3.3	0.71	97.2	75.0263	49.6196
2018	11	7	16	55	58	0.3	3.3	0.7	98.3	75.0263	49.1558
2018	11	7	17	5	58	0.3	3.3	0.73	95.5	75.0263	51.0107
2018	11	7	17	15	58	0.3	3.3	0.68	96.1	75.0263	47.7646
2018	11	7	17	25	58	0.3	3.3	0.69	97.4	75.0263	48.4602
2018	11	7	17	35	58	0.3	3.3	0.69	95.2	75.0263	48.4602
2018	11	7	17	45	58	0.3	3.3	0.67	96.2	75.0263	47.3008
2018	11	7	17	55	58	0.3	3.3	0.7	98.1	75.0263	48.9239
2018	11	7	18	5	58	0.3	3.3	0.69	98.2	75.0263	48.4601
2018	11	7	18	15	58	0.3	3.3	0.7	96.2	75.0263	49.3876
2018	11	7	18	25	58	0.3	3.3	0.72	98.2	75.0919	50.1288
2018	11	7	18	35	58	0.3	3.3	0.68	96.4	75.0919	47.5759
2018	11	7	18	45	58	0.3	3.3	0.7	95.1	75.0263	49.1557
2018	11	7	18	55	58	0.3	3.3	0.7	95.4	75.0919	49.4325
2018	11	7	19	5	58	0.3	3.3	0.71	94.3	75.0919	49.8967
2018	11	7	19	15	58	0.3	3.3	0.7	94.3	75.0919	49.4325
2018	11	7	19	25	58	0.3	3.3	0.71	95.8	75.0919	49.8967
2018	11	7	19	35	58	0.3	3.3	0.75	96.8	75.0919	52.9137
2018	11	7	19	45	58	0.3	3.3	0.7	95.4	75.0919	48.9683
2018	11	7	19	55	58	0.3	3.3	0.72	98.1	75.0919	50.5929
2018	11	7	20	5	58	0.3	3.3	0.69	97.1	75.0919	48.7363
2018	11	7	20	15	58	0.3	3.3	0.68	98.6	75.0919	47.808
2018	11	7	20	25	58	0.3	3.3	0.72	97.4	75.0919	50.3608
2018	11	7	20	35	58	0.3	3.3	0.69	96.3	75.0919	48.5042
2018	11	7	20	45	58	0.3	3.3	0.7	95.1	75.0919	49.2005
2018	11	7	20	55	58	0.3	3.3	0.67	96.4	75.0919	47.3439
2018	11	7	21	5	58	0.3	3.3	0.69	98.4	75.0919	48.5043
2018	11	7	21	15	58	0.3	3.3	0.68	97.2	75.0919	47.576
2018	11	7	21	25	58	0.3	3.3	0.72	98.1	75.0919	50.3609
2018	11	7	21	35	58	0.3	3.3	0.7	97.5	75.0919	49.4326
2018	11	7	21	45	58	0.3	3.3	0.73	95.7	75.0263	51.4745
2018	11	7	21	55	58	0.3	3.3	0.7	98.9	75.0919	48.9685
2018	11	7	22	5	58	0.3	3.3	0.71	97.8	75.0919	49.4327
2018	11	7	22	15	58	0.3	3.3	0.69	99	75.0919	48.5044
2018	11	7	22	25	58	0.3	3.3	0.7	97.2	75.0919	49.4327
2018	11	7	22	35	58	0.3	3.3	0.69	94.9	75.0919	48.9686
2018	11	7	22	45	58	0.3	3.3	0.67	95	75.0919	47.344
2018	11	7	22	55	58	0.3	3.3	0.68	94.4	75.0263	48.2284
2018	11	7	23	5	58	0.3	3.3	0.7	97	75.0919	48.9686
2018	11	7	23	15	58	0.3	3.3	0.67	95.9	75.0263	47.301
2018	11	7	23	25	58	0.3	3.3	0.7	95.4	75.0263	48.9241
2018	11	7	23	35	58	0.3	3.3	0.71	95.8	75.0263	50.0834
2018	11	7	23	45	58	0.3	3.3	0.71	96.4	75.0263	49.8516

Mazourka (0354)

Year	Month	Day	Hour	Minute	Second	CellBegin	CellEnd	Speed	Direction	Area	Flow
2018	11	7	23	55	58	0.3	3.3	0.69	98.5	75.0919	48.2724
2018	11	8	0	5	58	0.3	3.3	0.72	96.6	75.0263	50.3153
2018	11	8	0	15	58	0.3	3.3	0.69	95.8	75.0263	48.2285
2018	11	8	0	25	58	0.3	3.3	0.69	96.5	75.0263	48.6923
2018	11	8	0	35	58	0.3	3.3	0.69	99.1	74.9606	47.953
2018	11	8	0	45	58	0.3	3.3	0.72	98.1	75.0263	50.5472
2018	11	8	0	55	58	0.3	3.3	0.7	95.1	74.9606	49.1113
2018	11	8	1	5	58	0.3	3.3	0.7	94.3	75.0263	49.3879
2018	11	8	1	15	58	0.3	3.3	0.66	98	74.9606	46.0998
2018	11	8	1	25	58	0.3	3.3	0.69	98	74.9606	47.9531
2018	11	8	1	35	58	0.3	3.3	0.69	95.2	75.0263	48.2286
2018	11	8	1	45	58	0.3	3.3	0.7	97.2	74.9606	49.343
2018	11	8	1	55	58	0.3	3.3	0.68	94.7	74.895	47.678
2018	11	8	2	5	58	0.3	3.3	0.69	96	74.9606	48.6481
2018	11	8	2	15	58	0.3	3.3	0.67	97.3	74.9606	46.7949
2018	11	8	2	25	58	0.3	3.3	0.69	98.5	74.895	47.9095
2018	11	8	2	35	58	0.3	3.3	0.7	97	74.895	48.8353
2018	11	8	2	45	58	0.3	3.3	0.67	95	74.895	47.2152
2018	11	8	2	55	58	0.3	3.3	0.71	96.9	74.8294	49.7157
2018	11	8	3	5	58	0.3	3.3	0.73	98.8	74.895	50.9184
2018	11	8	3	15	58	0.3	3.3	0.64	96.4	74.9606	45.1734
2018	11	8	3	25	58	0.3	3.3	0.67	99.3	74.895	46.7524
2018	11	8	3	35	58	0.3	3.3	0.67	96.7	74.895	46.9839
2018	11	8	3	45	58	0.3	3.3	0.65	96.7	74.895	45.5952
2018	11	8	3	55	58	0.3	3.3	0.69	99.1	74.9606	47.9534
2018	11	8	4	5	58	0.3	3.3	0.69	95.7	74.9606	48.6484
2018	11	8	4	15	58	0.3	3.3	0.67	95.4	74.9606	46.7952
2018	11	8	4	25	58	0.3	3.3	0.71	98.2	74.9606	49.8068
2018	11	8	4	35	58	0.3	3.3	0.69	98.7	75.0263	48.2291
2018	11	8	4	45	58	0.3	3.3	0.7	99.5	75.0263	48.461
2018	11	8	4	55	58	0.3	3.3	0.72	97.3	75.0919	50.8259
2018	11	8	5	5	58	0.3	3.3	0.69	95.7	75.1575	48.7815
2018	11	8	5	15	58	0.3	3.3	0.72	94.7	75.1575	50.6399
2018	11	8	5	25	58	0.3	3.3	0.67	96.2	75.1575	47.1555
2018	11	8	5	35	58	0.3	3.6	0.71	96.9	75.2231	50.221
2018	11	8	5	45	58	0.3	3.6	0.67	97.3	75.2887	47.474
2018	11	8	5	55	58	0.3	3.6	0.69	94.7	75.3543	48.6817
2018	11	8	6	5	58	0.3	3.6	0.7	96.7	75.3543	49.3805
2018	11	8	6	15	58	0.3	3.6	0.72	98.4	75.42	50.3578
2018	11	8	6	25	58	0.3	3.6	0.7	97.6	75.42	48.959
2018	11	8	6	35	58	0.3	3.6	0.68	98.4	75.4856	47.6033
2018	11	8	6	45	58	0.3	3.6	0.73	97	75.5512	51.6169
2018	11	8	6	55	58	0.3	3.6	0.66	96.6	75.5512	46.7121
2018	11	8	7	5	58	0.3	3.3	0.72	98.4	75.6168	50.4947
2018	11	8	7	15	58	0.3	3.3	0.72	97.1	75.6168	50.7285
2018	11	8	7	25	58	0.3	3.3	0.7	98.1	75.6824	49.1365

Mazourka (0354)

Year	Month	Day	Hour	Minute	Second	CellBegin	CellEnd	Speed	Direction	Area	Flow
2018	11	8	7	35	58	0.3	3.3	0.71	96.9	75.6824	50.3064
2018	11	8	7	45	58	0.3	3.3	0.7	97.3	75.8137	49.4595
2018	11	8	7	55	58	0.3	3.3	0.72	100	75.8137	50.3972
2018	11	8	8	5	58	0.3	3.3	0.71	96.9	75.8137	50.3972
2018	11	8	8	15	58	0.3	3.3	0.67	98.1	75.8137	47.5843
2018	11	8	8	25	58	0.3	3.3	0.7	96.8	75.8137	49.4595
2018	11	8	8	35	58	0.3	3.3	0.67	95.9	75.8137	47.8187
2018	11	8	8	45	58	0.3	3.3	0.71	96.3	75.8793	50.6772
2018	11	8	8	55	58	0.3	3.3	0.69	97.1	75.9449	49.3138
2018	11	8	9	5	58	0.3	3.3	0.69	94.3	75.9449	49.5486
2018	11	8	9	15	58	0.3	3.3	0.66	96.3	75.8793	46.9233
2018	11	8	9	25	58	0.3	3.3	0.68	97.8	75.9449	47.9048
2018	11	8	9	35	58	0.3	3.3	0.68	95.8	75.9449	48.6093
2018	11	8	9	45	58	0.3	3.3	0.69	95.7	76.0105	49.3581
2018	11	8	9	55	58	0.3	3.3	0.72	94.7	75.9449	51.1924
2018	11	8	10	5	58	0.3	3.6	0.69	93.8	75.9449	49.5486
2018	11	8	10	15	58	0.3	3.6	0.7	96.7	75.9449	50.0182
2018	11	8	10	25	58	0.3	3.6	0.69	95.7	75.9449	49.0789
2018	11	8	10	35	58	0.3	3.6	0.7	96.4	75.9449	50.0182
2018	11	8	10	45	58	0.3	3.6	0.67	98.7	75.9449	47.6699
2018	11	8	10	55	58	0.3	3.6	0.71	94.5	75.8793	50.9116
2018	11	8	11	5	58	0.3	3.6	0.72	97.6	75.8793	50.677
2018	11	8	11	15	58	0.3	3.6	0.72	97	75.9449	51.4271
2018	11	8	11	25	58	0.3	3.6	0.69	96.6	75.8793	49.0346
2018	11	8	11	35	58	0.3	3.6	0.68	98.6	75.9449	48.3743
2018	11	8	11	45	58	0.3	3.6	0.7	99.1	75.9449	49.7832
2018	11	8	11	55	58	0.3	3.6	0.72	95.5	75.8793	51.1462
2018	11	8	12	5	58	0.3	3.6	0.69	96	75.8793	49.0346
2018	11	8	12	15	58	0.3	3.6	0.74	96.9	75.8793	52.5538
2018	11	8	12	25	58	0.3	3.6	0.7	95.1	75.8793	49.973
2018	11	8	12	35	58	0.3	3.6	0.68	97.2	75.8793	48.3307
2018	11	8	12	45	58	0.3	3.6	0.68	93	75.8137	48.756
2018	11	8	12	55	58	0.3	3.6	0.73	93.6	75.8137	52.2721
2018	11	8	13	5	58	0.3	3.6	0.69	96	75.8137	49.2248
2018	11	8	13	15	58	0.3	3.6	0.69	95.7	75.8137	48.9904
2018	11	8	13	25	58	0.3	3.6	0.69	94.3	75.748	49.4147
2018	11	8	13	35	58	0.3	3.6	0.73	98.8	75.748	51.2882
2018	11	8	13	45	58	0.3	3.6	0.71	96.9	75.748	50.1172
2018	11	8	13	55	58	0.3	3.6	0.72	96	75.748	51.054
2018	11	8	14	5	58	0.3	3.6	0.67	97.7	75.6824	47.0303
2018	11	8	14	15	58	0.3	3.6	0.73	98.3	75.6824	51.2419
2018	11	8	14	25	58	0.3	3.6	0.71	95.8	75.6168	50.2606
2018	11	8	14	35	58	0.3	3.6	0.71	95.6	75.6168	50.4944
2018	11	8	14	45	58	0.3	3.6	0.73	96.7	75.6168	51.6632
2018	11	8	14	55	58	0.3	3.6	0.73	97.7	75.6168	51.897
2018	11	8	15	5	58	0.3	3.6	0.72	98.4	75.6168	50.4944

Mazourka (0354)

Year	Month	Day	Hour	Minute	Second	CellBegin	CellEnd	Speed	Direction	Area	Flow
2018	11	8	15	15	58	0.3	3.6	0.69	96.8	75.5512	48.8139
2018	11	8	15	25	58	0.3	3.6	0.69	98.2	75.5512	48.5803
2018	11	8	15	35	58	0.3	3.6	0.71	95.8	75.5512	50.4488
2018	11	8	15	45	58	0.3	3.6	0.69	96.8	75.5512	49.0474
2018	11	8	15	55	58	0.3	3.6	0.73	99	75.5512	51.6165
2018	11	8	16	5	58	0.3	3.6	0.71	97.1	75.5512	50.4487
2018	11	8	16	15	58	0.3	3.6	0.71	96.3	75.5512	50.4487
2018	11	8	16	25	58	0.3	3.6	0.7	97.6	75.5512	49.0473
2018	11	8	16	35	58	0.3	3.6	0.71	99.1	75.5512	49.748
2018	11	8	16	45	58	0.3	3.6	0.69	95.7	75.5512	49.0473
2018	11	8	16	55	58	0.3	3.6	0.68	96.9	75.4856	48.3029
2018	11	8	17	5	58	0.3	3.6	0.7	96.4	75.4856	49.703
2018	11	8	17	15	58	0.3	3.6	0.71	98	75.4856	49.9363
2018	11	8	17	25	58	0.3	3.6	0.71	97.8	75.4856	49.703
2018	11	8	17	35	58	0.3	3.6	0.71	95.8	75.4856	50.1696
2018	11	8	17	45	58	0.3	3.6	0.7	96.5	75.4856	49.2362
2018	11	8	17	55	58	0.3	3.6	0.71	97.2	75.4856	50.1696
2018	11	8	18	5	58	0.3	3.6	0.72	96.8	75.42	50.5905
2018	11	8	18	15	58	0.3	3.6	0.73	96.5	75.42	51.2899
2018	11	8	18	25	58	0.3	3.6	0.69	97.3	75.42	48.9585
2018	11	8	18	35	58	0.3	3.6	0.65	94.6	75.42	46.1609
2018	11	8	18	45	58	0.3	3.6	0.69	96.3	75.42	48.7254
2018	11	8	18	55	58	0.3	3.6	0.7	98.1	75.42	49.1916
2018	11	8	19	5	58	0.3	3.6	0.7	94.8	75.3543	49.8459
2018	11	8	19	15	58	0.3	3.6	0.74	96.9	75.3543	52.1751
2018	11	8	19	25	58	0.3	3.6	0.71	96.9	75.2887	50.0334
2018	11	8	19	35	58	0.3	3.6	0.68	96.1	75.2887	48.1717
2018	11	8	19	45	58	0.3	3.6	0.72	93.6	75.2231	51.1505
2018	11	8	19	55	58	0.3	3.3	0.68	97.2	75.1575	47.6197
2018	11	8	20	5	58	0.3	3.3	0.71	97.9	75.1575	49.9427
2018	11	8	20	15	58	0.3	3.3	0.7	97.5	75.1575	49.2458
2018	11	8	20	25	58	0.3	3.3	0.71	95.3	75.1575	50.4073
2018	11	8	20	35	58	0.3	3.6	0.69	92.5	75.2231	48.8256
2018	11	8	20	45	58	0.3	3.3	0.67	97.3	75.1575	47.3875
2018	11	8	20	55	58	0.3	3.3	0.68	96.1	75.0919	48.0407
2018	11	8	21	5	58	0.3	3.3	0.71	96.7	75.0919	49.6653
2018	11	8	21	15	58	0.3	3.3	0.7	97	75.0919	49.4332
2018	11	8	21	25	58	0.3	3.3	0.71	96.6	75.0919	49.8974
2018	11	8	21	35	58	0.3	3.3	0.69	96	75.0263	48.2289
2018	11	8	21	45	58	0.3	3.3	0.69	96	75.0263	48.4608
2018	11	8	21	55	58	0.3	3.3	0.69	96.8	75.0263	48.4608
2018	11	8	22	5	58	0.3	3.3	0.7	97	75.0263	48.9246
2018	11	8	22	15	58	0.3	3.3	0.71	96.9	74.9606	49.575
2018	11	8	22	25	58	0.3	3.3	0.7	95.1	74.9606	48.8801
2018	11	8	22	35	58	0.3	3.3	0.72	97	74.9606	50.7334
2018	11	8	22	45	58	0.3	3.3	0.73	98.3	74.9606	50.7334

Mazourka (0354)

Year	Month	Day	Hour	Minute	Second	CellBegin	CellEnd	Speed	Direction	Area	Flow
2018	11	8	22	55	58	0.3	3.3	0.68	96.3	74.9606	47.9535
2018	11	8	23	5	58	0.3	3.3	0.7	99.5	74.9606	48.4168
2018	11	8	23	15	58	0.3	3.3	0.7	96.7	74.9606	49.1118
2018	11	8	23	25	58	0.3	3.3	0.71	97.2	74.895	49.53
2018	11	8	23	35	58	0.3	3.3	0.68	96.4	74.895	47.447
2018	11	8	23	45	58	0.3	3.3	0.71	95.9	74.895	49.53
2018	11	8	23	55	58	0.3	3.3	0.68	98.3	74.895	47.447
2018	11	9	0	5	58	0.3	3.3	0.69	97.4	74.895	48.1414
2018	11	9	0	15	58	0.3	3.3	0.69	96.8	74.895	48.6043
2018	11	9	0	25	58	0.3	3.3	0.71	97.4	74.8294	49.7162
2018	11	9	0	35	58	0.3	3.3	0.69	95.7	74.8294	48.3287
2018	11	9	0	45	58	0.3	3.3	0.69	96.8	74.8294	48.3288
2018	11	9	0	55	58	0.3	3.3	0.72	97.1	74.8294	50.4099
2018	11	9	1	5	58	0.3	3.3	0.73	95.7	74.8294	51.3349
2018	11	9	1	15	58	0.3	3.3	0.72	96.3	74.7638	50.364
2018	11	9	1	25	58	0.3	3.3	0.74	96.9	74.7638	51.7502
2018	11	9	1	35	58	0.3	3.3	0.7	96.7	74.7638	49.2089
2018	11	9	1	45	58	0.3	3.3	0.69	96	74.7638	48.2848
2018	11	9	1	55	58	0.3	3.3	0.66	93.4	74.7638	46.2056
2018	11	9	2	5	58	0.3	3.3	0.69	97.6	74.7638	48.2848
2018	11	9	2	15	58	0.3	3.3	0.72	97.9	74.7638	50.1331
2018	11	9	2	25	58	0.3	3.3	0.7	96.7	74.6982	49.164
2018	11	9	2	35	58	0.3	3.3	0.7	96.5	74.6982	48.7024
2018	11	9	2	45	58	0.3	3.3	0.71	95.9	74.6982	49.3949
2018	11	9	2	55	58	0.3	3.3	0.71	97.2	74.6982	49.3949
2018	11	9	3	5	58	0.3	3.3	0.7	97	74.6982	48.9333
2018	11	9	3	15	58	0.3	3.3	0.69	97.1	74.6326	48.4274
2018	11	9	3	25	58	0.3	3.3	0.67	97.3	74.6982	46.6252
2018	11	9	3	35	58	0.3	3.3	0.7	96.2	74.6982	48.9334
2018	11	9	3	45	58	0.3	3.3	0.69	96.8	74.6326	48.1968
2018	11	9	3	55	58	0.3	3.3	0.68	97	74.6326	47.2744
2018	11	9	4	5	58	0.3	3.3	0.68	98.8	74.6326	47.5051
2018	11	9	4	15	58	0.3	3.3	0.71	98	74.6326	49.3499
2018	11	9	4	25	58	0.3	3.3	0.7	100.3	74.5669	48.3832
2018	11	9	4	35	58	0.3	3.3	0.7	95.7	74.5669	48.6136
2018	11	9	4	45	58	0.3	3.3	0.71	97.4	74.5669	49.7656
2018	11	9	4	55	58	0.3	3.3	0.69	97.4	74.5669	48.1529
2018	11	9	5	5	58	0.3	3.3	0.7	94.8	74.5669	49.0745
2018	11	9	5	15	58	0.3	3.3	0.71	99	74.5669	49.5353
2018	11	9	5	25	58	0.3	3.3	0.71	96.7	74.5669	49.3049
2018	11	9	5	35	58	0.3	3.3	0.72	96.3	74.5013	49.9504
2018	11	9	5	45	58	0.3	3.3	0.69	95.7	74.5013	48.1089
2018	11	9	5	55	58	0.3	3.3	0.66	96.2	74.5013	46.2674
2018	11	9	6	5	58	0.3	3.3	0.71	95.6	74.5013	49.4901
2018	11	9	6	15	58	0.3	3.3	0.7	96.2	74.5013	49.0297
2018	11	9	6	25	58	0.3	3.3	0.71	96.1	74.5013	49.7203

Mazourka (0354)

Year	Month	Day	Hour	Minute	Second	CellBegin	CellEnd	Speed	Direction	Area	Flow
2018	11	9	6	35	58	0.3	3.3	0.71	96.1	74.5013	49.7203
2018	11	9	6	45	58	0.3	3.3	0.72	96.6	74.5013	49.9505
2018	11	9	6	55	58	0.3	3.3	0.73	99.9	74.5013	50.1807
2018	11	9	7	5	58	0.3	3.3	0.68	96.6	74.5013	47.4185
2018	11	9	7	15	58	0.3	3.3	0.7	97.9	74.4357	48.295
2018	11	9	7	25	58	0.3	3.3	0.69	96.8	74.4357	48.295
2018	11	9	7	35	58	0.3	3.3	0.68	98.3	74.4357	47.1451
2018	11	9	7	45	58	0.3	3.3	0.72	95	74.4357	50.1348
2018	11	9	7	55	58	0.3	3.3	0.69	96.5	74.4357	48.295
2018	11	9	8	5	58	0.3	3.3	0.71	95	74.4357	49.9048
2018	11	9	8	15	58	0.3	3.3	0.7	98.1	74.4357	48.295
2018	11	9	8	25	58	0.3	3.3	0.71	95.6	74.4357	49.2149
2018	11	9	8	35	58	0.3	3.3	0.67	96.8	74.4357	46.4552
2018	11	9	8	45	58	0.3	3.3	0.67	96.8	74.4357	46.4552
2018	11	9	8	55	58	0.3	3.3	0.75	95.8	74.4357	51.9746
2018	11	9	9	5	58	0.3	3.3	0.7	100.8	74.4357	48.295
2018	11	9	9	15	58	0.3	3.3	0.7	95.4	74.4357	48.9849
2018	11	9	9	25	58	0.3	3.3	0.67	96.2	74.4357	46.4551
2018	11	9	9	35	58	0.3	3.3	0.74	96.1	74.4357	51.7446
2018	11	9	9	45	58	0.3	3.3	0.71	98.5	74.4357	49.4448
2018	11	9	9	55	58	0.3	3.3	0.69	94.6	74.4357	48.2949
2018	11	9	10	5	58	0.3	3.3	0.71	99.9	74.4357	48.7548
2018	11	9	10	15	58	0.3	3.3	0.7	97	74.4357	48.9848
2018	11	9	10	25	58	0.3	3.3	0.72	98.2	74.4357	49.6747
2018	11	9	10	35	58	0.3	3.3	0.73	101.2	74.4357	49.9047
2018	11	9	10	45	58	0.3	3.3	0.71	96.7	74.4357	49.2147
2018	11	9	10	55	58	0.3	3.3	0.69	96.8	74.5013	48.3391
2018	11	9	11	5	58	0.3	3.3	0.7	98.9	74.4357	48.2948
2018	11	9	11	15	58	0.3	3.3	0.7	98.7	74.5013	48.3391
2018	11	9	11	25	58	0.3	3.3	0.71	95.9	74.5013	49.2598
2018	11	9	11	35	58	0.3	3.3	0.69	96.3	74.5013	47.8787
2018	11	9	11	45	58	0.3	3.3	0.7	99.7	74.5013	48.339
2018	11	9	11	55	58	0.3	3.3	0.71	97.2	74.5013	49.2597
2018	11	9	12	5	58	0.3	3.3	0.68	96.3	74.5013	47.6484
2018	11	9	12	15	58	0.3	3.3	0.73	95.7	74.5013	51.1012
2018	11	9	12	25	58	0.3	3.3	0.73	97	74.5013	50.6408
2018	11	9	12	35	58	0.3	3.3	0.74	96.4	74.5013	51.5616
2018	11	9	12	45	58	0.3	3.3	0.7	95.7	74.5013	48.7993
2018	11	9	12	55	58	0.3	3.3	0.75	98.3	74.5013	51.7917
2018	11	9	13	5	58	0.3	3.3	0.68	98.3	74.5013	47.188
2018	11	9	13	15	58	0.3	3.3	0.68	95.8	74.5013	47.6484
2018	11	9	13	25	58	0.3	3.3	0.7	98.6	74.5013	48.7993
2018	11	9	13	35	58	0.3	3.3	0.71	96.9	74.5013	49.72
2018	11	9	13	45	58	0.3	3.3	0.71	97.7	74.5013	49.2596
2018	11	9	13	55	58	0.3	3.3	0.74	96.7	74.5013	51.3313
2018	11	9	14	5	58	0.3	3.3	0.71	96.9	74.5013	49.72

Mazourka (0354)

Year	Month	Day	Hour	Minute	Second	CellBegin	CellEnd	Speed	Direction	Area	Flow
2018	11	9	14	15	58	0.3	3.3	0.73	96.7	74.5013	50.6407
2018	11	9	14	25	58	0.3	3.3	0.7	97.6	74.5013	48.5691
2018	11	9	14	35	58	0.3	3.3	0.69	96.3	74.5013	47.8785
2018	11	9	14	45	58	0.3	3.3	0.71	96.9	74.5013	49.72
2018	11	9	14	55	58	0.3	3.3	0.69	98.2	74.5013	47.6483
2018	11	9	15	5	58	0.3	3.3	0.71	94.8	74.5013	49.4898
2018	11	9	15	15	58	0.3	3.3	0.74	97.7	74.5013	51.3313
2018	11	9	15	25	58	0.3	3.3	0.73	98.5	74.5013	50.6407
2018	11	9	15	35	58	0.3	3.3	0.72	97.6	74.5013	49.72
2018	11	9	15	45	58	0.3	3.3	0.73	97.5	74.5013	50.6407
2018	11	9	15	55	58	0.3	3.3	0.73	98.5	74.5013	50.8708
2018	11	9	16	5	58	0.3	3.3	0.72	98.2	74.5013	49.7199
2018	11	9	16	15	58	0.3	3.3	0.7	96.2	74.5013	48.7991
2018	11	9	16	25	58	0.3	3.3	0.68	96.6	74.5669	47.4615
2018	11	9	16	35	58	0.3	3.3	0.7	97.8	74.5669	48.8438
2018	11	9	16	45	58	0.3	3.3	0.68	97	74.5669	47.2311
2018	11	9	16	55	58	0.3	3.3	0.72	93.9	74.5669	50.2262
2018	11	9	17	5	58	0.3	3.3	0.71	94.5	74.5669	49.9958
2018	11	9	17	15	58	0.3	3.3	0.7	97	74.5669	49.0742
2018	11	9	17	25	58	0.3	3.3	0.71	95.6	74.5669	49.3046
2018	11	9	17	35	58	0.3	3.3	0.7	97.3	74.5669	48.8438
2018	11	9	17	45	58	0.3	3.3	0.67	100.8	74.5669	46.079
2018	11	9	17	55	58	0.3	3.3	0.71	99.1	74.5669	49.0741
2018	11	9	18	5	58	0.3	3.3	0.72	98.2	74.5669	49.7653
2018	11	9	18	15	58	0.3	3.3	0.68	95.8	74.5669	47.231
2018	11	9	18	25	58	0.3	3.3	0.65	98.7	74.5669	45.3878
2018	11	9	18	35	58	0.3	3.3	0.7	95.7	74.5669	48.6133
2018	11	9	18	45	58	0.3	3.3	0.72	96.5	74.5669	50.2261
2018	11	9	18	55	58	0.3	3.3	0.68	96.3	74.5669	47.6918
2018	11	9	19	5	58	0.3	3.3	0.72	97.6	74.6326	49.8109
2018	11	9	19	15	58	0.3	3.3	0.73	98.3	74.6326	50.7333
2018	11	9	19	25	58	0.3	3.3	0.69	98.2	74.6326	48.1967
2018	11	9	19	35	58	0.3	3.3	0.69	97.9	74.6326	47.9661
2018	11	9	19	45	58	0.3	3.3	0.68	96.9	74.6326	47.7355
2018	11	9	19	55	58	0.3	3.3	0.67	94.8	74.6326	47.0437
2018	11	9	20	5	58	0.3	3.3	0.74	96.4	74.6326	51.6558
2018	11	9	20	15	58	0.3	3.3	0.7	96.2	74.6326	49.1192
2018	11	9	20	25	58	0.3	3.3	0.69	97.4	74.6326	48.1967
2018	11	9	20	35	58	0.3	3.3	0.71	96.7	74.6326	49.3498
2018	11	9	20	45	58	0.3	3.3	0.72	96.3	74.6326	50.0416
2018	11	9	20	55	58	0.3	3.3	0.69	96.8	74.6326	48.4274
2018	11	9	21	5	58	0.3	3.3	0.69	97.4	74.6326	47.9662
2018	11	9	21	15	58	0.3	3.3	0.72	100	74.6326	49.5805
2018	11	9	21	25	58	0.3	3.3	0.66	97.5	74.6326	45.6602
2018	11	9	21	35	58	0.3	3.3	0.69	96	74.6326	48.1969
2018	11	9	21	45	58	0.3	3.3	0.68	96.3	74.6326	47.7357

Mazourka (0354)

Year	Month	Day	Hour	Minute	Second	CellBegin	CellEnd	Speed	Direction	Area	Flow
2018	11	9	21	55	58	0.3	3.3	0.72	97.3	74.6326	50.2724
2018	11	9	22	5	58	0.3	3.3	0.7	95.7	74.6326	48.6582
2018	11	9	22	15	58	0.3	3.3	0.7	97.8	74.6326	48.6582
2018	11	9	22	25	58	0.3	3.3	0.69	98.2	74.6326	47.7358
2018	11	9	22	35	58	0.3	3.3	0.69	98.2	74.5669	48.1529
2018	11	9	22	45	58	0.3	3.3	0.7	95.7	74.6326	48.8889
2018	11	9	22	55	58	0.3	3.3	0.7	95.9	74.5669	48.8442
2018	11	9	23	5	58	0.3	3.3	0.72	98.4	74.6326	50.042
2018	11	9	23	15	58	0.3	3.3	0.7	97.6	74.5669	48.3834
2018	11	9	23	25	58	0.3	3.3	0.72	95.5	74.5669	50.2267
2018	11	9	23	35	58	0.3	3.3	0.72	96.5	74.5669	50.4571
2018	11	9	23	45	58	0.3	3.3	0.69	99.2	74.5669	48.1531
2018	11	9	23	55	58	0.3	3.3	0.72	99.8	74.5669	49.5355
2018	11	10	0	5	58	0.3	3.3	0.69	99.3	74.5669	47.9228
2018	11	10	0	15	58	0.3	3.3	0.7	96.2	74.5669	49.0748
2018	11	10	0	25	58	0.3	3.3	0.7	97	74.5669	49.0748
2018	11	10	0	35	58	0.3	3.3	0.69	96.8	74.5669	48.3837
2018	11	10	0	45	58	0.3	3.3	0.7	95.4	74.5669	49.0749
2018	11	10	0	55	58	0.3	3.3	0.71	98.3	74.5669	49.0749
2018	11	10	1	5	58	0.3	3.3	0.71	98.3	74.5669	49.0749
2018	11	10	1	15	58	0.3	3.3	0.69	96.8	74.5669	48.1534
2018	11	10	1	25	58	0.3	3.3	0.7	97.3	74.5013	48.7999
2018	11	10	1	35	58	0.3	3.3	0.72	97.9	74.5013	49.7206
2018	11	10	1	45	58	0.3	3.3	0.67	97.9	74.5013	46.7282
2018	11	10	1	55	58	0.3	3.3	0.7	98.7	74.5013	48.3396
2018	11	10	2	5	58	0.3	3.3	0.74	98.5	74.5013	51.1019
2018	11	10	2	15	58	0.3	3.3	0.71	99.5	74.5013	49.2604
2018	11	10	2	25	58	0.3	3.3	0.69	99.6	74.5013	47.8793
2018	11	10	2	35	58	0.3	3.3	0.68	98	74.5013	47.4189
2018	11	10	2	45	58	0.3	3.3	0.72	98.7	74.5013	49.7209
2018	11	10	2	55	58	0.3	3.3	0.68	96.6	74.4357	47.6055
2018	11	10	3	5	58	0.3	3.3	0.71	96.7	74.4357	49.2154
2018	11	10	3	15	58	0.3	3.3	0.68	99.1	74.4357	47.3756
2018	11	10	3	25	58	0.3	3.3	0.71	95.6	74.4357	49.2155
2018	11	10	3	35	58	0.3	3.3	0.67	94.8	74.4357	46.6857
2018	11	10	3	45	58	0.3	3.3	0.71	99.5	74.4357	49.2155
2018	11	10	3	55	58	0.3	3.3	0.68	97.2	74.3701	47.3323
2018	11	10	4	5	58	0.3	3.3	0.71	98.2	74.3701	49.4002
2018	11	10	4	15	58	0.3	3.3	0.72	97.6	74.3701	49.63
2018	11	10	4	25	58	0.3	3.3	0.71	97.9	74.3701	49.4003
2018	11	10	4	35	58	0.3	3.3	0.66	98.9	74.3701	45.724
2018	11	10	4	45	58	0.3	3.3	0.7	98.8	74.3045	48.6663
2018	11	10	4	55	58	0.3	3.3	0.72	96.8	74.3045	49.8141
2018	11	10	5	5	58	0.3	3.3	0.68	99.5	74.3045	46.8299
2018	11	10	5	15	58	0.3	3.3	0.7	94.3	74.3045	49.1255
2018	11	10	5	25	58	0.3	3.3	0.73	97.8	74.3045	50.2733

Mazourka (0354)

Year	Month	Day	Hour	Minute	Second	CellBegin	CellEnd	Speed	Direction	Area	Flow
2018	11	10	5	35	58	0.3	3.3	0.72	96	74.3045	50.0438
2018	11	10	5	45	58	0.3	3.3	0.7	97.6	74.2388	48.1631
2018	11	10	5	55	58	0.3	3.3	0.68	98.3	74.2388	47.2457
2018	11	10	6	5	58	0.3	3.3	0.7	95.7	74.2388	48.3925
2018	11	10	6	15	58	0.3	3.3	0.72	98.7	74.2388	49.5393
2018	11	10	6	25	58	0.3	3.3	0.68	98	74.2388	47.2458
2018	11	10	6	35	58	0.3	3.3	0.68	100.3	74.2388	46.7871
2018	11	10	6	45	58	0.3	3.3	0.71	99.6	74.1732	48.5772
2018	11	10	6	55	58	0.3	3.3	0.7	97.8	74.1732	48.5772
2018	11	10	7	5	58	0.3	3.3	0.7	98.9	74.1732	48.3481
2018	11	10	7	15	58	0.3	3.3	0.68	97.5	74.1732	47.2025
2018	11	10	7	25	58	0.3	3.3	0.7	97.6	74.1732	48.119
2018	11	10	7	35	58	0.3	3.3	0.69	98.7	74.1732	47.6608
2018	11	10	7	45	58	0.3	3.3	0.67	98.5	74.1732	46.0568
2018	11	10	7	55	58	0.3	3.3	0.71	98.7	74.1076	49.2194
2018	11	10	8	5	58	0.3	3.3	0.68	97.8	74.1076	46.9302
2018	11	10	8	15	58	0.3	3.3	0.67	95.9	74.1076	46.4723
2018	11	10	8	25	58	0.3	3.3	0.74	98.2	74.1076	51.0509
2018	11	10	8	35	58	0.3	3.3	0.69	98.5	74.1076	47.617
2018	11	10	8	45	58	0.3	3.3	0.7	96.2	74.1076	48.5327
2018	11	10	8	55	58	0.3	3.3	0.69	97.1	74.1076	48.0748
2018	11	10	9	5	58	0.3	3.3	0.69	97.7	74.1076	47.617
2018	11	10	9	15	58	0.3	3.3	0.68	96.3	74.1076	47.388
2018	11	10	9	25	58	0.3	3.3	0.71	100.4	74.1076	48.7616
2018	11	10	9	35	58	0.3	3.3	0.69	99.8	74.1076	47.6169
2018	11	10	9	45	58	0.3	3.3	0.67	96.7	74.1076	46.7012
2018	11	10	9	55	58	0.3	3.3	0.71	98.8	74.1076	48.7616
2018	11	10	10	5	58	0.3	3.3	0.7	99.2	74.1076	48.0748
2018	11	10	10	15	58	0.3	3.3	0.66	98	74.1076	45.7855
2018	11	10	10	25	58	0.3	3.3	0.7	96.8	74.1076	48.3037
2018	11	10	10	35	58	0.3	3.3	0.69	97.4	74.1732	47.8899
2018	11	10	10	45	58	0.3	3.3	0.67	97.3	74.1076	46.2433
2018	11	10	10	55	58	0.3	3.3	0.71	97.8	74.1732	48.8064
2018	11	10	11	5	58	0.3	3.3	0.71	97.8	74.1732	48.8064
2018	11	10	11	15	58	0.3	3.3	0.69	97.4	74.1732	47.8898
2018	11	10	11	25	58	0.3	3.3	0.69	96.8	74.1732	47.8898
2018	11	10	11	35	58	0.3	3.3	0.7	95.1	74.1732	48.3481
2018	11	10	11	45	58	0.3	3.3	0.67	94.5	74.1732	46.9732
2018	11	10	11	55	58	0.3	3.3	0.69	98.2	74.1732	47.6607
2018	11	10	12	5	58	0.3	3.3	0.69	97.4	74.1732	47.8898
2018	11	10	12	15	58	0.3	3.3	0.71	98	74.1732	49.0355
2018	11	10	12	25	58	0.3	3.3	0.71	98.8	74.1732	49.0355
2018	11	10	12	35	58	0.3	3.3	0.69	95.7	74.1732	47.8898
2018	11	10	12	45	58	0.3	3.3	0.69	97.1	74.1732	47.8898
2018	11	10	12	55	58	0.3	3.3	0.71	98.3	74.1732	48.8063
2018	11	10	13	5	58	0.3	3.3	0.67	95.1	74.1732	46.2858

Mazourka (0354)

Year	Month	Day	Hour	Minute	Second	CellBegin	CellEnd	Speed	Direction	Area	Flow
2018	11	10	13	15	58	0.3	3.3	0.73	97.8	74.2388	50.2273
2018	11	10	13	25	58	0.3	3.3	0.67	98.5	74.2388	46.0991
2018	11	10	13	35	58	0.3	3.3	0.71	98.5	74.2388	49.0806
2018	11	10	13	45	58	0.3	3.3	0.69	96.6	74.2388	47.9338
2018	11	10	13	55	58	0.3	3.3	0.69	96	74.2388	47.7045
2018	11	10	14	5	58	0.3	3.3	0.69	94.6	74.2388	48.3925
2018	11	10	14	15	58	0.3	3.3	0.73	97.2	74.2388	50.686
2018	11	10	14	25	58	0.3	3.3	0.7	99.7	74.2388	48.1631
2018	11	10	14	35	58	0.3	3.3	0.74	100	74.2388	50.686
2018	11	10	14	45	58	0.3	3.3	0.69	98.7	74.2388	47.7044
2018	11	10	14	55	58	0.3	3.3	0.72	99.8	74.2388	49.3099
2018	11	10	15	5	58	0.3	3.3	0.7	98.9	74.2388	48.3925
2018	11	10	15	15	58	0.3	3.3	0.7	98.9	74.2388	48.3925
2018	11	10	15	25	58	0.3	3.3	0.72	96.8	74.2388	49.9979
2018	11	10	15	35	58	0.3	3.3	0.7	95.9	74.3045	48.8961
2018	11	10	15	45	58	0.3	3.3	0.68	98.8	74.3045	47.2891
2018	11	10	15	55	58	0.3	3.3	0.68	96.9	74.3045	47.2891
2018	11	10	16	5	58	0.3	3.3	0.7	94.6	74.3045	48.896
2018	11	10	16	15	58	0.3	3.3	0.72	96.1	74.3045	49.8142
2018	11	10	16	25	58	0.3	3.3	0.69	96.3	74.3045	47.9777
2018	11	10	16	35	58	0.3	3.3	0.69	98.4	74.3045	47.9777
2018	11	10	16	45	58	0.3	3.3	0.66	97.1	74.3045	46.1412
2018	11	10	16	55	58	0.3	3.3	0.67	97.9	74.3045	46.1412
2018	11	10	17	5	58	0.3	3.3	0.71	96.7	74.3701	49.1706
2018	11	10	17	15	58	0.3	3.3	0.69	96.8	74.3045	48.2072
2018	11	10	17	25	58	0.3	3.3	0.67	98.4	74.3701	46.6432
2018	11	10	17	35	58	0.3	3.3	0.67	98.4	74.3045	46.6003
2018	11	10	17	45	58	0.3	3.3	0.71	96.1	74.3701	49.4003
2018	11	10	17	55	58	0.3	3.3	0.67	98.1	74.3701	46.6431
2018	11	10	18	5	58	0.3	3.3	0.71	98	74.3701	49.1706
2018	11	10	18	15	58	0.3	3.3	0.69	97.9	74.3701	48.0217
2018	11	10	18	25	58	0.3	3.3	0.68	98	74.3701	47.3324
2018	11	10	18	35	58	0.3	3.3	0.69	99.3	74.3701	47.7919
2018	11	10	18	45	58	0.3	3.3	0.66	98.3	74.3701	45.9538
2018	11	10	18	55	58	0.3	3.3	0.72	95.5	74.3701	50.3194
2018	11	10	19	5	58	0.3	3.3	0.68	99.4	74.3701	47.3324
2018	11	10	19	15	58	0.3	3.3	0.69	97.3	74.3701	48.2515
2018	11	10	19	25	58	0.3	3.3	0.65	95	74.3701	45.0347
2018	11	10	19	35	58	0.3	3.3	0.7	97.5	74.3701	48.711
2018	11	10	19	45	58	0.3	3.3	0.69	97.6	74.3701	48.0217
2018	11	10	19	55	58	0.3	3.3	0.7	97.2	74.3701	48.9408
2018	11	10	20	5	58	0.3	3.3	0.7	96.7	74.3701	48.711
2018	11	10	20	15	58	0.3	3.3	0.68	97.5	74.3701	47.3324
2018	11	10	20	25	58	0.3	3.3	0.67	97.9	74.3701	46.4134
2018	11	10	20	35	58	0.3	3.3	0.68	95.8	74.3701	47.3325
2018	11	10	20	45	58	0.3	3.3	0.68	96.9	74.3701	47.3325

Mazourka (0354)

Year	Month	Day	Hour	Minute	Second	CellBegin	CellEnd	Speed	Direction	Area	Flow
2018	11	10	20	55	58	0.3	3.3	0.71	94.8	74.3701	49.4004
2018	11	10	21	5	58	0.3	3.3	0.67	98.4	74.3701	46.4134
2018	11	10	21	15	58	0.3	3.3	0.69	96.5	74.3701	48.2516
2018	11	10	21	25	58	0.3	3.3	0.7	95.1	74.3701	49.1707
2018	11	10	21	35	58	0.3	3.3	0.7	100	74.3701	48.0218
2018	11	10	21	45	58	0.3	3.3	0.68	98.8	74.3701	47.3326
2018	11	10	21	55	58	0.3	3.3	0.68	95.8	74.4357	47.1461
2018	11	10	22	5	58	0.3	3.3	0.71	95.9	74.4357	49.2159
2018	11	10	22	15	58	0.3	3.3	0.71	98.5	74.4357	49.2159
2018	11	10	22	25	58	0.3	3.3	0.66	96.8	74.4357	46.2262
2018	11	10	22	35	58	0.3	3.3	0.69	97.3	74.4357	48.296
2018	11	10	22	45	58	0.3	3.3	0.67	98.4	74.4357	46.4562
2018	11	10	22	55	58	0.3	3.3	0.7	99.8	74.4357	48.0661
2018	11	10	23	5	58	0.3	3.3	0.68	100	74.4357	46.9162
2018	11	10	23	15	58	0.3	3.3	0.72	98.4	74.4357	50.1359
2018	11	10	23	25	58	0.3	3.3	0.67	97.3	74.4357	46.4562
2018	11	10	23	35	58	0.3	3.3	0.72	98.4	74.4357	50.136
2018	11	10	23	45	58	0.3	3.3	0.72	97.9	74.4357	49.906
2018	11	10	23	55	58	0.3	3.3	0.69	99.1	74.4357	47.6062
2018	11	11	0	5	58	0.3	3.3	0.68	97.8	74.4357	46.9163
2018	11	11	0	15	58	0.3	3.3	0.71	98	74.5013	49.2613
2018	11	11	0	25	58	0.3	3.3	0.71	97.7	74.5013	49.2613
2018	11	11	0	35	58	0.3	3.3	0.7	97.2	74.5013	49.0311
2018	11	11	0	45	58	0.3	3.3	0.68	97.5	74.5013	47.1896
2018	11	11	0	55	58	0.3	3.3	0.71	100.9	74.5013	49.0311
2018	11	11	1	5	58	0.3	3.3	0.72	97.3	74.5669	50.2281
2018	11	11	1	15	58	0.3	3.3	0.71	95.3	74.5669	49.5369
2018	11	11	1	25	58	0.3	3.3	0.69	99	74.5013	48.1104
2018	11	11	1	35	58	0.3	3.3	0.68	98.9	74.5669	47.0025
2018	11	11	1	45	58	0.3	3.3	0.71	97.2	74.5669	49.3065
2018	11	11	1	55	58	0.3	3.3	0.7	97.6	74.5669	48.3849
2018	11	11	2	5	58	0.3	3.3	0.69	98.4	74.5669	48.1545
2018	11	11	2	15	58	0.3	3.3	0.72	95.8	74.6326	50.0436
2018	11	11	2	25	58	0.3	3.3	0.71	95.3	74.6326	49.5824
2018	11	11	2	35	58	0.3	3.3	0.66	97.2	74.6326	45.8925
2018	11	11	2	45	58	0.3	3.3	0.71	97.2	74.6326	49.3518
2018	11	11	2	55	58	0.3	3.3	0.68	97.8	74.5669	47.0026
2018	11	11	3	5	58	0.3	3.3	0.67	99	74.6326	46.815
2018	11	11	3	15	58	0.3	3.3	0.69	97.9	74.6982	48.2429
2018	11	11	3	25	58	0.3	3.3	0.68	97.8	74.6326	47.2763
2018	11	11	3	35	58	0.3	3.3	0.7	99.1	74.6326	48.8906
2018	11	11	3	45	58	0.3	3.3	0.71	97.4	74.6326	49.8131
2018	11	11	3	55	58	0.3	3.3	0.66	97.4	74.6326	46.1233
2018	11	11	4	5	58	0.3	3.3	0.7	96.4	74.6326	49.1213
2018	11	11	4	15	58	0.3	3.3	0.69	97.4	74.6982	48.0121
2018	11	11	4	25	58	0.3	3.3	0.66	96.6	74.6982	45.9347

Mazourka (0354)

Year	Month	Day	Hour	Minute	Second	CellBegin	CellEnd	Speed	Direction	Area	Flow
2018	11	11	4	35	58	0.3	3.3	0.72	98.4	74.6982	49.8588
2018	11	11	4	45	58	0.3	3.3	0.72	98.9	74.6982	49.8588
2018	11	11	4	55	58	0.3	3.3	0.71	95.3	74.6982	49.8588
2018	11	11	5	5	58	0.3	3.3	0.69	98.2	74.6982	47.7814
2018	11	11	5	15	58	0.3	3.3	0.69	97.4	74.7638	48.2872
2018	11	11	5	25	58	0.3	3.3	0.66	98.3	74.7638	45.7457
2018	11	11	5	35	58	0.3	3.3	0.69	99.1	74.7638	47.8251
2018	11	11	5	45	58	0.3	3.3	0.73	95.7	74.6982	50.7822
2018	11	11	5	55	58	0.3	3.3	0.72	98.9	74.6982	49.8589
2018	11	11	6	5	58	0.3	3.3	0.68	99.1	74.6982	47.5506
2018	11	11	6	15	58	0.3	3.3	0.68	96.9	74.7638	47.8252
2018	11	11	6	25	58	0.3	3.3	0.68	96.6	74.7638	47.8252
2018	11	11	6	35	58	0.3	3.3	0.7	95.7	74.7638	48.7494
2018	11	11	6	45	58	0.3	3.3	0.68	96.9	74.7638	47.5942
2018	11	11	6	55	58	0.3	3.3	0.69	98.7	74.7638	48.0563
2018	11	11	7	5	58	0.3	3.3	0.7	96.5	74.6982	48.7049
2018	11	11	7	15	58	0.3	3.3	0.7	96.4	74.7638	49.2115
2018	11	11	7	25	58	0.3	3.3	0.7	96.5	74.7638	48.9805
2018	11	11	7	35	58	0.3	3.3	0.68	97.2	74.7638	47.8253
2018	11	11	7	45	58	0.3	3.3	0.69	98.2	74.7638	48.2873
2018	11	11	7	55	58	0.3	3.3	0.67	96.7	74.7638	46.9011
2018	11	11	8	5	58	0.3	3.3	0.69	96.3	74.7638	48.5184
2018	11	11	8	15	58	0.3	3.3	0.72	99.4	74.7638	50.3667
2018	11	11	8	25	58	0.3	3.3	0.67	98.2	74.8294	46.7127
2018	11	11	8	35	58	0.3	3.3	0.7	100	74.8294	48.3314
2018	11	11	8	45	58	0.3	3.3	0.69	96.3	74.895	48.144
2018	11	11	8	55	58	0.3	3.3	0.67	100.2	74.8294	46.2501
2018	11	11	9	5	58	0.3	3.3	0.66	97.7	74.8294	46.0188
2018	11	11	9	15	58	0.3	3.3	0.73	98	74.8294	51.1063
2018	11	11	9	25	58	0.3	3.3	0.67	100.1	74.7638	46.6699
2018	11	11	9	35	58	0.3	3.3	0.65	97.5	74.8294	45.5563
2018	11	11	9	45	58	0.3	3.3	0.7	96.5	74.8294	48.7938
2018	11	11	9	55	58	0.3	3.3	0.68	97.2	74.8294	47.8688
2018	11	11	10	5	58	0.3	3.3	0.68	97.8	74.895	47.4495
2018	11	11	10	15	58	0.3	3.3	0.72	99.8	74.895	49.7641
2018	11	11	10	25	58	0.3	3.3	0.68	96.4	74.895	47.4495
2018	11	11	10	35	58	0.3	3.3	0.69	97.4	74.895	48.3753
2018	11	11	10	45	58	0.3	3.3	0.67	97.9	74.9606	46.7977
2018	11	11	10	55	58	0.3	3.3	0.68	99.1	74.895	47.6809
2018	11	11	11	5	58	0.3	3.3	0.64	97.6	74.895	44.9033
2018	11	11	11	15	58	0.3	3.3	0.71	98.8	74.9606	49.5777
2018	11	11	11	25	58	0.3	3.3	0.7	97.8	75.0263	49.1591
2018	11	11	11	35	58	0.3	3.3	0.67	99.2	74.9606	47.0293
2018	11	11	11	45	58	0.3	3.3	0.71	96.4	74.9606	49.8093
2018	11	11	11	55	58	0.3	3.3	0.68	98	74.9606	47.7242
2018	11	11	12	5	58	0.3	3.3	0.72	98.4	74.9606	50.0409

Mazourka (0354)

Year	Month	Day	Hour	Minute	Second	CellBegin	CellEnd	Speed	Direction	Area	Flow
2018	11	11	12	15	58	0.3	3.3	0.7	97	74.9606	49.1142
2018	11	11	12	25	58	0.3	3.3	0.68	95.8	75.0263	47.7677
2018	11	11	12	35	58	0.3	3.3	0.72	96.5	75.0263	50.7821
2018	11	11	12	45	58	0.3	3.3	0.67	95.9	75.0263	47.3039
2018	11	11	12	55	58	0.3	3.3	0.69	96.6	75.0263	48.4633
2018	11	11	13	5	58	0.3	3.3	0.72	97.6	75.0263	50.5502
2018	11	11	13	15	58	0.3	3.3	0.71	95.8	75.0263	50.0864
2018	11	11	13	25	58	0.3	3.3	0.69	97.4	75.0263	48.4632
2018	11	11	13	35	58	0.3	3.3	0.68	95.8	75.0263	47.9994
2018	11	11	13	45	58	0.3	3.3	0.73	96.9	75.0263	51.4777
2018	11	11	13	55	58	0.3	3.3	0.7	94.6	75.0263	49.1589
2018	11	11	14	5	58	0.3	3.3	0.71	98.8	75.0263	49.6226
2018	11	11	14	15	58	0.3	3.3	0.71	97.1	75.0263	50.0864
2018	11	11	14	25	58	0.3	3.3	0.7	98.4	75.0263	48.695
2018	11	11	14	35	58	0.3	3.3	0.71	96.7	75.0263	49.6226
2018	11	11	14	45	58	0.3	3.3	0.7	97.8	75.0263	48.9269
2018	11	11	14	55	58	0.3	3.3	0.7	96.8	75.0263	48.9269
2018	11	11	15	5	58	0.3	3.3	0.68	98	75.0263	47.7675
2018	11	11	15	15	58	0.3	3.3	0.69	96	75.0263	48.2313
2018	11	11	15	25	58	0.3	3.3	0.68	97.5	75.0919	47.5789
2018	11	11	15	35	58	0.3	3.3	0.69	96.8	75.0919	48.5072
2018	11	11	15	45	58	0.3	3.3	0.64	96.1	75.0919	45.2579
2018	11	11	15	55	58	0.3	3.3	0.73	98.6	75.0919	50.8281
2018	11	11	16	5	58	0.3	3.3	0.69	98.7	75.0919	48.5071
2018	11	11	16	15	58	0.3	3.3	0.69	96.8	75.0919	48.7392
2018	11	11	16	25	58	0.3	3.3	0.66	97.2	75.0919	46.1862
2018	11	11	16	35	58	0.3	3.3	0.67	97.1	75.0919	46.8824
2018	11	11	16	45	58	0.3	3.3	0.65	96.1	75.1575	45.7635
2018	11	11	16	55	58	0.3	3.3	0.67	97	75.1575	47.3896
2018	11	11	17	5	58	0.3	3.3	0.69	96.8	75.1575	48.5511
2018	11	11	17	15	58	0.3	3.3	0.69	94.7	75.1575	48.5511
2018	11	11	17	25	58	0.3	3.3	0.69	98.2	75.1575	48.3188
2018	11	11	17	35	58	0.3	3.3	0.7	98.1	75.1575	49.0157
2018	11	11	17	45	58	0.3	3.3	0.73	96	75.1575	51.1064
2018	11	11	17	55	58	0.3	3.3	0.7	99.5	75.1575	48.7833
2018	11	11	18	5	58	0.3	3.3	0.68	99.7	75.1575	47.6218
2018	11	11	18	15	58	0.3	3.3	0.71	94.8	75.1575	49.9448
2018	11	11	18	25	58	0.3	3.3	0.73	97.8	75.2231	50.9202
2018	11	11	18	35	58	0.3	3.3	0.71	97.2	75.2231	49.9902
2018	11	11	18	45	58	0.3	3.3	0.71	97.4	75.2231	49.9902
2018	11	11	18	55	58	0.3	3.3	0.69	96.8	75.2231	48.5951
2018	11	11	19	5	58	0.3	3.3	0.69	99.9	75.2231	48.1301
2018	11	11	19	15	58	0.3	3.3	0.68	95.2	75.2231	48.1301
2018	11	11	19	25	58	0.3	3.3	0.71	95.8	75.2231	50.2227
2018	11	11	19	35	58	0.3	3.3	0.68	96.7	75.2887	47.7083
2018	11	11	19	45	58	0.3	3.3	0.68	99.2	75.2887	47.4756

Mazourka (0354)

Year	Month	Day	Hour	Minute	Second	CellBegin	CellEnd	Speed	Direction	Area	Flow
2018	11	11	19	55	58	0.3	3.3	0.66	96.5	75.2887	46.7775
2018	11	11	20	5	58	0.3	3.3	0.71	97.2	75.2887	49.8029
2018	11	11	20	15	58	0.3	3.3	0.66	96	75.2887	46.7775
2018	11	11	20	25	58	0.3	3.3	0.72	96.8	75.2887	50.5011
2018	11	11	20	35	58	0.3	3.3	0.69	95.8	75.2887	48.4066
2018	11	11	20	45	58	0.3	3.3	0.7	95.1	75.2887	49.5702
2018	11	11	20	55	58	0.3	3.3	0.7	97.8	75.2887	49.1048
2018	11	11	21	5	58	0.3	3.3	0.69	98.2	75.2887	48.4067
2018	11	11	21	15	58	0.3	3.3	0.68	97.5	75.3543	47.9847
2018	11	11	21	25	58	0.3	3.3	0.68	95.5	75.3543	48.2177
2018	11	11	21	35	58	0.3	3.3	0.72	98.4	75.3543	50.78
2018	11	11	21	45	58	0.3	3.3	0.7	96.5	75.42	49.194
2018	11	11	21	55	58	0.3	3.3	0.68	98.1	75.4856	47.8384
2018	11	11	22	5	58	0.3	3.3	0.69	96.6	75.4856	48.5385
2018	11	11	22	15	58	0.3	3.3	0.72	98.4	75.4856	50.6387
2018	11	11	22	25	58	0.3	3.3	0.73	96.4	75.4856	51.8056
2018	11	11	22	35	58	0.3	3.3	0.72	99.2	75.4856	50.4054
2018	11	11	22	45	58	0.3	3.3	0.72	96.5	75.4856	51.1055
2018	11	11	22	55	58	0.3	3.3	0.74	97.6	75.4856	52.2723
2018	11	11	23	5	58	0.3	3.3	0.69	96.6	75.4856	48.5386
2018	11	11	23	15	58	0.3	3.3	0.71	97.2	75.42	49.8936
2018	11	11	23	25	58	0.3	3.3	0.68	95.5	75.4856	48.3053
2018	11	11	23	35	58	0.3	3.3	0.7	99.1	75.4856	49.4721
2018	11	11	23	45	58	0.3	3.3	0.72	96.1	75.4856	50.639
2018	11	11	23	55	58	0.3	3.3	0.69	95.7	75.4856	48.7721
2018	11	12	0	5	58	0.3	3.3	0.7	96.2	75.4856	49.4722
2018	11	12	0	15	58	0.3	3.3	0.66	99.5	75.42	45.9303
2018	11	12	0	25	58	0.3	3.3	0.72	97.6	75.42	50.5933
2018	11	12	0	35	58	0.3	3.3	0.72	97.3	75.42	50.8264
2018	11	12	0	45	58	0.3	3.3	0.68	96.3	75.42	48.2618
2018	11	12	0	55	58	0.3	3.3	0.68	96.3	75.42	48.2618
2018	11	12	1	5	58	0.3	3.3	0.69	98.7	75.42	48.7281
2018	11	12	1	15	58	0.3	3.3	0.72	97.9	75.42	50.3602
2018	11	12	1	25	58	0.3	3.3	0.72	99.2	75.42	50.3602
2018	11	12	1	35	58	0.3	3.3	0.69	97.4	75.42	48.4951
2018	11	12	1	45	58	0.3	3.3	0.73	98.3	75.42	51.0597
2018	11	12	1	55	58	0.3	3.3	0.68	98.1	75.42	47.5625
2018	11	12	2	5	58	0.3	3.3	0.66	97.2	75.3543	46.3548
2018	11	12	2	15	58	0.3	3.3	0.72	99.5	75.42	50.1272
2018	11	12	2	25	58	0.3	3.3	0.72	96.8	75.42	51.0599
2018	11	12	2	35	58	0.3	3.3	0.73	97	75.42	51.293
2018	11	12	2	45	58	0.3	3.3	0.7	98.1	75.42	49.4279
2018	11	12	2	55	58	0.3	3.3	0.72	97.1	75.42	50.5937
2018	11	12	3	5	58	0.3	3.3	0.7	98.7	75.3543	48.9173
2018	11	12	3	15	58	0.3	3.3	0.7	96.2	75.42	49.1948
2018	11	12	3	25	58	0.3	3.3	0.73	96.5	75.42	51.2932

Mazourka (0354)

Year	Month	Day	Hour	Minute	Second	CellBegin	CellEnd	Speed	Direction	Area	Flow
2018	11	12	3	35	58	0.3	3.3	0.72	98.4	75.42	50.3606
2018	11	12	3	45	58	0.3	3.3	0.68	95.8	75.42	48.0291
2018	11	12	3	55	58	0.3	3.3	0.69	95.2	75.42	48.9618
2018	11	12	4	5	58	0.3	3.3	0.7	96.5	75.3543	49.3834
2018	11	12	4	15	58	0.3	3.3	0.69	97.4	75.42	48.7287
2018	11	12	4	25	58	0.3	3.3	0.67	97.9	75.3543	47.054
2018	11	12	4	35	58	0.3	3.3	0.71	98.3	75.42	49.6614
2018	11	12	4	45	58	0.3	3.3	0.72	96.6	75.42	50.594
2018	11	12	4	55	58	0.3	3.3	0.73	99	75.3543	51.247
2018	11	12	5	5	58	0.3	3.3	0.69	97.6	75.3543	48.6847
2018	11	12	5	15	58	0.3	3.3	0.72	99.9	75.3543	50.5483
2018	11	12	5	25	58	0.3	3.3	0.7	96.7	75.3543	49.6166
2018	11	12	5	35	58	0.3	3.3	0.71	96.9	75.3543	50.3154
2018	11	12	5	45	58	0.3	3.3	0.7	98.1	75.3543	48.9178
2018	11	12	5	55	58	0.3	3.3	0.7	99.2	75.3543	49.1507
2018	11	12	6	5	58	0.3	3.3	0.71	97.4	75.3543	50.3155
2018	11	12	6	15	58	0.3	3.3	0.67	96.5	75.3543	47.2873
2018	11	12	6	25	58	0.3	3.3	0.67	98.7	75.3543	47.2873
2018	11	12	6	35	58	0.3	3.3	0.71	96.9	75.3543	50.3156
2018	11	12	6	45	58	0.3	3.3	0.73	96.5	75.3543	51.2474
2018	11	12	6	55	58	0.3	3.3	0.7	99.4	75.3543	49.3839
2018	11	12	7	5	58	0.3	3.3	0.71	98.8	75.3543	49.6168
2018	11	12	7	15	58	0.3	3.3	0.69	97.4	75.3543	48.4521
2018	11	12	7	25	58	0.3	3.3	0.73	97.3	75.3543	51.2475
2018	11	12	7	35	58	0.3	3.3	0.7	98.3	75.3543	49.3839
2018	11	12	7	45	58	0.3	3.3	0.72	97.5	75.3543	51.0145
2018	11	12	7	55	58	0.3	3.3	0.66	98.9	75.3543	46.1227
2018	11	12	8	5	58	0.3	3.3	0.69	97.1	75.3543	48.4522
2018	11	12	8	15	58	0.3	3.3	0.71	99.6	75.3543	49.6169
2018	11	12	8	25	58	0.3	3.3	0.69	96.9	75.3543	48.4522
2018	11	12	8	35	58	0.3	3.3	0.69	99.9	75.3543	48.2192
2018	11	12	8	45	58	0.3	3.3	0.68	97.8	75.3543	47.7533
2018	11	12	8	55	58	0.3	3.3	0.71	99.9	75.3543	49.3839
2018	11	12	9	5	58	0.3	3.3	0.7	99.9	75.3543	49.1509
2018	11	12	9	15	58	0.3	3.3	0.68	99.4	75.3543	47.9862
2018	11	12	9	25	58	0.3	3.3	0.72	97.3	75.3543	51.0145
2018	11	12	9	35	58	0.3	3.3	0.68	99.1	75.3543	47.7532
2018	11	12	9	45	58	0.3	3.3	0.72	95.2	75.3543	51.2474
2018	11	12	9	55	58	0.3	3.3	0.67	97.9	75.3543	47.0544
2018	11	12	10	5	58	0.3	3.3	0.69	97.9	75.3543	48.452
2018	11	12	10	15	58	0.3	3.3	0.68	97.4	75.3543	48.219
2018	11	12	10	25	58	0.3	3.3	0.69	98.8	75.3543	48.219
2018	11	12	10	35	58	0.3	3.3	0.68	99.2	75.42	47.5632
2018	11	12	10	45	58	0.3	3.3	0.7	96.7	75.42	49.6616
2018	11	12	10	55	58	0.3	3.3	0.68	96.6	75.42	48.0295
2018	11	12	11	5	58	0.3	3.3	0.69	97.6	75.42	48.7289

Mazourka (0354)

Year	Month	Day	Hour	Minute	Second	CellBegin	CellEnd	Speed	Direction	Area	Flow
2018	11	12	11	15	58	0.3	3.3	0.69	98.7	75.42	48.7289
2018	11	12	11	25	58	0.3	3.3	0.69	96	75.42	48.9621
2018	11	12	11	35	58	0.3	3.3	0.71	96.1	75.42	49.8946
2018	11	12	11	45	58	0.3	3.3	0.7	97.5	75.42	49.4283
2018	11	12	11	55	58	0.3	3.3	0.71	98	75.42	49.6615
2018	11	12	12	5	58	0.3	3.3	0.71	99.1	75.42	49.6614
2018	11	12	12	15	58	0.3	3.3	0.7	97.6	75.4856	49.2397
2018	11	12	12	25	58	0.3	3.3	0.7	98.6	75.4856	49.2396
2018	11	12	12	35	58	0.3	3.3	0.68	98.6	75.4856	47.8395
2018	11	12	12	45	58	0.3	3.3	0.68	98	75.4856	48.0728
2018	11	12	12	55	58	0.3	3.3	0.68	96.7	75.4856	47.8394
2018	11	12	13	5	58	0.3	3.3	0.69	99.1	75.4856	48.3061
2018	11	12	13	15	58	0.3	3.3	0.69	97.6	75.4856	48.7729
2018	11	12	13	25	58	0.3	3.3	0.71	98	75.4856	49.7063
2018	11	12	13	35	58	0.3	3.3	0.68	99.2	75.4856	47.606
2018	11	12	13	45	58	0.3	3.3	0.71	99.1	75.4856	49.7063
2018	11	12	13	55	58	0.3	3.3	0.74	99.7	75.4856	52.0399
2018	11	12	14	5	58	0.3	3.3	0.72	100.4	75.4856	50.6397
2018	11	12	14	15	58	0.3	3.3	0.75	99.3	75.4856	52.74
2018	11	12	14	25	58	0.3	3.3	0.71	97.7	75.4856	49.9396
2018	11	12	14	35	58	0.3	3.3	0.68	99.1	75.4856	47.8393
2018	11	12	14	45	58	0.3	3.3	0.73	98.1	75.4856	51.1064
2018	11	12	14	55	58	0.3	3.3	0.7	98.6	75.4856	49.4728
2018	11	12	15	5	58	0.3	3.3	0.69	98.5	75.4856	48.5394
2018	11	12	15	15	58	0.3	3.3	0.72	99.1	75.4856	50.873
2018	11	12	15	25	58	0.3	3.3	0.69	100.1	75.4856	48.306
2018	11	12	15	35	58	0.3	3.3	0.73	96.2	75.4856	51.573
2018	11	12	15	45	58	0.3	3.3	0.7	100.5	75.5512	49.2839
2018	11	12	15	55	58	0.3	3.3	0.73	99.3	75.5512	51.3861
2018	11	12	16	5	58	0.3	3.3	0.7	98.4	75.5512	49.2839
2018	11	12	16	15	58	0.3	3.3	0.67	98.2	75.5512	47.1817
2018	11	12	16	25	58	0.3	3.3	0.69	100.1	75.5512	48.3495
2018	11	12	16	35	58	0.3	3.3	0.71	98.5	75.6168	50.2635
2018	11	12	16	45	58	0.3	3.3	0.71	97.9	75.5512	50.2181
2018	11	12	16	55	58	0.3	3.3	0.7	99.2	75.6168	49.0945
2018	11	12	17	5	58	0.3	3.3	0.68	98.4	75.6168	47.6918
2018	11	12	17	15	58	0.3	3.3	0.71	99.2	75.6168	50.2634
2018	11	12	17	25	58	0.3	3.3	0.7	97.9	75.5512	49.0501
2018	11	12	17	35	58	0.3	3.3	0.7	98.4	75.6168	49.3282
2018	11	12	17	45	58	0.3	3.3	0.71	97.8	75.6168	49.7958
2018	11	12	17	55	58	0.3	3.3	0.7	97	75.6168	49.7958
2018	11	12	18	5	58	0.3	3.3	0.73	98.1	75.6168	51.1984
2018	11	12	18	15	58	0.3	3.3	0.72	98.9	75.6168	50.4971
2018	11	12	18	25	58	0.3	3.3	0.72	97.6	75.6168	50.4971
2018	11	12	18	35	58	0.3	3.3	0.72	95.7	75.6168	51.1984
2018	11	12	18	45	58	0.3	3.3	0.7	96.8	75.6168	49.3281

Mazourka (0354)

Year	Month	Day	Hour	Minute	Second	CellBegin	CellEnd	Speed	Direction	Area	Flow
2018	11	12	18	55	58	0.3	3.3	0.69	97.9	75.6168	48.8606
2018	11	12	19	5	58	0.3	3.3	0.71	97.8	75.6168	49.7957
2018	11	12	19	15	58	0.3	3.3	0.71	97.2	75.6168	50.0295
2018	11	12	19	25	58	0.3	3.3	0.72	98.4	75.6168	50.9646
2018	11	12	19	35	58	0.3	3.3	0.7	97.9	75.6168	49.0943
2018	11	12	19	45	58	0.3	3.3	0.7	99.1	75.6168	49.5619
2018	11	12	19	55	58	0.3	3.3	0.69	95.2	75.6168	48.8606
2018	11	12	20	5	58	0.3	3.3	0.68	98.3	75.6168	48.1592
2018	11	12	20	15	58	0.3	3.3	0.72	97.1	75.6168	50.7308
2018	11	12	20	25	58	0.3	3.3	0.7	96	75.6168	49.3281
2018	11	12	20	35	58	0.3	3.3	0.67	93.4	75.6168	47.4579
2018	11	12	20	45	58	0.3	3.3	0.71	98.2	75.6168	50.2633
2018	11	12	20	55	58	0.3	3.3	0.71	99.2	75.6168	50.2633
2018	11	12	21	5	58	0.3	3.3	0.72	98.2	75.6168	50.4971
2018	11	12	21	15	58	0.3	3.3	0.67	97	75.6168	47.4579
2018	11	12	21	25	58	0.3	3.3	0.74	98.2	75.6168	52.1336
2018	11	12	21	35	58	0.3	3.3	0.72	99.5	75.6168	50.2634
2018	11	12	21	45	58	0.3	3.3	0.71	96.7	75.6168	50.0296
2018	11	12	21	55	58	0.3	3.3	0.74	98.5	75.6168	51.8999
2018	11	12	22	5	58	0.3	3.3	0.69	95.8	75.5512	48.583
2018	11	12	22	15	58	0.3	3.3	0.72	99.7	75.6168	50.4972
2018	11	12	22	25	58	0.3	3.3	0.7	96.4	75.5512	49.7509
2018	11	12	22	35	58	0.3	3.3	0.71	99.1	75.5512	49.7509
2018	11	12	22	45	58	0.3	3.3	0.73	99.3	75.6168	51.1986
2018	11	12	22	55	58	0.3	3.3	0.69	96.8	75.5512	48.8167
2018	11	12	23	5	58	0.3	3.3	0.69	98.8	75.5512	48.3495
2018	11	12	23	15	58	0.3	3.3	0.68	96.6	75.5512	48.116
2018	11	12	23	25	58	0.3	3.3	0.7	98.7	75.5512	49.0503
2018	11	12	23	35	58	0.3	3.3	0.71	96.9	75.5512	50.4518
2018	11	12	23	45	58	0.3	3.3	0.69	97.1	75.5512	48.5832
2018	11	12	23	55	58	0.3	3.3	0.72	97.3	75.5512	50.9189
2018	11	13	0	5	58	0.3	3.3	0.74	99.5	75.5512	51.8533
2018	11	13	0	15	58	0.3	3.3	0.7	97.5	75.5512	49.7511
2018	11	13	0	25	58	0.3	3.3	0.73	96.7	75.5512	51.6197
2018	11	13	0	35	58	0.3	3.3	0.72	99.4	75.5512	50.919
2018	11	13	0	45	58	0.3	3.3	0.67	96.7	75.5512	47.649
2018	11	13	0	55	58	0.3	3.3	0.7	97.9	75.5512	49.0505
2018	11	13	1	5	58	0.3	3.3	0.72	96.8	75.5512	50.9191
2018	11	13	1	15	58	0.3	3.3	0.69	99.1	75.5512	48.3498
2018	11	13	1	25	58	0.3	3.3	0.71	97.5	75.5512	49.9848
2018	11	13	1	35	58	0.3	3.3	0.69	95.4	75.5512	49.0506
2018	11	13	1	45	58	0.3	3.3	0.69	99	75.5512	48.817
2018	11	13	1	55	58	0.3	3.3	0.73	96.2	75.5512	51.6199
2018	11	13	2	5	58	0.3	3.3	0.7	97.8	75.5512	49.2842
2018	11	13	2	15	58	0.3	3.3	0.72	99.4	75.5512	50.6857
2018	11	13	2	25	58	0.3	3.3	0.7	97	75.5512	49.2843

Mazourka (0354)

Year	Month	Day	Hour	Minute	Second	CellBegin	CellEnd	Speed	Direction	Area	Flow
2018	11	13	2	35	58	0.3	3.3	0.72	96.1	75.5512	50.6857
2018	11	13	2	45	58	0.3	3.3	0.7	97.5	75.5512	49.5179
2018	11	13	2	55	58	0.3	3.3	0.69	97.6	75.5512	48.8172
2018	11	13	3	5	58	0.3	3.3	0.69	98.2	75.5512	48.3501
2018	11	13	3	15	58	0.3	3.3	0.7	96.2	75.5512	49.2844
2018	11	13	3	25	58	0.3	3.3	0.68	97.8	75.5512	47.8829
2018	11	13	3	35	58	0.3	3.3	0.73	95.7	75.5512	51.6202
2018	11	13	3	45	58	0.3	3.3	0.71	97.4	75.5512	50.4523
2018	11	13	3	55	58	0.3	3.3	0.7	97.6	75.5512	49.0509
2018	11	13	4	5	58	0.3	3.3	0.69	100.1	75.5512	48.3502
2018	11	13	4	15	58	0.3	3.3	0.71	98.5	75.5512	50.2188
2018	11	13	4	25	58	0.3	3.3	0.72	98.2	75.5512	50.4524
2018	11	13	4	35	58	0.3	3.3	0.7	100.2	75.5512	49.2846
2018	11	13	4	45	58	0.3	3.3	0.71	97.9	75.5512	50.2189
2018	11	13	4	55	58	0.3	3.3	0.7	96.2	75.5512	49.2846
2018	11	13	5	5	58	0.3	3.3	0.7	97.6	75.5512	49.0511
2018	11	13	5	15	58	0.3	3.3	0.7	96.8	75.5512	49.2847
2018	11	13	5	25	58	0.3	3.3	0.74	97.7	75.5512	52.0876
2018	11	13	5	35	58	0.3	3.3	0.7	98.7	75.5512	49.0512
2018	11	13	5	45	58	0.3	3.3	0.71	97.2	75.5512	50.2191
2018	11	13	5	55	58	0.3	3.3	0.7	97.8	75.5512	49.5184
2018	11	13	6	5	58	0.3	3.3	0.73	99.8	75.5512	51.1534
2018	11	13	6	15	58	0.3	3.3	0.7	101.6	75.5512	49.0513
2018	11	13	6	25	58	0.3	3.3	0.72	97.3	75.6168	50.9659
2018	11	13	6	35	58	0.3	3.3	0.7	98.4	75.6168	49.3294
2018	11	13	6	45	58	0.3	3.3	0.71	99.6	75.6168	49.797
2018	11	13	6	55	58	0.3	3.3	0.73	97.7	75.6168	51.6674
2018	11	13	7	5	58	0.3	3.3	0.72	97.9	75.6168	50.4984
2018	11	13	7	15	58	0.3	3.3	0.72	97	75.6168	51.1998
2018	11	13	7	25	58	0.3	3.3	0.7	100.2	75.6824	49.3741
2018	11	13	7	35	58	0.3	3.3	0.73	101.7	75.6824	51.0121
2018	11	13	7	45	58	0.3	3.3	0.7	96.5	75.6824	49.6081
2018	11	13	7	55	58	0.3	3.3	0.72	97.6	75.6824	51.0121
2018	11	13	8	5	58	0.3	3.3	0.73	99.9	75.748	51.0581
2018	11	13	8	15	58	0.3	3.3	0.68	97.2	75.6824	48.2041
2018	11	13	8	25	58	0.3	3.3	0.72	96.5	75.6824	51.2461
2018	11	13	8	35	58	0.3	3.3	0.71	100.4	75.6168	49.5633
2018	11	13	8	45	58	0.3	3.3	0.72	97.6	75.6168	50.7322
2018	11	13	8	55	58	0.3	3.3	0.72	98.1	75.6168	50.7323
2018	11	13	9	5	58	0.3	3.3	0.69	98.5	75.6168	48.3944
2018	11	13	9	15	58	0.3	3.3	0.7	98.9	75.6168	49.3295
2018	11	13	9	25	58	0.3	3.3	0.72	99.4	75.5512	50.9199
2018	11	13	9	35	58	0.3	3.3	0.67	99.6	75.6168	47.2253
2018	11	13	9	45	58	0.3	3.3	0.7	100.8	75.6168	49.0956
2018	11	13	9	55	58	0.3	3.3	0.71	97.7	75.5512	50.2191
2018	11	13	10	5	58	0.3	3.3	0.7	98.9	75.5512	49.2848

Mazourka (0354)

Year	Month	Day	Hour	Minute	Second	CellBegin	CellEnd	Speed	Direction	Area	Flow
2018	11	13	10	15	58	0.3	3.3	0.69	100.7	75.5512	48.3505
2018	11	13	10	25	58	0.3	3.3	0.75	99	75.6168	53.0699
2018	11	13	10	35	58	0.3	3.3	0.69	99	75.5512	48.584
2018	11	13	10	45	58	0.3	3.3	0.7	99.2	75.5512	49.2847
2018	11	13	10	55	58	0.3	3.3	0.69	97.7	75.5512	48.3504
2018	11	13	11	5	58	0.3	3.3	0.69	97.7	75.5512	48.3504
2018	11	13	11	15	58	0.3	3.3	0.7	98.1	75.5512	49.0511
2018	11	13	11	25	58	0.3	3.3	0.71	98.5	75.6168	50.2644
2018	11	13	11	35	58	0.3	3.3	0.69	97.9	75.6168	48.8616
2018	11	13	11	45	58	0.3	3.3	0.7	99.2	75.6168	49.3291
2018	11	13	11	55	58	0.3	3.3	0.71	98.5	75.6168	50.2643
2018	11	13	12	5	58	0.3	3.3	0.71	96.4	75.6168	50.0305
2018	11	13	12	15	58	0.3	3.3	0.68	96.9	75.6168	48.3939
2018	11	13	12	25	58	0.3	3.3	0.7	98.1	75.6168	49.0953
2018	11	13	12	35	58	0.3	3.3	0.71	96.4	75.5512	50.2189
2018	11	13	12	45	58	0.3	3.3	0.7	97.5	75.6168	49.5629
2018	11	13	12	55	58	0.3	3.3	0.71	99.5	75.5512	49.9853
2018	11	13	13	5	58	0.3	3.3	0.68	95.5	75.6168	48.1602
2018	11	13	13	15	58	0.3	3.3	0.71	99.3	75.6168	49.7966
2018	11	13	13	25	58	0.3	3.3	0.7	97.3	75.6168	49.5628
2018	11	13	13	35	58	0.3	3.3	0.7	97.6	75.6168	49.0952
2018	11	13	13	45	58	0.3	3.3	0.67	97.9	75.6168	47.2248
2018	11	13	13	55	58	0.3	3.3	0.65	97.8	75.6168	46.0559
2018	11	13	14	5	58	0.3	3.3	0.72	100.7	75.6168	50.4979
2018	11	13	14	15	58	0.3	3.3	0.68	98.1	75.6168	47.9262
2018	11	13	14	25	58	0.3	3.3	0.69	96.6	75.6168	48.6276
2018	11	13	14	35	58	0.3	3.3	0.69	98.4	75.6168	48.8613
2018	11	13	14	45	58	0.3	3.3	0.71	99	75.6168	50.0303
2018	11	13	14	55	58	0.3	3.3	0.68	95.5	75.6168	48.3937
2018	11	13	15	5	58	0.3	3.3	0.68	96.1	75.6168	47.9261
2018	11	13	15	15	58	0.3	3.3	0.7	95.9	75.6168	49.5626
2018	11	13	15	25	58	0.3	3.3	0.68	99.5	75.6168	47.4585
2018	11	13	15	35	58	0.3	3.3	0.72	99.1	75.6168	50.9653
2018	11	13	15	45	58	0.3	3.3	0.69	99.2	75.5512	48.817
2018	11	13	15	55	58	0.3	3.3	0.71	98.5	75.5512	50.2185
2018	11	13	16	5	58	0.3	3.3	0.68	98.9	75.5512	47.8827
2018	11	13	16	15	58	0.3	3.3	0.7	96.7	75.5512	49.7513
2018	11	13	16	25	58	0.3	3.3	0.72	98.4	75.5512	50.452
2018	11	13	16	35	58	0.3	3.3	0.7	97.9	75.5512	49.0505
2018	11	13	16	45	58	0.3	3.3	0.69	99	75.5512	48.8169
2018	11	13	16	55	58	0.3	3.3	0.7	99.4	75.5512	49.5176
2018	11	13	17	5	58	0.3	3.3	0.68	96.6	75.5512	48.1161
2018	11	13	17	15	58	0.3	3.3	0.71	95.6	75.5512	49.9847
2018	11	13	17	25	58	0.3	3.3	0.68	99.1	75.5512	48.1161
2018	11	13	17	35	58	0.3	3.3	0.68	95.2	75.6168	48.3933
2018	11	13	17	45	58	0.3	3.3	0.71	96.4	75.5512	49.9846

Mazourka (0354)

Year	Month	Day	Hour	Minute	Second	CellBegin	CellEnd	Speed	Direction	Area	Flow
2018	11	13	17	55	58	0.3	3.3	0.72	100	75.5512	50.2182
2018	11	13	18	5	58	0.3	3.3	0.69	99.6	75.5512	48.116
2018	11	13	18	15	58	0.3	3.3	0.7	99.5	75.5512	49.0503
2018	11	13	18	25	58	0.3	3.3	0.71	98.5	75.6168	50.2636
2018	11	13	18	35	58	0.3	3.3	0.71	97.7	75.6168	50.2635
2018	11	13	18	45	58	0.3	3.3	0.72	98.4	75.6168	50.4973
2018	11	13	18	55	58	0.3	3.3	0.71	98.3	75.5512	49.751
2018	11	13	19	5	58	0.3	3.3	0.71	98	75.6168	50.0297
2018	11	13	19	15	58	0.3	3.3	0.71	96.6	75.6168	50.2635
2018	11	13	19	25	58	0.3	3.3	0.74	99.2	75.5512	51.8531
2018	11	13	19	35	58	0.3	3.3	0.69	98.5	75.6168	48.627
2018	11	13	19	45	58	0.3	3.3	0.74	98.2	75.6168	52.1338
2018	11	13	19	55	58	0.3	3.3	0.72	98.4	75.6168	50.4973
2018	11	13	20	5	58	0.3	3.3	0.7	96.2	75.6168	49.7959
2018	11	13	20	15	58	0.3	3.3	0.72	97.5	75.6168	51.1986
2018	11	13	20	25	58	0.3	3.3	0.69	98.5	75.6168	48.3932
2018	11	13	20	35	58	0.3	3.3	0.67	97.3	75.6168	47.2243
2018	11	13	20	45	58	0.3	3.3	0.7	98.6	75.5512	49.2838
2018	11	13	20	55	58	0.3	3.3	0.71	97.2	75.5512	50.2181
2018	11	13	21	5	58	0.3	3.3	0.7	97.3	75.6168	49.5622
2018	11	13	21	15	58	0.3	3.3	0.72	96.5	75.5512	51.1524
2018	11	13	21	25	58	0.3	3.3	0.71	97.7	75.6168	50.2635
2018	11	13	21	35	58	0.3	3.3	0.71	98.5	75.6168	49.796
2018	11	13	21	45	58	0.3	3.3	0.71	98	75.5512	49.9846
2018	11	13	21	55	58	0.3	3.3	0.71	96.3	75.6168	50.4973
2018	11	13	22	5	58	0.3	3.3	0.72	98.2	75.5512	50.4517
2018	11	13	22	15	58	0.3	3.3	0.71	96.9	75.5512	49.9846
2018	11	13	22	25	58	0.3	3.3	0.73	94.7	75.5512	51.6196
2018	11	13	22	35	58	0.3	3.3	0.72	95.5	75.5512	51.1525
2018	11	13	22	45	58	0.3	3.3	0.69	97.3	75.5512	49.0503
2018	11	13	22	55	58	0.3	3.3	0.68	98.1	75.5512	47.8825
2018	11	13	23	5	58	0.3	3.3	0.7	96.2	75.5512	49.7511
2018	11	13	23	15	58	0.3	3.3	0.72	96	75.5512	51.1525
2018	11	13	23	25	58	0.3	3.3	0.71	97.8	75.5512	49.7511
2018	11	13	23	35	58	0.3	3.3	0.72	96	75.5512	50.919
2018	11	13	23	45	58	0.3	3.3	0.71	96.3	75.5512	50.4518
2018	11	13	23	55	58	0.3	3.3	0.71	95.3	75.5512	50.6854
2018	11	14	0	5	58	0.3	3.3	0.72	98.4	75.5512	50.919
2018	11	14	0	15	58	0.3	3.3	0.72	94.4	75.5512	51.1526
2018	11	14	0	25	58	0.3	3.3	0.7	96.5	75.5512	49.5176
2018	11	14	0	35	58	0.3	3.3	0.69	97.1	75.5512	49.0504
2018	11	14	0	45	58	0.3	3.3	0.73	98.8	75.5512	51.1526
2018	11	14	0	55	58	0.3	3.3	0.7	97.6	75.5512	49.284
2018	11	14	1	5	58	0.3	3.3	0.72	97.1	75.5512	50.9191
2018	11	14	1	15	58	0.3	3.3	0.72	97.3	75.5512	51.1526
2018	11	14	1	25	58	0.3	3.3	0.69	96.3	75.5512	48.5833

Mazourka (0354)

Year	Month	Day	Hour	Minute	Second	CellBegin	CellEnd	Speed	Direction	Area	Flow
2018	11	14	1	35	58	0.3	3.3	0.71	97.9	75.5512	50.2184
2018	11	14	1	45	58	0.3	3.3	0.71	98.5	75.4856	49.7063
2018	11	14	1	55	58	0.3	3.3	0.69	96.8	75.5512	48.817
2018	11	14	2	5	58	0.3	3.3	0.71	95.8	75.4856	50.173
2018	11	14	2	15	58	0.3	3.3	0.68	98.6	75.5512	48.1163
2018	11	14	2	25	58	0.3	3.3	0.68	97.2	75.5512	47.8827
2018	11	14	2	35	58	0.3	3.3	0.72	96.6	75.5512	50.6856
2018	11	14	2	45	58	0.3	3.3	0.7	97.5	75.5512	49.5178
2018	11	14	2	55	58	0.3	3.3	0.68	99.4	75.5512	47.8828
2018	11	14	3	5	58	0.3	3.3	0.73	99.3	75.5512	51.62
2018	11	14	3	15	58	0.3	3.3	0.72	97.4	75.5512	50.6857
2018	11	14	3	25	58	0.3	3.3	0.73	98.8	75.5512	51.1529
2018	11	14	3	35	58	0.3	3.3	0.73	97.8	75.6168	51.4329
2018	11	14	3	45	58	0.3	3.3	0.73	100.3	75.6168	51.4329
2018	11	14	3	55	58	0.3	3.3	0.7	99.4	75.5512	49.5179
2018	11	14	4	5	58	0.3	3.3	0.71	97.4	75.6168	50.264
2018	11	14	4	15	58	0.3	3.3	0.69	95.2	75.6168	49.0951
2018	11	14	4	25	58	0.3	3.3	0.71	98	75.6168	49.7965
2018	11	14	4	35	58	0.3	3.3	0.69	100.1	75.6168	48.3938
2018	11	14	4	45	58	0.3	3.3	0.72	97.6	75.6168	50.4979
2018	11	14	4	55	58	0.3	3.3	0.69	95.5	75.6168	48.6276
2018	11	14	5	5	58	0.3	3.3	0.7	96.7	75.6168	49.5628
2018	11	14	5	15	58	0.3	3.3	0.69	98.5	75.6168	48.6277
2018	11	14	5	25	58	0.3	3.3	0.72	97.3	75.6168	51.1993
2018	11	14	5	35	58	0.3	3.3	0.75	96.3	75.6168	52.8359
2018	11	14	5	45	58	0.3	3.3	0.72	98.2	75.6168	50.498
2018	11	14	5	55	58	0.3	3.3	0.71	98.8	75.6168	49.7967
2018	11	14	6	5	58	0.3	3.3	0.72	99.5	75.6168	50.2643
2018	11	14	6	15	58	0.3	3.3	0.69	99.1	75.6168	48.394
2018	11	14	6	25	58	0.3	3.3	0.72	98.1	75.6168	50.7319
2018	11	14	6	35	58	0.3	3.3	0.71	99.3	75.6168	49.7968
2018	11	14	6	45	58	0.3	3.3	0.72	95.2	75.6168	51.4333
2018	11	14	6	55	58	0.3	3.3	0.69	98.5	75.6168	48.3941
2018	11	14	7	5	58	0.3	3.3	0.7	96.7	75.6824	49.8418
2018	11	14	7	15	58	0.3	3.3	0.72	97.3	75.6824	51.0118
2018	11	14	7	25	58	0.3	3.3	0.72	97.3	75.748	51.292
2018	11	14	7	35	58	0.3	3.3	0.72	96.3	75.748	51.292
2018	11	14	7	45	58	0.3	3.3	0.73	98.1	75.6824	51.2458
2018	11	14	7	55	58	0.3	3.3	0.67	97.3	75.6824	47.7358
2018	11	14	8	5	58	0.3	3.3	0.73	98	75.6824	51.4798
2018	11	14	8	15	58	0.3	3.3	0.71	99.3	75.6824	49.8418
2018	11	14	8	25	58	0.3	3.3	0.73	98.3	75.6168	51.1995
2018	11	14	8	35	58	0.3	3.3	0.68	97.5	75.6168	47.9265
2018	11	14	8	45	58	0.3	3.3	0.68	98.9	75.6168	47.9265
2018	11	14	8	55	58	0.3	3.3	0.67	98.4	75.6168	47.4589
2018	11	14	9	5	58	0.3	3.3	0.69	97.6	75.6168	48.8616

Mazourka (0354)

Year	Month	Day	Hour	Minute	Second	CellBegin	CellEnd	Speed	Direction	Area	Flow
2018	11	14	9	15	58	0.3	3.3	0.71	98.7	75.6168	50.2643
2018	11	14	9	25	58	0.3	3.3	0.71	98.2	75.6168	50.0304
2018	11	14	9	35	58	0.3	3.3	0.69	94.6	75.6168	49.0953
2018	11	14	9	45	58	0.3	3.3	0.69	100.4	75.6168	48.6277
2018	11	14	9	55	58	0.3	3.3	0.7	97	75.6168	49.329
2018	11	14	10	5	58	0.3	3.3	0.66	99.4	75.6168	46.5235
2018	11	14	10	15	58	0.3	3.3	0.69	95.5	75.6168	48.8614
2018	11	14	10	25	58	0.3	3.3	0.72	97.3	75.6168	50.9654
2018	11	14	10	35	58	0.3	3.3	0.73	96.7	75.6168	51.9005
2018	11	14	10	45	58	0.3	3.3	0.7	97	75.6168	49.3289
2018	11	14	10	55	58	0.3	3.3	0.72	97.6	75.6168	50.4978
2018	11	14	11	5	58	0.3	3.3	0.71	97.5	75.6168	50.0302
2018	11	14	11	15	58	0.3	3.3	0.69	99.2	75.6168	48.8612
2018	11	14	11	25	58	0.3	3.3	0.69	100.4	75.6168	48.3936
2018	11	14	11	35	58	0.3	3.3	0.71	99.9	75.6168	49.7963
2018	11	14	11	45	58	0.3	3.3	0.68	98.9	75.6168	47.926
2018	11	14	11	55	58	0.3	3.3	0.68	99.4	75.6168	48.1598
2018	11	14	12	5	58	0.3	3.3	0.68	97.8	75.6168	47.926
2018	11	14	12	15	58	0.3	3.3	0.68	97.8	75.6168	47.6922
2018	11	14	12	25	58	0.3	3.3	0.7	99.4	75.6168	49.5624
2018	11	14	12	35	58	0.3	3.3	0.71	95.6	75.6168	50.03
2018	11	14	12	45	58	0.3	3.3	0.73	96.7	75.6168	51.9003
2018	11	14	12	55	58	0.3	3.3	0.68	99.4	75.6168	47.9259
2018	11	14	13	5	58	0.3	3.3	0.71	99.6	75.6168	49.5624
2018	11	14	13	15	58	0.3	3.3	0.72	95.8	75.6168	50.7313
2018	11	14	13	25	58	0.3	3.3	0.7	97.3	75.6168	49.5624
2018	11	14	13	35	58	0.3	3.3	0.73	97.2	75.6168	51.6664
2018	11	14	13	45	58	0.3	3.3	0.71	98.5	75.6168	49.7962
2018	11	14	13	55	58	0.3	3.3	0.7	97.5	75.6168	49.7961
2018	11	14	14	5	58	0.3	3.3	0.72	97.6	75.6168	50.9651
2018	11	14	14	15	58	0.3	3.3	0.71	97.2	75.6168	50.2637
2018	11	14	14	25	58	0.3	3.3	0.69	96.8	75.6168	48.861
2018	11	14	14	35	58	0.3	3.3	0.72	99.5	75.6168	50.2637
2018	11	14	14	45	58	0.3	3.3	0.69	96.5	75.6168	49.0948
2018	11	14	14	55	58	0.3	3.3	0.69	98.5	75.5512	48.5833
2018	11	14	15	5	58	0.3	3.3	0.66	97.7	75.5512	46.4811
2018	11	14	15	15	58	0.3	3.3	0.68	99.1	75.5512	47.8826
2018	11	14	15	25	58	0.3	3.3	0.73	98	75.5512	51.6197
2018	11	14	15	35	58	0.3	3.3	0.72	98.2	75.5512	50.4518
2018	11	14	15	45	58	0.3	3.3	0.72	97.6	75.6168	50.4974
2018	11	14	15	55	58	0.3	3.3	0.71	97.2	75.6168	50.0298
2018	11	14	16	5	58	0.3	3.3	0.7	97.8	75.5512	49.5175
2018	11	14	16	15	58	0.3	3.3	0.71	96.4	75.6168	50.0298
2018	11	14	16	25	58	0.3	3.3	0.69	99.3	75.6168	48.6271
2018	11	14	16	35	58	0.3	3.3	0.73	97.2	75.6168	51.6662
2018	11	14	16	45	58	0.3	3.3	0.69	99.8	75.6168	48.627

Mazourka (0354)

Year	Month	Day	Hour	Minute	Second	CellBegin	CellEnd	Speed	Direction	Area	Flow
2018	11	14	16	55	58	0.3	3.3	0.69	100.1	75.6168	48.3932
2018	11	14	17	5	58	0.3	3.3	0.67	96.7	75.6168	47.4581
2018	11	14	17	15	58	0.3	3.3	0.7	97.3	75.6168	49.5621
2018	11	14	17	25	58	0.3	3.3	0.69	97.9	75.6168	48.6269
2018	11	14	17	35	58	0.3	3.3	0.72	95.2	75.6168	50.9648
2018	11	14	17	45	58	0.3	3.3	0.68	98.1	75.6168	47.9256
2018	11	14	17	55	58	0.3	3.3	0.7	100.8	75.6168	49.0945
2018	11	14	18	5	58	0.3	3.3	0.72	99.2	75.6168	50.7309
2018	11	14	18	15	58	0.3	3.3	0.71	97.7	75.6168	50.0296
2018	11	14	18	25	58	0.3	3.3	0.66	96.8	75.6168	46.7566
2018	11	14	18	35	58	0.3	3.3	0.71	96.1	75.6168	50.2633
2018	11	14	18	45	58	0.3	3.3	0.7	97.9	75.6168	49.0944
2018	11	14	18	55	58	0.3	3.3	0.7	99.9	75.6168	49.3282
2018	11	14	19	5	58	0.3	3.3	0.69	95.5	75.6168	48.8606
2018	11	14	19	15	58	0.3	3.3	0.7	96.7	75.6168	49.562
2018	11	14	19	25	58	0.3	3.3	0.72	97.6	75.6168	50.9646
2018	11	14	19	35	58	0.3	3.3	0.7	96.5	75.6168	49.5619
2018	11	14	19	45	58	0.3	3.3	0.72	98.4	75.6168	50.7309
2018	11	14	19	55	58	0.3	3.3	0.71	98.5	75.6168	50.0295
2018	11	14	20	5	58	0.3	3.3	0.68	97.5	75.6168	48.1593
2018	11	14	20	15	58	0.3	3.3	0.7	98.1	75.6168	49.562
2018	11	14	20	25	58	0.3	3.3	0.71	99	75.6168	50.2633
2018	11	14	20	35	58	0.3	3.3	0.71	99.6	75.6168	49.562
2018	11	14	20	45	58	0.3	3.3	0.71	95.3	75.6168	50.7309
2018	11	14	20	55	58	0.3	3.3	0.67	97.3	75.6168	47.4579
2018	11	14	21	5	58	0.3	3.3	0.73	98.7	75.6168	51.666
2018	11	14	21	15	58	0.3	3.3	0.7	99.2	75.6168	49.3282
2018	11	14	21	25	58	0.3	3.3	0.7	99.2	75.6168	49.0945
2018	11	14	21	35	58	0.3	3.3	0.72	97	75.5512	51.1523
2018	11	14	21	45	58	0.3	3.3	0.72	97.1	75.5512	50.6852
2018	11	14	21	55	58	0.3	3.3	0.68	96.7	75.5512	47.8823
2018	11	14	22	5	58	0.3	3.3	0.68	97.8	75.5512	47.8823
2018	11	14	22	15	58	0.3	3.3	0.69	94.9	75.5512	49.0502
2018	11	14	22	25	58	0.3	3.3	0.68	96.1	75.5512	48.1159
2018	11	14	22	35	58	0.3	3.3	0.73	97.2	75.5512	51.8531
2018	11	14	22	45	58	0.3	3.3	0.69	98.2	75.5512	48.3495
2018	11	14	22	55	58	0.3	3.3	0.7	99.7	75.5512	49.0503
2018	11	14	23	5	58	0.3	3.3	0.72	99.2	75.5512	50.6853
2018	11	14	23	15	58	0.3	3.3	0.72	99.2	75.5512	50.6853
2018	11	14	23	25	58	0.3	3.3	0.68	98.8	75.5512	48.116
2018	11	14	23	35	58	0.3	3.3	0.72	98.4	75.5512	50.6853
2018	11	14	23	45	58	0.3	3.3	0.67	96.7	75.5512	47.6489
2018	11	14	23	55	58	0.3	3.3	0.69	96.3	75.5512	49.0503
2018	11	15	0	5	58	0.3	3.3	0.74	96.9	75.5512	52.0868
2018	11	15	0	15	58	0.3	3.3	0.69	96.8	75.4856	49.006
2018	11	15	0	25	58	0.3	3.3	0.7	98.1	75.5512	49.0504

Mazourka (0354)

Year	Month	Day	Hour	Minute	Second	CellBegin	CellEnd	Speed	Direction	Area	Flow
2018	11	15	0	35	58	0.3	3.3	0.68	96.7	75.4856	47.8393
2018	11	15	0	45	58	0.3	3.3	0.71	98.8	75.4856	49.9395
2018	11	15	0	55	58	0.3	3.3	0.7	97.6	75.4856	49.2395
2018	11	15	1	5	58	0.3	3.3	0.71	98.3	75.4856	49.7062
2018	11	15	1	15	58	0.3	3.3	0.7	99.4	75.4856	49.4729
2018	11	15	1	25	58	0.3	3.3	0.69	98.7	75.4856	48.7728
2018	11	15	1	35	58	0.3	3.3	0.67	99.3	75.4856	46.9059
2018	11	15	1	45	58	0.3	3.3	0.69	96.8	75.4856	48.7728
2018	11	15	1	55	58	0.3	3.3	0.69	97.1	75.4856	48.7729
2018	11	15	2	5	58	0.3	3.3	0.71	98.5	75.4856	49.9397
2018	11	15	2	15	58	0.3	3.3	0.7	97	75.4856	49.2396
2018	11	15	2	25	58	0.3	3.3	0.69	96.5	75.4856	49.0063
2018	11	15	2	35	58	0.3	3.3	0.69	98.2	75.4856	48.3062
2018	11	15	2	45	58	0.3	3.3	0.7	100.6	75.4856	48.773
2018	11	15	2	55	58	0.3	3.3	0.72	98.4	75.4856	50.6399
2018	11	15	3	5	58	0.3	3.3	0.73	96.5	75.42	51.2936
2018	11	15	3	15	58	0.3	3.3	0.71	97.2	75.42	50.1278
2018	11	15	3	25	58	0.3	3.3	0.72	97.5	75.42	51.0605
2018	11	15	3	35	58	0.3	3.3	0.73	99.3	75.42	51.0605
2018	11	15	3	45	58	0.3	3.3	0.68	98.1	75.42	47.7964
2018	11	15	3	55	58	0.3	3.3	0.69	97.6	75.42	48.729
2018	11	15	4	5	58	0.3	3.3	0.7	99.4	75.42	49.4285
2018	11	15	4	15	58	0.3	3.3	0.72	96.8	75.42	51.0606
2018	11	15	4	25	58	0.3	3.3	0.67	98.1	75.42	47.3302
2018	11	15	4	35	58	0.3	3.3	0.7	97.3	75.42	49.4286
2018	11	15	4	45	58	0.3	3.3	0.68	97.4	75.3543	48.2191
2018	11	15	4	55	58	0.3	3.3	0.67	95.3	75.42	47.5634
2018	11	15	5	5	58	0.3	3.3	0.69	99	75.3543	48.4521
2018	11	15	5	15	58	0.3	3.3	0.72	97.5	75.42	51.0607
2018	11	15	5	25	58	0.3	3.3	0.74	101	75.3543	51.7133
2018	11	15	5	35	58	0.3	3.3	0.69	98.2	75.3543	48.2192
2018	11	15	5	45	58	0.3	3.3	0.7	96.5	75.42	49.1955
2018	11	15	5	55	58	0.3	3.3	0.71	98.2	75.3543	49.8499
2018	11	15	6	5	58	0.3	3.3	0.7	98.6	75.3543	49.1511
2018	11	15	6	15	58	0.3	3.3	0.72	99.5	75.3543	50.3158
2018	11	15	6	25	58	0.3	3.3	0.71	98.8	75.3543	49.617
2018	11	15	6	35	58	0.3	3.3	0.69	95.2	75.3543	48.4523
2018	11	15	6	45	58	0.3	3.3	0.71	98.2	75.3543	49.85
2018	11	15	6	55	58	0.3	3.3	0.75	97	75.3543	52.8783
2018	11	15	7	5	58	0.3	3.3	0.7	98.4	75.3543	49.1512
2018	11	15	7	15	58	0.3	3.3	0.71	98.8	75.3543	49.6171
2018	11	15	7	25	58	0.3	3.3	0.7	98.7	75.3543	48.9182
2018	11	15	7	35	58	0.3	3.3	0.68	97	75.3543	47.7535
2018	11	15	7	45	58	0.3	3.3	0.69	98.5	75.2887	48.1757
2018	11	15	7	55	58	0.3	3.3	0.72	99.5	75.3543	50.083
2018	11	15	8	5	58	0.3	3.3	0.69	97.7	75.2887	48.4085

Mazourka (0354)

Year	Month	Day	Hour	Minute	Second	CellBegin	CellEnd	Speed	Direction	Area	Flow
2018	11	15	8	15	58	0.3	3.3	0.7	99.4	75.3543	49.1512
2018	11	15	8	25	58	0.3	3.3	0.7	97.6	75.2887	49.1066
2018	11	15	8	35	58	0.3	3.3	0.67	97.9	75.3543	47.2876
2018	11	15	8	45	58	0.3	3.3	0.69	96.5	75.3543	48.9182
2018	11	15	8	55	58	0.3	3.3	0.71	97.7	75.3543	50.0829
2018	11	15	9	5	58	0.3	3.3	0.7	98.6	75.3543	49.1511
2018	11	15	9	15	58	0.3	3.3	0.68	98.6	75.3543	47.9864
2018	11	15	9	25	58	0.3	3.3	0.69	97.7	75.3543	48.2193
2018	11	15	9	35	58	0.3	3.3	0.7	96.4	75.3543	49.617
2018	11	15	9	45	58	0.3	3.3	0.72	97.3	75.3543	51.0146
2018	11	15	9	55	58	0.3	3.3	0.73	98.3	75.3543	51.0146
2018	11	15	10	5	58	0.3	3.3	0.7	97.8	75.3543	49.3839
2018	11	15	10	15	58	0.3	3.3	0.7	97	75.3543	49.151
2018	11	15	10	25	58	0.3	3.3	0.71	97.4	75.3543	50.0827
2018	11	15	10	35	58	0.3	3.3	0.71	98.2	75.3543	49.8498
2018	11	15	10	45	58	0.3	3.3	0.71	97.2	75.3543	50.0826
2018	11	15	10	55	58	0.3	3.3	0.72	96	75.3543	51.0144
2018	11	15	11	5	58	0.3	3.3	0.67	94.5	75.3543	47.7532
2018	11	15	11	15	58	0.3	3.3	0.68	96.7	75.3543	47.7532
2018	11	15	11	25	58	0.3	3.3	0.72	95	75.42	50.8274
2018	11	15	11	35	58	0.3	3.3	0.71	96.6	75.42	50.1279
2018	11	15	11	45	58	0.3	3.3	0.69	97.9	75.3543	48.6848
2018	11	15	11	55	58	0.3	3.3	0.67	97.9	75.42	47.33
2018	11	15	12	5	58	0.3	3.3	0.7	97	75.42	49.6615
2018	11	15	12	15	58	0.3	3.3	0.72	98.4	75.42	50.3609
2018	11	15	12	25	58	0.3	3.3	0.7	98.6	75.42	49.1952
2018	11	15	12	35	58	0.3	3.3	0.7	96.7	75.42	49.4283
2018	11	15	12	45	58	0.3	3.3	0.69	99.3	75.42	48.4957
2018	11	15	12	55	58	0.3	3.3	0.71	98.8	75.42	49.6614
2018	11	15	13	5	58	0.3	3.3	0.67	97	75.42	47.563
2018	11	15	13	15	58	0.3	3.3	0.71	98.5	75.42	49.6614
2018	11	15	13	25	58	0.3	3.3	0.7	97.5	75.42	49.4282
2018	11	15	13	35	58	0.3	3.3	0.7	98.1	75.42	48.9619
2018	11	15	13	45	58	0.3	3.3	0.71	95.1	75.42	50.1277
2018	11	15	13	55	58	0.3	3.3	0.67	96.7	75.42	47.563
2018	11	15	14	5	58	0.3	3.3	0.73	98.3	75.42	51.0602
2018	11	15	14	15	58	0.3	3.3	0.69	99.6	75.42	48.2624
2018	11	15	14	25	58	0.3	3.3	0.7	97.8	75.42	49.195
2018	11	15	14	35	58	0.3	3.3	0.69	98.7	75.42	48.4955
2018	11	15	14	45	58	0.3	3.3	0.7	97.5	75.42	49.6613
2018	11	15	14	55	58	0.3	3.3	0.72	97.4	75.42	50.5939
2018	11	15	15	5	58	0.3	3.3	0.71	98.5	75.42	49.8945
2018	11	15	15	15	58	0.3	3.3	0.71	97.5	75.42	49.8945
2018	11	15	15	25	58	0.3	3.3	0.72	100.2	75.42	50.3607
2018	11	15	15	35	58	0.3	3.3	0.7	97	75.42	49.195
2018	11	15	15	45	58	0.3	3.3	0.71	98.8	75.42	49.8944

Mazourka (0354)

Year	Month	Day	Hour	Minute	Second	CellBegin	CellEnd	Speed	Direction	Area	Flow
2018	11	15	15	55	58	0.3	3.3	0.72	98.4	75.4856	50.4063
2018	11	15	16	5	58	0.3	3.3	0.71	95	75.4856	50.6396
2018	11	15	16	15	58	0.3	3.3	0.7	98.4	75.4856	49.0061
2018	11	15	16	25	58	0.3	3.3	0.7	97.3	75.4856	49.4727
2018	11	15	16	35	58	0.3	3.3	0.71	101.2	75.4856	49.7061
2018	11	15	16	45	58	0.3	3.3	0.69	96.8	75.4856	48.7726
2018	11	15	16	55	58	0.3	3.3	0.7	97.6	75.4856	49.2393
2018	11	15	17	5	58	0.3	3.3	0.68	95.5	75.4856	48.0725
2018	11	15	17	15	58	0.3	3.3	0.67	99.3	75.4856	46.9057
2018	11	15	17	25	58	0.3	3.3	0.7	98.1	75.4856	49.2393
2018	11	15	17	35	58	0.3	3.3	0.69	97.1	75.4856	49.0059
2018	11	15	17	45	58	0.3	3.3	0.7	97.3	75.4856	49.2392
2018	11	15	17	55	58	0.3	3.3	0.7	98.9	75.4856	49.0059
2018	11	15	18	5	58	0.3	3.3	0.71	99.6	75.4856	49.4726
2018	11	15	18	15	58	0.3	3.3	0.72	96.3	75.4856	50.8727
2018	11	15	18	25	58	0.3	3.3	0.72	98.4	75.4856	50.406
2018	11	15	18	35	58	0.3	3.3	0.71	98.7	75.4856	50.1726
2018	11	15	18	45	58	0.3	3.3	0.72	97.6	75.4856	50.4059
2018	11	15	18	55	58	0.3	3.3	0.71	97.1	75.4856	50.4059
2018	11	15	19	5	58	0.3	3.3	0.71	97.4	75.4856	50.1726
2018	11	15	19	15	58	0.3	3.3	0.69	98.2	75.4856	48.7724
2018	11	15	19	25	58	0.3	3.3	0.7	97.8	75.4856	49.2391
2018	11	15	19	35	58	0.3	3.3	0.71	95.6	75.5512	50.2179
2018	11	15	19	45	58	0.3	3.3	0.72	99.5	75.4856	50.1725
2018	11	15	19	55	58	0.3	3.3	0.73	98.1	75.5512	51.1522
2018	11	15	20	5	58	0.3	3.3	0.69	98.5	75.4856	48.539
2018	11	15	20	15	58	0.3	3.3	0.71	97.1	75.5512	50.4515
2018	11	15	20	25	58	0.3	3.3	0.75	97.8	75.4856	52.9729
2018	11	15	20	35	58	0.3	3.3	0.72	97.6	75.4856	50.4059
2018	11	15	20	45	58	0.3	3.3	0.69	99.1	75.4856	48.3057
2018	11	15	20	55	58	0.3	3.3	0.73	98.5	75.5512	51.3858
2018	11	15	21	5	58	0.3	3.3	0.67	95.7	75.4856	47.1389
2018	11	15	21	15	58	0.3	3.3	0.71	96.1	75.4856	50.1726
2018	11	15	21	25	58	0.3	3.3	0.73	98.8	75.4856	51.1061
2018	11	15	21	35	58	0.3	3.3	0.72	98.9	75.5512	50.4516
2018	11	15	21	45	58	0.3	3.3	0.71	96.9	75.4856	50.1726
2018	11	15	21	55	58	0.3	3.3	0.67	99	75.5512	46.948
2018	11	15	22	5	58	0.3	3.3	0.71	96.9	75.4856	50.1727
2018	11	15	22	15	58	0.3	3.3	0.68	94.7	75.4856	48.0724
2018	11	15	22	25	58	0.3	3.3	0.73	97.3	75.4856	51.3395
2018	11	15	22	35	58	0.3	3.3	0.72	97.6	75.4856	50.4061
2018	11	15	22	45	58	0.3	3.3	0.69	98	75.4856	48.3058
2018	11	15	22	55	58	0.3	3.3	0.68	96.6	75.4856	48.3058
2018	11	15	23	5	58	0.3	3.3	0.7	98.6	75.4856	49.2393
2018	11	15	23	15	58	0.3	3.3	0.7	97.8	75.4856	49.2393
2018	11	15	23	25	58	0.3	3.3	0.72	98.2	75.4856	50.4061

Mazourka (0354)

Year	Month	Day	Hour	Minute	Second	CellBegin	CellEnd	Speed	Direction	Area	Flow
2018	11	15	23	35	58	0.3	3.3	0.69	98	75.4856	48.3059
2018	11	15	23	45	58	0.3	3.3	0.66	97.7	75.4856	46.439
2018	11	15	23	55	58	0.3	3.3	0.72	97.6	75.4856	50.8729
2018	11	16	0	5	58	0.3	3.3	0.7	97.9	75.4856	49.006
2018	11	16	0	15	58	0.3	3.3	0.71	98.5	75.4856	49.7061
2018	11	16	0	25	58	0.3	3.3	0.68	96.7	75.4856	47.8392
2018	11	16	0	35	58	0.3	3.3	0.71	98.8	75.4856	49.9395
2018	11	16	0	45	58	0.3	3.3	0.69	98.7	75.4856	48.7727
2018	11	16	0	55	58	0.3	3.3	0.7	99.2	75.4856	49.2394
2018	11	16	1	5	58	0.3	3.3	0.72	97.6	75.4856	50.873
2018	11	16	1	15	58	0.3	3.3	0.7	96.4	75.4856	49.7062
2018	11	16	1	25	58	0.3	3.3	0.7	97	75.4856	49.2395
2018	11	16	1	35	58	0.3	3.3	0.72	97.5	75.4856	51.1064
2018	11	16	1	45	58	0.3	3.3	0.71	97.8	75.4856	49.7063
2018	11	16	1	55	58	0.3	3.3	0.68	98.1	75.4856	47.606
2018	11	16	2	5	58	0.3	3.3	0.72	97.6	75.4856	50.8731
2018	11	16	2	15	58	0.3	3.3	0.72	98.9	75.4856	50.6398
2018	11	16	2	25	58	0.3	3.3	0.69	98.8	75.4856	48.3062
2018	11	16	2	35	58	0.3	3.3	0.68	98.3	75.4856	48.0728
2018	11	16	2	45	58	0.3	3.3	0.69	99.9	75.4856	48.0728
2018	11	16	2	55	58	0.3	3.3	0.7	99.8	75.4856	48.7729
2018	11	16	3	5	58	0.3	3.3	0.69	98.8	75.4856	48.3062
2018	11	16	3	15	58	0.3	3.3	0.7	98.1	75.4856	49.4731
2018	11	16	3	25	58	0.3	3.3	0.7	99.4	75.4856	49.4731
2018	11	16	3	35	58	0.3	3.3	0.69	98.5	75.4856	48.5397
2018	11	16	3	45	58	0.3	3.3	0.72	97.8	75.4856	50.8733
2018	11	16	3	55	58	0.3	3.3	0.71	97.9	75.4856	50.1732
2018	11	16	4	5	58	0.3	3.3	0.7	98.7	75.4856	49.0064
2018	11	16	4	15	58	0.3	3.3	0.69	97.7	75.4856	48.5397
2018	11	16	4	25	58	0.3	3.3	0.69	99.8	75.4856	48.5397
2018	11	16	4	35	58	0.3	3.3	0.68	96.7	75.4856	47.8397
2018	11	16	4	45	58	0.3	3.3	0.68	99.4	75.4856	48.0731
2018	11	16	4	55	58	0.3	3.3	0.68	98	75.4856	48.0731
2018	11	16	5	5	58	0.3	3.3	0.69	97.4	75.4856	48.5398
2018	11	16	5	15	58	0.3	3.3	0.71	96.4	75.4856	49.94
2018	11	16	5	25	58	0.3	3.3	0.7	96.7	75.4856	49.7067
2018	11	16	5	35	58	0.3	3.3	0.72	98.6	75.42	50.8275
2018	11	16	5	45	58	0.3	3.3	0.72	98.9	75.4856	50.4068
2018	11	16	5	55	58	0.3	3.3	0.7	99.2	75.42	49.1954
2018	11	16	6	5	58	0.3	3.3	0.68	97.2	75.42	48.0297
2018	11	16	6	15	58	0.3	3.3	0.69	100.4	75.42	48.496
2018	11	16	6	25	58	0.3	3.3	0.68	98.6	75.42	48.0297
2018	11	16	6	35	58	0.3	3.3	0.7	97.3	75.42	49.4287
2018	11	16	6	45	58	0.3	3.3	0.68	96.6	75.42	48.0298
2018	11	16	6	55	58	0.3	3.3	0.66	98	75.42	46.3977
2018	11	16	7	5	58	0.3	3.3	0.7	97.2	75.42	49.6619

Mazourka (0354)

Year	Month	Day	Hour	Minute	Second	CellBegin	CellEnd	Speed	Direction	Area	Flow
2018	11	16	7	15	58	0.3	3.3	0.7	96.8	75.42	49.1956
2018	11	16	7	25	58	0.3	3.3	0.69	99.8	75.42	48.4961
2018	11	16	7	35	58	0.3	3.3	0.68	97.8	75.42	47.5635
2018	11	16	7	45	58	0.3	3.3	0.68	97.8	75.42	47.5635
2018	11	16	7	55	58	0.3	3.3	0.7	97.8	75.42	49.4287
2018	11	16	8	5	58	0.3	3.3	0.67	98.4	75.3543	47.0546
2018	11	16	8	15	58	0.3	3.3	0.72	98.7	75.42	50.3614
2018	11	16	8	25	58	0.3	3.3	0.69	96	75.42	48.4961
2018	11	16	8	35	58	0.3	3.3	0.68	96.6	75.42	48.263
2018	11	16	8	45	58	0.3	3.3	0.71	96.4	75.42	49.8951
2018	11	16	8	55	58	0.3	3.3	0.66	95.7	75.3543	46.5887
2018	11	16	9	5	58	0.3	3.3	0.67	97.9	75.42	46.864
2018	11	16	9	15	58	0.3	3.3	0.69	97.4	75.42	48.4961
2018	11	16	9	25	58	0.3	3.3	0.73	99.3	75.42	51.0608
2018	11	16	9	35	58	0.3	3.3	0.69	98.8	75.42	48.2629
2018	11	16	9	45	58	0.3	3.3	0.7	98.7	75.42	48.9623
2018	11	16	9	55	58	0.3	3.3	0.7	96.2	75.42	49.1954
2018	11	16	10	5	58	0.3	3.3	0.69	97.1	75.42	48.7291
2018	11	16	10	15	58	0.3	3.3	0.71	98.7	75.42	50.128
2018	11	16	10	25	58	0.3	3.3	0.7	100	75.42	48.729
2018	11	16	10	35	58	0.3	3.3	0.69	97.9	75.42	48.4959
2018	11	16	10	45	58	0.3	3.3	0.7	97.3	75.42	49.4284
2018	11	16	10	55	58	0.3	3.3	0.71	97.8	75.4856	49.7065
2018	11	16	11	5	58	0.3	3.3	0.68	96.9	75.42	48.2626
2018	11	16	11	15	58	0.3	3.3	0.72	97.8	75.42	50.8273
2018	11	16	11	25	58	0.3	3.3	0.69	98.2	75.42	48.2626
2018	11	16	11	35	58	0.3	3.3	0.67	99.3	75.42	47.0968
2018	11	16	11	45	58	0.3	3.3	0.7	96.7	75.42	49.4283
2018	11	16	11	55	58	0.3	3.3	0.69	96.6	75.42	48.7289
2018	11	16	12	5	58	0.3	3.3	0.71	96.6	75.4856	50.1731
2018	11	16	12	15	58	0.3	3.3	0.7	96.7	75.42	49.6614
2018	11	16	12	25	58	0.3	3.3	0.68	96.9	75.4856	48.0728
2018	11	16	12	35	58	0.3	3.3	0.7	97.5	75.42	49.6614
2018	11	16	12	45	58	0.3	3.3	0.7	97.2	75.4856	49.7063
2018	11	16	12	55	58	0.3	3.3	0.71	99	75.42	49.8945
2018	11	16	13	5	58	0.3	3.3	0.7	98.8	75.42	49.4282
2018	11	16	13	15	58	0.3	3.3	0.68	99.2	75.42	47.563
2018	11	16	13	25	58	0.3	3.3	0.71	96.7	75.4856	49.9396
2018	11	16	13	35	58	0.3	3.3	0.72	97.6	75.4856	50.8731
2018	11	16	13	45	58	0.3	3.3	0.71	100.9	75.42	49.6613
2018	11	16	13	55	58	0.3	3.3	0.69	97.1	75.42	48.9618
2018	11	16	14	5	58	0.3	3.3	0.71	97.8	75.42	49.6613
2018	11	16	14	15	58	0.3	3.3	0.7	98.6	75.42	49.4281
2018	11	16	14	25	58	0.3	3.3	0.7	98.4	75.42	48.9618
2018	11	16	14	35	58	0.3	3.3	0.69	100.1	75.42	48.4955
2018	11	16	14	45	58	0.3	3.3	0.68	99.1	75.4856	47.8393

Mazourka (0354)

Year	Month	Day	Hour	Minute	Second	CellBegin	CellEnd	Speed	Direction	Area	Flow
2018	11	16	14	55	58	0.3	3.3	0.72	97.8	75.4856	50.873
2018	11	16	15	5	58	0.3	3.3	0.71	98.2	75.4856	49.9395
2018	11	16	15	15	58	0.3	3.3	0.71	98.5	75.4856	49.9395
2018	11	16	15	25	58	0.3	3.3	0.72	98.4	75.4856	50.873
2018	11	16	15	35	58	0.3	3.3	0.72	101.8	75.4856	50.1729
2018	11	16	15	45	58	0.3	3.3	0.67	97.7	75.4856	46.9058
2018	11	16	15	55	58	0.3	3.3	0.7	98.6	75.4856	49.4727
2018	11	16	16	5	58	0.3	3.3	0.67	98.5	75.4856	46.9057
2018	11	16	16	15	58	0.3	3.3	0.7	95.9	75.5512	49.5174
2018	11	16	16	25	58	0.3	3.3	0.67	100.5	75.4856	46.6723
2018	11	16	16	35	58	0.3	3.3	0.69	96.8	75.4856	48.7725
2018	11	16	16	45	58	0.3	3.3	0.69	96.6	75.4856	48.5392
2018	11	16	16	55	58	0.3	3.3	0.68	94.7	75.5512	48.3495
2018	11	16	17	5	58	0.3	3.3	0.68	95	75.5512	48.3494
2018	11	16	17	15	58	0.3	3.3	0.73	94.1	75.5512	51.6195
2018	11	16	17	25	58	0.3	3.3	0.66	97.1	75.4856	46.9056
2018	11	16	17	35	58	0.3	3.3	0.7	97.8	75.5512	49.5173
2018	11	16	17	45	58	0.3	3.3	0.67	98.1	75.5512	47.4151
2018	11	16	17	55	58	0.3	3.3	0.7	96.4	75.5512	49.7508
2018	11	16	18	5	58	0.3	3.3	0.67	97.3	75.5512	47.4151
2018	11	16	18	15	58	0.3	3.3	0.68	97.5	75.5512	47.6486
2018	11	16	18	25	58	0.3	3.3	0.68	96.1	75.5512	48.1158
2018	11	16	18	35	58	0.3	3.3	0.66	96.8	75.5512	46.7143
2018	11	16	18	45	58	0.3	3.3	0.7	93.8	75.5512	49.5172
2018	11	16	18	55	58	0.3	3.3	0.67	95.3	75.5512	47.6486
2018	11	16	19	5	58	0.3	3.3	0.68	98	75.5512	48.1157
2018	11	16	19	15	58	0.3	3.3	0.71	97.1	75.5512	50.4514
2018	11	16	19	25	58	0.3	3.3	0.66	96.6	75.5512	46.4807
2018	11	16	19	35	58	0.3	3.3	0.72	97.6	75.5512	50.4514
2018	11	16	19	45	58	0.3	3.3	0.66	98.3	75.5512	46.2472
2018	11	16	19	55	58	0.3	3.3	0.7	97.5	75.5512	49.5172
2018	11	16	20	5	58	0.3	3.3	0.7	97.9	75.5512	49.05
2018	11	16	20	15	58	0.3	3.3	0.7	95.1	75.5512	49.9843
2018	11	16	20	25	58	0.3	3.3	0.69	98.2	75.5512	48.8165
2018	11	16	20	35	58	0.3	3.3	0.71	95.6	75.5512	50.2179
2018	11	16	20	45	58	0.3	3.3	0.68	95.5	75.5512	48.3493
2018	11	16	20	55	58	0.3	3.3	0.71	96.4	75.5512	50.2179
2018	11	16	21	5	58	0.3	3.3	0.71	96.7	75.5512	49.9843
2018	11	16	21	15	58	0.3	3.3	0.7	96.2	75.5512	49.7508
2018	11	16	21	25	58	0.3	3.3	0.69	97.9	75.5512	48.8165
2018	11	16	21	35	58	0.3	3.3	0.7	97.6	75.5512	49.0501
2018	11	16	21	45	58	0.3	3.3	0.71	99.3	75.5512	49.9844
2018	11	16	21	55	58	0.3	3.3	0.68	98	75.5512	48.1158
2018	11	16	22	5	58	0.3	3.3	0.72	95.7	75.5512	51.1523
2018	11	16	22	15	58	0.3	3.3	0.7	97.6	75.5512	49.0501
2018	11	16	22	25	58	0.3	3.3	0.67	98.2	75.5512	47.1816

Mazourka (0354)

Year	Month	Day	Hour	Minute	Second	CellBegin	CellEnd	Speed	Direction	Area	Flow
2018	11	16	22	35	58	0.3	3.3	0.72	99.5	75.5512	50.4516
2018	11	16	22	45	58	0.3	3.3	0.7	99.9	75.5512	49.2838
2018	11	16	22	55	58	0.3	3.3	0.73	97.3	75.5512	51.3859
2018	11	16	23	5	58	0.3	3.3	0.69	98.2	75.4856	48.3058
2018	11	16	23	15	58	0.3	3.3	0.69	100.1	75.4856	48.5392
2018	11	16	23	25	58	0.3	3.3	0.72	97.6	75.4856	50.4061
2018	11	16	23	35	58	0.3	3.3	0.72	99.4	75.4856	50.8728
2018	11	16	23	45	58	0.3	3.3	0.7	98.4	75.4856	49.0059
2018	11	16	23	55	58	0.3	3.3	0.7	97.8	75.4856	49.4727
2018	11	17	0	5	58	0.3	3.3	0.68	99.4	75.4856	47.8391
2018	11	17	0	15	58	0.3	3.3	0.71	97.9	75.4856	50.1728
2018	11	17	0	25	58	0.3	3.3	0.68	97.5	75.4856	48.0725
2018	11	17	0	35	58	0.3	3.3	0.69	100.4	75.4856	48.3059
2018	11	17	0	45	58	0.3	3.3	0.69	101.2	75.4856	48.3059
2018	11	17	0	55	58	0.3	3.3	0.72	98.4	75.4856	50.8729
2018	11	17	1	5	58	0.3	3.3	0.71	97.5	75.4856	49.9395
2018	11	17	1	15	58	0.3	3.3	0.69	97.7	75.4856	48.5393
2018	11	17	1	25	58	0.3	3.3	0.69	96	75.4856	48.7727
2018	11	17	1	35	58	0.3	3.3	0.7	97.6	75.4856	49.2395
2018	11	17	1	45	58	0.3	3.3	0.69	99.8	75.4856	48.5394
2018	11	17	1	55	58	0.3	3.3	0.7	100	75.4856	48.7728
2018	11	17	2	5	58	0.3	3.3	0.71	99	75.42	49.8944
2018	11	17	2	15	58	0.3	3.3	0.69	100.4	75.42	48.2624
2018	11	17	2	25	58	0.3	3.3	0.66	97.7	75.42	46.3972
2018	11	17	2	35	58	0.3	3.3	0.68	98.6	75.42	47.7961
2018	11	17	2	45	58	0.3	3.3	0.71	99.5	75.42	49.8945
2018	11	17	2	55	58	0.3	3.3	0.68	99.1	75.42	47.7962
2018	11	17	3	5	58	0.3	3.3	0.71	99.3	75.42	49.6614
2018	11	17	3	15	58	0.3	3.3	0.72	99.2	75.42	50.594
2018	11	17	3	25	58	0.3	3.3	0.68	101.2	75.42	47.0968
2018	11	17	3	35	58	0.3	3.3	0.7	100	75.42	48.7289
2018	11	17	3	45	58	0.3	3.3	0.69	97.7	75.42	48.2626
2018	11	17	3	55	58	0.3	3.3	0.71	98.5	75.42	50.1278
2018	11	17	4	5	58	0.3	3.3	0.72	97.6	75.42	50.361
2018	11	17	4	15	58	0.3	3.3	0.68	97.8	75.3543	47.7531
2018	11	17	4	25	58	0.3	3.3	0.72	98.7	75.42	50.361
2018	11	17	4	35	58	0.3	3.3	0.71	95.3	75.3543	49.8496
2018	11	17	4	45	58	0.3	3.3	0.71	99.3	75.42	49.6616
2018	11	17	4	55	58	0.3	3.3	0.72	98.4	75.3543	50.3155
2018	11	17	5	5	58	0.3	3.3	0.71	97.7	75.3543	49.8496
2018	11	17	5	15	58	0.3	3.3	0.7	96.7	75.3543	49.3838
2018	11	17	5	25	58	0.3	3.3	0.72	99.2	75.3543	50.3156
2018	11	17	5	35	58	0.3	3.3	0.7	98.8	75.3543	49.3838
2018	11	17	5	45	58	0.3	3.3	0.7	98.6	75.3543	49.3838
2018	11	17	5	55	58	0.3	3.3	0.7	98.8	75.3543	49.3839
2018	11	17	6	5	58	0.3	3.3	0.67	95.1	75.3543	47.2874

Mazourka (0354)

Year	Month	Day	Hour	Minute	Second	CellBegin	CellEnd	Speed	Direction	Area	Flow
2018	11	17	6	15	58	0.3	3.3	0.7	100.6	75.3543	48.6851
2018	11	17	6	25	58	0.3	3.3	0.73	98.6	75.3543	51.0145
2018	11	17	6	35	58	0.3	3.3	0.71	99	75.3543	49.8498
2018	11	17	6	45	58	0.3	3.3	0.69	96.5	75.3543	48.9181
2018	11	17	6	55	58	0.3	3.3	0.71	97.1	75.2887	50.2701
2018	11	17	7	5	58	0.3	3.3	0.69	95.7	75.2887	48.641
2018	11	17	7	15	58	0.3	3.3	0.71	98	75.2887	49.572
2018	11	17	7	25	58	0.3	3.3	0.69	99.1	75.2887	48.1756
2018	11	17	7	35	58	0.3	3.3	0.67	99	75.2887	47.2447
2018	11	17	7	45	58	0.3	3.3	0.69	98	75.2887	48.1756
2018	11	17	7	55	58	0.3	3.3	0.72	100.4	75.2887	50.5029
2018	11	17	8	5	58	0.3	3.3	0.7	97.8	75.2887	49.1065
2018	11	17	8	15	58	0.3	3.3	0.71	97.2	75.2887	50.0375
2018	11	17	8	25	58	0.3	3.3	0.68	100.8	75.2887	47.4774
2018	11	17	8	35	58	0.3	3.3	0.72	96.3	75.2887	50.7356
2018	11	17	8	45	58	0.3	3.3	0.7	97.6	75.2887	49.1065
2018	11	17	8	55	58	0.3	3.3	0.69	98.7	75.2887	48.641
2018	11	17	9	5	58	0.3	3.3	0.67	98.7	75.2887	47.2446
2018	11	17	9	15	58	0.3	3.3	0.66	98.6	75.3543	46.3556
2018	11	17	9	25	58	0.3	3.3	0.71	99	75.3543	49.8498
2018	11	17	9	35	58	0.3	3.3	0.68	99.2	75.3543	47.5203
2018	11	17	9	45	58	0.3	3.3	0.66	99.1	75.3543	46.3556
2018	11	17	9	55	58	0.3	3.3	0.69	97.7	75.3543	48.4521
2018	11	17	10	5	58	0.3	3.3	0.69	97.6	75.3543	48.685
2018	11	17	10	15	58	0.3	3.3	0.74	95.3	75.3543	52.412
2018	11	17	10	25	58	0.3	3.3	0.69	95.7	75.3543	48.685
2018	11	17	10	35	58	0.3	3.3	0.67	98.7	75.3543	47.2873
2018	11	17	10	45	58	0.3	3.3	0.69	97.7	75.3543	48.452
2018	11	17	10	55	58	0.3	3.3	0.71	98.5	75.3543	49.6166
2018	11	17	11	5	58	0.3	3.3	0.73	97.8	75.3543	51.2472
2018	11	17	11	15	58	0.3	3.3	0.7	97.8	75.3543	49.1507
2018	11	17	11	25	58	0.3	3.3	0.7	100.6	75.3543	48.6848
2018	11	17	11	35	58	0.3	3.3	0.71	98.2	75.3543	49.8495
2018	11	17	11	45	58	0.3	3.3	0.7	97.6	75.42	48.962
2018	11	17	11	55	58	0.3	3.3	0.7	101.6	75.42	48.7288
2018	11	17	12	5	58	0.3	3.3	0.7	99.4	75.42	49.4283
2018	11	17	12	15	58	0.3	3.3	0.68	98.9	75.42	47.563
2018	11	17	12	25	58	0.3	3.3	0.7	96.4	75.42	49.6614
2018	11	17	12	35	58	0.3	3.3	0.72	96.8	75.42	51.0603
2018	11	17	12	45	58	0.3	3.3	0.69	99.6	75.42	48.2625
2018	11	17	12	55	58	0.3	3.3	0.71	99.3	75.42	49.6614
2018	11	17	13	5	58	0.3	3.3	0.7	98.9	75.42	48.9619
2018	11	17	13	15	58	0.3	3.3	0.72	98.4	75.42	50.8271
2018	11	17	13	25	58	0.3	3.3	0.68	96.6	75.42	48.2624
2018	11	17	13	35	58	0.3	3.3	0.72	99.5	75.42	50.1276
2018	11	17	13	45	58	0.3	3.3	0.71	97.5	75.42	49.8945

Mazourka (0354)

Year	Month	Day	Hour	Minute	Second	CellBegin	CellEnd	Speed	Direction	Area	Flow
2018	11	17	13	55	58	0.3	3.3	0.71	98.5	75.42	49.6613
2018	11	17	14	5	58	0.3	3.3	0.68	97.2	75.42	48.0292
2018	11	17	14	15	58	0.3	3.3	0.72	98.4	75.42	50.5939
2018	11	17	14	25	58	0.3	3.3	0.69	97.1	75.42	48.4955
2018	11	17	14	35	58	0.3	3.3	0.71	98.7	75.42	50.1276
2018	11	17	14	45	58	0.3	3.3	0.68	97.8	75.42	47.796
2018	11	17	14	55	58	0.3	3.3	0.67	97.3	75.42	47.3297
2018	11	17	15	5	58	0.3	3.3	0.67	97.6	75.42	47.0966
2018	11	17	15	15	58	0.3	3.3	0.71	98.2	75.42	49.8944
2018	11	17	15	25	58	0.3	3.3	0.73	97.2	75.42	51.7596
2018	11	17	15	35	58	0.3	3.3	0.69	96.6	75.42	48.7286
2018	11	17	15	45	58	0.3	3.3	0.71	98.5	75.4856	49.7061
2018	11	17	15	55	58	0.3	3.3	0.68	95.5	75.42	48.0291
2018	11	17	16	5	58	0.3	3.3	0.72	96.3	75.4856	50.8729
2018	11	17	16	15	58	0.3	3.3	0.67	96.7	75.4856	47.3724
2018	11	17	16	25	58	0.3	3.3	0.69	97.9	75.4856	48.5392
2018	11	17	16	35	58	0.3	3.3	0.69	99	75.4856	48.7725
2018	11	17	16	45	58	0.3	3.3	0.7	97.8	75.4856	49.2393
2018	11	17	16	55	58	0.3	3.3	0.7	98.1	75.4856	49.4726
2018	11	17	17	5	58	0.3	3.3	0.68	97.2	75.4856	48.3058
2018	11	17	17	15	58	0.3	3.3	0.69	97.1	75.4856	49.0058
2018	11	17	17	25	58	0.3	3.3	0.7	96.5	75.4856	49.2392
2018	11	17	17	35	58	0.3	3.3	0.69	99.3	75.4856	48.5391
2018	11	17	17	45	58	0.3	3.3	0.71	97.7	75.4856	50.1726
2018	11	17	17	55	58	0.3	3.3	0.7	97.5	75.4856	49.7059
2018	11	17	18	5	58	0.3	3.3	0.71	97.1	75.4856	50.4059
2018	11	17	18	15	58	0.3	3.3	0.71	95.9	75.4856	49.9392
2018	11	17	18	25	58	0.3	3.3	0.7	97.6	75.4856	49.2391
2018	11	17	18	35	58	0.3	3.3	0.69	94.6	75.4856	49.0057
2018	11	17	18	45	58	0.3	3.3	0.72	97.6	75.4856	50.8726
2018	11	17	18	55	58	0.3	3.3	0.71	94.5	75.4856	50.4059
2018	11	17	19	5	58	0.3	3.3	0.72	97.9	75.4856	50.4059
2018	11	17	19	15	58	0.3	3.3	0.69	96.8	75.4856	48.7723
2018	11	17	19	25	58	0.3	3.3	0.73	95.5	75.4856	51.3393
2018	11	17	19	35	58	0.3	3.3	0.69	99	75.4856	48.539
2018	11	17	19	45	58	0.3	3.3	0.7	97.6	75.4856	49.0057
2018	11	17	19	55	58	0.3	3.3	0.66	98.3	75.4856	46.6721
2018	11	17	20	5	58	0.3	3.3	0.66	98.8	75.4856	46.6721
2018	11	17	20	15	58	0.3	3.3	0.72	98.9	75.4856	50.4059
2018	11	17	20	25	58	0.3	3.3	0.69	96.6	75.4856	48.539
2018	11	17	20	35	58	0.3	3.3	0.72	97.6	75.4856	50.6392
2018	11	17	20	45	58	0.3	3.3	0.71	95.3	75.4856	49.9392
2018	11	17	20	55	58	0.3	3.3	0.67	96.2	75.4856	47.6056
2018	11	17	21	5	58	0.3	3.3	0.69	97.9	75.4856	48.539
2018	11	17	21	15	58	0.3	3.3	0.69	99	75.4856	48.7724
2018	11	17	21	25	58	0.3	3.3	0.72	96.8	75.4856	50.8727

Mazourka (0354)

Year	Month	Day	Hour	Minute	Second	CellBegin	CellEnd	Speed	Direction	Area	Flow
2018	11	17	21	35	58	0.3	3.3	0.67	95.3	75.4856	47.3723
2018	11	17	21	45	58	0.3	3.3	0.72	97.6	75.4856	50.8727
2018	11	17	21	55	58	0.3	3.3	0.68	99.5	75.42	47.3294
2018	11	17	22	5	58	0.3	3.3	0.67	99.3	75.4856	47.1389
2018	11	17	22	15	58	0.3	3.3	0.68	94.7	75.42	48.2621
2018	11	17	22	25	58	0.3	3.3	0.7	97.5	75.42	49.661
2018	11	17	22	35	58	0.3	3.3	0.72	98.4	75.42	50.5936
2018	11	17	22	45	58	0.3	3.3	0.72	98.4	75.42	50.5936
2018	11	17	22	55	58	0.3	3.3	0.71	98.2	75.42	50.1273
2018	11	17	23	5	58	0.3	3.3	0.69	97.1	75.42	48.4953
2018	11	17	23	15	58	0.3	3.3	0.7	98.8	75.42	49.4279
2018	11	17	23	25	58	0.3	3.3	0.69	100.1	75.42	48.4953
2018	11	17	23	35	58	0.3	3.3	0.71	97.7	75.42	49.8942
2018	11	17	23	45	58	0.3	3.3	0.69	96.6	75.3543	48.6843
2018	11	17	23	55	58	0.3	3.3	0.7	96.5	75.3543	49.3832
2018	11	18	0	5	58	0.3	3.3	0.66	97.1	75.3543	46.8209
2018	11	18	0	15	58	0.3	3.3	0.68	98.1	75.3543	47.7526
2018	11	18	0	25	58	0.3	3.3	0.72	97.6	75.3543	50.5479
2018	11	18	0	35	58	0.3	3.3	0.71	99.9	75.3543	49.6162
2018	11	18	0	45	58	0.3	3.3	0.69	98	75.3543	48.2186
2018	11	18	0	55	58	0.3	3.3	0.7	99.7	75.2887	49.1058
2018	11	18	1	5	58	0.3	3.3	0.7	98.8	75.2887	49.3385
2018	11	18	1	15	58	0.3	3.3	0.7	97	75.2887	49.1058
2018	11	18	1	25	58	0.3	3.3	0.67	100.4	75.2887	47.0113
2018	11	18	1	35	58	0.3	3.3	0.7	97	75.2887	49.1059
2018	11	18	1	45	58	0.3	3.3	0.71	96.4	75.2887	49.8041
2018	11	18	1	55	58	0.3	3.3	0.68	96.9	75.2887	48.175
2018	11	18	2	5	58	0.3	3.3	0.71	99.5	75.2231	49.7589
2018	11	18	2	15	58	0.3	3.3	0.69	97.9	75.2231	48.5964
2018	11	18	2	25	58	0.3	3.3	0.69	98.5	75.2231	48.3639
2018	11	18	2	35	58	0.3	3.3	0.67	97.9	75.2231	46.7363
2018	11	18	2	45	58	0.3	3.3	0.67	97	75.2231	47.4338
2018	11	18	2	55	58	0.3	3.3	0.69	98.2	75.2231	48.5964
2018	11	18	3	5	58	0.3	3.3	0.69	97.3	75.2231	48.829
2018	11	18	3	15	58	0.3	3.3	0.7	97.8	75.2231	49.0615
2018	11	18	3	25	58	0.3	3.3	0.67	97.9	75.2231	46.9689
2018	11	18	3	35	58	0.3	3.3	0.71	96.4	75.2231	49.9916
2018	11	18	3	45	58	0.3	3.3	0.68	95.8	75.2231	47.6665
2018	11	18	3	55	58	0.3	3.3	0.71	96.4	75.2231	49.9917
2018	11	18	4	5	58	0.3	3.3	0.73	98.5	75.2231	51.1543
2018	11	18	4	15	58	0.3	3.3	0.68	97.7	75.2231	47.8991
2018	11	18	4	25	58	0.3	3.3	0.68	98	75.2231	47.8991
2018	11	18	4	35	58	0.3	3.3	0.69	98.7	75.2231	48.3641
2018	11	18	4	45	58	0.3	3.3	0.72	96.3	75.2231	50.4568
2018	11	18	4	55	58	0.3	3.3	0.69	99	75.2231	48.3642
2018	11	18	5	5	58	0.3	3.3	0.72	97.4	75.2231	50.4569

Mazourka (0354)

Year	Month	Day	Hour	Minute	Second	CellBegin	CellEnd	Speed	Direction	Area	Flow
2018	11	18	5	15	58	0.3	3.3	0.69	96.3	75.1575	48.5526
2018	11	18	5	25	58	0.3	3.3	0.66	96.9	75.1575	46.2295
2018	11	18	5	35	58	0.3	3.3	0.69	95.7	75.1575	48.5527
2018	11	18	5	45	58	0.3	3.3	0.69	97.7	75.2231	48.1317
2018	11	18	5	55	58	0.3	3.3	0.67	97.9	75.1575	46.9265
2018	11	18	6	5	58	0.3	3.3	0.69	96.3	75.1575	48.3204
2018	11	18	6	15	58	0.3	3.3	0.67	99.8	75.1575	46.9266
2018	11	18	6	25	58	0.3	3.3	0.68	96.4	75.0919	47.8123
2018	11	18	6	35	58	0.3	3.3	0.71	96.4	75.0919	49.6691
2018	11	18	6	45	58	0.3	3.3	0.67	98.1	75.0919	47.1161
2018	11	18	6	55	58	0.3	3.3	0.66	100.3	75.0919	45.9556
2018	11	18	7	5	58	0.3	3.3	0.71	99	75.0263	49.624
2018	11	18	7	15	58	0.3	3.3	0.7	97.3	74.9606	48.8838
2018	11	18	7	25	58	0.3	3.3	0.69	97.7	74.9606	47.9571
2018	11	18	7	35	58	0.3	3.3	0.69	96.6	74.895	48.1449
2018	11	18	7	45	58	0.3	3.3	0.66	98	74.8294	46.0197
2018	11	18	7	55	58	0.3	3.3	0.67	95.4	74.8294	46.7135
2018	11	18	8	5	58	0.3	3.3	0.66	100.5	74.8294	46.0197
2018	11	18	8	15	58	0.3	3.3	0.67	97.9	74.8294	46.7135
2018	11	18	8	25	58	0.3	3.3	0.65	97.3	74.7638	45.0535
2018	11	18	8	35	58	0.3	3.3	0.68	97.4	74.7638	47.826
2018	11	18	8	45	58	0.3	3.3	0.64	98.8	74.7638	44.8225
2018	11	18	8	55	58	0.3	3.3	0.68	98.3	74.7638	47.3639
2018	11	18	9	5	58	0.3	3.3	0.7	98.6	74.7638	48.9812
2018	11	18	9	15	58	0.3	3.3	0.67	99.2	74.7638	46.9018
2018	11	18	9	25	58	0.3	3.3	0.67	95.7	74.7638	46.6708
2018	11	18	9	35	58	0.3	3.3	0.65	97.6	74.7638	45.0534
2018	11	18	9	45	58	0.3	3.3	0.67	97.9	74.7638	46.6707
2018	11	18	9	55	58	0.3	3.3	0.71	99.3	74.6982	49.1672
2018	11	18	10	5	58	0.3	3.3	0.68	99.4	74.6982	47.5514
2018	11	18	10	15	58	0.3	3.3	0.69	100.1	74.6982	48.013
2018	11	18	10	25	58	0.3	3.3	0.67	97.9	74.6982	46.628
2018	11	18	10	35	58	0.3	3.3	0.67	99.2	74.6982	46.8588
2018	11	18	10	45	58	0.3	3.3	0.72	99.5	74.6982	49.6287
2018	11	18	10	55	58	0.3	3.3	0.73	98.2	74.6982	51.0137
2018	11	18	11	5	58	0.3	3.3	0.72	99.5	74.6982	49.8595
2018	11	18	11	15	58	0.3	3.3	0.69	96	74.6982	48.2437
2018	11	18	11	25	58	0.3	3.3	0.67	97.6	74.6982	46.6278
2018	11	18	11	35	58	0.3	3.3	0.64	97.4	74.6982	44.3195
2018	11	18	11	45	58	0.3	3.3	0.69	97.6	74.6982	48.2436
2018	11	18	11	55	58	0.3	3.3	0.67	96.7	74.6982	46.8586
2018	11	18	12	5	58	0.3	3.3	0.69	98.2	74.6982	48.2436
2018	11	18	12	15	58	0.3	3.3	0.68	96.6	74.6982	47.5511
2018	11	18	12	25	58	0.3	3.3	0.71	99.1	74.6982	49.1669
2018	11	18	12	35	58	0.3	3.3	0.69	97.7	74.6982	48.0127
2018	11	18	12	45	58	0.3	3.3	0.69	98.4	74.6982	48.2435

Mazourka (0354)

Year	Month	Day	Hour	Minute	Second	CellBegin	CellEnd	Speed	Direction	Area	Flow
2018	11	18	12	55	58	0.3	3.3	0.67	98.7	74.6982	46.8586
2018	11	18	13	5	58	0.3	3.3	0.69	99.6	74.6982	47.7819
2018	11	18	13	15	58	0.3	3.3	0.71	98.5	74.6982	49.1668
2018	11	18	13	25	58	0.3	3.3	0.69	95.8	74.6982	48.0127
2018	11	18	13	35	58	0.3	3.3	0.71	96.1	74.7638	49.9049
2018	11	18	13	45	58	0.3	3.3	0.68	97.8	74.6982	47.0893
2018	11	18	13	55	58	0.3	3.3	0.67	98.1	74.6982	46.8585
2018	11	18	14	5	58	0.3	3.3	0.68	97.7	74.7638	47.5944
2018	11	18	14	15	58	0.3	3.3	0.7	95.9	74.6982	48.9359
2018	11	18	14	25	58	0.3	3.3	0.68	96.6	74.7638	47.5944
2018	11	18	14	35	58	0.3	3.3	0.66	100	74.7638	45.9771
2018	11	18	14	45	58	0.3	3.3	0.69	99.6	74.7638	47.8254
2018	11	18	14	55	58	0.3	3.3	0.68	98.3	74.7638	47.5944
2018	11	18	15	5	58	0.3	3.3	0.72	98.4	74.7638	49.9048
2018	11	18	15	15	58	0.3	3.3	0.71	100.9	74.7638	49.2117
2018	11	18	15	25	58	0.3	3.3	0.68	97.4	74.7638	47.8254
2018	11	18	15	35	58	0.3	3.3	0.69	98.7	74.7638	48.0564
2018	11	18	15	45	58	0.3	3.3	0.68	97.2	74.7638	47.3633
2018	11	18	15	55	58	0.3	3.3	0.71	95.3	74.7638	49.6737
2018	11	18	16	5	58	0.3	3.3	0.69	96	74.7638	48.5184
2018	11	18	16	15	58	0.3	3.3	0.71	98	74.7638	49.4426
2018	11	18	16	25	58	0.3	3.3	0.7	97.9	74.7638	48.5184
2018	11	18	16	35	58	0.3	3.3	0.66	95.2	74.7638	45.9769
2018	11	18	16	45	58	0.3	3.3	0.68	99.4	74.7638	47.5942
2018	11	18	16	55	58	0.3	3.3	0.66	97.7	74.7638	45.9769
2018	11	18	17	5	58	0.3	3.3	0.66	97.5	74.7638	45.7458
2018	11	18	17	15	58	0.3	3.3	0.65	96.3	74.8294	45.7876
2018	11	18	17	25	58	0.3	3.3	0.7	98.8	74.8294	49.0251
2018	11	18	17	35	58	0.3	3.3	0.66	98.3	74.8294	45.7876
2018	11	18	17	45	58	0.3	3.3	0.68	101.1	74.8294	47.1751
2018	11	18	17	55	58	0.3	3.3	0.68	95.5	74.8294	47.6375
2018	11	18	18	5	58	0.3	3.3	0.66	98	74.8294	46.25
2018	11	18	18	15	58	0.3	3.3	0.67	98.7	74.8294	46.9438
2018	11	18	18	25	58	0.3	3.3	0.66	97.2	74.8294	46.0187
2018	11	18	18	35	58	0.3	3.3	0.69	98.5	74.8294	47.8687
2018	11	18	18	45	58	0.3	3.3	0.66	96.6	74.8294	46.0187
2018	11	18	18	55	58	0.3	3.3	0.68	97.5	74.8294	47.175
2018	11	18	19	5	58	0.3	3.3	0.7	97.5	74.8294	49.2562
2018	11	18	19	15	58	0.3	3.3	0.72	97.9	74.8294	49.95
2018	11	18	19	25	58	0.3	3.3	0.7	97.9	74.8294	48.5625
2018	11	18	19	35	58	0.3	3.3	0.69	97.9	74.8294	48.1
2018	11	18	19	45	58	0.3	3.3	0.67	99	74.8294	46.9437
2018	11	18	19	55	58	0.3	3.3	0.68	98	74.8294	47.6375
2018	11	18	20	5	58	0.3	3.3	0.7	99.7	74.8294	48.5625
2018	11	18	20	15	58	0.3	3.3	0.71	98.5	74.8294	49.4875
2018	11	18	20	25	58	0.3	3.3	0.69	95.2	74.8294	48.1

Mazourka (0354)

Year	Month	Day	Hour	Minute	Second	CellBegin	CellEnd	Speed	Direction	Area	Flow
2018	11	18	20	35	58	0.3	3.3	0.66	97.1	74.8294	46.4812
2018	11	18	20	45	58	0.3	3.3	0.72	99.7	74.8294	49.95
2018	11	18	20	55	58	0.3	3.3	0.71	99.1	74.8294	49.2562
2018	11	18	21	5	58	0.3	3.3	0.71	96.4	74.8294	49.4875
2018	11	18	21	15	58	0.3	3.3	0.71	99.3	74.8294	49.4875
2018	11	18	21	25	58	0.3	3.3	0.72	97	74.8294	50.6438
2018	11	18	21	35	58	0.3	3.3	0.68	96.3	74.8294	47.8688
2018	11	18	21	45	58	0.3	3.3	0.67	98.1	74.8294	46.9438
2018	11	18	21	55	58	0.3	3.3	0.68	98.1	74.8294	47.4063
2018	11	18	22	5	58	0.3	3.3	0.69	96.5	74.8294	48.5626
2018	11	18	22	15	58	0.3	3.3	0.67	98.7	74.8294	46.9438
2018	11	18	22	25	58	0.3	3.3	0.69	94.6	74.8294	48.5626
2018	11	18	22	35	58	0.3	3.3	0.67	99	74.8294	46.9439
2018	11	18	22	45	58	0.3	3.3	0.67	99	74.8294	46.4814
2018	11	18	22	55	58	0.3	3.3	0.64	98.8	74.8294	44.8626
2018	11	18	23	5	58	0.3	3.3	0.67	98.2	74.8294	46.4814
2018	11	18	23	15	58	0.3	3.3	0.71	99.1	74.8294	49.2564
2018	11	18	23	25	58	0.3	3.3	0.68	98.1	74.8294	47.1752
2018	11	18	23	35	58	0.3	3.3	0.7	98.1	74.8294	48.7939
2018	11	18	23	45	58	0.3	3.3	0.67	99.9	74.8294	46.4815
2018	11	18	23	55	58	0.3	3.3	0.72	99.5	74.8294	49.719
2018	11	19	0	5	58	0.3	3.3	0.69	99.3	74.7638	48.0563
2018	11	19	0	15	58	0.3	3.3	0.68	96.1	74.8294	47.6377
2018	11	19	0	25	58	0.3	3.3	0.68	96.6	74.8294	47.6378
2018	11	19	0	35	58	0.3	3.3	0.67	96.7	74.7638	46.9012
2018	11	19	0	45	58	0.3	3.3	0.69	98.5	74.7638	48.0564
2018	11	19	0	55	58	0.3	3.3	0.69	96.5	74.7638	48.5185
2018	11	19	1	5	58	0.3	3.3	0.68	98.6	74.7638	47.5944
2018	11	19	1	15	58	0.3	3.3	0.69	96.8	74.7638	48.2875
2018	11	19	1	25	58	0.3	3.3	0.7	98.8	74.7638	48.9806
2018	11	19	1	35	58	0.3	3.3	0.64	97.1	74.7638	44.5909
2018	11	19	1	45	58	0.3	3.3	0.7	100.6	74.7638	48.2876
2018	11	19	1	55	58	0.3	3.3	0.66	95.7	74.7638	46.4393
2018	11	19	2	5	58	0.3	3.3	0.68	99.2	74.7638	47.1324
2018	11	19	2	15	58	0.3	3.3	0.65	98.4	74.7638	45.5151
2018	11	19	2	25	58	0.3	3.3	0.69	99.1	74.7638	47.8256
2018	11	19	2	35	58	0.3	3.3	0.69	95.8	74.7638	48.0566
2018	11	19	2	45	58	0.3	3.3	0.68	95.5	74.7638	47.8256
2018	11	19	2	55	58	0.3	3.3	0.7	98.6	74.7638	48.9809
2018	11	19	3	5	58	0.3	3.3	0.66	96.8	74.7638	46.2084
2018	11	19	3	15	58	0.3	3.3	0.65	98.1	74.7638	45.5153
2018	11	19	3	25	58	0.3	3.3	0.68	99.5	74.6982	46.8587
2018	11	19	3	35	58	0.3	3.3	0.66	95.7	74.6982	46.3971
2018	11	19	3	45	58	0.3	3.3	0.68	99.7	74.7638	47.1326
2018	11	19	3	55	58	0.3	3.3	0.69	98.5	74.6982	48.0129
2018	11	19	4	5	58	0.3	3.3	0.71	98	74.6982	49.1671

Mazourka (0354)

Year	Month	Day	Hour	Minute	Second	CellBegin	CellEnd	Speed	Direction	Area	Flow
2018	11	19	4	15	58	0.3	3.3	0.69	98.2	74.7638	48.0569
2018	11	19	4	25	58	0.3	3.3	0.71	95.1	74.6982	49.6288
2018	11	19	4	35	58	0.3	3.3	0.68	99.2	74.6982	47.0897
2018	11	19	4	45	58	0.3	3.3	0.7	98.1	74.7638	48.519
2018	11	19	4	55	58	0.3	3.3	0.69	101	74.6982	47.3206
2018	11	19	5	5	58	0.3	3.3	0.67	96.2	74.6982	46.6281
2018	11	19	5	15	58	0.3	3.3	0.66	96	74.7638	46.2087
2018	11	19	5	25	58	0.3	3.3	0.68	100	74.6982	47.3206
2018	11	19	5	35	58	0.3	3.3	0.69	97.7	74.6982	47.7823
2018	11	19	5	45	58	0.3	3.3	0.66	98	74.6982	45.9357
2018	11	19	5	55	58	0.3	3.3	0.7	99.9	74.7638	48.7503
2018	11	19	6	5	58	0.3	3.3	0.7	99.7	74.6982	48.4749
2018	11	19	6	15	58	0.3	3.3	0.68	96.6	74.7638	47.8261
2018	11	19	6	25	58	0.3	3.3	0.68	96.7	74.7638	47.3641
2018	11	19	6	35	58	0.3	3.3	0.71	98	74.6982	49.1675
2018	11	19	6	45	58	0.3	3.3	0.69	98	74.6982	47.7825
2018	11	19	6	55	58	0.3	3.3	0.69	99.3	74.6982	47.7825
2018	11	19	7	5	58	0.3	3.3	0.72	97.6	74.7638	50.1367
2018	11	19	7	15	58	0.3	3.3	0.71	97.5	74.6982	49.3984
2018	11	19	7	25	58	0.3	3.3	0.71	98.8	74.6982	49.1676
2018	11	19	7	35	58	0.3	3.3	0.7	98.6	74.6982	48.9367
2018	11	19	7	45	58	0.3	3.3	0.67	95.9	74.7638	47.1331
2018	11	19	7	55	58	0.3	3.3	0.71	96.6	74.7638	49.6746
2018	11	19	8	5	58	0.3	3.3	0.7	97.3	74.7638	48.7505
2018	11	19	8	15	58	0.3	3.3	0.7	98.6	74.7638	48.7505
2018	11	19	8	25	58	0.3	3.3	0.67	99	74.6982	46.8592
2018	11	19	8	35	58	0.3	3.3	0.68	95.3	74.7638	47.3642
2018	11	19	8	45	58	0.3	3.3	0.65	97.2	74.6982	45.4742
2018	11	19	8	55	58	0.3	3.3	0.66	97.7	74.7638	46.2089
2018	11	19	9	5	58	0.3	3.3	0.66	98	74.7638	46.2089
2018	11	19	9	15	58	0.3	3.3	0.68	98.3	74.7638	47.3641
2018	11	19	9	25	58	0.3	3.3	0.7	97.5	74.7638	48.9814
2018	11	19	9	35	58	0.3	3.3	0.67	97.9	74.7638	46.902
2018	11	19	9	45	58	0.3	3.3	0.69	98.8	74.7638	47.8262
2018	11	19	9	55	58	0.3	3.3	0.65	96.9	74.6982	45.705
2018	11	19	10	5	58	0.3	3.3	0.66	95.7	74.7638	46.2088
2018	11	19	10	15	58	0.3	3.3	0.68	98.1	74.7638	47.133
2018	11	19	10	25	58	0.3	3.3	0.7	99.4	74.7638	48.7502
2018	11	19	10	35	58	0.3	3.3	0.68	97.7	74.7638	47.595
2018	11	19	10	45	58	0.3	3.3	0.68	100.1	74.7638	46.9019
2018	11	19	10	55	58	0.3	3.3	0.67	98.1	74.7638	46.9018
2018	11	19	11	5	58	0.3	3.3	0.7	94.3	74.6982	48.9365
2018	11	19	11	15	58	0.3	3.3	0.69	97.7	74.6982	47.7823
2018	11	19	11	25	58	0.3	3.3	0.7	97.6	74.7638	48.7502
2018	11	19	11	35	58	0.3	3.3	0.68	98	74.6982	47.5514
2018	11	19	11	45	58	0.3	3.3	0.7	99.7	74.7638	48.5191

Mazourka (0354)

Year	Month	Day	Hour	Minute	Second	CellBegin	CellEnd	Speed	Direction	Area	Flow
2018	11	19	11	55	58	0.3	3.3	0.66	96.8	74.6982	46.1664
2018	11	19	12	5	58	0.3	3.3	0.67	96.7	74.7638	47.1328
2018	11	19	12	15	58	0.3	3.3	0.66	96.9	74.6982	45.9356
2018	11	19	12	25	58	0.3	3.3	0.7	97.6	74.6982	48.7055
2018	11	19	12	35	58	0.3	3.3	0.64	97	74.7638	45.0533
2018	11	19	12	45	58	0.3	3.3	0.7	98.1	74.7638	48.9811
2018	11	19	12	55	58	0.3	3.3	0.66	99.4	74.7638	45.9775
2018	11	19	13	5	58	0.3	3.3	0.71	96.9	74.7638	49.4431
2018	11	19	13	15	58	0.3	3.3	0.69	98.5	74.7638	48.0569
2018	11	19	13	25	58	0.3	3.3	0.68	99.5	74.6982	47.0896
2018	11	19	13	35	58	0.3	3.3	0.69	98.7	74.7638	48.2879
2018	11	19	13	45	58	0.3	3.3	0.66	96.8	74.6982	46.1663
2018	11	19	13	55	58	0.3	3.3	0.68	100.3	74.6982	47.0896
2018	11	19	14	5	58	0.3	3.3	0.7	98.6	74.6982	48.7054
2018	11	19	14	15	58	0.3	3.3	0.66	98	74.6982	45.9354
2018	11	19	14	25	58	0.3	3.3	0.65	97.3	74.6982	45.2429
2018	11	19	14	35	58	0.3	3.3	0.69	100.1	74.6982	47.7821
2018	11	19	14	45	58	0.3	3.3	0.67	96.7	74.6982	46.8587
2018	11	19	14	55	58	0.3	3.3	0.69	97.1	74.6982	48.2437
2018	11	19	15	5	58	0.3	3.3	0.7	98.1	74.6982	48.9362
2018	11	19	15	15	58	0.3	3.3	0.71	97.4	74.6982	49.6286
2018	11	19	15	25	58	0.3	3.3	0.7	100.8	74.6982	48.2436
2018	11	19	15	35	58	0.3	3.3	0.7	99.2	74.6982	48.7053
2018	11	19	15	45	58	0.3	3.3	0.7	99.2	74.6982	48.7052
2018	11	19	15	55	58	0.3	3.3	0.7	99.5	74.6982	48.4744
2018	11	19	16	5	58	0.3	3.3	0.69	100.1	74.6982	48.0127
2018	11	19	16	15	58	0.3	3.3	0.64	98.8	74.6982	44.7811
2018	11	19	16	25	58	0.3	3.3	0.66	97.2	74.6982	45.9352
2018	11	19	16	35	58	0.3	3.3	0.72	97.6	74.7638	49.9049
2018	11	19	16	45	58	0.3	3.3	0.66	96.9	74.7638	45.9772
2018	11	19	16	55	58	0.3	3.3	0.69	99.6	74.6982	47.7818
2018	11	19	17	5	58	0.3	3.3	0.67	98.2	74.7638	46.4392
2018	11	19	17	15	58	0.3	3.3	0.7	99.2	74.7638	48.5186
2018	11	19	17	25	58	0.3	3.3	0.68	100.1	74.7638	46.9012
2018	11	19	17	35	58	0.3	3.3	0.65	97	74.7638	45.2839
2018	11	19	17	45	58	0.3	3.3	0.67	96.2	74.7638	47.1323
2018	11	19	17	55	58	0.3	3.3	0.7	98.7	74.7638	48.5185
2018	11	19	18	5	58	0.3	3.3	0.68	96.9	74.7638	47.5943
2018	11	19	18	15	58	0.3	3.3	0.66	98.6	74.7638	45.977
2018	11	19	18	25	58	0.3	3.3	0.67	98.2	74.7638	46.6701
2018	11	19	18	35	58	0.3	3.3	0.68	99.2	74.7638	47.1322
2018	11	19	18	45	58	0.3	3.3	0.68	99.2	74.7638	47.1322
2018	11	19	18	55	58	0.3	3.3	0.65	97.2	74.7638	45.7459
2018	11	19	19	5	58	0.3	3.3	0.67	98.2	74.7638	46.6701
2018	11	19	19	15	58	0.3	3.3	0.68	96.7	74.7638	47.3632
2018	11	19	19	25	58	0.3	3.3	0.71	95.3	74.7638	49.4425

Mazourka (0354)

Year	Month	Day	Hour	Minute	Second	CellBegin	CellEnd	Speed	Direction	Area	Flow
2018	11	19	19	35	58	0.3	3.3	0.65	98.1	74.7638	45.5149
2018	11	19	19	45	58	0.3	3.3	0.67	99.3	74.7638	46.6701
2018	11	19	19	55	58	0.3	3.3	0.68	96.6	74.7638	47.8253
2018	11	19	20	5	58	0.3	3.3	0.69	100.5	74.7638	47.5942
2018	11	19	20	15	58	0.3	3.3	0.68	98.1	74.7638	47.3632
2018	11	19	20	25	58	0.3	3.3	0.69	99.6	74.7638	47.8252
2018	11	19	20	35	58	0.3	3.3	0.66	98.9	74.7638	45.7459
2018	11	19	20	45	58	0.3	3.3	0.69	95.4	74.7638	48.5184
2018	11	19	20	55	58	0.3	3.3	0.69	98.5	74.7638	48.0563
2018	11	19	21	5	58	0.3	3.3	0.73	99.6	74.7638	50.5977
2018	11	19	21	15	58	0.3	3.3	0.71	99.5	74.7638	49.4425
2018	11	19	21	25	58	0.3	3.3	0.72	97.6	74.7638	49.9046
2018	11	19	21	35	58	0.3	3.3	0.68	97.2	74.7638	47.3632
2018	11	19	21	45	58	0.3	3.3	0.69	97.4	74.7638	48.2873
2018	11	19	21	55	58	0.3	3.3	0.67	99.6	74.7638	46.6701
2018	11	19	22	5	58	0.3	3.3	0.69	98.5	74.7638	48.0563
2018	11	19	22	15	58	0.3	3.3	0.7	98.9	74.7638	48.7494
2018	11	19	22	25	58	0.3	3.3	0.7	96.2	74.7638	49.2115
2018	11	19	22	35	58	0.3	3.3	0.69	98	74.7638	47.8253
2018	11	19	22	45	58	0.3	3.3	0.65	95.8	74.7638	45.7459
2018	11	19	22	55	58	0.3	3.3	0.68	98.6	74.7638	47.3632
2018	11	19	23	5	58	0.3	3.3	0.7	98.4	74.7638	48.7495
2018	11	19	23	15	58	0.3	3.3	0.69	98.2	74.7638	47.8253
2018	11	19	23	25	58	0.3	3.3	0.65	96.9	74.7638	45.7459
2018	11	19	23	35	58	0.3	3.3	0.67	99.3	74.7638	46.6701
2018	11	19	23	45	58	0.3	3.3	0.67	97	74.7638	47.1322
2018	11	19	23	55	58	0.3	3.3	0.66	98.9	74.7638	45.746
2018	11	20	0	5	58	0.3	3.3	0.7	97.9	74.7638	48.5185
2018	11	20	0	15	58	0.3	3.3	0.67	100.5	74.7638	46.2081
2018	11	20	0	25	58	0.3	3.3	0.71	99.6	74.6982	48.9358
2018	11	20	0	35	58	0.3	3.3	0.7	97.9	74.6982	48.4742
2018	11	20	0	45	58	0.3	3.3	0.66	97.8	74.6982	45.7042
2018	11	20	0	55	58	0.3	3.3	0.67	99.2	74.6982	46.8584
2018	11	20	1	5	58	0.3	3.3	0.7	96.7	74.6982	48.9358
2018	11	20	1	15	58	0.3	3.3	0.67	98.7	74.6982	46.6276
2018	11	20	1	25	58	0.3	3.3	0.68	96.6	74.6982	47.5509
2018	11	20	1	35	58	0.3	3.3	0.68	98.6	74.6982	47.5509
2018	11	20	1	45	58	0.3	3.3	0.71	97.5	74.6982	49.3975
2018	11	20	1	55	58	0.3	3.3	0.69	100.2	74.6982	47.5509
2018	11	20	2	5	58	0.3	3.3	0.68	97.5	74.6982	47.5509
2018	11	20	2	15	58	0.3	3.3	0.71	98.8	74.6982	49.3976
2018	11	20	2	25	58	0.3	3.3	0.71	99.9	74.6982	49.1668
2018	11	20	2	35	58	0.3	3.3	0.68	97.7	74.6982	47.551
2018	11	20	2	45	58	0.3	3.3	0.69	97.9	74.6982	48.0127
2018	11	20	2	55	58	0.3	3.3	0.71	102	74.6982	48.7052
2018	11	20	3	5	58	0.3	3.3	0.69	99	74.6982	48.2435

Mazourka (0354)

Year	Month	Day	Hour	Minute	Second	CellBegin	CellEnd	Speed	Direction	Area	Flow
2018	11	20	3	15	58	0.3	3.3	0.68	97.8	74.6982	47.3202
2018	11	20	3	25	58	0.3	3.3	0.69	98.7	74.6982	48.2436
2018	11	20	3	35	58	0.3	3.3	0.68	97.5	74.6982	47.0894
2018	11	20	3	45	58	0.3	3.3	0.71	98.5	74.6982	49.1669
2018	11	20	3	55	58	0.3	3.3	0.69	99	74.6982	48.2436
2018	11	20	4	5	58	0.3	3.3	0.68	97.2	74.6982	47.5512
2018	11	20	4	15	58	0.3	3.3	0.68	96.6	74.6982	47.782
2018	11	20	4	25	58	0.3	3.3	0.69	97.3	74.6982	48.4745
2018	11	20	4	35	58	0.3	3.3	0.68	97.5	74.6982	47.0895
2018	11	20	4	45	58	0.3	3.3	0.67	100.2	74.6982	46.3971
2018	11	20	4	55	58	0.3	3.3	0.7	97.5	74.6982	48.9362
2018	11	20	5	5	58	0.3	3.3	0.69	97.3	74.6982	48.4746
2018	11	20	5	15	58	0.3	3.3	0.68	99.5	74.6982	47.0896
2018	11	20	5	25	58	0.3	3.3	0.64	96.5	74.6326	44.7404
2018	11	20	5	35	58	0.3	3.3	0.66	99.1	74.6326	46.1241
2018	11	20	5	45	58	0.3	3.3	0.68	97.2	74.6326	47.5079
2018	11	20	5	55	58	0.3	3.3	0.66	99.7	74.6326	45.8935
2018	11	20	6	5	58	0.3	3.3	0.68	99.4	74.6326	47.5079
2018	11	20	6	15	58	0.3	3.3	0.68	96.9	74.6326	47.7385
2018	11	20	6	25	58	0.3	3.3	0.68	99.2	74.6326	47.0467
2018	11	20	6	35	58	0.3	3.3	0.68	99.1	74.6326	47.508
2018	11	20	6	45	58	0.3	3.3	0.68	96.7	74.6326	47.2774
2018	11	20	6	55	58	0.3	3.3	0.67	99.3	74.6326	46.3549
2018	11	20	7	5	58	0.3	3.3	0.68	98.6	74.5669	47.0037
2018	11	20	7	15	58	0.3	3.3	0.68	97.8	74.5669	47.0037
2018	11	20	7	25	58	0.3	3.3	0.68	98.9	74.5669	47.2341
2018	11	20	7	35	58	0.3	3.3	0.68	100	74.5669	47.0037
2018	11	20	7	45	58	0.3	3.3	0.7	99.8	74.5669	48.1558
2018	11	20	7	55	58	0.3	3.3	0.69	98.8	74.6326	47.7386
2018	11	20	8	5	58	0.3	3.3	0.67	97.9	74.5669	46.7733
2018	11	20	8	15	58	0.3	3.3	0.67	99	74.5669	46.7734
2018	11	20	8	25	58	0.3	3.3	0.67	100.2	74.5669	46.3125
2018	11	20	8	35	58	0.3	3.3	0.68	100.1	74.5669	46.7733
2018	11	20	8	45	58	0.3	3.3	0.67	99.2	74.5669	46.7733
2018	11	20	8	55	58	0.3	3.3	0.69	101.3	74.5669	47.2341
2018	11	20	9	5	58	0.3	3.3	0.69	98.8	74.5669	47.6949
2018	11	20	9	15	58	0.3	3.3	0.69	99	74.5669	47.9253
2018	11	20	9	25	58	0.3	3.3	0.68	97.5	74.5669	47.234
2018	11	20	9	35	58	0.3	3.3	0.66	98.3	74.5669	45.8516
2018	11	20	9	45	58	0.3	3.3	0.69	102.4	74.5669	47.0036
2018	11	20	9	55	58	0.3	3.3	0.68	99.5	74.5669	46.7732
2018	11	20	10	5	58	0.3	3.3	0.66	99.4	74.5669	45.8515
2018	11	20	10	15	58	0.3	3.3	0.7	97.8	74.5669	48.6164
2018	11	20	10	25	58	0.3	3.3	0.64	100.3	74.5669	44.2386
2018	11	20	10	35	58	0.3	3.3	0.66	99.7	74.5669	45.621
2018	11	20	10	45	58	0.3	3.3	0.7	96.5	74.6326	48.8915

Mazourka (0354)

Year	Month	Day	Hour	Minute	Second	CellBegin	CellEnd	Speed	Direction	Area	Flow
2018	11	20	10	55	58	0.3	3.3	0.69	97.9	74.5669	47.9251
2018	11	20	11	5	58	0.3	3.3	0.73	99.3	74.5669	50.4596
2018	11	20	11	15	58	0.3	3.3	0.68	98.3	74.6326	47.2771
2018	11	20	11	25	58	0.3	3.3	0.7	98.6	74.5669	48.8467
2018	11	20	11	35	58	0.3	3.3	0.66	100	74.5669	45.8513
2018	11	20	11	45	58	0.3	3.3	0.69	99.9	74.6326	47.5077
2018	11	20	11	55	58	0.3	3.3	0.68	97.8	74.6326	47.277
2018	11	20	12	5	58	0.3	3.3	0.7	97.6	74.6326	48.4301
2018	11	20	12	15	58	0.3	3.3	0.66	97.5	74.6326	45.6627
2018	11	20	12	25	58	0.3	3.3	0.67	98.7	74.6326	46.8157
2018	11	20	12	35	58	0.3	3.3	0.71	100.3	74.6326	49.3525
2018	11	20	12	45	58	0.3	3.3	0.69	101.2	74.6326	47.7382
2018	11	20	12	55	58	0.3	3.3	0.67	99.2	74.6326	46.8157
2018	11	20	13	5	58	0.3	3.3	0.71	97.2	74.5669	49.5378
2018	11	20	13	15	58	0.3	3.3	0.72	96.8	74.6326	50.275
2018	11	20	13	25	58	0.3	3.3	0.68	99.7	74.6326	47.2769
2018	11	20	13	35	58	0.3	3.3	0.69	96	74.6326	48.1994
2018	11	20	13	45	58	0.3	3.3	0.68	99.1	74.6326	47.5075
2018	11	20	13	55	58	0.3	3.3	0.7	100	74.6326	48.1994
2018	11	20	14	5	58	0.3	3.3	0.68	98.6	74.5669	47.2336
2018	11	20	14	15	58	0.3	3.3	0.71	99.3	74.6326	49.3524
2018	11	20	14	25	58	0.3	3.3	0.7	101.4	74.6326	47.9687
2018	11	20	14	35	58	0.3	3.3	0.71	99.8	74.5669	49.3073
2018	11	20	14	45	58	0.3	3.3	0.69	96	74.6326	48.4299
2018	11	20	14	55	58	0.3	3.3	0.69	100.4	74.6326	47.7381
2018	11	20	15	5	58	0.3	3.3	0.7	98.4	74.5669	48.3856
2018	11	20	15	15	58	0.3	3.3	0.66	98.3	74.6326	45.8931
2018	11	20	15	25	58	0.3	3.3	0.69	98.7	74.6326	47.9687
2018	11	20	15	35	58	0.3	3.3	0.69	100.2	74.6326	47.5074
2018	11	20	15	45	58	0.3	3.3	0.66	98.3	74.6326	46.1237
2018	11	20	15	55	58	0.3	3.3	0.66	98.8	74.6982	46.1659
2018	11	20	16	5	58	0.3	3.3	0.66	97.5	74.6982	45.7042
2018	11	20	16	15	58	0.3	3.3	0.65	96.1	74.6982	45.4734
2018	11	20	16	25	58	0.3	3.3	0.69	95.4	74.6982	48.4741
2018	11	20	16	35	58	0.3	3.3	0.64	98	74.6982	44.55
2018	11	20	16	45	58	0.3	3.3	0.67	95.7	74.6982	46.6274
2018	11	20	16	55	58	0.3	3.3	0.69	94.6	74.6982	48.4741
2018	11	20	17	5	58	0.3	3.3	0.73	96.5	74.6982	50.7823
2018	11	20	17	15	58	0.3	3.3	0.69	97.9	74.6982	48.0124
2018	11	20	17	25	58	0.3	3.3	0.68	95.3	74.6982	47.5507
2018	11	20	17	35	58	0.3	3.3	0.67	97.9	74.6982	46.6274
2018	11	20	17	45	58	0.3	3.3	0.7	99.7	74.6982	48.474
2018	11	20	17	55	58	0.3	3.3	0.7	98.6	74.7638	48.7493
2018	11	20	18	5	58	0.3	3.3	0.66	98	74.7638	46.2079
2018	11	20	18	15	58	0.3	3.3	0.66	95.2	74.7638	45.9768
2018	11	20	18	25	58	0.3	3.3	0.7	97.9	74.7638	48.5183

Mazourka (0354)

Year	Month	Day	Hour	Minute	Second	CellBegin	CellEnd	Speed	Direction	Area	Flow
2018	11	20	18	35	58	0.3	3.3	0.72	100.8	74.7638	49.6735
2018	11	20	18	45	58	0.3	3.3	0.65	97	74.7638	45.2837
2018	11	20	18	55	58	0.3	3.3	0.66	99.2	74.7638	45.7458
2018	11	20	19	5	58	0.3	3.3	0.7	100	74.7638	48.5182
2018	11	20	19	15	58	0.3	3.3	0.68	100	74.7638	47.363
2018	11	20	19	25	58	0.3	3.3	0.69	96.6	74.7638	48.0562
2018	11	20	19	35	58	0.3	3.3	0.7	99.7	74.7638	48.7493
2018	11	20	19	45	58	0.3	3.3	0.66	97.4	74.7638	46.2078
2018	11	20	19	55	58	0.3	3.3	0.68	100.1	74.7638	46.901
2018	11	20	20	5	58	0.3	3.3	0.68	99.2	74.7638	47.132
2018	11	20	20	15	58	0.3	3.3	0.67	97.9	74.7638	46.6699
2018	11	20	20	25	58	0.3	3.3	0.69	97.7	74.7638	47.8251
2018	11	20	20	35	58	0.3	3.3	0.71	98.8	74.7638	49.2114
2018	11	20	20	45	58	0.3	3.3	0.67	95.9	74.7638	46.67
2018	11	20	20	55	58	0.3	3.3	0.7	98.8	74.7638	48.9804
2018	11	20	21	5	58	0.3	3.3	0.7	100	74.7638	48.5183
2018	11	20	21	15	58	0.3	3.3	0.67	97.3	74.7638	46.67
2018	11	20	21	25	58	0.3	3.3	0.63	96.6	74.7638	44.1286
2018	11	20	21	35	58	0.3	3.3	0.72	99.4	74.7638	50.1356
2018	11	20	21	45	58	0.3	3.3	0.66	96.9	74.7638	45.9769
2018	11	20	21	55	58	0.3	3.3	0.69	98.5	74.7638	47.8252
2018	11	20	22	5	58	0.3	3.3	0.69	99.6	74.7638	47.8253
2018	11	20	22	15	58	0.3	3.3	0.72	98.9	74.7638	49.9046
2018	11	20	22	25	58	0.3	3.3	0.67	97.9	74.7638	46.9011
2018	11	20	22	35	58	0.3	3.3	0.7	98.4	74.7638	48.7495
2018	11	20	22	45	58	0.3	3.3	0.65	97.3	74.7638	45.0528
2018	11	20	22	55	58	0.3	3.3	0.68	97.5	74.7638	47.1322
2018	11	20	23	5	58	0.3	3.3	0.7	98.6	74.7638	48.7495
2018	11	20	23	15	58	0.3	3.3	0.66	98.3	74.7638	46.2081
2018	11	20	23	25	58	0.3	3.3	0.68	96.4	74.7638	47.5943
2018	11	20	23	35	58	0.3	3.3	0.68	99.4	74.7638	47.5943
2018	11	20	23	45	58	0.3	3.3	0.66	97.7	74.7638	45.9771
2018	11	20	23	55	58	0.3	3.3	0.68	97.5	74.7638	47.5944
2018	11	21	0	5	58	0.3	3.3	0.7	97	74.7638	48.7496
2018	11	21	0	15	58	0.3	3.3	0.66	99.4	74.7638	45.9771
2018	11	21	0	25	58	0.3	3.3	0.7	98.6	74.7638	48.7496
2018	11	21	0	35	58	0.3	3.3	0.7	97.9	74.7638	48.5186
2018	11	21	0	45	58	0.3	3.3	0.66	98.3	74.7638	46.2082
2018	11	21	0	55	58	0.3	3.3	0.69	98.2	74.7638	47.8255
2018	11	21	1	5	58	0.3	3.3	0.69	98.2	74.7638	47.8255
2018	11	21	1	15	58	0.3	3.3	0.7	97.6	74.7638	48.5186
2018	11	21	1	25	58	0.3	3.3	0.71	97.7	74.7638	49.4428
2018	11	21	1	35	58	0.3	3.3	0.66	96.8	74.7638	46.4393
2018	11	21	1	45	58	0.3	3.3	0.67	96.7	74.7638	47.1324
2018	11	21	1	55	58	0.3	3.3	0.69	100.1	74.7638	47.8256
2018	11	21	2	5	58	0.3	3.3	0.66	96.2	74.7638	46.4394

Mazourka (0354)

Year	Month	Day	Hour	Minute	Second	CellBegin	CellEnd	Speed	Direction	Area	Flow
2018	11	21	2	15	58	0.3	3.3	0.68	97.5	74.7638	47.3635
2018	11	21	2	25	58	0.3	3.3	0.65	97.3	74.7638	45.2842
2018	11	21	2	35	58	0.3	3.3	0.67	100.2	74.7638	46.4394
2018	11	21	2	45	58	0.3	3.3	0.68	97.8	74.7638	47.3636
2018	11	21	2	55	58	0.3	3.3	0.67	99.3	74.7638	46.4394
2018	11	21	3	5	58	0.3	3.3	0.69	97.4	74.7638	48.2878
2018	11	21	3	15	58	0.3	3.3	0.7	98.7	74.7638	48.5189
2018	11	21	3	25	58	0.3	3.3	0.67	99.3	74.7638	46.6706
2018	11	21	3	35	58	0.3	3.3	0.65	99.7	74.7638	44.8222
2018	11	21	3	45	58	0.3	3.3	0.71	96.9	74.7638	49.4431
2018	11	21	3	55	58	0.3	3.3	0.72	96.3	74.8294	50.6446
2018	11	21	4	5	58	0.3	3.3	0.69	99.1	74.8294	47.8696
2018	11	21	4	15	58	0.3	3.3	0.69	100.9	74.7638	47.8259
2018	11	21	4	25	58	0.3	3.3	0.72	98.2	74.8294	49.9509
2018	11	21	4	35	58	0.3	3.3	0.69	96.9	74.7638	48.057
2018	11	21	4	45	58	0.3	3.3	0.69	99.9	74.8294	47.8696
2018	11	21	4	55	58	0.3	3.3	0.69	98.2	74.8294	48.1009
2018	11	21	5	5	58	0.3	3.3	0.69	99.3	74.7638	47.826
2018	11	21	5	15	58	0.3	3.3	0.68	97.8	74.7638	47.3639
2018	11	21	5	25	58	0.3	3.3	0.71	96.1	74.7638	49.4434
2018	11	21	5	35	58	0.3	3.3	0.71	97.7	74.7638	49.4434
2018	11	21	5	45	58	0.3	3.3	0.71	99.5	74.8294	49.4886
2018	11	21	5	55	58	0.3	3.3	0.69	96.8	74.7638	48.5193
2018	11	21	6	5	58	0.3	3.3	0.68	98.1	74.8294	47.1761
2018	11	21	6	15	58	0.3	3.3	0.66	98.3	74.8294	46.0198
2018	11	21	6	25	58	0.3	3.3	0.69	99.9	74.8294	47.6386
2018	11	21	6	35	58	0.3	3.3	0.68	99.5	74.8294	47.1761
2018	11	21	6	45	58	0.3	3.3	0.7	100.6	74.8294	48.3324
2018	11	21	6	55	58	0.3	3.3	0.66	98.5	74.8294	46.2511
2018	11	21	7	5	58	0.3	3.3	0.68	98.6	74.895	47.2192
2018	11	21	7	15	58	0.3	3.3	0.69	101	74.895	47.4507
2018	11	21	7	25	58	0.3	3.3	0.65	97.2	74.9606	45.6406
2018	11	21	7	35	58	0.3	3.3	0.66	97.8	74.9606	45.8723
2018	11	21	7	45	58	0.3	3.3	0.69	96.8	75.0263	48.6967
2018	11	21	7	55	58	0.3	3.3	0.68	97.7	75.0263	47.7692
2018	11	21	8	5	58	0.3	3.3	0.67	100.2	75.0263	46.6097
2018	11	21	8	15	58	0.3	3.3	0.66	99.2	75.0263	45.9141
2018	11	21	8	25	58	0.3	3.3	0.68	97.7	75.0263	47.7692
2018	11	21	8	35	58	0.3	3.3	0.66	98.3	75.0263	46.1459
2018	11	21	8	45	58	0.3	3.3	0.65	97.9	75.0263	45.2184
2018	11	21	8	55	58	0.3	3.3	0.7	98.6	75.0263	49.1604
2018	11	21	9	5	58	0.3	3.3	0.68	96.6	74.9606	47.7256
2018	11	21	9	15	58	0.3	3.3	0.66	96.9	75.0263	46.1459
2018	11	21	9	25	58	0.3	3.3	0.7	97	74.9606	48.884
2018	11	21	9	35	58	0.3	3.3	0.67	97.3	74.9606	47.0305
2018	11	21	9	45	58	0.3	3.3	0.66	96	74.9606	46.1038

Mazourka (0354)

Year	Month	Day	Hour	Minute	Second	CellBegin	CellEnd	Speed	Direction	Area	Flow
2018	11	21	9	55	58	0.3	3.3	0.66	99.1	74.9606	46.3355
2018	11	21	10	5	58	0.3	3.3	0.67	98.4	74.9606	46.7988
2018	11	21	10	15	58	0.3	3.3	0.68	98.6	74.895	47.2191
2018	11	21	10	25	58	0.3	3.3	0.71	101	74.9606	48.8839
2018	11	21	10	35	58	0.3	3.3	0.67	96.2	74.895	47.219
2018	11	21	10	45	58	0.3	3.3	0.69	99.2	74.895	48.3763
2018	11	21	10	55	58	0.3	3.3	0.65	97.2	74.895	45.5987
2018	11	21	11	5	58	0.3	3.3	0.68	98.3	74.9606	47.4937
2018	11	21	11	15	58	0.3	3.3	0.7	97	74.9606	48.8837
2018	11	21	11	25	58	0.3	3.3	0.67	98.7	74.9606	47.0303
2018	11	21	11	35	58	0.3	3.3	0.68	98.1	74.9606	47.262
2018	11	21	11	45	58	0.3	3.3	0.69	97.1	74.9606	48.4203
2018	11	21	11	55	58	0.3	3.3	0.67	95.9	74.9606	47.0302
2018	11	21	12	5	58	0.3	3.3	0.66	96.3	74.9606	46.1035
2018	11	21	12	15	58	0.3	3.3	0.72	98.9	74.895	49.9964
2018	11	21	12	25	58	0.3	3.3	0.67	98.1	74.9606	47.0302
2018	11	21	12	35	58	0.3	3.3	0.66	97.1	74.895	46.2929
2018	11	21	12	45	58	0.3	3.3	0.7	98.7	74.895	48.6076
2018	11	21	12	55	58	0.3	3.3	0.67	96.8	74.895	46.7558
2018	11	21	13	5	58	0.3	3.3	0.65	97.8	74.9606	45.6401
2018	11	21	13	15	58	0.3	3.3	0.69	99.6	74.9606	48.1885
2018	11	21	13	25	58	0.3	3.3	0.69	97.7	74.9606	47.9568
2018	11	21	13	35	58	0.3	3.3	0.68	99.5	74.9606	47.2618
2018	11	21	13	45	58	0.3	3.3	0.68	96.7	74.9606	47.4934
2018	11	21	13	55	58	0.3	3.3	0.66	97.4	74.9606	46.335
2018	11	21	14	5	58	0.3	3.3	0.7	100.3	74.9606	48.6518
2018	11	21	14	15	58	0.3	3.3	0.69	97.9	74.9606	48.4202
2018	11	21	14	25	58	0.3	3.3	0.68	97.7	74.9606	47.7251
2018	11	21	14	35	58	0.3	3.3	0.68	97.2	74.9606	47.4935
2018	11	21	14	45	58	0.3	3.3	0.68	99.2	74.9606	47.2618
2018	11	21	14	55	58	0.3	3.3	0.69	97.1	74.9606	48.4201
2018	11	21	15	5	58	0.3	3.3	0.67	96.7	74.895	46.9872
2018	11	21	15	15	58	0.3	3.3	0.67	97.6	74.895	46.7557
2018	11	21	15	25	58	0.3	3.3	0.7	98.1	74.9606	49.1151
2018	11	21	15	35	58	0.3	3.3	0.66	98.9	74.9606	45.8716
2018	11	21	15	45	58	0.3	3.3	0.68	95.8	74.9606	47.4933
2018	11	21	15	55	58	0.3	3.3	0.69	98.2	74.9606	47.9566
2018	11	21	16	5	58	0.3	3.3	0.67	98.1	74.9606	47.0299
2018	11	21	16	15	58	0.3	3.3	0.66	94.8	74.9606	46.5665
2018	11	21	16	25	58	0.3	3.3	0.68	98	74.9606	47.7249
2018	11	21	16	35	58	0.3	3.3	0.68	97.7	74.895	47.6814
2018	11	21	16	45	58	0.3	3.3	0.7	98.8	74.895	49.0701
2018	11	21	16	55	58	0.3	3.3	0.68	97.2	74.9606	47.4931
2018	11	21	17	5	58	0.3	3.3	0.69	99.6	74.895	47.6813
2018	11	21	17	15	58	0.3	3.3	0.68	98	74.895	47.6813
2018	11	21	17	25	58	0.3	3.3	0.69	96.6	74.9606	48.4197

Mazourka (0354)

Year	Month	Day	Hour	Minute	Second	CellBegin	CellEnd	Speed	Direction	Area	Flow
2018	11	21	17	35	58	0.3	3.3	0.67	96.7	74.9606	47.2613
2018	11	21	17	45	58	0.3	3.3	0.69	96	74.9606	48.4197
2018	11	21	17	55	58	0.3	3.3	0.7	97.6	74.9606	48.6513
2018	11	21	18	5	58	0.3	3.3	0.7	97.3	74.9606	49.1147
2018	11	21	18	15	58	0.3	3.3	0.7	95.4	74.9606	48.8829
2018	11	21	18	25	58	0.3	3.3	0.65	99.3	74.9606	45.4078
2018	11	21	18	35	58	0.3	3.3	0.69	99.3	74.9606	48.1879
2018	11	21	18	45	58	0.3	3.3	0.69	101.3	74.9606	47.4928
2018	11	21	18	55	58	0.3	3.3	0.71	95.6	74.895	49.9956
2018	11	21	19	5	58	0.3	3.3	0.68	95.8	74.9606	47.4928
2018	11	21	19	15	58	0.3	3.3	0.67	97	74.9606	47.2611
2018	11	21	19	25	58	0.3	3.3	0.67	96.7	74.9606	47.0294
2018	11	21	19	35	58	0.3	3.3	0.73	98.1	74.9606	50.7362
2018	11	21	19	45	58	0.3	3.3	0.69	99	74.895	48.1439
2018	11	21	19	55	58	0.3	3.3	0.69	100.2	74.895	47.6809
2018	11	21	20	5	58	0.3	3.3	0.69	99.6	74.9606	47.9561
2018	11	21	20	15	58	0.3	3.3	0.69	101.3	74.9606	47.7244
2018	11	21	20	25	58	0.3	3.3	0.67	97	74.895	47.218
2018	11	21	20	35	58	0.3	3.3	0.69	99.3	74.9606	48.1877
2018	11	21	20	45	58	0.3	3.3	0.71	99.1	74.9606	49.3461
2018	11	21	20	55	58	0.3	3.3	0.67	97.3	74.895	46.7551
2018	11	21	21	5	58	0.3	3.3	0.66	96.6	74.895	46.2921
2018	11	21	21	15	58	0.3	3.3	0.68	100.3	74.895	47.218
2018	11	21	21	25	58	0.3	3.3	0.68	98.3	74.895	47.6809
2018	11	21	21	35	58	0.3	3.3	0.68	98.1	74.895	47.218
2018	11	21	21	45	58	0.3	3.3	0.66	99.2	74.895	45.8292
2018	11	21	21	55	58	0.3	3.3	0.68	100.3	74.895	47.218
2018	11	21	22	5	58	0.3	3.3	0.69	97.7	74.895	48.1438
2018	11	21	22	15	58	0.3	3.3	0.68	98.6	74.8294	47.4061
2018	11	21	22	25	58	0.3	3.3	0.67	97	74.895	46.9865
2018	11	21	22	35	58	0.3	3.3	0.7	100	74.8294	48.5624
2018	11	21	22	45	58	0.3	3.3	0.67	99.2	74.895	46.9865
2018	11	21	22	55	58	0.3	3.3	0.71	97.8	74.895	49.3011
2018	11	21	23	5	58	0.3	3.3	0.71	96.7	74.895	49.5325
2018	11	21	23	15	58	0.3	3.3	0.66	99.7	74.8294	46.0186
2018	11	21	23	25	58	0.3	3.3	0.68	99.1	74.895	47.6809
2018	11	21	23	35	58	0.3	3.3	0.68	96.7	74.8294	47.4061
2018	11	21	23	45	58	0.3	3.3	0.69	98.7	74.895	48.1438
2018	11	21	23	55	58	0.3	3.3	0.71	98.3	74.895	49.3011
2018	11	22	0	5	58	0.3	3.3	0.69	97.1	74.8294	48.5624
2018	11	22	0	15	58	0.3	3.3	0.71	97.2	74.895	49.5325
2018	11	22	0	25	58	0.3	3.3	0.69	99.1	74.8294	47.8686
2018	11	22	0	35	58	0.3	3.3	0.67	99.3	74.8294	46.7124
2018	11	22	0	45	58	0.3	3.3	0.68	97.8	74.8294	47.4061
2018	11	22	0	55	58	0.3	3.3	0.66	98.6	74.8294	45.7874
2018	11	22	1	5	58	0.3	3.3	0.66	98.8	74.8294	46.2499

Mazourka (0354)

Year	Month	Day	Hour	Minute	Second	CellBegin	CellEnd	Speed	Direction	Area	Flow
2018	11	22	1	15	58	0.3	3.3	0.65	94	74.8294	45.7874
2018	11	22	1	25	58	0.3	3.3	0.69	97.7	74.8294	47.8686
2018	11	22	1	35	58	0.3	3.3	0.7	98.1	74.8294	48.7936
2018	11	22	1	45	58	0.3	3.3	0.66	98.3	74.8294	45.7874
2018	11	22	1	55	58	0.3	3.3	0.7	97.8	74.8294	49.0249
2018	11	22	2	5	58	0.3	3.3	0.68	97.5	74.8294	47.6374
2018	11	22	2	15	58	0.3	3.3	0.71	97.8	74.8294	49.2561
2018	11	22	2	25	58	0.3	3.3	0.65	96.3	74.8294	45.7874
2018	11	22	2	35	58	0.3	3.3	0.67	98.2	74.8294	46.4811
2018	11	22	2	45	58	0.3	3.3	0.69	95.4	74.8294	48.5624
2018	11	22	2	55	58	0.3	3.3	0.7	98.9	74.8294	48.7936
2018	11	22	3	5	58	0.3	3.3	0.65	97.6	74.7638	45.0525
2018	11	22	3	15	58	0.3	3.3	0.67	98.2	74.7638	46.4387
2018	11	22	3	25	58	0.3	3.3	0.68	101.6	74.7638	47.1318
2018	11	22	3	35	58	0.3	3.3	0.67	98.7	74.7638	46.6698
2018	11	22	3	45	58	0.3	3.3	0.67	97.7	74.7638	46.4387
2018	11	22	3	55	58	0.3	3.3	0.67	99.2	74.7638	46.9008
2018	11	22	4	5	58	0.3	3.3	0.65	97.5	74.7638	45.5146
2018	11	22	4	15	58	0.3	3.3	0.72	97.9	74.7638	50.1354
2018	11	22	4	25	58	0.3	3.3	0.68	98.6	74.7638	47.3629
2018	11	22	4	35	58	0.3	3.3	0.68	96.1	74.7638	47.594
2018	11	22	4	45	58	0.3	3.3	0.68	97.8	74.7638	47.3629
2018	11	22	4	55	58	0.3	3.3	0.68	99.2	74.7638	47.1319
2018	11	22	5	5	58	0.3	3.3	0.69	97.1	74.6982	48.4738
2018	11	22	5	15	58	0.3	3.3	0.67	97.3	74.6982	46.6272
2018	11	22	5	25	58	0.3	3.3	0.73	97.5	74.6982	51.0129
2018	11	22	5	35	58	0.3	3.3	0.7	96.5	74.6982	48.7047
2018	11	22	5	45	58	0.3	3.3	0.71	98.3	74.6982	49.1663
2018	11	22	5	55	58	0.3	3.3	0.69	98.2	74.6982	48.243
2018	11	22	6	5	58	0.3	3.3	0.68	99.4	74.6982	47.3197
2018	11	22	6	15	58	0.3	3.3	0.69	97.7	74.6982	47.7814
2018	11	22	6	25	58	0.3	3.3	0.7	97	74.6326	49.1214
2018	11	22	6	35	58	0.3	3.3	0.67	97	74.6326	46.8152
2018	11	22	6	45	58	0.3	3.3	0.68	96.6	74.5669	47.694
2018	11	22	6	55	58	0.3	3.3	0.66	97.4	74.5669	45.8508
2018	11	22	7	5	58	0.3	3.3	0.7	99.4	74.5669	48.6156
2018	11	22	7	15	58	0.3	3.3	0.66	100.5	74.5669	45.8508
2018	11	22	7	25	58	0.3	3.3	0.72	95.2	74.5013	50.1825
2018	11	22	7	35	58	0.3	3.3	0.69	99.3	74.6326	47.7377
2018	11	22	7	45	58	0.3	3.3	0.68	101.4	74.6326	47.0458
2018	11	22	7	55	58	0.3	3.3	0.67	99.6	74.5669	46.0811
2018	11	22	8	5	58	0.3	3.3	0.69	95.8	74.6326	47.9683
2018	11	22	8	15	58	0.3	3.3	0.7	99.4	74.5013	48.571
2018	11	22	8	25	58	0.3	3.3	0.67	96.2	74.5013	46.7295
2018	11	22	8	35	58	0.3	3.3	0.69	97.4	74.5013	48.1106
2018	11	22	8	45	58	0.3	3.3	0.67	97.3	74.5013	46.7294

Mazourka (0354)

Year	Month	Day	Hour	Minute	Second	CellBegin	CellEnd	Speed	Direction	Area	Flow
2018	11	22	8	55	58	0.3	3.3	0.63	97.5	74.5013	43.7369
2018	11	22	9	5	58	0.3	3.3	0.7	97.5	74.5013	49.0313
2018	11	22	9	15	58	0.3	3.3	0.67	95.9	74.4357	46.9165
2018	11	22	9	25	58	0.3	3.3	0.7	97.9	74.4357	48.2964
2018	11	22	9	35	58	0.3	3.3	0.67	97	74.4357	46.6865
2018	11	22	9	45	58	0.3	3.3	0.67	99.6	74.4357	45.9965
2018	11	22	9	55	58	0.3	3.3	0.65	98.4	74.4357	45.0765
2018	11	22	10	5	58	0.3	3.3	0.64	100.9	74.4357	44.3866
2018	11	22	10	15	58	0.3	3.3	0.69	98.2	74.4357	47.8363
2018	11	22	10	25	58	0.3	3.3	0.68	98	74.4357	47.3763
2018	11	22	10	35	58	0.3	3.3	0.68	99.5	74.4357	46.9163
2018	11	22	10	45	58	0.3	3.3	0.66	96.3	74.3701	45.9541
2018	11	22	10	55	58	0.3	3.3	0.7	98.1	74.3701	48.4816
2018	11	22	11	5	58	0.3	3.3	0.66	96	74.3701	45.9541
2018	11	22	11	15	58	0.3	3.3	0.68	99.2	74.3701	46.8731
2018	11	22	11	25	58	0.3	3.3	0.71	97.8	74.3701	48.9411
2018	11	22	11	35	58	0.3	3.3	0.68	98.6	74.3701	47.1029
2018	11	22	11	45	58	0.3	3.3	0.68	98.3	74.3701	47.1029
2018	11	22	11	55	58	0.3	3.3	0.7	100	74.3701	48.0219
2018	11	22	12	5	58	0.3	3.3	0.7	98.6	74.3701	48.4814
2018	11	22	12	15	58	0.3	3.3	0.67	97.6	74.3701	46.6433
2018	11	22	12	25	58	0.3	3.3	0.69	98.5	74.3701	47.5623
2018	11	22	12	35	58	0.3	3.3	0.66	97.2	74.3701	45.7242
2018	11	22	12	45	58	0.3	3.3	0.65	99.8	74.3701	45.0348
2018	11	22	12	55	58	0.3	3.3	0.69	99.3	74.3701	47.7921
2018	11	22	13	5	58	0.3	3.3	0.68	99.2	74.3701	46.873
2018	11	22	13	15	58	0.3	3.3	0.67	93.4	74.3701	47.1027
2018	11	22	13	25	58	0.3	3.3	0.66	97.2	74.3701	45.7241
2018	11	22	13	35	58	0.3	3.3	0.68	100.3	74.3701	46.6432
2018	11	22	13	45	58	0.3	3.3	0.65	96.1	74.3701	45.0348
2018	11	22	13	55	58	0.3	3.3	0.69	96.8	74.3701	48.0218
2018	11	22	14	5	58	0.3	3.3	0.65	97.2	74.3701	45.4943
2018	11	22	14	15	58	0.3	3.3	0.65	96.7	74.3701	45.0348
2018	11	22	14	25	58	0.3	3.3	0.67	98.4	74.3045	46.6003
2018	11	22	14	35	58	0.3	3.3	0.67	100.7	74.3701	46.1836
2018	11	22	14	45	58	0.3	3.3	0.68	98.3	74.3701	47.1027
2018	11	22	14	55	58	0.3	3.3	0.67	99	74.3045	46.3708
2018	11	22	15	5	58	0.3	3.3	0.68	99.2	74.3045	46.8299
2018	11	22	15	15	58	0.3	3.3	0.68	100.3	74.3045	46.6003
2018	11	22	15	25	58	0.3	3.3	0.67	98.4	74.3045	46.3707
2018	11	22	15	35	58	0.3	3.3	0.64	98.3	74.3045	44.3047
2018	11	22	15	45	58	0.3	3.3	0.66	99.1	74.3045	45.9116
2018	11	22	15	55	58	0.3	3.3	0.68	96.4	74.3045	47.2889
2018	11	22	16	5	58	0.3	3.3	0.64	100	74.3701	44.1156
2018	11	22	16	15	58	0.3	3.3	0.68	100.3	74.3045	46.6002
2018	11	22	16	25	58	0.3	3.3	0.68	97.8	74.3701	46.8728

Mazourka (0354)

Year	Month	Day	Hour	Minute	Second	CellBegin	CellEnd	Speed	Direction	Area	Flow
2018	11	22	16	35	58	0.3	3.3	0.64	98	74.3701	44.1156
2018	11	22	16	45	58	0.3	3.3	0.68	97.2	74.3701	47.3323
2018	11	22	16	55	58	0.3	3.3	0.67	98.8	74.3701	46.1834
2018	11	22	17	5	58	0.3	3.3	0.69	98	74.3701	47.562
2018	11	22	17	15	58	0.3	3.3	0.69	94.6	74.3701	48.2513
2018	11	22	17	25	58	0.3	3.3	0.69	95.2	74.3701	47.7918
2018	11	22	17	35	58	0.3	3.3	0.66	98	74.3701	45.7238
2018	11	22	17	45	58	0.3	3.3	0.7	98.1	74.3701	48.2513
2018	11	22	17	55	58	0.3	3.3	0.68	97.4	74.3701	47.5619
2018	11	22	18	5	58	0.3	3.3	0.67	97.3	74.3701	46.6428
2018	11	22	18	15	58	0.3	3.3	0.69	99.9	74.3701	47.3321
2018	11	22	18	25	58	0.3	3.3	0.68	98.3	74.3701	47.1024
2018	11	22	18	35	58	0.3	3.3	0.68	95.8	74.3701	47.1023
2018	11	22	18	45	58	0.3	3.3	0.68	99.1	74.3701	47.3321
2018	11	22	18	55	58	0.3	3.3	0.68	95.8	74.3701	47.3321
2018	11	22	19	5	58	0.3	3.3	0.67	100.4	74.3701	46.413
2018	11	22	19	15	58	0.3	3.3	0.65	94.3	74.3701	45.4939
2018	11	22	19	25	58	0.3	3.3	0.67	97	74.3701	46.6428
2018	11	22	19	35	58	0.3	3.3	0.73	98.5	74.3701	50.7786
2018	11	22	19	45	58	0.3	3.3	0.68	96.9	74.3701	47.5618
2018	11	22	19	55	58	0.3	3.3	0.7	99.2	74.3701	48.4809
2018	11	22	20	5	58	0.3	3.3	0.69	99.3	74.3701	47.7916
2018	11	22	20	15	58	0.3	3.3	0.66	99.1	74.3701	45.9535
2018	11	22	20	25	58	0.3	3.3	0.71	99.3	74.4357	48.9854
2018	11	22	20	35	58	0.3	3.3	0.66	96.3	74.4357	45.9957
2018	11	22	20	45	58	0.3	3.3	0.7	97.8	74.4357	48.5255
2018	11	22	20	55	58	0.3	3.3	0.69	96.9	74.4357	47.8355
2018	11	22	21	5	58	0.3	3.3	0.69	95.2	74.4357	48.2955
2018	11	22	21	15	58	0.3	3.3	0.67	95.6	74.4357	46.9157
2018	11	22	21	25	58	0.3	3.3	0.65	96.6	74.4357	45.5358
2018	11	22	21	35	58	0.3	3.3	0.68	98.3	74.4357	47.1457
2018	11	22	21	45	58	0.3	3.3	0.73	97.5	74.4357	50.5954
2018	11	22	21	55	58	0.3	3.3	0.68	96.9	74.4357	47.6057
2018	11	22	22	5	58	0.3	3.3	0.68	98.3	74.4357	47.1457
2018	11	22	22	15	58	0.3	3.3	0.66	96	74.4357	45.7659
2018	11	22	22	25	58	0.3	3.3	0.7	97.8	74.4357	48.5256
2018	11	22	22	35	58	0.3	3.3	0.7	97.8	74.4357	48.5256
2018	11	22	22	45	58	0.3	3.3	0.68	97.7	74.4357	47.3758
2018	11	22	22	55	58	0.3	3.3	0.65	95.2	74.4357	45.076
2018	11	22	23	5	58	0.3	3.3	0.65	96.1	74.4357	45.536
2018	11	22	23	15	58	0.3	3.3	0.69	97.6	74.4357	48.0657
2018	11	22	23	25	58	0.3	3.3	0.68	97.7	74.4357	47.3758
2018	11	22	23	35	58	0.3	3.3	0.67	97.1	74.4357	46.4559
2018	11	22	23	45	58	0.3	3.3	0.68	99.4	74.4357	47.3758
2018	11	22	23	55	58	0.3	3.3	0.7	98.7	74.4357	48.2958
2018	11	23	0	5	58	0.3	3.3	0.68	98.4	74.4357	46.9159

Mazourka (0354)

Year	Month	Day	Hour	Minute	Second	CellBegin	CellEnd	Speed	Direction	Area	Flow
2018	11	23	0	15	58	0.3	3.3	0.69	98.4	74.4357	48.0658
2018	11	23	0	25	58	0.3	3.3	0.7	96.5	74.4357	48.5258
2018	11	23	0	35	58	0.3	3.3	0.72	98.7	74.4357	49.6757
2018	11	23	0	45	58	0.3	3.3	0.67	97	74.4357	46.686
2018	11	23	0	55	58	0.3	3.3	0.68	99.8	74.4357	46.686
2018	11	23	1	5	58	0.3	3.3	0.67	97.1	74.5013	46.4986
2018	11	23	1	15	58	0.3	3.3	0.7	97.9	74.5013	48.3402
2018	11	23	1	25	58	0.3	3.3	0.68	99.7	74.5013	47.1892
2018	11	23	1	35	58	0.3	3.3	0.67	97.3	74.5013	46.959
2018	11	23	1	45	58	0.3	3.3	0.7	96.4	74.5013	49.0308
2018	11	23	1	55	58	0.3	3.3	0.66	98	74.5013	45.8081
2018	11	23	2	5	58	0.3	3.3	0.66	99.8	74.5013	45.3477
2018	11	23	2	15	58	0.3	3.3	0.66	98.6	74.5013	45.5779
2018	11	23	2	25	58	0.3	3.3	0.67	95.9	74.5013	46.9591
2018	11	23	2	35	58	0.3	3.3	0.67	97.3	74.5013	46.9591
2018	11	23	2	45	58	0.3	3.3	0.71	95.6	74.5013	49.4912
2018	11	23	2	55	58	0.3	3.3	0.68	98.8	74.5013	47.4195
2018	11	23	3	5	58	0.3	3.3	0.72	96.5	74.5013	50.412
2018	11	23	3	15	58	0.3	3.3	0.69	94.6	74.5669	48.3846
2018	11	23	3	25	58	0.3	3.3	0.72	98.9	74.5013	50.1818
2018	11	23	3	35	58	0.3	3.3	0.7	96.5	74.5669	48.615
2018	11	23	3	45	58	0.3	3.3	0.7	96.2	74.6326	48.8902
2018	11	23	3	55	58	0.3	3.3	0.72	97.9	74.6326	49.8126
2018	11	23	4	5	58	0.3	3.3	0.72	97.6	74.6982	50.3199
2018	11	23	4	15	58	0.3	3.3	0.72	97.4	74.7638	50.1349
2018	11	23	4	25	58	0.3	3.3	0.69	96.3	74.7638	48.2866
2018	11	23	4	35	58	0.3	3.3	0.66	96	74.7638	46.2073
2018	11	23	4	45	58	0.3	3.3	0.67	97.6	74.7638	46.9004
2018	11	23	4	55	58	0.3	3.3	0.71	98	74.8294	49.2557
2018	11	23	5	5	58	0.3	3.3	0.67	98.1	74.8294	46.9433
2018	11	23	5	15	58	0.3	3.3	0.67	98.4	74.8294	46.712
2018	11	23	5	25	58	0.3	3.3	0.72	100.4	74.8294	50.1807
2018	11	23	5	35	58	0.3	3.3	0.68	99.1	74.8294	47.4058
2018	11	23	5	45	58	0.3	3.3	0.65	100.7	74.8294	45.3246
2018	11	23	5	55	58	0.3	3.3	0.68	97.2	74.8294	47.4058
2018	11	23	6	5	58	0.3	3.3	0.68	98.1	74.8294	47.4058
2018	11	23	6	15	58	0.3	3.3	0.68	98	74.895	47.6805
2018	11	23	6	25	58	0.3	3.3	0.71	98.5	74.895	49.3008
2018	11	23	6	35	58	0.3	3.3	0.67	97.9	74.895	46.7547
2018	11	23	6	45	58	0.3	3.3	0.69	96.6	74.895	48.3749
2018	11	23	6	55	58	0.3	3.3	0.68	96.1	74.895	47.4491
2018	11	23	7	5	58	0.3	3.3	0.65	96.9	74.895	45.8289
2018	11	23	7	15	58	0.3	3.3	0.69	97.1	74.895	48.375
2018	11	23	7	25	58	0.3	3.3	0.71	98	74.895	49.5323
2018	11	23	7	35	58	0.3	3.3	0.69	99.9	74.9606	47.9557
2018	11	23	7	45	58	0.3	3.3	0.68	100.3	74.9606	47.029

Mazourka (0354)

Year	Month	Day	Hour	Minute	Second	CellBegin	CellEnd	Speed	Direction	Area	Flow
2018	11	23	7	55	58	0.3	3.3	0.68	97.2	74.9606	47.9557
2018	11	23	8	5	58	0.3	3.3	0.69	96.8	74.9606	48.419
2018	11	23	8	15	58	0.3	3.3	0.69	98.2	74.9606	48.1873
2018	11	23	8	25	58	0.3	3.3	0.68	99.1	74.9606	47.4923
2018	11	23	8	35	58	0.3	3.3	0.67	95.9	74.9606	46.7973
2018	11	23	8	45	58	0.3	3.3	0.67	98.2	74.9606	46.5656
2018	11	23	8	55	58	0.3	3.3	0.67	96.4	75.0263	47.3037
2018	11	23	9	5	58	0.3	3.3	0.68	97.7	75.0263	47.7674
2018	11	23	9	15	58	0.3	3.3	0.65	97.6	75.0263	45.4486
2018	11	23	9	25	58	0.3	3.3	0.66	96.5	75.0919	46.6504
2018	11	23	9	35	58	0.3	3.3	0.68	98	75.0919	47.8108
2018	11	23	9	45	58	0.3	3.3	0.66	97.1	75.0919	46.4183
2018	11	23	9	55	58	0.3	3.3	0.64	92.6	75.0263	45.2166
2018	11	23	10	5	58	0.3	3.3	0.68	97.5	75.0919	47.5787
2018	11	23	10	15	58	0.3	3.3	0.68	95.8	75.0919	47.8108
2018	11	23	10	25	58	0.3	3.3	0.65	100.7	75.0919	45.4898
2018	11	23	10	35	58	0.3	3.3	0.71	98.8	75.0919	49.6674
2018	11	23	10	45	58	0.3	3.3	0.7	97.9	75.1575	48.7834
2018	11	23	10	55	58	0.3	3.3	0.65	97.2	75.0919	45.7219
2018	11	23	11	5	58	0.3	3.3	0.68	97.7	75.1575	47.8542
2018	11	23	11	15	58	0.3	3.3	0.67	95.6	75.1575	47.3896
2018	11	23	11	25	58	0.3	3.3	0.67	95.7	75.1575	46.925
2018	11	23	11	35	58	0.3	3.3	0.65	95.5	75.1575	45.9958
2018	11	23	11	45	58	0.3	3.3	0.67	99.6	75.1575	46.6927
2018	11	23	11	55	58	0.3	3.3	0.67	98.5	75.1575	46.6927
2018	11	23	12	5	58	0.3	3.3	0.69	97.1	75.1575	48.5511
2018	11	23	12	15	58	0.3	3.3	0.68	99.5	75.1575	47.1572
2018	11	23	12	25	58	0.3	3.3	0.68	97.5	75.2231	47.6651
2018	11	23	12	35	58	0.3	3.3	0.67	95.7	75.2231	46.9675
2018	11	23	12	45	58	0.3	3.3	0.69	99	75.2231	48.5951
2018	11	23	12	55	58	0.3	3.3	0.7	98.6	75.2887	49.1046
2018	11	23	13	5	58	0.3	3.3	0.72	98.1	75.2887	50.5009
2018	11	23	13	15	58	0.3	3.3	0.66	99.1	75.2887	46.5446
2018	11	23	13	25	58	0.3	3.3	0.68	96.1	75.2231	47.6649
2018	11	23	13	35	58	0.3	3.3	0.7	96.8	75.3543	49.149
2018	11	23	13	45	58	0.3	3.3	0.69	96.8	75.2887	48.8718
2018	11	23	13	55	58	0.3	3.3	0.69	98	75.3543	48.2173
2018	11	23	14	5	58	0.3	3.3	0.71	99.6	75.3543	49.3819
2018	11	23	14	15	58	0.3	3.3	0.7	97	75.42	49.4266
2018	11	23	14	25	58	0.3	3.3	0.69	95.8	75.42	48.494
2018	11	23	14	35	58	0.3	3.3	0.69	97.1	75.42	48.494
2018	11	23	14	45	58	0.3	3.3	0.71	97.7	75.42	50.126
2018	11	23	14	55	58	0.3	3.3	0.67	97.6	75.42	47.0952
2018	11	23	15	5	58	0.3	3.3	0.7	97.8	75.3543	49.3818
2018	11	23	15	15	58	0.3	3.3	0.67	97	75.42	47.3283
2018	11	23	15	25	58	0.3	3.3	0.66	98.3	75.42	46.3957

Mazourka (0354)

Year	Month	Day	Hour	Minute	Second	CellBegin	CellEnd	Speed	Direction	Area	Flow
2018	11	23	15	35	58	0.3	3.3	0.65	94.9	75.4856	46.2043
2018	11	23	15	45	58	0.3	3.3	0.66	99.7	75.4856	46.4376
2018	11	23	15	55	58	0.3	3.3	0.68	98.3	75.5512	47.881
2018	11	23	16	5	58	0.3	3.3	0.67	97.1	75.5512	47.1803
2018	11	23	16	15	58	0.3	3.3	0.64	94.7	75.6168	45.3527
2018	11	23	16	25	58	0.3	3.3	0.69	100.4	75.6168	48.6256
2018	11	23	16	35	58	0.3	3.3	0.69	96.8	75.6168	48.8593
2018	11	23	16	45	58	0.3	3.3	0.68	98.6	75.6824	48.2015
2018	11	23	16	55	58	0.3	3.3	0.68	96.1	75.6824	47.9675
2018	11	23	17	5	58	0.3	3.3	0.68	96.9	75.6824	48.4354
2018	11	23	17	15	58	0.3	3.3	0.69	95.5	75.748	48.9475
2018	11	23	17	25	58	0.3	3.3	0.72	98.9	75.748	50.5869
2018	11	23	17	35	58	0.3	3.3	0.7	98.7	75.748	49.1817
2018	11	23	17	45	58	0.3	3.3	0.67	97.9	75.748	47.0739
2018	11	23	17	55	58	0.3	3.3	0.7	96.7	75.748	49.8843
2018	11	23	18	5	58	0.3	3.3	0.68	95.3	75.748	48.0106
2018	11	23	18	15	58	0.3	3.3	0.68	98.3	75.748	48.0106
2018	11	23	18	25	58	0.3	3.3	0.7	99.7	75.748	49.4158
2018	11	23	18	35	58	0.3	3.3	0.71	95.6	75.748	50.1184
2018	11	23	18	45	58	0.3	3.3	0.7	98.4	75.8137	49.4603
2018	11	23	18	55	58	0.3	3.3	0.69	96.9	75.748	48.7132
2018	11	23	19	5	58	0.3	3.3	0.67	97.1	75.8137	47.3506
2018	11	23	19	15	58	0.3	3.3	0.71	96.1	75.8137	50.1636
2018	11	23	19	25	58	0.3	3.3	0.66	94.9	75.8137	46.6474
2018	11	23	19	35	58	0.3	3.3	0.69	100.5	75.8137	48.2883
2018	11	23	19	45	58	0.3	3.3	0.67	96.7	75.8137	47.8195
2018	11	23	19	55	58	0.3	3.3	0.69	95.8	75.8137	48.7571
2018	11	23	20	5	58	0.3	3.3	0.69	97.6	75.8137	48.9915
2018	11	23	20	15	58	0.3	3.3	0.68	98.3	75.8137	48.0539
2018	11	23	20	25	58	0.3	3.3	0.64	96.5	75.8137	45.241
2018	11	23	20	35	58	0.3	3.3	0.69	98	75.8137	48.5227
2018	11	23	20	45	58	0.3	3.3	0.66	97.4	75.8137	47.1163
2018	11	23	20	55	58	0.3	3.3	0.67	97	75.8793	47.8626
2018	11	23	21	5	58	0.3	3.3	0.7	97.9	75.8137	49.226
2018	11	23	21	15	58	0.3	3.3	0.69	96.6	75.8137	48.9916
2018	11	23	21	25	58	0.3	3.3	0.67	98.4	75.8137	47.3507
2018	11	23	21	35	58	0.3	3.3	0.65	97.6	75.8137	45.9443
2018	11	23	21	45	58	0.3	3.3	0.65	98.4	75.8793	45.9856
2018	11	23	21	55	58	0.3	3.3	0.66	96.5	75.8137	47.1163
2018	11	23	22	5	58	0.3	3.3	0.7	97.9	75.8793	49.2704
2018	11	23	22	15	58	0.3	3.3	0.68	98.1	75.8793	47.8626
2018	11	23	22	25	58	0.3	3.3	0.67	98.5	75.8137	47.1164
2018	11	23	22	35	58	0.3	3.3	0.68	100.6	75.8137	47.8196
2018	11	23	22	45	58	0.3	3.3	0.7	97.8	75.8793	49.7396
2018	11	23	22	55	58	0.3	3.3	0.67	98.4	75.8137	47.5852
2018	11	23	23	5	58	0.3	3.3	0.68	96.1	75.8793	48.5666

Mazourka (0354)

Year	Month	Day	Hour	Minute	Second	CellBegin	CellEnd	Speed	Direction	Area	Flow
2018	11	23	23	15	58	0.3	3.3	0.69	96.8	75.8137	48.9917
2018	11	23	23	25	58	0.3	3.3	0.66	97.4	75.8793	47.1589
2018	11	23	23	35	58	0.3	3.3	0.69	99	75.8137	48.9917
2018	11	23	23	45	58	0.3	3.3	0.69	97.4	75.8137	48.7573
2018	11	23	23	55	58	0.3	3.3	0.7	94.6	75.8137	49.695
2018	11	24	0	5	58	0.3	3.3	0.71	97.7	75.8137	50.1638
2018	11	24	0	15	58	0.3	3.3	0.66	98	75.8137	46.6477
2018	11	24	0	25	58	0.3	3.3	0.66	97.1	75.8137	47.1165
2018	11	24	0	35	58	0.3	3.3	0.69	98.5	75.8137	48.7574
2018	11	24	0	45	58	0.3	3.3	0.7	97.8	75.8137	49.695
2018	11	24	0	55	58	0.3	3.3	0.68	95.8	75.8137	48.2886
2018	11	24	1	5	58	0.3	3.3	0.71	98	75.8137	49.9295
2018	11	24	1	15	58	0.3	3.3	0.67	97.3	75.8137	47.8198
2018	11	24	1	25	58	0.3	3.3	0.67	96.4	75.8137	47.8198
2018	11	24	1	35	58	0.3	3.3	0.67	99.6	75.8137	47.351
2018	11	24	1	45	58	0.3	3.3	0.65	96.1	75.8137	45.9445
2018	11	24	1	55	58	0.3	3.3	0.7	96.7	75.8137	49.6951
2018	11	24	2	5	58	0.3	3.3	0.66	98.9	75.8137	46.6478
2018	11	24	2	15	58	0.3	3.3	0.72	97.9	75.8137	50.6328
2018	11	24	2	25	58	0.3	3.3	0.69	98	75.8137	48.5231
2018	11	24	2	35	58	0.3	3.3	0.65	96.1	75.8137	46.4134
2018	11	24	2	45	58	0.3	3.3	0.69	96.3	75.748	48.7136
2018	11	24	2	55	58	0.3	3.3	0.71	97.7	75.8137	50.164
2018	11	24	3	5	58	0.3	3.3	0.71	95.8	75.8137	50.3985
2018	11	24	3	15	58	0.3	3.3	0.7	97.9	75.8137	49.2264
2018	11	24	3	25	58	0.3	3.3	0.68	96.9	75.748	48.4795
2018	11	24	3	35	58	0.3	3.3	0.69	100.4	75.748	48.7137
2018	11	24	3	45	58	0.3	3.3	0.72	96.3	75.8137	51.1018
2018	11	24	3	55	58	0.3	3.3	0.67	97.6	75.748	47.3086
2018	11	24	4	5	58	0.3	3.3	0.67	96.7	75.8137	47.5856
2018	11	24	4	15	58	0.3	3.3	0.71	97.5	75.748	50.119
2018	11	24	4	25	58	0.3	3.3	0.74	97.3	75.8137	52.7427
2018	11	24	4	35	58	0.3	3.3	0.71	98.2	75.748	50.3532
2018	11	24	4	45	58	0.3	3.3	0.71	95.6	75.748	50.1191
2018	11	24	4	55	58	0.3	3.3	0.69	97.7	75.748	48.4797
2018	11	24	5	5	58	0.3	3.3	0.67	99.6	75.748	46.8403
2018	11	24	5	15	58	0.3	3.3	0.69	99.1	75.748	48.4797
2018	11	24	5	25	58	0.3	3.3	0.7	96.7	75.748	49.8849
2018	11	24	5	35	58	0.3	3.3	0.66	97.1	75.748	47.0745
2018	11	24	5	45	58	0.3	3.3	0.66	98.6	75.748	46.6062
2018	11	24	5	55	58	0.3	3.3	0.7	98.1	75.748	49.4166
2018	11	24	6	5	58	0.3	3.3	0.66	99.8	75.748	46.1378
2018	11	24	6	15	58	0.3	3.3	0.69	97.6	75.748	48.9482
2018	11	24	6	25	58	0.3	3.3	0.7	96.5	75.6824	49.3721
2018	11	24	6	35	58	0.3	3.3	0.68	98.6	75.748	47.7773
2018	11	24	6	45	58	0.3	3.3	0.7	98.1	75.6824	49.3721

Mazourka (0354)

Year	Month	Day	Hour	Minute	Second	CellBegin	CellEnd	Speed	Direction	Area	Flow
2018	11	24	6	55	58	0.3	3.3	0.69	99.1	75.6824	48.4362
2018	11	24	7	5	58	0.3	3.3	0.65	96.9	75.6824	46.3303
2018	11	24	7	15	58	0.3	3.3	0.71	98.7	75.6824	50.3082
2018	11	24	7	25	58	0.3	3.3	0.63	94.8	75.6824	44.9264
2018	11	24	7	35	58	0.3	3.3	0.71	98.2	75.6824	50.3082
2018	11	24	7	45	58	0.3	3.3	0.67	99.3	75.6824	47.0323
2018	11	24	7	55	58	0.3	3.3	0.68	99.1	75.6824	47.9683
2018	11	24	8	5	58	0.3	3.3	0.68	98.8	75.6824	48.2023
2018	11	24	8	15	58	0.3	3.3	0.69	98.7	75.6824	48.6702
2018	11	24	8	25	58	0.3	3.3	0.69	96.8	75.6168	48.8601
2018	11	24	8	35	58	0.3	3.3	0.7	100	75.6824	48.9042
2018	11	24	8	45	58	0.3	3.3	0.65	98.4	75.6824	46.0963
2018	11	24	8	55	58	0.3	3.3	0.67	98.5	75.6168	46.9898
2018	11	24	9	5	58	0.3	3.3	0.68	95.8	75.6168	48.1587
2018	11	24	9	15	58	0.3	3.3	0.66	96.6	75.6168	46.5222
2018	11	24	9	25	58	0.3	3.3	0.67	99.6	75.6168	46.9898
2018	11	24	9	35	58	0.3	3.3	0.67	99.3	75.6168	47.2235
2018	11	24	9	45	58	0.3	3.3	0.7	97	75.6168	49.5613
2018	11	24	9	55	58	0.3	3.3	0.66	100.4	75.6168	46.0546
2018	11	24	10	5	58	0.3	3.3	0.64	96.8	75.6168	45.1195
2018	11	24	10	15	58	0.3	3.3	0.63	97.5	75.6168	44.6519
2018	11	24	10	25	58	0.3	3.3	0.68	99.5	75.6168	47.4572
2018	11	24	10	35	58	0.3	3.3	0.65	99.9	75.6168	45.587
2018	11	24	10	45	58	0.3	3.3	0.68	100	75.6168	47.6909
2018	11	24	10	55	58	0.3	3.3	0.67	96.7	75.6168	47.4572
2018	11	24	11	5	58	0.3	3.3	0.64	99.1	75.6168	45.1194
2018	11	24	11	15	58	0.3	3.3	0.67	101.8	75.6168	46.9896
2018	11	24	11	25	58	0.3	3.3	0.66	98.6	75.6168	46.522
2018	11	24	11	35	58	0.3	3.3	0.69	101.3	75.6168	48.1584
2018	11	24	11	45	58	0.3	3.3	0.67	97	75.6168	47.6908
2018	11	24	11	55	58	0.3	3.3	0.67	95.9	75.6168	47.6908
2018	11	24	12	5	58	0.3	3.3	0.67	98.4	75.6168	47.457
2018	11	24	12	15	58	0.3	3.3	0.66	98.5	75.6168	46.7557
2018	11	24	12	25	58	0.3	3.3	0.66	99.5	75.6168	46.2881
2018	11	24	12	35	58	0.3	3.3	0.68	98.4	75.6168	47.6908
2018	11	24	12	45	58	0.3	3.3	0.68	97	75.6168	47.9245
2018	11	24	12	55	58	0.3	3.3	0.68	96.7	75.6168	47.9245
2018	11	24	13	5	58	0.3	3.3	0.7	99.4	75.6168	49.3272
2018	11	24	13	15	58	0.3	3.3	0.69	97.3	75.6168	49.0934
2018	11	24	13	25	58	0.3	3.3	0.69	97.4	75.6168	48.6258
2018	11	24	13	35	58	0.3	3.3	0.68	96.9	75.6168	48.1583
2018	11	24	13	45	58	0.3	3.3	0.67	99.9	75.5512	46.7134
2018	11	24	13	55	58	0.3	3.3	0.68	96.9	75.5512	48.3483
2018	11	24	14	5	58	0.3	3.3	0.68	97.4	75.5512	48.3483
2018	11	24	14	15	58	0.3	3.3	0.67	99.6	75.5512	46.9469
2018	11	24	14	25	58	0.3	3.3	0.66	97.1	75.4856	46.9045

Mazourka (0354)

Year	Month	Day	Hour	Minute	Second	CellBegin	CellEnd	Speed	Direction	Area	Flow
2018	11	24	14	35	58	0.3	3.3	0.67	99.6	75.5512	47.1805
2018	11	24	14	45	58	0.3	3.3	0.67	96.5	75.5512	47.414
2018	11	24	14	55	58	0.3	3.3	0.7	97.9	75.5512	49.049
2018	11	24	15	5	58	0.3	3.3	0.69	99.9	75.5512	48.3483
2018	11	24	15	15	58	0.3	3.3	0.68	95.8	75.5512	47.8811
2018	11	24	15	25	58	0.3	3.3	0.69	97.4	75.5512	48.5818
2018	11	24	15	35	58	0.3	3.3	0.7	100.5	75.4856	49.238
2018	11	24	15	45	58	0.3	3.3	0.67	100.4	75.4856	47.1378
2018	11	24	15	55	58	0.3	3.3	0.72	97.4	75.4856	50.6381
2018	11	24	16	5	58	0.3	3.3	0.69	97.9	75.4856	48.7712
2018	11	24	16	15	58	0.3	3.3	0.69	97.9	75.4856	48.5378
2018	11	24	16	25	58	0.3	3.3	0.68	96.9	75.42	48.0276
2018	11	24	16	35	58	0.3	3.3	0.68	98.4	75.42	47.5613
2018	11	24	16	45	58	0.3	3.3	0.66	95.7	75.42	46.8618
2018	11	24	16	55	58	0.3	3.3	0.73	97.5	75.42	51.5247
2018	11	24	17	5	58	0.3	3.3	0.69	98.4	75.42	48.7269
2018	11	24	17	15	58	0.3	3.3	0.67	97.3	75.42	47.5612
2018	11	24	17	25	58	0.3	3.3	0.66	98.6	75.42	46.1623
2018	11	24	17	35	58	0.3	3.3	0.68	97	75.42	47.7943
2018	11	24	17	45	58	0.3	3.3	0.68	99.5	75.42	47.5611
2018	11	24	17	55	58	0.3	3.3	0.7	98.6	75.42	49.4263
2018	11	24	18	5	58	0.3	3.3	0.71	95.3	75.42	49.8925
2018	11	24	18	15	58	0.3	3.3	0.7	98.1	75.4856	49.471
2018	11	24	18	25	58	0.3	3.3	0.68	98.6	75.42	47.7942
2018	11	24	18	35	58	0.3	3.3	0.69	96.9	75.4856	48.5375
2018	11	24	18	45	58	0.3	3.3	0.69	98.4	75.42	48.7267
2018	11	24	18	55	58	0.3	3.3	0.7	98.6	75.4856	49.4709
2018	11	24	19	5	58	0.3	3.3	0.72	97.3	75.4856	50.871
2018	11	24	19	15	58	0.3	3.3	0.69	96.8	75.42	48.7267
2018	11	24	19	25	58	0.3	3.3	0.68	95.8	75.42	48.0273
2018	11	24	19	35	58	0.3	3.3	0.67	94.8	75.4856	47.6041
2018	11	24	19	45	58	0.3	3.3	0.7	94.8	75.4856	49.9376
2018	11	24	19	55	58	0.3	3.3	0.65	98.9	75.42	45.929
2018	11	24	20	5	58	0.3	3.3	0.69	95.7	75.42	48.7267
2018	11	24	20	15	58	0.3	3.3	0.7	100.2	75.4856	49.2375
2018	11	24	20	25	58	0.3	3.3	0.71	99.6	75.42	49.6593
2018	11	24	20	35	58	0.3	3.3	0.69	99.2	75.42	48.7267
2018	11	24	20	45	58	0.3	3.3	0.67	97.9	75.42	47.3279
2018	11	24	20	55	58	0.3	3.3	0.7	97.3	75.42	49.4262
2018	11	24	21	5	58	0.3	3.3	0.68	96.9	75.42	48.2605
2018	11	24	21	15	58	0.3	3.3	0.68	96.4	75.42	48.0273
2018	11	24	21	25	58	0.3	3.3	0.66	98.5	75.42	46.6285
2018	11	24	21	35	58	0.3	3.3	0.68	96.1	75.42	48.2605
2018	11	24	21	45	58	0.3	3.3	0.67	95.4	75.42	47.0948
2018	11	24	21	55	58	0.3	3.3	0.67	94.8	75.42	47.5611
2018	11	24	22	5	58	0.3	3.3	0.67	95.9	75.42	47.328

Mazourka (0354)

Year	Month	Day	Hour	Minute	Second	CellBegin	CellEnd	Speed	Direction	Area	Flow
2018	11	24	22	15	58	0.3	3.3	0.69	97.9	75.42	48.7268
2018	11	24	22	25	58	0.3	3.3	0.69	98.7	75.42	48.7268
2018	11	24	22	35	58	0.3	3.3	0.68	98.9	75.3543	47.751
2018	11	24	22	45	58	0.3	3.3	0.68	95	75.3543	47.751
2018	11	24	22	55	58	0.3	3.3	0.65	96.6	75.3543	46.1205
2018	11	24	23	5	58	0.3	3.3	0.68	97.5	75.3543	47.7511
2018	11	24	23	15	58	0.3	3.3	0.71	97.7	75.3543	49.8475
2018	11	24	23	25	58	0.3	3.3	0.67	93.9	75.3543	47.7511
2018	11	24	23	35	58	0.3	3.3	0.65	96.6	75.3543	46.1206
2018	11	24	23	45	58	0.3	3.3	0.68	98.3	75.3543	47.7511
2018	11	24	23	55	58	0.3	3.3	0.69	98.5	75.3543	48.4499
2018	11	25	0	5	58	0.3	3.3	0.65	99.2	75.2887	45.8461
2018	11	25	0	15	58	0.3	3.3	0.7	95.6	75.2887	49.5696
2018	11	25	0	25	58	0.3	3.3	0.66	98.8	75.3543	46.5865
2018	11	25	0	35	58	0.3	3.3	0.69	100.4	75.2887	48.4061
2018	11	25	0	45	58	0.3	3.3	0.7	96.2	75.2887	49.3369
2018	11	25	0	55	58	0.3	3.3	0.7	96.2	75.2887	49.1042
2018	11	25	1	5	58	0.3	3.3	0.69	96.9	75.2887	48.4061
2018	11	25	1	15	58	0.3	3.3	0.66	97.2	75.2887	46.3116
2018	11	25	1	25	58	0.3	3.3	0.7	97.6	75.2887	49.1043
2018	11	25	1	35	58	0.3	3.3	0.66	97.2	75.2887	46.3116
2018	11	25	1	45	58	0.3	3.3	0.7	97.9	75.2231	48.8273
2018	11	25	1	55	58	0.3	3.3	0.68	98.9	75.2231	47.6647
2018	11	25	2	5	58	0.3	3.3	0.68	95.8	75.2231	48.1298
2018	11	25	2	15	58	0.3	3.3	0.68	98	75.2231	47.8973
2018	11	25	2	25	58	0.3	3.3	0.65	97.9	75.2231	45.3397
2018	11	25	2	35	58	0.3	3.3	0.67	97	75.2231	47.1998
2018	11	25	2	45	58	0.3	3.3	0.65	97.8	75.2231	45.8047
2018	11	25	2	55	58	0.3	3.3	0.72	99.8	75.2231	49.9899
2018	11	25	3	5	58	0.3	3.3	0.67	98.1	75.2231	47.1998
2018	11	25	3	15	58	0.3	3.3	0.69	94.9	75.2231	49.0599
2018	11	25	3	25	58	0.3	3.3	0.67	98.4	75.2231	47.1998
2018	11	25	3	35	58	0.3	3.3	0.71	99	75.1575	49.9446
2018	11	25	3	45	58	0.3	3.3	0.7	97.2	75.1575	49.48
2018	11	25	3	55	58	0.3	3.3	0.67	98.1	75.1575	47.157
2018	11	25	4	5	58	0.3	3.3	0.66	99.2	75.1575	45.9956
2018	11	25	4	15	58	0.3	3.3	0.67	98.4	75.1575	47.1571
2018	11	25	4	25	58	0.3	3.3	0.67	98.4	75.1575	47.1571
2018	11	25	4	35	58	0.3	3.3	0.68	96.3	75.1575	48.0863
2018	11	25	4	45	58	0.3	3.3	0.65	98.1	75.1575	45.531
2018	11	25	4	55	58	0.3	3.3	0.71	100.1	75.1575	49.4802
2018	11	25	5	5	58	0.3	3.3	0.63	98.4	75.1575	44.1372
2018	11	25	5	15	58	0.3	3.3	0.69	98.2	75.1575	48.0864
2018	11	25	5	25	58	0.3	3.3	0.66	100.8	75.0919	46.186
2018	11	25	5	35	58	0.3	3.3	0.69	99	75.0919	48.5069
2018	11	25	5	45	58	0.3	3.3	0.68	98.8	75.0919	47.8107

Mazourka (0354)

Year	Month	Day	Hour	Minute	Second	CellBegin	CellEnd	Speed	Direction	Area	Flow
2018	11	25	5	55	58	0.3	3.3	0.66	98.6	75.0919	46.186
2018	11	25	6	5	58	0.3	3.3	0.65	97.2	75.0919	45.954
2018	11	25	6	15	58	0.3	3.3	0.68	100.3	75.0919	47.1144
2018	11	25	6	25	58	0.3	3.3	0.65	96.1	75.0919	45.7219
2018	11	25	6	35	58	0.3	3.3	0.65	99.7	75.0919	45.0256
2018	11	25	6	45	58	0.3	3.3	0.66	97.1	75.0919	46.6503
2018	11	25	6	55	58	0.3	3.3	0.65	96.7	75.0919	45.7219
2018	11	25	7	5	58	0.3	3.3	0.63	100.4	75.0263	44.0572
2018	11	25	7	15	58	0.3	3.3	0.66	98.5	75.0263	46.376
2018	11	25	7	25	58	0.3	3.3	0.65	100.7	75.0263	45.4485
2018	11	25	7	35	58	0.3	3.3	0.67	100.4	75.0263	46.8398
2018	11	25	7	45	58	0.3	3.3	0.7	95.9	75.0263	49.3905
2018	11	25	7	55	58	0.3	3.3	0.68	96.4	75.0263	47.7673
2018	11	25	8	5	58	0.3	3.3	0.67	98.5	75.0263	46.6079
2018	11	25	8	15	58	0.3	3.3	0.67	98.7	75.0263	46.8398
2018	11	25	8	25	58	0.3	3.3	0.68	99.1	75.0263	47.5354
2018	11	25	8	35	58	0.3	3.3	0.68	98.1	75.0263	47.5354
2018	11	25	8	45	58	0.3	3.3	0.64	98.8	75.0263	44.9848
2018	11	25	8	55	58	0.3	3.3	0.68	98	75.0263	47.7673
2018	11	25	9	5	58	0.3	3.3	0.67	99.6	75.0263	46.6079
2018	11	25	9	15	58	0.3	3.3	0.71	101.2	75.0263	49.1585
2018	11	25	9	25	58	0.3	3.3	0.67	97.1	75.0263	46.8397
2018	11	25	9	35	58	0.3	3.3	0.67	95.9	75.0263	46.8398
2018	11	25	9	45	58	0.3	3.3	0.68	97.2	75.0263	47.9991
2018	11	25	9	55	58	0.3	3.3	0.67	99.6	75.0263	46.8397
2018	11	25	10	5	58	0.3	3.3	0.67	98.1	75.0263	47.0715
2018	11	25	10	15	58	0.3	3.3	0.7	96.8	75.0263	48.9266
2018	11	25	10	25	58	0.3	3.3	0.69	99.2	75.0263	48.4628
2018	11	25	10	35	58	0.3	3.3	0.7	98.4	75.0263	48.9265
2018	11	25	10	45	58	0.3	3.3	0.65	97.8	75.0263	45.6802
2018	11	25	10	55	58	0.3	3.3	0.68	98.6	75.0263	47.3033
2018	11	25	11	5	58	0.3	3.3	0.69	95.8	75.0263	48.2308
2018	11	25	11	15	58	0.3	3.3	0.7	100.2	75.0263	48.9264
2018	11	25	11	25	58	0.3	3.3	0.67	98.5	75.0263	46.6076
2018	11	25	11	35	58	0.3	3.3	0.66	99.2	75.0263	45.9119
2018	11	25	11	45	58	0.3	3.3	0.69	97.3	75.0263	48.6945
2018	11	25	11	55	58	0.3	3.3	0.67	97.1	74.9606	46.7968
2018	11	25	12	5	58	0.3	3.3	0.65	94.6	74.9606	45.6384
2018	11	25	12	15	58	0.3	3.3	0.69	97.3	74.9606	48.6501
2018	11	25	12	25	58	0.3	3.3	0.65	100.2	74.9606	45.1751
2018	11	25	12	35	58	0.3	3.3	0.69	99.3	74.9606	48.1867
2018	11	25	12	45	58	0.3	3.3	0.68	98.4	74.9606	47.2601
2018	11	25	12	55	58	0.3	3.3	0.7	97.9	74.9606	48.65
2018	11	25	13	5	58	0.3	3.3	0.67	95.3	74.9606	47.0284
2018	11	25	13	15	58	0.3	3.3	0.66	97.4	74.9606	46.565
2018	11	25	13	25	58	0.3	3.3	0.67	97	74.9606	47.0284

Mazourka (0354)

Year	Month	Day	Hour	Minute	Second	CellBegin	CellEnd	Speed	Direction	Area	Flow
2018	11	25	13	35	58	0.3	3.3	0.67	96.5	74.9606	47.0283
2018	11	25	13	45	58	0.3	3.3	0.66	94.9	74.895	46.0597
2018	11	25	13	55	58	0.3	3.3	0.66	95.4	74.9606	46.3333
2018	11	25	14	5	58	0.3	3.3	0.68	97.5	74.895	47.4484
2018	11	25	14	15	58	0.3	3.3	0.72	99.7	74.895	49.9944
2018	11	25	14	25	58	0.3	3.3	0.66	97.2	74.895	46.0596
2018	11	25	14	35	58	0.3	3.3	0.69	99.2	74.9606	48.4183
2018	11	25	14	45	58	0.3	3.3	0.68	97.4	74.895	47.9113
2018	11	25	14	55	58	0.3	3.3	0.69	95.7	74.895	48.6057
2018	11	25	15	5	58	0.3	3.3	0.67	99.9	74.895	46.2911
2018	11	25	15	15	58	0.3	3.3	0.69	99.3	74.8294	47.8676
2018	11	25	15	25	58	0.3	3.3	0.69	96.9	74.895	48.1427
2018	11	25	15	35	58	0.3	3.3	0.7	99.7	74.8294	48.7925
2018	11	25	15	45	58	0.3	3.3	0.68	98.9	74.7638	47.3618
2018	11	25	15	55	58	0.3	3.3	0.68	99.1	74.8294	47.6363
2018	11	25	16	5	58	0.3	3.3	0.69	99.3	74.8294	47.8675
2018	11	25	16	15	58	0.3	3.3	0.68	98	74.8294	47.6363
2018	11	25	16	25	58	0.3	3.3	0.68	98.9	74.895	47.2168
2018	11	25	16	35	58	0.3	3.3	0.66	96.5	74.8294	46.48
2018	11	25	16	45	58	0.3	3.3	0.7	97.2	74.8294	49.2549
2018	11	25	16	55	58	0.3	3.3	0.66	97.4	74.8294	46.2487
2018	11	25	17	5	58	0.3	3.3	0.65	97.6	74.7638	45.2824
2018	11	25	17	15	58	0.3	3.3	0.67	96.2	74.6982	47.0875
2018	11	25	17	25	58	0.3	3.3	0.69	96.3	74.6982	48.0108
2018	11	25	17	35	58	0.3	3.3	0.62	99.2	74.6982	42.9327
2018	11	25	17	45	58	0.3	3.3	0.66	98.5	74.6982	46.1642
2018	11	25	17	55	58	0.3	3.3	0.66	96	74.6982	46.395
2018	11	25	18	5	58	0.3	3.3	0.68	99.4	74.6982	47.3183
2018	11	25	18	15	58	0.3	3.3	0.66	95.1	74.6982	46.1642
2018	11	25	18	25	58	0.3	3.3	0.66	97.1	74.6982	46.1641
2018	11	25	18	35	58	0.3	3.3	0.65	93.8	74.6982	45.4717
2018	11	25	18	45	58	0.3	3.3	0.69	98.2	74.6982	48.0107
2018	11	25	18	55	58	0.3	3.3	0.65	97.3	74.6982	45.2408
2018	11	25	19	5	58	0.3	3.3	0.71	99.3	74.6982	49.3956
2018	11	25	19	15	58	0.3	3.3	0.68	95.6	74.6982	47.3182
2018	11	25	19	25	58	0.3	3.3	0.64	98.8	74.6982	44.5483
2018	11	25	19	35	58	0.3	3.3	0.66	97.4	74.6982	46.1641
2018	11	25	19	45	58	0.3	3.3	0.69	96	74.6982	48.2414
2018	11	25	19	55	58	0.3	3.3	0.67	97.3	74.6982	46.8565
2018	11	25	20	5	58	0.3	3.3	0.66	96.8	74.6982	46.3949
2018	11	25	20	15	58	0.3	3.3	0.65	97.2	74.6982	45.4716
2018	11	25	20	25	58	0.3	3.3	0.7	98.4	74.6982	48.7031
2018	11	25	20	35	58	0.3	3.3	0.71	97.4	74.6982	49.8572
2018	11	25	20	45	58	0.3	3.3	0.68	96.9	74.6326	47.5055
2018	11	25	20	55	58	0.3	3.3	0.68	96.9	74.6326	47.5055
2018	11	25	21	5	58	0.3	3.3	0.65	97.5	74.6326	45.43

Mazourka (0354)

Year	Month	Day	Hour	Minute	Second	CellBegin	CellEnd	Speed	Direction	Area	Flow
2018	11	25	21	15	58	0.3	3.3	0.67	96.2	74.6326	46.5831
2018	11	25	21	25	58	0.3	3.3	0.67	97.1	74.6326	46.5831
2018	11	25	21	35	58	0.3	3.3	0.66	96.6	74.6326	46.1219
2018	11	25	21	45	58	0.3	3.3	0.68	99.5	74.6326	46.8137
2018	11	25	21	55	58	0.3	3.3	0.68	98.4	74.6326	47.0444
2018	11	25	22	5	58	0.3	3.3	0.69	97.1	74.6326	47.9668
2018	11	25	22	15	58	0.3	3.3	0.67	96.5	74.6326	46.8138
2018	11	25	22	25	58	0.3	3.3	0.7	97.2	74.6326	49.1199
2018	11	25	22	35	58	0.3	3.3	0.68	97.7	74.6326	47.5056
2018	11	25	22	45	58	0.3	3.3	0.68	98.3	74.6326	47.5056
2018	11	25	22	55	58	0.3	3.3	0.7	99.4	74.6326	48.8893
2018	11	25	23	5	58	0.3	3.3	0.67	98.4	74.5669	46.5406
2018	11	25	23	15	58	0.3	3.3	0.65	98.4	74.5669	45.3886
2018	11	25	23	25	58	0.3	3.3	0.69	96.3	74.5669	47.923
2018	11	25	23	35	58	0.3	3.3	0.69	95.8	74.5669	47.923
2018	11	25	23	45	58	0.3	3.3	0.63	99.3	74.5669	43.7759
2018	11	25	23	55	58	0.3	3.3	0.68	97.7	74.5669	47.4623
2018	11	26	0	5	58	0.3	3.3	0.7	96.2	74.5669	48.6143
2018	11	26	0	15	58	0.3	3.3	0.68	98.9	74.5669	47.0015
2018	11	26	0	25	58	0.3	3.3	0.66	97.5	74.5013	45.5773
2018	11	26	0	35	58	0.3	3.3	0.69	98.2	74.5013	48.1094
2018	11	26	0	45	58	0.3	3.3	0.68	95.8	74.5013	47.1887
2018	11	26	0	55	58	0.3	3.3	0.67	99	74.5013	46.4981
2018	11	26	1	5	58	0.3	3.3	0.68	95.8	74.5013	47.1887
2018	11	26	1	15	58	0.3	3.3	0.66	99.1	74.5013	45.8076
2018	11	26	1	25	58	0.3	3.3	0.67	100.2	74.5013	46.268
2018	11	26	1	35	58	0.3	3.3	0.65	98.5	74.5013	44.8869
2018	11	26	1	45	58	0.3	3.3	0.68	98.3	74.5013	47.1888
2018	11	26	1	55	58	0.3	3.3	0.67	98.5	74.5013	46.268
2018	11	26	2	5	58	0.3	3.3	0.69	98.7	74.5013	47.8794
2018	11	26	2	15	58	0.3	3.3	0.65	95.8	74.5013	45.5775
2018	11	26	2	25	58	0.3	3.3	0.67	99	74.4357	46.6856
2018	11	26	2	35	58	0.3	3.3	0.66	97.7	74.4357	45.7657
2018	11	26	2	45	58	0.3	3.3	0.67	96.8	74.5013	46.4983
2018	11	26	2	55	58	0.3	3.3	0.69	97.1	74.4357	47.8356
2018	11	26	3	5	58	0.3	3.3	0.65	98.4	74.4357	45.3058
2018	11	26	3	15	58	0.3	3.3	0.69	99.3	74.4357	47.8356
2018	11	26	3	25	58	0.3	3.3	0.64	96.1	74.4357	44.8459
2018	11	26	3	35	58	0.3	3.3	0.69	96.3	74.4357	48.0656
2018	11	26	3	45	58	0.3	3.3	0.66	99.1	74.4357	45.9958
2018	11	26	3	55	58	0.3	3.3	0.71	97.1	74.4357	49.6755
2018	11	26	4	5	58	0.3	3.3	0.71	96.9	74.4357	49.4456
2018	11	26	4	15	58	0.3	3.3	0.67	99.6	74.4357	46.2259
2018	11	26	4	25	58	0.3	3.3	0.65	97.6	74.4357	45.076
2018	11	26	4	35	58	0.3	3.3	0.66	98.6	74.4357	45.766
2018	11	26	4	45	58	0.3	3.3	0.66	98	74.4357	45.766

Mazourka (0354)

Year	Month	Day	Hour	Minute	Second	CellBegin	CellEnd	Speed	Direction	Area	Flow
2018	11	26	4	55	58	0.3	3.3	0.67	100.2	74.4357	46.226
2018	11	26	5	5	58	0.3	3.3	0.64	97.4	74.4357	44.1562
2018	11	26	5	15	58	0.3	3.3	0.68	98.3	74.4357	47.1459
2018	11	26	5	25	58	0.3	3.3	0.73	97.7	74.4357	50.8256
2018	11	26	5	35	58	0.3	3.3	0.67	97.3	74.3701	46.4134
2018	11	26	5	45	58	0.3	3.3	0.66	95.7	74.3701	45.7241
2018	11	26	5	55	58	0.3	3.3	0.69	101.5	74.3701	47.3325
2018	11	26	6	5	58	0.3	3.3	0.72	97.6	74.3701	49.86
2018	11	26	6	15	58	0.3	3.3	0.68	95.8	74.3701	47.5623
2018	11	26	6	25	58	0.3	3.3	0.67	98.1	74.3701	46.6433
2018	11	26	6	35	58	0.3	3.3	0.66	97.8	74.3701	45.4944
2018	11	26	6	45	58	0.3	3.3	0.66	98.3	74.3701	45.4945
2018	11	26	6	55	58	0.3	3.3	0.7	98.9	74.3701	48.2517
2018	11	26	7	5	58	0.3	3.3	0.66	100.3	74.3045	45.6823
2018	11	26	7	15	58	0.3	3.3	0.68	96.6	74.3045	47.2892
2018	11	26	7	25	58	0.3	3.3	0.62	96.7	74.3045	43.1572
2018	11	26	7	35	58	0.3	3.3	0.66	99.5	74.3045	45.2232
2018	11	26	7	45	58	0.3	3.3	0.61	97	74.3045	42.698
2018	11	26	7	55	58	0.3	3.3	0.62	96.3	74.3045	43.3867
2018	11	26	8	5	58	0.3	3.3	0.65	98.1	74.3045	44.9936
2018	11	26	8	15	58	0.3	3.3	0.64	98.5	74.3045	44.305
2018	11	26	8	25	58	0.3	3.3	0.68	100.2	74.3045	47.0597
2018	11	26	8	35	58	0.3	3.3	0.67	102.8	74.3045	45.4527
2018	11	26	8	45	58	0.3	3.3	0.68	100.8	74.3045	46.8301
2018	11	26	8	55	58	0.3	3.3	0.65	96.1	74.3045	44.9936
2018	11	26	9	5	58	0.3	3.3	0.65	99.8	74.2388	44.9522
2018	11	26	9	15	58	0.3	3.3	0.65	96.9	74.2388	45.411
2018	11	26	9	25	58	0.3	3.3	0.64	100.6	74.2388	44.0348
2018	11	26	9	35	58	0.3	3.3	0.65	98.9	74.2388	45.1815
2018	11	26	9	45	58	0.3	3.3	0.64	98.9	74.2388	44.0348
2018	11	26	9	55	58	0.3	3.3	0.66	100.4	74.2388	45.1815
2018	11	26	10	5	58	0.3	3.3	0.65	98.7	74.2388	45.1815
2018	11	26	10	15	58	0.3	3.3	0.65	97.2	74.2388	45.4108
2018	11	26	10	25	58	0.3	3.3	0.65	96.1	74.2388	44.9521
2018	11	26	10	35	58	0.3	3.3	0.65	100.7	74.2388	44.9521
2018	11	26	10	45	58	0.3	3.3	0.67	98.4	74.2388	46.3282
2018	11	26	10	55	58	0.3	3.3	0.66	98	74.2388	45.6401
2018	11	26	11	5	58	0.3	3.3	0.65	97.2	74.2388	45.1814
2018	11	26	11	15	58	0.3	3.3	0.69	101.3	74.2388	47.2455
2018	11	26	11	25	58	0.3	3.3	0.69	98.4	74.2388	47.9336
2018	11	26	11	35	58	0.3	3.3	0.67	98.4	74.2388	46.3281
2018	11	26	11	45	58	0.3	3.3	0.67	99.3	74.2388	46.0987
2018	11	26	11	55	58	0.3	3.3	0.7	96	74.2388	48.3922
2018	11	26	12	5	58	0.3	3.3	0.68	98	74.2388	47.2455
2018	11	26	12	15	58	0.3	3.3	0.65	96.9	74.2388	45.4107
2018	11	26	12	25	58	0.3	3.3	0.7	99.1	74.2388	48.6215

Mazourka (0354)

Year	Month	Day	Hour	Minute	Second	CellBegin	CellEnd	Speed	Direction	Area	Flow
2018	11	26	12	35	58	0.3	3.3	0.7	97.3	74.2388	48.3922
2018	11	26	12	45	58	0.3	3.3	0.67	95	74.3045	46.8298
2018	11	26	12	55	58	0.3	3.3	0.66	101.1	74.2388	45.4106
2018	11	26	13	5	58	0.3	3.3	0.66	99.7	74.2388	45.6399
2018	11	26	13	15	58	0.3	3.3	0.65	99.4	74.3045	44.5342
2018	11	26	13	25	58	0.3	3.3	0.69	96.8	74.3045	48.2071
2018	11	26	13	35	58	0.3	3.3	0.68	98.6	74.3045	47.2888
2018	11	26	13	45	58	0.3	3.3	0.7	99.1	74.3045	48.6662
2018	11	26	13	55	58	0.3	3.3	0.68	95.5	74.3045	47.2888
2018	11	26	14	5	58	0.3	3.3	0.67	97.6	74.3045	46.3706
2018	11	26	14	15	58	0.3	3.3	0.67	96.7	74.3045	46.6002
2018	11	26	14	25	58	0.3	3.3	0.69	96.6	74.2388	47.7041
2018	11	26	14	35	58	0.3	3.3	0.69	95.5	74.3045	47.9775
2018	11	26	14	45	58	0.3	3.3	0.68	103.1	74.3045	46.3706
2018	11	26	14	55	58	0.3	3.3	0.68	97.7	74.3045	47.2888
2018	11	26	15	5	58	0.3	3.3	0.68	99.5	74.3045	46.8297
2018	11	26	15	15	58	0.3	3.3	0.71	100.2	74.3045	48.6662
2018	11	26	15	25	58	0.3	3.3	0.69	98	74.3045	47.5184
2018	11	26	15	35	58	0.3	3.3	0.66	99.2	74.3045	45.4523
2018	11	26	15	45	58	0.3	3.3	0.7	98.1	74.3045	48.4366
2018	11	26	15	55	58	0.3	3.3	0.65	97.2	74.3045	45.4523
2018	11	26	16	5	58	0.3	3.3	0.7	95.1	74.3045	48.4365
2018	11	26	16	15	58	0.3	3.3	0.69	98.8	74.3045	47.5183
2018	11	26	16	25	58	0.3	3.3	0.69	96.8	74.3045	47.9774
2018	11	26	16	35	58	0.3	3.3	0.67	96.5	74.3045	46.6
2018	11	26	16	45	58	0.3	3.3	0.67	95.1	74.3045	46.6
2018	11	26	16	55	58	0.3	3.3	0.65	98.7	74.3045	44.9931
2018	11	26	17	5	58	0.3	3.3	0.68	98.3	74.3701	47.1023
2018	11	26	17	15	58	0.3	3.3	0.66	95.2	74.3701	45.7237
2018	11	26	17	25	58	0.3	3.3	0.69	96.8	74.3701	48.0214
2018	11	26	17	35	58	0.3	3.3	0.64	96.1	74.3701	44.8046
2018	11	26	17	45	58	0.3	3.3	0.71	97.2	74.3701	49.4
2018	11	26	17	55	58	0.3	3.3	0.68	96.4	74.3701	47.332
2018	11	26	18	5	58	0.3	3.3	0.69	94.6	74.3701	48.2511
2018	11	26	18	15	58	0.3	3.3	0.67	98.5	74.3701	46.1832
2018	11	26	18	25	58	0.3	3.3	0.68	94.9	74.3701	47.7915
2018	11	26	18	35	58	0.3	3.3	0.68	96.1	74.3701	47.1022
2018	11	26	18	45	58	0.3	3.3	0.69	95.8	74.3701	47.7915
2018	11	26	18	55	58	0.3	3.3	0.68	97.7	74.3701	47.332
2018	11	26	19	5	58	0.3	3.3	0.65	97.2	74.3701	45.4938
2018	11	26	19	15	58	0.3	3.3	0.65	98.1	74.3701	45.0343
2018	11	26	19	25	58	0.3	3.3	0.68	95.3	74.3701	47.1022
2018	11	26	19	35	58	0.3	3.3	0.67	97.3	74.3701	46.6426
2018	11	26	19	45	58	0.3	3.3	0.66	96.8	74.4357	45.9955
2018	11	26	19	55	58	0.3	3.3	0.72	96.6	74.3701	49.8593
2018	11	26	20	5	58	0.3	3.3	0.67	97.1	74.4357	46.4555

Mazourka (0354)

Year	Month	Day	Hour	Minute	Second	CellBegin	CellEnd	Speed	Direction	Area	Flow
2018	11	26	20	15	58	0.3	3.3	0.7	95.4	74.4357	48.9852
2018	11	26	20	25	58	0.3	3.3	0.67	95.9	74.3701	46.8724
2018	11	26	20	35	58	0.3	3.3	0.68	96.9	74.3701	47.3319
2018	11	26	20	45	58	0.3	3.3	0.67	97	74.3701	46.8724
2018	11	26	20	55	58	0.3	3.3	0.67	100.2	74.3701	46.1831
2018	11	26	21	5	58	0.3	3.3	0.71	98.8	74.4357	48.9852
2018	11	26	21	15	58	0.3	3.3	0.68	96.9	74.3701	47.3319
2018	11	26	21	25	58	0.3	3.3	0.69	96.3	74.3701	47.7914
2018	11	26	21	35	58	0.3	3.3	0.65	96.9	74.3701	45.264
2018	11	26	21	45	58	0.3	3.3	0.67	97	74.3701	46.8724
2018	11	26	21	55	58	0.3	3.3	0.66	96.3	74.3701	45.7235
2018	11	26	22	5	58	0.3	3.3	0.68	95.3	74.3701	47.1022
2018	11	26	22	15	58	0.3	3.3	0.69	96.8	74.3701	48.0212
2018	11	26	22	25	58	0.3	3.3	0.69	98.2	74.3701	47.7915
2018	11	26	22	35	58	0.3	3.3	0.67	96.8	74.3701	46.4129
2018	11	26	22	45	58	0.3	3.3	0.66	97.5	74.3701	45.4938
2018	11	26	22	55	58	0.3	3.3	0.68	97.5	74.3701	46.8724
2018	11	26	23	5	58	0.3	3.3	0.69	94.9	74.3701	48.0213
2018	11	26	23	15	58	0.3	3.3	0.66	97.1	74.3701	46.1831
2018	11	26	23	25	58	0.3	3.3	0.65	96.4	74.3701	45.2641
2018	11	26	23	35	58	0.3	3.3	0.66	98.3	74.3701	45.9534
2018	11	26	23	45	58	0.3	3.3	0.66	96.8	74.3701	45.9534
2018	11	26	23	55	58	0.3	3.3	0.66	96.9	74.3701	45.7236
2018	11	27	0	5	58	0.3	3.3	0.68	98.1	74.3701	47.1022
2018	11	27	0	15	58	0.3	3.3	0.69	101.5	74.3045	47.2886
2018	11	27	0	25	58	0.3	3.3	0.69	98.8	74.3045	47.5181
2018	11	27	0	35	58	0.3	3.3	0.69	95.5	74.3045	47.7477
2018	11	27	0	45	58	0.3	3.3	0.67	98.7	74.3045	46.5999
2018	11	27	0	55	58	0.3	3.3	0.68	99.2	74.3045	46.8295
2018	11	27	1	5	58	0.3	3.3	0.69	96.6	74.3045	47.7477
2018	11	27	1	15	58	0.3	3.3	0.72	96.8	74.3045	49.8137
2018	11	27	1	25	58	0.3	3.3	0.63	97.1	74.3045	44.0748
2018	11	27	1	35	58	0.3	3.3	0.67	97.6	74.3045	46.3704
2018	11	27	1	45	58	0.3	3.3	0.66	96.6	74.3045	45.6817
2018	11	27	1	55	58	0.3	3.3	0.69	95.8	74.3045	47.7477
2018	11	27	2	5	58	0.3	3.3	0.66	97.4	74.3045	45.6818
2018	11	27	2	15	58	0.3	3.3	0.7	96.7	74.3045	48.666
2018	11	27	2	25	58	0.3	3.3	0.67	96.8	74.3045	46.3704
2018	11	27	2	35	58	0.3	3.3	0.67	95	74.3045	46.8296
2018	11	27	2	45	58	0.3	3.3	0.69	96	74.3045	48.2069
2018	11	27	2	55	58	0.3	3.3	0.67	97.3	74.3045	46.8296
2018	11	27	3	5	58	0.3	3.3	0.64	97.3	74.3045	44.534
2018	11	27	3	15	58	0.3	3.3	0.64	96.2	74.3045	44.3045
2018	11	27	3	25	58	0.3	3.3	0.67	94.8	74.3045	46.6001
2018	11	27	3	35	58	0.3	3.3	0.67	98.4	74.3045	46.6001
2018	11	27	3	45	58	0.3	3.3	0.67	98.4	74.3045	46.6001

Mazourka (0354)

Year	Month	Day	Hour	Minute	Second	CellBegin	CellEnd	Speed	Direction	Area	Flow
2018	11	27	3	55	58	0.3	3.3	0.66	97.4	74.3045	45.6819
2018	11	27	4	5	58	0.3	3.3	0.67	96.8	74.2388	46.3279
2018	11	27	4	15	58	0.3	3.3	0.66	97.1	74.3045	45.9114
2018	11	27	4	25	58	0.3	3.3	0.66	98.3	74.2388	45.8692
2018	11	27	4	35	58	0.3	3.3	0.66	97.5	74.2388	45.4106
2018	11	27	4	45	58	0.3	3.3	0.69	96	74.2388	47.704
2018	11	27	4	55	58	0.3	3.3	0.67	94.5	74.2388	46.5573
2018	11	27	5	5	58	0.3	3.3	0.65	98.5	74.2388	44.7226
2018	11	27	5	15	58	0.3	3.3	0.68	98.6	74.2388	46.7867
2018	11	27	5	25	58	0.3	3.3	0.68	97.8	74.2388	46.7867
2018	11	27	5	35	58	0.3	3.3	0.66	98.9	74.2388	45.4106
2018	11	27	5	45	58	0.3	3.3	0.69	97.9	74.2388	47.7041
2018	11	27	5	55	58	0.3	3.3	0.64	97.3	74.2388	44.4933
2018	11	27	6	5	58	0.3	3.3	0.67	95.9	74.2388	46.3281
2018	11	27	6	15	58	0.3	3.3	0.67	100.2	74.2388	46.0987
2018	11	27	6	25	58	0.3	3.3	0.67	98.5	74.2388	46.0988
2018	11	27	6	35	58	0.3	3.3	0.65	98.7	74.2388	44.952
2018	11	27	6	45	58	0.3	3.3	0.69	96.6	74.2388	47.7042
2018	11	27	6	55	58	0.3	3.3	0.7	100	74.2388	48.1629
2018	11	27	7	5	58	0.3	3.3	0.66	96	74.2388	45.6401
2018	11	27	7	15	58	0.3	3.3	0.68	95.3	74.2388	47.0162
2018	11	27	7	25	58	0.3	3.3	0.67	98.2	74.2388	46.0988
2018	11	27	7	35	58	0.3	3.3	0.65	98.7	74.2388	45.1815
2018	11	27	7	45	58	0.3	3.3	0.63	97.8	74.2388	43.8054
2018	11	27	7	55	58	0.3	3.3	0.66	97.1	74.2388	46.0988
2018	11	27	8	5	58	0.3	3.3	0.65	97.6	74.2388	44.9521
2018	11	27	8	15	58	0.3	3.3	0.65	96.9	74.2388	45.4108
2018	11	27	8	25	58	0.3	3.3	0.67	99	74.2388	46.5575
2018	11	27	8	35	58	0.3	3.3	0.69	99.1	74.2388	47.4749
2018	11	27	8	45	58	0.3	3.3	0.68	96.4	74.2388	47.2456
2018	11	27	8	55	58	0.3	3.3	0.71	95.9	74.2388	49.0804
2018	11	27	9	5	58	0.3	3.3	0.67	97.9	74.2388	46.0989
2018	11	27	9	15	58	0.3	3.3	0.66	96	74.2388	46.0988
2018	11	27	9	25	58	0.3	3.3	0.67	98.1	74.2388	46.5575
2018	11	27	9	35	58	0.3	3.3	0.65	99	74.2388	44.952
2018	11	27	9	45	58	0.3	3.3	0.67	97.1	74.2388	46.3281
2018	11	27	9	55	58	0.3	3.3	0.68	99.1	74.2388	47.2455
2018	11	27	10	5	58	0.3	3.3	0.68	97	74.2388	47.0161
2018	11	27	10	15	58	0.3	3.3	0.66	97.1	74.3045	46.1411
2018	11	27	10	25	58	0.3	3.3	0.71	96.1	74.3045	49.3549
2018	11	27	10	35	58	0.3	3.3	0.68	97.7	74.3045	47.2888
2018	11	27	10	45	58	0.3	3.3	0.7	99.2	74.3045	48.4366
2018	11	27	10	55	58	0.3	3.3	0.66	101.8	74.3045	44.9932
2018	11	27	11	5	58	0.3	3.3	0.69	98.8	74.3045	47.5183
2018	11	27	11	15	58	0.3	3.3	0.71	99.8	74.3045	49.1252
2018	11	27	11	25	58	0.3	3.3	0.67	97.6	74.3045	46.3705

Mazourka (0354)

Year	Month	Day	Hour	Minute	Second	CellBegin	CellEnd	Speed	Direction	Area	Flow
2018	11	27	11	35	58	0.3	3.3	0.67	98.8	74.3045	46.1409
2018	11	27	11	45	58	0.3	3.3	0.7	98.7	74.3701	48.2513
2018	11	27	11	55	58	0.3	3.3	0.66	100	74.3701	45.7238
2018	11	27	12	5	58	0.3	3.3	0.69	99.3	74.3701	47.7917
2018	11	27	12	15	58	0.3	3.3	0.7	98.6	74.3701	48.481
2018	11	27	12	25	58	0.3	3.3	0.67	98.2	74.3701	46.4131
2018	11	27	12	35	58	0.3	3.3	0.7	98.1	74.3701	48.7107
2018	11	27	12	45	58	0.3	3.3	0.67	97	74.3701	46.8725
2018	11	27	12	55	58	0.3	3.3	0.69	95.8	74.3701	47.7916
2018	11	27	13	5	58	0.3	3.3	0.69	97.3	74.3701	48.2512
2018	11	27	13	15	58	0.3	3.3	0.69	95.2	74.3701	47.7916
2018	11	27	13	25	58	0.3	3.3	0.7	98.1	74.3701	48.2511
2018	11	27	13	35	58	0.3	3.3	0.64	98.5	74.3701	44.5749
2018	11	27	13	45	58	0.3	3.3	0.7	96.8	74.3701	48.4809
2018	11	27	13	55	58	0.3	3.3	0.69	98.2	74.4357	47.6055
2018	11	27	14	5	58	0.3	3.3	0.68	97.7	74.4357	47.3755
2018	11	27	14	15	58	0.3	3.3	0.66	96.5	74.4357	46.2256
2018	11	27	14	25	58	0.3	3.3	0.66	97.1	74.4357	46.2256
2018	11	27	14	35	58	0.3	3.3	0.66	98.6	74.4357	45.5357
2018	11	27	14	45	58	0.3	3.3	0.68	98.1	74.4357	46.9156
2018	11	27	14	55	58	0.3	3.3	0.71	98	74.4357	48.9854
2018	11	27	15	5	58	0.3	3.3	0.66	98.5	74.4357	45.9957
2018	11	27	15	15	58	0.3	3.3	0.69	98.4	74.4357	48.0655
2018	11	27	15	25	58	0.3	3.3	0.69	98.4	74.4357	48.0654
2018	11	27	15	35	58	0.3	3.3	0.7	98.9	74.4357	48.5254
2018	11	27	15	45	58	0.3	3.3	0.66	97.1	74.5013	46.0378
2018	11	27	15	55	58	0.3	3.3	0.63	98	74.5013	43.9661
2018	11	27	16	5	58	0.3	3.3	0.68	98.6	74.5013	47.4189
2018	11	27	16	15	58	0.3	3.3	0.67	99.2	74.5013	46.7284
2018	11	27	16	25	58	0.3	3.3	0.66	97.7	74.5013	45.8076
2018	11	27	16	35	58	0.3	3.3	0.66	96	74.5013	46.2679
2018	11	27	16	45	58	0.3	3.3	0.7	97.9	74.5013	48.3396
2018	11	27	16	55	58	0.3	3.3	0.67	99.2	74.5013	46.7283
2018	11	27	17	5	58	0.3	3.3	0.67	96.8	74.5013	46.4981
2018	11	27	17	15	58	0.3	3.3	0.68	98.1	74.5013	46.9585
2018	11	27	17	25	58	0.3	3.3	0.66	97.4	74.5013	46.0377
2018	11	27	17	35	58	0.3	3.3	0.65	97.6	74.5669	45.1583
2018	11	27	17	45	58	0.3	3.3	0.66	98.5	74.5669	46.0799
2018	11	27	17	55	58	0.3	3.3	0.65	98.7	74.5669	45.3887
2018	11	27	18	5	58	0.3	3.3	0.69	96.8	74.5669	48.1534
2018	11	27	18	15	58	0.3	3.3	0.67	96.5	74.5669	46.771
2018	11	27	18	25	58	0.3	3.3	0.7	95.7	74.5669	48.6142
2018	11	27	18	35	58	0.3	3.3	0.68	98.3	74.5669	47.2318
2018	11	27	18	45	58	0.3	3.3	0.68	96.9	74.5669	47.4622
2018	11	27	18	55	58	0.3	3.3	0.69	96.3	74.5669	47.923
2018	11	27	19	5	58	0.3	3.3	0.7	99.7	74.5669	48.6142

Mazourka (0354)

Year	Month	Day	Hour	Minute	Second	CellBegin	CellEnd	Speed	Direction	Area	Flow
2018	11	27	19	15	58	0.3	3.3	0.7	97.9	74.6326	48.4281
2018	11	27	19	25	58	0.3	3.3	0.68	99.4	74.5669	47.4622
2018	11	27	19	35	58	0.3	3.3	0.65	97.6	74.5669	45.1582
2018	11	27	19	45	58	0.3	3.3	0.66	96	74.6326	46.122
2018	11	27	19	55	58	0.3	3.3	0.67	96.7	74.5669	47.0014
2018	11	27	20	5	58	0.3	3.3	0.69	99.2	74.5669	48.1534
2018	11	27	20	15	58	0.3	3.3	0.68	96.9	74.6326	47.7363
2018	11	27	20	25	58	0.3	3.3	0.68	98.1	74.5669	47.0014
2018	11	27	20	35	58	0.3	3.3	0.68	98.3	74.6326	47.2751
2018	11	27	20	45	58	0.3	3.3	0.65	97.5	74.5669	45.3886
2018	11	27	20	55	58	0.3	3.3	0.68	98.6	74.6326	47.0445
2018	11	27	21	5	58	0.3	3.3	0.67	98.4	74.6326	46.5833
2018	11	27	21	15	58	0.3	3.3	0.68	97.5	74.6326	47.2751
2018	11	27	21	25	58	0.3	3.3	0.69	96.5	74.5669	48.3839
2018	11	27	21	35	58	0.3	3.3	0.67	95.9	74.5669	47.0015
2018	11	27	21	45	58	0.3	3.3	0.68	101.2	74.5669	46.5407
2018	11	27	21	55	58	0.3	3.3	0.67	97.3	74.5669	46.7711
2018	11	27	22	5	58	0.3	3.3	0.7	99.8	74.5669	48.1535
2018	11	27	22	15	58	0.3	3.3	0.69	99.2	74.5669	48.1535
2018	11	27	22	25	58	0.3	3.3	0.68	98.6	74.5669	47.4624
2018	11	27	22	35	58	0.3	3.3	0.66	97.2	74.5669	45.8496
2018	11	27	22	45	58	0.3	3.3	0.67	97	74.5669	47.0016
2018	11	27	22	55	58	0.3	3.3	0.68	100.1	74.5669	46.7712
2018	11	27	23	5	58	0.3	3.3	0.69	99.3	74.5669	47.6928
2018	11	27	23	15	58	0.3	3.3	0.64	95.3	74.5669	44.928
2018	11	27	23	25	58	0.3	3.3	0.68	97.5	74.5669	47.232
2018	11	27	23	35	58	0.3	3.3	0.69	96.3	74.5669	47.9232
2018	11	27	23	45	58	0.3	3.3	0.66	98.3	74.5669	45.8497
2018	11	27	23	55	58	0.3	3.3	0.68	97.5	74.5669	47.0017
2018	11	28	0	5	58	0.3	3.3	0.68	96.7	74.5669	47.2321
2018	11	28	0	15	58	0.3	3.3	0.68	97.8	74.5669	47.0017
2018	11	28	0	25	58	0.3	3.3	0.68	96.1	74.5669	47.6929
2018	11	28	0	35	58	0.3	3.3	0.71	95.3	74.5669	49.7665
2018	11	28	0	45	58	0.3	3.3	0.65	97.3	74.5013	44.887
2018	11	28	0	55	58	0.3	3.3	0.67	99.3	74.5013	46.2681
2018	11	28	1	5	58	0.3	3.3	0.68	96.4	74.5013	47.4191
2018	11	28	1	15	58	0.3	3.3	0.67	98.4	74.5013	46.7285
2018	11	28	1	25	58	0.3	3.3	0.67	96.5	74.5013	46.7286
2018	11	28	1	35	58	0.3	3.3	0.68	96.4	74.5013	47.4191
2018	11	28	1	45	58	0.3	3.3	0.66	98.3	74.5013	46.038
2018	11	28	1	55	58	0.3	3.3	0.63	99.3	74.5013	43.7361
2018	11	28	2	5	58	0.3	3.3	0.69	98.2	74.5013	47.6494
2018	11	28	2	15	58	0.3	3.3	0.66	98.6	74.5013	45.5777
2018	11	28	2	25	58	0.3	3.3	0.66	99.1	74.5013	46.0381
2018	11	28	2	35	58	0.3	3.3	0.66	97.1	74.5013	46.2683
2018	11	28	2	45	58	0.3	3.3	0.68	97.4	74.4357	47.6058

Mazourka (0354)

Year	Month	Day	Hour	Minute	Second	CellBegin	CellEnd	Speed	Direction	Area	Flow
2018	11	28	2	55	58	0.3	3.3	0.69	95.7	74.4357	48.0657
2018	11	28	3	5	58	0.3	3.3	0.64	99.5	74.5013	44.1966
2018	11	28	3	15	58	0.3	3.3	0.7	96.2	74.4357	48.7557
2018	11	28	3	25	58	0.3	3.3	0.66	99.2	74.4357	45.536
2018	11	28	3	35	58	0.3	3.3	0.68	96.3	74.5013	47.6495
2018	11	28	3	45	58	0.3	3.3	0.7	96.7	74.4357	48.9857
2018	11	28	3	55	58	0.3	3.3	0.68	100	74.4357	46.9159
2018	11	28	4	5	58	0.3	3.3	0.65	96.7	74.4357	45.3061
2018	11	28	4	15	58	0.3	3.3	0.7	99.4	74.4357	48.5258
2018	11	28	4	25	58	0.3	3.3	0.67	97.6	74.4357	46.456
2018	11	28	4	35	58	0.3	3.3	0.65	95.8	74.4357	45.5361
2018	11	28	4	45	58	0.3	3.3	0.68	100.2	74.4357	47.146
2018	11	28	4	55	58	0.3	3.3	0.69	99.6	74.4357	47.836
2018	11	28	5	5	58	0.3	3.3	0.66	98.9	74.4357	45.7662
2018	11	28	5	15	58	0.3	3.3	0.7	99.5	74.4357	48.066
2018	11	28	5	25	58	0.3	3.3	0.7	96.8	74.4357	48.526
2018	11	28	5	35	58	0.3	3.3	0.68	97.5	74.4357	47.1461
2018	11	28	5	45	58	0.3	3.3	0.69	100.2	74.4357	47.3761
2018	11	28	5	55	58	0.3	3.3	0.67	99	74.4357	46.6862
2018	11	28	6	5	58	0.3	3.3	0.67	98.7	74.4357	46.4562
2018	11	28	6	15	58	0.3	3.3	0.64	97.4	74.3701	44.1159
2018	11	28	6	25	58	0.3	3.3	0.65	96.1	74.3701	45.035
2018	11	28	6	35	58	0.3	3.3	0.66	97.8	74.3701	45.4946
2018	11	28	6	45	58	0.3	3.3	0.68	98.1	74.3701	47.103
2018	11	28	6	55	58	0.3	3.3	0.66	99.5	74.3701	45.2648
2018	11	28	7	5	58	0.3	3.3	0.65	98.4	74.3701	45.0351
2018	11	28	7	15	58	0.3	3.3	0.67	99.9	74.3701	46.1839
2018	11	28	7	25	58	0.3	3.3	0.64	97.7	74.3701	44.116
2018	11	28	7	35	58	0.3	3.3	0.66	99.5	74.3701	45.2648
2018	11	28	7	45	58	0.3	3.3	0.66	98.8	74.3701	45.9542
2018	11	28	7	55	58	0.3	3.3	0.69	98.5	74.3701	47.5626
2018	11	28	8	5	58	0.3	3.3	0.66	99.5	74.3701	45.2649
2018	11	28	8	15	58	0.3	3.3	0.67	98.2	74.3701	46.4137
2018	11	28	8	25	58	0.3	3.3	0.69	99.1	74.3701	47.5626
2018	11	28	8	35	58	0.3	3.3	0.64	99.4	74.3701	44.3458
2018	11	28	8	45	58	0.3	3.3	0.69	102.4	74.3701	46.8733
2018	11	28	8	55	58	0.3	3.3	0.66	99.5	74.3701	45.4946
2018	11	28	9	5	58	0.3	3.3	0.66	100.4	74.3701	45.2649
2018	11	28	9	15	58	0.3	3.3	0.65	98.1	74.3701	45.0351
2018	11	28	9	25	58	0.3	3.3	0.66	96.6	74.3701	45.7244
2018	11	28	9	35	58	0.3	3.3	0.68	97.5	74.3701	47.3328
2018	11	28	9	45	58	0.3	3.3	0.68	96.1	74.3701	47.103
2018	11	28	9	55	58	0.3	3.3	0.63	97.5	74.3701	43.4267
2018	11	28	10	5	58	0.3	3.3	0.67	93.6	74.3701	46.8733
2018	11	28	10	15	58	0.3	3.3	0.65	94.9	74.4357	45.3064
2018	11	28	10	25	58	0.3	3.3	0.67	96.7	74.4357	46.6863

Mazourka (0354)

Year	Month	Day	Hour	Minute	Second	CellBegin	CellEnd	Speed	Direction	Area	Flow
2018	11	28	10	35	58	0.3	3.3	0.66	95.7	74.4357	46.2264
2018	11	28	10	45	58	0.3	3.3	0.66	96.8	74.4357	45.9964
2018	11	28	10	55	58	0.3	3.3	0.63	95.4	74.4357	44.1565
2018	11	28	11	5	58	0.3	3.3	0.67	97.1	74.4357	46.4563
2018	11	28	11	15	58	0.3	3.3	0.63	96.9	74.4357	43.9265
2018	11	28	11	25	58	0.3	3.3	0.67	96.7	74.4357	46.6863
2018	11	28	11	35	58	0.3	3.3	0.64	94.4	74.5013	45.1178
2018	11	28	11	45	58	0.3	3.3	0.65	97	74.4357	45.0764
2018	11	28	11	55	58	0.3	3.3	0.62	97.9	74.4357	43.2365
2018	11	28	12	5	58	0.3	3.3	0.65	96.1	74.4357	45.5364
2018	11	28	12	15	58	0.3	3.3	0.64	97.4	74.4357	44.1565
2018	11	28	12	25	58	0.3	3.3	0.64	97.4	74.4357	44.1565
2018	11	28	12	35	58	0.3	3.3	0.67	94.7	74.4357	47.1462
2018	11	28	12	45	58	0.3	3.3	0.6	97.9	74.4357	41.6266
2018	11	28	12	55	58	0.3	3.3	0.68	97.5	74.4357	47.3762
2018	11	28	13	5	58	0.3	3.3	0.67	95.7	74.4357	46.4562
2018	11	28	13	15	58	0.3	3.3	0.66	96.6	74.4357	45.7663
2018	11	28	13	25	58	0.3	3.3	0.63	92.4	74.4357	44.3864
2018	11	28	13	35	58	0.3	3.3	0.69	97.9	74.5013	47.88
2018	11	28	13	45	58	0.3	3.3	0.65	92.6	74.5013	45.3479
2018	11	28	13	55	58	0.3	3.3	0.68	97	74.5013	47.1894
2018	11	28	14	5	58	0.3	3.3	0.63	96.3	74.5013	43.9667
2018	11	28	14	15	58	0.3	3.3	0.66	98.3	74.5013	46.0384
2018	11	28	14	25	58	0.3	3.3	0.67	98.4	74.5013	46.729
2018	11	28	14	35	58	0.3	3.3	0.64	95.9	74.5669	44.6982
2018	11	28	14	45	58	0.3	3.3	0.65	98.7	74.5669	45.3894
2018	11	28	14	55	58	0.3	3.3	0.69	96.3	74.6326	48.1984
2018	11	28	15	5	58	0.3	3.3	0.65	97.6	74.6982	45.2417
2018	11	28	15	15	58	0.3	3.3	0.71	97.1	74.6326	49.8126
2018	11	28	15	25	58	0.3	3.3	0.65	99.3	74.6982	45.0109
2018	11	28	15	35	58	0.3	3.3	0.66	95.4	74.7638	46.2072
2018	11	28	15	45	58	0.3	3.3	0.66	96.6	74.6982	45.9342
2018	11	28	15	55	58	0.3	3.3	0.65	96.7	74.7638	45.5141
2018	11	28	16	5	58	0.3	3.3	0.64	97.4	74.7638	44.3589
2018	11	28	16	15	58	0.3	3.3	0.65	97.5	74.7638	45.5141
2018	11	28	16	25	58	0.3	3.3	0.67	97.6	74.7638	46.9003
2018	11	28	16	35	58	0.3	3.3	0.66	98.9	74.6982	45.9341
2018	11	28	16	45	58	0.3	3.3	0.69	98	74.6982	47.7807
2018	11	28	16	55	58	0.3	3.3	0.66	98.6	74.8294	45.7869
2018	11	28	17	5	58	0.3	3.3	0.66	97.4	74.8294	46.4806
2018	11	28	17	15	58	0.3	3.3	0.64	99.1	74.8294	44.6306
2018	11	28	17	25	58	0.3	3.3	0.65	98.9	74.8294	45.5556
2018	11	28	17	35	58	0.3	3.3	0.64	97.3	74.8294	44.8618
2018	11	28	17	45	58	0.3	3.3	0.64	96.8	74.8294	44.8618
2018	11	28	17	55	58	0.3	3.3	0.67	96.8	74.8294	46.7118
2018	11	28	18	5	58	0.3	3.3	0.64	97	74.8294	45.093

Mazourka (0354)

Year	Month	Day	Hour	Minute	Second	CellBegin	CellEnd	Speed	Direction	Area	Flow
2018	11	28	18	15	58	0.3	3.3	0.71	98.5	74.8294	49.2555
2018	11	28	18	25	58	0.3	3.3	0.67	99.6	74.8294	46.7118
2018	11	28	18	35	58	0.3	3.3	0.67	97.6	74.8294	46.943
2018	11	28	18	45	58	0.3	3.3	0.66	97.4	74.8294	46.018
2018	11	28	18	55	58	0.3	3.3	0.65	96.1	74.8294	45.3243
2018	11	28	19	5	58	0.3	3.3	0.65	99	74.8294	45.3242
2018	11	28	19	15	58	0.3	3.3	0.67	97.1	74.8294	46.7117
2018	11	28	19	25	58	0.3	3.3	0.66	98.6	74.8294	46.018
2018	11	28	19	35	58	0.3	3.3	0.67	95.4	74.8294	46.7117
2018	11	28	19	45	58	0.3	3.3	0.65	99	74.8294	45.3242
2018	11	28	19	55	58	0.3	3.3	0.67	98.4	74.8294	46.7117
2018	11	28	20	5	58	0.3	3.3	0.67	98.1	74.8294	46.9429
2018	11	28	20	15	58	0.3	3.3	0.67	100.8	74.8294	46.2492
2018	11	28	20	25	58	0.3	3.3	0.68	98.6	74.895	47.6801
2018	11	28	20	35	58	0.3	3.3	0.66	99.8	74.8294	45.5555
2018	11	28	20	45	58	0.3	3.3	0.64	98	74.8294	44.3992
2018	11	28	20	55	58	0.3	3.3	0.66	100.6	74.895	45.8285
2018	11	28	21	5	58	0.3	3.3	0.66	101.3	74.895	45.3656
2018	11	28	21	15	58	0.3	3.3	0.63	100.7	74.8294	43.9367
2018	11	28	21	25	58	0.3	3.3	0.64	97.7	74.8294	44.6305
2018	11	28	21	35	58	0.3	3.3	0.64	103.1	74.8294	43.7055
2018	11	28	21	45	58	0.3	3.3	0.65	99.7	74.895	44.9026
2018	11	28	21	55	58	0.3	3.3	0.61	103.4	74.895	41.8937
2018	11	28	22	5	58	0.3	3.3	0.61	99.2	74.8294	42.7805
2018	11	28	22	15	58	0.3	3.3	0.65	102.2	74.895	44.9026
2018	11	28	22	25	58	0.3	3.3	0.64	99.5	74.895	44.4397
2018	11	28	22	35	58	0.3	3.3	0.62	100.4	74.895	42.8195
2018	11	28	22	45	58	0.3	3.3	0.64	103	74.895	43.9768
2018	11	28	22	55	58	0.3	3.3	0.63	102.9	74.8294	43.243
2018	11	28	23	5	58	0.3	3.3	0.63	101.4	74.895	43.5139
2018	11	28	23	15	58	0.3	3.3	0.65	100.2	74.895	44.9026
2018	11	28	23	25	58	0.3	3.3	0.65	99.9	74.895	44.9026
2018	11	28	23	35	58	0.3	3.3	0.63	100.4	74.895	43.9768
2018	11	28	23	45	58	0.3	3.3	0.64	103	74.895	44.2082
2018	11	28	23	55	58	0.3	3.3	0.65	102.6	74.895	44.4397
2018	11	29	0	5	58	0.3	3.3	0.61	101.6	74.895	41.8937
2018	11	29	0	15	58	0.3	3.3	0.63	102.6	74.895	43.5139
2018	11	29	0	25	58	0.3	3.3	0.63	101.1	74.895	43.7453
2018	11	29	0	35	58	0.3	3.3	0.62	104.1	74.895	42.3566
2018	11	29	0	45	58	0.3	3.3	0.66	104.7	74.895	44.9026
2018	11	29	0	55	58	0.3	3.3	0.65	102	74.895	44.6711
2018	11	29	1	5	58	0.3	3.3	0.63	99.2	74.895	44.2082
2018	11	29	1	15	58	0.3	3.3	0.68	97.2	74.895	47.6801
2018	11	29	1	25	58	0.3	3.3	0.67	98.8	74.895	46.5228
2018	11	29	1	35	58	0.3	3.3	0.66	98.5	74.895	46.2913
2018	11	29	1	45	58	0.3	3.3	0.65	97.9	74.895	45.134

Mazourka (0354)

Year	Month	Day	Hour	Minute	Second	CellBegin	CellEnd	Speed	Direction	Area	Flow
2018	11	29	1	55	58	0.3	3.3	0.71	98.8	74.895	49.3003
2018	11	29	2	5	58	0.3	3.3	0.65	100.2	74.895	44.9026
2018	11	29	2	15	58	0.3	3.3	0.69	98.2	74.895	48.143
2018	11	29	2	25	58	0.3	3.3	0.64	95.9	74.9606	44.9435
2018	11	29	2	35	58	0.3	3.3	0.68	98.9	74.9606	47.4919
2018	11	29	2	45	58	0.3	3.3	0.69	98.5	74.9606	47.9552
2018	11	29	2	55	58	0.3	3.3	0.66	98	74.9606	46.1019
2018	11	29	3	5	58	0.3	3.3	0.67	96.7	75.0263	47.0714
2018	11	29	3	15	58	0.3	3.3	0.66	97.4	75.0263	46.6076
2018	11	29	3	25	58	0.3	3.3	0.66	98.3	74.9606	45.8702
2018	11	29	3	35	58	0.3	3.3	0.66	96.3	74.9606	46.1019
2018	11	29	3	45	58	0.3	3.3	0.69	96.8	75.0263	48.4627
2018	11	29	3	55	58	0.3	3.3	0.71	97.7	75.0263	49.8539
2018	11	29	4	5	58	0.3	3.3	0.7	98.7	74.895	48.6059
2018	11	29	4	15	58	0.3	3.3	0.71	98.8	75.0263	49.3902
2018	11	29	4	25	58	0.3	3.3	0.67	97	75.0263	47.0714
2018	11	29	4	35	58	0.3	3.3	0.71	98.2	75.0919	49.6672
2018	11	29	4	45	58	0.3	3.3	0.68	98.9	75.0263	47.5351
2018	11	29	4	55	58	0.3	3.3	0.7	97	75.0919	48.9709
2018	11	29	5	5	58	0.3	3.3	0.68	98.4	75.0919	47.3463
2018	11	29	5	15	58	0.3	3.3	0.72	96.3	75.0919	50.5956
2018	11	29	5	25	58	0.3	3.3	0.71	98.5	75.0919	49.4351
2018	11	29	5	35	58	0.3	3.3	0.64	96.2	75.1575	45.0664
2018	11	29	5	45	58	0.3	3.3	0.68	98.6	75.0919	47.8105
2018	11	29	5	55	58	0.3	3.3	0.67	97.6	75.1575	46.9248
2018	11	29	6	5	58	0.3	3.3	0.67	96.2	75.1575	47.1571
2018	11	29	6	15	58	0.3	3.3	0.68	95.2	75.1575	48.0863
2018	11	29	6	25	58	0.3	3.3	0.69	95.7	75.1575	48.5508
2018	11	29	6	35	58	0.3	3.3	0.7	100.2	75.2231	49.06
2018	11	29	6	45	58	0.3	3.3	0.66	96	75.2231	46.5023
2018	11	29	6	55	58	0.3	3.3	0.68	97	75.2231	47.6649
2018	11	29	7	5	58	0.3	3.3	0.67	96.8	75.2887	47.01
2018	11	29	7	15	58	0.3	3.3	0.67	99.2	75.2887	47.2427
2018	11	29	7	25	58	0.3	3.3	0.69	97.9	75.2231	48.3624
2018	11	29	7	35	58	0.3	3.3	0.64	98.9	75.2887	44.6828
2018	11	29	7	45	58	0.3	3.3	0.69	97.1	75.3543	48.6832
2018	11	29	7	55	58	0.3	3.3	0.68	98.3	75.2887	47.7081
2018	11	29	8	5	58	0.3	3.3	0.67	96.2	75.2887	47.01
2018	11	29	8	15	58	0.3	3.3	0.68	97.4	75.2887	48.1736
2018	11	29	8	25	58	0.3	3.3	0.66	97.7	75.2887	46.5445
2018	11	29	8	35	58	0.3	3.3	0.68	97.4	75.3543	48.2172
2018	11	29	8	45	58	0.3	3.3	0.66	97.2	75.2887	46.3118
2018	11	29	8	55	58	0.3	3.3	0.67	98.4	75.3543	47.2855
2018	11	29	9	5	58	0.3	3.3	0.63	97.5	75.3543	44.0244
2018	11	29	9	15	58	0.3	3.3	0.65	99.6	75.3543	45.6549
2018	11	29	9	25	58	0.3	3.3	0.67	97.6	75.3543	47.2855

Mazourka (0354)

Year	Month	Day	Hour	Minute	Second	CellBegin	CellEnd	Speed	Direction	Area	Flow
2018	11	29	9	35	58	0.3	3.3	0.67	98.5	75.3543	46.8195
2018	11	29	9	45	58	0.3	3.3	0.66	99.5	75.42	46.1625
2018	11	29	9	55	58	0.3	3.3	0.68	100.6	75.42	47.3282
2018	11	29	10	5	58	0.3	3.3	0.66	98.6	75.42	46.3956
2018	11	29	10	15	58	0.3	3.3	0.63	95.4	75.4856	44.8041
2018	11	29	10	25	58	0.3	3.3	0.68	94.7	75.4856	48.5378
2018	11	29	10	35	58	0.3	3.3	0.68	97.7	75.4856	48.0711
2018	11	29	10	45	58	0.3	3.3	0.68	96.1	75.4856	48.3045
2018	11	29	10	55	58	0.3	3.3	0.67	99.6	75.4856	46.9043
2018	11	29	11	5	58	0.3	3.3	0.65	98.7	75.4856	45.7376
2018	11	29	11	15	58	0.3	3.3	0.68	98.9	75.5512	47.6475
2018	11	29	11	25	58	0.3	3.3	0.67	99	75.5512	47.1803
2018	11	29	11	35	58	0.3	3.3	0.66	95.5	75.5512	46.4796
2018	11	29	11	45	58	0.3	3.3	0.67	98.8	75.5512	46.9467
2018	11	29	11	55	58	0.3	3.3	0.69	97.7	75.6168	48.6256
2018	11	29	12	5	58	0.3	3.3	0.68	98.1	75.6168	47.6905
2018	11	29	12	15	58	0.3	3.3	0.67	99.6	75.6824	46.7976
2018	11	29	12	25	58	0.3	3.3	0.68	98	75.6824	48.2014
2018	11	29	12	35	58	0.3	3.3	0.68	95.6	75.6824	47.9674
2018	11	29	12	45	58	0.3	3.3	0.65	96.9	75.748	46.1371
2018	11	29	12	55	58	0.3	3.3	0.67	96.8	75.748	47.3081
2018	11	29	13	5	58	0.3	3.3	0.66	94	75.8137	47.1163
2018	11	29	13	15	58	0.3	3.3	0.68	96.6	75.748	48.479
2018	11	29	13	25	58	0.3	3.3	0.63	98	75.748	44.7318
2018	11	29	13	35	58	0.3	3.3	0.65	97.6	75.748	45.9028
2018	11	29	13	45	58	0.3	3.3	0.66	97.4	75.8137	46.8818
2018	11	29	13	55	58	0.3	3.3	0.63	95.4	75.748	44.4976
2018	11	29	14	5	58	0.3	3.3	0.64	97.9	75.748	45.4344
2018	11	29	14	15	58	0.3	3.3	0.72	97.6	75.8137	51.1012
2018	11	29	14	25	58	0.3	3.3	0.67	97.6	75.8137	47.3507
2018	11	29	14	35	58	0.3	3.3	0.68	95.2	75.8793	48.5664
2018	11	29	14	45	58	0.3	3.3	0.66	97.7	75.8793	46.9241
2018	11	29	14	55	58	0.3	3.3	0.67	94.7	75.8793	48.0972
2018	11	29	15	5	58	0.3	3.3	0.67	99	75.8793	47.3933
2018	11	29	15	15	58	0.3	3.3	0.68	95.2	75.8793	48.5664
2018	11	29	15	25	58	0.3	3.3	0.66	96.8	75.8793	47.1586
2018	11	29	15	35	58	0.3	3.3	0.68	97.5	75.8793	48.3317
2018	11	29	15	45	58	0.3	3.3	0.68	99.4	75.9449	48.3752
2018	11	29	15	55	58	0.3	3.3	0.67	98.2	75.9449	47.4359
2018	11	29	16	5	58	0.3	3.3	0.67	96.8	75.9449	47.4359
2018	11	29	16	15	58	0.3	3.3	0.68	97	75.9449	48.1403
2018	11	29	16	25	58	0.3	3.3	0.65	96.9	75.9449	46.2617
2018	11	29	16	35	58	0.3	3.3	0.68	95.8	75.9449	48.3752
2018	11	29	16	45	58	0.3	3.3	0.67	98.4	76.0105	47.7135
2018	11	29	16	55	58	0.3	3.3	0.66	96	76.0105	47.2434
2018	11	29	17	5	58	0.3	3.3	0.72	97.6	75.9449	50.9583

Mazourka (0354)

Year	Month	Day	Hour	Minute	Second	CellBegin	CellEnd	Speed	Direction	Area	Flow
2018	11	29	17	15	58	0.3	3.3	0.66	98.3	75.9449	46.7313
2018	11	29	17	25	58	0.3	3.3	0.71	99	76.0105	50.2989
2018	11	29	17	35	58	0.3	3.3	0.69	96.8	76.0105	49.1237
2018	11	29	17	45	58	0.3	3.3	0.69	99.9	76.0105	48.4186
2018	11	29	17	55	58	0.3	3.3	0.71	98.5	76.0761	50.3441
2018	11	29	18	5	58	0.3	3.3	0.67	97	76.0761	47.9915
2018	11	29	18	15	58	0.3	3.3	0.67	98.2	76.0761	47.521
2018	11	29	18	25	58	0.3	3.3	0.7	95.7	76.0761	49.8735
2018	11	29	18	35	58	0.3	3.3	0.67	95.9	76.0761	47.9915
2018	11	29	18	45	58	0.3	3.3	0.69	96.9	76.0761	48.9325
2018	11	29	18	55	58	0.3	3.3	0.72	97.9	76.0761	50.8145
2018	11	29	19	5	58	0.3	3.3	0.71	99	76.0761	50.344
2018	11	29	19	15	58	0.3	3.3	0.68	97.2	76.0761	48.2267
2018	11	29	19	25	58	0.3	3.3	0.72	98.7	76.0761	50.8145
2018	11	29	19	35	58	0.3	3.3	0.68	98.8	76.0761	48.462
2018	11	29	19	45	58	0.3	3.3	0.71	97.9	76.1417	50.6246
2018	11	29	19	55	58	0.3	3.3	0.69	94.7	76.1417	49.2118
2018	11	29	20	5	58	0.3	3.3	0.7	96.7	76.1417	50.1537
2018	11	29	20	15	58	0.3	3.3	0.67	95.9	76.1417	48.0345
2018	11	29	20	25	58	0.3	3.3	0.68	99.5	76.1417	48.0345
2018	11	29	20	35	58	0.3	3.3	0.7	99.2	76.1417	49.4473
2018	11	29	20	45	58	0.3	3.3	0.67	98.2	76.1417	47.3282
2018	11	29	20	55	58	0.3	3.3	0.67	98.4	76.2074	47.8419
2018	11	29	21	5	58	0.3	3.3	0.69	98.2	76.2074	49.0203
2018	11	29	21	15	58	0.3	3.3	0.68	95.8	76.2074	48.549
2018	11	29	21	25	58	0.3	3.3	0.69	95.7	76.2074	49.256
2018	11	29	21	35	58	0.3	3.3	0.63	97.2	76.2074	45.0139
2018	11	29	21	45	58	0.3	3.3	0.69	97.3	76.2074	49.4917
2018	11	29	21	55	58	0.3	3.3	0.68	96.6	76.273	48.8284
2018	11	29	22	5	58	0.3	3.3	0.7	98.4	76.273	49.536
2018	11	29	22	15	58	0.3	3.3	0.66	99.5	76.273	46.7054
2018	11	29	22	25	58	0.3	3.3	0.71	95.9	76.273	50.4796
2018	11	29	22	35	58	0.3	3.3	0.71	95.3	76.273	50.4796
2018	11	29	22	45	58	0.3	3.3	0.69	96.3	76.273	49.5361
2018	11	29	22	55	58	0.3	3.3	0.66	97.4	76.3386	47.2195
2018	11	29	23	5	58	0.3	3.3	0.69	96.8	76.4042	49.3885
2018	11	29	23	15	58	0.3	3.3	0.69	97.3	76.4698	49.6691
2018	11	29	23	25	58	0.3	3.3	0.68	98.4	76.5354	48.2931
2018	11	29	23	35	58	0.3	3.3	0.68	97.2	76.5354	48.7666
2018	11	29	23	45	58	0.3	3.3	0.73	95.4	76.5354	52.3175
2018	11	29	23	55	58	0.3	3.3	0.71	96.1	76.6011	50.7056
2018	11	30	0	5	58	0.3	3.3	0.71	95.9	76.6011	50.7056
2018	11	30	0	15	58	0.3	3.3	0.69	96.3	76.6011	49.284
2018	11	30	0	25	58	0.3	3.6	0.69	96.3	76.6011	49.284
2018	11	30	0	35	58	0.3	3.6	0.69	95.7	76.6667	49.8022
2018	11	30	0	45	58	0.3	3.6	0.69	98.8	76.6667	49.0908

Mazourka (0354)

Year	Month	Day	Hour	Minute	Second	CellBegin	CellEnd	Speed	Direction	Area	Flow
2018	11	30	0	55	58	0.3	3.6	0.71	97.7	76.6667	50.7509
2018	11	30	1	5	58	0.3	3.3	0.68	96.6	76.6667	49.0908
2018	11	30	1	15	58	0.3	3.6	0.69	98	76.7323	49.1345
2018	11	30	1	25	58	0.3	3.6	0.68	95.8	76.6667	48.6165
2018	11	30	1	35	58	0.3	3.6	0.67	93.4	76.7323	48.1851
2018	11	30	1	45	58	0.3	3.6	0.68	98.3	76.7323	48.6598
2018	11	30	1	55	58	0.3	3.6	0.7	96.2	76.7323	50.084
2018	11	30	2	5	58	0.3	3.6	0.67	97	76.7323	48.4225
2018	11	30	2	15	58	0.3	3.6	0.7	98.1	76.7323	49.8467
2018	11	30	2	25	58	0.3	3.6	0.72	96.6	76.7323	51.5083
2018	11	30	2	35	58	0.3	3.6	0.7	98.1	76.7323	49.8467
2018	11	30	2	45	58	0.3	3.6	0.67	96.2	76.7979	47.9905
2018	11	30	2	55	58	0.3	3.6	0.68	94.7	76.7979	49.1784
2018	11	30	3	5	58	0.3	3.6	0.7	96.2	76.7979	50.1287
2018	11	30	3	15	58	0.3	3.6	0.66	96.8	76.7979	47.5153
2018	11	30	3	25	58	0.3	3.6	0.69	97.7	76.7979	49.416
2018	11	30	3	35	58	0.3	3.6	0.69	96.9	76.7979	49.416
2018	11	30	3	45	58	0.3	3.6	0.7	98.9	76.7979	49.8912
2018	11	30	3	55	58	0.3	3.6	0.73	100.7	76.8635	51.8378
2018	11	30	4	5	58	0.3	3.6	0.67	95.9	76.8635	48.0332
2018	11	30	4	15	58	0.3	3.6	0.67	95.6	76.8635	48.5088
2018	11	30	4	25	58	0.3	3.6	0.71	97.8	76.8635	50.6489
2018	11	30	4	35	58	0.3	3.6	0.67	94.2	76.9291	48.3139
2018	11	30	4	45	58	0.3	3.6	0.7	97.9	76.9291	49.9799
2018	11	30	4	55	58	0.3	3.6	0.69	99.9	76.9291	49.028
2018	11	30	5	5	58	0.3	3.6	0.67	95.9	76.9948	48.1186
2018	11	30	5	15	58	0.3	3.6	0.68	97.5	77.0604	48.6381
2018	11	30	5	25	58	0.3	3.6	0.69	97.9	77.126	49.8744
2018	11	30	5	35	58	0.3	3.6	0.69	96	77.1916	50.1574
2018	11	30	5	45	58	0.3	3.6	0.7	98.6	77.1916	50.6351
2018	11	30	5	55	58	0.3	3.6	0.73	97.3	77.2572	52.5923
2018	11	30	6	5	58	0.3	3.6	0.72	98.1	77.2572	51.8752
2018	11	30	6	15	58	0.3	3.6	0.69	100.4	77.2572	49.4846
2018	11	30	6	25	58	0.3	3.6	0.72	94.7	77.2572	52.3533
2018	11	30	6	35	58	0.3	3.6	0.69	95.5	77.2572	49.7237
2018	11	30	6	45	58	0.3	3.6	0.67	95.4	77.3228	48.3321
2018	11	30	6	55	58	0.3	3.6	0.7	96.7	77.3228	50.964
2018	11	30	7	5	58	0.3	3.6	0.64	96.4	77.3228	46.6572
2018	11	30	7	15	58	0.3	3.6	0.7	94.9	77.3228	50.7248
2018	11	30	7	25	58	0.3	3.6	0.71	95.6	77.3228	51.6819
2018	11	30	7	35	58	0.3	3.6	0.68	95.8	77.3885	49.5722
2018	11	30	7	45	58	0.3	3.6	0.67	96.2	77.3228	48.3321
2018	11	30	7	55	58	0.3	3.6	0.7	94.6	77.3885	51.0091
2018	11	30	8	5	58	0.3	3.6	0.67	95.3	77.3885	48.6143
2018	11	30	8	15	58	0.3	3.6	0.69	96.3	77.3885	50.0512
2018	11	30	8	25	58	0.3	3.6	0.68	96.1	77.3885	49.0932

Mazourka (0354)

Year	Month	Day	Hour	Minute	Second	CellBegin	CellEnd	Speed	Direction	Area	Flow
2018	11	30	8	35	58	0.3	3.6	0.66	96.6	77.3885	47.6564
2018	11	30	8	45	58	0.3	3.6	0.66	94.9	77.4541	47.6984
2018	11	30	8	55	58	0.3	3.6	0.64	97.4	77.4541	46.0205
2018	11	30	9	5	58	0.3	3.6	0.68	98.6	77.4541	49.3762
2018	11	30	9	15	58	0.3	3.6	0.68	94.7	77.4541	49.8556
2018	11	30	9	25	58	0.3	3.6	0.68	97.2	77.4541	49.3762
2018	11	30	9	35	58	0.3	3.6	0.68	96.4	77.5197	49.4197
2018	11	30	9	45	58	0.3	3.6	0.69	96.9	77.5197	49.8995
2018	11	30	9	55	58	0.3	3.6	0.71	95.6	77.5197	51.8187
2018	11	30	10	5	58	0.3	3.6	0.72	95.2	77.5197	52.7783
2018	11	30	10	15	58	0.3	3.6	0.67	96.8	77.5197	48.46
2018	11	30	10	25	58	0.3	3.6	0.68	97.4	77.5197	49.6595
2018	11	30	10	35	58	0.3	3.6	0.69	99.6	77.5853	49.7032
2018	11	30	10	45	58	0.3	3.6	0.69	96.6	77.5853	49.9433
2018	11	30	10	55	58	0.3	3.6	0.7	95.4	77.5853	50.9038
2018	11	30	11	5	58	0.3	3.6	0.68	99.2	77.5853	48.9829
2018	11	30	11	15	58	0.3	3.6	0.67	97	77.6509	48.7856
2018	11	30	11	25	58	0.3	3.6	0.69	93.3	77.6509	50.4679
2018	11	30	11	35	58	0.3	3.6	0.71	96.4	77.6509	51.6695
2018	11	30	11	45	58	0.3	3.6	0.65	96.6	77.6509	47.584
2018	11	30	11	55	58	0.3	3.6	0.7	95.1	77.6509	51.1888
2018	11	30	12	5	58	0.3	3.6	0.68	97	77.6509	49.2662
2018	11	30	12	15	58	0.3	3.6	0.68	98.4	77.7165	49.069
2018	11	30	12	25	58	0.3	3.6	0.7	97.3	77.7165	50.9932
2018	11	30	12	35	58	0.3	3.6	0.69	97.1	77.7165	50.0311
2018	11	30	12	45	58	0.3	3.6	0.72	98.7	77.7822	52.001
2018	11	30	12	55	58	0.3	3.6	0.7	97.9	77.7822	50.5565
2018	11	30	13	5	58	0.3	3.6	0.68	95	77.8478	49.637
2018	11	30	13	15	58	0.3	3.6	0.67	99.3	77.9134	48.4747
2018	11	30	13	25	58	0.3	3.6	0.66	98.5	77.9134	48.2335
2018	11	30	13	35	58	0.3	3.6	0.7	95.4	77.9134	51.1275
2018	11	30	13	45	58	0.3	3.6	0.69	95.7	77.9134	50.404
2018	11	30	13	55	58	0.3	3.6	0.7	98.8	77.9134	51.1275
2018	11	30	14	5	58	0.3	3.6	0.69	95.2	77.9134	50.4039
2018	11	30	14	15	58	0.3	3.6	0.73	96.5	77.9134	53.0568
2018	11	30	14	25	58	0.3	3.6	0.69	96.8	77.979	50.4481
2018	11	30	14	35	58	0.3	3.6	0.67	98.4	77.979	48.7584
2018	11	30	14	45	58	0.3	3.6	0.7	98.8	78.0446	51.217
2018	11	30	14	55	58	0.3	3.6	0.69	98	78.0446	50.009
2018	11	30	15	5	58	0.3	3.6	0.67	97	78.0446	49.2843
2018	11	30	15	15	58	0.3	3.6	0.69	96.8	78.0446	50.7338
2018	11	30	15	25	58	0.3	3.6	0.69	96.8	78.0446	50.7338
2018	11	30	15	35	58	0.3	3.6	0.7	98.4	78.0446	50.9754
2018	11	30	15	45	58	0.3	3.6	0.72	95.8	78.1102	52.4707
2018	11	30	15	55	58	0.3	3.6	0.71	97.5	78.1102	51.7453
2018	11	30	16	5	58	0.3	3.6	0.7	96.2	78.1102	51.5035

Mazourka (0354)

Year	Month	Day	Hour	Minute	Second	CellBegin	CellEnd	Speed	Direction	Area	Flow
2018	11	30	16	15	58	0.3	3.6	0.72	99.5	78.1102	52.2289
2018	11	30	16	25	58	0.3	3.6	0.71	96.6	78.1102	52.2289
2018	11	30	16	35	58	0.3	3.6	0.73	96.9	78.1102	53.6797
2018	11	30	16	45	58	0.3	3.6	0.68	95.8	78.1102	49.569
2018	11	30	16	55	58	0.3	3.6	0.7	97.8	78.1758	51.3064
2018	11	30	17	5	58	0.3	3.6	0.68	96.4	78.1102	49.569
2018	11	30	17	15	58	0.3	3.6	0.72	96.3	78.1758	52.5165
2018	11	30	17	25	58	0.3	3.6	0.68	96.6	78.1758	50.0963
2018	11	30	17	35	58	0.3	3.6	0.69	95.5	78.1758	50.3383
2018	11	30	17	45	58	0.3	3.6	0.71	98.3	78.1758	51.5484
2018	11	30	17	55	58	0.3	3.6	0.69	95.8	78.1758	50.3383
2018	11	30	18	5	58	0.3	3.6	0.72	98.6	78.1758	52.5164
2018	11	30	18	15	58	0.3	3.6	0.7	97.5	78.1758	51.5484
2018	11	30	18	25	58	0.3	3.6	0.68	97.2	78.2415	49.6556
2018	11	30	18	35	58	0.3	3.6	0.69	95.5	78.1758	50.3383
2018	11	30	18	45	58	0.3	3.6	0.7	97.6	78.2415	51.1089
2018	11	30	18	55	58	0.3	3.6	0.7	98.1	78.2415	50.8667
2018	11	30	19	5	58	0.3	3.6	0.67	98.7	78.2415	49.1711
2018	11	30	19	15	58	0.3	3.6	0.73	98.8	78.2415	53.0467
2018	11	30	19	25	58	0.3	3.6	0.71	98.8	78.2415	51.5933
2018	11	30	19	35	58	0.3	3.6	0.71	96.1	78.2415	52.32
2018	11	30	19	45	58	0.3	3.6	0.67	96.2	78.2415	49.4133
2018	11	30	19	55	58	0.3	3.6	0.72	97.3	78.2415	53.0467
2018	11	30	20	5	58	0.3	3.6	0.67	99.4	78.2415	48.4445
2018	11	30	20	15	58	0.3	3.6	0.72	97.3	78.2415	53.0467
2018	11	30	20	25	58	0.3	3.6	0.72	97.1	78.2415	52.8045
2018	11	30	20	35	58	0.3	3.6	0.72	98.6	78.2415	52.5623
2018	11	30	20	45	58	0.3	3.6	0.72	96.5	78.2415	52.8045
2018	11	30	20	55	58	0.3	3.6	0.7	97.6	78.2415	51.1089
2018	11	30	21	5	58	0.3	3.6	0.69	95.5	78.2415	50.6245
2018	11	30	21	15	58	0.3	3.6	0.7	100.2	78.2415	51.109
2018	11	30	21	25	58	0.3	3.6	0.69	95.2	78.2415	50.8668
2018	11	30	21	35	58	0.3	3.6	0.71	97.8	78.2415	51.5935
2018	11	30	21	45	58	0.3	3.6	0.7	95.1	78.2415	51.5935
2018	11	30	21	55	58	0.3	3.6	0.7	97.5	78.2415	51.5935
2018	11	30	22	5	58	0.3	3.6	0.71	96.1	78.2415	52.3202
2018	11	30	22	15	58	0.3	3.6	0.67	95.4	78.2415	48.9291
2018	11	30	22	25	58	0.3	3.6	0.71	94.5	78.2415	52.3202
2018	11	30	22	35	58	0.3	3.6	0.72	97.4	78.2415	52.5624
2018	11	30	22	45	58	0.3	3.6	0.7	96.2	78.2415	51.5936
2018	11	30	22	55	58	0.3	3.6	0.73	97.5	78.2415	53.2892
2018	11	30	23	5	58	0.3	3.6	0.71	98.3	78.2415	51.5936
2018	11	30	23	15	58	0.3	3.6	0.68	97.4	78.2415	50.1403
2018	11	30	23	25	58	0.3	3.6	0.7	97.8	78.2415	51.3514
2018	11	30	23	35	58	0.3	3.6	0.7	96.2	78.2415	51.3514
2018	11	30	23	45	58	0.3	3.6	0.7	97	78.2415	51.3515

Mazourka (0354)

Year	Month	Day	Hour	Minute	Second	CellBegin	CellEnd	Speed	Direction	Area	Flow
2018	11	30	23	55	58	0.3	3.6	0.66	98.6	78.2415	48.2026

Locust Ditch Return

Station 0215

Date	flow (cfs)
11/1/2018	0
11/2/2018	0
11/3/2018	0
11/4/2018	0
11/5/2018	0
11/6/2018	0
11/7/2018	0
11/8/2018	0
11/9/2018	0
11/10/2018	0
11/11/2018	0
11/12/2018	0
11/13/2018	0
11/14/2018	0
11/15/2018	0
11/16/2018	0
11/17/2018	0
11/18/2018	0
11/19/2018	0
11/20/2018	0
11/21/2018	0
11/22/2018	0
11/23/2018	0
11/24/2018	0
11/25/2018	0
11/26/2018	0
11/27/2018	0
11/28/2018	0
11/29/2018	0
11/30/2018	0

Locust Ditch Return Gage

DATE	TIME	GAGE
11/1/2018	12:00:00 AM	0
11/1/2018	12:15:00 AM	0
11/1/2018	12:30:00 AM	0
11/1/2018	12:45:00 AM	0
11/1/2018	1:00:00 AM	0
11/1/2018	1:15:00 AM	0
11/1/2018	1:30:00 AM	0
11/1/2018	1:45:00 AM	0
11/1/2018	2:00:00 AM	0
11/1/2018	2:15:00 AM	0
11/1/2018	2:30:00 AM	0
11/1/2018	2:45:00 AM	0
11/1/2018	3:00:00 AM	0
11/1/2018	3:15:00 AM	0
11/1/2018	3:30:00 AM	0
11/1/2018	3:45:00 AM	0
11/1/2018	4:00:00 AM	0
11/1/2018	4:15:00 AM	0
11/1/2018	4:30:00 AM	0
11/1/2018	4:45:00 AM	0
11/1/2018	5:00:00 AM	0
11/1/2018	5:15:00 AM	0
11/1/2018	5:30:00 AM	0
11/1/2018	5:45:00 AM	0
11/1/2018	6:00:00 AM	0
11/1/2018	6:15:00 AM	0
11/1/2018	6:30:00 AM	0
11/1/2018	6:45:00 AM	0
11/1/2018	7:00:00 AM	0
11/1/2018	7:15:00 AM	0
11/1/2018	7:30:00 AM	0
11/1/2018	7:45:00 AM	0
11/1/2018	8:00:00 AM	0
11/1/2018	8:15:00 AM	0
11/1/2018	8:30:00 AM	0
11/1/2018	8:45:00 AM	0
11/1/2018	9:00:00 AM	0
11/1/2018	9:15:00 AM	0
11/1/2018	9:30:00 AM	0
11/1/2018	9:45:00 AM	0
11/1/2018	10:00:00 AM	0
11/1/2018	10:15:00 AM	0
11/1/2018	10:30:00 AM	0
11/1/2018	10:45:00 AM	0
11/1/2018	11:00:00 AM	0
11/1/2018	11:15:00 AM	0

Locust Ditch Return Gage

DATE	TIME	GAGE
11/1/2018	11:30:00 AM	0
11/1/2018	11:45:00 AM	0
11/1/2018	12:00:00 PM	0
11/1/2018	12:15:00 PM	0
11/1/2018	12:30:00 PM	0
11/1/2018	12:45:00 PM	0
11/1/2018	1:00:00 PM	0
11/1/2018	1:15:00 PM	0
11/1/2018	1:30:00 PM	0
11/1/2018	1:45:00 PM	0
11/1/2018	2:00:00 PM	0
11/1/2018	2:15:00 PM	0
11/1/2018	2:30:00 PM	0
11/1/2018	2:45:00 PM	0
11/1/2018	3:00:00 PM	0
11/1/2018	3:15:00 PM	0
11/1/2018	3:30:00 PM	0
11/1/2018	3:45:00 PM	0
11/1/2018	4:00:00 PM	0
11/1/2018	4:15:00 PM	0
11/1/2018	4:30:00 PM	0
11/1/2018	4:45:00 PM	0
11/1/2018	5:00:00 PM	0
11/1/2018	5:15:00 PM	0
11/1/2018	5:30:00 PM	0
11/1/2018	5:45:00 PM	0
11/1/2018	6:00:00 PM	0
11/1/2018	6:15:00 PM	0
11/1/2018	6:30:00 PM	0
11/1/2018	6:45:00 PM	0
11/1/2018	7:00:00 PM	0
11/1/2018	7:15:00 PM	0
11/1/2018	7:30:00 PM	0
11/1/2018	7:45:00 PM	0
11/1/2018	8:00:00 PM	0
11/1/2018	8:15:00 PM	0
11/1/2018	8:30:00 PM	0
11/1/2018	8:45:00 PM	0
11/1/2018	9:00:00 PM	0
11/1/2018	9:15:00 PM	0
11/1/2018	9:30:00 PM	0
11/1/2018	9:45:00 PM	0
11/1/2018	10:00:00 PM	0
11/1/2018	10:15:00 PM	0
11/1/2018	10:30:00 PM	0
11/1/2018	10:45:00 PM	0

Locust Ditch Return Gage

DATE	TIME	GAGE
11/1/2018	11:00:00 PM	0
11/1/2018	11:15:00 PM	0
11/1/2018	11:30:00 PM	0
11/1/2018	11:45:00 PM	0
11/2/2018	12:00:00 AM	0
11/2/2018	12:15:00 AM	0
11/2/2018	12:30:00 AM	0
11/2/2018	12:45:00 AM	0
11/2/2018	1:00:00 AM	0
11/2/2018	1:15:00 AM	0
11/2/2018	1:30:00 AM	0
11/2/2018	1:45:00 AM	0
11/2/2018	2:00:00 AM	0
11/2/2018	2:15:00 AM	0
11/2/2018	2:30:00 AM	0
11/2/2018	2:45:00 AM	0
11/2/2018	3:00:00 AM	0
11/2/2018	3:15:00 AM	0
11/2/2018	3:30:00 AM	0
11/2/2018	3:45:00 AM	0
11/2/2018	4:00:00 AM	0
11/2/2018	4:15:00 AM	0
11/2/2018	4:30:00 AM	0
11/2/2018	4:45:00 AM	0
11/2/2018	5:00:00 AM	0
11/2/2018	5:15:00 AM	0
11/2/2018	5:30:00 AM	0
11/2/2018	5:45:00 AM	0
11/2/2018	6:00:00 AM	0
11/2/2018	6:15:00 AM	0
11/2/2018	6:30:00 AM	0
11/2/2018	6:45:00 AM	0
11/2/2018	7:00:00 AM	0
11/2/2018	7:15:00 AM	0
11/2/2018	7:30:00 AM	0
11/2/2018	7:45:00 AM	0
11/2/2018	8:00:00 AM	0
11/2/2018	8:15:00 AM	0
11/2/2018	8:30:00 AM	0
11/2/2018	8:45:00 AM	0
11/2/2018	9:00:00 AM	0
11/2/2018	9:15:00 AM	0
11/2/2018	9:30:00 AM	0
11/2/2018	9:45:00 AM	0
11/2/2018	10:00:00 AM	0
11/2/2018	10:15:00 AM	0

Locust Ditch Return Gage

DATE	TIME	GAGE
11/2/2018	10:30:00 AM	0
11/2/2018	10:45:00 AM	0
11/2/2018	11:00:00 AM	0
11/2/2018	11:15:00 AM	0
11/2/2018	11:30:00 AM	0
11/2/2018	11:45:00 AM	0
11/2/2018	12:00:00 PM	0
11/2/2018	12:15:00 PM	0
11/2/2018	12:30:00 PM	0
11/2/2018	12:45:00 PM	0
11/2/2018	1:00:00 PM	0
11/2/2018	1:15:00 PM	0
11/2/2018	1:30:00 PM	0
11/2/2018	1:45:00 PM	0
11/2/2018	2:00:00 PM	0
11/2/2018	2:15:00 PM	0
11/2/2018	2:30:00 PM	0
11/2/2018	2:45:00 PM	0
11/2/2018	3:00:00 PM	0
11/2/2018	3:15:00 PM	0
11/2/2018	3:30:00 PM	0
11/2/2018	3:45:00 PM	0
11/2/2018	4:00:00 PM	0
11/2/2018	4:15:00 PM	0
11/2/2018	4:30:00 PM	0
11/2/2018	4:45:00 PM	0
11/2/2018	5:00:00 PM	0
11/2/2018	5:15:00 PM	0
11/2/2018	5:30:00 PM	0
11/2/2018	5:45:00 PM	0
11/2/2018	6:00:00 PM	0
11/2/2018	6:15:00 PM	0
11/2/2018	6:30:00 PM	0
11/2/2018	6:45:00 PM	0
11/2/2018	7:00:00 PM	0
11/2/2018	7:15:00 PM	0
11/2/2018	7:30:00 PM	0
11/2/2018	7:45:00 PM	0
11/2/2018	8:00:00 PM	0
11/2/2018	8:15:00 PM	0
11/2/2018	8:30:00 PM	0
11/2/2018	8:45:00 PM	0
11/2/2018	9:00:00 PM	0
11/2/2018	9:15:00 PM	0
11/2/2018	9:30:00 PM	0
11/2/2018	9:45:00 PM	0

Locust Ditch Return Gage

DATE	TIME	GAGE
11/2/2018	10:00:00 PM	0
11/2/2018	10:15:00 PM	0
11/2/2018	10:30:00 PM	0
11/2/2018	10:45:00 PM	0
11/2/2018	11:00:00 PM	0
11/2/2018	11:15:00 PM	0
11/2/2018	11:30:00 PM	0
11/2/2018	11:45:00 PM	0
11/3/2018	12:00:00 AM	0
11/3/2018	12:15:00 AM	0
11/3/2018	12:30:00 AM	0
11/3/2018	12:45:00 AM	0
11/3/2018	1:00:00 AM	0
11/3/2018	1:15:00 AM	0
11/3/2018	1:30:00 AM	0
11/3/2018	1:45:00 AM	0
11/3/2018	2:00:00 AM	0
11/3/2018	2:15:00 AM	0
11/3/2018	2:30:00 AM	0
11/3/2018	2:45:00 AM	0
11/3/2018	3:00:00 AM	0
11/3/2018	3:15:00 AM	0
11/3/2018	3:30:00 AM	0
11/3/2018	3:45:00 AM	0
11/3/2018	4:00:00 AM	0
11/3/2018	4:15:00 AM	0
11/3/2018	4:30:00 AM	0
11/3/2018	4:45:00 AM	0
11/3/2018	5:00:00 AM	0
11/3/2018	5:15:00 AM	0
11/3/2018	5:30:00 AM	0
11/3/2018	5:45:00 AM	0
11/3/2018	6:00:00 AM	0
11/3/2018	6:15:00 AM	0
11/3/2018	6:30:00 AM	0
11/3/2018	6:45:00 AM	0
11/3/2018	7:00:00 AM	0
11/3/2018	7:15:00 AM	0
11/3/2018	7:30:00 AM	0
11/3/2018	7:45:00 AM	0
11/3/2018	8:00:00 AM	0
11/3/2018	8:15:00 AM	0
11/3/2018	8:30:00 AM	0
11/3/2018	8:45:00 AM	0
11/3/2018	9:00:00 AM	0
11/3/2018	9:15:00 AM	0

Locust Ditch Return Gage

DATE	TIME	GAGE
11/3/2018	9:30:00 AM	0
11/3/2018	9:45:00 AM	0
11/3/2018	10:00:00 AM	0
11/3/2018	10:15:00 AM	0
11/3/2018	10:30:00 AM	0
11/3/2018	10:45:00 AM	0
11/3/2018	11:00:00 AM	0
11/3/2018	11:15:00 AM	0
11/3/2018	11:30:00 AM	0
11/3/2018	11:45:00 AM	0
11/3/2018	12:00:00 PM	0
11/3/2018	12:15:00 PM	0
11/3/2018	12:30:00 PM	0
11/3/2018	12:45:00 PM	0
11/3/2018	1:00:00 PM	0
11/3/2018	1:15:00 PM	0
11/3/2018	1:30:00 PM	0
11/3/2018	1:45:00 PM	0
11/3/2018	2:00:00 PM	0
11/3/2018	2:15:00 PM	0
11/3/2018	2:30:00 PM	0
11/3/2018	2:45:00 PM	0
11/3/2018	3:00:00 PM	0
11/3/2018	3:15:00 PM	0
11/3/2018	3:30:00 PM	0
11/3/2018	3:45:00 PM	0
11/3/2018	4:00:00 PM	0
11/3/2018	4:15:00 PM	0
11/3/2018	4:30:00 PM	0
11/3/2018	4:45:00 PM	0
11/3/2018	5:00:00 PM	0
11/3/2018	5:15:00 PM	0
11/3/2018	5:30:00 PM	0
11/3/2018	5:45:00 PM	0
11/3/2018	6:00:00 PM	0
11/3/2018	6:15:00 PM	0
11/3/2018	6:30:00 PM	0
11/3/2018	6:45:00 PM	0
11/3/2018	7:00:00 PM	0
11/3/2018	7:15:00 PM	0
11/3/2018	7:30:00 PM	0
11/3/2018	7:45:00 PM	0
11/3/2018	8:00:00 PM	0
11/3/2018	8:15:00 PM	0
11/3/2018	8:30:00 PM	0
11/3/2018	8:45:00 PM	0

Locust Ditch Return Gage

DATE	TIME	GAGE
11/3/2018	9:00:00 PM	0
11/3/2018	9:15:00 PM	0
11/3/2018	9:30:00 PM	0
11/3/2018	9:45:00 PM	0
11/3/2018	10:00:00 PM	0
11/3/2018	10:15:00 PM	0
11/3/2018	10:30:00 PM	0
11/3/2018	10:45:00 PM	0
11/3/2018	11:00:00 PM	0
11/3/2018	11:15:00 PM	0
11/3/2018	11:30:00 PM	0
11/3/2018	11:45:00 PM	0
11/4/2018	12:00:00 AM	0
11/4/2018	12:15:00 AM	0
11/4/2018	12:30:00 AM	0
11/4/2018	12:45:00 AM	0
11/4/2018	1:00:00 AM	0
11/4/2018	1:15:00 AM	0
11/4/2018	1:30:00 AM	0
11/4/2018	1:45:00 AM	0
11/4/2018	2:00:00 AM	0
11/4/2018	2:15:00 AM	0
11/4/2018	2:30:00 AM	0
11/4/2018	2:45:00 AM	0
11/4/2018	3:00:00 AM	0
11/4/2018	3:15:00 AM	0
11/4/2018	3:30:00 AM	0
11/4/2018	3:45:00 AM	0
11/4/2018	4:00:00 AM	0
11/4/2018	4:15:00 AM	0
11/4/2018	4:30:00 AM	0
11/4/2018	4:45:00 AM	0
11/4/2018	5:00:00 AM	0
11/4/2018	5:15:00 AM	0
11/4/2018	5:30:00 AM	0
11/4/2018	5:45:00 AM	0
11/4/2018	6:00:00 AM	0
11/4/2018	6:15:00 AM	0
11/4/2018	6:30:00 AM	0
11/4/2018	6:45:00 AM	0
11/4/2018	7:00:00 AM	0
11/4/2018	7:15:00 AM	0
11/4/2018	7:30:00 AM	0
11/4/2018	7:45:00 AM	0
11/4/2018	8:00:00 AM	0
11/4/2018	8:15:00 AM	0

Locust Ditch Return Gage

DATE	TIME	GAGE
11/4/2018	8:30:00 AM	0
11/4/2018	8:45:00 AM	0
11/4/2018	9:00:00 AM	0
11/4/2018	9:15:00 AM	0
11/4/2018	9:30:00 AM	0
11/4/2018	9:45:00 AM	0
11/4/2018	10:00:00 AM	0
11/4/2018	10:15:00 AM	0
11/4/2018	10:30:00 AM	0
11/4/2018	10:45:00 AM	0
11/4/2018	11:00:00 AM	0
11/4/2018	11:15:00 AM	0
11/4/2018	11:30:00 AM	0
11/4/2018	11:45:00 AM	0
11/4/2018	12:00:00 PM	0
11/4/2018	12:15:00 PM	0
11/4/2018	12:30:00 PM	0
11/4/2018	12:45:00 PM	0
11/4/2018	1:00:00 PM	0
11/4/2018	1:15:00 PM	0
11/4/2018	1:30:00 PM	0
11/4/2018	1:45:00 PM	0
11/4/2018	2:00:00 PM	0
11/4/2018	2:15:00 PM	0
11/4/2018	2:30:00 PM	0
11/4/2018	2:45:00 PM	0
11/4/2018	3:00:00 PM	0
11/4/2018	3:15:00 PM	0
11/4/2018	3:30:00 PM	0
11/4/2018	3:45:00 PM	0
11/4/2018	4:00:00 PM	0
11/4/2018	4:15:00 PM	0
11/4/2018	4:30:00 PM	0
11/4/2018	4:45:00 PM	0
11/4/2018	5:00:00 PM	0
11/4/2018	5:15:00 PM	0
11/4/2018	5:30:00 PM	0
11/4/2018	5:45:00 PM	0
11/4/2018	6:00:00 PM	0
11/4/2018	6:15:00 PM	0
11/4/2018	6:30:00 PM	0
11/4/2018	6:45:00 PM	0
11/4/2018	7:00:00 PM	0
11/4/2018	7:15:00 PM	0
11/4/2018	7:30:00 PM	0
11/4/2018	7:45:00 PM	0

Locust Ditch Return Gage

DATE	TIME	GAGE
11/4/2018	8:00:00 PM	0
11/4/2018	8:15:00 PM	0
11/4/2018	8:30:00 PM	0
11/4/2018	8:45:00 PM	0
11/4/2018	9:00:00 PM	0
11/4/2018	9:15:00 PM	0
11/4/2018	9:30:00 PM	0
11/4/2018	9:45:00 PM	0
11/4/2018	10:00:00 PM	0
11/4/2018	10:15:00 PM	0
11/4/2018	10:30:00 PM	0
11/4/2018	10:45:00 PM	0
11/4/2018	11:00:00 PM	0
11/4/2018	11:15:00 PM	0
11/4/2018	11:30:00 PM	0
11/4/2018	11:45:00 PM	0
11/5/2018	12:00:00 AM	0
11/5/2018	12:15:00 AM	0
11/5/2018	12:30:00 AM	0
11/5/2018	12:45:00 AM	0
11/5/2018	1:00:00 AM	0
11/5/2018	1:15:00 AM	0
11/5/2018	1:30:00 AM	0
11/5/2018	1:45:00 AM	0
11/5/2018	2:00:00 AM	0
11/5/2018	2:15:00 AM	0
11/5/2018	2:30:00 AM	0
11/5/2018	2:45:00 AM	0
11/5/2018	3:00:00 AM	0
11/5/2018	3:15:00 AM	0
11/5/2018	3:30:00 AM	0
11/5/2018	3:45:00 AM	0
11/5/2018	4:00:00 AM	0
11/5/2018	4:15:00 AM	0
11/5/2018	4:30:00 AM	0
11/5/2018	4:45:00 AM	0
11/5/2018	5:00:00 AM	0
11/5/2018	5:15:00 AM	0
11/5/2018	5:30:00 AM	0
11/5/2018	5:45:00 AM	0
11/5/2018	6:00:00 AM	0
11/5/2018	6:15:00 AM	0
11/5/2018	6:30:00 AM	0
11/5/2018	6:45:00 AM	0
11/5/2018	7:00:00 AM	0
11/5/2018	7:15:00 AM	0

Locust Ditch Return Gage

DATE	TIME	GAGE
11/5/2018	7:30:00 AM	0
11/5/2018	7:45:00 AM	0
11/5/2018	8:00:00 AM	0
11/5/2018	8:15:00 AM	0
11/5/2018	8:30:00 AM	0
11/5/2018	8:45:00 AM	0
11/5/2018	9:00:00 AM	0
11/5/2018	9:15:00 AM	0
11/5/2018	9:30:00 AM	0
11/5/2018	9:45:00 AM	0
11/5/2018	10:00:00 AM	0
11/5/2018	10:15:00 AM	0
11/5/2018	10:30:00 AM	0
11/5/2018	10:45:00 AM	0
11/5/2018	11:00:00 AM	0
11/5/2018	11:15:00 AM	0
11/5/2018	11:30:00 AM	0
11/5/2018	11:45:00 AM	0
11/5/2018	12:00:00 PM	0
11/5/2018	12:15:00 PM	0
11/5/2018	12:30:00 PM	0
11/5/2018	12:45:00 PM	0
11/5/2018	1:00:00 PM	0
11/5/2018	1:15:00 PM	0
11/5/2018	1:30:00 PM	0
11/5/2018	1:45:00 PM	0
11/5/2018	2:00:00 PM	0
11/5/2018	2:15:00 PM	0
11/5/2018	2:30:00 PM	0
11/5/2018	2:45:00 PM	0
11/5/2018	3:00:00 PM	0
11/5/2018	3:15:00 PM	0
11/5/2018	3:30:00 PM	0
11/5/2018	3:45:00 PM	0
11/5/2018	4:00:00 PM	0
11/5/2018	4:15:00 PM	0
11/5/2018	4:30:00 PM	0
11/5/2018	4:45:00 PM	0
11/5/2018	5:00:00 PM	0
11/5/2018	5:15:00 PM	0
11/5/2018	5:30:00 PM	0
11/5/2018	5:45:00 PM	0
11/5/2018	6:00:00 PM	0
11/5/2018	6:15:00 PM	0
11/5/2018	6:30:00 PM	0
11/5/2018	6:45:00 PM	0

Locust Ditch Return Gage

DATE	TIME	GAGE
11/5/2018	7:00:00 PM	0
11/5/2018	7:15:00 PM	0
11/5/2018	7:30:00 PM	0
11/5/2018	7:45:00 PM	0
11/5/2018	8:00:00 PM	0
11/5/2018	8:15:00 PM	0
11/5/2018	8:30:00 PM	0
11/5/2018	8:45:00 PM	0
11/5/2018	9:00:00 PM	0
11/5/2018	9:15:00 PM	0
11/5/2018	9:30:00 PM	0
11/5/2018	9:45:00 PM	0
11/5/2018	10:00:00 PM	0
11/5/2018	10:15:00 PM	0
11/5/2018	10:30:00 PM	0
11/5/2018	10:45:00 PM	0
11/5/2018	11:00:00 PM	0
11/5/2018	11:15:00 PM	0
11/5/2018	11:30:00 PM	0
11/5/2018	11:45:00 PM	0
11/6/2018	12:00:00 AM	0
11/6/2018	12:15:00 AM	0
11/6/2018	12:30:00 AM	0
11/6/2018	12:45:00 AM	0
11/6/2018	1:00:00 AM	0
11/6/2018	1:15:00 AM	0
11/6/2018	1:30:00 AM	0
11/6/2018	1:45:00 AM	0
11/6/2018	2:00:00 AM	0
11/6/2018	2:15:00 AM	0
11/6/2018	2:30:00 AM	0
11/6/2018	2:45:00 AM	0
11/6/2018	3:00:00 AM	0
11/6/2018	3:15:00 AM	0
11/6/2018	3:30:00 AM	0
11/6/2018	3:45:00 AM	0
11/6/2018	4:00:00 AM	0
11/6/2018	4:15:00 AM	0
11/6/2018	4:30:00 AM	0
11/6/2018	4:45:00 AM	0
11/6/2018	5:00:00 AM	0
11/6/2018	5:15:00 AM	0
11/6/2018	5:30:00 AM	0
11/6/2018	5:45:00 AM	0
11/6/2018	6:00:00 AM	0
11/6/2018	6:15:00 AM	0

Locust Ditch Return Gage

DATE	TIME	GAGE
11/6/2018	6:30:00 AM	0
11/6/2018	6:45:00 AM	0
11/6/2018	7:00:00 AM	0
11/6/2018	7:15:00 AM	0
11/6/2018	7:30:00 AM	0
11/6/2018	7:45:00 AM	0
11/6/2018	8:00:00 AM	0
11/6/2018	8:15:00 AM	0
11/6/2018	8:30:00 AM	0
11/6/2018	8:45:00 AM	0
11/6/2018	9:00:00 AM	0
11/6/2018	9:15:00 AM	0
11/6/2018	9:30:00 AM	0
11/6/2018	9:45:00 AM	0
11/6/2018	10:00:00 AM	0
11/6/2018	10:15:00 AM	0
11/6/2018	10:30:00 AM	0
11/6/2018	10:45:00 AM	0
11/6/2018	11:00:00 AM	0
11/6/2018	11:15:00 AM	0
11/6/2018	11:30:00 AM	0
11/6/2018	11:45:00 AM	0
11/6/2018	12:00:00 PM	0
11/6/2018	12:15:00 PM	0
11/6/2018	12:30:00 PM	0
11/6/2018	12:45:00 PM	0
11/6/2018	1:00:00 PM	0
11/6/2018	1:15:00 PM	0
11/6/2018	1:30:00 PM	0
11/6/2018	1:45:00 PM	0
11/6/2018	2:00:00 PM	0
11/6/2018	2:15:00 PM	0
11/6/2018	2:30:00 PM	0
11/6/2018	2:45:00 PM	0
11/6/2018	3:00:00 PM	0
11/6/2018	3:15:00 PM	0
11/6/2018	3:30:00 PM	0
11/6/2018	3:45:00 PM	0
11/6/2018	4:00:00 PM	0
11/6/2018	4:15:00 PM	0
11/6/2018	4:30:00 PM	0
11/6/2018	4:45:00 PM	0
11/6/2018	5:00:00 PM	0
11/6/2018	5:15:00 PM	0
11/6/2018	5:30:00 PM	0
11/6/2018	5:45:00 PM	0

Locust Ditch Return Gage

DATE	TIME	GAGE
11/6/2018	6:00:00 PM	0
11/6/2018	6:15:00 PM	0
11/6/2018	6:30:00 PM	0
11/6/2018	6:45:00 PM	0
11/6/2018	7:00:00 PM	0
11/6/2018	7:15:00 PM	0
11/6/2018	7:30:00 PM	0
11/6/2018	7:45:00 PM	0
11/6/2018	8:00:00 PM	0
11/6/2018	8:15:00 PM	0
11/6/2018	8:30:00 PM	0
11/6/2018	8:45:00 PM	0
11/6/2018	9:00:00 PM	0
11/6/2018	9:15:00 PM	0
11/6/2018	9:30:00 PM	0
11/6/2018	9:45:00 PM	0
11/6/2018	10:00:00 PM	0
11/6/2018	10:15:00 PM	0
11/6/2018	10:30:00 PM	0
11/6/2018	10:45:00 PM	0
11/6/2018	11:00:00 PM	0
11/6/2018	11:15:00 PM	0
11/6/2018	11:30:00 PM	0
11/6/2018	11:45:00 PM	0
11/7/2018	12:00:00 AM	0
11/7/2018	12:15:00 AM	0
11/7/2018	12:30:00 AM	0
11/7/2018	12:45:00 AM	0
11/7/2018	1:00:00 AM	0
11/7/2018	1:15:00 AM	0
11/7/2018	1:30:00 AM	0
11/7/2018	1:45:00 AM	0
11/7/2018	2:00:00 AM	0
11/7/2018	2:15:00 AM	0
11/7/2018	2:30:00 AM	0
11/7/2018	2:45:00 AM	0
11/7/2018	3:00:00 AM	0
11/7/2018	3:15:00 AM	0
11/7/2018	3:30:00 AM	0
11/7/2018	3:45:00 AM	0
11/7/2018	4:00:00 AM	0
11/7/2018	4:15:00 AM	0
11/7/2018	4:30:00 AM	0
11/7/2018	4:45:00 AM	0
11/7/2018	5:00:00 AM	0
11/7/2018	5:15:00 AM	0

Locust Ditch Return Gage

DATE	TIME	GAGE
11/7/2018	5:30:00 AM	0
11/7/2018	5:45:00 AM	0
11/7/2018	6:00:00 AM	0
11/7/2018	6:15:00 AM	0
11/7/2018	6:30:00 AM	0
11/7/2018	6:45:00 AM	0
11/7/2018	7:00:00 AM	0
11/7/2018	7:15:00 AM	0
11/7/2018	7:30:00 AM	0
11/7/2018	7:45:00 AM	0
11/7/2018	8:00:00 AM	0
11/7/2018	8:15:00 AM	0
11/7/2018	8:30:00 AM	0
11/7/2018	8:45:00 AM	0
11/7/2018	9:00:00 AM	0
11/7/2018	9:15:00 AM	0
11/7/2018	9:30:00 AM	0
11/7/2018	9:45:00 AM	0
11/7/2018	10:00:00 AM	0
11/7/2018	10:15:00 AM	0
11/7/2018	10:30:00 AM	0
11/7/2018	10:45:00 AM	0
11/7/2018	11:00:00 AM	0
11/7/2018	11:15:00 AM	0
11/7/2018	11:30:00 AM	0
11/7/2018	11:45:00 AM	0
11/7/2018	12:00:00 PM	0
11/7/2018	12:15:00 PM	0
11/7/2018	12:30:00 PM	0
11/7/2018	12:45:00 PM	0
11/7/2018	1:00:00 PM	0
11/7/2018	1:15:00 PM	0
11/7/2018	1:30:00 PM	0
11/7/2018	1:45:00 PM	0
11/7/2018	2:00:00 PM	0
11/7/2018	2:15:00 PM	0
11/7/2018	2:30:00 PM	0
11/7/2018	2:45:00 PM	0
11/7/2018	3:00:00 PM	0
11/7/2018	3:15:00 PM	0
11/7/2018	3:30:00 PM	0
11/7/2018	3:45:00 PM	0
11/7/2018	4:00:00 PM	0
11/7/2018	4:15:00 PM	0
11/7/2018	4:30:00 PM	0
11/7/2018	4:45:00 PM	0

Locust Ditch Return Gage

DATE	TIME	GAGE
11/7/2018	5:00:00 PM	0
11/7/2018	5:15:00 PM	0
11/7/2018	5:30:00 PM	0
11/7/2018	5:45:00 PM	0
11/7/2018	6:00:00 PM	0
11/7/2018	6:15:00 PM	0
11/7/2018	6:30:00 PM	0
11/7/2018	6:45:00 PM	0
11/7/2018	7:00:00 PM	0
11/7/2018	7:15:00 PM	0
11/7/2018	7:30:00 PM	0
11/7/2018	7:45:00 PM	0
11/7/2018	8:00:00 PM	0
11/7/2018	8:15:00 PM	0
11/7/2018	8:30:00 PM	0
11/7/2018	8:45:00 PM	0
11/7/2018	9:00:00 PM	0
11/7/2018	9:15:00 PM	0
11/7/2018	9:30:00 PM	0
11/7/2018	9:45:00 PM	0
11/7/2018	10:00:00 PM	0
11/7/2018	10:15:00 PM	0
11/7/2018	10:30:00 PM	0
11/7/2018	10:45:00 PM	0
11/7/2018	11:00:00 PM	0
11/7/2018	11:15:00 PM	0
11/7/2018	11:30:00 PM	0
11/7/2018	11:45:00 PM	0
11/8/2018	12:00:00 AM	0
11/8/2018	12:15:00 AM	0
11/8/2018	12:30:00 AM	0
11/8/2018	12:45:00 AM	0
11/8/2018	1:00:00 AM	0
11/8/2018	1:15:00 AM	0
11/8/2018	1:30:00 AM	0
11/8/2018	1:45:00 AM	0
11/8/2018	2:00:00 AM	0
11/8/2018	2:15:00 AM	0
11/8/2018	2:30:00 AM	0
11/8/2018	2:45:00 AM	0
11/8/2018	3:00:00 AM	0
11/8/2018	3:15:00 AM	0
11/8/2018	3:30:00 AM	0
11/8/2018	3:45:00 AM	0
11/8/2018	4:00:00 AM	0
11/8/2018	4:15:00 AM	0

Locust Ditch Return Gage

DATE	TIME	GAGE
11/8/2018	4:30:00 AM	0
11/8/2018	4:45:00 AM	0
11/8/2018	5:00:00 AM	0
11/8/2018	5:15:00 AM	0
11/8/2018	5:30:00 AM	0
11/8/2018	5:45:00 AM	0
11/8/2018	6:00:00 AM	0
11/8/2018	6:15:00 AM	0
11/8/2018	6:30:00 AM	0
11/8/2018	6:45:00 AM	0
11/8/2018	7:00:00 AM	0
11/8/2018	7:15:00 AM	0
11/8/2018	7:30:00 AM	0
11/8/2018	7:45:00 AM	0
11/8/2018	8:00:00 AM	0
11/8/2018	8:15:00 AM	0
11/8/2018	8:30:00 AM	0
11/8/2018	8:45:00 AM	0
11/8/2018	9:00:00 AM	0
11/8/2018	9:15:00 AM	0
11/8/2018	9:30:00 AM	0
11/8/2018	9:45:00 AM	0
11/8/2018	10:00:00 AM	0
11/8/2018	10:15:00 AM	0
11/8/2018	10:30:00 AM	0
11/8/2018	10:45:00 AM	0
11/8/2018	11:00:00 AM	0
11/8/2018	11:15:00 AM	0
11/8/2018	11:30:00 AM	0
11/8/2018	11:45:00 AM	0
11/8/2018	12:00:00 PM	0
11/8/2018	12:15:00 PM	0
11/8/2018	12:30:00 PM	0
11/8/2018	12:45:00 PM	0
11/8/2018	1:00:00 PM	0
11/8/2018	1:15:00 PM	0
11/8/2018	1:30:00 PM	0
11/8/2018	1:45:00 PM	0
11/8/2018	2:00:00 PM	0
11/8/2018	2:15:00 PM	0
11/8/2018	2:30:00 PM	0
11/8/2018	2:45:00 PM	0
11/8/2018	3:00:00 PM	0
11/8/2018	3:15:00 PM	0
11/8/2018	3:30:00 PM	0
11/8/2018	3:45:00 PM	0

Locust Ditch Return Gage

DATE	TIME	GAGE
11/8/2018	4:00:00 PM	0
11/8/2018	4:15:00 PM	0
11/8/2018	4:30:00 PM	0
11/8/2018	4:45:00 PM	0
11/8/2018	5:00:00 PM	0
11/8/2018	5:15:00 PM	0
11/8/2018	5:30:00 PM	0
11/8/2018	5:45:00 PM	0
11/8/2018	6:00:00 PM	0
11/8/2018	6:15:00 PM	0
11/8/2018	6:30:00 PM	0
11/8/2018	6:45:00 PM	0
11/8/2018	7:00:00 PM	0
11/8/2018	7:15:00 PM	0
11/8/2018	7:30:00 PM	0
11/8/2018	7:45:00 PM	0
11/8/2018	8:00:00 PM	0
11/8/2018	8:15:00 PM	0
11/8/2018	8:30:00 PM	0
11/8/2018	8:45:00 PM	0
11/8/2018	9:00:00 PM	0
11/8/2018	9:15:00 PM	0
11/8/2018	9:30:00 PM	0
11/8/2018	9:45:00 PM	0
11/8/2018	10:00:00 PM	0
11/8/2018	10:15:00 PM	0
11/8/2018	10:30:00 PM	0
11/8/2018	10:45:00 PM	0
11/8/2018	11:00:00 PM	0
11/8/2018	11:15:00 PM	0
11/8/2018	11:30:00 PM	0
11/8/2018	11:45:00 PM	0
11/9/2018	12:00:00 AM	0
11/9/2018	12:15:00 AM	0
11/9/2018	12:30:00 AM	0
11/9/2018	12:45:00 AM	0
11/9/2018	1:00:00 AM	0
11/9/2018	1:15:00 AM	0
11/9/2018	1:30:00 AM	0
11/9/2018	1:45:00 AM	0
11/9/2018	2:00:00 AM	0
11/9/2018	2:15:00 AM	0
11/9/2018	2:30:00 AM	0
11/9/2018	2:45:00 AM	0
11/9/2018	3:00:00 AM	0
11/9/2018	3:15:00 AM	0

Locust Ditch Return Gage

DATE	TIME	GAGE
11/9/2018	3:30:00 AM	0
11/9/2018	3:45:00 AM	0
11/9/2018	4:00:00 AM	0
11/9/2018	4:15:00 AM	0
11/9/2018	4:30:00 AM	0
11/9/2018	4:45:00 AM	0
11/9/2018	5:00:00 AM	0
11/9/2018	5:15:00 AM	0
11/9/2018	5:30:00 AM	0
11/9/2018	5:45:00 AM	0
11/9/2018	6:00:00 AM	0
11/9/2018	6:15:00 AM	0
11/9/2018	6:30:00 AM	0
11/9/2018	6:45:00 AM	0
11/9/2018	7:00:00 AM	0
11/9/2018	7:15:00 AM	0
11/9/2018	7:30:00 AM	0
11/9/2018	7:45:00 AM	0
11/9/2018	8:00:00 AM	0
11/9/2018	8:15:00 AM	0
11/9/2018	8:30:00 AM	0
11/9/2018	8:45:00 AM	0
11/9/2018	9:00:00 AM	0
11/9/2018	9:15:00 AM	0
11/9/2018	9:30:00 AM	0
11/9/2018	9:45:00 AM	0
11/9/2018	10:00:00 AM	0
11/9/2018	10:15:00 AM	0
11/9/2018	10:30:00 AM	0
11/9/2018	10:45:00 AM	0
11/9/2018	11:00:00 AM	0
11/9/2018	11:15:00 AM	0
11/9/2018	11:30:00 AM	0
11/9/2018	11:45:00 AM	0
11/9/2018	12:00:00 PM	0
11/9/2018	12:15:00 PM	0
11/9/2018	12:30:00 PM	0
11/9/2018	12:45:00 PM	0
11/9/2018	1:00:00 PM	0
11/9/2018	1:15:00 PM	0
11/9/2018	1:30:00 PM	0
11/9/2018	1:45:00 PM	0
11/9/2018	2:00:00 PM	0
11/9/2018	2:15:00 PM	0
11/9/2018	2:30:00 PM	0
11/9/2018	2:45:00 PM	0

Locust Ditch Return Gage

DATE	TIME	GAGE
11/9/2018	3:00:00 PM	0
11/9/2018	3:15:00 PM	0
11/9/2018	3:30:00 PM	0
11/9/2018	3:45:00 PM	0
11/9/2018	4:00:00 PM	0
11/9/2018	4:15:00 PM	0
11/9/2018	4:30:00 PM	0
11/9/2018	4:45:00 PM	0
11/9/2018	5:00:00 PM	0
11/9/2018	5:15:00 PM	0
11/9/2018	5:30:00 PM	0
11/9/2018	5:45:00 PM	0
11/9/2018	6:00:00 PM	0
11/9/2018	6:15:00 PM	0
11/9/2018	6:30:00 PM	0
11/9/2018	6:45:00 PM	0
11/9/2018	7:00:00 PM	0
11/9/2018	7:15:00 PM	0
11/9/2018	7:30:00 PM	0
11/9/2018	7:45:00 PM	0
11/9/2018	8:00:00 PM	0
11/9/2018	8:15:00 PM	0
11/9/2018	8:30:00 PM	0
11/9/2018	8:45:00 PM	0
11/9/2018	9:00:00 PM	0
11/9/2018	9:15:00 PM	0
11/9/2018	9:30:00 PM	0
11/9/2018	9:45:00 PM	0
11/9/2018	10:00:00 PM	0
11/9/2018	10:15:00 PM	0
11/9/2018	10:30:00 PM	0
11/9/2018	10:45:00 PM	0
11/9/2018	11:00:00 PM	0
11/9/2018	11:15:00 PM	0
11/9/2018	11:30:00 PM	0
11/9/2018	11:45:00 PM	0
11/10/2018	12:00:00 AM	0
11/10/2018	12:15:00 AM	0
11/10/2018	12:30:00 AM	0
11/10/2018	12:45:00 AM	0
11/10/2018	1:00:00 AM	0
11/10/2018	1:15:00 AM	0
11/10/2018	1:30:00 AM	0
11/10/2018	1:45:00 AM	0
11/10/2018	2:00:00 AM	0
11/10/2018	2:15:00 AM	0

Locust Ditch Return Gage

DATE	TIME	GAGE
11/10/2018	2:30:00 AM	0
11/10/2018	2:45:00 AM	0
11/10/2018	3:00:00 AM	0
11/10/2018	3:15:00 AM	0
11/10/2018	3:30:00 AM	0
11/10/2018	3:45:00 AM	0
11/10/2018	4:00:00 AM	0
11/10/2018	4:15:00 AM	0
11/10/2018	4:30:00 AM	0
11/10/2018	4:45:00 AM	0
11/10/2018	5:00:00 AM	0
11/10/2018	5:15:00 AM	0
11/10/2018	5:30:00 AM	0
11/10/2018	5:45:00 AM	0
11/10/2018	6:00:00 AM	0
11/10/2018	6:15:00 AM	0
11/10/2018	6:30:00 AM	0
11/10/2018	6:45:00 AM	0
11/10/2018	7:00:00 AM	0
11/10/2018	7:15:00 AM	0
11/10/2018	7:30:00 AM	0
11/10/2018	7:45:00 AM	0
11/10/2018	8:00:00 AM	0
11/10/2018	8:15:00 AM	0
11/10/2018	8:30:00 AM	0
11/10/2018	8:45:00 AM	0
11/10/2018	9:00:00 AM	0
11/10/2018	9:15:00 AM	0
11/10/2018	9:30:00 AM	0
11/10/2018	9:45:00 AM	0
11/10/2018	10:00:00 AM	0
11/10/2018	10:15:00 AM	0
11/10/2018	10:30:00 AM	0
11/10/2018	10:45:00 AM	0
11/10/2018	11:00:00 AM	0
11/10/2018	11:15:00 AM	0
11/10/2018	11:30:00 AM	0
11/10/2018	11:45:00 AM	0
11/10/2018	12:00:00 PM	0
11/10/2018	12:15:00 PM	0
11/10/2018	12:30:00 PM	0
11/10/2018	12:45:00 PM	0
11/10/2018	1:00:00 PM	0
11/10/2018	1:15:00 PM	0
11/10/2018	1:30:00 PM	0
11/10/2018	1:45:00 PM	0

Locust Ditch Return Gage

DATE	TIME	GAGE
11/10/2018	2:00:00 PM	0
11/10/2018	2:15:00 PM	0
11/10/2018	2:30:00 PM	0
11/10/2018	2:45:00 PM	0
11/10/2018	3:00:00 PM	0
11/10/2018	3:15:00 PM	0
11/10/2018	3:30:00 PM	0
11/10/2018	3:45:00 PM	0
11/10/2018	4:00:00 PM	0
11/10/2018	4:15:00 PM	0
11/10/2018	4:30:00 PM	0
11/10/2018	4:45:00 PM	0
11/10/2018	5:00:00 PM	0
11/10/2018	5:15:00 PM	0
11/10/2018	5:30:00 PM	0
11/10/2018	5:45:00 PM	0
11/10/2018	6:00:00 PM	0
11/10/2018	6:15:00 PM	0
11/10/2018	6:30:00 PM	0
11/10/2018	6:45:00 PM	0
11/10/2018	7:00:00 PM	0
11/10/2018	7:15:00 PM	0
11/10/2018	7:30:00 PM	0
11/10/2018	7:45:00 PM	0
11/10/2018	8:00:00 PM	0
11/10/2018	8:15:00 PM	0
11/10/2018	8:30:00 PM	0
11/10/2018	8:45:00 PM	0
11/10/2018	9:00:00 PM	0
11/10/2018	9:15:00 PM	0
11/10/2018	9:30:00 PM	0
11/10/2018	9:45:00 PM	0
11/10/2018	10:00:00 PM	0
11/10/2018	10:15:00 PM	0
11/10/2018	10:30:00 PM	0
11/10/2018	10:45:00 PM	0
11/10/2018	11:00:00 PM	0
11/10/2018	11:15:00 PM	0
11/10/2018	11:30:00 PM	0
11/10/2018	11:45:00 PM	0
11/11/2018	12:00:00 AM	0
11/11/2018	12:15:00 AM	0
11/11/2018	12:30:00 AM	0
11/11/2018	12:45:00 AM	0
11/11/2018	1:00:00 AM	0
11/11/2018	1:15:00 AM	0

Locust Ditch Return Gage

DATE	TIME	GAGE
11/11/2018	1:30:00 AM	0
11/11/2018	1:45:00 AM	0
11/11/2018	2:00:00 AM	0
11/11/2018	2:15:00 AM	0
11/11/2018	2:30:00 AM	0
11/11/2018	2:45:00 AM	0
11/11/2018	3:00:00 AM	0
11/11/2018	3:15:00 AM	0
11/11/2018	3:30:00 AM	0
11/11/2018	3:45:00 AM	0
11/11/2018	4:00:00 AM	0
11/11/2018	4:15:00 AM	0
11/11/2018	4:30:00 AM	0
11/11/2018	4:45:00 AM	0
11/11/2018	5:00:00 AM	0
11/11/2018	5:15:00 AM	0
11/11/2018	5:30:00 AM	0
11/11/2018	5:45:00 AM	0
11/11/2018	6:00:00 AM	0
11/11/2018	6:15:00 AM	0
11/11/2018	6:30:00 AM	0
11/11/2018	6:45:00 AM	0
11/11/2018	7:00:00 AM	0
11/11/2018	7:15:00 AM	0
11/11/2018	7:30:00 AM	0
11/11/2018	7:45:00 AM	0
11/11/2018	8:00:00 AM	0
11/11/2018	8:15:00 AM	0
11/11/2018	8:30:00 AM	0
11/11/2018	8:45:00 AM	0
11/11/2018	9:00:00 AM	0
11/11/2018	9:15:00 AM	0
11/11/2018	9:30:00 AM	0
11/11/2018	9:45:00 AM	0
11/11/2018	10:00:00 AM	0
11/11/2018	10:15:00 AM	0
11/11/2018	10:30:00 AM	0
11/11/2018	10:45:00 AM	0
11/11/2018	11:00:00 AM	0
11/11/2018	11:15:00 AM	0
11/11/2018	11:30:00 AM	0
11/11/2018	11:45:00 AM	0
11/11/2018	12:00:00 PM	0
11/11/2018	12:15:00 PM	0
11/11/2018	12:30:00 PM	0
11/11/2018	12:45:00 PM	0

Locust Ditch Return Gage

DATE	TIME	GAGE
11/11/2018	1:00:00 PM	0
11/11/2018	1:15:00 PM	0
11/11/2018	1:30:00 PM	0
11/11/2018	1:45:00 PM	0
11/11/2018	2:00:00 PM	0
11/11/2018	2:15:00 PM	0
11/11/2018	2:30:00 PM	0
11/11/2018	2:45:00 PM	0
11/11/2018	3:00:00 PM	0
11/11/2018	3:15:00 PM	0
11/11/2018	3:30:00 PM	0
11/11/2018	3:45:00 PM	0
11/11/2018	4:00:00 PM	0
11/11/2018	4:15:00 PM	0
11/11/2018	4:30:00 PM	0
11/11/2018	4:45:00 PM	0
11/11/2018	5:00:00 PM	0
11/11/2018	5:15:00 PM	0
11/11/2018	5:30:00 PM	0
11/11/2018	5:45:00 PM	0
11/11/2018	6:00:00 PM	0
11/11/2018	6:15:00 PM	0
11/11/2018	6:30:00 PM	0
11/11/2018	6:45:00 PM	0
11/11/2018	7:00:00 PM	0
11/11/2018	7:15:00 PM	0
11/11/2018	7:30:00 PM	0
11/11/2018	7:45:00 PM	0
11/11/2018	8:00:00 PM	0
11/11/2018	8:15:00 PM	0
11/11/2018	8:30:00 PM	0
11/11/2018	8:45:00 PM	0
11/11/2018	9:00:00 PM	0
11/11/2018	9:15:00 PM	0
11/11/2018	9:30:00 PM	0
11/11/2018	9:45:00 PM	0
11/11/2018	10:00:00 PM	0
11/11/2018	10:15:00 PM	0
11/11/2018	10:30:00 PM	0
11/11/2018	10:45:00 PM	0
11/11/2018	11:00:00 PM	0
11/11/2018	11:15:00 PM	0
11/11/2018	11:30:00 PM	0
11/11/2018	11:45:00 PM	0
11/12/2018	12:00:00 AM	0
11/12/2018	12:15:00 AM	0

Locust Ditch Return Gage

DATE	TIME	GAGE
11/12/2018	12:30:00 AM	0
11/12/2018	12:45:00 AM	0
11/12/2018	1:00:00 AM	0
11/12/2018	1:15:00 AM	0
11/12/2018	1:30:00 AM	0
11/12/2018	1:45:00 AM	0
11/12/2018	2:00:00 AM	0
11/12/2018	2:15:00 AM	0
11/12/2018	2:30:00 AM	0
11/12/2018	2:45:00 AM	0
11/12/2018	3:00:00 AM	0
11/12/2018	3:15:00 AM	0
11/12/2018	3:30:00 AM	0
11/12/2018	3:45:00 AM	0
11/12/2018	4:00:00 AM	0
11/12/2018	4:15:00 AM	0
11/12/2018	4:30:00 AM	0
11/12/2018	4:45:00 AM	0
11/12/2018	5:00:00 AM	0
11/12/2018	5:15:00 AM	0
11/12/2018	5:30:00 AM	0
11/12/2018	5:45:00 AM	0
11/12/2018	6:00:00 AM	0
11/12/2018	6:15:00 AM	0
11/12/2018	6:30:00 AM	0
11/12/2018	6:45:00 AM	0
11/12/2018	7:00:00 AM	0
11/12/2018	7:15:00 AM	0
11/12/2018	7:30:00 AM	0
11/12/2018	7:45:00 AM	0
11/12/2018	8:00:00 AM	0
11/12/2018	8:15:00 AM	0
11/12/2018	8:30:00 AM	0
11/12/2018	8:45:00 AM	0
11/12/2018	9:00:00 AM	0
11/12/2018	9:15:00 AM	0
11/12/2018	9:30:00 AM	0
11/12/2018	9:45:00 AM	0
11/12/2018	10:00:00 AM	0
11/12/2018	10:15:00 AM	0
11/12/2018	10:30:00 AM	0
11/12/2018	10:45:00 AM	0
11/12/2018	11:00:00 AM	0
11/12/2018	11:15:00 AM	0
11/12/2018	11:30:00 AM	0
11/12/2018	11:45:00 AM	0

Locust Ditch Return Gage

DATE	TIME	GAGE
11/12/2018	12:00:00 PM	0
11/12/2018	12:15:00 PM	0
11/12/2018	12:30:00 PM	0
11/12/2018	12:45:00 PM	0
11/12/2018	1:00:00 PM	0
11/12/2018	1:15:00 PM	0
11/12/2018	1:30:00 PM	0
11/12/2018	1:45:00 PM	0
11/12/2018	2:00:00 PM	0
11/12/2018	2:15:00 PM	0
11/12/2018	2:30:00 PM	0
11/12/2018	2:45:00 PM	0
11/12/2018	3:00:00 PM	0
11/12/2018	3:15:00 PM	0
11/12/2018	3:30:00 PM	0
11/12/2018	3:45:00 PM	0
11/12/2018	4:00:00 PM	0
11/12/2018	4:15:00 PM	0
11/12/2018	4:30:00 PM	0
11/12/2018	4:45:00 PM	0
11/12/2018	5:00:00 PM	0
11/12/2018	5:15:00 PM	0
11/12/2018	5:30:00 PM	0
11/12/2018	5:45:00 PM	0
11/12/2018	6:00:00 PM	0
11/12/2018	6:15:00 PM	0
11/12/2018	6:30:00 PM	0
11/12/2018	6:45:00 PM	0
11/12/2018	7:00:00 PM	0
11/12/2018	7:15:00 PM	0
11/12/2018	7:30:00 PM	0
11/12/2018	7:45:00 PM	0
11/12/2018	8:00:00 PM	0
11/12/2018	8:15:00 PM	0
11/12/2018	8:30:00 PM	0
11/12/2018	8:45:00 PM	0
11/12/2018	9:00:00 PM	0
11/12/2018	9:15:00 PM	0
11/12/2018	9:30:00 PM	0
11/12/2018	9:45:00 PM	0
11/12/2018	10:00:00 PM	0
11/12/2018	10:15:00 PM	0
11/12/2018	10:30:00 PM	0
11/12/2018	10:45:00 PM	0
11/12/2018	11:00:00 PM	0
11/12/2018	11:15:00 PM	0

Locust Ditch Return Gage

DATE	TIME	GAGE
11/12/2018	11:30:00 PM	0
11/12/2018	11:45:00 PM	0
11/13/2018	12:00:00 AM	0
11/13/2018	12:15:00 AM	0
11/13/2018	12:30:00 AM	0
11/13/2018	12:45:00 AM	0
11/13/2018	1:00:00 AM	0
11/13/2018	1:15:00 AM	0
11/13/2018	1:30:00 AM	0
11/13/2018	1:45:00 AM	0
11/13/2018	2:00:00 AM	0
11/13/2018	2:15:00 AM	0
11/13/2018	2:30:00 AM	0
11/13/2018	2:45:00 AM	0
11/13/2018	3:00:00 AM	0
11/13/2018	3:15:00 AM	0
11/13/2018	3:30:00 AM	0
11/13/2018	3:45:00 AM	0
11/13/2018	4:00:00 AM	0
11/13/2018	4:15:00 AM	0
11/13/2018	4:30:00 AM	0
11/13/2018	4:45:00 AM	0
11/13/2018	5:00:00 AM	0
11/13/2018	5:15:00 AM	0
11/13/2018	5:30:00 AM	0
11/13/2018	5:45:00 AM	0
11/13/2018	6:00:00 AM	0
11/13/2018	6:15:00 AM	0
11/13/2018	6:30:00 AM	0
11/13/2018	6:45:00 AM	0
11/13/2018	7:00:00 AM	0
11/13/2018	7:15:00 AM	0
11/13/2018	7:30:00 AM	0
11/13/2018	7:45:00 AM	0
11/13/2018	8:00:00 AM	0
11/13/2018	8:15:00 AM	0
11/13/2018	8:30:00 AM	0
11/13/2018	8:45:00 AM	0
11/13/2018	9:00:00 AM	0
11/13/2018	9:15:00 AM	0
11/13/2018	9:30:00 AM	0
11/13/2018	9:45:00 AM	0
11/13/2018	10:00:00 AM	0
11/13/2018	10:15:00 AM	0
11/13/2018	10:30:00 AM	0
11/13/2018	10:45:00 AM	0

Locust Ditch Return Gage

DATE	TIME	GAGE
11/13/2018	11:00:00 AM	0
11/13/2018	11:15:00 AM	0
11/13/2018	11:30:00 AM	0
11/13/2018	11:45:00 AM	0
11/13/2018	12:00:00 PM	0
11/13/2018	12:15:00 PM	0
11/13/2018	12:30:00 PM	0
11/13/2018	12:45:00 PM	0
11/13/2018	1:00:00 PM	0
11/13/2018	1:15:00 PM	0
11/13/2018	1:30:00 PM	0
11/13/2018	1:45:00 PM	0
11/13/2018	2:00:00 PM	0
11/13/2018	2:15:00 PM	0
11/13/2018	2:30:00 PM	0
11/13/2018	2:45:00 PM	0
11/13/2018	3:00:00 PM	0
11/13/2018	3:15:00 PM	0
11/13/2018	3:30:00 PM	0
11/13/2018	3:45:00 PM	0
11/13/2018	4:00:00 PM	0
11/13/2018	4:15:00 PM	0
11/13/2018	4:30:00 PM	0
11/13/2018	4:45:00 PM	0
11/13/2018	5:00:00 PM	0
11/13/2018	5:15:00 PM	0
11/13/2018	5:30:00 PM	0
11/13/2018	5:45:00 PM	0
11/13/2018	6:00:00 PM	0
11/13/2018	6:15:00 PM	0
11/13/2018	6:30:00 PM	0
11/13/2018	6:45:00 PM	0
11/13/2018	7:00:00 PM	0
11/13/2018	7:15:00 PM	0
11/13/2018	7:30:00 PM	0
11/13/2018	7:45:00 PM	0
11/13/2018	8:00:00 PM	0
11/13/2018	8:15:00 PM	0
11/13/2018	8:30:00 PM	0
11/13/2018	8:45:00 PM	0
11/13/2018	9:00:00 PM	0
11/13/2018	9:15:00 PM	0
11/13/2018	9:30:00 PM	0
11/13/2018	9:45:00 PM	0
11/13/2018	10:00:00 PM	0
11/13/2018	10:15:00 PM	0

Locust Ditch Return Gage

DATE	TIME	GAGE
11/13/2018	10:30:00 PM	0
11/13/2018	10:45:00 PM	0
11/13/2018	11:00:00 PM	0
11/13/2018	11:15:00 PM	0
11/13/2018	11:30:00 PM	0
11/13/2018	11:45:00 PM	0
11/14/2018	12:00:00 AM	0
11/14/2018	12:15:00 AM	0
11/14/2018	12:30:00 AM	0
11/14/2018	12:45:00 AM	0
11/14/2018	1:00:00 AM	0
11/14/2018	1:15:00 AM	0
11/14/2018	1:30:00 AM	0
11/14/2018	1:45:00 AM	0
11/14/2018	2:00:00 AM	0
11/14/2018	2:15:00 AM	0
11/14/2018	2:30:00 AM	0
11/14/2018	2:45:00 AM	0
11/14/2018	3:00:00 AM	0
11/14/2018	3:15:00 AM	0
11/14/2018	3:30:00 AM	0
11/14/2018	3:45:00 AM	0
11/14/2018	4:00:00 AM	0
11/14/2018	4:15:00 AM	0
11/14/2018	4:30:00 AM	0
11/14/2018	4:45:00 AM	0
11/14/2018	5:00:00 AM	0
11/14/2018	5:15:00 AM	0
11/14/2018	5:30:00 AM	0
11/14/2018	5:45:00 AM	0
11/14/2018	6:00:00 AM	0
11/14/2018	6:15:00 AM	0
11/14/2018	6:30:00 AM	0
11/14/2018	6:45:00 AM	0
11/14/2018	7:00:00 AM	0
11/14/2018	7:15:00 AM	0
11/14/2018	7:30:00 AM	0
11/14/2018	7:45:00 AM	0
11/14/2018	8:00:00 AM	0
11/14/2018	8:15:00 AM	0
11/14/2018	8:30:00 AM	0
11/14/2018	8:45:00 AM	0
11/14/2018	9:00:00 AM	0
11/14/2018	9:15:00 AM	0
11/14/2018	9:30:00 AM	0
11/14/2018	9:45:00 AM	0

Locust Ditch Return Gage

DATE	TIME	GAGE
11/14/2018	10:00:00 AM	0
11/14/2018	10:15:00 AM	0
11/14/2018	10:30:00 AM	0
11/14/2018	10:45:00 AM	0
11/14/2018	11:00:00 AM	0
11/14/2018	11:15:00 AM	0
11/14/2018	11:30:00 AM	0
11/14/2018	11:45:00 AM	0
11/14/2018	12:00:00 PM	0
11/14/2018	12:15:00 PM	0
11/14/2018	12:30:00 PM	0
11/14/2018	12:45:00 PM	0
11/14/2018	1:00:00 PM	0
11/14/2018	1:15:00 PM	0
11/14/2018	1:30:00 PM	0
11/14/2018	1:45:00 PM	0
11/14/2018	2:00:00 PM	0
11/14/2018	2:15:00 PM	0
11/14/2018	2:30:00 PM	0
11/14/2018	2:45:00 PM	0
11/14/2018	3:00:00 PM	0
11/14/2018	3:15:00 PM	0
11/14/2018	3:30:00 PM	0
11/14/2018	3:45:00 PM	0
11/14/2018	4:00:00 PM	0
11/14/2018	4:15:00 PM	0
11/14/2018	4:30:00 PM	0
11/14/2018	4:45:00 PM	0
11/14/2018	5:00:00 PM	0
11/14/2018	5:15:00 PM	0
11/14/2018	5:30:00 PM	0
11/14/2018	5:45:00 PM	0
11/14/2018	6:00:00 PM	0
11/14/2018	6:15:00 PM	0
11/14/2018	6:30:00 PM	0
11/14/2018	6:45:00 PM	0
11/14/2018	7:00:00 PM	0
11/14/2018	7:15:00 PM	0
11/14/2018	7:30:00 PM	0
11/14/2018	7:45:00 PM	0
11/14/2018	8:00:00 PM	0
11/14/2018	8:15:00 PM	0
11/14/2018	8:30:00 PM	0
11/14/2018	8:45:00 PM	0
11/14/2018	9:00:00 PM	0
11/14/2018	9:15:00 PM	0

Locust Ditch Return Gage

DATE	TIME	GAGE
11/14/2018	9:30:00 PM	0
11/14/2018	9:45:00 PM	0
11/14/2018	10:00:00 PM	0
11/14/2018	10:15:00 PM	0
11/14/2018	10:30:00 PM	0
11/14/2018	10:45:00 PM	0
11/14/2018	11:00:00 PM	0
11/14/2018	11:15:00 PM	0
11/14/2018	11:30:00 PM	0
11/14/2018	11:45:00 PM	0
11/15/2018	12:00:00 AM	0
11/15/2018	12:15:00 AM	0
11/15/2018	12:30:00 AM	0
11/15/2018	12:45:00 AM	0
11/15/2018	1:00:00 AM	0
11/15/2018	1:15:00 AM	0
11/15/2018	1:30:00 AM	0
11/15/2018	1:45:00 AM	0
11/15/2018	2:00:00 AM	0
11/15/2018	2:15:00 AM	0
11/15/2018	2:30:00 AM	0
11/15/2018	2:45:00 AM	0
11/15/2018	3:00:00 AM	0
11/15/2018	3:15:00 AM	0
11/15/2018	3:30:00 AM	0
11/15/2018	3:45:00 AM	0
11/15/2018	4:00:00 AM	0
11/15/2018	4:15:00 AM	0
11/15/2018	4:30:00 AM	0
11/15/2018	4:45:00 AM	0
11/15/2018	5:00:00 AM	0
11/15/2018	5:15:00 AM	0
11/15/2018	5:30:00 AM	0
11/15/2018	5:45:00 AM	0
11/15/2018	6:00:00 AM	0
11/15/2018	6:15:00 AM	0
11/15/2018	6:30:00 AM	0
11/15/2018	6:45:00 AM	0
11/15/2018	7:00:00 AM	0
11/15/2018	7:15:00 AM	0
11/15/2018	7:30:00 AM	0
11/15/2018	7:45:00 AM	0
11/15/2018	8:00:00 AM	0
11/15/2018	8:15:00 AM	0
11/15/2018	8:30:00 AM	0
11/15/2018	8:45:00 AM	0

Locust Ditch Return Gage

DATE	TIME	GAGE
11/15/2018	9:00:00 AM	0
11/15/2018	9:15:00 AM	0
11/15/2018	9:30:00 AM	0
11/15/2018	9:45:00 AM	0
11/15/2018	10:00:00 AM	0
11/15/2018	10:15:00 AM	0
11/15/2018	10:30:00 AM	0
11/15/2018	10:45:00 AM	0
11/15/2018	11:00:00 AM	0
11/15/2018	11:15:00 AM	0
11/15/2018	11:30:00 AM	0
11/15/2018	11:45:00 AM	0
11/15/2018	12:00:00 PM	0
11/15/2018	12:15:00 PM	0
11/15/2018	12:30:00 PM	0
11/15/2018	12:45:00 PM	0
11/15/2018	1:00:00 PM	0
11/15/2018	1:15:00 PM	0
11/15/2018	1:30:00 PM	0
11/15/2018	1:45:00 PM	0
11/15/2018	2:00:00 PM	0
11/15/2018	2:15:00 PM	0
11/15/2018	2:30:00 PM	0
11/15/2018	2:45:00 PM	0
11/15/2018	3:00:00 PM	0
11/15/2018	3:15:00 PM	0
11/15/2018	3:30:00 PM	0
11/15/2018	3:45:00 PM	0
11/15/2018	4:00:00 PM	0
11/15/2018	4:15:00 PM	0
11/15/2018	4:30:00 PM	0
11/15/2018	4:45:00 PM	0
11/15/2018	5:00:00 PM	0
11/15/2018	5:15:00 PM	0
11/15/2018	5:30:00 PM	0
11/15/2018	5:45:00 PM	0
11/15/2018	6:00:00 PM	0
11/15/2018	6:15:00 PM	0
11/15/2018	6:30:00 PM	0
11/15/2018	6:45:00 PM	0
11/15/2018	7:00:00 PM	0
11/15/2018	7:15:00 PM	0
11/15/2018	7:30:00 PM	0
11/15/2018	7:45:00 PM	0
11/15/2018	8:00:00 PM	0
11/15/2018	8:15:00 PM	0

Locust Ditch Return Gage

DATE	TIME	GAGE
11/15/2018	8:30:00 PM	0
11/15/2018	8:45:00 PM	0
11/15/2018	9:00:00 PM	0
11/15/2018	9:15:00 PM	0
11/15/2018	9:30:00 PM	0
11/15/2018	9:45:00 PM	0
11/15/2018	10:00:00 PM	0
11/15/2018	10:15:00 PM	0
11/15/2018	10:30:00 PM	0
11/15/2018	10:45:00 PM	0
11/15/2018	11:00:00 PM	0
11/15/2018	11:15:00 PM	0
11/15/2018	11:30:00 PM	0
11/15/2018	11:45:00 PM	0
11/16/2018	12:00:00 AM	0
11/16/2018	12:15:00 AM	0
11/16/2018	12:30:00 AM	0
11/16/2018	12:45:00 AM	0
11/16/2018	1:00:00 AM	0
11/16/2018	1:15:00 AM	0
11/16/2018	1:30:00 AM	0
11/16/2018	1:45:00 AM	0
11/16/2018	2:00:00 AM	0
11/16/2018	2:15:00 AM	0
11/16/2018	2:30:00 AM	0
11/16/2018	2:45:00 AM	0
11/16/2018	3:00:00 AM	0
11/16/2018	3:15:00 AM	0
11/16/2018	3:30:00 AM	0
11/16/2018	3:45:00 AM	0
11/16/2018	4:00:00 AM	0
11/16/2018	4:15:00 AM	0
11/16/2018	4:30:00 AM	0
11/16/2018	4:45:00 AM	0
11/16/2018	5:00:00 AM	0
11/16/2018	5:15:00 AM	0
11/16/2018	5:30:00 AM	0
11/16/2018	5:45:00 AM	0
11/16/2018	6:00:00 AM	0
11/16/2018	6:15:00 AM	0
11/16/2018	6:30:00 AM	0
11/16/2018	6:45:00 AM	0
11/16/2018	7:00:00 AM	0
11/16/2018	7:15:00 AM	0
11/16/2018	7:30:00 AM	0
11/16/2018	7:45:00 AM	0

Locust Ditch Return Gage

DATE	TIME	GAGE
11/16/2018	8:00:00 AM	0
11/16/2018	8:15:00 AM	0
11/16/2018	8:30:00 AM	0
11/16/2018	8:45:00 AM	0
11/16/2018	9:00:00 AM	0
11/16/2018	9:15:00 AM	0
11/16/2018	9:30:00 AM	0
11/16/2018	9:45:00 AM	0
11/16/2018	10:00:00 AM	0
11/16/2018	10:15:00 AM	0
11/16/2018	10:30:00 AM	0
11/16/2018	10:45:00 AM	0
11/16/2018	11:00:00 AM	0
11/16/2018	11:15:00 AM	0
11/16/2018	11:30:00 AM	0
11/16/2018	11:45:00 AM	0
11/16/2018	12:00:00 PM	0
11/16/2018	12:15:00 PM	0
11/16/2018	12:30:00 PM	0
11/16/2018	12:45:00 PM	0
11/16/2018	1:00:00 PM	0
11/16/2018	1:15:00 PM	0
11/16/2018	1:30:00 PM	0
11/16/2018	1:45:00 PM	0
11/16/2018	2:00:00 PM	0
11/16/2018	2:15:00 PM	0
11/16/2018	2:30:00 PM	0
11/16/2018	2:45:00 PM	0
11/16/2018	3:00:00 PM	0
11/16/2018	3:15:00 PM	0
11/16/2018	3:30:00 PM	0
11/16/2018	3:45:00 PM	0
11/16/2018	4:00:00 PM	0
11/16/2018	4:15:00 PM	0
11/16/2018	4:30:00 PM	0
11/16/2018	4:45:00 PM	0
11/16/2018	5:00:00 PM	0
11/16/2018	5:15:00 PM	0
11/16/2018	5:30:00 PM	0
11/16/2018	5:45:00 PM	0
11/16/2018	6:00:00 PM	0
11/16/2018	6:15:00 PM	0
11/16/2018	6:30:00 PM	0
11/16/2018	6:45:00 PM	0
11/16/2018	7:00:00 PM	0
11/16/2018	7:15:00 PM	0

Locust Ditch Return Gage

DATE	TIME	GAGE
11/16/2018	7:30:00 PM	0
11/16/2018	7:45:00 PM	0
11/16/2018	8:00:00 PM	0
11/16/2018	8:15:00 PM	0
11/16/2018	8:30:00 PM	0
11/16/2018	8:45:00 PM	0
11/16/2018	9:00:00 PM	0
11/16/2018	9:15:00 PM	0
11/16/2018	9:30:00 PM	0
11/16/2018	9:45:00 PM	0
11/16/2018	10:00:00 PM	0
11/16/2018	10:15:00 PM	0
11/16/2018	10:30:00 PM	0
11/16/2018	10:45:00 PM	0
11/16/2018	11:00:00 PM	0
11/16/2018	11:15:00 PM	0
11/16/2018	11:30:00 PM	0
11/16/2018	11:45:00 PM	0
11/17/2018	12:00:00 AM	0
11/17/2018	12:15:00 AM	0
11/17/2018	12:30:00 AM	0
11/17/2018	12:45:00 AM	0
11/17/2018	1:00:00 AM	0
11/17/2018	1:15:00 AM	0
11/17/2018	1:30:00 AM	0
11/17/2018	1:45:00 AM	0
11/17/2018	2:00:00 AM	0
11/17/2018	2:15:00 AM	0
11/17/2018	2:30:00 AM	0
11/17/2018	2:45:00 AM	0
11/17/2018	3:00:00 AM	0
11/17/2018	3:15:00 AM	0
11/17/2018	3:30:00 AM	0
11/17/2018	3:45:00 AM	0
11/17/2018	4:00:00 AM	0
11/17/2018	4:15:00 AM	0
11/17/2018	4:30:00 AM	0
11/17/2018	4:45:00 AM	0
11/17/2018	5:00:00 AM	0
11/17/2018	5:15:00 AM	0
11/17/2018	5:30:00 AM	0
11/17/2018	5:45:00 AM	0
11/17/2018	6:00:00 AM	0
11/17/2018	6:15:00 AM	0
11/17/2018	6:30:00 AM	0
11/17/2018	6:45:00 AM	0

Locust Ditch Return Gage

DATE	TIME	GAGE
11/17/2018	7:00:00 AM	0
11/17/2018	7:15:00 AM	0
11/17/2018	7:30:00 AM	0
11/17/2018	7:45:00 AM	0
11/17/2018	8:00:00 AM	0
11/17/2018	8:15:00 AM	0
11/17/2018	8:30:00 AM	0
11/17/2018	8:45:00 AM	0
11/17/2018	9:00:00 AM	0
11/17/2018	9:15:00 AM	0
11/17/2018	9:30:00 AM	0
11/17/2018	9:45:00 AM	0
11/17/2018	10:00:00 AM	0
11/17/2018	10:15:00 AM	0
11/17/2018	10:30:00 AM	0
11/17/2018	10:45:00 AM	0
11/17/2018	11:00:00 AM	0
11/17/2018	11:15:00 AM	0
11/17/2018	11:30:00 AM	0
11/17/2018	11:45:00 AM	0
11/17/2018	12:00:00 PM	0
11/17/2018	12:15:00 PM	0
11/17/2018	12:30:00 PM	0
11/17/2018	12:45:00 PM	0
11/17/2018	1:00:00 PM	0
11/17/2018	1:15:00 PM	0
11/17/2018	1:30:00 PM	0
11/17/2018	1:45:00 PM	0
11/17/2018	2:00:00 PM	0
11/17/2018	2:15:00 PM	0
11/17/2018	2:30:00 PM	0
11/17/2018	2:45:00 PM	0
11/17/2018	3:00:00 PM	0
11/17/2018	3:15:00 PM	0
11/17/2018	3:30:00 PM	0
11/17/2018	3:45:00 PM	0
11/17/2018	4:00:00 PM	0
11/17/2018	4:15:00 PM	0
11/17/2018	4:30:00 PM	0
11/17/2018	4:45:00 PM	0
11/17/2018	5:00:00 PM	0
11/17/2018	5:15:00 PM	0
11/17/2018	5:30:00 PM	0
11/17/2018	5:45:00 PM	0
11/17/2018	6:00:00 PM	0
11/17/2018	6:15:00 PM	0

Locust Ditch Return Gage

DATE	TIME	GAGE
11/17/2018	6:30:00 PM	0
11/17/2018	6:45:00 PM	0
11/17/2018	7:00:00 PM	0
11/17/2018	7:15:00 PM	0
11/17/2018	7:30:00 PM	0
11/17/2018	7:45:00 PM	0
11/17/2018	8:00:00 PM	0
11/17/2018	8:15:00 PM	0
11/17/2018	8:30:00 PM	0
11/17/2018	8:45:00 PM	0
11/17/2018	9:00:00 PM	0
11/17/2018	9:15:00 PM	0
11/17/2018	9:30:00 PM	0
11/17/2018	9:45:00 PM	0
11/17/2018	10:00:00 PM	0
11/17/2018	10:15:00 PM	0
11/17/2018	10:30:00 PM	0
11/17/2018	10:45:00 PM	0
11/17/2018	11:00:00 PM	0
11/17/2018	11:15:00 PM	0
11/17/2018	11:30:00 PM	0
11/17/2018	11:45:00 PM	0
11/18/2018	12:00:00 AM	0
11/18/2018	12:15:00 AM	0
11/18/2018	12:30:00 AM	0
11/18/2018	12:45:00 AM	0
11/18/2018	1:00:00 AM	0
11/18/2018	1:15:00 AM	0
11/18/2018	1:30:00 AM	0
11/18/2018	1:45:00 AM	0
11/18/2018	2:00:00 AM	0
11/18/2018	2:15:00 AM	0
11/18/2018	2:30:00 AM	0
11/18/2018	2:45:00 AM	0
11/18/2018	3:00:00 AM	0
11/18/2018	3:15:00 AM	0
11/18/2018	3:30:00 AM	0
11/18/2018	3:45:00 AM	0
11/18/2018	4:00:00 AM	0
11/18/2018	4:15:00 AM	0
11/18/2018	4:30:00 AM	0
11/18/2018	4:45:00 AM	0
11/18/2018	5:00:00 AM	0
11/18/2018	5:15:00 AM	0
11/18/2018	5:30:00 AM	0
11/18/2018	5:45:00 AM	0

Locust Ditch Return Gage

DATE	TIME	GAGE
11/18/2018	6:00:00 AM	0
11/18/2018	6:15:00 AM	0
11/18/2018	6:30:00 AM	0
11/18/2018	6:45:00 AM	0
11/18/2018	7:00:00 AM	0
11/18/2018	7:15:00 AM	0
11/18/2018	7:30:00 AM	0
11/18/2018	7:45:00 AM	0
11/18/2018	8:00:00 AM	0
11/18/2018	8:15:00 AM	0
11/18/2018	8:30:00 AM	0
11/18/2018	8:45:00 AM	0
11/18/2018	9:00:00 AM	0
11/18/2018	9:15:00 AM	0
11/18/2018	9:30:00 AM	0
11/18/2018	9:45:00 AM	0
11/18/2018	10:00:00 AM	0
11/18/2018	10:15:00 AM	0
11/18/2018	10:30:00 AM	0
11/18/2018	10:45:00 AM	0
11/18/2018	11:00:00 AM	0
11/18/2018	11:15:00 AM	0
11/18/2018	11:30:00 AM	0
11/18/2018	11:45:00 AM	0
11/18/2018	12:00:00 PM	0
11/18/2018	12:15:00 PM	0
11/18/2018	12:30:00 PM	0
11/18/2018	12:45:00 PM	0
11/18/2018	1:00:00 PM	0
11/18/2018	1:15:00 PM	0
11/18/2018	1:30:00 PM	0
11/18/2018	1:45:00 PM	0
11/18/2018	2:00:00 PM	0
11/18/2018	2:15:00 PM	0
11/18/2018	2:30:00 PM	0
11/18/2018	2:45:00 PM	0
11/18/2018	3:00:00 PM	0
11/18/2018	3:15:00 PM	0
11/18/2018	3:30:00 PM	0
11/18/2018	3:45:00 PM	0
11/18/2018	4:00:00 PM	0
11/18/2018	4:15:00 PM	0
11/18/2018	4:30:00 PM	0
11/18/2018	4:45:00 PM	0
11/18/2018	5:00:00 PM	0
11/18/2018	5:15:00 PM	0

Locust Ditch Return Gage

DATE	TIME	GAGE
11/18/2018	5:30:00 PM	0
11/18/2018	5:45:00 PM	0
11/18/2018	6:00:00 PM	0
11/18/2018	6:15:00 PM	0
11/18/2018	6:30:00 PM	0
11/18/2018	6:45:00 PM	0
11/18/2018	7:00:00 PM	0
11/18/2018	7:15:00 PM	0
11/18/2018	7:30:00 PM	0
11/18/2018	7:45:00 PM	0
11/18/2018	8:00:00 PM	0
11/18/2018	8:15:00 PM	0
11/18/2018	8:30:00 PM	0
11/18/2018	8:45:00 PM	0
11/18/2018	9:00:00 PM	0
11/18/2018	9:15:00 PM	0
11/18/2018	9:30:00 PM	0
11/18/2018	9:45:00 PM	0
11/18/2018	10:00:00 PM	0
11/18/2018	10:15:00 PM	0
11/18/2018	10:30:00 PM	0
11/18/2018	10:45:00 PM	0
11/18/2018	11:00:00 PM	0
11/18/2018	11:15:00 PM	0
11/18/2018	11:30:00 PM	0
11/18/2018	11:45:00 PM	0
11/19/2018	12:00:00 AM	0
11/19/2018	12:15:00 AM	0
11/19/2018	12:30:00 AM	0
11/19/2018	12:45:00 AM	0
11/19/2018	1:00:00 AM	0
11/19/2018	1:15:00 AM	0
11/19/2018	1:30:00 AM	0
11/19/2018	1:45:00 AM	0
11/19/2018	2:00:00 AM	0
11/19/2018	2:15:00 AM	0
11/19/2018	2:30:00 AM	0
11/19/2018	2:45:00 AM	0
11/19/2018	3:00:00 AM	0
11/19/2018	3:15:00 AM	0
11/19/2018	3:30:00 AM	0
11/19/2018	3:45:00 AM	0
11/19/2018	4:00:00 AM	0
11/19/2018	4:15:00 AM	0
11/19/2018	4:30:00 AM	0
11/19/2018	4:45:00 AM	0

Locust Ditch Return Gage

DATE	TIME	GAGE
11/19/2018	5:00:00 AM	0
11/19/2018	5:15:00 AM	0
11/19/2018	5:30:00 AM	0
11/19/2018	5:45:00 AM	0
11/19/2018	6:00:00 AM	0
11/19/2018	6:15:00 AM	0
11/19/2018	6:30:00 AM	0
11/19/2018	6:45:00 AM	0
11/19/2018	7:00:00 AM	0
11/19/2018	7:15:00 AM	0
11/19/2018	7:30:00 AM	0
11/19/2018	7:45:00 AM	0
11/19/2018	8:00:00 AM	0
11/19/2018	8:15:00 AM	0
11/19/2018	8:30:00 AM	0
11/19/2018	8:45:00 AM	0
11/19/2018	9:00:00 AM	0
11/19/2018	9:15:00 AM	0
11/19/2018	9:30:00 AM	0
11/19/2018	9:45:00 AM	0
11/19/2018	10:00:00 AM	0
11/19/2018	10:15:00 AM	0
11/19/2018	10:30:00 AM	0
11/19/2018	10:45:00 AM	0
11/19/2018	11:00:00 AM	0
11/19/2018	11:15:00 AM	0
11/19/2018	11:30:00 AM	0
11/19/2018	11:45:00 AM	0
11/19/2018	12:00:00 PM	0
11/19/2018	12:15:00 PM	0
11/19/2018	12:30:00 PM	0
11/19/2018	12:45:00 PM	0
11/19/2018	1:00:00 PM	0
11/19/2018	1:15:00 PM	0
11/19/2018	1:30:00 PM	0
11/19/2018	1:45:00 PM	0
11/19/2018	2:00:00 PM	0
11/19/2018	2:15:00 PM	0
11/19/2018	2:30:00 PM	0
11/19/2018	2:45:00 PM	0
11/19/2018	3:00:00 PM	0
11/19/2018	3:15:00 PM	0
11/19/2018	3:30:00 PM	0
11/19/2018	3:45:00 PM	0
11/19/2018	4:00:00 PM	0
11/19/2018	4:15:00 PM	0

Locust Ditch Return Gage

DATE	TIME	GAGE
11/19/2018	4:30:00 PM	0
11/19/2018	4:45:00 PM	0
11/19/2018	5:00:00 PM	0
11/19/2018	5:15:00 PM	0
11/19/2018	5:30:00 PM	0
11/19/2018	5:45:00 PM	0
11/19/2018	6:00:00 PM	0
11/19/2018	6:15:00 PM	0
11/19/2018	6:30:00 PM	0
11/19/2018	6:45:00 PM	0
11/19/2018	7:00:00 PM	0
11/19/2018	7:15:00 PM	0
11/19/2018	7:30:00 PM	0
11/19/2018	7:45:00 PM	0
11/19/2018	8:00:00 PM	0
11/19/2018	8:15:00 PM	0
11/19/2018	8:30:00 PM	0
11/19/2018	8:45:00 PM	0
11/19/2018	9:00:00 PM	0
11/19/2018	9:15:00 PM	0
11/19/2018	9:30:00 PM	0
11/19/2018	9:45:00 PM	0
11/19/2018	10:00:00 PM	0
11/19/2018	10:15:00 PM	0
11/19/2018	10:30:00 PM	0
11/19/2018	10:45:00 PM	0
11/19/2018	11:00:00 PM	0
11/19/2018	11:15:00 PM	0
11/19/2018	11:30:00 PM	0
11/19/2018	11:45:00 PM	0
11/20/2018	12:00:00 AM	0
11/20/2018	12:15:00 AM	0
11/20/2018	12:30:00 AM	0
11/20/2018	12:45:00 AM	0
11/20/2018	1:00:00 AM	0
11/20/2018	1:15:00 AM	0
11/20/2018	1:30:00 AM	0
11/20/2018	1:45:00 AM	0
11/20/2018	2:00:00 AM	0
11/20/2018	2:15:00 AM	0
11/20/2018	2:30:00 AM	0
11/20/2018	2:45:00 AM	0
11/20/2018	3:00:00 AM	0
11/20/2018	3:15:00 AM	0
11/20/2018	3:30:00 AM	0
11/20/2018	3:45:00 AM	0

Locust Ditch Return Gage

DATE	TIME	GAGE
11/20/2018	4:00:00 AM	0
11/20/2018	4:15:00 AM	0
11/20/2018	4:30:00 AM	0
11/20/2018	4:45:00 AM	0
11/20/2018	5:00:00 AM	0
11/20/2018	5:15:00 AM	0
11/20/2018	5:30:00 AM	0
11/20/2018	5:45:00 AM	0
11/20/2018	6:00:00 AM	0
11/20/2018	6:15:00 AM	0
11/20/2018	6:30:00 AM	0
11/20/2018	6:45:00 AM	0
11/20/2018	7:00:00 AM	0
11/20/2018	7:15:00 AM	0
11/20/2018	7:30:00 AM	0
11/20/2018	7:45:00 AM	0
11/20/2018	8:00:00 AM	0
11/20/2018	8:15:00 AM	0
11/20/2018	8:30:00 AM	0
11/20/2018	8:45:00 AM	0
11/20/2018	9:00:00 AM	0
11/20/2018	9:15:00 AM	0
11/20/2018	9:30:00 AM	0
11/20/2018	9:45:00 AM	0
11/20/2018	10:00:00 AM	0
11/20/2018	10:15:00 AM	0
11/20/2018	10:30:00 AM	0
11/20/2018	10:45:00 AM	0
11/20/2018	11:00:00 AM	0
11/20/2018	11:15:00 AM	0
11/20/2018	11:30:00 AM	0
11/20/2018	11:45:00 AM	0
11/20/2018	12:00:00 PM	0
11/20/2018	12:15:00 PM	0
11/20/2018	12:30:00 PM	0
11/20/2018	12:45:00 PM	0
11/20/2018	1:00:00 PM	0
11/20/2018	1:15:00 PM	0
11/20/2018	1:30:00 PM	0
11/20/2018	1:45:00 PM	0
11/20/2018	2:00:00 PM	0
11/20/2018	2:15:00 PM	0
11/20/2018	2:30:00 PM	0
11/20/2018	2:45:00 PM	0
11/20/2018	3:00:00 PM	0
11/20/2018	3:15:00 PM	0

Locust Ditch Return Gage

DATE	TIME	GAGE
11/20/2018	3:30:00 PM	0
11/20/2018	3:45:00 PM	0
11/20/2018	4:00:00 PM	0
11/20/2018	4:15:00 PM	0
11/20/2018	4:30:00 PM	0
11/20/2018	4:45:00 PM	0
11/20/2018	5:00:00 PM	0
11/20/2018	5:15:00 PM	0
11/20/2018	5:30:00 PM	0
11/20/2018	5:45:00 PM	0
11/20/2018	6:00:00 PM	0
11/20/2018	6:15:00 PM	0
11/20/2018	6:30:00 PM	0
11/20/2018	6:45:00 PM	0
11/20/2018	7:00:00 PM	0
11/20/2018	7:15:00 PM	0
11/20/2018	7:30:00 PM	0
11/20/2018	7:45:00 PM	0
11/20/2018	8:00:00 PM	0
11/20/2018	8:15:00 PM	0
11/20/2018	8:30:00 PM	0
11/20/2018	8:45:00 PM	0
11/20/2018	9:00:00 PM	0
11/20/2018	9:15:00 PM	0
11/20/2018	9:30:00 PM	0
11/20/2018	9:45:00 PM	0
11/20/2018	10:00:00 PM	0
11/20/2018	10:15:00 PM	0
11/20/2018	10:30:00 PM	0
11/20/2018	10:45:00 PM	0
11/20/2018	11:00:00 PM	0
11/20/2018	11:15:00 PM	0
11/20/2018	11:30:00 PM	0
11/20/2018	11:45:00 PM	0
11/21/2018	12:00:00 AM	0
11/21/2018	12:15:00 AM	0
11/21/2018	12:30:00 AM	0
11/21/2018	12:45:00 AM	0
11/21/2018	1:00:00 AM	0
11/21/2018	1:15:00 AM	0
11/21/2018	1:30:00 AM	0
11/21/2018	1:45:00 AM	0
11/21/2018	2:00:00 AM	0
11/21/2018	2:15:00 AM	0
11/21/2018	2:30:00 AM	0
11/21/2018	2:45:00 AM	0

Locust Ditch Return Gage

DATE	TIME	GAGE
11/21/2018	3:00:00 AM	0
11/21/2018	3:15:00 AM	0
11/21/2018	3:30:00 AM	0
11/21/2018	3:45:00 AM	0
11/21/2018	4:00:00 AM	0
11/21/2018	4:15:00 AM	0
11/21/2018	4:30:00 AM	0
11/21/2018	4:45:00 AM	0
11/21/2018	5:00:00 AM	0
11/21/2018	5:15:00 AM	0
11/21/2018	5:30:00 AM	0
11/21/2018	5:45:00 AM	0
11/21/2018	6:00:00 AM	0
11/21/2018	6:15:00 AM	0
11/21/2018	6:30:00 AM	0
11/21/2018	6:45:00 AM	0
11/21/2018	7:00:00 AM	0
11/21/2018	7:15:00 AM	0
11/21/2018	7:30:00 AM	0
11/21/2018	7:45:00 AM	0
11/21/2018	8:00:00 AM	0
11/21/2018	8:15:00 AM	0
11/21/2018	8:30:00 AM	0
11/21/2018	8:45:00 AM	0
11/21/2018	9:00:00 AM	0
11/21/2018	9:15:00 AM	0
11/21/2018	9:30:00 AM	0
11/21/2018	9:45:00 AM	0
11/21/2018	10:00:00 AM	0
11/21/2018	10:15:00 AM	0
11/21/2018	10:30:00 AM	0
11/21/2018	10:45:00 AM	0
11/21/2018	11:00:00 AM	0
11/21/2018	11:15:00 AM	0
11/21/2018	11:30:00 AM	0
11/21/2018	11:45:00 AM	0
11/21/2018	12:00:00 PM	0
11/21/2018	12:15:00 PM	0
11/21/2018	12:30:00 PM	0
11/21/2018	12:45:00 PM	0
11/21/2018	1:00:00 PM	0
11/21/2018	1:15:00 PM	0
11/21/2018	1:30:00 PM	0
11/21/2018	1:45:00 PM	0
11/21/2018	2:00:00 PM	0
11/21/2018	2:15:00 PM	0

Locust Ditch Return Gage

DATE	TIME	GAGE
11/21/2018	2:30:00 PM	0
11/21/2018	2:45:00 PM	0
11/21/2018	3:00:00 PM	0
11/21/2018	3:15:00 PM	0
11/21/2018	3:30:00 PM	0
11/21/2018	3:45:00 PM	0
11/21/2018	4:00:00 PM	0
11/21/2018	4:15:00 PM	0
11/21/2018	4:30:00 PM	0
11/21/2018	4:45:00 PM	0
11/21/2018	5:00:00 PM	0
11/21/2018	5:15:00 PM	0
11/21/2018	5:30:00 PM	0
11/21/2018	5:45:00 PM	0
11/21/2018	6:00:00 PM	0
11/21/2018	6:15:00 PM	0
11/21/2018	6:30:00 PM	0
11/21/2018	6:45:00 PM	0
11/21/2018	7:00:00 PM	0
11/21/2018	7:15:00 PM	0
11/21/2018	7:30:00 PM	0
11/21/2018	7:45:00 PM	0
11/21/2018	8:00:00 PM	0
11/21/2018	8:15:00 PM	0
11/21/2018	8:30:00 PM	0
11/21/2018	8:45:00 PM	0
11/21/2018	9:00:00 PM	0
11/21/2018	9:15:00 PM	0
11/21/2018	9:30:00 PM	0
11/21/2018	9:45:00 PM	0
11/21/2018	10:00:00 PM	0
11/21/2018	10:15:00 PM	0
11/21/2018	10:30:00 PM	0
11/21/2018	10:45:00 PM	0
11/21/2018	11:00:00 PM	0
11/21/2018	11:15:00 PM	0
11/21/2018	11:30:00 PM	0
11/21/2018	11:45:00 PM	0
11/22/2018	12:00:00 AM	0
11/22/2018	12:15:00 AM	0
11/22/2018	12:30:00 AM	0
11/22/2018	12:45:00 AM	0
11/22/2018	1:00:00 AM	0
11/22/2018	1:15:00 AM	0
11/22/2018	1:30:00 AM	0
11/22/2018	1:45:00 AM	0

Locust Ditch Return Gage

DATE	TIME	GAGE
11/22/2018	2:00:00 AM	0
11/22/2018	2:15:00 AM	0
11/22/2018	2:30:00 AM	0
11/22/2018	2:45:00 AM	0
11/22/2018	3:00:00 AM	0
11/22/2018	3:15:00 AM	0
11/22/2018	3:30:00 AM	0
11/22/2018	3:45:00 AM	0
11/22/2018	4:00:00 AM	0
11/22/2018	4:15:00 AM	0
11/22/2018	4:30:00 AM	0
11/22/2018	4:45:00 AM	0
11/22/2018	5:00:00 AM	0
11/22/2018	5:15:00 AM	0
11/22/2018	5:30:00 AM	0
11/22/2018	5:45:00 AM	0
11/22/2018	6:00:00 AM	0
11/22/2018	6:15:00 AM	0
11/22/2018	6:30:00 AM	0
11/22/2018	6:45:00 AM	0
11/22/2018	7:00:00 AM	0
11/22/2018	7:15:00 AM	0
11/22/2018	7:30:00 AM	0
11/22/2018	7:45:00 AM	0
11/22/2018	8:00:00 AM	0
11/22/2018	8:15:00 AM	0
11/22/2018	8:30:00 AM	0
11/22/2018	8:45:00 AM	0
11/22/2018	9:00:00 AM	0
11/22/2018	9:15:00 AM	0
11/22/2018	9:30:00 AM	0
11/22/2018	9:45:00 AM	0
11/22/2018	10:00:00 AM	0
11/22/2018	10:15:00 AM	0
11/22/2018	10:30:00 AM	0
11/22/2018	10:45:00 AM	0
11/22/2018	11:00:00 AM	0
11/22/2018	11:15:00 AM	0
11/22/2018	11:30:00 AM	0
11/22/2018	11:45:00 AM	0
11/22/2018	12:00:00 PM	0
11/22/2018	12:15:00 PM	0
11/22/2018	12:30:00 PM	0
11/22/2018	12:45:00 PM	0
11/22/2018	1:00:00 PM	0
11/22/2018	1:15:00 PM	0

Locust Ditch Return Gage

DATE	TIME	GAGE
11/22/2018	1:30:00 PM	0
11/22/2018	1:45:00 PM	0
11/22/2018	2:00:00 PM	0
11/22/2018	2:15:00 PM	0
11/22/2018	2:30:00 PM	0
11/22/2018	2:45:00 PM	0
11/22/2018	3:00:00 PM	0
11/22/2018	3:15:00 PM	0
11/22/2018	3:30:00 PM	0
11/22/2018	3:45:00 PM	0
11/22/2018	4:00:00 PM	0
11/22/2018	4:15:00 PM	0
11/22/2018	4:30:00 PM	0
11/22/2018	4:45:00 PM	0
11/22/2018	5:00:00 PM	0
11/22/2018	5:15:00 PM	0
11/22/2018	5:30:00 PM	0
11/22/2018	5:45:00 PM	0
11/22/2018	6:00:00 PM	0
11/22/2018	6:15:00 PM	0
11/22/2018	6:30:00 PM	0
11/22/2018	6:45:00 PM	0
11/22/2018	7:00:00 PM	0
11/22/2018	7:15:00 PM	0
11/22/2018	7:30:00 PM	0
11/22/2018	7:45:00 PM	0
11/22/2018	8:00:00 PM	0
11/22/2018	8:15:00 PM	0
11/22/2018	8:30:00 PM	0
11/22/2018	8:45:00 PM	0
11/22/2018	9:00:00 PM	0
11/22/2018	9:15:00 PM	0
11/22/2018	9:30:00 PM	0
11/22/2018	9:45:00 PM	0
11/22/2018	10:00:00 PM	0
11/22/2018	10:15:00 PM	0
11/22/2018	10:30:00 PM	0
11/22/2018	10:45:00 PM	0
11/22/2018	11:00:00 PM	0
11/22/2018	11:15:00 PM	0
11/22/2018	11:30:00 PM	0
11/22/2018	11:45:00 PM	0
11/23/2018	12:00:00 AM	0
11/23/2018	12:15:00 AM	0
11/23/2018	12:30:00 AM	0
11/23/2018	12:45:00 AM	0

Locust Ditch Return Gage

DATE	TIME	GAGE
11/23/2018	1:00:00 AM	0
11/23/2018	1:15:00 AM	0
11/23/2018	1:30:00 AM	0
11/23/2018	1:45:00 AM	0
11/23/2018	2:00:00 AM	0
11/23/2018	2:15:00 AM	0
11/23/2018	2:30:00 AM	0
11/23/2018	2:45:00 AM	0
11/23/2018	3:00:00 AM	0
11/23/2018	3:15:00 AM	0
11/23/2018	3:30:00 AM	0
11/23/2018	3:45:00 AM	0
11/23/2018	4:00:00 AM	0
11/23/2018	4:15:00 AM	0
11/23/2018	4:30:00 AM	0
11/23/2018	4:45:00 AM	0
11/23/2018	5:00:00 AM	0
11/23/2018	5:15:00 AM	0
11/23/2018	5:30:00 AM	0
11/23/2018	5:45:00 AM	0
11/23/2018	6:00:00 AM	0
11/23/2018	6:15:00 AM	0
11/23/2018	6:30:00 AM	0
11/23/2018	6:45:00 AM	0
11/23/2018	7:00:00 AM	0
11/23/2018	7:15:00 AM	0
11/23/2018	7:30:00 AM	0
11/23/2018	7:45:00 AM	0
11/23/2018	8:00:00 AM	0
11/23/2018	8:15:00 AM	0
11/23/2018	8:30:00 AM	0
11/23/2018	8:45:00 AM	0
11/23/2018	9:00:00 AM	0
11/23/2018	9:15:00 AM	0
11/23/2018	9:30:00 AM	0
11/23/2018	9:45:00 AM	0
11/23/2018	10:00:00 AM	0
11/23/2018	10:15:00 AM	0
11/23/2018	10:30:00 AM	0
11/23/2018	10:45:00 AM	0
11/23/2018	11:00:00 AM	0
11/23/2018	11:15:00 AM	0
11/23/2018	11:30:00 AM	0
11/23/2018	11:45:00 AM	0
11/23/2018	12:00:00 PM	0
11/23/2018	12:15:00 PM	0

Locust Ditch Return Gage

DATE	TIME	GAGE
11/23/2018	12:30:00 PM	0
11/23/2018	12:45:00 PM	0
11/23/2018	1:00:00 PM	0
11/23/2018	1:15:00 PM	0
11/23/2018	1:30:00 PM	0
11/23/2018	1:45:00 PM	0
11/23/2018	2:00:00 PM	0
11/23/2018	2:15:00 PM	0
11/23/2018	2:30:00 PM	0
11/23/2018	2:45:00 PM	0
11/23/2018	3:00:00 PM	0
11/23/2018	3:15:00 PM	0
11/23/2018	3:30:00 PM	0
11/23/2018	3:45:00 PM	0
11/23/2018	4:00:00 PM	0
11/23/2018	4:15:00 PM	0
11/23/2018	4:30:00 PM	0
11/23/2018	4:45:00 PM	0
11/23/2018	5:00:00 PM	0
11/23/2018	5:15:00 PM	0
11/23/2018	5:30:00 PM	0
11/23/2018	5:45:00 PM	0
11/23/2018	6:00:00 PM	0
11/23/2018	6:15:00 PM	0
11/23/2018	6:30:00 PM	0
11/23/2018	6:45:00 PM	0
11/23/2018	7:00:00 PM	0
11/23/2018	7:15:00 PM	0
11/23/2018	7:30:00 PM	0
11/23/2018	7:45:00 PM	0
11/23/2018	8:00:00 PM	0
11/23/2018	8:15:00 PM	0
11/23/2018	8:30:00 PM	0
11/23/2018	8:45:00 PM	0
11/23/2018	9:00:00 PM	0
11/23/2018	9:15:00 PM	0
11/23/2018	9:30:00 PM	0
11/23/2018	9:45:00 PM	0
11/23/2018	10:00:00 PM	0
11/23/2018	10:15:00 PM	0
11/23/2018	10:30:00 PM	0
11/23/2018	10:45:00 PM	0
11/23/2018	11:00:00 PM	0
11/23/2018	11:15:00 PM	0
11/23/2018	11:30:00 PM	0
11/23/2018	11:45:00 PM	0

Locust Ditch Return Gage

DATE	TIME	GAGE
11/24/2018	12:00:00 AM	0
11/24/2018	12:15:00 AM	0
11/24/2018	12:30:00 AM	0
11/24/2018	12:45:00 AM	0
11/24/2018	1:00:00 AM	0
11/24/2018	1:15:00 AM	0
11/24/2018	1:30:00 AM	0
11/24/2018	1:45:00 AM	0
11/24/2018	2:00:00 AM	0
11/24/2018	2:15:00 AM	0
11/24/2018	2:30:00 AM	0
11/24/2018	2:45:00 AM	0
11/24/2018	3:00:00 AM	0
11/24/2018	3:15:00 AM	0
11/24/2018	3:30:00 AM	0
11/24/2018	3:45:00 AM	0
11/24/2018	4:00:00 AM	0
11/24/2018	4:15:00 AM	0
11/24/2018	4:30:00 AM	0
11/24/2018	4:45:00 AM	0
11/24/2018	5:00:00 AM	0
11/24/2018	5:15:00 AM	0
11/24/2018	5:30:00 AM	0
11/24/2018	5:45:00 AM	0
11/24/2018	6:00:00 AM	0
11/24/2018	6:15:00 AM	0
11/24/2018	6:30:00 AM	0
11/24/2018	6:45:00 AM	0
11/24/2018	7:00:00 AM	0
11/24/2018	7:15:00 AM	0
11/24/2018	7:30:00 AM	0
11/24/2018	7:45:00 AM	0
11/24/2018	8:00:00 AM	0
11/24/2018	8:15:00 AM	0
11/24/2018	8:30:00 AM	0
11/24/2018	8:45:00 AM	0
11/24/2018	9:00:00 AM	0
11/24/2018	9:15:00 AM	0
11/24/2018	9:30:00 AM	0
11/24/2018	9:45:00 AM	0
11/24/2018	10:00:00 AM	0
11/24/2018	10:15:00 AM	0
11/24/2018	10:30:00 AM	0
11/24/2018	10:45:00 AM	0
11/24/2018	11:00:00 AM	0
11/24/2018	11:15:00 AM	0

Locust Ditch Return Gage

DATE	TIME	GAGE
11/24/2018	11:30:00 AM	0
11/24/2018	11:45:00 AM	0
11/24/2018	12:00:00 PM	0
11/24/2018	12:15:00 PM	0
11/24/2018	12:30:00 PM	0
11/24/2018	12:45:00 PM	0
11/24/2018	1:00:00 PM	0
11/24/2018	1:15:00 PM	0
11/24/2018	1:30:00 PM	0
11/24/2018	1:45:00 PM	0
11/24/2018	2:00:00 PM	0
11/24/2018	2:15:00 PM	0
11/24/2018	2:30:00 PM	0
11/24/2018	2:45:00 PM	0
11/24/2018	3:00:00 PM	0
11/24/2018	3:15:00 PM	0
11/24/2018	3:30:00 PM	0
11/24/2018	3:45:00 PM	0
11/24/2018	4:00:00 PM	0
11/24/2018	4:15:00 PM	0
11/24/2018	4:30:00 PM	0
11/24/2018	4:45:00 PM	0
11/24/2018	5:00:00 PM	0
11/24/2018	5:15:00 PM	0
11/24/2018	5:30:00 PM	0
11/24/2018	5:45:00 PM	0
11/24/2018	6:00:00 PM	0
11/24/2018	6:15:00 PM	0
11/24/2018	6:30:00 PM	0
11/24/2018	6:45:00 PM	0
11/24/2018	7:00:00 PM	0
11/24/2018	7:15:00 PM	0
11/24/2018	7:30:00 PM	0
11/24/2018	7:45:00 PM	0
11/24/2018	8:00:00 PM	0
11/24/2018	8:15:00 PM	0
11/24/2018	8:30:00 PM	0
11/24/2018	8:45:00 PM	0
11/24/2018	9:00:00 PM	0
11/24/2018	9:15:00 PM	0
11/24/2018	9:30:00 PM	0
11/24/2018	9:45:00 PM	0
11/24/2018	10:00:00 PM	0
11/24/2018	10:15:00 PM	0
11/24/2018	10:30:00 PM	0
11/24/2018	10:45:00 PM	0

Locust Ditch Return Gage

DATE	TIME	GAGE
11/24/2018	11:00:00 PM	0
11/24/2018	11:15:00 PM	0
11/24/2018	11:30:00 PM	0
11/24/2018	11:45:00 PM	0
11/25/2018	12:00:00 AM	0
11/25/2018	12:15:00 AM	0
11/25/2018	12:30:00 AM	0
11/25/2018	12:45:00 AM	0
11/25/2018	1:00:00 AM	0
11/25/2018	1:15:00 AM	0
11/25/2018	1:30:00 AM	0
11/25/2018	1:45:00 AM	0
11/25/2018	2:00:00 AM	0
11/25/2018	2:15:00 AM	0
11/25/2018	2:30:00 AM	0
11/25/2018	2:45:00 AM	0
11/25/2018	3:00:00 AM	0
11/25/2018	3:15:00 AM	0
11/25/2018	3:30:00 AM	0
11/25/2018	3:45:00 AM	0
11/25/2018	4:00:00 AM	0
11/25/2018	4:15:00 AM	0
11/25/2018	4:30:00 AM	0
11/25/2018	4:45:00 AM	0
11/25/2018	5:00:00 AM	0
11/25/2018	5:15:00 AM	0
11/25/2018	5:30:00 AM	0
11/25/2018	5:45:00 AM	0
11/25/2018	6:00:00 AM	0
11/25/2018	6:15:00 AM	0
11/25/2018	6:30:00 AM	0
11/25/2018	6:45:00 AM	0
11/25/2018	7:00:00 AM	0
11/25/2018	7:15:00 AM	0
11/25/2018	7:30:00 AM	0
11/25/2018	7:45:00 AM	0
11/25/2018	8:00:00 AM	0
11/25/2018	8:15:00 AM	0
11/25/2018	8:30:00 AM	0
11/25/2018	8:45:00 AM	0
11/25/2018	9:00:00 AM	0
11/25/2018	9:15:00 AM	0
11/25/2018	9:30:00 AM	0
11/25/2018	9:45:00 AM	0
11/25/2018	10:00:00 AM	0
11/25/2018	10:15:00 AM	0

Locust Ditch Return Gage

DATE	TIME	GAGE
11/25/2018	10:30:00 AM	0
11/25/2018	10:45:00 AM	0
11/25/2018	11:00:00 AM	0
11/25/2018	11:15:00 AM	0
11/25/2018	11:30:00 AM	0
11/25/2018	11:45:00 AM	0
11/25/2018	12:00:00 PM	0
11/25/2018	12:15:00 PM	0
11/25/2018	12:30:00 PM	0
11/25/2018	12:45:00 PM	0
11/25/2018	1:00:00 PM	0
11/25/2018	1:15:00 PM	0
11/25/2018	1:30:00 PM	0
11/25/2018	1:45:00 PM	0
11/25/2018	2:00:00 PM	0
11/25/2018	2:15:00 PM	0
11/25/2018	2:30:00 PM	0
11/25/2018	2:45:00 PM	0
11/25/2018	3:00:00 PM	0
11/25/2018	3:15:00 PM	0
11/25/2018	3:30:00 PM	0
11/25/2018	3:45:00 PM	0
11/25/2018	4:00:00 PM	0
11/25/2018	4:15:00 PM	0
11/25/2018	4:30:00 PM	0
11/25/2018	4:45:00 PM	0
11/25/2018	5:00:00 PM	0
11/25/2018	5:15:00 PM	0
11/25/2018	5:30:00 PM	0
11/25/2018	5:45:00 PM	0
11/25/2018	6:00:00 PM	0
11/25/2018	6:15:00 PM	0
11/25/2018	6:30:00 PM	0
11/25/2018	6:45:00 PM	0
11/25/2018	7:00:00 PM	0
11/25/2018	7:15:00 PM	0
11/25/2018	7:30:00 PM	0
11/25/2018	7:45:00 PM	0
11/25/2018	8:00:00 PM	0
11/25/2018	8:15:00 PM	0
11/25/2018	8:30:00 PM	0
11/25/2018	8:45:00 PM	0
11/25/2018	9:00:00 PM	0
11/25/2018	9:15:00 PM	0
11/25/2018	9:30:00 PM	0
11/25/2018	9:45:00 PM	0

Locust Ditch Return Gage

DATE	TIME	GAGE
11/25/2018	10:00:00 PM	0
11/25/2018	10:15:00 PM	0
11/25/2018	10:30:00 PM	0
11/25/2018	10:45:00 PM	0
11/25/2018	11:00:00 PM	0
11/25/2018	11:15:00 PM	0
11/25/2018	11:30:00 PM	0
11/25/2018	11:45:00 PM	0
11/26/2018	12:00:00 AM	0
11/26/2018	12:15:00 AM	0
11/26/2018	12:30:00 AM	0
11/26/2018	12:45:00 AM	0
11/26/2018	1:00:00 AM	0
11/26/2018	1:15:00 AM	0
11/26/2018	1:30:00 AM	0
11/26/2018	1:45:00 AM	0
11/26/2018	2:00:00 AM	0
11/26/2018	2:15:00 AM	0
11/26/2018	2:30:00 AM	0
11/26/2018	2:45:00 AM	0
11/26/2018	3:00:00 AM	0
11/26/2018	3:15:00 AM	0
11/26/2018	3:30:00 AM	0
11/26/2018	3:45:00 AM	0
11/26/2018	4:00:00 AM	0
11/26/2018	4:15:00 AM	0
11/26/2018	4:30:00 AM	0
11/26/2018	4:45:00 AM	0
11/26/2018	5:00:00 AM	0
11/26/2018	5:15:00 AM	0
11/26/2018	5:30:00 AM	0
11/26/2018	5:45:00 AM	0
11/26/2018	6:00:00 AM	0
11/26/2018	6:15:00 AM	0
11/26/2018	6:30:00 AM	0
11/26/2018	6:45:00 AM	0
11/26/2018	7:00:00 AM	0
11/26/2018	7:15:00 AM	0
11/26/2018	7:30:00 AM	0
11/26/2018	7:45:00 AM	0
11/26/2018	8:00:00 AM	0
11/26/2018	8:15:00 AM	0
11/26/2018	8:30:00 AM	0
11/26/2018	8:45:00 AM	0
11/26/2018	9:00:00 AM	0
11/26/2018	9:15:00 AM	0

Locust Ditch Return Gage

DATE	TIME	GAGE
11/26/2018	9:30:00 AM	0
11/26/2018	9:45:00 AM	0
11/26/2018	10:00:00 AM	0
11/26/2018	10:15:00 AM	0
11/26/2018	10:30:00 AM	0
11/26/2018	10:45:00 AM	0
11/26/2018	11:00:00 AM	0
11/26/2018	11:15:00 AM	0
11/26/2018	11:30:00 AM	0
11/26/2018	11:45:00 AM	0
11/26/2018	12:00:00 PM	0
11/26/2018	12:15:00 PM	0
11/26/2018	12:30:00 PM	0
11/26/2018	12:45:00 PM	0
11/26/2018	1:00:00 PM	0
11/26/2018	1:15:00 PM	0
11/26/2018	1:30:00 PM	0
11/26/2018	1:45:00 PM	0
11/26/2018	2:00:00 PM	0
11/26/2018	2:15:00 PM	0
11/26/2018	2:30:00 PM	0
11/26/2018	2:45:00 PM	0
11/26/2018	3:00:00 PM	0
11/26/2018	3:15:00 PM	0
11/26/2018	3:30:00 PM	0
11/26/2018	3:45:00 PM	0
11/26/2018	4:00:00 PM	0
11/26/2018	4:15:00 PM	0
11/26/2018	4:30:00 PM	0
11/26/2018	4:45:00 PM	0
11/26/2018	5:00:00 PM	0
11/26/2018	5:15:00 PM	0
11/26/2018	5:30:00 PM	0
11/26/2018	5:45:00 PM	0
11/26/2018	6:00:00 PM	0
11/26/2018	6:15:00 PM	0
11/26/2018	6:30:00 PM	0
11/26/2018	6:45:00 PM	0
11/26/2018	7:00:00 PM	0
11/26/2018	7:15:00 PM	0
11/26/2018	7:30:00 PM	0
11/26/2018	7:45:00 PM	0
11/26/2018	8:00:00 PM	0
11/26/2018	8:15:00 PM	0
11/26/2018	8:30:00 PM	0
11/26/2018	8:45:00 PM	0

Locust Ditch Return Gage

DATE	TIME	GAGE
11/26/2018	9:00:00 PM	0
11/26/2018	9:15:00 PM	0
11/26/2018	9:30:00 PM	0
11/26/2018	9:45:00 PM	0
11/26/2018	10:00:00 PM	0
11/26/2018	10:15:00 PM	0
11/26/2018	10:30:00 PM	0
11/26/2018	10:45:00 PM	0
11/26/2018	11:00:00 PM	0
11/26/2018	11:15:00 PM	0
11/26/2018	11:30:00 PM	0
11/26/2018	11:45:00 PM	0
11/27/2018	12:00:00 AM	0
11/27/2018	12:15:00 AM	0
11/27/2018	12:30:00 AM	0
11/27/2018	12:45:00 AM	0
11/27/2018	1:00:00 AM	0
11/27/2018	1:15:00 AM	0
11/27/2018	1:30:00 AM	0
11/27/2018	1:45:00 AM	0
11/27/2018	2:00:00 AM	0
11/27/2018	2:15:00 AM	0
11/27/2018	2:30:00 AM	0
11/27/2018	2:45:00 AM	0
11/27/2018	3:00:00 AM	0
11/27/2018	3:15:00 AM	0
11/27/2018	3:30:00 AM	0
11/27/2018	3:45:00 AM	0
11/27/2018	4:00:00 AM	0
11/27/2018	4:15:00 AM	0
11/27/2018	4:30:00 AM	0
11/27/2018	4:45:00 AM	0
11/27/2018	5:00:00 AM	0
11/27/2018	5:15:00 AM	0
11/27/2018	5:30:00 AM	0
11/27/2018	5:45:00 AM	0
11/27/2018	6:00:00 AM	0
11/27/2018	6:15:00 AM	0
11/27/2018	6:30:00 AM	0
11/27/2018	6:45:00 AM	0
11/27/2018	7:00:00 AM	0
11/27/2018	7:15:00 AM	0
11/27/2018	7:30:00 AM	0
11/27/2018	7:45:00 AM	0
11/27/2018	8:00:00 AM	0
11/27/2018	8:15:00 AM	0

Locust Ditch Return Gage

DATE	TIME	GAGE
11/27/2018	8:30:00 AM	0
11/27/2018	8:45:00 AM	0
11/27/2018	9:00:00 AM	0
11/27/2018	9:15:00 AM	0
11/27/2018	9:30:00 AM	0
11/27/2018	9:45:00 AM	0
11/27/2018	10:00:00 AM	0
11/27/2018	10:15:00 AM	0
11/27/2018	10:30:00 AM	0
11/27/2018	10:45:00 AM	0
11/27/2018	11:00:00 AM	0
11/27/2018	11:15:00 AM	0
11/27/2018	11:30:00 AM	0
11/27/2018	11:45:00 AM	0
11/27/2018	12:00:00 PM	0
11/27/2018	12:15:00 PM	0
11/27/2018	12:30:00 PM	0
11/27/2018	12:45:00 PM	0
11/27/2018	1:00:00 PM	0
11/27/2018	1:15:00 PM	0
11/27/2018	1:30:00 PM	0
11/27/2018	1:45:00 PM	0
11/27/2018	2:00:00 PM	0
11/27/2018	2:15:00 PM	0
11/27/2018	2:30:00 PM	0
11/27/2018	2:45:00 PM	0
11/27/2018	3:00:00 PM	0
11/27/2018	3:15:00 PM	0
11/27/2018	3:30:00 PM	0
11/27/2018	3:45:00 PM	0
11/27/2018	4:00:00 PM	0
11/27/2018	4:15:00 PM	0
11/27/2018	4:30:00 PM	0
11/27/2018	4:45:00 PM	0
11/27/2018	5:00:00 PM	0
11/27/2018	5:15:00 PM	0
11/27/2018	5:30:00 PM	0
11/27/2018	5:45:00 PM	0
11/27/2018	6:00:00 PM	0
11/27/2018	6:15:00 PM	0
11/27/2018	6:30:00 PM	0
11/27/2018	6:45:00 PM	0
11/27/2018	7:00:00 PM	0
11/27/2018	7:15:00 PM	0
11/27/2018	7:30:00 PM	0
11/27/2018	7:45:00 PM	0

Locust Ditch Return Gage

DATE	TIME	GAGE
11/27/2018	8:00:00 PM	0
11/27/2018	8:15:00 PM	0
11/27/2018	8:30:00 PM	0
11/27/2018	8:45:00 PM	0
11/27/2018	9:00:00 PM	0
11/27/2018	9:15:00 PM	0
11/27/2018	9:30:00 PM	0
11/27/2018	9:45:00 PM	0
11/27/2018	10:00:00 PM	0
11/27/2018	10:15:00 PM	0
11/27/2018	10:30:00 PM	0
11/27/2018	10:45:00 PM	0
11/27/2018	11:00:00 PM	0
11/27/2018	11:15:00 PM	0
11/27/2018	11:30:00 PM	0
11/27/2018	11:45:00 PM	0
11/28/2018	12:00:00 AM	0
11/28/2018	12:15:00 AM	0
11/28/2018	12:30:00 AM	0
11/28/2018	12:45:00 AM	0
11/28/2018	1:00:00 AM	0
11/28/2018	1:15:00 AM	0
11/28/2018	1:30:00 AM	0
11/28/2018	1:45:00 AM	0
11/28/2018	2:00:00 AM	0
11/28/2018	2:15:00 AM	0
11/28/2018	2:30:00 AM	0
11/28/2018	2:45:00 AM	0
11/28/2018	3:00:00 AM	0
11/28/2018	3:15:00 AM	0
11/28/2018	3:30:00 AM	0
11/28/2018	3:45:00 AM	0
11/28/2018	4:00:00 AM	0
11/28/2018	4:15:00 AM	0
11/28/2018	4:30:00 AM	0
11/28/2018	4:45:00 AM	0
11/28/2018	5:00:00 AM	0
11/28/2018	5:15:00 AM	0
11/28/2018	5:30:00 AM	0
11/28/2018	5:45:00 AM	0
11/28/2018	6:00:00 AM	0
11/28/2018	6:15:00 AM	0
11/28/2018	6:30:00 AM	0
11/28/2018	6:45:00 AM	0
11/28/2018	7:00:00 AM	0
11/28/2018	7:15:00 AM	0

Locust Ditch Return Gage

DATE	TIME	GAGE
11/28/2018	7:30:00 AM	0
11/28/2018	7:45:00 AM	0
11/28/2018	8:00:00 AM	0
11/28/2018	8:15:00 AM	0
11/28/2018	8:30:00 AM	0
11/28/2018	8:45:00 AM	0
11/28/2018	9:00:00 AM	0
11/28/2018	9:15:00 AM	0
11/28/2018	9:30:00 AM	0
11/28/2018	9:45:00 AM	0
11/28/2018	10:00:00 AM	0
11/28/2018	10:15:00 AM	0
11/28/2018	10:30:00 AM	0
11/28/2018	10:45:00 AM	0
11/28/2018	11:00:00 AM	0
11/28/2018	11:15:00 AM	0
11/28/2018	11:30:00 AM	0
11/28/2018	11:45:00 AM	0
11/28/2018	12:00:00 PM	0
11/28/2018	12:15:00 PM	0
11/28/2018	12:30:00 PM	0
11/28/2018	12:45:00 PM	0
11/28/2018	1:00:00 PM	0
11/28/2018	1:15:00 PM	0
11/28/2018	1:30:00 PM	0
11/28/2018	1:45:00 PM	0
11/28/2018	2:00:00 PM	0
11/28/2018	2:15:00 PM	0
11/28/2018	2:30:00 PM	0
11/28/2018	2:45:00 PM	0
11/28/2018	3:00:00 PM	0
11/28/2018	3:15:00 PM	0
11/28/2018	3:30:00 PM	0
11/28/2018	3:45:00 PM	0
11/28/2018	4:00:00 PM	0
11/28/2018	4:15:00 PM	0
11/28/2018	4:30:00 PM	0
11/28/2018	4:45:00 PM	0
11/28/2018	5:00:00 PM	0
11/28/2018	5:15:00 PM	0
11/28/2018	5:30:00 PM	0
11/28/2018	5:45:00 PM	0
11/28/2018	6:00:00 PM	0
11/28/2018	6:15:00 PM	0
11/28/2018	6:30:00 PM	0
11/28/2018	6:45:00 PM	0

Locust Ditch Return Gage

DATE	TIME	GAGE
11/28/2018	7:00:00 PM	0
11/28/2018	7:15:00 PM	0
11/28/2018	7:30:00 PM	0
11/28/2018	7:45:00 PM	0
11/28/2018	8:00:00 PM	0
11/28/2018	8:15:00 PM	0
11/28/2018	8:30:00 PM	0
11/28/2018	8:45:00 PM	0
11/28/2018	9:00:00 PM	0
11/28/2018	9:15:00 PM	0
11/28/2018	9:30:00 PM	0
11/28/2018	9:45:00 PM	0
11/28/2018	10:00:00 PM	0
11/28/2018	10:15:00 PM	0
11/28/2018	10:30:00 PM	0
11/28/2018	10:45:00 PM	0
11/28/2018	11:00:00 PM	0
11/28/2018	11:15:00 PM	0
11/28/2018	11:30:00 PM	0
11/28/2018	11:45:00 PM	0
11/29/2018	12:00:00 AM	0
11/29/2018	12:15:00 AM	0
11/29/2018	12:30:00 AM	0
11/29/2018	12:45:00 AM	0
11/29/2018	1:00:00 AM	0
11/29/2018	1:15:00 AM	0
11/29/2018	1:30:00 AM	0
11/29/2018	1:45:00 AM	0
11/29/2018	2:00:00 AM	0
11/29/2018	2:15:00 AM	0
11/29/2018	2:30:00 AM	0
11/29/2018	2:45:00 AM	0
11/29/2018	3:00:00 AM	0
11/29/2018	3:15:00 AM	0
11/29/2018	3:30:00 AM	0
11/29/2018	3:45:00 AM	0
11/29/2018	4:00:00 AM	0
11/29/2018	4:15:00 AM	0
11/29/2018	4:30:00 AM	0
11/29/2018	4:45:00 AM	0
11/29/2018	5:00:00 AM	0
11/29/2018	5:15:00 AM	0
11/29/2018	5:30:00 AM	0
11/29/2018	5:45:00 AM	0
11/29/2018	6:00:00 AM	0
11/29/2018	6:15:00 AM	0

Locust Ditch Return Gage

DATE	TIME	GAGE
11/29/2018	6:30:00 AM	0
11/29/2018	6:45:00 AM	0
11/29/2018	7:00:00 AM	0
11/29/2018	7:15:00 AM	0
11/29/2018	7:30:00 AM	0
11/29/2018	7:45:00 AM	0
11/29/2018	8:00:00 AM	0
11/29/2018	8:15:00 AM	0
11/29/2018	8:30:00 AM	0
11/29/2018	8:45:00 AM	0
11/29/2018	9:00:00 AM	0
11/29/2018	9:15:00 AM	0
11/29/2018	9:30:00 AM	0
11/29/2018	9:45:00 AM	0
11/29/2018	10:00:00 AM	0
11/29/2018	10:15:00 AM	0
11/29/2018	10:30:00 AM	0
11/29/2018	10:45:00 AM	0
11/29/2018	11:00:00 AM	0
11/29/2018	11:15:00 AM	0
11/29/2018	11:30:00 AM	0
11/29/2018	11:45:00 AM	0
11/29/2018	12:00:00 PM	0
11/29/2018	12:15:00 PM	0
11/29/2018	12:30:00 PM	0
11/29/2018	12:45:00 PM	0
11/29/2018	1:00:00 PM	0
11/29/2018	1:15:00 PM	0
11/29/2018	1:30:00 PM	0
11/29/2018	1:45:00 PM	0
11/29/2018	2:00:00 PM	0
11/29/2018	2:15:00 PM	0
11/29/2018	2:30:00 PM	0
11/29/2018	2:45:00 PM	0
11/29/2018	3:00:00 PM	0
11/29/2018	3:15:00 PM	0
11/29/2018	3:30:00 PM	0
11/29/2018	3:45:00 PM	0
11/29/2018	4:00:00 PM	0
11/29/2018	4:15:00 PM	0
11/29/2018	4:30:00 PM	0
11/29/2018	4:45:00 PM	0
11/29/2018	5:00:00 PM	0
11/29/2018	5:15:00 PM	0
11/29/2018	5:30:00 PM	0
11/29/2018	5:45:00 PM	0

Locust Ditch Return Gage

DATE	TIME	GAGE
11/29/2018	6:00:00 PM	0
11/29/2018	6:15:00 PM	0
11/29/2018	6:30:00 PM	0
11/29/2018	6:45:00 PM	0
11/29/2018	7:00:00 PM	0
11/29/2018	7:15:00 PM	0
11/29/2018	7:30:00 PM	0
11/29/2018	7:45:00 PM	0
11/29/2018	8:00:00 PM	0
11/29/2018	8:15:00 PM	0
11/29/2018	8:30:00 PM	0
11/29/2018	8:45:00 PM	0
11/29/2018	9:00:00 PM	0
11/29/2018	9:15:00 PM	0
11/29/2018	9:30:00 PM	0
11/29/2018	9:45:00 PM	0
11/29/2018	10:00:00 PM	0
11/29/2018	10:15:00 PM	0
11/29/2018	10:30:00 PM	0
11/29/2018	10:45:00 PM	0
11/29/2018	11:00:00 PM	0
11/29/2018	11:15:00 PM	0
11/29/2018	11:30:00 PM	0
11/29/2018	11:45:00 PM	0
11/30/2018	12:00:00 AM	0
11/30/2018	12:15:00 AM	0
11/30/2018	12:30:00 AM	0
11/30/2018	12:45:00 AM	0
11/30/2018	1:00:00 AM	0
11/30/2018	1:15:00 AM	0
11/30/2018	1:30:00 AM	0
11/30/2018	1:45:00 AM	0
11/30/2018	2:00:00 AM	0
11/30/2018	2:15:00 AM	0
11/30/2018	2:30:00 AM	0
11/30/2018	2:45:00 AM	0
11/30/2018	3:00:00 AM	0
11/30/2018	3:15:00 AM	0
11/30/2018	3:30:00 AM	0
11/30/2018	3:45:00 AM	0
11/30/2018	4:00:00 AM	0
11/30/2018	4:15:00 AM	0
11/30/2018	4:30:00 AM	0
11/30/2018	4:45:00 AM	0
11/30/2018	5:00:00 AM	0
11/30/2018	5:15:00 AM	0

Locust Ditch Return Gage

DATE	TIME	GAGE
11/30/2018	5:30:00 AM	0
11/30/2018	5:45:00 AM	0
11/30/2018	6:00:00 AM	0
11/30/2018	6:15:00 AM	0
11/30/2018	6:30:00 AM	0
11/30/2018	6:45:00 AM	0
11/30/2018	7:00:00 AM	0
11/30/2018	7:15:00 AM	0
11/30/2018	7:30:00 AM	0
11/30/2018	7:45:00 AM	0
11/30/2018	8:00:00 AM	0
11/30/2018	8:15:00 AM	0
11/30/2018	8:30:00 AM	0
11/30/2018	8:45:00 AM	0
11/30/2018	9:00:00 AM	0
11/30/2018	9:15:00 AM	0
11/30/2018	9:30:00 AM	0
11/30/2018	9:45:00 AM	0
11/30/2018	10:00:00 AM	0
11/30/2018	10:15:00 AM	0
11/30/2018	10:30:00 AM	0
11/30/2018	10:45:00 AM	0
11/30/2018	11:00:00 AM	0
11/30/2018	11:15:00 AM	0
11/30/2018	11:30:00 AM	0
11/30/2018	11:45:00 AM	0
11/30/2018	12:00:00 PM	0
11/30/2018	12:15:00 PM	0
11/30/2018	12:30:00 PM	0
11/30/2018	12:45:00 PM	0
11/30/2018	1:00:00 PM	0
11/30/2018	1:15:00 PM	0
11/30/2018	1:30:00 PM	0
11/30/2018	1:45:00 PM	0
11/30/2018	2:00:00 PM	0
11/30/2018	2:15:00 PM	0
11/30/2018	2:30:00 PM	0
11/30/2018	2:45:00 PM	0
11/30/2018	3:00:00 PM	0
11/30/2018	3:15:00 PM	0
11/30/2018	3:30:00 PM	0
11/30/2018	3:45:00 PM	0
11/30/2018	4:00:00 PM	0
11/30/2018	4:15:00 PM	0
11/30/2018	4:30:00 PM	0
11/30/2018	4:45:00 PM	0

Locust Ditch Return Gage

DATE	TIME	GAGE
11/30/2018	5:00:00 PM	0
11/30/2018	5:15:00 PM	0
11/30/2018	5:30:00 PM	0
11/30/2018	5:45:00 PM	0
11/30/2018	6:00:00 PM	0
11/30/2018	6:15:00 PM	0
11/30/2018	6:30:00 PM	0
11/30/2018	6:45:00 PM	0
11/30/2018	7:00:00 PM	0
11/30/2018	7:15:00 PM	0
11/30/2018	7:30:00 PM	0
11/30/2018	7:45:00 PM	0
11/30/2018	8:00:00 PM	0
11/30/2018	8:15:00 PM	0
11/30/2018	8:30:00 PM	0
11/30/2018	8:45:00 PM	0
11/30/2018	9:00:00 PM	0
11/30/2018	9:15:00 PM	0
11/30/2018	9:30:00 PM	0
11/30/2018	9:45:00 PM	0
11/30/2018	10:00:00 PM	0
11/30/2018	10:15:00 PM	0
11/30/2018	10:30:00 PM	0
11/30/2018	10:45:00 PM	0
11/30/2018	11:00:00 PM	0
11/30/2018	11:15:00 PM	0
11/30/2018	11:30:00 PM	0
11/30/2018	11:45:00 PM	0

Georges Ditch Return

Station 0217

Date	Flow (cfs)
11/1/2018	0.096
11/2/2018	0.058
11/3/2018	0.035
11/4/2018	0.042
11/5/2018	0.05
11/6/2018	0.058
11/7/2018	0.066
11/8/2018	0.075
11/9/2018	0.159
11/10/2018	0.197
11/11/2018	0.209
11/12/2018	0.198
11/13/2018	0.206
11/14/2018	0.218
11/15/2018	0.188
11/16/2018	0.177
11/17/2018	0.146
11/18/2018	0.156
11/19/2018	0.135
11/20/2018	0.135
11/21/2018	0.135
11/22/2018	0.17
11/23/2018	0.425
11/24/2018	0.381
11/25/2018	0.367
11/26/2018	0.312
11/27/2018	0.276
11/28/2018	0.222
11/29/2018	0.183
11/30/2018	0.112

Georges Ditch Return Gage

DATE	TIME	GAGE
11/1/2018	12:00:00 AM	0.03
11/1/2018	12:15:00 AM	0.03
11/1/2018	12:30:00 AM	0.03
11/1/2018	12:45:00 AM	0.03
11/1/2018	1:00:00 AM	0.03
11/1/2018	1:15:00 AM	0.03
11/1/2018	1:30:00 AM	0.03
11/1/2018	1:45:00 AM	0.03
11/1/2018	2:00:00 AM	0.03
11/1/2018	2:15:00 AM	0.03
11/1/2018	2:30:00 AM	0.03
11/1/2018	2:45:00 AM	0.03
11/1/2018	3:00:00 AM	0.03
11/1/2018	3:15:00 AM	0.03
11/1/2018	3:30:00 AM	0.03
11/1/2018	3:45:00 AM	0.03
11/1/2018	4:00:00 AM	0.03
11/1/2018	4:15:00 AM	0.03
11/1/2018	4:30:00 AM	0.03
11/1/2018	4:45:00 AM	0.03
11/1/2018	5:00:00 AM	0.03
11/1/2018	5:15:00 AM	0.03
11/1/2018	5:30:00 AM	0.03
11/1/2018	5:45:00 AM	0.03
11/1/2018	6:00:00 AM	0.03
11/1/2018	6:15:00 AM	0.03
11/1/2018	6:30:00 AM	0.03
11/1/2018	6:45:00 AM	0.03
11/1/2018	7:00:00 AM	0.03
11/1/2018	7:15:00 AM	0.03
11/1/2018	7:30:00 AM	0.03
11/1/2018	7:45:00 AM	0.03
11/1/2018	8:00:00 AM	0.03
11/1/2018	8:15:00 AM	0.03
11/1/2018	8:30:00 AM	0.03
11/1/2018	8:45:00 AM	0.03
11/1/2018	9:00:00 AM	0.03
11/1/2018	9:15:00 AM	0.03
11/1/2018	9:30:00 AM	0.03
11/1/2018	9:45:00 AM	0.03
11/1/2018	10:00:00 AM	0.03
11/1/2018	10:15:00 AM	0.03
11/1/2018	10:30:00 AM	0.03
11/1/2018	10:45:00 AM	0.03
11/1/2018	11:00:00 AM	0.03
11/1/2018	11:15:00 AM	0.03

Georges Ditch Return Gage

DATE	TIME	GAGE
11/1/2018	11:30:00 AM	0.03
11/1/2018	11:45:00 AM	0.03
11/1/2018	12:00:00 PM	0.03
11/1/2018	12:15:00 PM	0.03
11/1/2018	12:30:00 PM	0.03
11/1/2018	12:45:00 PM	0.03
11/1/2018	1:00:00 PM	0.03
11/1/2018	1:15:00 PM	0.03
11/1/2018	1:30:00 PM	0.03
11/1/2018	1:45:00 PM	0.03
11/1/2018	2:00:00 PM	0.03
11/1/2018	2:15:00 PM	0.03
11/1/2018	2:30:00 PM	0.03
11/1/2018	2:45:00 PM	0.03
11/1/2018	3:00:00 PM	0.03
11/1/2018	3:15:00 PM	0.03
11/1/2018	3:30:00 PM	0.03
11/1/2018	3:45:00 PM	0.03
11/1/2018	4:00:00 PM	0.03
11/1/2018	4:15:00 PM	0.03
11/1/2018	4:30:00 PM	0.03
11/1/2018	4:45:00 PM	0.03
11/1/2018	5:00:00 PM	0.03
11/1/2018	5:15:00 PM	0.03
11/1/2018	5:30:00 PM	0.03
11/1/2018	5:45:00 PM	0.03
11/1/2018	6:00:00 PM	0.03
11/1/2018	6:15:00 PM	0.03
11/1/2018	6:30:00 PM	0.03
11/1/2018	6:45:00 PM	0.03
11/1/2018	7:00:00 PM	0.03
11/1/2018	7:15:00 PM	0.03
11/1/2018	7:30:00 PM	0.03
11/1/2018	7:45:00 PM	0.03
11/1/2018	8:00:00 PM	0.03
11/1/2018	8:15:00 PM	0.03
11/1/2018	8:30:00 PM	0.03
11/1/2018	8:45:00 PM	0.03
11/1/2018	9:00:00 PM	0.03
11/1/2018	9:15:00 PM	0.03
11/1/2018	9:30:00 PM	0.03
11/1/2018	9:45:00 PM	0.03
11/1/2018	10:00:00 PM	0.03
11/1/2018	10:15:00 PM	0.03
11/1/2018	10:30:00 PM	0.03
11/1/2018	10:45:00 PM	0.03

Georges Ditch Return Gage

DATE	TIME	GAGE
11/1/2018	11:00:00 PM	0.03
11/1/2018	11:15:00 PM	0.03
11/1/2018	11:30:00 PM	0.03
11/1/2018	11:45:00 PM	0.03
11/2/2018	12:00:00 AM	0.03
11/2/2018	12:15:00 AM	0.03
11/2/2018	12:30:00 AM	0.03
11/2/2018	12:45:00 AM	0.03
11/2/2018	1:00:00 AM	0.03
11/2/2018	1:15:00 AM	0.02
11/2/2018	1:30:00 AM	0.02
11/2/2018	1:45:00 AM	0.02
11/2/2018	2:00:00 AM	0.02
11/2/2018	2:15:00 AM	0.02
11/2/2018	2:30:00 AM	0.02
11/2/2018	2:45:00 AM	0.02
11/2/2018	3:00:00 AM	0.02
11/2/2018	3:15:00 AM	0.02
11/2/2018	3:30:00 AM	0.02
11/2/2018	3:45:00 AM	0.02
11/2/2018	4:00:00 AM	0.02
11/2/2018	4:15:00 AM	0.02
11/2/2018	4:30:00 AM	0.02
11/2/2018	4:45:00 AM	0.02
11/2/2018	5:00:00 AM	0.02
11/2/2018	5:15:00 AM	0.02
11/2/2018	5:30:00 AM	0.02
11/2/2018	5:45:00 AM	0.02
11/2/2018	6:00:00 AM	0.02
11/2/2018	6:15:00 AM	0.02
11/2/2018	6:30:00 AM	0.02
11/2/2018	6:45:00 AM	0.02
11/2/2018	7:00:00 AM	0.02
11/2/2018	7:15:00 AM	0.02
11/2/2018	7:30:00 AM	0.02
11/2/2018	7:45:00 AM	0.02
11/2/2018	8:00:00 AM	0.02
11/2/2018	8:15:00 AM	0.02
11/2/2018	8:30:00 AM	0.02
11/2/2018	8:45:00 AM	0.02
11/2/2018	9:00:00 AM	0.02
11/2/2018	9:15:00 AM	0.02
11/2/2018	9:30:00 AM	0.02
11/2/2018	9:45:00 AM	0.02
11/2/2018	10:00:00 AM	0.02
11/2/2018	10:15:00 AM	0.02

Georges Ditch Return Gage

DATE	TIME	GAGE
11/2/2018	10:30:00 AM	0.02
11/2/2018	10:45:00 AM	0.02
11/2/2018	11:00:00 AM	0.02
11/2/2018	11:15:00 AM	0.02
11/2/2018	11:30:00 AM	0.02
11/2/2018	11:45:00 AM	0.02
11/2/2018	12:00:00 PM	0.02
11/2/2018	12:15:00 PM	0.02
11/2/2018	12:30:00 PM	0.02
11/2/2018	12:45:00 PM	0.02
11/2/2018	1:00:00 PM	0.02
11/2/2018	1:15:00 PM	0.02
11/2/2018	1:30:00 PM	0.02
11/2/2018	1:45:00 PM	0.02
11/2/2018	2:00:00 PM	0.02
11/2/2018	2:15:00 PM	0.02
11/2/2018	2:30:00 PM	0.02
11/2/2018	2:45:00 PM	0.02
11/2/2018	3:00:00 PM	0.02
11/2/2018	3:15:00 PM	0.02
11/2/2018	3:30:00 PM	0.02
11/2/2018	3:45:00 PM	0.02
11/2/2018	4:00:00 PM	0.02
11/2/2018	4:15:00 PM	0.02
11/2/2018	4:30:00 PM	0.02
11/2/2018	4:45:00 PM	0.02
11/2/2018	5:00:00 PM	0.02
11/2/2018	5:15:00 PM	0.02
11/2/2018	5:30:00 PM	0.02
11/2/2018	5:45:00 PM	0.02
11/2/2018	6:00:00 PM	0.02
11/2/2018	6:15:00 PM	0.02
11/2/2018	6:30:00 PM	0.02
11/2/2018	6:45:00 PM	0.02
11/2/2018	7:00:00 PM	0.01
11/2/2018	7:15:00 PM	0.01
11/2/2018	7:30:00 PM	0.01
11/2/2018	7:45:00 PM	0.01
11/2/2018	8:00:00 PM	0.01
11/2/2018	8:15:00 PM	0.01
11/2/2018	8:30:00 PM	0.01
11/2/2018	8:45:00 PM	0.01
11/2/2018	9:00:00 PM	0.01
11/2/2018	9:15:00 PM	0.02
11/2/2018	9:30:00 PM	0.02
11/2/2018	9:45:00 PM	0.02

Georges Ditch Return Gage

DATE	TIME	GAGE
11/2/2018	10:00:00 PM	0.02
11/2/2018	10:15:00 PM	0.02
11/2/2018	10:30:00 PM	0.02
11/2/2018	10:45:00 PM	0.02
11/2/2018	11:00:00 PM	0.02
11/2/2018	11:15:00 PM	0.02
11/2/2018	11:30:00 PM	0.02
11/2/2018	11:45:00 PM	0.02
11/3/2018	12:00:00 AM	0.02
11/3/2018	12:15:00 AM	0.02
11/3/2018	12:30:00 AM	0.02
11/3/2018	12:45:00 AM	0.02
11/3/2018	1:00:00 AM	0.02
11/3/2018	1:15:00 AM	0.02
11/3/2018	1:30:00 AM	0.02
11/3/2018	1:45:00 AM	0.02
11/3/2018	2:00:00 AM	0.02
11/3/2018	2:15:00 AM	0.02
11/3/2018	2:30:00 AM	0.02
11/3/2018	2:45:00 AM	0.02
11/3/2018	3:00:00 AM	0.02
11/3/2018	3:15:00 AM	0.02
11/3/2018	3:30:00 AM	0.02
11/3/2018	3:45:00 AM	0.02
11/3/2018	4:00:00 AM	0.02
11/3/2018	4:15:00 AM	0.02
11/3/2018	4:30:00 AM	0.02
11/3/2018	4:45:00 AM	0.02
11/3/2018	5:00:00 AM	0.02
11/3/2018	5:15:00 AM	0.02
11/3/2018	5:30:00 AM	0.02
11/3/2018	5:45:00 AM	0.02
11/3/2018	6:00:00 AM	0.02
11/3/2018	6:15:00 AM	0.02
11/3/2018	6:30:00 AM	0.02
11/3/2018	6:45:00 AM	0.02
11/3/2018	7:00:00 AM	0.02
11/3/2018	7:15:00 AM	0.02
11/3/2018	7:30:00 AM	0.02
11/3/2018	7:45:00 AM	0.02
11/3/2018	8:00:00 AM	0.02
11/3/2018	8:15:00 AM	0.02
11/3/2018	8:30:00 AM	0.02
11/3/2018	8:45:00 AM	0.02
11/3/2018	9:00:00 AM	0.02
11/3/2018	9:15:00 AM	0.02

Georges Ditch Return Gage

DATE	TIME	GAGE
11/3/2018	9:30:00 AM	0.02
11/3/2018	9:45:00 AM	0.02
11/3/2018	10:00:00 AM	0.02
11/3/2018	10:15:00 AM	0.02
11/3/2018	10:30:00 AM	0.02
11/3/2018	10:45:00 AM	0.02
11/3/2018	11:00:00 AM	0.02
11/3/2018	11:15:00 AM	0.02
11/3/2018	11:30:00 AM	0.02
11/3/2018	11:45:00 AM	0.02
11/3/2018	12:00:00 PM	0.02
11/3/2018	12:15:00 PM	0.02
11/3/2018	12:30:00 PM	0.02
11/3/2018	12:45:00 PM	0.02
11/3/2018	1:00:00 PM	0.02
11/3/2018	1:15:00 PM	0.02
11/3/2018	1:30:00 PM	0.02
11/3/2018	1:45:00 PM	0.02
11/3/2018	2:00:00 PM	0.02
11/3/2018	2:15:00 PM	0.02
11/3/2018	2:30:00 PM	0.02
11/3/2018	2:45:00 PM	0.02
11/3/2018	3:00:00 PM	0.02
11/3/2018	3:15:00 PM	0.02
11/3/2018	3:30:00 PM	0.02
11/3/2018	3:45:00 PM	0.02
11/3/2018	4:00:00 PM	0.02
11/3/2018	4:15:00 PM	0.02
11/3/2018	4:30:00 PM	0.02
11/3/2018	4:45:00 PM	0.02
11/3/2018	5:00:00 PM	0.02
11/3/2018	5:15:00 PM	0.02
11/3/2018	5:30:00 PM	0.02
11/3/2018	5:45:00 PM	0.02
11/3/2018	6:00:00 PM	0.02
11/3/2018	6:15:00 PM	0.02
11/3/2018	6:30:00 PM	0.02
11/3/2018	6:45:00 PM	0.02
11/3/2018	7:00:00 PM	0.02
11/3/2018	7:15:00 PM	0.02
11/3/2018	7:30:00 PM	0.02
11/3/2018	7:45:00 PM	0.02
11/3/2018	8:00:00 PM	0.02
11/3/2018	8:15:00 PM	0.02
11/3/2018	8:30:00 PM	0.02
11/3/2018	8:45:00 PM	0.02

Georges Ditch Return Gage

DATE	TIME	GAGE
11/3/2018	9:00:00 PM	0.02
11/3/2018	9:15:00 PM	0.02
11/3/2018	9:30:00 PM	0.02
11/3/2018	9:45:00 PM	0.02
11/3/2018	10:00:00 PM	0.02
11/3/2018	10:15:00 PM	0.02
11/3/2018	10:30:00 PM	0.02
11/3/2018	10:45:00 PM	0.02
11/3/2018	11:00:00 PM	0.02
11/3/2018	11:15:00 PM	0.02
11/3/2018	11:30:00 PM	0.02
11/3/2018	11:45:00 PM	0.02
11/4/2018	12:00:00 AM	0.02
11/4/2018	12:15:00 AM	0.02
11/4/2018	12:30:00 AM	0.02
11/4/2018	12:45:00 AM	0.02
11/4/2018	1:00:00 AM	0.02
11/4/2018	1:15:00 AM	0.02
11/4/2018	1:30:00 AM	0.02
11/4/2018	1:45:00 AM	0.02
11/4/2018	2:00:00 AM	0.02
11/4/2018	2:15:00 AM	0.02
11/4/2018	2:30:00 AM	0.02
11/4/2018	2:45:00 AM	0.02
11/4/2018	3:00:00 AM	0.02
11/4/2018	3:15:00 AM	0.02
11/4/2018	3:30:00 AM	0.02
11/4/2018	3:45:00 AM	0.02
11/4/2018	4:00:00 AM	0.02
11/4/2018	4:15:00 AM	0.02
11/4/2018	4:30:00 AM	0.02
11/4/2018	4:45:00 AM	0.02
11/4/2018	5:00:00 AM	0.02
11/4/2018	5:15:00 AM	0.02
11/4/2018	5:30:00 AM	0.02
11/4/2018	5:45:00 AM	0.02
11/4/2018	6:00:00 AM	0.02
11/4/2018	6:15:00 AM	0.02
11/4/2018	6:30:00 AM	0.02
11/4/2018	6:45:00 AM	0.02
11/4/2018	7:00:00 AM	0.02
11/4/2018	7:15:00 AM	0.02
11/4/2018	7:30:00 AM	0.02
11/4/2018	7:45:00 AM	0.02
11/4/2018	8:00:00 AM	0.02
11/4/2018	8:15:00 AM	0.02

Georges Ditch Return Gage

DATE	TIME	GAGE
11/4/2018	8:30:00 AM	0.02
11/4/2018	8:45:00 AM	0.02
11/4/2018	9:00:00 AM	0.02
11/4/2018	9:15:00 AM	0.02
11/4/2018	9:30:00 AM	0.02
11/4/2018	9:45:00 AM	0.02
11/4/2018	10:00:00 AM	0.02
11/4/2018	10:15:00 AM	0.02
11/4/2018	10:30:00 AM	0.02
11/4/2018	10:45:00 AM	0.02
11/4/2018	11:00:00 AM	0.02
11/4/2018	11:15:00 AM	0.02
11/4/2018	11:30:00 AM	0.02
11/4/2018	11:45:00 AM	0.02
11/4/2018	12:00:00 PM	0.02
11/4/2018	12:15:00 PM	0.02
11/4/2018	12:30:00 PM	0.02
11/4/2018	12:45:00 PM	0.02
11/4/2018	1:00:00 PM	0.02
11/4/2018	1:15:00 PM	0.02
11/4/2018	1:30:00 PM	0.02
11/4/2018	1:45:00 PM	0.02
11/4/2018	2:00:00 PM	0.02
11/4/2018	2:15:00 PM	0.02
11/4/2018	2:30:00 PM	0.02
11/4/2018	2:45:00 PM	0.02
11/4/2018	3:00:00 PM	0.02
11/4/2018	3:15:00 PM	0.02
11/4/2018	3:30:00 PM	0.02
11/4/2018	3:45:00 PM	0.02
11/4/2018	4:00:00 PM	0.02
11/4/2018	4:15:00 PM	0.02
11/4/2018	4:30:00 PM	0.02
11/4/2018	4:45:00 PM	0.02
11/4/2018	5:00:00 PM	0.02
11/4/2018	5:15:00 PM	0.02
11/4/2018	5:30:00 PM	0.02
11/4/2018	5:45:00 PM	0.02
11/4/2018	6:00:00 PM	0.02
11/4/2018	6:15:00 PM	0.02
11/4/2018	6:30:00 PM	0.02
11/4/2018	6:45:00 PM	0.02
11/4/2018	7:00:00 PM	0.02
11/4/2018	7:15:00 PM	0.02
11/4/2018	7:30:00 PM	0.02
11/4/2018	7:45:00 PM	0.02

Georges Ditch Return Gage

DATE	TIME	GAGE
11/4/2018	8:00:00 PM	0.02
11/4/2018	8:15:00 PM	0.02
11/4/2018	8:30:00 PM	0.02
11/4/2018	8:45:00 PM	0.02
11/4/2018	9:00:00 PM	0.02
11/4/2018	9:15:00 PM	0.02
11/4/2018	9:30:00 PM	0.02
11/4/2018	9:45:00 PM	0.02
11/4/2018	10:00:00 PM	0.02
11/4/2018	10:15:00 PM	0.02
11/4/2018	10:30:00 PM	0.02
11/4/2018	10:45:00 PM	0.02
11/4/2018	11:00:00 PM	0.02
11/4/2018	11:15:00 PM	0.02
11/4/2018	11:30:00 PM	0.02
11/4/2018	11:45:00 PM	0.02
11/5/2018	12:00:00 AM	0.02
11/5/2018	12:15:00 AM	0.02
11/5/2018	12:30:00 AM	0.02
11/5/2018	12:45:00 AM	0.02
11/5/2018	1:00:00 AM	0.02
11/5/2018	1:15:00 AM	0.02
11/5/2018	1:30:00 AM	0.02
11/5/2018	1:45:00 AM	0.02
11/5/2018	2:00:00 AM	0.02
11/5/2018	2:15:00 AM	0.02
11/5/2018	2:30:00 AM	0.02
11/5/2018	2:45:00 AM	0.02
11/5/2018	3:00:00 AM	0.02
11/5/2018	3:15:00 AM	0.02
11/5/2018	3:30:00 AM	0.02
11/5/2018	3:45:00 AM	0.02
11/5/2018	4:00:00 AM	0.02
11/5/2018	4:15:00 AM	0.02
11/5/2018	4:30:00 AM	0.02
11/5/2018	4:45:00 AM	0.02
11/5/2018	5:00:00 AM	0.02
11/5/2018	5:15:00 AM	0.02
11/5/2018	5:30:00 AM	0.02
11/5/2018	5:45:00 AM	0.02
11/5/2018	6:00:00 AM	0.02
11/5/2018	6:15:00 AM	0.02
11/5/2018	6:30:00 AM	0.02
11/5/2018	6:45:00 AM	0.02
11/5/2018	7:00:00 AM	0.02
11/5/2018	7:15:00 AM	0.02

Georges Ditch Return Gage

DATE	TIME	GAGE
11/5/2018	7:30:00 AM	0.02
11/5/2018	7:45:00 AM	0.02
11/5/2018	8:00:00 AM	0.02
11/5/2018	8:15:00 AM	0.02
11/5/2018	8:30:00 AM	0.02
11/5/2018	8:45:00 AM	0.02
11/5/2018	9:00:00 AM	0.02
11/5/2018	9:15:00 AM	0.02
11/5/2018	9:30:00 AM	0.02
11/5/2018	9:45:00 AM	0.02
11/5/2018	10:00:00 AM	0.02
11/5/2018	10:15:00 AM	0.02
11/5/2018	10:30:00 AM	0.02
11/5/2018	10:45:00 AM	0.02
11/5/2018	11:00:00 AM	0.02
11/5/2018	11:15:00 AM	0.02
11/5/2018	11:30:00 AM	0.02
11/5/2018	11:45:00 AM	0.02
11/5/2018	12:00:00 PM	0.02
11/5/2018	12:15:00 PM	0.02
11/5/2018	12:30:00 PM	0.02
11/5/2018	12:45:00 PM	0.02
11/5/2018	1:00:00 PM	0.02
11/5/2018	1:15:00 PM	0.02
11/5/2018	1:30:00 PM	0.02
11/5/2018	1:45:00 PM	0.02
11/5/2018	2:00:00 PM	0.02
11/5/2018	2:15:00 PM	0.02
11/5/2018	2:30:00 PM	0.02
11/5/2018	2:45:00 PM	0.02
11/5/2018	3:00:00 PM	0.02
11/5/2018	3:15:00 PM	0.02
11/5/2018	3:30:00 PM	0.02
11/5/2018	3:45:00 PM	0.02
11/5/2018	4:00:00 PM	0.02
11/5/2018	4:15:00 PM	0.02
11/5/2018	4:30:00 PM	0.02
11/5/2018	4:45:00 PM	0.02
11/5/2018	5:00:00 PM	0.02
11/5/2018	5:15:00 PM	0.02
11/5/2018	5:30:00 PM	0.02
11/5/2018	5:45:00 PM	0.02
11/5/2018	6:00:00 PM	0.02
11/5/2018	6:15:00 PM	0.02
11/5/2018	6:30:00 PM	0.02
11/5/2018	6:45:00 PM	0.02

Georges Ditch Return Gage

DATE	TIME	GAGE
11/5/2018	7:00:00 PM	0.02
11/5/2018	7:15:00 PM	0.02
11/5/2018	7:30:00 PM	0.02
11/5/2018	7:45:00 PM	0.02
11/5/2018	8:00:00 PM	0.02
11/5/2018	8:15:00 PM	0.02
11/5/2018	8:30:00 PM	0.02
11/5/2018	8:45:00 PM	0.02
11/5/2018	9:00:00 PM	0.02
11/5/2018	9:15:00 PM	0.02
11/5/2018	9:30:00 PM	0.02
11/5/2018	9:45:00 PM	0.02
11/5/2018	10:00:00 PM	0.02
11/5/2018	10:15:00 PM	0.02
11/5/2018	10:30:00 PM	0.02
11/5/2018	10:45:00 PM	0.02
11/5/2018	11:00:00 PM	0.02
11/5/2018	11:15:00 PM	0.02
11/5/2018	11:30:00 PM	0.02
11/5/2018	11:45:00 PM	0.02
11/6/2018	12:00:00 AM	0.02
11/6/2018	12:15:00 AM	0.02
11/6/2018	12:30:00 AM	0.02
11/6/2018	12:45:00 AM	0.02
11/6/2018	1:00:00 AM	0.02
11/6/2018	1:15:00 AM	0.02
11/6/2018	1:30:00 AM	0.02
11/6/2018	1:45:00 AM	0.02
11/6/2018	2:00:00 AM	0.02
11/6/2018	2:15:00 AM	0.02
11/6/2018	2:30:00 AM	0.02
11/6/2018	2:45:00 AM	0.02
11/6/2018	3:00:00 AM	0.02
11/6/2018	3:15:00 AM	0.02
11/6/2018	3:30:00 AM	0.02
11/6/2018	3:45:00 AM	0.02
11/6/2018	4:00:00 AM	0.02
11/6/2018	4:15:00 AM	0.02
11/6/2018	4:30:00 AM	0.02
11/6/2018	4:45:00 AM	0.02
11/6/2018	5:00:00 AM	0.02
11/6/2018	5:15:00 AM	0.02
11/6/2018	5:30:00 AM	0.02
11/6/2018	5:45:00 AM	0.02
11/6/2018	6:00:00 AM	0.02
11/6/2018	6:15:00 AM	0.02

Georges Ditch Return Gage

DATE	TIME	GAGE
11/6/2018	6:30:00 AM	0.02
11/6/2018	6:45:00 AM	0.02
11/6/2018	7:00:00 AM	0.02
11/6/2018	7:15:00 AM	0.02
11/6/2018	7:30:00 AM	0.02
11/6/2018	7:45:00 AM	0.02
11/6/2018	8:00:00 AM	0.02
11/6/2018	8:15:00 AM	0.02
11/6/2018	8:30:00 AM	0.02
11/6/2018	8:45:00 AM	0.02
11/6/2018	9:00:00 AM	0.02
11/6/2018	9:15:00 AM	0.02
11/6/2018	9:30:00 AM	0.02
11/6/2018	9:45:00 AM	0.02
11/6/2018	10:00:00 AM	0.02
11/6/2018	10:15:00 AM	0.02
11/6/2018	10:30:00 AM	0.02
11/6/2018	10:45:00 AM	0.02
11/6/2018	11:00:00 AM	0.02
11/6/2018	11:15:00 AM	0.02
11/6/2018	11:30:00 AM	0.02
11/6/2018	11:45:00 AM	0.02
11/6/2018	12:00:00 PM	0.02
11/6/2018	12:15:00 PM	0.02
11/6/2018	12:30:00 PM	0.02
11/6/2018	12:45:00 PM	0.02
11/6/2018	1:00:00 PM	0.02
11/6/2018	1:15:00 PM	0.02
11/6/2018	1:30:00 PM	0.02
11/6/2018	1:45:00 PM	0.02
11/6/2018	2:00:00 PM	0.02
11/6/2018	2:15:00 PM	0.02
11/6/2018	2:30:00 PM	0.02
11/6/2018	2:45:00 PM	0.02
11/6/2018	3:00:00 PM	0.02
11/6/2018	3:15:00 PM	0.02
11/6/2018	3:30:00 PM	0.02
11/6/2018	3:45:00 PM	0.02
11/6/2018	4:00:00 PM	0.02
11/6/2018	4:15:00 PM	0.02
11/6/2018	4:30:00 PM	0.02
11/6/2018	4:45:00 PM	0.02
11/6/2018	5:00:00 PM	0.02
11/6/2018	5:15:00 PM	0.02
11/6/2018	5:30:00 PM	0.02
11/6/2018	5:45:00 PM	0.02

Georges Ditch Return Gage

DATE	TIME	GAGE
11/6/2018	6:00:00 PM	0.02
11/6/2018	6:15:00 PM	0.02
11/6/2018	6:30:00 PM	0.02
11/6/2018	6:45:00 PM	0.02
11/6/2018	7:00:00 PM	0.02
11/6/2018	7:15:00 PM	0.02
11/6/2018	7:30:00 PM	0.02
11/6/2018	7:45:00 PM	0.02
11/6/2018	8:00:00 PM	0.02
11/6/2018	8:15:00 PM	0.02
11/6/2018	8:30:00 PM	0.02
11/6/2018	8:45:00 PM	0.02
11/6/2018	9:00:00 PM	0.02
11/6/2018	9:15:00 PM	0.02
11/6/2018	9:30:00 PM	0.02
11/6/2018	9:45:00 PM	0.02
11/6/2018	10:00:00 PM	0.02
11/6/2018	10:15:00 PM	0.02
11/6/2018	10:30:00 PM	0.02
11/6/2018	10:45:00 PM	0.02
11/6/2018	11:00:00 PM	0.02
11/6/2018	11:15:00 PM	0.02
11/6/2018	11:30:00 PM	0.02
11/6/2018	11:45:00 PM	0.02
11/7/2018	12:00:00 AM	0.02
11/7/2018	12:15:00 AM	0.02
11/7/2018	12:30:00 AM	0.02
11/7/2018	12:45:00 AM	0.02
11/7/2018	1:00:00 AM	0.02
11/7/2018	1:15:00 AM	0.02
11/7/2018	1:30:00 AM	0.02
11/7/2018	1:45:00 AM	0.02
11/7/2018	2:00:00 AM	0.02
11/7/2018	2:15:00 AM	0.02
11/7/2018	2:30:00 AM	0.02
11/7/2018	2:45:00 AM	0.02
11/7/2018	3:00:00 AM	0.02
11/7/2018	3:15:00 AM	0.02
11/7/2018	3:30:00 AM	0.02
11/7/2018	3:45:00 AM	0.02
11/7/2018	4:00:00 AM	0.02
11/7/2018	4:15:00 AM	0.02
11/7/2018	4:30:00 AM	0.02
11/7/2018	4:45:00 AM	0.02
11/7/2018	5:00:00 AM	0.02
11/7/2018	5:15:00 AM	0.02

Georges Ditch Return Gage

DATE	TIME	GAGE
11/7/2018	5:30:00 AM	0.02
11/7/2018	5:45:00 AM	0.02
11/7/2018	6:00:00 AM	0.02
11/7/2018	6:15:00 AM	0.02
11/7/2018	6:30:00 AM	0.02
11/7/2018	6:45:00 AM	0.02
11/7/2018	7:00:00 AM	0.02
11/7/2018	7:15:00 AM	0.02
11/7/2018	7:30:00 AM	0.02
11/7/2018	7:45:00 AM	0.02
11/7/2018	8:00:00 AM	0.02
11/7/2018	8:15:00 AM	0.02
11/7/2018	8:30:00 AM	0.02
11/7/2018	8:45:00 AM	0.02
11/7/2018	9:00:00 AM	0.02
11/7/2018	9:15:00 AM	0.02
11/7/2018	9:30:00 AM	0.02
11/7/2018	9:45:00 AM	0.02
11/7/2018	10:00:00 AM	0.02
11/7/2018	10:15:00 AM	0.02
11/7/2018	10:30:00 AM	0.02
11/7/2018	10:45:00 AM	0.02
11/7/2018	11:00:00 AM	0.02
11/7/2018	11:15:00 AM	0.02
11/7/2018	11:30:00 AM	0.02
11/7/2018	11:45:00 AM	0.02
11/7/2018	12:00:00 PM	0.02
11/7/2018	12:15:00 PM	0.03
11/7/2018	12:30:00 PM	0.03
11/7/2018	12:45:00 PM	0.03
11/7/2018	1:00:00 PM	0.03
11/7/2018	1:15:00 PM	0.03
11/7/2018	1:30:00 PM	0.03
11/7/2018	1:45:00 PM	0.03
11/7/2018	2:00:00 PM	0.03
11/7/2018	2:15:00 PM	0.03
11/7/2018	2:30:00 PM	0.03
11/7/2018	2:45:00 PM	0.03
11/7/2018	3:00:00 PM	0.03
11/7/2018	3:15:00 PM	0.03
11/7/2018	3:30:00 PM	0.03
11/7/2018	3:45:00 PM	0.03
11/7/2018	4:00:00 PM	0.03
11/7/2018	4:15:00 PM	0.03
11/7/2018	4:30:00 PM	0.03
11/7/2018	4:45:00 PM	0.03

Georges Ditch Return Gage

DATE	TIME	GAGE
11/7/2018	5:00:00 PM	0.03
11/7/2018	5:15:00 PM	0.03
11/7/2018	5:30:00 PM	0.03
11/7/2018	5:45:00 PM	0.03
11/7/2018	6:00:00 PM	0.03
11/7/2018	6:15:00 PM	0.03
11/7/2018	6:30:00 PM	0.03
11/7/2018	6:45:00 PM	0.03
11/7/2018	7:00:00 PM	0.03
11/7/2018	7:15:00 PM	0.03
11/7/2018	7:30:00 PM	0.03
11/7/2018	7:45:00 PM	0.03
11/7/2018	8:00:00 PM	0.03
11/7/2018	8:15:00 PM	0.03
11/7/2018	8:30:00 PM	0.03
11/7/2018	8:45:00 PM	0.03
11/7/2018	9:00:00 PM	0.03
11/7/2018	9:15:00 PM	0.03
11/7/2018	9:30:00 PM	0.03
11/7/2018	9:45:00 PM	0.03
11/7/2018	10:00:00 PM	0.03
11/7/2018	10:15:00 PM	0.03
11/7/2018	10:30:00 PM	0.03
11/7/2018	10:45:00 PM	0.03
11/7/2018	11:00:00 PM	0.03
11/7/2018	11:15:00 PM	0.03
11/7/2018	11:30:00 PM	0.03
11/7/2018	11:45:00 PM	0.03
11/8/2018	12:00:00 AM	0.03
11/8/2018	12:15:00 AM	0.03
11/8/2018	12:30:00 AM	0.03
11/8/2018	12:45:00 AM	0.03
11/8/2018	1:00:00 AM	0.03
11/8/2018	1:15:00 AM	0.03
11/8/2018	1:30:00 AM	0.03
11/8/2018	1:45:00 AM	0.03
11/8/2018	2:00:00 AM	0.03
11/8/2018	2:15:00 AM	0.03
11/8/2018	2:30:00 AM	0.03
11/8/2018	2:45:00 AM	0.03
11/8/2018	3:00:00 AM	0.03
11/8/2018	3:15:00 AM	0.03
11/8/2018	3:30:00 AM	0.03
11/8/2018	3:45:00 AM	0.03
11/8/2018	4:00:00 AM	0.03
11/8/2018	4:15:00 AM	0.03

Georges Ditch Return Gage

DATE	TIME	GAGE
11/8/2018	4:30:00 AM	0.03
11/8/2018	4:45:00 AM	0.03
11/8/2018	5:00:00 AM	0.03
11/8/2018	5:15:00 AM	0.03
11/8/2018	5:30:00 AM	0.03
11/8/2018	5:45:00 AM	0.03
11/8/2018	6:00:00 AM	0.03
11/8/2018	6:15:00 AM	0.03
11/8/2018	6:30:00 AM	0.03
11/8/2018	6:45:00 AM	0.03
11/8/2018	7:00:00 AM	0.03
11/8/2018	7:15:00 AM	0.03
11/8/2018	7:30:00 AM	0.03
11/8/2018	7:45:00 AM	0.03
11/8/2018	8:00:00 AM	0.03
11/8/2018	8:15:00 AM	0.03
11/8/2018	8:30:00 AM	0.03
11/8/2018	8:45:00 AM	0.03
11/8/2018	9:00:00 AM	0.03
11/8/2018	9:15:00 AM	0.03
11/8/2018	9:30:00 AM	0.03
11/8/2018	9:45:00 AM	0.03
11/8/2018	10:00:00 AM	0.03
11/8/2018	10:15:00 AM	0.03
11/8/2018	10:30:00 AM	0.03
11/8/2018	10:45:00 AM	0.03
11/8/2018	11:00:00 AM	0.03
11/8/2018	11:15:00 AM	0.03
11/8/2018	11:30:00 AM	0.03
11/8/2018	11:45:00 AM	0.03
11/8/2018	12:00:00 PM	0.03
11/8/2018	12:15:00 PM	0.03
11/8/2018	12:30:00 PM	0.03
11/8/2018	12:45:00 PM	0.03
11/8/2018	1:00:00 PM	0.03
11/8/2018	1:15:00 PM	0.03
11/8/2018	1:30:00 PM	0.03
11/8/2018	1:45:00 PM	0.03
11/8/2018	2:00:00 PM	0.03
11/8/2018	2:15:00 PM	0.03
11/8/2018	2:30:00 PM	0.03
11/8/2018	2:45:00 PM	0.03
11/8/2018	3:00:00 PM	0.03
11/8/2018	3:15:00 PM	0.03
11/8/2018	3:30:00 PM	0.03
11/8/2018	3:45:00 PM	0.03

Georges Ditch Return Gage

DATE	TIME	GAGE
11/8/2018	4:00:00 PM	0.03
11/8/2018	4:15:00 PM	0.03
11/8/2018	4:30:00 PM	0.03
11/8/2018	4:45:00 PM	0.03
11/8/2018	5:00:00 PM	0.03
11/8/2018	5:15:00 PM	0.03
11/8/2018	5:30:00 PM	0.03
11/8/2018	5:45:00 PM	0.03
11/8/2018	6:00:00 PM	0.03
11/8/2018	6:15:00 PM	0.03
11/8/2018	6:30:00 PM	0.03
11/8/2018	6:45:00 PM	0.03
11/8/2018	7:00:00 PM	0.03
11/8/2018	7:15:00 PM	0.03
11/8/2018	7:30:00 PM	0.03
11/8/2018	7:45:00 PM	0.03
11/8/2018	8:00:00 PM	0.03
11/8/2018	8:15:00 PM	0.03
11/8/2018	8:30:00 PM	0.03
11/8/2018	8:45:00 PM	0.03
11/8/2018	9:00:00 PM	0.03
11/8/2018	9:15:00 PM	0.03
11/8/2018	9:30:00 PM	0.03
11/8/2018	9:45:00 PM	0.03
11/8/2018	10:00:00 PM	0.03
11/8/2018	10:15:00 PM	0.03
11/8/2018	10:30:00 PM	0.03
11/8/2018	10:45:00 PM	0.03
11/8/2018	11:00:00 PM	0.03
11/8/2018	11:15:00 PM	0.03
11/8/2018	11:30:00 PM	0.03
11/8/2018	11:45:00 PM	0.03
11/9/2018	12:00:00 AM	0.03
11/9/2018	12:15:00 AM	0.03
11/9/2018	12:30:00 AM	0.03
11/9/2018	12:45:00 AM	0.03
11/9/2018	1:00:00 AM	0.03
11/9/2018	1:15:00 AM	0.03
11/9/2018	1:30:00 AM	0.03
11/9/2018	1:45:00 AM	0.03
11/9/2018	2:00:00 AM	0.03
11/9/2018	2:15:00 AM	0.03
11/9/2018	2:30:00 AM	0.03
11/9/2018	2:45:00 AM	0.03
11/9/2018	3:00:00 AM	0.03
11/9/2018	3:15:00 AM	0.03

Georges Ditch Return Gage

DATE	TIME	GAGE
11/9/2018	3:30:00 AM	0.03
11/9/2018	3:45:00 AM	0.03
11/9/2018	4:00:00 AM	0.03
11/9/2018	4:15:00 AM	0.03
11/9/2018	4:30:00 AM	0.03
11/9/2018	4:45:00 AM	0.03
11/9/2018	5:00:00 AM	0.03
11/9/2018	5:15:00 AM	0.03
11/9/2018	5:30:00 AM	0.03
11/9/2018	5:45:00 AM	0.03
11/9/2018	6:00:00 AM	0.03
11/9/2018	6:15:00 AM	0.05
11/9/2018	6:30:00 AM	0.05
11/9/2018	6:45:00 AM	0.05
11/9/2018	7:00:00 AM	0.05
11/9/2018	7:15:00 AM	0.05
11/9/2018	7:30:00 AM	0.05
11/9/2018	7:45:00 AM	0.05
11/9/2018	8:00:00 AM	0.05
11/9/2018	8:15:00 AM	0.05
11/9/2018	8:30:00 AM	0.05
11/9/2018	8:45:00 AM	0.05
11/9/2018	9:00:00 AM	0.05
11/9/2018	9:15:00 AM	0.05
11/9/2018	9:30:00 AM	0.05
11/9/2018	9:45:00 AM	0.05
11/9/2018	10:00:00 AM	0.05
11/9/2018	10:15:00 AM	0.05
11/9/2018	10:30:00 AM	0.05
11/9/2018	10:45:00 AM	0.05
11/9/2018	11:00:00 AM	0.05
11/9/2018	11:15:00 AM	0.05
11/9/2018	11:30:00 AM	0.05
11/9/2018	11:45:00 AM	0.05
11/9/2018	12:00:00 PM	0.05
11/9/2018	12:15:00 PM	0.05
11/9/2018	12:30:00 PM	0.05
11/9/2018	12:45:00 PM	0.05
11/9/2018	1:00:00 PM	0.05
11/9/2018	1:15:00 PM	0.05
11/9/2018	1:30:00 PM	0.05
11/9/2018	1:45:00 PM	0.05
11/9/2018	2:00:00 PM	0.05
11/9/2018	2:15:00 PM	0.05
11/9/2018	2:30:00 PM	0.05
11/9/2018	2:45:00 PM	0.05

Georges Ditch Return Gage

DATE	TIME	GAGE
11/9/2018	3:00:00 PM	0.05
11/9/2018	3:15:00 PM	0.05
11/9/2018	3:30:00 PM	0.05
11/9/2018	3:45:00 PM	0.05
11/9/2018	4:00:00 PM	0.05
11/9/2018	4:15:00 PM	0.05
11/9/2018	4:30:00 PM	0.05
11/9/2018	4:45:00 PM	0.05
11/9/2018	5:00:00 PM	0.05
11/9/2018	5:15:00 PM	0.05
11/9/2018	5:30:00 PM	0.05
11/9/2018	5:45:00 PM	0.05
11/9/2018	6:00:00 PM	0.05
11/9/2018	6:15:00 PM	0.05
11/9/2018	6:30:00 PM	0.05
11/9/2018	6:45:00 PM	0.05
11/9/2018	7:00:00 PM	0.05
11/9/2018	7:15:00 PM	0.05
11/9/2018	7:30:00 PM	0.05
11/9/2018	7:45:00 PM	0.05
11/9/2018	8:00:00 PM	0.05
11/9/2018	8:15:00 PM	0.05
11/9/2018	8:30:00 PM	0.05
11/9/2018	8:45:00 PM	0.05
11/9/2018	9:00:00 PM	0.05
11/9/2018	9:15:00 PM	0.05
11/9/2018	9:30:00 PM	0.05
11/9/2018	9:45:00 PM	0.05
11/9/2018	10:00:00 PM	0.05
11/9/2018	10:15:00 PM	0.05
11/9/2018	10:30:00 PM	0.05
11/9/2018	10:45:00 PM	0.05
11/9/2018	11:00:00 PM	0.05
11/9/2018	11:15:00 PM	0.05
11/9/2018	11:30:00 PM	0.05
11/9/2018	11:45:00 PM	0.05
11/10/2018	12:00:00 AM	0.05
11/10/2018	12:15:00 AM	0.05
11/10/2018	12:30:00 AM	0.05
11/10/2018	12:45:00 AM	0.05
11/10/2018	1:00:00 AM	0.05
11/10/2018	1:15:00 AM	0.05
11/10/2018	1:30:00 AM	0.05
11/10/2018	1:45:00 AM	0.05
11/10/2018	2:00:00 AM	0.05
11/10/2018	2:15:00 AM	0.05

Georges Ditch Return Gage

DATE	TIME	GAGE
11/10/2018	2:30:00 AM	0.05
11/10/2018	2:45:00 AM	0.05
11/10/2018	3:00:00 AM	0.05
11/10/2018	3:15:00 AM	0.05
11/10/2018	3:30:00 AM	0.05
11/10/2018	3:45:00 AM	0.05
11/10/2018	4:00:00 AM	0.05
11/10/2018	4:15:00 AM	0.05
11/10/2018	4:30:00 AM	0.05
11/10/2018	4:45:00 AM	0.05
11/10/2018	5:00:00 AM	0.05
11/10/2018	5:15:00 AM	0.05
11/10/2018	5:30:00 AM	0.05
11/10/2018	5:45:00 AM	0.05
11/10/2018	6:00:00 AM	0.05
11/10/2018	6:15:00 AM	0.05
11/10/2018	6:30:00 AM	0.05
11/10/2018	6:45:00 AM	0.05
11/10/2018	7:00:00 AM	0.05
11/10/2018	7:15:00 AM	0.05
11/10/2018	7:30:00 AM	0.05
11/10/2018	7:45:00 AM	0.05
11/10/2018	8:00:00 AM	0.05
11/10/2018	8:15:00 AM	0.05
11/10/2018	8:30:00 AM	0.05
11/10/2018	8:45:00 AM	0.05
11/10/2018	9:00:00 AM	0.05
11/10/2018	9:15:00 AM	0.05
11/10/2018	9:30:00 AM	0.05
11/10/2018	9:45:00 AM	0.05
11/10/2018	10:00:00 AM	0.05
11/10/2018	10:15:00 AM	0.05
11/10/2018	10:30:00 AM	0.05
11/10/2018	10:45:00 AM	0.05
11/10/2018	11:00:00 AM	0.05
11/10/2018	11:15:00 AM	0.05
11/10/2018	11:30:00 AM	0.05
11/10/2018	11:45:00 AM	0.05
11/10/2018	12:00:00 PM	0.05
11/10/2018	12:15:00 PM	0.05
11/10/2018	12:30:00 PM	0.05
11/10/2018	12:45:00 PM	0.05
11/10/2018	1:00:00 PM	0.05
11/10/2018	1:15:00 PM	0.05
11/10/2018	1:30:00 PM	0.05
11/10/2018	1:45:00 PM	0.05

Georges Ditch Return Gage

DATE	TIME	GAGE
11/10/2018	2:00:00 PM	0.05
11/10/2018	2:15:00 PM	0.05
11/10/2018	2:30:00 PM	0.05
11/10/2018	2:45:00 PM	0.05
11/10/2018	3:00:00 PM	0.05
11/10/2018	3:15:00 PM	0.05
11/10/2018	3:30:00 PM	0.05
11/10/2018	3:45:00 PM	0.05
11/10/2018	4:00:00 PM	0.05
11/10/2018	4:15:00 PM	0.05
11/10/2018	4:30:00 PM	0.05
11/10/2018	4:45:00 PM	0.05
11/10/2018	5:00:00 PM	0.05
11/10/2018	5:15:00 PM	0.05
11/10/2018	5:30:00 PM	0.05
11/10/2018	5:45:00 PM	0.05
11/10/2018	6:00:00 PM	0.05
11/10/2018	6:15:00 PM	0.05
11/10/2018	6:30:00 PM	0.05
11/10/2018	6:45:00 PM	0.05
11/10/2018	7:00:00 PM	0.05
11/10/2018	7:15:00 PM	0.05
11/10/2018	7:30:00 PM	0.05
11/10/2018	7:45:00 PM	0.05
11/10/2018	8:00:00 PM	0.05
11/10/2018	8:15:00 PM	0.05
11/10/2018	8:30:00 PM	0.05
11/10/2018	8:45:00 PM	0.05
11/10/2018	9:00:00 PM	0.05
11/10/2018	9:15:00 PM	0.05
11/10/2018	9:30:00 PM	0.05
11/10/2018	9:45:00 PM	0.05
11/10/2018	10:00:00 PM	0.05
11/10/2018	10:15:00 PM	0.05
11/10/2018	10:30:00 PM	0.05
11/10/2018	10:45:00 PM	0.05
11/10/2018	11:00:00 PM	0.05
11/10/2018	11:15:00 PM	0.05
11/10/2018	11:30:00 PM	0.05
11/10/2018	11:45:00 PM	0.05
11/11/2018	12:00:00 AM	0.05
11/11/2018	12:15:00 AM	0.05
11/11/2018	12:30:00 AM	0.05
11/11/2018	12:45:00 AM	0.05
11/11/2018	1:00:00 AM	0.05
11/11/2018	1:15:00 AM	0.05

Georges Ditch Return Gage

DATE	TIME	GAGE
11/11/2018	1:30:00 AM	0.05
11/11/2018	1:45:00 AM	0.05
11/11/2018	2:00:00 AM	0.05
11/11/2018	2:15:00 AM	0.05
11/11/2018	2:30:00 AM	0.05
11/11/2018	2:45:00 AM	0.05
11/11/2018	3:00:00 AM	0.05
11/11/2018	3:15:00 AM	0.05
11/11/2018	3:30:00 AM	0.05
11/11/2018	3:45:00 AM	0.05
11/11/2018	4:00:00 AM	0.05
11/11/2018	4:15:00 AM	0.05
11/11/2018	4:30:00 AM	0.05
11/11/2018	4:45:00 AM	0.05
11/11/2018	5:00:00 AM	0.05
11/11/2018	5:15:00 AM	0.05
11/11/2018	5:30:00 AM	0.05
11/11/2018	5:45:00 AM	0.05
11/11/2018	6:00:00 AM	0.05
11/11/2018	6:15:00 AM	0.05
11/11/2018	6:30:00 AM	0.05
11/11/2018	6:45:00 AM	0.05
11/11/2018	7:00:00 AM	0.05
11/11/2018	7:15:00 AM	0.05
11/11/2018	7:30:00 AM	0.05
11/11/2018	7:45:00 AM	0.05
11/11/2018	8:00:00 AM	0.05
11/11/2018	8:15:00 AM	0.05
11/11/2018	8:30:00 AM	0.05
11/11/2018	8:45:00 AM	0.05
11/11/2018	9:00:00 AM	0.05
11/11/2018	9:15:00 AM	0.05
11/11/2018	9:30:00 AM	0.05
11/11/2018	9:45:00 AM	0.05
11/11/2018	10:00:00 AM	0.05
11/11/2018	10:15:00 AM	0.05
11/11/2018	10:30:00 AM	0.05
11/11/2018	10:45:00 AM	0.05
11/11/2018	11:00:00 AM	0.05
11/11/2018	11:15:00 AM	0.05
11/11/2018	11:30:00 AM	0.05
11/11/2018	11:45:00 AM	0.05
11/11/2018	12:00:00 PM	0.05
11/11/2018	12:15:00 PM	0.05
11/11/2018	12:30:00 PM	0.05
11/11/2018	12:45:00 PM	0.05

Georges Ditch Return Gage

DATE	TIME	GAGE
11/11/2018	1:00:00 PM	0.05
11/11/2018	1:15:00 PM	0.05
11/11/2018	1:30:00 PM	0.05
11/11/2018	1:45:00 PM	0.05
11/11/2018	2:00:00 PM	0.05
11/11/2018	2:15:00 PM	0.05
11/11/2018	2:30:00 PM	0.05
11/11/2018	2:45:00 PM	0.05
11/11/2018	3:00:00 PM	0.05
11/11/2018	3:15:00 PM	0.05
11/11/2018	3:30:00 PM	0.05
11/11/2018	3:45:00 PM	0.05
11/11/2018	4:00:00 PM	0.05
11/11/2018	4:15:00 PM	0.05
11/11/2018	4:30:00 PM	0.05
11/11/2018	4:45:00 PM	0.05
11/11/2018	5:00:00 PM	0.05
11/11/2018	5:15:00 PM	0.05
11/11/2018	5:30:00 PM	0.05
11/11/2018	5:45:00 PM	0.05
11/11/2018	6:00:00 PM	0.05
11/11/2018	6:15:00 PM	0.05
11/11/2018	6:30:00 PM	0.05
11/11/2018	6:45:00 PM	0.05
11/11/2018	7:00:00 PM	0.05
11/11/2018	7:15:00 PM	0.05
11/11/2018	7:30:00 PM	0.05
11/11/2018	7:45:00 PM	0.05
11/11/2018	8:00:00 PM	0.05
11/11/2018	8:15:00 PM	0.05
11/11/2018	8:30:00 PM	0.05
11/11/2018	8:45:00 PM	0.05
11/11/2018	9:00:00 PM	0.05
11/11/2018	9:15:00 PM	0.05
11/11/2018	9:30:00 PM	0.05
11/11/2018	9:45:00 PM	0.05
11/11/2018	10:00:00 PM	0.05
11/11/2018	10:15:00 PM	0.05
11/11/2018	10:30:00 PM	0.05
11/11/2018	10:45:00 PM	0.05
11/11/2018	11:00:00 PM	0.05
11/11/2018	11:15:00 PM	0.05
11/11/2018	11:30:00 PM	0.05
11/11/2018	11:45:00 PM	0.05
11/12/2018	12:00:00 AM	0.05
11/12/2018	12:15:00 AM	0.05

Georges Ditch Return Gage

DATE	TIME	GAGE
11/12/2018	12:30:00 AM	0.05
11/12/2018	12:45:00 AM	0.05
11/12/2018	1:00:00 AM	0.05
11/12/2018	1:15:00 AM	0.05
11/12/2018	1:30:00 AM	0.05
11/12/2018	1:45:00 AM	0.05
11/12/2018	2:00:00 AM	0.05
11/12/2018	2:15:00 AM	0.05
11/12/2018	2:30:00 AM	0.05
11/12/2018	2:45:00 AM	0.05
11/12/2018	3:00:00 AM	0.05
11/12/2018	3:15:00 AM	0.05
11/12/2018	3:30:00 AM	0.06
11/12/2018	3:45:00 AM	0.06
11/12/2018	4:00:00 AM	0.06
11/12/2018	4:15:00 AM	0.06
11/12/2018	4:30:00 AM	0.06
11/12/2018	4:45:00 AM	0.06
11/12/2018	5:00:00 AM	0.06
11/12/2018	5:15:00 AM	0.06
11/12/2018	5:30:00 AM	0.06
11/12/2018	5:45:00 AM	0.06
11/12/2018	6:00:00 AM	0.05
11/12/2018	6:15:00 AM	0.05
11/12/2018	6:30:00 AM	0.05
11/12/2018	6:45:00 AM	0.05
11/12/2018	7:00:00 AM	0.05
11/12/2018	7:15:00 AM	0.05
11/12/2018	7:30:00 AM	0.05
11/12/2018	7:45:00 AM	0.05
11/12/2018	8:00:00 AM	0.05
11/12/2018	8:15:00 AM	0.05
11/12/2018	8:30:00 AM	0.05
11/12/2018	8:45:00 AM	0.05
11/12/2018	9:00:00 AM	0.05
11/12/2018	9:15:00 AM	0.05
11/12/2018	9:30:00 AM	0.05
11/12/2018	9:45:00 AM	0.05
11/12/2018	10:00:00 AM	0.05
11/12/2018	10:15:00 AM	0.05
11/12/2018	10:30:00 AM	0.05
11/12/2018	10:45:00 AM	0.05
11/12/2018	11:00:00 AM	0.05
11/12/2018	11:15:00 AM	0.05
11/12/2018	11:30:00 AM	0.05
11/12/2018	11:45:00 AM	0.05

Georges Ditch Return Gage

DATE	TIME	GAGE
11/12/2018	12:00:00 PM	0.05
11/12/2018	12:15:00 PM	0.05
11/12/2018	12:30:00 PM	0.05
11/12/2018	12:45:00 PM	0.05
11/12/2018	1:00:00 PM	0.05
11/12/2018	1:15:00 PM	0.05
11/12/2018	1:30:00 PM	0.05
11/12/2018	1:45:00 PM	0.05
11/12/2018	2:00:00 PM	0.05
11/12/2018	2:15:00 PM	0.05
11/12/2018	2:30:00 PM	0.05
11/12/2018	2:45:00 PM	0.05
11/12/2018	3:00:00 PM	0.05
11/12/2018	3:15:00 PM	0.05
11/12/2018	3:30:00 PM	0.05
11/12/2018	3:45:00 PM	0.05
11/12/2018	4:00:00 PM	0.06
11/12/2018	4:15:00 PM	0.06
11/12/2018	4:30:00 PM	0.06
11/12/2018	4:45:00 PM	0.06
11/12/2018	5:00:00 PM	0.06
11/12/2018	5:15:00 PM	0.06
11/12/2018	5:30:00 PM	0.06
11/12/2018	5:45:00 PM	0.06
11/12/2018	6:00:00 PM	0.06
11/12/2018	6:15:00 PM	0.06
11/12/2018	6:30:00 PM	0.06
11/12/2018	6:45:00 PM	0.06
11/12/2018	7:00:00 PM	0.06
11/12/2018	7:15:00 PM	0.06
11/12/2018	7:30:00 PM	0.06
11/12/2018	7:45:00 PM	0.06
11/12/2018	8:00:00 PM	0.06
11/12/2018	8:15:00 PM	0.06
11/12/2018	8:30:00 PM	0.06
11/12/2018	8:45:00 PM	0.06
11/12/2018	9:00:00 PM	0.06
11/12/2018	9:15:00 PM	0.06
11/12/2018	9:30:00 PM	0.06
11/12/2018	9:45:00 PM	0.06
11/12/2018	10:00:00 PM	0.06
11/12/2018	10:15:00 PM	0.06
11/12/2018	10:30:00 PM	0.06
11/12/2018	10:45:00 PM	0.06
11/12/2018	11:00:00 PM	0.06
11/12/2018	11:15:00 PM	0.06

Georges Ditch Return Gage

DATE	TIME	GAGE
11/12/2018	11:30:00 PM	0.06
11/12/2018	11:45:00 PM	0.06
11/13/2018	12:00:00 AM	0.06
11/13/2018	12:15:00 AM	0.06
11/13/2018	12:30:00 AM	0.06
11/13/2018	12:45:00 AM	0.06
11/13/2018	1:00:00 AM	0.06
11/13/2018	1:15:00 AM	0.06
11/13/2018	1:30:00 AM	0.06
11/13/2018	1:45:00 AM	0.06
11/13/2018	2:00:00 AM	0.06
11/13/2018	2:15:00 AM	0.06
11/13/2018	2:30:00 AM	0.06
11/13/2018	2:45:00 AM	0.06
11/13/2018	3:00:00 AM	0.06
11/13/2018	3:15:00 AM	0.05
11/13/2018	3:30:00 AM	0.05
11/13/2018	3:45:00 AM	0.05
11/13/2018	4:00:00 AM	0.05
11/13/2018	4:15:00 AM	0.05
11/13/2018	4:30:00 AM	0.05
11/13/2018	4:45:00 AM	0.05
11/13/2018	5:00:00 AM	0.05
11/13/2018	5:15:00 AM	0.05
11/13/2018	5:30:00 AM	0.05
11/13/2018	5:45:00 AM	0.05
11/13/2018	6:00:00 AM	0.05
11/13/2018	6:15:00 AM	0.05
11/13/2018	6:30:00 AM	0.05
11/13/2018	6:45:00 AM	0.05
11/13/2018	7:00:00 AM	0.05
11/13/2018	7:15:00 AM	0.05
11/13/2018	7:30:00 AM	0.05
11/13/2018	7:45:00 AM	0.05
11/13/2018	8:00:00 AM	0.05
11/13/2018	8:15:00 AM	0.05
11/13/2018	8:30:00 AM	0.05
11/13/2018	8:45:00 AM	0.05
11/13/2018	9:00:00 AM	0.05
11/13/2018	9:15:00 AM	0.05
11/13/2018	9:30:00 AM	0.05
11/13/2018	9:45:00 AM	0.05
11/13/2018	10:00:00 AM	0.05
11/13/2018	10:15:00 AM	0.05
11/13/2018	10:30:00 AM	0.05
11/13/2018	10:45:00 AM	0.05

Georges Ditch Return Gage

DATE	TIME	GAGE
11/13/2018	11:00:00 AM	0.05
11/13/2018	11:15:00 AM	0.05
11/13/2018	11:30:00 AM	0.05
11/13/2018	11:45:00 AM	0.05
11/13/2018	12:00:00 PM	0.05
11/13/2018	12:15:00 PM	0.05
11/13/2018	12:30:00 PM	0.05
11/13/2018	12:45:00 PM	0.05
11/13/2018	1:00:00 PM	0.05
11/13/2018	1:15:00 PM	0.05
11/13/2018	1:30:00 PM	0.05
11/13/2018	1:45:00 PM	0.05
11/13/2018	2:00:00 PM	0.05
11/13/2018	2:15:00 PM	0.05
11/13/2018	2:30:00 PM	0.05
11/13/2018	2:45:00 PM	0.05
11/13/2018	3:00:00 PM	0.06
11/13/2018	3:15:00 PM	0.06
11/13/2018	3:30:00 PM	0.06
11/13/2018	3:45:00 PM	0.06
11/13/2018	4:00:00 PM	0.06
11/13/2018	4:15:00 PM	0.06
11/13/2018	4:30:00 PM	0.06
11/13/2018	4:45:00 PM	0.06
11/13/2018	5:00:00 PM	0.06
11/13/2018	5:15:00 PM	0.06
11/13/2018	5:30:00 PM	0.06
11/13/2018	5:45:00 PM	0.06
11/13/2018	6:00:00 PM	0.06
11/13/2018	6:15:00 PM	0.06
11/13/2018	6:30:00 PM	0.06
11/13/2018	6:45:00 PM	0.06
11/13/2018	7:00:00 PM	0.06
11/13/2018	7:15:00 PM	0.06
11/13/2018	7:30:00 PM	0.06
11/13/2018	7:45:00 PM	0.06
11/13/2018	8:00:00 PM	0.06
11/13/2018	8:15:00 PM	0.06
11/13/2018	8:30:00 PM	0.06
11/13/2018	8:45:00 PM	0.06
11/13/2018	9:00:00 PM	0.06
11/13/2018	9:15:00 PM	0.06
11/13/2018	9:30:00 PM	0.06
11/13/2018	9:45:00 PM	0.06
11/13/2018	10:00:00 PM	0.06
11/13/2018	10:15:00 PM	0.06

Georges Ditch Return Gage

DATE	TIME	GAGE
11/13/2018	10:30:00 PM	0.06
11/13/2018	10:45:00 PM	0.06
11/13/2018	11:00:00 PM	0.06
11/13/2018	11:15:00 PM	0.06
11/13/2018	11:30:00 PM	0.06
11/13/2018	11:45:00 PM	0.06
11/14/2018	12:00:00 AM	0.06
11/14/2018	12:15:00 AM	0.06
11/14/2018	12:30:00 AM	0.06
11/14/2018	12:45:00 AM	0.06
11/14/2018	1:00:00 AM	0.06
11/14/2018	1:15:00 AM	0.06
11/14/2018	1:30:00 AM	0.06
11/14/2018	1:45:00 AM	0.06
11/14/2018	2:00:00 AM	0.06
11/14/2018	2:15:00 AM	0.06
11/14/2018	2:30:00 AM	0.06
11/14/2018	2:45:00 AM	0.06
11/14/2018	3:00:00 AM	0.06
11/14/2018	3:15:00 AM	0.06
11/14/2018	3:30:00 AM	0.06
11/14/2018	3:45:00 AM	0.06
11/14/2018	4:00:00 AM	0.06
11/14/2018	4:15:00 AM	0.06
11/14/2018	4:30:00 AM	0.06
11/14/2018	4:45:00 AM	0.06
11/14/2018	5:00:00 AM	0.06
11/14/2018	5:15:00 AM	0.06
11/14/2018	5:30:00 AM	0.06
11/14/2018	5:45:00 AM	0.06
11/14/2018	6:00:00 AM	0.06
11/14/2018	6:15:00 AM	0.06
11/14/2018	6:30:00 AM	0.06
11/14/2018	6:45:00 AM	0.06
11/14/2018	7:00:00 AM	0.06
11/14/2018	7:15:00 AM	0.06
11/14/2018	7:30:00 AM	0.05
11/14/2018	7:45:00 AM	0.05
11/14/2018	8:00:00 AM	0.05
11/14/2018	8:15:00 AM	0.05
11/14/2018	8:30:00 AM	0.05
11/14/2018	8:45:00 AM	0.05
11/14/2018	9:00:00 AM	0.05
11/14/2018	9:15:00 AM	0.05
11/14/2018	9:30:00 AM	0.05
11/14/2018	9:45:00 AM	0.05

Georges Ditch Return Gage

DATE	TIME	GAGE
11/14/2018	10:00:00 AM	0.05
11/14/2018	10:15:00 AM	0.05
11/14/2018	10:30:00 AM	0.05
11/14/2018	10:45:00 AM	0.05
11/14/2018	11:00:00 AM	0.05
11/14/2018	11:15:00 AM	0.05
11/14/2018	11:30:00 AM	0.05
11/14/2018	11:45:00 AM	0.05
11/14/2018	12:00:00 PM	0.05
11/14/2018	12:15:00 PM	0.05
11/14/2018	12:30:00 PM	0.05
11/14/2018	12:45:00 PM	0.05
11/14/2018	1:00:00 PM	0.05
11/14/2018	1:15:00 PM	0.05
11/14/2018	1:30:00 PM	0.05
11/14/2018	1:45:00 PM	0.05
11/14/2018	2:00:00 PM	0.05
11/14/2018	2:15:00 PM	0.05
11/14/2018	2:30:00 PM	0.05
11/14/2018	2:45:00 PM	0.05
11/14/2018	3:00:00 PM	0.05
11/14/2018	3:15:00 PM	0.05
11/14/2018	3:30:00 PM	0.05
11/14/2018	3:45:00 PM	0.05
11/14/2018	4:00:00 PM	0.05
11/14/2018	4:15:00 PM	0.05
11/14/2018	4:30:00 PM	0.05
11/14/2018	4:45:00 PM	0.05
11/14/2018	5:00:00 PM	0.06
11/14/2018	5:15:00 PM	0.06
11/14/2018	5:30:00 PM	0.06
11/14/2018	5:45:00 PM	0.06
11/14/2018	6:00:00 PM	0.06
11/14/2018	6:15:00 PM	0.06
11/14/2018	6:30:00 PM	0.06
11/14/2018	6:45:00 PM	0.06
11/14/2018	7:00:00 PM	0.06
11/14/2018	7:15:00 PM	0.06
11/14/2018	7:30:00 PM	0.06
11/14/2018	7:45:00 PM	0.06
11/14/2018	8:00:00 PM	0.06
11/14/2018	8:15:00 PM	0.06
11/14/2018	8:30:00 PM	0.06
11/14/2018	8:45:00 PM	0.06
11/14/2018	9:00:00 PM	0.06
11/14/2018	9:15:00 PM	0.06

Georges Ditch Return Gage

DATE	TIME	GAGE
11/14/2018	9:30:00 PM	0.06
11/14/2018	9:45:00 PM	0.06
11/14/2018	10:00:00 PM	0.06
11/14/2018	10:15:00 PM	0.05
11/14/2018	10:30:00 PM	0.05
11/14/2018	10:45:00 PM	0.05
11/14/2018	11:00:00 PM	0.05
11/14/2018	11:15:00 PM	0.05
11/14/2018	11:30:00 PM	0.05
11/14/2018	11:45:00 PM	0.05
11/15/2018	12:00:00 AM	0.05
11/15/2018	12:15:00 AM	0.05
11/15/2018	12:30:00 AM	0.05
11/15/2018	12:45:00 AM	0.05
11/15/2018	1:00:00 AM	0.05
11/15/2018	1:15:00 AM	0.05
11/15/2018	1:30:00 AM	0.05
11/15/2018	1:45:00 AM	0.05
11/15/2018	2:00:00 AM	0.05
11/15/2018	2:15:00 AM	0.05
11/15/2018	2:30:00 AM	0.05
11/15/2018	2:45:00 AM	0.05
11/15/2018	3:00:00 AM	0.05
11/15/2018	3:15:00 AM	0.05
11/15/2018	3:30:00 AM	0.05
11/15/2018	3:45:00 AM	0.05
11/15/2018	4:00:00 AM	0.05
11/15/2018	4:15:00 AM	0.05
11/15/2018	4:30:00 AM	0.05
11/15/2018	4:45:00 AM	0.05
11/15/2018	5:00:00 AM	0.05
11/15/2018	5:15:00 AM	0.05
11/15/2018	5:30:00 AM	0.05
11/15/2018	5:45:00 AM	0.05
11/15/2018	6:00:00 AM	0.05
11/15/2018	6:15:00 AM	0.05
11/15/2018	6:30:00 AM	0.05
11/15/2018	6:45:00 AM	0.05
11/15/2018	7:00:00 AM	0.05
11/15/2018	7:15:00 AM	0.05
11/15/2018	7:30:00 AM	0.05
11/15/2018	7:45:00 AM	0.05
11/15/2018	8:00:00 AM	0.05
11/15/2018	8:15:00 AM	0.05
11/15/2018	8:30:00 AM	0.05
11/15/2018	8:45:00 AM	0.05

Georges Ditch Return Gage

DATE	TIME	GAGE
11/15/2018	9:00:00 AM	0.05
11/15/2018	9:15:00 AM	0.05
11/15/2018	9:30:00 AM	0.05
11/15/2018	9:45:00 AM	0.05
11/15/2018	10:00:00 AM	0.05
11/15/2018	10:15:00 AM	0.05
11/15/2018	10:30:00 AM	0.05
11/15/2018	10:45:00 AM	0.05
11/15/2018	11:00:00 AM	0.05
11/15/2018	11:15:00 AM	0.05
11/15/2018	11:30:00 AM	0.05
11/15/2018	11:45:00 AM	0.05
11/15/2018	12:00:00 PM	0.05
11/15/2018	12:15:00 PM	0.05
11/15/2018	12:30:00 PM	0.05
11/15/2018	12:45:00 PM	0.05
11/15/2018	1:00:00 PM	0.05
11/15/2018	1:15:00 PM	0.05
11/15/2018	1:30:00 PM	0.05
11/15/2018	1:45:00 PM	0.05
11/15/2018	2:00:00 PM	0.05
11/15/2018	2:15:00 PM	0.05
11/15/2018	2:30:00 PM	0.05
11/15/2018	2:45:00 PM	0.05
11/15/2018	3:00:00 PM	0.05
11/15/2018	3:15:00 PM	0.05
11/15/2018	3:30:00 PM	0.05
11/15/2018	3:45:00 PM	0.05
11/15/2018	4:00:00 PM	0.05
11/15/2018	4:15:00 PM	0.05
11/15/2018	4:30:00 PM	0.05
11/15/2018	4:45:00 PM	0.05
11/15/2018	5:00:00 PM	0.05
11/15/2018	5:15:00 PM	0.05
11/15/2018	5:30:00 PM	0.05
11/15/2018	5:45:00 PM	0.05
11/15/2018	6:00:00 PM	0.05
11/15/2018	6:15:00 PM	0.05
11/15/2018	6:30:00 PM	0.05
11/15/2018	6:45:00 PM	0.05
11/15/2018	7:00:00 PM	0.05
11/15/2018	7:15:00 PM	0.05
11/15/2018	7:30:00 PM	0.05
11/15/2018	7:45:00 PM	0.05
11/15/2018	8:00:00 PM	0.05
11/15/2018	8:15:00 PM	0.05

Georges Ditch Return Gage

DATE	TIME	GAGE
11/15/2018	8:30:00 PM	0.05
11/15/2018	8:45:00 PM	0.05
11/15/2018	9:00:00 PM	0.05
11/15/2018	9:15:00 PM	0.05
11/15/2018	9:30:00 PM	0.05
11/15/2018	9:45:00 PM	0.05
11/15/2018	10:00:00 PM	0.05
11/15/2018	10:15:00 PM	0.05
11/15/2018	10:30:00 PM	0.05
11/15/2018	10:45:00 PM	0.05
11/15/2018	11:00:00 PM	0.05
11/15/2018	11:15:00 PM	0.05
11/15/2018	11:30:00 PM	0.05
11/15/2018	11:45:00 PM	0.05
11/16/2018	12:00:00 AM	0.05
11/16/2018	12:15:00 AM	0.05
11/16/2018	12:30:00 AM	0.05
11/16/2018	12:45:00 AM	0.05
11/16/2018	1:00:00 AM	0.05
11/16/2018	1:15:00 AM	0.05
11/16/2018	1:30:00 AM	0.05
11/16/2018	1:45:00 AM	0.05
11/16/2018	2:00:00 AM	0.05
11/16/2018	2:15:00 AM	0.05
11/16/2018	2:30:00 AM	0.05
11/16/2018	2:45:00 AM	0.05
11/16/2018	3:00:00 AM	0.05
11/16/2018	3:15:00 AM	0.05
11/16/2018	3:30:00 AM	0.05
11/16/2018	3:45:00 AM	0.05
11/16/2018	4:00:00 AM	0.05
11/16/2018	4:15:00 AM	0.05
11/16/2018	4:30:00 AM	0.05
11/16/2018	4:45:00 AM	0.05
11/16/2018	5:00:00 AM	0.05
11/16/2018	5:15:00 AM	0.05
11/16/2018	5:30:00 AM	0.05
11/16/2018	5:45:00 AM	0.05
11/16/2018	6:00:00 AM	0.05
11/16/2018	6:15:00 AM	0.05
11/16/2018	6:30:00 AM	0.05
11/16/2018	6:45:00 AM	0.05
11/16/2018	7:00:00 AM	0.05
11/16/2018	7:15:00 AM	0.05
11/16/2018	7:30:00 AM	0.05
11/16/2018	7:45:00 AM	0.05

Georges Ditch Return Gage

DATE	TIME	GAGE
11/16/2018	8:00:00 AM	0.05
11/16/2018	8:15:00 AM	0.05
11/16/2018	8:30:00 AM	0.05
11/16/2018	8:45:00 AM	0.05
11/16/2018	9:00:00 AM	0.04
11/16/2018	9:15:00 AM	0.04
11/16/2018	9:30:00 AM	0.04
11/16/2018	9:45:00 AM	0.04
11/16/2018	10:00:00 AM	0.04
11/16/2018	10:15:00 AM	0.04
11/16/2018	10:30:00 AM	0.04
11/16/2018	10:45:00 AM	0.04
11/16/2018	11:00:00 AM	0.04
11/16/2018	11:15:00 AM	0.04
11/16/2018	11:30:00 AM	0.04
11/16/2018	11:45:00 AM	0.04
11/16/2018	12:00:00 PM	0.04
11/16/2018	12:15:00 PM	0.04
11/16/2018	12:30:00 PM	0.04
11/16/2018	12:45:00 PM	0.04
11/16/2018	1:00:00 PM	0.04
11/16/2018	1:15:00 PM	0.04
11/16/2018	1:30:00 PM	0.04
11/16/2018	1:45:00 PM	0.04
11/16/2018	2:00:00 PM	0.04
11/16/2018	2:15:00 PM	0.05
11/16/2018	2:30:00 PM	0.05
11/16/2018	2:45:00 PM	0.05
11/16/2018	3:00:00 PM	0.05
11/16/2018	3:15:00 PM	0.05
11/16/2018	3:30:00 PM	0.05
11/16/2018	3:45:00 PM	0.05
11/16/2018	4:00:00 PM	0.05
11/16/2018	4:15:00 PM	0.05
11/16/2018	4:30:00 PM	0.05
11/16/2018	4:45:00 PM	0.05
11/16/2018	5:00:00 PM	0.05
11/16/2018	5:15:00 PM	0.05
11/16/2018	5:30:00 PM	0.05
11/16/2018	5:45:00 PM	0.05
11/16/2018	6:00:00 PM	0.05
11/16/2018	6:15:00 PM	0.05
11/16/2018	6:30:00 PM	0.05
11/16/2018	6:45:00 PM	0.05
11/16/2018	7:00:00 PM	0.05
11/16/2018	7:15:00 PM	0.05

Georges Ditch Return Gage

DATE	TIME	GAGE
11/16/2018	7:30:00 PM	0.05
11/16/2018	7:45:00 PM	0.05
11/16/2018	8:00:00 PM	0.05
11/16/2018	8:15:00 PM	0.05
11/16/2018	8:30:00 PM	0.05
11/16/2018	8:45:00 PM	0.05
11/16/2018	9:00:00 PM	0.05
11/16/2018	9:15:00 PM	0.05
11/16/2018	9:30:00 PM	0.05
11/16/2018	9:45:00 PM	0.05
11/16/2018	10:00:00 PM	0.05
11/16/2018	10:15:00 PM	0.05
11/16/2018	10:30:00 PM	0.05
11/16/2018	10:45:00 PM	0.05
11/16/2018	11:00:00 PM	0.05
11/16/2018	11:15:00 PM	0.05
11/16/2018	11:30:00 PM	0.05
11/16/2018	11:45:00 PM	0.05
11/17/2018	12:00:00 AM	0.05
11/17/2018	12:15:00 AM	0.05
11/17/2018	12:30:00 AM	0.05
11/17/2018	12:45:00 AM	0.04
11/17/2018	1:00:00 AM	0.04
11/17/2018	1:15:00 AM	0.04
11/17/2018	1:30:00 AM	0.04
11/17/2018	1:45:00 AM	0.04
11/17/2018	2:00:00 AM	0.04
11/17/2018	2:15:00 AM	0.04
11/17/2018	2:30:00 AM	0.04
11/17/2018	2:45:00 AM	0.04
11/17/2018	3:00:00 AM	0.04
11/17/2018	3:15:00 AM	0.04
11/17/2018	3:30:00 AM	0.04
11/17/2018	3:45:00 AM	0.04
11/17/2018	4:00:00 AM	0.04
11/17/2018	4:15:00 AM	0.04
11/17/2018	4:30:00 AM	0.04
11/17/2018	4:45:00 AM	0.04
11/17/2018	5:00:00 AM	0.04
11/17/2018	5:15:00 AM	0.04
11/17/2018	5:30:00 AM	0.04
11/17/2018	5:45:00 AM	0.04
11/17/2018	6:00:00 AM	0.04
11/17/2018	6:15:00 AM	0.04
11/17/2018	6:30:00 AM	0.04
11/17/2018	6:45:00 AM	0.04

Georges Ditch Return Gage

DATE	TIME	GAGE
11/17/2018	7:00:00 AM	0.04
11/17/2018	7:15:00 AM	0.04
11/17/2018	7:30:00 AM	0.04
11/17/2018	7:45:00 AM	0.04
11/17/2018	8:00:00 AM	0.04
11/17/2018	8:15:00 AM	0.04
11/17/2018	8:30:00 AM	0.04
11/17/2018	8:45:00 AM	0.04
11/17/2018	9:00:00 AM	0.04
11/17/2018	9:15:00 AM	0.04
11/17/2018	9:30:00 AM	0.04
11/17/2018	9:45:00 AM	0.04
11/17/2018	10:00:00 AM	0.04
11/17/2018	10:15:00 AM	0.04
11/17/2018	10:30:00 AM	0.04
11/17/2018	10:45:00 AM	0.04
11/17/2018	11:00:00 AM	0.04
11/17/2018	11:15:00 AM	0.04
11/17/2018	11:30:00 AM	0.04
11/17/2018	11:45:00 AM	0.04
11/17/2018	12:00:00 PM	0.04
11/17/2018	12:15:00 PM	0.04
11/17/2018	12:30:00 PM	0.04
11/17/2018	12:45:00 PM	0.04
11/17/2018	1:00:00 PM	0.04
11/17/2018	1:15:00 PM	0.04
11/17/2018	1:30:00 PM	0.04
11/17/2018	1:45:00 PM	0.04
11/17/2018	2:00:00 PM	0.04
11/17/2018	2:15:00 PM	0.04
11/17/2018	2:30:00 PM	0.04
11/17/2018	2:45:00 PM	0.04
11/17/2018	3:00:00 PM	0.04
11/17/2018	3:15:00 PM	0.04
11/17/2018	3:30:00 PM	0.05
11/17/2018	3:45:00 PM	0.05
11/17/2018	4:00:00 PM	0.05
11/17/2018	4:15:00 PM	0.05
11/17/2018	4:30:00 PM	0.05
11/17/2018	4:45:00 PM	0.05
11/17/2018	5:00:00 PM	0.05
11/17/2018	5:15:00 PM	0.05
11/17/2018	5:30:00 PM	0.05
11/17/2018	5:45:00 PM	0.05
11/17/2018	6:00:00 PM	0.05
11/17/2018	6:15:00 PM	0.05

Georges Ditch Return Gage

DATE	TIME	GAGE
11/17/2018	6:30:00 PM	0.05
11/17/2018	6:45:00 PM	0.05
11/17/2018	7:00:00 PM	0.05
11/17/2018	7:15:00 PM	0.05
11/17/2018	7:30:00 PM	0.05
11/17/2018	7:45:00 PM	0.05
11/17/2018	8:00:00 PM	0.04
11/17/2018	8:15:00 PM	0.04
11/17/2018	8:30:00 PM	0.04
11/17/2018	8:45:00 PM	0.04
11/17/2018	9:00:00 PM	0.04
11/17/2018	9:15:00 PM	0.04
11/17/2018	9:30:00 PM	0.04
11/17/2018	9:45:00 PM	0.04
11/17/2018	10:00:00 PM	0.04
11/17/2018	10:15:00 PM	0.04
11/17/2018	10:30:00 PM	0.04
11/17/2018	10:45:00 PM	0.04
11/17/2018	11:00:00 PM	0.04
11/17/2018	11:15:00 PM	0.04
11/17/2018	11:30:00 PM	0.04
11/17/2018	11:45:00 PM	0.04
11/18/2018	12:00:00 AM	0.04
11/18/2018	12:15:00 AM	0.04
11/18/2018	12:30:00 AM	0.04
11/18/2018	12:45:00 AM	0.04
11/18/2018	1:00:00 AM	0.04
11/18/2018	1:15:00 AM	0.04
11/18/2018	1:30:00 AM	0.04
11/18/2018	1:45:00 AM	0.04
11/18/2018	2:00:00 AM	0.04
11/18/2018	2:15:00 AM	0.04
11/18/2018	2:30:00 AM	0.04
11/18/2018	2:45:00 AM	0.04
11/18/2018	3:00:00 AM	0.04
11/18/2018	3:15:00 AM	0.04
11/18/2018	3:30:00 AM	0.04
11/18/2018	3:45:00 AM	0.04
11/18/2018	4:00:00 AM	0.04
11/18/2018	4:15:00 AM	0.04
11/18/2018	4:30:00 AM	0.04
11/18/2018	4:45:00 AM	0.04
11/18/2018	5:00:00 AM	0.04
11/18/2018	5:15:00 AM	0.04
11/18/2018	5:30:00 AM	0.04
11/18/2018	5:45:00 AM	0.04

Georges Ditch Return Gage

DATE	TIME	GAGE
11/18/2018	6:00:00 AM	0.04
11/18/2018	6:15:00 AM	0.04
11/18/2018	6:30:00 AM	0.04
11/18/2018	6:45:00 AM	0.04
11/18/2018	7:00:00 AM	0.04
11/18/2018	7:15:00 AM	0.04
11/18/2018	7:30:00 AM	0.04
11/18/2018	7:45:00 AM	0.04
11/18/2018	8:00:00 AM	0.04
11/18/2018	8:15:00 AM	0.04
11/18/2018	8:30:00 AM	0.04
11/18/2018	8:45:00 AM	0.04
11/18/2018	9:00:00 AM	0.04
11/18/2018	9:15:00 AM	0.04
11/18/2018	9:30:00 AM	0.04
11/18/2018	9:45:00 AM	0.04
11/18/2018	10:00:00 AM	0.04
11/18/2018	10:15:00 AM	0.04
11/18/2018	10:30:00 AM	0.04
11/18/2018	10:45:00 AM	0.04
11/18/2018	11:00:00 AM	0.04
11/18/2018	11:15:00 AM	0.04
11/18/2018	11:30:00 AM	0.04
11/18/2018	11:45:00 AM	0.04
11/18/2018	12:00:00 PM	0.04
11/18/2018	12:15:00 PM	0.04
11/18/2018	12:30:00 PM	0.04
11/18/2018	12:45:00 PM	0.04
11/18/2018	1:00:00 PM	0.04
11/18/2018	1:15:00 PM	0.04
11/18/2018	1:30:00 PM	0.04
11/18/2018	1:45:00 PM	0.04
11/18/2018	2:00:00 PM	0.04
11/18/2018	2:15:00 PM	0.05
11/18/2018	2:30:00 PM	0.05
11/18/2018	2:45:00 PM	0.05
11/18/2018	3:00:00 PM	0.05
11/18/2018	3:15:00 PM	0.05
11/18/2018	3:30:00 PM	0.05
11/18/2018	3:45:00 PM	0.05
11/18/2018	4:00:00 PM	0.05
11/18/2018	4:15:00 PM	0.05
11/18/2018	4:30:00 PM	0.05
11/18/2018	4:45:00 PM	0.05
11/18/2018	5:00:00 PM	0.05
11/18/2018	5:15:00 PM	0.05

Georges Ditch Return Gage

DATE	TIME	GAGE
11/18/2018	5:30:00 PM	0.05
11/18/2018	5:45:00 PM	0.05
11/18/2018	6:00:00 PM	0.05
11/18/2018	6:15:00 PM	0.05
11/18/2018	6:30:00 PM	0.05
11/18/2018	6:45:00 PM	0.05
11/18/2018	7:00:00 PM	0.05
11/18/2018	7:15:00 PM	0.05
11/18/2018	7:30:00 PM	0.05
11/18/2018	7:45:00 PM	0.05
11/18/2018	8:00:00 PM	0.05
11/18/2018	8:15:00 PM	0.05
11/18/2018	8:30:00 PM	0.05
11/18/2018	8:45:00 PM	0.05
11/18/2018	9:00:00 PM	0.05
11/18/2018	9:15:00 PM	0.05
11/18/2018	9:30:00 PM	0.05
11/18/2018	9:45:00 PM	0.05
11/18/2018	10:00:00 PM	0.05
11/18/2018	10:15:00 PM	0.05
11/18/2018	10:30:00 PM	0.05
11/18/2018	10:45:00 PM	0.05
11/18/2018	11:00:00 PM	0.05
11/18/2018	11:15:00 PM	0.05
11/18/2018	11:30:00 PM	0.05
11/18/2018	11:45:00 PM	0.04
11/19/2018	12:00:00 AM	0.04
11/19/2018	12:15:00 AM	0.04
11/19/2018	12:30:00 AM	0.04
11/19/2018	12:45:00 AM	0.04
11/19/2018	1:00:00 AM	0.04
11/19/2018	1:15:00 AM	0.04
11/19/2018	1:30:00 AM	0.04
11/19/2018	1:45:00 AM	0.04
11/19/2018	2:00:00 AM	0.04
11/19/2018	2:15:00 AM	0.04
11/19/2018	2:30:00 AM	0.04
11/19/2018	2:45:00 AM	0.04
11/19/2018	3:00:00 AM	0.04
11/19/2018	3:15:00 AM	0.04
11/19/2018	3:30:00 AM	0.04
11/19/2018	3:45:00 AM	0.04
11/19/2018	4:00:00 AM	0.04
11/19/2018	4:15:00 AM	0.04
11/19/2018	4:30:00 AM	0.04
11/19/2018	4:45:00 AM	0.04

Georges Ditch Return Gage

DATE	TIME	GAGE
11/19/2018	5:00:00 AM	0.04
11/19/2018	5:15:00 AM	0.04
11/19/2018	5:30:00 AM	0.04
11/19/2018	5:45:00 AM	0.04
11/19/2018	6:00:00 AM	0.04
11/19/2018	6:15:00 AM	0.04
11/19/2018	6:30:00 AM	0.04
11/19/2018	6:45:00 AM	0.04
11/19/2018	7:00:00 AM	0.04
11/19/2018	7:15:00 AM	0.04
11/19/2018	7:30:00 AM	0.04
11/19/2018	7:45:00 AM	0.04
11/19/2018	8:00:00 AM	0.04
11/19/2018	8:15:00 AM	0.04
11/19/2018	8:30:00 AM	0.04
11/19/2018	8:45:00 AM	0.04
11/19/2018	9:00:00 AM	0.04
11/19/2018	9:15:00 AM	0.04
11/19/2018	9:30:00 AM	0.04
11/19/2018	9:45:00 AM	0.04
11/19/2018	10:00:00 AM	0.04
11/19/2018	10:15:00 AM	0.04
11/19/2018	10:30:00 AM	0.04
11/19/2018	10:45:00 AM	0.04
11/19/2018	11:00:00 AM	0.04
11/19/2018	11:15:00 AM	0.04
11/19/2018	11:30:00 AM	0.04
11/19/2018	11:45:00 AM	0.04
11/19/2018	12:00:00 PM	0.04
11/19/2018	12:15:00 PM	0.04
11/19/2018	12:30:00 PM	0.04
11/19/2018	12:45:00 PM	0.04
11/19/2018	1:00:00 PM	0.04
11/19/2018	1:15:00 PM	0.04
11/19/2018	1:30:00 PM	0.04
11/19/2018	1:45:00 PM	0.04
11/19/2018	2:00:00 PM	0.04
11/19/2018	2:15:00 PM	0.04
11/19/2018	2:30:00 PM	0.04
11/19/2018	2:45:00 PM	0.04
11/19/2018	3:00:00 PM	0.04
11/19/2018	3:15:00 PM	0.04
11/19/2018	3:30:00 PM	0.04
11/19/2018	3:45:00 PM	0.04
11/19/2018	4:00:00 PM	0.04
11/19/2018	4:15:00 PM	0.04

Georges Ditch Return Gage

DATE	TIME	GAGE
11/19/2018	4:30:00 PM	0.04
11/19/2018	4:45:00 PM	0.04
11/19/2018	5:00:00 PM	0.04
11/19/2018	5:15:00 PM	0.04
11/19/2018	5:30:00 PM	0.04
11/19/2018	5:45:00 PM	0.04
11/19/2018	6:00:00 PM	0.04
11/19/2018	6:15:00 PM	0.04
11/19/2018	6:30:00 PM	0.04
11/19/2018	6:45:00 PM	0.04
11/19/2018	7:00:00 PM	0.04
11/19/2018	7:15:00 PM	0.04
11/19/2018	7:30:00 PM	0.04
11/19/2018	7:45:00 PM	0.04
11/19/2018	8:00:00 PM	0.04
11/19/2018	8:15:00 PM	0.04
11/19/2018	8:30:00 PM	0.04
11/19/2018	8:45:00 PM	0.04
11/19/2018	9:00:00 PM	0.04
11/19/2018	9:15:00 PM	0.04
11/19/2018	9:30:00 PM	0.04
11/19/2018	9:45:00 PM	0.04
11/19/2018	10:00:00 PM	0.04
11/19/2018	10:15:00 PM	0.04
11/19/2018	10:30:00 PM	0.04
11/19/2018	10:45:00 PM	0.04
11/19/2018	11:00:00 PM	0.04
11/19/2018	11:15:00 PM	0.04
11/19/2018	11:30:00 PM	0.04
11/19/2018	11:45:00 PM	0.04
11/20/2018	12:00:00 AM	0.04
11/20/2018	12:15:00 AM	0.04
11/20/2018	12:30:00 AM	0.04
11/20/2018	12:45:00 AM	0.04
11/20/2018	1:00:00 AM	0.04
11/20/2018	1:15:00 AM	0.04
11/20/2018	1:30:00 AM	0.04
11/20/2018	1:45:00 AM	0.04
11/20/2018	2:00:00 AM	0.04
11/20/2018	2:15:00 AM	0.04
11/20/2018	2:30:00 AM	0.04
11/20/2018	2:45:00 AM	0.04
11/20/2018	3:00:00 AM	0.04
11/20/2018	3:15:00 AM	0.04
11/20/2018	3:30:00 AM	0.04
11/20/2018	3:45:00 AM	0.04

Georges Ditch Return Gage

DATE	TIME	GAGE
11/20/2018	4:00:00 AM	0.04
11/20/2018	4:15:00 AM	0.04
11/20/2018	4:30:00 AM	0.04
11/20/2018	4:45:00 AM	0.04
11/20/2018	5:00:00 AM	0.04
11/20/2018	5:15:00 AM	0.04
11/20/2018	5:30:00 AM	0.04
11/20/2018	5:45:00 AM	0.04
11/20/2018	6:00:00 AM	0.04
11/20/2018	6:15:00 AM	0.04
11/20/2018	6:30:00 AM	0.04
11/20/2018	6:45:00 AM	0.04
11/20/2018	7:00:00 AM	0.04
11/20/2018	7:15:00 AM	0.04
11/20/2018	7:30:00 AM	0.04
11/20/2018	7:45:00 AM	0.04
11/20/2018	8:00:00 AM	0.04
11/20/2018	8:15:00 AM	0.04
11/20/2018	8:30:00 AM	0.04
11/20/2018	8:45:00 AM	0.04
11/20/2018	9:00:00 AM	0.04
11/20/2018	9:15:00 AM	0.04
11/20/2018	9:30:00 AM	0.04
11/20/2018	9:45:00 AM	0.04
11/20/2018	10:00:00 AM	0.04
11/20/2018	10:15:00 AM	0.04
11/20/2018	10:30:00 AM	0.04
11/20/2018	10:45:00 AM	0.04
11/20/2018	11:00:00 AM	0.04
11/20/2018	11:15:00 AM	0.04
11/20/2018	11:30:00 AM	0.04
11/20/2018	11:45:00 AM	0.04
11/20/2018	12:00:00 PM	0.04
11/20/2018	12:15:00 PM	0.04
11/20/2018	12:30:00 PM	0.04
11/20/2018	12:45:00 PM	0.04
11/20/2018	1:00:00 PM	0.04
11/20/2018	1:15:00 PM	0.04
11/20/2018	1:30:00 PM	0.04
11/20/2018	1:45:00 PM	0.04
11/20/2018	2:00:00 PM	0.04
11/20/2018	2:15:00 PM	0.04
11/20/2018	2:30:00 PM	0.04
11/20/2018	2:45:00 PM	0.04
11/20/2018	3:00:00 PM	0.04
11/20/2018	3:15:00 PM	0.04

Georges Ditch Return Gage

DATE	TIME	GAGE
11/20/2018	3:30:00 PM	0.04
11/20/2018	3:45:00 PM	0.04
11/20/2018	4:00:00 PM	0.04
11/20/2018	4:15:00 PM	0.04
11/20/2018	4:30:00 PM	0.04
11/20/2018	4:45:00 PM	0.04
11/20/2018	5:00:00 PM	0.04
11/20/2018	5:15:00 PM	0.04
11/20/2018	5:30:00 PM	0.04
11/20/2018	5:45:00 PM	0.04
11/20/2018	6:00:00 PM	0.04
11/20/2018	6:15:00 PM	0.04
11/20/2018	6:30:00 PM	0.04
11/20/2018	6:45:00 PM	0.04
11/20/2018	7:00:00 PM	0.04
11/20/2018	7:15:00 PM	0.04
11/20/2018	7:30:00 PM	0.04
11/20/2018	7:45:00 PM	0.04
11/20/2018	8:00:00 PM	0.04
11/20/2018	8:15:00 PM	0.04
11/20/2018	8:30:00 PM	0.04
11/20/2018	8:45:00 PM	0.04
11/20/2018	9:00:00 PM	0.04
11/20/2018	9:15:00 PM	0.04
11/20/2018	9:30:00 PM	0.04
11/20/2018	9:45:00 PM	0.04
11/20/2018	10:00:00 PM	0.04
11/20/2018	10:15:00 PM	0.04
11/20/2018	10:30:00 PM	0.04
11/20/2018	10:45:00 PM	0.04
11/20/2018	11:00:00 PM	0.04
11/20/2018	11:15:00 PM	0.04
11/20/2018	11:30:00 PM	0.04
11/20/2018	11:45:00 PM	0.04
11/21/2018	12:00:00 AM	0.04
11/21/2018	12:15:00 AM	0.04
11/21/2018	12:30:00 AM	0.04
11/21/2018	12:45:00 AM	0.04
11/21/2018	1:00:00 AM	0.04
11/21/2018	1:15:00 AM	0.04
11/21/2018	1:30:00 AM	0.04
11/21/2018	1:45:00 AM	0.04
11/21/2018	2:00:00 AM	0.04
11/21/2018	2:15:00 AM	0.04
11/21/2018	2:30:00 AM	0.04
11/21/2018	2:45:00 AM	0.04

Georges Ditch Return Gage

DATE	TIME	GAGE
11/21/2018	3:00:00 AM	0.04
11/21/2018	3:15:00 AM	0.04
11/21/2018	3:30:00 AM	0.04
11/21/2018	3:45:00 AM	0.04
11/21/2018	4:00:00 AM	0.04
11/21/2018	4:15:00 AM	0.04
11/21/2018	4:30:00 AM	0.04
11/21/2018	4:45:00 AM	0.04
11/21/2018	5:00:00 AM	0.04
11/21/2018	5:15:00 AM	0.04
11/21/2018	5:30:00 AM	0.04
11/21/2018	5:45:00 AM	0.04
11/21/2018	6:00:00 AM	0.04
11/21/2018	6:15:00 AM	0.04
11/21/2018	6:30:00 AM	0.04
11/21/2018	6:45:00 AM	0.04
11/21/2018	7:00:00 AM	0.04
11/21/2018	7:15:00 AM	0.04
11/21/2018	7:30:00 AM	0.04
11/21/2018	7:45:00 AM	0.04
11/21/2018	8:00:00 AM	0.04
11/21/2018	8:15:00 AM	0.04
11/21/2018	8:30:00 AM	0.04
11/21/2018	8:45:00 AM	0.04
11/21/2018	9:00:00 AM	0.04
11/21/2018	9:15:00 AM	0.04
11/21/2018	9:30:00 AM	0.04
11/21/2018	9:45:00 AM	0.04
11/21/2018	10:00:00 AM	0.04
11/21/2018	10:15:00 AM	0.04
11/21/2018	10:30:00 AM	0.04
11/21/2018	10:45:00 AM	0.04
11/21/2018	11:00:00 AM	0.04
11/21/2018	11:15:00 AM	0.04
11/21/2018	11:30:00 AM	0.04
11/21/2018	11:45:00 AM	0.04
11/21/2018	12:00:00 PM	0.04
11/21/2018	12:15:00 PM	0.04
11/21/2018	12:30:00 PM	0.04
11/21/2018	12:45:00 PM	0.04
11/21/2018	1:00:00 PM	0.04
11/21/2018	1:15:00 PM	0.04
11/21/2018	1:30:00 PM	0.04
11/21/2018	1:45:00 PM	0.04
11/21/2018	2:00:00 PM	0.04
11/21/2018	2:15:00 PM	0.04

Georges Ditch Return Gage

DATE	TIME	GAGE
11/21/2018	2:30:00 PM	0.04
11/21/2018	2:45:00 PM	0.04
11/21/2018	3:00:00 PM	0.04
11/21/2018	3:15:00 PM	0.04
11/21/2018	3:30:00 PM	0.04
11/21/2018	3:45:00 PM	0.04
11/21/2018	4:00:00 PM	0.04
11/21/2018	4:15:00 PM	0.04
11/21/2018	4:30:00 PM	0.04
11/21/2018	4:45:00 PM	0.04
11/21/2018	5:00:00 PM	0.04
11/21/2018	5:15:00 PM	0.04
11/21/2018	5:30:00 PM	0.04
11/21/2018	5:45:00 PM	0.04
11/21/2018	6:00:00 PM	0.04
11/21/2018	6:15:00 PM	0.04
11/21/2018	6:30:00 PM	0.04
11/21/2018	6:45:00 PM	0.04
11/21/2018	7:00:00 PM	0.04
11/21/2018	7:15:00 PM	0.04
11/21/2018	7:30:00 PM	0.04
11/21/2018	7:45:00 PM	0.04
11/21/2018	8:00:00 PM	0.04
11/21/2018	8:15:00 PM	0.04
11/21/2018	8:30:00 PM	0.04
11/21/2018	8:45:00 PM	0.04
11/21/2018	9:00:00 PM	0.04
11/21/2018	9:15:00 PM	0.04
11/21/2018	9:30:00 PM	0.04
11/21/2018	9:45:00 PM	0.04
11/21/2018	10:00:00 PM	0.04
11/21/2018	10:15:00 PM	0.04
11/21/2018	10:30:00 PM	0.04
11/21/2018	10:45:00 PM	0.04
11/21/2018	11:00:00 PM	0.04
11/21/2018	11:15:00 PM	0.04
11/21/2018	11:30:00 PM	0.04
11/21/2018	11:45:00 PM	0.04
11/22/2018	12:00:00 AM	0.04
11/22/2018	12:15:00 AM	0.04
11/22/2018	12:30:00 AM	0.04
11/22/2018	12:45:00 AM	0.04
11/22/2018	1:00:00 AM	0.04
11/22/2018	1:15:00 AM	0.04
11/22/2018	1:30:00 AM	0.04
11/22/2018	1:45:00 AM	0.04

Georges Ditch Return Gage

DATE	TIME	GAGE
11/22/2018	2:00:00 AM	0.04
11/22/2018	2:15:00 AM	0.04
11/22/2018	2:30:00 AM	0.04
11/22/2018	2:45:00 AM	0.04
11/22/2018	3:00:00 AM	0.04
11/22/2018	3:15:00 AM	0.04
11/22/2018	3:30:00 AM	0.04
11/22/2018	3:45:00 AM	0.04
11/22/2018	4:00:00 AM	0.04
11/22/2018	4:15:00 AM	0.04
11/22/2018	4:30:00 AM	0.04
11/22/2018	4:45:00 AM	0.04
11/22/2018	5:00:00 AM	0.04
11/22/2018	5:15:00 AM	0.04
11/22/2018	5:30:00 AM	0.04
11/22/2018	5:45:00 AM	0.04
11/22/2018	6:00:00 AM	0.04
11/22/2018	6:15:00 AM	0.04
11/22/2018	6:30:00 AM	0.04
11/22/2018	6:45:00 AM	0.04
11/22/2018	7:00:00 AM	0.04
11/22/2018	7:15:00 AM	0.04
11/22/2018	7:30:00 AM	0.04
11/22/2018	7:45:00 AM	0.04
11/22/2018	8:00:00 AM	0.04
11/22/2018	8:15:00 AM	0.04
11/22/2018	8:30:00 AM	0.04
11/22/2018	8:45:00 AM	0.04
11/22/2018	9:00:00 AM	0.04
11/22/2018	9:15:00 AM	0.04
11/22/2018	9:30:00 AM	0.04
11/22/2018	9:45:00 AM	0.04
11/22/2018	10:00:00 AM	0.04
11/22/2018	10:15:00 AM	0.04
11/22/2018	10:30:00 AM	0.04
11/22/2018	10:45:00 AM	0.04
11/22/2018	11:00:00 AM	0.04
11/22/2018	11:15:00 AM	0.04
11/22/2018	11:30:00 AM	0.04
11/22/2018	11:45:00 AM	0.04
11/22/2018	12:00:00 PM	0.04
11/22/2018	12:15:00 PM	0.04
11/22/2018	12:30:00 PM	0.04
11/22/2018	12:45:00 PM	0.04
11/22/2018	1:00:00 PM	0.04
11/22/2018	1:15:00 PM	0.04

Georges Ditch Return Gage

DATE	TIME	GAGE
11/22/2018	1:30:00 PM	0.04
11/22/2018	1:45:00 PM	0.04
11/22/2018	2:00:00 PM	0.04
11/22/2018	2:15:00 PM	0.04
11/22/2018	2:30:00 PM	0.04
11/22/2018	2:45:00 PM	0.04
11/22/2018	3:00:00 PM	0.04
11/22/2018	3:15:00 PM	0.04
11/22/2018	3:30:00 PM	0.04
11/22/2018	3:45:00 PM	0.04
11/22/2018	4:00:00 PM	0.04
11/22/2018	4:15:00 PM	0.04
11/22/2018	4:30:00 PM	0.04
11/22/2018	4:45:00 PM	0.04
11/22/2018	5:00:00 PM	0.04
11/22/2018	5:15:00 PM	0.04
11/22/2018	5:30:00 PM	0.04
11/22/2018	5:45:00 PM	0.04
11/22/2018	6:00:00 PM	0.04
11/22/2018	6:15:00 PM	0.04
11/22/2018	6:30:00 PM	0.04
11/22/2018	6:45:00 PM	0.04
11/22/2018	7:00:00 PM	0.04
11/22/2018	7:15:00 PM	0.04
11/22/2018	7:30:00 PM	0.04
11/22/2018	7:45:00 PM	0.04
11/22/2018	8:00:00 PM	0.04
11/22/2018	8:15:00 PM	0.04
11/22/2018	8:30:00 PM	0.06
11/22/2018	8:45:00 PM	0.08
11/22/2018	9:00:00 PM	0.08
11/22/2018	9:15:00 PM	0.08
11/22/2018	9:30:00 PM	0.08
11/22/2018	9:45:00 PM	0.08
11/22/2018	10:00:00 PM	0.08
11/22/2018	10:15:00 PM	0.08
11/22/2018	10:30:00 PM	0.08
11/22/2018	10:45:00 PM	0.08
11/22/2018	11:00:00 PM	0.08
11/22/2018	11:15:00 PM	0.08
11/22/2018	11:30:00 PM	0.08
11/22/2018	11:45:00 PM	0.08
11/23/2018	12:00:00 AM	0.08
11/23/2018	12:15:00 AM	0.08
11/23/2018	12:30:00 AM	0.08
11/23/2018	12:45:00 AM	0.08

Georges Ditch Return Gage

DATE	TIME	GAGE
11/23/2018	1:00:00 AM	0.08
11/23/2018	1:15:00 AM	0.08
11/23/2018	1:30:00 AM	0.08
11/23/2018	1:45:00 AM	0.08
11/23/2018	2:00:00 AM	0.08
11/23/2018	2:15:00 AM	0.08
11/23/2018	2:30:00 AM	0.08
11/23/2018	2:45:00 AM	0.08
11/23/2018	3:00:00 AM	0.08
11/23/2018	3:15:00 AM	0.09
11/23/2018	3:30:00 AM	0.09
11/23/2018	3:45:00 AM	0.09
11/23/2018	4:00:00 AM	0.09
11/23/2018	4:15:00 AM	0.09
11/23/2018	4:30:00 AM	0.09
11/23/2018	4:45:00 AM	0.09
11/23/2018	5:00:00 AM	0.09
11/23/2018	5:15:00 AM	0.09
11/23/2018	5:30:00 AM	0.09
11/23/2018	5:45:00 AM	0.09
11/23/2018	6:00:00 AM	0.09
11/23/2018	6:15:00 AM	0.09
11/23/2018	6:30:00 AM	0.09
11/23/2018	6:45:00 AM	0.09
11/23/2018	7:00:00 AM	0.09
11/23/2018	7:15:00 AM	0.09
11/23/2018	7:30:00 AM	0.09
11/23/2018	7:45:00 AM	0.09
11/23/2018	8:00:00 AM	0.09
11/23/2018	8:15:00 AM	0.09
11/23/2018	8:30:00 AM	0.09
11/23/2018	8:45:00 AM	0.09
11/23/2018	9:00:00 AM	0.09
11/23/2018	9:15:00 AM	0.09
11/23/2018	9:30:00 AM	0.09
11/23/2018	9:45:00 AM	0.09
11/23/2018	10:00:00 AM	0.09
11/23/2018	10:15:00 AM	0.09
11/23/2018	10:30:00 AM	0.09
11/23/2018	10:45:00 AM	0.09
11/23/2018	11:00:00 AM	0.09
11/23/2018	11:15:00 AM	0.09
11/23/2018	11:30:00 AM	0.09
11/23/2018	11:45:00 AM	0.09
11/23/2018	12:00:00 PM	0.09
11/23/2018	12:15:00 PM	0.09

Georges Ditch Return Gage

DATE	TIME	GAGE
11/23/2018	12:30:00 PM	0.09
11/23/2018	12:45:00 PM	0.09
11/23/2018	1:00:00 PM	0.09
11/23/2018	1:15:00 PM	0.09
11/23/2018	1:30:00 PM	0.09
11/23/2018	1:45:00 PM	0.09
11/23/2018	2:00:00 PM	0.09
11/23/2018	2:15:00 PM	0.09
11/23/2018	2:30:00 PM	0.09
11/23/2018	2:45:00 PM	0.09
11/23/2018	3:00:00 PM	0.09
11/23/2018	3:15:00 PM	0.09
11/23/2018	3:30:00 PM	0.09
11/23/2018	3:45:00 PM	0.09
11/23/2018	4:00:00 PM	0.09
11/23/2018	4:15:00 PM	0.09
11/23/2018	4:30:00 PM	0.09
11/23/2018	4:45:00 PM	0.09
11/23/2018	5:00:00 PM	0.09
11/23/2018	5:15:00 PM	0.09
11/23/2018	5:30:00 PM	0.09
11/23/2018	5:45:00 PM	0.08
11/23/2018	6:00:00 PM	0.08
11/23/2018	6:15:00 PM	0.08
11/23/2018	6:30:00 PM	0.08
11/23/2018	6:45:00 PM	0.08
11/23/2018	7:00:00 PM	0.08
11/23/2018	7:15:00 PM	0.08
11/23/2018	7:30:00 PM	0.08
11/23/2018	7:45:00 PM	0.08
11/23/2018	8:00:00 PM	0.08
11/23/2018	8:15:00 PM	0.08
11/23/2018	8:30:00 PM	0.08
11/23/2018	8:45:00 PM	0.08
11/23/2018	9:00:00 PM	0.08
11/23/2018	9:15:00 PM	0.08
11/23/2018	9:30:00 PM	0.08
11/23/2018	9:45:00 PM	0.08
11/23/2018	10:00:00 PM	0.08
11/23/2018	10:15:00 PM	0.08
11/23/2018	10:30:00 PM	0.08
11/23/2018	10:45:00 PM	0.08
11/23/2018	11:00:00 PM	0.08
11/23/2018	11:15:00 PM	0.08
11/23/2018	11:30:00 PM	0.08
11/23/2018	11:45:00 PM	0.08

Georges Ditch Return Gage

DATE	TIME	GAGE
11/24/2018	12:00:00 AM	0.08
11/24/2018	12:15:00 AM	0.08
11/24/2018	12:30:00 AM	0.08
11/24/2018	12:45:00 AM	0.08
11/24/2018	1:00:00 AM	0.08
11/24/2018	1:15:00 AM	0.08
11/24/2018	1:30:00 AM	0.08
11/24/2018	1:45:00 AM	0.08
11/24/2018	2:00:00 AM	0.08
11/24/2018	2:15:00 AM	0.08
11/24/2018	2:30:00 AM	0.08
11/24/2018	2:45:00 AM	0.08
11/24/2018	3:00:00 AM	0.08
11/24/2018	3:15:00 AM	0.08
11/24/2018	3:30:00 AM	0.08
11/24/2018	3:45:00 AM	0.08
11/24/2018	4:00:00 AM	0.08
11/24/2018	4:15:00 AM	0.08
11/24/2018	4:30:00 AM	0.08
11/24/2018	4:45:00 AM	0.08
11/24/2018	5:00:00 AM	0.08
11/24/2018	5:15:00 AM	0.08
11/24/2018	5:30:00 AM	0.08
11/24/2018	5:45:00 AM	0.08
11/24/2018	6:00:00 AM	0.08
11/24/2018	6:15:00 AM	0.08
11/24/2018	6:30:00 AM	0.08
11/24/2018	6:45:00 AM	0.08
11/24/2018	7:00:00 AM	0.08
11/24/2018	7:15:00 AM	0.08
11/24/2018	7:30:00 AM	0.08
11/24/2018	7:45:00 AM	0.08
11/24/2018	8:00:00 AM	0.08
11/24/2018	8:15:00 AM	0.08
11/24/2018	8:30:00 AM	0.08
11/24/2018	8:45:00 AM	0.08
11/24/2018	9:00:00 AM	0.08
11/24/2018	9:15:00 AM	0.08
11/24/2018	9:30:00 AM	0.08
11/24/2018	9:45:00 AM	0.08
11/24/2018	10:00:00 AM	0.08
11/24/2018	10:15:00 AM	0.08
11/24/2018	10:30:00 AM	0.08
11/24/2018	10:45:00 AM	0.08
11/24/2018	11:00:00 AM	0.08
11/24/2018	11:15:00 AM	0.08

Georges Ditch Return Gage

DATE	TIME	GAGE
11/24/2018	11:30:00 AM	0.08
11/24/2018	11:45:00 AM	0.08
11/24/2018	12:00:00 PM	0.08
11/24/2018	12:15:00 PM	0.08
11/24/2018	12:30:00 PM	0.08
11/24/2018	12:45:00 PM	0.08
11/24/2018	1:00:00 PM	0.08
11/24/2018	1:15:00 PM	0.08
11/24/2018	1:30:00 PM	0.08
11/24/2018	1:45:00 PM	0.08
11/24/2018	2:00:00 PM	0.08
11/24/2018	2:15:00 PM	0.08
11/24/2018	2:30:00 PM	0.08
11/24/2018	2:45:00 PM	0.08
11/24/2018	3:00:00 PM	0.08
11/24/2018	3:15:00 PM	0.08
11/24/2018	3:30:00 PM	0.08
11/24/2018	3:45:00 PM	0.08
11/24/2018	4:00:00 PM	0.08
11/24/2018	4:15:00 PM	0.08
11/24/2018	4:30:00 PM	0.08
11/24/2018	4:45:00 PM	0.08
11/24/2018	5:00:00 PM	0.08
11/24/2018	5:15:00 PM	0.08
11/24/2018	5:30:00 PM	0.08
11/24/2018	5:45:00 PM	0.08
11/24/2018	6:00:00 PM	0.08
11/24/2018	6:15:00 PM	0.08
11/24/2018	6:30:00 PM	0.08
11/24/2018	6:45:00 PM	0.08
11/24/2018	7:00:00 PM	0.08
11/24/2018	7:15:00 PM	0.08
11/24/2018	7:30:00 PM	0.08
11/24/2018	7:45:00 PM	0.08
11/24/2018	8:00:00 PM	0.08
11/24/2018	8:15:00 PM	0.08
11/24/2018	8:30:00 PM	0.08
11/24/2018	8:45:00 PM	0.08
11/24/2018	9:00:00 PM	0.08
11/24/2018	9:15:00 PM	0.08
11/24/2018	9:30:00 PM	0.08
11/24/2018	9:45:00 PM	0.08
11/24/2018	10:00:00 PM	0.08
11/24/2018	10:15:00 PM	0.08
11/24/2018	10:30:00 PM	0.08
11/24/2018	10:45:00 PM	0.08

Georges Ditch Return Gage

DATE	TIME	GAGE
11/24/2018	11:00:00 PM	0.08
11/24/2018	11:15:00 PM	0.08
11/24/2018	11:30:00 PM	0.08
11/24/2018	11:45:00 PM	0.08
11/25/2018	12:00:00 AM	0.08
11/25/2018	12:15:00 AM	0.08
11/25/2018	12:30:00 AM	0.08
11/25/2018	12:45:00 AM	0.08
11/25/2018	1:00:00 AM	0.08
11/25/2018	1:15:00 AM	0.08
11/25/2018	1:30:00 AM	0.08
11/25/2018	1:45:00 AM	0.08
11/25/2018	2:00:00 AM	0.08
11/25/2018	2:15:00 AM	0.08
11/25/2018	2:30:00 AM	0.08
11/25/2018	2:45:00 AM	0.08
11/25/2018	3:00:00 AM	0.08
11/25/2018	3:15:00 AM	0.08
11/25/2018	3:30:00 AM	0.08
11/25/2018	3:45:00 AM	0.08
11/25/2018	4:00:00 AM	0.08
11/25/2018	4:15:00 AM	0.08
11/25/2018	4:30:00 AM	0.08
11/25/2018	4:45:00 AM	0.08
11/25/2018	5:00:00 AM	0.08
11/25/2018	5:15:00 AM	0.08
11/25/2018	5:30:00 AM	0.08
11/25/2018	5:45:00 AM	0.08
11/25/2018	6:00:00 AM	0.08
11/25/2018	6:15:00 AM	0.08
11/25/2018	6:30:00 AM	0.08
11/25/2018	6:45:00 AM	0.08
11/25/2018	7:00:00 AM	0.08
11/25/2018	7:15:00 AM	0.08
11/25/2018	7:30:00 AM	0.08
11/25/2018	7:45:00 AM	0.08
11/25/2018	8:00:00 AM	0.08
11/25/2018	8:15:00 AM	0.08
11/25/2018	8:30:00 AM	0.08
11/25/2018	8:45:00 AM	0.08
11/25/2018	9:00:00 AM	0.08
11/25/2018	9:15:00 AM	0.08
11/25/2018	9:30:00 AM	0.08
11/25/2018	9:45:00 AM	0.08
11/25/2018	10:00:00 AM	0.08
11/25/2018	10:15:00 AM	0.08

Georges Ditch Return Gage

DATE	TIME	GAGE
11/25/2018	10:30:00 AM	0.08
11/25/2018	10:45:00 AM	0.08
11/25/2018	11:00:00 AM	0.08
11/25/2018	11:15:00 AM	0.08
11/25/2018	11:30:00 AM	0.08
11/25/2018	11:45:00 AM	0.08
11/25/2018	12:00:00 PM	0.08
11/25/2018	12:15:00 PM	0.08
11/25/2018	12:30:00 PM	0.08
11/25/2018	12:45:00 PM	0.08
11/25/2018	1:00:00 PM	0.08
11/25/2018	1:15:00 PM	0.08
11/25/2018	1:30:00 PM	0.08
11/25/2018	1:45:00 PM	0.08
11/25/2018	2:00:00 PM	0.08
11/25/2018	2:15:00 PM	0.08
11/25/2018	2:30:00 PM	0.08
11/25/2018	2:45:00 PM	0.08
11/25/2018	3:00:00 PM	0.08
11/25/2018	3:15:00 PM	0.08
11/25/2018	3:30:00 PM	0.08
11/25/2018	3:45:00 PM	0.08
11/25/2018	4:00:00 PM	0.08
11/25/2018	4:15:00 PM	0.08
11/25/2018	4:30:00 PM	0.08
11/25/2018	4:45:00 PM	0.08
11/25/2018	5:00:00 PM	0.08
11/25/2018	5:15:00 PM	0.08
11/25/2018	5:30:00 PM	0.08
11/25/2018	5:45:00 PM	0.08
11/25/2018	6:00:00 PM	0.08
11/25/2018	6:15:00 PM	0.08
11/25/2018	6:30:00 PM	0.08
11/25/2018	6:45:00 PM	0.08
11/25/2018	7:00:00 PM	0.08
11/25/2018	7:15:00 PM	0.07
11/25/2018	7:30:00 PM	0.07
11/25/2018	7:45:00 PM	0.07
11/25/2018	8:00:00 PM	0.07
11/25/2018	8:15:00 PM	0.07
11/25/2018	8:30:00 PM	0.07
11/25/2018	8:45:00 PM	0.07
11/25/2018	9:00:00 PM	0.07
11/25/2018	9:15:00 PM	0.07
11/25/2018	9:30:00 PM	0.07
11/25/2018	9:45:00 PM	0.07

Georges Ditch Return Gage

DATE	TIME	GAGE
11/25/2018	10:00:00 PM	0.07
11/25/2018	10:15:00 PM	0.07
11/25/2018	10:30:00 PM	0.07
11/25/2018	10:45:00 PM	0.07
11/25/2018	11:00:00 PM	0.07
11/25/2018	11:15:00 PM	0.07
11/25/2018	11:30:00 PM	0.07
11/25/2018	11:45:00 PM	0.07
11/26/2018	12:00:00 AM	0.07
11/26/2018	12:15:00 AM	0.07
11/26/2018	12:30:00 AM	0.07
11/26/2018	12:45:00 AM	0.07
11/26/2018	1:00:00 AM	0.07
11/26/2018	1:15:00 AM	0.07
11/26/2018	1:30:00 AM	0.07
11/26/2018	1:45:00 AM	0.07
11/26/2018	2:00:00 AM	0.07
11/26/2018	2:15:00 AM	0.07
11/26/2018	2:30:00 AM	0.07
11/26/2018	2:45:00 AM	0.07
11/26/2018	3:00:00 AM	0.07
11/26/2018	3:15:00 AM	0.07
11/26/2018	3:30:00 AM	0.07
11/26/2018	3:45:00 AM	0.07
11/26/2018	4:00:00 AM	0.07
11/26/2018	4:15:00 AM	0.07
11/26/2018	4:30:00 AM	0.07
11/26/2018	4:45:00 AM	0.07
11/26/2018	5:00:00 AM	0.07
11/26/2018	5:15:00 AM	0.07
11/26/2018	5:30:00 AM	0.07
11/26/2018	5:45:00 AM	0.07
11/26/2018	6:00:00 AM	0.07
11/26/2018	6:15:00 AM	0.07
11/26/2018	6:30:00 AM	0.07
11/26/2018	6:45:00 AM	0.07
11/26/2018	7:00:00 AM	0.07
11/26/2018	7:15:00 AM	0.07
11/26/2018	7:30:00 AM	0.07
11/26/2018	7:45:00 AM	0.07
11/26/2018	8:00:00 AM	0.07
11/26/2018	8:15:00 AM	0.07
11/26/2018	8:30:00 AM	0.07
11/26/2018	8:45:00 AM	0.07
11/26/2018	9:00:00 AM	0.07
11/26/2018	9:15:00 AM	0.07

Georges Ditch Return Gage

DATE	TIME	GAGE
11/26/2018	9:30:00 AM	0.07
11/26/2018	9:45:00 AM	0.07
11/26/2018	10:00:00 AM	0.07
11/26/2018	10:15:00 AM	0.07
11/26/2018	10:30:00 AM	0.07
11/26/2018	10:45:00 AM	0.07
11/26/2018	11:00:00 AM	0.07
11/26/2018	11:15:00 AM	0.07
11/26/2018	11:30:00 AM	0.07
11/26/2018	11:45:00 AM	0.07
11/26/2018	12:00:00 PM	0.07
11/26/2018	12:15:00 PM	0.07
11/26/2018	12:30:00 PM	0.07
11/26/2018	12:45:00 PM	0.07
11/26/2018	1:00:00 PM	0.07
11/26/2018	1:15:00 PM	0.07
11/26/2018	1:30:00 PM	0.07
11/26/2018	1:45:00 PM	0.07
11/26/2018	2:00:00 PM	0.07
11/26/2018	2:15:00 PM	0.07
11/26/2018	2:30:00 PM	0.07
11/26/2018	2:45:00 PM	0.07
11/26/2018	3:00:00 PM	0.07
11/26/2018	3:15:00 PM	0.07
11/26/2018	3:30:00 PM	0.07
11/26/2018	3:45:00 PM	0.07
11/26/2018	4:00:00 PM	0.07
11/26/2018	4:15:00 PM	0.07
11/26/2018	4:30:00 PM	0.07
11/26/2018	4:45:00 PM	0.07
11/26/2018	5:00:00 PM	0.07
11/26/2018	5:15:00 PM	0.07
11/26/2018	5:30:00 PM	0.07
11/26/2018	5:45:00 PM	0.07
11/26/2018	6:00:00 PM	0.07
11/26/2018	6:15:00 PM	0.07
11/26/2018	6:30:00 PM	0.07
11/26/2018	6:45:00 PM	0.07
11/26/2018	7:00:00 PM	0.07
11/26/2018	7:15:00 PM	0.07
11/26/2018	7:30:00 PM	0.07
11/26/2018	7:45:00 PM	0.07
11/26/2018	8:00:00 PM	0.07
11/26/2018	8:15:00 PM	0.07
11/26/2018	8:30:00 PM	0.07
11/26/2018	8:45:00 PM	0.07

Georges Ditch Return Gage

DATE	TIME	GAGE
11/26/2018	9:00:00 PM	0.07
11/26/2018	9:15:00 PM	0.07
11/26/2018	9:30:00 PM	0.07
11/26/2018	9:45:00 PM	0.07
11/26/2018	10:00:00 PM	0.07
11/26/2018	10:15:00 PM	0.07
11/26/2018	10:30:00 PM	0.07
11/26/2018	10:45:00 PM	0.07
11/26/2018	11:00:00 PM	0.07
11/26/2018	11:15:00 PM	0.07
11/26/2018	11:30:00 PM	0.07
11/26/2018	11:45:00 PM	0.07
11/27/2018	12:00:00 AM	0.07
11/27/2018	12:15:00 AM	0.07
11/27/2018	12:30:00 AM	0.07
11/27/2018	12:45:00 AM	0.07
11/27/2018	1:00:00 AM	0.07
11/27/2018	1:15:00 AM	0.07
11/27/2018	1:30:00 AM	0.07
11/27/2018	1:45:00 AM	0.07
11/27/2018	2:00:00 AM	0.07
11/27/2018	2:15:00 AM	0.07
11/27/2018	2:30:00 AM	0.07
11/27/2018	2:45:00 AM	0.07
11/27/2018	3:00:00 AM	0.07
11/27/2018	3:15:00 AM	0.07
11/27/2018	3:30:00 AM	0.07
11/27/2018	3:45:00 AM	0.07
11/27/2018	4:00:00 AM	0.07
11/27/2018	4:15:00 AM	0.07
11/27/2018	4:30:00 AM	0.07
11/27/2018	4:45:00 AM	0.07
11/27/2018	5:00:00 AM	0.07
11/27/2018	5:15:00 AM	0.07
11/27/2018	5:30:00 AM	0.07
11/27/2018	5:45:00 AM	0.07
11/27/2018	6:00:00 AM	0.07
11/27/2018	6:15:00 AM	0.07
11/27/2018	6:30:00 AM	0.07
11/27/2018	6:45:00 AM	0.07
11/27/2018	7:00:00 AM	0.07
11/27/2018	7:15:00 AM	0.07
11/27/2018	7:30:00 AM	0.07
11/27/2018	7:45:00 AM	0.07
11/27/2018	8:00:00 AM	0.07
11/27/2018	8:15:00 AM	0.07

Georges Ditch Return Gage

DATE	TIME	GAGE
11/27/2018	8:30:00 AM	0.07
11/27/2018	8:45:00 AM	0.07
11/27/2018	9:00:00 AM	0.07
11/27/2018	9:15:00 AM	0.07
11/27/2018	9:30:00 AM	0.07
11/27/2018	9:45:00 AM	0.07
11/27/2018	10:00:00 AM	0.07
11/27/2018	10:15:00 AM	0.07
11/27/2018	10:30:00 AM	0.07
11/27/2018	10:45:00 AM	0.06
11/27/2018	11:00:00 AM	0.06
11/27/2018	11:15:00 AM	0.06
11/27/2018	11:30:00 AM	0.06
11/27/2018	11:45:00 AM	0.06
11/27/2018	12:00:00 PM	0.06
11/27/2018	12:15:00 PM	0.06
11/27/2018	12:30:00 PM	0.06
11/27/2018	12:45:00 PM	0.06
11/27/2018	1:00:00 PM	0.06
11/27/2018	1:15:00 PM	0.06
11/27/2018	1:30:00 PM	0.06
11/27/2018	1:45:00 PM	0.06
11/27/2018	2:00:00 PM	0.06
11/27/2018	2:15:00 PM	0.06
11/27/2018	2:30:00 PM	0.06
11/27/2018	2:45:00 PM	0.06
11/27/2018	3:00:00 PM	0.06
11/27/2018	3:15:00 PM	0.06
11/27/2018	3:30:00 PM	0.06
11/27/2018	3:45:00 PM	0.06
11/27/2018	4:00:00 PM	0.06
11/27/2018	4:15:00 PM	0.06
11/27/2018	4:30:00 PM	0.06
11/27/2018	4:45:00 PM	0.06
11/27/2018	5:00:00 PM	0.06
11/27/2018	5:15:00 PM	0.06
11/27/2018	5:30:00 PM	0.06
11/27/2018	5:45:00 PM	0.06
11/27/2018	6:00:00 PM	0.06
11/27/2018	6:15:00 PM	0.06
11/27/2018	6:30:00 PM	0.06
11/27/2018	6:45:00 PM	0.06
11/27/2018	7:00:00 PM	0.06
11/27/2018	7:15:00 PM	0.06
11/27/2018	7:30:00 PM	0.06
11/27/2018	7:45:00 PM	0.06

Georges Ditch Return Gage

DATE	TIME	GAGE
11/27/2018	8:00:00 PM	0.06
11/27/2018	8:15:00 PM	0.06
11/27/2018	8:30:00 PM	0.06
11/27/2018	8:45:00 PM	0.06
11/27/2018	9:00:00 PM	0.06
11/27/2018	9:15:00 PM	0.06
11/27/2018	9:30:00 PM	0.06
11/27/2018	9:45:00 PM	0.06
11/27/2018	10:00:00 PM	0.06
11/27/2018	10:15:00 PM	0.06
11/27/2018	10:30:00 PM	0.06
11/27/2018	10:45:00 PM	0.06
11/27/2018	11:00:00 PM	0.06
11/27/2018	11:15:00 PM	0.06
11/27/2018	11:30:00 PM	0.06
11/27/2018	11:45:00 PM	0.06
11/28/2018	12:00:00 AM	0.06
11/28/2018	12:15:00 AM	0.06
11/28/2018	12:30:00 AM	0.06
11/28/2018	12:45:00 AM	0.06
11/28/2018	1:00:00 AM	0.06
11/28/2018	1:15:00 AM	0.06
11/28/2018	1:30:00 AM	0.06
11/28/2018	1:45:00 AM	0.06
11/28/2018	2:00:00 AM	0.06
11/28/2018	2:15:00 AM	0.06
11/28/2018	2:30:00 AM	0.06
11/28/2018	2:45:00 AM	0.06
11/28/2018	3:00:00 AM	0.06
11/28/2018	3:15:00 AM	0.06
11/28/2018	3:30:00 AM	0.06
11/28/2018	3:45:00 AM	0.06
11/28/2018	4:00:00 AM	0.06
11/28/2018	4:15:00 AM	0.06
11/28/2018	4:30:00 AM	0.06
11/28/2018	4:45:00 AM	0.06
11/28/2018	5:00:00 AM	0.06
11/28/2018	5:15:00 AM	0.06
11/28/2018	5:30:00 AM	0.06
11/28/2018	5:45:00 AM	0.06
11/28/2018	6:00:00 AM	0.06
11/28/2018	6:15:00 AM	0.06
11/28/2018	6:30:00 AM	0.06
11/28/2018	6:45:00 AM	0.06
11/28/2018	7:00:00 AM	0.06
11/28/2018	7:15:00 AM	0.06

Georges Ditch Return Gage

DATE	TIME	GAGE
11/28/2018	7:30:00 AM	0.06
11/28/2018	7:45:00 AM	0.06
11/28/2018	8:00:00 AM	0.06
11/28/2018	8:15:00 AM	0.06
11/28/2018	8:30:00 AM	0.06
11/28/2018	8:45:00 AM	0.06
11/28/2018	9:00:00 AM	0.06
11/28/2018	9:15:00 AM	0.06
11/28/2018	9:30:00 AM	0.06
11/28/2018	9:45:00 AM	0.06
11/28/2018	10:00:00 AM	0.06
11/28/2018	10:15:00 AM	0.06
11/28/2018	10:30:00 AM	0.06
11/28/2018	10:45:00 AM	0.06
11/28/2018	11:00:00 AM	0.06
11/28/2018	11:15:00 AM	0.06
11/28/2018	11:30:00 AM	0.06
11/28/2018	11:45:00 AM	0.06
11/28/2018	12:00:00 PM	0.06
11/28/2018	12:15:00 PM	0.06
11/28/2018	12:30:00 PM	0.06
11/28/2018	12:45:00 PM	0.06
11/28/2018	1:00:00 PM	0.06
11/28/2018	1:15:00 PM	0.06
11/28/2018	1:30:00 PM	0.06
11/28/2018	1:45:00 PM	0.05
11/28/2018	2:00:00 PM	0.05
11/28/2018	2:15:00 PM	0.05
11/28/2018	2:30:00 PM	0.05
11/28/2018	2:45:00 PM	0.05
11/28/2018	3:00:00 PM	0.05
11/28/2018	3:15:00 PM	0.05
11/28/2018	3:30:00 PM	0.05
11/28/2018	3:45:00 PM	0.05
11/28/2018	4:00:00 PM	0.05
11/28/2018	4:15:00 PM	0.05
11/28/2018	4:30:00 PM	0.05
11/28/2018	4:45:00 PM	0.05
11/28/2018	5:00:00 PM	0.05
11/28/2018	5:15:00 PM	0.05
11/28/2018	5:30:00 PM	0.05
11/28/2018	5:45:00 PM	0.05
11/28/2018	6:00:00 PM	0.05
11/28/2018	6:15:00 PM	0.05
11/28/2018	6:30:00 PM	0.05
11/28/2018	6:45:00 PM	0.05

Georges Ditch Return Gage

DATE	TIME	GAGE
11/28/2018	7:00:00 PM	0.05
11/28/2018	7:15:00 PM	0.05
11/28/2018	7:30:00 PM	0.05
11/28/2018	7:45:00 PM	0.05
11/28/2018	8:00:00 PM	0.05
11/28/2018	8:15:00 PM	0.05
11/28/2018	8:30:00 PM	0.05
11/28/2018	8:45:00 PM	0.05
11/28/2018	9:00:00 PM	0.05
11/28/2018	9:15:00 PM	0.05
11/28/2018	9:30:00 PM	0.05
11/28/2018	9:45:00 PM	0.05
11/28/2018	10:00:00 PM	0.05
11/28/2018	10:15:00 PM	0.05
11/28/2018	10:30:00 PM	0.05
11/28/2018	10:45:00 PM	0.05
11/28/2018	11:00:00 PM	0.05
11/28/2018	11:15:00 PM	0.05
11/28/2018	11:30:00 PM	0.05
11/28/2018	11:45:00 PM	0.05
11/29/2018	12:00:00 AM	0.05
11/29/2018	12:15:00 AM	0.05
11/29/2018	12:30:00 AM	0.05
11/29/2018	12:45:00 AM	0.05
11/29/2018	1:00:00 AM	0.05
11/29/2018	1:15:00 AM	0.05
11/29/2018	1:30:00 AM	0.05
11/29/2018	1:45:00 AM	0.05
11/29/2018	2:00:00 AM	0.05
11/29/2018	2:15:00 AM	0.05
11/29/2018	2:30:00 AM	0.05
11/29/2018	2:45:00 AM	0.05
11/29/2018	3:00:00 AM	0.05
11/29/2018	3:15:00 AM	0.05
11/29/2018	3:30:00 AM	0.05
11/29/2018	3:45:00 AM	0.05
11/29/2018	4:00:00 AM	0.05
11/29/2018	4:15:00 AM	0.05
11/29/2018	4:30:00 AM	0.05
11/29/2018	4:45:00 AM	0.05
11/29/2018	5:00:00 AM	0.05
11/29/2018	5:15:00 AM	0.05
11/29/2018	5:30:00 AM	0.05
11/29/2018	5:45:00 AM	0.05
11/29/2018	6:00:00 AM	0.05
11/29/2018	6:15:00 AM	0.05

Georges Ditch Return Gage

DATE	TIME	GAGE
11/29/2018	6:30:00 AM	0.05
11/29/2018	6:45:00 AM	0.05
11/29/2018	7:00:00 AM	0.05
11/29/2018	7:15:00 AM	0.05
11/29/2018	7:30:00 AM	0.05
11/29/2018	7:45:00 AM	0.05
11/29/2018	8:00:00 AM	0.05
11/29/2018	8:15:00 AM	0.05
11/29/2018	8:30:00 AM	0.05
11/29/2018	8:45:00 AM	0.05
11/29/2018	9:00:00 AM	0.05
11/29/2018	9:15:00 AM	0.05
11/29/2018	9:30:00 AM	0.05
11/29/2018	9:45:00 AM	0.05
11/29/2018	10:00:00 AM	0.05
11/29/2018	10:15:00 AM	0.05
11/29/2018	10:30:00 AM	0.05
11/29/2018	10:45:00 AM	0.05
11/29/2018	11:00:00 AM	0.05
11/29/2018	11:15:00 AM	0.05
11/29/2018	11:30:00 AM	0.05
11/29/2018	11:45:00 AM	0.05
11/29/2018	12:00:00 PM	0.05
11/29/2018	12:15:00 PM	0.05
11/29/2018	12:30:00 PM	0.05
11/29/2018	12:45:00 PM	0.05
11/29/2018	1:00:00 PM	0.05
11/29/2018	1:15:00 PM	0.05
11/29/2018	1:30:00 PM	0.05
11/29/2018	1:45:00 PM	0.05
11/29/2018	2:00:00 PM	0.05
11/29/2018	2:15:00 PM	0.05
11/29/2018	2:30:00 PM	0.05
11/29/2018	2:45:00 PM	0.05
11/29/2018	3:00:00 PM	0.05
11/29/2018	3:15:00 PM	0.05
11/29/2018	3:30:00 PM	0.05
11/29/2018	3:45:00 PM	0.05
11/29/2018	4:00:00 PM	0.05
11/29/2018	4:15:00 PM	0.05
11/29/2018	4:30:00 PM	0.05
11/29/2018	4:45:00 PM	0.05
11/29/2018	5:00:00 PM	0.05
11/29/2018	5:15:00 PM	0.05
11/29/2018	5:30:00 PM	0.05
11/29/2018	5:45:00 PM	0.05

Georges Ditch Return Gage

DATE	TIME	GAGE
11/29/2018	6:00:00 PM	0.05
11/29/2018	6:15:00 PM	0.05
11/29/2018	6:30:00 PM	0.05
11/29/2018	6:45:00 PM	0.05
11/29/2018	7:00:00 PM	0.05
11/29/2018	7:15:00 PM	0.05
11/29/2018	7:30:00 PM	0.05
11/29/2018	7:45:00 PM	0.05
11/29/2018	8:00:00 PM	0.05
11/29/2018	8:15:00 PM	0.05
11/29/2018	8:30:00 PM	0.05
11/29/2018	8:45:00 PM	0.05
11/29/2018	9:00:00 PM	0.05
11/29/2018	9:15:00 PM	0.05
11/29/2018	9:30:00 PM	0.05
11/29/2018	9:45:00 PM	0.05
11/29/2018	10:00:00 PM	0.04
11/29/2018	10:15:00 PM	0.04
11/29/2018	10:30:00 PM	0.04
11/29/2018	10:45:00 PM	0.04
11/29/2018	11:00:00 PM	0.04
11/29/2018	11:15:00 PM	0.04
11/29/2018	11:30:00 PM	0.04
11/29/2018	11:45:00 PM	0.04
11/30/2018	12:00:00 AM	0.04
11/30/2018	12:15:00 AM	0.04
11/30/2018	12:30:00 AM	0.04
11/30/2018	12:45:00 AM	0.04
11/30/2018	1:00:00 AM	0.04
11/30/2018	1:15:00 AM	0.04
11/30/2018	1:30:00 AM	0.04
11/30/2018	1:45:00 AM	0.04
11/30/2018	2:00:00 AM	0.04
11/30/2018	2:15:00 AM	0.04
11/30/2018	2:30:00 AM	0.04
11/30/2018	2:45:00 AM	0.04
11/30/2018	3:00:00 AM	0.04
11/30/2018	3:15:00 AM	0.04
11/30/2018	3:30:00 AM	0.04
11/30/2018	3:45:00 AM	0.04
11/30/2018	4:00:00 AM	0.04
11/30/2018	4:15:00 AM	0.04
11/30/2018	4:30:00 AM	0.04
11/30/2018	4:45:00 AM	0.04
11/30/2018	5:00:00 AM	0.04
11/30/2018	5:15:00 AM	0.04

Georges Ditch Return Gage

DATE	TIME	GAGE
11/30/2018	5:30:00 AM	0.04
11/30/2018	5:45:00 AM	0.04
11/30/2018	6:00:00 AM	0.04
11/30/2018	6:15:00 AM	0.04
11/30/2018	6:30:00 AM	0.04
11/30/2018	6:45:00 AM	0.04
11/30/2018	7:00:00 AM	0.04
11/30/2018	7:15:00 AM	0.04
11/30/2018	7:30:00 AM	0.04
11/30/2018	7:45:00 AM	0.04
11/30/2018	8:00:00 AM	0.04
11/30/2018	8:15:00 AM	0.04
11/30/2018	8:30:00 AM	0.04
11/30/2018	8:45:00 AM	0.04
11/30/2018	9:00:00 AM	0.04
11/30/2018	9:15:00 AM	0.04
11/30/2018	9:30:00 AM	0.04
11/30/2018	9:45:00 AM	0.04
11/30/2018	10:00:00 AM	0.04
11/30/2018	10:15:00 AM	0.04
11/30/2018	10:30:00 AM	0.04
11/30/2018	10:45:00 AM	0.04
11/30/2018	11:00:00 AM	0.04
11/30/2018	11:15:00 AM	0.04
11/30/2018	11:30:00 AM	0.04
11/30/2018	11:45:00 AM	0.04
11/30/2018	12:00:00 PM	0.04
11/30/2018	12:15:00 PM	0.04
11/30/2018	12:30:00 PM	0.04
11/30/2018	12:45:00 PM	0.03
11/30/2018	1:00:00 PM	0.03
11/30/2018	1:15:00 PM	0.03
11/30/2018	1:30:00 PM	0.03
11/30/2018	1:45:00 PM	0.03
11/30/2018	2:00:00 PM	0.03
11/30/2018	2:15:00 PM	0.03
11/30/2018	2:30:00 PM	0.03
11/30/2018	2:45:00 PM	0.03
11/30/2018	3:00:00 PM	0.03
11/30/2018	3:15:00 PM	0.03
11/30/2018	3:30:00 PM	0.03
11/30/2018	3:45:00 PM	0.03
11/30/2018	4:00:00 PM	0.03
11/30/2018	4:15:00 PM	0.03
11/30/2018	4:30:00 PM	0.03
11/30/2018	4:45:00 PM	0.03

Georges Ditch Return Gage

DATE	TIME	GAGE
11/30/2018	5:00:00 PM	0.03
11/30/2018	5:15:00 PM	0.03
11/30/2018	5:30:00 PM	0.03
11/30/2018	5:45:00 PM	0.03
11/30/2018	6:00:00 PM	0.03
11/30/2018	6:15:00 PM	0.03
11/30/2018	6:30:00 PM	0.03
11/30/2018	6:45:00 PM	0.03
11/30/2018	7:00:00 PM	0.03
11/30/2018	7:15:00 PM	0.03
11/30/2018	7:30:00 PM	0.03
11/30/2018	7:45:00 PM	0.03
11/30/2018	8:00:00 PM	0.03
11/30/2018	8:15:00 PM	0.03
11/30/2018	8:30:00 PM	0.03
11/30/2018	8:45:00 PM	0.03
11/30/2018	9:00:00 PM	0.03
11/30/2018	9:15:00 PM	0.03
11/30/2018	9:30:00 PM	0.03
11/30/2018	9:45:00 PM	0.03
11/30/2018	10:00:00 PM	0.03
11/30/2018	10:15:00 PM	0.03
11/30/2018	10:30:00 PM	0.03
11/30/2018	10:45:00 PM	0.03
11/30/2018	11:00:00 PM	0.03
11/30/2018	11:15:00 PM	0.03
11/30/2018	11:30:00 PM	0.03
11/30/2018	11:45:00 PM	0.03

Party: MKH CJG	Width: 21.7 ft	Processed by: MKH
Boat/Motor:	Area: 78.2 ft ²	Mean Velocity: 0.595 ft/s
Gage Height: 3.86 ft	G.H.Change: 0.000 ft	Discharge: 46.6 ft ³ /s

Area Method: Avg. Course	ADCP Depth: 0.164 ft	Index Vel.: 0.00 ft/s	Rating No.: 1
Nav. Method: Bottom Track	Shore Ens.:10	Adj.Mean Vel: 0.00 ft/s	Qm Rating: U
MagVar Method: None (0.0°)	Bottom Est: Power (0.1667)	Rated Area: 0.000 ft ²	Diff.: 0.000%
Depth Sounder: Not Used	Top Est: Power (0.1667)	Control1: Unspecified	
Discharge Method: None		Control2: Unspecified	
% Correction: 0.00		Control3: Unspecified	

Screening Thresholds:	ADCP:
BT 3-Beam Solution: NO	Type/Freq.: StreamPro / 2000 kHz
WT 3-Beam Solution: NO	Serial #: Firmware: 31.12
BT Error Vel.: 32.81 ft/s	Bin Size: 10 cm Blank: 3 cm
WT Error Vel.: 32.81 ft/s	BT Mode: 10 BT Pings: 2
BT Up Vel.: 32.81 ft/s	WT Mode: 12 WT Pings: 6
WT Up Vel.: 32.81 ft/s	WV : 0 WO : 1, 4
Use Weighted Mean Depth: NO	
Max. Vel.: 2.15 ft/s	
Max. Depth: 5.86 ft	
Mean Depth: 3.60 ft	
% Meas.: 66.30	
Water Temp.: None	
ADCP Temp.: 64.2 °F	

Performed Diag. Test: NO
 Performed Moving Bed Test: NO
 Performed Compass Calibration: NO Evaluation: NO
 Meas. Location:

Project Name: 181106 LOR @ REINHACKLE
 Software: 2.11

Tr.#		Edge Distance		#Ens.	Discharge						Width	Area	Time		Mean Vel.		% Bad	
		L	R		Top	Middle	Bottom	Left	Right	Total			Start	End	Boat	Water	Ens.	Bins
000	L	2	2	37	6.71	32.0	5.40	1.38	1.38	46.9	21	77	10:31	10:32	0.49	0.61	5	0
001	R	2	2	35	6.96	32.8	5.83	1.52	1.38	48.5	22	78	10:32	10:33	0.49	0.62	6	0
002	L	2	2	41	6.36	28.8	6.32	1.66	1.38	44.5	22	80	10:33	10:34	0.46	0.56	15	0
003	R	2	2	35	6.64	29.9	6.71	1.55	1.59	46.4	22	78	10:34	10:35	0.48	0.60	6	0
Mean		2	2	37	6.67	30.9	6.07	1.53	1.43	46.6	22	78	Total	00:03	0.48	0.60	8	0
SDev		0	0	3	0.247	1.84	0.570	0.117	0.106	1.63	0.3	1.0			0.02	0.03		
SD/M		0.00	0.00	0.08	0.04	0.06	0.09	0.08	0.07	0.04	0.01	0.01			0.03	0.05		

Remarks:

Reinhackle (0356)

Year	Month	Day	Hour	Minute	Second	VelocityX	VelocityY	Level	StdError1	StdError2	StdError3	SNR1	SNR2	SNR3	SignalAmp1	SignalAmp2	SignalAmp3	Noise1	Noise2
2018	11	1	0	8	10	0.741	-0.082	3.655	0.013	0.01	0	40.9	34.8	74.4	131	115	0	36	34
2018	11	1	0	18	10	0.712	-0.059	3.655	0.013	0.01	0	40.4	34.8	74.4	130	114	0	36	33
2018	11	1	0	28	10	0.712	-0.092	3.655	0.013	0.01	0	40.4	34.4	74	130	114	0	36	34
2018	11	1	0	38	10	0.732	-0.112	3.655	0.01	0.007	0	40	34.4	74.4	130	114	0	37	34
2018	11	1	0	48	10	0.715	-0.069	3.655	0.013	0.01	0	40.4	34.4	74.4	130	114	0	36	34
2018	11	1	0	58	10	0.702	-0.105	3.655	0.01	0.007	0	40.4	34.4	75.3	130	114	0	36	34
2018	11	1	1	8	10	0.725	-0.095	3.655	0.013	0.01	0	40	34	74	129	113	0	36	34
2018	11	1	1	18	10	0.719	-0.079	3.655	0.013	0.01	0	40.4	34.8	73.1	129	114	0	35	33
2018	11	1	1	28	10	0.676	-0.115	3.655	0.01	0.007	0	40.4	34.4	74.8	130	114	0	36	34
2018	11	1	1	38	10	0.696	-0.105	3.655	0.01	0.007	0	40.4	34.4	74.8	130	114	0	36	34
2018	11	1	1	48	10	0.686	-0.095	3.655	0.01	0.007	0	40.9	34.4	69.2	130	114	0	35	34
2018	11	1	1	58	10	0.696	-0.082	3.655	0.013	0.01	0	40.9	34.8	74	131	115	0	36	34
2018	11	1	2	8	10	0.732	-0.108	3.655	0.01	0.007	0	40.4	34.4	74	130	114	0	36	34
2018	11	1	2	18	10	0.764	-0.098	3.655	0.016	0.013	0	40.4	34.4	71.8	130	114	0	36	34
2018	11	1	2	28	10	0.692	-0.095	3.655	0.01	0.007	0	40.4	34.8	74.8	130	114	0	36	33
2018	11	1	2	38	10	0.715	-0.085	3.655	0.016	0.013	0	41.3	34.8	75.3	131	115	0	35	34
2018	11	1	2	48	10	0.669	-0.115	3.655	0.013	0.01	0	40.4	27.1	74.8	130	97	0	36	34
2018	11	1	2	58	10	0.65	-0.062	3.655	0.013	0.01	0	40.9	27.1	74.8	130	97	0	35	34
2018	11	1	3	8	10	0.669	-0.105	3.655	0.013	0.01	0	40	31.4	74.4	129	107	0	36	34
2018	11	1	3	18	10	0.699	-0.098	3.655	0.01	0.007	0	40.4	34.4	75.3	130	114	0	36	34
2018	11	1	3	28	10	0.748	-0.075	3.655	0.01	0.007	0	40.4	34.4	74.8	130	114	0	36	34
2018	11	1	3	38	10	0.696	-0.089	3.655	0.01	0.007	0	41.7	35.7	73.1	133	117	0	36	34
2018	11	1	3	48	10	0.748	-0.108	3.655	0.01	0.007	0	42.1	36.5	73.1	134	118	0	36	33
2018	11	1	3	58	10	0.735	-0.089	3.655	0.013	0.01	0	43.4	37.4	74.8	137	121	0	36	34
2018	11	1	4	8	10	0.715	-0.112	3.655	0.01	0.007	0	41.3	35.3	74.8	132	116	0	36	34
2018	11	1	4	18	10	0.732	-0.102	3.655	0.013	0.01	0	40.9	35.3	74	131	115	0	36	33
2018	11	1	4	28	10	0.712	-0.082	3.655	0.013	0.01	0	40.4	35.3	74.4	130	115	0	36	33
2018	11	1	4	38	10	0.719	-0.108	3.655	0.01	0.007	0	40.4	34.8	75.3	130	114	0	36	33
2018	11	1	4	48	10	0.709	-0.112	3.655	0.013	0.01	0	40.9	34.8	74.4	130	115	0	35	34
2018	11	1	4	58	10	0.722	-0.082	3.655	0.013	0.01	0	40.9	34.8	75.7	130	115	0	35	34
2018	11	1	5	8	10	0.696	-0.098	3.655	0.01	0.007	0	40.4	35.3	75.3	130	115	0	36	33
2018	11	1	5	18	10	0.738	-0.082	3.655	0.013	0.01	0	40.4	34.8	75.7	130	115	0	36	34
2018	11	1	5	28	10	0.705	-0.085	3.655	0.013	0.01	0	40	34.8	75.7	130	114	0	37	33
2018	11	1	5	38	10	0.719	-0.105	3.655	0.013	0.01	0	40	34.4	75.7	130	114	0	37	34
2018	11	1	5	48	10	0.709	-0.112	3.655	0.016	0.013	0	40.4	34.4	75.3	130	114	0	36	34
2018	11	1	5	58	10	0.696	-0.098	3.655	0.01	0.007	0	40.4	34.8	73.1	130	115	0	36	34
2018	11	1	6	8	10	0.686	-0.079	3.655	0.013	0.01	0	40.4	34.8	73.5	130	115	0	36	34
2018	11	1	6	18	10	0.722	-0.075	3.655	0.013	0.01	0	40.9	35.3	75.3	131	115	0	36	33
2018	11	1	6	28	10	0.669	-0.069	3.655	0.01	0.007	0	40.4	34.8	74.4	131	115	0	37	34
2018	11	1	6	38	10	0.705	-0.092	3.655	0.01	0.007	0	41.3	35.3	75.3	132	116	0	36	34
2018	11	1	6	48	10	0.705	-0.102	3.655	0.01	0.007	0	41.3	35.3	74.8	131	116	0	35	34
2018	11	1	6	58	10	0.699	-0.085	3.655	0.016	0.013	0	40.9	34.8	75.7	131	115	0	36	34
2018	11	1	7	8	10	0.699	-0.098	3.655	0.016	0.016	0	40.9	35.3	75.3	131	115	0	36	33
2018	11	1	7	18	10	0.686	-0.069	3.655	0.013	0.01	0	40.9	34.4	75.3	130	114	0	35	34
2018	11	1	7	28	10	0.692	-0.072	3.655	0.01	0.007	0	40	34.4	75.7	129	114	0	36	34
2018	11	1	7	38	10	0.709	-0.072	3.655	0.01	0.007	0	40.4	34.4	73.5	130	114	0	36	34

Reinhackle (0356)

Year	Month	Day	Hour	Minute	Second	VelocityX	VelocityY	Level	StdError1	StdError2	StdError3	SNR1	SNR2	SNR3	SignalAmp1	SignalAmp2	SignalAmp3	Noise1	Noise2
2018	11	1	7	48	10	0.709	-0.128	3.652	0.01	0.007	0	40	34	74	129	113	0	36	34
2018	11	1	7	58	10	0.741	-0.069	3.655	0.01	0.007	0	40.4	34	73.5	129	113	0	35	34
2018	11	1	8	8	10	0.722	-0.108	3.655	0.016	0.013	0	40	34	73.5	129	113	0	36	34
2018	11	1	8	18	10	0.712	-0.108	3.652	0.01	0.007	0	40	34	74.4	129	113	0	36	34
2018	11	1	8	28	10	0.682	-0.082	3.655	0.016	0.013	0	40	34	75.3	129	113	0	36	34
2018	11	1	8	38	10	0.719	-0.095	3.655	0.01	0.007	0	39.6	34	74.4	128	113	0	36	34
2018	11	1	8	48	10	0.676	-0.082	3.655	0.016	0.013	0	38.7	33.5	74.8	127	112	0	37	34
2018	11	1	8	58	10	0.699	-0.098	3.655	0.01	0.007	0	39.1	34	74.4	127	112	0	36	33
2018	11	1	9	8	10	0.722	-0.098	3.655	0.01	0.007	0	38.7	33.5	73.5	126	111	0	36	33
2018	11	1	9	18	10	0.719	-0.062	3.655	0.016	0.013	0	38.3	32.7	70.5	125	110	0	36	34
2018	11	1	9	28	10	0.663	-0.075	3.655	0.01	0.007	0	38.3	32.7	72.2	125	110	0	36	34
2018	11	1	9	38	10	0.768	-0.089	3.655	0.01	0.007	0	38.3	32.3	66.2	124	109	0	35	34
2018	11	1	9	48	10	0.725	-0.072	3.655	0.016	0.013	0	38.3	33.1	52.9	125	110	0	36	33
2018	11	1	9	58	10	0.751	-0.069	3.655	0.01	0.007	0	38.7	33.1	67.5	126	111	0	36	34
2018	11	1	10	8	10	0.722	-0.102	3.652	0.013	0.01	0	39.6	33.5	50.3	127	112	0	35	34
2018	11	1	10	18	10	0.719	-0.112	3.655	0.01	0.007	0	40	34.4	50.7	129	114	0	36	34
2018	11	1	10	28	10	0.712	-0.075	3.655	0.01	0.007	0	40	34	51.6	129	113	0	36	34
2018	11	1	10	38	10	0.728	-0.085	3.652	0.01	0.007	0	39.6	34	51.2	128	113	0	36	34
2018	11	1	10	48	10	0.748	-0.056	3.652	0.013	0.01	0	39.1	34.4	50.7	128	113	0	37	33
2018	11	1	10	58	10	0.735	-0.085	3.652	0.01	0.007	0	40.4	34.8	49.5	130	115	0	36	34
2018	11	1	11	8	10	0.751	-0.112	3.652	0.013	0.01	0	40.9	34.8	52.5	131	115	0	36	34
2018	11	1	11	18	10	0.794	-0.062	3.652	0.01	0.007	0	40.9	35.3	49.9	131	116	0	36	34
2018	11	1	11	28	10	0.728	-0.082	3.648	0.016	0.013	0	40.9	35.7	49.9	131	116	0	36	33
2018	11	1	11	38	10	0.745	-0.066	3.648	0.01	0.007	0	39.1	34	50.7	128	113	0	37	34
2018	11	1	11	48	10	0.702	-0.069	3.648	0.013	0.01	0	39.1	33.5	50.7	127	112	0	36	34
2018	11	1	11	58	10	0.705	-0.092	3.648	0.016	0.013	0	39.6	33.5	51.6	127	112	0	35	34
2018	11	1	12	8	10	0.728	-0.092	3.648	0.013	0.01	0	39.6	33.5	53.3	127	112	0	35	34
2018	11	1	12	18	10	0.719	-0.079	3.648	0.01	0.007	0	38.7	33.1	52.5	126	111	0	36	34
2018	11	1	12	28	10	0.709	-0.089	3.645	0.016	0.013	0	38.7	33.1	53.8	126	111	0	36	34
2018	11	1	12	38	10	0.741	-0.095	3.648	0.016	0.013	0	38.3	33.1	50.7	125	111	0	36	34
2018	11	1	12	48	10	0.748	-0.092	3.648	0.013	0.01	0	38.7	33.5	52	126	111	0	36	33
2018	11	1	12	58	10	0.715	-0.062	3.645	0.01	0.007	0	38.7	33.1	51.6	126	111	0	36	34
2018	11	1	13	8	10	0.699	-0.089	3.645	0.01	0.007	0	38.7	33.1	50.7	126	111	0	36	34
2018	11	1	13	18	10	0.692	-0.072	3.645	0.016	0.013	0	38.7	33.5	50.7	126	112	0	36	34
2018	11	1	13	28	10	0.728	-0.098	3.648	0.01	0.007	0	38.7	33.5	49.9	126	111	0	36	33
2018	11	1	13	38	10	0.764	-0.082	3.645	0.01	0.007	0	39.6	33.5	51.6	127	112	0	35	34
2018	11	1	13	48	10	0.758	-0.072	3.645	0.01	0.007	0	39.1	33.5	51.2	127	112	0	36	34
2018	11	1	13	58	10	0.705	-0.112	3.645	0.013	0.01	0	39.1	33.5	52	127	112	0	36	34
2018	11	1	14	8	10	0.761	-0.085	3.645	0.013	0.01	0	39.1	33.5	52.5	127	112	0	36	34
2018	11	1	14	18	10	0.728	-0.118	3.642	0.01	0.007	0	40.4	34.8	51.2	130	115	0	36	34
2018	11	1	14	28	10	0.728	-0.085	3.642	0.013	0.01	0	39.1	33.5	52.9	127	112	0	36	34
2018	11	1	14	38	10	0.745	-0.092	3.642	0.01	0.007	0	39.1	33.5	52.5	127	112	0	36	34
2018	11	1	14	48	10	0.761	-0.092	3.642	0.013	0.01	0	39.6	34.4	52.9	128	114	0	36	34
2018	11	1	14	58	10	0.705	-0.105	3.642	0.013	0.01	0	39.1	33.5	53.8	126	112	0	35	34
2018	11	1	15	8	10	0.732	-0.069	3.642	0.013	0.01	0	38.7	33.5	55	126	112	0	36	34
2018	11	1	15	18	10	0.705	-0.092	3.642	0.013	0.01	0	39.1	33.5	55.5	126	111	0	35	33

Reinhackle (0356)

Year	Month	Day	Hour	Minute	Second	VelocityX	VelocityY	Level	StdError1	StdError2	StdError3	SNR1	SNR2	SNR3	SignalAmp1	SignalAmp2	SignalAmp3	Noise1	Noise2
2018	11	1	15	28	10	0.705	-0.075	3.638	0.01	0.007	0	38.3	33.1	58.9	125	111	0	36	34
2018	11	1	15	38	10	0.725	-0.098	3.638	0.01	0.007	0	38.7	33.5	54.6	126	111	0	36	33
2018	11	1	15	48	10	0.725	-0.098	3.642	0.016	0.013	0	38.7	33.1	53.8	126	111	0	36	34
2018	11	1	15	58	10	0.715	-0.085	3.638	0.01	0.007	0	38.3	32.7	54.2	125	110	0	36	34
2018	11	1	16	8	10	0.735	-0.059	3.638	0.01	0.007	0	38.7	33.5	55.5	125	111	0	35	33
2018	11	1	16	18	10	0.705	-0.085	3.638	0.013	0.01	0	38.3	33.5	54.2	125	111	0	36	33
2018	11	1	16	28	10	0.719	-0.075	3.638	0.013	0.01	0	38.7	33.5	57.6	126	111	0	36	33
2018	11	1	16	38	10	0.705	-0.098	3.638	0.016	0.016	0	38.3	33.1	54.6	125	110	0	36	33
2018	11	1	16	48	10	0.692	-0.092	3.638	0.013	0.01	0	37.8	32.7	55	124	109	0	36	33
2018	11	1	16	58	10	0.735	-0.075	3.638	0.01	0.007	0	37.8	32.3	61.5	124	109	0	36	34
2018	11	1	17	8	10	0.705	-0.098	3.638	0.01	0.007	0	37.8	31.8	69.2	124	108	0	36	34
2018	11	1	17	18	10	0.732	-0.089	3.638	0.013	0.01	0	37.8	32.3	75.3	124	109	0	36	34
2018	11	1	17	28	10	0.692	-0.089	3.638	0.01	0.007	0	38.3	31.8	74.8	124	108	0	35	34
2018	11	1	17	38	10	0.705	-0.092	3.638	0.01	0.007	0	38.3	32.3	75.7	125	109	0	36	34
2018	11	1	17	48	10	0.709	-0.089	3.638	0.013	0.01	0	38.3	32.7	75.7	125	110	0	36	34
2018	11	1	17	58	10	0.686	-0.072	3.638	0.013	0.01	0	38.3	33.1	75.3	125	110	0	36	33
2018	11	1	18	8	10	0.686	-0.118	3.638	0.01	0.007	0	38.7	33.1	75.7	126	111	0	36	34
2018	11	1	18	18	10	0.702	-0.059	3.638	0.016	0.013	0	39.1	33.5	75.7	127	112	0	36	34
2018	11	1	18	28	10	0.728	-0.115	3.638	0.01	0.007	0	39.6	34	75.3	128	113	0	36	34
2018	11	1	18	38	10	0.686	-0.072	3.638	0.01	0.007	0	40.4	34.4	75.3	129	114	0	35	34
2018	11	1	18	48	10	0.702	-0.075	3.638	0.013	0.01	0	40.4	34.8	74.4	130	115	0	36	34
2018	11	1	18	58	10	0.676	-0.066	3.638	0.01	0.007	0	40.9	35.7	75.3	131	116	0	36	33
2018	11	1	19	8	10	0.715	-0.115	3.638	0.01	0.007	0	40.4	35.3	74.8	130	115	0	36	33
2018	11	1	19	18	10	0.702	-0.085	3.638	0.013	0.01	0	41.3	35.3	75.7	131	115	0	35	33
2018	11	1	19	28	10	0.673	-0.085	3.638	0.016	0.013	0	40.4	35.3	74.4	130	115	0	36	33
2018	11	1	19	38	10	0.715	-0.121	3.638	0.013	0.01	0	39.1	34.8	76.1	127	115	0	36	34
2018	11	1	19	48	10	0.715	-0.085	3.635	0.01	0.007	0	40.9	35.7	74.4	131	116	0	36	33
2018	11	1	19	58	10	0.738	-0.118	3.635	0.01	0.007	0	40.9	34.8	74.8	131	115	0	36	34
2018	11	1	20	8	10	0.725	-0.112	3.635	0.016	0.013	0	40.9	34.8	74.4	131	115	0	36	34
2018	11	1	20	18	10	0.719	-0.105	3.635	0.01	0.007	0	40.9	34.8	74.8	131	115	0	36	34
2018	11	1	20	28	10	0.755	-0.085	3.635	0.01	0.007	0	40.9	34.8	74.8	130	115	0	35	34
2018	11	1	20	38	10	0.732	-0.089	3.635	0.016	0.016	0	40.9	34.8	74.4	130	115	0	35	34
2018	11	1	20	48	10	0.689	-0.112	3.638	0.013	0.01	0	40.4	34.8	75.3	130	115	0	36	34
2018	11	1	20	58	10	0.705	-0.092	3.635	0.01	0.007	0	40.9	34.8	75.3	131	115	0	36	34
2018	11	1	21	8	10	0.745	-0.082	3.635	0.01	0.007	0	40.4	34.8	74	130	115	0	36	34
2018	11	1	21	18	10	0.699	-0.128	3.635	0.01	0.007	0	40.4	34.8	75.7	130	114	0	36	33
2018	11	1	21	28	10	0.719	-0.102	3.635	0.01	0.007	0	40.4	34.8	74.8	130	115	0	36	34
2018	11	1	21	38	10	0.709	-0.072	3.635	0.013	0.01	0	40.4	35.3	74.4	130	115	0	36	33
2018	11	1	21	48	10	0.705	-0.072	3.635	0.02	0.016	0	40.4	34.8	75.3	130	115	0	36	34
2018	11	1	21	58	10	0.692	-0.095	3.635	0.016	0.013	0	40	34.8	70.5	130	115	0	37	34
2018	11	1	22	8	10	0.699	-0.105	3.635	0.01	0.007	0	41.3	35.3	72.2	132	116	0	36	34
2018	11	1	22	18	10	0.722	-0.085	3.635	0.013	0.01	0	43.9	37.4	74.8	137	121	0	35	34
2018	11	1	22	28	10	0.705	-0.082	3.635	0.01	0.007	0	41.7	35.7	75.3	132	117	0	35	34
2018	11	1	22	38	10	0.709	-0.085	3.635	0.013	0.01	0	41.3	35.7	74.8	131	116	0	35	33
2018	11	1	22	48	10	0.689	-0.115	3.635	0.013	0.01	0	41.3	35.7	74.4	132	116	0	36	33
2018	11	1	22	58	10	0.728	-0.085	3.635	0.01	0.007	0	40.9	35.3	75.3	131	116	0	36	34

Reinhackle (0356)

Year	Month	Day	Hour	Minute	Second	VelocityX	VelocityY	Level	StdError1	StdError2	StdError3	SNR1	SNR2	SNR3	SignalAmp1	SignalAmp2	SignalAmp3	Noise1	Noise2
2018	11	1	23	8	10	0.728	-0.085	3.635	0.013	0.01	0	40.4	35.3	74.8	131	115	0	37	33
2018	11	1	23	18	10	0.676	-0.102	3.635	0.016	0.013	0	41.3	34.8	74.4	131	115	0	35	34
2018	11	1	23	28	10	0.715	-0.072	3.635	0.01	0.007	0	40.9	35.7	74.8	131	116	0	36	33
2018	11	1	23	38	10	0.712	-0.066	3.635	0.01	0.007	0	40.4	34.8	74	131	115	0	37	34
2018	11	1	23	48	10	0.738	-0.108	3.635	0.01	0.007	0	40.4	34.8	74	130	114	0	36	33
2018	11	1	23	58	10	0.705	-0.092	3.632	0.013	0.01	0	40.4	34.4	74.8	130	114	0	36	34
2018	11	2	0	8	10	0.679	-0.118	3.632	0.016	0.013	0	40.9	35.3	75.3	130	115	0	35	33
2018	11	2	0	18	10	0.735	-0.121	3.632	0.016	0.013	0	40.4	34.8	75.3	130	115	0	36	34
2018	11	2	0	28	10	0.679	-0.102	3.632	0.013	0.01	0	40.9	35.3	72.7	131	115	0	36	33
2018	11	2	0	38	10	0.669	-0.085	3.632	0.013	0.01	0	40.4	34.4	75.3	130	114	0	36	34
2018	11	2	0	48	10	0.705	-0.098	3.632	0.016	0.013	0	40.4	35.3	74.4	130	115	0	36	33
2018	11	2	0	58	10	0.715	-0.125	3.632	0.01	0.007	0	40	34.8	74.8	130	114	0	37	33
2018	11	2	1	8	10	0.719	-0.102	3.635	0.013	0.01	0	40.4	34.4	74.8	130	114	0	36	34
2018	11	2	1	18	10	0.712	-0.098	3.632	0.016	0.013	0	41.3	35.7	75.3	131	115	0	35	32
2018	11	2	1	28	10	0.712	-0.102	3.632	0.013	0.01	0	40.4	35.3	74.4	130	115	0	36	33
2018	11	2	1	38	10	0.722	-0.092	3.632	0.013	0.01	0	40.4	34.4	74.8	130	114	0	36	34
2018	11	2	1	48	10	0.715	-0.082	3.632	0.013	0.01	0	40.4	34.4	74.8	130	114	0	36	34
2018	11	2	1	58	10	0.709	-0.098	3.632	0.01	0.007	0	40.9	34.8	74.8	130	114	0	35	33
2018	11	2	2	8	10	0.689	-0.092	3.632	0.013	0.01	0	40.4	34.8	74.8	130	114	0	36	33
2018	11	2	2	18	10	0.663	-0.066	3.632	0.013	0.01	0	40.4	34.4	71	130	114	0	36	34
2018	11	2	2	28	10	0.686	-0.075	3.632	0.01	0.007	0	40.4	34.4	74	130	114	0	36	34
2018	11	2	2	38	10	0.722	-0.085	3.632	0.013	0.01	0	40.4	34.8	74.4	130	114	0	36	33
2018	11	2	2	48	10	0.728	-0.115	3.632	0.016	0.013	0	40.4	35.3	74.4	130	115	0	36	33
2018	11	2	2	58	10	0.692	-0.105	3.632	0.01	0.007	0	40.9	34.4	74.4	130	114	0	35	34
2018	11	2	3	8	10	0.712	-0.098	3.632	0.013	0.01	0	40.4	34.8	74.8	130	114	0	36	33
2018	11	2	3	18	10	0.712	-0.125	3.632	0.01	0.007	0	40	34.4	72.7	129	113	0	36	33
2018	11	2	3	28	10	0.65	-0.112	3.642	0.013	0.01	0	37	34.8	70.1	121	115	0	35	34
2018	11	2	3	38	10	0.679	-0.085	3.635	0.013	0.01	0	40.9	32.3	73.1	130	109	0	35	34
2018	11	2	3	48	10	0.673	-0.125	3.632	0.016	0.016	0	30.1	34.4	74.8	106	114	0	36	34
2018	11	2	3	58	10	0.705	-0.092	3.632	0.01	0.007	0	40.9	34.8	74.8	131	115	0	36	34
2018	11	2	4	8	10	0.673	-0.082	3.632	0.01	0.007	0	40.4	33.1	73.1	130	110	0	36	33
2018	11	2	4	18	10	0.689	-0.075	3.632	0.013	0.01	0	40.9	34.8	73.5	131	115	0	36	34
2018	11	2	4	28	10	0.699	-0.095	3.632	0.01	0.007	0	40.9	35.3	74.8	131	115	0	36	33
2018	11	2	4	38	10	0.732	-0.102	3.632	0.013	0.01	0	40.9	35.7	74.4	131	116	0	36	33
2018	11	2	4	48	10	0.689	-0.098	3.632	0.01	0.007	0	42.6	37	74	135	120	0	36	34
2018	11	2	4	58	10	0.702	-0.079	3.632	0.016	0.013	0	47.7	41.7	71.4	147	131	0	36	34
2018	11	2	5	8	10	0.719	-0.131	3.632	0.013	0.01	0	43	37	74	136	120	0	36	34
2018	11	2	5	18	10	0.679	-0.069	3.632	0.01	0.007	0	42.1	35.7	74	133	117	0	35	34
2018	11	2	5	28	10	0.699	-0.125	3.632	0.013	0.01	0	41.3	35.7	74	132	116	0	36	33
2018	11	2	5	38	10	0.699	-0.095	3.632	0.01	0.007	0	40.9	35.7	74.4	131	116	0	36	33
2018	11	2	5	48	10	0.719	-0.115	3.632	0.01	0.007	0	40.9	35.3	73.1	131	116	0	36	34
2018	11	2	5	58	10	0.686	-0.115	3.632	0.016	0.013	0	40.9	35.7	74.4	131	116	0	36	33
2018	11	2	6	8	10	0.732	-0.082	3.632	0.01	0.007	0	40.9	34.8	74.4	131	115	0	36	34
2018	11	2	6	18	10	0.709	-0.082	3.632	0.013	0.01	0	40.9	35.3	73.5	131	116	0	36	34
2018	11	2	6	28	10	0.741	-0.112	3.632	0.01	0.007	0	40.9	34.8	74	131	115	0	36	34
2018	11	2	6	38	10	0.696	-0.098	3.632	0.01	0.007	0	40.9	35.3	73.5	131	115	0	36	33

Reinhackle (0356)

Year	Month	Day	Hour	Minute	Second	VelocityX	VelocityY	Level	StdError1	StdError2	StdError3	SNR1	SNR2	SNR3	SignalAmp1	SignalAmp2	SignalAmp3	Noise1	Noise2
2018	11	2	6	48	10	0.719	-0.082	3.632	0.01	0.007	0	40.9	35.3	73.5	131	116	0	36	34
2018	11	2	6	58	10	0.669	-0.089	3.632	0.016	0.013	0	40.9	35.3	74	131	115	0	36	33
2018	11	2	7	8	10	0.696	-0.069	3.632	0.013	0.01	0	40.9	34.8	73.5	131	115	0	36	34
2018	11	2	7	18	10	0.696	-0.092	3.632	0.013	0.01	0	40.9	34.8	73.5	130	115	0	35	34
2018	11	2	7	28	10	0.709	-0.121	3.632	0.013	0.01	0	40.4	34.4	74	130	114	0	36	34
2018	11	2	7	38	10	0.692	-0.072	3.632	0.013	0.01	0	40.4	34.4	74	130	114	0	36	34
2018	11	2	7	48	10	0.696	-0.098	3.632	0.01	0.007	0	40	34	74	129	113	0	36	34
2018	11	2	7	58	10	0.699	-0.125	3.629	0.01	0.007	0	40	34.4	74.4	129	114	0	36	34
2018	11	2	8	8	10	0.719	-0.082	3.629	0.01	0.007	0	39.6	34	74	128	113	0	36	34
2018	11	2	8	18	10	0.692	-0.105	3.632	0.013	0.01	0	39.6	33.5	74.4	129	113	0	37	35
2018	11	2	8	28	10	0.725	-0.082	3.632	0.01	0.007	0	39.6	34	74.8	128	113	0	36	34
2018	11	2	8	38	10	0.715	-0.108	3.629	0.013	0.01	0	39.1	33.5	73.5	127	112	0	36	34
2018	11	2	8	48	10	0.682	-0.082	3.629	0.01	0.007	0	39.1	33.5	74.8	127	112	0	36	34
2018	11	2	8	58	10	0.709	-0.105	3.632	0.013	0.01	0	39.1	33.1	74	126	111	0	35	34
2018	11	2	9	8	10	0.702	-0.115	3.632	0.013	0.01	0	38.7	32.7	74.8	126	110	0	36	34
2018	11	2	9	18	10	0.705	-0.128	3.632	0.013	0.01	0	38.3	32.7	74.4	125	110	0	36	34
2018	11	2	9	28	10	0.712	-0.089	3.632	0.01	0.007	0	38.3	32.7	74.4	125	110	0	36	34
2018	11	2	9	38	10	0.686	-0.092	3.632	0.013	0.01	0	37.8	32.3	74.8	124	109	0	36	34
2018	11	2	9	48	10	0.673	-0.115	3.632	0.01	0.007	0	37.8	32.3	74.8	124	109	0	36	34
2018	11	2	9	58	10	0.702	-0.082	3.632	0.013	0.01	0	37.8	32.3	75.3	124	109	0	36	34
2018	11	2	10	8	10	0.682	-0.105	3.632	0.01	0.007	0	37.4	32.7	74.8	123	109	0	36	33
2018	11	2	10	18	10	0.656	-0.082	3.632	0.013	0.01	0	37.8	32.3	75.3	124	109	0	36	34
2018	11	2	10	28	10	0.719	-0.095	3.632	0.013	0.01	0	38.3	32.7	74.8	124	109	0	35	33
2018	11	2	10	38	10	0.725	-0.052	3.632	0.01	0.007	0	38.3	32.7	74.8	125	110	0	36	34
2018	11	2	10	48	10	0.702	-0.095	3.632	0.013	0.01	0	37.8	32.3	75.3	124	109	0	36	34
2018	11	2	10	58	10	0.699	-0.128	3.632	0.01	0.007	0	37.8	32.3	74.8	124	109	0	36	34
2018	11	2	11	8	10	0.676	-0.102	3.632	0.013	0.01	0	37.8	32.3	74.4	124	109	0	36	34
2018	11	2	11	18	10	0.696	-0.098	3.632	0.013	0.01	0	38.3	32.7	75.7	125	110	0	36	34
2018	11	2	11	28	10	0.666	-0.085	3.632	0.01	0.007	0	37.8	32.3	74.8	124	109	0	36	34
2018	11	2	11	38	10	0.699	-0.125	3.632	0.01	0.007	0	37.8	32.3	75.7	124	109	0	36	34
2018	11	2	11	48	10	0.728	-0.098	3.632	0.013	0.01	0	37.4	32.3	76.1	123	109	0	36	34
2018	11	2	11	58	10	0.735	-0.115	3.632	0.01	0.007	0	38.3	32.7	76.1	125	110	0	36	34
2018	11	2	12	8	10	0.715	-0.072	3.632	0.01	0.007	0	37.8	32.7	75.7	124	110	0	36	34
2018	11	2	12	18	10	0.689	-0.075	3.632	0.013	0.01	0	38.3	32.3	75.7	124	109	0	35	34
2018	11	2	12	28	10	0.751	-0.089	3.632	0.013	0.01	0	37.8	32.3	75.3	124	109	0	36	34
2018	11	2	12	38	10	0.715	-0.138	3.632	0.01	0.007	0	38.3	32.3	74	124	109	0	35	34
2018	11	2	12	48	10	0.705	-0.108	3.632	0.01	0.007	0	38.3	32.3	70.5	124	109	0	35	34
2018	11	2	12	58	10	0.696	-0.135	3.632	0.013	0.01	0	37.8	32.3	74.8	124	109	0	36	34
2018	11	2	13	8	10	0.696	-0.082	3.632	0.016	0.013	0	37.8	32.3	68.4	124	109	0	36	34
2018	11	2	13	18	10	0.663	-0.082	3.632	0.016	0.013	0	38.7	33.5	59.8	126	111	0	36	33
2018	11	2	13	28	10	0.669	-0.108	3.632	0.01	0.007	0	39.6	34.4	52.9	127	113	0	35	33
2018	11	2	13	38	10	0.669	-0.098	3.632	0.01	0.007	0	38.7	33.1	55	126	111	0	36	34
2018	11	2	13	48	10	0.689	-0.069	3.632	0.01	0.007	0	38.3	33.1	55.9	125	110	0	36	33
2018	11	2	13	58	10	0.722	-0.112	3.632	0.016	0.016	0	38.3	32.7	66.7	125	110	0	36	34
2018	11	2	14	8	10	0.682	-0.085	3.632	0.01	0.007	0	37.8	32.3	58.5	124	109	0	36	34
2018	11	2	14	18	10	0.682	-0.121	3.632	0.01	0.007	0	38.3	32.7	61.9	125	110	0	36	34

Reinhackle (0356)

Year	Month	Day	Hour	Minute	Second	VelocityX	VelocityY	Level	StdError1	StdError2	StdError3	SNR1	SNR2	SNR3	SignalAmp1	SignalAmp2	SignalAmp3	Noise1	Noise2
2018	11	2	14	28	10	0.689	-0.128	3.632	0.013	0.01	0	38.7	33.1	54.6	126	111	0	36	34
2018	11	2	14	38	10	0.696	-0.066	3.632	0.013	0.01	0	39.6	34	59.3	128	113	0	36	34
2018	11	2	14	48	10	0.666	-0.085	3.632	0.016	0.013	0	41.3	35.7	57.6	132	117	0	36	34
2018	11	2	14	58	10	0.656	-0.115	3.632	0.013	0.01	0	40	34.8	59.3	129	115	0	36	34
2018	11	2	15	8	10	0.676	-0.121	3.632	0.01	0.007	0	39.1	34	67.1	127	113	0	36	34
2018	11	2	15	18	10	0.702	-0.092	3.632	0.01	0.007	0	39.6	33.5	59.3	127	112	0	35	34
2018	11	2	15	28	10	0.702	-0.085	3.632	0.01	0.007	0	38.7	33.1	52	126	111	0	36	34
2018	11	2	15	38	10	0.696	-0.102	3.632	0.013	0.01	0	38.7	33.1	55.5	126	111	0	36	34
2018	11	2	15	48	10	0.689	-0.135	3.632	0.01	0.007	0	39.1	34.4	57.6	127	113	0	36	33
2018	11	2	15	58	10	0.676	-0.118	3.632	0.013	0.01	0	39.1	34	56.3	127	112	0	36	33
2018	11	2	16	8	10	0.682	-0.098	3.632	0.01	0.007	0	38.3	33.5	58	125	111	0	36	33
2018	11	2	16	18	10	0.705	-0.112	3.632	0.01	0.007	0	39.1	33.1	60.6	126	111	0	35	34
2018	11	2	16	28	10	0.666	-0.128	3.632	0.013	0.01	0	38.3	33.1	64.9	125	110	0	36	33
2018	11	2	16	38	10	0.682	-0.098	3.632	0.013	0.01	0	39.6	34.4	71.4	128	113	0	36	33
2018	11	2	16	48	10	0.709	-0.112	3.632	0.01	0.007	0	40	34.8	74.4	129	114	0	36	33
2018	11	2	16	58	10	0.715	-0.105	3.632	0.013	0.01	0	39.1	33.1	76.5	127	111	0	36	34
2018	11	2	17	8	10	0.699	-0.098	3.632	0.01	0.007	0	38.7	32.7	75.3	126	110	0	36	34
2018	11	2	17	18	10	0.699	-0.095	3.632	0.01	0.007	0	38.7	32.7	76.1	125	110	0	35	34
2018	11	2	17	28	10	0.699	-0.089	3.632	0.013	0.01	0	37.8	32.7	77	124	109	0	36	33
2018	11	2	17	38	10	0.692	-0.131	3.632	0.013	0.01	0	38.7	32.7	77	125	110	0	35	34
2018	11	2	17	48	10	0.682	-0.089	3.632	0.013	0.01	0	38.7	32.3	76.1	125	109	0	35	34
2018	11	2	17	58	10	0.722	-0.102	3.635	0.016	0.013	0	39.1	32.7	76.5	126	110	0	35	34
2018	11	2	18	8	10	0.692	-0.121	3.632	0.013	0.01	0	38.7	33.1	76.5	126	111	0	36	34
2018	11	2	18	18	10	0.712	-0.092	3.632	0.016	0.016	0	39.6	33.5	76.5	127	112	0	35	34
2018	11	2	18	28	10	0.692	-0.072	3.632	0.013	0.01	0	40	34	76.5	129	113	0	36	34
2018	11	2	18	38	10	0.722	-0.079	3.635	0.013	0.01	0	40.4	34.4	76.1	129	114	0	35	34
2018	11	2	18	48	10	0.702	-0.102	3.635	0.01	0.007	0	40.4	34.8	76.5	130	115	0	36	34
2018	11	2	18	58	10	0.715	-0.095	3.635	0.01	0.007	0	40.9	34.4	74	131	114	0	36	34
2018	11	2	19	8	10	0.702	-0.118	3.632	0.01	0.007	0	40.9	35.3	75.7	131	116	0	36	34
2018	11	2	19	18	10	0.705	-0.098	3.632	0.01	0.007	0	40.9	35.3	75.7	131	116	0	36	34
2018	11	2	19	28	10	0.709	-0.085	3.635	0.01	0.007	0	41.3	35.3	74.8	131	116	0	35	34
2018	11	2	19	38	10	0.692	-0.052	3.632	0.013	0.01	0	40.9	35.3	76.1	131	116	0	36	34
2018	11	2	19	48	10	0.692	-0.108	3.635	0.013	0.01	0	41.3	34.8	75.3	131	115	0	35	34
2018	11	2	19	58	10	0.705	-0.085	3.632	0.01	0.007	0	41.7	34	76.1	133	112	0	36	33
2018	11	2	20	8	10	0.709	-0.085	3.635	0.01	0.007	0	41.7	35.3	75.7	132	116	0	35	34
2018	11	2	20	18	10	0.705	-0.079	3.632	0.016	0.013	0	41.7	35.3	75.7	132	116	0	35	34
2018	11	2	20	28	10	0.705	-0.085	3.632	0.013	0.01	0	40.9	34.8	75.7	131	115	0	36	34
2018	11	2	20	38	10	0.686	-0.085	3.632	0.01	0.007	0	40.9	35.3	75.3	131	116	0	36	34
2018	11	2	20	48	10	0.715	-0.062	3.632	0.01	0.007	0	40.9	35.3	76.1	131	116	0	36	34
2018	11	2	20	58	10	0.679	-0.079	3.632	0.01	0.007	0	40.9	34.8	76.1	131	115	0	36	34
2018	11	2	21	8	10	0.679	-0.066	3.632	0.013	0.01	0	40.9	34.8	75.3	131	115	0	36	34
2018	11	2	21	18	10	0.709	-0.085	3.632	0.01	0.007	0	40.9	34.8	75.7	130	115	0	35	34
2018	11	2	21	28	10	0.709	-0.115	3.632	0.01	0.007	0	40.9	35.3	75.7	131	116	0	36	34
2018	11	2	21	38	10	0.653	-0.108	3.632	0.013	0.01	0	40.9	35.3	75.7	131	115	0	36	33
2018	11	2	21	48	10	0.686	-0.098	3.632	0.01	0.007	0	40.9	35.3	75.3	131	115	0	36	33
2018	11	2	21	58	10	0.692	-0.082	3.632	0.016	0.013	0	40.4	35.3	75.7	130	115	0	36	33

Reinhackle (0356)

Year	Month	Day	Hour	Minute	Second	VelocityX	VelocityY	Level	StdError1	StdError2	StdError3	SNR1	SNR2	SNR3	SignalAmp1	SignalAmp2	SignalAmp3	Noise1	Noise2
2018	11	2	22	8	10	0.689	-0.082	3.632	0.01	0.007	0	40.9	34.8	75.7	131	115	0	36	34
2018	11	2	22	18	10	0.682	-0.085	3.632	0.016	0.013	0	40.9	34.8	74.8	130	115	0	35	34
2018	11	2	22	28	10	0.676	-0.079	3.632	0.01	0.007	0	40.4	35.3	76.1	130	115	0	36	33
2018	11	2	22	38	10	0.722	-0.102	3.632	0.013	0.01	0	39.1	35.3	75.3	127	115	0	36	33
2018	11	2	22	48	10	0.712	-0.112	3.632	0.013	0.01	0	40.4	34.8	73.5	130	115	0	36	34
2018	11	2	22	58	10	0.745	-0.125	3.632	0.01	0.007	0	40.4	34.8	75.3	130	115	0	36	34
2018	11	2	23	8	10	0.673	-0.095	3.632	0.016	0.013	0	40.4	34.4	73.5	130	114	0	36	34
2018	11	2	23	18	10	0.732	-0.085	3.632	0.016	0.013	0	40	35.3	75.3	130	115	0	37	33
2018	11	2	23	28	10	0.719	-0.112	3.632	0.016	0.013	0	40.9	34.8	75.3	131	115	0	36	34
2018	11	2	23	38	10	0.682	-0.121	3.632	0.01	0.007	0	40.4	34.8	75.3	130	115	0	36	34
2018	11	2	23	48	10	0.699	-0.089	3.632	0.013	0.01	0	40.4	34.8	74.8	130	115	0	36	34
2018	11	2	23	58	10	0.692	-0.095	3.632	0.013	0.01	0	40.4	35.3	75.3	130	115	0	36	33
2018	11	3	0	8	10	0.679	-0.098	3.632	0.013	0.01	0	40.9	34.8	75.3	131	115	0	36	34
2018	11	3	0	18	10	0.712	-0.085	3.632	0.013	0.01	0	40.4	34.4	74.8	130	114	0	36	34
2018	11	3	0	28	10	0.715	-0.112	3.632	0.016	0.013	0	40.9	34.4	74.4	130	114	0	35	34
2018	11	3	0	38	10	0.705	-0.082	3.632	0.013	0.01	0	40.9	35.3	75.3	131	115	0	36	33
2018	11	3	0	48	10	0.699	-0.095	3.632	0.013	0.01	0	40.9	34.8	75.3	131	115	0	36	34
2018	11	3	0	58	10	0.673	-0.102	3.632	0.01	0.007	0	40.9	34.8	74.4	131	115	0	36	34
2018	11	3	1	8	10	0.682	-0.095	3.632	0.016	0.013	0	38.7	34.4	74.4	126	114	0	36	34
2018	11	3	1	18	10	0.709	-0.105	3.632	0.01	0.007	0	40.9	35.3	74.4	131	116	0	36	34
2018	11	3	1	28	10	0.682	-0.098	3.632	0.01	0.007	0	41.3	35.3	74.8	131	116	0	35	34
2018	11	3	1	38	10	0.689	-0.092	3.632	0.013	0.01	0	40.9	34.8	75.3	131	115	0	36	34
2018	11	3	1	48	10	0.699	-0.098	3.632	0.013	0.01	0	40.9	34.8	74.4	131	115	0	36	34
2018	11	3	1	58	10	0.682	-0.098	3.632	0.013	0.01	0	40.9	34.8	74.8	131	115	0	36	34
2018	11	3	2	8	10	0.696	-0.082	3.632	0.01	0.007	0	40.9	35.3	70.1	131	115	0	36	33
2018	11	3	2	18	10	0.722	-0.118	3.632	0.01	0.007	0	40.9	34.8	74	131	115	0	36	34
2018	11	3	2	28	10	0.692	-0.105	3.632	0.013	0.01	0	41.3	35.7	73.1	132	117	0	36	34
2018	11	3	2	38	10	0.696	-0.135	3.632	0.016	0.013	0	41.3	35.3	73.5	132	116	0	36	34
2018	11	3	2	48	10	0.715	-0.069	3.632	0.01	0.007	0	41.3	34.8	74	131	115	0	35	34
2018	11	3	2	58	10	0.738	-0.075	3.632	0.013	0.01	0	40.9	34.8	73.1	131	115	0	36	34
2018	11	3	3	8	10	0.659	-0.089	3.632	0.01	0.007	0	40.9	34.8	73.5	131	115	0	36	34
2018	11	3	3	18	10	0.692	-0.079	3.632	0.013	0.01	0	40.9	35.3	74	131	116	0	36	34
2018	11	3	3	28	10	0.722	-0.098	3.632	0.01	0.007	0	40.4	34.4	74	130	114	0	36	34
2018	11	3	3	38	10	0.699	-0.075	3.632	0.01	0.007	0	41.3	34.8	74	131	115	0	35	34
2018	11	3	3	48	10	0.692	-0.115	3.632	0.01	0.007	0	40.9	34.8	73.1	131	115	0	36	34
2018	11	3	3	58	10	0.702	-0.098	3.632	0.013	0.01	0	40.9	35.3	73.5	131	115	0	36	33
2018	11	3	4	8	10	0.692	-0.105	3.632	0.016	0.013	0	40.4	35.3	73.1	130	115	0	36	33
2018	11	3	4	18	10	0.728	-0.095	3.632	0.01	0.007	0	41.3	35.3	74	131	115	0	35	33
2018	11	3	4	28	10	0.709	-0.079	3.632	0.016	0.013	0	40.4	34.4	73.5	130	114	0	36	34
2018	11	3	4	38	10	0.689	-0.098	3.632	0.01	0.007	0	40.4	34.8	73.5	130	115	0	36	34
2018	11	3	4	48	10	0.728	-0.082	3.632	0.01	0.007	0	40.4	34.4	73.5	130	114	0	36	34
2018	11	3	4	58	10	0.709	-0.112	3.632	0.016	0.016	0	40.9	34.8	72.2	131	115	0	36	34
2018	11	3	5	8	10	0.715	-0.118	3.632	0.01	0.007	0	40.4	34.8	72.7	130	115	0	36	34
2018	11	3	5	18	10	0.696	-0.092	3.632	0.01	0.007	0	40.9	34.8	72.7	131	115	0	36	34
2018	11	3	5	28	10	0.725	-0.118	3.632	0.01	0.007	0	40.9	34.8	73.1	131	115	0	36	34
2018	11	3	5	38	10	0.722	-0.085	3.632	0.013	0.01	0	40.4	34.8	72.7	130	115	0	36	34

Reinhackle (0356)

Year	Month	Day	Hour	Minute	Second	VelocityX	VelocityY	Level	StdError1	StdError2	StdError3	SNR1	SNR2	SNR3	SignalAmp1	SignalAmp2	SignalAmp3	Noise1	Noise2
2018	11	3	5	48	10	0.719	-0.069	3.632	0.01	0.007	0	40.4	34.8	72.7	131	115	0	37	34
2018	11	3	5	58	10	0.705	-0.098	3.632	0.016	0.013	0	40.9	34.8	73.1	131	115	0	36	34
2018	11	3	6	8	10	0.702	-0.089	3.632	0.013	0.01	0	40.9	34.8	72.7	131	115	0	36	34
2018	11	3	6	18	10	0.709	-0.082	3.632	0.016	0.013	0	40.9	34.8	73.1	131	115	0	36	34
2018	11	3	6	28	10	0.715	-0.082	3.632	0.016	0.016	0	40.4	34.8	73.5	130	115	0	36	34
2018	11	3	6	38	10	0.689	-0.075	3.632	0.01	0.007	0	40.4	34.8	72.2	130	115	0	36	34
2018	11	3	6	48	10	0.699	-0.108	3.632	0.013	0.01	0	40.9	34.4	72.7	131	114	0	36	34
2018	11	3	6	58	10	0.712	-0.072	3.632	0.016	0.013	0	40.9	35.3	73.1	131	115	0	36	33
2018	11	3	7	8	10	0.755	-0.089	3.632	0.013	0.01	0	40.9	35.3	71	131	115	0	36	33
2018	11	3	7	18	10	0.702	-0.095	3.632	0.01	0.007	0	40	34.4	71.8	130	114	0	37	34
2018	11	3	7	28	10	0.696	-0.098	3.632	0.016	0.016	0	40.4	34.4	72.7	130	114	0	36	34
2018	11	3	7	38	10	0.715	-0.056	3.632	0.01	0.007	0	40.4	34.4	73.1	130	114	0	36	34
2018	11	3	7	48	10	0.725	-0.082	3.632	0.016	0.016	0	40	34	73.5	129	113	0	36	34
2018	11	3	7	58	10	0.705	-0.108	3.632	0.013	0.01	0	40	34	73.5	129	113	0	36	34
2018	11	3	8	8	10	0.732	-0.092	3.632	0.016	0.013	0	40	33.5	72.7	129	113	0	36	35
2018	11	3	8	18	10	0.689	-0.108	3.632	0.01	0.007	0	39.6	34	73.5	128	113	0	36	34
2018	11	3	8	28	10	0.738	-0.082	3.632	0.01	0.007	0	39.6	34	73.5	128	113	0	36	34
2018	11	3	8	38	10	0.663	-0.098	3.635	0.01	0.007	0	39.1	33.1	71.8	127	111	0	36	34
2018	11	3	8	48	10	0.705	-0.066	3.632	0.01	0.007	0	38.7	33.1	73.1	126	111	0	36	34
2018	11	3	8	58	10	0.719	-0.125	3.635	0.01	0.007	0	38.3	32.7	73.1	126	111	0	37	35
2018	11	3	9	8	10	0.682	-0.095	3.635	0.016	0.013	0	38.3	32.7	73.1	125	110	0	36	34
2018	11	3	9	18	10	0.735	-0.098	3.635	0.013	0.01	0	38.3	32.7	72.7	125	110	0	36	34
2018	11	3	9	28	10	0.705	-0.102	3.635	0.013	0.01	0	38.3	32.7	71.4	125	109	0	36	33
2018	11	3	9	38	10	0.719	-0.105	3.635	0.016	0.013	0	37.8	32.3	72.2	124	108	0	36	33
2018	11	3	9	48	10	0.705	-0.066	3.635	0.01	0.007	0	37.8	32.3	72.7	124	109	0	36	34
2018	11	3	9	58	10	0.719	-0.105	3.635	0.013	0.01	0	37.8	32.3	72.2	124	109	0	36	34
2018	11	3	10	8	10	0.686	-0.095	3.635	0.01	0.007	0	38.3	32.7	72.7	125	110	0	36	34
2018	11	3	10	18	10	0.709	-0.072	3.635	0.01	0.007	0	37.4	32.3	74.4	124	109	0	37	34
2018	11	3	10	28	10	0.682	-0.095	3.638	0.01	0.007	0	37.8	31.8	72.7	124	108	0	36	34
2018	11	3	10	38	10	0.679	-0.092	3.638	0.01	0.007	0	37.4	31.8	72.7	123	108	0	36	34
2018	11	3	10	48	10	0.719	-0.072	3.635	0.016	0.013	0	37.4	31.8	71	123	108	0	36	34
2018	11	3	10	58	10	0.725	-0.098	3.635	0.01	0.007	0	37.8	32.3	58.9	124	109	0	36	34
2018	11	3	11	8	10	0.728	-0.075	3.638	0.013	0.01	0	37.8	32.3	54.2	125	109	0	37	34
2018	11	3	11	18	10	0.702	-0.102	3.638	0.013	0.01	0	38.3	32.7	59.3	125	110	0	36	34
2018	11	3	11	28	10	0.722	-0.108	3.635	0.013	0.01	0	38.3	32.7	69.2	125	110	0	36	34
2018	11	3	11	38	10	0.699	-0.062	3.635	0.013	0.01	0	37.8	32.3	67.9	124	109	0	36	34
2018	11	3	11	48	10	0.722	-0.082	3.638	0.016	0.013	0	38.3	32.7	71.4	125	110	0	36	34
2018	11	3	11	58	10	0.705	-0.108	3.638	0.013	0.01	0	38.3	32.3	72.2	125	109	0	36	34
2018	11	3	12	8	10	0.696	-0.075	3.635	0.01	0.007	0	38.7	32.3	72.7	125	109	0	35	34
2018	11	3	12	18	10	0.696	-0.066	3.638	0.01	0.007	0	38.3	33.1	67.1	124	110	0	35	33
2018	11	3	12	28	10	0.702	-0.102	3.638	0.01	0.007	0	37.8	32.3	66.2	124	109	0	36	34
2018	11	3	12	38	10	0.715	-0.098	3.638	0.013	0.01	0	38.7	32.3	66.2	125	109	0	35	34
2018	11	3	12	48	10	0.669	-0.115	3.638	0.01	0.007	0	38.3	33.1	66.7	125	110	0	36	33
2018	11	3	12	58	10	0.715	-0.069	3.638	0.013	0.01	0	38.3	33.1	74	125	110	0	36	33
2018	11	3	13	8	10	0.715	-0.072	3.638	0.013	0.01	0	38.3	33.1	67.5	125	111	0	36	34
2018	11	3	13	18	10	0.705	-0.072	3.638	0.02	0.016	0	37.8	32.7	63.2	124	110	0	36	34

Reinhackle (0356)

Year	Month	Day	Hour	Minute	Second	VelocityX	VelocityY	Level	StdError1	StdError2	StdError3	SNR1	SNR2	SNR3	SignalAmp1	SignalAmp2	SignalAmp3	Noise1	Noise2
2018	11	3	13	28	10	0.682	-0.112	3.638	0.01	0.007	0	37.8	32.3	64.9	124	109	0	36	34
2018	11	3	13	38	10	0.715	-0.098	3.638	0.01	0.007	0	37.4	32.3	71	124	109	0	37	34
2018	11	3	13	48	10	0.705	-0.095	3.638	0.01	0.007	0	37.8	32.3	74.4	124	109	0	36	34
2018	11	3	13	58	10	0.719	-0.115	3.638	0.013	0.01	0	38.3	33.1	56.8	125	110	0	36	33
2018	11	3	14	8	10	0.692	-0.112	3.638	0.013	0.01	0	38.3	32.7	69.2	125	110	0	36	34
2018	11	3	14	18	10	0.705	-0.075	3.638	0.013	0.01	0	38.7	33.1	74.4	126	111	0	36	34
2018	11	3	14	28	10	0.722	-0.082	3.638	0.013	0.01	0	38.3	32.7	74.8	125	110	0	36	34
2018	11	3	14	38	10	0.735	-0.098	3.638	0.013	0.01	0	38.3	33.1	55.5	125	111	0	36	34
2018	11	3	14	48	10	0.722	-0.085	3.635	0.013	0.01	0	39.6	34	63.2	128	113	0	36	34
2018	11	3	14	58	10	0.676	-0.066	3.635	0.01	0.007	0	38.7	32.7	61.9	125	110	0	35	34
2018	11	3	15	8	10	0.689	-0.089	3.638	0.013	0.01	0	38.3	32.7	55.5	125	110	0	36	34
2018	11	3	15	18	10	0.709	-0.079	3.638	0.01	0.007	0	38.3	32.7	62.8	125	110	0	36	34
2018	11	3	15	28	10	0.725	-0.105	3.638	0.01	0.007	0	38.7	33.1	54.2	126	111	0	36	34
2018	11	3	15	38	10	0.702	-0.059	3.638	0.013	0.01	0	39.1	33.5	54.2	127	112	0	36	34
2018	11	3	15	48	10	0.755	-0.092	3.638	0.01	0.007	0	39.6	34	53.8	128	113	0	36	34
2018	11	3	15	58	10	0.715	-0.062	3.638	0.013	0.01	0	40	34	52.9	128	113	0	35	34
2018	11	3	16	8	10	0.719	-0.092	3.638	0.013	0.01	0	39.6	34	58.9	128	113	0	36	34
2018	11	3	16	18	10	0.709	-0.069	3.638	0.01	0.007	0	40	34.4	54.2	128	113	0	35	33
2018	11	3	16	28	10	0.705	-0.069	3.635	0.013	0.01	0	39.1	33.5	54.2	126	111	0	35	33
2018	11	3	16	38	10	0.719	-0.098	3.635	0.016	0.016	0	38.3	33.1	58.5	125	110	0	36	33
2018	11	3	16	48	10	0.705	-0.092	3.638	0.013	0.01	0	37.8	31	55.5	124	106	0	36	34
2018	11	3	16	58	10	0.715	-0.085	3.638	0.01	0.007	0	38.3	32.3	56.8	125	109	0	36	34
2018	11	3	17	8	10	0.751	-0.059	3.638	0.01	0.007	0	37.8	32.3	57.6	124	109	0	36	34
2018	11	3	17	18	10	0.722	-0.079	3.638	0.01	0.007	0	37.8	32.7	63.2	124	109	0	36	33
2018	11	3	17	28	10	0.679	-0.102	3.635	0.013	0.01	0	37.8	32.7	61.1	124	109	0	36	33
2018	11	3	17	38	10	0.741	-0.056	3.638	0.01	0.007	0	37.8	32.7	55.9	124	109	0	36	33
2018	11	3	17	48	10	0.735	-0.102	3.638	0.016	0.013	0	38.3	32.7	55	125	109	0	36	33
2018	11	3	17	58	10	0.715	-0.112	3.638	0.01	0.007	0	38.7	32.7	54.6	125	109	0	35	33
2018	11	3	18	8	10	0.692	-0.075	3.635	0.016	0.013	0	38.7	33.1	58.5	126	110	0	36	33
2018	11	3	18	18	10	0.705	-0.089	3.635	0.016	0.013	0	39.6	34	57.6	127	112	0	35	33
2018	11	3	18	28	10	0.702	-0.059	3.635	0.016	0.013	0	39.1	34	75.3	128	113	0	37	34
2018	11	3	18	38	10	0.715	-0.095	3.635	0.013	0.01	0	40.4	34.4	75.7	130	114	0	36	34
2018	11	3	18	48	10	0.728	-0.102	3.638	0.013	0.01	0	40.4	34.4	75.3	130	114	0	36	34
2018	11	3	18	58	10	0.725	-0.095	3.635	0.01	0.007	0	40.4	34.8	74.8	130	115	0	36	34
2018	11	3	19	8	10	0.692	-0.085	3.635	0.016	0.013	0	40.4	34.8	74.8	130	115	0	36	34
2018	11	3	19	18	10	0.702	-0.075	3.635	0.01	0.007	0	40.9	34.8	75.7	130	115	0	35	34
2018	11	3	19	28	10	0.709	-0.095	3.635	0.013	0.01	0	40.9	35.3	74.4	130	115	0	35	33
2018	11	3	19	38	10	0.741	-0.105	3.635	0.013	0.01	0	40.4	34.8	75.7	130	115	0	36	34
2018	11	3	19	48	10	0.725	-0.072	3.635	0.01	0.007	0	40.9	35.3	75.3	130	115	0	35	33
2018	11	3	19	58	10	0.712	-0.085	3.635	0.01	0.007	0	40.4	35.3	71.8	130	115	0	36	33
2018	11	3	20	8	10	0.686	-0.066	3.635	0.016	0.016	0	40.9	34.8	70.5	131	115	0	36	34
2018	11	3	20	18	10	0.722	-0.092	3.635	0.013	0.01	0	40.9	34.8	74	131	115	0	36	34
2018	11	3	20	28	10	0.689	-0.121	3.638	0.013	0.01	0	39.6	34.8	69.2	129	115	0	37	34
2018	11	3	20	38	10	0.696	-0.085	3.635	0.016	0.013	0	40.9	35.3	74.4	131	116	0	36	34
2018	11	3	20	48	10	0.722	-0.089	3.638	0.01	0.007	0	41.3	34.8	73.5	131	115	0	35	34
2018	11	3	20	58	10	0.719	-0.075	3.635	0.013	0.01	0	41.3	35.7	73.1	131	116	0	35	33

Reinhackle (0356)

Year	Month	Day	Hour	Minute	Second	VelocityX	VelocityY	Level	StdError1	StdError2	StdError3	SNR1	SNR2	SNR3	SignalAmp1	SignalAmp2	SignalAmp3	Noise1	Noise2
2018	11	3	21	8	10	0.712	-0.092	3.638	0.013	0.01	0	41.7	36.5	74.8	133	118	0	36	33
2018	11	3	21	18	10	0.732	-0.098	3.635	0.013	0.01	0	41.3	35.3	74.8	131	116	0	35	34
2018	11	3	21	28	10	0.702	-0.098	3.638	0.016	0.013	0	40.4	35.3	75.7	130	115	0	36	33
2018	11	3	21	38	10	0.699	-0.105	3.638	0.01	0.007	0	40	34.8	74.8	129	115	0	36	34
2018	11	3	21	48	10	0.709	-0.059	3.635	0.013	0.01	0	40.9	34.8	75.3	130	114	0	35	33
2018	11	3	21	58	10	0.722	-0.079	3.638	0.01	0.007	0	40	34.8	75.3	129	114	0	36	33
2018	11	3	22	8	10	0.679	-0.075	3.638	0.013	0.01	0	40.9	35.3	75.7	131	115	0	36	33
2018	11	3	22	18	10	0.686	-0.092	3.638	0.013	0.01	0	40.4	34.4	75.7	130	114	0	36	34
2018	11	3	22	28	10	0.676	-0.112	3.638	0.01	0.007	0	40	34.8	74.4	130	114	0	37	33
2018	11	3	22	38	10	0.689	-0.115	3.635	0.013	0.01	0	40.9	34.8	75.3	130	115	0	35	34
2018	11	3	22	48	10	0.696	-0.056	3.638	0.01	0.007	0	40.4	34.8	73.5	130	114	0	36	33
2018	11	3	22	58	10	0.705	-0.092	3.638	0.01	0.007	0	40.9	34.4	74.4	130	114	0	35	34
2018	11	3	23	8	10	0.689	-0.118	3.638	0.016	0.013	0	40.4	35.3	74.4	130	115	0	36	33
2018	11	3	23	18	10	0.653	-0.102	3.638	0.013	0.01	0	40.4	34.4	75.3	130	114	0	36	34
2018	11	3	23	28	10	0.702	-0.108	3.638	0.013	0.01	0	40.9	35.3	74.8	131	115	0	36	33
2018	11	3	23	38	10	0.699	-0.069	3.635	0.013	0.01	0	40.4	34.4	74.4	130	114	0	36	34
2018	11	3	23	48	10	0.679	-0.102	3.638	0.01	0.007	0	40.9	34.4	74.4	130	115	0	35	35
2018	11	3	23	58	10	0.692	-0.121	3.638	0.01	0.007	0	40.4	34.8	74.4	130	114	0	36	33
2018	11	4	0	8	10	0.705	-0.098	3.635	0.01	0.007	0	40.4	34.8	73.1	130	115	0	36	34
2018	11	4	0	18	10	0.705	-0.082	3.635	0.01	0.007	0	40.4	34.4	74.8	130	114	0	36	34
2018	11	4	0	28	10	0.692	-0.105	3.635	0.01	0.007	0	40.9	35.3	74.8	131	115	0	36	33
2018	11	4	0	38	10	0.705	-0.085	3.635	0.01	0.007	0	40.9	34.8	74.4	131	115	0	36	34
2018	11	4	0	48	10	0.712	-0.118	3.635	0.013	0.01	0	40.4	35.3	74.4	131	115	0	37	33
2018	11	4	0	58	10	0.679	-0.085	3.635	0.013	0.01	0	40.9	35.3	74.8	131	115	0	36	33
2018	11	4	1	8	10	0.719	-0.092	3.635	0.013	0.01	0	40.9	35.3	74.4	131	115	0	36	33
2018	11	4	1	18	10	0.686	-0.082	3.635	0.01	0.007	0	40.9	35.3	75.3	131	115	0	36	33
2018	11	4	1	28	10	0.682	-0.112	3.635	0.01	0.007	0	40.9	34.8	74.8	131	115	0	36	34
2018	11	4	1	38	10	0.692	-0.098	3.635	0.013	0.01	0	40.9	35.3	75.3	131	115	0	36	33
2018	11	4	1	48	10	0.715	-0.085	3.635	0.016	0.013	0	41.3	34.8	74.4	131	115	0	35	34
2018	11	4	1	58	10	0.696	-0.092	3.635	0.01	0.007	0	40.4	34.8	73.5	130	115	0	36	34
2018	11	4	2	8	10	0.679	-0.115	3.635	0.01	0.007	0	41.3	34.8	73.1	131	115	0	35	34
2018	11	4	2	18	10	0.692	-0.112	3.635	0.01	0.007	0	40.4	34.4	74.4	130	114	0	36	34
2018	11	4	2	28	10	0.712	-0.108	3.635	0.013	0.01	0	41.3	34.8	74.8	131	115	0	35	34
2018	11	4	2	38	10	0.673	-0.079	3.635	0.01	0.007	0	40.4	35.3	74	130	115	0	36	33
2018	11	4	2	48	10	0.686	-0.115	3.635	0.016	0.013	0	41.3	35.7	69.7	131	116	0	35	33
2018	11	4	2	58	10	0.705	-0.092	3.635	0.01	0.007	0	40.9	34.8	74.8	130	115	0	35	34
2018	11	4	3	8	10	0.725	-0.098	3.635	0.013	0.01	0	40.4	34.8	73.5	130	115	0	36	34
2018	11	4	3	18	10	0.692	-0.098	3.635	0.01	0.007	0	40.4	35.3	74	130	115	0	36	33
2018	11	4	3	28	10	0.715	-0.112	3.635	0.01	0.007	0	40.9	34.8	74.8	130	115	0	35	34
2018	11	4	3	38	10	0.702	-0.102	3.635	0.016	0.013	0	40.4	34.8	74	130	114	0	36	33
2018	11	4	3	48	10	0.712	-0.102	3.635	0.01	0.007	0	40.9	35.3	74.8	131	115	0	36	33
2018	11	4	3	58	10	0.705	-0.082	3.635	0.01	0.007	0	40.4	35.3	74	130	115	0	36	33
2018	11	4	4	8	10	0.735	-0.121	3.635	0.01	0.007	0	40.4	34.8	74	130	115	0	36	34
2018	11	4	4	18	10	0.686	-0.085	3.635	0.01	0.007	0	40.9	35.3	73.5	131	115	0	36	33
2018	11	4	4	28	10	0.719	-0.098	3.635	0.016	0.013	0	40.4	34.4	73.5	130	114	0	36	34
2018	11	4	4	38	10	0.709	-0.079	3.635	0.013	0.01	0	40.4	34.8	74	130	115	0	36	34

Reinhackle (0356)

Year	Month	Day	Hour	Minute	Second	VelocityX	VelocityY	Level	StdError1	StdError2	StdError3	SNR1	SNR2	SNR3	SignalAmp1	SignalAmp2	SignalAmp3	Noise1	Noise2	
2018	11	4	4	4	48	10	0.689	-0.128	3.635	0.013	0.01	0	40.4	35.3	73.1	130	115	0	36	33
2018	11	4	4	58	10	0.719	-0.098	3.635	0.013	0.01	0	40.9	34.4	74.4	131	114	0	36	34	
2018	11	4	5	8	10	0.702	-0.105	3.635	0.013	0.01	0	40.4	35.3	74	130	115	0	36	33	
2018	11	4	5	18	10	0.686	-0.102	3.635	0.016	0.013	0	40.9	35.3	73.5	131	115	0	36	33	
2018	11	4	5	28	10	0.702	-0.108	3.635	0.013	0.01	0	39.1	34.8	73.1	127	115	0	36	34	
2018	11	4	5	38	10	0.689	-0.085	3.635	0.013	0.01	0	40.9	34.8	73.1	131	115	0	36	34	
2018	11	4	5	48	10	0.689	-0.089	3.635	0.013	0.01	0	40.9	35.3	74	131	115	0	36	33	
2018	11	4	5	58	10	0.679	-0.108	3.635	0.01	0.007	0	40.9	34.8	73.5	131	115	0	36	34	
2018	11	4	6	8	10	0.692	-0.098	3.635	0.013	0.01	0	40.9	34.8	74	131	115	0	36	34	
2018	11	4	6	18	10	0.689	-0.125	3.638	0.016	0.013	0	40.9	34.8	73.5	131	115	0	36	34	
2018	11	4	6	28	10	0.745	-0.098	3.635	0.01	0.007	0	40.9	34.8	74	131	115	0	36	34	
2018	11	4	6	38	10	0.728	-0.105	3.635	0.013	0.01	0	40.9	34.8	74	131	115	0	36	34	
2018	11	4	6	48	10	0.686	-0.128	3.635	0.01	0.007	0	41.3	35.3	73.5	131	115	0	35	33	
2018	11	4	6	58	10	0.702	-0.085	3.635	0.013	0.01	0	40.9	34.4	74	131	115	0	36	35	
2018	11	4	7	8	10	0.702	-0.089	3.638	0.016	0.013	0	40.9	34.8	71.8	131	115	0	36	34	
2018	11	4	7	18	10	0.689	-0.098	3.635	0.01	0.007	0	40.9	34.8	72.7	131	115	0	36	34	
2018	11	4	7	28	10	0.725	-0.098	3.635	0.013	0.01	0	40.9	34.8	73.5	130	115	0	35	34	
2018	11	4	7	38	10	0.656	-0.118	3.635	0.013	0.01	0	40.4	34.8	73.5	130	114	0	36	33	
2018	11	4	7	48	10	0.702	-0.102	3.635	0.013	0.01	0	40	34	73.5	129	113	0	36	34	
2018	11	4	7	58	10	0.669	-0.115	3.638	0.013	0.01	0	40	34.4	74	129	114	0	36	34	
2018	11	4	8	8	10	0.702	-0.118	3.635	0.01	0.007	0	40	34.4	74	129	113	0	36	33	
2018	11	4	8	18	10	0.692	-0.105	3.638	0.016	0.013	0	39.6	33.5	73.5	128	112	0	36	34	
2018	11	4	8	28	10	0.689	-0.092	3.635	0.013	0.01	0	39.1	34	72.7	127	112	0	36	33	
2018	11	4	8	38	10	0.689	-0.108	3.635	0.016	0.013	0	39.1	33.5	73.5	127	112	0	36	34	
2018	11	4	8	48	10	0.646	-0.082	3.635	0.01	0.007	0	39.1	33.1	72.7	127	111	0	36	34	
2018	11	4	8	58	10	0.709	-0.121	3.638	0.01	0.007	0	38.7	32.7	73.5	126	110	0	36	34	
2018	11	4	9	8	10	0.682	-0.115	3.638	0.01	0.007	0	38.3	32.7	74	125	110	0	36	34	
2018	11	4	9	18	10	0.735	-0.095	3.635	0.013	0.01	0	38.7	33.1	74	126	111	0	36	34	
2018	11	4	9	28	10	0.732	-0.112	3.638	0.013	0.01	0	38.3	32.7	74	125	110	0	36	34	
2018	11	4	9	38	10	0.682	-0.115	3.638	0.013	0.01	0	38.3	32.7	74.4	125	110	0	36	34	
2018	11	4	9	48	10	0.696	-0.102	3.638	0.01	0.007	0	37.8	32.3	73.5	124	109	0	36	34	
2018	11	4	9	58	10	0.702	-0.095	3.638	0.01	0.007	0	38.3	32.7	74.4	125	109	0	36	33	
2018	11	4	10	8	10	0.663	-0.115	3.638	0.013	0.01	0	37.8	32.3	74	124	109	0	36	34	
2018	11	4	10	18	10	0.709	-0.112	3.638	0.013	0.01	0	37.8	31.8	74.8	124	108	0	36	34	
2018	11	4	10	28	10	0.682	-0.115	3.638	0.016	0.013	0	37.8	32.3	74.8	124	109	0	36	34	
2018	11	4	10	38	10	0.692	-0.072	3.638	0.01	0.007	0	37.4	32.7	74.8	124	109	0	37	33	
2018	11	4	10	48	10	0.732	-0.121	3.638	0.01	0.007	0	37.4	31.8	74.8	123	108	0	36	34	
2018	11	4	10	58	10	0.705	-0.072	3.638	0.01	0.007	0	37.8	32.7	74.4	124	109	0	36	33	
2018	11	4	11	8	10	0.722	-0.089	3.638	0.013	0.01	0	38.3	32.3	74	124	109	0	35	34	
2018	11	4	11	18	10	0.692	-0.082	3.638	0.01	0.007	0	37.8	32.7	75.3	124	109	0	36	33	
2018	11	4	11	28	10	0.666	-0.089	3.638	0.013	0.01	0	38.3	32.7	74.8	125	110	0	36	34	
2018	11	4	11	38	10	0.722	-0.092	3.638	0.01	0.007	0	37.8	32.3	70.5	124	109	0	36	34	
2018	11	4	11	48	10	0.699	-0.115	3.638	0.01	0.007	0	38.3	32.3	63.6	124	109	0	35	34	
2018	11	4	11	58	10	0.669	-0.085	3.638	0.016	0.013	0	38.3	33.1	55.5	125	110	0	36	33	
2018	11	4	12	8	10	0.656	-0.102	3.638	0.01	0.007	0	38.3	32.3	61.9	124	109	0	35	34	
2018	11	4	12	18	10	0.65	-0.095	3.638	0.016	0.013	0	38.3	32.3	55	124	109	0	35	34	

Reinhackle (0356)

Year	Month	Day	Hour	Minute	Second	VelocityX	VelocityY	Level	StdError1	StdError2	StdError3	SNR1	SNR2	SNR3	SignalAmp1	SignalAmp2	SignalAmp3	Noise1	Noise2
2018	11	4	12	28	10	0.666	-0.102	3.638	0.01	0.007	0	37.8	32.7	52.5	124	109	0	36	33
2018	11	4	12	38	10	0.692	-0.128	3.638	0.013	0.01	0	37.8	32.3	55.5	124	109	0	36	34
2018	11	4	12	48	10	0.722	-0.085	3.638	0.013	0.01	0	38.3	32.7	53.8	124	110	0	35	34
2018	11	4	12	58	10	0.682	-0.115	3.638	0.013	0.01	0	37.8	32.7	53.3	125	110	0	37	34
2018	11	4	13	8	10	0.686	-0.102	3.638	0.01	0.007	0	38.7	33.1	51.6	126	111	0	36	34
2018	11	4	13	18	10	0.676	-0.085	3.638	0.01	0.007	0	38.7	33.5	53.8	125	111	0	35	33
2018	11	4	13	28	10	0.735	-0.108	3.638	0.01	0.007	0	38.3	32.7	53.3	125	110	0	36	34
2018	11	4	13	38	10	0.709	-0.075	3.638	0.01	0.007	0	37.8	33.1	55.9	124	110	0	36	33
2018	11	4	13	48	10	0.682	-0.112	3.638	0.013	0.01	0	38.3	33.1	51.6	124	110	0	35	33
2018	11	4	13	58	10	0.686	-0.098	3.638	0.016	0.013	0	38.7	32.7	51.6	126	110	0	36	34
2018	11	4	14	8	10	0.673	-0.121	3.638	0.013	0.01	0	38.7	33.1	57.2	126	111	0	36	34
2018	11	4	14	18	10	0.679	-0.128	3.638	0.013	0.01	0	39.1	33.5	54.2	127	112	0	36	34
2018	11	4	14	28	10	0.719	-0.108	3.638	0.013	0.01	0	38.7	33.1	67.9	126	111	0	36	34
2018	11	4	14	38	10	0.715	-0.089	3.638	0.01	0.007	0	38.3	32.7	58.5	125	110	0	36	34
2018	11	4	14	48	10	0.696	-0.095	3.638	0.01	0.007	0	38.7	33.1	57.2	125	110	0	35	33
2018	11	4	14	58	10	0.663	-0.105	3.638	0.016	0.013	0	38.3	33.5	54.2	125	111	0	36	33
2018	11	4	15	8	10	0.692	-0.098	3.638	0.013	0.01	0	38.3	32.7	58.9	125	110	0	36	34
2018	11	4	15	18	10	0.676	-0.115	3.638	0.016	0.013	0	38.7	33.1	55.9	125	110	0	35	33
2018	11	4	15	28	10	0.666	-0.085	3.638	0.013	0.01	0	38.7	33.1	60.2	125	110	0	35	33
2018	11	4	15	38	10	0.682	-0.098	3.638	0.01	0.007	0	38.3	33.1	53.3	125	110	0	36	33
2018	11	4	15	48	10	0.673	-0.102	3.638	0.013	0.01	0	38.3	32.7	56.3	125	110	0	36	34
2018	11	4	15	58	10	0.692	-0.098	3.638	0.01	0.007	0	38.3	32.7	59.8	125	110	0	36	34
2018	11	4	16	8	10	0.696	-0.085	3.638	0.01	0.007	0	38.7	32.7	54.6	125	110	0	35	34
2018	11	4	16	18	10	0.689	-0.121	3.638	0.01	0.007	0	38.7	33.1	54.6	125	110	0	35	33
2018	11	4	16	28	10	0.679	-0.138	3.635	0.013	0.01	0	38.3	32.7	60.6	125	110	0	36	34
2018	11	4	16	38	10	0.682	-0.141	3.635	0.01	0.007	0	38.3	31.8	63.2	124	108	0	35	34
2018	11	4	16	48	10	0.696	-0.095	3.638	0.013	0.01	0	38.3	31.8	77	124	108	0	35	34
2018	11	4	16	58	10	0.715	-0.102	3.638	0.01	0.007	0	37.8	31.8	76.1	123	108	0	35	34
2018	11	4	17	8	10	0.709	-0.085	3.638	0.01	0.007	0	37.8	32.3	76.1	123	108	0	35	33
2018	11	4	17	18	10	0.686	-0.125	3.638	0.013	0.01	0	37.8	31.8	76.1	124	108	0	36	34
2018	11	4	17	28	10	0.689	-0.069	3.638	0.01	0.007	0	37.8	32.3	76.1	124	109	0	36	34
2018	11	4	17	38	10	0.686	-0.102	3.638	0.013	0.01	0	37.8	32.7	76.1	124	109	0	36	33
2018	11	4	17	48	10	0.682	-0.115	3.638	0.01	0.007	0	38.3	32.3	76.5	125	109	0	36	34
2018	11	4	17	58	10	0.709	-0.105	3.638	0.013	0.01	0	38.3	33.1	75.3	125	110	0	36	33
2018	11	4	18	8	10	0.715	-0.115	3.638	0.01	0.007	0	38.7	33.1	75.7	126	110	0	36	33
2018	11	4	18	18	10	0.676	-0.128	3.638	0.013	0.01	0	38.7	33.5	76.1	126	111	0	36	33
2018	11	4	18	28	10	0.686	-0.108	3.638	0.01	0.007	0	39.1	34	76.1	127	112	0	36	33
2018	11	4	18	38	10	0.722	-0.102	3.638	0.01	0.007	0	40.4	34.8	76.1	129	114	0	35	33
2018	11	4	18	48	10	0.709	-0.115	3.638	0.013	0.01	0	40.4	35.3	76.1	130	115	0	36	33
2018	11	4	18	58	10	0.673	-0.089	3.638	0.013	0.01	0	39.1	34.8	75.7	127	115	0	36	34
2018	11	4	19	8	10	0.64	-0.105	3.638	0.01	0.007	0	41.3	35.3	75.7	131	116	0	35	34
2018	11	4	19	18	10	0.712	-0.102	3.638	0.01	0.007	0	40.9	34.8	76.1	131	115	0	36	34
2018	11	4	19	28	10	0.679	-0.115	3.638	0.016	0.013	0	41.3	34.8	75.7	131	115	0	35	34
2018	11	4	19	38	10	0.705	-0.105	3.638	0.013	0.01	0	40.9	34.8	76.1	131	115	0	36	34
2018	11	4	19	48	10	0.682	-0.098	3.638	0.01	0.007	0	40.9	34.8	75.7	131	115	0	36	34
2018	11	4	19	58	10	0.696	-0.098	3.638	0.01	0.007	0	40.4	35.3	75.7	130	115	0	36	33

Reinhackle (0356)

Year	Month	Day	Hour	Minute	Second	VelocityX	VelocityY	Level	StdError1	StdError2	StdError3	SNR1	SNR2	SNR3	SignalAmp1	SignalAmp2	SignalAmp3	Noise1	Noise2
2018	11	4	20	8	10	0.696	-0.089	3.638	0.016	0.016	0	40.9	34.8	76.1	131	115	0	36	34
2018	11	4	20	18	10	0.709	-0.082	3.638	0.013	0.01	0	40.9	35.3	76.1	131	115	0	36	33
2018	11	4	20	28	10	0.699	-0.102	3.638	0.013	0.01	0	40.9	34.8	75.3	131	115	0	36	34
2018	11	4	20	38	10	0.735	-0.082	3.638	0.01	0.007	0	40.9	34.8	76.1	131	115	0	36	34
2018	11	4	20	48	10	0.738	-0.085	3.638	0.013	0.01	0	40.9	35.3	75.7	131	115	0	36	33
2018	11	4	20	58	10	0.686	-0.102	3.638	0.01	0.007	0	40.9	35.3	74.8	131	115	0	36	33
2018	11	4	21	8	10	0.719	-0.102	3.635	0.01	0.007	0	41.3	34.8	75.7	131	115	0	35	34
2018	11	4	21	18	10	0.682	-0.098	3.638	0.01	0.007	0	40.9	35.3	75.7	131	115	0	36	33
2018	11	4	21	28	10	0.679	-0.079	3.635	0.01	0.007	0	40.9	35.3	75.7	131	116	0	36	34
2018	11	4	21	38	10	0.712	-0.098	3.635	0.01	0.007	0	40.4	35.3	74.8	131	115	0	37	33
2018	11	4	21	48	10	0.722	-0.085	3.635	0.01	0.007	0	41.3	35.3	75.7	131	116	0	35	34
2018	11	4	21	58	10	0.696	-0.089	3.635	0.01	0.007	0	40.9	35.3	75.3	131	116	0	36	34
2018	11	4	22	8	10	0.735	-0.092	3.635	0.013	0.01	0	40.9	35.3	75.3	131	115	0	36	33
2018	11	4	22	18	10	0.682	-0.098	3.635	0.01	0.007	0	40.9	35.3	75.7	131	115	0	36	33
2018	11	4	22	28	10	0.725	-0.098	3.635	0.013	0.01	0	40.9	35.3	74.8	131	115	0	36	33
2018	11	4	22	38	10	0.719	-0.112	3.635	0.013	0.01	0	40.9	34.8	75.7	130	115	0	35	34
2018	11	4	22	48	10	0.696	-0.102	3.635	0.01	0.007	0	40.4	34.8	75.3	130	115	0	36	34
2018	11	4	22	58	10	0.709	-0.089	3.635	0.01	0.007	0	40.9	34.8	75.7	130	115	0	35	34
2018	11	4	23	8	10	0.705	-0.092	3.635	0.01	0.007	0	40.4	34.4	75.7	130	114	0	36	34
2018	11	4	23	18	10	0.748	-0.125	3.635	0.01	0.007	0	41.3	35.3	75.3	131	115	0	35	33
2018	11	4	23	28	10	0.676	-0.115	3.635	0.016	0.013	0	40.9	34.4	75.3	130	114	0	35	34
2018	11	4	23	38	10	0.673	-0.095	3.635	0.016	0.013	0	40.9	34.8	75.7	130	115	0	35	34
2018	11	4	23	48	10	0.709	-0.098	3.635	0.01	0.007	0	40.4	34.4	74.8	130	114	0	36	34
2018	11	4	23	58	10	0.676	-0.102	3.635	0.013	0.01	0	40.4	34.8	75.7	130	115	0	36	34
2018	11	5	0	8	10	0.738	-0.108	3.635	0.013	0.01	0	40.9	34.4	73.5	131	114	0	36	34
2018	11	5	0	18	10	0.719	-0.092	3.635	0.01	0.007	0	40.9	35.3	75.3	131	115	0	36	33
2018	11	5	0	28	10	0.699	-0.105	3.635	0.013	0.01	0	40.4	34.4	75.3	130	114	0	36	34
2018	11	5	0	38	10	0.705	-0.062	3.635	0.013	0.01	0	40.9	34.8	74.8	131	115	0	36	34
2018	11	5	0	48	10	0.709	-0.085	3.635	0.01	0.007	0	40.4	34.8	76.1	130	115	0	36	34
2018	11	5	0	58	10	0.719	-0.089	3.635	0.013	0.01	0	40.9	34.4	75.3	131	114	0	36	34
2018	11	5	1	8	10	0.692	-0.095	3.635	0.013	0.01	0	40.4	34.4	74	130	114	0	36	34
2018	11	5	1	18	10	0.719	-0.089	3.635	0.01	0.007	0	40.9	35.3	75.3	131	115	0	36	33
2018	11	5	1	28	10	0.725	-0.089	3.635	0.013	0.01	0	40.9	34.8	75.3	130	115	0	35	34
2018	11	5	1	38	10	0.705	-0.108	3.635	0.013	0.01	0	40.4	34.8	75.3	130	115	0	36	34
2018	11	5	1	48	10	0.689	-0.092	3.635	0.01	0.007	0	40.4	35.3	74.4	130	115	0	36	33
2018	11	5	1	58	10	0.696	-0.082	3.635	0.016	0.013	0	40.4	34.4	70.5	130	114	0	36	34
2018	11	5	2	8	10	0.705	-0.098	3.635	0.01	0.007	0	40.4	34.4	74.4	130	114	0	36	34
2018	11	5	2	18	10	0.709	-0.072	3.635	0.016	0.013	0	40.4	34.4	74.8	130	114	0	36	34
2018	11	5	2	28	10	0.719	-0.098	3.635	0.016	0.013	0	40.4	34.8	74	130	115	0	36	34
2018	11	5	2	38	10	0.686	-0.144	3.635	0.016	0.013	0	41.3	34.8	74	131	115	0	35	34
2018	11	5	2	48	10	0.745	-0.082	3.635	0.013	0.01	0	41.3	34.8	74.8	131	115	0	35	34
2018	11	5	2	58	10	0.679	-0.092	3.635	0.013	0.01	0	40.9	34.8	73.5	130	115	0	35	34
2018	11	5	3	8	10	0.715	-0.098	3.635	0.013	0.01	0	40.4	34.4	74	130	114	0	36	34
2018	11	5	3	18	10	0.732	-0.102	3.635	0.01	0.007	0	40.4	34.4	74.4	130	114	0	36	34
2018	11	5	3	28	10	0.705	-0.069	3.635	0.013	0.01	0	40.4	34.4	74	130	114	0	36	34
2018	11	5	3	38	10	0.686	-0.075	3.632	0.013	0.01	0	40.4	34.8	71.4	130	115	0	36	34

Reinhackle (0356)

Year	Month	Day	Hour	Minute	Second	VelocityX	VelocityY	Level	StdError1	StdError2	StdError3	SNR1	SNR2	SNR3	SignalAmp1	SignalAmp2	SignalAmp3	Noise1	Noise2
2018	11	5	3	48	10	0.699	-0.095	3.632	0.016	0.013	0	40.9	34.8	74	131	115	0	36	34
2018	11	5	3	58	10	0.702	-0.095	3.635	0.013	0.01	0	40.9	35.3	74.4	131	115	0	36	33
2018	11	5	4	8	10	0.673	-0.052	3.632	0.013	0.01	0	40.9	35.7	74.4	131	116	0	36	33
2018	11	5	4	18	10	0.692	-0.085	3.632	0.01	0.007	0	40.9	34.8	74.4	131	115	0	36	34
2018	11	5	4	28	10	0.709	-0.085	3.632	0.01	0.007	0	40.9	34.8	74	131	115	0	36	34
2018	11	5	4	38	10	0.673	-0.108	3.632	0.013	0.01	0	42.1	35.7	74.4	133	117	0	35	34
2018	11	5	4	48	10	0.741	-0.069	3.632	0.01	0.007	0	40.9	34.8	73.1	131	115	0	36	34
2018	11	5	4	58	10	0.715	-0.085	3.632	0.01	0.007	0	40.9	35.3	74	131	115	0	36	33
2018	11	5	5	8	10	0.669	-0.082	3.632	0.013	0.01	0	40.4	35.3	74	130	115	0	36	33
2018	11	5	5	18	10	0.679	-0.069	3.635	0.016	0.013	0	41.3	34.8	74	131	115	0	35	34
2018	11	5	5	28	10	0.699	-0.115	3.632	0.01	0.007	0	40.9	35.3	73.1	131	115	0	36	33
2018	11	5	5	38	10	0.705	-0.085	3.632	0.013	0.01	0	40.9	34.8	73.5	131	115	0	36	34
2018	11	5	5	48	10	0.705	-0.098	3.632	0.016	0.013	0	41.3	34.8	74	131	115	0	35	34
2018	11	5	5	58	10	0.692	-0.089	3.632	0.013	0.01	0	40.9	34.8	73.5	131	115	0	36	34
2018	11	5	6	8	10	0.696	-0.092	3.632	0.01	0.007	0	40.9	35.3	74.4	131	115	0	36	33
2018	11	5	6	18	10	0.696	-0.082	3.632	0.01	0.007	0	40.9	34.8	73.5	131	115	0	36	34
2018	11	5	6	28	10	0.663	-0.102	3.632	0.01	0.007	0	40.9	35.3	74.4	131	115	0	36	33
2018	11	5	6	38	10	0.712	-0.102	3.632	0.01	0.007	0	40.9	34.8	73.5	131	115	0	36	34
2018	11	5	6	48	10	0.728	-0.112	3.632	0.013	0.01	0	40.9	34.8	72.7	131	115	0	36	34
2018	11	5	6	58	10	0.692	-0.072	3.632	0.01	0.007	0	40.9	34.8	73.5	131	115	0	36	34
2018	11	5	7	8	10	0.712	-0.075	3.632	0.01	0.007	0	40.9	35.3	73.5	131	115	0	36	33
2018	11	5	7	18	10	0.673	-0.085	3.632	0.01	0.007	0	40.9	34.8	74	131	115	0	36	34
2018	11	5	7	28	10	0.689	-0.092	3.632	0.016	0.013	0	40.9	35.3	74	130	115	0	35	33
2018	11	5	7	38	10	0.699	-0.098	3.632	0.01	0.007	0	40	34.4	74.4	130	114	0	37	34
2018	11	5	7	48	10	0.692	-0.089	3.632	0.01	0.007	0	40.4	34.4	74	130	114	0	36	34
2018	11	5	7	58	10	0.692	-0.079	3.632	0.013	0.01	0	40	34.4	74	129	114	0	36	34
2018	11	5	8	8	10	0.728	-0.105	3.632	0.016	0.013	0	39.6	34.4	74	128	113	0	36	33
2018	11	5	8	18	10	0.705	-0.092	3.632	0.016	0.013	0	40	34.4	74	129	114	0	36	34
2018	11	5	8	28	10	0.712	-0.092	3.632	0.013	0.01	0	39.6	34	74	129	113	0	37	34
2018	11	5	8	38	10	0.709	-0.098	3.632	0.013	0.01	0	39.6	33.5	74	128	112	0	36	34
2018	11	5	8	48	10	0.709	-0.115	3.632	0.013	0.01	0	39.1	34	74.4	127	112	0	36	33
2018	11	5	8	58	10	0.699	-0.098	3.632	0.013	0.01	0	38.7	33.1	74	127	111	0	37	34
2018	11	5	9	8	10	0.709	-0.089	3.632	0.01	0.007	0	38.3	33.1	74.8	126	110	0	37	33
2018	11	5	9	18	10	0.692	-0.069	3.632	0.016	0.013	0	38.3	32.7	74.4	125	110	0	36	34
2018	11	5	9	28	10	0.696	-0.069	3.632	0.016	0.013	0	37.8	32.3	74.8	124	109	0	36	34
2018	11	5	9	38	10	0.722	-0.082	3.632	0.01	0.007	0	38.3	32.7	74.8	125	109	0	36	33
2018	11	5	9	48	10	0.728	-0.112	3.632	0.013	0.01	0	38.3	32.3	74	125	109	0	36	34
2018	11	5	9	58	10	0.696	-0.085	3.632	0.013	0.01	0	38.3	32.3	74	124	109	0	35	34
2018	11	5	10	8	10	0.699	-0.098	3.632	0.01	0.007	0	37.8	31.8	74.4	124	108	0	36	34
2018	11	5	10	18	10	0.702	-0.118	3.632	0.013	0.01	0	37.4	31.4	74.8	123	107	0	36	34
2018	11	5	10	28	10	0.728	-0.115	3.632	0.01	0.007	0	37.4	31.8	75.3	123	108	0	36	34
2018	11	5	10	38	10	0.689	-0.089	3.635	0.013	0.01	0	37	31.8	75.3	123	108	0	37	34
2018	11	5	10	48	10	0.679	-0.135	3.632	0.013	0.01	0	37	31.8	74.8	123	108	0	37	34
2018	11	5	10	58	10	0.699	-0.095	3.635	0.01	0.007	0	37.4	31.8	75.3	123	108	0	36	34
2018	11	5	11	8	10	0.692	-0.079	3.635	0.016	0.016	0	37.8	32.3	75.7	124	109	0	36	34
2018	11	5	11	18	10	0.696	-0.092	3.632	0.013	0.01	0	37.8	32.7	74.4	124	109	0	36	33

Reinhackle (0356)

Year	Month	Day	Hour	Minute	Second	VelocityX	VelocityY	Level	StdError1	StdError2	StdError3	SNR1	SNR2	SNR3	SignalAmp1	SignalAmp2	SignalAmp3	Noise1	Noise2
2018	11	5	11	28	10	0.702	-0.125	3.632	0.013	0.01	0	37.4	31.8	74.4	123	108	0	36	34
2018	11	5	11	38	10	0.709	-0.121	3.635	0.01	0.007	0	37.8	31.8	69.2	123	108	0	35	34
2018	11	5	11	48	10	0.676	-0.066	3.632	0.01	0.007	0	37.8	32.3	53.8	124	109	0	36	34
2018	11	5	11	58	10	0.692	-0.105	3.635	0.01	0.007	0	37.8	32.7	53.8	124	109	0	36	33
2018	11	5	12	8	10	0.705	-0.085	3.632	0.01	0.007	0	38.3	33.1	54.2	125	110	0	36	33
2018	11	5	12	18	10	0.673	-0.079	3.635	0.01	0.007	0	37.8	32.3	52.9	124	109	0	36	34
2018	11	5	12	28	10	0.679	-0.102	3.635	0.013	0.01	0	38.3	32.3	54.2	124	109	0	35	34
2018	11	5	12	38	10	0.696	-0.098	3.632	0.01	0.007	0	37.8	32.3	53.8	124	109	0	36	34
2018	11	5	12	48	10	0.679	-0.118	3.632	0.013	0.01	0	38.3	32.7	53.8	125	110	0	36	34
2018	11	5	12	58	10	0.705	-0.102	3.635	0.013	0.01	0	37.8	32.3	52.5	124	109	0	36	34
2018	11	5	13	8	10	0.725	-0.085	3.632	0.01	0.007	0	38.3	33.1	52.9	125	110	0	36	33
2018	11	5	13	18	10	0.692	-0.092	3.635	0.013	0.01	0	38.3	32.3	51.2	125	109	0	36	34
2018	11	5	13	28	10	0.669	-0.092	3.635	0.013	0.01	0	38.3	32.7	50.7	125	110	0	36	34
2018	11	5	13	38	10	0.692	-0.108	3.635	0.016	0.013	0	38.3	32.7	50.7	125	110	0	36	34
2018	11	5	13	48	10	0.666	-0.062	3.635	0.01	0.007	0	39.1	32.7	53.3	126	110	0	35	34
2018	11	5	13	58	10	0.689	-0.112	3.635	0.01	0.007	0	38.7	33.1	52	125	110	0	35	33
2018	11	5	14	8	10	0.692	-0.102	3.635	0.01	0.007	0	38.3	33.5	52.9	125	111	0	36	33
2018	11	5	14	18	10	0.666	-0.102	3.635	0.013	0.01	0	39.1	34	51.6	127	112	0	36	33
2018	11	5	14	28	10	0.689	-0.079	3.635	0.01	0.007	0	39.1	33.5	50.3	127	112	0	36	34
2018	11	5	14	38	10	0.692	-0.125	3.635	0.013	0.01	0	38.7	32.7	52.5	125	110	0	35	34
2018	11	5	14	48	10	0.702	-0.108	3.635	0.013	0.01	0	38.7	33.5	52.5	126	111	0	36	33
2018	11	5	14	58	10	0.702	-0.125	3.632	0.01	0.007	0	38.3	32.7	56.8	125	110	0	36	34
2018	11	5	15	8	10	0.712	-0.135	3.632	0.013	0.01	0	38.7	32.7	54.6	126	110	0	36	34
2018	11	5	15	18	10	0.65	-0.075	3.632	0.013	0.01	0	39.1	33.5	51.2	126	112	0	35	34
2018	11	5	15	28	10	0.692	-0.082	3.632	0.013	0.01	0	38.3	32.7	52.9	125	110	0	36	34
2018	11	5	15	38	10	0.692	-0.098	3.632	0.01	0.007	0	41.3	35.7	55	131	116	0	35	33
2018	11	5	15	48	10	0.692	-0.115	3.632	0.013	0.01	0	40.4	34.8	52.9	130	115	0	36	34
2018	11	5	15	58	10	0.682	-0.085	3.632	0.013	0.01	0	40.9	35.3	55.9	131	116	0	36	34
2018	11	5	16	8	10	0.679	-0.102	3.632	0.013	0.01	0	39.1	34	58.5	127	113	0	36	34
2018	11	5	16	18	10	0.696	-0.098	3.632	0.01	0.007	0	38.7	33.1	61.9	126	111	0	36	34
2018	11	5	16	28	10	0.682	-0.115	3.632	0.013	0.01	0	38.3	32.7	60.6	125	110	0	36	34
2018	11	5	16	38	10	0.692	-0.128	3.632	0.016	0.016	0	38.7	32.3	67.5	125	109	0	35	34
2018	11	5	16	48	10	0.712	-0.125	3.632	0.01	0.007	0	39.1	33.1	76.1	127	111	0	36	34
2018	11	5	16	58	10	0.696	-0.115	3.632	0.016	0.013	0	39.1	34	76.1	127	112	0	36	33
2018	11	5	17	8	10	0.673	-0.112	3.632	0.013	0.01	0	38.7	33.1	76.5	126	111	0	36	34
2018	11	5	17	18	10	0.682	-0.105	3.632	0.013	0.01	0	38.7	33.1	75.7	126	111	0	36	34
2018	11	5	17	28	10	0.719	-0.082	3.632	0.013	0.01	0	38.3	33.1	77	125	110	0	36	33
2018	11	5	17	38	10	0.735	-0.102	3.632	0.01	0.007	0	39.6	34	76.5	128	113	0	36	34
2018	11	5	17	48	10	0.679	-0.092	3.632	0.01	0.007	0	39.6	33.5	75.3	128	112	0	36	34
2018	11	5	17	58	10	0.702	-0.135	3.632	0.016	0.013	0	40.9	34.4	76.1	130	114	0	35	34
2018	11	5	18	8	10	0.709	-0.115	3.632	0.01	0.007	0	40.9	34.8	75.3	131	115	0	36	34
2018	11	5	18	18	10	0.696	-0.102	3.632	0.013	0.01	0	40.9	34.8	76.5	131	115	0	36	34
2018	11	5	18	28	10	0.699	-0.112	3.632	0.016	0.016	0	40.4	34.4	76.5	130	114	0	36	34
2018	11	5	18	38	10	0.709	-0.082	3.632	0.013	0.01	0	40.4	34.8	76.1	130	115	0	36	34
2018	11	5	18	48	10	0.719	-0.098	3.632	0.01	0.007	0	40.9	34.8	76.5	131	115	0	36	34
2018	11	5	18	58	10	0.709	-0.075	3.632	0.013	0.01	0	41.3	35.7	76.1	131	116	0	35	33

Reinhackle (0356)

Year	Month	Day	Hour	Minute	Second	VelocityX	VelocityY	Level	StdError1	StdError2	StdError3	SNR1	SNR2	SNR3	SignalAmp1	SignalAmp2	SignalAmp3	Noise1	Noise2
2018	11	5	19	8	10	0.682	-0.095	3.632	0.01	0.007	0	40.9	35.3	76.5	131	116	0	36	34
2018	11	5	19	18	10	0.696	-0.092	3.632	0.01	0.007	0	40.9	35.3	75.3	131	116	0	36	34
2018	11	5	19	28	10	0.709	-0.089	3.632	0.013	0.01	0	40.9	35.7	75.3	131	116	0	36	33
2018	11	5	19	38	10	0.715	-0.089	3.632	0.013	0.01	0	40.9	35.3	76.1	131	116	0	36	34
2018	11	5	19	48	10	0.682	-0.089	3.632	0.016	0.013	0	40.9	34.8	75.7	131	115	0	36	34
2018	11	5	19	58	10	0.663	-0.115	3.632	0.013	0.01	0	40.9	34.8	70.1	131	115	0	36	34
2018	11	5	20	8	10	0.676	-0.115	3.632	0.016	0.013	0	40.4	35.3	76.5	130	115	0	36	33
2018	11	5	20	18	10	0.719	-0.102	3.632	0.01	0.007	0	40.9	35.3	75.7	131	115	0	36	33
2018	11	5	20	28	10	0.725	-0.079	3.632	0.016	0.013	0	40.4	35.3	75.7	130	115	0	36	33
2018	11	5	20	38	10	0.692	-0.098	3.632	0.013	0.01	0	40.9	35.3	76.1	131	116	0	36	34
2018	11	5	20	48	10	0.692	-0.066	3.632	0.013	0.01	0	40.9	34.8	76.5	131	115	0	36	34
2018	11	5	20	58	10	0.705	-0.082	3.629	0.016	0.013	0	40.9	34.8	76.1	131	115	0	36	34
2018	11	5	21	8	10	0.705	-0.082	3.632	0.013	0.01	0	40.4	34.8	75.7	130	115	0	36	34
2018	11	5	21	18	10	0.705	-0.075	3.629	0.013	0.01	0	40.4	35.3	76.5	130	115	0	36	33
2018	11	5	21	28	10	0.673	-0.085	3.629	0.016	0.016	0	40.4	34.8	75.3	130	115	0	36	34
2018	11	5	21	38	10	0.712	-0.085	3.629	0.013	0.01	0	40.4	35.3	76.1	130	115	0	36	33
2018	11	5	21	48	10	0.705	-0.085	3.629	0.013	0.01	0	40	35.3	77	130	115	0	37	33
2018	11	5	21	58	10	0.705	-0.072	3.629	0.01	0.007	0	40.9	34.8	76.1	130	115	0	35	34
2018	11	5	22	8	10	0.732	-0.089	3.629	0.01	0.007	0	40.9	34.4	76.5	130	114	0	35	34
2018	11	5	22	18	10	0.679	-0.085	3.629	0.013	0.01	0	40.4	34.8	75.3	130	114	0	36	33
2018	11	5	22	28	10	0.725	-0.121	3.629	0.016	0.013	0	40.9	34.8	75.7	130	114	0	35	33
2018	11	5	22	38	10	0.669	-0.092	3.629	0.01	0.007	0	43	37	73.5	136	120	0	36	34
2018	11	5	22	48	10	0.712	-0.098	3.629	0.013	0.01	0	41.7	35.3	76.1	132	116	0	35	34
2018	11	5	22	58	10	0.712	-0.085	3.629	0.016	0.013	0	40.9	35.3	76.1	131	115	0	36	33
2018	11	5	23	8	10	0.702	-0.072	3.629	0.01	0.007	0	40.9	34.8	76.1	131	115	0	36	34
2018	11	5	23	18	10	0.699	-0.112	3.629	0.016	0.013	0	40.4	34.8	75.7	130	115	0	36	34
2018	11	5	23	28	10	0.709	-0.105	3.629	0.01	0.007	0	40	34.8	76.1	130	115	0	37	34
2018	11	5	23	38	10	0.719	-0.072	3.629	0.013	0.01	0	40.4	34.8	77	130	115	0	36	34
2018	11	5	23	48	10	0.682	-0.085	3.625	0.016	0.013	0	40.4	34.8	76.5	130	115	0	36	34
2018	11	5	23	58	10	0.673	-0.102	3.625	0.013	0.01	0	40	34.8	76.1	130	114	0	37	33
2018	11	6	0	8	10	0.689	-0.108	3.625	0.01	0.007	0	40.4	34.8	75.7	130	114	0	36	33
2018	11	6	0	18	10	0.702	-0.085	3.625	0.01	0.007	0	40.4	34.4	76.1	130	114	0	36	34
2018	11	6	0	28	10	0.679	-0.102	3.625	0.013	0.01	0	40.9	34.8	76.5	130	115	0	35	34
2018	11	6	0	38	10	0.689	-0.115	3.625	0.013	0.01	0	40.9	34.4	76.1	130	114	0	35	34
2018	11	6	0	48	10	0.679	-0.092	3.625	0.013	0.01	0	40.4	34.4	76.1	130	114	0	36	34
2018	11	6	0	58	10	0.663	-0.098	3.625	0.01	0.007	0	40.4	34.4	76.5	130	114	0	36	34
2018	11	6	1	8	10	0.715	-0.092	3.625	0.01	0.007	0	40.4	34.8	75.7	130	115	0	36	34
2018	11	6	1	18	10	0.705	-0.102	3.625	0.013	0.01	0	40.4	34.8	75.7	130	114	0	36	33
2018	11	6	1	28	10	0.722	-0.098	3.625	0.016	0.013	0	40.4	34.8	76.5	130	114	0	36	33
2018	11	6	1	38	10	0.712	-0.075	3.625	0.01	0.007	0	40	34.4	76.5	129	114	0	36	34
2018	11	6	1	48	10	0.709	-0.098	3.625	0.013	0.01	0	40.4	34.8	76.1	129	114	0	35	33
2018	11	6	1	58	10	0.699	-0.108	3.625	0.013	0.01	0	40.4	34.4	76.1	130	114	0	36	34
2018	11	6	2	8	10	0.738	-0.085	3.625	0.016	0.016	0	40.4	34.8	72.7	130	114	0	36	33
2018	11	6	2	18	10	0.715	-0.079	3.625	0.013	0.01	0	40.4	34.4	76.5	130	114	0	36	34
2018	11	6	2	28	10	0.699	-0.089	3.622	0.013	0.01	0	40.4	34.4	76.5	130	114	0	36	34
2018	11	6	2	38	10	0.702	-0.105	3.622	0.01	0.007	0	40.4	34.8	75.3	130	114	0	36	33

Reinhackle (0356)

Year	Month	Day	Hour	Minute	Second	VelocityX	VelocityY	Level	StdError1	StdError2	StdError3	SNR1	SNR2	SNR3	SignalAmp1	SignalAmp2	SignalAmp3	Noise1	Noise2
2018	11	6	2	48	10	0.719	-0.089	3.622	0.016	0.016	0	40	34.8	76.1	129	114	0	36	33
2018	11	6	2	58	10	0.699	-0.095	3.622	0.01	0.007	0	40.9	34.4	75.7	130	114	0	35	34
2018	11	6	3	8	10	0.705	-0.075	3.622	0.01	0.007	0	42.6	37	75.7	135	119	0	36	33
2018	11	6	3	18	10	0.686	-0.105	3.622	0.013	0.01	0	41.3	36.1	74.4	132	117	0	36	33
2018	11	6	3	28	10	0.696	-0.098	3.622	0.01	0.007	0	41.3	35.3	76.1	132	116	0	36	34
2018	11	6	3	38	10	0.682	-0.079	3.622	0.013	0.01	0	41.3	35.3	74.8	132	116	0	36	34
2018	11	6	3	48	10	0.676	-0.082	3.622	0.016	0.013	0	40.4	35.7	75.7	130	116	0	36	33
2018	11	6	3	58	10	0.712	-0.108	3.622	0.013	0.01	0	47.7	41.3	74	146	130	0	35	34
2018	11	6	4	8	10	0.696	-0.108	3.622	0.013	0.01	0	43	37.4	75.7	136	121	0	36	34
2018	11	6	4	18	10	0.689	-0.066	3.622	0.013	0.01	0	41.7	36.1	75.7	133	118	0	36	34
2018	11	6	4	28	10	0.715	-0.085	3.622	0.01	0.007	0	41.7	35.7	75.7	133	117	0	36	34
2018	11	6	4	38	10	0.682	-0.092	3.622	0.01	0.007	0	45.6	39.6	74.4	142	126	0	36	34
2018	11	6	4	48	10	0.696	-0.095	3.622	0.01	0.007	0	47.7	41.7	72.7	147	131	0	36	34
2018	11	6	4	58	10	0.673	-0.069	3.622	0.013	0.01	0	43.4	37.4	74.8	137	120	0	36	33
2018	11	6	5	8	10	0.679	-0.098	3.622	0.013	0.01	0	41.3	36.1	76.1	133	118	0	37	34
2018	11	6	5	18	10	0.682	-0.082	3.622	0.01	0.007	0	41.3	35.3	76.1	132	116	0	36	34
2018	11	6	5	28	10	0.682	-0.095	3.622	0.016	0.013	0	45.6	39.6	74.4	142	126	0	36	34
2018	11	6	5	38	10	0.696	-0.098	3.622	0.01	0.007	0	42.1	36.1	75.3	134	118	0	36	34
2018	11	6	5	48	10	0.722	-0.105	3.619	0.01	0.007	0	41.7	35.7	75.3	132	117	0	35	34
2018	11	6	5	58	10	0.666	-0.112	3.619	0.01	0.007	0	41.3	35.3	75.7	132	116	0	36	34
2018	11	6	6	8	10	0.679	-0.069	3.619	0.01	0.007	0	45.6	40	74.4	142	127	0	36	34
2018	11	6	6	18	10	0.682	-0.085	3.619	0.013	0.01	0	46.9	40.9	74.4	145	129	0	36	34
2018	11	6	6	28	10	0.682	-0.085	3.619	0.013	0.01	0	43.9	37.8	75.3	138	121	0	36	33
2018	11	6	6	38	10	0.679	-0.105	3.619	0.013	0.01	0	41.7	36.1	76.5	133	118	0	36	34
2018	11	6	6	48	10	0.712	-0.098	3.619	0.016	0.013	0	41.7	35.7	75.7	133	117	0	36	34
2018	11	6	6	58	10	0.696	-0.102	3.619	0.013	0.01	0	41.3	34.8	76.1	132	116	0	36	35
2018	11	6	7	8	10	0.682	-0.115	3.619	0.01	0.007	0	40.9	35.3	75.3	131	116	0	36	34
2018	11	6	7	18	10	0.696	-0.082	3.619	0.013	0.01	0	41.3	35.3	75.7	131	116	0	35	34
2018	11	6	7	28	10	0.682	-0.098	3.619	0.01	0.007	0	40.9	34.8	75.7	131	115	0	36	34
2018	11	6	7	38	10	0.686	-0.062	3.619	0.013	0.01	0	40.4	34.8	75.7	130	114	0	36	33
2018	11	6	7	48	10	0.673	-0.085	3.619	0.016	0.013	0	40	34	75.7	129	113	0	36	34
2018	11	6	7	58	10	0.702	-0.098	3.619	0.013	0.01	0	40	34	76.1	129	113	0	36	34
2018	11	6	8	8	10	0.666	-0.108	3.619	0.01	0.007	0	40	34	76.1	129	113	0	36	34
2018	11	6	8	18	10	0.702	-0.082	3.619	0.013	0.01	0	40	34	76.1	129	113	0	36	34
2018	11	6	8	28	10	0.735	-0.075	3.619	0.013	0.01	0	39.6	34	76.1	128	113	0	36	34
2018	11	6	8	38	10	0.656	-0.108	3.619	0.01	0.007	0	39.1	33.5	76.1	128	112	0	37	34
2018	11	6	8	48	10	0.696	-0.115	3.619	0.013	0.01	0	38.7	33.5	76.1	127	112	0	37	34
2018	11	6	8	58	10	0.659	-0.046	3.619	0.01	0.007	0	39.1	33.1	74.4	127	112	0	36	35
2018	11	6	9	8	10	0.692	-0.062	3.619	0.01	0.007	0	39.1	33.1	75.7	127	111	0	36	34
2018	11	6	9	18	10	0.666	-0.112	3.619	0.01	0.007	0	38.7	33.5	76.1	126	111	0	36	33
2018	11	6	9	28	10	0.709	-0.085	3.619	0.01	0.007	0	38.7	33.5	76.1	127	112	0	37	34
2018	11	6	9	38	10	0.692	-0.105	3.619	0.01	0.007	0	39.1	32.3	75.7	127	109	0	36	34
2018	11	6	9	48	10	0.751	-0.095	3.619	0.01	0.007	0	38.3	32.7	76.5	126	110	0	37	34
2018	11	6	9	58	10	0.702	-0.115	3.619	0.01	0.007	0	38.7	33.1	75.7	126	110	0	36	33
2018	11	6	10	8	10	0.64	-0.098	3.619	0.01	0.007	0	38.7	33.1	75.3	126	111	0	36	34
2018	11	6	10	18	10	0.669	-0.112	3.619	0.01	0.007	0	38.3	32.7	75.3	125	110	0	36	34

Reinhackle (0356)

Year	Month	Day	Hour	Minute	Second	VelocityX	VelocityY	Level	StdError1	StdError2	StdError3	SNR1	SNR2	SNR3	SignalAmp1	SignalAmp2	SignalAmp3	Noise1	Noise2
2018	11	6	10	28	10	0.676	-0.102	3.619	0.01	0.007	0	38.7	33.5	74.8	126	111	0	36	33
2018	11	6	10	38	10	0.705	-0.075	3.619	0.01	0.007	0	39.1	33.5	74	127	111	0	36	33
2018	11	6	10	48	10	0.699	-0.082	3.619	0.01	0.007	0	39.1	34	74.8	127	112	0	36	33
2018	11	6	10	58	10	0.669	-0.108	3.619	0.01	0.007	0	39.1	34	74.8	127	112	0	36	33
2018	11	6	11	8	10	0.689	-0.059	3.619	0.013	0.01	0	39.1	33.5	74	127	112	0	36	34
2018	11	6	11	18	10	0.715	-0.092	3.619	0.01	0.007	0	39.1	33.1	73.5	127	111	0	36	34
2018	11	6	11	28	10	0.676	-0.112	3.619	0.013	0.01	0	39.6	34	74	127	112	0	35	33
2018	11	6	11	38	10	0.686	-0.098	3.619	0.01	0.007	0	39.1	34	73.1	127	112	0	36	33
2018	11	6	11	48	10	0.679	-0.066	3.619	0.013	0.01	0	39.6	34	73.5	128	113	0	36	34
2018	11	6	11	58	10	0.741	-0.112	3.619	0.013	0.01	0	39.1	33.5	74.4	127	112	0	36	34
2018	11	6	12	8	10	0.689	-0.105	3.619	0.01	0.007	0	39.6	34	74.4	128	113	0	36	34
2018	11	6	12	18	10	0.679	-0.092	3.615	0.01	0.007	0	40	34	72.7	129	113	0	36	34
2018	11	6	12	28	10	0.702	-0.095	3.619	0.01	0.007	0	40.4	34.4	73.5	130	114	0	36	34
2018	11	6	12	38	10	0.679	-0.072	3.619	0.013	0.01	0	39.6	34.4	72.7	128	113	0	36	33
2018	11	6	12	48	10	0.735	-0.112	3.619	0.013	0.01	0	39.6	34	72.2	128	113	0	36	34
2018	11	6	12	58	10	0.719	-0.072	3.615	0.01	0.007	0	39.6	34	72.7	128	112	0	36	33
2018	11	6	13	8	10	0.692	-0.095	3.615	0.016	0.013	0	40	34.4	72.2	129	114	0	36	34
2018	11	6	13	18	10	0.702	-0.112	3.615	0.013	0.01	0	39.1	34	71.8	127	112	0	36	33
2018	11	6	13	28	10	0.702	-0.102	3.615	0.013	0.01	0	38.7	33.1	73.5	126	111	0	36	34
2018	11	6	13	38	10	0.656	-0.052	3.615	0.016	0.013	0	38.7	33.1	73.1	126	111	0	36	34
2018	11	6	13	48	10	0.696	-0.098	3.615	0.013	0.01	0	39.1	33.5	72.2	127	111	0	36	33
2018	11	6	13	58	10	0.646	-0.102	3.612	0.01	0.007	0	38.7	33.1	72.2	126	111	0	36	34
2018	11	6	14	8	10	0.646	-0.082	3.612	0.013	0.01	0	38.7	34	72.2	126	112	0	36	33
2018	11	6	14	18	10	0.719	-0.098	3.609	0.01	0.007	0	38.3	32.7	72.7	125	110	0	36	34
2018	11	6	14	28	10	0.692	-0.105	3.609	0.013	0.01	0	38.7	33.1	71.4	126	111	0	36	34
2018	11	6	14	38	10	0.745	-0.102	3.609	0.01	0.007	0	38.7	33.1	72.7	126	111	0	36	34
2018	11	6	14	48	10	0.719	-0.098	3.606	0.013	0.01	0	38.3	33.5	72.7	126	111	0	37	33
2018	11	6	14	58	10	0.676	-0.108	3.606	0.013	0.01	0	38.7	33.1	73.1	125	110	0	35	33
2018	11	6	15	8	10	0.689	-0.089	3.606	0.013	0.01	0	38.3	33.1	72.7	125	110	0	36	33
2018	11	6	15	18	10	0.689	-0.102	3.602	0.01	0.007	0	38.3	32.7	72.2	125	110	0	36	34
2018	11	6	15	28	10	0.689	-0.098	3.606	0.016	0.016	0	38.7	32.7	72.7	125	110	0	35	34
2018	11	6	15	38	10	0.676	-0.075	3.602	0.016	0.013	0	39.1	33.1	71.8	126	111	0	35	34
2018	11	6	15	48	10	0.676	-0.102	3.602	0.016	0.016	0	38.3	33.1	73.1	125	110	0	36	33
2018	11	6	15	58	10	0.715	-0.118	3.602	0.01	0.007	0	38.3	32.7	73.5	125	110	0	36	34
2018	11	6	16	8	10	0.65	-0.115	3.602	0.013	0.01	0	38.7	32.7	72.2	126	110	0	36	34
2018	11	6	16	18	10	0.679	-0.085	3.602	0.013	0.01	0	38.7	32.7	72.2	125	110	0	35	34
2018	11	6	15	35	32	0.666	-0.089	3.602	0.01	0.007	0	37.8	33.1	73.1	125	110	0	37	33
2018	11	6	15	45	32	0.682	-0.115	3.602	0.013	0.01	0	38.3	32.7	73.5	125	109	0	36	33
2018	11	6	15	55	32	0.715	-0.118	3.602	0.013	0.01	0	38.3	32.3	72.7	124	109	0	35	34
2018	11	6	16	5	32	0.689	-0.092	3.602	0.013	0.01	0	37.8	32.3	73.5	124	109	0	36	34
2018	11	6	16	15	32	0.709	-0.131	3.602	0.013	0.01	0	37.8	32.7	73.1	124	109	0	36	33
2018	11	6	16	25	32	0.699	-0.089	3.602	0.01	0.007	0	38.7	32.7	73.5	126	110	0	36	34
2018	11	6	16	35	32	0.679	-0.066	3.602	0.01	0.007	0	39.1	33.5	73.1	127	112	0	36	34
2018	11	6	16	45	32	0.712	-0.141	3.599	0.013	0.01	0	39.1	33.1	73.5	126	111	0	35	34
2018	11	6	16	55	32	0.715	-0.112	3.602	0.013	0.01	0	39.1	33.1	72.2	127	111	0	36	34
2018	11	6	17	5	32	0.699	-0.069	3.602	0.013	0.01	0	39.6	34	73.5	128	113	0	36	34

Reinhackle (0356)

Year	Month	Day	Hour	Minute	Second	VelocityX	VelocityY	Level	StdError1	StdError2	StdError3	SNR1	SNR2	SNR3	SignalAmp1	SignalAmp2	SignalAmp3	Noise1	Noise2
2018	11	6	17	15	32	0.696	-0.098	3.602	0.016	0.013	0	40	34.8	73.1	129	114	0	36	33
2018	11	6	17	25	32	0.696	-0.082	3.602	0.01	0.007	0	40.4	34.8	72.7	130	115	0	36	34
2018	11	6	17	35	32	0.682	-0.095	3.602	0.01	0.007	0	40.9	35.3	73.1	131	115	0	36	33
2018	11	6	17	45	32	0.686	-0.118	3.602	0.016	0.013	0	40.9	35.3	73.5	131	116	0	36	34
2018	11	6	17	55	32	0.663	-0.092	3.602	0.01	0.007	0	41.3	35.3	73.1	132	116	0	36	34
2018	11	6	18	5	32	0.679	-0.092	3.602	0.013	0.01	0	40.9	35.3	73.5	131	116	0	36	34
2018	11	6	18	15	32	0.696	-0.092	3.599	0.01	0.007	0	41.3	35.7	73.1	132	117	0	36	34
2018	11	6	18	25	32	0.725	-0.095	3.602	0.01	0.007	0	40.9	34.8	73.1	131	115	0	36	34
2018	11	6	18	35	32	0.741	-0.098	3.602	0.01	0.007	0	40.9	35.3	72.2	131	116	0	36	34
2018	11	6	18	45	32	0.699	-0.098	3.602	0.013	0.01	0	40.9	35.3	73.1	131	115	0	36	33
2018	11	6	18	55	32	0.712	-0.102	3.602	0.01	0.007	0	40.9	35.3	72.2	131	115	0	36	33
2018	11	6	19	5	32	0.699	-0.089	3.599	0.016	0.013	0	40.4	35.7	72.7	131	116	0	37	33
2018	11	6	19	15	32	0.696	-0.085	3.599	0.01	0.007	0	40.9	34.8	72.2	131	115	0	36	34
2018	11	6	19	25	32	0.679	-0.102	3.602	0.013	0.01	0	40.9	35.7	73.1	131	116	0	36	33
2018	11	6	19	35	32	0.719	-0.095	3.599	0.01	0.007	0	41.3	34.8	73.1	131	115	0	35	34
2018	11	6	19	45	32	0.712	-0.108	3.599	0.01	0.007	0	40.9	35.7	72.2	131	116	0	36	33
2018	11	6	19	55	32	0.702	-0.066	3.599	0.01	0.007	0	40.9	35.3	72.7	131	116	0	36	34
2018	11	6	20	5	32	0.682	-0.112	3.599	0.01	0.007	0	40.9	34.8	72.7	131	115	0	36	34
2018	11	6	20	15	32	0.715	-0.069	3.599	0.016	0.013	0	40.4	34	71.8	130	113	0	36	34
2018	11	6	20	25	32	0.715	-0.092	3.599	0.016	0.013	0	40.9	34.8	73.1	131	115	0	36	34
2018	11	6	20	35	32	0.686	-0.085	3.599	0.013	0.01	0	40.9	34.8	71.8	131	115	0	36	34
2018	11	6	20	45	32	0.673	-0.121	3.599	0.013	0.01	0	40.4	34.4	72.7	130	114	0	36	34
2018	11	6	20	55	32	0.679	-0.102	3.599	0.013	0.01	0	40.4	34.8	71.8	130	115	0	36	34
2018	11	6	21	5	32	0.702	-0.072	3.599	0.013	0.01	0	41.3	34.8	72.7	131	115	0	35	34
2018	11	6	21	15	32	0.712	-0.098	3.599	0.016	0.013	0	40.9	34.8	72.2	131	115	0	36	34
2018	11	6	21	25	32	0.725	-0.121	3.599	0.013	0.01	0	40.4	34.4	71.8	130	114	0	36	34
2018	11	6	21	35	32	0.702	-0.089	3.599	0.013	0.01	0	40	34.8	72.2	130	114	0	37	33
2018	11	6	21	45	32	0.669	-0.102	3.599	0.013	0.01	0	40.4	34.4	72.2	130	114	0	36	34
2018	11	6	21	55	32	0.715	-0.102	3.599	0.013	0.01	0	41.3	35.3	66.2	132	116	0	36	34
2018	11	6	22	5	32	0.709	-0.105	3.599	0.01	0.007	0	43.9	38.3	70.5	139	123	0	37	34
2018	11	6	22	15	32	0.732	-0.092	3.599	0.016	0.016	0	42.6	37	71.8	135	120	0	36	34
2018	11	6	22	25	32	0.682	-0.105	3.599	0.01	0.007	0	41.3	35.3	65.8	132	116	0	36	34
2018	11	6	22	35	32	0.682	-0.102	3.599	0.013	0.01	0	40.9	34.8	71.8	131	115	0	36	34
2018	11	6	22	45	32	0.663	-0.115	3.599	0.013	0.01	0	40.4	35.3	72.2	130	115	0	36	33
2018	11	6	22	55	32	0.676	-0.112	3.599	0.01	0.007	0	40.4	34.8	71.4	130	115	0	36	34
2018	11	6	23	5	32	0.696	-0.131	3.602	0.013	0.01	0	40.4	34.4	71.8	130	114	0	36	34
2018	11	6	23	15	32	0.686	-0.089	3.599	0.013	0.01	0	40	35.3	71.8	130	115	0	37	33
2018	11	6	23	25	32	0.725	-0.092	3.599	0.013	0.01	0	40.4	34.4	72.2	130	114	0	36	34
2018	11	6	23	35	32	0.696	-0.085	3.599	0.01	0.007	0	40.4	34.4	71.8	130	114	0	36	34
2018	11	6	23	45	32	0.686	-0.072	3.599	0.016	0.013	0	40.4	34.4	71.8	130	114	0	36	34
2018	11	6	23	55	32	0.699	-0.098	3.602	0.013	0.01	0	40.4	34.8	72.2	130	115	0	36	34
2018	11	7	0	5	32	0.712	-0.089	3.602	0.01	0.007	0	41.3	35.3	71.4	132	116	0	36	34
2018	11	7	0	15	32	0.709	-0.098	3.602	0.013	0.01	0	39.6	34.4	72.2	128	114	0	36	34
2018	11	7	0	25	32	0.689	-0.082	3.602	0.016	0.013	0	40.4	34.4	71.8	130	114	0	36	34
2018	11	7	0	35	32	0.709	-0.092	3.606	0.01	0.007	0	40.4	34.4	72.2	130	114	0	36	34
2018	11	7	0	45	32	0.692	-0.069	3.602	0.01	0.007	0	41.7	36.1	71.4	133	117	0	36	33

Reinhackle (0356)

Year	Month	Day	Hour	Minute	Second	VelocityX	VelocityY	Level	StdError1	StdError2	StdError3	SNR1	SNR2	SNR3	SignalAmp1	SignalAmp2	SignalAmp3	Noise1	Noise2
2018	11	7	0	55	32	0.712	-0.069	3.602	0.01	0.007	0	41.3	35.3	71	132	116	0	36	34
2018	11	7	1	5	32	0.689	-0.102	3.602	0.01	0.007	0	40.4	34.4	71.8	130	114	0	36	34
2018	11	7	1	15	32	0.692	-0.125	3.606	0.01	0.007	0	40.4	34.4	72.7	130	114	0	36	34
2018	11	7	1	25	32	0.676	-0.079	3.606	0.016	0.013	0	40	34.4	72.7	130	114	0	37	34
2018	11	7	1	35	32	0.712	-0.095	3.606	0.013	0.01	0	40.9	34.4	72.7	130	114	0	35	34
2018	11	7	1	45	32	0.676	-0.115	3.606	0.01	0.007	0	40	34.4	72.7	130	114	0	37	34
2018	11	7	1	55	32	0.689	-0.069	3.606	0.016	0.013	0	41.7	35.7	71.4	132	117	0	35	34
2018	11	7	2	5	32	0.705	-0.098	3.606	0.013	0.01	0	41.7	36.1	71.8	133	118	0	36	34
2018	11	7	2	15	32	0.719	-0.121	3.606	0.013	0.01	0	41.3	35.3	72.7	132	116	0	36	34
2018	11	7	2	25	32	0.702	-0.095	3.606	0.01	0.007	0	40.4	34.4	72.2	130	114	0	36	34
2018	11	7	2	35	32	0.682	-0.056	3.606	0.02	0.016	0	40.9	34.8	71.8	131	116	0	36	35
2018	11	7	2	45	32	0.689	-0.115	3.606	0.01	0.007	0	40.9	35.7	70.1	131	116	0	36	33
2018	11	7	2	55	32	0.709	-0.125	3.606	0.013	0.01	0	41.3	34.8	73.1	131	115	0	35	34
2018	11	7	3	5	32	0.686	-0.069	3.606	0.01	0.007	0	40.4	35.3	73.1	131	116	0	37	34
2018	11	7	3	15	32	0.728	-0.105	3.602	0.01	0.007	0	40.9	35.3	63.6	131	116	0	36	34
2018	11	7	3	25	32	0.705	-0.082	3.606	0.01	0.007	0	43	37.4	72.2	136	121	0	36	34
2018	11	7	3	35	32	0.656	-0.102	3.606	0.013	0.01	0	41.3	35.7	72.2	132	117	0	36	34
2018	11	7	3	45	32	0.676	-0.102	3.606	0.01	0.007	0	40.4	34.8	71.8	131	115	0	37	34
2018	11	7	3	55	32	0.732	-0.079	3.606	0.013	0.01	0	40.4	34.8	73.5	130	115	0	36	34
2018	11	7	4	5	32	0.686	-0.121	3.606	0.013	0.01	0	40.4	34.8	73.5	131	115	0	37	34
2018	11	7	4	15	32	0.689	-0.079	3.606	0.013	0.01	0	40.4	34.4	73.5	130	114	0	36	34
2018	11	7	4	25	32	0.676	-0.102	3.606	0.01	0.007	0	40.4	34.4	73.5	130	114	0	36	34
2018	11	7	4	35	32	0.696	-0.072	3.606	0.01	0.007	0	40.4	35.3	73.1	130	115	0	36	33
2018	11	7	4	45	32	0.689	-0.082	3.606	0.013	0.01	0	40.4	34.4	74	130	114	0	36	34
2018	11	7	4	55	32	0.709	-0.102	3.606	0.01	0.007	0	40.4	34.4	73.1	130	114	0	36	34
2018	11	7	5	5	32	0.705	-0.095	3.606	0.013	0.01	0	40	34.4	72.7	129	114	0	36	34
2018	11	7	5	15	32	0.659	-0.092	3.606	0.013	0.01	0	40	34.8	73.5	130	114	0	37	33
2018	11	7	5	25	32	0.702	-0.072	3.606	0.013	0.01	0	40.4	34	73.1	130	113	0	36	34
2018	11	7	5	35	32	0.719	-0.112	3.606	0.013	0.01	0	40	34.4	73.5	130	114	0	37	34
2018	11	7	5	45	32	0.712	-0.062	3.606	0.013	0.01	0	40	34.4	73.5	130	114	0	37	34
2018	11	7	5	55	32	0.712	-0.098	3.606	0.01	0.007	0	40.4	34.4	73.5	129	114	0	35	34
2018	11	7	6	5	32	0.725	-0.082	3.606	0.01	0.007	0	40	34	73.5	130	114	0	37	35
2018	11	7	6	15	32	0.715	-0.089	3.606	0.01	0.007	0	40	34.4	73.1	129	114	0	36	34
2018	11	7	6	25	32	0.673	-0.108	3.606	0.016	0.013	0	40.4	34.4	73.5	130	114	0	36	34
2018	11	7	6	35	32	0.699	-0.069	3.606	0.01	0.007	0	40	34	73.5	129	113	0	36	34
2018	11	7	6	45	32	0.709	-0.098	3.606	0.01	0.007	0	39.1	33.5	73.5	128	112	0	37	34
2018	11	7	6	55	32	0.666	-0.108	3.606	0.013	0.01	0	39.6	33.1	74	128	112	0	36	35
2018	11	7	7	5	32	0.702	-0.102	3.606	0.01	0.007	0	39.6	33.5	74	128	112	0	36	34
2018	11	7	7	15	32	0.692	-0.108	3.606	0.01	0.007	0	39.6	33.5	74	128	112	0	36	34
2018	11	7	7	25	32	0.679	-0.079	3.606	0.016	0.013	0	39.6	32.3	74.4	128	109	0	36	34
2018	11	7	7	35	32	0.676	-0.066	3.606	0.016	0.013	0	39.1	31.8	74	127	108	0	36	34
2018	11	7	7	45	32	0.725	-0.098	3.606	0.016	0.013	0	39.1	31.8	74	127	108	0	36	34
2018	11	7	7	55	32	0.728	-0.089	3.606	0.013	0.01	0	38.7	31.4	74	126	107	0	36	34
2018	11	7	8	5	32	0.689	-0.079	3.606	0.013	0.01	0	38.7	31	73.5	126	106	0	36	34
2018	11	7	8	15	32	0.712	-0.105	3.606	0.013	0.01	0	38.3	31	74.4	125	106	0	36	34
2018	11	7	8	25	32	0.669	-0.082	3.606	0.016	0.013	0	37.8	30.5	73.5	124	105	0	36	34

Reinhackle (0356)

Year	Month	Day	Hour	Minute	Second	VelocityX	VelocityY	Level	StdError1	StdError2	StdError3	SNR1	SNR2	SNR3	SignalAmp1	SignalAmp2	SignalAmp3	Noise1	Noise2
2018	11	7	8	35	32	0.682	-0.108	3.606	0.01	0.007	0	37.4	30.1	74.4	124	104	0	37	34
2018	11	7	8	45	32	0.696	-0.138	3.606	0.013	0.01	0	37.8	30.1	74	124	104	0	36	34
2018	11	7	8	55	32	0.696	-0.112	3.606	0.01	0.007	0	37	31.8	74.4	123	108	0	37	34
2018	11	7	9	5	32	0.705	-0.112	3.606	0.013	0.01	0	37.4	31.8	73.5	123	108	0	36	34
2018	11	7	9	15	32	0.696	-0.115	3.606	0.01	0.007	0	37.4	31.4	72.7	123	107	0	36	34
2018	11	7	9	25	32	0.669	-0.089	3.606	0.016	0.013	0	37	31	73.5	122	107	0	36	35
2018	11	7	9	35	32	0.702	-0.082	3.606	0.013	0.01	0	37.4	31.4	73.1	123	107	0	36	34
2018	11	7	9	45	32	0.699	-0.066	3.606	0.01	0.007	0	37.4	31.4	73.1	123	107	0	36	34
2018	11	7	9	55	32	0.692	-0.079	3.606	0.01	0.007	0	37.4	31.8	73.1	123	108	0	36	34
2018	11	7	10	5	32	0.679	-0.092	3.606	0.01	0.007	0	37	31.8	73.1	123	108	0	37	34
2018	11	7	10	15	32	0.689	-0.108	3.606	0.016	0.013	0	37.4	31.8	74	123	108	0	36	34
2018	11	7	10	25	32	0.673	-0.082	3.606	0.01	0.007	0	37	31.8	72.7	122	108	0	36	34
2018	11	7	10	35	32	0.692	-0.108	3.606	0.01	0.007	0	37.4	31.8	72.2	123	108	0	36	34
2018	11	7	10	45	32	0.666	-0.079	3.606	0.01	0.007	0	37.4	31.4	73.1	123	107	0	36	34
2018	11	7	10	55	32	0.663	-0.144	3.606	0.01	0.007	0	37	31.4	73.1	122	107	0	36	34
2018	11	7	11	5	32	0.705	-0.079	3.606	0.01	0.007	0	36.5	31.4	73.5	122	107	0	37	34
2018	11	7	11	15	32	0.689	-0.151	3.606	0.016	0.013	0	36.5	31	72.7	122	107	0	37	35
2018	11	7	11	25	32	0.679	-0.108	3.606	0.01	0.007	0	37	31.4	71.8	122	107	0	36	34
2018	11	7	11	35	32	0.696	-0.098	3.606	0.01	0.007	0	36.5	31.8	73.1	122	107	0	37	33
2018	11	7	11	45	32	0.699	-0.102	3.606	0.01	0.007	0	36.5	31	72.2	122	106	0	37	34
2018	11	7	11	55	32	0.692	-0.128	3.606	0.01	0.007	0	36.5	31.4	72.2	121	106	0	36	33
2018	11	7	12	5	32	0.689	-0.128	3.602	0.01	0.007	0	37	31.8	72.2	122	107	0	36	33
2018	11	7	12	15	32	0.696	-0.092	3.602	0.01	0.007	0	37	31.4	72.2	122	107	0	36	34
2018	11	7	12	25	32	0.669	-0.089	3.606	0.013	0.01	0	36.5	31.4	71.4	122	107	0	37	34
2018	11	7	12	35	32	0.692	-0.118	3.599	0.013	0.01	0	37	31.8	72.2	122	107	0	36	33
2018	11	7	12	45	32	0.663	-0.125	3.599	0.01	0.007	0	37	31.8	71.8	122	107	0	36	33
2018	11	7	12	55	32	0.705	-0.092	3.599	0.013	0.01	0	37	31.4	71.4	122	107	0	36	34
2018	11	7	13	5	32	0.673	-0.098	3.599	0.013	0.01	0	36.5	31.4	67.1	122	107	0	37	34
2018	11	7	13	15	32	0.689	-0.092	3.599	0.01	0.007	0	37.4	31.8	72.2	123	108	0	36	34
2018	11	7	13	25	32	0.712	-0.108	3.599	0.01	0.007	0	36.5	31.4	71.8	122	107	0	37	34
2018	11	7	13	35	32	0.656	-0.092	3.599	0.01	0.007	0	37.4	31.8	72.7	123	108	0	36	34
2018	11	7	13	45	32	0.686	-0.105	3.596	0.016	0.016	0	37	31.4	59.8	122	107	0	36	34
2018	11	7	13	55	32	0.689	-0.102	3.596	0.013	0.01	0	37	31.4	71.8	122	107	0	36	34
2018	11	7	14	5	32	0.669	-0.121	3.596	0.01	0.007	0	37.4	31.8	68.8	123	108	0	36	34
2018	11	7	14	15	32	0.682	-0.115	3.596	0.013	0.01	0	37.4	31.8	71.8	123	108	0	36	34
2018	11	7	14	25	32	0.692	-0.098	3.596	0.016	0.013	0	37.4	31.8	72.7	123	108	0	36	34
2018	11	7	14	35	32	0.669	-0.112	3.596	0.013	0.01	0	37.4	31.4	71	123	107	0	36	34
2018	11	7	14	45	32	0.719	-0.079	3.596	0.01	0.007	0	38.3	32.7	71	125	110	0	36	34
2018	11	7	14	55	32	0.705	-0.118	3.596	0.013	0.01	0	37.4	31.8	72.2	123	108	0	36	34
2018	11	7	15	5	32	0.682	-0.098	3.596	0.01	0.007	0	37.4	31.8	71	123	108	0	36	34
2018	11	7	15	15	32	0.673	-0.108	3.596	0.013	0.01	0	37.4	31.8	72.2	123	108	0	36	34
2018	11	7	15	25	32	0.659	-0.098	3.596	0.016	0.013	0	37.4	31.4	69.2	123	107	0	36	34
2018	11	7	15	35	32	0.705	-0.098	3.596	0.016	0.013	0	37	31.4	72.7	122	107	0	36	34
2018	11	7	15	45	32	0.699	-0.112	3.596	0.01	0.007	0	37.4	31.4	72.7	123	107	0	36	34
2018	11	7	15	55	32	0.696	-0.105	3.596	0.016	0.013	0	37	31.4	72.2	122	107	0	36	34
2018	11	7	16	5	32	0.709	-0.105	3.596	0.01	0.007	0	37	31	72.7	122	106	0	36	34

Reinhackle (0356)

Year	Month	Day	Hour	Minute	Second	VelocityX	VelocityY	Level	StdError1	StdError2	StdError3	SNR1	SNR2	SNR3	SignalAmp1	SignalAmp2	SignalAmp3	Noise1	Noise2
2018	11	7	16	15	32	0.686	-0.082	3.596	0.01	0.007	0	37	31.4	72.7	122	107	0	36	34
2018	11	7	16	25	32	0.676	-0.112	3.596	0.016	0.013	0	37	31.4	73.1	122	107	0	36	34
2018	11	7	16	35	32	0.692	-0.095	3.596	0.013	0.01	0	37	31	72.7	122	106	0	36	34
2018	11	7	16	45	32	0.686	-0.079	3.596	0.01	0.007	0	37	31.4	72.7	122	107	0	36	34
2018	11	7	16	55	32	0.689	-0.102	3.596	0.013	0.01	0	37.8	31.8	72.7	124	108	0	36	34
2018	11	7	17	5	32	0.65	-0.085	3.596	0.016	0.013	0	37.8	31.8	72.2	124	108	0	36	34
2018	11	7	17	15	32	0.715	-0.108	3.596	0.01	0.007	0	38.3	32.3	72.7	125	109	0	36	34
2018	11	7	17	25	32	0.692	-0.072	3.596	0.013	0.01	0	38.7	32.7	72.7	126	110	0	36	34
2018	11	7	17	35	32	0.699	-0.092	3.596	0.013	0.01	0	38.7	33.5	72.7	127	112	0	37	34
2018	11	7	17	45	32	0.696	-0.118	3.596	0.02	0.016	0	39.6	33.5	72.7	128	112	0	36	34
2018	11	7	17	55	32	0.679	-0.108	3.596	0.013	0.01	0	39.6	34	72.7	128	113	0	36	34
2018	11	7	18	5	32	0.696	-0.089	3.596	0.013	0.01	0	40	34	72.7	129	113	0	36	34
2018	11	7	18	15	32	0.689	-0.092	3.596	0.01	0.007	0	39.6	34.4	72.2	129	113	0	37	33
2018	11	7	18	25	32	0.712	-0.095	3.596	0.013	0.01	0	40	34.4	72.2	129	114	0	36	34
2018	11	7	18	35	32	0.705	-0.102	3.596	0.013	0.01	0	40	34	72.2	129	113	0	36	34
2018	11	7	18	45	32	0.682	-0.092	3.596	0.013	0.01	0	40.4	34	72.7	129	113	0	35	34
2018	11	7	18	55	32	0.669	-0.128	3.596	0.013	0.01	0	40.4	34.4	71.8	129	113	0	35	33
2018	11	7	19	5	32	0.666	-0.092	3.596	0.01	0.007	0	40	34	71.8	129	113	0	36	34
2018	11	7	19	15	32	0.682	-0.128	3.596	0.016	0.013	0	40	34	72.7	129	113	0	36	34
2018	11	7	19	25	32	0.709	-0.089	3.596	0.013	0.01	0	39.6	34.4	72.2	129	113	0	37	33
2018	11	7	19	35	32	0.679	-0.066	3.596	0.01	0.007	0	40	34	71.8	129	113	0	36	34
2018	11	7	19	45	32	0.682	-0.141	3.596	0.013	0.01	0	40	34	70.5	129	112	0	36	33
2018	11	7	19	55	32	0.696	-0.108	3.596	0.013	0.01	0	39.6	34	71.8	129	113	0	37	34
2018	11	7	20	5	32	0.679	-0.069	3.599	0.016	0.013	0	40	34	70.5	129	113	0	36	34
2018	11	7	20	15	32	0.669	-0.089	3.599	0.013	0.01	0	40	34	69.7	129	113	0	36	34
2018	11	7	20	25	32	0.686	-0.125	3.599	0.013	0.01	0	40	34.4	71.8	129	113	0	36	33
2018	11	7	20	35	32	0.689	-0.102	3.599	0.013	0.01	0	40	34	71	129	113	0	36	34
2018	11	7	20	45	32	0.689	-0.112	3.599	0.01	0.007	0	39.1	33.5	71.4	128	112	0	37	34
2018	11	7	20	55	32	0.719	-0.082	3.602	0.01	0.007	0	40	34	72.2	129	113	0	36	34
2018	11	7	21	5	32	0.712	-0.108	3.602	0.013	0.01	0	39.6	34	69.2	128	113	0	36	34
2018	11	7	21	15	32	0.679	-0.085	3.599	0.013	0.01	0	40	34.4	71	129	113	0	36	33
2018	11	7	21	25	32	0.692	-0.082	3.606	0.01	0.007	0	39.6	34	71.4	128	113	0	36	34
2018	11	7	21	35	32	0.692	-0.082	3.602	0.01	0.007	0	39.1	34	72.2	128	113	0	37	34
2018	11	7	21	45	32	0.705	-0.105	3.606	0.01	0.007	0	39.6	33.5	71.8	128	112	0	36	34
2018	11	7	21	55	32	0.679	-0.102	3.606	0.013	0.01	0	39.6	33.5	72.2	128	112	0	36	34
2018	11	7	22	5	32	0.696	-0.112	3.606	0.013	0.01	0	39.6	33.5	72.2	128	112	0	36	34
2018	11	7	22	15	32	0.705	-0.125	3.606	0.016	0.013	0	39.6	33.5	71.4	128	112	0	36	34
2018	11	7	22	25	32	0.699	-0.092	3.606	0.01	0.007	0	39.1	34	71.8	128	113	0	37	34
2018	11	7	22	35	32	0.663	-0.105	3.606	0.013	0.01	0	39.6	33.5	72.2	128	112	0	36	34
2018	11	7	22	45	32	0.669	-0.089	3.606	0.016	0.013	0	39.6	33.5	71.8	128	112	0	36	34
2018	11	7	22	55	32	0.728	-0.072	3.606	0.013	0.01	0	39.6	33.5	71.8	128	112	0	36	34
2018	11	7	23	5	32	0.722	-0.105	3.606	0.01	0.007	0	39.6	33.5	71.8	128	112	0	36	34
2018	11	7	23	15	32	0.656	-0.075	3.606	0.013	0.01	0	39.6	33.5	71.8	128	112	0	36	34
2018	11	7	23	25	32	0.689	-0.102	3.606	0.016	0.013	0	39.6	33.5	70.1	128	112	0	36	34
2018	11	7	23	35	32	0.679	-0.105	3.606	0.01	0.007	0	39.1	33.5	69.2	128	112	0	37	34
2018	11	7	23	45	32	0.732	-0.102	3.606	0.01	0.007	0	39.6	33.5	67.5	128	112	0	36	34

Reinhackle (0356)

Year	Month	Day	Hour	Minute	Second	VelocityX	VelocityY	Level	StdError1	StdError2	StdError3	SNR1	SNR2	SNR3	SignalAmp1	SignalAmp2	SignalAmp3	Noise1	Noise2
2018	11	7	23	55	32	0.751	-0.112	3.606	0.01	0.007	0	39.6	33.5	70.1	128	112	0	36	34
2018	11	8	0	5	32	0.741	-0.059	3.606	0.02	0.016	0	39.6	34	67.9	128	113	0	36	34
2018	11	8	0	15	32	0.702	-0.085	3.606	0.01	0.007	0	40	34	70.1	129	113	0	36	34
2018	11	8	0	25	32	0.758	-0.095	3.606	0.013	0.01	0	39.6	33.5	69.2	128	112	0	36	34
2018	11	8	0	35	32	0.719	-0.069	3.606	0.013	0.01	0	39.1	33.5	67.9	128	112	0	37	34
2018	11	8	0	45	32	0.741	-0.102	3.606	0.01	0.007	0	40	34	66.2	129	113	0	36	34
2018	11	8	0	55	32	0.715	-0.069	3.606	0.016	0.013	0	39.6	33.5	60.2	128	112	0	36	34
2018	11	8	1	5	32	0.722	-0.082	3.606	0.013	0.01	0	40	34	63.6	129	113	0	36	34
2018	11	8	1	15	32	0.705	-0.079	3.606	0.013	0.01	0	39.6	34	65.4	128	113	0	36	34
2018	11	8	1	25	32	0.689	-0.102	3.606	0.016	0.013	0	40	34	67.9	129	113	0	36	34
2018	11	8	1	35	32	0.728	-0.105	3.606	0.01	0.007	0	40	34	62.8	129	113	0	36	34
2018	11	8	1	45	32	0.699	-0.112	3.606	0.01	0.007	0	40	34	66.7	129	113	0	36	34
2018	11	8	1	55	32	0.699	-0.049	3.606	0.013	0.01	0	40.4	34.8	67.9	130	115	0	36	34
2018	11	8	2	5	32	0.715	-0.095	3.606	0.016	0.013	0	40.4	34.8	65.8	130	114	0	36	33
2018	11	8	2	15	32	0.689	-0.079	3.606	0.013	0.01	0	40	34	66.7	129	113	0	36	34
2018	11	8	2	25	32	0.715	-0.089	3.606	0.01	0.007	0	39.6	33.5	65.4	128	112	0	36	34
2018	11	8	2	35	32	0.728	-0.098	3.606	0.013	0.01	0	40	34	65.4	129	113	0	36	34
2018	11	8	2	45	32	0.696	-0.089	3.606	0.01	0.007	0	40	34	69.2	129	113	0	36	34
2018	11	8	2	55	32	0.715	-0.085	3.606	0.013	0.01	0	40	34	66.7	129	113	0	36	34
2018	11	8	3	5	32	0.656	-0.082	3.606	0.013	0.01	0	39.6	33.5	60.2	129	113	0	37	35
2018	11	8	3	15	32	0.676	-0.075	3.606	0.01	0.007	0	40	33.5	62.4	129	113	0	36	35
2018	11	8	3	25	32	0.712	-0.125	3.606	0.013	0.01	0	40	34	58	129	113	0	36	34
2018	11	8	3	35	32	0.692	-0.085	3.606	0.016	0.013	0	39.6	34	53.3	128	113	0	36	34
2018	11	8	3	45	32	0.702	-0.108	3.606	0.01	0.007	0	40	34	63.6	129	113	0	36	34
2018	11	8	3	55	32	0.712	-0.121	3.606	0.016	0.016	0	40	34	49.5	129	113	0	36	34
2018	11	8	4	5	32	0.712	-0.079	3.606	0.01	0.007	0	40.9	34.8	50.7	131	115	0	36	34
2018	11	8	4	15	32	0.755	-0.079	3.606	0.016	0.016	0	40.9	34.4	50.3	131	115	0	36	35
2018	11	8	4	25	32	0.712	-0.069	3.606	0.013	0.01	0	41.3	35.3	49.9	132	116	0	36	34
2018	11	8	4	35	32	0.715	-0.082	3.606	0.013	0.01	0	41.7	35.7	49.9	133	117	0	36	34
2018	11	8	4	45	32	0.728	-0.092	3.602	0.01	0.007	0	42.6	36.5	48.2	135	119	0	36	34
2018	11	8	4	55	32	0.702	-0.098	3.602	0.013	0.01	0	41.7	36.5	45.6	133	119	0	36	34
2018	11	8	5	5	32	0.725	-0.095	3.602	0.013	0.01	0	43.9	37.8	48.6	138	122	0	36	34
2018	11	8	5	15	32	0.659	-0.069	3.606	0.013	0.01	0	43.4	37.4	49.5	137	121	0	36	34
2018	11	8	5	25	32	0.699	-0.075	3.606	0.01	0.007	0	43	37	48.2	136	120	0	36	34
2018	11	8	5	35	32	0.702	-0.056	3.602	0.01	0.007	0	42.1	36.5	47.7	135	119	0	37	34
2018	11	8	5	45	32	0.699	-0.092	3.606	0.01	0.007	0	43	36.5	49.9	136	119	0	36	34
2018	11	8	5	55	32	0.702	-0.092	3.606	0.01	0.007	0	42.6	36.5	48.2	135	119	0	36	34
2018	11	8	6	5	32	0.679	-0.043	3.606	0.013	0.01	0	42.1	36.1	50.3	134	118	0	36	34
2018	11	8	6	15	32	0.761	-0.102	3.606	0.01	0.007	0	41.7	35.7	52.5	133	117	0	36	34
2018	11	8	6	25	32	0.722	-0.089	3.606	0.01	0.007	0	41.7	35.7	51.2	133	116	0	36	33
2018	11	8	6	35	32	0.709	-0.108	3.606	0.01	0.007	0	40.9	35.3	52	132	116	0	37	34
2018	11	8	6	45	32	0.699	-0.072	3.606	0.013	0.01	0	40.4	34.8	50.7	131	115	0	37	34
2018	11	8	6	55	32	0.689	-0.082	3.606	0.01	0.007	0	40.4	34.4	53.3	130	114	0	36	34
2018	11	8	7	5	32	0.712	-0.098	3.606	0.013	0.01	0	40.9	34.4	52.9	131	114	0	36	34
2018	11	8	7	15	32	0.709	-0.069	3.606	0.01	0.007	0	40.4	34.8	50.7	130	114	0	36	33
2018	11	8	7	25	32	0.676	-0.059	3.602	0.013	0.01	0	40.4	34.4	51.2	130	114	0	36	34

Reinhackle (0356)

Year	Month	Day	Hour	Minute	Second	VelocityX	VelocityY	Level	StdError1	StdError2	StdError3	SNR1	SNR2	SNR3	SignalAmp1	SignalAmp2	SignalAmp3	Noise1	Noise2
2018	11	8	7	35	32	0.699	-0.072	3.602	0.01	0.007	0	40.4	34.4	50.3	130	114	0	36	34
2018	11	8	7	45	32	0.682	-0.049	3.606	0.013	0.01	0	40.4	34	49.9	130	114	0	36	35
2018	11	8	7	55	32	0.705	-0.072	3.602	0.013	0.01	0	40	34	49.9	129	113	0	36	34
2018	11	8	8	5	32	0.741	-0.082	3.606	0.016	0.013	0	39.6	33.5	50.3	128	112	0	36	34
2018	11	8	8	15	32	0.722	-0.098	3.602	0.01	0.007	0	39.6	33.1	50.3	128	112	0	36	35
2018	11	8	8	25	32	0.702	-0.108	3.602	0.01	0.007	0	40	33.5	49.5	129	113	0	36	35
2018	11	8	8	35	32	0.768	-0.079	3.602	0.013	0.01	0	41.3	35.3	49	132	116	0	36	34
2018	11	8	8	45	32	0.676	-0.075	3.602	0.013	0.01	0	41.7	35.7	48.2	133	117	0	36	34
2018	11	8	8	55	32	0.722	-0.072	3.602	0.016	0.013	0	42.6	36.5	49	135	119	0	36	34
2018	11	8	9	5	32	0.709	-0.092	3.606	0.01	0.007	0	42.1	36.1	48.2	134	119	0	36	35
2018	11	8	9	15	32	0.738	-0.095	3.602	0.01	0.007	0	41.7	35.3	48.2	133	117	0	36	35
2018	11	8	9	25	32	0.682	-0.085	3.602	0.01	0.007	0	42.1	36.1	46.9	134	118	0	36	34
2018	11	8	9	35	32	0.738	-0.069	3.602	0.016	0.013	0	42.1	35.7	46.9	134	118	0	36	35
2018	11	8	9	45	32	0.748	-0.105	3.602	0.013	0.01	0	41.7	35.7	47.3	133	118	0	36	35
2018	11	8	9	55	32	0.686	-0.095	3.602	0.01	0.007	0	41.7	35.7	48.2	133	117	0	36	34
2018	11	8	10	5	32	0.728	-0.082	3.606	0.016	0.013	0	41.7	35.7	46	133	117	0	36	34
2018	11	8	10	15	32	0.689	-0.069	3.606	0.01	0.007	0	41.7	35.7	48.2	133	117	0	36	34
2018	11	8	10	25	32	0.728	-0.062	3.606	0.01	0.007	0	40.4	35.3	49	131	116	0	37	34
2018	11	8	10	35	32	0.758	-0.072	3.602	0.013	0.01	0	40.9	35.3	48.6	131	116	0	36	34
2018	11	8	10	45	32	0.748	-0.082	3.602	0.016	0.016	0	41.3	35.7	49	131	116	0	35	33
2018	11	8	10	55	32	0.761	-0.112	3.602	0.01	0.007	0	40.9	35.3	49	131	116	0	36	34
2018	11	8	11	5	32	0.705	-0.079	3.602	0.01	0.007	0	40.4	34.8	49	130	115	0	36	34
2018	11	8	11	15	32	0.705	-0.089	3.606	0.013	0.01	0	40.4	34.8	47.7	130	115	0	36	34
2018	11	8	11	25	32	0.728	-0.092	3.602	0.013	0.01	0	40.9	35.3	46.9	131	116	0	36	34
2018	11	8	11	35	32	0.728	-0.046	3.602	0.013	0.01	0	40.9	35.3	48.2	131	115	0	36	33
2018	11	8	11	45	32	0.722	-0.079	3.606	0.01	0.007	0	40.4	34.8	47.3	130	115	0	36	34
2018	11	8	11	55	32	0.702	-0.069	3.602	0.01	0.007	0	40.4	34.4	48.2	130	114	0	36	34
2018	11	8	12	5	32	0.735	-0.082	3.606	0.013	0.01	0	39.6	34	49	128	113	0	36	34
2018	11	8	12	15	32	0.722	-0.056	3.606	0.01	0.007	0	40	34.4	49	129	113	0	36	33
2018	11	8	12	25	32	0.735	-0.092	3.602	0.013	0.01	0	39.6	34	48.6	128	113	0	36	34
2018	11	8	12	35	32	0.728	-0.108	3.606	0.01	0.007	0	39.6	34	49	128	113	0	36	34
2018	11	8	12	45	32	0.732	-0.105	3.602	0.013	0.01	0	39.6	34	49.5	128	113	0	36	34
2018	11	8	12	55	32	0.728	-0.079	3.602	0.013	0.01	0	39.6	33.1	48.2	128	112	0	36	35
2018	11	8	13	5	32	0.741	-0.066	3.602	0.013	0.01	0	38.7	33.1	50.7	127	111	0	37	34
2018	11	8	13	15	32	0.768	-0.075	3.602	0.016	0.013	0	39.1	32.7	50.7	127	111	0	36	35
2018	11	8	13	25	32	0.709	-0.092	3.602	0.01	0.007	0	39.1	33.1	49.5	127	111	0	36	34
2018	11	8	13	35	32	0.712	-0.069	3.602	0.01	0.007	0	38.7	33.1	50.3	126	111	0	36	34
2018	11	8	13	45	32	0.705	-0.079	3.602	0.01	0.007	0	38.7	33.1	48.6	126	111	0	36	34
2018	11	8	13	55	32	0.725	-0.056	3.602	0.013	0.01	0	38.7	33.1	50.3	126	110	0	36	33
2018	11	8	14	5	32	0.702	-0.125	3.602	0.016	0.013	0	38.3	32.3	49.9	125	109	0	36	34
2018	11	8	14	15	32	0.702	-0.079	3.602	0.01	0.007	0	38.3	32.3	50.3	125	109	0	36	34
2018	11	8	14	25	32	0.682	-0.082	3.602	0.01	0.007	0	37.8	32.3	50.3	124	109	0	36	34
2018	11	8	14	35	32	0.719	-0.092	3.602	0.01	0.007	0	37.8	32.3	51.6	124	109	0	36	34
2018	11	8	14	45	32	0.696	-0.115	3.599	0.01	0.007	0	37.8	32.7	51.2	124	109	0	36	33
2018	11	8	14	55	32	0.725	-0.095	3.602	0.016	0.013	0	37.8	32.3	54.2	124	108	0	36	33
2018	11	8	15	5	32	0.682	-0.082	3.602	0.01	0.007	0	38.7	32.3	63.2	125	109	0	35	34

Reinhackle (0356)

Year	Month	Day	Hour	Minute	Second	VelocityX	VelocityY	Level	StdError1	StdError2	StdError3	SNR1	SNR2	SNR3	SignalAmp1	SignalAmp2	SignalAmp3	Noise1	Noise2
2018	11	8	15	15	32	0.709	-0.092	3.602	0.01	0.007	0	37.8	32.3	53.3	124	109	0	36	34
2018	11	8	15	25	32	0.696	-0.121	3.599	0.013	0.01	0	37.4	32.3	52.9	124	109	0	37	34
2018	11	8	15	35	32	0.659	-0.072	3.599	0.013	0.01	0	38.3	32.7	52.5	125	109	0	36	33
2018	11	8	15	45	32	0.696	-0.105	3.599	0.01	0.007	0	38.3	32.3	52	125	109	0	36	34
2018	11	8	15	55	32	0.689	-0.105	3.599	0.01	0.007	0	38.3	32.7	64.5	126	110	0	37	34
2018	11	8	16	5	32	0.702	-0.059	3.602	0.013	0.01	0	38.7	32.7	68.8	126	110	0	36	34
2018	11	8	16	15	32	0.699	-0.066	3.602	0.016	0.013	0	38.3	32.3	71.8	125	109	0	36	34
2018	11	8	16	25	32	0.735	-0.112	3.602	0.01	0.007	0	37.8	32.3	72.7	125	109	0	37	34
2018	11	8	16	35	32	0.646	-0.085	3.602	0.013	0.01	0	37.8	31.8	71.8	124	108	0	36	34
2018	11	8	16	45	32	0.676	-0.089	3.602	0.016	0.016	0	37.8	31.4	72.7	124	108	0	36	35
2018	11	8	16	55	32	0.686	-0.112	3.602	0.013	0.01	0	38.7	32.3	71.4	126	109	0	36	34
2018	11	8	17	5	32	0.686	-0.082	3.602	0.016	0.013	0	38.7	32.7	72.7	126	110	0	36	34
2018	11	8	17	15	32	0.682	-0.092	3.602	0.013	0.01	0	40	33.5	72.7	129	112	0	36	34
2018	11	8	17	25	32	0.696	-0.095	3.602	0.013	0.01	0	40.4	34	72.7	129	113	0	35	34
2018	11	8	17	35	32	0.699	-0.069	3.602	0.013	0.01	0	40.4	34.4	71.8	130	114	0	36	34
2018	11	8	17	45	32	0.676	-0.089	3.602	0.01	0.007	0	40.4	34.4	72.2	130	114	0	36	34
2018	11	8	17	55	32	0.705	-0.062	3.602	0.01	0.007	0	40.4	34.4	73.1	130	114	0	36	34
2018	11	8	18	5	32	0.705	-0.098	3.602	0.016	0.013	0	39.6	34	73.1	129	113	0	37	34
2018	11	8	18	15	32	0.709	-0.118	3.602	0.01	0.007	0	40	33.5	73.1	129	113	0	36	35
2018	11	8	18	25	32	0.676	-0.102	3.602	0.016	0.013	0	39.6	33.5	72.7	129	113	0	37	35
2018	11	8	18	35	32	0.669	-0.089	3.602	0.013	0.01	0	40	34.4	72.2	129	113	0	36	33
2018	11	8	18	45	32	0.682	-0.102	3.602	0.013	0.01	0	39.1	34	70.5	128	113	0	37	34
2018	11	8	18	55	32	0.719	-0.066	3.602	0.01	0.007	0	40	33.5	71.8	129	112	0	36	34
2018	11	8	19	5	32	0.686	-0.095	3.602	0.013	0.01	0	40	33.5	69.2	129	112	0	36	34
2018	11	8	19	15	32	0.676	-0.082	3.602	0.016	0.013	0	40	34	69.2	129	113	0	36	34
2018	11	8	19	25	32	0.666	-0.085	3.606	0.01	0.007	0	39.1	32.7	72.7	128	111	0	37	35
2018	11	8	19	35	32	0.673	-0.108	3.606	0.013	0.01	0	39.6	33.5	73.1	128	112	0	36	34
2018	11	8	19	45	32	0.676	-0.108	3.602	0.01	0.007	0	39.6	34	73.1	128	112	0	36	33
2018	11	8	19	55	32	0.689	-0.092	3.606	0.013	0.01	0	39.1	33.5	74	127	112	0	36	34
2018	11	8	20	5	32	0.653	-0.069	3.606	0.01	0.007	0	39.6	33.1	73.5	128	112	0	36	35
2018	11	8	20	15	32	0.669	-0.095	3.606	0.01	0.007	0	40	33.5	73.5	129	113	0	36	35
2018	11	8	20	25	32	0.705	-0.062	3.606	0.01	0.007	0	41.3	36.1	72.2	133	117	0	37	33
2018	11	8	20	35	32	0.715	-0.072	3.606	0.016	0.013	0	40.4	34.4	61.1	130	114	0	36	34
2018	11	8	20	45	32	0.702	-0.108	3.606	0.01	0.007	0	40	34	72.2	129	113	0	36	34
2018	11	8	20	55	32	0.699	-0.082	3.606	0.013	0.01	0	40.9	34.8	73.1	131	115	0	36	34
2018	11	8	21	5	32	0.699	-0.069	3.606	0.013	0.01	0	39.6	34	72.7	129	113	0	37	34
2018	11	8	21	15	32	0.673	-0.125	3.606	0.01	0.007	0	39.6	33.5	74.4	128	112	0	36	34
2018	11	8	21	25	32	0.65	-0.092	3.606	0.013	0.01	0	39.6	33.1	74.8	128	111	0	36	34
2018	11	8	21	35	32	0.699	-0.092	3.606	0.01	0.007	0	39.1	33.1	73.1	127	111	0	36	34
2018	11	8	21	45	32	0.689	-0.089	3.606	0.01	0.007	0	38.7	33.1	74.4	127	111	0	37	34
2018	11	8	21	55	32	0.715	-0.089	3.606	0.01	0.007	0	38.7	33.1	75.3	127	111	0	37	34
2018	11	8	22	5	32	0.663	-0.095	3.606	0.01	0.007	0	39.1	33.1	74.4	127	111	0	36	34
2018	11	8	22	15	32	0.669	-0.115	3.606	0.01	0.007	0	38.7	32.7	75.3	127	111	0	37	35
2018	11	8	22	25	32	0.699	-0.092	3.606	0.01	0.007	0	39.1	33.1	74.8	127	111	0	36	34
2018	11	8	22	35	32	0.686	-0.105	3.606	0.013	0.01	0	39.6	33.5	74.4	128	112	0	36	34
2018	11	8	22	45	32	0.702	-0.085	3.606	0.013	0.01	0	38.7	32.7	75.7	127	110	0	37	34

Reinhackle (0356)

Year	Month	Day	Hour	Minute	Second	VelocityX	VelocityY	Level	StdError1	StdError2	StdError3	SNR1	SNR2	SNR3	SignalAmp1	SignalAmp2	SignalAmp3	Noise1	Noise2
2018	11	8	22	55	32	0.669	-0.102	3.606	0.016	0.013	0	38.7	33.1	75.3	127	111	0	37	34
2018	11	8	23	5	32	0.676	-0.102	3.606	0.01	0.007	0	38.7	33.1	74.4	127	111	0	37	34
2018	11	8	23	15	32	0.699	-0.092	3.606	0.013	0.01	0	39.1	33.1	62.8	127	111	0	36	34
2018	11	8	23	25	32	0.712	-0.102	3.606	0.013	0.01	0	39.6	33.1	74.4	128	111	0	36	34
2018	11	8	23	35	32	0.712	-0.105	3.606	0.01	0.007	0	38.7	32.7	75.3	126	110	0	36	34
2018	11	8	23	45	32	0.696	-0.098	3.606	0.013	0.01	0	39.1	33.1	75.7	127	111	0	36	34
2018	11	8	23	55	32	0.676	-0.102	3.606	0.013	0.01	0	39.1	33.1	74.4	127	111	0	36	34
2018	11	9	0	5	32	0.682	-0.115	3.606	0.01	0.007	0	38.7	32.7	76.1	127	110	0	37	34
2018	11	9	0	15	32	0.682	-0.125	3.606	0.013	0.01	0	39.6	34	75.3	129	113	0	37	34
2018	11	9	0	25	32	0.712	-0.082	3.606	0.013	0.01	0	40.9	35.3	75.7	132	116	0	37	34
2018	11	9	0	35	32	0.682	-0.095	3.606	0.01	0.007	0	39.6	33.1	75.3	129	112	0	37	35
2018	11	9	0	45	32	0.692	-0.082	3.606	0.01	0.007	0	39.6	33.5	75.7	128	112	0	36	34
2018	11	9	0	55	32	0.709	-0.108	3.606	0.01	0.007	0	38.7	33.1	75.7	127	110	0	37	33
2018	11	9	1	5	32	0.656	-0.072	3.606	0.01	0.007	0	42.6	36.1	74.4	135	118	0	36	34
2018	11	9	1	15	32	0.712	-0.108	3.606	0.013	0.01	0	42.1	35.7	74.4	134	118	0	36	35
2018	11	9	1	25	32	0.712	-0.105	3.606	0.013	0.01	0	40	34.4	71.4	130	114	0	37	34
2018	11	9	1	35	32	0.702	-0.108	3.606	0.01	0.007	0	39.6	33.1	75.3	128	112	0	36	35
2018	11	9	1	45	32	0.676	-0.102	3.606	0.013	0.01	0	39.6	34	74.8	129	113	0	37	34
2018	11	9	1	55	32	0.692	-0.085	3.606	0.01	0.007	0	40	34	75.3	129	113	0	36	34
2018	11	9	2	5	32	0.699	-0.095	3.606	0.01	0.007	0	39.6	33.5	76.1	128	112	0	36	34
2018	11	9	2	15	32	0.689	-0.095	3.606	0.013	0.01	0	39.1	33.1	74.8	127	111	0	36	34
2018	11	9	2	25	32	0.719	-0.118	3.606	0.013	0.01	0	39.1	33.5	75.7	128	112	0	37	34
2018	11	9	2	35	32	0.673	-0.105	3.606	0.01	0.007	0	39.6	33.1	75.7	128	111	0	36	34
2018	11	9	2	45	32	0.728	-0.066	3.606	0.013	0.01	0	39.1	33.1	75.3	128	112	0	37	35
2018	11	9	2	55	32	0.696	-0.095	3.606	0.01	0.007	0	39.1	33.1	73.5	128	112	0	37	35
2018	11	9	3	5	32	0.715	-0.095	3.606	0.013	0.01	0	38.7	33.1	75.7	127	111	0	37	34
2018	11	9	3	15	32	0.673	-0.105	3.606	0.01	0.007	0	39.1	33.1	75.3	127	111	0	36	34
2018	11	9	3	25	32	0.679	-0.098	3.606	0.013	0.01	0	38.7	33.1	75.3	127	111	0	37	34
2018	11	9	3	35	32	0.692	-0.105	3.606	0.01	0.007	0	38.7	33.1	74.8	127	111	0	37	34
2018	11	9	3	45	32	0.686	-0.082	3.606	0.013	0.01	0	39.1	32.7	75.3	128	111	0	37	35
2018	11	9	3	55	32	0.696	-0.085	3.606	0.013	0.01	0	38.7	32.7	75.3	127	110	0	37	34
2018	11	9	4	5	32	0.676	-0.069	3.606	0.013	0.01	0	39.1	33.1	74.8	127	111	0	36	34
2018	11	9	4	15	32	0.669	-0.082	3.606	0.016	0.013	0	39.1	33.1	74.8	127	111	0	36	34
2018	11	9	4	25	32	0.705	-0.108	3.606	0.016	0.013	0	38.3	32.7	74	126	111	0	37	35
2018	11	9	4	35	32	0.692	-0.108	3.606	0.01	0.007	0	38.7	32.7	74.8	127	110	0	37	34
2018	11	9	4	45	32	0.728	-0.092	3.606	0.013	0.01	0	38.7	32.7	73.5	127	110	0	37	34
2018	11	9	4	55	32	0.692	-0.098	3.606	0.01	0.007	0	39.1	33.1	71	128	111	0	37	34
2018	11	9	5	5	32	0.732	-0.108	3.606	0.01	0.007	0	38.7	32.7	72.2	127	110	0	37	34
2018	11	9	5	15	32	0.722	-0.095	3.606	0.013	0.01	0	38.7	33.1	74	127	111	0	37	34
2018	11	9	5	25	32	0.673	-0.141	3.606	0.013	0.01	0	38.7	32.3	75.3	127	110	0	37	35
2018	11	9	5	35	32	0.702	-0.092	3.606	0.013	0.01	0	37.8	32.7	75.3	126	110	0	38	34
2018	11	9	5	45	32	0.682	-0.121	3.606	0.013	0.01	0	38.7	32.7	74.8	126	110	0	36	34
2018	11	9	5	55	32	0.699	-0.082	3.606	0.013	0.01	0	39.1	33.1	74.8	127	111	0	36	34
2018	11	9	6	5	32	0.659	-0.125	3.606	0.01	0.007	0	38.3	32.7	74.8	126	110	0	37	34
2018	11	9	6	15	32	0.656	-0.095	3.606	0.01	0.007	0	38.7	32.7	74.4	127	110	0	37	34
2018	11	9	6	25	32	0.682	-0.105	3.606	0.016	0.013	0	39.1	32.7	75.3	127	110	0	36	34

Reinhackle (0356)

Year	Month	Day	Hour	Minute	Second	VelocityX	VelocityY	Level	StdError1	StdError2	StdError3	SNR1	SNR2	SNR3	SignalAmp1	SignalAmp2	SignalAmp3	Noise1	Noise2
2018	11	9	6	35	32	0.676	-0.105	3.606	0.013	0.01	0	38.3	32.7	74.8	126	110	0	37	34
2018	11	9	6	45	32	0.732	-0.092	3.606	0.01	0.007	0	38.3	32.7	75.3	126	110	0	37	34
2018	11	9	6	55	32	0.669	-0.075	3.606	0.016	0.013	0	38.3	32.3	74.4	126	109	0	37	34
2018	11	9	7	5	32	0.692	-0.072	3.609	0.016	0.013	0	38.3	31.8	74.8	126	109	0	37	35
2018	11	9	7	15	32	0.699	-0.108	3.609	0.013	0.01	0	37.8	31.8	75.3	125	109	0	37	35
2018	11	9	7	25	32	0.689	-0.082	3.606	0.016	0.013	0	38.3	32.3	75.3	125	109	0	36	34
2018	11	9	7	35	32	0.705	-0.108	3.606	0.013	0.01	0	38.3	32.3	74.8	125	109	0	36	34
2018	11	9	7	45	32	0.686	-0.135	3.606	0.013	0.01	0	37.4	31.8	75.3	124	108	0	37	34
2018	11	9	7	55	32	0.663	-0.112	3.606	0.01	0.007	0	37.8	31.8	74.8	124	108	0	36	34
2018	11	9	8	5	32	0.705	-0.089	3.609	0.01	0.007	0	37.8	31.4	72.2	124	108	0	36	35
2018	11	9	8	15	32	0.722	-0.075	3.609	0.013	0.01	0	37.8	31.8	71.8	124	108	0	36	34
2018	11	9	8	25	32	0.705	-0.098	3.609	0.016	0.013	0	37	31.8	71.8	123	108	0	37	34
2018	11	9	8	35	32	0.682	-0.082	3.609	0.01	0.007	0	37	31.4	70.1	123	107	0	37	34
2018	11	9	8	45	32	0.696	-0.095	3.609	0.013	0.01	0	37.4	31.4	73.5	123	107	0	36	34
2018	11	9	8	55	32	0.692	-0.066	3.609	0.01	0.007	0	37	31	71	123	106	0	37	34
2018	11	9	9	5	32	0.751	-0.079	3.609	0.013	0.01	0	37	31	73.5	122	106	0	36	34
2018	11	9	9	15	32	0.696	-0.102	3.609	0.01	0.007	0	37	30.5	74	122	106	0	36	35
2018	11	9	9	25	32	0.686	-0.085	3.609	0.01	0.007	0	37	31	73.1	122	106	0	36	34
2018	11	9	9	35	32	0.705	-0.108	3.609	0.01	0.007	0	36.1	30.1	72.2	121	105	0	37	35
2018	11	9	9	45	32	0.712	-0.082	3.609	0.01	0.007	0	36.1	30.5	74.8	121	105	0	37	34
2018	11	9	9	55	32	0.709	-0.108	3.612	0.013	0.01	0	36.1	30.5	74.8	121	105	0	37	34
2018	11	9	10	5	32	0.682	-0.085	3.612	0.013	0.01	0	36.1	30.5	74.8	121	105	0	37	34
2018	11	9	10	15	32	0.686	-0.102	3.609	0.01	0.007	0	36.5	30.5	74.8	121	105	0	36	34
2018	11	9	10	25	32	0.686	-0.128	3.612	0.013	0.01	0	36.5	30.1	74.4	121	104	0	36	34
2018	11	9	10	35	32	0.656	-0.138	3.612	0.01	0.007	0	35.7	30.1	75.3	120	105	0	37	35
2018	11	9	10	45	32	0.702	-0.112	3.612	0.013	0.01	0	36.1	30.5	75.3	120	105	0	36	34
2018	11	9	10	55	32	0.682	-0.115	3.612	0.01	0.007	0	36.1	31	75.3	121	105	0	37	33
2018	11	9	11	5	32	0.735	-0.085	3.612	0.016	0.013	0	36.1	30.5	74.8	120	105	0	36	34
2018	11	9	11	15	32	0.659	-0.102	3.612	0.013	0.01	0	36.1	30.5	75.3	120	105	0	36	34
2018	11	9	11	25	32	0.682	-0.075	3.612	0.016	0.013	0	35.7	30.5	73.5	120	105	0	37	34
2018	11	9	11	35	32	0.663	-0.115	3.612	0.01	0.007	0	36.1	30.1	74.4	120	104	0	36	34
2018	11	9	11	45	32	0.705	-0.125	3.612	0.01	0.007	0	36.1	30.1	75.3	120	104	0	36	34
2018	11	9	11	55	32	0.666	-0.082	3.612	0.01	0.007	0	36.1	30.1	75.3	120	104	0	36	34
2018	11	9	12	5	32	0.669	-0.085	3.612	0.013	0.01	0	36.1	30.5	75.7	120	105	0	36	34
2018	11	9	12	15	32	0.669	-0.125	3.612	0.013	0.01	0	36.1	30.1	75.3	120	104	0	36	34
2018	11	9	12	25	32	0.663	-0.105	3.612	0.01	0.007	0	35.7	30.5	75.3	120	105	0	37	34
2018	11	9	12	35	32	0.692	-0.085	3.612	0.01	0.007	0	35.7	30.5	76.1	120	105	0	37	34
2018	11	9	12	45	32	0.666	-0.102	3.612	0.01	0.007	0	35.7	30.5	76.1	120	105	0	37	34
2018	11	9	12	55	32	0.712	-0.092	3.612	0.01	0.007	0	36.1	30.5	74.8	120	105	0	36	34
2018	11	9	13	5	32	0.715	-0.082	3.612	0.016	0.013	0	35.3	30.1	75.3	119	104	0	37	34
2018	11	9	13	15	32	0.689	-0.125	3.612	0.01	0.007	0	36.1	30.1	76.1	120	104	0	36	34
2018	11	9	13	25	32	0.653	-0.141	3.612	0.01	0.007	0	36.1	30.1	75.7	120	104	0	36	34
2018	11	9	13	35	32	0.686	-0.095	3.612	0.01	0.007	0	35.7	29.7	75.7	120	104	0	37	35
2018	11	9	13	45	32	0.666	-0.085	3.612	0.013	0.01	0	36.1	29.7	75.7	120	104	0	36	35
2018	11	9	13	55	32	0.646	-0.072	3.612	0.013	0.01	0	36.1	30.1	76.1	120	104	0	36	34
2018	11	9	14	5	32	0.709	-0.082	3.612	0.013	0.01	0	35.7	30.1	75.3	120	104	0	37	34

Reinhackle (0356)

Year	Month	Day	Hour	Minute	Second	VelocityX	VelocityY	Level	StdError1	StdError2	StdError3	SNR1	SNR2	SNR3	SignalAmp1	SignalAmp2	SignalAmp3	Noise1	Noise2
2018	11	9	14	15	32	0.65	-0.112	3.612	0.013	0.01	0	36.1	30.1	75.7	120	104	0	36	34
2018	11	9	14	25	32	0.679	-0.112	3.612	0.013	0.01	0	35.7	30.1	75.7	120	104	0	37	34
2018	11	9	14	35	32	0.696	-0.105	3.612	0.013	0.01	0	35.7	30.1	74.8	120	104	0	37	34
2018	11	9	14	45	32	0.699	-0.102	3.612	0.016	0.013	0	36.5	30.5	75.7	121	105	0	36	34
2018	11	9	14	55	32	0.696	-0.115	3.612	0.013	0.01	0	36.1	29.7	57.2	120	104	0	36	35
2018	11	9	15	5	32	0.656	-0.115	3.612	0.01	0.007	0	36.1	30.1	52	121	105	0	37	35
2018	11	9	15	15	32	0.669	-0.092	3.612	0.01	0.007	0	36.1	30.5	52.5	120	105	0	36	34
2018	11	9	15	25	32	0.669	-0.128	3.612	0.016	0.013	0	36.5	30.5	55.5	121	105	0	36	34
2018	11	9	15	35	32	0.669	-0.112	3.612	0.016	0.013	0	35.7	30.5	58.9	120	105	0	37	34
2018	11	9	15	45	32	0.676	-0.069	3.612	0.01	0.007	0	36.1	30.1	56.3	120	104	0	36	34
2018	11	9	15	55	32	0.696	-0.135	3.612	0.013	0.01	0	35.7	29.7	72.7	119	103	0	36	34
2018	11	9	16	5	32	0.686	-0.112	3.612	0.016	0.013	0	35.7	29.7	75.3	119	103	0	36	34
2018	11	9	16	15	32	0.682	-0.112	3.612	0.013	0.01	0	36.1	30.5	74.8	121	105	0	37	34
2018	11	9	16	25	32	0.682	-0.115	3.612	0.01	0.007	0	36.1	30.1	75.3	120	104	0	36	34
2018	11	9	16	35	32	0.702	-0.092	3.612	0.01	0.007	0	36.1	30.1	75.3	120	104	0	36	34
2018	11	9	16	45	32	0.689	-0.072	3.612	0.013	0.01	0	36.1	29.7	75.3	120	104	0	36	35
2018	11	9	16	55	32	0.679	-0.079	3.612	0.016	0.013	0	36.1	30.1	75.3	120	104	0	36	34
2018	11	9	17	5	32	0.669	-0.098	3.612	0.01	0.007	0	36.5	30.1	75.3	121	105	0	36	35
2018	11	9	17	15	32	0.725	-0.105	3.612	0.013	0.01	0	36.5	30.5	75.3	122	105	0	37	34
2018	11	9	17	25	32	0.709	-0.118	3.612	0.013	0.01	0	37.4	31	75.3	123	106	0	36	34
2018	11	9	17	35	32	0.682	-0.105	3.612	0.01	0.007	0	37.8	31.4	75.7	124	107	0	36	34
2018	11	9	17	45	32	0.715	-0.072	3.612	0.013	0.01	0	37.8	31.8	75.3	125	108	0	37	34
2018	11	9	17	55	32	0.689	-0.082	3.612	0.01	0.007	0	38.7	32.3	75.3	126	109	0	36	34
2018	11	9	18	5	32	0.692	-0.102	3.612	0.01	0.007	0	38.7	32.7	74.4	126	110	0	36	34
2018	11	9	18	15	32	0.696	-0.128	3.612	0.01	0.007	0	38.3	32.7	74.4	126	110	0	37	34
2018	11	9	18	25	32	0.676	-0.108	3.612	0.013	0.01	0	37.8	32.3	74	125	109	0	37	34
2018	11	9	18	35	32	0.705	-0.121	3.612	0.01	0.007	0	38.3	32.3	74.8	125	109	0	36	34
2018	11	9	18	45	32	0.719	-0.121	3.612	0.01	0.007	0	38.7	32.3	74.8	126	109	0	36	34
2018	11	9	18	55	32	0.712	-0.082	3.612	0.01	0.007	0	38.7	32.3	74.8	126	109	0	36	34
2018	11	9	19	5	32	0.679	-0.052	3.612	0.01	0.007	0	38.3	31.8	74.8	126	109	0	37	35
2018	11	9	19	15	32	0.656	-0.082	3.612	0.016	0.013	0	38.7	32.3	74.8	126	110	0	36	35
2018	11	9	19	25	32	0.712	-0.121	3.612	0.01	0.007	0	37.8	32.3	74.4	125	109	0	37	34
2018	11	9	19	35	32	0.705	-0.082	3.612	0.01	0.007	0	38.3	32.7	74.4	126	110	0	37	34
2018	11	9	19	45	32	0.699	-0.082	3.612	0.01	0.007	0	38.3	32.7	75.3	126	110	0	37	34
2018	11	9	19	55	32	0.735	-0.112	3.612	0.016	0.013	0	37.8	32.3	74.8	125	109	0	37	34
2018	11	9	20	5	32	0.679	-0.069	3.612	0.016	0.013	0	38.3	32.3	74.8	126	109	0	37	34
2018	11	9	20	15	32	0.715	-0.098	3.612	0.01	0.007	0	40.4	34.8	74.4	131	115	0	37	34
2018	11	9	20	25	32	0.679	-0.105	3.612	0.01	0.007	0	39.1	32.7	74.8	127	111	0	36	35
2018	11	9	20	35	32	0.676	-0.095	3.612	0.01	0.007	0	39.1	33.1	74.4	127	111	0	36	34
2018	11	9	20	45	32	0.709	-0.089	3.612	0.013	0.01	0	38.7	32.3	74.4	126	110	0	36	35
2018	11	9	20	55	32	0.679	-0.098	3.612	0.016	0.013	0	38.7	32.7	74.4	126	110	0	36	34
2018	11	9	21	5	32	0.705	-0.144	3.612	0.013	0.01	0	38.7	32.3	74	126	109	0	36	34
2018	11	9	21	15	32	0.689	-0.108	3.612	0.01	0.007	0	37.8	32.3	74	125	109	0	37	34
2018	11	9	21	25	32	0.699	-0.115	3.612	0.013	0.01	0	38.7	32.3	73.5	126	109	0	36	34
2018	11	9	21	35	32	0.627	-0.125	3.612	0.016	0.016	0	38.3	32.7	73.5	126	110	0	37	34
2018	11	9	21	45	32	0.719	-0.072	3.609	0.01	0.007	0	38.3	32.3	74	125	109	0	36	34

Reinhackle (0356)

Year	Month	Day	Hour	Minute	Second	VelocityX	VelocityY	Level	StdError1	StdError2	StdError3	SNR1	SNR2	SNR3	SignalAmp1	SignalAmp2	SignalAmp3	Noise1	Noise2
2018	11	9	21	55	32	0.709	-0.095	3.612	0.013	0.01	0	38.3	32.3	74	125	109	0	36	34
2018	11	9	22	5	32	0.709	-0.108	3.612	0.01	0.007	0	37.8	31.8	74	125	109	0	37	35
2018	11	9	22	15	32	0.715	-0.105	3.612	0.013	0.01	0	38.3	32.3	74	125	109	0	36	34
2018	11	9	22	25	32	0.699	-0.095	3.612	0.01	0.007	0	38.3	31.8	73.5	125	109	0	36	35
2018	11	9	22	35	32	0.692	-0.082	3.609	0.016	0.013	0	37.8	32.3	69.2	125	109	0	37	34
2018	11	9	22	45	32	0.653	-0.092	3.609	0.01	0.007	0	38.3	32.3	73.1	126	109	0	37	34
2018	11	9	22	55	32	0.659	-0.066	3.609	0.01	0.007	0	38.7	32.3	73.5	126	109	0	36	34
2018	11	9	23	5	32	0.712	-0.082	3.612	0.013	0.01	0	38.7	32.3	73.5	126	109	0	36	34
2018	11	9	23	15	32	0.702	-0.079	3.609	0.016	0.013	0	38.3	32.3	68.8	125	109	0	36	34
2018	11	9	23	25	32	0.728	-0.085	3.609	0.013	0.01	0	37.8	32.3	73.5	125	109	0	37	34
2018	11	9	23	35	32	0.676	-0.082	3.609	0.01	0.007	0	38.7	32.3	72.2	126	109	0	36	34
2018	11	9	23	45	32	0.692	-0.098	3.609	0.01	0.007	0	37.8	32.3	73.1	125	109	0	37	34
2018	11	9	23	55	32	0.702	-0.105	3.609	0.013	0.01	0	38.3	31.8	73.1	125	108	0	36	34
2018	11	10	0	5	32	0.689	-0.128	3.609	0.01	0.007	0	37.8	32.3	69.7	125	109	0	37	34
2018	11	10	0	15	32	0.705	-0.112	3.609	0.01	0.007	0	38.3	32.3	73.1	125	109	0	36	34
2018	11	10	0	25	32	0.699	-0.079	3.609	0.013	0.01	0	38.3	31.4	72.7	125	108	0	36	35
2018	11	10	0	35	32	0.689	-0.108	3.609	0.013	0.01	0	37.8	31.4	73.1	125	108	0	37	35
2018	11	10	0	45	32	0.679	-0.108	3.609	0.013	0.01	0	38.3	31.8	72.2	125	108	0	36	34
2018	11	10	0	55	32	0.702	-0.082	3.609	0.013	0.01	0	37.8	31.8	72.2	125	109	0	37	35
2018	11	10	1	5	32	0.696	-0.102	3.609	0.01	0.007	0	38.3	32.7	69.2	127	110	0	38	34
2018	11	10	1	15	32	0.686	-0.082	3.609	0.013	0.01	0	40.9	34.8	72.2	132	115	0	37	34
2018	11	10	1	25	32	0.712	-0.112	3.609	0.016	0.016	0	41.7	35.7	71.8	134	118	0	37	35
2018	11	10	1	35	32	0.712	-0.102	3.609	0.01	0.007	0	40.9	35.3	71.8	132	116	0	37	34
2018	11	10	1	45	32	0.702	-0.095	3.609	0.013	0.01	0	40	33.5	69.2	130	113	0	37	35
2018	11	10	1	55	32	0.702	-0.108	3.609	0.01	0.007	0	38.7	32.3	72.2	127	110	0	37	35
2018	11	10	2	5	32	0.692	-0.079	3.609	0.013	0.01	0	38.3	32.3	72.2	126	109	0	37	34
2018	11	10	2	15	32	0.686	-0.095	3.609	0.016	0.013	0	38.3	32.3	72.2	126	109	0	37	34
2018	11	10	2	25	32	0.709	-0.079	3.612	0.013	0.01	0	40.4	34.4	70.1	130	114	0	36	34
2018	11	10	2	35	32	0.696	-0.108	3.612	0.016	0.013	0	38.7	32.7	71.8	127	110	0	37	34
2018	11	10	2	45	32	0.682	-0.121	3.615	0.013	0.01	0	38.3	32.3	71.8	126	109	0	37	34
2018	11	10	2	55	32	0.669	-0.115	3.615	0.01	0.007	0	37.4	32.3	70.5	123	109	0	36	34
2018	11	10	3	5	32	0.725	-0.095	3.615	0.013	0.01	0	39.6	32.7	71	128	111	0	36	35
2018	11	10	3	15	32	0.679	-0.092	3.615	0.01	0.007	0	39.1	32.7	71.8	128	111	0	37	35
2018	11	10	3	25	32	0.676	-0.108	3.615	0.013	0.01	0	41.3	35.3	71	132	116	0	36	34
2018	11	10	3	35	32	0.699	-0.118	3.619	0.013	0.01	0	40	33.5	70.1	129	112	0	36	34
2018	11	10	3	45	32	0.669	-0.098	3.619	0.01	0.007	0	39.6	33.5	71.4	129	113	0	37	35
2018	11	10	3	55	32	0.666	-0.095	3.619	0.01	0.007	0	38.7	32.7	71.8	127	110	0	37	34
2018	11	10	4	5	32	0.696	-0.075	3.619	0.01	0.007	0	38.3	32.3	72.7	126	109	0	37	34
2018	11	10	4	15	32	0.679	-0.092	3.619	0.013	0.01	0	38.3	31.8	72.7	126	108	0	37	34
2018	11	10	4	25	32	0.669	-0.098	3.619	0.016	0.013	0	38.7	32.3	71	126	109	0	36	34
2018	11	10	4	35	32	0.656	-0.085	3.619	0.016	0.013	0	37.8	31.8	65.8	125	109	0	37	35
2018	11	10	4	45	32	0.669	-0.098	3.619	0.01	0.007	0	38.3	31.8	73.1	126	109	0	37	35
2018	11	10	4	55	32	0.646	-0.118	3.619	0.013	0.01	0	37.8	31.4	72.2	124	107	0	36	34
2018	11	10	5	5	32	0.709	-0.082	3.619	0.016	0.013	0	37.4	31.8	72.7	124	108	0	37	34
2018	11	10	5	15	32	0.715	-0.105	3.619	0.013	0.01	0	37.8	31.4	72.2	125	108	0	37	35
2018	11	10	5	25	32	0.719	-0.131	3.619	0.013	0.01	0	37.4	31.8	73.1	124	108	0	37	34

Reinhackle (0356)

Year	Month	Day	Hour	Minute	Second	VelocityX	VelocityY	Level	StdError1	StdError2	StdError3	SNR1	SNR2	SNR3	SignalAmp1	SignalAmp2	SignalAmp3	Noise1	Noise2
2018	11	10	5	35	32	0.699	-0.066	3.619	0.013	0.01	0	37.8	31.8	73.1	125	108	0	37	34
2018	11	10	5	45	32	0.699	-0.095	3.619	0.01	0.007	0	37.4	31.4	71.8	124	107	0	37	34
2018	11	10	5	55	32	0.682	-0.108	3.619	0.013	0.01	0	37	31	73.5	124	107	0	38	35
2018	11	10	6	5	32	0.673	-0.075	3.619	0.013	0.01	0	37.8	31.4	72.7	125	108	0	37	35
2018	11	10	6	15	32	0.705	-0.082	3.619	0.013	0.01	0	37.8	31.8	72.7	125	108	0	37	34
2018	11	10	6	25	32	0.673	-0.112	3.619	0.013	0.01	0	37.4	31.4	73.5	124	107	0	37	34
2018	11	10	6	35	32	0.689	-0.075	3.619	0.013	0.01	0	37.8	31.8	73.1	125	108	0	37	34
2018	11	10	6	45	32	0.692	-0.118	3.619	0.016	0.013	0	37.4	31.4	71.8	124	107	0	37	34
2018	11	10	6	55	32	0.676	-0.125	3.619	0.01	0.007	0	37	31	73.1	123	106	0	37	34
2018	11	10	7	5	32	0.705	-0.089	3.619	0.013	0.01	0	37	31	73.1	123	106	0	37	34
2018	11	10	7	15	32	0.689	-0.075	3.619	0.01	0.007	0	37	30.5	73.1	123	106	0	37	35
2018	11	10	7	25	32	0.702	-0.095	3.619	0.016	0.013	0	36.5	30.5	73.5	122	105	0	37	34
2018	11	10	7	35	32	0.702	-0.085	3.619	0.013	0.01	0	36.5	30.5	73.5	122	106	0	37	35
2018	11	10	7	45	32	0.702	-0.095	3.619	0.013	0.01	0	36.5	30.5	74	122	105	0	37	34
2018	11	10	7	55	32	0.719	-0.105	3.619	0.01	0.007	0	35.7	30.5	74	121	105	0	38	34
2018	11	10	8	5	32	0.689	-0.121	3.619	0.013	0.01	0	36.1	30.1	74	121	105	0	37	35
2018	11	10	8	15	32	0.699	-0.102	3.619	0.016	0.013	0	35.7	30.5	74	121	105	0	38	34
2018	11	10	8	25	32	0.696	-0.105	3.619	0.013	0.01	0	35.7	30.1	74	120	104	0	37	34
2018	11	10	8	35	32	0.689	-0.112	3.619	0.013	0.01	0	36.1	30.5	74	121	105	0	37	34
2018	11	10	8	45	32	0.699	-0.121	3.619	0.01	0.007	0	35.7	30.1	74	120	104	0	37	34
2018	11	10	8	55	32	0.669	-0.121	3.619	0.013	0.01	0	35.7	29.7	73.5	120	103	0	37	34
2018	11	10	9	5	32	0.696	-0.095	3.619	0.016	0.013	0	36.1	29.7	73.5	120	104	0	36	35
2018	11	10	9	15	32	0.679	-0.131	3.622	0.013	0.01	0	35.7	29.2	74	120	103	0	37	35
2018	11	10	9	25	32	0.705	-0.095	3.622	0.01	0.007	0	35.7	30.1	74	120	104	0	37	34
2018	11	10	9	35	32	0.709	-0.105	3.622	0.01	0.007	0	35.3	29.2	73.5	119	103	0	37	35
2018	11	10	9	45	32	0.692	-0.108	3.622	0.013	0.01	0	36.1	29.7	74	120	104	0	36	35
2018	11	10	9	55	32	0.709	-0.095	3.622	0.01	0.007	0	35.3	29.7	74	119	103	0	37	34
2018	11	10	10	5	32	0.699	-0.085	3.622	0.01	0.007	0	34.8	29.7	74	119	103	0	38	34
2018	11	10	10	15	32	0.676	-0.095	3.622	0.013	0.01	0	35.3	29.2	74.8	119	102	0	37	34
2018	11	10	10	25	32	0.702	-0.121	3.622	0.016	0.013	0	35.3	28.8	74	119	102	0	37	35
2018	11	10	10	35	32	0.709	-0.121	3.622	0.013	0.01	0	35.3	29.7	74.4	119	103	0	37	34
2018	11	10	10	45	32	0.705	-0.135	3.622	0.013	0.01	0	36.1	29.7	74	120	104	0	36	35
2018	11	10	10	55	32	0.686	-0.108	3.625	0.01	0.007	0	34.8	28.8	74.4	118	102	0	37	35
2018	11	10	11	5	32	0.692	-0.095	3.625	0.01	0.007	0	35.7	29.7	74.4	119	103	0	36	34
2018	11	10	11	15	32	0.676	-0.121	3.625	0.01	0.007	0	35.3	28.8	74.4	118	102	0	36	35
2018	11	10	11	25	32	0.696	-0.095	3.625	0.01	0.007	0	34.8	28.8	74.4	118	101	0	37	34
2018	11	10	11	35	32	0.735	-0.092	3.625	0.013	0.01	0	35.3	28.8	74.4	118	101	0	36	34
2018	11	10	11	45	32	0.699	-0.135	3.625	0.01	0.007	0	34.8	28.4	74	118	101	0	37	35
2018	11	10	11	55	32	0.696	-0.135	3.625	0.013	0.01	0	34.4	28.4	74	117	101	0	37	35
2018	11	10	12	5	32	0.705	-0.121	3.625	0.01	0.007	0	35.3	29.2	74.4	118	102	0	36	34
2018	11	10	12	15	32	0.696	-0.095	3.625	0.01	0.007	0	34.8	29.2	74.4	118	102	0	37	34
2018	11	10	12	25	32	0.656	-0.075	3.625	0.01	0.007	0	34.8	29.2	74.4	118	102	0	37	34
2018	11	10	12	35	32	0.689	-0.069	3.625	0.013	0.01	0	34.8	28.8	74.4	118	102	0	37	35
2018	11	10	12	45	32	0.696	-0.112	3.625	0.01	0.007	0	34.4	28.8	74.4	117	101	0	37	34
2018	11	10	12	55	32	0.643	-0.105	3.625	0.013	0.01	0	34.4	28.8	74.4	117	101	0	37	34
2018	11	10	13	5	32	0.702	-0.121	3.625	0.013	0.01	0	35.3	28.8	74.8	118	101	0	36	34

Reinhackle (0356)

Year	Month	Day	Hour	Minute	Second	VelocityX	VelocityY	Level	StdError1	StdError2	StdError3	SNR1	SNR2	SNR3	SignalAmp1	SignalAmp2	SignalAmp3	Noise1	Noise2
2018	11	10	13	15	32	0.696	-0.108	3.625	0.01	0.007	0	34.8	28.4	74.8	117	101	0	36	35
2018	11	10	13	25	32	0.659	-0.079	3.625	0.01	0.007	0	35.7	30.1	74.4	120	104	0	37	34
2018	11	10	13	35	32	0.709	-0.095	3.625	0.01	0.007	0	34.8	28.8	74.8	118	102	0	37	35
2018	11	10	13	45	32	0.656	-0.082	3.629	0.016	0.013	0	34.8	28.8	74.8	118	101	0	37	34
2018	11	10	13	55	32	0.679	-0.118	3.629	0.01	0.007	0	34.4	28.8	74.4	117	101	0	37	34
2018	11	10	14	5	32	0.65	-0.108	3.625	0.01	0.007	0	34.8	28.8	71	118	102	0	37	35
2018	11	10	14	15	32	0.679	-0.108	3.625	0.013	0.01	0	35.7	28.8	63.2	119	102	0	36	35
2018	11	10	14	25	32	0.659	-0.115	3.625	0.013	0.01	0	34.8	28.8	71.4	118	102	0	37	35
2018	11	10	14	35	32	0.705	-0.118	3.625	0.01	0.007	0	34.8	28	74	118	99	0	37	34
2018	11	10	14	45	32	0.712	-0.102	3.625	0.013	0.01	0	34.8	28.8	68.4	118	101	0	37	34
2018	11	10	14	55	32	0.679	-0.095	3.625	0.013	0.01	0	34.8	28.4	69.2	118	101	0	37	35
2018	11	10	15	5	32	0.682	-0.079	3.625	0.01	0.007	0	35.7	29.7	73.5	120	104	0	37	35
2018	11	10	15	15	32	0.676	-0.121	3.625	0.01	0.007	0	36.1	30.5	62.4	121	105	0	37	34
2018	11	10	15	25	32	0.686	-0.108	3.625	0.01	0.007	0	36.1	30.1	68.4	121	104	0	37	34
2018	11	10	15	35	32	0.709	-0.118	3.625	0.01	0.007	0	35.3	29.7	64.1	119	103	0	37	34
2018	11	10	15	45	32	0.709	-0.131	3.629	0.013	0.01	0	34.8	28.4	74.8	118	101	0	37	35
2018	11	10	15	55	32	0.673	-0.108	3.629	0.01	0.007	0	34.8	28.4	75.3	118	101	0	37	35
2018	11	10	16	5	32	0.663	-0.112	3.629	0.016	0.013	0	34.8	28.4	76.1	118	101	0	37	35
2018	11	10	16	15	32	0.656	-0.102	3.629	0.013	0.01	0	34.4	28.8	75.7	117	101	0	37	34
2018	11	10	16	25	32	0.696	-0.098	3.629	0.016	0.013	0	34.8	28.4	75.3	118	101	0	37	35
2018	11	10	16	35	32	0.669	-0.066	3.629	0.013	0.01	0	35.3	28.8	75.7	119	102	0	37	35
2018	11	10	16	45	32	0.666	-0.082	3.629	0.01	0.007	0	34.8	29.2	75.7	118	102	0	37	34
2018	11	10	16	55	32	0.692	-0.115	3.629	0.013	0.01	0	34.8	28.8	75.7	118	101	0	37	34
2018	11	10	17	5	32	0.696	-0.135	3.629	0.01	0.007	0	34.8	28.8	75.3	118	101	0	37	34
2018	11	10	17	15	32	0.692	-0.072	3.629	0.013	0.01	0	35.7	29.2	75.3	119	102	0	36	34
2018	11	10	17	25	32	0.666	-0.108	3.629	0.01	0.007	0	35.7	29.7	75.7	120	103	0	37	34
2018	11	10	17	35	32	0.659	-0.125	3.629	0.01	0.007	0	36.1	30.1	76.1	121	104	0	37	34
2018	11	10	17	45	32	0.696	-0.115	3.629	0.01	0.007	0	37	30.1	75.7	122	105	0	36	35
2018	11	10	17	55	32	0.682	-0.082	3.629	0.01	0.007	0	37	30.5	76.1	123	106	0	37	35
2018	11	10	18	5	32	0.673	-0.069	3.629	0.01	0.007	0	37	31	75.7	123	106	0	37	34
2018	11	10	18	15	32	0.682	-0.125	3.632	0.01	0.007	0	36.1	30.1	75.7	122	105	0	38	35
2018	11	10	18	25	32	0.702	-0.115	3.632	0.013	0.01	0	37.4	30.5	75.7	123	106	0	36	35
2018	11	10	18	35	32	0.722	-0.098	3.629	0.013	0.01	0	37.4	31	75.7	123	106	0	36	34
2018	11	10	18	45	32	0.722	-0.108	3.629	0.01	0.007	0	37	30.5	75.3	123	106	0	37	35
2018	11	10	18	55	32	0.696	-0.095	3.629	0.01	0.007	0	37	31	75.7	123	106	0	37	34
2018	11	10	19	5	32	0.656	-0.092	3.629	0.01	0.007	0	37	31	76.1	123	106	0	37	34
2018	11	10	19	15	32	0.699	-0.069	3.629	0.016	0.013	0	38.3	32.3	74.4	126	109	0	37	34
2018	11	10	19	25	32	0.682	-0.082	3.629	0.01	0.007	0	37.8	31.8	76.1	125	108	0	37	34
2018	11	10	19	35	32	0.702	-0.108	3.629	0.013	0.01	0	37	31.4	76.1	124	107	0	38	34
2018	11	10	19	45	32	0.696	-0.098	3.629	0.013	0.01	0	38.3	31.8	75.3	126	109	0	37	35
2018	11	10	19	55	32	0.696	-0.092	3.629	0.01	0.007	0	38.7	32.7	75.7	127	110	0	37	34
2018	11	10	20	5	32	0.705	-0.092	3.629	0.01	0.007	0	39.1	33.5	74.4	127	111	0	36	33
2018	11	10	20	15	32	0.709	-0.112	3.629	0.01	0.007	0	39.1	32.3	75.3	127	110	0	36	35
2018	11	10	20	25	32	0.679	-0.108	3.629	0.013	0.01	0	37.4	31.4	75.7	124	107	0	37	34
2018	11	10	20	35	32	0.712	-0.108	3.629	0.016	0.013	0	37	30.5	75.3	123	106	0	37	35
2018	11	10	20	45	32	0.715	-0.092	3.629	0.013	0.01	0	37	30.5	74	123	106	0	37	35

Reinhackle (0356)

Year	Month	Day	Hour	Minute	Second	VelocityX	VelocityY	Level	StdError1	StdError2	StdError3	SNR1	SNR2	SNR3	SignalAmp1	SignalAmp2	SignalAmp3	Noise1	Noise2
2018	11	10	20	55	32	0.699	-0.095	3.629	0.013	0.01	0	37	30.5	75.7	123	106	0	37	35
2018	11	10	21	5	32	0.699	-0.121	3.629	0.01	0.007	0	37	31	75.3	123	106	0	37	34
2018	11	10	21	15	32	0.679	-0.121	3.629	0.01	0.007	0	37	30.5	71.4	123	106	0	37	35
2018	11	10	21	25	32	0.696	-0.082	3.629	0.01	0.007	0	37	31	75.7	123	106	0	37	34
2018	11	10	21	35	32	0.682	-0.092	3.629	0.013	0.01	0	37.8	31.4	74	124	107	0	36	34
2018	11	10	21	45	32	0.663	-0.075	3.629	0.01	0.007	0	37.4	31.4	75.3	124	107	0	37	34
2018	11	10	21	55	32	0.699	-0.135	3.629	0.013	0.01	0	37.4	30.5	74.4	123	106	0	36	35
2018	11	10	22	5	32	0.682	-0.095	3.629	0.013	0.01	0	37	30.5	75.3	123	106	0	37	35
2018	11	10	22	15	32	0.676	-0.089	3.629	0.01	0.007	0	37	31	74.8	123	106	0	37	34
2018	11	10	22	25	32	0.732	-0.105	3.629	0.013	0.01	0	37.4	31	74.8	123	106	0	36	34
2018	11	10	22	35	32	0.719	-0.095	3.629	0.016	0.016	0	36.5	31	75.3	122	106	0	37	34
2018	11	10	22	45	32	0.728	-0.118	3.629	0.016	0.016	0	36.5	30.1	75.3	122	105	0	37	35
2018	11	10	22	55	32	0.669	-0.105	3.629	0.01	0.007	0	37	31	74.8	123	106	0	37	34
2018	11	10	23	5	32	0.686	-0.072	3.629	0.013	0.01	0	37	31	67.9	123	106	0	37	34
2018	11	10	23	15	32	0.715	-0.108	3.629	0.01	0.007	0	37.8	31.8	72.7	125	108	0	37	34
2018	11	10	23	25	32	0.702	-0.118	3.629	0.01	0.007	0	37.4	31.4	74	124	107	0	37	34
2018	11	10	23	35	32	0.689	-0.095	3.629	0.013	0.01	0	37	31	74.8	123	106	0	37	34
2018	11	10	23	45	32	0.705	-0.108	3.629	0.013	0.01	0	36.5	31	74.4	122	106	0	37	34
2018	11	10	23	55	32	0.689	-0.141	3.629	0.01	0.007	0	40	34.4	74.4	130	114	0	37	34
2018	11	11	0	5	32	0.679	-0.095	3.629	0.016	0.013	0	37.8	31.4	73.5	125	107	0	37	34
2018	11	11	0	15	32	0.686	-0.121	3.629	0.01	0.007	0	36.5	30.5	73.1	122	105	0	37	34
2018	11	11	0	25	32	0.699	-0.112	3.629	0.01	0.007	0	36.5	30.1	74	122	105	0	37	35
2018	11	11	0	35	32	0.689	-0.082	3.629	0.01	0.007	0	36.5	30.1	74.4	122	105	0	37	35
2018	11	11	0	45	32	0.722	-0.105	3.629	0.013	0.01	0	37.4	31.4	73.5	124	107	0	37	34
2018	11	11	0	55	32	0.709	-0.102	3.629	0.013	0.01	0	36.5	30.1	74	122	105	0	37	35
2018	11	11	1	5	32	0.682	-0.105	3.629	0.016	0.013	0	36.1	30.5	73.5	121	105	0	37	34
2018	11	11	1	15	32	0.725	-0.108	3.629	0.01	0.007	0	36.1	30.1	74	121	104	0	37	34
2018	11	11	1	25	32	0.659	-0.102	3.629	0.01	0.007	0	36.5	30.1	64.1	122	105	0	37	35
2018	11	11	1	35	32	0.686	-0.085	3.629	0.01	0.007	0	40.4	34.4	73.1	131	115	0	37	35
2018	11	11	1	45	32	0.699	-0.092	3.629	0.013	0.01	0	37.8	31.8	73.5	125	108	0	37	34
2018	11	11	1	55	32	0.712	-0.092	3.629	0.01	0.007	0	37	31	72.7	124	107	0	38	35
2018	11	11	2	5	32	0.686	-0.089	3.629	0.01	0.007	0	37	30.1	72.2	123	106	0	37	36
2018	11	11	2	15	32	0.676	-0.138	3.629	0.01	0.007	0	37.4	30.5	73.1	124	106	0	37	35
2018	11	11	2	25	32	0.692	-0.085	3.629	0.01	0.007	0	36.5	30.5	71	123	106	0	38	35
2018	11	11	2	35	32	0.712	-0.095	3.629	0.016	0.013	0	36.5	30.1	67.1	122	105	0	37	35
2018	11	11	2	45	32	0.686	-0.115	3.629	0.01	0.007	0	36.5	30.1	71.4	122	105	0	37	35
2018	11	11	2	55	32	0.699	-0.102	3.632	0.01	0.007	0	36.5	30.1	71.8	122	105	0	37	35
2018	11	11	3	5	32	0.712	-0.095	3.632	0.01	0.007	0	36.1	29.7	72.7	121	104	0	37	35
2018	11	11	3	15	32	0.669	-0.121	3.632	0.01	0.007	0	37	30.1	72.7	122	105	0	36	35
2018	11	11	3	25	32	0.712	-0.072	3.632	0.01	0.007	0	36.1	29.7	71.8	121	104	0	37	35
2018	11	11	3	35	32	0.692	-0.102	3.632	0.013	0.01	0	36.5	30.5	71.4	122	105	0	37	34
2018	11	11	3	45	32	0.712	-0.072	3.632	0.01	0.007	0	35.7	29.7	71	121	104	0	38	35
2018	11	11	3	55	32	0.699	-0.089	3.632	0.013	0.01	0	36.1	30.1	70.1	121	104	0	37	34
2018	11	11	4	5	32	0.689	-0.108	3.632	0.01	0.007	0	36.1	30.1	71.8	121	104	0	37	34
2018	11	11	4	15	32	0.702	-0.085	3.632	0.01	0.007	0	36.1	29.7	72.2	121	104	0	37	35
2018	11	11	4	25	32	0.728	-0.105	3.632	0.016	0.013	0	35.7	30.1	71.4	121	104	0	38	34

Reinhackle (0356)

Year	Month	Day	Hour	Minute	Second	VelocityX	VelocityY	Level	StdError1	StdError2	StdError3	SNR1	SNR2	SNR3	SignalAmp1	SignalAmp2	SignalAmp3	Noise1	Noise2
2018	11	11	4	35	32	0.712	-0.118	3.632	0.013	0.01	0	36.1	29.7	71.8	121	104	0	37	35
2018	11	11	4	45	32	0.692	-0.095	3.632	0.013	0.01	0	36.1	29.7	71.8	121	104	0	37	35
2018	11	11	4	55	32	0.679	-0.092	3.632	0.013	0.01	0	36.1	30.1	71.4	121	104	0	37	34
2018	11	11	5	5	32	0.709	-0.105	3.635	0.01	0.007	0	36.1	29.7	71.4	121	104	0	37	35
2018	11	11	5	15	32	0.715	-0.108	3.635	0.013	0.01	0	35.7	29.2	70.5	120	103	0	37	35
2018	11	11	5	25	32	0.719	-0.059	3.635	0.016	0.013	0	35.3	29.2	70.1	120	103	0	38	35
2018	11	11	5	35	32	0.709	-0.121	3.635	0.013	0.01	0	35.7	29.7	70.5	120	103	0	37	34
2018	11	11	5	45	32	0.686	-0.072	3.635	0.01	0.007	0	36.1	29.7	54.6	121	104	0	37	35
2018	11	11	5	55	32	0.732	-0.089	3.638	0.013	0.01	0	36.5	30.1	50.3	122	105	0	37	35
2018	11	11	6	5	32	0.712	-0.075	3.638	0.01	0.007	0	36.5	30.5	51.2	122	105	0	37	34
2018	11	11	6	15	32	0.702	-0.105	3.638	0.01	0.007	0	36.5	30.1	51.2	122	105	0	37	35
2018	11	11	6	25	32	0.673	-0.075	3.642	0.013	0.01	0	37.4	31.4	59.3	125	108	0	38	35
2018	11	11	6	35	32	0.722	-0.108	3.638	0.016	0.013	0	37.4	31.4	53.3	124	107	0	37	34
2018	11	11	6	45	32	0.699	-0.125	3.642	0.013	0.01	0	37.4	31	69.2	124	107	0	37	35
2018	11	11	6	55	32	0.689	-0.098	3.642	0.01	0.007	0	37	31	69.2	124	107	0	38	35
2018	11	11	7	5	32	0.715	-0.082	3.642	0.016	0.013	0	37	31	70.1	123	106	0	37	34
2018	11	11	7	15	32	0.699	-0.131	3.642	0.013	0.01	0	36.5	31	70.5	123	106	0	38	34
2018	11	11	7	25	32	0.692	-0.102	3.642	0.016	0.013	0	36.5	31	64.1	122	106	0	37	34
2018	11	11	7	35	32	0.692	-0.102	3.645	0.013	0.01	0	36.5	30.5	71.4	122	105	0	37	34
2018	11	11	7	45	32	0.719	-0.095	3.645	0.01	0.007	0	36.5	30.1	66.2	122	105	0	37	35
2018	11	11	7	55	32	0.702	-0.095	3.642	0.01	0.007	0	36.1	30.1	52	121	104	0	37	34
2018	11	11	8	5	32	0.738	-0.105	3.645	0.013	0.01	0	36.1	29.7	56.3	121	104	0	37	35
2018	11	11	8	15	32	0.682	-0.092	3.642	0.01	0.007	0	36.1	30.1	49.9	121	104	0	37	34
2018	11	11	8	25	32	0.702	-0.075	3.642	0.016	0.013	0	36.1	30.1	49	122	104	0	38	34
2018	11	11	8	35	32	0.692	-0.052	3.642	0.01	0.007	0	37	30.5	47.7	123	106	0	37	35
2018	11	11	8	45	32	0.725	-0.098	3.642	0.01	0.007	0	37.4	31.4	46.9	124	108	0	37	35
2018	11	11	8	55	32	0.768	-0.095	3.642	0.01	0.007	0	39.6	33.1	47.3	129	112	0	37	35
2018	11	11	9	5	32	0.738	-0.089	3.645	0.013	0.01	0	39.6	33.1	46.4	129	112	0	37	35
2018	11	11	9	15	32	0.715	-0.079	3.645	0.01	0.007	0	39.6	33.5	48.6	129	113	0	37	35
2018	11	11	9	25	32	0.722	-0.089	3.642	0.01	0.007	0	40.4	34.4	46.9	131	114	0	37	34
2018	11	11	9	35	32	0.728	-0.039	3.645	0.01	0.007	0	40.4	34.4	46.9	131	114	0	37	34
2018	11	11	9	45	32	0.748	-0.082	3.645	0.01	0.007	0	40.4	34	47.7	130	114	0	36	35
2018	11	11	9	55	32	0.738	-0.092	3.645	0.013	0.01	0	40	33.5	46.9	130	113	0	37	35
2018	11	11	10	5	32	0.699	-0.092	3.645	0.01	0.007	0	39.6	34	46.4	129	113	0	37	34
2018	11	11	10	15	32	0.751	-0.105	3.645	0.013	0.01	0	39.1	33.1	47.3	127	111	0	36	34
2018	11	11	10	25	32	0.751	-0.102	3.645	0.013	0.01	0	38.3	32.3	49.9	126	109	0	37	34
2018	11	11	10	35	32	0.722	-0.092	3.648	0.013	0.01	0	38.3	32.7	47.3	126	110	0	37	34
2018	11	11	10	45	32	0.712	-0.118	3.645	0.01	0.007	0	37.8	31.4	50.3	125	108	0	37	35
2018	11	11	10	55	32	0.702	-0.105	3.645	0.01	0.007	0	37.4	31.8	49.9	124	108	0	37	34
2018	11	11	11	5	32	0.699	-0.112	3.645	0.01	0.007	0	37	30.5	48.6	123	106	0	37	35
2018	11	11	11	15	32	0.722	-0.066	3.645	0.01	0.007	0	36.5	30.5	50.7	122	106	0	37	35
2018	11	11	11	25	32	0.719	-0.105	3.645	0.01	0.007	0	35.7	30.1	51.2	121	105	0	38	35
2018	11	11	11	35	32	0.692	-0.102	3.645	0.01	0.007	0	36.1	29.7	49.9	121	104	0	37	35
2018	11	11	11	45	32	0.738	-0.092	3.648	0.01	0.007	0	35.7	30.1	49	120	104	0	37	34
2018	11	11	11	55	32	0.722	-0.079	3.645	0.007	0.003	0	35.7	29.7	49.5	120	103	0	37	34
2018	11	11	12	5	32	0.709	-0.075	3.645	0.01	0.007	0	35.7	29.2	49	120	103	0	37	35

Reinhackle (0356)

Year	Month	Day	Hour	Minute	Second	VelocityX	VelocityY	Level	StdError1	StdError2	StdError3	SNR1	SNR2	SNR3	SignalAmp1	SignalAmp2	SignalAmp3	Noise1	Noise2
2018	11	11	12	15	32	0.712	-0.095	3.645	0.01	0.007	0	35.7	29.7	49.9	120	104	0	37	35
2018	11	11	12	25	32	0.689	-0.085	3.645	0.016	0.013	0	35.7	30.1	49.5	120	104	0	37	34
2018	11	11	12	35	32	0.722	-0.089	3.642	0.016	0.013	0	36.1	30.1	59.3	121	105	0	37	35
2018	11	11	12	45	32	0.755	-0.062	3.645	0.01	0.007	0	36.5	30.5	49.5	122	105	0	37	34
2018	11	11	12	55	32	0.682	-0.108	3.645	0.016	0.013	0	36.1	30.1	49.9	121	104	0	37	34
2018	11	11	13	5	32	0.712	-0.098	3.642	0.016	0.013	0	36.5	30.5	51.6	122	105	0	37	34
2018	11	11	13	15	32	0.755	-0.105	3.642	0.013	0.01	0	36.5	30.5	52	122	106	0	37	35
2018	11	11	13	25	32	0.715	-0.102	3.642	0.013	0.01	0	36.5	29.7	49	121	104	0	36	35
2018	11	11	13	35	32	0.692	-0.085	3.642	0.01	0.007	0	35.7	30.1	50.3	120	104	0	37	34
2018	11	11	13	45	32	0.722	-0.089	3.638	0.01	0.007	0	35.3	29.2	58.5	120	103	0	38	35
2018	11	11	13	55	32	0.719	-0.095	3.638	0.01	0.007	0	36.1	30.5	58.9	121	105	0	37	34
2018	11	11	14	5	32	0.702	-0.141	3.642	0.01	0.007	0	35.7	29.2	50.3	120	103	0	37	35
2018	11	11	14	15	32	0.719	-0.118	3.642	0.01	0.007	0	36.1	30.1	52.5	121	104	0	37	34
2018	11	11	14	25	32	0.715	-0.079	3.638	0.013	0.01	0	36.5	30.1	62.8	122	105	0	37	35
2018	11	11	14	35	32	0.656	-0.085	3.638	0.01	0.007	0	34.8	29.2	59.8	119	103	0	38	35
2018	11	11	14	45	32	0.696	-0.115	3.638	0.01	0.007	0	35.3	29.2	57.6	119	102	0	37	34
2018	11	11	14	55	32	0.705	-0.118	3.638	0.01	0.007	0	34.8	29.2	69.7	118	102	0	37	34
2018	11	11	15	5	32	0.666	-0.108	3.638	0.013	0.01	0	34.8	29.2	71	118	102	0	37	34
2018	11	11	15	15	32	0.709	-0.112	3.638	0.01	0.007	0	35.3	29.7	72.2	119	103	0	37	34
2018	11	11	15	25	32	0.715	-0.121	3.638	0.013	0.01	0	36.5	30.5	72.7	121	105	0	36	34
2018	11	11	15	35	32	0.735	-0.075	3.638	0.01	0.007	0	34.8	29.2	71.4	119	102	0	38	34
2018	11	11	15	45	32	0.696	-0.115	3.638	0.01	0.007	0	35.3	28.8	72.7	119	102	0	37	35
2018	11	11	15	55	32	0.732	-0.095	3.638	0.013	0.01	0	35.7	29.7	73.1	120	103	0	37	34
2018	11	11	16	5	32	0.689	-0.095	3.638	0.01	0.007	0	35.7	29.2	73.1	120	103	0	37	35
2018	11	11	16	15	32	0.702	-0.115	3.638	0.013	0.01	0	35.3	28.8	72.2	119	102	0	37	35
2018	11	11	16	25	32	0.705	-0.089	3.638	0.01	0.007	0	34.4	28.4	72.7	117	101	0	37	35
2018	11	11	16	35	32	0.732	-0.102	3.638	0.01	0.007	0	34.4	28.4	72.7	117	100	0	37	34
2018	11	11	16	45	32	0.745	-0.082	3.638	0.016	0.013	0	34.4	28.4	73.1	117	100	0	37	34
2018	11	11	16	55	32	0.722	-0.108	3.638	0.01	0.007	0	34.4	28.4	73.1	117	100	0	37	34
2018	11	11	17	5	32	0.696	-0.095	3.638	0.01	0.007	0	34.8	28.4	73.1	118	101	0	37	35
2018	11	11	17	15	32	0.719	-0.102	3.638	0.01	0.007	0	34.8	28.8	73.5	118	102	0	37	35
2018	11	11	17	25	32	0.682	-0.112	3.638	0.01	0.007	0	35.3	29.2	72.2	119	102	0	37	34
2018	11	11	17	35	32	0.663	-0.095	3.638	0.016	0.013	0	35.7	29.7	71.8	120	103	0	37	34
2018	11	11	17	45	32	0.676	-0.079	3.638	0.013	0.01	0	36.1	30.1	72.2	121	104	0	37	34
2018	11	11	17	55	32	0.715	-0.108	3.638	0.01	0.007	0	36.1	29.7	72.2	121	104	0	37	35
2018	11	11	18	5	32	0.709	-0.112	3.638	0.013	0.01	0	36.5	29.7	73.1	121	104	0	36	35
2018	11	11	18	15	32	0.702	-0.095	3.638	0.013	0.01	0	36.5	30.1	71.8	122	105	0	37	35
2018	11	11	18	25	32	0.663	-0.105	3.638	0.013	0.01	0	36.5	29.7	72.2	121	104	0	36	35
2018	11	11	18	35	32	0.689	-0.125	3.638	0.01	0.007	0	36.1	30.1	72.7	121	104	0	37	34
2018	11	11	18	45	32	0.676	-0.118	3.638	0.01	0.007	0	36.5	30.1	72.7	122	104	0	37	34
2018	11	11	18	55	32	0.741	-0.105	3.635	0.01	0.007	0	35.7	29.7	67.1	121	104	0	38	35
2018	11	11	19	5	32	0.686	-0.095	3.638	0.01	0.007	0	36.1	29.7	72.2	121	104	0	37	35
2018	11	11	19	15	32	0.689	-0.112	3.638	0.013	0.01	0	36.5	30.1	71.4	122	105	0	37	35
2018	11	11	19	25	32	0.676	-0.095	3.638	0.013	0.01	0	39.1	32.7	72.2	128	111	0	37	35
2018	11	11	19	35	32	0.719	-0.095	3.638	0.013	0.01	0	40.4	33.5	71.4	131	113	0	37	35
2018	11	11	19	45	32	0.715	-0.112	3.638	0.016	0.013	0	42.1	36.1	71	136	119	0	38	35

Reinhackle (0356)

Year	Month	Day	Hour	Minute	Second	VelocityX	VelocityY	Level	StdError1	StdError2	StdError3	SNR1	SNR2	SNR3	SignalAmp1	SignalAmp2	SignalAmp3	Noise1	Noise2
2018	11	11	19	55	32	0.715	-0.085	3.638	0.01	0.007	0	39.1	32.7	71.8	128	111	0	37	35
2018	11	11	20	5	32	0.722	-0.098	3.635	0.013	0.01	0	37.8	31.8	72.2	125	108	0	37	34
2018	11	11	20	15	32	0.709	-0.105	3.638	0.01	0.007	0	37	30.5	71.8	123	105	0	37	34
2018	11	11	20	25	32	0.699	-0.085	3.638	0.01	0.007	0	37	30.1	71	122	105	0	36	35
2018	11	11	20	35	32	0.715	-0.095	3.635	0.013	0.01	0	36.5	29.7	72.2	121	104	0	36	35
2018	11	11	20	45	32	0.715	-0.069	3.638	0.01	0.007	0	37	30.1	71.8	123	105	0	37	35
2018	11	11	20	55	32	0.689	-0.085	3.635	0.016	0.016	0	36.5	30.1	71	122	104	0	37	34
2018	11	11	21	5	32	0.682	-0.105	3.635	0.013	0.01	0	35.7	30.1	69.2	121	104	0	38	34
2018	11	11	21	15	32	0.725	-0.079	3.638	0.01	0.007	0	36.5	30.1	71	122	105	0	37	35
2018	11	11	21	25	32	0.719	-0.102	3.635	0.013	0.01	0	36.1	30.1	70.1	121	104	0	37	34
2018	11	11	21	35	32	0.702	-0.062	3.638	0.01	0.007	0	36.5	30.1	71	122	105	0	37	35
2018	11	11	21	45	32	0.679	-0.098	3.638	0.016	0.013	0	38.7	32.7	70.5	127	111	0	37	35
2018	11	11	21	55	32	0.692	-0.079	3.638	0.013	0.01	0	37.4	31	71	124	107	0	37	35
2018	11	11	22	5	32	0.715	-0.098	3.635	0.01	0.007	0	37.4	31	71.4	124	107	0	37	35
2018	11	11	22	15	32	0.686	-0.115	3.638	0.01	0.007	0	37	31	70.1	123	106	0	37	34
2018	11	11	22	25	32	0.715	-0.092	3.638	0.01	0.007	0	36.5	30.1	71	122	105	0	37	35
2018	11	11	22	35	32	0.712	-0.105	3.638	0.01	0.007	0	36.1	30.1	71	121	104	0	37	34
2018	11	11	22	45	32	0.686	-0.095	3.638	0.016	0.013	0	36.1	30.1	61.5	121	104	0	37	34
2018	11	11	22	55	32	0.715	-0.118	3.638	0.01	0.007	0	36.5	30.1	71.4	122	105	0	37	35
2018	11	11	23	5	32	0.719	-0.092	3.638	0.016	0.013	0	40.9	35.3	71	133	116	0	38	34
2018	11	11	23	15	32	0.692	-0.112	3.642	0.013	0.01	0	40	34	69.7	130	113	0	37	34
2018	11	11	23	25	32	0.709	-0.108	3.638	0.013	0.01	0	41.3	35.3	70.5	133	116	0	37	34
2018	11	11	23	35	32	0.686	-0.098	3.642	0.01	0.007	0	38.7	32.3	70.5	127	110	0	37	35
2018	11	11	23	45	32	0.696	-0.108	3.642	0.01	0.007	0	37.4	30.5	71.4	123	106	0	36	35
2018	11	11	23	55	32	0.728	-0.121	3.642	0.01	0.007	0	36.5	30.1	71.8	122	104	0	37	34
2018	11	12	0	5	32	0.673	-0.095	3.645	0.01	0.007	0	36.5	30.1	71.4	122	105	0	37	35
2018	11	12	0	15	32	0.712	-0.098	3.642	0.013	0.01	0	36.1	29.7	71.8	121	104	0	37	35
2018	11	12	0	25	32	0.676	-0.102	3.642	0.013	0.01	0	36.1	30.1	71.8	121	104	0	37	34
2018	11	12	0	35	32	0.696	-0.072	3.642	0.01	0.007	0	36.1	29.7	72.2	121	104	0	37	35
2018	11	12	0	45	32	0.692	-0.092	3.638	0.01	0.007	0	35.7	29.7	67.1	121	104	0	38	35
2018	11	12	0	55	32	0.709	-0.082	3.642	0.013	0.01	0	43	37	70.5	137	120	0	37	34
2018	11	12	1	5	32	0.696	-0.085	3.642	0.01	0.007	0	40.4	34.4	70.1	132	115	0	38	35
2018	11	12	1	15	32	0.719	-0.066	3.642	0.01	0.007	0	43.9	37.4	68.8	139	122	0	37	35
2018	11	12	1	25	32	0.705	-0.092	3.642	0.013	0.01	0	40.4	34.4	71	131	115	0	37	35
2018	11	12	1	35	32	0.702	-0.095	3.642	0.016	0.013	0	37	31.4	71.8	124	107	0	38	34
2018	11	12	1	45	32	0.702	-0.095	3.642	0.01	0.007	0	37.4	30.5	71.8	124	106	0	37	35
2018	11	12	1	55	32	0.673	-0.089	3.642	0.01	0.007	0	36.5	30.5	67.5	122	105	0	37	34
2018	11	12	2	5	32	0.709	-0.098	3.642	0.01	0.007	0	36.1	29.7	72.7	121	103	0	37	34
2018	11	12	2	15	32	0.682	-0.105	3.642	0.016	0.013	0	41.3	34.8	70.1	133	116	0	37	35
2018	11	12	2	25	32	0.722	-0.121	3.642	0.01	0.007	0	40.4	34.4	71	132	115	0	38	35
2018	11	12	2	35	32	0.705	-0.092	3.642	0.013	0.01	0	39.6	32.7	72.2	129	111	0	37	35
2018	11	12	2	45	32	0.705	-0.089	3.642	0.01	0.007	0	38.7	32.7	72.7	128	111	0	38	35
2018	11	12	2	55	32	0.696	-0.102	3.642	0.013	0.01	0	38.7	33.1	72.7	128	111	0	38	34
2018	11	12	3	5	32	0.696	-0.066	3.645	0.01	0.007	0	37	30.5	73.1	123	106	0	37	35
2018	11	12	3	15	32	0.696	-0.112	3.642	0.01	0.007	0	36.1	30.1	72.2	122	105	0	38	35
2018	11	12	3	25	32	0.699	-0.089	3.642	0.01	0.007	0	36.5	30.1	72.2	122	105	0	37	35

Reinhackle (0356)

Year	Month	Day	Hour	Minute	Second	VelocityX	VelocityY	Level	StdError1	StdError2	StdError3	SNR1	SNR2	SNR3	SignalAmp1	SignalAmp2	SignalAmp3	Noise1	Noise2
2018	11	12	3	35	32	0.722	-0.085	3.642	0.016	0.013	0	40.9	34.4	72.7	131	115	0	36	35
2018	11	12	3	45	32	0.719	-0.092	3.642	0.013	0.01	0	39.1	33.1	72.7	129	112	0	38	35
2018	11	12	3	55	32	0.692	-0.108	3.642	0.01	0.007	0	37.4	31	71.8	124	107	0	37	35
2018	11	12	4	5	32	0.659	-0.069	3.642	0.013	0.01	0	36.5	30.1	73.1	122	105	0	37	35
2018	11	12	4	15	32	0.722	-0.066	3.642	0.01	0.007	0	36.1	30.5	72.2	122	105	0	38	34
2018	11	12	4	25	32	0.712	-0.105	3.642	0.013	0.01	0	35.7	29.7	72.7	120	103	0	37	34
2018	11	12	4	35	32	0.702	-0.095	3.642	0.01	0.007	0	35.7	29.2	73.5	120	103	0	37	35
2018	11	12	4	45	32	0.719	-0.128	3.642	0.013	0.01	0	35.7	28.8	72.7	120	102	0	37	35
2018	11	12	4	55	32	0.669	-0.102	3.642	0.013	0.01	0	35.7	29.2	72.7	120	103	0	37	35
2018	11	12	5	5	32	0.689	-0.128	3.642	0.01	0.007	0	35.7	28.8	73.1	120	102	0	37	35
2018	11	12	5	15	32	0.676	-0.108	3.642	0.01	0.007	0	35.7	29.7	73.1	120	103	0	37	34
2018	11	12	5	25	32	0.679	-0.118	3.638	0.013	0.01	0	35.3	28.8	73.1	119	102	0	37	35
2018	11	12	5	35	32	0.692	-0.108	3.638	0.01	0.007	0	35.3	28.8	73.1	119	102	0	37	35
2018	11	12	5	45	32	0.689	-0.105	3.642	0.01	0.007	0	35.3	28.8	73.1	120	102	0	38	35
2018	11	12	5	55	32	0.689	-0.092	3.638	0.01	0.007	0	35.3	28.8	73.1	119	102	0	37	35
2018	11	12	6	5	32	0.679	-0.072	3.642	0.01	0.007	0	35.7	29.7	73.1	120	103	0	37	34
2018	11	12	6	15	32	0.689	-0.105	3.638	0.01	0.007	0	35.3	28.8	72.7	120	102	0	38	35
2018	11	12	6	25	32	0.676	-0.105	3.638	0.01	0.007	0	35.3	29.2	73.1	119	102	0	37	34
2018	11	12	6	35	32	0.722	-0.105	3.638	0.016	0.013	0	34.8	28.8	72.7	119	101	0	38	34
2018	11	12	6	45	32	0.659	-0.085	3.638	0.01	0.007	0	35.3	28.8	72.2	119	101	0	37	34
2018	11	12	6	55	32	0.719	-0.102	3.638	0.01	0.007	0	35.3	28.8	72.7	119	102	0	37	35
2018	11	12	7	5	32	0.692	-0.108	3.638	0.013	0.01	0	35.3	28.8	71.8	120	102	0	38	35
2018	11	12	7	15	32	0.692	-0.082	3.638	0.01	0.007	0	35.3	28.8	73.1	119	102	0	37	35
2018	11	12	7	25	32	0.705	-0.102	3.638	0.01	0.007	0	35.3	28.8	71.8	119	102	0	37	35
2018	11	12	7	35	32	0.699	-0.092	3.638	0.01	0.007	0	34.4	28.8	72.7	118	102	0	38	35
2018	11	12	7	45	32	0.669	-0.105	3.638	0.013	0.01	0	35.3	28.8	72.2	119	102	0	37	35
2018	11	12	7	55	32	0.692	-0.105	3.638	0.01	0.007	0	34.4	28.4	72.7	117	101	0	37	35
2018	11	12	8	5	32	0.705	-0.092	3.638	0.01	0.007	0	35.3	28.8	71.8	119	102	0	37	35
2018	11	12	8	15	32	0.696	-0.118	3.638	0.01	0.007	0	34.8	28.8	71.4	118	102	0	37	35
2018	11	12	8	25	32	0.689	-0.108	3.635	0.01	0.007	0	34.4	28.4	71.4	118	101	0	38	35
2018	11	12	8	35	32	0.689	-0.105	3.638	0.01	0.007	0	34.8	28.8	71.8	118	101	0	37	34
2018	11	12	8	45	32	0.673	-0.115	3.635	0.01	0.007	0	34.4	28	71.4	117	101	0	37	36
2018	11	12	8	55	32	0.692	-0.098	3.635	0.013	0.01	0	34.4	28	71.4	117	100	0	37	35
2018	11	12	9	5	32	0.696	-0.121	3.635	0.013	0.01	0	34	28.4	71.8	117	101	0	38	35
2018	11	12	9	15	32	0.692	-0.098	3.632	0.013	0.01	0	34	28	71.4	117	100	0	38	35
2018	11	12	9	25	32	0.666	-0.121	3.632	0.01	0.007	0	34	28	70.5	116	100	0	37	35
2018	11	12	9	35	32	0.705	-0.118	3.632	0.013	0.01	0	34	27.5	71.8	116	99	0	37	35
2018	11	12	9	45	32	0.686	-0.102	3.629	0.01	0.007	0	34	27.5	71.8	116	99	0	37	35
2018	11	12	9	55	32	0.689	-0.131	3.632	0.01	0.007	0	33.1	27.5	71.4	115	99	0	38	35
2018	11	12	10	5	32	0.663	-0.118	3.629	0.01	0.007	0	34.4	28.4	71.8	117	101	0	37	35
2018	11	12	10	15	32	0.676	-0.128	3.629	0.01	0.007	0	34.4	28.4	71.8	117	100	0	37	34
2018	11	12	10	25	32	0.705	-0.125	3.629	0.013	0.01	0	33.5	28	71.4	116	99	0	38	34
2018	11	12	10	35	32	0.686	-0.118	3.629	0.01	0.007	0	34.4	28.4	70.1	117	101	0	37	35
2018	11	12	10	45	32	0.712	-0.095	3.629	0.013	0.01	0	33.5	27.5	71.8	116	99	0	38	35
2018	11	12	10	55	32	0.699	-0.108	3.629	0.013	0.01	0	35.7	30.1	72.2	121	105	0	38	35
2018	11	12	11	5	32	0.666	-0.108	3.629	0.013	0.01	0	35.3	29.2	71.4	119	102	0	37	34

Reinhackle (0356)

Year	Month	Day	Hour	Minute	Second	VelocityX	VelocityY	Level	StdError1	StdError2	StdError3	SNR1	SNR2	SNR3	SignalAmp1	SignalAmp2	SignalAmp3	Noise1	Noise2
2018	11	12	11	15	32	0.696	-0.105	3.629	0.01	0.007	0	34.4	28.4	71.8	117	101	0	37	35
2018	11	12	11	25	32	0.682	-0.098	3.629	0.01	0.007	0	34	28.8	71	117	101	0	38	34
2018	11	12	11	35	32	0.712	-0.105	3.629	0.01	0.007	0	34	28	72.7	117	100	0	38	35
2018	11	12	11	45	32	0.686	-0.092	3.629	0.013	0.01	0	34.4	28	73.1	116	99	0	36	34
2018	11	12	11	55	32	0.712	-0.131	3.629	0.016	0.013	0	33.5	27.5	72.2	115	99	0	37	35
2018	11	12	12	5	32	0.699	-0.108	3.629	0.016	0.013	0	33.5	27.1	73.1	115	98	0	37	35
2018	11	12	12	15	32	0.682	-0.115	3.629	0.013	0.01	0	33.1	27.1	63.2	115	98	0	38	35
2018	11	12	12	25	32	0.682	-0.121	3.629	0.01	0.007	0	34.8	28.8	68.8	118	102	0	37	35
2018	11	12	12	35	32	0.722	-0.121	3.629	0.01	0.007	0	34	28	61.9	117	100	0	38	35
2018	11	12	12	45	32	0.692	-0.138	3.629	0.01	0.007	0	33.5	28	72.7	116	100	0	38	35
2018	11	12	12	55	32	0.679	-0.115	3.629	0.013	0.01	0	34.4	28	73.1	117	100	0	37	35
2018	11	12	13	5	32	0.656	-0.112	3.629	0.016	0.013	0	34.4	28.4	68.8	117	100	0	37	34
2018	11	12	13	15	32	0.709	-0.092	3.629	0.01	0.007	0	36.5	31	72.7	122	106	0	37	34
2018	11	12	13	25	32	0.702	-0.102	3.629	0.013	0.01	0	34.4	28.4	73.1	117	101	0	37	35
2018	11	12	13	35	32	0.699	-0.079	3.629	0.01	0.007	0	34	28.4	73.1	116	100	0	37	34
2018	11	12	13	45	32	0.702	-0.085	3.629	0.013	0.01	0	34.4	28.4	73.5	117	100	0	37	34
2018	11	12	13	55	32	0.719	-0.112	3.629	0.013	0.01	0	33.5	28	73.1	115	99	0	37	34
2018	11	12	14	5	32	0.682	-0.059	3.629	0.01	0.007	0	34	27.5	74	116	99	0	37	35
2018	11	12	14	15	32	0.676	-0.121	3.629	0.01	0.007	0	34.4	28	66.7	116	99	0	36	34
2018	11	12	14	25	32	0.673	-0.105	3.629	0.013	0.01	0	34.4	28	49	117	100	0	37	35
2018	11	12	14	35	32	0.666	-0.121	3.625	0.013	0.01	0	34.4	28	51.6	117	100	0	37	35
2018	11	12	14	45	32	0.676	-0.102	3.625	0.01	0.007	0	34.4	28.4	52.5	117	101	0	37	35
2018	11	12	14	55	32	0.699	-0.118	3.625	0.01	0.007	0	34.4	28.8	54.6	117	101	0	37	34
2018	11	12	15	5	32	0.689	-0.105	3.625	0.01	0.007	0	35.3	29.2	56.8	119	103	0	37	35
2018	11	12	15	15	32	0.669	-0.138	3.625	0.01	0.007	0	36.1	29.7	50.3	121	104	0	37	35
2018	11	12	15	25	32	0.643	-0.118	3.625	0.01	0.007	0	35.3	29.2	55.9	119	102	0	37	34
2018	11	12	15	35	32	0.712	-0.118	3.625	0.013	0.01	0	34.4	28.4	61.1	117	101	0	37	35
2018	11	12	15	45	32	0.686	-0.102	3.625	0.01	0.007	0	34.4	28	51.2	117	100	0	37	35
2018	11	12	15	55	32	0.676	-0.102	3.625	0.01	0.007	0	33.5	27.5	66.2	115	98	0	37	34
2018	11	12	16	5	32	0.705	-0.141	3.625	0.01	0.007	0	33.1	27.1	74	115	98	0	38	35
2018	11	12	16	15	32	0.699	-0.115	3.629	0.01	0.007	0	33.1	27.5	74.4	115	98	0	38	34
2018	11	12	16	25	32	0.682	-0.118	3.629	0.01	0.007	0	35.3	28.8	73.5	119	102	0	37	35
2018	11	12	16	35	32	0.686	-0.098	3.625	0.013	0.01	0	36.1	30.1	74.4	122	105	0	38	35
2018	11	12	16	45	32	0.686	-0.112	3.625	0.013	0.01	0	36.1	29.7	73.5	121	104	0	37	35
2018	11	12	16	55	32	0.669	-0.098	3.625	0.01	0.007	0	36.5	30.1	73.5	122	105	0	37	35
2018	11	12	17	5	32	0.682	-0.128	3.625	0.01	0.007	0	35.7	29.2	74.4	120	103	0	37	35
2018	11	12	17	15	32	0.696	-0.131	3.629	0.016	0.013	0	35.7	28.8	74.4	120	102	0	37	35
2018	11	12	17	25	32	0.722	-0.098	3.629	0.013	0.01	0	34.8	28.8	73.5	118	102	0	37	35
2018	11	12	17	35	32	0.699	-0.092	3.629	0.01	0.007	0	34.8	28.8	74.4	118	101	0	37	34
2018	11	12	17	45	32	0.673	-0.098	3.629	0.016	0.013	0	35.3	29.2	74	119	102	0	37	34
2018	11	12	17	55	32	0.705	-0.125	3.629	0.013	0.01	0	35.3	28.8	74.4	119	102	0	37	35
2018	11	12	18	5	32	0.705	-0.098	3.625	0.01	0.007	0	35.3	29.7	74.4	119	103	0	37	34
2018	11	12	18	15	32	0.712	-0.075	3.625	0.01	0.007	0	35.7	29.2	74	120	102	0	37	34
2018	11	12	18	25	32	0.699	-0.121	3.629	0.016	0.013	0	35.3	28.8	74.4	119	102	0	37	35
2018	11	12	18	35	32	0.696	-0.128	3.625	0.01	0.007	0	35.3	28.8	73.5	119	102	0	37	35
2018	11	12	18	45	32	0.692	-0.092	3.629	0.013	0.01	0	35.3	29.2	74.4	119	102	0	37	34

Reinhackle (0356)

Year	Month	Day	Hour	Minute	Second	VelocityX	VelocityY	Level	StdError1	StdError2	StdError3	SNR1	SNR2	SNR3	SignalAmp1	SignalAmp2	SignalAmp3	Noise1	Noise2
2018	11	12	18	55	32	0.676	-0.121	3.625	0.01	0.007	0	35.3	29.2	74	119	102	0	37	34
2018	11	12	19	5	32	0.686	-0.082	3.625	0.01	0.007	0	35.3	29.2	74.4	119	102	0	37	34
2018	11	12	19	15	32	0.696	-0.098	3.625	0.01	0.007	0	35.7	29.2	73.1	120	102	0	37	34
2018	11	12	19	25	32	0.709	-0.112	3.625	0.01	0.007	0	35.7	29.2	73.5	120	102	0	37	34
2018	11	12	19	35	32	0.699	-0.118	3.625	0.01	0.007	0	34.8	29.2	69.2	119	102	0	38	34
2018	11	12	19	45	32	0.722	-0.092	3.625	0.01	0.007	0	37.4	31	74	124	107	0	37	35
2018	11	12	19	55	32	0.666	-0.085	3.625	0.013	0.01	0	40	33.1	73.5	130	112	0	37	35
2018	11	12	20	5	32	0.692	-0.092	3.625	0.01	0.007	0	37.4	31.4	73.1	124	107	0	37	34
2018	11	12	20	15	32	0.709	-0.069	3.625	0.01	0.007	0	36.5	29.7	72.7	122	104	0	37	35
2018	11	12	20	25	32	0.689	-0.098	3.625	0.01	0.007	0	35.7	29.7	74	121	104	0	38	35
2018	11	12	20	35	32	0.673	-0.092	3.625	0.016	0.016	0	36.1	29.7	74	121	104	0	37	35
2018	11	12	20	45	32	0.679	-0.092	3.625	0.016	0.016	0	36.1	29.7	74	121	104	0	37	35
2018	11	12	20	55	32	0.709	-0.108	3.625	0.013	0.01	0	35.3	29.2	73.5	120	103	0	38	35
2018	11	12	21	5	32	0.682	-0.089	3.625	0.01	0.007	0	36.1	29.7	73.5	122	104	0	38	35
2018	11	12	21	15	32	0.712	-0.102	3.625	0.01	0.007	0	35.3	29.2	74	120	103	0	38	35
2018	11	12	21	25	32	0.679	-0.105	3.625	0.013	0.01	0	35.7	29.2	73.5	120	103	0	37	35
2018	11	12	21	35	32	0.682	-0.102	3.625	0.01	0.007	0	36.5	30.1	73.5	123	105	0	38	35
2018	11	12	21	45	32	0.676	-0.095	3.625	0.01	0.007	0	36.1	29.7	74	121	104	0	37	35
2018	11	12	21	55	32	0.709	-0.095	3.625	0.01	0.007	0	35.3	29.2	73.5	120	103	0	38	35
2018	11	12	22	5	32	0.676	-0.059	3.625	0.016	0.013	0	35.7	28.8	73.1	120	102	0	37	35
2018	11	12	22	15	32	0.696	-0.105	3.625	0.013	0.01	0	35.3	29.2	73.5	119	102	0	37	34
2018	11	12	22	25	32	0.709	-0.095	3.625	0.016	0.013	0	35.3	28.8	73.1	119	101	0	37	34
2018	11	12	22	35	32	0.709	-0.089	3.625	0.016	0.013	0	34.8	28.8	73.1	119	102	0	38	35
2018	11	12	22	45	32	0.692	-0.089	3.625	0.013	0.01	0	34.8	28.4	73.1	119	101	0	38	35
2018	11	12	22	55	32	0.719	-0.089	3.625	0.013	0.01	0	34.8	28.4	72.7	118	101	0	37	35
2018	11	12	23	5	32	0.689	-0.092	3.625	0.01	0.007	0	37	30.5	73.1	123	105	0	37	34
2018	11	12	23	15	32	0.686	-0.105	3.622	0.01	0.007	0	38.3	32.3	73.5	126	109	0	37	34
2018	11	12	23	25	32	0.679	-0.079	3.622	0.01	0.007	0	36.1	30.5	72.7	122	105	0	38	34
2018	11	12	23	35	32	0.732	-0.095	3.622	0.013	0.01	0	35.7	29.2	72.2	121	103	0	38	35
2018	11	12	23	45	32	0.692	-0.102	3.622	0.01	0.007	0	35.7	29.2	71.4	121	103	0	38	35
2018	11	12	23	55	32	0.702	-0.118	3.622	0.013	0.01	0	35.3	29.2	72.7	120	103	0	38	35
2018	11	13	0	5	32	0.715	-0.079	3.622	0.01	0.007	0	35.7	28.8	72.2	120	102	0	37	35
2018	11	13	0	15	32	0.689	-0.092	3.622	0.01	0.007	0	35.7	29.2	72.7	120	103	0	37	35
2018	11	13	0	25	32	0.699	-0.092	3.622	0.013	0.01	0	35.7	29.2	73.1	121	103	0	38	35
2018	11	13	0	35	32	0.669	-0.102	3.622	0.01	0.007	0	35.7	29.2	71.8	120	103	0	37	35
2018	11	13	0	45	32	0.699	-0.082	3.622	0.01	0.007	0	35.7	28.8	71.8	120	102	0	37	35
2018	11	13	0	55	32	0.715	-0.105	3.622	0.01	0.007	0	35.3	28.8	72.2	119	102	0	37	35
2018	11	13	1	5	32	0.725	-0.102	3.622	0.013	0.01	0	35.3	29.2	72.7	119	102	0	37	34
2018	11	13	1	15	32	0.682	-0.089	3.622	0.01	0.007	0	35.3	28.4	72.2	119	101	0	37	35
2018	11	13	1	25	32	0.715	-0.082	3.622	0.016	0.013	0	35.3	28.8	73.1	119	102	0	37	35
2018	11	13	1	35	32	0.705	-0.118	3.622	0.01	0.007	0	35.3	29.7	71.8	119	103	0	37	34
2018	11	13	1	45	32	0.719	-0.108	3.622	0.01	0.007	0	35.7	28.8	72.2	120	102	0	37	35
2018	11	13	1	55	32	0.705	-0.059	3.622	0.013	0.01	0	34.8	28.8	66.2	119	102	0	38	35
2018	11	13	2	5	32	0.722	-0.102	3.622	0.016	0.013	0	37	30.1	69.7	123	105	0	37	35
2018	11	13	2	15	32	0.705	-0.105	3.622	0.01	0.007	0	37.4	31	71.8	125	107	0	38	35
2018	11	13	2	25	32	0.702	-0.089	3.619	0.013	0.01	0	41.7	35.7	68.4	134	117	0	37	34

Reinhackle (0356)

Year	Month	Day	Hour	Minute	Second	VelocityX	VelocityY	Level	StdError1	StdError2	StdError3	SNR1	SNR2	SNR3	SignalAmp1	SignalAmp2	SignalAmp3	Noise1	Noise2
2018	11	13	2	35	32	0.699	-0.085	3.619	0.013	0.01	0	37.4	31.4	71.4	125	108	0	38	35
2018	11	13	2	45	32	0.692	-0.066	3.622	0.013	0.01	0	36.1	30.5	72.2	122	105	0	38	34
2018	11	13	2	55	32	0.692	-0.098	3.619	0.013	0.01	0	36.1	30.1	71.8	121	104	0	37	34
2018	11	13	3	5	32	0.702	-0.115	3.619	0.013	0.01	0	35.3	28.8	71	119	102	0	37	35
2018	11	13	3	15	32	0.712	-0.092	3.619	0.013	0.01	0	34.8	28.8	72.2	119	102	0	38	35
2018	11	13	3	25	32	0.679	-0.102	3.619	0.01	0.007	0	35.7	28.8	72.2	120	102	0	37	35
2018	11	13	3	35	32	0.758	-0.095	3.619	0.01	0.007	0	37.8	31.8	71.8	126	108	0	38	34
2018	11	13	3	45	32	0.682	-0.079	3.619	0.013	0.01	0	43.4	37	71	138	121	0	37	35
2018	11	13	3	55	32	0.709	-0.135	3.619	0.013	0.01	0	37	31	71	124	107	0	38	35
2018	11	13	4	5	32	0.673	-0.118	3.619	0.01	0.007	0	35.7	30.1	71.4	121	104	0	38	34
2018	11	13	4	15	32	0.666	-0.108	3.619	0.013	0.01	0	35.7	28.8	71.4	120	102	0	37	35
2018	11	13	4	25	32	0.696	-0.098	3.619	0.013	0.01	0	34.8	28.8	71.4	119	102	0	38	35
2018	11	13	4	35	32	0.673	-0.138	3.619	0.01	0.007	0	34.8	28.4	71.8	118	101	0	37	35
2018	11	13	4	45	32	0.682	-0.092	3.619	0.013	0.01	0	34.8	28.4	71	119	101	0	38	35
2018	11	13	4	55	32	0.705	-0.102	3.619	0.016	0.016	0	34.8	28.4	71	119	101	0	38	35
2018	11	13	5	5	32	0.682	-0.108	3.615	0.01	0.007	0	34.4	28.4	71.4	118	101	0	38	35
2018	11	13	5	15	32	0.705	-0.121	3.619	0.01	0.007	0	34.4	28.4	71	118	100	0	38	34
2018	11	13	5	25	32	0.699	-0.102	3.615	0.013	0.01	0	34.8	28.4	71.8	118	101	0	37	35
2018	11	13	5	35	32	0.689	-0.095	3.619	0.01	0.007	0	34.8	28	71	118	100	0	37	35
2018	11	13	5	45	32	0.676	-0.131	3.619	0.01	0.007	0	34.4	28	70.5	118	100	0	38	35
2018	11	13	5	55	32	0.692	-0.115	3.619	0.01	0.007	0	34.4	28	71	118	100	0	38	35
2018	11	13	6	5	32	0.679	-0.092	3.619	0.013	0.01	0	34.8	28	71	118	100	0	37	35
2018	11	13	6	15	32	0.709	-0.105	3.619	0.013	0.01	0	35.3	28.4	71.4	119	101	0	37	35
2018	11	13	6	25	32	0.666	-0.089	3.615	0.013	0.01	0	34.4	28.8	71.8	118	101	0	38	34
2018	11	13	6	35	32	0.692	-0.098	3.615	0.01	0.007	0	34.8	28.8	71.4	119	102	0	38	35
2018	11	13	6	45	32	0.682	-0.112	3.615	0.01	0.007	0	35.3	29.2	71	120	103	0	38	35
2018	11	13	6	55	32	0.705	-0.102	3.619	0.01	0.007	0	34.8	28.4	70.5	119	101	0	38	35
2018	11	13	7	5	32	0.689	-0.092	3.619	0.01	0.007	0	34.4	28.4	70.5	118	100	0	38	34
2018	11	13	7	15	32	0.676	-0.102	3.619	0.01	0.007	0	34	28	71	117	100	0	38	35
2018	11	13	7	25	32	0.679	-0.121	3.615	0.01	0.007	0	34.4	28.4	71	118	101	0	38	35
2018	11	13	7	35	32	0.679	-0.115	3.615	0.016	0.013	0	35.3	28.4	71.4	119	101	0	37	35
2018	11	13	7	45	32	0.699	-0.092	3.615	0.01	0.007	0	34.4	28.4	71.8	118	101	0	38	35
2018	11	13	7	55	32	0.702	-0.125	3.615	0.01	0.007	0	34.4	28.4	72.2	118	101	0	38	35
2018	11	13	8	5	32	0.659	-0.115	3.615	0.01	0.007	0	34.4	28.4	71.4	118	101	0	38	35
2018	11	13	8	15	32	0.682	-0.118	3.619	0.01	0.007	0	34	28	71.4	117	100	0	38	35
2018	11	13	8	25	32	0.659	-0.108	3.615	0.016	0.013	0	34.8	28.4	71.8	118	101	0	37	35
2018	11	13	8	35	32	0.666	-0.089	3.619	0.01	0.007	0	35.3	28.8	71.4	119	102	0	37	35
2018	11	13	8	45	32	0.682	-0.112	3.615	0.013	0.01	0	34	28	71.8	117	100	0	38	35
2018	11	13	8	55	32	0.682	-0.075	3.615	0.01	0.007	0	34.4	28	71.8	117	100	0	37	35
2018	11	13	9	5	32	0.666	-0.115	3.615	0.01	0.007	0	34	28	70.5	117	100	0	38	35
2018	11	13	9	15	32	0.682	-0.118	3.615	0.013	0.01	0	34.8	28.8	71	119	102	0	38	35
2018	11	13	9	25	32	0.663	-0.102	3.619	0.01	0.007	0	35.3	29.2	71.4	120	103	0	38	35
2018	11	13	9	35	32	0.682	-0.098	3.619	0.013	0.01	0	35.3	29.2	71.8	120	104	0	38	36
2018	11	13	9	45	32	0.696	-0.115	3.619	0.013	0.01	0	35.3	29.2	72.2	120	103	0	38	35
2018	11	13	9	55	32	0.686	-0.112	3.619	0.01	0.007	0	34.8	28.8	72.2	119	102	0	38	35
2018	11	13	10	5	32	0.682	-0.092	3.619	0.01	0.007	0	34.4	28.8	72.2	118	101	0	38	34

Reinhackle (0356)

Year	Month	Day	Hour	Minute	Second	VelocityX	VelocityY	Level	StdError1	StdError2	StdError3	SNR1	SNR2	SNR3	SignalAmp1	SignalAmp2	SignalAmp3	Noise1	Noise2
2018	11	13	10	15	32	0.686	-0.095	3.619	0.01	0.007	0	34.4	28.4	72.2	118	101	0	38	35
2018	11	13	10	25	32	0.689	-0.105	3.619	0.013	0.01	0	34	28.4	72.7	117	101	0	38	35
2018	11	13	10	35	32	0.696	-0.092	3.619	0.01	0.007	0	34.8	28.4	71.8	118	101	0	37	35
2018	11	13	10	45	32	0.656	-0.108	3.619	0.016	0.013	0	34.4	28	73.1	117	100	0	37	35
2018	11	13	10	55	32	0.679	-0.105	3.619	0.01	0.007	0	33.5	28	73.1	116	99	0	38	34
2018	11	13	11	5	32	0.682	-0.098	3.619	0.01	0.007	0	34.4	28.4	72.7	118	101	0	38	35
2018	11	13	11	15	32	0.738	-0.102	3.619	0.016	0.013	0	34.8	28.8	73.1	119	102	0	38	35
2018	11	13	11	25	32	0.682	-0.144	3.619	0.013	0.01	0	34	28	73.1	117	100	0	38	35
2018	11	13	11	35	32	0.715	-0.092	3.619	0.013	0.01	0	34	28.4	72.7	117	101	0	38	35
2018	11	13	11	45	32	0.686	-0.118	3.619	0.01	0.007	0	34.4	28.4	73.5	118	101	0	38	35
2018	11	13	11	55	32	0.663	-0.108	3.619	0.016	0.013	0	35.3	29.2	72.2	119	102	0	37	34
2018	11	13	12	5	32	0.696	-0.095	3.619	0.01	0.007	0	34.4	28.4	72.2	117	101	0	37	35
2018	11	13	12	15	32	0.673	-0.079	3.619	0.013	0.01	0	35.3	28.8	72.2	119	102	0	37	35
2018	11	13	12	25	32	0.666	-0.108	3.619	0.01	0.007	0	34.4	28.4	73.1	117	100	0	37	34
2018	11	13	12	35	32	0.679	-0.128	3.619	0.01	0.007	0	34.4	28	72.7	117	100	0	37	35
2018	11	13	12	45	32	0.679	-0.102	3.619	0.013	0.01	0	34.4	28	73.1	118	100	0	38	35
2018	11	13	12	55	32	0.702	-0.121	3.619	0.013	0.01	0	34.4	28.4	74	118	101	0	38	35
2018	11	13	13	5	32	0.669	-0.148	3.619	0.01	0.007	0	34.8	28.8	73.1	119	102	0	38	35
2018	11	13	13	15	32	0.696	-0.095	3.619	0.016	0.013	0	34.8	28.4	73.1	118	101	0	37	35
2018	11	13	13	25	32	0.673	-0.098	3.619	0.013	0.01	0	34	28	73.1	117	100	0	38	35
2018	11	13	13	35	32	0.689	-0.131	3.619	0.01	0.007	0	33.5	28	73.1	116	100	0	38	35
2018	11	13	13	45	32	0.676	-0.131	3.619	0.01	0.007	0	34	28.4	73.5	117	101	0	38	35
2018	11	13	13	55	32	0.705	-0.105	3.622	0.01	0.007	0	33.5	27.5	73.5	116	99	0	38	35
2018	11	13	14	5	32	0.682	-0.115	3.619	0.013	0.01	0	33.5	28	73.5	116	99	0	38	34
2018	11	13	14	15	32	0.686	-0.118	3.619	0.01	0.007	0	32.7	27.1	73.1	114	98	0	38	35
2018	11	13	14	25	32	0.705	-0.069	3.619	0.01	0.007	0	33.1	27.1	73.1	114	97	0	37	34
2018	11	13	14	35	32	0.659	-0.121	3.619	0.013	0.01	0	32.7	26.7	72.2	114	97	0	38	35
2018	11	13	14	45	32	0.712	-0.118	3.619	0.01	0.007	0	33.1	26.2	73.1	114	96	0	37	35
2018	11	13	14	55	32	0.676	-0.118	3.619	0.016	0.016	0	34	27.5	73.5	116	99	0	37	35
2018	11	13	15	5	32	0.712	-0.105	3.619	0.016	0.013	0	34.4	28.4	73.5	118	101	0	38	35
2018	11	13	15	15	32	0.699	-0.108	3.619	0.01	0.007	0	34.8	28.8	73.5	119	102	0	38	35
2018	11	13	15	25	32	0.696	-0.118	3.619	0.01	0.007	0	33.5	27.5	73.5	116	99	0	38	35
2018	11	13	15	35	32	0.702	-0.121	3.619	0.013	0.01	0	33.5	28.4	72.7	116	100	0	38	34
2018	11	13	15	45	32	0.699	-0.092	3.619	0.013	0.01	0	34	28	73.1	117	100	0	38	35
2018	11	13	15	55	32	0.682	-0.118	3.619	0.01	0.007	0	34	28.8	73.5	117	101	0	38	34
2018	11	13	16	5	32	0.705	-0.089	3.619	0.013	0.01	0	34	28.4	73.1	116	100	0	37	34
2018	11	13	16	15	32	0.689	-0.105	3.619	0.01	0.007	0	34.8	28.8	72.7	119	102	0	38	35
2018	11	13	16	25	32	0.712	-0.095	3.619	0.01	0.007	0	33.5	27.5	71.4	116	99	0	38	35
2018	11	13	16	35	32	0.735	-0.108	3.622	0.01	0.007	0	33.1	27.5	73.1	115	98	0	38	34
2018	11	13	16	45	32	0.676	-0.121	3.619	0.01	0.007	0	34.4	28	74	117	100	0	37	35
2018	11	13	16	55	32	0.702	-0.121	3.622	0.01	0.007	0	34	28.4	73.1	118	101	0	39	35
2018	11	13	17	5	32	0.663	-0.089	3.622	0.01	0.007	0	34.4	28	73.1	117	100	0	37	35
2018	11	13	17	15	32	0.702	-0.108	3.622	0.01	0.007	0	34	27.5	72.7	116	99	0	37	35
2018	11	13	17	25	32	0.689	-0.095	3.622	0.01	0.007	0	34.4	28.4	72.7	117	100	0	37	34
2018	11	13	17	35	32	0.705	-0.069	3.622	0.01	0.007	0	34.8	28.4	73.5	119	101	0	38	35
2018	11	13	17	45	32	0.682	-0.105	3.622	0.01	0.007	0	35.3	28.8	73.1	119	102	0	37	35

Reinhackle (0356)

Year	Month	Day	Hour	Minute	Second	VelocityX	VelocityY	Level	StdError1	StdError2	StdError3	SNR1	SNR2	SNR3	SignalAmp1	SignalAmp2	SignalAmp3	Noise1	Noise2
2018	11	13	17	55	32	0.689	-0.095	3.622	0.013	0.01	0	36.1	29.7	73.5	121	103	0	37	34
2018	11	13	18	5	32	0.676	-0.082	3.622	0.013	0.01	0	35.7	28.8	73.1	120	102	0	37	35
2018	11	13	18	15	32	0.702	-0.102	3.622	0.01	0.007	0	34.8	29.2	72.7	119	102	0	38	34
2018	11	13	18	25	32	0.728	-0.102	3.622	0.013	0.01	0	35.7	28.8	73.1	119	102	0	36	35
2018	11	13	18	35	32	0.689	-0.098	3.622	0.01	0.007	0	35.7	29.7	72.7	120	103	0	37	34
2018	11	13	18	45	32	0.696	-0.118	3.622	0.01	0.007	0	34.8	28.8	72.2	119	101	0	38	34
2018	11	13	18	55	32	0.699	-0.115	3.622	0.01	0.007	0	35.3	28.8	72.7	119	102	0	37	35
2018	11	13	19	5	32	0.669	-0.079	3.622	0.013	0.01	0	35.3	28.4	71.8	119	101	0	37	35
2018	11	13	19	15	32	0.669	-0.085	3.622	0.01	0.007	0	39.1	33.1	72.7	128	111	0	37	34
2018	11	13	19	25	32	0.676	-0.082	3.622	0.01	0.007	0	40.9	34	71.8	132	114	0	37	35
2018	11	13	19	35	32	0.705	-0.112	3.622	0.013	0.01	0	37.8	31.4	72.2	126	108	0	38	35
2018	11	13	19	45	32	0.686	-0.105	3.622	0.01	0.007	0	36.1	30.1	71.8	122	105	0	38	35
2018	11	13	19	55	32	0.676	-0.066	3.622	0.013	0.01	0	39.1	33.5	71.8	128	112	0	37	34
2018	11	13	20	5	32	0.696	-0.102	3.622	0.013	0.01	0	40.9	34.8	70.5	132	115	0	37	34
2018	11	13	20	15	32	0.712	-0.115	3.622	0.016	0.013	0	40	34	71.4	131	114	0	38	35
2018	11	13	20	25	32	0.696	-0.075	3.622	0.01	0.007	0	36.5	30.1	72.2	123	105	0	38	35
2018	11	13	20	35	32	0.738	-0.118	3.622	0.01	0.007	0	35.7	29.2	71	120	103	0	37	35
2018	11	13	20	45	32	0.669	-0.112	3.622	0.013	0.01	0	36.1	29.7	71.8	121	104	0	37	35
2018	11	13	20	55	32	0.659	-0.131	3.625	0.01	0.007	0	35.3	28.8	71.4	119	102	0	37	35
2018	11	13	21	5	32	0.702	-0.108	3.625	0.013	0.01	0	34.4	28.4	71.8	118	101	0	38	35
2018	11	13	21	15	32	0.682	-0.092	3.625	0.01	0.007	0	37	30.5	67.5	124	106	0	38	35
2018	11	13	21	25	32	0.722	-0.102	3.629	0.01	0.007	0	42.1	36.1	70.5	135	118	0	37	34
2018	11	13	21	35	32	0.715	-0.141	3.625	0.01	0.007	0	37.8	31.8	71.4	125	108	0	37	34
2018	11	13	21	45	32	0.682	-0.098	3.629	0.013	0.01	0	36.1	29.7	71.4	122	104	0	38	35
2018	11	13	21	55	32	0.692	-0.118	3.625	0.013	0.01	0	35.3	28.8	71.4	119	102	0	37	35
2018	11	13	22	5	32	0.686	-0.121	3.629	0.01	0.007	0	35.3	28.4	71	119	101	0	37	35
2018	11	13	22	15	32	0.692	-0.115	3.629	0.013	0.01	0	35.3	29.2	70.5	119	102	0	37	34
2018	11	13	22	25	32	0.738	-0.102	3.632	0.01	0.007	0	36.1	30.1	71.8	122	105	0	38	35
2018	11	13	22	35	32	0.705	-0.092	3.629	0.01	0.007	0	35.3	28.8	71.4	120	102	0	38	35
2018	11	13	22	45	32	0.696	-0.102	3.632	0.01	0.007	0	35.3	28	71.4	119	101	0	37	36
2018	11	13	22	55	32	0.686	-0.118	3.632	0.01	0.007	0	34.8	28.4	71.8	118	101	0	37	35
2018	11	13	23	5	32	0.689	-0.079	3.632	0.01	0.007	0	34.8	28.4	71.4	118	101	0	37	35
2018	11	13	23	15	32	0.699	-0.141	3.632	0.013	0.01	0	34	28	71	117	100	0	38	35
2018	11	13	23	25	32	0.702	-0.108	3.632	0.01	0.007	0	34.4	28	71.8	117	100	0	37	35
2018	11	13	23	35	32	0.699	-0.102	3.632	0.013	0.01	0	34	27.5	71.8	117	99	0	38	35
2018	11	13	23	45	32	0.673	-0.105	3.632	0.01	0.007	0	34	28	71.8	117	100	0	38	35
2018	11	13	23	55	32	0.673	-0.095	3.635	0.01	0.007	0	34.4	28	72.2	117	100	0	37	35
2018	11	14	0	5	32	0.682	-0.108	3.635	0.01	0.007	0	34	27.5	72.7	116	99	0	37	35
2018	11	14	0	15	32	0.722	-0.125	3.635	0.013	0.01	0	34	27.5	72.2	116	99	0	37	35
2018	11	14	0	25	32	0.679	-0.092	3.635	0.01	0.007	0	34	27.5	73.1	117	99	0	38	35
2018	11	14	0	35	32	0.725	-0.089	3.632	0.013	0.01	0	33.5	27.5	71.8	116	99	0	38	35
2018	11	14	0	45	32	0.712	-0.092	3.632	0.013	0.01	0	34	27.5	71.8	116	99	0	37	35
2018	11	14	0	55	32	0.715	-0.095	3.632	0.01	0.007	0	33.5	27.5	73.1	116	99	0	38	35
2018	11	14	1	5	32	0.682	-0.105	3.632	0.01	0.007	0	34.4	28.4	73.1	118	101	0	38	35
2018	11	14	1	15	32	0.712	-0.089	3.632	0.01	0.007	0	34.4	28.4	72.7	118	101	0	38	35
2018	11	14	1	25	32	0.682	-0.115	3.635	0.01	0.007	0	34	27.5	73.1	117	99	0	38	35

Reinhackle (0356)

Year	Month	Day	Hour	Minute	Second	VelocityX	VelocityY	Level	StdError1	StdError2	StdError3	SNR1	SNR2	SNR3	SignalAmp1	SignalAmp2	SignalAmp3	Noise1	Noise2
2018	11	14	1	35	32	0.669	-0.112	3.632	0.016	0.013	0	34.8	28	67.1	118	100	0	37	35
2018	11	14	1	45	32	0.715	-0.115	3.632	0.01	0.007	0	34	27.5	73.5	117	99	0	38	35
2018	11	14	1	55	32	0.692	-0.105	3.635	0.01	0.007	0	34.4	28	73.1	118	100	0	38	35
2018	11	14	2	5	32	0.686	-0.098	3.635	0.013	0.01	0	34.4	28.4	72.2	118	101	0	38	35
2018	11	14	2	15	32	0.699	-0.112	3.635	0.01	0.007	0	35.3	29.7	72.7	120	103	0	38	34
2018	11	14	2	25	32	0.696	-0.085	3.635	0.01	0.007	0	40.4	34	72.7	131	114	0	37	35
2018	11	14	2	35	32	0.699	-0.095	3.635	0.013	0.01	0	38.7	31.8	72.7	127	109	0	37	35
2018	11	14	2	45	32	0.709	-0.098	3.632	0.013	0.01	0	38.3	32.3	73.1	127	109	0	38	34
2018	11	14	2	55	32	0.676	-0.098	3.635	0.013	0.01	0	36.1	29.2	72.7	121	103	0	37	35
2018	11	14	3	5	32	0.696	-0.115	3.635	0.01	0.007	0	42.6	36.1	71.8	136	118	0	37	34
2018	11	14	3	15	32	0.692	-0.115	3.635	0.013	0.01	0	36.1	30.5	74	122	105	0	38	34
2018	11	14	3	25	32	0.712	-0.118	3.635	0.01	0.007	0	35.3	28.8	73.1	120	102	0	38	35
2018	11	14	3	35	32	0.696	-0.095	3.635	0.01	0.007	0	34.4	28.4	74	118	101	0	38	35
2018	11	14	3	45	32	0.696	-0.108	3.635	0.013	0.01	0	34	27.5	74.4	116	99	0	37	35
2018	11	14	3	55	32	0.709	-0.075	3.635	0.013	0.01	0	34.4	28	74.4	117	100	0	37	35
2018	11	14	4	5	32	0.682	-0.112	3.635	0.013	0.01	0	34	28	74.4	117	100	0	38	35
2018	11	14	4	15	32	0.682	-0.118	3.635	0.01	0.007	0	34	27.5	74	117	99	0	38	35
2018	11	14	4	25	32	0.705	-0.102	3.635	0.01	0.007	0	33.5	27.5	74.4	116	98	0	38	34
2018	11	14	4	35	32	0.692	-0.105	3.635	0.01	0.007	0	33.5	27.1	74.4	116	98	0	38	35
2018	11	14	4	45	32	0.719	-0.128	3.635	0.01	0.007	0	34	27.1	74.8	116	98	0	37	35
2018	11	14	4	55	32	0.676	-0.125	3.635	0.01	0.007	0	33.5	27.1	74.4	115	98	0	37	35
2018	11	14	5	5	32	0.719	-0.082	3.635	0.013	0.01	0	33.5	27.1	74.4	115	98	0	37	35
2018	11	14	5	15	32	0.669	-0.079	3.635	0.013	0.01	0	34	27.1	74.4	116	98	0	37	35
2018	11	14	5	25	32	0.653	-0.075	3.635	0.01	0.007	0	33.5	28	74.4	116	99	0	38	34
2018	11	14	5	35	32	0.689	-0.075	3.635	0.016	0.013	0	34	27.5	75.3	117	99	0	38	35
2018	11	14	5	45	32	0.659	-0.098	3.635	0.01	0.007	0	33.5	27.1	74.4	116	98	0	38	35
2018	11	14	5	55	32	0.705	-0.075	3.635	0.013	0.01	0	33.5	27.1	74.8	116	98	0	38	35
2018	11	14	6	5	32	0.692	-0.115	3.635	0.013	0.01	0	33.1	27.1	74.4	115	98	0	38	35
2018	11	14	6	15	32	0.679	-0.118	3.632	0.01	0.007	0	33.5	27.1	74.8	116	98	0	38	35
2018	11	14	6	25	32	0.692	-0.102	3.635	0.01	0.007	0	33.1	27.5	74.8	115	98	0	38	34
2018	11	14	6	35	32	0.732	-0.128	3.635	0.01	0.007	0	33.1	26.2	74.4	115	97	0	38	36
2018	11	14	6	45	32	0.679	-0.092	3.635	0.01	0.007	0	33.1	26.7	75.3	115	97	0	38	35
2018	11	14	6	55	32	0.679	-0.102	3.635	0.013	0.01	0	33.1	26.7	74.8	115	97	0	38	35
2018	11	14	7	5	32	0.682	-0.131	3.635	0.01	0.007	0	33.1	26.7	74.4	115	97	0	38	35
2018	11	14	7	15	32	0.699	-0.138	3.635	0.01	0.007	0	33.5	26.7	74.8	115	98	0	37	36
2018	11	14	7	25	32	0.692	-0.092	3.635	0.01	0.007	0	33.5	27.1	74.8	115	98	0	37	35
2018	11	14	7	35	32	0.702	-0.098	3.635	0.013	0.01	0	33.1	27.1	74.8	115	98	0	38	35
2018	11	14	7	45	32	0.679	-0.092	3.635	0.01	0.007	0	33.1	27.1	75.3	115	98	0	38	35
2018	11	14	7	55	32	0.679	-0.075	3.635	0.01	0.007	0	33.1	27.1	74.8	115	98	0	38	35
2018	11	14	8	5	32	0.692	-0.089	3.635	0.013	0.01	0	33.1	27.1	74.8	115	98	0	38	35
2018	11	14	8	15	32	0.689	-0.112	3.635	0.013	0.01	0	33.1	27.1	74.8	115	98	0	38	35
2018	11	14	8	25	32	0.689	-0.112	3.635	0.01	0.007	0	32.7	27.1	74.8	114	98	0	38	35
2018	11	14	8	35	32	0.689	-0.069	3.635	0.013	0.01	0	32.3	26.7	74.8	114	97	0	39	35
2018	11	14	8	45	32	0.696	-0.102	3.635	0.01	0.007	0	32.7	26.7	74.8	114	96	0	38	34
2018	11	14	8	55	32	0.669	-0.118	3.638	0.01	0.007	0	33.1	26.7	75.3	114	97	0	37	35
2018	11	14	9	5	32	0.673	-0.105	3.638	0.01	0.007	0	34	27.5	74.8	116	99	0	37	35

Reinhackle (0356)

Year	Month	Day	Hour	Minute	Second	VelocityX	VelocityY	Level	StdError1	StdError2	StdError3	SNR1	SNR2	SNR3	SignalAmp1	SignalAmp2	SignalAmp3	Noise1	Noise2
2018	11	14	9	15	32	0.696	-0.098	3.638	0.01	0.007	0	33.1	27.1	74.8	115	98	0	38	35
2018	11	14	9	25	32	0.656	-0.115	3.638	0.01	0.007	0	34	28	74.8	117	100	0	38	35
2018	11	14	9	35	32	0.725	-0.089	3.638	0.01	0.007	0	34.4	28.4	75.3	118	101	0	38	35
2018	11	14	9	45	32	0.696	-0.112	3.638	0.013	0.01	0	33.5	28	74.8	116	100	0	38	35
2018	11	14	9	55	32	0.669	-0.105	3.638	0.01	0.007	0	33.1	27.5	74.4	115	99	0	38	35
2018	11	14	10	5	32	0.692	-0.089	3.638	0.01	0.007	0	33.1	26.7	74.8	115	97	0	38	35
2018	11	14	10	15	32	0.696	-0.072	3.638	0.013	0.01	0	34	28	74.4	117	100	0	38	35
2018	11	14	10	25	32	0.659	-0.072	3.638	0.013	0.01	0	34.4	28	75.3	117	100	0	37	35
2018	11	14	10	35	32	0.728	-0.082	3.638	0.01	0.007	0	33.5	27.1	74.8	114	98	0	36	35
2018	11	14	10	45	32	0.666	-0.082	3.642	0.013	0.01	0	32.7	26.7	74.8	114	97	0	38	35
2018	11	14	10	55	32	0.728	-0.092	3.638	0.016	0.013	0	34	28	75.3	116	99	0	37	34
2018	11	14	11	5	32	0.709	-0.098	3.642	0.016	0.013	0	33.5	27.5	74.4	116	99	0	38	35
2018	11	14	11	15	32	0.666	-0.108	3.642	0.01	0.007	0	34	28	74.4	117	100	0	38	35
2018	11	14	11	25	32	0.725	-0.102	3.642	0.01	0.007	0	33.5	27.5	73.5	116	99	0	38	35
2018	11	14	11	35	32	0.696	-0.131	3.642	0.01	0.007	0	33.5	27.1	75.7	116	98	0	38	35
2018	11	14	11	45	32	0.705	-0.121	3.642	0.013	0.01	0	33.1	26.7	75.3	114	97	0	37	35
2018	11	14	11	55	32	0.663	-0.095	3.642	0.01	0.007	0	33.5	27.1	75.3	115	98	0	37	35
2018	11	14	12	5	32	0.696	-0.092	3.642	0.01	0.007	0	34.4	28.4	75.3	117	100	0	37	34
2018	11	14	12	15	32	0.676	-0.108	3.642	0.01	0.007	0	34	27.5	74.8	116	99	0	37	35
2018	11	14	12	25	32	0.669	-0.102	3.642	0.01	0.007	0	34.8	28.8	74.8	119	102	0	38	35
2018	11	14	12	35	32	0.663	-0.092	3.642	0.013	0.01	0	34.4	28	74.4	118	100	0	38	35
2018	11	14	12	45	32	0.712	-0.105	3.642	0.01	0.007	0	33.1	27.1	75.7	115	98	0	38	35
2018	11	14	12	55	32	0.722	-0.095	3.642	0.013	0.01	0	34.8	29.2	75.3	119	103	0	38	35
2018	11	14	13	5	32	0.709	-0.108	3.642	0.013	0.01	0	34.8	28.4	74.4	118	101	0	37	35
2018	11	14	13	15	32	0.689	-0.085	3.642	0.01	0.007	0	34	28	74.4	117	100	0	38	35
2018	11	14	13	25	32	0.699	-0.118	3.642	0.01	0.007	0	35.7	29.2	75.3	120	103	0	37	35
2018	11	14	13	35	32	0.682	-0.115	3.642	0.01	0.007	0	35.7	29.7	75.3	121	104	0	38	35
2018	11	14	13	45	32	0.689	-0.102	3.642	0.01	0.007	0	34.8	28.4	75.7	118	101	0	37	35
2018	11	14	13	55	32	0.656	-0.092	3.642	0.01	0.007	0	34.4	28.4	74.8	118	101	0	38	35
2018	11	14	14	5	32	0.676	-0.131	3.642	0.013	0.01	0	34.4	28.4	74.4	117	100	0	37	34
2018	11	14	14	15	32	0.692	-0.108	3.645	0.01	0.007	0	33.5	27.5	74.8	116	99	0	38	35
2018	11	14	14	25	32	0.692	-0.082	3.642	0.01	0.007	0	32.7	27.1	74.8	114	98	0	38	35
2018	11	14	14	35	32	0.696	-0.105	3.642	0.01	0.007	0	33.1	26.7	74.8	114	97	0	37	35
2018	11	14	14	45	32	0.679	-0.095	3.645	0.01	0.007	0	33.1	26.7	74.8	114	97	0	37	35
2018	11	14	14	55	32	0.689	-0.121	3.642	0.016	0.016	0	32.7	27.1	75.3	114	97	0	38	34
2018	11	14	15	5	32	0.656	-0.108	3.645	0.01	0.007	0	32.7	27.1	75.7	114	97	0	38	34
2018	11	14	15	15	32	0.666	-0.118	3.642	0.013	0.01	0	34.8	28.4	75.7	118	101	0	37	35
2018	11	14	15	25	32	0.686	-0.095	3.642	0.013	0.01	0	35.7	29.2	75.7	120	103	0	37	35
2018	11	14	15	35	32	0.673	-0.135	3.642	0.01	0.007	0	34	28	75.7	116	99	0	37	34
2018	11	14	15	45	32	0.715	-0.121	3.645	0.013	0.01	0	34.4	28.4	75.3	118	100	0	38	34
2018	11	14	15	55	32	0.702	-0.105	3.642	0.01	0.007	0	33.5	27.5	74	116	99	0	38	35
2018	11	14	16	5	32	0.702	-0.108	3.645	0.013	0.01	0	35.7	29.2	74.4	120	103	0	37	35
2018	11	14	16	15	32	0.689	-0.105	3.645	0.013	0.01	0	35.3	28.8	75.7	119	102	0	37	35
2018	11	14	16	25	32	0.673	-0.105	3.642	0.01	0.007	0	34.4	28.4	75.3	118	101	0	38	35
2018	11	14	16	35	32	0.679	-0.102	3.645	0.01	0.007	0	37.4	31	75.7	124	107	0	37	35
2018	11	14	16	45	32	0.682	-0.105	3.645	0.01	0.007	0	36.5	30.5	75.7	123	106	0	38	35

Reinhackle (0356)

Year	Month	Day	Hour	Minute	Second	VelocityX	VelocityY	Level	StdError1	StdError2	StdError3	SNR1	SNR2	SNR3	SignalAmp1	SignalAmp2	SignalAmp3	Noise1	Noise2
2018	11	14	16	55	32	0.715	-0.092	3.645	0.01	0.007	0	36.5	30.1	75.3	122	104	0	37	34
2018	11	14	17	5	32	0.709	-0.098	3.645	0.013	0.01	0	35.3	29.2	75.3	120	103	0	38	35
2018	11	14	17	15	32	0.692	-0.108	3.645	0.013	0.01	0	35.7	29.2	75.3	121	103	0	38	35
2018	11	14	17	25	32	0.673	-0.092	3.645	0.01	0.007	0	35.7	29.2	75.7	120	103	0	37	35
2018	11	14	17	35	32	0.692	-0.092	3.645	0.013	0.01	0	34.8	28.8	74.8	119	102	0	38	35
2018	11	14	17	45	32	0.715	-0.121	3.645	0.013	0.01	0	34.8	28.8	76.1	119	102	0	38	35
2018	11	14	17	55	32	0.725	-0.079	3.645	0.013	0.01	0	35.3	29.2	76.1	119	102	0	37	34
2018	11	14	18	5	32	0.682	-0.082	3.645	0.01	0.007	0	34.8	28.8	75.3	119	102	0	38	35
2018	11	14	18	15	32	0.709	-0.115	3.645	0.01	0.007	0	35.7	29.2	75.7	120	103	0	37	35
2018	11	14	18	25	32	0.686	-0.105	3.645	0.01	0.007	0	35.7	29.2	75.3	120	102	0	37	34
2018	11	14	18	35	32	0.696	-0.095	3.645	0.016	0.013	0	34.8	28.8	75.3	119	102	0	38	35
2018	11	14	18	45	32	0.689	-0.102	3.645	0.01	0.007	0	35.3	29.2	75.3	119	102	0	37	34
2018	11	14	18	55	32	0.699	-0.092	3.645	0.01	0.007	0	35.3	29.2	74	120	102	0	38	34
2018	11	14	19	5	32	0.709	-0.125	3.645	0.01	0.007	0	36.1	29.7	74.8	121	103	0	37	34
2018	11	14	19	15	32	0.699	-0.108	3.645	0.016	0.016	0	35.7	29.2	75.3	121	103	0	38	35
2018	11	14	19	25	32	0.715	-0.102	3.645	0.013	0.01	0	35.3	29.2	74.8	119	102	0	37	34
2018	11	14	19	35	32	0.689	-0.112	3.645	0.01	0.007	0	34.8	28.8	74.8	119	101	0	38	34
2018	11	14	19	45	32	0.702	-0.072	3.645	0.01	0.007	0	34.4	28	73.5	118	100	0	38	35
2018	11	14	19	55	32	0.722	-0.105	3.645	0.013	0.01	0	34.8	28.4	74.8	118	101	0	37	35
2018	11	14	20	5	32	0.692	-0.105	3.645	0.01	0.007	0	34.8	28.4	74.8	118	100	0	37	34
2018	11	14	20	15	32	0.699	-0.095	3.645	0.01	0.007	0	34.8	28	74.4	118	100	0	37	35
2018	11	14	20	25	32	0.715	-0.092	3.645	0.01	0.007	0	35.3	28.4	74.8	119	101	0	37	35
2018	11	14	20	35	32	0.709	-0.115	3.645	0.01	0.007	0	34.8	28.4	75.3	119	101	0	38	35
2018	11	14	20	45	32	0.686	-0.105	3.645	0.016	0.013	0	34.4	28	71.8	118	100	0	38	35
2018	11	14	20	55	32	0.699	-0.079	3.645	0.013	0.01	0	34.4	28	74.4	118	100	0	38	35
2018	11	14	21	5	32	0.699	-0.085	3.645	0.01	0.007	0	34	27.5	74.4	117	99	0	38	35
2018	11	14	21	15	32	0.692	-0.118	3.645	0.01	0.007	0	34.4	28	74.8	117	100	0	37	35
2018	11	14	21	25	32	0.715	-0.128	3.645	0.013	0.01	0	34	28	75.3	117	100	0	38	35
2018	11	14	21	35	32	0.699	-0.095	3.645	0.016	0.013	0	34	28	75.3	117	100	0	38	35
2018	11	14	21	45	32	0.679	-0.102	3.645	0.01	0.007	0	34.4	28	74.4	118	100	0	38	35
2018	11	14	21	55	32	0.699	-0.095	3.645	0.01	0.007	0	34	28	75.3	117	100	0	38	35
2018	11	14	22	5	32	0.689	-0.095	3.645	0.01	0.007	0	34.4	28	74.8	118	100	0	38	35
2018	11	14	22	15	32	0.722	-0.102	3.645	0.01	0.007	0	34.4	27.5	75.3	117	99	0	37	35
2018	11	14	22	25	32	0.653	-0.079	3.645	0.013	0.01	0	34	27.5	74	117	99	0	38	35
2018	11	14	22	35	32	0.689	-0.115	3.645	0.01	0.007	0	34.4	28	74.4	117	99	0	37	34
2018	11	14	22	45	32	0.719	-0.131	3.645	0.01	0.007	0	34	27.5	74.4	117	99	0	38	35
2018	11	14	22	55	32	0.696	-0.092	3.645	0.01	0.007	0	34	27.5	74.8	116	99	0	37	35
2018	11	14	23	5	32	0.696	-0.082	3.645	0.013	0.01	0	34.4	27.5	74.8	117	99	0	37	35
2018	11	14	23	15	32	0.692	-0.072	3.645	0.01	0.007	0	33.5	27.5	74	116	99	0	38	35
2018	11	14	23	25	32	0.709	-0.092	3.648	0.013	0.01	0	33.5	27.5	73.5	116	99	0	38	35
2018	11	14	23	35	32	0.699	-0.075	3.648	0.01	0.007	0	34	27.5	73.5	116	99	0	37	35
2018	11	14	23	45	32	0.696	-0.095	3.648	0.01	0.007	0	34	27.5	73.5	117	99	0	38	35
2018	11	14	23	55	32	0.709	-0.092	3.648	0.016	0.013	0	34	27.5	74.4	117	99	0	38	35
2018	11	15	0	5	32	0.689	-0.102	3.645	0.01	0.007	0	34	27.5	73.5	116	99	0	37	35
2018	11	15	0	15	32	0.735	-0.115	3.648	0.01	0.007	0	33.5	27.1	74	116	98	0	38	35
2018	11	15	0	25	32	0.702	-0.089	3.648	0.01	0.007	0	33.5	27.1	73.1	116	98	0	38	35

Reinhackle (0356)

Year	Month	Day	Hour	Minute	Second	VelocityX	VelocityY	Level	StdError1	StdError2	StdError3	SNR1	SNR2	SNR3	SignalAmp1	SignalAmp2	SignalAmp3	Noise1	Noise2
2018	11	15	0	35	32	0.712	-0.118	3.648	0.013	0.01	0	33.5	27.1	73.1	116	98	0	38	35
2018	11	15	0	45	32	0.702	-0.108	3.648	0.01	0.007	0	33.5	27.1	67.1	116	98	0	38	35
2018	11	15	0	55	32	0.709	-0.115	3.648	0.01	0.007	0	34	27.5	73.5	116	99	0	37	35
2018	11	15	1	5	32	0.676	-0.125	3.648	0.013	0.01	0	34.4	28.4	73.1	117	100	0	37	34
2018	11	15	1	15	32	0.689	-0.115	3.648	0.013	0.01	0	33.5	27.5	72.2	116	99	0	38	35
2018	11	15	1	25	32	0.692	-0.079	3.648	0.01	0.007	0	33.5	27.5	72.2	116	99	0	38	35
2018	11	15	1	35	32	0.712	-0.118	3.648	0.013	0.01	0	33.5	27.1	73.1	116	98	0	38	35
2018	11	15	1	45	32	0.696	-0.072	3.648	0.01	0.007	0	33.5	27.1	72.7	116	98	0	38	35
2018	11	15	1	55	32	0.712	-0.125	3.648	0.01	0.007	0	34	27.1	71.8	116	98	0	37	35
2018	11	15	2	5	32	0.732	-0.112	3.648	0.01	0.007	0	33.1	27.1	72.2	116	98	0	39	35
2018	11	15	2	15	32	0.676	-0.075	3.648	0.01	0.007	0	33.5	27.1	72.7	116	98	0	38	35
2018	11	15	2	25	32	0.705	-0.075	3.648	0.01	0.007	0	33.5	27.1	72.2	115	98	0	37	35
2018	11	15	2	35	32	0.666	-0.108	3.648	0.01	0.007	0	33.5	26.7	72.2	116	98	0	38	36
2018	11	15	2	45	32	0.705	-0.092	3.648	0.013	0.01	0	33.1	27.1	71.8	115	98	0	38	35
2018	11	15	2	55	32	0.728	-0.102	3.648	0.01	0.007	0	33.5	27.1	71.8	115	98	0	37	35
2018	11	15	3	5	32	0.712	-0.089	3.648	0.01	0.007	0	33.1	27.1	71.8	115	98	0	38	35
2018	11	15	3	15	32	0.679	-0.092	3.648	0.013	0.01	0	34	27.1	71.8	116	98	0	37	35
2018	11	15	3	25	32	0.689	-0.105	3.648	0.01	0.007	0	33.5	27.1	71.8	116	98	0	38	35
2018	11	15	3	35	32	0.666	-0.112	3.652	0.013	0.01	0	33.5	27.1	70.1	116	98	0	38	35
2018	11	15	3	45	32	0.692	-0.112	3.652	0.01	0.007	0	33.5	27.5	71	116	99	0	38	35
2018	11	15	3	55	32	0.679	-0.102	3.652	0.013	0.01	0	33.5	27.1	70.5	116	98	0	38	35
2018	11	15	4	5	32	0.709	-0.102	3.652	0.01	0.007	0	33.1	26.7	71	115	97	0	38	35
2018	11	15	4	15	32	0.699	-0.105	3.652	0.013	0.01	0	33.5	27.1	70.5	116	98	0	38	35
2018	11	15	4	25	32	0.705	-0.095	3.655	0.01	0.007	0	33.5	27.5	71.4	116	99	0	38	35
2018	11	15	4	35	32	0.676	-0.112	3.658	0.01	0.007	0	33.5	27.1	71.4	115	98	0	37	35
2018	11	15	4	45	32	0.679	-0.108	3.658	0.01	0.007	0	33.1	26.7	71.8	115	97	0	38	35
2018	11	15	4	55	32	0.689	-0.102	3.658	0.01	0.007	0	33.5	27.1	72.2	116	98	0	38	35
2018	11	15	5	5	32	0.741	-0.052	3.658	0.01	0.007	0	33.1	26.7	71.4	114	97	0	37	35
2018	11	15	5	15	32	0.702	-0.075	3.658	0.01	0.007	0	33.1	26.7	71.4	115	97	0	38	35
2018	11	15	5	25	32	0.689	-0.118	3.658	0.01	0.007	0	33.1	27.1	71	115	97	0	38	34
2018	11	15	5	35	32	0.676	-0.098	3.658	0.01	0.007	0	33.1	26.7	71.4	115	97	0	38	35
2018	11	15	5	45	32	0.712	-0.128	3.661	0.01	0.007	0	33.1	26.2	72.7	115	96	0	38	35
2018	11	15	5	55	32	0.699	-0.085	3.661	0.01	0.007	0	32.7	26.7	72.2	114	97	0	38	35
2018	11	15	6	5	32	0.692	-0.095	3.658	0.013	0.01	0	33.1	25.4	72.2	115	94	0	38	35
2018	11	15	6	15	32	0.663	-0.151	3.661	0.016	0.016	0	33.5	27.1	71.4	116	98	0	38	35
2018	11	15	6	25	32	0.676	-0.102	3.661	0.01	0.007	0	33.5	27.1	71.8	116	98	0	38	35
2018	11	15	6	35	32	0.689	-0.105	3.661	0.01	0.007	0	33.1	27.1	72.2	115	98	0	38	35
2018	11	15	6	45	32	0.722	-0.062	3.661	0.01	0.007	0	32.7	26.7	71.8	114	97	0	38	35
2018	11	15	6	55	32	0.712	-0.118	3.661	0.01	0.007	0	32.7	26.2	71.8	114	96	0	38	35
2018	11	15	7	5	32	0.673	-0.115	3.661	0.013	0.01	0	32.7	26.7	71.8	114	97	0	38	35
2018	11	15	7	15	32	0.699	-0.115	3.661	0.01	0.007	0	32.7	26.7	72.2	114	97	0	38	35
2018	11	15	7	25	32	0.751	-0.102	3.661	0.01	0.007	0	33.1	26.7	71.8	114	97	0	37	35
2018	11	15	7	35	32	0.669	-0.075	3.661	0.013	0.01	0	32.7	26.7	71.8	114	97	0	38	35
2018	11	15	7	45	32	0.692	-0.128	3.661	0.013	0.01	0	33.1	27.1	71.8	115	98	0	38	35
2018	11	15	7	55	32	0.702	-0.092	3.661	0.013	0.01	0	33.1	27.1	71.8	115	98	0	38	35
2018	11	15	8	5	32	0.689	-0.098	3.661	0.01	0.007	0	31.8	26.2	72.2	113	96	0	39	35

Reinhackle (0356)

Year	Month	Day	Hour	Minute	Second	VelocityX	VelocityY	Level	StdError1	StdError2	StdError3	SNR1	SNR2	SNR3	SignalAmp1	SignalAmp2	SignalAmp3	Noise1	Noise2
2018	11	15	8	15	32	0.719	-0.131	3.661	0.013	0.01	0	32.7	26.2	71.8	113	96	0	37	35
2018	11	15	8	25	32	0.699	-0.131	3.661	0.01	0.007	0	32.3	26.2	72.2	113	96	0	38	35
2018	11	15	8	35	32	0.705	-0.095	3.661	0.01	0.007	0	32.3	26.2	71.8	113	96	0	38	35
2018	11	15	8	45	32	0.689	-0.085	3.661	0.01	0.007	0	33.1	27.1	72.7	115	98	0	38	35
2018	11	15	8	55	32	0.735	-0.089	3.665	0.01	0.007	0	34	28.4	72.7	118	101	0	39	35
2018	11	15	9	5	32	0.699	-0.105	3.661	0.01	0.007	0	33.5	27.5	71.8	116	99	0	38	35
2018	11	15	9	15	32	0.712	-0.108	3.661	0.013	0.01	0	32.7	26.7	71.4	114	97	0	38	35
2018	11	15	9	25	32	0.699	-0.085	3.661	0.013	0.01	0	32.7	26.7	71.8	114	97	0	38	35
2018	11	15	9	35	32	0.663	-0.121	3.661	0.013	0.01	0	32.7	27.1	71.4	114	97	0	38	34
2018	11	15	9	45	32	0.663	-0.095	3.661	0.01	0.007	0	32.7	26.7	71.8	114	97	0	38	35
2018	11	15	9	55	32	0.692	-0.112	3.658	0.01	0.007	0	32.3	26.2	71.8	113	96	0	38	35
2018	11	15	10	5	32	0.705	-0.105	3.658	0.01	0.007	0	32.7	26.2	70.5	113	96	0	37	35
2018	11	15	10	15	32	0.719	-0.118	3.661	0.013	0.01	0	32.3	26.2	71.4	113	96	0	38	35
2018	11	15	10	25	32	0.702	-0.144	3.658	0.01	0.007	0	33.1	26.7	71	114	97	0	37	35
2018	11	15	10	35	32	0.715	-0.102	3.658	0.013	0.01	0	32.7	26.7	71.4	114	97	0	38	35
2018	11	15	10	45	32	0.696	-0.121	3.658	0.01	0.007	0	32.3	26.2	71	113	96	0	38	35
2018	11	15	10	55	32	0.712	-0.102	3.658	0.01	0.007	0	32.7	26.2	71.4	113	96	0	37	35
2018	11	15	11	5	32	0.669	-0.118	3.655	0.013	0.01	0	32.7	26.2	71.4	113	96	0	37	35
2018	11	15	11	15	32	0.682	-0.125	3.655	0.01	0.007	0	31.8	26.2	71.8	112	96	0	38	35
2018	11	15	11	25	32	0.682	-0.138	3.655	0.01	0.007	0	32.3	26.2	71.4	113	96	0	38	35
2018	11	15	11	35	32	0.692	-0.131	3.655	0.01	0.007	0	32.3	25.8	70.5	113	96	0	38	36
2018	11	15	11	45	32	0.702	-0.144	3.655	0.01	0.007	0	32.7	26.7	71	113	97	0	37	35
2018	11	15	11	55	32	0.689	-0.095	3.655	0.01	0.007	0	32.3	26.7	71.4	113	97	0	38	35
2018	11	15	12	5	32	0.696	-0.098	3.655	0.01	0.007	0	32.3	26.2	72.2	113	96	0	38	35
2018	11	15	12	15	32	0.682	-0.092	3.658	0.016	0.016	0	32.3	25.8	72.2	112	95	0	37	35
2018	11	15	12	25	32	0.715	-0.112	3.658	0.01	0.007	0	31.8	25.8	71.8	112	95	0	38	35
2018	11	15	12	35	32	0.712	-0.102	3.658	0.013	0.01	0	31.8	26.2	71.8	112	96	0	38	35
2018	11	15	12	45	32	0.699	-0.082	3.658	0.013	0.01	0	32.3	26.7	71.8	113	97	0	38	35
2018	11	15	12	55	32	0.705	-0.092	3.655	0.01	0.007	0	32.7	25.8	71.8	113	96	0	37	36
2018	11	15	13	5	32	0.732	-0.154	3.658	0.01	0.007	0	32.3	25.8	72.2	112	95	0	37	35
2018	11	15	13	15	32	0.692	-0.082	3.658	0.01	0.007	0	32.7	26.2	71.8	113	96	0	37	35
2018	11	15	13	25	32	0.699	-0.115	3.658	0.016	0.013	0	32.3	25.8	72.2	113	96	0	38	36
2018	11	15	13	35	32	0.712	-0.118	3.658	0.01	0.007	0	32.7	26.2	72.2	113	96	0	37	35
2018	11	15	13	45	32	0.676	-0.105	3.658	0.013	0.01	0	32.3	26.7	72.2	113	97	0	38	35
2018	11	15	13	55	32	0.682	-0.135	3.655	0.01	0.007	0	32.7	26.2	71.8	114	96	0	38	35
2018	11	15	14	5	32	0.699	-0.098	3.655	0.016	0.013	0	32.3	26.2	70.5	113	96	0	38	35
2018	11	15	14	15	32	0.702	-0.105	3.658	0.01	0.007	0	32.3	26.2	70.1	113	96	0	38	35
2018	11	15	14	25	32	0.696	-0.102	3.658	0.013	0.01	0	31.8	25.8	70.1	112	95	0	38	35
2018	11	15	14	35	32	0.686	-0.112	3.655	0.01	0.007	0	32.3	26.2	61.9	113	96	0	38	35
2018	11	15	14	45	32	0.699	-0.138	3.658	0.01	0.007	0	32.3	26.2	67.9	113	96	0	38	35
2018	11	15	14	55	32	0.705	-0.121	3.655	0.01	0.007	0	32.3	26.2	71	113	96	0	38	35
2018	11	15	15	5	32	0.699	-0.098	3.658	0.01	0.007	0	32.3	25.8	71.4	112	95	0	37	35
2018	11	15	15	15	32	0.673	-0.138	3.658	0.013	0.01	0	32.7	26.2	71.8	113	96	0	37	35
2018	11	15	15	25	32	0.702	-0.118	3.655	0.016	0.013	0	31.4	25.4	71	111	94	0	38	35
2018	11	15	15	35	32	0.686	-0.118	3.658	0.016	0.016	0	31.8	25.8	72.2	112	95	0	38	35
2018	11	15	15	45	32	0.715	-0.095	3.658	0.01	0.007	0	31.8	25.4	71.4	112	94	0	38	35

Reinhackle (0356)

Year	Month	Day	Hour	Minute	Second	VelocityX	VelocityY	Level	StdError1	StdError2	StdError3	SNR1	SNR2	SNR3	SignalAmp1	SignalAmp2	SignalAmp3	Noise1	Noise2
2018	11	15	15	55	32	0.722	-0.092	3.658	0.01	0.007	0	31.8	25.8	71.8	112	95	0	38	35
2018	11	15	16	5	32	0.696	-0.131	3.658	0.01	0.007	0	32.3	25.8	71.8	113	95	0	38	35
2018	11	15	16	15	32	0.699	-0.082	3.658	0.01	0.007	0	33.1	26.2	71.8	114	96	0	37	35
2018	11	15	16	25	32	0.719	-0.082	3.658	0.01	0.007	0	33.5	27.1	71.8	115	97	0	37	34
2018	11	15	16	35	32	0.682	-0.108	3.658	0.013	0.01	0	33.1	26.7	71	115	97	0	38	35
2018	11	15	16	45	32	0.696	-0.095	3.658	0.013	0.01	0	34	28	70.5	117	100	0	38	35
2018	11	15	16	55	32	0.719	-0.118	3.661	0.013	0.01	0	34	27.5	70.1	117	99	0	38	35
2018	11	15	17	5	32	0.692	-0.098	3.661	0.01	0.007	0	33.5	27.1	64.9	115	98	0	37	35
2018	11	15	17	15	32	0.702	-0.079	3.665	0.01	0.007	0	33.1	26.7	71	115	97	0	38	35
2018	11	15	17	25	32	0.709	-0.118	3.665	0.01	0.007	0	33.1	26.7	71.4	115	97	0	38	35
2018	11	15	17	35	32	0.689	-0.131	3.665	0.013	0.01	0	33.1	27.1	71.4	115	98	0	38	35
2018	11	15	17	45	32	0.725	-0.072	3.668	0.016	0.013	0	33.5	27.5	71.4	116	98	0	38	34
2018	11	15	17	55	32	0.692	-0.092	3.668	0.013	0.01	0	33.5	27.5	71.8	116	99	0	38	35
2018	11	15	18	5	32	0.705	-0.121	3.668	0.013	0.01	0	34.4	28	71.8	117	99	0	37	34
2018	11	15	18	15	32	0.738	-0.082	3.668	0.01	0.007	0	33.5	27.1	71	116	98	0	38	35
2018	11	15	18	25	32	0.692	-0.115	3.668	0.01	0.007	0	33.5	27.1	71.4	116	98	0	38	35
2018	11	15	18	35	32	0.666	-0.105	3.668	0.01	0.007	0	33.5	27.5	64.9	116	99	0	38	35
2018	11	15	18	45	32	0.689	-0.112	3.668	0.013	0.01	0	34.4	28	72.2	118	100	0	38	35
2018	11	15	18	55	32	0.709	-0.118	3.668	0.013	0.01	0	39.1	33.1	70.1	129	111	0	38	34
2018	11	15	19	5	32	0.699	-0.112	3.671	0.013	0.01	0	37.8	31.8	71.4	126	108	0	38	34
2018	11	15	19	15	32	0.712	-0.092	3.671	0.01	0.007	0	36.1	29.7	71.8	122	104	0	38	35
2018	11	15	19	25	32	0.709	-0.092	3.671	0.01	0.007	0	35.7	29.2	70.1	121	103	0	38	35
2018	11	15	19	35	32	0.709	-0.092	3.671	0.013	0.01	0	35.3	29.2	71	120	102	0	38	34
2018	11	15	19	45	32	0.682	-0.079	3.671	0.01	0.007	0	34.8	28.4	72.2	119	101	0	38	35
2018	11	15	19	55	32	0.696	-0.105	3.671	0.01	0.007	0	37.8	31.4	72.7	126	108	0	38	35
2018	11	15	20	5	32	0.715	-0.115	3.671	0.013	0.01	0	37.4	31	65.4	125	107	0	38	35
2018	11	15	20	15	32	0.686	-0.131	3.671	0.01	0.007	0	36.5	30.5	72.2	123	106	0	38	35
2018	11	15	20	25	32	0.725	-0.095	3.671	0.01	0.007	0	36.5	30.1	71.8	123	105	0	38	35
2018	11	15	20	35	32	0.728	-0.102	3.671	0.013	0.01	0	35.3	28.4	74	119	101	0	37	35
2018	11	15	20	45	32	0.715	-0.128	3.671	0.01	0.007	0	34	27.5	74	117	99	0	38	35
2018	11	15	20	55	32	0.659	-0.082	3.671	0.01	0.007	0	33.5	28	74	116	99	0	38	34
2018	11	15	21	5	32	0.669	-0.105	3.671	0.013	0.01	0	34	27.5	74.4	117	99	0	38	35
2018	11	15	21	15	32	0.712	-0.098	3.671	0.013	0.01	0	33.5	27.5	73.1	116	98	0	38	34
2018	11	15	21	25	32	0.696	-0.079	3.671	0.01	0.007	0	33.5	27.1	73.1	116	98	0	38	35
2018	11	15	21	35	32	0.676	-0.108	3.671	0.013	0.01	0	34	27.5	74	117	99	0	38	35
2018	11	15	21	45	32	0.679	-0.102	3.671	0.016	0.013	0	33.5	27.5	71.4	116	99	0	38	35
2018	11	15	21	55	32	0.709	-0.095	3.671	0.016	0.013	0	33.5	27.1	74.4	116	98	0	38	35
2018	11	15	22	5	32	0.699	-0.115	3.671	0.01	0.007	0	33.5	27.5	74	116	98	0	38	34
2018	11	15	22	15	32	0.699	-0.105	3.675	0.013	0.01	0	34	27.1	74.8	116	98	0	37	35
2018	11	15	22	25	32	0.696	-0.075	3.671	0.01	0.007	0	34	28	74.4	117	99	0	38	34
2018	11	15	22	35	32	0.692	-0.075	3.675	0.01	0.007	0	33.5	27.5	74.8	116	98	0	38	34
2018	11	15	22	45	32	0.666	-0.089	3.675	0.01	0.007	0	33.5	27.1	75.3	116	98	0	38	35
2018	11	15	22	55	32	0.692	-0.112	3.675	0.01	0.007	0	33.1	26.7	75.7	115	97	0	38	35
2018	11	15	23	5	32	0.735	-0.131	3.675	0.01	0.007	0	33.1	26.7	74.8	115	97	0	38	35
2018	11	15	23	15	32	0.719	-0.105	3.671	0.016	0.013	0	33.1	27.1	75.3	115	97	0	38	34
2018	11	15	23	25	32	0.719	-0.102	3.675	0.013	0.01	0	37	30.5	74.8	124	106	0	38	35

Reinhackle (0356)

Year	Month	Day	Hour	Minute	Second	VelocityX	VelocityY	Level	StdError1	StdError2	StdError3	SNR1	SNR2	SNR3	SignalAmp1	SignalAmp2	SignalAmp3	Noise1	Noise2
2018	11	15	23	35	32	0.696	-0.102	3.671	0.016	0.013	0	37.4	31.4	64.5	125	108	0	38	35
2018	11	15	23	45	32	0.699	-0.115	3.675	0.01	0.007	0	39.6	33.1	74	130	112	0	38	35
2018	11	15	23	55	32	0.676	-0.125	3.675	0.01	0.007	0	37.4	31	74.8	125	107	0	38	35
2018	11	16	0	5	32	0.709	-0.102	3.675	0.013	0.01	0	36.5	29.7	74.8	122	104	0	37	35
2018	11	16	0	15	32	0.696	-0.098	3.671	0.01	0.007	0	34.4	28.4	69.7	118	101	0	38	35
2018	11	16	0	25	32	0.705	-0.144	3.671	0.01	0.007	0	34.4	28	74.4	118	100	0	38	35
2018	11	16	0	35	32	0.666	-0.075	3.671	0.01	0.007	0	34.4	28	74.8	118	100	0	38	35
2018	11	16	0	45	32	0.692	-0.095	3.671	0.01	0.007	0	35.3	28.8	68.8	120	102	0	38	35
2018	11	16	0	55	32	0.702	-0.112	3.671	0.01	0.007	0	36.1	29.7	74.8	121	103	0	37	34
2018	11	16	1	5	32	0.702	-0.115	3.671	0.01	0.007	0	37	30.5	74.4	124	106	0	38	35
2018	11	16	1	15	32	0.715	-0.105	3.675	0.01	0.007	0	36.1	30.1	74.4	121	104	0	37	34
2018	11	16	1	25	32	0.715	-0.118	3.671	0.01	0.007	0	34.8	28	74.8	119	100	0	38	35
2018	11	16	1	35	32	0.689	-0.095	3.671	0.013	0.01	0	33.5	27.5	74	116	98	0	38	34
2018	11	16	1	45	32	0.692	-0.121	3.671	0.01	0.007	0	32.7	27.1	74.4	115	98	0	39	35
2018	11	16	1	55	32	0.705	-0.092	3.671	0.013	0.01	0	33.5	27.1	74.4	116	98	0	38	35
2018	11	16	2	5	32	0.689	-0.131	3.671	0.01	0.007	0	33.5	27.1	75.3	116	98	0	38	35
2018	11	16	2	15	32	0.692	-0.095	3.671	0.01	0.007	0	33.1	26.7	71	115	97	0	38	35
2018	11	16	2	25	32	0.725	-0.079	3.671	0.013	0.01	0	33.5	27.1	74.4	116	98	0	38	35
2018	11	16	2	35	32	0.676	-0.082	3.671	0.013	0.01	0	34.4	28	74.8	118	100	0	38	35
2018	11	16	2	45	32	0.676	-0.108	3.671	0.01	0.007	0	33.5	27.1	74.4	116	98	0	38	35
2018	11	16	2	55	32	0.705	-0.108	3.671	0.013	0.01	0	33.1	27.1	75.3	115	98	0	38	35
2018	11	16	3	5	32	0.712	-0.102	3.671	0.01	0.007	0	35.7	29.7	74	121	104	0	38	35
2018	11	16	3	15	32	0.705	-0.115	3.671	0.01	0.007	0	34.4	28	74.8	118	100	0	38	35
2018	11	16	3	25	32	0.709	-0.112	3.671	0.01	0.007	0	33.1	26.2	74	115	97	0	38	36
2018	11	16	3	35	32	0.702	-0.115	3.671	0.013	0.01	0	33.1	26.7	74.8	115	97	0	38	35
2018	11	16	3	45	32	0.679	-0.108	3.671	0.01	0.007	0	33.1	27.1	74.4	116	98	0	39	35
2018	11	16	3	55	32	0.686	-0.102	3.671	0.01	0.007	0	35.3	28.8	74.4	120	102	0	38	35
2018	11	16	4	5	32	0.679	-0.075	3.671	0.013	0.01	0	34.4	28	74.4	118	100	0	38	35
2018	11	16	4	15	32	0.725	-0.115	3.671	0.01	0.007	0	33.1	26.7	74.8	115	97	0	38	35
2018	11	16	4	25	32	0.673	-0.115	3.671	0.013	0.01	0	32.7	26.2	74	114	96	0	38	35
2018	11	16	4	35	32	0.719	-0.121	3.671	0.01	0.007	0	32.7	26.7	74.8	114	96	0	38	34
2018	11	16	4	45	32	0.699	-0.112	3.671	0.01	0.007	0	32.7	26.2	74.8	114	96	0	38	35
2018	11	16	4	55	32	0.686	-0.125	3.671	0.013	0.01	0	32.7	26.2	75.3	114	96	0	38	35
2018	11	16	5	5	32	0.676	-0.105	3.671	0.01	0.007	0	33.1	26.2	74.4	114	96	0	37	35
2018	11	16	5	15	32	0.682	-0.112	3.671	0.013	0.01	0	32.7	26.2	74.8	114	96	0	38	35
2018	11	16	5	25	32	0.715	-0.128	3.671	0.01	0.007	0	32.7	25.8	75.3	114	95	0	38	35
2018	11	16	5	35	32	0.659	-0.108	3.671	0.01	0.007	0	32.7	26.2	74.4	114	95	0	38	34
2018	11	16	5	45	32	0.699	-0.115	3.671	0.013	0.01	0	32.7	26.2	74.4	114	96	0	38	35
2018	11	16	5	55	32	0.696	-0.102	3.671	0.013	0.01	0	32.3	26.2	75.3	113	95	0	38	34
2018	11	16	6	5	32	0.709	-0.121	3.671	0.013	0.01	0	32.7	26.2	74.4	114	96	0	38	35
2018	11	16	6	15	32	0.682	-0.075	3.671	0.01	0.007	0	32.3	25.8	74.4	113	95	0	38	35
2018	11	16	6	25	32	0.673	-0.118	3.671	0.016	0.013	0	32.3	25.8	74.8	113	95	0	38	35
2018	11	16	6	35	32	0.673	-0.105	3.671	0.01	0.007	0	33.1	26.2	74.8	114	96	0	37	35
2018	11	16	6	45	32	0.686	-0.085	3.671	0.013	0.01	0	32.3	25.8	75.3	113	95	0	38	35
2018	11	16	6	55	32	0.738	-0.098	3.671	0.01	0.007	0	32.3	26.2	74.8	113	96	0	38	35
2018	11	16	7	5	32	0.699	-0.102	3.671	0.01	0.007	0	32.3	26.2	74	113	96	0	38	35

Reinhackle (0356)

Year	Month	Day	Hour	Minute	Second	VelocityX	VelocityY	Level	StdError1	StdError2	StdError3	SNR1	SNR2	SNR3	SignalAmp1	SignalAmp2	SignalAmp3	Noise1	Noise2
2018	11	16	7	15	32	0.705	-0.089	3.671	0.01	0.007	0	32.3	25.8	74.8	113	95	0	38	35
2018	11	16	7	25	32	0.686	-0.115	3.671	0.01	0.007	0	32.7	25.8	74.8	114	95	0	38	35
2018	11	16	7	35	32	0.673	-0.089	3.671	0.016	0.013	0	31.8	25.4	75.3	112	94	0	38	35
2018	11	16	7	45	32	0.719	-0.066	3.671	0.01	0.007	0	32.7	25.8	74.8	114	95	0	38	35
2018	11	16	7	55	32	0.696	-0.125	3.671	0.01	0.007	0	32.3	25.8	74.4	113	95	0	38	35
2018	11	16	8	5	32	0.699	-0.131	3.671	0.013	0.01	0	31.4	25.4	74.8	111	94	0	38	35
2018	11	16	8	15	32	0.719	-0.112	3.671	0.01	0.007	0	31.4	24.9	74.8	111	93	0	38	35
2018	11	16	8	25	32	0.646	-0.102	3.671	0.01	0.007	0	32.3	25.8	73.5	113	95	0	38	35
2018	11	16	8	35	32	0.689	-0.062	3.671	0.01	0.007	0	31.8	25.4	74.8	112	94	0	38	35
2018	11	16	8	45	32	0.689	-0.102	3.671	0.01	0.007	0	31.8	25.4	74.8	112	94	0	38	35
2018	11	16	8	55	32	0.712	-0.128	3.675	0.01	0.007	0	31.4	24.9	75.3	111	94	0	38	36
2018	11	16	9	5	32	0.702	-0.138	3.675	0.01	0.007	0	31.8	25.4	74.4	112	94	0	38	35
2018	11	16	9	15	32	0.725	-0.138	3.675	0.01	0.007	0	31.8	25.8	75.7	112	94	0	38	34
2018	11	16	9	25	32	0.699	-0.141	3.675	0.01	0.007	0	31.8	25.4	75.3	112	94	0	38	35
2018	11	16	9	35	32	0.692	-0.115	3.675	0.01	0.007	0	31.4	25.4	75.3	111	94	0	38	35
2018	11	16	9	45	32	0.738	-0.102	3.675	0.01	0.007	0	31.4	24.9	75.3	111	93	0	38	35
2018	11	16	9	55	32	0.673	-0.079	3.675	0.01	0.007	0	31.8	25.8	75.3	112	95	0	38	35
2018	11	16	10	5	32	0.702	-0.092	3.675	0.013	0.01	0	32.3	25.4	75.7	112	94	0	37	35
2018	11	16	10	15	32	0.715	-0.115	3.678	0.01	0.007	0	31.4	25.4	75.7	111	94	0	38	35
2018	11	16	10	25	32	0.669	-0.092	3.678	0.016	0.013	0	31.4	25.4	75.3	111	93	0	38	34
2018	11	16	10	35	32	0.679	-0.128	3.678	0.01	0.007	0	31.4	24.5	75.7	110	93	0	37	36
2018	11	16	10	45	32	0.669	-0.128	3.678	0.01	0.007	0	31.8	25.4	75.3	111	94	0	37	35
2018	11	16	10	55	32	0.692	-0.131	3.678	0.01	0.007	0	31	24.9	75.3	110	93	0	38	35
2018	11	16	11	5	32	0.725	-0.128	3.678	0.01	0.007	0	31.4	24.9	75.3	111	93	0	38	35
2018	11	16	11	15	32	0.702	-0.144	3.678	0.01	0.007	0	31	24.9	74.4	110	93	0	38	35
2018	11	16	11	25	32	0.712	-0.102	3.678	0.01	0.007	0	31.4	25.4	76.1	111	94	0	38	35
2018	11	16	11	35	32	0.699	-0.102	3.678	0.01	0.007	0	31.4	25.4	75.7	111	94	0	38	35
2018	11	16	11	45	32	0.689	-0.121	3.678	0.01	0.007	0	31.8	25.4	75.7	111	94	0	37	35
2018	11	16	11	55	32	0.712	-0.135	3.678	0.01	0.007	0	31.8	25.8	75.7	112	94	0	38	34
2018	11	16	12	5	32	0.702	-0.125	3.678	0.013	0.01	0	31.4	25.4	75.3	111	94	0	38	35
2018	11	16	12	15	32	0.686	-0.135	3.678	0.013	0.01	0	31	24.9	63.2	110	93	0	38	35
2018	11	16	12	25	32	0.702	-0.135	3.678	0.01	0.007	0	31.4	25.4	68.8	111	94	0	38	35
2018	11	16	12	35	32	0.689	-0.115	3.678	0.01	0.007	0	32.3	26.2	58.9	113	96	0	38	35
2018	11	16	12	45	32	0.696	-0.095	3.678	0.01	0.007	0	32.3	25.8	58.5	112	95	0	37	35
2018	11	16	12	55	32	0.663	-0.085	3.678	0.01	0.007	0	31.8	26.2	49.5	112	95	0	38	34
2018	11	16	13	5	32	0.692	-0.118	3.678	0.01	0.007	0	32.7	26.2	56.8	114	96	0	38	35
2018	11	16	13	15	32	0.656	-0.128	3.678	0.01	0.007	0	31.8	25.4	50.7	112	94	0	38	35
2018	11	16	13	25	32	0.643	-0.131	3.678	0.01	0.007	0	31.4	25.4	50.3	111	94	0	38	35
2018	11	16	13	35	32	0.666	-0.141	3.678	0.013	0.01	0	31.8	25.8	52	112	94	0	38	34
2018	11	16	13	45	32	0.709	-0.128	3.678	0.01	0.007	0	31.8	25.4	55.5	112	94	0	38	35
2018	11	16	13	55	32	0.669	-0.118	3.678	0.02	0.016	0	31.8	25.8	51.2	112	95	0	38	35
2018	11	16	14	5	32	0.643	-0.105	3.678	0.01	0.007	0	32.7	27.1	52.9	114	97	0	38	34
2018	11	16	14	15	32	0.692	-0.131	3.678	0.01	0.007	0	31.8	25.8	49.5	112	95	0	38	35
2018	11	16	14	25	32	0.669	-0.112	3.678	0.016	0.013	0	32.3	26.2	55	113	96	0	38	35
2018	11	16	14	35	32	0.676	-0.131	3.678	0.01	0.007	0	31.8	25.8	52.9	112	95	0	38	35
2018	11	16	14	45	32	0.679	-0.138	3.678	0.01	0.007	0	31.4	25.4	47.3	111	94	0	38	35

Reinhackle (0356)

Year	Month	Day	Hour	Minute	Second	VelocityX	VelocityY	Level	StdError1	StdError2	StdError3	SNR1	SNR2	SNR3	SignalAmp1	SignalAmp2	SignalAmp3	Noise1	Noise2
2018	11	16	14	55	32	0.696	-0.112	3.678	0.01	0.007	0	31.8	25.4	54.6	111	94	0	37	35
2018	11	16	15	5	32	0.689	-0.131	3.678	0.01	0.007	0	31.8	25.4	55.5	112	94	0	38	35
2018	11	16	15	15	32	0.682	-0.131	3.678	0.01	0.007	0	32.3	25.8	60.2	113	95	0	38	35
2018	11	16	15	25	32	0.712	-0.125	3.678	0.013	0.01	0	32.3	25.8	74	112	95	0	37	35
2018	11	16	15	35	32	0.682	-0.089	3.678	0.01	0.007	0	31.8	25.8	74.8	112	94	0	38	34
2018	11	16	15	45	32	0.682	-0.105	3.678	0.01	0.007	0	31.4	25.4	75.3	111	94	0	38	35
2018	11	16	15	55	32	0.702	-0.135	3.681	0.01	0.007	0	31.4	25.4	75.7	111	94	0	38	35
2018	11	16	16	5	32	0.696	-0.118	3.678	0.01	0.007	0	31.8	25.4	75.3	111	94	0	37	35
2018	11	16	16	15	32	0.725	-0.095	3.681	0.013	0.01	0	31.4	24.9	75.7	111	93	0	38	35
2018	11	16	16	25	32	0.686	-0.079	3.681	0.01	0.007	0	31.8	24.9	75.7	111	93	0	37	35
2018	11	16	16	35	32	0.719	-0.128	3.678	0.013	0.01	0	31.4	24.9	75.3	111	93	0	38	35
2018	11	16	16	45	32	0.712	-0.098	3.681	0.013	0.01	0	31.4	24.9	75.3	111	93	0	38	35
2018	11	16	16	55	32	0.692	-0.089	3.681	0.013	0.01	0	31.8	25.8	75.3	112	94	0	38	34
2018	11	16	17	5	32	0.699	-0.128	3.678	0.01	0.007	0	31.4	25.8	75.7	111	94	0	38	34
2018	11	16	17	15	32	0.669	-0.131	3.681	0.01	0.007	0	31.8	25.4	74.8	112	94	0	38	35
2018	11	16	17	25	32	0.758	-0.141	3.678	0.013	0.01	0	31.8	25.4	75.3	112	94	0	38	35
2018	11	16	17	35	32	0.709	-0.115	3.681	0.01	0.007	0	32.3	26.2	74.8	114	95	0	39	34
2018	11	16	17	45	32	0.702	-0.089	3.678	0.01	0.007	0	33.1	26.7	74.8	115	97	0	38	35
2018	11	16	17	55	32	0.719	-0.102	3.678	0.01	0.007	0	33.5	26.7	75.3	115	97	0	37	35
2018	11	16	18	5	32	0.728	-0.102	3.678	0.01	0.007	0	33.1	27.1	75.3	115	98	0	38	35
2018	11	16	18	15	32	0.696	-0.105	3.678	0.01	0.007	0	34	27.1	75.3	116	98	0	37	35
2018	11	16	18	25	32	0.696	-0.105	3.681	0.01	0.007	0	33.1	26.7	75.7	115	97	0	38	35
2018	11	16	18	35	32	0.699	-0.105	3.678	0.01	0.007	0	33.1	26.7	75.3	115	97	0	38	35
2018	11	16	18	45	32	0.702	-0.075	3.678	0.01	0.007	0	34	27.1	73.1	116	98	0	37	35
2018	11	16	18	55	32	0.682	-0.105	3.678	0.013	0.01	0	34.4	28.4	75.7	118	100	0	38	34
2018	11	16	19	5	32	0.702	-0.108	3.678	0.013	0.01	0	33.5	27.1	74.8	116	99	0	38	36
2018	11	16	19	15	32	0.686	-0.102	3.678	0.013	0.01	0	33.1	27.1	74.8	115	98	0	38	35
2018	11	16	19	25	32	0.732	-0.098	3.678	0.013	0.01	0	33.5	27.1	74.4	116	98	0	38	35
2018	11	16	19	35	32	0.686	-0.118	3.678	0.013	0.01	0	32.7	27.1	75.7	115	97	0	39	34
2018	11	16	19	45	32	0.705	-0.108	3.678	0.013	0.01	0	33.1	26.7	74.8	115	97	0	38	35
2018	11	16	19	55	32	0.702	-0.118	3.678	0.01	0.007	0	34	27.1	74.4	117	98	0	38	35
2018	11	16	20	5	32	0.732	-0.108	3.678	0.01	0.007	0	34	27.1	75.3	116	98	0	37	35
2018	11	16	20	15	32	0.728	-0.102	3.678	0.013	0.01	0	34	27.5	74	117	99	0	38	35
2018	11	16	20	25	32	0.692	-0.154	3.678	0.013	0.01	0	33.1	26.7	74.8	115	97	0	38	35
2018	11	16	20	35	32	0.692	-0.112	3.678	0.013	0.01	0	32.7	26.7	73.5	115	97	0	39	35
2018	11	16	20	45	32	0.673	-0.118	3.678	0.01	0.007	0	33.1	26.2	74.8	115	97	0	38	36
2018	11	16	20	55	32	0.699	-0.121	3.678	0.013	0.01	0	33.1	26.7	74.4	115	97	0	38	35
2018	11	16	21	5	32	0.682	-0.092	3.678	0.01	0.007	0	33.1	26.7	75.3	115	97	0	38	35
2018	11	16	21	15	32	0.699	-0.128	3.678	0.01	0.007	0	33.5	26.7	75.3	115	97	0	37	35
2018	11	16	21	25	32	0.725	-0.089	3.678	0.013	0.01	0	33.1	26.7	74.8	115	97	0	38	35
2018	11	16	21	35	32	0.725	-0.112	3.678	0.01	0.007	0	33.1	26.7	74.8	114	96	0	37	34
2018	11	16	21	45	32	0.702	-0.118	3.678	0.013	0.01	0	32.7	26.2	75.3	114	96	0	38	35
2018	11	16	21	55	32	0.679	-0.108	3.678	0.01	0.007	0	32.7	26.2	74.8	114	96	0	38	35
2018	11	16	22	5	32	0.709	-0.095	3.678	0.01	0.007	0	32.7	26.2	74.8	114	96	0	38	35
2018	11	16	22	15	32	0.705	-0.098	3.678	0.013	0.01	0	32.7	26.2	75.3	114	96	0	38	35
2018	11	16	22	25	32	0.702	-0.102	3.678	0.01	0.007	0	32.7	26.2	68.4	114	96	0	38	35

Reinhackle (0356)

Year	Month	Day	Hour	Minute	Second	VelocityX	VelocityY	Level	StdError1	StdError2	StdError3	SNR1	SNR2	SNR3	SignalAmp1	SignalAmp2	SignalAmp3	Noise1	Noise2
2018	11	16	22	35	32	0.715	-0.121	3.678	0.013	0.01	0	37.8	31	74.4	125	106	0	37	34
2018	11	16	22	45	32	0.673	-0.121	3.678	0.013	0.01	0	37	30.5	74.4	123	105	0	37	34
2018	11	16	22	55	32	0.676	-0.102	3.678	0.01	0.007	0	34.8	28.4	74.4	119	101	0	38	35
2018	11	16	23	5	32	0.702	-0.115	3.678	0.01	0.007	0	34	27.5	72.7	117	99	0	38	35
2018	11	16	23	15	32	0.686	-0.108	3.678	0.01	0.007	0	34.4	28	74	118	100	0	38	35
2018	11	16	23	25	32	0.709	-0.112	3.675	0.01	0.007	0	33.5	27.5	74.8	116	98	0	38	34
2018	11	16	23	35	32	0.699	-0.115	3.675	0.01	0.007	0	33.1	26.2	74.4	115	97	0	38	36
2018	11	16	23	45	32	0.722	-0.115	3.675	0.01	0.007	0	34	28	74.8	117	99	0	38	34
2018	11	16	23	55	32	0.702	-0.108	3.675	0.01	0.007	0	33.5	27.1	74.4	116	98	0	38	35
2018	11	17	0	5	32	0.728	-0.102	3.675	0.01	0.007	0	33.5	27.1	71	116	98	0	38	35
2018	11	17	0	15	32	0.712	-0.102	3.675	0.01	0.007	0	32.7	26.7	73.5	114	96	0	38	34
2018	11	17	0	25	32	0.722	-0.108	3.675	0.013	0.01	0	33.1	26.7	74	115	97	0	38	35
2018	11	17	0	35	32	0.705	-0.125	3.675	0.01	0.007	0	33.1	26.7	74.8	115	97	0	38	35
2018	11	17	0	45	32	0.699	-0.112	3.675	0.01	0.007	0	32.7	26.2	74.8	114	96	0	38	35
2018	11	17	0	55	32	0.699	-0.095	3.675	0.01	0.007	0	32.7	26.7	74.4	114	97	0	38	35
2018	11	17	1	5	32	0.719	-0.079	3.675	0.013	0.01	0	32.7	26.2	74.4	114	96	0	38	35
2018	11	17	1	15	32	0.709	-0.131	3.675	0.01	0.007	0	32.7	26.2	73.1	114	96	0	38	35
2018	11	17	1	25	32	0.715	-0.118	3.675	0.01	0.007	0	33.5	27.5	74	116	99	0	38	35
2018	11	17	1	35	32	0.686	-0.102	3.675	0.01	0.007	0	32.7	26.2	74.4	114	96	0	38	35
2018	11	17	1	45	32	0.705	-0.115	3.675	0.013	0.01	0	32.7	26.2	74	114	96	0	38	35
2018	11	17	1	55	32	0.705	-0.118	3.675	0.01	0.007	0	32.7	25.8	74.4	114	95	0	38	35
2018	11	17	2	5	32	0.699	-0.121	3.675	0.01	0.007	0	31.8	25.8	70.1	113	95	0	39	35
2018	11	17	2	15	32	0.715	-0.102	3.675	0.01	0.007	0	32.7	26.2	74.8	114	96	0	38	35
2018	11	17	2	25	32	0.673	-0.095	3.675	0.01	0.007	0	32.7	26.7	73.1	114	96	0	38	34
2018	11	17	2	35	32	0.682	-0.138	3.675	0.01	0.007	0	32.3	25.8	73.1	114	95	0	39	35
2018	11	17	2	45	32	0.682	-0.089	3.675	0.01	0.007	0	32.7	26.2	73.5	114	96	0	38	35
2018	11	17	2	55	32	0.679	-0.102	3.675	0.01	0.007	0	33.1	26.7	73.1	115	97	0	38	35
2018	11	17	3	5	32	0.689	-0.102	3.675	0.013	0.01	0	34	27.1	73.5	117	98	0	38	35
2018	11	17	3	15	32	0.682	-0.118	3.675	0.013	0.01	0	33.5	27.1	73.5	116	98	0	38	35
2018	11	17	3	25	32	0.712	-0.108	3.675	0.013	0.01	0	33.1	26.2	73.1	115	97	0	38	36
2018	11	17	3	35	32	0.715	-0.108	3.675	0.01	0.007	0	34	27.5	73.5	117	99	0	38	35
2018	11	17	3	45	32	0.696	-0.128	3.675	0.01	0.007	0	32.7	26.7	74	114	97	0	38	35
2018	11	17	3	55	32	0.722	-0.102	3.675	0.01	0.007	0	32.7	26.2	73.5	114	96	0	38	35
2018	11	17	4	5	32	0.705	-0.092	3.675	0.01	0.007	0	32.7	25.8	72.7	114	96	0	38	36
2018	11	17	4	15	32	0.682	-0.151	3.675	0.01	0.007	0	32.3	25.8	73.1	113	95	0	38	35
2018	11	17	4	25	32	0.719	-0.089	3.675	0.01	0.007	0	31.8	25.4	73.1	112	94	0	38	35
2018	11	17	4	35	32	0.709	-0.108	3.675	0.01	0.007	0	31.8	24.9	74	112	94	0	38	36
2018	11	17	4	45	32	0.686	-0.141	3.675	0.013	0.01	0	31.8	25.8	73.5	112	95	0	38	35
2018	11	17	4	55	32	0.735	-0.112	3.675	0.016	0.013	0	31.8	25.4	73.5	112	94	0	38	35
2018	11	17	5	5	32	0.696	-0.089	3.675	0.01	0.007	0	32.3	25.8	73.5	113	95	0	38	35
2018	11	17	5	15	32	0.689	-0.108	3.675	0.01	0.007	0	32.3	25.8	74	113	95	0	38	35
2018	11	17	5	25	32	0.709	-0.108	3.675	0.013	0.01	0	31.8	25.8	74	112	95	0	38	35
2018	11	17	5	35	32	0.709	-0.105	3.675	0.01	0.007	0	31.8	25.4	74	112	94	0	38	35
2018	11	17	5	45	32	0.689	-0.115	3.671	0.01	0.007	0	31.8	25.4	73.5	112	94	0	38	35
2018	11	17	5	55	32	0.715	-0.135	3.675	0.01	0.007	0	31.8	25.4	73.5	112	94	0	38	35
2018	11	17	6	5	32	0.686	-0.102	3.675	0.01	0.007	0	31.4	25.4	73.5	112	94	0	39	35

Reinhackle (0356)

Year	Month	Day	Hour	Minute	Second	VelocityX	VelocityY	Level	StdError1	StdError2	StdError3	SNR1	SNR2	SNR3	SignalAmp1	SignalAmp2	SignalAmp3	Noise1	Noise2
2018	11	17	6	15	32	0.715	-0.075	3.675	0.013	0.01	0	32.7	25.8	73.1	113	95	0	37	35
2018	11	17	6	25	32	0.673	-0.098	3.675	0.01	0.007	0	32.3	25.8	73.1	113	95	0	38	35
2018	11	17	6	35	32	0.682	-0.085	3.675	0.01	0.007	0	32.3	25.4	73.5	113	94	0	38	35
2018	11	17	6	45	32	0.663	-0.118	3.671	0.01	0.007	0	31.8	25.4	70.5	112	94	0	38	35
2018	11	17	6	55	32	0.722	-0.125	3.671	0.013	0.01	0	31.4	24.9	73.5	111	93	0	38	35
2018	11	17	7	5	32	0.666	-0.128	3.671	0.01	0.007	0	32.7	26.2	73.5	114	96	0	38	35
2018	11	17	7	15	32	0.712	-0.105	3.671	0.01	0.007	0	33.1	26.2	72.2	114	96	0	37	35
2018	11	17	7	25	32	0.686	-0.056	3.671	0.01	0.007	0	32.7	25.8	73.1	114	96	0	38	36
2018	11	17	7	35	32	0.722	-0.131	3.671	0.01	0.007	0	31.8	25.4	73.1	113	94	0	39	35
2018	11	17	7	45	32	0.712	-0.092	3.671	0.01	0.007	0	31.8	24.9	73.1	112	94	0	38	36
2018	11	17	7	55	32	0.748	-0.095	3.675	0.01	0.007	0	31	24.5	72.7	110	92	0	38	35
2018	11	17	8	5	32	0.719	-0.105	3.671	0.016	0.013	0	31.4	25.4	72.7	112	94	0	39	35
2018	11	17	8	15	32	0.679	-0.102	3.675	0.01	0.007	0	31.4	25.4	73.1	112	94	0	39	35
2018	11	17	8	25	32	0.686	-0.115	3.675	0.01	0.007	0	32.3	25.8	73.1	113	95	0	38	35
2018	11	17	8	35	32	0.722	-0.115	3.675	0.01	0.007	0	31.8	25.8	73.5	112	95	0	38	35
2018	11	17	8	45	32	0.709	-0.095	3.675	0.01	0.007	0	31.4	25.4	72.7	111	94	0	38	35
2018	11	17	8	55	32	0.689	-0.108	3.675	0.01	0.007	0	31.4	24.9	73.5	111	93	0	38	35
2018	11	17	9	5	32	0.719	-0.085	3.675	0.01	0.007	0	31.4	24.9	74	111	93	0	38	35
2018	11	17	9	15	32	0.738	-0.108	3.675	0.016	0.013	0	31.4	25.4	73.5	111	94	0	38	35
2018	11	17	9	25	32	0.686	-0.089	3.675	0.013	0.01	0	31.8	24.9	73.5	111	93	0	37	35
2018	11	17	9	35	32	0.735	-0.105	3.675	0.01	0.007	0	31	24.9	73.5	110	93	0	38	35
2018	11	17	9	45	32	0.689	-0.092	3.675	0.01	0.007	0	31.4	24.5	73.1	110	92	0	37	35
2018	11	17	9	55	32	0.682	-0.115	3.675	0.01	0.007	0	31.4	24.9	74	111	93	0	38	35
2018	11	17	10	5	32	0.696	-0.098	3.675	0.016	0.013	0	31	24.9	74	110	93	0	38	35
2018	11	17	10	15	32	0.719	-0.148	3.678	0.01	0.007	0	31	24.9	73.5	110	93	0	38	35
2018	11	17	10	25	32	0.702	-0.121	3.678	0.01	0.007	0	31	24.9	74	110	93	0	38	35
2018	11	17	10	35	32	0.692	-0.121	3.678	0.013	0.01	0	31.4	25.4	74	111	93	0	38	34
2018	11	17	10	45	32	0.715	-0.121	3.678	0.01	0.007	0	30.5	24.9	74.4	109	93	0	38	35
2018	11	17	10	55	32	0.712	-0.098	3.678	0.013	0.01	0	30.5	24.5	74.8	109	92	0	38	35
2018	11	17	11	5	32	0.682	-0.118	3.678	0.01	0.007	0	30.5	24.5	74	109	92	0	38	35
2018	11	17	11	15	32	0.702	-0.098	3.678	0.016	0.016	0	31	24.9	74.8	110	93	0	38	35
2018	11	17	11	25	32	0.722	-0.115	3.678	0.013	0.01	0	31.4	25.4	74	111	94	0	38	35
2018	11	17	11	35	32	0.699	-0.102	3.678	0.01	0.007	0	31	24.9	74.4	110	93	0	38	35
2018	11	17	11	45	32	0.676	-0.089	3.678	0.01	0.007	0	31	24.9	74.4	110	93	0	38	35
2018	11	17	11	55	32	0.702	-0.135	3.678	0.01	0.007	0	31	24.5	74.4	110	92	0	38	35
2018	11	17	12	5	32	0.676	-0.108	3.678	0.01	0.007	0	30.5	24.9	74.4	110	93	0	39	35
2018	11	17	12	15	32	0.715	-0.128	3.678	0.01	0.007	0	31	24.9	75.3	110	93	0	38	35
2018	11	17	12	25	32	0.712	-0.135	3.678	0.013	0.01	0	30.5	24.9	74	109	92	0	38	34
2018	11	17	12	35	32	0.699	-0.085	3.678	0.013	0.01	0	31	24.5	74.8	110	92	0	38	35
2018	11	17	12	45	32	0.673	-0.105	3.678	0.013	0.01	0	30.5	24.9	74.4	110	93	0	39	35
2018	11	17	12	55	32	0.699	-0.102	3.678	0.01	0.007	0	30.5	24.5	74.8	109	92	0	38	35
2018	11	17	13	5	32	0.692	-0.125	3.678	0.01	0.007	0	30.5	24.5	74.8	109	92	0	38	35
2018	11	17	13	15	32	0.715	-0.102	3.678	0.013	0.01	0	31	24.9	75.3	110	93	0	38	35
2018	11	17	13	25	32	0.719	-0.128	3.678	0.013	0.01	0	31	25.4	73.5	110	93	0	38	34
2018	11	17	13	35	32	0.719	-0.115	3.678	0.01	0.007	0	31	24.5	74.8	110	92	0	38	35
2018	11	17	13	45	32	0.732	-0.105	3.678	0.01	0.007	0	31	24.5	74.4	110	93	0	38	36

Reinhackle (0356)

Year	Month	Day	Hour	Minute	Second	VelocityX	VelocityY	Level	StdError1	StdError2	StdError3	SNR1	SNR2	SNR3	SignalAmp1	SignalAmp2	SignalAmp3	Noise1	Noise2
2018	11	17	13	55	32	0.692	-0.154	3.678	0.013	0.01	0	31.4	24.9	53.8	110	93	0	37	35
2018	11	17	14	5	32	0.696	-0.082	3.678	0.01	0.007	0	30.5	24.9	72.2	109	93	0	38	35
2018	11	17	14	15	32	0.702	-0.098	3.678	0.01	0.007	0	31.4	24.9	64.9	110	93	0	37	35
2018	11	17	14	25	32	0.712	-0.135	3.678	0.01	0.007	0	31	24.9	72.2	110	93	0	38	35
2018	11	17	14	35	32	0.699	-0.128	3.678	0.013	0.01	0	31	24.9	74.4	110	93	0	38	35
2018	11	17	14	45	32	0.663	-0.105	3.678	0.013	0.01	0	31	24.9	74.8	110	93	0	38	35
2018	11	17	14	55	32	0.715	-0.108	3.678	0.013	0.01	0	31	24.5	70.5	110	92	0	38	35
2018	11	17	15	5	32	0.669	-0.092	3.678	0.01	0.007	0	31	24.5	58	110	92	0	38	35
2018	11	17	15	15	32	0.702	-0.108	3.678	0.013	0.01	0	31.8	25.8	61.9	112	95	0	38	35
2018	11	17	15	25	32	0.692	-0.118	3.678	0.016	0.013	0	31.4	25.4	73.5	111	94	0	38	35
2018	11	17	15	35	32	0.709	-0.115	3.675	0.01	0.007	0	31.8	25.4	60.6	112	94	0	38	35
2018	11	17	15	45	32	0.692	-0.115	3.678	0.013	0.01	0	32.7	26.2	66.7	113	95	0	37	34
2018	11	17	15	55	32	0.735	-0.128	3.678	0.01	0.007	0	33.1	26.7	75.3	115	97	0	38	35
2018	11	17	16	5	32	0.666	-0.118	3.678	0.016	0.016	0	33.5	27.1	74.8	116	98	0	38	35
2018	11	17	16	15	32	0.705	-0.128	3.678	0.01	0.007	0	34.4	28.4	74.8	118	100	0	38	34
2018	11	17	16	25	32	0.719	-0.085	3.678	0.013	0.01	0	34	28	74.8	117	100	0	38	35
2018	11	17	16	35	32	0.692	-0.115	3.678	0.01	0.007	0	34.4	28	75.3	118	100	0	38	35
2018	11	17	16	45	32	0.663	-0.121	3.678	0.013	0.01	0	33.5	27.5	74.8	116	99	0	38	35
2018	11	17	16	55	32	0.705	-0.105	3.678	0.01	0.007	0	33.1	27.1	74.8	115	98	0	38	35
2018	11	17	17	5	32	0.705	-0.108	3.678	0.013	0.01	0	33.1	26.7	75.3	115	97	0	38	35
2018	11	17	17	15	32	0.679	-0.112	3.678	0.01	0.007	0	32.7	26.2	74.8	114	96	0	38	35
2018	11	17	17	25	32	0.702	-0.138	3.678	0.01	0.007	0	34	27.5	75.3	117	99	0	38	35
2018	11	17	17	35	32	0.679	-0.125	3.678	0.013	0.01	0	33.1	27.1	75.7	115	98	0	38	35
2018	11	17	17	45	32	0.712	-0.102	3.678	0.01	0.007	0	33.1	27.5	76.1	115	98	0	38	34
2018	11	17	17	55	32	0.679	-0.118	3.678	0.01	0.007	0	34	27.1	75.3	116	98	0	37	35
2018	11	17	18	5	32	0.673	-0.121	3.678	0.01	0.007	0	34	26.7	75.3	116	97	0	37	35
2018	11	17	18	15	32	0.692	-0.118	3.678	0.01	0.007	0	33.1	26.7	75.3	115	97	0	38	35
2018	11	17	18	25	32	0.676	-0.128	3.678	0.013	0.01	0	33.1	26.7	74.8	115	97	0	38	35
2018	11	17	18	35	32	0.689	-0.105	3.678	0.01	0.007	0	33.5	26.7	74.8	115	97	0	37	35
2018	11	17	18	45	32	0.699	-0.105	3.678	0.01	0.007	0	33.1	26.7	74.8	115	97	0	38	35
2018	11	17	18	55	32	0.673	-0.138	3.678	0.013	0.01	0	32.7	26.7	75.3	115	97	0	39	35
2018	11	17	19	5	32	0.692	-0.115	3.678	0.013	0.01	0	33.1	26.7	75.7	115	97	0	38	35
2018	11	17	19	15	32	0.735	-0.128	3.678	0.013	0.01	0	32.7	26.7	75.7	114	97	0	38	35
2018	11	17	19	25	32	0.653	-0.098	3.678	0.01	0.007	0	33.1	26.7	74.8	115	97	0	38	35
2018	11	17	19	35	32	0.699	-0.131	3.678	0.01	0.007	0	33.1	27.1	75.3	115	97	0	38	34
2018	11	17	19	45	32	0.719	-0.095	3.678	0.013	0.01	0	32.7	26.7	75.7	114	97	0	38	35
2018	11	17	19	55	32	0.712	-0.118	3.678	0.01	0.007	0	33.1	26.7	75.7	115	97	0	38	35
2018	11	17	20	5	32	0.702	-0.128	3.678	0.01	0.007	0	32.7	26.7	75.3	114	97	0	38	35
2018	11	17	20	15	32	0.676	-0.072	3.678	0.01	0.007	0	33.1	26.7	74.8	115	97	0	38	35
2018	11	17	20	25	32	0.722	-0.128	3.678	0.016	0.013	0	33.1	26.7	74.8	115	97	0	38	35
2018	11	17	20	35	32	0.682	-0.112	3.678	0.016	0.013	0	33.1	27.1	74.8	115	98	0	38	35
2018	11	17	20	45	32	0.712	-0.089	3.678	0.01	0.007	0	33.5	27.1	75.7	116	98	0	38	35
2018	11	17	20	55	32	0.715	-0.121	3.678	0.01	0.007	0	33.5	26.7	71.8	115	97	0	37	35
2018	11	17	21	5	32	0.728	-0.125	3.675	0.01	0.007	0	33.1	27.1	74.8	115	98	0	38	35
2018	11	17	21	15	32	0.669	-0.089	3.675	0.016	0.016	0	37.4	31.4	75.3	125	107	0	38	34
2018	11	17	21	25	32	0.679	-0.095	3.675	0.01	0.007	0	36.1	29.7	74.8	122	104	0	38	35

Reinhackle (0356)

Year	Month	Day	Hour	Minute	Second	VelocityX	VelocityY	Level	StdError1	StdError2	StdError3	SNR1	SNR2	SNR3	SignalAmp1	SignalAmp2	SignalAmp3	Noise1	Noise2
2018	11	17	21	35	32	0.709	-0.131	3.675	0.01	0.007	0	34	28	75.7	118	100	0	39	35
2018	11	17	21	45	32	0.712	-0.098	3.675	0.01	0.007	0	33.5	27.1	75.3	116	98	0	38	35
2018	11	17	21	55	32	0.689	-0.112	3.675	0.013	0.01	0	34	27.1	75.3	116	98	0	37	35
2018	11	17	22	5	32	0.709	-0.105	3.675	0.013	0.01	0	33.5	28	74.8	116	99	0	38	34
2018	11	17	22	15	32	0.689	-0.128	3.675	0.013	0.01	0	34	27.1	74.8	116	98	0	37	35
2018	11	17	22	25	32	0.699	-0.141	3.675	0.013	0.01	0	33.1	27.1	75.3	116	98	0	39	35
2018	11	17	22	35	32	0.709	-0.105	3.675	0.01	0.007	0	33.5	27.1	74.4	116	98	0	38	35
2018	11	17	22	45	32	0.709	-0.115	3.675	0.01	0.007	0	33.5	26.7	71.8	115	97	0	37	35
2018	11	17	22	55	32	0.682	-0.095	3.675	0.016	0.013	0	33.1	27.1	74.8	116	98	0	39	35
2018	11	17	23	5	32	0.715	-0.102	3.675	0.01	0.007	0	33.5	26.7	74.8	115	97	0	37	35
2018	11	17	23	15	32	0.712	-0.108	3.675	0.01	0.007	0	33.1	26.7	74.8	115	97	0	38	35
2018	11	17	23	25	32	0.696	-0.082	3.675	0.01	0.007	0	33.1	26.7	74.8	114	97	0	37	35
2018	11	17	23	35	32	0.719	-0.102	3.671	0.01	0.007	0	33.1	26.2	74.8	115	96	0	38	35
2018	11	17	23	45	32	0.709	-0.085	3.675	0.013	0.01	0	33.1	26.2	74.8	115	96	0	38	35
2018	11	17	23	55	32	0.686	-0.066	3.671	0.013	0.01	0	33.1	26.7	74.8	115	97	0	38	35
2018	11	18	0	5	32	0.699	-0.115	3.671	0.01	0.007	0	32.7	26.7	74	114	97	0	38	35
2018	11	18	0	15	32	0.696	-0.102	3.675	0.01	0.007	0	33.1	26.7	74.4	115	97	0	38	35
2018	11	18	0	25	32	0.692	-0.102	3.671	0.01	0.007	0	34.8	28.4	74	119	101	0	38	35
2018	11	18	0	35	32	0.696	-0.102	3.671	0.013	0.01	0	38.3	31.8	73.5	127	109	0	38	35
2018	11	18	0	45	32	0.705	-0.102	3.671	0.01	0.007	0	39.1	32.7	72.2	129	111	0	38	35
2018	11	18	0	55	32	0.728	-0.148	3.671	0.013	0.01	0	38.3	31.8	74	127	108	0	38	34
2018	11	18	1	5	32	0.728	-0.079	3.671	0.01	0.007	0	36.1	29.2	74.4	121	103	0	37	35
2018	11	18	1	15	32	0.686	-0.095	3.671	0.01	0.007	0	34.8	28.8	74.4	119	101	0	38	34
2018	11	18	1	25	32	0.699	-0.141	3.671	0.016	0.013	0	33.1	26.7	74.4	115	97	0	38	35
2018	11	18	1	35	32	0.682	-0.102	3.671	0.01	0.007	0	34	27.5	74	117	99	0	38	35
2018	11	18	1	45	32	0.669	-0.108	3.671	0.013	0.01	0	32.7	27.1	73.5	115	98	0	39	35
2018	11	18	1	55	32	0.692	-0.112	3.671	0.013	0.01	0	40.4	34	66.7	132	114	0	38	35
2018	11	18	2	5	32	0.696	-0.082	3.671	0.01	0.007	0	38.3	31.4	74	127	108	0	38	35
2018	11	18	2	15	32	0.712	-0.102	3.671	0.013	0.01	0	34	27.5	74.8	117	99	0	38	35
2018	11	18	2	25	32	0.702	-0.102	3.671	0.013	0.01	0	33.5	26.7	74.4	116	98	0	38	36
2018	11	18	2	35	32	0.702	-0.112	3.671	0.016	0.013	0	32.7	26.7	74.4	114	96	0	38	34
2018	11	18	2	45	32	0.699	-0.102	3.671	0.01	0.007	0	32.7	26.2	74.4	114	96	0	38	35
2018	11	18	2	55	32	0.663	-0.082	3.671	0.01	0.007	0	33.1	26.7	74.4	115	97	0	38	35
2018	11	18	3	5	32	0.689	-0.118	3.668	0.01	0.007	0	32.7	26.2	74	114	96	0	38	35
2018	11	18	3	15	32	0.686	-0.082	3.668	0.01	0.007	0	32.7	26.2	74.4	114	96	0	38	35
2018	11	18	3	25	32	0.663	-0.135	3.668	0.01	0.007	0	33.5	26.7	74.8	116	97	0	38	35
2018	11	18	3	35	32	0.692	-0.105	3.668	0.01	0.007	0	33.1	26.2	74.4	115	96	0	38	35
2018	11	18	3	45	32	0.705	-0.089	3.671	0.013	0.01	0	32.7	26.2	74	114	96	0	38	35
2018	11	18	3	55	32	0.709	-0.115	3.668	0.013	0.01	0	33.1	26.2	74.4	114	96	0	37	35
2018	11	18	4	5	32	0.725	-0.128	3.668	0.01	0.007	0	33.1	26.7	74.4	115	97	0	38	35
2018	11	18	4	15	32	0.696	-0.151	3.668	0.01	0.007	0	35.7	29.2	74	121	103	0	38	35
2018	11	18	4	25	32	0.705	-0.082	3.668	0.013	0.01	0	34	27.1	74	117	98	0	38	35
2018	11	18	4	35	32	0.696	-0.089	3.668	0.01	0.007	0	33.1	26.7	74.4	116	97	0	39	35
2018	11	18	4	45	32	0.686	-0.141	3.668	0.01	0.007	0	33.5	27.1	74.4	116	98	0	38	35
2018	11	18	4	55	32	0.679	-0.102	3.668	0.016	0.013	0	35.7	29.2	72.2	121	103	0	38	35
2018	11	18	5	5	32	0.712	-0.112	3.668	0.01	0.007	0	33.5	27.1	74.4	116	98	0	38	35

Reinhackle (0356)

Year	Month	Day	Hour	Minute	Second	VelocityX	VelocityY	Level	StdError1	StdError2	StdError3	SNR1	SNR2	SNR3	SignalAmp1	SignalAmp2	SignalAmp3	Noise1	Noise2
2018	11	18	5	15	32	0.686	-0.102	3.668	0.013	0.01	0	32.7	26.2	74.8	114	96	0	38	35
2018	11	18	5	25	32	0.715	-0.098	3.668	0.01	0.007	0	32.7	25.8	74.8	114	95	0	38	35
2018	11	18	5	35	32	0.712	-0.141	3.668	0.01	0.007	0	32.3	25.8	74.4	113	95	0	38	35
2018	11	18	5	45	32	0.696	-0.085	3.668	0.01	0.007	0	32.7	26.2	74	114	96	0	38	35
2018	11	18	5	55	32	0.709	-0.082	3.668	0.016	0.013	0	32.3	25.4	74.4	113	94	0	38	35
2018	11	18	6	5	32	0.696	-0.112	3.668	0.016	0.013	0	32.7	25.8	74.4	114	95	0	38	35
2018	11	18	6	15	32	0.712	-0.095	3.668	0.01	0.007	0	32.3	24.9	74.8	112	94	0	37	36
2018	11	18	6	25	32	0.725	-0.108	3.668	0.016	0.013	0	31.8	25.4	70.1	112	94	0	38	35
2018	11	18	6	35	32	0.705	-0.115	3.668	0.01	0.007	0	31.8	25.4	74.4	112	94	0	38	35
2018	11	18	6	45	32	0.692	-0.105	3.668	0.013	0.01	0	31.4	25.4	74.4	112	94	0	39	35
2018	11	18	6	55	32	0.705	-0.125	3.668	0.013	0.01	0	31.8	24.9	74.4	112	94	0	38	36
2018	11	18	7	5	32	0.699	-0.125	3.668	0.01	0.007	0	31.8	24.9	74.4	112	94	0	38	36
2018	11	18	7	15	32	0.705	-0.115	3.668	0.01	0.007	0	31.8	24.9	74.4	112	93	0	38	35
2018	11	18	7	25	32	0.745	-0.115	3.668	0.013	0.01	0	31.4	24.9	74.4	112	93	0	39	35
2018	11	18	7	35	32	0.719	-0.092	3.668	0.01	0.007	0	32.3	25.8	74	113	95	0	38	35
2018	11	18	7	45	32	0.64	-0.102	3.668	0.01	0.007	0	32.7	26.2	74.8	114	96	0	38	35
2018	11	18	7	55	32	0.715	-0.108	3.668	0.01	0.007	0	31.8	25.4	74.8	113	95	0	39	36
2018	11	18	8	5	32	0.748	-0.098	3.668	0.01	0.007	0	31.8	25.4	75.3	112	94	0	38	35
2018	11	18	8	15	32	0.696	-0.121	3.668	0.013	0.01	0	31.4	25.4	74.8	112	94	0	39	35
2018	11	18	8	25	32	0.696	-0.098	3.668	0.013	0.01	0	31.4	25.4	75.3	112	94	0	39	35
2018	11	18	8	35	32	0.705	-0.115	3.668	0.013	0.01	0	31.4	24.9	74.8	111	93	0	38	35
2018	11	18	8	45	32	0.709	-0.118	3.668	0.01	0.007	0	31.8	25.4	74.8	112	94	0	38	35
2018	11	18	8	55	32	0.689	-0.102	3.668	0.01	0.007	0	32.3	25.8	74.8	113	95	0	38	35
2018	11	18	9	5	32	0.686	-0.105	3.668	0.01	0.007	0	32.3	25.8	74.8	113	95	0	38	35
2018	11	18	9	15	32	0.715	-0.115	3.668	0.01	0.007	0	31.4	25.4	74.8	111	94	0	38	35
2018	11	18	9	25	32	0.702	-0.121	3.668	0.01	0.007	0	31	25.4	74.8	111	94	0	39	35
2018	11	18	9	35	32	0.709	-0.112	3.668	0.01	0.007	0	31.4	25.4	74.8	111	94	0	38	35
2018	11	18	9	45	32	0.725	-0.102	3.671	0.013	0.01	0	30.5	24.9	74.8	110	92	0	39	34
2018	11	18	9	55	32	0.689	-0.092	3.671	0.01	0.007	0	31	24.9	74.8	110	93	0	38	35
2018	11	18	10	5	32	0.719	-0.138	3.671	0.01	0.007	0	31	24.5	74.8	110	92	0	38	35
2018	11	18	10	15	32	0.686	-0.131	3.671	0.01	0.007	0	30.5	24.5	74.4	110	92	0	39	35
2018	11	18	10	25	32	0.689	-0.112	3.671	0.01	0.007	0	31	25.4	75.3	111	94	0	39	35
2018	11	18	10	35	32	0.696	-0.128	3.671	0.013	0.01	0	31	25.4	74.8	111	94	0	39	35
2018	11	18	10	45	32	0.735	-0.121	3.671	0.013	0.01	0	31	24.9	74.8	110	93	0	38	35
2018	11	18	10	55	32	0.741	-0.121	3.671	0.013	0.01	0	31.4	24.9	75.3	111	93	0	38	35
2018	11	18	11	5	32	0.748	-0.115	3.671	0.01	0.007	0	31.4	25.4	75.3	111	94	0	38	35
2018	11	18	11	15	32	0.689	-0.128	3.671	0.013	0.01	0	31	25.4	74	111	94	0	39	35
2018	11	18	11	25	32	0.732	-0.108	3.671	0.01	0.007	0	31.4	24.9	74.8	111	93	0	38	35
2018	11	18	11	35	32	0.696	-0.115	3.671	0.01	0.007	0	31	24.9	75.3	110	93	0	38	35
2018	11	18	11	45	32	0.669	-0.105	3.671	0.01	0.007	0	31	24.9	74	110	93	0	38	35
2018	11	18	11	55	32	0.728	-0.115	3.671	0.01	0.007	0	31	24.9	75.3	110	93	0	38	35
2018	11	18	12	5	32	0.696	-0.118	3.671	0.013	0.01	0	31.4	25.4	74.8	111	94	0	38	35
2018	11	18	12	15	32	0.686	-0.092	3.671	0.01	0.007	0	31.4	25.4	75.3	111	94	0	38	35
2018	11	18	12	25	32	0.686	-0.118	3.671	0.01	0.007	0	31	24.9	74.8	110	93	0	38	35
2018	11	18	12	35	32	0.696	-0.115	3.675	0.01	0.007	0	31	24.9	75.7	110	93	0	38	35
2018	11	18	12	45	32	0.709	-0.102	3.675	0.013	0.01	0	31.4	25.4	74.8	111	94	0	38	35

Reinhackle (0356)

Year	Month	Day	Hour	Minute	Second	VelocityX	VelocityY	Level	StdError1	StdError2	StdError3	SNR1	SNR2	SNR3	SignalAmp1	SignalAmp2	SignalAmp3	Noise1	Noise2
2018	11	18	12	55	32	0.702	-0.115	3.675	0.01	0.007	0	32.7	26.7	74.8	115	97	0	39	35
2018	11	18	13	5	32	0.712	-0.092	3.671	0.01	0.007	0	33.1	27.1	74.8	115	98	0	38	35
2018	11	18	13	15	32	0.719	-0.121	3.675	0.01	0.007	0	34	28	74.8	116	99	0	37	34
2018	11	18	13	25	32	0.705	-0.102	3.671	0.01	0.007	0	33.5	27.5	74	116	99	0	38	35
2018	11	18	13	35	32	0.692	-0.066	3.675	0.013	0.01	0	33.1	26.7	75.7	115	97	0	38	35
2018	11	18	13	45	32	0.702	-0.072	3.671	0.013	0.01	0	34.4	28	74.4	117	99	0	37	34
2018	11	18	13	55	32	0.719	-0.089	3.675	0.01	0.007	0	34	27.1	75.3	116	98	0	37	35
2018	11	18	14	5	32	0.656	-0.092	3.671	0.01	0.007	0	33.1	26.7	74.8	115	97	0	38	35
2018	11	18	14	15	32	0.725	-0.115	3.675	0.01	0.007	0	33.5	27.1	74.8	116	98	0	38	35
2018	11	18	14	25	32	0.702	-0.138	3.671	0.013	0.01	0	32.7	26.2	75.3	114	96	0	38	35
2018	11	18	14	35	32	0.686	-0.102	3.671	0.01	0.007	0	34	28.4	74	117	100	0	38	34
2018	11	18	14	45	32	0.659	-0.135	3.671	0.01	0.007	0	33.5	26.7	75.7	115	97	0	37	35
2018	11	18	14	55	32	0.696	-0.118	3.671	0.013	0.01	0	31.4	25.8	74.4	112	95	0	39	35
2018	11	18	15	5	32	0.719	-0.131	3.671	0.016	0.013	0	31.4	25.4	74.4	111	94	0	38	35
2018	11	18	15	15	32	0.715	-0.105	3.671	0.01	0.007	0	31.4	25.4	74.8	111	94	0	38	35
2018	11	18	15	25	32	0.682	-0.102	3.671	0.016	0.013	0	31	24.5	75.3	110	92	0	38	35
2018	11	18	15	35	32	0.696	-0.092	3.671	0.013	0.01	0	30.1	24.1	74.8	109	91	0	39	35
2018	11	18	15	45	32	0.712	-0.118	3.671	0.01	0.007	0	31	24.5	74.4	110	92	0	38	35
2018	11	18	15	55	32	0.682	-0.105	3.671	0.013	0.01	0	31.4	24.9	74.4	111	93	0	38	35
2018	11	18	16	5	32	0.689	-0.115	3.671	0.01	0.007	0	31.4	24.5	74.4	110	92	0	37	35
2018	11	18	16	15	32	0.673	-0.112	3.671	0.016	0.013	0	31.4	24.5	74.4	110	92	0	37	35
2018	11	18	16	25	32	0.699	-0.112	3.671	0.01	0.007	0	31.4	24.9	74.4	111	93	0	38	35
2018	11	18	16	35	32	0.722	-0.108	3.671	0.01	0.007	0	31.4	24.5	74.4	111	93	0	38	36
2018	11	18	16	45	32	0.705	-0.125	3.671	0.01	0.007	0	31.4	24.9	71	111	93	0	38	35
2018	11	18	16	55	32	0.709	-0.131	3.671	0.01	0.007	0	33.1	27.1	74	116	99	0	39	36
2018	11	18	17	5	32	0.702	-0.115	3.671	0.01	0.007	0	34.4	27.5	74.4	118	100	0	38	36
2018	11	18	17	15	32	0.676	-0.089	3.671	0.013	0.01	0	33.1	26.7	74.4	115	97	0	38	35
2018	11	18	17	25	32	0.719	-0.098	3.671	0.01	0.007	0	33.1	26.7	74.4	115	96	0	38	34
2018	11	18	17	35	32	0.715	-0.095	3.671	0.01	0.007	0	32.7	26.2	74	114	96	0	38	35
2018	11	18	17	45	32	0.696	-0.102	3.671	0.013	0.01	0	33.1	26.7	73.5	115	97	0	38	35
2018	11	18	17	55	32	0.715	-0.105	3.671	0.016	0.013	0	33.1	26.7	74	115	96	0	38	34
2018	11	18	18	5	32	0.692	-0.138	3.671	0.013	0.01	0	33.5	26.2	74	115	96	0	37	35
2018	11	18	18	15	32	0.696	-0.098	3.671	0.016	0.013	0	33.1	26.7	74.4	115	97	0	38	35
2018	11	18	18	25	32	0.699	-0.085	3.671	0.01	0.007	0	33.5	26.7	74.4	115	97	0	37	35
2018	11	18	18	35	32	0.709	-0.085	3.671	0.016	0.013	0	32.7	26.2	74.4	114	96	0	38	35
2018	11	18	18	45	32	0.715	-0.121	3.671	0.01	0.007	0	33.1	26.2	74.4	115	96	0	38	35
2018	11	18	18	55	32	0.679	-0.082	3.671	0.01	0.007	0	33.1	26.7	74.4	115	97	0	38	35
2018	11	18	19	5	32	0.676	-0.131	3.671	0.01	0.007	0	32.7	26.2	74.4	114	96	0	38	35
2018	11	18	19	15	32	0.692	-0.105	3.671	0.01	0.007	0	32.7	26.2	74	114	96	0	38	35
2018	11	18	19	25	32	0.725	-0.095	3.671	0.01	0.007	0	33.1	26.7	74.8	115	97	0	38	35
2018	11	18	19	35	32	0.692	-0.069	3.668	0.01	0.007	0	33.5	26.7	73.1	116	97	0	38	35
2018	11	18	19	45	32	0.705	-0.089	3.671	0.01	0.007	0	33.5	27.1	74.8	116	98	0	38	35
2018	11	18	19	55	32	0.679	-0.128	3.671	0.016	0.013	0	33.1	26.7	75.3	115	97	0	38	35
2018	11	18	20	5	32	0.653	-0.108	3.671	0.01	0.007	0	33.1	26.7	71.4	115	97	0	38	35
2018	11	18	20	15	32	0.732	-0.135	3.671	0.01	0.007	0	32.7	26.7	75.7	115	97	0	39	35
2018	11	18	20	25	32	0.709	-0.075	3.671	0.01	0.007	0	32.7	26.2	74.8	115	96	0	39	35

Reinhackle (0356)

Year	Month	Day	Hour	Minute	Second	VelocityX	VelocityY	Level	StdError1	StdError2	StdError3	SNR1	SNR2	SNR3	SignalAmp1	SignalAmp2	SignalAmp3	Noise1	Noise2
2018	11	18	20	35	32	0.715	-0.092	3.671	0.01	0.007	0	32.7	26.2	74.8	114	96	0	38	35
2018	11	18	20	45	32	0.709	-0.112	3.671	0.013	0.01	0	32.7	26.2	75.3	114	96	0	38	35
2018	11	18	20	55	32	0.715	-0.112	3.671	0.01	0.007	0	32.7	25.8	74.8	114	95	0	38	35
2018	11	18	21	5	32	0.702	-0.105	3.671	0.01	0.007	0	32.7	26.2	74.4	114	96	0	38	35
2018	11	18	21	15	32	0.719	-0.102	3.671	0.01	0.007	0	32.7	26.2	74	114	96	0	38	35
2018	11	18	21	25	32	0.686	-0.118	3.671	0.01	0.007	0	32.7	26.2	74.8	114	96	0	38	35
2018	11	18	21	35	32	0.699	-0.092	3.668	0.01	0.007	0	33.1	26.2	75.3	114	96	0	37	35
2018	11	18	21	45	32	0.663	-0.098	3.671	0.013	0.01	0	41.7	35.3	70.1	134	116	0	37	34
2018	11	18	21	55	32	0.722	-0.102	3.668	0.01	0.007	0	38.7	32.3	75.3	128	110	0	38	35
2018	11	18	22	5	32	0.702	-0.112	3.671	0.01	0.007	0	36.1	29.7	74.8	123	104	0	39	35
2018	11	18	22	15	32	0.705	-0.092	3.668	0.01	0.007	0	34	27.5	75.3	117	99	0	38	35
2018	11	18	22	25	32	0.725	-0.112	3.668	0.013	0.01	0	33.5	27.1	74.8	116	98	0	38	35
2018	11	18	22	35	32	0.722	-0.102	3.668	0.013	0.01	0	33.1	26.2	75.3	115	96	0	38	35
2018	11	18	22	45	32	0.735	-0.121	3.668	0.01	0.007	0	33.1	26.7	68.4	115	97	0	38	35
2018	11	18	22	55	32	0.712	-0.135	3.668	0.013	0.01	0	34.8	28.8	75.3	119	101	0	38	34
2018	11	18	23	5	32	0.696	-0.098	3.671	0.01	0.007	0	33.5	27.1	75.7	116	98	0	38	35
2018	11	18	23	15	32	0.719	-0.102	3.668	0.01	0.007	0	33.1	26.7	74.8	115	97	0	38	35
2018	11	18	23	25	32	0.689	-0.098	3.668	0.01	0.007	0	33.1	26.2	74.8	115	96	0	38	35
2018	11	18	23	35	32	0.699	-0.102	3.668	0.01	0.007	0	34	27.5	75.3	117	99	0	38	35
2018	11	18	23	45	32	0.725	-0.128	3.668	0.013	0.01	0	32.7	25.8	74.8	114	96	0	38	36
2018	11	18	23	55	32	0.686	-0.105	3.668	0.01	0.007	0	32.7	26.2	74.8	114	96	0	38	35
2018	11	19	0	5	32	0.702	-0.105	3.668	0.01	0.007	0	32.7	25.8	74.8	114	95	0	38	35
2018	11	19	0	15	32	0.702	-0.095	3.668	0.01	0.007	0	32.3	25.4	74.8	113	94	0	38	35
2018	11	19	0	25	32	0.686	-0.118	3.668	0.013	0.01	0	33.1	25.8	75.3	114	95	0	37	35
2018	11	19	0	35	32	0.705	-0.108	3.668	0.01	0.007	0	31.8	25.8	74.4	113	95	0	39	35
2018	11	19	0	45	32	0.676	-0.095	3.668	0.01	0.007	0	32.3	25.8	74.8	113	95	0	38	35
2018	11	19	0	55	32	0.712	-0.102	3.668	0.01	0.007	0	32.3	25.8	74.8	113	95	0	38	35
2018	11	19	1	5	32	0.725	-0.098	3.668	0.01	0.007	0	31.8	25.8	74.4	113	95	0	39	35
2018	11	19	1	15	32	0.728	-0.089	3.668	0.01	0.007	0	31.8	25.4	74	113	95	0	39	36
2018	11	19	1	25	32	0.712	-0.121	3.665	0.01	0.007	0	31.8	25.8	74.4	113	95	0	39	35
2018	11	19	1	35	32	0.696	-0.089	3.665	0.01	0.007	0	32.7	25.8	68.8	114	95	0	38	35
2018	11	19	1	45	32	0.692	-0.102	3.668	0.01	0.007	0	32.7	26.2	68.4	114	96	0	38	35
2018	11	19	1	55	32	0.732	-0.092	3.668	0.01	0.007	0	33.1	27.1	74.4	115	97	0	38	34
2018	11	19	2	5	32	0.712	-0.115	3.668	0.013	0.01	0	32.7	26.7	75.3	115	97	0	39	35
2018	11	19	2	15	32	0.686	-0.075	3.665	0.01	0.007	0	32.7	26.2	68.8	114	96	0	38	35
2018	11	19	2	25	32	0.709	-0.102	3.668	0.013	0.01	0	34.4	28	71.8	118	100	0	38	35
2018	11	19	2	35	32	0.725	-0.102	3.668	0.013	0.01	0	32.3	25.8	73.1	113	95	0	38	35
2018	11	19	2	45	32	0.722	-0.075	3.665	0.01	0.007	0	32.3	25.8	74.8	113	95	0	38	35
2018	11	19	2	55	32	0.689	-0.141	3.665	0.016	0.013	0	40	33.5	74	132	113	0	39	35
2018	11	19	3	5	32	0.682	-0.102	3.665	0.01	0.007	0	37	30.1	74.4	124	105	0	38	35
2018	11	19	3	15	32	0.692	-0.105	3.665	0.01	0.007	0	34.4	28.4	74.8	119	101	0	39	35
2018	11	19	3	25	32	0.663	-0.115	3.665	0.013	0.01	0	34.4	28	74.4	118	100	0	38	35
2018	11	19	3	35	32	0.689	-0.098	3.665	0.01	0.007	0	43.9	37.4	72.7	140	121	0	38	34
2018	11	19	3	45	32	0.705	-0.131	3.665	0.013	0.01	0	38.3	31.4	74	127	108	0	38	35
2018	11	19	3	55	32	0.709	-0.089	3.665	0.01	0.007	0	34.4	27.5	74.4	117	99	0	37	35
2018	11	19	4	5	32	0.699	-0.072	3.665	0.01	0.007	0	33.5	27.1	74.4	116	98	0	38	35

Reinhackle (0356)

Year	Month	Day	Hour	Minute	Second	VelocityX	VelocityY	Level	StdError1	StdError2	StdError3	SNR1	SNR2	SNR3	SignalAmp1	SignalAmp2	SignalAmp3	Noise1	Noise2
2018	11	19	4	15	32	0.679	-0.092	3.665	0.01	0.007	0	33.5	27.1	74.4	117	98	0	39	35
2018	11	19	4	25	32	0.725	-0.135	3.665	0.01	0.007	0	33.1	26.2	74.4	115	96	0	38	35
2018	11	19	4	35	32	0.682	-0.102	3.665	0.013	0.01	0	32.3	25.8	74.8	113	95	0	38	35
2018	11	19	4	45	32	0.699	-0.118	3.665	0.01	0.007	0	31.8	25.8	74.8	113	95	0	39	35
2018	11	19	4	55	32	0.696	-0.108	3.665	0.01	0.007	0	31.8	24.9	74.4	113	94	0	39	36
2018	11	19	5	5	32	0.702	-0.125	3.665	0.013	0.01	0	32.7	25.4	74.4	113	95	0	37	36
2018	11	19	5	15	32	0.732	-0.089	3.665	0.016	0.013	0	34	28	74	118	100	0	39	35
2018	11	19	5	25	32	0.696	-0.121	3.665	0.01	0.007	0	33.5	27.1	74.4	116	98	0	38	35
2018	11	19	5	35	32	0.732	-0.102	3.665	0.016	0.013	0	31.8	25.8	74	113	95	0	39	35
2018	11	19	5	45	32	0.686	-0.115	3.665	0.01	0.007	0	31.8	25.4	74.4	112	94	0	38	35
2018	11	19	5	55	32	0.709	-0.089	3.665	0.01	0.007	0	32.3	25.4	74.4	113	94	0	38	35
2018	11	19	6	5	32	0.656	-0.095	3.665	0.01	0.007	0	32.3	25.8	74	113	95	0	38	35
2018	11	19	6	15	32	0.692	-0.092	3.665	0.01	0.007	0	32.3	25.4	74.4	113	95	0	38	36
2018	11	19	6	25	32	0.699	-0.118	3.665	0.01	0.007	0	31.8	25.8	74.8	112	94	0	38	34
2018	11	19	6	35	32	0.705	-0.092	3.665	0.01	0.007	0	31.8	25.4	74.8	112	94	0	38	35
2018	11	19	6	45	32	0.705	-0.112	3.665	0.01	0.007	0	31.8	25.4	74.4	112	94	0	38	35
2018	11	19	6	55	32	0.705	-0.105	3.665	0.01	0.007	0	33.5	27.1	74.4	116	98	0	38	35
2018	11	19	7	5	32	0.696	-0.121	3.661	0.01	0.007	0	35.3	28.8	74.4	120	102	0	38	35
2018	11	19	7	15	32	0.705	-0.118	3.665	0.01	0.007	0	33.1	26.7	74	116	97	0	39	35
2018	11	19	7	25	32	0.669	-0.128	3.665	0.01	0.007	0	33.5	27.5	73.1	116	98	0	38	34
2018	11	19	7	35	32	0.702	-0.089	3.665	0.013	0.01	0	31.4	24.9	74.4	111	93	0	38	35
2018	11	19	7	45	32	0.699	-0.115	3.665	0.01	0.007	0	31.4	24.5	74	111	93	0	38	36
2018	11	19	7	55	32	0.669	-0.115	3.665	0.01	0.007	0	31.4	24.9	71.4	111	93	0	38	35
2018	11	19	8	5	32	0.719	-0.118	3.665	0.01	0.007	0	31.4	24.9	74	111	93	0	38	35
2018	11	19	8	15	32	0.679	-0.102	3.665	0.013	0.01	0	32.3	24.9	73.5	113	94	0	38	36
2018	11	19	8	25	32	0.715	-0.108	3.665	0.013	0.01	0	31	25.4	74.4	111	94	0	39	35
2018	11	19	8	35	32	0.686	-0.121	3.665	0.013	0.01	0	31.8	25.8	73.5	113	95	0	39	35
2018	11	19	8	45	32	0.702	-0.125	3.665	0.01	0.007	0	32.7	26.2	74.4	114	96	0	38	35
2018	11	19	8	55	32	0.659	-0.105	3.665	0.01	0.007	0	32.7	26.7	74.4	114	97	0	38	35
2018	11	19	9	5	32	0.709	-0.095	3.665	0.01	0.007	0	32.3	26.2	73.5	114	96	0	39	35
2018	11	19	9	15	32	0.679	-0.125	3.665	0.01	0.007	0	31	24.5	74.4	111	93	0	39	36
2018	11	19	9	25	32	0.709	-0.098	3.665	0.01	0.007	0	31.8	25.4	74.4	112	94	0	38	35
2018	11	19	9	35	32	0.715	-0.092	3.665	0.013	0.01	0	31.4	24.9	74.8	111	93	0	38	35
2018	11	19	9	45	32	0.696	-0.135	3.665	0.013	0.01	0	32.7	26.7	74.4	114	97	0	38	35
2018	11	19	9	55	32	0.705	-0.118	3.668	0.01	0.007	0	31.8	25.8	74.4	113	96	0	39	36
2018	11	19	10	5	32	0.692	-0.121	3.668	0.01	0.007	0	33.1	26.2	73.5	114	96	0	37	35
2018	11	19	10	15	32	0.722	-0.115	3.668	0.01	0.007	0	31.8	25.4	74.8	112	94	0	38	35
2018	11	19	10	25	32	0.722	-0.125	3.668	0.01	0.007	0	30.1	24.5	73.1	109	92	0	39	35
2018	11	19	10	35	32	0.696	-0.102	3.668	0.01	0.007	0	31	24.5	74.8	110	92	0	38	35
2018	11	19	10	45	32	0.715	-0.118	3.668	0.01	0.007	0	31	24.5	74.8	110	92	0	38	35
2018	11	19	10	55	32	0.715	-0.108	3.668	0.01	0.007	0	30.5	24.5	76.1	109	92	0	38	35
2018	11	19	11	5	32	0.715	-0.092	3.668	0.013	0.01	0	30.5	24.1	75.3	109	91	0	38	35
2018	11	19	11	15	32	0.712	-0.108	3.668	0.01	0.007	0	30.5	24.5	75.3	109	92	0	38	35
2018	11	19	11	25	32	0.709	-0.102	3.668	0.01	0.007	0	30.1	24.1	75.3	108	91	0	38	35
2018	11	19	11	35	32	0.705	-0.089	3.668	0.01	0.007	0	29.7	24.1	74.8	108	91	0	39	35
2018	11	19	11	45	32	0.712	-0.098	3.668	0.016	0.013	0	30.1	24.1	74.4	109	91	0	39	35

Reinhackle (0356)

Year	Month	Day	Hour	Minute	Second	VelocityX	VelocityY	Level	StdError1	StdError2	StdError3	SNR1	SNR2	SNR3	SignalAmp1	SignalAmp2	SignalAmp3	Noise1	Noise2
2018	11	19	11	55	32	0.712	-0.121	3.668	0.016	0.013	0	30.1	24.1	75.3	108	91	0	38	35
2018	11	19	12	5	32	0.689	-0.102	3.668	0.01	0.007	0	30.5	24.5	74.4	109	92	0	38	35
2018	11	19	12	15	32	0.709	-0.112	3.671	0.01	0.007	0	32.7	26.2	74.4	114	96	0	38	35
2018	11	19	12	25	32	0.689	-0.105	3.671	0.01	0.007	0	34.4	28.4	74.8	119	101	0	39	35
2018	11	19	12	35	32	0.728	-0.131	3.671	0.01	0.007	0	34	27.5	75.7	117	99	0	38	35
2018	11	19	12	45	32	0.705	-0.108	3.668	0.016	0.013	0	32.3	25.8	74	113	95	0	38	35
2018	11	19	12	55	32	0.686	-0.102	3.668	0.01	0.007	0	32.3	26.2	75.3	114	96	0	39	35
2018	11	19	13	5	32	0.705	-0.102	3.668	0.01	0.007	0	34	27.1	74.4	116	98	0	37	35
2018	11	19	13	15	32	0.709	-0.105	3.668	0.01	0.007	0	31.8	25.8	74.4	112	95	0	38	35
2018	11	19	13	25	32	0.653	-0.135	3.668	0.01	0.007	0	32.3	25.8	68.8	113	95	0	38	35
2018	11	19	13	35	32	0.689	-0.105	3.668	0.01	0.007	0	33.1	27.1	59.3	115	98	0	38	35
2018	11	19	13	45	32	0.692	-0.112	3.668	0.01	0.007	0	32.3	26.2	68.8	113	96	0	38	35
2018	11	19	13	55	32	0.702	-0.112	3.668	0.01	0.007	0	31.4	24.9	73.5	111	93	0	38	35
2018	11	19	14	5	32	0.705	-0.125	3.668	0.01	0.007	0	32.3	26.2	75.3	113	96	0	38	35
2018	11	19	14	15	32	0.719	-0.115	3.668	0.01	0.007	0	31.4	24.9	75.3	111	93	0	38	35
2018	11	19	14	25	32	0.709	-0.105	3.668	0.013	0.01	0	30.5	24.5	74.8	110	92	0	39	35
2018	11	19	14	35	32	0.682	-0.095	3.668	0.01	0.007	0	30.5	24.5	66.7	110	92	0	39	35
2018	11	19	14	45	32	0.686	-0.128	3.668	0.013	0.01	0	30.1	24.5	75.3	109	92	0	39	35
2018	11	19	14	55	32	0.673	-0.112	3.668	0.01	0.007	0	30.5	24.5	63.6	109	92	0	38	35
2018	11	19	15	5	32	0.656	-0.102	3.668	0.01	0.007	0	31.4	24.5	72.2	110	92	0	37	35
2018	11	19	15	15	32	0.673	-0.095	3.671	0.01	0.007	0	31	24.5	75.3	110	92	0	38	35
2018	11	19	15	25	32	0.696	-0.102	3.671	0.01	0.007	0	30.5	23.6	75.3	109	91	0	38	36
2018	11	19	15	35	32	0.692	-0.115	3.671	0.016	0.013	0	30.1	24.1	74.8	109	91	0	39	35
2018	11	19	15	45	32	0.715	-0.125	3.671	0.013	0.01	0	31.8	25.4	75.3	112	94	0	38	35
2018	11	19	15	55	32	0.689	-0.102	3.671	0.01	0.007	0	35.7	28.8	74.8	120	102	0	37	35
2018	11	19	16	5	32	0.702	-0.098	3.671	0.01	0.007	0	33.1	26.7	74.4	115	97	0	38	35
2018	11	19	16	15	32	0.715	-0.135	3.671	0.013	0.01	0	34.8	28.4	74.8	119	101	0	38	35
2018	11	19	16	25	32	0.686	-0.108	3.671	0.013	0.01	0	34.4	28	75.3	118	100	0	38	35
2018	11	19	16	35	32	0.705	-0.144	3.671	0.013	0.01	0	31.4	25.4	75.3	112	94	0	39	35
2018	11	19	16	45	32	0.699	-0.131	3.671	0.01	0.007	0	31.4	24.9	75.3	111	93	0	38	35
2018	11	19	16	55	32	0.689	-0.138	3.671	0.013	0.01	0	32.7	26.7	74.8	114	97	0	38	35
2018	11	19	17	5	32	0.692	-0.102	3.671	0.013	0.01	0	34	27.5	74.8	117	99	0	38	35
2018	11	19	17	15	32	0.709	-0.121	3.671	0.01	0.007	0	32.7	26.7	75.3	114	97	0	38	35
2018	11	19	17	25	32	0.728	-0.128	3.671	0.01	0.007	0	32.3	25.8	74.8	113	95	0	38	35
2018	11	19	17	35	32	0.682	-0.105	3.671	0.013	0.01	0	31.8	26.2	75.3	113	96	0	39	35
2018	11	19	17	45	32	0.719	-0.075	3.671	0.01	0.007	0	32.3	26.2	75.7	113	96	0	38	35
2018	11	19	17	55	32	0.682	-0.075	3.671	0.01	0.007	0	31.8	26.2	74.8	113	96	0	39	35
2018	11	19	18	5	32	0.715	-0.138	3.671	0.01	0.007	0	33.1	26.2	74.8	114	96	0	37	35
2018	11	19	18	15	32	0.741	-0.095	3.671	0.013	0.01	0	33.1	26.7	75.7	114	97	0	37	35
2018	11	19	18	25	32	0.696	-0.098	3.671	0.01	0.007	0	32.7	26.2	74.8	114	96	0	38	35
2018	11	19	18	35	32	0.689	-0.144	3.671	0.01	0.007	0	32.7	26.2	75.7	114	96	0	38	35
2018	11	19	18	45	32	0.725	-0.121	3.671	0.01	0.007	0	32.7	26.2	74.8	114	96	0	38	35
2018	11	19	18	55	32	0.679	-0.105	3.671	0.013	0.01	0	32.7	25.8	75.3	114	96	0	38	36
2018	11	19	19	5	32	0.702	-0.105	3.671	0.01	0.007	0	32.3	26.2	75.3	114	96	0	39	35
2018	11	19	19	15	32	0.741	-0.115	3.671	0.01	0.007	0	32.7	26.2	74.8	114	96	0	38	35
2018	11	19	19	25	32	0.702	-0.128	3.671	0.013	0.01	0	32.7	26.2	74.8	114	96	0	38	35

Reinhackle (0356)

Year	Month	Day	Hour	Minute	Second	VelocityX	VelocityY	Level	StdError1	StdError2	StdError3	SNR1	SNR2	SNR3	SignalAmp1	SignalAmp2	SignalAmp3	Noise1	Noise2
2018	11	19	19	35	32	0.705	-0.115	3.671	0.01	0.007	0	32.7	26.2	74.8	114	96	0	38	35
2018	11	19	19	45	32	0.728	-0.102	3.671	0.013	0.01	0	33.1	26.7	75.3	115	97	0	38	35
2018	11	19	19	55	32	0.715	-0.115	3.671	0.01	0.007	0	32.7	26.2	75.3	114	96	0	38	35
2018	11	19	20	5	32	0.715	-0.102	3.671	0.01	0.007	0	32.3	26.2	75.3	113	96	0	38	35
2018	11	19	20	15	32	0.663	-0.105	3.671	0.016	0.013	0	32.3	26.2	74	114	96	0	39	35
2018	11	19	20	25	32	0.699	-0.095	3.671	0.01	0.007	0	32.3	25.8	75.3	113	95	0	38	35
2018	11	19	20	35	32	0.705	-0.098	3.671	0.013	0.01	0	32.3	25.8	74.8	113	95	0	38	35
2018	11	19	20	45	32	0.696	-0.115	3.671	0.01	0.007	0	32.7	26.2	74.8	114	96	0	38	35
2018	11	19	20	55	32	0.705	-0.098	3.671	0.01	0.007	0	32.3	25.8	74.8	113	95	0	38	35
2018	11	19	21	5	32	0.715	-0.102	3.671	0.013	0.01	0	31.8	25.8	75.3	113	95	0	39	35
2018	11	19	21	15	32	0.748	-0.115	3.671	0.01	0.007	0	32.3	25.8	74.8	113	95	0	38	35
2018	11	19	21	25	32	0.709	-0.112	3.671	0.01	0.007	0	32.7	25.8	74.8	114	96	0	38	36
2018	11	19	21	35	32	0.666	-0.095	3.671	0.01	0.007	0	32.3	25.8	74.8	113	95	0	38	35
2018	11	19	21	45	32	0.709	-0.085	3.671	0.013	0.01	0	32.3	25.8	75.3	113	95	0	38	35
2018	11	19	21	55	32	0.666	-0.079	3.671	0.01	0.007	0	32.3	25.8	74.8	113	95	0	38	35
2018	11	19	22	5	32	0.715	-0.082	3.671	0.01	0.007	0	32.3	25.8	74.8	113	95	0	38	35
2018	11	19	22	15	32	0.702	-0.098	3.671	0.01	0.007	0	32.3	25.8	75.3	113	95	0	38	35
2018	11	19	22	25	32	0.689	-0.098	3.671	0.01	0.007	0	32.3	25.8	74.8	113	95	0	38	35
2018	11	19	22	35	32	0.653	-0.135	3.671	0.01	0.007	0	32.7	25.8	73.5	114	95	0	38	35
2018	11	19	22	45	32	0.699	-0.095	3.671	0.013	0.01	0	32.3	25.8	75.3	113	95	0	38	35
2018	11	19	22	55	32	0.686	-0.092	3.671	0.013	0.01	0	32.7	26.7	75.3	115	97	0	39	35
2018	11	19	23	5	32	0.712	-0.102	3.671	0.016	0.013	0	32.7	26.2	75.3	114	96	0	38	35
2018	11	19	23	15	32	0.712	-0.102	3.671	0.01	0.007	0	34	27.1	75.3	117	98	0	38	35
2018	11	19	23	25	32	0.692	-0.089	3.671	0.016	0.013	0	33.5	26.2	73.5	115	96	0	37	35
2018	11	19	23	35	32	0.735	-0.121	3.671	0.01	0.007	0	32.3	26.7	75.3	113	96	0	38	34
2018	11	19	23	45	32	0.663	-0.115	3.668	0.01	0.007	0	32.3	26.2	68.8	113	96	0	38	35
2018	11	19	23	55	32	0.725	-0.102	3.671	0.016	0.013	0	31.8	26.2	74.8	113	96	0	39	35
2018	11	20	0	5	32	0.738	-0.108	3.671	0.013	0.01	0	32.3	25.8	74.8	113	95	0	38	35
2018	11	20	0	15	32	0.709	-0.115	3.671	0.01	0.007	0	32.3	25.8	75.3	113	95	0	38	35
2018	11	20	0	25	32	0.692	-0.089	3.668	0.013	0.01	0	32.7	25.8	75.3	114	95	0	38	35
2018	11	20	0	35	32	0.719	-0.105	3.668	0.01	0.007	0	32.3	25.8	74.8	113	95	0	38	35
2018	11	20	0	45	32	0.696	-0.125	3.668	0.016	0.013	0	31.8	25.8	68.8	112	95	0	38	35
2018	11	20	0	55	32	0.709	-0.089	3.668	0.013	0.01	0	32.7	26.2	75.3	114	96	0	38	35
2018	11	20	1	5	32	0.699	-0.089	3.668	0.013	0.01	0	33.1	26.7	75.7	115	97	0	38	35
2018	11	20	1	15	32	0.728	-0.079	3.668	0.01	0.007	0	32.7	27.1	75.3	115	97	0	39	34
2018	11	20	1	25	32	0.722	-0.082	3.668	0.01	0.007	0	33.5	26.7	74.8	115	97	0	37	35
2018	11	20	1	35	32	0.712	-0.102	3.668	0.01	0.007	0	33.1	27.1	73.5	115	98	0	38	35
2018	11	20	1	45	32	0.696	-0.098	3.668	0.013	0.01	0	33.5	27.1	74.8	116	98	0	38	35
2018	11	20	1	55	32	0.719	-0.115	3.668	0.013	0.01	0	37.8	31.8	74.4	126	109	0	38	35
2018	11	20	2	5	32	0.696	-0.108	3.668	0.01	0.007	0	34.4	28	74.4	118	100	0	38	35
2018	11	20	2	15	32	0.715	-0.092	3.668	0.013	0.01	0	34	27.5	74.4	117	99	0	38	35
2018	11	20	2	25	32	0.682	-0.115	3.668	0.013	0.01	0	33.1	26.7	74.8	115	97	0	38	35
2018	11	20	2	35	32	0.715	-0.082	3.668	0.01	0.007	0	34	27.1	74.4	116	98	0	37	35
2018	11	20	2	45	32	0.692	-0.115	3.668	0.01	0.007	0	33.1	27.1	74	116	98	0	39	35
2018	11	20	2	55	32	0.705	-0.102	3.668	0.016	0.013	0	34	27.1	74	117	98	0	38	35
2018	11	20	3	5	32	0.715	-0.092	3.668	0.01	0.007	0	35.7	29.2	74	121	103	0	38	35

Reinhackle (0356)

Year	Month	Day	Hour	Minute	Second	VelocityX	VelocityY	Level	StdError1	StdError2	StdError3	SNR1	SNR2	SNR3	SignalAmp1	SignalAmp2	SignalAmp3	Noise1	Noise2
2018	11	20	3	15	32	0.705	-0.135	3.668	0.013	0.01	0	34.4	28	74.8	118	100	0	38	35
2018	11	20	3	25	32	0.702	-0.085	3.668	0.013	0.01	0	32.7	26.7	74	115	97	0	39	35
2018	11	20	3	35	32	0.682	-0.072	3.668	0.013	0.01	0	33.1	26.7	74	115	97	0	38	35
2018	11	20	3	45	32	0.712	-0.121	3.668	0.01	0.007	0	37.4	31	73.1	125	108	0	38	36
2018	11	20	3	55	32	0.666	-0.095	3.668	0.01	0.007	0	35.3	28.8	74	120	102	0	38	35
2018	11	20	4	5	32	0.712	-0.115	3.668	0.01	0.007	0	32.7	25.8	73.5	114	95	0	38	35
2018	11	20	4	15	32	0.686	-0.112	3.668	0.01	0.007	0	32.3	25.8	72.2	113	95	0	38	35
2018	11	20	4	25	32	0.735	-0.098	3.668	0.01	0.007	0	32.3	25.4	74	113	95	0	38	36
2018	11	20	4	35	32	0.709	-0.125	3.668	0.01	0.007	0	31.8	25.4	73.1	112	94	0	38	35
2018	11	20	4	45	32	0.741	-0.098	3.668	0.013	0.01	0	31.8	25.4	72.7	112	95	0	38	36
2018	11	20	4	55	32	0.715	-0.098	3.668	0.013	0.01	0	32.3	25.8	74.4	113	95	0	38	35
2018	11	20	5	5	32	0.689	-0.108	3.668	0.016	0.013	0	31.8	25.8	74.4	112	95	0	38	35
2018	11	20	5	15	32	0.699	-0.102	3.668	0.016	0.013	0	31.8	24.9	74	112	94	0	38	36
2018	11	20	5	25	32	0.728	-0.115	3.668	0.013	0.01	0	31.4	24.9	74.4	111	93	0	38	35
2018	11	20	5	35	32	0.719	-0.102	3.668	0.01	0.007	0	31.4	24.9	74	111	93	0	38	35
2018	11	20	5	45	32	0.709	-0.095	3.668	0.01	0.007	0	31	24.9	73.5	111	93	0	39	35
2018	11	20	5	55	32	0.732	-0.102	3.668	0.01	0.007	0	31.4	24.9	74	111	93	0	38	35
2018	11	20	6	5	32	0.669	-0.105	3.668	0.01	0.007	0	31.4	24.9	74	111	93	0	38	35
2018	11	20	6	15	32	0.682	-0.112	3.668	0.013	0.01	0	31.4	24.9	74	111	93	0	38	35
2018	11	20	6	25	32	0.656	-0.102	3.668	0.013	0.01	0	31.4	24.5	74	111	93	0	38	36
2018	11	20	6	35	32	0.712	-0.095	3.668	0.01	0.007	0	31.4	24.9	74.4	111	93	0	38	35
2018	11	20	6	45	32	0.712	-0.115	3.668	0.01	0.007	0	30.5	24.5	74	110	92	0	39	35
2018	11	20	6	55	32	0.758	-0.085	3.668	0.01	0.007	0	31	24.5	74	110	92	0	38	35
2018	11	20	7	5	32	0.663	-0.082	3.668	0.01	0.007	0	31.8	24.9	73.5	111	93	0	37	35
2018	11	20	7	15	32	0.715	-0.098	3.668	0.01	0.007	0	31	24.5	73.5	110	92	0	38	35
2018	11	20	7	25	32	0.719	-0.112	3.668	0.01	0.007	0	31	24.9	73.5	110	93	0	38	35
2018	11	20	7	35	32	0.728	-0.098	3.668	0.016	0.013	0	31	24.9	74.4	110	93	0	38	35
2018	11	20	7	45	32	0.682	-0.085	3.668	0.013	0.01	0	31	24.9	74.8	110	93	0	38	35
2018	11	20	7	55	32	0.673	-0.089	3.668	0.01	0.007	0	31	24.9	74.4	110	93	0	38	35
2018	11	20	8	5	32	0.732	-0.079	3.668	0.01	0.007	0	31	24.9	74.8	111	93	0	39	35
2018	11	20	8	15	32	0.709	-0.082	3.668	0.013	0.01	0	30.5	24.9	74	110	93	0	39	35
2018	11	20	8	25	32	0.699	-0.115	3.668	0.016	0.013	0	31.4	24.9	74.4	111	93	0	38	35
2018	11	20	8	35	32	0.712	-0.112	3.668	0.01	0.007	0	31	24.9	74	111	93	0	39	35
2018	11	20	8	45	32	0.758	-0.135	3.668	0.01	0.007	0	31	24.5	74.4	110	92	0	38	35
2018	11	20	8	55	32	0.722	-0.118	3.668	0.01	0.007	0	30.1	23.6	74.4	108	90	0	38	35
2018	11	20	9	5	32	0.709	-0.085	3.668	0.01	0.007	0	29.7	23.6	74.8	108	90	0	39	35
2018	11	20	9	15	32	0.709	-0.102	3.668	0.013	0.01	0	30.1	24.1	74.8	109	91	0	39	35
2018	11	20	9	25	32	0.696	-0.135	3.671	0.01	0.007	0	31	24.5	74.8	110	92	0	38	35
2018	11	20	9	35	32	0.735	-0.098	3.671	0.01	0.007	0	30.1	24.1	74.4	109	91	0	39	35
2018	11	20	9	45	32	0.705	-0.108	3.671	0.013	0.01	0	30.5	24.5	74.4	109	92	0	38	35
2018	11	20	9	55	32	0.699	-0.118	3.671	0.01	0.007	0	31	24.1	74.8	110	92	0	38	36
2018	11	20	10	5	32	0.696	-0.108	3.671	0.01	0.007	0	33.1	27.5	75.3	116	99	0	39	35
2018	11	20	10	15	32	0.712	-0.102	3.671	0.01	0.007	0	34	28	74.4	117	100	0	38	35
2018	11	20	10	25	32	0.702	-0.098	3.671	0.01	0.007	0	34	28	74	117	100	0	38	35
2018	11	20	10	35	32	0.719	-0.121	3.671	0.01	0.007	0	31.8	25.8	74.4	113	95	0	39	35
2018	11	20	10	45	32	0.712	-0.102	3.671	0.01	0.007	0	31.8	25.4	74.8	112	94	0	38	35

Reinhackle (0356)

Year	Month	Day	Hour	Minute	Second	VelocityX	VelocityY	Level	StdError1	StdError2	StdError3	SNR1	SNR2	SNR3	SignalAmp1	SignalAmp2	SignalAmp3	Noise1	Noise2
2018	11	20	10	55	32	0.696	-0.102	3.671	0.016	0.013	0	31	24.5	74	110	93	0	38	36
2018	11	20	11	5	32	0.722	-0.108	3.671	0.01	0.007	0	31	25.4	74.4	111	94	0	39	35
2018	11	20	11	15	32	0.686	-0.108	3.671	0.01	0.007	0	31.8	25.4	74.4	112	95	0	38	36
2018	11	20	11	25	32	0.676	-0.108	3.671	0.01	0.007	0	32.7	26.7	74.4	114	97	0	38	35
2018	11	20	11	35	32	0.712	-0.089	3.671	0.013	0.01	0	33.1	26.7	74.8	115	97	0	38	35
2018	11	20	11	45	32	0.712	-0.118	3.671	0.016	0.013	0	32.7	26.7	74.8	115	97	0	39	35
2018	11	20	11	55	32	0.696	-0.118	3.671	0.013	0.01	0	32.7	27.1	74.8	115	98	0	39	35
2018	11	20	12	5	32	0.676	-0.092	3.671	0.01	0.007	0	34	28	75.3	118	100	0	39	35
2018	11	20	12	15	32	0.715	-0.112	3.671	0.013	0.01	0	34.4	28	74.8	118	100	0	38	35
2018	11	20	12	25	32	0.699	-0.121	3.671	0.013	0.01	0	34.4	28.4	68.4	118	101	0	38	35
2018	11	20	12	35	32	0.682	-0.102	3.671	0.01	0.007	0	34.4	28	62.8	118	100	0	38	35
2018	11	20	12	45	32	0.705	-0.115	3.671	0.01	0.007	0	34.4	28	63.2	118	100	0	38	35
2018	11	20	12	55	32	0.715	-0.115	3.671	0.013	0.01	0	35.3	28.4	51.6	119	101	0	37	35
2018	11	20	13	5	32	0.732	-0.128	3.671	0.016	0.016	0	35.3	29.2	56.8	121	103	0	39	35
2018	11	20	13	15	32	0.696	-0.098	3.671	0.01	0.007	0	34.8	28.4	53.3	119	101	0	38	35
2018	11	20	13	25	32	0.666	-0.118	3.671	0.016	0.013	0	34.4	28	53.3	118	100	0	38	35
2018	11	20	13	35	32	0.692	-0.115	3.671	0.01	0.007	0	34	27.5	51.6	117	99	0	38	35
2018	11	20	13	45	32	0.686	-0.141	3.671	0.01	0.007	0	33.5	27.5	52.5	116	99	0	38	35
2018	11	20	13	55	32	0.659	-0.115	3.671	0.01	0.007	0	35.3	28.8	52.9	120	102	0	38	35
2018	11	20	14	5	32	0.715	-0.115	3.671	0.01	0.007	0	35.3	29.2	53.8	120	103	0	38	35
2018	11	20	14	15	32	0.686	-0.128	3.671	0.01	0.007	0	35.7	29.2	68.4	121	103	0	38	35
2018	11	20	14	25	32	0.719	-0.128	3.671	0.013	0.01	0	34.8	28.4	72.7	119	101	0	38	35
2018	11	20	14	35	32	0.679	-0.102	3.671	0.01	0.007	0	34.4	28.4	70.5	117	100	0	37	34
2018	11	20	14	45	32	0.722	-0.098	3.671	0.013	0.01	0	33.5	27.5	59.3	117	99	0	39	35
2018	11	20	14	55	32	0.702	-0.115	3.671	0.01	0.007	0	33.1	27.1	74	115	98	0	38	35
2018	11	20	15	5	32	0.689	-0.154	3.671	0.01	0.007	0	33.1	27.1	73.5	115	98	0	38	35
2018	11	20	15	15	32	0.712	-0.102	3.671	0.013	0.01	0	33.1	26.2	74.8	114	96	0	37	35
2018	11	20	15	25	32	0.728	-0.102	3.671	0.01	0.007	0	31.8	25.8	74.8	112	95	0	38	35
2018	11	20	15	35	32	0.692	-0.095	3.671	0.013	0.01	0	32.3	25.8	75.3	113	95	0	38	35
2018	11	20	15	45	32	0.728	-0.102	3.671	0.01	0.007	0	32.7	25.8	75.3	113	95	0	37	35
2018	11	20	15	55	32	0.715	-0.095	3.671	0.01	0.007	0	33.1	26.7	75.3	115	97	0	38	35
2018	11	20	16	5	32	0.725	-0.095	3.671	0.01	0.007	0	33.1	27.1	75.7	115	98	0	38	35
2018	11	20	16	15	32	0.692	-0.098	3.671	0.01	0.007	0	32.3	26.2	75.3	113	96	0	38	35
2018	11	20	16	25	32	0.709	-0.138	3.671	0.013	0.01	0	31.8	25.4	75.7	112	94	0	38	35
2018	11	20	16	35	32	0.692	-0.157	3.671	0.016	0.013	0	31.8	25.4	75.3	112	94	0	38	35
2018	11	20	16	45	32	0.696	-0.118	3.671	0.013	0.01	0	32.3	25.8	75.3	113	95	0	38	35
2018	11	20	16	55	32	0.679	-0.125	3.671	0.01	0.007	0	32.7	26.2	75.7	114	96	0	38	35
2018	11	20	17	5	32	0.699	-0.105	3.671	0.013	0.01	0	32.3	25.8	75.7	113	95	0	38	35
2018	11	20	17	15	32	0.682	-0.075	3.671	0.013	0.01	0	32.7	26.2	75.3	114	96	0	38	35
2018	11	20	17	25	32	0.692	-0.102	3.671	0.013	0.01	0	32.7	26.2	75.3	114	96	0	38	35
2018	11	20	17	35	32	0.699	-0.105	3.671	0.01	0.007	0	32.7	26.2	74.8	114	96	0	38	35
2018	11	20	17	45	32	0.705	-0.082	3.671	0.016	0.013	0	33.1	26.7	75.7	115	97	0	38	35
2018	11	20	17	55	32	0.735	-0.105	3.671	0.01	0.007	0	33.1	26.7	75.3	115	97	0	38	35
2018	11	20	18	5	32	0.682	-0.112	3.671	0.013	0.01	0	32.7	26.7	75.3	114	97	0	38	35
2018	11	20	18	15	32	0.692	-0.115	3.671	0.01	0.007	0	33.1	26.7	75.7	115	97	0	38	35
2018	11	20	18	25	32	0.692	-0.115	3.671	0.01	0.007	0	32.7	26.7	74.8	115	97	0	39	35

Reinhackle (0356)

Year	Month	Day	Hour	Minute	Second	VelocityX	VelocityY	Level	StdError1	StdError2	StdError3	SNR1	SNR2	SNR3	SignalAmp1	SignalAmp2	SignalAmp3	Noise1	Noise2
2018	11	20	18	35	32	0.702	-0.082	3.671	0.01	0.007	0	32.7	26.7	76.1	115	97	0	39	35
2018	11	20	18	45	32	0.699	-0.121	3.671	0.01	0.007	0	33.1	25.8	75.7	114	96	0	37	36
2018	11	20	18	55	32	0.748	-0.115	3.671	0.013	0.01	0	32.7	26.2	75.7	114	96	0	38	35
2018	11	20	19	5	32	0.689	-0.075	3.671	0.016	0.013	0	33.1	26.7	76.1	115	96	0	38	34
2018	11	20	19	15	32	0.705	-0.082	3.671	0.01	0.007	0	33.1	27.1	76.1	115	97	0	38	34
2018	11	20	19	25	32	0.728	-0.092	3.671	0.013	0.01	0	32.7	26.2	75.3	114	96	0	38	35
2018	11	20	19	35	32	0.702	-0.102	3.671	0.013	0.01	0	32.7	26.2	75.7	114	96	0	38	35
2018	11	20	19	45	32	0.705	-0.118	3.671	0.013	0.01	0	32.7	26.2	75.7	114	96	0	38	35
2018	11	20	19	55	32	0.689	-0.112	3.671	0.013	0.01	0	32.7	26.7	75.7	114	97	0	38	35
2018	11	20	20	5	32	0.676	-0.102	3.671	0.01	0.007	0	32.7	26.2	76.5	114	96	0	38	35
2018	11	20	20	15	32	0.682	-0.115	3.671	0.01	0.007	0	32.7	26.2	75.3	114	96	0	38	35
2018	11	20	20	25	32	0.689	-0.128	3.671	0.01	0.007	0	32.3	26.7	75.7	114	96	0	39	34
2018	11	20	20	35	32	0.725	-0.131	3.671	0.01	0.007	0	32.7	26.2	75.3	114	96	0	38	35
2018	11	20	20	45	32	0.689	-0.092	3.671	0.01	0.007	0	32.7	26.7	76.1	114	96	0	38	34
2018	11	20	20	55	32	0.751	-0.112	3.668	0.013	0.01	0	32.7	26.2	75.3	114	96	0	38	35
2018	11	20	21	5	32	0.666	-0.085	3.668	0.01	0.007	0	32.7	26.2	75.7	114	96	0	38	35
2018	11	20	21	15	32	0.673	-0.121	3.668	0.01	0.007	0	32.7	26.2	76.1	114	96	0	38	35
2018	11	20	21	25	32	0.666	-0.105	3.668	0.013	0.01	0	32.7	26.2	76.1	114	96	0	38	35
2018	11	20	21	35	32	0.715	-0.115	3.668	0.01	0.007	0	32.7	26.2	75.3	114	96	0	38	35
2018	11	20	21	45	32	0.699	-0.102	3.668	0.013	0.01	0	32.7	26.2	75.7	114	96	0	38	35
2018	11	20	21	55	32	0.699	-0.121	3.668	0.016	0.013	0	33.1	26.2	69.2	114	96	0	37	35
2018	11	20	22	5	32	0.692	-0.095	3.668	0.01	0.007	0	33.1	26.7	66.2	115	97	0	38	35
2018	11	20	22	15	32	0.666	-0.079	3.668	0.01	0.007	0	33.1	26.7	75.7	115	97	0	38	35
2018	11	20	22	25	32	0.692	-0.105	3.668	0.013	0.01	0	32.7	26.2	75.7	114	96	0	38	35
2018	11	20	22	35	32	0.699	-0.131	3.668	0.01	0.007	0	31.8	25.8	75.7	113	95	0	39	35
2018	11	20	22	45	32	0.692	-0.112	3.668	0.013	0.01	0	32.3	25.8	75.3	113	95	0	38	35
2018	11	20	22	55	32	0.696	-0.118	3.668	0.01	0.007	0	32.3	26.2	74.8	113	96	0	38	35
2018	11	20	23	5	32	0.709	-0.121	3.668	0.01	0.007	0	32.7	25.8	75.3	114	95	0	38	35
2018	11	20	23	15	32	0.663	-0.118	3.668	0.01	0.007	0	32.7	25.8	75.3	113	96	0	37	36
2018	11	20	23	25	32	0.696	-0.102	3.668	0.01	0.007	0	32.3	26.2	75.7	113	96	0	38	35
2018	11	20	23	35	32	0.705	-0.151	3.668	0.01	0.007	0	31.8	25.8	75.7	113	95	0	39	35
2018	11	20	23	45	32	0.699	-0.089	3.668	0.01	0.007	0	34.4	28	75.7	118	100	0	38	35
2018	11	20	23	55	32	0.709	-0.105	3.668	0.01	0.007	0	33.5	26.7	75.7	116	97	0	38	35
2018	11	21	0	5	32	0.705	-0.089	3.668	0.013	0.01	0	34	27.5	75.3	117	99	0	38	35
2018	11	21	0	15	32	0.712	-0.121	3.665	0.016	0.013	0	36.5	30.1	75.7	123	105	0	38	35
2018	11	21	0	25	32	0.686	-0.131	3.665	0.01	0.007	0	35.7	28.8	74.8	121	102	0	38	35
2018	11	21	0	35	32	0.696	-0.112	3.665	0.01	0.007	0	34	27.5	75.3	118	99	0	39	35
2018	11	21	0	45	32	0.705	-0.118	3.668	0.01	0.007	0	32.7	26.2	75.3	115	96	0	39	35
2018	11	21	0	55	32	0.705	-0.115	3.665	0.01	0.007	0	32.3	25.8	75.3	113	95	0	38	35
2018	11	21	1	5	32	0.712	-0.105	3.665	0.01	0.007	0	32.7	25.8	75.7	114	95	0	38	35
2018	11	21	1	15	32	0.669	-0.092	3.665	0.01	0.007	0	32.3	25.8	74.8	113	95	0	38	35
2018	11	21	1	25	32	0.676	-0.079	3.665	0.013	0.01	0	32.7	26.7	75.7	114	96	0	38	34
2018	11	21	1	35	32	0.709	-0.115	3.665	0.01	0.007	0	32.3	25.8	75.7	113	95	0	38	35
2018	11	21	1	45	32	0.709	-0.089	3.665	0.01	0.007	0	32.3	25.8	75.3	113	95	0	38	35
2018	11	21	1	55	32	0.725	-0.128	3.665	0.01	0.007	0	35.3	28.4	74.4	120	102	0	38	36
2018	11	21	2	5	32	0.679	-0.082	3.665	0.013	0.01	0	43	36.1	67.5	138	119	0	38	35

Reinhackle (0356)

Year	Month	Day	Hour	Minute	Second	VelocityX	VelocityY	Level	StdError1	StdError2	StdError3	SNR1	SNR2	SNR3	SignalAmp1	SignalAmp2	SignalAmp3	Noise1	Noise2
2018	11	21	2	15	32	0.669	-0.098	3.665	0.013	0.01	0	39.6	33.1	74	131	112	0	39	35
2018	11	21	2	25	32	0.689	-0.102	3.665	0.01	0.007	0	35.7	29.7	75.3	122	104	0	39	35
2018	11	21	2	35	32	0.682	-0.098	3.665	0.016	0.013	0	35.3	28	73.5	120	101	0	38	36
2018	11	21	2	45	32	0.705	-0.118	3.665	0.01	0.007	0	34	27.5	74.8	117	99	0	38	35
2018	11	21	2	55	32	0.673	-0.102	3.665	0.013	0.01	0	34	28	75.3	118	99	0	39	34
2018	11	21	3	5	32	0.705	-0.046	3.665	0.01	0.007	0	36.1	29.7	74	122	104	0	38	35
2018	11	21	3	15	32	0.705	-0.082	3.665	0.01	0.007	0	36.5	29.7	74.8	123	104	0	38	35
2018	11	21	3	25	32	0.676	-0.112	3.665	0.013	0.01	0	33.5	27.5	74.8	117	99	0	39	35
2018	11	21	3	35	32	0.696	-0.115	3.665	0.016	0.013	0	32.7	26.2	74.4	114	96	0	38	35
2018	11	21	3	45	32	0.673	-0.098	3.665	0.01	0.007	0	32.7	26.2	75.3	114	96	0	38	35
2018	11	21	3	55	32	0.682	-0.102	3.665	0.01	0.007	0	32.7	26.7	74.8	115	97	0	39	35
2018	11	21	4	5	32	0.705	-0.098	3.665	0.01	0.007	0	32.7	25.8	74.4	113	95	0	37	35
2018	11	21	4	15	32	0.682	-0.108	3.665	0.01	0.007	0	33.5	27.1	74.8	115	97	0	37	34
2018	11	21	4	25	32	0.686	-0.102	3.661	0.01	0.007	0	31.8	25.8	74.8	113	95	0	39	35
2018	11	21	4	35	32	0.682	-0.112	3.665	0.01	0.007	0	32.7	25.8	74.8	114	95	0	38	35
2018	11	21	4	45	32	0.663	-0.089	3.661	0.01	0.007	0	32.3	25.8	74.8	113	95	0	38	35
2018	11	21	4	55	32	0.673	-0.128	3.661	0.01	0.007	0	32.3	25.8	74	113	95	0	38	35
2018	11	21	5	5	32	0.705	-0.105	3.661	0.01	0.007	0	31.4	25.4	74.8	111	94	0	38	35
2018	11	21	5	15	32	0.692	-0.128	3.661	0.01	0.007	0	31.8	25.4	74.8	112	94	0	38	35
2018	11	21	5	25	32	0.669	-0.121	3.661	0.01	0.007	0	31.8	25.4	74.8	112	94	0	38	35
2018	11	21	5	35	32	0.702	-0.112	3.661	0.01	0.007	0	31.4	25.4	74.4	112	94	0	39	35
2018	11	21	5	45	32	0.705	-0.089	3.661	0.01	0.007	0	32.3	25.8	74.4	113	95	0	38	35
2018	11	21	5	55	32	0.682	-0.128	3.661	0.01	0.007	0	31.8	25.4	74.8	112	94	0	38	35
2018	11	21	6	5	32	0.705	-0.108	3.661	0.01	0.007	0	31.4	24.9	74.4	112	94	0	39	36
2018	11	21	6	15	32	0.679	-0.115	3.661	0.013	0.01	0	31	24.9	74.8	111	93	0	39	35
2018	11	21	6	25	32	0.682	-0.102	3.661	0.01	0.007	0	31.8	25.4	74.8	112	94	0	38	35
2018	11	21	6	35	32	0.699	-0.108	3.661	0.01	0.007	0	31.8	25.4	75.3	112	94	0	38	35
2018	11	21	6	45	32	0.699	-0.128	3.661	0.013	0.01	0	31	24.5	74.4	111	93	0	39	36
2018	11	21	6	55	32	0.676	-0.105	3.661	0.013	0.01	0	31.4	24.9	75.3	111	93	0	38	35
2018	11	21	7	5	32	0.699	-0.108	3.661	0.01	0.007	0	31.4	24.9	75.3	111	93	0	38	35
2018	11	21	7	15	32	0.669	-0.089	3.661	0.013	0.01	0	31.8	25.4	74.8	112	94	0	38	35
2018	11	21	7	25	32	0.702	-0.131	3.661	0.016	0.013	0	31.4	25.4	74.8	111	94	0	38	35
2018	11	21	7	35	32	0.702	-0.105	3.661	0.013	0.01	0	31.8	25.4	74.8	112	94	0	38	35
2018	11	21	7	45	32	0.669	-0.128	3.661	0.01	0.007	0	31.4	24.9	74.8	111	93	0	38	35
2018	11	21	7	55	32	0.709	-0.102	3.661	0.01	0.007	0	32.3	25.8	74.8	113	95	0	38	35
2018	11	21	8	5	32	0.699	-0.089	3.661	0.01	0.007	0	31	24.9	75.3	111	93	0	39	35
2018	11	21	8	15	32	0.709	-0.082	3.661	0.01	0.007	0	30.5	24.5	75.3	110	92	0	39	35
2018	11	21	8	25	32	0.728	-0.075	3.661	0.01	0.007	0	31	24.9	75.3	111	93	0	39	35
2018	11	21	8	35	32	0.656	-0.085	3.661	0.01	0.007	0	31	24.5	74.4	110	92	0	38	35
2018	11	21	8	45	32	0.696	-0.092	3.661	0.01	0.007	0	31.4	24.9	75.3	111	93	0	38	35
2018	11	21	8	55	32	0.682	-0.102	3.661	0.01	0.007	0	30.5	24.9	75.3	110	93	0	39	35
2018	11	21	9	5	32	0.696	-0.121	3.665	0.016	0.013	0	30.5	24.5	75.3	109	92	0	38	35
2018	11	21	9	15	32	0.712	-0.062	3.665	0.013	0.01	0	30.5	24.5	74.8	109	92	0	38	35
2018	11	21	9	25	32	0.709	-0.102	3.665	0.016	0.013	0	30.5	24.5	74	109	92	0	38	35
2018	11	21	9	35	32	0.709	-0.125	3.665	0.01	0.007	0	29.7	24.1	75.3	108	91	0	39	35
2018	11	21	9	45	32	0.663	-0.105	3.665	0.016	0.013	0	30.5	24.1	74.8	109	91	0	38	35

Reinhackle (0356)

Year	Month	Day	Hour	Minute	Second	VelocityX	VelocityY	Level	StdError1	StdError2	StdError3	SNR1	SNR2	SNR3	SignalAmp1	SignalAmp2	SignalAmp3	Noise1	Noise2
2018	11	21	9	55	32	0.676	-0.115	3.665	0.01	0.007	0	30.1	23.6	75.3	108	90	0	38	35
2018	11	21	10	5	32	0.709	-0.125	3.665	0.01	0.007	0	30.1	24.1	74.4	108	91	0	38	35
2018	11	21	10	15	32	0.689	-0.118	3.665	0.01	0.007	0	30.1	24.1	74.4	108	91	0	38	35
2018	11	21	10	25	32	0.699	-0.128	3.665	0.013	0.01	0	30.5	24.5	74.4	109	92	0	38	35
2018	11	21	10	35	32	0.686	-0.118	3.665	0.01	0.007	0	29.7	24.1	74	108	91	0	39	35
2018	11	21	10	45	32	0.712	-0.102	3.665	0.01	0.007	0	30.1	23.6	73.1	108	91	0	38	36
2018	11	21	10	55	32	0.682	-0.115	3.665	0.01	0.007	0	29.7	24.1	71.4	108	91	0	39	35
2018	11	21	11	5	32	0.725	-0.115	3.665	0.013	0.01	0	30.1	24.1	72.2	109	91	0	39	35
2018	11	21	11	15	32	0.676	-0.098	3.665	0.01	0.007	0	29.7	24.1	72.7	108	91	0	39	35
2018	11	21	11	25	32	0.673	-0.131	3.665	0.01	0.007	0	30.5	24.9	72.2	110	93	0	39	35
2018	11	21	11	35	32	0.65	-0.102	3.665	0.01	0.007	0	30.5	24.5	73.1	109	92	0	38	35
2018	11	21	11	45	32	0.699	-0.141	3.665	0.016	0.013	0	29.7	24.1	74	108	91	0	39	35
2018	11	21	11	55	32	0.627	-0.135	3.661	0.01	0.007	0	30.1	24.1	48.2	108	91	0	38	35
2018	11	21	12	5	32	0.656	-0.141	3.661	0.01	0.007	0	31	24.9	44.3	110	93	0	38	35
2018	11	21	12	15	32	0.712	-0.128	3.661	0.01	0.007	0	32.3	26.2	45.6	113	96	0	38	35
2018	11	21	12	25	32	0.719	-0.112	3.658	0.01	0.007	0	32.7	26.2	46.4	114	96	0	38	35
2018	11	21	12	35	32	0.663	-0.098	3.658	0.01	0.007	0	32.7	26.2	43.9	114	97	0	38	36
2018	11	21	12	45	32	0.673	-0.115	3.661	0.01	0.007	0	33.5	27.1	43	116	98	0	38	35
2018	11	21	12	55	32	0.656	-0.131	3.658	0.01	0.007	0	33.5	27.1	45.2	116	98	0	38	35
2018	11	21	13	5	32	0.666	-0.112	3.658	0.01	0.007	0	34.8	28.8	43.4	119	102	0	38	35
2018	11	21	13	15	32	0.653	-0.128	3.658	0.013	0.01	0	34.4	28.4	43.9	119	101	0	39	35
2018	11	21	13	25	32	0.676	-0.098	3.658	0.013	0.01	0	35.3	29.2	43.4	120	103	0	38	35
2018	11	21	13	35	32	0.689	-0.102	3.655	0.01	0.007	0	35.7	29.7	43	121	104	0	38	35
2018	11	21	13	45	32	0.636	-0.112	3.655	0.01	0.007	0	35.3	29.2	45.6	120	103	0	38	35
2018	11	21	13	55	32	0.63	-0.118	3.655	0.01	0.007	0	35.3	28.8	46.4	120	102	0	38	35
2018	11	21	14	5	32	0.65	-0.115	3.655	0.013	0.01	0	34.8	28.8	43	119	102	0	38	35
2018	11	21	14	15	32	0.676	-0.125	3.655	0.01	0.007	0	35.3	28.8	43.4	120	102	0	38	35
2018	11	21	14	25	32	0.643	-0.135	3.655	0.013	0.01	0	34.8	29.2	45.6	120	103	0	39	35
2018	11	21	14	35	32	0.65	-0.157	3.655	0.013	0.01	0	34	28.4	43.9	118	101	0	39	35
2018	11	21	14	45	32	0.666	-0.102	3.655	0.013	0.01	0	35.7	29.2	43.4	121	103	0	38	35
2018	11	21	14	55	32	0.653	-0.092	3.652	0.013	0.01	0	35.3	28.8	42.1	120	102	0	38	35
2018	11	21	15	5	32	0.669	-0.108	3.655	0.01	0.007	0	35.3	29.7	43.9	121	104	0	39	35
2018	11	21	15	15	32	0.669	-0.128	3.655	0.01	0.007	0	34.8	28	44.7	119	100	0	38	35
2018	11	21	15	25	32	0.686	-0.102	3.652	0.01	0.007	0	34	28	46.4	117	99	0	38	34
2018	11	21	15	35	32	0.666	-0.128	3.652	0.01	0.007	0	33.1	27.1	43.9	115	98	0	38	35
2018	11	21	15	45	32	0.679	-0.102	3.652	0.013	0.01	0	32.7	26.7	46.9	114	97	0	38	35
2018	11	21	15	55	32	0.663	-0.138	3.652	0.01	0.007	0	33.1	26.7	45.2	115	97	0	38	35
2018	11	21	16	5	32	0.643	-0.135	3.652	0.01	0.007	0	32.3	26.7	45.2	114	96	0	39	34
2018	11	21	16	15	32	0.666	-0.052	3.652	0.013	0.01	0	33.1	26.2	44.7	114	96	0	37	35
2018	11	21	16	25	32	0.659	-0.115	3.652	0.016	0.013	0	32.7	25.8	45.6	113	95	0	37	35
2018	11	21	16	35	32	0.659	-0.118	3.652	0.013	0.01	0	32.7	26.7	44.7	114	96	0	38	34
2018	11	21	16	45	32	0.653	-0.095	3.652	0.016	0.013	0	32.7	27.1	44.7	115	98	0	39	35
2018	11	21	16	55	32	0.676	-0.092	3.652	0.01	0.007	0	34.8	28.4	43.9	119	101	0	38	35
2018	11	21	17	5	32	0.682	-0.105	3.652	0.01	0.007	0	37.8	31.4	43	126	108	0	38	35
2018	11	21	17	15	32	0.656	-0.095	3.652	0.01	0.007	0	39.6	33.1	43.4	130	112	0	38	35
2018	11	21	17	25	32	0.617	-0.118	3.655	0.01	0.007	0	38.7	32.7	44.7	128	111	0	38	35

Reinhackle (0356)

Year	Month	Day	Hour	Minute	Second	VelocityX	VelocityY	Level	StdError1	StdError2	StdError3	SNR1	SNR2	SNR3	SignalAmp1	SignalAmp2	SignalAmp3	Noise1	Noise2
2018	11	21	17	35	32	0.692	-0.131	3.652	0.01	0.007	0	37.8	31.4	42.6	126	107	0	38	34
2018	11	21	17	45	32	0.614	-0.112	3.652	0.01	0.007	0	36.5	30.1	43	123	105	0	38	35
2018	11	21	17	55	32	0.663	-0.102	3.655	0.013	0.01	0	36.1	30.1	42.6	122	105	0	38	35
2018	11	21	18	5	32	0.666	-0.118	3.652	0.01	0.007	0	37	30.5	43.9	124	106	0	38	35
2018	11	21	18	15	32	0.666	-0.131	3.655	0.01	0.007	0	37	30.5	43.4	124	106	0	38	35
2018	11	21	18	25	32	0.663	-0.066	3.652	0.01	0.007	0	37.4	31.4	42.1	125	108	0	38	35
2018	11	21	18	35	32	0.673	-0.105	3.652	0.01	0.007	0	36.5	30.5	43.9	123	106	0	38	35
2018	11	21	18	45	32	0.646	-0.075	3.652	0.01	0.007	0	35.7	29.7	41.3	122	104	0	39	35
2018	11	21	18	55	32	0.679	-0.105	3.652	0.01	0.007	0	35.7	29.2	46.9	121	103	0	38	35
2018	11	21	19	5	32	0.696	-0.115	3.652	0.01	0.007	0	34.8	28.8	43.9	119	102	0	38	35
2018	11	21	19	15	32	0.682	-0.112	3.652	0.01	0.007	0	34.4	28	43	118	100	0	38	35
2018	11	21	19	25	32	0.669	-0.105	3.652	0.01	0.007	0	34.4	28	43.4	118	100	0	38	35
2018	11	21	19	35	32	0.673	-0.105	3.652	0.01	0.007	0	34.8	28	43.4	118	100	0	37	35
2018	11	21	19	45	32	0.679	-0.082	3.652	0.01	0.007	0	33.5	28	46.4	117	100	0	39	35
2018	11	21	19	55	32	0.692	-0.092	3.652	0.01	0.007	0	34.8	28.4	43.4	119	101	0	38	35
2018	11	21	20	5	32	0.669	-0.085	3.652	0.01	0.007	0	35.3	28.8	44.3	119	102	0	37	35
2018	11	21	20	15	32	0.676	-0.131	3.652	0.01	0.007	0	35.3	28.4	43	120	101	0	38	35
2018	11	21	20	25	32	0.686	-0.108	3.652	0.013	0.01	0	34.8	28.8	41.7	119	102	0	38	35
2018	11	21	20	35	32	0.646	-0.128	3.648	0.01	0.007	0	34.8	28.8	43	119	102	0	38	35
2018	11	21	20	45	32	0.614	-0.112	3.652	0.01	0.007	0	34.8	28.4	45.6	119	101	0	38	35
2018	11	21	20	55	32	0.656	-0.102	3.652	0.01	0.007	0	35.3	28.8	42.1	120	102	0	38	35
2018	11	21	21	5	32	0.666	-0.105	3.652	0.01	0.007	0	34.8	28	42.1	119	101	0	38	36
2018	11	21	21	15	32	0.659	-0.115	3.648	0.01	0.007	0	34.4	28	41.7	118	100	0	38	35
2018	11	21	21	25	32	0.673	-0.121	3.648	0.01	0.007	0	34	27.5	46.9	117	99	0	38	35
2018	11	21	21	35	32	0.692	-0.112	3.652	0.01	0.007	0	33.5	27.1	43.9	116	98	0	38	35
2018	11	21	21	45	32	0.656	-0.128	3.652	0.016	0.013	0	34	27.5	44.3	117	99	0	38	35
2018	11	21	21	55	32	0.679	-0.128	3.648	0.01	0.007	0	34	27.1	44.7	117	98	0	38	35
2018	11	21	22	5	32	0.597	-0.118	3.648	0.01	0.007	0	34	27.5	43.4	117	99	0	38	35
2018	11	21	22	15	32	0.627	-0.131	3.652	0.013	0.01	0	34.4	28	44.3	118	100	0	38	35
2018	11	21	22	25	32	0.64	-0.138	3.652	0.016	0.013	0	34	27.5	42.1	117	99	0	38	35
2018	11	21	22	35	32	0.702	-0.092	3.652	0.01	0.007	0	34.4	28	42.6	118	100	0	38	35
2018	11	21	22	45	32	0.643	-0.108	3.648	0.01	0.007	0	34	28	47.7	118	100	0	39	35
2018	11	21	22	55	32	0.659	-0.098	3.648	0.01	0.007	0	34.4	28	46	118	100	0	38	35
2018	11	21	23	5	32	0.659	-0.108	3.648	0.01	0.007	0	34	27.5	43.4	117	99	0	38	35
2018	11	21	23	15	32	0.653	-0.105	3.648	0.013	0.01	0	34	27.5	43.9	117	99	0	38	35
2018	11	21	23	25	32	0.64	-0.105	3.648	0.01	0.007	0	34.8	27.5	45.6	118	99	0	37	35
2018	11	21	23	35	32	0.656	-0.092	3.645	0.013	0.01	0	34	27.5	45.6	117	99	0	38	35
2018	11	21	23	45	32	0.633	-0.105	3.648	0.01	0.007	0	35.3	29.2	43	120	102	0	38	34
2018	11	21	23	55	32	0.646	-0.157	3.648	0.01	0.007	0	35.7	28.4	43.4	120	101	0	37	35
2018	11	22	0	5	32	0.643	-0.095	3.648	0.013	0.01	0	35.3	28.8	44.7	120	101	0	38	34
2018	11	22	0	15	32	0.643	-0.125	3.645	0.01	0.007	0	34.8	28.4	58.9	119	101	0	38	35
2018	11	22	0	25	32	0.686	-0.098	3.645	0.01	0.007	0	33.5	28	72.2	116	99	0	38	34
2018	11	22	0	35	32	0.699	-0.079	3.645	0.013	0.01	0	33.5	27.1	70.1	116	98	0	38	35
2018	11	22	0	45	32	0.682	-0.118	3.645	0.013	0.01	0	33.1	27.1	57.2	115	98	0	38	35
2018	11	22	0	55	32	0.682	-0.092	3.645	0.01	0.007	0	33.5	27.1	72.2	116	98	0	38	35
2018	11	22	1	5	32	0.699	-0.112	3.645	0.01	0.007	0	33.1	26.2	72.7	115	97	0	38	36

Reinhackle (0356)

Year	Month	Day	Hour	Minute	Second	VelocityX	VelocityY	Level	StdError1	StdError2	StdError3	SNR1	SNR2	SNR3	SignalAmp1	SignalAmp2	SignalAmp3	Noise1	Noise2
2018	11	22	1	15	32	0.679	-0.102	3.645	0.01	0.007	0	33.1	26.7	74	115	97	0	38	35
2018	11	22	1	25	32	0.653	-0.092	3.645	0.01	0.007	0	33.1	27.1	74	115	97	0	38	34
2018	11	22	1	35	32	0.712	-0.082	3.645	0.01	0.007	0	33.1	25.8	73.5	115	96	0	38	36
2018	11	22	1	45	32	0.682	-0.089	3.645	0.01	0.007	0	32.7	26.2	74	115	96	0	39	35
2018	11	22	1	55	32	0.679	-0.118	3.645	0.01	0.007	0	33.1	26.7	73.5	115	97	0	38	35
2018	11	22	2	5	32	0.709	-0.095	3.645	0.01	0.007	0	33.5	26.7	72.2	115	97	0	37	35
2018	11	22	2	15	32	0.712	-0.098	3.645	0.01	0.007	0	34	27.5	72.2	117	99	0	38	35
2018	11	22	2	25	32	0.656	-0.148	3.645	0.01	0.007	0	34.8	28.4	66.7	119	101	0	38	35
2018	11	22	2	35	32	0.686	-0.108	3.645	0.01	0.007	0	35.3	28.8	59.8	120	102	0	38	35
2018	11	22	2	45	32	0.719	-0.108	3.645	0.013	0.01	0	36.5	30.1	57.2	122	105	0	37	35
2018	11	22	2	55	32	0.715	-0.115	3.645	0.016	0.013	0	37	30.5	63.2	124	106	0	38	35
2018	11	22	3	5	32	0.702	-0.102	3.645	0.013	0.01	0	37.4	31.8	72.7	125	108	0	38	34
2018	11	22	3	15	32	0.669	-0.112	3.645	0.013	0.01	0	36.5	30.1	72.7	123	105	0	38	35
2018	11	22	3	25	32	0.689	-0.121	3.645	0.01	0.007	0	36.1	29.7	73.1	121	104	0	37	35
2018	11	22	3	35	32	0.722	-0.062	3.645	0.016	0.013	0	35.3	28.8	73.1	120	102	0	38	35
2018	11	22	3	45	32	0.669	-0.105	3.645	0.01	0.007	0	34.8	28.4	71	119	101	0	38	35
2018	11	22	3	55	32	0.712	-0.108	3.645	0.01	0.007	0	34.4	28	73.5	118	100	0	38	35
2018	11	22	4	5	32	0.705	-0.079	3.645	0.01	0.007	0	34.4	27.5	72.7	117	99	0	37	35
2018	11	22	4	15	32	0.669	-0.089	3.645	0.01	0.007	0	34	27.5	74	117	99	0	38	35
2018	11	22	4	25	32	0.666	-0.108	3.645	0.013	0.01	0	33.5	27.5	69.7	116	99	0	38	35
2018	11	22	4	35	32	0.722	-0.085	3.645	0.01	0.007	0	33.5	27.1	73.5	116	98	0	38	35
2018	11	22	4	45	32	0.719	-0.112	3.645	0.01	0.007	0	32.7	27.1	73.1	115	98	0	39	35
2018	11	22	4	55	32	0.692	-0.125	3.645	0.013	0.01	0	32.7	26.7	74	115	97	0	39	35
2018	11	22	5	5	32	0.699	-0.121	3.645	0.01	0.007	0	33.5	27.1	74.8	116	98	0	38	35
2018	11	22	5	15	32	0.715	-0.115	3.645	0.01	0.007	0	33.5	27.1	72.2	116	98	0	38	35
2018	11	22	5	25	32	0.696	-0.089	3.645	0.01	0.007	0	34	27.5	73.5	117	99	0	38	35
2018	11	22	5	35	32	0.673	-0.095	3.645	0.01	0.007	0	33.1	26.7	74.4	115	97	0	38	35
2018	11	22	5	45	32	0.692	-0.089	3.645	0.01	0.007	0	33.1	26.2	72.2	115	96	0	38	35
2018	11	22	5	55	32	0.689	-0.102	3.645	0.01	0.007	0	33.1	26.2	74.4	115	96	0	38	35
2018	11	22	6	5	32	0.679	-0.095	3.645	0.013	0.01	0	32.7	26.2	73.5	114	96	0	38	35
2018	11	22	6	15	32	0.712	-0.135	3.645	0.013	0.01	0	32.7	26.2	74	114	96	0	38	35
2018	11	22	6	25	32	0.709	-0.112	3.645	0.013	0.01	0	32.7	26.7	74	114	96	0	38	34
2018	11	22	6	35	32	0.686	-0.082	3.645	0.013	0.01	0	32.7	26.2	72.2	114	96	0	38	35
2018	11	22	6	45	32	0.689	-0.112	3.645	0.013	0.01	0	32.3	25.8	72.2	113	95	0	38	35
2018	11	22	6	55	32	0.719	-0.115	3.645	0.01	0.007	0	32.7	26.2	74	114	96	0	38	35
2018	11	22	7	5	32	0.709	-0.115	3.645	0.016	0.013	0	34.4	27.1	73.5	118	99	0	38	36
2018	11	22	7	15	32	0.705	-0.138	3.645	0.01	0.007	0	34.8	28.8	73.5	119	101	0	38	34
2018	11	22	7	25	32	0.722	-0.089	3.645	0.013	0.01	0	33.5	27.5	74	116	98	0	38	34
2018	11	22	7	35	32	0.722	-0.125	3.645	0.01	0.007	0	32.7	26.2	72.7	114	96	0	38	35
2018	11	22	7	45	32	0.715	-0.105	3.645	0.013	0.01	0	32.7	26.2	73.1	114	96	0	38	35
2018	11	22	7	55	32	0.709	-0.115	3.645	0.01	0.007	0	32.3	26.2	58.9	113	96	0	38	35
2018	11	22	8	5	32	0.669	-0.092	3.645	0.01	0.007	0	32.3	26.2	63.6	113	96	0	38	35
2018	11	22	8	15	32	0.699	-0.115	3.648	0.01	0.007	0	32.3	25.8	71	113	95	0	38	35
2018	11	22	8	25	32	0.725	-0.052	3.648	0.01	0.007	0	31.8	25.8	67.5	112	95	0	38	35
2018	11	22	8	35	32	0.659	-0.102	3.648	0.013	0.01	0	31.4	25.4	71.8	111	94	0	38	35
2018	11	22	8	45	32	0.702	-0.118	3.648	0.01	0.007	0	32.3	26.2	57.2	113	95	0	38	34

Reinhackle (0356)

Year	Month	Day	Hour	Minute	Second	VelocityX	VelocityY	Level	StdError1	StdError2	StdError3	SNR1	SNR2	SNR3	SignalAmp1	SignalAmp2	SignalAmp3	Noise1	Noise2
2018	11	22	8	55	32	0.686	-0.112	3.648	0.01	0.007	0	31.4	24.9	73.1	111	93	0	38	35
2018	11	22	9	5	32	0.676	-0.089	3.648	0.01	0.007	0	31.8	25.4	68.8	111	94	0	37	35
2018	11	22	9	15	32	0.712	-0.105	3.648	0.01	0.007	0	31.4	25.4	60.2	111	94	0	38	35
2018	11	22	9	25	32	0.719	-0.102	3.648	0.01	0.007	0	31	24.9	73.5	110	93	0	38	35
2018	11	22	9	35	32	0.699	-0.125	3.648	0.01	0.007	0	32.3	25.8	60.2	113	95	0	38	35
2018	11	22	9	45	32	0.712	-0.108	3.648	0.01	0.007	0	31.4	24.9	57.2	111	93	0	38	35
2018	11	22	9	55	32	0.659	-0.03	3.648	0.013	0.01	0	31.8	25.4	59.8	112	94	0	38	35
2018	11	22	10	5	32	0.725	-0.089	3.648	0.01	0.007	0	32.3	25.4	69.2	112	94	0	37	35
2018	11	22	10	15	32	0.738	-0.121	3.648	0.013	0.01	0	31.4	24.9	57.6	111	93	0	38	35
2018	11	22	10	25	32	0.702	-0.102	3.652	0.01	0.007	0	31	24.9	71.4	110	93	0	38	35
2018	11	22	10	35	32	0.666	-0.092	3.652	0.016	0.013	0	31	24.9	71.4	110	93	0	38	35
2018	11	22	10	45	32	0.676	-0.098	3.652	0.01	0.007	0	31	24.9	72.7	110	93	0	38	35
2018	11	22	10	55	32	0.699	-0.135	3.652	0.01	0.007	0	31.4	25.4	72.2	111	94	0	38	35
2018	11	22	11	5	32	0.735	-0.092	3.652	0.01	0.007	0	31.4	25.4	72.7	111	94	0	38	35
2018	11	22	11	15	32	0.751	-0.098	3.652	0.013	0.01	0	31	24.5	72.2	110	92	0	38	35
2018	11	22	11	25	32	0.741	-0.098	3.652	0.01	0.007	0	31	24.9	71.4	110	92	0	38	34
2018	11	22	11	35	32	0.715	-0.125	3.652	0.01	0.007	0	31	24.9	75.3	110	93	0	38	35
2018	11	22	11	45	32	0.689	-0.144	3.652	0.013	0.01	0	31	24.9	74.4	110	92	0	38	34
2018	11	22	11	55	32	0.673	-0.108	3.652	0.013	0.01	0	31	24.9	74.8	110	93	0	38	35
2018	11	22	12	5	32	0.689	-0.108	3.652	0.01	0.007	0	31.4	24.9	74.8	110	93	0	37	35
2018	11	22	12	15	32	0.702	-0.118	3.652	0.01	0.007	0	30.1	24.5	62.4	109	92	0	39	35
2018	11	22	12	25	32	0.676	-0.112	3.652	0.013	0.01	0	31	24.9	74.8	110	93	0	38	35
2018	11	22	12	35	32	0.659	-0.112	3.652	0.013	0.01	0	30.5	24.5	64.9	109	92	0	38	35
2018	11	22	12	45	32	0.699	-0.115	3.652	0.01	0.007	0	31	24.9	72.2	110	92	0	38	34
2018	11	22	12	55	32	0.682	-0.105	3.652	0.01	0.007	0	31	24.9	74.8	110	93	0	38	35
2018	11	22	13	5	32	0.719	-0.118	3.652	0.013	0.01	0	30.5	24.9	59.3	110	93	0	39	35
2018	11	22	13	15	32	0.705	-0.098	3.652	0.01	0.007	0	31	24.9	72.7	110	93	0	38	35
2018	11	22	13	25	32	0.705	-0.085	3.652	0.01	0.007	0	31	25.8	73.5	110	94	0	38	34
2018	11	22	13	35	32	0.735	-0.108	3.652	0.01	0.007	0	31	25.4	73.5	110	93	0	38	34
2018	11	22	13	45	32	0.689	-0.098	3.652	0.01	0.007	0	31.4	25.4	67.9	111	93	0	38	34
2018	11	22	13	55	32	0.686	-0.121	3.652	0.01	0.007	0	31	24.9	74.8	110	93	0	38	35
2018	11	22	14	5	32	0.719	-0.102	3.652	0.01	0.007	0	31.8	25.4	73.1	111	94	0	37	35
2018	11	22	14	15	32	0.692	-0.105	3.652	0.01	0.007	0	31	24.9	74.4	110	92	0	38	34
2018	11	22	14	25	32	0.712	-0.118	3.652	0.01	0.007	0	31.4	24.9	75.7	110	93	0	37	35
2018	11	22	14	35	32	0.719	-0.092	3.652	0.013	0.01	0	31	25.4	74.8	110	93	0	38	34
2018	11	22	14	45	32	0.689	-0.108	3.652	0.013	0.01	0	31.8	26.2	73.5	112	95	0	38	34
2018	11	22	14	55	32	0.699	-0.098	3.652	0.01	0.007	0	31.8	25.8	71.8	111	94	0	37	34
2018	11	22	15	5	32	0.702	-0.105	3.652	0.01	0.007	0	31.4	25.4	74.8	111	94	0	38	35
2018	11	22	15	15	32	0.722	-0.118	3.652	0.01	0.007	0	31.4	24.9	74.8	111	93	0	38	35
2018	11	22	15	25	32	0.702	-0.092	3.652	0.01	0.007	0	31	25.4	74.8	110	93	0	38	34
2018	11	22	15	35	32	0.659	-0.092	3.652	0.01	0.007	0	31.4	24.9	74.8	110	93	0	37	35
2018	11	22	15	45	32	0.663	-0.131	3.652	0.01	0.007	0	31	24.9	74	110	93	0	38	35
2018	11	22	15	55	32	0.725	-0.102	3.652	0.01	0.007	0	30.5	24.5	74	109	92	0	38	35
2018	11	22	16	5	32	0.705	-0.098	3.652	0.01	0.007	0	31.4	24.9	74.4	110	92	0	37	34
2018	11	22	16	15	32	0.719	-0.121	3.652	0.01	0.007	0	31	24.5	75.3	110	92	0	38	35
2018	11	22	16	25	32	0.689	-0.135	3.652	0.01	0.007	0	31	24.9	74.8	110	92	0	38	34

Reinhackle (0356)

Year	Month	Day	Hour	Minute	Second	VelocityX	VelocityY	Level	StdError1	StdError2	StdError3	SNR1	SNR2	SNR3	SignalAmp1	SignalAmp2	SignalAmp3	Noise1	Noise2
2018	11	22	16	35	32	0.689	-0.108	3.652	0.01	0.007	0	32.3	25.8	74.4	112	95	0	37	35
2018	11	22	16	45	32	0.709	-0.128	3.652	0.01	0.007	0	31	24.9	76.1	110	93	0	38	35
2018	11	22	16	55	32	0.705	-0.079	3.652	0.01	0.007	0	31	25.4	75.7	110	93	0	38	34
2018	11	22	17	5	32	0.712	-0.112	3.652	0.01	0.007	0	31.8	25.4	75.7	112	94	0	38	35
2018	11	22	17	15	32	0.699	-0.115	3.652	0.01	0.007	0	32.7	25.8	75.7	113	95	0	37	35
2018	11	22	17	25	32	0.705	-0.108	3.652	0.013	0.01	0	32.3	25.8	74.8	113	95	0	38	35
2018	11	22	17	35	32	0.669	-0.112	3.652	0.01	0.007	0	32.7	26.7	74	114	96	0	38	34
2018	11	22	17	45	32	0.673	-0.115	3.652	0.013	0.01	0	33.1	26.7	76.5	115	97	0	38	35
2018	11	22	17	55	32	0.64	-0.108	3.652	0.01	0.007	0	33.1	27.5	76.1	115	98	0	38	34
2018	11	22	18	5	32	0.702	-0.102	3.652	0.01	0.007	0	33.1	27.1	76.1	115	98	0	38	35
2018	11	22	18	15	32	0.732	-0.098	3.652	0.01	0.007	0	33.1	26.7	76.1	115	97	0	38	35
2018	11	22	18	25	32	0.735	-0.092	3.652	0.01	0.007	0	33.1	26.7	76.1	115	97	0	38	35
2018	11	22	18	35	32	0.719	-0.115	3.652	0.01	0.007	0	33.1	26.7	75.3	115	97	0	38	35
2018	11	22	18	45	32	0.692	-0.108	3.652	0.01	0.007	0	33.5	26.7	75.7	115	97	0	37	35
2018	11	22	18	55	32	0.699	-0.125	3.652	0.01	0.007	0	33.5	27.1	75.3	115	97	0	37	34
2018	11	22	19	5	32	0.715	-0.128	3.652	0.01	0.007	0	33.1	26.7	75.7	115	97	0	38	35
2018	11	22	19	15	32	0.679	-0.118	3.652	0.01	0.007	0	33.1	26.7	75.7	115	97	0	38	35
2018	11	22	19	25	32	0.712	-0.095	3.652	0.013	0.01	0	33.1	26.7	76.1	115	97	0	38	35
2018	11	22	19	35	32	0.673	-0.108	3.652	0.01	0.007	0	33.5	27.1	75.7	115	97	0	37	34
2018	11	22	19	45	32	0.663	-0.095	3.652	0.013	0.01	0	33.1	27.1	75.7	115	98	0	38	35
2018	11	22	19	55	32	0.682	-0.089	3.652	0.01	0.007	0	33.1	26.7	76.1	115	97	0	38	35
2018	11	22	20	5	32	0.673	-0.079	3.652	0.01	0.007	0	33.5	27.1	75.7	116	98	0	38	35
2018	11	22	20	15	32	0.682	-0.105	3.652	0.01	0.007	0	34	26.7	74.8	116	98	0	37	36
2018	11	22	20	25	32	0.705	-0.092	3.652	0.01	0.007	0	33.1	26.7	76.1	115	97	0	38	35
2018	11	22	20	35	32	0.696	-0.112	3.652	0.013	0.01	0	33.1	26.7	75.3	115	97	0	38	35
2018	11	22	20	45	32	0.712	-0.095	3.652	0.01	0.007	0	33.1	26.7	75.7	115	97	0	38	35
2018	11	22	20	55	32	0.663	-0.131	3.652	0.01	0.007	0	33.5	26.7	75.3	115	97	0	37	35
2018	11	22	21	5	32	0.689	-0.128	3.652	0.01	0.007	0	33.1	26.7	74.8	115	97	0	38	35
2018	11	22	21	15	32	0.696	-0.095	3.652	0.01	0.007	0	33.5	27.1	75.7	116	98	0	38	35
2018	11	22	21	25	32	0.679	-0.082	3.652	0.013	0.01	0	35.7	29.7	74.4	122	104	0	39	35
2018	11	22	21	35	32	0.702	-0.105	3.648	0.013	0.01	0	34.4	28.4	75.3	118	100	0	38	34
2018	11	22	21	45	32	0.735	-0.102	3.648	0.013	0.01	0	33.1	27.1	73.5	116	98	0	39	35
2018	11	22	21	55	32	0.702	-0.075	3.648	0.01	0.007	0	33.5	27.1	75.7	116	98	0	38	35
2018	11	22	22	5	32	0.686	-0.092	3.648	0.01	0.007	0	33.1	27.5	75.3	115	98	0	38	34
2018	11	22	22	15	32	0.679	-0.121	3.648	0.01	0.007	0	33.5	27.1	74.4	116	98	0	38	35
2018	11	22	22	25	32	0.715	-0.125	3.648	0.01	0.007	0	33.5	27.5	74.4	116	98	0	38	34
2018	11	22	22	35	32	0.696	-0.105	3.648	0.013	0.01	0	34	27.1	74.4	116	97	0	37	34
2018	11	22	22	45	32	0.686	-0.151	3.648	0.01	0.007	0	33.1	27.1	73.5	115	97	0	38	34
2018	11	22	22	55	32	0.705	-0.105	3.648	0.013	0.01	0	33.1	26.7	74	115	97	0	38	35
2018	11	22	23	5	32	0.663	-0.105	3.648	0.01	0.007	0	33.1	26.7	75.7	115	97	0	38	35
2018	11	22	23	15	32	0.722	-0.118	3.648	0.01	0.007	0	33.1	26.2	75.3	115	96	0	38	35
2018	11	22	23	25	32	0.709	-0.115	3.648	0.01	0.007	0	34	27.5	75.3	117	99	0	38	35
2018	11	22	23	35	32	0.709	-0.079	3.648	0.01	0.007	0	34.4	27.5	75.3	117	99	0	37	35
2018	11	22	23	45	32	0.676	-0.062	3.648	0.01	0.007	0	34	27.1	74.8	116	98	0	37	35
2018	11	22	23	55	32	0.686	-0.144	3.648	0.013	0.01	0	33.1	26.7	74.8	115	97	0	38	35
2018	11	23	0	5	32	0.689	-0.112	3.648	0.013	0.01	0	33.1	26.7	75.3	115	97	0	38	35

Reinhackle (0356)

Year	Month	Day	Hour	Minute	Second	VelocityX	VelocityY	Level	StdError1	StdError2	StdError3	SNR1	SNR2	SNR3	SignalAmp1	SignalAmp2	SignalAmp3	Noise1	Noise2
2018	11	23	0	15	32	0.686	-0.102	3.648	0.01	0.007	0	33.1	26.2	75.3	115	96	0	38	35
2018	11	23	0	25	32	0.676	-0.089	3.648	0.013	0.01	0	33.1	26.2	74.4	115	96	0	38	35
2018	11	23	0	35	32	0.686	-0.125	3.648	0.01	0.007	0	32.7	26.2	74.8	114	96	0	38	35
2018	11	23	0	45	32	0.643	-0.112	3.648	0.016	0.013	0	33.1	27.1	75.7	115	97	0	38	34
2018	11	23	0	55	32	0.699	-0.118	3.648	0.013	0.01	0	34	27.1	74.4	116	97	0	37	34
2018	11	23	1	5	32	0.686	-0.118	3.648	0.01	0.007	0	33.1	26.7	75.3	115	97	0	38	35
2018	11	23	1	15	32	0.686	-0.135	3.648	0.01	0.007	0	33.1	26.2	75.3	114	96	0	37	35
2018	11	23	1	25	32	0.696	-0.121	3.648	0.01	0.007	0	33.1	26.7	75.3	115	96	0	38	34
2018	11	23	1	35	32	0.692	-0.089	3.648	0.01	0.007	0	33.5	27.1	75.7	116	97	0	38	34
2018	11	23	1	45	32	0.699	-0.125	3.648	0.013	0.01	0	33.1	26.7	74	115	97	0	38	35
2018	11	23	1	55	32	0.676	-0.089	3.648	0.01	0.007	0	32.7	26.7	74.8	115	97	0	39	35
2018	11	23	2	5	32	0.699	-0.089	3.648	0.01	0.007	0	32.7	26.7	74.8	114	96	0	38	34
2018	11	23	2	15	32	0.679	-0.095	3.648	0.016	0.013	0	32.7	26.2	75.3	114	96	0	38	35
2018	11	23	2	25	32	0.712	-0.105	3.648	0.01	0.007	0	32.7	26.7	74.8	114	96	0	38	34
2018	11	23	2	35	32	0.689	-0.085	3.648	0.016	0.013	0	32.7	26.7	75.3	114	96	0	38	34
2018	11	23	2	45	32	0.663	-0.079	3.648	0.013	0.01	0	32.7	26.7	74.8	114	96	0	38	34
2018	11	23	2	55	32	0.696	-0.092	3.648	0.013	0.01	0	34	27.5	74.8	117	98	0	38	34
2018	11	23	3	5	32	0.679	-0.112	3.648	0.013	0.01	0	34.4	27.5	68.4	117	99	0	37	35
2018	11	23	3	15	32	0.689	-0.085	3.648	0.013	0.01	0	37.8	31.4	74	125	107	0	37	34
2018	11	23	3	25	32	0.696	-0.118	3.648	0.013	0.01	0	34.4	28.4	75.3	118	100	0	38	34
2018	11	23	3	35	32	0.679	-0.131	3.648	0.013	0.01	0	33.5	27.1	74.8	116	98	0	38	35
2018	11	23	3	45	32	0.669	-0.092	3.648	0.013	0.01	0	33.1	26.7	74.4	115	97	0	38	35
2018	11	23	3	55	32	0.686	-0.118	3.645	0.013	0.01	0	33.5	27.1	68.4	116	97	0	38	34
2018	11	23	4	5	32	0.719	-0.089	3.648	0.01	0.007	0	33.1	26.7	76.1	115	97	0	38	35
2018	11	23	4	15	32	0.679	-0.102	3.648	0.013	0.01	0	33.1	27.1	67.9	115	97	0	38	34
2018	11	23	4	25	32	0.673	-0.112	3.648	0.01	0.007	0	33.1	27.1	75.7	115	97	0	38	34
2018	11	23	4	35	32	0.741	-0.085	3.648	0.013	0.01	0	33.1	26.7	75.3	115	97	0	38	35
2018	11	23	4	45	32	0.709	-0.102	3.648	0.01	0.007	0	32.7	26.7	75.3	114	96	0	38	34
2018	11	23	4	55	32	0.699	-0.079	3.648	0.01	0.007	0	32.7	26.2	70.5	114	96	0	38	35
2018	11	23	5	5	32	0.692	-0.115	3.648	0.013	0.01	0	32.7	26.2	75.7	114	96	0	38	35
2018	11	23	5	15	32	0.696	-0.102	3.648	0.01	0.007	0	32.7	26.7	74.8	114	96	0	38	34
2018	11	23	5	25	32	0.715	-0.075	3.648	0.01	0.007	0	32.7	26.7	75.7	114	97	0	38	35
2018	11	23	5	35	32	0.673	-0.105	3.648	0.01	0.007	0	33.5	26.2	74.8	115	96	0	37	35
2018	11	23	5	45	32	0.692	-0.082	3.648	0.01	0.007	0	32.7	26.2	75.3	114	96	0	38	35
2018	11	23	5	55	32	0.735	-0.128	3.648	0.013	0.01	0	32.7	26.2	74.8	114	96	0	38	35
2018	11	23	6	5	32	0.696	-0.112	3.648	0.01	0.007	0	32.7	26.7	74.4	114	96	0	38	34
2018	11	23	6	15	32	0.669	-0.105	3.648	0.013	0.01	0	33.1	26.7	75.3	115	97	0	38	35
2018	11	23	6	25	32	0.636	-0.092	3.648	0.016	0.013	0	32.7	26.2	75.7	114	96	0	38	35
2018	11	23	6	35	32	0.715	-0.128	3.648	0.01	0.007	0	32.7	26.2	76.1	114	96	0	38	35
2018	11	23	6	45	32	0.676	-0.079	3.648	0.01	0.007	0	33.1	26.7	74.8	115	96	0	38	34
2018	11	23	6	55	32	0.702	-0.115	3.648	0.013	0.01	0	32.7	26.2	74.4	114	96	0	38	35
2018	11	23	7	5	32	0.712	-0.102	3.648	0.013	0.01	0	32.7	25.8	75.3	113	95	0	37	35
2018	11	23	7	15	32	0.676	-0.082	3.648	0.01	0.007	0	32.3	26.2	74.4	113	95	0	38	34
2018	11	23	7	25	32	0.725	-0.128	3.648	0.01	0.007	0	32.3	26.2	75.3	113	96	0	38	35
2018	11	23	7	35	32	0.676	-0.115	3.648	0.013	0.01	0	32.7	26.2	76.1	114	96	0	38	35
2018	11	23	7	45	32	0.686	-0.095	3.648	0.01	0.007	0	32.3	25.8	75.7	113	95	0	38	35

Reinhackle (0356)

Year	Month	Day	Hour	Minute	Second	VelocityX	VelocityY	Level	StdError1	StdError2	StdError3	SNR1	SNR2	SNR3	SignalAmp1	SignalAmp2	SignalAmp3	Noise1	Noise2
2018	11	23	7	55	32	0.696	-0.085	3.648	0.01	0.007	0	32.3	26.2	75.7	113	95	0	38	34
2018	11	23	8	5	32	0.643	-0.095	3.648	0.01	0.007	0	32.3	25.8	75.7	113	95	0	38	35
2018	11	23	8	15	32	0.719	-0.115	3.652	0.013	0.01	0	31.8	25.4	76.1	112	94	0	38	35
2018	11	23	8	25	32	0.682	-0.108	3.652	0.013	0.01	0	31.8	24.9	75.7	112	94	0	38	36
2018	11	23	8	35	32	0.692	-0.108	3.652	0.013	0.01	0	32.3	25.4	74.4	112	94	0	37	35
2018	11	23	8	45	32	0.702	-0.085	3.652	0.013	0.01	0	31.8	25.4	75.3	112	94	0	38	35
2018	11	23	8	55	32	0.646	-0.105	3.652	0.01	0.007	0	32.7	25.8	75.3	113	95	0	37	35
2018	11	23	9	5	32	0.679	-0.118	3.652	0.01	0.007	0	31.8	25.8	70.5	111	94	0	37	34
2018	11	23	9	15	32	0.692	-0.118	3.652	0.01	0.007	0	31.4	24.9	74	110	93	0	37	35
2018	11	23	9	25	32	0.699	-0.092	3.652	0.016	0.013	0	31	24.9	75.3	110	93	0	38	35
2018	11	23	9	35	32	0.676	-0.121	3.652	0.013	0.01	0	31.4	25.4	74.8	111	93	0	38	34
2018	11	23	9	45	32	0.692	-0.105	3.652	0.01	0.007	0	31	24.9	63.2	110	93	0	38	35
2018	11	23	9	55	32	0.673	-0.105	3.652	0.01	0.007	0	31.4	24.9	52	110	92	0	37	34
2018	11	23	10	5	32	0.696	-0.118	3.655	0.013	0.01	0	30.5	24.5	58.5	109	92	0	38	35
2018	11	23	10	15	32	0.696	-0.118	3.655	0.01	0.007	0	31	24.9	53.8	110	93	0	38	35
2018	11	23	10	25	32	0.62	-0.115	3.655	0.01	0.007	0	31	25.4	55.9	110	93	0	38	34
2018	11	23	10	35	32	0.682	-0.128	3.655	0.01	0.007	0	31.8	25.4	63.2	111	93	0	37	34
2018	11	23	10	45	32	0.692	-0.105	3.655	0.013	0.01	0	31.8	24.9	59.8	111	93	0	37	35
2018	11	23	10	55	32	0.679	-0.115	3.655	0.01	0.007	0	31.8	25.8	56.8	112	94	0	38	34
2018	11	23	11	5	32	0.692	-0.118	3.655	0.01	0.007	0	31.4	24.9	57.6	111	93	0	38	35
2018	11	23	11	15	32	0.699	-0.125	3.655	0.013	0.01	0	31.8	25.4	49.9	111	94	0	37	35
2018	11	23	11	25	32	0.656	-0.098	3.655	0.01	0.007	0	31	24.9	55.9	110	93	0	38	35
2018	11	23	11	35	32	0.656	-0.102	3.655	0.01	0.007	0	31.8	25.4	53.8	112	94	0	38	35
2018	11	23	11	45	32	0.676	-0.118	3.655	0.01	0.007	0	31.4	25.4	51.6	111	94	0	38	35
2018	11	23	11	55	32	0.709	-0.105	3.655	0.01	0.007	0	31.8	25.8	52	111	94	0	37	34
2018	11	23	12	5	32	0.656	-0.118	3.655	0.01	0.007	0	31.4	25.4	50.7	111	94	0	38	35
2018	11	23	12	15	32	0.659	-0.112	3.655	0.01	0.007	0	31.8	26.2	49.5	112	95	0	38	34
2018	11	23	12	25	32	0.686	-0.148	3.655	0.01	0.007	0	31.8	25.4	47.7	111	94	0	37	35
2018	11	23	12	35	32	0.659	-0.089	3.655	0.013	0.01	0	32.3	25.8	49.5	112	95	0	37	35
2018	11	23	12	45	32	0.699	-0.112	3.658	0.01	0.007	0	31.4	25.4	52	111	94	0	38	35
2018	11	23	12	55	32	0.676	-0.138	3.655	0.01	0.007	0	31.8	25.8	52.5	111	94	0	37	34
2018	11	23	13	5	32	0.656	-0.079	3.655	0.013	0.01	0	31	24.9	54.6	110	93	0	38	35
2018	11	23	13	15	32	0.679	-0.135	3.655	0.01	0.007	0	31	24.9	64.5	110	93	0	38	35
2018	11	23	13	25	32	0.686	-0.131	3.655	0.01	0.007	0	31.4	24.5	53.3	110	92	0	37	35
2018	11	23	13	35	32	0.689	-0.092	3.655	0.01	0.007	0	30.5	24.5	66.2	109	92	0	38	35
2018	11	23	13	45	32	0.705	-0.115	3.655	0.013	0.01	0	31	24.5	59.3	109	92	0	37	35
2018	11	23	13	55	32	0.682	-0.115	3.655	0.01	0.007	0	31.4	25.4	55	110	93	0	37	34
2018	11	23	14	5	32	0.659	-0.108	3.658	0.01	0.007	0	31	25.4	69.7	110	93	0	38	34
2018	11	23	14	15	32	0.689	-0.115	3.658	0.013	0.01	0	31.8	25.4	59.8	111	94	0	37	35
2018	11	23	14	25	32	0.673	-0.085	3.655	0.01	0.007	0	31.8	24.9	53.8	111	93	0	37	35
2018	11	23	14	35	32	0.669	-0.135	3.655	0.01	0.007	0	31	25.4	58	111	94	0	39	35
2018	11	23	14	45	32	0.682	-0.121	3.658	0.013	0.01	0	31.4	25.4	54.2	111	93	0	38	34
2018	11	23	14	55	32	0.663	-0.082	3.658	0.013	0.01	0	31.8	25.4	56.3	111	94	0	37	35
2018	11	23	15	5	32	0.696	-0.092	3.658	0.01	0.007	0	31.8	25.4	61.1	111	94	0	37	35
2018	11	23	15	15	32	0.659	-0.121	3.658	0.01	0.007	0	31.4	25.4	57.6	111	94	0	38	35
2018	11	23	15	25	32	0.669	-0.105	3.658	0.013	0.01	0	31.4	24.9	56.8	111	93	0	38	35

Reinhackle (0356)

Year	Month	Day	Hour	Minute	Second	VelocityX	VelocityY	Level	StdError1	StdError2	StdError3	SNR1	SNR2	SNR3	SignalAmp1	SignalAmp2	SignalAmp3	Noise1	Noise2
2018	11	23	15	35	32	0.666	-0.108	3.658	0.01	0.007	0	31.4	25.4	68.4	110	93	0	37	34
2018	11	23	15	45	32	0.699	-0.085	3.658	0.01	0.007	0	31	25.4	75.3	110	93	0	38	34
2018	11	23	15	55	32	0.692	-0.102	3.658	0.01	0.007	0	31.4	24.5	71.4	110	92	0	37	35
2018	11	23	16	5	32	0.669	-0.125	3.658	0.01	0.007	0	31.8	24.9	75.3	111	93	0	37	35
2018	11	23	16	15	32	0.689	-0.135	3.658	0.013	0.01	0	31.4	24.5	74.8	110	92	0	37	35
2018	11	23	16	25	32	0.676	-0.108	3.658	0.016	0.013	0	31.4	24.9	76.5	110	92	0	37	34
2018	11	23	16	35	32	0.715	-0.098	3.658	0.01	0.007	0	31	25.4	76.5	110	93	0	38	34
2018	11	23	16	45	32	0.686	-0.121	3.658	0.01	0.007	0	31.4	25.8	77	111	94	0	38	34
2018	11	23	16	55	32	0.709	-0.128	3.658	0.01	0.007	0	31.4	25.8	76.1	111	94	0	38	34
2018	11	23	17	5	32	0.692	-0.105	3.658	0.01	0.007	0	32.3	25.8	76.5	113	95	0	38	35
2018	11	23	17	15	32	0.702	-0.095	3.658	0.013	0.01	0	32.3	25.8	75.3	113	95	0	38	35
2018	11	23	17	25	32	0.686	-0.105	3.658	0.01	0.007	0	33.1	26.2	75.7	115	96	0	38	35
2018	11	23	17	35	32	0.686	-0.105	3.658	0.013	0.01	0	33.5	27.1	76.1	115	97	0	37	34
2018	11	23	17	45	32	0.699	-0.121	3.658	0.01	0.007	0	33.5	27.5	75.3	116	98	0	38	34
2018	11	23	17	55	32	0.673	-0.131	3.658	0.01	0.007	0	33.5	27.1	74.4	116	98	0	38	35
2018	11	23	18	5	32	0.666	-0.112	3.658	0.01	0.007	0	33.5	28	58.5	116	99	0	38	34
2018	11	23	18	15	32	0.679	-0.121	3.658	0.01	0.007	0	34	27.1	60.2	116	98	0	37	35
2018	11	23	18	25	32	0.673	-0.121	3.658	0.01	0.007	0	34	27.5	53.3	116	99	0	37	35
2018	11	23	18	35	32	0.676	-0.108	3.658	0.013	0.01	0	34	27.5	76.1	117	99	0	38	35
2018	11	23	18	45	32	0.689	-0.115	3.658	0.01	0.007	0	34	27.5	68.8	116	99	0	37	35
2018	11	23	18	55	32	0.686	-0.098	3.658	0.01	0.007	0	34	27.5	52	117	99	0	38	35
2018	11	23	19	5	32	0.699	-0.112	3.658	0.013	0.01	0	34	27.5	69.7	116	99	0	37	35
2018	11	23	19	15	32	0.669	-0.105	3.658	0.01	0.007	0	34.4	28	51.6	117	99	0	37	34
2018	11	23	19	25	32	0.715	-0.105	3.658	0.016	0.013	0	34	28	68.8	117	99	0	38	34
2018	11	23	19	35	32	0.679	-0.105	3.658	0.01	0.007	0	33.5	28	75.3	116	99	0	38	34
2018	11	23	19	45	32	0.692	-0.121	3.658	0.01	0.007	0	34	27.5	74.8	116	98	0	37	34
2018	11	23	19	55	32	0.699	-0.105	3.658	0.013	0.01	0	34.4	27.1	68.4	116	98	0	36	35
2018	11	23	20	5	32	0.682	-0.075	3.658	0.013	0.01	0	34	28.4	75.7	117	100	0	38	34
2018	11	23	20	15	32	0.696	-0.118	3.658	0.01	0.007	0	34	28	75.3	117	100	0	38	35
2018	11	23	20	25	32	0.666	-0.108	3.658	0.01	0.007	0	34.4	28	75.7	118	100	0	38	35
2018	11	23	20	35	32	0.659	-0.108	3.658	0.013	0.01	0	34	27.5	75.7	117	99	0	38	35
2018	11	23	20	45	32	0.682	-0.105	3.658	0.01	0.007	0	34	28	75.7	116	99	0	37	34
2018	11	23	20	55	32	0.689	-0.105	3.658	0.01	0.007	0	33.5	27.5	75.3	116	99	0	38	35
2018	11	23	21	5	32	0.686	-0.066	3.658	0.016	0.013	0	33.5	27.1	75.7	116	98	0	38	35
2018	11	23	21	15	32	0.673	-0.072	3.658	0.016	0.013	0	34	27.5	75.7	116	99	0	37	35
2018	11	23	21	25	32	0.679	-0.105	3.658	0.01	0.007	0	33.5	27.1	76.1	116	98	0	38	35
2018	11	23	21	35	32	0.696	-0.118	3.658	0.01	0.007	0	34	27.5	75.3	117	99	0	38	35
2018	11	23	21	45	32	0.686	-0.105	3.658	0.01	0.007	0	33.5	27.5	75.7	116	99	0	38	35
2018	11	23	21	55	32	0.692	-0.118	3.658	0.01	0.007	0	34.4	28	75.3	117	99	0	37	34
2018	11	23	22	5	32	0.673	-0.085	3.658	0.01	0.007	0	33.5	27.5	75.3	116	99	0	38	35
2018	11	23	22	15	32	0.712	-0.089	3.658	0.013	0.01	0	34	28	75.7	117	100	0	38	35
2018	11	23	22	25	32	0.702	-0.095	3.658	0.01	0.007	0	34.4	27.5	75.7	117	99	0	37	35
2018	11	23	22	35	32	0.702	-0.092	3.658	0.01	0.007	0	34.4	28	75.7	117	99	0	37	34
2018	11	23	22	45	32	0.719	-0.095	3.658	0.01	0.007	0	34	27.5	75.3	117	99	0	38	35
2018	11	23	22	55	32	0.686	-0.105	3.658	0.01	0.007	0	34.4	27.5	74.8	117	99	0	37	35
2018	11	23	23	5	32	0.699	-0.092	3.658	0.01	0.007	0	34.4	28.4	72.2	118	101	0	38	35

Reinhackle (0356)

Year	Month	Day	Hour	Minute	Second	VelocityX	VelocityY	Level	StdError1	StdError2	StdError3	SNR1	SNR2	SNR3	SignalAmp1	SignalAmp2	SignalAmp3	Noise1	Noise2
2018	11	23	23	15	32	0.686	-0.128	3.658	0.01	0.007	0	35.3	28.8	75.3	120	102	0	38	35
2018	11	23	23	25	32	0.682	-0.112	3.658	0.01	0.007	0	34.4	28	71.8	118	100	0	38	35
2018	11	23	23	35	32	0.656	-0.115	3.658	0.01	0.007	0	34	28	75.3	117	99	0	38	34
2018	11	23	23	45	32	0.709	-0.108	3.658	0.01	0.007	0	34	28	75.3	117	99	0	38	34
2018	11	23	23	55	32	0.728	-0.112	3.658	0.01	0.007	0	34.4	28	75.7	117	99	0	37	34
2018	11	24	0	5	32	0.712	-0.075	3.658	0.01	0.007	0	34	27.5	74	117	99	0	38	35
2018	11	24	0	15	32	0.663	-0.115	3.658	0.01	0.007	0	34.4	27.5	75.3	117	99	0	37	35
2018	11	24	0	25	32	0.676	-0.075	3.658	0.01	0.007	0	34	28	75.7	117	99	0	38	34
2018	11	24	0	35	32	0.659	-0.095	3.658	0.01	0.007	0	34	27.1	75.7	116	98	0	37	35
2018	11	24	0	45	32	0.686	-0.112	3.658	0.01	0.007	0	34	27.5	75.3	117	99	0	38	35
2018	11	24	0	55	32	0.725	-0.089	3.658	0.01	0.007	0	34	27.1	74.8	116	98	0	37	35
2018	11	24	1	5	32	0.696	-0.102	3.658	0.01	0.007	0	33.5	27.1	75.7	116	98	0	38	35
2018	11	24	1	15	32	0.699	-0.118	3.658	0.013	0.01	0	33.5	27.5	75.7	116	98	0	38	34
2018	11	24	1	25	32	0.709	-0.075	3.658	0.013	0.01	0	33.5	27.5	75.7	116	98	0	38	34
2018	11	24	1	35	32	0.696	-0.079	3.658	0.01	0.007	0	33.5	27.5	75.3	116	98	0	38	34
2018	11	24	1	45	32	0.696	-0.085	3.658	0.01	0.007	0	33.5	27.5	75.3	116	98	0	38	34
2018	11	24	1	55	32	0.709	-0.085	3.658	0.01	0.007	0	33.5	27.1	75.3	116	98	0	38	35
2018	11	24	2	5	32	0.705	-0.098	3.658	0.013	0.01	0	34.4	27.5	74.8	117	99	0	37	35
2018	11	24	2	15	32	0.682	-0.089	3.658	0.01	0.007	0	34	27.5	71.4	117	99	0	38	35
2018	11	24	2	25	32	0.705	-0.098	3.658	0.013	0.01	0	39.1	32.7	75.3	129	111	0	38	35
2018	11	24	2	35	32	0.719	-0.072	3.658	0.01	0.007	0	38.3	32.3	75.3	127	109	0	38	34
2018	11	24	2	45	32	0.712	-0.092	3.658	0.01	0.007	0	35.7	28.8	75.3	120	102	0	37	35
2018	11	24	2	55	32	0.719	-0.115	3.658	0.01	0.007	0	35.7	29.7	75.3	121	103	0	38	34
2018	11	24	3	5	32	0.699	-0.118	3.658	0.013	0.01	0	36.5	30.1	75.3	122	104	0	37	34
2018	11	24	3	15	32	0.719	-0.128	3.658	0.013	0.01	0	36.5	30.1	73.1	123	105	0	38	35
2018	11	24	3	25	32	0.702	-0.105	3.658	0.01	0.007	0	35.7	28.8	74.8	120	102	0	37	35
2018	11	24	3	35	32	0.702	-0.102	3.658	0.01	0.007	0	34.4	28.4	75.7	118	100	0	38	34
2018	11	24	3	45	32	0.692	-0.112	3.658	0.01	0.007	0	34	27.5	75.3	117	99	0	38	35
2018	11	24	3	55	32	0.699	-0.125	3.658	0.01	0.007	0	34	27.5	75.7	117	99	0	38	35
2018	11	24	4	5	32	0.702	-0.112	3.658	0.013	0.01	0	34.4	27.5	75.3	117	99	0	37	35
2018	11	24	4	15	32	0.666	-0.095	3.658	0.01	0.007	0	34	28	75.7	117	99	0	38	34
2018	11	24	4	25	32	0.719	-0.125	3.658	0.013	0.01	0	34.4	27.5	74.8	117	99	0	37	35
2018	11	24	4	35	32	0.692	-0.105	3.658	0.013	0.01	0	34.4	28	75.3	117	99	0	37	34
2018	11	24	4	45	32	0.673	-0.098	3.658	0.01	0.007	0	34.4	28	73.5	118	99	0	38	34
2018	11	24	4	55	32	0.666	-0.095	3.658	0.01	0.007	0	34.4	27.5	73.5	117	99	0	37	35
2018	11	24	5	5	32	0.699	-0.105	3.655	0.01	0.007	0	34.4	28	75.3	117	99	0	37	34
2018	11	24	5	15	32	0.725	-0.098	3.658	0.013	0.01	0	34	28	74.4	117	99	0	38	34
2018	11	24	5	25	32	0.715	-0.092	3.658	0.01	0.007	0	34.4	27.5	73.5	118	99	0	38	35
2018	11	24	5	35	32	0.712	-0.112	3.658	0.01	0.007	0	35.3	29.2	74.8	120	102	0	38	34
2018	11	24	5	45	32	0.679	-0.102	3.655	0.01	0.007	0	35.3	28	74.8	119	100	0	37	35
2018	11	24	5	55	32	0.679	-0.095	3.655	0.01	0.007	0	34	27.5	74.8	117	99	0	38	35
2018	11	24	6	5	32	0.686	-0.121	3.658	0.01	0.007	0	34.4	27.5	75.3	117	99	0	37	35
2018	11	24	6	15	32	0.692	-0.118	3.655	0.01	0.007	0	34.4	28	75.3	117	99	0	37	34
2018	11	24	6	25	32	0.653	-0.128	3.655	0.01	0.007	0	34	28	75.3	117	99	0	38	34
2018	11	24	6	35	32	0.682	-0.092	3.655	0.013	0.01	0	34	27.5	74.8	117	99	0	38	35
2018	11	24	6	45	32	0.705	-0.098	3.655	0.01	0.007	0	33.5	28	74	116	99	0	38	34

Reinhackle (0356)

Year	Month	Day	Hour	Minute	Second	VelocityX	VelocityY	Level	StdError1	StdError2	StdError3	SNR1	SNR2	SNR3	SignalAmp1	SignalAmp2	SignalAmp3	Noise1	Noise2
2018	11	24	6	55	32	0.682	-0.098	3.655	0.01	0.007	0	34	27.1	74.8	116	98	0	37	35
2018	11	24	7	5	32	0.715	-0.082	3.655	0.01	0.007	0	33.5	27.1	74.8	116	98	0	38	35
2018	11	24	7	15	32	0.715	-0.089	3.655	0.01	0.007	0	33.5	26.7	74	115	97	0	37	35
2018	11	24	7	25	32	0.709	-0.089	3.655	0.016	0.013	0	33.1	26.7	74.4	115	97	0	38	35
2018	11	24	7	35	32	0.663	-0.105	3.655	0.01	0.007	0	34.4	28.4	74.4	118	101	0	38	35
2018	11	24	7	45	32	0.719	-0.079	3.655	0.01	0.007	0	33.1	27.5	74.4	115	98	0	38	34
2018	11	24	7	55	32	0.696	-0.085	3.655	0.01	0.007	0	33.1	27.5	73.5	115	98	0	38	34
2018	11	24	8	5	32	0.699	-0.098	3.655	0.013	0.01	0	33.1	27.1	73.1	115	97	0	38	34
2018	11	24	8	15	32	0.679	-0.105	3.655	0.01	0.007	0	32.7	27.1	73.5	114	97	0	38	34
2018	11	24	8	25	32	0.712	-0.112	3.655	0.01	0.007	0	32.7	26.7	74	114	97	0	38	35
2018	11	24	8	35	32	0.696	-0.079	3.655	0.01	0.007	0	34	27.5	73.5	116	99	0	37	35
2018	11	24	8	45	32	0.702	-0.112	3.658	0.01	0.007	0	34.4	28	74.4	118	100	0	38	35
2018	11	24	8	55	32	0.692	-0.079	3.658	0.01	0.007	0	33.1	26.7	74.8	114	97	0	37	35
2018	11	24	9	5	32	0.696	-0.112	3.658	0.01	0.007	0	31.8	25.8	74.8	112	95	0	38	35
2018	11	24	9	15	32	0.679	-0.131	3.658	0.013	0.01	0	32.3	26.2	74.4	112	95	0	37	34
2018	11	24	9	25	32	0.692	-0.105	3.658	0.013	0.01	0	31.4	25.4	74	111	94	0	38	35
2018	11	24	9	35	32	0.663	-0.082	3.658	0.016	0.013	0	32.3	25.8	72.2	112	95	0	37	35
2018	11	24	9	45	32	0.712	-0.079	3.658	0.013	0.01	0	32.3	26.7	74.8	113	96	0	38	34
2018	11	24	9	55	32	0.686	-0.128	3.658	0.01	0.007	0	32.7	26.2	74	113	96	0	37	35
2018	11	24	10	5	32	0.676	-0.118	3.658	0.01	0.007	0	32.3	26.2	73.5	112	96	0	37	35
2018	11	24	10	15	32	0.663	-0.115	3.658	0.01	0.007	0	34.8	28.4	75.3	118	101	0	37	35
2018	11	24	10	25	32	0.699	-0.072	3.658	0.01	0.007	0	34.8	28.8	73.5	119	102	0	38	35
2018	11	24	10	35	32	0.699	-0.135	3.658	0.013	0.01	0	34	28.4	73.5	117	100	0	38	34
2018	11	24	10	45	32	0.682	-0.098	3.658	0.01	0.007	0	33.5	27.5	75.3	115	98	0	37	34
2018	11	24	10	55	32	0.669	-0.141	3.658	0.01	0.007	0	33.1	27.5	74.4	115	98	0	38	34
2018	11	24	11	5	32	0.699	-0.118	3.658	0.01	0.007	0	33.1	27.1	74.4	115	98	0	38	35
2018	11	24	11	15	32	0.699	-0.089	3.658	0.01	0.007	0	33.1	27.5	74.8	114	98	0	37	34
2018	11	24	11	25	32	0.689	-0.098	3.658	0.01	0.007	0	32.7	27.1	74	114	97	0	38	34
2018	11	24	11	35	32	0.679	-0.108	3.661	0.01	0.007	0	32.3	26.7	73.1	113	96	0	38	34
2018	11	24	11	45	32	0.732	-0.118	3.658	0.01	0.007	0	32.7	27.1	73.5	114	97	0	38	34
2018	11	24	11	55	32	0.699	-0.095	3.661	0.01	0.007	0	33.5	27.1	75.3	115	98	0	37	35
2018	11	24	12	5	32	0.738	-0.092	3.661	0.01	0.007	0	34	27.5	74.8	116	99	0	37	35
2018	11	24	12	15	32	0.702	-0.092	3.658	0.01	0.007	0	33.5	27.1	74.8	115	98	0	37	35
2018	11	24	12	25	32	0.686	-0.079	3.661	0.013	0.01	0	32.7	27.1	74	114	97	0	38	34
2018	11	24	12	35	32	0.686	-0.115	3.661	0.016	0.013	0	32.3	26.2	74.8	113	96	0	38	35
2018	11	24	12	45	32	0.673	-0.082	3.661	0.013	0.01	0	32.3	26.2	75.3	113	96	0	38	35
2018	11	24	12	55	32	0.679	-0.089	3.661	0.013	0.01	0	31.8	25.8	75.3	112	95	0	38	35
2018	11	24	13	5	32	0.679	-0.089	3.661	0.013	0.01	0	32.7	26.7	74	113	96	0	37	34
2018	11	24	13	15	32	0.715	-0.052	3.661	0.01	0.007	0	32.3	25.8	75.3	112	95	0	37	35
2018	11	24	13	25	32	0.699	-0.085	3.661	0.01	0.007	0	32.3	25.8	74.8	112	95	0	37	35
2018	11	24	13	35	32	0.686	-0.105	3.661	0.013	0.01	0	32.3	26.2	67.1	112	95	0	37	34
2018	11	24	13	45	32	0.686	-0.082	3.661	0.01	0.007	0	31.4	25.4	75.7	111	94	0	38	35
2018	11	24	13	55	32	0.669	-0.115	3.661	0.01	0.007	0	31.8	26.2	75.3	111	95	0	37	34
2018	11	24	14	5	32	0.659	-0.131	3.658	0.013	0.01	0	32.3	26.2	54.2	112	95	0	37	34
2018	11	24	14	15	32	0.669	-0.135	3.658	0.01	0.007	0	32.3	25.8	48.6	112	95	0	37	35
2018	11	24	14	25	32	0.64	-0.128	3.658	0.01	0.007	0	32.3	25.8	49.9	113	95	0	38	35

Reinhackle (0356)

Year	Month	Day	Hour	Minute	Second	VelocityX	VelocityY	Level	StdError1	StdError2	StdError3	SNR1	SNR2	SNR3	SignalAmp1	SignalAmp2	SignalAmp3	Noise1	Noise2
2018	11	24	14	35	32	0.636	-0.131	3.658	0.013	0.01	0	34.4	28	49.5	117	100	0	37	35
2018	11	24	14	45	32	0.686	-0.089	3.658	0.013	0.01	0	33.1	27.1	51.2	115	98	0	38	35
2018	11	24	14	55	32	0.692	-0.135	3.658	0.01	0.007	0	32.7	27.1	52.5	114	97	0	38	34
2018	11	24	15	5	32	0.702	-0.105	3.658	0.01	0.007	0	32.3	25.8	58	113	95	0	38	35
2018	11	24	15	15	32	0.673	-0.112	3.658	0.013	0.01	0	31.8	24.9	57.6	111	93	0	37	35
2018	11	24	15	25	32	0.689	-0.121	3.658	0.01	0.007	0	32.3	25.8	49	112	94	0	37	34
2018	11	24	15	35	32	0.656	-0.121	3.658	0.01	0.007	0	31.8	25.8	53.3	111	94	0	37	34
2018	11	24	15	45	32	0.676	-0.095	3.658	0.01	0.007	0	32.3	26.2	53.3	112	95	0	37	34
2018	11	24	15	55	32	0.676	-0.108	3.658	0.013	0.01	0	32.3	25.4	55	112	94	0	37	35
2018	11	24	16	5	32	0.686	-0.095	3.658	0.01	0.007	0	31.8	25.8	66.7	111	94	0	37	34
2018	11	24	16	15	32	0.676	-0.128	3.658	0.01	0.007	0	31.8	25.8	58.9	111	94	0	37	34
2018	11	24	16	25	32	0.663	-0.118	3.658	0.01	0.007	0	31.8	25.8	70.1	112	94	0	38	34
2018	11	24	16	35	32	0.653	-0.098	3.661	0.01	0.007	0	32.3	25.8	75.7	112	94	0	37	34
2018	11	24	16	45	32	0.689	-0.125	3.661	0.01	0.007	0	31.8	25.8	75.7	111	94	0	37	34
2018	11	24	16	55	32	0.702	-0.118	3.658	0.01	0.007	0	32.3	25.8	72.2	112	94	0	37	34
2018	11	24	17	5	32	0.676	-0.105	3.658	0.01	0.007	0	32.3	26.2	73.5	112	95	0	37	34
2018	11	24	17	15	32	0.702	-0.121	3.658	0.01	0.007	0	32.7	26.7	72.7	114	97	0	38	35
2018	11	24	17	25	32	0.679	-0.125	3.658	0.01	0.007	0	33.5	27.1	64.5	115	98	0	37	35
2018	11	24	17	35	32	0.676	-0.095	3.661	0.01	0.007	0	33.5	28	74.4	116	99	0	38	34
2018	11	24	17	45	32	0.676	-0.112	3.661	0.013	0.01	0	33.5	28	74.8	116	99	0	38	34
2018	11	24	17	55	32	0.673	-0.135	3.658	0.01	0.007	0	34	28	61.1	117	100	0	38	35
2018	11	24	18	5	32	0.656	-0.092	3.658	0.01	0.007	0	34.4	27.5	71	117	99	0	37	35
2018	11	24	18	15	32	0.653	-0.098	3.661	0.01	0.007	0	34	28.4	74	117	100	0	38	34
2018	11	24	18	25	32	0.689	-0.131	3.658	0.01	0.007	0	34.4	28	60.2	118	100	0	38	35
2018	11	24	18	35	32	0.696	-0.115	3.658	0.01	0.007	0	34.4	28	52.5	117	99	0	37	34
2018	11	24	18	45	32	0.65	-0.135	3.658	0.016	0.013	0	34	28.4	56.8	117	100	0	38	34
2018	11	24	18	55	32	0.646	-0.115	3.658	0.01	0.007	0	34	28	74.8	117	100	0	38	35
2018	11	24	19	5	32	0.679	-0.141	3.661	0.013	0.01	0	34	28	75.7	116	99	0	37	34
2018	11	24	19	15	32	0.709	-0.085	3.658	0.016	0.013	0	34.4	28	76.5	117	100	0	37	35
2018	11	24	19	25	32	0.666	-0.092	3.658	0.016	0.013	0	34	28	74.8	117	100	0	38	35
2018	11	24	19	35	32	0.692	-0.102	3.661	0.01	0.007	0	33.5	28	76.1	116	99	0	38	34
2018	11	24	19	45	32	0.686	-0.115	3.661	0.013	0.01	0	34.4	28.4	75.7	117	100	0	37	34
2018	11	24	19	55	32	0.686	-0.135	3.661	0.01	0.007	0	34	27.5	75.3	117	99	0	38	35
2018	11	24	20	5	32	0.682	-0.095	3.658	0.01	0.007	0	34.4	28	75.3	117	99	0	37	34
2018	11	24	20	15	32	0.715	-0.125	3.661	0.01	0.007	0	34	27.5	76.1	116	99	0	37	35
2018	11	24	20	25	32	0.673	-0.144	3.661	0.013	0.01	0	34	28.4	77	117	100	0	38	34
2018	11	24	20	35	32	0.732	-0.108	3.658	0.01	0.007	0	33.5	28	76.5	116	99	0	38	34
2018	11	24	20	45	32	0.715	-0.098	3.661	0.01	0.007	0	34	28	77	116	99	0	37	34
2018	11	24	20	55	32	0.699	-0.102	3.658	0.013	0.01	0	33.5	28	76.1	116	99	0	38	34
2018	11	24	21	5	32	0.689	-0.098	3.658	0.013	0.01	0	34.4	28	76.5	117	99	0	37	34
2018	11	24	21	15	32	0.686	-0.118	3.658	0.01	0.007	0	34.4	28.4	75.7	117	100	0	37	34
2018	11	24	21	25	32	0.702	-0.105	3.658	0.013	0.01	0	34	27.5	76.5	117	99	0	38	35
2018	11	24	21	35	32	0.676	-0.102	3.658	0.01	0.007	0	34.4	28	75.7	117	99	0	37	34
2018	11	24	21	45	32	0.689	-0.131	3.658	0.013	0.01	0	34	27.5	76.5	117	99	0	38	35
2018	11	24	21	55	32	0.646	-0.105	3.658	0.01	0.007	0	34.8	28	76.5	118	99	0	37	34
2018	11	24	22	5	32	0.689	-0.102	3.658	0.013	0.01	0	34.4	28.4	76.5	117	100	0	37	34

Reinhackle (0356)

Year	Month	Day	Hour	Minute	Second	VelocityX	VelocityY	Level	StdError1	StdError2	StdError3	SNR1	SNR2	SNR3	SignalAmp1	SignalAmp2	SignalAmp3	Noise1	Noise2
2018	11	24	22	15	32	0.702	-0.092	3.658	0.01	0.007	0	34.4	28	76.5	117	100	0	37	35
2018	11	24	22	25	32	0.689	-0.102	3.658	0.01	0.007	0	34.8	28.4	76.1	118	101	0	37	35
2018	11	24	22	35	32	0.692	-0.092	3.658	0.01	0.007	0	34.4	28	73.5	118	100	0	38	35
2018	11	24	22	45	32	0.712	-0.089	3.658	0.01	0.007	0	34	28.4	76.1	117	100	0	38	34
2018	11	24	22	55	32	0.686	-0.108	3.658	0.01	0.007	0	34.4	28	75.7	117	100	0	37	35
2018	11	24	23	5	32	0.705	-0.092	3.658	0.01	0.007	0	34.8	28	75.7	118	100	0	37	35
2018	11	24	23	15	32	0.699	-0.095	3.658	0.01	0.007	0	34.4	28	76.1	118	100	0	38	35
2018	11	24	23	25	32	0.673	-0.118	3.658	0.013	0.01	0	34.4	28.4	74.4	118	100	0	38	34
2018	11	24	23	35	32	0.673	-0.066	3.658	0.01	0.007	0	34.4	27.5	75.3	117	99	0	37	35
2018	11	24	23	45	32	0.699	-0.105	3.658	0.01	0.007	0	34	27.5	76.1	117	99	0	38	35
2018	11	24	23	55	32	0.686	-0.121	3.658	0.01	0.007	0	34	28	75.7	117	100	0	38	35
2018	11	25	0	5	32	0.669	-0.121	3.658	0.01	0.007	0	34.4	27.5	76.1	117	99	0	37	35
2018	11	25	0	15	32	0.686	-0.079	3.658	0.016	0.013	0	34	27.5	76.1	117	99	0	38	35
2018	11	25	0	25	32	0.666	-0.102	3.658	0.01	0.007	0	34.8	28.4	76.1	118	100	0	37	34
2018	11	25	0	35	32	0.686	-0.092	3.658	0.016	0.013	0	34.8	28.4	76.1	118	100	0	37	34
2018	11	25	0	45	32	0.659	-0.095	3.658	0.01	0.007	0	35.3	29.7	76.1	120	103	0	38	34
2018	11	25	0	55	32	0.682	-0.092	3.658	0.013	0.01	0	34.4	28	75.3	118	100	0	38	35
2018	11	25	1	5	32	0.735	-0.115	3.655	0.016	0.013	0	37.4	30.5	75.7	125	106	0	38	35
2018	11	25	1	15	32	0.705	-0.115	3.655	0.01	0.007	0	35.3	28.8	74.4	120	102	0	38	35
2018	11	25	1	25	32	0.656	-0.115	3.655	0.01	0.007	0	34.4	28	75.3	118	100	0	38	35
2018	11	25	1	35	32	0.689	-0.092	3.655	0.01	0.007	0	34	28	75.7	117	100	0	38	35
2018	11	25	1	45	32	0.682	-0.118	3.655	0.01	0.007	0	34	28.4	75.7	117	100	0	38	34
2018	11	25	1	55	32	0.686	-0.112	3.655	0.016	0.016	0	34	27.5	67.5	117	99	0	38	35
2018	11	25	2	5	32	0.669	-0.131	3.655	0.01	0.007	0	34.8	28.4	76.5	118	100	0	37	34
2018	11	25	2	15	32	0.712	-0.102	3.655	0.016	0.013	0	34.4	27.5	76.1	117	99	0	37	35
2018	11	25	2	25	32	0.696	-0.092	3.655	0.01	0.007	0	35.3	28.8	76.1	120	102	0	38	35
2018	11	25	2	35	32	0.699	-0.115	3.655	0.013	0.01	0	36.1	30.5	71.4	122	105	0	38	34
2018	11	25	2	45	32	0.712	-0.121	3.655	0.01	0.007	0	39.6	33.5	75.3	130	113	0	38	35
2018	11	25	2	55	32	0.728	-0.112	3.655	0.01	0.007	0	37	30.5	75.7	123	105	0	37	34
2018	11	25	3	5	32	0.699	-0.066	3.655	0.01	0.007	0	35.7	28.8	76.1	120	102	0	37	35
2018	11	25	3	15	32	0.666	-0.138	3.655	0.01	0.007	0	35.3	28.4	76.1	119	101	0	37	35
2018	11	25	3	25	32	0.692	-0.102	3.655	0.01	0.007	0	34.8	28	74.4	118	100	0	37	35
2018	11	25	3	35	32	0.709	-0.108	3.655	0.01	0.007	0	34.4	28.4	75.7	118	100	0	38	34
2018	11	25	3	45	32	0.702	-0.118	3.655	0.01	0.007	0	35.3	29.2	69.2	120	102	0	38	34
2018	11	25	3	55	32	0.709	-0.075	3.655	0.013	0.01	0	36.1	29.7	75.7	122	104	0	38	35
2018	11	25	4	5	32	0.705	-0.108	3.655	0.01	0.007	0	39.1	32.7	67.9	129	111	0	38	35
2018	11	25	4	15	32	0.689	-0.105	3.655	0.01	0.007	0	38.3	31.8	75.3	127	108	0	38	34
2018	11	25	4	25	32	0.705	-0.112	3.655	0.016	0.013	0	36.1	29.7	76.1	122	104	0	38	35
2018	11	25	4	35	32	0.689	-0.092	3.655	0.01	0.007	0	36.1	30.1	75.7	122	104	0	38	34
2018	11	25	4	45	32	0.722	-0.128	3.655	0.013	0.01	0	38.3	31.8	74.4	127	109	0	38	35
2018	11	25	4	55	32	0.692	-0.092	3.652	0.013	0.01	0	39.6	32.7	69.7	129	111	0	37	35
2018	11	25	5	5	32	0.682	-0.105	3.655	0.01	0.007	0	38.7	32.3	75.7	128	110	0	38	35
2018	11	25	5	15	32	0.669	-0.095	3.655	0.01	0.007	0	38.3	31.8	74.4	127	109	0	38	35
2018	11	25	5	25	32	0.682	-0.085	3.655	0.013	0.01	0	39.1	33.1	75.3	129	111	0	38	34
2018	11	25	5	35	32	0.673	-0.092	3.655	0.01	0.007	0	38.7	31.8	75.7	128	109	0	38	35
2018	11	25	5	45	32	0.745	-0.092	3.655	0.013	0.01	0	36.1	30.1	75.7	122	104	0	38	34

Reinhackle (0356)

Year	Month	Day	Hour	Minute	Second	VelocityX	VelocityY	Level	StdError1	StdError2	StdError3	SNR1	SNR2	SNR3	SignalAmp1	SignalAmp2	SignalAmp3	Noise1	Noise2
2018	11	25	5	55	32	0.673	-0.098	3.655	0.013	0.01	0	36.1	28.8	76.1	121	102	0	37	35
2018	11	25	6	5	32	0.692	-0.105	3.655	0.01	0.007	0	34.8	28.4	75.7	119	101	0	38	35
2018	11	25	6	15	32	0.682	-0.082	3.655	0.013	0.01	0	34.4	28	76.1	118	100	0	38	35
2018	11	25	6	25	32	0.682	-0.098	3.652	0.01	0.007	0	35.7	29.2	75.3	121	103	0	38	35
2018	11	25	6	35	32	0.689	-0.089	3.655	0.01	0.007	0	36.1	30.1	74.8	122	104	0	38	34
2018	11	25	6	45	32	0.696	-0.092	3.655	0.01	0.007	0	35.3	28.4	75.7	120	101	0	38	35
2018	11	25	6	55	32	0.705	-0.118	3.652	0.013	0.01	0	34.8	28.4	75.3	118	100	0	37	34
2018	11	25	7	5	32	0.676	-0.118	3.652	0.01	0.007	0	34	27.5	75.3	117	99	0	38	35
2018	11	25	7	15	32	0.669	-0.102	3.652	0.013	0.01	0	34	27.5	76.1	117	99	0	38	35
2018	11	25	7	25	32	0.679	-0.108	3.652	0.01	0.007	0	34.4	27.5	75.3	117	98	0	37	34
2018	11	25	7	35	32	0.692	-0.079	3.652	0.013	0.01	0	33.5	26.7	75.3	115	97	0	37	35
2018	11	25	7	45	32	0.659	-0.112	3.652	0.01	0.007	0	33.5	27.1	75.3	116	98	0	38	35
2018	11	25	7	55	32	0.646	-0.079	3.652	0.016	0.013	0	34	28	76.5	117	99	0	38	34
2018	11	25	8	5	32	0.673	-0.072	3.655	0.01	0.007	0	34	27.1	76.5	117	98	0	38	35
2018	11	25	8	15	32	0.666	-0.085	3.652	0.016	0.013	0	33.1	26.7	76.1	115	97	0	38	35
2018	11	25	8	25	32	0.669	-0.118	3.652	0.01	0.007	0	33.1	26.2	76.1	114	96	0	37	35
2018	11	25	8	35	32	0.692	-0.151	3.655	0.01	0.007	0	32.7	25.8	76.1	113	95	0	37	35
2018	11	25	8	45	32	0.696	-0.105	3.655	0.013	0.01	0	32.7	25.8	75.7	113	95	0	37	35
2018	11	25	8	55	32	0.709	-0.108	3.652	0.01	0.007	0	32.3	25.8	75.7	112	94	0	37	34
2018	11	25	9	5	32	0.669	-0.105	3.655	0.013	0.01	0	31.4	25.4	75.7	111	93	0	38	34
2018	11	25	9	15	32	0.699	-0.098	3.655	0.013	0.01	0	32.3	25.8	75.7	112	94	0	37	34
2018	11	25	9	25	32	0.692	-0.112	3.655	0.01	0.007	0	31.8	25.4	76.1	112	94	0	38	35
2018	11	25	9	35	32	0.686	-0.121	3.655	0.01	0.007	0	32.3	25.4	77	112	94	0	37	35
2018	11	25	9	45	32	0.696	-0.112	3.655	0.013	0.01	0	31.8	25.8	76.1	112	94	0	38	34
2018	11	25	9	55	32	0.699	-0.105	3.655	0.01	0.007	0	32.3	25.4	74.4	112	94	0	37	35
2018	11	25	10	5	32	0.666	-0.085	3.655	0.01	0.007	0	32.3	25.8	75.7	112	94	0	37	34
2018	11	25	10	15	32	0.689	-0.079	3.655	0.013	0.01	0	31.8	25.4	76.1	112	94	0	38	35
2018	11	25	10	25	32	0.751	-0.112	3.655	0.01	0.007	0	32.3	25.8	76.1	112	94	0	37	34
2018	11	25	10	35	32	0.689	-0.098	3.655	0.01	0.007	0	32.3	25.8	75.7	112	94	0	37	34
2018	11	25	10	45	32	0.689	-0.089	3.655	0.013	0.01	0	31.8	25.4	75.7	111	94	0	37	35
2018	11	25	10	55	32	0.699	-0.085	3.655	0.016	0.013	0	32.3	25.4	75.3	112	94	0	37	35
2018	11	25	11	5	32	0.673	-0.108	3.655	0.01	0.007	0	31.8	25.8	75.7	112	94	0	38	34
2018	11	25	11	15	32	0.673	-0.125	3.655	0.013	0.01	0	31.8	25.4	75.3	112	94	0	38	35
2018	11	25	11	25	32	0.63	-0.121	3.655	0.01	0.007	0	32.3	26.2	74.4	112	95	0	37	34
2018	11	25	11	35	32	0.692	-0.102	3.658	0.01	0.007	0	31.4	25.4	75.3	111	94	0	38	35
2018	11	25	11	45	32	0.692	-0.128	3.658	0.013	0.01	0	32.3	25.4	75.3	112	94	0	37	35
2018	11	25	11	55	32	0.699	-0.105	3.658	0.01	0.007	0	32.3	26.2	75.3	113	95	0	38	34
2018	11	25	12	5	32	0.696	-0.108	3.655	0.01	0.007	0	32.3	26.7	73.1	113	96	0	38	34
2018	11	25	12	15	32	0.686	-0.082	3.655	0.01	0.007	0	32.3	26.2	66.2	113	95	0	38	34
2018	11	25	12	25	32	0.669	-0.141	3.655	0.013	0.01	0	32.3	26.2	58.9	113	95	0	38	34
2018	11	25	12	35	32	0.669	-0.125	3.655	0.01	0.007	0	32.3	26.2	73.1	112	95	0	37	34
2018	11	25	12	45	32	0.679	-0.108	3.655	0.01	0.007	0	31.8	25.8	74.8	112	94	0	38	34
2018	11	25	12	55	32	0.682	-0.118	3.655	0.01	0.007	0	32.3	26.2	71.8	113	95	0	38	34
2018	11	25	13	5	32	0.702	-0.125	3.655	0.013	0.01	0	31.8	25.8	74	112	95	0	38	35
2018	11	25	13	15	32	0.663	-0.121	3.655	0.01	0.007	0	31.8	26.2	58.5	112	95	0	38	34
2018	11	25	13	25	32	0.719	-0.105	3.655	0.013	0.01	0	32.3	25.8	72.2	112	94	0	37	34

Reinhackle (0356)

Year	Month	Day	Hour	Minute	Second	VelocityX	VelocityY	Level	StdError1	StdError2	StdError3	SNR1	SNR2	SNR3	SignalAmp1	SignalAmp2	SignalAmp3	Noise1	Noise2
2018	11	25	13	35	32	0.676	-0.135	3.655	0.01	0.007	0	31.4	25.8	59.3	111	94	0	38	34
2018	11	25	13	45	32	0.682	-0.118	3.655	0.01	0.007	0	32.3	25.8	61.5	113	95	0	38	35
2018	11	25	13	55	32	0.653	-0.135	3.655	0.01	0.007	0	32.3	25.8	57.2	112	95	0	37	35
2018	11	25	14	5	32	0.679	-0.105	3.655	0.01	0.007	0	32.3	26.2	53.3	113	96	0	38	35
2018	11	25	14	15	32	0.653	-0.089	3.648	0.01	0.007	0	34	27.1	46.4	116	98	0	37	35
2018	11	25	14	25	32	0.666	-0.148	3.655	0.01	0.007	0	33.5	27.1	71.4	115	97	0	37	34
2018	11	25	14	35	32	0.656	-0.135	3.652	0.01	0.007	0	33.1	27.1	51.6	115	98	0	38	35
2018	11	25	14	45	32	0.692	-0.112	3.652	0.01	0.007	0	34	28	58.9	116	99	0	37	34
2018	11	25	14	55	32	0.699	-0.112	3.652	0.01	0.007	0	32.7	26.7	58.5	114	97	0	38	35
2018	11	25	15	5	32	0.65	-0.098	3.655	0.013	0.01	0	33.5	27.1	69.7	115	98	0	37	35
2018	11	25	15	15	32	0.659	-0.105	3.655	0.013	0.01	0	34	27.5	74	116	99	0	37	35
2018	11	25	15	25	32	0.738	-0.079	3.655	0.016	0.013	0	34	27.5	73.5	117	99	0	38	35
2018	11	25	15	35	32	0.679	-0.125	3.655	0.013	0.01	0	33.5	27.1	74	116	98	0	38	35
2018	11	25	15	45	32	0.676	-0.125	3.655	0.01	0.007	0	33.5	27.1	74	115	98	0	37	35
2018	11	25	15	55	32	0.696	-0.082	3.655	0.016	0.013	0	34	28	73.5	117	99	0	38	34
2018	11	25	16	5	32	0.712	-0.115	3.655	0.01	0.007	0	34	27.1	74.8	115	98	0	36	35
2018	11	25	16	15	32	0.676	-0.072	3.655	0.01	0.007	0	34	27.1	74.8	116	98	0	37	35
2018	11	25	16	25	32	0.676	-0.121	3.655	0.01	0.007	0	33.1	26.7	74.4	114	96	0	37	34
2018	11	25	16	35	32	0.715	-0.105	3.655	0.01	0.007	0	33.1	26.7	74	114	96	0	37	34
2018	11	25	16	45	32	0.673	-0.085	3.655	0.01	0.007	0	33.1	26.2	74.4	114	96	0	37	35
2018	11	25	16	55	32	0.696	-0.108	3.655	0.016	0.016	0	33.1	26.7	74.4	114	96	0	37	34
2018	11	25	17	5	32	0.65	-0.095	3.655	0.013	0.01	0	33.1	26.7	73.5	115	97	0	38	35
2018	11	25	17	15	32	0.676	-0.082	3.652	0.01	0.007	0	34	27.1	73.5	116	98	0	37	35
2018	11	25	17	25	32	0.692	-0.092	3.652	0.01	0.007	0	34.4	28	73.5	117	99	0	37	34
2018	11	25	17	35	32	0.719	-0.095	3.655	0.013	0.01	0	34.4	28.4	73.5	118	100	0	38	34
2018	11	25	17	45	32	0.686	-0.095	3.655	0.013	0.01	0	34.8	28.8	74	118	101	0	37	34
2018	11	25	17	55	32	0.682	-0.056	3.655	0.013	0.01	0	34.8	28.8	73.5	118	101	0	37	34
2018	11	25	18	5	32	0.663	-0.095	3.655	0.01	0.007	0	35.3	28.8	73.5	119	101	0	37	34
2018	11	25	18	15	32	0.686	-0.105	3.655	0.016	0.013	0	34.8	28.4	73.1	118	101	0	37	35
2018	11	25	18	25	32	0.659	-0.095	3.652	0.01	0.007	0	35.3	28.4	74.4	119	101	0	37	35
2018	11	25	18	35	32	0.696	-0.089	3.652	0.01	0.007	0	34.4	28.8	74	118	101	0	38	34
2018	11	25	18	45	32	0.722	-0.108	3.652	0.01	0.007	0	34.8	28.4	74	119	101	0	38	35
2018	11	25	18	55	32	0.682	-0.112	3.652	0.013	0.01	0	35.3	28.8	74	119	101	0	37	34
2018	11	25	19	5	32	0.696	-0.141	3.652	0.013	0.01	0	34.4	28	73.5	118	100	0	38	35
2018	11	25	19	15	32	0.679	-0.089	3.652	0.013	0.01	0	34.4	28.8	74	118	101	0	38	34
2018	11	25	19	25	32	0.682	-0.075	3.655	0.01	0.007	0	34.8	28.4	74.8	118	101	0	37	35
2018	11	25	19	35	32	0.686	-0.095	3.652	0.01	0.007	0	34.8	28.4	73.5	119	101	0	38	35
2018	11	25	19	45	32	0.663	-0.095	3.652	0.013	0.01	0	35.3	28.4	74.8	119	101	0	37	35
2018	11	25	19	55	32	0.686	-0.095	3.652	0.01	0.007	0	35.3	28.4	75.3	119	101	0	37	35
2018	11	25	20	5	32	0.712	-0.089	3.652	0.013	0.01	0	35.3	28.8	75.3	119	101	0	37	34
2018	11	25	20	15	32	0.689	-0.115	3.652	0.01	0.007	0	34.8	28.4	74	119	101	0	38	35
2018	11	25	20	25	32	0.692	-0.112	3.652	0.01	0.007	0	34.4	28.4	74.8	118	100	0	38	34
2018	11	25	20	35	32	0.712	-0.115	3.652	0.01	0.007	0	34.4	28.4	74.4	118	100	0	38	34
2018	11	25	20	45	32	0.709	-0.075	3.652	0.013	0.01	0	34.8	28	74	118	100	0	37	35
2018	11	25	20	55	32	0.682	-0.112	3.652	0.01	0.007	0	34.8	28.4	74.4	118	100	0	37	34
2018	11	25	21	5	32	0.712	-0.082	3.652	0.01	0.007	0	34.8	28.8	73.1	119	101	0	38	34

Reinhackle (0356)

Year	Month	Day	Hour	Minute	Second	VelocityX	VelocityY	Level	StdError1	StdError2	StdError3	SNR1	SNR2	SNR3	SignalAmp1	SignalAmp2	SignalAmp3	Noise1	Noise2
2018	11	25	21	15	32	0.686	-0.115	3.652	0.01	0.007	0	35.3	28.8	73.5	119	101	0	37	34
2018	11	25	21	25	32	0.712	-0.102	3.652	0.01	0.007	0	34.8	28.4	74	119	101	0	38	35
2018	11	25	21	35	32	0.699	-0.108	3.652	0.013	0.01	0	35.3	28.4	73.5	119	101	0	37	35
2018	11	25	21	45	32	0.715	-0.108	3.652	0.01	0.007	0	35.3	28.4	67.5	119	101	0	37	35
2018	11	25	21	55	32	0.705	-0.105	3.652	0.01	0.007	0	35.3	28.8	72.2	119	101	0	37	34
2018	11	25	22	5	32	0.686	-0.112	3.652	0.013	0.01	0	36.5	29.7	74	122	104	0	37	35
2018	11	25	22	15	32	0.689	-0.121	3.652	0.016	0.013	0	35.3	28.8	74.4	120	101	0	38	34
2018	11	25	22	25	32	0.689	-0.089	3.652	0.013	0.01	0	34.8	28.8	74	119	102	0	38	35
2018	11	25	22	35	32	0.673	-0.085	3.652	0.013	0.01	0	35.3	29.2	74	120	102	0	38	34
2018	11	25	22	45	32	0.689	-0.082	3.648	0.016	0.013	0	35.3	28.4	74.4	119	101	0	37	35
2018	11	25	22	55	32	0.712	-0.105	3.652	0.016	0.013	0	35.3	28.4	73.5	119	101	0	37	35
2018	11	25	23	5	32	0.712	-0.115	3.652	0.013	0.01	0	34.8	28.8	73.5	119	101	0	38	34
2018	11	25	23	15	32	0.732	-0.115	3.652	0.013	0.01	0	34.4	28.4	74.4	118	100	0	38	34
2018	11	25	23	25	32	0.673	-0.092	3.652	0.01	0.007	0	35.3	28.4	74	119	100	0	37	34
2018	11	25	23	35	32	0.722	-0.108	3.652	0.01	0.007	0	34.8	28.4	74.4	118	100	0	37	34
2018	11	25	23	45	32	0.705	-0.098	3.652	0.01	0.007	0	34.4	28.4	74.8	118	100	0	38	34
2018	11	25	23	55	32	0.673	-0.121	3.652	0.016	0.013	0	34.8	28	74.8	119	100	0	38	35
2018	11	26	0	5	32	0.659	-0.069	3.652	0.01	0.007	0	35.3	28.4	74.8	119	101	0	37	35
2018	11	26	0	15	32	0.669	-0.108	3.652	0.013	0.01	0	34.8	28.4	75.3	119	101	0	38	35
2018	11	26	0	25	32	0.682	-0.112	3.652	0.01	0.007	0	34.4	28.8	74.8	118	101	0	38	34
2018	11	26	0	35	32	0.686	-0.095	3.652	0.01	0.007	0	34.4	28	75.7	118	100	0	38	35
2018	11	26	0	45	32	0.692	-0.092	3.648	0.01	0.007	0	34.4	28	74.4	118	100	0	38	35
2018	11	26	0	55	32	0.696	-0.105	3.652	0.013	0.01	0	34.8	28.4	74.8	119	101	0	38	35
2018	11	26	1	5	32	0.689	-0.131	3.652	0.013	0.01	0	34.8	28	75.3	119	100	0	38	35
2018	11	26	1	15	32	0.673	-0.095	3.652	0.01	0.007	0	35.3	28.4	75.3	119	101	0	37	35
2018	11	26	1	25	32	0.715	-0.072	3.648	0.016	0.013	0	34.8	28	75.3	119	100	0	38	35
2018	11	26	1	35	32	0.676	-0.112	3.652	0.01	0.007	0	34.4	28	75.3	118	100	0	38	35
2018	11	26	1	45	32	0.696	-0.089	3.648	0.01	0.007	0	36.5	29.7	75.3	122	104	0	37	35
2018	11	26	1	55	32	0.705	-0.079	3.648	0.013	0.01	0	37.8	31.8	74.4	126	108	0	38	34
2018	11	26	2	5	32	0.696	-0.089	3.648	0.013	0.01	0	36.1	29.2	75.7	121	103	0	37	35
2018	11	26	2	15	32	0.689	-0.092	3.652	0.01	0.007	0	35.3	28.4	75.3	119	101	0	37	35
2018	11	26	2	25	32	0.709	-0.118	3.652	0.01	0.007	0	34.8	28	75.7	118	100	0	37	35
2018	11	26	2	35	32	0.682	-0.102	3.648	0.013	0.01	0	34.8	28	76.1	118	100	0	37	35
2018	11	26	2	45	32	0.656	-0.092	3.648	0.01	0.007	0	34.4	28	76.5	118	100	0	38	35
2018	11	26	2	55	32	0.682	-0.105	3.648	0.01	0.007	0	34.4	28.4	76.1	118	100	0	38	34
2018	11	26	3	5	32	0.669	-0.066	3.652	0.01	0.007	0	34.8	28.8	75.7	119	101	0	38	34
2018	11	26	3	15	32	0.676	-0.108	3.648	0.013	0.01	0	34.8	28.4	75.7	119	100	0	38	34
2018	11	26	3	25	32	0.696	-0.092	3.648	0.013	0.01	0	34.8	28	74.8	118	100	0	37	35
2018	11	26	3	35	32	0.692	-0.075	3.648	0.01	0.007	0	34.4	28	76.5	118	100	0	38	35
2018	11	26	3	45	32	0.673	-0.108	3.648	0.013	0.01	0	35.3	28.8	66.2	119	101	0	37	34
2018	11	26	3	55	32	0.682	-0.095	3.648	0.01	0.007	0	39.1	32.3	75.7	128	110	0	37	35
2018	11	26	4	5	32	0.65	-0.075	3.648	0.01	0.007	0	42.1	36.1	69.2	136	118	0	38	34
2018	11	26	4	15	32	0.676	-0.102	3.648	0.01	0.007	0	39.1	32.7	75.3	128	110	0	37	34
2018	11	26	4	25	32	0.676	-0.095	3.648	0.01	0.007	0	36.5	30.1	76.1	123	105	0	38	35
2018	11	26	4	35	32	0.692	-0.095	3.648	0.01	0.007	0	36.5	29.7	75.7	122	104	0	37	35
2018	11	26	4	45	32	0.682	-0.118	3.648	0.013	0.01	0	35.7	28.8	74.8	120	102	0	37	35

Reinhackle (0356)

Year	Month	Day	Hour	Minute	Second	VelocityX	VelocityY	Level	StdError1	StdError2	StdError3	SNR1	SNR2	SNR3	SignalAmp1	SignalAmp2	SignalAmp3	Noise1	Noise2
2018	11	26	4	55	32	0.679	-0.075	3.648	0.01	0.007	0	34.8	28.4	76.1	119	101	0	38	35
2018	11	26	5	5	32	0.666	-0.118	3.648	0.01	0.007	0	35.3	28.4	75.3	119	101	0	37	35
2018	11	26	5	15	32	0.712	-0.102	3.648	0.013	0.01	0	34.4	28.4	75.3	118	101	0	38	35
2018	11	26	5	25	32	0.673	-0.105	3.648	0.01	0.007	0	34.8	28	75.7	118	100	0	37	35
2018	11	26	5	35	32	0.705	-0.105	3.648	0.016	0.013	0	34.4	28	75.3	118	100	0	38	35
2018	11	26	5	45	32	0.719	-0.092	3.648	0.013	0.01	0	34.4	28.4	76.1	118	100	0	38	34
2018	11	26	5	55	32	0.689	-0.108	3.648	0.013	0.01	0	36.1	30.1	76.1	122	104	0	38	34
2018	11	26	6	5	32	0.673	-0.072	3.648	0.013	0.01	0	35.3	29.7	75.7	120	103	0	38	34
2018	11	26	6	15	32	0.692	-0.102	3.648	0.01	0.007	0	35.7	28.8	75.7	120	102	0	37	35
2018	11	26	6	25	32	0.666	-0.115	3.648	0.01	0.007	0	34.8	28.4	76.1	119	101	0	38	35
2018	11	26	6	35	32	0.673	-0.098	3.648	0.01	0.007	0	36.1	29.7	75.3	122	104	0	38	35
2018	11	26	6	45	32	0.712	-0.121	3.648	0.016	0.013	0	35.3	28.8	76.5	119	101	0	37	34
2018	11	26	6	55	32	0.679	-0.105	3.648	0.016	0.013	0	34.4	28	76.1	117	100	0	37	35
2018	11	26	7	5	32	0.656	-0.092	3.648	0.013	0.01	0	34.8	28.4	75.7	119	101	0	38	35
2018	11	26	7	15	32	0.709	-0.089	3.648	0.01	0.007	0	34	28	76.1	117	99	0	38	34
2018	11	26	7	25	32	0.705	-0.085	3.648	0.013	0.01	0	34.4	28	76.1	118	100	0	38	35
2018	11	26	7	35	32	0.692	-0.098	3.648	0.01	0.007	0	34	28	76.1	117	100	0	38	35
2018	11	26	7	45	32	0.705	-0.115	3.648	0.016	0.013	0	34.4	28.4	76.5	118	100	0	38	34
2018	11	26	7	55	32	0.705	-0.105	3.648	0.01	0.007	0	35.3	28.8	75.7	119	101	0	37	34
2018	11	26	8	5	32	0.656	-0.135	3.648	0.01	0.007	0	34	28	75.7	117	100	0	38	35
2018	11	26	8	15	32	0.669	-0.105	3.648	0.01	0.007	0	34	27.1	76.1	116	98	0	37	35
2018	11	26	8	25	32	0.709	-0.079	3.652	0.01	0.007	0	33.1	27.1	76.1	115	98	0	38	35
2018	11	26	8	35	32	0.689	-0.121	3.648	0.013	0.01	0	33.1	27.1	76.5	115	98	0	38	35
2018	11	26	8	45	32	0.682	-0.098	3.652	0.01	0.007	0	33.5	27.1	76.5	115	98	0	37	35
2018	11	26	8	55	32	0.682	-0.115	3.652	0.01	0.007	0	33.1	27.1	76.5	114	97	0	37	34
2018	11	26	9	5	32	0.699	-0.098	3.652	0.01	0.007	0	32.3	26.7	76.1	113	97	0	38	35
2018	11	26	9	15	32	0.699	-0.108	3.652	0.01	0.007	0	32.3	26.2	76.1	113	96	0	38	35
2018	11	26	9	25	32	0.656	-0.105	3.652	0.01	0.007	0	31.8	26.2	77	113	95	0	39	34
2018	11	26	9	35	32	0.709	-0.115	3.652	0.01	0.007	0	32.3	25.8	76.1	112	95	0	37	35
2018	11	26	9	45	32	0.696	-0.105	3.652	0.01	0.007	0	32.3	25.8	75.7	112	95	0	37	35
2018	11	26	9	55	32	0.682	-0.098	3.652	0.01	0.007	0	32.3	25.8	76.1	113	95	0	38	35
2018	11	26	10	5	32	0.653	-0.105	3.652	0.01	0.007	0	31.8	26.2	76.5	112	95	0	38	34
2018	11	26	10	15	32	0.689	-0.098	3.652	0.01	0.007	0	31.8	25.4	76.5	112	94	0	38	35
2018	11	26	10	25	32	0.682	-0.092	3.655	0.01	0.007	0	32.3	25.4	76.1	112	94	0	37	35
2018	11	26	10	35	32	0.709	-0.108	3.652	0.013	0.01	0	31.4	25.4	74.4	111	94	0	38	35
2018	11	26	10	45	32	0.676	-0.085	3.655	0.01	0.007	0	31.8	25.8	76.1	112	95	0	38	35
2018	11	26	10	55	32	0.689	-0.108	3.655	0.01	0.007	0	32.7	26.2	75.7	113	95	0	37	34
2018	11	26	11	5	32	0.663	-0.108	3.655	0.01	0.007	0	31.8	25.8	74	112	95	0	38	35
2018	11	26	11	15	32	0.663	-0.135	3.655	0.01	0.007	0	31.8	25.8	75.3	112	95	0	38	35
2018	11	26	11	25	32	0.702	-0.095	3.655	0.01	0.007	0	31.8	26.2	74.8	112	95	0	38	34
2018	11	26	11	35	32	0.669	-0.092	3.655	0.013	0.01	0	33.1	27.5	75.3	115	98	0	38	34
2018	11	26	11	45	32	0.663	-0.108	3.655	0.016	0.013	0	32.7	26.7	76.1	113	96	0	37	34
2018	11	26	11	55	32	0.682	-0.095	3.655	0.01	0.007	0	32.3	26.2	75.3	113	96	0	38	35
2018	11	26	12	5	32	0.709	-0.108	3.655	0.01	0.007	0	32.3	26.2	75.7	113	95	0	38	34
2018	11	26	12	15	32	0.702	-0.092	3.655	0.01	0.007	0	31.8	25.4	75.7	112	94	0	38	35
2018	11	26	12	25	32	0.673	-0.141	3.655	0.013	0.01	0	31.8	25.8	75.7	111	94	0	37	34

Reinhackle (0356)

Year	Month	Day	Hour	Minute	Second	VelocityX	VelocityY	Level	StdError1	StdError2	StdError3	SNR1	SNR2	SNR3	SignalAmp1	SignalAmp2	SignalAmp3	Noise1	Noise2
2018	11	26	12	35	32	0.696	-0.105	3.655	0.01	0.007	0	31.8	25.4	75.7	112	94	0	38	35
2018	11	26	12	45	32	0.673	-0.115	3.655	0.013	0.01	0	31.8	25.4	75.7	112	94	0	38	35
2018	11	26	12	55	32	0.669	-0.079	3.655	0.01	0.007	0	31.8	26.2	76.1	112	95	0	38	34
2018	11	26	13	5	32	0.696	-0.098	3.655	0.01	0.007	0	31.8	25.4	76.5	112	94	0	38	35
2018	11	26	13	15	32	0.699	-0.105	3.655	0.01	0.007	0	32.3	25.4	75.7	112	94	0	37	35
2018	11	26	13	25	32	0.725	-0.079	3.655	0.01	0.007	0	32.3	25.4	76.1	112	94	0	37	35
2018	11	26	13	35	32	0.715	-0.141	3.658	0.016	0.013	0	32.3	25.4	75.7	112	94	0	37	35
2018	11	26	13	45	32	0.689	-0.072	3.655	0.013	0.01	0	31.8	25.8	70.5	112	95	0	38	35
2018	11	26	13	55	32	0.715	-0.131	3.655	0.01	0.007	0	31.8	25.4	75.7	112	94	0	38	35
2018	11	26	14	5	32	0.633	-0.108	3.655	0.01	0.007	0	31.8	26.2	76.1	112	95	0	38	34
2018	11	26	14	15	32	0.676	-0.138	3.658	0.01	0.007	0	32.3	25.8	75.3	113	95	0	38	35
2018	11	26	14	25	32	0.669	-0.089	3.658	0.01	0.007	0	32.3	26.2	75.7	112	95	0	37	34
2018	11	26	14	35	32	0.679	-0.131	3.658	0.01	0.007	0	32.3	25.4	71	112	94	0	37	35
2018	11	26	14	45	32	0.709	-0.118	3.658	0.01	0.007	0	32.3	25.4	76.1	112	94	0	37	35
2018	11	26	14	55	32	0.666	-0.102	3.655	0.013	0.01	0	31.8	25.8	76.1	112	94	0	38	34
2018	11	26	15	5	32	0.686	-0.121	3.658	0.013	0.01	0	31.8	24.9	75.7	111	93	0	37	35
2018	11	26	15	15	32	0.702	-0.095	3.658	0.013	0.01	0	31.8	24.9	76.1	111	93	0	37	35
2018	11	26	15	25	32	0.666	-0.118	3.658	0.01	0.007	0	31.8	25.4	76.5	112	93	0	38	34
2018	11	26	15	35	32	0.689	-0.125	3.658	0.01	0.007	0	32.3	25.4	77	112	94	0	37	35
2018	11	26	15	45	32	0.735	-0.118	3.658	0.01	0.007	0	31.8	25.8	76.5	112	94	0	38	34
2018	11	26	15	55	32	0.702	-0.118	3.658	0.01	0.007	0	32.3	25.8	77	112	94	0	37	34
2018	11	26	16	5	32	0.705	-0.105	3.658	0.01	0.007	0	32.7	25.4	77	113	94	0	37	35
2018	11	26	16	15	32	0.702	-0.105	3.658	0.016	0.013	0	31.8	25.8	77	112	94	0	38	34
2018	11	26	16	25	32	0.673	-0.079	3.658	0.013	0.01	0	32.7	25.4	76.5	113	94	0	37	35
2018	11	26	16	35	32	0.732	-0.082	3.658	0.01	0.007	0	31.8	25.4	76.5	112	94	0	38	35
2018	11	26	16	45	32	0.676	-0.102	3.658	0.01	0.007	0	32.3	25.8	77	113	95	0	38	35
2018	11	26	16	55	32	0.699	-0.118	3.658	0.013	0.01	0	33.1	26.7	77	114	96	0	37	34
2018	11	26	17	5	32	0.689	-0.121	3.658	0.016	0.013	0	32.3	26.7	77	114	96	0	39	34
2018	11	26	17	15	32	0.689	-0.102	3.658	0.013	0.01	0	33.5	26.7	77	115	97	0	37	35
2018	11	26	17	25	32	0.705	-0.108	3.658	0.013	0.01	0	33.5	27.5	77	116	98	0	38	34
2018	11	26	17	35	32	0.686	-0.115	3.658	0.013	0.01	0	34	27.5	77	117	99	0	38	35
2018	11	26	17	45	32	0.702	-0.092	3.658	0.01	0.007	0	34.8	27.5	76.5	118	99	0	37	35
2018	11	26	17	55	32	0.676	-0.082	3.658	0.01	0.007	0	34.4	28.4	76.5	118	100	0	38	34
2018	11	26	18	5	32	0.709	-0.102	3.658	0.01	0.007	0	34.4	28.4	76.5	118	100	0	38	34
2018	11	26	18	15	32	0.712	-0.131	3.658	0.01	0.007	0	34.8	28	76.1	118	100	0	37	35
2018	11	26	18	25	32	0.676	-0.102	3.658	0.01	0.007	0	35.3	28.4	76.5	119	100	0	37	34
2018	11	26	18	35	32	0.689	-0.125	3.658	0.01	0.007	0	34.8	28.8	76.5	119	101	0	38	34
2018	11	26	18	45	32	0.696	-0.062	3.658	0.013	0.01	0	34.8	28.4	77	119	101	0	38	35
2018	11	26	18	55	32	0.709	-0.095	3.658	0.013	0.01	0	34.8	28	77.4	119	100	0	38	35
2018	11	26	19	5	32	0.669	-0.105	3.658	0.01	0.007	0	35.3	28.4	77	119	100	0	37	34
2018	11	26	19	15	32	0.699	-0.085	3.661	0.016	0.013	0	34.8	28.4	77	118	100	0	37	34
2018	11	26	19	25	32	0.689	-0.079	3.658	0.01	0.007	0	35.3	28	77	119	100	0	37	35
2018	11	26	19	35	32	0.653	-0.098	3.658	0.01	0.007	0	35.3	28.4	76.5	119	100	0	37	34
2018	11	26	19	45	32	0.696	-0.098	3.661	0.013	0.01	0	34.8	28.4	76.5	118	100	0	37	34
2018	11	26	19	55	32	0.689	-0.121	3.658	0.01	0.007	0	34.8	28	76.5	119	100	0	38	35
2018	11	26	20	5	32	0.676	-0.102	3.658	0.01	0.007	0	34.8	28.4	76.1	119	100	0	38	34

Reinhackle (0356)

Year	Month	Day	Hour	Minute	Second	VelocityX	VelocityY	Level	StdError1	StdError2	StdError3	SNR1	SNR2	SNR3	SignalAmp1	SignalAmp2	SignalAmp3	Noise1	Noise2
2018	11	26	20	15	32	0.673	-0.108	3.658	0.013	0.01	0	34.4	28	76.5	118	100	0	38	35
2018	11	26	20	25	32	0.686	-0.121	3.658	0.01	0.007	0	34.4	27.5	76.1	118	99	0	38	35
2018	11	26	20	35	32	0.699	-0.108	3.658	0.013	0.01	0	34.4	28	75.7	118	100	0	38	35
2018	11	26	20	45	32	0.653	-0.125	3.658	0.01	0.007	0	34.8	27.5	76.1	118	99	0	37	35
2018	11	26	20	55	32	0.696	-0.128	3.658	0.01	0.007	0	34.8	28	76.1	118	100	0	37	35
2018	11	26	21	5	32	0.686	-0.105	3.658	0.01	0.007	0	34.4	28	76.1	118	100	0	38	35
2018	11	26	21	15	32	0.686	-0.089	3.661	0.01	0.007	0	34.4	28.4	76.1	118	100	0	38	34
2018	11	26	21	25	32	0.725	-0.085	3.661	0.013	0.01	0	34.8	28.4	76.1	119	100	0	38	34
2018	11	26	21	35	32	0.663	-0.105	3.658	0.013	0.01	0	34.4	28.4	76.1	118	100	0	38	34
2018	11	26	21	45	32	0.689	-0.089	3.658	0.01	0.007	0	35.3	28.4	75.7	119	101	0	37	35
2018	11	26	21	55	32	0.679	-0.079	3.658	0.013	0.01	0	34.8	28.4	74.8	119	101	0	38	35
2018	11	26	22	5	32	0.679	-0.098	3.658	0.01	0.007	0	35.3	28.8	75.7	119	101	0	37	34
2018	11	26	22	15	32	0.679	-0.105	3.658	0.01	0.007	0	36.1	29.2	75.3	120	102	0	36	34
2018	11	26	22	25	32	0.725	-0.125	3.661	0.01	0.007	0	35.3	28.4	74.8	119	100	0	37	34
2018	11	26	22	35	32	0.673	-0.095	3.661	0.01	0.007	0	35.7	28.4	74.4	120	101	0	37	35
2018	11	26	22	45	32	0.669	-0.079	3.658	0.01	0.007	0	36.1	29.7	75.7	121	103	0	37	34
2018	11	26	22	55	32	0.705	-0.089	3.658	0.01	0.007	0	35.3	28.4	61.5	119	101	0	37	35
2018	11	26	23	5	32	0.692	-0.069	3.661	0.01	0.007	0	35.3	28.4	75.7	119	101	0	37	35
2018	11	26	23	15	32	0.666	-0.108	3.661	0.01	0.007	0	37	30.1	76.1	123	104	0	37	34
2018	11	26	23	25	32	0.709	-0.105	3.661	0.01	0.007	0	36.5	29.2	75.7	122	103	0	37	35
2018	11	26	23	35	32	0.682	-0.095	3.661	0.013	0.01	0	35.3	29.2	76.1	119	102	0	37	34
2018	11	26	23	45	32	0.676	-0.121	3.661	0.01	0.007	0	35.7	28.8	74.8	120	101	0	37	34
2018	11	26	23	55	32	0.712	-0.098	3.658	0.01	0.007	0	35.3	28.4	76.1	119	101	0	37	35
2018	11	27	0	5	32	0.682	-0.128	3.661	0.013	0.01	0	36.1	28.4	75.3	121	101	0	37	35
2018	11	27	0	15	32	0.712	-0.118	3.661	0.01	0.007	0	35.3	28.4	75.7	120	101	0	38	35
2018	11	27	0	25	32	0.669	-0.092	3.658	0.01	0.007	0	34.8	28.4	75.7	119	100	0	38	34
2018	11	27	0	35	32	0.702	-0.092	3.658	0.013	0.01	0	34.8	28.4	75.7	119	100	0	38	34
2018	11	27	0	45	32	0.669	-0.079	3.658	0.013	0.01	0	35.3	28.4	74.8	119	101	0	37	35
2018	11	27	0	55	32	0.686	-0.105	3.661	0.013	0.01	0	35.3	28.8	74.8	119	101	0	37	34
2018	11	27	1	5	32	0.686	-0.121	3.661	0.01	0.007	0	34.8	28	75.3	119	100	0	38	35
2018	11	27	1	15	32	0.669	-0.115	3.661	0.01	0.007	0	35.7	29.7	74.8	121	103	0	38	34
2018	11	27	1	25	32	0.712	-0.092	3.661	0.013	0.01	0	35.7	28.8	74.4	120	102	0	37	35
2018	11	27	1	35	32	0.673	-0.108	3.661	0.01	0.007	0	36.1	28.8	75.3	121	102	0	37	35
2018	11	27	1	45	32	0.673	-0.079	3.661	0.013	0.01	0	35.7	28.4	72.2	120	101	0	37	35
2018	11	27	1	55	32	0.666	-0.112	3.661	0.013	0.01	0	35.3	28.4	69.7	119	100	0	37	34
2018	11	27	2	5	32	0.669	-0.092	3.661	0.013	0.01	0	35.3	28	75.3	119	100	0	37	35
2018	11	27	2	15	32	0.712	-0.112	3.658	0.016	0.013	0	34.8	28.4	65.8	119	100	0	38	34
2018	11	27	2	25	32	0.669	-0.128	3.661	0.013	0.01	0	35.7	28.8	74.4	119	101	0	36	34
2018	11	27	2	35	32	0.653	-0.052	3.661	0.01	0.007	0	35.3	28.8	75.3	119	101	0	37	34
2018	11	27	2	45	32	0.699	-0.118	3.661	0.01	0.007	0	34.8	28.4	75.3	119	101	0	38	35
2018	11	27	2	55	32	0.682	-0.108	3.661	0.013	0.01	0	35.3	28	75.3	119	100	0	37	35
2018	11	27	3	5	32	0.669	-0.095	3.661	0.01	0.007	0	35.3	28.4	74.8	119	101	0	37	35
2018	11	27	3	15	32	0.689	-0.098	3.661	0.013	0.01	0	35.3	28	74.8	119	100	0	37	35
2018	11	27	3	25	32	0.712	-0.138	3.661	0.016	0.013	0	35.3	28	73.5	119	100	0	37	35
2018	11	27	3	35	32	0.669	-0.092	3.661	0.01	0.007	0	34.8	28	74.8	119	100	0	38	35
2018	11	27	3	45	32	0.686	-0.105	3.661	0.013	0.01	0	34.8	28.4	74.4	119	100	0	38	34

Reinhackle (0356)

Year	Month	Day	Hour	Minute	Second	VelocityX	VelocityY	Level	StdError1	StdError2	StdError3	SNR1	SNR2	SNR3	SignalAmp1	SignalAmp2	SignalAmp3	Noise1	Noise2
2018	11	27	3	55	32	0.656	-0.108	3.661	0.016	0.013	0	35.3	28	75.3	119	100	0	37	35
2018	11	27	4	5	32	0.705	-0.108	3.661	0.01	0.007	0	34.4	28	72.2	118	100	0	38	35
2018	11	27	4	15	32	0.669	-0.112	3.661	0.016	0.013	0	34.8	28	74.4	119	100	0	38	35
2018	11	27	4	25	32	0.699	-0.066	3.661	0.013	0.01	0	38.3	31.8	74	127	109	0	38	35
2018	11	27	4	35	32	0.679	-0.105	3.661	0.013	0.01	0	36.5	30.1	74.4	123	105	0	38	35
2018	11	27	4	45	32	0.709	-0.075	3.661	0.01	0.007	0	36.1	29.7	74.8	122	103	0	38	34
2018	11	27	4	55	32	0.669	-0.092	3.661	0.01	0.007	0	35.7	28.8	74.4	121	102	0	38	35
2018	11	27	5	5	32	0.692	-0.121	3.661	0.01	0.007	0	39.1	32.3	74.8	128	110	0	37	35
2018	11	27	5	15	32	0.709	-0.144	3.661	0.016	0.013	0	37.4	30.5	73.5	125	106	0	38	35
2018	11	27	5	25	32	0.679	-0.089	3.661	0.013	0.01	0	36.5	30.1	74.8	123	104	0	38	34
2018	11	27	5	35	32	0.656	-0.115	3.661	0.013	0.01	0	35.7	29.2	64.9	120	102	0	37	34
2018	11	27	5	45	32	0.682	-0.092	3.661	0.01	0.007	0	35.7	28.8	74.4	121	102	0	38	35
2018	11	27	5	55	32	0.679	-0.105	3.661	0.013	0.01	0	35.3	28.8	74.4	120	102	0	38	35
2018	11	27	6	5	32	0.673	-0.108	3.661	0.01	0.007	0	36.1	29.2	74.4	121	102	0	37	34
2018	11	27	6	15	32	0.669	-0.098	3.661	0.013	0.01	0	35.3	28	73.5	119	100	0	37	35
2018	11	27	6	25	32	0.679	-0.115	3.661	0.01	0.007	0	35.3	28	74.4	119	100	0	37	35
2018	11	27	6	35	32	0.709	-0.131	3.661	0.01	0.007	0	34.8	28.4	71.4	119	100	0	38	34
2018	11	27	6	45	32	0.673	-0.098	3.661	0.013	0.01	0	34.8	28	74.4	119	100	0	38	35
2018	11	27	6	55	32	0.702	-0.092	3.661	0.01	0.007	0	34.4	27.5	73.1	118	99	0	38	35
2018	11	27	7	5	32	0.686	-0.105	3.661	0.01	0.007	0	34.8	28.4	74	119	100	0	38	34
2018	11	27	7	15	32	0.689	-0.105	3.661	0.013	0.01	0	34.8	28.4	74	119	100	0	38	34
2018	11	27	7	25	32	0.692	-0.131	3.661	0.013	0.01	0	34.4	28	74.4	118	99	0	38	34
2018	11	27	7	35	32	0.676	-0.108	3.661	0.01	0.007	0	34.8	28.4	73.5	119	100	0	38	34
2018	11	27	7	45	32	0.659	-0.092	3.661	0.01	0.007	0	34.4	27.5	73.5	117	99	0	37	35
2018	11	27	7	55	32	0.696	-0.098	3.661	0.01	0.007	0	34.4	28	74.4	117	99	0	37	34
2018	11	27	8	5	32	0.656	-0.108	3.661	0.01	0.007	0	34.4	28	74.4	118	100	0	38	35
2018	11	27	8	15	32	0.682	-0.115	3.661	0.01	0.007	0	33.1	27.5	74	115	98	0	38	34
2018	11	27	8	25	32	0.696	-0.092	3.661	0.01	0.007	0	34	27.1	74	116	97	0	37	34
2018	11	27	8	35	32	0.676	-0.069	3.661	0.01	0.007	0	33.5	26.7	74.4	115	97	0	37	35
2018	11	27	8	45	32	0.712	-0.138	3.661	0.013	0.01	0	32.7	26.2	74.8	114	96	0	38	35
2018	11	27	8	55	32	0.692	-0.157	3.661	0.01	0.007	0	32.3	26.2	74.4	113	95	0	38	34
2018	11	27	9	5	32	0.696	-0.118	3.661	0.01	0.007	0	32.7	25.8	74.8	114	95	0	38	35
2018	11	27	9	15	32	0.699	-0.098	3.665	0.013	0.01	0	32.7	26.7	74.4	114	96	0	38	34
2018	11	27	9	25	32	0.686	-0.121	3.661	0.01	0.007	0	32.7	26.2	74	113	96	0	37	35
2018	11	27	9	35	32	0.699	-0.102	3.665	0.01	0.007	0	32.3	26.2	74.4	113	95	0	38	34
2018	11	27	9	45	32	0.682	-0.092	3.661	0.01	0.007	0	33.1	26.2	74.4	114	96	0	37	35
2018	11	27	9	55	32	0.696	-0.125	3.665	0.01	0.007	0	32.3	25.8	74.4	113	95	0	38	35
2018	11	27	10	5	32	0.643	-0.148	3.661	0.01	0.007	0	32.7	25.8	63.6	113	95	0	37	35
2018	11	27	10	15	32	0.64	-0.102	3.661	0.013	0.01	0	33.1	26.2	59.3	114	96	0	37	35
2018	11	27	10	25	32	0.692	-0.121	3.665	0.01	0.007	0	31.8	25.4	58.5	112	94	0	38	35
2018	11	27	10	35	32	0.705	-0.089	3.661	0.013	0.01	0	31.8	25.4	61.5	112	94	0	38	35
2018	11	27	10	45	32	0.682	-0.102	3.665	0.01	0.007	0	31.4	25.4	67.1	111	94	0	38	35
2018	11	27	10	55	32	0.673	-0.079	3.661	0.01	0.007	0	31.8	25.8	55.9	112	95	0	38	35
2018	11	27	11	5	32	0.646	-0.121	3.665	0.01	0.007	0	32.7	26.7	54.2	114	96	0	38	34
2018	11	27	11	15	32	0.679	-0.115	3.665	0.013	0.01	0	32.3	26.2	50.3	113	95	0	38	34
2018	11	27	11	25	32	0.679	-0.167	3.665	0.016	0.013	0	32.3	26.2	50.3	113	95	0	38	34

Reinhackle (0356)

Year	Month	Day	Hour	Minute	Second	VelocityX	VelocityY	Level	StdError1	StdError2	StdError3	SNR1	SNR2	SNR3	SignalAmp1	SignalAmp2	SignalAmp3	Noise1	Noise2
2018	11	27	11	35	32	0.692	-0.121	3.668	0.01	0.007	0	32.3	26.7	49	113	96	0	38	34
2018	11	27	11	45	32	0.686	-0.135	3.665	0.01	0.007	0	32.7	25.8	49.9	113	95	0	37	35
2018	11	27	11	55	32	0.679	-0.115	3.665	0.016	0.013	0	32.3	26.2	57.2	113	95	0	38	34
2018	11	27	12	5	32	0.719	-0.105	3.665	0.01	0.007	0	32.3	25.8	52.9	112	94	0	37	34
2018	11	27	12	15	32	0.682	-0.102	3.665	0.01	0.007	0	32.3	25.8	61.1	112	94	0	37	34
2018	11	27	12	25	32	0.692	-0.105	3.665	0.01	0.007	0	32.3	26.2	63.6	112	95	0	37	34
2018	11	27	12	35	32	0.692	-0.095	3.665	0.01	0.007	0	32.3	26.2	61.9	112	95	0	37	34
2018	11	27	12	45	32	0.646	-0.125	3.665	0.01	0.007	0	32.3	26.2	52.5	113	96	0	38	35
2018	11	27	12	55	32	0.666	-0.121	3.665	0.01	0.007	0	32.7	26.2	66.2	113	95	0	37	34
2018	11	27	13	5	32	0.682	-0.102	3.665	0.013	0.01	0	32.3	26.2	73.5	113	96	0	38	35
2018	11	27	13	15	32	0.676	-0.112	3.665	0.016	0.013	0	32.3	26.2	71.8	113	95	0	38	34
2018	11	27	13	25	32	0.715	-0.121	3.665	0.01	0.007	0	32.7	25.8	57.6	113	95	0	37	35
2018	11	27	13	35	32	0.676	-0.089	3.665	0.01	0.007	0	33.1	26.7	63.2	114	96	0	37	34
2018	11	27	13	45	32	0.679	-0.125	3.665	0.013	0.01	0	32.7	26.2	54.2	113	96	0	37	35
2018	11	27	13	55	32	0.709	-0.105	3.665	0.01	0.007	0	33.1	26.7	54.6	114	96	0	37	34
2018	11	27	14	5	32	0.666	-0.112	3.665	0.013	0.01	0	32.7	26.2	50.3	114	96	0	38	35
2018	11	27	14	15	32	0.646	-0.125	3.665	0.01	0.007	0	33.1	27.1	51.2	115	97	0	38	34
2018	11	27	14	25	32	0.679	-0.089	3.665	0.01	0.007	0	32.7	26.2	48.6	114	96	0	38	35
2018	11	27	14	35	32	0.682	-0.102	3.665	0.01	0.007	0	33.1	26.7	47.7	114	96	0	37	34
2018	11	27	14	45	32	0.663	-0.079	3.665	0.013	0.01	0	33.1	26.2	52	113	96	0	36	35
2018	11	27	14	55	32	0.689	-0.105	3.665	0.013	0.01	0	32.3	26.2	51.6	113	96	0	38	35
2018	11	27	15	5	32	0.692	-0.135	3.665	0.01	0.007	0	32.7	26.7	54.6	113	96	0	37	34
2018	11	27	15	15	32	0.627	-0.121	3.665	0.01	0.007	0	31.8	25.8	51.2	112	94	0	38	34
2018	11	27	15	25	32	0.689	-0.115	3.665	0.01	0.007	0	32.7	25.8	51.6	113	94	0	37	34
2018	11	27	15	35	32	0.682	-0.135	3.665	0.01	0.007	0	33.1	26.7	61.9	114	96	0	37	34
2018	11	27	15	45	32	0.663	-0.108	3.665	0.01	0.007	0	32.3	25.8	75.7	113	95	0	38	35
2018	11	27	15	55	32	0.679	-0.125	3.665	0.01	0.007	0	32.3	25.4	75.7	112	94	0	37	35
2018	11	27	16	5	32	0.679	-0.135	3.665	0.01	0.007	0	31.8	25.8	75.7	112	94	0	38	34
2018	11	27	16	15	32	0.702	-0.079	3.665	0.01	0.007	0	32.7	25.8	75.7	113	95	0	37	35
2018	11	27	16	25	32	0.666	-0.095	3.665	0.01	0.007	0	32.7	25.8	75.3	113	94	0	37	34
2018	11	27	16	35	32	0.676	-0.089	3.665	0.01	0.007	0	32.7	25.4	75.7	113	94	0	37	35
2018	11	27	16	45	32	0.741	-0.118	3.665	0.01	0.007	0	33.1	26.2	76.1	114	96	0	37	35
2018	11	27	16	55	32	0.666	-0.102	3.668	0.01	0.007	0	33.1	26.7	76.1	114	96	0	37	34
2018	11	27	17	5	32	0.715	-0.092	3.665	0.01	0.007	0	32.7	26.2	75.7	114	96	0	38	35
2018	11	27	17	15	32	0.686	-0.095	3.665	0.01	0.007	0	33.5	26.7	76.1	116	97	0	38	35
2018	11	27	17	25	32	0.705	-0.118	3.665	0.01	0.007	0	34.4	27.5	76.1	117	99	0	37	35
2018	11	27	17	35	32	0.702	-0.105	3.665	0.01	0.007	0	34.8	28	76.1	118	100	0	37	35
2018	11	27	17	45	32	0.676	-0.085	3.668	0.01	0.007	0	34.8	28.4	72.2	118	100	0	37	34
2018	11	27	17	55	32	0.636	-0.095	3.668	0.013	0.01	0	34.8	28.4	76.1	119	100	0	38	34
2018	11	27	18	5	32	0.682	-0.085	3.665	0.01	0.007	0	36.5	29.2	75.7	122	103	0	37	35
2018	11	27	18	15	32	0.673	-0.108	3.665	0.01	0.007	0	35.7	29.2	74.4	121	102	0	38	34
2018	11	27	18	25	32	0.696	-0.098	3.665	0.01	0.007	0	35.7	29.2	75.7	120	102	0	37	34
2018	11	27	18	35	32	0.676	-0.098	3.668	0.013	0.01	0	34.8	28.4	76.1	119	101	0	38	35
2018	11	27	18	45	32	0.699	-0.095	3.668	0.013	0.01	0	35.3	28.4	74.8	119	101	0	37	35
2018	11	27	18	55	32	0.679	-0.098	3.668	0.013	0.01	0	35.3	28.4	75.7	119	101	0	37	35
2018	11	27	19	5	32	0.709	-0.121	3.665	0.013	0.01	0	35.3	28	73.5	119	100	0	37	35

Reinhackle (0356)

Year	Month	Day	Hour	Minute	Second	VelocityX	VelocityY	Level	StdError1	StdError2	StdError3	SNR1	SNR2	SNR3	SignalAmp1	SignalAmp2	SignalAmp3	Noise1	Noise2
2018	11	27	19	15	32	0.699	-0.092	3.668	0.01	0.007	0	35.3	28.4	75.7	119	100	0	37	34
2018	11	27	19	25	32	0.702	-0.095	3.665	0.013	0.01	0	35.3	28.4	75.7	119	101	0	37	35
2018	11	27	19	35	32	0.712	-0.118	3.665	0.013	0.01	0	35.3	28.8	76.1	119	101	0	37	34
2018	11	27	19	45	32	0.719	-0.095	3.665	0.016	0.013	0	34.8	28.4	75.3	119	101	0	38	35
2018	11	27	19	55	32	0.659	-0.072	3.665	0.01	0.007	0	35.3	28	74.8	119	100	0	37	35
2018	11	27	20	5	32	0.712	-0.072	3.665	0.01	0.007	0	35.3	28	69.7	119	100	0	37	35
2018	11	27	20	15	32	0.689	-0.079	3.665	0.016	0.013	0	35.7	28.4	72.2	120	101	0	37	35
2018	11	27	20	25	32	0.715	-0.125	3.665	0.013	0.01	0	35.7	29.2	75.3	120	102	0	37	34
2018	11	27	20	35	32	0.682	-0.102	3.665	0.016	0.013	0	35.3	28.4	74.4	119	101	0	37	35
2018	11	27	20	45	32	0.669	-0.089	3.665	0.01	0.007	0	34.8	28.4	74.8	119	100	0	38	34
2018	11	27	20	55	32	0.712	-0.118	3.665	0.01	0.007	0	35.3	28.4	74.8	119	100	0	37	34
2018	11	27	21	5	32	0.719	-0.095	3.665	0.01	0.007	0	35.3	28.4	74.8	119	100	0	37	34
2018	11	27	21	15	32	0.699	-0.095	3.665	0.01	0.007	0	34.4	28	74	118	100	0	38	35
2018	11	27	21	25	32	0.692	-0.118	3.665	0.01	0.007	0	34.4	28.4	74.8	118	100	0	38	34
2018	11	27	21	35	32	0.689	-0.098	3.665	0.01	0.007	0	34.8	28	74.8	119	100	0	38	35
2018	11	27	21	45	32	0.656	-0.095	3.665	0.01	0.007	0	35.3	28.8	74	119	101	0	37	34
2018	11	27	21	55	32	0.715	-0.072	3.665	0.01	0.007	0	37	30.5	74.4	124	106	0	38	35
2018	11	27	22	5	32	0.699	-0.121	3.665	0.013	0.01	0	37	30.1	74.4	123	105	0	37	35
2018	11	27	22	15	32	0.712	-0.102	3.665	0.01	0.007	0	37.4	31.4	74	125	107	0	38	34
2018	11	27	22	25	32	0.692	-0.121	3.665	0.01	0.007	0	36.5	30.1	74.4	123	104	0	38	34
2018	11	27	22	35	32	0.699	-0.066	3.665	0.01	0.007	0	35.7	29.2	74	121	102	0	38	34
2018	11	27	22	45	32	0.705	-0.105	3.665	0.01	0.007	0	35.3	28.8	74.8	120	101	0	38	34
2018	11	27	22	55	32	0.682	-0.148	3.665	0.01	0.007	0	37	30.1	73.5	123	104	0	37	34
2018	11	27	23	5	32	0.666	-0.079	3.665	0.01	0.007	0	37	30.1	70.5	124	105	0	38	35
2018	11	27	23	15	32	0.712	-0.095	3.665	0.01	0.007	0	38.3	32.3	74.4	127	109	0	38	34
2018	11	27	23	25	32	0.692	-0.102	3.665	0.013	0.01	0	36.5	30.1	74.4	123	104	0	38	34
2018	11	27	23	35	32	0.679	-0.105	3.665	0.013	0.01	0	35.3	29.2	74.4	120	102	0	38	34
2018	11	27	23	45	32	0.686	-0.092	3.665	0.01	0.007	0	35.3	28.4	74	120	101	0	38	35
2018	11	27	23	55	32	0.682	-0.098	3.665	0.013	0.01	0	35.3	28.8	73.5	119	101	0	37	34
2018	11	28	0	5	32	0.725	-0.108	3.661	0.01	0.007	0	35.7	28.4	55.5	120	101	0	37	35
2018	11	28	0	15	32	0.699	-0.108	3.665	0.01	0.007	0	35.7	28.4	73.5	120	101	0	37	35
2018	11	28	0	25	32	0.682	-0.095	3.665	0.01	0.007	0	35.7	28.8	73.5	120	101	0	37	34
2018	11	28	0	35	32	0.705	-0.092	3.665	0.01	0.007	0	36.1	29.7	73.5	122	103	0	38	34
2018	11	28	0	45	32	0.673	-0.115	3.665	0.01	0.007	0	38.3	31.4	74	126	107	0	37	34
2018	11	28	0	55	32	0.709	-0.095	3.665	0.01	0.007	0	36.1	29.2	73.5	121	102	0	37	34
2018	11	28	1	5	32	0.663	-0.108	3.665	0.01	0.007	0	35.7	29.2	73.1	121	102	0	38	34
2018	11	28	1	15	32	0.699	-0.115	3.665	0.01	0.007	0	36.5	29.2	71.4	122	103	0	37	35
2018	11	28	1	25	32	0.715	-0.115	3.661	0.013	0.01	0	35.7	28.4	73.5	120	101	0	37	35
2018	11	28	1	35	32	0.692	-0.092	3.661	0.013	0.01	0	35.3	28.8	73.1	120	101	0	38	34
2018	11	28	1	45	32	0.689	-0.118	3.665	0.01	0.007	0	34.8	28.8	73.1	119	101	0	38	34
2018	11	28	1	55	32	0.699	-0.082	3.661	0.01	0.007	0	35.3	28.8	74	119	101	0	37	34
2018	11	28	2	5	32	0.709	-0.092	3.661	0.01	0.007	0	34.8	28.4	73.1	119	101	0	38	35
2018	11	28	2	15	32	0.686	-0.105	3.661	0.01	0.007	0	35.3	28.4	69.7	120	101	0	38	35
2018	11	28	2	25	32	0.705	-0.082	3.661	0.013	0.01	0	35.3	28.8	64.1	120	101	0	38	34
2018	11	28	2	35	32	0.686	-0.102	3.665	0.01	0.007	0	34.8	28.4	73.1	119	100	0	38	34
2018	11	28	2	45	32	0.65	-0.075	3.665	0.013	0.01	0	35.3	28.8	73.1	120	101	0	38	34

Reinhackle (0356)

Year	Month	Day	Hour	Minute	Second	VelocityX	VelocityY	Level	StdError1	StdError2	StdError3	SNR1	SNR2	SNR3	SignalAmp1	SignalAmp2	SignalAmp3	Noise1	Noise2
2018	11	28	2	55	32	0.705	-0.089	3.661	0.016	0.013	0	35.3	28.4	73.1	119	101	0	37	35
2018	11	28	3	5	32	0.699	-0.108	3.665	0.01	0.007	0	39.1	32.7	73.1	128	110	0	37	34
2018	11	28	3	15	32	0.699	-0.118	3.665	0.01	0.007	0	35.7	28.8	69.2	121	102	0	38	35
2018	11	28	3	25	32	0.653	-0.131	3.661	0.013	0.01	0	36.1	29.2	67.5	122	103	0	38	35
2018	11	28	3	35	32	0.699	-0.135	3.665	0.013	0.01	0	36.1	29.7	73.1	122	104	0	38	35
2018	11	28	3	45	32	0.735	-0.098	3.661	0.01	0.007	0	36.1	29.7	63.6	122	103	0	38	34
2018	11	28	3	55	32	0.689	-0.066	3.661	0.01	0.007	0	37.8	31	72.7	126	107	0	38	35
2018	11	28	4	5	32	0.682	-0.079	3.661	0.01	0.007	0	37	29.7	68.4	123	104	0	37	35
2018	11	28	4	15	32	0.689	-0.108	3.665	0.01	0.007	0	38.7	31.8	72.2	127	108	0	37	34
2018	11	28	4	25	32	0.689	-0.108	3.665	0.013	0.01	0	36.1	29.7	72.2	122	104	0	38	35
2018	11	28	4	35	32	0.653	-0.072	3.665	0.013	0.01	0	36.1	29.2	73.1	121	102	0	37	34
2018	11	28	4	45	32	0.673	-0.135	3.665	0.013	0.01	0	34.8	28.4	72.7	119	101	0	38	35
2018	11	28	4	55	32	0.682	-0.115	3.665	0.013	0.01	0	34.8	28	71.8	119	100	0	38	35
2018	11	28	5	5	32	0.682	-0.092	3.665	0.013	0.01	0	35.3	28	72.7	119	100	0	37	35
2018	11	28	5	15	32	0.732	-0.112	3.665	0.013	0.01	0	34.4	28	72.7	118	100	0	38	35
2018	11	28	5	25	32	0.65	-0.118	3.665	0.01	0.007	0	34.8	28	72.2	119	100	0	38	35
2018	11	28	5	35	32	0.659	-0.079	3.661	0.013	0.01	0	35.3	28.8	70.5	120	102	0	38	35
2018	11	28	5	45	32	0.709	-0.082	3.665	0.01	0.007	0	34.8	28	70.5	119	100	0	38	35
2018	11	28	5	55	32	0.676	-0.115	3.665	0.013	0.01	0	35.7	28.4	72.2	120	101	0	37	35
2018	11	28	6	5	32	0.728	-0.092	3.665	0.016	0.013	0	34.8	28.4	72.2	119	100	0	38	34
2018	11	28	6	15	32	0.702	-0.092	3.661	0.01	0.007	0	34.4	28	71	118	100	0	38	35
2018	11	28	6	25	32	0.702	-0.112	3.665	0.01	0.007	0	34.8	28	72.2	119	100	0	38	35
2018	11	28	6	35	32	0.669	-0.102	3.661	0.013	0.01	0	34.4	28	72.7	118	100	0	38	35
2018	11	28	6	45	32	0.673	-0.108	3.665	0.013	0.01	0	34.4	28	72.2	118	100	0	38	35
2018	11	28	6	55	32	0.689	-0.118	3.665	0.01	0.007	0	34.4	28	71.8	118	99	0	38	34
2018	11	28	7	5	32	0.676	-0.102	3.665	0.013	0.01	0	34.8	27.5	72.2	118	99	0	37	35
2018	11	28	7	15	32	0.719	-0.069	3.665	0.01	0.007	0	34.4	28	73.1	117	99	0	37	34
2018	11	28	7	25	32	0.666	-0.082	3.661	0.01	0.007	0	34	27.1	72.7	117	98	0	38	35
2018	11	28	7	35	32	0.705	-0.115	3.661	0.01	0.007	0	34	27.5	70.5	117	98	0	38	34
2018	11	28	7	45	32	0.692	-0.075	3.661	0.01	0.007	0	34	27.1	72.7	117	98	0	38	35
2018	11	28	7	55	32	0.699	-0.098	3.661	0.013	0.01	0	34	27.5	72.7	117	98	0	38	34
2018	11	28	8	5	32	0.679	-0.118	3.661	0.016	0.013	0	34.4	27.5	72.2	117	98	0	37	34
2018	11	28	8	15	32	0.673	-0.105	3.661	0.013	0.01	0	34	26.7	71.4	116	97	0	37	35
2018	11	28	8	25	32	0.702	-0.102	3.661	0.01	0.007	0	33.5	27.5	72.2	116	98	0	38	34
2018	11	28	8	35	32	0.696	-0.102	3.661	0.01	0.007	0	33.5	26.7	73.1	115	97	0	37	35
2018	11	28	8	45	32	0.679	-0.098	3.661	0.013	0.01	0	32.7	25.8	72.7	114	95	0	38	35
2018	11	28	8	55	32	0.712	-0.085	3.661	0.01	0.007	0	33.5	26.7	72.2	115	97	0	37	35
2018	11	28	9	5	32	0.692	-0.102	3.665	0.013	0.01	0	32.7	25.8	72.7	113	95	0	37	35
2018	11	28	9	15	32	0.682	-0.105	3.661	0.01	0.007	0	32.3	25.8	72.7	113	95	0	38	35
2018	11	28	9	25	32	0.682	-0.115	3.661	0.01	0.007	0	34.4	27.1	63.6	117	98	0	37	35
2018	11	28	9	35	32	0.627	-0.079	3.661	0.01	0.007	0	34.8	28.4	58	119	101	0	38	35
2018	11	28	9	45	32	0.686	-0.095	3.661	0.01	0.007	0	34	27.5	69.7	117	98	0	38	34
2018	11	28	9	55	32	0.682	-0.105	3.661	0.013	0.01	0	34.4	27.5	57.2	118	99	0	38	35
2018	11	28	10	5	32	0.663	-0.089	3.661	0.01	0.007	0	38.3	31.8	48.6	126	108	0	37	34
2018	11	28	10	15	32	0.646	-0.108	3.661	0.01	0.007	0	40	33.5	54.2	131	113	0	38	35
2018	11	28	10	25	32	0.679	-0.066	3.661	0.013	0.01	0	41.3	34.8	52	134	116	0	38	35

Reinhackle (0356)

Year	Month	Day	Hour	Minute	Second	VelocityX	VelocityY	Level	StdError1	StdError2	StdError3	SNR1	SNR2	SNR3	SignalAmp1	SignalAmp2	SignalAmp3	Noise1	Noise2
2018	11	28	10	35	32	0.702	-0.069	3.661	0.01	0.007	0	43	36.1	52.9	137	119	0	37	35
2018	11	28	10	45	32	0.679	-0.056	3.661	0.01	0.007	0	42.1	35.7	54.2	136	118	0	38	35
2018	11	28	10	55	32	0.709	-0.046	3.665	0.01	0.007	0	43.4	37	61.5	138	120	0	37	34
2018	11	28	11	5	32	0.705	-0.056	3.665	0.01	0.007	0	43	37	67.9	138	120	0	38	34
2018	11	28	11	15	32	0.696	-0.046	3.665	0.01	0.007	0	41.3	34.4	64.1	134	115	0	38	35
2018	11	28	11	25	32	0.673	-0.062	3.665	0.01	0.007	0	40	33.5	67.9	131	113	0	38	35
2018	11	28	11	35	32	0.682	-0.056	3.665	0.01	0.007	0	39.1	32.3	69.2	129	110	0	38	35
2018	11	28	11	45	32	0.673	-0.066	3.665	0.01	0.007	0	38.3	31.8	71	127	108	0	38	34
2018	11	28	11	55	32	0.653	-0.082	3.665	0.013	0.01	0	37	30.5	71.8	124	106	0	38	35
2018	11	28	12	5	32	0.712	-0.095	3.665	0.01	0.007	0	36.5	30.1	71.8	122	104	0	37	34
2018	11	28	12	15	32	0.682	-0.092	3.665	0.01	0.007	0	36.1	29.7	72.7	121	103	0	37	34
2018	11	28	12	25	32	0.676	-0.108	3.665	0.01	0.007	0	35.3	28.8	72.7	120	102	0	38	35
2018	11	28	12	35	32	0.682	-0.075	3.665	0.013	0.01	0	35.3	28.4	64.9	119	101	0	37	35
2018	11	28	12	45	32	0.696	-0.066	3.665	0.013	0.01	0	34.8	28.4	61.5	119	101	0	38	35
2018	11	28	12	55	32	0.719	-0.105	3.665	0.01	0.007	0	36.1	29.7	52.5	122	104	0	38	35
2018	11	28	13	5	32	0.682	-0.092	3.665	0.013	0.01	0	36.1	29.7	64.1	122	104	0	38	35
2018	11	28	13	15	32	0.682	-0.089	3.665	0.01	0.007	0	37.8	31.4	61.1	126	107	0	38	34
2018	11	28	13	25	32	0.682	-0.079	3.665	0.01	0.007	0	37	31	64.1	124	106	0	38	34
2018	11	28	13	35	32	0.712	-0.062	3.665	0.01	0.007	0	37	30.5	55.9	124	106	0	38	35
2018	11	28	13	45	32	0.699	-0.092	3.665	0.01	0.007	0	37.4	30.5	61.1	125	106	0	38	35
2018	11	28	13	55	32	0.689	-0.089	3.665	0.01	0.007	0	38.3	31	65.8	126	107	0	37	35
2018	11	28	14	5	32	0.705	-0.066	3.665	0.01	0.007	0	38.7	31.4	67.9	127	108	0	37	35
2018	11	28	14	15	32	0.705	-0.072	3.665	0.01	0.007	0	37.8	31	64.1	125	107	0	37	35
2018	11	28	14	25	32	0.689	-0.089	3.665	0.013	0.01	0	36.5	29.7	67.5	123	104	0	38	35
2018	11	28	14	35	32	0.669	-0.092	3.665	0.01	0.007	0	36.1	29.7	67.1	121	103	0	37	34
2018	11	28	14	45	32	0.682	-0.069	3.665	0.01	0.007	0	36.5	29.7	53.8	123	104	0	38	35
2018	11	28	14	55	32	0.679	-0.098	3.665	0.016	0.013	0	36.1	29.7	64.1	122	104	0	38	35
2018	11	28	15	5	32	0.712	-0.089	3.665	0.01	0.007	0	38.3	31.4	61.9	126	108	0	37	35
2018	11	28	15	15	32	0.725	-0.072	3.665	0.016	0.013	0	37.8	31.8	62.4	126	108	0	38	34
2018	11	28	15	25	32	0.702	-0.092	3.668	0.01	0.007	0	37.4	31	68.4	125	106	0	38	34
2018	11	28	15	35	32	0.699	-0.062	3.665	0.01	0.007	0	38.3	31.8	64.5	126	108	0	37	34
2018	11	28	15	45	32	0.702	-0.075	3.665	0.01	0.007	0	39.6	32.7	52.9	130	111	0	38	35
2018	11	28	15	55	32	0.666	-0.102	3.665	0.01	0.007	0	37.4	30.5	67.5	125	106	0	38	35
2018	11	28	16	5	32	0.699	-0.095	3.668	0.016	0.013	0	37.8	30.5	70.1	125	106	0	37	35
2018	11	28	16	15	32	0.686	-0.082	3.668	0.01	0.007	0	37.4	31	69.7	124	106	0	37	34
2018	11	28	16	25	32	0.692	-0.092	3.668	0.013	0.01	0	38.3	31.4	56.8	127	108	0	38	35
2018	11	28	16	35	32	0.692	-0.066	3.668	0.01	0.007	0	37.4	31	62.8	125	106	0	38	34
2018	11	28	16	45	32	0.699	-0.079	3.668	0.01	0.007	0	37.8	31.4	60.2	126	107	0	38	34
2018	11	28	16	55	32	0.699	-0.105	3.668	0.01	0.007	0	38.7	32.3	48.6	128	110	0	38	35
2018	11	28	17	5	32	0.686	-0.079	3.668	0.01	0.007	0	39.6	32.7	67.9	129	110	0	37	34
2018	11	28	17	15	32	0.663	-0.082	3.668	0.01	0.007	0	38.7	31.8	69.7	128	109	0	38	35
2018	11	28	17	25	32	0.728	-0.069	3.668	0.016	0.013	0	37.8	31.8	46.4	126	108	0	38	34
2018	11	28	17	35	32	0.686	-0.098	3.668	0.01	0.007	0	37.8	31	60.2	125	107	0	37	35
2018	11	28	17	45	32	0.676	-0.079	3.668	0.01	0.007	0	37	30.5	56.3	124	106	0	38	35
2018	11	28	17	55	32	0.709	-0.144	3.668	0.01	0.007	0	37	30.1	53.3	124	105	0	38	35
2018	11	28	18	5	32	0.679	-0.098	3.668	0.013	0.01	0	36.5	29.7	65.4	123	104	0	38	35

Reinhackle (0356)

Year	Month	Day	Hour	Minute	Second	VelocityX	VelocityY	Level	StdError1	StdError2	StdError3	SNR1	SNR2	SNR3	SignalAmp1	SignalAmp2	SignalAmp3	Noise1	Noise2
2018	11	28	18	15	32	0.669	-0.115	3.668	0.01	0.007	0	37	30.1	58.9	123	104	0	37	34
2018	11	28	18	25	32	0.686	-0.102	3.668	0.013	0.01	0	36.1	29.7	70.1	122	103	0	38	34
2018	11	28	18	35	32	0.686	-0.092	3.668	0.01	0.007	0	36.5	29.7	72.2	122	103	0	37	34
2018	11	28	18	45	32	0.725	-0.085	3.671	0.01	0.007	0	35.7	29.2	71.8	121	103	0	38	35
2018	11	28	18	55	32	0.712	-0.082	3.671	0.013	0.01	0	35.7	28.8	72.2	121	102	0	38	35
2018	11	28	19	5	32	0.643	-0.092	3.671	0.016	0.013	0	35.7	29.2	69.7	121	102	0	38	34
2018	11	28	19	15	32	0.712	-0.079	3.671	0.013	0.01	0	35.3	29.2	71.8	120	102	0	38	34
2018	11	28	19	25	32	0.673	-0.085	3.671	0.01	0.007	0	35.3	29.2	72.2	120	102	0	38	34
2018	11	28	19	35	32	0.676	-0.112	3.671	0.013	0.01	0	35.7	28.4	71.8	120	101	0	37	35
2018	11	28	19	45	32	0.659	-0.072	3.671	0.013	0.01	0	34.8	28.4	72.2	119	101	0	38	35
2018	11	28	19	55	32	0.699	-0.092	3.671	0.01	0.007	0	35.3	28.4	71.8	119	101	0	37	35
2018	11	28	20	5	32	0.719	-0.102	3.671	0.01	0.007	0	35.3	28.8	71	119	101	0	37	34
2018	11	28	20	15	32	0.673	-0.108	3.671	0.01	0.007	0	34.8	28.4	69.2	119	101	0	38	35
2018	11	28	20	25	32	0.689	-0.098	3.668	0.01	0.007	0	36.1	28.8	71.4	121	102	0	37	35
2018	11	28	20	35	32	0.689	-0.098	3.668	0.016	0.013	0	35.3	28.8	71.8	120	101	0	38	34
2018	11	28	20	45	32	0.692	-0.066	3.668	0.016	0.013	0	35.3	28.8	71.4	119	101	0	37	34
2018	11	28	20	55	32	0.722	-0.089	3.671	0.01	0.007	0	35.3	28.4	71.8	119	100	0	37	34
2018	11	28	21	5	32	0.696	-0.082	3.671	0.013	0.01	0	34.8	28	70.5	118	100	0	37	35
2018	11	28	21	15	32	0.663	-0.079	3.671	0.01	0.007	0	34.8	28.4	71.8	119	100	0	38	34
2018	11	28	21	25	32	0.673	-0.085	3.671	0.01	0.007	0	34.8	28.4	72.2	118	100	0	37	34
2018	11	28	21	35	32	0.715	-0.105	3.671	0.013	0.01	0	35.3	28	64.5	119	100	0	37	35
2018	11	28	21	45	32	0.666	-0.092	3.671	0.01	0.007	0	35.7	28.8	71.8	121	102	0	38	35
2018	11	28	21	55	32	0.719	-0.095	3.671	0.01	0.007	0	34.8	28.8	72.2	120	101	0	39	34
2018	11	28	22	5	32	0.696	-0.082	3.671	0.013	0.01	0	34.8	28.4	71.4	119	101	0	38	35
2018	11	28	22	15	32	0.732	-0.131	3.671	0.01	0.007	0	34.8	28	71.4	119	100	0	38	35
2018	11	28	22	25	32	0.686	-0.105	3.671	0.01	0.007	0	34.8	28	71.8	119	100	0	38	35
2018	11	28	22	35	32	0.732	-0.105	3.671	0.01	0.007	0	34.4	28	70.1	118	100	0	38	35
2018	11	28	22	45	32	0.682	-0.105	3.671	0.01	0.007	0	34.8	28.4	72.2	118	100	0	37	34
2018	11	28	22	55	32	0.696	-0.079	3.671	0.01	0.007	0	34.8	28.4	71.8	118	100	0	37	34
2018	11	28	23	5	32	0.686	-0.102	3.671	0.01	0.007	0	35.3	28.4	71.8	118	100	0	36	34
2018	11	28	23	15	32	0.669	-0.121	3.671	0.013	0.01	0	34.4	28	71.8	118	100	0	38	35
2018	11	28	23	25	32	0.692	-0.092	3.671	0.01	0.007	0	35.3	28	67.9	119	100	0	37	35
2018	11	28	23	35	32	0.676	-0.118	3.671	0.01	0.007	0	34.4	28.4	70.5	118	100	0	38	34
2018	11	28	23	45	32	0.709	-0.079	3.675	0.013	0.01	0	34.8	28	70.1	119	100	0	38	35
2018	11	28	23	55	32	0.682	-0.121	3.675	0.01	0.007	0	34.8	28	71.8	118	100	0	37	35
2018	11	29	0	5	32	0.702	-0.112	3.671	0.01	0.007	0	34.8	27.5	71.8	118	99	0	37	35
2018	11	29	0	15	32	0.715	-0.082	3.675	0.01	0.007	0	34.4	27.5	70.5	118	99	0	38	35
2018	11	29	0	25	32	0.702	-0.085	3.671	0.013	0.01	0	35.3	28.4	63.6	119	100	0	37	34
2018	11	29	0	35	32	0.669	-0.072	3.675	0.01	0.007	0	34.8	28	69.7	119	100	0	38	35
2018	11	29	0	45	32	0.699	-0.115	3.675	0.013	0.01	0	34.8	28	71	119	100	0	38	35
2018	11	29	0	55	32	0.715	-0.079	3.675	0.01	0.007	0	34.8	28	71.4	119	100	0	38	35
2018	11	29	1	5	32	0.686	-0.102	3.671	0.01	0.007	0	35.3	28	67.1	119	100	0	37	35
2018	11	29	1	15	32	0.696	-0.125	3.675	0.01	0.007	0	35.3	28.8	65.4	120	101	0	38	34
2018	11	29	1	25	32	0.702	-0.112	3.675	0.01	0.007	0	36.1	29.2	61.9	121	102	0	37	34
2018	11	29	1	35	32	0.699	-0.105	3.675	0.01	0.007	0	36.1	28.8	70.1	121	102	0	37	35
2018	11	29	1	45	32	0.659	-0.092	3.671	0.01	0.007	0	37.4	30.5	56.3	124	106	0	37	35

Reinhackle (0356)

Year	Month	Day	Hour	Minute	Second	VelocityX	VelocityY	Level	StdError1	StdError2	StdError3	SNR1	SNR2	SNR3	SignalAmp1	SignalAmp2	SignalAmp3	Noise1	Noise2
2018	11	29	1	55	32	0.719	-0.121	3.675	0.013	0.01	0	37.8	31	59.8	125	107	0	37	35
2018	11	29	2	5	32	0.673	-0.066	3.675	0.013	0.01	0	37.4	30.1	66.7	124	105	0	37	35
2018	11	29	2	15	32	0.682	-0.105	3.675	0.013	0.01	0	37	30.5	67.5	124	106	0	38	35
2018	11	29	2	25	32	0.686	-0.112	3.678	0.013	0.01	0	37.4	30.1	68.8	124	105	0	37	35
2018	11	29	2	35	32	0.682	-0.121	3.675	0.01	0.007	0	37	30.5	47.3	124	105	0	38	34
2018	11	29	2	45	32	0.715	-0.089	3.675	0.013	0.01	0	37.4	31.4	48.6	125	107	0	38	34
2018	11	29	2	55	32	0.686	-0.095	3.675	0.01	0.007	0	37	30.5	69.2	124	106	0	38	35
2018	11	29	3	5	32	0.699	-0.098	3.675	0.013	0.01	0	37	29.7	67.1	123	104	0	37	35
2018	11	29	3	15	32	0.689	-0.108	3.675	0.01	0.007	0	36.1	29.7	48.6	122	104	0	38	35
2018	11	29	3	25	32	0.676	-0.131	3.671	0.01	0.007	0	39.6	32.7	45.6	129	111	0	37	35
2018	11	29	3	35	32	0.679	-0.108	3.671	0.01	0.007	0	41.3	34.4	44.7	134	115	0	38	35
2018	11	29	3	45	32	0.669	-0.089	3.675	0.01	0.007	0	42.1	35.3	44.3	135	117	0	37	35
2018	11	29	3	55	32	0.679	-0.108	3.671	0.01	0.007	0	42.1	36.1	44.3	136	118	0	38	34
2018	11	29	4	5	32	0.666	-0.095	3.675	0.01	0.007	0	42.6	36.1	44.7	137	119	0	38	35
2018	11	29	4	15	32	0.673	-0.069	3.675	0.01	0.007	0	43.4	36.5	43	138	119	0	37	34
2018	11	29	4	25	32	0.679	-0.089	3.675	0.01	0.007	0	42.6	36.1	44.3	136	118	0	37	34
2018	11	29	4	35	32	0.669	-0.062	3.678	0.01	0.007	0	43	36.1	43.4	137	118	0	37	34
2018	11	29	4	45	32	0.653	-0.108	3.678	0.01	0.007	0	41.7	36.1	43.9	136	118	0	39	34
2018	11	29	4	55	32	0.663	-0.066	3.678	0.01	0.007	0	43.4	37	43.9	139	120	0	38	34
2018	11	29	5	5	32	0.659	-0.115	3.681	0.01	0.007	0	41.7	35.3	43.4	135	117	0	38	35
2018	11	29	5	15	32	0.686	-0.079	3.681	0.01	0.007	0	41.3	35.3	44.7	134	116	0	38	34
2018	11	29	5	25	32	0.643	-0.082	3.678	0.01	0.007	0	44.7	38.3	41.3	141	123	0	37	34
2018	11	29	5	35	32	0.663	-0.089	3.681	0.01	0.007	0	43	37	44.7	138	120	0	38	34
2018	11	29	5	45	32	0.663	-0.092	3.684	0.013	0.01	0	41.7	35.3	44.3	135	116	0	38	34
2018	11	29	5	55	32	0.646	-0.082	3.684	0.01	0.007	0	41.3	35.3	42.1	134	116	0	38	34
2018	11	29	6	5	32	0.699	-0.108	3.684	0.01	0.007	0	41.3	34.8	44.3	134	115	0	38	34
2018	11	29	6	15	32	0.627	-0.098	3.684	0.016	0.013	0	41.3	34.4	44.7	133	115	0	37	35
2018	11	29	6	25	32	0.653	-0.098	3.684	0.013	0.01	0	40.9	34.8	45.6	133	115	0	38	34
2018	11	29	6	35	32	0.669	-0.098	3.684	0.01	0.007	0	40	33.5	45.2	131	113	0	38	35
2018	11	29	6	45	32	0.689	-0.105	3.684	0.01	0.007	0	39.6	32.7	42.6	129	111	0	37	35
2018	11	29	6	55	32	0.646	-0.052	3.684	0.01	0.007	0	39.1	32.3	45.2	129	110	0	38	35
2018	11	29	7	5	32	0.673	-0.082	3.688	0.013	0.01	0	39.1	32.3	46.9	128	109	0	37	34
2018	11	29	7	15	32	0.676	-0.095	3.688	0.01	0.007	0	38.3	31.8	45.6	127	109	0	38	35
2018	11	29	7	25	32	0.673	-0.151	3.688	0.01	0.007	0	37.8	31	43.9	126	107	0	38	35
2018	11	29	7	35	32	0.666	-0.108	3.691	0.01	0.007	0	37.4	31	47.7	124	106	0	37	34
2018	11	29	7	45	32	0.656	-0.102	3.691	0.013	0.01	0	36.5	30.1	45.2	123	105	0	38	35
2018	11	29	7	55	32	0.689	-0.085	3.691	0.013	0.01	0	36.5	30.1	45.6	123	105	0	38	35
2018	11	29	8	5	32	0.676	-0.062	3.691	0.01	0.007	0	36.5	30.1	45.6	123	104	0	38	34
2018	11	29	8	15	32	0.659	-0.092	3.691	0.01	0.007	0	36.1	29.7	49.5	122	104	0	38	35
2018	11	29	8	25	32	0.666	-0.121	3.691	0.01	0.007	0	35.3	28.8	43.9	120	102	0	38	35
2018	11	29	8	35	32	0.686	-0.108	3.691	0.013	0.01	0	36.1	29.2	49.9	120	102	0	36	34
2018	11	29	8	45	32	0.659	-0.072	3.691	0.013	0.01	0	36.1	29.2	47.7	121	103	0	37	35
2018	11	29	8	55	32	0.679	-0.079	3.691	0.013	0.01	0	35.7	28.8	46.4	120	102	0	37	35
2018	11	29	9	5	32	0.676	-0.108	3.691	0.013	0.01	0	35.7	28.8	45.6	120	101	0	37	34
2018	11	29	9	15	32	0.673	-0.095	3.694	0.013	0.01	0	34.8	28	47.7	118	100	0	37	35
2018	11	29	9	25	32	0.666	-0.102	3.694	0.013	0.01	0	34.4	28.4	52.9	118	100	0	38	34

Reinhackle (0356)

Year	Month	Day	Hour	Minute	Second	VelocityX	VelocityY	Level	StdError1	StdError2	StdError3	SNR1	SNR2	SNR3	SignalAmp1	SignalAmp2	SignalAmp3	Noise1	Noise2
2018	11	29	9	35	32	0.659	-0.056	3.698	0.01	0.007	0	35.3	28.8	74.4	119	101	0	37	34
2018	11	29	9	45	32	0.679	-0.066	3.698	0.01	0.007	0	34.8	28.4	75.7	118	100	0	37	34
2018	11	29	9	55	32	0.679	-0.079	3.698	0.01	0.007	0	34	28	74.8	117	99	0	38	34
2018	11	29	10	5	32	0.699	-0.118	3.694	0.01	0.007	0	34.4	28	51.6	117	99	0	37	34
2018	11	29	10	15	32	0.656	-0.092	3.698	0.01	0.007	0	34	27.5	46.4	116	98	0	37	34
2018	11	29	10	25	32	0.656	-0.102	3.694	0.01	0.007	0	34	27.5	47.7	116	98	0	37	34
2018	11	29	10	35	32	0.673	-0.121	3.691	0.01	0.007	0	33.5	26.7	45.6	115	97	0	37	35
2018	11	29	10	45	32	0.699	-0.118	3.691	0.01	0.007	0	34	27.1	43.4	116	98	0	37	35
2018	11	29	10	55	32	0.633	-0.082	3.691	0.013	0.01	0	34.4	27.5	43.9	117	99	0	37	35
2018	11	29	11	5	32	0.663	-0.102	3.691	0.01	0.007	0	34.4	28	47.7	117	99	0	37	34
2018	11	29	11	15	32	0.669	-0.098	3.694	0.013	0.01	0	34	27.1	52.5	116	98	0	37	35
2018	11	29	11	25	32	0.699	-0.138	3.698	0.01	0.007	0	34	27.5	64.1	116	98	0	37	34
2018	11	29	11	35	32	0.676	-0.098	3.698	0.013	0.01	0	34	27.5	56.3	116	99	0	37	35
2018	11	29	11	45	32	0.696	-0.105	3.698	0.01	0.007	0	33.5	27.5	71.8	116	98	0	38	34
2018	11	29	11	55	32	0.679	-0.098	3.698	0.01	0.007	0	33.5	27.1	59.3	115	97	0	37	34
2018	11	29	12	5	32	0.679	-0.079	3.698	0.01	0.007	0	33.5	27.5	66.2	116	98	0	38	34
2018	11	29	12	15	32	0.715	-0.095	3.698	0.01	0.007	0	33.5	27.1	52	115	97	0	37	34
2018	11	29	12	25	32	0.719	-0.098	3.694	0.013	0.01	0	33.5	26.7	49.9	115	97	0	37	35
2018	11	29	12	35	32	0.696	-0.082	3.698	0.01	0.007	0	32.7	27.1	61.5	114	97	0	38	34
2018	11	29	12	45	32	0.709	-0.098	3.698	0.01	0.007	0	33.5	27.1	71	115	97	0	37	34
2018	11	29	12	55	32	0.702	-0.089	3.698	0.01	0.007	0	33.1	27.1	72.7	114	97	0	37	34
2018	11	29	13	5	32	0.692	-0.089	3.701	0.01	0.007	0	32.7	27.1	74	114	97	0	38	34
2018	11	29	13	15	32	0.696	-0.085	3.701	0.013	0.01	0	32.7	26.2	72.2	114	96	0	38	35
2018	11	29	13	25	32	0.715	-0.092	3.701	0.013	0.01	0	33.1	27.1	74.8	114	97	0	37	34
2018	11	29	13	35	32	0.689	-0.095	3.698	0.01	0.007	0	33.1	27.1	74.8	114	97	0	37	34
2018	11	29	13	45	32	0.689	-0.095	3.698	0.01	0.007	0	32.7	27.1	71.8	114	97	0	38	34
2018	11	29	13	55	32	0.653	-0.112	3.698	0.01	0.007	0	33.1	27.1	63.6	115	97	0	38	34
2018	11	29	14	5	32	0.673	-0.059	3.701	0.013	0.01	0	33.1	27.1	74.4	115	97	0	38	34
2018	11	29	14	15	32	0.696	-0.102	3.698	0.01	0.007	0	33.5	27.1	74.4	115	97	0	37	34
2018	11	29	14	25	32	0.715	-0.102	3.698	0.01	0.007	0	32.7	26.2	73.5	114	96	0	38	35
2018	11	29	14	35	32	0.663	-0.092	3.698	0.01	0.007	0	33.1	26.2	74.8	114	96	0	37	35
2018	11	29	14	45	32	0.692	-0.128	3.698	0.01	0.007	0	32.7	26.2	74.4	114	96	0	38	35
2018	11	29	14	55	32	0.686	-0.072	3.698	0.01	0.007	0	33.1	27.1	74.8	114	97	0	37	34
2018	11	29	15	5	32	0.679	-0.112	3.698	0.013	0.01	0	33.1	26.7	74.8	114	96	0	37	34
2018	11	29	15	15	32	0.689	-0.095	3.698	0.016	0.013	0	32.7	26.7	69.2	114	96	0	38	34
2018	11	29	15	25	32	0.719	-0.098	3.698	0.013	0.01	0	33.1	26.2	74.4	114	96	0	37	35
2018	11	29	15	35	32	0.722	-0.056	3.698	0.016	0.013	0	32.7	26.7	73.5	114	96	0	38	34
2018	11	29	15	45	32	0.673	-0.075	3.698	0.01	0.007	0	33.1	26.7	74.4	114	96	0	37	34
2018	11	29	15	55	32	0.735	-0.079	3.698	0.01	0.007	0	33.5	26.7	74.8	115	97	0	37	35
2018	11	29	16	5	32	0.682	-0.098	3.694	0.013	0.01	0	33.1	27.1	51.2	115	97	0	38	34
2018	11	29	16	15	32	0.689	-0.095	3.691	0.01	0.007	0	34.8	28	46	118	100	0	37	35
2018	11	29	16	25	32	0.679	-0.115	3.691	0.013	0.01	0	34.8	28.4	46	118	100	0	37	34
2018	11	29	16	35	32	0.643	-0.089	3.691	0.01	0.007	0	34.4	28	45.2	117	100	0	37	35
2018	11	29	16	45	32	0.682	-0.112	3.691	0.013	0.01	0	34	27.5	46.9	117	99	0	38	35
2018	11	29	16	55	32	0.696	-0.102	3.691	0.016	0.016	0	34	27.5	44.3	117	99	0	38	35
2018	11	29	17	5	32	0.692	-0.108	3.691	0.013	0.01	0	34.8	28.4	46	118	100	0	37	34

Reinhackle (0356)

Year	Month	Day	Hour	Minute	Second	VelocityX	VelocityY	Level	StdError1	StdError2	StdError3	SNR1	SNR2	SNR3	SignalAmp1	SignalAmp2	SignalAmp3	Noise1	Noise2
2018	11	29	17	15	32	0.666	-0.105	3.688	0.013	0.01	0	34.8	28	42.1	118	100	0	37	35
2018	11	29	17	25	32	0.689	-0.121	3.694	0.013	0.01	0	35.3	28.4	64.5	119	101	0	37	35
2018	11	29	17	35	32	0.676	-0.108	3.691	0.01	0.007	0	35.7	29.2	61.5	120	102	0	37	34
2018	11	29	17	45	32	0.696	-0.098	3.691	0.01	0.007	0	35.3	29.2	55.5	120	102	0	38	34
2018	11	29	17	55	32	0.673	-0.092	3.694	0.01	0.007	0	35.7	29.7	71.8	120	103	0	37	34
2018	11	29	18	5	32	0.689	-0.092	3.694	0.01	0.007	0	35.7	29.2	71.8	120	102	0	37	34
2018	11	29	18	15	32	0.705	-0.102	3.691	0.01	0.007	0	35.7	29.2	66.7	120	102	0	37	34
2018	11	29	18	25	32	0.702	-0.115	3.691	0.01	0.007	0	35.7	28.8	71.8	120	101	0	37	34
2018	11	29	18	35	32	0.679	-0.108	3.688	0.01	0.007	0	35.3	28.8	49.9	119	101	0	37	34
2018	11	29	18	45	32	0.673	-0.118	3.688	0.01	0.007	0	35.7	28.8	52.9	120	101	0	37	34
2018	11	29	18	55	32	0.705	-0.108	3.691	0.01	0.007	0	35.7	28.8	71.8	120	102	0	37	35
2018	11	29	19	5	32	0.666	-0.105	3.688	0.01	0.007	0	35.3	28.8	67.1	119	101	0	37	34
2018	11	29	19	15	32	0.666	-0.118	3.684	0.013	0.01	0	35.7	29.2	53.3	120	102	0	37	34
2018	11	29	19	25	32	0.669	-0.125	3.684	0.013	0.01	0	35.7	29.2	44.7	120	102	0	37	34
2018	11	29	19	35	32	0.705	-0.108	3.684	0.01	0.007	0	36.1	29.2	45.2	121	103	0	37	35
2018	11	29	19	45	32	0.679	-0.121	3.684	0.01	0.007	0	35.7	29.2	43.4	120	102	0	37	34
2018	11	29	19	55	32	0.689	-0.112	3.684	0.013	0.01	0	36.5	29.7	46	122	103	0	37	34
2018	11	29	20	5	32	0.669	-0.082	3.684	0.01	0.007	0	36.5	30.1	45.6	122	104	0	37	34
2018	11	29	20	15	32	0.692	-0.105	3.684	0.013	0.01	0	36.5	29.7	47.7	122	103	0	37	34
2018	11	29	20	25	32	0.692	-0.095	3.681	0.013	0.01	0	36.1	29.7	52.5	121	103	0	37	34
2018	11	29	20	35	32	0.669	-0.098	3.684	0.01	0.007	0	35.7	28.8	47.3	120	102	0	37	35
2018	11	29	20	45	32	0.663	-0.108	3.684	0.01	0.007	0	36.1	29.2	45.6	121	103	0	37	35
2018	11	29	20	55	32	0.689	-0.112	3.684	0.013	0.01	0	36.1	29.2	69.7	121	102	0	37	34
2018	11	29	21	5	32	0.696	-0.095	3.684	0.01	0.007	0	35.7	28.8	71.8	121	102	0	38	35
2018	11	29	21	15	32	0.705	-0.112	3.681	0.01	0.007	0	35.3	29.2	72.2	120	102	0	38	34
2018	11	29	21	25	32	0.682	-0.095	3.684	0.01	0.007	0	35.7	29.2	72.2	120	102	0	37	34
2018	11	29	21	35	32	0.673	-0.075	3.684	0.013	0.01	0	35.7	29.2	71.8	120	102	0	37	34
2018	11	29	21	45	32	0.689	-0.135	3.681	0.01	0.007	0	35.3	28.8	71.4	120	102	0	38	35
2018	11	29	21	55	32	0.709	-0.102	3.681	0.013	0.01	0	35.3	28.4	71.8	120	101	0	38	35
2018	11	29	22	5	32	0.705	-0.089	3.678	0.01	0.007	0	36.1	29.2	72.2	121	102	0	37	34
2018	11	29	22	15	32	0.696	-0.066	3.678	0.01	0.007	0	36.1	29.2	71.8	121	102	0	37	34
2018	11	29	22	25	32	0.692	-0.112	3.678	0.01	0.007	0	35.7	28.8	71.8	120	101	0	37	34
2018	11	29	22	35	32	0.705	-0.108	3.678	0.013	0.01	0	35.7	28.8	71.8	120	102	0	37	35
2018	11	29	22	45	32	0.682	-0.095	3.678	0.01	0.007	0	35.7	29.2	71.8	120	102	0	37	34
2018	11	29	22	55	32	0.676	-0.105	3.678	0.01	0.007	0	34.8	28.4	71.8	119	101	0	38	35
2018	11	29	23	5	32	0.679	-0.108	3.678	0.01	0.007	0	34.8	28.4	72.2	119	101	0	38	35
2018	11	29	23	15	32	0.659	-0.089	3.678	0.013	0.01	0	35.7	28.4	71.8	120	101	0	37	35
2018	11	29	23	25	32	0.653	-0.098	3.678	0.013	0.01	0	34.8	28.8	71.8	119	101	0	38	34
2018	11	29	23	35	32	0.719	-0.085	3.678	0.01	0.007	0	35.7	28.8	71.8	120	101	0	37	34
2018	11	29	23	45	32	0.65	-0.092	3.678	0.01	0.007	0	35.7	28.4	71.8	120	101	0	37	35
2018	11	29	23	55	32	0.702	-0.105	3.678	0.01	0.007	0	35.3	28.8	72.2	119	101	0	37	34
2018	11	30	0	5	32	0.679	-0.072	3.678	0.013	0.01	0	35.3	28.8	65.8	119	101	0	37	34
2018	11	30	0	15	32	0.659	-0.121	3.678	0.013	0.01	0	35.3	28.8	71	120	101	0	38	34
2018	11	30	0	25	32	0.745	-0.118	3.678	0.013	0.01	0	35.7	28.4	72.2	120	101	0	37	35
2018	11	30	0	35	32	0.696	-0.125	3.678	0.01	0.007	0	35.3	28.8	72.2	120	101	0	38	34
2018	11	30	0	45	32	0.705	-0.089	3.678	0.01	0.007	0	35.3	28.8	72.2	120	101	0	38	34

Reinhackle (0356)

Year	Month	Day	Hour	Minute	Second	VelocityX	VelocityY	Level	StdError1	StdError2	StdError3	SNR1	SNR2	SNR3	SignalAmp1	SignalAmp2	SignalAmp3	Noise1	Noise2
2018	11	30	0	55	32	0.699	-0.118	3.678	0.01	0.007	0	35.7	28.8	72.2	120	101	0	37	34
2018	11	30	1	5	32	0.702	-0.102	3.678	0.01	0.007	0	36.1	28.8	72.2	120	101	0	36	34
2018	11	30	1	15	32	0.666	-0.085	3.675	0.016	0.013	0	35.7	29.2	72.2	120	102	0	37	34
2018	11	30	1	25	32	0.65	-0.112	3.678	0.01	0.007	0	35.7	28.4	72.7	120	101	0	37	35
2018	11	30	1	35	32	0.699	-0.092	3.678	0.013	0.01	0	35.3	28.8	71.8	119	101	0	37	34
2018	11	30	1	45	32	0.682	-0.075	3.678	0.013	0.01	0	35.7	28.4	72.2	120	101	0	37	35
2018	11	30	1	55	32	0.679	-0.108	3.675	0.013	0.01	0	35.7	28.8	72.2	120	101	0	37	34
2018	11	30	2	5	32	0.663	-0.128	3.678	0.013	0.01	0	35.3	28.8	71.4	120	101	0	38	34
2018	11	30	2	15	32	0.702	-0.115	3.678	0.01	0.007	0	35.7	28.4	68.8	120	101	0	37	35
2018	11	30	2	25	32	0.722	-0.098	3.678	0.01	0.007	0	36.5	29.7	71.8	122	103	0	37	34
2018	11	30	2	35	32	0.679	-0.098	3.678	0.013	0.01	0	38.7	31.8	71.4	128	109	0	38	35
2018	11	30	2	45	32	0.696	-0.095	3.678	0.01	0.007	0	36.5	28.4	72.2	122	101	0	37	35
2018	11	30	2	55	32	0.676	-0.089	3.678	0.01	0.007	0	35.7	29.7	71.8	121	103	0	38	34
2018	11	30	3	5	32	0.696	-0.095	3.678	0.01	0.007	0	36.1	29.7	72.2	121	103	0	37	34
2018	11	30	3	15	32	0.696	-0.095	3.678	0.013	0.01	0	36.5	29.7	71.8	122	104	0	37	35
2018	11	30	3	25	32	0.653	-0.125	3.681	0.01	0.007	0	36.1	29.2	71	121	103	0	37	35
2018	11	30	3	35	32	0.669	-0.108	3.681	0.013	0.01	0	35.7	29.7	72.2	121	103	0	38	34
2018	11	30	3	45	32	0.656	-0.069	3.684	0.013	0.01	0	36.1	29.2	71.8	121	103	0	37	35
2018	11	30	3	55	32	0.692	-0.095	3.681	0.013	0.01	0	35.7	28.8	71.4	120	102	0	37	35
2018	11	30	4	5	32	0.709	-0.105	3.684	0.01	0.007	0	35.7	29.2	71.8	121	102	0	38	34
2018	11	30	4	15	32	0.712	-0.095	3.684	0.016	0.013	0	36.1	29.2	72.7	121	103	0	37	35
2018	11	30	4	25	32	0.676	-0.098	3.684	0.016	0.013	0	36.1	29.7	71.4	121	103	0	37	34
2018	11	30	4	35	32	0.686	-0.082	3.684	0.013	0.01	0	35.7	28.8	71.8	121	102	0	38	35
2018	11	30	4	45	32	0.719	-0.128	3.684	0.01	0.007	0	35.7	28.8	71.8	121	102	0	38	35
2018	11	30	4	55	32	0.669	-0.082	3.684	0.01	0.007	0	36.1	28.4	71.8	121	101	0	37	35
2018	11	30	5	5	32	0.689	-0.115	3.684	0.01	0.007	0	35.3	28.8	71	120	101	0	38	34
2018	11	30	5	15	32	0.686	-0.092	3.684	0.013	0.01	0	36.5	30.1	72.2	122	104	0	37	34
2018	11	30	5	25	32	0.715	-0.108	3.684	0.01	0.007	0	37.4	31	69.7	124	106	0	37	34
2018	11	30	5	35	32	0.705	-0.092	3.684	0.01	0.007	0	37	31	72.7	124	106	0	38	34
2018	11	30	5	45	32	0.676	-0.098	3.684	0.013	0.01	0	36.5	29.7	71.8	122	103	0	37	34
2018	11	30	5	55	32	0.696	-0.105	3.684	0.01	0.007	0	35.7	28.8	72.7	120	102	0	37	35
2018	11	30	6	5	32	0.712	-0.105	3.684	0.01	0.007	0	35.3	29.2	71.8	120	102	0	38	34
2018	11	30	6	15	32	0.696	-0.082	3.684	0.01	0.007	0	35.7	28.8	71.8	120	101	0	37	34
2018	11	30	6	25	32	0.673	-0.121	3.681	0.013	0.01	0	35.7	28.8	71.8	121	102	0	38	35
2018	11	30	6	35	32	0.725	-0.098	3.681	0.01	0.007	0	35.7	28.8	71.8	120	102	0	37	35
2018	11	30	6	45	32	0.653	-0.072	3.681	0.013	0.01	0	36.1	28.8	71.4	121	102	0	37	35
2018	11	30	6	55	32	0.689	-0.079	3.681	0.013	0.01	0	35.7	28.4	72.2	120	101	0	37	35
2018	11	30	7	5	32	0.692	-0.118	3.681	0.013	0.01	0	35.3	28.8	69.7	119	101	0	37	34
2018	11	30	7	15	32	0.699	-0.125	3.681	0.013	0.01	0	34.8	28	72.2	118	100	0	37	35
2018	11	30	7	25	32	0.702	-0.092	3.681	0.013	0.01	0	35.3	28.4	71.8	119	101	0	37	35
2018	11	30	7	35	32	0.682	-0.095	3.681	0.01	0.007	0	34.4	28	71	118	100	0	38	35
2018	11	30	7	45	32	0.719	-0.105	3.684	0.01	0.007	0	35.3	28.4	72.2	119	101	0	37	35
2018	11	30	7	55	32	0.673	-0.092	3.681	0.016	0.013	0	34.4	28	71.8	118	100	0	38	35
2018	11	30	8	5	32	0.738	-0.079	3.681	0.01	0.007	0	34	28.4	71.8	117	100	0	38	34
2018	11	30	8	15	32	0.686	-0.108	3.681	0.01	0.007	0	34.4	28	71.8	117	100	0	37	35
2018	11	30	8	25	32	0.699	-0.131	3.681	0.01	0.007	0	34	27.5	72.2	117	99	0	38	35

Reinhackle (0356)

Year	Month	Day	Hour	Minute	Second	VelocityX	VelocityY	Level	StdError1	StdError2	StdError3	SNR1	SNR2	SNR3	SignalAmp1	SignalAmp2	SignalAmp3	Noise1	Noise2
2018	11	30	8	35	32	0.686	-0.118	3.681	0.013	0.01	0	33.5	27.5	71.8	116	98	0	38	34
2018	11	30	8	45	32	0.673	-0.105	3.681	0.01	0.007	0	33.1	27.1	71.8	115	97	0	38	34
2018	11	30	8	55	32	0.705	-0.089	3.678	0.01	0.007	0	33.1	26.7	72.2	115	97	0	38	35
2018	11	30	9	5	32	0.682	-0.085	3.678	0.01	0.007	0	33.1	26.7	72.2	115	97	0	38	35
2018	11	30	9	15	32	0.705	-0.082	3.678	0.01	0.007	0	33.1	26.2	71.8	114	96	0	37	35
2018	11	30	9	25	32	0.663	-0.062	3.675	0.01	0.007	0	34	27.1	71.8	115	97	0	36	34
2018	11	30	9	35	32	0.663	-0.092	3.675	0.01	0.007	0	33.1	26.7	72.2	114	96	0	37	34
2018	11	30	9	45	32	0.699	-0.095	3.675	0.01	0.007	0	33.1	27.1	72.2	114	97	0	37	34
2018	11	30	9	55	32	0.673	-0.102	3.675	0.01	0.007	0	33.1	27.1	72.2	115	97	0	38	34
2018	11	30	10	5	32	0.689	-0.069	3.675	0.013	0.01	0	33.5	27.1	72.2	116	98	0	38	35
2018	11	30	10	15	32	0.689	-0.072	3.675	0.013	0.01	0	33.5	27.5	73.1	115	98	0	37	34
2018	11	30	10	25	32	0.669	-0.098	3.675	0.01	0.007	0	32.7	26.2	72.2	114	96	0	38	35
2018	11	30	10	35	32	0.676	-0.085	3.675	0.013	0.01	0	32.7	26.2	72.2	114	96	0	38	35
2018	11	30	10	45	32	0.692	-0.121	3.675	0.01	0.007	0	32.3	25.8	72.7	113	95	0	38	35
2018	11	30	10	55	32	0.676	-0.085	3.675	0.01	0.007	0	33.1	27.1	73.1	115	97	0	38	34
2018	11	30	11	5	32	0.689	-0.121	3.675	0.013	0.01	0	34.4	28.4	72.2	117	100	0	37	34
2018	11	30	11	15	32	0.689	-0.095	3.675	0.01	0.007	0	33.1	27.1	72.2	115	98	0	38	35
2018	11	30	11	25	32	0.719	-0.095	3.675	0.01	0.007	0	32.7	25.8	72.7	113	95	0	37	35
2018	11	30	11	35	32	0.689	-0.125	3.675	0.013	0.01	0	32.7	25.8	72.7	113	95	0	37	35
2018	11	30	11	45	32	0.676	-0.105	3.675	0.013	0.01	0	32.3	25.8	72.2	112	94	0	37	34
2018	11	30	11	55	32	0.679	-0.108	3.675	0.013	0.01	0	32.7	25.8	72.7	113	95	0	37	35
2018	11	30	12	5	32	0.679	-0.105	3.675	0.01	0.007	0	32.7	26.7	73.1	114	97	0	38	35
2018	11	30	12	15	32	0.699	-0.085	3.675	0.01	0.007	0	32.3	25.8	73.1	113	95	0	38	35
2018	11	30	12	25	32	0.669	-0.115	3.678	0.01	0.007	0	33.1	26.7	73.5	115	97	0	38	35
2018	11	30	12	35	32	0.676	-0.115	3.675	0.01	0.007	0	33.1	26.7	73.5	114	96	0	37	34
2018	11	30	12	45	32	0.689	-0.092	3.675	0.01	0.007	0	32.3	25.8	72.7	113	95	0	38	35
2018	11	30	12	55	32	0.715	-0.105	3.675	0.013	0.01	0	32.7	25.8	73.1	113	95	0	37	35
2018	11	30	13	5	32	0.689	-0.095	3.675	0.01	0.007	0	32.3	26.2	73.1	112	95	0	37	34
2018	11	30	13	15	32	0.673	-0.092	3.675	0.01	0.007	0	32.7	25.8	73.1	113	95	0	37	35
2018	11	30	13	25	32	0.666	-0.112	3.675	0.01	0.007	0	32.7	26.2	72.7	113	95	0	37	34
2018	11	30	13	35	32	0.702	-0.105	3.675	0.01	0.007	0	32.3	26.2	73.5	112	95	0	37	34
2018	11	30	13	45	32	0.702	-0.115	3.675	0.01	0.007	0	32.7	26.7	73.5	113	96	0	37	34
2018	11	30	13	55	32	0.682	-0.092	3.675	0.01	0.007	0	33.5	27.5	73.5	115	98	0	37	34
2018	11	30	14	5	32	0.738	-0.105	3.675	0.01	0.007	0	33.1	26.2	73.5	114	96	0	37	35
2018	11	30	14	15	32	0.656	-0.144	3.675	0.013	0.01	0	33.1	26.7	73.5	114	97	0	37	35
2018	11	30	14	25	32	0.666	-0.098	3.675	0.013	0.01	0	33.5	27.1	73.5	115	98	0	37	35
2018	11	30	14	35	32	0.679	-0.095	3.675	0.013	0.01	0	33.5	27.5	70.5	115	98	0	37	34
2018	11	30	14	45	32	0.673	-0.121	3.675	0.01	0.007	0	36.1	29.2	71.4	121	103	0	37	35
2018	11	30	14	55	32	0.679	-0.115	3.675	0.01	0.007	0	36.1	30.1	73.1	122	104	0	38	34
2018	11	30	15	5	32	0.699	-0.085	3.675	0.01	0.007	0	34.8	28.4	73.5	118	100	0	37	34
2018	11	30	15	15	32	0.659	-0.082	3.675	0.01	0.007	0	33.5	27.1	73.1	116	98	0	38	35
2018	11	30	15	25	32	0.676	-0.125	3.675	0.01	0.007	0	34.4	27.5	72.7	117	99	0	37	35
2018	11	30	15	35	32	0.666	-0.112	3.675	0.013	0.01	0	33.5	27.1	73.1	115	97	0	37	34
2018	11	30	15	45	32	0.696	-0.131	3.675	0.013	0.01	0	34	27.5	73.5	116	98	0	37	34
2018	11	30	15	55	32	0.692	-0.112	3.675	0.01	0.007	0	33.1	27.1	73.5	115	97	0	38	34
2018	11	30	16	5	32	0.679	-0.095	3.675	0.016	0.013	0	34	27.5	73.5	116	98	0	37	34

Reinhackle (0356)

Year	Month	Day	Hour	Minute	Second	VelocityX	VelocityY	Level	StdError1	StdError2	StdError3	SNR1	SNR2	SNR3	SignalAmp1	SignalAmp2	SignalAmp3	Noise1	Noise2
2018	11	30	16	15	32	0.673	-0.128	3.675	0.01	0.007	0	33.1	27.1	74	114	97	0	37	34
2018	11	30	16	25	32	0.705	-0.115	3.675	0.01	0.007	0	33.1	26.7	74	114	97	0	37	35
2018	11	30	16	35	32	0.679	-0.066	3.675	0.013	0.01	0	33.5	26.7	72.7	115	97	0	37	35
2018	11	30	16	45	32	0.705	-0.108	3.675	0.01	0.007	0	32.7	26.7	73.5	114	96	0	38	34
2018	11	30	16	55	32	0.686	-0.105	3.675	0.01	0.007	0	33.5	26.7	73.1	115	97	0	37	35
2018	11	30	17	5	32	0.686	-0.082	3.675	0.01	0.007	0	33.5	27.5	74	115	98	0	37	34
2018	11	30	17	15	32	0.653	-0.079	3.675	0.01	0.007	0	34.4	27.1	72.7	117	98	0	37	35
2018	11	30	17	25	32	0.686	-0.095	3.675	0.01	0.007	0	34.8	27.5	73.1	118	99	0	37	35
2018	11	30	17	35	32	0.702	-0.115	3.675	0.01	0.007	0	34.4	28.4	72.2	118	100	0	38	34
2018	11	30	17	45	32	0.656	-0.108	3.678	0.013	0.01	0	34.8	28	73.5	119	100	0	38	35
2018	11	30	17	55	32	0.686	-0.125	3.678	0.01	0.007	0	34.4	28	73.5	118	100	0	38	35
2018	11	30	18	5	32	0.673	-0.079	3.675	0.01	0.007	0	35.3	28.4	73.1	119	101	0	37	35
2018	11	30	18	15	32	0.676	-0.066	3.678	0.01	0.007	0	35.3	28.8	73.5	119	101	0	37	34
2018	11	30	18	25	32	0.65	-0.105	3.678	0.01	0.007	0	34.8	28.8	73.1	119	101	0	38	34
2018	11	30	18	35	32	0.682	-0.085	3.678	0.013	0.01	0	35.7	28.8	73.1	120	101	0	37	34
2018	11	30	18	45	32	0.679	-0.095	3.678	0.01	0.007	0	34.8	28.8	73.1	119	101	0	38	34
2018	11	30	18	55	32	0.673	-0.108	3.678	0.01	0.007	0	35.3	28.8	72.2	119	101	0	37	34
2018	11	30	19	5	32	0.666	-0.072	3.678	0.013	0.01	0	35.7	29.2	72.7	120	102	0	37	34
2018	11	30	19	15	32	0.692	-0.108	3.678	0.016	0.013	0	35.7	28.4	72.7	120	101	0	37	35
2018	11	30	19	25	32	0.728	-0.092	3.678	0.01	0.007	0	35.3	28.8	72.2	119	101	0	37	34
2018	11	30	19	35	32	0.666	-0.095	3.678	0.013	0.01	0	36.1	28.8	72.7	120	102	0	36	35
2018	11	30	19	45	32	0.702	-0.082	3.678	0.013	0.01	0	35.3	29.2	72.2	120	102	0	38	34
2018	11	30	19	55	32	0.725	-0.085	3.678	0.01	0.007	0	36.1	29.7	71	121	103	0	37	34
2018	11	30	20	5	32	0.65	-0.128	3.678	0.013	0.01	0	35.3	29.2	72.7	120	102	0	38	34
2018	11	30	20	15	32	0.689	-0.128	3.678	0.013	0.01	0	34.8	28.8	71.8	119	101	0	38	34
2018	11	30	20	25	32	0.65	-0.108	3.678	0.01	0.007	0	34.8	28.8	71	119	101	0	38	34
2018	11	30	20	35	32	0.679	-0.098	3.681	0.013	0.01	0	36.5	29.2	72.2	122	103	0	37	35
2018	11	30	20	45	32	0.65	-0.105	3.678	0.013	0.01	0	35.3	28.8	72.2	120	102	0	38	35
2018	11	30	20	55	32	0.682	-0.085	3.681	0.013	0.01	0	36.5	30.1	72.2	122	104	0	37	34
2018	11	30	21	5	32	0.689	-0.118	3.681	0.01	0.007	0	35.7	29.2	71.4	121	103	0	38	35
2018	11	30	21	15	32	0.705	-0.079	3.684	0.01	0.007	0	35.7	29.7	72.2	121	103	0	38	34
2018	11	30	21	25	32	0.676	-0.121	3.684	0.013	0.01	0	35.7	28.8	72.2	120	101	0	37	34
2018	11	30	21	35	32	0.719	-0.085	3.688	0.01	0.007	0	34.8	28.8	71.8	118	101	0	37	34
2018	11	30	21	45	32	0.682	-0.095	3.684	0.01	0.007	0	34.8	28.4	72.2	118	100	0	37	34
2018	11	30	21	55	32	0.676	-0.135	3.688	0.01	0.007	0	34.8	28	72.2	118	100	0	37	35
2018	11	30	22	5	32	0.676	-0.121	3.688	0.013	0.01	0	34.8	28.4	72.2	118	100	0	37	34
2018	11	30	22	15	32	0.699	-0.079	3.688	0.013	0.01	0	34.8	28.4	72.7	118	100	0	37	34
2018	11	30	22	25	32	0.673	-0.092	3.688	0.01	0.007	0	34.8	28	72.7	118	100	0	37	35
2018	11	30	22	35	32	0.748	-0.118	3.688	0.013	0.01	0	34.8	27.5	72.2	118	99	0	37	35
2018	11	30	22	45	32	0.689	-0.082	3.688	0.013	0.01	0	34.4	28	72.2	118	100	0	38	35
2018	11	30	22	55	32	0.702	-0.105	3.688	0.01	0.007	0	34.8	28.4	73.1	119	101	0	38	35
2018	11	30	23	5	32	0.692	-0.075	3.688	0.01	0.007	0	34.4	28.8	73.5	118	101	0	38	34
2018	11	30	23	15	32	0.696	-0.079	3.688	0.013	0.01	0	35.3	28.8	72.7	119	101	0	37	34
2018	11	30	23	25	32	0.689	-0.108	3.688	0.01	0.007	0	37	30.5	72.7	124	105	0	38	34
2018	11	30	23	35	32	0.689	-0.108	3.688	0.01	0.007	0	36.1	29.7	72.7	121	103	0	37	34
2018	11	30	23	45	32	0.686	-0.108	3.688	0.01	0.007	0	35.3	28.4	73.5	119	101	0	37	35

Reinhackle (0356)

Year	Month	Day	Hour	Minute	Second	VelocityX	VelocityY	Level	StdError1	StdError2	StdError3	SNR1	SNR2	SNR3	SignalAmp1	SignalAmp2	SignalAmp3	Noise1	Noise2
2018	11	30	23	55	32	0.699	-0.089	3.688	0.01	0.007	0	34.8	28	72.7	118	100	0	37	35

Reinhackle (0356)

Year	Month	Day	Hour	Minute	Second	Noise3	IceDetection	Heading	Pitch	Roll	StdDevHeading	StdDevPitch	StdDevRoll	Temperature	Pressure	StdDevPressure	Voltage
2018	11	1	0	8	10	34		0	0	0	0	0	0	47.32	0	0	11.4
2018	11	1	0	18	10	35		0	0	0	0	0	0	47.3	0	0	11.4
2018	11	1	0	28	10	34		0	0	0	0	0	0	47.26	0	0	11.4
2018	11	1	0	38	10	35		0	0	0	0	0	0	47.25	0	0	11.4
2018	11	1	0	48	10	34		0	0	0	0	0	0	47.23	0	0	11.4
2018	11	1	0	58	10	34		0	0	0	0	0	0	47.19	0	0	11.4
2018	11	1	1	8	10	34		0	0	0	0	0	0	47.17	0	0	11.4
2018	11	1	1	18	10	34		0	0	0	0	0	0	47.16	0	0	11.4
2018	11	1	1	28	10	35		0	0	0	0	0	0	47.14	0	0	11.4
2018	11	1	1	38	10	35		0	0	0	0	0	0	47.12	0	0	11.4
2018	11	1	1	48	10	35		0	0	0	0	0	0	47.1	0	0	11.4
2018	11	1	1	58	10	35		0	0	0	0	0	0	47.08	0	0	11.4
2018	11	1	2	8	10	34		0	0	0	0	0	0	47.05	0	0	11.4
2018	11	1	2	18	10	34		0	0	0	0	0	0	47.03	0	0	11.4
2018	11	1	2	28	10	35		0	0	0	0	0	0	46.99	0	0	11.4
2018	11	1	2	38	10	34		0	0	0	0	0	0	46.98	0	0	11.4
2018	11	1	2	48	10	35		0	0	0	0	0	0	46.96	0	0	11.4
2018	11	1	2	58	10	35		0	0	0	0	0	0	46.94	0	0	11.4
2018	11	1	3	8	10	34		0	0	0	0	0	0	46.92	0	0	11.4
2018	11	1	3	18	10	34		0	0	0	0	0	0	46.9	0	0	11.4
2018	11	1	3	28	10	34		0	0	0	0	0	0	46.89	0	0	11.4
2018	11	1	3	38	10	35		0	0	0	0	0	0	46.87	0	0	11.4
2018	11	1	3	48	10	35		0	0	0	0	0	0	46.85	0	0	11.4
2018	11	1	3	58	10	34		0	0	0	0	0	0	46.83	0	0	11.4
2018	11	1	4	8	10	35		0	0	0	0	0	0	46.81	0	0	11.4
2018	11	1	4	18	10	35		0	0	0	0	0	0	46.81	0	0	11.4
2018	11	1	4	28	10	35		0	0	0	0	0	0	46.81	0	0	11.4
2018	11	1	4	38	10	34		0	0	0	0	0	0	46.8	0	0	11.4
2018	11	1	4	48	10	35		0	0	0	0	0	0	46.8	0	0	11.4
2018	11	1	4	58	10	34		0	0	0	0	0	0	46.8	0	0	11.4
2018	11	1	5	8	10	34		0	0	0	0	0	0	46.8	0	0	11.4
2018	11	1	5	18	10	34		0	0	0	0	0	0	46.8	0	0	11.4
2018	11	1	5	28	10	34		0	0	0	0	0	0	46.8	0	0	11.4
2018	11	1	5	38	10	34		0	0	0	0	0	0	46.78	0	0	11.4
2018	11	1	5	48	10	35		0	0	0	0	0	0	46.8	0	0	11.4
2018	11	1	5	58	10	35		0	0	0	0	0	0	46.78	0	0	11.4
2018	11	1	6	8	10	35		0	0	0	0	0	0	46.78	0	0	11.4
2018	11	1	6	18	10	35		0	0	0	0	0	0	46.78	0	0	11.4
2018	11	1	6	28	10	35		0	0	0	0	0	0	46.78	0	0	11.4
2018	11	1	6	38	10	34		0	0	0	0	0	0	46.8	0	0	11.4
2018	11	1	6	48	10	35		0	0	0	0	0	0	46.78	0	0	11.4
2018	11	1	6	58	10	34		0	0	0	0	0	0	46.8	0	0	11.4
2018	11	1	7	8	10	34		0	0	0	0	0	0	46.78	0	0	11.2
2018	11	1	7	18	10	35		0	0	0	0	0	0	46.8	0	0	11.2
2018	11	1	7	28	10	34		0	0	0	0	0	0	46.81	0	0	11.2
2018	11	1	7	38	10	34		0	0	0	0	0	0	46.8	0	0	11.2

Reinhackle (0356)

Year	Month	Day	Hour	Minute	Second	Noise3	IceDetection	Heading	Pitch	Roll	StdDevHeading	StdDevPitch	StdDevRoll	Temperature	Pressure	StdDevPressure	Voltage
2018	11	1	7	48	10	35		0	0	0	0	0	0	46.81	0	0	11.2
2018	11	1	7	58	10	35		0	0	0	0	0	0	46.83	0	0	11.6
2018	11	1	8	8	10	34		0	0	0	0	0	0	46.83	0	0	11.8
2018	11	1	8	18	10	35		0	0	0	0	0	0	46.85	0	0	12.2
2018	11	1	8	28	10	34		0	0	0	0	0	0	46.89	0	0	12.2
2018	11	1	8	38	10	35		0	0	0	0	0	0	46.92	0	0	12.2
2018	11	1	8	48	10	35		0	0	0	0	0	0	46.94	0	0	12.2
2018	11	1	8	58	10	34		0	0	0	0	0	0	47.03	0	0	12.4
2018	11	1	9	8	10	35		0	0	0	0	0	0	47.1	0	0	12.4
2018	11	1	9	18	10	35		0	0	0	0	0	0	47.16	0	0	12.4
2018	11	1	9	28	10	34		0	0	0	0	0	0	47.25	0	0	12.4
2018	11	1	9	38	10	35		0	0	0	0	0	0	47.26	0	0	12.4
2018	11	1	9	48	10	35		0	0	0	0	0	0	47.34	0	0	12.4
2018	11	1	9	58	10	35		0	0	0	0	0	0	47.39	0	0	12.4
2018	11	1	10	8	10	34		0	0	0	0	0	0	47.48	0	0	12.6
2018	11	1	10	18	10	35		0	0	0	0	0	0	47.57	0	0	12.6
2018	11	1	10	28	10	35		0	0	0	0	0	0	47.61	0	0	12.6
2018	11	1	10	38	10	35		0	0	0	0	0	0	47.66	0	0	12.6
2018	11	1	10	48	10	35		0	0	0	0	0	0	47.7	0	0	12.6
2018	11	1	10	58	10	34		0	0	0	0	0	0	47.82	0	0	12.8
2018	11	1	11	8	10	34		0	0	0	0	0	0	47.84	0	0	12.8
2018	11	1	11	18	10	35		0	0	0	0	0	0	47.97	0	0	13
2018	11	1	11	28	10	35		0	0	0	0	0	0	47.98	0	0	13
2018	11	1	11	38	10	35		0	0	0	0	0	0	47.86	0	0	12.4
2018	11	1	11	48	10	35		0	0	0	0	0	0	47.86	0	0	12.4
2018	11	1	11	58	10	35		0	0	0	0	0	0	48.04	0	0	13.2
2018	11	1	12	8	10	34		0	0	0	0	0	0	48.11	0	0	13.4
2018	11	1	12	18	10	34		0	0	0	0	0	0	48.16	0	0	13.2
2018	11	1	12	28	10	34		0	0	0	0	0	0	48.13	0	0	13.2
2018	11	1	12	38	10	35		0	0	0	0	0	0	48.24	0	0	13.2
2018	11	1	12	48	10	35		0	0	0	0	0	0	48.33	0	0	13.4
2018	11	1	12	58	10	35		0	0	0	0	0	0	48.25	0	0	13.2
2018	11	1	13	8	10	35		0	0	0	0	0	0	48.36	0	0	13.2
2018	11	1	13	18	10	35		0	0	0	0	0	0	48.33	0	0	13.2
2018	11	1	13	28	10	35		0	0	0	0	0	0	48.42	0	0	13.2
2018	11	1	13	38	10	34		0	0	0	0	0	0	48.51	0	0	13.2
2018	11	1	13	48	10	35		0	0	0	0	0	0	48.54	0	0	13.2
2018	11	1	13	58	10	35		0	0	0	0	0	0	48.6	0	0	13.2
2018	11	1	14	8	10	34		0	0	0	0	0	0	48.67	0	0	13.2
2018	11	1	14	18	10	34		0	0	0	0	0	0	48.6	0	0	13.2
2018	11	1	14	28	10	35		0	0	0	0	0	0	48.63	0	0	13.2
2018	11	1	14	38	10	35		0	0	0	0	0	0	48.58	0	0	13.2
2018	11	1	14	48	10	34		0	0	0	0	0	0	48.58	0	0	13.2
2018	11	1	14	58	10	34		0	0	0	0	0	0	48.67	0	0	13.2
2018	11	1	15	8	10	34		0	0	0	0	0	0	48.7	0	0	13.2
2018	11	1	15	18	10	34		0	0	0	0	0	0	48.65	0	0	13.2

Reinhackle (0356)

Year	Month	Day	Hour	Minute	Second	Noise3	IceDetection	Heading	Pitch	Roll	StdDevHeading	StdDevPitch	StdDevRoll	Temperature	Pressure	StdDevPressure	Voltage
2018	11	1	15	28	10	34		0	0	0	0	0	0	48.7	0	0	13.2
2018	11	1	15	38	10	35		0	0	0	0	0	0	48.74	0	0	13.2
2018	11	1	15	48	10	35		0	0	0	0	0	0	48.74	0	0	13.2
2018	11	1	15	58	10	34		0	0	0	0	0	0	48.78	0	0	13.2
2018	11	1	16	8	10	35		0	0	0	0	0	0	48.74	0	0	13.2
2018	11	1	16	18	10	34		0	0	0	0	0	0	48.78	0	0	13.2
2018	11	1	16	28	10	34		0	0	0	0	0	0	48.76	0	0	13.2
2018	11	1	16	38	10	34		0	0	0	0	0	0	48.78	0	0	13.2
2018	11	1	16	48	10	34		0	0	0	0	0	0	48.78	0	0	12.4
2018	11	1	16	58	10	34		0	0	0	0	0	0	48.78	0	0	12
2018	11	1	17	8	10	35		0	0	0	0	0	0	48.79	0	0	11.8
2018	11	1	17	18	10	34		0	0	0	0	0	0	48.79	0	0	11.8
2018	11	1	17	28	10	34		0	0	0	0	0	0	48.79	0	0	11.8
2018	11	1	17	38	10	34		0	0	0	0	0	0	48.79	0	0	11.8
2018	11	1	17	48	10	34		0	0	0	0	0	0	48.81	0	0	11.8
2018	11	1	17	58	10	35		0	0	0	0	0	0	48.79	0	0	11.8
2018	11	1	18	8	10	34		0	0	0	0	0	0	48.81	0	0	11.8
2018	11	1	18	18	10	34		0	0	0	0	0	0	48.79	0	0	11.8
2018	11	1	18	28	10	34		0	0	0	0	0	0	48.79	0	0	11.8
2018	11	1	18	38	10	34		0	0	0	0	0	0	48.79	0	0	11.8
2018	11	1	18	48	10	35		0	0	0	0	0	0	48.79	0	0	11.8
2018	11	1	18	58	10	34		0	0	0	0	0	0	48.78	0	0	11.6
2018	11	1	19	8	10	34		0	0	0	0	0	0	48.78	0	0	11.6
2018	11	1	19	18	10	34		0	0	0	0	0	0	48.76	0	0	11.6
2018	11	1	19	28	10	35		0	0	0	0	0	0	48.74	0	0	11.8
2018	11	1	19	38	10	33		0	0	0	0	0	0	48.72	0	0	11.8
2018	11	1	19	48	10	34		0	0	0	0	0	0	48.72	0	0	11.6
2018	11	1	19	58	10	34		0	0	0	0	0	0	48.7	0	0	11.6
2018	11	1	20	8	10	35		0	0	0	0	0	0	48.69	0	0	11.6
2018	11	1	20	18	10	35		0	0	0	0	0	0	48.67	0	0	11.6
2018	11	1	20	28	10	35		0	0	0	0	0	0	48.67	0	0	11.6
2018	11	1	20	38	10	35		0	0	0	0	0	0	48.65	0	0	11.6
2018	11	1	20	48	10	34		0	0	0	0	0	0	48.63	0	0	11.6
2018	11	1	20	58	10	34		0	0	0	0	0	0	48.61	0	0	11.6
2018	11	1	21	8	10	34		0	0	0	0	0	0	48.58	0	0	11.6
2018	11	1	21	18	10	34		0	0	0	0	0	0	48.56	0	0	11.6
2018	11	1	21	28	10	34		0	0	0	0	0	0	48.54	0	0	11.6
2018	11	1	21	38	10	35		0	0	0	0	0	0	48.51	0	0	11.6
2018	11	1	21	48	10	35		0	0	0	0	0	0	48.49	0	0	11.6
2018	11	1	21	58	10	34		0	0	0	0	0	0	48.47	0	0	11.6
2018	11	1	22	8	10	35		0	0	0	0	0	0	48.45	0	0	11.6
2018	11	1	22	18	10	34		0	0	0	0	0	0	48.42	0	0	11.6
2018	11	1	22	28	10	34		0	0	0	0	0	0	48.4	0	0	11.6
2018	11	1	22	38	10	35		0	0	0	0	0	0	48.36	0	0	11.6
2018	11	1	22	48	10	35		0	0	0	0	0	0	48.33	0	0	11.6
2018	11	1	22	58	10	34		0	0	0	0	0	0	48.31	0	0	11.6

Reinhackle (0356)

Year	Month	Day	Hour	Minute	Second	Noise3	IceDetection	Heading	Pitch	Roll	StdDevHeading	StdDevPitch	StdDevRoll	Temperature	Pressure	StdDevPressure	Voltage
2018	11	1	23	8	10	34		0	0	0	0	0	0	48.27	0	0	11.6
2018	11	1	23	18	10	35		0	0	0	0	0	0	48.25	0	0	11.6
2018	11	1	23	28	10	34		0	0	0	0	0	0	48.22	0	0	11.6
2018	11	1	23	38	10	35		0	0	0	0	0	0	48.2	0	0	11.6
2018	11	1	23	48	10	35		0	0	0	0	0	0	48.16	0	0	11.6
2018	11	1	23	58	10	35		0	0	0	0	0	0	48.15	0	0	11.6
2018	11	2	0	8	10	34		0	0	0	0	0	0	48.11	0	0	11.6
2018	11	2	0	18	10	34		0	0	0	0	0	0	48.11	0	0	11.6
2018	11	2	0	28	10	34		0	0	0	0	0	0	48.07	0	0	11.6
2018	11	2	0	38	10	35		0	0	0	0	0	0	48.06	0	0	11.6
2018	11	2	0	48	10	35		0	0	0	0	0	0	48.02	0	0	11.6
2018	11	2	0	58	10	34		0	0	0	0	0	0	47.98	0	0	11.6
2018	11	2	1	8	10	35		0	0	0	0	0	0	47.97	0	0	11.6
2018	11	2	1	18	10	34		0	0	0	0	0	0	47.95	0	0	11.6
2018	11	2	1	28	10	35		0	0	0	0	0	0	47.91	0	0	11.6
2018	11	2	1	38	10	35		0	0	0	0	0	0	47.88	0	0	11.6
2018	11	2	1	48	10	35		0	0	0	0	0	0	47.86	0	0	11.4
2018	11	2	1	58	10	35		0	0	0	0	0	0	47.82	0	0	11.4
2018	11	2	2	8	10	35		0	0	0	0	0	0	47.8	0	0	11.4
2018	11	2	2	18	10	35		0	0	0	0	0	0	47.77	0	0	11.4
2018	11	2	2	28	10	35		0	0	0	0	0	0	47.73	0	0	11.4
2018	11	2	2	38	10	35		0	0	0	0	0	0	47.71	0	0	11.4
2018	11	2	2	48	10	34		0	0	0	0	0	0	47.68	0	0	11.4
2018	11	2	2	58	10	35		0	0	0	0	0	0	47.66	0	0	11.4
2018	11	2	3	8	10	34		0	0	0	0	0	0	47.62	0	0	11.4
2018	11	2	3	18	10	34		0	0	0	0	0	0	47.59	0	0	11.4
2018	11	2	3	28	10	34		0	0	0	0	0	0	47.57	0	0	11.4
2018	11	2	3	38	10	34		0	0	0	0	0	0	47.53	0	0	11.4
2018	11	2	3	48	10	34		0	0	0	0	0	0	47.52	0	0	11.4
2018	11	2	3	58	10	35		0	0	0	0	0	0	47.5	0	0	11.4
2018	11	2	4	8	10	34		0	0	0	0	0	0	47.46	0	0	11.4
2018	11	2	4	18	10	35		0	0	0	0	0	0	47.44	0	0	11.4
2018	11	2	4	28	10	34		0	0	0	0	0	0	47.41	0	0	11.4
2018	11	2	4	38	10	35		0	0	0	0	0	0	47.39	0	0	11.4
2018	11	2	4	48	10	35		0	0	0	0	0	0	47.37	0	0	11.4
2018	11	2	4	58	10	35		0	0	0	0	0	0	47.34	0	0	11.4
2018	11	2	5	8	10	34		0	0	0	0	0	0	47.34	0	0	11.4
2018	11	2	5	18	10	35		0	0	0	0	0	0	47.3	0	0	11.4
2018	11	2	5	28	10	34		0	0	0	0	0	0	47.28	0	0	11.4
2018	11	2	5	38	10	34		0	0	0	0	0	0	47.25	0	0	11.4
2018	11	2	5	48	10	35		0	0	0	0	0	0	47.23	0	0	11.4
2018	11	2	5	58	10	34		0	0	0	0	0	0	47.19	0	0	11.4
2018	11	2	6	8	10	34		0	0	0	0	0	0	47.19	0	0	11.4
2018	11	2	6	18	10	35		0	0	0	0	0	0	47.17	0	0	11.4
2018	11	2	6	28	10	34		0	0	0	0	0	0	47.14	0	0	11.4
2018	11	2	6	38	10	35		0	0	0	0	0	0	47.12	0	0	11.4

Reinhackle (0356)

Year	Month	Day	Hour	Minute	Second	Noise3	IceDetection	Heading	Pitch	Roll	StdDevHeading	StdDevPitch	StdDevRoll	Temperature	Pressure	StdDevPressure	Voltage
2018	11	2	6	48	10	35		0	0	0	0	0	0	47.1	0	0	11.4
2018	11	2	6	58	10	34		0	0	0	0	0	0	47.08	0	0	11.4
2018	11	2	7	8	10	35		0	0	0	0	0	0	47.07	0	0	11.4
2018	11	2	7	18	10	35		0	0	0	0	0	0	47.05	0	0	11.4
2018	11	2	7	28	10	34		0	0	0	0	0	0	47.03	0	0	11.4
2018	11	2	7	38	10	34		0	0	0	0	0	0	47.01	0	0	11.4
2018	11	2	7	48	10	35		0	0	0	0	0	0	46.99	0	0	11.4
2018	11	2	7	58	10	34		0	0	0	0	0	0	46.98	0	0	11.6
2018	11	2	8	8	10	35		0	0	0	0	0	0	46.98	0	0	12
2018	11	2	8	18	10	34		0	0	0	0	0	0	46.96	0	0	12.2
2018	11	2	8	28	10	34		0	0	0	0	0	0	46.98	0	0	12.4
2018	11	2	8	38	10	35		0	0	0	0	0	0	47.01	0	0	12.4
2018	11	2	8	48	10	34		0	0	0	0	0	0	47.01	0	0	12.6
2018	11	2	8	58	10	35		0	0	0	0	0	0	47.07	0	0	12.6
2018	11	2	9	8	10	34		0	0	0	0	0	0	47.12	0	0	12.6
2018	11	2	9	18	10	35		0	0	0	0	0	0	47.17	0	0	12.6
2018	11	2	9	28	10	35		0	0	0	0	0	0	47.25	0	0	12.6
2018	11	2	9	38	10	35		0	0	0	0	0	0	47.3	0	0	12.6
2018	11	2	9	48	10	35		0	0	0	0	0	0	47.35	0	0	12.8
2018	11	2	9	58	10	34		0	0	0	0	0	0	47.43	0	0	12.8
2018	11	2	10	8	10	35		0	0	0	0	0	0	47.48	0	0	12.8
2018	11	2	10	18	10	34		0	0	0	0	0	0	47.53	0	0	12.8
2018	11	2	10	28	10	35		0	0	0	0	0	0	47.61	0	0	13
2018	11	2	10	38	10	35		0	0	0	0	0	0	47.68	0	0	13.2
2018	11	2	10	48	10	35		0	0	0	0	0	0	47.71	0	0	13.4
2018	11	2	10	58	10	35		0	0	0	0	0	0	47.79	0	0	13.4
2018	11	2	11	8	10	34		0	0	0	0	0	0	47.84	0	0	13.2
2018	11	2	11	18	10	34		0	0	0	0	0	0	47.89	0	0	13.2
2018	11	2	11	28	10	35		0	0	0	0	0	0	47.97	0	0	13.2
2018	11	2	11	38	10	34		0	0	0	0	0	0	48.02	0	0	13.2
2018	11	2	11	48	10	34		0	0	0	0	0	0	48.07	0	0	13.2
2018	11	2	11	58	10	34		0	0	0	0	0	0	48.11	0	0	13.2
2018	11	2	12	8	10	34		0	0	0	0	0	0	48.16	0	0	13.2
2018	11	2	12	18	10	35		0	0	0	0	0	0	48.2	0	0	13.2
2018	11	2	12	28	10	35		0	0	0	0	0	0	48.25	0	0	13.2
2018	11	2	12	38	10	34		0	0	0	0	0	0	48.27	0	0	13.2
2018	11	2	12	48	10	34		0	0	0	0	0	0	48.33	0	0	13.2
2018	11	2	12	58	10	35		0	0	0	0	0	0	48.36	0	0	13.2
2018	11	2	13	8	10	34		0	0	0	0	0	0	48.42	0	0	13.2
2018	11	2	13	18	10	35		0	0	0	0	0	0	48.43	0	0	13.2
2018	11	2	13	28	10	34		0	0	0	0	0	0	48.45	0	0	13.2
2018	11	2	13	38	10	34		0	0	0	0	0	0	48.45	0	0	13.2
2018	11	2	13	48	10	35		0	0	0	0	0	0	48.47	0	0	13.2
2018	11	2	13	58	10	35		0	0	0	0	0	0	48.47	0	0	13.2
2018	11	2	14	8	10	34		0	0	0	0	0	0	48.49	0	0	13.2
2018	11	2	14	18	10	34		0	0	0	0	0	0	48.51	0	0	13.2

Reinhackle (0356)

Year	Month	Day	Hour	Minute	Second	Noise3	IceDetection	Heading	Pitch	Roll	StdDevHeading	StdDevPitch	StdDevRoll	Temperature	Pressure	StdDevPressure	Voltage
2018	11	2	14	28	10	34		0	0	0	0	0	0	48.52	0	0	13.2
2018	11	2	14	38	10	35		0	0	0	0	0	0	48.58	0	0	13.2
2018	11	2	14	48	10	35		0	0	0	0	0	0	48.51	0	0	13.2
2018	11	2	14	58	10	35		0	0	0	0	0	0	48.54	0	0	13.2
2018	11	2	15	8	10	34		0	0	0	0	0	0	48.58	0	0	13.2
2018	11	2	15	18	10	35		0	0	0	0	0	0	48.63	0	0	13.2
2018	11	2	15	28	10	35		0	0	0	0	0	0	48.61	0	0	13.2
2018	11	2	15	38	10	35		0	0	0	0	0	0	48.58	0	0	12.6
2018	11	2	15	48	10	34		0	0	0	0	0	0	48.6	0	0	13.2
2018	11	2	15	58	10	34		0	0	0	0	0	0	48.67	0	0	13.2
2018	11	2	16	8	10	34		0	0	0	0	0	0	48.69	0	0	13.2
2018	11	2	16	18	10	34		0	0	0	0	0	0	48.7	0	0	13.2
2018	11	2	16	28	10	35		0	0	0	0	0	0	48.67	0	0	12.4
2018	11	2	16	38	10	35		0	0	0	0	0	0	48.67	0	0	12
2018	11	2	16	48	10	35		0	0	0	0	0	0	48.7	0	0	12
2018	11	2	16	58	10	35		0	0	0	0	0	0	48.72	0	0	12
2018	11	2	17	8	10	35		0	0	0	0	0	0	48.74	0	0	11.8
2018	11	2	17	18	10	35		0	0	0	0	0	0	48.76	0	0	11.8
2018	11	2	17	28	10	34		0	0	0	0	0	0	48.76	0	0	11.8
2018	11	2	17	38	10	34		0	0	0	0	0	0	48.78	0	0	11.8
2018	11	2	17	48	10	34		0	0	0	0	0	0	48.78	0	0	11.8
2018	11	2	17	58	10	34		0	0	0	0	0	0	48.78	0	0	11.8
2018	11	2	18	8	10	35		0	0	0	0	0	0	48.78	0	0	11.8
2018	11	2	18	18	10	34		0	0	0	0	0	0	48.78	0	0	11.8
2018	11	2	18	28	10	34		0	0	0	0	0	0	48.78	0	0	11.8
2018	11	2	18	38	10	34		0	0	0	0	0	0	48.79	0	0	11.8
2018	11	2	18	48	10	34		0	0	0	0	0	0	48.78	0	0	11.8
2018	11	2	18	58	10	34		0	0	0	0	0	0	48.76	0	0	11.8
2018	11	2	19	8	10	34		0	0	0	0	0	0	48.76	0	0	11.6
2018	11	2	19	18	10	34		0	0	0	0	0	0	48.74	0	0	11.6
2018	11	2	19	28	10	35		0	0	0	0	0	0	48.72	0	0	11.6
2018	11	2	19	38	10	34		0	0	0	0	0	0	48.7	0	0	11.6
2018	11	2	19	48	10	35		0	0	0	0	0	0	48.69	0	0	11.6
2018	11	2	19	58	10	34		0	0	0	0	0	0	48.67	0	0	11.6
2018	11	2	20	8	10	34		0	0	0	0	0	0	48.65	0	0	11.6
2018	11	2	20	18	10	35		0	0	0	0	0	0	48.61	0	0	11.6
2018	11	2	20	28	10	34		0	0	0	0	0	0	48.6	0	0	11.6
2018	11	2	20	38	10	35		0	0	0	0	0	0	48.58	0	0	11.6
2018	11	2	20	48	10	34		0	0	0	0	0	0	48.56	0	0	11.6
2018	11	2	20	58	10	34		0	0	0	0	0	0	48.52	0	0	11.6
2018	11	2	21	8	10	34		0	0	0	0	0	0	48.51	0	0	11.6
2018	11	2	21	18	10	35		0	0	0	0	0	0	48.47	0	0	11.6
2018	11	2	21	28	10	34		0	0	0	0	0	0	48.45	0	0	11.6
2018	11	2	21	38	10	35		0	0	0	0	0	0	48.42	0	0	11.6
2018	11	2	21	48	10	34		0	0	0	0	0	0	48.4	0	0	11.6
2018	11	2	21	58	10	34		0	0	0	0	0	0	48.36	0	0	11.6

Reinhackle (0356)

Year	Month	Day	Hour	Minute	Second	Noise3	IceDetection	Heading	Pitch	Roll	StdDevHeading	StdDevPitch	StdDevRoll	Temperature	Pressure	StdDevPressure	Voltage
2018	11	2	22	8	10	35		0	0	0	0	0	0	48.33	0	0	11.6
2018	11	2	22	18	10	35		0	0	0	0	0	0	48.31	0	0	11.6
2018	11	2	22	28	10	34		0	0	0	0	0	0	48.27	0	0	11.6
2018	11	2	22	38	10	35		0	0	0	0	0	0	48.25	0	0	11.6
2018	11	2	22	48	10	35		0	0	0	0	0	0	48.2	0	0	11.6
2018	11	2	22	58	10	35		0	0	0	0	0	0	48.18	0	0	11.6
2018	11	2	23	8	10	35		0	0	0	0	0	0	48.15	0	0	11.6
2018	11	2	23	18	10	35		0	0	0	0	0	0	48.11	0	0	11.6
2018	11	2	23	28	10	35		0	0	0	0	0	0	48.09	0	0	11.6
2018	11	2	23	38	10	35		0	0	0	0	0	0	48.06	0	0	11.6
2018	11	2	23	48	10	34		0	0	0	0	0	0	48.02	0	0	11.6
2018	11	2	23	58	10	35		0	0	0	0	0	0	47.98	0	0	11.6
2018	11	3	0	8	10	35		0	0	0	0	0	0	47.95	0	0	11.6
2018	11	3	0	18	10	35		0	0	0	0	0	0	47.91	0	0	11.6
2018	11	3	0	28	10	35		0	0	0	0	0	0	47.88	0	0	11.6
2018	11	3	0	38	10	34		0	0	0	0	0	0	47.84	0	0	11.6
2018	11	3	0	48	10	34		0	0	0	0	0	0	47.8	0	0	11.6
2018	11	3	0	58	10	35		0	0	0	0	0	0	47.77	0	0	11.6
2018	11	3	1	8	10	34		0	0	0	0	0	0	47.73	0	0	11.6
2018	11	3	1	18	10	35		0	0	0	0	0	0	47.7	0	0	11.6
2018	11	3	1	28	10	34		0	0	0	0	0	0	47.66	0	0	11.6
2018	11	3	1	38	10	34		0	0	0	0	0	0	47.62	0	0	11.6
2018	11	3	1	48	10	34		0	0	0	0	0	0	47.57	0	0	11.4
2018	11	3	1	58	10	34		0	0	0	0	0	0	47.55	0	0	11.4
2018	11	3	2	8	10	34		0	0	0	0	0	0	47.52	0	0	11.4
2018	11	3	2	18	10	35		0	0	0	0	0	0	47.48	0	0	11.4
2018	11	3	2	28	10	34		0	0	0	0	0	0	47.44	0	0	11.4
2018	11	3	2	38	10	35		0	0	0	0	0	0	47.41	0	0	11.4
2018	11	3	2	48	10	35		0	0	0	0	0	0	47.39	0	0	11.4
2018	11	3	2	58	10	35		0	0	0	0	0	0	47.37	0	0	11.4
2018	11	3	3	8	10	35		0	0	0	0	0	0	47.35	0	0	11.4
2018	11	3	3	18	10	34		0	0	0	0	0	0	47.32	0	0	11.4
2018	11	3	3	28	10	34		0	0	0	0	0	0	47.3	0	0	11.4
2018	11	3	3	38	10	34		0	0	0	0	0	0	47.26	0	0	11.4
2018	11	3	3	48	10	35		0	0	0	0	0	0	47.25	0	0	11.4
2018	11	3	3	58	10	35		0	0	0	0	0	0	47.23	0	0	11.4
2018	11	3	4	8	10	35		0	0	0	0	0	0	47.21	0	0	11.4
2018	11	3	4	18	10	34		0	0	0	0	0	0	47.19	0	0	11.4
2018	11	3	4	28	10	35		0	0	0	0	0	0	47.17	0	0	11.4
2018	11	3	4	38	10	34		0	0	0	0	0	0	47.17	0	0	11.4
2018	11	3	4	48	10	35		0	0	0	0	0	0	47.16	0	0	11.4
2018	11	3	4	58	10	35		0	0	0	0	0	0	47.14	0	0	11.4
2018	11	3	5	8	10	35		0	0	0	0	0	0	47.12	0	0	11.4
2018	11	3	5	18	10	35		0	0	0	0	0	0	47.12	0	0	11.4
2018	11	3	5	28	10	34		0	0	0	0	0	0	47.1	0	0	11.4
2018	11	3	5	38	10	35		0	0	0	0	0	0	47.08	0	0	11.4

Reinhackle (0356)

Year	Month	Day	Hour	Minute	Second	Noise3	IceDetection	Heading	Pitch	Roll	StdDevHeading	StdDevPitch	StdDevRoll	Temperature	Pressure	StdDevPressure	Voltage
2018	11	3	5	48	10	34		0	0	0	0	0	0	47.08	0	0	11.4
2018	11	3	5	58	10	34		0	0	0	0	0	0	47.08	0	0	11.4
2018	11	3	6	8	10	35		0	0	0	0	0	0	47.07	0	0	11.4
2018	11	3	6	18	10	35		0	0	0	0	0	0	47.08	0	0	11.4
2018	11	3	6	28	10	34		0	0	0	0	0	0	47.07	0	0	11.4
2018	11	3	6	38	10	35		0	0	0	0	0	0	47.07	0	0	11.4
2018	11	3	6	48	10	35		0	0	0	0	0	0	47.07	0	0	11.4
2018	11	3	6	58	10	34		0	0	0	0	0	0	47.07	0	0	11.4
2018	11	3	7	8	10	35		0	0	0	0	0	0	47.07	0	0	11.4
2018	11	3	7	18	10	36		0	0	0	0	0	0	47.07	0	0	11.4
2018	11	3	7	28	10	35		0	0	0	0	0	0	47.07	0	0	11.4
2018	11	3	7	38	10	34		0	0	0	0	0	0	47.07	0	0	11.4
2018	11	3	7	48	10	34		0	0	0	0	0	0	47.07	0	0	11.4
2018	11	3	7	58	10	34		0	0	0	0	0	0	47.08	0	0	11.6
2018	11	3	8	8	10	35		0	0	0	0	0	0	47.08	0	0	11.8
2018	11	3	8	18	10	35		0	0	0	0	0	0	47.1	0	0	11.8
2018	11	3	8	28	10	35		0	0	0	0	0	0	47.12	0	0	12.2
2018	11	3	8	38	10	35		0	0	0	0	0	0	47.16	0	0	12.4
2018	11	3	8	48	10	34		0	0	0	0	0	0	47.17	0	0	12.4
2018	11	3	8	58	10	34		0	0	0	0	0	0	47.23	0	0	12.4
2018	11	3	9	8	10	35		0	0	0	0	0	0	47.32	0	0	12.4
2018	11	3	9	18	10	35		0	0	0	0	0	0	47.39	0	0	12.4
2018	11	3	9	28	10	35		0	0	0	0	0	0	47.44	0	0	12.4
2018	11	3	9	38	10	35		0	0	0	0	0	0	47.52	0	0	12.6
2018	11	3	9	48	10	35		0	0	0	0	0	0	47.59	0	0	12.6
2018	11	3	9	58	10	34		0	0	0	0	0	0	47.64	0	0	12.6
2018	11	3	10	8	10	34		0	0	0	0	0	0	47.7	0	0	12.6
2018	11	3	10	18	10	34		0	0	0	0	0	0	47.77	0	0	12.6
2018	11	3	10	28	10	35		0	0	0	0	0	0	47.82	0	0	12.6
2018	11	3	10	38	10	35		0	0	0	0	0	0	47.89	0	0	12.8
2018	11	3	10	48	10	34		0	0	0	0	0	0	47.97	0	0	12.8
2018	11	3	10	58	10	35		0	0	0	0	0	0	48.02	0	0	13
2018	11	3	11	8	10	35		0	0	0	0	0	0	48.07	0	0	13.2
2018	11	3	11	18	10	35		0	0	0	0	0	0	48.13	0	0	13.2
2018	11	3	11	28	10	34		0	0	0	0	0	0	48.2	0	0	13.2
2018	11	3	11	38	10	34		0	0	0	0	0	0	48.25	0	0	13.2
2018	11	3	11	48	10	35		0	0	0	0	0	0	48.31	0	0	13.2
2018	11	3	11	58	10	35		0	0	0	0	0	0	48.27	0	0	13
2018	11	3	12	8	10	34		0	0	0	0	0	0	48.27	0	0	13.2
2018	11	3	12	18	10	35		0	0	0	0	0	0	48.4	0	0	13.2
2018	11	3	12	28	10	34		0	0	0	0	0	0	48.49	0	0	13.2
2018	11	3	12	38	10	34		0	0	0	0	0	0	48.51	0	0	13
2018	11	3	12	48	10	34		0	0	0	0	0	0	48.58	0	0	13.2
2018	11	3	12	58	10	35		0	0	0	0	0	0	48.63	0	0	13.2
2018	11	3	13	8	10	34		0	0	0	0	0	0	48.69	0	0	13.2
2018	11	3	13	18	10	35		0	0	0	0	0	0	48.7	0	0	13.2

Reinhackle (0356)

Year	Month	Day	Hour	Minute	Second	Noise3	IceDetection	Heading	Pitch	Roll	StdDevHeading	StdDevPitch	StdDevRoll	Temperature	Pressure	StdDevPressure	Voltage
2018	11	3	13	28	10	35	0	0	0	0	0	0	0	48.74	0	0	13.2
2018	11	3	13	38	10	34	0	0	0	0	0	0	0	48.72	0	0	13.2
2018	11	3	13	48	10	34	0	0	0	0	0	0	0	48.74	0	0	13.2
2018	11	3	13	58	10	34	0	0	0	0	0	0	0	48.83	0	0	13.2
2018	11	3	14	8	10	34	0	0	0	0	0	0	0	48.81	0	0	13.2
2018	11	3	14	18	10	34	0	0	0	0	0	0	0	48.85	0	0	13.2
2018	11	3	14	28	10	34	0	0	0	0	0	0	0	48.78	0	0	13.2
2018	11	3	14	38	10	34	0	0	0	0	0	0	0	48.88	0	0	13.2
2018	11	3	14	48	10	35	0	0	0	0	0	0	0	48.7	0	0	13
2018	11	3	14	58	10	34	0	0	0	0	0	0	0	48.7	0	0	13.2
2018	11	3	15	8	10	35	0	0	0	0	0	0	0	48.72	0	0	13.2
2018	11	3	15	18	10	34	0	0	0	0	0	0	0	48.78	0	0	13.2
2018	11	3	15	28	10	34	0	0	0	0	0	0	0	48.78	0	0	13.2
2018	11	3	15	38	10	34	0	0	0	0	0	0	0	48.83	0	0	13.2
2018	11	3	15	48	10	34	0	0	0	0	0	0	0	48.85	0	0	13.2
2018	11	3	15	58	10	35	0	0	0	0	0	0	0	48.88	0	0	13.2
2018	11	3	16	8	10	34	0	0	0	0	0	0	0	48.88	0	0	13.2
2018	11	3	16	18	10	34	0	0	0	0	0	0	0	48.88	0	0	13.2
2018	11	3	16	28	10	34	0	0	0	0	0	0	0	48.87	0	0	12
2018	11	3	16	38	10	34	0	0	0	0	0	0	0	48.87	0	0	12
2018	11	3	16	48	10	34	0	0	0	0	0	0	0	48.88	0	0	12
2018	11	3	16	58	10	34	0	0	0	0	0	0	0	48.88	0	0	11.8
2018	11	3	17	8	10	34	0	0	0	0	0	0	0	48.88	0	0	11.8
2018	11	3	17	18	10	35	0	0	0	0	0	0	0	48.9	0	0	11.8
2018	11	3	17	28	10	34	0	0	0	0	0	0	0	48.9	0	0	11.8
2018	11	3	17	38	10	34	0	0	0	0	0	0	0	48.9	0	0	11.8
2018	11	3	17	48	10	34	0	0	0	0	0	0	0	48.92	0	0	11.8
2018	11	3	17	58	10	35	0	0	0	0	0	0	0	48.92	0	0	11.8
2018	11	3	18	8	10	35	0	0	0	0	0	0	0	48.9	0	0	11.8
2018	11	3	18	18	10	35	0	0	0	0	0	0	0	48.92	0	0	11.8
2018	11	3	18	28	10	34	0	0	0	0	0	0	0	48.9	0	0	11.8
2018	11	3	18	38	10	35	0	0	0	0	0	0	0	48.92	0	0	11.8
2018	11	3	18	48	10	35	0	0	0	0	0	0	0	48.92	0	0	11.8
2018	11	3	18	58	10	34	0	0	0	0	0	0	0	48.9	0	0	11.8
2018	11	3	19	8	10	34	0	0	0	0	0	0	0	48.9	0	0	11.8
2018	11	3	19	18	10	34	0	0	0	0	0	0	0	48.9	0	0	11.8
2018	11	3	19	28	10	35	0	0	0	0	0	0	0	48.88	0	0	11.8
2018	11	3	19	38	10	34	0	0	0	0	0	0	0	48.88	0	0	11.8
2018	11	3	19	48	10	34	0	0	0	0	0	0	0	48.87	0	0	11.8
2018	11	3	19	58	10	35	0	0	0	0	0	0	0	48.85	0	0	11.8
2018	11	3	20	8	10	35	0	0	0	0	0	0	0	48.85	0	0	11.6
2018	11	3	20	18	10	34	0	0	0	0	0	0	0	48.85	0	0	11.6
2018	11	3	20	28	10	34	0	0	0	0	0	0	0	48.83	0	0	11.6
2018	11	3	20	38	10	34	0	0	0	0	0	0	0	48.83	0	0	11.6
2018	11	3	20	48	10	34	0	0	0	0	0	0	0	48.81	0	0	11.6
2018	11	3	20	58	10	35	0	0	0	0	0	0	0	48.81	0	0	11.6

Reinhackle (0356)

Year	Month	Day	Hour	Minute	Second	Noise3	IceDetection	Heading	Pitch	Roll	StdDevHeading	StdDevPitch	StdDevRoll	Temperature	Pressure	StdDevPressure	Voltage
2018	11	3	21	8	10	34		0	0	0	0	0	0	48.79	0	0	11.6
2018	11	3	21	18	10	34		0	0	0	0	0	0	48.78	0	0	11.6
2018	11	3	21	28	10	34		0	0	0	0	0	0	48.78	0	0	11.6
2018	11	3	21	38	10	34		0	0	0	0	0	0	48.76	0	0	11.6
2018	11	3	21	48	10	34		0	0	0	0	0	0	48.74	0	0	11.6
2018	11	3	21	58	10	35		0	0	0	0	0	0	48.74	0	0	11.6
2018	11	3	22	8	10	34		0	0	0	0	0	0	48.72	0	0	11.6
2018	11	3	22	18	10	34		0	0	0	0	0	0	48.72	0	0	11.6
2018	11	3	22	28	10	34		0	0	0	0	0	0	48.69	0	0	11.6
2018	11	3	22	38	10	35		0	0	0	0	0	0	48.69	0	0	11.6
2018	11	3	22	48	10	35		0	0	0	0	0	0	48.67	0	0	11.6
2018	11	3	22	58	10	34		0	0	0	0	0	0	48.63	0	0	11.6
2018	11	3	23	8	10	34		0	0	0	0	0	0	48.63	0	0	11.6
2018	11	3	23	18	10	34		0	0	0	0	0	0	48.61	0	0	11.6
2018	11	3	23	28	10	34		0	0	0	0	0	0	48.6	0	0	11.6
2018	11	3	23	38	10	34		0	0	0	0	0	0	48.58	0	0	11.6
2018	11	3	23	48	10	34		0	0	0	0	0	0	48.56	0	0	11.6
2018	11	3	23	58	10	35		0	0	0	0	0	0	48.54	0	0	11.6
2018	11	4	0	8	10	35		0	0	0	0	0	0	48.52	0	0	11.6
2018	11	4	0	18	10	34		0	0	0	0	0	0	48.51	0	0	11.6
2018	11	4	0	28	10	34		0	0	0	0	0	0	48.49	0	0	11.6
2018	11	4	0	38	10	34		0	0	0	0	0	0	48.49	0	0	11.6
2018	11	4	0	48	10	34		0	0	0	0	0	0	48.47	0	0	11.6
2018	11	4	0	58	10	34		0	0	0	0	0	0	48.45	0	0	11.6
2018	11	4	1	8	10	34		0	0	0	0	0	0	48.43	0	0	11.6
2018	11	4	1	18	10	34		0	0	0	0	0	0	48.42	0	0	11.6
2018	11	4	1	28	10	34		0	0	0	0	0	0	48.4	0	0	11.6
2018	11	4	1	38	10	34		0	0	0	0	0	0	48.38	0	0	11.6
2018	11	4	1	48	10	35		0	0	0	0	0	0	48.36	0	0	11.6
2018	11	4	1	58	10	35		0	0	0	0	0	0	48.34	0	0	11.6
2018	11	4	2	8	10	34		0	0	0	0	0	0	48.33	0	0	11.6
2018	11	4	2	18	10	34		0	0	0	0	0	0	48.31	0	0	11.6
2018	11	4	2	28	10	34		0	0	0	0	0	0	48.29	0	0	11.6
2018	11	4	2	38	10	35		0	0	0	0	0	0	48.27	0	0	11.6
2018	11	4	2	48	10	35		0	0	0	0	0	0	48.25	0	0	11.6
2018	11	4	2	58	10	34		0	0	0	0	0	0	48.24	0	0	11.6
2018	11	4	3	8	10	35		0	0	0	0	0	0	48.2	0	0	11.6
2018	11	4	3	18	10	35		0	0	0	0	0	0	48.18	0	0	11.6
2018	11	4	3	28	10	34		0	0	0	0	0	0	48.16	0	0	11.6
2018	11	4	3	38	10	34		0	0	0	0	0	0	48.15	0	0	11.6
2018	11	4	3	48	10	34		0	0	0	0	0	0	48.13	0	0	11.6
2018	11	4	3	58	10	34		0	0	0	0	0	0	48.11	0	0	11.4
2018	11	4	4	8	10	35		0	0	0	0	0	0	48.09	0	0	11.4
2018	11	4	4	18	10	35		0	0	0	0	0	0	48.07	0	0	11.4
2018	11	4	4	28	10	35		0	0	0	0	0	0	48.06	0	0	11.4
2018	11	4	4	38	10	34		0	0	0	0	0	0	48.04	0	0	11.4

Reinhackle (0356)

Year	Month	Day	Hour	Minute	Second	Noise3	IceDetection	Heading	Pitch	Roll	StdDevHeading	StdDevPitch	StdDevRoll	Temperature	Pressure	StdDevPressure	Voltage
2018	11	4	4	4	48	10	35	0	0	0	0	0	0	48.02	0	0	11.4
2018	11	4	4	58	10	34		0	0	0	0	0	0	48.02	0	0	11.4
2018	11	4	5	8	10	35		0	0	0	0	0	0	48	0	0	11.4
2018	11	4	5	18	10	34		0	0	0	0	0	0	47.98	0	0	11.4
2018	11	4	5	28	10	35		0	0	0	0	0	0	47.97	0	0	11.4
2018	11	4	5	38	10	34		0	0	0	0	0	0	47.95	0	0	11.4
2018	11	4	5	48	10	34		0	0	0	0	0	0	47.97	0	0	11.4
2018	11	4	5	58	10	35		0	0	0	0	0	0	47.93	0	0	11.4
2018	11	4	6	8	10	34		0	0	0	0	0	0	47.95	0	0	11.4
2018	11	4	6	18	10	35		0	0	0	0	0	0	47.93	0	0	11.4
2018	11	4	6	28	10	34		0	0	0	0	0	0	47.91	0	0	11.4
2018	11	4	6	38	10	34		0	0	0	0	0	0	47.89	0	0	11.4
2018	11	4	6	48	10	35		0	0	0	0	0	0	47.89	0	0	11.4
2018	11	4	6	58	10	34		0	0	0	0	0	0	47.88	0	0	11.4
2018	11	4	7	8	10	34		0	0	0	0	0	0	47.86	0	0	11.4
2018	11	4	7	18	10	35		0	0	0	0	0	0	47.84	0	0	11.4
2018	11	4	7	28	10	34		0	0	0	0	0	0	47.82	0	0	11.4
2018	11	4	7	38	10	35		0	0	0	0	0	0	47.82	0	0	11.4
2018	11	4	7	48	10	35		0	0	0	0	0	0	47.82	0	0	11.4
2018	11	4	7	58	10	34		0	0	0	0	0	0	47.82	0	0	11.4
2018	11	4	8	8	10	34		0	0	0	0	0	0	47.8	0	0	11.6
2018	11	4	8	18	10	35		0	0	0	0	0	0	47.79	0	0	11.8
2018	11	4	8	28	10	35		0	0	0	0	0	0	47.79	0	0	12.2
2018	11	4	8	38	10	35		0	0	0	0	0	0	47.82	0	0	12.2
2018	11	4	8	48	10	35		0	0	0	0	0	0	47.82	0	0	12.4
2018	11	4	8	58	10	35		0	0	0	0	0	0	47.86	0	0	12.4
2018	11	4	9	8	10	34		0	0	0	0	0	0	47.89	0	0	12.4
2018	11	4	9	18	10	35		0	0	0	0	0	0	47.95	0	0	12.4
2018	11	4	9	28	10	35		0	0	0	0	0	0	48	0	0	12.4
2018	11	4	9	38	10	34		0	0	0	0	0	0	48.06	0	0	12.4
2018	11	4	9	48	10	34		0	0	0	0	0	0	48.09	0	0	12.6
2018	11	4	9	58	10	34		0	0	0	0	0	0	48.15	0	0	12.6
2018	11	4	10	8	10	35		0	0	0	0	0	0	48.2	0	0	12.6
2018	11	4	10	18	10	34		0	0	0	0	0	0	48.24	0	0	12.6
2018	11	4	10	28	10	34		0	0	0	0	0	0	48.31	0	0	12.6
2018	11	4	10	38	10	34		0	0	0	0	0	0	48.38	0	0	12.8
2018	11	4	10	48	10	34		0	0	0	0	0	0	48.4	0	0	12.6
2018	11	4	10	58	10	35		0	0	0	0	0	0	48.45	0	0	12.8
2018	11	4	11	8	10	35		0	0	0	0	0	0	48.49	0	0	12.8
2018	11	4	11	18	10	34		0	0	0	0	0	0	48.52	0	0	12.8
2018	11	4	11	28	10	34		0	0	0	0	0	0	48.65	0	0	13.2
2018	11	4	11	38	10	35		0	0	0	0	0	0	48.69	0	0	13.2
2018	11	4	11	48	10	35		0	0	0	0	0	0	48.72	0	0	13.2
2018	11	4	11	58	10	34		0	0	0	0	0	0	48.79	0	0	13.2
2018	11	4	12	8	10	34		0	0	0	0	0	0	48.81	0	0	13.2
2018	11	4	12	18	10	35		0	0	0	0	0	0	48.81	0	0	13.2

Reinhackle (0356)

Year	Month	Day	Hour	Minute	Second	Noise3	IceDetection	Heading	Pitch	Roll	StdDevHeading	StdDevPitch	StdDevRoll	Temperature	Pressure	StdDevPressure	Voltage
2018	11	4	12	28	10	35	0	0	0	0	0	0	0	48.88	0	0	13.2
2018	11	4	12	38	10	34	0	0	0	0	0	0	0	48.94	0	0	13.2
2018	11	4	12	48	10	35	0	0	0	0	0	0	0	48.97	0	0	13.2
2018	11	4	12	58	10	35	0	0	0	0	0	0	0	48.83	0	0	12.8
2018	11	4	13	8	10	35	0	0	0	0	0	0	0	48.92	0	0	13.2
2018	11	4	13	18	10	34	0	0	0	0	0	0	0	49.01	0	0	13.2
2018	11	4	13	28	10	35	0	0	0	0	0	0	0	48.83	0	0	12.8
2018	11	4	13	38	10	35	0	0	0	0	0	0	0	48.99	0	0	13.2
2018	11	4	13	48	10	34	0	0	0	0	0	0	0	49.01	0	0	13.2
2018	11	4	13	58	10	34	0	0	0	0	0	0	0	49.15	0	0	13.2
2018	11	4	14	8	10	34	0	0	0	0	0	0	0	49.19	0	0	13.2
2018	11	4	14	18	10	35	0	0	0	0	0	0	0	49.06	0	0	13.2
2018	11	4	14	28	10	34	0	0	0	0	0	0	0	49.12	0	0	13.2
2018	11	4	14	38	10	34	0	0	0	0	0	0	0	49.23	0	0	13.2
2018	11	4	14	48	10	34	0	0	0	0	0	0	0	49.26	0	0	13.2
2018	11	4	14	58	10	34	0	0	0	0	0	0	0	49.26	0	0	13.2
2018	11	4	15	8	10	34	0	0	0	0	0	0	0	49.26	0	0	13.2
2018	11	4	15	18	10	34	0	0	0	0	0	0	0	49.26	0	0	13.2
2018	11	4	15	28	10	34	0	0	0	0	0	0	0	49.26	0	0	13.2
2018	11	4	15	38	10	34	0	0	0	0	0	0	0	49.23	0	0	13.2
2018	11	4	15	48	10	35	0	0	0	0	0	0	0	49.21	0	0	13.2
2018	11	4	15	58	10	34	0	0	0	0	0	0	0	49.28	0	0	13
2018	11	4	16	8	10	34	0	0	0	0	0	0	0	49.26	0	0	13
2018	11	4	16	18	10	35	0	0	0	0	0	0	0	49.28	0	0	13
2018	11	4	16	28	10	34	0	0	0	0	0	0	0	49.23	0	0	13
2018	11	4	16	38	10	34	0	0	0	0	0	0	0	49.24	0	0	12.2
2018	11	4	16	48	10	33	0	0	0	0	0	0	0	49.26	0	0	12
2018	11	4	16	58	10	35	0	0	0	0	0	0	0	49.26	0	0	12
2018	11	4	17	8	10	34	0	0	0	0	0	0	0	49.28	0	0	11.8
2018	11	4	17	18	10	35	0	0	0	0	0	0	0	49.3	0	0	11.8
2018	11	4	17	28	10	34	0	0	0	0	0	0	0	49.3	0	0	11.8
2018	11	4	17	38	10	34	0	0	0	0	0	0	0	49.3	0	0	11.8
2018	11	4	17	48	10	34	0	0	0	0	0	0	0	49.32	0	0	11.8
2018	11	4	17	58	10	34	0	0	0	0	0	0	0	49.33	0	0	11.8
2018	11	4	18	8	10	34	0	0	0	0	0	0	0	49.32	0	0	11.8
2018	11	4	18	18	10	34	0	0	0	0	0	0	0	49.33	0	0	11.8
2018	11	4	18	28	10	34	0	0	0	0	0	0	0	49.33	0	0	11.8
2018	11	4	18	38	10	34	0	0	0	0	0	0	0	49.33	0	0	11.8
2018	11	4	18	48	10	34	0	0	0	0	0	0	0	49.33	0	0	11.8
2018	11	4	18	58	10	35	0	0	0	0	0	0	0	49.32	0	0	11.6
2018	11	4	19	8	10	34	0	0	0	0	0	0	0	49.32	0	0	11.6
2018	11	4	19	18	10	34	0	0	0	0	0	0	0	49.3	0	0	11.6
2018	11	4	19	28	10	35	0	0	0	0	0	0	0	49.3	0	0	11.6
2018	11	4	19	38	10	34	0	0	0	0	0	0	0	49.26	0	0	11.6
2018	11	4	19	48	10	34	0	0	0	0	0	0	0	49.24	0	0	11.6
2018	11	4	19	58	10	35	0	0	0	0	0	0	0	49.24	0	0	11.6

Reinhackle (0356)

Year	Month	Day	Hour	Minute	Second	Noise3	IceDetection	Heading	Pitch	Roll	StdDevHeading	StdDevPitch	StdDevRoll	Temperature	Pressure	StdDevPressure	Voltage
2018	11	4	20	8	10	34	0	0	0	0	0	0	0	49.21	0	0	11.6
2018	11	4	20	18	10	34	0	0	0	0	0	0	0	49.21	0	0	11.6
2018	11	4	20	28	10	34	0	0	0	0	0	0	0	49.17	0	0	11.6
2018	11	4	20	38	10	34	0	0	0	0	0	0	0	49.15	0	0	11.6
2018	11	4	20	48	10	35	0	0	0	0	0	0	0	49.12	0	0	11.6
2018	11	4	20	58	10	35	0	0	0	0	0	0	0	49.1	0	0	11.6
2018	11	4	21	8	10	34	0	0	0	0	0	0	0	49.06	0	0	11.6
2018	11	4	21	18	10	34	0	0	0	0	0	0	0	49.03	0	0	11.6
2018	11	4	21	28	10	35	0	0	0	0	0	0	0	49.01	0	0	11.6
2018	11	4	21	38	10	35	0	0	0	0	0	0	0	48.97	0	0	11.6
2018	11	4	21	48	10	34	0	0	0	0	0	0	0	48.96	0	0	11.6
2018	11	4	21	58	10	35	0	0	0	0	0	0	0	48.92	0	0	11.6
2018	11	4	22	8	10	34	0	0	0	0	0	0	0	48.88	0	0	11.6
2018	11	4	22	18	10	34	0	0	0	0	0	0	0	48.85	0	0	11.6
2018	11	4	22	28	10	35	0	0	0	0	0	0	0	48.81	0	0	11.6
2018	11	4	22	38	10	34	0	0	0	0	0	0	0	48.78	0	0	11.6
2018	11	4	22	48	10	34	0	0	0	0	0	0	0	48.74	0	0	11.6
2018	11	4	22	58	10	34	0	0	0	0	0	0	0	48.7	0	0	11.6
2018	11	4	23	8	10	34	0	0	0	0	0	0	0	48.67	0	0	11.6
2018	11	4	23	18	10	35	0	0	0	0	0	0	0	48.63	0	0	11.6
2018	11	4	23	28	10	34	0	0	0	0	0	0	0	48.61	0	0	11.6
2018	11	4	23	38	10	34	0	0	0	0	0	0	0	48.58	0	0	11.6
2018	11	4	23	48	10	34	0	0	0	0	0	0	0	48.54	0	0	11.6
2018	11	4	23	58	10	34	0	0	0	0	0	0	0	48.51	0	0	11.6
2018	11	5	0	8	10	35	0	0	0	0	0	0	0	48.47	0	0	11.6
2018	11	5	0	18	10	35	0	0	0	0	0	0	0	48.43	0	0	11.6
2018	11	5	0	28	10	34	0	0	0	0	0	0	0	48.4	0	0	11.6
2018	11	5	0	38	10	35	0	0	0	0	0	0	0	48.36	0	0	11.6
2018	11	5	0	48	10	33	0	0	0	0	0	0	0	48.34	0	0	11.6
2018	11	5	0	58	10	34	0	0	0	0	0	0	0	48.31	0	0	11.6
2018	11	5	1	8	10	34	0	0	0	0	0	0	0	48.27	0	0	11.6
2018	11	5	1	18	10	34	0	0	0	0	0	0	0	48.25	0	0	11.6
2018	11	5	1	28	10	34	0	0	0	0	0	0	0	48.22	0	0	11.6
2018	11	5	1	38	10	34	0	0	0	0	0	0	0	48.18	0	0	11.6
2018	11	5	1	48	10	34	0	0	0	0	0	0	0	48.15	0	0	11.6
2018	11	5	1	58	10	35	0	0	0	0	0	0	0	48.13	0	0	11.6
2018	11	5	2	8	10	34	0	0	0	0	0	0	0	48.09	0	0	11.6
2018	11	5	2	18	10	34	0	0	0	0	0	0	0	48.06	0	0	11.6
2018	11	5	2	28	10	35	0	0	0	0	0	0	0	48	0	0	11.4
2018	11	5	2	38	10	34	0	0	0	0	0	0	0	47.98	0	0	11.4
2018	11	5	2	48	10	34	0	0	0	0	0	0	0	47.95	0	0	11.4
2018	11	5	2	58	10	35	0	0	0	0	0	0	0	47.91	0	0	11.4
2018	11	5	3	8	10	35	0	0	0	0	0	0	0	47.88	0	0	11.4
2018	11	5	3	18	10	34	0	0	0	0	0	0	0	47.86	0	0	11.4
2018	11	5	3	28	10	35	0	0	0	0	0	0	0	47.82	0	0	11.4
2018	11	5	3	38	10	35	0	0	0	0	0	0	0	47.79	0	0	11.4

Reinhackle (0356)

Year	Month	Day	Hour	Minute	Second	Noise3	IceDetection	Heading	Pitch	Roll	StdDevHeading	StdDevPitch	StdDevRoll	Temperature	Pressure	StdDevPressure	Voltage
2018	11	5	3	48	10	35	0	0	0	0	0	0	0	47.75	0	0	11.4
2018	11	5	3	58	10	34	0	0	0	0	0	0	0	47.73	0	0	11.4
2018	11	5	4	8	10	35	0	0	0	0	0	0	0	47.7	0	0	11.4
2018	11	5	4	18	10	34	0	0	0	0	0	0	0	47.68	0	0	11.4
2018	11	5	4	28	10	35	0	0	0	0	0	0	0	47.64	0	0	11.4
2018	11	5	4	38	10	34	0	0	0	0	0	0	0	47.62	0	0	11.4
2018	11	5	4	48	10	34	0	0	0	0	0	0	0	47.59	0	0	11.4
2018	11	5	4	58	10	35	0	0	0	0	0	0	0	47.57	0	0	11.4
2018	11	5	5	8	10	35	0	0	0	0	0	0	0	47.53	0	0	11.4
2018	11	5	5	18	10	35	0	0	0	0	0	0	0	47.5	0	0	11.4
2018	11	5	5	28	10	35	0	0	0	0	0	0	0	47.48	0	0	11.4
2018	11	5	5	38	10	35	0	0	0	0	0	0	0	47.46	0	0	11.4
2018	11	5	5	48	10	35	0	0	0	0	0	0	0	47.44	0	0	11.4
2018	11	5	5	58	10	34	0	0	0	0	0	0	0	47.43	0	0	11.4
2018	11	5	6	8	10	34	0	0	0	0	0	0	0	47.41	0	0	11.4
2018	11	5	6	18	10	34	0	0	0	0	0	0	0	47.37	0	0	11.4
2018	11	5	6	28	10	34	0	0	0	0	0	0	0	47.35	0	0	11.4
2018	11	5	6	38	10	35	0	0	0	0	0	0	0	47.34	0	0	11.4
2018	11	5	6	48	10	34	0	0	0	0	0	0	0	47.32	0	0	11.4
2018	11	5	6	58	10	34	0	0	0	0	0	0	0	47.3	0	0	11.4
2018	11	5	7	8	10	35	0	0	0	0	0	0	0	47.28	0	0	11.4
2018	11	5	7	18	10	34	0	0	0	0	0	0	0	47.26	0	0	11.4
2018	11	5	7	28	10	35	0	0	0	0	0	0	0	47.26	0	0	11.4
2018	11	5	7	38	10	34	0	0	0	0	0	0	0	47.25	0	0	11.4
2018	11	5	7	48	10	35	0	0	0	0	0	0	0	47.23	0	0	11.4
2018	11	5	7	58	10	35	0	0	0	0	0	0	0	47.21	0	0	11.6
2018	11	5	8	8	10	34	0	0	0	0	0	0	0	47.21	0	0	11.8
2018	11	5	8	18	10	34	0	0	0	0	0	0	0	47.21	0	0	12.2
2018	11	5	8	28	10	34	0	0	0	0	0	0	0	47.23	0	0	12.4
2018	11	5	8	38	10	35	0	0	0	0	0	0	0	47.25	0	0	12.6
2018	11	5	8	48	10	34	0	0	0	0	0	0	0	47.26	0	0	12.6
2018	11	5	8	58	10	35	0	0	0	0	0	0	0	47.28	0	0	12.6
2018	11	5	9	8	10	34	0	0	0	0	0	0	0	47.35	0	0	12.6
2018	11	5	9	18	10	35	0	0	0	0	0	0	0	47.44	0	0	12.6
2018	11	5	9	28	10	34	0	0	0	0	0	0	0	47.48	0	0	12.6
2018	11	5	9	38	10	35	0	0	0	0	0	0	0	47.55	0	0	12.8
2018	11	5	9	48	10	35	0	0	0	0	0	0	0	47.62	0	0	12.8
2018	11	5	9	58	10	35	0	0	0	0	0	0	0	47.7	0	0	12.8
2018	11	5	10	8	10	34	0	0	0	0	0	0	0	47.73	0	0	12.8
2018	11	5	10	18	10	35	0	0	0	0	0	0	0	47.8	0	0	12.8
2018	11	5	10	28	10	34	0	0	0	0	0	0	0	47.86	0	0	13
2018	11	5	10	38	10	34	0	0	0	0	0	0	0	47.93	0	0	13
2018	11	5	10	48	10	35	0	0	0	0	0	0	0	47.98	0	0	13.2
2018	11	5	10	58	10	35	0	0	0	0	0	0	0	48.06	0	0	13.2
2018	11	5	11	8	10	34	0	0	0	0	0	0	0	48.11	0	0	13.2
2018	11	5	11	18	10	35	0	0	0	0	0	0	0	48.16	0	0	13.2

Reinhackle (0356)

Year	Month	Day	Hour	Minute	Second	Noise3	IceDetection	Heading	Pitch	Roll	StdDevHeading	StdDevPitch	StdDevRoll	Temperature	Pressure	StdDevPressure	Voltage
2018	11	5	11	28	10	34	0	0	0	0	0	0	0	48.22	0	0	13.2
2018	11	5	11	38	10	35	0	0	0	0	0	0	0	48.29	0	0	13.2
2018	11	5	11	48	10	35	0	0	0	0	0	0	0	48.34	0	0	13.2
2018	11	5	11	58	10	34	0	0	0	0	0	0	0	48.38	0	0	13.2
2018	11	5	12	8	10	34	0	0	0	0	0	0	0	48.43	0	0	13.2
2018	11	5	12	18	10	34	0	0	0	0	0	0	0	48.47	0	0	13.2
2018	11	5	12	28	10	34	0	0	0	0	0	0	0	48.51	0	0	13.2
2018	11	5	12	38	10	35	0	0	0	0	0	0	0	48.56	0	0	13.2
2018	11	5	12	48	10	35	0	0	0	0	0	0	0	48.6	0	0	13.2
2018	11	5	12	58	10	35	0	0	0	0	0	0	0	48.63	0	0	13.2
2018	11	5	13	8	10	35	0	0	0	0	0	0	0	48.67	0	0	13.2
2018	11	5	13	18	10	34	0	0	0	0	0	0	0	48.7	0	0	13.2
2018	11	5	13	28	10	34	0	0	0	0	0	0	0	48.74	0	0	13.2
2018	11	5	13	38	10	34	0	0	0	0	0	0	0	48.76	0	0	13.2
2018	11	5	13	48	10	34	0	0	0	0	0	0	0	48.78	0	0	13.2
2018	11	5	13	58	10	34	0	0	0	0	0	0	0	48.81	0	0	13.2
2018	11	5	14	8	10	35	0	0	0	0	0	0	0	48.83	0	0	13.2
2018	11	5	14	18	10	34	0	0	0	0	0	0	0	48.85	0	0	13.2
2018	11	5	14	28	10	35	0	0	0	0	0	0	0	48.88	0	0	13.2
2018	11	5	14	38	10	35	0	0	0	0	0	0	0	48.88	0	0	13.2
2018	11	5	14	48	10	35	0	0	0	0	0	0	0	48.9	0	0	13.2
2018	11	5	14	58	10	34	0	0	0	0	0	0	0	48.9	0	0	13.2
2018	11	5	15	8	10	35	0	0	0	0	0	0	0	48.92	0	0	13.2
2018	11	5	15	18	10	34	0	0	0	0	0	0	0	48.94	0	0	13.2
2018	11	5	15	28	10	35	0	0	0	0	0	0	0	48.96	0	0	13.2
2018	11	5	15	38	10	34	0	0	0	0	0	0	0	48.9	0	0	13.2
2018	11	5	15	48	10	34	0	0	0	0	0	0	0	48.88	0	0	13.2
2018	11	5	15	58	10	35	0	0	0	0	0	0	0	48.94	0	0	13.2
2018	11	5	16	8	10	34	0	0	0	0	0	0	0	48.92	0	0	13.2
2018	11	5	16	18	10	35	0	0	0	0	0	0	0	48.94	0	0	13.2
2018	11	5	16	28	10	34	0	0	0	0	0	0	0	48.92	0	0	13.2
2018	11	5	16	38	10	34	0	0	0	0	0	0	0	48.94	0	0	12.4
2018	11	5	16	48	10	34	0	0	0	0	0	0	0	48.94	0	0	12
2018	11	5	16	58	10	35	0	0	0	0	0	0	0	48.96	0	0	12
2018	11	5	17	8	10	34	0	0	0	0	0	0	0	48.97	0	0	11.8
2018	11	5	17	18	10	35	0	0	0	0	0	0	0	48.97	0	0	11.8
2018	11	5	17	28	10	34	0	0	0	0	0	0	0	48.99	0	0	11.8
2018	11	5	17	38	10	34	0	0	0	0	0	0	0	48.99	0	0	11.8
2018	11	5	17	48	10	34	0	0	0	0	0	0	0	48.99	0	0	11.8
2018	11	5	17	58	10	35	0	0	0	0	0	0	0	48.99	0	0	11.8
2018	11	5	18	8	10	34	0	0	0	0	0	0	0	48.99	0	0	11.8
2018	11	5	18	18	10	34	0	0	0	0	0	0	0	48.99	0	0	11.8
2018	11	5	18	28	10	34	0	0	0	0	0	0	0	48.99	0	0	11.8
2018	11	5	18	38	10	34	0	0	0	0	0	0	0	48.97	0	0	11.8
2018	11	5	18	48	10	34	0	0	0	0	0	0	0	48.97	0	0	11.6
2018	11	5	18	58	10	35	0	0	0	0	0	0	0	48.96	0	0	11.6

Reinhackle (0356)

Year	Month	Day	Hour	Minute	Second	Noise3	IceDetection	Heading	Pitch	Roll	StdDevHeading	StdDevPitch	StdDevRoll	Temperature	Pressure	StdDevPressure	Voltage
2018	11	5	19	8	10	34	0	0	0	0	0	0	0	48.94	0	0	11.6
2018	11	5	19	18	10	35	0	0	0	0	0	0	0	48.94	0	0	11.6
2018	11	5	19	28	10	34	0	0	0	0	0	0	0	48.92	0	0	11.6
2018	11	5	19	38	10	34	0	0	0	0	0	0	0	48.9	0	0	11.6
2018	11	5	19	48	10	34	0	0	0	0	0	0	0	48.88	0	0	11.6
2018	11	5	19	58	10	34	0	0	0	0	0	0	0	48.87	0	0	11.6
2018	11	5	20	8	10	34	0	0	0	0	0	0	0	48.85	0	0	11.6
2018	11	5	20	18	10	35	0	0	0	0	0	0	0	48.81	0	0	11.6
2018	11	5	20	28	10	34	0	0	0	0	0	0	0	48.81	0	0	11.6
2018	11	5	20	38	10	34	0	0	0	0	0	0	0	48.79	0	0	11.6
2018	11	5	20	48	10	34	0	0	0	0	0	0	0	48.78	0	0	11.6
2018	11	5	20	58	10	34	0	0	0	0	0	0	0	48.74	0	0	11.6
2018	11	5	21	8	10	35	0	0	0	0	0	0	0	48.7	0	0	11.6
2018	11	5	21	18	10	34	0	0	0	0	0	0	0	48.67	0	0	11.6
2018	11	5	21	28	10	34	0	0	0	0	0	0	0	48.63	0	0	11.6
2018	11	5	21	38	10	35	0	0	0	0	0	0	0	48.6	0	0	11.6
2018	11	5	21	48	10	34	0	0	0	0	0	0	0	48.56	0	0	11.6
2018	11	5	21	58	10	34	0	0	0	0	0	0	0	48.52	0	0	11.6
2018	11	5	22	8	10	34	0	0	0	0	0	0	0	48.49	0	0	11.6
2018	11	5	22	18	10	34	0	0	0	0	0	0	0	48.45	0	0	11.6
2018	11	5	22	28	10	35	0	0	0	0	0	0	0	48.42	0	0	11.6
2018	11	5	22	38	10	35	0	0	0	0	0	0	0	48.38	0	0	11.6
2018	11	5	22	48	10	34	0	0	0	0	0	0	0	48.34	0	0	11.6
2018	11	5	22	58	10	35	0	0	0	0	0	0	0	48.31	0	0	11.6
2018	11	5	23	8	10	34	0	0	0	0	0	0	0	48.27	0	0	11.6
2018	11	5	23	18	10	35	0	0	0	0	0	0	0	48.24	0	0	11.6
2018	11	5	23	28	10	34	0	0	0	0	0	0	0	48.2	0	0	11.6
2018	11	5	23	38	10	33	0	0	0	0	0	0	0	48.16	0	0	11.6
2018	11	5	23	48	10	34	0	0	0	0	0	0	0	48.13	0	0	11.6
2018	11	5	23	58	10	34	0	0	0	0	0	0	0	48.09	0	0	11.6
2018	11	6	0	8	10	35	0	0	0	0	0	0	0	48.04	0	0	11.6
2018	11	6	0	18	10	35	0	0	0	0	0	0	0	48	0	0	11.6
2018	11	6	0	28	10	34	0	0	0	0	0	0	0	47.97	0	0	11.6
2018	11	6	0	38	10	35	0	0	0	0	0	0	0	47.91	0	0	11.6
2018	11	6	0	48	10	35	0	0	0	0	0	0	0	47.88	0	0	11.6
2018	11	6	0	58	10	34	0	0	0	0	0	0	0	47.84	0	0	11.6
2018	11	6	1	8	10	34	0	0	0	0	0	0	0	47.79	0	0	11.6
2018	11	6	1	18	10	34	0	0	0	0	0	0	0	47.75	0	0	11.6
2018	11	6	1	28	10	34	0	0	0	0	0	0	0	47.71	0	0	11.6
2018	11	6	1	38	10	34	0	0	0	0	0	0	0	47.68	0	0	11.6
2018	11	6	1	48	10	35	0	0	0	0	0	0	0	47.64	0	0	11.6
2018	11	6	1	58	10	35	0	0	0	0	0	0	0	47.61	0	0	11.6
2018	11	6	2	8	10	34	0	0	0	0	0	0	0	47.57	0	0	11.6
2018	11	6	2	18	10	34	0	0	0	0	0	0	0	47.53	0	0	11.6
2018	11	6	2	28	10	34	0	0	0	0	0	0	0	47.48	0	0	11.6
2018	11	6	2	38	10	35	0	0	0	0	0	0	0	47.44	0	0	11.6

Reinhackle (0356)

Year	Month	Day	Hour	Minute	Second	Noise3	IceDetection	Heading	Pitch	Roll	StdDevHeading	StdDevPitch	StdDevRoll	Temperature	Pressure	StdDevPressure	Voltage
2018	11	6	2	48	10	35	0	0	0	0	0	0	0	47.41	0	0	11.6
2018	11	6	2	58	10	34	0	0	0	0	0	0	0	47.37	0	0	11.6
2018	11	6	3	8	10	35	0	0	0	0	0	0	0	47.35	0	0	11.4
2018	11	6	3	18	10	35	0	0	0	0	0	0	0	47.3	0	0	11.4
2018	11	6	3	28	10	35	0	0	0	0	0	0	0	47.26	0	0	11.4
2018	11	6	3	38	10	35	0	0	0	0	0	0	0	47.23	0	0	11.4
2018	11	6	3	48	10	35	0	0	0	0	0	0	0	47.19	0	0	11.4
2018	11	6	3	58	10	35	0	0	0	0	0	0	0	47.16	0	0	11.4
2018	11	6	4	8	10	34	0	0	0	0	0	0	0	47.14	0	0	11.4
2018	11	6	4	18	10	35	0	0	0	0	0	0	0	47.1	0	0	11.4
2018	11	6	4	28	10	35	0	0	0	0	0	0	0	47.07	0	0	11.4
2018	11	6	4	38	10	35	0	0	0	0	0	0	0	47.03	0	0	11.4
2018	11	6	4	48	10	34	0	0	0	0	0	0	0	47.01	0	0	11.4
2018	11	6	4	58	10	34	0	0	0	0	0	0	0	46.99	0	0	11.4
2018	11	6	5	8	10	34	0	0	0	0	0	0	0	46.96	0	0	11.4
2018	11	6	5	18	10	34	0	0	0	0	0	0	0	46.94	0	0	11.4
2018	11	6	5	28	10	35	0	0	0	0	0	0	0	46.9	0	0	11.4
2018	11	6	5	38	10	35	0	0	0	0	0	0	0	46.89	0	0	11.4
2018	11	6	5	48	10	35	0	0	0	0	0	0	0	46.87	0	0	11.4
2018	11	6	5	58	10	35	0	0	0	0	0	0	0	46.85	0	0	11.4
2018	11	6	6	8	10	35	0	0	0	0	0	0	0	46.83	0	0	11.4
2018	11	6	6	18	10	34	0	0	0	0	0	0	0	46.81	0	0	11.4
2018	11	6	6	28	10	35	0	0	0	0	0	0	0	46.8	0	0	11.4
2018	11	6	6	38	10	34	0	0	0	0	0	0	0	46.78	0	0	11.4
2018	11	6	6	48	10	35	0	0	0	0	0	0	0	46.74	0	0	11.4
2018	11	6	6	58	10	35	0	0	0	0	0	0	0	46.72	0	0	11.4
2018	11	6	7	8	10	35	0	0	0	0	0	0	0	46.71	0	0	11.4
2018	11	6	7	18	10	35	0	0	0	0	0	0	0	46.69	0	0	11.4
2018	11	6	7	28	10	35	0	0	0	0	0	0	0	46.67	0	0	11.4
2018	11	6	7	38	10	35	0	0	0	0	0	0	0	46.67	0	0	11.4
2018	11	6	7	48	10	35	0	0	0	0	0	0	0	46.67	0	0	11.4
2018	11	6	7	58	10	35	0	0	0	0	0	0	0	46.65	0	0	11.6
2018	11	6	8	8	10	35	0	0	0	0	0	0	0	46.65	0	0	11.8
2018	11	6	8	18	10	35	0	0	0	0	0	0	0	46.65	0	0	12.2
2018	11	6	8	28	10	34	0	0	0	0	0	0	0	46.67	0	0	12.4
2018	11	6	8	38	10	35	0	0	0	0	0	0	0	46.69	0	0	12.6
2018	11	6	8	48	10	35	0	0	0	0	0	0	0	46.71	0	0	12.6
2018	11	6	8	58	10	35	0	0	0	0	0	0	0	46.74	0	0	12.6
2018	11	6	9	8	10	35	0	0	0	0	0	0	0	46.81	0	0	12.6
2018	11	6	9	18	10	35	0	0	0	0	0	0	0	46.85	0	0	12.6
2018	11	6	9	28	10	34	0	0	0	0	0	0	0	46.94	0	0	12.6
2018	11	6	9	38	10	35	0	0	0	0	0	0	0	47.01	0	0	12.6
2018	11	6	9	48	10	34	0	0	0	0	0	0	0	47.07	0	0	12.6
2018	11	6	9	58	10	35	0	0	0	0	0	0	0	47.12	0	0	12.8
2018	11	6	10	8	10	35	0	0	0	0	0	0	0	47.19	0	0	12.8
2018	11	6	10	18	10	35	0	0	0	0	0	0	0	47.23	0	0	12.8

Reinhackle (0356)

Year	Month	Day	Hour	Minute	Second	Noise3	IceDetection	Heading	Pitch	Roll	StdDevHeading	StdDevPitch	StdDevRoll	Temperature	Pressure	StdDevPressure	Voltage
2018	11	6	10	28	10	35		0	0	0	0	0	0	47.3	0	0	12.8
2018	11	6	10	38	10	35		0	0	0	0	0	0	47.35	0	0	13
2018	11	6	10	48	10	35		0	0	0	0	0	0	47.43	0	0	13
2018	11	6	10	58	10	35		0	0	0	0	0	0	47.46	0	0	13.2
2018	11	6	11	8	10	35		0	0	0	0	0	0	47.52	0	0	13.2
2018	11	6	11	18	10	35		0	0	0	0	0	0	47.57	0	0	13.2
2018	11	6	11	28	10	34		0	0	0	0	0	0	47.64	0	0	13.2
2018	11	6	11	38	10	35		0	0	0	0	0	0	47.7	0	0	13.2
2018	11	6	11	48	10	35		0	0	0	0	0	0	47.73	0	0	13.2
2018	11	6	11	58	10	34		0	0	0	0	0	0	47.79	0	0	13.2
2018	11	6	12	8	10	34		0	0	0	0	0	0	47.82	0	0	13.2
2018	11	6	12	18	10	35		0	0	0	0	0	0	47.84	0	0	13.2
2018	11	6	12	28	10	34		0	0	0	0	0	0	47.89	0	0	13.2
2018	11	6	12	38	10	35		0	0	0	0	0	0	47.95	0	0	13.2
2018	11	6	12	48	10	35		0	0	0	0	0	0	48	0	0	13.2
2018	11	6	12	58	10	35		0	0	0	0	0	0	48	0	0	13.2
2018	11	6	13	8	10	34		0	0	0	0	0	0	48.06	0	0	13.2
2018	11	6	13	18	10	35		0	0	0	0	0	0	48.07	0	0	13.2
2018	11	6	13	28	10	34		0	0	0	0	0	0	48.13	0	0	13.2
2018	11	6	13	38	10	34		0	0	0	0	0	0	48.16	0	0	13.2
2018	11	6	13	48	10	34		0	0	0	0	0	0	48.16	0	0	13.2
2018	11	6	13	58	10	34		0	0	0	0	0	0	48.18	0	0	13.2
2018	11	6	14	8	10	35		0	0	0	0	0	0	48.2	0	0	13.2
2018	11	6	14	18	10	34		0	0	0	0	0	0	48.2	0	0	13
2018	11	6	14	28	10	35		0	0	0	0	0	0	48.24	0	0	13
2018	11	6	14	38	10	34		0	0	0	0	0	0	48.24	0	0	13
2018	11	6	14	48	10	34		0	0	0	0	0	0	48.25	0	0	13
2018	11	6	14	58	10	34		0	0	0	0	0	0	48.27	0	0	13
2018	11	6	15	8	10	35		0	0	0	0	0	0	48.27	0	0	13
2018	11	6	15	18	10	35		0	0	0	0	0	0	48.27	0	0	13
2018	11	6	15	28	10	35		0	0	0	0	0	0	48.27	0	0	13
2018	11	6	15	38	10	35		0	0	0	0	0	0	48.22	0	0	13
2018	11	6	15	48	10	34		0	0	0	0	0	0	48.18	0	0	13
2018	11	6	15	58	10	34		0	0	0	0	0	0	48.25	0	0	13
2018	11	6	16	8	10	35		0	0	0	0	0	0	48.24	0	0	13
2018	11	6	16	18	10	35		0	0	0	0	0	0	48.24	0	0	13
2018	11	6	15	35	32	35		0	0	0	0	0	0	48.2	0	0	12.8
2018	11	6	15	45	32	34		0	0	0	0	0	0	48.22	0	0	12.2
2018	11	6	15	55	32	35		0	0	0	0	0	0	48.22	0	0	12.2
2018	11	6	16	5	32	34		0	0	0	0	0	0	48.24	0	0	12
2018	11	6	16	15	32	34		0	0	0	0	0	0	48.24	0	0	12
2018	11	6	16	25	32	35		0	0	0	0	0	0	48.24	0	0	12
2018	11	6	16	35	32	34		0	0	0	0	0	0	48.24	0	0	11.8
2018	11	6	16	45	32	35		0	0	0	0	0	0	48.24	0	0	11.8
2018	11	6	16	55	32	35		0	0	0	0	0	0	48.24	0	0	12
2018	11	6	17	5	32	35		0	0	0	0	0	0	48.22	0	0	12

Reinhackle (0356)

Year	Month	Day	Hour	Minute	Second	Noise3	IceDetection	Heading	Pitch	Roll	StdDevHeading	StdDevPitch	StdDevRoll	Temperature	Pressure	StdDevPressure	Voltage
2018	11	6	17	15	32	35		0	0	0	0	0	0	48.22	0	0	12
2018	11	6	17	25	32	35		0	0	0	0	0	0	48.2	0	0	12
2018	11	6	17	35	32	35		0	0	0	0	0	0	48.18	0	0	12
2018	11	6	17	45	32	34		0	0	0	0	0	0	48.16	0	0	11.8
2018	11	6	17	55	32	34		0	0	0	0	0	0	48.16	0	0	11.8
2018	11	6	18	5	32	34		0	0	0	0	0	0	48.13	0	0	11.8
2018	11	6	18	15	32	35		0	0	0	0	0	0	48.11	0	0	11.8
2018	11	6	18	25	32	34		0	0	0	0	0	0	48.07	0	0	11.8
2018	11	6	18	35	32	35		0	0	0	0	0	0	48.06	0	0	11.8
2018	11	6	18	45	32	34		0	0	0	0	0	0	48.02	0	0	11.8
2018	11	6	18	55	32	35		0	0	0	0	0	0	47.98	0	0	11.8
2018	11	6	19	5	32	34		0	0	0	0	0	0	47.95	0	0	11.8
2018	11	6	19	15	32	35		0	0	0	0	0	0	47.91	0	0	11.8
2018	11	6	19	25	32	34		0	0	0	0	0	0	47.86	0	0	11.8
2018	11	6	19	35	32	34		0	0	0	0	0	0	47.82	0	0	11.8
2018	11	6	19	45	32	35		0	0	0	0	0	0	47.79	0	0	11.8
2018	11	6	19	55	32	35		0	0	0	0	0	0	47.75	0	0	11.8
2018	11	6	20	5	32	35		0	0	0	0	0	0	47.71	0	0	11.8
2018	11	6	20	15	32	35		0	0	0	0	0	0	47.68	0	0	11.8
2018	11	6	20	25	32	34		0	0	0	0	0	0	47.64	0	0	11.8
2018	11	6	20	35	32	35		0	0	0	0	0	0	47.59	0	0	11.8
2018	11	6	20	45	32	35		0	0	0	0	0	0	47.55	0	0	11.8
2018	11	6	20	55	32	35		0	0	0	0	0	0	47.52	0	0	11.8
2018	11	6	21	5	32	34		0	0	0	0	0	0	47.46	0	0	11.8
2018	11	6	21	15	32	35		0	0	0	0	0	0	47.43	0	0	11.8
2018	11	6	21	25	32	35		0	0	0	0	0	0	47.39	0	0	11.8
2018	11	6	21	35	32	35		0	0	0	0	0	0	47.35	0	0	11.8
2018	11	6	21	45	32	34		0	0	0	0	0	0	47.3	0	0	11.8
2018	11	6	21	55	32	35		0	0	0	0	0	0	47.26	0	0	11.8
2018	11	6	22	5	32	35		0	0	0	0	0	0	47.23	0	0	11.8
2018	11	6	22	15	32	35		0	0	0	0	0	0	47.17	0	0	11.8
2018	11	6	22	25	32	34		0	0	0	0	0	0	47.14	0	0	11.8
2018	11	6	22	35	32	35		0	0	0	0	0	0	47.1	0	0	11.8
2018	11	6	22	45	32	34		0	0	0	0	0	0	47.07	0	0	11.8
2018	11	6	22	55	32	34		0	0	0	0	0	0	47.01	0	0	11.8
2018	11	6	23	5	32	35		0	0	0	0	0	0	46.98	0	0	11.8
2018	11	6	23	15	32	35		0	0	0	0	0	0	46.92	0	0	11.8
2018	11	6	23	25	32	34		0	0	0	0	0	0	46.89	0	0	11.8
2018	11	6	23	35	32	34		0	0	0	0	0	0	46.83	0	0	11.6
2018	11	6	23	45	32	35		0	0	0	0	0	0	46.8	0	0	11.6
2018	11	6	23	55	32	34		0	0	0	0	0	0	46.76	0	0	11.6
2018	11	7	0	5	32	35		0	0	0	0	0	0	46.71	0	0	11.6
2018	11	7	0	15	32	34		0	0	0	0	0	0	46.67	0	0	11.6
2018	11	7	0	25	32	35		0	0	0	0	0	0	46.62	0	0	11.6
2018	11	7	0	35	32	34		0	0	0	0	0	0	46.58	0	0	11.6
2018	11	7	0	45	32	35		0	0	0	0	0	0	46.54	0	0	11.6

Reinhackle (0356)

Year	Month	Day	Hour	Minute	Second	Noise3	IceDetection	Heading	Pitch	Roll	StdDevHeading	StdDevPitch	StdDevRoll	Temperature	Pressure	StdDevPressure	Voltage
2018	11	7	0	55	32	35	0	0	0	0	0	0	0	46.49	0	0	11.6
2018	11	7	1	5	32	35	0	0	0	0	0	0	0	46.45	0	0	11.6
2018	11	7	1	15	32	34	0	0	0	0	0	0	0	46.42	0	0	11.6
2018	11	7	1	25	32	34	0	0	0	0	0	0	0	46.36	0	0	11.6
2018	11	7	1	35	32	34	0	0	0	0	0	0	0	46.33	0	0	11.6
2018	11	7	1	45	32	34	0	0	0	0	0	0	0	46.29	0	0	11.6
2018	11	7	1	55	32	35	0	0	0	0	0	0	0	46.26	0	0	11.6
2018	11	7	2	5	32	35	0	0	0	0	0	0	0	46.2	0	0	11.6
2018	11	7	2	15	32	34	0	0	0	0	0	0	0	46.17	0	0	11.6
2018	11	7	2	25	32	34	0	0	0	0	0	0	0	46.13	0	0	11.6
2018	11	7	2	35	32	35	0	0	0	0	0	0	0	46.09	0	0	11.6
2018	11	7	2	45	32	35	0	0	0	0	0	0	0	46.06	0	0	11.6
2018	11	7	2	55	32	34	0	0	0	0	0	0	0	46.02	0	0	11.6
2018	11	7	3	5	32	34	0	0	0	0	0	0	0	45.97	0	0	11.6
2018	11	7	3	15	32	35	0	0	0	0	0	0	0	45.93	0	0	11.6
2018	11	7	3	25	32	35	0	0	0	0	0	0	0	45.91	0	0	11.6
2018	11	7	3	35	32	34	0	0	0	0	0	0	0	45.88	0	0	11.6
2018	11	7	3	45	32	36	0	0	0	0	0	0	0	45.84	0	0	11.6
2018	11	7	3	55	32	34	0	0	0	0	0	0	0	45.81	0	0	11.6
2018	11	7	4	5	32	34	0	0	0	0	0	0	0	45.77	0	0	11.6
2018	11	7	4	15	32	34	0	0	0	0	0	0	0	45.75	0	0	11.6
2018	11	7	4	25	32	35	0	0	0	0	0	0	0	45.72	0	0	11.6
2018	11	7	4	35	32	35	0	0	0	0	0	0	0	45.7	0	0	11.6
2018	11	7	4	45	32	34	0	0	0	0	0	0	0	45.66	0	0	11.6
2018	11	7	4	55	32	35	0	0	0	0	0	0	0	45.63	0	0	11.6
2018	11	7	5	5	32	35	0	0	0	0	0	0	0	45.61	0	0	11.6
2018	11	7	5	15	32	35	0	0	0	0	0	0	0	45.57	0	0	11.6
2018	11	7	5	25	32	35	0	0	0	0	0	0	0	45.55	0	0	11.6
2018	11	7	5	35	32	35	0	0	0	0	0	0	0	45.54	0	0	11.6
2018	11	7	5	45	32	34	0	0	0	0	0	0	0	45.5	0	0	11.6
2018	11	7	5	55	32	35	0	0	0	0	0	0	0	45.48	0	0	11.6
2018	11	7	6	5	32	35	0	0	0	0	0	0	0	45.45	0	0	11.6
2018	11	7	6	15	32	35	0	0	0	0	0	0	0	45.43	0	0	11.4
2018	11	7	6	25	32	35	0	0	0	0	0	0	0	45.41	0	0	11.4
2018	11	7	6	35	32	35	0	0	0	0	0	0	0	45.37	0	0	11.4
2018	11	7	6	45	32	35	0	0	0	0	0	0	0	45.36	0	0	11.4
2018	11	7	6	55	32	35	0	0	0	0	0	0	0	45.34	0	0	11.6
2018	11	7	7	5	32	35	0	0	0	0	0	0	0	45.34	0	0	11.8
2018	11	7	7	15	32	35	0	0	0	0	0	0	0	45.32	0	0	12.2
2018	11	7	7	25	32	35	0	0	0	0	0	0	0	45.32	0	0	12.6
2018	11	7	7	35	32	35	0	0	0	0	0	0	0	45.32	0	0	12.8
2018	11	7	7	45	32	35	0	0	0	0	0	0	0	45.32	0	0	12.8
2018	11	7	7	55	32	35	0	0	0	0	0	0	0	45.36	0	0	12.8
2018	11	7	8	5	32	35	0	0	0	0	0	0	0	45.41	0	0	12.8
2018	11	7	8	15	32	34	0	0	0	0	0	0	0	45.46	0	0	12.8
2018	11	7	8	25	32	35	0	0	0	0	0	0	0	45.52	0	0	13

Reinhackle (0356)

Year	Month	Day	Hour	Minute	Second	Noise3	IceDetection	Heading	Pitch	Roll	StdDevHeading	StdDevPitch	StdDevRoll	Temperature	Pressure	StdDevPressure	Voltage
2018	11	7	8	35	32	34	0	0	0	0	0	0	0	45.59	0	0	13
2018	11	7	8	45	32	35	0	0	0	0	0	0	0	45.64	0	0	13
2018	11	7	8	55	32	34	0	0	0	0	0	0	0	45.7	0	0	13
2018	11	7	9	5	32	35	0	0	0	0	0	0	0	45.75	0	0	13.2
2018	11	7	9	15	32	35	0	0	0	0	0	0	0	45.82	0	0	13.2
2018	11	7	9	25	32	35	0	0	0	0	0	0	0	45.86	0	0	13.2
2018	11	7	9	35	32	35	0	0	0	0	0	0	0	45.93	0	0	13.4
2018	11	7	9	45	32	35	0	0	0	0	0	0	0	45.97	0	0	13.6
2018	11	7	9	55	32	35	0	0	0	0	0	0	0	46.02	0	0	13.6
2018	11	7	10	5	32	35	0	0	0	0	0	0	0	46.09	0	0	13.4
2018	11	7	10	15	32	34	0	0	0	0	0	0	0	46.15	0	0	13.4
2018	11	7	10	25	32	35	0	0	0	0	0	0	0	46.2	0	0	13.4
2018	11	7	10	35	32	35	0	0	0	0	0	0	0	46.26	0	0	13.4
2018	11	7	10	45	32	35	0	0	0	0	0	0	0	46.33	0	0	13.4
2018	11	7	10	55	32	34	0	0	0	0	0	0	0	46.36	0	0	13.4
2018	11	7	11	5	32	34	0	0	0	0	0	0	0	46.4	0	0	13.4
2018	11	7	11	15	32	35	0	0	0	0	0	0	0	46.45	0	0	13.4
2018	11	7	11	25	32	35	0	0	0	0	0	0	0	46.49	0	0	13.4
2018	11	7	11	35	32	34	0	0	0	0	0	0	0	46.53	0	0	13.4
2018	11	7	11	45	32	35	0	0	0	0	0	0	0	46.56	0	0	13.4
2018	11	7	11	55	32	35	0	0	0	0	0	0	0	46.6	0	0	13.2
2018	11	7	12	5	32	35	0	0	0	0	0	0	0	46.62	0	0	13.2
2018	11	7	12	15	32	35	0	0	0	0	0	0	0	46.63	0	0	13.2
2018	11	7	12	25	32	35	0	0	0	0	0	0	0	46.69	0	0	13.2
2018	11	7	12	35	32	34	0	0	0	0	0	0	0	46.71	0	0	13.2
2018	11	7	12	45	32	35	0	0	0	0	0	0	0	46.71	0	0	13.2
2018	11	7	12	55	32	35	0	0	0	0	0	0	0	46.72	0	0	13.2
2018	11	7	13	5	32	35	0	0	0	0	0	0	0	46.74	0	0	13.2
2018	11	7	13	15	32	35	0	0	0	0	0	0	0	46.78	0	0	13.2
2018	11	7	13	25	32	34	0	0	0	0	0	0	0	46.78	0	0	13.2
2018	11	7	13	35	32	34	0	0	0	0	0	0	0	46.81	0	0	13.2
2018	11	7	13	45	32	35	0	0	0	0	0	0	0	46.8	0	0	13.2
2018	11	7	13	55	32	34	0	0	0	0	0	0	0	46.81	0	0	13.2
2018	11	7	14	5	32	35	0	0	0	0	0	0	0	46.83	0	0	13.2
2018	11	7	14	15	32	35	0	0	0	0	0	0	0	46.83	0	0	13.2
2018	11	7	14	25	32	35	0	0	0	0	0	0	0	46.83	0	0	13.2
2018	11	7	14	35	32	34	0	0	0	0	0	0	0	46.8	0	0	13.2
2018	11	7	14	45	32	35	0	0	0	0	0	0	0	46.81	0	0	13.2
2018	11	7	14	55	32	35	0	0	0	0	0	0	0	46.83	0	0	13.2
2018	11	7	15	5	32	35	0	0	0	0	0	0	0	46.83	0	0	13.2
2018	11	7	15	15	32	35	0	0	0	0	0	0	0	46.83	0	0	13.2
2018	11	7	15	25	32	34	0	0	0	0	0	0	0	46.8	0	0	13.2
2018	11	7	15	35	32	34	0	0	0	0	0	0	0	46.81	0	0	12.6
2018	11	7	15	45	32	35	0	0	0	0	0	0	0	46.81	0	0	12.2
2018	11	7	15	55	32	35	0	0	0	0	0	0	0	46.85	0	0	12.2
2018	11	7	16	5	32	35	0	0	0	0	0	0	0	46.85	0	0	12

Reinhackle (0356)

Year	Month	Day	Hour	Minute	Second	Noise3	IceDetection	Heading	Pitch	Roll	StdDevHeading	StdDevPitch	StdDevRoll	Temperature	Pressure	StdDevPressure	Voltage
2018	11	7	16	15	32	35		0	0	0	0	0	0	46.87	0	0	12
2018	11	7	16	25	32	35		0	0	0	0	0	0	46.89	0	0	12
2018	11	7	16	35	32	35		0	0	0	0	0	0	46.89	0	0	12
2018	11	7	16	45	32	35		0	0	0	0	0	0	46.9	0	0	12
2018	11	7	16	55	32	35		0	0	0	0	0	0	46.9	0	0	12
2018	11	7	17	5	32	35		0	0	0	0	0	0	46.92	0	0	12
2018	11	7	17	15	32	35		0	0	0	0	0	0	46.92	0	0	12
2018	11	7	17	25	32	35		0	0	0	0	0	0	46.9	0	0	12
2018	11	7	17	35	32	34		0	0	0	0	0	0	46.9	0	0	12
2018	11	7	17	45	32	35		0	0	0	0	0	0	46.9	0	0	12
2018	11	7	17	55	32	34		0	0	0	0	0	0	46.9	0	0	11.8
2018	11	7	18	5	32	35		0	0	0	0	0	0	46.89	0	0	11.8
2018	11	7	18	15	32	35		0	0	0	0	0	0	46.87	0	0	11.8
2018	11	7	18	25	32	35		0	0	0	0	0	0	46.85	0	0	11.8
2018	11	7	18	35	32	35		0	0	0	0	0	0	46.83	0	0	11.8
2018	11	7	18	45	32	34		0	0	0	0	0	0	46.81	0	0	11.8
2018	11	7	18	55	32	34		0	0	0	0	0	0	46.78	0	0	11.8
2018	11	7	19	5	32	35		0	0	0	0	0	0	46.76	0	0	11.8
2018	11	7	19	15	32	34		0	0	0	0	0	0	46.74	0	0	11.8
2018	11	7	19	25	32	35		0	0	0	0	0	0	46.71	0	0	11.8
2018	11	7	19	35	32	35		0	0	0	0	0	0	46.69	0	0	11.8
2018	11	7	19	45	32	35		0	0	0	0	0	0	46.65	0	0	11.8
2018	11	7	19	55	32	34		0	0	0	0	0	0	46.63	0	0	11.8
2018	11	7	20	5	32	35		0	0	0	0	0	0	46.6	0	0	11.8
2018	11	7	20	15	32	35		0	0	0	0	0	0	46.58	0	0	11.8
2018	11	7	20	25	32	34		0	0	0	0	0	0	46.54	0	0	11.8
2018	11	7	20	35	32	35		0	0	0	0	0	0	46.51	0	0	11.8
2018	11	7	20	45	32	35		0	0	0	0	0	0	46.49	0	0	11.8
2018	11	7	20	55	32	34		0	0	0	0	0	0	46.47	0	0	11.8
2018	11	7	21	5	32	36		0	0	0	0	0	0	46.42	0	0	11.8
2018	11	7	21	15	32	35		0	0	0	0	0	0	46.4	0	0	11.8
2018	11	7	21	25	32	35		0	0	0	0	0	0	46.38	0	0	11.8
2018	11	7	21	35	32	35		0	0	0	0	0	0	46.35	0	0	11.8
2018	11	7	21	45	32	36		0	0	0	0	0	0	46.31	0	0	11.8
2018	11	7	21	55	32	35		0	0	0	0	0	0	46.27	0	0	11.8
2018	11	7	22	5	32	35		0	0	0	0	0	0	46.24	0	0	11.8
2018	11	7	22	15	32	35		0	0	0	0	0	0	46.2	0	0	11.8
2018	11	7	22	25	32	34		0	0	0	0	0	0	46.18	0	0	11.8
2018	11	7	22	35	32	35		0	0	0	0	0	0	46.15	0	0	11.8
2018	11	7	22	45	32	34		0	0	0	0	0	0	46.11	0	0	11.8
2018	11	7	22	55	32	35		0	0	0	0	0	0	46.09	0	0	11.8
2018	11	7	23	5	32	35		0	0	0	0	0	0	46.06	0	0	11.8
2018	11	7	23	15	32	35		0	0	0	0	0	0	46.04	0	0	11.8
2018	11	7	23	25	32	34		0	0	0	0	0	0	46	0	0	11.8
2018	11	7	23	35	32	35		0	0	0	0	0	0	45.99	0	0	11.8
2018	11	7	23	45	32	35		0	0	0	0	0	0	45.97	0	0	11.8

Reinhackle (0356)

Year	Month	Day	Hour	Minute	Second	Noise3	IceDetection	Heading	Pitch	Roll	StdDevHeading	StdDevPitch	StdDevRoll	Temperature	Pressure	StdDevPressure	Voltage
2018	11	7	23	55	32	35	0	0	0	0	0	0	0	45.95	0	0	11.8
2018	11	8	0	5	32	35	0	0	0	0	0	0	0	45.91	0	0	11.8
2018	11	8	0	15	32	35	0	0	0	0	0	0	0	45.9	0	0	11.8
2018	11	8	0	25	32	35	0	0	0	0	0	0	0	45.86	0	0	11.8
2018	11	8	0	35	32	34	0	0	0	0	0	0	0	45.84	0	0	11.8
2018	11	8	0	45	32	34	0	0	0	0	0	0	0	45.81	0	0	11.8
2018	11	8	0	55	32	35	0	0	0	0	0	0	0	45.79	0	0	11.8
2018	11	8	1	5	32	35	0	0	0	0	0	0	0	45.75	0	0	11.8
2018	11	8	1	15	32	34	0	0	0	0	0	0	0	45.72	0	0	11.8
2018	11	8	1	25	32	35	0	0	0	0	0	0	0	45.7	0	0	11.6
2018	11	8	1	35	32	35	0	0	0	0	0	0	0	45.66	0	0	11.6
2018	11	8	1	45	32	35	0	0	0	0	0	0	0	45.64	0	0	11.6
2018	11	8	1	55	32	34	0	0	0	0	0	0	0	45.61	0	0	11.6
2018	11	8	2	5	32	35	0	0	0	0	0	0	0	45.59	0	0	11.6
2018	11	8	2	15	32	35	0	0	0	0	0	0	0	45.55	0	0	11.6
2018	11	8	2	25	32	34	0	0	0	0	0	0	0	45.54	0	0	11.6
2018	11	8	2	35	32	35	0	0	0	0	0	0	0	45.5	0	0	11.6
2018	11	8	2	45	32	35	0	0	0	0	0	0	0	45.48	0	0	11.6
2018	11	8	2	55	32	34	0	0	0	0	0	0	0	45.45	0	0	11.6
2018	11	8	3	5	32	35	0	0	0	0	0	0	0	45.43	0	0	11.6
2018	11	8	3	15	32	35	0	0	0	0	0	0	0	45.41	0	0	11.6
2018	11	8	3	25	32	35	0	0	0	0	0	0	0	45.37	0	0	11.6
2018	11	8	3	35	32	34	0	0	0	0	0	0	0	45.36	0	0	11.6
2018	11	8	3	45	32	35	0	0	0	0	0	0	0	45.36	0	0	11.6
2018	11	8	3	55	32	35	0	0	0	0	0	0	0	45.32	0	0	11.6
2018	11	8	4	5	32	35	0	0	0	0	0	0	0	45.3	0	0	11.6
2018	11	8	4	15	32	35	0	0	0	0	0	0	0	45.28	0	0	11.6
2018	11	8	4	25	32	35	0	0	0	0	0	0	0	45.27	0	0	11.6
2018	11	8	4	35	32	35	0	0	0	0	0	0	0	45.23	0	0	11.6
2018	11	8	4	45	32	35	0	0	0	0	0	0	0	45.21	0	0	11.6
2018	11	8	4	55	32	35	0	0	0	0	0	0	0	45.19	0	0	11.6
2018	11	8	5	5	32	35	0	0	0	0	0	0	0	45.16	0	0	11.6
2018	11	8	5	15	32	34	0	0	0	0	0	0	0	45.16	0	0	11.6
2018	11	8	5	25	32	35	0	0	0	0	0	0	0	45.14	0	0	11.6
2018	11	8	5	35	32	34	0	0	0	0	0	0	0	45.12	0	0	11.6
2018	11	8	5	45	32	34	0	0	0	0	0	0	0	45.1	0	0	11.6
2018	11	8	5	55	32	35	0	0	0	0	0	0	0	45.09	0	0	11.6
2018	11	8	6	5	32	35	0	0	0	0	0	0	0	45.07	0	0	11.6
2018	11	8	6	15	32	35	0	0	0	0	0	0	0	45.07	0	0	11.6
2018	11	8	6	25	32	35	0	0	0	0	0	0	0	45.05	0	0	11.6
2018	11	8	6	35	32	34	0	0	0	0	0	0	0	45.05	0	0	11.6
2018	11	8	6	45	32	35	0	0	0	0	0	0	0	45.03	0	0	11.6
2018	11	8	6	55	32	35	0	0	0	0	0	0	0	45.03	0	0	11.6
2018	11	8	7	5	32	34	0	0	0	0	0	0	0	45.03	0	0	12
2018	11	8	7	15	32	35	0	0	0	0	0	0	0	45.03	0	0	12.2
2018	11	8	7	25	32	35	0	0	0	0	0	0	0	45.01	0	0	12.4

Reinhackle (0356)

Year	Month	Day	Hour	Minute	Second	Noise3	IceDetection	Heading	Pitch	Roll	StdDevHeading	StdDevPitch	StdDevRoll	Temperature	Pressure	StdDevPressure	Voltage
2018	11	8	7	35	32	35		0	0	0	0	0	0	45.05	0	0	12.6
2018	11	8	7	45	32	35		0	0	0	0	0	0	45.07	0	0	12.6
2018	11	8	7	55	32	35		0	0	0	0	0	0	45.1	0	0	12.6
2018	11	8	8	5	32	35		0	0	0	0	0	0	45.16	0	0	12.6
2018	11	8	8	15	32	35		0	0	0	0	0	0	45.19	0	0	12.6
2018	11	8	8	25	32	35		0	0	0	0	0	0	45.23	0	0	12.8
2018	11	8	8	35	32	35		0	0	0	0	0	0	45.27	0	0	12.8
2018	11	8	8	45	32	35		0	0	0	0	0	0	45.3	0	0	12.8
2018	11	8	8	55	32	35		0	0	0	0	0	0	45.32	0	0	12.8
2018	11	8	9	5	32	35		0	0	0	0	0	0	45.37	0	0	12.8
2018	11	8	9	15	32	35		0	0	0	0	0	0	45.41	0	0	13
2018	11	8	9	25	32	35		0	0	0	0	0	0	45.45	0	0	13
2018	11	8	9	35	32	35		0	0	0	0	0	0	45.48	0	0	13
2018	11	8	9	45	32	35		0	0	0	0	0	0	45.54	0	0	13.2
2018	11	8	9	55	32	35		0	0	0	0	0	0	45.57	0	0	13.4
2018	11	8	10	5	32	35		0	0	0	0	0	0	45.61	0	0	13.8
2018	11	8	10	15	32	35		0	0	0	0	0	0	45.66	0	0	13.8
2018	11	8	10	25	32	35		0	0	0	0	0	0	45.7	0	0	13.8
2018	11	8	10	35	32	35		0	0	0	0	0	0	45.73	0	0	13.8
2018	11	8	10	45	32	35		0	0	0	0	0	0	45.77	0	0	13.6
2018	11	8	10	55	32	35		0	0	0	0	0	0	45.79	0	0	13.6
2018	11	8	11	5	32	35		0	0	0	0	0	0	45.82	0	0	13.6
2018	11	8	11	15	32	34		0	0	0	0	0	0	45.86	0	0	13.6
2018	11	8	11	25	32	35		0	0	0	0	0	0	45.86	0	0	13.6
2018	11	8	11	35	32	35		0	0	0	0	0	0	45.88	0	0	13.6
2018	11	8	11	45	32	35		0	0	0	0	0	0	45.91	0	0	13.6
2018	11	8	11	55	32	35		0	0	0	0	0	0	45.93	0	0	13.6
2018	11	8	12	5	32	35		0	0	0	0	0	0	45.95	0	0	13.6
2018	11	8	12	15	32	35		0	0	0	0	0	0	45.97	0	0	13.6
2018	11	8	12	25	32	35		0	0	0	0	0	0	45.97	0	0	13.6
2018	11	8	12	35	32	35		0	0	0	0	0	0	45.99	0	0	13.6
2018	11	8	12	45	32	35		0	0	0	0	0	0	45.99	0	0	13.6
2018	11	8	12	55	32	35		0	0	0	0	0	0	45.99	0	0	13.6
2018	11	8	13	5	32	35		0	0	0	0	0	0	46	0	0	13.6
2018	11	8	13	15	32	35		0	0	0	0	0	0	45.99	0	0	13.6
2018	11	8	13	25	32	35		0	0	0	0	0	0	45.99	0	0	13.6
2018	11	8	13	35	32	34		0	0	0	0	0	0	46	0	0	13.6
2018	11	8	13	45	32	35		0	0	0	0	0	0	45.97	0	0	13.6
2018	11	8	13	55	32	34		0	0	0	0	0	0	45.95	0	0	13.6
2018	11	8	14	5	32	34		0	0	0	0	0	0	45.95	0	0	13.6
2018	11	8	14	15	32	35		0	0	0	0	0	0	45.93	0	0	13.6
2018	11	8	14	25	32	35		0	0	0	0	0	0	45.93	0	0	13.6
2018	11	8	14	35	32	35		0	0	0	0	0	0	45.88	0	0	13.4
2018	11	8	14	45	32	35		0	0	0	0	0	0	45.88	0	0	13.4
2018	11	8	14	55	32	35		0	0	0	0	0	0	45.88	0	0	13.4
2018	11	8	15	5	32	35		0	0	0	0	0	0	45.86	0	0	13.4

Reinhackle (0356)

Year	Month	Day	Hour	Minute	Second	Noise3	IceDetection	Heading	Pitch	Roll	StdDevHeading	StdDevPitch	StdDevRoll	Temperature	Pressure	StdDevPressure	Voltage
2018	11	8	15	15	32	35		0	0	0	0	0	0	45.84	0	0	13.4
2018	11	8	15	25	32	35		0	0	0	0	0	0	45.79	0	0	13.4
2018	11	8	15	35	32	35		0	0	0	0	0	0	45.79	0	0	13.2
2018	11	8	15	45	32	35		0	0	0	0	0	0	45.79	0	0	12.2
2018	11	8	15	55	32	35		0	0	0	0	0	0	45.79	0	0	12
2018	11	8	16	5	32	35		0	0	0	0	0	0	45.79	0	0	12
2018	11	8	16	15	32	34		0	0	0	0	0	0	45.79	0	0	11.8
2018	11	8	16	25	32	35		0	0	0	0	0	0	45.77	0	0	11.8
2018	11	8	16	35	32	35		0	0	0	0	0	0	45.77	0	0	11.8
2018	11	8	16	45	32	35		0	0	0	0	0	0	45.77	0	0	11.8
2018	11	8	16	55	32	35		0	0	0	0	0	0	45.75	0	0	11.8
2018	11	8	17	5	32	35		0	0	0	0	0	0	45.75	0	0	11.8
2018	11	8	17	15	32	34		0	0	0	0	0	0	45.73	0	0	11.8
2018	11	8	17	25	32	35		0	0	0	0	0	0	45.73	0	0	11.8
2018	11	8	17	35	32	35		0	0	0	0	0	0	45.72	0	0	11.8
2018	11	8	17	45	32	35		0	0	0	0	0	0	45.7	0	0	11.8
2018	11	8	17	55	32	34		0	0	0	0	0	0	45.68	0	0	11.8
2018	11	8	18	5	32	34		0	0	0	0	0	0	45.66	0	0	11.8
2018	11	8	18	15	32	34		0	0	0	0	0	0	45.63	0	0	11.8
2018	11	8	18	25	32	34		0	0	0	0	0	0	45.61	0	0	11.8
2018	11	8	18	35	32	35		0	0	0	0	0	0	45.59	0	0	11.8
2018	11	8	18	45	32	35		0	0	0	0	0	0	45.55	0	0	11.8
2018	11	8	18	55	32	34		0	0	0	0	0	0	45.54	0	0	11.8
2018	11	8	19	5	32	34		0	0	0	0	0	0	45.5	0	0	11.8
2018	11	8	19	15	32	35		0	0	0	0	0	0	45.48	0	0	11.8
2018	11	8	19	25	32	35		0	0	0	0	0	0	45.48	0	0	11.8
2018	11	8	19	35	32	36		0	0	0	0	0	0	45.45	0	0	11.8
2018	11	8	19	45	32	35		0	0	0	0	0	0	45.43	0	0	11.8
2018	11	8	19	55	32	35		0	0	0	0	0	0	45.39	0	0	11.8
2018	11	8	20	5	32	34		0	0	0	0	0	0	45.37	0	0	11.8
2018	11	8	20	15	32	35		0	0	0	0	0	0	45.34	0	0	11.8
2018	11	8	20	25	32	35		0	0	0	0	0	0	45.32	0	0	11.8
2018	11	8	20	35	32	35		0	0	0	0	0	0	45.28	0	0	11.8
2018	11	8	20	45	32	35		0	0	0	0	0	0	45.25	0	0	11.8
2018	11	8	20	55	32	35		0	0	0	0	0	0	45.23	0	0	11.8
2018	11	8	21	5	32	35		0	0	0	0	0	0	45.21	0	0	11.8
2018	11	8	21	15	32	35		0	0	0	0	0	0	45.19	0	0	11.8
2018	11	8	21	25	32	34		0	0	0	0	0	0	45.16	0	0	11.8
2018	11	8	21	35	32	35		0	0	0	0	0	0	45.14	0	0	11.8
2018	11	8	21	45	32	35		0	0	0	0	0	0	45.12	0	0	11.8
2018	11	8	21	55	32	35		0	0	0	0	0	0	45.09	0	0	11.8
2018	11	8	22	5	32	35		0	0	0	0	0	0	45.07	0	0	11.8
2018	11	8	22	15	32	34		0	0	0	0	0	0	45.03	0	0	11.8
2018	11	8	22	25	32	35		0	0	0	0	0	0	45.01	0	0	11.8
2018	11	8	22	35	32	35		0	0	0	0	0	0	44.98	0	0	11.8
2018	11	8	22	45	32	34		0	0	0	0	0	0	44.96	0	0	11.8

Reinhackle (0356)

Year	Month	Day	Hour	Minute	Second	Noise3	IceDetection	Heading	Pitch	Roll	StdDevHeading	StdDevPitch	StdDevRoll	Temperature	Pressure	StdDevPressure	Voltage
2018	11	8	22	55	32	35	0	0	0	0	0	0	0	44.92	0	0	11.8
2018	11	8	23	5	32	35	0	0	0	0	0	0	0	44.91	0	0	11.8
2018	11	8	23	15	32	35	0	0	0	0	0	0	0	44.87	0	0	11.8
2018	11	8	23	25	32	35	0	0	0	0	0	0	0	44.85	0	0	11.8
2018	11	8	23	35	32	35	0	0	0	0	0	0	0	44.82	0	0	11.8
2018	11	8	23	45	32	35	0	0	0	0	0	0	0	44.78	0	0	11.6
2018	11	8	23	55	32	35	0	0	0	0	0	0	0	44.74	0	0	11.6
2018	11	9	0	5	32	35	0	0	0	0	0	0	0	44.71	0	0	11.6
2018	11	9	0	15	32	35	0	0	0	0	0	0	0	44.67	0	0	11.6
2018	11	9	0	25	32	35	0	0	0	0	0	0	0	44.64	0	0	11.6
2018	11	9	0	35	32	35	0	0	0	0	0	0	0	44.62	0	0	11.6
2018	11	9	0	45	32	35	0	0	0	0	0	0	0	44.6	0	0	11.6
2018	11	9	0	55	32	35	0	0	0	0	0	0	0	44.56	0	0	11.6
2018	11	9	1	5	32	35	0	0	0	0	0	0	0	44.53	0	0	11.6
2018	11	9	1	15	32	36	0	0	0	0	0	0	0	44.49	0	0	11.6
2018	11	9	1	25	32	35	0	0	0	0	0	0	0	44.46	0	0	11.6
2018	11	9	1	35	32	35	0	0	0	0	0	0	0	44.44	0	0	11.6
2018	11	9	1	45	32	35	0	0	0	0	0	0	0	44.4	0	0	11.6
2018	11	9	1	55	32	35	0	0	0	0	0	0	0	44.37	0	0	11.6
2018	11	9	2	5	32	34	0	0	0	0	0	0	0	44.35	0	0	11.6
2018	11	9	2	15	32	36	0	0	0	0	0	0	0	44.31	0	0	11.6
2018	11	9	2	25	32	35	0	0	0	0	0	0	0	44.29	0	0	11.6
2018	11	9	2	35	32	34	0	0	0	0	0	0	0	44.26	0	0	11.6
2018	11	9	2	45	32	35	0	0	0	0	0	0	0	44.22	0	0	11.6
2018	11	9	2	55	32	35	0	0	0	0	0	0	0	44.2	0	0	11.6
2018	11	9	3	5	32	35	0	0	0	0	0	0	0	44.17	0	0	11.6
2018	11	9	3	15	32	35	0	0	0	0	0	0	0	44.15	0	0	11.6
2018	11	9	3	25	32	35	0	0	0	0	0	0	0	44.11	0	0	11.6
2018	11	9	3	35	32	35	0	0	0	0	0	0	0	44.08	0	0	11.6
2018	11	9	3	45	32	35	0	0	0	0	0	0	0	44.06	0	0	11.6
2018	11	9	3	55	32	35	0	0	0	0	0	0	0	44.04	0	0	11.6
2018	11	9	4	5	32	35	0	0	0	0	0	0	0	44.01	0	0	11.6
2018	11	9	4	15	32	35	0	0	0	0	0	0	0	43.99	0	0	11.6
2018	11	9	4	25	32	35	0	0	0	0	0	0	0	43.97	0	0	11.6
2018	11	9	4	35	32	35	0	0	0	0	0	0	0	43.95	0	0	11.6
2018	11	9	4	45	32	36	0	0	0	0	0	0	0	43.92	0	0	11.6
2018	11	9	4	55	32	35	0	0	0	0	0	0	0	43.9	0	0	11.6
2018	11	9	5	5	32	35	0	0	0	0	0	0	0	43.86	0	0	11.6
2018	11	9	5	15	32	35	0	0	0	0	0	0	0	43.84	0	0	11.6
2018	11	9	5	25	32	35	0	0	0	0	0	0	0	43.83	0	0	11.6
2018	11	9	5	35	32	35	0	0	0	0	0	0	0	43.81	0	0	11.6
2018	11	9	5	45	32	35	0	0	0	0	0	0	0	43.79	0	0	11.6
2018	11	9	5	55	32	35	0	0	0	0	0	0	0	43.77	0	0	11.6
2018	11	9	6	5	32	35	0	0	0	0	0	0	0	43.74	0	0	11.6
2018	11	9	6	15	32	35	0	0	0	0	0	0	0	43.72	0	0	11.4
2018	11	9	6	25	32	35	0	0	0	0	0	0	0	43.7	0	0	11.4

Reinhackle (0356)

Year	Month	Day	Hour	Minute	Second	Noise3	IceDetection	Heading	Pitch	Roll	StdDevHeading	StdDevPitch	StdDevRoll	Temperature	Pressure	StdDevPressure	Voltage
2018	11	9	6	35	32	35		0	0	0	0	0	0	43.68	0	0	11.4
2018	11	9	6	45	32	35		0	0	0	0	0	0	43.66	0	0	11.4
2018	11	9	6	55	32	36		0	0	0	0	0	0	43.65	0	0	11.4
2018	11	9	7	5	32	35		0	0	0	0	0	0	43.63	0	0	11.8
2018	11	9	7	15	32	35		0	0	0	0	0	0	43.63	0	0	12.2
2018	11	9	7	25	32	35		0	0	0	0	0	0	43.63	0	0	12.6
2018	11	9	7	35	32	35		0	0	0	0	0	0	43.63	0	0	12.8
2018	11	9	7	45	32	34		0	0	0	0	0	0	43.63	0	0	12.8
2018	11	9	7	55	32	35		0	0	0	0	0	0	43.65	0	0	12.8
2018	11	9	8	5	32	35		0	0	0	0	0	0	43.7	0	0	12.8
2018	11	9	8	15	32	35		0	0	0	0	0	0	43.77	0	0	12.8
2018	11	9	8	25	32	36		0	0	0	0	0	0	43.83	0	0	13
2018	11	9	8	35	32	35		0	0	0	0	0	0	43.86	0	0	13
2018	11	9	8	45	32	35		0	0	0	0	0	0	43.9	0	0	13
2018	11	9	8	55	32	35		0	0	0	0	0	0	43.95	0	0	13
2018	11	9	9	5	32	35		0	0	0	0	0	0	43.99	0	0	13
2018	11	9	9	15	32	35		0	0	0	0	0	0	44.06	0	0	13.2
2018	11	9	9	25	32	35		0	0	0	0	0	0	44.1	0	0	13.2
2018	11	9	9	35	32	35		0	0	0	0	0	0	44.15	0	0	13.4
2018	11	9	9	45	32	35		0	0	0	0	0	0	44.2	0	0	13.6
2018	11	9	9	55	32	35		0	0	0	0	0	0	44.26	0	0	13.8
2018	11	9	10	5	32	35		0	0	0	0	0	0	44.29	0	0	13.6
2018	11	9	10	15	32	35		0	0	0	0	0	0	44.37	0	0	13.6
2018	11	9	10	25	32	36		0	0	0	0	0	0	44.4	0	0	13.6
2018	11	9	10	35	32	35		0	0	0	0	0	0	44.44	0	0	13.6
2018	11	9	10	45	32	35		0	0	0	0	0	0	44.49	0	0	13.6
2018	11	9	10	55	32	35		0	0	0	0	0	0	44.55	0	0	13.6
2018	11	9	11	5	32	35		0	0	0	0	0	0	44.6	0	0	13.6
2018	11	9	11	15	32	35		0	0	0	0	0	0	44.64	0	0	13.6
2018	11	9	11	25	32	36		0	0	0	0	0	0	44.67	0	0	13.6
2018	11	9	11	35	32	35		0	0	0	0	0	0	44.71	0	0	13.6
2018	11	9	11	45	32	34		0	0	0	0	0	0	44.73	0	0	13.6
2018	11	9	11	55	32	35		0	0	0	0	0	0	44.74	0	0	13.6
2018	11	9	12	5	32	35		0	0	0	0	0	0	44.78	0	0	13.6
2018	11	9	12	15	32	35		0	0	0	0	0	0	44.8	0	0	13.6
2018	11	9	12	25	32	35		0	0	0	0	0	0	44.83	0	0	13.6
2018	11	9	12	35	32	35		0	0	0	0	0	0	44.85	0	0	13.4
2018	11	9	12	45	32	34		0	0	0	0	0	0	44.87	0	0	13.4
2018	11	9	12	55	32	35		0	0	0	0	0	0	44.87	0	0	13.4
2018	11	9	13	5	32	35		0	0	0	0	0	0	44.89	0	0	13.4
2018	11	9	13	15	32	34		0	0	0	0	0	0	44.91	0	0	13.4
2018	11	9	13	25	32	35		0	0	0	0	0	0	44.91	0	0	13.4
2018	11	9	13	35	32	35		0	0	0	0	0	0	44.92	0	0	13.2
2018	11	9	13	45	32	35		0	0	0	0	0	0	44.92	0	0	13.4
2018	11	9	13	55	32	35		0	0	0	0	0	0	44.94	0	0	13.4
2018	11	9	14	5	32	35		0	0	0	0	0	0	44.94	0	0	13.2

Reinhackle (0356)

Year	Month	Day	Hour	Minute	Second	Noise3	IceDetection	Heading	Pitch	Roll	StdDevHeading	StdDevPitch	StdDevRoll	Temperature	Pressure	StdDevPressure	Voltage
2018	11	9	14	15	32	35	0	0	0	0	0	0	0	44.92	0	0	13.4
2018	11	9	14	25	32	35	0	0	0	0	0	0	0	44.92	0	0	13.4
2018	11	9	14	35	32	36	0	0	0	0	0	0	0	44.89	0	0	13.4
2018	11	9	14	45	32	35	0	0	0	0	0	0	0	44.91	0	0	13.4
2018	11	9	14	55	32	35	0	0	0	0	0	0	0	44.89	0	0	13.4
2018	11	9	15	5	32	35	0	0	0	0	0	0	0	44.89	0	0	13.4
2018	11	9	15	15	32	35	0	0	0	0	0	0	0	44.87	0	0	13.4
2018	11	9	15	25	32	34	0	0	0	0	0	0	0	44.83	0	0	13.4
2018	11	9	15	35	32	35	0	0	0	0	0	0	0	44.83	0	0	13
2018	11	9	15	45	32	35	0	0	0	0	0	0	0	44.85	0	0	12.4
2018	11	9	15	55	32	35	0	0	0	0	0	0	0	44.85	0	0	12.2
2018	11	9	16	5	32	35	0	0	0	0	0	0	0	44.87	0	0	12
2018	11	9	16	15	32	35	0	0	0	0	0	0	0	44.87	0	0	12
2018	11	9	16	25	32	35	0	0	0	0	0	0	0	44.87	0	0	12
2018	11	9	16	35	32	35	0	0	0	0	0	0	0	44.87	0	0	12
2018	11	9	16	45	32	35	0	0	0	0	0	0	0	44.87	0	0	12
2018	11	9	16	55	32	35	0	0	0	0	0	0	0	44.87	0	0	11.8
2018	11	9	17	5	32	34	0	0	0	0	0	0	0	44.87	0	0	12
2018	11	9	17	15	32	35	0	0	0	0	0	0	0	44.85	0	0	11.8
2018	11	9	17	25	32	35	0	0	0	0	0	0	0	44.83	0	0	11.8
2018	11	9	17	35	32	34	0	0	0	0	0	0	0	44.82	0	0	11.8
2018	11	9	17	45	32	35	0	0	0	0	0	0	0	44.8	0	0	11.8
2018	11	9	17	55	32	35	0	0	0	0	0	0	0	44.76	0	0	11.8
2018	11	9	18	5	32	36	0	0	0	0	0	0	0	44.74	0	0	11.8
2018	11	9	18	15	32	35	0	0	0	0	0	0	0	44.71	0	0	11.8
2018	11	9	18	25	32	35	0	0	0	0	0	0	0	44.67	0	0	11.8
2018	11	9	18	35	32	35	0	0	0	0	0	0	0	44.64	0	0	11.8
2018	11	9	18	45	32	35	0	0	0	0	0	0	0	44.6	0	0	11.8
2018	11	9	18	55	32	35	0	0	0	0	0	0	0	44.56	0	0	11.8
2018	11	9	19	5	32	35	0	0	0	0	0	0	0	44.51	0	0	11.8
2018	11	9	19	15	32	35	0	0	0	0	0	0	0	44.47	0	0	11.8
2018	11	9	19	25	32	35	0	0	0	0	0	0	0	44.44	0	0	11.8
2018	11	9	19	35	32	35	0	0	0	0	0	0	0	44.4	0	0	11.8
2018	11	9	19	45	32	34	0	0	0	0	0	0	0	44.35	0	0	11.8
2018	11	9	19	55	32	35	0	0	0	0	0	0	0	44.31	0	0	11.8
2018	11	9	20	5	32	35	0	0	0	0	0	0	0	44.29	0	0	11.8
2018	11	9	20	15	32	35	0	0	0	0	0	0	0	44.24	0	0	11.8
2018	11	9	20	25	32	34	0	0	0	0	0	0	0	44.19	0	0	11.8
2018	11	9	20	35	32	35	0	0	0	0	0	0	0	44.15	0	0	11.8
2018	11	9	20	45	32	35	0	0	0	0	0	0	0	44.11	0	0	11.8
2018	11	9	20	55	32	34	0	0	0	0	0	0	0	44.04	0	0	11.8
2018	11	9	21	5	32	35	0	0	0	0	0	0	0	44.01	0	0	11.8
2018	11	9	21	15	32	35	0	0	0	0	0	0	0	43.97	0	0	11.8
2018	11	9	21	25	32	35	0	0	0	0	0	0	0	43.92	0	0	11.8
2018	11	9	21	35	32	35	0	0	0	0	0	0	0	43.88	0	0	11.8
2018	11	9	21	45	32	35	0	0	0	0	0	0	0	43.83	0	0	11.8

Reinhackle (0356)

Year	Month	Day	Hour	Minute	Second	Noise3	IceDetection	Heading	Pitch	Roll	StdDevHeading	StdDevPitch	StdDevRoll	Temperature	Pressure	StdDevPressure	Voltage
2018	11	9	21	55	32	35	0	0	0	0	0	0	0	43.81	0	0	11.8
2018	11	9	22	5	32	35	0	0	0	0	0	0	0	43.75	0	0	11.8
2018	11	9	22	15	32	35	0	0	0	0	0	0	0	43.72	0	0	11.8
2018	11	9	22	25	32	35	0	0	0	0	0	0	0	43.66	0	0	11.8
2018	11	9	22	35	32	34	0	0	0	0	0	0	0	43.61	0	0	11.8
2018	11	9	22	45	32	35	0	0	0	0	0	0	0	43.56	0	0	11.8
2018	11	9	22	55	32	36	0	0	0	0	0	0	0	43.5	0	0	11.8
2018	11	9	23	5	32	35	0	0	0	0	0	0	0	43.47	0	0	11.8
2018	11	9	23	15	32	35	0	0	0	0	0	0	0	43.41	0	0	11.6
2018	11	9	23	25	32	35	0	0	0	0	0	0	0	43.36	0	0	11.6
2018	11	9	23	35	32	35	0	0	0	0	0	0	0	43.3	0	0	11.6
2018	11	9	23	45	32	35	0	0	0	0	0	0	0	43.25	0	0	11.6
2018	11	9	23	55	32	35	0	0	0	0	0	0	0	43.2	0	0	11.6
2018	11	10	0	5	32	35	0	0	0	0	0	0	0	43.14	0	0	11.6
2018	11	10	0	15	32	35	0	0	0	0	0	0	0	43.09	0	0	11.6
2018	11	10	0	25	32	35	0	0	0	0	0	0	0	43.03	0	0	11.6
2018	11	10	0	35	32	35	0	0	0	0	0	0	0	42.98	0	0	11.6
2018	11	10	0	45	32	35	0	0	0	0	0	0	0	42.93	0	0	11.6
2018	11	10	0	55	32	35	0	0	0	0	0	0	0	42.89	0	0	11.6
2018	11	10	1	5	32	35	0	0	0	0	0	0	0	42.84	0	0	11.6
2018	11	10	1	15	32	35	0	0	0	0	0	0	0	42.78	0	0	11.6
2018	11	10	1	25	32	35	0	0	0	0	0	0	0	42.73	0	0	11.6
2018	11	10	1	35	32	35	0	0	0	0	0	0	0	42.67	0	0	11.6
2018	11	10	1	45	32	35	0	0	0	0	0	0	0	42.62	0	0	11.6
2018	11	10	1	55	32	35	0	0	0	0	0	0	0	42.57	0	0	11.6
2018	11	10	2	5	32	35	0	0	0	0	0	0	0	42.53	0	0	11.6
2018	11	10	2	15	32	35	0	0	0	0	0	0	0	42.48	0	0	11.6
2018	11	10	2	25	32	35	0	0	0	0	0	0	0	42.42	0	0	11.6
2018	11	10	2	35	32	35	0	0	0	0	0	0	0	42.39	0	0	11.6
2018	11	10	2	45	32	35	0	0	0	0	0	0	0	42.33	0	0	11.6
2018	11	10	2	55	32	35	0	0	0	0	0	0	0	42.3	0	0	11.6
2018	11	10	3	5	32	35	0	0	0	0	0	0	0	42.24	0	0	11.6
2018	11	10	3	15	32	35	0	0	0	0	0	0	0	42.21	0	0	11.6
2018	11	10	3	25	32	35	0	0	0	0	0	0	0	42.15	0	0	11.6
2018	11	10	3	35	32	35	0	0	0	0	0	0	0	42.12	0	0	11.6
2018	11	10	3	45	32	35	0	0	0	0	0	0	0	42.08	0	0	11.6
2018	11	10	3	55	32	35	0	0	0	0	0	0	0	42.04	0	0	11.6
2018	11	10	4	5	32	35	0	0	0	0	0	0	0	42.01	0	0	11.6
2018	11	10	4	15	32	35	0	0	0	0	0	0	0	41.97	0	0	11.6
2018	11	10	4	25	32	35	0	0	0	0	0	0	0	41.94	0	0	11.6
2018	11	10	4	35	32	35	0	0	0	0	0	0	0	41.9	0	0	11.6
2018	11	10	4	45	32	35	0	0	0	0	0	0	0	41.88	0	0	11.6
2018	11	10	4	55	32	36	0	0	0	0	0	0	0	41.83	0	0	11.6
2018	11	10	5	5	32	35	0	0	0	0	0	0	0	41.81	0	0	11.6
2018	11	10	5	15	32	35	0	0	0	0	0	0	0	41.77	0	0	11.6
2018	11	10	5	25	32	35	0	0	0	0	0	0	0	41.72	0	0	11.4

Reinhackle (0356)

Year	Month	Day	Hour	Minute	Second	Noise3	IceDetection	Heading	Pitch	Roll	StdDevHeading	StdDevPitch	StdDevRoll	Temperature	Pressure	StdDevPressure	Voltage
2018	11	10	5	35	32	35		0	0	0	0	0	0	41.7	0	0	11.4
2018	11	10	5	45	32	35		0	0	0	0	0	0	41.67	0	0	11.4
2018	11	10	5	55	32	34		0	0	0	0	0	0	41.65	0	0	11.4
2018	11	10	6	5	32	35		0	0	0	0	0	0	41.61	0	0	11.4
2018	11	10	6	15	32	35		0	0	0	0	0	0	41.59	0	0	11.4
2018	11	10	6	25	32	35		0	0	0	0	0	0	41.58	0	0	11.4
2018	11	10	6	35	32	35		0	0	0	0	0	0	41.54	0	0	11.4
2018	11	10	6	45	32	35		0	0	0	0	0	0	41.52	0	0	11.4
2018	11	10	6	55	32	35		0	0	0	0	0	0	41.52	0	0	11.4
2018	11	10	7	5	32	35		0	0	0	0	0	0	41.49	0	0	11.6
2018	11	10	7	15	32	35		0	0	0	0	0	0	41.49	0	0	11.8
2018	11	10	7	25	32	35		0	0	0	0	0	0	41.47	0	0	11.8
2018	11	10	7	35	32	36		0	0	0	0	0	0	41.47	0	0	12
2018	11	10	7	45	32	35		0	0	0	0	0	0	41.47	0	0	12.4
2018	11	10	7	55	32	35		0	0	0	0	0	0	41.47	0	0	12.6
2018	11	10	8	5	32	35		0	0	0	0	0	0	41.5	0	0	12.8
2018	11	10	8	15	32	35		0	0	0	0	0	0	41.5	0	0	12.8
2018	11	10	8	25	32	35		0	0	0	0	0	0	41.54	0	0	12.8
2018	11	10	8	35	32	35		0	0	0	0	0	0	41.56	0	0	12.8
2018	11	10	8	45	32	35		0	0	0	0	0	0	41.59	0	0	13
2018	11	10	8	55	32	36		0	0	0	0	0	0	41.63	0	0	13
2018	11	10	9	5	32	35		0	0	0	0	0	0	41.68	0	0	13.2
2018	11	10	9	15	32	35		0	0	0	0	0	0	41.74	0	0	13.2
2018	11	10	9	25	32	35		0	0	0	0	0	0	41.77	0	0	13.2
2018	11	10	9	35	32	36		0	0	0	0	0	0	41.79	0	0	13.2
2018	11	10	9	45	32	35		0	0	0	0	0	0	41.83	0	0	13.2
2018	11	10	9	55	32	35		0	0	0	0	0	0	41.88	0	0	13.2
2018	11	10	10	5	32	36		0	0	0	0	0	0	41.92	0	0	13.2
2018	11	10	10	15	32	35		0	0	0	0	0	0	41.95	0	0	13.4
2018	11	10	10	25	32	35		0	0	0	0	0	0	42.03	0	0	13.4
2018	11	10	10	35	32	35		0	0	0	0	0	0	42.04	0	0	13.4
2018	11	10	10	45	32	35		0	0	0	0	0	0	42.08	0	0	13.6
2018	11	10	10	55	32	35		0	0	0	0	0	0	42.13	0	0	13.6
2018	11	10	11	5	32	35		0	0	0	0	0	0	42.17	0	0	13.6
2018	11	10	11	15	32	35		0	0	0	0	0	0	42.22	0	0	13.6
2018	11	10	11	25	32	35		0	0	0	0	0	0	42.26	0	0	13.6
2018	11	10	11	35	32	35		0	0	0	0	0	0	42.3	0	0	13.6
2018	11	10	11	45	32	35		0	0	0	0	0	0	42.33	0	0	13.6
2018	11	10	11	55	32	36		0	0	0	0	0	0	42.37	0	0	13.6
2018	11	10	12	5	32	35		0	0	0	0	0	0	42.39	0	0	13.6
2018	11	10	12	15	32	35		0	0	0	0	0	0	42.4	0	0	13.6
2018	11	10	12	25	32	35		0	0	0	0	0	0	42.4	0	0	13.6
2018	11	10	12	35	32	35		0	0	0	0	0	0	42.44	0	0	13.6
2018	11	10	12	45	32	35		0	0	0	0	0	0	42.44	0	0	13.6
2018	11	10	12	55	32	35		0	0	0	0	0	0	42.46	0	0	13.4
2018	11	10	13	5	32	35		0	0	0	0	0	0	42.46	0	0	13.4

Reinhackle (0356)

Year	Month	Day	Hour	Minute	Second	Noise3	IceDetection	Heading	Pitch	Roll	StdDevHeading	StdDevPitch	StdDevRoll	Temperature	Pressure	StdDevPressure	Voltage
2018	11	10	13	15	32	35		0	0	0	0	0	0	42.48	0	0	13.4
2018	11	10	13	25	32	35		0	0	0	0	0	0	42.48	0	0	13.4
2018	11	10	13	35	32	35		0	0	0	0	0	0	42.48	0	0	13.4
2018	11	10	13	45	32	35		0	0	0	0	0	0	42.49	0	0	13.4
2018	11	10	13	55	32	35		0	0	0	0	0	0	42.51	0	0	13.4
2018	11	10	14	5	32	35		0	0	0	0	0	0	42.49	0	0	13.4
2018	11	10	14	15	32	36		0	0	0	0	0	0	42.49	0	0	13.4
2018	11	10	14	25	32	35		0	0	0	0	0	0	42.49	0	0	13.4
2018	11	10	14	35	32	36		0	0	0	0	0	0	42.48	0	0	13.4
2018	11	10	14	45	32	35		0	0	0	0	0	0	42.49	0	0	13.4
2018	11	10	14	55	32	35		0	0	0	0	0	0	42.49	0	0	13.4
2018	11	10	15	5	32	35		0	0	0	0	0	0	42.49	0	0	13.6
2018	11	10	15	15	32	35		0	0	0	0	0	0	42.48	0	0	13.2
2018	11	10	15	25	32	35		0	0	0	0	0	0	42.48	0	0	12.6
2018	11	10	15	35	32	35		0	0	0	0	0	0	42.48	0	0	12.2
2018	11	10	15	45	32	35		0	0	0	0	0	0	42.49	0	0	12.2
2018	11	10	15	55	32	35		0	0	0	0	0	0	42.49	0	0	12.2
2018	11	10	16	5	32	34		0	0	0	0	0	0	42.51	0	0	12
2018	11	10	16	15	32	35		0	0	0	0	0	0	42.51	0	0	12
2018	11	10	16	25	32	36		0	0	0	0	0	0	42.51	0	0	12
2018	11	10	16	35	32	35		0	0	0	0	0	0	42.51	0	0	12
2018	11	10	16	45	32	35		0	0	0	0	0	0	42.53	0	0	12
2018	11	10	16	55	32	35		0	0	0	0	0	0	42.51	0	0	12
2018	11	10	17	5	32	35		0	0	0	0	0	0	42.49	0	0	12
2018	11	10	17	15	32	36		0	0	0	0	0	0	42.49	0	0	12
2018	11	10	17	25	32	36		0	0	0	0	0	0	42.48	0	0	11.8
2018	11	10	17	35	32	35		0	0	0	0	0	0	42.46	0	0	11.8
2018	11	10	17	45	32	35		0	0	0	0	0	0	42.44	0	0	11.8
2018	11	10	17	55	32	35		0	0	0	0	0	0	42.42	0	0	11.8
2018	11	10	18	5	32	36		0	0	0	0	0	0	42.4	0	0	11.8
2018	11	10	18	15	32	35		0	0	0	0	0	0	42.37	0	0	11.8
2018	11	10	18	25	32	36		0	0	0	0	0	0	42.35	0	0	11.8
2018	11	10	18	35	32	35		0	0	0	0	0	0	42.31	0	0	11.8
2018	11	10	18	45	32	35		0	0	0	0	0	0	42.3	0	0	11.8
2018	11	10	18	55	32	35		0	0	0	0	0	0	42.26	0	0	11.8
2018	11	10	19	5	32	35		0	0	0	0	0	0	42.24	0	0	11.8
2018	11	10	19	15	32	35		0	0	0	0	0	0	42.21	0	0	11.8
2018	11	10	19	25	32	35		0	0	0	0	0	0	42.17	0	0	11.8
2018	11	10	19	35	32	35		0	0	0	0	0	0	42.15	0	0	11.8
2018	11	10	19	45	32	35		0	0	0	0	0	0	42.12	0	0	11.8
2018	11	10	19	55	32	35		0	0	0	0	0	0	42.08	0	0	11.8
2018	11	10	20	5	32	35		0	0	0	0	0	0	42.04	0	0	11.8
2018	11	10	20	15	32	35		0	0	0	0	0	0	42.01	0	0	11.8
2018	11	10	20	25	32	35		0	0	0	0	0	0	41.97	0	0	11.8
2018	11	10	20	35	32	35		0	0	0	0	0	0	41.95	0	0	11.6
2018	11	10	20	45	32	35		0	0	0	0	0	0	41.92	0	0	11.6

Reinhackle (0356)

Year	Month	Day	Hour	Minute	Second	Noise3	IceDetection	Heading	Pitch	Roll	StdDevHeading	StdDevPitch	StdDevRoll	Temperature	Pressure	StdDevPressure	Voltage
2018	11	10	20	55	32	35	0	0	0	0	0	0	0	41.88	0	0	11.6
2018	11	10	21	5	32	35	0	0	0	0	0	0	0	41.85	0	0	11.6
2018	11	10	21	15	32	36	0	0	0	0	0	0	0	41.79	0	0	11.8
2018	11	10	21	25	32	35	0	0	0	0	0	0	0	41.76	0	0	11.8
2018	11	10	21	35	32	35	0	0	0	0	0	0	0	41.72	0	0	11.8
2018	11	10	21	45	32	35	0	0	0	0	0	0	0	41.68	0	0	11.8
2018	11	10	21	55	32	35	0	0	0	0	0	0	0	41.63	0	0	11.8
2018	11	10	22	5	32	35	0	0	0	0	0	0	0	41.61	0	0	11.8
2018	11	10	22	15	32	35	0	0	0	0	0	0	0	41.56	0	0	11.8
2018	11	10	22	25	32	35	0	0	0	0	0	0	0	41.52	0	0	11.8
2018	11	10	22	35	32	35	0	0	0	0	0	0	0	41.49	0	0	11.8
2018	11	10	22	45	32	35	0	0	0	0	0	0	0	41.43	0	0	11.8
2018	11	10	22	55	32	36	0	0	0	0	0	0	0	41.4	0	0	11.6
2018	11	10	23	5	32	35	0	0	0	0	0	0	0	41.36	0	0	11.6
2018	11	10	23	15	32	36	0	0	0	0	0	0	0	41.31	0	0	11.6
2018	11	10	23	25	32	35	0	0	0	0	0	0	0	41.25	0	0	11.6
2018	11	10	23	35	32	35	0	0	0	0	0	0	0	41.22	0	0	11.6
2018	11	10	23	45	32	35	0	0	0	0	0	0	0	41.16	0	0	11.6
2018	11	10	23	55	32	35	0	0	0	0	0	0	0	41.13	0	0	11.6
2018	11	11	0	5	32	36	0	0	0	0	0	0	0	41.09	0	0	11.6
2018	11	11	0	15	32	35	0	0	0	0	0	0	0	41.05	0	0	11.6
2018	11	11	0	25	32	35	0	0	0	0	0	0	0	41	0	0	11.6
2018	11	11	0	35	32	35	0	0	0	0	0	0	0	40.98	0	0	11.6
2018	11	11	0	45	32	35	0	0	0	0	0	0	0	40.95	0	0	11.6
2018	11	11	0	55	32	35	0	0	0	0	0	0	0	40.91	0	0	11.6
2018	11	11	1	5	32	36	0	0	0	0	0	0	0	40.87	0	0	11.6
2018	11	11	1	15	32	35	0	0	0	0	0	0	0	40.86	0	0	11.6
2018	11	11	1	25	32	35	0	0	0	0	0	0	0	40.8	0	0	11.6
2018	11	11	1	35	32	36	0	0	0	0	0	0	0	40.78	0	0	11.6
2018	11	11	1	45	32	35	0	0	0	0	0	0	0	40.75	0	0	11.6
2018	11	11	1	55	32	35	0	0	0	0	0	0	0	40.73	0	0	11.6
2018	11	11	2	5	32	35	0	0	0	0	0	0	0	40.71	0	0	11.6
2018	11	11	2	15	32	35	0	0	0	0	0	0	0	40.68	0	0	11.6
2018	11	11	2	25	32	35	0	0	0	0	0	0	0	40.66	0	0	11.6
2018	11	11	2	35	32	36	0	0	0	0	0	0	0	40.62	0	0	11.6
2018	11	11	2	45	32	36	0	0	0	0	0	0	0	40.6	0	0	11.6
2018	11	11	2	55	32	36	0	0	0	0	0	0	0	40.59	0	0	11.6
2018	11	11	3	5	32	35	0	0	0	0	0	0	0	40.57	0	0	11.6
2018	11	11	3	15	32	35	0	0	0	0	0	0	0	40.55	0	0	11.6
2018	11	11	3	25	32	36	0	0	0	0	0	0	0	40.53	0	0	11.6
2018	11	11	3	35	32	35	0	0	0	0	0	0	0	40.5	0	0	11.6
2018	11	11	3	45	32	35	0	0	0	0	0	0	0	40.5	0	0	11.6
2018	11	11	3	55	32	36	0	0	0	0	0	0	0	40.48	0	0	11.6
2018	11	11	4	5	32	35	0	0	0	0	0	0	0	40.46	0	0	11.6
2018	11	11	4	15	32	35	0	0	0	0	0	0	0	40.44	0	0	11.6
2018	11	11	4	25	32	35	0	0	0	0	0	0	0	40.44	0	0	11.6

Reinhackle (0356)

Year	Month	Day	Hour	Minute	Second	Noise3	IceDetection	Heading	Pitch	Roll	StdDevHeading	StdDevPitch	StdDevRoll	Temperature	Pressure	StdDevPressure	Voltage
2018	11	11	4	35	32	35		0	0	0	0	0	0	40.41	0	0	11.6
2018	11	11	4	45	32	35		0	0	0	0	0	0	40.41	0	0	11.6
2018	11	11	4	55	32	35		0	0	0	0	0	0	40.41	0	0	11.6
2018	11	11	5	5	32	35		0	0	0	0	0	0	40.37	0	0	11.6
2018	11	11	5	15	32	35		0	0	0	0	0	0	40.37	0	0	11.6
2018	11	11	5	25	32	36		0	0	0	0	0	0	40.35	0	0	11.6
2018	11	11	5	35	32	35		0	0	0	0	0	0	40.35	0	0	11.6
2018	11	11	5	45	32	36		0	0	0	0	0	0	40.33	0	0	11.6
2018	11	11	5	55	32	36		0	0	0	0	0	0	40.33	0	0	11.6
2018	11	11	6	5	32	35		0	0	0	0	0	0	40.33	0	0	11.6
2018	11	11	6	15	32	35		0	0	0	0	0	0	40.32	0	0	11.6
2018	11	11	6	25	32	35		0	0	0	0	0	0	40.32	0	0	11.6
2018	11	11	6	35	32	35		0	0	0	0	0	0	40.32	0	0	11.4
2018	11	11	6	45	32	36		0	0	0	0	0	0	40.32	0	0	11.4
2018	11	11	6	55	32	36		0	0	0	0	0	0	40.32	0	0	11.6
2018	11	11	7	5	32	35		0	0	0	0	0	0	40.33	0	0	11.8
2018	11	11	7	15	32	35		0	0	0	0	0	0	40.35	0	0	12.2
2018	11	11	7	25	32	35		0	0	0	0	0	0	40.35	0	0	12.4
2018	11	11	7	35	32	35		0	0	0	0	0	0	40.41	0	0	12.6
2018	11	11	7	45	32	36		0	0	0	0	0	0	40.41	0	0	12.6
2018	11	11	7	55	32	36		0	0	0	0	0	0	40.46	0	0	12.8
2018	11	11	8	5	32	36		0	0	0	0	0	0	40.53	0	0	12.8
2018	11	11	8	15	32	35		0	0	0	0	0	0	40.59	0	0	12.8
2018	11	11	8	25	32	35		0	0	0	0	0	0	40.66	0	0	12.8
2018	11	11	8	35	32	35		0	0	0	0	0	0	40.71	0	0	12.8
2018	11	11	8	45	32	35		0	0	0	0	0	0	40.77	0	0	12.8
2018	11	11	8	55	32	35		0	0	0	0	0	0	40.8	0	0	12.8
2018	11	11	9	5	32	35		0	0	0	0	0	0	40.86	0	0	13
2018	11	11	9	15	32	35		0	0	0	0	0	0	40.91	0	0	13
2018	11	11	9	25	32	35		0	0	0	0	0	0	40.96	0	0	13
2018	11	11	9	35	32	35		0	0	0	0	0	0	41	0	0	13
2018	11	11	9	45	32	35		0	0	0	0	0	0	41.05	0	0	13.2
2018	11	11	9	55	32	35		0	0	0	0	0	0	41.11	0	0	13.4
2018	11	11	10	5	32	35		0	0	0	0	0	0	41.18	0	0	13.6
2018	11	11	10	15	32	35		0	0	0	0	0	0	41.23	0	0	13.8
2018	11	11	10	25	32	35		0	0	0	0	0	0	41.29	0	0	13.8
2018	11	11	10	35	32	35		0	0	0	0	0	0	41.36	0	0	13.8
2018	11	11	10	45	32	35		0	0	0	0	0	0	41.4	0	0	13.8
2018	11	11	10	55	32	35		0	0	0	0	0	0	41.45	0	0	13.8
2018	11	11	11	5	32	35		0	0	0	0	0	0	41.49	0	0	13.8
2018	11	11	11	15	32	35		0	0	0	0	0	0	41.5	0	0	13.8
2018	11	11	11	25	32	35		0	0	0	0	0	0	41.58	0	0	13.6
2018	11	11	11	35	32	35		0	0	0	0	0	0	41.61	0	0	13.6
2018	11	11	11	45	32	36		0	0	0	0	0	0	41.65	0	0	13.6
2018	11	11	11	55	32	35		0	0	0	0	0	0	41.68	0	0	13.6
2018	11	11	12	5	32	35		0	0	0	0	0	0	41.74	0	0	13.6

Reinhackle (0356)

Year	Month	Day	Hour	Minute	Second	Noise3	IceDetection	Heading	Pitch	Roll	StdDevHeading	StdDevPitch	StdDevRoll	Temperature	Pressure	StdDevPressure	Voltage
2018	11	11	12	15	32	35	0	0	0	0	0	0	0	41.76	0	0	13.6
2018	11	11	12	25	32	35	0	0	0	0	0	0	0	41.79	0	0	13.6
2018	11	11	12	35	32	35	0	0	0	0	0	0	0	41.81	0	0	13.6
2018	11	11	12	45	32	35	0	0	0	0	0	0	0	41.81	0	0	13.6
2018	11	11	12	55	32	35	0	0	0	0	0	0	0	41.85	0	0	13.6
2018	11	11	13	5	32	35	0	0	0	0	0	0	0	41.83	0	0	13.6
2018	11	11	13	15	32	35	0	0	0	0	0	0	0	41.86	0	0	13.6
2018	11	11	13	25	32	35	0	0	0	0	0	0	0	41.81	0	0	13.6
2018	11	11	13	35	32	35	0	0	0	0	0	0	0	41.83	0	0	13.6
2018	11	11	13	45	32	35	0	0	0	0	0	0	0	41.83	0	0	13.6
2018	11	11	13	55	32	35	0	0	0	0	0	0	0	41.79	0	0	13.6
2018	11	11	14	5	32	35	0	0	0	0	0	0	0	41.79	0	0	13.6
2018	11	11	14	15	32	35	0	0	0	0	0	0	0	41.85	0	0	13.6
2018	11	11	14	25	32	35	0	0	0	0	0	0	0	41.85	0	0	13.6
2018	11	11	14	35	32	35	0	0	0	0	0	0	0	41.77	0	0	13.6
2018	11	11	14	45	32	35	0	0	0	0	0	0	0	41.83	0	0	13.6
2018	11	11	14	55	32	35	0	0	0	0	0	0	0	41.77	0	0	13.6
2018	11	11	15	5	32	35	0	0	0	0	0	0	0	41.79	0	0	13.6
2018	11	11	15	15	32	36	0	0	0	0	0	0	0	41.76	0	0	13.6
2018	11	11	15	25	32	35	0	0	0	0	0	0	0	41.72	0	0	13.6
2018	11	11	15	35	32	36	0	0	0	0	0	0	0	41.72	0	0	13
2018	11	11	15	45	32	35	0	0	0	0	0	0	0	41.74	0	0	12.4
2018	11	11	15	55	32	35	0	0	0	0	0	0	0	41.74	0	0	12.2
2018	11	11	16	5	32	35	0	0	0	0	0	0	0	41.72	0	0	12
2018	11	11	16	15	32	35	0	0	0	0	0	0	0	41.74	0	0	12
2018	11	11	16	25	32	35	0	0	0	0	0	0	0	41.74	0	0	12
2018	11	11	16	35	32	35	0	0	0	0	0	0	0	41.72	0	0	12
2018	11	11	16	45	32	35	0	0	0	0	0	0	0	41.7	0	0	12
2018	11	11	16	55	32	35	0	0	0	0	0	0	0	41.68	0	0	12
2018	11	11	17	5	32	35	0	0	0	0	0	0	0	41.68	0	0	12
2018	11	11	17	15	32	35	0	0	0	0	0	0	0	41.67	0	0	12
2018	11	11	17	25	32	35	0	0	0	0	0	0	0	41.65	0	0	12
2018	11	11	17	35	32	36	0	0	0	0	0	0	0	41.63	0	0	12
2018	11	11	17	45	32	35	0	0	0	0	0	0	0	41.61	0	0	12
2018	11	11	17	55	32	35	0	0	0	0	0	0	0	41.59	0	0	12
2018	11	11	18	5	32	35	0	0	0	0	0	0	0	41.58	0	0	11.8
2018	11	11	18	15	32	35	0	0	0	0	0	0	0	41.54	0	0	11.8
2018	11	11	18	25	32	36	0	0	0	0	0	0	0	41.5	0	0	11.8
2018	11	11	18	35	32	35	0	0	0	0	0	0	0	41.49	0	0	11.6
2018	11	11	18	45	32	35	0	0	0	0	0	0	0	41.45	0	0	11.8
2018	11	11	18	55	32	35	0	0	0	0	0	0	0	41.41	0	0	11.8
2018	11	11	19	5	32	36	0	0	0	0	0	0	0	41.36	0	0	11.8
2018	11	11	19	15	32	36	0	0	0	0	0	0	0	41.34	0	0	11.8
2018	11	11	19	25	32	35	0	0	0	0	0	0	0	41.31	0	0	11.6
2018	11	11	19	35	32	34	0	0	0	0	0	0	0	41.27	0	0	11.6
2018	11	11	19	45	32	35	0	0	0	0	0	0	0	41.23	0	0	11.6

Reinhackle (0356)

Year	Month	Day	Hour	Minute	Second	Noise3	IceDetection	Heading	Pitch	Roll	StdDevHeading	StdDevPitch	StdDevRoll	Temperature	Pressure	StdDevPressure	Voltage
2018	11	11	19	55	32	35	0	0	0	0	0	0	0	41.2	0	0	11.6
2018	11	11	20	5	32	35	0	0	0	0	0	0	0	41.16	0	0	11.6
2018	11	11	20	15	32	35	0	0	0	0	0	0	0	41.13	0	0	11.6
2018	11	11	20	25	32	35	0	0	0	0	0	0	0	41.09	0	0	11.6
2018	11	11	20	35	32	35	0	0	0	0	0	0	0	41.07	0	0	11.6
2018	11	11	20	45	32	35	0	0	0	0	0	0	0	41.04	0	0	11.6
2018	11	11	20	55	32	35	0	0	0	0	0	0	0	41	0	0	11.6
2018	11	11	21	5	32	35	0	0	0	0	0	0	0	40.96	0	0	11.6
2018	11	11	21	15	32	35	0	0	0	0	0	0	0	40.93	0	0	11.6
2018	11	11	21	25	32	36	0	0	0	0	0	0	0	40.89	0	0	11.6
2018	11	11	21	35	32	35	0	0	0	0	0	0	0	40.86	0	0	11.6
2018	11	11	21	45	32	35	0	0	0	0	0	0	0	40.84	0	0	11.6
2018	11	11	21	55	32	36	0	0	0	0	0	0	0	40.8	0	0	11.6
2018	11	11	22	5	32	35	0	0	0	0	0	0	0	40.77	0	0	11.6
2018	11	11	22	15	32	35	0	0	0	0	0	0	0	40.73	0	0	11.6
2018	11	11	22	25	32	35	0	0	0	0	0	0	0	40.69	0	0	11.6
2018	11	11	22	35	32	36	0	0	0	0	0	0	0	40.66	0	0	11.6
2018	11	11	22	45	32	35	0	0	0	0	0	0	0	40.62	0	0	11.6
2018	11	11	22	55	32	35	0	0	0	0	0	0	0	40.59	0	0	11.6
2018	11	11	23	5	32	35	0	0	0	0	0	0	0	40.55	0	0	11.6
2018	11	11	23	15	32	36	0	0	0	0	0	0	0	40.51	0	0	11.6
2018	11	11	23	25	32	35	0	0	0	0	0	0	0	40.48	0	0	11.6
2018	11	11	23	35	32	36	0	0	0	0	0	0	0	40.44	0	0	11.6
2018	11	11	23	45	32	35	0	0	0	0	0	0	0	40.39	0	0	11.6
2018	11	11	23	55	32	35	0	0	0	0	0	0	0	40.35	0	0	11.6
2018	11	12	0	5	32	36	0	0	0	0	0	0	0	40.3	0	0	11.6
2018	11	12	0	15	32	35	0	0	0	0	0	0	0	40.26	0	0	11.6
2018	11	12	0	25	32	35	0	0	0	0	0	0	0	40.23	0	0	11.6
2018	11	12	0	35	32	35	0	0	0	0	0	0	0	40.17	0	0	11.6
2018	11	12	0	45	32	35	0	0	0	0	0	0	0	40.14	0	0	11.6
2018	11	12	0	55	32	36	0	0	0	0	0	0	0	40.1	0	0	11.6
2018	11	12	1	5	32	35	0	0	0	0	0	0	0	40.05	0	0	11.6
2018	11	12	1	15	32	35	0	0	0	0	0	0	0	40.01	0	0	11.6
2018	11	12	1	25	32	36	0	0	0	0	0	0	0	39.97	0	0	11.6
2018	11	12	1	35	32	36	0	0	0	0	0	0	0	39.94	0	0	11.6
2018	11	12	1	45	32	35	0	0	0	0	0	0	0	39.9	0	0	11.6
2018	11	12	1	55	32	35	0	0	0	0	0	0	0	39.87	0	0	11.6
2018	11	12	2	5	32	35	0	0	0	0	0	0	0	39.83	0	0	11.6
2018	11	12	2	15	32	35	0	0	0	0	0	0	0	39.78	0	0	11.6
2018	11	12	2	25	32	35	0	0	0	0	0	0	0	39.74	0	0	11.6
2018	11	12	2	35	32	36	0	0	0	0	0	0	0	39.7	0	0	11.6
2018	11	12	2	45	32	35	0	0	0	0	0	0	0	39.67	0	0	11.6
2018	11	12	2	55	32	35	0	0	0	0	0	0	0	39.63	0	0	11.6
2018	11	12	3	5	32	35	0	0	0	0	0	0	0	39.6	0	0	11.6
2018	11	12	3	15	32	35	0	0	0	0	0	0	0	39.56	0	0	11.6
2018	11	12	3	25	32	35	0	0	0	0	0	0	0	39.52	0	0	11.6

Reinhackle (0356)

Year	Month	Day	Hour	Minute	Second	Noise3	IceDetection	Heading	Pitch	Roll	StdDevHeading	StdDevPitch	StdDevRoll	Temperature	Pressure	StdDevPressure	Voltage
2018	11	12	3	35	32	35	0	0	0	0	0	0	0	39.49	0	0	11.6
2018	11	12	3	45	32	35	0	0	0	0	0	0	0	39.47	0	0	11.6
2018	11	12	3	55	32	35	0	0	0	0	0	0	0	39.43	0	0	11.6
2018	11	12	4	5	32	36	0	0	0	0	0	0	0	39.4	0	0	11.6
2018	11	12	4	15	32	36	0	0	0	0	0	0	0	39.36	0	0	11.6
2018	11	12	4	25	32	36	0	0	0	0	0	0	0	39.34	0	0	11.6
2018	11	12	4	35	32	35	0	0	0	0	0	0	0	39.31	0	0	11.6
2018	11	12	4	45	32	36	0	0	0	0	0	0	0	39.29	0	0	11.4
2018	11	12	4	55	32	36	0	0	0	0	0	0	0	39.25	0	0	11.4
2018	11	12	5	5	32	35	0	0	0	0	0	0	0	39.22	0	0	11.4
2018	11	12	5	15	32	35	0	0	0	0	0	0	0	39.2	0	0	11.4
2018	11	12	5	25	32	35	0	0	0	0	0	0	0	39.16	0	0	11.4
2018	11	12	5	35	32	36	0	0	0	0	0	0	0	39.15	0	0	11.4
2018	11	12	5	45	32	36	0	0	0	0	0	0	0	39.11	0	0	11.4
2018	11	12	5	55	32	35	0	0	0	0	0	0	0	39.09	0	0	11.4
2018	11	12	6	5	32	35	0	0	0	0	0	0	0	39.07	0	0	11.4
2018	11	12	6	15	32	35	0	0	0	0	0	0	0	39.04	0	0	11.4
2018	11	12	6	25	32	35	0	0	0	0	0	0	0	39.02	0	0	11.4
2018	11	12	6	35	32	35	0	0	0	0	0	0	0	39	0	0	11.4
2018	11	12	6	45	32	36	0	0	0	0	0	0	0	38.97	0	0	11.4
2018	11	12	6	55	32	36	0	0	0	0	0	0	0	38.95	0	0	11.4
2018	11	12	7	5	32	36	0	0	0	0	0	0	0	38.93	0	0	11.8
2018	11	12	7	15	32	35	0	0	0	0	0	0	0	38.91	0	0	12.2
2018	11	12	7	25	32	36	0	0	0	0	0	0	0	38.91	0	0	12.6
2018	11	12	7	35	32	35	0	0	0	0	0	0	0	38.93	0	0	13
2018	11	12	7	45	32	36	0	0	0	0	0	0	0	38.95	0	0	13
2018	11	12	7	55	32	35	0	0	0	0	0	0	0	38.98	0	0	13
2018	11	12	8	5	32	36	0	0	0	0	0	0	0	39.02	0	0	13.2
2018	11	12	8	15	32	35	0	0	0	0	0	0	0	39.07	0	0	13.2
2018	11	12	8	25	32	36	0	0	0	0	0	0	0	39.11	0	0	13.2
2018	11	12	8	35	32	35	0	0	0	0	0	0	0	39.18	0	0	13.2
2018	11	12	8	45	32	36	0	0	0	0	0	0	0	39.24	0	0	13.4
2018	11	12	8	55	32	36	0	0	0	0	0	0	0	39.29	0	0	13.4
2018	11	12	9	5	32	35	0	0	0	0	0	0	0	39.34	0	0	13.4
2018	11	12	9	15	32	36	0	0	0	0	0	0	0	39.38	0	0	13.6
2018	11	12	9	25	32	36	0	0	0	0	0	0	0	39.45	0	0	13.6
2018	11	12	9	35	32	35	0	0	0	0	0	0	0	39.51	0	0	13.8
2018	11	12	9	45	32	35	0	0	0	0	0	0	0	39.56	0	0	13.6
2018	11	12	9	55	32	36	0	0	0	0	0	0	0	39.61	0	0	13.6
2018	11	12	10	5	32	35	0	0	0	0	0	0	0	39.7	0	0	13.6
2018	11	12	10	15	32	35	0	0	0	0	0	0	0	39.74	0	0	13.6
2018	11	12	10	25	32	36	0	0	0	0	0	0	0	39.78	0	0	13.6
2018	11	12	10	35	32	35	0	0	0	0	0	0	0	39.83	0	0	13.6
2018	11	12	10	45	32	35	0	0	0	0	0	0	0	39.88	0	0	13.6
2018	11	12	10	55	32	35	0	0	0	0	0	0	0	39.94	0	0	13.6
2018	11	12	11	5	32	36	0	0	0	0	0	0	0	39.97	0	0	13.6

Reinhackle (0356)

Year	Month	Day	Hour	Minute	Second	Noise3	IceDetection	Heading	Pitch	Roll	StdDevHeading	StdDevPitch	StdDevRoll	Temperature	Pressure	StdDevPressure	Voltage
2018	11	12	11	15	32	36	0	0	0	0	0	0	0	40.03	0	0	13.6
2018	11	12	11	25	32	36	0	0	0	0	0	0	0	40.05	0	0	13.6
2018	11	12	11	35	32	35	0	0	0	0	0	0	0	40.1	0	0	13.6
2018	11	12	11	45	32	35	0	0	0	0	0	0	0	40.14	0	0	13.6
2018	11	12	11	55	32	35	0	0	0	0	0	0	0	40.15	0	0	13.6
2018	11	12	12	5	32	35	0	0	0	0	0	0	0	40.19	0	0	13.6
2018	11	12	12	15	32	36	0	0	0	0	0	0	0	40.19	0	0	13.6
2018	11	12	12	25	32	36	0	0	0	0	0	0	0	40.23	0	0	13.6
2018	11	12	12	35	32	35	0	0	0	0	0	0	0	40.24	0	0	13.6
2018	11	12	12	45	32	35	0	0	0	0	0	0	0	40.28	0	0	13.4
2018	11	12	12	55	32	35	0	0	0	0	0	0	0	40.28	0	0	13.4
2018	11	12	13	5	32	36	0	0	0	0	0	0	0	40.3	0	0	13.4
2018	11	12	13	15	32	36	0	0	0	0	0	0	0	40.32	0	0	13.4
2018	11	12	13	25	32	35	0	0	0	0	0	0	0	40.35	0	0	13.4
2018	11	12	13	35	32	35	0	0	0	0	0	0	0	40.33	0	0	13.4
2018	11	12	13	45	32	35	0	0	0	0	0	0	0	40.35	0	0	13.4
2018	11	12	13	55	32	35	0	0	0	0	0	0	0	40.37	0	0	13.4
2018	11	12	14	5	32	35	0	0	0	0	0	0	0	40.37	0	0	13.4
2018	11	12	14	15	32	36	0	0	0	0	0	0	0	40.37	0	0	13.4
2018	11	12	14	25	32	36	0	0	0	0	0	0	0	40.39	0	0	13.4
2018	11	12	14	35	32	35	0	0	0	0	0	0	0	40.33	0	0	13.4
2018	11	12	14	45	32	35	0	0	0	0	0	0	0	40.37	0	0	13.4
2018	11	12	14	55	32	36	0	0	0	0	0	0	0	40.33	0	0	13.4
2018	11	12	15	5	32	35	0	0	0	0	0	0	0	40.37	0	0	13.4
2018	11	12	15	15	32	36	0	0	0	0	0	0	0	40.33	0	0	13.4
2018	11	12	15	25	32	36	0	0	0	0	0	0	0	40.33	0	0	13.4
2018	11	12	15	35	32	35	0	0	0	0	0	0	0	40.35	0	0	13
2018	11	12	15	45	32	36	0	0	0	0	0	0	0	40.37	0	0	12.2
2018	11	12	15	55	32	35	0	0	0	0	0	0	0	40.39	0	0	12
2018	11	12	16	5	32	35	0	0	0	0	0	0	0	40.41	0	0	12
2018	11	12	16	15	32	35	0	0	0	0	0	0	0	40.42	0	0	12
2018	11	12	16	25	32	36	0	0	0	0	0	0	0	40.42	0	0	12
2018	11	12	16	35	32	35	0	0	0	0	0	0	0	40.44	0	0	12
2018	11	12	16	45	32	35	0	0	0	0	0	0	0	40.44	0	0	12
2018	11	12	16	55	32	35	0	0	0	0	0	0	0	40.46	0	0	12
2018	11	12	17	5	32	35	0	0	0	0	0	0	0	40.46	0	0	12
2018	11	12	17	15	32	35	0	0	0	0	0	0	0	40.46	0	0	12
2018	11	12	17	25	32	35	0	0	0	0	0	0	0	40.46	0	0	12
2018	11	12	17	35	32	35	0	0	0	0	0	0	0	40.46	0	0	11.8
2018	11	12	17	45	32	36	0	0	0	0	0	0	0	40.44	0	0	11.8
2018	11	12	17	55	32	35	0	0	0	0	0	0	0	40.44	0	0	11.8
2018	11	12	18	5	32	35	0	0	0	0	0	0	0	40.42	0	0	11.8
2018	11	12	18	15	32	35	0	0	0	0	0	0	0	40.39	0	0	11.8
2018	11	12	18	25	32	35	0	0	0	0	0	0	0	40.37	0	0	11.8
2018	11	12	18	35	32	36	0	0	0	0	0	0	0	40.35	0	0	11.6
2018	11	12	18	45	32	35	0	0	0	0	0	0	0	40.33	0	0	11.6

Reinhackle (0356)

Year	Month	Day	Hour	Minute	Second	Noise3	IceDetection	Heading	Pitch	Roll	StdDevHeading	StdDevPitch	StdDevRoll	Temperature	Pressure	StdDevPressure	Voltage
2018	11	12	18	55	32	36	0	0	0	0	0	0	0	40.3	0	0	11.6
2018	11	12	19	5	32	35	0	0	0	0	0	0	0	40.28	0	0	11.6
2018	11	12	19	15	32	35	0	0	0	0	0	0	0	40.24	0	0	11.6
2018	11	12	19	25	32	36	0	0	0	0	0	0	0	40.23	0	0	11.6
2018	11	12	19	35	32	35	0	0	0	0	0	0	0	40.19	0	0	11.6
2018	11	12	19	45	32	35	0	0	0	0	0	0	0	40.17	0	0	11.6
2018	11	12	19	55	32	35	0	0	0	0	0	0	0	40.15	0	0	11.6
2018	11	12	20	5	32	35	0	0	0	0	0	0	0	40.14	0	0	11.6
2018	11	12	20	15	32	36	0	0	0	0	0	0	0	40.12	0	0	11.6
2018	11	12	20	25	32	35	0	0	0	0	0	0	0	40.08	0	0	11.6
2018	11	12	20	35	32	35	0	0	0	0	0	0	0	40.05	0	0	11.6
2018	11	12	20	45	32	35	0	0	0	0	0	0	0	40.03	0	0	11.6
2018	11	12	20	55	32	35	0	0	0	0	0	0	0	39.99	0	0	11.6
2018	11	12	21	5	32	35	0	0	0	0	0	0	0	39.94	0	0	11.6
2018	11	12	21	15	32	35	0	0	0	0	0	0	0	39.92	0	0	11.6
2018	11	12	21	25	32	36	0	0	0	0	0	0	0	39.87	0	0	11.6
2018	11	12	21	35	32	36	0	0	0	0	0	0	0	39.85	0	0	11.6
2018	11	12	21	45	32	35	0	0	0	0	0	0	0	39.79	0	0	11.6
2018	11	12	21	55	32	36	0	0	0	0	0	0	0	39.76	0	0	11.6
2018	11	12	22	5	32	36	0	0	0	0	0	0	0	39.7	0	0	11.6
2018	11	12	22	15	32	35	0	0	0	0	0	0	0	39.67	0	0	11.6
2018	11	12	22	25	32	36	0	0	0	0	0	0	0	39.63	0	0	11.6
2018	11	12	22	35	32	35	0	0	0	0	0	0	0	39.6	0	0	11.6
2018	11	12	22	45	32	36	0	0	0	0	0	0	0	39.56	0	0	11.6
2018	11	12	22	55	32	36	0	0	0	0	0	0	0	39.51	0	0	11.6
2018	11	12	23	5	32	36	0	0	0	0	0	0	0	39.45	0	0	11.6
2018	11	12	23	15	32	35	0	0	0	0	0	0	0	39.42	0	0	11.6
2018	11	12	23	25	32	35	0	0	0	0	0	0	0	39.36	0	0	11.6
2018	11	12	23	35	32	36	0	0	0	0	0	0	0	39.33	0	0	11.6
2018	11	12	23	45	32	35	0	0	0	0	0	0	0	39.29	0	0	11.6
2018	11	12	23	55	32	36	0	0	0	0	0	0	0	39.24	0	0	11.6
2018	11	13	0	5	32	35	0	0	0	0	0	0	0	39.18	0	0	11.6
2018	11	13	0	15	32	36	0	0	0	0	0	0	0	39.15	0	0	11.6
2018	11	13	0	25	32	35	0	0	0	0	0	0	0	39.09	0	0	11.6
2018	11	13	0	35	32	36	0	0	0	0	0	0	0	39.06	0	0	11.6
2018	11	13	0	45	32	36	0	0	0	0	0	0	0	38.98	0	0	11.6
2018	11	13	0	55	32	35	0	0	0	0	0	0	0	38.93	0	0	11.6
2018	11	13	1	5	32	35	0	0	0	0	0	0	0	38.89	0	0	11.6
2018	11	13	1	15	32	36	0	0	0	0	0	0	0	38.84	0	0	11.6
2018	11	13	1	25	32	35	0	0	0	0	0	0	0	38.8	0	0	11.6
2018	11	13	1	35	32	36	0	0	0	0	0	0	0	38.79	0	0	11.6
2018	11	13	1	45	32	35	0	0	0	0	0	0	0	38.71	0	0	11.6
2018	11	13	1	55	32	35	0	0	0	0	0	0	0	38.66	0	0	11.6
2018	11	13	2	5	32	36	0	0	0	0	0	0	0	38.62	0	0	11.6
2018	11	13	2	15	32	35	0	0	0	0	0	0	0	38.57	0	0	11.6
2018	11	13	2	25	32	35	0	0	0	0	0	0	0	38.53	0	0	11.6

Reinhackle (0356)

Year	Month	Day	Hour	Minute	Second	Noise3	IceDetection	Heading	Pitch	Roll	StdDevHeading	StdDevPitch	StdDevRoll	Temperature	Pressure	StdDevPressure	Voltage
2018	11	13	2	35	32	35		0	0	0	0	0	0	38.5	0	0	11.6
2018	11	13	2	45	32	35		0	0	0	0	0	0	38.46	0	0	11.6
2018	11	13	2	55	32	35		0	0	0	0	0	0	38.43	0	0	11.6
2018	11	13	3	5	32	36		0	0	0	0	0	0	38.37	0	0	11.6
2018	11	13	3	15	32	35		0	0	0	0	0	0	38.34	0	0	11.6
2018	11	13	3	25	32	35		0	0	0	0	0	0	38.28	0	0	11.6
2018	11	13	3	35	32	35		0	0	0	0	0	0	38.26	0	0	11.6
2018	11	13	3	45	32	35		0	0	0	0	0	0	38.23	0	0	11.6
2018	11	13	3	55	32	35		0	0	0	0	0	0	38.19	0	0	11.6
2018	11	13	4	5	32	36		0	0	0	0	0	0	38.17	0	0	11.6
2018	11	13	4	15	32	36		0	0	0	0	0	0	38.12	0	0	11.6
2018	11	13	4	25	32	36		0	0	0	0	0	0	38.1	0	0	11.6
2018	11	13	4	35	32	35		0	0	0	0	0	0	38.07	0	0	11.6
2018	11	13	4	45	32	36		0	0	0	0	0	0	38.05	0	0	11.6
2018	11	13	4	55	32	36		0	0	0	0	0	0	38.03	0	0	11.6
2018	11	13	5	5	32	36		0	0	0	0	0	0	38.01	0	0	11.6
2018	11	13	5	15	32	36		0	0	0	0	0	0	37.98	0	0	11.6
2018	11	13	5	25	32	35		0	0	0	0	0	0	37.96	0	0	11.6
2018	11	13	5	35	32	36		0	0	0	0	0	0	37.92	0	0	11.4
2018	11	13	5	45	32	35		0	0	0	0	0	0	37.9	0	0	11.4
2018	11	13	5	55	32	36		0	0	0	0	0	0	37.89	0	0	11.4
2018	11	13	6	5	32	35		0	0	0	0	0	0	37.87	0	0	11.4
2018	11	13	6	15	32	36		0	0	0	0	0	0	37.85	0	0	11.4
2018	11	13	6	25	32	35		0	0	0	0	0	0	37.83	0	0	11.4
2018	11	13	6	35	32	35		0	0	0	0	0	0	37.8	0	0	11.4
2018	11	13	6	45	32	36		0	0	0	0	0	0	37.78	0	0	11.4
2018	11	13	6	55	32	36		0	0	0	0	0	0	37.78	0	0	11.4
2018	11	13	7	5	32	36		0	0	0	0	0	0	37.78	0	0	11.6
2018	11	13	7	15	32	36		0	0	0	0	0	0	37.76	0	0	11.8
2018	11	13	7	25	32	36		0	0	0	0	0	0	37.74	0	0	12
2018	11	13	7	35	32	36		0	0	0	0	0	0	37.76	0	0	12.4
2018	11	13	7	45	32	35		0	0	0	0	0	0	37.78	0	0	12.8
2018	11	13	7	55	32	35		0	0	0	0	0	0	37.83	0	0	13
2018	11	13	8	5	32	36		0	0	0	0	0	0	37.89	0	0	13
2018	11	13	8	15	32	36		0	0	0	0	0	0	37.92	0	0	13
2018	11	13	8	25	32	36		0	0	0	0	0	0	37.92	0	0	12.8
2018	11	13	8	35	32	36		0	0	0	0	0	0	38.01	0	0	13
2018	11	13	8	45	32	36		0	0	0	0	0	0	38.01	0	0	12.8
2018	11	13	8	55	32	36		0	0	0	0	0	0	38.07	0	0	12.8
2018	11	13	9	5	32	36		0	0	0	0	0	0	37.99	0	0	12.6
2018	11	13	9	15	32	35		0	0	0	0	0	0	38.1	0	0	12.8
2018	11	13	9	25	32	36		0	0	0	0	0	0	38.21	0	0	13
2018	11	13	9	35	32	36		0	0	0	0	0	0	38.26	0	0	13.2
2018	11	13	9	45	32	36		0	0	0	0	0	0	38.32	0	0	13.4
2018	11	13	9	55	32	36		0	0	0	0	0	0	38.43	0	0	13.6
2018	11	13	10	5	32	36		0	0	0	0	0	0	38.46	0	0	13.6

Reinhackle (0356)

Year	Month	Day	Hour	Minute	Second	Noise3	IceDetection	Heading	Pitch	Roll	StdDevHeading	StdDevPitch	StdDevRoll	Temperature	Pressure	StdDevPressure	Voltage
2018	11	13	10	15	32	36	0	0	0	0	0	0	0	38.57	0	0	13.6
2018	11	13	10	25	32	36	0	0	0	0	0	0	0	38.62	0	0	13.6
2018	11	13	10	35	32	36	0	0	0	0	0	0	0	38.64	0	0	13.6
2018	11	13	10	45	32	35	0	0	0	0	0	0	0	38.7	0	0	13.6
2018	11	13	10	55	32	35	0	0	0	0	0	0	0	38.75	0	0	13.6
2018	11	13	11	5	32	36	0	0	0	0	0	0	0	38.75	0	0	13.6
2018	11	13	11	15	32	35	0	0	0	0	0	0	0	38.71	0	0	13.6
2018	11	13	11	25	32	36	0	0	0	0	0	0	0	38.79	0	0	13.6
2018	11	13	11	35	32	36	0	0	0	0	0	0	0	38.84	0	0	13.6
2018	11	13	11	45	32	35	0	0	0	0	0	0	0	38.88	0	0	13.6
2018	11	13	11	55	32	36	0	0	0	0	0	0	0	38.89	0	0	13.6
2018	11	13	12	5	32	36	0	0	0	0	0	0	0	38.86	0	0	13.6
2018	11	13	12	15	32	36	0	0	0	0	0	0	0	38.97	0	0	13.6
2018	11	13	12	25	32	35	0	0	0	0	0	0	0	38.95	0	0	13.4
2018	11	13	12	35	32	36	0	0	0	0	0	0	0	38.95	0	0	13.4
2018	11	13	12	45	32	35	0	0	0	0	0	0	0	38.89	0	0	13.4
2018	11	13	12	55	32	35	0	0	0	0	0	0	0	38.88	0	0	13.4
2018	11	13	13	5	32	36	0	0	0	0	0	0	0	38.88	0	0	13.4
2018	11	13	13	15	32	36	0	0	0	0	0	0	0	38.86	0	0	13.4
2018	11	13	13	25	32	35	0	0	0	0	0	0	0	38.97	0	0	13.4
2018	11	13	13	35	32	36	0	0	0	0	0	0	0	39.09	0	0	13.4
2018	11	13	13	45	32	35	0	0	0	0	0	0	0	39.09	0	0	13.4
2018	11	13	13	55	32	35	0	0	0	0	0	0	0	39.09	0	0	13.4
2018	11	13	14	5	32	35	0	0	0	0	0	0	0	39.02	0	0	13.4
2018	11	13	14	15	32	36	0	0	0	0	0	0	0	38.95	0	0	12.4
2018	11	13	14	25	32	36	0	0	0	0	0	0	0	38.95	0	0	12.2
2018	11	13	14	35	32	36	0	0	0	0	0	0	0	38.97	0	0	12.2
2018	11	13	14	45	32	36	0	0	0	0	0	0	0	38.98	0	0	12.2
2018	11	13	14	55	32	35	0	0	0	0	0	0	0	39.02	0	0	12.2
2018	11	13	15	5	32	35	0	0	0	0	0	0	0	39.07	0	0	12.4
2018	11	13	15	15	32	36	0	0	0	0	0	0	0	39.09	0	0	12.4
2018	11	13	15	25	32	35	0	0	0	0	0	0	0	39.09	0	0	12.2
2018	11	13	15	35	32	36	0	0	0	0	0	0	0	39.11	0	0	12.2
2018	11	13	15	45	32	36	0	0	0	0	0	0	0	39.11	0	0	12.2
2018	11	13	15	55	32	35	0	0	0	0	0	0	0	39.13	0	0	12
2018	11	13	16	5	32	35	0	0	0	0	0	0	0	39.13	0	0	12
2018	11	13	16	15	32	35	0	0	0	0	0	0	0	39.13	0	0	12
2018	11	13	16	25	32	35	0	0	0	0	0	0	0	39.13	0	0	12
2018	11	13	16	35	32	36	0	0	0	0	0	0	0	39.15	0	0	12
2018	11	13	16	45	32	35	0	0	0	0	0	0	0	39.13	0	0	12
2018	11	13	16	55	32	36	0	0	0	0	0	0	0	39.13	0	0	12
2018	11	13	17	5	32	36	0	0	0	0	0	0	0	39.11	0	0	11.8
2018	11	13	17	15	32	36	0	0	0	0	0	0	0	39.11	0	0	12
2018	11	13	17	25	32	35	0	0	0	0	0	0	0	39.09	0	0	11.8
2018	11	13	17	35	32	35	0	0	0	0	0	0	0	39.09	0	0	11.8
2018	11	13	17	45	32	36	0	0	0	0	0	0	0	39.07	0	0	11.8

Reinhackle (0356)

Year	Month	Day	Hour	Minute	Second	Noise3	IceDetection	Heading	Pitch	Roll	StdDevHeading	StdDevPitch	StdDevRoll	Temperature	Pressure	StdDevPressure	Voltage
2018	11	13	17	55	32	35	0	0	0	0	0	0	0	39.07	0	0	11.8
2018	11	13	18	5	32	36	0	0	0	0	0	0	0	39.06	0	0	11.6
2018	11	13	18	15	32	35	0	0	0	0	0	0	0	39.06	0	0	11.6
2018	11	13	18	25	32	35	0	0	0	0	0	0	0	39.04	0	0	11.6
2018	11	13	18	35	32	36	0	0	0	0	0	0	0	39	0	0	11.6
2018	11	13	18	45	32	36	0	0	0	0	0	0	0	39	0	0	11.6
2018	11	13	18	55	32	36	0	0	0	0	0	0	0	38.98	0	0	11.6
2018	11	13	19	5	32	35	0	0	0	0	0	0	0	38.97	0	0	11.6
2018	11	13	19	15	32	35	0	0	0	0	0	0	0	38.95	0	0	11.6
2018	11	13	19	25	32	36	0	0	0	0	0	0	0	38.93	0	0	11.6
2018	11	13	19	35	32	35	0	0	0	0	0	0	0	38.91	0	0	11.6
2018	11	13	19	45	32	35	0	0	0	0	0	0	0	38.89	0	0	11.6
2018	11	13	19	55	32	35	0	0	0	0	0	0	0	38.88	0	0	11.6
2018	11	13	20	5	32	35	0	0	0	0	0	0	0	38.86	0	0	11.6
2018	11	13	20	15	32	36	0	0	0	0	0	0	0	38.84	0	0	11.6
2018	11	13	20	25	32	35	0	0	0	0	0	0	0	38.82	0	0	11.6
2018	11	13	20	35	32	36	0	0	0	0	0	0	0	38.79	0	0	11.6
2018	11	13	20	45	32	35	0	0	0	0	0	0	0	38.79	0	0	11.6
2018	11	13	20	55	32	36	0	0	0	0	0	0	0	38.75	0	0	11.6
2018	11	13	21	5	32	35	0	0	0	0	0	0	0	38.73	0	0	11.6
2018	11	13	21	15	32	35	0	0	0	0	0	0	0	38.71	0	0	11.6
2018	11	13	21	25	32	36	0	0	0	0	0	0	0	38.7	0	0	11.6
2018	11	13	21	35	32	36	0	0	0	0	0	0	0	38.66	0	0	11.6
2018	11	13	21	45	32	36	0	0	0	0	0	0	0	38.64	0	0	11.6
2018	11	13	21	55	32	35	0	0	0	0	0	0	0	38.62	0	0	11.6
2018	11	13	22	5	32	35	0	0	0	0	0	0	0	38.59	0	0	11.6
2018	11	13	22	15	32	36	0	0	0	0	0	0	0	38.57	0	0	11.6
2018	11	13	22	25	32	35	0	0	0	0	0	0	0	38.55	0	0	11.6
2018	11	13	22	35	32	36	0	0	0	0	0	0	0	38.52	0	0	11.6
2018	11	13	22	45	32	36	0	0	0	0	0	0	0	38.5	0	0	11.6
2018	11	13	22	55	32	35	0	0	0	0	0	0	0	38.46	0	0	11.6
2018	11	13	23	5	32	36	0	0	0	0	0	0	0	38.44	0	0	11.6
2018	11	13	23	15	32	36	0	0	0	0	0	0	0	38.43	0	0	11.6
2018	11	13	23	25	32	36	0	0	0	0	0	0	0	38.41	0	0	11.6
2018	11	13	23	35	32	36	0	0	0	0	0	0	0	38.37	0	0	11.6
2018	11	13	23	45	32	36	0	0	0	0	0	0	0	38.35	0	0	11.6
2018	11	13	23	55	32	35	0	0	0	0	0	0	0	38.32	0	0	11.6
2018	11	14	0	5	32	35	0	0	0	0	0	0	0	38.28	0	0	11.6
2018	11	14	0	15	32	36	0	0	0	0	0	0	0	38.26	0	0	11.6
2018	11	14	0	25	32	35	0	0	0	0	0	0	0	38.23	0	0	11.6
2018	11	14	0	35	32	36	0	0	0	0	0	0	0	38.19	0	0	11.6
2018	11	14	0	45	32	36	0	0	0	0	0	0	0	38.19	0	0	11.6
2018	11	14	0	55	32	35	0	0	0	0	0	0	0	38.16	0	0	11.6
2018	11	14	1	5	32	35	0	0	0	0	0	0	0	38.14	0	0	11.6
2018	11	14	1	15	32	36	0	0	0	0	0	0	0	38.1	0	0	11.6
2018	11	14	1	25	32	36	0	0	0	0	0	0	0	38.08	0	0	11.6

Reinhackle (0356)

Year	Month	Day	Hour	Minute	Second	Noise3	IceDetection	Heading	Pitch	Roll	StdDevHeading	StdDevPitch	StdDevRoll	Temperature	Pressure	StdDevPressure	Voltage
2018	11	14	1	35	32	35	0	0	0	0	0	0	0	38.05	0	0	11.6
2018	11	14	1	45	32	35	0	0	0	0	0	0	0	38.01	0	0	11.6
2018	11	14	1	55	32	36	0	0	0	0	0	0	0	37.98	0	0	11.6
2018	11	14	2	5	32	35	0	0	0	0	0	0	0	37.96	0	0	11.6
2018	11	14	2	15	32	36	0	0	0	0	0	0	0	37.94	0	0	11.6
2018	11	14	2	25	32	36	0	0	0	0	0	0	0	37.9	0	0	11.6
2018	11	14	2	35	32	36	0	0	0	0	0	0	0	37.89	0	0	11.6
2018	11	14	2	45	32	36	0	0	0	0	0	0	0	37.87	0	0	11.6
2018	11	14	2	55	32	36	0	0	0	0	0	0	0	37.85	0	0	11.6
2018	11	14	3	5	32	36	0	0	0	0	0	0	0	37.81	0	0	11.6
2018	11	14	3	15	32	36	0	0	0	0	0	0	0	37.8	0	0	11.6
2018	11	14	3	25	32	35	0	0	0	0	0	0	0	37.78	0	0	11.6
2018	11	14	3	35	32	36	0	0	0	0	0	0	0	37.76	0	0	11.6
2018	11	14	3	45	32	35	0	0	0	0	0	0	0	37.72	0	0	11.6
2018	11	14	3	55	32	35	0	0	0	0	0	0	0	37.71	0	0	11.4
2018	11	14	4	5	32	35	0	0	0	0	0	0	0	37.69	0	0	11.4
2018	11	14	4	15	32	36	0	0	0	0	0	0	0	37.67	0	0	11.4
2018	11	14	4	25	32	36	0	0	0	0	0	0	0	37.65	0	0	11.4
2018	11	14	4	35	32	36	0	0	0	0	0	0	0	37.63	0	0	11.4
2018	11	14	4	45	32	35	0	0	0	0	0	0	0	37.62	0	0	11.4
2018	11	14	4	55	32	36	0	0	0	0	0	0	0	37.6	0	0	11.4
2018	11	14	5	5	32	35	0	0	0	0	0	0	0	37.56	0	0	11.4
2018	11	14	5	15	32	36	0	0	0	0	0	0	0	37.56	0	0	11.4
2018	11	14	5	25	32	36	0	0	0	0	0	0	0	37.53	0	0	11.4
2018	11	14	5	35	32	35	0	0	0	0	0	0	0	37.53	0	0	11.4
2018	11	14	5	45	32	36	0	0	0	0	0	0	0	37.49	0	0	11.4
2018	11	14	5	55	32	36	0	0	0	0	0	0	0	37.49	0	0	11.4
2018	11	14	6	5	32	36	0	0	0	0	0	0	0	37.45	0	0	11.4
2018	11	14	6	15	32	35	0	0	0	0	0	0	0	37.45	0	0	11.4
2018	11	14	6	25	32	36	0	0	0	0	0	0	0	37.44	0	0	11.4
2018	11	14	6	35	32	36	0	0	0	0	0	0	0	37.42	0	0	11.4
2018	11	14	6	45	32	35	0	0	0	0	0	0	0	37.4	0	0	11.4
2018	11	14	6	55	32	35	0	0	0	0	0	0	0	37.38	0	0	11.4
2018	11	14	7	5	32	36	0	0	0	0	0	0	0	37.38	0	0	11.6
2018	11	14	7	15	32	36	0	0	0	0	0	0	0	37.36	0	0	12
2018	11	14	7	25	32	36	0	0	0	0	0	0	0	37.36	0	0	12.4
2018	11	14	7	35	32	36	0	0	0	0	0	0	0	37.38	0	0	12.8
2018	11	14	7	45	32	35	0	0	0	0	0	0	0	37.42	0	0	12.8
2018	11	14	7	55	32	35	0	0	0	0	0	0	0	37.44	0	0	12.8
2018	11	14	8	5	32	36	0	0	0	0	0	0	0	37.47	0	0	12.8
2018	11	14	8	15	32	36	0	0	0	0	0	0	0	37.54	0	0	12.8
2018	11	14	8	25	32	36	0	0	0	0	0	0	0	37.6	0	0	12.8
2018	11	14	8	35	32	36	0	0	0	0	0	0	0	37.65	0	0	12.8
2018	11	14	8	45	32	35	0	0	0	0	0	0	0	37.71	0	0	13
2018	11	14	8	55	32	35	0	0	0	0	0	0	0	37.74	0	0	13
2018	11	14	9	5	32	36	0	0	0	0	0	0	0	37.8	0	0	13

Reinhackle (0356)

Year	Month	Day	Hour	Minute	Second	Noise3	IceDetection	Heading	Pitch	Roll	StdDevHeading	StdDevPitch	StdDevRoll	Temperature	Pressure	StdDevPressure	Voltage
2018	11	14	9	15	32	36		0	0	0	0	0	0	37.87	0	0	13
2018	11	14	9	25	32	36		0	0	0	0	0	0	37.92	0	0	13.2
2018	11	14	9	35	32	36		0	0	0	0	0	0	37.98	0	0	13.2
2018	11	14	9	45	32	36		0	0	0	0	0	0	38.01	0	0	13.2
2018	11	14	9	55	32	36		0	0	0	0	0	0	38.08	0	0	13.4
2018	11	14	10	5	32	35		0	0	0	0	0	0	38.14	0	0	13.6
2018	11	14	10	15	32	36		0	0	0	0	0	0	38.17	0	0	13.6
2018	11	14	10	25	32	36		0	0	0	0	0	0	38.23	0	0	13.6
2018	11	14	10	35	32	36		0	0	0	0	0	0	38.28	0	0	13.6
2018	11	14	10	45	32	36		0	0	0	0	0	0	38.34	0	0	13.6
2018	11	14	10	55	32	35		0	0	0	0	0	0	38.37	0	0	13.6
2018	11	14	11	5	32	36		0	0	0	0	0	0	38.41	0	0	13.6
2018	11	14	11	15	32	35		0	0	0	0	0	0	38.48	0	0	13.6
2018	11	14	11	25	32	36		0	0	0	0	0	0	38.5	0	0	13.6
2018	11	14	11	35	32	35		0	0	0	0	0	0	38.53	0	0	13.6
2018	11	14	11	45	32	36		0	0	0	0	0	0	38.55	0	0	13.6
2018	11	14	11	55	32	36		0	0	0	0	0	0	38.59	0	0	13.4
2018	11	14	12	5	32	35		0	0	0	0	0	0	38.62	0	0	13.4
2018	11	14	12	15	32	36		0	0	0	0	0	0	38.66	0	0	13.4
2018	11	14	12	25	32	36		0	0	0	0	0	0	38.66	0	0	13.4
2018	11	14	12	35	32	35		0	0	0	0	0	0	38.7	0	0	13.4
2018	11	14	12	45	32	35		0	0	0	0	0	0	38.71	0	0	13.4
2018	11	14	12	55	32	35		0	0	0	0	0	0	38.71	0	0	13.4
2018	11	14	13	5	32	35		0	0	0	0	0	0	38.75	0	0	13.4
2018	11	14	13	15	32	36		0	0	0	0	0	0	38.77	0	0	13.4
2018	11	14	13	25	32	36		0	0	0	0	0	0	38.75	0	0	13.4
2018	11	14	13	35	32	35		0	0	0	0	0	0	38.79	0	0	13.4
2018	11	14	13	45	32	35		0	0	0	0	0	0	38.79	0	0	13.4
2018	11	14	13	55	32	36		0	0	0	0	0	0	38.79	0	0	13.4
2018	11	14	14	5	32	36		0	0	0	0	0	0	38.79	0	0	13.4
2018	11	14	14	15	32	36		0	0	0	0	0	0	38.79	0	0	13.4
2018	11	14	14	25	32	36		0	0	0	0	0	0	38.8	0	0	13.4
2018	11	14	14	35	32	36		0	0	0	0	0	0	38.73	0	0	13.4
2018	11	14	14	45	32	36		0	0	0	0	0	0	38.79	0	0	13.4
2018	11	14	14	55	32	36		0	0	0	0	0	0	38.71	0	0	13.4
2018	11	14	15	5	32	35		0	0	0	0	0	0	38.77	0	0	13.2
2018	11	14	15	15	32	35		0	0	0	0	0	0	38.73	0	0	13.2
2018	11	14	15	25	32	35		0	0	0	0	0	0	38.71	0	0	13
2018	11	14	15	35	32	35		0	0	0	0	0	0	38.73	0	0	12.4
2018	11	14	15	45	32	36		0	0	0	0	0	0	38.75	0	0	12.2
2018	11	14	15	55	32	36		0	0	0	0	0	0	38.75	0	0	12
2018	11	14	16	5	32	36		0	0	0	0	0	0	38.77	0	0	12
2018	11	14	16	15	32	35		0	0	0	0	0	0	38.79	0	0	12
2018	11	14	16	25	32	36		0	0	0	0	0	0	38.79	0	0	12
2018	11	14	16	35	32	36		0	0	0	0	0	0	38.79	0	0	12
2018	11	14	16	45	32	35		0	0	0	0	0	0	38.8	0	0	12

Reinhackle (0356)

Year	Month	Day	Hour	Minute	Second	Noise3	IceDetection	Heading	Pitch	Roll	StdDevHeading	StdDevPitch	StdDevRoll	Temperature	Pressure	StdDevPressure	Voltage
2018	11	14	16	55	32	36	0	0	0	0	0	0	0	38.79	0	0	12
2018	11	14	17	5	32	36	0	0	0	0	0	0	0	38.79	0	0	12
2018	11	14	17	15	32	36	0	0	0	0	0	0	0	38.79	0	0	11.8
2018	11	14	17	25	32	36	0	0	0	0	0	0	0	38.79	0	0	12
2018	11	14	17	35	32	36	0	0	0	0	0	0	0	38.79	0	0	12
2018	11	14	17	45	32	35	0	0	0	0	0	0	0	38.77	0	0	12
2018	11	14	17	55	32	35	0	0	0	0	0	0	0	38.75	0	0	12
2018	11	14	18	5	32	36	0	0	0	0	0	0	0	38.75	0	0	11.8
2018	11	14	18	15	32	36	0	0	0	0	0	0	0	38.71	0	0	11.8
2018	11	14	18	25	32	36	0	0	0	0	0	0	0	38.7	0	0	11.8
2018	11	14	18	35	32	36	0	0	0	0	0	0	0	38.7	0	0	11.8
2018	11	14	18	45	32	35	0	0	0	0	0	0	0	38.66	0	0	11.8
2018	11	14	18	55	32	36	0	0	0	0	0	0	0	38.64	0	0	11.6
2018	11	14	19	5	32	36	0	0	0	0	0	0	0	38.62	0	0	11.6
2018	11	14	19	15	32	35	0	0	0	0	0	0	0	38.59	0	0	11.6
2018	11	14	19	25	32	36	0	0	0	0	0	0	0	38.57	0	0	11.6
2018	11	14	19	35	32	36	0	0	0	0	0	0	0	38.55	0	0	11.6
2018	11	14	19	45	32	36	0	0	0	0	0	0	0	38.52	0	0	11.6
2018	11	14	19	55	32	35	0	0	0	0	0	0	0	38.52	0	0	11.6
2018	11	14	20	5	32	36	0	0	0	0	0	0	0	38.48	0	0	11.6
2018	11	14	20	15	32	35	0	0	0	0	0	0	0	38.44	0	0	11.6
2018	11	14	20	25	32	36	0	0	0	0	0	0	0	38.43	0	0	11.6
2018	11	14	20	35	32	35	0	0	0	0	0	0	0	38.39	0	0	11.6
2018	11	14	20	45	32	36	0	0	0	0	0	0	0	38.37	0	0	11.6
2018	11	14	20	55	32	36	0	0	0	0	0	0	0	38.35	0	0	11.6
2018	11	14	21	5	32	36	0	0	0	0	0	0	0	38.34	0	0	11.6
2018	11	14	21	15	32	35	0	0	0	0	0	0	0	38.3	0	0	11.6
2018	11	14	21	25	32	35	0	0	0	0	0	0	0	38.26	0	0	11.6
2018	11	14	21	35	32	35	0	0	0	0	0	0	0	38.25	0	0	11.6
2018	11	14	21	45	32	36	0	0	0	0	0	0	0	38.21	0	0	11.6
2018	11	14	21	55	32	35	0	0	0	0	0	0	0	38.19	0	0	11.6
2018	11	14	22	5	32	36	0	0	0	0	0	0	0	38.17	0	0	11.6
2018	11	14	22	15	32	35	0	0	0	0	0	0	0	38.14	0	0	11.6
2018	11	14	22	25	32	36	0	0	0	0	0	0	0	38.1	0	0	11.6
2018	11	14	22	35	32	35	0	0	0	0	0	0	0	38.07	0	0	11.6
2018	11	14	22	45	32	36	0	0	0	0	0	0	0	38.03	0	0	11.6
2018	11	14	22	55	32	35	0	0	0	0	0	0	0	38.01	0	0	11.6
2018	11	14	23	5	32	35	0	0	0	0	0	0	0	37.96	0	0	11.6
2018	11	14	23	15	32	36	0	0	0	0	0	0	0	37.94	0	0	11.6
2018	11	14	23	25	32	36	0	0	0	0	0	0	0	37.9	0	0	11.6
2018	11	14	23	35	32	36	0	0	0	0	0	0	0	37.87	0	0	11.6
2018	11	14	23	45	32	36	0	0	0	0	0	0	0	37.83	0	0	11.6
2018	11	14	23	55	32	35	0	0	0	0	0	0	0	37.8	0	0	11.6
2018	11	15	0	5	32	36	0	0	0	0	0	0	0	37.76	0	0	11.6
2018	11	15	0	15	32	35	0	0	0	0	0	0	0	37.72	0	0	11.6
2018	11	15	0	25	32	36	0	0	0	0	0	0	0	37.69	0	0	11.6

Reinhackle (0356)

Year	Month	Day	Hour	Minute	Second	Noise3	IceDetection	Heading	Pitch	Roll	StdDevHeading	StdDevPitch	StdDevRoll	Temperature	Pressure	StdDevPressure	Voltage
2018	11	15	0	35	32	36		0	0	0	0	0	0	37.65	0	0	11.6
2018	11	15	0	45	32	35		0	0	0	0	0	0	37.62	0	0	11.6
2018	11	15	0	55	32	35		0	0	0	0	0	0	37.58	0	0	11.6
2018	11	15	1	5	32	36		0	0	0	0	0	0	37.54	0	0	11.6
2018	11	15	1	15	32	36		0	0	0	0	0	0	37.53	0	0	11.6
2018	11	15	1	25	32	36		0	0	0	0	0	0	37.49	0	0	11.6
2018	11	15	1	35	32	36		0	0	0	0	0	0	37.45	0	0	11.6
2018	11	15	1	45	32	35		0	0	0	0	0	0	37.44	0	0	11.6
2018	11	15	1	55	32	36		0	0	0	0	0	0	37.4	0	0	11.6
2018	11	15	2	5	32	36		0	0	0	0	0	0	37.36	0	0	11.6
2018	11	15	2	15	32	35		0	0	0	0	0	0	37.33	0	0	11.6
2018	11	15	2	25	32	36		0	0	0	0	0	0	37.31	0	0	11.6
2018	11	15	2	35	32	35		0	0	0	0	0	0	37.27	0	0	11.6
2018	11	15	2	45	32	36		0	0	0	0	0	0	37.26	0	0	11.6
2018	11	15	2	55	32	35		0	0	0	0	0	0	37.22	0	0	11.6
2018	11	15	3	5	32	35		0	0	0	0	0	0	37.2	0	0	11.6
2018	11	15	3	15	32	35		0	0	0	0	0	0	37.18	0	0	11.6
2018	11	15	3	25	32	35		0	0	0	0	0	0	37.17	0	0	11.6
2018	11	15	3	35	32	36		0	0	0	0	0	0	37.13	0	0	11.6
2018	11	15	3	45	32	36		0	0	0	0	0	0	37.11	0	0	11.6
2018	11	15	3	55	32	36		0	0	0	0	0	0	37.09	0	0	11.6
2018	11	15	4	5	32	36		0	0	0	0	0	0	37.08	0	0	11.6
2018	11	15	4	15	32	36		0	0	0	0	0	0	37.04	0	0	11.6
2018	11	15	4	25	32	35		0	0	0	0	0	0	37.02	0	0	11.6
2018	11	15	4	35	32	36		0	0	0	0	0	0	37.02	0	0	11.6
2018	11	15	4	45	32	35		0	0	0	0	0	0	37	0	0	11.4
2018	11	15	4	55	32	35		0	0	0	0	0	0	36.99	0	0	11.4
2018	11	15	5	5	32	36		0	0	0	0	0	0	36.97	0	0	11.4
2018	11	15	5	15	32	36		0	0	0	0	0	0	36.95	0	0	11.4
2018	11	15	5	25	32	36		0	0	0	0	0	0	36.93	0	0	11.4
2018	11	15	5	35	32	36		0	0	0	0	0	0	36.91	0	0	11.4
2018	11	15	5	45	32	35		0	0	0	0	0	0	36.91	0	0	11.4
2018	11	15	5	55	32	36		0	0	0	0	0	0	36.9	0	0	11.4
2018	11	15	6	5	32	35		0	0	0	0	0	0	36.88	0	0	11.4
2018	11	15	6	15	32	36		0	0	0	0	0	0	36.86	0	0	11.4
2018	11	15	6	25	32	36		0	0	0	0	0	0	36.84	0	0	11.4
2018	11	15	6	35	32	35		0	0	0	0	0	0	36.84	0	0	11.4
2018	11	15	6	45	32	36		0	0	0	0	0	0	36.82	0	0	11.4
2018	11	15	6	55	32	36		0	0	0	0	0	0	36.82	0	0	11.4
2018	11	15	7	5	32	36		0	0	0	0	0	0	36.82	0	0	11.6
2018	11	15	7	15	32	36		0	0	0	0	0	0	36.82	0	0	12
2018	11	15	7	25	32	36		0	0	0	0	0	0	36.82	0	0	12.2
2018	11	15	7	35	32	36		0	0	0	0	0	0	36.86	0	0	12.6
2018	11	15	7	45	32	36		0	0	0	0	0	0	36.9	0	0	12.6
2018	11	15	7	55	32	35		0	0	0	0	0	0	36.91	0	0	12.6
2018	11	15	8	5	32	35		0	0	0	0	0	0	36.97	0	0	12.8

Reinhackle (0356)

Year	Month	Day	Hour	Minute	Second	Noise3	IceDetection	Heading	Pitch	Roll	StdDevHeading	StdDevPitch	StdDevRoll	Temperature	Pressure	StdDevPressure	Voltage
2018	11	15	8	15	32	36	0	0	0	0	0	0	0	37.02	0	0	12.8
2018	11	15	8	25	32	35	0	0	0	0	0	0	0	37.06	0	0	12.8
2018	11	15	8	35	32	36	0	0	0	0	0	0	0	37.09	0	0	12.8
2018	11	15	8	45	32	35	0	0	0	0	0	0	0	37.13	0	0	12.8
2018	11	15	8	55	32	35	0	0	0	0	0	0	0	37.24	0	0	13
2018	11	15	9	5	32	36	0	0	0	0	0	0	0	37.29	0	0	13
2018	11	15	9	15	32	36	0	0	0	0	0	0	0	37.27	0	0	12.8
2018	11	15	9	25	32	35	0	0	0	0	0	0	0	37.33	0	0	12.8
2018	11	15	9	35	32	36	0	0	0	0	0	0	0	37.35	0	0	12.8
2018	11	15	9	45	32	36	0	0	0	0	0	0	0	37.42	0	0	12.8
2018	11	15	9	55	32	35	0	0	0	0	0	0	0	37.49	0	0	13
2018	11	15	10	5	32	36	0	0	0	0	0	0	0	37.58	0	0	13.2
2018	11	15	10	15	32	35	0	0	0	0	0	0	0	37.67	0	0	13.4
2018	11	15	10	25	32	36	0	0	0	0	0	0	0	37.69	0	0	13.4
2018	11	15	10	35	32	36	0	0	0	0	0	0	0	37.76	0	0	13.6
2018	11	15	10	45	32	36	0	0	0	0	0	0	0	37.76	0	0	13.4
2018	11	15	10	55	32	36	0	0	0	0	0	0	0	37.83	0	0	13.6
2018	11	15	11	5	32	36	0	0	0	0	0	0	0	37.85	0	0	13.6
2018	11	15	11	15	32	35	0	0	0	0	0	0	0	37.92	0	0	13.4
2018	11	15	11	25	32	36	0	0	0	0	0	0	0	37.92	0	0	13.4
2018	11	15	11	35	32	36	0	0	0	0	0	0	0	37.89	0	0	13.4
2018	11	15	11	45	32	36	0	0	0	0	0	0	0	38.03	0	0	13.4
2018	11	15	11	55	32	36	0	0	0	0	0	0	0	38.1	0	0	13.4
2018	11	15	12	5	32	35	0	0	0	0	0	0	0	38.14	0	0	13.4
2018	11	15	12	15	32	35	0	0	0	0	0	0	0	38.17	0	0	13.4
2018	11	15	12	25	32	36	0	0	0	0	0	0	0	38.19	0	0	13.4
2018	11	15	12	35	32	35	0	0	0	0	0	0	0	38.23	0	0	13.2
2018	11	15	12	45	32	36	0	0	0	0	0	0	0	38.25	0	0	13.2
2018	11	15	12	55	32	35	0	0	0	0	0	0	0	38.26	0	0	13.2
2018	11	15	13	5	32	36	0	0	0	0	0	0	0	38.28	0	0	13.2
2018	11	15	13	15	32	36	0	0	0	0	0	0	0	38.3	0	0	13.4
2018	11	15	13	25	32	36	0	0	0	0	0	0	0	38.28	0	0	13.4
2018	11	15	13	35	32	35	0	0	0	0	0	0	0	38.32	0	0	13.4
2018	11	15	13	45	32	35	0	0	0	0	0	0	0	38.32	0	0	13.4
2018	11	15	13	55	32	36	0	0	0	0	0	0	0	38.25	0	0	13.4
2018	11	15	14	5	32	35	0	0	0	0	0	0	0	38.32	0	0	13.4
2018	11	15	14	15	32	36	0	0	0	0	0	0	0	38.3	0	0	13.4
2018	11	15	14	25	32	36	0	0	0	0	0	0	0	38.35	0	0	13.4
2018	11	15	14	35	32	35	0	0	0	0	0	0	0	38.3	0	0	13.4
2018	11	15	14	45	32	35	0	0	0	0	0	0	0	38.35	0	0	13.4
2018	11	15	14	55	32	36	0	0	0	0	0	0	0	38.3	0	0	13.4
2018	11	15	15	5	32	35	0	0	0	0	0	0	0	38.32	0	0	12.4
2018	11	15	15	15	32	35	0	0	0	0	0	0	0	38.3	0	0	13.4
2018	11	15	15	25	32	36	0	0	0	0	0	0	0	38.32	0	0	12.2
2018	11	15	15	35	32	35	0	0	0	0	0	0	0	38.32	0	0	12.2
2018	11	15	15	45	32	36	0	0	0	0	0	0	0	38.34	0	0	12.2

Reinhackle (0356)

Year	Month	Day	Hour	Minute	Second	Noise3	IceDetection	Heading	Pitch	Roll	StdDevHeading	StdDevPitch	StdDevRoll	Temperature	Pressure	StdDevPressure	Voltage
2018	11	15	15	55	32	35	0	0	0	0	0	0	0	38.35	0	0	12
2018	11	15	16	5	32	35	0	0	0	0	0	0	0	38.37	0	0	12
2018	11	15	16	15	32	35	0	0	0	0	0	0	0	38.37	0	0	12
2018	11	15	16	25	32	35	0	0	0	0	0	0	0	38.39	0	0	12
2018	11	15	16	35	32	36	0	0	0	0	0	0	0	38.39	0	0	11.8
2018	11	15	16	45	32	36	0	0	0	0	0	0	0	38.39	0	0	11.8
2018	11	15	16	55	32	35	0	0	0	0	0	0	0	38.39	0	0	11.8
2018	11	15	17	5	32	35	0	0	0	0	0	0	0	38.39	0	0	11.8
2018	11	15	17	15	32	36	0	0	0	0	0	0	0	38.37	0	0	11.8
2018	11	15	17	25	32	35	0	0	0	0	0	0	0	38.37	0	0	12
2018	11	15	17	35	32	36	0	0	0	0	0	0	0	38.37	0	0	11.8
2018	11	15	17	45	32	36	0	0	0	0	0	0	0	38.35	0	0	11.8
2018	11	15	17	55	32	35	0	0	0	0	0	0	0	38.34	0	0	11.8
2018	11	15	18	5	32	35	0	0	0	0	0	0	0	38.34	0	0	11.8
2018	11	15	18	15	32	36	0	0	0	0	0	0	0	38.32	0	0	11.6
2018	11	15	18	25	32	36	0	0	0	0	0	0	0	38.3	0	0	11.6
2018	11	15	18	35	32	36	0	0	0	0	0	0	0	38.28	0	0	11.6
2018	11	15	18	45	32	35	0	0	0	0	0	0	0	38.26	0	0	11.6
2018	11	15	18	55	32	36	0	0	0	0	0	0	0	38.23	0	0	11.6
2018	11	15	19	5	32	36	0	0	0	0	0	0	0	38.21	0	0	11.6
2018	11	15	19	15	32	36	0	0	0	0	0	0	0	38.19	0	0	11.6
2018	11	15	19	25	32	36	0	0	0	0	0	0	0	38.16	0	0	11.6
2018	11	15	19	35	32	35	0	0	0	0	0	0	0	38.14	0	0	11.6
2018	11	15	19	45	32	35	0	0	0	0	0	0	0	38.12	0	0	11.6
2018	11	15	19	55	32	36	0	0	0	0	0	0	0	38.1	0	0	11.6
2018	11	15	20	5	32	36	0	0	0	0	0	0	0	38.07	0	0	11.6
2018	11	15	20	15	32	35	0	0	0	0	0	0	0	38.05	0	0	11.6
2018	11	15	20	25	32	36	0	0	0	0	0	0	0	38.03	0	0	11.6
2018	11	15	20	35	32	35	0	0	0	0	0	0	0	37.99	0	0	11.6
2018	11	15	20	45	32	35	0	0	0	0	0	0	0	37.98	0	0	11.6
2018	11	15	20	55	32	35	0	0	0	0	0	0	0	37.94	0	0	11.6
2018	11	15	21	5	32	35	0	0	0	0	0	0	0	37.92	0	0	11.6
2018	11	15	21	15	32	36	0	0	0	0	0	0	0	37.89	0	0	11.6
2018	11	15	21	25	32	36	0	0	0	0	0	0	0	37.87	0	0	11.6
2018	11	15	21	35	32	36	0	0	0	0	0	0	0	37.83	0	0	11.6
2018	11	15	21	45	32	36	0	0	0	0	0	0	0	37.81	0	0	11.6
2018	11	15	21	55	32	35	0	0	0	0	0	0	0	37.78	0	0	11.6
2018	11	15	22	5	32	36	0	0	0	0	0	0	0	37.76	0	0	11.6
2018	11	15	22	15	32	36	0	0	0	0	0	0	0	37.72	0	0	11.6
2018	11	15	22	25	32	36	0	0	0	0	0	0	0	37.69	0	0	11.6
2018	11	15	22	35	32	36	0	0	0	0	0	0	0	37.67	0	0	11.6
2018	11	15	22	45	32	36	0	0	0	0	0	0	0	37.63	0	0	11.6
2018	11	15	22	55	32	35	0	0	0	0	0	0	0	37.6	0	0	11.6
2018	11	15	23	5	32	36	0	0	0	0	0	0	0	37.56	0	0	11.6
2018	11	15	23	15	32	36	0	0	0	0	0	0	0	37.53	0	0	11.6
2018	11	15	23	25	32	36	0	0	0	0	0	0	0	37.51	0	0	11.6

Reinhackle (0356)

Year	Month	Day	Hour	Minute	Second	Noise3	IceDetection	Heading	Pitch	Roll	StdDevHeading	StdDevPitch	StdDevRoll	Temperature	Pressure	StdDevPressure	Voltage
2018	11	15	23	35	32	36	0	0	0	0	0	0	0	37.45	0	0	11.4
2018	11	15	23	45	32	36	0	0	0	0	0	0	0	37.44	0	0	11.4
2018	11	15	23	55	32	36	0	0	0	0	0	0	0	37.4	0	0	11.4
2018	11	16	0	5	32	36	0	0	0	0	0	0	0	37.36	0	0	11.4
2018	11	16	0	15	32	36	0	0	0	0	0	0	0	37.33	0	0	11.4
2018	11	16	0	25	32	36	0	0	0	0	0	0	0	37.29	0	0	11.4
2018	11	16	0	35	32	36	0	0	0	0	0	0	0	37.27	0	0	11.4
2018	11	16	0	45	32	36	0	0	0	0	0	0	0	37.22	0	0	11.4
2018	11	16	0	55	32	36	0	0	0	0	0	0	0	37.18	0	0	11.4
2018	11	16	1	5	32	36	0	0	0	0	0	0	0	37.15	0	0	11.4
2018	11	16	1	15	32	36	0	0	0	0	0	0	0	37.11	0	0	11.4
2018	11	16	1	25	32	36	0	0	0	0	0	0	0	37.09	0	0	11.4
2018	11	16	1	35	32	36	0	0	0	0	0	0	0	37.06	0	0	11.4
2018	11	16	1	45	32	36	0	0	0	0	0	0	0	37.02	0	0	11.4
2018	11	16	1	55	32	36	0	0	0	0	0	0	0	37	0	0	11.4
2018	11	16	2	5	32	35	0	0	0	0	0	0	0	36.97	0	0	11.4
2018	11	16	2	15	32	37	0	0	0	0	0	0	0	36.93	0	0	11.4
2018	11	16	2	25	32	36	0	0	0	0	0	0	0	36.9	0	0	11.4
2018	11	16	2	35	32	35	0	0	0	0	0	0	0	36.88	0	0	11.4
2018	11	16	2	45	32	36	0	0	0	0	0	0	0	36.84	0	0	11.4
2018	11	16	2	55	32	35	0	0	0	0	0	0	0	36.82	0	0	11.4
2018	11	16	3	5	32	36	0	0	0	0	0	0	0	36.81	0	0	11.4
2018	11	16	3	15	32	36	0	0	0	0	0	0	0	36.79	0	0	11.4
2018	11	16	3	25	32	36	0	0	0	0	0	0	0	36.75	0	0	11.4
2018	11	16	3	35	32	35	0	0	0	0	0	0	0	36.75	0	0	11.4
2018	11	16	3	45	32	36	0	0	0	0	0	0	0	36.72	0	0	11.4
2018	11	16	3	55	32	36	0	0	0	0	0	0	0	36.7	0	0	11.4
2018	11	16	4	5	32	36	0	0	0	0	0	0	0	36.68	0	0	11.4
2018	11	16	4	15	32	36	0	0	0	0	0	0	0	36.66	0	0	11.4
2018	11	16	4	25	32	36	0	0	0	0	0	0	0	36.66	0	0	11.2
2018	11	16	4	35	32	35	0	0	0	0	0	0	0	36.64	0	0	11.2
2018	11	16	4	45	32	35	0	0	0	0	0	0	0	36.61	0	0	11.2
2018	11	16	4	55	32	35	0	0	0	0	0	0	0	36.61	0	0	11.2
2018	11	16	5	5	32	36	0	0	0	0	0	0	0	36.59	0	0	11.2
2018	11	16	5	15	32	36	0	0	0	0	0	0	0	36.59	0	0	11.2
2018	11	16	5	25	32	35	0	0	0	0	0	0	0	36.59	0	0	11.2
2018	11	16	5	35	32	36	0	0	0	0	0	0	0	36.57	0	0	11.2
2018	11	16	5	45	32	36	0	0	0	0	0	0	0	36.57	0	0	11.2
2018	11	16	5	55	32	35	0	0	0	0	0	0	0	36.55	0	0	11.2
2018	11	16	6	5	32	36	0	0	0	0	0	0	0	36.54	0	0	11.2
2018	11	16	6	15	32	36	0	0	0	0	0	0	0	36.55	0	0	11.2
2018	11	16	6	25	32	36	0	0	0	0	0	0	0	36.54	0	0	11.2
2018	11	16	6	35	32	35	0	0	0	0	0	0	0	36.54	0	0	11.2
2018	11	16	6	45	32	35	0	0	0	0	0	0	0	36.54	0	0	11.2
2018	11	16	6	55	32	36	0	0	0	0	0	0	0	36.54	0	0	11.2
2018	11	16	7	5	32	36	0	0	0	0	0	0	0	36.55	0	0	11.2

Reinhackle (0356)

Year	Month	Day	Hour	Minute	Second	Noise3	IceDetection	Heading	Pitch	Roll	StdDevHeading	StdDevPitch	StdDevRoll	Temperature	Pressure	StdDevPressure	Voltage
2018	11	16	7	15	32	35		0	0	0	0	0	0	36.57	0	0	11.2
2018	11	16	7	25	32	35		0	0	0	0	0	0	36.57	0	0	11.2
2018	11	16	7	35	32	35		0	0	0	0	0	0	36.61	0	0	11.2
2018	11	16	7	45	32	36		0	0	0	0	0	0	36.63	0	0	11.2
2018	11	16	7	55	32	36		0	0	0	0	0	0	36.63	0	0	11.2
2018	11	16	8	5	32	35		0	0	0	0	0	0	36.64	0	0	11.2
2018	11	16	8	15	32	36		0	0	0	0	0	0	36.66	0	0	11.2
2018	11	16	8	25	32	36		0	0	0	0	0	0	36.7	0	0	11.2
2018	11	16	8	35	32	35		0	0	0	0	0	0	36.73	0	0	11.4
2018	11	16	8	45	32	36		0	0	0	0	0	0	36.75	0	0	11.4
2018	11	16	8	55	32	36		0	0	0	0	0	0	36.77	0	0	11.6
2018	11	16	9	5	32	36		0	0	0	0	0	0	36.82	0	0	11.8
2018	11	16	9	15	32	35		0	0	0	0	0	0	36.86	0	0	12.2
2018	11	16	9	25	32	36		0	0	0	0	0	0	36.95	0	0	12.6
2018	11	16	9	35	32	36		0	0	0	0	0	0	37	0	0	12.6
2018	11	16	9	45	32	36		0	0	0	0	0	0	37.08	0	0	12.6
2018	11	16	9	55	32	36		0	0	0	0	0	0	37.17	0	0	12.6
2018	11	16	10	5	32	35		0	0	0	0	0	0	37.22	0	0	12.6
2018	11	16	10	15	32	35		0	0	0	0	0	0	37.31	0	0	12.8
2018	11	16	10	25	32	36		0	0	0	0	0	0	37.36	0	0	12.8
2018	11	16	10	35	32	35		0	0	0	0	0	0	37.4	0	0	12.8
2018	11	16	10	45	32	36		0	0	0	0	0	0	37.45	0	0	12.8
2018	11	16	10	55	32	35		0	0	0	0	0	0	37.53	0	0	12.8
2018	11	16	11	5	32	36		0	0	0	0	0	0	37.58	0	0	12.8
2018	11	16	11	15	32	37		0	0	0	0	0	0	37.62	0	0	13
2018	11	16	11	25	32	35		0	0	0	0	0	0	37.62	0	0	12.8
2018	11	16	11	35	32	35		0	0	0	0	0	0	37.69	0	0	13.2
2018	11	16	11	45	32	36		0	0	0	0	0	0	37.71	0	0	13.2
2018	11	16	11	55	32	36		0	0	0	0	0	0	37.8	0	0	13.2
2018	11	16	12	5	32	36		0	0	0	0	0	0	37.71	0	0	12.6
2018	11	16	12	15	32	35		0	0	0	0	0	0	37.6	0	0	12.4
2018	11	16	12	25	32	35		0	0	0	0	0	0	37.67	0	0	12.8
2018	11	16	12	35	32	36		0	0	0	0	0	0	37.74	0	0	13.4
2018	11	16	12	45	32	36		0	0	0	0	0	0	37.8	0	0	13.4
2018	11	16	12	55	32	37		0	0	0	0	0	0	37.83	0	0	13.4
2018	11	16	13	5	32	35		0	0	0	0	0	0	37.85	0	0	13.4
2018	11	16	13	15	32	35		0	0	0	0	0	0	37.89	0	0	13.4
2018	11	16	13	25	32	36		0	0	0	0	0	0	37.9	0	0	13.4
2018	11	16	13	35	32	36		0	0	0	0	0	0	37.92	0	0	13.4
2018	11	16	13	45	32	36		0	0	0	0	0	0	37.94	0	0	13.4
2018	11	16	13	55	32	36		0	0	0	0	0	0	37.94	0	0	13.2
2018	11	16	14	5	32	36		0	0	0	0	0	0	37.94	0	0	13.2
2018	11	16	14	15	32	36		0	0	0	0	0	0	37.94	0	0	13.2
2018	11	16	14	25	32	36		0	0	0	0	0	0	37.96	0	0	13.4
2018	11	16	14	35	32	36		0	0	0	0	0	0	37.94	0	0	13.4
2018	11	16	14	45	32	36		0	0	0	0	0	0	37.96	0	0	12.6

Reinhackle (0356)

Year	Month	Day	Hour	Minute	Second	Noise3	IceDetection	Heading	Pitch	Roll	StdDevHeading	StdDevPitch	StdDevRoll	Temperature	Pressure	StdDevPressure	Voltage
2018	11	16	14	55	32	35		0	0	0	0	0	0	37.94	0	0	12.2
2018	11	16	15	5	32	36		0	0	0	0	0	0	37.96	0	0	12.2
2018	11	16	15	15	32	36		0	0	0	0	0	0	37.96	0	0	12
2018	11	16	15	25	32	36		0	0	0	0	0	0	37.96	0	0	12
2018	11	16	15	35	32	36		0	0	0	0	0	0	37.98	0	0	12
2018	11	16	15	45	32	36		0	0	0	0	0	0	37.98	0	0	11.8
2018	11	16	15	55	32	36		0	0	0	0	0	0	37.99	0	0	11.8
2018	11	16	16	5	32	36		0	0	0	0	0	0	37.99	0	0	11.8
2018	11	16	16	15	32	36		0	0	0	0	0	0	38.01	0	0	11.8
2018	11	16	16	25	32	36		0	0	0	0	0	0	38.01	0	0	11.8
2018	11	16	16	35	32	36		0	0	0	0	0	0	38.01	0	0	12
2018	11	16	16	45	32	36		0	0	0	0	0	0	38.01	0	0	12
2018	11	16	16	55	32	36		0	0	0	0	0	0	37.99	0	0	12
2018	11	16	17	5	32	36		0	0	0	0	0	0	37.99	0	0	12
2018	11	16	17	15	32	36		0	0	0	0	0	0	37.99	0	0	11.6
2018	11	16	17	25	32	36		0	0	0	0	0	0	37.98	0	0	11.8
2018	11	16	17	35	32	36		0	0	0	0	0	0	37.96	0	0	11.8
2018	11	16	17	45	32	36		0	0	0	0	0	0	37.96	0	0	11.6
2018	11	16	17	55	32	36		0	0	0	0	0	0	37.94	0	0	11.6
2018	11	16	18	5	32	36		0	0	0	0	0	0	37.92	0	0	11.8
2018	11	16	18	15	32	36		0	0	0	0	0	0	37.89	0	0	11.8
2018	11	16	18	25	32	35		0	0	0	0	0	0	37.87	0	0	11.8
2018	11	16	18	35	32	36		0	0	0	0	0	0	37.85	0	0	11.8
2018	11	16	18	45	32	36		0	0	0	0	0	0	37.83	0	0	11.8
2018	11	16	18	55	32	35		0	0	0	0	0	0	37.8	0	0	11.6
2018	11	16	19	5	32	35		0	0	0	0	0	0	37.8	0	0	11.6
2018	11	16	19	15	32	36		0	0	0	0	0	0	37.76	0	0	11.6
2018	11	16	19	25	32	36		0	0	0	0	0	0	37.74	0	0	11.6
2018	11	16	19	35	32	35		0	0	0	0	0	0	37.71	0	0	11.6
2018	11	16	19	45	32	36		0	0	0	0	0	0	37.69	0	0	11.6
2018	11	16	19	55	32	36		0	0	0	0	0	0	37.65	0	0	11.6
2018	11	16	20	5	32	36		0	0	0	0	0	0	37.63	0	0	11.6
2018	11	16	20	15	32	36		0	0	0	0	0	0	37.62	0	0	11.6
2018	11	16	20	25	32	36		0	0	0	0	0	0	37.58	0	0	11.6
2018	11	16	20	35	32	35		0	0	0	0	0	0	37.54	0	0	11.6
2018	11	16	20	45	32	36		0	0	0	0	0	0	37.53	0	0	11.6
2018	11	16	20	55	32	36		0	0	0	0	0	0	37.49	0	0	11.6
2018	11	16	21	5	32	36		0	0	0	0	0	0	37.49	0	0	11.6
2018	11	16	21	15	32	35		0	0	0	0	0	0	37.47	0	0	11.6
2018	11	16	21	25	32	36		0	0	0	0	0	0	37.44	0	0	11.6
2018	11	16	21	35	32	36		0	0	0	0	0	0	37.4	0	0	11.6
2018	11	16	21	45	32	35		0	0	0	0	0	0	37.38	0	0	11.4
2018	11	16	21	55	32	35		0	0	0	0	0	0	37.36	0	0	11.4
2018	11	16	22	5	32	36		0	0	0	0	0	0	37.33	0	0	11.4
2018	11	16	22	15	32	35		0	0	0	0	0	0	37.29	0	0	11.4
2018	11	16	22	25	32	35		0	0	0	0	0	0	37.27	0	0	11.4

Reinhackle (0356)

Year	Month	Day	Hour	Minute	Second	Noise3	IceDetection	Heading	Pitch	Roll	StdDevHeading	StdDevPitch	StdDevRoll	Temperature	Pressure	StdDevPressure	Voltage
2018	11	16	22	35	32	36		0	0	0	0	0	0	37.24	0	0	11.4
2018	11	16	22	45	32	36		0	0	0	0	0	0	37.22	0	0	11.4
2018	11	16	22	55	32	36		0	0	0	0	0	0	37.18	0	0	11.4
2018	11	16	23	5	32	36		0	0	0	0	0	0	37.17	0	0	11.4
2018	11	16	23	15	32	36		0	0	0	0	0	0	37.11	0	0	11.4
2018	11	16	23	25	32	35		0	0	0	0	0	0	37.09	0	0	11.4
2018	11	16	23	35	32	36		0	0	0	0	0	0	37.06	0	0	11.4
2018	11	16	23	45	32	36		0	0	0	0	0	0	37.04	0	0	11.4
2018	11	16	23	55	32	36		0	0	0	0	0	0	37	0	0	11.4
2018	11	17	0	5	32	36		0	0	0	0	0	0	36.97	0	0	11.4
2018	11	17	0	15	32	36		0	0	0	0	0	0	36.93	0	0	11.4
2018	11	17	0	25	32	36		0	0	0	0	0	0	36.91	0	0	11.4
2018	11	17	0	35	32	36		0	0	0	0	0	0	36.86	0	0	11.4
2018	11	17	0	45	32	35		0	0	0	0	0	0	36.82	0	0	11.4
2018	11	17	0	55	32	36		0	0	0	0	0	0	36.81	0	0	11.4
2018	11	17	1	5	32	36		0	0	0	0	0	0	36.77	0	0	11.4
2018	11	17	1	15	32	36		0	0	0	0	0	0	36.73	0	0	11.4
2018	11	17	1	25	32	36		0	0	0	0	0	0	36.72	0	0	11.4
2018	11	17	1	35	32	35		0	0	0	0	0	0	36.66	0	0	11.4
2018	11	17	1	45	32	36		0	0	0	0	0	0	36.64	0	0	11.4
2018	11	17	1	55	32	36		0	0	0	0	0	0	36.63	0	0	11.4
2018	11	17	2	5	32	35		0	0	0	0	0	0	36.59	0	0	11.4
2018	11	17	2	15	32	35		0	0	0	0	0	0	36.57	0	0	11.4
2018	11	17	2	25	32	36		0	0	0	0	0	0	36.54	0	0	11.4
2018	11	17	2	35	32	36		0	0	0	0	0	0	36.52	0	0	11.4
2018	11	17	2	45	32	36		0	0	0	0	0	0	36.5	0	0	11.4
2018	11	17	2	55	32	36		0	0	0	0	0	0	36.46	0	0	11.4
2018	11	17	3	5	32	36		0	0	0	0	0	0	36.45	0	0	11.4
2018	11	17	3	15	32	36		0	0	0	0	0	0	36.43	0	0	11.4
2018	11	17	3	25	32	36		0	0	0	0	0	0	36.41	0	0	11.4
2018	11	17	3	35	32	36		0	0	0	0	0	0	36.37	0	0	11.4
2018	11	17	3	45	32	35		0	0	0	0	0	0	36.36	0	0	11.4
2018	11	17	3	55	32	36		0	0	0	0	0	0	36.34	0	0	11.4
2018	11	17	4	5	32	36		0	0	0	0	0	0	36.32	0	0	11.4
2018	11	17	4	15	32	36		5	0	0	0	0	0	36.3	0	0	11.2
2018	11	17	4	25	32	36		0	0	0	0	0	0	36.28	0	0	11.2
2018	11	17	4	35	32	35		0	0	0	0	0	0	36.25	0	0	11.2
2018	11	17	4	45	32	36		0	0	0	0	0	0	36.25	0	0	11.2
2018	11	17	4	55	32	36		0	0	0	0	0	0	36.25	0	0	11.2
2018	11	17	5	5	32	36		0	0	0	0	0	0	36.21	0	0	11.2
2018	11	17	5	15	32	35		0	0	0	0	0	0	36.21	0	0	11.2
2018	11	17	5	25	32	35		0	0	0	0	0	0	36.18	0	0	11.2
2018	11	17	5	35	32	35		0	0	0	0	0	0	36.18	0	0	11.2
2018	11	17	5	45	32	36		0	0	0	0	0	0	36.16	0	0	11.2
2018	11	17	5	55	32	36		0	0	0	0	0	0	36.14	0	0	11.2
2018	11	17	6	5	32	36		0	0	0	0	0	0	36.14	0	0	11.2

Reinhackle (0356)

Year	Month	Day	Hour	Minute	Second	Noise3	IceDetection	Heading	Pitch	Roll	StdDevHeading	StdDevPitch	StdDevRoll	Temperature	Pressure	StdDevPressure	Voltage
2018	11	17	6	15	32	36	0	0	0	0	0	0	0	36.14	0	0	11.2
2018	11	17	6	25	32	37	0	0	0	0	0	0	0	36.12	0	0	11.2
2018	11	17	6	35	32	35	0	0	0	0	0	0	0	36.1	0	0	11.2
2018	11	17	6	45	32	36	0	0	0	0	0	0	0	36.1	0	0	11.2
2018	11	17	6	55	32	35	0	0	0	0	0	0	0	36.09	0	0	11.2
2018	11	17	7	5	32	36	0	0	0	0	0	0	0	36.09	0	0	11.2
2018	11	17	7	15	32	36	0	0	0	0	0	0	0	36.09	0	0	11.2
2018	11	17	7	25	32	37	0	0	0	0	0	0	0	36.09	0	0	11.2
2018	11	17	7	35	32	36	0	0	0	0	0	0	0	36.1	0	0	11.2
2018	11	17	7	45	32	36	0	0	0	0	0	0	0	36.1	0	0	11.4
2018	11	17	7	55	32	36	0	0	0	0	0	0	0	36.12	0	0	11.4
2018	11	17	8	5	32	36	0	0	0	0	0	0	0	36.16	0	0	11.6
2018	11	17	8	15	32	36	0	0	0	0	0	0	0	36.23	0	0	12.2
2018	11	17	8	25	32	36	0	0	0	0	0	0	0	36.28	0	0	12.6
2018	11	17	8	35	32	36	0	0	0	0	0	0	0	36.39	0	0	13
2018	11	17	8	45	32	36	0	0	0	0	0	0	0	36.39	0	0	12.6
2018	11	17	8	55	32	36	0	0	0	0	0	0	0	36.46	0	0	12.6
2018	11	17	9	5	32	35	0	0	0	0	0	0	0	36.52	0	0	12.8
2018	11	17	9	15	32	36	0	0	0	0	0	0	0	36.55	0	0	12.8
2018	11	17	9	25	32	36	0	0	0	0	0	0	0	36.61	0	0	12.6
2018	11	17	9	35	32	36	0	0	0	0	0	0	0	36.68	0	0	12.8
2018	11	17	9	45	32	36	0	0	0	0	0	0	0	36.77	0	0	12.8
2018	11	17	9	55	32	35	0	0	0	0	0	0	0	36.75	0	0	12.6
2018	11	17	10	5	32	36	0	0	0	0	0	0	0	36.86	0	0	12.8
2018	11	17	10	15	32	36	0	0	0	0	0	0	0	36.93	0	0	13
2018	11	17	10	25	32	36	0	0	0	0	0	0	0	36.99	0	0	12.8
2018	11	17	10	35	32	36	0	0	0	0	0	0	0	37.06	0	0	13
2018	11	17	10	45	32	36	0	0	0	0	0	0	0	37.09	0	0	13
2018	11	17	10	55	32	35	0	0	0	0	0	0	0	37.08	0	0	12.8
2018	11	17	11	5	32	36	0	0	0	0	0	0	0	37.13	0	0	13.2
2018	11	17	11	15	32	35	0	0	0	0	0	0	0	37.2	0	0	13.4
2018	11	17	11	25	32	36	0	0	0	0	0	0	0	37.24	0	0	13.2
2018	11	17	11	35	32	36	0	0	0	0	0	0	0	37.31	0	0	13.4
2018	11	17	11	45	32	36	0	0	0	0	0	0	0	37.35	0	0	13.4
2018	11	17	11	55	32	36	0	0	0	0	0	0	0	37.35	0	0	13.2
2018	11	17	12	5	32	36	0	0	0	0	0	0	0	37.4	0	0	13.2
2018	11	17	12	15	32	35	0	0	0	0	0	0	0	37.44	0	0	13.2
2018	11	17	12	25	32	36	0	0	0	0	0	0	0	37.4	0	0	13.2
2018	11	17	12	35	32	36	0	0	0	0	0	0	0	37.45	0	0	13.2
2018	11	17	12	45	32	36	0	0	0	0	0	0	0	37.44	0	0	13.2
2018	11	17	12	55	32	35	0	0	0	0	0	0	0	37.51	0	0	13.2
2018	11	17	13	5	32	36	0	0	0	0	0	0	0	37.49	0	0	13.2
2018	11	17	13	15	32	35	0	0	0	0	0	0	0	37.53	0	0	13.2
2018	11	17	13	25	32	36	0	0	0	0	0	0	0	37.49	0	0	13.2
2018	11	17	13	35	32	36	0	0	0	0	0	0	0	37.49	0	0	13.2
2018	11	17	13	45	32	36	0	0	0	0	0	0	0	37.53	0	0	13.2

Reinhackle (0356)

Year	Month	Day	Hour	Minute	Second	Noise3	IceDetection	Heading	Pitch	Roll	StdDevHeading	StdDevPitch	StdDevRoll	Temperature	Pressure	StdDevPressure	Voltage
2018	11	17	13	55	32	35	0	0	0	0	0	0	0	37.53	0	0	13.2
2018	11	17	14	5	32	36	0	0	0	0	0	0	0	37.51	0	0	13.2
2018	11	17	14	15	32	36	0	0	0	0	0	0	0	37.56	0	0	13.2
2018	11	17	14	25	32	36	0	0	0	0	0	0	0	37.54	0	0	13.2
2018	11	17	14	35	32	36	0	0	0	0	0	0	0	37.51	0	0	13.2
2018	11	17	14	45	32	36	0	0	0	0	0	0	0	37.56	0	0	13.2
2018	11	17	14	55	32	36	0	0	0	0	0	0	0	37.53	0	0	13.2
2018	11	17	15	5	32	36	0	0	0	0	0	0	0	37.54	0	0	12.4
2018	11	17	15	15	32	36	0	0	0	0	0	0	0	37.53	0	0	12.6
2018	11	17	15	25	32	35	0	0	0	0	0	0	0	37.54	0	0	12.2
2018	11	17	15	35	32	36	0	0	0	0	0	0	0	37.56	0	0	12
2018	11	17	15	45	32	36	0	0	0	0	0	0	0	37.58	0	0	11.8
2018	11	17	15	55	32	35	0	0	0	0	0	0	0	37.6	0	0	11.8
2018	11	17	16	5	32	36	0	0	0	0	0	0	0	37.6	0	0	11.8
2018	11	17	16	15	32	36	0	0	0	0	0	0	0	37.62	0	0	11.8
2018	11	17	16	25	32	36	0	0	0	0	0	0	0	37.63	0	0	12
2018	11	17	16	35	32	36	0	0	0	0	0	0	0	37.65	0	0	12
2018	11	17	16	45	32	36	0	0	0	0	0	0	0	37.65	0	0	12
2018	11	17	16	55	32	35	0	0	0	0	0	0	0	37.65	0	0	12
2018	11	17	17	5	32	36	0	0	0	0	0	0	0	37.67	0	0	11.8
2018	11	17	17	15	32	36	0	0	0	0	0	0	0	37.67	0	0	11.8
2018	11	17	17	25	32	36	0	0	0	0	0	0	0	37.67	0	0	11.8
2018	11	17	17	35	32	35	0	0	0	0	0	0	0	37.67	0	0	11.8
2018	11	17	17	45	32	35	0	0	0	0	0	0	0	37.65	0	0	11.8
2018	11	17	17	55	32	37	0	0	0	0	0	0	0	37.67	0	0	11.8
2018	11	17	18	5	32	36	0	0	0	0	0	0	0	37.65	0	0	11.8
2018	11	17	18	15	32	36	0	0	0	0	0	0	0	37.63	0	0	11.6
2018	11	17	18	25	32	36	0	0	0	0	0	0	0	37.62	0	0	11.6
2018	11	17	18	35	32	36	0	0	0	0	0	0	0	37.6	0	0	11.6
2018	11	17	18	45	32	35	0	0	0	0	0	0	0	37.58	0	0	11.6
2018	11	17	18	55	32	36	0	0	0	0	0	0	0	37.54	0	0	11.6
2018	11	17	19	5	32	35	0	0	0	0	0	0	0	37.53	0	0	11.6
2018	11	17	19	15	32	35	0	0	0	0	0	0	0	37.51	0	0	11.6
2018	11	17	19	25	32	36	0	0	0	0	0	0	0	37.49	0	0	11.6
2018	11	17	19	35	32	35	0	0	0	0	0	0	0	37.47	0	0	11.6
2018	11	17	19	45	32	35	0	0	0	0	0	0	0	37.45	0	0	11.6
2018	11	17	19	55	32	35	0	0	0	0	0	0	0	37.42	0	0	11.8
2018	11	17	20	5	32	35	0	0	0	0	0	0	0	37.42	0	0	11.8
2018	11	17	20	15	32	36	0	0	0	0	0	0	0	37.4	0	0	11.8
2018	11	17	20	25	32	36	0	0	0	0	0	0	0	37.36	0	0	11.8
2018	11	17	20	35	32	36	0	0	0	0	0	0	0	37.35	0	0	11.8
2018	11	17	20	45	32	35	0	0	0	0	0	0	0	37.31	0	0	11.8
2018	11	17	20	55	32	36	0	0	0	0	0	0	0	37.29	0	0	11.8
2018	11	17	21	5	32	36	0	0	0	0	0	0	0	37.26	0	0	11.8
2018	11	17	21	15	32	35	0	0	0	0	0	0	0	37.24	0	0	11.4
2018	11	17	21	25	32	36	0	0	0	0	0	0	0	37.22	0	0	11.4

Reinhackle (0356)

Year	Month	Day	Hour	Minute	Second	Noise3	IceDetection	Heading	Pitch	Roll	StdDevHeading	StdDevPitch	StdDevRoll	Temperature	Pressure	StdDevPressure	Voltage
2018	11	17	21	35	32	35		0	0	0	0	0	0	37.2	0	0	11.4
2018	11	17	21	45	32	36		0	0	0	0	0	0	37.18	0	0	11.4
2018	11	17	21	55	32	36		0	0	0	0	0	0	37.17	0	0	11.4
2018	11	17	22	5	32	36		0	0	0	0	0	0	37.13	0	0	11.4
2018	11	17	22	15	32	36		0	0	0	0	0	0	37.11	0	0	11.4
2018	11	17	22	25	32	35		0	0	0	0	0	0	37.08	0	0	11.4
2018	11	17	22	35	32	36		0	0	0	0	0	0	37.06	0	0	11.4
2018	11	17	22	45	32	36		0	0	0	0	0	0	37.04	0	0	11.4
2018	11	17	22	55	32	36		0	0	0	0	0	0	37	0	0	11.4
2018	11	17	23	5	32	36		0	0	0	0	0	0	36.97	0	0	11.4
2018	11	17	23	15	32	36		0	0	0	0	0	0	36.95	0	0	11.4
2018	11	17	23	25	32	36		0	0	0	0	0	0	36.91	0	0	11.4
2018	11	17	23	35	32	36		0	0	0	0	0	0	36.9	0	0	11.4
2018	11	17	23	45	32	36		0	0	0	0	0	0	36.84	0	0	11.4
2018	11	17	23	55	32	36		0	0	0	0	0	0	36.82	0	0	11.4
2018	11	18	0	5	32	36		0	0	0	0	0	0	36.79	0	0	11.4
2018	11	18	0	15	32	36		0	0	0	0	0	0	36.75	0	0	11.4
2018	11	18	0	25	32	36		0	0	0	0	0	0	36.72	0	0	11.4
2018	11	18	0	35	32	36		0	0	0	0	0	0	36.7	0	0	11.4
2018	11	18	0	45	32	36		0	0	0	0	0	0	36.66	0	0	11.4
2018	11	18	0	55	32	36		0	0	0	0	0	0	36.63	0	0	11.4
2018	11	18	1	5	32	35		0	0	0	0	0	0	36.59	0	0	11.4
2018	11	18	1	15	32	36		0	0	0	0	0	0	36.55	0	0	11.4
2018	11	18	1	25	32	36		0	0	0	0	0	0	36.54	0	0	11.4
2018	11	18	1	35	32	36		0	0	0	0	0	0	36.52	0	0	11.4
2018	11	18	1	45	32	36		0	0	0	0	0	0	36.48	0	0	11.4
2018	11	18	1	55	32	36		0	0	0	0	0	0	36.45	0	0	11.4
2018	11	18	2	5	32	35		0	0	0	0	0	0	36.43	0	0	11.4
2018	11	18	2	15	32	36		0	0	0	0	0	0	36.41	0	0	11.4
2018	11	18	2	25	32	36		0	0	0	0	0	0	36.37	0	0	11.2
2018	11	18	2	35	32	36		0	0	0	0	0	0	36.34	0	0	11.2
2018	11	18	2	45	32	36		0	0	0	0	0	0	36.32	0	0	11.2
2018	11	18	2	55	32	36		0	0	0	0	0	0	36.3	0	0	11.2
2018	11	18	3	5	32	36		0	0	0	0	0	0	36.28	0	0	11.2
2018	11	18	3	15	32	36		0	0	0	0	0	0	36.25	0	0	11.2
2018	11	18	3	25	32	35		0	0	0	0	0	0	36.23	0	0	11.2
2018	11	18	3	35	32	36		0	0	0	0	0	0	36.21	0	0	11.2
2018	11	18	3	45	32	36		0	0	0	0	0	0	36.19	0	0	11.2
2018	11	18	3	55	32	36		0	0	0	0	0	0	36.16	0	0	11.2
2018	11	18	4	5	32	36		0	0	0	0	0	0	36.16	0	0	11.2
2018	11	18	4	15	32	37		0	0	0	0	0	0	36.14	0	0	11.2
2018	11	18	4	25	32	36		0	0	0	0	0	0	36.12	0	0	11.2
2018	11	18	4	35	32	36		0	0	0	0	0	0	36.1	0	0	11.2
2018	11	18	4	45	32	36		0	0	0	0	0	0	36.09	0	0	11.2
2018	11	18	4	55	32	36		0	0	0	0	0	0	36.07	0	0	11.2
2018	11	18	5	5	32	35		0	0	0	0	0	0	36.05	0	0	11.2

Reinhackle (0356)

Year	Month	Day	Hour	Minute	Second	Noise3	IceDetection	Heading	Pitch	Roll	StdDevHeading	StdDevPitch	StdDevRoll	Temperature	Pressure	StdDevPressure	Voltage
2018	11	18	5	15	32	35		0	0	0	0	0	0	36.03	0	0	11.2
2018	11	18	5	25	32	35		0	0	0	0	0	0	36.03	0	0	11.2
2018	11	18	5	35	32	35		0	0	0	0	0	0	36.01	0	0	11.2
2018	11	18	5	45	32	36		0	0	0	0	0	0	36	0	0	11.2
2018	11	18	5	55	32	36		0	0	0	0	0	0	36	0	0	11.2
2018	11	18	6	5	32	35		0	0	0	0	0	0	35.98	0	0	11
2018	11	18	6	15	32	35		0	0	0	0	0	0	35.96	0	0	11
2018	11	18	6	25	32	36		0	0	0	0	0	0	35.96	0	0	11
2018	11	18	6	35	32	36		0	0	0	0	0	0	35.94	0	0	11
2018	11	18	6	45	32	36		0	0	0	0	0	0	35.94	0	0	11
2018	11	18	6	55	32	36		0	0	0	0	0	0	35.92	0	0	11
2018	11	18	7	5	32	36		0	0	0	0	0	0	35.92	0	0	11
2018	11	18	7	15	32	36		0	0	0	0	0	0	35.94	0	0	11.2
2018	11	18	7	25	32	36		0	0	0	0	0	0	35.94	0	0	11.6
2018	11	18	7	35	32	37		0	0	0	0	0	0	35.96	0	0	11.8
2018	11	18	7	45	32	36		0	0	0	0	0	0	35.98	0	0	12.2
2018	11	18	7	55	32	36		0	0	0	0	0	0	36	0	0	12.4
2018	11	18	8	5	32	35		0	0	0	0	0	0	36.05	0	0	12.4
2018	11	18	8	15	32	36		0	0	0	0	0	0	36.1	0	0	12.4
2018	11	18	8	25	32	36		0	0	0	0	0	0	36.16	0	0	12.4
2018	11	18	8	35	32	37		0	0	0	0	0	0	36.21	0	0	12.4
2018	11	18	8	45	32	36		0	0	0	0	0	0	36.27	0	0	12.4
2018	11	18	8	55	32	36		0	0	0	0	0	0	36.34	0	0	12.4
2018	11	18	9	5	32	36		0	0	0	0	0	0	36.39	0	0	12.4
2018	11	18	9	15	32	36		0	0	0	0	0	0	36.46	0	0	12.4
2018	11	18	9	25	32	36		0	0	0	0	0	0	36.52	0	0	12.4
2018	11	18	9	35	32	36		0	0	0	0	0	0	36.59	0	0	12.4
2018	11	18	9	45	32	36		0	0	0	0	0	0	36.64	0	0	12.4
2018	11	18	9	55	32	36		0	0	0	0	0	0	36.7	0	0	12.6
2018	11	18	10	5	32	36		0	0	0	0	0	0	36.75	0	0	12.6
2018	11	18	10	15	32	35		0	0	0	0	0	0	36.81	0	0	12.6
2018	11	18	10	25	32	35		0	0	0	0	0	0	36.88	0	0	12.6
2018	11	18	10	35	32	36		0	0	0	0	0	0	36.93	0	0	12.6
2018	11	18	10	45	32	36		0	0	0	0	0	0	36.99	0	0	12.8
2018	11	18	10	55	32	36		0	0	0	0	0	0	37.04	0	0	12.8
2018	11	18	11	5	32	36		0	0	0	0	0	0	37.08	0	0	13
2018	11	18	11	15	32	35		0	0	0	0	0	0	37.11	0	0	13
2018	11	18	11	25	32	36		0	0	0	0	0	0	37.17	0	0	13
2018	11	18	11	35	32	36		0	0	0	0	0	0	37.18	0	0	13
2018	11	18	11	45	32	37		0	0	0	0	0	0	37.24	0	0	13
2018	11	18	11	55	32	36		0	0	0	0	0	0	37.26	0	0	13
2018	11	18	12	5	32	36		0	0	0	0	0	0	37.29	0	0	13
2018	11	18	12	15	32	36		0	0	0	0	0	0	37.33	0	0	13.2
2018	11	18	12	25	32	36		0	0	0	0	0	0	37.35	0	0	13.4
2018	11	18	12	35	32	35		0	0	0	0	0	0	37.36	0	0	13
2018	11	18	12	45	32	36		0	0	0	0	0	0	37.4	0	0	13

Reinhackle (0356)

Year	Month	Day	Hour	Minute	Second	Noise3	IceDetection	Heading	Pitch	Roll	StdDevHeading	StdDevPitch	StdDevRoll	Temperature	Pressure	StdDevPressure	Voltage
2018	11	18	12	55	32	37	0	0	0	0	0	0	0	37.42	0	0	13
2018	11	18	13	5	32	36	0	0	0	0	0	0	0	37.44	0	0	12.8
2018	11	18	13	15	32	35	0	0	0	0	0	0	0	37.45	0	0	13
2018	11	18	13	25	32	36	0	0	0	0	0	0	0	37.47	0	0	12.8
2018	11	18	13	35	32	35	0	0	0	0	0	0	0	37.47	0	0	13
2018	11	18	13	45	32	36	0	0	0	0	0	0	0	37.49	0	0	12.8
2018	11	18	13	55	32	36	0	0	0	0	0	0	0	37.51	0	0	12.8
2018	11	18	14	5	32	36	0	0	0	0	0	0	0	37.51	0	0	12.8
2018	11	18	14	15	32	36	0	0	0	0	0	0	0	37.51	0	0	12.8
2018	11	18	14	25	32	36	0	0	0	0	0	0	0	37.53	0	0	12.6
2018	11	18	14	35	32	36	0	0	0	0	0	0	0	37.47	0	0	12.8
2018	11	18	14	45	32	35	0	0	0	0	0	0	0	37.53	0	0	12.8
2018	11	18	14	55	32	36	0	0	0	0	0	0	0	37.49	0	0	12.8
2018	11	18	15	5	32	36	0	0	0	0	0	0	0	37.51	0	0	12.8
2018	11	18	15	15	32	36	0	0	0	0	0	0	0	37.47	0	0	12.6
2018	11	18	15	25	32	35	0	0	0	0	0	0	0	37.49	0	0	12
2018	11	18	15	35	32	35	0	0	0	0	0	0	0	37.51	0	0	11.6
2018	11	18	15	45	32	36	0	0	0	0	0	0	0	37.53	0	0	11.6
2018	11	18	15	55	32	36	0	0	0	0	0	0	0	37.53	0	0	11.6
2018	11	18	16	5	32	36	0	0	0	0	0	0	0	37.53	0	0	11.6
2018	11	18	16	15	32	35	0	0	0	0	0	0	0	37.53	0	0	11.4
2018	11	18	16	25	32	36	0	0	0	0	0	0	0	37.54	0	0	12
2018	11	18	16	35	32	36	0	0	0	0	0	0	0	37.56	0	0	12
2018	11	18	16	45	32	36	0	0	0	0	0	0	0	37.54	0	0	12
2018	11	18	16	55	32	36	0	0	0	0	0	0	0	37.56	0	0	11.8
2018	11	18	17	5	32	35	0	0	0	0	0	0	0	37.54	0	0	12
2018	11	18	17	15	32	36	0	0	0	0	0	0	0	37.54	0	0	11.4
2018	11	18	17	25	32	36	0	0	0	0	0	0	0	37.53	0	0	11.4
2018	11	18	17	35	32	36	0	0	0	0	0	0	0	37.53	0	0	11.8
2018	11	18	17	45	32	36	0	0	0	0	0	0	0	37.51	0	0	11.8
2018	11	18	17	55	32	35	0	0	0	0	0	0	0	37.49	0	0	11.4
2018	11	18	18	5	32	36	0	0	0	0	0	0	0	37.49	0	0	11.4
2018	11	18	18	15	32	36	0	0	0	0	0	0	0	37.47	0	0	11.4
2018	11	18	18	25	32	36	0	0	0	0	0	0	0	37.45	0	0	11.4
2018	11	18	18	35	32	36	0	0	0	0	0	0	0	37.44	0	0	11.4
2018	11	18	18	45	32	36	0	0	0	0	0	0	0	37.4	0	0	11.4
2018	11	18	18	55	32	36	0	0	0	0	0	0	0	37.4	0	0	11.4
2018	11	18	19	5	32	36	0	0	0	0	0	0	0	37.36	0	0	11.4
2018	11	18	19	15	32	36	0	0	0	0	0	0	0	37.35	0	0	11.4
2018	11	18	19	25	32	35	0	0	0	0	0	0	0	37.31	0	0	11.4
2018	11	18	19	35	32	36	0	0	0	0	0	0	0	37.29	0	0	11.4
2018	11	18	19	45	32	36	0	0	0	0	0	0	0	37.27	0	0	11.4
2018	11	18	19	55	32	35	0	0	0	0	0	0	0	37.26	0	0	11.4
2018	11	18	20	5	32	35	0	0	0	0	0	0	0	37.22	0	0	11.4
2018	11	18	20	15	32	35	0	0	0	0	0	0	0	37.2	0	0	11.4
2018	11	18	20	25	32	36	0	0	0	0	0	0	0	37.17	0	0	11.4

Reinhackle (0356)

Year	Month	Day	Hour	Minute	Second	Noise3	IceDetection	Heading	Pitch	Roll	StdDevHeading	StdDevPitch	StdDevRoll	Temperature	Pressure	StdDevPressure	Voltage
2018	11	18	20	35	32	36		0	0	0	0	0	0	37.15	0	0	11.4
2018	11	18	20	45	32	35		0	0	0	0	0	0	37.11	0	0	11.4
2018	11	18	20	55	32	36		0	0	0	0	0	0	37.09	0	0	11.4
2018	11	18	21	5	32	36		0	0	0	0	0	0	37.06	0	0	11.4
2018	11	18	21	15	32	36		0	0	0	0	0	0	37.04	0	0	11.4
2018	11	18	21	25	32	36		0	0	0	0	0	0	37.02	0	0	11.4
2018	11	18	21	35	32	35		0	0	0	0	0	0	37	0	0	11.4
2018	11	18	21	45	32	36		0	0	0	0	0	0	36.97	0	0	11.4
2018	11	18	21	55	32	35		0	0	0	0	0	0	36.95	0	0	11.4
2018	11	18	22	5	32	36		0	0	0	0	0	0	36.91	0	0	11.2
2018	11	18	22	15	32	36		0	0	0	0	0	0	36.88	0	0	11.2
2018	11	18	22	25	32	36		0	0	0	0	0	0	36.86	0	0	11.2
2018	11	18	22	35	32	36		0	0	0	0	0	0	36.81	0	0	11.2
2018	11	18	22	45	32	36		0	0	0	0	0	0	36.79	0	0	11.2
2018	11	18	22	55	32	36		0	0	0	0	0	0	36.75	0	0	11.2
2018	11	18	23	5	32	35		0	0	0	0	0	0	36.72	0	0	11.2
2018	11	18	23	15	32	35		0	0	0	0	0	0	36.68	0	0	11.2
2018	11	18	23	25	32	36		0	0	0	0	0	0	36.64	0	0	11.2
2018	11	18	23	35	32	35		0	0	0	0	0	0	36.61	0	0	11.2
2018	11	18	23	45	32	36		0	0	0	0	0	0	36.59	0	0	11.2
2018	11	18	23	55	32	36		0	0	0	0	0	0	36.55	0	0	11.2
2018	11	19	0	5	32	36		0	0	0	0	0	0	36.52	0	0	11.2
2018	11	19	0	15	32	36		0	0	0	0	0	0	36.48	0	0	11.2
2018	11	19	0	25	32	35		0	0	0	0	0	0	36.45	0	0	11.2
2018	11	19	0	35	32	36		0	0	0	0	0	0	36.41	0	0	11.2
2018	11	19	0	45	32	36		0	0	0	0	0	0	36.37	0	0	11.2
2018	11	19	0	55	32	36		0	0	0	0	0	0	36.34	0	0	11.2
2018	11	19	1	5	32	36		0	0	0	0	0	0	36.3	0	0	11.2
2018	11	19	1	15	32	36		0	0	0	0	0	0	36.27	0	0	11.2
2018	11	19	1	25	32	36		0	0	0	0	0	0	36.25	0	0	11.2
2018	11	19	1	35	32	37		0	0	0	0	0	0	36.21	0	0	11.2
2018	11	19	1	45	32	36		0	0	0	0	0	0	36.18	0	0	11.2
2018	11	19	1	55	32	36		0	0	0	0	0	0	36.14	0	0	11.2
2018	11	19	2	5	32	35		0	0	0	0	0	0	36.1	0	0	11.2
2018	11	19	2	15	32	36		0	0	0	0	0	0	36.07	0	0	11.2
2018	11	19	2	25	32	36		0	0	0	0	0	0	36.05	0	0	11.2
2018	11	19	2	35	32	36		0	0	0	0	0	0	36.01	0	0	11.2
2018	11	19	2	45	32	36		0	0	0	0	0	0	36	0	0	11.2
2018	11	19	2	55	32	36		0	0	0	0	0	0	35.96	0	0	11.2
2018	11	19	3	5	32	36		0	0	0	0	0	0	35.94	0	0	11.2
2018	11	19	3	15	32	35		0	0	0	0	0	0	35.92	0	0	11.2
2018	11	19	3	25	32	36		0	0	0	0	0	0	35.89	0	0	11.2
2018	11	19	3	35	32	36		0	0	0	0	0	0	35.87	0	0	11.2
2018	11	19	3	45	32	37		0	0	0	0	0	0	35.85	0	0	11.2
2018	11	19	3	55	32	36		0	0	0	0	0	0	35.83	0	0	11.2
2018	11	19	4	5	32	36		0	0	0	0	0	0	35.82	0	0	11.2

Reinhackle (0356)

Year	Month	Day	Hour	Minute	Second	Noise3	IceDetection	Heading	Pitch	Roll	StdDevHeading	StdDevPitch	StdDevRoll	Temperature	Pressure	StdDevPressure	Voltage
2018	11	19	4	15	32	36		0	0	0	0	0	0	35.78	0	0	11
2018	11	19	4	25	32	36		0	0	0	0	0	0	35.76	0	0	11
2018	11	19	4	35	32	35		0	0	0	0	0	0	35.74	0	0	11
2018	11	19	4	45	32	35		0	0	0	0	0	0	35.73	0	0	11
2018	11	19	4	55	32	36		0	0	0	0	0	0	35.71	0	0	11
2018	11	19	5	5	32	36		0	0	0	0	0	0	35.71	0	0	11.2
2018	11	19	5	15	32	36		0	0	0	0	0	0	35.69	0	0	11.4
2018	11	19	5	25	32	36		0	0	0	0	0	0	35.67	0	0	11.4
2018	11	19	5	35	32	37		0	0	0	0	0	0	35.64	0	0	11.4
2018	11	19	5	45	32	36		0	0	0	0	0	0	35.64	0	0	11.4
2018	11	19	5	55	32	36		0	0	0	0	0	0	35.62	0	0	11.4
2018	11	19	6	5	32	36		0	0	0	0	0	0	35.6	0	0	11.2
2018	11	19	6	15	32	36		0	0	0	0	0	0	35.58	0	0	11.2
2018	11	19	6	25	32	35		0	0	0	0	0	0	35.56	0	0	11.2
2018	11	19	6	35	32	36		0	0	0	0	0	0	35.56	0	0	11.2
2018	11	19	6	45	32	36		0	0	0	0	0	0	35.56	0	0	11.2
2018	11	19	6	55	32	36		0	0	0	0	0	0	35.55	0	0	11.2
2018	11	19	7	5	32	36		0	0	0	0	0	0	35.53	0	0	11.2
2018	11	19	7	15	32	36		0	0	0	0	0	0	35.55	0	0	11.4
2018	11	19	7	25	32	36		0	0	0	0	0	0	35.55	0	0	11.4
2018	11	19	7	35	32	35		0	0	0	0	0	0	35.56	0	0	11.6
2018	11	19	7	45	32	36		0	0	0	0	0	0	35.56	0	0	11.8
2018	11	19	7	55	32	36		0	0	0	0	0	0	35.6	0	0	12
2018	11	19	8	5	32	35		0	0	0	0	0	0	35.62	0	0	12.2
2018	11	19	8	15	32	36		0	0	0	0	0	0	35.67	0	0	12.4
2018	11	19	8	25	32	36		0	0	0	0	0	0	35.71	0	0	12.4
2018	11	19	8	35	32	36		0	0	0	0	0	0	35.74	0	0	12.6
2018	11	19	8	45	32	36		0	0	0	0	0	0	35.8	0	0	12.8
2018	11	19	8	55	32	36		0	0	0	0	0	0	35.87	0	0	12.8
2018	11	19	9	5	32	36		0	0	0	0	0	0	35.94	0	0	12.8
2018	11	19	9	15	32	36		0	0	0	0	0	0	35.98	0	0	12.6
2018	11	19	9	25	32	35		0	0	0	0	0	0	36.03	0	0	12.6
2018	11	19	9	35	32	36		0	0	0	0	0	0	36.09	0	0	12.6
2018	11	19	9	45	32	35		0	0	0	0	0	0	36.19	0	0	12.8
2018	11	19	9	55	32	36		0	0	0	0	0	0	36.25	0	0	12.8
2018	11	19	10	5	32	36		0	0	0	0	0	0	36.34	0	0	13
2018	11	19	10	15	32	36		0	0	0	0	0	0	36.36	0	0	12.8
2018	11	19	10	25	32	36		0	0	0	0	0	0	36.43	0	0	13
2018	11	19	10	35	32	36		0	0	0	0	0	0	36.46	0	0	13
2018	11	19	10	45	32	37		0	0	0	0	0	0	36.48	0	0	13.2
2018	11	19	10	55	32	35		0	0	0	0	0	0	36.5	0	0	13
2018	11	19	11	5	32	36		0	0	0	0	0	0	36.52	0	0	12.8
2018	11	19	11	15	32	36		0	0	0	0	0	0	36.61	0	0	13.2
2018	11	19	11	25	32	36		0	0	0	0	0	0	36.64	0	0	13
2018	11	19	11	35	32	36		0	0	0	0	0	0	36.55	0	0	12.4
2018	11	19	11	45	32	37		0	0	0	0	0	0	36.7	0	0	13.4

Reinhackle (0356)

Year	Month	Day	Hour	Minute	Second	Noise3	IceDetection	Heading	Pitch	Roll	StdDevHeading	StdDevPitch	StdDevRoll	Temperature	Pressure	StdDevPressure	Voltage
2018	11	19	11	55	32	36	0	0	0	0	0	0	0	36.77	0	0	13.2
2018	11	19	12	5	32	37	0	0	0	0	0	0	0	36.84	0	0	13.2
2018	11	19	12	15	32	36	0	0	0	0	0	0	0	36.84	0	0	13.2
2018	11	19	12	25	32	36	0	0	0	0	0	0	0	36.9	0	0	13.4
2018	11	19	12	35	32	35	0	0	0	0	0	0	0	36.86	0	0	13.2
2018	11	19	12	45	32	36	0	0	0	0	0	0	0	36.79	0	0	13.2
2018	11	19	12	55	32	35	0	0	0	0	0	0	0	36.84	0	0	13.2
2018	11	19	13	5	32	36	0	0	0	0	0	0	0	36.79	0	0	13.2
2018	11	19	13	15	32	36	0	0	0	0	0	0	0	36.82	0	0	13.2
2018	11	19	13	25	32	36	0	0	0	0	0	0	0	36.91	0	0	13.2
2018	11	19	13	35	32	36	0	0	0	0	0	0	0	36.9	0	0	13.2
2018	11	19	13	45	32	35	0	0	0	0	0	0	0	36.86	0	0	13.2
2018	11	19	13	55	32	36	0	0	0	0	0	0	0	36.81	0	0	12.2
2018	11	19	14	5	32	36	0	0	0	0	0	0	0	36.81	0	0	12
2018	11	19	14	15	32	36	0	0	0	0	0	0	0	36.81	0	0	12
2018	11	19	14	25	32	35	0	0	0	0	0	0	0	36.86	0	0	12
2018	11	19	14	35	32	36	0	0	0	0	0	0	0	36.88	0	0	12.2
2018	11	19	14	45	32	35	0	0	0	0	0	0	0	36.91	0	0	12
2018	11	19	14	55	32	36	0	0	0	0	0	0	0	36.93	0	0	12
2018	11	19	15	5	32	36	0	0	0	0	0	0	0	36.95	0	0	12
2018	11	19	15	15	32	36	0	0	0	0	0	0	0	36.95	0	0	12
2018	11	19	15	25	32	36	0	0	0	0	0	0	0	36.97	0	0	12
2018	11	19	15	35	32	36	0	0	0	0	0	0	0	36.99	0	0	11.8
2018	11	19	15	45	32	36	0	0	0	0	0	0	0	36.99	0	0	11.8
2018	11	19	15	55	32	36	0	0	0	0	0	0	0	37	0	0	12
2018	11	19	16	5	32	36	0	0	0	0	0	0	0	37.02	0	0	12
2018	11	19	16	15	32	36	0	0	0	0	0	0	0	37.02	0	0	11.8
2018	11	19	16	25	32	35	0	0	0	0	0	0	0	37.04	0	0	12
2018	11	19	16	35	32	35	0	0	0	0	0	0	0	37.06	0	0	12
2018	11	19	16	45	32	35	0	0	0	0	0	0	0	37.06	0	0	12
2018	11	19	16	55	32	36	0	0	0	0	0	0	0	37.06	0	0	12
2018	11	19	17	5	32	36	0	0	0	0	0	0	0	37.08	0	0	12
2018	11	19	17	15	32	35	0	0	0	0	0	0	0	37.08	0	0	12
2018	11	19	17	25	32	36	0	0	0	0	0	0	0	37.09	0	0	12
2018	11	19	17	35	32	36	0	0	0	0	0	0	0	37.11	0	0	11.8
2018	11	19	17	45	32	35	0	0	0	0	0	0	0	37.11	0	0	11.8
2018	11	19	17	55	32	36	0	0	0	0	0	0	0	37.11	0	0	11.8
2018	11	19	18	5	32	36	0	0	0	0	0	0	0	37.11	0	0	11.8
2018	11	19	18	15	32	35	0	0	0	0	0	0	0	37.11	0	0	11.8
2018	11	19	18	25	32	36	0	0	0	0	0	0	0	37.11	0	0	11.8
2018	11	19	18	35	32	35	0	0	0	0	0	0	0	37.09	0	0	11.8
2018	11	19	18	45	32	36	0	0	0	0	0	0	0	37.08	0	0	11.8
2018	11	19	18	55	32	36	0	0	0	0	0	0	0	37.08	0	0	11.8
2018	11	19	19	5	32	36	0	0	0	0	0	0	0	37.08	0	0	11.8
2018	11	19	19	15	32	36	0	0	0	0	0	0	0	37.06	0	0	11.8
2018	11	19	19	25	32	36	0	0	0	0	0	0	0	37.04	0	0	11.8

Reinhackle (0356)

Year	Month	Day	Hour	Minute	Second	Noise3	IceDetection	Heading	Pitch	Roll	StdDevHeading	StdDevPitch	StdDevRoll	Temperature	Pressure	StdDevPressure	Voltage
2018	11	19	19	35	32	36		0	0	0	0	0	0	37.04	0	0	11.8
2018	11	19	19	45	32	36		0	0	0	0	0	0	37.02	0	0	11.8
2018	11	19	19	55	32	35		0	0	0	0	0	0	37.02	0	0	11.8
2018	11	19	20	5	32	35		0	0	0	0	0	0	37	0	0	11.8
2018	11	19	20	15	32	36		0	0	0	0	0	0	37	0	0	11.8
2018	11	19	20	25	32	35		0	0	0	0	0	0	36.99	0	0	11.6
2018	11	19	20	35	32	36		0	0	0	0	0	0	36.97	0	0	11.6
2018	11	19	20	45	32	36		0	0	0	0	0	0	36.97	0	0	11.6
2018	11	19	20	55	32	36		0	0	0	0	0	0	36.95	0	0	11.6
2018	11	19	21	5	32	36		0	0	0	0	0	0	36.95	0	0	11.6
2018	11	19	21	15	32	35		0	0	0	0	0	0	36.91	0	0	11.6
2018	11	19	21	25	32	36		0	0	0	0	0	0	36.9	0	0	11.6
2018	11	19	21	35	32	36		0	0	0	0	0	0	36.88	0	0	11.6
2018	11	19	21	45	32	36		0	0	0	0	0	0	36.86	0	0	11.6
2018	11	19	21	55	32	35		0	0	0	0	0	0	36.84	0	0	11.6
2018	11	19	22	5	32	36		0	0	0	0	0	0	36.82	0	0	11.6
2018	11	19	22	15	32	35		0	0	0	0	0	0	36.79	0	0	11.6
2018	11	19	22	25	32	36		0	0	0	0	0	0	36.79	0	0	11.6
2018	11	19	22	35	32	36		0	0	0	0	0	0	36.77	0	0	11.6
2018	11	19	22	45	32	36		0	0	0	0	0	0	36.73	0	0	11.6
2018	11	19	22	55	32	36		0	0	0	0	0	0	36.72	0	0	11.6
2018	11	19	23	5	32	35		0	0	0	0	0	0	36.68	0	0	11.6
2018	11	19	23	15	32	36		0	0	0	0	0	0	36.66	0	0	11.8
2018	11	19	23	25	32	36		0	0	0	0	0	0	36.63	0	0	11.8
2018	11	19	23	35	32	35		0	0	0	0	0	0	36.59	0	0	11.6
2018	11	19	23	45	32	36		0	0	0	0	0	0	36.57	0	0	11.6
2018	11	19	23	55	32	36		0	0	0	0	0	0	36.55	0	0	11.6
2018	11	20	0	5	32	36		0	0	0	0	0	0	36.52	0	0	11.6
2018	11	20	0	15	32	35		0	0	0	0	0	0	36.5	0	0	11.6
2018	11	20	0	25	32	35		0	0	0	0	0	0	36.48	0	0	11.6
2018	11	20	0	35	32	36		0	0	0	0	0	0	36.45	0	0	11.6
2018	11	20	0	45	32	35		0	0	0	0	0	0	36.41	0	0	11.6
2018	11	20	0	55	32	35		0	0	0	0	0	0	36.39	0	0	11.6
2018	11	20	1	5	32	35		0	0	0	0	0	0	36.36	0	0	11.6
2018	11	20	1	15	32	36		0	0	0	0	0	0	36.34	0	0	11.6
2018	11	20	1	25	32	36		0	0	0	0	0	0	36.3	0	0	11.6
2018	11	20	1	35	32	36		0	0	0	0	0	0	36.27	0	0	11.6
2018	11	20	1	45	32	36		0	0	0	0	0	0	36.25	0	0	11.6
2018	11	20	1	55	32	36		0	0	0	0	0	0	36.23	0	0	11.6
2018	11	20	2	5	32	36		0	0	0	0	0	0	36.21	0	0	11.6
2018	11	20	2	15	32	36		0	0	0	0	0	0	36.18	0	0	11.6
2018	11	20	2	25	32	35		0	0	0	0	0	0	36.16	0	0	11.6
2018	11	20	2	35	32	36		0	0	0	0	0	0	36.12	0	0	11.6
2018	11	20	2	45	32	36		0	0	0	0	0	0	36.1	0	0	11.6
2018	11	20	2	55	32	36		0	0	0	0	0	0	36.09	0	0	11.6
2018	11	20	3	5	32	36		0	0	0	0	0	0	36.07	0	0	11.6

Reinhackle (0356)

Year	Month	Day	Hour	Minute	Second	Noise3	IceDetection	Heading	Pitch	Roll	StdDevHeading	StdDevPitch	StdDevRoll	Temperature	Pressure	StdDevPressure	Voltage
2018	11	20	3	15	32	35		0	0	0	0	0	0	36.03	0	0	11.6
2018	11	20	3	25	32	36		0	0	0	0	0	0	36.01	0	0	11.6
2018	11	20	3	35	32	36		0	0	0	0	0	0	36	0	0	11.6
2018	11	20	3	45	32	36		0	0	0	0	0	0	36	0	0	11.6
2018	11	20	3	55	32	36		0	0	0	0	0	0	35.96	0	0	11.6
2018	11	20	4	5	32	36		0	0	0	0	0	0	35.94	0	0	11.4
2018	11	20	4	15	32	36		0	0	0	0	0	0	35.92	0	0	11.4
2018	11	20	4	25	32	36		0	0	0	0	0	0	35.91	0	0	11.4
2018	11	20	4	35	32	36		0	0	0	0	0	0	35.89	0	0	11.4
2018	11	20	4	45	32	36		0	0	0	0	0	0	35.87	0	0	11.4
2018	11	20	4	55	32	35		0	0	0	0	0	0	35.87	0	0	11.4
2018	11	20	5	5	32	35		0	0	0	0	0	0	35.85	0	0	11.4
2018	11	20	5	15	32	36		0	0	0	0	0	0	35.83	0	0	11.2
2018	11	20	5	25	32	35		0	0	0	0	0	0	35.82	0	0	11.2
2018	11	20	5	35	32	36		0	0	0	0	0	0	35.8	0	0	11.2
2018	11	20	5	45	32	36		0	0	0	0	0	0	35.8	0	0	11.2
2018	11	20	5	55	32	36		0	0	0	0	0	0	35.78	0	0	11.2
2018	11	20	6	5	32	36		0	0	0	0	0	0	35.78	0	0	11.2
2018	11	20	6	15	32	36		0	0	0	0	0	0	35.76	0	0	11.2
2018	11	20	6	25	32	36		0	0	0	0	0	0	35.76	0	0	11.2
2018	11	20	6	35	32	35		0	0	0	0	0	0	35.74	0	0	11.2
2018	11	20	6	45	32	36		0	0	0	0	0	0	35.76	0	0	11.2
2018	11	20	6	55	32	36		0	0	0	0	0	0	35.74	0	0	11.2
2018	11	20	7	5	32	36		0	0	0	0	0	0	35.76	0	0	11.2
2018	11	20	7	15	32	36		0	0	0	0	0	0	35.74	0	0	11.2
2018	11	20	7	25	32	36		0	0	0	0	0	0	35.74	0	0	11.6
2018	11	20	7	35	32	36		0	0	0	0	0	0	35.76	0	0	12
2018	11	20	7	45	32	35		0	0	0	0	0	0	35.78	0	0	12.4
2018	11	20	7	55	32	36		0	0	0	0	0	0	35.8	0	0	12.6
2018	11	20	8	5	32	36		0	0	0	0	0	0	35.85	0	0	12.6
2018	11	20	8	15	32	36		0	0	0	0	0	0	35.91	0	0	12.6
2018	11	20	8	25	32	36		0	0	0	0	0	0	35.96	0	0	12.4
2018	11	20	8	35	32	36		0	0	0	0	0	0	36	0	0	12
2018	11	20	8	45	32	36		0	0	0	0	0	0	36.05	0	0	12.2
2018	11	20	8	55	32	36		0	0	0	0	0	0	36.12	0	0	12.2
2018	11	20	9	5	32	35		0	0	0	0	0	0	36.16	0	0	12.2
2018	11	20	9	15	32	36		0	0	0	0	0	0	36.21	0	0	12.4
2018	11	20	9	25	32	36		0	0	0	0	0	0	36.27	0	0	12.4
2018	11	20	9	35	32	36		0	0	0	0	0	0	36.32	0	0	12.4
2018	11	20	9	45	32	36		0	0	0	0	0	0	36.39	0	0	12.4
2018	11	20	9	55	32	36		0	0	0	0	0	0	36.45	0	0	13
2018	11	20	10	5	32	36		0	0	0	0	0	0	36.48	0	0	12.6
2018	11	20	10	15	32	36		0	0	0	0	0	0	36.55	0	0	13
2018	11	20	10	25	32	35		0	0	0	0	0	0	36.61	0	0	13.2
2018	11	20	10	35	32	36		0	0	0	0	0	0	36.64	0	0	13.2
2018	11	20	10	45	32	36		0	0	0	0	0	0	36.7	0	0	13.4

Reinhackle (0356)

Year	Month	Day	Hour	Minute	Second	Noise3	IceDetection	Heading	Pitch	Roll	StdDevHeading	StdDevPitch	StdDevRoll	Temperature	Pressure	StdDevPressure	Voltage
2018	11	20	10	55	32	36	0	0	0	0	0	0	0	36.75	0	0	13.6
2018	11	20	11	5	32	36	0	0	0	0	0	0	0	36.79	0	0	13.6
2018	11	20	11	15	32	36	0	0	0	0	0	0	0	36.84	0	0	13.6
2018	11	20	11	25	32	36	0	0	0	0	0	0	0	36.88	0	0	13
2018	11	20	11	35	32	36	0	0	0	0	0	0	0	36.93	0	0	13
2018	11	20	11	45	32	36	0	0	0	0	0	0	0	36.95	0	0	13
2018	11	20	11	55	32	36	0	0	0	0	0	0	0	36.97	0	0	12.8
2018	11	20	12	5	32	35	0	0	0	0	0	0	0	36.99	0	0	13.4
2018	11	20	12	15	32	35	0	0	0	0	0	0	0	37.04	0	0	13.4
2018	11	20	12	25	32	35	0	0	0	0	0	0	0	37.04	0	0	13.4
2018	11	20	12	35	32	36	0	0	0	0	0	0	0	37.08	0	0	13.2
2018	11	20	12	45	32	36	0	0	0	0	0	0	0	37.11	0	0	13.2
2018	11	20	12	55	32	36	0	0	0	0	0	0	0	37.13	0	0	13.4
2018	11	20	13	5	32	36	0	0	0	0	0	0	0	37.13	0	0	13.4
2018	11	20	13	15	32	36	0	0	0	0	0	0	0	37.15	0	0	13.4
2018	11	20	13	25	32	36	0	0	0	0	0	0	0	37.18	0	0	13.4
2018	11	20	13	35	32	36	0	0	0	0	0	0	0	37.18	0	0	13.4
2018	11	20	13	45	32	36	0	0	0	0	0	0	0	37.2	0	0	13.4
2018	11	20	13	55	32	36	0	0	0	0	0	0	0	37.22	0	0	13.4
2018	11	20	14	5	32	36	0	0	0	0	0	0	0	37.24	0	0	13.4
2018	11	20	14	15	32	36	0	0	0	0	0	0	0	37.22	0	0	13.4
2018	11	20	14	25	32	36	0	0	0	0	0	0	0	37.24	0	0	13.4
2018	11	20	14	35	32	36	0	0	0	0	0	0	0	37.18	0	0	13.2
2018	11	20	14	45	32	36	0	0	0	0	0	0	0	37.24	0	0	13.2
2018	11	20	14	55	32	36	0	0	0	0	0	0	0	37.22	0	0	13.4
2018	11	20	15	5	32	36	0	0	0	0	0	0	0	37.22	0	0	13.4
2018	11	20	15	15	32	36	0	0	0	0	0	0	0	37.18	0	0	12.8
2018	11	20	15	25	32	36	0	0	0	0	0	0	0	37.18	0	0	12.2
2018	11	20	15	35	32	36	0	0	0	0	0	0	0	37.22	0	0	12.2
2018	11	20	15	45	32	36	0	0	0	0	0	0	0	37.24	0	0	12
2018	11	20	15	55	32	36	0	0	0	0	0	0	0	37.24	0	0	11.8
2018	11	20	16	5	32	36	0	0	0	0	0	0	0	37.26	0	0	11.8
2018	11	20	16	15	32	36	0	0	0	0	0	0	0	37.26	0	0	11.8
2018	11	20	16	25	32	35	0	0	0	0	0	0	0	37.24	0	0	11.8
2018	11	20	16	35	32	36	0	0	0	0	0	0	0	37.27	0	0	11.8
2018	11	20	16	45	32	36	0	0	0	0	0	0	0	37.26	0	0	11.8
2018	11	20	16	55	32	36	0	0	0	0	0	0	0	37.26	0	0	12
2018	11	20	17	5	32	35	0	0	0	0	0	0	0	37.26	0	0	12
2018	11	20	17	15	32	36	0	0	0	0	0	0	0	37.26	0	0	12
2018	11	20	17	25	32	36	0	0	0	0	0	0	0	37.24	0	0	11.8
2018	11	20	17	35	32	36	0	0	0	0	0	0	0	37.24	0	0	11.8
2018	11	20	17	45	32	35	0	0	0	0	0	0	0	37.22	0	0	11.8
2018	11	20	17	55	32	36	0	0	0	0	0	0	0	37.2	0	0	11.8
2018	11	20	18	5	32	36	0	0	0	0	0	0	0	37.2	0	0	11.6
2018	11	20	18	15	32	35	0	0	0	0	0	0	0	37.18	0	0	11.6
2018	11	20	18	25	32	36	0	0	0	0	0	0	0	37.15	0	0	11.6

Reinhackle (0356)

Year	Month	Day	Hour	Minute	Second	Noise3	IceDetection	Heading	Pitch	Roll	StdDevHeading	StdDevPitch	StdDevRoll	Temperature	Pressure	StdDevPressure	Voltage
2018	11	20	18	35	32	35	0	0	0	0	0	0	0	37.13	0	0	11.6
2018	11	20	18	45	32	36	0	0	0	0	0	0	0	37.11	0	0	11.6
2018	11	20	18	55	32	36	0	0	0	0	0	0	0	37.09	0	0	11.6
2018	11	20	19	5	32	36	0	0	0	0	0	0	0	37.08	0	0	11.6
2018	11	20	19	15	32	35	0	0	0	0	0	0	0	37.06	0	0	11.6
2018	11	20	19	25	32	36	0	0	0	0	0	0	0	37.02	0	0	11.6
2018	11	20	19	35	32	36	0	0	0	0	0	0	0	37	0	0	11.6
2018	11	20	19	45	32	36	0	0	0	0	0	0	0	36.99	0	0	11.6
2018	11	20	19	55	32	36	0	0	0	0	0	0	0	36.97	0	0	11.6
2018	11	20	20	5	32	35	0	0	0	0	0	0	0	36.93	0	0	11.6
2018	11	20	20	15	32	36	0	0	0	0	0	0	0	36.93	0	0	11.6
2018	11	20	20	25	32	36	0	0	0	0	0	0	0	36.9	0	0	11.6
2018	11	20	20	35	32	37	0	0	0	0	0	0	0	36.88	0	0	11.6
2018	11	20	20	45	32	35	0	0	0	0	0	0	0	36.86	0	0	11.6
2018	11	20	20	55	32	36	0	0	0	0	0	0	0	36.82	0	0	11.6
2018	11	20	21	5	32	35	0	0	0	0	0	0	0	36.81	0	0	11.6
2018	11	20	21	15	32	36	0	0	0	0	0	0	0	36.79	0	0	11.6
2018	11	20	21	25	32	35	0	0	0	0	0	0	0	36.77	0	0	11.6
2018	11	20	21	35	32	36	0	0	0	0	0	0	0	36.73	0	0	11.6
2018	11	20	21	45	32	36	0	0	0	0	0	0	0	36.72	0	0	11.6
2018	11	20	21	55	32	36	0	0	0	0	0	0	0	36.68	0	0	11.6
2018	11	20	22	5	32	36	0	0	0	0	0	0	0	36.66	0	0	11.6
2018	11	20	22	15	32	36	0	0	0	0	0	0	0	36.63	0	0	11.6
2018	11	20	22	25	32	36	0	0	0	0	0	0	0	36.59	0	0	11.6
2018	11	20	22	35	32	36	0	0	0	0	0	0	0	36.55	0	0	11.6
2018	11	20	22	45	32	37	0	0	0	0	0	0	0	36.52	0	0	11.4
2018	11	20	22	55	32	36	0	0	0	0	0	0	0	36.5	0	0	11.4
2018	11	20	23	5	32	36	0	0	0	0	0	0	0	36.48	0	0	11.4
2018	11	20	23	15	32	36	0	0	0	0	0	0	0	36.45	0	0	11.4
2018	11	20	23	25	32	36	0	0	0	0	0	0	0	36.43	0	0	11.4
2018	11	20	23	35	32	35	0	0	0	0	0	0	0	36.37	0	0	11.4
2018	11	20	23	45	32	35	0	0	0	0	0	0	0	36.34	0	0	11.4
2018	11	20	23	55	32	35	0	0	0	0	0	0	0	36.32	0	0	11.4
2018	11	21	0	5	32	36	0	0	0	0	0	0	0	36.28	0	0	11.4
2018	11	21	0	15	32	35	0	0	0	0	0	0	0	36.27	0	0	11.4
2018	11	21	0	25	32	36	0	0	0	0	0	0	0	36.23	0	0	11.4
2018	11	21	0	35	32	35	0	0	0	0	0	0	0	36.19	0	0	11.4
2018	11	21	0	45	32	36	0	0	0	0	0	0	0	36.16	0	0	11.4
2018	11	21	0	55	32	36	0	0	0	0	0	0	0	36.12	0	0	11.4
2018	11	21	1	5	32	35	0	0	0	0	0	0	0	36.09	0	0	11.4
2018	11	21	1	15	32	36	0	0	0	0	0	0	0	36.07	0	0	11.4
2018	11	21	1	25	32	36	0	0	0	0	0	0	0	36.03	0	0	11.4
2018	11	21	1	35	32	36	0	0	0	0	0	0	0	36.01	0	0	11.4
2018	11	21	1	45	32	36	0	0	0	0	0	0	0	35.98	0	0	11.4
2018	11	21	1	55	32	36	0	0	0	0	0	0	0	35.96	0	0	11.4
2018	11	21	2	5	32	36	0	0	0	0	0	0	0	35.92	0	0	11.4

Reinhackle (0356)

Year	Month	Day	Hour	Minute	Second	Noise3	IceDetection	Heading	Pitch	Roll	StdDevHeading	StdDevPitch	StdDevRoll	Temperature	Pressure	StdDevPressure	Voltage
2018	11	21	2	15	32	36		0	0	0	0	0	0	35.91	0	0	11.4
2018	11	21	2	25	32	36		0	0	0	0	0	0	35.87	0	0	11.4
2018	11	21	2	35	32	36		0	0	0	0	0	0	35.85	0	0	11.4
2018	11	21	2	45	32	36		0	0	0	0	0	0	35.83	0	0	11.4
2018	11	21	2	55	32	36		0	0	0	0	0	0	35.82	0	0	11.4
2018	11	21	3	5	32	36		0	0	0	0	0	0	35.78	0	0	11.4
2018	11	21	3	15	32	36		0	0	0	0	0	0	35.76	0	0	11.4
2018	11	21	3	25	32	36		0	0	0	0	0	0	35.74	0	0	11.4
2018	11	21	3	35	32	36		0	0	0	0	0	0	35.73	0	0	11.4
2018	11	21	3	45	32	35		0	0	0	0	0	0	35.71	0	0	11.4
2018	11	21	3	55	32	36		0	0	0	0	0	0	35.67	0	0	11.4
2018	11	21	4	5	32	36		0	0	0	0	0	0	35.67	0	0	11.4
2018	11	21	4	15	32	36		0	0	0	0	0	0	35.65	0	0	11.4
2018	11	21	4	25	32	36		0	0	0	0	0	0	35.64	0	0	11.4
2018	11	21	4	35	32	36		0	0	0	0	0	0	35.62	0	0	11.4
2018	11	21	4	45	32	36		0	0	0	0	0	0	35.6	0	0	11.4
2018	11	21	4	55	32	36		0	0	0	0	0	0	35.58	0	0	11.4
2018	11	21	5	5	32	36		0	0	0	0	0	0	35.58	0	0	11.4
2018	11	21	5	15	32	36		0	0	0	0	0	0	35.56	0	0	11.4
2018	11	21	5	25	32	36		0	0	0	0	0	0	35.55	0	0	11.4
2018	11	21	5	35	32	36		0	0	0	0	0	0	35.53	0	0	11.4
2018	11	21	5	45	32	36		0	0	0	0	0	0	35.53	0	0	11.4
2018	11	21	5	55	32	36		0	0	0	0	0	0	35.53	0	0	11.2
2018	11	21	6	5	32	36		0	0	0	0	0	0	35.49	0	0	11.2
2018	11	21	6	15	32	37		0	0	0	0	0	0	35.49	0	0	11.2
2018	11	21	6	25	32	36		0	0	0	0	0	0	35.47	0	0	11.2
2018	11	21	6	35	32	36		0	0	0	0	0	0	35.46	0	0	11.2
2018	11	21	6	45	32	36		0	0	0	0	0	0	35.46	0	0	11.2
2018	11	21	6	55	32	36		0	0	0	0	0	0	35.44	0	0	11.2
2018	11	21	7	5	32	36		0	0	0	0	0	0	35.46	0	0	11.2
2018	11	21	7	15	32	36		0	0	0	0	0	0	35.44	0	0	11.6
2018	11	21	7	25	32	36		0	0	0	0	0	0	35.44	0	0	11.8
2018	11	21	7	35	32	35		0	0	0	0	0	0	35.47	0	0	12.2
2018	11	21	7	45	32	36		0	0	0	0	0	0	35.49	0	0	12.4
2018	11	21	7	55	32	37		0	0	0	0	0	0	35.51	0	0	12.6
2018	11	21	8	5	32	36		0	0	0	0	0	0	35.58	0	0	12.6
2018	11	21	8	15	32	35		0	0	0	0	0	0	35.64	0	0	12.6
2018	11	21	8	25	32	36		0	0	0	0	0	0	35.69	0	0	12.4
2018	11	21	8	35	32	36		0	0	0	0	0	0	35.73	0	0	12.4
2018	11	21	8	45	32	36		0	0	0	0	0	0	35.78	0	0	12.4
2018	11	21	8	55	32	36		0	0	0	0	0	0	35.91	0	0	12.6
2018	11	21	9	5	32	36		0	0	0	0	0	0	35.92	0	0	12.4
2018	11	21	9	15	32	36		0	0	0	0	0	0	36.03	0	0	12.8
2018	11	21	9	25	32	36		0	0	0	0	0	0	36.09	0	0	13
2018	11	21	9	35	32	36		0	0	0	0	0	0	36.14	0	0	12.4
2018	11	21	9	45	32	36		0	0	0	0	0	0	36.19	0	0	12.6

Reinhackle (0356)

Year	Month	Day	Hour	Minute	Second	Noise3	IceDetection	Heading	Pitch	Roll	StdDevHeading	StdDevPitch	StdDevRoll	Temperature	Pressure	StdDevPressure	Voltage
2018	11	21	9	55	32	35		0	0	0	0	0	0	36.25	0	0	12.6
2018	11	21	10	5	32	36		0	0	0	0	0	0	36.32	0	0	12.6
2018	11	21	10	15	32	36		0	0	0	0	0	0	36.37	0	0	12.8
2018	11	21	10	25	32	36		0	0	0	0	0	0	36.43	0	0	12.8
2018	11	21	10	35	32	36		0	0	0	0	0	0	36.48	0	0	12.8
2018	11	21	10	45	32	36		0	0	0	0	0	0	36.55	0	0	13
2018	11	21	10	55	32	36		0	0	0	0	0	0	36.59	0	0	13.2
2018	11	21	11	5	32	36		0	0	0	0	0	0	36.64	0	0	13
2018	11	21	11	15	32	36		0	0	0	0	0	0	36.7	0	0	13.2
2018	11	21	11	25	32	36		0	0	0	0	0	0	36.77	0	0	13.2
2018	11	21	11	35	32	36		0	0	0	0	0	0	36.82	0	0	13
2018	11	21	11	45	32	36		0	0	0	0	0	0	36.84	0	0	13
2018	11	21	11	55	32	36		0	0	0	0	0	0	36.88	0	0	13.2
2018	11	21	12	5	32	36		0	0	0	0	0	0	36.9	0	0	13.2
2018	11	21	12	15	32	36		0	0	0	0	0	0	36.93	0	0	13.4
2018	11	21	12	25	32	36		0	0	0	0	0	0	36.97	0	0	13.4
2018	11	21	12	35	32	36		0	0	0	0	0	0	36.97	0	0	13.4
2018	11	21	12	45	32	36		0	0	0	0	0	0	36.99	0	0	13.4
2018	11	21	12	55	32	35		3	0	0	0	0	0	37.04	0	0	13.4
2018	11	21	13	5	32	36		0	0	0	0	0	0	37.06	0	0	13.4
2018	11	21	13	15	32	36		0	0	0	0	0	0	37.08	0	0	13.4
2018	11	21	13	25	32	36		0	0	0	0	0	0	37.09	0	0	13.4
2018	11	21	13	35	32	36		0	0	0	0	0	0	37.06	0	0	13.4
2018	11	21	13	45	32	36		0	0	0	0	0	0	37.11	0	0	13
2018	11	21	13	55	32	36		0	0	0	0	0	0	37	0	0	12.2
2018	11	21	14	5	32	36		0	0	0	0	0	0	36.99	0	0	12.2
2018	11	21	14	15	32	36		0	0	0	0	0	0	37	0	0	12.2
2018	11	21	14	25	32	35		0	0	0	0	0	0	37.04	0	0	12.8
2018	11	21	14	35	32	35		0	0	0	0	0	0	37.06	0	0	12.2
2018	11	21	14	45	32	36		0	0	0	0	0	0	37.06	0	0	12
2018	11	21	14	55	32	36		0	0	0	0	0	0	37.09	0	0	12
2018	11	21	15	5	32	36		0	0	0	0	0	0	37.13	0	0	12
2018	11	21	15	15	32	36		0	0	0	0	0	0	37.15	0	0	12
2018	11	21	15	25	32	36		0	0	0	0	0	0	37.18	0	0	12
2018	11	21	15	35	32	36		0	0	0	0	0	0	37.18	0	0	12
2018	11	21	15	45	32	36		0	0	0	0	0	0	37.2	0	0	12
2018	11	21	15	55	32	36		0	0	0	0	0	0	37.24	0	0	12
2018	11	21	16	5	32	36		0	0	0	0	0	0	37.26	0	0	12
2018	11	21	16	15	32	36		0	0	0	0	0	0	37.27	0	0	12
2018	11	21	16	25	32	35		0	0	0	0	0	0	37.29	0	0	12
2018	11	21	16	35	32	36		0	0	0	0	0	0	37.29	0	0	12
2018	11	21	16	45	32	35		0	0	0	0	0	0	37.33	0	0	12
2018	11	21	16	55	32	35		0	0	0	0	0	0	37.35	0	0	12
2018	11	21	17	5	32	36		0	0	0	0	0	0	37.36	0	0	12
2018	11	21	17	15	32	36		0	0	0	0	0	0	37.38	0	0	12
2018	11	21	17	25	32	36		0	0	0	0	0	0	37.4	0	0	12

Reinhackle (0356)

Year	Month	Day	Hour	Minute	Second	Noise3	IceDetection	Heading	Pitch	Roll	StdDevHeading	StdDevPitch	StdDevRoll	Temperature	Pressure	StdDevPressure	Voltage
2018	11	21	17	35	32	36		0	0	0	0	0	0	37.42	0	0	12
2018	11	21	17	45	32	35		0	0	0	0	0	0	37.44	0	0	11.8
2018	11	21	17	55	32	35		0	0	0	0	0	0	37.45	0	0	11.8
2018	11	21	18	5	32	35		0	0	0	0	0	0	37.45	0	0	11.8
2018	11	21	18	15	32	36		0	0	0	0	0	0	37.47	0	0	11.8
2018	11	21	18	25	32	35		0	0	0	0	0	0	37.49	0	0	11.8
2018	11	21	18	35	32	35		0	0	0	0	0	0	37.51	0	0	11.8
2018	11	21	18	45	32	36		0	0	0	0	0	0	37.51	0	0	11.8
2018	11	21	18	55	32	36		1	0	0	0	0	0	37.53	0	0	11.8
2018	11	21	19	5	32	35		0	0	0	0	0	0	37.54	0	0	11.8
2018	11	21	19	15	32	36		0	0	0	0	0	0	37.56	0	0	11.8
2018	11	21	19	25	32	36		0	0	0	0	0	0	37.56	0	0	11.8
2018	11	21	19	35	32	36		0	0	0	0	0	0	37.56	0	0	11.8
2018	11	21	19	45	32	35		0	0	0	0	0	0	37.56	0	0	11.8
2018	11	21	19	55	32	35		0	0	0	0	0	0	37.58	0	0	11.8
2018	11	21	20	5	32	36		0	0	0	0	0	0	37.58	0	0	11.8
2018	11	21	20	15	32	36		0	0	0	0	0	0	37.6	0	0	11.8
2018	11	21	20	25	32	35		0	0	0	0	0	0	37.6	0	0	11.8
2018	11	21	20	35	32	36		0	0	0	0	0	0	37.62	0	0	11.8
2018	11	21	20	45	32	35		0	0	0	0	0	0	37.62	0	0	11.8
2018	11	21	20	55	32	36		0	0	0	0	0	0	37.63	0	0	11.8
2018	11	21	21	5	32	36		0	0	0	0	0	0	37.65	0	0	11.8
2018	11	21	21	15	32	35		0	0	0	0	0	0	37.65	0	0	11.8
2018	11	21	21	25	32	35		0	0	0	0	0	0	37.65	0	0	11.8
2018	11	21	21	35	32	35		0	0	0	0	0	0	37.65	0	0	11.8
2018	11	21	21	45	32	36		0	0	0	0	0	0	37.65	0	0	11.8
2018	11	21	21	55	32	35		0	0	0	0	0	0	37.65	0	0	11.8
2018	11	21	22	5	32	36		0	0	0	0	0	0	37.67	0	0	11.8
2018	11	21	22	15	32	35		0	0	0	0	0	0	37.67	0	0	11.8
2018	11	21	22	25	32	36		0	0	0	0	0	0	37.69	0	0	11.8
2018	11	21	22	35	32	36		0	0	0	0	0	0	37.67	0	0	11.8
2018	11	21	22	45	32	35		0	0	0	0	0	0	37.69	0	0	11.8
2018	11	21	22	55	32	36		0	0	0	0	0	0	37.69	0	0	11.8
2018	11	21	23	5	32	36		0	0	0	0	0	0	37.69	0	0	11.8
2018	11	21	23	15	32	35		0	0	0	0	0	0	37.69	0	0	11.8
2018	11	21	23	25	32	35		0	0	0	0	0	0	37.69	0	0	11.8
2018	11	21	23	35	32	36		0	0	0	0	0	0	37.71	0	0	11.8
2018	11	21	23	45	32	36		0	0	0	0	0	0	37.71	0	0	11.8
2018	11	21	23	55	32	36		0	0	0	0	0	0	37.71	0	0	11.8
2018	11	22	0	5	32	36		0	0	0	0	0	0	37.71	0	0	11.8
2018	11	22	0	15	32	36		0	0	0	0	0	0	37.71	0	0	11.8
2018	11	22	0	25	32	35		0	0	0	0	0	0	37.72	0	0	11.8
2018	11	22	0	35	32	36		0	0	0	0	0	0	37.72	0	0	11.8
2018	11	22	0	45	32	36		0	0	0	0	0	0	37.72	0	0	11.8
2018	11	22	0	55	32	35		0	0	0	0	0	0	37.74	0	0	11.8
2018	11	22	1	5	32	36		0	0	0	0	0	0	37.74	0	0	11.8

Reinhackle (0356)

Year	Month	Day	Hour	Minute	Second	Noise3	IceDetection	Heading	Pitch	Roll	StdDevHeading	StdDevPitch	StdDevRoll	Temperature	Pressure	StdDevPressure	Voltage
2018	11	22	1	15	32	36	0	0	0	0	0	0	0	37.74	0	0	11.8
2018	11	22	1	25	32	36	0	0	0	0	0	0	0	37.74	0	0	11.8
2018	11	22	1	35	32	35	0	0	0	0	0	0	0	37.74	0	0	11.8
2018	11	22	1	45	32	36	0	0	0	0	0	0	0	37.74	0	0	11.8
2018	11	22	1	55	32	36	0	0	0	0	0	0	0	37.74	0	0	11.8
2018	11	22	2	5	32	35	0	0	0	0	0	0	0	37.74	0	0	11.8
2018	11	22	2	15	32	36	0	0	0	0	0	0	0	37.74	0	0	11.8
2018	11	22	2	25	32	36	0	0	0	0	0	0	0	37.76	0	0	11.8
2018	11	22	2	35	32	35	0	0	0	0	0	0	0	37.76	0	0	11.8
2018	11	22	2	45	32	35	0	0	0	0	0	0	0	37.76	0	0	11.8
2018	11	22	2	55	32	36	0	0	0	0	0	0	0	37.76	0	0	11.8
2018	11	22	3	5	32	36	0	0	0	0	0	0	0	37.78	0	0	11.8
2018	11	22	3	15	32	35	0	0	0	0	0	0	0	37.76	0	0	11.8
2018	11	22	3	25	32	36	0	0	0	0	0	0	0	37.78	0	0	11.6
2018	11	22	3	35	32	36	0	0	0	0	0	0	0	37.76	0	0	11.6
2018	11	22	3	45	32	36	0	0	0	0	0	0	0	37.78	0	0	11.6
2018	11	22	3	55	32	36	0	0	0	0	0	0	0	37.78	0	0	11.6
2018	11	22	4	5	32	36	0	0	0	0	0	0	0	37.78	0	0	11.6
2018	11	22	4	15	32	36	0	0	0	0	0	0	0	37.8	0	0	11.6
2018	11	22	4	25	32	36	0	0	0	0	0	0	0	37.78	0	0	11.6
2018	11	22	4	35	32	36	0	0	0	0	0	0	0	37.8	0	0	11.6
2018	11	22	4	45	32	35	0	0	0	0	0	0	0	37.8	0	0	11.6
2018	11	22	4	55	32	36	0	0	0	0	0	0	0	37.8	0	0	11.6
2018	11	22	5	5	32	35	0	0	0	0	0	0	0	37.8	0	0	11.6
2018	11	22	5	15	32	35	0	0	0	0	0	0	0	37.8	0	0	11.6
2018	11	22	5	25	32	36	0	0	0	0	0	0	0	37.8	0	0	11.6
2018	11	22	5	35	32	36	0	0	0	0	0	0	0	37.8	0	0	11.6
2018	11	22	5	45	32	36	0	0	0	0	0	0	0	37.8	0	0	11.6
2018	11	22	5	55	32	36	0	0	0	0	0	0	0	37.8	0	0	11.6
2018	11	22	6	5	32	36	0	0	0	0	0	0	0	37.78	0	0	11.6
2018	11	22	6	15	32	36	0	0	0	0	0	0	0	37.8	0	0	11.6
2018	11	22	6	25	32	36	0	0	0	0	0	0	0	37.8	0	0	11.6
2018	11	22	6	35	32	36	0	0	0	0	0	0	0	37.8	0	0	11.6
2018	11	22	6	45	32	36	0	0	0	0	0	0	0	37.81	0	0	11.6
2018	11	22	6	55	32	36	0	0	0	0	0	0	0	37.83	0	0	11.6
2018	11	22	7	5	32	36	0	0	0	0	0	0	0	37.83	0	0	11.6
2018	11	22	7	15	32	37	0	0	0	0	0	0	0	37.83	0	0	11.8
2018	11	22	7	25	32	36	0	0	0	0	0	0	0	37.85	0	0	12
2018	11	22	7	35	32	36	0	0	0	0	0	0	0	37.87	0	0	12.4
2018	11	22	7	45	32	36	0	0	0	0	0	0	0	37.89	0	0	12.4
2018	11	22	7	55	32	36	0	0	0	0	0	0	0	37.96	0	0	12.6
2018	11	22	8	5	32	36	0	0	0	0	0	0	0	38.03	0	0	12.6
2018	11	22	8	15	32	36	0	0	0	0	0	0	0	38.07	0	0	12.6
2018	11	22	8	25	32	35	0	0	0	0	0	0	0	38.12	0	0	12.6
2018	11	22	8	35	32	35	0	0	0	0	0	0	0	38.19	0	0	12.6
2018	11	22	8	45	32	36	0	0	0	0	0	0	0	38.23	0	0	12.6

Reinhackle (0356)

Year	Month	Day	Hour	Minute	Second	Noise3	IceDetection	Heading	Pitch	Roll	StdDevHeading	StdDevPitch	StdDevRoll	Temperature	Pressure	StdDevPressure	Voltage
2018	11	22	8	55	32	36	0	0	0	0	0	0	0	38.3	0	0	12.6
2018	11	22	9	5	32	36	0	0	0	0	0	0	0	38.37	0	0	12.6
2018	11	22	9	15	32	36	0	0	0	0	0	0	0	38.43	0	0	12.6
2018	11	22	9	25	32	36	0	0	0	0	0	0	0	38.48	0	0	12.6
2018	11	22	9	35	32	36	0	0	0	0	0	0	0	38.55	0	0	12.6
2018	11	22	9	45	32	35	0	0	0	0	0	0	0	38.62	0	0	12.6
2018	11	22	9	55	32	35	0	0	0	0	0	0	0	38.68	0	0	12.8
2018	11	22	10	5	32	35	0	0	0	0	0	0	0	38.73	0	0	12.8
2018	11	22	10	15	32	35	0	0	0	0	0	0	0	38.79	0	0	12.8
2018	11	22	10	25	32	35	0	0	0	0	0	0	0	38.86	0	0	12.8
2018	11	22	10	35	32	35	0	0	0	0	0	0	0	38.91	0	0	13
2018	11	22	10	45	32	36	0	0	0	0	0	0	0	38.97	0	0	13
2018	11	22	10	55	32	35	0	0	0	0	0	0	0	39	0	0	13.6
2018	11	22	11	5	32	35	0	0	0	0	0	0	0	39.06	0	0	13.6
2018	11	22	11	15	32	36	0	0	0	0	0	0	0	39.09	0	0	13.6
2018	11	22	11	25	32	36	0	0	0	0	0	0	0	39.15	0	0	13.6
2018	11	22	11	35	32	35	0	0	0	0	0	0	0	39.16	0	0	13.4
2018	11	22	11	45	32	36	0	0	0	0	0	0	0	39.2	0	0	13.4
2018	11	22	11	55	32	36	0	0	0	0	0	0	0	39.25	0	0	13.4
2018	11	22	12	5	32	35	0	0	0	0	0	0	0	39.27	0	0	13.6
2018	11	22	12	15	32	36	0	0	0	0	0	0	0	39.31	0	0	13.4
2018	11	22	12	25	32	35	0	0	0	0	0	0	0	39.27	0	0	13.4
2018	11	22	12	35	32	35	0	0	0	0	0	0	0	39.33	0	0	13.4
2018	11	22	12	45	32	35	0	0	0	0	0	0	0	39.36	0	0	13.4
2018	11	22	12	55	32	36	0	0	0	0	0	0	0	39.4	0	0	13.4
2018	11	22	13	5	32	35	0	0	0	0	0	0	0	39.4	0	0	13.4
2018	11	22	13	15	32	36	0	0	0	0	0	0	0	39.42	0	0	13.4
2018	11	22	13	25	32	36	0	0	0	0	0	0	0	39.42	0	0	13.4
2018	11	22	13	35	32	35	0	0	0	0	0	0	0	39.43	0	0	13.4
2018	11	22	13	45	32	35	0	0	0	0	0	0	0	39.43	0	0	13.4
2018	11	22	13	55	32	35	0	0	0	0	0	0	0	39.43	0	0	13.4
2018	11	22	14	5	32	36	0	0	0	0	0	0	0	39.45	0	0	13.4
2018	11	22	14	15	32	35	0	0	0	0	0	0	0	39.45	0	0	13.4
2018	11	22	14	25	32	35	0	0	0	0	0	0	0	39.45	0	0	13.4
2018	11	22	14	35	32	35	0	0	0	0	0	0	0	39.4	0	0	13.4
2018	11	22	14	45	32	35	0	0	0	0	0	0	0	39.45	0	0	13.4
2018	11	22	14	55	32	36	0	0	0	0	0	0	0	39.43	0	0	13.4
2018	11	22	15	5	32	36	0	0	0	0	0	0	0	39.38	0	0	13.4
2018	11	22	15	15	32	36	0	0	0	0	0	0	0	39.36	0	0	13.4
2018	11	22	15	25	32	36	0	0	0	0	0	0	0	39.38	0	0	12.6
2018	11	22	15	35	32	36	0	0	0	0	0	0	0	39.38	0	0	12.2
2018	11	22	15	45	32	36	0	0	0	0	0	0	0	39.4	0	0	12.2
2018	11	22	15	55	32	35	0	0	0	0	0	0	0	39.42	0	0	12
2018	11	22	16	5	32	36	0	0	0	0	0	0	0	39.42	0	0	12
2018	11	22	16	15	32	35	0	0	0	0	0	0	0	39.43	0	0	12
2018	11	22	16	25	32	36	0	0	0	0	0	0	0	39.43	0	0	12

Reinhackle (0356)

Year	Month	Day	Hour	Minute	Second	Noise3	IceDetection	Heading	Pitch	Roll	StdDevHeading	StdDevPitch	StdDevRoll	Temperature	Pressure	StdDevPressure	Voltage
2018	11	22	16	35	32	36	0	0	0	0	0	0	0	39.45	0	0	11.8
2018	11	22	16	45	32	35	0	0	0	0	0	0	0	39.47	0	0	11.8
2018	11	22	16	55	32	35	0	0	0	0	0	0	0	39.47	0	0	11.8
2018	11	22	17	5	32	36	0	0	0	0	0	0	0	39.47	0	0	11.8
2018	11	22	17	15	32	35	0	0	0	0	0	0	0	39.47	0	0	11.8
2018	11	22	17	25	32	36	0	0	0	0	0	0	0	39.47	0	0	11.8
2018	11	22	17	35	32	36	0	0	0	0	0	0	0	39.47	0	0	11.8
2018	11	22	17	45	32	35	0	0	0	0	0	0	0	39.47	0	0	11.8
2018	11	22	17	55	32	35	0	0	0	0	0	0	0	39.49	0	0	11.8
2018	11	22	18	5	32	36	0	0	0	0	0	0	0	39.47	0	0	11.8
2018	11	22	18	15	32	35	0	0	0	0	0	0	0	39.45	0	0	11.8
2018	11	22	18	25	32	35	0	0	0	0	0	0	0	39.45	0	0	11.8
2018	11	22	18	35	32	35	0	0	0	0	0	0	0	39.45	0	0	11.8
2018	11	22	18	45	32	35	0	0	0	0	0	0	0	39.43	0	0	11.8
2018	11	22	18	55	32	36	0	0	0	0	0	0	0	39.42	0	0	11.8
2018	11	22	19	5	32	36	0	0	0	0	0	0	0	39.4	0	0	11.8
2018	11	22	19	15	32	36	0	0	0	0	0	0	0	39.38	0	0	11.8
2018	11	22	19	25	32	35	0	0	0	0	0	0	0	39.36	0	0	11.8
2018	11	22	19	35	32	35	0	0	0	0	0	0	0	39.33	0	0	11.8
2018	11	22	19	45	32	36	0	0	0	0	0	0	0	39.33	0	0	11.8
2018	11	22	19	55	32	35	0	0	0	0	0	0	0	39.31	0	0	11.8
2018	11	22	20	5	32	36	0	0	0	0	0	0	0	39.27	0	0	11.8
2018	11	22	20	15	32	36	0	0	0	0	0	0	0	39.25	0	0	11.6
2018	11	22	20	25	32	35	0	0	0	0	0	0	0	39.24	0	0	11.6
2018	11	22	20	35	32	36	0	0	0	0	0	0	0	39.2	0	0	11.6
2018	11	22	20	45	32	35	0	0	0	0	0	0	0	39.18	0	0	11.6
2018	11	22	20	55	32	36	0	0	0	0	0	0	0	39.15	0	0	11.6
2018	11	22	21	5	32	36	0	0	0	0	0	0	0	39.13	0	0	11.6
2018	11	22	21	15	32	35	0	0	0	0	0	0	0	39.11	0	0	11.6
2018	11	22	21	25	32	36	0	0	0	0	0	0	0	39.07	0	0	11.6
2018	11	22	21	35	32	36	0	0	0	0	0	0	0	39.06	0	0	11.6
2018	11	22	21	45	32	36	0	0	0	0	0	0	0	39.04	0	0	11.6
2018	11	22	21	55	32	35	0	0	0	0	0	0	0	39.02	0	0	11.6
2018	11	22	22	5	32	35	0	0	0	0	0	0	0	39	0	0	11.6
2018	11	22	22	15	32	36	0	0	0	0	0	0	0	38.97	0	0	11.6
2018	11	22	22	25	32	36	0	0	0	0	0	0	0	38.95	0	0	11.6
2018	11	22	22	35	32	36	0	0	0	0	0	0	0	38.93	0	0	11.6
2018	11	22	22	45	32	36	0	0	0	0	0	0	0	38.91	0	0	11.6
2018	11	22	22	55	32	36	0	0	0	0	0	0	0	38.88	0	0	11.6
2018	11	22	23	5	32	35	0	0	0	0	0	0	0	38.86	0	0	11.6
2018	11	22	23	15	32	35	0	0	0	0	0	0	0	38.84	0	0	11.6
2018	11	22	23	25	32	36	0	0	0	0	0	0	0	38.82	0	0	11.6
2018	11	22	23	35	32	35	0	0	0	0	0	0	0	38.82	0	0	11.6
2018	11	22	23	45	32	35	0	0	0	0	0	0	0	38.8	0	0	11.6
2018	11	22	23	55	32	36	0	0	0	0	0	0	0	38.79	0	0	11.6
2018	11	23	0	5	32	36	0	0	0	0	0	0	0	38.77	0	0	11.6

Reinhackle (0356)

Year	Month	Day	Hour	Minute	Second	Noise3	IceDetection	Heading	Pitch	Roll	StdDevHeading	StdDevPitch	StdDevRoll	Temperature	Pressure	StdDevPressure	Voltage
2018	11	23	0	15	32	36	0	0	0	0	0	0	0	38.77	0	0	11.6
2018	11	23	0	25	32	36	0	0	0	0	0	0	0	38.75	0	0	11.6
2018	11	23	0	35	32	36	0	0	0	0	0	0	0	38.75	0	0	11.4
2018	11	23	0	45	32	35	0	0	0	0	0	0	0	38.75	0	0	11.4
2018	11	23	0	55	32	36	0	0	0	0	0	0	0	38.73	0	0	11.4
2018	11	23	1	5	32	35	0	0	0	0	0	0	0	38.73	0	0	11.4
2018	11	23	1	15	32	36	0	0	0	0	0	0	0	38.71	0	0	11.4
2018	11	23	1	25	32	36	0	0	0	0	0	0	0	38.71	0	0	11.2
2018	11	23	1	35	32	35	0	0	0	0	0	0	0	38.7	0	0	11
2018	11	23	1	45	32	36	0	0	0	0	0	0	0	38.7	0	0	11.6
2018	11	23	1	55	32	35	0	0	0	0	0	0	0	38.7	0	0	11.4
2018	11	23	2	5	32	35	0	0	0	0	0	0	0	38.68	0	0	11.4
2018	11	23	2	15	32	35	0	0	0	0	0	0	0	38.7	0	0	11.4
2018	11	23	2	25	32	36	0	0	0	0	0	0	0	38.68	0	0	11.4
2018	11	23	2	35	32	36	0	0	0	0	0	0	0	38.68	0	0	11.4
2018	11	23	2	45	32	36	0	0	0	0	0	0	0	38.68	0	0	11.4
2018	11	23	2	55	32	36	0	0	0	0	0	0	0	38.68	0	0	11.4
2018	11	23	3	5	32	36	0	0	0	0	0	0	0	38.66	0	0	11.4
2018	11	23	3	15	32	36	0	0	0	0	0	0	0	38.68	0	0	11.4
2018	11	23	3	25	32	36	0	0	0	0	0	0	0	38.66	0	0	11.4
2018	11	23	3	35	32	35	0	0	0	0	0	0	0	38.66	0	0	11.4
2018	11	23	3	45	32	36	0	0	0	0	0	0	0	38.66	0	0	11.4
2018	11	23	3	55	32	35	0	0	0	0	0	0	0	38.66	0	0	11.4
2018	11	23	4	5	32	35	0	0	0	0	0	0	0	38.66	0	0	11.4
2018	11	23	4	15	32	36	0	0	0	0	0	0	0	38.68	0	0	11.4
2018	11	23	4	25	32	35	0	0	0	0	0	0	0	38.68	0	0	11.4
2018	11	23	4	35	32	35	0	0	0	0	0	0	0	38.68	0	0	11.4
2018	11	23	4	45	32	36	0	0	0	0	0	0	0	38.68	0	0	11.4
2018	11	23	4	55	32	35	0	0	0	0	0	0	0	38.68	0	0	11.4
2018	11	23	5	5	32	36	0	0	0	0	0	0	0	38.68	0	0	11.4
2018	11	23	5	15	32	36	0	0	0	0	0	0	0	38.68	0	0	11.4
2018	11	23	5	25	32	35	0	0	0	0	0	0	0	38.7	0	0	11.4
2018	11	23	5	35	32	35	0	0	0	0	0	0	0	38.7	0	0	11.4
2018	11	23	5	45	32	36	0	0	0	0	0	0	0	38.7	0	0	11.4
2018	11	23	5	55	32	36	0	0	0	0	0	0	0	38.7	0	0	11.4
2018	11	23	6	5	32	36	0	0	0	0	0	0	0	38.71	0	0	11.2
2018	11	23	6	15	32	35	0	0	0	0	0	0	0	38.71	0	0	11.2
2018	11	23	6	25	32	35	0	0	0	0	0	0	0	38.73	0	0	11.2
2018	11	23	6	35	32	35	0	0	0	0	0	0	0	38.73	0	0	11.2
2018	11	23	6	45	32	36	0	0	0	0	0	0	0	38.75	0	0	11.2
2018	11	23	6	55	32	36	0	0	0	0	0	0	0	38.77	0	0	11.2
2018	11	23	7	5	32	36	0	0	0	0	0	0	0	38.79	0	0	11.2
2018	11	23	7	15	32	36	0	0	0	0	0	0	0	38.82	0	0	11.6
2018	11	23	7	25	32	36	0	0	0	0	0	0	0	38.82	0	0	11.8
2018	11	23	7	35	32	35	0	0	0	0	0	0	0	38.86	0	0	12
2018	11	23	7	45	32	35	0	0	0	0	0	0	0	38.89	0	0	12.2

Reinhackle (0356)

Year	Month	Day	Hour	Minute	Second	Noise3	IceDetection	Heading	Pitch	Roll	StdDevHeading	StdDevPitch	StdDevRoll	Temperature	Pressure	StdDevPressure	Voltage
2018	11	23	7	55	32	35	0	0	0	0	0	0	0	38.97	0	0	12.4
2018	11	23	8	5	32	35	0	0	0	0	0	0	0	39.02	0	0	12.4
2018	11	23	8	15	32	35	0	0	0	0	0	0	0	39.09	0	0	12.4
2018	11	23	8	25	32	35	0	0	0	0	0	0	0	39.16	0	0	12.4
2018	11	23	8	35	32	36	0	0	0	0	0	0	0	39.24	0	0	12.4
2018	11	23	8	45	32	36	0	0	0	0	0	0	0	39.33	0	0	12.4
2018	11	23	8	55	32	36	0	0	0	0	0	0	0	39.38	0	0	12.4
2018	11	23	9	5	32	35	0	0	0	0	0	0	0	39.45	0	0	12.4
2018	11	23	9	15	32	36	0	0	0	0	0	0	0	39.51	0	0	12.6
2018	11	23	9	25	32	35	0	0	0	0	0	0	0	39.6	0	0	12.6
2018	11	23	9	35	32	35	0	0	0	0	0	0	0	39.67	0	0	12.6
2018	11	23	9	45	32	36	0	0	0	0	0	0	0	39.74	0	0	12.6
2018	11	23	9	55	32	35	0	0	0	0	0	0	0	39.81	0	0	12.6
2018	11	23	10	5	32	36	0	0	0	0	0	0	0	39.88	0	0	12.6
2018	11	23	10	15	32	35	0	0	0	0	0	0	0	39.96	0	0	12.8
2018	11	23	10	25	32	36	0	0	0	0	0	0	0	40.01	0	0	13
2018	11	23	10	35	32	35	0	0	0	0	0	0	0	40.08	0	0	13
2018	11	23	10	45	32	35	0	0	0	0	0	0	0	40.14	0	0	13.2
2018	11	23	10	55	32	35	0	0	0	0	0	0	0	40.19	0	0	13.2
2018	11	23	11	5	32	35	0	0	0	0	0	0	0	40.24	0	0	13.4
2018	11	23	11	15	32	36	0	0	0	0	0	0	0	40.3	0	0	13.4
2018	11	23	11	25	32	35	0	0	0	0	0	0	0	40.33	0	0	13.4
2018	11	23	11	35	32	36	0	0	0	0	0	0	0	40.41	0	0	13.4
2018	11	23	11	45	32	36	0	0	0	0	0	0	0	40.44	0	0	13.4
2018	11	23	11	55	32	35	0	0	0	0	0	0	0	40.5	0	0	13.4
2018	11	23	12	5	32	35	0	0	0	0	0	0	0	40.51	0	0	13.4
2018	11	23	12	15	32	35	0	0	0	0	0	0	0	40.59	0	0	13.4
2018	11	23	12	25	32	36	0	0	0	0	0	0	0	40.62	0	0	13.4
2018	11	23	12	35	32	35	0	0	0	0	0	0	0	40.64	0	0	13.2
2018	11	23	12	45	32	35	0	0	0	0	0	0	0	40.66	0	0	13.2
2018	11	23	12	55	32	36	0	0	0	0	0	0	0	40.57	0	0	13.2
2018	11	23	13	5	32	35	0	0	0	0	0	0	0	40.48	0	0	12.6
2018	11	23	13	15	32	35	0	0	0	0	0	0	0	40.51	0	0	13.2
2018	11	23	13	25	32	35	0	0	0	0	0	0	0	40.41	0	0	12
2018	11	23	13	35	32	36	0	0	0	0	0	0	0	40.41	0	0	12.2
2018	11	23	13	45	32	35	0	0	0	0	0	0	0	40.39	0	0	12
2018	11	23	13	55	32	36	0	0	0	0	0	0	0	40.44	0	0	12.4
2018	11	23	14	5	32	36	0	0	0	0	0	0	0	40.51	0	0	12.8
2018	11	23	14	15	32	35	0	0	0	0	0	0	0	40.6	0	0	13.4
2018	11	23	14	25	32	35	0	0	0	0	0	0	0	40.55	0	0	12.8
2018	11	23	14	35	32	35	0	0	0	0	0	0	0	40.51	0	0	13.2
2018	11	23	14	45	32	36	0	0	0	0	0	0	0	40.55	0	0	13.2
2018	11	23	14	55	32	35	0	0	0	0	0	0	0	40.59	0	0	13.4
2018	11	23	15	5	32	35	0	0	0	0	0	0	0	40.55	0	0	13.4
2018	11	23	15	15	32	36	0	0	0	0	0	0	0	40.53	0	0	13.4
2018	11	23	15	25	32	35	0	0	0	0	0	0	0	40.55	0	0	12.2

Reinhackle (0356)

Year	Month	Day	Hour	Minute	Second	Noise3	IceDetection	Heading	Pitch	Roll	StdDevHeading	StdDevPitch	StdDevRoll	Temperature	Pressure	StdDevPressure	Voltage
2018	11	23	15	35	32	35	0	0	0	0	0	0	0	40.57	0	0	12
2018	11	23	15	45	32	36	0	0	0	0	0	0	0	40.57	0	0	11.8
2018	11	23	15	55	32	35	0	0	0	0	0	0	0	40.59	0	0	11.8
2018	11	23	16	5	32	36	0	0	0	0	0	0	0	40.59	0	0	11.8
2018	11	23	16	15	32	36	0	0	0	0	0	0	0	40.59	0	0	11.8
2018	11	23	16	25	32	35	0	0	0	0	0	0	0	40.59	0	0	11.8
2018	11	23	16	35	32	35	0	0	0	0	0	0	0	40.57	0	0	11.8
2018	11	23	16	45	32	35	0	0	0	0	0	0	0	40.59	0	0	11.8
2018	11	23	16	55	32	36	0	0	0	0	0	0	0	40.57	0	0	11.8
2018	11	23	17	5	32	35	0	0	0	0	0	0	0	40.59	0	0	11.8
2018	11	23	17	15	32	35	0	0	0	0	0	0	0	40.57	0	0	11.6
2018	11	23	17	25	32	35	0	0	0	0	0	0	0	40.57	0	0	11.8
2018	11	23	17	35	32	35	0	0	0	0	0	0	0	40.57	0	0	11.8
2018	11	23	17	45	32	35	0	0	0	0	0	0	0	40.57	0	0	11.8
2018	11	23	17	55	32	35	0	0	0	0	0	0	0	40.55	0	0	11.6
2018	11	23	18	5	32	35	0	0	0	0	0	0	0	40.55	0	0	11.6
2018	11	23	18	15	32	35	0	0	0	0	0	0	0	40.55	0	0	11.8
2018	11	23	18	25	32	35	0	0	0	0	0	0	0	40.55	0	0	11.8
2018	11	23	18	35	32	35	0	0	0	0	0	0	0	40.53	0	0	11.8
2018	11	23	18	45	32	35	0	0	0	0	0	0	0	40.51	0	0	11.8
2018	11	23	18	55	32	35	0	0	0	0	0	0	0	40.51	0	0	11.8
2018	11	23	19	5	32	35	0	0	0	0	0	0	0	40.5	0	0	11.8
2018	11	23	19	15	32	35	0	0	0	0	0	0	0	40.5	0	0	11.8
2018	11	23	19	25	32	35	0	0	0	0	0	0	0	40.5	0	0	11.8
2018	11	23	19	35	32	36	0	0	0	0	0	0	0	40.48	0	0	11.8
2018	11	23	19	45	32	36	0	0	0	0	0	0	0	40.48	0	0	11.8
2018	11	23	19	55	32	35	0	0	0	0	0	0	0	40.48	0	0	11.8
2018	11	23	20	5	32	36	0	0	0	0	0	0	0	40.46	0	0	11.8
2018	11	23	20	15	32	36	0	0	0	0	0	0	0	40.46	0	0	11.8
2018	11	23	20	25	32	35	0	0	0	0	0	0	0	40.44	0	0	11.8
2018	11	23	20	35	32	35	0	0	0	0	0	0	0	40.42	0	0	11.8
2018	11	23	20	45	32	35	0	0	0	0	0	0	0	40.41	0	0	11.8
2018	11	23	20	55	32	36	0	0	0	0	0	0	0	40.41	0	0	11.8
2018	11	23	21	5	32	35	0	0	0	0	0	0	0	40.39	0	0	11.8
2018	11	23	21	15	32	35	0	0	0	0	0	0	0	40.37	0	0	11.8
2018	11	23	21	25	32	35	0	0	0	0	0	0	0	40.35	0	0	11.6
2018	11	23	21	35	32	35	0	0	0	0	0	0	0	40.32	0	0	11.6
2018	11	23	21	45	32	35	0	0	0	0	0	0	0	40.32	0	0	11.6
2018	11	23	21	55	32	35	0	0	0	0	0	0	0	40.3	0	0	11.6
2018	11	23	22	5	32	36	0	0	0	0	0	0	0	40.28	0	0	11.6
2018	11	23	22	15	32	36	0	0	0	0	0	0	0	40.26	0	0	11.6
2018	11	23	22	25	32	35	0	0	0	0	0	0	0	40.23	0	0	11.6
2018	11	23	22	35	32	35	0	0	0	0	0	0	0	40.21	0	0	11.6
2018	11	23	22	45	32	35	0	0	0	0	0	0	0	40.19	0	0	11.6
2018	11	23	22	55	32	36	0	0	0	0	0	0	0	40.15	0	0	11.6
2018	11	23	23	5	32	35	0	0	0	0	0	0	0	40.14	0	0	11.6

Reinhackle (0356)

Year	Month	Day	Hour	Minute	Second	Noise3	IceDetection	Heading	Pitch	Roll	StdDevHeading	StdDevPitch	StdDevRoll	Temperature	Pressure	StdDevPressure	Voltage
2018	11	23	23	15	32	35	0	0	0	0	0	0	0	40.1	0	0	11.6
2018	11	23	23	25	32	35	0	0	0	0	0	0	0	40.08	0	0	11.6
2018	11	23	23	35	32	35	0	0	0	0	0	0	0	40.05	0	0	11.8
2018	11	23	23	45	32	36	0	0	0	0	0	0	0	40.03	0	0	11.6
2018	11	23	23	55	32	35	0	0	0	0	0	0	0	39.99	0	0	11.6
2018	11	24	0	5	32	36	0	0	0	0	0	0	0	39.97	0	0	11.6
2018	11	24	0	15	32	36	0	0	0	0	0	0	0	39.96	0	0	11.6
2018	11	24	0	25	32	35	0	0	0	0	0	0	0	39.94	0	0	11.6
2018	11	24	0	35	32	36	0	0	0	0	0	0	0	39.9	0	0	11.6
2018	11	24	0	45	32	35	0	0	0	0	0	0	0	39.88	0	0	11.4
2018	11	24	0	55	32	36	0	0	0	0	0	0	0	39.87	0	0	11.4
2018	11	24	1	5	32	35	0	0	0	0	0	0	0	39.85	0	0	11.4
2018	11	24	1	15	32	35	0	0	0	0	0	0	0	39.83	0	0	11.4
2018	11	24	1	25	32	35	0	0	0	0	0	0	0	39.81	0	0	11.4
2018	11	24	1	35	32	35	0	0	0	0	0	0	0	39.78	0	0	11.4
2018	11	24	1	45	32	35	0	0	0	0	0	0	0	39.78	0	0	11.4
2018	11	24	1	55	32	35	0	0	0	0	0	0	0	39.74	0	0	11.4
2018	11	24	2	5	32	36	0	0	0	0	0	0	0	39.72	0	0	11.4
2018	11	24	2	15	32	36	0	0	0	0	0	0	0	39.7	0	0	11.4
2018	11	24	2	25	32	35	0	0	0	0	0	0	0	39.69	0	0	11.4
2018	11	24	2	35	32	35	0	0	0	0	0	0	0	39.67	0	0	11.4
2018	11	24	2	45	32	35	0	0	0	0	0	0	0	39.65	0	0	11.4
2018	11	24	2	55	32	35	0	0	0	0	0	0	0	39.63	0	0	11.4
2018	11	24	3	5	32	35	0	0	0	0	0	0	0	39.63	0	0	11.4
2018	11	24	3	15	32	36	0	0	0	0	0	0	0	39.61	0	0	11.4
2018	11	24	3	25	32	36	0	0	0	0	0	0	0	39.6	0	0	11.4
2018	11	24	3	35	32	35	0	0	0	0	0	0	0	39.58	0	0	11.4
2018	11	24	3	45	32	35	0	0	0	0	0	0	0	39.56	0	0	11.4
2018	11	24	3	55	32	35	0	0	0	0	0	0	0	39.54	0	0	11.4
2018	11	24	4	5	32	36	0	0	0	0	0	0	0	39.52	0	0	11.4
2018	11	24	4	15	32	35	0	0	0	0	0	0	0	39.51	0	0	11.4
2018	11	24	4	25	32	36	0	0	0	0	0	0	0	39.49	0	0	11.4
2018	11	24	4	35	32	35	0	0	0	0	0	0	0	39.47	0	0	11.4
2018	11	24	4	45	32	35	0	0	0	0	0	0	0	39.47	0	0	11.4
2018	11	24	4	55	32	36	0	0	0	0	0	0	0	39.45	0	0	11.4
2018	11	24	5	5	32	35	0	0	0	0	0	0	0	39.43	0	0	11.4
2018	11	24	5	15	32	35	0	0	0	0	0	0	0	39.42	0	0	11.4
2018	11	24	5	25	32	36	0	0	0	0	0	0	0	39.42	0	0	11.4
2018	11	24	5	35	32	36	0	0	0	0	0	0	0	39.42	0	0	11.4
2018	11	24	5	45	32	35	0	0	0	0	0	0	0	39.38	0	0	11.4
2018	11	24	5	55	32	35	0	0	0	0	0	0	0	39.36	0	0	11.4
2018	11	24	6	5	32	35	0	0	0	0	0	0	0	39.36	0	0	11.4
2018	11	24	6	15	32	35	0	0	0	0	0	0	0	39.34	0	0	11.4
2018	11	24	6	25	32	35	0	0	0	0	0	0	0	39.33	0	0	11.4
2018	11	24	6	35	32	35	0	0	0	0	0	0	0	39.31	0	0	11.4
2018	11	24	6	45	32	36	0	0	0	0	0	0	0	39.31	0	0	11.4

Reinhackle (0356)

Year	Month	Day	Hour	Minute	Second	Noise3	IceDetection	Heading	Pitch	Roll	StdDevHeading	StdDevPitch	StdDevRoll	Temperature	Pressure	StdDevPressure	Voltage
2018	11	24	6	55	32	35	0	0	0	0	0	0	0	39.29	0	0	11.4
2018	11	24	7	5	32	35	0	0	0	0	0	0	0	39.29	0	0	11.4
2018	11	24	7	15	32	35	0	0	0	0	0	0	0	39.27	0	0	11.6
2018	11	24	7	25	32	35	0	0	0	0	0	0	0	39.27	0	0	12
2018	11	24	7	35	32	36	0	0	0	0	0	0	0	39.27	0	0	12.2
2018	11	24	7	45	32	36	0	0	0	0	0	0	0	39.29	0	0	12.4
2018	11	24	7	55	32	37	0	0	0	0	0	0	0	39.31	0	0	12.6
2018	11	24	8	5	32	35	0	0	0	0	0	0	0	39.34	0	0	12.4
2018	11	24	8	15	32	35	0	0	0	0	0	0	0	39.4	0	0	12.6
2018	11	24	8	25	32	36	0	0	0	0	0	0	0	39.42	0	0	12.6
2018	11	24	8	35	32	36	0	0	0	0	0	0	0	39.49	0	0	12.6
2018	11	24	8	45	32	36	0	0	0	0	0	0	0	39.56	0	0	12.6
2018	11	24	8	55	32	35	0	0	0	0	0	0	0	39.61	0	0	12.6
2018	11	24	9	5	32	36	0	0	0	0	0	0	0	39.67	0	0	12.6
2018	11	24	9	15	32	36	0	0	0	0	0	0	0	39.72	0	0	12.8
2018	11	24	9	25	32	35	0	0	0	0	0	0	0	39.79	0	0	12.8
2018	11	24	9	35	32	35	0	0	0	0	0	0	0	39.85	0	0	12.8
2018	11	24	9	45	32	35	0	0	0	0	0	0	0	39.9	0	0	12.8
2018	11	24	9	55	32	35	0	0	0	0	0	0	0	39.96	0	0	12.8
2018	11	24	10	5	32	35	0	0	0	0	0	0	0	39.99	0	0	12.8
2018	11	24	10	15	32	35	0	0	0	0	0	0	0	40.06	0	0	13
2018	11	24	10	25	32	36	0	0	0	0	0	0	0	40.12	0	0	13.2
2018	11	24	10	35	32	35	0	0	0	0	0	0	0	40.17	0	0	13.4
2018	11	24	10	45	32	35	0	0	0	0	0	0	0	40.23	0	0	13.4
2018	11	24	10	55	32	35	0	0	0	0	0	0	0	40.28	0	0	13.4
2018	11	24	11	5	32	35	0	0	0	0	0	0	0	40.32	0	0	13.4
2018	11	24	11	15	32	35	0	0	0	0	0	0	0	40.35	0	0	13.4
2018	11	24	11	25	32	36	0	0	0	0	0	0	0	40.41	0	0	13.4
2018	11	24	11	35	32	36	0	0	0	0	0	0	0	40.46	0	0	13.4
2018	11	24	11	45	32	36	0	0	0	0	0	0	0	40.5	0	0	13.4
2018	11	24	11	55	32	35	0	0	0	0	0	0	0	40.51	0	0	13.4
2018	11	24	12	5	32	36	0	0	0	0	0	0	0	40.57	0	0	13.4
2018	11	24	12	15	32	35	0	0	0	0	0	0	0	40.6	0	0	13.4
2018	11	24	12	25	32	36	0	0	0	0	0	0	0	40.64	0	0	13.4
2018	11	24	12	35	32	35	0	0	0	0	0	0	0	40.68	0	0	13.4
2018	11	24	12	45	32	35	0	0	0	0	0	0	0	40.69	0	0	13.4
2018	11	24	12	55	32	35	0	0	0	0	0	0	0	40.73	0	0	13.2
2018	11	24	13	5	32	36	0	0	0	0	0	0	0	40.75	0	0	13.2
2018	11	24	13	15	32	36	0	0	0	0	0	0	0	40.77	0	0	13.2
2018	11	24	13	25	32	35	0	0	0	0	0	0	0	40.78	0	0	13.2
2018	11	24	13	35	32	35	0	0	0	0	0	0	0	40.8	0	0	13.2
2018	11	24	13	45	32	35	0	0	0	0	0	0	0	40.82	0	0	13.2
2018	11	24	13	55	32	35	0	0	0	0	0	0	0	40.84	0	0	13.2
2018	11	24	14	5	32	35	0	0	0	0	0	0	0	40.84	0	0	13.2
2018	11	24	14	15	32	35	0	0	0	0	0	0	0	40.86	0	0	13.2
2018	11	24	14	25	32	35	0	0	0	0	0	0	0	40.87	0	0	13.2

Reinhackle (0356)

Year	Month	Day	Hour	Minute	Second	Noise3	IceDetection	Heading	Pitch	Roll	StdDevHeading	StdDevPitch	StdDevRoll	Temperature	Pressure	StdDevPressure	Voltage
2018	11	24	14	35	32	36	0	0	0	0	0	0	0	40.84	0	0	13.2
2018	11	24	14	45	32	35	0	0	0	0	0	0	0	40.87	0	0	13.2
2018	11	24	14	55	32	35	0	0	0	0	0	0	0	40.87	0	0	13.2
2018	11	24	15	5	32	35	0	0	0	0	0	0	0	40.86	0	0	13
2018	11	24	15	15	32	36	0	0	0	0	0	0	0	40.86	0	0	12.2
2018	11	24	15	25	32	35	0	0	0	0	0	0	0	40.87	0	0	12
2018	11	24	15	35	32	36	0	0	0	0	0	0	0	40.89	0	0	12
2018	11	24	15	45	32	35	0	0	0	0	0	0	0	40.93	0	0	12
2018	11	24	15	55	32	36	0	0	0	0	0	0	0	40.95	0	0	11.8
2018	11	24	16	5	32	35	0	0	0	0	0	0	0	40.95	0	0	11.8
2018	11	24	16	15	32	35	0	0	0	0	0	0	0	40.98	0	0	11.8
2018	11	24	16	25	32	35	0	0	0	0	0	0	0	41	0	0	11.8
2018	11	24	16	35	32	35	0	0	0	0	0	0	0	41	0	0	11.8
2018	11	24	16	45	32	35	0	0	0	0	0	0	0	41.02	0	0	11.8
2018	11	24	16	55	32	36	0	0	0	0	0	0	0	41.04	0	0	11.8
2018	11	24	17	5	32	36	0	0	0	0	0	0	0	41.04	0	0	11.8
2018	11	24	17	15	32	35	0	0	0	0	0	0	0	41.05	0	0	11.8
2018	11	24	17	25	32	35	0	0	0	0	0	0	0	41.07	0	0	11.6
2018	11	24	17	35	32	35	0	0	0	0	0	0	0	41.09	0	0	11.8
2018	11	24	17	45	32	35	0	0	0	0	0	0	0	41.09	0	0	11.6
2018	11	24	17	55	32	35	0	0	0	0	0	0	0	41.11	0	0	11.6
2018	11	24	18	5	32	36	0	0	0	0	0	0	0	41.09	0	0	11.6
2018	11	24	18	15	32	35	0	0	0	0	0	0	0	41.11	0	0	11.8
2018	11	24	18	25	32	35	0	0	0	0	0	0	0	41.11	0	0	11.6
2018	11	24	18	35	32	35	0	0	0	0	0	0	0	41.11	0	0	11.6
2018	11	24	18	45	32	36	0	0	0	0	0	0	0	41.11	0	0	11.6
2018	11	24	18	55	32	35	0	0	0	0	0	0	0	41.11	0	0	11.6
2018	11	24	19	5	32	35	0	0	0	0	0	0	0	41.11	0	0	11.6
2018	11	24	19	15	32	35	0	0	0	0	0	0	0	41.11	0	0	11.6
2018	11	24	19	25	32	35	0	0	0	0	0	0	0	41.11	0	0	11.6
2018	11	24	19	35	32	35	0	0	0	0	0	0	0	41.11	0	0	11.6
2018	11	24	19	45	32	36	0	0	0	0	0	0	0	41.09	0	0	11.6
2018	11	24	19	55	32	35	0	0	0	0	0	0	0	41.09	0	0	11.6
2018	11	24	20	5	32	35	0	0	0	0	0	0	0	41.09	0	0	11.6
2018	11	24	20	15	32	35	0	0	0	0	0	0	0	41.05	0	0	11.6
2018	11	24	20	25	32	35	0	0	0	0	0	0	0	41.05	0	0	11.6
2018	11	24	20	35	32	35	0	0	0	0	0	0	0	41.04	0	0	11.6
2018	11	24	20	45	32	34	0	0	0	0	0	0	0	41.02	0	0	11.6
2018	11	24	20	55	32	35	0	0	0	0	0	0	0	41.02	0	0	11.6
2018	11	24	21	5	32	35	0	0	0	0	0	0	0	40.98	0	0	11.6
2018	11	24	21	15	32	36	0	0	0	0	0	0	0	40.96	0	0	11.6
2018	11	24	21	25	32	35	0	0	0	0	0	0	0	40.95	0	0	11.6
2018	11	24	21	35	32	35	0	0	0	0	0	0	0	40.91	0	0	11.6
2018	11	24	21	45	32	35	0	0	0	0	0	0	0	40.89	0	0	11.6
2018	11	24	21	55	32	35	0	0	0	0	0	0	0	40.87	0	0	11.6
2018	11	24	22	5	32	35	0	0	0	0	0	0	0	40.84	0	0	11.6

Reinhackle (0356)

Year	Month	Day	Hour	Minute	Second	Noise3	IceDetection	Heading	Pitch	Roll	StdDevHeading	StdDevPitch	StdDevRoll	Temperature	Pressure	StdDevPressure	Voltage
2018	11	24	22	15	32	35	0	0	0	0	0	0	0	40.82	0	0	11.6
2018	11	24	22	25	32	35	0	0	0	0	0	0	0	40.8	0	0	11.6
2018	11	24	22	35	32	35	0	0	0	0	0	0	0	40.77	0	0	11.6
2018	11	24	22	45	32	35	0	0	0	0	0	0	0	40.75	0	0	11.6
2018	11	24	22	55	32	36	0	0	0	0	0	0	0	40.71	0	0	11.6
2018	11	24	23	5	32	36	0	0	0	0	0	0	0	40.68	0	0	11.6
2018	11	24	23	15	32	35	0	0	0	0	0	0	0	40.66	0	0	11.6
2018	11	24	23	25	32	36	0	0	0	0	0	0	0	40.62	0	0	11.6
2018	11	24	23	35	32	36	0	0	0	0	0	0	0	40.59	0	0	11.6
2018	11	24	23	45	32	35	0	0	0	0	0	0	0	40.57	0	0	11.6
2018	11	24	23	55	32	36	0	0	0	0	0	0	0	40.55	0	0	11.6
2018	11	25	0	5	32	35	0	0	0	0	0	0	0	40.51	0	0	11.6
2018	11	25	0	15	32	35	0	0	0	0	0	0	0	40.48	0	0	11.6
2018	11	25	0	25	32	35	0	0	0	0	0	0	0	40.46	0	0	11.6
2018	11	25	0	35	32	35	0	0	0	0	0	0	0	40.44	0	0	11.6
2018	11	25	0	45	32	35	0	0	0	0	0	0	0	40.41	0	0	11.6
2018	11	25	0	55	32	35	0	0	0	0	0	0	0	40.39	0	0	11.6
2018	11	25	1	5	32	35	0	0	0	0	0	0	0	40.33	0	0	11.6
2018	11	25	1	15	32	35	0	0	0	0	0	0	0	40.3	0	0	11.6
2018	11	25	1	25	32	35	0	0	0	0	0	0	0	40.28	0	0	11.6
2018	11	25	1	35	32	35	0	0	0	0	0	0	0	40.24	0	0	11.6
2018	11	25	1	45	32	36	0	0	0	0	0	0	0	40.23	0	0	11.6
2018	11	25	1	55	32	35	0	0	0	0	0	0	0	40.19	0	0	11.6
2018	11	25	2	5	32	35	0	0	0	0	0	0	0	40.17	0	0	11.6
2018	11	25	2	15	32	35	0	0	0	0	0	0	0	40.14	0	0	11.6
2018	11	25	2	25	32	35	0	0	0	0	0	0	0	40.1	0	0	11.6
2018	11	25	2	35	32	35	0	0	0	0	0	0	0	40.06	0	0	11.6
2018	11	25	2	45	32	35	0	0	0	0	0	0	0	40.05	0	0	11.6
2018	11	25	2	55	32	36	0	0	0	0	0	0	0	40.01	0	0	11.6
2018	11	25	3	5	32	35	0	0	0	0	0	0	0	39.99	0	0	11.6
2018	11	25	3	15	32	35	0	0	0	0	0	0	0	39.97	0	0	11.6
2018	11	25	3	25	32	36	0	0	0	0	0	0	0	39.96	0	0	11.4
2018	11	25	3	35	32	36	0	0	0	0	0	0	0	39.94	0	0	11.4
2018	11	25	3	45	32	35	0	0	0	0	0	0	0	39.9	0	0	11.4
2018	11	25	3	55	32	35	0	0	0	0	0	0	0	39.9	0	0	11.4
2018	11	25	4	5	32	35	0	0	0	0	0	0	0	39.88	0	0	11.4
2018	11	25	4	15	32	35	0	0	0	0	0	0	0	39.87	0	0	11.4
2018	11	25	4	25	32	35	0	0	0	0	0	0	0	39.85	0	0	11.4
2018	11	25	4	35	32	36	0	0	0	0	0	0	0	39.85	0	0	11.4
2018	11	25	4	45	32	36	0	0	0	0	0	0	0	39.83	0	0	11.4
2018	11	25	4	55	32	36	0	0	0	0	0	0	0	39.81	0	0	11.4
2018	11	25	5	5	32	36	0	0	0	0	0	0	0	39.81	0	0	11.4
2018	11	25	5	15	32	36	0	0	0	0	0	0	0	39.79	0	0	11.4
2018	11	25	5	25	32	36	0	0	0	0	0	0	0	39.79	0	0	11.4
2018	11	25	5	35	32	35	0	0	0	0	0	0	0	39.78	0	0	11.4
2018	11	25	5	45	32	35	0	0	0	0	0	0	0	39.78	0	0	11.4

Reinhackle (0356)

Year	Month	Day	Hour	Minute	Second	Noise3	IceDetection	Heading	Pitch	Roll	StdDevHeading	StdDevPitch	StdDevRoll	Temperature	Pressure	StdDevPressure	Voltage
2018	11	25	5	55	32	35		0	0	0	0	0	0	39.78	0	0	11.4
2018	11	25	6	5	32	36		0	0	0	0	0	0	39.76	0	0	11.4
2018	11	25	6	15	32	35		0	0	0	0	0	0	39.76	0	0	11.4
2018	11	25	6	25	32	35		0	0	0	0	0	0	39.76	0	0	11.4
2018	11	25	6	35	32	36		0	0	0	0	0	0	39.76	0	0	11.4
2018	11	25	6	45	32	35		0	0	0	0	0	0	39.76	0	0	11.4
2018	11	25	6	55	32	36		0	0	0	0	0	0	39.78	0	0	11.4
2018	11	25	7	5	32	36		0	0	0	0	0	0	39.78	0	0	11.4
2018	11	25	7	15	32	35		0	0	0	0	0	0	39.78	0	0	11.4
2018	11	25	7	25	32	35		0	0	0	0	0	0	39.79	0	0	11.4
2018	11	25	7	35	32	36		0	0	0	0	0	0	39.81	0	0	11.2
2018	11	25	7	45	32	36		0	0	0	0	0	0	39.83	0	0	11.4
2018	11	25	7	55	32	35		0	0	0	0	0	0	39.85	0	0	11.4
2018	11	25	8	5	32	35		0	0	0	0	0	0	39.87	0	0	11.4
2018	11	25	8	15	32	35		0	0	0	0	0	0	39.85	0	0	11.4
2018	11	25	8	25	32	36		0	0	0	0	0	0	39.88	0	0	11.4
2018	11	25	8	35	32	36		0	0	0	0	0	0	39.92	0	0	11.4
2018	11	25	8	45	32	36		0	0	0	0	0	0	39.94	0	0	11.4
2018	11	25	8	55	32	36		0	0	0	0	0	0	39.97	0	0	11.4
2018	11	25	9	5	32	36		0	0	0	0	0	0	39.99	0	0	11.4
2018	11	25	9	15	32	36		0	0	0	0	0	0	40.01	0	0	11.4
2018	11	25	9	25	32	35		0	0	0	0	0	0	40.1	0	0	11.8
2018	11	25	9	35	32	35		0	0	0	0	0	0	40.14	0	0	12
2018	11	25	9	45	32	35		0	0	0	0	0	0	40.15	0	0	12
2018	11	25	9	55	32	36		0	0	0	0	0	0	40.21	0	0	12.2
2018	11	25	10	5	32	36		0	0	0	0	0	0	40.37	0	0	12.6
2018	11	25	10	15	32	35		0	0	0	0	0	0	40.46	0	0	12.6
2018	11	25	10	25	32	36		0	0	0	0	0	0	40.55	0	0	12.6
2018	11	25	10	35	32	35		0	0	0	0	0	0	40.64	0	0	12.8
2018	11	25	10	45	32	36		0	0	0	0	0	0	40.75	0	0	12.8
2018	11	25	10	55	32	36		0	0	0	0	0	0	40.8	0	0	12.8
2018	11	25	11	5	32	35		0	0	0	0	0	0	40.82	0	0	12.6
2018	11	25	11	15	32	35		0	0	0	0	0	0	40.87	0	0	12.8
2018	11	25	11	25	32	35		0	0	0	0	0	0	40.93	0	0	12.8
2018	11	25	11	35	32	35		0	0	0	0	0	0	40.96	0	0	12.8
2018	11	25	11	45	32	35		0	0	0	0	0	0	41	0	0	12.8
2018	11	25	11	55	32	35		0	0	0	0	0	0	41.02	0	0	12.8
2018	11	25	12	5	32	35		0	0	0	0	0	0	41.05	0	0	12.8
2018	11	25	12	15	32	35		0	0	0	0	0	0	41.09	0	0	12.8
2018	11	25	12	25	32	35		0	0	0	0	0	0	41.11	0	0	12.8
2018	11	25	12	35	32	35		0	0	0	0	0	0	41.13	0	0	13
2018	11	25	12	45	32	35		0	0	0	0	0	0	41.14	0	0	13
2018	11	25	12	55	32	36		0	0	0	0	0	0	41.18	0	0	13.4
2018	11	25	13	5	32	35		0	0	0	0	0	0	41.2	0	0	13.4
2018	11	25	13	15	32	35		0	0	0	0	0	0	41.22	0	0	13.4
2018	11	25	13	25	32	35		0	0	0	0	0	0	41.22	0	0	13.4

Reinhackle (0356)

Year	Month	Day	Hour	Minute	Second	Noise3	IceDetection	Heading	Pitch	Roll	StdDevHeading	StdDevPitch	StdDevRoll	Temperature	Pressure	StdDevPressure	Voltage
2018	11	25	13	35	32	36		0	0	0	0	0	0	41.22	0	0	13.4
2018	11	25	13	45	32	35		0	0	0	0	0	0	41.25	0	0	13.4
2018	11	25	13	55	32	35		0	0	0	0	0	0	41.25	0	0	13.4
2018	11	25	14	5	32	35		0	0	0	0	0	0	41.27	0	0	13.4
2018	11	25	14	15	32	36		0	0	0	0	0	0	41.25	0	0	13.4
2018	11	25	14	25	32	36		0	0	0	0	0	0	41.27	0	0	13.4
2018	11	25	14	35	32	35		0	0	0	0	0	0	41.23	0	0	13.4
2018	11	25	14	45	32	35		0	0	0	0	0	0	41.25	0	0	13.2
2018	11	25	14	55	32	35		0	0	0	0	0	0	41.2	0	0	12.2
2018	11	25	15	5	32	35		0	0	0	0	0	0	41.2	0	0	12.6
2018	11	25	15	15	32	35		0	0	0	0	0	0	41.18	0	0	12
2018	11	25	15	25	32	36		0	0	0	0	0	0	41.2	0	0	12.2
2018	11	25	15	35	32	35		0	0	0	0	0	0	41.22	0	0	12
2018	11	25	15	45	32	35		0	0	0	0	0	0	41.23	0	0	12
2018	11	25	15	55	32	35		0	0	0	0	0	0	41.23	0	0	12
2018	11	25	16	5	32	35		0	0	0	0	0	0	41.25	0	0	12
2018	11	25	16	15	32	35		0	0	0	0	0	0	41.25	0	0	11.8
2018	11	25	16	25	32	35		0	0	0	0	0	0	41.25	0	0	11.8
2018	11	25	16	35	32	35		0	0	0	0	0	0	41.25	0	0	11.8
2018	11	25	16	45	32	35		0	0	0	0	0	0	41.25	0	0	11.8
2018	11	25	16	55	32	35		0	0	0	0	0	0	41.25	0	0	11.8
2018	11	25	17	5	32	35		0	0	0	0	0	0	41.23	0	0	11.8
2018	11	25	17	15	32	36		0	0	0	0	0	0	41.22	0	0	11.8
2018	11	25	17	25	32	35		0	0	0	0	0	0	41.22	0	0	11.8
2018	11	25	17	35	32	36		0	0	0	0	0	0	41.2	0	0	11.8
2018	11	25	17	45	32	35		0	0	0	0	0	0	41.2	0	0	11.8
2018	11	25	17	55	32	35		0	0	0	0	0	0	41.18	0	0	11.8
2018	11	25	18	5	32	36		0	0	0	0	0	0	41.16	0	0	11.8
2018	11	25	18	15	32	36		0	0	0	0	0	0	41.16	0	0	11.8
2018	11	25	18	25	32	35		0	0	0	0	0	0	41.14	0	0	11.8
2018	11	25	18	35	32	36		0	0	0	0	0	0	41.13	0	0	11.8
2018	11	25	18	45	32	35		0	0	0	0	0	0	41.11	0	0	11.8
2018	11	25	18	55	32	35		0	0	0	0	0	0	41.09	0	0	11.8
2018	11	25	19	5	32	36		0	0	0	0	0	0	41.09	0	0	11.8
2018	11	25	19	15	32	36		0	0	0	0	0	0	41.07	0	0	11.8
2018	11	25	19	25	32	35		0	0	0	0	0	0	41.07	0	0	11.8
2018	11	25	19	35	32	36		0	0	0	0	0	0	41.05	0	0	11.8
2018	11	25	19	45	32	35		0	0	0	0	0	0	41.04	0	0	11.8
2018	11	25	19	55	32	35		0	0	0	0	0	0	41.02	0	0	11.8
2018	11	25	20	5	32	35		0	0	0	0	0	0	41	0	0	11.8
2018	11	25	20	15	32	36		0	0	0	0	0	0	40.98	0	0	11.8
2018	11	25	20	25	32	36		0	0	0	0	0	0	40.96	0	0	11.8
2018	11	25	20	35	32	36		0	0	0	0	0	0	40.95	0	0	11.8
2018	11	25	20	45	32	36		0	0	0	0	0	0	40.91	0	0	11.8
2018	11	25	20	55	32	35		0	0	0	0	0	0	40.91	0	0	11.8
2018	11	25	21	5	32	36		0	0	0	0	0	0	40.89	0	0	11.8

Reinhackle (0356)

Year	Month	Day	Hour	Minute	Second	Noise3	IceDetection	Heading	Pitch	Roll	StdDevHeading	StdDevPitch	StdDevRoll	Temperature	Pressure	StdDevPressure	Voltage
2018	11	25	21	15	32	36		0	0	0	0	0	0	40.86	0	0	11.8
2018	11	25	21	25	32	35		0	0	0	0	0	0	40.84	0	0	11.8
2018	11	25	21	35	32	35		0	0	0	0	0	0	40.8	0	0	11.6
2018	11	25	21	45	32	35		0	0	0	0	0	0	40.78	0	0	11.6
2018	11	25	21	55	32	35		0	0	0	0	0	0	40.75	0	0	11.6
2018	11	25	22	5	32	35		0	0	0	0	0	0	40.71	0	0	11.6
2018	11	25	22	15	32	35		0	0	0	0	0	0	40.69	0	0	11.6
2018	11	25	22	25	32	35		0	0	0	0	0	0	40.68	0	0	11.6
2018	11	25	22	35	32	36		0	0	0	0	0	0	40.64	0	0	11.6
2018	11	25	22	45	32	35		0	0	0	0	0	0	40.6	0	0	11.6
2018	11	25	22	55	32	36		0	0	0	0	0	0	40.59	0	0	11.6
2018	11	25	23	5	32	35		0	0	0	0	0	0	40.57	0	0	11.6
2018	11	25	23	15	32	35		0	0	0	0	0	0	40.53	0	0	11.6
2018	11	25	23	25	32	36		0	0	0	0	0	0	40.51	0	0	11.6
2018	11	25	23	35	32	35		0	0	0	0	0	0	40.48	0	0	11.6
2018	11	25	23	45	32	35		0	0	0	0	0	0	40.44	0	0	11.6
2018	11	25	23	55	32	35		0	0	0	0	0	0	40.41	0	0	11.6
2018	11	26	0	5	32	35		0	0	0	0	0	0	40.39	0	0	11.6
2018	11	26	0	15	32	35		0	0	0	0	0	0	40.35	0	0	11.6
2018	11	26	0	25	32	35		0	0	0	0	0	0	40.32	0	0	11.6
2018	11	26	0	35	32	35		0	0	0	0	0	0	40.3	0	0	11.6
2018	11	26	0	45	32	36		0	0	0	0	0	0	40.28	0	0	11.6
2018	11	26	0	55	32	35		0	0	0	0	0	0	40.23	0	0	11.6
2018	11	26	1	5	32	35		0	0	0	0	0	0	40.21	0	0	11.6
2018	11	26	1	15	32	35		0	0	0	0	0	0	40.19	0	0	11.6
2018	11	26	1	25	32	35		0	0	0	0	0	0	40.15	0	0	11.6
2018	11	26	1	35	32	36		0	0	0	0	0	0	40.12	0	0	11.6
2018	11	26	1	45	32	35		0	0	0	0	0	0	40.08	0	0	11.6
2018	11	26	1	55	32	36		0	0	0	0	0	0	40.06	0	0	11.6
2018	11	26	2	5	32	35		0	0	0	0	0	0	40.03	0	0	11.6
2018	11	26	2	15	32	35		0	0	0	0	0	0	40.01	0	0	11.6
2018	11	26	2	25	32	36		0	0	0	0	0	0	39.97	0	0	11.6
2018	11	26	2	35	32	35		0	0	0	0	0	0	39.96	0	0	11.6
2018	11	26	2	45	32	35		0	0	0	0	0	0	39.94	0	0	11.6
2018	11	26	2	55	32	35		0	0	0	0	0	0	39.9	0	0	11.6
2018	11	26	3	5	32	35		0	0	0	0	0	0	39.88	0	0	11.6
2018	11	26	3	15	32	36		0	0	0	0	0	0	39.87	0	0	11.6
2018	11	26	3	25	32	36		0	0	0	0	0	0	39.85	0	0	11.6
2018	11	26	3	35	32	35		0	0	0	0	0	0	39.83	0	0	11.6
2018	11	26	3	45	32	35		0	0	0	0	0	0	39.81	0	0	11.6
2018	11	26	3	55	32	36		0	0	0	0	0	0	39.79	0	0	11.6
2018	11	26	4	5	32	35		0	0	0	0	0	0	39.78	0	0	11.4
2018	11	26	4	15	32	36		0	0	0	0	0	0	39.74	0	0	11.4
2018	11	26	4	25	32	35		0	0	0	0	0	0	39.72	0	0	11.4
2018	11	26	4	35	32	35		0	0	0	0	0	0	39.7	0	0	11.4
2018	11	26	4	45	32	35		0	0	0	0	0	0	39.69	0	0	11.4

Reinhackle (0356)

Year	Month	Day	Hour	Minute	Second	Noise3	IceDetection	Heading	Pitch	Roll	StdDevHeading	StdDevPitch	StdDevRoll	Temperature	Pressure	StdDevPressure	Voltage
2018	11	26	4	55	32	35	0	0	0	0	0	0	0	39.67	0	0	11.4
2018	11	26	5	5	32	35	0	0	0	0	0	0	0	39.65	0	0	11.4
2018	11	26	5	15	32	36	0	0	0	0	0	0	0	39.63	0	0	11.4
2018	11	26	5	25	32	35	0	0	0	0	0	0	0	39.63	0	0	11.4
2018	11	26	5	35	32	35	0	0	0	0	0	0	0	39.61	0	0	11.4
2018	11	26	5	45	32	35	0	0	0	0	0	0	0	39.58	0	0	11.4
2018	11	26	5	55	32	35	0	0	0	0	0	0	0	39.58	0	0	11.4
2018	11	26	6	5	32	35	0	0	0	0	0	0	0	39.54	0	0	11.4
2018	11	26	6	15	32	35	0	0	0	0	0	0	0	39.52	0	0	11.4
2018	11	26	6	25	32	36	0	0	0	0	0	0	0	39.51	0	0	11.4
2018	11	26	6	35	32	36	0	0	0	0	0	0	0	39.51	0	0	11.4
2018	11	26	6	45	32	35	0	0	0	0	0	0	0	39.47	0	0	11.4
2018	11	26	6	55	32	35	0	0	0	0	0	0	0	39.45	0	0	11.4
2018	11	26	7	5	32	36	0	0	0	0	0	0	0	39.43	0	0	11.4
2018	11	26	7	15	32	35	0	0	0	0	0	0	0	39.43	0	0	11.6
2018	11	26	7	25	32	36	0	0	0	0	0	0	0	39.42	0	0	12
2018	11	26	7	35	32	36	0	0	0	0	0	0	0	39.42	0	0	12.2
2018	11	26	7	45	32	35	0	0	0	0	0	0	0	39.43	0	0	12.6
2018	11	26	7	55	32	35	0	0	0	0	0	0	0	39.47	0	0	12.8
2018	11	26	8	5	32	36	0	0	0	0	0	0	0	39.47	0	0	12.6
2018	11	26	8	15	32	36	0	0	0	0	0	0	0	39.52	0	0	12.6
2018	11	26	8	25	32	36	0	0	0	0	0	0	0	39.58	0	0	12.6
2018	11	26	8	35	32	35	0	0	0	0	0	0	0	39.63	0	0	12.6
2018	11	26	8	45	32	35	0	0	0	0	0	0	0	39.69	0	0	12.6
2018	11	26	8	55	32	35	0	0	0	0	0	0	0	39.74	0	0	12.6
2018	11	26	9	5	32	35	0	0	0	0	0	0	0	39.81	0	0	12.6
2018	11	26	9	15	32	36	0	0	0	0	0	0	0	39.78	0	0	12.4
2018	11	26	9	25	32	35	0	0	0	0	0	0	0	39.7	0	0	12.2
2018	11	26	9	35	32	36	0	0	0	0	0	0	0	39.87	0	0	12.6
2018	11	26	9	45	32	36	0	0	0	0	0	0	0	39.97	0	0	12.8
2018	11	26	9	55	32	35	0	0	0	0	0	0	0	40.03	0	0	12.8
2018	11	26	10	5	32	35	0	0	0	0	0	0	0	40.1	0	0	12.8
2018	11	26	10	15	32	35	0	0	0	0	0	0	0	40.12	0	0	12.8
2018	11	26	10	25	32	35	0	0	0	0	0	0	0	40.19	0	0	13
2018	11	26	10	35	32	35	0	0	0	0	0	0	0	40.24	0	0	13
2018	11	26	10	45	32	35	0	0	0	0	0	0	0	40.28	0	0	13
2018	11	26	10	55	32	36	0	0	0	0	0	0	0	40.32	0	0	13.4
2018	11	26	11	5	32	35	0	0	0	0	0	0	0	40.35	0	0	13.4
2018	11	26	11	15	32	36	0	0	0	0	0	0	0	40.41	0	0	13.4
2018	11	26	11	25	32	36	0	0	0	0	0	0	0	40.42	0	0	13.4
2018	11	26	11	35	32	35	0	0	0	0	0	0	0	40.44	0	0	13.4
2018	11	26	11	45	32	35	0	0	0	0	0	0	0	40.57	0	0	13.4
2018	11	26	11	55	32	36	0	0	0	0	0	0	0	40.59	0	0	13.4
2018	11	26	12	5	32	36	0	0	0	0	0	0	0	40.51	0	0	13.2
2018	11	26	12	15	32	35	0	0	0	0	0	0	0	40.5	0	0	13.2
2018	11	26	12	25	32	35	0	0	0	0	0	0	0	40.59	0	0	13.2

Reinhackle (0356)

Year	Month	Day	Hour	Minute	Second	Noise3	IceDetection	Heading	Pitch	Roll	StdDevHeading	StdDevPitch	StdDevRoll	Temperature	Pressure	StdDevPressure	Voltage
2018	11	26	12	35	32	35	0	0	0	0	0	0	0	40.66	0	0	13.2
2018	11	26	12	45	32	36	0	0	0	0	0	0	0	40.69	0	0	13.2
2018	11	26	12	55	32	35	0	0	0	0	0	0	0	40.71	0	0	13.2
2018	11	26	13	5	32	35	0	0	0	0	0	0	0	40.71	0	0	13.2
2018	11	26	13	15	32	36	0	0	0	0	0	0	0	40.73	0	0	13.2
2018	11	26	13	25	32	35	0	0	0	0	0	0	0	40.71	0	0	13.2
2018	11	26	13	35	32	35	0	0	0	0	0	0	0	40.77	0	0	13.2
2018	11	26	13	45	32	35	0	0	0	0	0	0	0	40.78	0	0	13.2
2018	11	26	13	55	32	35	0	0	0	0	0	0	0	40.77	0	0	13.2
2018	11	26	14	5	32	36	0	0	0	0	0	0	0	40.77	0	0	13.2
2018	11	26	14	15	32	36	0	0	0	0	0	0	0	40.8	0	0	13.2
2018	11	26	14	25	32	36	0	0	0	0	0	0	0	40.8	0	0	13.2
2018	11	26	14	35	32	36	0	0	0	0	0	0	0	40.77	0	0	13.2
2018	11	26	14	45	32	35	0	0	0	0	0	0	0	40.8	0	0	13
2018	11	26	14	55	32	35	0	0	0	0	0	0	0	40.77	0	0	12.4
2018	11	26	15	5	32	35	0	0	0	0	0	0	0	40.75	0	0	12
2018	11	26	15	15	32	36	0	0	0	0	0	0	0	40.75	0	0	12
2018	11	26	15	25	32	35	0	0	0	0	0	0	0	40.75	0	0	12
2018	11	26	15	35	32	35	0	0	0	0	0	0	0	40.77	0	0	12
2018	11	26	15	45	32	35	0	0	0	0	0	0	0	40.78	0	0	11.8
2018	11	26	15	55	32	35	0	0	0	0	0	0	0	40.8	0	0	11.8
2018	11	26	16	5	32	35	0	0	0	0	0	0	0	40.8	0	0	11.8
2018	11	26	16	15	32	35	0	0	0	0	0	0	0	40.82	0	0	11.8
2018	11	26	16	25	32	36	0	0	0	0	0	0	0	40.82	0	0	11.8
2018	11	26	16	35	32	36	0	0	0	0	0	0	0	40.84	0	0	11.8
2018	11	26	16	45	32	35	0	0	0	0	0	0	0	40.84	0	0	11.8
2018	11	26	16	55	32	35	0	0	0	0	0	0	0	40.84	0	0	11.8
2018	11	26	17	5	32	35	0	0	0	0	0	0	0	40.84	0	0	11.8
2018	11	26	17	15	32	35	0	0	0	0	0	0	0	40.84	0	0	11.8
2018	11	26	17	25	32	35	0	0	0	0	0	0	0	40.84	0	0	11.8
2018	11	26	17	35	32	35	0	0	0	0	0	0	0	40.82	0	0	11.8
2018	11	26	17	45	32	35	0	0	0	0	0	0	0	40.8	0	0	11.8
2018	11	26	17	55	32	35	0	0	0	0	0	0	0	40.82	0	0	11.8
2018	11	26	18	5	32	35	0	0	0	0	0	0	0	40.8	0	0	11.6
2018	11	26	18	15	32	35	0	0	0	0	0	0	0	40.78	0	0	11.6
2018	11	26	18	25	32	35	0	0	0	0	0	0	0	40.78	0	0	11.6
2018	11	26	18	35	32	36	0	0	0	0	0	0	0	40.78	0	0	11.6
2018	11	26	18	45	32	35	0	0	0	0	0	0	0	40.78	0	0	11.6
2018	11	26	18	55	32	35	0	0	0	0	0	0	0	40.77	0	0	11.6
2018	11	26	19	5	32	36	0	0	0	0	0	0	0	40.77	0	0	11.6
2018	11	26	19	15	32	35	0	0	0	0	0	0	0	40.75	0	0	11.6
2018	11	26	19	25	32	35	0	0	0	0	0	0	0	40.75	0	0	11.6
2018	11	26	19	35	32	35	0	0	0	0	0	0	0	40.73	0	0	11.6
2018	11	26	19	45	32	35	0	0	0	0	0	0	0	40.73	0	0	11.6
2018	11	26	19	55	32	35	0	0	0	0	0	0	0	40.71	0	0	11.6
2018	11	26	20	5	32	36	0	0	0	0	0	0	0	40.71	0	0	11.6

Reinhackle (0356)

Year	Month	Day	Hour	Minute	Second	Noise3	IceDetection	Heading	Pitch	Roll	StdDevHeading	StdDevPitch	StdDevRoll	Temperature	Pressure	StdDevPressure	Voltage
2018	11	26	20	15	32	35		0	0	0	0	0	0	40.69	0	0	11.6
2018	11	26	20	25	32	35		0	0	0	0	0	0	40.68	0	0	11.6
2018	11	26	20	35	32	35		0	0	0	0	0	0	40.68	0	0	11.6
2018	11	26	20	45	32	35		0	0	0	0	0	0	40.68	0	0	11.6
2018	11	26	20	55	32	35		0	0	0	0	0	0	40.66	0	0	11.6
2018	11	26	21	5	32	35		0	0	0	0	0	0	40.66	0	0	11.6
2018	11	26	21	15	32	35		0	0	0	0	0	0	40.64	0	0	11.6
2018	11	26	21	25	32	35		0	0	0	0	0	0	40.64	0	0	11.6
2018	11	26	21	35	32	35		0	0	0	0	0	0	40.62	0	0	11.6
2018	11	26	21	45	32	36		0	0	0	0	0	0	40.6	0	0	11.6
2018	11	26	21	55	32	36		0	0	0	0	0	0	40.6	0	0	11.6
2018	11	26	22	5	32	35		0	0	0	0	0	0	40.59	0	0	11.6
2018	11	26	22	15	32	36		0	0	0	0	0	0	40.57	0	0	11.6
2018	11	26	22	25	32	36		0	0	0	0	0	0	40.55	0	0	11.6
2018	11	26	22	35	32	35		0	0	0	0	0	0	40.53	0	0	11.6
2018	11	26	22	45	32	35		0	0	0	0	0	0	40.51	0	0	11.6
2018	11	26	22	55	32	35		0	0	0	0	0	0	40.48	0	0	11.6
2018	11	26	23	5	32	36		0	0	0	0	0	0	40.46	0	0	11.6
2018	11	26	23	15	32	35		0	0	0	0	0	0	40.44	0	0	11.6
2018	11	26	23	25	32	35		0	0	0	0	0	0	40.41	0	0	11.6
2018	11	26	23	35	32	35		0	0	0	0	0	0	40.39	0	0	11.6
2018	11	26	23	45	32	35		0	0	0	0	0	0	40.35	0	0	11.6
2018	11	26	23	55	32	35		0	0	0	0	0	0	40.33	0	0	11.6
2018	11	27	0	5	32	36		0	0	0	0	0	0	40.32	0	0	11.6
2018	11	27	0	15	32	35		0	0	0	0	0	0	40.3	0	0	11.6
2018	11	27	0	25	32	35		0	0	0	0	0	0	40.28	0	0	11.6
2018	11	27	0	35	32	35		0	0	0	0	0	0	40.24	0	0	11.6
2018	11	27	0	45	32	35		0	0	0	0	0	0	40.24	0	0	11.6
2018	11	27	0	55	32	36		0	0	0	0	0	0	40.23	0	0	11.6
2018	11	27	1	5	32	35		0	0	0	0	0	0	40.21	0	0	11.6
2018	11	27	1	15	32	36		0	0	0	0	0	0	40.19	0	0	11.6
2018	11	27	1	25	32	35		0	0	0	0	0	0	40.17	0	0	11.6
2018	11	27	1	35	32	35		0	0	0	0	0	0	40.15	0	0	11.6
2018	11	27	1	45	32	35		0	0	0	0	0	0	40.14	0	0	11.6
2018	11	27	1	55	32	35		0	0	0	0	0	0	40.12	0	0	11.6
2018	11	27	2	5	32	35		0	0	0	0	0	0	40.1	0	0	11.6
2018	11	27	2	15	32	36		0	0	0	0	0	0	40.1	0	0	11.6
2018	11	27	2	25	32	36		0	0	0	0	0	0	40.08	0	0	11.6
2018	11	27	2	35	32	35		0	0	0	0	0	0	40.08	0	0	11.6
2018	11	27	2	45	32	35		0	0	0	0	0	0	40.06	0	0	11.6
2018	11	27	2	55	32	35		0	0	0	0	0	0	40.05	0	0	11.6
2018	11	27	3	5	32	35		0	0	0	0	0	0	40.03	0	0	11.6
2018	11	27	3	15	32	35		0	0	0	0	0	0	40.03	0	0	11.6
2018	11	27	3	25	32	35		0	0	0	0	0	0	40.03	0	0	11.6
2018	11	27	3	35	32	35		0	0	0	0	0	0	40.01	0	0	11.6
2018	11	27	3	45	32	36		0	0	0	0	0	0	39.99	0	0	11.6

Reinhackle (0356)

Year	Month	Day	Hour	Minute	Second	Noise3	IceDetection	Heading	Pitch	Roll	StdDevHeading	StdDevPitch	StdDevRoll	Temperature	Pressure	StdDevPressure	Voltage
2018	11	27	3	55	32	35	0	0	0	0	0	0	0	39.99	0	0	11.6
2018	11	27	4	5	32	35	0	0	0	0	0	0	0	39.97	0	0	11.4
2018	11	27	4	15	32	35	0	0	0	0	0	0	0	39.96	0	0	11.4
2018	11	27	4	25	32	35	0	0	0	0	0	0	0	39.94	0	0	11.4
2018	11	27	4	35	32	36	0	0	0	0	0	0	0	39.94	0	0	11.4
2018	11	27	4	45	32	35	0	0	0	0	0	0	0	39.94	0	0	11.4
2018	11	27	4	55	32	36	0	0	0	0	0	0	0	39.94	0	0	11.4
2018	11	27	5	5	32	35	0	0	0	0	0	0	0	39.92	0	0	11.4
2018	11	27	5	15	32	35	0	0	0	0	0	0	0	39.92	0	0	11.4
2018	11	27	5	25	32	35	0	0	0	0	0	0	0	39.92	0	0	11.4
2018	11	27	5	35	32	36	0	0	0	0	0	0	0	39.9	0	0	11.4
2018	11	27	5	45	32	36	0	0	0	0	0	0	0	39.9	0	0	11.4
2018	11	27	5	55	32	36	0	0	0	0	0	0	0	39.88	0	0	11.4
2018	11	27	6	5	32	35	0	0	0	0	0	0	0	39.88	0	0	11.4
2018	11	27	6	15	32	36	0	0	0	0	0	0	0	39.87	0	0	11.4
2018	11	27	6	25	32	35	0	0	0	0	0	0	0	39.87	0	0	11.4
2018	11	27	6	35	32	36	0	0	0	0	0	0	0	39.85	0	0	11.4
2018	11	27	6	45	32	35	0	0	0	0	0	0	0	39.85	0	0	11.4
2018	11	27	6	55	32	36	0	0	0	0	0	0	0	39.83	0	0	11.4
2018	11	27	7	5	32	36	0	0	0	0	0	0	0	39.83	0	0	11.4
2018	11	27	7	15	32	36	0	0	0	0	0	0	0	39.85	0	0	11.4
2018	11	27	7	25	32	35	0	0	0	0	0	0	0	39.83	0	0	11.4
2018	11	27	7	35	32	35	0	0	0	0	0	0	0	39.81	0	0	11.4
2018	11	27	7	45	32	35	0	0	0	0	0	0	0	39.83	0	0	11.8
2018	11	27	7	55	32	35	0	0	0	0	0	0	0	39.85	0	0	12.4
2018	11	27	8	5	32	35	0	0	0	0	0	0	0	39.9	0	0	12.6
2018	11	27	8	15	32	35	0	0	0	0	0	0	0	39.9	0	0	12.4
2018	11	27	8	25	32	36	0	0	0	0	0	0	0	39.96	0	0	12.6
2018	11	27	8	35	32	35	0	0	0	0	0	0	0	40.01	0	0	12.4
2018	11	27	8	45	32	35	0	0	0	0	0	0	0	40.05	0	0	12.4
2018	11	27	8	55	32	36	0	0	0	0	0	0	0	40.01	0	0	12.2
2018	11	27	9	5	32	35	0	0	0	0	0	0	0	40.1	0	0	12.6
2018	11	27	9	15	32	36	0	0	0	0	0	0	0	40.21	0	0	12.6
2018	11	27	9	25	32	36	0	0	0	0	0	0	0	40.19	0	0	12.4
2018	11	27	9	35	32	35	0	0	0	0	0	0	0	40.3	0	0	12.6
2018	11	27	9	45	32	35	0	0	0	0	0	0	0	40.39	0	0	12.6
2018	11	27	9	55	32	35	0	0	0	0	0	0	0	40.41	0	0	12.6
2018	11	27	10	5	32	35	0	0	0	0	0	0	0	40.46	0	0	12.8
2018	11	27	10	15	32	35	0	0	0	0	0	0	0	40.51	0	0	12.8
2018	11	27	10	25	32	36	0	0	0	0	0	0	0	40.57	0	0	12.8
2018	11	27	10	35	32	36	0	0	0	0	0	0	0	40.55	0	0	12.6
2018	11	27	10	45	32	36	0	0	0	0	0	0	0	40.68	0	0	12.8
2018	11	27	10	55	32	35	0	0	0	0	0	0	0	40.71	0	0	12.8
2018	11	27	11	5	32	35	0	0	0	0	0	0	0	40.75	0	0	13
2018	11	27	11	15	32	35	0	0	0	0	0	0	0	40.82	0	0	13.2
2018	11	27	11	25	32	35	0	0	0	0	0	0	0	40.86	0	0	13.4

Reinhackle (0356)

Year	Month	Day	Hour	Minute	Second	Noise3	IceDetection	Heading	Pitch	Roll	StdDevHeading	StdDevPitch	StdDevRoll	Temperature	Pressure	StdDevPressure	Voltage
2018	11	27	11	35	32	35	0	0	0	0	0	0	0	40.87	0	0	13.4
2018	11	27	11	45	32	35	0	0	0	0	0	0	0	40.93	0	0	13.4
2018	11	27	11	55	32	35	0	0	0	0	0	0	0	40.95	0	0	13.4
2018	11	27	12	5	32	35	0	0	0	0	0	0	0	40.98	0	0	13.4
2018	11	27	12	15	32	35	0	0	0	0	0	0	0	41	0	0	13.4
2018	11	27	12	25	32	35	0	0	0	0	0	0	0	41.04	0	0	13.4
2018	11	27	12	35	32	35	0	0	0	0	0	0	0	41.07	0	0	13.4
2018	11	27	12	45	32	35	0	0	0	0	0	0	0	41.11	0	0	13.4
2018	11	27	12	55	32	35	0	0	0	0	0	0	0	41.11	0	0	13.2
2018	11	27	13	5	32	36	0	0	0	0	0	0	0	41.13	0	0	13.2
2018	11	27	13	15	32	35	0	0	0	0	0	0	0	41.14	0	0	13.4
2018	11	27	13	25	32	35	0	0	0	0	0	0	0	41.16	0	0	13.4
2018	11	27	13	35	32	35	0	0	0	0	0	0	0	41.16	0	0	13.2
2018	11	27	13	45	32	35	0	0	0	0	0	0	0	41.18	0	0	13.2
2018	11	27	13	55	32	35	0	0	0	0	0	0	0	41.18	0	0	13.2
2018	11	27	14	5	32	36	0	0	0	0	0	0	0	41.2	0	0	13.2
2018	11	27	14	15	32	35	0	0	0	0	0	0	0	41.22	0	0	13.2
2018	11	27	14	25	32	36	0	0	0	0	0	0	0	41.22	0	0	13.2
2018	11	27	14	35	32	35	0	0	0	0	0	0	0	41.16	0	0	13.2
2018	11	27	14	45	32	35	0	0	0	0	0	0	0	41.22	0	0	13.2
2018	11	27	14	55	32	35	0	0	0	0	0	0	0	41.2	0	0	13.2
2018	11	27	15	5	32	36	0	0	0	0	0	0	0	41.16	0	0	13.2
2018	11	27	15	15	32	35	0	0	0	0	0	0	0	41.14	0	0	12.2
2018	11	27	15	25	32	35	0	0	0	0	0	0	0	41.16	0	0	12
2018	11	27	15	35	32	35	0	0	0	0	0	0	0	41.16	0	0	12
2018	11	27	15	45	32	35	0	0	0	0	0	0	0	41.18	0	0	12
2018	11	27	15	55	32	36	0	0	0	0	0	0	0	41.18	0	0	12
2018	11	27	16	5	32	35	0	0	0	0	0	0	0	41.2	0	0	11.8
2018	11	27	16	15	32	35	0	0	0	0	0	0	0	41.2	0	0	11.8
2018	11	27	16	25	32	36	0	0	0	0	0	0	0	41.22	0	0	11.8
2018	11	27	16	35	32	35	0	0	0	0	0	0	0	41.2	0	0	11.8
2018	11	27	16	45	32	35	0	0	0	0	0	0	0	41.2	0	0	11.8
2018	11	27	16	55	32	35	0	0	0	0	0	0	0	41.2	0	0	11.8
2018	11	27	17	5	32	35	0	0	0	0	0	0	0	41.2	0	0	11.8
2018	11	27	17	15	32	35	0	0	0	0	0	0	0	41.18	0	0	11.8
2018	11	27	17	25	32	35	0	0	0	0	0	0	0	41.18	0	0	11.8
2018	11	27	17	35	32	35	0	0	0	0	0	0	0	41.16	0	0	11.8
2018	11	27	17	45	32	35	0	0	0	0	0	0	0	41.14	0	0	11.8
2018	11	27	17	55	32	35	0	0	0	0	0	0	0	41.14	0	0	11.8
2018	11	27	18	5	32	35	0	0	0	0	0	0	0	41.11	0	0	11.8
2018	11	27	18	15	32	36	0	0	0	0	0	0	0	41.11	0	0	11.8
2018	11	27	18	25	32	35	0	0	0	0	0	0	0	41.09	0	0	11.8
2018	11	27	18	35	32	35	0	0	0	0	0	0	0	41.05	0	0	11.6
2018	11	27	18	45	32	36	0	0	0	0	0	0	0	41.05	0	0	11.6
2018	11	27	18	55	32	35	0	0	0	0	0	0	0	41.02	0	0	11.6
2018	11	27	19	5	32	35	0	0	0	0	0	0	0	41	0	0	11.6

Reinhackle (0356)

Year	Month	Day	Hour	Minute	Second	Noise3	IceDetection	Heading	Pitch	Roll	StdDevHeading	StdDevPitch	StdDevRoll	Temperature	Pressure	StdDevPressure	Voltage
2018	11	27	19	15	32	35	0	0	0	0	0	0	0	40.98	0	0	11.6
2018	11	27	19	25	32	35	0	0	0	0	0	0	0	40.95	0	0	11.6
2018	11	27	19	35	32	34	0	0	0	0	0	0	0	40.95	0	0	11.6
2018	11	27	19	45	32	35	0	0	0	0	0	0	0	40.91	0	0	11.6
2018	11	27	19	55	32	35	0	0	0	0	0	0	0	40.89	0	0	11.6
2018	11	27	20	5	32	35	0	0	0	0	0	0	0	40.86	0	0	11.6
2018	11	27	20	15	32	35	0	0	0	0	0	0	0	40.84	0	0	11.6
2018	11	27	20	25	32	35	0	0	0	0	0	0	0	40.82	0	0	11.6
2018	11	27	20	35	32	36	0	0	0	0	0	0	0	40.78	0	0	11.6
2018	11	27	20	45	32	35	0	0	0	0	0	0	0	40.78	0	0	11.6
2018	11	27	20	55	32	35	0	0	0	0	0	0	0	40.75	0	0	11.6
2018	11	27	21	5	32	35	0	0	0	0	0	0	0	40.73	0	0	11.6
2018	11	27	21	15	32	36	0	0	0	0	0	0	0	40.71	0	0	11.6
2018	11	27	21	25	32	35	0	0	0	0	0	0	0	40.68	0	0	11.6
2018	11	27	21	35	32	35	0	0	0	0	0	0	0	40.66	0	0	11.6
2018	11	27	21	45	32	35	0	0	0	0	0	0	0	40.64	0	0	11.6
2018	11	27	21	55	32	36	0	0	0	0	0	0	0	40.6	0	0	11.6
2018	11	27	22	5	32	35	0	0	0	0	0	0	0	40.59	0	0	11.6
2018	11	27	22	15	32	36	0	0	0	0	0	0	0	40.55	0	0	11.6
2018	11	27	22	25	32	35	0	0	0	0	0	0	0	40.53	0	0	11.6
2018	11	27	22	35	32	35	0	0	0	0	0	0	0	40.5	0	0	11.6
2018	11	27	22	45	32	35	0	0	0	0	0	0	0	40.46	0	0	11.6
2018	11	27	22	55	32	36	0	0	0	0	0	0	0	40.44	0	0	11.6
2018	11	27	23	5	32	35	0	0	0	0	0	0	0	40.41	0	0	11.6
2018	11	27	23	15	32	34	0	0	0	0	0	0	0	40.37	0	0	11.6
2018	11	27	23	25	32	35	0	0	0	0	0	0	0	40.33	0	0	11.6
2018	11	27	23	35	32	35	0	0	0	0	0	0	0	40.3	0	0	11.6
2018	11	27	23	45	32	35	0	0	0	0	0	0	0	40.26	0	0	11.6
2018	11	27	23	55	32	36	0	0	0	0	0	0	0	40.24	0	0	11.6
2018	11	28	0	5	32	36	0	0	0	0	0	0	0	40.19	0	0	11.6
2018	11	28	0	15	32	35	0	0	0	0	0	0	0	40.15	0	0	11.6
2018	11	28	0	25	32	35	0	0	0	0	0	0	0	40.14	0	0	11.6
2018	11	28	0	35	32	36	0	0	0	0	0	0	0	40.1	0	0	11.6
2018	11	28	0	45	32	35	0	0	0	0	0	0	0	40.06	0	0	11.6
2018	11	28	0	55	32	35	0	0	0	0	0	0	0	40.03	0	0	11.6
2018	11	28	1	5	32	36	0	0	0	0	0	0	0	39.99	0	0	11.6
2018	11	28	1	15	32	35	0	0	0	0	0	0	0	39.96	0	0	11.6
2018	11	28	1	25	32	35	0	0	0	0	0	0	0	39.94	0	0	11.6
2018	11	28	1	35	32	35	0	0	0	0	0	0	0	39.9	0	0	11.6
2018	11	28	1	45	32	36	0	0	0	0	0	0	0	39.88	0	0	11.6
2018	11	28	1	55	32	35	0	0	0	0	0	0	0	39.87	0	0	11.6
2018	11	28	2	5	32	35	0	0	0	0	0	0	0	39.83	0	0	11.6
2018	11	28	2	15	32	36	0	0	0	0	0	0	0	39.81	0	0	11.6
2018	11	28	2	25	32	36	0	0	0	0	0	0	0	39.78	0	0	11.6
2018	11	28	2	35	32	35	0	0	0	0	0	0	0	39.74	0	0	11.6
2018	11	28	2	45	32	35	0	0	0	0	0	0	0	39.72	0	0	11.6

Reinhackle (0356)

Year	Month	Day	Hour	Minute	Second	Noise3	IceDetection	Heading	Pitch	Roll	StdDevHeading	StdDevPitch	StdDevRoll	Temperature	Pressure	StdDevPressure	Voltage
2018	11	28	2	55	32	35	0	0	0	0	0	0	0	39.7	0	0	11.6
2018	11	28	3	5	32	35	0	0	0	0	0	0	0	39.69	0	0	11.4
2018	11	28	3	15	32	35	0	0	0	0	0	0	0	39.67	0	0	11.4
2018	11	28	3	25	32	35	0	0	0	0	0	0	0	39.63	0	0	11.4
2018	11	28	3	35	32	36	0	0	0	0	0	0	0	39.61	0	0	11.4
2018	11	28	3	45	32	35	0	0	0	0	0	0	0	39.6	0	0	11.4
2018	11	28	3	55	32	36	0	0	0	0	0	0	0	39.58	0	0	11.4
2018	11	28	4	5	32	35	0	0	0	0	0	0	0	39.56	0	0	11.4
2018	11	28	4	15	32	35	0	0	0	0	0	0	0	39.54	0	0	11.4
2018	11	28	4	25	32	35	0	0	0	0	0	0	0	39.52	0	0	11.4
2018	11	28	4	35	32	35	0	0	0	0	0	0	0	39.51	0	0	11.4
2018	11	28	4	45	32	35	0	0	0	0	0	0	0	39.51	0	0	11.4
2018	11	28	4	55	32	35	0	0	0	0	0	0	0	39.49	0	0	11.4
2018	11	28	5	5	32	36	0	0	0	0	0	0	0	39.47	0	0	11.4
2018	11	28	5	15	32	35	0	0	0	0	0	0	0	39.47	0	0	11.4
2018	11	28	5	25	32	36	0	0	0	0	0	0	0	39.45	0	0	11.4
2018	11	28	5	35	32	35	0	0	0	0	0	0	0	39.45	0	0	11.4
2018	11	28	5	45	32	36	0	0	0	0	0	0	0	39.45	0	0	11.4
2018	11	28	5	55	32	35	0	0	0	0	0	0	0	39.43	0	0	11.4
2018	11	28	6	5	32	35	0	0	0	0	0	0	0	39.43	0	0	11.4
2018	11	28	6	15	32	36	0	0	0	0	0	0	0	39.42	0	0	11.4
2018	11	28	6	25	32	36	0	0	0	0	0	0	0	39.4	0	0	11.4
2018	11	28	6	35	32	35	0	0	0	0	0	0	0	39.42	0	0	11.4
2018	11	28	6	45	32	35	0	0	0	0	0	0	0	39.42	0	0	11.4
2018	11	28	6	55	32	36	0	0	0	0	0	0	0	39.43	0	0	11.4
2018	11	28	7	5	32	35	0	0	0	0	0	0	0	39.43	0	0	11.4
2018	11	28	7	15	32	35	0	0	0	0	0	0	0	39.45	0	0	11.6
2018	11	28	7	25	32	35	0	0	0	0	0	0	0	39.47	0	0	11.6
2018	11	28	7	35	32	35	0	0	0	0	0	0	0	39.47	0	0	11.4
2018	11	28	7	45	32	35	0	0	0	0	0	0	0	39.51	0	0	11.8
2018	11	28	7	55	32	35	0	0	0	0	0	0	0	39.51	0	0	11.4
2018	11	28	8	5	32	36	0	0	0	0	0	0	0	39.52	0	0	11.4
2018	11	28	8	15	32	35	0	0	0	0	0	0	0	39.54	0	0	11.4
2018	11	28	8	25	32	35	0	0	0	0	0	0	0	39.58	0	0	11.4
2018	11	28	8	35	32	35	0	0	0	0	0	0	0	39.61	0	0	11.4
2018	11	28	8	45	32	35	0	0	0	0	0	0	0	39.65	0	0	11.6
2018	11	28	8	55	32	35	0	0	0	0	0	0	0	39.69	0	0	11.6
2018	11	28	9	5	32	35	0	0	0	0	0	0	0	39.72	0	0	11.8
2018	11	28	9	15	32	36	0	0	0	0	0	0	0	39.74	0	0	11.8
2018	11	28	9	25	32	36	0	0	0	0	0	0	0	39.72	0	0	11.8
2018	11	28	9	35	32	36	0	0	0	0	0	0	0	39.76	0	0	11.6
2018	11	28	9	45	32	35	0	0	0	0	0	0	0	39.76	0	0	11.4
2018	11	28	9	55	32	35	0	0	0	0	0	0	0	39.76	0	0	11.4
2018	11	28	10	5	32	35	0	0	0	0	0	0	0	39.76	0	0	11.4
2018	11	28	10	15	32	35	0	0	0	0	0	0	0	39.78	0	0	11.4
2018	11	28	10	25	32	36	0	0	0	0	0	0	0	39.81	0	0	11.4

Reinhackle (0356)

Year	Month	Day	Hour	Minute	Second	Noise3	IceDetection	Heading	Pitch	Roll	StdDevHeading	StdDevPitch	StdDevRoll	Temperature	Pressure	StdDevPressure	Voltage
2018	11	28	10	35	32	36		0	0	0	0	0	0	39.83	0	0	11.4
2018	11	28	10	45	32	35		0	0	0	0	0	0	39.9	0	0	11.6
2018	11	28	10	55	32	35		0	0	0	0	0	0	39.99	0	0	12
2018	11	28	11	5	32	35		0	0	0	0	0	0	39.96	0	0	11.8
2018	11	28	11	15	32	35		0	0	0	0	0	0	39.96	0	0	11.6
2018	11	28	11	25	32	35		0	0	0	0	0	0	39.97	0	0	11.6
2018	11	28	11	35	32	35		0	0	0	0	0	0	40.01	0	0	11.6
2018	11	28	11	45	32	35		0	0	0	0	0	0	40.03	0	0	11.6
2018	11	28	11	55	32	36		0	0	0	0	0	0	40.05	0	0	11.4
2018	11	28	12	5	32	35		0	0	0	0	0	0	40.05	0	0	11.4
2018	11	28	12	15	32	36		0	0	0	0	0	0	40.06	0	0	11.4
2018	11	28	12	25	32	36		0	0	0	0	0	0	40.06	0	0	11.4
2018	11	28	12	35	32	36		0	0	0	0	0	0	40.08	0	0	11.4
2018	11	28	12	45	32	35		0	0	0	0	0	0	40.08	0	0	11.2
2018	11	28	12	55	32	35		0	0	0	0	0	0	40.1	0	0	11.2
2018	11	28	13	5	32	35		0	0	0	0	0	0	40.12	0	0	11.4
2018	11	28	13	15	32	35		0	0	0	0	0	0	40.14	0	0	11.4
2018	11	28	13	25	32	35		0	0	0	0	0	0	40.17	0	0	11.4
2018	11	28	13	35	32	35		0	0	0	0	0	0	40.17	0	0	11.4
2018	11	28	13	45	32	35		0	0	0	0	0	0	40.19	0	0	11.4
2018	11	28	13	55	32	35		0	0	0	0	0	0	40.21	0	0	11.4
2018	11	28	14	5	32	35		0	0	0	0	0	0	40.21	0	0	11.4
2018	11	28	14	15	32	36		0	0	0	0	0	0	40.24	0	0	11.4
2018	11	28	14	25	32	35		0	0	0	0	0	0	40.24	0	0	11.4
2018	11	28	14	35	32	36		0	0	0	0	0	0	40.26	0	0	11.4
2018	11	28	14	45	32	35		0	0	0	0	0	0	40.26	0	0	11.4
2018	11	28	14	55	32	35		0	0	0	0	0	0	40.28	0	0	11.4
2018	11	28	15	5	32	36		0	0	0	0	0	0	40.28	0	0	11.4
2018	11	28	15	15	32	35		0	0	0	0	0	0	40.3	0	0	11.4
2018	11	28	15	25	32	35		0	0	0	0	0	0	40.32	0	0	11.4
2018	11	28	15	35	32	35		0	0	0	0	0	0	40.32	0	0	11.4
2018	11	28	15	45	32	35		0	0	0	0	0	0	40.32	0	0	11.4
2018	11	28	15	55	32	35		0	0	0	0	0	0	40.33	0	0	11.4
2018	11	28	16	5	32	35		0	0	0	0	0	0	40.35	0	0	11.4
2018	11	28	16	15	32	35		0	0	0	0	0	0	40.37	0	0	11.4
2018	11	28	16	25	32	35		0	0	0	0	0	0	40.37	0	0	11.4
2018	11	28	16	35	32	35		0	0	0	0	0	0	40.37	0	0	11.4
2018	11	28	16	45	32	35		0	0	0	0	0	0	40.37	0	0	11.4
2018	11	28	16	55	32	35		0	0	0	0	0	0	40.39	0	0	11.4
2018	11	28	17	5	32	35		0	0	0	0	0	0	40.39	0	0	11.4
2018	11	28	17	15	32	35		0	0	0	0	0	0	40.39	0	0	11.4
2018	11	28	17	25	32	35		0	0	0	0	0	0	40.41	0	0	11.4
2018	11	28	17	35	32	35		0	0	0	0	0	0	40.42	0	0	11.4
2018	11	28	17	45	32	35		0	0	0	0	0	0	40.42	0	0	11.4
2018	11	28	17	55	32	35		0	0	0	0	0	0	40.42	0	0	11.4
2018	11	28	18	5	32	35		0	0	0	0	0	0	40.42	0	0	11.4

Reinhackle (0356)

Year	Month	Day	Hour	Minute	Second	Noise3	IceDetection	Heading	Pitch	Roll	StdDevHeading	StdDevPitch	StdDevRoll	Temperature	Pressure	StdDevPressure	Voltage
2018	11	28	18	15	32	35	0	0	0	0	0	0	0	40.44	0	0	11.4
2018	11	28	18	25	32	35	0	0	0	0	0	0	0	40.44	0	0	11.4
2018	11	28	18	35	32	35	0	0	0	0	0	0	0	40.44	0	0	11.4
2018	11	28	18	45	32	35	0	0	0	0	0	0	0	40.44	0	0	11.4
2018	11	28	18	55	32	35	0	0	0	0	0	0	0	40.44	0	0	11.4
2018	11	28	19	5	32	35	0	0	0	0	0	0	0	40.42	0	0	11.4
2018	11	28	19	15	32	36	0	0	0	0	0	0	0	40.42	0	0	11.4
2018	11	28	19	25	32	35	0	0	0	0	0	0	0	40.42	0	0	11.4
2018	11	28	19	35	32	36	0	0	0	0	0	0	0	40.41	0	0	11.4
2018	11	28	19	45	32	35	0	0	0	0	0	0	0	40.41	0	0	11.4
2018	11	28	19	55	32	35	0	0	0	0	0	0	0	40.39	0	0	11.4
2018	11	28	20	5	32	36	0	0	0	0	0	0	0	40.37	0	0	11.4
2018	11	28	20	15	32	35	0	0	0	0	0	0	0	40.37	0	0	11.4
2018	11	28	20	25	32	35	0	0	0	0	0	0	0	40.37	0	0	11.4
2018	11	28	20	35	32	35	0	0	0	0	0	0	0	40.35	0	0	11.4
2018	11	28	20	45	32	36	0	0	0	0	0	0	0	40.33	0	0	11.4
2018	11	28	20	55	32	35	0	0	0	0	0	0	0	40.33	0	0	11.4
2018	11	28	21	5	32	35	0	0	0	0	0	0	0	40.33	0	0	11.4
2018	11	28	21	15	32	35	0	0	0	0	0	0	0	40.33	0	0	11.4
2018	11	28	21	25	32	35	0	0	0	0	0	0	0	40.33	0	0	11.4
2018	11	28	21	35	32	35	0	0	0	0	0	0	0	40.32	0	0	11.4
2018	11	28	21	45	32	35	0	0	0	0	0	0	0	40.3	0	0	11.4
2018	11	28	21	55	32	35	0	0	0	0	0	0	0	40.3	0	0	11.4
2018	11	28	22	5	32	35	0	0	0	0	0	0	0	40.3	0	0	11.4
2018	11	28	22	15	32	36	0	0	0	0	0	0	0	40.28	0	0	11.4
2018	11	28	22	25	32	35	0	0	0	0	0	0	0	40.26	0	0	11.4
2018	11	28	22	35	32	36	0	0	0	0	0	0	0	40.24	0	0	11.4
2018	11	28	22	45	32	35	0	0	0	0	0	0	0	40.24	0	0	11.6
2018	11	28	22	55	32	36	0	0	0	0	0	0	0	40.24	0	0	11.6
2018	11	28	23	5	32	35	0	0	0	0	0	0	0	40.23	0	0	11.6
2018	11	28	23	15	32	35	0	0	0	0	0	0	0	40.24	0	0	11.6
2018	11	28	23	25	32	35	0	0	0	0	0	0	0	40.23	0	0	11.6
2018	11	28	23	35	32	35	0	0	0	0	0	0	0	40.21	0	0	11.6
2018	11	28	23	45	32	36	0	0	0	0	0	0	0	40.21	0	0	11.6
2018	11	28	23	55	32	35	0	0	0	0	0	0	0	40.23	0	0	11.6
2018	11	29	0	5	32	35	0	0	0	0	0	0	0	40.21	0	0	11.6
2018	11	29	0	15	32	35	0	0	0	0	0	0	0	40.21	0	0	11.6
2018	11	29	0	25	32	36	0	0	0	0	0	0	0	40.21	0	0	11.6
2018	11	29	0	35	32	35	0	0	0	0	0	0	0	40.21	0	0	11.6
2018	11	29	0	45	32	35	0	0	0	0	0	0	0	40.21	0	0	11.6
2018	11	29	0	55	32	35	0	0	0	0	0	0	0	40.21	0	0	11.6
2018	11	29	1	5	32	35	0	0	0	0	0	0	0	40.21	0	0	11.6
2018	11	29	1	15	32	36	0	0	0	0	0	0	0	40.21	0	0	11.6
2018	11	29	1	25	32	35	0	0	0	0	0	0	0	40.21	0	0	11.6
2018	11	29	1	35	32	35	0	0	0	0	0	0	0	40.21	0	0	11.6
2018	11	29	1	45	32	35	0	0	0	0	0	0	0	40.21	0	0	11.6

Reinhackle (0356)

Year	Month	Day	Hour	Minute	Second	Noise3	IceDetection	Heading	Pitch	Roll	StdDevHeading	StdDevPitch	StdDevRoll	Temperature	Pressure	StdDevPressure	Voltage
2018	11	29	1	55	32	35		0	0	0	0	0	0	40.23	0	0	11.6
2018	11	29	2	5	32	36		0	0	0	0	0	0	40.23	0	0	11.6
2018	11	29	2	15	32	35		0	0	0	0	0	0	40.23	0	0	11.6
2018	11	29	2	25	32	35		0	0	0	0	0	0	40.23	0	0	11.6
2018	11	29	2	35	32	35		0	0	0	0	0	0	40.23	0	0	11.6
2018	11	29	2	45	32	36		0	0	0	0	0	0	40.24	0	0	11.6
2018	11	29	2	55	32	35		0	0	0	0	0	0	40.24	0	0	11.6
2018	11	29	3	5	32	35		0	0	0	0	0	0	40.24	0	0	11.6
2018	11	29	3	15	32	36		0	0	0	0	0	0	40.24	0	0	11.6
2018	11	29	3	25	32	35		0	0	0	0	0	0	40.24	0	0	11.6
2018	11	29	3	35	32	35		0	0	0	0	0	0	40.26	0	0	11.6
2018	11	29	3	45	32	36		0	0	0	0	0	0	40.28	0	0	11.6
2018	11	29	3	55	32	35		0	0	0	0	0	0	40.3	0	0	11.6
2018	11	29	4	5	32	35		0	0	0	0	0	0	40.3	0	0	11.6
2018	11	29	4	15	32	35		26	0	0	0	0	0	40.32	0	0	11.6
2018	11	29	4	25	32	35		0	0	0	0	0	0	40.33	0	0	11.6
2018	11	29	4	35	32	35		0	0	0	0	0	0	40.35	0	0	11.6
2018	11	29	4	45	32	36		0	0	0	0	0	0	40.37	0	0	11.6
2018	11	29	4	55	32	35		0	0	0	0	0	0	40.39	0	0	11.6
2018	11	29	5	5	32	35		0	0	0	0	0	0	40.41	0	0	11.6
2018	11	29	5	15	32	35		0	0	0	0	0	0	40.42	0	0	11.6
2018	11	29	5	25	32	35		2	0	0	0	0	0	40.44	0	0	11.6
2018	11	29	5	35	32	35		0	0	0	0	0	0	40.44	0	0	11.6
2018	11	29	5	45	32	35		3	0	0	0	0	0	40.48	0	0	11.6
2018	11	29	5	55	32	36		0	0	0	0	0	0	40.5	0	0	11.6
2018	11	29	6	5	32	36		0	0	0	0	0	0	40.51	0	0	11.6
2018	11	29	6	15	32	35		0	0	0	0	0	0	40.55	0	0	11.6
2018	11	29	6	25	32	35		0	0	0	0	0	0	40.57	0	0	11.6
2018	11	29	6	35	32	35		0	0	0	0	0	0	40.59	0	0	11.6
2018	11	29	6	45	32	36		0	0	0	0	0	0	40.62	0	0	11.6
2018	11	29	6	55	32	36		0	0	0	0	0	0	40.64	0	0	11.6
2018	11	29	7	5	32	35		0	0	0	0	0	0	40.66	0	0	11.6
2018	11	29	7	15	32	35		0	0	0	0	0	0	40.69	0	0	11.6
2018	11	29	7	25	32	35		0	0	0	0	0	0	40.71	0	0	11.6
2018	11	29	7	35	32	35		0	0	0	0	0	0	40.75	0	0	11.6
2018	11	29	7	45	32	35		0	0	0	0	0	0	40.78	0	0	11.8
2018	11	29	7	55	32	35		0	0	0	0	0	0	40.84	0	0	11.8
2018	11	29	8	5	32	36		0	0	0	0	0	0	40.91	0	0	12
2018	11	29	8	15	32	35		0	0	0	0	0	0	40.98	0	0	12.4
2018	11	29	8	25	32	35		0	0	0	0	0	0	40.98	0	0	12.2
2018	11	29	8	35	32	35		0	0	0	0	0	0	41.05	0	0	12.4
2018	11	29	8	45	32	35		0	0	0	0	0	0	41.14	0	0	12.6
2018	11	29	8	55	32	35		0	0	0	0	0	0	41.22	0	0	12.6
2018	11	29	9	5	32	34		0	0	0	0	0	0	41.25	0	0	12.6
2018	11	29	9	15	32	36		0	0	0	0	0	0	41.29	0	0	12.6
2018	11	29	9	25	32	35		0	0	0	0	0	0	41.31	0	0	12.6

Reinhackle (0356)

Year	Month	Day	Hour	Minute	Second	Noise3	IceDetection	Heading	Pitch	Roll	StdDevHeading	StdDevPitch	StdDevRoll	Temperature	Pressure	StdDevPressure	Voltage
2018	11	29	9	35	32	35		0	0	0	0	0	0	41.34	0	0	12.6
2018	11	29	9	45	32	35		0	0	0	0	0	0	41.43	0	0	12.6
2018	11	29	9	55	32	35		0	0	0	0	0	0	41.49	0	0	12.6
2018	11	29	10	5	32	35		0	0	0	0	0	0	41.56	0	0	12.8
2018	11	29	10	15	32	35		0	0	0	0	0	0	41.59	0	0	12.8
2018	11	29	10	25	32	34		0	0	0	0	0	0	41.58	0	0	12.4
2018	11	29	10	35	32	35		0	0	0	0	0	0	41.45	0	0	12.2
2018	11	29	10	45	32	36		0	0	0	0	0	0	41.58	0	0	12.6
2018	11	29	10	55	32	36		0	0	0	0	0	0	41.65	0	0	12.6
2018	11	29	11	5	32	35		0	0	0	0	0	0	41.63	0	0	12.4
2018	11	29	11	15	32	35		0	0	0	0	0	0	41.59	0	0	12.4
2018	11	29	11	25	32	35		0	0	0	0	0	0	41.74	0	0	12.6
2018	11	29	11	35	32	35		0	0	0	0	0	0	41.74	0	0	12.6
2018	11	29	11	45	32	35		0	0	0	0	0	0	41.79	0	0	12.6
2018	11	29	11	55	32	35		0	0	0	0	0	0	41.83	0	0	12.6
2018	11	29	12	5	32	35		0	0	0	0	0	0	41.76	0	0	12.4
2018	11	29	12	15	32	35		0	0	0	0	0	0	41.79	0	0	12.4
2018	11	29	12	25	32	35		0	0	0	0	0	0	41.94	0	0	12.6
2018	11	29	12	35	32	35		0	0	0	0	0	0	41.94	0	0	12.6
2018	11	29	12	45	32	35		0	0	0	0	0	0	41.99	0	0	12.6
2018	11	29	12	55	32	35		0	0	0	0	0	0	42.01	0	0	12.6
2018	11	29	13	5	32	35		0	0	0	0	0	0	42.03	0	0	12.6
2018	11	29	13	15	32	35		0	0	0	0	0	0	42.04	0	0	12.6
2018	11	29	13	25	32	35		0	0	0	0	0	0	42.08	0	0	12.6
2018	11	29	13	35	32	35		0	0	0	0	0	0	42.03	0	0	12.6
2018	11	29	13	45	32	35		0	0	0	0	0	0	42.06	0	0	12.6
2018	11	29	13	55	32	36		0	0	0	0	0	0	42.1	0	0	12.6
2018	11	29	14	5	32	35		0	0	0	0	0	0	42.08	0	0	12.6
2018	11	29	14	15	32	35		0	0	0	0	0	0	42.01	0	0	12.4
2018	11	29	14	25	32	36		0	0	0	0	0	0	41.97	0	0	12.2
2018	11	29	14	35	32	35		0	0	0	0	0	0	41.99	0	0	12.2
2018	11	29	14	45	32	35		0	0	0	0	0	0	41.97	0	0	12.2
2018	11	29	14	55	32	34		0	0	0	0	0	0	41.99	0	0	12
2018	11	29	15	5	32	35		0	0	0	0	0	0	42.01	0	0	12
2018	11	29	15	15	32	35		0	0	0	0	0	0	42.01	0	0	12
2018	11	29	15	25	32	35		0	0	0	0	0	0	41.99	0	0	12
2018	11	29	15	35	32	36		0	0	0	0	0	0	41.99	0	0	12
2018	11	29	15	45	32	35		0	0	0	0	0	0	41.97	0	0	12
2018	11	29	15	55	32	35		0	0	0	0	0	0	41.99	0	0	12
2018	11	29	16	5	32	36		0	0	0	0	0	0	41.99	0	0	12
2018	11	29	16	15	32	35		0	0	0	0	0	0	41.97	0	0	12
2018	11	29	16	25	32	35		0	0	0	0	0	0	41.97	0	0	12
2018	11	29	16	35	32	35		0	0	0	0	0	0	41.97	0	0	12
2018	11	29	16	45	32	35		0	0	0	0	0	0	41.97	0	0	12
2018	11	29	16	55	32	35		0	0	0	0	0	0	41.95	0	0	12
2018	11	29	17	5	32	35		0	0	0	0	0	0	41.95	0	0	11.8

Reinhackle (0356)

Year	Month	Day	Hour	Minute	Second	Noise3	IceDetection	Heading	Pitch	Roll	StdDevHeading	StdDevPitch	StdDevRoll	Temperature	Pressure	StdDevPressure	Voltage
2018	11	29	17	15	32	35	0	0	0	0	0	0	0	41.94	0	0	11.8
2018	11	29	17	25	32	36	0	0	0	0	0	0	0	41.92	0	0	11.8
2018	11	29	17	35	32	35	0	0	0	0	0	0	0	41.92	0	0	11.8
2018	11	29	17	45	32	35	0	0	0	0	0	0	0	41.92	0	0	11.8
2018	11	29	17	55	32	35	0	0	0	0	0	0	0	41.92	0	0	11.8
2018	11	29	18	5	32	35	0	0	0	0	0	0	0	41.9	0	0	11.8
2018	11	29	18	15	32	36	0	0	0	0	0	0	0	41.9	0	0	11.8
2018	11	29	18	25	32	35	0	0	0	0	0	0	0	41.88	0	0	11.8
2018	11	29	18	35	32	35	0	0	0	0	0	0	0	41.88	0	0	11.8
2018	11	29	18	45	32	35	0	0	0	0	0	0	0	41.88	0	0	11.8
2018	11	29	18	55	32	35	0	0	0	0	0	0	0	41.86	0	0	11.8
2018	11	29	19	5	32	35	0	0	0	0	0	0	0	41.85	0	0	11.8
2018	11	29	19	15	32	35	0	0	0	0	0	0	0	41.83	0	0	11.8
2018	11	29	19	25	32	36	0	0	0	0	0	0	0	41.79	0	0	11.8
2018	11	29	19	35	32	35	0	0	0	0	0	0	0	41.79	0	0	11.8
2018	11	29	19	45	32	35	0	0	0	0	0	0	0	41.77	0	0	11.8
2018	11	29	19	55	32	35	0	0	0	0	0	0	0	41.76	0	0	11.8
2018	11	29	20	5	32	35	0	0	0	0	0	0	0	41.74	0	0	11.8
2018	11	29	20	15	32	35	0	0	0	0	0	0	0	41.72	0	0	11.8
2018	11	29	20	25	32	35	0	0	0	0	0	0	0	41.7	0	0	11.8
2018	11	29	20	35	32	35	0	0	0	0	0	0	0	41.68	0	0	11.8
2018	11	29	20	45	32	35	0	0	0	0	0	0	0	41.68	0	0	11.8
2018	11	29	20	55	32	35	0	0	0	0	0	0	0	41.67	0	0	11.8
2018	11	29	21	5	32	35	0	0	0	0	0	0	0	41.65	0	0	11.8
2018	11	29	21	15	32	35	0	0	0	0	0	0	0	41.65	0	0	11.8
2018	11	29	21	25	32	35	0	0	0	0	0	0	0	41.63	0	0	11.8
2018	11	29	21	35	32	36	0	0	0	0	0	0	0	41.61	0	0	11.8
2018	11	29	21	45	32	35	0	0	0	0	0	0	0	41.59	0	0	11.8
2018	11	29	21	55	32	35	0	0	0	0	0	0	0	41.59	0	0	11.8
2018	11	29	22	5	32	35	0	0	0	0	0	0	0	41.58	0	0	11.8
2018	11	29	22	15	32	35	0	0	0	0	0	0	0	41.56	0	0	11.8
2018	11	29	22	25	32	35	0	0	0	0	0	0	0	41.56	0	0	11.8
2018	11	29	22	35	32	35	0	0	0	0	0	0	0	41.54	0	0	11.8
2018	11	29	22	45	32	36	0	0	0	0	0	0	0	41.54	0	0	11.8
2018	11	29	22	55	32	35	0	0	0	0	0	0	0	41.52	0	0	11.8
2018	11	29	23	5	32	35	0	0	0	0	0	0	0	41.5	0	0	11.8
2018	11	29	23	15	32	35	0	0	0	0	0	0	0	41.5	0	0	11.8
2018	11	29	23	25	32	36	0	0	0	0	0	0	0	41.49	0	0	11.8
2018	11	29	23	35	32	35	0	0	0	0	0	0	0	41.45	0	0	11.6
2018	11	29	23	45	32	35	0	0	0	0	0	0	0	41.43	0	0	11.6
2018	11	29	23	55	32	35	0	0	0	0	0	0	0	41.41	0	0	11.6
2018	11	30	0	5	32	35	0	0	0	0	0	0	0	41.4	0	0	11.6
2018	11	30	0	15	32	35	0	0	0	0	0	0	0	41.38	0	0	11.6
2018	11	30	0	25	32	35	0	0	0	0	0	0	0	41.36	0	0	11.6
2018	11	30	0	35	32	35	0	0	0	0	0	0	0	41.34	0	0	11.6
2018	11	30	0	45	32	35	0	0	0	0	0	0	0	41.32	0	0	11.6

Reinhackle (0356)

Year	Month	Day	Hour	Minute	Second	Noise3	IceDetection	Heading	Pitch	Roll	StdDevHeading	StdDevPitch	StdDevRoll	Temperature	Pressure	StdDevPressure	Voltage
2018	11	30	0	55	32	35	0	0	0	0	0	0	0	41.29	0	0	11.6
2018	11	30	1	5	32	35	0	0	0	0	0	0	0	41.27	0	0	11.6
2018	11	30	1	15	32	35	0	0	0	0	0	0	0	41.25	0	0	11.6
2018	11	30	1	25	32	34	0	0	0	0	0	0	0	41.23	0	0	11.6
2018	11	30	1	35	32	35	0	0	0	0	0	0	0	41.22	0	0	11.6
2018	11	30	1	45	32	35	0	0	0	0	0	0	0	41.18	0	0	11.6
2018	11	30	1	55	32	35	0	0	0	0	0	0	0	41.16	0	0	11.6
2018	11	30	2	5	32	36	0	0	0	0	0	0	0	41.14	0	0	11.6
2018	11	30	2	15	32	35	0	0	0	0	0	0	0	41.13	0	0	11.6
2018	11	30	2	25	32	36	0	0	0	0	0	0	0	41.11	0	0	11.6
2018	11	30	2	35	32	35	0	0	0	0	0	0	0	41.07	0	0	11.6
2018	11	30	2	45	32	35	0	0	0	0	0	0	0	41.07	0	0	11.6
2018	11	30	2	55	32	36	0	0	0	0	0	0	0	41.05	0	0	11.6
2018	11	30	3	5	32	36	0	0	0	0	0	0	0	41.04	0	0	11.6
2018	11	30	3	15	32	35	0	0	0	0	0	0	0	41.02	0	0	11.6
2018	11	30	3	25	32	35	0	0	0	0	0	0	0	41.02	0	0	11.6
2018	11	30	3	35	32	35	0	0	0	0	0	0	0	41	0	0	11.6
2018	11	30	3	45	32	35	0	0	0	0	0	0	0	40.98	0	0	11.6
2018	11	30	3	55	32	36	0	0	0	0	0	0	0	40.98	0	0	11.6
2018	11	30	4	5	32	35	0	0	0	0	0	0	0	40.96	0	0	11.6
2018	11	30	4	15	32	35	0	0	0	0	0	0	0	40.95	0	0	11.6
2018	11	30	4	25	32	35	0	0	0	0	0	0	0	40.95	0	0	11.6
2018	11	30	4	35	32	35	0	0	0	0	0	0	0	40.91	0	0	11.6
2018	11	30	4	45	32	36	0	0	0	0	0	0	0	40.91	0	0	11.6
2018	11	30	4	55	32	36	0	0	0	0	0	0	0	40.89	0	0	11.6
2018	11	30	5	5	32	35	0	0	0	0	0	0	0	40.87	0	0	11.6
2018	11	30	5	15	32	35	0	0	0	0	0	0	0	40.87	0	0	11.6
2018	11	30	5	25	32	35	0	0	0	0	0	0	0	40.86	0	0	11.6
2018	11	30	5	35	32	34	0	0	0	0	0	0	0	40.84	0	0	11.6
2018	11	30	5	45	32	36	0	0	0	0	0	0	0	40.82	0	0	11.6
2018	11	30	5	55	32	35	0	0	0	0	0	0	0	40.8	0	0	11.6
2018	11	30	6	5	32	35	0	0	0	0	0	0	0	40.78	0	0	11.6
2018	11	30	6	15	32	35	0	0	0	0	0	0	0	40.77	0	0	11.6
2018	11	30	6	25	32	35	0	0	0	0	0	0	0	40.75	0	0	11.6
2018	11	30	6	35	32	35	0	0	0	0	0	0	0	40.73	0	0	11.6
2018	11	30	6	45	32	36	0	0	0	0	0	0	0	40.71	0	0	11.6
2018	11	30	6	55	32	35	0	0	0	0	0	0	0	40.69	0	0	11.6
2018	11	30	7	5	32	35	0	0	0	0	0	0	0	40.68	0	0	11.6
2018	11	30	7	15	32	35	0	0	0	0	0	0	0	40.68	0	0	11.6
2018	11	30	7	25	32	36	0	0	0	0	0	0	0	40.66	0	0	12
2018	11	30	7	35	32	35	0	0	0	0	0	0	0	40.64	0	0	12.2
2018	11	30	7	45	32	35	0	0	0	0	0	0	0	40.66	0	0	12.4
2018	11	30	7	55	32	35	0	0	0	0	0	0	0	40.68	0	0	12.4
2018	11	30	8	5	32	36	0	0	0	0	0	0	0	40.69	0	0	12.6
2018	11	30	8	15	32	35	0	0	0	0	0	0	0	40.71	0	0	12.6
2018	11	30	8	25	32	35	0	0	0	0	0	0	0	40.75	0	0	12.6

Reinhackle (0356)

Year	Month	Day	Hour	Minute	Second	Noise3	IceDetection	Heading	Pitch	Roll	StdDevHeading	StdDevPitch	StdDevRoll	Temperature	Pressure	StdDevPressure	Voltage
2018	11	30	8	35	32	36		0	0	0	0	0	0	40.78	0	0	12.8
2018	11	30	8	45	32	36		0	0	0	0	0	0	40.82	0	0	12.8
2018	11	30	8	55	32	35		0	0	0	0	0	0	40.84	0	0	12.8
2018	11	30	9	5	32	35		0	0	0	0	0	0	40.89	0	0	12.8
2018	11	30	9	15	32	35		0	0	0	0	0	0	40.93	0	0	12.8
2018	11	30	9	25	32	35		0	0	0	0	0	0	40.98	0	0	13
2018	11	30	9	35	32	35		0	0	0	0	0	0	41.02	0	0	13
2018	11	30	9	45	32	35		0	0	0	0	0	0	41.05	0	0	13
2018	11	30	9	55	32	35		0	0	0	0	0	0	41.09	0	0	13
2018	11	30	10	5	32	35		0	0	0	0	0	0	41.14	0	0	13
2018	11	30	10	15	32	34		0	0	0	0	0	0	41.2	0	0	13
2018	11	30	10	25	32	36		0	0	0	0	0	0	41.25	0	0	13
2018	11	30	10	35	32	36		0	0	0	0	0	0	41.29	0	0	13
2018	11	30	10	45	32	36		0	0	0	0	0	0	41.32	0	0	13
2018	11	30	10	55	32	35		0	0	0	0	0	0	41.34	0	0	13
2018	11	30	11	5	32	36		0	0	0	0	0	0	41.36	0	0	13
2018	11	30	11	15	32	35		0	0	0	0	0	0	41.4	0	0	13
2018	11	30	11	25	32	35		0	0	0	0	0	0	41.43	0	0	13
2018	11	30	11	35	32	35		0	0	0	0	0	0	41.43	0	0	13
2018	11	30	11	45	32	36		0	0	0	0	0	0	41.41	0	0	12.8
2018	11	30	11	55	32	35		0	0	0	0	0	0	41.45	0	0	12.8
2018	11	30	12	5	32	35		0	0	0	0	0	0	41.49	0	0	12.8
2018	11	30	12	15	32	35		0	0	0	0	0	0	41.52	0	0	13
2018	11	30	12	25	32	35		0	0	0	0	0	0	41.58	0	0	13
2018	11	30	12	35	32	35		0	0	0	0	0	0	41.58	0	0	13
2018	11	30	12	45	32	35		0	0	0	0	0	0	41.59	0	0	13
2018	11	30	12	55	32	35		0	0	0	0	0	0	41.65	0	0	13
2018	11	30	13	5	32	36		0	0	0	0	0	0	41.67	0	0	13
2018	11	30	13	15	32	35		0	0	0	0	0	0	41.68	0	0	13
2018	11	30	13	25	32	35		0	0	0	0	0	0	41.67	0	0	12.8
2018	11	30	13	35	32	35		0	0	0	0	0	0	41.7	0	0	13
2018	11	30	13	45	32	35		0	0	0	0	0	0	41.7	0	0	12.8
2018	11	30	13	55	32	35		0	0	0	0	0	0	41.7	0	0	12.8
2018	11	30	14	5	32	35		0	0	0	0	0	0	41.72	0	0	12.8
2018	11	30	14	15	32	35		0	0	0	0	0	0	41.74	0	0	12.8
2018	11	30	14	25	32	35		0	0	0	0	0	0	41.74	0	0	12.8
2018	11	30	14	35	32	35		0	0	0	0	0	0	41.7	0	0	12.6
2018	11	30	14	45	32	35		0	0	0	0	0	0	41.72	0	0	12.6
2018	11	30	14	55	32	35		0	0	0	0	0	0	41.72	0	0	12.6
2018	11	30	15	5	32	35		0	0	0	0	0	0	41.7	0	0	12.6
2018	11	30	15	15	32	35		0	0	0	0	0	0	41.7	0	0	12.4
2018	11	30	15	25	32	35		0	0	0	0	0	0	41.7	0	0	12.4
2018	11	30	15	35	32	35		0	0	0	0	0	0	41.7	0	0	12.4
2018	11	30	15	45	32	35		0	0	0	0	0	0	41.72	0	0	12.2
2018	11	30	15	55	32	36		0	0	0	0	0	0	41.74	0	0	12
2018	11	30	16	5	32	35		0	0	0	0	0	0	41.74	0	0	12

Reinhackle (0356)

Year	Month	Day	Hour	Minute	Second	Noise3	IceDetection	Heading	Pitch	Roll	StdDevHeading	StdDevPitch	StdDevRoll	Temperature	Pressure	StdDevPressure	Voltage
2018	11	30	16	15	32	35	0	0	0	0	0	0	0	41.74	0	0	12
2018	11	30	16	25	32	35	0	0	0	0	0	0	0	41.76	0	0	12
2018	11	30	16	35	32	35	0	0	0	0	0	0	0	41.74	0	0	12
2018	11	30	16	45	32	35	0	0	0	0	0	0	0	41.76	0	0	12
2018	11	30	16	55	32	35	0	0	0	0	0	0	0	41.74	0	0	12
2018	11	30	17	5	32	35	0	0	0	0	0	0	0	41.74	0	0	12
2018	11	30	17	15	32	35	0	0	0	0	0	0	0	41.74	0	0	12
2018	11	30	17	25	32	36	0	0	0	0	0	0	0	41.72	0	0	12
2018	11	30	17	35	32	36	0	0	0	0	0	0	0	41.72	0	0	12
2018	11	30	17	45	32	35	0	0	0	0	0	0	0	41.7	0	0	12
2018	11	30	17	55	32	35	0	0	0	0	0	0	0	41.7	0	0	12
2018	11	30	18	5	32	35	0	0	0	0	0	0	0	41.68	0	0	11.8
2018	11	30	18	15	32	35	0	0	0	0	0	0	0	41.68	0	0	11.8
2018	11	30	18	25	32	35	0	0	0	0	0	0	0	41.67	0	0	11.8
2018	11	30	18	35	32	35	0	0	0	0	0	0	0	41.65	0	0	11.8
2018	11	30	18	45	32	35	0	0	0	0	0	0	0	41.63	0	0	11.8
2018	11	30	18	55	32	35	0	0	0	0	0	0	0	41.61	0	0	11.8
2018	11	30	19	5	32	35	0	0	0	0	0	0	0	41.61	0	0	11.8
2018	11	30	19	15	32	35	0	0	0	0	0	0	0	41.58	0	0	11.8
2018	11	30	19	25	32	35	0	0	0	0	0	0	0	41.56	0	0	11.8
2018	11	30	19	35	32	35	0	0	0	0	0	0	0	41.54	0	0	11.8
2018	11	30	19	45	32	35	0	0	0	0	0	0	0	41.54	0	0	11.8
2018	11	30	19	55	32	35	0	0	0	0	0	0	0	41.52	0	0	11.8
2018	11	30	20	5	32	34	0	0	0	0	0	0	0	41.5	0	0	11.8
2018	11	30	20	15	32	35	0	0	0	0	0	0	0	41.47	0	0	11.8
2018	11	30	20	25	32	36	0	0	0	0	0	0	0	41.45	0	0	11.8
2018	11	30	20	35	32	35	0	0	0	0	0	0	0	41.43	0	0	11.8
2018	11	30	20	45	32	35	0	0	0	0	0	0	0	41.4	0	0	11.8
2018	11	30	20	55	32	35	0	0	0	0	0	0	0	41.38	0	0	11.8
2018	11	30	21	5	32	36	0	0	0	0	0	0	0	41.34	0	0	11.8
2018	11	30	21	15	32	35	0	0	0	0	0	0	0	41.32	0	0	11.8
2018	11	30	21	25	32	35	0	0	0	0	0	0	0	41.29	0	0	11.8
2018	11	30	21	35	32	36	0	0	0	0	0	0	0	41.25	0	0	11.8
2018	11	30	21	45	32	35	0	0	0	0	0	0	0	41.23	0	0	11.8
2018	11	30	21	55	32	35	0	0	0	0	0	0	0	41.2	0	0	11.8
2018	11	30	22	5	32	36	0	0	0	0	0	0	0	41.18	0	0	11.8
2018	11	30	22	15	32	35	0	0	0	0	0	0	0	41.14	0	0	11.8
2018	11	30	22	25	32	35	0	0	0	0	0	0	0	41.11	0	0	11.8
2018	11	30	22	35	32	35	0	0	0	0	0	0	0	41.09	0	0	11.8
2018	11	30	22	45	32	35	0	0	0	0	0	0	0	41.05	0	0	11.8
2018	11	30	22	55	32	35	0	0	0	0	0	0	0	41.04	0	0	11.8
2018	11	30	23	5	32	35	0	0	0	0	0	0	0	41	0	0	11.8
2018	11	30	23	15	32	36	0	0	0	0	0	0	0	40.96	0	0	11.8
2018	11	30	23	25	32	35	0	0	0	0	0	0	0	40.93	0	0	11.8
2018	11	30	23	35	32	35	0	0	0	0	0	0	0	40.89	0	0	11.8
2018	11	30	23	45	32	35	0	0	0	0	0	0	0	40.87	0	0	11.8

Reinhackle (0356)

Year	Month	Day	Hour	Minute	Second	Noise3	IceDetection	Heading	Pitch	Roll	StdDevHeading	StdDevPitch	StdDevRoll	Temperature	Pressure	StdDevPressure	Voltage
2018	11	30	23	55	32	35		0	0	0	0	0	0	40.84	0	0	11.8

Reinhackle (0356)

Year	Month	Day	Hour	Minute	Second	CellBegin	CellEnd	Speed	Direction	Area	Flow
2018	11	1	0	8	10	0.3	3.6	0.75	96.3	79.0945	55.6517
2018	11	1	0	18	10	0.3	3.6	0.71	94.7	79.0945	53.4355
2018	11	1	0	28	10	0.3	3.6	0.72	97.4	79.0945	53.4355
2018	11	1	0	38	10	0.3	3.6	0.74	98.7	79.0945	54.913
2018	11	1	0	48	10	0.3	3.6	0.72	95.5	79.0945	53.6818
2018	11	1	0	58	10	0.3	3.6	0.71	98.5	79.0945	52.6968
2018	11	1	1	8	10	0.3	3.6	0.73	97.5	79.0945	54.4205
2018	11	1	1	18	10	0.3	3.6	0.72	96.3	79.0945	53.928
2018	11	1	1	28	10	0.3	3.6	0.69	99.6	79.0945	50.7268
2018	11	1	1	38	10	0.3	3.6	0.7	98.6	79.0945	52.2043
2018	11	1	1	48	10	0.3	3.6	0.69	97.9	79.0945	51.4656
2018	11	1	1	58	10	0.3	3.6	0.7	96.7	79.0945	52.2043
2018	11	1	2	8	10	0.3	3.6	0.74	98.4	79.0945	54.9131
2018	11	1	2	18	10	0.3	3.6	0.77	97.3	79.0945	57.3756
2018	11	1	2	28	10	0.3	3.6	0.7	97.8	79.0945	51.9581
2018	11	1	2	38	10	0.3	3.6	0.72	96.8	79.0945	53.6819
2018	11	1	2	48	10	0.3	3.6	0.68	99.7	79.0945	50.2344
2018	11	1	2	58	10	0.3	3.6	0.65	95.5	79.0945	48.757
2018	11	1	3	8	10	0.3	3.6	0.68	98.9	79.0945	50.2345
2018	11	1	3	18	10	0.3	3.6	0.71	98	79.0945	52.4507
2018	11	1	3	28	10	0.3	3.6	0.75	95.8	79.0945	56.1444
2018	11	1	3	38	10	0.3	3.6	0.7	97.3	79.0945	52.2045
2018	11	1	3	48	10	0.3	3.6	0.76	98.2	79.0945	56.1444
2018	11	1	3	58	10	0.3	3.6	0.74	96.9	79.0945	55.1595
2018	11	1	4	8	10	0.3	3.6	0.72	98.9	79.0945	53.682
2018	11	1	4	18	10	0.3	3.6	0.74	97.9	79.0945	54.9132
2018	11	1	4	28	10	0.3	3.6	0.72	96.6	79.0945	53.4357
2018	11	1	4	38	10	0.3	3.6	0.73	98.6	79.0945	53.9282
2018	11	1	4	48	10	0.3	3.6	0.72	98.9	79.0945	53.1895
2018	11	1	4	58	10	0.3	3.6	0.73	96.5	79.0945	54.1745
2018	11	1	5	8	10	0.3	3.6	0.7	98.1	79.0945	52.2045
2018	11	1	5	18	10	0.3	3.6	0.74	96.3	79.0945	55.4057
2018	11	1	5	28	10	0.3	3.6	0.71	96.9	79.0945	52.9432
2018	11	1	5	38	10	0.3	3.6	0.73	98.3	79.0945	53.9282
2018	11	1	5	48	10	0.3	3.6	0.72	98.9	79.0945	53.1895
2018	11	1	5	58	10	0.3	3.6	0.7	98.1	79.0945	52.2045
2018	11	1	6	8	10	0.3	3.6	0.69	96.6	79.0945	51.4658
2018	11	1	6	18	10	0.3	3.6	0.73	96	79.0945	54.1745
2018	11	1	6	28	10	0.3	3.6	0.67	95.9	79.0945	50.2345
2018	11	1	6	38	10	0.3	3.6	0.71	97.4	79.0945	52.9432
2018	11	1	6	48	10	0.3	3.6	0.71	98.2	79.0945	52.9432
2018	11	1	6	58	10	0.3	3.6	0.7	97	79.0945	52.4507
2018	11	1	7	8	10	0.3	3.6	0.71	98	79.0945	52.4508
2018	11	1	7	18	10	0.3	3.6	0.69	95.7	79.0945	51.4657
2018	11	1	7	28	10	0.3	3.6	0.7	96	79.0945	51.9582
2018	11	1	7	38	10	0.3	3.6	0.71	95.8	79.0945	53.1895

Reinhackle (0356)

Year	Month	Day	Hour	Minute	Second	CellBegin	CellEnd	Speed	Direction	Area	Flow
2018	11	1	7	48	10	0.3	3.6	0.72	100.2	79.0289	53.1434
2018	11	1	7	58	10	0.3	3.6	0.74	95.3	79.0945	55.6519
2018	11	1	8	8	10	0.3	3.6	0.73	98.5	79.0945	54.1745
2018	11	1	8	18	10	0.3	3.6	0.72	98.6	79.0289	53.3894
2018	11	1	8	28	10	0.3	3.6	0.69	96.9	79.0945	51.2195
2018	11	1	8	38	10	0.3	3.6	0.72	97.5	79.0945	53.9282
2018	11	1	8	48	10	0.3	3.6	0.68	96.9	79.0945	50.7269
2018	11	1	8	58	10	0.3	3.6	0.71	98	79.0945	52.4506
2018	11	1	9	8	10	0.3	3.6	0.73	97.8	79.0945	54.1743
2018	11	1	9	18	10	0.3	3.6	0.72	95	79.0945	53.928
2018	11	1	9	28	10	0.3	3.6	0.67	96.5	79.0945	49.7418
2018	11	1	9	38	10	0.3	3.6	0.77	96.6	79.0945	57.6217
2018	11	1	9	48	10	0.3	3.6	0.73	95.7	79.0945	54.4204
2018	11	1	9	58	10	0.3	3.6	0.75	95.2	79.0945	56.3904
2018	11	1	10	8	10	0.3	3.6	0.73	98	79.0289	54.1271
2018	11	1	10	18	10	0.3	3.6	0.73	98.8	79.0945	53.9278
2018	11	1	10	28	10	0.3	3.6	0.72	96.1	79.0945	53.4353
2018	11	1	10	38	10	0.3	3.6	0.73	96.7	79.0289	54.6191
2018	11	1	10	48	10	0.3	3.6	0.75	94.3	79.0289	56.0953
2018	11	1	10	58	10	0.3	3.6	0.74	96.6	79.0289	55.1111
2018	11	1	11	8	10	0.3	3.6	0.76	98.4	79.0289	56.3412
2018	11	1	11	18	10	0.3	3.6	0.8	94.5	79.0289	59.5396
2018	11	1	11	28	10	0.3	3.6	0.73	96.4	78.9633	54.5715
2018	11	1	11	38	10	0.3	3.6	0.75	95	78.9633	55.8007
2018	11	1	11	48	10	0.3	3.6	0.71	95.6	78.9633	52.605
2018	11	1	11	58	10	0.3	3.6	0.71	97.4	78.9633	52.8508
2018	11	1	12	8	10	0.3	3.6	0.73	97.2	78.9633	54.5715
2018	11	1	12	18	10	0.3	3.6	0.72	96.3	78.9633	53.834
2018	11	1	12	28	10	0.3	3.6	0.71	97.1	78.8976	53.0504
2018	11	1	12	38	10	0.3	3.6	0.75	97.3	78.9633	55.5547
2018	11	1	12	48	10	0.3	3.6	0.75	97	78.9633	56.0463
2018	11	1	12	58	10	0.3	3.6	0.72	95	78.8976	53.5416
2018	11	1	13	8	10	0.3	3.6	0.7	97.2	78.8976	52.3135
2018	11	1	13	18	10	0.3	3.6	0.7	96	78.8976	51.8223
2018	11	1	13	28	10	0.3	3.6	0.73	97.7	78.9633	54.5713
2018	11	1	13	38	10	0.3	3.6	0.77	96.1	78.8976	57.2255
2018	11	1	13	48	10	0.3	3.6	0.76	95.4	78.8976	56.7343
2018	11	1	13	58	10	0.3	3.6	0.71	99	78.8976	52.8046
2018	11	1	14	8	10	0.3	3.6	0.77	96.4	78.8976	56.9798
2018	11	1	14	18	10	0.3	3.6	0.74	99.2	78.832	54.4764
2018	11	1	14	28	10	0.3	3.6	0.73	96.7	78.832	54.4764
2018	11	1	14	38	10	0.3	3.6	0.75	97	78.832	55.7034
2018	11	1	14	48	10	0.3	3.6	0.77	96.9	78.832	56.9303
2018	11	1	14	58	10	0.3	3.6	0.71	98.5	78.832	52.7586
2018	11	1	15	8	10	0.3	3.6	0.73	95.4	78.832	54.7217
2018	11	1	15	18	10	0.3	3.6	0.71	97.4	78.832	52.7587

Reinhackle (0356)

Year	Month	Day	Hour	Minute	Second	CellBegin	CellEnd	Speed	Direction	Area	Flow
2018	11	1	15	28	10	0.3	3.6	0.71	96.1	78.7664	52.7127
2018	11	1	15	38	10	0.3	3.6	0.73	97.7	78.7664	54.1837
2018	11	1	15	48	10	0.3	3.6	0.73	97.7	78.832	54.2309
2018	11	1	15	58	10	0.3	3.6	0.72	96.8	78.7664	53.4482
2018	11	1	16	8	10	0.3	3.6	0.74	94.6	78.7664	54.9193
2018	11	1	16	18	10	0.3	3.6	0.71	96.9	78.7664	52.7127
2018	11	1	16	28	10	0.3	3.6	0.72	96	78.7664	53.6934
2018	11	1	16	38	10	0.3	3.6	0.71	97.9	78.7664	52.7127
2018	11	1	16	48	10	0.3	3.6	0.7	97.6	78.7664	51.732
2018	11	1	16	58	10	0.3	3.6	0.74	95.9	78.7664	54.9193
2018	11	1	17	8	10	0.3	3.6	0.71	97.9	78.7664	52.7127
2018	11	1	17	18	10	0.3	3.6	0.74	96.9	78.7664	54.6741
2018	11	1	17	28	10	0.3	3.6	0.7	97.3	78.7664	51.732
2018	11	1	17	38	10	0.3	3.6	0.71	97.4	78.7664	52.7127
2018	11	1	17	48	10	0.3	3.6	0.71	97.1	78.7664	52.9578
2018	11	1	17	58	10	0.3	3.6	0.69	96	78.7664	51.2416
2018	11	1	18	8	10	0.3	3.6	0.7	99.8	78.7664	51.2416
2018	11	1	18	18	10	0.3	3.6	0.7	94.8	78.7664	52.4675
2018	11	1	18	28	10	0.3	3.6	0.74	99	78.7664	54.4289
2018	11	1	18	38	10	0.3	3.6	0.69	96	78.7664	51.2416
2018	11	1	18	48	10	0.3	3.6	0.71	96.1	78.7664	52.4675
2018	11	1	18	58	10	0.3	3.6	0.68	95.5	78.7664	50.5061
2018	11	1	19	8	10	0.3	3.6	0.72	99.1	78.7664	53.4482
2018	11	1	19	18	10	0.3	3.6	0.71	96.9	78.7664	52.4675
2018	11	1	19	28	10	0.3	3.6	0.68	97.2	78.7664	50.2609
2018	11	1	19	38	10	0.3	3.6	0.73	99.6	78.7664	53.4482
2018	11	1	19	48	10	0.3	3.6	0.72	96.8	78.7008	53.4017
2018	11	1	19	58	10	0.3	3.6	0.75	99.1	78.7008	55.1164
2018	11	1	20	8	10	0.3	3.6	0.73	98.7	78.7008	54.1366
2018	11	1	20	18	10	0.3	3.6	0.73	98.3	78.7008	53.6467
2018	11	1	20	28	10	0.3	3.6	0.76	96.4	78.7008	56.3413
2018	11	1	20	38	10	0.3	3.6	0.74	96.9	78.7008	54.6265
2018	11	1	20	48	10	0.3	3.6	0.7	99.2	78.7664	51.4869
2018	11	1	20	58	10	0.3	3.6	0.71	97.4	78.7008	52.6669
2018	11	1	21	8	10	0.3	3.6	0.75	96.3	78.7008	55.6064
2018	11	1	21	18	10	0.3	3.6	0.71	100.4	78.7008	52.177
2018	11	1	21	28	10	0.3	3.6	0.73	98.1	78.7008	53.6467
2018	11	1	21	38	10	0.3	3.6	0.71	95.8	78.7008	52.9119
2018	11	1	21	48	10	0.3	3.6	0.71	95.8	78.7008	52.6669
2018	11	1	21	58	10	0.3	3.6	0.7	97.8	78.7008	51.6871
2018	11	1	22	8	10	0.3	3.6	0.71	98.5	78.7008	52.177
2018	11	1	22	18	10	0.3	3.6	0.73	96.7	78.7008	53.8918
2018	11	1	22	28	10	0.3	3.6	0.71	96.6	78.7008	52.667
2018	11	1	22	38	10	0.3	3.6	0.71	96.9	78.7008	52.9119
2018	11	1	22	48	10	0.3	3.6	0.7	99.5	78.7008	51.4422
2018	11	1	22	58	10	0.3	3.6	0.73	96.7	78.7008	54.3817

Reinhackle (0356)

Year	Month	Day	Hour	Minute	Second	CellBegin	CellEnd	Speed	Direction	Area	Flow
2018	11	1	23	8	10	0.3	3.6	0.73	96.7	78.7008	54.3818
2018	11	1	23	18	10	0.3	3.6	0.68	98.6	78.7008	50.4624
2018	11	1	23	28	10	0.3	3.6	0.72	95.8	78.7008	53.4019
2018	11	1	23	38	10	0.3	3.6	0.71	95.3	78.7008	53.157
2018	11	1	23	48	10	0.3	3.6	0.75	98.3	78.7008	55.1167
2018	11	1	23	58	10	0.3	3.6	0.71	97.4	78.6352	52.6212
2018	11	2	0	8	10	0.3	3.6	0.69	99.9	78.6352	50.6632
2018	11	2	0	18	10	0.3	3.6	0.74	99.4	78.6352	54.8239
2018	11	2	0	28	10	0.3	3.6	0.69	98.5	78.6352	50.6632
2018	11	2	0	38	10	0.3	3.6	0.67	97.3	78.6352	49.929
2018	11	2	0	48	10	0.3	3.6	0.71	97.9	78.6352	52.6212
2018	11	2	0	58	10	0.3	3.6	0.73	99.9	78.6352	53.3555
2018	11	2	1	8	10	0.3	3.6	0.73	98.1	78.7008	53.647
2018	11	2	1	18	10	0.3	3.6	0.72	97.9	78.6352	53.1108
2018	11	2	1	28	10	0.3	3.6	0.72	98.1	78.6352	53.1108
2018	11	2	1	38	10	0.3	3.6	0.73	97.3	78.6352	53.8451
2018	11	2	1	48	10	0.3	3.6	0.72	96.5	78.6352	53.3556
2018	11	2	1	58	10	0.3	3.6	0.72	97.9	78.6352	52.8661
2018	11	2	2	8	10	0.3	3.6	0.7	97.6	78.6352	51.3976
2018	11	2	2	18	10	0.3	3.6	0.67	95.7	78.6352	49.4396
2018	11	2	2	28	10	0.3	3.6	0.69	96.3	78.6352	51.1529
2018	11	2	2	38	10	0.3	3.6	0.73	96.7	78.6352	53.8451
2018	11	2	2	48	10	0.3	3.6	0.74	99	78.6352	54.3347
2018	11	2	2	58	10	0.3	3.6	0.7	98.6	78.6352	51.6424
2018	11	2	3	8	10	0.3	3.6	0.72	97.9	78.6352	53.1109
2018	11	2	3	18	10	0.3	3.6	0.72	99.9	78.6352	53.111
2018	11	2	3	28	10	0.3	3.6	0.66	99.7	78.832	48.5875
2018	11	2	3	38	10	0.3	3.6	0.68	97.2	78.7008	50.7077
2018	11	2	3	48	10	0.3	3.6	0.68	100.5	78.6352	50.174
2018	11	2	3	58	10	0.3	3.6	0.71	97.4	78.6352	52.6215
2018	11	2	4	8	10	0.3	3.6	0.68	97	78.6352	50.174
2018	11	2	4	18	10	0.3	3.6	0.69	96.3	78.6352	51.3978
2018	11	2	4	28	10	0.3	3.6	0.71	97.8	78.6352	52.132
2018	11	2	4	38	10	0.3	3.6	0.74	97.9	78.6352	54.5796
2018	11	2	4	48	10	0.3	3.6	0.7	98.1	78.6352	51.3978
2018	11	2	4	58	10	0.3	3.6	0.71	96.4	78.6352	52.3768
2018	11	2	5	8	10	0.3	3.6	0.73	100.4	78.6352	53.6006
2018	11	2	5	18	10	0.3	3.6	0.68	95.8	78.6352	50.6636
2018	11	2	5	28	10	0.3	3.6	0.71	100.1	78.6352	52.1321
2018	11	2	5	38	10	0.3	3.6	0.71	97.8	78.6352	52.1321
2018	11	2	5	48	10	0.3	3.6	0.73	99.1	78.6352	53.6006
2018	11	2	5	58	10	0.3	3.6	0.7	99.5	78.6352	51.1531
2018	11	2	6	8	10	0.3	3.6	0.74	96.4	78.6352	54.5797
2018	11	2	6	18	10	0.3	3.6	0.71	96.6	78.6352	52.8664
2018	11	2	6	28	10	0.3	3.6	0.75	98.6	78.6352	55.314
2018	11	2	6	38	10	0.3	3.6	0.7	98.1	78.6352	51.8874

Reinhackle (0356)

Year	Month	Day	Hour	Minute	Second	CellBegin	CellEnd	Speed	Direction	Area	Flow
2018	11	2	6	48	10	0.3	3.6	0.72	96.5	78.6352	53.6007
2018	11	2	6	58	10	0.3	3.6	0.68	97.5	78.6352	49.9294
2018	11	2	7	8	10	0.3	3.6	0.7	95.7	78.6352	51.8875
2018	11	2	7	18	10	0.3	3.6	0.7	97.5	78.6352	51.8875
2018	11	2	7	28	10	0.3	3.6	0.72	99.7	78.6352	52.8665
2018	11	2	7	38	10	0.3	3.6	0.7	96	78.6352	51.6427
2018	11	2	7	48	10	0.3	3.6	0.7	98.1	78.6352	51.8875
2018	11	2	7	58	10	0.3	3.6	0.71	100.1	78.5696	52.0868
2018	11	2	8	8	10	0.3	3.6	0.72	96.5	78.5696	53.554
2018	11	2	8	18	10	0.3	3.6	0.7	98.6	78.6352	51.6428
2018	11	2	8	28	10	0.3	3.6	0.73	96.5	78.6352	54.0903
2018	11	2	8	38	10	0.3	3.6	0.72	98.6	78.5696	53.3095
2018	11	2	8	48	10	0.3	3.6	0.69	96.9	78.5696	50.8641
2018	11	2	8	58	10	0.3	3.6	0.72	98.4	78.6352	52.8665
2018	11	2	9	8	10	0.3	3.6	0.71	99.3	78.6352	52.3769
2018	11	2	9	18	10	0.3	3.6	0.72	100.3	78.6352	52.6217
2018	11	2	9	28	10	0.3	3.6	0.72	97.1	78.6352	53.1111
2018	11	2	9	38	10	0.3	3.6	0.69	97.6	78.6352	51.1531
2018	11	2	9	48	10	0.3	3.6	0.68	99.7	78.6352	50.1741
2018	11	2	9	58	10	0.3	3.6	0.71	96.7	78.6352	52.3768
2018	11	2	10	8	10	0.3	3.6	0.69	98.7	78.6352	50.9083
2018	11	2	10	18	10	0.3	3.6	0.66	97.1	78.6352	48.9502
2018	11	2	10	28	10	0.3	3.6	0.72	97.5	78.6352	53.6004
2018	11	2	10	38	10	0.3	3.6	0.73	94.1	78.6352	54.0899
2018	11	2	10	48	10	0.3	3.6	0.71	97.7	78.6352	52.3766
2018	11	2	10	58	10	0.3	3.6	0.71	100.4	78.6352	52.1319
2018	11	2	11	8	10	0.3	3.6	0.68	98.6	78.6352	50.4186
2018	11	2	11	18	10	0.3	3.6	0.7	98.1	78.6352	51.8871
2018	11	2	11	28	10	0.3	3.6	0.67	97.3	78.6352	49.6843
2018	11	2	11	38	10	0.3	3.6	0.71	100.1	78.6352	52.1317
2018	11	2	11	48	10	0.3	3.6	0.73	97.7	78.6352	54.3345
2018	11	2	11	58	10	0.3	3.6	0.74	98.9	78.6352	54.8239
2018	11	2	12	8	10	0.3	3.6	0.72	95.8	78.6352	53.3554
2018	11	2	12	18	10	0.3	3.6	0.69	96.3	78.6352	51.3974
2018	11	2	12	28	10	0.3	3.6	0.76	96.7	78.6352	56.0476
2018	11	2	12	38	10	0.3	3.6	0.73	100.9	78.6352	53.3554
2018	11	2	12	48	10	0.3	3.6	0.71	98.7	78.6352	52.6211
2018	11	2	12	58	10	0.3	3.6	0.71	100.9	78.6352	51.8868
2018	11	2	13	8	10	0.3	3.6	0.7	96.7	78.6352	51.8868
2018	11	2	13	18	10	0.3	3.6	0.67	97.1	78.6352	49.4393
2018	11	2	13	28	10	0.3	3.6	0.68	99.2	78.6352	49.9288
2018	11	2	13	38	10	0.3	3.6	0.68	98.4	78.6352	49.9288
2018	11	2	13	48	10	0.3	3.6	0.69	95.7	78.6352	51.3973
2018	11	2	13	58	10	0.3	3.6	0.73	98.8	78.6352	53.8448
2018	11	2	14	8	10	0.3	3.6	0.69	97.1	78.6352	50.9078
2018	11	2	14	18	10	0.3	3.6	0.69	100.1	78.6352	50.9078

Reinhackle (0356)

Year	Month	Day	Hour	Minute	Second	CellBegin	CellEnd	Speed	Direction	Area	Flow
2018	11	2	14	28	10	0.3	3.6	0.7	100.5	78.6352	51.3972
2018	11	2	14	38	10	0.3	3.6	0.7	95.4	78.6352	51.8867
2018	11	2	14	48	10	0.3	3.6	0.67	97.3	78.6352	49.684
2018	11	2	14	58	10	0.3	3.6	0.67	99.9	78.6352	48.9497
2018	11	2	15	8	10	0.3	3.6	0.69	100.2	78.6352	50.4182
2018	11	2	15	18	10	0.3	3.6	0.71	97.5	78.6352	52.3762
2018	11	2	15	28	10	0.3	3.6	0.71	96.9	78.6352	52.3762
2018	11	2	15	38	10	0.3	3.6	0.7	98.3	78.6352	51.8867
2018	11	2	15	48	10	0.3	3.6	0.7	101	78.6352	51.3972
2018	11	2	15	58	10	0.3	3.6	0.69	99.9	78.6352	50.4182
2018	11	2	16	8	10	0.3	3.6	0.69	98.2	78.6352	50.9077
2018	11	2	16	18	10	0.3	3.6	0.71	99	78.6352	52.6209
2018	11	2	16	28	10	0.3	3.6	0.68	100.9	78.6352	49.6839
2018	11	2	16	38	10	0.3	3.6	0.69	98.2	78.6352	50.9077
2018	11	2	16	48	10	0.3	3.6	0.72	98.9	78.6352	52.8656
2018	11	2	16	58	10	0.3	3.6	0.72	98.4	78.6352	53.3551
2018	11	2	17	8	10	0.3	3.6	0.71	98	78.6352	52.1314
2018	11	2	17	18	10	0.3	3.6	0.71	97.8	78.6352	52.1314
2018	11	2	17	28	10	0.3	3.6	0.7	97.2	78.6352	52.1314
2018	11	2	17	38	10	0.3	3.6	0.7	100.7	78.6352	51.6419
2018	11	2	17	48	10	0.3	3.6	0.69	97.4	78.6352	50.9076
2018	11	2	17	58	10	0.3	3.6	0.73	98	78.7008	53.8916
2018	11	2	18	8	10	0.3	3.6	0.7	99.9	78.6352	51.6419
2018	11	2	18	18	10	0.3	3.6	0.72	97.4	78.6352	53.1104
2018	11	2	18	28	10	0.3	3.6	0.7	96	78.6352	51.6419
2018	11	2	18	38	10	0.3	3.6	0.73	96.2	78.7008	53.8916
2018	11	2	18	48	10	0.3	3.6	0.71	98.2	78.7008	52.4218
2018	11	2	18	58	10	0.3	3.6	0.72	97.6	78.7008	53.4017
2018	11	2	19	8	10	0.3	3.6	0.71	99.5	78.6352	52.3761
2018	11	2	19	18	10	0.3	3.6	0.71	97.9	78.6352	52.6209
2018	11	2	19	28	10	0.3	3.6	0.71	96.9	78.7008	52.9118
2018	11	2	19	38	10	0.3	3.6	0.69	94.3	78.6352	51.6419
2018	11	2	19	48	10	0.3	3.6	0.7	98.9	78.7008	51.687
2018	11	2	19	58	10	0.3	3.6	0.71	96.9	78.6352	52.6209
2018	11	2	20	8	10	0.3	3.6	0.71	96.9	78.7008	52.9118
2018	11	2	20	18	10	0.3	3.6	0.71	96.4	78.6352	52.6209
2018	11	2	20	28	10	0.3	3.6	0.71	96.9	78.6352	52.621
2018	11	2	20	38	10	0.3	3.6	0.69	97.1	78.6352	51.1525
2018	11	2	20	48	10	0.3	3.6	0.72	95	78.6352	53.3552
2018	11	2	20	58	10	0.3	3.6	0.68	96.6	78.6352	50.663
2018	11	2	21	8	10	0.3	3.6	0.68	95.5	78.6352	50.663
2018	11	2	21	18	10	0.3	3.6	0.71	96.9	78.6352	52.8658
2018	11	2	21	28	10	0.3	3.6	0.72	99.2	78.6352	52.8658
2018	11	2	21	38	10	0.3	3.6	0.66	99.4	78.6352	48.7051
2018	11	2	21	48	10	0.3	3.6	0.69	98.2	78.6352	51.1525
2018	11	2	21	58	10	0.3	3.6	0.7	96.8	78.6352	51.6421

Reinhackle (0356)

Year	Month	Day	Hour	Minute	Second	CellBegin	CellEnd	Speed	Direction	Area	Flow
2018	11	2	22	8	10	0.3	3.6	0.69	96.8	78.6352	51.3973
2018	11	2	22	18	10	0.3	3.6	0.69	97.1	78.6352	50.9079
2018	11	2	22	28	10	0.3	3.6	0.68	96.6	78.6352	50.4184
2018	11	2	22	38	10	0.3	3.6	0.73	98	78.6352	53.8449
2018	11	2	22	48	10	0.3	3.6	0.72	98.9	78.6352	53.1106
2018	11	2	22	58	10	0.3	3.6	0.76	99.5	78.6352	55.5582
2018	11	2	23	8	10	0.3	3.6	0.68	98.1	78.6352	50.1737
2018	11	2	23	18	10	0.3	3.6	0.74	96.7	78.6352	54.5792
2018	11	2	23	28	10	0.3	3.6	0.73	98.8	78.6352	53.6002
2018	11	2	23	38	10	0.3	3.6	0.69	100.1	78.6352	50.908
2018	11	2	23	48	10	0.3	3.6	0.7	97.2	78.6352	52.1317
2018	11	2	23	58	10	0.3	3.6	0.7	97.8	78.6352	51.6423
2018	11	3	0	8	10	0.3	3.6	0.69	98.2	78.6352	50.6633
2018	11	3	0	18	10	0.3	3.6	0.72	96.8	78.6352	53.1108
2018	11	3	0	28	10	0.3	3.6	0.72	98.9	78.6352	53.3556
2018	11	3	0	38	10	0.3	3.6	0.71	96.6	78.6352	52.6213
2018	11	3	0	48	10	0.3	3.6	0.71	97.8	78.6352	52.1318
2018	11	3	0	58	10	0.3	3.6	0.68	98.6	78.6352	50.1739
2018	11	3	1	8	10	0.3	3.6	0.69	97.9	78.6352	50.9081
2018	11	3	1	18	10	0.3	3.6	0.72	98.4	78.6352	52.8662
2018	11	3	1	28	10	0.3	3.6	0.69	98.2	78.6352	50.9082
2018	11	3	1	38	10	0.3	3.6	0.7	97.6	78.6352	51.3977
2018	11	3	1	48	10	0.3	3.6	0.71	98	78.6352	52.132
2018	11	3	1	58	10	0.3	3.6	0.69	98.2	78.6352	50.9082
2018	11	3	2	8	10	0.3	3.6	0.7	96.7	78.6352	51.8872
2018	11	3	2	18	10	0.3	3.6	0.73	99.3	78.6352	53.8453
2018	11	3	2	28	10	0.3	3.6	0.7	98.6	78.6352	51.6425
2018	11	3	2	38	10	0.3	3.6	0.71	100.9	78.6352	51.8873
2018	11	3	2	48	10	0.3	3.6	0.72	95.5	78.6352	53.3558
2018	11	3	2	58	10	0.3	3.6	0.74	95.8	78.6352	55.0691
2018	11	3	3	8	10	0.3	3.6	0.67	97.7	78.6352	49.1951
2018	11	3	3	18	10	0.3	3.6	0.7	96.5	78.6352	51.6426
2018	11	3	3	28	10	0.3	3.6	0.73	97.8	78.6352	53.8454
2018	11	3	3	38	10	0.3	3.6	0.7	96.2	78.6352	52.1321
2018	11	3	3	48	10	0.3	3.6	0.7	99.4	78.6352	51.6426
2018	11	3	3	58	10	0.3	3.6	0.71	98	78.6352	52.3769
2018	11	3	4	8	10	0.3	3.6	0.7	98.6	78.6352	51.6426
2018	11	3	4	18	10	0.3	3.6	0.73	97.4	78.6352	54.3349
2018	11	3	4	28	10	0.3	3.6	0.71	96.3	78.6352	52.8664
2018	11	3	4	38	10	0.3	3.6	0.7	98.1	78.6352	51.3979
2018	11	3	4	48	10	0.3	3.6	0.73	96.4	78.6352	54.3349
2018	11	3	4	58	10	0.3	3.6	0.72	98.9	78.6352	52.8664
2018	11	3	5	8	10	0.3	3.6	0.72	99.4	78.6352	53.356
2018	11	3	5	18	10	0.3	3.6	0.7	97.5	78.6352	51.8874
2018	11	3	5	28	10	0.3	3.6	0.73	99.3	78.6352	54.0902
2018	11	3	5	38	10	0.3	3.6	0.73	96.7	78.6352	53.8455

Reinhackle (0356)

Year	Month	Day	Hour	Minute	Second	CellBegin	CellEnd	Speed	Direction	Area	Flow
2018	11	3	5	48	10	0.3	3.6	0.72	95.5	78.6352	53.6007
2018	11	3	5	58	10	0.3	3.6	0.71	97.9	78.6352	52.6217
2018	11	3	6	8	10	0.3	3.6	0.71	97.2	78.6352	52.377
2018	11	3	6	18	10	0.3	3.6	0.71	96.6	78.6352	52.8665
2018	11	3	6	28	10	0.3	3.6	0.72	96.5	78.6352	53.356
2018	11	3	6	38	10	0.3	3.6	0.69	96.3	78.6352	51.398
2018	11	3	6	48	10	0.3	3.6	0.71	98.8	78.6352	52.1322
2018	11	3	6	58	10	0.3	3.6	0.72	95.8	78.6352	53.1112
2018	11	3	7	8	10	0.3	3.6	0.76	96.7	78.6352	56.293
2018	11	3	7	18	10	0.3	3.6	0.71	97.7	78.6352	52.377
2018	11	3	7	28	10	0.3	3.6	0.7	98.1	78.6352	51.8875
2018	11	3	7	38	10	0.3	3.6	0.72	94.5	78.6352	53.356
2018	11	3	7	48	10	0.3	3.6	0.73	96.5	78.6352	54.0902
2018	11	3	7	58	10	0.3	3.6	0.71	98.7	78.6352	52.6217
2018	11	3	8	8	10	0.3	3.6	0.74	97.2	78.6352	54.5797
2018	11	3	8	18	10	0.3	3.6	0.7	98.9	78.6352	51.3979
2018	11	3	8	28	10	0.3	3.6	0.74	96.3	78.6352	55.0692
2018	11	3	8	38	10	0.3	3.6	0.67	98.4	78.7008	49.483
2018	11	3	8	48	10	0.3	3.6	0.71	95.3	78.6352	52.6217
2018	11	3	8	58	10	0.3	3.6	0.73	99.8	78.7008	53.6474
2018	11	3	9	8	10	0.3	3.6	0.69	97.9	78.7008	50.9528
2018	11	3	9	18	10	0.3	3.6	0.74	97.6	78.7008	54.8722
2018	11	3	9	28	10	0.3	3.6	0.71	98.2	78.7008	52.6674
2018	11	3	9	38	10	0.3	3.6	0.73	98.3	78.7008	53.6473
2018	11	3	9	48	10	0.3	3.6	0.71	95.3	78.7008	52.6674
2018	11	3	9	58	10	0.3	3.6	0.73	98.3	78.7008	53.6472
2018	11	3	10	8	10	0.3	3.6	0.69	97.9	78.7008	51.1975
2018	11	3	10	18	10	0.3	3.6	0.71	95.8	78.7008	52.9122
2018	11	3	10	28	10	0.3	3.6	0.69	97.9	78.7664	50.9969
2018	11	3	10	38	10	0.3	3.6	0.69	97.7	78.7664	50.7517
2018	11	3	10	48	10	0.3	3.6	0.72	95.7	78.7008	53.647
2018	11	3	10	58	10	0.3	3.6	0.73	97.7	78.7008	54.1369
2018	11	3	11	8	10	0.3	3.6	0.73	95.9	78.7664	54.4293
2018	11	3	11	18	10	0.3	3.6	0.71	98.2	78.7664	52.4678
2018	11	3	11	28	10	0.3	3.6	0.73	98.5	78.7008	53.8919
2018	11	3	11	38	10	0.3	3.6	0.7	95.1	78.7008	52.1771
2018	11	3	11	48	10	0.3	3.6	0.73	96.5	78.7664	53.9388
2018	11	3	11	58	10	0.3	3.6	0.71	98.7	78.7664	52.7129
2018	11	3	12	8	10	0.3	3.6	0.7	96.2	78.7008	51.9321
2018	11	3	12	18	10	0.3	3.6	0.7	95.4	78.7664	51.9773
2018	11	3	12	28	10	0.3	3.6	0.71	98.2	78.7664	52.4676
2018	11	3	12	38	10	0.3	3.6	0.72	97.8	78.7664	53.4483
2018	11	3	12	48	10	0.3	3.6	0.68	99.7	78.7664	50.0158
2018	11	3	12	58	10	0.3	3.6	0.72	95.5	78.7664	53.4483
2018	11	3	13	8	10	0.3	3.6	0.72	95.8	78.7664	53.4482
2018	11	3	13	18	10	0.3	3.6	0.71	95.8	78.7664	52.7127

Reinhackle (0356)

Year	Month	Day	Hour	Minute	Second	CellBegin	CellEnd	Speed	Direction	Area	Flow
2018	11	3	13	28	10	0.3	3.6	0.69	99.3	78.7664	50.9965
2018	11	3	13	38	10	0.3	3.6	0.72	97.8	78.7664	53.4482
2018	11	3	13	48	10	0.3	3.6	0.71	97.7	78.7664	52.7127
2018	11	3	13	58	10	0.3	3.6	0.73	99.1	78.7664	53.6933
2018	11	3	14	8	10	0.3	3.6	0.7	99.2	78.7664	51.732
2018	11	3	14	18	10	0.3	3.6	0.71	96.1	78.7664	52.7126
2018	11	3	14	28	10	0.3	3.6	0.73	96.5	78.7664	53.9385
2018	11	3	14	38	10	0.3	3.6	0.74	97.6	78.7664	54.9192
2018	11	3	14	48	10	0.3	3.6	0.73	96.7	78.7008	53.8916
2018	11	3	14	58	10	0.3	3.6	0.68	95.5	78.7008	50.4622
2018	11	3	15	8	10	0.3	3.6	0.69	97.3	78.7664	51.4868
2018	11	3	15	18	10	0.3	3.6	0.71	96.3	78.7664	52.9579
2018	11	3	15	28	10	0.3	3.6	0.73	98.2	78.7664	54.1837
2018	11	3	15	38	10	0.3	3.6	0.7	94.8	78.7664	52.4675
2018	11	3	15	48	10	0.3	3.6	0.76	96.9	78.7664	56.3903
2018	11	3	15	58	10	0.3	3.6	0.72	95	78.7664	53.4482
2018	11	3	16	8	10	0.3	3.6	0.72	97.3	78.7664	53.6933
2018	11	3	16	18	10	0.3	3.6	0.71	95.6	78.7664	52.9578
2018	11	3	16	28	10	0.3	3.6	0.71	95.6	78.7008	52.6667
2018	11	3	16	38	10	0.3	3.6	0.73	97.8	78.7008	53.6466
2018	11	3	16	48	10	0.3	3.6	0.71	97.4	78.7664	52.7126
2018	11	3	16	58	10	0.3	3.6	0.72	96.8	78.7664	53.4482
2018	11	3	17	8	10	0.3	3.6	0.75	94.5	78.7664	56.1451
2018	11	3	17	18	10	0.3	3.6	0.73	96.2	78.7664	53.9385
2018	11	3	17	28	10	0.3	3.6	0.69	98.5	78.7008	50.707
2018	11	3	17	38	10	0.3	3.6	0.74	94.3	78.7664	55.4095
2018	11	3	17	48	10	0.3	3.6	0.74	97.9	78.7664	54.9192
2018	11	3	17	58	10	0.3	3.6	0.72	98.9	78.7664	53.4481
2018	11	3	18	8	10	0.3	3.6	0.7	96.2	78.7008	51.6869
2018	11	3	18	18	10	0.3	3.6	0.71	97.2	78.7008	52.6667
2018	11	3	18	28	10	0.3	3.6	0.7	94.8	78.7008	52.4217
2018	11	3	18	38	10	0.3	3.6	0.72	97.6	78.7008	53.4016
2018	11	3	18	48	10	0.3	3.6	0.74	97.9	78.7664	54.4288
2018	11	3	18	58	10	0.3	3.6	0.73	97.5	78.7008	54.1365
2018	11	3	19	8	10	0.3	3.6	0.7	97	78.7008	51.6869
2018	11	3	19	18	10	0.3	3.6	0.71	96.1	78.7008	52.4217
2018	11	3	19	28	10	0.3	3.6	0.72	97.6	78.7008	52.9117
2018	11	3	19	38	10	0.3	3.6	0.75	98.1	78.7008	55.3613
2018	11	3	19	48	10	0.3	3.6	0.73	95.7	78.7008	54.1365
2018	11	3	19	58	10	0.3	3.6	0.72	96.8	78.7008	53.1567
2018	11	3	20	8	10	0.3	3.6	0.69	95.5	78.7008	51.197
2018	11	3	20	18	10	0.3	3.6	0.73	97.3	78.7008	53.8915
2018	11	3	20	28	10	0.3	3.6	0.7	100	78.7664	51.4868
2018	11	3	20	38	10	0.3	3.6	0.7	97	78.7008	51.9319
2018	11	3	20	48	10	0.3	3.6	0.73	97	78.7664	53.9385
2018	11	3	20	58	10	0.3	3.6	0.72	96	78.7008	53.6466

Reinhackle (0356)

Year	Month	Day	Hour	Minute	Second	CellBegin	CellEnd	Speed	Direction	Area	Flow
2018	11	3	21	8	10	0.3	3.6	0.72	97.4	78.7664	53.203
2018	11	3	21	18	10	0.3	3.6	0.74	97.7	78.7008	54.6265
2018	11	3	21	28	10	0.3	3.6	0.71	98	78.7664	52.4675
2018	11	3	21	38	10	0.3	3.6	0.71	98.5	78.7664	52.2223
2018	11	3	21	48	10	0.3	3.6	0.71	94.8	78.7008	52.9118
2018	11	3	21	58	10	0.3	3.6	0.73	96.2	78.7664	53.9386
2018	11	3	22	8	10	0.3	3.6	0.68	96.3	78.7664	50.7513
2018	11	3	22	18	10	0.3	3.6	0.69	97.6	78.7664	51.2416
2018	11	3	22	28	10	0.3	3.6	0.68	99.4	78.7664	50.5061
2018	11	3	22	38	10	0.3	3.6	0.7	99.5	78.7008	51.442
2018	11	3	22	48	10	0.3	3.6	0.7	94.6	78.7664	51.9772
2018	11	3	22	58	10	0.3	3.6	0.71	97.4	78.7664	52.7127
2018	11	3	23	8	10	0.3	3.6	0.7	99.7	78.7664	51.4869
2018	11	3	23	18	10	0.3	3.6	0.66	98.9	78.7664	48.7899
2018	11	3	23	28	10	0.3	3.6	0.71	98.8	78.7664	52.4676
2018	11	3	23	38	10	0.3	3.6	0.7	95.6	78.7008	52.1769
2018	11	3	23	48	10	0.3	3.6	0.69	98.5	78.7664	50.7514
2018	11	3	23	58	10	0.3	3.6	0.7	99.9	78.7664	51.7321
2018	11	4	0	8	10	0.3	3.6	0.71	97.9	78.7008	52.6669
2018	11	4	0	18	10	0.3	3.6	0.71	96.6	78.7008	52.6669
2018	11	4	0	28	10	0.3	3.6	0.7	98.6	78.7008	51.6871
2018	11	4	0	38	10	0.3	3.6	0.71	96.9	78.7008	52.6669
2018	11	4	0	48	10	0.3	3.6	0.72	99.4	78.7008	53.1568
2018	11	4	0	58	10	0.3	3.6	0.68	97.2	78.7008	50.7072
2018	11	4	1	8	10	0.3	3.6	0.72	97.3	78.7008	53.6468
2018	11	4	1	18	10	0.3	3.6	0.69	96.8	78.7008	51.1972
2018	11	4	1	28	10	0.3	3.6	0.69	99.3	78.7008	50.9522
2018	11	4	1	38	10	0.3	3.6	0.7	98.1	78.7008	51.6871
2018	11	4	1	48	10	0.3	3.6	0.72	96.8	78.7008	53.4019
2018	11	4	1	58	10	0.3	3.6	0.7	97.5	78.7008	51.9321
2018	11	4	2	8	10	0.3	3.6	0.69	99.6	78.7008	50.7073
2018	11	4	2	18	10	0.3	3.6	0.7	99.2	78.7008	51.6871
2018	11	4	2	28	10	0.3	3.6	0.72	98.6	78.7008	53.1569
2018	11	4	2	38	10	0.3	3.6	0.68	96.7	78.7008	50.2174
2018	11	4	2	48	10	0.3	3.6	0.7	99.5	78.7008	51.1973
2018	11	4	2	58	10	0.3	3.6	0.71	97.4	78.7008	52.667
2018	11	4	3	8	10	0.3	3.6	0.73	97.7	78.7008	54.1368
2018	11	4	3	18	10	0.3	3.6	0.7	98.1	78.7008	51.6872
2018	11	4	3	28	10	0.3	3.6	0.72	98.9	78.7008	53.402
2018	11	4	3	38	10	0.3	3.6	0.71	98.2	78.7008	52.4221
2018	11	4	3	48	10	0.3	3.6	0.72	98.1	78.7008	53.157
2018	11	4	3	58	10	0.3	3.6	0.71	96.6	78.7008	52.6671
2018	11	4	4	8	10	0.3	3.6	0.74	99.4	78.7008	54.8718
2018	11	4	4	18	10	0.3	3.6	0.69	97.1	78.7008	51.1973
2018	11	4	4	28	10	0.3	3.6	0.73	97.8	78.7008	53.647
2018	11	4	4	38	10	0.3	3.6	0.71	96.3	78.7008	52.9121

Reinhackle (0356)

Year	Month	Day	Hour	Minute	Second	CellBegin	CellEnd	Speed	Direction	Area	Flow	
2018	11	4	4	4	48	10	0.3	3.6	0.7	100.5	78.7008	51.4423
2018	11	4	4	58	10	0.3	3.6	0.73	97.8	78.7008	53.647	
2018	11	4	5	8	10	0.3	3.6	0.71	98.5	78.7008	52.4222	
2018	11	4	5	18	10	0.3	3.6	0.69	98.4	78.7008	51.1974	
2018	11	4	5	28	10	0.3	3.6	0.71	98.8	78.7008	52.4222	
2018	11	4	5	38	10	0.3	3.6	0.69	97.1	78.7008	51.4424	
2018	11	4	5	48	10	0.3	3.6	0.69	97.3	78.7008	51.4424	
2018	11	4	5	58	10	0.3	3.6	0.69	99.1	78.7008	50.7075	
2018	11	4	6	8	10	0.3	3.6	0.7	98.1	78.7008	51.6873	
2018	11	4	6	18	10	0.3	3.6	0.7	100.3	78.7664	51.4872	
2018	11	4	6	28	10	0.3	3.6	0.75	97.5	78.7008	55.6068	
2018	11	4	6	38	10	0.3	3.6	0.74	98.2	78.7008	54.382	
2018	11	4	6	48	10	0.3	3.6	0.7	100.6	78.7008	51.1974	
2018	11	4	6	58	10	0.3	3.6	0.71	96.9	78.7008	52.4223	
2018	11	4	7	8	10	0.3	3.6	0.71	97.2	78.7664	52.468	
2018	11	4	7	18	10	0.3	3.6	0.7	98.1	78.7008	51.4424	
2018	11	4	7	28	10	0.3	3.6	0.73	97.7	78.7008	54.137	
2018	11	4	7	38	10	0.3	3.6	0.67	100.2	78.7008	48.9928	
2018	11	4	7	48	10	0.3	3.6	0.71	98.2	78.7008	52.4223	
2018	11	4	7	58	10	0.3	3.6	0.68	99.7	78.7664	50.0162	
2018	11	4	8	8	10	0.3	3.6	0.71	99.5	78.7008	52.4223	
2018	11	4	8	18	10	0.3	3.6	0.7	98.6	78.7664	51.7325	
2018	11	4	8	28	10	0.3	3.6	0.7	97.6	78.7008	51.4424	
2018	11	4	8	38	10	0.3	3.6	0.7	98.9	78.7008	51.4424	
2018	11	4	8	48	10	0.3	3.6	0.65	97.2	78.7008	48.2579	
2018	11	4	8	58	10	0.3	3.6	0.72	99.7	78.7664	52.9583	
2018	11	4	9	8	10	0.3	3.6	0.69	99.6	78.7664	50.9969	
2018	11	4	9	18	10	0.3	3.6	0.74	97.4	78.7008	54.8719	
2018	11	4	9	28	10	0.3	3.6	0.74	98.7	78.7664	54.6745	
2018	11	4	9	38	10	0.3	3.6	0.69	99.6	78.7664	50.9968	
2018	11	4	9	48	10	0.3	3.6	0.7	98.3	78.7664	51.9775	
2018	11	4	9	58	10	0.3	3.6	0.71	97.7	78.7664	52.4678	
2018	11	4	10	8	10	0.3	3.6	0.67	99.8	78.7664	49.5257	
2018	11	4	10	18	10	0.3	3.6	0.72	98.9	78.7664	52.9581	
2018	11	4	10	28	10	0.3	3.6	0.69	99.6	78.7664	50.9967	
2018	11	4	10	38	10	0.3	3.6	0.7	96	78.7664	51.7322	
2018	11	4	10	48	10	0.3	3.6	0.74	99.4	78.7664	54.6743	
2018	11	4	10	58	10	0.3	3.6	0.71	95.8	78.7664	52.7128	
2018	11	4	11	8	10	0.3	3.6	0.73	97	78.7664	53.9387	
2018	11	4	11	18	10	0.3	3.6	0.7	96.8	78.7664	51.7321	
2018	11	4	11	28	10	0.3	3.6	0.67	97.6	78.7664	49.7706	
2018	11	4	11	38	10	0.3	3.6	0.73	97.3	78.7664	53.9386	
2018	11	4	11	48	10	0.3	3.6	0.71	99.3	78.7664	52.2224	
2018	11	4	11	58	10	0.3	3.6	0.67	97.3	78.7664	50.0157	
2018	11	4	12	8	10	0.3	3.6	0.66	98.8	78.7664	49.035	
2018	11	4	12	18	10	0.3	3.6	0.66	98.3	78.7664	48.5447	

Reinhackle (0356)

Year	Month	Day	Hour	Minute	Second	CellBegin	CellEnd	Speed	Direction	Area	Flow
2018	11	4	12	28	10	0.3	3.6	0.67	98.7	78.7664	49.7705
2018	11	4	12	38	10	0.3	3.6	0.7	100.5	78.7664	51.7319
2018	11	4	12	48	10	0.3	3.6	0.73	96.7	78.7664	53.9384
2018	11	4	12	58	10	0.3	3.6	0.69	99.6	78.7664	50.9964
2018	11	4	13	8	10	0.3	3.6	0.69	98.4	78.7664	51.2416
2018	11	4	13	18	10	0.3	3.6	0.68	97.2	78.7664	50.506
2018	11	4	13	28	10	0.3	3.6	0.74	98.4	78.7664	54.9192
2018	11	4	13	38	10	0.3	3.6	0.71	96.1	78.7664	52.9577
2018	11	4	13	48	10	0.3	3.6	0.69	99.3	78.7664	50.9963
2018	11	4	13	58	10	0.3	3.6	0.69	98.2	78.7664	51.2414
2018	11	4	14	8	10	0.3	3.6	0.68	100.2	78.7664	50.2607
2018	11	4	14	18	10	0.3	3.6	0.69	100.7	78.7664	50.7511
2018	11	4	14	28	10	0.3	3.6	0.73	98.6	78.7664	53.6932
2018	11	4	14	38	10	0.3	3.6	0.72	97.1	78.7664	53.448
2018	11	4	14	48	10	0.3	3.6	0.7	97.8	78.7664	51.9769
2018	11	4	14	58	10	0.3	3.6	0.67	99	78.7664	49.5252
2018	11	4	15	8	10	0.3	3.6	0.7	98.1	78.7664	51.7317
2018	11	4	15	18	10	0.3	3.6	0.69	99.6	78.7664	50.5059
2018	11	4	15	28	10	0.3	3.6	0.67	97.3	78.7664	49.7703
2018	11	4	15	38	10	0.3	3.6	0.69	98.2	78.7664	50.9962
2018	11	4	15	48	10	0.3	3.6	0.68	98.6	78.7664	50.2607
2018	11	4	15	58	10	0.3	3.6	0.7	98.1	78.7664	51.7317
2018	11	4	16	8	10	0.3	3.6	0.7	97	78.7664	51.9769
2018	11	4	16	18	10	0.3	3.6	0.7	100	78.7664	51.4866
2018	11	4	16	28	10	0.3	3.6	0.69	101.5	78.7008	50.7069
2018	11	4	16	38	10	0.3	3.6	0.7	101.7	78.7008	50.9518
2018	11	4	16	48	10	0.3	3.6	0.7	97.8	78.7664	51.9769
2018	11	4	16	58	10	0.3	3.6	0.72	98.1	78.7664	53.448
2018	11	4	17	8	10	0.3	3.6	0.71	96.9	78.7664	52.9576
2018	11	4	17	18	10	0.3	3.6	0.7	100.3	78.7664	51.2414
2018	11	4	17	28	10	0.3	3.6	0.69	95.7	78.7664	51.4865
2018	11	4	17	38	10	0.3	3.6	0.69	98.4	78.7664	51.2414
2018	11	4	17	48	10	0.3	3.6	0.69	99.6	78.7664	50.9962
2018	11	4	17	58	10	0.3	3.6	0.72	98.4	78.7664	52.9576
2018	11	4	18	8	10	0.3	3.6	0.72	99.1	78.7664	53.4479
2018	11	4	18	18	10	0.3	3.6	0.69	100.7	78.7664	50.5058
2018	11	4	18	28	10	0.3	3.6	0.69	99	78.7664	51.2414
2018	11	4	18	38	10	0.3	3.6	0.73	98	78.7664	53.9383
2018	11	4	18	48	10	0.3	3.6	0.72	99.2	78.7664	52.9576
2018	11	4	18	58	10	0.3	3.6	0.68	97.5	78.7664	50.2607
2018	11	4	19	8	10	0.3	3.6	0.65	99.3	78.7664	47.8089
2018	11	4	19	18	10	0.3	3.6	0.72	98.1	78.7664	53.2028
2018	11	4	19	28	10	0.3	3.6	0.69	99.6	78.7664	50.751
2018	11	4	19	38	10	0.3	3.6	0.71	98.5	78.7664	52.7124
2018	11	4	19	48	10	0.3	3.6	0.69	98.2	78.7664	50.9962
2018	11	4	19	58	10	0.3	3.6	0.7	98.1	78.7664	51.9769

Reinhackle (0356)

Year	Month	Day	Hour	Minute	Second	CellBegin	CellEnd	Speed	Direction	Area	Flow
2018	11	4	20	8	10	0.3	3.6	0.7	97.3	78.7664	51.9769
2018	11	4	20	18	10	0.3	3.6	0.71	96.6	78.7664	52.9576
2018	11	4	20	28	10	0.3	3.6	0.71	98.3	78.7664	52.2221
2018	11	4	20	38	10	0.3	3.6	0.74	96.4	78.7664	54.9191
2018	11	4	20	48	10	0.3	3.6	0.74	96.6	78.7664	55.1642
2018	11	4	20	58	10	0.3	3.6	0.69	98.4	78.7664	51.2415
2018	11	4	21	8	10	0.3	3.6	0.73	98.1	78.7008	53.6465
2018	11	4	21	18	10	0.3	3.6	0.69	98.2	78.7664	50.9963
2018	11	4	21	28	10	0.3	3.6	0.68	96.6	78.7008	50.707
2018	11	4	21	38	10	0.3	3.6	0.72	97.9	78.7008	53.1566
2018	11	4	21	48	10	0.3	3.6	0.73	96.7	78.7008	53.8915
2018	11	4	21	58	10	0.3	3.6	0.7	97.3	78.7008	51.9318
2018	11	4	22	8	10	0.3	3.6	0.74	97.1	78.7008	54.8714
2018	11	4	22	18	10	0.3	3.6	0.69	98.2	78.7008	50.952
2018	11	4	22	28	10	0.3	3.6	0.73	97.7	78.7008	54.1365
2018	11	4	22	38	10	0.3	3.6	0.73	98.8	78.7008	53.6466
2018	11	4	22	48	10	0.3	3.6	0.7	98.3	78.7008	51.9319
2018	11	4	22	58	10	0.3	3.6	0.71	97.1	78.7008	52.9118
2018	11	4	23	8	10	0.3	3.6	0.71	97.4	78.7008	52.6668
2018	11	4	23	18	10	0.3	3.6	0.76	99.5	78.7008	55.8514
2018	11	4	23	28	10	0.3	3.6	0.69	99.6	78.7008	50.4622
2018	11	4	23	38	10	0.3	3.6	0.68	98.1	78.7008	50.2172
2018	11	4	23	48	10	0.3	3.6	0.72	97.9	78.7008	52.9118
2018	11	4	23	58	10	0.3	3.6	0.68	98.6	78.7008	50.4622
2018	11	5	0	8	10	0.3	3.6	0.75	98.3	78.7008	55.1165
2018	11	5	0	18	10	0.3	3.6	0.72	97.3	78.7008	53.6468
2018	11	5	0	28	10	0.3	3.6	0.71	98.5	78.7008	52.177
2018	11	5	0	38	10	0.3	3.6	0.71	95.1	78.7008	52.667
2018	11	5	0	48	10	0.3	3.6	0.71	96.9	78.7008	52.912
2018	11	5	0	58	10	0.3	3.6	0.72	97	78.7008	53.6469
2018	11	5	1	8	10	0.3	3.6	0.7	97.8	78.7008	51.6872
2018	11	5	1	18	10	0.3	3.6	0.72	97	78.7008	53.6469
2018	11	5	1	28	10	0.3	3.6	0.73	97	78.7008	54.1368
2018	11	5	1	38	10	0.3	3.6	0.71	98.7	78.7008	52.6671
2018	11	5	1	48	10	0.3	3.6	0.7	97.6	78.7008	51.4423
2018	11	5	1	58	10	0.3	3.6	0.7	96.7	78.7008	51.9322
2018	11	5	2	8	10	0.3	3.6	0.71	97.9	78.7008	52.6671
2018	11	5	2	18	10	0.3	3.6	0.71	95.8	78.7008	52.9121
2018	11	5	2	28	10	0.3	3.6	0.73	97.8	78.7008	53.647
2018	11	5	2	38	10	0.3	3.6	0.7	101.9	78.7008	51.1974
2018	11	5	2	48	10	0.3	3.6	0.75	96.3	78.7008	55.6067
2018	11	5	2	58	10	0.3	3.6	0.69	97.7	78.7008	50.7075
2018	11	5	3	8	10	0.3	3.6	0.72	97.8	78.7008	53.4021
2018	11	5	3	18	10	0.3	3.6	0.74	97.9	78.7008	54.6269
2018	11	5	3	28	10	0.3	3.6	0.71	95.6	78.7008	52.6673
2018	11	5	3	38	10	0.3	3.6	0.69	96.3	78.6352	51.1529

Reinhackle (0356)

Year	Month	Day	Hour	Minute	Second	CellBegin	CellEnd	Speed	Direction	Area	Flow
2018	11	5	3	48	10	0.3	3.6	0.71	97.8	78.6352	52.1319
2018	11	5	3	58	10	0.3	3.6	0.71	97.7	78.7008	52.4223
2018	11	5	4	8	10	0.3	3.6	0.67	94.5	78.6352	50.1739
2018	11	5	4	18	10	0.3	3.6	0.7	97	78.6352	51.6424
2018	11	5	4	28	10	0.3	3.6	0.71	96.9	78.6352	52.8662
2018	11	5	4	38	10	0.3	3.6	0.68	99.1	78.6352	50.1739
2018	11	5	4	48	10	0.3	3.6	0.74	95.3	78.6352	55.3137
2018	11	5	4	58	10	0.3	3.6	0.72	96.8	78.6352	53.3557
2018	11	5	5	8	10	0.3	3.6	0.67	97	78.6352	49.9292
2018	11	5	5	18	10	0.3	3.6	0.68	95.8	78.7008	50.7077
2018	11	5	5	28	10	0.3	3.6	0.71	99.3	78.6352	52.132
2018	11	5	5	38	10	0.3	3.6	0.71	96.9	78.6352	52.6215
2018	11	5	5	48	10	0.3	3.6	0.71	97.9	78.6352	52.6215
2018	11	5	5	58	10	0.3	3.6	0.7	97.3	78.6352	51.6425
2018	11	5	6	8	10	0.3	3.6	0.7	97.5	78.6352	51.8873
2018	11	5	6	18	10	0.3	3.6	0.7	96.7	78.6352	51.8873
2018	11	5	6	28	10	0.3	3.6	0.67	98.7	78.6352	49.4398
2018	11	5	6	38	10	0.3	3.6	0.72	98.1	78.6352	53.1111
2018	11	5	6	48	10	0.3	3.6	0.74	98.7	78.6352	54.3349
2018	11	5	6	58	10	0.3	3.6	0.7	96	78.6352	51.6426
2018	11	5	7	8	10	0.3	3.6	0.72	96.1	78.6352	53.1111
2018	11	5	7	18	10	0.3	3.6	0.68	97.2	78.6352	50.1741
2018	11	5	7	28	10	0.3	3.6	0.7	97.6	78.6352	51.3979
2018	11	5	7	38	10	0.3	3.6	0.71	98	78.6352	52.1321
2018	11	5	7	48	10	0.3	3.6	0.7	97.3	78.6352	51.6426
2018	11	5	7	58	10	0.3	3.6	0.7	96.5	78.6352	51.6426
2018	11	5	8	8	10	0.3	3.6	0.74	98.2	78.6352	54.3349
2018	11	5	8	18	10	0.3	3.6	0.71	97.4	78.6352	52.6217
2018	11	5	8	28	10	0.3	3.6	0.72	97.4	78.6352	53.1111
2018	11	5	8	38	10	0.3	3.6	0.72	97.9	78.6352	52.8664
2018	11	5	8	48	10	0.3	3.6	0.72	99.2	78.6352	52.8664
2018	11	5	8	58	10	0.3	3.6	0.71	98	78.6352	52.1321
2018	11	5	9	8	10	0.3	3.6	0.71	97.1	78.6352	52.8663
2018	11	5	9	18	10	0.3	3.6	0.7	95.7	78.6352	51.6425
2018	11	5	9	28	10	0.3	3.6	0.7	95.7	78.6352	51.8873
2018	11	5	9	38	10	0.3	3.6	0.73	96.5	78.6352	53.8452
2018	11	5	9	48	10	0.3	3.6	0.74	98.7	78.6352	54.3347
2018	11	5	9	58	10	0.3	3.6	0.7	97	78.6352	51.8871
2018	11	5	10	8	10	0.3	3.6	0.71	98	78.6352	52.1319
2018	11	5	10	18	10	0.3	3.6	0.71	99.5	78.6352	52.3766
2018	11	5	10	28	10	0.3	3.6	0.74	99	78.6352	54.3346
2018	11	5	10	38	10	0.3	3.6	0.69	97.3	78.7008	51.4424
2018	11	5	10	48	10	0.3	3.6	0.69	101.2	78.6352	50.6633
2018	11	5	10	58	10	0.3	3.6	0.71	97.8	78.7008	52.1772
2018	11	5	11	8	10	0.3	3.6	0.7	96.5	78.7008	51.6873
2018	11	5	11	18	10	0.3	3.6	0.7	97.5	78.6352	51.8869

Reinhackle (0356)

Year	Month	Day	Hour	Minute	Second	CellBegin	CellEnd	Speed	Direction	Area	Flow
2018	11	5	11	28	10	0.3	3.6	0.71	100.1	78.6352	52.3764
2018	11	5	11	38	10	0.3	3.6	0.72	99.7	78.7008	52.912
2018	11	5	11	48	10	0.3	3.6	0.68	95.5	78.6352	50.4183
2018	11	5	11	58	10	0.3	3.6	0.7	98.6	78.7008	51.6871
2018	11	5	12	8	10	0.3	3.6	0.71	96.9	78.6352	52.621
2018	11	5	12	18	10	0.3	3.6	0.68	96.7	78.7008	50.2173
2018	11	5	12	28	10	0.3	3.6	0.69	98.5	78.7008	50.7072
2018	11	5	12	38	10	0.3	3.6	0.7	98.1	78.6352	51.8867
2018	11	5	12	48	10	0.3	3.6	0.69	99.9	78.6352	50.663
2018	11	5	12	58	10	0.3	3.6	0.71	98.2	78.7008	52.6668
2018	11	5	13	8	10	0.3	3.6	0.73	96.7	78.6352	54.0894
2018	11	5	13	18	10	0.3	3.6	0.7	97.6	78.7008	51.687
2018	11	5	13	28	10	0.3	3.6	0.68	97.8	78.7008	49.9722
2018	11	5	13	38	10	0.3	3.6	0.7	98.9	78.7008	51.6869
2018	11	5	13	48	10	0.3	3.6	0.67	95.3	78.7008	49.7272
2018	11	5	13	58	10	0.3	3.6	0.7	99.2	78.7008	51.4419
2018	11	5	14	8	10	0.3	3.6	0.7	98.4	78.7008	51.6869
2018	11	5	14	18	10	0.3	3.6	0.67	98.7	78.7008	49.7272
2018	11	5	14	28	10	0.3	3.6	0.69	96.5	78.7008	51.4419
2018	11	5	14	38	10	0.3	3.6	0.7	100.2	78.7008	51.6869
2018	11	5	14	48	10	0.3	3.6	0.71	98.8	78.7008	52.4217
2018	11	5	14	58	10	0.3	3.6	0.71	100.1	78.6352	52.376
2018	11	5	15	8	10	0.3	3.6	0.72	100.7	78.6352	53.1103
2018	11	5	15	18	10	0.3	3.6	0.65	96.6	78.6352	48.4601
2018	11	5	15	28	10	0.3	3.6	0.7	96.8	78.6352	51.6418
2018	11	5	15	38	10	0.3	3.6	0.7	98.1	78.6352	51.6418
2018	11	5	15	48	10	0.3	3.6	0.7	99.4	78.6352	51.6418
2018	11	5	15	58	10	0.3	3.6	0.69	97.1	78.6352	50.9076
2018	11	5	16	8	10	0.3	3.6	0.69	98.5	78.6352	50.6628
2018	11	5	16	18	10	0.3	3.6	0.7	98.1	78.6352	51.8865
2018	11	5	16	28	10	0.3	3.6	0.69	99.6	78.6352	50.9076
2018	11	5	16	38	10	0.3	3.6	0.7	100.5	78.6352	51.6418
2018	11	5	16	48	10	0.3	3.6	0.72	99.9	78.6352	53.1103
2018	11	5	16	58	10	0.3	3.6	0.7	99.4	78.6352	51.8865
2018	11	5	17	8	10	0.3	3.6	0.68	99.4	78.6352	50.1733
2018	11	5	17	18	10	0.3	3.6	0.69	98.7	78.6352	50.9075
2018	11	5	17	28	10	0.3	3.6	0.72	96.5	78.6352	53.5997
2018	11	5	17	38	10	0.3	3.6	0.74	97.9	78.6352	54.8235
2018	11	5	17	48	10	0.3	3.6	0.69	97.7	78.6352	50.6628
2018	11	5	17	58	10	0.3	3.6	0.71	100.8	78.6352	52.376
2018	11	5	18	8	10	0.3	3.6	0.72	99.2	78.6352	52.8655
2018	11	5	18	18	10	0.3	3.6	0.7	98.3	78.6352	51.8865
2018	11	5	18	28	10	0.3	3.6	0.71	99.1	78.6352	52.1313
2018	11	5	18	38	10	0.3	3.6	0.71	96.6	78.6352	52.8655
2018	11	5	18	48	10	0.3	3.6	0.73	97.8	78.6352	53.5998
2018	11	5	18	58	10	0.3	3.6	0.71	96.1	78.6352	52.8655

Reinhackle (0356)

Year	Month	Day	Hour	Minute	Second	CellBegin	CellEnd	Speed	Direction	Area	Flow
2018	11	5	19	8	10	0.3	3.6	0.69	97.9	78.6352	50.9076
2018	11	5	19	18	10	0.3	3.6	0.7	97.5	78.6352	51.8865
2018	11	5	19	28	10	0.3	3.6	0.71	97.1	78.6352	52.8655
2018	11	5	19	38	10	0.3	3.6	0.72	97.1	78.6352	53.355
2018	11	5	19	48	10	0.3	3.6	0.69	97.4	78.6352	50.9076
2018	11	5	19	58	10	0.3	3.6	0.67	99.8	78.6352	49.4391
2018	11	5	20	8	10	0.3	3.6	0.69	99.6	78.6352	50.4181
2018	11	5	20	18	10	0.3	3.6	0.73	98.1	78.6352	53.5998
2018	11	5	20	28	10	0.3	3.6	0.73	96.2	78.6352	54.0893
2018	11	5	20	38	10	0.3	3.6	0.7	98.1	78.6352	51.6419
2018	11	5	20	48	10	0.3	3.6	0.7	95.4	78.6352	51.6419
2018	11	5	20	58	10	0.3	3.6	0.71	96.6	78.5696	52.575
2018	11	5	21	8	10	0.3	3.6	0.71	96.6	78.6352	52.6209
2018	11	5	21	18	10	0.3	3.6	0.71	96.1	78.5696	52.575
2018	11	5	21	28	10	0.3	3.6	0.68	97.2	78.5696	50.1297
2018	11	5	21	38	10	0.3	3.6	0.72	96.8	78.5696	53.0641
2018	11	5	21	48	10	0.3	3.6	0.71	96.9	78.5696	52.5751
2018	11	5	21	58	10	0.3	3.6	0.71	95.8	78.5696	52.5751
2018	11	5	22	8	10	0.3	3.6	0.74	96.9	78.5696	54.5314
2018	11	5	22	18	10	0.3	3.6	0.68	97.2	78.5696	50.6188
2018	11	5	22	28	10	0.3	3.6	0.74	99.5	78.5696	54.0423
2018	11	5	22	38	10	0.3	3.6	0.68	97.8	78.5696	49.8853
2018	11	5	22	48	10	0.3	3.6	0.72	97.9	78.5696	53.0642
2018	11	5	22	58	10	0.3	3.6	0.72	96.8	78.5696	53.0643
2018	11	5	23	8	10	0.3	3.6	0.71	95.9	78.5696	52.3307
2018	11	5	23	18	10	0.3	3.6	0.71	99.1	78.5696	52.0862
2018	11	5	23	28	10	0.3	3.6	0.72	98.4	78.5696	52.8198
2018	11	5	23	38	10	0.3	3.6	0.72	95.7	78.5696	53.5534
2018	11	5	23	48	10	0.3	3.6	0.69	97.1	78.5039	50.8191
2018	11	5	23	58	10	0.3	3.6	0.68	98.6	78.5039	50.0862
2018	11	6	0	8	10	0.3	3.6	0.7	98.9	78.5039	51.3078
2018	11	6	0	18	10	0.3	3.6	0.71	96.9	78.5039	52.2851
2018	11	6	0	28	10	0.3	3.6	0.69	98.5	78.5039	50.5749
2018	11	6	0	38	10	0.3	3.6	0.7	99.5	78.5039	51.3079
2018	11	6	0	48	10	0.3	3.6	0.69	97.7	78.5039	50.5749
2018	11	6	0	58	10	0.3	3.6	0.67	98.4	78.5039	49.3533
2018	11	6	1	8	10	0.3	3.6	0.72	97.3	78.5039	53.2625
2018	11	6	1	18	10	0.3	3.6	0.71	98.2	78.5039	52.5296
2018	11	6	1	28	10	0.3	3.6	0.73	97.8	78.5039	53.7512
2018	11	6	1	38	10	0.3	3.6	0.72	96.1	78.5039	53.0182
2018	11	6	1	48	10	0.3	3.6	0.72	97.9	78.5039	52.7739
2018	11	6	1	58	10	0.3	3.6	0.71	98.8	78.5039	52.041
2018	11	6	2	8	10	0.3	3.6	0.74	96.6	78.5039	54.9729
2018	11	6	2	18	10	0.3	3.6	0.72	96.3	78.5039	53.2626
2018	11	6	2	28	10	0.3	3.6	0.7	97.2	78.4383	51.9956
2018	11	6	2	38	10	0.3	3.6	0.71	98.5	78.4383	52.2397

Reinhackle (0356)

Year	Month	Day	Hour	Minute	Second	CellBegin	CellEnd	Speed	Direction	Area	Flow
2018	11	6	2	48	10	0.3	3.6	0.72	97	78.4383	53.4603
2018	11	6	2	58	10	0.3	3.6	0.71	97.8	78.4383	51.9956
2018	11	6	3	8	10	0.3	3.6	0.71	96.1	78.4383	52.4839
2018	11	6	3	18	10	0.3	3.6	0.69	98.7	78.4383	51.0192
2018	11	6	3	28	10	0.3	3.6	0.7	98.1	78.4383	51.7516
2018	11	6	3	38	10	0.3	3.6	0.69	96.6	78.4383	50.7751
2018	11	6	3	48	10	0.3	3.6	0.68	96.9	78.4383	50.2869
2018	11	6	3	58	10	0.3	3.6	0.72	98.6	78.4383	52.9722
2018	11	6	4	8	10	0.3	3.6	0.7	98.8	78.4383	51.7516
2018	11	6	4	18	10	0.3	3.6	0.69	95.4	78.4383	51.2634
2018	11	6	4	28	10	0.3	3.6	0.72	96.8	78.4383	53.2163
2018	11	6	4	38	10	0.3	3.6	0.69	97.7	78.4383	50.7752
2018	11	6	4	48	10	0.3	3.6	0.7	97.8	78.4383	51.7517
2018	11	6	4	58	10	0.3	3.6	0.68	95.8	78.4383	50.0429
2018	11	6	5	8	10	0.3	3.6	0.69	98.2	78.4383	50.5312
2018	11	6	5	18	10	0.3	3.6	0.69	96.9	78.4383	50.7753
2018	11	6	5	28	10	0.3	3.6	0.69	97.9	78.4383	50.7753
2018	11	6	5	38	10	0.3	3.6	0.7	98.1	78.4383	51.7518
2018	11	6	5	48	10	0.3	3.6	0.73	98.3	78.3727	53.6577
2018	11	6	5	58	10	0.3	3.6	0.68	99.5	78.3727	49.5114
2018	11	6	6	8	10	0.3	3.6	0.68	95.8	78.3727	50.487
2018	11	6	6	18	10	0.3	3.6	0.69	97.1	78.3727	50.7309
2018	11	6	6	28	10	0.3	3.6	0.69	97.1	78.3727	50.7309
2018	11	6	6	38	10	0.3	3.6	0.69	98.8	78.3727	50.4871
2018	11	6	6	48	10	0.3	3.6	0.72	97.9	78.3727	52.9261
2018	11	6	6	58	10	0.3	3.6	0.7	98.3	78.3727	51.7066
2018	11	6	7	8	10	0.3	3.6	0.69	99.6	78.3727	50.731
2018	11	6	7	18	10	0.3	3.6	0.7	96.7	78.3727	51.7066
2018	11	6	7	28	10	0.3	3.6	0.69	98.2	78.3727	50.731
2018	11	6	7	38	10	0.3	3.6	0.69	95.2	78.3727	50.9749
2018	11	6	7	48	10	0.3	3.6	0.68	97.2	78.3727	49.9993
2018	11	6	7	58	10	0.3	3.6	0.71	98	78.3727	52.1944
2018	11	6	8	8	10	0.3	3.6	0.67	99.2	78.3727	49.5115
2018	11	6	8	18	10	0.3	3.6	0.71	96.7	78.3727	52.1944
2018	11	6	8	28	10	0.3	3.6	0.74	95.9	78.3727	54.6334
2018	11	6	8	38	10	0.3	3.6	0.67	99.4	78.3727	48.7798
2018	11	6	8	48	10	0.3	3.6	0.7	99.4	78.3727	51.7066
2018	11	6	8	58	10	0.3	3.6	0.66	94	78.3727	49.0237
2018	11	6	9	8	10	0.3	3.6	0.7	95.1	78.3727	51.4626
2018	11	6	9	18	10	0.3	3.6	0.68	99.5	78.3727	49.5114
2018	11	6	9	28	10	0.3	3.6	0.71	96.9	78.3727	52.6821
2018	11	6	9	38	10	0.3	3.6	0.7	98.6	78.3727	51.4625
2018	11	6	9	48	10	0.3	3.6	0.76	97.2	78.3727	55.8527
2018	11	6	9	58	10	0.3	3.6	0.71	99.3	78.3727	52.1942
2018	11	6	10	8	10	0.3	3.6	0.65	98.7	78.3727	47.5601
2018	11	6	10	18	10	0.3	3.6	0.68	99.5	78.3727	49.7551

Reinhackle (0356)

Year	Month	Day	Hour	Minute	Second	CellBegin	CellEnd	Speed	Direction	Area	Flow
2018	11	6	10	28	10	0.3	3.6	0.68	98.6	78.3727	50.2429
2018	11	6	10	38	10	0.3	3.6	0.71	96.1	78.3727	52.438
2018	11	6	10	48	10	0.3	3.6	0.7	96.7	78.3727	51.9501
2018	11	6	10	58	10	0.3	3.6	0.68	99.2	78.3727	49.755
2018	11	6	11	8	10	0.3	3.6	0.69	94.9	78.3727	51.2184
2018	11	6	11	18	10	0.3	3.6	0.72	97.3	78.3727	53.1695
2018	11	6	11	28	10	0.3	3.6	0.68	99.4	78.3727	50.2427
2018	11	6	11	38	10	0.3	3.6	0.69	98.2	78.3727	50.9744
2018	11	6	11	48	10	0.3	3.6	0.68	95.5	78.3727	50.4866
2018	11	6	11	58	10	0.3	3.6	0.75	98.6	78.3727	55.1206
2018	11	6	12	8	10	0.3	3.6	0.7	98.7	78.3727	51.2182
2018	11	6	12	18	10	0.3	3.6	0.69	97.7	78.3071	50.4423
2018	11	6	12	28	10	0.3	3.6	0.71	97.7	78.3727	52.1938
2018	11	6	12	38	10	0.3	3.6	0.68	96.1	78.3727	50.4865
2018	11	6	12	48	10	0.3	3.6	0.74	98.6	78.3727	54.6327
2018	11	6	12	58	10	0.3	3.6	0.72	95.7	78.3071	53.3665
2018	11	6	13	8	10	0.3	3.6	0.7	97.8	78.3071	51.417
2018	11	6	13	18	10	0.3	3.6	0.71	99	78.3071	52.148
2018	11	6	13	28	10	0.3	3.6	0.71	98.2	78.3071	52.148
2018	11	6	13	38	10	0.3	3.6	0.66	94.6	78.3071	48.7364
2018	11	6	13	48	10	0.3	3.6	0.7	98.1	78.3071	51.6606
2018	11	6	13	58	10	0.3	3.6	0.65	98.9	78.2415	47.9633
2018	11	6	14	8	10	0.3	3.6	0.65	97.2	78.2415	47.9633
2018	11	6	14	18	10	0.3	3.6	0.73	97.8	78.1758	53.2728
2018	11	6	14	28	10	0.3	3.6	0.7	98.6	78.1758	51.3268
2018	11	6	14	38	10	0.3	3.6	0.75	97.8	78.1758	55.2189
2018	11	6	14	48	10	0.3	3.6	0.73	97.8	78.1102	53.2261
2018	11	6	14	58	10	0.3	3.6	0.68	99.1	78.1102	50.0665
2018	11	6	15	8	10	0.3	3.6	0.69	97.3	78.1102	51.0387
2018	11	6	15	18	10	0.3	3.6	0.7	98.4	78.0446	50.9939
2018	11	6	15	28	10	0.3	3.6	0.7	98.1	78.1102	51.0387
2018	11	6	15	38	10	0.3	3.6	0.68	96.4	78.0446	50.0226
2018	11	6	15	48	10	0.3	3.6	0.68	98.6	78.0446	50.0226
2018	11	6	15	58	10	0.3	3.6	0.72	99.4	78.0446	52.9365
2018	11	6	16	8	10	0.3	3.6	0.66	100	78.0446	48.0799
2018	11	6	16	18	10	0.3	3.6	0.68	97.2	78.0446	50.2654
2018	11	6	15	35	32	0.3	3.6	0.67	97.6	78.0446	49.2941
2018	11	6	15	45	32	0.3	3.6	0.69	99.6	78.0446	50.5082
2018	11	6	15	55	32	0.3	3.6	0.72	99.4	78.0446	52.9365
2018	11	6	16	5	32	0.3	3.6	0.7	97.6	78.0446	50.9939
2018	11	6	16	15	32	0.3	3.6	0.72	100.5	78.0446	52.4508
2018	11	6	16	25	32	0.3	3.6	0.7	97.2	78.0446	51.7224
2018	11	6	16	35	32	0.3	3.6	0.68	95.5	78.0446	50.2654
2018	11	6	16	45	32	0.3	3.6	0.73	101.2	77.979	52.6473
2018	11	6	16	55	32	0.3	3.6	0.72	98.9	78.0446	52.9365
2018	11	6	17	5	32	0.3	3.6	0.7	95.6	78.0446	51.7224

Reinhackle (0356)

Year	Month	Day	Hour	Minute	Second	CellBegin	CellEnd	Speed	Direction	Area	Flow
2018	11	6	17	15	32	0.3	3.6	0.7	98.1	78.0446	51.4795
2018	11	6	17	25	32	0.3	3.6	0.7	96.7	78.0446	51.4795
2018	11	6	17	35	32	0.3	3.6	0.69	97.9	78.0446	50.5082
2018	11	6	17	45	32	0.3	3.6	0.7	99.8	78.0446	50.7511
2018	11	6	17	55	32	0.3	3.6	0.67	97.9	78.0446	49.0513
2018	11	6	18	5	32	0.3	3.6	0.69	97.7	78.0446	50.2654
2018	11	6	18	15	32	0.3	3.6	0.7	97.5	77.979	51.4343
2018	11	6	18	25	32	0.3	3.6	0.73	97.5	78.0446	53.6651
2018	11	6	18	35	32	0.3	3.6	0.75	97.6	78.0446	54.8792
2018	11	6	18	45	32	0.3	3.6	0.71	98	78.0446	51.7225
2018	11	6	18	55	32	0.3	3.6	0.72	98.1	78.0446	52.6938
2018	11	6	19	5	32	0.3	3.6	0.7	97.2	77.979	51.677
2018	11	6	19	15	32	0.3	3.6	0.7	97	77.979	51.4344
2018	11	6	19	25	32	0.3	3.6	0.69	98.5	78.0446	50.2656
2018	11	6	19	35	32	0.3	3.6	0.72	97.5	77.979	53.1328
2018	11	6	19	45	32	0.3	3.6	0.72	98.6	77.979	52.6476
2018	11	6	19	55	32	0.3	3.6	0.71	95.3	77.979	51.9197
2018	11	6	20	5	32	0.3	3.6	0.69	99.3	77.979	50.4641
2018	11	6	20	15	32	0.3	3.6	0.72	95.5	77.979	52.8902
2018	11	6	20	25	32	0.3	3.6	0.72	97.3	77.979	52.8903
2018	11	6	20	35	32	0.3	3.6	0.69	97.1	77.979	50.7067
2018	11	6	20	45	32	0.3	3.6	0.68	100.2	77.979	49.7363
2018	11	6	20	55	32	0.3	3.6	0.69	98.5	77.979	50.2215
2018	11	6	21	5	32	0.3	3.6	0.71	95.9	77.979	51.9199
2018	11	6	21	15	32	0.3	3.6	0.72	97.9	77.979	52.6477
2018	11	6	21	25	32	0.3	3.6	0.74	99.5	77.979	53.6182
2018	11	6	21	35	32	0.3	3.6	0.71	97.2	77.979	51.9199
2018	11	6	21	45	32	0.3	3.6	0.68	98.6	77.979	49.4938
2018	11	6	21	55	32	0.3	3.6	0.72	98.1	77.979	52.8904
2018	11	6	22	5	32	0.3	3.6	0.72	98.4	77.979	52.4052
2018	11	6	22	15	32	0.3	3.6	0.74	97.2	77.979	54.1036
2018	11	6	22	25	32	0.3	3.6	0.69	98.7	77.979	50.4643
2018	11	6	22	35	32	0.3	3.6	0.69	98.5	77.979	50.4644
2018	11	6	22	45	32	0.3	3.6	0.67	99.8	77.979	49.0087
2018	11	6	22	55	32	0.3	3.6	0.68	99.4	77.979	49.9792
2018	11	6	23	5	32	0.3	3.6	0.71	100.7	78.0446	51.4801
2018	11	6	23	15	32	0.3	3.6	0.69	97.4	77.979	50.7071
2018	11	6	23	25	32	0.3	3.6	0.73	97.2	77.979	53.6185
2018	11	6	23	35	32	0.3	3.6	0.7	97	77.979	51.435
2018	11	6	23	45	32	0.3	3.6	0.69	96	77.979	50.7071
2018	11	6	23	55	32	0.3	3.6	0.71	98	78.0446	51.7231
2018	11	7	0	5	32	0.3	3.6	0.72	97.1	78.0446	52.6944
2018	11	7	0	15	32	0.3	3.6	0.72	97.9	78.0446	52.4516
2018	11	7	0	25	32	0.3	3.6	0.69	96.8	78.0446	50.9947
2018	11	7	0	35	32	0.3	3.6	0.71	97.4	78.1102	52.4978
2018	11	7	0	45	32	0.3	3.6	0.7	95.7	78.0446	51.2375

Reinhackle (0356)

Year	Month	Day	Hour	Minute	Second	CellBegin	CellEnd	Speed	Direction	Area	Flow
2018	11	7	0	55	32	0.3	3.6	0.72	95.5	78.0446	52.6946
2018	11	7	1	5	32	0.3	3.6	0.7	98.4	78.0446	50.9947
2018	11	7	1	15	32	0.3	3.6	0.7	100.2	78.1102	51.2826
2018	11	7	1	25	32	0.3	3.6	0.68	96.6	78.1102	50.0674
2018	11	7	1	35	32	0.3	3.6	0.72	97.6	78.1102	52.741
2018	11	7	1	45	32	0.3	3.6	0.69	99.6	78.1102	50.0675
2018	11	7	1	55	32	0.3	3.6	0.69	95.7	78.1102	51.0397
2018	11	7	2	5	32	0.3	3.6	0.71	97.9	78.1102	52.2549
2018	11	7	2	15	32	0.3	3.6	0.73	99.6	78.1102	53.2271
2018	11	7	2	25	32	0.3	3.6	0.71	97.7	78.1102	52.0119
2018	11	7	2	35	32	0.3	3.6	0.68	94.7	78.1102	50.5537
2018	11	7	2	45	32	0.3	3.6	0.7	99.5	78.1102	51.0398
2018	11	7	2	55	32	0.3	3.6	0.72	100	78.1102	52.4981
2018	11	7	3	5	32	0.3	3.6	0.69	95.7	78.1102	50.7968
2018	11	7	3	15	32	0.3	3.6	0.74	98.2	78.0446	53.909
2018	11	7	3	25	32	0.3	3.6	0.71	96.6	78.1102	52.2551
2018	11	7	3	35	32	0.3	3.6	0.66	98.8	78.1102	48.6094
2018	11	7	3	45	32	0.3	3.6	0.68	98.6	78.1102	50.0677
2018	11	7	3	55	32	0.3	3.6	0.74	96.1	78.1102	54.1995
2018	11	7	4	5	32	0.3	3.6	0.7	100	78.1102	50.7969
2018	11	7	4	15	32	0.3	3.6	0.69	96.5	78.1102	51.0399
2018	11	7	4	25	32	0.3	3.6	0.68	98.6	78.1102	50.0678
2018	11	7	4	35	32	0.3	3.6	0.7	95.9	78.1102	51.5261
2018	11	7	4	45	32	0.3	3.6	0.69	96.8	78.1102	51.04
2018	11	7	4	55	32	0.3	3.6	0.72	98.2	78.1102	52.4983
2018	11	7	5	5	32	0.3	3.6	0.71	97.7	78.1102	52.2552
2018	11	7	5	15	32	0.3	3.6	0.67	97.9	78.1102	48.8526
2018	11	7	5	25	32	0.3	3.6	0.71	95.9	78.1102	52.0122
2018	11	7	5	35	32	0.3	3.6	0.73	98.8	78.1102	53.2275
2018	11	7	5	45	32	0.3	3.6	0.71	95	78.1102	52.7414
2018	11	7	5	55	32	0.3	3.6	0.72	97.9	78.1102	52.7414
2018	11	7	6	5	32	0.3	3.6	0.73	96.5	78.1102	53.7136
2018	11	7	6	15	32	0.3	3.6	0.72	97.1	78.1102	52.9845
2018	11	7	6	25	32	0.3	3.6	0.68	99.1	78.1102	49.8249
2018	11	7	6	35	32	0.3	3.6	0.7	95.6	78.1102	51.7693
2018	11	7	6	45	32	0.3	3.6	0.72	97.9	78.1102	52.4984
2018	11	7	6	55	32	0.3	3.6	0.67	99.2	78.1102	49.3388
2018	11	7	7	5	32	0.3	3.6	0.71	98.2	78.1102	52.0123
2018	11	7	7	15	32	0.3	3.6	0.7	98.9	78.1102	51.2832
2018	11	7	7	25	32	0.3	3.6	0.68	96.6	78.1102	50.311
2018	11	7	7	35	32	0.3	3.6	0.68	95.5	78.1102	50.068
2018	11	7	7	45	32	0.3	3.6	0.73	97.7	78.1102	53.7137
2018	11	7	7	55	32	0.3	3.6	0.73	96.9	78.1102	53.9567
2018	11	7	8	5	32	0.3	3.6	0.69	96.5	78.1102	51.0401
2018	11	7	8	15	32	0.3	3.6	0.72	98.4	78.1102	52.7414
2018	11	7	8	25	32	0.3	3.6	0.67	97	78.1102	49.5818

Reinhackle (0356)

Year	Month	Day	Hour	Minute	Second	CellBegin	CellEnd	Speed	Direction	Area	Flow
2018	11	7	8	35	32	0.3	3.6	0.69	99	78.1102	50.5539
2018	11	7	8	45	32	0.3	3.6	0.71	101.2	78.1102	51.5261
2018	11	7	8	55	32	0.3	3.6	0.7	99.1	78.1102	51.5261
2018	11	7	9	5	32	0.3	3.6	0.71	99	78.1102	52.2552
2018	11	7	9	15	32	0.3	3.6	0.7	99.4	78.1102	51.526
2018	11	7	9	25	32	0.3	3.6	0.68	97.5	78.1102	49.5816
2018	11	7	9	35	32	0.3	3.6	0.71	96.7	78.1102	52.012
2018	11	7	9	45	32	0.3	3.6	0.7	95.4	78.1102	51.769
2018	11	7	9	55	32	0.3	3.6	0.7	96.5	78.1102	51.2828
2018	11	7	10	5	32	0.3	3.6	0.69	97.7	78.1102	50.3106
2018	11	7	10	15	32	0.3	3.6	0.7	98.9	78.1102	51.0397
2018	11	7	10	25	32	0.3	3.6	0.68	97	78.1102	49.8245
2018	11	7	10	35	32	0.3	3.6	0.7	98.9	78.1102	51.2827
2018	11	7	10	45	32	0.3	3.6	0.67	96.7	78.1102	49.3383
2018	11	7	10	55	32	0.3	3.6	0.68	102.3	78.1102	49.0953
2018	11	7	11	5	32	0.3	3.6	0.71	96.4	78.1102	52.2548
2018	11	7	11	15	32	0.3	3.6	0.71	102.4	78.1102	51.0396
2018	11	7	11	25	32	0.3	3.6	0.69	99.1	78.1102	50.3104
2018	11	7	11	35	32	0.3	3.6	0.7	98.1	78.1102	51.5256
2018	11	7	11	45	32	0.3	3.6	0.71	98.3	78.1102	51.7687
2018	11	7	11	55	32	0.3	3.6	0.7	100.5	78.1102	51.2825
2018	11	7	12	5	32	0.3	3.6	0.7	100.5	78.0446	50.9947
2018	11	7	12	15	32	0.3	3.6	0.7	97.5	78.0446	51.4803
2018	11	7	12	25	32	0.3	3.6	0.68	97.5	78.1102	49.5812
2018	11	7	12	35	32	0.3	3.6	0.7	99.7	77.979	51.1924
2018	11	7	12	45	32	0.3	3.6	0.67	100.7	77.979	49.0088
2018	11	7	12	55	32	0.3	3.6	0.71	97.4	77.979	52.1629
2018	11	7	13	5	32	0.3	3.6	0.68	98.3	77.979	49.7367
2018	11	7	13	15	32	0.3	3.6	0.7	97.6	77.979	50.9498
2018	11	7	13	25	32	0.3	3.6	0.72	98.6	77.979	52.6481
2018	11	7	13	35	32	0.3	3.6	0.66	98	77.979	48.5236
2018	11	7	13	45	32	0.3	3.6	0.69	98.7	77.9134	50.6625
2018	11	7	13	55	32	0.3	3.6	0.7	98.4	77.9134	50.9049
2018	11	7	14	5	32	0.3	3.6	0.68	100.3	77.9134	49.4505
2018	11	7	14	15	32	0.3	3.6	0.69	99.6	77.9134	50.4201
2018	11	7	14	25	32	0.3	3.6	0.7	98.1	77.9134	51.1473
2018	11	7	14	35	32	0.3	3.6	0.68	99.5	77.9134	49.4505
2018	11	7	14	45	32	0.3	3.6	0.72	96.3	77.9134	53.0865
2018	11	7	14	55	32	0.3	3.6	0.72	99.5	77.9134	52.1169
2018	11	7	15	5	32	0.3	3.6	0.69	98.2	77.9134	50.4201
2018	11	7	15	15	32	0.3	3.6	0.68	99.1	77.9134	49.6929
2018	11	7	15	25	32	0.3	3.6	0.67	98.5	77.9134	48.7233
2018	11	7	15	35	32	0.3	3.6	0.71	97.9	77.9134	52.1169
2018	11	7	15	45	32	0.3	3.6	0.71	99.1	77.9134	51.6321
2018	11	7	15	55	32	0.3	3.6	0.7	98.6	77.9134	51.3897
2018	11	7	16	5	32	0.3	3.6	0.72	98.4	77.9134	52.3593

Reinhackle (0356)

Year	Month	Day	Hour	Minute	Second	CellBegin	CellEnd	Speed	Direction	Area	Flow
2018	11	7	16	15	32	0.3	3.6	0.69	96.8	77.9134	50.6625
2018	11	7	16	25	32	0.3	3.6	0.68	99.4	77.9134	49.9353
2018	11	7	16	35	32	0.3	3.6	0.7	97.8	77.9134	51.1473
2018	11	7	16	45	32	0.3	3.6	0.69	96.6	77.9134	50.6625
2018	11	7	16	55	32	0.3	3.6	0.7	98.4	77.9134	50.9049
2018	11	7	17	5	32	0.3	3.6	0.66	97.5	77.9134	47.996
2018	11	7	17	15	32	0.3	3.6	0.72	98.6	77.9134	52.8441
2018	11	7	17	25	32	0.3	3.6	0.7	96	77.9134	51.1473
2018	11	7	17	35	32	0.3	3.6	0.7	97.5	77.9134	51.6321
2018	11	7	17	45	32	0.3	3.6	0.71	99.6	77.9134	51.3897
2018	11	7	17	55	32	0.3	3.6	0.69	99.1	77.9134	50.1776
2018	11	7	18	5	32	0.3	3.6	0.7	97.3	77.9134	51.3897
2018	11	7	18	15	32	0.3	3.6	0.7	97.6	77.9134	50.9049
2018	11	7	18	25	32	0.3	3.6	0.72	97.6	77.9134	52.6017
2018	11	7	18	35	32	0.3	3.6	0.71	98.2	77.9134	52.1169
2018	11	7	18	45	32	0.3	3.6	0.69	97.7	77.9134	50.4201
2018	11	7	18	55	32	0.3	3.6	0.68	100.8	77.9134	49.4505
2018	11	7	19	5	32	0.3	3.6	0.67	97.9	77.9134	49.2081
2018	11	7	19	15	32	0.3	3.6	0.69	100.6	77.9134	50.4201
2018	11	7	19	25	32	0.3	3.6	0.71	97.1	77.9134	52.3594
2018	11	7	19	35	32	0.3	3.6	0.68	95.5	77.9134	50.1777
2018	11	7	19	45	32	0.3	3.6	0.7	101.7	77.9134	50.4202
2018	11	7	19	55	32	0.3	3.6	0.7	98.8	77.9134	51.3898
2018	11	7	20	5	32	0.3	3.6	0.68	95.8	77.979	50.222
2018	11	7	20	15	32	0.3	3.6	0.68	97.5	77.979	49.4941
2018	11	7	20	25	32	0.3	3.6	0.7	100.3	77.979	50.7072
2018	11	7	20	35	32	0.3	3.6	0.7	98.4	77.979	50.9499
2018	11	7	20	45	32	0.3	3.6	0.7	99.2	77.979	50.9499
2018	11	7	20	55	32	0.3	3.6	0.72	96.5	78.0446	53.1802
2018	11	7	21	5	32	0.3	3.6	0.72	98.6	78.0446	52.6946
2018	11	7	21	15	32	0.3	3.6	0.68	97.2	77.979	50.2221
2018	11	7	21	25	32	0.3	3.6	0.7	96.8	78.1102	51.2827
2018	11	7	21	35	32	0.3	3.6	0.7	96.8	78.0446	51.2376
2018	11	7	21	45	32	0.3	3.6	0.71	98.5	78.1102	52.2549
2018	11	7	21	55	32	0.3	3.6	0.69	98.5	78.1102	50.3105
2018	11	7	22	5	32	0.3	3.6	0.7	99.1	78.1102	51.5258
2018	11	7	22	15	32	0.3	3.6	0.72	100	78.1102	52.2549
2018	11	7	22	25	32	0.3	3.6	0.7	97.5	78.1102	51.7689
2018	11	7	22	35	32	0.3	3.6	0.67	99	78.1102	49.0954
2018	11	7	22	45	32	0.3	3.6	0.68	97.5	78.1102	49.5815
2018	11	7	22	55	32	0.3	3.6	0.73	95.7	78.1102	53.9563
2018	11	7	23	5	32	0.3	3.6	0.73	98.3	78.1102	53.4702
2018	11	7	23	15	32	0.3	3.6	0.66	96.6	78.1102	48.6093
2018	11	7	23	25	32	0.3	3.6	0.7	98.4	78.1102	51.0398
2018	11	7	23	35	32	0.3	3.6	0.69	98.8	78.1102	50.3107
2018	11	7	23	45	32	0.3	3.6	0.74	97.9	78.1102	54.1994

Reinhackle (0356)

Year	Month	Day	Hour	Minute	Second	CellBegin	CellEnd	Speed	Direction	Area	Flow
2018	11	7	23	55	32	0.3	3.6	0.76	98.4	78.1102	55.6577
2018	11	8	0	5	32	0.3	3.6	0.74	94.6	78.1102	54.9286
2018	11	8	0	15	32	0.3	3.6	0.71	96.9	78.1102	52.012
2018	11	8	0	25	32	0.3	3.6	0.76	97.2	78.1102	56.1439
2018	11	8	0	35	32	0.3	3.6	0.72	95.5	78.1102	53.2273
2018	11	8	0	45	32	0.3	3.6	0.75	97.8	78.1102	54.9287
2018	11	8	0	55	32	0.3	3.6	0.72	95.5	78.1102	52.9843
2018	11	8	1	5	32	0.3	3.6	0.73	96.5	78.1102	53.4704
2018	11	8	1	15	32	0.3	3.6	0.71	96.4	78.1102	52.2552
2018	11	8	1	25	32	0.3	3.6	0.7	98.4	78.1102	51.04
2018	11	8	1	35	32	0.3	3.6	0.74	98.2	78.1102	53.9565
2018	11	8	1	45	32	0.3	3.6	0.71	99.1	78.1102	51.7691
2018	11	8	1	55	32	0.3	3.6	0.7	94	78.1102	51.7691
2018	11	8	2	5	32	0.3	3.6	0.72	97.6	78.1102	52.9844
2018	11	8	2	15	32	0.3	3.6	0.69	96.5	78.1102	51.04
2018	11	8	2	25	32	0.3	3.6	0.72	97.1	78.1102	52.9844
2018	11	8	2	35	32	0.3	3.6	0.73	97.7	78.1102	53.9566
2018	11	8	2	45	32	0.3	3.6	0.7	97.3	78.1102	51.5262
2018	11	8	2	55	32	0.3	3.6	0.72	96.8	78.1102	52.9845
2018	11	8	3	5	32	0.3	3.6	0.66	97.1	78.1102	48.6096
2018	11	8	3	15	32	0.3	3.6	0.68	96.4	78.1102	50.0679
2018	11	8	3	25	32	0.3	3.6	0.72	99.9	78.1102	52.7415
2018	11	8	3	35	32	0.3	3.6	0.7	97	78.1102	51.2832
2018	11	8	3	45	32	0.3	3.6	0.71	98.8	78.1102	52.0123
2018	11	8	3	55	32	0.3	3.6	0.72	99.7	78.1102	52.7415
2018	11	8	4	5	32	0.3	3.6	0.72	96.3	78.1102	52.7415
2018	11	8	4	15	32	0.3	3.6	0.76	96	78.1102	55.9011
2018	11	8	4	25	32	0.3	3.6	0.72	95.5	78.1102	52.7415
2018	11	8	4	35	32	0.3	3.6	0.72	96.5	78.1102	52.9846
2018	11	8	4	45	32	0.3	3.6	0.73	97.2	78.0446	53.9094
2018	11	8	4	55	32	0.3	3.6	0.71	98	78.0446	51.9667
2018	11	8	5	5	32	0.3	3.6	0.73	97.5	78.0446	53.6666
2018	11	8	5	15	32	0.3	3.6	0.66	96	78.1102	48.8528
2018	11	8	5	25	32	0.3	3.6	0.7	96.2	78.1102	51.7694
2018	11	8	5	35	32	0.3	3.6	0.7	94.5	78.0446	51.9668
2018	11	8	5	45	32	0.3	3.6	0.7	97.5	78.1102	51.7694
2018	11	8	5	55	32	0.3	3.6	0.71	97.5	78.1102	52.0125
2018	11	8	6	5	32	0.3	3.6	0.68	93.6	78.1102	50.3111
2018	11	8	6	15	32	0.3	3.6	0.77	97.6	78.1102	56.3874
2018	11	8	6	25	32	0.3	3.6	0.73	97	78.1102	53.4708
2018	11	8	6	35	32	0.3	3.6	0.72	98.7	78.1102	52.4986
2018	11	8	6	45	32	0.3	3.6	0.7	95.9	78.1102	51.7694
2018	11	8	6	55	32	0.3	3.6	0.69	96.8	78.1102	51.0403
2018	11	8	7	5	32	0.3	3.6	0.72	97.9	78.1102	52.7416
2018	11	8	7	15	32	0.3	3.6	0.71	95.6	78.1102	52.4986
2018	11	8	7	25	32	0.3	3.6	0.68	95	78.0446	50.0241

Reinhackle (0356)

Year	Month	Day	Hour	Minute	Second	CellBegin	CellEnd	Speed	Direction	Area	Flow
2018	11	8	7	35	32	0.3	3.6	0.7	95.9	78.0446	51.724
2018	11	8	7	45	32	0.3	3.6	0.68	94.1	78.1102	50.5542
2018	11	8	7	55	32	0.3	3.6	0.71	95.8	78.0446	52.2096
2018	11	8	8	5	32	0.3	3.6	0.75	96.3	78.1102	54.929
2018	11	8	8	15	32	0.3	3.6	0.73	97.8	78.0446	53.4237
2018	11	8	8	25	32	0.3	3.6	0.71	98.8	78.0446	51.9667
2018	11	8	8	35	32	0.3	3.6	0.77	95.9	78.0446	56.8234
2018	11	8	8	45	32	0.3	3.6	0.68	96.4	78.0446	50.024
2018	11	8	8	55	32	0.3	3.6	0.73	95.7	78.0446	53.4237
2018	11	8	9	5	32	0.3	3.6	0.71	97.4	78.1102	52.4984
2018	11	8	9	15	32	0.3	3.6	0.74	97.3	78.0446	54.6378
2018	11	8	9	25	32	0.3	3.6	0.69	97.1	78.0446	50.5096
2018	11	8	9	35	32	0.3	3.6	0.74	95.3	78.0446	54.6377
2018	11	8	9	45	32	0.3	3.6	0.76	98	78.0446	55.3662
2018	11	8	9	55	32	0.3	3.6	0.69	97.9	78.0446	50.7524
2018	11	8	10	5	32	0.3	3.6	0.73	96.4	78.1102	53.9566
2018	11	8	10	15	32	0.3	3.6	0.69	95.7	78.1102	51.04
2018	11	8	10	25	32	0.3	3.6	0.73	94.9	78.1102	53.9565
2018	11	8	10	35	32	0.3	3.6	0.76	95.4	78.0446	56.0946
2018	11	8	10	45	32	0.3	3.6	0.75	96.3	78.0446	55.3661
2018	11	8	10	55	32	0.3	3.6	0.77	98.3	78.0446	56.3374
2018	11	8	11	5	32	0.3	3.6	0.71	96.4	78.0446	52.2092
2018	11	8	11	15	32	0.3	3.6	0.71	97.2	78.1102	52.2551
2018	11	8	11	25	32	0.3	3.6	0.73	97.2	78.0446	53.909
2018	11	8	11	35	32	0.3	3.6	0.73	93.6	78.0446	53.909
2018	11	8	11	45	32	0.3	3.6	0.73	96.2	78.1102	53.4703
2018	11	8	11	55	32	0.3	3.6	0.71	95.6	78.0446	51.9663
2018	11	8	12	5	32	0.3	3.6	0.74	96.4	78.1102	54.4425
2018	11	8	12	15	32	0.3	3.6	0.72	94.4	78.1102	53.4703
2018	11	8	12	25	32	0.3	3.6	0.74	97.1	78.0446	54.3947
2018	11	8	12	35	32	0.3	3.6	0.74	98.5	78.1102	53.9564
2018	11	8	12	45	32	0.3	3.6	0.74	98.2	78.0446	54.1518
2018	11	8	12	55	32	0.3	3.6	0.73	96.2	78.0446	53.909
2018	11	8	13	5	32	0.3	3.6	0.74	95.1	78.0446	54.8803
2018	11	8	13	15	32	0.3	3.6	0.77	95.6	78.0446	56.823
2018	11	8	13	25	32	0.3	3.6	0.71	97.4	78.0446	52.452
2018	11	8	13	35	32	0.3	3.6	0.72	95.5	78.0446	52.6948
2018	11	8	13	45	32	0.3	3.6	0.71	96.4	78.0446	52.2092
2018	11	8	13	55	32	0.3	3.6	0.73	94.4	78.0446	53.6662
2018	11	8	14	5	32	0.3	3.6	0.71	100.1	78.0446	51.9663
2018	11	8	14	15	32	0.3	3.6	0.71	96.4	78.0446	51.9663
2018	11	8	14	25	32	0.3	3.6	0.69	96.9	78.0446	50.5093
2018	11	8	14	35	32	0.3	3.6	0.72	97.3	78.0446	53.1805
2018	11	8	14	45	32	0.3	3.6	0.7	99.4	77.979	51.4354
2018	11	8	14	55	32	0.3	3.6	0.73	97.5	78.0446	53.6662
2018	11	8	15	5	32	0.3	3.6	0.69	96.9	78.0446	50.5094

Reinhackle (0356)

Year	Month	Day	Hour	Minute	Second	CellBegin	CellEnd	Speed	Direction	Area	Flow
2018	11	8	15	15	32	0.3	3.6	0.71	97.4	78.0446	52.4521
2018	11	8	15	25	32	0.3	3.6	0.71	99.9	77.979	51.4355
2018	11	8	15	35	32	0.3	3.6	0.66	96.2	77.979	48.7667
2018	11	8	15	45	32	0.3	3.6	0.7	98.6	77.979	51.4355
2018	11	8	15	55	32	0.3	3.6	0.7	98.7	77.979	50.9502
2018	11	8	16	5	32	0.3	3.6	0.7	94.8	78.0446	51.9664
2018	11	8	16	15	32	0.3	3.6	0.7	95.4	78.0446	51.7236
2018	11	8	16	25	32	0.3	3.6	0.74	98.6	78.0446	54.3948
2018	11	8	16	35	32	0.3	3.6	0.65	97.5	78.0446	47.8383
2018	11	8	16	45	32	0.3	3.6	0.68	97.5	78.0446	50.0238
2018	11	8	16	55	32	0.3	3.6	0.69	99.2	78.0446	50.7523
2018	11	8	17	5	32	0.3	3.6	0.69	96.8	78.0446	50.7523
2018	11	8	17	15	32	0.3	3.6	0.69	97.7	78.0446	50.5094
2018	11	8	17	25	32	0.3	3.6	0.7	97.8	78.0446	51.4808
2018	11	8	17	35	32	0.3	3.6	0.7	95.6	78.0446	51.7236
2018	11	8	17	45	32	0.3	3.6	0.68	97.5	78.0446	50.0238
2018	11	8	17	55	32	0.3	3.6	0.71	95.1	78.0446	52.2093
2018	11	8	18	5	32	0.3	3.6	0.71	97.9	78.0446	52.2093
2018	11	8	18	15	32	0.3	3.6	0.72	99.5	78.0446	52.4522
2018	11	8	18	25	32	0.3	3.6	0.68	98.6	78.0446	50.0238
2018	11	8	18	35	32	0.3	3.6	0.68	97.5	78.0446	49.5382
2018	11	8	18	45	32	0.3	3.6	0.69	98.5	78.0446	50.5095
2018	11	8	18	55	32	0.3	3.6	0.72	95.2	78.0446	53.1807
2018	11	8	19	5	32	0.3	3.6	0.69	97.9	78.0446	50.7524
2018	11	8	19	15	32	0.3	3.6	0.68	96.9	78.0446	50.0239
2018	11	8	19	25	32	0.3	3.6	0.67	97.3	78.1102	49.3387
2018	11	8	19	35	32	0.3	3.6	0.68	99.1	78.1102	49.8248
2018	11	8	19	45	32	0.3	3.6	0.68	99.1	78.0446	50.0239
2018	11	8	19	55	32	0.3	3.6	0.7	97.6	78.1102	51.0401
2018	11	8	20	5	32	0.3	3.6	0.66	96	78.1102	48.3666
2018	11	8	20	15	32	0.3	3.6	0.68	98.1	78.1102	49.5818
2018	11	8	20	25	32	0.3	3.6	0.71	95.1	78.1102	52.2554
2018	11	8	20	35	32	0.3	3.6	0.72	95.8	78.1102	52.9846
2018	11	8	20	45	32	0.3	3.6	0.71	98.8	78.1102	52.0124
2018	11	8	20	55	32	0.3	3.6	0.7	96.7	78.1102	51.7693
2018	11	8	21	5	32	0.3	3.6	0.7	95.6	78.1102	51.7694
2018	11	8	21	15	32	0.3	3.6	0.68	100.5	78.1102	49.825
2018	11	8	21	25	32	0.3	3.6	0.66	98	78.1102	48.1236
2018	11	8	21	35	32	0.3	3.6	0.7	97.5	78.1102	51.7694
2018	11	8	21	45	32	0.3	3.6	0.69	97.3	78.1102	51.0402
2018	11	8	21	55	32	0.3	3.6	0.72	97.1	78.1102	52.9847
2018	11	8	22	5	32	0.3	3.6	0.67	98.2	78.1102	49.0959
2018	11	8	22	15	32	0.3	3.6	0.68	99.7	78.1102	49.582
2018	11	8	22	25	32	0.3	3.6	0.7	97.5	78.1102	51.7695
2018	11	8	22	35	32	0.3	3.6	0.69	98.7	78.1102	50.7973
2018	11	8	22	45	32	0.3	3.6	0.71	96.9	78.1102	52.0125

Reinhackle (0356)

Year	Month	Day	Hour	Minute	Second	CellBegin	CellEnd	Speed	Direction	Area	Flow
2018	11	8	22	55	32	0.3	3.6	0.68	98.6	78.1102	49.5821
2018	11	8	23	5	32	0.3	3.6	0.68	98.6	78.1102	50.0682
2018	11	8	23	15	32	0.3	3.6	0.7	97.5	78.1102	51.7695
2018	11	8	23	25	32	0.3	3.6	0.72	98.1	78.1102	52.7417
2018	11	8	23	35	32	0.3	3.6	0.72	98.4	78.1102	52.7418
2018	11	8	23	45	32	0.3	3.6	0.7	98.1	78.1102	51.5265
2018	11	8	23	55	32	0.3	3.6	0.68	98.6	78.1102	50.0682
2018	11	9	0	5	32	0.3	3.6	0.69	99.6	78.1102	50.5544
2018	11	9	0	15	32	0.3	3.6	0.69	100.4	78.1102	50.5544
2018	11	9	0	25	32	0.3	3.6	0.72	96.6	78.1102	52.7418
2018	11	9	0	35	32	0.3	3.6	0.69	97.9	78.1102	50.5544
2018	11	9	0	45	32	0.3	3.6	0.7	96.8	78.1102	51.2836
2018	11	9	0	55	32	0.3	3.6	0.72	98.7	78.1102	52.4988
2018	11	9	1	5	32	0.3	3.6	0.66	96.3	78.1102	48.61
2018	11	9	1	15	32	0.3	3.6	0.72	98.6	78.1102	52.7419
2018	11	9	1	25	32	0.3	3.6	0.72	98.4	78.1102	52.7419
2018	11	9	1	35	32	0.3	3.6	0.71	98.8	78.1102	52.0128
2018	11	9	1	45	32	0.3	3.6	0.68	98.6	78.1102	50.0684
2018	11	9	1	55	32	0.3	3.6	0.7	97	78.1102	51.2837
2018	11	9	2	5	32	0.3	3.6	0.71	97.8	78.1102	51.7698
2018	11	9	2	15	32	0.3	3.6	0.7	97.9	78.1102	51.0407
2018	11	9	2	25	32	0.3	3.6	0.73	99.3	78.1102	53.2281
2018	11	9	2	35	32	0.3	3.6	0.68	98.9	78.1102	49.8254
2018	11	9	2	45	32	0.3	3.6	0.73	95.1	78.1102	53.9573
2018	11	9	2	55	32	0.3	3.6	0.7	97.8	78.1102	51.5268
2018	11	9	3	5	32	0.3	3.6	0.72	97.6	78.1102	52.9851
2018	11	9	3	15	32	0.3	3.6	0.68	98.9	78.1102	49.8255
2018	11	9	3	25	32	0.3	3.6	0.69	98.2	78.1102	50.3116
2018	11	9	3	35	32	0.3	3.6	0.7	98.6	78.1102	51.2838
2018	11	9	3	45	32	0.3	3.6	0.69	96.8	78.1102	50.7977
2018	11	9	3	55	32	0.3	3.6	0.7	97	78.1102	51.5269
2018	11	9	4	5	32	0.3	3.6	0.68	95.8	78.1102	50.0686
2018	11	9	4	15	32	0.3	3.6	0.67	97	78.1102	49.5825
2018	11	9	4	25	32	0.3	3.6	0.71	98.7	78.1102	52.2561
2018	11	9	4	35	32	0.3	3.6	0.7	98.9	78.1102	51.2839
2018	11	9	4	45	32	0.3	3.6	0.73	97.2	78.1102	53.9575
2018	11	9	4	55	32	0.3	3.6	0.7	98.1	78.1102	51.2839
2018	11	9	5	5	32	0.3	3.6	0.74	98.4	78.1102	54.2006
2018	11	9	5	15	32	0.3	3.6	0.73	97.5	78.1102	53.4714
2018	11	9	5	25	32	0.3	3.6	0.69	101.8	78.1102	49.8257
2018	11	9	5	35	32	0.3	3.6	0.71	97.5	78.1102	52.0131
2018	11	9	5	45	32	0.3	3.6	0.69	100.1	78.1102	50.5548
2018	11	9	5	55	32	0.3	3.6	0.7	96.7	78.1102	51.7701
2018	11	9	6	5	32	0.3	3.6	0.67	100.7	78.1102	48.8535
2018	11	9	6	15	32	0.3	3.6	0.66	98.3	78.1102	48.6104
2018	11	9	6	25	32	0.3	3.6	0.69	98.7	78.1102	50.5549

Reinhackle (0356)

Year	Month	Day	Hour	Minute	Second	CellBegin	CellEnd	Speed	Direction	Area	Flow
2018	11	9	6	35	32	0.3	3.6	0.68	98.8	78.1102	50.0688
2018	11	9	6	45	32	0.3	3.6	0.74	97.2	78.1102	54.2007
2018	11	9	6	55	32	0.3	3.6	0.67	96.4	78.1102	49.5827
2018	11	9	7	5	32	0.3	3.6	0.7	96	78.1758	51.3291
2018	11	9	7	15	32	0.3	3.6	0.71	98.8	78.1758	51.8156
2018	11	9	7	25	32	0.3	3.6	0.69	96.8	78.1102	51.041
2018	11	9	7	35	32	0.3	3.6	0.71	98.7	78.1102	52.2563
2018	11	9	7	45	32	0.3	3.6	0.7	101.1	78.1102	50.798
2018	11	9	7	55	32	0.3	3.6	0.67	99.6	78.1102	49.0966
2018	11	9	8	5	32	0.3	3.6	0.71	97.2	78.1758	52.3021
2018	11	9	8	15	32	0.3	3.6	0.73	96	78.1758	53.5184
2018	11	9	8	25	32	0.3	3.6	0.71	97.9	78.1758	52.3021
2018	11	9	8	35	32	0.3	3.6	0.69	96.9	78.1758	50.5992
2018	11	9	8	45	32	0.3	3.6	0.7	97.8	78.1758	51.5722
2018	11	9	8	55	32	0.3	3.6	0.7	95.4	78.1758	51.3289
2018	11	9	9	5	32	0.3	3.6	0.76	96	78.1758	55.7077
2018	11	9	9	15	32	0.3	3.6	0.7	98.3	78.1758	51.5722
2018	11	9	9	25	32	0.3	3.6	0.69	97.1	78.1758	50.8423
2018	11	9	9	35	32	0.3	3.6	0.71	98.7	78.1758	52.3019
2018	11	9	9	45	32	0.3	3.6	0.72	96.6	78.1758	52.7884
2018	11	9	9	55	32	0.3	3.6	0.72	98.7	78.2415	52.5912
2018	11	9	10	5	32	0.3	3.6	0.69	97.1	78.2415	50.6434
2018	11	9	10	15	32	0.3	3.6	0.69	98.4	78.1758	50.8422
2018	11	9	10	25	32	0.3	3.6	0.7	100.6	78.2415	50.8868
2018	11	9	10	35	32	0.3	3.6	0.67	101.9	78.2415	48.6955
2018	11	9	10	45	32	0.3	3.6	0.71	99	78.2415	52.1041
2018	11	9	10	55	32	0.3	3.6	0.69	99.6	78.2415	50.6433
2018	11	9	11	5	32	0.3	3.6	0.74	96.6	78.2415	54.5389
2018	11	9	11	15	32	0.3	3.6	0.67	98.8	78.2415	48.9389
2018	11	9	11	25	32	0.3	3.6	0.69	96.3	78.2415	50.6432
2018	11	9	11	35	32	0.3	3.6	0.67	99.8	78.2415	49.1823
2018	11	9	11	45	32	0.3	3.6	0.72	100	78.2415	52.3475
2018	11	9	11	55	32	0.3	3.6	0.67	97	78.2415	49.4258
2018	11	9	12	5	32	0.3	3.6	0.67	97.3	78.2415	49.6692
2018	11	9	12	15	32	0.3	3.6	0.68	100.6	78.2415	49.6692
2018	11	9	12	25	32	0.3	3.6	0.67	99	78.2415	49.1823
2018	11	9	12	35	32	0.3	3.6	0.7	97	78.2415	51.3735
2018	11	9	12	45	32	0.3	3.6	0.67	98.7	78.2415	49.4257
2018	11	9	12	55	32	0.3	3.6	0.72	97.4	78.2415	52.8344
2018	11	9	13	5	32	0.3	3.6	0.72	96.5	78.2415	53.0778
2018	11	9	13	15	32	0.3	3.6	0.7	100.3	78.2415	51.13
2018	11	9	13	25	32	0.3	3.6	0.67	102.2	78.2415	48.4518
2018	11	9	13	35	32	0.3	3.6	0.69	97.9	78.2415	50.8865
2018	11	9	13	45	32	0.3	3.6	0.67	97.3	78.2415	49.4257
2018	11	9	13	55	32	0.3	3.6	0.65	96.4	78.2415	47.9648
2018	11	9	14	5	32	0.3	3.6	0.71	96.6	78.2415	52.5909

Reinhackle (0356)

Year	Month	Day	Hour	Minute	Second	CellBegin	CellEnd	Speed	Direction	Area	Flow
2018	11	9	14	15	32	0.3	3.6	0.66	99.7	78.2415	48.2083
2018	11	9	14	25	32	0.3	3.6	0.69	99.3	78.2415	50.3996
2018	11	9	14	35	32	0.3	3.6	0.7	98.6	78.2415	51.617
2018	11	9	14	45	32	0.3	3.6	0.71	98.3	78.2415	51.8605
2018	11	9	14	55	32	0.3	3.6	0.7	99.4	78.2415	51.617
2018	11	9	15	5	32	0.3	3.6	0.67	99.9	78.2415	48.6953
2018	11	9	15	15	32	0.3	3.6	0.68	97.8	78.2415	49.6692
2018	11	9	15	25	32	0.3	3.6	0.68	100.8	78.2415	49.6692
2018	11	9	15	35	32	0.3	3.6	0.68	99.5	78.2415	49.6692
2018	11	9	15	45	32	0.3	3.6	0.68	95.8	78.2415	50.1562
2018	11	9	15	55	32	0.3	3.6	0.71	100.9	78.2415	51.617
2018	11	9	16	5	32	0.3	3.6	0.69	99.2	78.2415	50.8866
2018	11	9	16	15	32	0.3	3.6	0.69	99.3	78.2415	50.6431
2018	11	9	16	25	32	0.3	3.6	0.69	99.6	78.2415	50.6431
2018	11	9	16	35	32	0.3	3.6	0.71	97.5	78.2415	52.1039
2018	11	9	16	45	32	0.3	3.6	0.69	96	78.2415	51.13
2018	11	9	16	55	32	0.3	3.6	0.68	96.6	78.2415	50.3996
2018	11	9	17	5	32	0.3	3.6	0.68	98.4	78.2415	49.6692
2018	11	9	17	15	32	0.3	3.6	0.73	98.2	78.2415	53.8083
2018	11	9	17	25	32	0.3	3.6	0.72	99.5	78.2415	52.5909
2018	11	9	17	35	32	0.3	3.6	0.69	98.7	78.2415	50.6431
2018	11	9	17	45	32	0.3	3.6	0.72	95.8	78.2415	53.0779
2018	11	9	17	55	32	0.3	3.6	0.69	96.8	78.2415	51.1301
2018	11	9	18	5	32	0.3	3.6	0.7	98.4	78.2415	51.3736
2018	11	9	18	15	32	0.3	3.6	0.71	100.4	78.2415	51.6171
2018	11	9	18	25	32	0.3	3.6	0.68	99.1	78.2415	50.1562
2018	11	9	18	35	32	0.3	3.6	0.72	99.8	78.2415	52.3475
2018	11	9	18	45	32	0.3	3.6	0.73	99.6	78.2415	53.3215
2018	11	9	18	55	32	0.3	3.6	0.72	96.6	78.2415	52.8345
2018	11	9	19	5	32	0.3	3.6	0.68	94.4	78.2415	50.3998
2018	11	9	19	15	32	0.3	3.6	0.66	97.1	78.2415	48.6955
2018	11	9	19	25	32	0.3	3.6	0.72	99.7	78.2415	52.8346
2018	11	9	19	35	32	0.3	3.6	0.71	96.6	78.2415	52.3477
2018	11	9	19	45	32	0.3	3.6	0.7	96.7	78.2415	51.8607
2018	11	9	19	55	32	0.3	3.6	0.74	98.6	78.2415	54.539
2018	11	9	20	5	32	0.3	3.6	0.68	95.8	78.2415	50.3999
2018	11	9	20	15	32	0.3	3.6	0.72	97.8	78.2415	53.0782
2018	11	9	20	25	32	0.3	3.6	0.69	98.8	78.2415	50.4
2018	11	9	20	35	32	0.3	3.6	0.68	98	78.2415	50.1565
2018	11	9	20	45	32	0.3	3.6	0.71	97.1	78.2415	52.5913
2018	11	9	20	55	32	0.3	3.6	0.69	98.2	78.2415	50.4
2018	11	9	21	5	32	0.3	3.6	0.72	101.6	78.2415	52.3479
2018	11	9	21	15	32	0.3	3.6	0.7	98.9	78.2415	51.1305
2018	11	9	21	25	32	0.3	3.6	0.71	99.3	78.2415	51.861
2018	11	9	21	35	32	0.3	3.6	0.64	101.3	78.2415	46.5045
2018	11	9	21	45	32	0.3	3.6	0.72	95.7	78.1758	53.2751

Reinhackle (0356)

Year	Month	Day	Hour	Minute	Second	CellBegin	CellEnd	Speed	Direction	Area	Flow
2018	11	9	21	55	32	0.3	3.6	0.72	97.6	78.2415	52.5915
2018	11	9	22	5	32	0.3	3.6	0.72	98.7	78.2415	52.5915
2018	11	9	22	15	32	0.3	3.6	0.72	98.4	78.2415	53.0785
2018	11	9	22	25	32	0.3	3.6	0.71	97.8	78.2415	51.8611
2018	11	9	22	35	32	0.3	3.6	0.7	96.8	78.1758	51.3291
2018	11	9	22	45	32	0.3	3.6	0.66	98	78.1758	48.41
2018	11	9	22	55	32	0.3	3.6	0.66	95.7	78.1758	48.8965
2018	11	9	23	5	32	0.3	3.6	0.72	96.6	78.2415	52.8351
2018	11	9	23	15	32	0.3	3.6	0.71	96.4	78.1758	52.059
2018	11	9	23	25	32	0.3	3.6	0.73	96.7	78.1758	54.0052
2018	11	9	23	35	32	0.3	3.6	0.68	96.9	78.1758	50.1129
2018	11	9	23	45	32	0.3	3.6	0.7	98.1	78.1758	51.3293
2018	11	9	23	55	32	0.3	3.6	0.71	98.5	78.1758	52.0591
2018	11	10	0	5	32	0.3	3.6	0.7	100.5	78.1758	51.0861
2018	11	10	0	15	32	0.3	3.6	0.71	99	78.1758	52.3025
2018	11	10	0	25	32	0.3	3.6	0.7	96.4	78.1758	51.816
2018	11	10	0	35	32	0.3	3.6	0.7	98.9	78.1758	51.0862
2018	11	10	0	45	32	0.3	3.6	0.69	99.1	78.1758	50.3564
2018	11	10	0	55	32	0.3	3.6	0.71	96.7	78.1758	52.0593
2018	11	10	1	5	32	0.3	3.6	0.7	98.3	78.1758	51.5728
2018	11	10	1	15	32	0.3	3.6	0.69	96.8	78.1758	50.843
2018	11	10	1	25	32	0.3	3.6	0.72	98.9	78.1758	52.7892
2018	11	10	1	35	32	0.3	3.6	0.72	98.1	78.1758	52.7892
2018	11	10	1	45	32	0.3	3.6	0.71	97.7	78.1758	52.0594
2018	11	10	1	55	32	0.3	3.6	0.71	98.8	78.1758	52.0595
2018	11	10	2	5	32	0.3	3.6	0.7	96.5	78.1758	51.3297
2018	11	10	2	15	32	0.3	3.6	0.69	97.9	78.1758	50.8432
2018	11	10	2	25	32	0.3	3.6	0.71	96.3	78.2415	52.5922
2018	11	10	2	35	32	0.3	3.6	0.7	98.8	78.2415	51.6183
2018	11	10	2	45	32	0.3	3.6	0.69	100.1	78.3071	50.6888
2018	11	10	2	55	32	0.3	3.6	0.68	99.7	78.3071	49.714
2018	11	10	3	5	32	0.3	3.6	0.73	97.5	78.3071	53.8569
2018	11	10	3	15	32	0.3	3.6	0.69	97.7	78.3071	50.4452
2018	11	10	3	25	32	0.3	3.6	0.68	99.1	78.3071	50.2015
2018	11	10	3	35	32	0.3	3.6	0.71	99.6	78.3727	51.9529
2018	11	10	3	45	32	0.3	3.6	0.68	98.4	78.3727	49.7577
2018	11	10	3	55	32	0.3	3.6	0.67	98.1	78.3727	49.5138
2018	11	10	4	5	32	0.3	3.6	0.7	96.2	78.3727	51.709
2018	11	10	4	15	32	0.3	3.6	0.69	97.7	78.3727	50.4895
2018	11	10	4	25	32	0.3	3.6	0.68	98.4	78.3727	49.7578
2018	11	10	4	35	32	0.3	3.6	0.66	97.4	78.3727	48.7822
2018	11	10	4	45	32	0.3	3.6	0.68	98.4	78.3727	49.7578
2018	11	10	4	55	32	0.3	3.6	0.66	100.4	78.3727	48.0505
2018	11	10	5	5	32	0.3	3.6	0.71	96.6	78.3727	52.6848
2018	11	10	5	15	32	0.3	3.6	0.72	98.4	78.3727	53.1726
2018	11	10	5	25	32	0.3	3.6	0.73	100.4	78.3727	53.4166

Reinhackle (0356)

Year	Month	Day	Hour	Minute	Second	CellBegin	CellEnd	Speed	Direction	Area	Flow
2018	11	10	5	35	32	0.3	3.6	0.7	95.4	78.3727	51.9531
2018	11	10	5	45	32	0.3	3.6	0.71	97.8	78.3727	51.9531
2018	11	10	5	55	32	0.3	3.6	0.69	99	78.3727	50.7336
2018	11	10	6	5	32	0.3	3.6	0.68	96.4	78.3727	50.0019
2018	11	10	6	15	32	0.3	3.6	0.71	96.6	78.3727	52.441
2018	11	10	6	25	32	0.3	3.6	0.68	99.4	78.3727	50.0019
2018	11	10	6	35	32	0.3	3.6	0.69	96.3	78.3727	51.2215
2018	11	10	6	45	32	0.3	3.6	0.7	99.7	78.3727	51.4654
2018	11	10	6	55	32	0.3	3.6	0.69	100.5	78.3727	50.2458
2018	11	10	7	5	32	0.3	3.6	0.71	97.2	78.3727	52.441
2018	11	10	7	15	32	0.3	3.6	0.69	96.3	78.3727	51.2215
2018	11	10	7	25	32	0.3	3.6	0.71	97.7	78.3727	52.1971
2018	11	10	7	35	32	0.3	3.6	0.71	96.9	78.3727	52.1971
2018	11	10	7	45	32	0.3	3.6	0.71	97.7	78.3727	52.1971
2018	11	10	7	55	32	0.3	3.6	0.73	98.3	78.3727	53.4167
2018	11	10	8	5	32	0.3	3.6	0.7	100	78.3727	51.2215
2018	11	10	8	15	32	0.3	3.6	0.71	98.3	78.3727	51.9532
2018	11	10	8	25	32	0.3	3.6	0.7	98.6	78.3727	51.7093
2018	11	10	8	35	32	0.3	3.6	0.7	99.2	78.3727	51.2215
2018	11	10	8	45	32	0.3	3.6	0.71	99.9	78.3727	51.9532
2018	11	10	8	55	32	0.3	3.6	0.68	100.3	78.3727	49.7579
2018	11	10	9	5	32	0.3	3.6	0.7	97.8	78.3727	51.7092
2018	11	10	9	15	32	0.3	3.6	0.69	100.9	78.4383	50.5338
2018	11	10	9	25	32	0.3	3.6	0.71	97.7	78.4383	52.4868
2018	11	10	9	35	32	0.3	3.6	0.72	98.4	78.4383	52.7309
2018	11	10	9	45	32	0.3	3.6	0.7	98.9	78.4383	51.5103
2018	11	10	9	55	32	0.3	3.6	0.72	97.6	78.4383	52.7309
2018	11	10	10	5	32	0.3	3.6	0.7	97	78.4383	51.9985
2018	11	10	10	15	32	0.3	3.6	0.68	98	78.4383	50.2896
2018	11	10	10	25	32	0.3	3.6	0.71	99.8	78.4383	52.2425
2018	11	10	10	35	32	0.3	3.6	0.72	99.7	78.4383	52.7308
2018	11	10	10	45	32	0.3	3.6	0.72	100.8	78.4383	52.4866
2018	11	10	10	55	32	0.3	3.6	0.69	99	78.5039	51.0665
2018	11	10	11	5	32	0.3	3.6	0.7	97.8	78.5039	51.5551
2018	11	10	11	15	32	0.3	3.6	0.69	100.2	78.5039	50.3334
2018	11	10	11	25	32	0.3	3.6	0.7	97.8	78.5039	51.7994
2018	11	10	11	35	32	0.3	3.6	0.74	97.1	78.5039	54.7315
2018	11	10	11	45	32	0.3	3.6	0.71	100.9	78.5039	52.0437
2018	11	10	11	55	32	0.3	3.6	0.71	100.9	78.5039	51.7994
2018	11	10	12	5	32	0.3	3.6	0.72	99.8	78.5039	52.5324
2018	11	10	12	15	32	0.3	3.6	0.7	97.8	78.5039	51.7994
2018	11	10	12	25	32	0.3	3.6	0.66	96.6	78.5039	48.8673
2018	11	10	12	35	32	0.3	3.6	0.69	95.7	78.5039	51.3107
2018	11	10	12	45	32	0.3	3.6	0.7	99.1	78.5039	51.7993
2018	11	10	12	55	32	0.3	3.6	0.65	99.3	78.5039	47.8899
2018	11	10	13	5	32	0.3	3.6	0.71	99.8	78.5039	52.288

Reinhackle (0356)

Year	Month	Day	Hour	Minute	Second	CellBegin	CellEnd	Speed	Direction	Area	Flow
2018	11	10	13	15	32	0.3	3.6	0.7	98.8	78.5039	51.7993
2018	11	10	13	25	32	0.3	3.6	0.66	96.8	78.5039	49.1116
2018	11	10	13	35	32	0.3	3.6	0.72	97.6	78.5039	52.7767
2018	11	10	13	45	32	0.3	3.6	0.66	97.1	78.5696	48.91
2018	11	10	13	55	32	0.3	3.6	0.69	99.9	78.5696	50.6218
2018	11	10	14	5	32	0.3	3.6	0.66	99.5	78.5039	48.3786
2018	11	10	14	15	32	0.3	3.6	0.69	99.1	78.5039	50.5776
2018	11	10	14	25	32	0.3	3.6	0.67	99.9	78.5039	49.1116
2018	11	10	14	35	32	0.3	3.6	0.72	99.5	78.5039	52.5323
2018	11	10	14	45	32	0.3	3.6	0.72	98.1	78.5039	53.021
2018	11	10	14	55	32	0.3	3.6	0.69	98	78.5039	50.5776
2018	11	10	15	5	32	0.3	3.6	0.69	96.6	78.5039	50.822
2018	11	10	15	15	32	0.3	3.6	0.69	100.2	78.5039	50.3333
2018	11	10	15	25	32	0.3	3.6	0.69	99	78.5039	51.0663
2018	11	10	15	35	32	0.3	3.6	0.72	99.5	78.5039	52.7767
2018	11	10	15	45	32	0.3	3.6	0.72	100.5	78.5696	52.8228
2018	11	10	15	55	32	0.3	3.6	0.68	99.1	78.5696	50.1327
2018	11	10	16	5	32	0.3	3.6	0.67	99.6	78.5696	49.3991
2018	11	10	16	15	32	0.3	3.6	0.66	98.8	78.5696	48.91
2018	11	10	16	25	32	0.3	3.6	0.7	98.1	78.5696	51.8446
2018	11	10	16	35	32	0.3	3.6	0.67	95.6	78.5696	49.8882
2018	11	10	16	45	32	0.3	3.6	0.67	97	78.5696	49.6436
2018	11	10	16	55	32	0.3	3.6	0.7	99.4	78.5696	51.6
2018	11	10	17	5	32	0.3	3.6	0.71	100.9	78.5696	51.8446
2018	11	10	17	15	32	0.3	3.6	0.7	96	78.5696	51.6
2018	11	10	17	25	32	0.3	3.6	0.67	99.2	78.5696	49.6436
2018	11	10	17	35	32	0.3	3.6	0.67	100.7	78.5696	49.1545
2018	11	10	17	45	32	0.3	3.6	0.7	99.4	78.5696	51.8446
2018	11	10	17	55	32	0.3	3.6	0.69	96.9	78.5696	50.8664
2018	11	10	18	5	32	0.3	3.6	0.68	95.8	78.5696	50.1328
2018	11	10	18	15	32	0.3	3.6	0.69	100.4	78.6352	50.9109
2018	11	10	18	25	32	0.3	3.6	0.71	99.3	78.6352	52.3794
2018	11	10	18	35	32	0.3	3.6	0.73	97.8	78.5696	53.8011
2018	11	10	18	45	32	0.3	3.6	0.73	98.5	78.5696	53.8011
2018	11	10	18	55	32	0.3	3.6	0.7	97.8	78.5696	51.8447
2018	11	10	19	5	32	0.3	3.6	0.66	98	78.5696	48.9101
2018	11	10	19	15	32	0.3	3.6	0.7	95.6	78.5696	52.0893
2018	11	10	19	25	32	0.3	3.6	0.69	96.9	78.5696	50.8665
2018	11	10	19	35	32	0.3	3.6	0.71	98.8	78.5696	52.3338
2018	11	10	19	45	32	0.3	3.6	0.7	98.1	78.5696	51.8448
2018	11	10	19	55	32	0.3	3.6	0.7	97.5	78.5696	51.8448
2018	11	10	20	5	32	0.3	3.6	0.71	97.4	78.5696	52.5785
2018	11	10	20	15	32	0.3	3.6	0.72	98.9	78.5696	52.823
2018	11	10	20	25	32	0.3	3.6	0.69	99.1	78.5696	50.6221
2018	11	10	20	35	32	0.3	3.6	0.72	98.6	78.5696	53.0676
2018	11	10	20	45	32	0.3	3.6	0.72	97.3	78.5696	53.3122

Reinhackle (0356)

Year	Month	Day	Hour	Minute	Second	CellBegin	CellEnd	Speed	Direction	Area	Flow
2018	11	10	20	55	32	0.3	3.6	0.71	97.8	78.5696	52.0894
2018	11	10	21	5	32	0.3	3.6	0.71	99.9	78.5696	52.0895
2018	11	10	21	15	32	0.3	3.6	0.69	100.1	78.5696	50.6222
2018	11	10	21	25	32	0.3	3.6	0.7	96.7	78.5696	51.845
2018	11	10	21	35	32	0.3	3.6	0.69	97.7	78.5696	50.8668
2018	11	10	21	45	32	0.3	3.6	0.67	96.5	78.5696	49.3995
2018	11	10	21	55	32	0.3	3.6	0.71	100.9	78.5696	52.0896
2018	11	10	22	5	32	0.3	3.6	0.69	97.9	78.5696	50.8668
2018	11	10	22	15	32	0.3	3.6	0.68	97.5	78.5696	50.3778
2018	11	10	22	25	32	0.3	3.6	0.74	98.2	78.5696	54.5352
2018	11	10	22	35	32	0.3	3.6	0.72	97.5	78.5696	53.557
2018	11	10	22	45	32	0.3	3.6	0.74	99.2	78.5696	54.2907
2018	11	10	22	55	32	0.3	3.6	0.68	98.9	78.5696	49.8887
2018	11	10	23	5	32	0.3	3.6	0.69	96	78.5696	51.1115
2018	11	10	23	15	32	0.3	3.6	0.72	98.6	78.5696	53.3125
2018	11	10	23	25	32	0.3	3.6	0.71	99.5	78.5696	52.3343
2018	11	10	23	35	32	0.3	3.6	0.7	97.9	78.5696	51.3561
2018	11	10	23	45	32	0.3	3.6	0.71	98.7	78.5696	52.5789
2018	11	10	23	55	32	0.3	3.6	0.7	101.6	78.5696	51.3562
2018	11	11	0	5	32	0.3	3.6	0.69	98	78.5696	50.6226
2018	11	11	0	15	32	0.3	3.6	0.7	100	78.5696	51.1117
2018	11	11	0	25	32	0.3	3.6	0.71	99.1	78.5696	52.0899
2018	11	11	0	35	32	0.3	3.6	0.69	96.8	78.5696	51.3563
2018	11	11	0	45	32	0.3	3.6	0.73	98.3	78.5696	53.8018
2018	11	11	0	55	32	0.3	3.6	0.72	98.2	78.5696	52.8236
2018	11	11	1	5	32	0.3	3.6	0.69	98.7	78.5696	50.8672
2018	11	11	1	15	32	0.3	3.6	0.73	98.5	78.5696	54.0464
2018	11	11	1	25	32	0.3	3.6	0.67	98.8	78.5696	49.1554
2018	11	11	1	35	32	0.3	3.6	0.69	97.1	78.5696	51.1118
2018	11	11	1	45	32	0.3	3.6	0.7	97.5	78.5696	52.0901
2018	11	11	1	55	32	0.3	3.6	0.72	97.4	78.5696	53.0683
2018	11	11	2	5	32	0.3	3.6	0.69	97.4	78.5696	51.1119
2018	11	11	2	15	32	0.3	3.6	0.69	101.5	78.5696	50.3782
2018	11	11	2	25	32	0.3	3.6	0.7	97	78.5696	51.601
2018	11	11	2	35	32	0.3	3.6	0.72	97.6	78.5696	53.0684
2018	11	11	2	45	32	0.3	3.6	0.7	99.5	78.5696	51.1119
2018	11	11	2	55	32	0.3	3.6	0.71	98.3	78.6352	52.1356
2018	11	11	3	5	32	0.3	3.6	0.72	97.6	78.6352	53.1147
2018	11	11	3	15	32	0.3	3.6	0.68	100.3	78.6352	49.9327
2018	11	11	3	25	32	0.3	3.6	0.72	95.8	78.6352	53.1147
2018	11	11	3	35	32	0.3	3.6	0.7	98.4	78.6352	51.6461
2018	11	11	3	45	32	0.3	3.6	0.72	95.8	78.6352	53.1148
2018	11	11	3	55	32	0.3	3.6	0.7	97.2	78.6352	52.1357
2018	11	11	4	5	32	0.3	3.6	0.7	98.9	78.6352	51.4014
2018	11	11	4	15	32	0.3	3.6	0.71	96.9	78.6352	52.3805
2018	11	11	4	25	32	0.3	3.6	0.74	98.2	78.6352	54.3386

Reinhackle (0356)

Year	Month	Day	Hour	Minute	Second	CellBegin	CellEnd	Speed	Direction	Area	Flow
2018	11	11	4	35	32	0.3	3.6	0.72	99.4	78.6352	53.1148
2018	11	11	4	45	32	0.3	3.6	0.7	97.8	78.6352	51.6462
2018	11	11	4	55	32	0.3	3.6	0.69	97.7	78.6352	50.6671
2018	11	11	5	5	32	0.3	3.6	0.72	98.4	78.7008	52.9162
2018	11	11	5	15	32	0.3	3.6	0.72	98.6	78.7008	53.4062
2018	11	11	5	25	32	0.3	3.6	0.72	94.7	78.7008	53.6511
2018	11	11	5	35	32	0.3	3.6	0.72	99.7	78.7008	52.9162
2018	11	11	5	45	32	0.3	3.6	0.69	96	78.7008	51.2013
2018	11	11	5	55	32	0.3	3.6	0.74	96.9	78.7664	54.6787
2018	11	11	6	5	32	0.3	3.6	0.72	96.1	78.7664	53.2075
2018	11	11	6	15	32	0.3	3.6	0.71	98.5	78.7664	52.4719
2018	11	11	6	25	32	0.3	3.6	0.68	96.4	78.832	50.309
2018	11	11	6	35	32	0.3	3.6	0.73	98.5	78.7664	53.9431
2018	11	11	6	45	32	0.3	3.6	0.71	100.1	78.832	52.2722
2018	11	11	6	55	32	0.3	3.6	0.7	98.1	78.832	51.536
2018	11	11	7	5	32	0.3	3.6	0.72	96.5	78.832	53.4993
2018	11	11	7	15	32	0.3	3.6	0.71	100.6	78.832	52.2722
2018	11	11	7	25	32	0.3	3.6	0.7	98.4	78.832	51.7814
2018	11	11	7	35	32	0.3	3.6	0.7	98.4	78.8976	51.8264
2018	11	11	7	45	32	0.3	3.6	0.72	97.5	78.8976	53.7914
2018	11	11	7	55	32	0.3	3.6	0.71	97.7	78.832	52.5176
2018	11	11	8	5	32	0.3	3.6	0.75	98.1	78.8976	55.2651
2018	11	11	8	15	32	0.3	3.6	0.69	97.7	78.832	51.045
2018	11	11	8	25	32	0.3	3.6	0.71	96.1	78.832	52.5175
2018	11	11	8	35	32	0.3	3.6	0.69	94.3	78.832	51.7812
2018	11	11	8	45	32	0.3	3.6	0.73	97.7	78.832	54.2353
2018	11	11	8	55	32	0.3	3.6	0.77	97.1	78.832	57.4255
2018	11	11	9	5	32	0.3	3.6	0.74	96.8	78.8976	55.2649
2018	11	11	9	15	32	0.3	3.6	0.72	96.3	78.8976	53.5455
2018	11	11	9	25	32	0.3	3.6	0.73	97	78.832	53.9897
2018	11	11	9	35	32	0.3	3.6	0.73	93.1	78.8976	54.5279
2018	11	11	9	45	32	0.3	3.6	0.75	96.3	78.8976	56.0016
2018	11	11	9	55	32	0.3	3.6	0.74	97.1	78.8976	55.2647
2018	11	11	10	5	32	0.3	3.6	0.7	97.5	78.8976	52.3172
2018	11	11	10	15	32	0.3	3.6	0.76	98	78.8976	56.2471
2018	11	11	10	25	32	0.3	3.6	0.76	97.7	78.8976	56.2471
2018	11	11	10	35	32	0.3	3.6	0.73	97.3	78.9633	54.0835
2018	11	11	10	45	32	0.3	3.6	0.72	99.4	78.8976	53.2996
2018	11	11	10	55	32	0.3	3.6	0.71	98.5	78.8976	52.5627
2018	11	11	11	5	32	0.3	3.6	0.71	99.1	78.8976	52.3171
2018	11	11	11	15	32	0.3	3.6	0.72	95.2	78.8976	54.0364
2018	11	11	11	25	32	0.3	3.6	0.73	98.3	78.8976	53.7907
2018	11	11	11	35	32	0.3	3.6	0.7	98.4	78.8976	51.8258
2018	11	11	11	45	32	0.3	3.6	0.74	97.1	78.9633	55.3125
2018	11	11	11	55	32	0.3	3.6	0.73	96.2	78.8976	54.0363
2018	11	11	12	5	32	0.3	3.6	0.71	96.1	78.8976	53.0538

Reinhackle (0356)

Year	Month	Day	Hour	Minute	Second	CellBegin	CellEnd	Speed	Direction	Area	Flow
2018	11	11	12	15	32	0.3	3.6	0.72	97.6	78.8976	53.2994
2018	11	11	12	25	32	0.3	3.6	0.69	97.1	78.8976	51.5801
2018	11	11	12	35	32	0.3	3.6	0.73	97	78.832	53.9893
2018	11	11	12	45	32	0.3	3.6	0.76	94.7	78.8976	56.4924
2018	11	11	12	55	32	0.3	3.6	0.69	99	78.8976	51.0888
2018	11	11	13	5	32	0.3	3.6	0.72	97.9	78.832	53.253
2018	11	11	13	15	32	0.3	3.6	0.76	97.9	78.832	56.4433
2018	11	11	13	25	32	0.3	3.6	0.72	98.1	78.832	53.4985
2018	11	11	13	35	32	0.3	3.6	0.7	97	78.832	51.7806
2018	11	11	13	45	32	0.3	3.6	0.73	97	78.7664	53.9423
2018	11	11	13	55	32	0.3	3.6	0.72	97.5	78.7664	53.6971
2018	11	11	14	5	32	0.3	3.6	0.72	101.4	78.832	52.5168
2018	11	11	14	15	32	0.3	3.6	0.73	99.3	78.832	53.7438
2018	11	11	14	25	32	0.3	3.6	0.72	96.3	78.7664	53.4519
2018	11	11	14	35	32	0.3	3.6	0.66	97.4	78.7664	49.0384
2018	11	11	14	45	32	0.3	3.6	0.7	99.4	78.7664	51.9807
2018	11	11	14	55	32	0.3	3.6	0.72	99.5	78.7664	52.7163
2018	11	11	15	5	32	0.3	3.6	0.67	99.2	78.7664	49.774
2018	11	11	15	15	32	0.3	3.6	0.72	98.9	78.7664	52.9615
2018	11	11	15	25	32	0.3	3.6	0.73	99.6	78.7664	53.4519
2018	11	11	15	35	32	0.3	3.6	0.74	95.9	78.7664	54.9231
2018	11	11	15	45	32	0.3	3.6	0.7	99.4	78.7664	51.9808
2018	11	11	15	55	32	0.3	3.6	0.74	97.4	78.7664	54.6779
2018	11	11	16	5	32	0.3	3.6	0.7	97.9	78.7664	51.4904
2018	11	11	16	15	32	0.3	3.6	0.71	99.3	78.7664	52.4712
2018	11	11	16	25	32	0.3	3.6	0.71	97.2	78.7664	52.7164
2018	11	11	16	35	32	0.3	3.6	0.74	97.9	78.7664	54.6779
2018	11	11	16	45	32	0.3	3.6	0.75	96.3	78.7664	55.6587
2018	11	11	16	55	32	0.3	3.6	0.73	98.5	78.7664	53.9423
2018	11	11	17	5	32	0.3	3.6	0.7	97.8	78.7664	51.9808
2018	11	11	17	15	32	0.3	3.6	0.73	98.1	78.7664	53.6972
2018	11	11	17	25	32	0.3	3.6	0.69	99.3	78.7664	51.0001
2018	11	11	17	35	32	0.3	3.6	0.67	98.2	78.7664	49.5289
2018	11	11	17	45	32	0.3	3.6	0.68	96.6	78.7664	50.5097
2018	11	11	17	55	32	0.3	3.6	0.72	98.6	78.7664	53.452
2018	11	11	18	5	32	0.3	3.6	0.72	98.9	78.7664	52.9616
2018	11	11	18	15	32	0.3	3.6	0.71	97.7	78.7664	52.4713
2018	11	11	18	25	32	0.3	3.6	0.67	99	78.7664	49.529
2018	11	11	18	35	32	0.3	3.6	0.7	100.3	78.7664	51.4905
2018	11	11	18	45	32	0.3	3.6	0.69	99.9	78.7664	50.5098
2018	11	11	18	55	32	0.3	3.6	0.75	98.1	78.7008	55.3654
2018	11	11	19	5	32	0.3	3.6	0.69	97.9	78.7664	51.2454
2018	11	11	19	15	32	0.3	3.6	0.7	99.2	78.7664	51.4906
2018	11	11	19	25	32	0.3	3.6	0.68	98	78.7664	50.5099
2018	11	11	19	35	32	0.3	3.6	0.72	97.5	78.7664	53.6974
2018	11	11	19	45	32	0.3	3.6	0.72	98.9	78.7664	53.4522

Reinhackle (0356)

Year	Month	Day	Hour	Minute	Second	CellBegin	CellEnd	Speed	Direction	Area	Flow
2018	11	11	19	55	32	0.3	3.6	0.72	96.8	78.7664	53.4522
2018	11	11	20	5	32	0.3	3.6	0.73	97.8	78.7008	53.8957
2018	11	11	20	15	32	0.3	3.6	0.72	98.4	78.7664	52.9619
2018	11	11	20	25	32	0.3	3.6	0.7	97	78.7664	52.2263
2018	11	11	20	35	32	0.3	3.6	0.72	97.6	78.7008	53.4058
2018	11	11	20	45	32	0.3	3.6	0.72	95.5	78.7664	53.4523
2018	11	11	20	55	32	0.3	3.6	0.69	97.1	78.7008	51.446
2018	11	11	21	5	32	0.3	3.6	0.69	98.7	78.7008	50.956
2018	11	11	21	15	32	0.3	3.6	0.73	96.2	78.7664	54.188
2018	11	11	21	25	32	0.3	3.6	0.73	98.1	78.7008	53.6508
2018	11	11	21	35	32	0.3	3.6	0.7	95.1	78.7664	52.4716
2018	11	11	21	45	32	0.3	3.6	0.69	98.2	78.7664	50.7553
2018	11	11	21	55	32	0.3	3.6	0.7	96.5	78.7664	51.7361
2018	11	11	22	5	32	0.3	3.6	0.72	97.8	78.7008	53.4059
2018	11	11	22	15	32	0.3	3.6	0.7	99.5	78.7664	51.2457
2018	11	11	22	25	32	0.3	3.6	0.72	97.3	78.7664	53.4525
2018	11	11	22	35	32	0.3	3.6	0.72	98.4	78.7664	53.2073
2018	11	11	22	45	32	0.3	3.6	0.69	97.9	78.7664	51.2458
2018	11	11	22	55	32	0.3	3.6	0.72	99.4	78.7664	53.4526
2018	11	11	23	5	32	0.3	3.6	0.72	97.3	78.7664	53.6978
2018	11	11	23	15	32	0.3	3.6	0.7	99.2	78.832	51.7813
2018	11	11	23	25	32	0.3	3.6	0.72	98.7	78.7664	52.9622
2018	11	11	23	35	32	0.3	3.6	0.69	98.2	78.832	51.2905
2018	11	11	23	45	32	0.3	3.6	0.7	98.8	78.832	52.0268
2018	11	11	23	55	32	0.3	3.6	0.74	99.5	78.832	54.4809
2018	11	12	0	5	32	0.3	3.6	0.68	98.1	78.8976	50.3527
2018	11	12	0	15	32	0.3	3.6	0.72	97.9	78.832	53.2539
2018	11	12	0	25	32	0.3	3.6	0.68	98.6	78.832	50.5544
2018	11	12	0	35	32	0.3	3.6	0.7	95.9	78.832	52.0269
2018	11	12	0	45	32	0.3	3.6	0.7	97.6	78.7664	51.7365
2018	11	12	0	55	32	0.3	3.6	0.71	96.6	78.832	53.0086
2018	11	12	1	5	32	0.3	3.6	0.7	97	78.832	52.027
2018	11	12	1	15	32	0.3	3.6	0.72	95.2	78.832	53.7449
2018	11	12	1	25	32	0.3	3.6	0.71	97.4	78.832	52.7632
2018	11	12	1	35	32	0.3	3.6	0.71	97.7	78.832	52.5179
2018	11	12	1	45	32	0.3	3.6	0.71	97.7	78.832	52.5179
2018	11	12	1	55	32	0.3	3.6	0.68	97.5	78.832	50.3092
2018	11	12	2	5	32	0.3	3.6	0.72	97.9	78.832	53.0087
2018	11	12	2	15	32	0.3	3.6	0.69	98.7	78.832	51.0455
2018	11	12	2	25	32	0.3	3.6	0.73	99.5	78.832	53.9904
2018	11	12	2	35	32	0.3	3.6	0.71	97.4	78.832	52.7634
2018	11	12	2	45	32	0.3	3.6	0.71	97.2	78.832	52.7634
2018	11	12	2	55	32	0.3	3.6	0.7	98.3	78.832	52.0272
2018	11	12	3	5	32	0.3	3.6	0.7	95.4	78.8976	52.0725
2018	11	12	3	15	32	0.3	3.6	0.7	99.1	78.832	52.0273
2018	11	12	3	25	32	0.3	3.6	0.7	97.2	78.832	52.2727

Reinhackle (0356)

Year	Month	Day	Hour	Minute	Second	CellBegin	CellEnd	Speed	Direction	Area	Flow
2018	11	12	3	35	32	0.3	3.6	0.73	96.7	78.832	53.9906
2018	11	12	3	45	32	0.3	3.6	0.72	97.3	78.832	53.7452
2018	11	12	3	55	32	0.3	3.6	0.7	98.9	78.832	51.7819
2018	11	12	4	5	32	0.3	3.6	0.66	96	78.832	49.3278
2018	11	12	4	15	32	0.3	3.6	0.72	95.2	78.832	53.9907
2018	11	12	4	25	32	0.3	3.6	0.72	98.4	78.832	53.2544
2018	11	12	4	35	32	0.3	3.6	0.71	97.7	78.832	52.5182
2018	11	12	4	45	32	0.3	3.6	0.73	100.1	78.832	53.7453
2018	11	12	4	55	32	0.3	3.6	0.68	98.6	78.832	50.0641
2018	11	12	5	5	32	0.3	3.6	0.7	100.5	78.832	51.5366
2018	11	12	5	15	32	0.3	3.6	0.68	99.1	78.832	50.555
2018	11	12	5	25	32	0.3	3.6	0.69	99.9	78.7664	50.7562
2018	11	12	5	35	32	0.3	3.6	0.7	98.9	78.7664	51.737
2018	11	12	5	45	32	0.3	3.6	0.7	98.7	78.832	51.5367
2018	11	12	5	55	32	0.3	3.6	0.7	97.6	78.7664	51.4918
2018	11	12	6	5	32	0.3	3.6	0.68	96.1	78.832	50.8005
2018	11	12	6	15	32	0.3	3.6	0.7	98.7	78.7664	51.4919
2018	11	12	6	25	32	0.3	3.6	0.68	98.8	78.7664	50.5111
2018	11	12	6	35	32	0.3	3.6	0.73	98.3	78.7664	53.9439
2018	11	12	6	45	32	0.3	3.6	0.66	97.4	78.7664	49.2851
2018	11	12	6	55	32	0.3	3.6	0.73	98.1	78.7664	53.6987
2018	11	12	7	5	32	0.3	3.6	0.7	98.9	78.7664	51.7371
2018	11	12	7	15	32	0.3	3.6	0.7	96.8	78.7664	51.7371
2018	11	12	7	25	32	0.3	3.6	0.71	98.2	78.7664	52.7179
2018	11	12	7	35	32	0.3	3.6	0.7	97.5	78.7664	52.2275
2018	11	12	7	45	32	0.3	3.6	0.68	98.9	78.7664	50.0207
2018	11	12	7	55	32	0.3	3.6	0.7	98.6	78.7664	51.7371
2018	11	12	8	5	32	0.3	3.6	0.71	97.4	78.7664	52.7179
2018	11	12	8	15	32	0.3	3.6	0.71	99.6	78.7664	51.9822
2018	11	12	8	25	32	0.3	3.6	0.7	98.9	78.7008	51.447
2018	11	12	8	35	32	0.3	3.6	0.7	98.7	78.7664	51.4918
2018	11	12	8	45	32	0.3	3.6	0.68	99.7	78.7008	50.222
2018	11	12	8	55	32	0.3	3.6	0.7	98.1	78.7008	51.6919
2018	11	12	9	5	32	0.3	3.6	0.71	99.9	78.7008	51.9368
2018	11	12	9	15	32	0.3	3.6	0.7	98.1	78.6352	51.6468
2018	11	12	9	25	32	0.3	3.6	0.68	100.3	78.6352	49.6886
2018	11	12	9	35	32	0.3	3.6	0.72	99.5	78.6352	52.6258
2018	11	12	9	45	32	0.3	3.6	0.69	98.4	78.5696	51.1125
2018	11	12	9	55	32	0.3	3.6	0.7	100.8	78.6352	51.4019
2018	11	12	10	5	32	0.3	3.6	0.67	100.1	78.5696	49.4005
2018	11	12	10	15	32	0.3	3.6	0.69	100.7	78.5696	50.3787
2018	11	12	10	25	32	0.3	3.6	0.72	100	78.5696	52.5797
2018	11	12	10	35	32	0.3	3.6	0.7	99.8	78.5696	51.1123
2018	11	12	10	45	32	0.3	3.6	0.72	97.6	78.5696	53.0688
2018	11	12	10	55	32	0.3	3.6	0.71	98.8	78.5696	52.0905
2018	11	12	11	5	32	0.3	3.6	0.67	99.2	78.5696	49.6449

Reinhackle (0356)

Year	Month	Day	Hour	Minute	Second	CellBegin	CellEnd	Speed	Direction	Area	Flow
2018	11	12	11	15	32	0.3	3.6	0.7	98.6	78.5696	51.8459
2018	11	12	11	25	32	0.3	3.6	0.69	98.2	78.5696	50.8677
2018	11	12	11	35	32	0.3	3.6	0.72	98.4	78.5696	53.0686
2018	11	12	11	45	32	0.3	3.6	0.69	97.6	78.5696	51.1122
2018	11	12	11	55	32	0.3	3.6	0.72	100.4	78.5696	53.0686
2018	11	12	12	5	32	0.3	3.6	0.71	98.8	78.5696	52.0904
2018	11	12	12	15	32	0.3	3.6	0.69	99.6	78.5696	50.8676
2018	11	12	12	25	32	0.3	3.6	0.69	100.1	78.5696	50.8676
2018	11	12	12	35	32	0.3	3.6	0.73	99.5	78.5696	53.8022
2018	11	12	12	45	32	0.3	3.6	0.71	101.3	78.5696	51.6012
2018	11	12	12	55	32	0.3	3.6	0.69	99.6	78.5696	50.623
2018	11	12	13	5	32	0.3	3.6	0.67	99.6	78.5696	48.9111
2018	11	12	13	15	32	0.3	3.6	0.71	97.4	78.5696	52.824
2018	11	12	13	25	32	0.3	3.6	0.71	98.2	78.5696	52.3348
2018	11	12	13	35	32	0.3	3.6	0.7	96.4	78.5696	52.0903
2018	11	12	13	45	32	0.3	3.6	0.71	96.9	78.5696	52.3348
2018	11	12	13	55	32	0.3	3.6	0.73	98.8	78.5696	53.5576
2018	11	12	14	5	32	0.3	3.6	0.68	94.9	78.5696	50.8675
2018	11	12	14	15	32	0.3	3.6	0.69	100.2	78.5696	50.3784
2018	11	12	14	25	32	0.3	3.6	0.68	98.9	78.5696	50.1338
2018	11	12	14	35	32	0.3	3.6	0.68	100.3	78.5039	49.6014
2018	11	12	14	45	32	0.3	3.6	0.68	98.6	78.5039	50.3344
2018	11	12	14	55	32	0.3	3.6	0.71	99.6	78.5039	52.0448
2018	11	12	15	5	32	0.3	3.6	0.7	98.7	78.5039	51.3118
2018	11	12	15	15	32	0.3	3.6	0.68	101.6	78.5039	49.8457
2018	11	12	15	25	32	0.3	3.6	0.65	100.4	78.5039	47.891
2018	11	12	15	35	32	0.3	3.6	0.72	99.4	78.5039	53.0222
2018	11	12	15	45	32	0.3	3.6	0.69	98.4	78.5039	51.0674
2018	11	12	15	55	32	0.3	3.6	0.68	98.6	78.5039	50.3344
2018	11	12	16	5	32	0.3	3.6	0.72	101.3	78.5039	52.5335
2018	11	12	16	15	32	0.3	3.6	0.71	99.3	78.5696	52.0902
2018	11	12	16	25	32	0.3	3.6	0.69	99.8	78.5696	50.8675
2018	11	12	16	35	32	0.3	3.6	0.69	98.2	78.5039	51.0674
2018	11	12	16	45	32	0.3	3.6	0.69	99.2	78.5039	51.0674
2018	11	12	16	55	32	0.3	3.6	0.68	98.4	78.5039	49.8457
2018	11	12	17	5	32	0.3	3.6	0.69	100.6	78.5039	50.823
2018	11	12	17	15	32	0.3	3.6	0.71	100.7	78.5696	51.8457
2018	11	12	17	25	32	0.3	3.6	0.73	97.8	78.5696	53.8021
2018	11	12	17	35	32	0.3	3.6	0.7	97.5	78.5696	52.0902
2018	11	12	17	45	32	0.3	3.6	0.68	98.3	78.5696	50.1338
2018	11	12	17	55	32	0.3	3.6	0.72	100	78.5696	52.5793
2018	11	12	18	5	32	0.3	3.6	0.71	97.9	78.5039	52.5335
2018	11	12	18	15	32	0.3	3.6	0.72	96.1	78.5039	53.0222
2018	11	12	18	25	32	0.3	3.6	0.71	99.9	78.5696	52.0903
2018	11	12	18	35	32	0.3	3.6	0.71	100.4	78.5039	51.8005
2018	11	12	18	45	32	0.3	3.6	0.7	97.6	78.5696	51.6012

Reinhackle (0356)

Year	Month	Day	Hour	Minute	Second	CellBegin	CellEnd	Speed	Direction	Area	Flow
2018	11	12	18	55	32	0.3	3.6	0.69	100.2	78.5039	50.3344
2018	11	12	19	5	32	0.3	3.6	0.69	96.8	78.5039	51.0675
2018	11	12	19	15	32	0.3	3.6	0.7	98.1	78.5039	51.8005
2018	11	12	19	25	32	0.3	3.6	0.72	98.9	78.5039	52.7779
2018	11	12	19	35	32	0.3	3.6	0.71	99.6	78.5039	52.0449
2018	11	12	19	45	32	0.3	3.6	0.73	97.3	78.5039	53.7553
2018	11	12	19	55	32	0.3	3.6	0.67	97.3	78.5039	49.6015
2018	11	12	20	5	32	0.3	3.6	0.7	97.6	78.5039	51.5562
2018	11	12	20	15	32	0.3	3.6	0.71	95.6	78.5039	52.778
2018	11	12	20	25	32	0.3	3.6	0.7	98.1	78.5039	51.3119
2018	11	12	20	35	32	0.3	3.6	0.68	97.8	78.5039	50.0902
2018	11	12	20	45	32	0.3	3.6	0.69	97.7	78.5039	50.5789
2018	11	12	20	55	32	0.3	3.6	0.72	98.7	78.5039	52.778
2018	11	12	21	5	32	0.3	3.6	0.69	97.4	78.5039	50.8233
2018	11	12	21	15	32	0.3	3.6	0.72	98.1	78.5039	53.0224
2018	11	12	21	25	32	0.3	3.6	0.69	98.8	78.5039	50.579
2018	11	12	21	35	32	0.3	3.6	0.69	98.5	78.5039	50.8234
2018	11	12	21	45	32	0.3	3.6	0.68	98	78.5039	50.3347
2018	11	12	21	55	32	0.3	3.6	0.72	97.6	78.5039	52.7782
2018	11	12	22	5	32	0.3	3.6	0.68	95	78.5039	50.3348
2018	11	12	22	15	32	0.3	3.6	0.7	98.6	78.5039	51.8008
2018	11	12	22	25	32	0.3	3.6	0.72	97.6	78.5039	52.7782
2018	11	12	22	35	32	0.3	3.6	0.71	97.1	78.5039	52.7783
2018	11	12	22	45	32	0.3	3.6	0.7	97.3	78.5039	51.5566
2018	11	12	22	55	32	0.3	3.6	0.72	97	78.5039	53.5113
2018	11	12	23	5	32	0.3	3.6	0.7	97.6	78.5039	51.3123
2018	11	12	23	15	32	0.3	3.6	0.69	98.7	78.4383	51.0233
2018	11	12	23	25	32	0.3	3.6	0.68	96.6	78.4383	50.5351
2018	11	12	23	35	32	0.3	3.6	0.74	97.4	78.4383	54.4412
2018	11	12	23	45	32	0.3	3.6	0.7	98.4	78.4383	51.5117
2018	11	12	23	55	32	0.3	3.6	0.71	99.5	78.4383	52.2441
2018	11	13	0	5	32	0.3	3.6	0.72	96.3	78.4383	53.2206
2018	11	13	0	15	32	0.3	3.6	0.7	97.6	78.4383	51.2676
2018	11	13	0	25	32	0.3	3.6	0.7	97.5	78.4383	52
2018	11	13	0	35	32	0.3	3.6	0.68	98.6	78.4383	49.8029
2018	11	13	0	45	32	0.3	3.6	0.7	96.7	78.4383	52.0001
2018	11	13	0	55	32	0.3	3.6	0.72	98.4	78.4383	53.2208
2018	11	13	1	5	32	0.3	3.6	0.73	98	78.4383	53.9532
2018	11	13	1	15	32	0.3	3.6	0.69	97.4	78.4383	50.7795
2018	11	13	1	25	32	0.3	3.6	0.72	96.5	78.4383	53.2208
2018	11	13	1	35	32	0.3	3.6	0.72	99.5	78.4383	52.4885
2018	11	13	1	45	32	0.3	3.6	0.73	98.6	78.4383	53.465
2018	11	13	1	55	32	0.3	3.6	0.71	94.8	78.4383	52.4885
2018	11	13	2	5	32	0.3	3.6	0.73	98	78.4383	53.7092
2018	11	13	2	15	32	0.3	3.6	0.71	98.5	78.4383	52.4886
2018	11	13	2	25	32	0.3	3.6	0.71	97.2	78.3727	52.1988

Reinhackle (0356)

Year	Month	Day	Hour	Minute	Second	CellBegin	CellEnd	Speed	Direction	Area	Flow
2018	11	13	2	35	32	0.3	3.6	0.7	97	78.3727	51.9549
2018	11	13	2	45	32	0.3	3.6	0.7	95.4	78.4383	51.5121
2018	11	13	2	55	32	0.3	3.6	0.7	98.1	78.3727	51.4671
2018	11	13	3	5	32	0.3	3.6	0.71	99.3	78.3727	52.1989
2018	11	13	3	15	32	0.3	3.6	0.72	97.4	78.3727	52.9306
2018	11	13	3	25	32	0.3	3.6	0.69	98.5	78.3727	50.4915
2018	11	13	3	35	32	0.3	3.6	0.76	97.2	78.3727	56.3456
2018	11	13	3	45	32	0.3	3.6	0.69	96.6	78.3727	50.7354
2018	11	13	3	55	32	0.3	3.6	0.72	100.7	78.3727	52.6868
2018	11	13	4	5	32	0.3	3.6	0.68	100	78.3727	50.0037
2018	11	13	4	15	32	0.3	3.6	0.67	99.2	78.3727	49.5159
2018	11	13	4	25	32	0.3	3.6	0.7	98.1	78.3727	51.7112
2018	11	13	4	35	32	0.3	3.6	0.69	101.6	78.3727	50.0038
2018	11	13	4	45	32	0.3	3.6	0.69	97.7	78.3727	50.7355
2018	11	13	4	55	32	0.3	3.6	0.71	98.2	78.3727	52.443
2018	11	13	5	5	32	0.3	3.6	0.69	99	78.3071	50.6911
2018	11	13	5	15	32	0.3	3.6	0.72	99.8	78.3727	52.443
2018	11	13	5	25	32	0.3	3.6	0.71	98.3	78.3071	51.9097
2018	11	13	5	35	32	0.3	3.6	0.7	97.9	78.3727	51.2234
2018	11	13	5	45	32	0.3	3.6	0.69	101	78.3727	50.2478
2018	11	13	5	55	32	0.3	3.6	0.7	99.4	78.3727	51.4674
2018	11	13	6	5	32	0.3	3.6	0.69	97.7	78.3727	50.4917
2018	11	13	6	15	32	0.3	3.6	0.72	98.4	78.3727	52.687
2018	11	13	6	25	32	0.3	3.6	0.67	97.6	78.3071	49.4727
2018	11	13	6	35	32	0.3	3.6	0.7	98.1	78.3071	51.4224
2018	11	13	6	45	32	0.3	3.6	0.69	99.3	78.3071	50.6913
2018	11	13	6	55	32	0.3	3.6	0.71	98.2	78.3727	52.4431
2018	11	13	7	5	32	0.3	3.6	0.7	97.6	78.3727	51.2235
2018	11	13	7	15	32	0.3	3.6	0.68	98.6	78.3727	50.2478
2018	11	13	7	25	32	0.3	3.6	0.69	100.1	78.3071	50.4476
2018	11	13	7	35	32	0.3	3.6	0.69	99.6	78.3071	50.4476
2018	11	13	7	45	32	0.3	3.6	0.7	97.5	78.3071	51.9098
2018	11	13	7	55	32	0.3	3.6	0.71	100.1	78.3071	52.1535
2018	11	13	8	5	32	0.3	3.6	0.67	99.9	78.3071	48.9853
2018	11	13	8	15	32	0.3	3.6	0.69	99.8	78.3727	50.7356
2018	11	13	8	25	32	0.3	3.6	0.67	99.3	78.3071	48.9852
2018	11	13	8	35	32	0.3	3.6	0.67	97.6	78.3727	49.5159
2018	11	13	8	45	32	0.3	3.6	0.69	99.3	78.3071	50.6911
2018	11	13	8	55	32	0.3	3.6	0.69	96.3	78.3071	50.6911
2018	11	13	9	5	32	0.3	3.6	0.68	99.8	78.3071	49.4726
2018	11	13	9	15	32	0.3	3.6	0.69	99.8	78.3071	50.6911
2018	11	13	9	25	32	0.3	3.6	0.67	98.7	78.3727	49.2719
2018	11	13	9	35	32	0.3	3.6	0.69	98.2	78.3727	50.7354
2018	11	13	9	45	32	0.3	3.6	0.7	99.4	78.3727	51.7111
2018	11	13	9	55	32	0.3	3.6	0.69	99.2	78.3727	50.9792
2018	11	13	10	5	32	0.3	3.6	0.69	97.7	78.3727	50.7353

Reinhackle (0356)

Year	Month	Day	Hour	Minute	Second	CellBegin	CellEnd	Speed	Direction	Area	Flow
2018	11	13	10	15	32	0.3	3.6	0.69	97.9	78.3727	50.9792
2018	11	13	10	25	32	0.3	3.6	0.7	98.7	78.3727	51.223
2018	11	13	10	35	32	0.3	3.6	0.7	97.5	78.3727	51.7109
2018	11	13	10	45	32	0.3	3.6	0.67	99.4	78.3727	48.7838
2018	11	13	10	55	32	0.3	3.6	0.69	98.8	78.3727	50.4912
2018	11	13	11	5	32	0.3	3.6	0.69	98.2	78.3727	50.7351
2018	11	13	11	15	32	0.3	3.6	0.75	97.8	78.3727	54.8818
2018	11	13	11	25	32	0.3	3.6	0.7	101.9	78.3727	50.7351
2018	11	13	11	35	32	0.3	3.6	0.72	97.3	78.3727	53.1743
2018	11	13	11	45	32	0.3	3.6	0.7	99.8	78.3727	50.979
2018	11	13	11	55	32	0.3	3.6	0.67	99.3	78.3727	49.2715
2018	11	13	12	5	32	0.3	3.6	0.7	97.8	78.3727	51.7108
2018	11	13	12	15	32	0.3	3.6	0.68	96.7	78.3727	50.0033
2018	11	13	12	25	32	0.3	3.6	0.67	99.2	78.3727	49.5154
2018	11	13	12	35	32	0.3	3.6	0.69	100.7	78.3727	50.4911
2018	11	13	12	45	32	0.3	3.6	0.69	98.5	78.3727	50.4911
2018	11	13	12	55	32	0.3	3.6	0.71	99.8	78.3727	52.1986
2018	11	13	13	5	32	0.3	3.6	0.69	102.4	78.3727	49.7594
2018	11	13	13	15	32	0.3	3.6	0.7	97.8	78.3727	51.7108
2018	11	13	13	25	32	0.3	3.6	0.68	98.3	78.3727	50.0033
2018	11	13	13	35	32	0.3	3.6	0.7	100.8	78.3727	51.2228
2018	11	13	13	45	32	0.3	3.6	0.69	101	78.3727	50.2471
2018	11	13	13	55	32	0.3	3.6	0.71	98.5	78.4383	52.4883
2018	11	13	14	5	32	0.3	3.6	0.69	99.6	78.3727	50.735
2018	11	13	14	15	32	0.3	3.6	0.7	99.8	78.3727	50.9789
2018	11	13	14	25	32	0.3	3.6	0.71	95.6	78.3727	52.4425
2018	11	13	14	35	32	0.3	3.6	0.67	100.4	78.3727	49.0276
2018	11	13	14	45	32	0.3	3.6	0.72	99.4	78.3727	52.9303
2018	11	13	14	55	32	0.3	3.6	0.69	99.9	78.3727	50.2472
2018	11	13	15	5	32	0.3	3.6	0.72	98.4	78.3727	52.9302
2018	11	13	15	15	32	0.3	3.6	0.71	98.8	78.3727	51.9545
2018	11	13	15	25	32	0.3	3.6	0.71	99.6	78.3727	51.7106
2018	11	13	15	35	32	0.3	3.6	0.71	99.8	78.3727	52.1984
2018	11	13	15	45	32	0.3	3.6	0.7	97.5	78.3727	51.9545
2018	11	13	15	55	32	0.3	3.6	0.69	99.8	78.3727	50.7349
2018	11	13	16	5	32	0.3	3.6	0.71	97.2	78.3727	52.4424
2018	11	13	16	15	32	0.3	3.6	0.7	98.7	78.3727	51.2228
2018	11	13	16	25	32	0.3	3.6	0.72	97.6	78.3727	52.9302
2018	11	13	16	35	32	0.3	3.6	0.74	98.4	78.4383	54.6854
2018	11	13	16	45	32	0.3	3.6	0.69	100.2	78.3727	50.2471
2018	11	13	16	55	32	0.3	3.6	0.71	99.8	78.4383	52.2441
2018	11	13	17	5	32	0.3	3.6	0.67	97.6	78.4383	49.3146
2018	11	13	17	15	32	0.3	3.6	0.71	98.8	78.4383	52.2441
2018	11	13	17	25	32	0.3	3.6	0.7	97.9	78.4383	51.2676
2018	11	13	17	35	32	0.3	3.6	0.71	95.6	78.4383	52.4883
2018	11	13	17	45	32	0.3	3.6	0.69	98.7	78.4383	50.7794

Reinhackle (0356)

Year	Month	Day	Hour	Minute	Second	CellBegin	CellEnd	Speed	Direction	Area	Flow
2018	11	13	17	55	32	0.3	3.6	0.7	97.9	78.4383	51.2676
2018	11	13	18	5	32	0.3	3.6	0.68	96.9	78.4383	50.2911
2018	11	13	18	15	32	0.3	3.6	0.71	98.2	78.4383	52.2442
2018	11	13	18	25	32	0.3	3.6	0.74	97.9	78.4383	54.1972
2018	11	13	18	35	32	0.3	3.6	0.7	98.1	78.4383	51.2677
2018	11	13	18	45	32	0.3	3.6	0.71	99.6	78.4383	51.7559
2018	11	13	18	55	32	0.3	3.6	0.71	99.3	78.4383	52.0001
2018	11	13	19	5	32	0.3	3.6	0.67	96.7	78.4383	49.8029
2018	11	13	19	15	32	0.3	3.6	0.67	97.3	78.4383	49.8029
2018	11	13	19	25	32	0.3	3.6	0.68	96.9	78.4383	50.2912
2018	11	13	19	35	32	0.3	3.6	0.71	99	78.4383	52.4884
2018	11	13	19	45	32	0.3	3.6	0.69	98.7	78.4383	51.0236
2018	11	13	19	55	32	0.3	3.6	0.68	95.5	78.4383	50.2912
2018	11	13	20	5	32	0.3	3.6	0.7	98.3	78.4383	51.756
2018	11	13	20	15	32	0.3	3.6	0.72	99.2	78.4383	52.9767
2018	11	13	20	25	32	0.3	3.6	0.7	96.2	78.4383	51.756
2018	11	13	20	35	32	0.3	3.6	0.75	99.1	78.4383	54.9298
2018	11	13	20	45	32	0.3	3.6	0.68	99.5	78.4383	49.803
2018	11	13	20	55	32	0.3	3.6	0.67	101.3	78.5039	49.1135
2018	11	13	21	5	32	0.3	3.6	0.71	98.8	78.5039	52.2901
2018	11	13	21	15	32	0.3	3.6	0.69	97.7	78.5039	50.824
2018	11	13	21	25	32	0.3	3.6	0.73	98	78.5696	53.8031
2018	11	13	21	35	32	0.3	3.6	0.73	101.2	78.5039	53.2675
2018	11	13	21	45	32	0.3	3.6	0.69	98.2	78.5696	50.8684
2018	11	13	21	55	32	0.3	3.6	0.7	99.7	78.5039	51.5571
2018	11	13	22	5	32	0.3	3.6	0.7	100	78.5696	51.113
2018	11	13	22	15	32	0.3	3.6	0.7	99.4	78.5696	51.6022
2018	11	13	22	25	32	0.3	3.6	0.75	97.8	78.6352	55.0741
2018	11	13	22	35	32	0.3	3.6	0.71	97.4	78.5696	52.5804
2018	11	13	22	45	32	0.3	3.6	0.7	98.3	78.6352	51.892
2018	11	13	22	55	32	0.3	3.6	0.7	99.8	78.6352	51.1577
2018	11	13	23	5	32	0.3	3.6	0.69	96.5	78.6352	51.4025
2018	11	13	23	15	32	0.3	3.6	0.71	101.4	78.6352	52.1368
2018	11	13	23	25	32	0.3	3.6	0.71	98.8	78.6352	52.3816
2018	11	13	23	35	32	0.3	3.6	0.71	98.3	78.6352	52.1369
2018	11	13	23	45	32	0.3	3.6	0.68	98.9	78.6352	50.1787
2018	11	13	23	55	32	0.3	3.6	0.68	98.1	78.7008	50.2225
2018	11	14	0	5	32	0.3	3.6	0.69	99	78.7008	50.9575
2018	11	14	0	15	32	0.3	3.6	0.73	99.8	78.7008	53.8973
2018	11	14	0	25	32	0.3	3.6	0.69	97.7	78.7008	50.7125
2018	11	14	0	35	32	0.3	3.6	0.73	97	78.6352	54.0952
2018	11	14	0	45	32	0.3	3.6	0.72	97.4	78.6352	53.1161
2018	11	14	0	55	32	0.3	3.6	0.72	97.6	78.6352	53.3609
2018	11	14	1	5	32	0.3	3.6	0.69	98.7	78.6352	50.9131
2018	11	14	1	15	32	0.3	3.6	0.72	97.1	78.6352	53.1161
2018	11	14	1	25	32	0.3	3.6	0.69	99.6	78.7008	50.9576

Reinhackle (0356)

Year	Month	Day	Hour	Minute	Second	CellBegin	CellEnd	Speed	Direction	Area	Flow
2018	11	14	1	35	32	0.3	3.6	0.68	99.5	78.6352	49.9341
2018	11	14	1	45	32	0.3	3.6	0.72	99.1	78.6352	53.361
2018	11	14	1	55	32	0.3	3.6	0.7	98.6	78.7008	51.6926
2018	11	14	2	5	32	0.3	3.6	0.69	98.2	78.7008	51.2026
2018	11	14	2	15	32	0.3	3.6	0.71	99.1	78.7008	52.1826
2018	11	14	2	25	32	0.3	3.6	0.7	97	78.7008	51.9376
2018	11	14	2	35	32	0.3	3.6	0.71	97.8	78.7008	52.1826
2018	11	14	2	45	32	0.3	3.6	0.72	97.9	78.6352	52.8715
2018	11	14	2	55	32	0.3	3.6	0.68	98.3	78.7008	50.4677
2018	11	14	3	5	32	0.3	3.6	0.7	99.4	78.7008	51.9377
2018	11	14	3	15	32	0.3	3.6	0.7	99.4	78.7008	51.6927
2018	11	14	3	25	32	0.3	3.6	0.72	99.4	78.7008	53.1627
2018	11	14	3	35	32	0.3	3.6	0.7	97.8	78.7008	51.9377
2018	11	14	3	45	32	0.3	3.6	0.7	98.8	78.7008	51.9377
2018	11	14	3	55	32	0.3	3.6	0.71	96.1	78.7008	52.9177
2018	11	14	4	5	32	0.3	3.6	0.69	99.3	78.7008	50.9578
2018	11	14	4	15	32	0.3	3.6	0.69	99.8	78.7008	50.9578
2018	11	14	4	25	32	0.3	3.6	0.71	98.2	78.7008	52.6728
2018	11	14	4	35	32	0.3	3.6	0.7	98.6	78.7008	51.6928
2018	11	14	4	45	32	0.3	3.6	0.73	100.1	78.7008	53.6527
2018	11	14	4	55	32	0.3	3.6	0.69	100.5	78.7008	50.4679
2018	11	14	5	5	32	0.3	3.6	0.72	96.5	78.7008	53.6528
2018	11	14	5	15	32	0.3	3.6	0.67	96.7	78.7008	49.9779
2018	11	14	5	25	32	0.3	3.6	0.66	96.6	78.7008	48.753
2018	11	14	5	35	32	0.3	3.6	0.69	96.3	78.7008	51.4479
2018	11	14	5	45	32	0.3	3.6	0.67	98.5	78.7008	49.243
2018	11	14	5	55	32	0.3	3.6	0.71	96.1	78.7008	52.6728
2018	11	14	6	5	32	0.3	3.6	0.7	99.4	78.7008	51.6929
2018	11	14	6	15	32	0.3	3.6	0.69	99.9	78.6352	50.6687
2018	11	14	6	25	32	0.3	3.6	0.7	98.4	78.7008	51.6929
2018	11	14	6	35	32	0.3	3.6	0.74	99.9	78.7008	54.6328
2018	11	14	6	45	32	0.3	3.6	0.69	97.7	78.7008	50.713
2018	11	14	6	55	32	0.3	3.6	0.69	98.5	78.7008	50.713
2018	11	14	7	5	32	0.3	3.6	0.69	100.9	78.7008	50.958
2018	11	14	7	15	32	0.3	3.6	0.71	101.2	78.7008	52.1829
2018	11	14	7	25	32	0.3	3.6	0.7	97.6	78.7008	51.693
2018	11	14	7	35	32	0.3	3.6	0.71	98	78.7008	52.4279
2018	11	14	7	45	32	0.3	3.6	0.69	97.7	78.7008	50.713
2018	11	14	7	55	32	0.3	3.6	0.68	96.3	78.7008	50.713
2018	11	14	8	5	32	0.3	3.6	0.7	97.3	78.7008	51.6929
2018	11	14	8	15	32	0.3	3.6	0.7	99.2	78.7008	51.4479
2018	11	14	8	25	32	0.3	3.6	0.7	99.2	78.7008	51.4478
2018	11	14	8	35	32	0.3	3.6	0.69	95.7	78.7008	51.4478
2018	11	14	8	45	32	0.3	3.6	0.7	98.3	78.7008	51.9378
2018	11	14	8	55	32	0.3	3.6	0.68	100	78.7664	50.0214
2018	11	14	9	5	32	0.3	3.6	0.68	98.9	78.7664	50.2665

Reinhackle (0356)

Year	Month	Day	Hour	Minute	Second	CellBegin	CellEnd	Speed	Direction	Area	Flow
2018	11	14	9	15	32	0.3	3.6	0.7	98.1	78.7664	51.9829
2018	11	14	9	25	32	0.3	3.6	0.67	99.9	78.7664	49.0405
2018	11	14	9	35	32	0.3	3.6	0.73	97	78.7664	54.1897
2018	11	14	9	45	32	0.3	3.6	0.7	99.1	78.7664	51.9828
2018	11	14	9	55	32	0.3	3.6	0.68	98.9	78.7664	50.0212
2018	11	14	10	5	32	0.3	3.6	0.7	97.3	78.7664	51.7376
2018	11	14	10	15	32	0.3	3.6	0.7	95.9	78.7664	51.9828
2018	11	14	10	25	32	0.3	3.6	0.66	96.2	78.7664	49.2855
2018	11	14	10	35	32	0.3	3.6	0.73	96.4	78.7664	54.4347
2018	11	14	10	45	32	0.3	3.6	0.67	97	78.832	49.8192
2018	11	14	10	55	32	0.3	3.6	0.73	97.2	78.7664	54.4347
2018	11	14	11	5	32	0.3	3.6	0.72	97.9	78.832	53.0096
2018	11	14	11	15	32	0.3	3.6	0.67	99.2	78.832	49.8191
2018	11	14	11	25	32	0.3	3.6	0.73	98	78.832	54.2366
2018	11	14	11	35	32	0.3	3.6	0.71	100.7	78.832	52.0278
2018	11	14	11	45	32	0.3	3.6	0.72	99.8	78.832	52.7641
2018	11	14	11	55	32	0.3	3.6	0.67	98.2	78.832	49.5737
2018	11	14	12	5	32	0.3	3.6	0.7	97.5	78.832	52.0278
2018	11	14	12	15	32	0.3	3.6	0.68	99.1	78.832	50.5553
2018	11	14	12	25	32	0.3	3.6	0.68	98.6	78.832	50.0644
2018	11	14	12	35	32	0.3	3.6	0.67	97.9	78.832	49.5736
2018	11	14	12	45	32	0.3	3.6	0.72	98.4	78.832	53.2548
2018	11	14	12	55	32	0.3	3.6	0.73	97.5	78.832	53.991
2018	11	14	13	5	32	0.3	3.6	0.72	98.7	78.832	53.0094
2018	11	14	13	15	32	0.3	3.6	0.69	97.1	78.832	51.5369
2018	11	14	13	25	32	0.3	3.6	0.71	99.6	78.832	52.2731
2018	11	14	13	35	32	0.3	3.6	0.69	99.6	78.832	51.046
2018	11	14	13	45	32	0.3	3.6	0.7	98.4	78.832	51.5369
2018	11	14	13	55	32	0.3	3.6	0.66	98	78.832	49.0827
2018	11	14	14	5	32	0.3	3.6	0.69	101	78.832	50.5552
2018	11	14	14	15	32	0.3	3.6	0.7	98.9	78.8976	51.8273
2018	11	14	14	25	32	0.3	3.6	0.7	96.8	78.832	51.7823
2018	11	14	14	35	32	0.3	3.6	0.7	98.6	78.832	52.0277
2018	11	14	14	45	32	0.3	3.6	0.69	98	78.8976	50.8448
2018	11	14	14	55	32	0.3	3.6	0.7	100	78.832	51.5369
2018	11	14	15	5	32	0.3	3.6	0.67	99.4	78.8976	49.1254
2018	11	14	15	15	32	0.3	3.6	0.68	100.1	78.832	49.819
2018	11	14	15	25	32	0.3	3.6	0.69	97.9	78.832	51.2915
2018	11	14	15	35	32	0.3	3.6	0.69	101.3	78.832	50.3098
2018	11	14	15	45	32	0.3	3.6	0.73	99.6	78.8976	53.5467
2018	11	14	15	55	32	0.3	3.6	0.71	98.5	78.832	52.5185
2018	11	14	16	5	32	0.3	3.6	0.71	98.8	78.8976	52.5642
2018	11	14	16	15	32	0.3	3.6	0.7	98.7	78.8976	51.5817
2018	11	14	16	25	32	0.3	3.6	0.68	98.9	78.832	50.3098
2018	11	14	16	35	32	0.3	3.6	0.69	98.5	78.8976	50.8448
2018	11	14	16	45	32	0.3	3.6	0.69	98.7	78.8976	51.0904

Reinhackle (0356)

Year	Month	Day	Hour	Minute	Second	CellBegin	CellEnd	Speed	Direction	Area	Flow
2018	11	14	16	55	32	0.3	3.6	0.72	97.3	78.8976	53.5467
2018	11	14	17	5	32	0.3	3.6	0.72	97.9	78.8976	53.0555
2018	11	14	17	15	32	0.3	3.6	0.7	98.9	78.8976	51.8273
2018	11	14	17	25	32	0.3	3.6	0.68	97.8	78.8976	50.3536
2018	11	14	17	35	32	0.3	3.6	0.7	97.6	78.8976	51.8273
2018	11	14	17	45	32	0.3	3.6	0.73	99.6	78.8976	53.5467
2018	11	14	17	55	32	0.3	3.6	0.73	96.2	78.8976	54.2836
2018	11	14	18	5	32	0.3	3.6	0.69	96.9	78.8976	51.0905
2018	11	14	18	15	32	0.3	3.6	0.72	99.2	78.8976	53.0555
2018	11	14	18	25	32	0.3	3.6	0.69	98.7	78.8976	51.3361
2018	11	14	18	35	32	0.3	3.6	0.7	97.8	78.8976	52.073
2018	11	14	18	45	32	0.3	3.6	0.7	98.4	78.8976	51.5818
2018	11	14	18	55	32	0.3	3.6	0.7	97.5	78.8976	52.3187
2018	11	14	19	5	32	0.3	3.6	0.72	100	78.8976	53.0556
2018	11	14	19	15	32	0.3	3.6	0.71	98.8	78.8976	52.3187
2018	11	14	19	25	32	0.3	3.6	0.72	98.1	78.8976	53.5468
2018	11	14	19	35	32	0.3	3.6	0.7	99.2	78.8976	51.5818
2018	11	14	19	45	32	0.3	3.6	0.71	95.9	78.8976	52.5644
2018	11	14	19	55	32	0.3	3.6	0.73	98.3	78.8976	54.0381
2018	11	14	20	5	32	0.3	3.6	0.7	98.6	78.8976	51.8275
2018	11	14	20	15	32	0.3	3.6	0.71	97.8	78.8976	52.3188
2018	11	14	20	25	32	0.3	3.6	0.72	97.3	78.8976	53.5469
2018	11	14	20	35	32	0.3	3.6	0.72	99.2	78.8976	53.0557
2018	11	14	20	45	32	0.3	3.6	0.69	98.7	78.8976	51.3363
2018	11	14	20	55	32	0.3	3.6	0.7	96.4	78.8976	52.3188
2018	11	14	21	5	32	0.3	3.6	0.7	97	78.8976	52.3188
2018	11	14	21	15	32	0.3	3.6	0.7	99.7	78.8976	51.8276
2018	11	14	21	25	32	0.3	3.6	0.73	100.1	78.8976	53.547
2018	11	14	21	35	32	0.3	3.6	0.71	97.8	78.8976	52.3189
2018	11	14	21	45	32	0.3	3.6	0.69	98.5	78.8976	50.8451
2018	11	14	21	55	32	0.3	3.6	0.71	97.8	78.8976	52.3189
2018	11	14	22	5	32	0.3	3.6	0.7	97.9	78.8976	51.582
2018	11	14	22	15	32	0.3	3.6	0.73	98	78.8976	54.0383
2018	11	14	22	25	32	0.3	3.6	0.66	96.9	78.8976	48.8802
2018	11	14	22	35	32	0.3	3.6	0.7	99.5	78.8976	51.5821
2018	11	14	22	45	32	0.3	3.6	0.73	100.4	78.8976	53.7928
2018	11	14	22	55	32	0.3	3.6	0.7	97.5	78.8976	52.0734
2018	11	14	23	5	32	0.3	3.6	0.7	96.7	78.8976	52.0734
2018	11	14	23	15	32	0.3	3.6	0.7	96	78.8976	51.8278
2018	11	14	23	25	32	0.3	3.6	0.71	97.4	78.9633	53.1021
2018	11	14	23	35	32	0.3	3.6	0.7	96.2	78.9633	52.3646
2018	11	14	23	45	32	0.3	3.6	0.7	97.8	78.9633	52.1188
2018	11	14	23	55	32	0.3	3.6	0.71	97.4	78.9633	53.1022
2018	11	15	0	5	32	0.3	3.6	0.7	98.4	78.8976	51.5823
2018	11	15	0	15	32	0.3	3.6	0.74	98.9	78.9633	55.069
2018	11	15	0	25	32	0.3	3.6	0.71	97.2	78.9633	52.6105

Reinhackle (0356)

Year	Month	Day	Hour	Minute	Second	CellBegin	CellEnd	Speed	Direction	Area	Flow
2018	11	15	0	35	32	0.3	3.6	0.72	99.4	78.9633	53.3481
2018	11	15	0	45	32	0.3	3.6	0.71	98.8	78.9633	52.6106
2018	11	15	0	55	32	0.3	3.6	0.72	99.2	78.9633	53.1023
2018	11	15	1	5	32	0.3	3.6	0.69	100.5	78.9633	50.6439
2018	11	15	1	15	32	0.3	3.6	0.7	99.5	78.9633	51.6273
2018	11	15	1	25	32	0.3	3.6	0.7	96.5	78.9633	51.8731
2018	11	15	1	35	32	0.3	3.6	0.72	99.4	78.9633	53.3482
2018	11	15	1	45	32	0.3	3.6	0.7	95.9	78.9633	52.119
2018	11	15	1	55	32	0.3	3.6	0.72	99.9	78.9633	53.3482
2018	11	15	2	5	32	0.3	3.6	0.74	98.7	78.9633	54.8233
2018	11	15	2	15	32	0.3	3.6	0.68	96.4	78.9633	50.644
2018	11	15	2	25	32	0.3	3.6	0.71	96.1	78.9633	52.8566
2018	11	15	2	35	32	0.3	3.6	0.67	99.2	78.9633	49.9065
2018	11	15	2	45	32	0.3	3.6	0.71	97.4	78.9633	52.8566
2018	11	15	2	55	32	0.3	3.6	0.74	97.9	78.9633	54.5776
2018	11	15	3	5	32	0.3	3.6	0.72	97.1	78.9633	53.3484
2018	11	15	3	15	32	0.3	3.6	0.69	97.7	78.9633	50.8899
2018	11	15	3	25	32	0.3	3.6	0.7	98.7	78.9633	51.6275
2018	11	15	3	35	32	0.3	3.6	0.68	99.5	79.0289	49.9499
2018	11	15	3	45	32	0.3	3.6	0.7	99.2	79.0289	51.9184
2018	11	15	3	55	32	0.3	3.6	0.69	98.5	79.0289	50.9342
2018	11	15	4	5	32	0.3	3.6	0.72	98.2	79.0289	53.1487
2018	11	15	4	15	32	0.3	3.6	0.71	98.5	79.0289	52.4106
2018	11	15	4	25	32	0.3	3.6	0.71	97.7	79.0945	52.9486
2018	11	15	4	35	32	0.3	3.6	0.68	99.4	79.1601	50.7761
2018	11	15	4	45	32	0.3	3.6	0.69	99.1	79.1601	51.0226
2018	11	15	4	55	32	0.3	3.6	0.7	98.4	79.1601	51.7621
2018	11	15	5	5	32	0.3	3.6	0.74	94	79.1601	55.7059
2018	11	15	5	15	32	0.3	3.6	0.71	96.1	79.1601	52.7481
2018	11	15	5	25	32	0.3	3.6	0.7	99.7	79.1601	51.7621
2018	11	15	5	35	32	0.3	3.6	0.68	98.3	79.1601	50.7762
2018	11	15	5	45	32	0.3	3.6	0.72	100.2	79.2257	53.5339
2018	11	15	5	55	32	0.3	3.6	0.7	97	79.2257	52.5471
2018	11	15	6	5	32	0.3	3.6	0.7	97.8	79.1601	52.0087
2018	11	15	6	15	32	0.3	3.6	0.68	102.8	79.2257	49.8334
2018	11	15	6	25	32	0.3	3.6	0.68	98.6	79.2257	50.8202
2018	11	15	6	35	32	0.3	3.6	0.7	98.7	79.2257	51.807
2018	11	15	6	45	32	0.3	3.6	0.72	94.9	79.2257	54.274
2018	11	15	6	55	32	0.3	3.6	0.72	99.4	79.2257	53.534
2018	11	15	7	5	32	0.3	3.6	0.68	99.7	79.2257	50.5735
2018	11	15	7	15	32	0.3	3.6	0.71	99.3	79.2257	52.5472
2018	11	15	7	25	32	0.3	3.6	0.76	97.7	79.2257	56.4944
2018	11	15	7	35	32	0.3	3.6	0.67	96.4	79.2257	50.3268
2018	11	15	7	45	32	0.3	3.6	0.7	100.5	79.2257	52.0537
2018	11	15	7	55	32	0.3	3.6	0.71	97.5	79.2257	52.7938
2018	11	15	8	5	32	0.3	3.6	0.7	98.1	79.2257	51.807

Reinhackle (0356)

Year	Month	Day	Hour	Minute	Second	CellBegin	CellEnd	Speed	Direction	Area	Flow
2018	11	15	8	15	32	0.3	3.6	0.73	100.4	79.2257	54.0272
2018	11	15	8	25	32	0.3	3.6	0.71	100.6	79.2257	52.547
2018	11	15	8	35	32	0.3	3.6	0.71	97.7	79.2257	53.0404
2018	11	15	8	45	32	0.3	3.6	0.69	97.1	79.2257	51.8069
2018	11	15	8	55	32	0.3	3.6	0.74	96.9	79.2913	55.3084
2018	11	15	9	5	32	0.3	3.6	0.71	98.5	79.2257	52.5469
2018	11	15	9	15	32	0.3	3.6	0.72	98.6	79.2257	53.5337
2018	11	15	9	25	32	0.3	3.6	0.7	97	79.2257	52.5469
2018	11	15	9	35	32	0.3	3.6	0.67	100.4	79.2257	49.8332
2018	11	15	9	45	32	0.3	3.6	0.67	98.2	79.2257	49.8331
2018	11	15	9	55	32	0.3	3.6	0.7	99.2	79.1601	52.0083
2018	11	15	10	5	32	0.3	3.6	0.71	98.5	79.1601	52.9942
2018	11	15	10	15	32	0.3	3.6	0.73	99.3	79.2257	54.0268
2018	11	15	10	25	32	0.3	3.6	0.72	101.6	79.1601	52.7476
2018	11	15	10	35	32	0.3	3.6	0.72	98.1	79.1601	53.7335
2018	11	15	10	45	32	0.3	3.6	0.71	99.9	79.1601	52.2546
2018	11	15	10	55	32	0.3	3.6	0.72	98.1	79.1601	53.487
2018	11	15	11	5	32	0.3	3.6	0.68	100	79.0945	50.2391
2018	11	15	11	15	32	0.3	3.6	0.69	100.4	79.0945	51.2242
2018	11	15	11	25	32	0.3	3.6	0.7	101.4	79.0945	51.2242
2018	11	15	11	35	32	0.3	3.6	0.7	100.7	79.0945	51.963
2018	11	15	11	45	32	0.3	3.6	0.72	101.6	79.0945	52.7017
2018	11	15	11	55	32	0.3	3.6	0.7	97.9	79.0945	51.7166
2018	11	15	12	5	32	0.3	3.6	0.7	98.1	79.0945	52.2091
2018	11	15	12	15	32	0.3	3.6	0.69	97.7	79.1601	51.2685
2018	11	15	12	25	32	0.3	3.6	0.72	98.9	79.1601	53.7333
2018	11	15	12	35	32	0.3	3.6	0.72	98.1	79.1601	53.4868
2018	11	15	12	45	32	0.3	3.6	0.7	96.7	79.1601	52.5008
2018	11	15	12	55	32	0.3	3.6	0.71	97.4	79.0945	52.9479
2018	11	15	13	5	32	0.3	3.6	0.75	101.9	79.1601	54.9656
2018	11	15	13	15	32	0.3	3.6	0.7	96.8	79.1601	52.0078
2018	11	15	13	25	32	0.3	3.6	0.71	99.3	79.1601	52.5008
2018	11	15	13	35	32	0.3	3.6	0.72	99.4	79.1601	53.4867
2018	11	15	13	45	32	0.3	3.6	0.68	98.8	79.1601	50.7754
2018	11	15	13	55	32	0.3	3.6	0.7	101.2	79.0945	51.224
2018	11	15	14	5	32	0.3	3.6	0.71	98	79.0945	52.4553
2018	11	15	14	15	32	0.3	3.6	0.71	98.5	79.1601	52.7473
2018	11	15	14	25	32	0.3	3.6	0.7	98.3	79.1601	52.2543
2018	11	15	14	35	32	0.3	3.6	0.69	99.2	79.0945	51.4702
2018	11	15	14	45	32	0.3	3.6	0.71	101.2	79.1601	52.5008
2018	11	15	14	55	32	0.3	3.6	0.72	99.8	79.0945	52.9479
2018	11	15	15	5	32	0.3	3.6	0.71	98	79.1601	52.5008
2018	11	15	15	15	32	0.3	3.6	0.69	101.6	79.1601	50.5289
2018	11	15	15	25	32	0.3	3.6	0.71	99.5	79.0945	52.7016
2018	11	15	15	35	32	0.3	3.6	0.7	99.8	79.1601	51.5149
2018	11	15	15	45	32	0.3	3.6	0.72	97.6	79.1601	53.7332

Reinhackle (0356)

Year	Month	Day	Hour	Minute	Second	CellBegin	CellEnd	Speed	Direction	Area	Flow
2018	11	15	15	55	32	0.3	3.6	0.73	97.3	79.1601	54.2262
2018	11	15	16	5	32	0.3	3.6	0.71	100.7	79.1601	52.2543
2018	11	15	16	15	32	0.3	3.6	0.7	96.7	79.1601	52.5008
2018	11	15	16	25	32	0.3	3.6	0.72	96.5	79.1601	53.9797
2018	11	15	16	35	32	0.3	3.6	0.69	99	79.1601	51.2684
2018	11	15	16	45	32	0.3	3.6	0.7	97.8	79.1601	52.2543
2018	11	15	16	55	32	0.3	3.6	0.73	99.3	79.2257	54.0264
2018	11	15	17	5	32	0.3	3.6	0.7	98.1	79.2257	52.0529
2018	11	15	17	15	32	0.3	3.6	0.71	96.4	79.2913	52.8387
2018	11	15	17	25	32	0.3	3.6	0.72	99.5	79.2913	53.3325
2018	11	15	17	35	32	0.3	3.6	0.7	100.8	79.2913	51.851
2018	11	15	17	45	32	0.3	3.6	0.73	95.7	79.357	54.6142
2018	11	15	17	55	32	0.3	3.6	0.7	97.6	79.357	52.143
2018	11	15	18	5	32	0.3	3.6	0.72	99.8	79.357	53.1315
2018	11	15	18	15	32	0.3	3.6	0.74	96.3	79.357	55.6028
2018	11	15	18	25	32	0.3	3.6	0.7	99.4	79.357	52.143
2018	11	15	18	35	32	0.3	3.6	0.67	99	79.357	50.1661
2018	11	15	18	45	32	0.3	3.6	0.7	99.2	79.357	51.8959
2018	11	15	18	55	32	0.3	3.6	0.72	99.5	79.357	53.3787
2018	11	15	19	5	32	0.3	3.6	0.71	99.1	79.4226	52.6828
2018	11	15	19	15	32	0.3	3.6	0.72	97.4	79.4226	53.6722
2018	11	15	19	25	32	0.3	3.6	0.71	97.4	79.4226	53.4249
2018	11	15	19	35	32	0.3	3.6	0.71	97.4	79.4226	53.4249
2018	11	15	19	45	32	0.3	3.6	0.69	96.6	79.4226	51.4462
2018	11	15	19	55	32	0.3	3.6	0.7	98.6	79.4226	52.4356
2018	11	15	20	5	32	0.3	3.6	0.72	99.1	79.4226	53.9196
2018	11	15	20	15	32	0.3	3.6	0.7	100.8	79.4226	51.6936
2018	11	15	20	25	32	0.3	3.6	0.73	97.5	79.4226	54.6616
2018	11	15	20	35	32	0.3	3.6	0.74	97.9	79.4226	54.909
2018	11	15	20	45	32	0.3	3.6	0.73	100.1	79.4226	53.9197
2018	11	15	20	55	32	0.3	3.6	0.66	97.1	79.4226	49.7149
2018	11	15	21	5	32	0.3	3.6	0.68	98.9	79.4226	50.457
2018	11	15	21	15	32	0.3	3.6	0.72	97.9	79.4226	53.6724
2018	11	15	21	25	32	0.3	3.6	0.7	96.5	79.4226	52.4357
2018	11	15	21	35	32	0.3	3.6	0.68	99.1	79.4226	50.9517
2018	11	15	21	45	32	0.3	3.6	0.69	98.5	79.4226	51.199
2018	11	15	21	55	32	0.3	3.6	0.72	97.6	79.4226	53.4251
2018	11	15	22	5	32	0.3	3.6	0.71	99.3	79.4226	52.6831
2018	11	15	22	15	32	0.3	3.6	0.71	98.5	79.4882	52.7286
2018	11	15	22	25	32	0.3	3.6	0.7	96.2	79.4226	52.4358
2018	11	15	22	35	32	0.3	3.6	0.7	96.2	79.4882	52.2335
2018	11	15	22	45	32	0.3	3.6	0.67	97.6	79.4882	50.2531
2018	11	15	22	55	32	0.3	3.6	0.7	99.2	79.4882	52.2336
2018	11	15	23	5	32	0.3	3.6	0.75	100.1	79.4882	55.4518
2018	11	15	23	15	32	0.3	3.6	0.73	98.3	79.4226	54.1673
2018	11	15	23	25	32	0.3	3.6	0.73	98.1	79.4882	54.214

Reinhackle (0356)

Year	Month	Day	Hour	Minute	Second	CellBegin	CellEnd	Speed	Direction	Area	Flow
2018	11	15	23	35	32	0.3	3.6	0.7	98.3	79.4226	52.4359
2018	11	15	23	45	32	0.3	3.6	0.71	99.3	79.4882	52.7288
2018	11	15	23	55	32	0.3	3.6	0.69	100.5	79.4882	50.9959
2018	11	16	0	5	32	0.3	3.6	0.72	98.2	79.4882	53.4715
2018	11	16	0	15	32	0.3	3.6	0.7	98.1	79.4226	52.436
2018	11	16	0	25	32	0.3	3.6	0.72	101.6	79.4226	53.178
2018	11	16	0	35	32	0.3	3.6	0.67	96.5	79.4226	50.21
2018	11	16	0	45	32	0.3	3.6	0.7	97.8	79.4226	52.1887
2018	11	16	0	55	32	0.3	3.6	0.71	99	79.4226	52.9308
2018	11	16	1	5	32	0.3	3.6	0.71	99.3	79.4226	52.9308
2018	11	16	1	15	32	0.3	3.6	0.72	98.4	79.4882	53.9667
2018	11	16	1	25	32	0.3	3.6	0.72	99.4	79.4226	53.9202
2018	11	16	1	35	32	0.3	3.6	0.7	97.9	79.4226	51.9415
2018	11	16	1	45	32	0.3	3.6	0.7	99.9	79.4226	52.1888
2018	11	16	1	55	32	0.3	3.6	0.71	97.4	79.4226	53.1782
2018	11	16	2	5	32	0.3	3.6	0.7	100.8	79.4226	51.9415
2018	11	16	2	15	32	0.3	3.6	0.7	97.8	79.4226	52.1889
2018	11	16	2	25	32	0.3	3.6	0.73	96.2	79.4226	54.6623
2018	11	16	2	35	32	0.3	3.6	0.68	96.9	79.4226	50.9522
2018	11	16	2	45	32	0.3	3.6	0.68	99.1	79.4226	50.9522
2018	11	16	2	55	32	0.3	3.6	0.71	98.7	79.4226	53.1783
2018	11	16	3	5	32	0.3	3.6	0.72	98.1	79.4226	53.673
2018	11	16	3	15	32	0.3	3.6	0.71	99.2	79.4226	53.1783
2018	11	16	3	25	32	0.3	3.6	0.72	98.9	79.4226	53.4257
2018	11	16	3	35	32	0.3	3.6	0.71	99.3	79.4226	52.931
2018	11	16	3	45	32	0.3	3.6	0.69	99.1	79.4226	51.1996
2018	11	16	3	55	32	0.3	3.6	0.69	98.4	79.4226	51.6943
2018	11	16	4	5	32	0.3	3.6	0.68	96.3	79.4226	51.1997
2018	11	16	4	15	32	0.3	3.6	0.73	99	79.4226	54.6625
2018	11	16	4	25	32	0.3	3.6	0.68	99.7	79.4226	50.705
2018	11	16	4	35	32	0.3	3.6	0.73	99.6	79.4226	54.1678
2018	11	16	4	45	32	0.3	3.6	0.71	99.1	79.4226	52.6838
2018	11	16	4	55	32	0.3	3.6	0.7	100.3	79.4226	51.6944
2018	11	16	5	5	32	0.3	3.6	0.68	98.8	79.4226	50.9524
2018	11	16	5	15	32	0.3	3.6	0.69	99.3	79.4226	51.4471
2018	11	16	5	25	32	0.3	3.6	0.73	100.1	79.4226	53.9205
2018	11	16	5	35	32	0.3	3.6	0.67	99.3	79.4226	49.7157
2018	11	16	5	45	32	0.3	3.6	0.71	99.3	79.4226	52.6838
2018	11	16	5	55	32	0.3	3.6	0.7	98.3	79.4226	52.4365
2018	11	16	6	5	32	0.3	3.6	0.72	99.7	79.4226	53.4258
2018	11	16	6	15	32	0.3	3.6	0.69	96.3	79.4226	51.4471
2018	11	16	6	25	32	0.3	3.6	0.68	100	79.4226	50.7051
2018	11	16	6	35	32	0.3	3.6	0.68	98.9	79.4226	50.7051
2018	11	16	6	45	32	0.3	3.6	0.69	97.1	79.4226	51.6944
2018	11	16	6	55	32	0.3	3.6	0.74	97.6	79.4226	55.6519
2018	11	16	7	5	32	0.3	3.6	0.71	98.3	79.4226	52.6838

Reinhackle (0356)

Year	Month	Day	Hour	Minute	Second	CellBegin	CellEnd	Speed	Direction	Area	Flow
2018	11	16	7	15	32	0.3	3.6	0.71	97.2	79.4226	53.1785
2018	11	16	7	25	32	0.3	3.6	0.7	99.5	79.4226	51.6944
2018	11	16	7	35	32	0.3	3.6	0.68	97.5	79.4226	50.705
2018	11	16	7	45	32	0.3	3.6	0.72	95.2	79.4226	54.1678
2018	11	16	7	55	32	0.3	3.6	0.71	100.2	79.4226	52.4364
2018	11	16	8	5	32	0.3	3.6	0.71	100.6	79.4226	52.6837
2018	11	16	8	15	32	0.3	3.6	0.73	98.8	79.4226	54.1678
2018	11	16	8	25	32	0.3	3.6	0.65	98.9	79.4226	48.7262
2018	11	16	8	35	32	0.3	3.6	0.69	95.2	79.4226	51.9417
2018	11	16	8	45	32	0.3	3.6	0.7	98.4	79.4226	51.9417
2018	11	16	8	55	32	0.3	3.6	0.72	100.2	79.4882	53.7194
2018	11	16	9	5	32	0.3	3.6	0.72	101.1	79.4882	52.9767
2018	11	16	9	15	32	0.3	3.6	0.74	100.8	79.4882	54.7095
2018	11	16	9	25	32	0.3	3.6	0.71	101.4	79.4882	52.7291
2018	11	16	9	35	32	0.3	3.6	0.7	99.4	79.4882	52.2339
2018	11	16	9	45	32	0.3	3.6	0.75	97.8	79.4882	55.6996
2018	11	16	9	55	32	0.3	3.6	0.68	96.7	79.4882	50.7485
2018	11	16	10	5	32	0.3	3.6	0.71	97.5	79.4882	52.9765
2018	11	16	10	15	32	0.3	3.6	0.72	99.1	79.5538	54.0132
2018	11	16	10	25	32	0.3	3.6	0.68	97.8	79.5538	50.5444
2018	11	16	10	35	32	0.3	3.6	0.69	100.7	79.5538	51.2877
2018	11	16	10	45	32	0.3	3.6	0.68	100.8	79.5538	50.5444
2018	11	16	10	55	32	0.3	3.6	0.7	100.7	79.5538	52.2787
2018	11	16	11	5	32	0.3	3.6	0.74	100	79.5538	54.7563
2018	11	16	11	15	32	0.3	3.6	0.72	101.6	79.5538	53.0219
2018	11	16	11	25	32	0.3	3.6	0.72	98.1	79.5538	53.7652
2018	11	16	11	35	32	0.3	3.6	0.71	98.3	79.5538	52.7741
2018	11	16	11	45	32	0.3	3.6	0.7	100	79.5538	52.0308
2018	11	16	11	55	32	0.3	3.6	0.72	100.7	79.5538	53.7651
2018	11	16	12	5	32	0.3	3.6	0.71	100.1	79.5538	53.0219
2018	11	16	12	15	32	0.3	3.6	0.7	101.1	79.5538	51.7831
2018	11	16	12	25	32	0.3	3.6	0.71	100.8	79.5538	53.0219
2018	11	16	12	35	32	0.3	3.6	0.7	99.5	79.5538	52.0308
2018	11	16	12	45	32	0.3	3.6	0.7	97.8	79.5538	52.5263
2018	11	16	12	55	32	0.3	3.6	0.67	97.3	79.5538	50.0486
2018	11	16	13	5	32	0.3	3.6	0.7	99.7	79.5538	52.2785
2018	11	16	13	15	32	0.3	3.6	0.67	101	79.5538	49.5531
2018	11	16	13	25	32	0.3	3.6	0.66	101.5	79.5538	48.562
2018	11	16	13	35	32	0.3	3.6	0.68	102	79.5538	50.2963
2018	11	16	13	45	32	0.3	3.6	0.72	100.2	79.5538	53.5173
2018	11	16	13	55	32	0.3	3.6	0.68	100	79.5538	50.5441
2018	11	16	14	5	32	0.3	3.6	0.65	99.3	79.5538	48.562
2018	11	16	14	15	32	0.3	3.6	0.7	100.7	79.5538	52.2784
2018	11	16	14	25	32	0.3	3.6	0.68	99.5	79.5538	50.5441
2018	11	16	14	35	32	0.3	3.6	0.69	101	79.5538	51.0396
2018	11	16	14	45	32	0.3	3.6	0.69	101.5	79.5538	51.2874

Reinhackle (0356)

Year	Month	Day	Hour	Minute	Second	CellBegin	CellEnd	Speed	Direction	Area	Flow
2018	11	16	14	55	32	0.3	3.6	0.7	99.1	79.5538	52.5262
2018	11	16	15	5	32	0.3	3.6	0.7	100.8	79.5538	52.0307
2018	11	16	15	15	32	0.3	3.6	0.69	100.9	79.5538	51.5351
2018	11	16	15	25	32	0.3	3.6	0.72	99.9	79.5538	53.765
2018	11	16	15	35	32	0.3	3.6	0.69	97.4	79.5538	51.5351
2018	11	16	15	45	32	0.3	3.6	0.69	98.7	79.5538	51.5351
2018	11	16	15	55	32	0.3	3.6	0.71	100.8	79.6194	53.0674
2018	11	16	16	5	32	0.3	3.6	0.71	99.6	79.5538	52.5262
2018	11	16	16	15	32	0.3	3.6	0.73	97.5	79.6194	54.8033
2018	11	16	16	25	32	0.3	3.6	0.69	96.6	79.6194	51.8275
2018	11	16	16	35	32	0.3	3.6	0.73	100.1	79.5538	54.2605
2018	11	16	16	45	32	0.3	3.6	0.72	97.9	79.6194	53.8113
2018	11	16	16	55	32	0.3	3.6	0.7	97.3	79.6194	52.3235
2018	11	16	17	5	32	0.3	3.6	0.71	100.4	79.5538	52.7739
2018	11	16	17	15	32	0.3	3.6	0.68	101.1	79.6194	50.5876
2018	11	16	17	25	32	0.3	3.6	0.77	100.5	79.5538	57.2337
2018	11	16	17	35	32	0.3	3.6	0.72	99.2	79.6194	53.5634
2018	11	16	17	45	32	0.3	3.6	0.71	97.2	79.5538	53.0217
2018	11	16	17	55	32	0.3	3.6	0.73	98.1	79.5538	54.2606
2018	11	16	18	5	32	0.3	3.6	0.74	97.9	79.5538	55.0039
2018	11	16	18	15	32	0.3	3.6	0.7	98.6	79.5538	52.5262
2018	11	16	18	25	32	0.3	3.6	0.7	98.6	79.6194	52.5715
2018	11	16	18	35	32	0.3	3.6	0.71	98.5	79.5538	52.774
2018	11	16	18	45	32	0.3	3.6	0.71	96.1	79.5538	53.0218
2018	11	16	18	55	32	0.3	3.6	0.69	98.7	79.5538	51.5352
2018	11	16	19	5	32	0.3	3.6	0.71	98.8	79.5538	53.0218
2018	11	16	19	15	32	0.3	3.6	0.69	98.4	79.5538	51.783
2018	11	16	19	25	32	0.3	3.6	0.74	97.7	79.5538	55.2517
2018	11	16	19	35	32	0.3	3.6	0.7	99.8	79.5538	51.783
2018	11	16	19	45	32	0.3	3.6	0.71	98.7	79.5538	53.2697
2018	11	16	19	55	32	0.3	3.6	0.71	99.5	79.5538	53.0219
2018	11	16	20	5	32	0.3	3.6	0.74	98.4	79.5538	55.2518
2018	11	16	20	15	32	0.3	3.6	0.74	97.9	79.5538	55.0041
2018	11	16	20	25	32	0.3	3.6	0.71	102.6	79.5538	52.2786
2018	11	16	20	35	32	0.3	3.6	0.7	99.2	79.5538	52.2787
2018	11	16	20	45	32	0.3	3.6	0.68	100	79.5538	50.7921
2018	11	16	20	55	32	0.3	3.6	0.71	99.9	79.5538	52.7742
2018	11	16	21	5	32	0.3	3.6	0.69	97.7	79.5538	51.5354
2018	11	16	21	15	32	0.3	3.6	0.71	100.4	79.5538	52.7742
2018	11	16	21	25	32	0.3	3.6	0.73	97	79.5538	54.7564
2018	11	16	21	35	32	0.3	3.6	0.73	98.7	79.5538	54.7564
2018	11	16	21	45	32	0.3	3.6	0.71	99.5	79.5538	53.0221
2018	11	16	21	55	32	0.3	3.6	0.69	99.1	79.5538	51.2877
2018	11	16	22	5	32	0.3	3.6	0.72	97.6	79.5538	53.5176
2018	11	16	22	15	32	0.3	3.6	0.71	97.9	79.5538	53.2699
2018	11	16	22	25	32	0.3	3.6	0.71	98.2	79.5538	53.0221

Reinhackle (0356)

Year	Month	Day	Hour	Minute	Second	CellBegin	CellEnd	Speed	Direction	Area	Flow
2018	11	16	22	35	32	0.3	3.6	0.73	99.6	79.5538	54.0132
2018	11	16	22	45	32	0.3	3.6	0.68	100.2	79.5538	50.7923
2018	11	16	22	55	32	0.3	3.6	0.68	98.6	79.5538	51.04
2018	11	16	23	5	32	0.3	3.6	0.71	99.3	79.5538	53.0222
2018	11	16	23	15	32	0.3	3.6	0.69	99	79.5538	51.7834
2018	11	16	23	25	32	0.3	3.6	0.72	98.9	79.4882	53.4716
2018	11	16	23	35	32	0.3	3.6	0.71	99.3	79.4882	52.729
2018	11	16	23	45	32	0.3	3.6	0.73	99	79.4882	54.4619
2018	11	16	23	55	32	0.3	3.6	0.71	98.8	79.4882	52.9766
2018	11	17	0	5	32	0.3	3.6	0.74	97.9	79.4882	54.957
2018	11	17	0	15	32	0.3	3.6	0.72	98.1	79.4882	53.7193
2018	11	17	0	25	32	0.3	3.6	0.73	98.5	79.4882	54.462
2018	11	17	0	35	32	0.3	3.6	0.72	100	79.4882	53.2242
2018	11	17	0	45	32	0.3	3.6	0.71	99.1	79.4882	52.7291
2018	11	17	0	55	32	0.3	3.6	0.71	97.8	79.4882	52.7291
2018	11	17	1	5	32	0.3	3.6	0.72	96.3	79.4882	54.2145
2018	11	17	1	15	32	0.3	3.6	0.72	100.5	79.4882	53.4718
2018	11	17	1	25	32	0.3	3.6	0.72	99.4	79.4882	53.967
2018	11	17	1	35	32	0.3	3.6	0.69	98.4	79.4882	51.739
2018	11	17	1	45	32	0.3	3.6	0.71	99.2	79.4882	53.2243
2018	11	17	1	55	32	0.3	3.6	0.72	99.5	79.4882	53.2244
2018	11	17	2	5	32	0.3	3.6	0.71	99.9	79.4882	52.7293
2018	11	17	2	15	32	0.3	3.6	0.72	98.1	79.4882	53.9671
2018	11	17	2	25	32	0.3	3.6	0.68	98.1	79.4882	50.7489
2018	11	17	2	35	32	0.3	3.6	0.7	101.4	79.4882	51.4915
2018	11	17	2	45	32	0.3	3.6	0.69	97.4	79.4882	51.4915
2018	11	17	2	55	32	0.3	3.6	0.69	98.5	79.4882	51.244
2018	11	17	3	5	32	0.3	3.6	0.7	98.4	79.4882	51.9867
2018	11	17	3	15	32	0.3	3.6	0.69	99.8	79.4882	51.4916
2018	11	17	3	25	32	0.3	3.6	0.72	98.6	79.4882	53.7196
2018	11	17	3	35	32	0.3	3.6	0.72	98.6	79.4882	53.9672
2018	11	17	3	45	32	0.3	3.6	0.71	100.4	79.4882	52.4818
2018	11	17	3	55	32	0.3	3.6	0.73	98	79.4882	54.4623
2018	11	17	4	5	32	0.3	3.6	0.71	97.4	79.4882	53.2245
2018	11	17	4	15	32	0.3	3.6	0.7	102.5	79.4882	51.4917
2018	11	17	4	25	32	0.3	3.6	0.72	97	79.4882	54.2148
2018	11	17	4	35	32	0.3	3.6	0.72	98.7	79.4882	53.4721
2018	11	17	4	45	32	0.3	3.6	0.7	101.6	79.4882	51.7392
2018	11	17	4	55	32	0.3	3.6	0.74	98.6	79.4882	55.4526
2018	11	17	5	5	32	0.3	3.6	0.7	97.3	79.4882	52.4819
2018	11	17	5	15	32	0.3	3.6	0.7	98.9	79.4882	51.9868
2018	11	17	5	25	32	0.3	3.6	0.72	98.7	79.4882	53.4722
2018	11	17	5	35	32	0.3	3.6	0.72	98.4	79.4882	53.4722
2018	11	17	5	45	32	0.3	3.6	0.7	99.5	79.4226	51.942
2018	11	17	5	55	32	0.3	3.6	0.73	100.7	79.4882	53.9673
2018	11	17	6	5	32	0.3	3.6	0.69	98.4	79.4882	51.7393

Reinhackle (0356)

Year	Month	Day	Hour	Minute	Second	CellBegin	CellEnd	Speed	Direction	Area	Flow
2018	11	17	6	15	32	0.3	3.6	0.72	96	79.4882	53.9673
2018	11	17	6	25	32	0.3	3.6	0.68	98.3	79.4882	50.7491
2018	11	17	6	35	32	0.3	3.6	0.69	97.1	79.4882	51.4918
2018	11	17	6	45	32	0.3	3.6	0.67	100.1	79.4226	49.9633
2018	11	17	6	55	32	0.3	3.6	0.73	99.8	79.4226	54.4155
2018	11	17	7	5	32	0.3	3.6	0.68	100.9	79.4226	50.2106
2018	11	17	7	15	32	0.3	3.6	0.72	98.4	79.4226	53.6734
2018	11	17	7	25	32	0.3	3.6	0.69	94.7	79.4226	51.6947
2018	11	17	7	35	32	0.3	3.6	0.73	100.3	79.4226	54.4155
2018	11	17	7	45	32	0.3	3.6	0.72	97.4	79.4226	53.6734
2018	11	17	7	55	32	0.3	3.6	0.75	97.2	79.4882	56.4429
2018	11	17	8	5	32	0.3	3.6	0.73	98.3	79.4226	54.1681
2018	11	17	8	15	32	0.3	3.6	0.69	98.5	79.4882	51.2441
2018	11	17	8	25	32	0.3	3.6	0.7	99.5	79.4882	51.7392
2018	11	17	8	35	32	0.3	3.6	0.73	99	79.4882	54.4623
2018	11	17	8	45	32	0.3	3.6	0.72	97.6	79.4882	53.472
2018	11	17	8	55	32	0.3	3.6	0.7	98.9	79.4882	51.9867
2018	11	17	9	5	32	0.3	3.6	0.72	96.8	79.4882	54.2146
2018	11	17	9	15	32	0.3	3.6	0.75	98.3	79.4882	55.7
2018	11	17	9	25	32	0.3	3.6	0.69	97.4	79.4882	51.739
2018	11	17	9	35	32	0.3	3.6	0.74	98.1	79.4882	55.4523
2018	11	17	9	45	32	0.3	3.6	0.7	97.6	79.4882	51.9865
2018	11	17	9	55	32	0.3	3.6	0.69	99.6	79.4882	51.4914
2018	11	17	10	5	32	0.3	3.6	0.7	98.1	79.4882	52.4816
2018	11	17	10	15	32	0.3	3.6	0.73	101.6	79.5538	54.2612
2018	11	17	10	25	32	0.3	3.6	0.71	99.8	79.5538	53.0223
2018	11	17	10	35	32	0.3	3.6	0.7	99.9	79.5538	52.2789
2018	11	17	10	45	32	0.3	3.6	0.73	99.6	79.5538	54.0133
2018	11	17	10	55	32	0.3	3.6	0.72	97.9	79.5538	53.7655
2018	11	17	11	5	32	0.3	3.6	0.69	99.8	79.5538	51.5356
2018	11	17	11	15	32	0.3	3.6	0.71	98	79.5538	53.0222
2018	11	17	11	25	32	0.3	3.6	0.73	99	79.5538	54.5087
2018	11	17	11	35	32	0.3	3.6	0.71	98.3	79.5538	52.7743
2018	11	17	11	45	32	0.3	3.6	0.68	97.5	79.5538	51.04
2018	11	17	11	55	32	0.3	3.6	0.71	100.8	79.5538	53.0221
2018	11	17	12	5	32	0.3	3.6	0.68	99.1	79.5538	51.0399
2018	11	17	12	15	32	0.3	3.6	0.73	100.1	79.5538	54.0131
2018	11	17	12	25	32	0.3	3.6	0.72	100.7	79.5538	53.7654
2018	11	17	12	35	32	0.3	3.6	0.7	97	79.5538	52.7743
2018	11	17	12	45	32	0.3	3.6	0.68	98.9	79.5538	50.7921
2018	11	17	12	55	32	0.3	3.6	0.71	98.3	79.5538	52.7742
2018	11	17	13	5	32	0.3	3.6	0.7	100.2	79.5538	52.2787
2018	11	17	13	15	32	0.3	3.6	0.72	98.1	79.5538	54.013
2018	11	17	13	25	32	0.3	3.6	0.73	100.1	79.5538	54.2608
2018	11	17	13	35	32	0.3	3.6	0.73	99.1	79.5538	54.2608
2018	11	17	13	45	32	0.3	3.6	0.74	98.2	79.5538	55.2519

Reinhackle (0356)

Year	Month	Day	Hour	Minute	Second	CellBegin	CellEnd	Speed	Direction	Area	Flow
2018	11	17	13	55	32	0.3	3.6	0.71	102.6	79.5538	52.2787
2018	11	17	14	5	32	0.3	3.6	0.7	96.7	79.5538	52.5265
2018	11	17	14	15	32	0.3	3.6	0.71	98	79.5538	53.022
2018	11	17	14	25	32	0.3	3.6	0.72	100.7	79.5538	53.7653
2018	11	17	14	35	32	0.3	3.6	0.71	100.4	79.5538	52.7742
2018	11	17	14	45	32	0.3	3.6	0.67	99	79.5538	50.0488
2018	11	17	14	55	32	0.3	3.6	0.72	98.6	79.5538	54.013
2018	11	17	15	5	32	0.3	3.6	0.68	97.8	79.5538	50.5443
2018	11	17	15	15	32	0.3	3.6	0.71	98.8	79.5538	53.022
2018	11	17	15	25	32	0.3	3.6	0.7	99.7	79.5538	52.2787
2018	11	17	15	35	32	0.3	3.6	0.72	99.2	79.4882	53.4714
2018	11	17	15	45	32	0.3	3.6	0.7	99.4	79.5538	52.2786
2018	11	17	15	55	32	0.3	3.6	0.75	99.9	79.5538	55.4996
2018	11	17	16	5	32	0.3	3.6	0.68	100.1	79.5538	50.2965
2018	11	17	16	15	32	0.3	3.6	0.72	100.3	79.5538	53.2697
2018	11	17	16	25	32	0.3	3.6	0.72	96.8	79.5538	54.2607
2018	11	17	16	35	32	0.3	3.6	0.7	99.4	79.5538	52.2786
2018	11	17	16	45	32	0.3	3.6	0.67	100.4	79.5538	50.0487
2018	11	17	16	55	32	0.3	3.6	0.71	98.5	79.5538	53.2697
2018	11	17	17	5	32	0.3	3.6	0.71	98.7	79.5538	53.2697
2018	11	17	17	15	32	0.3	3.6	0.69	99.3	79.5538	51.2875
2018	11	17	17	25	32	0.3	3.6	0.72	101.1	79.5538	53.0219
2018	11	17	17	35	32	0.3	3.6	0.69	100.4	79.5538	51.2875
2018	11	17	17	45	32	0.3	3.6	0.72	98.1	79.5538	53.7652
2018	11	17	17	55	32	0.3	3.6	0.69	99.9	79.5538	51.2875
2018	11	17	18	5	32	0.3	3.6	0.68	100.2	79.5538	50.792
2018	11	17	18	15	32	0.3	3.6	0.7	99.7	79.5538	52.2786
2018	11	17	18	25	32	0.3	3.6	0.69	100.7	79.5538	51.0398
2018	11	17	18	35	32	0.3	3.6	0.7	98.7	79.5538	52.0309
2018	11	17	18	45	32	0.3	3.6	0.71	98.5	79.5538	52.7742
2018	11	17	18	55	32	0.3	3.6	0.69	101.6	79.5538	50.7921
2018	11	17	19	5	32	0.3	3.6	0.7	99.4	79.5538	52.2787
2018	11	17	19	15	32	0.3	3.6	0.75	99.9	79.5538	55.4997
2018	11	17	19	25	32	0.3	3.6	0.66	98.6	79.5538	49.3055
2018	11	17	19	35	32	0.3	3.6	0.71	100.6	79.5538	52.7742
2018	11	17	19	45	32	0.3	3.6	0.72	97.5	79.5538	54.2608
2018	11	17	19	55	32	0.3	3.6	0.72	99.4	79.5538	53.7653
2018	11	17	20	5	32	0.3	3.6	0.71	100.3	79.5538	53.022
2018	11	17	20	15	32	0.3	3.6	0.68	96.1	79.5538	51.0399
2018	11	17	20	25	32	0.3	3.6	0.73	100.1	79.5538	54.5087
2018	11	17	20	35	32	0.3	3.6	0.69	99.3	79.5538	51.5355
2018	11	17	20	45	32	0.3	3.6	0.72	97.1	79.5538	53.7654
2018	11	17	20	55	32	0.3	3.6	0.73	99.6	79.5538	54.0132
2018	11	17	21	5	32	0.3	3.6	0.74	99.7	79.4882	54.9569
2018	11	17	21	15	32	0.3	3.6	0.68	97.5	79.4882	50.5009
2018	11	17	21	25	32	0.3	3.6	0.69	98	79.4882	51.2436

Reinhackle (0356)

Year	Month	Day	Hour	Minute	Second	CellBegin	CellEnd	Speed	Direction	Area	Flow
2018	11	17	21	35	32	0.3	3.6	0.72	100.5	79.4882	53.4716
2018	11	17	21	45	32	0.3	3.6	0.72	97.9	79.4882	53.7191
2018	11	17	21	55	32	0.3	3.6	0.7	99.2	79.4882	51.9863
2018	11	17	22	5	32	0.3	3.6	0.72	98.4	79.4882	53.4716
2018	11	17	22	15	32	0.3	3.6	0.7	100.5	79.4882	51.9863
2018	11	17	22	25	32	0.3	3.6	0.71	101.4	79.4882	52.729
2018	11	17	22	35	32	0.3	3.6	0.72	98.4	79.4882	53.4717
2018	11	17	22	45	32	0.3	3.6	0.72	99.2	79.4882	53.4717
2018	11	17	22	55	32	0.3	3.6	0.69	97.9	79.4882	51.4913
2018	11	17	23	5	32	0.3	3.6	0.72	98.1	79.4882	53.9668
2018	11	17	23	15	32	0.3	3.6	0.72	98.6	79.4882	53.7193
2018	11	17	23	25	32	0.3	3.6	0.7	96.7	79.4882	52.4815
2018	11	17	23	35	32	0.3	3.6	0.73	98.1	79.4226	54.1676
2018	11	17	23	45	32	0.3	3.6	0.71	96.9	79.4882	53.4718
2018	11	17	23	55	32	0.3	3.6	0.69	95.5	79.4226	51.6943
2018	11	18	0	5	32	0.3	3.6	0.71	99.3	79.4226	52.6837
2018	11	18	0	15	32	0.3	3.6	0.7	98.3	79.4882	52.4816
2018	11	18	0	25	32	0.3	3.6	0.7	98.4	79.4226	52.189
2018	11	18	0	35	32	0.3	3.6	0.7	98.3	79.4226	52.4364
2018	11	18	0	45	32	0.3	3.6	0.71	98.2	79.4226	53.1784
2018	11	18	0	55	32	0.3	3.6	0.74	101.5	79.4226	54.9098
2018	11	18	1	5	32	0.3	3.6	0.73	96.2	79.4226	54.9099
2018	11	18	1	15	32	0.3	3.6	0.69	97.9	79.4226	51.6944
2018	11	18	1	25	32	0.3	3.6	0.71	101.4	79.4226	52.6838
2018	11	18	1	35	32	0.3	3.6	0.69	98.5	79.4226	51.4471
2018	11	18	1	45	32	0.3	3.6	0.68	99.2	79.4226	50.4578
2018	11	18	1	55	32	0.3	3.6	0.7	99.2	79.4226	52.1892
2018	11	18	2	5	32	0.3	3.6	0.7	96.7	79.4226	52.4365
2018	11	18	2	15	32	0.3	3.6	0.72	98.1	79.4226	53.6733
2018	11	18	2	25	32	0.3	3.6	0.71	98.2	79.4226	52.9312
2018	11	18	2	35	32	0.3	3.6	0.71	99	79.4226	52.9313
2018	11	18	2	45	32	0.3	3.6	0.71	98.3	79.4226	52.6839
2018	11	18	2	55	32	0.3	3.6	0.67	97.1	79.4226	49.9632
2018	11	18	3	5	32	0.3	3.6	0.7	99.7	79.357	51.8971
2018	11	18	3	15	32	0.3	3.6	0.69	96.8	79.357	51.65
2018	11	18	3	25	32	0.3	3.6	0.68	101.5	79.357	49.9201
2018	11	18	3	35	32	0.3	3.6	0.7	98.6	79.357	52.1442
2018	11	18	3	45	32	0.3	3.6	0.71	97.2	79.4226	53.1787
2018	11	18	3	55	32	0.3	3.6	0.72	99.2	79.357	53.3799
2018	11	18	4	5	32	0.3	3.6	0.74	100	79.357	54.6156
2018	11	18	4	15	32	0.3	3.6	0.71	102.2	79.357	52.3914
2018	11	18	4	25	32	0.3	3.6	0.71	96.6	79.357	53.1328
2018	11	18	4	35	32	0.3	3.6	0.7	97.3	79.357	52.3914
2018	11	18	4	45	32	0.3	3.6	0.7	101.6	79.357	51.6501
2018	11	18	4	55	32	0.3	3.6	0.69	98.5	79.357	51.1558
2018	11	18	5	5	32	0.3	3.6	0.72	98.9	79.357	53.6271

Reinhackle (0356)

Year	Month	Day	Hour	Minute	Second	CellBegin	CellEnd	Speed	Direction	Area	Flow
2018	11	18	5	15	32	0.3	3.6	0.69	98.4	79.357	51.6501
2018	11	18	5	25	32	0.3	3.6	0.72	97.8	79.357	53.8743
2018	11	18	5	35	32	0.3	3.6	0.73	101.2	79.357	53.6271
2018	11	18	5	45	32	0.3	3.6	0.7	97	79.357	52.3915
2018	11	18	5	55	32	0.3	3.6	0.71	96.6	79.357	53.38
2018	11	18	6	5	32	0.3	3.6	0.7	99.1	79.357	52.3915
2018	11	18	6	15	32	0.3	3.6	0.72	97.6	79.357	53.6272
2018	11	18	6	25	32	0.3	3.6	0.73	98.5	79.357	54.6157
2018	11	18	6	35	32	0.3	3.6	0.71	99.2	79.357	53.1329
2018	11	18	6	45	32	0.3	3.6	0.7	98.6	79.357	52.1444
2018	11	18	6	55	32	0.3	3.6	0.72	100	79.357	53.1329
2018	11	18	7	5	32	0.3	3.6	0.71	100.1	79.357	52.6387
2018	11	18	7	15	32	0.3	3.6	0.71	99.2	79.357	53.1329
2018	11	18	7	25	32	0.3	3.6	0.75	98.8	79.357	56.0985
2018	11	18	7	35	32	0.3	3.6	0.72	97.3	79.357	54.1214
2018	11	18	7	45	32	0.3	3.6	0.65	99	79.357	48.1903
2018	11	18	7	55	32	0.3	3.6	0.72	98.6	79.357	53.8743
2018	11	18	8	5	32	0.3	3.6	0.75	97.5	79.357	56.3455
2018	11	18	8	15	32	0.3	3.6	0.71	99.9	79.357	52.3914
2018	11	18	8	25	32	0.3	3.6	0.7	98.1	79.357	52.3914
2018	11	18	8	35	32	0.3	3.6	0.71	99.2	79.357	53.1328
2018	11	18	8	45	32	0.3	3.6	0.72	99.5	79.357	53.3799
2018	11	18	8	55	32	0.3	3.6	0.7	98.4	79.357	51.897
2018	11	18	9	5	32	0.3	3.6	0.69	98.7	79.357	51.6499
2018	11	18	9	15	32	0.3	3.6	0.72	99.1	79.357	53.874
2018	11	18	9	25	32	0.3	3.6	0.71	99.8	79.357	52.8854
2018	11	18	9	35	32	0.3	3.6	0.72	98.9	79.357	53.3797
2018	11	18	9	45	32	0.3	3.6	0.73	98	79.4226	54.6625
2018	11	18	9	55	32	0.3	3.6	0.7	97.6	79.4226	51.9417
2018	11	18	10	5	32	0.3	3.6	0.73	100.9	79.4226	54.1677
2018	11	18	10	15	32	0.3	3.6	0.7	100.8	79.4226	51.6943
2018	11	18	10	25	32	0.3	3.6	0.7	99.2	79.4226	51.9416
2018	11	18	10	35	32	0.3	3.6	0.71	100.4	79.4226	52.4362
2018	11	18	10	45	32	0.3	3.6	0.74	99.4	79.4226	55.4043
2018	11	18	10	55	32	0.3	3.6	0.75	99.3	79.4226	55.8989
2018	11	18	11	5	32	0.3	3.6	0.76	98.7	79.4226	56.3936
2018	11	18	11	15	32	0.3	3.6	0.7	100.5	79.4226	51.9414
2018	11	18	11	25	32	0.3	3.6	0.74	98.4	79.4226	55.1568
2018	11	18	11	35	32	0.3	3.6	0.7	99.4	79.4226	52.4361
2018	11	18	11	45	32	0.3	3.6	0.68	98.9	79.4226	50.4573
2018	11	18	11	55	32	0.3	3.6	0.74	99	79.4226	54.9094
2018	11	18	12	5	32	0.3	3.6	0.71	99.6	79.4226	52.436
2018	11	18	12	15	32	0.3	3.6	0.69	97.6	79.4226	51.694
2018	11	18	12	25	32	0.3	3.6	0.7	99.8	79.4226	51.694
2018	11	18	12	35	32	0.3	3.6	0.7	99.4	79.4882	52.4813
2018	11	18	12	45	32	0.3	3.6	0.72	98.2	79.4882	53.4715

Reinhackle (0356)

Year	Month	Day	Hour	Minute	Second	CellBegin	CellEnd	Speed	Direction	Area	Flow
2018	11	18	12	55	32	0.3	3.6	0.71	99.3	79.4882	52.9763
2018	11	18	13	5	32	0.3	3.6	0.72	97.4	79.4226	53.6726
2018	11	18	13	15	32	0.3	3.6	0.73	99.6	79.4882	54.2141
2018	11	18	13	25	32	0.3	3.6	0.71	98.2	79.4226	53.1779
2018	11	18	13	35	32	0.3	3.6	0.7	95.4	79.4882	52.2336
2018	11	18	13	45	32	0.3	3.6	0.71	95.9	79.4226	52.9306
2018	11	18	13	55	32	0.3	3.6	0.72	97	79.4882	54.214
2018	11	18	14	5	32	0.3	3.6	0.66	98	79.4226	49.4678
2018	11	18	14	15	32	0.3	3.6	0.73	99	79.4882	54.7092
2018	11	18	14	25	32	0.3	3.6	0.72	101.1	79.4226	52.9306
2018	11	18	14	35	32	0.3	3.6	0.69	98.4	79.4226	51.6939
2018	11	18	14	45	32	0.3	3.6	0.67	101.5	79.4226	49.7152
2018	11	18	14	55	32	0.3	3.6	0.71	99.6	79.4226	52.4359
2018	11	18	15	5	32	0.3	3.6	0.73	100.4	79.4226	54.1673
2018	11	18	15	15	32	0.3	3.6	0.72	98.4	79.4226	53.92
2018	11	18	15	25	32	0.3	3.6	0.69	98.5	79.4226	51.4466
2018	11	18	15	35	32	0.3	3.6	0.7	97.5	79.4226	52.4359
2018	11	18	15	45	32	0.3	3.6	0.72	99.4	79.4226	53.6726
2018	11	18	15	55	32	0.3	3.6	0.69	98.7	79.4226	51.4465
2018	11	18	16	5	32	0.3	3.6	0.7	99.5	79.4226	51.9412
2018	11	18	16	15	32	0.3	3.6	0.68	99.4	79.4226	50.7045
2018	11	18	16	25	32	0.3	3.6	0.71	99.1	79.4226	52.6832
2018	11	18	16	35	32	0.3	3.6	0.73	98.5	79.4226	54.4146
2018	11	18	16	45	32	0.3	3.6	0.72	100	79.4226	53.1779
2018	11	18	16	55	32	0.3	3.6	0.72	100.5	79.4226	53.4252
2018	11	18	17	5	32	0.3	3.6	0.71	99.3	79.4226	52.9306
2018	11	18	17	15	32	0.3	3.6	0.68	97.5	79.4226	50.9519
2018	11	18	17	25	32	0.3	3.6	0.73	97.8	79.4226	54.1673
2018	11	18	17	35	32	0.3	3.6	0.72	97.6	79.4226	53.9199
2018	11	18	17	45	32	0.3	3.6	0.7	98.3	79.4226	52.4359
2018	11	18	17	55	32	0.3	3.6	0.72	98.4	79.4226	53.92
2018	11	18	18	5	32	0.3	3.6	0.71	101.3	79.4226	52.1886
2018	11	18	18	15	32	0.3	3.6	0.7	98.1	79.4226	52.4359
2018	11	18	18	25	32	0.3	3.6	0.7	97	79.4226	52.6833
2018	11	18	18	35	32	0.3	3.6	0.71	96.9	79.4226	53.4253
2018	11	18	18	45	32	0.3	3.6	0.73	99.6	79.4226	53.92
2018	11	18	18	55	32	0.3	3.6	0.68	96.9	79.4226	51.1993
2018	11	18	19	5	32	0.3	3.6	0.69	101	79.4226	50.952
2018	11	18	19	15	32	0.3	3.6	0.7	98.6	79.4226	52.1887
2018	11	18	19	25	32	0.3	3.6	0.73	97.5	79.4226	54.6621
2018	11	18	19	35	32	0.3	3.6	0.7	95.7	79.357	52.1436
2018	11	18	19	45	32	0.3	3.6	0.71	97.2	79.4226	53.1781
2018	11	18	19	55	32	0.3	3.6	0.69	100.7	79.4226	51.1993
2018	11	18	20	5	32	0.3	3.6	0.66	99.4	79.4226	49.2206
2018	11	18	20	15	32	0.3	3.6	0.74	100.4	79.4226	55.1568
2018	11	18	20	25	32	0.3	3.6	0.71	96.1	79.4226	53.4255

Reinhackle (0356)

Year	Month	Day	Hour	Minute	Second	CellBegin	CellEnd	Speed	Direction	Area	Flow
2018	11	18	20	35	32	0.3	3.6	0.72	97.3	79.4226	53.9202
2018	11	18	20	45	32	0.3	3.6	0.72	98.9	79.4226	53.4255
2018	11	18	20	55	32	0.3	3.6	0.72	98.9	79.4226	53.9202
2018	11	18	21	5	32	0.3	3.6	0.71	98.5	79.4226	52.9308
2018	11	18	21	15	32	0.3	3.6	0.73	98.1	79.4226	54.1676
2018	11	18	21	25	32	0.3	3.6	0.7	99.8	79.4226	51.6942
2018	11	18	21	35	32	0.3	3.6	0.7	97.5	79.357	52.638
2018	11	18	21	45	32	0.3	3.6	0.67	98.4	79.4226	49.9628
2018	11	18	21	55	32	0.3	3.6	0.73	98	79.357	54.368
2018	11	18	22	5	32	0.3	3.6	0.71	99	79.4226	52.9309
2018	11	18	22	15	32	0.3	3.6	0.71	97.4	79.357	53.1324
2018	11	18	22	25	32	0.3	3.6	0.73	98.7	79.357	54.6151
2018	11	18	22	35	32	0.3	3.6	0.73	98	79.357	54.368
2018	11	18	22	45	32	0.3	3.6	0.74	99.4	79.357	55.3566
2018	11	18	22	55	32	0.3	3.6	0.72	100.7	79.357	53.6267
2018	11	18	23	5	32	0.3	3.6	0.7	98.1	79.4226	52.4364
2018	11	18	23	15	32	0.3	3.6	0.73	98.1	79.357	54.121
2018	11	18	23	25	32	0.3	3.6	0.7	98.1	79.357	51.8969
2018	11	18	23	35	32	0.3	3.6	0.71	98.3	79.357	52.6383
2018	11	18	23	45	32	0.3	3.6	0.74	100	79.357	54.6153
2018	11	18	23	55	32	0.3	3.6	0.69	98.7	79.357	51.6498
2018	11	19	0	5	32	0.3	3.6	0.71	98.5	79.357	52.8854
2018	11	19	0	15	32	0.3	3.6	0.71	97.7	79.357	52.8855
2018	11	19	0	25	32	0.3	3.6	0.7	99.8	79.357	51.6498
2018	11	19	0	35	32	0.3	3.6	0.71	98.7	79.357	53.1326
2018	11	19	0	45	32	0.3	3.6	0.68	98	79.357	50.9085
2018	11	19	0	55	32	0.3	3.6	0.72	98.1	79.357	53.6269
2018	11	19	1	5	32	0.3	3.6	0.73	97.7	79.357	54.6155
2018	11	19	1	15	32	0.3	3.6	0.73	96.9	79.357	54.8626
2018	11	19	1	25	32	0.3	3.6	0.72	99.7	79.2913	53.5806
2018	11	19	1	35	32	0.3	3.6	0.7	97.3	79.2913	52.3461
2018	11	19	1	45	32	0.3	3.6	0.7	98.4	79.357	52.1443
2018	11	19	1	55	32	0.3	3.6	0.74	97.2	79.357	55.1098
2018	11	19	2	5	32	0.3	3.6	0.72	99.2	79.357	53.6271
2018	11	19	2	15	32	0.3	3.6	0.69	96.3	79.2913	51.6054
2018	11	19	2	25	32	0.3	3.6	0.72	98.2	79.357	53.38
2018	11	19	2	35	32	0.3	3.6	0.73	98	79.357	54.6157
2018	11	19	2	45	32	0.3	3.6	0.73	96	79.2913	54.3215
2018	11	19	2	55	32	0.3	3.6	0.7	101.6	79.2913	51.8524
2018	11	19	3	5	32	0.3	3.6	0.69	98.5	79.2913	51.3586
2018	11	19	3	15	32	0.3	3.6	0.7	98.6	79.2913	52.0993
2018	11	19	3	25	32	0.3	3.6	0.67	99.8	79.2913	49.8771
2018	11	19	3	35	32	0.3	3.6	0.7	98.1	79.2913	51.8525
2018	11	19	3	45	32	0.3	3.6	0.72	100.5	79.2913	53.087
2018	11	19	3	55	32	0.3	3.6	0.71	97.1	79.2913	53.334
2018	11	19	4	5	32	0.3	3.6	0.7	95.9	79.2913	52.5932

Reinhackle (0356)

Year	Month	Day	Hour	Minute	Second	CellBegin	CellEnd	Speed	Direction	Area	Flow
2018	11	19	4	15	32	0.3	3.6	0.69	97.7	79.2913	51.1118
2018	11	19	4	25	32	0.3	3.6	0.74	100.5	79.2913	54.5686
2018	11	19	4	35	32	0.3	3.6	0.69	98.5	79.2913	51.3587
2018	11	19	4	45	32	0.3	3.6	0.71	99.6	79.2913	52.5933
2018	11	19	4	55	32	0.3	3.6	0.7	98.8	79.2913	52.3464
2018	11	19	5	5	32	0.3	3.6	0.71	100.1	79.2913	52.8402
2018	11	19	5	15	32	0.3	3.6	0.74	96.9	79.2913	55.0625
2018	11	19	5	25	32	0.3	3.6	0.71	99.9	79.2913	52.3464
2018	11	19	5	35	32	0.3	3.6	0.74	97.9	79.2913	55.0625
2018	11	19	5	45	32	0.3	3.6	0.7	99.5	79.2913	51.6057
2018	11	19	5	55	32	0.3	3.6	0.71	97.1	79.2913	53.3341
2018	11	19	6	5	32	0.3	3.6	0.66	98.3	79.2913	49.3834
2018	11	19	6	15	32	0.3	3.6	0.7	97.6	79.2913	52.0995
2018	11	19	6	25	32	0.3	3.6	0.71	99.6	79.2913	52.5934
2018	11	19	6	35	32	0.3	3.6	0.71	97.4	79.2913	53.0872
2018	11	19	6	45	32	0.3	3.6	0.71	99	79.2913	53.0872
2018	11	19	6	55	32	0.3	3.6	0.71	98.5	79.2913	53.0872
2018	11	19	7	5	32	0.3	3.6	0.71	99.9	79.2257	52.3012
2018	11	19	7	15	32	0.3	3.6	0.72	99.5	79.2913	53.0872
2018	11	19	7	25	32	0.3	3.6	0.68	100.8	79.2913	50.3711
2018	11	19	7	35	32	0.3	3.6	0.71	97.2	79.2913	52.8403
2018	11	19	7	45	32	0.3	3.6	0.71	99.3	79.2913	52.5934
2018	11	19	7	55	32	0.3	3.6	0.68	99.7	79.2913	50.3711
2018	11	19	8	5	32	0.3	3.6	0.73	99.3	79.2913	54.0749
2018	11	19	8	15	32	0.3	3.6	0.69	98.5	79.2913	51.1118
2018	11	19	8	25	32	0.3	3.6	0.72	98.6	79.2913	53.8279
2018	11	19	8	35	32	0.3	3.6	0.7	100	79.2913	51.6056
2018	11	19	8	45	32	0.3	3.6	0.71	100.1	79.2913	52.8402
2018	11	19	8	55	32	0.3	3.6	0.67	99	79.2913	49.6302
2018	11	19	9	5	32	0.3	3.6	0.72	97.6	79.2913	53.3339
2018	11	19	9	15	32	0.3	3.6	0.69	100.4	79.2913	51.1116
2018	11	19	9	25	32	0.3	3.6	0.72	97.9	79.2913	53.3339
2018	11	19	9	35	32	0.3	3.6	0.72	97.3	79.2913	53.8277
2018	11	19	9	45	32	0.3	3.6	0.71	100.9	79.2913	52.3461
2018	11	19	9	55	32	0.3	3.6	0.72	99.5	79.357	53.1327
2018	11	19	10	5	32	0.3	3.6	0.7	99.9	79.357	52.1442
2018	11	19	10	15	32	0.3	3.6	0.73	99	79.357	54.3683
2018	11	19	10	25	32	0.3	3.6	0.73	99.8	79.357	54.3683
2018	11	19	10	35	32	0.3	3.6	0.7	98.3	79.357	52.3912
2018	11	19	10	45	32	0.3	3.6	0.72	99.4	79.357	53.874
2018	11	19	10	55	32	0.3	3.6	0.72	98.6	79.357	53.874
2018	11	19	11	5	32	0.3	3.6	0.72	97.3	79.357	53.874
2018	11	19	11	15	32	0.3	3.6	0.72	98.6	79.357	53.6268
2018	11	19	11	25	32	0.3	3.6	0.72	98.2	79.357	53.3796
2018	11	19	11	35	32	0.3	3.6	0.71	97.2	79.357	53.1326
2018	11	19	11	45	32	0.3	3.6	0.72	97.9	79.357	53.6267

Reinhackle (0356)

Year	Month	Day	Hour	Minute	Second	CellBegin	CellEnd	Speed	Direction	Area	Flow
2018	11	19	11	55	32	0.3	3.6	0.72	99.7	79.357	53.6267
2018	11	19	12	5	32	0.3	3.6	0.7	98.4	79.357	51.8968
2018	11	19	12	15	32	0.3	3.6	0.72	98.9	79.4226	53.4257
2018	11	19	12	25	32	0.3	3.6	0.7	98.7	79.4226	51.9416
2018	11	19	12	35	32	0.3	3.6	0.74	100.2	79.4226	54.9097
2018	11	19	12	45	32	0.3	3.6	0.71	98.7	79.357	53.1324
2018	11	19	12	55	32	0.3	3.6	0.69	98.4	79.357	51.6496
2018	11	19	13	5	32	0.3	3.6	0.71	98.2	79.357	53.1324
2018	11	19	13	15	32	0.3	3.6	0.72	98.4	79.357	53.3795
2018	11	19	13	25	32	0.3	3.6	0.67	101.6	79.357	49.1783
2018	11	19	13	35	32	0.3	3.6	0.7	98.7	79.357	51.8967
2018	11	19	13	45	32	0.3	3.6	0.7	99.2	79.357	52.1439
2018	11	19	13	55	32	0.3	3.6	0.71	99	79.357	52.8853
2018	11	19	14	5	32	0.3	3.6	0.72	100	79.357	53.1324
2018	11	19	14	15	32	0.3	3.6	0.73	99.1	79.357	54.1209
2018	11	19	14	25	32	0.3	3.6	0.72	98.4	79.357	53.3795
2018	11	19	14	35	32	0.3	3.6	0.69	97.9	79.357	51.4025
2018	11	19	14	45	32	0.3	3.6	0.7	100.6	79.357	51.6496
2018	11	19	14	55	32	0.3	3.6	0.68	99.4	79.357	50.6611
2018	11	19	15	5	32	0.3	3.6	0.66	98.8	79.357	49.4254
2018	11	19	15	15	32	0.3	3.6	0.68	98.1	79.4226	50.7048
2018	11	19	15	25	32	0.3	3.6	0.7	98.3	79.4226	52.4362
2018	11	19	15	35	32	0.3	3.6	0.7	99.4	79.4226	52.1889
2018	11	19	15	45	32	0.3	3.6	0.73	99.9	79.4226	53.9202
2018	11	19	15	55	32	0.3	3.6	0.7	98.4	79.4226	51.9415
2018	11	19	16	5	32	0.3	3.6	0.71	98	79.4226	52.9309
2018	11	19	16	15	32	0.3	3.6	0.73	100.7	79.4226	53.9202
2018	11	19	16	25	32	0.3	3.6	0.69	99	79.4226	51.6941
2018	11	19	16	35	32	0.3	3.6	0.72	101.6	79.4226	53.1782
2018	11	19	16	45	32	0.3	3.6	0.71	100.6	79.4226	52.6835
2018	11	19	16	55	32	0.3	3.6	0.7	101.3	79.4226	51.9415
2018	11	19	17	5	32	0.3	3.6	0.7	98.4	79.4226	52.1888
2018	11	19	17	15	32	0.3	3.6	0.72	99.7	79.4226	53.4255
2018	11	19	17	25	32	0.3	3.6	0.74	100	79.4226	54.9095
2018	11	19	17	35	32	0.3	3.6	0.69	98.7	79.4226	51.4468
2018	11	19	17	45	32	0.3	3.6	0.72	96	79.4226	54.1675
2018	11	19	17	55	32	0.3	3.6	0.69	96.3	79.4226	51.4468
2018	11	19	18	5	32	0.3	3.6	0.73	100.9	79.4226	53.9202
2018	11	19	18	15	32	0.3	3.6	0.75	97.3	79.4226	55.8989
2018	11	19	18	25	32	0.3	3.6	0.7	98.1	79.4226	52.4361
2018	11	19	18	35	32	0.3	3.6	0.7	101.8	79.4226	51.9415
2018	11	19	18	45	32	0.3	3.6	0.74	99.5	79.4226	54.6622
2018	11	19	18	55	32	0.3	3.6	0.69	98.8	79.4226	51.1994
2018	11	19	19	5	32	0.3	3.6	0.71	98.5	79.4226	52.9308
2018	11	19	19	15	32	0.3	3.6	0.75	98.8	79.4226	55.8989
2018	11	19	19	25	32	0.3	3.6	0.71	100.3	79.4226	52.9309

Reinhackle (0356)

Year	Month	Day	Hour	Minute	Second	CellBegin	CellEnd	Speed	Direction	Area	Flow
2018	11	19	19	35	32	0.3	3.6	0.71	99.2	79.4226	53.1782
2018	11	19	19	45	32	0.3	3.6	0.74	97.9	79.4226	54.9096
2018	11	19	19	55	32	0.3	3.6	0.72	99.1	79.4226	53.9202
2018	11	19	20	5	32	0.3	3.6	0.72	98.1	79.4226	53.9202
2018	11	19	20	15	32	0.3	3.6	0.67	99	79.4226	49.9628
2018	11	19	20	25	32	0.3	3.6	0.71	97.8	79.4226	52.6835
2018	11	19	20	35	32	0.3	3.6	0.71	97.9	79.4226	53.1782
2018	11	19	20	45	32	0.3	3.6	0.7	99.4	79.4226	52.4362
2018	11	19	20	55	32	0.3	3.6	0.71	97.9	79.4226	53.1782
2018	11	19	21	5	32	0.3	3.6	0.72	98.1	79.4226	53.9203
2018	11	19	21	15	32	0.3	3.6	0.76	98.7	79.4226	56.3937
2018	11	19	21	25	32	0.3	3.6	0.72	98.9	79.4226	53.4256
2018	11	19	21	35	32	0.3	3.6	0.67	98.1	79.4226	50.2102
2018	11	19	21	45	32	0.3	3.6	0.71	96.9	79.4226	53.4256
2018	11	19	21	55	32	0.3	3.6	0.67	96.7	79.4226	50.2102
2018	11	19	22	5	32	0.3	3.6	0.72	96.5	79.4226	53.9203
2018	11	19	22	15	32	0.3	3.6	0.71	98	79.4226	52.931
2018	11	19	22	25	32	0.3	3.6	0.7	98.1	79.4226	51.9416
2018	11	19	22	35	32	0.3	3.6	0.67	101.6	79.4226	49.2209
2018	11	19	22	45	32	0.3	3.6	0.71	97.8	79.4226	52.6837
2018	11	19	22	55	32	0.3	3.6	0.69	97.6	79.4226	51.6943
2018	11	19	23	5	32	0.3	3.6	0.72	98.1	79.4226	53.6731
2018	11	19	23	15	32	0.3	3.6	0.72	98.1	79.4226	53.6731
2018	11	19	23	25	32	0.3	3.6	0.7	97.3	79.4226	52.1891
2018	11	19	23	35	32	0.3	3.6	0.74	99.4	79.4226	55.4045
2018	11	19	23	45	32	0.3	3.6	0.67	99.8	79.357	49.9199
2018	11	19	23	55	32	0.3	3.6	0.73	98	79.4226	54.6625
2018	11	20	0	5	32	0.3	3.6	0.75	98.3	79.4226	55.6519
2018	11	20	0	15	32	0.3	3.6	0.72	99.2	79.4226	53.4259
2018	11	20	0	25	32	0.3	3.6	0.7	97.3	79.357	52.1441
2018	11	20	0	35	32	0.3	3.6	0.73	98.3	79.357	54.1211
2018	11	20	0	45	32	0.3	3.6	0.71	100.2	79.357	52.3913
2018	11	20	0	55	32	0.3	3.6	0.71	97.1	79.357	53.3798
2018	11	20	1	5	32	0.3	3.6	0.7	97.2	79.357	52.6384
2018	11	20	1	15	32	0.3	3.6	0.73	96.2	79.357	54.8626
2018	11	20	1	25	32	0.3	3.6	0.73	96.5	79.357	54.3683
2018	11	20	1	35	32	0.3	3.6	0.72	98.1	79.357	53.627
2018	11	20	1	45	32	0.3	3.6	0.7	98.1	79.357	52.3913
2018	11	20	1	55	32	0.3	3.6	0.73	99.1	79.357	54.1213
2018	11	20	2	5	32	0.3	3.6	0.7	98.8	79.357	52.3914
2018	11	20	2	15	32	0.3	3.6	0.72	97.3	79.357	53.8742
2018	11	20	2	25	32	0.3	3.6	0.69	99.6	79.357	51.4029
2018	11	20	2	35	32	0.3	3.6	0.72	96.5	79.357	53.8742
2018	11	20	2	45	32	0.3	3.6	0.7	99.4	79.357	52.1443
2018	11	20	2	55	32	0.3	3.6	0.71	98.2	79.357	53.1328
2018	11	20	3	5	32	0.3	3.6	0.72	97.3	79.357	53.8742

Reinhackle (0356)

Year	Month	Day	Hour	Minute	Second	CellBegin	CellEnd	Speed	Direction	Area	Flow
2018	11	20	3	15	32	0.3	3.6	0.72	100.8	79.357	53.1329
2018	11	20	3	25	32	0.3	3.6	0.71	96.9	79.357	52.8857
2018	11	20	3	35	32	0.3	3.6	0.69	96	79.357	51.403
2018	11	20	3	45	32	0.3	3.6	0.72	99.7	79.357	53.6271
2018	11	20	3	55	32	0.3	3.6	0.67	98.1	79.357	50.1673
2018	11	20	4	5	32	0.3	3.6	0.72	99.2	79.357	53.6272
2018	11	20	4	15	32	0.3	3.6	0.69	99.2	79.357	51.6501
2018	11	20	4	25	32	0.3	3.6	0.74	97.6	79.357	55.3571
2018	11	20	4	35	32	0.3	3.6	0.72	100	79.357	53.3801
2018	11	20	4	45	32	0.3	3.6	0.75	97.6	79.357	55.8514
2018	11	20	4	55	32	0.3	3.6	0.72	97.8	79.357	53.8744
2018	11	20	5	5	32	0.3	3.6	0.7	98.9	79.357	51.8973
2018	11	20	5	15	32	0.3	3.6	0.71	98.3	79.357	52.6387
2018	11	20	5	25	32	0.3	3.6	0.74	99	79.357	54.8629
2018	11	20	5	35	32	0.3	3.6	0.73	98.1	79.357	54.1215
2018	11	20	5	45	32	0.3	3.6	0.72	97.6	79.357	53.3801
2018	11	20	5	55	32	0.3	3.6	0.74	97.9	79.357	55.1101
2018	11	20	6	5	32	0.3	3.6	0.68	98.9	79.357	50.4146
2018	11	20	6	15	32	0.3	3.6	0.69	99.3	79.357	51.4031
2018	11	20	6	25	32	0.3	3.6	0.66	98.8	79.357	49.4261
2018	11	20	6	35	32	0.3	3.6	0.72	97.6	79.357	53.6273
2018	11	20	6	45	32	0.3	3.6	0.72	99.2	79.357	53.6273
2018	11	20	6	55	32	0.3	3.6	0.76	96.4	79.357	57.0871
2018	11	20	7	5	32	0.3	3.6	0.67	97.1	79.357	49.9203
2018	11	20	7	15	32	0.3	3.6	0.72	97.8	79.357	53.8744
2018	11	20	7	25	32	0.3	3.6	0.73	98.8	79.357	54.1216
2018	11	20	7	35	32	0.3	3.6	0.73	97.7	79.357	54.8629
2018	11	20	7	45	32	0.3	3.6	0.69	97.1	79.357	51.4031
2018	11	20	7	55	32	0.3	3.6	0.68	97.5	79.357	50.6617
2018	11	20	8	5	32	0.3	3.6	0.74	96.1	79.357	55.11
2018	11	20	8	15	32	0.3	3.6	0.71	96.6	79.357	53.3801
2018	11	20	8	25	32	0.3	3.6	0.71	99.3	79.357	52.6386
2018	11	20	8	35	32	0.3	3.6	0.72	98.9	79.357	53.6271
2018	11	20	8	45	32	0.3	3.6	0.77	100.1	79.357	57.0869
2018	11	20	8	55	32	0.3	3.6	0.73	99.3	79.357	54.3685
2018	11	20	9	5	32	0.3	3.6	0.71	96.9	79.357	53.3799
2018	11	20	9	15	32	0.3	3.6	0.72	98.2	79.357	53.3799
2018	11	20	9	25	32	0.3	3.6	0.71	100.9	79.4226	52.4366
2018	11	20	9	35	32	0.3	3.6	0.74	97.6	79.4226	55.4047
2018	11	20	9	45	32	0.3	3.6	0.71	98.7	79.4226	53.1786
2018	11	20	9	55	32	0.3	3.6	0.71	99.6	79.4226	52.6839
2018	11	20	10	5	32	0.3	3.6	0.7	98.8	79.4226	52.4365
2018	11	20	10	15	32	0.3	3.6	0.72	98.1	79.4226	53.6732
2018	11	20	10	25	32	0.3	3.6	0.71	98	79.4226	52.9311
2018	11	20	10	35	32	0.3	3.6	0.73	99.6	79.4226	54.1678
2018	11	20	10	45	32	0.3	3.6	0.72	98.1	79.4226	53.6731

Reinhackle (0356)

Year	Month	Day	Hour	Minute	Second	CellBegin	CellEnd	Speed	Direction	Area	Flow
2018	11	20	10	55	32	0.3	3.6	0.7	98.3	79.4226	52.4363
2018	11	20	11	5	32	0.3	3.6	0.73	98.5	79.4226	54.415
2018	11	20	11	15	32	0.3	3.6	0.69	99	79.4226	51.6943
2018	11	20	11	25	32	0.3	3.6	0.68	99.1	79.4226	50.9522
2018	11	20	11	35	32	0.3	3.6	0.72	97.1	79.4226	53.6729
2018	11	20	11	45	32	0.3	3.6	0.72	99.4	79.4226	53.6729
2018	11	20	11	55	32	0.3	3.6	0.71	99.6	79.4226	52.4362
2018	11	20	12	5	32	0.3	3.6	0.68	97.7	79.4226	50.9522
2018	11	20	12	15	32	0.3	3.6	0.72	98.9	79.4226	53.9202
2018	11	20	12	25	32	0.3	3.6	0.71	99.9	79.4226	52.6835
2018	11	20	12	35	32	0.3	3.6	0.69	98.5	79.4226	51.4468
2018	11	20	12	45	32	0.3	3.6	0.71	99.2	79.4226	53.1782
2018	11	20	12	55	32	0.3	3.6	0.72	99.1	79.4226	53.9202
2018	11	20	13	5	32	0.3	3.6	0.74	99.9	79.4226	55.1569
2018	11	20	13	15	32	0.3	3.6	0.7	98.1	79.4226	52.4361
2018	11	20	13	25	32	0.3	3.6	0.68	100.1	79.4226	50.21
2018	11	20	13	35	32	0.3	3.6	0.7	99.4	79.4226	52.1887
2018	11	20	13	45	32	0.3	3.6	0.7	101.6	79.4226	51.6941
2018	11	20	13	55	32	0.3	3.6	0.67	99.9	79.4226	49.7153
2018	11	20	14	5	32	0.3	3.6	0.72	99.1	79.4226	53.9201
2018	11	20	14	15	32	0.3	3.6	0.7	100.6	79.4226	51.694
2018	11	20	14	25	32	0.3	3.6	0.73	100.1	79.4226	54.1674
2018	11	20	14	35	32	0.3	3.6	0.69	98.5	79.4226	51.1994
2018	11	20	14	45	32	0.3	3.6	0.73	97.8	79.4226	54.4148
2018	11	20	14	55	32	0.3	3.6	0.71	99.3	79.4226	52.9307
2018	11	20	15	5	32	0.3	3.6	0.71	102.6	79.4226	51.9414
2018	11	20	15	15	32	0.3	3.6	0.72	98.1	79.4226	53.6728
2018	11	20	15	25	32	0.3	3.6	0.74	97.9	79.4226	54.9095
2018	11	20	15	35	32	0.3	3.6	0.7	97.8	79.4226	52.1887
2018	11	20	15	45	32	0.3	3.6	0.74	97.9	79.4226	54.9095
2018	11	20	15	55	32	0.3	3.6	0.72	97.6	79.4226	53.9201
2018	11	20	16	5	32	0.3	3.6	0.73	97.5	79.4226	54.6621
2018	11	20	16	15	32	0.3	3.6	0.7	98.1	79.4226	52.1887
2018	11	20	16	25	32	0.3	3.6	0.72	101	79.4226	53.4254
2018	11	20	16	35	32	0.3	3.6	0.71	102.8	79.4226	52.1887
2018	11	20	16	45	32	0.3	3.6	0.71	99.6	79.4226	52.4361
2018	11	20	16	55	32	0.3	3.6	0.69	100.4	79.4226	51.1993
2018	11	20	17	5	32	0.3	3.6	0.71	98.5	79.4226	52.6834
2018	11	20	17	15	32	0.3	3.6	0.69	96.3	79.4226	51.4467
2018	11	20	17	25	32	0.3	3.6	0.7	98.4	79.4226	52.1887
2018	11	20	17	35	32	0.3	3.6	0.71	98.5	79.4226	52.6834
2018	11	20	17	45	32	0.3	3.6	0.71	96.6	79.4226	53.1781
2018	11	20	17	55	32	0.3	3.6	0.74	98.1	79.4226	55.4042
2018	11	20	18	5	32	0.3	3.6	0.69	99.3	79.4226	51.4467
2018	11	20	18	15	32	0.3	3.6	0.7	99.4	79.4226	52.1887
2018	11	20	18	25	32	0.3	3.6	0.7	99.4	79.4226	52.1888

Reinhackle (0356)

Year	Month	Day	Hour	Minute	Second	CellBegin	CellEnd	Speed	Direction	Area	Flow
2018	11	20	18	35	32	0.3	3.6	0.71	96.7	79.4226	52.9308
2018	11	20	18	45	32	0.3	3.6	0.71	99.9	79.4226	52.6835
2018	11	20	18	55	32	0.3	3.6	0.76	98.7	79.4226	56.3936
2018	11	20	19	5	32	0.3	3.6	0.69	96.3	79.4226	51.9415
2018	11	20	19	15	32	0.3	3.6	0.71	96.6	79.4226	53.1782
2018	11	20	19	25	32	0.3	3.6	0.73	97.2	79.4226	54.9096
2018	11	20	19	35	32	0.3	3.6	0.71	98.2	79.4226	52.9309
2018	11	20	19	45	32	0.3	3.6	0.72	99.5	79.4226	53.1782
2018	11	20	19	55	32	0.3	3.6	0.7	99.2	79.4226	51.9415
2018	11	20	20	5	32	0.3	3.6	0.68	98.6	79.4226	50.9522
2018	11	20	20	15	32	0.3	3.6	0.69	99.6	79.4226	51.4469
2018	11	20	20	25	32	0.3	3.6	0.7	100.5	79.4226	51.9416
2018	11	20	20	35	32	0.3	3.6	0.74	100.3	79.4226	54.6623
2018	11	20	20	45	32	0.3	3.6	0.7	97.6	79.4226	51.9416
2018	11	20	20	55	32	0.3	3.6	0.76	98.4	79.357	56.5922
2018	11	20	21	5	32	0.3	3.6	0.67	97.3	79.357	50.1669
2018	11	20	21	15	32	0.3	3.6	0.68	100.2	79.357	50.6611
2018	11	20	21	25	32	0.3	3.6	0.67	99	79.357	50.1669
2018	11	20	21	35	32	0.3	3.6	0.72	99.1	79.357	53.8738
2018	11	20	21	45	32	0.3	3.6	0.71	98.3	79.357	52.6382
2018	11	20	21	55	32	0.3	3.6	0.71	99.9	79.357	52.6382
2018	11	20	22	5	32	0.3	3.6	0.7	97.8	79.357	52.144
2018	11	20	22	15	32	0.3	3.6	0.67	96.7	79.357	50.167
2018	11	20	22	25	32	0.3	3.6	0.7	98.6	79.357	52.144
2018	11	20	22	35	32	0.3	3.6	0.71	100.6	79.357	52.6383
2018	11	20	22	45	32	0.3	3.6	0.7	99.2	79.357	52.1441
2018	11	20	22	55	32	0.3	3.6	0.71	99.6	79.357	52.3912
2018	11	20	23	5	32	0.3	3.6	0.72	99.7	79.357	53.3797
2018	11	20	23	15	32	0.3	3.6	0.67	100.1	79.357	49.9199
2018	11	20	23	25	32	0.3	3.6	0.7	98.3	79.357	52.3912
2018	11	20	23	35	32	0.3	3.6	0.72	102.1	79.357	53.1327
2018	11	20	23	45	32	0.3	3.6	0.7	97.2	79.357	52.6384
2018	11	20	23	55	32	0.3	3.6	0.72	98.4	79.357	53.3798
2018	11	21	0	5	32	0.3	3.6	0.71	97.2	79.357	53.1327
2018	11	21	0	15	32	0.3	3.6	0.72	99.7	79.2913	53.5806
2018	11	21	0	25	32	0.3	3.6	0.7	100.8	79.2913	51.6053
2018	11	21	0	35	32	0.3	3.6	0.7	99.1	79.2913	52.3461
2018	11	21	0	45	32	0.3	3.6	0.72	99.5	79.357	53.1328
2018	11	21	0	55	32	0.3	3.6	0.71	99.2	79.2913	53.0869
2018	11	21	1	5	32	0.3	3.6	0.72	98.4	79.2913	53.5807
2018	11	21	1	15	32	0.3	3.6	0.68	97.8	79.2913	50.3708
2018	11	21	1	25	32	0.3	3.6	0.68	96.6	79.2913	50.8647
2018	11	21	1	35	32	0.3	3.6	0.72	99.2	79.2913	53.3339
2018	11	21	1	45	32	0.3	3.6	0.71	97.1	79.2913	53.3339
2018	11	21	1	55	32	0.3	3.6	0.74	100	79.2913	54.5685
2018	11	21	2	5	32	0.3	3.6	0.68	96.9	79.2913	51.1117

Reinhackle (0356)

Year	Month	Day	Hour	Minute	Second	CellBegin	CellEnd	Speed	Direction	Area	Flow
2018	11	21	2	15	32	0.3	3.6	0.68	98.4	79.2913	50.3709
2018	11	21	2	25	32	0.3	3.6	0.7	98.4	79.2913	51.8525
2018	11	21	2	35	32	0.3	3.6	0.69	98.2	79.2913	51.3586
2018	11	21	2	45	32	0.3	3.6	0.72	99.5	79.2913	53.0871
2018	11	21	2	55	32	0.3	3.6	0.68	98.6	79.2913	50.6179
2018	11	21	3	5	32	0.3	3.6	0.71	93.7	79.2913	53.0871
2018	11	21	3	15	32	0.3	3.6	0.71	96.6	79.2913	53.0871
2018	11	21	3	25	32	0.3	3.6	0.68	99.4	79.2913	50.8649
2018	11	21	3	35	32	0.3	3.6	0.7	99.4	79.2913	52.3464
2018	11	21	3	45	32	0.3	3.6	0.68	98.3	79.2913	50.618
2018	11	21	3	55	32	0.3	3.6	0.69	98.5	79.2913	51.3587
2018	11	21	4	5	32	0.3	3.6	0.71	97.9	79.2913	53.0872
2018	11	21	4	15	32	0.3	3.6	0.69	99	79.2913	51.3587
2018	11	21	4	25	32	0.3	3.6	0.69	98.4	79.2257	51.561
2018	11	21	4	35	32	0.3	3.6	0.69	99.3	79.2913	51.3588
2018	11	21	4	45	32	0.3	3.6	0.67	97.6	79.2257	49.8341
2018	11	21	4	55	32	0.3	3.6	0.68	100.8	79.2257	50.5742
2018	11	21	5	5	32	0.3	3.6	0.71	98.5	79.2257	53.0413
2018	11	21	5	15	32	0.3	3.6	0.7	100.5	79.2257	52.0545
2018	11	21	5	25	32	0.3	3.6	0.68	100.3	79.2257	50.3276
2018	11	21	5	35	32	0.3	3.6	0.71	99	79.2257	52.7946
2018	11	21	5	45	32	0.3	3.6	0.71	97.2	79.2257	53.0413
2018	11	21	5	55	32	0.3	3.6	0.69	100.6	79.2257	51.3144
2018	11	21	6	5	32	0.3	3.6	0.71	98.7	79.2257	53.0413
2018	11	21	6	15	32	0.3	3.6	0.69	99.6	79.2257	51.0677
2018	11	21	6	25	32	0.3	3.6	0.69	98.5	79.2257	51.3144
2018	11	21	6	35	32	0.3	3.6	0.71	98.8	79.2257	52.548
2018	11	21	6	45	32	0.3	3.6	0.71	100.4	79.2257	52.548
2018	11	21	6	55	32	0.3	3.6	0.68	98.8	79.2257	50.821
2018	11	21	7	5	32	0.3	3.6	0.71	98.8	79.2257	52.548
2018	11	21	7	15	32	0.3	3.6	0.68	97.5	79.2257	50.3276
2018	11	21	7	25	32	0.3	3.6	0.71	100.6	79.2257	52.7947
2018	11	21	7	35	32	0.3	3.6	0.71	98.5	79.2257	52.7946
2018	11	21	7	45	32	0.3	3.6	0.68	100.8	79.2257	50.3276
2018	11	21	7	55	32	0.3	3.6	0.72	98.2	79.2257	53.288
2018	11	21	8	5	32	0.3	3.6	0.7	97.2	79.2257	52.5479
2018	11	21	8	15	32	0.3	3.6	0.71	96.6	79.2257	53.288
2018	11	21	8	25	32	0.3	3.6	0.73	95.9	79.2257	54.7682
2018	11	21	8	35	32	0.3	3.6	0.66	97.4	79.2257	49.3406
2018	11	21	8	45	32	0.3	3.6	0.7	97.5	79.2257	52.3011
2018	11	21	8	55	32	0.3	3.6	0.69	98.5	79.2257	51.3142
2018	11	21	9	5	32	0.3	3.6	0.71	99.9	79.2913	52.3463
2018	11	21	9	15	32	0.3	3.6	0.71	95	79.2913	53.5808
2018	11	21	9	25	32	0.3	3.6	0.72	98.2	79.2913	53.3338
2018	11	21	9	35	32	0.3	3.6	0.72	100	79.2913	53.3338
2018	11	21	9	45	32	0.3	3.6	0.67	99	79.2913	49.8769

Reinhackle (0356)

Year	Month	Day	Hour	Minute	Second	CellBegin	CellEnd	Speed	Direction	Area	Flow
2018	11	21	9	55	32	0.3	3.6	0.69	99.6	79.2913	50.8646
2018	11	21	10	5	32	0.3	3.6	0.72	100	79.2913	53.3337
2018	11	21	10	15	32	0.3	3.6	0.7	99.7	79.2913	51.8522
2018	11	21	10	25	32	0.3	3.6	0.71	100.4	79.2913	52.5929
2018	11	21	10	35	32	0.3	3.6	0.7	99.8	79.2913	51.6052
2018	11	21	10	45	32	0.3	3.6	0.72	98.1	79.2913	53.5805
2018	11	21	10	55	32	0.3	3.6	0.69	99.6	79.2913	51.3582
2018	11	21	11	5	32	0.3	3.6	0.73	99	79.2913	54.5681
2018	11	21	11	15	32	0.3	3.6	0.68	98.3	79.2913	50.8643
2018	11	21	11	25	32	0.3	3.6	0.69	101	79.2913	50.6174
2018	11	21	11	35	32	0.3	3.6	0.66	98.9	79.2913	48.8889
2018	11	21	11	45	32	0.3	3.6	0.71	101.4	79.2913	52.5926
2018	11	21	11	55	32	0.3	3.6	0.64	102.1	79.2257	47.1197
2018	11	21	12	5	32	0.3	3.6	0.67	102.1	79.2257	49.34
2018	11	21	12	15	32	0.3	3.6	0.72	100.2	79.2257	53.5339
2018	11	21	12	25	32	0.3	3.6	0.73	98.8	79.1601	53.9805
2018	11	21	12	35	32	0.3	3.6	0.67	98.4	79.1601	49.7902
2018	11	21	12	45	32	0.3	3.6	0.68	99.7	79.2257	50.5735
2018	11	21	12	55	32	0.3	3.6	0.67	101.3	79.1601	49.2972
2018	11	21	13	5	32	0.3	3.6	0.68	99.5	79.1601	50.0367
2018	11	21	13	15	32	0.3	3.6	0.67	101.1	79.1601	49.0507
2018	11	21	13	25	32	0.3	3.6	0.68	98.3	79.1601	50.7761
2018	11	21	13	35	32	0.3	3.6	0.7	98.4	79.0945	51.7172
2018	11	21	13	45	32	0.3	3.6	0.65	99.9	79.0945	47.7768
2018	11	21	13	55	32	0.3	3.6	0.64	100.6	79.0945	47.2843
2018	11	21	14	5	32	0.3	3.6	0.66	100	79.0945	48.762
2018	11	21	14	15	32	0.3	3.6	0.69	100.5	79.0945	50.7322
2018	11	21	14	25	32	0.3	3.6	0.66	101.8	79.0945	48.2694
2018	11	21	14	35	32	0.3	3.6	0.67	103.6	79.0945	48.7619
2018	11	21	14	45	32	0.3	3.6	0.67	98.7	79.0945	49.9933
2018	11	21	14	55	32	0.3	3.6	0.66	98	79.0289	48.9657
2018	11	21	15	5	32	0.3	3.6	0.68	99.2	79.0945	50.2395
2018	11	21	15	15	32	0.3	3.6	0.68	100.8	79.0945	50.2395
2018	11	21	15	25	32	0.3	3.6	0.69	98.4	79.0289	51.4262
2018	11	21	15	35	32	0.3	3.6	0.68	100.9	79.0289	49.9499
2018	11	21	15	45	32	0.3	3.6	0.69	98.5	79.0289	50.9341
2018	11	21	15	55	32	0.3	3.6	0.68	101.7	79.0289	49.7038
2018	11	21	16	5	32	0.3	3.6	0.66	101.8	79.0289	48.2274
2018	11	21	16	15	32	0.3	3.6	0.67	94.5	79.0289	49.9498
2018	11	21	16	25	32	0.3	3.6	0.67	99.9	79.0289	49.4577
2018	11	21	16	35	32	0.3	3.6	0.67	100.2	79.0289	49.4577
2018	11	21	16	45	32	0.3	3.6	0.66	98.3	79.0289	48.9656
2018	11	21	16	55	32	0.3	3.6	0.68	97.7	79.0289	50.688
2018	11	21	17	5	32	0.3	3.6	0.69	98.7	79.0289	51.1801
2018	11	21	17	15	32	0.3	3.6	0.66	98.3	79.0289	49.2116
2018	11	21	17	25	32	0.3	3.6	0.63	100.8	79.0945	46.2991

Reinhackle (0356)

Year	Month	Day	Hour	Minute	Second	CellBegin	CellEnd	Speed	Direction	Area	Flow
2018	11	21	17	35	32	0.3	3.6	0.7	100.7	79.0289	51.9182
2018	11	21	17	45	32	0.3	3.6	0.62	100.3	79.0289	46.0128
2018	11	21	17	55	32	0.3	3.6	0.67	98.7	79.0945	49.7468
2018	11	21	18	5	32	0.3	3.6	0.68	100.1	79.0289	49.9497
2018	11	21	18	15	32	0.3	3.6	0.68	101.1	79.0945	49.9931
2018	11	21	18	25	32	0.3	3.6	0.67	95.7	79.0289	49.7037
2018	11	21	18	35	32	0.3	3.6	0.68	98.9	79.0289	50.4418
2018	11	21	18	45	32	0.3	3.6	0.65	96.7	79.0289	48.4734
2018	11	21	18	55	32	0.3	3.6	0.69	98.8	79.0289	50.9339
2018	11	21	19	5	32	0.3	3.6	0.7	99.4	79.0289	52.1642
2018	11	21	19	15	32	0.3	3.6	0.69	99.3	79.0289	51.18
2018	11	21	19	25	32	0.3	3.6	0.68	98.9	79.0289	50.1957
2018	11	21	19	35	32	0.3	3.6	0.68	98.9	79.0289	50.4418
2018	11	21	19	45	32	0.3	3.6	0.68	96.9	79.0289	50.9339
2018	11	21	19	55	32	0.3	3.6	0.7	97.6	79.0289	51.9181
2018	11	21	20	5	32	0.3	3.6	0.67	97.3	79.0289	50.1957
2018	11	21	20	15	32	0.3	3.6	0.69	101	79.0289	50.6878
2018	11	21	20	25	32	0.3	3.6	0.69	99	79.0289	51.426
2018	11	21	20	35	32	0.3	3.6	0.66	101.2	78.9633	48.4312
2018	11	21	20	45	32	0.3	3.6	0.62	100.3	79.0289	46.0127
2018	11	21	20	55	32	0.3	3.6	0.66	98.8	79.0289	49.2115
2018	11	21	21	5	32	0.3	3.6	0.67	99	79.0289	49.9496
2018	11	21	21	15	32	0.3	3.6	0.67	99.9	78.9633	49.4146
2018	11	21	21	25	32	0.3	3.6	0.68	100.2	78.9633	50.398
2018	11	21	21	35	32	0.3	3.6	0.7	99.2	79.0289	51.9181
2018	11	21	21	45	32	0.3	3.6	0.67	101	79.0289	49.2115
2018	11	21	21	55	32	0.3	3.6	0.69	100.7	78.9633	50.8897
2018	11	21	22	5	32	0.3	3.6	0.61	101.2	78.9633	44.7435
2018	11	21	22	15	32	0.3	3.6	0.64	101.8	79.0289	46.9969
2018	11	21	22	25	32	0.3	3.6	0.65	102.2	79.0289	47.9812
2018	11	21	22	35	32	0.3	3.6	0.71	97.5	79.0289	52.6562
2018	11	21	22	45	32	0.3	3.6	0.65	99.6	78.9633	48.1854
2018	11	21	22	55	32	0.3	3.6	0.67	98.5	78.9633	49.4146
2018	11	21	23	5	32	0.3	3.6	0.67	99.3	78.9633	49.4146
2018	11	21	23	15	32	0.3	3.6	0.66	99.1	78.9633	48.9229
2018	11	21	23	25	32	0.3	3.6	0.65	99.3	78.9633	47.9395
2018	11	21	23	35	32	0.3	3.6	0.66	98	78.8976	49.126
2018	11	21	23	45	32	0.3	3.6	0.64	99.4	78.9633	47.4478
2018	11	21	23	55	32	0.3	3.6	0.67	103.7	78.9633	48.4312
2018	11	22	0	5	32	0.3	3.6	0.65	98.4	78.9633	48.1853
2018	11	22	0	15	32	0.3	3.6	0.66	101	78.8976	48.1435
2018	11	22	0	25	32	0.3	3.6	0.69	98.2	78.8976	51.3367
2018	11	22	0	35	32	0.3	3.6	0.7	96.4	78.8976	52.3192
2018	11	22	0	45	32	0.3	3.6	0.69	99.8	78.8976	51.091
2018	11	22	0	55	32	0.3	3.6	0.69	97.7	78.8976	51.091
2018	11	22	1	5	32	0.3	3.6	0.71	99.1	78.8976	52.3192

Reinhackle (0356)

Year	Month	Day	Hour	Minute	Second	CellBegin	CellEnd	Speed	Direction	Area	Flow
2018	11	22	1	15	32	0.3	3.6	0.69	98.5	78.8976	50.8454
2018	11	22	1	25	32	0.3	3.6	0.66	98	78.8976	48.8804
2018	11	22	1	35	32	0.3	3.6	0.72	96.6	78.8976	53.3017
2018	11	22	1	45	32	0.3	3.6	0.69	97.4	78.8976	51.091
2018	11	22	1	55	32	0.3	3.6	0.69	99.9	78.8976	50.8454
2018	11	22	2	5	32	0.3	3.6	0.72	97.6	78.8976	53.0561
2018	11	22	2	15	32	0.3	3.6	0.72	97.9	78.8976	53.3017
2018	11	22	2	25	32	0.3	3.6	0.67	102.7	78.8976	49.126
2018	11	22	2	35	32	0.3	3.6	0.69	99	78.8976	51.3366
2018	11	22	2	45	32	0.3	3.6	0.73	98.6	78.8976	53.7929
2018	11	22	2	55	32	0.3	3.6	0.72	99.1	78.8976	53.5473
2018	11	22	3	5	32	0.3	3.6	0.71	98.2	78.8976	52.5648
2018	11	22	3	15	32	0.3	3.6	0.68	99.5	78.8976	50.1085
2018	11	22	3	25	32	0.3	3.6	0.7	100	78.8976	51.5823
2018	11	22	3	35	32	0.3	3.6	0.72	94.9	78.8976	54.0386
2018	11	22	3	45	32	0.3	3.6	0.68	98.9	78.8976	50.1085
2018	11	22	3	55	32	0.3	3.6	0.72	98.6	78.8976	53.3017
2018	11	22	4	5	32	0.3	3.6	0.71	96.4	78.8976	52.8104
2018	11	22	4	15	32	0.3	3.6	0.68	97.5	78.8976	50.1085
2018	11	22	4	25	32	0.3	3.6	0.67	99.2	78.8976	49.8629
2018	11	22	4	35	32	0.3	3.6	0.73	96.7	78.8976	54.0385
2018	11	22	4	45	32	0.3	3.6	0.73	98.8	78.8976	53.7929
2018	11	22	4	55	32	0.3	3.6	0.7	100.2	78.8976	51.8279
2018	11	22	5	5	32	0.3	3.6	0.71	99.9	78.8976	52.3191
2018	11	22	5	15	32	0.3	3.6	0.72	99.1	78.8976	53.5473
2018	11	22	5	25	32	0.3	3.6	0.7	97.3	78.8976	52.0735
2018	11	22	5	35	32	0.3	3.6	0.68	98.1	78.8976	50.3541
2018	11	22	5	45	32	0.3	3.6	0.7	97.3	78.8976	51.8279
2018	11	22	5	55	32	0.3	3.6	0.7	98.4	78.8976	51.5823
2018	11	22	6	5	32	0.3	3.6	0.69	98	78.8976	50.8454
2018	11	22	6	15	32	0.3	3.6	0.72	100.7	78.8976	53.3017
2018	11	22	6	25	32	0.3	3.6	0.72	98.9	78.8976	53.056
2018	11	22	6	35	32	0.3	3.6	0.69	96.8	78.8976	51.3366
2018	11	22	6	45	32	0.3	3.6	0.7	99.2	78.8976	51.5822
2018	11	22	6	55	32	0.3	3.6	0.73	99.1	78.8976	53.7929
2018	11	22	7	5	32	0.3	3.6	0.72	99.2	78.8976	53.056
2018	11	22	7	15	32	0.3	3.6	0.72	101.1	78.8976	52.8104
2018	11	22	7	25	32	0.3	3.6	0.73	97	78.8976	54.0385
2018	11	22	7	35	32	0.3	3.6	0.73	99.8	78.8976	54.0385
2018	11	22	7	45	32	0.3	3.6	0.72	98.4	78.8976	53.5472
2018	11	22	7	55	32	0.3	3.6	0.72	99.2	78.8976	53.0559
2018	11	22	8	5	32	0.3	3.6	0.68	97.8	78.8976	50.1083
2018	11	22	8	15	32	0.3	3.6	0.71	99.3	78.9633	52.3645
2018	11	22	8	25	32	0.3	3.6	0.73	94.1	78.9633	54.3312
2018	11	22	8	35	32	0.3	3.6	0.67	98.8	78.9633	49.4143
2018	11	22	8	45	32	0.3	3.6	0.71	99.5	78.9633	52.6102

Reinhackle (0356)

Year	Month	Day	Hour	Minute	Second	CellBegin	CellEnd	Speed	Direction	Area	Flow
2018	11	22	8	55	32	0.3	3.6	0.69	99.2	78.9633	51.381
2018	11	22	9	5	32	0.3	3.6	0.68	97.5	78.9633	50.6434
2018	11	22	9	15	32	0.3	3.6	0.72	98.4	78.9633	53.3476
2018	11	22	9	25	32	0.3	3.6	0.73	98.1	78.9633	53.8393
2018	11	22	9	35	32	0.3	3.6	0.71	100.1	78.9633	52.3642
2018	11	22	9	45	32	0.3	3.6	0.72	98.6	78.9633	53.3475
2018	11	22	9	55	32	0.3	3.6	0.66	92.6	78.9633	49.414
2018	11	22	10	5	32	0.3	3.6	0.73	97	78.9633	54.3308
2018	11	22	10	15	32	0.3	3.6	0.75	99.3	78.9633	55.3142
2018	11	22	10	25	32	0.3	3.6	0.71	98.2	79.0289	52.6556
2018	11	22	10	35	32	0.3	3.6	0.67	97.9	79.0289	49.949
2018	11	22	10	45	32	0.3	3.6	0.68	98.3	79.0289	50.6871
2018	11	22	10	55	32	0.3	3.6	0.71	100.9	79.0289	52.4094
2018	11	22	11	5	32	0.3	3.6	0.74	97.1	79.0289	55.116
2018	11	22	11	15	32	0.3	3.6	0.76	97.5	79.0289	56.3462
2018	11	22	11	25	32	0.3	3.6	0.75	97.6	79.0289	55.608
2018	11	22	11	35	32	0.3	3.6	0.73	99.9	79.0289	53.6396
2018	11	22	11	45	32	0.3	3.6	0.7	101.8	79.0289	51.6712
2018	11	22	11	55	32	0.3	3.6	0.68	99.1	79.0289	50.4409
2018	11	22	12	5	32	0.3	3.6	0.7	98.9	79.0289	51.6711
2018	11	22	12	15	32	0.3	3.6	0.71	99.5	79.0289	52.6553
2018	11	22	12	25	32	0.3	3.6	0.68	99.4	79.0289	50.6869
2018	11	22	12	35	32	0.3	3.6	0.67	99.6	79.0289	49.4566
2018	11	22	12	45	32	0.3	3.6	0.71	99.3	79.0289	52.4092
2018	11	22	12	55	32	0.3	3.6	0.69	98.7	79.0289	51.179
2018	11	22	13	5	32	0.3	3.6	0.73	99.3	79.0289	53.8855
2018	11	22	13	15	32	0.3	3.6	0.71	97.9	79.0289	52.9013
2018	11	22	13	25	32	0.3	3.6	0.71	96.9	79.0289	52.9013
2018	11	22	13	35	32	0.3	3.6	0.74	98.4	79.0289	55.1158
2018	11	22	13	45	32	0.3	3.6	0.7	98.1	79.0289	51.671
2018	11	22	13	55	32	0.3	3.6	0.7	100	79.0289	51.425
2018	11	22	14	5	32	0.3	3.6	0.73	98.1	79.0289	53.8855
2018	11	22	14	15	32	0.3	3.6	0.7	98.6	79.0289	51.9171
2018	11	22	14	25	32	0.3	3.6	0.72	99.4	79.0289	53.3934
2018	11	22	14	35	32	0.3	3.6	0.72	97.3	79.0289	53.8855
2018	11	22	14	45	32	0.3	3.6	0.7	98.9	79.0289	51.671
2018	11	22	14	55	32	0.3	3.6	0.71	98	79.0289	52.4092
2018	11	22	15	5	32	0.3	3.6	0.71	98.5	79.0289	52.6553
2018	11	22	15	15	32	0.3	3.6	0.73	99.3	79.0289	54.1316
2018	11	22	15	25	32	0.3	3.6	0.71	97.5	79.0289	52.6553
2018	11	22	15	35	32	0.3	3.6	0.67	97.9	79.0289	49.4566
2018	11	22	15	45	32	0.3	3.6	0.68	101.2	79.0289	49.7026
2018	11	22	15	55	32	0.3	3.6	0.73	98	79.0289	54.3776
2018	11	22	16	5	32	0.3	3.6	0.71	97.9	79.0289	52.9013
2018	11	22	16	15	32	0.3	3.6	0.73	99.6	79.0289	53.8855
2018	11	22	16	25	32	0.3	3.6	0.7	101	79.0289	51.671

Reinhackle (0356)

Year	Month	Day	Hour	Minute	Second	CellBegin	CellEnd	Speed	Direction	Area	Flow
2018	11	22	16	35	32	0.3	3.6	0.7	98.9	79.0289	51.671
2018	11	22	16	45	32	0.3	3.6	0.72	100.2	79.0289	53.1473
2018	11	22	16	55	32	0.3	3.6	0.71	96.4	79.0289	52.9013
2018	11	22	17	5	32	0.3	3.6	0.72	98.9	79.0289	53.3934
2018	11	22	17	15	32	0.3	3.6	0.71	99.3	79.0289	52.4092
2018	11	22	17	25	32	0.3	3.6	0.71	98.7	79.0289	52.9013
2018	11	22	17	35	32	0.3	3.6	0.68	99.5	79.0289	50.1947
2018	11	22	17	45	32	0.3	3.6	0.68	99.7	79.0289	50.4408
2018	11	22	17	55	32	0.3	3.6	0.65	99.6	79.0289	47.9802
2018	11	22	18	5	32	0.3	3.6	0.71	98.2	79.0289	52.6552
2018	11	22	18	15	32	0.3	3.6	0.74	97.7	79.0289	54.8697
2018	11	22	18	25	32	0.3	3.6	0.74	97.1	79.0289	55.1158
2018	11	22	18	35	32	0.3	3.6	0.73	99.1	79.0289	53.8855
2018	11	22	18	45	32	0.3	3.6	0.7	98.9	79.0289	51.9171
2018	11	22	18	55	32	0.3	3.6	0.71	100.1	79.0289	52.4092
2018	11	22	19	5	32	0.3	3.6	0.73	100.1	79.0289	53.6395
2018	11	22	19	15	32	0.3	3.6	0.69	99.9	79.0289	50.9329
2018	11	22	19	25	32	0.3	3.6	0.72	97.6	79.0289	53.3934
2018	11	22	19	35	32	0.3	3.6	0.68	99.1	79.0289	50.4408
2018	11	22	19	45	32	0.3	3.6	0.67	98.2	79.0289	49.7027
2018	11	22	19	55	32	0.3	3.6	0.69	97.4	79.0289	51.179
2018	11	22	20	5	32	0.3	3.6	0.68	96.7	79.0289	50.4409
2018	11	22	20	15	32	0.3	3.6	0.69	98.7	79.0289	51.179
2018	11	22	20	25	32	0.3	3.6	0.71	97.4	79.0289	52.9014
2018	11	22	20	35	32	0.3	3.6	0.7	99.1	79.0289	52.1633
2018	11	22	20	45	32	0.3	3.6	0.72	97.6	79.0289	53.3935
2018	11	22	20	55	32	0.3	3.6	0.68	101.2	79.0289	49.7028
2018	11	22	21	5	32	0.3	3.6	0.7	100.5	79.0289	51.6712
2018	11	22	21	15	32	0.3	3.6	0.7	97.8	79.0289	52.1633
2018	11	22	21	25	32	0.3	3.6	0.68	96.9	79.0289	50.9331
2018	11	22	21	35	32	0.3	3.6	0.71	98.5	78.9633	52.6097
2018	11	22	21	45	32	0.3	3.6	0.74	97.9	78.9633	55.0682
2018	11	22	21	55	32	0.3	3.6	0.71	96.1	78.9633	52.6098
2018	11	22	22	5	32	0.3	3.6	0.69	97.6	78.9633	51.3806
2018	11	22	22	15	32	0.3	3.6	0.69	100.1	78.9633	50.8889
2018	11	22	22	25	32	0.3	3.6	0.73	99.9	78.9633	53.5932
2018	11	22	22	35	32	0.3	3.6	0.7	98.6	78.9633	52.1181
2018	11	22	22	45	32	0.3	3.6	0.7	102.4	78.9633	51.3806
2018	11	22	22	55	32	0.3	3.6	0.71	98.5	78.9633	52.8557
2018	11	22	23	5	32	0.3	3.6	0.67	99	78.9633	49.6598
2018	11	22	23	15	32	0.3	3.6	0.73	99.3	78.9633	54.0849
2018	11	22	23	25	32	0.3	3.6	0.72	99.2	78.9633	53.1016
2018	11	22	23	35	32	0.3	3.6	0.71	96.3	78.9633	53.1016
2018	11	22	23	45	32	0.3	3.6	0.68	95.3	78.9633	50.6432
2018	11	22	23	55	32	0.3	3.6	0.7	101.9	78.9633	51.3807
2018	11	23	0	5	32	0.3	3.6	0.7	99.2	78.9633	51.6266

Reinhackle (0356)

Year	Month	Day	Hour	Minute	Second	CellBegin	CellEnd	Speed	Direction	Area	Flow
2018	11	23	0	15	32	0.3	3.6	0.69	98.4	78.9633	51.3807
2018	11	23	0	25	32	0.3	3.6	0.68	97.5	78.9633	50.6432
2018	11	23	0	35	32	0.3	3.6	0.7	100.3	78.9633	51.3807
2018	11	23	0	45	32	0.3	3.6	0.65	99.8	78.9633	48.1848
2018	11	23	0	55	32	0.3	3.6	0.71	99.6	78.9633	52.3641
2018	11	23	1	5	32	0.3	3.6	0.7	99.8	78.9633	51.3807
2018	11	23	1	15	32	0.3	3.6	0.7	101.1	78.9633	51.3807
2018	11	23	1	25	32	0.3	3.6	0.71	99.9	78.9633	52.1183
2018	11	23	1	35	32	0.3	3.6	0.7	97.3	78.9633	51.8724
2018	11	23	1	45	32	0.3	3.6	0.71	100.1	78.9633	52.3641
2018	11	23	1	55	32	0.3	3.6	0.68	97.5	78.9633	50.6432
2018	11	23	2	5	32	0.3	3.6	0.7	97.2	78.9633	52.3641
2018	11	23	2	15	32	0.3	3.6	0.69	98	78.9633	50.8891
2018	11	23	2	25	32	0.3	3.6	0.72	98.4	78.9633	53.3475
2018	11	23	2	35	32	0.3	3.6	0.69	97.1	78.9633	51.6266
2018	11	23	2	45	32	0.3	3.6	0.67	96.8	78.9633	49.6599
2018	11	23	2	55	32	0.3	3.6	0.7	97.5	78.9633	52.1183
2018	11	23	3	5	32	0.3	3.6	0.69	99.3	78.9633	50.8891
2018	11	23	3	15	32	0.3	3.6	0.69	97.1	78.9633	51.6266
2018	11	23	3	25	32	0.3	3.6	0.71	99.6	78.9633	52.1183
2018	11	23	3	35	32	0.3	3.6	0.69	100.9	78.9633	50.8891
2018	11	23	3	45	32	0.3	3.6	0.68	97.8	78.9633	50.1516
2018	11	23	3	55	32	0.3	3.6	0.7	99.8	78.8976	51.3361
2018	11	23	4	5	32	0.3	3.6	0.72	97	78.9633	53.8392
2018	11	23	4	15	32	0.3	3.6	0.69	98.5	78.9633	50.8891
2018	11	23	4	25	32	0.3	3.6	0.68	99.4	78.9633	50.3974
2018	11	23	4	35	32	0.3	3.6	0.75	96.6	78.9633	55.5601
2018	11	23	4	45	32	0.3	3.6	0.72	98.2	78.9633	53.1017
2018	11	23	4	55	32	0.3	3.6	0.7	96.4	78.9633	52.3641
2018	11	23	5	5	32	0.3	3.6	0.7	99.4	78.9633	51.8724
2018	11	23	5	15	32	0.3	3.6	0.7	98.3	78.9633	52.1183
2018	11	23	5	25	32	0.3	3.6	0.72	96	78.9633	53.5933
2018	11	23	5	35	32	0.3	3.6	0.68	98.9	78.9633	50.3974
2018	11	23	5	45	32	0.3	3.6	0.7	96.8	78.9633	51.8724
2018	11	23	5	55	32	0.3	3.6	0.75	99.9	78.9633	55.0684
2018	11	23	6	5	32	0.3	3.6	0.7	99.1	78.9633	52.1183
2018	11	23	6	15	32	0.3	3.6	0.68	98.9	78.9633	50.1515
2018	11	23	6	25	32	0.3	3.6	0.64	98.2	78.9633	47.6931
2018	11	23	6	35	32	0.3	3.6	0.73	100.1	78.9633	53.5933
2018	11	23	6	45	32	0.3	3.6	0.68	96.6	78.9633	50.6432
2018	11	23	6	55	32	0.3	3.6	0.71	99.3	78.9633	52.6099
2018	11	23	7	5	32	0.3	3.6	0.72	98.1	78.9633	53.3474
2018	11	23	7	15	32	0.3	3.6	0.68	96.9	78.9633	50.6432
2018	11	23	7	25	32	0.3	3.6	0.74	100	78.9633	54.3308
2018	11	23	7	35	32	0.3	3.6	0.69	99.6	78.9633	50.6431
2018	11	23	7	45	32	0.3	3.6	0.69	97.9	78.9633	51.3806

Reinhackle (0356)

Year	Month	Day	Hour	Minute	Second	CellBegin	CellEnd	Speed	Direction	Area	Flow
2018	11	23	7	55	32	0.3	3.6	0.7	97	78.9633	52.1181
2018	11	23	8	5	32	0.3	3.6	0.65	98.4	78.9633	48.1847
2018	11	23	8	15	32	0.3	3.6	0.73	99.1	79.0289	53.8857
2018	11	23	8	25	32	0.3	3.6	0.69	99	79.0289	51.1791
2018	11	23	8	35	32	0.3	3.6	0.7	98.9	79.0289	51.9172
2018	11	23	8	45	32	0.3	3.6	0.71	96.9	79.0289	52.6553
2018	11	23	8	55	32	0.3	3.6	0.65	99.2	79.0289	48.4724
2018	11	23	9	5	32	0.3	3.6	0.69	99.9	79.0289	50.9329
2018	11	23	9	15	32	0.3	3.6	0.7	99.7	79.0289	51.917
2018	11	23	9	25	32	0.3	3.6	0.7	97.5	79.0289	52.4091
2018	11	23	9	35	32	0.3	3.6	0.69	100.2	79.0289	50.6867
2018	11	23	9	45	32	0.3	3.6	0.7	98.6	79.0289	51.9169
2018	11	23	9	55	32	0.3	3.6	0.68	98.9	79.0289	50.4406
2018	11	23	10	5	32	0.3	3.6	0.71	99.6	79.0945	52.2082
2018	11	23	10	15	32	0.3	3.6	0.71	99.6	79.0945	52.2081
2018	11	23	10	25	32	0.3	3.6	0.63	100.5	79.0945	46.544
2018	11	23	10	35	32	0.3	3.6	0.69	100.6	79.0945	51.223
2018	11	23	10	45	32	0.3	3.6	0.7	98.6	79.0945	51.9618
2018	11	23	10	55	32	0.3	3.6	0.69	99.6	79.0945	50.9767
2018	11	23	11	5	32	0.3	3.6	0.7	99.7	79.0945	51.9617
2018	11	23	11	15	32	0.3	3.6	0.71	100.1	79.0945	52.4542
2018	11	23	11	25	32	0.3	3.6	0.66	98.5	79.0945	49.2527
2018	11	23	11	35	32	0.3	3.6	0.66	98.8	79.0945	49.2527
2018	11	23	11	45	32	0.3	3.6	0.69	99.9	79.0945	50.7303
2018	11	23	11	55	32	0.3	3.6	0.72	98.4	79.0945	53.1929
2018	11	23	12	5	32	0.3	3.6	0.67	100.2	79.0945	49.2526
2018	11	23	12	15	32	0.3	3.6	0.67	99.6	79.0945	49.4989
2018	11	23	12	25	32	0.3	3.6	0.7	102.2	79.0945	51.469
2018	11	23	12	35	32	0.3	3.6	0.67	97.7	79.0945	49.4989
2018	11	23	12	45	32	0.3	3.6	0.71	99.1	79.1601	52.4995
2018	11	23	12	55	32	0.3	3.6	0.69	101.5	79.0945	50.7302
2018	11	23	13	5	32	0.3	3.6	0.66	96.8	79.0945	49.2527
2018	11	23	13	15	32	0.3	3.6	0.69	101.2	79.0945	50.9765
2018	11	23	13	25	32	0.3	3.6	0.7	100.8	79.0945	51.4691
2018	11	23	13	35	32	0.3	3.6	0.7	97.6	79.0945	51.7153
2018	11	23	13	45	32	0.3	3.6	0.71	99.2	79.0945	52.9467
2018	11	23	13	55	32	0.3	3.6	0.69	99.6	79.0945	51.2228
2018	11	23	14	5	32	0.3	3.6	0.67	99.3	79.1601	49.5418
2018	11	23	14	15	32	0.3	3.6	0.7	99.5	79.1601	51.7601
2018	11	23	14	25	32	0.3	3.6	0.68	97.2	79.0945	50.4839
2018	11	23	14	35	32	0.3	3.6	0.68	101.4	79.0945	50.2377
2018	11	23	14	45	32	0.3	3.6	0.69	100.1	79.1601	51.2672
2018	11	23	14	55	32	0.3	3.6	0.67	97.1	79.1601	49.7883
2018	11	23	15	5	32	0.3	3.6	0.7	97.5	79.1601	52.2531
2018	11	23	15	15	32	0.3	3.6	0.67	100.4	79.1601	49.5418
2018	11	23	15	25	32	0.3	3.6	0.68	98.9	79.1601	50.2813

Reinhackle (0356)

Year	Month	Day	Hour	Minute	Second	CellBegin	CellEnd	Speed	Direction	Area	Flow
2018	11	23	15	35	32	0.3	3.6	0.67	99.2	79.1601	50.0348
2018	11	23	15	45	32	0.3	3.6	0.7	97	79.1601	52.4995
2018	11	23	15	55	32	0.3	3.6	0.7	98.4	79.1601	52.0066
2018	11	23	16	5	32	0.3	3.6	0.68	100.6	79.1601	50.2812
2018	11	23	16	15	32	0.3	3.6	0.7	101	79.1601	51.7601
2018	11	23	16	25	32	0.3	3.6	0.68	99.1	79.1601	50.7742
2018	11	23	16	35	32	0.3	3.6	0.72	97.8	79.1601	53.7319
2018	11	23	16	45	32	0.3	3.6	0.7	100	79.1601	51.5136
2018	11	23	16	55	32	0.3	3.6	0.72	100.2	79.1601	53.239
2018	11	23	17	5	32	0.3	3.6	0.7	98.6	79.1601	52.0066
2018	11	23	17	15	32	0.3	3.6	0.71	97.7	79.1601	52.746
2018	11	23	17	25	32	0.3	3.6	0.69	98.7	79.1601	51.5136
2018	11	23	17	35	32	0.3	3.6	0.69	98.7	79.1601	51.5136
2018	11	23	17	45	32	0.3	3.6	0.71	99.9	79.1601	52.4995
2018	11	23	17	55	32	0.3	3.6	0.69	101	79.1601	50.5277
2018	11	23	18	5	32	0.3	3.6	0.68	99.5	79.1601	50.0348
2018	11	23	18	15	32	0.3	3.6	0.69	100.1	79.1601	51.0207
2018	11	23	18	25	32	0.3	3.6	0.68	100.2	79.1601	50.5277
2018	11	23	18	35	32	0.3	3.6	0.68	99.1	79.1601	50.7742
2018	11	23	18	45	32	0.3	3.6	0.7	99.5	79.1601	51.7601
2018	11	23	18	55	32	0.3	3.6	0.69	98.2	79.1601	51.5137
2018	11	23	19	5	32	0.3	3.6	0.71	99.1	79.1601	52.4996
2018	11	23	19	15	32	0.3	3.6	0.68	98.9	79.1601	50.2813
2018	11	23	19	25	32	0.3	3.6	0.72	98.4	79.1601	53.732
2018	11	23	19	35	32	0.3	3.6	0.69	98.8	79.1601	51.0207
2018	11	23	19	45	32	0.3	3.6	0.7	99.9	79.1601	52.0066
2018	11	23	19	55	32	0.3	3.6	0.71	98.5	79.1601	52.4996
2018	11	23	20	5	32	0.3	3.6	0.69	96.3	79.1601	51.2672
2018	11	23	20	15	32	0.3	3.6	0.71	99.6	79.1601	52.2531
2018	11	23	20	25	32	0.3	3.6	0.67	99.2	79.1601	50.0348
2018	11	23	20	35	32	0.3	3.6	0.67	99.3	79.1601	49.5419
2018	11	23	20	45	32	0.3	3.6	0.69	98.7	79.1601	51.2672
2018	11	23	20	55	32	0.3	3.6	0.7	98.7	79.1601	51.7602
2018	11	23	21	5	32	0.3	3.6	0.69	95.5	79.1601	51.5137
2018	11	23	21	15	32	0.3	3.6	0.68	96.1	79.1601	50.5278
2018	11	23	21	25	32	0.3	3.6	0.69	98.8	79.1601	51.0208
2018	11	23	21	35	32	0.3	3.6	0.71	99.6	79.1601	52.2532
2018	11	23	21	45	32	0.3	3.6	0.69	98.7	79.1601	51.5138
2018	11	23	21	55	32	0.3	3.6	0.7	99.7	79.1601	52.0067
2018	11	23	22	5	32	0.3	3.6	0.68	97.2	79.1601	50.5279
2018	11	23	22	15	32	0.3	3.6	0.72	97.1	79.1601	53.4856
2018	11	23	22	25	32	0.3	3.6	0.71	97.7	79.1601	52.7462
2018	11	23	22	35	32	0.3	3.6	0.71	97.5	79.1601	52.7462
2018	11	23	22	45	32	0.3	3.6	0.72	97.5	79.1601	53.9786
2018	11	23	22	55	32	0.3	3.6	0.69	98.7	79.1601	51.5139
2018	11	23	23	5	32	0.3	3.6	0.7	97.5	79.1601	52.4998

Reinhackle (0356)

Year	Month	Day	Hour	Minute	Second	CellBegin	CellEnd	Speed	Direction	Area	Flow
2018	11	23	23	15	32	0.3	3.6	0.7	100.6	79.1601	51.5139
2018	11	23	23	25	32	0.3	3.6	0.69	99.3	79.1601	51.2674
2018	11	23	23	35	32	0.3	3.6	0.67	99.9	79.1601	49.2956
2018	11	23	23	45	32	0.3	3.6	0.72	98.7	79.1601	53.2393
2018	11	23	23	55	32	0.3	3.6	0.74	98.7	79.1601	54.7182
2018	11	24	0	5	32	0.3	3.6	0.72	96.1	79.1601	53.4858
2018	11	24	0	15	32	0.3	3.6	0.67	99.8	79.1601	49.7886
2018	11	24	0	25	32	0.3	3.6	0.68	96.4	79.1601	50.7745
2018	11	24	0	35	32	0.3	3.6	0.67	98.2	79.1601	49.5422
2018	11	24	0	45	32	0.3	3.6	0.69	99.2	79.1601	51.514
2018	11	24	0	55	32	0.3	3.6	0.73	97	79.1601	54.4718
2018	11	24	1	5	32	0.3	3.6	0.7	98.3	79.1601	52.2535
2018	11	24	1	15	32	0.3	3.6	0.71	99.6	79.1601	52.5
2018	11	24	1	25	32	0.3	3.6	0.71	96.1	79.1601	53.2394
2018	11	24	1	35	32	0.3	3.6	0.7	96.5	79.1601	52.2535
2018	11	24	1	45	32	0.3	3.6	0.7	97	79.1601	52.2535
2018	11	24	1	55	32	0.3	3.6	0.71	96.9	79.1601	53.2394
2018	11	24	2	5	32	0.3	3.6	0.71	97.9	79.1601	52.993
2018	11	24	2	15	32	0.3	3.6	0.69	97.4	79.1601	51.2676
2018	11	24	2	25	32	0.3	3.6	0.71	97.9	79.1601	52.993
2018	11	24	2	35	32	0.3	3.6	0.72	95.7	79.1601	53.9789
2018	11	24	2	45	32	0.3	3.6	0.72	97.4	79.1601	53.486
2018	11	24	2	55	32	0.3	3.6	0.73	99.1	79.1601	53.9789
2018	11	24	3	5	32	0.3	3.6	0.71	99.6	79.1601	52.5001
2018	11	24	3	15	32	0.3	3.6	0.73	100.1	79.1601	53.9789
2018	11	24	3	25	32	0.3	3.6	0.71	98.5	79.1601	52.7466
2018	11	24	3	35	32	0.3	3.6	0.71	98.2	79.1601	52.7466
2018	11	24	3	45	32	0.3	3.6	0.7	99.2	79.1601	52.0071
2018	11	24	3	55	32	0.3	3.6	0.71	100.1	79.1601	52.5001
2018	11	24	4	5	32	0.3	3.6	0.71	99	79.1601	52.7466
2018	11	24	4	15	32	0.3	3.6	0.67	98.1	79.1601	50.0353
2018	11	24	4	25	32	0.3	3.6	0.73	99.8	79.1601	53.979
2018	11	24	4	35	32	0.3	3.6	0.7	98.6	79.1601	52.0072
2018	11	24	4	45	32	0.3	3.6	0.68	98.3	79.1601	50.5283
2018	11	24	4	55	32	0.3	3.6	0.67	98.1	79.1601	50.0354
2018	11	24	5	5	32	0.3	3.6	0.71	98.5	79.0945	52.4547
2018	11	24	5	15	32	0.3	3.6	0.73	97.7	79.1601	54.472
2018	11	24	5	25	32	0.3	3.6	0.72	97.3	79.1601	53.7326
2018	11	24	5	35	32	0.3	3.6	0.72	98.9	79.1601	53.4861
2018	11	24	5	45	32	0.3	3.6	0.69	98.5	79.0945	50.9771
2018	11	24	5	55	32	0.3	3.6	0.69	98	79.0945	50.9771
2018	11	24	6	5	32	0.3	3.6	0.7	100	79.1601	51.5143
2018	11	24	6	15	32	0.3	3.6	0.7	99.7	79.0945	51.9622
2018	11	24	6	25	32	0.3	3.6	0.67	101.1	79.0945	49.007
2018	11	24	6	35	32	0.3	3.6	0.69	97.7	79.0945	51.2234
2018	11	24	6	45	32	0.3	3.6	0.71	97.9	79.0945	52.9473

Reinhackle (0356)

Year	Month	Day	Hour	Minute	Second	CellBegin	CellEnd	Speed	Direction	Area	Flow
2018	11	24	6	55	32	0.3	3.6	0.69	98.2	79.0945	51.2234
2018	11	24	7	5	32	0.3	3.6	0.72	96.5	79.0945	53.6861
2018	11	24	7	15	32	0.3	3.6	0.72	97.1	79.0945	53.6861
2018	11	24	7	25	32	0.3	3.6	0.71	97.1	79.0945	53.1936
2018	11	24	7	35	32	0.3	3.6	0.67	99	79.0945	49.7458
2018	11	24	7	45	32	0.3	3.6	0.72	96.3	79.0945	53.9324
2018	11	24	7	55	32	0.3	3.6	0.7	97	79.0945	52.2085
2018	11	24	8	5	32	0.3	3.6	0.71	98	79.0945	52.4547
2018	11	24	8	15	32	0.3	3.6	0.69	98.8	79.0945	50.9771
2018	11	24	8	25	32	0.3	3.6	0.72	98.9	79.0945	53.4398
2018	11	24	8	35	32	0.3	3.6	0.7	96.5	79.0945	52.2084
2018	11	24	8	45	32	0.3	3.6	0.71	99	79.1601	52.7466
2018	11	24	8	55	32	0.3	3.6	0.7	96.5	79.1601	52.0071
2018	11	24	9	5	32	0.3	3.6	0.7	99.1	79.1601	52.2536
2018	11	24	9	15	32	0.3	3.6	0.69	100.9	79.1601	51.0211
2018	11	24	9	25	32	0.3	3.6	0.7	98.6	79.1601	52.007
2018	11	24	9	35	32	0.3	3.6	0.67	97.1	79.1601	49.7887
2018	11	24	9	45	32	0.3	3.6	0.72	96.3	79.1601	53.4858
2018	11	24	9	55	32	0.3	3.6	0.7	100.6	79.1601	51.514
2018	11	24	10	5	32	0.3	3.6	0.69	99.9	79.1601	50.7745
2018	11	24	10	15	32	0.3	3.6	0.67	99.8	79.1601	49.7886
2018	11	24	10	25	32	0.3	3.6	0.7	95.9	79.1601	52.4998
2018	11	24	10	35	32	0.3	3.6	0.71	100.9	79.1601	52.4998
2018	11	24	10	45	32	0.3	3.6	0.69	98.2	79.1601	51.2673
2018	11	24	10	55	32	0.3	3.6	0.68	101.9	79.1601	50.2814
2018	11	24	11	5	32	0.3	3.6	0.71	99.6	79.1601	52.4997
2018	11	24	11	15	32	0.3	3.6	0.7	97.2	79.1601	52.4997
2018	11	24	11	25	32	0.3	3.6	0.7	98.1	79.1601	51.7602
2018	11	24	11	35	32	0.3	3.6	0.69	99.1	79.2257	51.0649
2018	11	24	11	45	32	0.3	3.6	0.74	99.2	79.1601	54.9643
2018	11	24	11	55	32	0.3	3.6	0.71	97.8	79.2257	52.5451
2018	11	24	12	5	32	0.3	3.6	0.74	97.1	79.2257	55.5053
2018	11	24	12	15	32	0.3	3.6	0.71	97.5	79.1601	52.746
2018	11	24	12	25	32	0.3	3.6	0.69	96.6	79.2257	51.5582
2018	11	24	12	35	32	0.3	3.6	0.7	99.5	79.2257	51.5582
2018	11	24	12	45	32	0.3	3.6	0.68	97	79.2257	50.5714
2018	11	24	12	55	32	0.3	3.6	0.68	97.4	79.2257	51.0648
2018	11	24	13	5	32	0.3	3.6	0.68	97.4	79.2257	51.0648
2018	11	24	13	15	32	0.3	3.6	0.72	94.2	79.2257	53.7784
2018	11	24	13	25	32	0.3	3.6	0.7	97	79.2257	52.5449
2018	11	24	13	35	32	0.3	3.6	0.69	98.7	79.2257	51.5581
2018	11	24	13	45	32	0.3	3.6	0.69	96.8	79.2257	51.5581
2018	11	24	13	55	32	0.3	3.6	0.68	99.7	79.2257	50.3247
2018	11	24	14	5	32	0.3	3.6	0.67	101.3	79.1601	49.5417
2018	11	24	14	15	32	0.3	3.6	0.68	101.4	79.1601	50.2811
2018	11	24	14	25	32	0.3	3.6	0.65	101.3	79.1601	48.0628

Reinhackle (0356)

Year	Month	Day	Hour	Minute	Second	CellBegin	CellEnd	Speed	Direction	Area	Flow
2018	11	24	14	35	32	0.3	3.6	0.65	101.7	79.1601	47.8163
2018	11	24	14	45	32	0.3	3.6	0.69	97.4	79.1601	51.5135
2018	11	24	14	55	32	0.3	3.6	0.71	101	79.1601	52.0064
2018	11	24	15	5	32	0.3	3.6	0.71	98.5	79.1601	52.7459
2018	11	24	15	15	32	0.3	3.6	0.68	99.4	79.1601	50.5276
2018	11	24	15	25	32	0.3	3.6	0.7	100	79.1601	51.7599
2018	11	24	15	35	32	0.3	3.6	0.67	100.5	79.1601	49.2952
2018	11	24	15	45	32	0.3	3.6	0.68	98	79.1601	50.774
2018	11	24	15	55	32	0.3	3.6	0.68	99.1	79.1601	50.774
2018	11	24	16	5	32	0.3	3.6	0.69	97.9	79.1601	51.5134
2018	11	24	16	15	32	0.3	3.6	0.69	100.7	79.1601	50.774
2018	11	24	16	25	32	0.3	3.6	0.67	100.1	79.1601	49.7881
2018	11	24	16	35	32	0.3	3.6	0.66	98.6	79.2257	49.0911
2018	11	24	16	45	32	0.3	3.6	0.7	100.3	79.2257	51.8047
2018	11	24	16	55	32	0.3	3.6	0.71	99.5	79.1601	52.7458
2018	11	24	17	5	32	0.3	3.6	0.68	98.8	79.1601	50.774
2018	11	24	17	15	32	0.3	3.6	0.71	99.8	79.1601	52.7457
2018	11	24	17	25	32	0.3	3.6	0.69	100.4	79.1601	51.0204
2018	11	24	17	35	32	0.3	3.6	0.68	98	79.2257	50.8179
2018	11	24	17	45	32	0.3	3.6	0.68	99.4	79.2257	50.8179
2018	11	24	17	55	32	0.3	3.6	0.69	101.3	79.1601	50.5274
2018	11	24	18	5	32	0.3	3.6	0.66	98	79.1601	49.2951
2018	11	24	18	15	32	0.3	3.6	0.66	98.6	79.2257	49.0911
2018	11	24	18	25	32	0.3	3.6	0.7	100.8	79.1601	51.7598
2018	11	24	18	35	32	0.3	3.6	0.7	99.4	79.1601	52.2528
2018	11	24	18	45	32	0.3	3.6	0.66	101.7	79.1601	48.8021
2018	11	24	18	55	32	0.3	3.6	0.66	100.1	79.1601	48.5556
2018	11	24	19	5	32	0.3	3.6	0.69	101.7	79.2257	51.0646
2018	11	24	19	15	32	0.3	3.6	0.71	96.9	79.1601	53.2387
2018	11	24	19	25	32	0.3	3.6	0.67	97.9	79.1601	50.0345
2018	11	24	19	35	32	0.3	3.6	0.7	98.4	79.2257	52.0513
2018	11	24	19	45	32	0.3	3.6	0.7	99.5	79.2257	51.558
2018	11	24	19	55	32	0.3	3.6	0.7	101.1	79.2257	51.558
2018	11	24	20	5	32	0.3	3.6	0.69	97.9	79.1601	51.2669
2018	11	24	20	15	32	0.3	3.6	0.73	99.9	79.2257	53.7782
2018	11	24	20	25	32	0.3	3.6	0.69	102.1	79.2257	50.5712
2018	11	24	20	35	32	0.3	3.6	0.74	98.4	79.1601	54.964
2018	11	24	20	45	32	0.3	3.6	0.72	97.8	79.2257	53.7782
2018	11	24	20	55	32	0.3	3.6	0.71	98.3	79.1601	52.4993
2018	11	24	21	5	32	0.3	3.6	0.7	98.1	79.1601	51.7599
2018	11	24	21	15	32	0.3	3.6	0.7	99.8	79.1601	51.5134
2018	11	24	21	25	32	0.3	3.6	0.71	98.5	79.1601	52.7458
2018	11	24	21	35	32	0.3	3.6	0.68	98.6	79.1601	50.774
2018	11	24	21	45	32	0.3	3.6	0.7	100.8	79.1601	51.7599
2018	11	24	21	55	32	0.3	3.6	0.65	99.2	79.1601	48.5558
2018	11	24	22	5	32	0.3	3.6	0.7	98.4	79.1601	51.76

Reinhackle (0356)

Year	Month	Day	Hour	Minute	Second	CellBegin	CellEnd	Speed	Direction	Area	Flow
2018	11	24	22	15	32	0.3	3.6	0.71	97.5	79.1601	52.7459
2018	11	24	22	25	32	0.3	3.6	0.7	98.4	79.1601	51.76
2018	11	24	22	35	32	0.3	3.6	0.7	97.6	79.1601	52.0065
2018	11	24	22	45	32	0.3	3.6	0.72	97.1	79.1601	53.4853
2018	11	24	22	55	32	0.3	3.6	0.69	99	79.1601	51.5135
2018	11	24	23	5	32	0.3	3.6	0.71	97.4	79.1601	52.9924
2018	11	24	23	15	32	0.3	3.6	0.71	97.8	79.1601	52.4995
2018	11	24	23	25	32	0.3	3.6	0.68	100	79.1601	50.5277
2018	11	24	23	35	32	0.3	3.6	0.68	95.6	79.1601	50.5277
2018	11	24	23	45	32	0.3	3.6	0.71	98.5	79.1601	52.4995
2018	11	24	23	55	32	0.3	3.6	0.7	100	79.1601	51.5136
2018	11	25	0	5	32	0.3	3.6	0.68	100.3	79.1601	50.2813
2018	11	25	0	15	32	0.3	3.6	0.69	96.6	79.1601	51.5137
2018	11	25	0	25	32	0.3	3.6	0.67	98.7	79.1601	50.0348
2018	11	25	0	35	32	0.3	3.6	0.69	97.6	79.1601	51.5137
2018	11	25	0	45	32	0.3	3.6	0.67	98.2	79.1601	49.5419
2018	11	25	0	55	32	0.3	3.6	0.69	97.7	79.1601	51.2673
2018	11	25	1	5	32	0.3	3.6	0.74	98.9	79.0945	55.1631
2018	11	25	1	15	32	0.3	3.6	0.71	99.2	79.0945	52.9467
2018	11	25	1	25	32	0.3	3.6	0.67	99.9	79.0945	49.2528
2018	11	25	1	35	32	0.3	3.6	0.7	97.6	79.0945	51.7154
2018	11	25	1	45	32	0.3	3.6	0.69	99.8	79.0945	51.2229
2018	11	25	1	55	32	0.3	3.6	0.69	99.2	79.0945	51.4692
2018	11	25	2	5	32	0.3	3.6	0.68	101.1	79.0945	50.2379
2018	11	25	2	15	32	0.3	3.6	0.72	98.1	79.0945	53.4393
2018	11	25	2	25	32	0.3	3.6	0.7	97.5	79.0945	52.208
2018	11	25	2	35	32	0.3	3.6	0.71	99.3	79.0945	52.4543
2018	11	25	2	45	32	0.3	3.6	0.72	99.7	79.0945	53.4394
2018	11	25	2	55	32	0.3	3.6	0.74	98.7	79.0945	54.6707
2018	11	25	3	5	32	0.3	3.6	0.7	95.4	79.0945	52.4544
2018	11	25	3	15	32	0.3	3.6	0.68	101.7	79.0945	49.9917
2018	11	25	3	25	32	0.3	3.6	0.7	98.4	79.0945	51.9619
2018	11	25	3	35	32	0.3	3.6	0.72	98.7	79.0945	53.1932
2018	11	25	3	45	32	0.3	3.6	0.71	99.5	79.0945	52.7007
2018	11	25	3	55	32	0.3	3.6	0.71	96.1	79.0945	53.1932
2018	11	25	4	5	32	0.3	3.6	0.71	98.7	79.0945	52.947
2018	11	25	4	15	32	0.3	3.6	0.7	98.7	79.0945	51.7156
2018	11	25	4	25	32	0.3	3.6	0.71	99	79.0945	52.947
2018	11	25	4	35	32	0.3	3.6	0.7	97.6	79.0945	51.7157
2018	11	25	4	45	32	0.3	3.6	0.73	100.1	79.0945	54.1783
2018	11	25	4	55	32	0.3	3.6	0.7	97.6	79.0289	51.9169
2018	11	25	5	5	32	0.3	3.6	0.69	98.7	79.0945	51.2231
2018	11	25	5	15	32	0.3	3.6	0.68	98.1	79.0945	50.2381
2018	11	25	5	25	32	0.3	3.6	0.69	97.1	79.0945	51.2232
2018	11	25	5	35	32	0.3	3.6	0.68	97.8	79.0945	50.4844
2018	11	25	5	45	32	0.3	3.6	0.75	97	79.0945	55.9022

Reinhackle (0356)

Year	Month	Day	Hour	Minute	Second	CellBegin	CellEnd	Speed	Direction	Area	Flow
2018	11	25	5	55	32	0.3	3.6	0.68	98.3	79.0945	50.4844
2018	11	25	6	5	32	0.3	3.6	0.7	98.6	79.0945	51.962
2018	11	25	6	15	32	0.3	3.6	0.69	96.9	79.0945	51.2232
2018	11	25	6	25	32	0.3	3.6	0.69	98.2	79.0289	51.1788
2018	11	25	6	35	32	0.3	3.6	0.69	97.3	79.0945	51.7157
2018	11	25	6	45	32	0.3	3.6	0.7	97.5	79.0945	52.2082
2018	11	25	6	55	32	0.3	3.6	0.72	99.5	79.0289	52.9011
2018	11	25	7	5	32	0.3	3.6	0.69	99.9	79.0289	50.6866
2018	11	25	7	15	32	0.3	3.6	0.68	98.6	79.0289	50.1945
2018	11	25	7	25	32	0.3	3.6	0.69	99.1	79.0289	50.9327
2018	11	25	7	35	32	0.3	3.6	0.7	96.5	79.0289	51.9169
2018	11	25	7	45	32	0.3	3.6	0.67	99.6	79.0289	49.4564
2018	11	25	7	55	32	0.3	3.6	0.65	96.9	79.0289	48.4721
2018	11	25	8	5	32	0.3	3.6	0.68	96.1	79.0945	50.4843
2018	11	25	8	15	32	0.3	3.6	0.67	97.3	79.0289	49.9484
2018	11	25	8	25	32	0.3	3.6	0.68	100	79.0289	50.1945
2018	11	25	8	35	32	0.3	3.6	0.71	102.3	79.0945	51.9619
2018	11	25	8	45	32	0.3	3.6	0.7	98.6	79.0945	52.2081
2018	11	25	8	55	32	0.3	3.6	0.72	98.7	79.0289	53.147
2018	11	25	9	5	32	0.3	3.6	0.68	98.9	79.0945	50.238
2018	11	25	9	15	32	0.3	3.6	0.71	98	79.0945	52.4544
2018	11	25	9	25	32	0.3	3.6	0.7	99.2	79.0945	51.9618
2018	11	25	9	35	32	0.3	3.6	0.7	100	79.0945	51.4692
2018	11	25	9	45	32	0.3	3.6	0.7	99.1	79.0945	52.208
2018	11	25	9	55	32	0.3	3.6	0.71	98.5	79.0945	52.4543
2018	11	25	10	5	32	0.3	3.6	0.67	97.3	79.0945	49.9915
2018	11	25	10	15	32	0.3	3.6	0.69	96.5	79.0945	51.7153
2018	11	25	10	25	32	0.3	3.6	0.76	98.4	79.0945	56.3943
2018	11	25	10	35	32	0.3	3.6	0.7	98.1	79.0945	51.7152
2018	11	25	10	45	32	0.3	3.6	0.69	97.3	79.0945	51.7152
2018	11	25	10	55	32	0.3	3.6	0.7	97	79.0945	52.4539
2018	11	25	11	5	32	0.3	3.6	0.68	99.1	79.0945	50.4838
2018	11	25	11	15	32	0.3	3.6	0.68	100.5	79.0945	50.4838
2018	11	25	11	25	32	0.3	3.6	0.64	100.9	79.0945	47.2823
2018	11	25	11	35	32	0.3	3.6	0.7	98.4	79.1601	52.0064
2018	11	25	11	45	32	0.3	3.6	0.7	100.5	79.1601	52.0063
2018	11	25	11	55	32	0.3	3.6	0.71	98.5	79.1601	52.4993
2018	11	25	12	5	32	0.3	3.6	0.7	98.8	79.0945	52.2075
2018	11	25	12	15	32	0.3	3.6	0.69	96.8	79.0945	51.4687
2018	11	25	12	25	32	0.3	3.6	0.68	101.9	79.0945	50.2374
2018	11	25	12	35	32	0.3	3.6	0.68	100.6	79.0945	50.2374
2018	11	25	12	45	32	0.3	3.6	0.69	99.1	79.0945	50.9762
2018	11	25	12	55	32	0.3	3.6	0.69	99.8	79.0945	51.2224
2018	11	25	13	5	32	0.3	3.6	0.71	100.1	79.0945	52.7
2018	11	25	13	15	32	0.3	3.6	0.67	100.4	79.0945	49.7448
2018	11	25	13	25	32	0.3	3.6	0.73	98.3	79.0945	53.9313

Reinhackle (0356)

Year	Month	Day	Hour	Minute	Second	CellBegin	CellEnd	Speed	Direction	Area	Flow
2018	11	25	13	35	32	0.3	3.6	0.69	101.3	79.0945	50.7299
2018	11	25	13	45	32	0.3	3.6	0.69	99.8	79.0945	51.2224
2018	11	25	13	55	32	0.3	3.6	0.67	101.6	79.0945	49.006
2018	11	25	14	5	32	0.3	3.6	0.69	98.8	79.0945	50.9761
2018	11	25	14	15	32	0.3	3.6	0.66	97.7	78.9633	48.921
2018	11	25	14	25	32	0.3	3.6	0.68	102.5	79.0945	49.9911
2018	11	25	14	35	32	0.3	3.6	0.67	101.6	79.0289	49.2096
2018	11	25	14	45	32	0.3	3.6	0.7	99.2	79.0289	51.9161
2018	11	25	14	55	32	0.3	3.6	0.71	99.1	79.0289	52.4082
2018	11	25	15	5	32	0.3	3.6	0.66	98.6	79.0945	48.7598
2018	11	25	15	15	32	0.3	3.6	0.67	99	79.0945	49.4986
2018	11	25	15	25	32	0.3	3.6	0.74	96.1	79.0945	55.4088
2018	11	25	15	35	32	0.3	3.6	0.69	100.4	79.0945	50.9761
2018	11	25	15	45	32	0.3	3.6	0.69	100.5	79.0945	50.7299
2018	11	25	15	55	32	0.3	3.6	0.7	96.7	79.0945	52.2074
2018	11	25	16	5	32	0.3	3.6	0.72	99.2	79.0945	53.4387
2018	11	25	16	15	32	0.3	3.6	0.68	96.1	79.0945	50.7298
2018	11	25	16	25	32	0.3	3.6	0.69	100.2	79.0945	50.7298
2018	11	25	16	35	32	0.3	3.6	0.72	98.4	79.0945	53.685
2018	11	25	16	45	32	0.3	3.6	0.68	97.2	79.0945	50.4836
2018	11	25	16	55	32	0.3	3.6	0.7	98.8	79.0945	52.2074
2018	11	25	17	5	32	0.3	3.6	0.66	98.3	79.0945	48.7598
2018	11	25	17	15	32	0.3	3.6	0.68	96.9	79.0289	50.6859
2018	11	25	17	25	32	0.3	3.6	0.7	97.6	79.0289	51.9161
2018	11	25	17	35	32	0.3	3.6	0.72	97.5	79.0945	53.9313
2018	11	25	17	45	32	0.3	3.6	0.69	97.9	79.0945	51.4687
2018	11	25	17	55	32	0.3	3.6	0.68	94.7	79.0945	51.2224
2018	11	25	18	5	32	0.3	3.6	0.67	98.2	79.0945	49.7448
2018	11	25	18	15	32	0.3	3.6	0.69	98.7	79.0945	51.4687
2018	11	25	18	25	32	0.3	3.6	0.67	98.2	79.0289	49.4557
2018	11	25	18	35	32	0.3	3.6	0.7	97.3	79.0289	52.1622
2018	11	25	18	45	32	0.3	3.6	0.73	98.5	79.0289	54.1306
2018	11	25	18	55	32	0.3	3.6	0.69	99.3	79.0289	51.178
2018	11	25	19	5	32	0.3	3.6	0.71	101.5	79.0289	52.1622
2018	11	25	19	15	32	0.3	3.6	0.68	97.4	79.0289	50.932
2018	11	25	19	25	32	0.3	3.6	0.69	96.3	79.0945	51.2225
2018	11	25	19	35	32	0.3	3.6	0.69	97.9	79.0289	51.4241
2018	11	25	19	45	32	0.3	3.6	0.67	98.2	79.0289	49.7018
2018	11	25	19	55	32	0.3	3.6	0.69	97.9	79.0289	51.4241
2018	11	25	20	5	32	0.3	3.6	0.72	97.1	79.0289	53.3925
2018	11	25	20	15	32	0.3	3.6	0.7	99.5	79.0289	51.6702
2018	11	25	20	25	32	0.3	3.6	0.7	99.2	79.0289	51.9162
2018	11	25	20	35	32	0.3	3.6	0.72	99.2	79.0289	53.3925
2018	11	25	20	45	32	0.3	3.6	0.71	96.1	79.0289	53.1465
2018	11	25	20	55	32	0.3	3.6	0.69	99.3	79.0289	51.1781
2018	11	25	21	5	32	0.3	3.6	0.72	96.6	79.0289	53.3926

Reinhackle (0356)

Year	Month	Day	Hour	Minute	Second	CellBegin	CellEnd	Speed	Direction	Area	Flow
2018	11	25	21	15	32	0.3	3.6	0.7	99.5	79.0289	51.4242
2018	11	25	21	25	32	0.3	3.6	0.72	98.1	79.0289	53.3926
2018	11	25	21	35	32	0.3	3.6	0.71	98.8	79.0289	52.4084
2018	11	25	21	45	32	0.3	3.6	0.72	98.6	79.0289	53.6387
2018	11	25	21	55	32	0.3	3.6	0.71	98.5	79.0289	52.9006
2018	11	25	22	5	32	0.3	3.6	0.69	99.2	79.0289	51.4243
2018	11	25	22	15	32	0.3	3.6	0.7	100	79.0289	51.6703
2018	11	25	22	25	32	0.3	3.6	0.69	97.3	79.0289	51.6704
2018	11	25	22	35	32	0.3	3.6	0.68	97.2	79.0289	50.4401
2018	11	25	22	45	32	0.3	3.6	0.69	96.8	78.9633	51.6255
2018	11	25	22	55	32	0.3	3.6	0.72	98.4	79.0289	53.3927
2018	11	25	23	5	32	0.3	3.6	0.72	99.2	79.0289	53.3928
2018	11	25	23	15	32	0.3	3.6	0.74	98.9	79.0289	54.8691
2018	11	25	23	25	32	0.3	3.6	0.68	97.8	79.0289	50.4402
2018	11	25	23	35	32	0.3	3.6	0.73	98.5	79.0289	54.131
2018	11	25	23	45	32	0.3	3.6	0.71	97.9	79.0289	52.9007
2018	11	25	23	55	32	0.3	3.6	0.68	100.2	79.0289	50.4403
2018	11	26	0	5	32	0.3	3.6	0.66	96	79.0289	49.4561
2018	11	26	0	15	32	0.3	3.6	0.68	99.2	79.0289	50.1942
2018	11	26	0	25	32	0.3	3.6	0.69	99.3	79.0289	51.1785
2018	11	26	0	35	32	0.3	3.6	0.69	97.9	79.0289	51.4245
2018	11	26	0	45	32	0.3	3.6	0.7	97.6	78.9633	51.8716
2018	11	26	0	55	32	0.3	3.6	0.7	98.6	79.0289	52.1627
2018	11	26	1	5	32	0.3	3.6	0.7	100.8	79.0289	51.6706
2018	11	26	1	15	32	0.3	3.6	0.68	98.1	79.0289	50.4404
2018	11	26	1	25	32	0.3	3.6	0.72	95.8	78.9633	53.5925
2018	11	26	1	35	32	0.3	3.6	0.68	99.4	79.0289	50.6865
2018	11	26	1	45	32	0.3	3.6	0.7	97.3	78.9633	52.1175
2018	11	26	1	55	32	0.3	3.6	0.71	96.4	78.9633	52.855
2018	11	26	2	5	32	0.3	3.6	0.7	97.3	78.9633	52.1175
2018	11	26	2	15	32	0.3	3.6	0.7	97.6	79.0289	51.6707
2018	11	26	2	25	32	0.3	3.6	0.72	99.5	79.0289	53.147
2018	11	26	2	35	32	0.3	3.6	0.69	98.5	78.9633	51.1342
2018	11	26	2	45	32	0.3	3.6	0.66	98	78.9633	49.1675
2018	11	26	2	55	32	0.3	3.6	0.69	98.7	78.9633	51.1343
2018	11	26	3	5	32	0.3	3.6	0.67	95.6	79.0289	50.1945
2018	11	26	3	15	32	0.3	3.6	0.68	99.1	78.9633	50.6426
2018	11	26	3	25	32	0.3	3.6	0.7	97.5	78.9633	52.1176
2018	11	26	3	35	32	0.3	3.6	0.7	96.2	78.9633	51.8718
2018	11	26	3	45	32	0.3	3.6	0.68	99.1	78.9633	50.3968
2018	11	26	3	55	32	0.3	3.6	0.69	97.9	78.9633	51.1343
2018	11	26	4	5	32	0.3	3.6	0.65	96.6	78.9633	48.6759
2018	11	26	4	15	32	0.3	3.6	0.68	98.6	78.9633	50.6427
2018	11	26	4	25	32	0.3	3.6	0.68	98	78.9633	50.6427
2018	11	26	4	35	32	0.3	3.6	0.7	97.8	78.9633	51.8719
2018	11	26	4	45	32	0.3	3.6	0.69	99.8	78.9633	51.1344

Reinhackle (0356)

Year	Month	Day	Hour	Minute	Second	CellBegin	CellEnd	Speed	Direction	Area	Flow
2018	11	26	4	55	32	0.3	3.6	0.68	96.3	78.9633	50.8885
2018	11	26	5	5	32	0.3	3.6	0.68	100.1	78.9633	49.9052
2018	11	26	5	15	32	0.3	3.6	0.72	98.1	78.9633	53.3469
2018	11	26	5	25	32	0.3	3.6	0.68	98.9	78.9633	50.3969
2018	11	26	5	35	32	0.3	3.6	0.71	98.5	78.9633	52.8553
2018	11	26	5	45	32	0.3	3.6	0.72	97.3	78.9633	53.8386
2018	11	26	5	55	32	0.3	3.6	0.7	98.9	78.9633	51.6261
2018	11	26	6	5	32	0.3	3.6	0.68	96.1	78.9633	50.3969
2018	11	26	6	15	32	0.3	3.6	0.7	98.4	78.9633	51.872
2018	11	26	6	25	32	0.3	3.6	0.68	99.8	78.9633	49.9053
2018	11	26	6	35	32	0.3	3.6	0.68	98.3	78.9633	50.3969
2018	11	26	6	45	32	0.3	3.6	0.72	99.7	78.9633	53.347
2018	11	26	6	55	32	0.3	3.6	0.69	98.8	78.9633	50.8887
2018	11	26	7	5	32	0.3	3.6	0.66	98	78.9633	49.1678
2018	11	26	7	15	32	0.3	3.6	0.71	97.1	78.9633	53.1012
2018	11	26	7	25	32	0.3	3.6	0.71	96.9	78.9633	52.8554
2018	11	26	7	35	32	0.3	3.6	0.7	98.1	78.9633	51.872
2018	11	26	7	45	32	0.3	3.6	0.71	99.2	78.9633	52.8554
2018	11	26	7	55	32	0.3	3.6	0.71	98.5	78.9633	52.8554
2018	11	26	8	5	32	0.3	3.6	0.67	101.6	78.9633	49.1678
2018	11	26	8	15	32	0.3	3.6	0.68	98.9	78.9633	50.1511
2018	11	26	8	25	32	0.3	3.6	0.71	96.3	79.0289	53.1473
2018	11	26	8	35	32	0.3	3.6	0.7	100	78.9633	51.6261
2018	11	26	8	45	32	0.3	3.6	0.69	98.2	79.0289	51.1788
2018	11	26	8	55	32	0.3	3.6	0.69	99.6	79.0289	51.1788
2018	11	26	9	5	32	0.3	3.6	0.71	98	79.0289	52.409
2018	11	26	9	15	32	0.3	3.6	0.71	98.8	79.0289	52.409
2018	11	26	9	25	32	0.3	3.6	0.66	99.1	79.0289	49.2104
2018	11	26	9	35	32	0.3	3.6	0.72	99.2	79.0289	53.1471
2018	11	26	9	45	32	0.3	3.6	0.7	98.6	79.0289	52.1628
2018	11	26	9	55	32	0.3	3.6	0.69	98.2	79.0289	51.1786
2018	11	26	10	5	32	0.3	3.6	0.66	99.1	79.0289	48.9641
2018	11	26	10	15	32	0.3	3.6	0.7	98.1	79.0289	51.6707
2018	11	26	10	25	32	0.3	3.6	0.69	97.7	79.0945	51.2229
2018	11	26	10	35	32	0.3	3.6	0.72	98.7	79.0289	53.1469
2018	11	26	10	45	32	0.3	3.6	0.68	97.2	79.0945	50.7304
2018	11	26	10	55	32	0.3	3.6	0.7	98.9	79.0945	51.7154
2018	11	26	11	5	32	0.3	3.6	0.67	99.3	79.0945	49.7453
2018	11	26	11	15	32	0.3	3.6	0.68	101.5	79.0945	49.7452
2018	11	26	11	25	32	0.3	3.6	0.71	97.7	79.0945	52.7004
2018	11	26	11	35	32	0.3	3.6	0.68	97.8	79.0945	50.2377
2018	11	26	11	45	32	0.3	3.6	0.67	99.3	79.0945	49.7452
2018	11	26	11	55	32	0.3	3.6	0.69	97.9	79.0945	51.2227
2018	11	26	12	5	32	0.3	3.6	0.72	98.7	79.0945	53.1929
2018	11	26	12	15	32	0.3	3.6	0.71	97.5	79.0945	52.7003
2018	11	26	12	25	32	0.3	3.6	0.69	101.8	79.0945	50.4839

Reinhackle (0356)

Year	Month	Day	Hour	Minute	Second	CellBegin	CellEnd	Speed	Direction	Area	Flow
2018	11	26	12	35	32	0.3	3.6	0.7	98.6	79.0945	52.2077
2018	11	26	12	45	32	0.3	3.6	0.68	99.7	79.0945	50.4839
2018	11	26	12	55	32	0.3	3.6	0.67	96.7	79.0945	50.2376
2018	11	26	13	5	32	0.3	3.6	0.7	98.1	79.0945	52.2077
2018	11	26	13	15	32	0.3	3.6	0.71	98.5	79.0945	52.454
2018	11	26	13	25	32	0.3	3.6	0.73	96.2	79.0945	54.4241
2018	11	26	13	35	32	0.3	3.6	0.73	101.2	79.1601	53.7318
2018	11	26	13	45	32	0.3	3.6	0.69	96	79.0945	51.7151
2018	11	26	13	55	32	0.3	3.6	0.73	100.4	79.0945	53.6853
2018	11	26	14	5	32	0.3	3.6	0.64	99.7	79.0945	47.5287
2018	11	26	14	15	32	0.3	3.6	0.69	101.5	79.1601	50.7741
2018	11	26	14	25	32	0.3	3.6	0.68	97.5	79.1601	50.2811
2018	11	26	14	35	32	0.3	3.6	0.69	100.9	79.1601	51.0206
2018	11	26	14	45	32	0.3	3.6	0.72	99.5	79.1601	53.2388
2018	11	26	14	55	32	0.3	3.6	0.67	98.7	79.0945	49.9913
2018	11	26	15	5	32	0.3	3.6	0.7	100	79.1601	51.5135
2018	11	26	15	15	32	0.3	3.6	0.71	97.7	79.1601	52.7459
2018	11	26	15	25	32	0.3	3.6	0.68	100.1	79.1601	50.0347
2018	11	26	15	35	32	0.3	3.6	0.7	100.3	79.1601	51.76
2018	11	26	15	45	32	0.3	3.6	0.74	99.1	79.1601	55.2107
2018	11	26	15	55	32	0.3	3.6	0.71	99.5	79.1601	52.7459
2018	11	26	16	5	32	0.3	3.6	0.71	98.5	79.1601	52.9924
2018	11	26	16	15	32	0.3	3.6	0.71	98.5	79.1601	52.7459
2018	11	26	16	25	32	0.3	3.6	0.68	96.7	79.1601	50.5276
2018	11	26	16	35	32	0.3	3.6	0.74	96.4	79.1601	54.9641
2018	11	26	16	45	32	0.3	3.6	0.68	98.6	79.1601	50.7741
2018	11	26	16	55	32	0.3	3.6	0.71	99.6	79.1601	52.4994
2018	11	26	17	5	32	0.3	3.6	0.7	100	79.1601	51.76
2018	11	26	17	15	32	0.3	3.6	0.7	98.4	79.1601	51.76
2018	11	26	17	25	32	0.3	3.6	0.71	98.7	79.1601	52.9923
2018	11	26	17	35	32	0.3	3.6	0.7	99.5	79.1601	51.5135
2018	11	26	17	45	32	0.3	3.6	0.71	97.5	79.1601	52.7459
2018	11	26	17	55	32	0.3	3.6	0.68	96.9	79.1601	50.7741
2018	11	26	18	5	32	0.3	3.6	0.72	98.2	79.1601	53.2388
2018	11	26	18	15	32	0.3	3.6	0.72	100.4	79.1601	53.4853
2018	11	26	18	25	32	0.3	3.6	0.68	98.6	79.1601	50.7741
2018	11	26	18	35	32	0.3	3.6	0.7	100.3	79.1601	51.76
2018	11	26	18	45	32	0.3	3.6	0.7	95.1	79.1601	52.2529
2018	11	26	18	55	32	0.3	3.6	0.72	97.6	79.1601	53.2389
2018	11	26	19	5	32	0.3	3.6	0.68	98.9	79.1601	50.2811
2018	11	26	19	15	32	0.3	3.6	0.7	97	79.2257	52.5449
2018	11	26	19	25	32	0.3	3.6	0.69	96.5	79.1601	51.76
2018	11	26	19	35	32	0.3	3.6	0.66	98.6	79.1601	49.0488
2018	11	26	19	45	32	0.3	3.6	0.7	98.1	79.2257	52.2982
2018	11	26	19	55	32	0.3	3.6	0.7	100	79.1601	51.76
2018	11	26	20	5	32	0.3	3.6	0.68	98.6	79.1601	50.7741

Reinhackle (0356)

Year	Month	Day	Hour	Minute	Second	CellBegin	CellEnd	Speed	Direction	Area	Flow
2018	11	26	20	15	32	0.3	3.6	0.68	99.1	79.1601	50.5277
2018	11	26	20	25	32	0.3	3.6	0.7	100	79.1601	51.5136
2018	11	26	20	35	32	0.3	3.6	0.71	98.8	79.1601	52.4995
2018	11	26	20	45	32	0.3	3.6	0.66	100.8	79.1601	49.0488
2018	11	26	20	55	32	0.3	3.6	0.71	100.4	79.1601	52.253
2018	11	26	21	5	32	0.3	3.6	0.69	98.7	79.1601	51.5136
2018	11	26	21	15	32	0.3	3.6	0.69	97.4	79.2257	51.5582
2018	11	26	21	25	32	0.3	3.6	0.73	96.7	79.2257	54.5185
2018	11	26	21	35	32	0.3	3.6	0.67	99	79.1601	49.7883
2018	11	26	21	45	32	0.3	3.6	0.69	97.3	79.1601	51.7601
2018	11	26	21	55	32	0.3	3.6	0.68	96.6	79.1601	51.0207
2018	11	26	22	5	32	0.3	3.6	0.69	98.2	79.1601	51.0207
2018	11	26	22	15	32	0.3	3.6	0.69	98.8	79.1601	51.0207
2018	11	26	22	25	32	0.3	3.6	0.74	99.8	79.2257	54.5186
2018	11	26	22	35	32	0.3	3.6	0.68	98.1	79.2257	50.5715
2018	11	26	22	45	32	0.3	3.6	0.67	96.7	79.1601	50.2813
2018	11	26	22	55	32	0.3	3.6	0.71	97.2	79.1601	52.9925
2018	11	26	23	5	32	0.3	3.6	0.7	95.7	79.2257	52.0517
2018	11	26	23	15	32	0.3	3.6	0.67	99.2	79.2257	50.0782
2018	11	26	23	25	32	0.3	3.6	0.72	98.4	79.2257	53.2852
2018	11	26	23	35	32	0.3	3.6	0.69	97.9	79.2257	51.3117
2018	11	26	23	45	32	0.3	3.6	0.69	100.2	79.2257	50.8183
2018	11	26	23	55	32	0.3	3.6	0.72	97.9	79.1601	53.4856
2018	11	27	0	5	32	0.3	3.6	0.69	100.6	79.2257	51.3117
2018	11	27	0	15	32	0.3	3.6	0.72	99.4	79.2257	53.5319
2018	11	27	0	25	32	0.3	3.6	0.68	97.8	79.1601	50.2814
2018	11	27	0	35	32	0.3	3.6	0.71	97.5	79.1601	52.7462
2018	11	27	0	45	32	0.3	3.6	0.67	96.7	79.1601	50.2814
2018	11	27	0	55	32	0.3	3.6	0.69	98.7	79.2257	51.5584
2018	11	27	1	5	32	0.3	3.6	0.7	100	79.2257	51.5585
2018	11	27	1	15	32	0.3	3.6	0.68	99.7	79.2257	50.325
2018	11	27	1	25	32	0.3	3.6	0.72	97.4	79.2257	53.532
2018	11	27	1	35	32	0.3	3.6	0.68	99.1	79.2257	50.5717
2018	11	27	1	45	32	0.3	3.6	0.68	96.7	79.2257	50.5717
2018	11	27	1	55	32	0.3	3.6	0.68	99.5	79.2257	50.0784
2018	11	27	2	5	32	0.3	3.6	0.68	97.8	79.2257	50.3251
2018	11	27	2	15	32	0.3	3.6	0.72	98.9	79.1601	53.4857
2018	11	27	2	25	32	0.3	3.6	0.68	100.8	79.2257	50.3251
2018	11	27	2	35	32	0.3	3.6	0.65	94.6	79.2257	49.0916
2018	11	27	2	45	32	0.3	3.6	0.71	99.6	79.2257	52.5453
2018	11	27	2	55	32	0.3	3.6	0.69	99	79.2257	51.3119
2018	11	27	3	5	32	0.3	3.6	0.68	98.1	79.2257	50.3251
2018	11	27	3	15	32	0.3	3.6	0.7	98.1	79.2257	51.8052
2018	11	27	3	25	32	0.3	3.6	0.73	101	79.2257	53.5321
2018	11	27	3	35	32	0.3	3.6	0.68	97.8	79.2257	50.3251
2018	11	27	3	45	32	0.3	3.6	0.69	98.7	79.2257	51.5586

Reinhackle (0356)

Year	Month	Day	Hour	Minute	Second	CellBegin	CellEnd	Speed	Direction	Area	Flow
2018	11	27	3	55	32	0.3	3.6	0.67	99.4	79.2257	49.3383
2018	11	27	4	5	32	0.3	3.6	0.71	98.7	79.2257	53.0387
2018	11	27	4	15	32	0.3	3.6	0.68	99.5	79.2257	50.3251
2018	11	27	4	25	32	0.3	3.6	0.7	95.4	79.2257	52.5454
2018	11	27	4	35	32	0.3	3.6	0.69	98.8	79.2257	51.0652
2018	11	27	4	45	32	0.3	3.6	0.71	96.1	79.2257	53.2855
2018	11	27	4	55	32	0.3	3.6	0.68	97.8	79.2257	50.3251
2018	11	27	5	5	32	0.3	3.6	0.7	99.9	79.2257	52.052
2018	11	27	5	15	32	0.3	3.6	0.72	101.5	79.2257	53.2855
2018	11	27	5	25	32	0.3	3.6	0.68	97.4	79.2257	51.0652
2018	11	27	5	35	32	0.3	3.6	0.67	99.9	79.2257	49.3384
2018	11	27	5	45	32	0.3	3.6	0.69	97.7	79.2257	51.3119
2018	11	27	5	55	32	0.3	3.6	0.69	98.8	79.2257	51.0653
2018	11	27	6	5	32	0.3	3.6	0.68	99.1	79.2257	50.5719
2018	11	27	6	15	32	0.3	3.6	0.68	98.4	79.2257	50.3252
2018	11	27	6	25	32	0.3	3.6	0.69	99.6	79.2257	51.0653
2018	11	27	6	35	32	0.3	3.6	0.72	100.5	79.2257	53.2855
2018	11	27	6	45	32	0.3	3.6	0.68	98.3	79.2257	50.5719
2018	11	27	6	55	32	0.3	3.6	0.71	97.5	79.2257	52.7921
2018	11	27	7	5	32	0.3	3.6	0.69	98.7	79.2257	51.5587
2018	11	27	7	15	32	0.3	3.6	0.7	98.7	79.2257	51.8054
2018	11	27	7	25	32	0.3	3.6	0.7	100.7	79.2257	52.0521
2018	11	27	7	35	32	0.3	3.6	0.68	99.1	79.2257	50.8186
2018	11	27	7	45	32	0.3	3.6	0.67	97.9	79.2257	49.5851
2018	11	27	7	55	32	0.3	3.6	0.7	98.1	79.2257	52.2987
2018	11	27	8	5	32	0.3	3.6	0.67	99.4	79.2257	49.3384
2018	11	27	8	15	32	0.3	3.6	0.69	99.6	79.2257	51.3119
2018	11	27	8	25	32	0.3	3.6	0.7	97.5	79.2257	52.2987
2018	11	27	8	35	32	0.3	3.6	0.68	95.8	79.2257	50.8185
2018	11	27	8	45	32	0.3	3.6	0.73	101	79.2257	53.5321
2018	11	27	8	55	32	0.3	3.6	0.71	102.8	79.2257	52.0519
2018	11	27	9	5	32	0.3	3.6	0.71	99.6	79.2257	52.2986
2018	11	27	9	15	32	0.3	3.6	0.71	98	79.2913	52.5907
2018	11	27	9	25	32	0.3	3.6	0.7	100	79.2257	51.5585
2018	11	27	9	35	32	0.3	3.6	0.71	98.3	79.2913	52.5907
2018	11	27	9	45	32	0.3	3.6	0.69	97.7	79.2257	51.3117
2018	11	27	9	55	32	0.3	3.6	0.71	100.2	79.2913	52.3437
2018	11	27	10	5	32	0.3	3.6	0.66	102.9	79.2257	48.3513
2018	11	27	10	15	32	0.3	3.6	0.65	99	79.2257	48.1046
2018	11	27	10	25	32	0.3	3.6	0.7	99.9	79.2913	52.0967
2018	11	27	10	35	32	0.3	3.6	0.71	97.2	79.2257	53.0384
2018	11	27	10	45	32	0.3	3.6	0.69	98.5	79.2913	51.3559
2018	11	27	10	55	32	0.3	3.6	0.68	96.7	79.2257	50.5714
2018	11	27	11	5	32	0.3	3.6	0.66	100.6	79.2913	48.64
2018	11	27	11	15	32	0.3	3.6	0.69	99.6	79.2913	51.109
2018	11	27	11	25	32	0.3	3.6	0.7	103.8	79.2913	51.1089

Reinhackle (0356)

Year	Month	Day	Hour	Minute	Second	CellBegin	CellEnd	Speed	Direction	Area	Flow
2018	11	27	11	35	32	0.3	3.6	0.7	99.9	79.357	52.1416
2018	11	27	11	45	32	0.3	3.6	0.7	101.1	79.2913	51.6027
2018	11	27	11	55	32	0.3	3.6	0.69	99.6	79.2913	51.1089
2018	11	27	12	5	32	0.3	3.6	0.73	98.3	79.2913	54.0717
2018	11	27	12	15	32	0.3	3.6	0.69	98.5	79.2913	51.3558
2018	11	27	12	25	32	0.3	3.6	0.7	98.6	79.2913	52.0965
2018	11	27	12	35	32	0.3	3.6	0.7	97.8	79.2913	52.0964
2018	11	27	12	45	32	0.3	3.6	0.66	100.9	79.2913	48.6398
2018	11	27	12	55	32	0.3	3.6	0.68	100.3	79.2913	50.1212
2018	11	27	13	5	32	0.3	3.6	0.69	98.5	79.2913	51.3557
2018	11	27	13	15	32	0.3	3.6	0.68	99.4	79.2913	50.8619
2018	11	27	13	25	32	0.3	3.6	0.73	99.6	79.2913	53.8247
2018	11	27	13	35	32	0.3	3.6	0.68	97.5	79.2913	50.8619
2018	11	27	13	45	32	0.3	3.6	0.69	100.4	79.2913	51.1088
2018	11	27	13	55	32	0.3	3.6	0.72	98.4	79.2913	53.3309
2018	11	27	14	5	32	0.3	3.6	0.68	99.5	79.2913	50.1212
2018	11	27	14	15	32	0.3	3.6	0.66	100.9	79.2913	48.6397
2018	11	27	14	25	32	0.3	3.6	0.68	97.4	79.2913	51.1087
2018	11	27	14	35	32	0.3	3.6	0.69	98.5	79.2913	51.3557
2018	11	27	14	45	32	0.3	3.6	0.67	96.8	79.2913	49.8742
2018	11	27	14	55	32	0.3	3.6	0.7	98.7	79.2913	51.8495
2018	11	27	15	5	32	0.3	3.6	0.71	101	79.2913	52.0964
2018	11	27	15	15	32	0.3	3.6	0.64	101	79.2913	47.1583
2018	11	27	15	25	32	0.3	3.6	0.7	99.5	79.2913	51.8495
2018	11	27	15	35	32	0.3	3.6	0.7	101.2	79.2913	51.3557
2018	11	27	15	45	32	0.3	3.6	0.67	99.3	79.2913	49.8743
2018	11	27	15	55	32	0.3	3.6	0.69	100.4	79.2913	51.1088
2018	11	27	16	5	32	0.3	3.6	0.69	101.2	79.2913	51.1088
2018	11	27	16	15	32	0.3	3.6	0.71	96.4	79.2913	52.8371
2018	11	27	16	25	32	0.3	3.6	0.67	98.1	79.2913	50.1211
2018	11	27	16	35	32	0.3	3.6	0.68	97.5	79.2913	50.8619
2018	11	27	16	45	32	0.3	3.6	0.75	99.1	79.2913	55.7999
2018	11	27	16	55	32	0.3	3.6	0.67	98.7	79.357	50.1645
2018	11	27	17	5	32	0.3	3.6	0.72	97.3	79.2913	53.8247
2018	11	27	17	15	32	0.3	3.6	0.69	97.9	79.2913	51.6026
2018	11	27	17	25	32	0.3	3.6	0.72	99.5	79.2913	53.084
2018	11	27	17	35	32	0.3	3.6	0.71	98.5	79.2913	52.8371
2018	11	27	17	45	32	0.3	3.6	0.68	97.2	79.357	50.9059
2018	11	27	17	55	32	0.3	3.6	0.64	98.5	79.357	47.9405
2018	11	27	18	5	32	0.3	3.6	0.69	97.1	79.2913	51.3557
2018	11	27	18	15	32	0.3	3.6	0.68	99.1	79.2913	50.615
2018	11	27	18	25	32	0.3	3.6	0.7	98.1	79.2913	52.3433
2018	11	27	18	35	32	0.3	3.6	0.68	98.3	79.357	50.9059
2018	11	27	18	45	32	0.3	3.6	0.71	97.8	79.357	52.6357
2018	11	27	18	55	32	0.3	3.6	0.69	98.2	79.357	51.1531
2018	11	27	19	5	32	0.3	3.6	0.72	99.7	79.2913	53.331

Reinhackle (0356)

Year	Month	Day	Hour	Minute	Second	CellBegin	CellEnd	Speed	Direction	Area	Flow
2018	11	27	19	15	32	0.3	3.6	0.7	97.5	79.357	52.6358
2018	11	27	19	25	32	0.3	3.6	0.71	97.7	79.2913	52.8372
2018	11	27	19	35	32	0.3	3.6	0.72	99.4	79.2913	53.5779
2018	11	27	19	45	32	0.3	3.6	0.72	97.5	79.2913	54.0717
2018	11	27	19	55	32	0.3	3.6	0.66	96.2	79.2913	49.6275
2018	11	27	20	5	32	0.3	3.6	0.72	95.8	79.2913	53.578
2018	11	27	20	15	32	0.3	3.6	0.69	96.5	79.2913	51.8497
2018	11	27	20	25	32	0.3	3.6	0.73	99.9	79.2913	53.8249
2018	11	27	20	35	32	0.3	3.6	0.69	98.5	79.2913	51.3559
2018	11	27	20	45	32	0.3	3.6	0.68	97.5	79.2913	50.3683
2018	11	27	20	55	32	0.3	3.6	0.72	99.4	79.2913	53.578
2018	11	27	21	5	32	0.3	3.6	0.72	97.5	79.2913	54.0718
2018	11	27	21	15	32	0.3	3.6	0.71	97.8	79.2913	52.5904
2018	11	27	21	25	32	0.3	3.6	0.7	99.7	79.2913	52.0966
2018	11	27	21	35	32	0.3	3.6	0.7	98.1	79.2913	51.8498
2018	11	27	21	45	32	0.3	3.6	0.66	98.3	79.2913	49.3807
2018	11	27	21	55	32	0.3	3.6	0.72	95.8	79.2913	53.825
2018	11	27	22	5	32	0.3	3.6	0.71	99.9	79.2913	52.5905
2018	11	27	22	15	32	0.3	3.6	0.72	98.1	79.2913	53.5781
2018	11	27	22	25	32	0.3	3.6	0.7	99.9	79.2913	52.0967
2018	11	27	22	35	32	0.3	3.6	0.7	95.4	79.2913	52.5906
2018	11	27	22	45	32	0.3	3.6	0.71	98.5	79.2913	53.0844
2018	11	27	22	55	32	0.3	3.6	0.7	102.2	79.2913	51.3561
2018	11	27	23	5	32	0.3	3.6	0.67	96.7	79.2913	50.1216
2018	11	27	23	15	32	0.3	3.6	0.72	97.6	79.2913	53.5782
2018	11	27	23	25	32	0.3	3.6	0.7	98.4	79.2913	52.0968
2018	11	27	23	35	32	0.3	3.6	0.69	98.8	79.2913	51.1092
2018	11	27	23	45	32	0.3	3.6	0.69	97.6	79.2913	51.6031
2018	11	27	23	55	32	0.3	3.6	0.69	98.2	79.2913	51.3562
2018	11	28	0	5	32	0.3	3.6	0.73	98.5	79.2257	54.5188
2018	11	28	0	15	32	0.3	3.6	0.71	98.8	79.2913	52.5907
2018	11	28	0	25	32	0.3	3.6	0.69	97.9	79.2913	51.3562
2018	11	28	0	35	32	0.3	3.6	0.71	97.4	79.2913	53.0846
2018	11	28	0	45	32	0.3	3.6	0.68	99.7	79.2913	50.6156
2018	11	28	0	55	32	0.3	3.6	0.72	97.6	79.2913	53.3315
2018	11	28	1	5	32	0.3	3.6	0.67	99.3	79.2913	49.8749
2018	11	28	1	15	32	0.3	3.6	0.71	99.3	79.2913	52.5909
2018	11	28	1	25	32	0.3	3.6	0.72	99.1	79.2257	53.7788
2018	11	28	1	35	32	0.3	3.6	0.7	97.6	79.2257	52.052
2018	11	28	1	45	32	0.3	3.6	0.7	99.7	79.2913	51.8502
2018	11	28	1	55	32	0.3	3.6	0.7	96.7	79.2257	52.5454
2018	11	28	2	5	32	0.3	3.6	0.71	97.4	79.2257	53.2855
2018	11	28	2	15	32	0.3	3.6	0.69	98.7	79.2257	51.5587
2018	11	28	2	25	32	0.3	3.6	0.71	96.6	79.2257	53.0388
2018	11	28	2	35	32	0.3	3.6	0.69	98.4	79.2913	51.6034
2018	11	28	2	45	32	0.3	3.6	0.65	96.6	79.2913	48.8874

Reinhackle (0356)

Year	Month	Day	Hour	Minute	Second	CellBegin	CellEnd	Speed	Direction	Area	Flow
2018	11	28	2	55	32	0.3	3.6	0.71	97.2	79.2257	53.0389
2018	11	28	3	5	32	0.3	3.6	0.71	98.8	79.2913	52.591
2018	11	28	3	15	32	0.3	3.6	0.71	99.6	79.2913	52.591
2018	11	28	3	25	32	0.3	3.6	0.67	101.4	79.2257	49.0918
2018	11	28	3	35	32	0.3	3.6	0.71	100.9	79.2913	52.5911
2018	11	28	3	45	32	0.3	3.6	0.74	97.6	79.2257	55.2592
2018	11	28	3	55	32	0.3	3.6	0.69	95.4	79.2257	51.8055
2018	11	28	4	5	32	0.3	3.6	0.69	96.6	79.2257	51.3121
2018	11	28	4	15	32	0.3	3.6	0.7	98.9	79.2913	51.8504
2018	11	28	4	25	32	0.3	3.6	0.7	98.9	79.2913	51.8504
2018	11	28	4	35	32	0.3	3.6	0.66	96.3	79.2913	49.1344
2018	11	28	4	45	32	0.3	3.6	0.69	101.3	79.2913	50.6159
2018	11	28	4	55	32	0.3	3.6	0.69	99.6	79.2913	51.3566
2018	11	28	5	5	32	0.3	3.6	0.69	97.7	79.2913	51.3566
2018	11	28	5	15	32	0.3	3.6	0.74	98.7	79.2913	55.0602
2018	11	28	5	25	32	0.3	3.6	0.66	100.3	79.2913	48.8875
2018	11	28	5	35	32	0.3	3.6	0.66	96.8	79.2257	49.5853
2018	11	28	5	45	32	0.3	3.6	0.71	96.6	79.2913	53.3319
2018	11	28	5	55	32	0.3	3.6	0.69	99.6	79.2913	50.8628
2018	11	28	6	5	32	0.3	3.6	0.73	97.2	79.2913	54.8133
2018	11	28	6	15	32	0.3	3.6	0.71	97.5	79.2257	52.7924
2018	11	28	6	25	32	0.3	3.6	0.71	99	79.2913	52.8381
2018	11	28	6	35	32	0.3	3.6	0.68	98.6	79.2257	50.3254
2018	11	28	6	45	32	0.3	3.6	0.68	99.1	79.2913	50.6159
2018	11	28	6	55	32	0.3	3.6	0.7	99.7	79.2913	51.8504
2018	11	28	7	5	32	0.3	3.6	0.68	98.6	79.2913	50.8628
2018	11	28	7	15	32	0.3	3.6	0.72	95.5	79.2913	54.0726
2018	11	28	7	25	32	0.3	3.6	0.67	97	79.2257	50.0787
2018	11	28	7	35	32	0.3	3.6	0.71	99.2	79.2257	53.039
2018	11	28	7	45	32	0.3	3.6	0.7	96.2	79.2257	52.0522
2018	11	28	7	55	32	0.3	3.6	0.71	98	79.2257	52.5456
2018	11	28	8	5	32	0.3	3.6	0.69	99.9	79.2257	51.0654
2018	11	28	8	15	32	0.3	3.6	0.68	98.9	79.2257	50.5721
2018	11	28	8	25	32	0.3	3.6	0.71	98.2	79.2257	52.7923
2018	11	28	8	35	32	0.3	3.6	0.7	98.3	79.2257	52.2989
2018	11	28	8	45	32	0.3	3.6	0.69	98.2	79.2257	51.0654
2018	11	28	8	55	32	0.3	3.6	0.72	96.8	79.2257	53.5323
2018	11	28	9	5	32	0.3	3.6	0.7	98.4	79.2913	52.0972
2018	11	28	9	15	32	0.3	3.6	0.69	98.7	79.2257	51.312
2018	11	28	9	25	32	0.3	3.6	0.69	99.6	79.2257	51.312
2018	11	28	9	35	32	0.3	3.6	0.63	97.2	79.2257	47.1182
2018	11	28	9	45	32	0.3	3.6	0.69	97.9	79.2257	51.5587
2018	11	28	9	55	32	0.3	3.6	0.69	98.7	79.2257	51.312
2018	11	28	10	5	32	0.3	3.6	0.67	97.6	79.2257	49.8319
2018	11	28	10	15	32	0.3	3.6	0.66	99.5	79.2257	48.5984
2018	11	28	10	25	32	0.3	3.6	0.68	95.5	79.2257	51.0653

Reinhackle (0356)

Year	Month	Day	Hour	Minute	Second	CellBegin	CellEnd	Speed	Direction	Area	Flow
2018	11	28	10	35	32	0.3	3.6	0.71	95.6	79.2257	52.7921
2018	11	28	10	45	32	0.3	3.6	0.68	94.7	79.2257	51.0652
2018	11	28	10	55	32	0.3	3.6	0.71	93.7	79.2913	53.3316
2018	11	28	11	5	32	0.3	3.6	0.71	94.5	79.2913	53.0847
2018	11	28	11	15	32	0.3	3.6	0.7	93.8	79.2913	52.344
2018	11	28	11	25	32	0.3	3.6	0.68	95.3	79.2913	50.6156
2018	11	28	11	35	32	0.3	3.6	0.68	94.7	79.2913	51.3563
2018	11	28	11	45	32	0.3	3.6	0.68	95.6	79.2913	50.6156
2018	11	28	11	55	32	0.3	3.6	0.66	97.2	79.2913	49.1341
2018	11	28	12	5	32	0.3	3.6	0.72	97.6	79.2913	53.5784
2018	11	28	12	15	32	0.3	3.6	0.69	97.7	79.2913	51.3563
2018	11	28	12	25	32	0.3	3.6	0.68	99.1	79.2913	50.8625
2018	11	28	12	35	32	0.3	3.6	0.69	96.3	79.2913	51.3563
2018	11	28	12	45	32	0.3	3.6	0.7	95.4	79.2913	52.3439
2018	11	28	12	55	32	0.3	3.6	0.73	98.3	79.2913	54.0722
2018	11	28	13	5	32	0.3	3.6	0.69	97.7	79.2913	51.3562
2018	11	28	13	15	32	0.3	3.6	0.69	97.4	79.2913	51.3562
2018	11	28	13	25	32	0.3	3.6	0.69	96.6	79.2913	51.3562
2018	11	28	13	35	32	0.3	3.6	0.71	95	79.2913	53.5784
2018	11	28	13	45	32	0.3	3.6	0.7	97.5	79.2913	52.5907
2018	11	28	13	55	32	0.3	3.6	0.69	97.3	79.2913	51.85
2018	11	28	14	5	32	0.3	3.6	0.71	95.3	79.2913	53.0845
2018	11	28	14	15	32	0.3	3.6	0.71	95.8	79.2913	53.0845
2018	11	28	14	25	32	0.3	3.6	0.69	97.3	79.2913	51.85
2018	11	28	14	35	32	0.3	3.6	0.68	97.8	79.2913	50.3685
2018	11	28	14	45	32	0.3	3.6	0.69	95.8	79.2913	51.3562
2018	11	28	14	55	32	0.3	3.6	0.69	98.2	79.2913	51.1092
2018	11	28	15	5	32	0.3	3.6	0.72	97.1	79.2913	53.5783
2018	11	28	15	15	32	0.3	3.6	0.73	95.7	79.2913	54.5659
2018	11	28	15	25	32	0.3	3.6	0.71	97.5	79.357	52.8833
2018	11	28	15	35	32	0.3	3.6	0.7	95.1	79.2913	52.5907
2018	11	28	15	45	32	0.3	3.6	0.71	96.1	79.2913	52.8376
2018	11	28	15	55	32	0.3	3.6	0.67	98.7	79.2913	50.1216
2018	11	28	16	5	32	0.3	3.6	0.71	97.8	79.357	52.6361
2018	11	28	16	15	32	0.3	3.6	0.69	96.8	79.357	51.6476
2018	11	28	16	25	32	0.3	3.6	0.7	97.6	79.357	52.1419
2018	11	28	16	35	32	0.3	3.6	0.7	95.4	79.357	52.1419
2018	11	28	16	45	32	0.3	3.6	0.7	96.4	79.357	52.6361
2018	11	28	16	55	32	0.3	3.6	0.71	98.5	79.357	52.6361
2018	11	28	17	5	32	0.3	3.6	0.69	96.6	79.357	51.6476
2018	11	28	17	15	32	0.3	3.6	0.67	97.1	79.357	49.9178
2018	11	28	17	25	32	0.3	3.6	0.73	95.4	79.357	54.8602
2018	11	28	17	35	32	0.3	3.6	0.69	98.2	79.357	51.6476
2018	11	28	17	45	32	0.3	3.6	0.68	96.6	79.357	50.9063
2018	11	28	17	55	32	0.3	3.6	0.72	101.5	79.357	53.3774
2018	11	28	18	5	32	0.3	3.6	0.69	98.2	79.357	51.1534

Reinhackle (0356)

Year	Month	Day	Hour	Minute	Second	CellBegin	CellEnd	Speed	Direction	Area	Flow
2018	11	28	18	15	32	0.3	3.6	0.68	99.7	79.357	50.412
2018	11	28	18	25	32	0.3	3.6	0.69	98.4	79.357	51.6476
2018	11	28	18	35	32	0.3	3.6	0.69	97.6	79.357	51.6476
2018	11	28	18	45	32	0.3	3.6	0.73	96.7	79.4226	54.6602
2018	11	28	18	55	32	0.3	3.6	0.72	96.6	79.4226	53.6709
2018	11	28	19	5	32	0.3	3.6	0.65	98.1	79.4226	48.477
2018	11	28	19	15	32	0.3	3.6	0.72	96.3	79.4226	53.6709
2018	11	28	19	25	32	0.3	3.6	0.68	97.2	79.4226	50.7029
2018	11	28	19	35	32	0.3	3.6	0.68	99.4	79.4226	50.9503
2018	11	28	19	45	32	0.3	3.6	0.66	96.2	79.4226	49.7136
2018	11	28	19	55	32	0.3	3.6	0.7	97.5	79.4226	52.6816
2018	11	28	20	5	32	0.3	3.6	0.73	98.1	79.4226	54.1656
2018	11	28	20	15	32	0.3	3.6	0.68	99.1	79.4226	50.703
2018	11	28	20	25	32	0.3	3.6	0.7	98.1	79.357	51.8948
2018	11	28	20	35	32	0.3	3.6	0.7	98.1	79.357	51.8948
2018	11	28	20	45	32	0.3	3.6	0.7	95.4	79.357	52.1419
2018	11	28	20	55	32	0.3	3.6	0.73	97	79.4226	54.413
2018	11	28	21	5	32	0.3	3.6	0.7	96.7	79.4226	52.4343
2018	11	28	21	15	32	0.3	3.6	0.67	96.8	79.4226	49.961
2018	11	28	21	25	32	0.3	3.6	0.68	97.2	79.4226	50.703
2018	11	28	21	35	32	0.3	3.6	0.72	98.4	79.4226	53.9183
2018	11	28	21	45	32	0.3	3.6	0.67	97.9	79.4226	50.2083
2018	11	28	21	55	32	0.3	3.6	0.72	97.5	79.4226	54.1656
2018	11	28	22	5	32	0.3	3.6	0.7	96.7	79.4226	52.4343
2018	11	28	22	15	32	0.3	3.6	0.74	100.2	79.4226	55.155
2018	11	28	22	25	32	0.3	3.6	0.69	98.7	79.4226	51.6923
2018	11	28	22	35	32	0.3	3.6	0.74	98.2	79.4226	55.155
2018	11	28	22	45	32	0.3	3.6	0.69	98.7	79.4226	51.445
2018	11	28	22	55	32	0.3	3.6	0.7	96.5	79.4226	52.4344
2018	11	28	23	5	32	0.3	3.6	0.69	98.4	79.4226	51.6924
2018	11	28	23	15	32	0.3	3.6	0.68	100.3	79.4226	50.4557
2018	11	28	23	25	32	0.3	3.6	0.7	97.6	79.4226	52.187
2018	11	28	23	35	32	0.3	3.6	0.69	99.9	79.4226	50.9504
2018	11	28	23	45	32	0.3	3.6	0.71	96.3	79.4882	53.4698
2018	11	28	23	55	32	0.3	3.6	0.69	100.1	79.4882	51.4895
2018	11	29	0	5	32	0.3	3.6	0.71	99	79.4226	52.929
2018	11	29	0	15	32	0.3	3.6	0.72	96.5	79.4882	53.9649
2018	11	29	0	25	32	0.3	3.6	0.71	96.9	79.4226	52.929
2018	11	29	0	35	32	0.3	3.6	0.67	96.2	79.4882	50.4993
2018	11	29	0	45	32	0.3	3.6	0.71	99.3	79.4882	52.7272
2018	11	29	0	55	32	0.3	3.6	0.72	96.3	79.4882	53.9649
2018	11	29	1	5	32	0.3	3.6	0.69	98.4	79.4226	51.6924
2018	11	29	1	15	32	0.3	3.6	0.71	100.2	79.4882	52.4797
2018	11	29	1	25	32	0.3	3.6	0.71	99	79.4882	52.9747
2018	11	29	1	35	32	0.3	3.6	0.71	98.5	79.4882	52.7272
2018	11	29	1	45	32	0.3	3.6	0.67	97.9	79.4226	49.7137

Reinhackle (0356)

Year	Month	Day	Hour	Minute	Second	CellBegin	CellEnd	Speed	Direction	Area	Flow
2018	11	29	1	55	32	0.3	3.6	0.73	99.6	79.4882	54.2125
2018	11	29	2	5	32	0.3	3.6	0.68	95.6	79.4882	50.7468
2018	11	29	2	15	32	0.3	3.6	0.69	98.7	79.4882	51.4895
2018	11	29	2	25	32	0.3	3.6	0.69	99.2	79.5538	51.7816
2018	11	29	2	35	32	0.3	3.6	0.69	100.1	79.4882	51.4895
2018	11	29	2	45	32	0.3	3.6	0.72	97.1	79.4882	53.9649
2018	11	29	2	55	32	0.3	3.6	0.69	97.9	79.4882	51.737
2018	11	29	3	5	32	0.3	3.6	0.71	98	79.4882	52.7272
2018	11	29	3	15	32	0.3	3.6	0.7	98.9	79.4882	51.9845
2018	11	29	3	25	32	0.3	3.6	0.69	101	79.4226	50.9504
2018	11	29	3	35	32	0.3	3.6	0.69	99.1	79.4226	51.1977
2018	11	29	3	45	32	0.3	3.6	0.68	97.5	79.4882	50.4993
2018	11	29	3	55	32	0.3	3.6	0.69	99.1	79.4226	51.1977
2018	11	29	4	5	32	0.3	3.6	0.67	98.1	79.4882	50.2517
2018	11	29	4	15	32	0.3	3.6	0.68	95.8	79.4882	50.7468
2018	11	29	4	25	32	0.3	3.6	0.68	97.4	79.4882	51.2419
2018	11	29	4	35	32	0.3	3.6	0.67	95.3	79.5538	50.5428
2018	11	29	4	45	32	0.3	3.6	0.66	99.4	79.5538	49.304
2018	11	29	4	55	32	0.3	3.6	0.67	95.7	79.5538	50.0472
2018	11	29	5	5	32	0.3	3.6	0.67	99.9	79.6194	49.8424
2018	11	29	5	15	32	0.3	3.6	0.69	96.6	79.6194	51.8262
2018	11	29	5	25	32	0.3	3.6	0.65	97.3	79.5538	48.5607
2018	11	29	5	35	32	0.3	3.6	0.67	97.6	79.6194	50.0904
2018	11	29	5	45	32	0.3	3.6	0.67	97.9	79.6851	50.1335
2018	11	29	5	55	32	0.3	3.6	0.65	97.2	79.6851	48.8926
2018	11	29	6	5	32	0.3	3.6	0.71	98.8	79.6851	52.8635
2018	11	29	6	15	32	0.3	3.6	0.63	98.9	79.6851	47.4034
2018	11	29	6	25	32	0.3	3.6	0.66	98.6	79.6851	49.3889
2018	11	29	6	35	32	0.3	3.6	0.68	98.4	79.6851	50.6298
2018	11	29	6	45	32	0.3	3.6	0.7	98.7	79.6851	52.1189
2018	11	29	6	55	32	0.3	3.6	0.65	94.6	79.6851	48.8925
2018	11	29	7	5	32	0.3	3.6	0.68	97	79.7507	50.9217
2018	11	29	7	15	32	0.3	3.6	0.68	98	79.7507	51.1701
2018	11	29	7	25	32	0.3	3.6	0.69	102.6	79.7507	50.9217
2018	11	29	7	35	32	0.3	3.6	0.67	99.2	79.8163	50.4683
2018	11	29	7	45	32	0.3	3.6	0.66	98.8	79.8163	49.7224
2018	11	29	7	55	32	0.3	3.6	0.69	97.1	79.8163	52.2085
2018	11	29	8	5	32	0.3	3.6	0.68	95.3	79.8163	51.214
2018	11	29	8	15	32	0.3	3.6	0.67	97.9	79.8163	49.9709
2018	11	29	8	25	32	0.3	3.6	0.68	100.3	79.8163	50.4681
2018	11	29	8	35	32	0.3	3.6	0.69	99	79.8163	51.9598
2018	11	29	8	45	32	0.3	3.6	0.66	96.2	79.8163	49.9708
2018	11	29	8	55	32	0.3	3.6	0.68	96.6	79.8163	51.4625
2018	11	29	9	5	32	0.3	3.6	0.68	99.1	79.8163	51.2138
2018	11	29	9	15	32	0.3	3.6	0.68	98.1	79.8819	51.009
2018	11	29	9	25	32	0.3	3.6	0.67	98.7	79.8819	50.5113

Reinhackle (0356)

Year	Month	Day	Hour	Minute	Second	CellBegin	CellEnd	Speed	Direction	Area	Flow
2018	11	29	9	35	32	0.3	3.6	0.66	94.8	79.9475	50.0566
2018	11	29	9	45	32	0.3	3.6	0.68	95.5	79.9475	51.5508
2018	11	29	9	55	32	0.3	3.6	0.68	96.6	79.9475	51.5508
2018	11	29	10	5	32	0.3	3.6	0.71	99.6	79.8819	52.9994
2018	11	29	10	15	32	0.3	3.6	0.66	98	79.9475	49.8074
2018	11	29	10	25	32	0.3	3.6	0.66	98.8	79.8819	49.7647
2018	11	29	10	35	32	0.3	3.6	0.68	100.2	79.8163	50.9651
2018	11	29	10	45	32	0.3	3.6	0.71	99.6	79.8163	52.9539
2018	11	29	10	55	32	0.3	3.6	0.64	97.4	79.8163	47.9817
2018	11	29	11	5	32	0.3	3.6	0.67	98.7	79.8163	50.2192
2018	11	29	11	15	32	0.3	3.6	0.68	98.4	79.8819	50.76
2018	11	29	11	25	32	0.3	3.6	0.71	101.2	79.9475	53.0449
2018	11	29	11	35	32	0.3	3.6	0.68	98.3	79.9475	51.3016
2018	11	29	11	45	32	0.3	3.6	0.7	98.6	79.9475	52.7958
2018	11	29	11	55	32	0.3	3.6	0.69	98.2	79.9475	51.5506
2018	11	29	12	5	32	0.3	3.6	0.68	96.6	79.9475	51.5506
2018	11	29	12	15	32	0.3	3.6	0.72	97.6	79.9475	54.29
2018	11	29	12	25	32	0.3	3.6	0.73	97.8	79.8819	54.4922
2018	11	29	12	35	32	0.3	3.6	0.7	96.7	79.9475	52.7957
2018	11	29	12	45	32	0.3	3.6	0.72	97.9	79.9475	53.7918
2018	11	29	12	55	32	0.3	3.6	0.71	97.2	79.9475	53.2937
2018	11	29	13	5	32	0.3	3.6	0.7	97.3	80.0131	52.5917
2018	11	29	13	15	32	0.3	3.6	0.7	97	80.0131	52.8409
2018	11	29	13	25	32	0.3	3.6	0.72	97.3	80.0131	54.3364
2018	11	29	13	35	32	0.3	3.6	0.7	97.9	79.9475	52.2976
2018	11	29	13	45	32	0.3	3.6	0.7	97.9	79.9475	52.2976
2018	11	29	13	55	32	0.3	3.6	0.66	99.7	79.9475	49.5581
2018	11	29	14	5	32	0.3	3.6	0.68	95	80.0131	51.0962
2018	11	29	14	15	32	0.3	3.6	0.7	98.3	79.9475	52.7957
2018	11	29	14	25	32	0.3	3.6	0.72	98.1	79.9475	54.2899
2018	11	29	14	35	32	0.3	3.6	0.67	97.9	79.9475	50.3053
2018	11	29	14	45	32	0.3	3.6	0.7	100.5	79.9475	52.5466
2018	11	29	14	55	32	0.3	3.6	0.69	96	79.9475	52.0486
2018	11	29	15	5	32	0.3	3.6	0.69	99.3	79.9475	51.5505
2018	11	29	15	15	32	0.3	3.6	0.7	97.9	79.9475	52.2976
2018	11	29	15	25	32	0.3	3.6	0.73	97.8	79.9475	54.5389
2018	11	29	15	35	32	0.3	3.6	0.72	94.4	79.9475	54.788
2018	11	29	15	45	32	0.3	3.6	0.68	96.4	79.9475	51.0524
2018	11	29	15	55	32	0.3	3.6	0.74	96.1	79.9475	55.7841
2018	11	29	16	5	32	0.3	3.6	0.69	98.2	79.8819	51.7551
2018	11	29	16	15	32	0.3	3.6	0.7	97.9	79.8163	52.2079
2018	11	29	16	25	32	0.3	3.6	0.69	99.6	79.8163	51.4621
2018	11	29	16	35	32	0.3	3.6	0.65	97.8	79.8163	48.7274
2018	11	29	16	45	32	0.3	3.6	0.69	99.3	79.8163	51.7107
2018	11	29	16	55	32	0.3	3.6	0.7	98.3	79.8163	52.7051
2018	11	29	17	5	32	0.3	3.6	0.7	98.9	79.8163	52.4565

Reinhackle (0356)

Year	Month	Day	Hour	Minute	Second	CellBegin	CellEnd	Speed	Direction	Area	Flow
2018	11	29	17	15	32	0.3	3.6	0.67	99	79.7507	50.4243
2018	11	29	17	25	32	0.3	3.6	0.7	100	79.8819	52.2528
2018	11	29	17	35	32	0.3	3.6	0.68	99.1	79.8163	51.2135
2018	11	29	17	45	32	0.3	3.6	0.7	98.1	79.8163	52.7051
2018	11	29	17	55	32	0.3	3.6	0.68	97.8	79.8819	51.0087
2018	11	29	18	5	32	0.3	3.6	0.7	97.6	79.8819	52.2528
2018	11	29	18	15	32	0.3	3.6	0.71	98.2	79.8163	53.451
2018	11	29	18	25	32	0.3	3.6	0.71	99.3	79.8163	53.2024
2018	11	29	18	35	32	0.3	3.6	0.69	99.1	79.7507	51.4179
2018	11	29	18	45	32	0.3	3.6	0.68	100	79.7507	50.9211
2018	11	29	18	55	32	0.3	3.6	0.71	98.7	79.8163	53.451
2018	11	29	19	5	32	0.3	3.6	0.67	99	79.7507	50.4243
2018	11	29	19	15	32	0.3	3.6	0.68	100.1	79.6851	50.381
2018	11	29	19	25	32	0.3	3.6	0.68	100.6	79.6851	50.6292
2018	11	29	19	35	32	0.3	3.6	0.71	98.7	79.6851	53.3592
2018	11	29	19	45	32	0.3	3.6	0.69	100.1	79.6851	51.3737
2018	11	29	19	55	32	0.3	3.6	0.7	99.2	79.6851	52.1183
2018	11	29	20	5	32	0.3	3.6	0.67	97	79.6851	50.6292
2018	11	29	20	15	32	0.3	3.6	0.7	98.6	79.6851	52.3665
2018	11	29	20	25	32	0.3	3.6	0.7	97.8	79.6194	52.3214
2018	11	29	20	35	32	0.3	3.6	0.68	98.4	79.6851	50.6292
2018	11	29	20	45	32	0.3	3.6	0.67	99.3	79.6851	50.1329
2018	11	29	20	55	32	0.3	3.6	0.7	99.2	79.6851	52.1183
2018	11	29	21	5	32	0.3	3.6	0.7	97.8	79.6851	52.6147
2018	11	29	21	15	32	0.3	3.6	0.71	99	79.6194	53.3133
2018	11	29	21	25	32	0.3	3.6	0.69	97.9	79.6851	51.622
2018	11	29	21	35	32	0.3	3.6	0.68	96.4	79.6851	50.8775
2018	11	29	21	45	32	0.3	3.6	0.7	101	79.6194	52.0735
2018	11	29	21	55	32	0.3	3.6	0.72	98.2	79.6194	53.5613
2018	11	29	22	5	32	0.3	3.6	0.71	97.2	79.5538	53.2674
2018	11	29	22	15	32	0.3	3.6	0.7	95.4	79.5538	52.5242
2018	11	29	22	25	32	0.3	3.6	0.7	99.2	79.5538	52.2764
2018	11	29	22	35	32	0.3	3.6	0.71	98.7	79.5538	53.2675
2018	11	29	22	45	32	0.3	3.6	0.69	97.9	79.5538	51.5332
2018	11	29	22	55	32	0.3	3.6	0.68	98.8	79.5538	51.0377
2018	11	29	23	5	32	0.3	3.6	0.69	99.1	79.5538	51.2854
2018	11	29	23	15	32	0.3	3.6	0.67	97.7	79.5538	49.7989
2018	11	29	23	25	32	0.3	3.6	0.66	98.6	79.5538	49.3034
2018	11	29	23	35	32	0.3	3.6	0.72	96.8	79.5538	54.2585
2018	11	29	23	45	32	0.3	3.6	0.66	98	79.5538	49.0557
2018	11	29	23	55	32	0.3	3.6	0.71	98.5	79.5538	53.0198
2018	11	30	0	5	32	0.3	3.6	0.68	96.1	79.5538	51.2855
2018	11	30	0	15	32	0.3	3.6	0.67	100.4	79.5538	49.799
2018	11	30	0	25	32	0.3	3.6	0.75	99	79.5538	56.2406
2018	11	30	0	35	32	0.3	3.6	0.71	100.2	79.5538	52.5243
2018	11	30	0	45	32	0.3	3.6	0.71	97.2	79.5538	53.2676

Reinhackle (0356)

Year	Month	Day	Hour	Minute	Second	CellBegin	CellEnd	Speed	Direction	Area	Flow
2018	11	30	0	55	32	0.3	3.6	0.71	99.6	79.5538	52.7721
2018	11	30	1	5	32	0.3	3.6	0.71	98.2	79.5538	53.0199
2018	11	30	1	15	32	0.3	3.6	0.67	97.3	79.4882	50.2512
2018	11	30	1	25	32	0.3	3.6	0.66	99.7	79.5538	49.0558
2018	11	30	1	35	32	0.3	3.6	0.7	97.5	79.5538	52.7721
2018	11	30	1	45	32	0.3	3.6	0.69	96.3	79.5538	51.5334
2018	11	30	1	55	32	0.3	3.6	0.69	99.1	79.4882	51.2414
2018	11	30	2	5	32	0.3	3.6	0.67	100.9	79.5538	50.0469
2018	11	30	2	15	32	0.3	3.6	0.71	99.3	79.5538	53.0199
2018	11	30	2	25	32	0.3	3.6	0.73	97.8	79.5538	54.5065
2018	11	30	2	35	32	0.3	3.6	0.69	98.2	79.5538	51.2857
2018	11	30	2	45	32	0.3	3.6	0.7	97.8	79.5538	52.5245
2018	11	30	2	55	32	0.3	3.6	0.68	97.5	79.5538	51.0379
2018	11	30	3	5	32	0.3	3.6	0.7	97.8	79.5538	52.5245
2018	11	30	3	15	32	0.3	3.6	0.7	97.8	79.5538	52.5245
2018	11	30	3	25	32	0.3	3.6	0.66	100.8	79.6194	49.3462
2018	11	30	3	35	32	0.3	3.6	0.68	99.2	79.6194	50.586
2018	11	30	3	45	32	0.3	3.6	0.66	96	79.6851	49.6369
2018	11	30	3	55	32	0.3	3.6	0.7	97.8	79.6194	52.3218
2018	11	30	4	5	32	0.3	3.6	0.72	98.4	79.6851	53.6078
2018	11	30	4	15	32	0.3	3.6	0.72	97.6	79.6851	53.856
2018	11	30	4	25	32	0.3	3.6	0.68	98.3	79.6851	51.126
2018	11	30	4	35	32	0.3	3.6	0.69	96.8	79.6851	51.8706
2018	11	30	4	45	32	0.3	3.6	0.73	100.1	79.6851	54.3524
2018	11	30	4	55	32	0.3	3.6	0.67	97	79.6851	50.6297
2018	11	30	5	5	32	0.3	3.6	0.7	99.5	79.6851	52.1188
2018	11	30	5	15	32	0.3	3.6	0.69	97.6	79.6851	51.8706
2018	11	30	5	25	32	0.3	3.6	0.72	98.6	79.6851	54.1043
2018	11	30	5	35	32	0.3	3.6	0.71	97.4	79.6851	53.3597
2018	11	30	5	45	32	0.3	3.6	0.68	98.3	79.6851	51.1261
2018	11	30	5	55	32	0.3	3.6	0.7	98.6	79.6851	52.6152
2018	11	30	6	5	32	0.3	3.6	0.72	98.4	79.6851	53.8561
2018	11	30	6	15	32	0.3	3.6	0.7	96.7	79.6851	52.6152
2018	11	30	6	25	32	0.3	3.6	0.68	100.2	79.6194	50.8341
2018	11	30	6	35	32	0.3	3.6	0.73	97.7	79.6194	54.8017
2018	11	30	6	45	32	0.3	3.6	0.66	96.3	79.6194	49.3463
2018	11	30	6	55	32	0.3	3.6	0.69	96.5	79.6194	52.074
2018	11	30	7	5	32	0.3	3.6	0.7	99.7	79.6194	52.322
2018	11	30	7	15	32	0.3	3.6	0.71	100.1	79.6194	52.8179
2018	11	30	7	25	32	0.3	3.6	0.71	97.5	79.6194	53.0659
2018	11	30	7	35	32	0.3	3.6	0.69	97.9	79.6194	51.5781
2018	11	30	7	45	32	0.3	3.6	0.73	98.3	79.6851	54.3526
2018	11	30	7	55	32	0.3	3.6	0.68	97.8	79.6194	50.8342
2018	11	30	8	5	32	0.3	3.6	0.74	96.1	79.6194	55.7936
2018	11	30	8	15	32	0.3	3.6	0.69	99	79.6194	51.826
2018	11	30	8	25	32	0.3	3.6	0.71	100.6	79.6194	52.8179

Reinhackle (0356)

Year	Month	Day	Hour	Minute	Second	CellBegin	CellEnd	Speed	Direction	Area	Flow
2018	11	30	8	35	32	0.3	3.6	0.7	99.8	79.6194	51.826
2018	11	30	8	45	32	0.3	3.6	0.68	98.9	79.6194	50.8341
2018	11	30	8	55	32	0.3	3.6	0.71	97.2	79.5538	53.2679
2018	11	30	9	5	32	0.3	3.6	0.69	97.1	79.5538	51.5335
2018	11	30	9	15	32	0.3	3.6	0.71	96.6	79.5538	53.2678
2018	11	30	9	25	32	0.3	3.6	0.67	95.4	79.4882	50.0038
2018	11	30	9	35	32	0.3	3.6	0.67	97.9	79.4882	50.0038
2018	11	30	9	45	32	0.3	3.6	0.71	97.8	79.4882	52.7267
2018	11	30	9	55	32	0.3	3.6	0.68	98.6	79.4882	50.7464
2018	11	30	10	5	32	0.3	3.6	0.69	95.7	79.4882	51.9841
2018	11	30	10	15	32	0.3	3.6	0.69	96	79.4882	51.984
2018	11	30	10	25	32	0.3	3.6	0.68	98.4	79.4882	50.4987
2018	11	30	10	35	32	0.3	3.6	0.68	97.2	79.4882	50.9938
2018	11	30	10	45	32	0.3	3.6	0.7	99.9	79.4882	52.2315
2018	11	30	10	55	32	0.3	3.6	0.68	97.2	79.4882	50.9938
2018	11	30	11	5	32	0.3	3.6	0.7	100	79.4882	51.9839
2018	11	30	11	15	32	0.3	3.6	0.7	97.9	79.4882	51.9839
2018	11	30	11	25	32	0.3	3.6	0.72	97.5	79.4882	54.2118
2018	11	30	11	35	32	0.3	3.6	0.7	100.3	79.4882	51.9839
2018	11	30	11	45	32	0.3	3.6	0.68	98.8	79.4882	50.9937
2018	11	30	11	55	32	0.3	3.6	0.69	99.1	79.4882	51.2413
2018	11	30	12	5	32	0.3	3.6	0.69	98.8	79.4882	51.2412
2018	11	30	12	15	32	0.3	3.6	0.7	97	79.4882	52.7265
2018	11	30	12	25	32	0.3	3.6	0.68	99.7	79.5538	50.5421
2018	11	30	12	35	32	0.3	3.6	0.69	99.6	79.4882	50.9937
2018	11	30	12	45	32	0.3	3.6	0.7	97.6	79.4882	51.9838
2018	11	30	12	55	32	0.3	3.6	0.72	98.4	79.4882	53.9641
2018	11	30	13	5	32	0.3	3.6	0.7	97.9	79.4882	51.9838
2018	11	30	13	15	32	0.3	3.6	0.68	97.8	79.4882	50.746
2018	11	30	13	25	32	0.3	3.6	0.68	99.5	79.4882	50.251
2018	11	30	13	35	32	0.3	3.6	0.71	98.5	79.4882	52.9739
2018	11	30	13	45	32	0.3	3.6	0.71	99.3	79.4882	52.9739
2018	11	30	13	55	32	0.3	3.6	0.69	97.7	79.4882	51.4887
2018	11	30	14	5	32	0.3	3.6	0.75	98.1	79.4882	55.6969
2018	11	30	14	15	32	0.3	3.6	0.67	102.4	79.4882	49.5083
2018	11	30	14	25	32	0.3	3.6	0.67	98.4	79.4882	50.2509
2018	11	30	14	35	32	0.3	3.6	0.69	98	79.4882	51.2411
2018	11	30	14	45	32	0.3	3.6	0.68	100.2	79.4882	50.746
2018	11	30	14	55	32	0.3	3.6	0.69	99.6	79.4882	51.2411
2018	11	30	15	5	32	0.3	3.6	0.7	97	79.4882	52.7264
2018	11	30	15	15	32	0.3	3.6	0.66	97.1	79.4882	49.7559
2018	11	30	15	25	32	0.3	3.6	0.69	100.5	79.4882	50.9936
2018	11	30	15	35	32	0.3	3.6	0.68	99.5	79.4882	50.251
2018	11	30	15	45	32	0.3	3.6	0.71	100.7	79.4882	52.4788
2018	11	30	15	55	32	0.3	3.6	0.7	99.2	79.4882	52.2313
2018	11	30	16	5	32	0.3	3.6	0.69	98	79.4882	51.2411

Reinhackle (0356)

Year	Month	Day	Hour	Minute	Second	CellBegin	CellEnd	Speed	Direction	Area	Flow
2018	11	30	16	15	32	0.3	3.6	0.68	100.8	79.4882	50.746
2018	11	30	16	25	32	0.3	3.6	0.71	99.2	79.4882	53.2214
2018	11	30	16	35	32	0.3	3.6	0.68	95.5	79.4882	51.2411
2018	11	30	16	45	32	0.3	3.6	0.71	98.7	79.4882	53.2214
2018	11	30	16	55	32	0.3	3.6	0.69	98.7	79.4882	51.7362
2018	11	30	17	5	32	0.3	3.6	0.69	96.8	79.4882	51.7362
2018	11	30	17	15	32	0.3	3.6	0.66	96.9	79.4882	49.2608
2018	11	30	17	25	32	0.3	3.6	0.69	97.9	79.4882	51.7362
2018	11	30	17	35	32	0.3	3.6	0.71	99.3	79.4882	52.9739
2018	11	30	17	45	32	0.3	3.6	0.67	99.4	79.5538	49.551
2018	11	30	17	55	32	0.3	3.6	0.7	100.3	79.5538	51.7808
2018	11	30	18	5	32	0.3	3.6	0.68	96.7	79.4882	50.746
2018	11	30	18	15	32	0.3	3.6	0.68	95.5	79.5538	51.0376
2018	11	30	18	25	32	0.3	3.6	0.66	99.2	79.5538	49.0556
2018	11	30	18	35	32	0.3	3.6	0.69	97.1	79.5538	51.5331
2018	11	30	18	45	32	0.3	3.6	0.69	98	79.5538	51.2854
2018	11	30	18	55	32	0.3	3.6	0.68	99.1	79.5538	50.7899
2018	11	30	19	5	32	0.3	3.6	0.67	96.2	79.5538	50.2944
2018	11	30	19	15	32	0.3	3.6	0.7	98.9	79.5538	52.2764
2018	11	30	19	25	32	0.3	3.6	0.73	97.2	79.5538	55.0017
2018	11	30	19	35	32	0.3	3.6	0.67	98.1	79.5538	50.2944
2018	11	30	19	45	32	0.3	3.6	0.71	96.7	79.5538	53.0197
2018	11	30	19	55	32	0.3	3.6	0.73	96.7	79.5538	54.754
2018	11	30	20	5	32	0.3	3.6	0.66	101.1	79.5538	49.0556
2018	11	30	20	15	32	0.3	3.6	0.7	100.5	79.5538	52.0287
2018	11	30	20	25	32	0.3	3.6	0.66	99.5	79.5538	49.0557
2018	11	30	20	35	32	0.3	3.6	0.69	98.2	79.6194	51.3297
2018	11	30	20	45	32	0.3	3.6	0.66	99.2	79.5538	49.0557
2018	11	30	20	55	32	0.3	3.6	0.69	97.1	79.6194	51.5777
2018	11	30	21	5	32	0.3	3.6	0.7	99.7	79.6194	52.0737
2018	11	30	21	15	32	0.3	3.6	0.71	96.4	79.6851	53.3594
2018	11	30	21	25	32	0.3	3.6	0.69	100.2	79.6851	51.1258
2018	11	30	21	35	32	0.3	3.6	0.72	96.8	79.7507	54.399
2018	11	30	21	45	32	0.3	3.6	0.69	97.9	79.6851	51.6222
2018	11	30	21	55	32	0.3	3.6	0.69	101.3	79.7507	51.1699
2018	11	30	22	5	32	0.3	3.6	0.69	100.2	79.7507	51.1699
2018	11	30	22	15	32	0.3	3.6	0.7	96.4	79.7507	52.9087
2018	11	30	22	25	32	0.3	3.6	0.68	97.8	79.7507	50.9215
2018	11	30	22	35	32	0.3	3.6	0.76	99	79.7507	56.6347
2018	11	30	22	45	32	0.3	3.6	0.69	96.8	79.7507	52.1635
2018	11	30	22	55	32	0.3	3.6	0.71	98.5	79.7507	53.1571
2018	11	30	23	5	32	0.3	3.6	0.7	96.2	79.7507	52.4119
2018	11	30	23	15	32	0.3	3.6	0.7	96.5	79.7507	52.6604
2018	11	30	23	25	32	0.3	3.6	0.7	98.9	79.7507	52.1636
2018	11	30	23	35	32	0.3	3.6	0.7	98.9	79.7507	52.1636
2018	11	30	23	45	32	0.3	3.6	0.69	99	79.7507	51.9152

Reinhackle (0356)

Year	Month	Day	Hour	Minute	Second	CellBegin	CellEnd	Speed	Direction	Area	Flow
2018	11	30	23	55	32	0.3	3.6	0.7	97.2	79.7507	52.9088

Alabama Gates Release
Station 0087

Date	Flow (cfs)
11/1/2018	0
11/2/2018	0
11/3/2018	0
11/4/2018	0
11/5/2018	0
11/6/2018	0
11/7/2018	0
11/8/2018	0
11/9/2018	0
11/10/2018	0
11/11/2018	0
11/12/2018	0
11/13/2018	0
11/14/2018	0
11/15/2018	0
11/16/2018	0
11/17/2018	0
11/18/2018	0
11/19/2018	0
11/20/2018	0
11/21/2018	0
11/22/2018	0
11/23/2018	0
11/24/2018	0
11/25/2018	0
11/26/2018	0
11/27/2018	0
11/28/2018	2
11/29/2018	0
11/30/2018	0

Langemann Gate to Delta Weir to Delta Pumpback Station Discharge

DATE	FLOW (CFS)	FLOW (CFS)	FLOW (CFS)
11/1/2018	4	0	42
11/2/2018	4	0	42
11/3/2018	4	0	42
11/4/2018	4	0	43
11/5/2018	4	0	43
11/6/2018	4	0	43
11/7/2018	4	0	43
11/8/2018	4	0	43
11/9/2018	4	0	43
11/10/2018	4	0	42
11/11/2018	4	0	44
11/12/2018	4	0	42
11/13/2018	4	0	43
11/14/2018	4	0	43
11/15/2018	4	0	44
11/16/2018	4	0	45
11/17/2018	4	0	45
11/18/2018	4	0	45
11/19/2018	4	0	46
11/20/2018	4	0	46
11/21/2018	4	0	47
11/22/2018	4	0	46
11/23/2018	4	0	46
11/24/2018	4	0	46
11/25/2018	4	0	46
11/26/2018	4	0	46
11/27/2018	4	0	46
11/28/2018	4	0	46
11/29/2018	4	0	47
11/30/2018	4	0	47

Pumpback Station Discharge (0364)

11/1/18 0:00 == 33.5	11/1/18 4:30 == 46.5	11/1/18 9:00 == 33.7	11/1/18 13:30 == 39.6
11/1/18 0:05 == 33.7	11/1/18 4:35 == 48	11/1/18 9:05 == 33.8	11/1/18 13:35 == 48
11/1/18 0:10 == 33.8	11/1/18 4:40 == 48	11/1/18 9:10 == 33.8	11/1/18 13:40 == 47.9
11/1/18 0:15 == 38.8	11/1/18 4:45 == 47.7	11/1/18 9:15 == 34.7	11/1/18 13:45 == 47.9
11/1/18 0:20 == 47.8	11/1/18 4:50 == 48	11/1/18 9:20 == 34.5	11/1/18 13:50 == 47.9
11/1/18 0:25 == 48	11/1/18 4:55 == 47.8	11/1/18 9:25 == 34.7	11/1/18 13:55 == 48.1
11/1/18 0:30 == 48	11/1/18 5:00 == 37	11/1/18 9:30 == 35	11/1/18 14:00 == 47.5
11/1/18 0:35 == 48.1	11/1/18 5:05 == 33.8	11/1/18 9:35 == 34.9	11/1/18 14:05 == 48
11/1/18 0:40 == 48	11/1/18 5:10 == 33.8	11/1/18 9:40 == 35.1	11/1/18 14:10 == 48
11/1/18 0:45 == 48	11/1/18 5:15 == 33.4	11/1/18 9:45 == 35.2	11/1/18 14:15 == 43.2
11/1/18 0:50 == 48.1	11/1/18 5:20 == 33.8	11/1/18 9:50 == 35.2	11/1/18 14:20 == 41.4
11/1/18 0:55 == 47.9	11/1/18 5:25 == 33.7	11/1/18 9:55 == 35.3	11/1/18 14:25 == 38.1
11/1/18 1:00 == 48	11/1/18 5:30 == 34.2	11/1/18 10:00 == 40.4	11/1/18 14:30 == 47.4
11/1/18 1:05 == 47.9	11/1/18 5:35 == 34.1	11/1/18 10:05 == 48	11/1/18 14:35 == 47.9
11/1/18 1:10 == 47.8	11/1/18 5:40 == 34.2	11/1/18 10:10 == 48	11/1/18 14:40 == 47.4
11/1/18 1:15 == 48.1	11/1/18 5:45 == 34	11/1/18 10:15 == 39.5	11/1/18 14:45 == 37.7
11/1/18 1:20 == 47.9	11/1/18 5:50 == 34.1	11/1/18 10:20 == 47	11/1/18 14:50 == 47.5
11/1/18 1:25 == 47.9	11/1/18 5:55 == 34.3	11/1/18 10:25 == 48.1	11/1/18 14:55 == 48.1
11/1/18 1:30 == 48	11/1/18 6:00 == 39	11/1/18 10:30 == 47.8	11/1/18 15:00 == 47.7
11/1/18 1:35 == 47.8	11/1/18 6:05 == 38.5	11/1/18 10:35 == 40.9	11/1/18 15:05 == 46.5
11/1/18 1:40 == 47.9	11/1/18 6:10 == 47.8	11/1/18 10:40 == 45.6	11/1/18 15:10 == 38.8
11/1/18 1:45 == 36.9	11/1/18 6:15 == 48	11/1/18 10:45 == 47.8	11/1/18 15:15 == 47.7
11/1/18 1:50 == 33.2	11/1/18 6:20 == 48	11/1/18 10:50 == 48	11/1/18 15:20 == 47.9
11/1/18 1:55 == 33.2	11/1/18 6:25 == 48.1	11/1/18 10:55 == 48	11/1/18 15:25 == 47.8
11/1/18 2:00 == 33.6	11/1/18 6:30 == 47.8	11/1/18 11:00 == 47.8	11/1/18 15:30 == 47.7
11/1/18 2:05 == 33.4	11/1/18 6:35 == 48	11/1/18 11:05 == 48.1	11/1/18 15:35 == 47.9
11/1/18 2:10 == 33.6	11/1/18 6:40 == 47.9	11/1/18 11:10 == 48	11/1/18 15:40 == 48
11/1/18 2:15 == 34.2	11/1/18 6:45 == 47.6	11/1/18 11:15 == 47.9	11/1/18 15:45 == 47.7
11/1/18 2:20 == 34.1	11/1/18 6:50 == 48.3	11/1/18 11:20 == 48	11/1/18 15:50 == 47.8
11/1/18 2:25 == 34.1	11/1/18 6:55 == 48	11/1/18 11:25 == 47.8	11/1/18 15:55 == 48
11/1/18 2:30 == 34.2	11/1/18 7:00 == 48	11/1/18 11:30 == 47.8	11/1/18 16:00 == 35.9
11/1/18 2:35 == 34.3	11/1/18 7:05 == 48	11/1/18 11:35 == 48	11/1/18 16:05 == 32.6
11/1/18 2:40 == 34.5	11/1/18 7:10 == 48	11/1/18 11:40 == 48	11/1/18 16:10 == 32.8
11/1/18 2:45 == 35.6	11/1/18 7:15 == 47.7	11/1/18 11:45 == 47.8	11/1/18 16:15 == 33
11/1/18 2:50 == 40.7	11/1/18 7:20 == 47.9	11/1/18 11:50 == 47.7	11/1/18 16:20 == 33.2
11/1/18 2:55 == 45.2	11/1/18 7:25 == 47.9	11/1/18 11:55 == 48.1	11/1/18 16:25 == 33.3
11/1/18 3:00 == 48.1	11/1/18 7:30 == 48	11/1/18 12:00 == 38.2	11/1/18 16:30 == 33.5
11/1/18 3:05 == 48	11/1/18 7:35 == 48	11/1/18 12:05 == 46.9	11/1/18 16:35 == 33.6
11/1/18 3:10 == 48	11/1/18 7:40 == 48.1	11/1/18 12:10 == 48	11/1/18 16:40 == 33.6
11/1/18 3:15 == 40.4	11/1/18 7:45 == 47.6	11/1/18 12:15 == 47.9	11/1/18 16:45 == 33.5
11/1/18 3:20 == 47	11/1/18 7:50 == 47.8	11/1/18 12:20 == 48	11/1/18 16:50 == 33.9
11/1/18 3:25 == 48	11/1/18 7:55 == 48	11/1/18 12:25 == 48	11/1/18 16:55 == 33.9
11/1/18 3:30 == 48	11/1/18 8:00 == 36.4	11/1/18 12:30 == 47.9	11/1/18 17:00 == 39.7
11/1/18 3:35 == 47.9	11/1/18 8:05 == 33	11/1/18 12:35 == 48.1	11/1/18 17:05 == 47.9
11/1/18 3:40 == 48	11/1/18 8:10 == 33	11/1/18 12:40 == 48	11/1/18 17:10 == 48
11/1/18 3:45 == 47.6	11/1/18 8:15 == 33.3	11/1/18 12:45 == 36.4	11/1/18 17:15 == 47.9
11/1/18 3:50 == 48	11/1/18 8:20 == 33.5	11/1/18 12:50 == 32.9	11/1/18 17:20 == 47.9
11/1/18 3:55 == 48	11/1/18 8:25 == 33.5	11/1/18 12:55 == 32.6	11/1/18 17:25 == 47.2
11/1/18 4:00 == 47.9	11/1/18 8:30 == 33.6	11/1/18 13:00 == 33.3	11/1/18 17:30 == 37.9
11/1/18 4:05 == 48	11/1/18 8:35 == 33.7	11/1/18 13:05 == 34	11/1/18 17:35 == 47.5
11/1/18 4:10 == 47.5	11/1/18 8:40 == 33.6	11/1/18 13:10 == 33.5	11/1/18 17:40 == 48
11/1/18 4:15 == 38.8	11/1/18 8:45 == 33.4	11/1/18 13:15 == 33.9	11/1/18 17:45 == 47.9
11/1/18 4:20 == 47.5	11/1/18 8:50 == 33.4	11/1/18 13:20 == 33.9	11/1/18 17:50 == 47.9
11/1/18 4:25 == 39.6	11/1/18 8:55 == 33.5	11/1/18 13:25 == 34	11/1/18 17:55 == 48

Pumpback Station Discharge (0364)

11/1/18 18:00 == 47.8	11/1/18 22:30 == 40.3	11/2/18 3:00 == 33.7	11/2/18 7:30 == 47.1
11/1/18 18:05 == 47.9	11/1/18 22:35 == 47.7	11/2/18 3:05 == 33.6	11/2/18 7:35 == 37.8
11/1/18 18:10 == 47.5	11/1/18 22:40 == 48.1	11/2/18 3:10 == 34	11/2/18 7:40 == 47.2
11/1/18 18:15 == 38	11/1/18 22:45 == 47.6	11/2/18 3:15 == 41.2	11/2/18 7:45 == 29.5
11/1/18 18:20 == 47	11/1/18 22:50 == 48.1	11/2/18 3:20 == 48	11/2/18 7:50 == 32.5
11/1/18 18:25 == 48	11/1/18 22:55 == 48	11/2/18 3:25 == 47.9	11/2/18 7:55 == 32.6
11/1/18 18:30 == 48	11/1/18 23:00 == 47.8	11/2/18 3:30 == 47.9	11/2/18 8:00 == 32.8
11/1/18 18:35 == 48	11/1/18 23:05 == 47.9	11/2/18 3:35 == 47.9	11/2/18 8:05 == 32.7
11/1/18 18:40 == 48	11/1/18 23:10 == 48	11/2/18 3:40 == 48	11/2/18 8:10 == 32.8
11/1/18 18:45 == 47.1	11/1/18 23:15 == 47.9	11/2/18 3:45 == 47.8	11/2/18 8:15 == 32.8
11/1/18 18:50 == 47.9	11/1/18 23:20 == 48	11/2/18 3:50 == 48	11/2/18 8:20 == 33.1
11/1/18 18:55 == 48	11/1/18 23:25 == 48.1	11/2/18 3:55 == 47.9	11/2/18 8:25 == 33.2
11/1/18 19:00 == 35.9	11/1/18 23:30 == 47.7	11/2/18 4:00 == 34.7	11/2/18 8:30 == 33.4
11/1/18 19:05 == 32.5	11/1/18 23:35 == 47.8	11/2/18 4:05 == 32.8	11/2/18 8:35 == 33.4
11/1/18 19:10 == 32.9	11/1/18 23:40 == 47.9	11/2/18 4:10 == 33.3	11/2/18 8:40 == 33.6
11/1/18 19:15 == 33.1	11/1/18 23:45 == 35	11/2/18 4:15 == 33.3	11/2/18 8:45 == 33.2
11/1/18 19:20 == 33.3	11/1/18 23:50 == 32.4	11/2/18 4:20 == 33.5	11/2/18 8:50 == 33.4
11/1/18 19:25 == 33.5	11/1/18 23:55 == 32.4	11/2/18 4:25 == 33.6	11/2/18 8:55 == 33.4
11/1/18 19:30 == 33.4	11/2/18 0:00 == 33.1	11/2/18 4:30 == 33.9	11/2/18 9:00 == 33.8
11/1/18 19:35 == 33.6	11/2/18 0:05 == 33.1	11/2/18 4:35 == 33.8	11/2/18 9:05 == 33.8
11/1/18 19:40 == 33.8	11/2/18 0:10 == 33.4	11/2/18 4:40 == 34.2	11/2/18 9:10 == 34.1
11/1/18 19:45 == 39.4	11/2/18 0:15 == 33.1	11/2/18 4:45 == 39.7	11/2/18 9:15 == 34.5
11/1/18 19:50 == 47.7	11/2/18 0:20 == 33.3	11/2/18 4:50 == 38.7	11/2/18 9:20 == 34.3
11/1/18 19:55 == 48	11/2/18 0:25 == 33.4	11/2/18 4:55 == 47.7	11/2/18 9:25 == 34.6
11/1/18 20:00 == 47.8	11/2/18 0:30 == 40.2	11/2/18 5:00 == 48.1	11/2/18 9:30 == 34.5
11/1/18 20:05 == 48	11/2/18 0:35 == 47.7	11/2/18 5:05 == 47.8	11/2/18 9:35 == 34.7
11/1/18 20:10 == 48.1	11/2/18 0:40 == 47.9	11/2/18 5:10 == 47.7	11/2/18 9:40 == 34.8
11/1/18 20:15 == 38.3	11/2/18 0:45 == 47.7	11/2/18 5:15 == 37.9	11/2/18 9:45 == 34.8
11/1/18 20:20 == 46.3	11/2/18 0:50 == 47.9	11/2/18 5:20 == 47.5	11/2/18 9:50 == 34.8
11/1/18 20:25 == 47.9	11/2/18 0:55 == 48	11/2/18 5:25 == 48	11/2/18 9:55 == 34.9
11/1/18 20:30 == 47.7	11/2/18 1:00 == 47.9	11/2/18 5:30 == 48	11/2/18 10:00 == 34.5
11/1/18 20:35 == 47.9	11/2/18 1:05 == 48.1	11/2/18 5:35 == 48	11/2/18 10:05 == 34.8
11/1/18 20:40 == 48.1	11/2/18 1:10 == 47.8	11/2/18 5:40 == 48	11/2/18 10:10 == 34.5
11/1/18 20:45 == 47.3	11/2/18 1:15 == 48	11/2/18 5:45 == 47.6	11/2/18 10:15 == 34.6
11/1/18 20:50 == 48	11/2/18 1:20 == 48.1	11/2/18 5:50 == 48	11/2/18 10:20 == 34.4
11/1/18 20:55 == 48	11/2/18 1:25 == 48.1	11/2/18 5:55 == 47.9	11/2/18 10:25 == 34.6
11/1/18 21:00 == 47.9	11/2/18 1:30 == 47.8	11/2/18 6:00 == 47.7	11/2/18 10:30 == 34.1
11/1/18 21:05 == 48	11/2/18 1:35 == 48	11/2/18 6:05 == 47.9	11/2/18 10:35 == 34.4
11/1/18 21:10 == 48.1	11/2/18 1:40 == 48.1	11/2/18 6:10 == 47.8	11/2/18 10:40 == 34.3
11/1/18 21:15 == 47.8	11/2/18 1:45 == 48	11/2/18 6:15 == 37.8	11/2/18 10:45 == 39.6
11/1/18 21:20 == 47.9	11/2/18 1:50 == 48	11/2/18 6:20 == 41.5	11/2/18 10:50 == 38.4
11/1/18 21:25 == 47.9	11/2/18 1:55 == 48.1	11/2/18 6:25 == 41.5	11/2/18 10:55 == 47.7
11/1/18 21:30 == 35.7	11/2/18 2:00 == 47.7	11/2/18 6:30 == 38.6	11/2/18 11:00 == 47.8
11/1/18 21:35 == 32.8	11/2/18 2:05 == 47.9	11/2/18 6:35 == 47.9	11/2/18 11:05 == 48.2
11/1/18 21:40 == 33	11/2/18 2:10 == 48.1	11/2/18 6:40 == 47.4	11/2/18 11:10 == 47.3
11/1/18 21:45 == 33.5	11/2/18 2:15 == 47.3	11/2/18 6:45 == 38.1	11/2/18 11:15 == 38
11/1/18 21:50 == 33.6	11/2/18 2:20 == 47.8	11/2/18 6:50 == 47.6	11/2/18 11:20 == 47.4
11/1/18 21:55 == 33.5	11/2/18 2:25 == 47.8	11/2/18 6:55 == 39	11/2/18 11:25 == 47.9
11/1/18 22:00 == 33.5	11/2/18 2:30 == 34.9	11/2/18 7:00 == 41.8	11/2/18 11:30 == 47.6
11/1/18 22:05 == 33.5	11/2/18 2:35 == 32.7	11/2/18 7:05 == 41.7	11/2/18 11:35 == 47.8
11/1/18 22:10 == 33.7	11/2/18 2:40 == 33.1	11/2/18 7:10 == 47.9	11/2/18 11:40 == 47.6
11/1/18 22:15 == 33.4	11/2/18 2:45 == 32.8	11/2/18 7:15 == 47.4	11/2/18 11:45 == 47.7
11/1/18 22:20 == 33.5	11/2/18 2:50 == 33.3	11/2/18 7:20 == 48	11/2/18 11:50 == 48
11/1/18 22:25 == 33.6	11/2/18 2:55 == 33.4	11/2/18 7:25 == 48.1	11/2/18 11:55 == 47

Pumpback Station Discharge (0364)

11/2/18 12:00 == 38.3	11/2/18 16:30 == 33.4	11/2/18 21:00 == 35.4	11/3/18 1:30 == 39
11/2/18 12:05 == 47.7	11/2/18 16:35 == 33.3	11/2/18 21:05 == 38	11/3/18 1:35 == 47.8
11/2/18 12:10 == 48	11/2/18 16:40 == 33.5	11/2/18 21:10 == 46.5	11/3/18 1:40 == 47.9
11/2/18 12:15 == 47.5	11/2/18 16:45 == 33.5	11/2/18 21:15 == 48	11/3/18 1:45 == 48
11/2/18 12:20 == 48	11/2/18 16:50 == 33.8	11/2/18 21:20 == 47.9	11/3/18 1:50 == 47.8
11/2/18 12:25 == 48.2	11/2/18 16:55 == 33.8	11/2/18 21:25 == 47.9	11/3/18 1:55 == 46.1
11/2/18 12:30 == 47.8	11/2/18 17:00 == 41	11/2/18 21:30 == 47.6	11/3/18 2:00 == 38.8
11/2/18 12:35 == 48	11/2/18 17:05 == 48.1	11/2/18 21:35 == 48	11/3/18 2:05 == 47.9
11/2/18 12:40 == 48.1	11/2/18 17:10 == 46.5	11/2/18 21:40 == 47.8	11/3/18 2:10 == 46.5
11/2/18 12:45 == 47.7	11/2/18 17:15 == 38.7	11/2/18 21:45 == 47.7	11/3/18 2:15 == 38.3
11/2/18 12:50 == 48.1	11/2/18 17:20 == 47.8	11/2/18 21:50 == 47.9	11/3/18 2:20 == 46.4
11/2/18 12:55 == 48.1	11/2/18 17:25 == 48	11/2/18 21:55 == 48.1	11/3/18 2:25 == 38.4
11/2/18 13:00 == 47.8	11/2/18 17:30 == 41.8	11/2/18 22:00 == 47.8	11/3/18 2:30 == 47.5
11/2/18 13:05 == 47.8	11/2/18 17:35 == 43.2	11/2/18 22:05 == 46.4	11/3/18 2:35 == 48.1
11/2/18 13:10 == 48	11/2/18 17:40 == 48	11/2/18 22:10 == 38.8	11/3/18 2:40 == 46.8
11/2/18 13:15 == 48.1	11/2/18 17:45 == 47.4	11/2/18 22:15 == 47.4	11/3/18 2:45 == 38.7
11/2/18 13:20 == 47.9	11/2/18 17:50 == 47.7	11/2/18 22:20 == 47.8	11/3/18 2:50 == 47.5
11/2/18 13:25 == 48.1	11/2/18 17:55 == 47.8	11/2/18 22:25 == 47.9	11/3/18 2:55 == 48
11/2/18 13:30 == 47.8	11/2/18 18:00 == 34.1	11/2/18 22:30 == 48.1	11/3/18 3:00 == 33.5
11/2/18 13:35 == 47.9	11/2/18 18:05 == 32.7	11/2/18 22:35 == 47.9	11/3/18 3:05 == 33
11/2/18 13:40 == 47.7	11/2/18 18:10 == 33.2	11/2/18 22:40 == 47.9	11/3/18 3:10 == 33.3
11/2/18 13:45 == 47.5	11/2/18 18:15 == 33	11/2/18 22:45 == 47.5	11/3/18 3:15 == 33.5
11/2/18 13:50 == 48	11/2/18 18:20 == 33.2	11/2/18 22:50 == 47.8	11/3/18 3:20 == 33.8
11/2/18 13:55 == 47.9	11/2/18 18:25 == 33.4	11/2/18 22:55 == 48.1	11/3/18 3:25 == 33.9
11/2/18 14:00 == 47.5	11/2/18 18:30 == 33.7	11/2/18 23:00 == 47.7	11/3/18 3:30 == 33.8
11/2/18 14:05 == 48	11/2/18 18:35 == 33.9	11/2/18 23:05 == 48	11/3/18 3:35 == 33.9
11/2/18 14:10 == 47.5	11/2/18 18:40 == 34.2	11/2/18 23:10 == 47.9	11/3/18 3:40 == 34.2
11/2/18 14:15 == 43.4	11/2/18 18:45 == 41.9	11/2/18 23:15 == 48	11/3/18 3:45 == 33.8
11/2/18 14:20 == 42	11/2/18 18:50 == 48	11/2/18 23:20 == 48	11/3/18 3:50 == 34
11/2/18 14:25 == 47.9	11/2/18 18:55 == 48.1	11/2/18 23:25 == 48	11/3/18 3:55 == 33.9
11/2/18 14:30 == 48.1	11/2/18 19:00 == 47.9	11/2/18 23:30 == 33.2	11/3/18 4:00 == 42.1
11/2/18 14:35 == 47.9	11/2/18 19:05 == 48	11/2/18 23:35 == 32.7	11/3/18 4:05 == 47.7
11/2/18 14:40 == 47.9	11/2/18 19:10 == 48	11/2/18 23:40 == 32.7	11/3/18 4:10 == 48
11/2/18 14:45 == 47.2	11/2/18 19:15 == 47.3	11/2/18 23:45 == 32.8	11/3/18 4:15 == 47.8
11/2/18 14:50 == 47.9	11/2/18 19:20 == 47.7	11/2/18 23:50 == 33.2	11/3/18 4:20 == 48.1
11/2/18 14:55 == 47.9	11/2/18 19:25 == 47.9	11/2/18 23:55 == 33.1	11/3/18 4:25 == 48
11/2/18 15:00 == 47.9	11/2/18 19:30 == 48.1	11/3/18 0:00 == 33.4	11/3/18 4:30 == 47.8
11/2/18 15:05 == 47.7	11/2/18 19:35 == 48	11/3/18 0:05 == 33.5	11/3/18 4:35 == 47.8
11/2/18 15:10 == 47.5	11/2/18 19:40 == 47.9	11/3/18 0:10 == 33.6	11/3/18 4:40 == 47.9
11/2/18 15:15 == 38.3	11/2/18 19:45 == 47.6	11/3/18 0:15 == 33.6	11/3/18 4:45 == 47.8
11/2/18 15:20 == 47.8	11/2/18 19:50 == 47.9	11/3/18 0:20 == 33.6	11/3/18 4:50 == 47.6
11/2/18 15:25 == 48.1	11/2/18 19:55 == 48	11/3/18 0:25 == 34	11/3/18 4:55 == 48.1
11/2/18 15:30 == 47.9	11/2/18 20:00 == 47.9	11/3/18 0:30 == 41.8	11/3/18 5:00 == 47.8
11/2/18 15:35 == 48	11/2/18 20:05 == 48	11/3/18 0:35 == 47.9	11/3/18 5:05 == 48
11/2/18 15:40 == 48	11/2/18 20:10 == 48	11/3/18 0:40 == 47.8	11/3/18 5:10 == 47.8
11/2/18 15:45 == 41.9	11/2/18 20:15 == 33.5	11/3/18 0:45 == 47.9	11/3/18 5:15 == 47.6
11/2/18 15:50 == 43	11/2/18 20:20 == 32.6	11/3/18 0:50 == 48.1	11/3/18 5:20 == 47.9
11/2/18 15:55 == 47.9	11/2/18 20:25 == 32.8	11/3/18 0:55 == 48.1	11/3/18 5:25 == 46.2
11/2/18 16:00 == 47.7	11/2/18 20:30 == 33.1	11/3/18 1:00 == 47.7	11/3/18 5:30 == 28.9
11/2/18 16:05 == 47.8	11/2/18 20:35 == 33.2	11/3/18 1:05 == 48	11/3/18 5:35 == 32.8
11/2/18 16:10 == 47.9	11/2/18 20:40 == 33.2	11/3/18 1:10 == 47.6	11/3/18 5:40 == 32.6
11/2/18 16:15 == 34	11/2/18 20:45 == 33.4	11/3/18 1:15 == 47.8	11/3/18 5:45 == 33.1
11/2/18 16:20 == 33	11/2/18 20:50 == 33.5	11/3/18 1:20 == 48.1	11/3/18 5:50 == 33.3
11/2/18 16:25 == 33.1	11/2/18 20:55 == 33.7	11/3/18 1:25 == 46.2	11/3/18 5:55 == 33.3

Pumpback Station Discharge (0364)

11/3/18 6:00 == 33.4	11/3/18 10:30 == 46.3	11/3/18 15:00 == 47.7	11/3/18 19:30 == 47.9
11/3/18 6:05 == 33.5	11/3/18 10:35 == 38.7	11/3/18 15:05 == 47.8	11/3/18 19:35 == 48
11/3/18 6:10 == 33.8	11/3/18 10:40 == 46.4	11/3/18 15:10 == 46.2	11/3/18 19:40 == 47.6
11/3/18 6:15 == 33.7	11/3/18 10:45 == 39	11/3/18 15:15 == 28.9	11/3/18 19:45 == 47.8
11/3/18 6:20 == 34	11/3/18 10:50 == 47.8	11/3/18 15:20 == 32.6	11/3/18 19:50 == 47.9
11/3/18 6:25 == 34.1	11/3/18 10:55 == 47.9	11/3/18 15:25 == 32.8	11/3/18 19:55 == 48
11/3/18 6:30 == 41.3	11/3/18 11:00 == 42	11/3/18 15:30 == 33.4	11/3/18 20:00 == 47.8
11/3/18 6:35 == 47.9	11/3/18 11:05 == 43.3	11/3/18 15:35 == 33.5	11/3/18 20:05 == 48.1
11/3/18 6:40 == 47.8	11/3/18 11:10 == 47.8	11/3/18 15:40 == 33.4	11/3/18 20:10 == 47.7
11/3/18 6:45 == 47.8	11/3/18 11:15 == 48	11/3/18 15:45 == 33.5	11/3/18 20:15 == 47.7
11/3/18 6:50 == 47.3	11/3/18 11:20 == 47.8	11/3/18 15:50 == 33.4	11/3/18 20:20 == 47.9
11/3/18 6:55 == 38.2	11/3/18 11:25 == 48.1	11/3/18 15:55 == 33.3	11/3/18 20:25 == 47.8
11/3/18 7:00 == 41.7	11/3/18 11:30 == 47.8	11/3/18 16:00 == 33.3	11/3/18 20:30 == 47.8
11/3/18 7:05 == 42.8	11/3/18 11:35 == 48.1	11/3/18 16:05 == 33.6	11/3/18 20:35 == 48
11/3/18 7:10 == 38.2	11/3/18 11:40 == 48	11/3/18 16:10 == 33.7	11/3/18 20:40 == 46.6
11/3/18 7:15 == 47	11/3/18 11:45 == 47.8	11/3/18 16:15 == 38.6	11/3/18 20:45 == 32.7
11/3/18 7:20 == 47.8	11/3/18 11:50 == 47.9	11/3/18 16:20 == 47.8	11/3/18 20:50 == 32.3
11/3/18 7:25 == 46.7	11/3/18 11:55 == 47.8	11/3/18 16:25 == 47.9	11/3/18 20:55 == 32.5
11/3/18 7:30 == 38.4	11/3/18 12:00 == 48	11/3/18 16:30 == 48	11/3/18 21:00 == 32.9
11/3/18 7:35 == 47.8	11/3/18 12:05 == 47.9	11/3/18 16:35 == 48	11/3/18 21:05 == 33.1
11/3/18 7:40 == 48	11/3/18 12:10 == 47.3	11/3/18 16:40 == 47.8	11/3/18 21:10 == 32.9
11/3/18 7:45 == 47.6	11/3/18 12:15 == 38	11/3/18 16:45 == 48.1	11/3/18 21:15 == 33.3
11/3/18 7:50 == 47.9	11/3/18 12:20 == 47.2	11/3/18 16:50 == 47.8	11/3/18 21:20 == 33.4
11/3/18 7:55 == 48	11/3/18 12:25 == 47.8	11/3/18 16:55 == 47.6	11/3/18 21:25 == 32.9
11/3/18 8:00 == 47.9	11/3/18 12:30 == 47.9	11/3/18 17:00 == 47.7	11/3/18 21:30 == 43.7
11/3/18 8:05 == 47.9	11/3/18 12:35 == 48	11/3/18 17:05 == 47.9	11/3/18 21:35 == 47.8
11/3/18 8:10 == 47.9	11/3/18 12:40 == 48	11/3/18 17:10 == 47.9	11/3/18 21:40 == 47.6
11/3/18 8:15 == 47.9	11/3/18 12:45 == 47.8	11/3/18 17:15 == 47.9	11/3/18 21:45 == 47.8
11/3/18 8:20 == 47.9	11/3/18 12:50 == 47.9	11/3/18 17:20 == 47.9	11/3/18 21:50 == 47.8
11/3/18 8:25 == 46.8	11/3/18 12:55 == 48.1	11/3/18 17:25 == 47.9	11/3/18 21:55 == 47.9
11/3/18 8:30 == 29	11/3/18 13:00 == 47.9	11/3/18 17:30 == 47.8	11/3/18 22:00 == 48
11/3/18 8:35 == 32.5	11/3/18 13:05 == 43.6	11/3/18 17:35 == 47.6	11/3/18 22:05 == 47.8
11/3/18 8:40 == 32.5	11/3/18 13:10 == 41	11/3/18 17:40 == 47.8	11/3/18 22:10 == 47.5
11/3/18 8:45 == 32.9	11/3/18 13:15 == 39.5	11/3/18 17:45 == 47.7	11/3/18 22:15 == 47.8
11/3/18 8:50 == 32.8	11/3/18 13:20 == 42.1	11/3/18 17:50 == 48.1	11/3/18 22:20 == 47.8
11/3/18 8:55 == 33.2	11/3/18 13:25 == 40.9	11/3/18 17:55 == 47	11/3/18 22:25 == 47.9
11/3/18 9:00 == 33.1	11/3/18 13:30 == 48	11/3/18 18:00 == 32.7	11/3/18 22:30 == 48
11/3/18 9:05 == 33.5	11/3/18 13:35 == 48	11/3/18 18:05 == 32.4	11/3/18 22:35 == 47.9
11/3/18 9:10 == 33.5	11/3/18 13:40 == 48	11/3/18 18:10 == 32.7	11/3/18 22:40 == 47.7
11/3/18 9:15 == 33.5	11/3/18 13:45 == 47.8	11/3/18 18:15 == 32.9	11/3/18 22:45 == 47.9
11/3/18 9:20 == 33.6	11/3/18 13:50 == 48	11/3/18 18:20 == 33.1	11/3/18 22:50 == 47.7
11/3/18 9:25 == 33.9	11/3/18 13:55 == 37.9	11/3/18 18:25 == 33.1	11/3/18 22:55 == 47.8
11/3/18 9:30 == 33.7	11/3/18 14:00 == 46.6	11/3/18 18:30 == 33.4	11/3/18 23:00 == 47.8
11/3/18 9:35 == 34	11/3/18 14:05 == 47.7	11/3/18 18:35 == 33.5	11/3/18 23:05 == 47.7
11/3/18 9:40 == 34.2	11/3/18 14:10 == 40.8	11/3/18 18:40 == 33.3	11/3/18 23:10 == 46.5
11/3/18 9:45 == 34.3	11/3/18 14:15 == 43.8	11/3/18 18:45 == 43.7	11/3/18 23:15 == 32.5
11/3/18 9:50 == 34.3	11/3/18 14:20 == 47.9	11/3/18 18:50 == 48	11/3/18 23:20 == 32.4
11/3/18 9:55 == 34.4	11/3/18 14:25 == 47.8	11/3/18 18:55 == 47.9	11/3/18 23:25 == 32.4
11/3/18 10:00 == 34.3	11/3/18 14:30 == 47.8	11/3/18 19:00 == 48	11/3/18 23:30 == 32.9
11/3/18 10:05 == 34.4	11/3/18 14:35 == 47.9	11/3/18 19:05 == 48	11/3/18 23:35 == 32.9
11/3/18 10:10 == 34.6	11/3/18 14:40 == 46.4	11/3/18 19:10 == 45	11/3/18 23:40 == 33
11/3/18 10:15 == 42.6	11/3/18 14:45 == 38.7	11/3/18 19:15 == 38.8	11/3/18 23:45 == 33.2
11/3/18 10:20 == 47.9	11/3/18 14:50 == 47.8	11/3/18 19:20 == 47.7	11/3/18 23:50 == 33.4
11/3/18 10:25 == 47.9	11/3/18 14:55 == 47.9	11/3/18 19:25 == 47.9	11/3/18 23:55 == 33.3

Pumpback Station Discharge (0364)

11/4/18 0:00 == 33.6	11/4/18 4:30 == 44.2	11/4/18 9:00 == 33.7	11/4/18 13:30 == 42.8
11/4/18 0:05 == 33.5	11/4/18 4:35 == 28.9	11/4/18 9:05 == 33.7	11/4/18 13:35 == 41.9
11/4/18 0:10 == 33	11/4/18 4:40 == 32.6	11/4/18 9:10 == 33.6	11/4/18 13:40 == 47.9
11/4/18 0:15 == 43.7	11/4/18 4:45 == 32.4	11/4/18 9:15 == 34.1	11/4/18 13:45 == 47.8
11/4/18 0:20 == 47.9	11/4/18 4:50 == 33.2	11/4/18 9:20 == 34	11/4/18 13:50 == 47.9
11/4/18 0:25 == 47.8	11/4/18 4:55 == 33.1	11/4/18 9:25 == 33.6	11/4/18 13:55 == 47.9
11/4/18 0:30 == 47.9	11/4/18 5:00 == 33.2	11/4/18 9:30 == 39.9	11/4/18 14:00 == 47.6
11/4/18 0:35 == 47.7	11/4/18 5:05 == 33.3	11/4/18 9:35 == 41.5	11/4/18 14:05 == 47.8
11/4/18 0:40 == 48	11/4/18 5:10 == 33.5	11/4/18 9:40 == 47.9	11/4/18 14:10 == 47.7
11/4/18 0:45 == 47.9	11/4/18 5:15 == 33.4	11/4/18 9:45 == 44.4	11/4/18 14:15 == 47.9
11/4/18 0:50 == 47.9	11/4/18 5:20 == 33.6	11/4/18 9:50 == 41.3	11/4/18 14:20 == 47.9
11/4/18 0:55 == 47.8	11/4/18 5:25 == 33.6	11/4/18 9:55 == 48	11/4/18 14:25 == 47.9
11/4/18 1:00 == 47.9	11/4/18 5:30 == 33.2	11/4/18 10:00 == 48	11/4/18 14:30 == 47.6
11/4/18 1:05 == 47.9	11/4/18 5:35 == 44.1	11/4/18 10:05 == 47.8	11/4/18 14:35 == 47.8
11/4/18 1:10 == 47.6	11/4/18 5:40 == 48	11/4/18 10:10 == 47.9	11/4/18 14:40 == 46
11/4/18 1:15 == 47.7	11/4/18 5:45 == 47.7	11/4/18 10:15 == 47.9	11/4/18 14:45 == 32.5
11/4/18 1:20 == 47.8	11/4/18 5:50 == 47.9	11/4/18 10:20 == 48.1	11/4/18 14:50 == 32.3
11/4/18 1:25 == 47.3	11/4/18 5:55 == 47.9	11/4/18 10:25 == 48	11/4/18 14:55 == 32.3
11/4/18 1:30 == 39.8	11/4/18 6:00 == 47.9	11/4/18 10:30 == 44	11/4/18 15:00 == 33
11/4/18 1:35 == 44.8	11/4/18 6:05 == 47.8	11/4/18 10:35 == 40.3	11/4/18 15:05 == 33.1
11/4/18 1:40 == 47.9	11/4/18 6:10 == #	11/4/18 10:40 == 47.8	11/4/18 15:10 == 33.1
11/4/18 1:45 == 47.9	11/4/18 6:15 == 0	11/4/18 10:45 == 47.1	11/4/18 15:15 == 33.4
11/4/18 1:50 == 47.8	11/4/18 6:20 == 0.5	11/4/18 10:50 == 37.9	11/4/18 15:20 == 33.5
11/4/18 1:55 == 47.7	11/4/18 6:25 == 27.9	11/4/18 10:55 == 47.6	11/4/18 15:25 == 33
11/4/18 2:00 == 33.3	11/4/18 6:30 == 40.2	11/4/18 11:00 == 47.7	11/4/18 15:30 == 40.9
11/4/18 2:05 == 33.3	11/4/18 6:35 == 40.5	11/4/18 11:05 == 39.8	11/4/18 15:35 == 40.6
11/4/18 2:10 == 33.6	11/4/18 6:40 == 48	11/4/18 11:10 == 45.1	11/4/18 15:40 == 47.9
11/4/18 2:15 == 33.7	11/4/18 6:45 == 48	11/4/18 11:15 == 44	11/4/18 15:45 == 47.8
11/4/18 2:20 == 33.8	11/4/18 6:50 == 47.9	11/4/18 11:20 == 40.7	11/4/18 15:50 == 48
11/4/18 2:25 == 33.1	11/4/18 6:55 == 48	11/4/18 11:25 == 47.9	11/4/18 15:55 == 48
11/4/18 2:30 == #	11/4/18 7:00 == 47.7	11/4/18 11:30 == 47.8	11/4/18 16:00 == 47.7
11/4/18 2:35 == 43.5	11/4/18 7:05 == 48	11/4/18 11:35 == 47.9	11/4/18 16:05 == 47.8
11/4/18 2:40 == 48	11/4/18 7:10 == 41.2	11/4/18 11:40 == 48	11/4/18 16:10 == 47.8
11/4/18 2:45 == 47.6	11/4/18 7:15 == 44	11/4/18 11:45 == 47.9	11/4/18 16:15 == 47.5
11/4/18 2:50 == 47.7	11/4/18 7:20 == 40.8	11/4/18 11:50 == 47.9	11/4/18 16:20 == 47.9
11/4/18 2:55 == 47.9	11/4/18 7:25 == 43.5	11/4/18 11:55 == 47.8	11/4/18 16:25 == 47.9
11/4/18 3:00 == 48	11/4/18 7:30 == 47.6	11/4/18 12:00 == 48.1	11/4/18 16:30 == 47.8
11/4/18 3:05 == 47.9	11/4/18 7:35 == 48	11/4/18 12:05 == 48	11/4/18 16:35 == 47.8
11/4/18 3:10 == 47.8	11/4/18 7:40 == 47.9	11/4/18 12:10 == 47.8	11/4/18 16:40 == 48
11/4/18 3:15 == 47.9	11/4/18 7:45 == 48	11/4/18 12:15 == 47.6	11/4/18 16:45 == 47.8
11/4/18 3:20 == 41.3	11/4/18 7:50 == 48.1	11/4/18 12:20 == 47.8	11/4/18 16:50 == 47.9
11/4/18 3:25 == 43.2	11/4/18 7:55 == 47.9	11/4/18 12:25 == 47.8	11/4/18 16:55 == 45.5
11/4/18 3:30 == 47.8	11/4/18 8:00 == 47.8	11/4/18 12:30 == 47.6	11/4/18 17:00 == 32.4
11/4/18 3:35 == 48.1	11/4/18 8:05 == 48	11/4/18 12:35 == 47.8	11/4/18 17:05 == 32.5
11/4/18 3:40 == 48.1	11/4/18 8:10 == 46.6	11/4/18 12:40 == 47.9	11/4/18 17:10 == 32.5
11/4/18 3:45 == 47.9	11/4/18 8:15 == 32.7	11/4/18 12:45 == 47.8	11/4/18 17:15 == 33.4
11/4/18 3:50 == 47.5	11/4/18 8:20 == 32.5	11/4/18 12:50 == 47.9	11/4/18 17:20 == 33.3
11/4/18 3:55 == 48	11/4/18 8:25 == 32.6	11/4/18 12:55 == 47.9	11/4/18 17:25 == 33.4
11/4/18 4:00 == 48	11/4/18 8:30 == 33.3	11/4/18 13:00 == 47.8	11/4/18 17:30 == 33.5
11/4/18 4:05 == 47.7	11/4/18 8:35 == 33.6	11/4/18 13:05 == 47.7	11/4/18 17:35 == 33.7
11/4/18 4:10 == 47.9	11/4/18 8:40 == 33.4	11/4/18 13:10 == 44.6	11/4/18 17:40 == 33.1
11/4/18 4:15 == 47.9	11/4/18 8:45 == 33.3	11/4/18 13:15 == 39.9	11/4/18 17:45 == 36.7
11/4/18 4:20 == 47.6	11/4/18 8:50 == 33.6	11/4/18 13:20 == 47.9	11/4/18 17:50 == 39.8
11/4/18 4:25 == 47.9	11/4/18 8:55 == 33.5	11/4/18 13:25 == 47.8	11/4/18 17:55 == 47.9

Pumpback Station Discharge (0364)

11/4/18 18:00 == 47.9	11/4/18 22:30 == 32.4	11/5/18 3:00 == 47.8	11/5/18 7:30 == 33
11/4/18 18:05 == 47.9	11/4/18 22:35 == 32.5	11/5/18 3:05 == 48	11/5/18 7:35 == 33
11/4/18 18:10 == 48	11/4/18 22:40 == 32.6	11/5/18 3:10 == 47.6	11/5/18 7:40 == 33
11/4/18 18:15 == 47.6	11/4/18 22:45 == 33	11/5/18 3:15 == 47.7	11/5/18 7:45 == 32.8
11/4/18 18:20 == 47.7	11/4/18 22:50 == 33	11/5/18 3:20 == 47.9	11/5/18 7:50 == 32.8
11/4/18 18:25 == 48	11/4/18 22:55 == 32.1	11/5/18 3:25 == 45.3	11/5/18 7:55 == 32.9
11/4/18 18:30 == 47.9	11/4/18 23:00 == 45.2	11/5/18 3:30 == 32.6	11/5/18 8:00 == 32.9
11/4/18 18:35 == 47.9	11/4/18 23:05 == 47.7	11/5/18 3:35 == 32.7	11/5/18 8:05 == 33
11/4/18 18:40 == 48	11/4/18 23:10 == 47.7	11/5/18 3:40 == 32.6	11/5/18 8:10 == 33
11/4/18 18:45 == 47.7	11/4/18 23:15 == 47.7	11/5/18 3:45 == 33.3	11/5/18 8:15 == 33.1
11/4/18 18:50 == 47.5	11/4/18 23:20 == 47.7	11/5/18 3:50 == 33.1	11/5/18 8:20 == 33
11/4/18 18:55 == 47.9	11/4/18 23:25 == 47.8	11/5/18 3:55 == 33.2	11/5/18 8:25 == 33.2
11/4/18 19:00 == 47.9	11/4/18 23:30 == 47.6	11/5/18 4:00 == 33.5	11/5/18 8:30 == 33.5
11/4/18 19:05 == 47.9	11/4/18 23:35 == 47.7	11/5/18 4:05 == 33.5	11/5/18 8:35 == 33.5
11/4/18 19:10 == 47.8	11/4/18 23:40 == 47.8	11/5/18 4:10 == 32.6	11/5/18 8:40 == 33.7
11/4/18 19:15 == 42.9	11/4/18 23:45 == 47.7	11/5/18 4:15 == 38.3	11/5/18 8:45 == 33.5
11/4/18 19:20 == 41.4	11/4/18 23:50 == 47.7	11/5/18 4:20 == 40.2	11/5/18 8:50 == 33.5
11/4/18 19:25 == 47.7	11/4/18 23:55 == 47.7	11/5/18 4:25 == 47.8	11/5/18 8:55 == 33.6
11/4/18 19:30 == 47.8	11/5/18 0:00 == 47.6	11/5/18 4:30 == 47.6	11/5/18 9:00 == 33.9
11/4/18 19:35 == 47.9	11/5/18 0:05 == 47.6	11/5/18 4:35 == 48	11/5/18 9:05 == 33.7
11/4/18 19:40 == 47.8	11/5/18 0:10 == 43.6	11/5/18 4:40 == 48	11/5/18 9:10 == 33.7
11/4/18 19:45 == 47.6	11/5/18 0:15 == 40.9	11/5/18 4:45 == 43	11/5/18 9:15 == 34
11/4/18 19:50 == 47.8	11/5/18 0:20 == 38.7	11/5/18 4:50 == 41.5	11/5/18 9:20 == 34
11/4/18 19:55 == 45.4	11/5/18 0:25 == 45.6	11/5/18 4:55 == 47.7	11/5/18 9:25 == 33.2
11/4/18 20:00 == 32.4	11/5/18 0:30 == 47.7	11/5/18 5:00 == 48	11/5/18 9:30 == 40.5
11/4/18 20:05 == 32.5	11/5/18 0:35 == 47.7	11/5/18 5:05 == 47.9	11/5/18 9:35 == 42.1
11/4/18 20:10 == 32.5	11/5/18 0:40 == 47.9	11/5/18 5:10 == 47.9	11/5/18 9:40 == 38.2
11/4/18 20:15 == 32.9	11/5/18 0:45 == 47.9	11/5/18 5:15 == 47.8	11/5/18 9:45 == 47.3
11/4/18 20:20 == 33	11/5/18 0:50 == 47.9	11/5/18 5:20 == 37.9	11/5/18 9:50 == 47.7
11/4/18 20:25 == 33	11/5/18 0:55 == 45.3	11/5/18 5:25 == 46.5	11/5/18 9:55 == 48
11/4/18 20:30 == 33.4	11/5/18 1:00 == 32.3	11/5/18 5:30 == 42	11/5/18 10:00 == 48
11/4/18 20:35 == 33.4	11/5/18 1:05 == 32.4	11/5/18 5:35 == 42.6	11/5/18 10:05 == 48
11/4/18 20:40 == 32.6	11/5/18 1:10 == 32.5	11/5/18 5:40 == 48.1	11/5/18 10:10 == 47.9
11/4/18 20:45 == 40.5	11/5/18 1:15 == 33	11/5/18 5:45 == 47.7	11/5/18 10:15 == 47.8
11/4/18 20:50 == 41.6	11/5/18 1:20 == 33.1	11/5/18 5:50 == 47.7	11/5/18 10:20 == 47.9
11/4/18 20:55 == 47.7	11/5/18 1:25 == 33	11/5/18 5:55 == 47.7	11/5/18 10:25 == 47.8
11/4/18 21:00 == 47.8	11/5/18 1:30 == 33.5	11/5/18 6:00 == 47.8	11/5/18 10:30 == 48.1
11/4/18 21:05 == 47.7	11/5/18 1:35 == 33.3	11/5/18 6:05 == 47.7	11/5/18 10:35 == 42.9
11/4/18 21:10 == 47.8	11/5/18 1:40 == 33.6	11/5/18 6:10 == 47.9	11/5/18 10:40 == 42.2
11/4/18 21:15 == 47.7	11/5/18 1:45 == 33.6	11/5/18 6:15 == 48	11/5/18 10:45 == 38.1
11/4/18 21:20 == 47.7	11/5/18 1:50 == 33.7	11/5/18 6:20 == 47.7	11/5/18 10:50 == 47
11/4/18 21:25 == 47.7	11/5/18 1:55 == 32.6	11/5/18 6:25 == 47.9	11/5/18 10:55 == 47.7
11/4/18 21:30 == 47.5	11/5/18 2:00 == 45.7	11/5/18 6:30 == 42	11/5/18 11:00 == 48
11/4/18 21:35 == 47.6	11/5/18 2:05 == 48	11/5/18 6:35 == 41.6	11/5/18 11:05 == 47.7
11/4/18 21:40 == 47.8	11/5/18 2:10 == 48	11/5/18 6:40 == 37.8	11/5/18 11:10 == 47.9
11/4/18 21:45 == 47.6	11/5/18 2:15 == 47.7	11/5/18 6:45 == 47.2	11/5/18 11:15 == 47.7
11/4/18 21:50 == 47.9	11/5/18 2:20 == 47.9	11/5/18 6:50 == 47.8	11/5/18 11:20 == 47.7
11/4/18 21:55 == 48	11/5/18 2:25 == 47.8	11/5/18 6:55 == 45.2	11/5/18 11:25 == 48.1
11/4/18 22:00 == 47.9	11/5/18 2:30 == 47.9	11/5/18 7:00 == 32.4	11/5/18 11:30 == 41.8
11/4/18 22:05 == 47.9	11/5/18 2:35 == 47.8	11/5/18 7:05 == 32.6	11/5/18 11:35 == 43
11/4/18 22:10 == 47.8	11/5/18 2:40 == 47.9	11/5/18 7:10 == 32.7	11/5/18 11:40 == 47.8
11/4/18 22:15 == 47.3	11/5/18 2:45 == 47.7	11/5/18 7:15 == 32.5	11/5/18 11:45 == 48
11/4/18 22:20 == 47.7	11/5/18 2:50 == 47.9	11/5/18 7:20 == 32.5	11/5/18 11:50 == 47.9
11/4/18 22:25 == 45.4	11/5/18 2:55 == 48	11/5/18 7:25 == 32.6	11/5/18 11:55 == 48

Pumpback Station Discharge (0364)

11/5/18 12:00 == 48	11/5/18 16:30 == 46.6	11/5/18 21:00 == 47.9	11/6/18 1:30 == 32.6
11/5/18 12:05 == 47.9	11/5/18 16:35 == 47.9	11/5/18 21:05 == 47.9	11/6/18 1:35 == 32.6
11/5/18 12:10 == 48	11/5/18 16:40 == 48	11/5/18 21:10 == 47.9	11/6/18 1:40 == 32.8
11/5/18 12:15 == 48.1	11/5/18 16:45 == 41	11/5/18 21:15 == 47.8	11/6/18 1:45 == 33.1
11/5/18 12:20 == 48.1	11/5/18 16:50 == 43.8	11/5/18 21:20 == 48	11/6/18 1:50 == 33.3
11/5/18 12:25 == 48.1	11/5/18 16:55 == 47.7	11/5/18 21:25 == 47.9	11/6/18 1:55 == 33.3
11/5/18 12:30 == 47.9	11/5/18 17:00 == 47.6	11/5/18 21:30 == 41.8	11/6/18 2:00 == 33.6
11/5/18 12:35 == 47.8	11/5/18 17:05 == 47.9	11/5/18 21:35 == 43	11/6/18 2:05 == 33.6
11/5/18 12:40 == 48	11/5/18 17:10 == 48.1	11/5/18 21:40 == 47.8	11/6/18 2:10 == 32.9
11/5/18 12:45 == 48	11/5/18 17:15 == 47.7	11/5/18 21:45 == 47.8	11/6/18 2:15 == 40.2
11/5/18 12:50 == 47.9	11/5/18 17:20 == 48.1	11/5/18 21:50 == 47.8	11/6/18 2:20 == 42
11/5/18 12:55 == 47.9	11/5/18 17:25 == 48	11/5/18 21:55 == 44.1	11/6/18 2:25 == 38.9
11/5/18 13:00 == 48	11/5/18 17:30 == 47.8	11/5/18 22:00 == 32.4	11/6/18 2:30 == 47.8
11/5/18 13:05 == 47.8	11/5/18 17:35 == 48	11/5/18 22:05 == 32.5	11/6/18 2:35 == 48
11/5/18 13:10 == 47.8	11/5/18 17:40 == 47.9	11/5/18 22:10 == 32.7	11/6/18 2:40 == 48.1
11/5/18 13:15 == 47.6	11/5/18 17:45 == 47.8	11/5/18 22:15 == 33.2	11/6/18 2:45 == 41.5
11/5/18 13:20 == 47.9	11/5/18 17:50 == 48.1	11/5/18 22:20 == 33	11/6/18 2:50 == 43.6
11/5/18 13:25 == 48	11/5/18 17:55 == 47.8	11/5/18 22:25 == 33.2	11/6/18 2:55 == 47.7
11/5/18 13:30 == 47.6	11/5/18 18:00 == 48	11/5/18 22:30 == 33.6	11/6/18 3:00 == 47.9
11/5/18 13:35 == 47.7	11/5/18 18:05 == 47.8	11/5/18 22:35 == 33.5	11/6/18 3:05 == 48
11/5/18 13:40 == 47.9	11/5/18 18:10 == 48	11/5/18 22:40 == 33.6	11/6/18 3:10 == 47.7
11/5/18 13:45 == 47.8	11/5/18 18:15 == 47.7	11/5/18 22:45 == 33.6	11/6/18 3:15 == 47.8
11/5/18 13:50 == 47.9	11/5/18 18:20 == 45.1	11/5/18 22:50 == 33.7	11/6/18 3:20 == 48
11/5/18 13:55 == 48.1	11/5/18 18:25 == 39.8	11/5/18 22:55 == 32.9	11/6/18 3:25 == 47.9
11/5/18 14:00 == 47.7	11/5/18 18:30 == 47	11/5/18 23:00 == 46.7	11/6/18 3:30 == 47.7
11/5/18 14:05 == 47.8	11/5/18 18:35 == 38.1	11/5/18 23:05 == 37.8	11/6/18 3:35 == 48.1
11/5/18 14:10 == 39.1	11/5/18 18:40 == 43.7	11/5/18 23:10 == 47	11/6/18 3:40 == 48
11/5/18 14:15 == 45.9	11/5/18 18:45 == 32.7	11/5/18 23:15 == 48	11/6/18 3:45 == 47.6
11/5/18 14:20 == 47.8	11/5/18 18:50 == 32.6	11/5/18 23:20 == 48.1	11/6/18 3:50 == 47.9
11/5/18 14:25 == 47.9	11/5/18 18:55 == 32.7	11/5/18 23:25 == 48	11/6/18 3:55 == 47.9
11/5/18 14:30 == 47.7	11/5/18 19:00 == 33.3	11/5/18 23:30 == 47.8	11/6/18 4:00 == 47.9
11/5/18 14:35 == 48.1	11/5/18 19:05 == 33.3	11/5/18 23:35 == 48	11/6/18 4:05 == 47.9
11/5/18 14:40 == 47.9	11/5/18 19:10 == 33.3	11/5/18 23:40 == 48	11/6/18 4:10 == 47.9
11/5/18 14:45 == 47.8	11/5/18 19:15 == 33.5	11/5/18 23:45 == 48	11/6/18 4:15 == 47.9
11/5/18 14:50 == 47.7	11/5/18 19:20 == 33.3	11/5/18 23:50 == 48	11/6/18 4:20 == 48
11/5/18 14:55 == 47.9	11/5/18 19:25 == 33.6	11/5/18 23:55 == 47.9	11/6/18 4:25 == 43.8
11/5/18 15:00 == 47.7	11/5/18 19:30 == 33.7	11/6/18 0:00 == 47.9	11/6/18 4:30 == 32.5
11/5/18 15:05 == 48	11/5/18 19:35 == 33.6	11/6/18 0:05 == 48	11/6/18 4:35 == 32.7
11/5/18 15:10 == 47.9	11/5/18 19:40 == 33	11/6/18 0:10 == 47.8	11/6/18 4:40 == 32.8
11/5/18 15:15 == 47.8	11/5/18 19:45 == 46.9	11/6/18 0:15 == 47.7	11/6/18 4:45 == 33.5
11/5/18 15:20 == 47.7	11/5/18 19:50 == 48	11/6/18 0:20 == 47.8	11/6/18 4:50 == 33.2
11/5/18 15:25 == 48.1	11/5/18 19:55 == 48	11/6/18 0:25 == 48	11/6/18 4:55 == 33.4
11/5/18 15:30 == 48	11/5/18 20:00 == 47.8	11/6/18 0:30 == 47.7	11/6/18 5:00 == 33.8
11/5/18 15:35 == 48	11/5/18 20:05 == 47.9	11/6/18 0:35 == 48	11/6/18 5:05 == 33.6
11/5/18 15:40 == 44	11/5/18 20:10 == 47.8	11/6/18 0:40 == 48	11/6/18 5:10 == 33.8
11/5/18 15:45 == 32.5	11/5/18 20:15 == 47.9	11/6/18 0:45 == 48	11/6/18 5:15 == 33.9
11/5/18 15:50 == 32.5	11/5/18 20:20 == 47.9	11/6/18 0:50 == 48	11/6/18 5:20 == 33.8
11/5/18 15:55 == 32.7	11/5/18 20:25 == 47.9	11/6/18 0:55 == 47.8	11/6/18 5:25 == 33.2
11/5/18 16:00 == 33.1	11/5/18 20:30 == 48	11/6/18 1:00 == 47.9	11/6/18 5:30 == 40.6
11/5/18 16:05 == 33.1	11/5/18 20:35 == 47.8	11/6/18 1:05 == 47.8	11/6/18 5:35 == 43.5
11/5/18 16:10 == 33.3	11/5/18 20:40 == 48.1	11/6/18 1:10 == 48	11/6/18 5:40 == 47.9
11/5/18 16:15 == 33.9	11/5/18 20:45 == 48	11/6/18 1:15 == 47.6	11/6/18 5:45 == 47.8
11/5/18 16:20 == 33.6	11/5/18 20:50 == 48	11/6/18 1:20 == 47.8	11/6/18 5:50 == 48
11/5/18 16:25 == 33.1	11/5/18 20:55 == 48.1	11/6/18 1:25 == 44	11/6/18 5:55 == 47.9

Pumpback Station Discharge (0364)

11/6/18 6:00 == 47.6	11/6/18 10:30 == 47.8	11/6/18 15:00 == 47.9	11/6/18 19:30 == 33.1
11/6/18 6:05 == 37.7	11/6/18 10:35 == 47.7	11/6/18 15:05 == 47.9	11/6/18 19:35 == 33.1
11/6/18 6:10 == 47.1	11/6/18 10:40 == 47.9	11/6/18 15:10 == 47.8	11/6/18 19:40 == 33.2
11/6/18 6:15 == 47.9	11/6/18 10:45 == 47.8	11/6/18 15:15 == 47.8	11/6/18 19:45 == 33.5
11/6/18 6:20 == 47.9	11/6/18 10:50 == 48	11/6/18 15:20 == 47.8	11/6/18 19:50 == 33.5
11/6/18 6:25 == 47.8	11/6/18 10:55 == 47.9	11/6/18 15:25 == 42.5	11/6/18 19:55 == 33.1
11/6/18 6:30 == 47.7	11/6/18 11:00 == 47.8	11/6/18 15:30 == 32.4	11/6/18 20:00 == 47.1
11/6/18 6:35 == 47.9	11/6/18 11:05 == 48	11/6/18 15:35 == 32.5	11/6/18 20:05 == 47.7
11/6/18 6:40 == 47.8	11/6/18 11:10 == 47.8	11/6/18 15:40 == 32.7	11/6/18 20:10 == 48
11/6/18 6:45 == 47.8	11/6/18 11:15 == 41.1	11/6/18 15:45 == 33.1	11/6/18 20:15 == 47.9
11/6/18 6:50 == 47.9	11/6/18 11:20 == 42	11/6/18 15:50 == 33.1	11/6/18 20:20 == 47.9
11/6/18 6:55 == 48	11/6/18 11:25 == 38.6	11/6/18 15:55 == 33.4	11/6/18 20:25 == 48
11/6/18 7:00 == 41	11/6/18 11:30 == 47.8	11/6/18 16:00 == 33.4	11/6/18 20:30 == 48
11/6/18 7:05 == 43.8	11/6/18 11:35 == 47.9	11/6/18 16:05 == 33.6	11/6/18 20:35 == 47.8
11/6/18 7:10 == 43.3	11/6/18 11:40 == 48	11/6/18 16:10 == 33.6	11/6/18 20:40 == 48.1
11/6/18 7:15 == 32.4	11/6/18 11:45 == 48	11/6/18 16:15 == 33.9	11/6/18 20:45 == 47.9
11/6/18 7:20 == 32.6	11/6/18 11:50 == 48.1	11/6/18 16:20 == 33.8	11/6/18 20:50 == 47.9
11/6/18 7:25 == 32.7	11/6/18 11:55 == 48	11/6/18 16:25 == 33.9	11/6/18 20:55 == 48
11/6/18 7:30 == 33	11/6/18 12:00 == 47.8	11/6/18 16:30 == 33.7	11/6/18 21:00 == 47.9
11/6/18 7:35 == 33.1	11/6/18 12:05 == 48	11/6/18 16:35 == 33.8	11/6/18 21:05 == 48
11/6/18 7:40 == 33	11/6/18 12:10 == 47.8	11/6/18 16:40 == 31.7	11/6/18 21:10 == 48.1
11/6/18 7:45 == 32.9	11/6/18 12:15 == 48	11/6/18 16:45 == 45.9	11/6/18 21:15 == 47.8
11/6/18 7:50 == 32.9	11/6/18 12:20 == 48	11/6/18 16:50 == 47.9	11/6/18 21:20 == 47.9
11/6/18 7:55 == 32.8	11/6/18 12:25 == 48.1	11/6/18 16:55 == 48	11/6/18 21:25 == 47.9
11/6/18 8:00 == 32.7	11/6/18 12:30 == 47.9	11/6/18 17:00 == 47.6	11/6/18 21:30 == 47.7
11/6/18 8:05 == 32.9	11/6/18 12:35 == 48	11/6/18 17:05 == 47.9	11/6/18 21:35 == 47.8
11/6/18 8:10 == 32.8	11/6/18 12:40 == 48.1	11/6/18 17:10 == 47.9	11/6/18 21:40 == 42.3
11/6/18 8:15 == 32.9	11/6/18 12:45 == 48	11/6/18 17:15 == 47.7	11/6/18 21:45 == 32.6
11/6/18 8:20 == 33.1	11/6/18 12:50 == 48	11/6/18 17:20 == 48	11/6/18 21:50 == 32.5
11/6/18 8:25 == 33.2	11/6/18 12:55 == 47.9	11/6/18 17:25 == 48	11/6/18 21:55 == 32.8
11/6/18 8:30 == 33.8	11/6/18 13:00 == 48	11/6/18 17:30 == 40.1	11/6/18 22:00 == 33
11/6/18 8:35 == 33.8	11/6/18 13:05 == 48	11/6/18 17:35 == 44.7	11/6/18 22:05 == 33.1
11/6/18 8:40 == 33.8	11/6/18 13:10 == 41.4	11/6/18 17:40 == 48	11/6/18 22:10 == 33.3
11/6/18 8:45 == 33.8	11/6/18 13:15 == 43.1	11/6/18 17:45 == 47.7	11/6/18 22:15 == 33.3
11/6/18 8:50 == 33.6	11/6/18 13:20 == 48	11/6/18 17:50 == 48.1	11/6/18 22:20 == 33.4
11/6/18 8:55 == 33.9	11/6/18 13:25 == 48.1	11/6/18 17:55 == 47.9	11/6/18 22:25 == 33.6
11/6/18 9:00 == 34.2	11/6/18 13:30 == 40.9	11/6/18 18:00 == 48	11/6/18 22:30 == 33.8
11/6/18 9:05 == 34.1	11/6/18 13:35 == 44.1	11/6/18 18:05 == 48	11/6/18 22:35 == 33.6
11/6/18 9:10 == 34.1	11/6/18 13:40 == 48	11/6/18 18:10 == 47.9	11/6/18 22:40 == 34
11/6/18 9:15 == 41.1	11/6/18 13:45 == 47.9	11/6/18 18:15 == 47.6	11/6/18 22:45 == 46.5
11/6/18 9:20 == 42.8	11/6/18 13:50 == 48	11/6/18 18:20 == 47.9	11/6/18 22:50 == 38
11/6/18 9:25 == 39.5	11/6/18 13:55 == 48.1	11/6/18 18:25 == 47.9	11/6/18 22:55 == 47.6
11/6/18 9:30 == 41.6	11/6/18 14:00 == 47.8	11/6/18 18:30 == 48	11/6/18 23:00 == 47.9
11/6/18 9:35 == 44.7	11/6/18 14:05 == 47.9	11/6/18 18:35 == 48	11/6/18 23:05 == 48
11/6/18 9:40 == 48	11/6/18 14:10 == 47.9	11/6/18 18:40 == 47.9	11/6/18 23:10 == 48
11/6/18 9:45 == 42.1	11/6/18 14:15 == 47.9	11/6/18 18:45 == 47.9	11/6/18 23:15 == 48
11/6/18 9:50 == 44.1	11/6/18 14:20 == 48.1	11/6/18 18:50 == 47.7	11/6/18 23:20 == 48
11/6/18 9:55 == 48	11/6/18 14:25 == 47.9	11/6/18 18:55 == 47.9	11/6/18 23:25 == 48
11/6/18 10:00 == 48	11/6/18 14:30 == 41	11/6/18 19:00 == 47.9	11/6/18 23:30 == 47.9
11/6/18 10:05 == 48	11/6/18 14:35 == 44	11/6/18 19:05 == 47.8	11/6/18 23:35 == 48
11/6/18 10:10 == 48	11/6/18 14:40 == 47.8	11/6/18 19:10 == 38.5	11/6/18 23:40 == 48
11/6/18 10:15 == 47.5	11/6/18 14:45 == 41.1	11/6/18 19:15 == 30.8	11/6/18 23:45 == 47.8
11/6/18 10:20 == 48	11/6/18 14:50 == 43.9	11/6/18 19:20 == 32.3	11/6/18 23:50 == 47.8
11/6/18 10:25 == 47.8	11/6/18 14:55 == 48	11/6/18 19:25 == 32.7	11/6/18 23:55 == 48.1

Pumpback Station Discharge (0364)

11/7/18 0:00 == 47.9	11/7/18 4:30 == 47.8	11/7/18 9:00 == 48	11/7/18 13:30 == 40.1
11/7/18 0:05 == 47.9	11/7/18 4:35 == 47.9	11/7/18 9:05 == 42.5	11/7/18 13:35 == 45.1
11/7/18 0:10 == 47.8	11/7/18 4:40 == 41.8	11/7/18 9:10 == 41.9	11/7/18 13:40 == 48
11/7/18 0:15 == 41	11/7/18 4:45 == 32.7	11/7/18 9:15 == 39.9	11/7/18 13:45 == 47.7
11/7/18 0:20 == 43.6	11/7/18 4:50 == 32.5	11/7/18 9:20 == 47.9	11/7/18 13:50 == 47.9
11/7/18 0:25 == 47.8	11/7/18 4:55 == 32.9	11/7/18 9:25 == 48	11/7/18 13:55 == 48.1
11/7/18 0:30 == 47.8	11/7/18 5:00 == 33.4	11/7/18 9:30 == 40.8	11/7/18 14:00 == 47.9
11/7/18 0:35 == 48	11/7/18 5:05 == 33.2	11/7/18 9:35 == 45.3	11/7/18 14:05 == 47.9
11/7/18 0:40 == 47.9	11/7/18 5:10 == 33.5	11/7/18 9:40 == 48	11/7/18 14:10 == 41
11/7/18 0:45 == 47.9	11/7/18 5:15 == 33.5	11/7/18 9:45 == 41.4	11/7/18 14:15 == 33.2
11/7/18 0:50 == 48	11/7/18 5:20 == 33.5	11/7/18 9:50 == 46	11/7/18 14:20 == 33.2
11/7/18 0:55 == 47.7	11/7/18 5:25 == 33.8	11/7/18 9:55 == 48	11/7/18 14:25 == 33.5
11/7/18 1:00 == 47.7	11/7/18 5:30 == 33.8	11/7/18 10:00 == 48	11/7/18 14:30 == 33.8
11/7/18 1:05 == 47.8	11/7/18 5:35 == 33.7	11/7/18 10:05 == 48	11/7/18 14:35 == 33.7
11/7/18 1:10 == 42.3	11/7/18 5:40 == 34.6	11/7/18 10:10 == 48	11/7/18 14:40 == 34
11/7/18 1:15 == 32.5	11/7/18 5:45 == 39.9	11/7/18 10:15 == 47.8	11/7/18 14:45 == 34.4
11/7/18 1:20 == 32.5	11/7/18 5:50 == 44.5	11/7/18 10:20 == 48	11/7/18 14:50 == 34.2
11/7/18 1:25 == 32.7	11/7/18 5:55 == 40.9	11/7/18 10:25 == 48	11/7/18 14:55 == 35.6
11/7/18 1:30 == 33.2	11/7/18 6:00 == 41.8	11/7/18 10:30 == 47.8	11/7/18 15:00 == 40.3
11/7/18 1:35 == 33.2	11/7/18 6:05 == 39.2	11/7/18 10:35 == 47.8	11/7/18 15:05 == 42.1
11/7/18 1:40 == 33.5	11/7/18 6:10 == 48	11/7/18 10:40 == 47.8	11/7/18 15:10 == 40.6
11/7/18 1:45 == 33.5	11/7/18 6:15 == 47.7	11/7/18 10:45 == 48	11/7/18 15:15 == 47.7
11/7/18 1:50 == 33.6	11/7/18 6:20 == 48	11/7/18 10:50 == 48	11/7/18 15:20 == 48
11/7/18 1:55 == 33.7	11/7/18 6:25 == 48	11/7/18 10:55 == 48.1	11/7/18 15:25 == 48.1
11/7/18 2:00 == 33.7	11/7/18 6:30 == 47.7	11/7/18 11:00 == 47.9	11/7/18 15:30 == 48
11/7/18 2:05 == 33.7	11/7/18 6:35 == 48	11/7/18 11:05 == 47.8	11/7/18 15:35 == 48
11/7/18 2:10 == 34.4	11/7/18 6:40 == 48	11/7/18 11:10 == 41.1	11/7/18 15:40 == 48.2
11/7/18 2:15 == 40.1	11/7/18 6:45 == 48	11/7/18 11:15 == 32.9	11/7/18 15:45 == 47.8
11/7/18 2:20 == 44.2	11/7/18 6:50 == 48.1	11/7/18 11:20 == 32.9	11/7/18 15:50 == 48
11/7/18 2:25 == 48	11/7/18 6:55 == 47.9	11/7/18 11:25 == 33.1	11/7/18 15:55 == 47.9
11/7/18 2:30 == 48	11/7/18 7:00 == 40	11/7/18 11:30 == 33.7	11/7/18 16:00 == 47.9
11/7/18 2:35 == 48	11/7/18 7:05 == 44.9	11/7/18 11:35 == 33.8	11/7/18 16:05 == 48
11/7/18 2:40 == 47.9	11/7/18 7:10 == 41.3	11/7/18 11:40 == 31.2	11/7/18 16:10 == 48
11/7/18 2:45 == 40.3	11/7/18 7:15 == 32.6	11/7/18 11:45 == 45.8	11/7/18 16:15 == 47.7
11/7/18 2:50 == 44.6	11/7/18 7:20 == 32.7	11/7/18 11:50 == 48	11/7/18 16:20 == 48
11/7/18 2:55 == 47.9	11/7/18 7:25 == 33	11/7/18 11:55 == 48	11/7/18 16:25 == 48
11/7/18 3:00 == 48	11/7/18 7:30 == 33.3	11/7/18 12:00 == 47.9	11/7/18 16:30 == 48
11/7/18 3:05 == 47.8	11/7/18 7:35 == 33.3	11/7/18 12:05 == 48	11/7/18 16:35 == 48
11/7/18 3:10 == 48	11/7/18 7:40 == 33.4	11/7/18 12:10 == 47.9	11/7/18 16:40 == 40.7
11/7/18 3:15 == 47.7	11/7/18 7:45 == 33.6	11/7/18 12:15 == 47.9	11/7/18 16:45 == 32.9
11/7/18 3:20 == 48	11/7/18 7:50 == 33.6	11/7/18 12:20 == 47.8	11/7/18 16:50 == 32.9
11/7/18 3:25 == 47.9	11/7/18 7:55 == 33.6	11/7/18 12:25 == 48.1	11/7/18 16:55 == 33.3
11/7/18 3:30 == 48	11/7/18 8:00 == 33.6	11/7/18 12:30 == 48	11/7/18 17:00 == 33.5
11/7/18 3:35 == 48	11/7/18 8:05 == 33.5	11/7/18 12:35 == 47.9	11/7/18 17:05 == 33.6
11/7/18 3:40 == 48.1	11/7/18 8:10 == 33.6	11/7/18 12:40 == 48	11/7/18 17:10 == 33.7
11/7/18 3:45 == 47.6	11/7/18 8:15 == 33.6	11/7/18 12:45 == 48.1	11/7/18 17:15 == 33.9
11/7/18 3:50 == 47.2	11/7/18 8:20 == 33.6	11/7/18 12:50 == 48	11/7/18 17:20 == 33.9
11/7/18 3:55 == 38.1	11/7/18 8:25 == 34.8	11/7/18 12:55 == 48	11/7/18 17:25 == 35.2
11/7/18 4:00 == 47.6	11/7/18 8:30 == 40.5	11/7/18 13:00 == 47.7	11/7/18 17:30 == 39.7
11/7/18 4:05 == 47.9	11/7/18 8:35 == 45.1	11/7/18 13:05 == 48	11/7/18 17:35 == 45.5
11/7/18 4:10 == 48	11/7/18 8:40 == 47.9	11/7/18 13:10 == 47.7	11/7/18 17:40 == 47.9
11/7/18 4:15 == 47.8	11/7/18 8:45 == 47.8	11/7/18 13:15 == 47.9	11/7/18 17:45 == 40.1
11/7/18 4:20 == 43.5	11/7/18 8:50 == 47.9	11/7/18 13:20 == 47.9	11/7/18 17:50 == 45
11/7/18 4:25 == 41.5	11/7/18 8:55 == 48.1	11/7/18 13:25 == 48	11/7/18 17:55 == 47.9

Pumpback Station Discharge (0364)

11/7/18 18:00 == 48	11/7/18 22:30 == 48.1	11/8/18 3:00 == 48	11/8/18 7:30 == 33.8
11/7/18 18:05 == 47.9	11/7/18 22:35 == 48.1	11/8/18 3:05 == 47.8	11/8/18 7:35 == 33.9
11/7/18 18:10 == 48.1	11/7/18 22:40 == 47.9	11/8/18 3:10 == 48	11/8/18 7:40 == 33.9
11/7/18 18:15 == 40.1	11/7/18 22:45 == 48	11/8/18 3:15 == 47.9	11/8/18 7:45 == 33.8
11/7/18 18:20 == 45.4	11/7/18 22:50 == 47.9	11/8/18 3:20 == 48	11/8/18 7:50 == 33.7
11/7/18 18:25 == 48	11/7/18 22:55 == 48	11/8/18 3:25 == 40.2	11/8/18 7:55 == 33.8
11/7/18 18:30 == 47.9	11/7/18 23:00 == 48.1	11/8/18 3:30 == 33	11/8/18 8:00 == 34
11/7/18 18:35 == 48	11/7/18 23:05 == 48	11/8/18 3:35 == 32.9	11/8/18 8:05 == 33.9
11/7/18 18:40 == 47.9	11/7/18 23:10 == 48	11/8/18 3:40 == 33.3	11/8/18 8:10 == 34.1
11/7/18 18:45 == 48	11/7/18 23:15 == 48.1	11/8/18 3:45 == 33.6	11/8/18 8:15 == 33.8
11/7/18 18:50 == 47.8	11/7/18 23:20 == 48.1	11/8/18 3:50 == 33.6	11/8/18 8:20 == 34
11/7/18 18:55 == 47.9	11/7/18 23:25 == 47.9	11/8/18 3:55 == 33.7	11/8/18 8:25 == 36.8
11/7/18 19:00 == 48	11/7/18 23:30 == 47.8	11/8/18 4:00 == 33.9	11/8/18 8:30 == 47.8
11/7/18 19:05 == 48.1	11/7/18 23:35 == 48	11/8/18 4:05 == 33.7	11/8/18 8:35 == 46.4
11/7/18 19:10 == 48	11/7/18 23:40 == 47.9	11/8/18 4:10 == 34	11/8/18 8:40 == 39.4
11/7/18 19:15 == 40	11/7/18 23:45 == 47.9	11/8/18 4:15 == 34.1	11/8/18 8:45 == 39.6
11/7/18 19:20 == 45	11/7/18 23:50 == 47.9	11/8/18 4:20 == 34.1	11/8/18 8:50 == 45.9
11/7/18 19:25 == 48	11/7/18 23:55 == 40.4	11/8/18 4:25 == 36.7	11/8/18 8:55 == 48
11/7/18 19:30 == 47.9	11/8/18 0:00 == 32.5	11/8/18 4:30 == 47.8	11/8/18 9:00 == 39
11/7/18 19:35 == 48.2	11/8/18 0:05 == 32.5	11/8/18 4:35 == 48	11/8/18 9:05 == 46.9
11/7/18 19:40 == 48	11/8/18 0:10 == 32.9	11/8/18 4:40 == 47.9	11/8/18 9:10 == 48.1
11/7/18 19:45 == 47.9	11/8/18 0:15 == 33.4	11/8/18 4:45 == 47.9	11/8/18 9:15 == 39.1
11/7/18 19:50 == 48.1	11/8/18 0:20 == 33.3	11/8/18 4:50 == 48	11/8/18 9:20 == 47
11/7/18 19:55 == 48.2	11/8/18 0:25 == 33.3	11/8/18 4:55 == 47.9	11/8/18 9:25 == 48
11/7/18 20:00 == 47.9	11/8/18 0:30 == 33.6	11/8/18 5:00 == 47.7	11/8/18 9:30 == 47.8
11/7/18 20:05 == 47.9	11/8/18 0:35 == 33.7	11/8/18 5:05 == 47.9	11/8/18 9:35 == 48
11/7/18 20:10 == 48	11/8/18 0:40 == 33.7	11/8/18 5:10 == 47.9	11/8/18 9:40 == 48
11/7/18 20:15 == 47.9	11/8/18 0:45 == 33.9	11/8/18 5:15 == 43.2	11/8/18 9:45 == 48
11/7/18 20:20 == 47.9	11/8/18 0:50 == 34.1	11/8/18 5:20 == 42.2	11/8/18 9:50 == 48
11/7/18 20:25 == 40.7	11/8/18 0:55 == 36.1	11/8/18 5:25 == 38.4	11/8/18 9:55 == 48.1
11/7/18 20:30 == 32.8	11/8/18 1:00 == 39.6	11/8/18 5:30 == 47.9	11/8/18 10:00 == 48.1
11/7/18 20:35 == 32.7	11/8/18 1:05 == 46	11/8/18 5:35 == 48.1	11/8/18 10:05 == 48
11/7/18 20:40 == 33	11/8/18 1:10 == 48	11/8/18 5:40 == 47.8	11/8/18 10:10 == 48
11/7/18 20:45 == 33.5	11/8/18 1:15 == 48	11/8/18 5:45 == 48	11/8/18 10:15 == 47.9
11/7/18 20:50 == 33.4	11/8/18 1:20 == 48.2	11/8/18 5:50 == 47.9	11/8/18 10:20 == 41.6
11/7/18 20:55 == 33.7	11/8/18 1:25 == 48.1	11/8/18 5:55 == 39.5	11/8/18 10:25 == 44.6
11/7/18 21:00 == 33.8	11/8/18 1:30 == 38.6	11/8/18 6:00 == 45.8	11/8/18 10:30 == 42.3
11/7/18 21:05 == 33.9	11/8/18 1:35 == 47	11/8/18 6:05 == 48.1	11/8/18 10:35 == 43.9
11/7/18 21:10 == 35.3	11/8/18 1:40 == 45.5	11/8/18 6:10 == 47.7	11/8/18 10:40 == 47.8
11/7/18 21:15 == 39.9	11/8/18 1:45 == 39.7	11/8/18 6:15 == 47.8	11/8/18 10:45 == 48.1
11/7/18 21:20 == 45.5	11/8/18 1:50 == 47.9	11/8/18 6:20 == 47.9	11/8/18 10:50 == 48
11/7/18 21:25 == 48	11/8/18 1:55 == 48.1	11/8/18 6:25 == 47.9	11/8/18 10:55 == 48
11/7/18 21:30 == 39.1	11/8/18 2:00 == 47.7	11/8/18 6:30 == 47.8	11/8/18 11:00 == 47.8
11/7/18 21:35 == 46.1	11/8/18 2:05 == 48.1	11/8/18 6:35 == 48	11/8/18 11:05 == 47.9
11/7/18 21:40 == 48	11/8/18 2:10 == 48.1	11/8/18 6:40 == 47.9	11/8/18 11:10 == 48.1
11/7/18 21:45 == 40.3	11/8/18 2:15 == 47.6	11/8/18 6:45 == 47.8	11/8/18 11:15 == 39
11/7/18 21:50 == 44.9	11/8/18 2:20 == 48	11/8/18 6:50 == 47.9	11/8/18 11:20 == 46
11/7/18 21:55 == 47.9	11/8/18 2:25 == 47.9	11/8/18 6:55 == 39.4	11/8/18 11:25 == 48
11/7/18 22:00 == 48	11/8/18 2:30 == 48.1	11/8/18 7:00 == 33	11/8/18 11:30 == 48
11/7/18 22:05 == 48	11/8/18 2:35 == 47.9	11/8/18 7:05 == 32.9	11/8/18 11:35 == 48
11/7/18 22:10 == 48.1	11/8/18 2:40 == 47.9	11/8/18 7:10 == 33.1	11/8/18 11:40 == 48
11/7/18 22:15 == 37.8	11/8/18 2:45 == 44.6	11/8/18 7:15 == 33.1	11/8/18 11:45 == 47.9
11/7/18 22:20 == 46.7	11/8/18 2:50 == 40.4	11/8/18 7:20 == 33.3	11/8/18 11:50 == 48
11/7/18 22:25 == 48	11/8/18 2:55 == 47.9	11/8/18 7:25 == 33.8	11/8/18 11:55 == 39.2

Pumpback Station Discharge (0364)

11/8/18 12:00 == 33.2	11/8/18 16:30 == 33.9	11/8/18 21:00 == 47.8	11/9/18 1:30 == 34.1
11/8/18 12:05 == 33.1	11/8/18 16:35 == 33.9	11/8/18 21:05 == 47.9	11/9/18 1:35 == 34.2
11/8/18 12:10 == 33.2	11/8/18 16:40 == 36.7	11/8/18 21:10 == 39	11/9/18 1:40 == 38.2
11/8/18 12:15 == 33.5	11/8/18 16:45 == 38.4	11/8/18 21:15 == 32.9	11/9/18 1:45 == 38.5
11/8/18 12:20 == 33.5	11/8/18 16:50 == 46.9	11/8/18 21:20 == 32.8	11/9/18 1:50 == 46.9
11/8/18 12:25 == 33.7	11/8/18 16:55 == 47.9	11/8/18 21:25 == 33.2	11/9/18 1:55 == 48.1
11/8/18 12:30 == 33.7	11/8/18 17:00 == 47.6	11/8/18 21:30 == 33.4	11/9/18 2:00 == 47.8
11/8/18 12:35 == 33.8	11/8/18 17:05 == 47.9	11/8/18 21:35 == 33.4	11/9/18 2:05 == 47.9
11/8/18 12:40 == 33.9	11/8/18 17:10 == 48.1	11/8/18 21:40 == 33.8	11/9/18 2:10 == 48
11/8/18 12:45 == 34.1	11/8/18 17:15 == 47.6	11/8/18 21:45 == 33.8	11/9/18 2:15 == 47.7
11/8/18 12:50 == 33.9	11/8/18 17:20 == 48.1	11/8/18 21:50 == 33.9	11/9/18 2:20 == 47.8
11/8/18 12:55 == 36.7	11/8/18 17:25 == 48	11/8/18 21:55 == 37.6	11/9/18 2:25 == 48.1
11/8/18 13:00 == 39.3	11/8/18 17:30 == 47.8	11/8/18 22:00 == 47.9	11/9/18 2:30 == 48
11/8/18 13:05 == 46.4	11/8/18 17:35 == 48.1	11/8/18 22:05 == 48	11/9/18 2:35 == 47.9
11/8/18 13:10 == 39.6	11/8/18 17:40 == 48	11/8/18 22:10 == 48	11/9/18 2:40 == 48.1
11/8/18 13:15 == 46	11/8/18 17:45 == 47.4	11/8/18 22:15 == 47.6	11/9/18 2:45 == 39
11/8/18 13:20 == 47.9	11/8/18 17:50 == 48.1	11/8/18 22:20 == 48	11/9/18 2:50 == 47.3
11/8/18 13:25 == 47.8	11/8/18 17:55 == 48	11/8/18 22:25 == 48	11/9/18 2:55 == 48.1
11/8/18 13:30 == 38.6	11/8/18 18:00 == 48.1	11/8/18 22:30 == 47.9	11/9/18 3:00 == 47.9
11/8/18 13:35 == 46.6	11/8/18 18:05 == 48	11/8/18 22:35 == 48	11/9/18 3:05 == 47.9
11/8/18 13:40 == 47.9	11/8/18 18:10 == 48.1	11/8/18 22:40 == 47.6	11/9/18 3:10 == 48
11/8/18 13:45 == 43.3	11/8/18 18:15 == 47.7	11/8/18 22:45 == 38.2	11/9/18 3:15 == 47.6
11/8/18 13:50 == 41.5	11/8/18 18:20 == 47.8	11/8/18 22:50 == 41.7	11/9/18 3:20 == 48
11/8/18 13:55 == 47.8	11/8/18 18:25 == 39.1	11/8/18 22:55 == 41.7	11/9/18 3:25 == 47.9
11/8/18 14:00 == 47.7	11/8/18 18:30 == 33	11/8/18 23:00 == 38.4	11/9/18 3:30 == 38.8
11/8/18 14:05 == 47.8	11/8/18 18:35 == 32.9	11/8/18 23:05 == 41.1	11/9/18 3:35 == 46.5
11/8/18 14:10 == 48	11/8/18 18:40 == 33.2	11/8/18 23:10 == 44	11/9/18 3:40 == 48.1
11/8/18 14:15 == 47.8	11/8/18 18:45 == 33.8	11/8/18 23:15 == 48	11/9/18 3:45 == 38.1
11/8/18 14:20 == 48	11/8/18 18:50 == 33.6	11/8/18 23:20 == 48	11/9/18 3:50 == 47.4
11/8/18 14:25 == 47.9	11/8/18 18:55 == 33.9	11/8/18 23:25 == 48	11/9/18 3:55 == 48.1
11/8/18 14:30 == 47.9	11/8/18 19:00 == 33.9	11/8/18 23:30 == 48	11/9/18 4:00 == 48
11/8/18 14:35 == 48	11/8/18 19:05 == 33.9	11/8/18 23:35 == 48	11/9/18 4:05 == 47.9
11/8/18 14:40 == 48	11/8/18 19:10 == 34.1	11/8/18 23:40 == 47.9	11/9/18 4:10 == 38.1
11/8/18 14:45 == 39.1	11/8/18 19:15 == 33.8	11/8/18 23:45 == 47.9	11/9/18 4:15 == 33
11/8/18 14:50 == 46.8	11/8/18 19:20 == 34.1	11/8/18 23:50 == 48	11/9/18 4:20 == 33
11/8/18 14:55 == 47.9	11/8/18 19:25 == 37	11/8/18 23:55 == 47.9	11/9/18 4:25 == 33.4
11/8/18 15:00 == 47.7	11/8/18 19:30 == 39	11/9/18 0:00 == 48.1	11/9/18 4:30 == 33.6
11/8/18 15:05 == 46.2	11/8/18 19:35 == 46.7	11/9/18 0:05 == 48.1	11/9/18 4:35 == 33.5
11/8/18 15:10 == 47.9	11/8/18 19:40 == 48.1	11/9/18 0:10 == 38	11/9/18 4:40 == 33.8
11/8/18 15:15 == 47.3	11/8/18 19:45 == 47.9	11/9/18 0:15 == 42.6	11/9/18 4:45 == 33.8
11/8/18 15:20 == 48.1	11/8/18 19:50 == 47.8	11/9/18 0:20 == 42.1	11/9/18 4:50 == 33.9
11/8/18 15:25 == 47.8	11/8/18 19:55 == 48.1	11/9/18 0:25 == 47.9	11/9/18 4:55 == 34
11/8/18 15:30 == 48	11/8/18 20:00 == 43.3	11/9/18 0:30 == 47.7	11/9/18 5:00 == 34.2
11/8/18 15:35 == 47.8	11/8/18 20:05 == 41.8	11/9/18 0:35 == 48	11/9/18 5:05 == 34.2
11/8/18 15:40 == 48	11/8/18 20:10 == 47.9	11/9/18 0:40 == 38.2	11/9/18 5:10 == 38.4
11/8/18 15:45 == 47.9	11/8/18 20:15 == 47.9	11/9/18 0:45 == 33.1	11/9/18 5:15 == 47.7
11/8/18 15:50 == 48.1	11/8/18 20:20 == 48	11/9/18 0:50 == 33.1	11/9/18 5:20 == 47.9
11/8/18 15:55 == 39.2	11/8/18 20:25 == 48	11/9/18 0:55 == 33.4	11/9/18 5:25 == 48.1
11/8/18 16:00 == 33.2	11/8/18 20:30 == 48	11/9/18 1:00 == 33.4	11/9/18 5:30 == 47.3
11/8/18 16:05 == 32.9	11/8/18 20:35 == 48	11/9/18 1:05 == 33.5	11/9/18 5:35 == 48.2
11/8/18 16:10 == 33.3	11/8/18 20:40 == 48.1	11/9/18 1:10 == 33.9	11/9/18 5:40 == 48.1
11/8/18 16:15 == 33.7	11/8/18 20:45 == 48.1	11/9/18 1:15 == 33.7	11/9/18 5:45 == 47.8
11/8/18 16:20 == 33.9	11/8/18 20:50 == 47.9	11/9/18 1:20 == 33.8	11/9/18 5:50 == 48.2
11/8/18 16:25 == 33.9	11/8/18 20:55 == 48	11/9/18 1:25 == 34.1	11/9/18 5:55 == 47.7

Pumpback Station Discharge (0364)

11/9/18 6:00 == 47.8	11/9/18 10:30 == 32.8	11/9/18 15:00 == 33.5	11/9/18 19:30 == 48
11/9/18 6:05 == 48	11/9/18 10:35 == 33.2	11/9/18 15:05 == 33.6	11/9/18 19:35 == 48.1
11/9/18 6:10 == 47.9	11/9/18 10:40 == 33.5	11/9/18 15:10 == 34	11/9/18 19:40 == 48
11/9/18 6:15 == 47.8	11/9/18 10:45 == 33.5	11/9/18 15:15 == 33.7	11/9/18 19:45 == 47.8
11/9/18 6:20 == 48.1	11/9/18 10:50 == 33.5	11/9/18 15:20 == 33.9	11/9/18 19:50 == 48.1
11/9/18 6:25 == 48	11/9/18 10:55 == 34	11/9/18 15:25 == 38.2	11/9/18 19:55 == 37.2
11/9/18 6:30 == 47.6	11/9/18 11:00 == 33.8	11/9/18 15:30 == 38.4	11/9/18 20:00 == 32.5
11/9/18 6:35 == 47.9	11/9/18 11:05 == 33.9	11/9/18 15:35 == 47.7	11/9/18 20:05 == 32.6
11/9/18 6:40 == 38	11/9/18 11:10 == 34.1	11/9/18 15:40 == 48	11/9/18 20:10 == 33
11/9/18 6:45 == 33	11/9/18 11:15 == 33.8	11/9/18 15:45 == 47.7	11/9/18 20:15 == 33.2
11/9/18 6:50 == 33	11/9/18 11:20 == 33.9	11/9/18 15:50 == 47.9	11/9/18 20:20 == 33.1
11/9/18 6:55 == 33.5	11/9/18 11:25 == 37.6	11/9/18 15:55 == 47.9	11/9/18 20:25 == 33.5
11/9/18 7:00 == 33.5	11/9/18 11:30 == 38.5	11/9/18 16:00 == 47.8	11/9/18 20:30 == 33.4
11/9/18 7:05 == 33.5	11/9/18 11:35 == 47.5	11/9/18 16:05 == 47.7	11/9/18 20:35 == 33.4
11/9/18 7:10 == 33.7	11/9/18 11:40 == 48	11/9/18 16:10 == 48	11/9/18 20:40 == 33.7
11/9/18 7:15 == 33.7	11/9/18 11:45 == 47.9	11/9/18 16:15 == 43.4	11/9/18 20:45 == 33.6
11/9/18 7:20 == 33.6	11/9/18 11:50 == 48.1	11/9/18 16:20 == 42.2	11/9/18 20:50 == 33.7
11/9/18 7:25 == 33.9	11/9/18 11:55 == 48.1	11/9/18 16:25 == 47.9	11/9/18 20:55 == 34
11/9/18 7:30 == 33.8	11/9/18 12:00 == 47.9	11/9/18 16:30 == 48	11/9/18 21:00 == 33.8
11/9/18 7:35 == 33.5	11/9/18 12:05 == 47.9	11/9/18 16:35 == 47.9	11/9/18 21:05 == 33.9
11/9/18 7:40 == 33.5	11/9/18 12:10 == 48.2	11/9/18 16:40 == 37.6	11/9/18 21:10 == 38.3
11/9/18 7:45 == 33.3	11/9/18 12:15 == 47.6	11/9/18 16:45 == 32.7	11/9/18 21:15 == 38
11/9/18 7:50 == 33.4	11/9/18 12:20 == 48.1	11/9/18 16:50 == 32.9	11/9/18 21:20 == 47.7
11/9/18 7:55 == 33.5	11/9/18 12:25 == 47.9	11/9/18 16:55 == 33.4	11/9/18 21:25 == 47.9
11/9/18 8:00 == 33.5	11/9/18 12:30 == 48	11/9/18 17:00 == 33.2	11/9/18 21:30 == 41
11/9/18 8:05 == 33.6	11/9/18 12:35 == 47.9	11/9/18 17:05 == 33.3	11/9/18 21:35 == 44.1
11/9/18 8:10 == 33.7	11/9/18 12:40 == 48	11/9/18 17:10 == 33.8	11/9/18 21:40 == 48
11/9/18 8:15 == 33.9	11/9/18 12:45 == 48.1	11/9/18 17:15 == 33.5	11/9/18 21:45 == 47.7
11/9/18 8:20 == 33.9	11/9/18 12:50 == 48	11/9/18 17:20 == 33.7	11/9/18 21:50 == 48
11/9/18 8:25 == 38.1	11/9/18 12:55 == 48	11/9/18 17:25 == 34	11/9/18 21:55 == 48.1
11/9/18 8:30 == 43.6	11/9/18 13:00 == 37.7	11/9/18 17:30 == 34	11/9/18 22:00 == 47.9
11/9/18 8:35 == 41.4	11/9/18 13:05 == 47.1	11/9/18 17:35 == 33.9	11/9/18 22:05 == 48
11/9/18 8:40 == 47.9	11/9/18 13:10 == 48.1	11/9/18 17:40 == 38.4	11/9/18 22:10 == 47.9
11/9/18 8:45 == 47.8	11/9/18 13:15 == 47.7	11/9/18 17:45 == 38.3	11/9/18 22:15 == 47.4
11/9/18 8:50 == 48	11/9/18 13:20 == 48	11/9/18 17:50 == 47.9	11/9/18 22:20 == 47.8
11/9/18 8:55 == 48	11/9/18 13:25 == 47.4	11/9/18 17:55 == 48	11/9/18 22:25 == 47.9
11/9/18 9:00 == 48	11/9/18 13:30 == 38.1	11/9/18 18:00 == 47.9	11/9/18 22:30 == 48
11/9/18 9:05 == 48.1	11/9/18 13:35 == 47.3	11/9/18 18:05 == 48.1	11/9/18 22:35 == 47.9
11/9/18 9:10 == 48	11/9/18 13:40 == 47.9	11/9/18 18:10 == 47.5	11/9/18 22:40 == 47.5
11/9/18 9:15 == 47.8	11/9/18 13:45 == 47.9	11/9/18 18:15 == 38	11/9/18 22:45 == 37.9
11/9/18 9:20 == 48	11/9/18 13:50 == 47.8	11/9/18 18:20 == 47.9	11/9/18 22:50 == 47.7
11/9/18 9:25 == 47.4	11/9/18 13:55 == 48	11/9/18 18:25 == 47.8	11/9/18 22:55 == 47.8
11/9/18 9:30 == 39.2	11/9/18 14:00 == 47.6	11/9/18 18:30 == 48.1	11/9/18 23:00 == 48
11/9/18 9:35 == 48	11/9/18 14:05 == 48.2	11/9/18 18:35 == 48.1	11/9/18 23:05 == 48
11/9/18 9:40 == 48.1	11/9/18 14:10 == 47.7	11/9/18 18:40 == 48	11/9/18 23:10 == 48
11/9/18 9:45 == 47.9	11/9/18 14:15 == 41.7	11/9/18 18:45 == 47.5	11/9/18 23:15 == 48
11/9/18 9:50 == 48.2	11/9/18 14:20 == 43.7	11/9/18 18:50 == 47.9	11/9/18 23:20 == 48
11/9/18 9:55 == 48.1	11/9/18 14:25 == 47.9	11/9/18 18:55 == 48.2	11/9/18 23:25 == 36.7
11/9/18 10:00 == 48.2	11/9/18 14:30 == 48	11/9/18 19:00 == 47.9	11/9/18 23:30 == 32.7
11/9/18 10:05 == 48	11/9/18 14:35 == 48	11/9/18 19:05 == 47.9	11/9/18 23:35 == 32.7
11/9/18 10:10 == 48.2	11/9/18 14:40 == 38.3	11/9/18 19:10 == 48	11/9/18 23:40 == 33.2
11/9/18 10:15 == 47.9	11/9/18 14:45 == 32.9	11/9/18 19:15 == 47.3	11/9/18 23:45 == 33.2
11/9/18 10:20 == 48.1	11/9/18 14:50 == 33.3	11/9/18 19:20 == 48	11/9/18 23:50 == 33.2
11/9/18 10:25 == 38.2	11/9/18 14:55 == 33.3	11/9/18 19:25 == 47.8	11/9/18 23:55 == 33.6

Pumpback Station Discharge (0364)

11/10/18 0:00 == 33.6	11/10/18 4:30 == 47.9	11/10/18 9:00 == 48	11/10/18 13:30 == 33
11/10/18 0:05 == 33.6	11/10/18 4:35 == 47.9	11/10/18 9:05 == 47.9	11/10/18 13:35 == 32.8
11/10/18 0:10 == 39	11/10/18 4:40 == 48.1	11/10/18 9:10 == 46.9	11/10/18 13:40 == 33.5
11/10/18 0:15 == 38.3	11/10/18 4:45 == 47.7	11/10/18 9:15 == 39.5	11/10/18 13:45 == 33.4
11/10/18 0:20 == 47.7	11/10/18 4:50 == 47.9	11/10/18 9:20 == 48	11/10/18 13:50 == 33.4
11/10/18 0:25 == 48.1	11/10/18 4:55 == 42.6	11/10/18 9:25 == 37.2	11/10/18 13:55 == 34.1
11/10/18 0:30 == 38	11/10/18 5:00 == 43.5	11/10/18 9:30 == 33.7	11/10/18 14:00 == 33.7
11/10/18 0:35 == 47.2	11/10/18 5:05 == 48	11/10/18 9:35 == 33.9	11/10/18 14:05 == 34
11/10/18 0:40 == 47.9	11/10/18 5:10 == 47.9	11/10/18 9:40 == 34.4	11/10/18 14:10 == 39.5
11/10/18 0:45 == 48	11/10/18 5:15 == 47.8	11/10/18 9:45 == 34.4	11/10/18 14:15 == 39
11/10/18 0:50 == 48	11/10/18 5:20 == 47.9	11/10/18 9:50 == 34.4	11/10/18 14:20 == 41.1
11/10/18 0:55 == 47.5	11/10/18 5:25 == 47.7	11/10/18 9:55 == 34.5	11/10/18 14:25 == 44.8
11/10/18 1:00 == 37.9	11/10/18 5:30 == 47.7	11/10/18 10:00 == 34.5	11/10/18 14:30 == 47.9
11/10/18 1:05 == 47.7	11/10/18 5:35 == 47.9	11/10/18 10:05 == 34.6	11/10/18 14:35 == 47.6
11/10/18 1:10 == 47.8	11/10/18 5:40 == 48	11/10/18 10:10 == 39.6	11/10/18 14:40 == 38.9
11/10/18 1:15 == 47.8	11/10/18 5:45 == 48	11/10/18 10:15 == 39.4	11/10/18 14:45 == 46.7
11/10/18 1:20 == 47.9	11/10/18 5:50 == 48	11/10/18 10:20 == 40.2	11/10/18 14:50 == 48.1
11/10/18 1:25 == 46.8	11/10/18 5:55 == 36.6	11/10/18 10:25 == 46.2	11/10/18 14:55 == 47.9
11/10/18 1:30 == 39.1	11/10/18 6:00 == 32.8	11/10/18 10:30 == 47.8	11/10/18 15:00 == 48
11/10/18 1:35 == 48	11/10/18 6:05 == 33	11/10/18 10:35 == 48	11/10/18 15:05 == 48
11/10/18 1:40 == 48	11/10/18 6:10 == 33.5	11/10/18 10:40 == 47.9	11/10/18 15:10 == 48.1
11/10/18 1:45 == 47.9	11/10/18 6:15 == 33	11/10/18 10:45 == 47.9	11/10/18 15:15 == 41.1
11/10/18 1:50 == 48	11/10/18 6:20 == 33.5	11/10/18 10:50 == 48.1	11/10/18 15:20 == 43.7
11/10/18 1:55 == 47.9	11/10/18 6:25 == 33.9	11/10/18 10:55 == 47.1	11/10/18 15:25 == 42.5
11/10/18 2:00 == 47.7	11/10/18 6:30 == 33.7	11/10/18 11:00 == 38.3	11/10/18 15:30 == 43
11/10/18 2:05 == 48	11/10/18 6:35 == 33.7	11/10/18 11:05 == 47.9	11/10/18 15:35 == 47.7
11/10/18 2:10 == 47.4	11/10/18 6:40 == 34.1	11/10/18 11:10 == 47.9	11/10/18 15:40 == 48
11/10/18 2:15 == 38.2	11/10/18 6:45 == 33.9	11/10/18 11:15 == 47.9	11/10/18 15:45 == 47.6
11/10/18 2:20 == 47.8	11/10/18 6:50 == 34.2	11/10/18 11:20 == 47.9	11/10/18 15:50 == 38.3
11/10/18 2:25 == 47.9	11/10/18 6:55 == 38.3	11/10/18 11:25 == 48	11/10/18 15:55 == 46.1
11/10/18 2:30 == 47.9	11/10/18 7:00 == 38.5	11/10/18 11:30 == 47.9	11/10/18 16:00 == 48
11/10/18 2:35 == 48	11/10/18 7:05 == 47.8	11/10/18 11:35 == 47.9	11/10/18 16:05 == 47.9
11/10/18 2:40 == 36.8	11/10/18 7:10 == 48.1	11/10/18 11:40 == 48	11/10/18 16:10 == 41.4
11/10/18 2:45 == 33.3	11/10/18 7:15 == 47.8	11/10/18 11:45 == 47.9	11/10/18 16:15 == 44.6
11/10/18 2:50 == 33.1	11/10/18 7:20 == 48.1	11/10/18 11:50 == 48	11/10/18 16:20 == 48.1
11/10/18 2:55 == 33.6	11/10/18 7:25 == 47.3	11/10/18 11:55 == 48	11/10/18 16:25 == 48.2
11/10/18 3:00 == 33.8	11/10/18 7:30 == 38.1	11/10/18 12:00 == 48	11/10/18 16:30 == 48
11/10/18 3:05 == 33.5	11/10/18 7:35 == 47.6	11/10/18 12:05 == 48	11/10/18 16:35 == 47.9
11/10/18 3:10 == 34.1	11/10/18 7:40 == 36.4	11/10/18 12:10 == 48	11/10/18 16:40 == 35.7
11/10/18 3:15 == 33.9	11/10/18 7:45 == 32.8	11/10/18 12:15 == 47.7	11/10/18 16:45 == 32.8
11/10/18 3:20 == 34.3	11/10/18 7:50 == 32.8	11/10/18 12:20 == 47.8	11/10/18 16:50 == 32.9
11/10/18 3:25 == 34.3	11/10/18 7:55 == 33.2	11/10/18 12:25 == 48	11/10/18 16:55 == 33.5
11/10/18 3:30 == 34.1	11/10/18 8:00 == 33.1	11/10/18 12:30 == 47.9	11/10/18 17:00 == 32.9
11/10/18 3:35 == 34	11/10/18 8:05 == 33.1	11/10/18 12:35 == 48.1	11/10/18 17:05 == 33.2
11/10/18 3:40 == 34.5	11/10/18 8:10 == 33.5	11/10/18 12:40 == 48.1	11/10/18 17:10 == 34
11/10/18 3:45 == 33.9	11/10/18 8:15 == 33.6	11/10/18 12:45 == 48	11/10/18 17:15 == 33.6
11/10/18 3:50 == 34.2	11/10/18 8:20 == 33.6	11/10/18 12:50 == 48.1	11/10/18 17:20 == 33.7
11/10/18 3:55 == 38.6	11/10/18 8:25 == 39.1	11/10/18 12:55 == 45.9	11/10/18 17:25 == 39.1
11/10/18 4:00 == 38.9	11/10/18 8:30 == 38.4	11/10/18 13:00 == 39	11/10/18 17:30 == 38.8
11/10/18 4:05 == 47.9	11/10/18 8:35 == 47.7	11/10/18 13:05 == 47.8	11/10/18 17:35 == 47.5
11/10/18 4:10 == 48.1	11/10/18 8:40 == 48	11/10/18 13:10 == 47.9	11/10/18 17:40 == 47.7
11/10/18 4:15 == 44.5	11/10/18 8:45 == 42.2	11/10/18 13:15 == 47.8	11/10/18 17:45 == 47.7
11/10/18 4:20 == 41.1	11/10/18 8:50 == 43.3	11/10/18 13:20 == 48	11/10/18 17:50 == 47.8
11/10/18 4:25 == 48	11/10/18 8:55 == 48	11/10/18 13:25 == 36.3	11/10/18 17:55 == 47.8

Pumpback Station Discharge (0364)

11/10/18 18:00 == 47.8	11/10/18 22:30 == 33.2	11/11/18 3:00 == 38.7	11/11/18 7:30 == 47.8
11/10/18 18:05 == 47.9	11/10/18 22:35 == 33.2	11/11/18 3:05 == 47.8	11/11/18 7:35 == 48.1
11/10/18 18:10 == 46.8	11/10/18 22:40 == 33.8	11/11/18 3:10 == 47.8	11/11/18 7:40 == 48.1
11/10/18 18:15 == 38.5	11/10/18 22:45 == 33.5	11/11/18 3:15 == 47.9	11/11/18 7:45 == 47.8
11/10/18 18:20 == 47.9	11/10/18 22:50 == 33.5	11/11/18 3:20 == 47.8	11/11/18 7:50 == 47.9
11/10/18 18:25 == 47.9	11/10/18 22:55 == 33.8	11/11/18 3:25 == 47.7	11/11/18 7:55 == 48
11/10/18 18:30 == 48	11/10/18 23:00 == 33.6	11/11/18 3:30 == 47.7	11/11/18 8:00 == 48
11/10/18 18:35 == 48	11/10/18 23:05 == 33.7	11/11/18 3:35 == 48	11/11/18 8:05 == 48.1
11/10/18 18:40 == 48.1	11/10/18 23:10 == 39.2	11/11/18 3:40 == 47.4	11/11/18 8:10 == 48
11/10/18 18:45 == 47.6	11/10/18 23:15 == 38.5	11/11/18 3:45 == 47.7	11/11/18 8:15 == 48.1
11/10/18 18:50 == 47.9	11/10/18 23:20 == 47.7	11/11/18 3:50 == 48	11/11/18 8:20 == 47.9
11/10/18 18:55 == 48	11/10/18 23:25 == 47.9	11/11/18 3:55 == 47.7	11/11/18 8:25 == 47.9
11/10/18 19:00 == 47.9	11/10/18 23:30 == 48	11/11/18 4:00 == 41.1	11/11/18 8:30 == 48
11/10/18 19:05 == 47.9	11/10/18 23:35 == 47.9	11/11/18 4:05 == 44.1	11/11/18 8:35 == 48
11/10/18 19:10 == 47.5	11/10/18 23:40 == 48.1	11/11/18 4:10 == 47.9	11/11/18 8:40 == 48
11/10/18 19:15 == 47.4	11/10/18 23:45 == 47.8	11/11/18 4:15 == 47.8	11/11/18 8:45 == 47.6
11/10/18 19:20 == 47.8	11/10/18 23:50 == 39.9	11/11/18 4:20 == 47.9	11/11/18 8:50 == 48
11/10/18 19:25 == 35.4	11/10/18 23:55 == 44.7	11/11/18 4:25 == 47.9	11/11/18 8:55 == 48
11/10/18 19:30 == 32.4	11/11/18 0:00 == 47.9	11/11/18 4:30 == 47.9	11/11/18 9:00 == 47.9
11/10/18 19:35 == 32.6	11/11/18 0:05 == 48	11/11/18 4:35 == 47.9	11/11/18 9:05 == 47.9
11/10/18 19:40 == 33.2	11/11/18 0:10 == 46.8	11/11/18 4:40 == 35.4	11/11/18 9:10 == 46.8
11/10/18 19:45 == 32.8	11/11/18 0:15 == 38.5	11/11/18 4:45 == 33.1	11/11/18 9:15 == 39.4
11/10/18 19:50 == 33.1	11/11/18 0:20 == 47.7	11/11/18 4:50 == 33.3	11/11/18 9:20 == 48
11/10/18 19:55 == 33.4	11/11/18 0:25 == 47.9	11/11/18 4:55 == 33.9	11/11/18 9:25 == 48
11/10/18 20:00 == 33.3	11/11/18 0:30 == 48	11/11/18 5:00 == 33.5	11/11/18 9:30 == 47.7
11/10/18 20:05 == 33.4	11/11/18 0:35 == 48	11/11/18 5:05 == 33.7	11/11/18 9:35 == 47.9
11/10/18 20:10 == 40.5	11/11/18 0:40 == 48.1	11/11/18 5:10 == 33.9	11/11/18 9:40 == 46
11/10/18 20:15 == 47.8	11/11/18 0:45 == 48	11/11/18 5:15 == 33.6	11/11/18 9:45 == 41
11/10/18 20:20 == 48	11/11/18 0:50 == 48	11/11/18 5:20 == 33.7	11/11/18 9:50 == 48
11/10/18 20:25 == 48.1	11/11/18 0:55 == 47.8	11/11/18 5:25 == 33.8	11/11/18 9:55 == 48
11/10/18 20:30 == 48	11/11/18 1:00 == 47.7	11/11/18 5:30 == 34.3	11/11/18 10:00 == 48.1
11/10/18 20:35 == 48	11/11/18 1:05 == 47.9	11/11/18 5:35 == 33.6	11/11/18 10:05 == 48
11/10/18 20:40 == 48.1	11/11/18 1:10 == 45.7	11/11/18 5:40 == 39.4	11/11/18 10:10 == 47.9
11/10/18 20:45 == 47.9	11/11/18 1:15 == 39.5	11/11/18 5:45 == 39.6	11/11/18 10:15 == 48
11/10/18 20:50 == 47.9	11/11/18 1:20 == 40.4	11/11/18 5:50 == 47.9	11/11/18 10:20 == 47.8
11/10/18 20:55 == 47.9	11/11/18 1:25 == 42	11/11/18 5:55 == 38.3	11/11/18 10:25 == 47.9
11/10/18 21:00 == 47.8	11/11/18 1:30 == 40.2	11/11/18 6:00 == 47.1	11/11/18 10:30 == 47.9
11/10/18 21:05 == 48	11/11/18 1:35 == 48.1	11/11/18 6:05 == 48	11/11/18 10:35 == 47.9
11/10/18 21:10 == 47.7	11/11/18 1:40 == 48	11/11/18 6:10 == 47.9	11/11/18 10:40 == 48
11/10/18 21:15 == 47.9	11/11/18 1:45 == 47.8	11/11/18 6:15 == 47.9	11/11/18 10:45 == 47.8
11/10/18 21:20 == 48	11/11/18 1:50 == 47.9	11/11/18 6:20 == 48	11/11/18 10:50 == 39.5
11/10/18 21:25 == 47.8	11/11/18 1:55 == 35.3	11/11/18 6:25 == #	11/11/18 10:55 == 45.5
11/10/18 21:30 == 39.9	11/11/18 2:00 == 32.8	11/11/18 6:30 == #	11/11/18 11:00 == 47.7
11/10/18 21:35 == 45	11/11/18 2:05 == 33	11/11/18 6:35 == #	11/11/18 11:05 == 48.1
11/10/18 21:40 == 47.9	11/11/18 2:10 == 33.4	11/11/18 6:40 == #	11/11/18 11:10 == 47.7
11/10/18 21:45 == 40.9	11/11/18 2:15 == 33.2	11/11/18 6:45 == #	11/11/18 11:15 == 41.1
11/10/18 21:50 == 44	11/11/18 2:20 == 33.3	11/11/18 6:50 == #	11/11/18 11:20 == 43.8
11/10/18 21:55 == 47.9	11/11/18 2:25 == 33.6	11/11/18 6:55 == #	11/11/18 11:25 == 47.9
11/10/18 22:00 == 47.9	11/11/18 2:30 == 33.5	11/11/18 7:00 == #	11/11/18 11:30 == 47.7
11/10/18 22:05 == 48	11/11/18 2:35 == 33.7	11/11/18 7:05 == 0	11/11/18 11:35 == 48
11/10/18 22:10 == 35.1	11/11/18 2:40 == 34.1	11/11/18 7:10 == 1.8	11/11/18 11:40 == 48
11/10/18 22:15 == 32.3	11/11/18 2:45 == 33.7	11/11/18 7:15 == 30.2	11/11/18 11:45 == 48
11/10/18 22:20 == 32.7	11/11/18 2:50 == 33.8	11/11/18 7:20 == 47.9	11/11/18 11:50 == 47.9
11/10/18 22:25 == 33.1	11/11/18 2:55 == 39.5	11/11/18 7:25 == 47.8	11/11/18 11:55 == 48

Pumpback Station Discharge (0364)

11/11/18 12:00 == 48	11/11/18 16:30 == 33.6	11/11/18 21:00 == 47.8	11/12/18 1:30 == 47.9
11/11/18 12:05 == 47.9	11/11/18 16:35 == 33.5	11/11/18 21:05 == 47.8	11/12/18 1:35 == 47.9
11/11/18 12:10 == 47.9	11/11/18 16:40 == 33.6	11/11/18 21:10 == 47.9	11/12/18 1:40 == 47.9
11/11/18 12:15 == 48	11/11/18 16:45 == 33.8	11/11/18 21:15 == 45.2	11/12/18 1:45 == 47.8
11/11/18 12:20 == 47.9	11/11/18 16:50 == 33.8	11/11/18 21:20 == 32.3	11/12/18 1:50 == 47.9
11/11/18 12:25 == 48.1	11/11/18 16:55 == 33.7	11/11/18 21:25 == 32.4	11/12/18 1:55 == 45.5
11/11/18 12:30 == 48	11/11/18 17:00 == 33.1	11/11/18 21:30 == 32.4	11/12/18 2:00 == 39.1
11/11/18 12:35 == 48	11/11/18 17:05 == 40.8	11/11/18 21:35 == 32.9	11/12/18 2:05 == 47.8
11/11/18 12:40 == 48.1	11/11/18 17:10 == 47.8	11/11/18 21:40 == 33	11/12/18 2:10 == 47.9
11/11/18 12:45 == 47.9	11/11/18 17:15 == 47.9	11/11/18 21:45 == 33	11/12/18 2:15 == 47.7
11/11/18 12:50 == 48	11/11/18 17:20 == 48.1	11/11/18 21:50 == 33.4	11/12/18 2:20 == 48
11/11/18 12:55 == 48	11/11/18 17:25 == 47.9	11/11/18 21:55 == 33.5	11/12/18 2:25 == 47.8
11/11/18 13:00 == 47.8	11/11/18 17:30 == 48	11/11/18 22:00 == 32.5	11/12/18 2:30 == 47.9
11/11/18 13:05 == 47.9	11/11/18 17:35 == 47.9	11/11/18 22:05 == 40.5	11/12/18 2:35 == 47.8
11/11/18 13:10 == 47.8	11/11/18 17:40 == 47.8	11/11/18 22:10 == 41.8	11/12/18 2:40 == 47.9
11/11/18 13:15 == 47.9	11/11/18 17:45 == 47.8	11/11/18 22:15 == 48	11/12/18 2:45 == 44.8
11/11/18 13:20 == 48	11/11/18 17:50 == 47.9	11/11/18 22:20 == 47.8	11/12/18 2:50 == 32.5
11/11/18 13:25 == 46.7	11/11/18 17:55 == 47.8	11/11/18 22:25 == 47.7	11/12/18 2:55 == 32.6
11/11/18 13:30 == 39	11/11/18 18:00 == 48	11/11/18 22:30 == 47.9	11/12/18 3:00 == 32.7
11/11/18 13:35 == 48	11/11/18 18:05 == 48	11/11/18 22:35 == 47.9	11/12/18 3:05 == 33.2
11/11/18 13:40 == 48	11/11/18 18:10 == 47.9	11/11/18 22:40 == 48	11/12/18 3:10 == 33.1
11/11/18 13:45 == 47.9	11/11/18 18:15 == 47.5	11/11/18 22:45 == 47.8	11/12/18 3:15 == 33.2
11/11/18 13:50 == 48.1	11/11/18 18:20 == 47.9	11/11/18 22:50 == 48	11/12/18 3:20 == 33.8
11/11/18 13:55 == 48.1	11/11/18 18:25 == 48	11/11/18 22:55 == 47.9	11/12/18 3:25 == 33.4
11/11/18 14:00 == 47.7	11/11/18 18:30 == 47.9	11/11/18 23:00 == 47.7	11/12/18 3:30 == 33.4
11/11/18 14:05 == 48	11/11/18 18:35 == 48	11/11/18 23:05 == 47.9	11/12/18 3:35 == 33.7
11/11/18 14:10 == 47.7	11/11/18 18:40 == 47.8	11/11/18 23:10 == 47.9	11/12/18 3:40 == 33.9
11/11/18 14:15 == 47.9	11/11/18 18:45 == 48.1	11/11/18 23:15 == 47.9	11/12/18 3:45 == 32.8
11/11/18 14:20 == 48.1	11/11/18 18:50 == 47.8	11/11/18 23:20 == 47.9	11/12/18 3:50 == 45.8
11/11/18 14:25 == 47.9	11/11/18 18:55 == 48	11/11/18 23:25 == 47.9	11/12/18 3:55 == 47.8
11/11/18 14:30 == 47.9	11/11/18 19:00 == 47.8	11/11/18 23:30 == 47.7	11/12/18 4:00 == 47.8
11/11/18 14:35 == 48	11/11/18 19:05 == 48	11/11/18 23:35 == 47.9	11/12/18 4:05 == 47.7
11/11/18 14:40 == 47.9	11/11/18 19:10 == 47.6	11/11/18 23:40 == 48	11/12/18 4:10 == 48
11/11/18 14:45 == 47.5	11/11/18 19:15 == 39.2	11/11/18 23:45 == 45.4	11/12/18 4:15 == 47.7
11/11/18 14:50 == 47.9	11/11/18 19:20 == 30.8	11/11/18 23:50 == 32.4	11/12/18 4:20 == 47.9
11/11/18 14:55 == 47.9	11/11/18 19:25 == 32.6	11/11/18 23:55 == 32.5	11/12/18 4:25 == 47.9
11/11/18 15:00 == 47.9	11/11/18 19:30 == 32.5	11/12/18 0:00 == 32.5	11/12/18 4:30 == 47.9
11/11/18 15:05 == 47.7	11/11/18 19:35 == 33	11/12/18 0:05 == 33	11/12/18 4:35 == 48
11/11/18 15:10 == 46.2	11/11/18 19:40 == 32.9	11/12/18 0:10 == 33.1	11/12/18 4:40 == 47.8
11/11/18 15:15 == 38.7	11/11/18 19:45 == 33.1	11/12/18 0:15 == 33	11/12/18 4:45 == 47.9
11/11/18 15:20 == 47.8	11/11/18 19:50 == 33.3	11/12/18 0:20 == 33.5	11/12/18 4:50 == 47.8
11/11/18 15:25 == 48.1	11/11/18 19:55 == 33.6	11/12/18 0:25 == 33.7	11/12/18 4:55 == 47.9
11/11/18 15:30 == 46.2	11/11/18 20:00 == 32.5	11/12/18 0:30 == 33.6	11/12/18 5:00 == 47.8
11/11/18 15:35 == 32.7	11/11/18 20:05 == 44.4	11/12/18 0:35 == 33.8	11/12/18 5:05 == 48
11/11/18 15:40 == 32.9	11/11/18 20:10 == 47.9	11/12/18 0:40 == 33.8	11/12/18 5:10 == 47.9
11/11/18 15:45 == 32.7	11/11/18 20:15 == 48	11/12/18 0:45 == 32.8	11/12/18 5:15 == 40.9
11/11/18 15:50 == 33.2	11/11/18 20:20 == 47.8	11/12/18 0:50 == 45.5	11/12/18 5:20 == 43.8
11/11/18 15:55 == 33.4	11/11/18 20:25 == 47.9	11/12/18 0:55 == 48	11/12/18 5:25 == 47.8
11/11/18 16:00 == 33.1	11/11/18 20:30 == 47.8	11/12/18 1:00 == 47.8	11/12/18 5:30 == 45.3
11/11/18 16:05 == 33.7	11/11/18 20:35 == 48.1	11/12/18 1:05 == 45.4	11/12/18 5:35 == 32.6
11/11/18 16:10 == 33.9	11/11/18 20:40 == 47.8	11/12/18 1:10 == 39.4	11/12/18 5:40 == 32.5
11/11/18 16:15 == 33.4	11/11/18 20:45 == 47.9	11/12/18 1:15 == 47.8	11/12/18 5:45 == 32.7
11/11/18 16:20 == 33.6	11/11/18 20:50 == 48	11/12/18 1:20 == 48	11/12/18 5:50 == 33.1
11/11/18 16:25 == 33.7	11/11/18 20:55 == 47.9	11/12/18 1:25 == 48	11/12/18 5:55 == 33.1

Pumpback Station Discharge (0364)

11/12/18 6:00 == 33.1	11/12/18 10:30 == #	11/12/18 15:00 == 47.9	11/12/18 19:30 == 47.8
11/12/18 6:05 == 33.5	11/12/18 10:35 == 39.3	11/12/18 15:05 == 47.7	11/12/18 19:35 == 47.8
11/12/18 6:10 == 33.4	11/12/18 10:40 == 44.7	11/12/18 15:10 == 40	11/12/18 19:40 == 47.8
11/12/18 6:15 == 33.6	11/12/18 10:45 == 39.8	11/12/18 15:15 == 44.4	11/12/18 19:45 == 47.5
11/12/18 6:20 == 33.7	11/12/18 10:50 == 48.1	11/12/18 15:20 == 47.8	11/12/18 19:50 == 47.6
11/12/18 6:25 == 33.9	11/12/18 10:55 == 48	11/12/18 15:25 == 47.8	11/12/18 19:55 == 47.6
11/12/18 6:30 == 32.7	11/12/18 11:00 == 47.9	11/12/18 15:30 == 47.8	11/12/18 20:00 == 47.6
11/12/18 6:35 == 45.6	11/12/18 11:05 == 48	11/12/18 15:35 == 44	11/12/18 20:05 == 47.7
11/12/18 6:40 == 47.8	11/12/18 11:10 == 47.9	11/12/18 15:40 == 32.4	11/12/18 20:10 == 47.6
11/12/18 6:45 == 47.9	11/12/18 11:15 == 47.8	11/12/18 15:45 == 32.3	11/12/18 20:15 == 47.7
11/12/18 6:50 == 47.9	11/12/18 11:20 == 47.8	11/12/18 15:50 == 32.7	11/12/18 20:20 == 47.7
11/12/18 6:55 == 47.9	11/12/18 11:25 == 48.1	11/12/18 15:55 == 33	11/12/18 20:25 == 47.7
11/12/18 7:00 == 47.8	11/12/18 11:30 == 47.9	11/12/18 16:00 == 33.1	11/12/18 20:30 == 47.7
11/12/18 7:05 == 47.9	11/12/18 11:35 == 48	11/12/18 16:05 == 33.3	11/12/18 20:35 == 43.7
11/12/18 7:10 == 47.8	11/12/18 11:40 == 48	11/12/18 16:10 == 33.2	11/12/18 20:40 == 31.9
11/12/18 7:15 == 45.2	11/12/18 11:45 == 47.8	11/12/18 16:15 == 33.6	11/12/18 20:45 == 32.1
11/12/18 7:20 == 32	11/12/18 11:50 == 47.9	11/12/18 16:20 == 33.6	11/12/18 20:50 == 32.2
11/12/18 7:25 == 31.9	11/12/18 11:55 == 47.9	11/12/18 16:25 == 33.7	11/12/18 20:55 == 32.7
11/12/18 7:30 == 32	11/12/18 12:00 == 47.9	11/12/18 16:30 == 33.8	11/12/18 21:00 == 32.7
11/12/18 7:35 == 32.6	11/12/18 12:05 == 48.1	11/12/18 16:35 == 33.8	11/12/18 21:05 == 32.7
11/12/18 7:40 == 32.7	11/12/18 12:10 == 47.9	11/12/18 16:40 == 33.6	11/12/18 21:10 == 33
11/12/18 7:45 == 32.5	11/12/18 12:15 == 47.9	11/12/18 16:45 == 33.6	11/12/18 21:15 == 33.2
11/12/18 7:50 == 32.6	11/12/18 12:20 == 47.7	11/12/18 16:50 == 33.6	11/12/18 21:20 == 33.2
11/12/18 7:55 == 32.6	11/12/18 12:25 == 47.9	11/12/18 16:55 == 33.8	11/12/18 21:25 == 33.4
11/12/18 8:00 == 32.6	11/12/18 12:30 == 48	11/12/18 17:00 == 33.6	11/12/18 21:30 == 33.4
11/12/18 8:05 == 32.8	11/12/18 12:35 == 47.8	11/12/18 17:05 == 33.2	11/12/18 21:35 == 32.7
11/12/18 8:10 == 32.8	11/12/18 12:40 == 48.1	11/12/18 17:10 == 40.4	11/12/18 21:40 == 46.8
11/12/18 8:15 == 32.2	11/12/18 12:45 == 48	11/12/18 17:15 == 40.5	11/12/18 21:45 == 47.8
11/12/18 8:20 == 45.8	11/12/18 12:50 == 47.9	11/12/18 17:20 == 39.6	11/12/18 21:50 == 47.8
11/12/18 8:25 == 48	11/12/18 12:55 == 47.9	11/12/18 17:25 == 48	11/12/18 21:55 == 48
11/12/18 8:30 == 47.6	11/12/18 13:00 == 47.8	11/12/18 17:30 == 44.4	11/12/18 22:00 == 47.7
11/12/18 8:35 == 47.9	11/12/18 13:05 == 47.8	11/12/18 17:35 == 40.2	11/12/18 22:05 == 47.8
11/12/18 8:40 == 47.9	11/12/18 13:10 == 47.9	11/12/18 17:40 == 47.9	11/12/18 22:10 == 47.8
11/12/18 8:45 == 47.8	11/12/18 13:15 == 47.7	11/12/18 17:45 == 47.6	11/12/18 22:15 == 47.8
11/12/18 8:50 == 42.3	11/12/18 13:20 == 47.9	11/12/18 17:50 == 47.9	11/12/18 22:20 == 47.9
11/12/18 8:55 == 42.5	11/12/18 13:25 == 47.6	11/12/18 17:55 == 47.9	11/12/18 22:25 == 47.8
11/12/18 9:00 == 45.3	11/12/18 13:30 == 47.5	11/12/18 18:00 == 47.9	11/12/18 22:30 == 47.9
11/12/18 9:05 == 32.6	11/12/18 13:35 == 47.8	11/12/18 18:05 == 47.9	11/12/18 22:35 == 47.8
11/12/18 9:10 == 32.9	11/12/18 13:40 == 47.9	11/12/18 18:10 == 47.9	11/12/18 22:40 == 47.9
11/12/18 9:15 == 32.8	11/12/18 13:45 == 48	11/12/18 18:15 == 47.7	11/12/18 22:45 == 47.8
11/12/18 9:20 == 33.1	11/12/18 13:50 == 47.8	11/12/18 18:20 == 47.5	11/12/18 22:50 == 47.8
11/12/18 9:25 == 33.2	11/12/18 13:55 == 47.9	11/12/18 18:25 == 47.6	11/12/18 22:55 == 47.8
11/12/18 9:30 == 33.1	11/12/18 14:00 == 47.7	11/12/18 18:30 == 47.9	11/12/18 23:00 == 47.6
11/12/18 9:35 == 33.8	11/12/18 14:05 == 39.9	11/12/18 18:35 == 47.9	11/12/18 23:05 == 43.5
11/12/18 9:40 == 33.5	11/12/18 14:10 == 44.2	11/12/18 18:40 == 48	11/12/18 23:10 == 32.3
11/12/18 9:45 == 33.9	11/12/18 14:15 == 47.8	11/12/18 18:45 == 47.9	11/12/18 23:15 == 32.4
11/12/18 9:50 == 34	11/12/18 14:20 == 48	11/12/18 18:50 == 47.9	11/12/18 23:20 == 32.6
11/12/18 9:55 == 34	11/12/18 14:25 == 47.8	11/12/18 18:55 == 47.9	11/12/18 23:25 == 33
11/12/18 10:00 == 34.1	11/12/18 14:30 == 47.9	11/12/18 19:00 == 47.9	11/12/18 23:30 == 33
11/12/18 10:05 == 34.3	11/12/18 14:35 == 47.8	11/12/18 19:05 == 47.8	11/12/18 23:35 == 33.1
11/12/18 10:10 == 34	11/12/18 14:40 == 47.8	11/12/18 19:10 == 47.9	11/12/18 23:40 == 33.5
11/12/18 10:15 == 33.1	11/12/18 14:45 == 45.1	11/12/18 19:15 == 47.5	11/12/18 23:45 == 33.4
11/12/18 10:20 == 45.9	11/12/18 14:50 == 39.9	11/12/18 19:20 == 39.6	11/12/18 23:50 == 32
11/12/18 10:25 == 45.6	11/12/18 14:55 == 47.8	11/12/18 19:25 == 44.5	11/12/18 23:55 == 43.5

Pumpback Station Discharge (0364)

11/13/18 0:00 == 47.6	11/13/18 4:30 == 47.8	11/13/18 9:00 == 43.3	11/13/18 13:30 == 43.1
11/13/18 0:05 == 47.7	11/13/18 4:35 == 43.9	11/13/18 9:05 == 41.6	11/13/18 13:35 == 41.8
11/13/18 0:10 == 47.6	11/13/18 4:40 == 32.3	11/13/18 9:10 == 47.8	11/13/18 13:40 == 48.1
11/13/18 0:15 == 47.6	11/13/18 4:45 == 32.8	11/13/18 9:15 == 43.6	11/13/18 13:45 == 47.9
11/13/18 0:20 == 47.7	11/13/18 4:50 == 32.5	11/13/18 9:20 == 41.8	11/13/18 13:50 == 47.9
11/13/18 0:25 == 47.6	11/13/18 4:55 == 32.9	11/13/18 9:25 == 47.9	11/13/18 13:55 == 47.8
11/13/18 0:30 == 47.7	11/13/18 5:00 == 33.1	11/13/18 9:30 == 47.3	11/13/18 14:00 == 47.6
11/13/18 0:35 == 47.8	11/13/18 5:05 == 33	11/13/18 9:35 == 38.3	11/13/18 14:05 == 47.9
11/13/18 0:40 == 47.9	11/13/18 5:10 == 33.4	11/13/18 9:40 == 46.7	11/13/18 14:10 == 47.8
11/13/18 0:45 == 47.8	11/13/18 5:15 == 33.3	11/13/18 9:45 == 47.9	11/13/18 14:15 == 44.3
11/13/18 0:50 == 47.8	11/13/18 5:20 == 33.4	11/13/18 9:50 == 47.7	11/13/18 14:20 == 40.5
11/13/18 0:55 == 47.8	11/13/18 5:25 == 33.7	11/13/18 9:55 == 48	11/13/18 14:25 == 47.9
11/13/18 1:00 == 47.7	11/13/18 5:30 == 33.5	11/13/18 10:00 == 47.8	11/13/18 14:30 == 47.9
11/13/18 1:05 == 47.7	11/13/18 5:35 == 33.2	11/13/18 10:05 == 48	11/13/18 14:35 == 48
11/13/18 1:10 == 47.5	11/13/18 5:40 == 47	11/13/18 10:10 == 47.9	11/13/18 14:40 == 47.8
11/13/18 1:15 == 47.6	11/13/18 5:45 == 47.7	11/13/18 10:15 == 47.9	11/13/18 14:45 == 47.6
11/13/18 1:20 == 47.8	11/13/18 5:50 == 47.8	11/13/18 10:20 == 43.1	11/13/18 14:50 == 47.7
11/13/18 1:25 == 47.8	11/13/18 5:55 == 48	11/13/18 10:25 == 32.3	11/13/18 14:55 == 47.8
11/13/18 1:30 == 44.1	11/13/18 6:00 == 47.6	11/13/18 10:30 == 32.3	11/13/18 15:00 == 47.8
11/13/18 1:35 == 40.3	11/13/18 6:05 == 47.8	11/13/18 10:35 == 32.5	11/13/18 15:05 == 47.9
11/13/18 1:40 == 47.9	11/13/18 6:10 == 47.8	11/13/18 10:40 == 33.1	11/13/18 15:10 == 38.7
11/13/18 1:45 == 47.7	11/13/18 6:15 == 47.8	11/13/18 10:45 == 33.2	11/13/18 15:15 == 41.7
11/13/18 1:50 == 48	11/13/18 6:20 == 47.9	11/13/18 10:50 == 33.3	11/13/18 15:20 == 41.2
11/13/18 1:55 == 47.9	11/13/18 6:25 == 47.9	11/13/18 10:55 == 33.6	11/13/18 15:25 == 47.9
11/13/18 2:00 == 47.9	11/13/18 6:30 == 47.7	11/13/18 11:00 == 33.5	11/13/18 15:30 == 47.9
11/13/18 2:05 == 43.9	11/13/18 6:35 == 47.7	11/13/18 11:05 == 33.7	11/13/18 15:35 == 46.4
11/13/18 2:10 == 32.3	11/13/18 6:40 == 47.7	11/13/18 11:10 == 33.7	11/13/18 15:40 == 38.7
11/13/18 2:15 == 32.4	11/13/18 6:45 == 47.7	11/13/18 11:15 == 33.7	11/13/18 15:45 == 47.5
11/13/18 2:20 == 32.6	11/13/18 6:50 == 47.8	11/13/18 11:20 == 33.7	11/13/18 15:50 == 47.8
11/13/18 2:25 == 33.2	11/13/18 6:55 == 47.5	11/13/18 11:25 == 47.2	11/13/18 15:55 == 47.9
11/13/18 2:30 == 33.1	11/13/18 7:00 == 47.5	11/13/18 11:30 == 47.9	11/13/18 16:00 == 47.7
11/13/18 2:35 == 33.2	11/13/18 7:05 == 43	11/13/18 11:35 == 48.1	11/13/18 16:05 == 46.3
11/13/18 2:40 == 33.6	11/13/18 7:10 == 32.3	11/13/18 11:40 == 48	11/13/18 16:10 == 38.4
11/13/18 2:45 == 33.8	11/13/18 7:15 == 32.5	11/13/18 11:45 == 47.6	11/13/18 16:15 == 47.5
11/13/18 2:50 == 32.8	11/13/18 7:20 == 32.7	11/13/18 11:50 == 47.9	11/13/18 16:20 == 47.9
11/13/18 2:55 == 46.9	11/13/18 7:25 == 32.9	11/13/18 11:55 == 47.8	11/13/18 16:25 == 48
11/13/18 3:00 == 47.8	11/13/18 7:30 == 32.9	11/13/18 12:00 == 47.8	11/13/18 16:30 == 48
11/13/18 3:05 == 48	11/13/18 7:35 == 33	11/13/18 12:05 == 48	11/13/18 16:35 == 42.5
11/13/18 3:10 == 47.8	11/13/18 7:40 == 33.1	11/13/18 12:10 == 48	11/13/18 16:40 == 32.6
11/13/18 3:15 == 47.6	11/13/18 7:45 == 33.1	11/13/18 12:15 == 43.1	11/13/18 16:45 == 32.4
11/13/18 3:20 == 47.9	11/13/18 7:50 == 33.1	11/13/18 12:20 == 41.8	11/13/18 16:50 == 32.7
11/13/18 3:25 == 47.9	11/13/18 7:55 == 33.3	11/13/18 12:25 == 37.9	11/13/18 16:55 == 32.9
11/13/18 3:30 == 47.7	11/13/18 8:00 == 33.2	11/13/18 12:30 == 46.4	11/13/18 17:00 == 33.1
11/13/18 3:35 == 47.9	11/13/18 8:05 == 33.6	11/13/18 12:35 == 47.9	11/13/18 17:05 == 33
11/13/18 3:40 == 48	11/13/18 8:10 == 33.1	11/13/18 12:40 == 48	11/13/18 17:10 == 33.3
11/13/18 3:45 == 44.3	11/13/18 8:15 == 33.2	11/13/18 12:45 == 47.9	11/13/18 17:15 == 33.4
11/13/18 3:50 == 40.6	11/13/18 8:20 == 33.2	11/13/18 12:50 == 47.9	11/13/18 17:20 == 33.4
11/13/18 3:55 == 47.9	11/13/18 8:25 == 47.3	11/13/18 12:55 == 48	11/13/18 17:25 == 33.5
11/13/18 4:00 == 47.9	11/13/18 8:30 == 44.7	11/13/18 13:00 == 47.7	11/13/18 17:30 == 33.7
11/13/18 4:05 == 48	11/13/18 8:35 == 39.9	11/13/18 13:05 == 48	11/13/18 17:35 == 31.5
11/13/18 4:10 == 47.6	11/13/18 8:40 == 47.8	11/13/18 13:10 == 47.9	11/13/18 17:40 == 45.9
11/13/18 4:15 == 47.8	11/13/18 8:45 == 47.5	11/13/18 13:15 == 47.8	11/13/18 17:45 == 47.7
11/13/18 4:20 == 47.6	11/13/18 8:50 == 47.8	11/13/18 13:20 == 48	11/13/18 17:50 == 48
11/13/18 4:25 == 47.9	11/13/18 8:55 == 48	11/13/18 13:25 == 48.1	11/13/18 17:55 == 44.4

Pumpback Station Discharge (0364)

11/13/18 18:00 == 40.5	11/13/18 22:30 == 48	11/14/18 3:00 == 41.4	11/14/18 7:30 == 32.1
11/13/18 18:05 == 48	11/13/18 22:35 == 48	11/14/18 3:05 == 47.8	11/14/18 7:35 == 32.4
11/13/18 18:10 == 48	11/13/18 22:40 == 47.9	11/14/18 3:10 == 48.1	11/14/18 7:40 == 32.8
11/13/18 18:15 == 47.7	11/13/18 22:45 == 48	11/14/18 3:15 == 47.5	11/14/18 7:45 == 32.9
11/13/18 18:20 == 47.7	11/13/18 22:50 == 47.9	11/14/18 3:20 == 47.8	11/14/18 7:50 == 32.9
11/13/18 18:25 == 47.6	11/13/18 22:55 == 47.8	11/14/18 3:25 == 47.7	11/14/18 7:55 == 32.9
11/13/18 18:30 == 43.2	11/13/18 23:00 == 47.8	11/14/18 3:30 == 47.8	11/14/18 8:00 == 32.9
11/13/18 18:35 == 41.5	11/13/18 23:05 == 47.9	11/14/18 3:35 == 47.9	11/14/18 8:05 == 33.2
11/13/18 18:40 == 47.9	11/13/18 23:10 == 48	11/14/18 3:40 == 48	11/14/18 8:10 == 33.2
11/13/18 18:45 == 44.3	11/13/18 23:15 == 47.9	11/14/18 3:45 == 47.6	11/14/18 8:15 == 33.2
11/13/18 18:50 == 40.6	11/13/18 23:20 == 47.9	11/14/18 3:50 == 42	11/14/18 8:20 == 34.5
11/13/18 18:55 == 47.9	11/13/18 23:25 == 47.9	11/14/18 3:55 == 32.6	11/14/18 8:25 == 40.1
11/13/18 19:00 == 47.9	11/13/18 23:30 == 47.8	11/14/18 4:00 == 32.8	11/14/18 8:30 == 40.8
11/13/18 19:05 == 47.9	11/13/18 23:35 == 48	11/14/18 4:05 == 33.2	11/14/18 8:35 == 41.6
11/13/18 19:10 == 47.9	11/13/18 23:40 == 47.9	11/14/18 4:10 == 33.5	11/14/18 8:40 == 47.9
11/13/18 19:15 == 47.6	11/13/18 23:45 == 47.9	11/14/18 4:15 == 33.2	11/14/18 8:45 == 47.8
11/13/18 19:20 == 38.5	11/13/18 23:50 == 42.3	11/14/18 4:20 == 33.7	11/14/18 8:50 == 48.1
11/13/18 19:25 == 46.2	11/13/18 23:55 == 32.4	11/14/18 4:25 == 33.7	11/14/18 8:55 == 48
11/13/18 19:30 == 48	11/14/18 0:00 == 32.4	11/14/18 4:30 == 33.9	11/14/18 9:00 == 47.8
11/13/18 19:35 == 47.9	11/14/18 0:05 == 32.7	11/14/18 4:35 == 33.8	11/14/18 9:05 == 47.8
11/13/18 19:40 == 47.9	11/14/18 0:10 == 33.1	11/14/18 4:40 == 33.8	11/14/18 9:10 == 48.1
11/13/18 19:45 == 47.7	11/14/18 0:15 == 33.2	11/14/18 4:45 == 34.1	11/14/18 9:15 == 42.8
11/13/18 19:50 == 47.8	11/14/18 0:20 == 33.3	11/14/18 4:50 == 34.4	11/14/18 9:20 == 42.9
11/13/18 19:55 == 47.9	11/14/18 0:25 == 33.7	11/14/18 4:55 == 47.6	11/14/18 9:25 == 47.9
11/13/18 20:00 == 47.9	11/14/18 0:30 == 33.7	11/14/18 5:00 == 43.2	11/14/18 9:30 == 47.6
11/13/18 20:05 == 47.9	11/14/18 0:35 == 34.1	11/14/18 5:05 == 41.9	11/14/18 9:35 == 41.7
11/13/18 20:10 == 47.9	11/14/18 0:40 == 47.3	11/14/18 5:10 == 48	11/14/18 9:40 == 33
11/13/18 20:15 == 48	11/14/18 0:45 == 48	11/14/18 5:15 == 47.7	11/14/18 9:45 == 33.5
11/13/18 20:20 == 47.8	11/14/18 0:50 == 48	11/14/18 5:20 == 47.7	11/14/18 9:50 == 33.6
11/13/18 20:25 == 48.1	11/14/18 0:55 == 47.9	11/14/18 5:25 == 48	11/14/18 9:55 == 34.1
11/13/18 20:30 == 47.8	11/14/18 1:00 == 47.9	11/14/18 5:30 == 42.2	11/14/18 10:00 == 34
11/13/18 20:35 == 47.9	11/14/18 1:05 == 48	11/14/18 5:35 == 42.6	11/14/18 10:05 == 34.1
11/13/18 20:40 == 48	11/14/18 1:10 == 42.3	11/14/18 5:40 == 47.8	11/14/18 10:10 == 34.3
11/13/18 20:45 == 48	11/14/18 1:15 == 42.5	11/14/18 5:45 == 47.8	11/14/18 10:15 == 34.1
11/13/18 20:50 == 48	11/14/18 1:20 == 47.8	11/14/18 5:50 == 48.2	11/14/18 10:20 == 35.4
11/13/18 20:55 == 47.9	11/14/18 1:25 == 48	11/14/18 5:55 == 47.8	11/14/18 10:25 == 40.6
11/13/18 21:00 == 48	11/14/18 1:30 == 47.7	11/14/18 6:00 == 47.9	11/14/18 10:30 == 44.9
11/13/18 21:05 == 42.4	11/14/18 1:35 == 47.9	11/14/18 6:05 == 48	11/14/18 10:35 == 43.3
11/13/18 21:10 == 32.6	11/14/18 1:40 == 48	11/14/18 6:10 == 48	11/14/18 10:40 == 41.8
11/13/18 21:15 == 32.5	11/14/18 1:45 == 47.7	11/14/18 6:15 == 47.9	11/14/18 10:45 == 38
11/13/18 21:20 == 32.8	11/14/18 1:50 == 47.8	11/14/18 6:20 == 47.9	11/14/18 10:50 == 47.2
11/13/18 21:25 == 33.2	11/14/18 1:55 == 47.9	11/14/18 6:25 == 47.9	11/14/18 10:55 == 47.9
11/13/18 21:30 == 33.2	11/14/18 2:00 == 47.7	11/14/18 6:30 == 42.6	11/14/18 11:00 == 47.9
11/13/18 21:35 == 33.3	11/14/18 2:05 == 47.8	11/14/18 6:35 == 42.4	11/14/18 11:05 == 48
11/13/18 21:40 == 33.6	11/14/18 2:10 == 48.1	11/14/18 6:40 == 47.8	11/14/18 11:10 == 48
11/13/18 21:45 == 33.7	11/14/18 2:15 == 47.8	11/14/18 6:45 == 47.2	11/14/18 11:15 == 47.8
11/13/18 21:50 == 33.7	11/14/18 2:20 == 47.9	11/14/18 6:50 == 38.1	11/14/18 11:20 == 47.9
11/13/18 21:55 == 47.6	11/14/18 2:25 == 47.8	11/14/18 6:55 == 41	11/14/18 11:25 == 48
11/13/18 22:00 == 47.9	11/14/18 2:30 == 47.9	11/14/18 7:00 == 43.8	11/14/18 11:30 == 47.8
11/13/18 22:05 == 47.8	11/14/18 2:35 == 48.1	11/14/18 7:05 == 47.9	11/14/18 11:35 == 48
11/13/18 22:10 == 47.8	11/14/18 2:40 == 42.5	11/14/18 7:10 == 48	11/14/18 11:40 == 47.9
11/13/18 22:15 == 47.7	11/14/18 2:45 == 39.1	11/14/18 7:15 == 47.6	11/14/18 11:45 == 47.6
11/13/18 22:20 == 48	11/14/18 2:50 == 40.6	11/14/18 7:20 == 41.1	11/14/18 11:50 == 47.8
11/13/18 22:25 == 48.1	11/14/18 2:55 == 43.5	11/14/18 7:25 == 32.1	11/14/18 11:55 == 47.9

Pumpback Station Discharge (0364)

11/14/18 12:00 == 48	11/14/18 16:30 == 48	11/14/18 21:00 == 48	11/15/18 1:30 == 33.9
11/14/18 12:05 == 48	11/14/18 16:35 == 40.7	11/14/18 21:05 == 48	11/15/18 1:35 == 35.7
11/14/18 12:10 == 39.8	11/14/18 16:40 == 32.7	11/14/18 21:10 == 47.9	11/15/18 1:40 == 45.5
11/14/18 12:15 == 45.2	11/14/18 16:45 == 32.5	11/14/18 21:15 == 47.7	11/15/18 1:45 == 39.4
11/14/18 12:20 == 38.8	11/14/18 16:50 == 32.8	11/14/18 21:20 == 47.9	11/15/18 1:50 == 47.8
11/14/18 12:25 == 46.2	11/14/18 16:55 == 33.2	11/14/18 21:25 == 47.8	11/15/18 1:55 == 47.7
11/14/18 12:30 == 47.9	11/14/18 17:00 == 33.3	11/14/18 21:30 == 47.7	11/15/18 2:00 == 47.7
11/14/18 12:35 == 47.9	11/14/18 17:05 == 33.3	11/14/18 21:35 == 40.5	11/15/18 2:05 == 47.8
11/14/18 12:40 == 48.1	11/14/18 17:10 == 33.6	11/14/18 21:40 == 32.6	11/15/18 2:10 == 48
11/14/18 12:45 == 48	11/14/18 17:15 == 33.6	11/14/18 21:45 == 32.7	11/15/18 2:15 == 47.8
11/14/18 12:50 == 47.5	11/14/18 17:20 == 33.7	11/14/18 21:50 == 32.8	11/15/18 2:20 == 47.9
11/14/18 12:55 == 47.9	11/14/18 17:25 == 33.8	11/14/18 21:55 == 33.1	11/15/18 2:25 == 48
11/14/18 13:00 == 47.9	11/14/18 17:30 == 34	11/14/18 22:00 == 33.2	11/15/18 2:30 == 47.8
11/14/18 13:05 == 48.1	11/14/18 17:35 == 35.2	11/14/18 22:05 == 33.5	11/15/18 2:35 == 47.8
11/14/18 13:10 == 47.8	11/14/18 17:40 == 47.9	11/14/18 22:10 == 33.6	11/15/18 2:40 == 47.9
11/14/18 13:15 == 47.8	11/14/18 17:45 == 47.5	11/14/18 22:15 == 33.5	11/15/18 2:45 == 42.2
11/14/18 13:20 == 46.3	11/14/18 17:50 == 48	11/14/18 22:20 == 35.2	11/15/18 2:50 == 43.2
11/14/18 13:25 == 38.6	11/14/18 17:55 == 47.9	11/14/18 22:25 == 47.8	11/15/18 2:55 == 47.9
11/14/18 13:30 == 47.4	11/14/18 18:00 == 47.8	11/14/18 22:30 == 47.9	11/15/18 3:00 == 47.7
11/14/18 13:35 == 47.9	11/14/18 18:05 == 47.9	11/14/18 22:35 == 47.8	11/15/18 3:05 == 48
11/14/18 13:40 == 48	11/14/18 18:10 == 47.9	11/14/18 22:40 == 48.1	11/15/18 3:10 == 47.9
11/14/18 13:45 == 47.9	11/14/18 18:15 == 47.9	11/14/18 22:45 == 47.9	11/15/18 3:15 == 47.7
11/14/18 13:50 == 47.7	11/14/18 18:20 == 47.7	11/14/18 22:50 == 48.1	11/15/18 3:20 == 48
11/14/18 13:55 == 47.9	11/14/18 18:25 == 47.8	11/14/18 22:55 == 47.9	11/15/18 3:25 == 47.9
11/14/18 14:00 == 47.7	11/14/18 18:30 == 47.8	11/14/18 23:00 == 47.9	11/15/18 3:30 == 47.9
11/14/18 14:05 == 47.8	11/14/18 18:35 == 47.9	11/14/18 23:05 == 47.8	11/15/18 3:35 == 39.2
11/14/18 14:10 == 47.7	11/14/18 18:40 == 48.1	11/14/18 23:10 == 48	11/15/18 3:40 == 45.5
11/14/18 14:15 == 47.9	11/14/18 18:45 == 47.9	11/14/18 23:15 == 47.9	11/15/18 3:45 == 41.4
11/14/18 14:20 == 47.8	11/14/18 18:50 == 47.6	11/14/18 23:20 == 47.9	11/15/18 3:50 == 43.5
11/14/18 14:25 == 47.9	11/14/18 18:55 == 48	11/14/18 23:25 == 48	11/15/18 3:55 == 47.8
11/14/18 14:30 == 47.8	11/14/18 19:00 == 47.9	11/14/18 23:30 == 41.9	11/15/18 4:00 == 47.9
11/14/18 14:35 == 47.9	11/14/18 19:05 == 48	11/14/18 23:35 == 43	11/15/18 4:05 == 47.9
11/14/18 14:40 == 47.9	11/14/18 19:10 == 48	11/14/18 23:40 == 47.9	11/15/18 4:10 == 47.8
11/14/18 14:45 == 47.7	11/14/18 19:15 == 42.1	11/14/18 23:45 == 47.8	11/15/18 4:15 == 48
11/14/18 14:50 == 47.9	11/14/18 19:20 == 42.2	11/14/18 23:50 == 48	11/15/18 4:20 == 48
11/14/18 14:55 == 43	11/14/18 19:25 == 47.8	11/14/18 23:55 == 47.9	11/15/18 4:25 == 48
11/14/18 15:00 == 41.6	11/14/18 19:30 == 48	11/15/18 0:00 == 47.9	11/15/18 4:30 == 47.9
11/14/18 15:05 == 48.1	11/14/18 19:35 == 48.1	11/15/18 0:05 == 47.9	11/15/18 4:35 == 48
11/14/18 15:10 == 47.8	11/14/18 19:40 == 47.9	11/15/18 0:10 == 48	11/15/18 4:40 == 48
11/14/18 15:15 == 47.8	11/14/18 19:45 == 47.8	11/15/18 0:15 == 47.8	11/15/18 4:45 == 46.3
11/14/18 15:20 == 47.8	11/14/18 19:50 == 48	11/15/18 0:20 == 48	11/15/18 4:50 == 38.2
11/14/18 15:25 == 48	11/14/18 19:55 == 47.9	11/15/18 0:25 == 47.9	11/15/18 4:55 == 41.8
11/14/18 15:30 == 47.8	11/14/18 20:00 == 47.8	11/15/18 0:30 == 47.9	11/15/18 5:00 == 43
11/14/18 15:35 == 48.2	11/14/18 20:05 == 47.9	11/15/18 0:35 == 48	11/15/18 5:05 == 48.1
11/14/18 15:40 == 48	11/14/18 20:10 == 47.9	11/15/18 0:40 == 47.9	11/15/18 5:10 == 48
11/14/18 15:45 == 47.8	11/14/18 20:15 == 48	11/15/18 0:45 == 47.9	11/15/18 5:15 == 47.8
11/14/18 15:50 == 47.8	11/14/18 20:20 == 47.9	11/15/18 0:50 == 40.6	11/15/18 5:20 == 47.8
11/14/18 15:55 == 48.1	11/14/18 20:25 == 47.8	11/15/18 0:55 == 32.8	11/15/18 5:25 == 47.9
11/14/18 16:00 == 47.9	11/14/18 20:30 == 48	11/15/18 1:00 == 32.6	11/15/18 5:30 == 41.3
11/14/18 16:05 == 47.8	11/14/18 20:35 == 47.9	11/15/18 1:05 == 33.1	11/15/18 5:35 == 43.1
11/14/18 16:10 == 48	11/14/18 20:40 == 48	11/15/18 1:10 == 33.5	11/15/18 5:40 == 47.9
11/14/18 16:15 == 47.7	11/14/18 20:45 == 48	11/15/18 1:15 == 33.5	11/15/18 5:45 == 47.9
11/14/18 16:20 == 47.9	11/14/18 20:50 == 48	11/15/18 1:20 == 33.5	11/15/18 5:50 == 47.9
11/14/18 16:25 == 47.9	11/14/18 20:55 == 47.9	11/15/18 1:25 == 33.9	11/15/18 5:55 == 47.9

Pumpback Station Discharge (0364)

11/15/18 6:00 == 47.9	11/15/18 10:30 == 47.9	11/15/18 15:00 == 47.7	11/15/18 19:30 == 44.6
11/15/18 6:05 == 39.2	11/15/18 10:35 == 47.8	11/15/18 15:05 == 47.8	11/15/18 19:35 == 39.9
11/15/18 6:10 == 32.8	11/15/18 10:40 == 48	11/15/18 15:10 == 48	11/15/18 19:40 == 48
11/15/18 6:15 == 32.6	11/15/18 10:45 == 47.8	11/15/18 15:15 == 47.8	11/15/18 19:45 == 41.4
11/15/18 6:20 == 33	11/15/18 10:50 == 48	11/15/18 15:20 == 47.7	11/15/18 19:50 == 43.3
11/15/18 6:25 == 33.4	11/15/18 10:55 == 48	11/15/18 15:25 == 47.9	11/15/18 19:55 == 48
11/15/18 6:30 == 33.3	11/15/18 11:00 == 47.8	11/15/18 15:30 == 47.9	11/15/18 20:00 == 48
11/15/18 6:35 == 33.5	11/15/18 11:05 == 39.2	11/15/18 15:35 == 48	11/15/18 20:05 == 48.1
11/15/18 6:40 == 33.8	11/15/18 11:10 == 32.9	11/15/18 15:40 == 48	11/15/18 20:10 == 48
11/15/18 6:45 == 33.9	11/15/18 11:15 == 32.8	11/15/18 15:45 == 47.6	11/15/18 20:15 == 47.9
11/15/18 6:50 == 35.9	11/15/18 11:20 == 33.2	11/15/18 15:50 == 47.9	11/15/18 20:20 == 47.9
11/15/18 6:55 == 47.8	11/15/18 11:25 == 33.6	11/15/18 15:55 == 48	11/15/18 20:25 == 48.1
11/15/18 7:00 == 41.1	11/15/18 11:30 == 33.4	11/15/18 16:00 == 48	11/15/18 20:30 == 47.8
11/15/18 7:05 == 43.7	11/15/18 11:35 == 36.3	11/15/18 16:05 == 47.8	11/15/18 20:35 == 48
11/15/18 7:10 == 48.1	11/15/18 11:40 == 47.7	11/15/18 16:10 == 47.8	11/15/18 20:40 == 48
11/15/18 7:15 == 47.8	11/15/18 11:45 == 47.9	11/15/18 16:15 == 47.6	11/15/18 20:45 == 47.9
11/15/18 7:20 == 47.7	11/15/18 11:50 == 47.9	11/15/18 16:20 == 39.1	11/15/18 20:50 == 48.2
11/15/18 7:25 == 48	11/15/18 11:55 == 48	11/15/18 16:25 == 32.8	11/15/18 20:55 == 48.1
11/15/18 7:30 == 48	11/15/18 12:00 == 48	11/15/18 16:30 == 32.8	11/15/18 21:00 == 48.1
11/15/18 7:35 == 47.9	11/15/18 12:05 == 47.9	11/15/18 16:35 == 33.2	11/15/18 21:05 == 47.9
11/15/18 7:40 == 48	11/15/18 12:10 == 47.9	11/15/18 16:40 == 33.2	11/15/18 21:10 == 48
11/15/18 7:45 == 48	11/15/18 12:15 == 47.8	11/15/18 16:45 == 33.3	11/15/18 21:15 == 48
11/15/18 7:50 == 39.2	11/15/18 12:20 == 47.9	11/15/18 16:50 == 33.4	11/15/18 21:20 == 48
11/15/18 7:55 == 32.6	11/15/18 12:25 == 47.8	11/15/18 16:55 == 33.6	11/15/18 21:25 == 48.1
11/15/18 8:00 == 32.7	11/15/18 12:30 == 47.8	11/15/18 17:00 == 33.5	11/15/18 21:30 == 47.7
11/15/18 8:05 == 33.1	11/15/18 12:35 == 47.9	11/15/18 17:05 == 33.8	11/15/18 21:35 == 47.8
11/15/18 8:10 == 33.1	11/15/18 12:40 == 48.1	11/15/18 17:10 == 33.9	11/15/18 21:40 == 47.8
11/15/18 8:15 == 33.2	11/15/18 12:45 == 48.1	11/15/18 17:15 == 33.9	11/15/18 21:45 == 47.8
11/15/18 8:20 == 36.4	11/15/18 12:50 == 48	11/15/18 17:20 == 36.8	11/15/18 21:50 == 47.9
11/15/18 8:25 == 44.5	11/15/18 12:55 == 47.9	11/15/18 17:25 == 48	11/15/18 21:55 == 47.8
11/15/18 8:30 == 41.1	11/15/18 13:00 == 48	11/15/18 17:30 == 47.6	11/15/18 22:00 == 47.9
11/15/18 8:35 == 38.6	11/15/18 13:05 == 47.9	11/15/18 17:35 == 47.7	11/15/18 22:05 == 48
11/15/18 8:40 == 42.5	11/15/18 13:10 == 47.6	11/15/18 17:40 == 47.8	11/15/18 22:10 == 48.1
11/15/18 8:45 == 42.7	11/15/18 13:15 == 41	11/15/18 17:45 == 45.1	11/15/18 22:15 == 40.5
11/15/18 8:50 == 47.9	11/15/18 13:20 == 44.3	11/15/18 17:50 == 39.2	11/15/18 22:20 == 44
11/15/18 8:55 == 48	11/15/18 13:25 == 48.1	11/15/18 17:55 == 47.9	11/15/18 22:25 == 47.8
11/15/18 9:00 == 47.9	11/15/18 13:30 == 41.2	11/15/18 18:00 == 47.8	11/15/18 22:30 == 47.9
11/15/18 9:05 == 47.9	11/15/18 13:35 == 44	11/15/18 18:05 == 45.4	11/15/18 22:35 == 48.1
11/15/18 9:10 == 48	11/15/18 13:40 == 48	11/15/18 18:10 == 39.7	11/15/18 22:40 == 47.9
11/15/18 9:15 == 48	11/15/18 13:45 == 45.5	11/15/18 18:15 == 47.6	11/15/18 22:45 == 47.9
11/15/18 9:20 == 48	11/15/18 13:50 == 39.5	11/15/18 18:20 == 47.5	11/15/18 22:50 == 43.1
11/15/18 9:25 == 48	11/15/18 13:55 == 47.9	11/15/18 18:25 == 48	11/15/18 22:55 == 41.9
11/15/18 9:30 == 42.4	11/15/18 14:00 == 47.9	11/15/18 18:30 == 47.9	11/15/18 23:00 == 47.8
11/15/18 9:35 == 43.9	11/15/18 14:05 == 48	11/15/18 18:35 == 48	11/15/18 23:05 == 48.1
11/15/18 9:40 == 48	11/15/18 14:10 == 47.8	11/15/18 18:40 == 47.9	11/15/18 23:10 == 48
11/15/18 9:45 == 48	11/15/18 14:15 == 48	11/15/18 18:45 == 48	11/15/18 23:15 == 47.9
11/15/18 9:50 == 47.9	11/15/18 14:20 == 48	11/15/18 18:50 == 47.9	11/15/18 23:20 == 48
11/15/18 9:55 == 47.9	11/15/18 14:25 == 48	11/15/18 18:55 == 47.9	11/15/18 23:25 == 47.9
11/15/18 10:00 == 48.1	11/15/18 14:30 == 47.9	11/15/18 19:00 == 47.2	11/15/18 23:30 == 48
11/15/18 10:05 == 48	11/15/18 14:35 == 48.2	11/15/18 19:05 == 37.9	11/15/18 23:35 == 47.9
11/15/18 10:10 == 47.9	11/15/18 14:40 == 48	11/15/18 19:10 == 41.7	11/15/18 23:40 == 48.1
11/15/18 10:15 == 47.9	11/15/18 14:45 == 47.9	11/15/18 19:15 == 41.6	11/15/18 23:45 == 48
11/15/18 10:20 == 47.9	11/15/18 14:50 == 47.7	11/15/18 19:20 == 38.2	11/15/18 23:50 == 38.6
11/15/18 10:25 == 48.1	11/15/18 14:55 == 48	11/15/18 19:25 == 47.7	11/15/18 23:55 == 32.8

Pumpback Station Discharge (0364)

11/16/18 0:00 == 32.6	11/16/18 4:30 == 33.7	11/16/18 9:00 == 40.9	11/16/18 13:30 == 39.8
11/16/18 0:05 == 33	11/16/18 4:35 == 33.9	11/16/18 9:05 == 45.2	11/16/18 13:35 == 44.9
11/16/18 0:10 == 33.3	11/16/18 4:40 == 34	11/16/18 9:10 == 48.1	11/16/18 13:40 == 47.9
11/16/18 0:15 == 33.4	11/16/18 4:45 == 34.4	11/16/18 9:15 == 47.8	11/16/18 13:45 == 47.8
11/16/18 0:20 == 37.1	11/16/18 4:50 == 38.1	11/16/18 9:20 == 48	11/16/18 13:50 == 47.8
11/16/18 0:25 == 47.8	11/16/18 4:55 == 38.4	11/16/18 9:25 == 48	11/16/18 13:55 == 47.9
11/16/18 0:30 == 47.9	11/16/18 5:00 == 47	11/16/18 9:30 == 47.4	11/16/18 14:00 == 47.8
11/16/18 0:35 == 48.1	11/16/18 5:05 == 48	11/16/18 9:35 == 47.8	11/16/18 14:05 == 48
11/16/18 0:40 == 48	11/16/18 5:10 == 48	11/16/18 9:40 == 48.1	11/16/18 14:10 == 47.7
11/16/18 0:45 == 48	11/16/18 5:15 == 47.7	11/16/18 9:45 == 47.9	11/16/18 14:15 == 47.8
11/16/18 0:50 == 48	11/16/18 5:20 == 41	11/16/18 9:50 == 38.2	11/16/18 14:20 == 47.9
11/16/18 0:55 == 48	11/16/18 5:25 == 44.3	11/16/18 9:55 == 33.8	11/16/18 14:25 == 48
11/16/18 1:00 == 48	11/16/18 5:30 == 40.4	11/16/18 10:00 == 33.5	11/16/18 14:30 == 47.8
11/16/18 1:05 == 48	11/16/18 5:35 == 44.6	11/16/18 10:05 == 34	11/16/18 14:35 == 48
11/16/18 1:10 == 47.7	11/16/18 5:40 == 48	11/16/18 10:10 == 34.1	11/16/18 14:40 == 47.9
11/16/18 1:15 == 40.2	11/16/18 5:45 == 47.6	11/16/18 10:15 == 33.8	11/16/18 14:45 == 40.4
11/16/18 1:20 == 44.5	11/16/18 5:50 == 48	11/16/18 10:20 == 33.9	11/16/18 14:50 == 44.5
11/16/18 1:25 == 47.9	11/16/18 5:55 == 48	11/16/18 10:25 == 34	11/16/18 14:55 == 47.8
11/16/18 1:30 == 47.6	11/16/18 6:00 == 47.9	11/16/18 10:30 == 33.9	11/16/18 15:00 == 47.9
11/16/18 1:35 == 47.8	11/16/18 6:05 == 47.9	11/16/18 10:35 == 33.8	11/16/18 15:05 == 47.9
11/16/18 1:40 == 48	11/16/18 6:10 == 47.9	11/16/18 10:40 == 34.2	11/16/18 15:10 == 47.9
11/16/18 1:45 == 47.8	11/16/18 6:15 == 44.3	11/16/18 10:45 == 33.9	11/16/18 15:15 == 47.9
11/16/18 1:50 == 47.8	11/16/18 6:20 == 40.2	11/16/18 10:50 == 38.2	11/16/18 15:20 == 48
11/16/18 1:55 == 48	11/16/18 6:25 == 48	11/16/18 10:55 == 47.8	11/16/18 15:25 == 48
11/16/18 2:00 == 47.8	11/16/18 6:30 == 47.8	11/16/18 11:00 == 47.7	11/16/18 15:30 == 47.6
11/16/18 2:05 == 48	11/16/18 6:35 == 48	11/16/18 11:05 == 48	11/16/18 15:35 == 48
11/16/18 2:10 == 48	11/16/18 6:40 == 47.9	11/16/18 11:10 == 48.1	11/16/18 15:40 == 48.2
11/16/18 2:15 == 47.9	11/16/18 6:45 == 47.9	11/16/18 11:15 == 48.1	11/16/18 15:45 == 47.7
11/16/18 2:20 == 47.9	11/16/18 6:50 == 47.9	11/16/18 11:20 == 48	11/16/18 15:50 == 48
11/16/18 2:25 == 48	11/16/18 6:55 == 39.5	11/16/18 11:25 == 48	11/16/18 15:55 == 48.1
11/16/18 2:30 == 47.9	11/16/18 7:00 == 45.9	11/16/18 11:30 == 47.9	11/16/18 16:00 == 48.1
11/16/18 2:35 == 47.9	11/16/18 7:05 == 48	11/16/18 11:35 == 48	11/16/18 16:05 == 47.8
11/16/18 2:40 == 47.8	11/16/18 7:10 == 45.1	11/16/18 11:40 == 47.9	11/16/18 16:10 == 48
11/16/18 2:45 == 41.5	11/16/18 7:15 == 40.2	11/16/18 11:45 == 46.1	11/16/18 16:15 == 47.7
11/16/18 2:50 == 44.1	11/16/18 7:20 == 47.9	11/16/18 11:50 == 38.6	11/16/18 16:20 == 37.6
11/16/18 2:55 == 47.8	11/16/18 7:25 == 48	11/16/18 11:55 == 48	11/16/18 16:25 == 32.8
11/16/18 3:00 == 47.9	11/16/18 7:30 == 47.9	11/16/18 12:00 == 48	11/16/18 16:30 == 32.8
11/16/18 3:05 == 48	11/16/18 7:35 == 47.9	11/16/18 12:05 == 47.9	11/16/18 16:35 == 33.2
11/16/18 3:10 == 47.9	11/16/18 7:40 == 47.9	11/16/18 12:10 == 47.7	11/16/18 16:40 == 33.3
11/16/18 3:15 == 39.4	11/16/18 7:45 == 47.9	11/16/18 12:15 == 39	11/16/18 16:45 == 32.9
11/16/18 3:20 == 45.9	11/16/18 7:50 == 47.8	11/16/18 12:20 == 45.7	11/16/18 16:50 == 33.4
11/16/18 3:25 == 47.9	11/16/18 7:55 == 47.9	11/16/18 12:25 == 48.1	11/16/18 16:55 == 33.5
11/16/18 3:30 == 47.7	11/16/18 8:00 == 47.8	11/16/18 12:30 == 47.9	11/16/18 17:00 == 33.5
11/16/18 3:35 == 48	11/16/18 8:05 == 47.9	11/16/18 12:35 == 47.9	11/16/18 17:05 == 38.7
11/16/18 3:40 == 48.1	11/16/18 8:10 == 48	11/16/18 12:40 == 47.9	11/16/18 17:10 == 47.6
11/16/18 3:45 == 40.4	11/16/18 8:15 == 48	11/16/18 12:45 == 47.8	11/16/18 17:15 == 47.9
11/16/18 3:50 == 44.6	11/16/18 8:20 == 40.2	11/16/18 12:50 == 47.8	11/16/18 17:20 == 47.8
11/16/18 3:55 == 48	11/16/18 8:25 == 44.8	11/16/18 12:55 == 47.7	11/16/18 17:25 == 47.8
11/16/18 4:00 == 48	11/16/18 8:30 == 40.8	11/16/18 13:00 == 47.9	11/16/18 17:30 == 47.8
11/16/18 4:05 == 38.1	11/16/18 8:35 == 41.6	11/16/18 13:05 == 47.8	11/16/18 17:35 == 48
11/16/18 4:10 == 33.1	11/16/18 8:40 == 41.4	11/16/18 13:10 == 48	11/16/18 17:40 == 47.8
11/16/18 4:15 == 32.8	11/16/18 8:45 == 47.8	11/16/18 13:15 == 47.9	11/16/18 17:45 == 47.9
11/16/18 4:20 == 33.2	11/16/18 8:50 == 48.1	11/16/18 13:20 == 47.9	11/16/18 17:50 == 47.7
11/16/18 4:25 == 33.5	11/16/18 8:55 == 47.8	11/16/18 13:25 == 48.1	11/16/18 17:55 == 47.9

Pumpback Station Discharge (0364)

11/16/18 18:00 == 47.8	11/16/18 22:30 == 47.8	11/17/18 3:00 == 47.7	11/17/18 7:30 == 39.1
11/16/18 18:05 == 48	11/16/18 22:35 == 47.9	11/17/18 3:05 == 47.9	11/17/18 7:35 == 45.7
11/16/18 18:10 == 48	11/16/18 22:40 == 47.9	11/17/18 3:10 == 48.1	11/17/18 7:40 == 48
11/16/18 18:15 == 47.8	11/16/18 22:45 == 47.9	11/17/18 3:15 == 47.7	11/17/18 7:45 == 48
11/16/18 18:20 == 48	11/16/18 22:50 == 47.9	11/17/18 3:20 == 47.9	11/17/18 7:50 == 47.9
11/16/18 18:25 == 48	11/16/18 22:55 == 48	11/17/18 3:25 == 47.8	11/17/18 7:55 == 48
11/16/18 18:30 == 47.8	11/16/18 23:00 == 48	11/17/18 3:30 == 47.6	11/17/18 8:00 == 47.7
11/16/18 18:35 == 47.9	11/16/18 23:05 == 47.8	11/17/18 3:35 == 36.1	11/17/18 8:05 == 36.3
11/16/18 18:40 == 48	11/16/18 23:10 == 47.8	11/17/18 3:40 == 32.8	11/17/18 8:10 == 32.7
11/16/18 18:45 == 47.8	11/16/18 23:15 == 47.7	11/17/18 3:45 == 32.8	11/17/18 8:15 == 32.9
11/16/18 18:50 == 48	11/16/18 23:20 == 47.9	11/17/18 3:50 == 33.3	11/17/18 8:20 == 33.4
11/16/18 18:55 == 48.1	11/16/18 23:25 == 47.9	11/17/18 3:55 == 33.3	11/17/18 8:25 == 33.7
11/16/18 19:00 == 47.9	11/16/18 23:30 == 47.8	11/17/18 4:00 == 33.1	11/17/18 8:30 == 34
11/16/18 19:05 == 47.8	11/16/18 23:35 == 48	11/17/18 4:05 == 33.8	11/17/18 8:35 == 39.7
11/16/18 19:10 == 47.8	11/16/18 23:40 == 48	11/17/18 4:10 == 33.8	11/17/18 8:40 == 48
11/16/18 19:15 == 47.7	11/16/18 23:45 == 48	11/17/18 4:15 == 33.9	11/17/18 8:45 == 47.8
11/16/18 19:20 == 47.8	11/16/18 23:50 == 47.8	11/17/18 4:20 == 38.7	11/17/18 8:50 == 47.7
11/16/18 19:25 == 47.7	11/16/18 23:55 == 48.1	11/17/18 4:25 == 38.2	11/17/18 8:55 == 48
11/16/18 19:30 == 47.7	11/17/18 0:00 == 47.8	11/17/18 4:30 == 40.8	11/17/18 9:00 == 48
11/16/18 19:35 == 47.9	11/17/18 0:05 == 48	11/17/18 4:35 == 43.9	11/17/18 9:05 == 47.9
11/16/18 19:40 == 48	11/17/18 0:10 == 47.8	11/17/18 4:40 == 47.9	11/17/18 9:10 == 47.9
11/16/18 19:45 == 48	11/17/18 0:15 == 39	11/17/18 4:45 == 39.2	11/17/18 9:15 == 47.8
11/16/18 19:50 == 47.9	11/17/18 0:20 == 46	11/17/18 4:50 == 45.9	11/17/18 9:20 == 36.1
11/16/18 19:55 == 47.9	11/17/18 0:25 == 47.9	11/17/18 4:55 == 47.9	11/17/18 9:25 == 32.6
11/16/18 20:00 == 47.7	11/17/18 0:30 == 47.7	11/17/18 5:00 == 47.9	11/17/18 9:30 == 32.9
11/16/18 20:05 == 48	11/17/18 0:35 == 48	11/17/18 5:05 == 48	11/17/18 9:35 == 33.5
11/16/18 20:10 == 48.1	11/17/18 0:40 == 47.9	11/17/18 5:10 == 48.1	11/17/18 9:40 == 33.6
11/16/18 20:15 == 46.1	11/17/18 0:45 == 48	11/17/18 5:15 == 47.5	11/17/18 9:45 == 33.8
11/16/18 20:20 == 38.7	11/17/18 0:50 == 48	11/17/18 5:20 == 48	11/17/18 9:50 == 38.7
11/16/18 20:25 == 47.8	11/17/18 0:55 == 48.1	11/17/18 5:25 == 48	11/17/18 9:55 == 39.3
11/16/18 20:30 == 48.1	11/17/18 1:00 == 47.8	11/17/18 5:30 == 47.7	11/17/18 10:00 == 39.4
11/16/18 20:35 == 47.9	11/17/18 1:05 == 48	11/17/18 5:35 == 47.8	11/17/18 10:05 == 46.1
11/16/18 20:40 == 48	11/17/18 1:10 == 47.7	11/17/18 5:40 == 47.9	11/17/18 10:10 == 48.1
11/16/18 20:45 == 48	11/17/18 1:15 == 46.1	11/17/18 5:45 == 47.8	11/17/18 10:15 == 47.7
11/16/18 20:50 == 47.9	11/17/18 1:20 == 38.3	11/17/18 5:50 == 48.1	11/17/18 10:20 == 40.3
11/16/18 20:55 == 47.9	11/17/18 1:25 == 47.9	11/17/18 5:55 == 48	11/17/18 10:25 == 45.1
11/16/18 21:00 == 47.8	11/17/18 1:30 == 47.7	11/17/18 6:00 == 47.6	11/17/18 10:30 == 47.3
11/16/18 21:05 == 47.9	11/17/18 1:35 == 48	11/17/18 6:05 == 47.9	11/17/18 10:35 == 40.1
11/16/18 21:10 == 47.9	11/17/18 1:40 == 48.1	11/17/18 6:10 == 47.9	11/17/18 10:40 == 44.4
11/16/18 21:15 == 47.8	11/17/18 1:45 == 48	11/17/18 6:15 == 47.8	11/17/18 10:45 == 47.8
11/16/18 21:20 == 47.9	11/17/18 1:50 == 47.8	11/17/18 6:20 == 48.1	11/17/18 10:50 == 48
11/16/18 21:25 == 48	11/17/18 1:55 == 48.1	11/17/18 6:25 == 48.1	11/17/18 10:55 == 48
11/16/18 21:30 == 47.8	11/17/18 2:00 == 47.1	11/17/18 6:30 == 47.4	11/17/18 11:00 == 47.9
11/16/18 21:35 == 36.7	11/17/18 2:05 == 47.9	11/17/18 6:35 == 48.1	11/17/18 11:05 == 47.9
11/16/18 21:40 == 32.6	11/17/18 2:10 == 47.9	11/17/18 6:40 == 48.1	11/17/18 11:10 == 48
11/16/18 21:45 == 32.9	11/17/18 2:15 == 39.5	11/17/18 6:45 == 47.9	11/17/18 11:15 == 47.7
11/16/18 21:50 == 33.1	11/17/18 2:20 == 45.3	11/17/18 6:50 == 47.7	11/17/18 11:20 == 47.9
11/16/18 21:55 == 33.3	11/17/18 2:25 == 48	11/17/18 6:55 == 37.9	11/17/18 11:25 == 47.8
11/16/18 22:00 == 33.3	11/17/18 2:30 == 47.7	11/17/18 7:00 == 47	11/17/18 11:30 == 47.8
11/16/18 22:05 == 33.7	11/17/18 2:35 == 48	11/17/18 7:05 == 47.9	11/17/18 11:35 == 47.9
11/16/18 22:10 == 33.7	11/17/18 2:40 == 47.7	11/17/18 7:10 == 47.9	11/17/18 11:40 == 47.9
11/16/18 22:15 == 33.7	11/17/18 2:45 == 39.4	11/17/18 7:15 == 47.3	11/17/18 11:45 == 47.9
11/16/18 22:20 == 39.1	11/17/18 2:50 == 45.6	11/17/18 7:20 == 47.8	11/17/18 11:50 == 48
11/16/18 22:25 == 47.7	11/17/18 2:55 == 48.1	11/17/18 7:25 == 47.7	11/17/18 11:55 == 48

Pumpback Station Discharge (0364)

11/17/18 12:00 == 47.8	11/17/18 16:30 == 47.9	11/17/18 21:00 == 48	11/18/18 1:30 == 37.9
11/17/18 12:05 == 47.9	11/17/18 16:35 == 47.9	11/17/18 21:05 == 41.8	11/18/18 1:35 == 47.2
11/17/18 12:10 == 47.8	11/17/18 16:40 == 48	11/17/18 21:10 == 42.9	11/18/18 1:40 == 47.8
11/17/18 12:15 == 47.4	11/17/18 16:45 == 47.1	11/17/18 21:15 == 47.3	11/18/18 1:45 == 38.8
11/17/18 12:20 == 47.8	11/17/18 16:50 == 48	11/17/18 21:20 == 48	11/18/18 1:50 == 40.4
11/17/18 12:25 == 47.9	11/17/18 16:55 == 48	11/17/18 21:25 == 48	11/18/18 1:55 == 42.4
11/17/18 12:30 == 48	11/17/18 17:00 == 47.8	11/17/18 21:30 == 48	11/18/18 2:00 == 37.4
11/17/18 12:35 == 45.4	11/17/18 17:05 == 35.6	11/17/18 21:35 == 48.1	11/18/18 2:05 == 47.6
11/17/18 12:40 == 39.6	11/17/18 17:10 == 32.7	11/17/18 21:40 == 48.1	11/18/18 2:10 == 47.8
11/17/18 12:45 == 39.3	11/17/18 17:15 == 33	11/17/18 21:45 == 38	11/18/18 2:15 == 47.5
11/17/18 12:50 == 46	11/17/18 17:20 == 33.1	11/17/18 21:50 == 46.9	11/18/18 2:20 == 48
11/17/18 12:55 == 48	11/17/18 17:25 == 33.4	11/17/18 21:55 == 48	11/18/18 2:25 == 47.8
11/17/18 13:00 == 47.9	11/17/18 17:30 == 33.3	11/17/18 22:00 == 47.6	11/18/18 2:30 == 47.7
11/17/18 13:05 == 48	11/17/18 17:35 == 33.7	11/17/18 22:05 == 48	11/18/18 2:35 == 48
11/17/18 13:10 == 48.1	11/17/18 17:40 == 33.8	11/17/18 22:10 == 47.9	11/18/18 2:40 == 47.9
11/17/18 13:15 == 47.5	11/17/18 17:45 == 33.7	11/17/18 22:15 == 38.8	11/18/18 2:45 == 38.2
11/17/18 13:20 == 47.8	11/17/18 17:50 == 40.4	11/17/18 22:20 == 45.9	11/18/18 2:50 == 46.7
11/17/18 13:25 == 47.9	11/17/18 17:55 == 47.7	11/17/18 22:25 == 47.9	11/18/18 2:55 == 47.8
11/17/18 13:30 == 47.9	11/17/18 18:00 == 47.5	11/17/18 22:30 == 48	11/18/18 3:00 == 47.8
11/17/18 13:35 == 48	11/17/18 18:05 == 48	11/17/18 22:35 == 47.9	11/18/18 3:05 == 47.7
11/17/18 13:40 == 47.9	11/17/18 18:10 == 48	11/17/18 22:40 == 47.9	11/18/18 3:10 == 47.9
11/17/18 13:45 == 47.7	11/17/18 18:15 == 38.1	11/17/18 22:45 == 47.9	11/18/18 3:15 == 47.9
11/17/18 13:50 == 47.9	11/17/18 18:20 == 46.7	11/17/18 22:50 == 40	11/18/18 3:20 == 47.9
11/17/18 13:55 == 42.3	11/17/18 18:25 == 48	11/17/18 22:55 == 44.3	11/18/18 3:25 == 44.1
11/17/18 14:00 == 42.4	11/17/18 18:30 == 48	11/17/18 23:00 == 47.9	11/18/18 3:30 == 41.1
11/17/18 14:05 == 47.8	11/17/18 18:35 == 47.8	11/17/18 23:05 == 47.9	11/18/18 3:35 == 48
11/17/18 14:10 == 47.6	11/17/18 18:40 == 47.9	11/17/18 23:10 == 47.9	11/18/18 3:40 == 48
11/17/18 14:15 == 45.2	11/17/18 18:45 == 47.8	11/17/18 23:15 == 47.7	11/18/18 3:45 == 47.7
11/17/18 14:20 == 39.6	11/17/18 18:50 == 47.9	11/17/18 23:20 == 47.9	11/18/18 3:50 == 47.8
11/17/18 14:25 == 48	11/17/18 18:55 == 47.9	11/17/18 23:25 == 47.9	11/18/18 3:55 == 48.1
11/17/18 14:30 == 47.6	11/17/18 19:00 == 48	11/17/18 23:30 == 47.8	11/18/18 4:00 == 47.9
11/17/18 14:35 == 48	11/17/18 19:05 == 47.9	11/17/18 23:35 == 48	11/18/18 4:05 == 45.1
11/17/18 14:40 == 48	11/17/18 19:10 == 48	11/17/18 23:40 == 47.9	11/18/18 4:10 == 40
11/17/18 14:45 == 47.3	11/17/18 19:15 == 44.3	11/17/18 23:45 == 47.9	11/18/18 4:15 == 38.3
11/17/18 14:50 == 48	11/17/18 19:20 == 40.3	11/17/18 23:50 == 47.9	11/18/18 4:20 == 46.9
11/17/18 14:55 == 47.7	11/17/18 19:25 == 47.7	11/17/18 23:55 == 47.8	11/18/18 4:25 == 47.9
11/17/18 15:00 == 47.9	11/17/18 19:30 == 47.7	11/18/18 0:00 == 47.9	11/18/18 4:30 == 47.9
11/17/18 15:05 == 47.8	11/17/18 19:35 == 48.1	11/18/18 0:05 == 47.9	11/18/18 4:35 == 47.9
11/17/18 15:10 == 47.9	11/17/18 19:40 == 48	11/18/18 0:10 == 48	11/18/18 4:40 == 47.7
11/17/18 15:15 == 47.6	11/17/18 19:45 == 48	11/18/18 0:15 == 38.4	11/18/18 4:45 == 37.9
11/17/18 15:20 == 48	11/17/18 19:50 == 48.1	11/18/18 0:20 == 46.7	11/18/18 4:50 == 47.2
11/17/18 15:25 == 48	11/17/18 19:55 == 47.9	11/18/18 0:25 == 48	11/18/18 4:55 == 47.7
11/17/18 15:30 == 47.7	11/17/18 20:00 == 47.8	11/18/18 0:30 == 47.9	11/18/18 5:00 == 48
11/17/18 15:35 == 48	11/17/18 20:05 == 47.9	11/18/18 0:35 == 47.8	11/18/18 5:05 == 47.9
11/17/18 15:40 == 47.8	11/17/18 20:10 == 48.1	11/18/18 0:40 == 48	11/18/18 5:10 == 48.1
11/17/18 15:45 == 47.7	11/17/18 20:15 == 39	11/18/18 0:45 == 39	11/18/18 5:15 == 43.8
11/17/18 15:50 == 47.9	11/17/18 20:20 == 46.2	11/18/18 0:50 == 45.8	11/18/18 5:20 == 40.2
11/17/18 15:55 == 47.9	11/17/18 20:25 == 47.9	11/18/18 0:55 == 48	11/18/18 5:25 == 48
11/17/18 16:00 == 47.6	11/17/18 20:30 == 47.9	11/18/18 1:00 == 47.9	11/18/18 5:30 == 47.6
11/17/18 16:05 == 47.8	11/17/18 20:35 == 47.9	11/18/18 1:05 == 47.9	11/18/18 5:35 == 47.9
11/17/18 16:10 == 48	11/17/18 20:40 == 48	11/18/18 1:10 == 47.7	11/18/18 5:40 == 48.1
11/17/18 16:15 == 39.1	11/17/18 20:45 == 48	11/18/18 1:15 == 38	11/18/18 5:45 == 47.7
11/17/18 16:20 == 41.6	11/17/18 20:50 == 48.2	11/18/18 1:20 == 46.4	11/18/18 5:50 == 48
11/17/18 16:25 == 42.3	11/17/18 20:55 == 47.9	11/18/18 1:25 == 48	11/18/18 5:55 == 48.1

Pumpback Station Discharge (0364)

11/18/18 6:00 == 37.6	11/18/18 10:30 == 47.2	11/18/18 15:00 == 40.3	11/18/18 19:30 == 47.6
11/18/18 6:05 == 47.1	11/18/18 10:35 == 47.8	11/18/18 15:05 == 47.8	11/18/18 19:35 == 47.8
11/18/18 6:10 == 48	11/18/18 10:40 == 48	11/18/18 15:10 == 48.2	11/18/18 19:40 == 48
11/18/18 6:15 == 47.5	11/18/18 10:45 == 47.8	11/18/18 15:15 == 37.7	11/18/18 19:45 == 47.8
11/18/18 6:20 == 47.9	11/18/18 10:50 == 48.1	11/18/18 15:20 == 47.2	11/18/18 19:50 == 47.9
11/18/18 6:25 == 48	11/18/18 10:55 == 48.1	11/18/18 15:25 == 48	11/18/18 19:55 == 47.6
11/18/18 6:30 == 47.4	11/18/18 11:00 == 47.9	11/18/18 15:30 == 47.9	11/18/18 20:00 == 37.6
11/18/18 6:35 == 47.9	11/18/18 11:05 == 48	11/18/18 15:35 == 48	11/18/18 20:05 == 47.3
11/18/18 6:40 == 47.9	11/18/18 11:10 == 47.9	11/18/18 15:40 == 48.1	11/18/18 20:10 == 47.5
11/18/18 6:45 == 44.6	11/18/18 11:15 == 47.2	11/18/18 15:45 == 47.6	11/18/18 20:15 == 37.6
11/18/18 6:50 == 40.1	11/18/18 11:20 == 47.8	11/18/18 15:50 == 48	11/18/18 20:20 == 47
11/18/18 6:55 == 47.9	11/18/18 11:25 == 47.9	11/18/18 15:55 == 47.8	11/18/18 20:25 == 47.9
11/18/18 7:00 == 38	11/18/18 11:30 == 42.9	11/18/18 16:00 == 47.7	11/18/18 20:30 == 47.9
11/18/18 7:05 == 46.8	11/18/18 11:35 == 41.4	11/18/18 16:05 == 47.7	11/18/18 20:35 == 48
11/18/18 7:10 == 47.9	11/18/18 11:40 == 47.7	11/18/18 16:10 == 48.2	11/18/18 20:40 == 48.1
11/18/18 7:15 == 42.7	11/18/18 11:45 == 47.9	11/18/18 16:15 == 38.3	11/18/18 20:45 == 47.9
11/18/18 7:20 == 31.1	11/18/18 11:50 == 41.6	11/18/18 16:20 == 47	11/18/18 20:50 == 47.9
11/18/18 7:25 == 32.4	11/18/18 11:55 == 43.2	11/18/18 16:25 == 47.9	11/18/18 20:55 == 47.9
11/18/18 7:30 == 32.4	11/18/18 12:00 == 47.8	11/18/18 16:30 == 47.9	11/18/18 21:00 == 48
11/18/18 7:35 == 33	11/18/18 12:05 == 48	11/18/18 16:35 == 47.9	11/18/18 21:05 == 48
11/18/18 7:40 == 33.1	11/18/18 12:10 == 46.7	11/18/18 16:40 == 48	11/18/18 21:10 == 47.9
11/18/18 7:45 == 33	11/18/18 12:15 == 38.5	11/18/18 16:45 == 46.8	11/18/18 21:15 == 47.6
11/18/18 7:50 == 33.3	11/18/18 12:20 == 47.8	11/18/18 16:50 == 47.8	11/18/18 21:20 == 47.8
11/18/18 7:55 == 33.3	11/18/18 12:25 == 47.9	11/18/18 16:55 == 48.1	11/18/18 21:25 == 48
11/18/18 8:00 == 33.2	11/18/18 12:30 == 48	11/18/18 17:00 == 47.7	11/18/18 21:30 == 47.7
11/18/18 8:05 == 33.5	11/18/18 12:35 == 47.9	11/18/18 17:05 == 48	11/18/18 21:35 == 32.9
11/18/18 8:10 == 33.7	11/18/18 12:40 == 48.2	11/18/18 17:10 == 48	11/18/18 21:40 == 32.7
11/18/18 8:15 == 33.9	11/18/18 12:45 == 47.6	11/18/18 17:15 == 47.7	11/18/18 21:45 == 32.3
11/18/18 8:20 == 40.9	11/18/18 12:50 == 47.9	11/18/18 17:20 == 48	11/18/18 21:50 == 33.3
11/18/18 8:25 == 48	11/18/18 12:55 == 48	11/18/18 17:25 == 48	11/18/18 21:55 == 33.5
11/18/18 8:30 == 47.6	11/18/18 13:00 == 48	11/18/18 17:30 == 47.8	11/18/18 22:00 == 32.9
11/18/18 8:35 == 47.9	11/18/18 13:05 == 41	11/18/18 17:35 == 48	11/18/18 22:05 == 33.7
11/18/18 8:40 == 48	11/18/18 13:10 == 43.7	11/18/18 17:40 == 47.9	11/18/18 22:10 == 33.8
11/18/18 8:45 == 47.8	11/18/18 13:15 == 47.4	11/18/18 17:45 == 47.7	11/18/18 22:15 == 33.4
11/18/18 8:50 == 47.9	11/18/18 13:20 == 48	11/18/18 17:50 == 47.9	11/18/18 22:20 == 41.9
11/18/18 8:55 == 47.8	11/18/18 13:25 == 47.8	11/18/18 17:55 == 48	11/18/18 22:25 == 47.9
11/18/18 9:00 == 38.2	11/18/18 13:30 == 47.8	11/18/18 18:00 == 47.5	11/18/18 22:30 == 47.8
11/18/18 9:05 == 47.2	11/18/18 13:35 == 47.9	11/18/18 18:05 == 48	11/18/18 22:35 == 48.1
11/18/18 9:10 == 44.8	11/18/18 13:40 == 47.9	11/18/18 18:10 == 47.4	11/18/18 22:40 == 48.1
11/18/18 9:15 == 40.5	11/18/18 13:45 == 47.7	11/18/18 18:15 == 37.7	11/18/18 22:45 == 47.9
11/18/18 9:20 == 47.8	11/18/18 13:50 == 47.9	11/18/18 18:20 == 47.5	11/18/18 22:50 == 48
11/18/18 9:25 == 48.1	11/18/18 13:55 == 48.1	11/18/18 18:25 == 47.9	11/18/18 22:55 == 48
11/18/18 9:30 == 47.4	11/18/18 14:00 == 37.7	11/18/18 18:30 == 47.8	11/18/18 23:00 == 48.1
11/18/18 9:35 == 48	11/18/18 14:05 == 46.8	11/18/18 18:35 == 47.9	11/18/18 23:05 == 47.9
11/18/18 9:40 == 47.9	11/18/18 14:10 == 47.9	11/18/18 18:40 == 48	11/18/18 23:10 == 48
11/18/18 9:45 == 47.8	11/18/18 14:15 == 47.6	11/18/18 18:45 == 47.7	11/18/18 23:15 == 42.6
11/18/18 9:50 == 48	11/18/18 14:20 == 47.9	11/18/18 18:50 == 48	11/18/18 23:20 == 42
11/18/18 9:55 == 48.2	11/18/18 14:25 == 48.2	11/18/18 18:55 == 48	11/18/18 23:25 == 47.6
11/18/18 10:00 == 37.8	11/18/18 14:30 == 47.6	11/18/18 19:00 == 47.9	11/18/18 23:30 == 48
11/18/18 10:05 == 47.2	11/18/18 14:35 == 48	11/18/18 19:05 == 47.9	11/18/18 23:35 == 48.1
11/18/18 10:10 == 48	11/18/18 14:40 == 48.2	11/18/18 19:10 == 47.9	11/18/18 23:40 == 47.9
11/18/18 10:15 == 47.8	11/18/18 14:45 == 37.8	11/18/18 19:15 == 47.6	11/18/18 23:45 == 47.8
11/18/18 10:20 == 47.9	11/18/18 14:50 == 46.3	11/18/18 19:20 == 47.8	11/18/18 23:50 == 41
11/18/18 10:25 == 48	11/18/18 14:55 == 44.3	11/18/18 19:25 == 48	11/18/18 23:55 == 43.4

Pumpback Station Discharge (0364)

11/19/18 0:00 == 47.7	11/19/18 4:30 == 48.1	11/19/18 9:00 == 47.9	11/19/18 13:30 == 48.1
11/19/18 0:05 == 48	11/19/18 4:35 == 46.5	11/19/18 9:05 == 48	11/19/18 13:35 == 47.8
11/19/18 0:10 == 48	11/19/18 4:40 == 39.3	11/19/18 9:10 == 47	11/19/18 13:40 == 48
11/19/18 0:15 == 47.4	11/19/18 4:45 == 40.9	11/19/18 9:15 == 37.9	11/19/18 13:45 == 47.8
11/19/18 0:20 == 47.8	11/19/18 4:50 == 43.2	11/19/18 9:20 == 32.9	11/19/18 13:50 == 47.9
11/19/18 0:25 == 47.7	11/19/18 4:55 == 47.2	11/19/18 9:25 == 33.3	11/19/18 13:55 == 48.1
11/19/18 0:30 == 47.9	11/19/18 5:00 == 38	11/19/18 9:30 == 32.6	11/19/18 14:00 == 47.5
11/19/18 0:35 == 47.9	11/19/18 5:05 == 47.7	11/19/18 9:35 == 33.5	11/19/18 14:05 == 47.9
11/19/18 0:40 == 48.1	11/19/18 5:10 == 47.8	11/19/18 9:40 == 33.6	11/19/18 14:10 == 48.1
11/19/18 0:45 == 47.9	11/19/18 5:15 == 47.4	11/19/18 9:45 == 33.5	11/19/18 14:15 == 47.8
11/19/18 0:50 == 47.9	11/19/18 5:20 == 47.9	11/19/18 9:50 == 34	11/19/18 14:20 == 47.9
11/19/18 0:55 == 48	11/19/18 5:25 == 47.9	11/19/18 9:55 == 34.5	11/19/18 14:25 == 48.1
11/19/18 1:00 == 47.7	11/19/18 5:30 == 47.8	11/19/18 10:00 == 33.5	11/19/18 14:30 == 47.7
11/19/18 1:05 == 47.8	11/19/18 5:35 == 47.8	11/19/18 10:05 == 43.2	11/19/18 14:35 == 47.8
11/19/18 1:10 == 47.8	11/19/18 5:40 == 47.9	11/19/18 10:10 == 47.8	11/19/18 14:40 == 47.4
11/19/18 1:15 == 47.4	11/19/18 5:45 == 47.9	11/19/18 10:15 == 47.8	11/19/18 14:45 == 38.4
11/19/18 1:20 == 47.9	11/19/18 5:50 == 47.9	11/19/18 10:20 == 47.9	11/19/18 14:50 == 47.8
11/19/18 1:25 == 48	11/19/18 5:55 == 48	11/19/18 10:25 == 47.9	11/19/18 14:55 == 47.9
11/19/18 1:30 == 47.6	11/19/18 6:00 == 47.5	11/19/18 10:30 == 47.7	11/19/18 15:00 == 47.7
11/19/18 1:35 == 48	11/19/18 6:05 == 48	11/19/18 10:35 == 47.8	11/19/18 15:05 == 48
11/19/18 1:40 == 48.1	11/19/18 6:10 == 47.9	11/19/18 10:40 == 48	11/19/18 15:10 == 47.2
11/19/18 1:45 == 47.9	11/19/18 6:15 == 47.8	11/19/18 10:45 == 48	11/19/18 15:15 == 38.2
11/19/18 1:50 == 47.8	11/19/18 6:20 == 48	11/19/18 10:50 == 47.9	11/19/18 15:20 == 47.7
11/19/18 1:55 == 47.2	11/19/18 6:25 == 48.1	11/19/18 10:55 == 48	11/19/18 15:25 == 44.7
11/19/18 2:00 == 37.6	11/19/18 6:30 == 47.5	11/19/18 11:00 == 38.6	11/19/18 15:30 == 40.7
11/19/18 2:05 == 47.7	11/19/18 6:35 == 47.8	11/19/18 11:05 == 46.4	11/19/18 15:35 == 48
11/19/18 2:10 == 48	11/19/18 6:40 == 47.9	11/19/18 11:10 == 45.7	11/19/18 15:40 == 47.9
11/19/18 2:15 == 47.2	11/19/18 6:45 == 47.5	11/19/18 11:15 == 39.7	11/19/18 15:45 == 47.8
11/19/18 2:20 == 47.9	11/19/18 6:50 == 33.2	11/19/18 11:20 == 48	11/19/18 15:50 == 48
11/19/18 2:25 == 47.9	11/19/18 6:55 == 33	11/19/18 11:25 == 47.9	11/19/18 15:55 == 48.1
11/19/18 2:30 == 47.8	11/19/18 7:00 == 32.6	11/19/18 11:30 == 42.1	11/19/18 16:00 == 47.7
11/19/18 2:35 == 47.9	11/19/18 7:05 == 33.4	11/19/18 11:35 == 43.4	11/19/18 16:05 == 48.1
11/19/18 2:40 == 47.3	11/19/18 7:10 == 33.7	11/19/18 11:40 == 48	11/19/18 16:10 == 41
11/19/18 2:45 == 37.9	11/19/18 7:15 == 33.3	11/19/18 11:45 == 38.3	11/19/18 16:15 == 45.2
11/19/18 2:50 == 47.6	11/19/18 7:20 == 33.7	11/19/18 11:50 == 47.2	11/19/18 16:20 == 47.9
11/19/18 2:55 == 48	11/19/18 7:25 == 33.4	11/19/18 11:55 == 47.3	11/19/18 16:25 == 48
11/19/18 3:00 == 48	11/19/18 7:30 == 33.3	11/19/18 12:00 == 38.2	11/19/18 16:30 == 47.9
11/19/18 3:05 == 47.7	11/19/18 7:35 == 39.7	11/19/18 12:05 == 47.8	11/19/18 16:35 == 47.9
11/19/18 3:10 == 47.9	11/19/18 7:40 == 40.4	11/19/18 12:10 == 46.2	11/19/18 16:40 == 47.7
11/19/18 3:15 == 47.6	11/19/18 7:45 == 47.6	11/19/18 12:15 == 39.9	11/19/18 16:45 == 47.5
11/19/18 3:20 == 48	11/19/18 7:50 == 48	11/19/18 12:20 == 48	11/19/18 16:50 == 48
11/19/18 3:25 == 37.9	11/19/18 7:55 == 47.9	11/19/18 12:25 == 48	11/19/18 16:55 == 48
11/19/18 3:30 == 46.7	11/19/18 8:00 == 47.6	11/19/18 12:30 == 48	11/19/18 17:00 == 47.9
11/19/18 3:35 == 47.9	11/19/18 8:05 == 48	11/19/18 12:35 == 47.9	11/19/18 17:05 == 48.2
11/19/18 3:40 == 48	11/19/18 8:10 == 48.1	11/19/18 12:40 == 47.8	11/19/18 17:10 == 48.1
11/19/18 3:45 == 47.7	11/19/18 8:15 == 45.1	11/19/18 12:45 == 47.8	11/19/18 17:15 == 47.8
11/19/18 3:50 == 47.9	11/19/18 8:20 == 39	11/19/18 12:50 == 48.1	11/19/18 17:20 == 47.8
11/19/18 3:55 == 48	11/19/18 8:25 == 48.1	11/19/18 12:55 == 47.9	11/19/18 17:25 == 48
11/19/18 4:00 == 47.7	11/19/18 8:30 == 47.4	11/19/18 13:00 == 48	11/19/18 17:30 == 48
11/19/18 4:05 == 47.5	11/19/18 8:35 == 47.9	11/19/18 13:05 == 48	11/19/18 17:35 == 48
11/19/18 4:10 == 48.1	11/19/18 8:40 == 48	11/19/18 13:10 == 44.7	11/19/18 17:40 == 47.9
11/19/18 4:15 == 47.4	11/19/18 8:45 == 47.9	11/19/18 13:15 == 40.6	11/19/18 17:45 == 47.9
11/19/18 4:20 == 48.1	11/19/18 8:50 == 47.9	11/19/18 13:20 == 48.1	11/19/18 17:50 == 38.1
11/19/18 4:25 == 47.8	11/19/18 8:55 == 48.1	11/19/18 13:25 == 48	11/19/18 17:55 == 47.1

Pumpback Station Discharge (0364)

11/19/18 18:00 == 48	11/19/18 22:30 == 47.8	11/20/18 3:00 == 48	11/20/18 7:30 == 46.3
11/19/18 18:05 == 48	11/19/18 22:35 == 47.9	11/20/18 3:05 == 47.9	11/20/18 7:35 == 33
11/19/18 18:10 == 48	11/19/18 22:40 == 48.2	11/20/18 3:10 == 48	11/20/18 7:40 == 33
11/19/18 18:15 == 47.9	11/19/18 22:45 == 48	11/20/18 3:15 == 47.7	11/20/18 7:45 == 32.9
11/19/18 18:20 == 48.1	11/19/18 22:50 == 47.9	11/20/18 3:20 == 47.3	11/20/18 7:50 == 33.5
11/19/18 18:25 == 47.9	11/19/18 22:55 == 48	11/20/18 3:25 == 38.4	11/20/18 7:55 == 33.6
11/19/18 18:30 == 48	11/19/18 23:00 == 47.9	11/20/18 3:30 == 47.5	11/20/18 8:00 == 33.3
11/19/18 18:35 == 48	11/19/18 23:05 == 47.9	11/20/18 3:35 == 47.9	11/20/18 8:05 == 33.7
11/19/18 18:40 == 47.9	11/19/18 23:10 == 47.9	11/20/18 3:40 == 47.8	11/20/18 8:10 == 34
11/19/18 18:45 == 48	11/19/18 23:15 == 48	11/20/18 3:45 == 47.9	11/20/18 8:15 == 33.2
11/19/18 18:50 == 47.9	11/19/18 23:20 == 48.1	11/20/18 3:50 == 48	11/20/18 8:20 == 44.9
11/19/18 18:55 == 47.9	11/19/18 23:25 == 48	11/20/18 3:55 == 47.9	11/20/18 8:25 == 47.9
11/19/18 19:00 == 47.9	11/19/18 23:30 == 48.1	11/20/18 4:00 == 47.9	11/20/18 8:30 == 47.7
11/19/18 19:05 == 48.2	11/19/18 23:35 == 47.9	11/20/18 4:05 == 48.1	11/20/18 8:35 == 47.9
11/19/18 19:10 == 47.8	11/19/18 23:40 == 48	11/20/18 4:10 == 47.9	11/20/18 8:40 == 48
11/19/18 19:15 == 48	11/19/18 23:45 == 48.1	11/20/18 4:15 == 47.6	11/20/18 8:45 == 47.9
11/19/18 19:20 == 48	11/19/18 23:50 == 47.9	11/20/18 4:20 == 48	11/20/18 8:50 == 48
11/19/18 19:25 == 48	11/19/18 23:55 == 48	11/20/18 4:25 == 47.9	11/20/18 8:55 == 48
11/19/18 19:30 == 48	11/20/18 0:00 == 48.1	11/20/18 4:30 == 47.8	11/20/18 9:00 == 48
11/19/18 19:35 == 47.8	11/20/18 0:05 == 48	11/20/18 4:35 == 48.1	11/20/18 9:05 == 48.1
11/19/18 19:40 == 47.9	11/20/18 0:10 == 46.7	11/20/18 4:40 == 47.9	11/20/18 9:10 == 48
11/19/18 19:45 == 48	11/20/18 0:15 == 39.1	11/20/18 4:45 == 47.8	11/20/18 9:15 == 46
11/19/18 19:50 == 48.2	11/20/18 0:20 == 47.8	11/20/18 4:50 == 47.9	11/20/18 9:20 == 33.3
11/19/18 19:55 == 48.1	11/20/18 0:25 == 48.1	11/20/18 4:55 == 48	11/20/18 9:25 == 33.4
11/19/18 20:00 == 47.9	11/20/18 0:30 == 47.9	11/20/18 5:00 == 48	11/20/18 9:30 == 33.2
11/19/18 20:05 == 48	11/20/18 0:35 == 48	11/20/18 5:05 == 48.1	11/20/18 9:35 == 33.9
11/19/18 20:10 == 47.9	11/20/18 0:40 == 48.1	11/20/18 5:10 == 48	11/20/18 9:40 == 34
11/19/18 20:15 == 47.7	11/20/18 0:45 == 48	11/20/18 5:15 == 47.6	11/20/18 9:45 == 33.4
11/19/18 20:20 == 48	11/20/18 0:50 == 48	11/20/18 5:20 == 48	11/20/18 9:50 == 45.4
11/19/18 20:25 == 48	11/20/18 0:55 == 48.1	11/20/18 5:25 == 48	11/20/18 9:55 == 47.8
11/19/18 20:30 == 46.9	11/20/18 1:00 == 47.8	11/20/18 5:30 == 41.2	11/20/18 10:00 == 47.9
11/19/18 20:35 == 38.5	11/20/18 1:05 == 48	11/20/18 5:35 == 44	11/20/18 10:05 == 47.8
11/19/18 20:40 == 46.9	11/20/18 1:10 == 47.8	11/20/18 5:40 == 48.1	11/20/18 10:10 == 48
11/19/18 20:45 == 38.5	11/20/18 1:15 == 47.9	11/20/18 5:45 == 47.7	11/20/18 10:15 == 48.1
11/19/18 20:50 == 47.8	11/20/18 1:20 == 48.1	11/20/18 5:50 == 48	11/20/18 10:20 == 48.1
11/19/18 20:55 == 48	11/20/18 1:25 == 48	11/20/18 5:55 == 44	11/20/18 10:25 == 48
11/19/18 21:00 == 48	11/20/18 1:30 == 47.9	11/20/18 6:00 == 41.4	11/20/18 10:30 == 47.3
11/19/18 21:05 == 48	11/20/18 1:35 == 48.1	11/20/18 6:05 == 48	11/20/18 10:35 == 47.9
11/19/18 21:10 == 47.9	11/20/18 1:40 == 48	11/20/18 6:10 == 46	11/20/18 10:40 == 48
11/19/18 21:15 == 47.9	11/20/18 1:45 == 48	11/20/18 6:15 == 39.3	11/20/18 10:45 == 48.1
11/19/18 21:20 == 47.9	11/20/18 1:50 == 47.9	11/20/18 6:20 == 48	11/20/18 10:50 == 47.9
11/19/18 21:25 == 47.9	11/20/18 1:55 == 46.6	11/20/18 6:25 == 48	11/20/18 10:55 == 48.1
11/19/18 21:30 == 48	11/20/18 2:00 == 38.9	11/20/18 6:30 == 47.6	11/20/18 11:00 == 47.9
11/19/18 21:35 == 48	11/20/18 2:05 == 47.8	11/20/18 6:35 == 48	11/20/18 11:05 == 44.5
11/19/18 21:40 == 46	11/20/18 2:10 == 48	11/20/18 6:40 == 47.9	11/20/18 11:10 == 40.8
11/19/18 21:45 == 39.4	11/20/18 2:15 == 47.7	11/20/18 6:45 == 47.8	11/20/18 11:15 == 47.8
11/19/18 21:50 == 47.8	11/20/18 2:20 == 48.1	11/20/18 6:50 == 47.8	11/20/18 11:20 == 48
11/19/18 21:55 == 47.7	11/20/18 2:25 == 48	11/20/18 6:55 == 48	11/20/18 11:25 == 48
11/19/18 22:00 == 47.9	11/20/18 2:30 == 48	11/20/18 7:00 == 47.9	11/20/18 11:30 == 47.8
11/19/18 22:05 == 47.9	11/20/18 2:35 == 48	11/20/18 7:05 == 47.9	11/20/18 11:35 == 48.1
11/19/18 22:10 == 48	11/20/18 2:40 == 46.8	11/20/18 7:10 == 47.9	11/20/18 11:40 == 48
11/19/18 22:15 == 41.2	11/20/18 2:45 == 39	11/20/18 7:15 == 47.6	11/20/18 11:45 == 48
11/19/18 22:20 == 44	11/20/18 2:50 == 48	11/20/18 7:20 == 48.1	11/20/18 11:50 == 48
11/19/18 22:25 == 47.9	11/20/18 2:55 == 48.1	11/20/18 7:25 == 48	11/20/18 11:55 == 47.9

Pumpback Station Discharge (0364)

11/20/18 12:00 == 48	11/20/18 16:30 == 47.9	11/20/18 21:00 == 48	11/21/18 1:30 == 47.9
11/20/18 12:05 == 48.1	11/20/18 16:35 == 48	11/20/18 21:05 == 48	11/21/18 1:35 == 47.9
11/20/18 12:10 == 47.9	11/20/18 16:40 == 48	11/20/18 21:10 == 48.1	11/21/18 1:40 == 47.9
11/20/18 12:15 == 47.9	11/20/18 16:45 == 47.4	11/20/18 21:15 == 47.7	11/21/18 1:45 == 47.8
11/20/18 12:20 == 47.9	11/20/18 16:50 == 48	11/20/18 21:20 == 47.8	11/21/18 1:50 == 47.8
11/20/18 12:25 == 47.9	11/20/18 16:55 == 47.9	11/20/18 21:25 == 47.7	11/21/18 1:55 == 47.8
11/20/18 12:30 == 47.9	11/20/18 17:00 == 47.9	11/20/18 21:30 == 48.1	11/21/18 2:00 == 44.4
11/20/18 12:35 == 48.1	11/20/18 17:05 == 47.9	11/20/18 21:35 == 47.8	11/21/18 2:05 == 40
11/20/18 12:40 == 47.1	11/20/18 17:10 == 47.9	11/20/18 21:40 == 47.9	11/21/18 2:10 == 48.1
11/20/18 12:45 == 39.4	11/20/18 17:15 == 48	11/20/18 21:45 == 44.6	11/21/18 2:15 == 47.9
11/20/18 12:50 == 46	11/20/18 17:20 == 47.9	11/20/18 21:50 == 40.3	11/21/18 2:20 == 47.9
11/20/18 12:55 == 47.9	11/20/18 17:25 == 47.8	11/20/18 21:55 == 47.9	11/21/18 2:25 == 47.9
11/20/18 13:00 == 40.2	11/20/18 17:30 == 47.8	11/20/18 22:00 == 47.4	11/21/18 2:30 == 47.8
11/20/18 13:05 == 45.1	11/20/18 17:35 == 47.9	11/20/18 22:05 == 47.8	11/21/18 2:35 == 47.9
11/20/18 13:10 == 48	11/20/18 17:40 == 48	11/20/18 22:10 == 47.8	11/21/18 2:40 == 48
11/20/18 13:15 == 47.5	11/20/18 17:45 == 47.8	11/20/18 22:15 == 47.9	11/21/18 2:45 == 47.9
11/20/18 13:20 == 48	11/20/18 17:50 == 47.8	11/20/18 22:20 == 47.9	11/21/18 2:50 == 47.6
11/20/18 13:25 == 47.9	11/20/18 17:55 == 47.8	11/20/18 22:25 == 48	11/21/18 2:55 == 48
11/20/18 13:30 == 48.1	11/20/18 18:00 == 47.7	11/20/18 22:30 == 48	11/21/18 3:00 == 48
11/20/18 13:35 == 48	11/20/18 18:05 == 48	11/20/18 22:35 == 47.9	11/21/18 3:05 == 48
11/20/18 13:40 == 47.9	11/20/18 18:10 == 48	11/20/18 22:40 == 47.9	11/21/18 3:10 == 47.9
11/20/18 13:45 == #	11/20/18 18:15 == 48	11/20/18 22:45 == 47.9	11/21/18 3:15 == 47.8
11/20/18 13:50 == 47.8	11/20/18 18:20 == 47.8	11/20/18 22:50 == 47.8	11/21/18 3:20 == 47.9
11/20/18 13:55 == 48	11/20/18 18:25 == 47.9	11/20/18 22:55 == 47.9	11/21/18 3:25 == 47.9
11/20/18 14:00 == 45.8	11/20/18 18:30 == 48	11/20/18 23:00 == 47.9	11/21/18 3:30 == 47.8
11/20/18 14:05 == 38.8	11/20/18 18:35 == 47.9	11/20/18 23:05 == 48	11/21/18 3:35 == 47.9
11/20/18 14:10 == 47.9	11/20/18 18:40 == 47.9	11/20/18 23:10 == 47.7	11/21/18 3:40 == 47.9
11/20/18 14:15 == 48	11/20/18 18:45 == 47.7	11/20/18 23:15 == 47.8	11/21/18 3:45 == 47.8
11/20/18 14:20 == 47.8	11/20/18 18:50 == 47.8	11/20/18 23:20 == 47.8	11/21/18 3:50 == 48
11/20/18 14:25 == 47.9	11/20/18 18:55 == 48	11/20/18 23:25 == 47.9	11/21/18 3:55 == 48
11/20/18 14:30 == 47.7	11/20/18 19:00 == 48	11/20/18 23:30 == 48	11/21/18 4:00 == 47.8
11/20/18 14:35 == 47.8	11/20/18 19:05 == 47.9	11/20/18 23:35 == 47.8	11/21/18 4:05 == 47.8
11/20/18 14:40 == 48.1	11/20/18 19:10 == 47.9	11/20/18 23:40 == 47.9	11/21/18 4:10 == 48
11/20/18 14:45 == 46	11/20/18 19:15 == 45.4	11/20/18 23:45 == 47.9	11/21/18 4:15 == 44.9
11/20/18 14:50 == 38.6	11/20/18 19:20 == 38.9	11/20/18 23:50 == 47.9	11/21/18 4:20 == 39.8
11/20/18 14:55 == 47.9	11/20/18 19:25 == 47.7	11/20/18 23:55 == 47.9	11/21/18 4:25 == 47.9
11/20/18 15:00 == 47.9	11/20/18 19:30 == 47.7	11/21/18 0:00 == 47.9	11/21/18 4:30 == 47.9
11/20/18 15:05 == 47.8	11/20/18 19:35 == 47.8	11/21/18 0:05 == 47.8	11/21/18 4:35 == 42.2
11/20/18 15:10 == 48	11/20/18 19:40 == 47.9	11/21/18 0:10 == 47.9	11/21/18 4:40 == 42.7
11/20/18 15:15 == 47.9	11/20/18 19:45 == 47.9	11/21/18 0:15 == 45.3	11/21/18 4:45 == 45.1
11/20/18 15:20 == 47.6	11/20/18 19:50 == 47.9	11/21/18 0:20 == 40.1	11/21/18 4:50 == 39.5
11/20/18 15:25 == 48.1	11/20/18 19:55 == 48.1	11/21/18 0:25 == 48.1	11/21/18 4:55 == 47.8
11/20/18 15:30 == 47.9	11/20/18 20:00 == 48.1	11/21/18 0:30 == 47.9	11/21/18 5:00 == 48
11/20/18 15:35 == 47.8	11/20/18 20:05 == 48	11/21/18 0:35 == 48.1	11/21/18 5:05 == 48
11/20/18 15:40 == 48.1	11/20/18 20:10 == 47.9	11/21/18 0:40 == 48.1	11/21/18 5:10 == 47.9
11/20/18 15:45 == 46.2	11/20/18 20:15 == 45.7	11/21/18 0:45 == 48	11/21/18 5:15 == 48
11/20/18 15:50 == 38.5	11/20/18 20:20 == 39.5	11/21/18 0:50 == 47.9	11/21/18 5:20 == 47.7
11/20/18 15:55 == 47.8	11/20/18 20:25 == 48.1	11/21/18 0:55 == 48	11/21/18 5:25 == 47.8
11/20/18 16:00 == 47.7	11/20/18 20:30 == 48	11/21/18 1:00 == 47.7	11/21/18 5:30 == 47.8
11/20/18 16:05 == 47.9	11/20/18 20:35 == 47.9	11/21/18 1:05 == 47.9	11/21/18 5:35 == 45.4
11/20/18 16:10 == 48.2	11/20/18 20:40 == 48	11/21/18 1:10 == 48	11/21/18 5:40 == 38.8
11/20/18 16:15 == 46.4	11/20/18 20:45 == 47.9	11/21/18 1:15 == 48	11/21/18 5:45 == 47.8
11/20/18 16:20 == 38.8	11/20/18 20:50 == 48	11/21/18 1:20 == 47.6	11/21/18 5:50 == 38
11/20/18 16:25 == 48	11/20/18 20:55 == 48	11/21/18 1:25 == 48	11/21/18 5:55 == 46.5

Pumpback Station Discharge (0364)

11/21/18 6:00 == 44.5	11/21/18 10:30 == 47.7	11/21/18 15:00 == 47.9	11/21/18 19:30 == 47.7
11/21/18 6:05 == 40.2	11/21/18 10:35 == 46.2	11/21/18 15:05 == 47.8	11/21/18 19:35 == 48
11/21/18 6:10 == 39.1	11/21/18 10:40 == 38.7	11/21/18 15:10 == 48	11/21/18 19:40 == 47.8
11/21/18 6:15 == 45.7	11/21/18 10:45 == 47.7	11/21/18 15:15 == 47.7	11/21/18 19:45 == 47.9
11/21/18 6:20 == 47.7	11/21/18 10:50 == 47.9	11/21/18 15:20 == 47.9	11/21/18 19:50 == 48
11/21/18 6:25 == 47.8	11/21/18 10:55 == 47.9	11/21/18 15:25 == 48.1	11/21/18 19:55 == 48
11/21/18 6:30 == 47.6	11/21/18 11:00 == 48	11/21/18 15:30 == 47.6	11/21/18 20:00 == 47.9
11/21/18 6:35 == 47.8	11/21/18 11:05 == 47.8	11/21/18 15:35 == 48	11/21/18 20:05 == 47.9
11/21/18 6:40 == 47.9	11/21/18 11:10 == 47.9	11/21/18 15:40 == 47.8	11/21/18 20:10 == 47.9
11/21/18 6:45 == 47.9	11/21/18 11:15 == 47.9	11/21/18 15:45 == 47.6	11/21/18 20:15 == 47.7
11/21/18 6:50 == 42.8	11/21/18 11:20 == 47.9	11/21/18 15:50 == 47.9	11/21/18 20:20 == 47.9
11/21/18 6:55 == 42	11/21/18 11:25 == 48	11/21/18 15:55 == 47.8	11/21/18 20:25 == 47.9
11/21/18 7:00 == 45.4	11/21/18 11:30 == 47.7	11/21/18 16:00 == 47.8	11/21/18 20:30 == 48
11/21/18 7:05 == 39.6	11/21/18 11:35 == 47.9	11/21/18 16:05 == 48.1	11/21/18 20:35 == 48
11/21/18 7:10 == 40.2	11/21/18 11:40 == 48.2	11/21/18 16:10 == 47.9	11/21/18 20:40 == 48
11/21/18 7:15 == 41.4	11/21/18 11:45 == 48	11/21/18 16:15 == 47.6	11/21/18 20:45 == 48
11/21/18 7:20 == 40.5	11/21/18 11:50 == 48.1	11/21/18 16:20 == 47.6	11/21/18 20:50 == 48
11/21/18 7:25 == 47.9	11/21/18 11:55 == 47.9	11/21/18 16:25 == 48	11/21/18 20:55 == 47.9
11/21/18 7:30 == 47.8	11/21/18 12:00 == 47.9	11/21/18 16:30 == 47.7	11/21/18 21:00 == 48
11/21/18 7:35 == 48	11/21/18 12:05 == 48	11/21/18 16:35 == 47.9	11/21/18 21:05 == 47.9
11/21/18 7:40 == 47.9	11/21/18 12:10 == 47.9	11/21/18 16:40 == 48.2	11/21/18 21:10 == 48
11/21/18 7:45 == 47.9	11/21/18 12:15 == 44.7	11/21/18 16:45 == 47.3	11/21/18 21:15 == 47.8
11/21/18 7:50 == 48	11/21/18 12:20 == 40.7	11/21/18 16:50 == 47.9	11/21/18 21:20 == 47.8
11/21/18 7:55 == 48	11/21/18 12:25 == 47.8	11/21/18 16:55 == 48	11/21/18 21:25 == 48
11/21/18 8:00 == 47.8	11/21/18 12:30 == 48	11/21/18 17:00 == 48	11/21/18 21:30 == 47.8
11/21/18 8:05 == 47.8	11/21/18 12:35 == 48	11/21/18 17:05 == 47.9	11/21/18 21:35 == 48
11/21/18 8:10 == 48.1	11/21/18 12:40 == 48	11/21/18 17:10 == 47.9	11/21/18 21:40 == 47.9
11/21/18 8:15 == 47.8	11/21/18 12:45 == 47.6	11/21/18 17:15 == 48	11/21/18 21:45 == 47.9
11/21/18 8:20 == 48	11/21/18 12:50 == 47.9	11/21/18 17:20 == 47.9	11/21/18 21:50 == 47.9
11/21/18 8:25 == 48	11/21/18 12:55 == 42	11/21/18 17:25 == 48.1	11/21/18 21:55 == 48.1
11/21/18 8:30 == 47.9	11/21/18 13:00 == 43.1	11/21/18 17:30 == 47.8	11/21/18 22:00 == 47.7
11/21/18 8:35 == 47.9	11/21/18 13:05 == 47.7	11/21/18 17:35 == 47.9	11/21/18 22:05 == 47.8
11/21/18 8:40 == 47.9	11/21/18 13:10 == 48	11/21/18 17:40 == 47.8	11/21/18 22:10 == 48
11/21/18 8:45 == 47.9	11/21/18 13:15 == 47.9	11/21/18 17:45 == 47.8	11/21/18 22:15 == 47.9
11/21/18 8:50 == 45.2	11/21/18 13:20 == 47.7	11/21/18 17:50 == 47.9	11/21/18 22:20 == 48
11/21/18 8:55 == 39.6	11/21/18 13:25 == 47.9	11/21/18 17:55 == 47.7	11/21/18 22:25 == 47.8
11/21/18 9:00 == 47.8	11/21/18 13:30 == 47.9	11/21/18 18:00 == 47.9	11/21/18 22:30 == 48
11/21/18 9:05 == 47.9	11/21/18 13:35 == 47.9	11/21/18 18:05 == 48.1	11/21/18 22:35 == 47.9
11/21/18 9:10 == 48	11/21/18 13:40 == 47.8	11/21/18 18:10 == 48	11/21/18 22:40 == 48.1
11/21/18 9:15 == 48	11/21/18 13:45 == 48	11/21/18 18:15 == 47.9	11/21/18 22:45 == 47.8
11/21/18 9:20 == 47.9	11/21/18 13:50 == 47.8	11/21/18 18:20 == 48	11/21/18 22:50 == 47.9
11/21/18 9:25 == 47.9	11/21/18 13:55 == 48	11/21/18 18:25 == 48	11/21/18 22:55 == 47.9
11/21/18 9:30 == 44.7	11/21/18 14:00 == 44.4	11/21/18 18:30 == 47.8	11/21/18 23:00 == 47.9
11/21/18 9:35 == 40.2	11/21/18 14:05 == 41	11/21/18 18:35 == 47.9	11/21/18 23:05 == 48
11/21/18 9:40 == 47.9	11/21/18 14:10 == 47.9	11/21/18 18:40 == 48	11/21/18 23:10 == 48
11/21/18 9:45 == 48	11/21/18 14:15 == 47.9	11/21/18 18:45 == 47.9	11/21/18 23:15 == 47.9
11/21/18 9:50 == 47.8	11/21/18 14:20 == 47.7	11/21/18 18:50 == 48	11/21/18 23:20 == 47.8
11/21/18 9:55 == 48.1	11/21/18 14:25 == 48.1	11/21/18 18:55 == 47.9	11/21/18 23:25 == 47.9
11/21/18 10:00 == 47.5	11/21/18 14:30 == 47.6	11/21/18 19:00 == 47.9	11/21/18 23:30 == 47.9
11/21/18 10:05 == 39.3	11/21/18 14:35 == 41.7	11/21/18 19:05 == 47.9	11/21/18 23:35 == 48
11/21/18 10:10 == 41.6	11/21/18 14:40 == 43.3	11/21/18 19:10 == 48	11/21/18 23:40 == 47.8
11/21/18 10:15 == 41.8	11/21/18 14:45 == 44.6	11/21/18 19:15 == 44.2	11/21/18 23:45 == 48.1
11/21/18 10:20 == 47.8	11/21/18 14:50 == 40.7	11/21/18 19:20 == 40.5	11/21/18 23:50 == 47.9
11/21/18 10:25 == 48	11/21/18 14:55 == 47.9	11/21/18 19:25 == 47.9	11/21/18 23:55 == 47.9

Pumpback Station Discharge (0364)

11/22/18 0:00 == 47.8	11/22/18 4:30 == 47.9	11/22/18 9:00 == 47.7	11/22/18 13:30 == 47.7
11/22/18 0:05 == 48	11/22/18 4:35 == 48	11/22/18 9:05 == 39.2	11/22/18 13:35 == 47.9
11/22/18 0:10 == 47.9	11/22/18 4:40 == 47.9	11/22/18 9:10 == 41.8	11/22/18 13:40 == 48
11/22/18 0:15 == 47.5	11/22/18 4:45 == 43.4	11/22/18 9:15 == 42.1	11/22/18 13:45 == 47.8
11/22/18 0:20 == 40.3	11/22/18 4:50 == 41.6	11/22/18 9:20 == 48	11/22/18 13:50 == 47.8
11/22/18 0:25 == 45.2	11/22/18 4:55 == 47.9	11/22/18 9:25 == 48	11/22/18 13:55 == 47.9
11/22/18 0:30 == 48	11/22/18 5:00 == 44.3	11/22/18 9:30 == 47.8	11/22/18 14:00 == 43.2
11/22/18 0:35 == 48	11/22/18 5:05 == 40.8	11/22/18 9:35 == 48	11/22/18 14:05 == 41.8
11/22/18 0:40 == 48	11/22/18 5:10 == 47.9	11/22/18 9:40 == 48.1	11/22/18 14:10 == 47.9
11/22/18 0:45 == 47.9	11/22/18 5:15 == 47.7	11/22/18 9:45 == 47.6	11/22/18 14:15 == 47.9
11/22/18 0:50 == 48	11/22/18 5:20 == 48	11/22/18 9:50 == 47.9	11/22/18 14:20 == 42.9
11/22/18 0:55 == 47.9	11/22/18 5:25 == 47.9	11/22/18 9:55 == 47.9	11/22/18 14:25 == 42
11/22/18 1:00 == 47.9	11/22/18 5:30 == 47.7	11/22/18 10:00 == 47.4	11/22/18 14:30 == 43
11/22/18 1:05 == 48.2	11/22/18 5:35 == 47.6	11/22/18 10:05 == 47.8	11/22/18 14:35 == 41.7
11/22/18 1:10 == 48.1	11/22/18 5:40 == 47.9	11/22/18 10:10 == 47.8	11/22/18 14:40 == 47.9
11/22/18 1:15 == 47.7	11/22/18 5:45 == 47.9	11/22/18 10:15 == 47.9	11/22/18 14:45 == 43.1
11/22/18 1:20 == 47.7	11/22/18 5:50 == 47.8	11/22/18 10:20 == 47.9	11/22/18 14:50 == 41.8
11/22/18 1:25 == 47.9	11/22/18 5:55 == 47.9	11/22/18 10:25 == 47.8	11/22/18 14:55 == 47.9
11/22/18 1:30 == 47.7	11/22/18 6:00 == 47.5	11/22/18 10:30 == 47.5	11/22/18 15:00 == 47.9
11/22/18 1:35 == 48	11/22/18 6:05 == 38.2	11/22/18 10:35 == 47.8	11/22/18 15:05 == 47.8
11/22/18 1:40 == 48	11/22/18 6:10 == 46.6	11/22/18 10:40 == 47.9	11/22/18 15:10 == 47.9
11/22/18 1:45 == 48.1	11/22/18 6:15 == 48.1	11/22/18 10:45 == 48	11/22/18 15:15 == 43.1
11/22/18 1:50 == 48	11/22/18 6:20 == 43.7	11/22/18 10:50 == 47.9	11/22/18 15:20 == 41.5
11/22/18 1:55 == 48	11/22/18 6:25 == 41.4	11/22/18 10:55 == 48.1	11/22/18 15:25 == 47.9
11/22/18 2:00 == 43.2	11/22/18 6:30 == 47.6	11/22/18 11:00 == 47.8	11/22/18 15:30 == 47.8
11/22/18 2:05 == 42.1	11/22/18 6:35 == 47.9	11/22/18 11:05 == 48	11/22/18 15:35 == 48
11/22/18 2:10 == 48	11/22/18 6:40 == 47.9	11/22/18 11:10 == 47.9	11/22/18 15:40 == 47.9
11/22/18 2:15 == 44.3	11/22/18 6:45 == 47.9	11/22/18 11:15 == 47.8	11/22/18 15:45 == 47.7
11/22/18 2:20 == 40.4	11/22/18 6:50 == 47.7	11/22/18 11:20 == 47.8	11/22/18 15:50 == 48
11/22/18 2:25 == 47.9	11/22/18 6:55 == 47.9	11/22/18 11:25 == 47.9	11/22/18 15:55 == 47.9
11/22/18 2:30 == 45.2	11/22/18 7:00 == 43.4	11/22/18 11:30 == 47.8	11/22/18 16:00 == 47.8
11/22/18 2:35 == 39.9	11/22/18 7:05 == 41.4	11/22/18 11:35 == 47.8	11/22/18 16:05 == 48
11/22/18 2:40 == 39.2	11/22/18 7:10 == 48	11/22/18 11:40 == 47.9	11/22/18 16:10 == 47.9
11/22/18 2:45 == 41.7	11/22/18 7:15 == 47.7	11/22/18 11:45 == 47.8	11/22/18 16:15 == 43.2
11/22/18 2:50 == 41.4	11/22/18 7:20 == 42.5	11/22/18 11:50 == 48	11/22/18 16:20 == 42.9
11/22/18 2:55 == 47.9	11/22/18 7:25 == 32.4	11/22/18 11:55 == 48	11/22/18 16:25 == 47.8
11/22/18 3:00 == 47.9	11/22/18 7:30 == 32.5	11/22/18 12:00 == 47.8	11/22/18 16:30 == 48
11/22/18 3:05 == 47.8	11/22/18 7:35 == 32.8	11/22/18 12:05 == 48.1	11/22/18 16:35 == 48
11/22/18 3:10 == 48	11/22/18 7:40 == 33.1	11/22/18 12:10 == 48	11/22/18 16:40 == 47.9
11/22/18 3:15 == 47.8	11/22/18 7:45 == 33.2	11/22/18 12:15 == 43.2	11/22/18 16:45 == 47.3
11/22/18 3:20 == 47.9	11/22/18 7:50 == 33.4	11/22/18 12:20 == 42.2	11/22/18 16:50 == 47.7
11/22/18 3:25 == 47.9	11/22/18 7:55 == 33.5	11/22/18 12:25 == 47.8	11/22/18 16:55 == 47.8
11/22/18 3:30 == 47.8	11/22/18 8:00 == 33.5	11/22/18 12:30 == 48	11/22/18 17:00 == 47.9
11/22/18 3:35 == 47.8	11/22/18 8:05 == 33.9	11/22/18 12:35 == 47.9	11/22/18 17:05 == 47.9
11/22/18 3:40 == 47.9	11/22/18 8:10 == 47.2	11/22/18 12:40 == 47.9	11/22/18 17:10 == 48.1
11/22/18 3:45 == 47.9	11/22/18 8:15 == 43.2	11/22/18 12:45 == 47.7	11/22/18 17:15 == 47.8
11/22/18 3:50 == 47.9	11/22/18 8:20 == 42.2	11/22/18 12:50 == 47.9	11/22/18 17:20 == 48
11/22/18 3:55 == 47.9	11/22/18 8:25 == 48	11/22/18 12:55 == 48.1	11/22/18 17:25 == 48
11/22/18 4:00 == 47.7	11/22/18 8:30 == 47.6	11/22/18 13:00 == 48	11/22/18 17:30 == 47.9
11/22/18 4:05 == 47.9	11/22/18 8:35 == 47.8	11/22/18 13:05 == 48	11/22/18 17:35 == 47.9
11/22/18 4:10 == 47.9	11/22/18 8:40 == 48.1	11/22/18 13:10 == 47.9	11/22/18 17:40 == 47.9
11/22/18 4:15 == 43.3	11/22/18 8:45 == 47.9	11/22/18 13:15 == 47.6	11/22/18 17:45 == 47.7
11/22/18 4:20 == 42.1	11/22/18 8:50 == 47.8	11/22/18 13:20 == 47.8	11/22/18 17:50 == 47.8
11/22/18 4:25 == 47.7	11/22/18 8:55 == 47.9	11/22/18 13:25 == 48	11/22/18 17:55 == 47.8

Pumpback Station Discharge (0364)

11/22/18 18:00 == 47.7	11/22/18 22:30 == 47.9	11/23/18 3:00 == 47.9	11/23/18 7:30 == 32.5
11/22/18 18:05 == 47.9	11/22/18 22:35 == 48	11/23/18 3:05 == 48	11/23/18 7:35 == 32.8
11/22/18 18:10 == 47.8	11/22/18 22:40 == 48	11/23/18 3:10 == 47.7	11/23/18 7:40 == 32.7
11/22/18 18:15 == 47.8	11/22/18 22:45 == 47.9	11/23/18 3:15 == 42.9	11/23/18 7:45 == 32.8
11/22/18 18:20 == 48.1	11/22/18 22:50 == 48	11/23/18 3:20 == 42.3	11/23/18 7:50 == 33
11/22/18 18:25 == 48.1	11/22/18 22:55 == 48	11/23/18 3:25 == 47.8	11/23/18 7:55 == 33.1
11/22/18 18:30 == 47.9	11/22/18 23:00 == 47.8	11/23/18 3:30 == 47.8	11/23/18 8:00 == 33.2
11/22/18 18:35 == 47.9	11/22/18 23:05 == 48.1	11/23/18 3:35 == 48.2	11/23/18 8:05 == 34.8
11/22/18 18:40 == 48	11/22/18 23:10 == 47.9	11/23/18 3:40 == 48.1	11/23/18 8:10 == 47.6
11/22/18 18:45 == 47.7	11/22/18 23:15 == 47.7	11/23/18 3:45 == 47.8	11/23/18 8:15 == 47.8
11/22/18 18:50 == 47.7	11/22/18 23:20 == 47.9	11/23/18 3:50 == 48	11/23/18 8:20 == 47.7
11/22/18 18:55 == 48	11/22/18 23:25 == 48	11/23/18 3:55 == 47.8	11/23/18 8:25 == 47.9
11/22/18 19:00 == 47.8	11/22/18 23:30 == 47.9	11/23/18 4:00 == 47.8	11/23/18 8:30 == 47.6
11/22/18 19:05 == 47.9	11/22/18 23:35 == 47.9	11/23/18 4:05 == 48	11/23/18 8:35 == 48
11/22/18 19:10 == 47.9	11/22/18 23:40 == 48.1	11/23/18 4:10 == 48	11/23/18 8:40 == 48
11/22/18 19:15 == 47.8	11/22/18 23:45 == 48	11/23/18 4:15 == 42.3	11/23/18 8:45 == 47.8
11/22/18 19:20 == 48	11/22/18 23:50 == 48.1	11/23/18 4:20 == 43.2	11/23/18 8:50 == 47.8
11/22/18 19:25 == 47.9	11/22/18 23:55 == 47.9	11/23/18 4:25 == 47.8	11/23/18 8:55 == 47.9
11/22/18 19:30 == 47.8	11/23/18 0:00 == 47.8	11/23/18 4:30 == 43.3	11/23/18 9:00 == 48.1
11/22/18 19:35 == 48	11/23/18 0:05 == 47.8	11/23/18 4:35 == 41.5	11/23/18 9:05 == 47.8
11/22/18 19:40 == 48	11/23/18 0:10 == 47.8	11/23/18 4:40 == 48	11/23/18 9:10 == 47.9
11/22/18 19:45 == 48	11/23/18 0:15 == 42.2	11/23/18 4:45 == 47.7	11/23/18 9:15 == 47.8
11/22/18 19:50 == 47.9	11/23/18 0:20 == 43.2	11/23/18 4:50 == 47.9	11/23/18 9:20 == 48
11/22/18 19:55 == 48	11/23/18 0:25 == 47.9	11/23/18 4:55 == 48.1	11/23/18 9:25 == 47.9
11/22/18 20:00 == 47.7	11/23/18 0:30 == 48.1	11/23/18 5:00 == 47.9	11/23/18 9:30 == 41.5
11/22/18 20:05 == 47.9	11/23/18 0:35 == 48	11/23/18 5:05 == 48	11/23/18 9:35 == 43.4
11/22/18 20:10 == 48	11/23/18 0:40 == 48	11/23/18 5:10 == 48.1	11/23/18 9:40 == 47.7
11/22/18 20:15 == 42.4	11/23/18 0:45 == 47.9	11/23/18 5:15 == 47.6	11/23/18 9:45 == 47.7
11/22/18 20:20 == 42.6	11/23/18 0:50 == 48	11/23/18 5:20 == 47.9	11/23/18 9:50 == 48.1
11/22/18 20:25 == 47.7	11/23/18 0:55 == 37.9	11/23/18 5:25 == 48	11/23/18 9:55 == 48
11/22/18 20:30 == 48	11/23/18 1:00 == 46.6	11/23/18 5:30 == 47.8	11/23/18 10:00 == 47.8
11/22/18 20:35 == 48	11/23/18 1:05 == 48.1	11/23/18 5:35 == 47.9	11/23/18 10:05 == 47.9
11/22/18 20:40 == 48	11/23/18 1:10 == 47.8	11/23/18 5:40 == 48	11/23/18 10:10 == 48
11/22/18 20:45 == 48.1	11/23/18 1:15 == 47.8	11/23/18 5:45 == 47.9	11/23/18 10:15 == 47.9
11/22/18 20:50 == 48	11/23/18 1:20 == 47.8	11/23/18 5:50 == 48	11/23/18 10:20 == 48
11/22/18 20:55 == 47.9	11/23/18 1:25 == 48	11/23/18 5:55 == 47.7	11/23/18 10:25 == 47.8
11/22/18 21:00 == 48	11/23/18 1:30 == 47.8	11/23/18 6:00 == 42	11/23/18 10:30 == 47.7
11/22/18 21:05 == 40	11/23/18 1:35 == 47.9	11/23/18 6:05 == 43	11/23/18 10:35 == 47.4
11/22/18 21:10 == 41.9	11/23/18 1:40 == 47.8	11/23/18 6:10 == 47.9	11/23/18 10:40 == 48
11/22/18 21:15 == 39.3	11/23/18 1:45 == 47.8	11/23/18 6:15 == 48	11/23/18 10:45 == 47.8
11/22/18 21:20 == 47.7	11/23/18 1:50 == 47.8	11/23/18 6:20 == 47.6	11/23/18 10:50 == 47.8
11/22/18 21:25 == 47.9	11/23/18 1:55 == 47.9	11/23/18 6:25 == 47.9	11/23/18 10:55 == 47.9
11/22/18 21:30 == 47.9	11/23/18 2:00 == 42	11/23/18 6:30 == 47.6	11/23/18 11:00 == 47.9
11/22/18 21:35 == 47.9	11/23/18 2:05 == 43.2	11/23/18 6:35 == 37.9	11/23/18 11:05 == 48.1
11/22/18 21:40 == 48	11/23/18 2:10 == 47.9	11/23/18 6:40 == 47.1	11/23/18 11:10 == 47.8
11/22/18 21:45 == 47.8	11/23/18 2:15 == 47.8	11/23/18 6:45 == 48	11/23/18 11:15 == 47.5
11/22/18 21:50 == 47.8	11/23/18 2:20 == 47.9	11/23/18 6:50 == 47.7	11/23/18 11:20 == 47.7
11/22/18 21:55 == 47.9	11/23/18 2:25 == 47.7	11/23/18 6:55 == 47.9	11/23/18 11:25 == 47.7
11/22/18 22:00 == 47.6	11/23/18 2:30 == 47.7	11/23/18 7:00 == 47.7	11/23/18 11:30 == 47.7
11/22/18 22:05 == 47.9	11/23/18 2:35 == 48	11/23/18 7:05 == 47.9	11/23/18 11:35 == 47.8
11/22/18 22:10 == 48	11/23/18 2:40 == 48	11/23/18 7:10 == 48	11/23/18 11:40 == 47.8
11/22/18 22:15 == 47.9	11/23/18 2:45 == 43.1	11/23/18 7:15 == 47.4	11/23/18 11:45 == 47.6
11/22/18 22:20 == 48	11/23/18 2:50 == 42.3	11/23/18 7:20 == 40.7	11/23/18 11:50 == 47.9
11/22/18 22:25 == 47.9	11/23/18 2:55 == 47.8	11/23/18 7:25 == 32.7	11/23/18 11:55 == 47.8

Pumpback Station Discharge (0364)

11/23/18 12:00 == 47.7	11/23/18 16:30 == 48	11/23/18 21:00 == 47.7	11/24/18 1:30 == 47.8
11/23/18 12:05 == 47.7	11/23/18 16:35 == 47.9	11/23/18 21:05 == 47.8	11/24/18 1:35 == 48
11/23/18 12:10 == 47.7	11/23/18 16:40 == 48	11/23/18 21:10 == 47.7	11/24/18 1:40 == 48
11/23/18 12:15 == 47.7	11/23/18 16:45 == 47.2	11/23/18 21:15 == 47.7	11/24/18 1:45 == 48
11/23/18 12:20 == 47.8	11/23/18 16:50 == 47.5	11/23/18 21:20 == 47.8	11/24/18 1:50 == 43.3
11/23/18 12:25 == 47.9	11/23/18 16:55 == 47.8	11/23/18 21:25 == 47.9	11/24/18 1:55 == 41.7
11/23/18 12:30 == 47.9	11/23/18 17:00 == 47.6	11/23/18 21:30 == 47.8	11/24/18 2:00 == 45.2
11/23/18 12:35 == 47.9	11/23/18 17:05 == 47.8	11/23/18 21:35 == 47.9	11/24/18 2:05 == 39.1
11/23/18 12:40 == 47.9	11/23/18 17:10 == 47.7	11/23/18 21:40 == 47.8	11/24/18 2:10 == 47.8
11/23/18 12:45 == 47.7	11/23/18 17:15 == 47.8	11/23/18 21:45 == 47.7	11/24/18 2:15 == 47.6
11/23/18 12:50 == 47.8	11/23/18 17:20 == 47.7	11/23/18 21:50 == 47.8	11/24/18 2:20 == 47.8
11/23/18 12:55 == 47.7	11/23/18 17:25 == 47.8	11/23/18 21:55 == 47.9	11/24/18 2:25 == 48
11/23/18 13:00 == 47.8	11/23/18 17:30 == 47.8	11/23/18 22:00 == 47.6	11/24/18 2:30 == 47.9
11/23/18 13:05 == 44.1	11/23/18 17:35 == 48.1	11/23/18 22:05 == 47.7	11/24/18 2:35 == 47.8
11/23/18 13:10 == 40.6	11/23/18 17:40 == 47.8	11/23/18 22:10 == 47.8	11/24/18 2:40 == 47.8
11/23/18 13:15 == 47.6	11/23/18 17:45 == 47.8	11/23/18 22:15 == 47.8	11/24/18 2:45 == 47.7
11/23/18 13:20 == 47.9	11/23/18 17:50 == 47.5	11/23/18 22:20 == 47.6	11/24/18 2:50 == 47.7
11/23/18 13:25 == 48	11/23/18 17:55 == 47.7	11/23/18 22:25 == 47.8	11/24/18 2:55 == 45.4
11/23/18 13:30 == 47.9	11/23/18 18:00 == 47.8	11/23/18 22:30 == 47.7	11/24/18 3:00 == 39.6
11/23/18 13:35 == 48	11/23/18 18:05 == 47.9	11/23/18 22:35 == 47.8	11/24/18 3:05 == 47.8
11/23/18 13:40 == 47.9	11/23/18 18:10 == 47.8	11/23/18 22:40 == 47.8	11/24/18 3:10 == 47.9
11/23/18 13:45 == 47.7	11/23/18 18:15 == 47.7	11/23/18 22:45 == 47.6	11/24/18 3:15 == 47.7
11/23/18 13:50 == 47.6	11/23/18 18:20 == 48	11/23/18 22:50 == 47.8	11/24/18 3:20 == 47.8
11/23/18 13:55 == 47.8	11/23/18 18:25 == 47.9	11/23/18 22:55 == 47.8	11/24/18 3:25 == 47.8
11/23/18 14:00 == 47.7	11/23/18 18:30 == 47.9	11/23/18 23:00 == 47.8	11/24/18 3:30 == 47.7
11/23/18 14:05 == 47.9	11/23/18 18:35 == 47.9	11/23/18 23:05 == 47.8	11/24/18 3:35 == 47.8
11/23/18 14:10 == 47.6	11/23/18 18:40 == 47.8	11/23/18 23:10 == 47.8	11/24/18 3:40 == 47.9
11/23/18 14:15 == 47.9	11/23/18 18:45 == 47.7	11/23/18 23:15 == 47.6	11/24/18 3:45 == 47.8
11/23/18 14:20 == 47.9	11/23/18 18:50 == 47.7	11/23/18 23:20 == 47.8	11/24/18 3:50 == 48
11/23/18 14:25 == 48	11/23/18 18:55 == 47.8	11/23/18 23:25 == 47.8	11/24/18 3:55 == 48
11/23/18 14:30 == 47.5	11/23/18 19:00 == 47.9	11/23/18 23:30 == 47.6	11/24/18 4:00 == 47.8
11/23/18 14:35 == 47.9	11/23/18 19:05 == 47.7	11/23/18 23:35 == 47.7	11/24/18 4:05 == 47.7
11/23/18 14:40 == 48	11/23/18 19:10 == 47.8	11/23/18 23:40 == 47.8	11/24/18 4:10 == 47.9
11/23/18 14:45 == 42.5	11/23/18 19:15 == 41.8	11/23/18 23:45 == 47.7	11/24/18 4:15 == 47.8
11/23/18 14:50 == 42.5	11/23/18 19:20 == 41.6	11/23/18 23:50 == 47.7	11/24/18 4:20 == 48
11/23/18 14:55 == 47.9	11/23/18 19:25 == 37.5	11/23/18 23:55 == 47.7	11/24/18 4:25 == 47.8
11/23/18 15:00 == 47.8	11/23/18 19:30 == 47.1	11/24/18 0:00 == 47.8	11/24/18 4:30 == 47.8
11/23/18 15:05 == 47.9	11/23/18 19:35 == 47.6	11/24/18 0:05 == 47.7	11/24/18 4:35 == 47.8
11/23/18 15:10 == 48.1	11/23/18 19:40 == 47.8	11/24/18 0:10 == 47.7	11/24/18 4:40 == 47.9
11/23/18 15:15 == 47.8	11/23/18 19:45 == 47.8	11/24/18 0:15 == 47.6	11/24/18 4:45 == 41
11/23/18 15:20 == 47.7	11/23/18 19:50 == 47.7	11/24/18 0:20 == 47.8	11/24/18 4:50 == 44
11/23/18 15:25 == 48	11/23/18 19:55 == 47.7	11/24/18 0:25 == 47.8	11/24/18 4:55 == 48
11/23/18 15:30 == 47.9	11/23/18 20:00 == 47.7	11/24/18 0:30 == 47.8	11/24/18 5:00 == 47.7
11/23/18 15:35 == 48	11/23/18 20:05 == 47.7	11/24/18 0:35 == 47.8	11/24/18 5:05 == 48
11/23/18 15:40 == 48.1	11/23/18 20:10 == 47.8	11/24/18 0:40 == 47.7	11/24/18 5:10 == 47.9
11/23/18 15:45 == 47.5	11/23/18 20:15 == 47.6	11/24/18 0:45 == 47.7	11/24/18 5:15 == 47
11/23/18 15:50 == 47.9	11/23/18 20:20 == 47.7	11/24/18 0:50 == 47.9	11/24/18 5:20 == 37.8
11/23/18 15:55 == 47.8	11/23/18 20:25 == 47.8	11/24/18 0:55 == 47.8	11/24/18 5:25 == 47.2
11/23/18 16:00 == 47.6	11/23/18 20:30 == 47.8	11/24/18 1:00 == 47.7	11/24/18 5:30 == 47.8
11/23/18 16:05 == 47.8	11/23/18 20:35 == 47.8	11/24/18 1:05 == 47.8	11/24/18 5:35 == 47.8
11/23/18 16:10 == 47.9	11/23/18 20:40 == 47.8	11/24/18 1:10 == 47.6	11/24/18 5:40 == 47.8
11/23/18 16:15 == 47.5	11/23/18 20:45 == 47.8	11/24/18 1:15 == 47.6	11/24/18 5:45 == 47.8
11/23/18 16:20 == 47.9	11/23/18 20:50 == 47.8	11/24/18 1:20 == 47.8	11/24/18 5:50 == 47.8
11/23/18 16:25 == 47.8	11/23/18 20:55 == 47.8	11/24/18 1:25 == 47.9	11/24/18 5:55 == 47.9

Pumpback Station Discharge (0364)

11/24/18 6:00 == 46.2	11/24/18 10:30 == 47	11/24/18 15:00 == 48	11/24/18 19:30 == 47.7
11/24/18 6:05 == 38.3	11/24/18 10:35 == 38	11/24/18 15:05 == 47.9	11/24/18 19:35 == 47.9
11/24/18 6:10 == 47.5	11/24/18 10:40 == 47.5	11/24/18 15:10 == 48	11/24/18 19:40 == 47.8
11/24/18 6:15 == 48	11/24/18 10:45 == 47.9	11/24/18 15:15 == 47.6	11/24/18 19:45 == 47.7
11/24/18 6:20 == 47.8	11/24/18 10:50 == 47.8	11/24/18 15:20 == 47.9	11/24/18 19:50 == 47.9
11/24/18 6:25 == 47.9	11/24/18 10:55 == 47.9	11/24/18 15:25 == 48.2	11/24/18 19:55 == 47.9
11/24/18 6:30 == 47.5	11/24/18 11:00 == 48	11/24/18 15:30 == 47.8	11/24/18 20:00 == 47.8
11/24/18 6:35 == 47.9	11/24/18 11:05 == 48	11/24/18 15:35 == 47.8	11/24/18 20:05 == 47.9
11/24/18 6:40 == 47.9	11/24/18 11:10 == 47.8	11/24/18 15:40 == 48	11/24/18 20:10 == 47.8
11/24/18 6:45 == 47.8	11/24/18 11:15 == 47.7	11/24/18 15:45 == 47.6	11/24/18 20:15 == 40.5
11/24/18 6:50 == 47.5	11/24/18 11:20 == 47.9	11/24/18 15:50 == 47.8	11/24/18 20:20 == 43.7
11/24/18 6:55 == 38.9	11/24/18 11:25 == 48	11/24/18 15:55 == 47.9	11/24/18 20:25 == 47.8
11/24/18 7:00 == 46.1	11/24/18 11:30 == 47.8	11/24/18 16:00 == 47.8	11/24/18 20:30 == 47.9
11/24/18 7:05 == 41	11/24/18 11:35 == 48	11/24/18 16:05 == 47.8	11/24/18 20:35 == 47.9
11/24/18 7:10 == 42.4	11/24/18 11:40 == 47.9	11/24/18 16:10 == 47.9	11/24/18 20:40 == 47.8
11/24/18 7:15 == 38.5	11/24/18 11:45 == 47.9	11/24/18 16:15 == 47.6	11/24/18 20:45 == 47.8
11/24/18 7:20 == 47.6	11/24/18 11:50 == 48	11/24/18 16:20 == 47.8	11/24/18 20:50 == 47.7
11/24/18 7:25 == 48	11/24/18 11:55 == 48	11/24/18 16:25 == 47.9	11/24/18 20:55 == 47.9
11/24/18 7:30 == 47.7	11/24/18 12:00 == 47.8	11/24/18 16:30 == 48	11/24/18 21:00 == 47.8
11/24/18 7:35 == 38.8	11/24/18 12:05 == 47.7	11/24/18 16:35 == 47.9	11/24/18 21:05 == 47.8
11/24/18 7:40 == 32.4	11/24/18 12:10 == 47.9	11/24/18 16:40 == 47.8	11/24/18 21:10 == 47.7
11/24/18 7:45 == 32.3	11/24/18 12:15 == 47.9	11/24/18 16:45 == 47.1	11/24/18 21:15 == 47.8
11/24/18 7:50 == 32.7	11/24/18 12:20 == 47.9	11/24/18 16:50 == 47.7	11/24/18 21:20 == 48
11/24/18 7:55 == 33.2	11/24/18 12:25 == 48.1	11/24/18 16:55 == 47.7	11/24/18 21:25 == 48
11/24/18 8:00 == 33.2	11/24/18 12:30 == 48.1	11/24/18 17:00 == 47.7	11/24/18 21:30 == 47.8
11/24/18 8:05 == 33.4	11/24/18 12:35 == 47.7	11/24/18 17:05 == 47.7	11/24/18 21:35 == 47.7
11/24/18 8:10 == 33.7	11/24/18 12:40 == 47.9	11/24/18 17:10 == 47.8	11/24/18 21:40 == 47.9
11/24/18 8:15 == 33.7	11/24/18 12:45 == 47.6	11/24/18 17:15 == 48	11/24/18 21:45 == 47.7
11/24/18 8:20 == 36.5	11/24/18 12:50 == 47.7	11/24/18 17:20 == 47.9	11/24/18 21:50 == 47.9
11/24/18 8:25 == 47.9	11/24/18 12:55 == 47.8	11/24/18 17:25 == 48	11/24/18 21:55 == 47.9
11/24/18 8:30 == 41.9	11/24/18 13:00 == 47.9	11/24/18 17:30 == 47.7	11/24/18 22:00 == 47.7
11/24/18 8:35 == 43.5	11/24/18 13:05 == 47.7	11/24/18 17:35 == 47.9	11/24/18 22:05 == 47.7
11/24/18 8:40 == 47.9	11/24/18 13:10 == 47.9	11/24/18 17:40 == 48	11/24/18 22:10 == 47.8
11/24/18 8:45 == 47.8	11/24/18 13:15 == 47.7	11/24/18 17:45 == 47.9	11/24/18 22:15 == 47.8
11/24/18 8:50 == 48	11/24/18 13:20 == 48	11/24/18 17:50 == 47.5	11/24/18 22:20 == 48
11/24/18 8:55 == 47.9	11/24/18 13:25 == 48	11/24/18 17:55 == 47.7	11/24/18 22:25 == 47.9
11/24/18 9:00 == 48	11/24/18 13:30 == 48	11/24/18 18:00 == 47.8	11/24/18 22:30 == 47.8
11/24/18 9:05 == 47.9	11/24/18 13:35 == 48	11/24/18 18:05 == 47.8	11/24/18 22:35 == 47.9
11/24/18 9:10 == 47.2	11/24/18 13:40 == 48	11/24/18 18:10 == 47.9	11/24/18 22:40 == 47.9
11/24/18 9:15 == 38.3	11/24/18 13:45 == 41	11/24/18 18:15 == 47.9	11/24/18 22:45 == 47.9
11/24/18 9:20 == 47.5	11/24/18 13:50 == 43.8	11/24/18 18:20 == 47.8	11/24/18 22:50 == 47.9
11/24/18 9:25 == 47.9	11/24/18 13:55 == 47.6	11/24/18 18:25 == 48	11/24/18 22:55 == 47.9
11/24/18 9:30 == 41.1	11/24/18 14:00 == 47.7	11/24/18 18:30 == 47.7	11/24/18 23:00 == 47.9
11/24/18 9:35 == 44.1	11/24/18 14:05 == 47.9	11/24/18 18:35 == 47.9	11/24/18 23:05 == 47.8
11/24/18 9:40 == 48.1	11/24/18 14:10 == 37.9	11/24/18 18:40 == 47.9	11/24/18 23:10 == 47.9
11/24/18 9:45 == 47.8	11/24/18 14:15 == 46.8	11/24/18 18:45 == 47.6	11/24/18 23:15 == 47.6
11/24/18 9:50 == 48	11/24/18 14:20 == 47.9	11/24/18 18:50 == 47.8	11/24/18 23:20 == 47.9
11/24/18 9:55 == 47.9	11/24/18 14:25 == 47.9	11/24/18 18:55 == 47.9	11/24/18 23:25 == 47.8
11/24/18 10:00 == 47.8	11/24/18 14:30 == 47.7	11/24/18 19:00 == 47.9	11/24/18 23:30 == 47.7
11/24/18 10:05 == 47.7	11/24/18 14:35 == 47.9	11/24/18 19:05 == 47.8	11/24/18 23:35 == 47.8
11/24/18 10:10 == 48	11/24/18 14:40 == 48	11/24/18 19:10 == 47.7	11/24/18 23:40 == 47.9
11/24/18 10:15 == 47.8	11/24/18 14:45 == 47.6	11/24/18 19:15 == 47.8	11/24/18 23:45 == 47.9
11/24/18 10:20 == 47.8	11/24/18 14:50 == 47.5	11/24/18 19:20 == 47.9	11/24/18 23:50 == 47.7
11/24/18 10:25 == 47.8	11/24/18 14:55 == 47.9	11/24/18 19:25 == 47.8	11/24/18 23:55 == 47.8

Pumpback Station Discharge (0364)

11/25/18 0:00 == 47.7	11/25/18 4:30 == 48.1	11/25/18 9:00 == 47.9	11/25/18 13:30 == 47.8
11/25/18 0:05 == 47.8	11/25/18 4:35 == 48	11/25/18 9:05 == 48.1	11/25/18 13:35 == 48
11/25/18 0:10 == 47.8	11/25/18 4:40 == 47.9	11/25/18 9:10 == 47.8	11/25/18 13:40 == 47.9
11/25/18 0:15 == 47.7	11/25/18 4:45 == 39.5	11/25/18 9:15 == 47.8	11/25/18 13:45 == 47.6
11/25/18 0:20 == 47.7	11/25/18 4:50 == 45.4	11/25/18 9:20 == 37.6	11/25/18 13:50 == 47.8
11/25/18 0:25 == 47.8	11/25/18 4:55 == 47.8	11/25/18 9:25 == 32.7	11/25/18 13:55 == 47.9
11/25/18 0:30 == 47.8	11/25/18 5:00 == 47.8	11/25/18 9:30 == 32.9	11/25/18 14:00 == 48
11/25/18 0:35 == 47.8	11/25/18 5:05 == 47.9	11/25/18 9:35 == 33.4	11/25/18 14:05 == 47.7
11/25/18 0:40 == 48	11/25/18 5:10 == 48.1	11/25/18 9:40 == 33.6	11/25/18 14:10 == 47.6
11/25/18 0:45 == 47.8	11/25/18 5:15 == 47.7	11/25/18 9:45 == 33.6	11/25/18 14:15 == 47.9
11/25/18 0:50 == 47.9	11/25/18 5:20 == 47.8	11/25/18 9:50 == 33.8	11/25/18 14:20 == 48
11/25/18 0:55 == 48	11/25/18 5:25 == 47.9	11/25/18 9:55 == 33.9	11/25/18 14:25 == 47.9
11/25/18 1:00 == 47.7	11/25/18 5:30 == 47.6	11/25/18 10:00 == 33.9	11/25/18 14:30 == 47.7
11/25/18 1:05 == 47.8	11/25/18 5:35 == 47.7	11/25/18 10:05 == 39	11/25/18 14:35 == 47.8
11/25/18 1:10 == 47.5	11/25/18 5:40 == 47.9	11/25/18 10:10 == 48	11/25/18 14:40 == 48
11/25/18 1:15 == 47.9	11/25/18 5:45 == 47.7	11/25/18 10:15 == 47.9	11/25/18 14:45 == 45.2
11/25/18 1:20 == 47.8	11/25/18 5:50 == 47.8	11/25/18 10:20 == 47.8	11/25/18 14:50 == 38.8
11/25/18 1:25 == 48	11/25/18 5:55 == 48	11/25/18 10:25 == 48	11/25/18 14:55 == 47.9
11/25/18 1:30 == 47.8	11/25/18 6:00 == 47.6	11/25/18 10:30 == 47.6	11/25/18 15:00 == 47.8
11/25/18 1:35 == 47.9	11/25/18 6:05 == 41.1	11/25/18 10:35 == 47.9	11/25/18 15:05 == 47.8
11/25/18 1:40 == 48	11/25/18 6:10 == 43.3	11/25/18 10:40 == 47.9	11/25/18 15:10 == 47.9
11/25/18 1:45 == 47.8	11/25/18 6:15 == 47.8	11/25/18 10:45 == 47.9	11/25/18 15:15 == 39.7
11/25/18 1:50 == 47.9	11/25/18 6:20 == 47.8	11/25/18 10:50 == 47.9	11/25/18 15:20 == 44.9
11/25/18 1:55 == 39.2	11/25/18 6:25 == 47.9	11/25/18 10:55 == 48	11/25/18 15:25 == 48
11/25/18 2:00 == 42.3	11/25/18 6:30 == 45.5	11/25/18 11:00 == 47.9	11/25/18 15:30 == 47.7
11/25/18 2:05 == 40.6	11/25/18 6:35 == 38.9	11/25/18 11:05 == 48	11/25/18 15:35 == 47.9
11/25/18 2:10 == 48	11/25/18 6:40 == 47.9	11/25/18 11:10 == 47.8	11/25/18 15:40 == 48
11/25/18 2:15 == 47.6	11/25/18 6:45 == 47.9	11/25/18 11:15 == 47.5	11/25/18 15:45 == 47.6
11/25/18 2:20 == 48	11/25/18 6:50 == 47.7	11/25/18 11:20 == 47.9	11/25/18 15:50 == 48
11/25/18 2:25 == 48	11/25/18 6:55 == 47.6	11/25/18 11:25 == 47.8	11/25/18 15:55 == 47.9
11/25/18 2:30 == 47.9	11/25/18 7:00 == 47.9	11/25/18 11:30 == 47.8	11/25/18 16:00 == 47.8
11/25/18 2:35 == 48	11/25/18 7:05 == 47.8	11/25/18 11:35 == 47.9	11/25/18 16:05 == 47.8
11/25/18 2:40 == 47.7	11/25/18 7:10 == 47.8	11/25/18 11:40 == 47.8	11/25/18 16:10 == 48
11/25/18 2:45 == 40.4	11/25/18 7:15 == 47.7	11/25/18 11:45 == 47.9	11/25/18 16:15 == 47.7
11/25/18 2:50 == 44.8	11/25/18 7:20 == 48	11/25/18 11:50 == 47.8	11/25/18 16:20 == 47.8
11/25/18 2:55 == 47.9	11/25/18 7:25 == 47.8	11/25/18 11:55 == 47.8	11/25/18 16:25 == 48
11/25/18 3:00 == 47.9	11/25/18 7:30 == 47.9	11/25/18 12:00 == 47.9	11/25/18 16:30 == 48
11/25/18 3:05 == 47.9	11/25/18 7:35 == 47.9	11/25/18 12:05 == 47.9	11/25/18 16:35 == 47.9
11/25/18 3:10 == 47.9	11/25/18 7:40 == 48	11/25/18 12:10 == 47.9	11/25/18 16:40 == 48
11/25/18 3:15 == 48	11/25/18 7:45 == 47.9	11/25/18 12:15 == 47.7	11/25/18 16:45 == 47
11/25/18 3:20 == 47.8	11/25/18 7:50 == 47.9	11/25/18 12:20 == 47.8	11/25/18 16:50 == 47.9
11/25/18 3:25 == 47.8	11/25/18 7:55 == 47.9	11/25/18 12:25 == 48	11/25/18 16:55 == 47.6
11/25/18 3:30 == 47.8	11/25/18 8:00 == 48	11/25/18 12:30 == 48	11/25/18 17:00 == 47.6
11/25/18 3:35 == 47.8	11/25/18 8:05 == 47.9	11/25/18 12:35 == 47.9	11/25/18 17:05 == 47.8
11/25/18 3:40 == 47.9	11/25/18 8:10 == 48	11/25/18 12:40 == 47.9	11/25/18 17:10 == 47.5
11/25/18 3:45 == 47.8	11/25/18 8:15 == 48	11/25/18 12:45 == 47.6	11/25/18 17:15 == 47.9
11/25/18 3:50 == 48.1	11/25/18 8:20 == 47.8	11/25/18 12:50 == 47.9	11/25/18 17:20 == 47.8
11/25/18 3:55 == 47.9	11/25/18 8:25 == 48.1	11/25/18 12:55 == 47.9	11/25/18 17:25 == 47.9
11/25/18 4:00 == 47.9	11/25/18 8:30 == 47.7	11/25/18 13:00 == 48	11/25/18 17:30 == 47.7
11/25/18 4:05 == 47.8	11/25/18 8:35 == 47.7	11/25/18 13:05 == 47.9	11/25/18 17:35 == 48
11/25/18 4:10 == 48	11/25/18 8:40 == 48.1	11/25/18 13:10 == 47.9	11/25/18 17:40 == 47.8
11/25/18 4:15 == 47.7	11/25/18 8:45 == 47.9	11/25/18 13:15 == 47.7	11/25/18 17:45 == 47.6
11/25/18 4:20 == 47.8	11/25/18 8:50 == 47.9	11/25/18 13:20 == 47.9	11/25/18 17:50 == 47.6
11/25/18 4:25 == 47.9	11/25/18 8:55 == 47.8	11/25/18 13:25 == 48	11/25/18 17:55 == 47.7

Pumpback Station Discharge (0364)

11/25/18 18:00 == 47.9	11/25/18 22:30 == 47.8	11/26/18 3:00 == 47.8	11/26/18 7:30 == 45.2
11/25/18 18:05 == 47.8	11/25/18 22:35 == 48	11/26/18 3:05 == 47.8	11/26/18 7:35 == 35.7
11/25/18 18:10 == 47.8	11/25/18 22:40 == 47.9	11/26/18 3:10 == 47.9	11/26/18 7:40 == 32.8
11/25/18 18:15 == 47.9	11/25/18 22:45 == 47.9	11/26/18 3:15 == 48	11/26/18 7:45 == 32.8
11/25/18 18:20 == 47.9	11/25/18 22:50 == 47.9	11/26/18 3:20 == 40.2	11/26/18 7:50 == 33.6
11/25/18 18:25 == 48	11/25/18 22:55 == 47.9	11/26/18 3:25 == 45	11/26/18 7:55 == 33.8
11/25/18 18:30 == 47.8	11/25/18 23:00 == 47.8	11/26/18 3:30 == 47.9	11/26/18 8:00 == 33.7
11/25/18 18:35 == 47.9	11/25/18 23:05 == 47.8	11/26/18 3:35 == 47.9	11/26/18 8:05 == 36.8
11/25/18 18:40 == 47.9	11/25/18 23:10 == 47.9	11/26/18 3:40 == 48.1	11/26/18 8:10 == 46
11/25/18 18:45 == 47.6	11/25/18 23:15 == 47.6	11/26/18 3:45 == 47.7	11/26/18 8:15 == 39.6
11/25/18 18:50 == 47.8	11/25/18 23:20 == 47.9	11/26/18 3:50 == 47.8	11/26/18 8:20 == 40.4
11/25/18 18:55 == 48	11/25/18 23:25 == 47.8	11/26/18 3:55 == 47.9	11/26/18 8:25 == 44.5
11/25/18 19:00 == 47.8	11/25/18 23:30 == 47.8	11/26/18 4:00 == 48	11/26/18 8:30 == 39.7
11/25/18 19:05 == 47.9	11/25/18 23:35 == 47.8	11/26/18 4:05 == 47.8	11/26/18 8:35 == 45.7
11/25/18 19:10 == 47.8	11/25/18 23:40 == 47.8	11/26/18 4:10 == 48.1	11/26/18 8:40 == 47.9
11/25/18 19:15 == 47.7	11/25/18 23:45 == 47.7	11/26/18 4:15 == 47.8	11/26/18 8:45 == 47.8
11/25/18 19:20 == 47.9	11/25/18 23:50 == 47.8	11/26/18 4:20 == 47.9	11/26/18 8:50 == 48
11/25/18 19:25 == 47.9	11/25/18 23:55 == 47.9	11/26/18 4:25 == 47.8	11/26/18 8:55 == 47.9
11/25/18 19:30 == 47.7	11/26/18 0:00 == 47.8	11/26/18 4:30 == 48	11/26/18 9:00 == 47.9
11/25/18 19:35 == 47.8	11/26/18 0:05 == 47.8	11/26/18 4:35 == 48	11/26/18 9:05 == 48
11/25/18 19:40 == 47.8	11/26/18 0:10 == 47.7	11/26/18 4:40 == 48.1	11/26/18 9:10 == 39
11/25/18 19:45 == 47.8	11/26/18 0:15 == 47.7	11/26/18 4:45 == 38.2	11/26/18 9:15 == 46.9
11/25/18 19:50 == 47.8	11/26/18 0:20 == 47.8	11/26/18 4:50 == 46.7	11/26/18 9:20 == 48
11/25/18 19:55 == 47.8	11/26/18 0:25 == 47.8	11/26/18 4:55 == 45.4	11/26/18 9:25 == 48
11/25/18 20:00 == 47.7	11/26/18 0:30 == 47.8	11/26/18 5:00 == 39.5	11/26/18 9:30 == 38.7
11/25/18 20:05 == 47.8	11/26/18 0:35 == 47.9	11/26/18 5:05 == 47.9	11/26/18 9:35 == 47.2
11/25/18 20:10 == 47.9	11/26/18 0:40 == 47.9	11/26/18 5:10 == 47.9	11/26/18 9:40 == 48
11/25/18 20:15 == 47.6	11/26/18 0:45 == 47.8	11/26/18 5:15 == 47.6	11/26/18 9:45 == 48
11/25/18 20:20 == 36.1	11/26/18 0:50 == 47.8	11/26/18 5:20 == 48	11/26/18 9:50 == 47.9
11/25/18 20:25 == 32.5	11/26/18 0:55 == 47.9	11/26/18 5:25 == 48	11/26/18 9:55 == 48
11/25/18 20:30 == 32.6	11/26/18 1:00 == 47.7	11/26/18 5:30 == 47.7	11/26/18 10:00 == 47.8
11/25/18 20:35 == 33.2	11/26/18 1:05 == 47.9	11/26/18 5:35 == 48	11/26/18 10:05 == 48.1
11/25/18 20:40 == 33.3	11/26/18 1:10 == 47.8	11/26/18 5:40 == 48	11/26/18 10:10 == 48
11/25/18 20:45 == 33.2	11/26/18 1:15 == 47.8	11/26/18 5:45 == 47.8	11/26/18 10:15 == 48
11/25/18 20:50 == 33.6	11/26/18 1:20 == 47.8	11/26/18 5:50 == 48	11/26/18 10:20 == 47.8
11/25/18 20:55 == 33.7	11/26/18 1:25 == 48.1	11/26/18 5:55 == 47.8	11/26/18 10:25 == 48.1
11/25/18 21:00 == 33.7	11/26/18 1:30 == 38.1	11/26/18 6:00 == 44.1	11/26/18 10:30 == 44.6
11/25/18 21:05 == 39	11/26/18 1:35 == 46.6	11/26/18 6:05 == 40.5	11/26/18 10:35 == 40.9
11/25/18 21:10 == 47.6	11/26/18 1:40 == 48.1	11/26/18 6:10 == 47.8	11/26/18 10:40 == 47.9
11/25/18 21:15 == 47.7	11/26/18 1:45 == 47.9	11/26/18 6:15 == 47.9	11/26/18 10:45 == 48.1
11/25/18 21:20 == 47.8	11/26/18 1:50 == 47.9	11/26/18 6:20 == 47.8	11/26/18 10:50 == 48.1
11/25/18 21:25 == 47.9	11/26/18 1:55 == 48	11/26/18 6:25 == 47.8	11/26/18 10:55 == 48.1
11/25/18 21:30 == 48	11/26/18 2:00 == 38.5	11/26/18 6:30 == 47.4	11/26/18 11:00 == 48
11/25/18 21:35 == 47.9	11/26/18 2:05 == 42.1	11/26/18 6:35 == 47.9	11/26/18 11:05 == 48
11/25/18 21:40 == 47.9	11/26/18 2:10 == 41.5	11/26/18 6:40 == 47.9	11/26/18 11:10 == 48
11/25/18 21:45 == 47.7	11/26/18 2:15 == 38.9	11/26/18 6:45 == 38.9	11/26/18 11:15 == 47.5
11/25/18 21:50 == 48.1	11/26/18 2:20 == 45.7	11/26/18 6:50 == 46.1	11/26/18 11:20 == 47.2
11/25/18 21:55 == 47.9	11/26/18 2:25 == 47.7	11/26/18 6:55 == 47.9	11/26/18 11:25 == 47.9
11/25/18 22:00 == 47.5	11/26/18 2:30 == 47.9	11/26/18 7:00 == 47.7	11/26/18 11:30 == 47.9
11/25/18 22:05 == 47.8	11/26/18 2:35 == 46.4	11/26/18 7:05 == 47.7	11/26/18 11:35 == 48.1
11/25/18 22:10 == 47.8	11/26/18 2:40 == 38.7	11/26/18 7:10 == 47.9	11/26/18 11:40 == 47.9
11/25/18 22:15 == 38.8	11/26/18 2:45 == 39.5	11/26/18 7:15 == 38.2	11/26/18 11:45 == 48
11/25/18 22:20 == 45.6	11/26/18 2:50 == 45.5	11/26/18 7:20 == 46.8	11/26/18 11:50 == 48
11/25/18 22:25 == 47.9	11/26/18 2:55 == 47.8	11/26/18 7:25 == 39.9	11/26/18 11:55 == 48

Pumpback Station Discharge (0364)

11/26/18 12:00 == 47.8	11/26/18 16:30 == 48	11/26/18 21:00 == 48	11/27/18 1:30 == 41.9
11/26/18 12:05 == 48.1	11/26/18 16:35 == 48.1	11/26/18 21:05 == 48	11/27/18 1:35 == 43.4
11/26/18 12:10 == 48.1	11/26/18 16:40 == 48.1	11/26/18 21:10 == 48.1	11/27/18 1:40 == 42.6
11/26/18 12:15 == 47.9	11/26/18 16:45 == 42.4	11/26/18 21:15 == 47.8	11/27/18 1:45 == 43.7
11/26/18 12:20 == 47.9	11/26/18 16:50 == 43.2	11/26/18 21:20 == 48	11/27/18 1:50 == 47.9
11/26/18 12:25 == 48	11/26/18 16:55 == 48	11/26/18 21:25 == 48	11/27/18 1:55 == 48.1
11/26/18 12:30 == 47.9	11/26/18 17:00 == 39.8	11/26/18 21:30 == 48	11/27/18 2:00 == 42.6
11/26/18 12:35 == 48	11/26/18 17:05 == 46.3	11/26/18 21:35 == 47.9	11/27/18 2:05 == 42.7
11/26/18 12:40 == 48	11/26/18 17:10 == 48.1	11/26/18 21:40 == 48.1	11/27/18 2:10 == 39.1
11/26/18 12:45 == 47.8	11/26/18 17:15 == 48	11/26/18 21:45 == 47.9	11/27/18 2:15 == 47.8
11/26/18 12:50 == 48.2	11/26/18 17:20 == 48	11/26/18 21:50 == 48	11/27/18 2:20 == 48.1
11/26/18 12:55 == 48	11/26/18 17:25 == 47.8	11/26/18 21:55 == 48	11/27/18 2:25 == 48.1
11/26/18 13:00 == 48	11/26/18 17:30 == 47.9	11/26/18 22:00 == 48	11/27/18 2:30 == 47.9
11/26/18 13:05 == 48	11/26/18 17:35 == 48.1	11/26/18 22:05 == 47.9	11/27/18 2:35 == 47.9
11/26/18 13:10 == 48	11/26/18 17:40 == 48	11/26/18 22:10 == 48.2	11/27/18 2:40 == 40.9
11/26/18 13:15 == 47.6	11/26/18 17:45 == 48	11/26/18 22:15 == 47.9	11/27/18 2:45 == 42.5
11/26/18 13:20 == 48	11/26/18 17:50 == 47.8	11/26/18 22:20 == 47.9	11/27/18 2:50 == 41.7
11/26/18 13:25 == 48	11/26/18 17:55 == 48.1	11/26/18 22:25 == 47.9	11/27/18 2:55 == 39
11/26/18 13:30 == 48	11/26/18 18:00 == 48	11/26/18 22:30 == 48	11/27/18 3:00 == 47.4
11/26/18 13:35 == 48	11/26/18 18:05 == 47.9	11/26/18 22:35 == 47.9	11/27/18 3:05 == 48
11/26/18 13:40 == 48	11/26/18 18:10 == 48	11/26/18 22:40 == 47.8	11/27/18 3:10 == 47.9
11/26/18 13:45 == 39.2	11/26/18 18:15 == 38.5	11/26/18 22:45 == 48	11/27/18 3:15 == 38.8
11/26/18 13:50 == 41.3	11/26/18 18:20 == 47	11/26/18 22:50 == 48	11/27/18 3:20 == 47.7
11/26/18 13:55 == 42.8	11/26/18 18:25 == 47.8	11/26/18 22:55 == 47.9	11/27/18 3:25 == 48
11/26/18 14:00 == 47.8	11/26/18 18:30 == 48	11/26/18 23:00 == 47.9	11/27/18 3:30 == 47.9
11/26/18 14:05 == 48	11/26/18 18:35 == 48.1	11/26/18 23:05 == 48.1	11/27/18 3:35 == 48
11/26/18 14:10 == 46.7	11/26/18 18:40 == 47.9	11/26/18 23:10 == 48	11/27/18 3:40 == 48.2
11/26/18 14:15 == 39.7	11/26/18 18:45 == 47.9	11/26/18 23:15 == 47.9	11/27/18 3:45 == 38.8
11/26/18 14:20 == 48	11/26/18 18:50 == 48.1	11/26/18 23:20 == 47.9	11/27/18 3:50 == 47.2
11/26/18 14:25 == 47.9	11/26/18 18:55 == 48	11/26/18 23:25 == 47.9	11/27/18 3:55 == 48.1
11/26/18 14:30 == 47.8	11/26/18 19:00 == 47.9	11/26/18 23:30 == 48	11/27/18 4:00 == 47.9
11/26/18 14:35 == 48	11/26/18 19:05 == 47.9	11/26/18 23:35 == 47.9	11/27/18 4:05 == 48.1
11/26/18 14:40 == 48	11/26/18 19:10 == 48	11/26/18 23:40 == 48	11/27/18 4:10 == 48.1
11/26/18 14:45 == 47.6	11/26/18 19:15 == 38.6	11/26/18 23:45 == 47.9	11/27/18 4:15 == 47.9
11/26/18 14:50 == 48	11/26/18 19:20 == 41.9	11/26/18 23:50 == 48.1	11/27/18 4:20 == 48.1
11/26/18 14:55 == 47.9	11/26/18 19:25 == 43.1	11/26/18 23:55 == 48	11/27/18 4:25 == 48
11/26/18 15:00 == 47.8	11/26/18 19:30 == 47.9	11/27/18 0:00 == 48	11/27/18 4:30 == 48
11/26/18 15:05 == 48	11/26/18 19:35 == 47.9	11/27/18 0:05 == 48	11/27/18 4:35 == 48
11/26/18 15:10 == 48.1	11/26/18 19:40 == 47.7	11/27/18 0:10 == 48.1	11/27/18 4:40 == 47.5
11/26/18 15:15 == 43.3	11/26/18 19:45 == 48.1	11/27/18 0:15 == 38.6	11/27/18 4:45 == 39.3
11/26/18 15:20 == 42.7	11/26/18 19:50 == 48	11/27/18 0:20 == 47.6	11/27/18 4:50 == 47.9
11/26/18 15:25 == 39.3	11/26/18 19:55 == 48	11/27/18 0:25 == 48	11/27/18 4:55 == 47.9
11/26/18 15:30 == 42.8	11/26/18 20:00 == 47.9	11/27/18 0:30 == 47.8	11/27/18 5:00 == 48
11/26/18 15:35 == 42.7	11/26/18 20:05 == 47.9	11/27/18 0:35 == 48.1	11/27/18 5:05 == 47.9
11/26/18 15:40 == 48	11/26/18 20:10 == 48	11/27/18 0:40 == 48.1	11/27/18 5:10 == 47.9
11/26/18 15:45 == 47.9	11/26/18 20:15 == 47.8	11/27/18 0:45 == 47.9	11/27/18 5:15 == 44.7
11/26/18 15:50 == 47.9	11/26/18 20:20 == 48	11/27/18 0:50 == 48.1	11/27/18 5:20 == 41.2
11/26/18 15:55 == 47.9	11/26/18 20:25 == 48.1	11/27/18 0:55 == 48	11/27/18 5:25 == 39.9
11/26/18 16:00 == 47.9	11/26/18 20:30 == 48	11/27/18 1:00 == 47.9	11/27/18 5:30 == 46.2
11/26/18 16:05 == 47.8	11/26/18 20:35 == 48.2	11/27/18 1:05 == 48	11/27/18 5:35 == 47.9
11/26/18 16:10 == 48	11/26/18 20:40 == 48	11/27/18 1:10 == 47.3	11/27/18 5:40 == 48
11/26/18 16:15 == 47.8	11/26/18 20:45 == 47.8	11/27/18 1:15 == 38.9	11/27/18 5:45 == 45.9
11/26/18 16:20 == 48	11/26/18 20:50 == 47.8	11/27/18 1:20 == 47.3	11/27/18 5:50 == 40
11/26/18 16:25 == 48.1	11/26/18 20:55 == 48	11/27/18 1:25 == 39.1	11/27/18 5:55 == 48

Pumpback Station Discharge (0364)

11/27/18 6:00 == 47.8	11/27/18 10:30 == 48	11/27/18 15:00 == 48	11/27/18 19:30 == 48
11/27/18 6:05 == 48.1	11/27/18 10:35 == 47.8	11/27/18 15:05 == 38.4	11/27/18 19:35 == 47.9
11/27/18 6:10 == 48	11/27/18 10:40 == 41.5	11/27/18 15:10 == 46.6	11/27/18 19:40 == 48.1
11/27/18 6:15 == 47.6	11/27/18 10:45 == 44.1	11/27/18 15:15 == 38.2	11/27/18 19:45 == 48
11/27/18 6:20 == 47.9	11/27/18 10:50 == 47.9	11/27/18 15:20 == 47.7	11/27/18 19:50 == 48
11/27/18 6:25 == 48.1	11/27/18 10:55 == 48	11/27/18 15:25 == 48.1	11/27/18 19:55 == 47.9
11/27/18 6:30 == 47.7	11/27/18 11:00 == 48.1	11/27/18 15:30 == 47.9	11/27/18 20:00 == 48
11/27/18 6:35 == 47.9	11/27/18 11:05 == 48	11/27/18 15:35 == 48	11/27/18 20:05 == 47.9
11/27/18 6:40 == 48	11/27/18 11:10 == 47.9	11/27/18 15:40 == 48.1	11/27/18 20:10 == 47.9
11/27/18 6:45 == 48	11/27/18 11:15 == 47.7	11/27/18 15:45 == 47.9	11/27/18 20:15 == 48
11/27/18 6:50 == 48	11/27/18 11:20 == 48	11/27/18 15:50 == 48	11/27/18 20:20 == 48
11/27/18 6:55 == 41.7	11/27/18 11:25 == 48.1	11/27/18 15:55 == 47.9	11/27/18 20:25 == 47.9
11/27/18 7:00 == 44.6	11/27/18 11:30 == 48	11/27/18 16:00 == 47.8	11/27/18 20:30 == 47.9
11/27/18 7:05 == 48	11/27/18 11:35 == 48.1	11/27/18 16:05 == 45.5	11/27/18 20:35 == 47.9
11/27/18 7:10 == 48.1	11/27/18 11:40 == 48.1	11/27/18 16:10 == 39.8	11/27/18 20:40 == 48
11/27/18 7:15 == 43.4	11/27/18 11:45 == 43.4	11/27/18 16:15 == 38.6	11/27/18 20:45 == 48
11/27/18 7:20 == 41.8	11/27/18 11:50 == 42.3	11/27/18 16:20 == 47.7	11/27/18 20:50 == 48
11/27/18 7:25 == 39.4	11/27/18 11:55 == 47.9	11/27/18 16:25 == 48.1	11/27/18 20:55 == 48
11/27/18 7:30 == 47.7	11/27/18 12:00 == 48.1	11/27/18 16:30 == 48.1	11/27/18 21:00 == 48
11/27/18 7:35 == 47.9	11/27/18 12:05 == 48.1	11/27/18 16:35 == 42.8	11/27/18 21:05 == 48
11/27/18 7:40 == 48	11/27/18 12:10 == 48.1	11/27/18 16:40 == 42.6	11/27/18 21:10 == 48.1
11/27/18 7:45 == 38.7	11/27/18 12:15 == 47.9	11/27/18 16:45 == 42.9	11/27/18 21:15 == 48
11/27/18 7:50 == 47.7	11/27/18 12:20 == 45.7	11/27/18 16:50 == 42.1	11/27/18 21:20 == 48.1
11/27/18 7:55 == 48	11/27/18 12:25 == 39.7	11/27/18 16:55 == 48	11/27/18 21:25 == 47.9
11/27/18 8:00 == 47.9	11/27/18 12:30 == 47.9	11/27/18 17:00 == 48.1	11/27/18 21:30 == 48
11/27/18 8:05 == 48	11/27/18 12:35 == 47.9	11/27/18 17:05 == 48.2	11/27/18 21:35 == 48.1
11/27/18 8:10 == 47.4	11/27/18 12:40 == 47.4	11/27/18 17:10 == 48.1	11/27/18 21:40 == 48
11/27/18 8:15 == 39.5	11/27/18 12:45 == 38.6	11/27/18 17:15 == 48	11/27/18 21:45 == 47.7
11/27/18 8:20 == 48	11/27/18 12:50 == 47.7	11/27/18 17:20 == 47.9	11/27/18 21:50 == 48
11/27/18 8:25 == 48	11/27/18 12:55 == 47.8	11/27/18 17:25 == 47.9	11/27/18 21:55 == 48
11/27/18 8:30 == 39.6	11/27/18 13:00 == 48	11/27/18 17:30 == 47.9	11/27/18 22:00 == 48.1
11/27/18 8:35 == 47.3	11/27/18 13:05 == 47.9	11/27/18 17:35 == 47.9	11/27/18 22:05 == 47.8
11/27/18 8:40 == 48	11/27/18 13:10 == 48	11/27/18 17:40 == 47.9	11/27/18 22:10 == 47.8
11/27/18 8:45 == 48	11/27/18 13:15 == 44.4	11/27/18 17:45 == 47.9	11/27/18 22:15 == 47.9
11/27/18 8:50 == 48	11/27/18 13:20 == 41.4	11/27/18 17:50 == 47.9	11/27/18 22:20 == 48
11/27/18 8:55 == 48.1	11/27/18 13:25 == 48	11/27/18 17:55 == 47.9	11/27/18 22:25 == 48
11/27/18 9:00 == 47.9	11/27/18 13:30 == 48	11/27/18 18:00 == 47.8	11/27/18 22:30 == 48
11/27/18 9:05 == 48	11/27/18 13:35 == 48.1	11/27/18 18:05 == 48	11/27/18 22:35 == 48
11/27/18 9:10 == 48.1	11/27/18 13:40 == 47.4	11/27/18 18:10 == 47.9	11/27/18 22:40 == 48
11/27/18 9:15 == 48	11/27/18 13:45 == 38.8	11/27/18 18:15 == 48	11/27/18 22:45 == 48
11/27/18 9:20 == 48.1	11/27/18 13:50 == 42.3	11/27/18 18:20 == 48	11/27/18 22:50 == 47.9
11/27/18 9:25 == 47.5	11/27/18 13:55 == 43.7	11/27/18 18:25 == 48.1	11/27/18 22:55 == 48
11/27/18 9:30 == 39.7	11/27/18 14:00 == 47.6	11/27/18 18:30 == 48	11/27/18 23:00 == 47.8
11/27/18 9:35 == 40.6	11/27/18 14:05 == 48.1	11/27/18 18:35 == 47.8	11/27/18 23:05 == 48
11/27/18 9:40 == 46.2	11/27/18 14:10 == 48.1	11/27/18 18:40 == 47.9	11/27/18 23:10 == 47.3
11/27/18 9:45 == 47.9	11/27/18 14:15 == 47.9	11/27/18 18:45 == 47.9	11/27/18 23:15 == 38.2
11/27/18 9:50 == 48.1	11/27/18 14:20 == 48	11/27/18 18:50 == 48	11/27/18 23:20 == 47.6
11/27/18 9:55 == 48.1	11/27/18 14:25 == 48	11/27/18 18:55 == 48	11/27/18 23:25 == 48
11/27/18 10:00 == 48	11/27/18 14:30 == 47.5	11/27/18 19:00 == 48.1	11/27/18 23:30 == 48.1
11/27/18 10:05 == 48	11/27/18 14:35 == 47.9	11/27/18 19:05 == 48	11/27/18 23:35 == 48
11/27/18 10:10 == 48	11/27/18 14:40 == 48	11/27/18 19:10 == 48	11/27/18 23:40 == 48
11/27/18 10:15 == 47.9	11/27/18 14:45 == 43.4	11/27/18 19:15 == 47.9	11/27/18 23:45 == 48
11/27/18 10:20 == 48.1	11/27/18 14:50 == 41.9	11/27/18 19:20 == 48	11/27/18 23:50 == 48
11/27/18 10:25 == 48	11/27/18 14:55 == 48	11/27/18 19:25 == 48	11/27/18 23:55 == 48.1

Pumpback Station Discharge (0364)

11/28/18 0:00 == 42.2	11/28/18 4:30 == 47.7	11/28/18 9:00 == 47.6	11/28/18 13:30 == 48
11/28/18 0:05 == 42.8	11/28/18 4:35 == 47.8	11/28/18 9:05 == 48	11/28/18 13:35 == 47.9
11/28/18 0:10 == 47.9	11/28/18 4:40 == 46.7	11/28/18 9:10 == 47.9	11/28/18 13:40 == 47.7
11/28/18 0:15 == 48	11/28/18 4:45 == 38.8	11/28/18 9:15 == 47.6	11/28/18 13:45 == 47.9
11/28/18 0:20 == 48	11/28/18 4:50 == 47.9	11/28/18 9:20 == 48	11/28/18 13:50 == 48
11/28/18 0:25 == 47.5	11/28/18 4:55 == 47.9	11/28/18 9:25 == 46.7	11/28/18 13:55 == 48.1
11/28/18 0:30 == 38.1	11/28/18 5:00 == 48	11/28/18 9:30 == 39.4	11/28/18 14:00 == 47.7
11/28/18 0:35 == 47.4	11/28/18 5:05 == 47.9	11/28/18 9:35 == 48	11/28/18 14:05 == 48
11/28/18 0:40 == 47.9	11/28/18 5:10 == 47.9	11/28/18 9:40 == 47.9	11/28/18 14:10 == 48
11/28/18 0:45 == 48	11/28/18 5:15 == 43.1	11/28/18 9:45 == 47.8	11/28/18 14:15 == 43
11/28/18 0:50 == 48	11/28/18 5:20 == 42	11/28/18 9:50 == 47.9	11/28/18 14:20 == 41.8
11/28/18 0:55 == 47.9	11/28/18 5:25 == 38.5	11/28/18 9:55 == 47.9	11/28/18 14:25 == 47.8
11/28/18 1:00 == 47.9	11/28/18 5:30 == 47.5	11/28/18 10:00 == 40.7	11/28/18 14:30 == 47.6
11/28/18 1:05 == 47.9	11/28/18 5:35 == 47.8	11/28/18 10:05 == 45.4	11/28/18 14:35 == 47.9
11/28/18 1:10 == 48.1	11/28/18 5:40 == 48.1	11/28/18 10:10 == 48	11/28/18 14:40 == 46.7
11/28/18 1:15 == 47.9	11/28/18 5:45 == 47.8	11/28/18 10:15 == 48	11/28/18 14:45 == 38.7
11/28/18 1:20 == 47.9	11/28/18 5:50 == 48.1	11/28/18 10:20 == 48.1	11/28/18 14:50 == 47.9
11/28/18 1:25 == 46.5	11/28/18 5:55 == 47.9	11/28/18 10:25 == 48	11/28/18 14:55 == 47.8
11/28/18 1:30 == 39	11/28/18 6:00 == 48.2	11/28/18 10:30 == 47.7	11/28/18 15:00 == 48
11/28/18 1:35 == 47.9	11/28/18 6:05 == 47.9	11/28/18 10:35 == 47.8	11/28/18 15:05 == 47.9
11/28/18 1:40 == 47.8	11/28/18 6:10 == 47.9	11/28/18 10:40 == 48.1	11/28/18 15:10 == 47.9
11/28/18 1:45 == 47.9	11/28/18 6:15 == 47.9	11/28/18 10:45 == 48	11/28/18 15:15 == 48
11/28/18 1:50 == 47.9	11/28/18 6:20 == 48	11/28/18 10:50 == 48	11/28/18 15:20 == 47.8
11/28/18 1:55 == 48	11/28/18 6:25 == 47.9	11/28/18 10:55 == 48	11/28/18 15:25 == 48
11/28/18 2:00 == 47.8	11/28/18 6:30 == 41.2	11/28/18 11:00 == 48	11/28/18 15:30 == 48
11/28/18 2:05 == 47.9	11/28/18 6:35 == 44.1	11/28/18 11:05 == 48	11/28/18 15:35 == 48
11/28/18 2:10 == 47.9	11/28/18 6:40 == 48.1	11/28/18 11:10 == 48	11/28/18 15:40 == 48
11/28/18 2:15 == 47.8	11/28/18 6:45 == 48	11/28/18 11:15 == 47.9	11/28/18 15:45 == 47.8
11/28/18 2:20 == 47.9	11/28/18 6:50 == 48	11/28/18 11:20 == 48	11/28/18 15:50 == 47.9
11/28/18 2:25 == 48.1	11/28/18 6:55 == 48	11/28/18 11:25 == 48	11/28/18 15:55 == 47.5
11/28/18 2:30 == 47.8	11/28/18 7:00 == 47.8	11/28/18 11:30 == 47.3	11/28/18 16:00 == 47.8
11/28/18 2:35 == 48	11/28/18 7:05 == 47.9	11/28/18 11:35 == 47.9	11/28/18 16:05 == 47.9
11/28/18 2:40 == 48	11/28/18 7:10 == 48	11/28/18 11:40 == 47.8	11/28/18 16:10 == 47.8
11/28/18 2:45 == 43.1	11/28/18 7:15 == 48	11/28/18 11:45 == 48	11/28/18 16:15 == 47.9
11/28/18 2:50 == 42.5	11/28/18 7:20 == 47.9	11/28/18 11:50 == 48	11/28/18 16:20 == 47.9
11/28/18 2:55 == 48	11/28/18 7:25 == 47.9	11/28/18 11:55 == 47.9	11/28/18 16:25 == 47.8
11/28/18 3:00 == 48	11/28/18 7:30 == 46.8	11/28/18 12:00 == 47.7	11/28/18 16:30 == 47.9
11/28/18 3:05 == 48.1	11/28/18 7:35 == 33.3	11/28/18 12:05 == 48.1	11/28/18 16:35 == 47.9
11/28/18 3:10 == 48	11/28/18 7:40 == 33.1	11/28/18 12:10 == 47.8	11/28/18 16:40 == 48
11/28/18 3:15 == 48	11/28/18 7:45 == 32.9	11/28/18 12:15 == 39.2	11/28/18 16:45 == 47.9
11/28/18 3:20 == 48.1	11/28/18 7:50 == 33.7	11/28/18 12:20 == 45.6	11/28/18 16:50 == 47.9
11/28/18 3:25 == 48	11/28/18 7:55 == 33.9	11/28/18 12:25 == 47.9	11/28/18 16:55 == 47.9
11/28/18 3:30 == 47.9	11/28/18 8:00 == 33.4	11/28/18 12:30 == 47.9	11/28/18 17:00 == 47.7
11/28/18 3:35 == 48	11/28/18 8:05 == 43.8	11/28/18 12:35 == 47.9	11/28/18 17:05 == 47.7
11/28/18 3:40 == 48	11/28/18 8:10 == 48	11/28/18 12:40 == 48	11/28/18 17:10 == 47.8
11/28/18 3:45 == 48.1	11/28/18 8:15 == 42.4	11/28/18 12:45 == 47.8	11/28/18 17:15 == 47.8
11/28/18 3:50 == 48.1	11/28/18 8:20 == 43.4	11/28/18 12:50 == 48	11/28/18 17:20 == 47.8
11/28/18 3:55 == 48.1	11/28/18 8:25 == 47	11/28/18 12:55 == 48	11/28/18 17:25 == 47.9
11/28/18 4:00 == 47.9	11/28/18 8:30 == 39.1	11/28/18 13:00 == 48.1	11/28/18 17:30 == 47.8
11/28/18 4:05 == 48.1	11/28/18 8:35 == 47.8	11/28/18 13:05 == 47.8	11/28/18 17:35 == 47.7
11/28/18 4:10 == 47.2	11/28/18 8:40 == 47.9	11/28/18 13:10 == 47.9	11/28/18 17:40 == 47.7
11/28/18 4:15 == 38.6	11/28/18 8:45 == 47.7	11/28/18 13:15 == 47.9	11/28/18 17:45 == 47.8
11/28/18 4:20 == 47.1	11/28/18 8:50 == 47.8	11/28/18 13:20 == 48	11/28/18 17:50 == 47.8
11/28/18 4:25 == 38.6	11/28/18 8:55 == 47.9	11/28/18 13:25 == 48.1	11/28/18 17:55 == 47.8

Pumpback Station Discharge (0364)

11/28/18 18:00 == 47.7	11/28/18 22:30 == 47.9	11/29/18 3:00 == 47.8	11/29/18 7:30 == 47.7
11/28/18 18:05 == 47.8	11/28/18 22:35 == 47.9	11/29/18 3:05 == 47.8	11/29/18 7:35 == 47.7
11/28/18 18:10 == 47.9	11/28/18 22:40 == 47.8	11/29/18 3:10 == 47.7	11/29/18 7:40 == 47.9
11/28/18 18:15 == 47.8	11/28/18 22:45 == 47.9	11/29/18 3:15 == 47.8	11/29/18 7:45 == 47.9
11/28/18 18:20 == 47.7	11/28/18 22:50 == 47.7	11/29/18 3:20 == 47.7	11/29/18 7:50 == 48
11/28/18 18:25 == 47.6	11/28/18 22:55 == 47.7	11/29/18 3:25 == 47.8	11/29/18 7:55 == 47.9
11/28/18 18:30 == 47.8	11/28/18 23:00 == 47.8	11/29/18 3:30 == 47.7	11/29/18 8:00 == 47.9
11/28/18 18:35 == #	11/28/18 23:05 == 47.8	11/29/18 3:35 == 47.7	11/29/18 8:05 == 47.8
11/28/18 18:40 == 47.8	11/28/18 23:10 == 47.8	11/29/18 3:40 == 47.8	11/29/18 8:10 == 47.9
11/28/18 18:45 == 47.8	11/28/18 23:15 == 47.7	11/29/18 3:45 == 47.7	11/29/18 8:15 == 47.8
11/28/18 18:50 == 47.7	11/28/18 23:20 == 47.7	11/29/18 3:50 == 47.8	11/29/18 8:20 == 47.9
11/28/18 18:55 == 47.7	11/28/18 23:25 == 47.7	11/29/18 3:55 == 47.8	11/29/18 8:25 == 44.2
11/28/18 19:00 == 47.8	11/28/18 23:30 == 47.8	11/29/18 4:00 == 47.8	11/29/18 8:30 == 40.4
11/28/18 19:05 == 47.8	11/28/18 23:35 == 47.6	11/29/18 4:05 == 47.7	11/29/18 8:35 == 47.6
11/28/18 19:10 == 47.8	11/28/18 23:40 == 47.7	11/29/18 4:10 == 47.6	11/29/18 8:40 == 47.6
11/28/18 19:15 == 48	11/28/18 23:45 == 47.7	11/29/18 4:15 == 47.7	11/29/18 8:45 == 47.8
11/28/18 19:20 == 47.8	11/28/18 23:50 == 47.8	11/29/18 4:20 == 47.8	11/29/18 8:50 == 45.1
11/28/18 19:25 == 47.8	11/28/18 23:55 == 47.9	11/29/18 4:25 == 47.7	11/29/18 8:55 == 32.5
11/28/18 19:30 == 47.8	11/29/18 0:00 == 47.7	11/29/18 4:30 == 47.8	11/29/18 9:00 == 32.7
11/28/18 19:35 == 47.7	11/29/18 0:05 == 47.8	11/29/18 4:35 == 47.8	11/29/18 9:05 == 32.7
11/28/18 19:40 == 47.8	11/29/18 0:10 == 47.7	11/29/18 4:40 == 47.8	11/29/18 9:10 == 33
11/28/18 19:45 == 47.8	11/29/18 0:15 == 47.7	11/29/18 4:45 == 47.8	11/29/18 9:15 == 33
11/28/18 19:50 == 47.8	11/29/18 0:20 == 47.8	11/29/18 4:50 == 47.8	11/29/18 9:20 == 33
11/28/18 19:55 == 47.8	11/29/18 0:25 == 47.7	11/29/18 4:55 == 47.7	11/29/18 9:25 == 33.5
11/28/18 20:00 == 47.7	11/29/18 0:30 == 47.7	11/29/18 5:00 == 47.7	11/29/18 9:30 == 33.4
11/28/18 20:05 == 47.7	11/29/18 0:35 == 47.7	11/29/18 5:05 == 47.7	11/29/18 9:35 == 32.4
11/28/18 20:10 == 47.8	11/29/18 0:40 == 47.7	11/29/18 5:10 == 47.7	11/29/18 9:40 == 45.6
11/28/18 20:15 == 47.8	11/29/18 0:45 == 47.7	11/29/18 5:15 == 47.7	11/29/18 9:45 == 47.8
11/28/18 20:20 == 47.8	11/29/18 0:50 == 47.7	11/29/18 5:20 == 47.7	11/29/18 9:50 == 47.8
11/28/18 20:25 == 47.7	11/29/18 0:55 == 47.8	11/29/18 5:25 == 47.6	11/29/18 9:55 == 47.8
11/28/18 20:30 == 47.7	11/29/18 1:00 == 47.8	11/29/18 5:30 == 47.7	11/29/18 10:00 == 47.7
11/28/18 20:35 == 47.9	11/29/18 1:05 == 47.8	11/29/18 5:35 == 47.8	11/29/18 10:05 == 47.8
11/28/18 20:40 == 47.8	11/29/18 1:10 == 47.7	11/29/18 5:40 == 47.8	11/29/18 10:10 == 47.8
11/28/18 20:45 == 47.9	11/29/18 1:15 == 47.6	11/29/18 5:45 == 47.7	11/29/18 10:15 == 47.8
11/28/18 20:50 == 47.7	11/29/18 1:20 == 47.6	11/29/18 5:50 == 47.7	11/29/18 10:20 == 47.8
11/28/18 20:55 == 47.6	11/29/18 1:25 == 47.7	11/29/18 5:55 == 47.7	11/29/18 10:25 == 47.7
11/28/18 21:00 == 47.7	11/29/18 1:30 == 47.8	11/29/18 6:00 == 47.7	11/29/18 10:30 == 47.8
11/28/18 21:05 == 47.8	11/29/18 1:35 == 47.7	11/29/18 6:05 == 47.6	11/29/18 10:35 == 47.7
11/28/18 21:10 == 47.8	11/29/18 1:40 == 47.7	11/29/18 6:10 == 47.8	11/29/18 10:40 == 47.8
11/28/18 21:15 == 47.8	11/29/18 1:45 == 47.7	11/29/18 6:15 == 47.7	11/29/18 10:45 == 47.7
11/28/18 21:20 == 46	11/29/18 1:50 == 47.8	11/29/18 6:20 == 47.7	11/29/18 10:50 == 47.7
11/28/18 21:25 == 32.6	11/29/18 1:55 == 47.7	11/29/18 6:25 == 47.7	11/29/18 10:55 == 47.8
11/28/18 21:30 == 32.6	11/29/18 2:00 == 47.8	11/29/18 6:30 == 47.9	11/29/18 11:00 == 47.8
11/28/18 21:35 == 32.6	11/29/18 2:05 == 47.7	11/29/18 6:35 == 47.8	11/29/18 11:05 == 47.7
11/28/18 21:40 == 33.3	11/29/18 2:10 == 47.7	11/29/18 6:40 == 47.7	11/29/18 11:10 == 47.8
11/28/18 21:45 == 33.2	11/29/18 2:15 == 47.6	11/29/18 6:45 == 47.8	11/29/18 11:15 == 47.8
11/28/18 21:50 == 33.3	11/29/18 2:20 == 47.7	11/29/18 6:50 == 47.7	11/29/18 11:20 == 47.7
11/28/18 21:55 == 33.7	11/29/18 2:25 == 47.8	11/29/18 6:55 == 47.7	11/29/18 11:25 == 47.7
11/28/18 22:00 == 33.7	11/29/18 2:30 == 47.7	11/29/18 7:00 == 47.8	11/29/18 11:30 == 47.8
11/28/18 22:05 == 33.2	11/29/18 2:35 == 47.7	11/29/18 7:05 == 47.8	11/29/18 11:35 == 47.8
11/28/18 22:10 == 44.3	11/29/18 2:40 == 47.8	11/29/18 7:10 == 47.9	11/29/18 11:40 == 47.7
11/28/18 22:15 == 47.7	11/29/18 2:45 == 47.7	11/29/18 7:15 == 47.7	11/29/18 11:45 == 47.8
11/28/18 22:20 == 47.7	11/29/18 2:50 == 47.7	11/29/18 7:20 == 47.6	11/29/18 11:50 == 47.7
11/28/18 22:25 == 47.8	11/29/18 2:55 == 47.8	11/29/18 7:25 == 47.7	11/29/18 11:55 == 47.8

Pumpback Station Discharge (0364)

11/29/18 12:00 == 47.7	11/29/18 16:30 == 48	11/29/18 21:00 == 48	11/30/18 1:30 == 47.8
11/29/18 12:05 == 47.6	11/29/18 16:35 == 48	11/29/18 21:05 == 48	11/30/18 1:35 == 47.8
11/29/18 12:10 == 47.6	11/29/18 16:40 == 47.9	11/29/18 21:10 == 48	11/30/18 1:40 == 48
11/29/18 12:15 == 47.6	11/29/18 16:45 == 47.7	11/29/18 21:15 == 47.9	11/30/18 1:45 == 48
11/29/18 12:20 == 47.6	11/29/18 16:50 == 47.8	11/29/18 21:20 == 48	11/30/18 1:50 == 48
11/29/18 12:25 == 47.8	11/29/18 16:55 == 48	11/29/18 21:25 == 48	11/30/18 1:55 == 47.9
11/29/18 12:30 == 47.9	11/29/18 17:00 == 48	11/29/18 21:30 == 48	11/30/18 2:00 == 47.7
11/29/18 12:35 == 47.9	11/29/18 17:05 == 48	11/29/18 21:35 == 48	11/30/18 2:05 == 48
11/29/18 12:40 == 47.9	11/29/18 17:10 == 47.9	11/29/18 21:40 == 48	11/30/18 2:10 == 47.9
11/29/18 12:45 == 47.8	11/29/18 17:15 == 47.9	11/29/18 21:45 == 47.7	11/30/18 2:15 == 47.8
11/29/18 12:50 == 47.8	11/29/18 17:20 == 47.8	11/29/18 21:50 == 47.9	11/30/18 2:20 == 48.1
11/29/18 12:55 == 47.8	11/29/18 17:25 == 48	11/29/18 21:55 == 48.1	11/30/18 2:25 == 47.9
11/29/18 13:00 == 47.8	11/29/18 17:30 == 48	11/29/18 22:00 == 47.9	11/30/18 2:30 == 47.8
11/29/18 13:05 == 47.8	11/29/18 17:35 == 47.9	11/29/18 22:05 == 40.2	11/30/18 2:35 == 48
11/29/18 13:10 == 47.9	11/29/18 17:40 == 48.1	11/29/18 22:10 == 44.8	11/30/18 2:40 == 48
11/29/18 13:15 == 47.8	11/29/18 17:45 == 47.9	11/29/18 22:15 == 48	11/30/18 2:45 == 44.3
11/29/18 13:20 == 41.2	11/29/18 17:50 == 47.9	11/29/18 22:20 == 48	11/30/18 2:50 == 41.2
11/29/18 13:25 == 43.8	11/29/18 17:55 == 48	11/29/18 22:25 == 48.1	11/30/18 2:55 == 47.9
11/29/18 13:30 == 47.9	11/29/18 18:00 == 48	11/29/18 22:30 == 48	11/30/18 3:00 == 47.8
11/29/18 13:35 == 48	11/29/18 18:05 == 47.9	11/29/18 22:35 == 47.9	11/30/18 3:05 == 48.1
11/29/18 13:40 == 47.9	11/29/18 18:10 == 47.9	11/29/18 22:40 == 48	11/30/18 3:10 == 48.1
11/29/18 13:45 == 45.1	11/29/18 18:15 == 47.7	11/29/18 22:45 == 47.9	11/30/18 3:15 == 47.8
11/29/18 13:50 == 40	11/29/18 18:20 == 47.8	11/29/18 22:50 == 48.1	11/30/18 3:20 == 47.9
11/29/18 13:55 == 39.5	11/29/18 18:25 == 47.9	11/29/18 22:55 == 48.1	11/30/18 3:25 == 48.1
11/29/18 14:00 == 44.5	11/29/18 18:30 == 47.8	11/29/18 23:00 == 48	11/30/18 3:30 == 47.9
11/29/18 14:05 == 47.6	11/29/18 18:35 == 48	11/29/18 23:05 == 48	11/30/18 3:35 == 48
11/29/18 14:10 == 47.9	11/29/18 18:40 == 47.6	11/29/18 23:10 == 48.1	11/30/18 3:40 == 47.9
11/29/18 14:15 == 48	11/29/18 18:45 == 48	11/29/18 23:15 == 45.4	11/30/18 3:45 == 48
11/29/18 14:20 == 47.8	11/29/18 18:50 == 48.1	11/29/18 23:20 == 39.8	11/30/18 3:50 == 48.1
11/29/18 14:25 == 48.1	11/29/18 18:55 == 48.1	11/29/18 23:25 == 39.4	11/30/18 3:55 == 48
11/29/18 14:30 == 47.9	11/29/18 19:00 == 47.9	11/29/18 23:30 == 46	11/30/18 4:00 == 48
11/29/18 14:35 == 40.2	11/29/18 19:05 == 48	11/29/18 23:35 == 47.9	11/30/18 4:05 == 47.9
11/29/18 14:40 == 44.6	11/29/18 19:10 == 47.9	11/29/18 23:40 == 48	11/30/18 4:10 == 48
11/29/18 14:45 == 47.9	11/29/18 19:15 == 48	11/29/18 23:45 == 47.9	11/30/18 4:15 == 48.1
11/29/18 14:50 == 47.7	11/29/18 19:20 == 48	11/29/18 23:50 == 48	11/30/18 4:20 == 47.9
11/29/18 14:55 == 48	11/29/18 19:25 == 47.9	11/29/18 23:55 == 48	11/30/18 4:25 == 47.9
11/29/18 15:00 == 47.9	11/29/18 19:30 == 48.1	11/30/18 0:00 == 48.1	11/30/18 4:30 == 48
11/29/18 15:05 == 48	11/29/18 19:35 == 48.1	11/30/18 0:05 == 47.9	11/30/18 4:35 == 48
11/29/18 15:10 == 48	11/29/18 19:40 == 47.9	11/30/18 0:10 == 47.9	11/30/18 4:40 == 48
11/29/18 15:15 == 45.4	11/29/18 19:45 == 47.9	11/30/18 0:15 == 48	11/30/18 4:45 == 47.9
11/29/18 15:20 == 40.1	11/29/18 19:50 == 47.9	11/30/18 0:20 == 47.9	11/30/18 4:50 == 48
11/29/18 15:25 == 47.9	11/29/18 19:55 == 48	11/30/18 0:25 == 48.1	11/30/18 4:55 == 48
11/29/18 15:30 == 48	11/29/18 20:00 == 47.8	11/30/18 0:30 == 47.8	11/30/18 5:00 == 47.8
11/29/18 15:35 == 47.9	11/29/18 20:05 == 47.9	11/30/18 0:35 == 48	11/30/18 5:05 == 47.9
11/29/18 15:40 == 48	11/29/18 20:10 == 47.9	11/30/18 0:40 == 48	11/30/18 5:10 == 48
11/29/18 15:45 == 47.9	11/29/18 20:15 == 47.8	11/30/18 0:45 == 48	11/30/18 5:15 == 47.9
11/29/18 15:50 == 47.9	11/29/18 20:20 == 47.8	11/30/18 0:50 == 48	11/30/18 5:20 == 47.9
11/29/18 15:55 == 48.2	11/29/18 20:25 == 48.1	11/30/18 0:55 == 47.9	11/30/18 5:25 == 48
11/29/18 16:00 == 47.7	11/29/18 20:30 == 47.9	11/30/18 1:00 == 48	11/30/18 5:30 == 48
11/29/18 16:05 == 47.9	11/29/18 20:35 == 47.9	11/30/18 1:05 == 47.9	11/30/18 5:35 == 48
11/29/18 16:10 == 47.4	11/29/18 20:40 == 48	11/30/18 1:10 == 48	11/30/18 5:40 == 48
11/29/18 16:15 == 47.8	11/29/18 20:45 == 47.9	11/30/18 1:15 == 48.1	11/30/18 5:45 == 44.8
11/29/18 16:20 == 47.9	11/29/18 20:50 == 48.1	11/30/18 1:20 == 41.1	11/30/18 5:50 == 41
11/29/18 16:25 == 47.9	11/29/18 20:55 == 47.8	11/30/18 1:25 == 44.3	11/30/18 5:55 == 38.8

Pumpback Station Discharge (0364)

11/30/18 6:00 == 46.1	11/30/18 10:30 == 47.7	11/30/18 15:00 == 44.5	11/30/18 19:30 == 48.1
11/30/18 6:05 == 47.8	11/30/18 10:35 == 47.9	11/30/18 15:05 == 40.9	11/30/18 19:35 == 47.8
11/30/18 6:10 == 48	11/30/18 10:40 == 47.9	11/30/18 15:10 == 47.9	11/30/18 19:40 == 48
11/30/18 6:15 == 47.9	11/30/18 10:45 == 48.1	11/30/18 15:15 == 47.9	11/30/18 19:45 == 48.1
11/30/18 6:20 == 47.7	11/30/18 10:50 == 48	11/30/18 15:20 == 39.3	11/30/18 19:50 == 48.1
11/30/18 6:25 == 48	11/30/18 10:55 == 48	11/30/18 15:25 == 46.2	11/30/18 19:55 == 48
11/30/18 6:30 == 47.9	11/30/18 11:00 == 48.1	11/30/18 15:30 == 47.9	11/30/18 20:00 == 47.8
11/30/18 6:35 == 39.4	11/30/18 11:05 == 48	11/30/18 15:35 == 48	11/30/18 20:05 == 48
11/30/18 6:40 == 45.8	11/30/18 11:10 == 48	11/30/18 15:40 == 47.9	11/30/18 20:10 == 48
11/30/18 6:45 == 48	11/30/18 11:15 == 47.6	11/30/18 15:45 == 47.9	11/30/18 20:15 == 47.9
11/30/18 6:50 == 47.9	11/30/18 11:20 == 47.8	11/30/18 15:50 == 48.1	11/30/18 20:20 == 48
11/30/18 6:55 == 48.1	11/30/18 11:25 == 47.9	11/30/18 15:55 == 48.1	11/30/18 20:25 == 48.1
11/30/18 7:00 == 47.9	11/30/18 11:30 == 48	11/30/18 16:00 == 47.9	11/30/18 20:30 == 48
11/30/18 7:05 == 48	11/30/18 11:35 == 47.9	11/30/18 16:05 == 47.8	11/30/18 20:35 == 48
11/30/18 7:10 == 48	11/30/18 11:40 == 48.1	11/30/18 16:10 == 47.9	11/30/18 20:40 == 48.1
11/30/18 7:15 == 47.8	11/30/18 11:45 == 47.9	11/30/18 16:15 == 42.5	11/30/18 20:45 == 48.1
11/30/18 7:20 == 48	11/30/18 11:50 == 47.9	11/30/18 16:20 == 43	11/30/18 20:50 == 47.8
11/30/18 7:25 == 47.9	11/30/18 11:55 == 48	11/30/18 16:25 == 47.9	11/30/18 20:55 == 48
11/30/18 7:30 == 47.8	11/30/18 12:00 == 47.8	11/30/18 16:30 == 47.9	11/30/18 21:00 == 48.1
11/30/18 7:35 == 47.9	11/30/18 12:05 == 48	11/30/18 16:35 == 48.2	11/30/18 21:05 == 48
11/30/18 7:40 == 48	11/30/18 12:10 == 48	11/30/18 16:40 == 48	11/30/18 21:10 == 48.1
11/30/18 7:45 == 47.9	11/30/18 12:15 == 47.9	11/30/18 16:45 == 47.6	11/30/18 21:15 == 48
11/30/18 7:50 == 48.1	11/30/18 12:20 == 47.8	11/30/18 16:50 == 48	11/30/18 21:20 == 47.9
11/30/18 7:55 == 48	11/30/18 12:25 == 48	11/30/18 16:55 == 47.9	11/30/18 21:25 == 48.1
11/30/18 8:00 == 47.9	11/30/18 12:30 == 48	11/30/18 17:00 == 48	11/30/18 21:30 == 48
11/30/18 8:05 == 38.9	11/30/18 12:35 == 47.9	11/30/18 17:05 == 48.1	11/30/18 21:35 == 48.1
11/30/18 8:10 == 46.9	11/30/18 12:40 == 48	11/30/18 17:10 == 47.9	11/30/18 21:40 == 47.9
11/30/18 8:15 == 47.9	11/30/18 12:45 == 47.9	11/30/18 17:15 == 48	11/30/18 21:45 == 47.1
11/30/18 8:20 == 48	11/30/18 12:50 == 48	11/30/18 17:20 == 48	11/30/18 21:50 == 38.4
11/30/18 8:25 == 47.9	11/30/18 12:55 == 48	11/30/18 17:25 == 48	11/30/18 21:55 == 41.3
11/30/18 8:30 == 47.8	11/30/18 13:00 == 48	11/30/18 17:30 == 47.8	11/30/18 22:00 == 44.1
11/30/18 8:35 == 38.7	11/30/18 13:05 == 48	11/30/18 17:35 == 47.9	11/30/18 22:05 == 47.9
11/30/18 8:40 == 46.5	11/30/18 13:10 == 48.1	11/30/18 17:40 == 48.1	11/30/18 22:10 == 47.8
11/30/18 8:45 == 47.6	11/30/18 13:15 == 47.6	11/30/18 17:45 == 44.5	11/30/18 22:15 == 47.9
11/30/18 8:50 == 44.3	11/30/18 13:20 == 48	11/30/18 17:50 == 41.2	11/30/18 22:20 == 48.1
11/30/18 8:55 == 40.9	11/30/18 13:25 == 48	11/30/18 17:55 == 48	11/30/18 22:25 == 47.9
11/30/18 9:00 == 47.9	11/30/18 13:30 == 47.8	11/30/18 18:00 == 48	11/30/18 22:30 == 48
11/30/18 9:05 == 47.9	11/30/18 13:35 == 47.9	11/30/18 18:05 == 48	11/30/18 22:35 == 47.9
11/30/18 9:10 == 47.9	11/30/18 13:40 == 48.1	11/30/18 18:10 == 47.9	11/30/18 22:40 == 48
11/30/18 9:15 == 39.8	11/30/18 13:45 == 47.6	11/30/18 18:15 == 47.7	11/30/18 22:45 == 48
11/30/18 9:20 == 46.2	11/30/18 13:50 == 47.9	11/30/18 18:20 == 47.9	11/30/18 22:50 == 48
11/30/18 9:25 == 48.2	11/30/18 13:55 == 47.8	11/30/18 18:25 == 48.1	11/30/18 22:55 == 47.9
11/30/18 9:30 == 45.1	11/30/18 14:00 == 47.7	11/30/18 18:30 == 48	11/30/18 23:00 == 48
11/30/18 9:35 == 41.8	11/30/18 14:05 == 47.9	11/30/18 18:35 == 39.3	11/30/18 23:05 == 47.9
11/30/18 9:40 == 47.9	11/30/18 14:10 == 47.9	11/30/18 18:40 == 46.1	11/30/18 23:10 == 47.9
11/30/18 9:45 == 48	11/30/18 14:15 == 39.3	11/30/18 18:45 == 39.2	11/30/18 23:15 == 48
11/30/18 9:50 == 40.9	11/30/18 14:20 == 46.1	11/30/18 18:50 == 45.9	11/30/18 23:20 == 47.9
11/30/18 9:55 == 45.4	11/30/18 14:25 == 48.1	11/30/18 18:55 == 48	11/30/18 23:25 == 47.8
11/30/18 10:00 == 47.9	11/30/18 14:30 == 47.7	11/30/18 19:00 == 47.9	11/30/18 23:30 == 48
11/30/18 10:05 == 45.6	11/30/18 14:35 == 47.8	11/30/18 19:05 == 48	11/30/18 23:35 == 47.9
11/30/18 10:10 == 40.4	11/30/18 14:40 == 47.7	11/30/18 19:10 == 48	11/30/18 23:40 == 47.9
11/30/18 10:15 == 40.6	11/30/18 14:45 == 47.8	11/30/18 19:15 == 48	11/30/18 23:45 == 48
11/30/18 10:20 == 45.1	11/30/18 14:50 == 47.6	11/30/18 19:20 == 48	11/30/18 23:50 == 47.9
11/30/18 10:25 == 47.8	11/30/18 14:55 == 48	11/30/18 19:25 == 47.9	11/30/18 23:55 == 48