

LORP Synopsis for March 2011

Compliance Comments:

Flows were well above the minimum flows for the month and there were no issues of non-compliance related to river flows.

Maintenance

Activities for the month on the Lower Owens River included the following:

- Current metering continues the development of discharge curves at all in-river flow monitoring sites and are used to develop velocity indexing tables.
- Some in-river station measurements have fluctuated as a result of shifting and increased sedimentation in the river, requiring additional indexing to increase the accuracy of measurements.

Operations

Here are the flow changes during the month:

Langemann at Pump Station increased from 3 cfs to 4 cfs on March 1st, 2011.

Waterfowl Area Monthly Report

Synopsis (for Runoff Year 2010-11)

The Blackrock Waterfowl acreage goal for Runoff Year 2010-11 is 475 acres.

Taking into account water use, maximum capacities, and wildlife concerns DWP chose to maximize the Drew wetted acreage because it uses relatively less water than Waggoner and because it has displayed more diverse and robust wildlife. From observations during the 2009-10 runoff year, the best guess for the maximum capacity for the Drew Unit is between 290 and 300 acres before water levels reach the point where water starts spilling back into the Blackrock Return Ditch. Due to this, the flows to the Drew Unit will be set with a goal of 275 wetted acres. The remaining 200 acres will be achieved through the Waggoner Unit and flows there will be set with that goal in mind.

The preliminary waterfowl operation protocol calls for the previous ET-season flow vs. acreage ratios to be used in order to set new flows. However, the 2009 spring data is skewed to a very high inflow ratio due to the 'wetting up' period both Drew and Waggoner went through from mid April through mid August last year. As such, because the seasonal ET rates of spring and fall are usually similar, the ratios from the fall of 2009 were used instead of the artificially high ratios from the spring of 2009.

Beginning April 20th the new flows were set and based on the fall 2009 ratios, resulting in a 6.6 cfs inflow to the Drew Waterfowl Area and a 7.2 cfs net inflow to the Waggoner Waterfowl Area. When the wetted perimeter was measured with GPS in the middle of the spring season, the wetted area was 276 acres for Drew and 229 acres for Waggoner. At the end of spring the wetted area was 289 for Drew and 321 for Waggoner.

For the summer flows, the Drew and Waggoner areas in 2009 were also still 'wetting up' for much of the summer, but not as drastically as it had been during the spring. In order to set the flows for summer 2010, the average acreage for middle and end of summer reads were used to set the ratios (instead of using the middle only). Using the average of the two reads results in a 6.8 cfs net flow to Drew and a 8.1 cfs flow to Wagoner which were set on June 1st. When the acreage was GPS'd on July 7th, Drew came in at 307 acres while Waggoner came in at 352 acres (for a total of 659). For the end of summer reads GPS'd on August 17th, Drew came in at 313 acres while Waggoner came in at 304 acres (for a total of 617). Clearly the flow ratios set for the summer were too high, but the methods to calculate the flow ratios will automatically adjust to compensate for the summer 2011 inflows.

Beginning August 16th the new flows were set and based on the fall 2009 ratios, resulting in a 6.6 cfs inflow to the Drew Waterfowl Area and a 7.2 cfs net inflow to the Waggoner Waterfowl Area. When the wetted perimeter was measured with GPS on September 15th in the middle of the fall season, the wetted area was 328 acres for Drew and 312 acres for Waggoner. At the end of the fall season (mid-October), the wetted area was 331 and 390 respectively.

Beginning October 16th winter flows were set based on the Winter 2009-10 ratios, resulting in a 2.1 cfs inflow to the Drew Waterfowl Area and a 1.6 cfs net inflow to Waggoner Waterfowl Area. When the wetted perimeter was measured with GPS in the middle of the winter season, the wetted area was 333 acres for Drew and 391 acres for Waggoner.

Drew Unit

<u>Inflow</u>	<u>Date Set</u>	<u>Wetted Acreage</u>	<u>Date of GPS</u>
6.6 cfs	4/20/10	276	5/3/10
6.8 cfs	6/01/10	289	6/2/10
6.6 cfs	8/16/10	307	7/7/10
2.1 cfs	10/16/10	313	8/17/10
		328	9/15/10
		331	10/18/10
		333	1/11/11

Waggoner Unit

<u>Inflow</u>	<u>Date Set</u>	<u>Wetted Acreage</u>	<u>Date of GPS</u>
7.2 cfs	4/20/10	229	5/3/10
8.1 cfs	6/01/10	321	6/1/10
7.2 cfs	8/16/10	352	7/7/10
1.6 cfs	10/16/10	304	8/16/10
		312	9/15/10
		390	10/18/10
		391	1/10/11

Winterton Unit

<u>Inflow</u>	<u>Date Set</u>	<u>Wetted Acreage</u>	<u>Date of GPS</u>
0 cfs	8/16/09	N/A	

Thibaut Unit

<u>Inflow</u>	<u>Date Set</u>	<u>Wetted Acreage</u>	<u>Date of GPS</u>
1 cfs	4/20/10	40*	5/4/10
2 cfs	7/9/10	11*	6/2/10
1 cfs	10/16/10	0**	7/7/10
0.5 cfs	11/16/10	20*	8/17/10
		40*	9/16/10
		64*	10/19/10
		37*	1/11/11

* In addition to the 28 acre Thibaut Pond area.

** Thibaut Pond was GPS'd at 11 acres on 7/7/10. Flow increased to pond on 7/8/10.

MARCH 2011 IN-RIVER STATION CURRENT METERING SUMMARY

Station	Date	Metered Flow	Station Begin Flow	Station End Flow	Shift Applied	Notes
At Mazourka Canyon Road	3/1/2011	48.86	49.49	47.49	0	gage height 4.14
At Reinhackle Springs	3/10/2011	52.49	55.62	51.56	-1	gage height 3.45
LORP Intake	3/15/2011	46.74	41.1	41.1	0	gage height 4.76
At Reinhackle Springs	3/16/2011	53.7	55.11	55.89	-2	gage height 3.49
At Mazourka Canyon Road	3/28/2011	47	50.01	49.06	-3	gage height 4.06

Month: March
Year: 2011

Date	Intake			Blackrock Ditch Return		Goose Lake Return		Billy Lake Return		Mazourka Canyon Road			Locust Ditch Return		Georges Ditch Return		Reinhackle Springs			Alabama Gates Release		Above Pumpstation			Pumpback Discharge		Lange-mann Release to Delta	Weir to Delta	River Daily Avg
	Daily Avg Flow	15 Day Avg	# Days of last 15 at 40+ cfs	Daily Avg Flow	15 Day Avg	Daily Avg Flow	15 Day Avg	Daily Avg Flow	15 Day Avg	Daily Avg Flow	15 Day Avg	# Days of last 15 at 40+ cfs	Daily Avg Flow	15 Day Avg	Daily Avg Flow	15 Day Avg	Daily Avg Flow	15 Day Avg	# Days of last 15 at 40+ cfs	Daily Avg Flow	15 Day Avg	# Days of last 15 at 40+ cfs	Daily Avg Flow	Month to Date					
03/01/11	42	41	15	2	3	1	1	1.4	1	51	47	15	0	0	0	0	49	49	15	0	0	57	58	15	47	47	3	7	50
03/02/11	41	41	15	2	3	1	1	1.3	1	50	47	15	0	0	0	0	50	49	15	0	0	57	58	15	47	47	4	6	50
03/03/11	42	41	15	2	3	1	1	1.4	1	50	47	15	0	0	0	0	51	50	15	0	0	58	58	15	47	47	4	7	50
03/04/11	41	41	15	2	3	1	1	1.3	1	51	47	15	0	0	0	0	50	50	15	0	0	57	58	15	47	47	4	6	50
03/05/11	41	41	15	2	3	1	1	1.3	1	51	48	15	0	0	0	0	50	50	15	0	0	57	58	15	47	47	4	6	50
03/06/11	42	41	15	2	3	1	1	1.3	1	51	48	15	0	0	0	0	51	50	15	0	0	58	58	15	47	47	4	7	51
03/07/11	42	41	15	2	3	1	1	1.3	1	51	48	15	0	0	0	0	51	50	15	0	0	57	58	15	47	47	4	6	50
03/08/11	42	41	15	2	2	1	1	1.3	1	52	49	15	0	0	0	0	49	50	15	0	0	58	58	15	47	47	4	7	50
03/09/11	41	41	15	2	2	1	1	1.3	1	53	49	15	0	0	0	0	49	50	15	0	0	58	58	15	47	47	4	7	50
03/10/11	42	42	15	2	2	1	1	1.3	1	53	50	15	0	0	0	0	54	50	15	0	0	57	58	15	47	47	4	6	52
03/11/11	42	42	15	2	2	1	1	1.3	1	53	50	15	0	0	0	0	54	50	15	0	0	57	58	15	47	47	4	6	52
03/12/11	42	42	15	2	2	1	1	1.3	1	53	51	15	0	0	0	0	54	51	15	0	0	57	57	15	47	47	4	6	52
03/13/11	42	42	15	2	2	1	1	1.3	1	53	51	15	0	0	0	0	55	51	15	0	0	57	57	15	47	47	4	6	52
03/14/11	41	42	15	3	2	1	1	1.3	1	52	51	15	0	0	0	0	55	51	15	0	0	57	57	15	47	47	4	6	51
03/15/11	41	42	15	3	2	1	1	1.3	1	52	52	15	0	0	0	0	55	52	15	0	0	57	57	15	46	47	4	7	51
03/16/11	41	42	15	3	2	1	1	1.3	1	52	52	15	0	0	0	0	54	52	15	0	0	57	57	15	46	47	4	7	51
03/17/11	42	42	15	3	2	1	1	1.3	1	51	52	15	0	0	0	0	53	52	15	0	0	57	57	15	46	47	4	7	51
03/18/11	42	42	15	3	2	1	1	1.3	1	51	52	15	0	0	0	0	52	52	15	0	0	56	57	15	42	47	4	10	50
03/19/11	41	42	15	3	2	1	1	1.3	1	51	52	15	0	0	0	0	51	52	15	0	0	57	57	15	45	46	4	8	50
03/20/11	42	42	15	3	2	1	1	1.3	1	51	52	15	0	0	0	0	51	53	15	0	0	58	57	15	45	46	4	9	51
03/21/11	42	42	15	3	3	1	1	1.4	1	52	52	15	0	0	1	0	60	53	15	0	0	59	57	15	47	46	4	8	53
03/22/11	42	42	15	3	3	1	1	1.4	1	51	52	15	0	0	0	0	55	53	15	0	0	60	57	15	46	46	4	10	52
03/23/11	42	42	15	2	3	1	1	1.5	1	52	52	15	0	0	0	0	54	54	15	0	0	62	58	15	47	46	4	11	53
03/24/11	42	42	15	3	3	1	1	1.5	1	52	52	15	0	0	0	0	54	54	15	0	0	66	58	15	47	46	4	15	54
03/25/11	41	42	15	3	3	1	1	1.4	1	52	52	15	0	0	0	0	53	54	15	0	0	66	59	15	47	46	4	15	53
03/26/11	42	42	15	3	3	1	1	1.3	1	52	52	15	0	0	0	0	53	54	15	0	0	61	59	15	47	47	3	11	52
03/27/11	42	42	15	3	3	1	1	1.3	1	51	52	15	0	0	0	0	53	54	15	0	0	61	59	15	46	46	4	11	52
03/28/11	41	42	15	3	3	1	1	1.3	1	48	51	15	0	0	0	0	54	54	15	0	0	61	60	15	47	47	4	10	51
03/29/11	41	42	15	3	3	1	1	1.3	1	47	51	15	0	0	0	0	53	54	15	0	0	59	60	15	47	47	4	8	50
03/30/11	41	42	15	3	3	1	1	1.2	1	47	51	15	0	0	0	0	53	54	15	0	0	58	60	15	46	47	4	8	50
03/31/11	41	42	15	3	3	1	1	1.3	1	46	50	15	0	0	0	0	52	53	15	0	0	58	60	15	46	46	4	8	49

Lower Owens River Project Flow Report for 03/01/2011

LORP Measuring Station	Augmenting Flows		Owens River Flows		
	Daily Avg Flow(cfs)	15 Day Avg Flow(cfs)	Daily Avg Flow(cfs)	15 Day Avg Flow(cfs)	# Days of last 15 at 40+ cfs
Below River Intake			42	41	15
Blackrock Ditch Return (augmentation)	2	3			
Goose Lake Return (return flow)	1	1			
Billy Lake Return (augmentation)	1.4	1			
Mazourka Canyon Road			51	47	15
Locust Ditch Return (augmentation)	0	0			
Georges Ditch Return (augmentation)	0	0			
Reinhackle Springs			49	49	15
Alabama Gates Return (augmentation)	0	0			
At Pumpback Station ¹			57	58	15
Pump Station			47	47	
Langemann Gate to Delta			3	3	
Weir to Delta			7	8	
LORP In Channel Average Flow ²			50	49	

Pump Station Month-to-Date Average Flow 47 cfs

Blackrock Waterfowl Habitat Area

Flooded Unit	Area	Last Collected	Flow Rate	Flow Set Date
Drew	333 Acres	01/11/2011	2.1 cfs	10/16/2010
Waggoner	391 Acres	01/10/2011	1.6 cfs	10/16/2010
Total Flooded Area	724 Acres			

(Runoff Year 2010-11 Year-Date Average: 669 Acres - Requirement is 475 Acres)

Off-River Lakes and Ponds

Upper Twin Lake Gage Read	2.44 ft	(Last Collected: 02/28/2011)
Lower Twin Lake Gage Read	2.26 ft	
Goose Lake Gage Read	2.56 ft	
Thibaut Pond Flooded Area	28 Acres	(Last Collected: 01/11/2011)

1. Above Pump Station not constructed, the flow is the sum of the Pump station discharge, the Langemann Gate releases to the delta, and flow over the spillway weir to the delta.

2. Average of the LORP Intake, Mazourka Canyon, Reinhackle Springs, and At Pumpback Station stations.

Note - All Data shown in this report is from field electronic measuring and data collection devices.

Note - Data contained herein is preliminary and subject to change. Refer to the disclaimer:

<http://wsoweb.ladwp.com/Aqueduct/realtime/disclaimer.htm>

Lower Owens River Project Flow Report for 03/02/2011

LORP Measuring Station	Augmenting Flows		Owens River Flows		
	Daily Avg Flow(cfs)	15 Day Avg Flow(cfs)	Daily Avg Flow(cfs)	15 Day Avg Flow(cfs)	# Days of last 15 at 40+ cfs
Below River Intake			41	41	15
Blackrock Ditch Return (augmentation)	2	3			
Goose Lake Return (return flow)	1	1			
Billy Lake Return (augmentation)	1.3	1			
Mazourka Canyon Road			50	47	15
Locust Ditch Return (augmentation)	0	0			
Georges Ditch Return (augmentation)	0	0			
Reinhackle Springs			50	49	15
Alabama Gates Return (augmentation)	0	0			
At Pumpback Station ¹			57	58	15
Pump Station			47	47	
Langemann Gate to Delta			4	3	
Weir to Delta			6	8	
LORP In Channel Average Flow ²			50	49	

Pump Station Month-to-Date Average Flow 47 cfs

Blackrock Waterfowl Habitat Area

Flooded Unit	Area	Last Collected	Flow Rate	Flow Set Date
Drew	333 Acres	01/11/2011	2.1 cfs	10/16/2010
Waggoner	391 Acres	01/10/2011	1.6 cfs	10/16/2010
Total Flooded Area	724 Acres			

(Runoff Year 2010-11 Year-Date Average: 669 Acres - Requirement is 475 Acres)

Off-River Lakes and Ponds

Upper Twin Lake Gage Read	2.44 ft	(Last Collected: 02/28/2011)
Lower Twin Lake Gage Read	2.26 ft	
Goose Lake Gage Read	2.56 ft	
Thibaut Pond Flooded Area	28 Acres	(Last Collected: 01/11/2011)

1. Above Pump Station not constructed, the flow is the sum of the Pump station discharge, the Langemann Gate releases to the delta, and flow over the spillway weir to the delta.

2. Average of the LORP Intake, Mazourka Canyon, Reinhackle Springs, and At Pumpback Station stations.

Note - All Data shown in this report is from field electronic measuring and data collection devices.

Note - Data contained herein is preliminary and subject to change. Refer to the disclaimer:

<http://wsoweb.ladwp.com/Aqueduct/realtime/disclaimer.htm>

Lower Owens River Project Flow Report for 03/03/2011

LORP Measuring Station	Augmenting Flows		Owens River Flows		
	Daily Avg Flow(cfs)	15 Day Avg Flow(cfs)	Daily Avg Flow(cfs)	15 Day Avg Flow(cfs)	# Days of last 15 at 40+ cfs
Below River Intake			42	41	15
Blackrock Ditch Return (augmentation)	2	3			
Goose Lake Return (return flow)	1	1			
Billy Lake Return (augmentation)	1.4	1			
Mazourka Canyon Road			50	47	15
Locust Ditch Return (augmentation)	0	0			
Georges Ditch Return (augmentation)	0	0			
Reinhackle Springs			51	50	15
Alabama Gates Return (augmentation)	0	0			
At Pumpback Station ¹			58	58	15
Pump Station			47	47	
Langemann Gate to Delta			4	3	
Weir to Delta			7	8	
LORP In Channel Average Flow ²			50	49	

Pump Station Month-to-Date Average Flow 47 cfs

Blackrock Waterfowl Habitat Area

Flooded Unit	Area	Last Collected	Flow Rate	Flow Set Date
Drew	333 Acres	01/11/2011	2.1 cfs	10/16/2010
Waggoner	391 Acres	01/10/2011	1.6 cfs	10/16/2010
Total Flooded Area	724 Acres			

(Runoff Year 2010-11 Year-Date Average: 669 Acres - Requirement is 475 Acres)

Off-River Lakes and Ponds

Upper Twin Lake Gage Read	2.44 ft	(Last Collected: 02/28/2011)
Lower Twin Lake Gage Read	2.26 ft	
Goose Lake Gage Read	2.56 ft	
Thibaut Pond Flooded Area	28 Acres	(Last Collected: 01/11/2011)

1. Above Pump Station not constructed, the flow is the sum of the Pump station discharge, the Langemann Gate releases to the delta, and flow over the spillway weir to the delta.
2. Average of the LORP Intake, Mazourka Canyon, Reinhackle Springs, and At Pumpback Station stations.
- Note - All Data shown in this report is from field electronic measuring and data collection devices.
- Note - Data contained herein is preliminary and subject to change. Refer to the disclaimer:
<http://wsoweb.ladwp.com/Aqueduct/realtime/disclaimer.htm>

Lower Owens River Project Flow Report for 03/04/2011

LORP Measuring Station	Augmenting Flows		Owens River Flows		
	Daily Avg Flow(cfs)	15 Day Avg Flow(cfs)	Daily Avg Flow(cfs)	15 Day Avg Flow(cfs)	# Days of last 15 at 40+ cfs
Below River Intake			41	41	15
Blackrock Ditch Return (augmentation)	2	3			
Goose Lake Return (return flow)	1	1			
Billy Lake Return (augmentation)	1.3	1			
Mazourka Canyon Road			51	47	15
Locust Ditch Return (augmentation)	0	0			
Georges Ditch Return (augmentation)	0	0			
Reinhackle Springs			50	50	15
Alabama Gates Return (augmentation)	0	0			
At Pumpback Station ¹			57	58	15
Pump Station			47	47	
Langemann Gate to Delta			4	3	
Weir to Delta			6	8	
LORP In Channel Average Flow ²			50	49	

Pump Station Month-to-Date Average Flow 47 cfs

Blackrock Waterfowl Habitat Area

Flooded Unit	Area	Last Collected	Flow Rate	Flow Set Date
Drew	333 Acres	01/11/2011	2.1 cfs	10/16/2010
Waggoner	391 Acres	01/10/2011	1.6 cfs	10/16/2010
Total Flooded Area	724 Acres			

(Runoff Year 2010-11 Year-Date Average: 669 Acres - Requirement is 475 Acres)

Off-River Lakes and Ponds

Upper Twin Lake Gage Read	2.44 ft	(Last Collected: 02/28/2011)
Lower Twin Lake Gage Read	2.26 ft	
Goose Lake Gage Read	2.56 ft	
Thibaut Pond Flooded Area	28 Acres	(Last Collected: 01/11/2011)

1. Above Pump Station not constructed, the flow is the sum of the Pump station discharge, the Langemann Gate releases to the delta, and flow over the spillway weir to the delta.

2. Average of the LORP Intake, Mazourka Canyon, Reinhackle Springs, and At Pumpback Station stations.

Note - All Data shown in this report is from field electronic measuring and data collection devices.

Note - Data contained herein is preliminary and subject to change. Refer to the disclaimer:

<http://wsoweb.ladwp.com/Aqueduct/realtime/disclaimer.htm>

Lower Owens River Project Flow Report for 03/05/2011

LORP Measuring Station	Augmenting Flows		Owens River Flows		
	Daily Avg Flow(cfs)	15 Day Avg Flow(cfs)	Daily Avg Flow(cfs)	15 Day Avg Flow(cfs)	# Days of last 15 at 40+ cfs
Below River Intake			41	41	15
Blackrock Ditch Return (augmentation)	2	3			
Goose Lake Return (return flow)	1	1			
Billy Lake Return (augmentation)	1.3	1			
Mazourka Canyon Road			51	48	15
Locust Ditch Return (augmentation)	0	0			
Georges Ditch Return (augmentation)	0	0			
Reinhackle Springs			50	50	15
Alabama Gates Return (augmentation)	0	0			
At Pumpback Station ¹			57	58	15
Pump Station			47	47	
Langemann Gate to Delta			4	3	
Weir to Delta			6	8	
LORP In Channel Average Flow ²			50	49	

Pump Station Month-to-Date Average Flow 47 cfs

Blackrock Waterfowl Habitat Area

Flooded Unit	Area	Last Collected	Flow Rate	Flow Set Date
Drew	333 Acres	01/11/2011	2.1 cfs	10/16/2010
Waggoner	391 Acres	01/10/2011	1.6 cfs	10/16/2010
Total Flooded Area	724 Acres			

(Runoff Year 2010-11 Year-Date Average: 669 Acres - Requirement is 475 Acres)

Off-River Lakes and Ponds

Upper Twin Lake Gage Read	2.44 ft	(Last Collected: 02/28/2011)
Lower Twin Lake Gage Read	2.26 ft	
Goose Lake Gage Read	2.56 ft	
Thibaut Pond Flooded Area	28 Acres	(Last Collected: 01/11/2011)

1. Above Pump Station not constructed, the flow is the sum of the Pump station discharge, the Langemann Gate releases to the delta, and flow over the spillway weir to the delta.

2. Average of the LORP Intake, Mazourka Canyon, Reinhackle Springs, and At Pumpback Station stations.

Note - All Data shown in this report is from field electronic measuring and data collection devices.

Note - Data contained herein is preliminary and subject to change. Refer to the disclaimer:

<http://wsoweb.ladwp.com/Aqueduct/realtime/disclaimer.htm>

Lower Owens River Project Flow Report for 03/06/2011

LORP Measuring Station	Augmenting Flows		Owens River Flows		
	Daily Avg Flow(cfs)	15 Day Avg Flow(cfs)	Daily Avg Flow(cfs)	15 Day Avg Flow(cfs)	# Days of last 15 at 40+ cfs
Below River Intake			42	41	15
Blackrock Ditch Return (augmentation)	2	3			
Goose Lake Return (return flow)	1	1			
Billy Lake Return (augmentation)	1.3	1			
Mazourka Canyon Road			51	48	15
Locust Ditch Return (augmentation)	0	0			
Georges Ditch Return (augmentation)	0	0			
Reinhackle Springs			51	50	15
Alabama Gates Return (augmentation)	0	0			
At Pumpback Station ¹			58	58	15
Pump Station			47	47	
Langemann Gate to Delta			4	3	
Weir to Delta			7	8	
LORP In Channel Average Flow ²			51	49	

Pump Station Month-to-Date Average Flow 47 cfs

Blackrock Waterfowl Habitat Area

Flooded Unit	Area	Last Collected	Flow Rate	Flow Set Date
Drew	333 Acres	01/11/2011	2.1 cfs	10/16/2010
Waggoner	391 Acres	01/10/2011	1.6 cfs	10/16/2010
Total Flooded Area	724 Acres			

(Runoff Year 2010-11 Year-Date Average: 669 Acres - Requirement is 475 Acres)

Off-River Lakes and Ponds

Upper Twin Lake Gage Read	2.44 ft	(Last Collected: 02/28/2011)
Lower Twin Lake Gage Read	2.26 ft	
Goose Lake Gage Read	2.56 ft	
Thibaut Pond Flooded Area	28 Acres	(Last Collected: 01/11/2011)

1. Above Pump Station not constructed, the flow is the sum of the Pump station discharge, the Langemann Gate releases to the delta, and flow over the spillway weir to the delta.

2. Average of the LORP Intake, Mazourka Canyon, Reinhackle Springs, and At Pumpback Station stations.

Note - All Data shown in this report is from field electronic measuring and data collection devices.

Note - Data contained herein is preliminary and subject to change. Refer to the disclaimer:

<http://wsoweb.ladwp.com/Aqueduct/realtime/disclaimer.htm>

Lower Owens River Project Flow Report for 03/07/2011

LORP Measuring Station	Augmenting Flows		Owens River Flows		
	Daily Avg Flow(cfs)	15 Day Avg Flow(cfs)	Daily Avg Flow(cfs)	15 Day Avg Flow(cfs)	# Days of last 15 at 40+ cfs
Below River Intake			42	41	15
Blackrock Ditch Return (augmentation)	2	3			
Goose Lake Return (return flow)	1	1			
Billy Lake Return (augmentation)	1.3	1			
Mazourka Canyon Road			51	48	15
Locust Ditch Return (augmentation)	0	0			
Georges Ditch Return (augmentation)	0	0			
Reinhackle Springs			51	50	15
Alabama Gates Return (augmentation)	0	0			
At Pumpback Station ¹			57	58	15
Pump Station			47	47	
Langemann Gate to Delta			4	3	
Weir to Delta			6	8	
LORP In Channel Average Flow ²			50	49	

Pump Station Month-to-Date Average Flow 47 cfs

Blackrock Waterfowl Habitat Area

Flooded Unit	Area	Last Collected	Flow Rate	Flow Set Date
Drew	333 Acres	01/11/2011	2.1 cfs	10/16/2010
Waggoner	391 Acres	01/10/2011	1.6 cfs	10/16/2010
Total Flooded Area	724 Acres			

(Runoff Year 2010-11 Year-Date Average: 669 Acres - Requirement is 475 Acres)

Off-River Lakes and Ponds

Upper Twin Lake Gage Read	2.44 ft	(Last Collected: 02/28/2011)
Lower Twin Lake Gage Read	2.26 ft	
Goose Lake Gage Read	2.56 ft	
Thibaut Pond Flooded Area	28 Acres	(Last Collected: 01/11/2011)

1. Above Pump Station not constructed, the flow is the sum of the Pump station discharge, the Langemann Gate releases to the delta, and flow over the spillway weir to the delta.

2. Average of the LORP Intake, Mazourka Canyon, Reinhackle Springs, and At Pumpback Station stations.

Note - All Data shown in this report is from field electronic measuring and data collection devices.

Note - Data contained herein is preliminary and subject to change. Refer to the disclaimer:

<http://wsoweb.ladwp.com/Aqueduct/realtime/disclaimer.htm>

Lower Owens River Project Flow Report for 03/08/2011

LORP Measuring Station	Augmenting Flows		Owens River Flows		
	Daily Avg Flow(cfs)	15 Day Avg Flow(cfs)	Daily Avg Flow(cfs)	15 Day Avg Flow(cfs)	# Days of last 15 at 40+ cfs
Below River Intake			42	41	15
Blackrock Ditch Return (augmentation)	2	2			
Goose Lake Return (return flow)	1	1			
Billy Lake Return (augmentation)	1.3	1			
Mazourka Canyon Road			52	49	15
Locust Ditch Return (augmentation)	0	0			
Georges Ditch Return (augmentation)	0	0			
Reinhackle Springs			49	50	15
Alabama Gates Return (augmentation)	0	0			
At Pumpback Station ¹			58	58	15
Pump Station			47	47	
Langemann Gate to Delta			4	3	
Weir to Delta			7	8	
LORP In Channel Average Flow ²			50	50	

Pump Station Month-to-Date Average Flow 47 cfs

Blackrock Waterfowl Habitat Area

Flooded Unit	Area	Last Collected	Flow Rate	Flow Set Date
Drew	333 Acres	01/11/2011	2.1 cfs	10/16/2010
Waggoner	391 Acres	01/10/2011	1.6 cfs	10/16/2010
Total Flooded Area	724 Acres			

(Runoff Year 2010-11 Year-Date Average: 669 Acres - Requirement is 475 Acres)

Off-River Lakes and Ponds

Upper Twin Lake Gage Read	2.44 ft	(Last Collected: 02/28/2011)
Lower Twin Lake Gage Read	2.26 ft	
Goose Lake Gage Read	2.56 ft	
Thibaut Pond Flooded Area	28 Acres	(Last Collected: 01/11/2011)

1. Above Pump Station not constructed, the flow is the sum of the Pump station discharge, the Langemann Gate releases to the delta, and flow over the spillway weir to the delta.

2. Average of the LORP Intake, Mazourka Canyon, Reinhackle Springs, and At Pumpback Station stations.

Note - All Data shown in this report is from field electronic measuring and data collection devices.

Note - Data contained herein is preliminary and subject to change. Refer to the disclaimer:

<http://wsoweb.ladwp.com/Aqueduct/realtime/disclaimer.htm>

Lower Owens River Project Flow Report for 03/09/2011

LORP Measuring Station	Augmenting Flows		Owens River Flows		
	Daily Avg Flow(cfs)	15 Day Avg Flow(cfs)	Daily Avg Flow(cfs)	15 Day Avg Flow(cfs)	# Days of last 15 at 40+ cfs
Below River Intake			41	41	15
Blackrock Ditch Return (augmentation)	2	2			
Goose Lake Return (return flow)	1	1			
Billy Lake Return (augmentation)	1.3	1			
Mazourka Canyon Road			53	49	15
Locust Ditch Return (augmentation)	0	0			
Georges Ditch Return (augmentation)	0	0			
Reinhackle Springs			49	50	15
Alabama Gates Return (augmentation)	0	0			
At Pumpback Station ¹			58	58	15
Pump Station			47	47	
Langemann Gate to Delta			4	4	
Weir to Delta			7	8	
LORP In Channel Average Flow ²			50	50	

Pump Station Month-to-Date Average Flow 47 cfs

Blackrock Waterfowl Habitat Area

Flooded Unit	Area	Last Collected	Flow Rate	Flow Set Date
Drew	333 Acres	01/11/2011	2.1 cfs	10/16/2010
Waggoner	391 Acres	01/10/2011	1.6 cfs	10/16/2010
Total Flooded Area	724 Acres			

(Runoff Year 2010-11 Year-Date Average: 669 Acres - Requirement is 475 Acres)

Off-River Lakes and Ponds

Upper Twin Lake Gage Read	2.44 ft	(Last Collected: 02/28/2011)
Lower Twin Lake Gage Read	2.26 ft	
Goose Lake Gage Read	2.56 ft	
Thibaut Pond Flooded Area	28 Acres	(Last Collected: 01/11/2011)

1. Above Pump Station not constructed, the flow is the sum of the Pump station discharge, the Langemann Gate releases to the delta, and flow over the spillway weir to the delta.

2. Average of the LORP Intake, Mazourka Canyon, Reinhackle Springs, and At Pumpback Station stations.

Note - All Data shown in this report is from field electronic measuring and data collection devices.

Note - Data contained herein is preliminary and subject to change. Refer to the disclaimer:

<http://wsoweb.ladwp.com/Aqueduct/realtime/disclaimer.htm>

Lower Owens River Project Flow Report for 03/10/2011

LORP Measuring Station	Augmenting Flows		Owens River Flows		
	Daily Avg Flow(cfs)	15 Day Avg Flow(cfs)	Daily Avg Flow(cfs)	15 Day Avg Flow(cfs)	# Days of last 15 at 40+ cfs
Below River Intake			42	42	15
Blackrock Ditch Return (augmentation)	2	2			
Goose Lake Return (return flow)	1	1			
Billy Lake Return (augmentation)	1.3	1			
Mazourka Canyon Road			53	50	15
Locust Ditch Return (augmentation)	0	0			
Georges Ditch Return (augmentation)	0	0			
Reinhackle Springs			54	50	15
Alabama Gates Return (augmentation)	0	0			
At Pumpback Station ¹			57	58	15
Pump Station			47	47	
Langemann Gate to Delta			4	4	
Weir to Delta			6	7	
LORP In Channel Average Flow ²			52	50	

Pump Station Month-to-Date Average Flow 47 cfs

Blackrock Waterfowl Habitat Area

Flooded Unit	Area	Last Collected	Flow Rate	Flow Set Date
Drew	333 Acres	01/11/2011	2.1 cfs	10/16/2010
Waggoner	391 Acres	01/10/2011	1.6 cfs	10/16/2010
Total Flooded Area	724 Acres			

(Runoff Year 2010-11 Year-Date Average: 669 Acres - Requirement is 475 Acres)

Off-River Lakes and Ponds

Upper Twin Lake Gage Read	2.44 ft	(Last Collected: 02/28/2011)
Lower Twin Lake Gage Read	2.26 ft	
Goose Lake Gage Read	2.56 ft	
Thibaut Pond Flooded Area	28 Acres	(Last Collected: 01/11/2011)

1. Above Pump Station not constructed, the flow is the sum of the Pump station discharge, the Langemann Gate releases to the delta, and flow over the spillway weir to the delta.

2. Average of the LORP Intake, Mazourka Canyon, Reinhackle Springs, and At Pumpback Station stations.

Note - All Data shown in this report is from field electronic measuring and data collection devices.

Note - Data contained herein is preliminary and subject to change. Refer to the disclaimer:

<http://wsoweb.ladwp.com/Aqueduct/realtime/disclaimer.htm>

Lower Owens River Project Flow Report for 03/11/2011

LORP Measuring Station	Augmenting Flows		Owens River Flows		
	Daily Avg Flow(cfs)	15 Day Avg Flow(cfs)	Daily Avg Flow(cfs)	15 Day Avg Flow(cfs)	# Days of last 15 at 40+ cfs
Below River Intake			42	42	15
Blackrock Ditch Return (augmentation)	2	2			
Goose Lake Return (return flow)	1	1			
Billy Lake Return (augmentation)	1.3	1			
Mazourka Canyon Road			53	50	15
Locust Ditch Return (augmentation)	0	0			
Georges Ditch Return (augmentation)	0	0			
Reinhackle Springs			54	50	15
Alabama Gates Return (augmentation)	0	0			
At Pumpback Station ¹			57	58	15
Pump Station			47	47	
Langemann Gate to Delta			4	4	
Weir to Delta			6	7	
LORP In Channel Average Flow ²			52	50	

Pump Station Month-to-Date Average Flow 47 cfs

Blackrock Waterfowl Habitat Area

Flooded Unit	Area	Last Collected	Flow Rate	Flow Set Date
Drew	333 Acres	01/11/2011	2.1 cfs	10/16/2010
Waggoner	391 Acres	01/10/2011	1.6 cfs	10/16/2010
Total Flooded Area	724 Acres			

(Runoff Year 2010-11 Year-Date Average: 669 Acres - Requirement is 475 Acres)

Off-River Lakes and Ponds

Upper Twin Lake Gage Read	2.44 ft	(Last Collected: 02/28/2011)
Lower Twin Lake Gage Read	2.26 ft	
Goose Lake Gage Read	2.56 ft	
Thibaut Pond Flooded Area	28 Acres	(Last Collected: 01/11/2011)

1. Above Pump Station not constructed, the flow is the sum of the Pump station discharge, the Langemann Gate releases to the delta, and flow over the spillway weir to the delta.

2. Average of the LORP Intake, Mazourka Canyon, Reinhackle Springs, and At Pumpback Station stations.

Note - All Data shown in this report is from field electronic measuring and data collection devices.

Note - Data contained herein is preliminary and subject to change. Refer to the disclaimer:

<http://wsoweb.ladwp.com/Aqueduct/realtime/disclaimer.htm>

Lower Owens River Project Flow Report for 03/12/2011

LORP Measuring Station	Augmenting Flows		Owens River Flows		
	Daily Avg Flow(cfs)	15 Day Avg Flow(cfs)	Daily Avg Flow(cfs)	15 Day Avg Flow(cfs)	# Days of last 15 at 40+ cfs
Below River Intake			42	42	15
Blackrock Ditch Return (augmentation)	2	2			
Goose Lake Return (return flow)	1	1			
Billy Lake Return (augmentation)	1.3	1			
Mazourka Canyon Road			53	51	15
Locust Ditch Return (augmentation)	0	0			
Georges Ditch Return (augmentation)	0	0			
Reinhackle Springs			54	51	15
Alabama Gates Return (augmentation)	0	0			
At Pumpback Station ¹			57	57	15
Pump Station			47	47	
Langemann Gate to Delta			4	4	
Weir to Delta			6	7	
LORP In Channel Average Flow ²			52	51	

Pump Station Month-to-Date Average Flow 47 cfs

Blackrock Waterfowl Habitat Area

Flooded Unit	Area	Last Collected	Flow Rate	Flow Set Date
Drew	333 Acres	01/11/2011	2.1 cfs	10/16/2010
Waggoner	391 Acres	01/10/2011	1.6 cfs	10/16/2010
Total Flooded Area	724 Acres			

(Runoff Year 2010-11 Year-Date Average: 669 Acres - Requirement is 475 Acres)

Off-River Lakes and Ponds

Upper Twin Lake Gage Read	2.44 ft	(Last Collected: 02/28/2011)
Lower Twin Lake Gage Read	2.26 ft	
Goose Lake Gage Read	2.56 ft	
Thibaut Pond Flooded Area	28 Acres	(Last Collected: 01/11/2011)

1. Above Pump Station not constructed, the flow is the sum of the Pump station discharge, the Langemann Gate releases to the delta, and flow over the spillway weir to the delta.

2. Average of the LORP Intake, Mazourka Canyon, Reinhackle Springs, and At Pumpback Station stations.

Note - All Data shown in this report is from field electronic measuring and data collection devices.

Note - Data contained herein is preliminary and subject to change. Refer to the disclaimer:

<http://wsoweb.ladwp.com/Aqueduct/realtime/disclaimer.htm>

Lower Owens River Project Flow Report for 03/13/2011

LORP Measuring Station	Augmenting Flows		Owens River Flows		
	Daily Avg Flow(cfs)	15 Day Avg Flow(cfs)	Daily Avg Flow(cfs)	15 Day Avg Flow(cfs)	# Days of last 15 at 40+ cfs
Below River Intake			42	42	15
Blackrock Ditch Return (augmentation)	2	2			
Goose Lake Return (return flow)	1	1			
Billy Lake Return (augmentation)	1.3	1			
Mazourka Canyon Road			53	51	15
Locust Ditch Return (augmentation)	0	0			
Georges Ditch Return (augmentation)	0	0			
Reinhackle Springs			55	51	15
Alabama Gates Return (augmentation)	0	0			
At Pumpback Station ¹			57	57	15
Pump Station			47	47	
Langemann Gate to Delta			4	4	
Weir to Delta			6	7	
LORP In Channel Average Flow ²			52	51	

Pump Station Month-to-Date Average Flow 47 cfs

Blackrock Waterfowl Habitat Area

Flooded Unit	Area	Last Collected	Flow Rate	Flow Set Date
Drew	333 Acres	01/11/2011	2.1 cfs	10/16/2010
Waggoner	391 Acres	01/10/2011	1.6 cfs	10/16/2010
Total Flooded Area	724 Acres			

(Runoff Year 2010-11 Year-Date Average: 669 Acres - Requirement is 475 Acres)

Off-River Lakes and Ponds

Upper Twin Lake Gage Read	2.44 ft	(Last Collected: 02/28/2011)
Lower Twin Lake Gage Read	2.26 ft	
Goose Lake Gage Read	2.56 ft	
Thibaut Pond Flooded Area	28 Acres	(Last Collected: 01/11/2011)

1. Above Pump Station not constructed, the flow is the sum of the Pump station discharge, the Langemann Gate releases to the delta, and flow over the spillway weir to the delta.

2. Average of the LORP Intake, Mazourka Canyon, Reinhackle Springs, and At Pumpback Station stations.

Note - All Data shown in this report is from field electronic measuring and data collection devices.

Note - Data contained herein is preliminary and subject to change. Refer to the disclaimer:

<http://wsoweb.ladwp.com/Aqueduct/realtime/disclaimer.htm>

Lower Owens River Project Flow Report for 03/14/2011

LORP Measuring Station	Augmenting Flows		Owens River Flows		
	Daily Avg Flow(cfs)	15 Day Avg Flow(cfs)	Daily Avg Flow(cfs)	15 Day Avg Flow(cfs)	# Days of last 15 at 40+ cfs
Below River Intake			41	42	15
Blackrock Ditch Return (augmentation)	3	2			
Goose Lake Return (return flow)	1	1			
Billy Lake Return (augmentation)	1.3	1			
Mazourka Canyon Road			52	51	15
Locust Ditch Return (augmentation)	0	0			
Georges Ditch Return (augmentation)	0	0			
Reinhackle Springs			55	51	15
Alabama Gates Return (augmentation)	0	0			
At Pumpback Station ¹			57	57	15
Pump Station			47	47	
Langemann Gate to Delta			4	4	
Weir to Delta			6	6	
LORP In Channel Average Flow ²			51	50	

Pump Station Month-to-Date Average Flow 47 cfs

Blackrock Waterfowl Habitat Area

Flooded Unit	Area	Last Collected	Flow Rate	Flow Set Date
Drew	333 Acres	01/11/2011	2.1 cfs	10/16/2010
Waggoner	391 Acres	01/10/2011	1.6 cfs	10/16/2010
Total Flooded Area	724 Acres			

(Runoff Year 2010-11 Year-Date Average: 669 Acres - Requirement is 475 Acres)

Off-River Lakes and Ponds

Upper Twin Lake Gage Read	2.46 ft	(Last Collected: 03/14/2011)
Lower Twin Lake Gage Read	2.24 ft	
Goose Lake Gage Read	2.64 ft	
Thibaut Pond Flooded Area	28 Acres	(Last Collected: 01/11/2011)

1. Above Pump Station not constructed, the flow is the sum of the Pump station discharge, the Langemann Gate releases to the delta, and flow over the spillway weir to the delta.

2. Average of the LORP Intake, Mazourka Canyon, Reinhackle Springs, and At Pumpback Station stations.

Note - All Data shown in this report is from field electronic measuring and data collection devices.

Note - Data contained herein is preliminary and subject to change. Refer to the disclaimer:

<http://wsoweb.ladwp.com/Aqueduct/realtime/disclaimer.htm>

Lower Owens River Project Flow Report for 03/15/2011

LORP Measuring Station	Augmenting Flows		Owens River Flows		
	Daily Avg Flow(cfs)	15 Day Avg Flow(cfs)	Daily Avg Flow(cfs)	15 Day Avg Flow(cfs)	# Days of last 15 at 40+ cfs
Below River Intake			41	42	15
Blackrock Ditch Return (augmentation)	3	2			
Goose Lake Return (return flow)	1	1			
Billy Lake Return (augmentation)	1.3	1			
Mazourka Canyon Road			52	52	15
Locust Ditch Return (augmentation)	0	0			
Georges Ditch Return (augmentation)	0	0			
Reinhackle Springs			55	52	15
Alabama Gates Return (augmentation)	0	0			
At Pumpback Station ¹			57	57	15
Pump Station			46	47	
Langemann Gate to Delta			4	4	
Weir to Delta			7	6	
LORP In Channel Average Flow ²			51	51	

Pump Station Month-to-Date Average Flow 47 cfs

Blackrock Waterfowl Habitat Area

Flooded Unit	Area	Last Collected	Flow Rate	Flow Set Date
Drew	333 Acres	01/11/2011	2.1 cfs	10/16/2010
Waggoner	391 Acres	01/10/2011	1.6 cfs	10/16/2010
Total Flooded Area	724 Acres			

(Runoff Year 2010-11 Year-Date Average: 669 Acres - Requirement is 475 Acres)

Off-River Lakes and Ponds

Upper Twin Lake Gage Read	2.46 ft	(Last Collected: 03/14/2011)
Lower Twin Lake Gage Read	2.24 ft	
Goose Lake Gage Read	2.64 ft	
Thibaut Pond Flooded Area	28 Acres	(Last Collected: 01/11/2011)

1. Above Pump Station not constructed, the flow is the sum of the Pump station discharge, the Langemann Gate releases to the delta, and flow over the spillway weir to the delta.

2. Average of the LORP Intake, Mazourka Canyon, Reinhackle Springs, and At Pumpback Station stations.

Note - All Data shown in this report is from field electronic measuring and data collection devices.

Note - Data contained herein is preliminary and subject to change. Refer to the disclaimer:

<http://wsoweb.ladwp.com/Aqueduct/realtime/disclaimer.htm>

Lower Owens River Project Flow Report for 03/16/2011

LORP Measuring Station	Augmenting Flows		Owens River Flows		
	Daily Avg Flow(cfs)	15 Day Avg Flow(cfs)	Daily Avg Flow(cfs)	15 Day Avg Flow(cfs)	# Days of last 15 at 40+ cfs
Below River Intake			41	42	15
Blackrock Ditch Return (augmentation)	3	2			
Goose Lake Return (return flow)	1	1			
Billy Lake Return (augmentation)	1.3	1			
Mazourka Canyon Road			52	52	15
Locust Ditch Return (augmentation)	0	0			
Georges Ditch Return (augmentation)	0	0			
Reinhackle Springs			54	52	15
Alabama Gates Return (augmentation)	0	0			
At Pumpback Station ¹			57	57	15
Pump Station			46	47	
Langemann Gate to Delta			4	4	
Weir to Delta			7	6	
LORP In Channel Average Flow ²			51	51	

Pump Station Month-to-Date Average Flow 47 cfs

Blackrock Waterfowl Habitat Area

Flooded Unit	Area	Last Collected	Flow Rate	Flow Set Date
Drew	333 Acres	01/11/2011	2.1 cfs	10/16/2010
Waggoner	391 Acres	01/10/2011	1.6 cfs	10/16/2010
Total Flooded Area	724 Acres			

(Runoff Year 2010-11 Year-Date Average: 669 Acres - Requirement is 475 Acres)

Off-River Lakes and Ponds

Upper Twin Lake Gage Read	2.46 ft	(Last Collected: 03/14/2011)
Lower Twin Lake Gage Read	2.24 ft	
Goose Lake Gage Read	2.64 ft	
Thibaut Pond Flooded Area	28 Acres	(Last Collected: 01/11/2011)

1. Above Pump Station not constructed, the flow is the sum of the Pump station discharge, the Langemann Gate releases to the delta, and flow over the spillway weir to the delta.

2. Average of the LORP Intake, Mazourka Canyon, Reinhackle Springs, and At Pumpback Station stations.

Note - All Data shown in this report is from field electronic measuring and data collection devices.

Note - Data contained herein is preliminary and subject to change. Refer to the disclaimer:

<http://wsoweb.ladwp.com/Aqueduct/realtime/disclaimer.htm>

Lower Owens River Project Flow Report for 03/17/2011

LORP Measuring Station	Augmenting Flows		Owens River Flows		
	Daily Avg Flow(cfs)	15 Day Avg Flow(cfs)	Daily Avg Flow(cfs)	15 Day Avg Flow(cfs)	# Days of last 15 at 40+ cfs
Below River Intake			42	42	15
Blackrock Ditch Return (augmentation)	3	2			
Goose Lake Return (return flow)	1	1			
Billy Lake Return (augmentation)	1.3	1			
Mazourka Canyon Road			51	52	15
Locust Ditch Return (augmentation)	0	0			
Georges Ditch Return (augmentation)	0	0			
Reinhackle Springs			53	52	15
Alabama Gates Return (augmentation)	0	0			
At Pumpback Station ¹			57	57	15
Pump Station			46	47	
Langemann Gate to Delta			4	4	
Weir to Delta			7	6	
LORP In Channel Average Flow ²			51	51	

Pump Station Month-to-Date Average Flow 47 cfs

Blackrock Waterfowl Habitat Area

Flooded Unit	Area	Last Collected	Flow Rate	Flow Set Date
Drew	333 Acres	01/11/2011	2.1 cfs	10/16/2010
Waggoner	391 Acres	01/10/2011	1.6 cfs	10/16/2010
Total Flooded Area	724 Acres			

(Runoff Year 2010-11 Year-Date Average: 669 Acres - Requirement is 475 Acres)

Off-River Lakes and Ponds

Upper Twin Lake Gage Read	2.46 ft	(Last Collected: 03/14/2011)
Lower Twin Lake Gage Read	2.24 ft	
Goose Lake Gage Read	2.64 ft	
Thibaut Pond Flooded Area	28 Acres	(Last Collected: 01/11/2011)

1. Above Pump Station not constructed, the flow is the sum of the Pump station discharge, the Langemann Gate releases to the delta, and flow over the spillway weir to the delta.

2. Average of the LORP Intake, Mazourka Canyon, Reinhackle Springs, and At Pumpback Station stations.

Note - All Data shown in this report is from field electronic measuring and data collection devices.

Note - Data contained herein is preliminary and subject to change. Refer to the disclaimer:

<http://wsoweb.ladwp.com/Aqueduct/realtime/disclaimer.htm>

Lower Owens River Project Flow Report for 03/18/2011

LORP Measuring Station	Augmenting Flows		Owens River Flows		
	Daily Avg Flow(cfs)	15 Day Avg Flow(cfs)	Daily Avg Flow(cfs)	15 Day Avg Flow(cfs)	# Days of last 15 at 40+ cfs
Below River Intake			42	42	15
Blackrock Ditch Return (augmentation)	3	2			
Goose Lake Return (return flow)	1	1			
Billy Lake Return (augmentation)	1.3	1			
Mazourka Canyon Road			51	52	15
Locust Ditch Return (augmentation)	0	0			
Georges Ditch Return (augmentation)	0	0			
Reinhackle Springs			52	52	15
Alabama Gates Return (augmentation)	0	0			
At Pumpback Station ¹			56	57	15
Pump Station			42	46	
Langemann Gate to Delta			4	4	
Weir to Delta			10	7	
LORP In Channel Average Flow ²			50	51	

Pump Station Month-to-Date Average Flow 47 cfs

Blackrock Waterfowl Habitat Area

Flooded Unit	Area	Last Collected	Flow Rate	Flow Set Date
Drew	333 Acres	01/11/2011	2.1 cfs	10/16/2010
Waggoner	391 Acres	01/10/2011	1.6 cfs	10/16/2010
Total Flooded Area	724 Acres			

(Runoff Year 2010-11 Year-Date Average: 669 Acres - Requirement is 475 Acres)

Off-River Lakes and Ponds

Upper Twin Lake Gage Read	2.46 ft	(Last Collected: 03/14/2011)
Lower Twin Lake Gage Read	2.24 ft	
Goose Lake Gage Read	2.64 ft	
Thibaut Pond Flooded Area	28 Acres	(Last Collected: 01/11/2011)

1. Above Pump Station not constructed, the flow is the sum of the Pump station discharge, the Langemann Gate releases to the delta, and flow over the spillway weir to the delta.

2. Average of the LORP Intake, Mazourka Canyon, Reinhackle Springs, and At Pumpback Station stations.

Note - All Data shown in this report is from field electronic measuring and data collection devices.

Note - Data contained herein is preliminary and subject to change. Refer to the disclaimer:

<http://wsoweb.ladwp.com/Aqueduct/realtime/disclaimer.htm>

Lower Owens River Project Flow Report for 03/19/2011

LORP Measuring Station	Augmenting Flows		Owens River Flows		
	Daily Avg Flow(cfs)	15 Day Avg Flow(cfs)	Daily Avg Flow(cfs)	15 Day Avg Flow(cfs)	# Days of last 15 at 40+ cfs
Below River Intake			41	42	15
Blackrock Ditch Return (augmentation)	3	2			
Goose Lake Return (return flow)	1	1			
Billy Lake Return (augmentation)	1.3	1			
Mazourka Canyon Road			51	52	15
Locust Ditch Return (augmentation)	0	0			
Georges Ditch Return (augmentation)	0	0			
Reinhackle Springs			51	52	15
Alabama Gates Return (augmentation)	0	0			
At Pumpback Station ¹			57	57	15
Pump Station			45	46	
Langemann Gate to Delta			4	4	
Weir to Delta			8	7	
LORP In Channel Average Flow ²			50	51	

Pump Station Month-to-Date Average Flow 46 cfs

Blackrock Waterfowl Habitat Area

Flooded Unit	Area	Last Collected	Flow Rate	Flow Set Date
Drew	333 Acres	01/11/2011	2.1 cfs	10/16/2010
Waggoner	391 Acres	01/10/2011	1.6 cfs	10/16/2010
Total Flooded Area	724 Acres			

(Runoff Year 2010-11 Year-Date Average: 669 Acres - Requirement is 475 Acres)

Off-River Lakes and Ponds

Upper Twin Lake Gage Read	2.46 ft	(Last Collected: 03/14/2011)
Lower Twin Lake Gage Read	2.24 ft	
Goose Lake Gage Read	2.64 ft	
Thibaut Pond Flooded Area	28 Acres	(Last Collected: 01/11/2011)

1. Above Pump Station not constructed, the flow is the sum of the Pump station discharge, the Langemann Gate releases to the delta, and flow over the spillway weir to the delta.

2. Average of the LORP Intake, Mazourka Canyon, Reinhackle Springs, and At Pumpback Station stations.

Note - All Data shown in this report is from field electronic measuring and data collection devices.

Note - Data contained herein is preliminary and subject to change. Refer to the disclaimer:

<http://wsoweb.ladwp.com/Aqueduct/realtime/disclaimer.htm>

Lower Owens River Project Flow Report for 03/20/2011

LORP Measuring Station	Augmenting Flows		Owens River Flows		
	Daily Avg Flow(cfs)	15 Day Avg Flow(cfs)	Daily Avg Flow(cfs)	15 Day Avg Flow(cfs)	# Days of last 15 at 40+ cfs
Below River Intake			42	42	15
Blackrock Ditch Return (augmentation)	3	2			
Goose Lake Return (return flow)	1	1			
Billy Lake Return (augmentation)	1.3	1			
Mazourka Canyon Road			51	52	15
Locust Ditch Return (augmentation)	0	0			
Georges Ditch Return (augmentation)	0	0			
Reinhackle Springs			51	53	15
Alabama Gates Return (augmentation)	0	0			
At Pumpback Station ¹			58	57	15
Pump Station			45	46	
Langemann Gate to Delta			4	4	
Weir to Delta			9	7	
LORP In Channel Average Flow ²			51	51	

Pump Station Month-to-Date Average Flow 46 cfs

Blackrock Waterfowl Habitat Area

Flooded Unit	Area	Last Collected	Flow Rate	Flow Set Date
Drew	333 Acres	01/11/2011	2.1 cfs	10/16/2010
Waggoner	391 Acres	01/10/2011	1.6 cfs	10/16/2010
Total Flooded Area	724 Acres			

(Runoff Year 2010-11 Year-Date Average: 669 Acres - Requirement is 475 Acres)

Off-River Lakes and Ponds

Upper Twin Lake Gage Read	2.46 ft	(Last Collected: 03/14/2011)
Lower Twin Lake Gage Read	2.24 ft	
Goose Lake Gage Read	2.64 ft	
Thibaut Pond Flooded Area	28 Acres	(Last Collected: 01/11/2011)

1. Above Pump Station not constructed, the flow is the sum of the Pump station discharge, the Langemann Gate releases to the delta, and flow over the spillway weir to the delta.

2. Average of the LORP Intake, Mazourka Canyon, Reinhackle Springs, and At Pumpback Station stations.

Note - All Data shown in this report is from field electronic measuring and data collection devices.

Note - Data contained herein is preliminary and subject to change. Refer to the disclaimer:

<http://wsoweb.ladwp.com/Aqueduct/realtime/disclaimer.htm>

Lower Owens River Project Flow Report for 03/21/2011

LORP Measuring Station	Augmenting Flows		Owens River Flows		
	Daily Avg Flow(cfs)	15 Day Avg Flow(cfs)	Daily Avg Flow(cfs)	15 Day Avg Flow(cfs)	# Days of last 15 at 40+ cfs
Below River Intake			42	42	15
Blackrock Ditch Return (augmentation)	3	3			
Goose Lake Return (return flow)	1	1			
Billy Lake Return (augmentation)	1.4	1			
Mazourka Canyon Road			52	52	15
Locust Ditch Return (augmentation)	0	0			
Georges Ditch Return (augmentation)	1	0			
Reinhackle Springs			60	53	15
Alabama Gates Return (augmentation)	0	0			
At Pumpback Station ¹			59	57	15
Pump Station			47	46	
Langemann Gate to Delta			4	4	
Weir to Delta			8	7	
LORP In Channel Average Flow ²			53	51	

Pump Station Month-to-Date Average Flow 46 cfs

Blackrock Waterfowl Habitat Area

Flooded Unit	Area	Last Collected	Flow Rate	Flow Set Date
Drew	333 Acres	01/11/2011	2.1 cfs	10/16/2010
Waggoner	391 Acres	01/10/2011	1.6 cfs	10/16/2010
Total Flooded Area	724 Acres			

(Runoff Year 2010-11 Year-Date Average: 669 Acres - Requirement is 475 Acres)

Off-River Lakes and Ponds

Upper Twin Lake Gage Read	2.46 ft	(Last Collected: 03/14/2011)
Lower Twin Lake Gage Read	2.24 ft	
Goose Lake Gage Read	2.64 ft	
Thibaut Pond Flooded Area	28 Acres	(Last Collected: 01/11/2011)

1. Above Pump Station not constructed, the flow is the sum of the Pump station discharge, the Langemann Gate releases to the delta, and flow over the spillway weir to the delta.

2. Average of the LORP Intake, Mazourka Canyon, Reinhackle Springs, and At Pumpback Station stations.

Note - All Data shown in this report is from field electronic measuring and data collection devices.

Note - Data contained herein is preliminary and subject to change. Refer to the disclaimer:

<http://wsoweb.ladwp.com/Aqueduct/realtime/disclaimer.htm>

Lower Owens River Project Flow Report for 03/22/2011

LORP Measuring Station	Augmenting Flows		Owens River Flows		
	Daily Avg Flow(cfs)	15 Day Avg Flow(cfs)	Daily Avg Flow(cfs)	15 Day Avg Flow(cfs)	# Days of last 15 at 40+ cfs
Below River Intake			42	42	15
Blackrock Ditch Return (augmentation)	3	3			
Goose Lake Return (return flow)	1	1			
Billy Lake Return (augmentation)	1.4	1			
Mazourka Canyon Road			51	52	15
Locust Ditch Return (augmentation)	0	0			
Georges Ditch Return (augmentation)	0	0			
Reinhackle Springs			55	53	15
Alabama Gates Return (augmentation)	0	0			
At Pumpback Station ¹			60	57	15
Pump Station			46	46	
Langemann Gate to Delta			4	4	
Weir to Delta			10	7	
LORP In Channel Average Flow ²			52	51	

Pump Station Month-to-Date Average Flow 46 cfs

Blackrock Waterfowl Habitat Area

Flooded Unit	Area	Last Collected	Flow Rate	Flow Set Date
Drew	333 Acres	01/11/2011	2.1 cfs	10/16/2010
Waggoner	391 Acres	01/10/2011	1.6 cfs	10/16/2010
Total Flooded Area	724 Acres			

(Runoff Year 2010-11 Year-Date Average: 669 Acres - Requirement is 475 Acres)

Off-River Lakes and Ponds

Upper Twin Lake Gage Read	2.46 ft	(Last Collected: 03/14/2011)
Lower Twin Lake Gage Read	2.24 ft	
Goose Lake Gage Read	2.64 ft	
Thibaut Pond Flooded Area	28 Acres	(Last Collected: 01/11/2011)

1. Above Pump Station not constructed, the flow is the sum of the Pump station discharge, the Langemann Gate releases to the delta, and flow over the spillway weir to the delta.

2. Average of the LORP Intake, Mazourka Canyon, Reinhackle Springs, and At Pumpback Station stations.

Note - All Data shown in this report is from field electronic measuring and data collection devices.

Note - Data contained herein is preliminary and subject to change. Refer to the disclaimer:

<http://wsoweb.ladwp.com/Aqueduct/realtime/disclaimer.htm>

Lower Owens River Project Flow Report for 03/23/2011

LORP Measuring Station	Augmenting Flows		Owens River Flows		
	Daily Avg Flow(cfs)	15 Day Avg Flow(cfs)	Daily Avg Flow(cfs)	15 Day Avg Flow(cfs)	# Days of last 15 at 40+ cfs
Below River Intake			42	42	15
Blackrock Ditch Return (augmentation)	2	3			
Goose Lake Return (return flow)	1	1			
Billy Lake Return (augmentation)	1.5	1			
Mazourka Canyon Road			52	52	15
Locust Ditch Return (augmentation)	0	0			
Georges Ditch Return (augmentation)	0	0			
Reinhackle Springs			54	54	15
Alabama Gates Return (augmentation)	0	0			
At Pumpback Station ¹			62	58	15
Pump Station			47	46	
Langemann Gate to Delta			4	4	
Weir to Delta			11	8	
LORP In Channel Average Flow ²			53	52	

Pump Station Month-to-Date Average Flow 46 cfs

Blackrock Waterfowl Habitat Area

Flooded Unit	Area	Last Collected	Flow Rate	Flow Set Date
Drew	333 Acres	01/11/2011	2.1 cfs	10/16/2010
Waggoner	391 Acres	01/10/2011	1.6 cfs	10/16/2010
Total Flooded Area	724 Acres			

(Runoff Year 2010-11 Year-Date Average: 669 Acres - Requirement is 475 Acres)

Off-River Lakes and Ponds

Upper Twin Lake Gage Read	2.46 ft	(Last Collected: 03/14/2011)
Lower Twin Lake Gage Read	2.24 ft	
Goose Lake Gage Read	2.64 ft	
Thibaut Pond Flooded Area	28 Acres	(Last Collected: 01/11/2011)

1. Above Pump Station not constructed, the flow is the sum of the Pump station discharge, the Langemann Gate releases to the delta, and flow over the spillway weir to the delta.

2. Average of the LORP Intake, Mazourka Canyon, Reinhackle Springs, and At Pumpback Station stations.

Note - All Data shown in this report is from field electronic measuring and data collection devices.

Note - Data contained herein is preliminary and subject to change. Refer to the disclaimer:

<http://wsoweb.ladwp.com/Aqueduct/realtime/disclaimer.htm>

Lower Owens River Project Flow Report for 03/24/2011

LORP Measuring Station	Augmenting Flows		Owens River Flows		
	Daily Avg Flow(cfs)	15 Day Avg Flow(cfs)	Daily Avg Flow(cfs)	15 Day Avg Flow(cfs)	# Days of last 15 at 40+ cfs
Below River Intake			42	42	15
Blackrock Ditch Return (augmentation)	3	3			
Goose Lake Return (return flow)	1	1			
Billy Lake Return (augmentation)	1.5	1			
Mazourka Canyon Road			52	52	15
Locust Ditch Return (augmentation)	0	0			
Georges Ditch Return (augmentation)	0	0			
Reinhackle Springs			54	54	15
Alabama Gates Return (augmentation)	0	0			
At Pumpback Station ¹			66	58	15
Pump Station			47	46	
Langemann Gate to Delta			4	4	
Weir to Delta			15	8	
LORP In Channel Average Flow ²			54	52	

Pump Station Month-to-Date Average Flow 46 cfs

Blackrock Waterfowl Habitat Area

Flooded Unit	Area	Last Collected	Flow Rate	Flow Set Date
Drew	333 Acres	01/11/2011	2.1 cfs	10/16/2010
Waggoner	391 Acres	01/10/2011	1.6 cfs	10/16/2010
Total Flooded Area	724 Acres			

(Runoff Year 2010-11 Year-Date Average: 669 Acres - Requirement is 475 Acres)

Off-River Lakes and Ponds

Upper Twin Lake Gage Read	2.46 ft	(Last Collected: 03/14/2011)
Lower Twin Lake Gage Read	2.24 ft	
Goose Lake Gage Read	2.64 ft	
Thibaut Pond Flooded Area	28 Acres	(Last Collected: 01/11/2011)

1. Above Pump Station not constructed, the flow is the sum of the Pump station discharge, the Langemann Gate releases to the delta, and flow over the spillway weir to the delta.

2. Average of the LORP Intake, Mazourka Canyon, Reinhackle Springs, and At Pumpback Station stations.

Note - All Data shown in this report is from field electronic measuring and data collection devices.

Note - Data contained herein is preliminary and subject to change. Refer to the disclaimer:

<http://wsoweb.ladwp.com/Aqueduct/realtime/disclaimer.htm>

Lower Owens River Project Flow Report for 03/25/2011

LORP Measuring Station	Augmenting Flows		Owens River Flows		
	Daily Avg Flow(cfs)	15 Day Avg Flow(cfs)	Daily Avg Flow(cfs)	15 Day Avg Flow(cfs)	# Days of last 15 at 40+ cfs
Below River Intake			41	42	15
Blackrock Ditch Return (augmentation)	3	3			
Goose Lake Return (return flow)	1	1			
Billy Lake Return (augmentation)	1.4	1			
Mazourka Canyon Road			52	52	15
Locust Ditch Return (augmentation)	0	0			
Georges Ditch Return (augmentation)	0	0			
Reinhackle Springs			53	54	15
Alabama Gates Return (augmentation)	0	0			
At Pumpback Station ¹			66	59	15
Pump Station			47	46	
Langemann Gate to Delta			4	4	
Weir to Delta			15	9	
LORP In Channel Average Flow ²			53	52	

Pump Station Month-to-Date Average Flow 46 cfs

Blackrock Waterfowl Habitat Area

Flooded Unit	Area	Last Collected	Flow Rate	Flow Set Date
Drew	333 Acres	01/11/2011	2.1 cfs	10/16/2010
Waggoner	391 Acres	01/10/2011	1.6 cfs	10/16/2010
Total Flooded Area	724 Acres			

(Runoff Year 2010-11 Year-Date Average: 669 Acres - Requirement is 475 Acres)

Off-River Lakes and Ponds

Upper Twin Lake Gage Read	2.46 ft	(Last Collected: 03/14/2011)
Lower Twin Lake Gage Read	2.24 ft	
Goose Lake Gage Read	2.64 ft	
Thibaut Pond Flooded Area	28 Acres	(Last Collected: 01/11/2011)

1. Above Pump Station not constructed, the flow is the sum of the Pump station discharge, the Langemann Gate releases to the delta, and flow over the spillway weir to the delta.

2. Average of the LORP Intake, Mazourka Canyon, Reinhackle Springs, and At Pumpback Station stations.

Note - All Data shown in this report is from field electronic measuring and data collection devices.

Note - Data contained herein is preliminary and subject to change. Refer to the disclaimer:

<http://wsoweb.ladwp.com/Aqueduct/realtime/disclaimer.htm>

Lower Owens River Project Flow Report for 03/26/2011

LORP Measuring Station	Augmenting Flows		Owens River Flows		
	Daily Avg Flow(cfs)	15 Day Avg Flow(cfs)	Daily Avg Flow(cfs)	15 Day Avg Flow(cfs)	# Days of last 15 at 40+ cfs
Below River Intake			42	42	15
Blackrock Ditch Return (augmentation)	3	3			
Goose Lake Return (return flow)	1	1			
Billy Lake Return (augmentation)	1.3	1			
Mazourka Canyon Road			52	52	15
Locust Ditch Return (augmentation)	0	0			
Georges Ditch Return (augmentation)	0	0			
Reinhackle Springs			53	54	15
Alabama Gates Return (augmentation)	0	0			
At Pumpback Station ¹			61	59	15
Pump Station			47	46	
Langemann Gate to Delta			3	4	
Weir to Delta			11	9	
LORP In Channel Average Flow ²			52	52	

Pump Station Month-to-Date Average Flow 47 cfs

Blackrock Waterfowl Habitat Area

Flooded Unit	Area	Last Collected	Flow Rate	Flow Set Date
Drew	333 Acres	01/11/2011	2.1 cfs	10/16/2010
Waggoner	391 Acres	01/10/2011	1.6 cfs	10/16/2010
Total Flooded Area	724 Acres			

(Runoff Year 2010-11 Year-Date Average: 669 Acres - Requirement is 475 Acres)

Off-River Lakes and Ponds

Upper Twin Lake Gage Read	2.46 ft	(Last Collected: 03/14/2011)
Lower Twin Lake Gage Read	2.24 ft	
Goose Lake Gage Read	2.64 ft	
Thibaut Pond Flooded Area	28 Acres	(Last Collected: 01/11/2011)

1. Above Pump Station not constructed, the flow is the sum of the Pump station discharge, the Langemann Gate releases to the delta, and flow over the spillway weir to the delta.

2. Average of the LORP Intake, Mazourka Canyon, Reinhackle Springs, and At Pumpback Station stations.

Note - All Data shown in this report is from field electronic measuring and data collection devices.

Note - Data contained herein is preliminary and subject to change. Refer to the disclaimer:

<http://wsoweb.ladwp.com/Aqueduct/realtime/disclaimer.htm>

Lower Owens River Project Flow Report for 03/27/2011

LORP Measuring Station	Augmenting Flows		Owens River Flows		
	Daily Avg Flow(cfs)	15 Day Avg Flow(cfs)	Daily Avg Flow(cfs)	15 Day Avg Flow(cfs)	# Days of last 15 at 40+ cfs
Below River Intake			42	42	15
Blackrock Ditch Return (augmentation)	3	3			
Goose Lake Return (return flow)	1	1			
Billy Lake Return (augmentation)	1.3	1			
Mazourka Canyon Road			51	52	15
Locust Ditch Return (augmentation)	0	0			
Georges Ditch Return (augmentation)	0	0			
Reinhackle Springs			53	54	15
Alabama Gates Return (augmentation)	0	0			
At Pumpback Station ¹			61	59	15
Pump Station			46	46	
Langemann Gate to Delta			4	4	
Weir to Delta			11	9	
LORP In Channel Average Flow ²			52	52	

Pump Station Month-to-Date Average Flow 46 cfs

Blackrock Waterfowl Habitat Area

Flooded Unit	Area	Last Collected	Flow Rate	Flow Set Date
Drew	333 Acres	01/11/2011	2.1 cfs	10/16/2010
Waggoner	391 Acres	01/10/2011	1.6 cfs	10/16/2010
Total Flooded Area	724 Acres			

(Runoff Year 2010-11 Year-Date Average: 669 Acres - Requirement is 475 Acres)

Off-River Lakes and Ponds

Upper Twin Lake Gage Read	2.46 ft	(Last Collected: 03/14/2011)
Lower Twin Lake Gage Read	2.24 ft	
Goose Lake Gage Read	2.64 ft	
Thibaut Pond Flooded Area	28 Acres	(Last Collected: 01/11/2011)

1. Above Pump Station not constructed, the flow is the sum of the Pump station discharge, the Langemann Gate releases to the delta, and flow over the spillway weir to the delta.

2. Average of the LORP Intake, Mazourka Canyon, Reinhackle Springs, and At Pumpback Station stations.

Note - All Data shown in this report is from field electronic measuring and data collection devices.

Note - Data contained herein is preliminary and subject to change. Refer to the disclaimer:

<http://wsoweb.ladwp.com/Aqueduct/realtime/disclaimer.htm>

Lower Owens River Project Flow Report for 03/28/2011

LORP Measuring Station	Augmenting Flows		Owens River Flows		
	Daily Avg Flow(cfs)	15 Day Avg Flow(cfs)	Daily Avg Flow(cfs)	15 Day Avg Flow(cfs)	# Days of last 15 at 40+ cfs
Below River Intake			41	42	15
Blackrock Ditch Return (augmentation)	3	3			
Goose Lake Return (return flow)	1	1			
Billy Lake Return (augmentation)	1.3	1			
Mazourka Canyon Road			48	51	15
Locust Ditch Return (augmentation)	0	0			
Georges Ditch Return (augmentation)	0	0			
Reinhackle Springs			54	54	15
Alabama Gates Return (augmentation)	0	0			
At Pumpback Station ¹			61	60	15
Pump Station			47	46	
Langemann Gate to Delta			4	4	
Weir to Delta			10	10	
LORP In Channel Average Flow ²			51	52	

Pump Station Month-to-Date Average Flow 47 cfs

Blackrock Waterfowl Habitat Area

Flooded Unit	Area	Last Collected	Flow Rate	Flow Set Date
Drew	333 Acres	01/11/2011	2.1 cfs	10/16/2010
Waggoner	391 Acres	01/10/2011	1.6 cfs	10/16/2010
Total Flooded Area	724 Acres			

(Runoff Year 2010-11 Year-Date Average: 669 Acres - Requirement is 475 Acres)

Off-River Lakes and Ponds

Upper Twin Lake Gage Read	2.46 ft	(Last Collected: 03/14/2011)
Lower Twin Lake Gage Read	2.24 ft	
Goose Lake Gage Read	2.64 ft	
Thibaut Pond Flooded Area	28 Acres	(Last Collected: 01/11/2011)

1. Above Pump Station not constructed, the flow is the sum of the Pump station discharge, the Langemann Gate releases to the delta, and flow over the spillway weir to the delta.

2. Average of the LORP Intake, Mazourka Canyon, Reinhackle Springs, and At Pumpback Station stations.

Note - All Data shown in this report is from field electronic measuring and data collection devices.

Note - Data contained herein is preliminary and subject to change. Refer to the disclaimer:

<http://wsoweb.ladwp.com/Aqueduct/realtime/disclaimer.htm>

Lower Owens River Project Flow Report for 03/29/2011

LORP Measuring Station	Augmenting Flows		Owens River Flows		
	Daily Avg Flow(cfs)	15 Day Avg Flow(cfs)	Daily Avg Flow(cfs)	15 Day Avg Flow(cfs)	# Days of last 15 at 40+ cfs
Below River Intake			41	42	15
Blackrock Ditch Return (augmentation)	3	3			
Goose Lake Return (return flow)	1	1			
Billy Lake Return (augmentation)	1.3	1			
Mazourka Canyon Road			47	51	15
Locust Ditch Return (augmentation)	0	0			
Georges Ditch Return (augmentation)	0	0			
Reinhackle Springs			53	54	15
Alabama Gates Return (augmentation)	0	0			
At Pumpback Station ¹			59	60	15
Pump Station			47	46	
Langemann Gate to Delta			4	4	
Weir to Delta			8	10	
LORP In Channel Average Flow ²			50	52	

Pump Station Month-to-Date Average Flow 47 cfs

Blackrock Waterfowl Habitat Area

Flooded Unit	Area	Last Collected	Flow Rate	Flow Set Date
Drew	333 Acres	01/11/2011	2.1 cfs	10/16/2010
Waggoner	391 Acres	01/10/2011	1.6 cfs	10/16/2010
Total Flooded Area	724 Acres			

(Runoff Year 2010-11 Year-Date Average: 669 Acres - Requirement is 475 Acres)

Off-River Lakes and Ponds

Upper Twin Lake Gage Read	2.46 ft	(Last Collected: 03/14/2011)
Lower Twin Lake Gage Read	2.24 ft	
Goose Lake Gage Read	2.64 ft	
Thibaut Pond Flooded Area	28 Acres	(Last Collected: 01/11/2011)

1. Above Pump Station not constructed, the flow is the sum of the Pump station discharge, the Langemann Gate releases to the delta, and flow over the spillway weir to the delta.

2. Average of the LORP Intake, Mazourka Canyon, Reinhackle Springs, and At Pumpback Station stations.

Note - All Data shown in this report is from field electronic measuring and data collection devices.

Note - Data contained herein is preliminary and subject to change. Refer to the disclaimer:

<http://wsoweb.ladwp.com/Aqueduct/realtime/disclaimer.htm>

Lower Owens River Project Flow Report for 03/30/2011

LORP Measuring Station	Augmenting Flows		Owens River Flows		
	Daily Avg Flow(cfs)	15 Day Avg Flow(cfs)	Daily Avg Flow(cfs)	15 Day Avg Flow(cfs)	# Days of last 15 at 40+ cfs
Below River Intake			41	42	15
Blackrock Ditch Return (augmentation)	3	3			
Goose Lake Return (return flow)	1	1			
Billy Lake Return (augmentation)	1.2	1			
Mazourka Canyon Road			47	51	15
Locust Ditch Return (augmentation)	0	0			
Georges Ditch Return (augmentation)	0	0			
Reinhackle Springs			53	54	15
Alabama Gates Return (augmentation)	0	0			
At Pumpback Station ¹			58	60	15
Pump Station			46	46	
Langemann Gate to Delta			4	4	
Weir to Delta			8	10	
LORP In Channel Average Flow ²			50	52	

Pump Station Month-to-Date Average Flow 47 cfs

Blackrock Waterfowl Habitat Area

Flooded Unit	Area	Last Collected	Flow Rate	Flow Set Date
Drew	333 Acres	01/11/2011	2.1 cfs	10/16/2010
Waggoner	391 Acres	01/10/2011	1.6 cfs	10/16/2010
Total Flooded Area	724 Acres			

(Runoff Year 2010-11 Year-Date Average: 669 Acres - Requirement is 475 Acres)

Off-River Lakes and Ponds

Upper Twin Lake Gage Read	2.44 ft	(Last Collected: 03/24/2011)
Lower Twin Lake Gage Read	2.19 ft	
Goose Lake Gage Read	2.63 ft	
Thibaut Pond Flooded Area	28 Acres	(Last Collected: 01/11/2011)

1. Above Pump Station not constructed, the flow is the sum of the Pump station discharge, the Langemann Gate releases to the delta, and flow over the spillway weir to the delta.

2. Average of the LORP Intake, Mazourka Canyon, Reinhackle Springs, and At Pumpback Station stations.

Note - All Data shown in this report is from field electronic measuring and data collection devices.

Note - Data contained herein is preliminary and subject to change. Refer to the disclaimer:

<http://wsoweb.ladwp.com/Aqueduct/realtime/disclaimer.htm>

Lower Owens River Project Flow Report for 03/31/2011

LORP Measuring Station	Augmenting Flows		Owens River Flows		
	Daily Avg Flow(cfs)	15 Day Avg Flow(cfs)	Daily Avg Flow(cfs)	15 Day Avg Flow(cfs)	# Days of last 15 at 40+ cfs
Below River Intake			41	42	15
Blackrock Ditch Return (augmentation)	3	3			
Goose Lake Return (return flow)	1	1			
Billy Lake Return (augmentation)	1.3	1			
Mazourka Canyon Road			46	50	15
Locust Ditch Return (augmentation)	0	0			
Georges Ditch Return (augmentation)	0	0			
Reinhackle Springs			52	53	15
Alabama Gates Return (augmentation)	0	0			
At Pumpback Station ¹			58	60	15
Pump Station			46	46	
Langemann Gate to Delta			4	4	
Weir to Delta			8	10	
LORP In Channel Average Flow ²			49	51	

Pump Station Month-to-Date Average Flow 46 cfs

Blackrock Waterfowl Habitat Area

Flooded Unit	Area	Last Collected	Flow Rate	Flow Set Date
Drew	333 Acres	01/11/2011	2.1 cfs	10/16/2010
Waggoner	391 Acres	01/10/2011	1.6 cfs	10/16/2010
Total Flooded Area	724 Acres			

(Runoff Year 2010-11 Year-Date Average: 669 Acres - Requirement is 475 Acres)

Off-River Lakes and Ponds

Upper Twin Lake Gage Read	2.44 ft	(Last Collected: 03/24/2011)
Lower Twin Lake Gage Read	2.19 ft	
Goose Lake Gage Read	2.63 ft	
Thibaut Pond Flooded Area	28 Acres	(Last Collected: 01/11/2011)

1. Above Pump Station not constructed, the flow is the sum of the Pump station discharge, the Langemann Gate releases to the delta, and flow over the spillway weir to the delta.

2. Average of the LORP Intake, Mazourka Canyon, Reinhackle Springs, and At Pumpback Station stations.

Note - All Data shown in this report is from field electronic measuring and data collection devices.

Note - Data contained herein is preliminary and subject to change. Refer to the disclaimer:

<http://wsoweb.ladwp.com/Aqueduct/realtime/disclaimer.htm>

FLOW CHANGE REQUEST/NOTIFICATION

ATTN: Larry Benbrook

DATE: March 1, 2011

REQUESTED BY: Eric Tillemans x30256

FLOW CHANGE LOCATION **Langemann Gate at Pumpstation**

START DATE: Tuesday March 1, 2011 TIME: anytime

CHANGE FLOW: FROM: 3 cfs TO: 4 cfs at LORPS Langemann

C: Gene Coufal
Clarence Martin
Jim Campbell
Wayne Hopper
John Emory
Steve Butler
Charlotte Rodrigues
Jason Olin
Brian Tillemans
Kook Dean
Steve Howe
Mike Higginbotham
Bob Strub
David Neal
Neal Gordon
Mike Daughtry
Ben Butler
Marq Cole

Quality Assurance and Calibration Procedures

The Los Angeles Department of Water and Power has a set standard to assure quality of all hydrological data collected. Procedures used to QA data vary based on the type of data collected and the device used to measure flow.

Data collected from sites utilizing area velocity flow meters are electronically monitored continuously. Sites are physically visited most days of the week to assure debris or vandalism hasn't affected the reading. Errors in the data collected may arise from several sources:

1. The transducers which detect the stage height and velocities have a tendency to drift.
2. Power outages occur occasionally thereby preventing the recording of data to the data loggers.
3. Occasionally the data loggers themselves malfunction.
4. Data can be lost or corrupted when it is transferred from the data loggers to the laptop.

Errors in discharge can originate from the instability of the relationship between velocity and stage height. This relationship varies temporally. It is affected by changes in the streambed that results from the flow of water over the bed, such as scour and fill, aquatic growth, ice, debris, or bed roughness.

To compensate for changes in the constantly shifting conditions multiple current meter measurements at each location per USGS standards are conducted per month. The current meter shots are taken at 2 foot intervals horizontally across the lined sections or 1 foot intervals at the sites where the measurements are taken in culverts. In each vertical section two separate measurements are taken (0.2 and 0.8) of the depth to achieve the best velocity average in the vertical. These vertical discharges are then added together to obtain a total flow in the section. The current meter data is logged in an on-board computer tracking the measurements as taken. That data is then extracted from the on-board computer to a PC using the FlowPack software that allows analysis of the data for erroneous measurements and is then converted to an Excel spreadsheet for ease of storage and printing. See Examples 1 – 3 for printout of software used to validate the current meter data.

Current meter data is used to develop velocity index tables. The tables require a minimum of 6 meter shots. After a table has been developed it is then downloaded into the on-site SonTek software which takes into account any variables within the meter section and applies any shifts to the discharge.

Data is collected and logged every 10 minutes utilizing SonTek area velocity flow meters. The data is downloaded from the meters once per month utilizing software provided by SonTek. The software "ViewArgonaut" gives us the ability to check items relevant to the performance of the meter. Battery voltage, beam strength, noise ratios, depth, and cell distance. (See Example 4) The software provides a trend of the data collected and displays it for quick comparisons, flagging discrepancies, one day at a time. Utilizing the ViewArgonaut software monthly reports are generated and the data is

reviewed. Using the current meter data collected during the month shifts are applied to the discharge to assure accuracy.

Augmentation Flows

Flows at several of the augmentation points are measured using weirs and flumes at sites that were pre-existing. Billy Lake has a one foot Parshall flume, Locust and Georges Returns have three foot weirs installed. All have stilling wells with dataloggers installed. The water surface elevation in the stillwell is measured each time the site is visited and verified it matches the staff gage for correct water depth through the measuring device. The still wells are flushed once every two months to assure the communication line is open and free of debris. The gage height data is logged on a module every 15 minutes. The modules are changed and processed every two weeks. Software used to process the data gives an hourly average gage and converts it to flow. It also gives the maximum and minimum flows for each day and time stamps it. The data is reviewed for any discrepancies which can be caused as a result of debris plugging the measuring device, a plugged stillwell, low batteries, etc.

SonTek's FlowTracker

All the tools you need to work with the FlowTracker.

Select one of these actions:

- [Open a FlowTracker file](#)
- [Open many FlowTracker files/folders](#)

The current export settings are:

- Show Discharge Summary Report
- Export ASCII Discharge file (DIS)
- Export ASCII Control file (CTL)
- Export ASCII Summary file (SUM)
- Export ASCII Data file (DAT)
- Export FlowPack file (FPX)
- Put Headers on ASCII files

[Connect to a FlowTracker](#)

To download data and run diagnostics

070706.ORABR.LOR.WAD

Discharge Measurement Summary

Date Generated: Thu Sep 27 2007

File Information		Site Details	
File Name	070706.ORABR.LOR.WAD	Site Name	ORABR
Start Date and Time	2007/07/06 07:48:17	Operator(s)	DJT

System Information		Units	(English Units)
Sensor Type	FlowTracker	Distance	ft
Serial #	P1685	Velocity	ft/s
CPU Firmware Version	3.2	Area	ft^2
Software Ver	2.11	Discharge	cfs

Discharge Uncertainty		
Category	ISO	Stats
Accuracy	1.0%	1.0%
Depth	0.1%	0.5%
Velocity	0.3%	1.4%
Width	0.1%	0.1%
Method	0.8%	-
# Stations	1.6%	-
Overall	2.1%	1.8%

Summary			
Averaging Int.	40	# Stations	32
Start Edge	REW	Total Width	48.100
Mean SNR	18.7 dB	Total Area	69.016
Mean Temp	73.68 °F	Mean Depth	1.435
Disch. Equation	Mid-Section	Mean Velocity	0.6419
		Total Discharge	44.3025

Measurement Results												
St	Clock	Loc	Method	Depth	%Dep	MeasD	Vel	CorrFact	MeanV	Area	Flow	%Q
0	07:48	23.60	None	0.000	0.0	0.0	0.0000	1.00	0.0000	0.000	0.0000	0.0
1	07:48	24.60	0.6	0.360	0.6	0.144	0.2762	1.00	0.2762	0.360	0.0994	0.2
2	07:50	25.60	0.6	0.640	0.6	0.256	0.5102	1.00	0.5102	0.640	0.3266	0.7
3	07:51	26.60	0.6	0.880	0.6	0.352	0.5938	1.00	0.5938	0.880	0.5225	1.2
4	07:52	27.60	0.6	1.180	0.6	0.472	0.6257	1.00	0.6257	1.180	0.7383	1.7
5	07:54	28.60	0.6	1.390	0.6	0.556	0.6302	1.00	0.6302	1.390	0.8761	2.0
6	07:55	29.60	0.2/0.8	1.520	0.2	1.216	0.8130	1.00	0.7078	1.520	1.0759	2.4
6	07:56	29.60	0.2/0.8	1.520	0.8	0.304	0.6027					
7	07:58	30.60	0.8/0.2	1.690	0.2	1.352	0.8468	1.00	0.7664	1.690	1.2952	2.9
7	07:57	30.60	0.8/0.2	1.690	0.8	0.338	0.6860					
8	07:59	31.60	0.2/0.8	1.700	0.2	1.360	0.8146	1.00	0.7037	2.040	1.4357	3.2
8	08:00	31.60	0.2/0.8	1.700	0.8	0.340	0.5928					
9	08:03	33.00	0.8/0.2	1.680	0.2	1.344	0.8383	1.00	0.7408	2.016	1.4935	3.4
9	08:01	33.00	0.8/0.2	1.680	0.8	0.336	0.6434					
10	08:05	34.00	0.2/0.8	1.600	0.2	1.280	0.8724	1.00	0.7398	2.400	1.7757	4.0
10	08:06	34.00	0.2/0.8	1.600	0.8	0.320	0.6073					
11	08:08	36.00	0.8/0.2	1.520	0.2	1.216	0.8186	1.00	0.6995	3.040	2.1264	4.8
11	08:07	36.00	0.8/0.2	1.520	0.8	0.304	0.5804					
12	08:09	38.00	0.2/0.8	1.500	0.2	1.200	0.8957	1.00	0.7461	3.000	2.2382	5.1
12	08:11	38.00	0.2/0.8	1.500	0.8	0.300	0.5965					
13	08:12	40.00	0.2/0.8	1.490	0.2	1.192	0.8245	1.00	0.6321	2.980	1.8837	4.3
13	08:13	40.00	0.2/0.8	1.490	0.8	0.298	0.4396					
14	08:15	42.00	0.2/0.8	1.510	0.2	1.208	0.8514	1.00	0.7548	3.020	2.2791	5.1
14	08:16	42.00	0.2/0.8	1.510	0.8	0.302	0.6581					
15	08:18	44.00	0.8/0.2	1.600	0.2	1.280	0.8278	1.00	0.7026	3.200	2.2484	5.1
15	08:17	44.00	0.8/0.2	1.600	0.8	0.320	0.5774					
16	08:19	46.00	0.2/0.8	1.620	0.2	1.296	0.8018	1.00	0.6916	3.240	2.2409	5.1
16	08:20	46.00	0.2/0.8	1.620	0.8	0.324	0.5814					
17	08:22	48.00	0.8/0.2	1.700	0.2	1.360	0.8396	1.00	0.7756	3.400	2.6372	6.0
17	08:21	48.00	0.8/0.2	1.700	0.8	0.340	0.7116					
18	08:23	50.00	0.2/0.8	1.800	0.2	1.440	0.9016	1.00	0.8251	3.600	2.9703	6.7
18	08:24	50.00	0.2/0.8	1.800	0.8	0.360	0.7487					
19	08:26	52.00	0.8/0.2	1.680	0.2	1.344	0.8271	1.00	0.7269	3.360	2.4425	5.5
19	08:25	52.00	0.8/0.2	1.680	0.8	0.336	0.6266					
20	08:27	54.00	0.2/0.8	1.780	0.2	1.424	0.7795	1.00	0.6763	3.560	2.4076	5.4
20	08:28	54.00	0.2/0.8	1.780	0.8	0.356	0.5732					
21	08:30	56.00	0.8/0.2	1.820	0.2	1.456	0.7329	1.00	0.6097	3.640	2.2193	5.0
21	08:29	56.00	0.8/0.2	1.820	0.8	0.364	0.4865					
22	08:32	58.00	0.2/0.8	1.820	0.2	1.456	0.7123	1.00	0.5540	3.640	2.0163	4.6
22	08:34	58.00	0.2/0.8	1.820	0.8	0.364	0.3957					
23	08:36	60.00	0.8/0.2	1.800	0.2	1.440	0.6949	1.00	0.6017	3.600	2.1660	4.9
23	08:35	60.00	0.8/0.2	1.800	0.8	0.360	0.5085					

- [Program Settings](#)
- [Quality Control Settings](#)
- [Show User's Manual](#)
- [Show Technical Manual](#)
- [Show Quick Start](#)
- [About FlowTracker](#)



English

SonTek's FlowTracker

All the tools you need to work with the FlowTracker.

Select one of these actions:

-  [Open a FlowTracker file](#)
-  [Open many FlowTracker files/folders](#)

The current export settings are:

- Show Discharge Summary Report
- Export ASCII Discharge file (DIS)
- Export ASCII Control file (CTL)
- Export ASCII Summary file (SUM)
- Export ASCII Data file (DAT)
- Export FlowPack file (FPX)
- Put Headers on ASCII files

-  [Connect to a FlowTracker](#)
To download data and run diagnostics

070706.0RABR.LOR.WAD

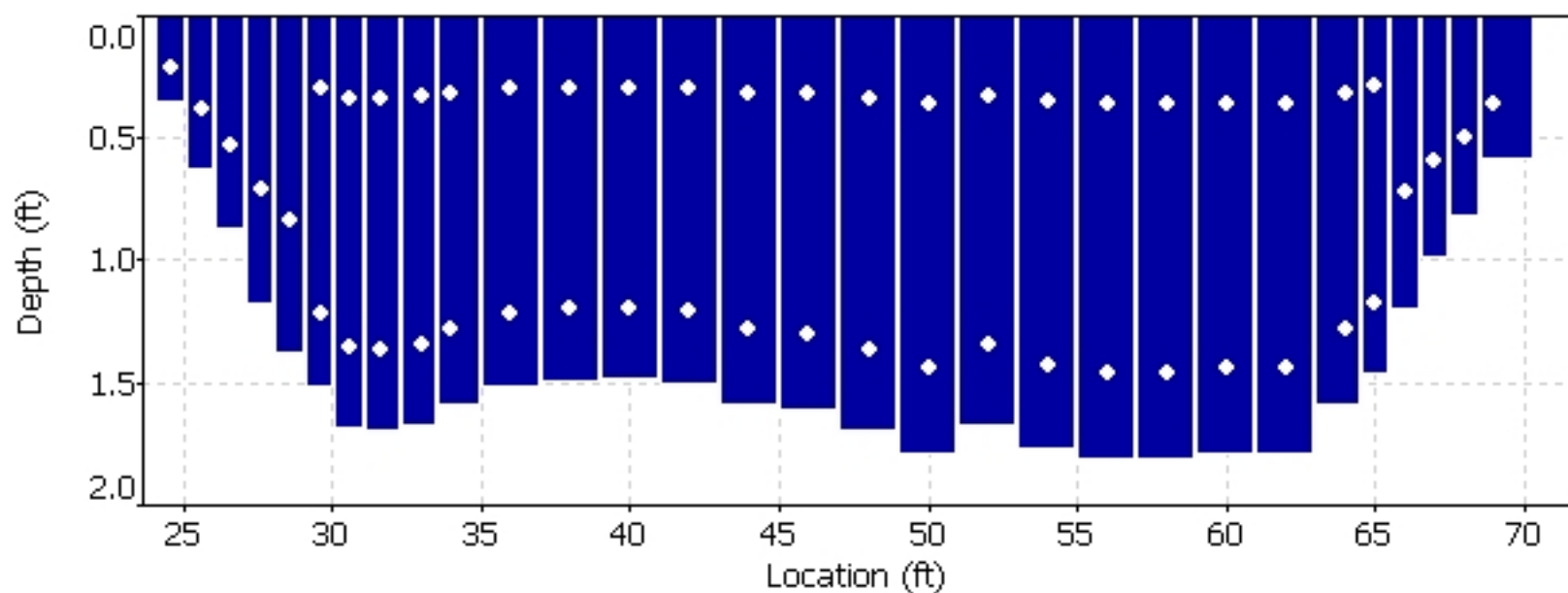
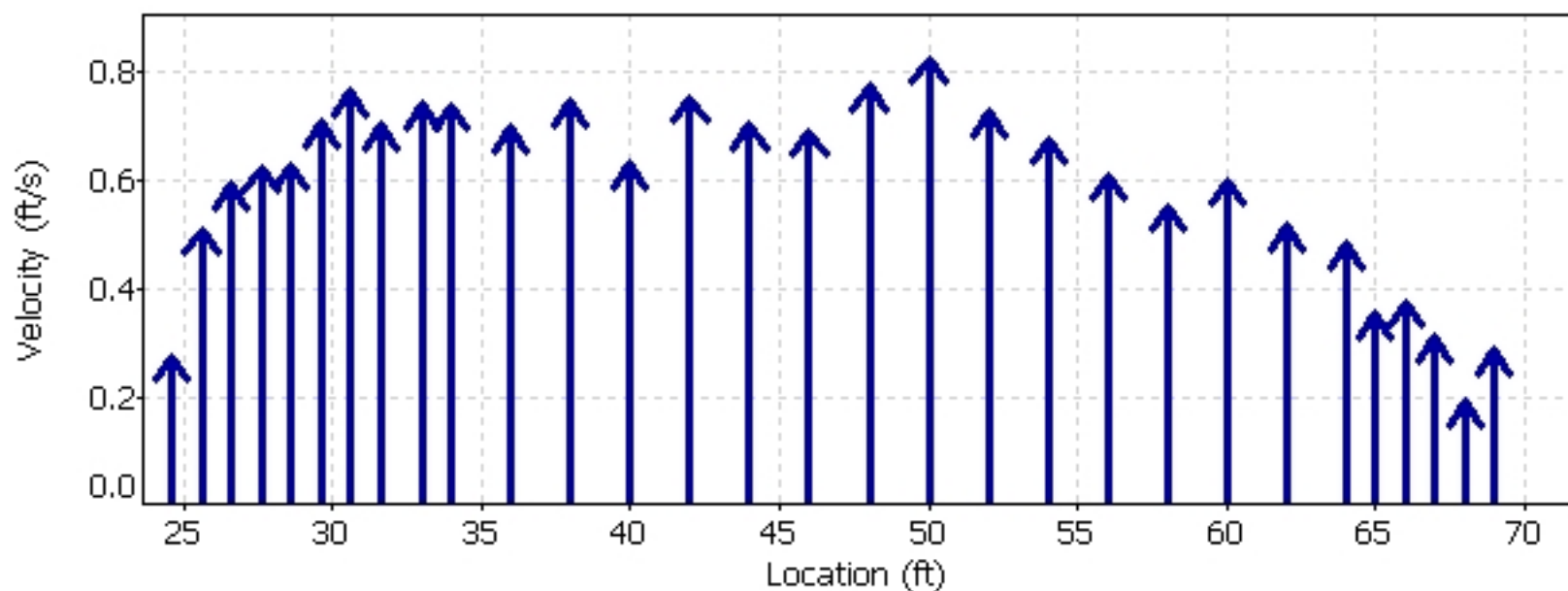
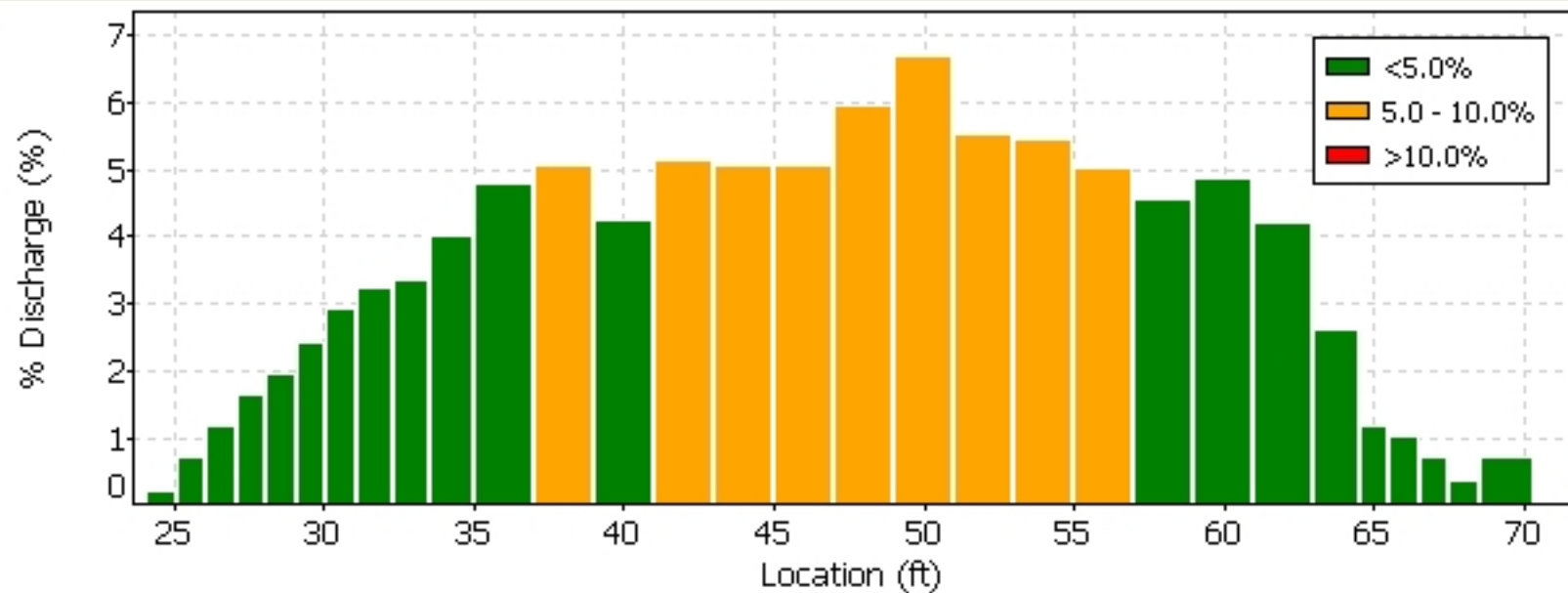





Quality Control

St	Loc	%Dep	Message
13	40.00	0.8	High standard error: 0.024

Automatic Quality Control Test (BeamCheck)



-  [Program Settings](#)
- [Quality Control Settings](#)
-  [Show User's Manual](#)
-  [Show Technical Manual](#)
-  [Show Quick Start](#)
-  [About FlowTracker](#)

 English
 

 A YSI Environmental Company

SonTek's FlowTracker

All the tools you need to work with the FlowTracker.

Select one of these actions:

-  [Open a FlowTracker file](#)
-  [Open many FlowTracker files/folders](#)

The current export settings are:

- Show Discharge Summary Report
- Export ASCII Discharge file (DIS)
- Export ASCII Control file (CTL)
- Export ASCII Summary file (SUM)
- Export ASCII Data file (DAT)
- Export FlowPack file (FPX)
- Put Headers on ASCII files

 [Connect to a FlowTracker](#)

To download data and run diagnostics

-  [Program Settings](#)
- [Quality Control Settings](#)
-  [Show User's Manual](#)
-  [Show Technical Manual](#)
-  [Show Quick Start](#)
-  [About FlowTracker](#)

 English



070706.0RABR.LOR.WAD



Quality Control

St	Loc	%Dep	Message
13	40.00	0.8	High standard error: 0.024

Automatic Quality Control Test (BeamCheck)

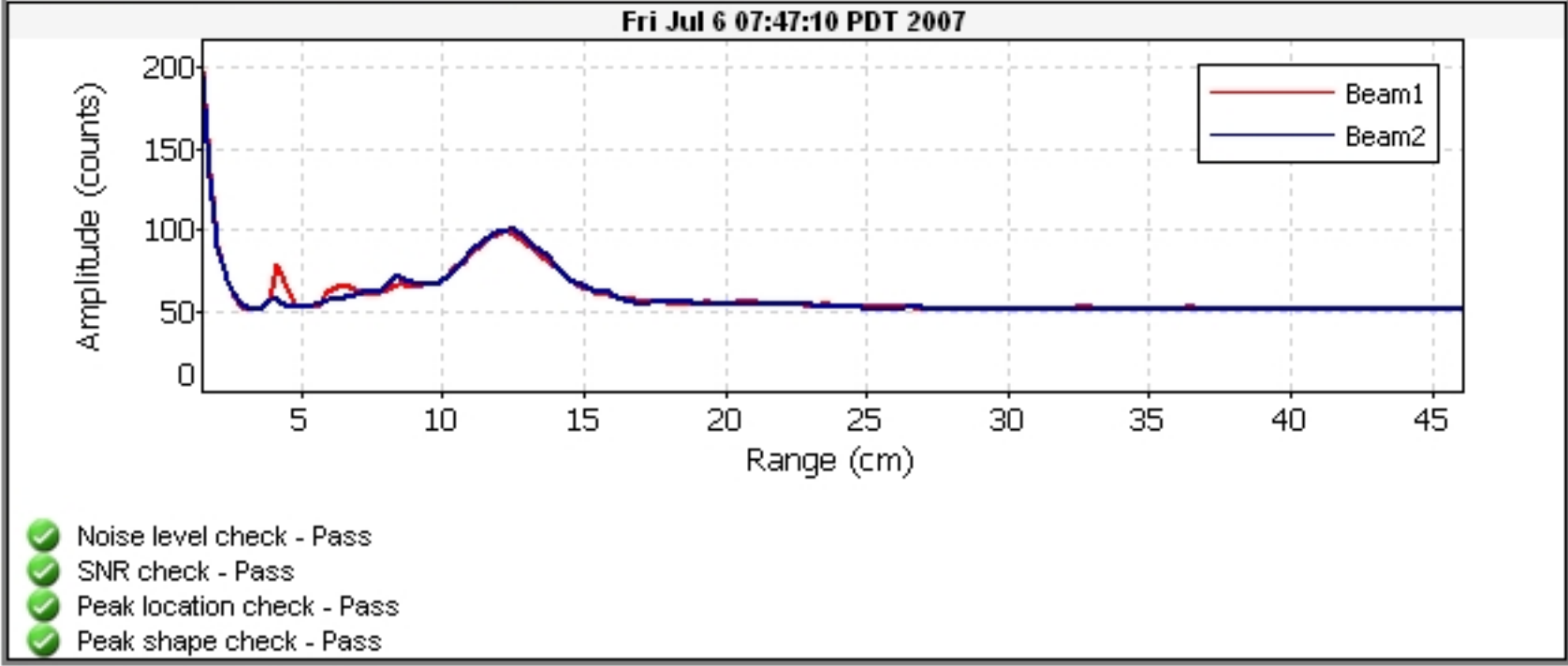

FileName: BROR_070801_a.arg (Argonaut- SW 3000 kHz)



System	Argonaut-SW
Frequency	3000 kHz

File	BROR_070801_a
File Size	65.18 kB

Sample No	1
Sample Date	02/07/2007
Sample Time	13:28:38
Time Interval	180

Velocity Data:	
V1/X/E(cm/s)	27.8
V2/Y/N(cm/s)	2.4
V3/Z/U(cm/s)	--
Speed (cm/s)	27.9
Direction(deg)	85.1

Discharge Summary:	
V Beam (m)	0.426
Stage (m)	1.304 V
VMean (cm/s)	22.7
Flow (cfs)	50.21
Area (m2)	6.26
Vol (acre-ft)	0.7

Diagnostic Data:	
SNR1 (dB)	61
SNR2 (dB)	61
SNR3 (dB)	--
StErr1 (cm/s)	0.9
StErr2 (cm/s)	0.8
StErr3 (cm/s)	--
Mean StDev	0.9
Battery (V)	12.4

DISCHARGE MEASUREMENT SUMMARY

Start Date: 15/03/2011
 Start Time: 07:15:26
 End Time: 08:10:03

SITE INFORMATION

Site Name: LOR @ Intake
 Site Number:
 Site Location: Below Bridge

MEASUREMENT INFORMATION

Measurement #: 1

PERSONNEL AND EQUIPMENT

Party: EA, BRP
 Boat/Motor/Platform: Cable Line

RATING INFORMATION

Rating Discharge: 41.10 cfs

SYSTEM INFORMATION

Serial #: M630
 Firmware Version: 9.9
 System Frequency: 3000 kHz
 RiverSurveyor Ver:

SYSTEM SETUP

of Cells: 10
 Cell Size: 0.49 ft
 Blanking Distance: 0.66 ft
 Measurement Mode: Discharge
 Azimuth: 210.0 deg
 Magnetic Declination: 0.0 deg
 Salinity: 0.0 ppt

MEASUREMENT RESULTS

	Distance from initial position ft	Width ft	Total depth of water ft	Time s	Ice thickness ft	Ice depth ft	Mean velocity ft/s	Velocity correction	Area ft ²	Discharge cfs
LEW	0.00	1.00	0.00	-	0.00	0.00	0.00	1.00	0.00	0.00
	2.00	2.00	0.71	70	0.00	0.00	-0.01	1.00	1.42	-0.02
	4.00	2.00	1.14	70	0.00	0.00	0.11	1.00	2.28	0.26
	6.00	2.00	2.22	70	0.00	0.00	0.25	1.00	4.44	1.10
	8.00	2.00	3.30	70	0.00	0.00	0.38	1.00	6.60	2.54
	10.00	2.00	4.07	70	0.00	0.00	0.40	1.00	8.13	3.28
	12.00	2.00	4.54	70	0.00	0.00	0.29	1.00	9.07	2.65
	14.00	2.00	4.83	70	0.00	0.00	0.33	1.00	9.65	3.18
	16.00	2.00	4.87	70	0.00	0.00	0.35	1.00	9.75	3.41
	18.00	2.00	4.92	70	0.00	0.00	0.37	1.00	9.84	3.60
	20.00	2.00	4.91	70	0.00	0.00	0.41	1.00	9.82	4.00
	22.00	2.00	4.94	70	0.00	0.00	0.35	1.00	9.88	3.44
	24.00	2.00	5.01	70	0.00	0.00	0.34	1.00	10.01	3.37
	26.00	2.00	5.00	70	0.00	0.00	0.31	1.00	10.01	3.12
	28.00	2.00	4.97	70	0.00	0.00	0.28	1.00	9.93	2.76
	30.00	2.00	4.94	70	0.00	0.00	0.35	1.00	9.88	3.47
	32.00	2.00	4.67	70	0.00	0.00	0.24	1.00	9.34	2.21
	34.00	2.00	3.97	70	0.00	0.00	0.33	1.00	7.94	2.63
	36.00	2.00	2.80	70	0.00	0.00	0.23	1.00	5.60	1.29
	38.00	2.00	1.71	70	0.00	0.00	0.13	1.00	3.42	0.44
	40.00	2.00	0.70	70	0.00	0.00	0.00	1.00	1.40	0.01
REW	42.00	1.00	0.00	-	0.00	0.00	0.00	1.00	0.00	0.00
TOTALS		42.00							148.41	46.74

WEATHER

Cloudy, Wind 5-10 mph N

File_Name 110314BK.RTN.WAD
 Start_Date_and_Time 2011/03/14 13:56:28
 Site_Name Blackrock Return to O.R.
 Operator(s) EA
 Sensor_Type FlowTracker_Handheld_ADV
 Serial_# P2728
 Software_Ver 2.30 (Build 108 - Mar 23 2009)
 CPU_Firmware_Version 3.5
 Mounting_Correction 0.0%
 Averaging_Interval 40 sec
 Unit_System English Units
 Discharge_Equation Mid-Section
 Start_Edge REW
 #_Stations 9
 Total_Width 6.000 ft
 Total_Area 7.020 ft^2
 Total_Discharge 2.6445 cfs
 Mean_Depth 1.170 ft
 Mean_Velocity 0.3767 ft/s
 Mean_SNR 11.2 dB
 Mean_Verr 0.0048 ft/s
 Mean_Temp 56.27 deg F
 Mean_Bnd 0 Best
 Boundary_Condition_(Bnd) 0 Best
 1 Good
 2 Fair
 3 Poor

Discharge_Uncertainty_(ISO)
 Overall 6.5 %
 Accuracy 1.0 %
 Depth 0.2 %
 Velocity 0.4 %
 Width 0.2 %
 Method 2.8 %
 #_Stations 5.8 %

Discharge_Uncertainty_(Statistical)
 Overall 3.1 %
 Accuracy 1.0 %
 Depth 0.0 %
 Velocity 2.9 %
 Width 0.2 %

Supplemental_Data

Record	Date	Time	Location(ft)	Gauge_Height(ft)	Rated_Flow(cfs)	Comments
01	2011/03/14	13:54:51	0.000	1.170	2.1001	

Automatic_Quality_Control_Test_(BeamCheck)

3/14/2011 13:54

Noise_level_check Pass

SNR_check Pass

Peak_location_check Pass

Peak_shape_check Pass

St	Clock	Loc	Depth	%Dep	MeasD	Npts	Spike	Vel	SNR	Angle	Verr	Bnd	Temp	CorrFact	MeanV	Area	Flow	%Q
()	()	(ft)	(ft)	(*D)	(ft)	()	()	(ft/s)	(dB)	(deg)	(ft/s)	()	(degF)	()	(ft/s)	(ft^2)	(cfs)	(%)
0	13:56	0	1.17	0	0	0	0	0	0	0	0	0	0	1	0.3304	0.292	0.0966	3.7
1	13:56	0.5	1.17	0.6	0.468	40	0	0.33	11.8	4	0.005	0	56.25	1	0.3304	0.585	0.1933	7.3
2	13:57	1	1.17	0.6	0.468	40	0	0.391	11.8	5	0.004	0	56.26	1	0.3907	0.877	0.3429	13
3	13:58	2	1.17	0.6	0.468	40	0	0.393	11.6	4	0.004	0	56.28	1	0.393	1.17	0.4598	17.4
4	13:59	3	1.17	0.6	0.468	40	0	0.451	10.7	3	0.005	0	56.26	1	0.4505	1.17	0.527	19.9
5	14:00	4	1.17	0.6	0.468	40	0	0.401	10.3	5	0.005	0	56.26	1	0.4006	1.17	0.4687	17.7
6	14:02	5	1.17	0.6	0.468	40	2	0.36	11	10	0.005	0	56.26	1	0.3602	0.877	0.3161	12
7	14:03	5.5	1.17	0.6	0.468	40	0	0.274	11.6	6	0.007	0	56.28	1	0.2736	0.585	0.1601	6.1
8	14:03	6	1.17	0	0	0	0	0	0	0	0	0	0	1	0.2736	0.292	0.08	3

Blackrock Return (0208)

Year	Month	Day	Hour	Minute	Second	VelocityX	VelocityY	Level	StdError1	StdError2	StdError3	SNR1	SNR2	SNR3	SignalAmp1	SignalAmp2	SignalAmp3	Noise1	Noise2
2011	3	1	0	1	25	0.364	-0.069	0.896	0.036	0.033	0	42.6	44.7	76.5	135	141	0	36	37
2011	3	1	0	11	25	0.384	-0.105	0.896	0.033	0.03	0	42.6	44.3	76.1	135	140	0	36	37
2011	3	1	0	21	25	0.423	-0.164	0.896	0.036	0.033	0	42.1	43.4	77	134	139	0	36	38
2011	3	1	0	31	25	0.456	-0.141	0.896	0.039	0.039	0	41.7	44.3	76.1	134	140	0	37	37
2011	3	1	0	41	25	0.394	-0.18	0.896	0.046	0.043	0	42.6	43.9	76.5	135	139	0	36	37
2011	3	1	0	51	25	0.351	-0.062	0.896	0.039	0.036	0	42.6	44.3	76.5	135	140	0	36	37
2011	3	1	1	1	25	0.381	-0.174	0.896	0.039	0.036	0	42.6	44.3	76.5	135	140	0	36	37
2011	3	1	1	11	25	0.39	-0.125	0.896	0.036	0.033	0	42.6	44.3	77	135	140	0	36	37
2011	3	1	1	21	25	0.338	-0.141	0.896	0.043	0.043	0	42.1	43.9	76.5	135	140	0	37	38
2011	3	1	1	31	25	0.387	-0.128	0.896	0.039	0.036	0	42.6	44.3	76.5	135	140	0	36	37
2011	3	1	1	41	25	0.338	-0.118	0.896	0.039	0.036	0	41.7	43.4	76.5	134	139	0	37	38
2011	3	1	1	51	25	0.351	-0.082	0.896	0.033	0.03	0	41.7	44.3	75.7	134	140	0	37	37
2011	3	1	2	1	25	0.394	-0.131	0.896	0.036	0.033	0	42.1	43.9	76.5	134	139	0	36	37
2011	3	1	2	11	25	0.407	-0.112	0.896	0.036	0.033	0	41.7	43.9	76.1	134	139	0	37	37
2011	3	1	2	21	25	0.377	-0.125	0.896	0.039	0.036	0	42.1	43.9	75.7	134	139	0	36	37
2011	3	1	2	31	25	0.377	-0.164	0.896	0.043	0.039	0	42.1	43.9	76.1	135	139	0	37	37
2011	3	1	2	41	25	0.39	-0.075	0.896	0.036	0.033	0	42.1	43.9	76.1	134	139	0	36	37
2011	3	1	2	51	25	0.351	-0.144	0.896	0.039	0.036	0	42.1	43.9	76.5	134	139	0	36	37
2011	3	1	3	1	25	0.367	-0.102	0.896	0.036	0.033	0	42.6	44.3	76.1	135	140	0	36	37
2011	3	1	3	11	25	0.374	-0.112	0.896	0.046	0.043	0	42.1	43.9	74.8	134	139	0	36	37
2011	3	1	3	21	25	0.348	-0.18	0.896	0.033	0.03	0	42.1	43.9	76.5	134	139	0	36	37
2011	3	1	3	31	25	0.374	-0.203	0.896	0.033	0.03	0	41.7	43.9	76.1	134	139	0	37	37
2011	3	1	3	41	25	0.39	-0.164	0.896	0.033	0.03	0	41.7	44.3	76.5	134	140	0	37	37
2011	3	1	3	51	25	0.41	-0.082	0.896	0.039	0.039	0	41.7	44.3	76.1	134	140	0	37	37
2011	3	1	4	1	25	0.413	-0.157	0.896	0.039	0.039	0	41.3	43.9	76.1	133	139	0	37	37
2011	3	1	4	11	25	0.449	-0.135	0.896	0.033	0.03	0	41.3	43.4	75.7	133	139	0	37	38
2011	3	1	4	21	25	0.384	-0.138	0.896	0.036	0.033	0	41.7	43.9	76.5	134	139	0	37	37
2011	3	1	4	31	25	0.4	-0.118	0.896	0.039	0.039	0	42.1	43.4	76.1	134	139	0	36	38
2011	3	1	4	41	25	0.41	-0.095	0.896	0.039	0.036	0	41.7	43	76.5	134	138	0	37	38
2011	3	1	4	51	25	0.325	-0.108	0.896	0.039	0.036	0	41.7	43.9	75.7	134	139	0	37	37
2011	3	1	5	1	25	0.41	-0.203	0.896	0.039	0.039	0	42.1	43.9	76.1	135	140	0	37	38
2011	3	1	5	11	25	0.374	-0.118	0.896	0.039	0.036	0	42.1	43.4	75.7	134	138	0	36	37
2011	3	1	5	21	25	0.364	-0.125	0.896	0.033	0.03	0	42.1	43.9	76.5	134	139	0	36	37
2011	3	1	5	31	25	0.377	-0.105	0.896	0.039	0.036	0	42.1	43.9	76.5	134	139	0	36	37
2011	3	1	5	41	25	0.384	-0.108	0.896	0.033	0.03	0	41.7	43.4	75.7	134	139	0	37	38
2011	3	1	5	51	25	0.351	-0.066	0.896	0.039	0.036	0	42.6	43.9	76.5	135	139	0	36	37
2011	3	1	6	1	25	0.358	-0.194	0.896	0.039	0.039	0	41.3	43.4	76.1	133	139	0	37	38
2011	3	1	6	11	25	0.348	-0.098	0.892	0.033	0.03	0	42.1	43.9	76.1	134	139	0	36	37
2011	3	1	6	21	25	0.446	-0.135	0.896	0.036	0.033	0	41.7	43.4	76.1	133	139	0	36	38
2011	3	1	6	31	25	0.354	-0.105	0.892	0.036	0.033	0	41.7	43.9	75.7	134	139	0	37	37
2011	3	1	6	41	25	0.377	-0.144	0.892	0.039	0.036	0	41.7	43.4	76.5	134	138	0	37	37
2011	3	1	6	51	25	0.377	-0.161	0.896	0.039	0.036	0	41.7	43.9	76.1	133	139	0	36	37
2011	3	1	7	1	25	0.351	-0.161	0.896	0.036	0.033	0	41.7	43.4	76.1	134	139	0	37	38
2011	3	1	7	11	25	0.318	-0.148	0.892	0.036	0.033	0	41.7	44.3	75.3	134	140	0	37	37
2011	3	1	7	21	25	0.381	-0.121	0.892	0.033	0.03	0	42.1	44.3	76.1	135	141	0	37	38
2011	3	1	7	31	25	0.413	-0.072	0.896	0.043	0.039	0	42.6	45.2	76.1	136	142	0	37	37

Blackrock Return (0208)

Year	Month	Day	Hour	Minute	Second	VelocityX	VelocityY	Level	StdError1	StdError2	StdError3	SNR1	SNR2	SNR3	SignalAmp1	SignalAmp2	SignalAmp3	Noise1	Noise2
2011	3	1	7	41	25	0.374	-0.164	0.896	0.039	0.036	0	43	45.2	76.1	137	142	0	37	37
2011	3	1	7	51	25	0.397	-0.105	0.892	0.039	0.039	0	43.4	44.7	75.7	137	142	0	36	38
2011	3	1	8	1	25	0.44	-0.095	0.892	0.039	0.036	0	43	45.2	76.1	137	142	0	37	37
2011	3	1	8	11	25	0.381	-0.21	0.892	0.033	0.03	0	43.4	45.2	75.3	138	143	0	37	38
2011	3	1	8	21	25	0.377	-0.089	0.892	0.036	0.033	0	43.9	46	74.8	139	145	0	37	38
2011	3	1	8	31	25	0.364	-0.082	0.892	0.036	0.033	0	44.7	46.4	74.8	141	146	0	37	38
2011	3	1	8	41	25	0.315	-0.125	0.896	0.039	0.036	0	45.2	47.3	74.4	141	147	0	36	37
2011	3	1	8	51	25	0.351	-0.062	0.892	0.039	0.036	0	44.3	46	75.7	140	145	0	37	38
2011	3	1	9	1	25	0.364	-0.095	0.896	0.039	0.036	0	44.3	46.4	75.3	140	146	0	37	38
2011	3	1	9	11	25	0.417	-0.154	0.896	0.039	0.036	0	44.3	46	75.3	139	145	0	36	38
2011	3	1	9	21	25	0.358	-0.056	0.896	0.043	0.039	0	46.9	49	73.5	146	151	0	37	37
2011	3	1	9	31	25	0.338	0.039	0.896	0.039	0.039	0	49	50.7	72.2	151	155	0	37	37
2011	3	1	9	41	25	0.341	0.016	0.896	0.033	0.03	0	49.5	51.2	71.4	151	156	0	36	37
2011	3	1	9	51	25	0.371	-0.013	0.896	0.039	0.036	0	46.9	48.2	74.4	145	149	0	36	37
2011	3	1	10	1	25	0.387	-0.121	0.896	0.049	0.049	0	46.9	49	73.5	146	151	0	37	37
2011	3	1	10	11	25	0.358	-0.049	0.896	0.043	0.039	0	46	47.3	74.8	144	147	0	37	37
2011	3	1	10	21	25	0.335	-0.085	0.896	0.036	0.033	0	45.2	46.4	75.3	142	146	0	37	38
2011	3	1	10	31	25	0.371	-0.115	0.896	0.046	0.043	0	46	47.3	74.8	143	147	0	36	37
2011	3	1	10	41	25	0.394	-0.121	0.896	0.036	0.033	0	46	47.7	74.8	144	148	0	37	37
2011	3	1	10	51	25	0.397	-0.098	0.896	0.036	0.033	0	45.6	47.3	74.8	142	147	0	36	37
2011	3	1	11	1	25	0.351	-0.105	0.896	0.039	0.036	0	45.6	46.4	75.7	142	147	0	36	39
2011	3	1	11	11	25	0.299	-0.069	0.896	0.033	0.03	0	45.2	46.9	75.3	141	146	0	36	37
2011	3	1	11	21	25	0.394	-0.138	0.896	0.039	0.036	0	45.6	46.4	75.3	142	146	0	36	38
2011	3	1	11	31	25	0.4	-0.026	0.896	0.039	0.039	0	46.4	47.7	75.3	144	148	0	36	37
2011	3	1	11	41	25	0.43	-0.072	0.896	0.036	0.033	0	45.2	46.9	74.8	142	146	0	37	37
2011	3	1	11	51	25	0.299	-0.115	0.896	0.043	0.039	0	46	47.3	75.3	143	147	0	36	37
2011	3	1	12	1	25	0.417	-0.128	0.896	0.039	0.036	0	46	47.3	75.7	143	147	0	36	37
2011	3	1	12	11	25	0.433	-0.095	0.896	0.036	0.033	0	46.4	48.6	74.8	144	149	0	36	36
2011	3	1	12	21	25	0.331	-0.115	0.896	0.043	0.039	0	47.3	48.2	75.7	146	149	0	36	37
2011	3	1	12	31	25	0.338	-0.082	0.896	0.033	0.03	0	46.9	47.7	74.8	145	148	0	36	37
2011	3	1	12	41	25	0.394	-0.085	0.896	0.043	0.039	0	47.3	48.6	74.4	146	150	0	36	37
2011	3	1	12	51	25	0.404	0.075	0.896	0.036	0.033	0	50.7	51.6	72.2	154	157	0	36	37
2011	3	1	13	1	25	0.358	-0.026	0.896	0.039	0.036	0	48.6	49.5	74.4	149	152	0	36	37
2011	3	1	13	11	25	0.377	-0.092	0.896	0.043	0.039	0	49	49.5	73.5	150	152	0	36	37
2011	3	1	13	21	25	0.364	-0.171	0.896	0.036	0.033	0	49.9	49.5	74	151	152	0	35	37
2011	3	1	13	31	25	0.374	-0.095	0.896	0.039	0.036	0	49	49.9	74.4	150	153	0	36	37
2011	3	1	13	41	25	0.328	-0.092	0.899	0.033	0.03	0	48.6	49.5	74.4	149	152	0	36	37
2011	3	1	13	51	25	0.335	-0.092	0.899	0.039	0.036	0	49	49.5	74	150	152	0	36	37
2011	3	1	14	1	25	0.364	-0.069	0.899	0.036	0.033	0	48.6	49.5	74.8	149	152	0	36	37
2011	3	1	14	11	25	0.367	-0.118	0.896	0.039	0.036	0	48.2	49.5	74	148	151	0	36	36
2011	3	1	14	21	25	0.397	-0.131	0.899	0.039	0.036	0	48.6	49.9	74	149	152	0	36	36
2011	3	1	14	31	25	0.348	-0.059	0.896	0.039	0.036	0	49	49.9	74	150	152	0	36	36
2011	3	1	14	41	25	0.42	-0.108	0.896	0.039	0.039	0	49.5	49.5	73.5	151	152	0	36	37
2011	3	1	14	51	25	0.423	-0.102	0.896	0.039	0.039	0	49.5	50.3	73.1	150	153	0	35	36
2011	3	1	15	1	25	0.351	-0.075	0.896	0.036	0.033	0	49.9	50.3	72.7	152	154	0	36	37
2011	3	1	15	11	25	0.41	-0.092	0.896	0.036	0.033	0	47.7	49	73.5	147	150	0	36	36

Blackrock Return (0208)

Year	Month	Day	Hour	Minute	Second	VelocityX	VelocityY	Level	StdError1	StdError2	StdError3	SNR1	SNR2	SNR3	SignalAmp1	SignalAmp2	SignalAmp3	Noise1	Noise2
2011	3	1	15	21	25	0.381	-0.112	0.896	0.039	0.036	0	47.7	49	74	147	150	0	36	36
2011	3	1	15	31	25	0.407	-0.112	0.896	0.039	0.036	0	48.6	48.6	73.5	149	150	0	36	37
2011	3	1	15	41	25	0.407	-0.095	0.896	0.036	0.033	0	48.6	49.9	73.5	149	152	0	36	36
2011	3	1	15	51	25	0.387	-0.098	0.899	0.033	0.03	0	48.2	49	73.1	148	151	0	36	37
2011	3	1	16	1	25	0.417	-0.118	0.896	0.039	0.036	0	48.2	49	72.7	148	150	0	36	36
2011	3	1	16	11	25	0.358	-0.112	0.896	0.036	0.033	0	48.2	49	73.1	148	150	0	36	36
2011	3	1	16	21	25	0.364	-0.112	0.896	0.039	0.036	0	48.2	49	74.4	148	151	0	36	37
2011	3	1	16	31	25	0.341	-0.085	0.896	0.033	0.03	0	47.7	49	74	147	151	0	36	37
2011	3	1	16	41	25	0.322	-0.105	0.896	0.036	0.033	0	47.7	49.5	74	147	151	0	36	36
2011	3	1	16	51	25	0.341	-0.049	0.899	0.036	0.033	0	47.3	49	74	146	150	0	36	36
2011	3	1	17	1	25	0.361	-0.082	0.896	0.046	0.043	0	48.2	49.5	73.5	147	151	0	35	36
2011	3	1	17	11	25	0.371	-0.161	0.896	0.049	0.049	0	47.3	49	74	146	151	0	36	37
2011	3	1	17	21	25	0.377	-0.108	0.896	0.039	0.039	0	46.9	49	74	145	151	0	36	37
2011	3	1	17	31	25	0.335	-0.098	0.896	0.033	0.03	0	47.7	49	74	146	150	0	35	36
2011	3	1	17	41	25	0.41	-0.098	0.896	0.033	0.03	0	47.7	49.5	74.4	146	150	0	35	35
2011	3	1	17	51	25	0.315	-0.079	0.896	0.039	0.036	0	47.3	49	74	146	151	0	36	37
2011	3	1	18	1	25	0.384	-0.144	0.896	0.033	0.03	0	46.9	49	74	145	150	0	36	36
2011	3	1	18	11	25	0.325	-0.069	0.896	0.033	0.03	0	46.4	49	74.4	144	150	0	36	36
2011	3	1	18	21	25	0.427	-0.131	0.896	0.036	0.033	0	46.4	48.2	74.4	144	149	0	36	37
2011	3	1	18	31	25	0.338	-0.072	0.896	0.039	0.039	0	46	49	74.4	143	150	0	36	36
2011	3	1	18	41	25	0.44	-0.112	0.896	0.033	0.03	0	46	47.7	74.4	143	148	0	36	37
2011	3	1	18	51	25	0.41	-0.144	0.896	0.039	0.039	0	45.6	47.7	74.8	141	147	0	35	36
2011	3	1	19	1	25	0.387	-0.19	0.896	0.039	0.036	0	45.6	47.7	75.3	142	147	0	36	36
2011	3	1	19	11	25	0.328	-0.161	0.896	0.039	0.036	0	45.2	47.7	74.8	142	147	0	37	36
2011	3	1	19	21	25	0.331	-0.131	0.896	0.036	0.033	0	45.6	46.9	75.7	141	146	0	35	37
2011	3	1	19	31	25	0.407	-0.095	0.896	0.043	0.039	0	44.7	46.9	76.1	140	146	0	36	37
2011	3	1	19	41	25	0.367	-0.085	0.896	0.039	0.036	0	44.7	46.9	75.7	140	145	0	36	36
2011	3	1	19	51	25	0.341	-0.089	0.896	0.036	0.033	0	44.3	46.4	76.1	139	145	0	36	37
2011	3	1	20	1	25	0.404	-0.118	0.896	0.036	0.033	0	44.7	47.3	75.7	140	146	0	36	36
2011	3	1	20	11	25	0.377	-0.092	0.896	0.039	0.036	0	44.3	46	76.5	139	144	0	36	37
2011	3	1	20	21	25	0.42	-0.105	0.896	0.039	0.036	0	44.7	46.9	75.7	140	145	0	36	36
2011	3	1	20	31	25	0.374	-0.207	0.896	0.043	0.043	0	44.7	46.4	75.7	140	145	0	36	37
2011	3	1	20	41	25	0.367	-0.069	0.896	0.039	0.039	0	44.7	46.4	76.1	140	145	0	36	37
2011	3	1	20	51	25	0.364	-0.082	0.896	0.039	0.036	0	45.2	46.9	75.7	141	145	0	36	36
2011	3	1	21	1	25	0.377	-0.128	0.896	0.033	0.03	0	43.9	46.4	76.1	138	144	0	36	36
2011	3	1	21	11	25	0.335	-0.148	0.896	0.033	0.03	0	43.9	45.6	76.1	138	143	0	36	37
2011	3	1	21	21	25	0.381	-0.118	0.896	0.036	0.033	0	43.9	46	75.7	139	143	0	37	36
2011	3	1	21	31	25	0.459	-0.112	0.896	0.033	0.03	0	43.9	45.2	77	138	142	0	36	37
2011	3	1	21	41	25	0.305	-0.115	0.896	0.036	0.033	0	43.9	45.2	76.1	138	142	0	36	37
2011	3	1	21	51	25	0.351	-0.141	0.896	0.033	0.03	0	43.9	46	76.5	138	144	0	36	37
2011	3	1	22	1	25	0.315	-0.085	0.896	0.039	0.039	0	43.4	45.2	76.5	137	142	0	36	37
2011	3	1	22	11	25	0.407	-0.144	0.896	0.033	0.03	0	43	45.6	77	136	143	0	36	37
2011	3	1	22	21	25	0.335	-0.138	0.896	0.033	0.03	0	43.4	45.2	76.5	137	142	0	36	37
2011	3	1	22	31	25	0.4	-0.095	0.896	0.033	0.03	0	44.3	46	76.1	139	143	0	36	36
2011	3	1	22	41	25	0.331	-0.151	0.896	0.033	0.03	0	43.9	46.4	76.5	138	144	0	36	36
2011	3	1	22	51	25	0.407	-0.085	0.896	0.039	0.036	0	43.9	45.6	76.5	138	143	0	36	37

Blackrock Return (0208)

Year	Month	Day	Hour	Minute	Second	VelocityX	VelocityY	Level	StdError1	StdError2	StdError3	SNR1	SNR2	SNR3	SignalAmp1	SignalAmp2	SignalAmp3	Noise1	Noise2
2011	3	1	23	1	25	0.4	-0.184	0.896	0.033	0.03	0	42.6	45.2	76.5	136	142	0	37	37
2011	3	1	23	11	25	0.394	-0.174	0.896	0.043	0.039	0	42.6	45.2	76.5	136	142	0	37	37
2011	3	1	23	21	25	0.387	-0.138	0.896	0.039	0.036	0	43	45.2	77.4	136	142	0	36	37
2011	3	1	23	31	25	0.397	-0.24	0.896	0.033	0.03	0	43	45.2	76.5	137	142	0	37	37
2011	3	1	23	41	25	0.338	-0.144	0.896	0.039	0.039	0	43.4	44.7	77	137	141	0	36	37
2011	3	1	23	51	25	0.387	-0.135	0.896	0.039	0.039	0	43	44.7	77	136	140	0	36	36
2011	3	2	0	1	25	0.344	-0.144	0.896	0.046	0.043	0	42.6	44.7	75.7	135	141	0	36	37
2011	3	2	0	11	25	0.387	-0.056	0.896	0.036	0.033	0	43	45.2	76.5	137	142	0	37	37
2011	3	2	0	21	25	0.328	-0.108	0.896	0.036	0.033	0	42.6	44.3	77.4	136	141	0	37	38
2011	3	2	0	31	25	0.397	-0.138	0.896	0.039	0.036	0	42.6	44.3	77	136	140	0	37	37
2011	3	2	0	41	25	0.41	-0.095	0.896	0.039	0.036	0	42.1	44.7	77	134	141	0	36	37
2011	3	2	0	51	25	0.276	-0.112	0.896	0.039	0.039	0	42.1	44.3	77	135	140	0	37	37
2011	3	2	1	1	25	0.384	-0.118	0.896	0.039	0.039	0	43	44.7	77	136	141	0	36	37
2011	3	2	1	11	25	0.377	-0.125	0.896	0.033	0.03	0	42.6	44.7	76.5	135	141	0	36	37
2011	3	2	1	21	25	0.4	-0.187	0.896	0.039	0.039	0	42.6	44.3	77.4	135	140	0	36	37
2011	3	2	1	31	25	0.358	-0.135	0.896	0.039	0.036	0	42.6	43.4	77	135	139	0	36	38
2011	3	2	1	41	25	0.43	-0.085	0.896	0.036	0.033	0	43	44.3	77	136	140	0	36	37
2011	3	2	1	51	25	0.312	-0.135	0.896	0.039	0.036	0	42.1	44.7	77	135	140	0	37	36
2011	3	2	2	1	25	0.387	-0.18	0.896	0.039	0.036	0	42.6	43.9	77	135	139	0	36	37
2011	3	2	2	11	25	0.371	-0.18	0.896	0.043	0.039	0	42.6	43.9	77.4	135	139	0	36	37
2011	3	2	2	21	25	0.361	-0.095	0.896	0.033	0.03	0	43	44.7	76.5	136	141	0	36	37
2011	3	2	2	31	25	0.423	-0.069	0.896	0.039	0.036	0	43	43.9	76.5	136	139	0	36	37
2011	3	2	2	41	25	0.377	-0.085	0.896	0.033	0.03	0	42.6	43.9	77	135	139	0	36	37
2011	3	2	2	51	25	0.341	-0.115	0.896	0.046	0.046	0	42.6	44.7	77.4	136	141	0	37	37
2011	3	2	3	1	25	0.344	-0.138	0.892	0.039	0.039	0	42.6	44.3	77.4	135	140	0	36	37
2011	3	2	3	11	25	0.413	-0.157	0.892	0.039	0.036	0	42.6	44.3	77	135	140	0	36	37
2011	3	2	3	21	25	0.341	-0.141	0.896	0.039	0.036	0	41.7	44.3	76.5	134	140	0	37	37
2011	3	2	3	31	25	0.358	-0.128	0.892	0.033	0.03	0	42.6	44.3	75.7	135	140	0	36	37
2011	3	2	3	41	25	0.381	-0.19	0.896	0.039	0.036	0	42.6	44.3	77	135	140	0	36	37
2011	3	2	3	51	25	0.354	-0.18	0.892	0.039	0.036	0	42.6	44.3	76.5	135	140	0	36	37
2011	3	2	4	1	25	0.381	-0.177	0.896	0.036	0.033	0	42.1	43.9	76.5	135	139	0	37	37
2011	3	2	4	11	25	0.384	-0.036	0.892	0.039	0.039	0	42.6	44.7	77	135	140	0	36	36
2011	3	2	4	21	25	0.41	-0.072	0.892	0.043	0.039	0	42.6	43.9	77	135	139	0	36	37
2011	3	2	4	31	25	0.322	-0.098	0.892	0.046	0.046	0	42.6	44.3	77	135	140	0	36	37
2011	3	2	4	41	25	0.377	-0.138	0.892	0.033	0.03	0	42.6	44.3	76.5	136	140	0	37	37
2011	3	2	4	51	25	0.341	-0.141	0.892	0.049	0.046	0	42.1	44.3	75.7	134	140	0	36	37
2011	3	2	5	1	25	0.322	-0.135	0.892	0.043	0.039	0	42.1	44.7	77	135	141	0	37	37
2011	3	2	5	11	25	0.459	-0.161	0.892	0.043	0.039	0	44.3	46	74.8	139	144	0	36	37
2011	3	2	5	21	25	0.328	-0.056	0.892	0.039	0.036	0	44.3	46.4	75.3	139	145	0	36	37
2011	3	2	5	31	25	0.397	-0.141	0.892	0.039	0.036	0	43.4	45.2	76.5	137	142	0	36	37
2011	3	2	5	41	25	0.41	-0.105	0.892	0.039	0.036	0	44.3	46	74.8	139	144	0	36	37
2011	3	2	5	51	25	0.41	-0.154	0.892	0.039	0.039	0	44.3	45.2	76.1	138	143	0	35	38
2011	3	2	6	1	25	0.335	-0.148	0.892	0.043	0.039	0	43.9	46	76.5	138	143	0	36	36
2011	3	2	6	11	25	0.354	-0.089	0.892	0.039	0.036	0	43.4	45.2	76.5	137	142	0	36	37
2011	3	2	6	21	25	0.404	-0.141	0.892	0.049	0.049	0	42.6	44.7	76.5	135	141	0	36	37
2011	3	2	6	31	25	0.351	-0.138	0.892	0.039	0.039	0	42.6	44.7	76.5	136	141	0	37	37

Blackrock Return (0208)

Year	Month	Day	Hour	Minute	Second	VelocityX	VelocityY	Level	StdError1	StdError2	StdError3	SNR1	SNR2	SNR3	SignalAmp1	SignalAmp2	SignalAmp3	Noise1	Noise2
2011	3	2	6	41	25	0.381	-0.125	0.892	0.039	0.039	0	43.9	45.2	76.5	138	141	0	36	36
2011	3	2	6	51	25	0.341	-0.151	0.892	0.039	0.039	0	43.4	45.6	75.3	138	143	0	37	37
2011	3	2	7	1	25	0.381	-0.157	0.892	0.039	0.036	0	43.4	44.3	76.1	137	141	0	36	38
2011	3	2	7	11	25	0.41	-0.141	0.892	0.039	0.039	0	43.9	45.6	76.1	138	143	0	36	37
2011	3	2	7	21	25	0.417	-0.128	0.892	0.036	0.033	0	43.4	45.6	77	138	143	0	37	37
2011	3	2	7	31	25	0.367	-0.112	0.892	0.039	0.039	0	43.9	46	76.1	138	143	0	36	36
2011	3	2	7	41	25	0.42	-0.131	0.892	0.039	0.036	0	43.9	46	76.5	139	144	0	37	37
2011	3	2	7	51	25	0.338	-0.144	0.892	0.039	0.036	0	43.9	45.6	76.1	138	143	0	36	37
2011	3	2	8	1	25	0.394	-0.138	0.892	0.036	0.033	0	43.4	46	76.1	138	144	0	37	37
2011	3	2	8	11	25	0.358	-0.135	0.892	0.039	0.039	0	44.3	46.4	75.3	140	145	0	37	37
2011	3	2	8	21	25	0.312	-0.171	0.896	0.033	0.03	0	44.7	46.4	76.5	140	145	0	36	37
2011	3	2	8	31	25	0.404	-0.095	0.896	0.036	0.033	0	44.3	46.9	76.1	139	145	0	36	36
2011	3	2	8	41	25	0.381	-0.135	0.896	0.033	0.03	0	44.3	46.4	76.1	140	145	0	37	37
2011	3	2	8	51	25	0.322	-0.056	0.896	0.039	0.039	0	44.7	46.4	76.1	140	145	0	36	37
2011	3	2	9	1	25	0.344	-0.105	0.896	0.039	0.036	0	44.7	47.3	75.7	141	146	0	37	36
2011	3	2	9	11	25	0.322	-0.098	0.896	0.033	0.03	0	45.2	46.9	76.1	141	145	0	36	36
2011	3	2	9	21	25	0.44	-0.144	0.896	0.036	0.033	0	45.6	46.9	76.1	142	146	0	36	37
2011	3	2	9	31	25	0.358	-0.098	0.896	0.039	0.036	0	44.7	46.4	76.1	141	145	0	37	37
2011	3	2	9	41	25	0.354	-0.085	0.896	0.036	0.033	0	45.6	46.4	76.1	141	145	0	35	37
2011	3	2	9	51	25	0.404	-0.059	0.896	0.036	0.033	0	45.6	47.3	75.7	142	147	0	36	37
2011	3	2	10	1	25	0.39	-0.161	0.896	0.039	0.036	0	49.5	50.7	72.2	151	154	0	36	36
2011	3	2	10	11	25	0.253	-0.108	0.896	0.039	0.036	0	47.7	48.6	74.8	147	150	0	36	37
2011	3	2	10	21	25	0.413	-0.098	0.896	0.036	0.033	0	46.4	47.7	74.8	144	148	0	36	37
2011	3	2	10	31	25	0.397	-0.115	0.896	0.043	0.039	0	46	47.3	75.3	143	147	0	36	37
2011	3	2	10	41	25	0.328	-0.102	0.896	0.043	0.039	0	46.9	47.7	75.3	145	148	0	36	37
2011	3	2	10	51	25	0.531	-0.203	0.896	0.036	0.033	0	46	47.7	75.3	143	147	0	36	36
2011	3	2	11	1	25	0.282	-0.079	0.896	0.039	0.036	0	46.9	48.6	74.4	145	150	0	36	37
2011	3	2	11	11	25	0.423	-0.154	0.896	0.039	0.039	0	47.3	48.6	74.4	146	150	0	36	37
2011	3	2	11	21	25	0.374	-0.089	0.896	0.036	0.033	0	47.7	48.6	74	147	150	0	36	37
2011	3	2	11	31	25	0.358	-0.177	0.896	0.039	0.036	0	48.2	48.6	73.5	148	150	0	36	37
2011	3	2	11	41	25	0.449	-0.102	0.896	0.039	0.039	0	48.6	49.5	73.5	148	151	0	35	36
2011	3	2	11	51	25	0.413	-0.105	0.896	0.039	0.036	0	48.6	49.5	74	149	151	0	36	36
2011	3	2	12	1	25	0.305	0.256	0.896	0.043	0.039	0	52	52.9	71	157	160	0	36	37
2011	3	2	12	11	25	0.312	0.118	0.896	0.039	0.036	0	50.3	51.6	71.8	153	156	0	36	36
2011	3	2	12	21	25	0.377	-0.049	0.896	0.039	0.036	0	49.5	49.9	72.7	151	153	0	36	37
2011	3	2	12	31	25	0.308	-0.125	0.896	0.036	0.033	0	49.5	50.3	71.8	151	153	0	36	36
2011	3	2	12	41	25	0.387	-0.046	0.896	0.039	0.036	0	49.9	50.3	72.7	152	153	0	36	36
2011	3	2	12	51	25	0.417	-0.144	0.896	0.036	0.033	0	49.9	50.3	72.2	151	153	0	35	36
2011	3	2	13	1	25	0.354	-0.121	0.896	0.039	0.039	0	49.5	49.9	73.1	150	152	0	35	36
2011	3	2	13	11	25	0.381	-0.128	0.896	0.039	0.036	0	49	49.9	72.2	150	152	0	36	36
2011	3	2	13	21	25	0.315	-0.075	0.896	0.033	0.03	0	49.9	50.7	71.4	151	154	0	35	36
2011	3	2	13	31	25	0.449	-0.043	0.896	0.043	0.039	0	49.9	50.7	71.4	152	154	0	36	36
2011	3	2	13	41	25	0.367	-0.098	0.896	0.043	0.039	0	50.3	50.3	71.8	152	154	0	35	37
2011	3	2	13	51	25	0.351	-0.092	0.896	0.043	0.039	0	51.2	51.2	71	154	155	0	35	36
2011	3	2	14	1	25	0.348	-0.138	0.896	0.033	0.03	0	50.3	50.3	70.5	153	153	0	36	36
2011	3	2	14	11	25	0.348	-0.075	0.896	0.039	0.036	0	49.9	50.7	71	152	154	0	36	36

Blackrock Return (0208)

Year	Month	Day	Hour	Minute	Second	VelocityX	VelocityY	Level	StdError1	StdError2	StdError3	SNR1	SNR2	SNR3	SignalAmp1	SignalAmp2	SignalAmp3	Noise1	Noise2
2011	3	2	14	21	25	0.377	-0.135	0.896	0.043	0.039	0	50.3	50.3	71	153	153	0	36	36
2011	3	2	14	31	25	0.367	-0.121	0.896	0.046	0.046	0	50.7	50.3	70.5	153	153	0	35	36
2011	3	2	14	41	25	0.344	-0.089	0.896	0.036	0.033	0	49.9	51.2	71	152	154	0	36	35
2011	3	2	14	51	25	0.348	-0.138	0.896	0.039	0.036	0	50.3	50.3	70.5	152	153	0	35	36
2011	3	2	15	1	25	0.367	-0.036	0.896	0.036	0.033	0	50.3	50.3	70.1	153	153	0	36	36
2011	3	2	15	11	25	0.417	-0.18	0.896	0.039	0.039	0	49.9	50.3	70.5	152	153	0	36	36
2011	3	2	15	21	25	0.364	-0.098	0.896	0.039	0.039	0	49.9	50.3	70.5	152	153	0	36	36
2011	3	2	15	31	25	0.41	-0.089	0.896	0.033	0.03	0	49.9	49.9	70.1	152	152	0	36	36
2011	3	2	15	41	25	0.394	-0.069	0.896	0.036	0.033	0	49	50.7	70.1	150	154	0	36	36
2011	3	2	15	51	25	0.377	-0.075	0.896	0.049	0.046	0	49.5	49.5	71	150	151	0	35	36
2011	3	2	16	1	25	0.397	-0.125	0.896	0.043	0.039	0	48.6	49	71	149	150	0	36	36
2011	3	2	16	11	25	0.404	-0.118	0.896	0.039	0.036	0	48.2	49	71.4	147	150	0	35	36
2011	3	2	16	21	25	0.449	-0.059	0.896	0.039	0.036	0	47.7	49	71.8	147	150	0	36	36
2011	3	2	16	31	25	0.344	-0.138	0.896	0.039	0.036	0	47.3	49	71.8	146	150	0	36	36
2011	3	2	16	41	25	0.351	-0.135	0.896	0.039	0.036	0	47.3	49	71.4	146	150	0	36	36
2011	3	2	16	51	25	0.404	-0.026	0.896	0.043	0.039	0	49.9	51.2	70.1	151	155	0	35	36
2011	3	2	17	1	25	0.322	0.24	0.896	0.046	0.043	0	52	53.3	67.9	156	160	0	35	36
2011	3	2	17	11	25	0.381	0	0.896	0.039	0.036	0	49.5	51.2	70.1	150	155	0	35	36
2011	3	2	17	21	25	0.335	-0.03	0.896	0.039	0.039	0	48.6	50.3	70.5	148	153	0	35	36
2011	3	2	17	31	25	0.322	-0.036	0.896	0.036	0.033	0	48.2	50.3	71	147	152	0	35	35
2011	3	2	17	41	25	0.41	-0.079	0.896	0.043	0.039	0	48.2	49.5	71.8	147	151	0	35	36
2011	3	2	17	51	25	0.344	-0.095	0.896	0.049	0.046	0	47.3	49.5	71.4	146	151	0	36	36
2011	3	2	18	1	25	0.387	-0.095	0.896	0.043	0.039	0	47.3	49	72.2	146	150	0	36	36
2011	3	2	18	11	25	0.318	-0.036	0.896	0.039	0.039	0	49	49.9	71	149	153	0	35	37
2011	3	2	18	21	25	0.302	-0.036	0.896	0.046	0.043	0	47.7	49	71.8	146	150	0	35	36
2011	3	2	18	31	25	0.371	-0.105	0.896	0.039	0.036	0	47.3	49	71.8	145	150	0	35	36
2011	3	2	18	41	25	0.361	-0.089	0.896	0.039	0.039	0	47.3	49	72.2	145	150	0	35	36
2011	3	2	18	51	25	0.407	-0.095	0.896	0.033	0.03	0	46.4	48.6	72.7	144	149	0	36	36
2011	3	2	19	1	25	0.4	-0.056	0.896	0.043	0.039	0	46.4	48.2	72.2	144	148	0	36	36
2011	3	2	19	11	25	0.328	-0.102	0.896	0.036	0.033	0	46	47.7	73.1	143	147	0	36	36
2011	3	2	19	21	25	0.39	-0.036	0.896	0.039	0.036	0	46.4	47.7	73.1	143	147	0	35	36
2011	3	2	19	31	25	0.39	-0.082	0.896	0.039	0.036	0	46.4	48.2	73.1	143	148	0	35	36
2011	3	2	19	41	25	0.436	-0.098	0.896	0.039	0.036	0	45.6	47.7	73.5	142	147	0	36	36
2011	3	2	19	51	25	0.331	-0.128	0.896	0.039	0.036	0	46	47.3	74	142	146	0	35	36
2011	3	2	20	1	25	0.308	-0.121	0.896	0.039	0.039	0	45.2	47.3	73.5	141	146	0	36	36
2011	3	2	20	11	25	0.325	-0.167	0.896	0.039	0.036	0	45.6	47.7	73.1	142	147	0	36	36
2011	3	2	20	21	25	0.417	-0.075	0.896	0.036	0.033	0	46	48.6	73.1	144	149	0	37	36
2011	3	2	20	31	25	0.361	-0.082	0.896	0.033	0.03	0	45.6	47.3	74	142	146	0	36	36
2011	3	2	20	41	25	0.302	-0.066	0.896	0.039	0.039	0	49.9	52.5	69.7	152	158	0	36	36
2011	3	2	20	51	25	0.272	-0.085	0.896	0.033	0.03	0	47.7	49	72.7	147	151	0	36	37
2011	3	2	21	1	25	0.381	-0.03	0.896	0.039	0.039	0	46	47.7	73.5	143	148	0	36	37
2011	3	2	21	11	25	0.397	-0.089	0.896	0.043	0.039	0	46.4	47.7	73.5	143	147	0	35	36
2011	3	2	21	21	25	0.387	-0.092	0.896	0.036	0.033	0	45.6	47.7	73.5	142	147	0	36	36
2011	3	2	21	31	25	0.325	-0.141	0.896	0.036	0.033	0	45.6	46.9	74	142	146	0	36	37
2011	3	2	21	41	25	0.4	-0.121	0.896	0.039	0.036	0	45.6	47.3	73.5	141	146	0	35	36
2011	3	2	21	51	25	0.354	-0.164	0.896	0.039	0.036	0	45.6	46.9	74	141	145	0	35	36

Blackrock Return (0208)

Year	Month	Day	Hour	Minute	Second	VelocityX	VelocityY	Level	StdError1	StdError2	StdError3	SNR1	SNR2	SNR3	SignalAmp1	SignalAmp2	SignalAmp3	Noise1	Noise2
2011	3	2	22	1	25	0.41	-0.108	0.896	0.036	0.033	0	45.2	46.9	74.4	141	145	0	36	36
2011	3	2	22	11	25	0.354	-0.115	0.896	0.036	0.033	0	45.6	47.3	74	141	146	0	35	36
2011	3	2	22	21	25	0.341	-0.066	0.896	0.039	0.036	0	44.7	47.3	74.4	140	146	0	36	36
2011	3	2	22	31	25	0.384	-0.125	0.896	0.039	0.036	0	45.2	46.9	74.8	140	145	0	35	36
2011	3	2	22	41	25	0.407	-0.138	0.896	0.036	0.033	0	45.2	46.4	74	141	145	0	36	37
2011	3	2	22	51	25	0.381	-0.112	0.896	0.039	0.036	0	45.2	46.4	74.8	141	145	0	36	37
2011	3	2	23	1	25	0.41	-0.072	0.896	0.033	0.03	0	44.7	46.4	74.4	140	145	0	36	37
2011	3	2	23	11	25	0.404	-0.072	0.896	0.033	0.03	0	44.7	46.9	74.4	140	145	0	36	36
2011	3	2	23	21	25	0.374	-0.105	0.896	0.036	0.033	0	44.7	47.3	74.4	140	146	0	36	36
2011	3	2	23	31	25	0.371	-0.174	0.896	0.036	0.033	0	45.2	46.4	75.3	140	144	0	35	36
2011	3	2	23	41	25	0.407	-0.148	0.896	0.033	0.03	0	44.7	46.9	74.4	140	145	0	36	36
2011	3	2	23	51	25	0.397	-0.098	0.896	0.039	0.039	0	44.7	46.4	74	140	145	0	36	37
2011	3	3	0	1	25	0.305	-0.194	0.896	0.039	0.036	0	45.2	46.4	75.3	140	144	0	35	36
2011	3	3	0	11	25	0.394	-0.112	0.896	0.039	0.039	0	44.3	46.4	74.8	139	144	0	36	36
2011	3	3	0	21	25	0.322	-0.128	0.896	0.039	0.036	0	44.3	45.6	75.7	139	143	0	36	37
2011	3	3	0	31	25	0.371	-0.115	0.896	0.043	0.039	0	44.3	46.4	75.3	139	145	0	36	37
2011	3	3	0	41	25	0.397	-0.144	0.896	0.039	0.036	0	44.3	46	75.3	139	143	0	36	36
2011	3	3	0	51	25	0.364	-0.135	0.896	0.033	0.03	0	44.7	46	74.8	139	144	0	35	37
2011	3	3	1	1	25	0.381	-0.148	0.896	0.033	0.03	0	44.3	46.4	75.3	139	144	0	36	36
2011	3	3	1	11	25	0.453	-0.079	0.896	0.033	0.03	0	44.7	46	74.8	139	144	0	35	37
2011	3	3	1	21	25	0.331	-0.052	0.896	0.033	0.03	0	44.3	46.4	75.3	139	144	0	36	36
2011	3	3	1	31	25	0.348	-0.026	0.896	0.039	0.036	0	44.7	46	74.8	140	144	0	36	37
2011	3	3	1	41	25	0.407	-0.089	0.896	0.039	0.036	0	44.3	46.4	75.3	139	145	0	36	37
2011	3	3	1	51	25	0.407	-0.141	0.892	0.033	0.03	0	44.7	46.4	74.8	140	144	0	36	36
2011	3	3	2	1	25	0.361	-0.118	0.896	0.036	0.033	0	44.3	46	75.7	139	144	0	36	37
2011	3	3	2	11	25	0.335	-0.108	0.892	0.036	0.033	0	43.9	46.4	74.8	139	144	0	37	36
2011	3	3	2	21	25	0.4	-0.102	0.896	0.033	0.03	0	44.3	45.6	75.3	139	143	0	36	37
2011	3	3	2	31	25	0.42	-0.243	0.896	0.039	0.039	0	43.9	45.6	76.1	138	143	0	36	37
2011	3	3	2	41	25	0.325	-0.138	0.896	0.039	0.039	0	44.3	46	74.8	139	144	0	36	37
2011	3	3	2	51	25	0.367	-0.164	0.896	0.039	0.036	0	44.3	46.4	74.8	139	144	0	36	36
2011	3	3	3	1	25	0.387	-0.167	0.896	0.036	0.033	0	44.3	46	75.3	139	144	0	36	37
2011	3	3	3	11	25	0.4	-0.102	0.896	0.033	0.03	0	44.7	46	74.8	139	143	0	35	36
2011	3	3	3	21	25	0.374	-0.069	0.892	0.039	0.039	0	44.3	46	74.8	139	144	0	36	37
2011	3	3	3	31	25	0.377	-0.108	0.896	0.039	0.036	0	44.3	46	75.3	139	144	0	36	37
2011	3	3	3	41	25	0.397	-0.098	0.896	0.039	0.036	0	44.7	46	75.7	140	143	0	36	36
2011	3	3	3	51	25	0.42	-0.144	0.896	0.036	0.033	0	44.3	46	75.7	139	144	0	36	37
2011	3	3	4	1	25	0.367	-0.115	0.892	0.039	0.036	0	44.7	45.6	75.3	140	143	0	36	37
2011	3	3	4	11	25	0.39	-0.102	0.892	0.039	0.036	0	44.3	46.4	75.3	139	144	0	36	36
2011	3	3	4	21	25	0.328	-0.144	0.892	0.039	0.036	0	44.7	46.4	75.3	140	144	0	36	36
2011	3	3	4	31	25	0.509	-0.118	0.896	0.036	0.033	0	43.9	46.9	75.7	139	145	0	37	36
2011	3	3	4	41	25	0.394	-0.138	0.892	0.043	0.039	0	44.7	46.4	75.3	140	144	0	36	36
2011	3	3	4	51	25	0.312	-0.167	0.892	0.039	0.036	0	44.3	46.9	75.3	139	145	0	36	36
2011	3	3	5	1	25	0.348	-0.056	0.892	0.039	0.039	0	43.9	46	75.7	139	144	0	37	37
2011	3	3	5	11	25	0.328	-0.049	0.896	0.043	0.039	0	44.3	46.4	75.3	139	145	0	36	37
2011	3	3	5	21	25	0.43	-0.167	0.896	0.039	0.036	0	44.7	46.4	75.3	140	145	0	36	37
2011	3	3	5	31	25	0.348	-0.102	0.892	0.039	0.036	0	44.3	46.4	75.3	139	144	0	36	36

Blackrock Return (0208)

Year	Month	Day	Hour	Minute	Second	VelocityX	VelocityY	Level	StdError1	StdError2	StdError3	SNR1	SNR2	SNR3	SignalAmp1	SignalAmp2	SignalAmp3	Noise1	Noise2
2011	3	3	5	41	25	0.354	-0.131	0.892	0.039	0.036	0	44.7	46.9	75.3	140	145	0	36	36
2011	3	3	5	51	25	0.446	-0.164	0.892	0.033	0.03	0	44.7	46.9	75.7	140	146	0	36	37
2011	3	3	6	1	25	0.348	-0.079	0.892	0.039	0.039	0	44.7	46.9	74.8	140	146	0	36	37
2011	3	3	6	11	25	0.433	-0.157	0.892	0.039	0.036	0	44.7	46.4	74.8	140	145	0	36	37
2011	3	3	6	21	25	0.407	-0.144	0.892	0.036	0.033	0	44.3	46	75.3	139	144	0	36	37
2011	3	3	6	31	25	0.427	-0.085	0.892	0.039	0.036	0	46	48.2	74.4	143	149	0	36	37
2011	3	3	6	41	25	0.39	-0.085	0.892	0.043	0.039	0	45.6	47.3	74	142	146	0	36	36
2011	3	3	6	51	25	0.387	-0.118	0.892	0.036	0.033	0	45.2	47.3	75.3	141	147	0	36	37
2011	3	3	7	1	25	0.367	-0.128	0.892	0.039	0.039	0	44.7	46.4	74	140	145	0	36	37
2011	3	3	7	11	25	0.361	-0.157	0.892	0.036	0.033	0	45.2	46.4	74.8	141	145	0	36	37
2011	3	3	7	21	25	0.299	-0.174	0.892	0.039	0.036	0	45.2	46.9	74.8	141	146	0	36	37
2011	3	3	7	31	25	0.276	-0.128	0.892	0.039	0.039	0	45.6	47.3	74.8	142	147	0	36	37
2011	3	3	7	41	25	0.407	-0.108	0.892	0.036	0.033	0	45.6	46.9	74.8	142	146	0	36	37
2011	3	3	7	51	25	0.312	-0.187	0.892	0.039	0.039	0	45.6	46.9	74.4	142	147	0	36	38
2011	3	3	8	1	25	0.328	-0.115	0.892	0.036	0.033	0	45.6	47.7	74.8	142	147	0	36	36
2011	3	3	8	11	25	0.377	-0.154	0.892	0.039	0.039	0	45.2	47.7	74.4	142	147	0	37	36
2011	3	3	8	21	25	0.377	-0.089	0.892	0.036	0.033	0	46	47.7	73.1	143	148	0	36	37
2011	3	3	8	31	25	0.361	-0.125	0.892	0.033	0.03	0	46.4	47.7	74	144	148	0	36	37
2011	3	3	8	41	25	0.358	-0.128	0.892	0.036	0.033	0	46	47.7	73.5	143	148	0	36	37
2011	3	3	8	51	25	0.381	-0.066	0.892	0.043	0.039	0	46	48.2	71.4	144	149	0	37	37
2011	3	3	9	1	25	0.341	-0.105	0.892	0.036	0.033	0	46	48.2	72.2	143	149	0	36	37
2011	3	3	9	11	25	0.348	-0.085	0.892	0.039	0.036	0	46.9	47.7	73.1	144	148	0	35	37
2011	3	3	9	21	25	0.384	-0.2	0.892	0.039	0.036	0	46.4	47.7	72.7	144	148	0	36	37
2011	3	3	9	31	25	0.4	-0.062	0.892	0.039	0.039	0	46.4	48.2	74	144	149	0	36	37
2011	3	3	9	41	25	0.315	-0.121	0.892	0.039	0.036	0	46.4	48.6	72.2	144	149	0	36	36
2011	3	3	9	51	25	0.364	-0.148	0.892	0.036	0.033	0	46.4	48.6	72.7	144	149	0	36	36
2011	3	3	10	1	25	0.397	-0.082	0.892	0.033	0.03	0	47.7	48.2	71.8	146	149	0	35	37
2011	3	3	10	11	25	0.338	-0.164	0.892	0.039	0.036	0	47.3	48.6	72.7	146	149	0	36	36
2011	3	3	10	21	25	0.344	-0.092	0.892	0.033	0.03	0	48.2	48.6	71.8	147	150	0	35	37
2011	3	3	10	31	25	0.354	-0.033	0.892	0.036	0.033	0	47.7	49	71	147	150	0	36	36
2011	3	3	10	41	25	0.354	-0.118	0.892	0.039	0.036	0	47.7	49.5	70.5	147	151	0	36	36
2011	3	3	10	51	25	0.338	-0.161	0.896	0.036	0.033	0	47.7	49	72.2	147	150	0	36	36
2011	3	3	11	1	25	0.354	-0.105	0.896	0.036	0.033	0	48.6	49	72.2	149	151	0	36	37
2011	3	3	11	11	25	0.436	-0.125	0.896	0.033	0.03	0	49	49.9	71.4	149	152	0	35	36
2011	3	3	11	21	25	0.397	-0.148	0.892	0.039	0.039	0	49	49.5	71	150	151	0	36	36
2011	3	3	11	31	25	0.374	-0.131	0.892	0.033	0.03	0	49	50.3	71	150	153	0	36	36
2011	3	3	11	41	25	0.351	-0.125	0.892	0.039	0.036	0	49.5	49.9	70.1	150	152	0	35	36
2011	3	3	11	51	25	0.384	-0.157	0.892	0.039	0.036	0	49	50.3	70.5	150	153	0	36	36
2011	3	3	12	1	25	0.374	-0.141	0.892	0.033	0.03	0	49	50.3	69.2	150	153	0	36	36
2011	3	3	12	11	25	0.344	-0.095	0.892	0.039	0.039	0	49.9	50.7	70.1	151	154	0	35	36
2011	3	3	12	21	25	0.341	-0.092	0.896	0.036	0.033	0	49.5	50.3	70.1	151	153	0	36	36
2011	3	3	12	31	25	0.318	-0.151	0.896	0.036	0.033	0	49.9	50.7	70.1	152	154	0	36	36
2011	3	3	12	41	25	0.413	-0.154	0.892	0.039	0.039	0	50.3	50.7	69.7	152	155	0	35	37
2011	3	3	12	51	25	0.41	-0.118	0.896	0.036	0.033	0	49.9	50.7	70.1	152	154	0	36	36
2011	3	3	13	1	25	0.344	-0.089	0.892	0.039	0.036	0	50.7	50.7	69.7	153	154	0	35	36
2011	3	3	13	11	25	0.361	-0.151	0.892	0.039	0.039	0	50.3	49.9	69.7	153	153	0	36	37

Blackrock Return (0208)

Year	Month	Day	Hour	Minute	Second	VelocityX	VelocityY	Level	StdError1	StdError2	StdError3	SNR1	SNR2	SNR3	SignalAmp1	SignalAmp2	SignalAmp3	Noise1	Noise2
2011	3	3	13	21	25	0.374	-0.089	0.892	0.039	0.036	0	49.5	50.7	70.1	151	154	0	36	36
2011	3	3	13	31	25	0.449	-0.108	0.892	0.046	0.043	0	49.9	50.3	69.2	152	153	0	36	36
2011	3	3	13	41	25	0.312	-0.125	0.892	0.036	0.033	0	49.9	50.7	69.7	151	153	0	35	35
2011	3	3	13	51	25	0.367	-0.161	0.892	0.039	0.036	0	48.6	49.5	69.7	148	151	0	35	36
2011	3	3	14	1	25	0.348	-0.125	0.892	0.039	0.036	0	48.6	50.3	69.2	149	152	0	36	35
2011	3	3	14	11	25	0.407	0.233	0.889	0.049	0.049	0	53.8	55.5	64.1	161	165	0	36	36
2011	3	3	14	21	25	0.266	0.131	0.889	0.049	0.046	0	53.8	54.6	65.8	160	163	0	35	36
2011	3	3	14	31	25	0.246	0.082	0.889	0.039	0.039	0	52.5	53.3	66.7	157	159	0	35	35
2011	3	3	14	41	25	0.371	0.033	0.889	0.039	0.036	0	52.5	52.9	67.5	157	158	0	35	35
2011	3	3	14	51	25	0.308	-0.075	0.889	0.036	0.033	0	51.2	52	67.5	155	157	0	36	36
2011	3	3	15	1	25	0.344	-0.036	0.889	0.039	0.039	0	51.2	52.5	67.5	155	157	0	36	35
2011	3	3	15	11	25	0.367	0.036	0.889	0.039	0.036	0	51.2	51.2	67.9	154	155	0	35	36
2011	3	3	15	21	25	0.361	0.059	0.886	0.049	0.046	0	55.9	58	61.9	166	170	0	36	35
2011	3	3	15	31	25	0.364	0.19	0.889	0.039	0.039	0	52.5	53.8	65.4	158	161	0	36	36
2011	3	3	15	41	25	0.299	-0.033	0.889	0.036	0.033	0	51.2	52.5	67.5	154	157	0	35	35
2011	3	3	15	51	25	0.253	0.02	0.889	0.043	0.039	0	50.7	51.2	67.5	153	155	0	35	36
2011	3	3	16	1	25	0.325	0.013	0.889	0.046	0.043	0	50.7	51.2	67.9	153	155	0	35	36
2011	3	3	16	11	25	0.351	-0.016	0.889	0.039	0.039	0	49.9	51.2	68.4	152	155	0	36	36
2011	3	3	16	21	25	0.348	-0.079	0.889	0.039	0.036	0	55.5	57.2	63.2	165	169	0	36	36
2011	3	3	16	31	25	0.384	-0.118	0.889	0.049	0.046	0	50.7	52.9	67.1	153	158	0	35	35
2011	3	3	16	41	25	0.308	-0.043	0.889	0.046	0.043	0	51.6	52.9	65.8	155	159	0	35	36
2011	3	3	16	51	25	0.358	-0.082	0.896	0.039	0.036	0	49	50.3	68.8	149	153	0	35	36
2011	3	3	17	1	25	0.272	-0.148	0.892	0.039	0.039	0	51.2	52.5	67.5	154	158	0	35	36
2011	3	3	17	11	25	0.364	0.092	0.892	0.039	0.039	0	50.7	52	67.5	153	156	0	35	35
2011	3	3	17	21	25	0.374	-0.066	0.892	0.039	0.036	0	49.5	51.2	68.8	150	154	0	35	35
2011	3	3	17	31	25	0.315	-0.089	0.892	0.043	0.039	0	49	50.3	69.2	149	153	0	35	36
2011	3	3	17	41	25	0.423	-0.059	0.892	0.033	0.03	0	48.2	50.3	69.7	148	152	0	36	35
2011	3	3	17	51	25	0.341	-0.072	0.892	0.039	0.039	0	48.2	49.9	69.7	147	151	0	35	35
2011	3	3	18	1	25	0.381	-0.075	0.892	0.043	0.039	0	46.9	49.5	69.2	146	151	0	37	36
2011	3	3	18	11	25	0.308	-0.089	0.892	0.043	0.039	0	48.2	49.5	69.2	147	151	0	35	36
2011	3	3	18	21	25	0.364	-0.151	0.892	0.043	0.039	0	47.3	49.5	69.7	146	151	0	36	36
2011	3	3	18	31	25	0.377	-0.059	0.892	0.036	0.033	0	47.7	49.5	70.5	146	150	0	35	35
2011	3	3	18	41	25	0.344	-0.128	0.892	0.039	0.036	0	47.3	49.5	69.2	146	151	0	36	36
2011	3	3	18	51	25	0.4	-0.066	0.892	0.039	0.036	0	47.7	49	71	146	150	0	35	36
2011	3	3	19	1	25	0.387	-0.105	0.892	0.036	0.033	0	47.7	49	70.5	146	150	0	35	36
2011	3	3	19	11	25	0.344	-0.138	0.892	0.036	0.033	0	46.9	49	70.5	144	149	0	35	35
2011	3	3	19	21	25	0.331	-0.072	0.892	0.039	0.036	0	47.3	48.6	70.1	145	149	0	35	36
2011	3	3	19	31	25	0.394	-0.069	0.892	0.043	0.039	0	46.4	47.7	71	144	148	0	36	37
2011	3	3	19	41	25	0.384	-0.125	0.892	0.036	0.033	0	46.9	48.6	71	144	149	0	35	36
2011	3	3	19	51	25	0.351	-0.167	0.892	0.043	0.039	0	46.4	48.2	71	143	147	0	35	35
2011	3	3	20	1	25	0.367	-0.125	0.892	0.033	0.033	0	46.4	48.2	71.4	143	148	0	35	36
2011	3	3	20	11	25	0.397	-0.213	0.892	0.033	0.03	0	46.4	48.6	71	144	149	0	36	36
2011	3	3	20	21	25	0.305	-0.046	0.892	0.039	0.036	0	46.4	48.2	71	144	148	0	36	36
2011	3	3	20	31	25	0.367	-0.092	0.892	0.039	0.039	0	46.4	48.2	70.5	143	148	0	35	36
2011	3	3	20	41	25	0.384	-0.131	0.892	0.039	0.036	0	46.4	47.7	70.1	143	147	0	35	36
2011	3	3	20	51	25	0.328	-0.062	0.892	0.033	0.03	0	45.6	48.2	71	142	148	0	36	36

Blackrock Return (0208)

Year	Month	Day	Hour	Minute	Second	VelocityX	VelocityY	Level	StdError1	StdError2	StdError3	SNR1	SNR2	SNR3	SignalAmp1	SignalAmp2	SignalAmp3	Noise1	Noise2
2011	3	3	21	1	25	0.272	-0.118	0.892	0.033	0.03	0	46	47.7	71.8	142	147	0	35	36
2011	3	3	21	11	25	0.449	-0.102	0.892	0.039	0.039	0	46	47.7	72.2	142	147	0	35	36
2011	3	3	21	21	25	0.397	-0.118	0.892	0.043	0.039	0	45.2	47.7	71.4	141	147	0	36	36
2011	3	3	21	31	25	0.299	-0.118	0.892	0.036	0.033	0	49.5	52	68.4	151	156	0	36	35
2011	3	3	21	41	25	0.417	-0.151	0.892	0.039	0.036	0	48.6	50.7	69.7	149	154	0	36	36
2011	3	3	21	51	25	0.358	0.03	0.892	0.039	0.039	0	47.3	49	71	145	150	0	35	36
2011	3	3	22	1	25	0.394	-0.033	0.892	0.039	0.036	0	47.3	49	71	145	150	0	35	36
2011	3	3	22	11	25	0.341	-0.135	0.892	0.039	0.036	0	46.4	48.2	72.7	144	148	0	36	36
2011	3	3	22	21	25	0.305	-0.03	0.892	0.036	0.033	0	46.4	48.2	71.8	144	148	0	36	36
2011	3	3	22	31	25	0.374	-0.069	0.892	0.039	0.039	0	46.4	47.7	71.8	143	147	0	35	36
2011	3	3	22	41	25	0.328	-0.059	0.892	0.043	0.039	0	46	48.2	71.8	143	148	0	36	36
2011	3	3	22	51	25	0.338	-0.072	0.892	0.039	0.036	0	46	47.7	71.8	143	147	0	36	36
2011	3	3	23	1	25	0.459	-0.049	0.892	0.033	0.03	0	46.4	47.7	72.7	143	147	0	35	36
2011	3	3	23	11	25	0.387	-0.082	0.892	0.033	0.03	0	45.6	47.7	72.2	142	147	0	36	36
2011	3	3	23	21	25	0.384	-0.164	0.892	0.039	0.036	0	46	47.7	72.2	142	147	0	35	36
2011	3	3	23	31	25	0.318	-0.098	0.892	0.036	0.033	0	45.6	47.3	72.7	142	146	0	36	36
2011	3	3	23	41	25	0.394	-0.049	0.892	0.036	0.033	0	45.6	46.9	73.1	141	146	0	35	37
2011	3	3	23	51	25	0.381	-0.036	0.892	0.056	0.052	0	46	47.3	71.8	142	146	0	35	36
2011	3	4	0	1	25	0.338	-0.059	0.892	0.039	0.039	0	49	50.3	70.1	149	153	0	35	36
2011	3	4	0	11	25	0.322	-0.095	0.892	0.033	0.03	0	45.6	48.2	71.4	142	148	0	36	36
2011	3	4	0	21	25	0.371	-0.118	0.892	0.036	0.033	0	45.6	47.7	72.2	142	147	0	36	36
2011	3	4	0	31	25	0.322	-0.092	0.892	0.049	0.046	0	45.6	47.7	73.1	142	147	0	36	36
2011	3	4	0	41	25	0.341	-0.148	0.892	0.033	0.03	0	45.6	47.3	73.5	141	146	0	35	36
2011	3	4	0	51	25	0.318	-0.056	0.892	0.036	0.033	0	46	47.3	73.5	143	146	0	36	36
2011	3	4	1	1	25	0.279	-0.082	0.892	0.039	0.039	0	45.2	47.3	73.5	141	146	0	36	36
2011	3	4	1	11	25	0.295	-0.184	0.892	0.036	0.033	0	45.6	47.3	71.4	141	146	0	35	36
2011	3	4	1	21	25	0.41	-0.112	0.892	0.043	0.039	0	45.2	47.3	72.2	141	146	0	36	36
2011	3	4	1	31	25	0.367	-0.157	0.892	0.046	0.043	0	45.6	46.9	71.4	142	146	0	36	37
2011	3	4	1	41	25	0.318	-0.102	0.892	0.036	0.033	0	46	47.7	71.4	143	148	0	36	37
2011	3	4	1	51	25	0.364	-0.131	0.892	0.039	0.036	0	45.2	47.7	72.2	142	147	0	37	36
2011	3	4	2	1	25	0.417	-0.036	0.892	0.036	0.033	0	45.2	47.3	71.8	141	146	0	36	36
2011	3	4	2	11	25	0.354	-0.092	0.892	0.039	0.039	0	44.7	46.4	71.8	140	145	0	36	37
2011	3	4	2	21	25	0.384	-0.079	0.892	0.036	0.033	0	45.6	46.9	71	142	146	0	36	37
2011	3	4	2	31	25	0.302	-0.102	0.892	0.036	0.033	0	45.6	47.3	71.8	142	147	0	36	37
2011	3	4	2	41	25	0.335	-0.128	0.892	0.039	0.036	0	46	47.7	71	143	147	0	36	36
2011	3	4	2	51	25	0.318	-0.131	0.892	0.046	0.043	0	46	47.7	71	143	147	0	36	36
2011	3	4	3	1	25	0.42	-0.141	0.892	0.036	0.033	0	45.2	47.3	72.2	141	147	0	36	37
2011	3	4	3	11	25	0.328	-0.151	0.892	0.033	0.03	0	46	46.9	72.7	142	146	0	35	37
2011	3	4	3	21	25	0.361	-0.144	0.892	0.039	0.039	0	45.6	47.3	72.2	142	146	0	36	36
2011	3	4	3	31	25	0.338	-0.102	0.892	0.039	0.036	0	45.6	47.7	72.2	142	147	0	36	36
2011	3	4	3	41	25	0.377	-0.102	0.892	0.036	0.033	0	45.2	46.9	73.1	141	145	0	36	36
2011	3	4	3	51	25	0.361	-0.213	0.892	0.039	0.039	0	45.2	47.3	72.7	141	147	0	36	37
2011	3	4	4	1	25	0.394	-0.03	0.892	0.039	0.036	0	45.2	47.3	73.1	141	146	0	36	36
2011	3	4	4	11	25	0.387	-0.161	0.892	0.046	0.043	0	45.6	47.7	74.4	142	148	0	36	37
2011	3	4	4	21	25	0.394	-0.062	0.892	0.036	0.033	0	45.2	47.3	73.5	141	146	0	36	36
2011	3	4	4	31	25	0.308	-0.282	0.892	0.036	0.033	0	45.6	47.3	74	142	146	0	36	36

Blackrock Return (0208)

Year	Month	Day	Hour	Minute	Second	VelocityX	VelocityY	Level	StdError1	StdError2	StdError3	SNR1	SNR2	SNR3	SignalAmp1	SignalAmp2	SignalAmp3	Noise1	Noise2
2011	3	4	4	41	25	0.364	-0.033	0.892	0.036	0.033	0	45.2	47.3	74	141	146	0	36	36
2011	3	4	4	51	25	0.397	-0.125	0.892	0.036	0.033	0	45.2	46.9	74.8	141	146	0	36	37
2011	3	4	5	1	25	0.358	-0.112	0.892	0.039	0.039	0	44.7	46.9	74	140	146	0	36	37
2011	3	4	5	11	25	0.374	-0.112	0.892	0.036	0.033	0	44.7	46.4	74.4	141	145	0	37	37
2011	3	4	5	21	25	0.384	-0.148	0.892	0.039	0.039	0	45.2	46.4	74.8	141	145	0	36	37
2011	3	4	5	31	25	0.322	-0.102	0.892	0.039	0.036	0	44.7	46.9	74.8	140	146	0	36	37
2011	3	4	5	41	25	0.348	-0.151	0.892	0.033	0.03	0	44.7	47.3	73.5	141	147	0	37	37
2011	3	4	5	51	25	0.348	-0.098	0.892	0.039	0.036	0	44.3	47.3	74.8	140	146	0	37	36
2011	3	4	6	1	25	0.318	-0.046	0.892	0.036	0.033	0	45.6	47.7	74.8	142	147	0	36	36
2011	3	4	6	11	25	0.328	-0.21	0.892	0.046	0.043	0	45.2	47.3	75.3	141	147	0	36	37
2011	3	4	6	21	25	0.371	-0.135	0.892	0.039	0.036	0	46.4	48.2	74.4	144	149	0	36	37
2011	3	4	6	31	25	0.39	-0.075	0.892	0.039	0.036	0	46.9	47.7	74.4	144	148	0	35	37
2011	3	4	6	41	25	0.367	-0.141	0.892	0.036	0.033	0	45.6	47.3	74.8	142	147	0	36	37
2011	3	4	6	51	25	0.335	-0.085	0.892	0.039	0.036	0	45.6	47.3	75.7	142	147	0	36	37
2011	3	4	7	1	25	0.417	-0.085	0.892	0.039	0.036	0	45.2	47.7	74.8	141	147	0	36	36
2011	3	4	7	11	25	0.344	-0.069	0.892	0.043	0.039	0	45.2	46.9	74.8	141	146	0	36	37
2011	3	4	7	21	25	0.335	-0.089	0.892	0.046	0.043	0	45.2	47.7	75.3	141	147	0	36	36
2011	3	4	7	31	25	0.335	-0.131	0.892	0.033	0.03	0	45.6	46.9	74.8	142	147	0	36	38
2011	3	4	7	41	25	0.351	-0.079	0.892	0.039	0.036	0	46	47.7	74.8	143	148	0	36	37
2011	3	4	7	51	25	0.302	-0.079	0.892	0.039	0.036	0	46	48.2	74.8	143	149	0	36	37
2011	3	4	8	1	25	0.374	-0.184	0.892	0.033	0.03	0	45.6	47.7	74.8	143	148	0	37	37
2011	3	4	8	11	25	0.328	-0.098	0.892	0.039	0.036	0	47.7	49	74	147	151	0	36	37
2011	3	4	8	21	25	0.397	-0.075	0.892	0.036	0.033	0	46	47.7	74.4	143	148	0	36	37
2011	3	4	8	31	25	0.367	-0.115	0.892	0.036	0.033	0	46.4	47.7	73.5	144	148	0	36	37
2011	3	4	8	41	25	0.312	-0.157	0.892	0.039	0.036	0	46.4	47.7	74.4	144	149	0	36	38
2011	3	4	8	51	25	0.39	-0.112	0.892	0.033	0.03	0	46.4	48.2	73.5	144	149	0	36	37
2011	3	4	9	1	25	0.331	-0.112	0.892	0.039	0.036	0	46.9	48.2	73.1	145	149	0	36	37
2011	3	4	9	11	25	0.341	-0.131	0.892	0.033	0.03	0	46.4	48.2	74	144	149	0	36	37
2011	3	4	9	21	25	0.354	-0.125	0.892	0.039	0.036	0	46.4	48.2	74.4	144	149	0	36	37
2011	3	4	9	31	25	0.335	-0.098	0.896	0.039	0.036	0	46	48.2	74	143	149	0	36	37
2011	3	4	9	41	25	0.377	-0.115	0.896	0.039	0.036	0	46.4	47.7	74.4	145	148	0	37	37
2011	3	4	9	51	25	0.39	-0.154	0.896	0.033	0.03	0	46.4	49	74.4	145	150	0	37	36
2011	3	4	10	1	25	0.344	0.023	0.896	0.043	0.039	0	52	53.8	69.2	157	161	0	36	36
2011	3	4	10	11	25	0.394	-0.098	0.896	0.039	0.036	0	49	49.9	72.2	150	153	0	36	37
2011	3	4	10	21	25	0.358	-0.03	0.896	0.043	0.039	0	50.3	51.6	71.4	153	156	0	36	36
2011	3	4	10	31	25	0.325	-0.102	0.896	0.036	0.033	0	48.6	50.3	72.2	149	154	0	36	37
2011	3	4	10	41	25	0.308	-0.131	0.896	0.039	0.036	0	49	49.5	73.1	150	152	0	36	37
2011	3	4	10	51	25	0.367	-0.125	0.896	0.039	0.039	0	48.6	49.9	73.1	149	152	0	36	36
2011	3	4	11	1	25	0.318	-0.141	0.896	0.043	0.039	0	48.6	49.9	71.8	149	152	0	36	36
2011	3	4	11	11	25	0.417	-0.105	0.896	0.039	0.036	0	49.5	50.3	72.7	151	153	0	36	36
2011	3	4	11	21	25	0.41	-0.089	0.896	0.039	0.039	0	49.9	50.7	71.4	152	154	0	36	36
2011	3	4	11	31	25	0.331	-0.118	0.896	0.039	0.036	0	49.9	50.7	71	151	154	0	35	36
2011	3	4	11	41	25	0.354	-0.079	0.896	0.036	0.033	0	49.5	51.2	72.2	151	154	0	36	35
2011	3	4	11	51	25	0.404	-0.079	0.896	0.036	0.033	0	49.5	50.7	71.4	150	155	0	35	37
2011	3	4	12	1	25	0.4	-0.082	0.896	0.039	0.036	0	50.3	50.3	71	152	153	0	35	36
2011	3	4	12	11	25	0.4	-0.135	0.896	0.033	0.03	0	50.3	51.2	71	152	155	0	35	36

Blackrock Return (0208)

Year	Month	Day	Hour	Minute	Second	VelocityX	VelocityY	Level	StdError1	StdError2	StdError3	SNR1	SNR2	SNR3	SignalAmp1	SignalAmp2	SignalAmp3	Noise1	Noise2
2011	3	4	12	21	25	0.4	-0.115	0.896	0.039	0.036	0	50.3	50.7	71	152	154	0	35	36
2011	3	4	12	31	25	0.387	-0.112	0.896	0.036	0.033	0	50.3	51.2	71	152	154	0	35	35
2011	3	4	12	41	25	0.453	-0.121	0.896	0.043	0.043	0	50.3	51.2	70.5	152	155	0	35	36
2011	3	4	12	51	25	0.312	-0.108	0.896	0.039	0.039	0	50.3	50.7	70.1	153	155	0	36	37
2011	3	4	13	1	25	0.331	-0.131	0.896	0.049	0.046	0	50.3	51.2	70.5	153	155	0	36	36
2011	3	4	13	11	25	0.295	-0.092	0.896	0.036	0.033	0	50.7	51.6	70.1	154	156	0	36	36
2011	3	4	13	21	25	0.41	-0.118	0.896	0.033	0.03	0	50.7	51.2	69.7	154	155	0	36	36
2011	3	4	13	31	25	0.315	-0.039	0.896	0.033	0.03	0	50.7	51.6	69.2	154	155	0	36	35
2011	3	4	13	41	25	0.397	-0.115	0.896	0.036	0.033	0	50.7	51.6	68.8	154	156	0	36	36
2011	3	4	13	51	25	0.308	-0.125	0.896	0.033	0.03	0	51.2	51.6	69.2	154	155	0	35	35
2011	3	4	14	1	25	0.351	-0.148	0.896	0.036	0.033	0	51.6	51.6	70.1	156	156	0	36	36
2011	3	4	14	11	25	0.371	0.003	0.896	0.039	0.036	0	52	52	68.4	156	157	0	35	36
2011	3	4	14	21	25	0.371	-0.062	0.896	0.036	0.033	0	51.6	51.2	68.4	155	155	0	35	36
2011	3	4	14	31	25	0.446	-0.157	0.896	0.036	0.033	0	51.6	51.6	69.2	155	155	0	35	35
2011	3	4	14	41	25	0.348	-0.131	0.896	0.036	0.033	0	51.2	51.6	68.8	154	155	0	35	35
2011	3	4	14	51	25	0.322	-0.131	0.896	0.039	0.039	0	51.2	51.2	69.7	154	155	0	35	36
2011	3	4	15	1	25	0.338	-0.092	0.896	0.039	0.036	0	51.2	51.2	68.8	154	155	0	35	36
2011	3	4	15	11	25	0.348	-0.092	0.896	0.039	0.039	0	50.7	51.2	68.8	153	155	0	35	36
2011	3	4	15	21	25	0.358	-0.108	0.896	0.039	0.039	0	51.2	51.2	69.2	154	155	0	35	36
2011	3	4	15	31	25	0.433	-0.102	0.896	0.043	0.039	0	50.7	50.7	68.4	153	154	0	35	36
2011	3	4	15	41	25	0.338	-0.082	0.896	0.036	0.033	0	50.7	50.7	69.2	153	154	0	35	36
2011	3	4	15	51	25	0.371	-0.072	0.896	0.033	0.03	0	50.3	50.7	69.2	153	153	0	36	35
2011	3	4	16	1	25	0.348	-0.125	0.896	0.039	0.036	0	49.9	50.3	69.2	152	153	0	36	36
2011	3	4	16	11	25	0.39	-0.082	0.896	0.043	0.039	0	49	50.3	70.1	150	152	0	36	35
2011	3	4	16	21	25	0.374	-0.105	0.896	0.043	0.039	0	49	50.7	69.7	149	153	0	35	35
2011	3	4	16	31	25	0.282	-0.187	0.896	0.043	0.043	0	49	49.9	70.1	149	152	0	35	36
2011	3	4	16	41	25	0.312	-0.085	0.896	0.039	0.036	0	48.6	49	69.2	148	150	0	35	36
2011	3	4	16	51	25	0.341	-0.141	0.896	0.039	0.036	0	47.7	49	70.5	147	150	0	36	36
2011	3	4	17	1	25	0.42	-0.144	0.896	0.036	0.033	0	47.3	49.5	70.1	146	150	0	36	35
2011	3	4	17	11	25	0.331	-0.049	0.896	0.033	0.03	0	47.7	49.5	70.5	146	150	0	35	35
2011	3	4	17	21	25	0.308	-0.082	0.896	0.039	0.039	0	48.2	49	70.1	147	150	0	35	36
2011	3	4	17	31	25	0.351	-0.151	0.896	0.039	0.036	0	48.2	49.9	69.7	147	151	0	35	35
2011	3	4	17	41	25	0.423	-0.105	0.896	0.039	0.039	0	47.3	48.6	70.5	145	149	0	35	36
2011	3	4	17	51	25	0.308	-0.148	0.896	0.036	0.033	0	46.4	48.6	70.5	144	149	0	36	36
2011	3	4	18	1	25	0.39	-0.131	0.896	0.039	0.036	0	46.9	49	70.5	145	150	0	36	36
2011	3	4	18	11	25	0.397	-0.118	0.896	0.036	0.033	0	47.3	48.6	70.5	146	149	0	36	36
2011	3	4	18	21	25	0.354	-0.095	0.896	0.039	0.036	0	47.3	48.6	70.5	145	149	0	35	36
2011	3	4	18	31	25	0.318	-0.075	0.896	0.049	0.049	0	47.3	48.6	71	145	149	0	35	36
2011	3	4	18	41	25	0.295	-0.108	0.896	0.039	0.039	0	50.3	52	67.9	152	156	0	35	35
2011	3	4	18	51	25	0.338	-0.059	0.896	0.039	0.039	0	48.6	50.3	69.7	148	153	0	35	36
2011	3	4	19	1	25	0.285	-0.052	0.896	0.036	0.033	0	48.2	49.9	70.5	147	152	0	35	36
2011	3	4	19	11	25	0.387	-0.046	0.896	0.043	0.039	0	47.7	49.5	70.5	146	151	0	35	36
2011	3	4	19	21	25	0.331	-0.043	0.896	0.036	0.033	0	46.9	48.6	71.4	145	149	0	36	36
2011	3	4	19	31	25	0.351	-0.164	0.896	0.039	0.036	0	46.4	48.6	71.4	144	149	0	36	36
2011	3	4	19	41	25	0.394	-0.089	0.896	0.043	0.039	0	46.9	48.6	71	144	149	0	35	36
2011	3	4	19	51	25	0.335	-0.098	0.896	0.043	0.039	0	46.9	48.6	71.4	144	149	0	35	36

Blackrock Return (0208)

Year	Month	Day	Hour	Minute	Second	VelocityX	VelocityY	Level	StdError1	StdError2	StdError3	SNR1	SNR2	SNR3	SignalAmp1	SignalAmp2	SignalAmp3	Noise1	Noise2
2011	3	4	20	1	25	0.328	-0.01	0.896	0.036	0.033	0	46	48.6	71	144	149	0	37	36
2011	3	4	20	11	25	0.348	-0.131	0.896	0.039	0.036	0	46.9	48.2	71.4	144	148	0	35	36
2011	3	4	20	21	25	0.335	-0.075	0.896	0.039	0.036	0	46.4	48.6	71.4	143	149	0	35	36
2011	3	4	20	31	25	0.381	-0.118	0.896	0.033	0.03	0	46.4	47.7	71.8	144	147	0	36	36
2011	3	4	20	41	25	0.394	-0.118	0.896	0.043	0.039	0	45.6	47.7	72.2	142	147	0	36	36
2011	3	4	20	51	25	0.394	-0.112	0.896	0.039	0.036	0	46.4	48.2	72.2	144	148	0	36	36
2011	3	4	21	1	25	0.325	-0.092	0.896	0.036	0.033	0	46.4	47.7	72.7	143	147	0	35	36
2011	3	4	21	11	25	0.364	-0.089	0.896	0.033	0.03	0	45.6	46.9	71.8	142	146	0	36	37
2011	3	4	21	21	25	0.331	-0.075	0.896	0.039	0.036	0	46	47.3	72.7	142	146	0	35	36
2011	3	4	21	31	25	0.354	-0.105	0.896	0.036	0.033	0	46.4	48.2	72.2	143	147	0	35	35
2011	3	4	21	41	25	0.344	-0.128	0.896	0.039	0.036	0	46	47.7	72.7	143	147	0	36	36
2011	3	4	21	51	25	0.318	-0.098	0.896	0.039	0.039	0	46	47.7	73.1	142	147	0	35	36
2011	3	4	22	1	25	0.325	-0.059	0.896	0.033	0.03	0	46	47.7	72.7	142	147	0	35	36
2011	3	4	22	11	25	0.377	-0.102	0.896	0.049	0.049	0	45.6	47.3	72.7	142	146	0	36	36
2011	3	4	22	21	25	0.423	-0.085	0.896	0.039	0.036	0	46.4	47.7	72.7	143	147	0	35	36
2011	3	4	22	31	25	0.417	-0.121	0.896	0.043	0.039	0	45.6	47.3	73.5	142	146	0	36	36
2011	3	4	22	41	25	0.417	-0.135	0.896	0.039	0.039	0	46.4	47.7	73.1	143	147	0	35	36
2011	3	4	22	51	25	0.394	-0.115	0.896	0.039	0.036	0	46	47.7	73.1	142	147	0	35	36
2011	3	4	23	1	25	0.371	-0.135	0.896	0.036	0.033	0	46	47.3	72.7	142	146	0	35	36
2011	3	4	23	11	25	0.328	-0.128	0.896	0.036	0.033	0	45.2	47.3	73.1	141	146	0	36	36
2011	3	4	23	21	25	0.374	-0.161	0.896	0.033	0.03	0	45.6	47.3	72.7	142	146	0	36	36
2011	3	4	23	31	25	0.318	-0.164	0.896	0.039	0.039	0	45.2	46.4	73.5	141	145	0	36	37
2011	3	4	23	41	25	0.325	-0.121	0.896	0.039	0.039	0	45.6	47.3	73.1	141	146	0	35	36
2011	3	4	23	51	25	0.374	-0.069	0.896	0.039	0.036	0	45.6	46.9	73.5	142	145	0	36	36
2011	3	5	0	1	25	0.308	-0.19	0.896	0.039	0.036	0	45.6	47.3	74	142	146	0	36	36
2011	3	5	0	11	25	0.341	-0.115	0.896	0.033	0.033	0	45.6	46.9	74	141	146	0	35	37
2011	3	5	0	21	25	0.377	-0.092	0.896	0.033	0.03	0	45.6	47.7	74	142	147	0	36	36
2011	3	5	0	31	25	0.348	-0.112	0.896	0.039	0.036	0	45.2	46.9	74	141	146	0	36	37
2011	3	5	0	41	25	0.344	-0.033	0.896	0.039	0.036	0	45.2	47.3	74	141	146	0	36	36
2011	3	5	0	51	25	0.348	-0.102	0.896	0.033	0.03	0	45.6	47.7	73.5	141	147	0	35	36
2011	3	5	1	1	25	0.387	-0.059	0.896	0.033	0.03	0	45.6	47.3	74	142	146	0	36	36
2011	3	5	1	11	25	0.364	-0.102	0.896	0.039	0.036	0	45.2	46.4	73.5	141	145	0	36	37
2011	3	5	1	21	25	0.384	-0.115	0.896	0.043	0.039	0	45.2	47.7	74.4	141	147	0	36	36
2011	3	5	1	31	25	0.354	-0.105	0.896	0.039	0.036	0	45.2	46.9	74.4	141	146	0	36	37
2011	3	5	1	41	25	0.381	-0.138	0.896	0.039	0.036	0	45.6	46.9	74.4	142	146	0	36	37
2011	3	5	1	51	25	0.354	-0.072	0.896	0.039	0.036	0	46	47.3	74.4	143	146	0	36	36
2011	3	5	2	1	25	0.335	-0.118	0.896	0.039	0.039	0	45.6	47.7	74.4	142	147	0	36	36
2011	3	5	2	11	25	0.348	-0.085	0.896	0.036	0.033	0	45.2	47.7	74.4	141	147	0	36	36
2011	3	5	2	21	25	0.302	-0.131	0.896	0.039	0.036	0	45.6	46.4	74.4	142	145	0	36	37
2011	3	5	2	31	25	0.44	-0.115	0.896	0.039	0.039	0	46	47.3	74.8	142	146	0	35	36
2011	3	5	2	41	25	0.367	-0.19	0.896	0.036	0.033	0	46	47.7	74.4	143	147	0	36	36
2011	3	5	2	51	25	0.282	-0.069	0.896	0.033	0.03	0	45.6	47.7	74.4	142	147	0	36	36
2011	3	5	3	1	25	0.308	-0.052	0.896	0.039	0.036	0	44.7	46.9	75.3	140	145	0	36	36
2011	3	5	3	11	25	0.381	-0.102	0.896	0.039	0.039	0	45.6	47.3	74.4	142	146	0	36	36
2011	3	5	3	21	25	0.305	-0.079	0.896	0.033	0.03	0	46	46.9	74.4	142	147	0	35	38
2011	3	5	3	31	25	0.387	-0.092	0.896	0.039	0.039	0	45.6	47.7	74.4	142	147	0	36	36

Blackrock Return (0208)

Year	Month	Day	Hour	Minute	Second	VelocityX	VelocityY	Level	StdError1	StdError2	StdError3	SNR1	SNR2	SNR3	SignalAmp1	SignalAmp2	SignalAmp3	Noise1	Noise2
2011	3	5	3	41	25	0.325	-0.102	0.896	0.036	0.033	0	45.2	46.9	74.4	141	145	0	36	36
2011	3	5	3	51	25	0.364	-0.089	0.896	0.036	0.033	0	45.2	46.9	74.8	141	146	0	36	37
2011	3	5	4	1	25	0.338	-0.131	0.896	0.033	0.03	0	45.6	47.3	75.3	142	146	0	36	36
2011	3	5	4	11	25	0.374	-0.089	0.896	0.039	0.036	0	45.2	47.3	74.4	141	146	0	36	36
2011	3	5	4	21	25	0.377	-0.039	0.896	0.043	0.039	0	45.6	47.3	75.3	142	147	0	36	37
2011	3	5	4	31	25	0.308	-0.075	0.896	0.033	0.03	0	46	47.7	74.4	142	147	0	35	36
2011	3	5	4	41	25	0.41	-0.01	0.896	0.039	0.036	0	45.2	47.3	75.3	142	146	0	37	36
2011	3	5	4	51	25	0.305	-0.135	0.896	0.033	0.03	0	45.6	47.7	75.7	142	147	0	36	36
2011	3	5	5	1	25	0.312	-0.092	0.896	0.039	0.036	0	45.6	46.9	74.8	142	146	0	36	37
2011	3	5	5	11	25	0.381	-0.157	0.896	0.036	0.033	0	45.2	47.7	74.8	141	147	0	36	36
2011	3	5	5	21	25	0.358	-0.131	0.896	0.039	0.036	0	45.6	47.7	74.8	142	147	0	36	36
2011	3	5	5	31	25	0.279	-0.089	0.896	0.039	0.039	0	46	47.7	74.4	142	148	0	35	37
2011	3	5	5	41	25	0.374	-0.056	0.896	0.039	0.039	0	46	48.2	74.8	142	148	0	35	36
2011	3	5	5	51	25	0.374	-0.148	0.896	0.036	0.033	0	46.4	48.2	74.4	144	148	0	36	36
2011	3	5	6	1	25	0.397	-0.115	0.896	0.039	0.039	0	46	47.7	74.4	143	148	0	36	37
2011	3	5	6	11	25	0.41	-0.062	0.896	0.049	0.046	0	46.4	47.3	74.8	143	147	0	35	37
2011	3	5	6	21	25	0.423	-0.082	0.896	0.039	0.039	0	45.6	47.7	74.8	142	147	0	36	36
2011	3	5	6	31	25	0.381	-0.161	0.896	0.049	0.046	0	45.6	48.6	74	143	150	0	37	37
2011	3	5	6	41	25	0.305	-0.105	0.896	0.033	0.03	0	45.6	48.2	74.8	142	148	0	36	36
2011	3	5	6	51	25	0.305	-0.075	0.896	0.033	0.03	0	45.6	47.3	74.8	142	147	0	36	37
2011	3	5	7	1	25	0.423	0	0.896	0.036	0.033	0	45.6	47.3	75.7	142	147	0	36	37
2011	3	5	7	11	25	0.292	-0.089	0.896	0.036	0.033	0	45.6	47.7	75.3	142	147	0	36	36
2011	3	5	7	21	25	0.384	-0.138	0.896	0.039	0.036	0	45.6	48.2	75.3	142	148	0	36	36
2011	3	5	7	31	25	0.371	0.007	0.896	0.043	0.039	0	50.7	52.9	71.8	154	159	0	36	36
2011	3	5	7	41	25	0.299	-0.003	0.896	0.046	0.046	0	51.2	52.5	71.4	155	159	0	36	37
2011	3	5	7	51	25	0.335	-0.052	0.896	0.036	0.033	0	48.2	49	74.4	147	151	0	35	37
2011	3	5	8	1	25	0.397	-0.131	0.896	0.043	0.039	0	46	48.6	74.4	144	149	0	37	36
2011	3	5	8	11	25	0.348	-0.056	0.896	0.036	0.033	0	46.9	48.6	74.8	145	150	0	36	37
2011	3	5	8	21	25	0.354	-0.066	0.899	0.033	0.03	0	46.9	49	74.8	145	150	0	36	36
2011	3	5	8	31	25	0.387	-0.023	0.899	0.033	0.03	0	47.7	49.5	74.4	147	152	0	36	37
2011	3	5	8	41	25	0.318	-0.085	0.896	0.033	0.03	0	49	51.2	73.5	150	155	0	36	36
2011	3	5	8	51	25	0.315	-0.052	0.899	0.036	0.033	0	48.2	49.5	74	147	152	0	35	37
2011	3	5	9	1	25	0.354	-0.131	0.899	0.039	0.036	0	47.7	49	74	147	151	0	36	37
2011	3	5	9	11	25	0.335	-0.03	0.899	0.036	0.033	0	47.7	50.3	73.1	147	153	0	36	36
2011	3	5	9	21	25	0.423	-0.121	0.899	0.039	0.036	0	47.3	49	74.4	147	151	0	37	37
2011	3	5	9	31	25	0.299	0.062	0.899	0.039	0.036	0	49	51.6	72.2	151	156	0	37	36
2011	3	5	9	41	25	0.358	-0.105	0.899	0.043	0.039	0	49.9	51.2	72.7	152	155	0	36	36
2011	3	5	9	51	25	0.318	-0.066	0.899	0.043	0.043	0	47.7	49.9	73.1	147	152	0	36	36
2011	3	5	10	1	25	0.417	-0.154	0.899	0.039	0.039	0	48.2	49.9	74	148	153	0	36	37
2011	3	5	10	11	25	0.331	-0.043	0.899	0.039	0.039	0	48.6	49.9	73.5	149	152	0	36	36
2011	3	5	10	21	25	0.354	-0.095	0.899	0.033	0.033	0	49	50.3	73.1	149	153	0	35	36
2011	3	5	10	31	25	0.338	0.01	0.899	0.049	0.049	0	49.5	49.9	73.5	151	153	0	36	37
2011	3	5	10	41	25	0.387	-0.03	0.899	0.033	0.03	0	49	50.3	72.7	150	153	0	36	36
2011	3	5	10	51	25	0.308	-0.148	0.899	0.043	0.039	0	49	49.9	72.7	150	153	0	36	37
2011	3	5	11	1	25	0.423	-0.079	0.899	0.039	0.039	0	49	50.7	73.1	150	154	0	36	36
2011	3	5	11	11	25	0.361	-0.03	0.899	0.036	0.033	0	49	49.9	73.1	149	152	0	35	36

Blackrock Return (0208)

Year	Month	Day	Hour	Minute	Second	VelocityX	VelocityY	Level	StdError1	StdError2	StdError3	SNR1	SNR2	SNR3	SignalAmp1	SignalAmp2	SignalAmp3	Noise1	Noise2
2011	3	5	11	21	25	0.341	-0.092	0.899	0.036	0.033	0	48.6	50.3	74	149	153	0	36	36
2011	3	5	11	31	25	0.338	-0.118	0.899	0.033	0.03	0	49	49.9	72.7	149	152	0	35	36
2011	3	5	11	41	25	0.374	-0.141	0.899	0.039	0.039	0	49.5	50.7	72.2	150	154	0	35	36
2011	3	5	11	51	25	0.358	-0.098	0.899	0.036	0.033	0	49.5	49.9	71.8	150	152	0	35	36
2011	3	5	12	1	25	0.354	-0.036	0.899	0.039	0.036	0	49.5	50.7	72.2	151	154	0	36	36
2011	3	5	12	11	25	0.351	-0.105	0.899	0.039	0.039	0	50.3	51.2	72.2	152	155	0	35	36
2011	3	5	12	21	25	0.354	-0.138	0.899	0.039	0.039	0	50.3	50.7	72.2	152	154	0	35	36
2011	3	5	12	31	25	0.351	-0.108	0.899	0.039	0.039	0	49.5	50.3	72.2	151	153	0	36	36
2011	3	5	12	41	25	0.289	-0.118	0.899	0.039	0.036	0	49.9	50.7	71.4	151	154	0	35	36
2011	3	5	12	51	25	0.328	-0.075	0.899	0.036	0.033	0	51.2	52	69.2	154	157	0	35	36
2011	3	5	13	1	25	0.4	-0.131	0.899	0.039	0.039	0	50.3	50.7	71.8	152	154	0	35	36
2011	3	5	13	11	25	0.413	-0.059	0.899	0.036	0.033	0	50.7	51.6	71	154	156	0	36	36
2011	3	5	13	21	25	0.331	-0.092	0.902	0.033	0.03	0	50.7	51.6	70.5	154	156	0	36	36
2011	3	5	13	31	25	0.423	-0.135	0.902	0.036	0.033	0	51.2	52	71	155	156	0	36	35
2011	3	5	13	41	25	0.404	-0.128	0.902	0.039	0.036	0	51.6	52	71	155	157	0	35	36
2011	3	5	13	51	25	0.446	-0.003	0.899	0.033	0.03	0	51.6	52	71	156	157	0	36	36
2011	3	5	14	1	25	0.433	-0.148	0.899	0.033	0.03	0	50.7	51.6	70.5	154	156	0	36	36
2011	3	5	14	11	25	0.43	-0.112	0.899	0.039	0.036	0	51.6	51.6	70.1	155	156	0	35	36
2011	3	5	14	21	25	0.387	-0.108	0.899	0.039	0.039	0	51.2	52	71	155	157	0	36	36
2011	3	5	14	31	25	0.325	-0.089	0.899	0.039	0.039	0	51.6	52	69.2	155	157	0	35	36
2011	3	5	14	41	25	0.341	-0.102	0.899	0.033	0.03	0	52	52	70.1	156	157	0	35	36
2011	3	5	14	51	25	0.358	-0.066	0.899	0.036	0.033	0	51.2	51.6	70.1	154	156	0	35	36
2011	3	5	15	1	25	0.354	-0.148	0.899	0.039	0.036	0	52	51.2	69.7	156	155	0	35	36
2011	3	5	15	11	25	0.341	-0.046	0.899	0.036	0.033	0	51.2	51.6	69.7	154	156	0	35	36
2011	3	5	15	21	25	0.341	-0.069	0.899	0.046	0.043	0	51.2	51.2	69.7	154	155	0	35	36
2011	3	5	15	31	25	0.344	0.069	0.899	0.036	0.033	0	53.3	52.9	69.2	159	159	0	35	36
2011	3	5	15	41	25	0.341	-0.079	0.899	0.033	0.03	0	51.2	51.2	69.7	154	155	0	35	36
2011	3	5	15	51	25	0.338	-0.092	0.899	0.036	0.033	0	50.7	51.6	69.7	153	155	0	35	35
2011	3	5	16	1	25	0.299	-0.121	0.902	0.039	0.036	0	50.7	51.2	70.5	153	155	0	35	36
2011	3	5	16	11	25	0.351	-0.036	0.899	0.046	0.046	0	49.9	51.2	70.1	151	154	0	35	35
2011	3	5	16	21	25	0.407	-0.141	0.902	0.033	0.03	0	49.5	50.3	70.5	150	152	0	35	35
2011	3	5	16	31	25	0.397	-0.039	0.899	0.039	0.036	0	53.8	55.5	65.4	161	164	0	36	35
2011	3	5	16	41	25	0.404	-0.056	0.899	0.039	0.036	0	51.2	52.9	68.8	154	158	0	35	35
2011	3	5	16	51	25	0.285	-0.052	0.899	0.043	0.039	0	49	50.7	70.1	149	154	0	35	36
2011	3	5	17	1	25	0.364	-0.125	0.899	0.039	0.036	0	49	50.3	70.5	148	152	0	34	35
2011	3	5	17	11	25	0.315	-0.049	0.902	0.039	0.039	0	48.6	49.9	71.4	148	152	0	35	36
2011	3	5	17	21	25	0.312	-0.115	0.899	0.039	0.039	0	48.2	49.5	71	147	151	0	35	36
2011	3	5	17	31	25	0.371	-0.105	0.899	0.039	0.039	0	48.2	49.9	71	147	151	0	35	35
2011	3	5	17	41	25	0.407	-0.115	0.899	0.033	0.03	0	47.7	49.5	71.8	146	150	0	35	35
2011	3	5	17	51	25	0.328	-0.062	0.899	0.039	0.039	0	48.2	49.9	71.4	147	151	0	35	35
2011	3	5	18	1	25	0.417	-0.062	0.899	0.039	0.039	0	47.3	49	71.4	146	150	0	36	36
2011	3	5	18	11	25	0.325	-0.089	0.899	0.039	0.039	0	47.7	49.5	71.8	146	150	0	35	35
2011	3	5	18	21	25	0.322	-0.105	0.899	0.039	0.039	0	47.7	49.9	71.4	147	151	0	36	35
2011	3	5	18	31	25	0.354	-0.098	0.899	0.039	0.039	0	48.2	49.5	71	147	150	0	35	35
2011	3	5	18	41	25	0.41	-0.033	0.899	0.039	0.036	0	48.2	49	71.8	147	150	0	35	36
2011	3	5	18	51	25	0.358	-0.141	0.899	0.036	0.033	0	47.7	49.5	71.8	146	150	0	35	35

Blackrock Return (0208)

Year	Month	Day	Hour	Minute	Second	VelocityX	VelocityY	Level	StdError1	StdError2	StdError3	SNR1	SNR2	SNR3	SignalAmp1	SignalAmp2	SignalAmp3	Noise1	Noise2
2011	3	5	19	1	25	0.371	-0.138	0.899	0.033	0.03	0	48.2	49.5	71.8	147	150	0	35	35
2011	3	5	19	11	25	0.4	-0.131	0.899	0.043	0.039	0	47.3	49	72.2	145	150	0	35	36
2011	3	5	19	21	25	0.371	-0.098	0.899	0.033	0.03	0	47.3	49.9	71.4	146	151	0	36	35
2011	3	5	19	31	25	0.354	-0.115	0.899	0.039	0.036	0	47.3	49.5	72.7	145	150	0	35	35
2011	3	5	19	41	25	0.394	-0.026	0.899	0.039	0.039	0	47.7	49	72.7	146	150	0	35	36
2011	3	5	19	51	25	0.344	-0.171	0.899	0.039	0.036	0	46.9	49	72.7	145	149	0	36	35
2011	3	5	20	1	25	0.351	-0.105	0.899	0.039	0.039	0	47.3	49	72.2	145	149	0	35	35
2011	3	5	20	11	25	0.397	-0.089	0.899	0.033	0.03	0	47.3	49	72.7	145	149	0	35	35
2011	3	5	20	21	25	0.42	-0.043	0.899	0.039	0.039	0	46.9	49	72.7	144	149	0	35	35
2011	3	5	20	31	25	0.397	-0.082	0.899	0.049	0.049	0	49.9	50.7	71	151	154	0	35	36
2011	3	5	20	41	25	0.427	-0.102	0.899	0.039	0.036	0	47.7	49	72.2	146	150	0	35	36
2011	3	5	20	51	25	0.469	-0.105	0.899	0.036	0.033	0	47.3	48.6	73.1	145	149	0	35	36
2011	3	5	21	1	25	0.381	-0.154	0.899	0.036	0.033	0	46.4	48.6	72.7	144	149	0	36	36
2011	3	5	21	11	25	0.39	-0.105	0.899	0.039	0.036	0	46.9	48.2	72.7	144	148	0	35	36
2011	3	5	21	21	25	0.44	-0.131	0.899	0.039	0.036	0	46.4	48.2	73.1	144	148	0	36	36
2011	3	5	21	31	25	0.367	-0.089	0.899	0.033	0.03	0	46.4	48.6	73.5	144	149	0	36	36
2011	3	5	21	41	25	0.325	-0.089	0.899	0.036	0.033	0	47.3	48.2	73.5	145	148	0	35	36
2011	3	5	21	51	25	0.367	-0.049	0.899	0.046	0.046	0	46.9	48.2	73.1	144	149	0	35	37
2011	3	5	22	1	25	0.325	-0.167	0.899	0.043	0.039	0	46.9	48.6	72.7	144	149	0	35	36
2011	3	5	22	11	25	0.295	-0.092	0.899	0.039	0.039	0	47.3	48.2	72.7	145	148	0	35	36
2011	3	5	22	21	25	0.367	-0.089	0.899	0.046	0.043	0	47.3	49	73.1	145	150	0	35	36
2011	3	5	22	31	25	0.341	-0.131	0.899	0.039	0.036	0	46.9	48.6	73.1	144	149	0	35	36
2011	3	5	22	41	25	0.394	-0.059	0.899	0.039	0.039	0	46.9	49	73.1	144	150	0	35	36
2011	3	5	22	51	25	0.377	-0.085	0.899	0.036	0.033	0	47.3	49	73.1	145	150	0	35	36
2011	3	5	23	1	25	0.348	-0.085	0.899	0.033	0.03	0	46.4	48.2	74	144	148	0	36	36
2011	3	5	23	11	25	0.404	-0.118	0.899	0.036	0.033	0	46.4	48.2	73.1	144	148	0	36	36
2011	3	5	23	21	25	0.42	-0.161	0.899	0.039	0.039	0	47.3	48.6	73.5	145	149	0	35	36
2011	3	5	23	31	25	0.322	-0.036	0.899	0.046	0.043	0	46.9	48.6	73.5	144	149	0	35	36
2011	3	5	23	41	25	0.285	-0.046	0.899	0.036	0.033	0	46.4	48.2	73.5	144	148	0	36	36
2011	3	5	23	51	25	0.318	-0.043	0.899	0.033	0.03	0	46.9	48.2	73.5	144	148	0	35	36
2011	3	6	0	1	25	0.413	-0.148	0.899	0.039	0.036	0	46.4	48.6	73.5	144	149	0	36	36
2011	3	6	0	11	25	0.338	-0.052	0.899	0.039	0.036	0	46.9	48.6	73.5	145	149	0	36	36
2011	3	6	0	21	25	0.344	-0.072	0.899	0.039	0.039	0	47.3	48.2	73.5	146	149	0	36	37
2011	3	6	0	31	25	0.394	-0.049	0.899	0.033	0.03	0	46.4	48.2	74	144	148	0	36	36
2011	3	6	0	41	25	0.344	-0.089	0.899	0.039	0.039	0	46	48.6	74	143	148	0	36	35
2011	3	6	0	51	25	0.315	-0.072	0.899	0.039	0.036	0	46	48.6	74.4	143	148	0	36	35
2011	3	6	1	1	25	0.367	-0.082	0.899	0.043	0.039	0	46.4	48.2	74.4	143	148	0	35	36
2011	3	6	1	11	25	0.367	-0.105	0.899	0.039	0.036	0	46.9	48.2	74.4	144	148	0	35	36
2011	3	6	1	21	25	0.341	-0.098	0.899	0.039	0.036	0	46.9	48.2	74.4	144	148	0	35	36
2011	3	6	1	31	25	0.351	-0.194	0.899	0.039	0.036	0	46.4	48.2	74.4	143	148	0	35	36
2011	3	6	1	41	25	0.344	-0.062	0.899	0.033	0.03	0	46.4	48.6	74.4	144	148	0	36	35
2011	3	6	1	51	25	0.348	-0.089	0.899	0.039	0.039	0	46.4	47.7	74.8	143	148	0	35	37
2011	3	6	2	1	25	0.387	-0.125	0.899	0.039	0.039	0	46	47.7	74.4	143	147	0	36	36
2011	3	6	2	11	25	0.404	-0.128	0.899	0.039	0.036	0	46.9	48.2	74	144	149	0	35	37
2011	3	6	2	21	25	0.423	-0.085	0.899	0.039	0.036	0	46.9	47.7	74	144	148	0	35	37
2011	3	6	2	31	25	0.331	-0.052	0.899	0.039	0.039	0	46.4	48.2	74.8	144	148	0	36	36

Blackrock Return (0208)

Year	Month	Day	Hour	Minute	Second	VelocityX	VelocityY	Level	StdError1	StdError2	StdError3	SNR1	SNR2	SNR3	SignalAmp1	SignalAmp2	SignalAmp3	Noise1	Noise2
2011	3	6	2	41	25	0.358	-0.131	0.899	0.039	0.036	0	46.9	47.7	74.4	144	147	0	35	36
2011	3	6	2	51	25	0.325	-0.151	0.899	0.033	0.033	0	46.9	47.7	74.8	144	147	0	35	36
2011	3	6	3	1	25	0.384	-0.151	0.899	0.039	0.036	0	46	48.2	74	143	148	0	36	36
2011	3	6	3	11	25	0.315	-0.059	0.899	0.036	0.033	0	46.9	48.2	75.3	144	148	0	35	36
2011	3	6	3	21	25	0.328	-0.072	0.899	0.039	0.036	0	46.4	48.2	74.8	143	148	0	35	36
2011	3	6	3	31	25	0.354	-0.154	0.899	0.033	0.03	0	46	47.7	74.4	143	147	0	36	36
2011	3	6	3	41	25	0.417	-0.082	0.899	0.033	0.03	0	46.4	48.6	74.8	144	149	0	36	36
2011	3	6	3	51	25	0.328	-0.102	0.899	0.043	0.039	0	46	47.7	74.8	143	148	0	36	37
2011	3	6	4	1	25	0.335	-0.092	0.899	0.033	0.03	0	46	48.2	74.4	143	148	0	36	36
2011	3	6	4	11	25	0.381	-0.128	0.899	0.039	0.036	0	46	47.7	74.4	143	148	0	36	37
2011	3	6	4	21	25	0.367	-0.098	0.899	0.039	0.039	0	46.4	48.6	74.4	143	149	0	35	36
2011	3	6	4	31	25	0.436	-0.115	0.899	0.039	0.039	0	46.9	48.6	74.4	145	149	0	36	36
2011	3	6	4	41	25	0.39	-0.043	0.899	0.036	0.033	0	46.9	48.6	74.4	144	149	0	35	36
2011	3	6	4	51	25	0.354	0.01	0.899	0.039	0.039	0	46.9	48.6	73.5	145	149	0	36	36
2011	3	6	5	1	25	0.331	-0.18	0.899	0.036	0.033	0	46.9	48.6	74.4	145	149	0	36	36
2011	3	6	5	11	25	0.328	-0.108	0.899	0.046	0.046	0	49	51.6	72.2	150	156	0	36	36
2011	3	6	5	21	25	0.282	-0.108	0.899	0.046	0.043	0	47.7	49	73.1	146	151	0	35	37
2011	3	6	5	31	25	0.417	-0.108	0.902	0.039	0.036	0	47.3	49	73.5	146	151	0	36	37
2011	3	6	5	41	25	0.394	-0.115	0.899	0.043	0.039	0	47.7	49.5	73.1	146	151	0	35	36
2011	3	6	5	51	25	0.404	-0.056	0.899	0.036	0.033	0	47.7	49.5	73.5	146	151	0	35	36
2011	3	6	6	1	25	0.39	-0.075	0.899	0.039	0.036	0	47.7	49	73.5	146	150	0	35	36
2011	3	6	6	11	25	0.364	-0.161	0.899	0.033	0.03	0	46.4	49	74.4	144	150	0	36	36
2011	3	6	6	21	25	0.397	-0.072	0.899	0.039	0.039	0	46.4	48.6	74	144	150	0	36	37
2011	3	6	6	31	25	0.407	-0.043	0.899	0.039	0.039	0	46.9	49	74.4	145	150	0	36	36
2011	3	6	6	41	25	0.381	-0.128	0.899	0.043	0.039	0	47.3	48.6	74	145	149	0	35	36
2011	3	6	6	51	25	0.331	-0.089	0.902	0.039	0.036	0	46.4	49	74	144	150	0	36	36
2011	3	6	7	1	25	0.335	-0.098	0.899	0.039	0.039	0	47.3	48.6	74.4	145	149	0	35	36
2011	3	6	7	11	25	0.367	-0.108	0.899	0.039	0.039	0	46.9	48.2	73.5	145	149	0	36	37
2011	3	6	7	21	25	0.358	-0.144	0.902	0.039	0.039	0	47.3	49	73.5	145	150	0	35	36
2011	3	6	7	31	25	0.39	-0.075	0.899	0.043	0.039	0	46.4	48.2	73.5	144	148	0	36	36
2011	3	6	7	41	25	0.341	-0.112	0.899	0.036	0.033	0	46.9	49	73.5	145	150	0	36	36
2011	3	6	7	51	25	0.377	-0.075	0.902	0.039	0.036	0	47.3	49	74.4	146	151	0	36	37
2011	3	6	8	1	25	0.384	-0.157	0.902	0.036	0.033	0	47.3	49	74	146	150	0	36	36
2011	3	6	8	11	25	0.344	-0.121	0.902	0.033	0.03	0	47.7	49	74	147	150	0	36	36
2011	3	6	8	21	25	0.377	-0.177	0.902	0.049	0.046	0	47.7	49.5	74	146	151	0	35	36
2011	3	6	8	31	25	0.348	-0.069	0.902	0.03	0.03	0	48.2	50.3	74	148	153	0	36	36
2011	3	6	8	41	25	0.318	-0.115	0.902	0.036	0.033	0	48.2	48.6	74	147	150	0	35	37
2011	3	6	8	51	25	0.341	-0.18	0.902	0.036	0.033	0	47.7	49.5	74	147	151	0	36	36
2011	3	6	9	1	25	0.358	-0.121	0.902	0.039	0.036	0	48.2	49.5	72.2	148	151	0	36	36
2011	3	6	9	11	25	0.361	-0.085	0.902	0.043	0.039	0	48.2	49.9	73.1	148	152	0	36	36
2011	3	6	9	21	25	0.44	-0.089	0.902	0.039	0.039	0	47.7	49.5	73.5	147	151	0	36	36
2011	3	6	9	31	25	0.364	-0.046	0.902	0.039	0.036	0	49	49.9	71.8	149	152	0	35	36
2011	3	6	9	41	25	0.344	-0.062	0.902	0.039	0.039	0	49	51.2	71.8	150	155	0	36	36
2011	3	6	9	51	25	0.318	-0.108	0.902	0.039	0.036	0	49.9	50.7	73.1	151	154	0	35	36
2011	3	6	10	1	25	0.42	-0.046	0.902	0.039	0.036	0	50.3	50.3	73.1	152	153	0	35	36
2011	3	6	10	11	25	0.315	-0.066	0.902	0.036	0.033	0	49.5	50.7	72.2	151	154	0	36	36

Blackrock Return (0208)

Year	Month	Day	Hour	Minute	Second	VelocityX	VelocityY	Level	StdError1	StdError2	StdError3	SNR1	SNR2	SNR3	SignalAmp1	SignalAmp2	SignalAmp3	Noise1	Noise2
2011	3	6	10	21	25	0.377	-0.059	0.902	0.036	0.033	0	50.3	50.3	72.2	152	153	0	35	36
2011	3	6	10	31	25	0.351	-0.059	0.902	0.033	0.033	0	50.3	51.6	71	153	156	0	36	36
2011	3	6	10	41	25	0.407	-0.164	0.902	0.036	0.033	0	50.3	51.6	69.7	153	156	0	36	36
2011	3	6	10	51	25	0.354	-0.105	0.902	0.036	0.033	0	49.9	51.2	72.2	152	155	0	36	36
2011	3	6	11	1	25	0.387	-0.092	0.902	0.039	0.039	0	50.3	51.2	72.2	152	154	0	35	35
2011	3	6	11	11	25	0.397	-0.072	0.902	0.043	0.039	0	50.3	51.2	73.1	152	155	0	35	36
2011	3	6	11	21	25	0.449	-0.131	0.902	0.036	0.033	0	50.3	50.7	72.2	152	154	0	35	36
2011	3	6	11	31	25	0.364	-0.174	0.902	0.039	0.036	0	49.5	50.3	72.7	151	153	0	36	36
2011	3	6	11	41	25	0.358	-0.082	0.902	0.043	0.039	0	49	50.3	72.2	150	153	0	36	36
2011	3	6	11	51	25	0.423	-0.082	0.902	0.036	0.033	0	49.5	50.7	72.2	150	154	0	35	36
2011	3	6	12	1	25	0.417	-0.059	0.902	0.039	0.039	0	50.3	51.2	71.8	153	155	0	36	36
2011	3	6	12	11	25	0.308	-0.069	0.902	0.039	0.036	0	50.3	51.2	71.8	153	155	0	36	36
2011	3	6	12	21	25	0.42	-0.049	0.902	0.033	0.03	0	51.2	52.5	70.5	155	157	0	36	35
2011	3	6	12	31	25	0.341	-0.066	0.902	0.033	0.03	0	52.5	52	71.4	157	157	0	35	36
2011	3	6	12	41	25	0.318	-0.069	0.902	0.043	0.039	0	51.2	51.6	71	154	155	0	35	35
2011	3	6	12	51	25	0.374	-0.095	0.902	0.039	0.036	0	50.3	51.6	71.8	152	156	0	35	36
2011	3	6	13	1	25	0.367	-0.036	0.902	0.039	0.036	0	50.7	51.6	71.4	152	156	0	34	36
2011	3	6	13	11	25	0.325	-0.092	0.902	0.039	0.036	0	51.2	51.6	71.4	154	156	0	35	36
2011	3	6	13	21	25	0.299	-0.023	0.902	0.039	0.039	0	50.3	51.6	71.4	152	155	0	35	35
2011	3	6	13	31	25	0.348	-0.056	0.902	0.039	0.036	0	49.9	51.6	71.4	151	155	0	35	35
2011	3	6	13	41	25	0.374	-0.046	0.902	0.039	0.036	0	51.2	52	71.8	154	156	0	35	35
2011	3	6	13	51	25	0.338	-0.013	0.902	0.036	0.033	0	51.6	52	71	155	156	0	35	35
2011	3	6	14	1	25	0.351	-0.138	0.902	0.043	0.039	0	51.6	52	70.1	155	157	0	35	36
2011	3	6	14	11	25	0.371	-0.03	0.902	0.036	0.033	0	51.6	52.5	71	155	157	0	35	35
2011	3	6	14	21	25	0.42	-0.105	0.902	0.036	0.033	0	52.5	52.5	70.5	157	158	0	35	36
2011	3	6	14	31	25	0.318	-0.046	0.902	0.039	0.036	0	52.5	52.5	69.7	157	157	0	35	35
2011	3	6	14	41	25	0.394	0	0.902	0.049	0.046	0	58	59.3	61.9	170	173	0	35	35
2011	3	6	14	51	25	0.381	0.003	0.902	0.033	0.03	0	55	55.9	67.1	163	165	0	35	35
2011	3	6	15	1	25	0.338	-0.062	0.906	0.036	0.033	0	52	53.3	70.1	156	159	0	35	35
2011	3	6	15	11	25	0.315	-0.069	0.906	0.039	0.039	0	52	52	70.5	155	157	0	34	36
2011	3	6	15	21	25	0.348	-0.039	0.902	0.039	0.036	0	51.6	51.6	70.1	154	155	0	34	35
2011	3	6	15	31	25	0.417	0.03	0.906	0.039	0.036	0	51.2	51.6	70.5	154	155	0	35	35
2011	3	6	15	41	25	0.292	0.128	0.902	0.039	0.036	0	55	56.8	66.2	163	167	0	35	35
2011	3	6	15	51	25	0.269	0.016	0.902	0.039	0.039	0	49.9	51.2	71	152	155	0	36	36
2011	3	6	16	1	25	0.305	-0.016	0.902	0.039	0.039	0	50.3	51.6	70.1	152	155	0	35	35
2011	3	6	16	11	25	0.279	-0.131	0.906	0.039	0.039	0	49.5	51.2	71	150	154	0	35	35
2011	3	6	16	21	25	0.4	-0.052	0.906	0.043	0.043	0	49	49.9	71	150	152	0	36	36
2011	3	6	16	31	25	0.308	-0.016	0.902	0.039	0.036	0	49	49.9	71	149	151	0	35	35
2011	3	6	16	41	25	0.371	-0.03	0.906	0.046	0.043	0	48.6	49.9	71	148	152	0	35	36
2011	3	6	16	51	25	0.354	-0.098	0.902	0.046	0.043	0	49	50.3	70.5	148	152	0	34	35
2011	3	6	17	1	25	0.384	-0.036	0.902	0.039	0.036	0	49	49.9	71.4	149	152	0	35	36
2011	3	6	17	11	25	0.433	-0.108	0.902	0.039	0.036	0	48.2	49.9	71.8	147	151	0	35	35
2011	3	6	17	21	25	0.417	-0.069	0.902	0.046	0.043	0	48.2	49.5	71.4	147	151	0	35	36
2011	3	6	17	31	25	0.361	-0.03	0.902	0.039	0.039	0	48.2	49.5	71.8	147	151	0	35	36
2011	3	6	17	41	25	0.404	-0.072	0.906	0.039	0.039	0	48.2	49.5	72.2	147	150	0	35	35
2011	3	6	17	51	25	0.381	-0.056	0.906	0.033	0.03	0	47.7	49.9	72.2	146	151	0	35	35

Blackrock Return (0208)

Year	Month	Day	Hour	Minute	Second	VelocityX	VelocityY	Level	StdError1	StdError2	StdError3	SNR1	SNR2	SNR3	SignalAmp1	SignalAmp2	SignalAmp3	Noise1	Noise2
2011	3	6	18	1	25	0.4	-0.102	0.902	0.039	0.039	0	47.7	50.3	71.8	147	152	0	36	35
2011	3	6	18	11	25	0.364	-0.082	0.902	0.039	0.039	0	48.6	50.3	71.8	148	152	0	35	35
2011	3	6	18	21	25	0.364	-0.141	0.902	0.043	0.043	0	48.6	50.3	71.4	148	152	0	35	35
2011	3	6	18	31	25	0.344	-0.03	0.902	0.039	0.039	0	48.2	50.3	71.4	148	152	0	36	35
2011	3	6	18	41	25	0.479	-0.066	0.902	0.039	0.039	0	48.6	49.5	71.4	149	151	0	36	36
2011	3	6	18	51	25	0.374	-0.121	0.902	0.039	0.036	0	48.6	49.9	71.4	148	151	0	35	35
2011	3	6	19	1	25	0.387	-0.062	0.902	0.046	0.043	0	48.6	49.9	72.2	148	151	0	35	35
2011	3	6	19	11	25	0.394	-0.121	0.902	0.039	0.039	0	48.6	49.9	72.2	148	151	0	35	35
2011	3	6	19	21	25	0.384	-0.135	0.902	0.043	0.039	0	48.2	49.5	71.8	147	150	0	35	35
2011	3	6	19	31	25	0.351	-0.151	0.902	0.036	0.033	0	48.2	50.3	72.7	147	152	0	35	35
2011	3	6	19	41	25	0.41	-0.036	0.902	0.039	0.039	0	48.2	49.5	71.8	147	150	0	35	35
2011	3	6	19	51	25	0.358	-0.105	0.902	0.039	0.039	0	48.6	49.5	72.2	147	151	0	34	36
2011	3	6	20	1	25	0.308	-0.026	0.902	0.043	0.039	0	47.7	49.5	72.7	147	151	0	36	36
2011	3	6	20	11	25	0.364	-0.089	0.902	0.039	0.036	0	48.2	49.5	72.7	147	150	0	35	35
2011	3	6	20	21	25	0.361	-0.112	0.902	0.046	0.043	0	48.6	49.5	73.1	147	151	0	34	36
2011	3	6	20	31	25	0.348	-0.079	0.902	0.036	0.033	0	48.2	49.9	72.2	147	152	0	35	36
2011	3	6	20	41	25	0.423	-0.049	0.902	0.043	0.039	0	48.2	49.5	73.1	147	151	0	35	36
2011	3	6	20	51	25	0.397	-0.092	0.902	0.046	0.043	0	47.7	49.9	72.2	147	151	0	36	35
2011	3	6	21	1	25	0.4	-0.095	0.902	0.036	0.033	0	47.7	49	72.7	147	150	0	36	36
2011	3	6	21	11	25	0.354	-0.092	0.902	0.033	0.03	0	48.2	49	73.5	147	150	0	35	36
2011	3	6	21	21	25	0.348	-0.072	0.902	0.036	0.033	0	47.7	49.9	73.5	146	152	0	35	36
2011	3	6	21	31	25	0.397	-0.144	0.902	0.039	0.036	0	47.3	49	73.5	145	149	0	35	35
2011	3	6	21	41	25	0.367	-0.03	0.902	0.039	0.039	0	48.2	49	72.7	147	150	0	35	36
2011	3	6	21	51	25	0.354	-0.079	0.902	0.036	0.033	0	47.3	49.5	73.5	145	150	0	35	35
2011	3	6	22	1	25	0.338	-0.102	0.902	0.046	0.043	0	47.7	48.6	72.7	146	149	0	35	36
2011	3	6	22	11	25	0.289	-0.062	0.902	0.046	0.043	0	47.3	49	73.1	145	150	0	35	36
2011	3	6	22	21	25	0.344	-0.128	0.902	0.033	0.03	0	47.3	49.5	73.1	145	150	0	35	35
2011	3	6	22	31	25	0.443	-0.092	0.902	0.036	0.033	0	47.7	48.6	73.1	146	149	0	35	36
2011	3	6	22	41	25	0.381	-0.151	0.902	0.039	0.036	0	46.9	48.6	73.5	145	149	0	36	36
2011	3	6	22	51	25	0.384	-0.098	0.902	0.039	0.039	0	47.7	48.2	73.5	146	149	0	35	37
2011	3	6	23	1	25	0.367	-0.167	0.902	0.033	0.03	0	47.3	49.5	73.5	146	150	0	36	35
2011	3	6	23	11	25	0.354	-0.01	0.902	0.036	0.033	0	47.3	49	74	145	150	0	35	36
2011	3	6	23	21	25	0.381	-0.105	0.902	0.036	0.033	0	47.3	49	73.5	145	149	0	35	35
2011	3	6	23	31	25	0.344	-0.102	0.902	0.043	0.039	0	47.3	49	73.1	146	150	0	36	36
2011	3	6	23	41	25	0.407	-0.092	0.902	0.039	0.036	0	47.3	49	74.4	146	149	0	36	35
2011	3	6	23	51	25	0.364	-0.079	0.902	0.036	0.033	0	47.3	49	73.5	146	150	0	36	36
2011	3	7	0	1	25	0.358	-0.066	0.902	0.036	0.033	0	47.3	49	73.5	146	150	0	36	36
2011	3	7	0	11	25	0.318	-0.062	0.902	0.033	0.03	0	47.7	49	73.5	146	150	0	35	36
2011	3	7	0	21	25	0.423	-0.066	0.902	0.039	0.039	0	47.3	48.6	73.5	145	149	0	35	36
2011	3	7	0	31	25	0.423	-0.118	0.902	0.039	0.039	0	47.3	48.6	74	145	149	0	35	36
2011	3	7	0	41	25	0.302	-0.01	0.902	0.036	0.033	0	47.7	48.6	74	146	149	0	35	36
2011	3	7	0	51	25	0.449	-0.089	0.902	0.039	0.039	0	47.3	48.6	73.5	145	149	0	35	36
2011	3	7	1	1	25	0.381	-0.105	0.902	0.043	0.039	0	46.9	48.6	73.5	145	149	0	36	36
2011	3	7	1	11	25	0.364	-0.023	0.902	0.036	0.033	0	46.9	48.6	74.4	145	149	0	36	36
2011	3	7	1	21	25	0.358	-0.105	0.902	0.039	0.039	0	47.3	48.6	74	146	149	0	36	36
2011	3	7	1	31	25	0.384	-0.131	0.902	0.049	0.046	0	46.9	48.6	74.4	144	149	0	35	36

Blackrock Return (0208)

Year	Month	Day	Hour	Minute	Second	VelocityX	VelocityY	Level	StdError1	StdError2	StdError3	SNR1	SNR2	SNR3	SignalAmp1	SignalAmp2	SignalAmp3	Noise1	Noise2
2011	3	7	1	41	25	0.371	-0.102	0.902	0.036	0.033	0	46.9	48.6	74	144	149	0	35	36
2011	3	7	1	51	25	0.328	-0.138	0.902	0.036	0.033	0	46.9	48.6	74	145	149	0	36	36
2011	3	7	2	1	25	0.384	-0.056	0.902	0.036	0.033	0	47.3	48.2	74	145	148	0	35	36
2011	3	7	2	11	25	0.387	-0.128	0.902	0.039	0.036	0	46.4	48.2	74.4	144	148	0	36	36
2011	3	7	2	21	25	0.387	-0.102	0.902	0.043	0.039	0	46.4	48.2	74	144	148	0	36	36
2011	3	7	2	31	25	0.433	-0.075	0.902	0.039	0.036	0	46.9	49	73.5	145	150	0	36	36
2011	3	7	2	41	25	0.312	-0.079	0.902	0.036	0.033	0	46.9	48.6	73.5	145	149	0	36	36
2011	3	7	2	51	25	0.341	-0.148	0.902	0.039	0.039	0	47.3	48.6	74.4	145	149	0	35	36
2011	3	7	3	1	25	0.417	-0.118	0.902	0.039	0.039	0	46.4	48.6	74.4	144	149	0	36	36
2011	3	7	3	11	25	0.413	-0.085	0.902	0.046	0.046	0	47.3	47.7	74	145	148	0	35	37
2011	3	7	3	21	25	0.377	-0.046	0.902	0.039	0.039	0	46.4	48.2	72.7	144	149	0	36	37
2011	3	7	3	31	25	0.367	-0.167	0.902	0.039	0.036	0	46.4	48.6	74	144	149	0	36	36
2011	3	7	3	41	25	0.381	-0.036	0.902	0.039	0.039	0	47.3	48.6	74.4	145	149	0	35	36
2011	3	7	3	51	25	0.371	-0.118	0.902	0.036	0.033	0	46.9	49.5	74	145	150	0	36	35
2011	3	7	4	1	25	0.361	-0.072	0.902	0.036	0.033	0	47.7	49	73.5	146	150	0	35	36
2011	3	7	4	11	25	0.344	-0.112	0.902	0.036	0.033	0	47.3	49	74	146	150	0	36	36
2011	3	7	4	21	25	0.351	-0.072	0.902	0.039	0.036	0	47.3	48.2	73.5	145	149	0	35	37
2011	3	7	4	31	25	0.374	-0.105	0.902	0.049	0.046	0	49	50.3	72.7	149	154	0	35	37
2011	3	7	4	41	25	0.387	-0.118	0.902	0.043	0.039	0	48.2	49.5	73.1	147	151	0	35	36
2011	3	7	4	51	25	0.4	-0.161	0.896	0.043	0.039	0	51.6	53.3	67.9	156	160	0	36	36
2011	3	7	5	1	25	0.436	-0.013	0.899	0.049	0.046	0	55	56.8	64.5	164	168	0	36	36
2011	3	7	5	11	25	0.348	0.026	0.902	0.039	0.039	0	52.5	53.3	69.2	157	160	0	35	36
2011	3	7	5	21	25	0.282	-0.016	0.902	0.039	0.036	0	50.3	51.6	72.2	152	156	0	35	36
2011	3	7	5	31	25	0.305	-0.036	0.902	0.036	0.033	0	49.5	51.2	71.8	151	155	0	36	36
2011	3	7	5	41	25	0.361	-0.102	0.902	0.036	0.033	0	49	50.7	71.4	150	154	0	36	36
2011	3	7	5	51	25	0.384	0.007	0.902	0.039	0.039	0	49	50.3	72.2	149	153	0	35	36
2011	3	7	6	1	25	0.328	-0.036	0.902	0.033	0.03	0	48.2	50.3	72.2	148	153	0	36	36
2011	3	7	6	11	25	0.39	-0.039	0.902	0.033	0.03	0	48.6	49.9	72.7	149	152	0	36	36
2011	3	7	6	21	25	0.299	-0.075	0.902	0.039	0.036	0	48.2	50.3	73.5	148	153	0	36	36
2011	3	7	6	31	25	0.377	0.026	0.902	0.039	0.036	0	48.6	50.3	73.1	150	153	0	37	36
2011	3	7	6	41	25	0.39	0.033	0.902	0.039	0.039	0	48.6	50.7	71.8	149	154	0	36	36
2011	3	7	6	51	25	0.354	0.003	0.902	0.043	0.043	0	49	51.2	72.7	150	155	0	36	36
2011	3	7	7	1	25	0.331	0.062	0.902	0.036	0.033	0	49	51.2	71.8	150	155	0	36	36
2011	3	7	7	11	25	0.315	0.072	0.902	0.043	0.039	0	49.9	51.2	72.2	151	155	0	35	36
2011	3	7	7	21	25	0.354	-0.043	0.902	0.039	0.036	0	49.9	51.2	71.8	151	155	0	35	36
2011	3	7	7	31	25	0.397	0.052	0.902	0.039	0.039	0	49.9	50.7	71.8	151	154	0	35	36
2011	3	7	7	41	25	0.364	-0.079	0.902	0.046	0.043	0	49.5	50.7	72.7	150	154	0	35	36
2011	3	7	7	51	25	0.341	-0.092	0.902	0.046	0.043	0	49	50.3	72.7	149	153	0	35	36
2011	3	7	8	1	25	0.367	0.043	0.902	0.043	0.039	0	49	49.9	73.1	149	152	0	35	36
2011	3	7	8	11	25	0.39	0.016	0.902	0.039	0.036	0	48.2	49.9	73.1	148	152	0	36	36
2011	3	7	8	21	25	0.344	-0.026	0.902	0.039	0.036	0	48.6	49.9	72.2	149	152	0	36	36
2011	3	7	8	31	25	0.325	-0.056	0.902	0.039	0.039	0	48.2	50.3	73.1	148	153	0	36	36
2011	3	7	8	41	25	0.374	-0.043	0.902	0.033	0.03	0	48.2	49.5	73.5	148	151	0	36	36
2011	3	7	8	51	25	0.364	-0.085	0.902	0.039	0.036	0	48.6	49.9	73.5	148	152	0	35	36
2011	3	7	9	1	25	0.361	-0.036	0.902	0.049	0.046	0	49	49.5	74	149	152	0	35	37
2011	3	7	9	11	25	0.404	-0.138	0.902	0.039	0.039	0	47.7	49.9	73.1	147	152	0	36	36

Blackrock Return (0208)

Year	Month	Day	Hour	Minute	Second	VelocityX	VelocityY	Level	StdError1	StdError2	StdError3	SNR1	SNR2	SNR3	SignalAmp1	SignalAmp2	SignalAmp3	Noise1	Noise2
2011	3	7	9	21	25	0.43	-0.075	0.902	0.046	0.046	0	48.6	49.9	72.7	149	152	0	36	36
2011	3	7	9	31	25	0.381	-0.079	0.906	0.036	0.033	0	48.2	49.9	73.1	148	152	0	36	36
2011	3	7	9	41	25	0.41	-0.069	0.906	0.039	0.036	0	48.6	50.3	73.5	149	153	0	36	36
2011	3	7	9	51	25	0.4	-0.115	0.906	0.036	0.033	0	49.5	50.7	73.1	151	154	0	36	36
2011	3	7	10	1	25	0.282	-0.023	0.906	0.036	0.033	0	51.6	52	72.2	155	157	0	35	36
2011	3	7	10	11	25	0.43	-0.085	0.906	0.039	0.039	0	50.3	50.7	72.7	153	154	0	36	36
2011	3	7	10	21	25	0.344	-0.079	0.906	0.039	0.036	0	50.3	51.6	73.1	152	156	0	35	36
2011	3	7	10	31	25	0.39	-0.092	0.906	0.039	0.036	0	51.2	51.6	72.7	154	156	0	35	36
2011	3	7	10	41	25	0.354	-0.059	0.906	0.039	0.039	0	51.2	51.6	72.2	154	156	0	35	36
2011	3	7	10	51	25	0.374	-0.125	0.906	0.043	0.039	0	50.3	52	73.1	153	156	0	36	35
2011	3	7	11	1	25	0.361	-0.112	0.906	0.039	0.036	0	50.7	51.6	73.5	153	156	0	35	36
2011	3	7	11	11	25	0.4	-0.102	0.906	0.039	0.039	0	49.9	50.3	72.2	151	153	0	35	36
2011	3	7	11	21	25	0.354	-0.082	0.906	0.043	0.039	0	50.7	51.6	72.7	153	156	0	35	36
2011	3	7	11	31	25	0.384	-0.112	0.906	0.043	0.039	0	51.2	51.6	72.2	154	157	0	35	37
2011	3	7	11	41	25	0.39	-0.092	0.906	0.039	0.036	0	51.6	52.9	71.8	155	158	0	35	35
2011	3	7	11	51	25	0.377	-0.046	0.906	0.039	0.036	0	51.6	52.9	71	156	158	0	36	35
2011	3	7	12	1	25	0.39	-0.069	0.906	0.039	0.039	0	52.5	52	71	157	157	0	35	36
2011	3	7	12	11	25	0.344	-0.016	0.906	0.043	0.039	0	52.9	52.9	70.1	158	159	0	35	36
2011	3	7	12	21	25	0.39	-0.125	0.906	0.036	0.033	0	52.5	52.9	70.5	157	159	0	35	36
2011	3	7	12	31	25	0.371	-0.023	0.906	0.036	0.033	0	53.8	53.8	67.9	160	161	0	35	36
2011	3	7	12	41	25	0.413	-0.154	0.906	0.033	0.03	0	53.3	53.8	69.7	160	160	0	36	35
2011	3	7	12	55	34	0.374	-0.062	0.906	0.033	0.03	0	53.8	54.2	69.2	160	162	0	35	36
2011	3	7	13	5	34	0.43	-0.049	0.906	0.036	0.033	0	53.8	54.2	68.8	160	162	0	35	36
2011	3	7	13	15	34	0.361	0.059	0.906	0.043	0.039	0	54.6	55.5	67.1	162	164	0	35	35
2011	3	7	13	25	34	0.358	-0.033	0.902	0.039	0.036	0	53.3	54.2	67.5	159	161	0	35	35
2011	3	7	13	35	34	0.394	-0.069	0.906	0.039	0.036	0	54.6	54.2	65.8	162	161	0	35	35
2011	3	7	13	45	34	0.417	-0.043	0.902	0.043	0.039	0	54.6	54.6	64.9	162	162	0	35	35
2011	3	7	13	55	34	0.404	0.016	0.902	0.033	0.03	0	54.6	55	65.8	162	163	0	35	35
2011	3	7	14	5	34	0.358	-0.026	0.902	0.036	0.033	0	55	55.5	64.1	163	164	0	35	35
2011	3	7	14	15	34	0.348	-0.023	0.902	0.039	0.039	0	55	55.9	64.1	163	165	0	35	35
2011	3	7	14	25	34	0.367	0.043	0.902	0.036	0.033	0	55.5	55.9	62.8	164	165	0	35	35
2011	3	7	14	35	34	0.397	-0.013	0.899	0.039	0.036	0	55	55.9	63.2	163	165	0	35	35
2011	3	7	14	45	34	0.344	0.03	0.902	0.039	0.039	0	54.2	54.6	64.5	161	162	0	35	35
2011	3	7	14	55	34	0.371	-0.056	0.902	0.039	0.036	0	54.2	55	64.5	161	163	0	35	35
2011	3	7	15	5	34	0.41	-0.016	0.902	0.039	0.039	0	53.3	54.6	65.4	159	163	0	35	36
2011	3	7	15	15	34	0.361	-0.039	0.902	0.039	0.036	0	53.3	54.2	64.5	159	161	0	35	35
2011	3	7	15	25	34	0.325	-0.052	0.902	0.039	0.039	0	53.8	54.2	66.2	160	161	0	35	35
2011	3	7	15	35	34	0.371	-0.007	0.902	0.036	0.033	0	53.3	53.3	65.4	158	159	0	34	35
2011	3	7	15	45	34	0.351	-0.033	0.902	0.039	0.036	0	52.5	53.3	67.1	157	159	0	35	35
2011	3	7	15	55	34	0.295	-0.056	0.902	0.039	0.036	0	51.6	52.9	66.7	155	158	0	35	35
2011	3	7	16	5	34	0.394	-0.039	0.902	0.043	0.039	0	51.2	52	66.2	154	156	0	35	35
2011	3	7	16	15	34	0.318	-0.079	0.902	0.039	0.039	0	51.2	52.5	66.2	154	157	0	35	35
2011	3	7	16	25	34	0.318	-0.033	0.902	0.039	0.039	0	50.7	51.6	66.7	153	155	0	35	35
2011	3	7	16	35	34	0.377	-0.013	0.902	0.039	0.036	0	50.3	50.7	68.8	152	154	0	35	36
2011	3	7	16	45	34	0.417	-0.092	0.902	0.039	0.036	0	49.9	50.7	67.5	151	153	0	35	35
2011	3	7	16	55	34	0.384	-0.075	0.902	0.033	0.03	0	49.5	50.3	66.7	150	153	0	35	36

Blackrock Return (0208)

Year	Month	Day	Hour	Minute	Second	VelocityX	VelocityY	Level	StdError1	StdError2	StdError3	SNR1	SNR2	SNR3	SignalAmp1	SignalAmp2	SignalAmp3	Noise1	Noise2
2011	3	7	17	5	34	0.394	-0.059	0.902	0.039	0.039	0	49	50.7	68.4	149	153	0	35	35
2011	3	7	17	15	34	0.377	-0.092	0.902	0.036	0.033	0	48.6	50.3	70.5	148	152	0	35	35
2011	3	7	17	25	34	0.387	-0.007	0.902	0.039	0.036	0	49	50.3	68.4	149	153	0	35	36
2011	3	7	17	35	34	0.266	0.144	0.902	0.039	0.036	0	50.7	52.5	68.8	153	157	0	35	35
2011	3	7	17	45	34	0.413	-0.049	0.906	0.039	0.039	0	49	49.9	71.4	149	151	0	35	35
2011	3	7	17	55	34	0.427	-0.118	0.906	0.039	0.039	0	48.6	49.5	72.2	148	151	0	35	36
2011	3	7	18	5	34	0.44	-0.174	0.906	0.039	0.036	0	48.2	49.5	71	147	151	0	35	36
2011	3	7	18	15	34	0.358	-0.069	0.906	0.033	0.03	0	48.6	49.9	70.5	148	152	0	35	36
2011	3	7	18	25	34	0.384	-0.043	0.902	0.046	0.043	0	49	50.3	68.8	149	152	0	35	35
2011	3	7	18	35	34	0.387	-0.098	0.902	0.039	0.036	0	49	51.2	69.7	149	154	0	35	35
2011	3	7	18	45	34	0.367	-0.043	0.906	0.043	0.039	0	49.5	50.7	70.1	150	153	0	35	35
2011	3	7	18	55	34	0.341	-0.141	0.902	0.036	0.033	0	49	50.7	67.9	149	153	0	35	35
2011	3	7	19	5	34	0.397	-0.023	0.902	0.039	0.036	0	49.5	50.7	69.7	150	153	0	35	35
2011	3	7	19	15	34	0.4	-0.112	0.902	0.036	0.033	0	49	50.3	68.4	149	153	0	35	36
2011	3	7	19	25	34	0.358	-0.069	0.902	0.036	0.033	0	49	50.7	68.8	150	153	0	36	35
2011	3	7	19	35	34	0.436	-0.102	0.902	0.039	0.036	0	49	50.3	68.8	149	153	0	35	36
2011	3	7	19	45	34	0.341	-0.115	0.902	0.043	0.043	0	48.2	49.5	70.1	147	151	0	35	36
2011	3	7	19	55	34	0.404	-0.092	0.902	0.036	0.033	0	48.2	49.5	71	148	151	0	36	36
2011	3	7	20	5	34	0.341	-0.039	0.906	0.039	0.036	0	49	50.3	72.2	149	152	0	35	35
2011	3	7	20	15	34	0.335	-0.069	0.906	0.039	0.036	0	47.7	49.9	72.2	146	151	0	35	35
2011	3	7	20	25	34	0.367	-0.079	0.906	0.039	0.036	0	47.7	49.5	73.5	147	151	0	36	36
2011	3	7	20	35	34	0.381	-0.072	0.906	0.036	0.033	0	47.7	49	73.5	146	150	0	35	36
2011	3	7	20	45	34	0.427	-0.03	0.906	0.046	0.046	0	47.7	49	73.5	146	150	0	35	36
2011	3	7	20	55	34	0.351	-0.098	0.902	0.039	0.039	0	47.7	49.9	71.8	147	151	0	36	35
2011	3	7	21	5	34	0.312	-0.062	0.906	0.039	0.039	0	47.7	49.5	73.5	147	151	0	36	36
2011	3	7	21	15	34	0.338	-0.135	0.906	0.033	0.033	0	47.7	49.5	73.5	146	151	0	35	36
2011	3	7	21	25	34	0.348	-0.121	0.906	0.039	0.039	0	47.3	49	72.7	145	150	0	35	36
2011	3	7	21	35	34	0.358	-0.197	0.902	0.033	0.03	0	47.7	49.5	73.1	146	150	0	35	35
2011	3	7	21	45	34	0.354	-0.046	0.902	0.039	0.039	0	47.3	49.9	72.7	146	151	0	36	35
2011	3	7	21	55	34	0.364	-0.108	0.902	0.036	0.033	0	47.7	49.9	72.7	146	151	0	35	35
2011	3	7	22	5	34	0.364	-0.105	0.902	0.043	0.039	0	48.6	50.7	71.4	148	154	0	35	36
2011	3	7	22	15	34	0.377	-0.118	0.902	0.036	0.033	0	47.7	49.5	72.2	147	151	0	36	36
2011	3	7	22	25	34	0.394	-0.079	0.902	0.036	0.033	0	47.7	49	72.2	146	151	0	35	37
2011	3	7	22	35	34	0.367	-0.141	0.902	0.039	0.039	0	47.7	49.5	71.8	147	152	0	36	37
2011	3	7	22	45	34	0.394	-0.105	0.902	0.043	0.043	0	47.7	49.5	71.4	147	151	0	36	36
2011	3	7	22	55	34	0.364	-0.118	0.902	0.036	0.033	0	47.3	49	72.2	145	150	0	35	36
2011	3	7	23	5	34	0.361	-0.105	0.902	0.039	0.036	0	46.9	49	73.1	145	149	0	36	35
2011	3	7	23	15	34	0.417	-0.121	0.902	0.033	0.03	0	47.3	49	73.5	145	150	0	35	36
2011	3	7	23	25	34	0.315	-0.161	0.902	0.039	0.036	0	47.3	49	73.1	146	150	0	36	36
2011	3	7	23	35	34	0.4	-0.167	0.902	0.039	0.036	0	46.9	49	72.7	145	150	0	36	36
2011	3	7	23	45	34	0.315	-0.059	0.902	0.036	0.033	0	47.3	49	71.8	145	150	0	35	36
2011	3	7	23	55	34	0.344	-0.092	0.902	0.039	0.036	0	46.9	48.6	72.2	145	149	0	36	36
2011	3	8	0	5	34	0.322	-0.059	0.902	0.033	0.03	0	47.3	49	73.1	145	150	0	35	36
2011	3	8	0	15	34	0.328	-0.112	0.902	0.039	0.039	0	46.9	48.6	73.1	144	149	0	35	36
2011	3	8	0	25	34	0.404	-0.089	0.902	0.036	0.033	0	46.9	48.6	72.2	145	149	0	36	36
2011	3	8	0	35	34	0.344	-0.072	0.902	0.036	0.033	0	46.4	48.6	73.1	144	149	0	36	36

Blackrock Return (0208)

Year	Month	Day	Hour	Minute	Second	VelocityX	VelocityY	Level	StdError1	StdError2	StdError3	SNR1	SNR2	SNR3	SignalAmp1	SignalAmp2	SignalAmp3	Noise1	Noise2
2011	3	8	0	45	34	0.387	-0.157	0.902	0.036	0.033	0	46.4	48.6	72.2	144	149	0	36	36
2011	3	8	0	55	34	0.325	-0.141	0.902	0.039	0.039	0	46.4	48.6	73.1	144	149	0	36	36
2011	3	8	1	5	34	0.361	-0.108	0.902	0.033	0.03	0	46.9	48.6	73.1	145	149	0	36	36
2011	3	8	1	15	34	0.328	-0.131	0.902	0.03	0.026	0	46.9	48.6	73.5	144	149	0	35	36
2011	3	8	1	25	34	0.292	-0.092	0.902	0.039	0.036	0	46.4	48.6	71.8	144	149	0	36	36
2011	3	8	1	35	34	0.341	-0.161	0.902	0.039	0.039	0	46.4	48.2	72.2	144	148	0	36	36
2011	3	8	1	45	34	0.354	-0.128	0.902	0.036	0.033	0	46.4	48.2	73.1	144	148	0	36	36
2011	3	8	1	55	34	0.459	-0.174	0.902	0.036	0.033	0	46.9	47.7	73.5	144	148	0	35	37
2011	3	8	2	5	34	0.315	-0.079	0.902	0.039	0.039	0	46.4	47.7	73.1	143	148	0	35	37
2011	3	8	2	15	34	0.328	-0.102	0.902	0.046	0.043	0	46.4	48.2	73.5	144	148	0	36	36
2011	3	8	2	25	34	0.282	-0.079	0.902	0.036	0.033	0	47.3	48.2	72.2	145	148	0	35	36
2011	3	8	2	35	34	0.292	-0.125	0.902	0.036	0.033	0	46.4	48.2	73.1	144	149	0	36	37
2011	3	8	2	45	34	0.371	-0.108	0.902	0.033	0.03	0	46	48.2	73.1	143	149	0	36	37
2011	3	8	2	55	34	0.384	-0.075	0.902	0.039	0.036	0	46.4	48.6	72.7	144	149	0	36	36
2011	3	8	3	5	34	0.354	-0.177	0.902	0.039	0.039	0	49.5	51.6	71.4	151	156	0	36	36
2011	3	8	3	15	34	0.394	-0.102	0.902	0.039	0.036	0	46.9	49	72.7	145	150	0	36	36
2011	3	8	3	25	34	0.371	-0.105	0.902	0.033	0.03	0	46.9	48.6	72.7	145	149	0	36	36
2011	3	8	3	35	34	0.338	-0.118	0.902	0.033	0.033	0	46.4	48.6	72.7	144	149	0	36	36
2011	3	8	3	45	34	0.407	-0.112	0.902	0.043	0.039	0	46.4	48.2	73.1	144	149	0	36	37
2011	3	8	3	55	34	0.377	-0.125	0.902	0.039	0.036	0	46.9	48.6	73.1	145	149	0	36	36
2011	3	8	4	5	34	0.367	-0.089	0.902	0.033	0.03	0	46.4	48.2	73.1	143	149	0	35	37
2011	3	8	4	15	34	0.39	-0.138	0.902	0.033	0.03	0	46.9	47.7	73.5	144	148	0	35	37
2011	3	8	4	25	34	0.341	-0.089	0.902	0.036	0.033	0	46.9	47.7	72.7	144	148	0	35	37
2011	3	8	4	35	34	0.367	-0.197	0.902	0.039	0.039	0	46.4	48.2	72.7	144	148	0	36	36
2011	3	8	4	45	34	0.289	-0.062	0.902	0.036	0.033	0	46.9	48.2	73.1	144	149	0	35	37
2011	3	8	4	55	34	0.404	-0.049	0.902	0.033	0.03	0	46.4	48.2	72.7	144	149	0	36	37
2011	3	8	5	5	34	0.348	-0.164	0.902	0.036	0.033	0	46.4	48.2	73.1	144	149	0	36	37
2011	3	8	5	15	34	0.325	-0.082	0.902	0.039	0.036	0	46.4	49	73.1	144	150	0	36	36
2011	3	8	5	25	34	0.302	-0.135	0.902	0.039	0.039	0	46.9	48.6	72.7	145	149	0	36	36
2011	3	8	5	35	34	0.266	-0.141	0.902	0.039	0.036	0	46.4	48.6	73.1	144	149	0	36	36
2011	3	8	5	45	34	0.394	-0.102	0.902	0.033	0.03	0	46.9	49	73.1	144	150	0	35	36
2011	3	8	5	55	34	0.335	0.039	0.902	0.043	0.039	0	51.2	52.9	69.7	155	160	0	36	37
2011	3	8	6	5	34	0.397	-0.023	0.902	0.049	0.049	0	53.3	55	67.1	160	165	0	36	37
2011	3	8	6	15	34	0.4	-0.105	0.902	0.043	0.039	0	49	51.2	71	150	155	0	36	36
2011	3	8	6	25	34	0.41	-0.062	0.902	0.039	0.039	0	54.2	55.9	65.8	162	166	0	36	36
2011	3	8	6	35	34	0.351	-0.105	0.902	0.039	0.039	0	47.3	49.5	71.8	146	151	0	36	36
2011	3	8	6	45	34	0.371	-0.115	0.902	0.039	0.036	0	46	48.2	72.2	144	149	0	37	37
2011	3	8	6	55	34	0.39	-0.112	0.902	0.036	0.033	0	46.9	48.6	73.1	144	149	0	35	36
2011	3	8	7	5	34	0.364	-0.072	0.902	0.036	0.033	0	48.2	49	72.2	147	151	0	35	37
2011	3	8	7	15	34	0.358	-0.095	0.902	0.039	0.039	0	47.3	49.5	73.1	146	151	0	36	36
2011	3	8	7	25	34	0.341	-0.115	0.902	0.046	0.043	0	46.4	48.6	73.1	144	149	0	36	36
2011	3	8	7	35	34	0.371	-0.128	0.902	0.033	0.03	0	46.9	49	73.1	145	150	0	36	36
2011	3	8	7	45	34	0.41	-0.148	0.902	0.039	0.039	0	47.3	48.6	73.1	145	149	0	35	36
2011	3	8	7	55	34	0.338	-0.177	0.902	0.036	0.033	0	46.9	48.6	73.1	145	150	0	36	37
2011	3	8	8	5	34	0.374	-0.157	0.902	0.036	0.033	0	47.3	48.2	73.5	146	149	0	36	37
2011	3	8	8	15	34	0.361	-0.066	0.902	0.036	0.033	0	46.9	48.6	73.1	145	149	0	36	36

Blackrock Return (0208)

Year	Month	Day	Hour	Minute	Second	VelocityX	VelocityY	Level	StdError1	StdError2	StdError3	SNR1	SNR2	SNR3	SignalAmp1	SignalAmp2	SignalAmp3	Noise1	Noise2
2011	3	8	8	25	34	0.312	-0.089	0.902	0.039	0.039	0	47.3	47.7	71.8	145	148	0	35	37
2011	3	8	8	35	34	0.341	-0.157	0.902	0.043	0.043	0	46.9	49.5	73.1	145	150	0	36	35
2011	3	8	8	45	34	0.315	-0.069	0.902	0.033	0.03	0	46.9	48.6	74	145	150	0	36	37
2011	3	8	8	55	34	0.331	-0.138	0.902	0.039	0.039	0	46.9	49	73.1	145	150	0	36	36
2011	3	8	9	5	34	0.394	-0.108	0.902	0.036	0.033	0	47.3	49	72.7	146	151	0	36	37
2011	3	8	9	15	34	0.394	-0.135	0.902	0.033	0.03	0	47.3	48.6	74	146	150	0	36	37
2011	3	8	9	25	34	0.351	-0.135	0.902	0.039	0.036	0	47.3	48.6	73.1	146	149	0	36	36
2011	3	8	9	35	34	0.374	-0.108	0.902	0.039	0.036	0	47.7	48.6	74	147	150	0	36	37
2011	3	8	9	45	34	0.318	-0.092	0.902	0.039	0.036	0	47.7	49.5	73.5	147	151	0	36	36
2011	3	8	9	55	34	0.404	-0.131	0.902	0.043	0.039	0	48.2	49.5	73.1	148	151	0	36	36
2011	3	8	10	5	34	0.351	-0.082	0.906	0.036	0.033	0	49	49.9	73.1	150	152	0	36	36
2011	3	8	10	15	34	0.413	-0.154	0.906	0.039	0.036	0	49.9	49.9	71.8	151	152	0	35	36
2011	3	8	10	25	34	0.387	-0.03	0.906	0.039	0.036	0	49.5	50.3	73.5	151	153	0	36	36
2011	3	8	10	35	34	0.358	-0.066	0.906	0.039	0.036	0	49.9	50.3	73.5	152	153	0	36	36
2011	3	8	10	45	34	0.417	-0.075	0.906	0.036	0.033	0	50.7	50.7	73.5	153	154	0	35	36
2011	3	8	10	55	34	0.367	-0.049	0.906	0.039	0.036	0	50.3	50.7	73.5	153	154	0	36	36
2011	3	8	11	5	34	0.423	-0.03	0.906	0.043	0.039	0	50.3	50.3	72.7	152	153	0	35	36
2011	3	8	11	15	34	0.328	-0.095	0.906	0.036	0.033	0	50.3	50.3	72.7	152	153	0	35	36
2011	3	8	11	25	34	0.44	-0.105	0.906	0.036	0.033	0	50.7	51.2	72.7	153	155	0	35	36
2011	3	8	11	35	34	0.318	-0.095	0.906	0.036	0.033	0	49.9	51.2	73.1	152	154	0	36	35
2011	3	8	11	45	34	0.371	-0.085	0.906	0.039	0.036	0	50.7	50.7	73.1	153	154	0	35	36
2011	3	8	11	55	34	0.384	-0.092	0.906	0.033	0.03	0	50.7	50.7	72.7	154	155	0	36	37
2011	3	8	12	5	34	0.325	-0.138	0.906	0.046	0.043	0	51.2	51.6	73.5	155	156	0	36	36
2011	3	8	12	15	34	0.446	-0.089	0.906	0.043	0.039	0	52	51.6	72.7	156	155	0	35	35
2011	3	8	12	25	34	0.413	-0.033	0.906	0.039	0.039	0	51.6	51.6	72.7	155	156	0	35	36
2011	3	8	12	35	34	0.361	-0.079	0.906	0.036	0.033	0	52	52	72.7	156	157	0	35	36
2011	3	8	12	45	34	0.354	-0.141	0.906	0.033	0.03	0	52.5	52.5	72.7	157	157	0	35	35
2011	3	8	12	55	34	0.335	-0.059	0.906	0.036	0.033	0	51.6	52.9	72.2	156	158	0	36	35
2011	3	8	13	5	34	0.381	-0.049	0.909	0.039	0.036	0	52	52.5	72.2	156	158	0	35	36
2011	3	8	13	15	34	0.328	-0.069	0.909	0.043	0.039	0	52.5	52	72.2	158	157	0	36	36
2011	3	8	13	25	34	0.354	-0.016	0.906	0.036	0.033	0	52.9	52.9	72.2	158	158	0	35	35
2011	3	8	13	35	34	0.39	-0.079	0.906	0.036	0.033	0	52.9	52.5	71.4	158	157	0	35	35
2011	3	8	13	45	34	0.44	-0.125	0.909	0.039	0.039	0	53.3	52.9	71	159	158	0	35	35
2011	3	8	13	55	34	0.361	-0.069	0.909	0.039	0.036	0	52.9	52.9	72.2	158	158	0	35	35
2011	3	8	14	5	34	0.394	-0.108	0.909	0.043	0.039	0	52.9	52.9	72.7	158	158	0	35	35
2011	3	8	14	15	34	0.436	-0.092	0.909	0.036	0.033	0	52	52.5	71.4	157	158	0	36	36
2011	3	8	14	25	34	0.42	-0.075	0.909	0.036	0.033	0	52.5	52.9	71.8	157	159	0	35	36
2011	3	8	14	35	34	0.42	-0.092	0.909	0.036	0.033	0	52.5	52.5	71.4	157	157	0	35	35
2011	3	8	14	45	34	0.381	-0.102	0.909	0.039	0.039	0	52.5	52.5	71	157	157	0	35	35
2011	3	8	14	55	34	0.367	-0.092	0.909	0.033	0.03	0	52.9	52.9	71	158	158	0	35	35
2011	3	8	15	5	34	0.348	-0.079	0.909	0.033	0.03	0	52	52.5	71.8	156	157	0	35	35
2011	3	8	15	15	34	0.427	-0.151	0.909	0.033	0.033	0	52	51.6	72.2	156	156	0	35	36
2011	3	8	15	25	34	0.364	-0.046	0.909	0.036	0.033	0	51.6	51.6	72.2	155	156	0	35	36
2011	3	8	15	35	34	0.377	-0.141	0.909	0.039	0.036	0	50.3	52	72.2	153	156	0	36	35
2011	3	8	15	45	34	0.413	-0.128	0.909	0.039	0.036	0	50.7	51.2	71.8	153	154	0	35	35
2011	3	8	15	55	34	0.328	-0.062	0.909	0.046	0.043	0	49.5	50.3	72.7	150	152	0	35	35

Blackrock Return (0208)

Year	Month	Day	Hour	Minute	Second	VelocityX	VelocityY	Level	StdError1	StdError2	StdError3	SNR1	SNR2	SNR3	SignalAmp1	SignalAmp2	SignalAmp3	Noise1	Noise2
2011	3	8	16	5	34	0.335	-0.026	0.909	0.036	0.033	0	48.6	49.5	72.7	148	150	0	35	35
2011	3	8	16	15	34	0.41	-0.069	0.906	0.036	0.033	0	48.2	49.5	73.5	147	150	0	35	35
2011	3	8	16	25	34	0.449	-0.112	0.909	0.033	0.033	0	47.7	49	74	146	149	0	35	35
2011	3	8	16	35	34	0.404	-0.056	0.909	0.039	0.036	0	48.2	49	73.5	147	149	0	35	35
2011	3	8	16	45	34	0.371	-0.016	0.906	0.039	0.036	0	48.6	49.5	73.1	148	150	0	35	35
2011	3	8	16	55	34	0.351	-0.079	0.909	0.043	0.039	0	47.7	49	73.5	146	149	0	35	35
2011	3	8	17	5	34	0.404	-0.039	0.909	0.033	0.03	0	47.7	49	72.7	146	149	0	35	35
2011	3	8	17	15	34	0.312	-0.131	0.906	0.036	0.033	0	46.9	48.6	74	145	148	0	36	35
2011	3	8	17	25	34	0.367	-0.092	0.906	0.043	0.039	0	48.2	49.5	73.1	147	150	0	35	35
2011	3	8	17	35	34	0.331	-0.102	0.906	0.043	0.039	0	47.7	49.5	74	146	150	0	35	35
2011	3	8	17	45	34	0.377	-0.131	0.909	0.036	0.033	0	47.7	49	74.4	145	149	0	34	35
2011	3	8	17	55	34	0.404	-0.075	0.906	0.036	0.033	0	47.7	49	74	146	150	0	35	36
2011	3	8	18	5	34	0.387	-0.013	0.906	0.033	0.03	0	48.2	49	74	147	149	0	35	35
2011	3	8	18	15	34	0.371	-0.075	0.906	0.036	0.033	0	48.2	49	74	147	149	0	35	35
2011	3	8	18	25	34	0.344	-0.125	0.909	0.039	0.039	0	47.7	49	73.5	146	149	0	35	35
2011	3	8	18	35	34	0.328	-0.075	0.906	0.036	0.033	0	47.7	49.9	74	146	151	0	35	35
2011	3	8	18	45	34	0.331	-0.082	0.906	0.036	0.033	0	48.2	49.9	73.5	148	151	0	36	35
2011	3	8	18	55	34	0.387	-0.056	0.906	0.039	0.039	0	48.2	49.5	74	147	150	0	35	35
2011	3	8	19	5	34	0.387	-0.115	0.906	0.036	0.033	0	47.7	49.5	74	146	150	0	35	35
2011	3	8	19	15	34	0.354	-0.19	0.906	0.039	0.039	0	47.7	48.6	74	146	149	0	35	36
2011	3	8	19	25	34	0.351	-0.118	0.906	0.039	0.039	0	47.7	49	74	146	150	0	35	36
2011	3	8	19	35	34	0.351	-0.079	0.906	0.039	0.036	0	47.7	49.5	74	146	150	0	35	35
2011	3	8	19	45	34	0.358	-0.026	0.906	0.033	0.03	0	47.3	48.6	74	145	149	0	35	36
2011	3	8	19	55	34	0.315	-0.013	0.906	0.043	0.039	0	47.3	49	74	145	149	0	35	35
2011	3	8	20	5	34	0.322	-0.138	0.906	0.039	0.039	0	47.3	48.6	74	145	149	0	35	36
2011	3	8	20	15	34	0.394	-0.095	0.906	0.033	0.03	0	47.3	49	73.1	145	149	0	35	35
2011	3	8	20	25	34	0.387	-0.066	0.906	0.036	0.033	0	47.3	49	74.4	145	149	0	35	35
2011	3	8	20	35	34	0.325	-0.003	0.906	0.039	0.039	0	46.9	49	74	145	149	0	36	35
2011	3	8	20	45	34	0.344	-0.016	0.906	0.039	0.036	0	49	50.7	72.2	150	153	0	36	35
2011	3	8	20	55	34	0.354	-0.194	0.906	0.036	0.033	0	47.3	49	74.4	145	150	0	35	36
2011	3	8	21	5	34	0.433	-0.075	0.906	0.039	0.036	0	47.7	49	73.5	146	149	0	35	35
2011	3	8	21	15	34	0.348	-0.125	0.906	0.043	0.039	0	47.7	49	73.1	146	150	0	35	36
2011	3	8	21	25	34	0.348	-0.098	0.906	0.036	0.033	0	47.7	49	73.5	146	150	0	35	36
2011	3	8	21	35	34	0.397	-0.115	0.906	0.033	0.03	0	47.7	49	74	146	149	0	35	35
2011	3	8	21	45	34	0.361	-0.085	0.906	0.039	0.039	0	47.7	49.5	74	146	150	0	35	35
2011	3	8	21	55	34	0.322	-0.121	0.906	0.039	0.036	0	47.3	48.2	73.5	146	148	0	36	36
2011	3	8	22	5	34	0.335	-0.079	0.906	0.033	0.033	0	47.7	49	73.5	146	149	0	35	35
2011	3	8	22	15	34	0.331	-0.141	0.906	0.036	0.033	0	47.7	49.5	73.1	146	150	0	35	35
2011	3	8	22	25	34	0.305	-0.075	0.906	0.036	0.033	0	47.3	49	73.5	145	149	0	35	35
2011	3	8	22	35	34	0.397	-0.118	0.906	0.033	0.03	0	47.3	49	74.4	145	149	0	35	35
2011	3	8	22	45	34	0.364	-0.167	0.906	0.033	0.03	0	47.3	48.6	73.1	145	149	0	35	36
2011	3	8	22	55	34	0.348	-0.102	0.906	0.039	0.036	0	47.7	49.5	74	146	151	0	35	36
2011	3	8	23	5	34	0.351	-0.115	0.906	0.039	0.036	0	47.7	49.5	73.1	146	150	0	35	35
2011	3	8	23	15	34	0.325	-0.089	0.906	0.033	0.03	0	47.3	49	74	145	149	0	35	35
2011	3	8	23	25	34	0.328	-0.089	0.906	0.039	0.036	0	47.3	48.6	74.8	145	149	0	35	36
2011	3	8	23	35	34	0.348	-0.075	0.906	0.036	0.033	0	46.9	48.2	74	145	148	0	36	36

Blackrock Return (0208)

Year	Month	Day	Hour	Minute	Second	VelocityX	VelocityY	Level	StdError1	StdError2	StdError3	SNR1	SNR2	SNR3	SignalAmp1	SignalAmp2	SignalAmp3	Noise1	Noise2
2011	3	8	23	45	34	0.404	-0.138	0.906	0.039	0.039	0	46.4	48.6	74	144	149	0	36	36
2011	3	8	23	55	34	0.397	-0.171	0.906	0.039	0.039	0	46.9	48.6	74	144	148	0	35	35
2011	3	9	0	5	34	0.381	-0.118	0.906	0.039	0.036	0	46.9	47.7	74	144	147	0	35	36
2011	3	9	0	15	34	0.354	-0.118	0.906	0.036	0.033	0	46.9	48.6	73.5	144	149	0	35	36
2011	3	9	0	25	34	0.374	-0.141	0.906	0.039	0.039	0	46.4	47.7	74	144	147	0	36	36
2011	3	9	0	35	34	0.331	-0.138	0.906	0.039	0.039	0	46.4	48.2	74	144	148	0	36	36
2011	3	9	0	45	34	0.358	-0.125	0.906	0.033	0.03	0	46.4	48.2	74	144	148	0	36	36
2011	3	9	0	55	34	0.338	-0.046	0.906	0.036	0.033	0	46.4	48.6	73.5	143	149	0	35	36
2011	3	9	1	5	34	0.39	-0.108	0.906	0.036	0.033	0	46.4	48.2	74.4	143	148	0	35	36
2011	3	9	1	15	34	0.305	-0.121	0.906	0.046	0.043	0	46.9	47.7	74.4	144	147	0	35	36
2011	3	9	1	25	34	0.361	-0.118	0.906	0.039	0.036	0	46.9	48.2	74	144	148	0	35	36
2011	3	9	1	35	34	0.299	-0.102	0.902	0.033	0.03	0	46.9	47.7	73.5	144	148	0	35	37
2011	3	9	1	45	34	0.344	-0.131	0.906	0.036	0.033	0	46.4	48.2	74.4	144	148	0	36	36
2011	3	9	1	55	34	0.364	-0.148	0.906	0.036	0.033	0	46.4	48.2	74.4	144	147	0	36	35
2011	3	9	2	5	34	0.341	-0.092	0.902	0.033	0.03	0	46.9	48.2	74.4	144	148	0	35	36
2011	3	9	2	15	34	0.377	-0.095	0.902	0.039	0.036	0	46.4	48.2	74	144	148	0	36	36
2011	3	9	2	25	34	0.358	-0.105	0.902	0.039	0.036	0	47.3	48.6	73.5	145	148	0	35	35
2011	3	9	2	35	34	0.285	-0.089	0.906	0.033	0.03	0	46.4	47.7	74	144	148	0	36	37
2011	3	9	2	45	34	0.344	-0.177	0.902	0.039	0.036	0	46.4	48.6	74	144	149	0	36	36
2011	3	9	2	55	34	0.407	-0.069	0.902	0.043	0.039	0	46.4	48.6	73.5	144	149	0	36	36
2011	3	9	3	5	34	0.364	-0.164	0.902	0.039	0.036	0	46.4	47.7	74	144	147	0	36	36
2011	3	9	3	15	34	0.367	-0.115	0.902	0.039	0.036	0	46.4	48.2	74	144	148	0	36	36
2011	3	9	3	25	34	0.417	-0.154	0.902	0.046	0.046	0	46	48.2	73.5	143	148	0	36	36
2011	3	9	3	35	34	0.407	-0.138	0.902	0.033	0.03	0	46.4	48.6	73.5	144	149	0	36	36
2011	3	9	3	45	34	0.413	-0.121	0.902	0.039	0.036	0	46	47.7	73.5	143	148	0	36	37
2011	3	9	3	55	34	0.354	-0.089	0.902	0.033	0.03	0	46.4	47.7	74.4	144	147	0	36	36
2011	3	9	4	5	34	0.325	-0.148	0.902	0.036	0.033	0	46.4	48.2	73.5	144	148	0	36	36
2011	3	9	4	15	34	0.312	-0.135	0.902	0.036	0.033	0	46.9	48.2	73.5	144	148	0	35	36
2011	3	9	4	25	34	0.344	-0.105	0.902	0.036	0.033	0	46.4	48.2	74	144	148	0	36	36
2011	3	9	4	35	34	0.312	-0.112	0.906	0.033	0.03	0	46.9	48.2	74	144	148	0	35	36
2011	3	9	4	45	34	0.351	-0.092	0.902	0.036	0.033	0	46.9	48.2	73.5	144	148	0	35	36
2011	3	9	4	55	34	0.371	-0.072	0.902	0.039	0.039	0	46	47.7	74	144	148	0	37	37
2011	3	9	5	5	34	0.348	-0.069	0.902	0.039	0.036	0	46.4	47.7	73.5	144	148	0	36	37
2011	3	9	5	15	34	0.367	-0.043	0.902	0.039	0.039	0	46.9	48.6	73.1	145	149	0	36	36
2011	3	9	5	25	34	0.374	-0.102	0.902	0.039	0.036	0	47.3	49	73.5	146	150	0	36	36
2011	3	9	5	35	34	0.387	-0.138	0.902	0.039	0.039	0	46.9	49	73.5	145	150	0	36	36
2011	3	9	5	45	34	0.387	-0.072	0.902	0.039	0.036	0	47.7	48.6	73.1	147	149	0	36	36
2011	3	9	5	55	34	0.358	-0.112	0.902	0.039	0.039	0	46.9	49	73.5	145	150	0	36	36
2011	3	9	6	5	34	0.381	-0.105	0.902	0.033	0.03	0	47.3	48.6	73.1	145	149	0	35	36
2011	3	9	6	15	34	0.351	-0.161	0.902	0.033	0.03	0	46	48.2	74	143	148	0	36	36
2011	3	9	6	25	34	0.354	-0.026	0.902	0.039	0.036	0	46.9	48.2	73.1	144	149	0	35	37
2011	3	9	6	35	34	0.358	-0.112	0.902	0.039	0.036	0	46	48.6	73.1	143	149	0	36	36
2011	3	9	6	45	34	0.344	-0.092	0.902	0.039	0.039	0	46	47.7	73.5	143	147	0	36	36
2011	3	9	6	55	34	0.341	-0.118	0.902	0.039	0.036	0	46.4	48.2	74	143	148	0	35	36
2011	3	9	7	5	34	0.364	-0.036	0.902	0.039	0.036	0	46.4	47.7	73.5	144	147	0	36	36
2011	3	9	7	15	34	0.341	-0.112	0.902	0.033	0.03	0	46.4	47.7	73.1	144	148	0	36	37

Blackrock Return (0208)

Year	Month	Day	Hour	Minute	Second	VelocityX	VelocityY	Level	StdError1	StdError2	StdError3	SNR1	SNR2	SNR3	SignalAmp1	SignalAmp2	SignalAmp3	Noise1	Noise2
2011	3	9	7	25	34	0.351	-0.072	0.902	0.036	0.033	0	46	48.6	74	143	149	0	36	36
2011	3	9	7	35	34	0.344	-0.108	0.902	0.036	0.033	0	46	48.6	73.5	143	149	0	36	36
2011	3	9	7	45	34	0.394	-0.161	0.902	0.039	0.036	0	47.7	48.6	74	146	149	0	35	36
2011	3	9	7	55	34	0.338	-0.089	0.906	0.036	0.033	0	51.6	52.9	68.8	155	159	0	35	36
2011	3	9	8	5	34	0.381	-0.052	0.906	0.039	0.036	0	53.3	55.5	67.1	160	165	0	36	36
2011	3	9	8	15	34	0.358	-0.112	0.902	0.043	0.039	0	55.5	57.2	65.4	165	170	0	36	37
2011	3	9	8	25	34	0.449	-0.062	0.909	0.039	0.036	0	52	53.8	68.4	157	161	0	36	36
2011	3	9	8	35	34	0.387	-0.069	0.906	0.039	0.036	0	51.2	52.9	71	154	159	0	35	36
2011	3	9	8	45	34	0.371	-0.141	0.906	0.033	0.03	0	49	50.3	71.8	149	153	0	35	36
2011	3	9	8	55	34	0.41	-0.118	0.906	0.039	0.036	0	47.7	49.5	73.5	147	151	0	36	36
2011	3	9	9	5	34	0.344	-0.128	0.906	0.039	0.036	0	47.7	49.5	72.7	147	151	0	36	36
2011	3	9	9	15	34	0.338	-0.161	0.906	0.043	0.039	0	48.6	49.5	72.2	148	151	0	35	36
2011	3	9	9	25	34	0.42	-0.144	0.906	0.039	0.036	0	47.7	49.9	73.1	147	152	0	36	36
2011	3	9	9	35	34	0.328	-0.161	0.906	0.039	0.039	0	48.2	49.5	73.1	148	151	0	36	36
2011	3	9	9	45	34	0.39	-0.121	0.906	0.039	0.036	0	48.6	50.3	73.5	149	153	0	36	36
2011	3	9	9	55	34	0.446	-0.095	0.906	0.039	0.039	0	55.5	55.9	67.9	164	166	0	35	36
2011	3	9	10	5	34	0.361	-0.105	0.906	0.036	0.033	0	51.2	51.2	71.8	154	155	0	35	36
2011	3	9	10	15	34	0.276	-0.082	0.906	0.033	0.03	0	50.3	51.2	71.8	153	155	0	36	36
2011	3	9	10	25	34	0.348	-0.092	0.906	0.039	0.036	0	50.7	52	72.2	153	156	0	35	35
2011	3	9	10	35	34	0.364	-0.095	0.906	0.039	0.036	0	50.7	52	71.8	154	157	0	36	36
2011	3	9	10	45	34	0.41	-0.135	0.906	0.039	0.039	0	51.2	50.7	72.7	155	154	0	36	36
2011	3	9	10	55	34	0.384	-0.121	0.906	0.039	0.039	0	51.2	51.2	71.8	155	155	0	36	36
2011	3	9	11	5	34	0.328	-0.108	0.906	0.039	0.039	0	51.6	51.6	72.7	156	155	0	36	35
2011	3	9	11	15	34	0.397	-0.138	0.906	0.036	0.033	0	51.6	52	72.7	155	156	0	35	35
2011	3	9	11	25	34	0.367	-0.079	0.906	0.039	0.039	0	51.6	51.6	72.7	156	156	0	36	36
2011	3	9	11	35	34	0.476	-0.112	0.906	0.043	0.039	0	52	52	72.2	156	157	0	35	36
2011	3	9	11	45	34	0.377	-0.075	0.909	0.036	0.033	0	53.8	53.3	71	160	159	0	35	35
2011	3	9	11	55	34	0.358	-0.121	0.906	0.039	0.039	0	52.9	52.5	71.8	158	158	0	35	36
2011	3	9	12	5	34	0.374	-0.121	0.909	0.033	0.03	0	52.9	52.9	71.4	159	159	0	36	36
2011	3	9	12	15	34	0.331	-0.016	0.909	0.033	0.03	0	53.3	52.9	72.2	159	158	0	35	35
2011	3	9	12	25	34	0.305	0.125	0.909	0.039	0.036	0	54.6	54.6	70.5	162	163	0	35	36
2011	3	9	12	35	34	0.351	0.2	0.906	0.036	0.033	0	55.9	56.3	68.4	165	167	0	35	36
2011	3	9	12	45	34	0.344	0.033	0.909	0.039	0.039	0	54.2	54.6	69.7	162	163	0	36	36
2011	3	9	12	55	34	0.384	-0.059	0.909	0.039	0.036	0	54.2	54.2	71.4	161	161	0	35	35
2011	3	9	13	5	34	0.348	0.184	0.906	0.039	0.039	0	55.5	55.5	70.5	163	165	0	34	36
2011	3	9	13	15	34	0.384	-0.059	0.909	0.036	0.033	0	54.6	54.6	71.4	162	162	0	35	35
2011	3	9	13	25	34	0.348	-0.112	0.909	0.046	0.043	0	53.8	54.2	70.1	160	161	0	35	35
2011	3	9	13	35	34	0.299	-0.036	0.909	0.043	0.043	0	54.6	54.2	69.7	161	161	0	34	35
2011	3	9	13	45	34	0.331	0.03	0.909	0.039	0.036	0	54.2	54.6	70.5	161	162	0	35	35
2011	3	9	13	55	34	0.299	-0.026	0.909	0.046	0.043	0	55	54.6	69.7	163	162	0	35	35
2011	3	9	14	5	34	0.312	-0.049	0.909	0.033	0.03	0	55	54.2	70.1	163	161	0	35	35
2011	3	9	14	15	34	0.331	-0.02	0.909	0.039	0.036	0	54.6	54.6	71	162	162	0	35	35
2011	3	9	14	25	34	0.341	0.03	0.909	0.033	0.03	0	54.6	54.2	70.1	162	161	0	35	35
2011	3	9	14	35	34	0.4	-0.013	0.909	0.049	0.046	0	54.6	54.2	69.7	162	161	0	35	35
2011	3	9	14	45	34	0.322	-0.095	0.909	0.039	0.039	0	55.9	55	68.8	165	163	0	35	35
2011	3	9	14	55	34	0.4	-0.026	0.909	0.039	0.039	0	66.7	67.5	52.9	190	193	0	35	36

Blackrock Return (0208)

Year	Month	Day	Hour	Minute	Second	VelocityX	VelocityY	Level	StdError1	StdError2	StdError3	SNR1	SNR2	SNR3	SignalAmp1	SignalAmp2	SignalAmp3	Noise1	Noise2
2011	3	9	15	5	34	0.344	0.013	0.909	0.043	0.039	0	54.6	55.5	67.9	162	164	0	35	35
2011	3	9	15	15	34	0.276	0.194	0.906	0.039	0.039	0	61.1	61.9	58.9	176	179	0	34	35
2011	3	9	15	25	34	0.295	0.213	0.909	0.039	0.039	0	57.2	58	66.2	168	170	0	35	35
2011	3	9	15	35	34	0.341	0.036	0.909	0.039	0.036	0	54.2	54.6	69.2	161	162	0	35	35
2011	3	9	15	45	34	0.44	-0.046	0.909	0.039	0.039	0	53.3	54.6	69.7	159	162	0	35	35
2011	3	9	15	55	34	0.371	-0.062	0.909	0.039	0.036	0	52.9	53.8	71	158	160	0	35	35
2011	3	9	16	5	34	0.351	0.013	0.909	0.036	0.033	0	52	52.9	70.5	156	158	0	35	35
2011	3	9	16	15	34	0.328	-0.033	0.909	0.043	0.039	0	50.3	52	71	152	156	0	35	35
2011	3	9	16	25	34	0.4	-0.03	0.909	0.039	0.039	0	49.9	51.6	71.8	151	155	0	35	35
2011	3	9	16	35	34	0.272	-0.079	0.906	0.039	0.036	0	49	50.7	71.8	150	153	0	36	35
2011	3	9	16	45	34	0.443	-0.125	0.909	0.036	0.033	0	49.5	50.3	73.1	150	152	0	35	35
2011	3	9	16	55	34	0.358	-0.059	0.909	0.036	0.033	0	49	49.9	73.1	149	151	0	35	35
2011	3	9	17	5	34	0.338	-0.016	0.909	0.043	0.039	0	49.5	49.9	73.1	149	152	0	34	36
2011	3	9	17	15	34	0.335	-0.059	0.909	0.046	0.043	0	48.6	49.5	72.7	148	150	0	35	35
2011	3	9	17	25	34	0.43	-0.062	0.906	0.039	0.036	0	49	50.3	72.7	148	152	0	34	35
2011	3	9	17	35	34	0.348	0.013	0.909	0.039	0.039	0	49.5	50.7	72.2	150	153	0	35	35
2011	3	9	17	45	34	0.335	-0.01	0.906	0.039	0.039	0	49	49.9	73.1	148	151	0	34	35
2011	3	9	17	55	34	0.446	-0.115	0.906	0.039	0.036	0	48.6	49.5	73.1	148	151	0	35	36
2011	3	9	18	5	34	0.397	-0.039	0.906	0.039	0.039	0	48.6	50.3	73.1	148	152	0	35	35
2011	3	9	18	15	34	0.436	-0.089	0.906	0.043	0.039	0	49	50.3	72.7	149	152	0	35	35
2011	3	9	18	25	34	0.384	-0.079	0.906	0.036	0.033	0	49.5	50.3	72.2	150	152	0	35	35
2011	3	9	18	35	34	0.358	-0.112	0.906	0.039	0.036	0	49	50.3	72.2	149	152	0	35	35
2011	3	9	18	45	34	0.39	-0.043	0.906	0.039	0.036	0	49.5	50.7	72.7	150	153	0	35	35
2011	3	9	18	55	34	0.331	-0.112	0.906	0.036	0.033	0	49	50.3	72.7	149	153	0	35	36
2011	3	9	19	5	34	0.394	-0.118	0.906	0.036	0.033	0	48.6	50.7	72.2	148	153	0	35	35
2011	3	9	19	15	34	0.354	-0.108	0.906	0.033	0.03	0	48.6	50.7	73.5	148	152	0	35	34
2011	3	9	19	25	34	0.39	-0.03	0.906	0.039	0.039	0	48.6	50.7	73.1	149	153	0	36	35
2011	3	9	19	35	34	0.367	-0.069	0.906	0.043	0.039	0	49.5	50.7	72.2	150	153	0	35	35
2011	3	9	19	45	34	0.374	0	0.906	0.039	0.036	0	49	49.9	72.7	149	151	0	35	35
2011	3	9	19	55	34	0.302	-0.095	0.906	0.039	0.036	0	48.6	50.3	73.1	148	152	0	35	35
2011	3	9	20	5	34	0.377	-0.016	0.906	0.039	0.036	0	48.6	50.3	72.7	148	152	0	35	35
2011	3	9	20	15	34	0.344	-0.105	0.906	0.043	0.039	0	48.2	50.3	73.1	148	152	0	36	35
2011	3	9	20	25	34	0.384	-0.154	0.906	0.039	0.039	0	48.6	49.9	72.7	148	151	0	35	35
2011	3	9	20	35	34	0.302	-0.102	0.906	0.033	0.03	0	48.6	50.3	72.7	149	152	0	36	35
2011	3	9	20	45	34	0.358	-0.151	0.906	0.043	0.039	0	49	50.3	73.1	148	152	0	34	35
2011	3	9	20	55	34	0.39	-0.069	0.906	0.036	0.033	0	48.6	50.3	72.7	148	152	0	35	35
2011	3	9	21	5	34	0.354	0	0.906	0.039	0.039	0	48.6	49.9	72.2	148	151	0	35	35
2011	3	9	21	15	34	0.371	-0.023	0.906	0.043	0.039	0	48.2	50.3	71.8	148	152	0	36	35
2011	3	9	21	25	34	0.39	-0.046	0.906	0.033	0.03	0	49	50.3	72.2	149	153	0	35	36
2011	3	9	21	35	34	0.4	-0.108	0.906	0.036	0.033	0	48.2	49.9	73.5	147	152	0	35	36
2011	3	9	21	45	34	0.449	-0.121	0.906	0.039	0.036	0	49	49.5	73.5	148	151	0	34	36
2011	3	9	21	55	34	0.374	-0.105	0.906	0.036	0.033	0	47.7	49.9	73.1	147	151	0	36	35
2011	3	9	22	5	34	0.325	-0.121	0.906	0.039	0.039	0	48.2	49.9	72.2	147	151	0	35	35
2011	3	9	22	15	34	0.387	-0.059	0.906	0.033	0.03	0	48.6	50.3	73.5	147	152	0	34	35
2011	3	9	22	25	34	0.305	-0.056	0.906	0.033	0.03	0	48.2	49.9	73.5	147	151	0	35	35
2011	3	9	22	35	34	0.335	-0.108	0.906	0.039	0.039	0	48.6	50.7	71.8	149	153	0	36	35

Blackrock Return (0208)

Year	Month	Day	Hour	Minute	Second	VelocityX	VelocityY	Level	StdError1	StdError2	StdError3	SNR1	SNR2	SNR3	SignalAmp1	SignalAmp2	SignalAmp3	Noise1	Noise2
2011	3	9	22	45	34	0.367	-0.161	0.902	0.03	0.03	0	47.7	49	73.5	146	150	0	35	36
2011	3	9	22	55	34	0.289	-0.046	0.902	0.033	0.03	0	48.2	49.5	72.7	148	151	0	36	36
2011	3	9	23	5	34	0.377	-0.085	0.902	0.043	0.039	0	48.2	49.9	73.1	147	151	0	35	35
2011	3	9	23	15	34	0.315	-0.164	0.902	0.039	0.036	0	47.7	49.9	72.7	146	151	0	35	35
2011	3	9	23	25	34	0.338	-0.128	0.902	0.039	0.036	0	47.7	49	73.5	146	150	0	35	36
2011	3	9	23	35	34	0.322	-0.108	0.902	0.039	0.036	0	48.2	49.5	73.1	147	150	0	35	35
2011	3	9	23	45	34	0.338	-0.079	0.902	0.036	0.033	0	47.7	49	73.1	146	150	0	35	36
2011	3	9	23	55	34	0.328	-0.128	0.902	0.036	0.033	0	48.2	50.3	72.7	148	153	0	36	36
2011	3	10	0	5	34	0.39	-0.174	0.902	0.033	0.03	0	48.6	49.5	73.1	148	151	0	35	36
2011	3	10	0	15	34	0.335	-0.033	0.902	0.043	0.039	0	47.7	49.9	73.5	146	151	0	35	35
2011	3	10	0	25	34	0.361	-0.092	0.902	0.039	0.036	0	47.7	49.5	73.1	147	151	0	36	36
2011	3	10	0	35	34	0.371	-0.121	0.902	0.033	0.03	0	47.7	49.5	73.1	146	151	0	35	36
2011	3	10	0	45	34	0.4	-0.066	0.902	0.033	0.03	0	48.2	49.5	73.1	147	150	0	35	35
2011	3	10	0	55	34	0.328	-0.069	0.902	0.036	0.033	0	48.2	49.5	73.5	147	150	0	35	35
2011	3	10	1	5	34	0.371	-0.102	0.902	0.043	0.039	0	47.7	49.5	73.1	146	150	0	35	35
2011	3	10	1	15	34	0.397	-0.135	0.902	0.039	0.036	0	47.3	49.5	73.1	146	151	0	36	36
2011	3	10	1	25	34	0.322	-0.036	0.902	0.033	0.03	0	47.7	49.9	73.5	146	151	0	35	35
2011	3	10	1	35	34	0.354	-0.089	0.902	0.039	0.039	0	48.6	51.2	72.7	148	154	0	35	35
2011	3	10	1	45	34	0.456	-0.121	0.902	0.039	0.036	0	47.7	49.9	73.1	146	151	0	35	35
2011	3	10	1	55	34	0.397	-0.105	0.902	0.033	0.03	0	47.7	49	74.4	146	150	0	35	36
2011	3	10	2	5	34	0.351	-0.161	0.902	0.036	0.033	0	47.3	48.6	74	146	149	0	36	36
2011	3	10	2	15	34	0.381	-0.102	0.902	0.033	0.03	0	48.2	49.5	73.5	147	150	0	35	35
2011	3	10	2	25	34	0.318	-0.135	0.902	0.039	0.036	0	47.3	49	73.1	146	150	0	36	36
2011	3	10	2	35	34	0.364	-0.128	0.902	0.033	0.03	0	47.7	49.5	73.1	146	150	0	35	35
2011	3	10	2	45	34	0.318	-0.151	0.902	0.039	0.036	0	47.7	49	73.1	146	150	0	35	36
2011	3	10	2	55	34	0.302	-0.128	0.902	0.039	0.039	0	48.2	49.9	73.1	147	152	0	35	36
2011	3	10	3	5	34	0.374	-0.089	0.902	0.033	0.03	0	47.7	49.5	73.1	147	151	0	36	36
2011	3	10	3	15	34	0.381	-0.148	0.902	0.039	0.036	0	48.6	49.9	73.1	148	152	0	35	36
2011	3	10	3	25	34	0.371	-0.161	0.902	0.036	0.033	0	47.7	49.9	72.7	146	152	0	35	36
2011	3	10	3	35	34	0.338	-0.177	0.902	0.039	0.036	0	47.7	49	73.5	146	150	0	35	36
2011	3	10	3	45	34	0.443	-0.089	0.902	0.033	0.03	0	48.2	49.9	73.5	147	151	0	35	35
2011	3	10	3	55	34	0.272	-0.125	0.902	0.033	0.03	0	48.6	49.9	73.5	148	152	0	35	36
2011	3	10	4	5	34	0.348	-0.016	0.902	0.039	0.039	0	48.6	49.9	73.1	148	152	0	35	36
2011	3	10	4	15	34	0.302	-0.095	0.902	0.039	0.039	0	47.7	50.3	72.7	147	153	0	36	36
2011	3	10	4	25	34	0.394	-0.075	0.902	0.033	0.03	0	49	49.9	73.5	149	152	0	35	36
2011	3	10	4	35	34	0.308	-0.075	0.902	0.033	0.03	0	48.6	49.5	73.5	148	151	0	35	36
2011	3	10	4	45	34	0.443	-0.151	0.902	0.036	0.033	0	48.6	49.5	73.5	148	151	0	35	36
2011	3	10	4	55	34	0.272	-0.098	0.902	0.036	0.033	0	47.7	50.3	73.5	147	152	0	36	35
2011	3	10	5	5	34	0.384	-0.082	0.902	0.039	0.036	0	48.2	50.3	73.1	147	153	0	35	36
2011	3	10	5	15	34	0.361	-0.098	0.902	0.033	0.03	0	48.6	50.3	73.1	148	153	0	35	36
2011	3	10	5	25	34	0.404	-0.121	0.902	0.039	0.036	0	47.7	49.9	73.1	147	152	0	36	36
2011	3	10	5	35	34	0.371	-0.075	0.902	0.039	0.036	0	48.6	50.3	73.1	148	152	0	35	35
2011	3	10	5	45	34	0.417	-0.125	0.902	0.039	0.036	0	48.2	50.7	72.7	149	154	0	37	36
2011	3	10	5	55	34	0.299	-0.131	0.902	0.036	0.033	0	48.2	49.9	73.5	147	152	0	35	36
2011	3	10	6	5	34	0.289	-0.098	0.902	0.033	0.03	0	47.3	49.5	74	146	151	0	36	36
2011	3	10	6	15	34	0.39	-0.128	0.902	0.039	0.036	0	48.2	48.6	74	147	150	0	35	37

Blackrock Return (0208)

Year	Month	Day	Hour	Minute	Second	VelocityX	VelocityY	Level	StdError1	StdError2	StdError3	SNR1	SNR2	SNR3	SignalAmp1	SignalAmp2	SignalAmp3	Noise1	Noise2
2011	3	10	6	25	34	0.348	-0.102	0.902	0.033	0.03	0	46.9	49	73.1	145	150	0	36	36
2011	3	10	6	35	34	0.384	-0.098	0.902	0.043	0.039	0	47.3	49.5	74	146	151	0	36	36
2011	3	10	6	45	34	0.387	-0.112	0.902	0.039	0.039	0	47.7	49	73.5	146	150	0	35	36
2011	3	10	6	55	34	0.328	-0.138	0.902	0.033	0.03	0	47.7	48.6	74	146	149	0	35	36
2011	3	10	7	5	34	0.318	-0.075	0.902	0.039	0.036	0	47.7	49	73.5	146	150	0	35	36
2011	3	10	7	15	34	0.371	-0.043	0.902	0.036	0.033	0	47.7	49.5	74	147	151	0	36	36
2011	3	10	7	25	34	0.331	-0.085	0.902	0.036	0.033	0	48.6	49.9	73.5	148	152	0	35	36
2011	3	10	7	35	34	0.322	-0.062	0.902	0.039	0.036	0	48.2	49.9	73.1	148	152	0	36	36
2011	3	10	7	45	34	0.361	-0.085	0.902	0.043	0.039	0	49.5	50.7	73.5	150	154	0	35	36
2011	3	10	7	55	34	0.361	0.066	0.902	0.036	0.033	0	52.9	54.2	69.7	158	162	0	35	36
2011	3	10	8	5	34	0.331	-0.056	0.902	0.036	0.033	0	49	51.6	73.1	150	156	0	36	36
2011	3	10	8	15	34	0.4	-0.033	0.902	0.036	0.033	0	48.2	49.9	73.5	148	152	0	36	36
2011	3	10	8	25	34	0.289	-0.075	0.902	0.039	0.036	0	48.6	49.9	74	149	152	0	36	36
2011	3	10	8	35	34	0.381	-0.151	0.902	0.036	0.033	0	48.6	50.3	73.1	149	153	0	36	36
2011	3	10	8	45	34	0.358	-0.19	0.902	0.046	0.043	0	48.2	49.9	74	147	152	0	35	36
2011	3	10	8	55	34	0.361	-0.105	0.902	0.039	0.036	0	48.6	49.5	73.5	148	152	0	35	37
2011	3	10	9	5	34	0.387	-0.112	0.902	0.046	0.043	0	48.6	49.9	74	149	152	0	36	36
2011	3	10	9	15	34	0.344	-0.03	0.902	0.039	0.036	0	48.2	49.9	73.5	147	152	0	35	36
2011	3	10	9	25	34	0.354	-0.062	0.902	0.036	0.033	0	48.2	49.5	73.5	148	151	0	36	36
2011	3	10	9	35	34	0.4	-0.157	0.902	0.036	0.033	0	48.2	49.9	73.1	148	152	0	36	36
2011	3	10	9	45	34	0.413	-0.174	0.902	0.036	0.033	0	49	50.7	73.1	150	153	0	36	35
2011	3	10	9	55	34	0.371	-0.043	0.902	0.039	0.036	0	50.7	52	72.2	153	156	0	35	35
2011	3	10	10	5	34	0.384	-0.046	0.902	0.033	0.03	0	50.7	51.6	71.8	154	156	0	36	36
2011	3	10	10	15	34	0.338	-0.075	0.902	0.036	0.033	0	51.6	52	72.2	155	156	0	35	35
2011	3	10	10	25	34	0.4	-0.138	0.906	0.039	0.036	0	50.7	52.5	71.8	154	157	0	36	35
2011	3	10	10	35	34	0.335	-0.069	0.902	0.036	0.033	0	51.2	51.6	71.8	154	156	0	35	36
2011	3	10	10	45	34	0.348	-0.066	0.902	0.036	0.033	0	52	52.5	71.8	156	158	0	35	36
2011	3	10	10	55	34	0.308	0.02	0.902	0.033	0.03	0	51.6	53.3	72.2	156	159	0	36	35
2011	3	10	11	5	34	0.358	-0.082	0.906	0.033	0.03	0	52.9	52.9	71.4	158	158	0	35	35
2011	3	10	11	15	34	0.351	-0.125	0.906	0.036	0.033	0	52.5	52.9	71	158	159	0	36	36
2011	3	10	11	25	34	0.407	-0.089	0.906	0.036	0.033	0	52.5	52.9	70.5	158	158	0	36	35
2011	3	10	11	35	34	0.315	-0.075	0.906	0.036	0.033	0	53.3	53.8	70.1	158	160	0	34	35
2011	3	10	11	45	34	0.341	-0.128	0.906	0.033	0.03	0	53.8	53.3	71	160	159	0	35	35
2011	3	10	11	55	34	0.348	-0.085	0.906	0.039	0.036	0	54.2	54.2	71	161	161	0	35	35
2011	3	10	12	5	34	0.417	-0.02	0.906	0.039	0.039	0	54.2	53.8	70.1	161	160	0	35	35
2011	3	10	12	15	34	0.338	-0.092	0.906	0.039	0.036	0	54.6	54.6	69.7	163	162	0	36	35
2011	3	10	12	25	34	0.335	-0.112	0.906	0.039	0.036	0	55.5	54.2	68.8	163	161	0	34	35
2011	3	10	12	35	34	0.285	-0.085	0.906	0.033	0.03	0	55	55	68.8	163	163	0	35	35
2011	3	10	12	45	34	0.312	-0.098	0.906	0.039	0.036	0	55.5	55	68.4	164	163	0	35	35
2011	3	10	12	55	34	0.348	-0.036	0.906	0.039	0.039	0	55	55	68.8	163	163	0	35	35
2011	3	10	13	5	34	0.331	-0.092	0.906	0.039	0.036	0	55.5	54.6	68.8	163	162	0	34	35
2011	3	10	13	15	34	0.318	-0.095	0.906	0.039	0.039	0	55.5	54.6	68.4	164	162	0	35	35
2011	3	10	13	25	34	0.384	-0.105	0.906	0.043	0.039	0	55.5	55.5	68.8	164	164	0	35	35
2011	3	10	13	35	34	0.325	-0.033	0.906	0.033	0.03	0	55.9	55	67.5	164	163	0	34	35
2011	3	10	13	45	34	0.338	-0.105	0.906	0.033	0.03	0	54.6	55	68.4	162	163	0	35	35
2011	3	10	13	55	34	0.387	-0.013	0.906	0.043	0.039	0	55.9	55.5	67.9	165	163	0	35	34

Blackrock Return (0208)

Year	Month	Day	Hour	Minute	Second	VelocityX	VelocityY	Level	StdError1	StdError2	StdError3	SNR1	SNR2	SNR3	SignalAmp1	SignalAmp2	SignalAmp3	Noise1	Noise2
2011	3	10	14	5	34	0.377	-0.033	0.902	0.039	0.036	0	55	55.5	68.8	163	163	0	35	34
2011	3	10	14	15	34	0.361	-0.033	0.906	0.039	0.036	0	53.8	53.8	68.8	160	159	0	35	34
2011	3	10	14	25	34	0.384	-0.007	0.906	0.039	0.036	0	54.2	53.3	69.7	161	159	0	35	35
2011	3	10	14	35	34	0.384	-0.121	0.906	0.036	0.033	0	54.6	54.6	67.9	162	162	0	35	35
2011	3	10	14	45	34	0.325	-0.105	0.906	0.039	0.036	0	54.2	54.2	67.1	161	161	0	35	35
2011	3	10	14	55	34	0.374	-0.049	0.906	0.036	0.033	0	55	54.2	67.9	162	161	0	34	35
2011	3	10	15	5	34	0.384	-0.062	0.902	0.033	0.03	0	54.6	53.8	67.5	161	160	0	34	35
2011	3	10	15	15	34	0.367	-0.089	0.906	0.036	0.033	0	54.6	54.2	67.5	161	161	0	34	35
2011	3	10	15	25	34	0.43	-0.049	0.906	0.039	0.036	0	53.8	53.3	68.4	160	159	0	35	35
2011	3	10	15	35	34	0.456	-0.033	0.902	0.033	0.03	0	52.9	52.9	68.4	157	157	0	34	34
2011	3	10	15	45	34	0.351	-0.072	0.906	0.039	0.036	0	52.9	52.5	68.4	157	157	0	34	35
2011	3	10	15	55	34	0.348	-0.052	0.902	0.039	0.039	0	51.2	51.6	68.4	154	155	0	35	35
2011	3	10	16	5	34	0.41	-0.138	0.902	0.036	0.033	0	51.2	51.6	69.2	154	154	0	35	34
2011	3	10	16	15	34	0.371	-0.059	0.902	0.039	0.036	0	49.9	50.7	70.1	151	153	0	35	35
2011	3	10	16	25	34	0.384	-0.033	0.902	0.043	0.039	0	49.5	50.7	70.1	149	153	0	34	35
2011	3	10	16	35	34	0.407	-0.085	0.902	0.039	0.036	0	49.5	50.3	69.7	149	152	0	34	35
2011	3	10	16	45	34	0.417	-0.082	0.899	0.033	0.03	0	49.5	50.3	68.4	150	152	0	35	35
2011	3	10	16	55	34	0.423	-0.095	0.902	0.036	0.033	0	49	50.7	69.2	149	153	0	35	35
2011	3	10	17	5	34	0.348	-0.003	0.902	0.043	0.043	0	50.3	51.6	67.9	151	154	0	34	34
2011	3	10	17	15	34	0.341	-0.003	0.902	0.039	0.039	0	49.9	51.2	67.9	151	154	0	35	35
2011	3	10	17	25	34	0.44	-0.046	0.902	0.036	0.033	0	50.3	51.6	68.4	151	154	0	34	34
2011	3	10	17	35	34	0.381	-0.049	0.902	0.039	0.039	0	49.9	50.7	68.8	150	153	0	34	35
2011	3	10	17	45	34	0.354	-0.075	0.902	0.039	0.039	0	49.5	50.7	68.8	149	153	0	34	35
2011	3	10	17	55	34	0.308	-0.144	0.902	0.039	0.036	0	48.6	49.9	69.2	149	151	0	36	35
2011	3	10	18	5	34	0.331	-0.01	0.902	0.036	0.033	0	49.5	51.2	69.2	150	153	0	35	34
2011	3	10	18	15	34	0.371	-0.085	0.902	0.033	0.03	0	49.5	50.3	69.7	149	152	0	34	35
2011	3	10	18	25	34	0.338	-0.118	0.902	0.039	0.036	0	49	50.3	69.7	150	152	0	36	35
2011	3	10	18	35	34	0.325	-0.105	0.902	0.039	0.039	0	50.3	51.2	68.8	151	154	0	34	35
2011	3	10	18	45	34	0.338	-0.089	0.902	0.039	0.036	0	50.3	51.2	68.8	151	154	0	34	35
2011	3	10	18	55	34	0.423	-0.092	0.902	0.043	0.039	0	49.5	50.3	70.5	149	152	0	34	35
2011	3	10	19	5	34	0.325	-0.112	0.902	0.033	0.03	0	49.5	50.7	69.7	150	153	0	35	35
2011	3	10	19	15	34	0.479	-0.085	0.902	0.039	0.036	0	49	50.3	70.1	149	152	0	35	35
2011	3	10	19	25	34	0.318	-0.098	0.902	0.033	0.03	0	49.5	51.2	69.7	150	153	0	35	34
2011	3	10	19	35	34	0.381	-0.157	0.902	0.036	0.033	0	49.9	50.7	70.1	150	153	0	34	35
2011	3	10	19	45	34	0.272	-0.098	0.902	0.039	0.039	0	49	50.3	70.1	149	152	0	35	35
2011	3	10	19	55	34	0.318	-0.135	0.902	0.036	0.033	0	49	51.2	70.1	149	153	0	35	34
2011	3	10	20	5	34	0.351	-0.135	0.902	0.039	0.036	0	49	50.7	69.7	149	153	0	35	35
2011	3	10	20	15	34	0.407	-0.069	0.902	0.039	0.036	0	49	50.7	70.5	149	152	0	35	34
2011	3	10	20	25	34	0.318	-0.092	0.902	0.039	0.036	0	48.6	49.9	70.5	148	152	0	35	36
2011	3	10	20	35	34	0.344	-0.121	0.902	0.036	0.033	0	48.6	49.9	70.1	148	152	0	35	36
2011	3	10	20	45	34	0.325	-0.118	0.902	0.036	0.033	0	48.6	50.7	70.5	148	153	0	35	35
2011	3	10	20	55	34	0.348	-0.112	0.902	0.036	0.033	0	49	50.7	70.1	149	153	0	35	35
2011	3	10	21	5	34	0.348	-0.049	0.902	0.036	0.033	0	49	50.3	70.1	149	152	0	35	35
2011	3	10	21	15	34	0.338	-0.049	0.902	0.039	0.039	0	48.6	49.9	70.1	148	151	0	35	35
2011	3	10	21	25	34	0.305	-0.098	0.902	0.036	0.033	0	48.6	50.3	71	148	153	0	35	36
2011	3	10	21	35	34	0.394	-0.062	0.902	0.039	0.036	0	48.6	49.9	71	148	151	0	35	35

Blackrock Return (0208)

Year	Month	Day	Hour	Minute	Second	VelocityX	VelocityY	Level	StdError1	StdError2	StdError3	SNR1	SNR2	SNR3	SignalAmp1	SignalAmp2	SignalAmp3	Noise1	Noise2
2011	3	10	21	45	34	0.348	-0.072	0.902	0.039	0.036	0	48.2	50.3	71	148	152	0	36	35
2011	3	10	21	55	34	0.394	-0.131	0.902	0.033	0.03	0	49	50.3	71	149	151	0	35	34
2011	3	10	22	5	34	0.328	-0.157	0.902	0.036	0.033	0	48.6	50.3	71	148	152	0	35	35
2011	3	10	22	15	34	0.417	-0.079	0.902	0.039	0.039	0	48.6	50.3	70.5	148	152	0	35	35
2011	3	10	22	25	34	0.328	-0.108	0.902	0.033	0.03	0	49	49.9	71	149	152	0	35	36
2011	3	10	22	35	34	0.289	-0.098	0.902	0.039	0.036	0	49	50.3	70.1	149	152	0	35	35
2011	3	10	22	45	34	0.348	-0.089	0.902	0.039	0.036	0	49	49.9	71	148	151	0	34	35
2011	3	10	22	55	34	0.344	-0.151	0.902	0.039	0.036	0	48.6	49.9	70.5	148	152	0	35	36
2011	3	10	23	5	34	0.269	-0.016	0.902	0.039	0.036	0	49	50.3	71	149	152	0	35	35
2011	3	10	23	15	34	0.341	-0.039	0.902	0.039	0.036	0	48.6	49.9	70.5	148	152	0	35	36
2011	3	10	23	25	34	0.42	-0.108	0.902	0.039	0.036	0	48.6	50.3	70.5	148	152	0	35	35
2011	3	10	23	35	34	0.364	-0.072	0.902	0.039	0.036	0	48.2	50.3	71	147	152	0	35	35
2011	3	10	23	45	34	0.358	-0.135	0.902	0.036	0.033	0	49	49.9	71.4	149	152	0	35	36
2011	3	10	23	55	34	0.335	-0.108	0.902	0.039	0.039	0	49	49.9	70.5	149	152	0	35	36
2011	3	11	0	5	34	0.318	-0.092	0.902	0.046	0.043	0	49	49.9	71	149	151	0	35	35
2011	3	11	0	15	34	0.322	-0.089	0.902	0.036	0.033	0	49	49.9	71.4	148	152	0	34	36
2011	3	11	0	25	34	0.387	-0.059	0.899	0.036	0.033	0	48.6	49.5	71.4	148	151	0	35	36
2011	3	11	0	35	34	0.367	-0.102	0.902	0.033	0.03	0	48.2	49.9	71.4	148	152	0	36	36
2011	3	11	0	45	34	0.397	-0.131	0.902	0.039	0.036	0	48.2	49.9	71.4	147	151	0	35	35
2011	3	11	0	55	34	0.285	-0.052	0.902	0.036	0.033	0	48.6	49.9	71	148	152	0	35	36
2011	3	11	1	5	34	0.246	-0.059	0.899	0.036	0.033	0	48.2	50.3	71.8	148	152	0	36	35
2011	3	11	1	15	34	0.305	-0.098	0.902	0.039	0.036	0	48.2	50.3	71	148	153	0	36	36
2011	3	11	1	25	34	0.413	-0.174	0.902	0.033	0.033	0	48.2	49.5	71.4	147	151	0	35	36
2011	3	11	1	35	34	0.338	-0.161	0.902	0.036	0.033	0	48.6	50.3	71.4	148	153	0	35	36
2011	3	11	1	45	34	0.308	-0.115	0.902	0.039	0.036	0	48.2	49.9	71.8	147	151	0	35	35
2011	3	11	1	55	34	0.354	-0.161	0.902	0.033	0.03	0	48.2	49.5	71.8	147	151	0	35	36
2011	3	11	2	5	34	0.381	-0.148	0.899	0.039	0.036	0	48.6	50.3	72.2	148	152	0	35	35
2011	3	11	2	15	34	0.322	-0.164	0.902	0.039	0.036	0	48.6	49.9	71.4	148	152	0	35	36
2011	3	11	2	25	34	0.312	-0.138	0.902	0.039	0.039	0	47.7	49.9	71.8	146	152	0	35	36
2011	3	11	2	35	34	0.308	-0.033	0.902	0.039	0.036	0	48.2	49.9	71.8	147	152	0	35	36
2011	3	11	2	45	34	0.407	-0.115	0.902	0.043	0.039	0	47.7	49.5	72.7	147	151	0	36	36
2011	3	11	2	55	34	0.331	-0.125	0.902	0.033	0.03	0	49.5	50.3	71.4	150	153	0	35	36
2011	3	11	3	5	34	0.295	-0.046	0.902	0.033	0.03	0	48.6	49.9	72.2	148	152	0	35	36
2011	3	11	3	15	34	0.322	-0.062	0.902	0.036	0.033	0	48.6	50.3	72.2	148	153	0	35	36
2011	3	11	3	25	34	0.354	-0.187	0.902	0.036	0.033	0	48.6	49.9	72.2	148	151	0	35	35
2011	3	11	3	35	34	0.354	-0.075	0.902	0.033	0.03	0	48.2	50.3	72.7	148	152	0	36	35
2011	3	11	3	45	34	0.351	-0.03	0.902	0.036	0.033	0	48.2	49.5	72.2	148	152	0	36	37
2011	3	11	3	55	34	0.335	-0.092	0.902	0.033	0.03	0	48.2	50.3	72.2	147	153	0	35	36
2011	3	11	4	5	34	0.348	-0.059	0.902	0.039	0.036	0	48.6	49.9	71.8	148	152	0	35	36
2011	3	11	4	15	34	0.417	-0.092	0.902	0.033	0.03	0	48.6	49.9	72.2	148	152	0	35	36
2011	3	11	4	25	34	0.394	-0.095	0.902	0.039	0.036	0	48.2	49.9	72.2	148	152	0	36	36
2011	3	11	4	35	34	0.325	-0.105	0.899	0.033	0.03	0	48.2	49.9	72.2	148	152	0	36	36
2011	3	11	4	45	34	0.299	-0.108	0.902	0.046	0.043	0	48.6	50.3	72.2	148	153	0	35	36
2011	3	11	4	55	34	0.377	-0.144	0.902	0.046	0.043	0	48.6	49.9	71.8	148	152	0	35	36
2011	3	11	5	5	34	0.348	-0.118	0.902	0.039	0.036	0	48.2	49.9	72.2	148	152	0	36	36
2011	3	11	5	15	34	0.387	-0.154	0.902	0.039	0.039	0	49	50.3	72.7	149	153	0	35	36

Blackrock Return (0208)

Year	Month	Day	Hour	Minute	Second	VelocityX	VelocityY	Level	StdError1	StdError2	StdError3	SNR1	SNR2	SNR3	SignalAmp1	SignalAmp2	SignalAmp3	Noise1	Noise2
2011	3	11	5	25	34	0.364	-0.052	0.902	0.036	0.033	0	49	50.3	72.7	149	153	0	35	36
2011	3	11	5	35	34	0.348	-0.135	0.902	0.033	0.03	0	49.5	50.3	71.8	150	153	0	35	36
2011	3	11	5	45	34	0.377	-0.171	0.902	0.036	0.033	0	48.2	50.3	71.8	148	153	0	36	36
2011	3	11	5	55	34	0.42	-0.144	0.902	0.039	0.039	0	49	50.3	72.2	149	153	0	35	36
2011	3	11	6	5	34	0.338	-0.121	0.902	0.043	0.043	0	48.2	50.3	72.7	148	153	0	36	36
2011	3	11	6	15	34	0.377	-0.052	0.902	0.043	0.039	0	47.7	49.9	73.1	147	152	0	36	36
2011	3	11	6	25	34	0.348	-0.121	0.902	0.036	0.033	0	48.2	49.9	73.1	147	152	0	35	36
2011	3	11	6	35	34	0.371	-0.102	0.902	0.039	0.036	0	47.7	49.5	72.7	147	151	0	36	36
2011	3	11	6	45	34	0.312	-0.089	0.902	0.036	0.033	0	47.3	49.5	73.1	146	151	0	36	36
2011	3	11	6	55	34	0.299	-0.138	0.902	0.043	0.039	0	47.7	49.5	73.5	146	151	0	35	36
2011	3	11	7	5	34	0.295	-0.135	0.902	0.039	0.039	0	48.2	49.9	73.5	148	152	0	36	36
2011	3	11	7	15	34	0.39	-0.121	0.902	0.039	0.039	0	48.2	49.9	73.5	147	152	0	35	36
2011	3	11	7	25	34	0.361	-0.171	0.902	0.039	0.036	0	48.2	49.9	73.5	148	152	0	36	36
2011	3	11	7	35	34	0.358	-0.039	0.902	0.039	0.036	0	48.6	50.3	73.5	149	153	0	36	36
2011	3	11	7	45	34	0.331	-0.066	0.902	0.036	0.033	0	48.2	50.3	72.7	148	153	0	36	36
2011	3	11	7	55	34	0.469	-0.082	0.902	0.039	0.036	0	49	50.7	72.7	149	154	0	35	36
2011	3	11	8	5	34	0.377	-0.095	0.902	0.036	0.033	0	48.6	50.3	72.7	149	153	0	36	36
2011	3	11	8	15	34	0.381	-0.131	0.902	0.036	0.033	0	48.6	50.7	73.5	149	153	0	36	35
2011	3	11	8	25	34	0.285	-0.118	0.902	0.039	0.036	0	49.5	50.3	72.7	149	153	0	34	36
2011	3	11	8	35	34	0.361	-0.19	0.902	0.033	0.03	0	49	50.3	73.1	149	153	0	35	36
2011	3	11	8	45	34	0.381	-0.066	0.902	0.039	0.036	0	48.6	50.3	73.5	148	153	0	35	36
2011	3	11	8	55	34	0.367	-0.072	0.902	0.039	0.036	0	48.6	50.3	72.7	149	153	0	36	36
2011	3	11	9	5	34	0.279	-0.075	0.902	0.039	0.036	0	48.6	50.3	72.2	148	153	0	35	36
2011	3	11	9	15	34	0.427	-0.108	0.902	0.039	0.039	0	48.6	49.9	73.1	149	152	0	36	36
2011	3	11	9	25	34	0.328	-0.125	0.902	0.033	0.03	0	49	50.7	72.7	150	153	0	36	35
2011	3	11	9	35	34	0.367	-0.131	0.906	0.036	0.033	0	49.5	50.3	73.1	150	153	0	35	36
2011	3	11	9	45	34	0.433	-0.105	0.906	0.033	0.03	0	51.6	52	72.2	155	157	0	35	36
2011	3	11	9	55	34	0.354	-0.049	0.906	0.036	0.033	0	52.9	52.9	71.4	158	159	0	35	36
2011	3	11	10	5	34	0.328	-0.108	0.906	0.036	0.033	0	52.9	52.9	71	158	159	0	35	36
2011	3	11	10	15	34	0.413	-0.03	0.906	0.033	0.03	0	52.9	53.3	71.8	158	159	0	35	35
2011	3	11	10	25	34	0.279	-0.161	0.906	0.036	0.033	0	52.5	52.9	71.4	158	159	0	36	36
2011	3	11	10	35	34	0.328	-0.098	0.906	0.039	0.036	0	52.5	54.2	71.4	157	161	0	35	35
2011	3	11	10	45	34	0.295	-0.131	0.906	0.043	0.043	0	53.3	53.3	71	160	160	0	36	36
2011	3	11	10	55	34	0.407	-0.092	0.906	0.033	0.03	0	53.8	54.2	70.1	161	162	0	36	36
2011	3	11	11	5	34	0.39	-0.043	0.906	0.039	0.036	0	54.2	54.6	69.7	161	163	0	35	36
2011	3	11	11	15	34	0.335	-0.112	0.906	0.039	0.039	0	54.6	55	69.7	162	163	0	35	35
2011	3	11	11	25	34	0.308	-0.079	0.906	0.036	0.033	0	54.6	54.6	69.2	162	162	0	35	35
2011	3	11	11	35	34	0.374	-0.075	0.906	0.043	0.039	0	55	55.9	70.1	163	165	0	35	35
2011	3	11	11	45	34	0.331	-0.046	0.906	0.036	0.033	0	55.5	55.9	68.8	164	165	0	35	35
2011	3	11	11	55	34	0.302	0.108	0.906	0.039	0.036	0	57.2	58	65.8	168	171	0	35	36
2011	3	11	12	5	34	0.338	-0.062	0.906	0.033	0.03	0	55.5	55.9	68.4	164	165	0	35	35
2011	3	11	12	15	34	0.305	0.013	0.906	0.036	0.033	0	56.8	56.3	67.1	167	166	0	35	35
2011	3	11	12	25	34	0.328	-0.049	0.906	0.036	0.033	0	56.3	57.2	66.7	166	168	0	35	35
2011	3	11	12	35	34	0.302	-0.036	0.906	0.036	0.033	0	56.8	56.8	67.1	167	167	0	35	35
2011	3	11	12	45	34	0.4	-0.066	0.906	0.046	0.043	0	56.8	57.2	67.1	167	168	0	35	35
2011	3	11	12	55	34	0.374	-0.026	0.906	0.039	0.036	0	57.6	57.6	66.7	169	169	0	35	35

Blackrock Return (0208)

Year	Month	Day	Hour	Minute	Second	VelocityX	VelocityY	Level	StdError1	StdError2	StdError3	SNR1	SNR2	SNR3	SignalAmp1	SignalAmp2	SignalAmp3	Noise1	Noise2
2011	3	11	13	5	34	0.433	-0.079	0.906	0.033	0.03	0	57.2	57.2	66.2	168	168	0	35	35
2011	3	11	13	15	34	0.374	-0.052	0.906	0.039	0.039	0	58	58	67.9	169	170	0	34	35
2011	3	11	13	25	34	0.381	-0.075	0.906	0.039	0.039	0	57.2	57.2	66.7	168	168	0	35	35
2011	3	11	13	35	34	0.305	-0.112	0.906	0.033	0.03	0	58.5	57.6	65.8	170	169	0	34	35
2011	3	11	13	45	34	0.335	0.007	0.909	0.036	0.033	0	58.5	57.2	66.2	170	168	0	34	35
2011	3	11	13	55	34	0.358	-0.052	0.906	0.033	0.03	0	57.6	57.2	67.5	169	168	0	35	35
2011	3	11	14	5	34	0.417	-0.079	0.906	0.036	0.033	0	58	57.2	67.1	170	168	0	35	35
2011	3	11	14	15	34	0.381	-0.128	0.906	0.036	0.033	0	58	56.3	67.1	169	166	0	34	35
2011	3	11	14	25	34	0.367	-0.039	0.906	0.039	0.039	0	57.2	57.2	67.1	168	168	0	35	35
2011	3	11	14	35	34	0.308	-0.082	0.906	0.043	0.039	0	57.6	56.8	66.7	168	166	0	34	34
2011	3	11	14	45	34	0.308	-0.023	0.906	0.036	0.033	0	57.6	56.8	66.7	169	166	0	35	34
2011	3	11	14	55	34	0.358	-0.052	0.909	0.036	0.033	0	56.8	55.9	67.5	167	164	0	35	34
2011	3	11	15	5	34	0.371	-0.02	0.906	0.046	0.043	0	56.3	55.9	67.1	165	165	0	34	35
2011	3	11	15	15	34	0.361	0	0.906	0.043	0.039	0	55.9	56.3	67.5	165	165	0	35	34
2011	3	11	15	25	34	0.358	-0.079	0.909	0.049	0.046	0	54.6	55.5	67.9	162	163	0	35	34
2011	3	11	15	35	34	0.338	-0.085	0.909	0.039	0.036	0	53.8	54.2	68.4	160	161	0	35	35
2011	3	11	15	45	34	0.404	-0.075	0.909	0.039	0.036	0	53.8	54.2	69.7	160	160	0	35	34
2011	3	11	15	55	34	0.308	-0.102	0.906	0.046	0.043	0	52.5	53.3	68.8	157	159	0	35	35
2011	3	11	16	5	34	0.407	-0.066	0.906	0.033	0.03	0	51.6	52	69.2	154	156	0	34	35
2011	3	11	16	15	34	0.341	-0.056	0.906	0.039	0.036	0	51.2	52	69.2	153	156	0	34	35
2011	3	11	16	25	34	0.456	-0.069	0.906	0.043	0.039	0	49.9	51.6	71	150	154	0	34	34
2011	3	11	16	35	34	0.4	-0.131	0.906	0.039	0.036	0	50.3	51.2	69.7	151	153	0	34	34
2011	3	11	16	45	34	0.371	-0.115	0.906	0.043	0.039	0	50.3	51.2	70.5	151	153	0	34	34
2011	3	11	16	55	34	0.325	-0.062	0.906	0.036	0.033	0	49.5	50.3	69.7	149	152	0	34	35
2011	3	11	17	5	34	0.308	-0.043	0.906	0.039	0.039	0	49	50.7	70.1	149	152	0	35	34
2011	3	11	17	15	34	0.305	-0.069	0.906	0.039	0.036	0	49.5	50.3	70.1	149	152	0	34	35
2011	3	11	17	25	34	0.387	-0.121	0.906	0.039	0.036	0	49	49.9	69.7	149	151	0	35	35
2011	3	11	17	35	34	0.341	-0.062	0.906	0.039	0.039	0	49	50.3	70.5	149	151	0	35	34
2011	3	11	17	45	34	0.39	-0.036	0.906	0.039	0.039	0	49	50.7	70.1	149	152	0	35	34
2011	3	11	17	55	34	0.302	-0.033	0.906	0.036	0.033	0	49.5	50.7	70.5	149	153	0	34	35
2011	3	11	18	5	34	0.39	-0.082	0.906	0.039	0.036	0	49.5	50.7	71.4	150	153	0	35	35
2011	3	11	18	15	34	0.358	-0.079	0.906	0.039	0.036	0	49.5	51.2	70.5	150	154	0	35	35
2011	3	11	18	25	34	0.39	-0.052	0.906	0.039	0.039	0	49.9	50.7	69.7	151	153	0	35	35
2011	3	11	18	35	34	0.436	-0.036	0.906	0.043	0.039	0	49.9	51.2	71	151	154	0	35	35
2011	3	11	18	45	34	0.354	-0.036	0.906	0.039	0.036	0	49.9	51.2	70.5	150	154	0	34	35
2011	3	11	18	55	34	0.322	-0.079	0.906	0.043	0.039	0	49.9	51.2	71	151	154	0	35	35
2011	3	11	19	5	34	0.371	-0.046	0.906	0.039	0.036	0	50.3	52	70.1	152	156	0	35	35
2011	3	11	19	15	34	0.335	-0.036	0.906	0.033	0.03	0	50.3	52	70.1	152	156	0	35	35
2011	3	11	19	25	34	0.351	-0.079	0.906	0.039	0.036	0	50.3	51.2	71.8	151	154	0	34	35
2011	3	11	19	35	34	0.4	-0.085	0.906	0.039	0.036	0	50.3	51.2	71	151	154	0	34	35
2011	3	11	19	45	34	0.328	-0.105	0.906	0.036	0.033	0	49.5	51.2	71.4	150	154	0	35	35
2011	3	11	19	55	34	0.325	-0.016	0.906	0.036	0.033	0	50.7	52	70.5	152	156	0	34	35
2011	3	11	20	5	34	0.344	-0.013	0.906	0.039	0.036	0	49.5	51.6	71	150	155	0	35	35
2011	3	11	20	15	34	0.377	-0.062	0.906	0.039	0.036	0	49.9	51.2	70.5	150	154	0	34	35
2011	3	11	20	25	34	0.335	0.003	0.906	0.036	0.033	0	50.3	51.2	71.8	151	154	0	34	35
2011	3	11	20	35	34	0.371	-0.033	0.906	0.039	0.036	0	49.5	51.2	71.8	150	154	0	35	35

Blackrock Return (0208)

Year	Month	Day	Hour	Minute	Second	VelocityX	VelocityY	Level	StdError1	StdError2	StdError3	SNR1	SNR2	SNR3	SignalAmp1	SignalAmp2	SignalAmp3	Noise1	Noise2
2011	3	11	20	45	34	0.295	-0.18	0.906	0.039	0.039	0	49.9	50.7	71.4	150	153	0	34	35
2011	3	11	20	55	34	0.39	-0.059	0.906	0.039	0.036	0	49.9	51.2	71.4	150	154	0	34	35
2011	3	11	21	5	34	0.322	-0.075	0.906	0.046	0.043	0	49.5	50.7	71.8	149	153	0	34	35
2011	3	11	21	15	34	0.384	-0.108	0.906	0.049	0.046	0	49.5	50.7	72.2	150	153	0	35	35
2011	3	11	21	25	34	0.367	-0.112	0.906	0.039	0.039	0	49	50.3	71.4	150	153	0	36	36
2011	3	11	21	35	34	0.354	-0.131	0.906	0.039	0.039	0	48.6	50.3	72.7	148	152	0	35	35
2011	3	11	21	45	34	0.367	-0.092	0.906	0.036	0.033	0	49	50.7	72.2	149	153	0	35	35
2011	3	11	21	55	34	0.361	-0.112	0.906	0.039	0.036	0	49.5	50.7	71.8	150	153	0	35	35
2011	3	11	22	5	34	0.351	-0.085	0.906	0.039	0.036	0	49	50.7	73.1	149	153	0	35	35
2011	3	11	22	15	34	0.374	-0.033	0.906	0.036	0.033	0	48.6	50.3	72.2	148	152	0	35	35
2011	3	11	22	25	34	0.404	-0.095	0.906	0.043	0.043	0	48.6	49.9	72.7	148	151	0	35	35
2011	3	11	22	35	34	0.384	-0.052	0.906	0.036	0.033	0	49	50.7	73.1	149	153	0	35	35
2011	3	11	22	45	34	0.377	-0.062	0.906	0.039	0.039	0	49	50.3	73.1	149	152	0	35	35
2011	3	11	22	55	34	0.44	-0.115	0.906	0.036	0.033	0	49.5	50.7	72.7	150	153	0	35	35
2011	3	11	23	5	34	0.361	-0.144	0.906	0.039	0.039	0	49	50.3	73.1	149	153	0	35	36
2011	3	11	23	15	34	0.4	-0.095	0.906	0.039	0.036	0	49.5	50.7	72.7	150	153	0	35	35
2011	3	11	23	25	34	0.387	-0.089	0.906	0.033	0.03	0	49.5	51.2	71.8	150	154	0	35	35
2011	3	11	23	35	34	0.404	-0.062	0.906	0.039	0.036	0	48.2	50.7	73.1	148	153	0	36	35
2011	3	11	23	45	34	0.348	-0.079	0.906	0.039	0.036	0	49.5	50.7	73.1	150	153	0	35	35
2011	3	11	23	55	34	0.354	-0.066	0.906	0.036	0.033	0	48.6	50.3	73.1	148	152	0	35	35
2011	3	12	0	5	34	0.384	-0.095	0.906	0.036	0.033	0	48.6	49.9	73.1	148	152	0	35	36
2011	3	12	0	15	34	0.318	-0.112	0.906	0.039	0.039	0	48.6	50.3	74	148	152	0	35	35
2011	3	12	0	25	34	0.361	-0.092	0.906	0.043	0.039	0	48.6	50.3	73.1	148	152	0	35	35
2011	3	12	0	35	34	0.299	-0.098	0.906	0.036	0.033	0	48.6	50.7	73.5	148	153	0	35	35
2011	3	12	0	45	34	0.381	-0.2	0.906	0.039	0.039	0	47.7	49.5	73.5	146	151	0	35	36
2011	3	12	0	55	34	0.328	-0.138	0.906	0.043	0.043	0	49	49.9	73.5	149	152	0	35	36
2011	3	12	1	5	34	0.377	-0.046	0.906	0.039	0.036	0	49	50.7	72.2	149	153	0	35	35
2011	3	12	1	15	34	0.312	-0.102	0.906	0.039	0.036	0	49	50.3	74	149	152	0	35	35
2011	3	12	1	25	34	0.407	-0.138	0.906	0.036	0.033	0	48.6	50.3	73.1	148	152	0	35	35
2011	3	12	1	35	34	0.371	-0.095	0.906	0.043	0.039	0	48.2	50.3	72.7	148	152	0	36	35
2011	3	12	1	45	34	0.397	-0.105	0.906	0.036	0.033	0	49	50.7	73.1	149	153	0	35	35
2011	3	12	1	55	34	0.43	-0.039	0.906	0.036	0.033	0	48.2	50.3	73.5	147	152	0	35	35
2011	3	12	2	5	34	0.338	-0.075	0.906	0.039	0.036	0	48.2	50.3	73.5	147	153	0	35	36
2011	3	12	2	15	34	0.413	-0.046	0.906	0.033	0.03	0	48.2	49.9	73.5	147	152	0	35	36
2011	3	12	2	25	34	0.413	-0.075	0.906	0.036	0.033	0	48.2	49.9	73.1	147	152	0	35	36
2011	3	12	2	35	34	0.427	-0.075	0.906	0.039	0.036	0	48.6	50.3	71.8	148	153	0	35	36
2011	3	12	2	45	34	0.322	-0.128	0.906	0.036	0.033	0	48.6	50.7	72.2	149	153	0	36	35
2011	3	12	2	55	34	0.367	-0.082	0.906	0.039	0.039	0	48.2	50.3	73.5	147	152	0	35	35
2011	3	12	3	5	34	0.348	-0.072	0.906	0.033	0.03	0	49	49.9	72.7	149	152	0	35	36
2011	3	12	3	15	34	0.354	-0.023	0.906	0.039	0.036	0	48.6	50.3	73.1	148	153	0	35	36
2011	3	12	3	25	34	0.367	-0.108	0.906	0.039	0.036	0	48.6	50.3	72.7	148	153	0	35	36
2011	3	12	3	35	34	0.338	-0.108	0.906	0.036	0.033	0	49	50.7	72.7	149	153	0	35	35
2011	3	12	3	45	34	0.351	-0.148	0.906	0.036	0.033	0	48.6	49.9	73.1	148	152	0	35	36
2011	3	12	3	55	34	0.397	-0.056	0.906	0.043	0.039	0	48.6	49.9	72.7	149	152	0	36	36
2011	3	12	4	5	34	0.348	-0.075	0.906	0.033	0.03	0	48.6	50.3	72.2	148	153	0	35	36
2011	3	12	4	15	34	0.381	-0.118	0.906	0.039	0.036	0	48.6	50.3	72.2	148	153	0	35	36

Blackrock Return (0208)

Year	Month	Day	Hour	Minute	Second	VelocityX	VelocityY	Level	StdError1	StdError2	StdError3	SNR1	SNR2	SNR3	SignalAmp1	SignalAmp2	SignalAmp3	Noise1	Noise2
2011	3	12	4	25	34	0.292	-0.069	0.906	0.033	0.03	0	48.2	50.7	72.7	148	153	0	36	35
2011	3	12	4	35	34	0.41	-0.144	0.906	0.033	0.03	0	49.5	50.7	72.7	150	154	0	35	36
2011	3	12	4	45	34	0.351	-0.075	0.906	0.036	0.033	0	49	51.2	72.2	149	154	0	35	35
2011	3	12	4	55	34	0.436	-0.102	0.906	0.033	0.03	0	49	50.7	72.7	149	154	0	35	36
2011	3	12	5	5	34	0.318	-0.102	0.906	0.043	0.039	0	49	50.7	72.2	149	153	0	35	35
2011	3	12	5	15	34	0.341	-0.039	0.906	0.039	0.039	0	48.6	51.2	72.2	149	154	0	36	35
2011	3	12	5	25	34	0.364	-0.148	0.906	0.033	0.03	0	49	51.2	71.8	150	155	0	36	36
2011	3	12	5	35	34	0.364	-0.075	0.906	0.039	0.039	0	49.5	51.2	72.2	150	155	0	35	36
2011	3	12	5	45	34	0.381	-0.125	0.906	0.036	0.033	0	49.5	51.2	71	150	155	0	35	36
2011	3	12	5	55	34	0.456	-0.102	0.906	0.039	0.036	0	49	50.7	71.8	150	154	0	36	36
2011	3	12	6	5	34	0.341	-0.157	0.906	0.036	0.033	0	48.6	50.7	72.7	149	153	0	36	35
2011	3	12	6	15	34	0.348	-0.151	0.906	0.039	0.036	0	48.6	50.3	71.8	148	153	0	35	36
2011	3	12	6	25	34	0.341	-0.075	0.906	0.033	0.03	0	48.2	49.9	71.8	148	152	0	36	36
2011	3	12	6	35	34	0.374	-0.089	0.906	0.039	0.036	0	48.6	50.3	72.7	148	152	0	35	35
2011	3	12	6	45	34	0.381	-0.148	0.906	0.036	0.033	0	48.6	50.7	72.2	148	153	0	35	35
2011	3	12	6	55	34	0.384	-0.148	0.906	0.036	0.033	0	48.6	50.7	71.8	148	153	0	35	35
2011	3	12	7	5	34	0.433	-0.092	0.906	0.033	0.03	0	49	50.3	72.7	149	153	0	35	36
2011	3	12	7	15	34	0.384	-0.098	0.906	0.039	0.036	0	49.5	51.2	72.7	150	154	0	35	35
2011	3	12	7	25	34	0.436	-0.112	0.906	0.043	0.039	0	49	50.3	71.8	149	153	0	35	36
2011	3	12	7	35	34	0.361	-0.095	0.906	0.036	0.033	0	49	50.3	72.2	149	153	0	35	36
2011	3	12	7	45	34	0.407	-0.144	0.906	0.043	0.039	0	49	50.7	72.7	150	153	0	36	35
2011	3	12	7	55	34	0.374	-0.164	0.906	0.039	0.036	0	49.5	50.7	71.8	150	154	0	35	36
2011	3	12	8	5	34	0.331	-0.023	0.906	0.039	0.039	0	49	51.2	71.8	150	155	0	36	36
2011	3	12	8	15	34	0.348	-0.062	0.906	0.036	0.033	0	49.9	50.3	72.2	151	154	0	35	37
2011	3	12	8	25	34	0.413	-0.059	0.906	0.036	0.033	0	49	50.7	71.4	150	154	0	36	36
2011	3	12	8	35	34	0.315	-0.135	0.906	0.043	0.039	0	49.5	51.2	71.8	150	155	0	35	36
2011	3	12	8	45	34	0.335	-0.102	0.906	0.039	0.036	0	49	51.2	71.8	150	154	0	36	35
2011	3	12	8	55	34	0.322	-0.105	0.906	0.036	0.033	0	49	50.7	71.8	149	154	0	35	36
2011	3	12	9	5	34	0.39	-0.105	0.906	0.039	0.036	0	49.9	50.7	72.2	151	154	0	35	36
2011	3	12	9	15	34	0.371	-0.118	0.909	0.039	0.036	0	51.6	52.5	70.5	156	158	0	36	36
2011	3	12	9	25	34	0.295	-0.118	0.909	0.039	0.036	0	49.5	51.2	71.8	150	154	0	35	35
2011	3	12	9	35	34	0.354	-0.154	0.909	0.043	0.039	0	49.9	51.2	72.7	152	154	0	36	35
2011	3	12	9	45	34	0.295	-0.082	0.909	0.036	0.033	0	51.6	52	72.2	155	156	0	35	35
2011	3	12	9	55	34	0.344	-0.135	0.909	0.033	0.03	0	51.6	51.6	71.4	155	156	0	35	36
2011	3	12	10	5	34	0.374	-0.056	0.909	0.036	0.033	0	51.2	52.5	71.4	155	158	0	36	36
2011	3	12	10	15	34	0.328	-0.016	0.909	0.036	0.033	0	51.6	53.3	71.8	156	159	0	36	35
2011	3	12	10	25	34	0.364	-0.125	0.909	0.036	0.033	0	53.3	53.3	71.4	159	160	0	35	36
2011	3	12	10	35	34	0.361	-0.102	0.909	0.036	0.033	0	52.9	53.8	70.5	158	161	0	35	36
2011	3	12	10	45	34	0.413	-0.131	0.909	0.033	0.03	0	52.9	54.2	71	159	161	0	36	35
2011	3	12	10	55	34	0.394	-0.115	0.912	0.039	0.036	0	54.6	53.8	71	162	161	0	35	36
2011	3	12	11	5	34	0.285	-0.098	0.912	0.039	0.036	0	53.8	54.6	71	160	162	0	35	35
2011	3	12	11	15	34	0.358	-0.144	0.912	0.036	0.033	0	55.5	55	69.7	164	163	0	35	35
2011	3	12	11	25	34	0.325	-0.125	0.912	0.036	0.033	0	55	54.6	71.4	162	162	0	34	35
2011	3	12	11	35	34	0.341	-0.092	0.912	0.033	0.03	0	55	55.5	71	164	164	0	36	35
2011	3	12	11	45	34	0.443	-0.138	0.912	0.039	0.036	0	55.9	55.9	70.1	164	165	0	34	35
2011	3	12	11	55	34	0.292	-0.059	0.912	0.033	0.03	0	55.5	55.9	70.5	165	165	0	36	35

Blackrock Return (0208)

Year	Month	Day	Hour	Minute	Second	VelocityX	VelocityY	Level	StdError1	StdError2	StdError3	SNR1	SNR2	SNR3	SignalAmp1	SignalAmp2	SignalAmp3	Noise1	Noise2
2011	3	12	12	5	34	0.354	-0.066	0.912	0.033	0.03	0	55.9	55.9	71	165	165	0	35	35
2011	3	12	12	15	34	0.417	-0.102	0.912	0.039	0.039	0	56.8	56.3	68.8	167	166	0	35	35
2011	3	12	12	25	34	0.351	-0.049	0.912	0.039	0.036	0	55.9	56.3	70.1	165	166	0	35	35
2011	3	12	12	35	34	0.358	0.036	0.912	0.036	0.033	0	56.8	56.8	68.4	167	167	0	35	35
2011	3	12	12	45	34	0.453	-0.03	0.912	0.036	0.033	0	57.2	57.2	70.1	168	168	0	35	35
2011	3	12	12	55	34	0.348	-0.135	0.912	0.036	0.033	0	56.8	57.6	68.8	166	169	0	34	35
2011	3	12	13	5	34	0.351	-0.007	0.912	0.039	0.036	0	58	56.8	70.1	169	167	0	34	35
2011	3	12	13	15	34	0.361	-0.066	0.912	0.039	0.036	0	57.6	57.6	68.8	169	168	0	35	34
2011	3	12	13	25	34	0.446	-0.036	0.912	0.036	0.033	0	56.8	56.8	69.2	167	167	0	35	35
2011	3	12	13	35	34	0.364	-0.098	0.912	0.036	0.033	0	57.2	57.6	68.8	168	168	0	35	34
2011	3	12	13	45	34	0.407	-0.066	0.912	0.036	0.033	0	56.8	57.6	69.2	167	168	0	35	34
2011	3	12	13	55	34	0.394	-0.161	0.912	0.039	0.036	0	57.6	57.6	68.8	168	168	0	34	34
2011	3	12	14	5	34	0.44	-0.069	0.912	0.036	0.033	0	57.2	56.8	69.2	167	167	0	34	35
2011	3	12	14	15	34	0.374	-0.112	0.915	0.043	0.039	0	58	57.6	69.2	169	169	0	34	35
2011	3	12	14	25	34	0.361	0.013	0.915	0.033	0.03	0	57.2	56.8	69.2	167	167	0	34	35
2011	3	12	14	35	34	0.364	-0.118	0.912	0.036	0.033	0	57.2	57.2	67.9	168	167	0	35	34
2011	3	12	14	45	34	0.377	-0.095	0.915	0.039	0.036	0	55.9	55	69.7	164	163	0	34	35
2011	3	12	14	55	34	0.335	-0.066	0.912	0.036	0.033	0	54.6	55	69.7	162	163	0	35	35
2011	3	12	15	5	34	0.436	-0.059	0.915	0.036	0.033	0	55.5	55.9	69.7	163	165	0	34	35
2011	3	12	15	15	34	0.374	-0.135	0.915	0.039	0.036	0	55.5	55.9	69.7	163	164	0	34	34
2011	3	12	15	25	34	0.371	-0.098	0.915	0.036	0.033	0	55.5	54.6	68.4	164	162	0	35	35
2011	3	12	15	35	34	0.344	-0.085	0.912	0.036	0.033	0	54.6	54.2	70.5	162	161	0	35	35
2011	3	12	15	45	34	0.348	-0.049	0.912	0.03	0.03	0	53.8	53.8	70.5	159	160	0	34	35
2011	3	12	15	55	34	0.377	-0.105	0.912	0.039	0.039	0	52.9	53.8	71	157	160	0	34	35
2011	3	12	16	5	34	0.4	-0.089	0.912	0.036	0.033	0	52.5	52.9	71	156	158	0	34	35
2011	3	12	16	15	34	0.361	-0.072	0.912	0.039	0.039	0	52	51.6	71.8	155	155	0	34	35
2011	3	12	16	25	34	0.394	-0.082	0.912	0.039	0.036	0	50.7	52	72.7	152	155	0	34	34
2011	3	12	16	35	34	0.394	-0.03	0.912	0.036	0.033	0	50.3	51.2	72.2	152	154	0	35	35
2011	3	12	16	45	34	0.41	-0.079	0.912	0.039	0.039	0	50.7	51.2	71.4	152	154	0	34	35
2011	3	12	16	55	34	0.331	-0.148	0.912	0.039	0.036	0	50.3	51.2	72.7	151	154	0	34	35
2011	3	12	17	5	34	0.322	-0.033	0.912	0.036	0.033	0	49.9	51.6	71.8	151	155	0	35	35
2011	3	12	17	15	34	0.344	-0.075	0.912	0.039	0.036	0	49.9	51.2	72.2	151	154	0	35	35
2011	3	12	17	25	34	0.44	-0.013	0.912	0.039	0.039	0	50.3	50.7	72.7	151	153	0	34	35
2011	3	12	17	35	34	0.374	-0.016	0.912	0.039	0.036	0	49.5	50.7	72.7	150	153	0	35	35
2011	3	12	17	45	34	0.269	-0.056	0.912	0.043	0.039	0	49.5	51.2	72.7	150	153	0	35	34
2011	3	12	17	55	34	0.308	-0.089	0.912	0.039	0.036	0	49.5	50.7	72.7	150	153	0	35	35
2011	3	12	18	5	34	0.325	-0.039	0.912	0.039	0.036	0	50.3	51.2	72.2	151	154	0	34	35
2011	3	12	18	15	34	0.427	-0.066	0.912	0.039	0.039	0	49.9	51.2	72.7	151	154	0	35	35
2011	3	12	18	25	34	0.335	-0.095	0.912	0.039	0.039	0	50.3	51.6	72.2	152	155	0	35	35
2011	3	12	18	35	34	0.394	-0.131	0.912	0.039	0.039	0	50.7	52.5	71.8	152	156	0	34	34
2011	3	12	18	45	34	0.341	-0.098	0.912	0.033	0.03	0	50.7	52	72.2	152	156	0	34	35
2011	3	12	18	55	34	0.387	-0.115	0.912	0.039	0.039	0	50.3	52.5	71.8	152	156	0	35	34
2011	3	12	19	5	34	0.433	-0.144	0.912	0.039	0.039	0	50.3	51.2	71.8	151	155	0	34	36
2011	3	12	19	15	34	0.344	-0.039	0.912	0.039	0.036	0	50.3	51.2	72.2	151	154	0	34	35
2011	3	12	19	25	34	0.404	-0.098	0.912	0.046	0.043	0	49.9	51.2	71.8	150	154	0	34	35
2011	3	12	19	35	34	0.397	-0.164	0.912	0.043	0.039	0	49	51.2	72.7	149	153	0	35	34

Blackrock Return (0208)

Year	Month	Day	Hour	Minute	Second	VelocityX	VelocityY	Level	StdError1	StdError2	StdError3	SNR1	SNR2	SNR3	SignalAmp1	SignalAmp2	SignalAmp3	Noise1	Noise2
2011	3	12	19	45	34	0.371	-0.138	0.912	0.036	0.033	0	49.9	51.2	71.4	151	154	0	35	35
2011	3	12	19	55	34	0.384	-0.118	0.912	0.043	0.043	0	49.9	51.6	72.2	151	155	0	35	35
2011	3	12	20	5	34	0.41	-0.121	0.912	0.046	0.043	0	49	51.2	72.7	149	153	0	35	34
2011	3	12	20	15	34	0.387	-0.082	0.912	0.033	0.03	0	52.9	54.2	68.8	158	161	0	35	35
2011	3	12	20	25	34	0.361	-0.089	0.912	0.043	0.039	0	50.3	51.6	71.8	152	155	0	35	35
2011	3	12	20	35	34	0.413	-0.095	0.912	0.046	0.043	0	49.9	51.2	71.8	151	154	0	35	35
2011	3	12	20	45	34	0.459	-0.105	0.912	0.039	0.036	0	49.9	50.7	71.8	151	154	0	35	36
2011	3	12	20	55	34	0.318	-0.177	0.912	0.039	0.036	0	49.5	51.2	71.8	150	154	0	35	35
2011	3	12	21	5	34	0.341	-0.118	0.912	0.039	0.036	0	49.9	51.2	71.8	151	154	0	35	35
2011	3	12	21	15	34	0.364	-0.079	0.912	0.039	0.036	0	49.9	51.2	72.2	151	154	0	35	35
2011	3	12	21	25	34	0.322	-0.023	0.912	0.033	0.03	0	49.5	50.7	72.2	150	153	0	35	35
2011	3	12	21	35	34	0.394	-0.016	0.909	0.033	0.03	0	51.6	53.8	69.2	155	160	0	35	35
2011	3	12	21	45	34	0.433	-0.03	0.909	0.039	0.036	0	49.5	51.2	72.2	150	154	0	35	35
2011	3	12	21	55	34	0.387	-0.22	0.912	0.036	0.033	0	50.3	51.6	71.8	152	155	0	35	35
2011	3	12	22	5	34	0.358	-0.125	0.912	0.039	0.036	0	49.5	50.7	72.2	150	153	0	35	35
2011	3	12	22	15	34	0.315	-0.118	0.909	0.039	0.039	0	49	50.7	72.7	149	153	0	35	35
2011	3	12	22	25	34	0.344	-0.046	0.909	0.039	0.036	0	49.5	51.2	71.8	150	154	0	35	35
2011	3	12	22	35	34	0.354	-0.207	0.912	0.039	0.036	0	49.5	51.2	71.8	150	154	0	35	35
2011	3	12	22	45	34	0.354	-0.092	0.909	0.033	0.03	0	49	50.3	72.2	149	152	0	35	35
2011	3	12	22	55	34	0.41	-0.167	0.909	0.039	0.039	0	49	50.7	72.2	149	153	0	35	35
2011	3	12	23	5	34	0.387	-0.2	0.909	0.039	0.036	0	49	49.9	73.1	148	152	0	34	36
2011	3	12	23	15	34	0.361	-0.144	0.909	0.039	0.039	0	48.6	50.3	71.8	148	152	0	35	35
2011	3	12	23	25	34	0.358	-0.105	0.909	0.039	0.039	0	48.6	50.3	71.8	148	152	0	35	35
2011	3	12	23	35	34	0.397	-0.075	0.909	0.043	0.039	0	48.2	49.9	72.2	147	151	0	35	35
2011	3	12	23	45	34	0.4	-0.095	0.909	0.046	0.043	0	48.2	50.3	71.8	148	152	0	36	35
2011	3	12	23	55	34	0.331	-0.141	0.909	0.036	0.033	0	49	49.9	72.7	149	152	0	35	36
2011	3	13	0	5	34	0.295	-0.095	0.909	0.039	0.036	0	49	50.3	72.2	148	152	0	34	35
2011	3	13	0	15	34	0.338	-0.082	0.909	0.036	0.033	0	48.6	50.3	72.2	148	153	0	35	36
2011	3	13	0	25	34	0.43	-0.049	0.909	0.033	0.03	0	48.6	50.3	71.8	148	153	0	35	36
2011	3	13	0	35	34	0.358	-0.03	0.909	0.039	0.039	0	49.5	51.2	71.4	151	155	0	36	36
2011	3	13	0	45	34	0.387	-0.059	0.909	0.039	0.039	0	50.7	52.9	70.1	153	158	0	35	35
2011	3	13	0	55	34	0.43	-0.072	0.909	0.039	0.036	0	48.6	50.3	71.8	148	153	0	35	36
2011	3	13	1	5	34	0.384	-0.154	0.909	0.039	0.039	0	48.6	50.7	71.8	148	153	0	35	35
2011	3	13	1	15	34	0.381	-0.135	0.909	0.039	0.036	0	48.6	49.9	72.2	148	152	0	35	36
2011	3	13	1	25	34	0.361	-0.075	0.909	0.036	0.033	0	48.6	50.3	72.2	149	153	0	36	36
2011	3	13	1	35	34	0.404	-0.095	0.909	0.039	0.036	0	49	50.3	72.2	149	152	0	35	35
2011	3	13	1	45	34	0.374	-0.154	0.909	0.039	0.039	0	48.6	50.3	72.7	148	152	0	35	35
2011	3	13	1	55	34	0.4	-0.043	0.909	0.036	0.033	0	48.6	49.9	72.7	148	152	0	35	36
2011	3	13	2	5	34	0.322	-0.089	0.909	0.039	0.036	0	48.6	50.3	72.2	148	152	0	35	35
2011	3	13	2	15	34	0.344	-0.079	0.909	0.039	0.036	0	48.6	50.3	71.8	148	153	0	35	36
2011	3	13	2	25	34	0.384	-0.131	0.909	0.033	0.03	0	48.6	49.9	71.8	148	152	0	35	36
2011	3	13	2	35	34	0.364	-0.092	0.909	0.039	0.036	0	51.2	52.9	69.7	154	158	0	35	35
2011	3	13	2	45	34	0.351	-0.135	0.909	0.036	0.033	0	49	50.3	71.4	149	153	0	35	36
2011	3	13	2	55	34	0.374	-0.131	0.909	0.039	0.039	0	48.2	49.9	71.4	147	151	0	35	35
2011	3	13	3	5	34	0.371	-0.089	0.909	0.036	0.033	0	49	49.9	71.8	149	152	0	35	36
2011	3	13	3	15	34	0.417	0.013	0.909	0.043	0.039	0	48.2	50.7	71.4	148	154	0	36	36

Blackrock Return (0208)

Year	Month	Day	Hour	Minute	Second	VelocityX	VelocityY	Level	StdError1	StdError2	StdError3	SNR1	SNR2	SNR3	SignalAmp1	SignalAmp2	SignalAmp3	Noise1	Noise2
2011	3	13	3	25	34	0.4	-0.148	0.909	0.033	0.03	0	49	50.3	71.8	149	153	0	35	36
2011	3	13	3	35	34	0.361	-0.062	0.909	0.039	0.039	0	49	50.3	72.2	149	153	0	35	36
2011	3	13	3	45	34	0.44	-0.092	0.909	0.039	0.039	0	48.6	50.3	71.4	148	152	0	35	35
2011	3	13	3	55	34	0.351	-0.092	0.909	0.039	0.039	0	48.6	50.3	71	148	153	0	35	36
2011	3	13	4	5	34	0.469	-0.112	0.909	0.043	0.039	0	49.5	51.2	70.1	150	155	0	35	36
2011	3	13	4	15	34	0.367	-0.092	0.909	0.039	0.039	0	49.9	52	70.5	152	156	0	36	35
2011	3	13	4	25	34	0.397	-0.075	0.909	0.039	0.039	0	50.3	52	71.4	152	156	0	35	35
2011	3	13	4	35	34	0.305	-0.108	0.909	0.036	0.033	0	49.5	51.2	71.4	150	154	0	35	35
2011	3	13	4	45	34	0.312	-0.052	0.909	0.039	0.036	0	49	50.7	71	150	154	0	36	36
2011	3	13	4	55	34	0.354	-0.095	0.909	0.039	0.039	0	49	51.2	71.8	150	154	0	36	35
2011	3	13	5	5	34	0.384	-0.069	0.909	0.043	0.039	0	49.9	51.2	69.7	152	155	0	36	36
2011	3	13	5	15	34	0.348	-0.138	0.909	0.046	0.043	0	49.5	50.7	70.5	150	154	0	35	36
2011	3	13	5	25	34	0.44	-0.141	0.909	0.039	0.036	0	49.5	51.6	70.1	151	156	0	36	36
2011	3	13	5	35	34	0.292	-0.072	0.909	0.039	0.039	0	49.9	51.6	70.5	151	155	0	35	35
2011	3	13	5	45	34	0.348	-0.072	0.909	0.033	0.03	0	49.5	51.2	70.5	150	155	0	35	36
2011	3	13	5	55	34	0.413	-0.121	0.909	0.039	0.036	0	49.5	51.6	69.2	150	155	0	35	35
2011	3	13	6	5	34	0.413	-0.171	0.909	0.036	0.033	0	49	50.7	70.5	150	154	0	36	36
2011	3	13	6	15	34	0.335	-0.089	0.909	0.039	0.039	0	49.5	50.3	70.5	150	153	0	35	36
2011	3	13	6	25	34	0.427	-0.128	0.909	0.036	0.033	0	49	51.2	70.5	149	154	0	35	35
2011	3	13	6	35	34	0.351	-0.03	0.909	0.039	0.036	0	49	50.3	70.5	149	153	0	35	36
2011	3	13	6	45	34	0.466	-0.066	0.909	0.039	0.036	0	48.6	50.7	70.5	148	153	0	35	35
2011	3	13	6	55	34	0.443	-0.144	0.909	0.043	0.039	0	48.6	50.3	71	148	153	0	35	36
2011	3	13	7	5	34	0.381	-0.164	0.909	0.033	0.03	0	48.6	50.7	70.5	149	154	0	36	36
2011	3	13	7	15	34	0.351	-0.049	0.909	0.033	0.03	0	49.5	50.7	70.5	150	153	0	35	35
2011	3	13	7	25	34	0.466	-0.105	0.909	0.033	0.03	0	49.5	50.7	71.4	150	154	0	35	36
2011	3	13	7	35	34	0.331	-0.098	0.909	0.039	0.039	0	49	51.2	70.5	149	155	0	35	36
2011	3	13	7	45	34	0.407	-0.082	0.909	0.039	0.036	0	49.5	50.7	70.5	150	154	0	35	36
2011	3	13	7	55	34	0.377	-0.112	0.909	0.043	0.039	0	49.5	51.2	71	150	154	0	35	35
2011	3	13	8	5	34	0.404	-0.128	0.909	0.043	0.039	0	49	50.3	71.4	149	153	0	35	36
2011	3	13	8	15	34	0.354	-0.108	0.909	0.039	0.039	0	49.5	51.2	70.1	150	155	0	35	36
2011	3	13	8	25	34	0.358	-0.092	0.909	0.039	0.036	0	49.5	51.2	71	150	154	0	35	35
2011	3	13	8	35	34	0.367	-0.138	0.912	0.039	0.036	0	49.5	49.9	71.4	150	152	0	35	36
2011	3	13	8	45	34	0.39	-0.148	0.909	0.043	0.043	0	49.5	49.9	71	150	152	0	35	36
2011	3	13	8	55	34	0.43	-0.108	0.912	0.039	0.036	0	49.5	50.7	71	150	153	0	35	35
2011	3	13	9	5	34	0.43	-0.039	0.912	0.043	0.039	0	49	50.7	71.4	150	153	0	36	35
2011	3	13	9	15	34	0.387	0	0.909	0.039	0.036	0	49	50.7	71	150	154	0	36	36
2011	3	13	9	25	34	0.364	-0.105	0.912	0.046	0.043	0	49.5	51.2	70.5	151	155	0	36	36
2011	3	13	9	35	34	0.4	-0.157	0.912	0.039	0.036	0	49.9	51.2	71.4	151	154	0	35	35
2011	3	13	9	45	34	0.371	-0.167	0.912	0.033	0.03	0	49.5	51.2	70.5	150	154	0	35	35
2011	3	13	9	55	34	0.344	-0.154	0.912	0.033	0.03	0	49.9	51.6	71.4	151	155	0	35	35
2011	3	13	10	5	34	0.335	-0.069	0.912	0.039	0.036	0	50.3	51.6	71	152	156	0	35	36
2011	3	13	10	15	34	0.351	-0.079	0.912	0.039	0.039	0	51.2	52	71	154	156	0	35	35
2011	3	13	10	25	34	0.358	0.023	0.912	0.036	0.033	0	52.9	52.9	69.7	158	159	0	35	36
2011	3	13	10	35	34	0.413	-0.098	0.912	0.033	0.03	0	52	52	68.8	156	157	0	35	36
2011	3	13	10	45	34	0.387	-0.082	0.912	0.036	0.033	0	52.5	52.5	70.1	157	158	0	35	36
2011	3	13	10	55	34	0.338	-0.049	0.912	0.036	0.033	0	51.6	52.5	70.5	156	158	0	36	36

Blackrock Return (0208)

Year	Month	Day	Hour	Minute	Second	VelocityX	VelocityY	Level	StdError1	StdError2	StdError3	SNR1	SNR2	SNR3	SignalAmp1	SignalAmp2	SignalAmp3	Noise1	Noise2
2011	3	13	11	5	34	0.374	-0.108	0.912	0.039	0.036	0	52	52.9	70.1	157	158	0	36	35
2011	3	13	11	15	34	0.397	-0.105	0.912	0.033	0.03	0	52.9	52.9	70.5	158	159	0	35	36
2011	3	13	11	25	34	0.463	-0.148	0.912	0.039	0.039	0	53.3	53.8	70.1	159	161	0	35	36
2011	3	13	11	35	34	0.384	-0.102	0.912	0.052	0.049	0	52.9	52.9	69.7	158	159	0	35	36
2011	3	13	11	45	34	0.328	-0.013	0.915	0.033	0.03	0	53.3	54.2	69.2	159	162	0	35	36
2011	3	13	11	55	34	0.44	-0.069	0.912	0.036	0.033	0	54.2	54.6	68.8	161	163	0	35	36
2011	3	13	12	5	34	0.443	-0.069	0.915	0.039	0.036	0	54.2	55.5	69.2	161	164	0	35	35
2011	3	13	12	15	34	0.351	-0.033	0.915	0.039	0.036	0	55	54.2	70.5	163	161	0	35	35
2011	3	13	12	25	34	0.305	-0.098	0.915	0.039	0.039	0	53.3	54.6	70.1	159	162	0	35	35
2011	3	13	12	35	34	0.384	-0.095	0.915	0.039	0.039	0	54.6	55.5	69.2	162	164	0	35	35
2011	3	13	12	45	34	0.387	-0.125	0.915	0.039	0.036	0	55.5	55.5	68.4	164	164	0	35	35
2011	3	13	12	55	34	0.338	-0.023	0.915	0.036	0.033	0	56.3	56.3	68.8	166	166	0	35	35
2011	3	13	13	5	34	0.367	-0.079	0.915	0.039	0.036	0	56.8	57.2	68.4	167	168	0	35	35
2011	3	13	13	15	34	0.348	0	0.915	0.043	0.039	0	55.9	56.3	67.9	165	166	0	35	35
2011	3	13	13	25	34	0.328	-0.039	0.915	0.036	0.033	0	55.5	55	68.4	164	164	0	35	36
2011	3	13	13	35	34	0.374	0.003	0.915	0.039	0.039	0	55.5	55.9	67.9	164	165	0	35	35
2011	3	13	13	45	34	0.446	-0.043	0.915	0.039	0.036	0	54.6	55	68.4	162	163	0	35	35
2011	3	13	13	55	34	0.371	-0.02	0.915	0.036	0.033	0	55.9	55.5	69.7	164	164	0	34	35
2011	3	13	14	5	34	0.387	-0.003	0.915	0.039	0.036	0	55.9	55.9	67.1	165	164	0	35	34
2011	3	13	14	15	34	0.351	0.007	0.915	0.036	0.033	0	56.3	57.2	67.9	166	168	0	35	35
2011	3	13	14	25	34	0.384	-0.072	0.915	0.036	0.033	0	57.2	56.3	68.8	167	166	0	34	35
2011	3	13	14	35	34	0.344	0.023	0.915	0.039	0.036	0	56.8	56.3	68.8	166	166	0	34	35
2011	3	13	14	45	34	0.384	-0.039	0.915	0.039	0.039	0	56.8	55.9	68.8	167	165	0	35	35
2011	3	13	14	55	34	0.436	-0.062	0.915	0.039	0.036	0	56.3	55.9	69.2	165	164	0	34	34
2011	3	13	15	5	34	0.344	-0.039	0.915	0.039	0.036	0	55.9	55.9	69.2	165	165	0	35	35
2011	3	13	15	15	34	0.459	-0.115	0.915	0.039	0.039	0	55.5	55.5	69.2	164	164	0	35	35
2011	3	13	15	25	34	0.394	0.016	0.915	0.039	0.039	0	55.5	55.9	69.7	164	165	0	35	35
2011	3	13	15	35	34	0.338	-0.066	0.915	0.036	0.033	0	54.2	54.6	70.1	160	162	0	34	35
2011	3	13	15	45	34	0.361	0.049	0.915	0.039	0.036	0	53.8	54.2	69.7	160	162	0	35	36
2011	3	13	15	55	34	0.328	-0.115	0.915	0.039	0.039	0	52.5	53.3	70.5	156	158	0	34	34
2011	3	13	16	5	34	0.312	-0.066	0.915	0.039	0.036	0	51.6	52	71	155	156	0	35	35
2011	3	13	16	15	34	0.417	-0.049	0.915	0.036	0.033	0	50.7	51.6	71.4	153	155	0	35	35
2011	3	13	16	25	34	0.341	0.003	0.915	0.039	0.036	0	50.7	52	71.4	152	155	0	34	34
2011	3	13	16	35	34	0.449	0.24	0.915	0.046	0.043	0	54.6	56.8	68.4	162	166	0	35	34
2011	3	13	16	45	34	0.354	-0.085	0.915	0.046	0.043	0	51.6	52.5	71.4	155	157	0	35	35
2011	3	13	16	55	34	0.44	0.075	0.915	0.039	0.036	0	50.3	51.6	71.4	152	155	0	35	35
2011	3	13	17	5	34	0.433	-0.082	0.915	0.039	0.036	0	50.3	51.2	72.2	151	154	0	34	35
2011	3	13	17	15	34	0.446	-0.075	0.915	0.039	0.036	0	49.5	50.7	72.2	150	153	0	35	35
2011	3	13	17	25	34	0.384	-0.072	0.915	0.039	0.039	0	49.5	50.7	72.2	150	153	0	35	35
2011	3	13	17	35	34	0.39	-0.082	0.915	0.049	0.049	0	49.9	50.7	71.8	150	153	0	34	35
2011	3	13	17	45	34	0.436	-0.03	0.915	0.043	0.039	0	49.5	50.7	71.8	150	153	0	35	35
2011	3	13	17	55	34	0.374	-0.118	0.915	0.046	0.043	0	49.5	50.7	72.2	150	153	0	35	35
2011	3	13	18	5	34	0.463	0.026	0.915	0.036	0.033	0	49.5	50.7	71.4	150	153	0	35	35
2011	3	13	18	15	34	0.371	-0.131	0.915	0.043	0.039	0	50.3	52	71	152	155	0	35	34
2011	3	13	18	25	34	0.364	-0.069	0.915	0.043	0.039	0	49.9	51.6	71.8	151	155	0	35	35
2011	3	13	18	35	34	0.361	-0.079	0.915	0.039	0.039	0	49.9	52	71	151	156	0	35	35

Blackrock Return (0208)

Year	Month	Day	Hour	Minute	Second	VelocityX	VelocityY	Level	StdError1	StdError2	StdError3	SNR1	SNR2	SNR3	SignalAmp1	SignalAmp2	SignalAmp3	Noise1	Noise2
2011	3	13	18	45	34	0.417	-0.138	0.915	0.043	0.039	0	49.9	51.2	71	151	154	0	35	35
2011	3	13	18	55	34	0.377	-0.089	0.915	0.046	0.043	0	49.9	51.6	71.8	151	155	0	35	35
2011	3	13	19	5	34	0.374	-0.112	0.915	0.033	0.03	0	49.5	51.2	71.4	150	154	0	35	35
2011	3	13	19	15	34	0.312	-0.121	0.915	0.039	0.036	0	49.9	51.2	71	150	154	0	34	35
2011	3	13	19	25	34	0.443	-0.095	0.915	0.036	0.033	0	49.5	51.2	71.4	150	154	0	35	35
2011	3	13	19	35	34	0.44	-0.079	0.915	0.039	0.039	0	49.5	51.2	71.8	150	154	0	35	35
2011	3	13	19	45	34	0.377	-0.148	0.915	0.033	0.03	0	49.9	50.7	71.8	150	153	0	34	35
2011	3	13	19	55	34	0.413	-0.079	0.915	0.036	0.033	0	49.9	50.7	71.8	150	153	0	34	35
2011	3	13	20	5	34	0.44	-0.112	0.915	0.036	0.033	0	49.9	50.7	71.4	150	153	0	34	35
2011	3	13	20	15	34	0.348	-0.082	0.912	0.036	0.033	0	49.5	51.2	71.8	150	154	0	35	35
2011	3	13	20	25	34	0.4	-0.108	0.912	0.046	0.043	0	52.5	54.6	67.9	157	162	0	35	35
2011	3	13	20	35	34	0.348	-0.066	0.912	0.036	0.033	0	49.9	51.6	71.4	151	155	0	35	35
2011	3	13	20	45	34	0.41	-0.118	0.912	0.039	0.036	0	49.5	51.2	71.4	150	154	0	35	35
2011	3	13	20	55	34	0.449	-0.151	0.912	0.033	0.03	0	49.5	50.7	71.8	150	154	0	35	36
2011	3	13	21	5	34	0.453	-0.098	0.912	0.039	0.036	0	49.5	50.7	71.4	150	153	0	35	35
2011	3	13	21	15	34	0.472	-0.105	0.912	0.043	0.039	0	49	50.3	72.2	149	152	0	35	35
2011	3	13	21	25	34	0.358	-0.062	0.912	0.039	0.036	0	49	50.7	71	149	153	0	35	35
2011	3	13	21	35	34	0.308	-0.059	0.912	0.039	0.036	0	49.5	50.7	72.2	149	153	0	34	35
2011	3	13	21	45	34	0.39	-0.036	0.912	0.036	0.033	0	49.5	50.7	71.8	149	153	0	34	35
2011	3	13	21	55	34	0.433	-0.062	0.912	0.033	0.03	0	49	50.7	71.4	149	153	0	35	35
2011	3	13	22	5	34	0.39	-0.016	0.912	0.039	0.036	0	49	50.3	71.4	149	152	0	35	35
2011	3	13	22	15	34	0.41	-0.092	0.912	0.036	0.033	0	49	50.7	71.8	149	153	0	35	35
2011	3	13	22	25	34	0.433	-0.01	0.912	0.043	0.039	0	49	50.7	71.8	149	153	0	35	35
2011	3	13	22	35	34	0.397	-0.072	0.912	0.039	0.036	0	48.6	50.7	71.8	148	153	0	35	35
2011	3	13	22	45	34	0.404	-0.105	0.912	0.039	0.039	0	49	50.7	71.8	149	153	0	35	35
2011	3	13	22	55	34	0.387	-0.066	0.912	0.039	0.039	0	48.6	50.3	72.2	148	152	0	35	35
2011	3	13	23	5	34	0.417	-0.079	0.912	0.036	0.033	0	49	50.7	71.8	148	153	0	34	35
2011	3	13	23	15	34	0.394	-0.059	0.912	0.033	0.03	0	49	50.7	71.8	149	153	0	35	35
2011	3	13	23	25	34	0.358	-0.108	0.912	0.039	0.036	0	48.6	49.9	72.2	148	152	0	35	36
2011	3	13	23	35	34	0.308	-0.105	0.912	0.039	0.036	0	48.6	50.7	71	148	153	0	35	35
2011	3	13	23	45	34	0.377	-0.108	0.912	0.036	0.033	0	48.6	50.3	71	148	152	0	35	35
2011	3	13	23	55	34	0.361	-0.108	0.912	0.039	0.036	0	48.6	50.3	71.8	148	152	0	35	35
2011	3	14	0	5	34	0.282	-0.089	0.912	0.039	0.036	0	48.6	49.9	71	148	152	0	35	36
2011	3	14	0	15	34	0.427	-0.102	0.912	0.036	0.033	0	48.6	49.9	72.2	148	152	0	35	36
2011	3	14	0	25	34	0.312	-0.118	0.912	0.039	0.039	0	48.6	50.3	71.8	148	152	0	35	35
2011	3	14	0	35	34	0.433	-0.095	0.912	0.056	0.056	0	49	50.3	71.4	149	152	0	35	35
2011	3	14	0	45	34	0.289	-0.075	0.912	0.039	0.036	0	51.6	53.3	68.8	156	159	0	36	35
2011	3	14	0	55	34	0.443	-0.121	0.912	0.039	0.036	0	49	50.7	71	149	154	0	35	36
2011	3	14	1	5	34	0.4	-0.098	0.912	0.036	0.033	0	48.6	50.3	71	148	152	0	35	35
2011	3	14	1	15	34	0.39	-0.089	0.912	0.043	0.039	0	48.6	50.3	71	148	152	0	35	35
2011	3	14	1	25	34	0.39	-0.115	0.912	0.039	0.036	0	48.6	49.9	71.4	147	152	0	34	36
2011	3	14	1	35	34	0.397	-0.138	0.912	0.033	0.03	0	48.6	50.7	71.4	148	153	0	35	35
2011	3	14	1	45	34	0.374	-0.141	0.912	0.039	0.036	0	49	50.7	71.4	149	153	0	35	35
2011	3	14	1	55	34	0.344	-0.059	0.912	0.049	0.046	0	49	50.3	70.5	149	153	0	35	36
2011	3	14	2	5	34	0.449	-0.052	0.912	0.039	0.036	0	49	50.3	70.5	149	153	0	35	36
2011	3	14	2	15	34	0.348	-0.079	0.912	0.036	0.033	0	49.5	50.7	70.5	149	154	0	34	36

Blackrock Return (0208)

Year	Month	Day	Hour	Minute	Second	VelocityX	VelocityY	Level	StdError1	StdError2	StdError3	SNR1	SNR2	SNR3	SignalAmp1	SignalAmp2	SignalAmp3	Noise1	Noise2
2011	3	14	2	25	34	0.387	-0.049	0.912	0.039	0.036	0	48.2	50.3	70.5	148	153	0	36	36
2011	3	14	2	35	34	0.41	-0.128	0.912	0.036	0.033	0	48.6	50.7	70.5	148	153	0	35	35
2011	3	14	2	45	34	0.358	-0.092	0.912	0.033	0.03	0	48.6	50.3	71.4	148	153	0	35	36
2011	3	14	2	55	34	0.41	-0.095	0.912	0.049	0.049	0	48.2	50.3	70.5	147	152	0	35	35
2011	3	14	3	5	34	0.351	-0.125	0.912	0.036	0.033	0	49.5	50.7	71.4	150	154	0	35	36
2011	3	14	3	15	34	0.381	-0.098	0.912	0.036	0.033	0	49	51.2	70.1	149	154	0	35	35
2011	3	14	3	25	34	0.322	-0.125	0.912	0.039	0.039	0	49.5	51.6	68.4	150	155	0	35	35
2011	3	14	3	35	34	0.341	-0.062	0.912	0.043	0.039	0	49.5	51.6	69.7	150	155	0	35	35
2011	3	14	3	45	34	0.4	-0.075	0.912	0.036	0.033	0	49.5	51.6	68.4	150	155	0	35	35
2011	3	14	3	55	34	0.44	-0.049	0.912	0.033	0.03	0	49.5	51.6	69.7	151	155	0	36	35
2011	3	14	4	5	34	0.394	-0.095	0.912	0.039	0.039	0	49.5	50.7	70.5	150	154	0	35	36
2011	3	14	4	15	34	0.377	-0.102	0.912	0.052	0.049	0	49	50.7	70.5	149	154	0	35	36
2011	3	14	4	25	34	0.4	-0.135	0.912	0.033	0.03	0	49	50.3	70.5	149	153	0	35	36
2011	3	14	4	35	34	0.446	-0.066	0.912	0.052	0.049	0	49	50.7	70.5	150	154	0	36	36
2011	3	14	4	45	34	0.397	-0.098	0.912	0.033	0.03	0	49	50.3	70.1	149	153	0	35	36
2011	3	14	4	55	34	0.381	-0.089	0.912	0.039	0.036	0	49	50.7	68.8	149	154	0	35	36
2011	3	14	5	5	34	0.344	-0.095	0.912	0.036	0.033	0	48.6	51.2	70.1	149	154	0	36	35
2011	3	14	5	15	34	0.305	-0.098	0.912	0.039	0.036	0	50.3	51.6	69.2	151	155	0	34	35
2011	3	14	5	25	34	0.361	-0.079	0.912	0.043	0.039	0	49.5	51.2	70.1	150	155	0	35	36
2011	3	14	5	35	34	0.417	-0.141	0.912	0.036	0.033	0	49.5	51.2	69.2	150	155	0	35	36
2011	3	14	5	45	34	0.417	-0.075	0.912	0.039	0.036	0	49.5	51.6	69.2	151	156	0	36	36
2011	3	14	5	55	34	0.417	-0.075	0.912	0.046	0.043	0	49.5	50.7	69.7	150	154	0	35	36
2011	3	14	6	5	34	0.4	-0.121	0.912	0.039	0.036	0	49	50.7	70.1	150	154	0	36	36
2011	3	14	6	15	34	0.427	-0.135	0.912	0.039	0.039	0	49	50.3	70.5	149	153	0	35	36
2011	3	14	6	25	34	0.364	-0.072	0.912	0.039	0.036	0	49	50.3	69.7	149	153	0	35	36
2011	3	14	6	35	34	0.397	-0.118	0.912	0.039	0.039	0	48.6	50.3	69.7	149	153	0	36	36
2011	3	14	6	45	34	0.384	-0.138	0.912	0.033	0.03	0	49	50.7	69.7	149	154	0	35	36
2011	3	14	6	55	34	0.413	-0.089	0.912	0.043	0.039	0	49	50.7	69.7	149	154	0	35	36
2011	3	14	7	5	34	0.436	-0.075	0.912	0.043	0.039	0	49	50.7	69.7	150	154	0	36	36
2011	3	14	7	15	34	0.397	-0.135	0.912	0.039	0.036	0	49.5	51.2	70.5	150	155	0	35	36
2011	3	14	7	25	34	0.367	-0.141	0.912	0.039	0.039	0	49	51.2	69.7	150	154	0	36	35
2011	3	14	7	35	34	0.4	-0.138	0.912	0.039	0.036	0	49.5	51.6	69.7	150	155	0	35	35
2011	3	14	7	45	34	0.41	-0.112	0.912	0.039	0.039	0	49.5	51.6	69.2	150	156	0	35	36
2011	3	14	7	55	34	0.463	-0.079	0.912	0.033	0.03	0	49	51.6	70.1	150	155	0	36	35
2011	3	14	8	5	34	0.4	-0.121	0.915	0.043	0.039	0	49.9	51.6	69.7	151	155	0	35	35
2011	3	14	8	15	34	0.341	-0.082	0.915	0.043	0.039	0	49.9	51.6	69.7	151	155	0	35	35
2011	3	14	8	25	34	0.459	-0.144	0.912	0.039	0.036	0	49.5	51.6	70.1	150	155	0	35	35
2011	3	14	8	35	34	0.446	-0.121	0.915	0.036	0.033	0	49	51.2	69.7	149	154	0	35	35
2011	3	14	8	45	34	0.358	-0.059	0.915	0.039	0.039	0	49.9	51.2	69.7	151	154	0	35	35
2011	3	14	8	55	34	0.384	-0.138	0.915	0.036	0.033	0	49.5	50.7	70.5	150	154	0	35	36
2011	3	14	9	5	34	0.354	-0.131	0.915	0.039	0.039	0	49.9	51.6	69.7	150	155	0	34	35
2011	3	14	9	15	34	0.358	-0.075	0.915	0.043	0.039	0	49.9	50.7	69.7	151	154	0	35	36
2011	3	14	9	25	34	0.413	-0.075	0.915	0.033	0.03	0	50.3	51.6	68.8	152	155	0	35	35
2011	3	14	9	35	34	0.417	-0.102	0.915	0.033	0.03	0	50.7	52	70.1	153	157	0	35	36
2011	3	14	9	45	34	0.44	-0.112	0.915	0.046	0.043	0	51.6	52.5	70.1	155	157	0	35	35
2011	3	14	9	55	34	0.397	-0.049	0.915	0.039	0.036	0	52	52.5	69.7	156	158	0	35	36

Blackrock Return (0208)

Year	Month	Day	Hour	Minute	Second	VelocityX	VelocityY	Level	StdError1	StdError2	StdError3	SNR1	SNR2	SNR3	SignalAmp1	SignalAmp2	SignalAmp3	Noise1	Noise2
2011	3	14	10	5	34	0.407	-0.157	0.915	0.036	0.033	0	52	52.9	68.8	156	158	0	35	35
2011	3	14	10	15	34	0.4	-0.036	0.915	0.039	0.036	0	52.9	53.3	69.2	158	159	0	35	35
2011	3	14	10	25	34	0.456	-0.105	0.915	0.039	0.036	0	52.5	53.3	69.2	157	159	0	35	35
2011	3	14	10	35	34	0.367	-0.026	0.915	0.033	0.03	0	52	53.8	66.7	157	160	0	36	35
2011	3	14	10	45	34	0.436	-0.154	0.915	0.039	0.036	0	52.5	53.3	69.2	157	159	0	35	35
2011	3	14	10	55	34	0.371	-0.138	0.915	0.043	0.039	0	53.3	54.2	69.7	159	162	0	35	36
2011	3	14	11	5	34	0.413	-0.079	0.915	0.039	0.036	0	54.2	55	67.9	161	163	0	35	35
2011	3	14	11	15	34	0.423	-0.052	0.915	0.033	0.03	0	54.6	54.6	68.4	162	162	0	35	35
2011	3	14	11	25	34	0.446	-0.089	0.919	0.039	0.036	0	54.6	55	67.5	162	163	0	35	35
2011	3	14	11	35	34	0.463	-0.098	0.915	0.036	0.033	0	55	55	69.2	163	163	0	35	35
2011	3	14	11	45	34	0.427	-0.154	0.915	0.033	0.03	0	56.3	55.9	69.2	165	165	0	34	35
2011	3	14	11	55	34	0.387	-0.02	0.919	0.033	0.03	0	56.3	56.3	67.9	166	166	0	35	35
2011	3	14	12	5	34	0.404	0.007	0.919	0.033	0.03	0	56.3	55.9	67.9	166	165	0	35	35
2011	3	14	12	15	34	0.41	-0.112	0.919	0.036	0.033	0	56.3	55.9	67.5	166	165	0	35	35
2011	3	14	12	25	34	0.387	-0.016	0.919	0.036	0.033	0	56.8	57.6	67.9	167	168	0	35	34
2011	3	14	12	35	34	0.381	-0.062	0.919	0.039	0.039	0	56.8	55.9	67.5	167	165	0	35	35
2011	3	14	12	45	34	0.381	-0.059	0.919	0.036	0.033	0	56.3	56.8	68.4	166	166	0	35	34
2011	3	14	12	55	34	0.374	0.023	0.919	0.033	0.03	0	57.2	56.8	67.5	168	167	0	35	35
2011	3	14	13	5	34	0.463	-0.052	0.919	0.039	0.036	0	57.2	57.2	67.9	167	168	0	34	35
2011	3	14	13	15	34	0.42	-0.095	0.919	0.036	0.033	0	57.2	56.8	67.1	167	167	0	34	35
2011	3	14	13	25	34	0.436	-0.03	0.919	0.036	0.033	0	57.6	57.2	68.4	169	168	0	35	35
2011	3	14	13	35	34	0.341	0	0.919	0.033	0.03	0	57.2	58	67.9	168	169	0	35	34
2011	3	14	13	45	34	0.459	0	0.919	0.036	0.033	0	57.2	57.2	68.8	168	167	0	35	34
2011	3	14	13	55	34	0.371	-0.102	0.919	0.036	0.033	0	57.2	57.2	67.5	167	168	0	34	35
2011	3	14	14	5	34	0.328	-0.069	0.919	0.033	0.03	0	57.2	56.8	68.8	167	167	0	34	35
2011	3	14	14	15	34	0.417	-0.023	0.919	0.036	0.033	0	56.8	56.3	68.4	166	166	0	34	35
2011	3	14	14	25	34	0.423	-0.062	0.919	0.039	0.039	0	56.8	55.9	68.8	166	165	0	34	35
2011	3	14	14	35	34	0.476	-0.062	0.919	0.039	0.036	0	55.5	56.3	68.8	163	165	0	34	34
2011	3	14	14	45	34	0.358	-0.039	0.919	0.043	0.039	0	53.3	53.8	70.5	159	160	0	35	35
2011	3	14	14	55	34	0.374	-0.013	0.919	0.036	0.033	0	53.3	53.8	70.1	159	160	0	35	35
2011	3	14	15	5	34	0.394	-0.036	0.919	0.039	0.039	0	52.9	53.3	71	157	158	0	34	34
2011	3	14	15	15	34	0.443	-0.03	0.919	0.049	0.049	0	53.8	53.8	70.1	159	160	0	34	35
2011	3	14	15	25	34	0.407	-0.049	0.919	0.056	0.052	0	53.8	54.2	70.1	160	161	0	35	35
2011	3	14	15	35	34	0.459	-0.049	0.919	0.046	0.043	0	53.8	53.3	70.1	159	159	0	34	35
2011	3	14	15	45	34	0.39	-0.066	0.919	0.039	0.039	0	52.9	53.8	70.1	158	159	0	35	34
2011	3	14	15	55	34	0.469	-0.052	0.919	0.043	0.039	0	52.9	52.9	71	157	158	0	34	35
2011	3	14	16	5	34	0.394	-0.056	0.919	0.036	0.033	0	52.5	52.9	71.4	156	158	0	34	35
2011	3	14	16	15	34	0.404	-0.059	0.919	0.046	0.046	0	52	52.9	71	155	158	0	34	35
2011	3	14	16	25	34	0.371	-0.016	0.919	0.039	0.039	0	51.2	52	70.5	154	156	0	35	35
2011	3	14	16	35	34	0.404	-0.033	0.922	0.052	0.049	0	53.8	54.2	67.5	159	161	0	34	35
2011	3	14	16	45	34	0.328	-0.069	0.919	0.043	0.039	0	57.6	58.9	63.6	169	172	0	35	35
2011	3	14	16	55	34	0.43	0.03	0.919	0.043	0.039	0	57.2	58	64.5	167	170	0	34	35
2011	3	14	17	5	34	0.4	-0.013	0.919	0.036	0.033	0	53.8	55.5	68.4	160	163	0	35	34
2011	3	14	17	15	34	0.466	-0.03	0.919	0.039	0.039	0	50.3	52.5	71	152	156	0	35	34
2011	3	14	17	25	34	0.43	-0.052	0.919	0.036	0.033	0	50.3	51.6	71.4	152	155	0	35	35
2011	3	14	17	35	34	0.413	-0.092	0.919	0.039	0.036	0	50.7	51.6	71.8	152	154	0	34	34

Blackrock Return (0208)

Year	Month	Day	Hour	Minute	Second	VelocityX	VelocityY	Level	StdError1	StdError2	StdError3	SNR1	SNR2	SNR3	SignalAmp1	SignalAmp2	SignalAmp3	Noise1	Noise2
2011	3	14	17	45	34	0.344	-0.043	0.919	0.039	0.039	0	49.9	51.2	71.8	151	154	0	35	35
2011	3	14	17	55	34	0.377	-0.043	0.919	0.039	0.039	0	49.5	51.6	71.4	150	154	0	35	34
2011	3	14	18	5	34	0.344	-0.069	0.919	0.046	0.046	0	50.3	51.6	71.8	151	154	0	34	34
2011	3	14	18	15	34	0.404	-0.062	0.919	0.036	0.033	0	50.3	52	71	152	156	0	35	35
2011	3	14	18	25	34	0.43	-0.102	0.919	0.039	0.036	0	50.3	51.6	71.4	152	155	0	35	35
2011	3	14	18	35	34	0.328	-0.03	0.919	0.043	0.039	0	50.3	52	70.5	152	155	0	35	34
2011	3	14	18	45	34	0.41	-0.144	0.915	0.043	0.039	0	50.7	51.6	71	152	155	0	34	35
2011	3	14	18	55	34	0.463	-0.102	0.919	0.043	0.039	0	50.3	52	71	151	155	0	34	34
2011	3	14	19	5	34	0.407	-0.066	0.915	0.039	0.036	0	50.3	51.6	71.4	151	154	0	34	34
2011	3	14	19	15	34	0.371	-0.108	0.919	0.039	0.036	0	50.3	51.6	71	151	154	0	34	34
2011	3	14	19	25	34	0.404	-0.154	0.915	0.039	0.036	0	49.9	52	71	151	155	0	35	34
2011	3	14	19	35	34	0.354	-0.049	0.915	0.039	0.039	0	49.9	51.2	71.4	151	154	0	35	35
2011	3	14	19	45	34	0.387	-0.03	0.915	0.046	0.043	0	49.9	51.2	71.4	151	154	0	35	35
2011	3	14	19	55	34	0.4	-0.131	0.915	0.039	0.036	0	49.9	51.2	71.4	151	154	0	35	35
2011	3	14	20	5	34	0.44	-0.092	0.915	0.039	0.039	0	49.5	51.6	70.5	150	154	0	35	34
2011	3	14	20	15	34	0.433	-0.128	0.915	0.043	0.039	0	49.5	51.2	71.4	150	154	0	35	35
2011	3	14	20	25	34	0.423	-0.085	0.915	0.039	0.036	0	50.3	51.6	70.5	151	154	0	34	34
2011	3	14	20	35	34	0.371	-0.062	0.915	0.052	0.049	0	49.9	51.2	70.1	151	154	0	35	35
2011	3	14	20	45	34	0.42	-0.039	0.915	0.033	0.03	0	49.5	51.2	71	150	154	0	35	35
2011	3	14	20	55	34	0.374	-0.052	0.915	0.039	0.036	0	49.9	51.2	70.5	151	154	0	35	35
2011	3	14	21	5	34	0.384	-0.033	0.915	0.049	0.046	0	49.5	51.2	71	150	154	0	35	35
2011	3	14	21	15	34	0.4	-0.112	0.915	0.039	0.036	0	49.5	51.2	71	150	154	0	35	35
2011	3	14	21	25	34	0.371	-0.138	0.915	0.033	0.03	0	49.5	51.2	70.5	150	154	0	35	35
2011	3	14	21	35	34	0.433	-0.036	0.915	0.039	0.039	0	49.5	51.6	70.1	150	155	0	35	35
2011	3	14	21	45	34	0.318	-0.135	0.915	0.043	0.039	0	49.9	51.6	70.5	150	155	0	34	35
2011	3	14	21	55	34	0.446	-0.125	0.915	0.036	0.033	0	49	50.3	71	149	153	0	35	36
2011	3	14	22	5	34	0.39	-0.095	0.915	0.046	0.043	0	49.5	51.2	71	150	154	0	35	35
2011	3	14	22	15	34	0.394	-0.066	0.915	0.036	0.033	0	49.5	51.2	70.5	150	154	0	35	35
2011	3	14	22	25	34	0.348	-0.075	0.915	0.036	0.033	0	49.5	51.6	71.4	150	154	0	35	34
2011	3	14	22	35	34	0.446	-0.105	0.915	0.046	0.043	0	49.5	51.2	70.1	149	154	0	34	35
2011	3	14	22	45	34	0.413	-0.095	0.915	0.039	0.036	0	49.5	51.2	71	150	154	0	35	35
2011	3	14	22	55	34	0.387	-0.079	0.915	0.039	0.036	0	49	50.7	71	150	153	0	36	35
2011	3	14	23	5	34	0.404	-0.089	0.915	0.039	0.036	0	49.5	50.7	70.5	149	153	0	34	35
2011	3	14	23	15	34	0.41	-0.062	0.915	0.043	0.043	0	49	50.7	71	149	153	0	35	35
2011	3	14	23	25	34	0.404	-0.062	0.915	0.043	0.039	0	49.5	50.7	70.5	150	154	0	35	36
2011	3	14	23	35	34	0.472	-0.046	0.915	0.036	0.033	0	50.3	52	70.5	151	155	0	34	34
2011	3	14	23	45	34	0.427	-0.085	0.915	0.036	0.033	0	49	51.2	70.5	149	154	0	35	35
2011	3	14	23	55	34	0.394	-0.148	0.915	0.039	0.036	0	49.5	51.2	71	149	154	0	34	35
2011	3	15	0	5	34	0.394	-0.118	0.915	0.039	0.039	0	49.9	50.7	71	150	153	0	34	35
2011	3	15	0	15	34	0.486	-0.049	0.915	0.036	0.033	0	49	50.7	70.1	149	153	0	35	35
2011	3	15	0	25	34	0.381	-0.075	0.915	0.046	0.043	0	49	50.7	70.5	149	153	0	35	35
2011	3	15	0	35	34	0.338	-0.098	0.915	0.039	0.036	0	49	50.3	70.1	149	152	0	35	35
2011	3	15	0	45	34	0.354	-0.062	0.915	0.039	0.036	0	48.6	50.7	71	148	153	0	35	35
2011	3	15	0	55	34	0.433	-0.052	0.915	0.039	0.036	0	49	50.7	71.4	148	153	0	34	35
2011	3	15	1	5	34	0.394	-0.085	0.915	0.039	0.036	0	49	50.7	70.5	148	153	0	34	35
2011	3	15	1	15	34	0.361	-0.108	0.915	0.039	0.036	0	49	50.3	70.5	149	152	0	35	35

Blackrock Return (0208)

Year	Month	Day	Hour	Minute	Second	VelocityX	VelocityY	Level	StdError1	StdError2	StdError3	SNR1	SNR2	SNR3	SignalAmp1	SignalAmp2	SignalAmp3	Noise1	Noise2
2011	3	15	1	25	34	0.374	-0.108	0.915	0.039	0.036	0	49	50.7	71	149	153	0	35	35
2011	3	15	1	35	34	0.453	-0.121	0.915	0.033	0.03	0	48.6	50.7	71	148	153	0	35	35
2011	3	15	1	45	34	0.397	-0.125	0.915	0.039	0.036	0	49	50.7	71	149	153	0	35	35
2011	3	15	1	55	34	0.436	-0.089	0.915	0.043	0.039	0	49.5	50.7	70.5	149	153	0	34	35
2011	3	15	2	5	34	0.387	-0.184	0.915	0.039	0.036	0	49	50.7	71.4	149	153	0	35	35
2011	3	15	2	15	34	0.433	-0.079	0.915	0.043	0.039	0	49.5	51.2	70.5	150	154	0	35	35
2011	3	15	2	25	34	0.417	-0.079	0.915	0.036	0.033	0	49	50.7	70.5	149	153	0	35	35
2011	3	15	2	35	34	0.361	-0.138	0.915	0.039	0.039	0	49	50.7	70.1	149	153	0	35	35
2011	3	15	2	45	34	0.456	-0.069	0.915	0.036	0.033	0	49.5	50.3	70.1	149	153	0	34	36
2011	3	15	2	55	34	0.446	-0.082	0.915	0.039	0.039	0	49	50.7	70.5	149	153	0	35	35
2011	3	15	3	5	34	0.453	-0.105	0.915	0.039	0.039	0	49	51.2	70.1	149	154	0	35	35
2011	3	15	3	15	34	0.407	-0.079	0.915	0.039	0.036	0	48.6	50.3	70.5	148	152	0	35	35
2011	3	15	3	25	34	0.344	-0.02	0.915	0.049	0.046	0	49	50.7	70.5	149	153	0	35	35
2011	3	15	3	35	34	0.374	-0.194	0.915	0.039	0.039	0	48.6	50.7	69.7	148	153	0	35	35
2011	3	15	3	45	34	0.423	-0.102	0.915	0.036	0.033	0	49.5	50.7	70.5	150	153	0	35	35
2011	3	15	3	55	34	0.381	-0.046	0.915	0.039	0.039	0	49	50.3	69.7	149	153	0	35	36
2011	3	15	4	5	34	0.4	-0.079	0.915	0.043	0.039	0	50.7	52.5	69.2	153	157	0	35	35
2011	3	15	4	15	34	0.394	0	0.915	0.046	0.043	0	53.3	54.6	66.7	158	163	0	34	36
2011	3	15	4	25	34	0.407	-0.121	0.915	0.036	0.033	0	49.9	51.6	69.2	151	156	0	35	36
2011	3	15	4	35	34	0.42	-0.095	0.915	0.043	0.039	0	49.9	51.6	70.1	151	155	0	35	35
2011	3	15	4	45	34	0.374	-0.069	0.915	0.043	0.039	0	49.9	52	69.2	151	156	0	35	35
2011	3	15	4	55	34	0.397	-0.075	0.915	0.036	0.033	0	49.9	51.6	70.1	150	155	0	34	35
2011	3	15	5	5	34	0.374	-0.131	0.915	0.033	0.03	0	49.9	52	69.7	151	156	0	35	35
2011	3	15	5	15	34	0.433	-0.135	0.915	0.039	0.039	0	50.7	52.9	68.8	153	158	0	35	35
2011	3	15	5	25	34	0.407	-0.072	0.915	0.046	0.043	0	49.9	52.5	68.8	152	157	0	36	35
2011	3	15	5	35	34	0.387	-0.082	0.915	0.043	0.039	0	50.7	52.5	68.8	153	157	0	35	35
2011	3	15	5	45	34	0.367	-0.151	0.915	0.039	0.039	0	50.7	52.5	68.8	153	157	0	35	35
2011	3	15	5	55	34	0.384	-0.059	0.915	0.039	0.036	0	50.3	52	69.2	152	156	0	35	35
2011	3	15	6	5	34	0.387	-0.056	0.915	0.039	0.036	0	50.3	52	68.8	152	156	0	35	35
2011	3	15	6	15	34	0.407	-0.115	0.915	0.039	0.036	0	49.5	51.2	69.7	150	155	0	35	36
2011	3	15	6	25	34	0.397	-0.108	0.915	0.043	0.043	0	49.9	51.6	69.2	151	155	0	35	35
2011	3	15	6	35	34	0.404	-0.105	0.915	0.036	0.033	0	49.5	51.2	69.2	150	154	0	35	35
2011	3	15	6	45	34	0.367	-0.095	0.915	0.039	0.039	0	49.9	51.2	69.2	151	155	0	35	36
2011	3	15	6	55	34	0.39	-0.135	0.915	0.039	0.036	0	49.5	51.2	70.5	151	155	0	36	36
2011	3	15	7	5	34	0.404	-0.105	0.915	0.046	0.046	0	49.5	51.6	69.2	151	155	0	36	35
2011	3	15	7	15	34	0.404	-0.092	0.915	0.039	0.039	0	49.9	51.6	68.8	151	155	0	35	35
2011	3	15	7	25	34	0.348	-0.098	0.915	0.039	0.036	0	50.3	52.5	68.8	152	157	0	35	35
2011	3	15	7	35	34	0.374	-0.075	0.915	0.036	0.033	0	49.5	51.2	69.7	150	154	0	35	35
2011	3	15	7	45	34	0.377	-0.154	0.915	0.039	0.036	0	49	51.2	70.1	150	154	0	36	35
2011	3	15	7	55	34	0.42	-0.069	0.915	0.039	0.039	0	49	51.2	69.7	149	154	0	35	35
2011	3	15	8	5	34	0.443	-0.095	0.915	0.039	0.036	0	49.5	50.7	69.2	150	153	0	35	35
2011	3	15	8	15	34	0.354	-0.098	0.919	0.033	0.03	0	49.9	51.6	69.2	151	155	0	35	35
2011	3	15	8	25	34	0.463	-0.105	0.919	0.039	0.039	0	48.6	51.2	69.7	149	154	0	36	35
2011	3	15	8	35	34	0.472	-0.115	0.915	0.033	0.03	0	49.9	50.7	69.2	151	154	0	35	36
2011	3	15	8	45	34	0.39	-0.049	0.915	0.043	0.039	0	49	51.2	69.7	150	154	0	36	35
2011	3	15	8	55	34	0.394	-0.033	0.915	0.039	0.036	0	49.9	52	69.2	151	156	0	35	35

Blackrock Return (0208)

Year	Month	Day	Hour	Minute	Second	VelocityX	VelocityY	Level	StdError1	StdError2	StdError3	SNR1	SNR2	SNR3	SignalAmp1	SignalAmp2	SignalAmp3	Noise1	Noise2
2011	3	15	9	5	34	0.351	-0.046	0.919	0.036	0.033	0	50.3	51.6	69.7	152	155	0	35	35
2011	3	15	9	15	34	0.361	-0.112	0.919	0.036	0.033	0	50.7	51.6	68.8	153	156	0	35	36
2011	3	15	9	25	34	0.436	-0.082	0.919	0.039	0.036	0	50.7	52.5	69.7	153	157	0	35	35
2011	3	15	9	35	34	0.436	-0.125	0.919	0.036	0.033	0	51.2	52	69.7	154	156	0	35	35
2011	3	15	9	45	34	0.427	-0.098	0.919	0.036	0.033	0	52	53.3	68.8	156	159	0	35	35
2011	3	15	9	55	34	0.413	-0.112	0.919	0.039	0.036	0	52.5	53.8	67.5	157	160	0	35	35
2011	3	15	10	5	34	0.43	-0.072	0.919	0.036	0.033	0	52.9	54.2	68.8	158	161	0	35	35
2011	3	15	10	15	34	0.39	-0.125	0.919	0.033	0.03	0	52.5	53.8	68.8	157	160	0	35	35
2011	3	15	10	25	34	0.377	-0.089	0.919	0.036	0.033	0	52.9	54.6	67.9	158	162	0	35	35
2011	3	15	10	35	34	0.377	-0.138	0.919	0.039	0.039	0	52.9	53.8	68.8	158	161	0	35	36
2011	3	15	10	45	34	0.404	-0.085	0.919	0.039	0.039	0	53.8	53.8	68.8	159	160	0	34	35
2011	3	15	10	55	34	0.4	-0.108	0.919	0.039	0.036	0	54.2	54.6	68.4	161	162	0	35	35
2011	3	15	11	5	34	0.413	-0.026	0.919	0.039	0.036	0	55.5	55	68.4	163	163	0	34	35
2011	3	15	11	15	34	0.387	-0.056	0.919	0.039	0.039	0	53.8	54.6	68.8	159	162	0	34	35
2011	3	15	11	25	34	0.404	-0.095	0.919	0.039	0.036	0	54.6	55	68.4	161	163	0	34	35
2011	3	15	11	35	34	0.39	-0.049	0.919	0.039	0.039	0	54.2	55.5	67.9	161	164	0	35	35
2011	3	15	11	45	34	0.44	-0.046	0.919	0.039	0.039	0	55	55.9	67.5	163	165	0	35	35
2011	3	15	11	55	34	0.436	-0.102	0.922	0.036	0.033	0	56.8	56.8	67.5	166	166	0	34	34
2011	3	15	12	5	34	0.364	-0.046	0.919	0.036	0.033	0	55.9	55.9	67.5	165	165	0	35	35
2011	3	15	12	15	34	0.41	-0.066	0.922	0.036	0.033	0	55.9	56.3	68.4	164	166	0	34	35
2011	3	15	12	25	34	0.466	-0.023	0.919	0.039	0.039	0	55.5	56.3	68.8	164	166	0	35	35
2011	3	15	12	35	34	0.394	-0.069	0.919	0.039	0.036	0	55.9	55.9	67.1	165	165	0	35	35
2011	3	15	12	45	34	0.433	-0.079	0.922	0.039	0.036	0	56.3	55.9	68.8	165	164	0	34	34
2011	3	15	12	55	34	0.423	-0.033	0.922	0.036	0.033	0	56.8	58	68.4	166	169	0	34	34
2011	3	15	13	5	34	0.404	-0.062	0.922	0.039	0.036	0	57.2	58	66.7	168	170	0	35	35
2011	3	15	13	15	34	0.404	-0.02	0.922	0.039	0.036	0	57.6	57.6	67.1	169	169	0	35	35
2011	3	15	13	25	34	0.502	0.026	0.922	0.039	0.036	0	57.6	58	67.5	169	169	0	35	34
2011	3	15	13	35	34	0.499	-0.036	0.922	0.039	0.036	0	58.5	58	67.1	170	170	0	34	35
2011	3	15	13	45	34	0.436	-0.043	0.922	0.039	0.036	0	57.6	58	66.2	169	170	0	35	35
2011	3	15	13	55	34	0.404	0.01	0.922	0.043	0.039	0	58.5	58.5	67.5	171	170	0	35	34
2011	3	15	14	5	34	0.427	0.03	0.922	0.036	0.033	0	58	58	67.5	169	169	0	34	34
2011	3	15	14	15	34	0.427	0	0.922	0.036	0.033	0	56.8	58	67.5	166	169	0	34	34
2011	3	15	14	25	34	0.41	-0.02	0.922	0.039	0.036	0	57.2	58.5	67.9	167	170	0	34	34
2011	3	15	14	35	34	0.377	0.016	0.922	0.039	0.036	0	57.6	57.6	68.8	168	169	0	34	35
2011	3	15	14	45	34	0.407	-0.046	0.922	0.039	0.039	0	56.8	58	67.5	167	169	0	35	34
2011	3	15	14	55	34	0.466	-0.059	0.922	0.039	0.036	0	57.2	57.2	67.9	167	168	0	34	35
2011	3	15	15	5	34	0.371	0.033	0.922	0.039	0.036	0	56.8	57.6	68.4	166	168	0	34	34
2011	3	15	15	15	34	0.453	-0.046	0.922	0.039	0.039	0	56.3	56.8	68.8	166	167	0	35	35
2011	3	15	15	25	34	0.436	-0.043	0.922	0.043	0.039	0	55.9	56.8	68.8	165	166	0	35	34
2011	3	15	15	35	34	0.361	-0.02	0.922	0.039	0.039	0	55.9	56.3	68.8	164	165	0	34	34
2011	3	15	15	45	34	0.433	0	0.922	0.036	0.033	0	55	56.3	67.9	163	165	0	35	34
2011	3	15	15	55	34	0.394	-0.069	0.922	0.039	0.036	0	55	55	70.5	162	163	0	34	35
2011	3	15	16	5	34	0.361	0.016	0.922	0.039	0.036	0	54.2	55	70.1	160	162	0	34	34
2011	3	15	16	15	34	0.459	-0.052	0.922	0.043	0.039	0	53.8	54.6	70.1	159	161	0	34	34
2011	3	15	16	25	34	0.443	-0.069	0.922	0.039	0.036	0	52.5	53.3	71	156	159	0	34	35
2011	3	15	16	35	34	0.381	-0.056	0.922	0.043	0.039	0	52.5	53.3	71	156	158	0	34	34

Blackrock Return (0208)

Year	Month	Day	Hour	Minute	Second	VelocityX	VelocityY	Level	StdError1	StdError2	StdError3	SNR1	SNR2	SNR3	SignalAmp1	SignalAmp2	SignalAmp3	Noise1	Noise2
2011	3	15	16	45	34	0.381	-0.049	0.922	0.039	0.036	0	51.2	52	71.4	153	155	0	34	34
2011	3	15	16	55	34	0.427	-0.092	0.922	0.036	0.033	0	50.7	52	71	152	155	0	34	34
2011	3	15	17	5	34	0.472	-0.062	0.922	0.039	0.036	0	51.2	52.5	71.8	153	155	0	34	33
2011	3	15	17	15	34	0.39	-0.023	0.922	0.039	0.039	0	51.2	52.5	71	152	155	0	33	33
2011	3	15	17	25	34	0.413	-0.072	0.922	0.043	0.039	0	52	53.8	71	155	158	0	34	33
2011	3	15	17	35	34	0.361	-0.108	0.922	0.039	0.039	0	51.2	52.9	71	154	157	0	35	34
2011	3	15	17	45	34	0.449	-0.115	0.922	0.043	0.039	0	51.6	52	71.4	153	155	0	33	34
2011	3	15	17	55	34	0.463	-0.112	0.922	0.043	0.039	0	51.2	52	70.1	153	156	0	34	35
2011	3	15	18	5	34	0.433	-0.098	0.922	0.039	0.039	0	52.5	53.8	67.5	156	159	0	34	34
2011	3	15	18	15	34	0.41	-0.01	0.922	0.043	0.039	0	52.5	53.8	69.2	156	159	0	34	34
2011	3	15	18	25	34	0.443	-0.043	0.922	0.039	0.039	0	51.6	53.3	67.9	155	159	0	35	35
2011	3	15	18	35	34	0.469	-0.049	0.922	0.046	0.043	0	52.5	53.3	68.8	156	159	0	34	35
2011	3	15	18	45	34	0.384	-0.089	0.922	0.036	0.033	0	52	52.9	69.2	155	158	0	34	35
2011	3	15	18	55	34	0.344	-0.118	0.919	0.039	0.039	0	52	52.9	69.7	155	158	0	34	35
2011	3	15	19	5	34	0.42	-0.085	0.919	0.039	0.039	0	51.2	52	70.5	153	156	0	34	35
2011	3	15	19	15	34	0.476	-0.102	0.919	0.049	0.049	0	51.6	53.3	68.8	155	158	0	35	34
2011	3	15	19	25	34	0.505	-0.095	0.919	0.039	0.039	0	51.6	52.5	70.1	154	156	0	34	34
2011	3	15	19	35	34	0.354	-0.148	0.919	0.039	0.039	0	51.6	52.9	70.5	154	157	0	34	34
2011	3	15	19	45	34	0.407	-0.072	0.919	0.043	0.039	0	51.2	52	71.4	153	156	0	34	35
2011	3	15	19	55	34	0.459	-0.121	0.919	0.039	0.039	0	51.2	52.9	69.2	153	157	0	34	34
2011	3	15	20	5	34	0.433	-0.105	0.919	0.043	0.039	0	51.2	52.9	70.1	153	158	0	34	35
2011	3	15	20	15	34	0.407	-0.066	0.919	0.036	0.033	0	51.6	52.5	70.1	154	156	0	34	34
2011	3	15	20	25	34	0.361	-0.089	0.919	0.046	0.043	0	53.8	55	67.9	159	162	0	34	34
2011	3	15	20	35	34	0.459	-0.148	0.919	0.039	0.036	0	51.2	53.3	69.2	154	158	0	35	34
2011	3	15	20	45	34	0.413	-0.128	0.919	0.046	0.043	0	51.2	52.9	69.2	154	158	0	35	35
2011	3	15	20	55	34	0.387	-0.085	0.919	0.036	0.033	0	51.2	52.9	70.1	154	157	0	35	34
2011	3	15	21	5	34	0.348	-0.059	0.919	0.039	0.039	0	50.7	52.5	71	152	156	0	34	34
2011	3	15	21	15	34	0.446	-0.075	0.919	0.043	0.039	0	51.2	52	71	153	156	0	34	35
2011	3	15	21	25	34	0.423	-0.062	0.919	0.039	0.036	0	50.7	51.6	71	152	155	0	34	35
2011	3	15	21	35	34	0.456	-0.108	0.919	0.039	0.039	0	50.3	52	71	152	155	0	35	34
2011	3	15	21	45	34	0.463	-0.036	0.919	0.039	0.036	0	51.2	52	69.7	153	156	0	34	35
2011	3	15	21	55	34	0.394	-0.105	0.919	0.043	0.039	0	50.3	52	70.1	152	156	0	35	35
2011	3	15	22	5	34	0.449	-0.066	0.919	0.036	0.033	0	50.3	51.6	70.5	152	155	0	35	35
2011	3	15	22	15	34	0.423	-0.079	0.919	0.033	0.03	0	50.7	52	70.1	152	156	0	34	35
2011	3	15	22	25	34	0.436	-0.043	0.919	0.033	0.03	0	49.9	51.6	70.1	151	155	0	35	35
2011	3	15	22	35	34	0.436	-0.102	0.919	0.039	0.039	0	50.7	51.6	70.5	152	155	0	34	35
2011	3	15	22	45	34	0.417	-0.062	0.919	0.033	0.03	0	50.3	51.2	71	151	154	0	34	35
2011	3	15	22	55	34	0.436	-0.121	0.919	0.039	0.036	0	49.9	51.2	71	151	154	0	35	35
2011	3	15	23	5	34	0.44	-0.125	0.919	0.049	0.049	0	49.5	51.2	71.4	150	154	0	35	35
2011	3	15	23	15	34	0.387	-0.03	0.919	0.039	0.036	0	49.9	51.6	71	151	155	0	35	35
2011	3	15	23	25	34	0.381	-0.135	0.919	0.036	0.033	0	50.3	51.2	70.5	151	153	0	34	34
2011	3	15	23	35	34	0.39	-0.039	0.919	0.033	0.03	0	49.9	51.6	71	151	154	0	35	34
2011	3	15	23	45	34	0.482	-0.049	0.919	0.036	0.033	0	49.9	51.2	71	151	154	0	35	35
2011	3	15	23	55	34	0.436	-0.23	0.919	0.043	0.039	0	49.5	51.2	71	150	153	0	35	34
2011	3	16	0	5	34	0.354	-0.079	0.919	0.039	0.039	0	50.3	52.5	70.1	152	156	0	35	34
2011	3	16	0	15	34	0.417	-0.079	0.919	0.043	0.039	0	50.3	51.6	70.5	152	155	0	35	35

Blackrock Return (0208)

Year	Month	Day	Hour	Minute	Second	VelocityX	VelocityY	Level	StdError1	StdError2	StdError3	SNR1	SNR2	SNR3	SignalAmp1	SignalAmp2	SignalAmp3	Noise1	Noise2
2011	3	16	0	25	34	0.453	-0.082	0.919	0.039	0.036	0	49.9	51.2	71	150	154	0	34	35
2011	3	16	0	35	34	0.397	-0.157	0.919	0.039	0.036	0	49.5	51.2	70.5	150	153	0	35	34
2011	3	16	0	45	34	0.41	-0.128	0.919	0.039	0.039	0	49.9	51.2	70.5	151	154	0	35	35
2011	3	16	0	55	34	0.479	-0.2	0.919	0.039	0.039	0	50.3	51.6	70.1	152	155	0	35	35
2011	3	16	1	5	34	0.407	-0.036	0.919	0.039	0.039	0	49.9	51.6	70.1	151	155	0	35	35
2011	3	16	1	15	34	0.351	-0.108	0.919	0.039	0.036	0	49.9	52	70.5	151	156	0	35	35
2011	3	16	1	25	34	0.344	-0.098	0.919	0.033	0.03	0	50.3	51.6	70.1	151	154	0	34	34
2011	3	16	1	35	34	0.374	-0.085	0.919	0.039	0.039	0	49.9	51.6	71	151	155	0	35	35
2011	3	16	1	45	34	0.39	-0.043	0.919	0.036	0.033	0	50.3	51.6	71	151	154	0	34	34
2011	3	16	1	55	34	0.377	-0.062	0.919	0.039	0.036	0	49.9	51.2	70.1	150	154	0	34	35
2011	3	16	2	5	34	0.436	-0.154	0.919	0.039	0.036	0	49.9	51.2	69.2	151	154	0	35	35
2011	3	16	2	15	34	0.423	-0.112	0.919	0.039	0.036	0	49.9	51.6	69.7	151	155	0	35	35
2011	3	16	2	25	34	0.446	-0.075	0.919	0.039	0.036	0	49.9	51.6	69.7	151	155	0	35	35
2011	3	16	2	35	34	0.394	-0.046	0.919	0.039	0.039	0	50.3	51.6	68.8	151	155	0	34	35
2011	3	16	2	45	34	0.446	-0.141	0.919	0.039	0.036	0	50.3	51.2	69.7	151	154	0	34	35
2011	3	16	2	55	34	0.472	-0.052	0.919	0.043	0.039	0	49	51.2	71	150	154	0	36	35
2011	3	16	3	5	34	0.381	-0.095	0.919	0.043	0.039	0	49.9	51.2	71	151	154	0	35	35
2011	3	16	3	15	34	0.423	-0.036	0.919	0.033	0.03	0	50.3	51.6	70.5	151	155	0	34	35
2011	3	16	3	25	34	0.44	-0.092	0.919	0.039	0.039	0	49.9	51.2	70.5	151	154	0	35	35
2011	3	16	3	35	34	0.446	-0.072	0.919	0.039	0.036	0	50.3	51.2	70.5	152	154	0	35	35
2011	3	16	3	45	34	0.407	-0.135	0.919	0.039	0.039	0	50.3	51.6	70.5	151	155	0	34	35
2011	3	16	3	55	34	0.427	-0.066	0.919	0.043	0.039	0	50.3	52	70.5	152	156	0	35	35
2011	3	16	4	5	34	0.4	-0.125	0.919	0.039	0.036	0	51.2	52.5	70.1	153	156	0	34	34
2011	3	16	4	15	34	0.449	-0.092	0.919	0.039	0.036	0	49.9	51.2	70.1	151	154	0	35	35
2011	3	16	4	25	34	0.453	-0.066	0.919	0.039	0.036	0	50.3	51.6	70.1	152	155	0	35	35
2011	3	16	4	35	34	0.433	-0.059	0.919	0.039	0.039	0	50.3	52	70.1	152	156	0	35	35
2011	3	16	4	45	34	0.358	-0.016	0.919	0.049	0.046	0	50.3	52	69.7	153	156	0	36	35
2011	3	16	4	55	34	0.394	-0.141	0.919	0.039	0.036	0	50.7	52	69.2	153	156	0	35	35
2011	3	16	5	5	34	0.407	-0.095	0.919	0.033	0.03	0	50.7	52	69.7	153	156	0	35	35
2011	3	16	5	15	34	0.387	-0.131	0.919	0.039	0.036	0	51.2	52.5	69.7	153	157	0	34	35
2011	3	16	5	25	34	0.325	-0.069	0.919	0.039	0.036	0	51.6	52.9	68.8	154	158	0	34	35
2011	3	16	5	35	34	0.384	-0.144	0.919	0.043	0.039	0	51.6	52.9	67.9	154	158	0	34	35
2011	3	16	5	45	34	0.433	-0.039	0.919	0.039	0.036	0	52	54.2	67.9	156	161	0	35	35
2011	3	16	5	55	34	0.466	-0.128	0.919	0.043	0.039	0	52	53.3	68.4	156	160	0	35	36
2011	3	16	6	5	34	0.44	-0.085	0.919	0.039	0.039	0	50.7	52	69.2	153	156	0	35	35
2011	3	16	6	15	34	0.394	0.007	0.919	0.036	0.033	0	49.9	52	69.2	151	156	0	35	35
2011	3	16	6	25	34	0.417	-0.092	0.919	0.039	0.036	0	52.9	54.6	67.5	158	162	0	35	35
2011	3	16	6	35	34	0.371	-0.115	0.919	0.049	0.046	0	51.6	53.8	68.4	155	160	0	35	35
2011	3	16	6	45	34	0.407	-0.043	0.919	0.039	0.036	0	50.7	52.5	68.8	153	157	0	35	35
2011	3	16	6	55	34	0.41	0	0.919	0.036	0.033	0	50.3	52	69.2	152	156	0	35	35
2011	3	16	7	5	34	0.417	-0.092	0.919	0.039	0.039	0	50.7	52.5	69.7	153	157	0	35	35
2011	3	16	7	15	34	0.387	-0.105	0.919	0.046	0.046	0	52.9	53.8	65.4	157	160	0	34	35
2011	3	16	7	25	34	0.449	-0.128	0.919	0.046	0.043	0	52	53.8	67.9	156	160	0	35	35
2011	3	16	7	35	34	0.413	-0.046	0.919	0.039	0.039	0	51.6	52.9	68.8	155	158	0	35	35
2011	3	16	7	45	34	0.433	-0.102	0.919	0.036	0.033	0	50.3	52.5	69.2	153	157	0	36	35
2011	3	16	7	55	34	0.453	-0.108	0.919	0.043	0.043	0	51.2	52.5	69.7	153	157	0	34	35

Blackrock Return (0208)

Year	Month	Day	Hour	Minute	Second	VelocityX	VelocityY	Level	StdError1	StdError2	StdError3	SNR1	SNR2	SNR3	SignalAmp1	SignalAmp2	SignalAmp3	Noise1	Noise2
2011	3	16	8	5	34	0.377	-0.039	0.919	0.039	0.039	0	51.2	52.5	69.7	154	157	0	35	35
2011	3	16	8	15	34	0.453	-0.013	0.919	0.046	0.043	0	50.3	52.5	69.7	152	157	0	35	35
2011	3	16	8	25	34	0.42	-0.098	0.919	0.039	0.036	0	50.3	52	69.7	152	156	0	35	35
2011	3	16	8	35	34	0.367	-0.151	0.919	0.039	0.036	0	49.9	52.5	69.2	151	156	0	35	34
2011	3	16	8	45	34	0.459	-0.141	0.919	0.039	0.039	0	51.2	52	69.2	153	156	0	34	35
2011	3	16	8	55	34	0.43	-0.03	0.919	0.039	0.039	0	50.3	52.5	69.7	152	157	0	35	35
2011	3	16	9	5	34	0.344	-0.066	0.919	0.046	0.043	0	50.3	52.5	69.7	152	157	0	35	35
2011	3	16	9	15	34	0.41	-0.023	0.919	0.049	0.046	0	50.3	51.6	69.7	152	155	0	35	35
2011	3	16	9	25	34	0.413	-0.075	0.919	0.039	0.039	0	50.3	52	69.7	152	156	0	35	35
2011	3	16	9	35	34	0.39	-0.036	0.919	0.046	0.046	0	50.3	52	70.1	152	156	0	35	35
2011	3	16	9	45	34	0.413	-0.125	0.919	0.046	0.043	0	50.3	52	70.1	152	156	0	35	35
2011	3	16	9	55	34	0.315	-0.118	0.919	0.043	0.039	0	50.3	52	69.7	152	156	0	35	35
2011	3	16	10	5	34	0.397	-0.085	0.919	0.033	0.03	0	50.7	52.5	69.7	153	157	0	35	35
2011	3	16	10	15	34	0.43	-0.079	0.919	0.036	0.033	0	51.6	52.5	68.8	155	157	0	35	35
2011	3	16	10	25	34	0.4	-0.167	0.919	0.039	0.036	0	52.9	53.8	69.2	157	159	0	34	34
2011	3	16	10	35	34	0.413	-0.092	0.919	0.039	0.036	0	52.9	54.2	67.9	158	160	0	35	34
2011	3	16	10	45	34	0.492	-0.089	0.919	0.043	0.039	0	52.9	54.2	69.7	157	160	0	34	34
2011	3	16	10	55	34	0.374	-0.059	0.922	0.039	0.036	0	54.6	54.6	68.8	161	162	0	34	35
2011	3	16	11	5	34	0.413	-0.108	0.922	0.033	0.03	0	55	54.6	67.5	162	162	0	34	35
2011	3	16	11	15	34	0.41	-0.089	0.919	0.039	0.036	0	55	56.3	67.9	162	165	0	34	34
2011	3	16	11	25	34	0.423	-0.079	0.922	0.033	0.03	0	54.6	55.5	67.1	162	164	0	35	35
2011	3	16	11	35	34	0.453	-0.075	0.922	0.036	0.033	0	57.2	57.6	64.9	167	169	0	34	35
2011	3	16	11	45	34	0.449	-0.016	0.922	0.039	0.036	0	55	55.9	67.5	162	165	0	34	35
2011	3	16	11	55	34	0.384	-0.049	0.922	0.039	0.036	0	55.5	55.9	67.1	164	164	0	35	34
2011	3	16	12	5	34	0.384	-0.105	0.922	0.039	0.039	0	55	56.3	67.1	163	165	0	35	34
2011	3	16	12	15	34	0.44	-0.033	0.922	0.033	0.03	0	55.9	56.8	67.5	165	166	0	35	34
2011	3	16	12	25	34	0.453	-0.016	0.922	0.033	0.03	0	56.3	56.3	67.5	165	166	0	34	35
2011	3	16	12	35	34	0.397	-0.102	0.922	0.033	0.03	0	56.8	57.2	69.2	166	166	0	34	33
2011	3	16	12	45	34	0.381	-0.131	0.922	0.033	0.03	0	56.3	56.3	68.8	165	165	0	34	34
2011	3	16	12	55	34	0.371	-0.085	0.922	0.039	0.036	0	55.9	56.8	68.8	165	167	0	35	35
2011	3	16	13	5	34	0.466	-0.039	0.922	0.039	0.036	0	57.2	56.3	67.9	167	165	0	34	34
2011	3	16	13	15	34	0.4	-0.056	0.922	0.036	0.033	0	56.3	57.2	68.4	166	167	0	35	34
2011	3	16	13	25	34	0.407	-0.056	0.922	0.039	0.039	0	55	55.9	70.5	163	164	0	35	34
2011	3	16	13	35	34	0.443	-0.066	0.922	0.036	0.033	0	54.6	55.9	69.2	162	164	0	35	34
2011	3	16	13	45	34	0.417	0	0.922	0.033	0.03	0	55.5	55.5	68.4	163	163	0	34	34
2011	3	16	13	55	34	0.456	-0.115	0.922	0.039	0.036	0	54.2	54.6	70.1	160	161	0	34	34
2011	3	16	14	5	34	0.443	-0.118	0.922	0.039	0.036	0	54.2	55	68.4	160	162	0	34	34
2011	3	16	14	15	34	0.456	-0.049	0.922	0.036	0.033	0	53.3	53.8	69.2	158	160	0	34	35
2011	3	16	14	25	34	0.364	-0.062	0.922	0.046	0.046	0	53.8	54.2	70.5	159	160	0	34	34
2011	3	16	14	35	34	0.495	0	0.922	0.039	0.036	0	53.3	54.2	69.7	158	161	0	34	35
2011	3	16	14	45	34	0.4	-0.098	0.922	0.039	0.036	0	53.3	54.2	71.8	158	160	0	34	34
2011	3	16	14	55	34	0.463	0.016	0.922	0.043	0.043	0	53.3	53.8	71.4	158	159	0	34	34
2011	3	16	15	5	34	0.44	-0.049	0.919	0.033	0.03	0	52.5	54.2	68.8	156	159	0	34	33
2011	3	16	15	15	34	0.449	-0.059	0.922	0.039	0.036	0	52.5	53.3	69.2	156	158	0	34	34
2011	3	16	15	25	34	0.436	-0.059	0.922	0.036	0.033	0	52.5	53.8	71.4	156	158	0	34	33
2011	3	16	15	35	34	0.449	-0.108	0.922	0.039	0.039	0	52	52.9	71	155	157	0	34	34

Blackrock Return (0208)

Year	Month	Day	Hour	Minute	Second	VelocityX	VelocityY	Level	StdError1	StdError2	StdError3	SNR1	SNR2	SNR3	SignalAmp1	SignalAmp2	SignalAmp3	Noise1	Noise2
2011	3	16	15	45	34	0.433	-0.085	0.922	0.033	0.03	0	51.6	52.9	71	155	157	0	35	34
2011	3	16	15	55	34	0.446	-0.049	0.922	0.039	0.036	0	51.2	52.5	71.8	154	156	0	35	34
2011	3	16	16	5	34	0.443	-0.082	0.922	0.043	0.039	0	51.2	52	72.7	153	155	0	34	34
2011	3	16	16	15	34	0.436	-0.141	0.922	0.039	0.036	0	52.5	53.3	72.2	156	158	0	34	34
2011	3	16	16	25	34	0.466	-0.082	0.922	0.039	0.039	0	50.3	52	72.7	152	155	0	35	34
2011	3	16	16	35	34	0.436	-0.157	0.922	0.043	0.043	0	50.7	52.5	72.7	152	155	0	34	33
2011	3	16	16	45	34	0.436	-0.066	0.922	0.039	0.039	0	50.7	52	73.1	152	155	0	34	34
2011	3	16	16	55	34	0.39	-0.164	0.922	0.043	0.039	0	50.3	52	72.7	151	155	0	34	34
2011	3	16	17	5	34	0.4	-0.043	0.919	0.043	0.039	0	49.9	51.2	73.1	151	154	0	35	35
2011	3	16	17	15	34	0.476	-0.082	0.919	0.043	0.039	0	50.3	51.6	72.7	151	154	0	34	34
2011	3	16	17	25	34	0.381	-0.085	0.919	0.039	0.036	0	50.3	51.6	73.1	151	154	0	34	34
2011	3	16	17	35	34	0.459	-0.052	0.919	0.036	0.033	0	50.3	52	73.1	151	155	0	34	34
2011	3	16	17	45	34	0.472	-0.105	0.919	0.043	0.039	0	50.3	51.2	72.7	151	153	0	34	34
2011	3	16	17	55	34	0.4	-0.105	0.919	0.039	0.039	0	50.3	51.6	72.7	151	154	0	34	34
2011	3	16	18	5	34	0.423	-0.095	0.919	0.043	0.039	0	50.3	51.6	71.8	151	155	0	34	35
2011	3	16	18	15	34	0.502	-0.112	0.919	0.043	0.039	0	50.7	52	71.8	152	155	0	34	34
2011	3	16	18	25	34	0.423	-0.079	0.919	0.039	0.036	0	51.2	52.5	71.4	154	157	0	35	35
2011	3	16	18	35	34	0.374	-0.03	0.919	0.039	0.036	0	51.6	52.5	71.4	154	157	0	34	35
2011	3	16	18	45	34	0.42	-0.03	0.919	0.039	0.039	0	51.2	52	71.8	153	156	0	34	35
2011	3	16	18	55	34	0.456	-0.194	0.919	0.043	0.039	0	50.3	52.9	69.7	152	157	0	35	34
2011	3	16	19	5	34	0.476	-0.066	0.919	0.043	0.039	0	50.3	52	71.4	152	156	0	35	35
2011	3	16	19	15	34	0.404	-0.144	0.919	0.039	0.039	0	50.7	52	71.8	152	155	0	34	34
2011	3	16	19	25	34	0.374	-0.141	0.919	0.039	0.039	0	50.7	52	70.5	152	156	0	34	35
2011	3	16	19	35	34	0.381	-0.092	0.919	0.039	0.039	0	50.7	52.5	71	152	156	0	34	34
2011	3	16	19	45	34	0.495	-0.128	0.919	0.043	0.039	0	50.7	52	69.7	153	156	0	35	35
2011	3	16	19	55	34	0.39	-0.098	0.919	0.039	0.039	0	50.3	52	70.5	152	156	0	35	35
2011	3	16	20	5	34	0.463	-0.118	0.919	0.039	0.036	0	49.9	51.6	71	151	155	0	35	35
2011	3	16	20	15	34	0.453	-0.085	0.919	0.043	0.039	0	49.9	52	71	151	155	0	35	34
2011	3	16	20	25	34	0.44	-0.085	0.919	0.039	0.039	0	49.9	52	71	151	155	0	35	34
2011	3	16	20	35	34	0.443	-0.112	0.915	0.033	0.03	0	50.3	51.6	71	152	155	0	35	35
2011	3	16	20	45	34	0.42	-0.138	0.915	0.036	0.033	0	49.9	51.6	71.4	151	155	0	35	35
2011	3	16	20	55	34	0.371	-0.105	0.915	0.036	0.033	0	49.9	51.2	71.4	151	154	0	35	35
2011	3	16	21	5	34	0.387	0.01	0.915	0.036	0.033	0	49.9	51.6	70.5	151	155	0	35	35
2011	3	16	21	15	34	0.433	-0.089	0.915	0.043	0.039	0	49.9	51.6	71	151	155	0	35	35
2011	3	16	21	25	34	0.489	-0.108	0.915	0.039	0.036	0	50.3	51.6	71	152	155	0	35	35
2011	3	16	21	35	34	0.384	-0.151	0.915	0.036	0.033	0	49.9	52	68.4	151	155	0	35	34
2011	3	16	21	45	34	0.446	-0.167	0.915	0.039	0.039	0	49.5	51.6	70.5	150	155	0	35	35
2011	3	16	21	55	34	0.44	-0.102	0.915	0.039	0.036	0	50.3	51.2	71	151	154	0	34	35
2011	3	16	22	5	34	0.377	-0.154	0.915	0.036	0.033	0	49.5	51.2	71	150	154	0	35	35
2011	3	16	22	15	34	0.394	-0.098	0.915	0.039	0.039	0	49.5	50.7	70.1	150	154	0	35	36
2011	3	16	22	25	34	0.394	-0.138	0.915	0.039	0.036	0	49.9	51.6	71	151	155	0	35	35
2011	3	16	22	35	34	0.41	-0.128	0.915	0.039	0.039	0	49	51.6	71	150	154	0	36	34
2011	3	16	22	45	34	0.427	-0.118	0.915	0.039	0.039	0	49.9	51.2	71	150	154	0	34	35
2011	3	16	22	55	34	0.459	-0.125	0.915	0.039	0.036	0	49.5	50.7	70.5	149	154	0	34	36
2011	3	16	23	5	34	0.354	-0.046	0.915	0.036	0.033	0	49	51.6	70.5	149	154	0	35	34
2011	3	16	23	15	34	0.489	-0.105	0.915	0.036	0.033	0	49.5	51.6	69.7	150	155	0	35	35

Blackrock Return (0208)

Year	Month	Day	Hour	Minute	Second	VelocityX	VelocityY	Level	StdError1	StdError2	StdError3	SNR1	SNR2	SNR3	SignalAmp1	SignalAmp2	SignalAmp3	Noise1	Noise2
2011	3	16	23	25	34	0.371	-0.157	0.915	0.039	0.036	0	49	51.2	70.1	149	154	0	35	35
2011	3	16	23	35	34	0.413	-0.066	0.915	0.036	0.033	0	49.5	51.2	68.8	150	154	0	35	35
2011	3	16	23	45	34	0.361	-0.118	0.912	0.033	0.03	0	49.9	51.6	67.9	151	155	0	35	35
2011	3	16	23	55	34	0.482	-0.151	0.915	0.033	0.03	0	50.3	51.2	67.9	152	154	0	35	35
2011	3	17	0	5	34	0.413	-0.075	0.915	0.039	0.036	0	49	51.2	70.5	149	154	0	35	35
2011	3	17	0	15	34	0.456	-0.069	0.915	0.039	0.036	0	49.5	50.7	70.5	150	153	0	35	35
2011	3	17	0	25	34	0.436	-0.217	0.915	0.036	0.033	0	49.5	50.7	70.5	150	153	0	35	35
2011	3	17	0	35	34	0.413	-0.19	0.915	0.039	0.036	0	49.5	51.6	71	150	155	0	35	35
2011	3	17	0	45	34	0.453	-0.095	0.915	0.033	0.03	0	49.5	50.7	71	150	153	0	35	35
2011	3	17	0	55	34	0.417	-0.187	0.915	0.036	0.033	0	48.6	50.7	71	148	153	0	35	35
2011	3	17	1	5	34	0.39	-0.072	0.912	0.036	0.033	0	49	50.7	70.5	149	153	0	35	35
2011	3	17	1	15	34	0.453	-0.098	0.915	0.039	0.039	0	48.6	50.7	70.5	148	153	0	35	35
2011	3	17	1	25	34	0.371	-0.098	0.915	0.039	0.039	0	49	51.2	70.5	149	154	0	35	35
2011	3	17	1	35	34	0.459	-0.092	0.912	0.036	0.033	0	49	50.7	71	149	153	0	35	35
2011	3	17	1	45	34	0.427	-0.095	0.912	0.039	0.036	0	49	50.7	69.7	149	153	0	35	35
2011	3	17	1	55	34	0.466	-0.121	0.912	0.036	0.033	0	49	50.7	70.5	149	153	0	35	35
2011	3	17	2	5	34	0.42	-0.046	0.915	0.039	0.039	0	49	50.7	71	149	153	0	35	35
2011	3	17	2	15	34	0.413	-0.075	0.912	0.039	0.036	0	49	51.2	69.7	149	154	0	35	35
2011	3	17	2	25	34	0.358	-0.108	0.915	0.039	0.036	0	49	50.3	70.5	149	153	0	35	36
2011	3	17	2	35	34	0.443	-0.154	0.912	0.036	0.033	0	49.5	51.2	68.4	150	154	0	35	35
2011	3	17	2	45	34	0.433	-0.095	0.912	0.046	0.043	0	49	50.7	69.7	149	153	0	35	35
2011	3	17	2	55	34	0.433	-0.108	0.912	0.033	0.03	0	52	53.8	65.8	156	160	0	35	35
2011	3	17	3	5	34	0.433	-0.112	0.915	0.039	0.036	0	49.5	51.2	69.7	150	155	0	35	36
2011	3	17	3	15	34	0.43	-0.089	0.912	0.039	0.036	0	49.5	51.2	70.5	150	154	0	35	35
2011	3	17	3	25	34	0.446	-0.108	0.912	0.043	0.043	0	49	51.2	68.8	150	155	0	36	36
2011	3	17	3	35	34	0.39	-0.066	0.912	0.033	0.03	0	49.5	51.2	69.7	150	154	0	35	35
2011	3	17	3	45	34	0.4	-0.085	0.912	0.039	0.036	0	49.9	51.6	69.2	151	156	0	35	36
2011	3	17	3	55	34	0.433	-0.092	0.912	0.036	0.033	0	49.9	52	69.2	151	156	0	35	35
2011	3	17	4	5	34	0.354	-0.092	0.912	0.046	0.046	0	49.5	51.2	66.7	150	155	0	35	36
2011	3	17	4	15	34	0.423	-0.125	0.912	0.036	0.033	0	50.7	52.9	68.4	153	158	0	35	35
2011	3	17	4	25	34	0.417	-0.135	0.912	0.039	0.036	0	49.9	52	68.8	151	156	0	35	35
2011	3	17	4	35	34	0.443	-0.144	0.912	0.036	0.033	0	49	51.2	67.9	150	155	0	36	36
2011	3	17	4	45	34	0.413	-0.089	0.912	0.039	0.036	0	49.5	51.6	68.8	150	155	0	35	35
2011	3	17	4	55	34	0.446	-0.069	0.912	0.039	0.039	0	49.5	51.6	68.4	151	156	0	36	36
2011	3	17	5	5	34	0.377	-0.085	0.912	0.036	0.033	0	50.3	52	69.2	152	157	0	35	36
2011	3	17	5	15	34	0.351	-0.112	0.912	0.036	0.033	0	50.3	52.5	69.2	152	157	0	35	35
2011	3	17	5	25	34	0.394	-0.135	0.912	0.036	0.033	0	50.3	51.6	68.8	152	156	0	35	36
2011	3	17	5	35	34	0.367	-0.085	0.912	0.036	0.033	0	50.3	51.6	68.8	152	156	0	35	36
2011	3	17	5	45	34	0.43	-0.102	0.912	0.039	0.036	0	50.3	52.5	68.4	152	157	0	35	35
2011	3	17	5	55	34	0.466	-0.066	0.912	0.033	0.03	0	49.9	51.2	69.7	150	155	0	34	36
2011	3	17	6	5	34	0.413	-0.177	0.912	0.036	0.033	0	49	50.7	70.5	149	154	0	35	36
2011	3	17	6	15	34	0.367	-0.079	0.912	0.043	0.043	0	49	51.2	70.1	149	154	0	35	35
2011	3	17	6	25	34	0.42	-0.138	0.912	0.039	0.039	0	48.6	51.2	69.7	149	154	0	36	35
2011	3	17	6	35	34	0.417	-0.151	0.912	0.039	0.036	0	49	50.3	70.1	149	153	0	35	36
2011	3	17	6	45	34	0.4	-0.056	0.912	0.043	0.043	0	49.5	50.7	70.1	150	154	0	35	36
2011	3	17	6	55	34	0.394	-0.157	0.912	0.046	0.043	0	48.6	50.7	69.7	149	154	0	36	36

Blackrock Return (0208)

Year	Month	Day	Hour	Minute	Second	VelocityX	VelocityY	Level	StdError1	StdError2	StdError3	SNR1	SNR2	SNR3	SignalAmp1	SignalAmp2	SignalAmp3	Noise1	Noise2
2011	3	17	7	5	34	0.417	-0.164	0.912	0.039	0.039	0	49	50.7	69.7	149	154	0	35	36
2011	3	17	7	15	34	0.407	-0.18	0.912	0.043	0.039	0	49	51.2	69.7	150	155	0	36	36
2011	3	17	7	25	34	0.404	-0.046	0.912	0.036	0.033	0	49	50.7	69.7	150	154	0	36	36
2011	3	17	7	35	34	0.456	-0.118	0.912	0.039	0.039	0	49	50.7	69.7	149	154	0	35	36
2011	3	17	7	45	34	0.361	-0.102	0.912	0.033	0.03	0	49	51.2	69.7	150	154	0	36	35
2011	3	17	7	55	34	0.404	-0.102	0.912	0.036	0.033	0	49	51.2	69.2	149	155	0	35	36
2011	3	17	8	5	34	0.443	-0.128	0.912	0.036	0.033	0	49.5	50.7	69.7	150	154	0	35	36
2011	3	17	8	15	34	0.417	-0.039	0.912	0.036	0.033	0	48.6	51.6	70.1	149	155	0	36	35
2011	3	17	8	25	34	0.417	-0.098	0.912	0.039	0.039	0	49.9	51.2	68.8	151	156	0	35	37
2011	3	17	8	35	34	0.361	-0.203	0.912	0.036	0.033	0	49	51.2	68.8	149	154	0	35	35
2011	3	17	8	45	34	0.44	-0.131	0.912	0.043	0.039	0	49.5	51.2	68.4	150	154	0	35	35
2011	3	17	8	55	34	0.341	-0.138	0.912	0.033	0.03	0	49	51.2	68.8	150	155	0	36	36
2011	3	17	9	5	34	0.384	-0.108	0.912	0.043	0.039	0	49.5	51.6	69.7	151	155	0	36	35
2011	3	17	9	15	34	0.384	-0.131	0.912	0.036	0.033	0	49.5	51.2	69.7	150	155	0	35	36
2011	3	17	9	25	34	0.413	-0.013	0.915	0.033	0.03	0	49	50.7	68.8	150	154	0	36	36
2011	3	17	9	35	34	0.413	-0.141	0.915	0.039	0.039	0	50.3	51.2	69.2	152	154	0	35	35
2011	3	17	9	45	34	0.361	-0.069	0.915	0.039	0.039	0	50.3	52	69.7	152	157	0	35	36
2011	3	17	9	55	34	0.446	-0.151	0.915	0.033	0.03	0	51.2	52.5	69.7	155	158	0	36	36
2011	3	17	10	5	34	0.364	-0.092	0.915	0.036	0.033	0	51.2	52.5	69.2	154	157	0	35	35
2011	3	17	10	15	34	0.374	-0.112	0.915	0.036	0.033	0	57.2	58.9	64.1	168	172	0	35	35
2011	3	17	10	25	34	0.367	-0.102	0.915	0.039	0.036	0	54.6	55.5	67.5	162	165	0	35	36
2011	3	17	10	35	34	0.364	-0.062	0.915	0.033	0.03	0	53.3	54.2	69.7	159	161	0	35	35
2011	3	17	10	45	34	0.338	-0.089	0.915	0.039	0.039	0	52.9	54.6	68.8	158	162	0	35	35
2011	3	17	10	55	34	0.371	-0.125	0.915	0.043	0.043	0	53.3	54.6	68.4	159	162	0	35	35
2011	3	17	11	5	34	0.42	-0.056	0.915	0.043	0.039	0	53.8	54.6	69.2	160	162	0	35	35
2011	3	17	11	15	34	0.449	-0.144	0.915	0.039	0.036	0	53.8	54.2	69.7	160	161	0	35	35
2011	3	17	11	25	34	0.351	-0.059	0.915	0.039	0.039	0	53.3	54.6	69.2	159	162	0	35	35
2011	3	17	11	35	34	0.39	-0.085	0.915	0.039	0.039	0	54.6	55.5	67.5	162	165	0	35	36
2011	3	17	11	45	34	0.417	-0.052	0.915	0.039	0.036	0	54.6	55	69.7	162	163	0	35	35
2011	3	17	11	55	34	0.394	-0.072	0.915	0.046	0.043	0	54.6	55	69.2	162	163	0	35	35
2011	3	17	12	5	34	0.361	-0.066	0.915	0.036	0.033	0	54.2	55	68.8	161	163	0	35	35
2011	3	17	12	15	34	0.325	-0.046	0.915	0.043	0.039	0	55.5	55.5	68.8	164	164	0	35	35
2011	3	17	12	25	34	0.479	-0.007	0.915	0.039	0.036	0	55.5	55.9	69.7	164	165	0	35	35
2011	3	17	12	35	34	0.404	-0.098	0.915	0.039	0.039	0	55.5	55.9	69.7	164	165	0	35	35
2011	3	17	12	45	34	0.433	-0.052	0.919	0.043	0.039	0	55	55.9	70.5	163	165	0	35	35
2011	3	17	12	55	34	0.377	-0.115	0.915	0.036	0.033	0	55.9	55.5	70.5	165	164	0	35	35
2011	3	17	13	5	34	0.397	-0.059	0.915	0.033	0.03	0	57.2	55.9	70.1	167	165	0	34	35
2011	3	17	13	15	34	0.387	-0.059	0.915	0.036	0.033	0	55.9	56.3	69.2	165	166	0	35	35
2011	3	17	13	25	34	0.397	-0.062	0.919	0.043	0.039	0	55.9	56.8	71.4	165	167	0	35	35
2011	3	17	13	35	34	0.39	-0.092	0.919	0.039	0.036	0	56.8	55.9	70.5	167	165	0	35	35
2011	3	17	13	45	34	0.367	-0.066	0.919	0.039	0.039	0	56.3	56.8	71	166	166	0	35	34
2011	3	17	13	55	34	0.417	-0.121	0.919	0.039	0.039	0	56.8	56.8	70.1	167	167	0	35	35
2011	3	17	14	5	34	0.44	-0.062	0.919	0.036	0.033	0	56.8	56.3	70.5	166	166	0	34	35
2011	3	17	14	15	34	0.381	-0.135	0.919	0.039	0.036	0	57.2	57.2	69.2	168	167	0	35	34
2011	3	17	14	25	34	0.371	-0.115	0.919	0.039	0.036	0	56.3	56.3	70.5	165	165	0	34	34
2011	3	17	14	35	34	0.41	-0.049	0.919	0.036	0.033	0	55.5	55.9	70.5	164	165	0	35	35

Blackrock Return (0208)

Year	Month	Day	Hour	Minute	Second	VelocityX	VelocityY	Level	StdError1	StdError2	StdError3	SNR1	SNR2	SNR3	SignalAmp1	SignalAmp2	SignalAmp3	Noise1	Noise2
2011	3	17	14	45	34	0.499	0	0.919	0.039	0.036	0	57.2	56.8	71	167	166	0	34	34
2011	3	17	14	55	34	0.413	-0.092	0.919	0.039	0.039	0	55.5	56.8	69.2	164	166	0	35	34
2011	3	17	15	5	34	0.371	-0.085	0.919	0.043	0.039	0	55.9	56.3	69.2	164	165	0	34	34
2011	3	17	15	15	34	0.433	-0.013	0.919	0.039	0.036	0	55.5	56.3	68.8	164	166	0	35	35
2011	3	17	15	25	34	0.331	0.03	0.919	0.036	0.033	0	55.9	56.8	69.7	165	167	0	35	35
2011	3	17	15	35	34	0.499	-0.049	0.919	0.036	0.033	0	55	55.9	70.5	162	164	0	34	34
2011	3	17	15	45	34	0.407	-0.112	0.919	0.046	0.046	0	54.6	55.9	70.1	161	164	0	34	34
2011	3	17	15	55	34	0.39	-0.062	0.919	0.039	0.036	0	53.3	54.2	71.4	159	160	0	35	34
2011	3	17	16	5	34	0.381	-0.016	0.919	0.039	0.036	0	52.5	53.8	71.8	157	159	0	35	34
2011	3	17	16	15	34	0.377	0.033	0.922	0.046	0.043	0	52	53.8	70.5	156	159	0	35	34
2011	3	17	16	25	34	0.394	-0.098	0.922	0.046	0.043	0	51.6	52.9	70.5	154	157	0	34	34
2011	3	17	16	35	34	0.371	-0.075	0.922	0.039	0.036	0	50.7	51.6	71	153	155	0	35	35
2011	3	17	16	45	34	0.407	-0.052	0.922	0.039	0.036	0	51.2	51.6	71	154	155	0	35	35
2011	3	17	16	55	34	0.4	-0.115	0.919	0.046	0.043	0	50.3	52.5	70.5	151	156	0	34	34
2011	3	17	17	5	34	0.358	-0.033	0.919	0.036	0.033	0	50.7	52.9	70.1	153	157	0	35	34
2011	3	17	17	15	34	0.394	-0.089	0.922	0.039	0.039	0	50.7	51.6	71	152	155	0	34	35
2011	3	17	17	25	34	0.413	-0.059	0.922	0.039	0.039	0	49.9	51.6	71.4	151	155	0	35	35
2011	3	17	17	35	34	0.361	-0.115	0.922	0.036	0.033	0	49.9	51.6	71	151	155	0	35	35
2011	3	17	17	45	34	0.341	-0.085	0.919	0.039	0.036	0	49.9	51.6	71.4	151	155	0	35	35
2011	3	17	17	55	34	0.371	-0.157	0.922	0.046	0.043	0	50.7	51.2	71.4	152	154	0	34	35
2011	3	17	18	5	34	0.351	-0.131	0.922	0.039	0.039	0	49.9	51.2	71	151	154	0	35	35
2011	3	17	18	15	34	0.338	-0.098	0.919	0.039	0.036	0	50.7	52.5	70.5	153	156	0	35	34
2011	3	17	18	25	34	0.446	-0.167	0.919	0.039	0.039	0	50.7	51.6	70.1	153	155	0	35	35
2011	3	17	18	35	34	0.322	-0.095	0.922	0.039	0.039	0	50.3	52	69.7	152	155	0	35	34
2011	3	17	18	45	34	0.394	-0.112	0.922	0.043	0.039	0	50.7	52	70.1	153	156	0	35	35
2011	3	17	18	55	34	0.41	-0.138	0.919	0.052	0.049	0	50.3	51.6	70.1	152	155	0	35	35
2011	3	17	19	5	34	0.367	-0.161	0.919	0.039	0.039	0	50.7	52	69.2	153	156	0	35	35
2011	3	17	19	15	34	0.387	-0.148	0.919	0.046	0.043	0	50.3	52	69.2	152	156	0	35	35
2011	3	17	19	25	34	0.4	-0.144	0.919	0.043	0.039	0	49.5	51.2	71	150	154	0	35	35
2011	3	17	19	35	34	0.42	-0.089	0.919	0.043	0.039	0	50.7	52	70.1	152	156	0	34	35
2011	3	17	19	45	34	0.469	-0.089	0.915	0.039	0.039	0	49.9	51.6	71	151	155	0	35	35
2011	3	17	19	55	34	0.292	-0.167	0.919	0.039	0.036	0	49.5	51.6	71	150	155	0	35	35
2011	3	17	20	5	34	0.443	-0.144	0.915	0.043	0.039	0	50.3	51.6	70.5	151	155	0	34	35
2011	3	17	20	15	34	0.348	-0.079	0.915	0.036	0.033	0	49.9	52	70.1	151	156	0	35	35
2011	3	17	20	25	34	0.423	-0.102	0.915	0.043	0.039	0	50.3	51.6	70.5	152	155	0	35	35
2011	3	17	20	35	34	0.374	-0.059	0.915	0.039	0.036	0	49.9	51.6	70.5	151	156	0	35	36
2011	3	17	20	45	34	0.295	-0.089	0.915	0.049	0.046	0	49	51.2	70.5	150	154	0	36	35
2011	3	17	20	55	34	0.394	-0.066	0.915	0.039	0.036	0	49.5	51.2	70.5	150	154	0	35	35
2011	3	17	21	5	34	0.358	-0.102	0.915	0.046	0.043	0	49.5	50.7	71	150	154	0	35	36
2011	3	17	21	15	34	0.39	-0.092	0.915	0.036	0.033	0	49.5	50.7	70.5	150	153	0	35	35
2011	3	17	21	25	34	0.367	-0.138	0.915	0.039	0.039	0	49	51.2	70.1	149	154	0	35	35
2011	3	17	21	35	34	0.413	-0.105	0.915	0.043	0.039	0	49	50.7	71	149	153	0	35	35
2011	3	17	21	45	34	0.44	-0.033	0.915	0.036	0.033	0	49	50.7	71	149	153	0	35	35
2011	3	17	21	55	34	0.433	-0.108	0.915	0.039	0.036	0	49.5	51.2	70.5	150	154	0	35	35
2011	3	17	22	5	34	0.472	-0.039	0.915	0.043	0.039	0	49.5	50.7	71.4	150	153	0	35	35
2011	3	17	22	15	34	0.374	-0.154	0.915	0.036	0.033	0	49	50.3	70.5	149	152	0	35	35

Blackrock Return (0208)

Year	Month	Day	Hour	Minute	Second	VelocityX	VelocityY	Level	StdError1	StdError2	StdError3	SNR1	SNR2	SNR3	SignalAmp1	SignalAmp2	SignalAmp3	Noise1	Noise2
2011	3	17	22	25	34	0.358	-0.069	0.915	0.033	0.03	0	49	50.7	71	150	154	0	36	36
2011	3	17	22	35	34	0.39	-0.072	0.915	0.036	0.033	0	49	50.7	70.1	149	153	0	35	35
2011	3	17	22	45	34	0.361	-0.092	0.915	0.039	0.039	0	49	50.3	70.5	149	153	0	35	36
2011	3	17	22	55	34	0.344	-0.118	0.915	0.049	0.046	0	48.2	50.3	71	148	152	0	36	35
2011	3	17	23	5	34	0.449	-0.092	0.915	0.043	0.039	0	49.5	50.7	70.5	150	153	0	35	35
2011	3	17	23	15	34	0.41	-0.092	0.915	0.039	0.036	0	48.6	50.7	70.5	149	153	0	36	35
2011	3	17	23	25	34	0.384	-0.069	0.915	0.036	0.033	0	48.6	50.3	70.5	148	152	0	35	35
2011	3	17	23	35	34	0.4	-0.128	0.915	0.039	0.039	0	48.2	50.3	70.5	148	152	0	36	35
2011	3	17	23	45	34	0.364	-0.151	0.915	0.043	0.039	0	48.2	50.3	70.5	148	152	0	36	35
2011	3	17	23	55	34	0.407	-0.121	0.915	0.036	0.033	0	48.6	49.9	71	148	152	0	35	36
2011	3	18	0	5	34	0.371	-0.085	0.915	0.039	0.036	0	49	50.7	71	149	153	0	35	35
2011	3	18	0	15	34	0.361	-0.092	0.912	0.036	0.033	0	47.7	49.9	70.5	147	152	0	36	36
2011	3	18	0	25	34	0.423	-0.167	0.915	0.039	0.036	0	48.6	50.3	70.1	148	152	0	35	35
2011	3	18	0	35	34	0.41	-0.079	0.912	0.046	0.043	0	48.2	50.3	71	147	152	0	35	35
2011	3	18	0	45	34	0.384	-0.066	0.912	0.033	0.03	0	48.2	49.9	69.7	148	151	0	36	35
2011	3	18	0	55	34	0.358	-0.082	0.912	0.036	0.033	0	48.2	49.5	71	147	151	0	35	36
2011	3	18	1	5	34	0.374	-0.125	0.915	0.043	0.043	0	47.7	50.3	70.1	147	152	0	36	35
2011	3	18	1	15	34	0.433	-0.043	0.912	0.039	0.036	0	48.2	49.5	70.5	147	151	0	35	36
2011	3	18	1	25	34	0.331	-0.151	0.912	0.043	0.039	0	48.2	49.9	70.5	147	151	0	35	35
2011	3	18	1	35	34	0.361	-0.089	0.912	0.039	0.036	0	48.2	49	70.5	147	151	0	35	37
2011	3	18	1	45	34	0.348	-0.131	0.912	0.039	0.039	0	48.2	49.9	70.1	147	151	0	35	35
2011	3	18	1	55	34	0.377	-0.085	0.912	0.039	0.039	0	48.2	49.5	70.5	147	151	0	35	36
2011	3	18	2	5	34	0.364	-0.144	0.912	0.039	0.039	0	48.2	49.5	70.5	146	151	0	34	36
2011	3	18	2	15	34	0.479	-0.161	0.912	0.033	0.03	0	47.3	49.9	70.5	146	151	0	36	35
2011	3	18	2	25	34	0.335	-0.125	0.912	0.033	0.03	0	47.7	49.5	70.5	146	151	0	35	36
2011	3	18	2	35	34	0.377	-0.075	0.912	0.046	0.043	0	47.7	49	69.7	146	150	0	35	36
2011	3	18	2	45	34	0.387	-0.128	0.912	0.033	0.03	0	47.7	49.5	70.1	146	151	0	35	36
2011	3	18	2	55	34	0.358	-0.066	0.912	0.036	0.033	0	48.2	49.5	70.5	147	151	0	35	36
2011	3	18	3	5	34	0.377	-0.095	0.912	0.046	0.043	0	47.7	49.9	70.1	147	151	0	36	35
2011	3	18	3	15	34	0.387	-0.112	0.912	0.039	0.039	0	47.3	49.5	70.1	146	151	0	36	36
2011	3	18	3	25	34	0.427	-0.075	0.912	0.039	0.036	0	52.9	54.6	64.9	158	163	0	35	36
2011	3	18	3	35	34	0.344	-0.075	0.912	0.039	0.036	0	51.2	52.9	67.1	155	159	0	36	36
2011	3	18	3	45	34	0.354	-0.102	0.912	0.039	0.036	0	48.6	50.3	69.7	149	153	0	36	36
2011	3	18	3	55	34	0.394	-0.135	0.912	0.039	0.036	0	48.6	50.3	69.7	148	153	0	35	36
2011	3	18	4	5	34	0.367	-0.115	0.912	0.033	0.03	0	50.3	52	68.8	152	157	0	35	36
2011	3	18	4	15	34	0.4	-0.092	0.912	0.039	0.036	0	49	50.7	69.2	149	154	0	35	36
2011	3	18	4	25	34	0.348	-0.112	0.912	0.039	0.039	0	48.6	50.7	68.8	148	154	0	35	36
2011	3	18	4	35	34	0.449	-0.089	0.915	0.039	0.036	0	49	50.3	69.2	149	153	0	35	36
2011	3	18	4	45	34	0.381	-0.105	0.912	0.039	0.036	0	48.6	50.3	68.8	148	153	0	35	36
2011	3	18	4	55	34	0.417	-0.049	0.915	0.036	0.033	0	48.6	50.7	69.2	148	154	0	35	36
2011	3	18	5	5	34	0.377	-0.095	0.912	0.036	0.033	0	48.6	50.3	68.8	148	153	0	35	36
2011	3	18	5	15	34	0.305	-0.105	0.912	0.033	0.03	0	48.2	50.3	69.2	148	153	0	36	36
2011	3	18	5	25	34	0.364	-0.102	0.912	0.039	0.039	0	49	51.2	67.9	149	155	0	35	36
2011	3	18	5	35	34	0.308	-0.089	0.912	0.046	0.043	0	48.6	50.7	69.2	149	154	0	36	36
2011	3	18	5	45	34	0.344	-0.069	0.912	0.039	0.039	0	48.6	50.3	68.8	148	153	0	35	36
2011	3	18	5	55	34	0.407	-0.105	0.912	0.043	0.039	0	49.9	51.6	67.9	151	156	0	35	36

Blackrock Return (0208)

Year	Month	Day	Hour	Minute	Second	VelocityX	VelocityY	Level	StdError1	StdError2	StdError3	SNR1	SNR2	SNR3	SignalAmp1	SignalAmp2	SignalAmp3	Noise1	Noise2
2011	3	18	6	5	34	0.351	-0.033	0.912	0.036	0.033	0	49	50.7	68.4	149	154	0	35	36
2011	3	18	6	15	34	0.42	-0.105	0.912	0.033	0.03	0	47.3	50.3	69.2	146	152	0	36	35
2011	3	18	6	25	34	0.433	-0.157	0.915	0.039	0.036	0	47.7	49.9	69.7	147	152	0	36	36
2011	3	18	6	35	34	0.44	-0.112	0.912	0.039	0.036	0	48.2	50.3	69.7	147	152	0	35	35
2011	3	18	6	45	34	0.351	-0.108	0.915	0.049	0.049	0	48.2	49.9	68.8	147	152	0	35	36
2011	3	18	6	55	34	0.404	-0.089	0.915	0.046	0.043	0	47.7	49.9	68.8	146	152	0	35	36
2011	3	18	7	5	34	0.344	-0.174	0.915	0.036	0.033	0	48.2	49.9	68.8	147	152	0	35	36
2011	3	18	7	15	34	0.377	-0.105	0.912	0.043	0.039	0	47.7	49.9	69.2	147	152	0	36	36
2011	3	18	7	25	34	0.404	-0.072	0.915	0.033	0.03	0	48.2	50.3	68.8	147	153	0	35	36
2011	3	18	7	35	34	0.39	-0.089	0.915	0.043	0.043	0	48.2	49.9	69.2	147	152	0	35	36
2011	3	18	7	45	34	0.423	-0.128	0.915	0.039	0.036	0	48.2	49.9	69.2	148	152	0	36	36
2011	3	18	7	55	34	0.381	-0.102	0.912	0.039	0.039	0	48.6	49.9	69.7	148	152	0	35	36
2011	3	18	8	5	34	0.328	-0.151	0.915	0.039	0.039	0	49	50.3	69.7	149	153	0	35	36
2011	3	18	8	15	34	0.348	-0.164	0.915	0.039	0.039	0	49	50.3	69.2	149	152	0	35	35
2011	3	18	8	25	34	0.397	-0.18	0.915	0.036	0.033	0	48.6	50.3	69.2	149	153	0	36	36
2011	3	18	8	35	34	0.417	-0.098	0.915	0.039	0.039	0	48.6	50.3	69.2	148	153	0	35	36
2011	3	18	8	45	34	0.44	-0.138	0.915	0.049	0.046	0	48.2	50.3	69.2	148	153	0	36	36
2011	3	18	8	55	34	0.361	-0.118	0.912	0.039	0.039	0	48.2	50.3	69.7	148	152	0	36	35
2011	3	18	9	5	34	0.325	-0.148	0.915	0.039	0.036	0	48.2	50.3	70.1	148	153	0	36	36
2011	3	18	9	15	34	0.325	-0.089	0.915	0.046	0.043	0	48.6	49.9	70.1	149	152	0	36	36
2011	3	18	9	25	34	0.377	-0.135	0.915	0.039	0.036	0	49	50.7	69.7	150	154	0	36	36
2011	3	18	9	35	34	0.374	-0.164	0.915	0.043	0.039	0	49.5	51.2	70.5	150	155	0	35	36
2011	3	18	9	45	34	0.364	-0.167	0.915	0.036	0.033	0	50.3	50.7	70.1	153	155	0	36	37
2011	3	18	9	55	34	0.427	-0.135	0.915	0.036	0.033	0	50.7	52.5	69.2	154	157	0	36	35
2011	3	18	10	5	34	0.364	-0.108	0.915	0.043	0.039	0	51.2	52	70.5	154	157	0	35	36
2011	3	18	10	15	34	0.341	-0.125	0.915	0.039	0.036	0	51.6	52.5	69.2	156	158	0	36	36
2011	3	18	10	25	34	0.4	-0.092	0.915	0.036	0.033	0	52.9	53.8	69.2	158	160	0	35	35
2011	3	18	10	35	34	0.322	-0.098	0.915	0.036	0.033	0	52.5	53.3	69.7	157	160	0	35	36
2011	3	18	10	45	34	0.384	-0.079	0.915	0.039	0.036	0	53.3	53.8	70.5	159	161	0	35	36
2011	3	18	10	55	34	0.341	-0.135	0.915	0.033	0.03	0	51.6	53.3	71	156	160	0	36	36
2011	3	18	11	5	34	0.404	-0.118	0.915	0.036	0.033	0	52.9	53.3	70.5	159	160	0	36	36
2011	3	18	11	15	34	0.404	-0.023	0.915	0.036	0.033	0	53.8	54.6	70.5	160	162	0	35	35
2011	3	18	11	25	34	0.387	-0.075	0.915	0.039	0.036	0	54.2	54.6	70.5	161	162	0	35	35
2011	3	18	11	35	34	0.361	-0.033	0.919	0.036	0.033	0	54.2	54.2	71.8	161	162	0	35	36
2011	3	18	11	45	34	0.299	-0.154	0.919	0.043	0.039	0	55.5	55	70.5	163	163	0	34	35
2011	3	18	11	55	34	0.407	-0.046	0.915	0.033	0.03	0	55.5	55.9	70.1	164	165	0	35	35
2011	3	18	12	5	34	0.433	-0.052	0.915	0.043	0.039	0	54.6	55	70.1	162	163	0	35	35
2011	3	18	12	15	34	0.371	-0.066	0.915	0.033	0.03	0	55.5	55.5	70.1	164	163	0	35	34
2011	3	18	12	25	34	0.308	-0.118	0.915	0.039	0.036	0	55.9	55.5	70.5	165	165	0	35	36
2011	3	18	12	35	34	0.397	-0.082	0.915	0.039	0.036	0	56.3	56.3	70.1	166	166	0	35	35
2011	3	18	12	45	34	0.39	-0.092	0.915	0.036	0.033	0	55.9	56.3	71	165	165	0	35	34
2011	3	18	12	55	34	0.374	-0.059	0.915	0.033	0.03	0	56.8	56.3	68.8	167	166	0	35	35
2011	3	18	13	5	34	0.348	-0.049	0.915	0.033	0.03	0	56.8	56.3	68.8	167	166	0	35	35
2011	3	18	13	15	34	0.472	-0.112	0.915	0.033	0.03	0	56.8	56.8	69.7	166	167	0	34	35
2011	3	18	13	25	34	0.338	-0.095	0.915	0.033	0.03	0	56.8	57.6	66.2	167	169	0	35	35
2011	3	18	13	35	34	0.413	-0.033	0.915	0.033	0.03	0	56.8	57.6	68.8	167	169	0	35	35

Blackrock Return (0208)

Year	Month	Day	Hour	Minute	Second	VelocityX	VelocityY	Level	StdError1	StdError2	StdError3	SNR1	SNR2	SNR3	SignalAmp1	SignalAmp2	SignalAmp3	Noise1	Noise2
2011	3	18	13	45	34	0.338	-0.115	0.915	0.039	0.036	0	56.8	56.8	68.8	167	167	0	35	35
2011	3	18	13	55	34	0.367	-0.046	0.915	0.036	0.033	0	57.2	57.6	68.4	168	169	0	35	35
2011	3	18	14	5	34	0.42	-0.164	0.915	0.039	0.036	0	57.2	57.2	70.5	168	168	0	35	35
2011	3	18	14	15	34	0.404	-0.046	0.915	0.033	0.03	0	58	57.6	69.7	170	169	0	35	35
2011	3	18	14	25	34	0.384	-0.079	0.915	0.033	0.03	0	57.2	57.6	68.4	168	169	0	35	35
2011	3	18	14	35	34	0.348	-0.049	0.915	0.036	0.033	0	57.2	57.6	70.5	167	168	0	34	34
2011	3	18	14	45	34	0.364	-0.043	0.915	0.036	0.033	0	55.5	56.3	72.2	164	166	0	35	35
2011	3	18	14	55	34	0.344	-0.115	0.915	0.039	0.036	0	55.5	56.3	72.2	164	166	0	35	35
2011	3	18	15	5	34	0.331	-0.085	0.915	0.033	0.03	0	55.5	55.9	71.4	164	165	0	35	35
2011	3	18	15	15	34	0.358	-0.085	0.915	0.039	0.036	0	55.9	56.3	71.4	165	166	0	35	35
2011	3	18	15	25	34	0.299	-0.075	0.915	0.033	0.03	0	54.2	55	72.7	161	163	0	35	35
2011	3	18	15	35	34	0.325	-0.092	0.915	0.036	0.033	0	53.8	55	72.2	160	162	0	35	34
2011	3	18	15	45	34	0.374	-0.174	0.915	0.036	0.033	0	52.9	54.2	72.7	158	161	0	35	35
2011	3	18	15	55	34	0.338	-0.112	0.915	0.039	0.036	0	52.5	53.3	72.7	157	159	0	35	35
2011	3	18	16	5	34	0.351	-0.098	0.915	0.043	0.039	0	52	52.9	74.4	155	158	0	34	35
2011	3	18	16	15	34	0.335	-0.19	0.915	0.033	0.03	0	51.6	52	74	155	156	0	35	35
2011	3	18	16	25	34	0.335	-0.036	0.915	0.036	0.033	0	51.2	52.5	74	154	157	0	35	35
2011	3	18	16	35	34	0.305	-0.072	0.915	0.039	0.036	0	50.7	51.6	74	153	155	0	35	35
2011	3	18	16	45	34	0.377	-0.105	0.915	0.036	0.033	0	50.7	52	74	152	156	0	34	35
2011	3	18	16	55	34	0.384	0.007	0.915	0.036	0.033	0	50.3	51.6	74	151	155	0	34	35
2011	3	18	17	5	34	0.381	-0.141	0.915	0.033	0.03	0	49.9	51.2	74.4	151	154	0	35	35
2011	3	18	17	15	34	0.302	-0.19	0.915	0.039	0.036	0	49.9	51.6	74	151	154	0	35	34
2011	3	18	17	25	34	0.272	-0.128	0.915	0.033	0.03	0	49.9	51.2	74	150	154	0	34	35
2011	3	18	17	35	34	0.381	-0.069	0.915	0.039	0.039	0	49.9	51.2	74.4	151	154	0	35	35
2011	3	18	17	45	34	0.305	-0.121	0.915	0.046	0.043	0	49.9	50.7	74.4	151	154	0	35	36
2011	3	18	17	55	34	0.285	-0.151	0.915	0.033	0.033	0	50.3	50.7	74.8	152	154	0	35	36
2011	3	18	18	5	34	0.322	-0.121	0.915	0.039	0.036	0	49.5	50.7	74.8	150	153	0	35	35
2011	3	18	18	15	34	0.236	-0.108	0.915	0.039	0.036	0	49.9	51.2	74	151	154	0	35	35
2011	3	18	18	25	34	0.377	-0.184	0.915	0.039	0.039	0	49.9	51.6	74	151	155	0	35	35
2011	3	18	18	35	34	0.341	-0.187	0.915	0.036	0.033	0	49.9	51.6	74.4	151	155	0	35	35
2011	3	18	18	45	34	0.417	-0.138	0.915	0.039	0.039	0	49.5	51.6	74.4	150	155	0	35	35
2011	3	18	18	55	34	0.407	-0.112	0.915	0.039	0.039	0	49.9	52	73.1	151	156	0	35	35
2011	3	18	19	5	34	0.384	-0.135	0.915	0.043	0.039	0	49.5	51.6	72.7	150	155	0	35	35
2011	3	18	19	15	34	0.377	-0.121	0.912	0.036	0.033	0	49.5	51.2	73.5	150	154	0	35	35
2011	3	18	19	25	34	0.367	-0.108	0.915	0.033	0.03	0	49	51.2	74	149	153	0	35	34
2011	3	18	19	35	34	0.338	-0.066	0.912	0.043	0.039	0	48.6	50.7	74	148	154	0	35	36
2011	3	18	19	45	34	0.482	-0.19	0.912	0.033	0.03	0	49	51.2	73.5	149	154	0	35	35
2011	3	18	19	55	34	0.335	-0.108	0.915	0.046	0.043	0	49	50.7	74.4	149	154	0	35	36
2011	3	18	20	5	34	0.42	-0.138	0.912	0.039	0.036	0	49.5	50.7	73.1	149	153	0	34	35
2011	3	18	20	15	34	0.427	-0.102	0.912	0.043	0.043	0	49.5	50.7	73.5	150	153	0	35	35
2011	3	18	20	25	34	0.446	-0.108	0.912	0.039	0.039	0	49	50.3	73.1	148	152	0	34	35
2011	3	18	20	35	34	0.344	-0.075	0.912	0.039	0.039	0	48.6	50.7	74	148	153	0	35	35
2011	3	18	20	45	34	0.495	-0.108	0.912	0.039	0.039	0	49.5	51.6	73.5	150	155	0	35	35
2011	3	18	20	55	34	0.413	-0.121	0.912	0.039	0.039	0	48.2	50.7	74	148	153	0	36	35
2011	3	18	21	5	34	0.39	-0.154	0.912	0.039	0.039	0	49.5	51.2	73.1	149	154	0	34	35
2011	3	18	21	15	34	0.433	-0.108	0.912	0.039	0.039	0	49	50.7	74	149	154	0	35	36

Blackrock Return (0208)

Year	Month	Day	Hour	Minute	Second	VelocityX	VelocityY	Level	StdError1	StdError2	StdError3	SNR1	SNR2	SNR3	SignalAmp1	SignalAmp2	SignalAmp3	Noise1	Noise2
2011	3	18	21	25	34	0.371	-0.108	0.912	0.039	0.039	0	48.6	50.3	73.5	148	152	0	35	35
2011	3	18	21	35	34	0.344	-0.062	0.912	0.033	0.03	0	48.2	49.9	74	147	152	0	35	36
2011	3	18	21	45	34	0.371	-0.089	0.912	0.039	0.039	0	48.2	50.3	73.5	148	152	0	36	35
2011	3	18	21	55	34	0.384	-0.043	0.912	0.039	0.036	0	48.6	50.7	73.5	148	153	0	35	35
2011	3	18	22	5	34	0.308	-0.131	0.912	0.039	0.036	0	47.7	50.3	73.5	147	152	0	36	35
2011	3	18	22	15	34	0.394	-0.154	0.912	0.043	0.039	0	48.2	49.9	72.7	147	151	0	35	35
2011	3	18	22	25	34	0.351	-0.059	0.912	0.039	0.036	0	54.6	55.5	68.8	161	164	0	34	35
2011	3	18	22	35	34	0.381	-0.075	0.912	0.039	0.039	0	49	51.2	72.2	149	154	0	35	35
2011	3	18	22	45	34	0.394	-0.085	0.912	0.039	0.039	0	48.2	50.3	72.2	148	153	0	36	36
2011	3	18	22	55	34	0.43	-0.121	0.912	0.039	0.036	0	48.2	50.3	72.7	148	152	0	36	35
2011	3	18	23	5	34	0.361	-0.112	0.912	0.039	0.036	0	49.9	51.2	72.2	151	155	0	35	36
2011	3	18	23	15	34	0.351	-0.18	0.912	0.043	0.043	0	48.2	50.3	72.7	148	152	0	36	35
2011	3	18	23	25	34	0.305	-0.18	0.912	0.039	0.036	0	49	49.9	72.7	149	152	0	35	36
2011	3	18	23	35	34	0.361	-0.144	0.912	0.039	0.036	0	48.6	49.9	73.1	148	151	0	35	35
2011	3	18	23	45	34	0.348	-0.092	0.912	0.043	0.039	0	48.2	49.5	72.7	147	151	0	35	36
2011	3	18	23	55	34	0.249	-0.121	0.912	0.039	0.036	0	48.6	49.5	72.2	149	151	0	36	36
2011	3	19	0	5	34	0.41	-0.171	0.912	0.033	0.03	0	47.7	49.9	72.7	147	151	0	36	35
2011	3	19	0	15	34	0.41	-0.141	0.909	0.039	0.039	0	47.7	49.9	72.7	147	152	0	36	36
2011	3	19	0	25	34	0.361	-0.135	0.909	0.036	0.033	0	47.7	49.5	72.2	146	151	0	35	36
2011	3	19	0	35	34	0.282	-0.121	0.912	0.039	0.036	0	48.2	49	72.7	147	150	0	35	36
2011	3	19	0	45	34	0.397	-0.079	0.909	0.033	0.03	0	47.7	49	72.7	146	150	0	35	36
2011	3	19	0	55	34	0.4	-0.131	0.912	0.033	0.03	0	47.7	49.5	72.7	146	151	0	35	36
2011	3	19	1	5	34	0.394	-0.095	0.909	0.039	0.039	0	47.3	49.9	72.7	146	151	0	36	35
2011	3	19	1	15	34	0.302	-0.138	0.909	0.046	0.043	0	47.3	49.5	72.2	146	151	0	36	36
2011	3	19	1	25	34	0.381	-0.151	0.909	0.043	0.039	0	48.2	49.9	72.2	148	151	0	36	35
2011	3	19	1	35	34	0.394	-0.157	0.909	0.039	0.039	0	49.5	51.2	71	150	154	0	35	35
2011	3	19	1	45	34	0.413	-0.036	0.909	0.039	0.036	0	48.6	50.3	71.8	148	152	0	35	35
2011	3	19	1	55	34	0.266	-0.121	0.909	0.039	0.039	0	48.2	49.9	72.2	147	151	0	35	35
2011	3	19	2	5	34	0.397	-0.112	0.909	0.036	0.033	0	48.6	49.9	72.2	148	151	0	35	35
2011	3	19	2	15	34	0.318	-0.108	0.909	0.039	0.036	0	47.7	49	72.7	147	150	0	36	36
2011	3	19	2	25	34	0.387	-0.21	0.909	0.043	0.043	0	48.6	49.9	72.2	148	151	0	35	35
2011	3	19	2	35	34	0.413	-0.18	0.909	0.046	0.043	0	48.2	49.9	71.8	147	151	0	35	35
2011	3	19	2	45	34	0.335	-0.125	0.909	0.043	0.039	0	48.2	49.9	71.8	147	152	0	35	36
2011	3	19	2	55	34	0.381	-0.135	0.909	0.036	0.033	0	48.2	49.5	72.2	148	151	0	36	36
2011	3	19	3	5	34	0.348	-0.075	0.909	0.043	0.039	0	48.6	50.7	71.8	149	153	0	36	35
2011	3	19	3	15	34	0.423	-0.105	0.909	0.039	0.036	0	47.7	50.3	71.4	147	152	0	36	35
2011	3	19	3	25	34	0.351	-0.072	0.909	0.043	0.039	0	47.7	49.5	71.8	146	151	0	35	36
2011	3	19	3	35	34	0.322	-0.161	0.909	0.039	0.039	0	48.2	49.5	71.4	147	151	0	35	36
2011	3	19	3	45	34	0.374	-0.108	0.909	0.039	0.039	0	48.6	49.9	71.4	148	152	0	35	36
2011	3	19	3	55	34	0.318	-0.121	0.909	0.039	0.036	0	48.2	49.5	71.8	147	151	0	35	36
2011	3	19	4	5	34	0.325	-0.115	0.909	0.039	0.039	0	47.7	50.3	71.4	146	152	0	35	35
2011	3	19	4	15	34	0.331	-0.138	0.909	0.039	0.036	0	47.7	49.9	71.8	146	151	0	35	35
2011	3	19	4	25	34	0.374	-0.098	0.909	0.039	0.039	0	48.2	49.5	71.8	147	151	0	35	36
2011	3	19	4	35	34	0.348	-0.085	0.909	0.039	0.039	0	47.7	49.9	71.8	147	152	0	36	36
2011	3	19	4	45	34	0.325	-0.121	0.909	0.033	0.03	0	47.7	49.9	71.8	147	152	0	36	36
2011	3	19	4	55	34	0.367	-0.141	0.909	0.039	0.036	0	47.7	49.5	71.8	146	151	0	35	36

Blackrock Return (0208)

Year	Month	Day	Hour	Minute	Second	VelocityX	VelocityY	Level	StdError1	StdError2	StdError3	SNR1	SNR2	SNR3	SignalAmp1	SignalAmp2	SignalAmp3	Noise1	Noise2
2011	3	19	5	5	34	0.42	-0.069	0.909	0.039	0.036	0	47.7	50.7	71.4	147	153	0	36	35
2011	3	19	5	15	34	0.328	-0.154	0.909	0.036	0.033	0	48.6	50.3	71.4	148	153	0	35	36
2011	3	19	5	25	34	0.325	-0.066	0.909	0.039	0.036	0	48.6	50.7	71	149	153	0	36	35
2011	3	19	5	35	34	0.364	-0.135	0.909	0.049	0.049	0	48.6	50.7	71.4	149	154	0	36	36
2011	3	19	5	45	34	0.308	-0.151	0.909	0.039	0.036	0	47.7	50.3	71.4	147	152	0	36	35
2011	3	19	5	55	34	0.39	-0.118	0.909	0.043	0.039	0	48.2	49.9	71.8	147	152	0	35	36
2011	3	19	6	5	34	0.407	-0.089	0.909	0.039	0.039	0	47.7	49.5	71.4	147	151	0	36	36
2011	3	19	6	15	34	0.377	-0.125	0.909	0.036	0.033	0	48.2	50.3	71.4	148	153	0	36	36
2011	3	19	6	25	34	0.348	-0.167	0.909	0.039	0.036	0	47.7	49.9	71	147	152	0	36	36
2011	3	19	6	35	34	0.361	-0.089	0.909	0.036	0.033	0	48.2	50.3	71.4	147	152	0	35	35
2011	3	19	6	45	34	0.344	-0.112	0.909	0.043	0.043	0	49	49.9	69.7	149	152	0	35	36
2011	3	19	6	55	34	0.377	-0.095	0.909	0.036	0.033	0	48.2	50.3	71.4	147	153	0	35	36
2011	3	19	7	5	34	0.387	-0.154	0.909	0.039	0.036	0	48.2	50.3	70.1	147	153	0	35	36
2011	3	19	7	15	34	0.367	-0.075	0.909	0.043	0.039	0	49.9	51.6	70.1	152	156	0	36	36
2011	3	19	7	25	34	0.377	-0.131	0.909	0.043	0.039	0	49	50.7	69.7	150	154	0	36	36
2011	3	19	7	35	34	0.42	-0.151	0.909	0.043	0.039	0	49.5	50.7	70.1	150	154	0	35	36
2011	3	19	7	45	34	0.348	-0.141	0.909	0.033	0.03	0	49	50.7	69.7	149	154	0	35	36
2011	3	19	7	55	34	0.4	-0.118	0.909	0.046	0.043	0	52	54.2	64.9	158	162	0	37	36
2011	3	19	8	5	34	0.367	-0.118	0.909	0.039	0.039	0	54.6	56.8	63.6	163	168	0	36	36
2011	3	19	8	15	34	0.404	-0.118	0.909	0.039	0.036	0	52.9	54.6	64.9	159	163	0	36	36
2011	3	19	8	25	34	0.315	-0.075	0.909	0.039	0.036	0	52.5	54.2	68.4	158	162	0	36	36
2011	3	19	8	35	34	0.315	-0.131	0.912	0.039	0.036	0	51.2	52.5	68.8	154	158	0	35	36
2011	3	19	8	45	34	0.256	-0.151	0.912	0.039	0.036	0	50.3	52.5	70.5	153	157	0	36	35
2011	3	19	8	55	34	0.41	-0.079	0.912	0.043	0.039	0	50.3	52	70.5	152	157	0	35	36
2011	3	19	9	5	34	0.341	-0.151	0.912	0.039	0.036	0	50.3	52.9	71	153	158	0	36	35
2011	3	19	9	15	34	0.322	-0.115	0.912	0.033	0.03	0	51.2	52.9	70.1	155	159	0	36	36
2011	3	19	9	25	34	0.344	-0.102	0.912	0.039	0.036	0	52	52.9	69.7	156	159	0	35	36
2011	3	19	9	35	34	0.387	-0.112	0.912	0.039	0.039	0	52	52.9	70.1	156	159	0	35	36
2011	3	19	9	45	34	0.407	-0.121	0.912	0.033	0.03	0	53.3	54.6	67.9	159	162	0	35	35
2011	3	19	9	55	34	0.354	-0.098	0.912	0.046	0.043	0	53.3	54.2	69.2	159	162	0	35	36
2011	3	19	10	5	34	0.354	-0.098	0.912	0.036	0.033	0	52.5	54.2	70.1	157	162	0	35	36
2011	3	19	10	15	34	0.308	-0.082	0.912	0.036	0.033	0	52.9	54.6	70.5	158	162	0	35	35
2011	3	19	10	25	34	0.351	-0.092	0.912	0.036	0.033	0	53.8	54.6	71	160	163	0	35	36
2011	3	19	10	35	34	0.371	-0.138	0.915	0.039	0.036	0	54.2	55	70.1	161	164	0	35	36
2011	3	19	10	45	34	0.322	-0.072	0.915	0.033	0.03	0	53.8	55.5	71	161	165	0	36	36
2011	3	19	10	55	34	0.328	-0.112	0.915	0.036	0.033	0	54.6	55.9	71	162	165	0	35	35
2011	3	19	11	5	34	0.308	-0.125	0.915	0.033	0.03	0	55	55	71.4	163	164	0	35	36
2011	3	19	11	15	34	0.377	-0.102	0.915	0.039	0.036	0	54.2	55.9	71.8	162	165	0	36	35
2011	3	19	11	25	34	0.427	0.003	0.915	0.049	0.046	0	54.2	56.3	70.1	162	166	0	36	35
2011	3	19	11	35	34	0.39	-0.036	0.915	0.036	0.033	0	55.9	55.9	70.5	165	166	0	35	36
2011	3	19	11	45	34	0.318	-0.069	0.915	0.033	0.03	0	55.5	56.3	71	164	166	0	35	35
2011	3	19	11	55	34	0.289	-0.046	0.915	0.039	0.039	0	55	55.5	70.1	163	165	0	35	36
2011	3	19	12	5	34	0.318	-0.033	0.915	0.049	0.049	0	54.6	55.9	71	162	165	0	35	35
2011	3	19	12	15	34	0.364	-0.105	0.915	0.039	0.039	0	54.6	55.5	71.8	162	164	0	35	35
2011	3	19	12	25	34	0.341	-0.069	0.915	0.043	0.039	0	54.2	55.5	71.8	161	164	0	35	35
2011	3	19	12	35	34	0.348	-0.105	0.915	0.033	0.03	0	53.8	55.5	71	161	164	0	36	35

Blackrock Return (0208)

Year	Month	Day	Hour	Minute	Second	VelocityX	VelocityY	Level	StdError1	StdError2	StdError3	SNR1	SNR2	SNR3	SignalAmp1	SignalAmp2	SignalAmp3	Noise1	Noise2
2011	3	19	12	45	34	0.341	-0.049	0.915	0.039	0.039	0	53.8	54.6	71.8	159	162	0	34	35
2011	3	19	12	55	34	0.269	-0.112	0.915	0.039	0.036	0	54.2	54.2	71.8	161	161	0	35	35
2011	3	19	13	5	34	0.423	-0.075	0.915	0.043	0.039	0	54.2	55	71.8	161	163	0	35	35
2011	3	19	13	15	34	0.358	-0.052	0.915	0.039	0.036	0	55	56.8	70.1	163	167	0	35	35
2011	3	19	13	25	34	0.41	-0.187	0.915	0.036	0.033	0	56.8	57.2	70.1	167	168	0	35	35
2011	3	19	13	35	34	0.364	-0.131	0.915	0.039	0.036	0	57.2	57.2	70.5	168	168	0	35	35
2011	3	19	13	45	34	0.351	-0.092	0.915	0.036	0.033	0	56.3	57.2	70.5	166	168	0	35	35
2011	3	19	13	55	34	0.289	-0.108	0.919	0.039	0.036	0	57.6	56.8	71.4	169	167	0	35	35
2011	3	19	14	5	34	0.394	-0.062	0.915	0.036	0.033	0	56.8	56.8	70.5	166	168	0	34	36
2011	3	19	14	15	34	0.318	-0.052	0.915	0.036	0.033	0	56.3	57.2	71	166	168	0	35	35
2011	3	19	14	25	34	0.39	-0.03	0.915	0.039	0.039	0	56.8	57.2	70.5	167	168	0	35	35
2011	3	19	14	35	34	0.322	-0.18	0.915	0.033	0.03	0	55.5	55.5	71.4	164	164	0	35	35
2011	3	19	14	45	34	0.344	-0.131	0.915	0.043	0.039	0	54.2	55	70.5	161	163	0	35	35
2011	3	19	14	55	34	0.299	-0.112	0.915	0.039	0.039	0	52.9	53.3	72.2	158	160	0	35	36
2011	3	19	15	5	34	0.374	-0.092	0.915	0.039	0.039	0	51.6	53.3	72.2	155	159	0	35	35
2011	3	19	15	15	34	0.361	-0.049	0.915	0.036	0.033	0	51.6	52.9	72.2	155	158	0	35	35
2011	3	19	15	25	34	0.39	-0.075	0.915	0.043	0.039	0	51.6	52	73.5	155	156	0	35	35
2011	3	19	15	35	34	0.377	0.089	0.915	0.033	0.03	0	52	53.8	71.8	156	160	0	35	35
2011	3	19	15	45	34	0.302	-0.082	0.915	0.039	0.036	0	51.2	52.5	72.7	154	157	0	35	35
2011	3	19	15	55	34	0.384	-0.069	0.915	0.039	0.039	0	50.3	51.2	73.1	152	154	0	35	35
2011	3	19	16	5	34	0.433	-0.118	0.915	0.043	0.039	0	50.3	51.6	72.7	152	155	0	35	35
2011	3	19	16	15	34	0.384	-0.167	0.915	0.039	0.039	0	49.9	51.2	73.1	151	154	0	35	35
2011	3	19	16	25	34	0.328	-0.174	0.915	0.043	0.039	0	49.9	50.7	73.5	151	153	0	35	35
2011	3	19	16	35	34	0.322	-0.128	0.912	0.039	0.036	0	49.9	51.2	73.5	151	154	0	35	35
2011	3	19	16	45	34	0.344	-0.105	0.912	0.039	0.039	0	49.9	51.2	73.1	151	153	0	35	34
2011	3	19	16	55	34	0.407	-0.177	0.912	0.043	0.039	0	49.9	50.3	73.5	150	152	0	34	35
2011	3	19	17	5	34	0.381	-0.095	0.912	0.039	0.039	0	49	50.7	73.1	149	153	0	35	35
2011	3	19	17	15	34	0.335	-0.112	0.912	0.039	0.036	0	49.9	51.2	72.7	151	154	0	35	35
2011	3	19	17	25	34	0.394	-0.052	0.912	0.046	0.043	0	48.6	50.7	72.2	148	153	0	35	35
2011	3	19	17	35	34	0.433	-0.144	0.912	0.046	0.043	0	49	50.7	73.5	149	153	0	35	35
2011	3	19	17	45	34	0.39	-0.118	0.912	0.039	0.036	0	49	50.3	72.2	149	152	0	35	35
2011	3	19	17	55	34	0.292	-0.141	0.912	0.039	0.039	0	49	50.3	72.7	149	152	0	35	35
2011	3	19	18	5	34	0.331	-0.049	0.912	0.039	0.036	0	49.5	50.7	71.8	150	153	0	35	35
2011	3	19	18	15	34	0.39	-0.095	0.912	0.039	0.039	0	49	50.7	72.7	149	153	0	35	35
2011	3	19	18	25	34	0.344	-0.121	0.912	0.039	0.036	0	49	50.7	72.2	149	153	0	35	35
2011	3	19	18	35	34	0.335	-0.151	0.912	0.043	0.039	0	49.5	51.2	72.2	150	155	0	35	36
2011	3	19	18	45	34	0.387	-0.115	0.912	0.039	0.036	0	49.5	50.7	71.8	150	154	0	35	36
2011	3	19	18	55	34	0.351	-0.085	0.912	0.039	0.039	0	49	50.7	72.7	149	153	0	35	35
2011	3	19	19	5	34	0.423	-0.039	0.912	0.039	0.039	0	49	50.7	72.2	149	153	0	35	35
2011	3	19	19	15	34	0.358	-0.144	0.912	0.039	0.036	0	49	50.3	72.2	149	152	0	35	35
2011	3	19	19	25	34	0.338	-0.105	0.912	0.039	0.039	0	49	50.7	72.2	149	153	0	35	35
2011	3	19	19	35	34	0.249	-0.112	0.912	0.039	0.036	0	49	50.3	72.7	149	153	0	35	36
2011	3	19	19	45	34	0.358	-0.115	0.912	0.036	0.033	0	49	50.3	71.8	149	153	0	35	36
2011	3	19	19	55	34	0.364	-0.082	0.912	0.043	0.039	0	48.6	50.3	71.8	149	153	0	36	36
2011	3	19	20	5	34	0.407	-0.207	0.909	0.039	0.036	0	49	51.2	71.4	150	154	0	36	35
2011	3	19	20	15	34	0.315	-0.033	0.909	0.039	0.039	0	49.5	50.3	72.2	149	152	0	34	35

Blackrock Return (0208)

Year	Month	Day	Hour	Minute	Second	VelocityX	VelocityY	Level	StdError1	StdError2	StdError3	SNR1	SNR2	SNR3	SignalAmp1	SignalAmp2	SignalAmp3	Noise1	Noise2
2011	3	19	20	25	34	0.322	-0.167	0.909	0.039	0.036	0	49	50.3	72.2	149	153	0	35	36
2011	3	19	20	35	34	0.384	-0.148	0.909	0.046	0.043	0	49	50.3	72.2	149	153	0	35	36
2011	3	19	20	45	34	0.325	-0.148	0.909	0.036	0.033	0	48.6	49.9	71.4	148	152	0	35	36
2011	3	19	20	55	34	0.4	-0.197	0.909	0.039	0.036	0	48.6	49.9	72.2	148	151	0	35	35
2011	3	19	21	5	34	0.427	-0.141	0.909	0.036	0.033	0	48.6	50.3	73.1	148	152	0	35	35
2011	3	19	21	15	34	0.322	-0.174	0.909	0.046	0.043	0	48.2	49.9	72.2	147	151	0	35	35
2011	3	19	21	25	34	0.413	-0.174	0.909	0.043	0.039	0	47.3	49.9	73.1	146	151	0	36	35
2011	3	19	21	35	34	0.354	-0.095	0.909	0.036	0.033	0	48.2	49.5	73.1	147	151	0	35	36
2011	3	19	21	45	34	0.318	-0.135	0.909	0.036	0.033	0	48.6	49.5	73.1	148	151	0	35	36
2011	3	19	21	55	34	0.374	-0.098	0.909	0.039	0.039	0	47.3	49	72.7	146	150	0	36	36
2011	3	19	22	5	34	0.41	-0.154	0.909	0.036	0.033	0	47.3	49	72.7	145	150	0	35	36
2011	3	19	22	15	34	0.367	-0.141	0.909	0.043	0.039	0	47.3	49.5	72.2	145	150	0	35	35
2011	3	19	22	25	34	0.367	-0.135	0.909	0.039	0.039	0	47.3	49	72.7	145	150	0	35	36
2011	3	19	22	35	34	0.371	-0.194	0.909	0.043	0.039	0	46.9	48.6	73.1	145	149	0	36	36
2011	3	19	22	45	34	0.364	-0.092	0.909	0.049	0.046	0	47.3	49	72.7	145	149	0	35	35
2011	3	19	22	55	34	0.325	-0.108	0.909	0.039	0.036	0	47.3	48.6	72.7	145	149	0	35	36
2011	3	19	23	5	34	0.338	-0.154	0.909	0.043	0.039	0	47.3	49	73.1	145	150	0	35	36
2011	3	19	23	15	34	0.331	-0.167	0.909	0.033	0.03	0	47.7	48.6	72.7	146	149	0	35	36
2011	3	19	23	25	34	0.364	-0.187	0.909	0.033	0.03	0	47.3	49	72.2	146	150	0	36	36
2011	3	19	23	35	34	0.351	-0.141	0.909	0.039	0.039	0	48.2	50.3	71.4	148	153	0	36	36
2011	3	19	23	45	34	0.335	-0.108	0.909	0.039	0.039	0	47.3	49	72.7	146	150	0	36	36
2011	3	19	23	55	34	0.377	-0.164	0.909	0.039	0.036	0	47.3	49.5	72.7	146	150	0	36	35
2011	3	20	0	5	34	0.39	-0.164	0.909	0.049	0.049	0	47.3	49	73.1	146	150	0	36	36
2011	3	20	0	15	34	0.348	-0.069	0.909	0.039	0.036	0	46.9	49	72.7	145	150	0	36	36
2011	3	20	0	25	34	0.404	-0.079	0.909	0.039	0.036	0	47.3	49.5	72.7	146	151	0	36	36
2011	3	20	0	35	34	0.384	-0.135	0.909	0.039	0.036	0	46.9	49.5	72.7	145	151	0	36	36
2011	3	20	0	45	34	0.449	-0.043	0.909	0.039	0.039	0	47.7	49.9	72.2	147	152	0	36	36
2011	3	20	0	55	34	0.387	-0.161	0.906	0.039	0.039	0	47.3	49.9	71.8	146	151	0	36	35
2011	3	20	1	5	34	0.41	-0.151	0.906	0.039	0.039	0	48.6	50.7	71	149	154	0	36	36
2011	3	20	1	15	34	0.367	-0.151	0.906	0.036	0.033	0	49	51.2	69.7	149	155	0	35	36
2011	3	20	1	25	34	0.354	-0.03	0.906	0.039	0.036	0	49	50.7	71	149	154	0	35	36
2011	3	20	1	35	34	0.354	-0.102	0.906	0.039	0.036	0	51.6	53.8	68.8	156	161	0	36	36
2011	3	20	1	45	34	0.344	-0.049	0.906	0.036	0.033	0	49.5	50.7	71	150	154	0	35	36
2011	3	20	1	55	34	0.407	-0.138	0.906	0.039	0.036	0	47.7	49.9	71.4	147	152	0	36	36
2011	3	20	2	5	34	0.427	-0.266	0.906	0.039	0.039	0	48.2	49.9	71	147	152	0	35	36
2011	3	20	2	15	34	0.361	-0.079	0.906	0.039	0.039	0	48.2	49.9	71	147	152	0	35	36
2011	3	20	2	25	34	0.381	-0.138	0.906	0.043	0.039	0	47.7	49.5	71	147	152	0	36	37
2011	3	20	2	35	34	0.322	-0.03	0.906	0.043	0.039	0	48.2	50.3	71.8	147	153	0	35	36
2011	3	20	2	45	34	0.335	-0.131	0.906	0.039	0.039	0	47.7	49.9	71.4	146	152	0	35	36
2011	3	20	2	55	34	0.344	-0.174	0.906	0.039	0.039	0	47.7	49.5	71.8	146	150	0	35	35
2011	3	20	3	5	34	0.443	-0.043	0.906	0.039	0.036	0	49	51.2	71	150	155	0	36	36
2011	3	20	3	15	34	0.354	-0.072	0.906	0.039	0.039	0	49.9	52	69.2	152	157	0	36	36
2011	3	20	3	25	34	0.381	-0.148	0.906	0.039	0.036	0	47.7	49.9	71.8	147	152	0	36	36
2011	3	20	3	35	34	0.269	-0.151	0.906	0.039	0.039	0	48.2	49.5	71.8	147	151	0	35	36
2011	3	20	3	45	34	0.397	-0.161	0.906	0.039	0.039	0	47.7	49.5	71.8	146	151	0	35	36
2011	3	20	3	55	34	0.331	-0.089	0.909	0.036	0.033	0	48.6	50.3	71	148	153	0	35	36

Blackrock Return (0208)

Year	Month	Day	Hour	Minute	Second	VelocityX	VelocityY	Level	StdError1	StdError2	StdError3	SNR1	SNR2	SNR3	SignalAmp1	SignalAmp2	SignalAmp3	Noise1	Noise2
2011	3	20	4	5	34	0.361	-0.148	0.906	0.039	0.036	0	47.7	49.9	71.4	147	152	0	36	36
2011	3	20	4	15	34	0.4	-0.197	0.906	0.036	0.033	0	47.7	49.5	71	146	151	0	35	36
2011	3	20	4	25	34	0.387	-0.079	0.906	0.039	0.036	0	47.7	49.9	71	147	152	0	36	36
2011	3	20	4	35	34	0.397	-0.062	0.906	0.036	0.033	0	47.7	49.5	71.4	147	151	0	36	36
2011	3	20	4	45	34	0.335	-0.098	0.909	0.036	0.033	0	47.3	49.9	71.4	146	152	0	36	36
2011	3	20	4	55	34	0.371	-0.102	0.906	0.036	0.033	0	48.2	49	71.8	147	151	0	35	37
2011	3	20	5	5	34	0.387	-0.144	0.909	0.036	0.033	0	47.3	49.5	71.4	146	151	0	36	36
2011	3	20	5	15	34	0.446	-0.082	0.906	0.039	0.039	0	46.9	48.6	71.8	145	150	0	36	37
2011	3	20	5	25	34	0.377	-0.141	0.906	0.043	0.043	0	47.7	49.5	71.8	146	151	0	35	36
2011	3	20	5	35	34	0.364	-0.161	0.909	0.043	0.039	0	47.7	49.5	71.8	146	152	0	35	37
2011	3	20	5	45	34	0.433	-0.115	0.909	0.033	0.03	0	47.3	49.5	71	146	151	0	36	36
2011	3	20	5	55	34	0.394	-0.043	0.906	0.036	0.033	0	49.9	52.5	68.8	152	158	0	36	36
2011	3	20	6	5	34	0.371	-0.102	0.909	0.049	0.049	0	47.3	49	71	146	151	0	36	37
2011	3	20	6	15	34	0.351	-0.135	0.909	0.039	0.039	0	46.9	49.5	71.8	145	151	0	36	36
2011	3	20	6	25	34	0.4	-0.161	0.909	0.036	0.033	0	46.9	49	71.8	145	150	0	36	36
2011	3	20	6	35	34	0.371	-0.131	0.906	0.033	0.03	0	46.9	49.5	71	145	151	0	36	36
2011	3	20	6	45	34	0.39	-0.128	0.909	0.039	0.036	0	47.7	49.5	71.4	147	151	0	36	36
2011	3	20	6	55	34	0.354	-0.131	0.909	0.033	0.033	0	47.7	48.6	71.8	146	150	0	35	37
2011	3	20	7	5	34	0.312	-0.075	0.909	0.033	0.03	0	47.3	49	71.4	145	150	0	35	36
2011	3	20	7	15	34	0.384	-0.072	0.909	0.039	0.039	0	47.3	49	71	145	151	0	35	37
2011	3	20	7	25	34	0.384	-0.128	0.906	0.039	0.039	0	47.7	49.5	70.5	147	151	0	36	36
2011	3	20	7	35	34	0.42	-0.115	0.906	0.052	0.049	0	47.7	49.9	71	147	152	0	36	36
2011	3	20	7	45	34	0.384	-0.131	0.906	0.039	0.036	0	47.7	49.9	71	146	152	0	35	36
2011	3	20	7	55	34	0.404	-0.062	0.906	0.039	0.039	0	47.3	49.9	70.1	146	152	0	36	36
2011	3	20	8	5	34	0.292	-0.131	0.906	0.039	0.039	0	47.7	49.5	69.7	147	152	0	36	37
2011	3	20	8	15	34	0.344	-0.059	0.906	0.039	0.039	0	52	54.2	64.5	157	162	0	36	36
2011	3	20	8	25	34	0.433	-0.128	0.906	0.039	0.036	0	49	50.7	68.8	150	154	0	36	36
2011	3	20	8	35	34	0.446	-0.069	0.909	0.039	0.039	0	48.6	50.3	71	149	153	0	36	36
2011	3	20	8	45	34	0.335	-0.131	0.906	0.039	0.036	0	50.3	53.3	67.5	153	159	0	36	35
2011	3	20	8	55	34	0.374	-0.066	0.906	0.043	0.039	0	49.5	51.2	67.5	150	155	0	35	36
2011	3	20	9	5	34	0.374	-0.059	0.906	0.043	0.039	0	49.9	52	68.8	152	157	0	36	36
2011	3	20	9	15	34	0.367	-0.066	0.906	0.043	0.039	0	50.7	52	67.5	153	157	0	35	36
2011	3	20	9	25	34	0.341	-0.167	0.906	0.043	0.039	0	50.7	52.9	68.4	154	159	0	36	36
2011	3	20	9	35	34	0.358	-0.082	0.906	0.046	0.043	0	52.5	54.6	64.9	158	163	0	36	36
2011	3	20	9	45	34	0.417	-0.131	0.906	0.039	0.039	0	52.9	54.6	67.5	158	163	0	35	36
2011	3	20	9	55	34	0.344	-0.072	0.909	0.039	0.039	0	51.6	54.2	66.7	156	162	0	36	36
2011	3	20	10	5	34	0.348	-0.089	0.906	0.039	0.036	0	51.6	53.3	67.9	156	160	0	36	36
2011	3	20	10	15	34	0.364	-0.118	0.906	0.039	0.036	0	51.6	53.8	67.9	156	161	0	36	36
2011	3	20	10	25	34	0.299	-0.112	0.909	0.036	0.033	0	51.2	52.9	67.5	154	159	0	35	36
2011	3	20	10	35	34	0.407	-0.072	0.906	0.039	0.036	0	51.6	53.8	66.7	156	161	0	36	36
2011	3	20	10	45	34	0.407	-0.125	0.909	0.039	0.036	0	51.2	53.3	68.4	156	160	0	37	36
2011	3	20	10	55	34	0.302	-0.046	0.909	0.039	0.039	0	52	53.8	67.9	156	160	0	35	35
2011	3	20	11	5	34	0.315	-0.059	0.909	0.036	0.033	0	51.2	53.3	70.1	155	160	0	36	36
2011	3	20	11	15	34	0.322	-0.046	0.909	0.039	0.039	0	50.7	53.3	69.2	154	160	0	36	36
2011	3	20	11	25	34	0.387	-0.154	0.909	0.039	0.036	0	51.2	53.8	68.4	155	160	0	36	35
2011	3	20	11	35	34	0.364	-0.089	0.909	0.043	0.039	0	51.6	53.8	69.2	156	161	0	36	36

Blackrock Return (0208)

Year	Month	Day	Hour	Minute	Second	VelocityX	VelocityY	Level	StdError1	StdError2	StdError3	SNR1	SNR2	SNR3	SignalAmp1	SignalAmp2	SignalAmp3	Noise1	Noise2
2011	3	20	11	45	34	0.318	-0.105	0.909	0.036	0.033	0	51.2	53.3	70.1	155	160	0	36	36
2011	3	20	11	55	34	0.325	-0.157	0.909	0.039	0.039	0	51.2	52.5	69.2	155	158	0	36	36
2011	3	20	12	5	34	0.328	-0.079	0.909	0.046	0.043	0	51.2	53.3	69.2	155	160	0	36	36
2011	3	20	12	15	34	0.394	-0.062	0.909	0.046	0.043	0	51.6	53.8	68.8	155	160	0	35	35
2011	3	20	12	25	34	0.358	-0.049	0.912	0.043	0.039	0	52	53.3	68.4	157	160	0	36	36
2011	3	20	12	35	34	0.331	-0.128	0.909	0.039	0.036	0	52.5	53.8	67.9	158	161	0	36	36
2011	3	20	12	45	34	0.381	-0.026	0.909	0.039	0.036	0	52.9	54.6	66.7	158	164	0	35	37
2011	3	20	12	55	34	0.318	-0.102	0.909	0.033	0.03	0	53.8	55.5	65.4	160	165	0	35	36
2011	3	20	13	5	34	0.367	-0.049	0.909	0.043	0.039	0	54.2	55.9	67.1	162	166	0	36	36
2011	3	20	13	15	34	0.325	-0.105	0.909	0.043	0.039	0	54.6	56.8	66.2	162	168	0	35	36
2011	3	20	13	25	34	0.351	-0.03	0.909	0.039	0.039	0	53.8	55	68.8	161	164	0	36	36
2011	3	20	13	35	34	0.387	-0.046	0.909	0.046	0.043	0	54.2	55.5	67.5	161	165	0	35	36
2011	3	20	13	45	34	0.331	-0.062	0.909	0.039	0.039	0	53.3	55	69.2	160	164	0	36	36
2011	3	20	13	55	34	0.371	-0.069	0.909	0.036	0.033	0	52.5	54.2	68.8	158	162	0	36	36
2011	3	20	14	5	34	0.318	-0.092	0.909	0.039	0.039	0	52	53.8	70.5	157	161	0	36	36
2011	3	20	14	15	34	0.348	-0.089	0.909	0.039	0.039	0	53.3	54.6	65.8	159	163	0	35	36
2011	3	20	14	25	34	0.374	-0.157	0.912	0.046	0.043	0	51.6	54.2	70.1	156	162	0	36	36
2011	3	20	14	35	34	0.364	-0.092	0.912	0.043	0.039	0	51.2	53.8	70.5	155	161	0	36	36
2011	3	20	14	45	34	0.302	-0.062	0.912	0.033	0.03	0	50.7	52.9	71.4	154	159	0	36	36
2011	3	20	14	55	34	0.325	-0.092	0.912	0.039	0.036	0	51.2	52.9	71.4	155	159	0	36	36
2011	3	20	15	5	34	0.299	0.043	0.912	0.039	0.039	0	51.6	52.9	71.4	155	159	0	35	36
2011	3	20	15	15	34	0.364	0.013	0.912	0.039	0.039	0	50.3	52.5	71.4	153	158	0	36	36
2011	3	20	15	25	34	0.469	-0.154	0.909	0.039	0.036	0	51.6	52.9	70.1	155	158	0	35	35
2011	3	20	15	35	34	0.318	-0.046	0.909	0.043	0.039	0	52.9	54.6	67.9	159	163	0	36	36
2011	3	20	15	45	34	0.4	-0.092	0.909	0.039	0.036	0	53.3	54.6	66.2	159	163	0	35	36
2011	3	20	15	55	34	0.423	-0.039	0.909	0.036	0.033	0	52.5	54.2	69.2	157	162	0	35	36
2011	3	20	16	5	34	0.341	-0.082	0.909	0.043	0.039	0	50.7	52.5	68.8	154	158	0	36	36
2011	3	20	16	15	34	0.351	-0.03	0.909	0.039	0.039	0	50.7	52.5	71.4	153	157	0	35	35
2011	3	20	16	25	34	0.367	-0.098	0.909	0.043	0.039	0	49.5	51.2	71.4	150	154	0	35	35
2011	3	20	16	35	34	0.315	-0.108	0.909	0.049	0.046	0	48.2	51.2	71	148	154	0	36	35
2011	3	20	16	45	34	0.43	-0.135	0.909	0.046	0.043	0	49.9	51.6	69.2	151	155	0	35	35
2011	3	20	16	55	34	0.39	-0.056	0.909	0.046	0.046	0	49.9	52	68.8	151	157	0	35	36
2011	3	20	17	5	34	0.331	-0.102	0.909	0.039	0.039	0	49.9	51.6	70.5	151	156	0	35	36
2011	3	20	17	15	34	0.351	-0.092	0.909	0.036	0.033	0	49	50.7	70.1	149	153	0	35	35
2011	3	20	17	25	34	0.374	-0.194	0.909	0.039	0.039	0	49	50.3	71.8	149	153	0	35	36
2011	3	20	17	35	34	0.361	-0.135	0.909	0.036	0.033	0	49.5	50.3	72.2	150	153	0	35	36
2011	3	20	17	45	34	0.276	-0.131	0.909	0.039	0.036	0	48.6	49.9	71	149	152	0	36	36
2011	3	20	17	55	34	0.371	-0.177	0.909	0.039	0.036	0	49.5	50.7	69.7	150	154	0	35	36
2011	3	20	18	5	34	0.348	-0.082	0.909	0.039	0.039	0	49.5	50.3	71.4	150	153	0	35	36
2011	3	20	18	15	34	0.328	-0.095	0.909	0.036	0.033	0	48.6	50.3	71.8	149	152	0	36	35
2011	3	20	18	25	34	0.315	-0.118	0.909	0.049	0.049	0	48.2	49.9	71.8	148	152	0	36	36
2011	3	20	18	35	34	0.417	-0.151	0.909	0.039	0.036	0	47.7	49.9	71.8	147	153	0	36	37
2011	3	20	18	45	34	0.358	-0.141	0.909	0.039	0.036	0	48.6	49.9	70.1	148	152	0	35	36
2011	3	20	18	55	34	0.328	-0.18	0.909	0.036	0.033	0	48.2	49.9	71	148	152	0	36	36
2011	3	20	19	5	34	0.374	-0.131	0.909	0.033	0.03	0	47.3	49.5	72.2	146	151	0	36	36
2011	3	20	19	15	34	0.384	-0.141	0.909	0.039	0.039	0	48.6	49.9	71.4	148	152	0	35	36

Blackrock Return (0208)

Year	Month	Day	Hour	Minute	Second	VelocityX	VelocityY	Level	StdError1	StdError2	StdError3	SNR1	SNR2	SNR3	SignalAmp1	SignalAmp2	SignalAmp3	Noise1	Noise2
2011	3	20	19	25	34	0.302	-0.052	0.909	0.036	0.033	0	47.7	49	71	146	151	0	35	37
2011	3	20	19	35	34	0.361	-0.157	0.909	0.043	0.039	0	47.7	49.5	71.4	147	151	0	36	36
2011	3	20	19	45	34	0.305	-0.135	0.909	0.033	0.03	0	47.3	49.5	71	146	151	0	36	36
2011	3	20	19	55	34	0.338	-0.144	0.909	0.039	0.039	0	48.2	49.5	71.8	147	151	0	35	36
2011	3	20	20	5	34	0.344	-0.157	0.909	0.039	0.036	0	47.7	49.5	71.4	146	151	0	35	36
2011	3	20	20	15	34	0.344	-0.121	0.909	0.033	0.03	0	48.2	50.3	71.4	148	153	0	36	36
2011	3	20	20	25	34	0.318	-0.148	0.909	0.039	0.039	0	48.2	50.3	71	147	153	0	35	36
2011	3	20	20	35	34	0.374	-0.131	0.909	0.046	0.043	0	47.7	49.5	71	147	151	0	36	36
2011	3	20	20	45	34	0.358	-0.135	0.909	0.039	0.039	0	47.7	49.5	71.4	146	151	0	35	36
2011	3	20	20	55	34	0.4	-0.148	0.909	0.049	0.049	0	47.7	49	70.5	147	151	0	36	37
2011	3	20	21	5	34	0.387	-0.072	0.909	0.043	0.039	0	47.7	49.5	71	146	151	0	35	36
2011	3	20	21	15	34	0.364	-0.079	0.909	0.039	0.039	0	47.7	49.5	71	146	151	0	35	36
2011	3	20	21	25	34	0.338	-0.069	0.909	0.039	0.036	0	47.7	49.5	71	147	151	0	36	36
2011	3	20	21	35	34	0.384	-0.161	0.909	0.043	0.039	0	47.3	49	71.8	146	150	0	36	36
2011	3	20	21	45	34	0.384	-0.151	0.909	0.039	0.039	0	46.9	49	71.8	145	150	0	36	36
2011	3	20	21	55	34	0.42	-0.144	0.909	0.046	0.043	0	46.9	49	71.8	145	150	0	36	36
2011	3	20	22	5	34	0.377	-0.151	0.909	0.046	0.043	0	46.4	49	71.8	143	150	0	35	36
2011	3	20	22	15	34	0.387	-0.089	0.909	0.039	0.039	0	46.4	49	72.2	144	150	0	36	36
2011	3	20	22	25	34	0.341	-0.125	0.909	0.043	0.039	0	47.3	49	72.2	145	150	0	35	36
2011	3	20	22	35	34	0.308	-0.164	0.909	0.049	0.046	0	46.9	48.6	73.1	145	150	0	36	37
2011	3	20	22	45	34	0.358	-0.131	0.909	0.049	0.049	0	46.4	49	72.7	144	150	0	36	36
2011	3	20	22	55	34	0.354	-0.217	0.909	0.039	0.036	0	47.3	49	71.8	146	151	0	36	37
2011	3	20	23	5	34	0.453	-0.125	0.909	0.039	0.036	0	46.4	48.6	71.8	144	149	0	36	36
2011	3	20	23	15	34	0.367	-0.089	0.909	0.036	0.033	0	46.9	48.6	71.4	145	149	0	36	36
2011	3	20	23	25	34	0.364	-0.112	0.909	0.036	0.033	0	46.4	48.2	71.4	144	149	0	36	37
2011	3	20	23	35	34	0.358	-0.105	0.909	0.039	0.039	0	46.4	48.2	71.8	143	148	0	35	36
2011	3	20	23	45	34	0.377	-0.092	0.909	0.036	0.033	0	46	48.2	71.8	143	148	0	36	36
2011	3	20	23	55	34	0.384	-0.069	0.909	0.046	0.043	0	46	48.6	72.2	143	149	0	36	36
2011	3	21	0	5	34	0.285	-0.075	0.909	0.043	0.043	0	46.9	47.7	71.8	144	148	0	35	37
2011	3	21	0	15	34	0.367	-0.151	0.909	0.043	0.039	0	46	48.2	72.2	143	148	0	36	36
2011	3	21	0	25	34	0.325	-0.102	0.909	0.046	0.043	0	46.9	48.6	72.7	144	149	0	35	36
2011	3	21	0	35	34	0.387	-0.125	0.909	0.039	0.039	0	46.4	48.6	72.2	144	149	0	36	36
2011	3	21	0	45	34	0.341	-0.079	0.909	0.043	0.039	0	46.9	49	73.1	145	150	0	36	36
2011	3	21	0	55	34	0.325	-0.144	0.909	0.043	0.039	0	46.4	48.6	71.4	144	150	0	36	37
2011	3	21	1	5	34	0.397	-0.092	0.909	0.046	0.046	0	46.4	48.6	71.4	144	149	0	36	36
2011	3	21	1	15	34	0.358	-0.069	0.909	0.039	0.039	0	47.3	48.6	71.4	145	149	0	35	36
2011	3	21	1	25	34	0.331	-0.079	0.909	0.039	0.036	0	46	48.2	71.4	143	148	0	36	36
2011	3	21	1	35	34	0.377	-0.072	0.909	0.039	0.039	0	46.4	48.2	71.4	143	148	0	35	36
2011	3	21	1	45	34	0.367	-0.18	0.909	0.039	0.036	0	46.4	48.6	71	144	149	0	36	36
2011	3	21	1	55	34	0.348	-0.161	0.909	0.039	0.036	0	46.4	48.2	71.4	144	148	0	36	36
2011	3	21	2	5	34	0.364	-0.197	0.909	0.039	0.036	0	45.6	47.7	71	143	148	0	37	37
2011	3	21	2	15	34	0.351	-0.108	0.909	0.039	0.039	0	46	48.2	71.4	143	148	0	36	36
2011	3	21	2	25	34	0.305	-0.089	0.909	0.033	0.03	0	46	48.2	71.8	143	148	0	36	36
2011	3	21	2	35	34	0.4	-0.095	0.909	0.039	0.036	0	46	47.7	71	143	148	0	36	37
2011	3	21	2	45	34	0.41	-0.075	0.909	0.039	0.036	0	46	48.2	71	142	148	0	35	36
2011	3	21	2	55	34	0.394	-0.131	0.909	0.039	0.039	0	45.6	48.2	71.4	143	148	0	37	36

Blackrock Return (0208)

Year	Month	Day	Hour	Minute	Second	VelocityX	VelocityY	Level	StdError1	StdError2	StdError3	SNR1	SNR2	SNR3	SignalAmp1	SignalAmp2	SignalAmp3	Noise1	Noise2
2011	3	21	3	5	34	0.44	-0.112	0.909	0.039	0.036	0	46	48.6	71	143	149	0	36	36
2011	3	21	3	15	34	0.41	-0.105	0.909	0.039	0.036	0	46.4	48.2	71	143	148	0	35	36
2011	3	21	3	25	34	0.4	-0.138	0.909	0.043	0.039	0	46	48.2	71	142	148	0	35	36
2011	3	21	3	35	34	0.423	-0.089	0.909	0.043	0.043	0	46	48.2	70.5	143	149	0	36	37
2011	3	21	3	45	34	0.364	-0.148	0.909	0.039	0.036	0	46	47.7	71	143	148	0	36	37
2011	3	21	3	55	34	0.295	-0.112	0.909	0.039	0.036	0	46.9	48.6	71	144	148	0	35	35
2011	3	21	4	5	34	0.331	-0.115	0.909	0.033	0.03	0	46.9	48.6	70.5	144	149	0	35	36
2011	3	21	4	15	34	0.358	-0.154	0.909	0.043	0.039	0	46	48.6	71	143	149	0	36	36
2011	3	21	4	25	34	0.381	-0.118	0.909	0.033	0.03	0	46.4	48.2	71	144	149	0	36	37
2011	3	21	4	35	34	0.407	-0.187	0.909	0.039	0.036	0	46	48.2	70.5	142	148	0	35	36
2011	3	21	4	45	34	0.335	-0.171	0.909	0.039	0.036	0	46.4	48.2	70.1	144	149	0	36	37
2011	3	21	4	55	34	0.381	-0.135	0.909	0.039	0.036	0	46	48.2	71.4	143	148	0	36	36
2011	3	21	5	5	34	0.354	-0.2	0.912	0.043	0.039	0	46	48.2	71.4	143	148	0	36	36
2011	3	21	5	15	34	0.381	-0.164	0.912	0.043	0.039	0	46.9	48.2	71	144	148	0	35	36
2011	3	21	5	25	34	0.325	-0.121	0.912	0.036	0.033	0	46.4	48.2	70.5	144	148	0	36	36
2011	3	21	5	35	34	0.367	-0.154	0.909	0.043	0.039	0	46.4	48.2	71	144	149	0	36	37
2011	3	21	5	45	34	0.328	-0.118	0.912	0.036	0.033	0	46.4	48.6	71.4	144	149	0	36	36
2011	3	21	5	55	34	0.305	-0.105	0.912	0.039	0.039	0	45.6	48.2	70.5	142	148	0	36	36
2011	3	21	6	5	34	0.423	-0.167	0.912	0.036	0.033	0	46	48.2	71.4	143	148	0	36	36
2011	3	21	6	15	34	0.351	-0.112	0.912	0.039	0.036	0	46	47.7	71	143	147	0	36	36
2011	3	21	6	25	34	0.371	-0.085	0.912	0.039	0.039	0	45.6	47.3	71.4	142	147	0	36	37
2011	3	21	6	35	34	0.443	-0.131	0.912	0.043	0.039	0	45.2	48.2	71	141	148	0	36	36
2011	3	21	6	45	34	0.351	-0.161	0.912	0.039	0.036	0	45.6	47.7	71	142	147	0	36	36
2011	3	21	6	55	34	0.364	-0.161	0.912	0.033	0.03	0	46	48.2	71	144	148	0	37	36
2011	3	21	7	5	34	0.361	-0.157	0.912	0.033	0.03	0	46.4	48.6	71	144	149	0	36	36
2011	3	21	7	15	34	0.322	-0.102	0.912	0.043	0.039	0	46	48.6	71	143	150	0	36	37
2011	3	21	7	25	34	0.436	-0.171	0.912	0.039	0.036	0	46.4	48.2	71	144	149	0	36	37
2011	3	21	7	35	34	0.348	-0.154	0.912	0.036	0.033	0	46.4	48.2	71	144	149	0	36	37
2011	3	21	7	45	34	0.371	-0.092	0.912	0.039	0.036	0	46.9	49	70.5	145	150	0	36	36
2011	3	21	7	55	34	0.344	-0.102	0.912	0.039	0.036	0	46.9	48.6	71	145	149	0	36	36
2011	3	21	8	5	34	0.466	-0.171	0.912	0.039	0.039	0	46.4	49	71	144	150	0	36	36
2011	3	21	8	15	34	0.364	-0.085	0.912	0.046	0.043	0	46.9	48.6	71.4	144	150	0	35	37
2011	3	21	8	25	34	0.348	-0.105	0.912	0.039	0.039	0	46.9	48.2	71	144	149	0	35	37
2011	3	21	8	35	34	0.446	-0.167	0.912	0.039	0.039	0	46.9	48.6	71	145	150	0	36	37
2011	3	21	8	45	34	0.446	-0.157	0.909	0.039	0.036	0	46.4	48.2	71.4	144	149	0	36	37
2011	3	21	8	55	34	0.413	-0.072	0.912	0.036	0.033	0	47.3	48.6	71	146	149	0	36	36
2011	3	21	9	5	34	0.404	-0.131	0.912	0.039	0.039	0	47.7	49	71	146	150	0	35	36
2011	3	21	9	15	34	0.374	-0.075	0.912	0.049	0.046	0	53.3	55.5	67.1	160	165	0	36	36
2011	3	21	9	25	34	0.279	-0.095	0.912	0.036	0.033	0	48.2	49.9	71.4	147	152	0	35	36
2011	3	21	9	35	34	0.397	-0.18	0.915	0.036	0.033	0	48.6	49.9	71.4	149	152	0	36	36
2011	3	21	9	45	34	0.315	-0.089	0.915	0.036	0.033	0	48.6	49.9	71.4	150	152	0	37	36
2011	3	21	9	55	34	0.367	-0.075	0.915	0.039	0.036	0	49.5	51.2	71.4	151	155	0	36	36
2011	3	21	10	5	34	0.269	-0.121	0.915	0.036	0.033	0	50.3	51.6	71.4	153	156	0	36	36
2011	3	21	10	15	34	0.338	-0.102	0.915	0.039	0.036	0	50.3	50.7	71.4	152	154	0	35	36
2011	3	21	10	25	34	0.423	-0.135	0.915	0.036	0.033	0	50.7	52	72.2	154	157	0	36	36
2011	3	21	10	35	34	0.377	-0.151	0.915	0.043	0.043	0	51.6	53.8	71.4	155	161	0	35	36

Blackrock Return (0208)

Year	Month	Day	Hour	Minute	Second	VelocityX	VelocityY	Level	StdError1	StdError2	StdError3	SNR1	SNR2	SNR3	SignalAmp1	SignalAmp2	SignalAmp3	Noise1	Noise2
2011	3	21	10	45	34	0.318	-0.056	0.915	0.036	0.033	0	52	52.9	71	156	159	0	35	36
2011	3	21	10	55	34	0.344	-0.089	0.915	0.036	0.033	0	52.5	53.3	71	157	160	0	35	36
2011	3	21	11	5	34	0.338	-0.085	0.915	0.033	0.03	0	53.3	54.6	70.5	159	163	0	35	36
2011	3	21	11	15	34	0.374	-0.108	0.915	0.036	0.033	0	53.8	54.6	69.7	161	163	0	36	36
2011	3	21	11	25	34	0.341	-0.125	0.915	0.036	0.033	0	52.5	54.2	71	158	161	0	36	35
2011	3	21	11	35	34	0.328	-0.043	0.915	0.039	0.036	0	52	53.3	71.8	156	159	0	35	35
2011	3	21	11	45	34	0.367	-0.075	0.915	0.033	0.03	0	52	52.9	73.5	156	159	0	35	36
2011	3	21	11	55	34	0.367	-0.062	0.915	0.036	0.033	0	50.3	52.9	72.2	153	159	0	36	36
2011	3	21	12	5	34	0.381	-0.079	0.915	0.036	0.033	0	49.9	52.5	72.7	152	158	0	36	36
2011	3	21	12	15	34	0.39	-0.075	0.915	0.033	0.03	0	50.7	52.5	72.7	153	158	0	35	36
2011	3	21	12	25	34	0.331	-0.151	0.915	0.043	0.039	0	52	52.5	74	156	158	0	35	36
2011	3	21	12	35	34	0.364	-0.098	0.915	0.039	0.036	0	52	53.3	72.7	157	160	0	36	36
2011	3	21	12	45	34	0.41	-0.046	0.915	0.036	0.033	0	54.2	55	71.4	161	163	0	35	35
2011	3	21	12	55	34	0.377	-0.069	0.915	0.046	0.043	0	55	56.3	69.7	163	167	0	35	36
2011	3	21	13	5	34	0.387	-0.059	0.915	0.033	0.03	0	55.5	57.2	70.5	165	168	0	36	35
2011	3	21	13	15	34	0.423	-0.056	0.915	0.046	0.043	0	54.2	55.5	71	161	165	0	35	36
2011	3	21	13	25	34	0.404	-0.02	0.915	0.036	0.033	0	55	55.5	71	164	165	0	36	36
2011	3	21	13	35	34	0.354	-0.115	0.915	0.033	0.03	0	53.8	54.6	72.7	160	163	0	35	36
2011	3	21	13	45	34	0.39	-0.098	0.915	0.039	0.039	0	55	55.5	70.5	163	165	0	35	36
2011	3	21	13	55	34	0.42	-0.108	0.915	0.039	0.036	0	55	56.3	70.1	164	166	0	36	35
2011	3	21	14	5	34	0.436	-0.03	0.919	0.036	0.033	0	56.3	57.6	70.5	166	169	0	35	35
2011	3	21	14	15	34	0.299	-0.082	0.919	0.033	0.03	0	56.3	56.8	70.1	166	168	0	35	36
2011	3	21	14	25	34	0.404	-0.066	0.919	0.036	0.033	0	56.8	58	71	167	170	0	35	35
2011	3	21	14	35	34	0.361	-0.049	0.919	0.033	0.03	0	55.9	57.6	69.2	165	169	0	35	35
2011	3	21	14	45	34	0.302	-0.046	0.919	0.033	0.03	0	56.3	57.2	71	166	168	0	35	35
2011	3	21	14	55	34	0.39	-0.056	0.919	0.033	0.03	0	55.9	56.8	71	165	168	0	35	36
2011	3	21	15	5	34	0.289	-0.03	0.919	0.039	0.036	0	55.5	56.8	71.4	164	167	0	35	35
2011	3	21	15	15	34	0.364	-0.098	0.919	0.036	0.033	0	55	56.3	72.2	163	166	0	35	35
2011	3	21	15	25	34	0.351	-0.079	0.919	0.033	0.03	0	55.9	56.3	71.8	165	167	0	35	36
2011	3	21	15	35	34	0.358	-0.059	0.919	0.039	0.036	0	53.8	54.6	71.4	160	162	0	35	35
2011	3	21	15	45	34	0.282	-0.062	0.915	0.033	0.03	0	52	52.9	73.5	156	159	0	35	36
2011	3	21	15	55	34	0.285	0.262	0.915	0.043	0.039	0	55.5	56.8	69.7	164	168	0	35	36
2011	3	21	16	5	34	0.302	0.089	0.915	0.036	0.033	0	52.9	55	71.4	158	163	0	35	35
2011	3	21	16	15	34	0.407	0.066	0.915	0.036	0.033	0	51.6	53.3	73.5	155	159	0	35	35
2011	3	21	16	25	34	0.259	0.03	0.915	0.039	0.039	0	52	53.3	72.7	156	160	0	35	36
2011	3	21	16	35	34	0.341	0.02	0.915	0.049	0.046	0	49.9	52.5	73.1	152	157	0	36	35
2011	3	21	16	45	34	0.348	0.262	0.912	0.043	0.039	0	54.2	55.9	69.2	160	166	0	34	36
2011	3	21	16	55	34	0.348	0.305	0.912	0.039	0.036	0	53.8	55.9	70.5	160	165	0	35	35
2011	3	21	17	5	34	0.325	0.102	0.912	0.043	0.039	0	50.3	52.5	72.7	152	157	0	35	35
2011	3	21	17	15	34	0.279	0.089	0.915	0.043	0.039	0	49	51.2	73.1	149	155	0	35	36
2011	3	21	17	25	34	0.354	-0.059	0.915	0.033	0.03	0	49	50.3	74.4	149	153	0	35	36
2011	3	21	17	35	34	0.413	-0.013	0.915	0.039	0.036	0	48.6	49.9	73.1	148	152	0	35	36
2011	3	21	17	45	34	0.335	-0.079	0.915	0.039	0.036	0	48.2	50.3	74	147	152	0	35	35
2011	3	21	17	55	34	0.325	-0.075	0.915	0.033	0.03	0	48.6	50.7	73.5	147	153	0	34	35
2011	3	21	18	5	34	0.312	-0.112	0.915	0.036	0.033	0	48.6	50.3	73.5	148	152	0	35	35
2011	3	21	18	15	34	0.305	-0.066	0.912	0.039	0.036	0	49	50.3	73.5	149	153	0	35	36

Blackrock Return (0208)

Year	Month	Day	Hour	Minute	Second	VelocityX	VelocityY	Level	StdError1	StdError2	StdError3	SNR1	SNR2	SNR3	SignalAmp1	SignalAmp2	SignalAmp3	Noise1	Noise2
2011	3	21	18	25	34	0.295	-0.043	0.912	0.036	0.033	0	49.5	51.2	72.7	150	154	0	35	35
2011	3	21	18	35	34	0.364	-0.007	0.912	0.039	0.039	0	49	50.7	72.7	149	153	0	35	35
2011	3	21	18	45	34	0.289	-0.03	0.912	0.039	0.039	0	48.6	51.2	72.2	148	154	0	35	35
2011	3	21	18	55	34	0.387	-0.112	0.912	0.039	0.039	0	48.6	50.3	72.2	148	152	0	35	35
2011	3	21	19	5	34	0.371	-0.046	0.912	0.036	0.033	0	47.7	49.9	72.2	146	152	0	35	36
2011	3	21	19	15	34	0.312	-0.095	0.912	0.039	0.039	0	47.7	49.9	72.2	146	152	0	35	36
2011	3	21	19	25	34	0.325	-0.121	0.912	0.043	0.039	0	46.9	49.5	72.2	145	151	0	36	36
2011	3	21	19	35	34	0.39	-0.164	0.912	0.043	0.039	0	48.2	49	73.1	147	150	0	35	36
2011	3	21	19	45	34	0.417	-0.151	0.912	0.036	0.033	0	47.7	49.5	72.7	146	150	0	35	35
2011	3	21	19	55	34	0.322	-0.036	0.912	0.039	0.039	0	48.2	49.5	71.8	147	151	0	35	36
2011	3	21	20	5	34	0.367	-0.075	0.912	0.039	0.039	0	47.3	50.3	71.8	146	152	0	36	35
2011	3	21	20	15	34	0.351	-0.075	0.912	0.049	0.046	0	46.9	49.9	71.8	145	151	0	36	35
2011	3	21	20	25	34	0.39	-0.075	0.912	0.043	0.039	0	47.7	50.3	72.2	146	152	0	35	35
2011	3	21	20	35	34	0.341	-0.092	0.912	0.039	0.036	0	47.3	49.5	71.4	146	151	0	36	36
2011	3	21	20	45	34	0.423	-0.069	0.912	0.043	0.039	0	47.7	49.9	71.4	147	152	0	36	36
2011	3	21	20	55	34	0.364	-0.049	0.912	0.039	0.039	0	48.2	50.3	70.5	148	153	0	36	36
2011	3	21	21	5	34	0.364	-0.036	0.909	0.043	0.039	0	48.2	51.6	70.1	148	155	0	36	35
2011	3	21	21	15	34	0.371	-0.121	0.912	0.039	0.036	0	47.7	50.3	71	147	153	0	36	36
2011	3	21	21	25	34	0.354	-0.062	0.912	0.039	0.036	0	47.3	49.9	71.8	146	152	0	36	36
2011	3	21	21	35	34	0.436	-0.079	0.909	0.043	0.039	0	47.3	49.5	71.8	145	151	0	35	36
2011	3	21	21	45	34	0.338	-0.02	0.909	0.039	0.039	0	46.4	49	71.8	144	150	0	36	36
2011	3	21	21	55	34	0.367	-0.092	0.909	0.039	0.039	0	47.3	49.5	71.4	145	150	0	35	35
2011	3	21	22	5	34	0.377	-0.115	0.909	0.043	0.039	0	46.4	49	72.2	143	150	0	35	36
2011	3	21	22	15	34	0.351	-0.141	0.909	0.039	0.036	0	46.9	49	72.7	144	150	0	35	36
2011	3	21	22	25	34	0.348	-0.135	0.909	0.033	0.03	0	46.9	48.6	71.4	145	149	0	36	36
2011	3	21	22	35	34	0.335	-0.19	0.909	0.043	0.039	0	46	48.2	71.8	143	149	0	36	37
2011	3	21	22	45	34	0.367	-0.151	0.909	0.033	0.03	0	46.4	48.6	72.2	143	149	0	35	36
2011	3	21	22	55	34	0.331	-0.102	0.909	0.039	0.039	0	46	48.6	71.8	143	149	0	36	36
2011	3	21	23	5	34	0.371	-0.138	0.909	0.039	0.036	0	46.9	48.6	71.8	144	149	0	35	36
2011	3	21	23	15	34	0.394	-0.131	0.909	0.039	0.039	0	46	48.6	72.2	143	149	0	36	36
2011	3	21	23	25	34	0.302	-0.141	0.909	0.033	0.03	0	45.6	48.6	72.2	142	149	0	36	36
2011	3	21	23	35	34	0.377	-0.135	0.909	0.036	0.033	0	46	47.7	71.8	142	148	0	35	37
2011	3	21	23	45	34	0.43	-0.164	0.909	0.043	0.039	0	46	47.3	72.2	142	147	0	35	37
2011	3	21	23	55	34	0.351	-0.217	0.909	0.036	0.033	0	46	48.2	72.2	143	148	0	36	36
2011	3	22	0	5	34	0.427	-0.098	0.909	0.039	0.036	0	46	48.2	71.8	143	148	0	36	36
2011	3	22	0	15	34	0.308	-0.105	0.909	0.043	0.039	0	46	47.7	72.2	142	147	0	35	36
2011	3	22	0	25	34	0.341	-0.128	0.909	0.039	0.036	0	45.6	47.7	71.8	142	147	0	36	36
2011	3	22	0	35	34	0.351	-0.141	0.909	0.039	0.036	0	46	47.3	72.2	142	147	0	35	37
2011	3	22	0	45	34	0.279	-0.207	0.909	0.033	0.03	0	46.4	47.7	71.8	143	148	0	35	37
2011	3	22	0	55	34	0.299	-0.161	0.909	0.033	0.03	0	45.6	47.3	71.8	142	147	0	36	37
2011	3	22	1	5	34	0.358	-0.161	0.909	0.039	0.039	0	45.2	48.2	72.2	141	148	0	36	36
2011	3	22	1	15	34	0.351	-0.082	0.909	0.039	0.039	0	45.6	47.3	72.7	141	147	0	35	37
2011	3	22	1	25	34	0.295	-0.072	0.909	0.033	0.03	0	45.6	47.7	71.8	142	147	0	36	36
2011	3	22	1	35	34	0.354	-0.167	0.909	0.036	0.033	0	44.7	47.7	71.8	141	147	0	37	36
2011	3	22	1	45	34	0.322	-0.095	0.909	0.039	0.036	0	46	47.3	72.2	142	146	0	35	36
2011	3	22	1	55	34	0.404	-0.167	0.906	0.036	0.033	0	45.2	47.3	71.8	141	147	0	36	37

Blackrock Return (0208)

Year	Month	Day	Hour	Minute	Second	VelocityX	VelocityY	Level	StdError1	StdError2	StdError3	SNR1	SNR2	SNR3	SignalAmp1	SignalAmp2	SignalAmp3	Noise1	Noise2
2011	3	22	2	5	34	0.322	-0.144	0.906	0.036	0.033	0	45.2	47.3	71.8	141	147	0	36	37
2011	3	22	2	15	34	0.338	-0.144	0.906	0.043	0.039	0	45.2	46.9	72.7	141	146	0	36	37
2011	3	22	2	25	34	0.344	-0.144	0.906	0.036	0.033	0	46	47.3	72.7	142	146	0	35	36
2011	3	22	2	35	34	0.371	-0.22	0.906	0.039	0.036	0	44.7	46.9	71.8	140	146	0	36	37
2011	3	22	2	45	34	0.354	-0.161	0.906	0.039	0.036	0	44.7	47.3	71.8	141	147	0	37	37
2011	3	22	2	55	34	0.312	-0.102	0.906	0.036	0.033	0	45.2	47.3	72.7	141	147	0	36	37
2011	3	22	3	5	34	0.397	-0.092	0.906	0.039	0.036	0	45.2	47.7	71.8	141	147	0	36	36
2011	3	22	3	15	34	0.377	-0.187	0.906	0.036	0.033	0	46	47.7	72.2	142	148	0	35	37
2011	3	22	3	25	34	0.364	-0.135	0.906	0.043	0.039	0	45.2	47.7	72.7	141	147	0	36	36
2011	3	22	3	35	34	0.344	-0.135	0.906	0.043	0.039	0	44.3	47.3	71.8	140	147	0	37	37
2011	3	22	3	45	34	0.335	-0.197	0.906	0.049	0.049	0	46	47.3	72.7	142	147	0	35	37
2011	3	22	3	55	34	0.335	-0.115	0.906	0.039	0.039	0	45.6	47.7	71.8	142	147	0	36	36
2011	3	22	4	5	34	0.358	-0.148	0.906	0.036	0.033	0	45.6	47.3	72.2	142	147	0	36	37
2011	3	22	4	15	34	0.305	-0.118	0.906	0.039	0.039	0	45.2	47.7	72.2	141	148	0	36	37
2011	3	22	4	25	34	0.335	-0.089	0.906	0.039	0.036	0	45.2	47.7	72.7	142	148	0	37	37
2011	3	22	4	35	34	0.394	-0.141	0.906	0.039	0.036	0	46	47.7	72.7	143	147	0	36	36
2011	3	22	4	45	34	0.39	-0.151	0.906	0.043	0.039	0	45.6	47.3	72.7	142	146	0	36	36
2011	3	22	4	55	34	0.4	-0.141	0.906	0.033	0.03	0	45.6	47.7	72.7	142	147	0	36	36
2011	3	22	5	5	34	0.318	-0.125	0.906	0.033	0.03	0	45.2	47.3	72.7	141	147	0	36	37
2011	3	22	5	15	34	0.341	-0.121	0.906	0.039	0.039	0	45.2	47.3	73.5	141	147	0	36	37
2011	3	22	5	25	34	0.397	-0.112	0.902	0.036	0.033	0	45.6	47.7	72.7	142	147	0	36	36
2011	3	22	5	35	34	0.344	-0.079	0.902	0.036	0.033	0	45.2	47.7	72.7	141	148	0	36	37
2011	3	22	5	45	34	0.308	-0.157	0.902	0.036	0.033	0	45.2	47.3	73.5	141	147	0	36	37
2011	3	22	5	55	34	0.279	-0.21	0.902	0.036	0.033	0	44.3	46.9	73.5	140	146	0	37	37
2011	3	22	6	5	34	0.354	-0.161	0.906	0.043	0.039	0	44.7	46.9	74	140	146	0	36	37
2011	3	22	6	15	34	0.312	-0.125	0.902	0.033	0.03	0	44.7	47.3	73.5	141	147	0	37	37
2011	3	22	6	25	34	0.341	-0.112	0.902	0.036	0.033	0	44.7	46.9	73.5	140	146	0	36	37
2011	3	22	6	35	34	0.308	-0.102	0.902	0.039	0.036	0	44.7	46.9	73.5	140	146	0	36	37
2011	3	22	6	45	34	0.364	-0.128	0.902	0.033	0.03	0	45.2	46.9	73.1	141	145	0	36	36
2011	3	22	6	55	34	0.423	-0.075	0.902	0.046	0.046	0	45.2	47.3	74.4	141	147	0	36	37
2011	3	22	7	5	34	0.338	-0.184	0.902	0.039	0.036	0	45.2	48.2	73.5	141	148	0	36	36
2011	3	22	7	15	34	0.394	-0.138	0.902	0.033	0.03	0	45.6	47.7	73.5	142	148	0	36	37
2011	3	22	7	25	34	0.341	-0.128	0.902	0.033	0.03	0	45.6	48.2	73.5	142	148	0	36	36
2011	3	22	7	35	34	0.344	-0.138	0.902	0.039	0.039	0	45.2	47.7	74.4	141	148	0	36	37
2011	3	22	7	45	34	0.292	-0.246	0.902	0.039	0.036	0	46	47.3	74.8	143	147	0	36	37
2011	3	22	7	55	34	0.289	-0.141	0.902	0.036	0.033	0	45.6	48.2	74.4	142	148	0	36	36
2011	3	22	8	5	34	0.322	-0.118	0.902	0.036	0.033	0	46	47.3	74.4	143	147	0	36	37
2011	3	22	8	15	34	0.318	-0.161	0.902	0.036	0.033	0	46	48.2	74	143	148	0	36	36
2011	3	22	8	25	34	0.348	-0.128	0.902	0.033	0.03	0	45.6	48.2	74.8	143	149	0	37	37
2011	3	22	8	35	34	0.351	-0.207	0.902	0.039	0.036	0	46	47.7	74	142	148	0	35	37
2011	3	22	8	45	34	0.331	-0.095	0.902	0.039	0.039	0	45.6	48.2	74.4	143	149	0	37	37
2011	3	22	8	55	34	0.328	-0.141	0.902	0.039	0.039	0	45.6	46.9	74.4	142	147	0	36	38
2011	3	22	9	5	34	0.39	-0.115	0.902	0.036	0.033	0	45.6	47.3	74.8	142	147	0	36	37
2011	3	22	9	15	34	0.289	-0.197	0.902	0.036	0.033	0	48.6	49	74.4	149	150	0	36	36
2011	3	22	9	25	34	0.325	-0.217	0.906	0.033	0.03	0	49	48.6	74.8	150	150	0	36	37
2011	3	22	9	35	34	0.282	-0.112	0.906	0.036	0.033	0	48.2	49.5	74.8	148	151	0	36	36

Blackrock Return (0208)

Year	Month	Day	Hour	Minute	Second	VelocityX	VelocityY	Level	StdError1	StdError2	StdError3	SNR1	SNR2	SNR3	SignalAmp1	SignalAmp2	SignalAmp3	Noise1	Noise2
2011	3	22	9	45	34	0.367	-0.18	0.906	0.033	0.03	0	48.6	49.9	74.4	149	153	0	36	37
2011	3	22	9	55	34	0.276	-0.217	0.906	0.043	0.039	0	49.9	51.2	74.4	152	155	0	36	36
2011	3	22	10	5	34	0.315	-0.174	0.906	0.039	0.036	0	51.2	52.5	75.3	155	158	0	36	36
2011	3	22	10	15	34	0.308	-0.141	0.906	0.039	0.036	0	51.2	53.3	74	155	160	0	36	36
2011	3	22	10	25	34	0.331	-0.098	0.906	0.036	0.033	0	52.5	53.3	74	158	160	0	36	36
2011	3	22	10	35	34	0.328	-0.059	0.906	0.03	0.03	0	51.6	54.2	73.1	156	162	0	36	36
2011	3	22	10	45	34	0.338	-0.089	0.906	0.033	0.03	0	53.8	54.2	73.1	160	162	0	35	36
2011	3	22	10	55	34	0.338	-0.085	0.906	0.039	0.036	0	53.3	54.2	73.1	160	162	0	36	36
2011	3	22	11	5	34	0.354	-0.092	0.906	0.036	0.033	0	52.9	55	73.5	159	164	0	36	36
2011	3	22	11	15	34	0.289	-0.066	0.909	0.033	0.03	0	54.2	54.6	74.4	162	163	0	36	36
2011	3	22	11	25	34	0.341	-0.105	0.909	0.039	0.039	0	52.9	55.5	74.8	159	165	0	36	36
2011	3	22	11	35	34	0.407	-0.033	0.909	0.033	0.03	0	54.6	55.9	73.5	162	166	0	35	36
2011	3	22	11	45	34	0.335	-0.171	0.906	0.039	0.036	0	55.5	56.3	73.1	164	167	0	35	36
2011	3	22	11	55	34	0.305	-0.157	0.906	0.036	0.033	0	56.8	56.3	73.5	167	167	0	35	36
2011	3	22	12	5	34	0.217	-0.177	0.906	0.03	0.03	0	57.2	57.2	71.4	168	169	0	35	36
2011	3	22	12	15	34	0.223	-0.098	0.906	0.039	0.036	0	56.8	58	72.2	168	171	0	36	36
2011	3	22	12	25	34	0.272	-0.203	0.909	0.039	0.036	0	56.8	57.6	72.7	168	169	0	36	35
2011	3	22	12	35	34	0.354	-0.059	0.906	0.043	0.039	0	56.8	57.6	72.7	168	169	0	36	35
2011	3	22	12	45	34	0.282	-0.151	0.906	0.033	0.03	0	57.2	58	70.5	168	171	0	35	36
2011	3	22	12	55	34	0.24	-0.197	0.906	0.043	0.039	0	57.6	58.5	72.2	169	172	0	35	36
2011	3	22	13	5	34	0.335	-0.079	0.906	0.036	0.033	0	57.2	58	72.2	168	171	0	35	36
2011	3	22	13	15	34	0.299	-0.075	0.906	0.03	0.03	0	58	59.3	72.7	170	173	0	35	35
2011	3	22	13	25	34	0.331	-0.095	0.906	0.033	0.03	0	58.5	59.8	70.5	171	174	0	35	35
2011	3	22	13	35	34	0.279	-0.066	0.906	0.039	0.036	0	57.6	59.8	71.4	169	174	0	35	35
2011	3	22	13	45	34	0.354	-0.066	0.906	0.039	0.039	0	58.5	60.2	69.7	171	175	0	35	35
2011	3	22	13	55	34	0.348	-0.072	0.906	0.036	0.033	0	57.6	58.9	71	169	172	0	35	35
2011	3	22	14	5	34	0.256	-0.033	0.902	0.039	0.036	0	57.2	58.5	69.7	168	172	0	35	36
2011	3	22	14	15	34	0.269	-0.069	0.902	0.033	0.03	0	58	58.9	69.7	170	173	0	35	36
2011	3	22	14	25	34	0.285	0	0.902	0.036	0.033	0	58	58.9	68.8	170	173	0	35	36
2011	3	22	14	35	34	0.289	-0.049	0.902	0.046	0.043	0	57.6	59.3	69.7	169	173	0	35	35
2011	3	22	14	45	34	0.322	-0.105	0.902	0.033	0.03	0	58	58.9	68.8	170	172	0	35	35
2011	3	22	14	55	34	0.269	-0.082	0.902	0.033	0.03	0	56.8	57.6	70.1	167	169	0	35	35
2011	3	22	15	5	34	0.344	-0.023	0.902	0.036	0.033	0	56.8	58.9	70.1	167	172	0	35	35
2011	3	22	15	15	34	0.361	-0.046	0.902	0.036	0.033	0	56.3	58.5	69.2	166	171	0	35	35
2011	3	22	15	25	34	0.256	-0.082	0.902	0.033	0.03	0	56.3	58	69.7	166	170	0	35	35
2011	3	22	15	35	34	0.289	-0.115	0.902	0.033	0.03	0	55	57.6	70.1	164	169	0	36	35
2011	3	22	15	45	34	0.318	-0.069	0.902	0.036	0.033	0	55	56.3	70.5	163	167	0	35	36
2011	3	22	15	55	34	0.331	-0.112	0.902	0.039	0.036	0	54.2	55.9	70.5	161	166	0	35	36
2011	3	22	16	5	34	0.269	-0.01	0.902	0.039	0.036	0	54.2	55.5	71.8	161	165	0	35	36
2011	3	22	16	15	34	0.308	-0.079	0.902	0.033	0.03	0	53.3	54.6	71.8	159	162	0	35	35
2011	3	22	16	25	34	0.269	-0.095	0.902	0.039	0.039	0	52.9	53.3	72.2	158	159	0	35	35
2011	3	22	16	35	34	0.194	-0.157	0.902	0.036	0.033	0	53.3	52.5	73.1	158	157	0	34	35
2011	3	22	16	45	34	0.194	-0.203	0.902	0.036	0.033	0	52.9	51.6	74	158	155	0	35	35
2011	3	22	16	55	34	0.118	-0.367	0.902	0.039	0.036	0	50.7	50.7	74	154	153	0	36	35
2011	3	22	17	5	34	0.174	-0.331	0.899	0.033	0.03	0	52	51.2	75.3	156	153	0	35	34
2011	3	22	17	15	34	0.128	-0.285	0.899	0.039	0.036	0	51.2	49.9	74	154	152	0	35	36

Blackrock Return (0208)

Year	Month	Day	Hour	Minute	Second	VelocityX	VelocityY	Level	StdError1	StdError2	StdError3	SNR1	SNR2	SNR3	SignalAmp1	SignalAmp2	SignalAmp3	Noise1	Noise2
2011	3	22	17	25	34	0.079	-0.194	0.899	0.039	0.036	0	51.6	50.7	73.5	155	154	0	35	36
2011	3	22	17	35	34	0.2	-0.174	0.899	0.049	0.046	0	49.9	50.3	74.4	152	153	0	36	36
2011	3	22	17	45	34	0.233	-0.246	0.899	0.033	0.03	0	50.3	49.9	74.4	152	151	0	35	35
2011	3	22	17	55	34	0.285	-0.171	0.899	0.036	0.033	0	49	49	74.4	149	150	0	35	36
2011	3	22	18	5	34	0.213	-0.174	0.899	0.043	0.039	0	48.6	49.5	74.8	148	150	0	35	35
2011	3	22	18	15	34	0.305	-0.19	0.899	0.036	0.033	0	47.7	49.5	74.4	146	150	0	35	35
2011	3	22	18	25	34	0.279	-0.135	0.899	0.039	0.036	0	47.7	49.9	74	147	151	0	36	35
2011	3	22	18	35	34	0.328	-0.243	0.899	0.046	0.043	0	47.7	49	74.4	146	150	0	35	36
2011	3	22	18	45	34	0.213	-0.358	0.899	0.039	0.039	0	48.6	49.5	74	148	151	0	35	36
2011	3	22	18	55	34	0.203	-0.269	0.899	0.039	0.039	0	49	49.9	74.4	149	151	0	35	35
2011	3	22	19	5	34	0.217	-0.243	0.899	0.043	0.039	0	49	49.9	74	149	151	0	35	35
2011	3	22	19	15	34	0.282	-0.23	0.899	0.039	0.036	0	47.7	49	75.3	146	150	0	35	36
2011	3	22	19	25	34	0.331	-0.174	0.899	0.033	0.03	0	48.2	49.9	75.7	147	151	0	35	35
2011	3	22	19	35	34	0.213	-0.223	0.899	0.039	0.036	0	47.7	49	74.8	146	150	0	35	36
2011	3	22	19	45	34	0.318	-0.24	0.899	0.036	0.033	0	49.9	50.7	73.1	151	154	0	35	36
2011	3	22	19	55	34	0.449	-0.135	0.899	0.036	0.033	0	47.7	49.5	73.5	146	151	0	35	36
2011	3	22	20	5	34	0.253	-0.003	0.899	0.043	0.039	0	51.2	53.3	70.5	154	159	0	35	35
2011	3	22	20	15	34	0.318	-0.131	0.899	0.033	0.03	0	48.2	49.9	73.1	147	152	0	35	36
2011	3	22	20	25	34	0.364	-0.108	0.899	0.039	0.036	0	47.7	48.6	73.5	146	150	0	35	37
2011	3	22	20	35	34	0.259	-0.138	0.899	0.033	0.03	0	46.9	48.6	73.5	144	149	0	35	36
2011	3	22	20	45	34	0.305	-0.121	0.899	0.039	0.039	0	46.9	48.6	73.5	144	149	0	35	36
2011	3	22	20	55	34	0.259	-0.128	0.899	0.043	0.039	0	47.3	48.6	73.5	145	149	0	35	36
2011	3	22	21	5	34	0.377	-0.167	0.899	0.039	0.039	0	47.3	49	73.5	145	150	0	35	36
2011	3	22	21	15	34	0.338	-0.151	0.899	0.039	0.036	0	47.7	50.3	72.7	147	153	0	36	36
2011	3	22	21	25	34	0.285	-0.105	0.899	0.036	0.033	0	47.3	49.5	73.1	146	151	0	36	36
2011	3	22	21	35	34	0.381	-0.121	0.899	0.036	0.033	0	47.3	49.5	73.5	146	151	0	36	36
2011	3	22	21	45	34	0.331	-0.138	0.899	0.043	0.039	0	47.7	49	73.1	147	150	0	36	36
2011	3	22	21	55	34	0.256	-0.135	0.899	0.033	0.03	0	48.6	50.3	72.7	148	153	0	35	36
2011	3	22	22	5	34	0.308	-0.121	0.899	0.039	0.039	0	46.9	49	74	144	149	0	35	35
2011	3	22	22	15	34	0.344	-0.125	0.899	0.039	0.039	0	46.4	48.2	74.8	144	148	0	36	36
2011	3	22	22	25	34	0.246	-0.121	0.899	0.033	0.03	0	47.3	49	74.4	145	150	0	35	36
2011	3	22	22	35	34	0.344	-0.118	0.899	0.039	0.036	0	46	48.2	74.4	142	148	0	35	36
2011	3	22	22	45	34	0.256	-0.121	0.899	0.039	0.036	0	46.4	48.2	74.4	143	148	0	35	36
2011	3	22	22	55	34	0.39	-0.154	0.899	0.039	0.036	0	46	48.2	75.3	143	148	0	36	36
2011	3	22	23	5	34	0.377	-0.082	0.899	0.036	0.033	0	48.2	50.3	73.1	148	153	0	36	36
2011	3	22	23	15	34	0.344	-0.135	0.899	0.036	0.033	0	46.9	48.6	74.8	144	149	0	35	36
2011	3	22	23	25	34	0.325	-0.049	0.899	0.039	0.036	0	46.4	48.2	74.8	144	148	0	36	36
2011	3	22	23	35	34	0.338	-0.161	0.899	0.039	0.036	0	46	47.7	75.7	142	147	0	35	36
2011	3	22	23	45	34	0.292	-0.03	0.899	0.036	0.033	0	46	47.7	75.7	142	147	0	35	36
2011	3	22	23	55	34	0.315	-0.069	0.899	0.046	0.043	0	46.4	48.2	75.3	143	148	0	35	36
2011	3	23	0	5	34	0.328	-0.148	0.899	0.036	0.033	0	46	48.2	75.3	142	148	0	35	36
2011	3	23	0	15	34	0.305	-0.154	0.899	0.039	0.036	0	46	47.7	75.7	142	147	0	35	36
2011	3	23	0	25	34	0.371	-0.118	0.899	0.036	0.033	0	45.6	48.2	75.3	142	147	0	36	35
2011	3	23	0	35	34	0.302	-0.092	0.899	0.036	0.033	0	45.6	47.7	75.7	142	148	0	36	37
2011	3	23	0	45	34	0.354	-0.174	0.899	0.039	0.036	0	48.2	50.3	73.1	148	153	0	36	36
2011	3	23	0	55	34	0.322	-0.121	0.899	0.039	0.039	0	45.6	47.7	75.3	142	147	0	36	36

Blackrock Return (0208)

Year	Month	Day	Hour	Minute	Second	VelocityX	VelocityY	Level	StdError1	StdError2	StdError3	SNR1	SNR2	SNR3	SignalAmp1	SignalAmp2	SignalAmp3	Noise1	Noise2
2011	3	23	1	5	34	0.338	-0.138	0.899	0.039	0.036	0	45.6	47.7	75.7	142	147	0	36	36
2011	3	23	1	15	34	0.387	-0.131	0.899	0.049	0.046	0	45.2	46.9	75.7	141	146	0	36	37
2011	3	23	1	25	34	0.354	-0.144	0.899	0.039	0.039	0	45.2	47.3	75.7	141	146	0	36	36
2011	3	23	1	35	34	0.308	-0.148	0.899	0.039	0.036	0	45.6	47.7	75.7	142	147	0	36	36
2011	3	23	1	45	34	0.381	-0.131	0.899	0.039	0.039	0	45.6	47.3	74.8	142	146	0	36	36
2011	3	23	1	55	34	0.361	-0.141	0.899	0.039	0.039	0	45.2	47.3	75.7	141	147	0	36	37
2011	3	23	2	5	34	0.351	-0.154	0.899	0.039	0.036	0	45.2	46.9	75.3	141	146	0	36	37
2011	3	23	2	15	34	0.338	-0.125	0.899	0.036	0.033	0	45.6	47.3	75.7	141	146	0	35	36
2011	3	23	2	25	34	0.285	-0.075	0.899	0.039	0.036	0	46.4	48.2	74.8	144	148	0	36	36
2011	3	23	2	35	34	0.292	-0.135	0.899	0.039	0.039	0	46	48.2	74.8	143	149	0	36	37
2011	3	23	2	45	34	0.312	-0.148	0.902	0.036	0.033	0	46.9	48.2	75.3	144	148	0	35	36
2011	3	23	2	55	34	0.266	-0.207	0.899	0.039	0.039	0	45.6	48.2	75.3	142	148	0	36	36
2011	3	23	3	5	34	0.279	-0.128	0.899	0.036	0.033	0	45.6	47.3	75.3	142	147	0	36	37
2011	3	23	3	15	34	0.292	-0.174	0.899	0.036	0.033	0	45.6	47.7	74.8	142	147	0	36	36
2011	3	23	3	25	34	0.292	-0.161	0.899	0.039	0.039	0	45.6	47.3	75.3	141	146	0	35	36
2011	3	23	3	35	34	0.308	-0.105	0.902	0.036	0.033	0	46	47.3	74.8	142	146	0	35	36
2011	3	23	3	45	34	0.338	-0.141	0.899	0.036	0.033	0	45.6	48.2	74.8	141	148	0	35	36
2011	3	23	3	55	34	0.276	-0.108	0.899	0.039	0.036	0	45.6	47.7	74.4	142	147	0	36	36
2011	3	23	4	5	34	0.292	-0.141	0.902	0.046	0.043	0	45.2	47.7	74.4	141	147	0	36	36
2011	3	23	4	15	34	0.315	-0.144	0.899	0.039	0.036	0	46	47.7	74.4	142	147	0	35	36
2011	3	23	4	25	34	0.367	-0.151	0.902	0.039	0.036	0	45.6	47.3	74.8	142	147	0	36	37
2011	3	23	4	35	34	0.312	-0.102	0.902	0.043	0.039	0	45.6	48.2	74.8	142	148	0	36	36
2011	3	23	4	45	34	0.344	-0.141	0.902	0.046	0.043	0	46	47.7	74.4	142	147	0	35	36
2011	3	23	4	55	34	0.354	-0.102	0.902	0.039	0.036	0	46.4	47.7	74	143	148	0	35	37
2011	3	23	5	5	34	0.338	-0.115	0.902	0.039	0.036	0	45.6	47.3	74.8	142	147	0	36	37
2011	3	23	5	15	34	0.338	-0.072	0.902	0.039	0.039	0	45.6	47.7	73.5	142	148	0	36	37
2011	3	23	5	25	34	0.397	-0.144	0.902	0.043	0.039	0	46.4	47.7	74	144	148	0	36	37
2011	3	23	5	35	34	0.335	-0.108	0.902	0.036	0.033	0	46.4	47.7	74.4	143	148	0	35	37
2011	3	23	5	45	34	0.341	-0.18	0.902	0.036	0.033	0	46	47.3	74.8	143	146	0	36	36
2011	3	23	5	55	34	0.377	-0.141	0.902	0.039	0.039	0	45.6	47.7	74.4	142	147	0	36	36
2011	3	23	6	5	34	0.312	-0.115	0.902	0.036	0.033	0	45.6	47.3	74.8	143	146	0	37	36
2011	3	23	6	15	34	0.354	-0.226	0.902	0.039	0.039	0	46	48.2	74.4	143	148	0	36	36
2011	3	23	6	25	34	0.338	-0.128	0.902	0.039	0.039	0	45.2	47.3	74	141	147	0	36	37
2011	3	23	6	35	34	0.381	-0.112	0.902	0.039	0.036	0	45.6	47.3	74	142	146	0	36	36
2011	3	23	6	45	34	0.341	-0.079	0.902	0.033	0.03	0	45.6	47.7	74	142	147	0	36	36
2011	3	23	6	55	34	0.377	-0.187	0.902	0.039	0.036	0	46	46.9	74	143	146	0	36	37
2011	3	23	7	5	34	0.354	-0.075	0.902	0.039	0.036	0	45.6	47.3	74.8	142	147	0	36	37
2011	3	23	7	15	34	0.354	-0.108	0.902	0.043	0.039	0	46.4	48.2	73.5	143	148	0	35	36
2011	3	23	7	25	34	0.348	-0.187	0.902	0.039	0.036	0	46.4	48.6	73.5	144	149	0	36	36
2011	3	23	7	35	34	0.325	-0.115	0.902	0.039	0.036	0	46.9	48.2	73.5	145	149	0	36	37
2011	3	23	7	45	34	0.344	-0.167	0.902	0.039	0.036	0	47.3	48.2	73.5	146	148	0	36	36
2011	3	23	7	55	34	0.226	-0.2	0.902	0.039	0.036	0	46.4	48.2	74.4	144	148	0	36	36
2011	3	23	8	5	34	0.279	-0.177	0.906	0.039	0.036	0	46.4	47.7	74.4	144	147	0	36	36
2011	3	23	8	15	34	0.325	-0.118	0.906	0.039	0.039	0	46.9	48.2	74	144	149	0	35	37
2011	3	23	8	25	34	0.272	-0.138	0.906	0.043	0.039	0	46.9	48.6	74	145	149	0	36	36
2011	3	23	8	35	34	0.371	-0.131	0.906	0.049	0.046	0	46.9	48.6	74	145	149	0	36	36

Blackrock Return (0208)

Year	Month	Day	Hour	Minute	Second	VelocityX	VelocityY	Level	StdError1	StdError2	StdError3	SNR1	SNR2	SNR3	SignalAmp1	SignalAmp2	SignalAmp3	Noise1	Noise2
2011	3	23	8	45	34	0.308	-0.092	0.906	0.036	0.033	0	47.7	49	74.4	147	150	0	36	36
2011	3	23	8	55	34	0.328	-0.164	0.906	0.036	0.033	0	49.5	49	74.4	150	151	0	35	37
2011	3	23	9	5	34	0.256	-0.177	0.906	0.039	0.036	0	49.5	49.9	73.5	151	153	0	36	37
2011	3	23	9	15	34	0.315	-0.075	0.906	0.039	0.036	0	49.9	50.3	73.1	151	153	0	35	36
2011	3	23	9	25	34	0.299	-0.131	0.906	0.039	0.036	0	48.2	50.3	73.5	148	153	0	36	36
2011	3	23	9	35	34	0.315	-0.154	0.906	0.039	0.036	0	50.3	51.2	74	152	155	0	35	36
2011	3	23	9	45	34	0.341	-0.157	0.906	0.036	0.033	0	49.9	51.2	73.5	152	155	0	36	36
2011	3	23	9	55	34	0.315	-0.125	0.906	0.036	0.033	0	49.9	52	73.5	152	157	0	36	36
2011	3	23	10	5	34	0.289	-0.128	0.906	0.036	0.033	0	49.5	51.6	74	151	156	0	36	36
2011	3	23	10	15	34	0.331	-0.161	0.909	0.049	0.046	0	45.6	48.2	71.8	143	148	0	37	36
2011	3	23	10	25	34	0.315	-0.128	0.906	0.039	0.036	0	46.4	48.2	72.2	144	148	0	36	36
2011	3	23	10	35	34	0.341	-0.069	0.906	0.039	0.036	0	46.9	48.6	72.7	144	149	0	35	36
2011	3	23	10	45	34	0.299	-0.079	0.906	0.036	0.033	0	46	48.6	71.8	143	149	0	36	36
2011	3	23	10	55	34	0.387	-0.243	0.906	0.039	0.039	0	46	48.2	71.8	143	148	0	36	36
2011	3	23	11	5	34	0.302	-0.098	0.906	0.039	0.036	0	46.4	48.6	72.7	144	149	0	36	36
2011	3	23	11	15	34	0.253	-0.115	0.906	0.039	0.039	0	46.4	48.2	73.1	144	149	0	36	37
2011	3	23	11	25	34	0.354	-0.095	0.906	0.043	0.039	0	46.4	48.6	72.7	144	149	0	36	36
2011	3	23	11	35	34	0.39	-0.102	0.902	0.049	0.046	0	46.9	49	71.8	145	150	0	36	36
2011	3	23	11	45	34	0.417	-0.03	0.902	0.043	0.039	0	46.9	49	73.1	145	150	0	36	36
2011	3	23	11	55	34	0.4	-0.046	0.902	0.039	0.039	0	47.7	50.3	71.4	147	153	0	36	36
2011	3	23	12	5	34	0.299	-0.016	0.902	0.039	0.039	0	47.7	49.9	72.2	146	152	0	35	36
2011	3	23	12	15	34	0.335	-0.098	0.902	0.046	0.046	0	47.7	49.5	72.2	147	151	0	36	36
2011	3	23	12	25	34	0.322	-0.026	0.902	0.043	0.039	0	46.9	49	71.8	145	150	0	36	36
2011	3	23	12	35	34	0.269	-0.082	0.902	0.043	0.039	0	47.3	49.5	72.2	146	151	0	36	36
2011	3	23	12	45	34	0.351	-0.082	0.902	0.046	0.043	0	47.7	48.2	72.2	147	149	0	36	37
2011	3	23	12	55	34	0.269	0.049	0.902	0.049	0.049	0	51.6	53.8	69.2	156	161	0	36	36
2011	3	23	13	5	34	0.272	0.138	0.902	0.056	0.052	0	51.6	53.3	67.5	156	160	0	36	36
2011	3	23	13	15	34	0.374	0.079	0.902	0.049	0.049	0	54.2	55.5	66.2	161	165	0	35	36
2011	3	23	13	25	34	0.344	0.043	0.902	0.043	0.039	0	54.6	55.9	65.4	163	166	0	36	36
2011	3	23	13	35	34	0.325	0.059	0.902	0.052	0.049	0	53.8	55.5	66.7	161	165	0	36	36
2011	3	23	13	45	34	0.282	0.115	0.902	0.046	0.046	0	53.3	54.6	67.1	159	164	0	35	37
2011	3	23	13	55	34	0.285	0.108	0.902	0.043	0.039	0	53.8	55.9	66.7	161	166	0	36	36
2011	3	23	14	5	34	0.308	0.197	0.902	0.049	0.046	0	53.8	55.5	67.9	160	165	0	35	36
2011	3	23	14	15	34	0.302	0.075	0.902	0.052	0.052	0	52.5	54.6	68.4	158	163	0	36	36
2011	3	23	14	25	34	0.328	0.167	0.902	0.046	0.046	0	52.5	54.2	69.2	157	162	0	35	36
2011	3	23	14	35	34	0.312	0.092	0.906	0.052	0.049	0	52	54.2	69.2	157	162	0	36	36
2011	3	23	14	45	34	0.308	0.141	0.906	0.049	0.049	0	51.6	52.9	68.8	156	160	0	36	37
2011	3	23	14	55	34	0.361	0.174	0.906	0.043	0.039	0	50.7	52.5	69.2	154	158	0	36	36
2011	3	23	15	5	34	0.387	0.131	0.906	0.043	0.039	0	51.2	52.9	68.4	155	159	0	36	36
2011	3	23	15	15	34	0.374	0.043	0.906	0.049	0.046	0	52.9	54.2	68.4	158	162	0	35	36
2011	3	23	15	25	34	0.279	0.272	0.906	0.056	0.052	0	51.6	53.3	67.5	156	161	0	36	37
2011	3	23	15	35	34	0.249	0.223	0.906	0.049	0.046	0	51.6	53.8	66.7	156	161	0	36	36
2011	3	23	15	45	34	0.295	0.217	0.906	0.052	0.052	0	52	54.2	67.5	156	161	0	35	35
2011	3	23	15	55	34	0.325	0.144	0.906	0.052	0.049	0	51.6	53.3	67.1	156	160	0	36	36
2011	3	23	16	5	34	0.41	0.118	0.906	0.049	0.046	0	51.2	53.3	67.5	154	160	0	35	36
2011	3	23	16	15	34	0.39	0.203	0.909	0.052	0.052	0	50.7	52.9	67.5	154	159	0	36	36

Blackrock Return (0208)

Year	Month	Day	Hour	Minute	Second	VelocityX	VelocityY	Level	StdError1	StdError2	StdError3	SNR1	SNR2	SNR3	SignalAmp1	SignalAmp2	SignalAmp3	Noise1	Noise2
2011	3	23	16	25	34	0.308	0.144	0.909	0.046	0.046	0	50.3	52.9	67.9	154	159	0	37	36
2011	3	23	16	35	34	0.404	0.056	0.909	0.043	0.039	0	50.7	53.3	67.9	154	160	0	36	36
2011	3	23	16	45	34	0.41	0.161	0.909	0.049	0.049	0	50.7	52.5	67.9	153	158	0	35	36
2011	3	23	16	55	34	0.335	0.115	0.909	0.046	0.043	0	49.9	52	67.5	152	157	0	36	36
2011	3	23	17	5	34	0.266	0.131	0.909	0.046	0.046	0	49.9	51.6	67.5	152	156	0	36	36
2011	3	23	17	15	34	0.344	0.085	0.909	0.043	0.039	0	49.9	51.2	68.4	151	156	0	35	37
2011	3	23	17	25	34	0.282	0.072	0.909	0.043	0.039	0	49	50.7	68.4	150	155	0	36	37
2011	3	23	17	35	34	0.295	0.059	0.909	0.049	0.049	0	48.6	50.3	68.8	149	154	0	36	37
2011	3	23	17	45	34	0.364	0.052	0.909	0.052	0.049	0	48.6	50.3	69.2	149	154	0	36	37
2011	3	23	17	55	34	0.335	0.125	0.909	0.043	0.039	0	49	50.3	68.8	149	153	0	35	36
2011	3	23	18	5	34	0.413	0.075	0.909	0.039	0.039	0	48.2	49.5	68.8	148	152	0	36	37
2011	3	23	18	15	34	0.289	-0.079	0.909	0.043	0.039	0	48.2	50.3	68.8	148	153	0	36	36
2011	3	23	18	25	34	0.354	0.112	0.909	0.039	0.036	0	47.7	50.3	67.9	147	153	0	36	36
2011	3	23	18	35	34	0.413	0.052	0.909	0.046	0.046	0	48.2	49.9	67.9	148	153	0	36	37
2011	3	23	18	45	34	0.427	-0.075	0.909	0.043	0.039	0	48.6	50.7	68.8	149	154	0	36	36
2011	3	23	18	55	34	0.325	-0.01	0.909	0.046	0.043	0	48.2	49.9	68.4	148	153	0	36	37
2011	3	23	19	5	34	0.335	0	0.909	0.056	0.052	0	47.7	49.9	69.7	147	152	0	36	36
2011	3	23	19	15	34	0.312	-0.046	0.909	0.039	0.036	0	48.6	49.5	69.2	148	151	0	35	36
2011	3	23	19	25	34	0.312	-0.039	0.912	0.039	0.036	0	48.2	50.7	68.8	148	154	0	36	36
2011	3	23	19	35	34	0.364	-0.118	0.912	0.043	0.039	0	47.3	49.5	69.2	146	151	0	36	36
2011	3	23	19	45	34	0.276	-0.115	0.912	0.039	0.036	0	46.9	49	69.2	145	150	0	36	36
2011	3	23	19	55	34	0.384	0.007	0.909	0.039	0.036	0	46.9	49	68.8	145	150	0	36	36
2011	3	23	20	5	34	0.331	-0.072	0.912	0.043	0.039	0	47.3	49	69.2	146	150	0	36	36
2011	3	23	20	15	34	0.41	-0.144	0.909	0.039	0.039	0	47.7	49.5	68.4	147	152	0	36	37
2011	3	23	20	25	34	0.377	-0.125	0.912	0.033	0.03	0	46.9	49	69.7	145	151	0	36	37
2011	3	23	20	35	34	0.305	-0.052	0.912	0.033	0.03	0	47.7	49.9	68.4	147	152	0	36	36
2011	3	23	20	45	34	0.351	-0.151	0.909	0.039	0.036	0	47.3	49	69.2	146	150	0	36	36
2011	3	23	20	55	34	0.39	-0.072	0.912	0.033	0.03	0	46.9	49	69.2	145	151	0	36	37
2011	3	23	21	5	34	0.338	-0.102	0.909	0.043	0.039	0	46.4	48.6	70.1	144	149	0	36	36
2011	3	23	21	15	34	0.381	-0.148	0.912	0.039	0.039	0	46.9	49	70.1	145	149	0	36	35
2011	3	23	21	25	34	0.384	-0.138	0.909	0.039	0.039	0	46.4	48.6	69.2	144	149	0	36	36
2011	3	23	21	35	34	0.302	-0.108	0.912	0.039	0.039	0	46.4	47.7	69.2	144	148	0	36	37
2011	3	23	21	45	34	0.381	-0.095	0.912	0.036	0.033	0	46.4	48.2	69.2	144	148	0	36	36
2011	3	23	21	55	34	0.269	-0.066	0.909	0.039	0.039	0	46.9	49	69.7	145	150	0	36	36
2011	3	23	22	5	34	0.361	-0.118	0.909	0.033	0.03	0	46.4	48.6	70.1	144	149	0	36	36
2011	3	23	22	15	34	0.371	-0.059	0.909	0.039	0.036	0	46.4	49	69.2	144	150	0	36	36
2011	3	23	22	25	34	0.354	-0.108	0.912	0.039	0.036	0	46.4	48.6	69.2	144	149	0	36	36
2011	3	23	22	35	34	0.361	-0.049	0.909	0.033	0.03	0	46.4	48.6	69.7	144	150	0	36	37
2011	3	23	22	45	34	0.338	-0.075	0.909	0.039	0.036	0	46.9	49	69.7	145	150	0	36	36
2011	3	23	22	55	34	0.308	-0.075	0.909	0.039	0.036	0	46.4	48.2	69.7	143	148	0	35	36
2011	3	23	23	5	34	0.381	-0.141	0.912	0.039	0.036	0	46	47.7	70.1	143	148	0	36	37
2011	3	23	23	15	34	0.407	-0.121	0.912	0.036	0.033	0	46	48.2	68.8	143	148	0	36	36
2011	3	23	23	25	34	0.335	-0.125	0.912	0.036	0.033	0	46	47.7	69.7	143	147	0	36	36
2011	3	23	23	35	34	0.348	-0.131	0.912	0.036	0.033	0	47.3	48.2	69.2	145	149	0	35	37
2011	3	23	23	45	34	0.41	-0.161	0.912	0.036	0.033	0	46.9	49	69.2	145	150	0	36	36
2011	3	23	23	55	34	0.377	-0.082	0.912	0.036	0.033	0	46.4	48.2	69.7	144	148	0	36	36

Blackrock Return (0208)

Year	Month	Day	Hour	Minute	Second	VelocityX	VelocityY	Level	StdError1	StdError2	StdError3	SNR1	SNR2	SNR3	SignalAmp1	SignalAmp2	SignalAmp3	Noise1	Noise2
2011	3	24	0	5	34	0.335	-0.144	0.912	0.036	0.033	0	46.4	49	68.8	144	150	0	36	36
2011	3	24	0	15	34	0.39	-0.085	0.912	0.033	0.03	0	46	47.7	69.7	142	147	0	35	36
2011	3	24	0	25	34	0.299	-0.072	0.912	0.043	0.039	0	46.4	47.7	69.2	144	148	0	36	37
2011	3	24	0	35	34	0.42	-0.066	0.912	0.039	0.036	0	46	47.7	70.1	143	147	0	36	36
2011	3	24	0	45	34	0.322	-0.056	0.912	0.036	0.033	0	46	47.7	70.1	143	147	0	36	36
2011	3	24	0	55	34	0.328	-0.157	0.912	0.039	0.039	0	46.4	47.7	69.2	143	148	0	35	37
2011	3	24	1	5	34	0.351	-0.131	0.912	0.039	0.036	0	46	47.7	68.8	143	148	0	36	37
2011	3	24	1	15	34	0.371	-0.125	0.912	0.043	0.039	0	45.6	47.7	69.7	142	147	0	36	36
2011	3	24	1	25	34	0.351	-0.112	0.915	0.033	0.03	0	45.6	47.3	70.1	142	147	0	36	37
2011	3	24	1	35	34	0.325	-0.115	0.915	0.039	0.036	0	46	48.2	69.7	143	148	0	36	36
2011	3	24	1	45	34	0.285	-0.115	0.915	0.043	0.039	0	46	47.7	69.2	143	148	0	36	37
2011	3	24	1	55	34	0.381	-0.157	0.915	0.039	0.036	0	45.6	47.3	69.2	142	147	0	36	37
2011	3	24	2	5	34	0.364	-0.131	0.915	0.036	0.033	0	46.4	47.7	70.1	143	148	0	35	37
2011	3	24	2	15	34	0.354	-0.066	0.915	0.039	0.036	0	46	47.7	69.2	143	148	0	36	37
2011	3	24	2	25	34	0.285	-0.131	0.915	0.036	0.033	0	46	47.7	68.8	143	148	0	36	37
2011	3	24	2	35	34	0.364	-0.115	0.915	0.036	0.033	0	46	47.7	69.7	143	148	0	36	37
2011	3	24	2	45	34	0.377	-0.072	0.915	0.033	0.03	0	46.9	48.6	68.8	145	150	0	36	37
2011	3	24	2	55	34	0.344	-0.118	0.919	0.033	0.03	0	46.4	48.6	69.7	144	149	0	36	36
2011	3	24	3	5	34	0.322	-0.151	0.919	0.043	0.043	0	46.4	48.2	69.2	144	149	0	36	37
2011	3	24	3	15	34	0.39	-0.131	0.915	0.033	0.03	0	46.9	48.2	68.8	144	149	0	35	37
2011	3	24	3	25	34	0.348	-0.151	0.919	0.036	0.033	0	46.4	48.6	69.2	144	149	0	36	36
2011	3	24	3	35	34	0.325	-0.197	0.919	0.033	0.03	0	46.4	47.7	69.7	144	148	0	36	37
2011	3	24	3	45	34	0.384	-0.141	0.919	0.046	0.043	0	46	48.6	69.2	143	150	0	36	37
2011	3	24	3	55	34	0.377	-0.135	0.919	0.033	0.03	0	46.4	47.7	69.7	144	148	0	36	37
2011	3	24	4	5	34	0.328	-0.135	0.919	0.036	0.033	0	46.4	48.2	69.7	144	149	0	36	37
2011	3	24	4	15	34	0.407	-0.135	0.919	0.039	0.036	0	46	48.2	68.8	143	149	0	36	37
2011	3	24	4	25	34	0.338	-0.125	0.919	0.033	0.03	0	46.4	48.2	69.2	144	148	0	36	36
2011	3	24	4	35	34	0.463	-0.082	0.919	0.039	0.039	0	46	48.6	69.7	143	149	0	36	36
2011	3	24	4	45	34	0.413	-0.141	0.919	0.036	0.033	0	46.4	48.2	70.1	144	149	0	36	37
2011	3	24	4	55	34	0.354	-0.2	0.919	0.039	0.039	0	46	47.7	69.7	143	148	0	36	37
2011	3	24	5	5	34	0.427	-0.184	0.919	0.043	0.039	0	46	47.7	69.7	143	148	0	36	37
2011	3	24	5	15	34	0.325	-0.079	0.919	0.033	0.03	0	46.4	48.6	69.7	144	149	0	36	36
2011	3	24	5	25	34	0.285	-0.108	0.919	0.039	0.039	0	46.9	49	69.7	144	150	0	35	36
2011	3	24	5	35	34	0.341	-0.131	0.922	0.039	0.036	0	46.4	48.6	69.7	144	149	0	36	36
2011	3	24	5	45	34	0.315	-0.157	0.922	0.049	0.049	0	45.6	48.6	70.1	143	149	0	37	36
2011	3	24	5	55	34	0.354	-0.125	0.922	0.036	0.033	0	46	47.7	70.1	143	148	0	36	37
2011	3	24	6	5	34	0.322	-0.082	0.922	0.036	0.033	0	45.6	47.3	70.1	142	147	0	36	37
2011	3	24	6	15	34	0.358	-0.121	0.922	0.039	0.036	0	45.2	47.3	71	142	147	0	37	37
2011	3	24	6	25	34	0.331	-0.135	0.922	0.039	0.036	0	45.6	47.3	70.5	142	147	0	36	37
2011	3	24	6	35	34	0.371	-0.072	0.922	0.043	0.039	0	45.6	47.7	70.1	142	147	0	36	36
2011	3	24	6	45	34	0.4	-0.112	0.922	0.039	0.036	0	46	47.7	71	143	148	0	36	37
2011	3	24	6	55	34	0.374	-0.148	0.922	0.036	0.033	0	45.6	47.7	70.5	142	148	0	36	37
2011	3	24	7	5	34	0.338	-0.066	0.922	0.036	0.033	0	46	47.7	70.1	143	148	0	36	37
2011	3	24	7	15	34	0.315	-0.095	0.922	0.036	0.033	0	46	47.7	70.5	143	147	0	36	36
2011	3	24	7	25	34	0.417	-0.049	0.922	0.039	0.036	0	45.2	47.7	70.5	142	148	0	37	37
2011	3	24	7	35	34	0.331	-0.023	0.922	0.043	0.039	0	45.2	47.7	70.1	142	148	0	37	37

Blackrock Return (0208)

Year	Month	Day	Hour	Minute	Second	VelocityX	VelocityY	Level	StdError1	StdError2	StdError3	SNR1	SNR2	SNR3	SignalAmp1	SignalAmp2	SignalAmp3	Noise1	Noise2
2011	3	24	7	45	34	0.361	-0.098	0.922	0.043	0.039	0	46	47.3	70.1	143	148	0	36	38
2011	3	24	7	55	34	0.331	-0.112	0.922	0.036	0.033	0	46	48.6	70.1	143	149	0	36	36
2011	3	24	8	5	34	0.364	-0.108	0.922	0.039	0.039	0	46	47.7	70.5	143	148	0	36	37
2011	3	24	8	15	34	0.328	-0.167	0.922	0.033	0.03	0	46	47.7	70.5	143	148	0	36	37
2011	3	24	8	25	34	0.404	-0.059	0.922	0.039	0.036	0	46.4	48.2	70.1	144	149	0	36	37
2011	3	24	8	35	34	0.325	-0.059	0.922	0.039	0.036	0	46.9	48.2	70.1	145	149	0	36	37
2011	3	24	8	45	34	0.322	-0.118	0.922	0.043	0.039	0	46.9	48.6	69.7	145	150	0	36	37
2011	3	24	8	55	34	0.351	-0.174	0.922	0.039	0.039	0	46.9	49	69.7	145	150	0	36	36
2011	3	24	9	5	34	0.39	-0.062	0.922	0.039	0.039	0	47.3	49	69.2	146	151	0	36	37
2011	3	24	9	15	34	0.335	-0.135	0.922	0.049	0.049	0	47.3	48.6	69.7	146	150	0	36	37
2011	3	24	9	25	34	0.364	-0.062	0.922	0.039	0.039	0	47.3	49.5	69.2	145	151	0	35	36
2011	3	24	9	35	34	0.397	-0.089	0.919	0.039	0.039	0	47.3	49	69.7	146	151	0	36	37
2011	3	24	9	45	34	0.407	-0.144	0.919	0.039	0.039	0	47.7	49.5	68.8	147	151	0	36	36
2011	3	24	9	55	34	0.41	-0.072	0.919	0.043	0.039	0	47.7	49	68.4	147	151	0	36	37
2011	3	24	10	5	34	0.344	-0.072	0.919	0.033	0.03	0	47.7	49.9	68.8	147	152	0	36	36
2011	3	24	10	15	34	0.354	-0.125	0.919	0.039	0.039	0	47.7	49	68.8	147	151	0	36	37
2011	3	24	10	25	34	0.325	-0.138	0.915	0.039	0.036	0	47.7	49.9	69.2	147	152	0	36	36
2011	3	24	10	35	34	0.361	-0.066	0.915	0.039	0.036	0	48.6	49.5	68.8	148	151	0	35	36
2011	3	24	10	45	34	0.358	-0.075	0.915	0.039	0.039	0	47.7	49.5	68.4	147	152	0	36	37
2011	3	24	10	55	34	0.341	-0.095	0.912	0.036	0.033	0	48.2	49.5	68.8	148	151	0	36	36
2011	3	24	11	5	34	0.371	-0.135	0.915	0.039	0.039	0	48.2	49.9	67.9	148	152	0	36	36
2011	3	24	11	15	34	0.341	-0.108	0.912	0.036	0.033	0	48.2	50.3	69.2	148	153	0	36	36
2011	3	24	11	25	34	0.394	-0.089	0.912	0.043	0.039	0	48.2	49.5	69.2	148	152	0	36	37
2011	3	24	11	35	34	0.285	-0.118	0.912	0.039	0.039	0	48.2	49.9	69.2	148	152	0	36	36
2011	3	24	11	45	34	0.338	-0.059	0.912	0.043	0.039	0	48.2	49.9	69.7	147	152	0	35	36
2011	3	24	11	55	34	0.292	-0.141	0.912	0.039	0.039	0	48.2	49.9	69.7	148	152	0	36	36
2011	3	24	12	5	34	0.341	-0.082	0.912	0.049	0.049	0	48.2	50.3	69.7	148	153	0	36	36
2011	3	24	12	15	34	0.361	-0.046	0.912	0.039	0.039	0	48.6	50.3	70.1	149	153	0	36	36
2011	3	24	12	25	34	0.361	-0.121	0.912	0.039	0.036	0	48.6	49.9	70.1	148	152	0	35	36
2011	3	24	12	35	34	0.423	-0.105	0.912	0.039	0.039	0	48.2	49.9	70.1	147	152	0	35	36
2011	3	24	12	45	34	0.371	-0.052	0.912	0.043	0.039	0	48.6	50.3	70.5	148	152	0	35	35
2011	3	24	12	55	34	0.295	-0.062	0.912	0.036	0.033	0	48.2	50.3	70.5	148	153	0	36	36
2011	3	24	13	5	34	0.387	-0.112	0.912	0.039	0.039	0	48.2	49.9	70.1	147	152	0	35	36
2011	3	24	13	15	34	0.348	-0.046	0.912	0.043	0.039	0	48.2	49.9	70.5	148	152	0	36	36
2011	3	24	13	25	34	0.364	-0.013	0.912	0.039	0.039	0	50.7	52.9	68.4	153	158	0	35	35
2011	3	24	13	35	34	0.338	0.059	0.912	0.039	0.036	0	49.5	50.7	70.1	150	155	0	35	37
2011	3	24	13	45	34	0.377	-0.052	0.912	0.043	0.039	0	48.6	51.2	70.5	149	154	0	36	35
2011	3	24	13	55	34	0.331	-0.125	0.912	0.046	0.043	0	49	49.9	70.5	149	152	0	35	36
2011	3	24	14	5	34	0.338	-0.108	0.912	0.036	0.033	0	47.7	50.3	70.5	147	152	0	36	35
2011	3	24	14	15	34	0.312	-0.062	0.912	0.043	0.039	0	48.6	49.9	71	148	151	0	35	35
2011	3	24	14	25	34	0.338	-0.043	0.912	0.049	0.046	0	48.6	49.5	70.1	148	151	0	35	36
2011	3	24	14	35	34	0.417	-0.033	0.912	0.043	0.039	0	48.6	50.3	70.1	148	152	0	35	35
2011	3	24	14	45	34	0.417	-0.059	0.912	0.039	0.039	0	48.6	49.9	70.1	148	152	0	35	36
2011	3	24	14	55	34	0.318	-0.085	0.912	0.039	0.036	0	48.2	49.5	71	147	152	0	35	37
2011	3	24	15	5	34	0.335	-0.098	0.912	0.036	0.033	0	48.2	50.3	70.5	148	153	0	36	36
2011	3	24	15	15	34	0.344	-0.092	0.912	0.039	0.039	0	48.2	50.3	70.5	147	152	0	35	35

Blackrock Return (0208)

Year	Month	Day	Hour	Minute	Second	VelocityX	VelocityY	Level	StdError1	StdError2	StdError3	SNR1	SNR2	SNR3	SignalAmp1	SignalAmp2	SignalAmp3	Noise1	Noise2
2011	3	24	15	25	34	0.344	-0.075	0.912	0.039	0.036	0	48.2	49.9	70.5	147	151	0	35	35
2011	3	24	15	35	34	0.4	-0.157	0.912	0.033	0.03	0	47.7	49.9	71	146	151	0	35	35
2011	3	24	15	45	34	0.384	-0.023	0.912	0.039	0.039	0	47.7	49.5	71.4	146	151	0	35	36
2011	3	24	15	55	34	0.463	-0.069	0.912	0.043	0.039	0	47.3	49.5	71	145	150	0	35	35
2011	3	24	16	5	34	0.282	0.266	0.912	0.043	0.043	0	53.8	55	66.7	160	163	0	35	35
2011	3	24	16	15	34	0.354	0.079	0.912	0.039	0.039	0	50.3	51.6	69.2	152	156	0	35	36
2011	3	24	16	25	34	0.456	-0.023	0.912	0.039	0.036	0	48.2	49.9	70.5	147	152	0	35	36
2011	3	24	16	35	34	0.348	-0.046	0.912	0.039	0.036	0	48.2	49.9	71	147	151	0	35	35
2011	3	24	16	45	34	0.397	-0.144	0.912	0.043	0.039	0	48.2	49.5	71	147	151	0	35	36
2011	3	24	16	55	34	0.312	-0.079	0.912	0.039	0.036	0	47.7	49.5	70.5	146	151	0	35	36
2011	3	24	17	5	34	0.374	-0.03	0.912	0.043	0.039	0	48.2	49.5	70.1	147	151	0	35	36
2011	3	24	17	15	34	0.41	-0.121	0.912	0.039	0.039	0	47.7	49	70.5	146	150	0	35	36
2011	3	24	17	25	34	0.325	-0.03	0.912	0.039	0.036	0	47.7	49.9	70.1	146	151	0	35	35
2011	3	24	17	35	34	0.367	-0.108	0.912	0.043	0.039	0	47.3	49	70.1	146	150	0	36	36
2011	3	24	17	45	34	0.381	-0.105	0.912	0.039	0.039	0	47.7	49	70.5	146	150	0	35	36
2011	3	24	17	55	34	0.325	-0.141	0.912	0.043	0.039	0	47.3	49	70.1	146	150	0	36	36
2011	3	24	18	5	34	0.367	-0.105	0.912	0.039	0.036	0	47.7	49	70.1	146	150	0	35	36
2011	3	24	18	15	34	0.295	-0.059	0.912	0.033	0.03	0	47.7	50.3	70.1	148	152	0	37	35
2011	3	24	18	25	34	0.446	-0.095	0.912	0.033	0.03	0	47.7	49.5	70.1	147	151	0	36	36
2011	3	24	18	35	34	0.384	-0.056	0.912	0.046	0.043	0	47.7	49.9	70.1	146	152	0	35	36
2011	3	24	18	45	34	0.302	-0.144	0.912	0.049	0.046	0	48.2	49.9	69.7	148	152	0	36	36
2011	3	24	18	55	34	0.433	-0.184	0.912	0.046	0.043	0	48.6	49.9	69.2	148	152	0	35	36
2011	3	24	19	5	34	0.341	-0.072	0.912	0.039	0.039	0	48.6	50.7	68.8	148	153	0	35	35
2011	3	24	19	15	34	0.443	-0.105	0.912	0.036	0.033	0	48.6	50.3	68.8	148	153	0	35	36
2011	3	24	19	25	34	0.39	-0.082	0.912	0.043	0.039	0	48.2	49	68.8	147	151	0	35	37
2011	3	24	19	35	34	0.318	-0.036	0.912	0.049	0.046	0	48.6	49.9	68.8	148	152	0	35	36
2011	3	24	19	45	34	0.381	-0.062	0.912	0.036	0.033	0	48.2	49.9	68.8	147	152	0	35	36
2011	3	24	19	55	34	0.407	-0.082	0.915	0.036	0.033	0	48.6	49.9	69.2	148	152	0	35	36
2011	3	24	20	5	34	0.344	-0.072	0.915	0.043	0.039	0	48.2	50.3	67.5	148	153	0	36	36
2011	3	24	20	15	34	0.377	-0.098	0.915	0.033	0.03	0	49.5	51.6	67.5	151	156	0	36	36
2011	3	24	20	25	34	0.302	-0.164	0.915	0.046	0.046	0	49.5	50.7	66.7	150	154	0	35	36
2011	3	24	20	35	34	0.302	-0.01	0.912	0.039	0.039	0	49.9	52	67.1	152	157	0	36	36
2011	3	24	20	45	34	0.377	-0.108	0.915	0.039	0.039	0	49	50.7	67.5	150	155	0	36	37
2011	3	24	20	55	34	0.367	-0.131	0.915	0.036	0.033	0	49	50.7	67.9	149	154	0	35	36
2011	3	24	21	5	34	0.41	-0.089	0.915	0.039	0.036	0	50.3	52	66.7	152	157	0	35	36
2011	3	24	21	15	34	0.354	-0.036	0.915	0.046	0.043	0	52.5	53.8	64.9	158	161	0	36	36
2011	3	24	21	25	34	0.331	-0.118	0.915	0.039	0.039	0	48.6	50.7	67.1	149	154	0	36	36
2011	3	24	21	35	34	0.341	-0.046	0.915	0.036	0.033	0	49	50.3	67.9	149	153	0	35	36
2011	3	24	21	45	34	0.384	-0.102	0.915	0.043	0.039	0	48.6	49.9	67.5	149	152	0	36	36
2011	3	24	21	55	34	0.358	-0.128	0.915	0.039	0.036	0	49.9	52	66.7	152	157	0	36	36
2011	3	24	22	5	34	0.381	-0.036	0.912	0.039	0.039	0	48.2	50.3	67.1	148	153	0	36	36
2011	3	24	22	15	34	0.325	-0.131	0.912	0.033	0.03	0	47.3	49.9	68.4	147	152	0	37	36
2011	3	24	22	25	34	0.394	-0.161	0.912	0.046	0.043	0	47.7	49.5	68.4	147	151	0	36	36
2011	3	24	22	35	34	0.312	-0.121	0.915	0.039	0.036	0	47.7	49.9	68.4	147	153	0	36	37
2011	3	24	22	45	34	0.361	-0.102	0.915	0.039	0.039	0	49	50.3	67.9	150	154	0	36	37
2011	3	24	22	55	34	0.322	-0.112	0.915	0.039	0.039	0	47.3	49.9	68.4	146	152	0	36	36

Blackrock Return (0208)

Year	Month	Day	Hour	Minute	Second	VelocityX	VelocityY	Level	StdError1	StdError2	StdError3	SNR1	SNR2	SNR3	SignalAmp1	SignalAmp2	SignalAmp3	Noise1	Noise2
2011	3	24	23	5	34	0.4	-0.052	0.912	0.039	0.039	0	47.7	50.3	68.4	147	153	0	36	36
2011	3	24	23	15	34	0.272	-0.144	0.912	0.039	0.036	0	47.7	49.5	68.4	146	151	0	35	36
2011	3	24	23	25	34	0.348	-0.016	0.912	0.036	0.033	0	47.7	49.5	68.8	147	151	0	36	36
2011	3	24	23	35	34	0.354	-0.105	0.912	0.043	0.039	0	46.9	49	68.8	145	150	0	36	36
2011	3	24	23	45	34	0.325	-0.105	0.912	0.033	0.03	0	47.3	48.6	68.8	146	150	0	36	37
2011	3	24	23	55	34	0.318	-0.115	0.912	0.036	0.033	0	47.3	48.6	69.2	145	150	0	35	37
2011	3	25	0	5	34	0.351	-0.161	0.912	0.036	0.033	0	47.3	49.5	68.8	145	151	0	35	36
2011	3	25	0	15	34	0.325	-0.112	0.912	0.043	0.039	0	46.9	49	68.4	145	151	0	36	37
2011	3	25	0	25	34	0.325	-0.046	0.912	0.036	0.033	0	47.7	49	68.8	146	150	0	35	36
2011	3	25	0	35	34	0.331	-0.062	0.912	0.039	0.036	0	46.9	49	68.4	145	150	0	36	36
2011	3	25	0	45	34	0.364	-0.089	0.912	0.046	0.043	0	47.3	48.6	68.8	146	150	0	36	37
2011	3	25	0	55	34	0.338	-0.098	0.912	0.039	0.036	0	46.9	48.2	68.8	145	149	0	36	37
2011	3	25	1	5	34	0.322	-0.157	0.912	0.039	0.039	0	47.3	49	68.4	145	151	0	35	37
2011	3	25	1	15	34	0.4	-0.089	0.912	0.036	0.033	0	46.9	48.6	69.7	145	149	0	36	36
2011	3	25	1	25	34	0.351	-0.075	0.909	0.039	0.039	0	46.9	48.6	68.8	145	150	0	36	37
2011	3	25	1	35	34	0.367	-0.115	0.912	0.039	0.036	0	46.9	49	69.7	145	150	0	36	36
2011	3	25	1	45	34	0.39	-0.062	0.912	0.046	0.043	0	47.3	48.6	69.2	146	150	0	36	37
2011	3	25	1	55	34	0.4	-0.112	0.912	0.036	0.033	0	46.9	48.6	68.8	145	149	0	36	36
2011	3	25	2	5	34	0.328	-0.082	0.909	0.039	0.036	0	47.3	49.5	68.8	146	151	0	36	36
2011	3	25	2	15	34	0.351	-0.108	0.912	0.046	0.043	0	46.4	48.6	68.8	145	150	0	37	37
2011	3	25	2	25	34	0.302	-0.125	0.909	0.036	0.033	0	47.3	49.5	69.2	146	151	0	36	36
2011	3	25	2	35	34	0.348	-0.118	0.909	0.039	0.039	0	46.9	49.5	68.4	145	151	0	36	36
2011	3	25	2	45	34	0.387	-0.102	0.909	0.039	0.036	0	47.3	49	69.2	145	150	0	35	36
2011	3	25	2	55	34	0.387	-0.135	0.909	0.039	0.039	0	46.9	48.2	69.7	145	149	0	36	37
2011	3	25	3	5	34	0.427	-0.102	0.909	0.036	0.033	0	49.5	50.7	67.5	151	155	0	36	37
2011	3	25	3	15	34	0.308	-0.075	0.909	0.036	0.033	0	48.2	49.9	69.2	149	153	0	37	37
2011	3	25	3	25	34	0.364	-0.085	0.909	0.039	0.036	0	47.3	49.5	69.7	146	151	0	36	36
2011	3	25	3	35	34	0.361	-0.085	0.909	0.033	0.03	0	46.9	49	69.7	145	150	0	36	36
2011	3	25	3	45	34	0.367	-0.112	0.909	0.039	0.036	0	47.3	48.6	69.7	145	150	0	35	37
2011	3	25	3	55	34	0.338	-0.066	0.909	0.039	0.036	0	46.9	49	70.1	145	151	0	36	37
2011	3	25	4	5	34	0.338	-0.079	0.909	0.036	0.033	0	47.3	48.6	69.2	146	150	0	36	37
2011	3	25	4	15	34	0.377	-0.115	0.909	0.039	0.039	0	46.9	49	70.1	145	150	0	36	36
2011	3	25	4	25	34	0.305	-0.128	0.909	0.039	0.039	0	46.9	49	69.7	145	150	0	36	36
2011	3	25	4	35	34	0.318	-0.184	0.909	0.036	0.033	0	46.9	49.5	70.1	145	151	0	36	36
2011	3	25	4	45	34	0.312	-0.085	0.909	0.043	0.039	0	47.3	48.6	70.1	146	150	0	36	37
2011	3	25	4	55	34	0.436	-0.131	0.909	0.036	0.033	0	47.3	48.6	69.7	146	150	0	36	37
2011	3	25	5	5	34	0.322	-0.105	0.906	0.036	0.033	0	48.2	49.9	66.2	148	153	0	36	37
2011	3	25	5	15	34	0.453	-0.043	0.906	0.036	0.033	0	48.6	50.3	67.5	148	153	0	35	36
2011	3	25	5	25	34	0.364	-0.095	0.906	0.036	0.033	0	47.7	49.9	67.5	147	152	0	36	36
2011	3	25	5	35	34	0.348	-0.118	0.906	0.036	0.033	0	47.3	49	68.4	146	151	0	36	37
2011	3	25	5	45	34	0.364	-0.148	0.906	0.043	0.039	0	46.9	49	69.2	145	151	0	36	37
2011	3	25	5	55	34	0.394	-0.115	0.909	0.039	0.036	0	46.9	49	69.2	146	150	0	37	36
2011	3	25	6	5	34	0.348	-0.105	0.906	0.043	0.039	0	46.9	48.6	70.1	145	150	0	36	37
2011	3	25	6	15	34	0.377	-0.174	0.906	0.039	0.036	0	46.9	48.6	69.7	145	150	0	36	37
2011	3	25	6	25	34	0.338	-0.089	0.906	0.039	0.036	0	46.9	49	70.1	145	150	0	36	36
2011	3	25	6	35	34	0.397	-0.135	0.906	0.039	0.036	0	46.4	48.6	70.5	145	150	0	37	37

Blackrock Return (0208)

Year	Month	Day	Hour	Minute	Second	VelocityX	VelocityY	Level	StdError1	StdError2	StdError3	SNR1	SNR2	SNR3	SignalAmp1	SignalAmp2	SignalAmp3	Noise1	Noise2
2011	3	25	6	45	34	0.394	-0.102	0.906	0.039	0.036	0	48.2	50.3	69.2	148	154	0	36	37
2011	3	25	6	55	34	0.351	-0.079	0.906	0.039	0.039	0	47.7	49.9	70.1	147	152	0	36	36
2011	3	25	7	5	34	0.364	-0.144	0.906	0.039	0.039	0	47.7	49.5	70.1	146	152	0	35	37
2011	3	25	7	15	34	0.41	-0.046	0.906	0.039	0.036	0	47.3	49	70.1	146	151	0	36	37
2011	3	25	7	25	34	0.446	-0.098	0.906	0.033	0.03	0	47.3	49.5	70.1	146	151	0	36	36
2011	3	25	7	35	34	0.354	-0.131	0.906	0.039	0.036	0	47.7	49	70.5	146	151	0	35	37
2011	3	25	7	45	34	0.371	-0.066	0.906	0.039	0.039	0	47.3	49.5	71	146	151	0	36	36
2011	3	25	7	55	34	0.407	-0.115	0.906	0.039	0.036	0	46.9	49.5	70.5	145	151	0	36	36
2011	3	25	8	5	34	0.364	-0.135	0.906	0.046	0.046	0	47.3	49.5	71	146	151	0	36	36
2011	3	25	8	15	34	0.292	-0.102	0.906	0.043	0.043	0	47.3	49.5	71.4	146	151	0	36	36
2011	3	25	8	25	34	0.351	-0.118	0.906	0.046	0.046	0	47.7	49	71	147	151	0	36	37
2011	3	25	8	35	34	0.338	-0.118	0.906	0.039	0.036	0	47.7	49.9	71	147	152	0	36	36
2011	3	25	8	45	34	0.269	-0.151	0.906	0.036	0.033	0	47.3	49.5	71.4	146	151	0	36	36
2011	3	25	8	55	34	0.374	-0.049	0.906	0.039	0.039	0	47.7	49	71	146	150	0	35	36
2011	3	25	9	5	34	0.384	-0.151	0.906	0.039	0.039	0	47.3	49.5	71	146	151	0	36	36
2011	3	25	9	15	34	0.394	-0.141	0.906	0.046	0.043	0	47.3	49.5	71.4	146	151	0	36	36
2011	3	25	9	25	34	0.377	-0.089	0.906	0.036	0.033	0	47.7	49.5	71.8	146	151	0	35	36
2011	3	25	9	35	34	0.364	-0.18	0.906	0.039	0.036	0	48.2	49.5	71.4	147	151	0	35	36
2011	3	25	9	45	34	0.328	-0.151	0.906	0.036	0.033	0	47.7	49.5	71.4	147	151	0	36	36
2011	3	25	9	55	34	0.302	-0.151	0.906	0.039	0.036	0	47.7	49.5	71.8	147	152	0	36	37
2011	3	25	10	5	34	0.344	-0.072	0.906	0.039	0.036	0	48.2	49.5	71.4	148	151	0	36	36
2011	3	25	10	15	34	0.295	-0.085	0.906	0.039	0.036	0	48.2	49.9	72.2	148	152	0	36	36
2011	3	25	10	25	34	0.282	-0.141	0.906	0.039	0.036	0	47.7	49.9	72.2	147	152	0	36	36
2011	3	25	10	35	34	0.322	-0.118	0.906	0.049	0.046	0	48.2	49.5	72.7	148	152	0	36	37
2011	3	25	10	45	34	0.407	-0.072	0.906	0.046	0.043	0	49	49.5	72.7	149	152	0	35	37
2011	3	25	10	55	34	0.39	-0.108	0.906	0.043	0.039	0	48.2	49.9	73.1	148	152	0	36	36
2011	3	25	11	5	34	0.328	-0.095	0.906	0.039	0.036	0	48.6	49.9	72.7	149	152	0	36	36
2011	3	25	11	15	34	0.312	-0.079	0.906	0.036	0.033	0	48.6	50.3	71.4	149	153	0	36	36
2011	3	25	11	25	34	0.384	-0.033	0.906	0.036	0.033	0	48.2	50.3	72.2	148	153	0	36	36
2011	3	25	11	35	34	0.387	-0.177	0.906	0.043	0.039	0	48.6	50.3	72.7	149	153	0	36	36
2011	3	25	11	45	34	0.308	-0.072	0.906	0.039	0.039	0	48.2	49.9	73.1	148	152	0	36	36
2011	3	25	11	55	34	0.344	-0.043	0.906	0.039	0.036	0	49	50.7	72.7	149	153	0	35	35
2011	3	25	12	5	34	0.285	0.197	0.906	0.046	0.046	0	52.5	53.3	70.1	157	160	0	35	36
2011	3	25	12	15	34	0.367	-0.052	0.906	0.039	0.039	0	50.3	51.2	72.2	152	155	0	35	36
2011	3	25	12	25	34	0.381	-0.089	0.906	0.043	0.039	0	49.5	51.6	72.7	150	155	0	35	35
2011	3	25	12	35	34	0.299	-0.007	0.906	0.039	0.036	0	49.9	51.6	71.8	152	156	0	36	36
2011	3	25	12	45	34	0.282	-0.069	0.906	0.049	0.046	0	49.5	51.6	72.2	151	156	0	36	36
2011	3	25	12	55	34	0.266	-0.046	0.906	0.043	0.039	0	49.9	51.6	71.4	151	156	0	35	36
2011	3	25	13	5	34	0.348	-0.03	0.906	0.039	0.036	0	49.5	51.6	72.7	150	155	0	35	35
2011	3	25	13	15	34	0.4	-0.02	0.906	0.049	0.046	0	50.3	51.6	71.8	152	155	0	35	35
2011	3	25	13	25	34	0.358	0.003	0.906	0.043	0.039	0	50.3	52.5	71.8	153	157	0	36	35
2011	3	25	13	35	34	0.305	0	0.906	0.039	0.039	0	50.7	52	71.4	153	157	0	35	36
2011	3	25	13	45	34	0.358	0.151	0.906	0.039	0.039	0	52.9	54.2	68.8	158	161	0	35	35
2011	3	25	13	55	34	0.358	0.22	0.906	0.033	0.03	0	52.5	53.8	69.7	157	160	0	35	35
2011	3	25	14	5	34	0.354	0.092	0.906	0.046	0.043	0	51.2	52.9	71	154	158	0	35	35
2011	3	25	14	15	34	0.384	0.043	0.906	0.043	0.039	0	50.3	52.5	71.4	153	157	0	36	35

Blackrock Return (0208)

Year	Month	Day	Hour	Minute	Second	VelocityX	VelocityY	Level	StdError1	StdError2	StdError3	SNR1	SNR2	SNR3	SignalAmp1	SignalAmp2	SignalAmp3	Noise1	Noise2
2011	3	25	14	25	34	0.328	-0.016	0.906	0.039	0.039	0	50.7	51.2	71	153	155	0	35	36
2011	3	25	14	35	34	0.328	-0.033	0.906	0.039	0.036	0	50.7	51.6	71.4	152	155	0	34	35
2011	3	25	14	45	34	0.328	-0.046	0.906	0.049	0.046	0	50.3	51.6	71	152	156	0	35	36
2011	3	25	14	55	34	0.364	-0.046	0.906	0.039	0.036	0	50.3	51.2	71.4	152	155	0	35	36
2011	3	25	15	5	34	0.427	-0.039	0.906	0.039	0.036	0	50.3	52	71	152	156	0	35	35
2011	3	25	15	15	34	0.344	-0.062	0.906	0.049	0.049	0	49.9	51.2	71.4	151	154	0	35	35
2011	3	25	15	25	34	0.377	-0.082	0.906	0.033	0.03	0	49.9	50.7	71	151	153	0	35	35
2011	3	25	15	35	34	0.341	-0.112	0.906	0.049	0.046	0	49.9	51.2	71.4	151	154	0	35	35
2011	3	25	15	45	34	0.328	-0.039	0.906	0.039	0.036	0	50.7	52	69.7	153	156	0	35	35
2011	3	25	15	55	34	0.341	-0.102	0.906	0.039	0.039	0	49.5	50.7	71.4	150	153	0	35	35
2011	3	25	16	5	34	0.377	-0.049	0.906	0.043	0.043	0	49	50.3	71.4	149	152	0	35	35
2011	3	25	16	15	34	0.338	-0.187	0.906	0.039	0.039	0	49	50.3	71.8	149	152	0	35	35
2011	3	25	16	25	34	0.433	-0.085	0.906	0.043	0.039	0	49	49.9	71.8	149	151	0	35	35
2011	3	25	16	35	34	0.443	-0.082	0.906	0.039	0.039	0	49	49.5	71	149	151	0	35	36
2011	3	25	16	45	34	0.331	0	0.906	0.039	0.039	0	50.3	51.2	70.1	152	154	0	35	35
2011	3	25	16	55	34	0.4	0.043	0.906	0.039	0.039	0	52	53.3	68.8	156	159	0	35	35
2011	3	25	17	5	34	0.367	-0.118	0.906	0.046	0.043	0	48.6	50.3	71.8	148	152	0	35	35
2011	3	25	17	15	34	0.41	-0.089	0.906	0.039	0.036	0	49.5	49.5	71.4	149	150	0	34	35
2011	3	25	17	25	34	0.328	-0.072	0.906	0.039	0.039	0	48.2	49.5	71.8	147	150	0	35	35
2011	3	25	17	35	34	0.331	-0.112	0.906	0.043	0.039	0	48.2	49.5	71.8	147	150	0	35	35
2011	3	25	17	45	34	0.443	-0.151	0.906	0.039	0.039	0	48.2	49.9	71.4	147	151	0	35	35
2011	3	25	17	55	34	0.295	-0.154	0.906	0.039	0.039	0	48.2	49.5	71.8	147	150	0	35	35
2011	3	25	18	5	34	0.312	-0.108	0.906	0.043	0.039	0	48.6	49.9	72.2	147	151	0	34	35
2011	3	25	18	15	34	0.499	-0.069	0.906	0.039	0.039	0	48.2	49.5	71.8	147	150	0	35	35
2011	3	25	18	25	34	0.295	-0.105	0.906	0.039	0.039	0	48.2	49.9	71.4	147	151	0	35	35
2011	3	25	18	35	34	0.44	-0.066	0.902	0.039	0.039	0	49.5	50.7	71	150	153	0	35	35
2011	3	25	18	45	34	0.322	-0.171	0.902	0.039	0.039	0	49	49.9	71.4	149	152	0	35	36
2011	3	25	18	55	34	0.344	-0.144	0.902	0.039	0.036	0	49.9	50.7	70.5	151	154	0	35	36
2011	3	25	19	5	34	0.331	-0.141	0.906	0.039	0.036	0	49.9	51.2	70.5	151	154	0	35	35
2011	3	25	19	15	34	0.354	-0.062	0.906	0.036	0.033	0	49.5	51.2	71	150	154	0	35	35
2011	3	25	19	25	34	0.436	-0.095	0.902	0.049	0.046	0	49	49.9	71.8	149	152	0	35	36
2011	3	25	19	35	34	0.423	-0.131	0.902	0.039	0.036	0	49.9	51.6	70.5	151	155	0	35	35
2011	3	25	19	45	34	0.384	-0.154	0.902	0.039	0.039	0	48.2	50.3	71.8	148	152	0	36	35
2011	3	25	19	55	34	0.417	-0.138	0.902	0.039	0.039	0	49.5	50.3	71.4	150	153	0	35	36
2011	3	25	20	5	34	0.338	-0.098	0.902	0.039	0.039	0	51.6	52.9	69.2	155	159	0	35	36
2011	3	25	20	15	34	0.325	-0.095	0.902	0.039	0.036	0	49.9	51.6	71.4	151	155	0	35	35
2011	3	25	20	25	34	0.299	-0.138	0.902	0.039	0.039	0	48.6	50.3	71.8	148	153	0	35	36
2011	3	25	20	35	34	0.276	-0.151	0.902	0.046	0.043	0	49	50.3	71.4	149	153	0	35	36
2011	3	25	20	45	34	0.39	-0.108	0.902	0.046	0.043	0	50.7	51.6	71	152	155	0	34	35
2011	3	25	20	55	34	0.322	-0.098	0.902	0.039	0.036	0	50.7	52	70.1	153	157	0	35	36
2011	3	25	21	5	34	0.417	-0.151	0.902	0.039	0.036	0	50.7	52	70.1	153	157	0	35	36
2011	3	25	21	15	34	0.338	-0.125	0.902	0.039	0.036	0	49	51.2	71	150	154	0	36	35
2011	3	25	21	25	34	0.381	-0.174	0.902	0.039	0.036	0	49.5	50.3	71.4	150	153	0	35	36
2011	3	25	21	35	34	0.397	-0.112	0.902	0.036	0.033	0	51.2	53.3	70.1	155	159	0	36	35
2011	3	25	21	45	34	0.361	-0.118	0.902	0.039	0.039	0	51.6	53.3	69.2	156	160	0	36	36
2011	3	25	21	55	34	0.427	-0.112	0.902	0.049	0.049	0	51.2	52.9	69.7	155	159	0	36	36

Blackrock Return (0208)

Year	Month	Day	Hour	Minute	Second	VelocityX	VelocityY	Level	StdError1	StdError2	StdError3	SNR1	SNR2	SNR3	SignalAmp1	SignalAmp2	SignalAmp3	Noise1	Noise2
2011	3	25	22	5	34	0.384	-0.01	0.902	0.043	0.039	0	49	50.7	71.4	149	154	0	35	36
2011	3	25	22	15	34	0.384	-0.098	0.902	0.039	0.036	0	50.3	51.6	70.5	152	156	0	35	36
2011	3	25	22	25	34	0.279	-0.112	0.902	0.039	0.039	0	49.9	52	70.5	151	156	0	35	35
2011	3	25	22	35	34	0.407	-0.092	0.902	0.036	0.033	0	49	50.7	71.8	149	154	0	35	36
2011	3	25	22	45	34	0.322	-0.135	0.902	0.036	0.033	0	50.7	52.5	71	153	157	0	35	35
2011	3	25	22	55	34	0.318	-0.108	0.902	0.039	0.039	0	50.3	52	70.5	152	156	0	35	35
2011	3	25	23	5	34	0.344	-0.2	0.902	0.039	0.036	0	48.6	49.9	72.2	148	152	0	35	36
2011	3	25	23	15	34	0.354	-0.085	0.902	0.039	0.036	0	49	50.7	71.8	149	153	0	35	35
2011	3	25	23	25	34	0.377	-0.118	0.902	0.039	0.039	0	51.2	53.3	69.7	155	159	0	36	35
2011	3	25	23	35	34	0.404	-0.121	0.902	0.039	0.039	0	47.7	49.9	72.2	147	152	0	36	36
2011	3	25	23	45	34	0.367	-0.105	0.902	0.039	0.036	0	48.6	51.2	72.2	149	154	0	36	35
2011	3	25	23	55	34	0.364	-0.108	0.902	0.033	0.03	0	49	49.9	72.2	149	152	0	35	36
2011	3	26	0	5	34	0.289	-0.128	0.902	0.039	0.039	0	48.6	50.3	73.1	148	153	0	35	36
2011	3	26	0	15	34	0.325	-0.098	0.902	0.039	0.036	0	53.8	55	67.5	160	164	0	35	36
2011	3	26	0	25	34	0.404	-0.138	0.902	0.036	0.033	0	49.5	50.7	71.8	150	154	0	35	36
2011	3	26	0	35	34	0.4	-0.174	0.902	0.043	0.039	0	49	51.2	71.4	150	155	0	36	36
2011	3	26	0	45	34	0.361	-0.118	0.902	0.039	0.036	0	47.3	49	72.7	146	150	0	36	36
2011	3	26	0	55	34	0.43	-0.187	0.902	0.036	0.033	0	47.3	49	73.5	146	150	0	36	36
2011	3	26	1	5	34	0.367	-0.167	0.902	0.036	0.033	0	46.9	49	74	145	150	0	36	36
2011	3	26	1	15	34	0.377	-0.148	0.902	0.036	0.033	0	47.3	49	74	145	150	0	35	36
2011	3	26	1	25	34	0.364	-0.135	0.902	0.039	0.036	0	47.3	48.6	72.7	146	149	0	36	36
2011	3	26	1	35	34	0.351	-0.105	0.902	0.043	0.039	0	47.3	49	73.5	145	150	0	35	36
2011	3	26	1	45	34	0.328	-0.102	0.902	0.043	0.039	0	47.3	48.6	73.5	145	149	0	35	36
2011	3	26	1	55	34	0.335	-0.174	0.902	0.039	0.036	0	47.7	49	73.5	146	150	0	35	36
2011	3	26	2	5	34	0.338	-0.154	0.902	0.039	0.039	0	48.2	49.9	73.1	147	152	0	35	36
2011	3	26	2	15	34	0.354	-0.154	0.902	0.039	0.036	0	47.3	49	73.5	145	150	0	35	36
2011	3	26	2	25	34	0.282	-0.092	0.902	0.039	0.039	0	47.7	49.5	73.1	146	150	0	35	35
2011	3	26	2	35	34	0.358	-0.148	0.902	0.036	0.033	0	47.3	49	73.5	146	150	0	36	36
2011	3	26	2	45	34	0.374	-0.085	0.902	0.033	0.03	0	46.9	48.6	73.5	145	149	0	36	36
2011	3	26	2	55	34	0.344	-0.121	0.902	0.039	0.039	0	47.3	49	72.7	146	150	0	36	36
2011	3	26	3	5	34	0.364	-0.095	0.902	0.039	0.039	0	47.3	48.6	73.1	145	150	0	35	37
2011	3	26	3	15	34	0.456	-0.062	0.902	0.039	0.039	0	47.3	48.6	73.1	145	149	0	35	36
2011	3	26	3	25	34	0.331	-0.128	0.902	0.036	0.033	0	46.9	48.6	73.1	145	149	0	36	36
2011	3	26	3	35	34	0.341	-0.112	0.902	0.039	0.036	0	48.6	50.7	71.4	149	154	0	36	36
2011	3	26	3	45	34	0.41	-0.118	0.902	0.039	0.036	0	47.3	49.9	72.7	146	152	0	36	36
2011	3	26	3	55	34	0.367	-0.135	0.902	0.036	0.033	0	46.9	49.5	73.1	145	151	0	36	36
2011	3	26	4	5	34	0.404	-0.144	0.902	0.039	0.036	0	46.9	48.6	73.5	145	149	0	36	36
2011	3	26	4	15	34	0.312	-0.141	0.902	0.036	0.033	0	47.7	49	72.7	146	150	0	35	36
2011	3	26	4	25	34	0.384	-0.125	0.902	0.039	0.036	0	46.9	49	73.1	145	150	0	36	36
2011	3	26	4	35	34	0.381	-0.052	0.902	0.039	0.036	0	47.3	49	73.1	145	150	0	35	36
2011	3	26	4	45	34	0.394	-0.089	0.902	0.036	0.033	0	47.3	49	73.1	146	150	0	36	36
2011	3	26	4	55	34	0.341	-0.098	0.902	0.039	0.036	0	47.3	48.6	72.7	146	150	0	36	37
2011	3	26	5	5	34	0.381	-0.131	0.902	0.039	0.039	0	47.3	49.5	72.7	146	151	0	36	36
2011	3	26	5	15	34	0.371	-0.148	0.902	0.036	0.033	0	48.6	50.3	72.2	148	153	0	35	36
2011	3	26	5	25	34	0.325	-0.089	0.902	0.036	0.033	0	47.7	49	72.2	146	151	0	35	37
2011	3	26	5	35	34	0.377	-0.118	0.902	0.039	0.036	0	47.3	49	72.7	145	150	0	35	36

Blackrock Return (0208)

Year	Month	Day	Hour	Minute	Second	VelocityX	VelocityY	Level	StdError1	StdError2	StdError3	SNR1	SNR2	SNR3	SignalAmp1	SignalAmp2	SignalAmp3	Noise1	Noise2
2011	3	26	5	45	34	0.318	-0.151	0.902	0.036	0.033	0	47.3	49	73.1	145	150	0	35	36
2011	3	26	5	55	34	0.4	-0.118	0.902	0.039	0.039	0	46.9	48.2	72.7	144	149	0	35	37
2011	3	26	6	5	34	0.371	-0.167	0.902	0.046	0.043	0	47.3	49	73.1	145	150	0	35	36
2011	3	26	6	15	34	0.404	-0.144	0.902	0.039	0.036	0	46.9	48.6	73.1	145	150	0	36	37
2011	3	26	6	25	34	0.344	-0.082	0.902	0.039	0.039	0	47.3	48.2	73.1	145	149	0	35	37
2011	3	26	6	35	34	0.361	-0.098	0.902	0.039	0.036	0	46.4	48.6	73.5	144	149	0	36	36
2011	3	26	6	45	34	0.384	-0.18	0.902	0.039	0.036	0	46.9	48.6	73.1	144	149	0	35	36
2011	3	26	6	55	34	0.358	-0.131	0.902	0.036	0.033	0	47.3	49	73.1	145	150	0	35	36
2011	3	26	7	5	34	0.413	-0.203	0.902	0.039	0.036	0	46.9	48.6	73.5	145	150	0	36	37
2011	3	26	7	15	34	0.367	-0.131	0.902	0.039	0.039	0	46.4	49	72.7	144	150	0	36	36
2011	3	26	7	25	34	0.381	-0.148	0.902	0.033	0.03	0	47.3	49.5	73.1	146	150	0	36	35
2011	3	26	7	35	34	0.305	-0.135	0.902	0.039	0.039	0	47.3	48.6	73.1	145	150	0	35	37
2011	3	26	7	45	34	0.315	-0.069	0.902	0.043	0.039	0	47.3	48.6	73.1	145	150	0	35	37
2011	3	26	7	55	34	0.341	-0.125	0.902	0.039	0.039	0	46.9	49	72.7	145	150	0	36	36
2011	3	26	8	5	34	0.335	-0.141	0.902	0.039	0.039	0	47.3	49	73.1	146	150	0	36	36
2011	3	26	8	15	34	0.394	-0.125	0.902	0.043	0.039	0	48.2	49.5	73.5	147	151	0	35	36
2011	3	26	8	25	34	0.39	-0.069	0.902	0.036	0.033	0	46.9	49	72.2	145	150	0	36	36
2011	3	26	8	35	34	0.44	-0.131	0.902	0.036	0.033	0	47.7	49.5	73.1	146	151	0	35	36
2011	3	26	8	45	34	0.387	-0.144	0.906	0.036	0.033	0	47.3	49	73.5	146	150	0	36	36
2011	3	26	8	55	34	0.315	-0.161	0.906	0.039	0.039	0	47.7	49.5	73.5	146	151	0	35	36
2011	3	26	9	5	34	0.279	-0.036	0.906	0.049	0.049	0	47.7	49	73.5	147	151	0	36	37
2011	3	26	9	15	34	0.423	-0.138	0.906	0.036	0.033	0	48.2	49	73.1	148	151	0	36	37
2011	3	26	9	25	34	0.354	-0.135	0.906	0.039	0.036	0	48.6	49.9	72.7	149	152	0	36	36
2011	3	26	9	35	34	0.312	-0.085	0.906	0.039	0.039	0	48.2	49.9	72.7	148	152	0	36	36
2011	3	26	9	45	34	0.427	-0.092	0.906	0.046	0.043	0	48.6	49.9	72.7	148	151	0	35	35
2011	3	26	9	55	34	0.308	-0.066	0.906	0.036	0.033	0	48.6	49.9	72.7	148	152	0	35	36
2011	3	26	10	5	34	0.331	-0.115	0.906	0.043	0.039	0	48.6	50.3	72.7	148	152	0	35	35
2011	3	26	10	15	34	0.285	-0.085	0.906	0.043	0.039	0	49	49.9	72.7	149	152	0	35	36
2011	3	26	10	25	34	0.305	-0.108	0.906	0.039	0.036	0	49	50.3	73.1	149	153	0	35	36
2011	3	26	10	35	34	0.312	-0.161	0.906	0.036	0.033	0	49.5	50.7	72.7	150	153	0	35	35
2011	3	26	10	45	34	0.354	-0.118	0.906	0.033	0.03	0	49.5	50.3	72.2	150	153	0	35	36
2011	3	26	10	55	34	0.361	-0.118	0.906	0.039	0.036	0	49.5	50.3	72.2	151	153	0	36	36
2011	3	26	11	5	34	0.377	-0.151	0.909	0.036	0.033	0	49.5	51.2	72.7	151	155	0	36	36
2011	3	26	11	15	34	0.335	-0.112	0.906	0.036	0.033	0	49.5	50.7	73.1	150	153	0	35	35
2011	3	26	11	25	34	0.381	-0.072	0.906	0.036	0.033	0	49.5	50.7	72.7	150	154	0	35	36
2011	3	26	11	35	34	0.364	-0.138	0.909	0.039	0.039	0	50.3	51.6	72.7	152	155	0	35	35
2011	3	26	11	45	34	0.335	-0.141	0.909	0.033	0.03	0	50.3	51.2	72.7	152	155	0	35	36
2011	3	26	11	55	34	0.348	-0.121	0.909	0.039	0.036	0	50.3	51.6	72.7	152	156	0	35	36
2011	3	26	12	5	34	0.377	-0.092	0.909	0.036	0.033	0	50.7	52.5	72.2	153	157	0	35	35
2011	3	26	12	15	34	0.374	-0.046	0.909	0.043	0.039	0	50.7	51.6	73.1	153	156	0	35	36
2011	3	26	12	25	34	0.361	-0.069	0.909	0.043	0.039	0	49.9	51.6	72.2	152	155	0	36	35
2011	3	26	12	35	34	0.341	-0.062	0.909	0.033	0.03	0	50.3	51.6	72.7	152	155	0	35	35
2011	3	26	12	45	34	0.325	-0.062	0.909	0.039	0.036	0	50.7	52	71.4	153	156	0	35	35
2011	3	26	12	55	34	0.377	-0.118	0.909	0.039	0.036	0	50.7	51.6	71.4	153	155	0	35	35
2011	3	26	13	5	34	0.354	-0.19	0.909	0.046	0.043	0	56.8	57.6	66.7	167	169	0	35	35
2011	3	26	13	15	34	0.387	-0.049	0.909	0.039	0.039	0	49.9	51.2	72.7	151	154	0	35	35

Blackrock Return (0208)

Year	Month	Day	Hour	Minute	Second	VelocityX	VelocityY	Level	StdError1	StdError2	StdError3	SNR1	SNR2	SNR3	SignalAmp1	SignalAmp2	SignalAmp3	Noise1	Noise2
2011	3	26	13	25	34	0.367	-0.066	0.909	0.039	0.036	0	50.7	51.6	72.2	152	155	0	34	35
2011	3	26	13	35	34	0.39	-0.052	0.909	0.049	0.046	0	50.7	52	70.5	153	156	0	35	35
2011	3	26	13	45	34	0.305	-0.056	0.909	0.043	0.039	0	51.2	52	71.4	154	156	0	35	35
2011	3	26	13	55	34	0.374	-0.079	0.909	0.043	0.039	0	51.2	52	71.4	153	156	0	34	35
2011	3	26	14	5	34	0.367	-0.01	0.909	0.039	0.039	0	51.2	51.6	71.4	154	155	0	35	35
2011	3	26	14	15	34	0.335	-0.007	0.909	0.039	0.036	0	50.7	51.6	71.4	153	155	0	35	35
2011	3	26	14	25	34	0.384	-0.112	0.909	0.036	0.033	0	50.3	51.6	71.4	152	155	0	35	35
2011	3	26	14	35	34	0.338	-0.089	0.909	0.043	0.039	0	49.5	51.2	71.8	150	154	0	35	35
2011	3	26	14	45	34	0.407	-0.043	0.909	0.043	0.039	0	49.9	50.7	71.8	151	153	0	35	35
2011	3	26	14	55	34	0.443	-0.138	0.909	0.043	0.039	0	50.7	52	71.4	153	156	0	35	35
2011	3	26	15	5	34	0.453	-0.049	0.909	0.039	0.036	0	50.7	51.6	71	153	155	0	35	35
2011	3	26	15	15	34	0.354	0.039	0.909	0.043	0.039	0	49.9	50.7	71.8	151	153	0	35	35
2011	3	26	15	25	34	0.374	-0.059	0.909	0.049	0.049	0	49.5	50.3	71.8	150	153	0	35	36
2011	3	26	15	35	34	0.394	-0.121	0.909	0.039	0.036	0	49.5	50.7	71.4	150	153	0	35	35
2011	3	26	15	45	34	0.364	-0.138	0.909	0.039	0.039	0	49.5	50.3	72.2	150	152	0	35	35
2011	3	26	15	55	34	0.436	-0.131	0.909	0.043	0.039	0	49.5	50.7	71.8	150	153	0	35	35
2011	3	26	16	5	34	0.367	-0.046	0.909	0.039	0.039	0	50.3	50.3	71.8	151	152	0	34	35
2011	3	26	16	15	34	0.344	-0.033	0.909	0.043	0.039	0	49.5	50.3	72.2	150	152	0	35	35
2011	3	26	16	25	34	0.338	-0.066	0.909	0.039	0.039	0	49	50.3	72.2	149	152	0	35	35
2011	3	26	16	35	34	0.499	0.026	0.909	0.039	0.039	0	49.5	50.7	72.2	149	153	0	34	35
2011	3	26	16	45	34	0.4	-0.069	0.909	0.039	0.036	0	48.6	50.3	72.2	148	152	0	35	35
2011	3	26	16	55	34	0.361	-0.171	0.909	0.039	0.039	0	49	50.3	72.2	148	152	0	34	35
2011	3	26	17	5	34	0.433	-0.128	0.909	0.039	0.036	0	48.6	49.9	72.2	149	151	0	36	35
2011	3	26	17	15	34	0.387	-0.046	0.909	0.039	0.036	0	49	49.9	73.5	148	151	0	34	35
2011	3	26	17	25	34	0.482	-0.095	0.909	0.043	0.043	0	48.2	49.5	73.1	147	150	0	35	35
2011	3	26	17	35	34	0.285	-0.098	0.909	0.039	0.039	0	48.2	49.5	73.1	147	150	0	35	35
2011	3	26	17	45	34	0.397	-0.039	0.909	0.043	0.039	0	48.2	49.5	74	146	150	0	34	35
2011	3	26	17	55	34	0.341	-0.177	0.909	0.043	0.043	0	48.2	49.5	73.1	147	150	0	35	35
2011	3	26	18	5	34	0.394	-0.135	0.909	0.039	0.036	0	47.7	49.9	73.5	146	151	0	35	35
2011	3	26	18	15	34	0.381	-0.125	0.909	0.039	0.036	0	48.2	49.9	73.5	147	151	0	35	35
2011	3	26	18	25	34	0.387	-0.105	0.909	0.039	0.036	0	48.6	49.9	73.1	148	151	0	35	35
2011	3	26	18	35	34	0.371	-0.141	0.909	0.049	0.046	0	48.2	50.3	73.1	147	152	0	35	35
2011	3	26	18	45	34	0.4	-0.079	0.909	0.039	0.036	0	49.5	50.7	72.2	150	153	0	35	35
2011	3	26	18	55	34	0.42	-0.121	0.909	0.043	0.039	0	49.9	50.3	72.2	150	153	0	34	36
2011	3	26	19	5	34	0.407	-0.128	0.909	0.039	0.036	0	48.6	50.3	72.7	148	153	0	35	36
2011	3	26	19	15	34	0.39	-0.085	0.909	0.043	0.039	0	49	50.7	72.2	149	153	0	35	35
2011	3	26	19	25	34	0.39	-0.125	0.909	0.039	0.039	0	49	49.9	72.7	149	152	0	35	36
2011	3	26	19	35	34	0.42	-0.164	0.909	0.039	0.039	0	49	50.3	71.8	149	152	0	35	35
2011	3	26	19	45	34	0.4	-0.095	0.909	0.039	0.039	0	49.5	50.7	71.4	150	154	0	35	36
2011	3	26	19	55	34	0.404	-0.131	0.909	0.039	0.039	0	49	50.3	72.7	149	153	0	35	36
2011	3	26	20	5	34	0.413	-0.082	0.909	0.046	0.043	0	49	50.7	72.7	149	153	0	35	35
2011	3	26	20	15	34	0.407	-0.089	0.909	0.039	0.039	0	49.5	50.7	72.2	150	153	0	35	35
2011	3	26	20	25	34	0.39	-0.082	0.909	0.043	0.043	0	48.2	50.7	72.7	148	153	0	36	35
2011	3	26	20	35	34	0.394	-0.154	0.909	0.036	0.033	0	50.7	52	71.4	153	156	0	35	35
2011	3	26	20	45	34	0.417	-0.095	0.906	0.043	0.039	0	49	50.7	72.2	149	153	0	35	35
2011	3	26	20	55	34	0.387	-0.092	0.906	0.039	0.039	0	49	50.7	71.8	149	153	0	35	35

Blackrock Return (0208)

Year	Month	Day	Hour	Minute	Second	VelocityX	VelocityY	Level	StdError1	StdError2	StdError3	SNR1	SNR2	SNR3	SignalAmp1	SignalAmp2	SignalAmp3	Noise1	Noise2
2011	3	26	21	5	34	0.371	-0.046	0.906	0.043	0.039	0	49	50.7	72.2	149	153	0	35	35
2011	3	26	21	15	34	0.397	-0.131	0.906	0.039	0.036	0	48.6	49.9	72.7	148	152	0	35	36
2011	3	26	21	25	34	0.354	-0.131	0.906	0.039	0.039	0	48.6	49.9	73.1	148	151	0	35	35
2011	3	26	21	35	34	0.262	-0.043	0.906	0.039	0.039	0	48.6	50.3	72.7	148	153	0	35	36
2011	3	26	21	45	34	0.367	-0.121	0.906	0.046	0.043	0	48.6	50.3	72.2	148	152	0	35	35
2011	3	26	21	55	34	0.289	-0.108	0.906	0.039	0.039	0	48.2	50.3	72.2	147	152	0	35	35
2011	3	26	22	5	34	0.453	-0.105	0.906	0.036	0.033	0	48.2	49.5	72.2	147	151	0	35	36
2011	3	26	22	15	34	0.394	-0.069	0.906	0.039	0.036	0	49	50.7	72.7	149	153	0	35	35
2011	3	26	22	25	34	0.384	-0.102	0.906	0.039	0.036	0	48.2	49	72.7	147	150	0	35	36
2011	3	26	22	35	34	0.338	-0.112	0.906	0.039	0.036	0	48.2	49	72.2	147	150	0	35	36
2011	3	26	22	45	34	0.397	-0.108	0.906	0.039	0.039	0	48.2	49	72.2	147	150	0	35	36
2011	3	26	22	55	34	0.404	-0.105	0.906	0.036	0.033	0	48.2	49.5	72.7	147	151	0	35	36
2011	3	26	23	5	34	0.358	-0.089	0.906	0.039	0.036	0	47.7	49.5	73.1	146	151	0	35	36
2011	3	26	23	15	34	0.331	-0.108	0.906	0.039	0.036	0	47.7	49.5	72.7	146	150	0	35	35
2011	3	26	23	25	34	0.279	-0.128	0.906	0.039	0.039	0	47.7	49.9	73.1	146	151	0	35	35
2011	3	26	23	35	34	0.407	-0.141	0.906	0.043	0.039	0	47.3	49.5	72.7	146	150	0	36	35
2011	3	26	23	45	34	0.433	-0.157	0.906	0.046	0.046	0	48.2	49.5	72.7	147	151	0	35	36
2011	3	26	23	55	34	0.371	-0.108	0.906	0.039	0.039	0	47.7	49.5	72.7	146	151	0	35	36
2011	3	27	0	5	34	0.44	-0.138	0.906	0.039	0.036	0	47.7	49.5	73.1	146	151	0	35	36
2011	3	27	0	15	34	0.361	-0.03	0.906	0.046	0.043	0	47.7	48.6	72.7	146	149	0	35	36
2011	3	27	0	25	34	0.344	-0.089	0.906	0.039	0.036	0	48.2	50.3	72.2	148	153	0	36	36
2011	3	27	0	35	34	0.39	-0.118	0.906	0.039	0.039	0	48.2	49.9	71.8	147	152	0	35	36
2011	3	27	0	45	34	0.377	-0.075	0.906	0.046	0.043	0	47.3	48.6	72.7	146	150	0	36	37
2011	3	27	0	55	34	0.371	-0.105	0.906	0.039	0.039	0	46.9	49	72.7	145	150	0	36	36
2011	3	27	1	5	34	0.41	-0.135	0.906	0.033	0.03	0	46.9	48.6	73.1	145	149	0	36	36
2011	3	27	1	15	34	0.394	-0.164	0.906	0.046	0.043	0	47.3	49	72.7	145	150	0	35	36
2011	3	27	1	25	34	0.361	-0.059	0.906	0.033	0.03	0	47.3	48.6	72.7	145	149	0	35	36
2011	3	27	1	35	34	0.387	-0.161	0.906	0.036	0.033	0	47.7	49	73.1	147	150	0	36	36
2011	3	27	1	45	34	0.436	-0.148	0.906	0.039	0.039	0	46.9	48.2	72.7	144	149	0	35	37
2011	3	27	1	55	34	0.42	-0.131	0.906	0.036	0.033	0	46.9	49	73.1	145	149	0	36	35
2011	3	27	2	5	34	0.397	-0.154	0.906	0.039	0.039	0	47.3	49	72.7	145	150	0	35	36
2011	3	27	2	15	34	0.407	-0.125	0.906	0.039	0.039	0	46.9	49	73.1	145	150	0	36	36
2011	3	27	2	25	34	0.348	-0.118	0.906	0.039	0.036	0	47.3	49	72.7	146	150	0	36	36
2011	3	27	2	35	34	0.377	-0.131	0.906	0.043	0.039	0	47.3	48.6	73.1	146	150	0	36	37
2011	3	27	2	45	34	0.295	-0.072	0.906	0.039	0.036	0	46.9	49	72.2	145	150	0	36	36
2011	3	27	2	55	34	0.312	-0.102	0.906	0.036	0.033	0	47.7	49.5	72.7	146	151	0	35	36
2011	3	27	3	5	34	0.374	-0.105	0.906	0.036	0.033	0	47.7	49.9	72.2	147	152	0	36	36
2011	3	27	3	15	34	0.466	-0.22	0.906	0.039	0.036	0	47.3	49	72.2	146	150	0	36	36
2011	3	27	3	25	34	0.417	-0.089	0.902	0.039	0.039	0	46.9	49	72.7	145	150	0	36	36
2011	3	27	3	35	34	0.341	-0.148	0.902	0.039	0.036	0	47.3	49.5	72.2	146	151	0	36	36
2011	3	27	3	45	34	0.312	-0.079	0.902	0.039	0.036	0	47.7	49	72.2	147	151	0	36	37
2011	3	27	3	55	34	0.358	-0.164	0.906	0.039	0.036	0	47.3	49	72.7	146	150	0	36	36
2011	3	27	4	5	34	0.394	-0.108	0.906	0.039	0.039	0	47.7	49.9	72.2	147	152	0	36	36
2011	3	27	4	15	34	0.39	-0.128	0.902	0.039	0.036	0	47.3	49	72.2	145	150	0	35	36
2011	3	27	4	25	34	0.456	-0.138	0.902	0.036	0.033	0	47.7	49	72.7	146	150	0	35	36
2011	3	27	4	35	34	0.413	-0.105	0.902	0.036	0.033	0	46.9	49	71.8	145	150	0	36	36

Blackrock Return (0208)

Year	Month	Day	Hour	Minute	Second	VelocityX	VelocityY	Level	StdError1	StdError2	StdError3	SNR1	SNR2	SNR3	SignalAmp1	SignalAmp2	SignalAmp3	Noise1	Noise2
2011	3	27	4	45	34	0.387	-0.108	0.902	0.036	0.033	0	47.3	48.6	72.2	146	150	0	36	37
2011	3	27	4	55	34	0.341	-0.102	0.902	0.039	0.039	0	46.4	48.6	72.2	145	150	0	37	37
2011	3	27	5	5	34	0.41	-0.102	0.902	0.039	0.036	0	46.9	49	71.8	145	150	0	36	36
2011	3	27	5	15	34	0.351	-0.161	0.902	0.039	0.036	0	46.9	49	72.7	145	151	0	36	37
2011	3	27	5	25	34	0.387	-0.072	0.902	0.033	0.03	0	47.3	49	73.1	145	150	0	35	36
2011	3	27	5	35	34	0.413	-0.112	0.902	0.039	0.036	0	47.3	48.6	72.7	145	150	0	35	37
2011	3	27	5	45	34	0.341	-0.148	0.902	0.039	0.039	0	46.4	48.2	73.1	144	149	0	36	37
2011	3	27	5	55	34	0.371	-0.148	0.902	0.039	0.036	0	46.9	48.6	73.1	144	149	0	35	36
2011	3	27	6	5	34	0.335	-0.161	0.902	0.039	0.039	0	46.4	48.2	73.1	144	148	0	36	36
2011	3	27	6	15	34	0.39	-0.062	0.902	0.043	0.043	0	46.4	48.2	73.1	144	148	0	36	36
2011	3	27	6	25	34	0.308	-0.118	0.902	0.039	0.036	0	46.9	48.6	73.5	144	149	0	35	36
2011	3	27	6	35	34	0.371	-0.135	0.902	0.046	0.043	0	46.4	48.2	73.5	143	148	0	35	36
2011	3	27	6	45	34	0.364	-0.069	0.902	0.043	0.039	0	46.4	48.2	73.1	144	148	0	36	36
2011	3	27	6	55	34	0.367	-0.056	0.902	0.039	0.036	0	46.4	48.6	73.1	144	149	0	36	36
2011	3	27	7	5	34	0.341	-0.102	0.902	0.039	0.036	0	46.9	49	73.1	145	150	0	36	36
2011	3	27	7	15	34	0.361	-0.03	0.902	0.036	0.033	0	46.9	48.6	73.1	145	149	0	36	36
2011	3	27	7	25	34	0.325	-0.036	0.902	0.033	0.03	0	46.9	49	73.1	145	150	0	36	36
2011	3	27	7	35	34	0.361	-0.151	0.902	0.036	0.033	0	47.3	48.6	73.5	145	149	0	35	36
2011	3	27	7	45	34	0.413	-0.171	0.902	0.043	0.039	0	47.3	48.6	73.5	145	149	0	35	36
2011	3	27	7	55	34	0.351	-0.131	0.902	0.043	0.039	0	47.3	48.6	73.1	145	149	0	35	36
2011	3	27	8	5	34	0.4	-0.217	0.902	0.039	0.036	0	47.3	48.6	73.1	145	149	0	35	36
2011	3	27	8	15	34	0.331	-0.148	0.902	0.039	0.039	0	46.9	48.6	73.5	145	149	0	36	36
2011	3	27	8	25	34	0.4	-0.092	0.902	0.049	0.046	0	47.3	48.6	74	146	148	0	36	35
2011	3	27	8	35	34	0.318	-0.115	0.906	0.039	0.039	0	46.4	48.2	73.5	144	148	0	36	36
2011	3	27	8	45	34	0.351	-0.217	0.906	0.039	0.036	0	46	48.2	73.5	143	148	0	36	36
2011	3	27	8	55	34	0.381	-0.089	0.906	0.043	0.039	0	47.7	49	74	146	150	0	35	36
2011	3	27	9	5	34	0.397	-0.161	0.906	0.039	0.039	0	48.2	49	73.5	147	150	0	35	36
2011	3	27	9	15	34	0.436	-0.112	0.906	0.036	0.033	0	48.2	49	72.7	148	151	0	36	37
2011	3	27	9	25	34	0.348	-0.085	0.906	0.043	0.039	0	48.6	49.9	73.1	148	152	0	35	36
2011	3	27	9	35	34	0.413	-0.016	0.906	0.033	0.03	0	49.5	51.2	71.4	150	155	0	35	36
2011	3	27	9	45	34	0.371	-0.046	0.906	0.046	0.043	0	51.2	51.2	71.8	154	155	0	35	36
2011	3	27	9	55	34	0.41	-0.164	0.906	0.036	0.033	0	49.9	50.3	73.1	151	153	0	35	36
2011	3	27	10	5	34	0.308	-0.148	0.906	0.043	0.039	0	49.5	49.9	72.7	150	152	0	35	36
2011	3	27	10	15	34	0.344	-0.085	0.906	0.043	0.039	0	49.5	50.3	73.1	150	153	0	35	36
2011	3	27	10	25	34	0.285	-0.075	0.906	0.043	0.039	0	49.5	50.3	72.7	150	153	0	35	36
2011	3	27	10	35	34	0.374	-0.131	0.906	0.039	0.036	0	49.9	50.7	71.8	151	154	0	35	36
2011	3	27	10	45	34	0.282	-0.141	0.909	0.039	0.039	0	50.3	51.2	72.2	152	155	0	35	36
2011	3	27	10	55	34	0.384	-0.154	0.909	0.039	0.039	0	49.9	51.2	72.7	152	155	0	36	36
2011	3	27	11	5	34	0.361	-0.154	0.909	0.049	0.049	0	50.3	51.6	72.7	152	155	0	35	35
2011	3	27	11	15	34	0.279	-0.125	0.909	0.039	0.039	0	49.5	51.2	72.7	151	155	0	36	36
2011	3	27	11	25	34	0.377	-0.049	0.909	0.039	0.036	0	50.3	51.6	73.1	152	155	0	35	35
2011	3	27	11	35	34	0.325	-0.125	0.909	0.039	0.036	0	49.5	50.3	72.7	150	153	0	35	36
2011	3	27	11	45	34	0.344	-0.026	0.909	0.036	0.033	0	50.3	51.2	73.5	152	154	0	35	35
2011	3	27	11	55	34	0.39	-0.154	0.909	0.039	0.039	0	49.5	50.7	73.1	150	153	0	35	35
2011	3	27	12	5	34	0.381	-0.033	0.909	0.039	0.039	0	50.3	51.2	73.1	152	154	0	35	35
2011	3	27	12	15	34	0.358	-0.167	0.909	0.036	0.033	0	50.3	51.6	72.2	152	155	0	35	35

Blackrock Return (0208)

Year	Month	Day	Hour	Minute	Second	VelocityX	VelocityY	Level	StdError1	StdError2	StdError3	SNR1	SNR2	SNR3	SignalAmp1	SignalAmp2	SignalAmp3	Noise1	Noise2
2011	3	27	12	25	34	0.354	-0.066	0.909	0.046	0.043	0	51.2	51.6	71.8	154	155	0	35	35
2011	3	27	12	35	34	0.331	-0.154	0.909	0.046	0.043	0	52	53.8	71.4	156	160	0	35	35
2011	3	27	12	45	34	0.427	-0.079	0.909	0.043	0.039	0	52.9	53.3	70.1	158	159	0	35	35
2011	3	27	12	55	34	0.358	-0.108	0.909	0.039	0.036	0	52.9	53.3	70.5	158	159	0	35	35
2011	3	27	13	5	34	0.413	-0.105	0.909	0.039	0.039	0	52	53.3	70.5	156	159	0	35	35
2011	3	27	13	15	34	0.367	-0.03	0.909	0.043	0.039	0	52.5	53.8	70.1	157	160	0	35	35
2011	3	27	13	25	34	0.325	-0.125	0.909	0.039	0.039	0	52.5	53.3	69.7	158	159	0	36	35
2011	3	27	13	35	34	0.331	-0.118	0.909	0.039	0.039	0	52	53.8	70.1	156	160	0	35	35
2011	3	27	13	45	34	0.351	-0.03	0.909	0.039	0.039	0	52.9	53.8	70.5	158	160	0	35	35
2011	3	27	13	55	34	0.463	-0.144	0.909	0.039	0.039	0	52.5	53.3	69.7	158	159	0	36	35
2011	3	27	14	5	34	0.246	-0.089	0.909	0.039	0.036	0	52.5	53.3	70.5	157	159	0	35	35
2011	3	27	14	15	34	0.331	-0.19	0.909	0.039	0.039	0	52.9	53.3	70.5	157	159	0	34	35
2011	3	27	14	25	34	0.4	-0.118	0.909	0.036	0.033	0	52.5	52.9	70.5	157	158	0	35	35
2011	3	27	14	35	34	0.351	-0.056	0.909	0.039	0.036	0	53.3	52.9	70.1	158	158	0	34	35
2011	3	27	14	45	34	0.338	-0.128	0.909	0.043	0.039	0	53.3	52.9	70.1	158	158	0	34	35
2011	3	27	14	55	34	0.43	-0.125	0.909	0.033	0.03	0	52	52.9	70.1	156	158	0	35	35
2011	3	27	15	5	34	0.394	-0.046	0.909	0.046	0.043	0	51.2	51.6	71	154	156	0	35	36
2011	3	27	15	15	34	0.361	-0.095	0.909	0.039	0.036	0	50.7	52.5	71.4	153	156	0	35	34
2011	3	27	15	25	34	0.456	-0.075	0.909	0.033	0.03	0	50.3	52	71.4	152	155	0	35	34
2011	3	27	15	35	34	0.43	-0.052	0.909	0.046	0.043	0	51.2	52	71	153	155	0	34	34
2011	3	27	15	45	34	0.42	-0.036	0.909	0.039	0.039	0	50.3	51.6	71	152	155	0	35	35
2011	3	27	15	55	34	0.381	-0.049	0.909	0.039	0.039	0	50.7	52	71	153	156	0	35	35
2011	3	27	16	5	34	0.361	-0.033	0.909	0.039	0.039	0	49.5	50.7	71	150	153	0	35	35
2011	3	27	16	15	34	0.387	-0.157	0.909	0.039	0.039	0	49.9	49.9	71.4	150	151	0	34	35
2011	3	27	16	25	34	0.377	-0.049	0.909	0.036	0.033	0	48.6	49.9	71.8	148	151	0	35	35
2011	3	27	16	35	34	0.423	-0.003	0.909	0.039	0.036	0	48.6	50.3	71.4	148	151	0	35	34
2011	3	27	16	45	34	0.348	-0.043	0.909	0.039	0.039	0	49	50.3	71	149	152	0	35	35
2011	3	27	16	55	34	0.322	-0.095	0.909	0.046	0.043	0	49	50.3	70.5	149	152	0	35	35
2011	3	27	17	5	34	0.436	-0.112	0.909	0.043	0.039	0	49	49.5	71.8	148	150	0	34	35
2011	3	27	17	15	34	0.39	-0.043	0.909	0.039	0.036	0	48.2	49.5	72.2	147	150	0	35	35
2011	3	27	17	25	34	0.289	-0.082	0.909	0.039	0.039	0	47.7	49	71.8	146	149	0	35	35
2011	3	27	17	35	34	0.341	-0.075	0.909	0.039	0.036	0	47.7	49	72.2	146	149	0	35	35
2011	3	27	17	45	34	0.433	0.02	0.909	0.039	0.039	0	48.2	49.5	71.8	147	150	0	35	35
2011	3	27	17	55	34	0.348	-0.049	0.909	0.039	0.036	0	47.7	49	72.2	146	149	0	35	35
2011	3	27	18	5	34	0.449	-0.046	0.909	0.039	0.036	0	48.2	49.5	72.7	146	150	0	34	35
2011	3	27	18	15	34	0.374	-0.046	0.909	0.036	0.033	0	48.2	49	72.2	147	149	0	35	35
2011	3	27	18	25	34	0.397	-0.075	0.909	0.043	0.039	0	48.2	49.9	71.4	147	151	0	35	35
2011	3	27	18	35	34	0.387	-0.125	0.909	0.039	0.039	0	50.3	50.7	70.5	151	153	0	34	35
2011	3	27	18	45	34	0.413	-0.125	0.909	0.043	0.039	0	49.5	50.7	71.4	150	152	0	35	34
2011	3	27	18	55	34	0.325	-0.095	0.909	0.039	0.039	0	49.5	51.2	70.5	150	153	0	35	34
2011	3	27	19	5	34	0.413	-0.138	0.909	0.039	0.039	0	49.5	50.3	71.4	150	152	0	35	35
2011	3	27	19	15	34	0.387	-0.187	0.909	0.039	0.039	0	48.6	49.9	71.8	148	151	0	35	35
2011	3	27	19	25	34	0.384	-0.161	0.909	0.039	0.036	0	50.7	52.5	70.1	153	156	0	35	34
2011	3	27	19	35	34	0.361	-0.089	0.909	0.039	0.039	0	49.5	50.3	71.4	149	152	0	34	35
2011	3	27	19	45	34	0.407	-0.095	0.909	0.039	0.039	0	49.5	50.7	71	150	153	0	35	35
2011	3	27	19	55	34	0.394	-0.089	0.909	0.043	0.039	0	49.5	51.2	71.4	150	154	0	35	35

Blackrock Return (0208)

Year	Month	Day	Hour	Minute	Second	VelocityX	VelocityY	Level	StdError1	StdError2	StdError3	SNR1	SNR2	SNR3	SignalAmp1	SignalAmp2	SignalAmp3	Noise1	Noise2
2011	3	27	20	5	34	0.43	-0.121	0.906	0.039	0.036	0	49	50.7	71.4	149	153	0	35	35
2011	3	27	20	15	34	0.387	-0.141	0.909	0.039	0.036	0	49.9	51.2	71	150	154	0	34	35
2011	3	27	20	25	34	0.407	-0.151	0.909	0.039	0.039	0	50.3	51.2	71.4	151	154	0	34	35
2011	3	27	20	35	34	0.443	-0.125	0.906	0.039	0.039	0	49.5	51.2	71	150	154	0	35	35
2011	3	27	20	45	34	0.42	-0.148	0.906	0.039	0.039	0	49.9	51.6	71	151	155	0	35	35
2011	3	27	20	55	34	0.377	-0.118	0.906	0.036	0.033	0	50.3	51.6	71	152	156	0	35	36
2011	3	27	21	5	34	0.43	-0.157	0.906	0.039	0.036	0	49.5	50.7	71.4	150	153	0	35	35
2011	3	27	21	15	34	0.351	-0.069	0.906	0.039	0.036	0	49.5	50.7	71.4	150	153	0	35	35
2011	3	27	21	25	34	0.4	-0.112	0.906	0.043	0.039	0	50.3	52.5	70.5	153	157	0	36	35
2011	3	27	21	35	34	0.387	-0.213	0.906	0.033	0.03	0	49.9	51.6	70.5	151	155	0	35	35
2011	3	27	21	45	34	0.361	-0.072	0.906	0.049	0.046	0	49.9	51.2	71	150	154	0	34	35
2011	3	27	21	55	34	0.361	-0.131	0.906	0.036	0.033	0	50.7	51.6	71.4	152	155	0	34	35
2011	3	27	22	5	34	0.377	-0.138	0.906	0.033	0.03	0	50.3	51.6	71.4	152	156	0	35	36
2011	3	27	22	15	34	0.358	-0.036	0.906	0.036	0.033	0	49.9	51.6	71.4	151	155	0	35	35
2011	3	27	22	25	34	0.367	-0.135	0.906	0.039	0.039	0	49.9	51.6	71.4	151	155	0	35	35
2011	3	27	22	35	34	0.456	-0.125	0.906	0.039	0.036	0	49.5	51.2	71	150	154	0	35	35
2011	3	27	22	45	34	0.417	-0.098	0.906	0.036	0.033	0	50.3	52	71	152	156	0	35	35
2011	3	27	22	55	34	0.407	-0.19	0.906	0.036	0.033	0	48.6	50.3	72.2	148	152	0	35	35
2011	3	27	23	5	34	0.407	-0.105	0.906	0.039	0.039	0	49.5	51.2	71	150	154	0	35	35
2011	3	27	23	15	34	0.453	-0.016	0.906	0.036	0.033	0	50.3	52.5	70.5	152	157	0	35	35
2011	3	27	23	25	34	0.423	-0.157	0.906	0.039	0.036	0	49	50.3	71.4	149	153	0	35	36
2011	3	27	23	35	34	0.341	-0.118	0.906	0.039	0.039	0	49.5	50.7	71	151	154	0	36	36
2011	3	27	23	45	34	0.325	-0.089	0.906	0.033	0.03	0	49	50.7	71.4	149	153	0	35	35
2011	3	27	23	55	34	0.371	-0.171	0.906	0.043	0.039	0	49	50.3	72.7	149	152	0	35	35
2011	3	28	0	5	34	0.404	-0.144	0.906	0.039	0.039	0	51.2	52.9	69.7	154	158	0	35	35
2011	3	28	0	15	34	0.344	-0.125	0.906	0.039	0.039	0	50.7	52.9	70.5	153	158	0	35	35
2011	3	28	0	25	34	0.358	-0.131	0.906	0.039	0.036	0	49	50.7	72.2	149	154	0	35	36
2011	3	28	0	35	34	0.417	-0.18	0.906	0.039	0.039	0	49.5	51.2	71.4	150	154	0	35	35
2011	3	28	0	45	34	0.39	-0.174	0.906	0.039	0.036	0	51.2	52.5	70.1	154	158	0	35	36
2011	3	28	0	55	34	0.354	-0.066	0.906	0.039	0.036	0	49.5	50.7	71.4	150	154	0	35	36
2011	3	28	1	5	34	0.367	-0.118	0.906	0.036	0.033	0	50.7	52.9	70.5	154	158	0	36	35
2011	3	28	1	15	34	0.338	-0.161	0.906	0.039	0.036	0	51.2	53.3	69.7	155	159	0	36	35
2011	3	28	1	25	34	0.446	-0.108	0.906	0.046	0.043	0	51.2	53.8	70.1	155	160	0	36	35
2011	3	28	1	35	34	0.384	-0.115	0.906	0.039	0.036	0	50.3	52	70.5	153	157	0	36	36
2011	3	28	1	45	34	0.39	-0.066	0.906	0.036	0.033	0	51.2	53.8	69.2	154	160	0	35	35
2011	3	28	1	55	34	0.318	-0.151	0.906	0.039	0.036	0	49.9	50.7	71.8	151	154	0	35	36
2011	3	28	2	5	34	0.413	-0.075	0.902	0.039	0.036	0	49.9	52	71.4	151	156	0	35	35
2011	3	28	2	15	34	0.335	-0.105	0.906	0.036	0.033	0	49	50.7	71.8	149	154	0	35	36
2011	3	28	2	25	34	0.322	-0.062	0.902	0.039	0.036	0	52	53.3	69.2	156	160	0	35	36
2011	3	28	2	35	34	0.325	-0.108	0.902	0.039	0.036	0	49	51.2	71.8	149	154	0	35	35
2011	3	28	2	45	34	0.387	-0.161	0.906	0.039	0.036	0	48.6	50.7	72.2	148	153	0	35	35
2011	3	28	2	55	34	0.351	-0.138	0.906	0.036	0.033	0	48.2	50.7	72.2	147	153	0	35	35
2011	3	28	3	5	34	0.377	-0.092	0.902	0.043	0.039	0	49.5	51.2	71.4	150	155	0	35	36
2011	3	28	3	15	34	0.367	-0.125	0.906	0.039	0.039	0	49	50.3	72.2	149	153	0	35	36
2011	3	28	3	25	34	0.318	-0.092	0.906	0.036	0.033	0	49	50.3	72.2	149	152	0	35	35
2011	3	28	3	35	34	0.325	-0.226	0.906	0.039	0.036	0	50.7	52	71	153	157	0	35	36

Blackrock Return (0208)

Year	Month	Day	Hour	Minute	Second	VelocityX	VelocityY	Level	StdError1	StdError2	StdError3	SNR1	SNR2	SNR3	SignalAmp1	SignalAmp2	SignalAmp3	Noise1	Noise2
2011	3	28	3	45	34	0.276	-0.141	0.902	0.039	0.036	0	47.3	49.9	73.1	146	152	0	36	36
2011	3	28	3	55	34	0.325	-0.121	0.906	0.039	0.036	0	47.7	49.9	72.7	146	152	0	35	36
2011	3	28	4	5	34	0.381	-0.167	0.906	0.033	0.03	0	49	50.3	73.1	149	153	0	35	36
2011	3	28	4	15	34	0.354	-0.046	0.902	0.039	0.039	0	47.3	49.9	73.5	146	151	0	36	35
2011	3	28	4	25	34	0.318	-0.131	0.902	0.039	0.039	0	48.2	49.9	73.1	147	152	0	35	36
2011	3	28	4	35	34	0.381	-0.121	0.902	0.033	0.03	0	49	49.9	72.7	149	152	0	35	36
2011	3	28	4	45	34	0.367	-0.079	0.902	0.043	0.043	0	48.6	50.3	72.7	148	153	0	35	36
2011	3	28	4	55	34	0.371	-0.144	0.902	0.039	0.036	0	49	50.3	72.2	149	153	0	35	36
2011	3	28	5	5	34	0.348	-0.105	0.902	0.039	0.036	0	49	50.7	71.8	149	154	0	35	36
2011	3	28	5	15	34	0.351	-0.131	0.902	0.039	0.039	0	48.6	50.3	72.2	148	153	0	35	36
2011	3	28	5	25	34	0.338	-0.118	0.902	0.043	0.039	0	47.7	49.9	72.7	147	151	0	36	35
2011	3	28	5	35	34	0.348	-0.092	0.902	0.036	0.033	0	47.3	49.5	73.1	145	151	0	35	36
2011	3	28	5	45	34	0.354	-0.105	0.902	0.039	0.036	0	47.3	49	72.7	145	151	0	35	37
2011	3	28	5	55	34	0.302	-0.184	0.906	0.039	0.036	0	46.9	49	74	145	150	0	36	36
2011	3	28	6	5	34	0.367	-0.19	0.902	0.039	0.036	0	46.9	48.6	73.1	145	149	0	36	36
2011	3	28	6	15	34	0.322	-0.108	0.902	0.039	0.036	0	46.4	48.2	73.1	144	148	0	36	36
2011	3	28	6	25	34	0.354	-0.085	0.902	0.039	0.039	0	46.9	48.2	73.5	144	148	0	35	36
2011	3	28	6	35	34	0.341	-0.066	0.902	0.033	0.03	0	47.3	48.6	73.1	145	149	0	35	36
2011	3	28	6	45	34	0.318	-0.115	0.902	0.036	0.033	0	47.3	49	74	145	150	0	35	36
2011	3	28	6	55	34	0.348	-0.121	0.902	0.043	0.039	0	46.4	48.2	74	144	148	0	36	36
2011	3	28	7	5	34	0.338	-0.118	0.902	0.039	0.039	0	46.9	48.6	73.5	145	149	0	36	36
2011	3	28	7	15	34	0.423	-0.223	0.906	0.039	0.039	0	46.4	48.6	74	144	149	0	36	36
2011	3	28	7	25	34	0.308	-0.157	0.902	0.036	0.033	0	47.3	49	73.1	145	149	0	35	35
2011	3	28	7	35	34	0.404	-0.118	0.906	0.039	0.039	0	46.9	48.6	74	145	149	0	36	36
2011	3	28	7	45	34	0.384	-0.121	0.906	0.043	0.039	0	47.7	48.6	74.4	146	149	0	35	36
2011	3	28	7	55	34	0.351	-0.157	0.906	0.039	0.036	0	46.9	48.2	74.4	144	148	0	35	36
2011	3	28	8	5	34	0.299	-0.138	0.906	0.039	0.039	0	46.4	48.2	74.4	144	148	0	36	36
2011	3	28	8	15	34	0.322	-0.22	0.902	0.039	0.039	0	46.9	48.6	74.8	144	149	0	35	36
2011	3	28	8	25	34	0.289	-0.013	0.902	0.043	0.039	0	54.2	55.5	67.9	161	165	0	35	36
2011	3	28	8	35	34	0.262	0.052	0.906	0.039	0.039	0	49	51.2	72.2	150	155	0	36	36
2011	3	28	8	45	34	0.318	-0.069	0.906	0.043	0.039	0	47.7	50.3	74	147	152	0	36	35
2011	3	28	8	55	34	0.387	-0.112	0.906	0.043	0.039	0	49	49.9	73.1	150	152	0	36	36
2011	3	28	9	5	34	0.276	-0.144	0.906	0.036	0.033	0	49.5	50.7	72.7	150	153	0	35	35
2011	3	28	9	15	34	0.4	-0.112	0.906	0.043	0.039	0	49.9	50.7	73.1	152	153	0	36	35
2011	3	28	9	25	34	0.344	-0.046	0.906	0.039	0.039	0	50.3	51.2	71.8	151	155	0	34	36
2011	3	28	9	35	34	0.325	-0.108	0.906	0.039	0.036	0	49.5	50.7	72.7	150	154	0	35	36
2011	3	28	9	45	34	0.344	-0.046	0.909	0.039	0.039	0	49.9	50.3	73.5	151	153	0	35	36
2011	3	28	9	55	34	0.308	-0.151	0.906	0.039	0.036	0	49.9	50.7	72.7	151	154	0	35	36
2011	3	28	10	5	34	0.295	-0.072	0.906	0.039	0.039	0	49.9	51.2	73.1	152	154	0	36	35
2011	3	28	10	15	34	0.351	-0.108	0.909	0.036	0.033	0	50.7	51.2	72.2	153	154	0	35	35
2011	3	28	10	25	34	0.299	-0.069	0.909	0.046	0.043	0	50.3	51.2	72.7	152	154	0	35	35
2011	3	28	10	35	34	0.285	-0.062	0.909	0.036	0.033	0	51.2	50.7	71.8	154	153	0	35	35
2011	3	28	10	45	34	0.371	-0.131	0.909	0.043	0.039	0	50.7	51.6	72.2	153	155	0	35	35
2011	3	28	10	55	34	0.338	-0.125	0.909	0.039	0.039	0	51.2	51.6	71	154	155	0	35	35
2011	3	28	11	5	34	0.315	-0.135	0.909	0.033	0.03	0	50.7	51.6	71.8	154	155	0	36	35
2011	3	28	11	15	34	0.289	-0.069	0.906	0.03	0.03	0	51.2	52	71	154	156	0	35	35

Blackrock Return (0208)

Year	Month	Day	Hour	Minute	Second	VelocityX	VelocityY	Level	StdError1	StdError2	StdError3	SNR1	SNR2	SNR3	SignalAmp1	SignalAmp2	SignalAmp3	Noise1	Noise2
2011	3	28	11	25	34	0.361	-0.013	0.909	0.036	0.033	0	51.2	51.6	71.4	154	155	0	35	35
2011	3	28	11	35	34	0.285	-0.161	0.909	0.033	0.03	0	52	52.5	71	155	157	0	34	35
2011	3	28	11	45	34	0.394	-0.128	0.909	0.039	0.039	0	51.6	52.9	70.5	155	157	0	35	34
2011	3	28	11	55	34	0.42	-0.098	0.909	0.039	0.039	0	51.6	52.5	69.2	155	157	0	35	35
2011	3	28	12	5	34	0.354	-0.118	0.909	0.039	0.036	0	51.6	52.9	69.7	155	158	0	35	35
2011	3	28	12	15	34	0.344	-0.131	0.909	0.036	0.033	0	52.5	52.9	69.2	157	157	0	35	34
2011	3	28	12	25	34	0.305	-0.098	0.909	0.036	0.033	0	52.5	52.5	69.7	157	157	0	35	35
2011	3	28	12	35	34	0.299	-0.135	0.909	0.036	0.033	0	52	52.9	68.4	156	158	0	35	35
2011	3	28	12	45	34	0.315	-0.125	0.909	0.039	0.039	0	52.5	52.5	68.8	157	157	0	35	35
2011	3	28	12	55	34	0.318	-0.023	0.909	0.043	0.039	0	53.3	52.9	68.4	158	158	0	34	35
2011	3	28	13	5	34	0.358	-0.098	0.909	0.033	0.03	0	53.3	53.3	69.2	159	158	0	35	34
2011	3	28	13	15	34	0.374	-0.098	0.909	0.039	0.039	0	53.8	53.8	67.9	159	160	0	34	35
2011	3	28	13	25	34	0.367	-0.03	0.909	0.033	0.03	0	54.6	54.2	66.7	161	161	0	34	35
2011	3	28	13	35	34	0.305	-0.01	0.906	0.039	0.036	0	53.3	53.8	68.8	159	159	0	35	34
2011	3	28	13	45	34	0.361	-0.016	0.909	0.033	0.03	0	53.8	53.8	67.5	159	159	0	34	34
2011	3	28	13	55	34	0.367	-0.039	0.909	0.039	0.039	0	53.8	54.2	67.1	160	161	0	35	35
2011	3	28	14	5	34	0.4	-0.079	0.909	0.036	0.033	0	54.2	54.2	65.4	161	160	0	35	34
2011	3	28	14	15	34	0.361	-0.056	0.906	0.036	0.033	0	53.8	53.8	67.5	159	160	0	34	35
2011	3	28	14	25	34	0.413	-0.023	0.906	0.039	0.036	0	53.8	53.8	67.5	159	159	0	34	34
2011	3	28	14	35	34	0.315	-0.062	0.906	0.033	0.03	0	53.3	53.8	66.7	158	159	0	34	34
2011	3	28	14	45	34	0.358	-0.049	0.906	0.039	0.036	0	52.9	53.8	67.1	158	159	0	35	34
2011	3	28	14	55	34	0.374	-0.072	0.906	0.039	0.039	0	52.5	53.8	68.8	156	159	0	34	34
2011	3	28	15	5	34	0.374	-0.049	0.909	0.033	0.03	0	52.5	52.9	67.9	156	157	0	34	34
2011	3	28	15	15	34	0.344	-0.059	0.909	0.036	0.033	0	52	52.5	68.8	156	157	0	35	35
2011	3	28	15	25	34	0.404	-0.102	0.906	0.043	0.043	0	52.5	52.5	68.4	156	156	0	34	34
2011	3	28	15	35	34	0.348	-0.085	0.906	0.039	0.036	0	51.2	51.6	67.9	154	154	0	35	34
2011	3	28	15	45	34	0.381	-0.115	0.906	0.036	0.033	0	50.7	50.7	69.2	153	153	0	35	35
2011	3	28	15	55	34	0.459	-0.075	0.909	0.039	0.039	0	50.7	51.6	69.2	153	154	0	35	34
2011	3	28	16	5	34	0.348	-0.066	0.909	0.036	0.033	0	50.7	50.3	69.7	152	152	0	34	35
2011	3	28	16	15	34	0.463	-0.049	0.909	0.039	0.039	0	50.3	50.7	70.1	150	152	0	33	34
2011	3	28	16	25	34	0.292	-0.131	0.906	0.039	0.036	0	49	49.9	70.1	149	151	0	35	35
2011	3	28	16	35	34	0.361	-0.033	0.909	0.039	0.036	0	49.5	50.3	69.7	149	151	0	34	34
2011	3	28	16	45	34	0.423	-0.046	0.909	0.039	0.039	0	49	50.7	69.7	149	152	0	35	34
2011	3	28	16	55	34	0.407	-0.033	0.909	0.043	0.039	0	49	49.5	69.7	148	150	0	34	35
2011	3	28	17	5	34	0.331	-0.02	0.909	0.033	0.03	0	48.6	49.9	69.7	147	150	0	34	34
2011	3	28	17	15	34	0.397	-0.148	0.906	0.039	0.039	0	49	49	69.7	148	149	0	34	35
2011	3	28	17	25	34	0.364	-0.075	0.906	0.039	0.039	0	47.7	49	71	146	148	0	35	34
2011	3	28	17	35	34	0.348	-0.105	0.909	0.039	0.036	0	48.2	49	70.5	146	149	0	34	35
2011	3	28	17	45	34	0.351	-0.079	0.909	0.036	0.033	0	48.2	49.9	70.1	147	150	0	35	34
2011	3	28	17	55	34	0.348	-0.062	0.909	0.036	0.033	0	47.7	49.5	71	146	149	0	35	34
2011	3	28	18	5	34	0.335	-0.082	0.906	0.049	0.046	0	48.2	48.6	70.5	146	148	0	34	35
2011	3	28	18	15	34	0.305	-0.118	0.906	0.039	0.039	0	48.6	49	70.5	147	148	0	34	34
2011	3	28	18	25	34	0.315	-0.115	0.909	0.039	0.039	0	49.9	52	69.2	151	155	0	35	34
2011	3	28	18	35	34	0.236	0.056	0.906	0.043	0.039	0	51.2	52.9	67.9	153	157	0	34	34
2011	3	28	18	45	34	0.39	-0.072	0.906	0.046	0.043	0	49.9	50.7	68.8	150	153	0	34	35
2011	3	28	18	55	34	0.394	-0.171	0.906	0.039	0.039	0	50.7	52	68.4	152	155	0	34	34

Blackrock Return (0208)

Year	Month	Day	Hour	Minute	Second	VelocityX	VelocityY	Level	StdError1	StdError2	StdError3	SNR1	SNR2	SNR3	SignalAmp1	SignalAmp2	SignalAmp3	Noise1	Noise2
2011	3	28	19	5	34	0.361	-0.154	0.906	0.039	0.039	0	49.9	51.6	69.7	150	154	0	34	34
2011	3	28	19	15	34	0.341	-0.207	0.909	0.039	0.039	0	49.9	50.7	69.7	150	152	0	34	34
2011	3	28	19	25	34	0.397	-0.092	0.906	0.043	0.043	0	49	50.7	69.2	149	152	0	35	34
2011	3	28	19	35	34	0.344	-0.115	0.909	0.039	0.036	0	49.5	51.6	69.2	150	154	0	35	34
2011	3	28	19	45	34	0.322	-0.151	0.909	0.039	0.036	0	51.2	52.5	68.8	153	156	0	34	34
2011	3	28	19	55	34	0.335	-0.131	0.909	0.043	0.039	0	50.3	51.2	69.2	151	154	0	34	35
2011	3	28	20	5	34	0.39	-0.082	0.906	0.036	0.033	0	51.2	52.5	68.8	154	157	0	35	35
2011	3	28	20	15	34	0.394	-0.066	0.906	0.043	0.039	0	51.2	52.5	68.8	153	156	0	34	34
2011	3	28	20	25	34	0.39	-0.135	0.909	0.039	0.036	0	54.2	55	66.2	160	163	0	34	35
2011	3	28	20	35	34	0.384	-0.115	0.909	0.036	0.033	0	52.9	53.8	67.5	157	160	0	34	35
2011	3	28	20	45	34	0.361	-0.082	0.909	0.036	0.033	0	54.2	55	66.7	161	163	0	35	35
2011	3	28	20	55	34	0.361	-0.098	0.909	0.039	0.039	0	52.9	54.2	67.1	158	161	0	35	35
2011	3	28	21	5	34	0.325	-0.207	0.909	0.039	0.039	0	52.5	53.8	67.9	157	160	0	35	35
2011	3	28	21	15	34	0.351	-0.128	0.909	0.046	0.043	0	50.7	52	70.5	153	156	0	35	35
2011	3	28	21	25	34	0.312	-0.098	0.909	0.043	0.039	0	53.3	54.6	67.9	158	162	0	34	35
2011	3	28	21	35	34	0.427	-0.095	0.906	0.039	0.039	0	51.6	52	69.2	154	157	0	34	36
2011	3	28	21	45	34	0.351	-0.121	0.906	0.039	0.039	0	51.6	53.3	68.8	155	159	0	35	35
2011	3	28	21	55	34	0.351	-0.102	0.909	0.036	0.033	0	51.2	52.5	70.1	154	157	0	35	35
2011	3	28	22	5	34	0.387	-0.079	0.906	0.039	0.036	0	52	52.9	68.8	155	158	0	34	35
2011	3	28	22	15	34	0.272	-0.105	0.906	0.039	0.039	0	52	53.3	68.8	156	159	0	35	35
2011	3	28	22	25	34	0.295	-0.095	0.906	0.039	0.039	0	52.9	54.6	67.1	158	162	0	35	35
2011	3	28	22	35	34	0.308	-0.174	0.906	0.039	0.039	0	52.5	53.3	67.9	157	160	0	35	36
2011	3	28	22	45	34	0.341	-0.108	0.906	0.039	0.039	0	53.8	55.9	66.2	160	165	0	35	35
2011	3	28	22	55	34	0.331	-0.066	0.906	0.039	0.039	0	52.9	53.8	67.9	158	160	0	35	35
2011	3	28	23	5	34	0.305	-0.115	0.906	0.049	0.049	0	53.8	55.5	66.7	160	164	0	35	35
2011	3	28	23	15	34	0.377	-0.105	0.906	0.039	0.039	0	53.3	54.6	67.5	158	162	0	34	35
2011	3	28	23	25	34	0.377	-0.089	0.906	0.039	0.039	0	54.6	55.9	66.2	162	165	0	35	35
2011	3	28	23	35	34	0.436	-0.108	0.906	0.039	0.036	0	52	53.8	68.8	156	160	0	35	35
2011	3	28	23	45	34	0.348	-0.089	0.906	0.036	0.033	0	52.5	53.8	68.4	157	160	0	35	35
2011	3	28	23	55	34	0.348	-0.138	0.906	0.049	0.046	0	52.9	53.8	67.9	158	161	0	35	36
2011	3	29	0	5	34	0.338	-0.105	0.906	0.039	0.036	0	54.2	55.5	67.9	160	164	0	34	35
2011	3	29	0	15	34	0.384	-0.171	0.906	0.039	0.039	0	52.9	54.6	67.1	159	162	0	36	35
2011	3	29	0	25	34	0.331	-0.033	0.906	0.039	0.036	0	50.7	52	70.1	152	156	0	34	35
2011	3	29	0	35	34	0.361	-0.141	0.906	0.039	0.036	0	51.2	52.9	69.7	154	158	0	35	35
2011	3	29	0	45	34	0.364	-0.082	0.906	0.039	0.036	0	51.2	52	70.5	154	157	0	35	36
2011	3	29	0	55	34	0.341	-0.075	0.909	0.039	0.039	0	52.9	54.2	69.2	158	162	0	35	36
2011	3	29	1	5	34	0.371	-0.138	0.909	0.039	0.036	0	54.2	55.5	67.5	161	164	0	35	35
2011	3	29	1	15	34	0.325	-0.112	0.906	0.043	0.039	0	52.5	54.2	68.8	157	161	0	35	35
2011	3	29	1	25	34	0.358	-0.128	0.906	0.043	0.039	0	52	53.8	69.2	156	160	0	35	35
2011	3	29	1	35	34	0.351	-0.112	0.906	0.043	0.039	0	53.3	54.6	68.4	159	163	0	35	36
2011	3	29	1	45	34	0.295	-0.157	0.906	0.036	0.033	0	52.9	54.2	68.8	158	161	0	35	35
2011	3	29	1	55	34	0.335	-0.079	0.906	0.036	0.033	0	50.3	52.5	70.1	153	157	0	36	35
2011	3	29	2	5	34	0.358	-0.085	0.906	0.036	0.033	0	51.6	52.9	70.1	155	158	0	35	35
2011	3	29	2	15	34	0.322	-0.108	0.906	0.036	0.033	0	50.7	52.9	70.5	153	158	0	35	35
2011	3	29	2	25	34	0.279	-0.135	0.906	0.036	0.033	0	51.2	52.9	69.7	155	159	0	36	36
2011	3	29	2	35	34	0.295	-0.108	0.909	0.043	0.039	0	53.3	54.2	69.2	159	161	0	35	35

Blackrock Return (0208)

Year	Month	Day	Hour	Minute	Second	VelocityX	VelocityY	Level	StdError1	StdError2	StdError3	SNR1	SNR2	SNR3	SignalAmp1	SignalAmp2	SignalAmp3	Noise1	Noise2
2011	3	29	2	45	34	0.341	-0.095	0.906	0.039	0.036	0	52	53.8	69.7	156	160	0	35	35
2011	3	29	2	55	34	0.381	-0.148	0.906	0.043	0.039	0	52	52.9	70.1	156	159	0	35	36
2011	3	29	3	5	34	0.417	-0.151	0.906	0.036	0.033	0	50.7	52.9	70.5	154	159	0	36	36
2011	3	29	3	15	34	0.358	-0.062	0.906	0.036	0.033	0	51.6	53.8	70.1	155	159	0	35	34
2011	3	29	3	25	34	0.381	-0.171	0.906	0.039	0.039	0	52.9	54.6	68.8	158	162	0	35	35
2011	3	29	3	35	34	0.361	-0.075	0.906	0.039	0.036	0	51.6	53.3	69.7	155	159	0	35	35
2011	3	29	3	45	34	0.387	-0.059	0.906	0.039	0.036	0	50.7	52	71.4	153	157	0	35	36
2011	3	29	3	55	34	0.341	-0.108	0.906	0.039	0.036	0	51.2	52.5	70.5	154	158	0	35	36
2011	3	29	4	5	34	0.364	-0.141	0.906	0.036	0.033	0	49.5	50.7	72.2	150	154	0	35	36
2011	3	29	4	15	34	0.318	-0.118	0.906	0.036	0.033	0	50.3	51.6	71.4	152	156	0	35	36
2011	3	29	4	25	34	0.413	-0.108	0.906	0.039	0.036	0	50.3	52	70.5	152	157	0	35	36
2011	3	29	4	35	34	0.381	-0.089	0.906	0.039	0.036	0	50.3	51.6	71.4	152	156	0	35	36
2011	3	29	4	45	34	0.315	-0.098	0.906	0.036	0.033	0	49.9	50.7	71.8	151	154	0	35	36
2011	3	29	4	55	34	0.246	-0.082	0.906	0.039	0.036	0	49.9	52	71.4	151	156	0	35	35
2011	3	29	5	5	34	0.289	-0.072	0.906	0.039	0.039	0	49.5	51.6	71.4	150	155	0	35	35
2011	3	29	5	15	34	0.308	-0.125	0.906	0.039	0.036	0	49.9	51.6	72.2	152	155	0	36	35
2011	3	29	5	25	34	0.384	-0.115	0.906	0.036	0.033	0	49	50.7	72.2	149	153	0	35	35
2011	3	29	5	35	34	0.295	-0.046	0.906	0.036	0.033	0	48.6	50.3	72.7	148	152	0	35	35
2011	3	29	5	45	34	0.308	-0.118	0.906	0.039	0.039	0	49.9	52	71	151	156	0	35	35
2011	3	29	5	55	34	0.299	-0.24	0.906	0.036	0.033	0	47.7	49.5	73.5	145	150	0	34	35
2011	3	29	6	5	34	0.354	-0.115	0.906	0.039	0.039	0	47.3	49.5	73.5	146	150	0	36	35
2011	3	29	6	15	34	0.322	-0.141	0.906	0.049	0.049	0	47.3	49	73.1	145	149	0	35	35
2011	3	29	6	25	34	0.371	-0.115	0.906	0.039	0.039	0	46.9	49	74	144	149	0	35	35
2011	3	29	6	35	34	0.305	-0.144	0.906	0.033	0.03	0	46.9	48.6	74	144	149	0	35	36
2011	3	29	6	45	34	0.354	-0.125	0.906	0.039	0.036	0	46.9	48.2	73.5	144	147	0	35	35
2011	3	29	6	55	34	0.335	-0.151	0.906	0.039	0.036	0	46.9	47.7	73.5	144	147	0	35	36
2011	3	29	7	5	34	0.269	-0.069	0.906	0.039	0.039	0	46.9	48.6	73.5	144	149	0	35	36
2011	3	29	7	15	34	0.318	-0.187	0.906	0.036	0.033	0	47.3	48.6	73.5	145	149	0	35	36
2011	3	29	7	25	34	0.354	-0.072	0.906	0.039	0.039	0	47.3	48.2	73.1	145	148	0	35	36
2011	3	29	7	35	34	0.338	-0.135	0.906	0.039	0.039	0	46.9	49	74	143	149	0	34	35
2011	3	29	7	45	34	0.381	-0.18	0.906	0.039	0.039	0	46.9	49	73.5	144	149	0	35	35
2011	3	29	7	55	34	0.384	-0.075	0.906	0.039	0.036	0	46.9	48.2	74	144	148	0	35	36
2011	3	29	8	5	34	0.354	-0.2	0.906	0.039	0.036	0	46.9	49	74	145	149	0	36	35
2011	3	29	8	15	34	0.249	-0.105	0.906	0.049	0.046	0	46.9	48.6	74	145	148	0	36	35
2011	3	29	8	25	34	0.308	-0.144	0.906	0.039	0.039	0	46.9	48.6	74	144	148	0	35	35
2011	3	29	8	35	34	0.325	-0.131	0.909	0.036	0.033	0	46.9	48.6	73.5	144	149	0	35	36
2011	3	29	8	45	34	0.341	-0.177	0.909	0.039	0.036	0	46.9	48.6	74	144	148	0	35	35
2011	3	29	8	55	34	0.351	-0.151	0.909	0.043	0.039	0	48.2	49	74	147	149	0	35	35
2011	3	29	9	5	34	0.351	-0.161	0.909	0.036	0.033	0	49.5	49.5	73.1	150	151	0	35	36
2011	3	29	9	15	34	0.397	-0.075	0.909	0.036	0.033	0	49.5	49.9	73.5	150	151	0	35	35
2011	3	29	9	25	34	0.344	-0.154	0.909	0.039	0.039	0	49.9	50.3	73.5	151	152	0	35	35
2011	3	29	9	35	34	0.384	-0.069	0.909	0.039	0.036	0	49.9	50.7	72.7	151	153	0	35	35
2011	3	29	9	45	34	0.328	-0.112	0.909	0.033	0.03	0	50.3	51.2	72.7	152	154	0	35	35
2011	3	29	9	55	34	0.322	-0.092	0.909	0.036	0.033	0	49.9	51.2	73.1	151	154	0	35	35
2011	3	29	10	5	34	0.302	-0.049	0.909	0.039	0.036	0	50.3	51.2	71	152	154	0	35	35
2011	3	29	10	15	34	0.371	-0.121	0.909	0.039	0.036	0	50.7	51.6	72.7	153	155	0	35	35

Blackrock Return (0208)

Year	Month	Day	Hour	Minute	Second	VelocityX	VelocityY	Level	StdError1	StdError2	StdError3	SNR1	SNR2	SNR3	SignalAmp1	SignalAmp2	SignalAmp3	Noise1	Noise2
2011	3	29	10	25	34	0.331	-0.072	0.909	0.043	0.039	0	51.2	50.7	72.2	154	154	0	35	36
2011	3	29	10	35	34	0.351	0.003	0.909	0.039	0.039	0	50.3	51.6	72.7	152	154	0	35	34
2011	3	29	10	45	34	0.377	-0.033	0.909	0.039	0.036	0	51.6	51.6	71.8	155	155	0	35	35
2011	3	29	10	55	34	0.344	-0.105	0.909	0.039	0.036	0	52	52	72.2	156	156	0	35	35
2011	3	29	11	5	34	0.371	-0.138	0.912	0.039	0.036	0	52	52.5	72.2	156	156	0	35	34
2011	3	29	11	15	34	0.312	-0.121	0.909	0.039	0.036	0	52	52.9	71.8	156	157	0	35	34
2011	3	29	11	25	34	0.295	-0.089	0.912	0.036	0.033	0	52.5	52.5	72.2	156	157	0	34	35
2011	3	29	11	35	34	0.328	-0.171	0.912	0.039	0.039	0	52.9	52.9	71	158	158	0	35	35
2011	3	29	11	45	34	0.322	-0.102	0.912	0.039	0.039	0	53.3	52.9	71	158	158	0	34	35
2011	3	29	11	55	34	0.348	-0.085	0.912	0.039	0.039	0	53.8	52.9	70.1	160	158	0	35	35
2011	3	29	12	5	34	0.279	0.033	0.912	0.043	0.039	0	53.8	53.8	70.1	160	159	0	35	34
2011	3	29	12	15	34	0.351	-0.115	0.912	0.036	0.033	0	53.3	54.2	70.5	159	161	0	35	35
2011	3	29	12	25	34	0.348	-0.03	0.912	0.033	0.03	0	54.6	53.8	70.5	161	160	0	34	35
2011	3	29	12	35	34	0.282	-0.052	0.912	0.043	0.039	0	55	54.6	69.7	162	161	0	34	34
2011	3	29	12	45	34	0.299	-0.052	0.912	0.039	0.036	0	54.6	55.5	68.8	162	163	0	35	34
2011	3	29	12	55	34	0.328	-0.062	0.912	0.039	0.036	0	54.6	54.2	68.8	161	161	0	34	35
2011	3	29	13	5	34	0.335	-0.105	0.912	0.036	0.033	0	54.2	53.8	70.1	160	160	0	34	35
2011	3	29	13	15	34	0.344	-0.148	0.912	0.039	0.039	0	54.6	55	68.8	162	162	0	35	34
2011	3	29	13	25	34	0.328	-0.066	0.912	0.036	0.033	0	55.5	54.6	69.2	164	162	0	35	35
2011	3	29	13	35	34	0.295	-0.098	0.912	0.036	0.033	0	55.5	55.5	67.9	164	163	0	35	34
2011	3	29	13	45	34	0.371	-0.046	0.912	0.039	0.036	0	55	55.5	67.9	163	163	0	35	34
2011	3	29	13	55	34	0.397	-0.056	0.912	0.039	0.039	0	55.9	55.9	67.9	165	164	0	35	34
2011	3	29	14	5	34	0.361	-0.125	0.912	0.049	0.046	0	55.5	55.5	68.4	164	164	0	35	35
2011	3	29	14	15	34	0.348	-0.062	0.912	0.039	0.036	0	55.9	55.5	68.4	164	163	0	34	34
2011	3	29	14	25	34	0.351	-0.056	0.912	0.046	0.043	0	55.9	56.3	67.1	164	165	0	34	34
2011	3	29	14	35	34	0.354	-0.131	0.912	0.039	0.036	0	55.5	54.2	67.9	163	160	0	34	34
2011	3	29	14	45	34	0.328	-0.102	0.912	0.039	0.039	0	54.2	54.2	68.4	160	161	0	34	35
2011	3	29	14	55	34	0.407	-0.046	0.912	0.036	0.033	0	54.2	53.8	70.1	161	159	0	35	34
2011	3	29	15	5	34	0.397	-0.121	0.912	0.039	0.039	0	55.5	54.6	68.4	163	161	0	34	34
2011	3	29	15	15	34	0.318	-0.131	0.912	0.039	0.039	0	54.6	54.2	69.2	161	160	0	34	34
2011	3	29	15	25	34	0.381	-0.144	0.912	0.036	0.033	0	54.2	54.2	67.1	160	160	0	34	34
2011	3	29	15	35	34	0.325	-0.098	0.912	0.039	0.039	0	52.5	52.9	69.7	157	157	0	35	34
2011	3	29	15	45	34	0.335	-0.138	0.912	0.039	0.036	0	52.5	52.5	69.2	156	156	0	34	34
2011	3	29	15	55	34	0.279	-0.102	0.912	0.039	0.039	0	52	52	70.1	155	155	0	34	34
2011	3	29	16	5	34	0.351	-0.154	0.912	0.036	0.033	0	50.7	50.7	70.1	152	152	0	34	34
2011	3	29	16	15	34	0.331	-0.128	0.912	0.036	0.033	0	49.5	50.7	71	150	152	0	35	34
2011	3	29	16	25	34	0.285	-0.105	0.912	0.043	0.039	0	54.6	55.5	64.9	161	163	0	34	34
2011	3	29	16	35	34	0.328	-0.02	0.912	0.039	0.039	0	50.7	51.6	70.1	152	154	0	34	34
2011	3	29	16	45	34	0.394	-0.148	0.912	0.039	0.036	0	49.5	50.7	70.5	150	152	0	35	34
2011	3	29	16	55	34	0.394	-0.066	0.912	0.033	0.03	0	50.3	51.6	69.7	151	154	0	34	34
2011	3	29	17	5	34	0.354	-0.085	0.912	0.043	0.039	0	48.2	50.3	71	147	151	0	35	34
2011	3	29	17	15	34	0.364	-0.161	0.912	0.039	0.039	0	49.5	50.3	70.5	149	151	0	34	34
2011	3	29	17	25	34	0.331	-0.115	0.912	0.036	0.033	0	49	50.3	71.4	148	151	0	34	34
2011	3	29	17	35	34	0.4	-0.033	0.912	0.043	0.039	0	48.6	49.9	71.4	147	150	0	34	34
2011	3	29	17	45	34	0.39	-0.089	0.912	0.039	0.039	0	48.6	49	71	147	149	0	34	35
2011	3	29	17	55	34	0.381	-0.197	0.912	0.039	0.039	0	48.2	49.9	71.4	146	150	0	34	34

Blackrock Return (0208)

Year	Month	Day	Hour	Minute	Second	VelocityX	VelocityY	Level	StdError1	StdError2	StdError3	SNR1	SNR2	SNR3	SignalAmp1	SignalAmp2	SignalAmp3	Noise1	Noise2
2011	3	29	18	5	34	0.413	-0.112	0.912	0.043	0.039	0	48.6	50.3	71	147	151	0	34	34
2011	3	29	18	15	34	0.427	-0.036	0.912	0.039	0.036	0	49	50.7	71	148	152	0	34	34
2011	3	29	18	25	34	0.381	-0.131	0.912	0.046	0.043	0	49.9	52	69.7	151	155	0	35	34
2011	3	29	18	35	34	0.318	-0.046	0.912	0.039	0.036	0	49.5	50.7	70.1	150	153	0	35	35
2011	3	29	18	45	34	0.361	-0.108	0.912	0.036	0.033	0	49.9	51.6	69.2	151	155	0	35	35
2011	3	29	18	55	34	0.354	-0.151	0.912	0.043	0.039	0	50.7	52	70.1	152	155	0	34	34
2011	3	29	19	5	34	0.322	-0.141	0.912	0.043	0.039	0	49.9	51.6	69.7	151	154	0	35	34
2011	3	29	19	15	34	0.433	-0.194	0.912	0.039	0.039	0	49.9	51.2	70.5	150	153	0	34	34
2011	3	29	19	25	34	0.344	-0.138	0.912	0.043	0.039	0	50.3	51.2	70.5	151	154	0	34	35
2011	3	29	19	35	34	0.305	-0.141	0.912	0.039	0.036	0	51.2	52.5	70.5	154	156	0	35	34
2011	3	29	19	45	34	0.417	-0.112	0.912	0.036	0.033	0	52.9	54.2	67.5	157	161	0	34	35
2011	3	29	19	55	34	0.325	-0.121	0.912	0.043	0.039	0	52	53.3	68.4	156	159	0	35	35
2011	3	29	20	5	34	0.367	-0.177	0.912	0.039	0.039	0	52.5	54.2	67.9	157	161	0	35	35
2011	3	29	20	15	34	0.322	-0.115	0.912	0.039	0.036	0	53.3	54.6	67.5	159	162	0	35	35
2011	3	29	20	25	34	0.387	-0.167	0.912	0.039	0.039	0	53.8	55	67.1	160	163	0	35	35
2011	3	29	20	35	34	0.423	-0.144	0.912	0.046	0.043	0	55	55.9	65.8	162	165	0	34	35
2011	3	29	20	45	34	0.413	-0.085	0.912	0.046	0.043	0	54.2	55.5	66.2	161	164	0	35	35
2011	3	29	20	55	34	0.4	-0.105	0.912	0.043	0.039	0	54.6	55.9	66.2	161	164	0	34	34
2011	3	29	21	5	34	0.374	-0.089	0.912	0.039	0.039	0	54.6	55.5	67.1	161	164	0	34	35
2011	3	29	21	15	34	0.325	-0.105	0.912	0.039	0.039	0	55.5	56.8	66.2	163	166	0	34	34
2011	3	29	21	25	34	0.377	-0.131	0.909	0.043	0.039	0	55	55.5	67.1	162	164	0	34	35
2011	3	29	21	35	34	0.295	-0.082	0.912	0.039	0.036	0	55	56.8	64.5	163	166	0	35	34
2011	3	29	21	45	34	0.371	-0.043	0.909	0.043	0.039	0	55	56.8	64.9	163	167	0	35	35
2011	3	29	21	55	34	0.377	-0.144	0.912	0.036	0.033	0	55.5	56.3	65.8	163	166	0	34	35
2011	3	29	22	5	34	0.407	-0.112	0.912	0.043	0.039	0	55	56.3	65.8	162	166	0	34	35
2011	3	29	22	15	34	0.384	-0.112	0.912	0.039	0.039	0	55.5	56.8	65.4	163	166	0	34	34
2011	3	29	22	25	34	0.354	-0.21	0.912	0.039	0.039	0	55.5	57.2	65.4	164	167	0	35	34
2011	3	29	22	35	34	0.404	-0.072	0.912	0.043	0.039	0	55.5	57.2	64.1	164	168	0	35	35
2011	3	29	22	45	34	0.344	-0.115	0.912	0.039	0.039	0	55.5	56.8	64.9	163	167	0	34	35
2011	3	29	22	55	34	0.367	-0.115	0.912	0.039	0.036	0	55	57.2	66.2	163	167	0	35	34
2011	3	29	23	5	34	0.384	-0.095	0.912	0.043	0.039	0	55.5	57.2	65.8	164	168	0	35	35
2011	3	29	23	15	34	0.322	-0.161	0.912	0.039	0.036	0	55.5	57.2	65.4	164	168	0	35	35
2011	3	29	23	25	34	0.262	-0.095	0.912	0.039	0.039	0	55.5	56.8	66.2	163	167	0	34	35
2011	3	29	23	35	34	0.351	-0.092	0.912	0.039	0.036	0	55.9	57.6	65.4	164	169	0	34	35
2011	3	29	23	45	34	0.351	-0.128	0.912	0.039	0.036	0	55	56.8	66.7	163	167	0	35	35
2011	3	29	23	55	34	0.256	-0.085	0.912	0.052	0.049	0	55	56.3	67.1	163	166	0	35	35
2011	3	30	0	5	34	0.285	-0.089	0.912	0.039	0.039	0	55.9	57.6	65.4	165	169	0	35	35
2011	3	30	0	15	34	0.387	-0.098	0.912	0.043	0.039	0	54.6	56.3	66.2	162	166	0	35	35
2011	3	30	0	25	34	0.374	-0.069	0.912	0.039	0.036	0	55	56.3	66.2	163	166	0	35	35
2011	3	30	0	35	34	0.348	-0.112	0.912	0.033	0.03	0	55.5	56.8	66.2	163	167	0	34	35
2011	3	30	0	45	34	0.262	-0.138	0.912	0.036	0.033	0	55	56.3	67.1	162	166	0	34	35
2011	3	30	0	55	34	0.249	-0.059	0.912	0.049	0.046	0	54.6	55.9	67.1	162	165	0	35	35
2011	3	30	1	5	34	0.397	-0.059	0.909	0.039	0.039	0	53.8	55.5	67.5	160	164	0	35	35
2011	3	30	1	15	34	0.381	-0.112	0.909	0.036	0.033	0	54.2	55.9	67.5	161	165	0	35	35
2011	3	30	1	25	34	0.285	-0.157	0.909	0.043	0.039	0	53.8	55.5	67.9	160	164	0	35	35
2011	3	30	1	35	34	0.338	-0.115	0.912	0.036	0.033	0	54.6	56.8	67.1	162	166	0	35	34

Blackrock Return (0208)

Year	Month	Day	Hour	Minute	Second	VelocityX	VelocityY	Level	StdError1	StdError2	StdError3	SNR1	SNR2	SNR3	SignalAmp1	SignalAmp2	SignalAmp3	Noise1	Noise2
2011	3	30	1	45	34	0.367	-0.085	0.912	0.046	0.043	0	55	56.3	66.7	162	166	0	34	35
2011	3	30	1	55	34	0.322	-0.115	0.912	0.033	0.03	0	54.2	55.9	66.2	161	165	0	35	35
2011	3	30	2	5	34	0.292	-0.167	0.909	0.043	0.039	0	53.8	55.5	67.1	160	164	0	35	35
2011	3	30	2	15	34	0.338	-0.144	0.912	0.043	0.039	0	53.8	55.5	67.1	160	164	0	35	35
2011	3	30	2	25	34	0.285	-0.112	0.912	0.049	0.046	0	53.8	55.5	67.5	160	164	0	35	35
2011	3	30	2	35	34	0.354	-0.108	0.912	0.043	0.039	0	55	56.8	65.8	163	167	0	35	35
2011	3	30	2	45	34	0.367	-0.092	0.912	0.039	0.036	0	55	57.2	66.2	163	168	0	35	35
2011	3	30	2	55	34	0.331	-0.095	0.912	0.046	0.043	0	54.2	55.9	67.1	161	165	0	35	35
2011	3	30	3	5	34	0.344	-0.092	0.912	0.033	0.03	0	54.6	56.3	67.5	162	166	0	35	35
2011	3	30	3	15	34	0.305	-0.079	0.909	0.039	0.036	0	52.9	55.5	68.8	158	163	0	35	34
2011	3	30	3	25	34	0.331	-0.128	0.912	0.039	0.039	0	53.3	55	68.4	159	163	0	35	35
2011	3	30	3	35	34	0.354	-0.131	0.912	0.036	0.033	0	52.9	55.5	68.4	158	163	0	35	34
2011	3	30	3	45	34	0.292	-0.118	0.912	0.043	0.039	0	54.6	56.3	67.1	162	166	0	35	35
2011	3	30	3	55	34	0.276	-0.125	0.912	0.039	0.039	0	53.3	55.5	66.2	159	164	0	35	35
2011	3	30	4	5	34	0.377	-0.128	0.912	0.039	0.036	0	53.3	55	68.8	159	163	0	35	35
2011	3	30	4	15	34	0.279	-0.197	0.912	0.039	0.036	0	53.3	55	68.4	159	163	0	35	35
2011	3	30	4	25	34	0.249	-0.079	0.912	0.046	0.043	0	52.5	53.3	69.2	157	160	0	35	36
2011	3	30	4	35	34	0.335	-0.128	0.912	0.039	0.036	0	52.9	54.2	68.8	158	161	0	35	35
2011	3	30	4	45	34	0.335	-0.102	0.912	0.039	0.039	0	52	54.2	69.7	156	161	0	35	35
2011	3	30	4	55	34	0.377	-0.128	0.909	0.039	0.039	0	51.2	53.3	69.7	155	159	0	36	35
2011	3	30	5	5	34	0.302	-0.085	0.909	0.033	0.03	0	52	53.8	69.2	156	160	0	35	35
2011	3	30	5	15	34	0.364	-0.098	0.912	0.043	0.039	0	51.2	52.5	70.1	154	158	0	35	36
2011	3	30	5	25	34	0.41	-0.062	0.909	0.039	0.036	0	52	52.9	69.7	156	159	0	35	36
2011	3	30	5	35	34	0.315	-0.121	0.909	0.043	0.039	0	49.5	51.2	71.4	150	154	0	35	35
2011	3	30	5	45	34	0.308	-0.174	0.909	0.039	0.036	0	49.5	51.6	71.4	150	155	0	35	35
2011	3	30	5	55	34	0.253	-0.112	0.909	0.036	0.033	0	49	50.3	71.8	149	152	0	35	35
2011	3	30	6	5	34	0.315	-0.118	0.909	0.039	0.039	0	48.2	50.3	72.7	147	152	0	35	35
2011	3	30	6	15	34	0.358	-0.125	0.912	0.036	0.033	0	47.7	50.3	72.2	147	152	0	36	35
2011	3	30	6	25	34	0.305	-0.174	0.909	0.039	0.036	0	47.7	49.5	72.2	147	150	0	36	35
2011	3	30	6	35	34	0.348	-0.079	0.912	0.039	0.036	0	49	50.3	72.2	148	152	0	34	35
2011	3	30	6	45	34	0.351	-0.187	0.912	0.033	0.03	0	47.7	49.9	73.1	146	151	0	35	35
2011	3	30	6	55	34	0.338	-0.072	0.909	0.036	0.033	0	48.2	50.3	72.2	147	152	0	35	35
2011	3	30	7	5	34	0.44	-0.138	0.912	0.039	0.036	0	48.2	49.9	73.5	147	151	0	35	35
2011	3	30	7	15	34	0.381	-0.092	0.912	0.039	0.036	0	48.2	49.9	73.5	146	151	0	34	35
2011	3	30	7	25	34	0.413	-0.157	0.909	0.036	0.033	0	47.7	49.9	72.7	146	151	0	35	35
2011	3	30	7	35	34	0.341	-0.108	0.909	0.039	0.036	0	47.3	49.5	71.4	146	150	0	36	35
2011	3	30	7	45	34	0.312	-0.121	0.909	0.039	0.039	0	47.7	49.5	72.2	146	151	0	35	36
2011	3	30	7	55	34	0.312	-0.082	0.909	0.033	0.03	0	47.7	49.5	71	146	150	0	35	35
2011	3	30	8	5	34	0.325	-0.102	0.909	0.036	0.033	0	47.7	49.9	71	146	151	0	35	35
2011	3	30	8	15	34	0.364	-0.098	0.912	0.039	0.039	0	48.6	49.9	72.2	147	151	0	34	35
2011	3	30	8	25	34	0.331	-0.141	0.912	0.046	0.043	0	48.6	49.9	72.7	147	151	0	34	35
2011	3	30	8	35	34	0.361	-0.138	0.912	0.043	0.043	0	48.2	50.3	71	147	152	0	35	35
2011	3	30	8	45	34	0.335	-0.079	0.912	0.033	0.03	0	49	50.3	71	149	152	0	35	35
2011	3	30	8	55	34	0.289	-0.141	0.912	0.033	0.03	0	50.7	50.7	71.8	153	153	0	35	35
2011	3	30	9	5	34	0.361	-0.131	0.912	0.036	0.033	0	50.7	51.2	70.1	153	154	0	35	35
2011	3	30	9	15	34	0.266	-0.066	0.912	0.036	0.033	0	51.2	52	68.4	154	155	0	35	34

Blackrock Return (0208)

Year	Month	Day	Hour	Minute	Second	VelocityX	VelocityY	Level	StdError1	StdError2	StdError3	SNR1	SNR2	SNR3	SignalAmp1	SignalAmp2	SignalAmp3	Noise1	Noise2
2011	3	30	9	25	34	0.351	-0.128	0.912	0.039	0.036	0	50.3	52	68.4	152	156	0	35	35
2011	3	30	9	35	34	0.322	-0.135	0.912	0.036	0.033	0	51.2	52.9	68.4	154	158	0	35	35
2011	3	30	9	45	34	0.325	-0.112	0.912	0.033	0.033	0	51.2	52.5	68.4	154	157	0	35	35
2011	3	30	9	55	34	0.364	-0.118	0.912	0.039	0.039	0	52	52.9	68.8	156	158	0	35	35
2011	3	30	10	5	34	0.295	-0.131	0.912	0.036	0.033	0	51.6	52.5	68.4	155	157	0	35	35
2011	3	30	10	15	34	0.374	-0.128	0.912	0.039	0.036	0	52	52.9	68.4	155	157	0	34	34
2011	3	30	10	25	34	0.407	-0.089	0.912	0.039	0.039	0	52.5	52.9	69.7	157	158	0	35	35
2011	3	30	10	35	34	0.364	-0.102	0.912	0.033	0.03	0	52.5	52.9	67.9	157	157	0	35	34
2011	3	30	10	45	34	0.344	-0.108	0.912	0.039	0.036	0	52.5	53.3	67.5	156	159	0	34	35
2011	3	30	10	55	34	0.318	-0.115	0.915	0.033	0.03	0	52.9	53.3	70.1	157	159	0	34	35
2011	3	30	11	5	34	0.39	-0.079	0.912	0.039	0.039	0	53.3	54.2	68.4	158	160	0	34	34
2011	3	30	11	15	34	0.328	-0.046	0.912	0.036	0.033	0	53.3	53.8	68.8	158	159	0	34	34
2011	3	30	11	25	34	0.302	-0.082	0.912	0.033	0.03	0	52	52.9	69.2	155	158	0	34	35
2011	3	30	11	35	34	0.371	-0.135	0.915	0.039	0.036	0	52.5	52.9	70.5	156	157	0	34	34
2011	3	30	11	45	34	0.328	-0.121	0.912	0.039	0.039	0	52	53.3	69.7	156	158	0	35	34
2011	3	30	11	55	34	0.315	-0.098	0.915	0.039	0.036	0	52.5	53.8	69.7	157	160	0	35	35
2011	3	30	12	5	34	0.302	-0.085	0.912	0.039	0.036	0	54.6	54.2	67.1	161	161	0	34	35
2011	3	30	12	15	34	0.338	-0.167	0.912	0.033	0.03	0	53.8	54.2	67.1	159	160	0	34	34
2011	3	30	12	25	34	0.397	-0.098	0.912	0.039	0.036	0	53.8	54.2	67.9	160	161	0	35	35
2011	3	30	12	35	34	0.351	-0.144	0.912	0.033	0.03	0	53.8	54.2	67.5	159	161	0	34	35
2011	3	30	12	45	34	0.276	-0.098	0.912	0.036	0.033	0	54.2	54.6	66.2	160	162	0	34	35
2011	3	30	12	55	34	0.312	-0.157	0.915	0.036	0.033	0	53.3	55	67.1	160	162	0	36	34
2011	3	30	13	5	34	0.387	-0.066	0.912	0.039	0.036	0	53.3	54.2	67.1	159	161	0	35	35
2011	3	30	13	15	34	0.335	-0.033	0.912	0.036	0.033	0	54.2	55.5	67.1	160	163	0	34	34
2011	3	30	13	25	34	0.308	-0.066	0.912	0.036	0.033	0	54.6	54.6	67.1	161	161	0	34	34
2011	3	30	13	35	34	0.331	-0.066	0.912	0.039	0.039	0	55.5	55	66.7	163	163	0	34	35
2011	3	30	13	45	34	0.322	-0.082	0.912	0.033	0.03	0	55.9	56.3	65.4	164	165	0	34	34
2011	3	30	13	55	34	0.338	-0.108	0.912	0.036	0.033	0	55.9	55.9	65.8	165	164	0	35	34
2011	3	30	14	5	34	0.331	-0.105	0.912	0.033	0.03	0	55.9	56.3	64.9	165	165	0	35	34
2011	3	30	14	15	34	0.358	0	0.912	0.036	0.033	0	55.9	56.3	64.9	164	165	0	34	34
2011	3	30	14	25	34	0.341	-0.039	0.912	0.036	0.033	0	55	55	65.4	161	162	0	33	34
2011	3	30	14	35	34	0.269	-0.092	0.912	0.039	0.036	0	55	55.5	66.2	162	163	0	34	34
2011	3	30	14	45	34	0.285	-0.033	0.915	0.036	0.033	0	54.2	54.2	67.1	160	160	0	34	34
2011	3	30	14	55	34	0.335	-0.066	0.915	0.033	0.03	0	54.6	55.5	66.7	161	162	0	34	33
2011	3	30	15	5	34	0.325	-0.062	0.915	0.039	0.039	0	55	55.5	66.7	163	164	0	35	35
2011	3	30	15	15	34	0.322	0.033	0.915	0.039	0.036	0	55	55.9	66.2	162	164	0	34	34
2011	3	30	15	25	34	0.322	-0.03	0.915	0.033	0.03	0	55	55	67.5	162	162	0	34	34
2011	3	30	15	35	34	0.322	0	0.915	0.033	0.03	0	54.2	55	66.2	160	162	0	34	34
2011	3	30	15	45	34	0.292	-0.049	0.912	0.046	0.043	0	53.8	54.2	67.1	159	160	0	34	34
2011	3	30	15	55	34	0.39	-0.02	0.915	0.039	0.039	0	53.8	53.3	68.4	159	158	0	34	34
2011	3	30	16	5	34	0.338	0.026	0.915	0.039	0.036	0	52.5	53.3	67.9	156	158	0	34	34
2011	3	30	16	15	34	0.377	0.016	0.915	0.036	0.033	0	53.8	54.6	66.7	159	160	0	34	33
2011	3	30	16	25	34	0.305	-0.016	0.915	0.036	0.033	0	51.2	52	69.7	153	155	0	34	34
2011	3	30	16	35	34	0.338	-0.125	0.915	0.036	0.033	0	51.6	52	70.1	154	154	0	34	33
2011	3	30	16	45	34	0.341	-0.049	0.915	0.052	0.049	0	50.3	51.2	71.4	151	153	0	34	34
2011	3	30	16	55	34	0.407	-0.085	0.915	0.039	0.039	0	50.7	51.2	70.5	152	153	0	34	34

Blackrock Return (0208)

Year	Month	Day	Hour	Minute	Second	VelocityX	VelocityY	Level	StdError1	StdError2	StdError3	SNR1	SNR2	SNR3	SignalAmp1	SignalAmp2	SignalAmp3	Noise1	Noise2
2011	3	30	17	5	34	0.302	-0.039	0.915	0.049	0.046	0	49.9	50.7	71.4	150	152	0	34	34
2011	3	30	17	15	34	0.338	-0.085	0.915	0.036	0.033	0	48.6	50.3	71.8	148	151	0	35	34
2011	3	30	17	25	34	0.371	-0.115	0.915	0.046	0.043	0	50.3	51.6	70.1	151	154	0	34	34
2011	3	30	17	35	34	0.266	0.016	0.915	0.043	0.039	0	49.5	50.7	71	149	152	0	34	34
2011	3	30	17	45	34	0.276	-0.03	0.915	0.036	0.033	0	49	50.3	71.4	148	152	0	34	35
2011	3	30	17	55	34	0.315	-0.072	0.915	0.033	0.03	0	50.3	51.2	70.1	151	153	0	34	34
2011	3	30	18	5	34	0.374	-0.21	0.915	0.039	0.039	0	49.9	51.6	71	150	154	0	34	34
2011	3	30	18	15	34	0.351	-0.115	0.915	0.036	0.033	0	50.3	51.6	71.4	151	154	0	34	34
2011	3	30	18	25	34	0.341	-0.118	0.915	0.043	0.039	0	50.3	51.6	71.4	151	154	0	34	34
2011	3	30	18	35	34	0.325	-0.095	0.915	0.049	0.046	0	52	52.9	70.5	154	157	0	33	34
2011	3	30	18	45	34	0.331	-0.023	0.915	0.043	0.039	0	52.5	52.9	69.7	156	158	0	34	35
2011	3	30	18	55	34	0.305	-0.102	0.915	0.046	0.043	0	52.9	54.6	69.2	157	160	0	34	33
2011	3	30	19	5	34	0.407	-0.135	0.915	0.036	0.033	0	52.5	53.3	69.2	156	158	0	34	34
2011	3	30	19	15	34	0.351	-0.105	0.915	0.036	0.033	0	54.6	56.3	68.4	161	164	0	34	33
2011	3	30	19	25	34	0.41	-0.059	0.915	0.039	0.036	0	53.3	54.6	68.4	158	161	0	34	34
2011	3	30	19	35	34	0.4	-0.135	0.915	0.039	0.036	0	53.8	55	68.4	159	162	0	34	34
2011	3	30	19	45	34	0.371	-0.141	0.915	0.039	0.036	0	54.2	55.5	67.9	160	164	0	34	35
2011	3	30	19	55	34	0.315	-0.075	0.915	0.036	0.033	0	55.9	57.2	65.8	164	167	0	34	34
2011	3	30	20	5	34	0.381	-0.154	0.915	0.049	0.046	0	57.2	58.9	64.5	167	171	0	34	34
2011	3	30	20	15	34	0.361	-0.02	0.915	0.052	0.049	0	57.2	58.9	63.6	168	171	0	35	34
2011	3	30	20	25	34	0.404	-0.069	0.915	0.039	0.039	0	58.9	61.1	62.4	172	176	0	35	34
2011	3	30	20	35	34	0.374	-0.046	0.919	0.043	0.039	0	59.3	61.1	61.9	173	176	0	35	34
2011	3	30	20	45	34	0.364	-0.059	0.919	0.039	0.039	0	59.8	61.9	60.6	174	178	0	35	34
2011	3	30	20	55	34	0.299	-0.102	0.915	0.043	0.039	0	60.2	61.9	60.6	174	178	0	34	34
2011	3	30	21	5	34	0.315	-0.098	0.919	0.043	0.039	0	61.5	62.8	59.3	177	180	0	34	34
2011	3	30	21	15	34	0.312	-0.059	0.919	0.039	0.039	0	60.6	61.5	60.2	175	178	0	34	35
2011	3	30	21	25	34	0.344	-0.066	0.919	0.049	0.049	0	60.6	62.4	61.1	175	179	0	34	34
2011	3	30	21	35	34	0.407	-0.082	0.919	0.039	0.039	0	60.2	61.5	61.5	174	177	0	34	34
2011	3	30	21	45	34	0.354	-0.082	0.915	0.039	0.039	0	58.5	59.8	63.2	171	173	0	35	34
2011	3	30	21	55	34	0.361	-0.059	0.915	0.039	0.036	0	58	58.9	64.5	169	172	0	34	35
2011	3	30	22	5	34	0.335	-0.18	0.915	0.046	0.043	0	58	58.9	64.5	169	172	0	34	35
2011	3	30	22	15	34	0.348	-0.148	0.919	0.039	0.039	0	58.5	59.3	63.2	170	173	0	34	35
2011	3	30	22	25	34	0.41	-0.089	0.919	0.043	0.039	0	58.9	60.2	62.8	172	175	0	35	35
2011	3	30	22	35	34	0.344	-0.108	0.919	0.039	0.036	0	58	59.3	64.5	169	172	0	34	34
2011	3	30	22	45	34	0.331	-0.092	0.919	0.039	0.039	0	58.5	60.2	63.6	170	174	0	34	34
2011	3	30	22	55	34	0.354	-0.115	0.919	0.043	0.039	0	58.9	60.6	62.8	172	176	0	35	35
2011	3	30	23	5	34	0.4	-0.095	0.919	0.036	0.033	0	57.6	59.3	64.1	169	173	0	35	35
2011	3	30	23	15	34	0.361	-0.21	0.919	0.046	0.043	0	58	59.3	62.4	170	173	0	35	35
2011	3	30	23	25	34	0.331	-0.102	0.919	0.039	0.039	0	58.5	59.8	63.2	171	174	0	35	35
2011	3	30	23	35	34	0.276	-0.062	0.915	0.046	0.043	0	58.5	59.8	62.8	170	174	0	34	35
2011	3	30	23	45	34	0.344	-0.089	0.919	0.046	0.043	0	58.5	59.8	63.2	171	173	0	35	34
2011	3	30	23	55	34	0.361	-0.072	0.915	0.039	0.039	0	58.5	59.8	63.2	170	174	0	34	35
2011	3	31	0	5	34	0.374	-0.095	0.915	0.039	0.039	0	58.9	61.1	61.1	172	176	0	35	34
2011	3	31	0	15	34	0.315	-0.2	0.915	0.043	0.039	0	58.5	60.6	61.5	171	175	0	35	34
2011	3	31	0	25	34	0.302	-0.121	0.915	0.039	0.039	0	58.5	60.2	61.5	171	174	0	35	34
2011	3	31	0	35	34	0.351	-0.095	0.919	0.043	0.039	0	60.2	62.4	59.8	175	179	0	35	34

Blackrock Return (0208)

Year	Month	Day	Hour	Minute	Second	VelocityX	VelocityY	Level	StdError1	StdError2	StdError3	SNR1	SNR2	SNR3	SignalAmp1	SignalAmp2	SignalAmp3	Noise1	Noise2
2011	3	31	0	45	34	0.374	-0.085	0.915	0.039	0.036	0	58.5	60.2	63.6	171	175	0	35	35
2011	3	31	0	55	34	0.335	-0.095	0.919	0.039	0.039	0	59.3	60.2	61.9	172	175	0	34	35
2011	3	31	1	5	34	0.341	-0.135	0.919	0.043	0.039	0	59.3	61.5	62.4	172	177	0	34	34
2011	3	31	1	15	34	0.354	-0.108	0.915	0.039	0.039	0	58	59.8	61.9	170	174	0	35	35
2011	3	31	1	25	34	0.279	-0.112	0.915	0.043	0.039	0	58	60.2	61.9	170	175	0	35	35
2011	3	31	1	35	34	0.348	-0.085	0.915	0.049	0.046	0	58.9	59.8	61.1	171	174	0	34	35
2011	3	31	1	45	34	0.325	-0.125	0.915	0.046	0.043	0	57.6	58.9	61.9	169	172	0	35	35
2011	3	31	1	55	34	0.358	-0.085	0.915	0.049	0.046	0	57.2	59.3	62.4	168	172	0	35	34
2011	3	31	2	5	34	0.364	-0.141	0.915	0.046	0.043	0	57.2	59.3	63.2	168	172	0	35	34
2011	3	31	2	15	34	0.305	-0.144	0.915	0.039	0.036	0	56.3	58	63.6	166	170	0	35	35
2011	3	31	2	25	34	0.322	-0.138	0.915	0.039	0.039	0	56.3	58	64.1	166	170	0	35	35
2011	3	31	2	35	34	0.351	-0.082	0.915	0.039	0.036	0	56.3	58	63.2	166	169	0	35	34
2011	3	31	2	45	34	0.361	-0.056	0.915	0.039	0.039	0	56.3	58.5	62.8	166	170	0	35	34
2011	3	31	2	55	34	0.387	-0.089	0.915	0.043	0.039	0	55.9	57.6	63.2	164	168	0	34	34
2011	3	31	3	5	34	0.341	-0.108	0.915	0.043	0.039	0	56.8	58	63.2	166	170	0	34	35
2011	3	31	3	15	34	0.302	-0.072	0.915	0.036	0.033	0	55.5	57.2	63.6	164	168	0	35	35
2011	3	31	3	25	34	0.39	-0.157	0.915	0.039	0.036	0	56.3	57.6	63.6	165	168	0	34	34
2011	3	31	3	35	34	0.42	-0.157	0.915	0.043	0.039	0	55.9	57.6	64.1	165	169	0	35	35
2011	3	31	3	45	34	0.358	-0.157	0.915	0.043	0.039	0	55.5	56.8	64.1	164	167	0	35	35
2011	3	31	3	55	34	0.364	-0.161	0.915	0.046	0.043	0	55	57.2	64.9	163	167	0	35	34
2011	3	31	4	5	34	0.413	-0.085	0.915	0.039	0.036	0	55	56.8	64.9	163	167	0	35	35
2011	3	31	4	15	34	0.351	-0.069	0.915	0.049	0.046	0	53.8	55.9	67.1	159	164	0	34	34
2011	3	31	4	25	34	0.315	-0.128	0.915	0.039	0.036	0	53.8	55.9	66.7	160	164	0	35	34
2011	3	31	4	35	34	0.305	-0.079	0.915	0.033	0.03	0	54.6	56.8	66.2	162	166	0	35	34
2011	3	31	4	45	34	0.308	-0.161	0.915	0.039	0.036	0	55	56.8	64.5	163	167	0	35	35
2011	3	31	4	55	34	0.351	-0.128	0.915	0.036	0.033	0	52	53.8	67.9	156	160	0	35	35
2011	3	31	5	5	34	0.364	-0.161	0.915	0.036	0.033	0	51.2	53.3	70.1	154	159	0	35	35
2011	3	31	5	15	34	0.417	-0.062	0.915	0.033	0.03	0	51.2	52.5	69.2	154	158	0	35	36
2011	3	31	5	25	34	0.394	-0.131	0.915	0.036	0.033	0	50.7	52.5	69.7	152	157	0	34	35
2011	3	31	5	35	34	0.377	-0.082	0.915	0.039	0.039	0	50.7	53.3	69.2	153	159	0	35	35
2011	3	31	5	45	34	0.4	-0.118	0.915	0.036	0.033	0	49.9	52	69.2	151	156	0	35	35
2011	3	31	5	55	34	0.387	-0.062	0.915	0.036	0.033	0	50.7	52.9	69.2	153	158	0	35	35
2011	3	31	6	5	34	0.318	-0.102	0.915	0.039	0.039	0	48.6	50.7	71	148	153	0	35	35
2011	3	31	6	15	34	0.413	-0.079	0.915	0.039	0.036	0	47.7	49.9	71.8	146	151	0	35	35
2011	3	31	6	25	34	0.348	-0.174	0.915	0.039	0.036	0	48.6	51.2	70.5	148	154	0	35	35
2011	3	31	6	35	34	0.446	-0.141	0.915	0.033	0.03	0	49.5	51.2	71.4	150	154	0	35	35
2011	3	31	6	45	34	0.371	-0.121	0.915	0.039	0.036	0	48.2	50.3	70.5	147	152	0	35	35
2011	3	31	6	55	34	0.417	-0.138	0.915	0.033	0.033	0	49	50.7	71.4	148	153	0	34	35
2011	3	31	7	5	34	0.358	-0.141	0.915	0.036	0.033	0	48.2	50.3	72.2	147	152	0	35	35
2011	3	31	7	15	34	0.312	-0.157	0.915	0.046	0.046	0	48.2	49.9	71	147	151	0	35	35
2011	3	31	7	25	34	0.397	-0.141	0.915	0.036	0.033	0	48.2	50.3	70.1	147	152	0	35	35
2011	3	31	7	35	34	0.489	-0.112	0.915	0.039	0.039	0	48.6	50.3	71.4	148	151	0	35	34
2011	3	31	7	45	34	0.381	-0.118	0.915	0.039	0.039	0	48.6	50.3	71.8	148	152	0	35	35
2011	3	31	7	55	34	0.387	-0.098	0.915	0.036	0.033	0	48.6	50.3	71.8	148	152	0	35	35
2011	3	31	8	5	34	0.325	-0.079	0.915	0.039	0.039	0	48.6	50.3	71	148	152	0	35	35
2011	3	31	8	15	34	0.381	-0.059	0.915	0.036	0.033	0	48.2	50.3	72.7	147	152	0	35	35

Blackrock Return (0208)

Year	Month	Day	Hour	Minute	Second	VelocityX	VelocityY	Level	StdError1	StdError2	StdError3	SNR1	SNR2	SNR3	SignalAmp1	SignalAmp2	SignalAmp3	Noise1	Noise2
2011	3	31	8	25	34	0.39	-0.03	0.915	0.039	0.036	0	48.6	50.3	71.8	147	152	0	34	35
2011	3	31	8	35	34	0.374	-0.118	0.915	0.039	0.039	0	48.2	49.9	72.7	147	151	0	35	35
2011	3	31	8	45	34	0.367	-0.049	0.915	0.036	0.033	0	48.2	49.9	72.2	147	151	0	35	35
2011	3	31	8	55	34	0.344	-0.066	0.915	0.039	0.036	0	48.6	50.3	71	148	152	0	35	35
2011	3	31	9	5	34	0.39	-0.118	0.915	0.03	0.03	0	49	50.3	71	149	152	0	35	35
2011	3	31	9	15	34	0.312	-0.098	0.915	0.033	0.03	0	48.6	51.2	71.8	148	153	0	35	34
2011	3	31	9	25	34	0.299	-0.184	0.919	0.033	0.03	0	49	50.7	72.2	148	153	0	34	35
2011	3	31	9	35	34	0.236	-0.131	0.919	0.033	0.03	0	49.9	50.3	73.1	150	152	0	34	35
2011	3	31	9	45	34	0.276	-0.177	0.919	0.046	0.043	0	50.7	50.7	73.5	152	153	0	34	35
2011	3	31	9	55	34	0.272	-0.18	0.919	0.036	0.033	0	49.5	50.7	73.5	150	153	0	35	35
2011	3	31	10	5	34	0.161	-0.328	0.919	0.033	0.03	0	51.6	51.2	73.5	154	153	0	34	34
2011	3	31	10	15	34	0.187	-0.269	0.919	0.036	0.033	0	51.6	51.2	73.5	154	153	0	34	34
2011	3	31	10	25	34	0.266	-0.197	0.919	0.036	0.033	0	52	51.2	73.1	155	154	0	34	35
2011	3	31	10	35	34	0.266	-0.23	0.919	0.033	0.03	0	52.9	51.6	73.1	157	154	0	34	34
2011	3	31	10	45	34	0.328	-0.223	0.919	0.036	0.033	0	52	52.5	73.1	156	156	0	35	34
2011	3	31	10	55	34	0.302	-0.105	0.919	0.036	0.033	0	51.6	52	74.4	155	155	0	35	34
2011	3	31	11	5	34	0.381	-0.151	0.919	0.033	0.03	0	52.9	52	74.4	157	155	0	34	34
2011	3	31	11	15	34	0.325	-0.072	0.919	0.03	0.026	0	52.9	52.5	74	157	156	0	34	34
2011	3	31	11	25	34	0.299	-0.171	0.919	0.036	0.033	0	52.9	52.5	74	157	156	0	34	34
2011	3	31	11	35	34	0.299	-0.154	0.922	0.033	0.03	0	53.3	52	74.8	158	155	0	34	34
2011	3	31	11	45	34	0.325	-0.128	0.919	0.043	0.039	0	52	52.9	74.4	156	156	0	35	33
2011	3	31	11	55	34	0.312	-0.115	0.919	0.039	0.036	0	51.2	52.5	73.1	154	156	0	35	34
2011	3	31	12	5	34	0.377	-0.174	0.919	0.043	0.039	0	51.6	52.5	73.1	154	157	0	34	35
2011	3	31	12	15	34	0.387	-0.003	0.922	0.036	0.033	0	51.6	52.9	74.4	154	157	0	34	34
2011	3	31	12	25	34	0.351	-0.092	0.919	0.039	0.039	0	51.6	52.5	73.5	154	157	0	34	35
2011	3	31	12	35	34	0.308	-0.089	0.922	0.039	0.039	0	52	53.3	73.5	155	158	0	34	34
2011	3	31	12	45	34	0.305	-0.174	0.922	0.039	0.039	0	52.5	53.3	73.1	156	158	0	34	34
2011	3	31	12	55	34	0.276	-0.039	0.922	0.036	0.033	0	51.6	53.8	74.4	155	159	0	35	34
2011	3	31	13	5	34	0.338	-0.115	0.919	0.033	0.03	0	52.9	53.8	73.5	157	159	0	34	34
2011	3	31	13	15	34	0.19	-0.174	0.922	0.033	0.03	0	54.2	54.6	73.1	160	161	0	34	34
2011	3	31	13	25	34	0.384	-0.066	0.922	0.043	0.039	0	53.8	54.2	73.5	158	159	0	33	33
2011	3	31	13	35	34	0.338	-0.151	0.922	0.039	0.036	0	53.8	54.2	72.7	158	160	0	33	34
2011	3	31	13	45	34	0.322	0.013	0.922	0.039	0.036	0	53.3	54.6	74	158	161	0	34	34
2011	3	31	13	55	34	0.318	-0.075	0.922	0.039	0.036	0	53.8	55.5	72.2	159	162	0	34	33
2011	3	31	14	5	34	0.331	-0.056	0.922	0.033	0.03	0	52.9	54.2	73.5	157	159	0	34	33
2011	3	31	14	15	34	0.354	-0.102	0.922	0.039	0.036	0	53.3	53.3	73.5	158	157	0	34	33
2011	3	31	14	25	34	0.335	-0.075	0.922	0.039	0.036	0	53.3	54.6	73.1	158	160	0	34	33
2011	3	31	14	35	34	0.351	-0.085	0.922	0.039	0.036	0	53.8	54.2	73.5	157	159	0	32	33
2011	3	31	14	45	34	0.344	-0.082	0.922	0.039	0.036	0	53.8	54.2	73.5	158	160	0	33	34
2011	3	31	14	55	34	0.322	-0.085	0.922	0.043	0.039	0	53.3	54.2	71.4	158	160	0	34	34
2011	3	31	15	5	34	0.413	-0.007	0.922	0.036	0.033	0	53.3	54.6	72.7	158	161	0	34	34
2011	3	31	15	15	34	0.394	-0.062	0.922	0.039	0.039	0	52.9	55	71.8	157	161	0	34	33
2011	3	31	15	25	34	0.318	-0.049	0.922	0.033	0.03	0	52.5	54.2	73.5	156	159	0	34	33
2011	3	31	15	35	34	0.381	-0.036	0.922	0.046	0.043	0	52	53.3	71.8	154	158	0	33	34
2011	3	31	15	45	34	0.374	-0.098	0.922	0.046	0.043	0	52	54.6	74.8	155	159	0	34	32
2011	3	31	15	55	34	0.312	-0.128	0.922	0.043	0.039	0	49.9	52	71.4	150	154	0	34	33

Blackrock Return (0208)

Year	Month	Day	Hour	Minute	Second	VelocityX	VelocityY	Level	StdError1	StdError2	StdError3	SNR1	SNR2	SNR3	SignalAmp1	SignalAmp2	SignalAmp3	Noise1	Noise2
2011	3	31	16	5	34	0.341	-0.052	0.922	0.046	0.043	0	51.2	52	71	153	155	0	34	34
2011	3	31	16	15	34	0.279	-0.023	0.922	0.039	0.036	0	50.7	51.6	71.8	152	154	0	34	34
2011	3	31	16	25	34	0.299	-0.121	0.922	0.046	0.046	0	51.2	52.5	71.4	153	155	0	34	33
2011	3	31	16	35	34	0.377	-0.138	0.922	0.036	0.033	0	50.7	51.6	71	151	154	0	33	34
2011	3	31	16	45	34	0.374	-0.075	0.922	0.039	0.036	0	51.2	51.6	71.4	152	154	0	33	34
2011	3	31	16	55	34	0.328	-0.046	0.922	0.039	0.036	0	49.9	51.2	72.2	150	152	0	34	33
2011	3	31	17	5	34	0.358	-0.075	0.922	0.036	0.033	0	49.9	50.7	71.8	150	152	0	34	34
2011	3	31	17	15	34	0.308	-0.049	0.922	0.039	0.036	0	50.7	51.2	72.2	151	153	0	33	34
2011	3	31	17	25	34	0.397	0.03	0.922	0.043	0.039	0	51.6	52.5	70.5	153	155	0	33	33
2011	3	31	17	35	34	0.367	-0.102	0.922	0.039	0.036	0	50.7	51.6	71.4	152	154	0	34	34
2011	3	31	17	45	34	0.427	-0.039	0.922	0.036	0.033	0	50.3	51.6	72.2	151	153	0	34	33
2011	3	31	17	55	34	0.44	-0.098	0.922	0.043	0.039	0	50.7	52	71.4	152	155	0	34	34
2011	3	31	18	5	34	0.246	0	0.922	0.043	0.039	0	52	53.3	70.1	154	157	0	33	33
2011	3	31	18	15	34	0.407	0	0.922	0.039	0.039	0	51.6	52.5	70.1	154	156	0	34	34
2011	3	31	18	25	34	0.397	-0.01	0.922	0.043	0.039	0	52.5	53.8	69.7	156	158	0	34	33
2011	3	31	18	35	34	0.272	-0.036	0.922	0.043	0.039	0	53.3	54.6	68.8	158	161	0	34	34
2011	3	31	18	45	34	0.354	-0.039	0.922	0.039	0.039	0	52.5	53.8	69.7	156	159	0	34	34
2011	3	31	18	55	34	0.361	-0.033	0.922	0.043	0.039	0	52.9	53.8	69.2	157	159	0	34	34
2011	3	31	19	5	34	0.433	-0.118	0.922	0.039	0.039	0	53.3	54.2	69.2	158	160	0	34	34
2011	3	31	19	15	34	0.41	-0.151	0.922	0.039	0.039	0	53.8	55	68.4	159	162	0	34	34
2011	3	31	19	25	34	0.338	-0.138	0.922	0.039	0.039	0	54.2	55	68.4	160	162	0	34	34
2011	3	31	19	35	34	0.394	-0.049	0.922	0.046	0.043	0	55	55.9	68.4	162	164	0	34	34
2011	3	31	19	45	34	0.381	-0.138	0.922	0.046	0.043	0	57.2	58.5	65.8	167	169	0	34	33
2011	3	31	19	55	34	0.374	-0.075	0.922	0.043	0.043	0	58.9	59.8	62.4	171	173	0	34	34
2011	3	31	20	5	34	0.292	-0.079	0.922	0.043	0.039	0	58.5	60.2	62.8	170	173	0	34	33
2011	3	31	20	15	34	0.397	-0.085	0.922	0.046	0.043	0	59.8	61.1	61.9	173	176	0	34	34
2011	3	31	20	25	34	0.325	-0.043	0.922	0.036	0.033	0	60.2	61.5	59.3	175	177	0	35	34
2011	3	31	20	35	34	0.358	-0.079	0.922	0.043	0.039	0	61.1	63.2	58.9	176	180	0	34	33
2011	3	31	20	45	34	0.381	-0.056	0.922	0.039	0.039	0	61.1	62.8	59.3	177	180	0	35	34
2011	3	31	20	55	34	0.335	-0.098	0.922	0.049	0.049	0	62.4	63.2	58	179	181	0	34	34
2011	3	31	21	5	34	0.348	-0.095	0.922	0.043	0.039	0	61.5	63.2	58.9	177	181	0	34	34
2011	3	31	21	15	34	0.41	-0.075	0.922	0.039	0.039	0	62.4	64.1	56.8	179	183	0	34	34
2011	3	31	21	25	34	0.358	-0.118	0.922	0.039	0.036	0	62.4	64.1	57.6	179	183	0	34	34
2011	3	31	21	35	34	0.413	-0.049	0.922	0.039	0.039	0	62.8	64.1	57.6	180	183	0	34	34
2011	3	31	21	45	34	0.338	-0.02	0.922	0.046	0.043	0	63.2	64.5	56.8	181	184	0	34	34
2011	3	31	21	55	34	0.318	-0.023	0.922	0.043	0.039	0	63.2	64.9	55.9	181	185	0	34	34
2011	3	31	22	5	34	0.351	-0.059	0.925	0.039	0.039	0	64.1	66.2	55	183	187	0	34	33
2011	3	31	22	15	34	0.338	-0.059	0.922	0.039	0.039	0	63.6	65.4	54.6	182	186	0	34	34
2011	3	31	22	25	34	0.328	-0.102	0.925	0.043	0.039	0	65.4	67.5	52.9	186	191	0	34	34
2011	3	31	22	35	34	0.384	-0.089	0.925	0.043	0.039	0	64.9	66.2	53.8	184	188	0	33	34
2011	3	31	22	45	34	0.384	-0.049	0.922	0.059	0.056	0	63.6	64.9	55	182	185	0	34	34
2011	3	31	22	55	34	0.338	-0.059	0.922	0.043	0.039	0	63.6	64.5	55.5	182	185	0	34	35
2011	3	31	23	5	34	0.295	-0.102	0.922	0.043	0.039	0	63.6	65.4	54.6	182	186	0	34	34
2011	3	31	23	15	34	0.381	-0.112	0.922	0.046	0.043	0	61.9	64.1	56.3	179	183	0	35	34
2011	3	31	23	25	34	0.253	-0.105	0.922	0.049	0.046	0	61.9	63.2	56.8	178	182	0	34	35
2011	3	31	23	35	34	0.295	-0.059	0.922	0.043	0.039	0	61.1	63.2	58	177	181	0	35	34

Blackrock Return (0208)

Year	Month	Day	Hour	Minute	Second	VelocityX	VelocityY	Level	StdError1	StdError2	StdError3	SNR1	SNR2	SNR3	SignalAmp1	SignalAmp2	SignalAmp3	Noise1	Noise2
2011	3	31	23	45	34	0.322	-0.082	0.922	0.049	0.046	0	61.1	62.8	58	176	180	0	34	34
2011	3	31	23	55	34	0.44	-0.138	0.922	0.039	0.039	0	60.6	62.4	58.5	175	180	0	34	35

Blackrock Return (0208)

Year	Month	Day	Hour	Minute	Second	Noise3	IceDetection	Heading	Pitch	Roll	StdDevHeading	StdDevPitch	StdDevRoll	Temperature	Pressure	StdDevPressure	Voltage
2011	3	1	0	1	25	36	0	0	0	0	0	0	0	40.24	0	0	11.8
2011	3	1	0	11	25	36	0	0	0	0	0	0	0	40.17	0	0	11.8
2011	3	1	0	21	25	35	0	0	0	0	0	0	0	40.1	0	0	11.8
2011	3	1	0	31	25	36	0	0	0	0	0	0	0	40.03	0	0	11.8
2011	3	1	0	41	25	36	0	0	0	0	0	0	0	39.97	0	0	11.8
2011	3	1	0	51	25	36	0	0	0	0	0	0	0	39.9	0	0	11.8
2011	3	1	1	1	25	36	0	0	0	0	0	0	0	39.81	0	0	11.8
2011	3	1	1	11	25	35	0	0	0	0	0	0	0	39.76	0	0	11.8
2011	3	1	1	21	25	36	0	0	0	0	0	0	0	39.67	0	0	11.8
2011	3	1	1	31	25	36	0	0	0	0	0	0	0	39.61	0	0	11.8
2011	3	1	1	41	25	36	0	0	0	0	0	0	0	39.56	0	0	11.8
2011	3	1	1	51	25	37	0	0	0	0	0	0	0	39.51	0	0	11.8
2011	3	1	2	1	25	36	0	0	0	0	0	0	0	39.45	0	0	11.8
2011	3	1	2	11	25	36	0	0	0	0	0	0	0	39.38	0	0	11.8
2011	3	1	2	21	25	37	0	0	0	0	0	0	0	39.33	0	0	11.8
2011	3	1	2	31	25	36	0	0	0	0	0	0	0	39.27	0	0	11.8
2011	3	1	2	41	25	37	0	0	0	0	0	0	0	39.24	0	0	11.8
2011	3	1	2	51	25	36	0	0	0	0	0	0	0	39.18	0	0	11.8
2011	3	1	3	1	25	37	0	0	0	0	0	0	0	39.15	0	0	11.8
2011	3	1	3	11	25	37	0	0	0	0	0	0	0	39.09	0	0	11.8
2011	3	1	3	21	25	36	0	0	0	0	0	0	0	39.04	0	0	11.8
2011	3	1	3	31	25	36	0	0	0	0	0	0	0	38.98	0	0	11.8
2011	3	1	3	41	25	36	0	0	0	0	0	0	0	38.93	0	0	11.8
2011	3	1	3	51	25	37	0	0	0	0	0	0	0	38.88	0	0	11.8
2011	3	1	4	1	25	37	0	0	0	0	0	0	0	38.82	0	0	11.8
2011	3	1	4	11	25	37	0	0	0	0	0	0	0	38.79	0	0	11.6
2011	3	1	4	21	25	36	0	0	0	0	0	0	0	38.73	0	0	11.8
2011	3	1	4	31	25	37	0	0	0	0	0	0	0	38.71	0	0	11.8
2011	3	1	4	41	25	36	0	0	0	0	0	0	0	38.68	0	0	11.8
2011	3	1	4	51	25	37	0	0	0	0	0	0	0	38.64	0	0	11.6
2011	3	1	5	1	25	36	0	0	0	0	0	0	0	38.59	0	0	11.6
2011	3	1	5	11	25	37	0	0	0	0	0	0	0	38.55	0	0	11.6
2011	3	1	5	21	25	36	0	0	0	0	0	0	0	38.5	0	0	11.6
2011	3	1	5	31	25	36	0	0	0	0	0	0	0	38.46	0	0	11.6
2011	3	1	5	41	25	37	0	0	0	0	0	0	0	38.41	0	0	11.6
2011	3	1	5	51	25	36	0	0	0	0	0	0	0	38.37	0	0	11.6
2011	3	1	6	1	25	36	0	0	0	0	0	0	0	38.32	0	0	11.6
2011	3	1	6	11	25	37	0	0	0	0	0	0	0	38.28	0	0	11.6
2011	3	1	6	21	25	36	0	0	0	0	0	0	0	38.23	0	0	11.6
2011	3	1	6	31	25	37	0	0	0	0	0	0	0	38.19	0	0	11.6
2011	3	1	6	41	25	36	0	0	0	0	0	0	0	38.16	0	0	11.6
2011	3	1	6	51	25	36	0	0	0	0	0	0	0	38.12	0	0	11.6
2011	3	1	7	1	25	36	0	0	0	0	0	0	0	38.1	0	0	11.8
2011	3	1	7	11	25	37	0	0	0	0	0	0	0	38.07	0	0	11.8
2011	3	1	7	21	25	36	0	0	0	0	0	0	0	38.07	0	0	12.4
2011	3	1	7	31	25	36	0	0	0	0	0	0	0	38.1	0	0	12.6

Blackrock Return (0208)

Year	Month	Day	Hour	Minute	Second	Noise3	IceDetection	Heading	Pitch	Roll	StdDevHeading	StdDevPitch	StdDevRoll	Temperature	Pressure	StdDevPressure	Voltage
2011	3	1	7	41	25	36	0	0	0	0	0	0	0	38.12	0	0	12.8
2011	3	1	7	51	25	37	0	0	0	0	0	0	0	38.19	0	0	12.8
2011	3	1	8	1	25	36	0	0	0	0	0	0	0	38.26	0	0	12.8
2011	3	1	8	11	25	37	0	0	0	0	0	0	0	38.35	0	0	13
2011	3	1	8	21	25	37	0	0	0	0	0	0	0	38.44	0	0	13
2011	3	1	8	31	25	36	0	0	0	0	0	0	0	38.57	0	0	13
2011	3	1	8	41	25	37	0	0	0	0	0	0	0	38.7	0	0	12.6
2011	3	1	8	51	25	36	0	0	0	0	0	0	0	38.84	0	0	12.8
2011	3	1	9	1	25	36	0	0	0	0	0	0	0	38.95	0	0	12.8
2011	3	1	9	11	25	37	0	0	0	0	0	0	0	39.06	0	0	12.6
2011	3	1	9	21	25	36	0	0	0	0	0	0	0	39.16	0	0	12.8
2011	3	1	9	31	25	36	0	0	0	0	0	0	0	39.31	0	0	12.8
2011	3	1	9	41	25	37	0	0	0	0	0	0	0	39.69	0	0	13.4
2011	3	1	9	51	25	36	0	0	0	0	0	0	0	39.78	0	0	13.2
2011	3	1	10	1	25	36	0	0	0	0	0	0	0	40.03	0	0	13.2
2011	3	1	10	11	25	36	0	0	0	0	0	0	0	40.24	0	0	13.4
2011	3	1	10	21	25	36	0	0	0	0	0	0	0	40.41	0	0	13.6
2011	3	1	10	31	25	36	0	0	0	0	0	0	0	40.82	0	0	13.8
2011	3	1	10	41	25	36	0	0	0	0	0	0	0	41	0	0	13.8
2011	3	1	10	51	25	36	0	0	0	0	0	0	0	41.02	0	0	13.2
2011	3	1	11	1	25	36	0	0	0	0	0	0	0	41.18	0	0	13.2
2011	3	1	11	11	25	36	0	0	0	0	0	0	0	41.25	0	0	12.8
2011	3	1	11	21	25	36	0	0	0	0	0	0	0	41.47	0	0	12.8
2011	3	1	11	31	25	36	0	0	0	0	0	0	0	41.61	0	0	12.8
2011	3	1	11	41	25	37	0	0	0	0	0	0	0	41.68	0	0	12.8
2011	3	1	11	51	25	36	0	0	0	0	0	0	0	41.85	0	0	12.6
2011	3	1	12	1	25	36	0	0	0	0	0	0	0	41.95	0	0	12.6
2011	3	1	12	11	25	36	0	0	0	0	0	0	0	42.1	0	0	12.6
2011	3	1	12	21	25	35	0	0	0	0	0	0	0	42.21	0	0	12.6
2011	3	1	12	31	25	36	0	0	0	0	0	0	0	42.51	0	0	13
2011	3	1	12	41	25	36	0	0	0	0	0	0	0	42.57	0	0	12.8
2011	3	1	12	51	25	36	0	0	0	0	0	0	0	42.91	0	0	13.4
2011	3	1	13	1	25	36	0	0	0	0	0	0	0	43.09	0	0	13.6
2011	3	1	13	11	25	37	0	0	0	0	0	0	0	43.34	0	0	13.8
2011	3	1	13	21	25	35	0	0	0	0	0	0	0	43.56	0	0	13.8
2011	3	1	13	31	25	36	0	0	0	0	0	0	0	43.72	0	0	13.6
2011	3	1	13	41	25	35	0	0	0	0	0	0	0	43.83	0	0	13.4
2011	3	1	13	51	25	36	0	0	0	0	0	0	0	44.02	0	0	13.6
2011	3	1	14	1	25	35	0	0	0	0	0	0	0	44.06	0	0	12.8
2011	3	1	14	11	25	36	0	0	0	0	0	0	0	44.02	0	0	13
2011	3	1	14	21	25	35	0	0	0	0	0	0	0	44.17	0	0	13
2011	3	1	14	31	25	35	0	0	0	0	0	0	0	44.29	0	0	13.6
2011	3	1	14	41	25	35	0	0	0	0	0	0	0	44.42	0	0	13.4
2011	3	1	14	51	25	36	0	0	0	0	0	0	0	44.49	0	0	13
2011	3	1	15	1	25	35	0	0	0	0	0	0	0	44.58	0	0	12.8
2011	3	1	15	11	25	36	0	0	0	0	0	0	0	44.56	0	0	12.4

Blackrock Return (0208)

Year	Month	Day	Hour	Minute	Second	Noise3	IceDetection	Heading	Pitch	Roll	StdDevHeading	StdDevPitch	StdDevRoll	Temperature	Pressure	StdDevPressure	Voltage
2011	3	1	15	21	25	36	0	0	0	0	0	0	0	44.69	0	0	12.6
2011	3	1	15	31	25	35	0	0	0	0	0	0	0	44.8	0	0	12.6
2011	3	1	15	41	25	35	0	0	0	0	0	0	0	44.8	0	0	12.6
2011	3	1	15	51	25	36	0	0	0	0	0	0	0	44.85	0	0	12.4
2011	3	1	16	1	25	36	0	0	0	0	0	0	0	44.83	0	0	12.4
2011	3	1	16	11	25	36	0	0	0	0	0	0	0	44.85	0	0	12.2
2011	3	1	16	21	25	35	0	0	0	0	0	0	0	44.89	0	0	12.2
2011	3	1	16	31	25	35	0	0	0	0	0	0	0	44.89	0	0	12.2
2011	3	1	16	41	25	35	0	0	0	0	0	0	0	44.87	0	0	12.2
2011	3	1	16	51	25	36	0	0	0	0	0	0	0	44.85	0	0	12
2011	3	1	17	1	25	36	0	0	0	0	0	0	0	44.85	0	0	12
2011	3	1	17	11	25	35	0	0	0	0	0	0	0	44.83	0	0	12
2011	3	1	17	21	25	36	0	0	0	0	0	0	0	44.78	0	0	12
2011	3	1	17	31	25	35	0	0	0	0	0	0	0	44.73	0	0	12
2011	3	1	17	41	25	35	0	0	0	0	0	0	0	44.65	0	0	12
2011	3	1	17	51	25	35	0	0	0	0	0	0	0	44.58	0	0	12
2011	3	1	18	1	25	36	0	0	0	0	0	0	0	44.47	0	0	12
2011	3	1	18	11	25	36	0	0	0	0	0	0	0	44.37	0	0	12
2011	3	1	18	21	25	36	0	0	0	0	0	0	0	44.26	0	0	12
2011	3	1	18	31	25	36	0	0	0	0	0	0	0	44.15	0	0	12
2011	3	1	18	41	25	36	0	0	0	0	0	0	0	44.06	0	0	12
2011	3	1	18	51	25	36	0	0	0	0	0	0	0	43.97	0	0	12
2011	3	1	19	1	25	36	0	0	0	0	0	0	0	43.88	0	0	12
2011	3	1	19	11	25	36	0	0	0	0	0	0	0	43.79	0	0	12
2011	3	1	19	21	25	36	0	0	0	0	0	0	0	43.72	0	0	12
2011	3	1	19	31	25	35	0	0	0	0	0	0	0	43.63	0	0	12
2011	3	1	19	41	25	36	0	0	0	0	0	0	0	43.52	0	0	12
2011	3	1	19	51	25	35	0	0	0	0	0	0	0	43.43	0	0	12
2011	3	1	20	1	25	36	0	0	0	0	0	0	0	43.34	0	0	12
2011	3	1	20	11	25	35	0	0	0	0	0	0	0	43.23	0	0	11.8
2011	3	1	20	21	25	36	0	0	0	0	0	0	0	43.12	0	0	12
2011	3	1	20	31	25	36	0	0	0	0	0	0	0	43.02	0	0	12
2011	3	1	20	41	25	35	0	0	0	0	0	0	0	42.93	0	0	11.8
2011	3	1	20	51	25	36	0	0	0	0	0	0	0	42.84	0	0	11.8
2011	3	1	21	1	25	36	0	0	0	0	0	0	0	42.73	0	0	11.8
2011	3	1	21	11	25	36	0	0	0	0	0	0	0	42.66	0	0	11.8
2011	3	1	21	21	25	37	0	0	0	0	0	0	0	42.58	0	0	11.8
2011	3	1	21	31	25	35	0	0	0	0	0	0	0	42.49	0	0	11.8
2011	3	1	21	41	25	36	0	0	0	0	0	0	0	42.42	0	0	11.8
2011	3	1	21	51	25	35	0	0	0	0	0	0	0	42.33	0	0	11.8
2011	3	1	22	1	25	36	0	0	0	0	0	0	0	42.26	0	0	11.8
2011	3	1	22	11	25	35	0	0	0	0	0	0	0	42.17	0	0	11.8
2011	3	1	22	21	25	36	0	0	0	0	0	0	0	42.08	0	0	11.8
2011	3	1	22	31	25	36	0	0	0	0	0	0	0	42.01	0	0	11.8
2011	3	1	22	41	25	35	0	0	0	0	0	0	0	41.94	0	0	11.8
2011	3	1	22	51	25	36	0	0	0	0	0	0	0	41.85	0	0	11.8

Blackrock Return (0208)

Year	Month	Day	Hour	Minute	Second	Noise3	IceDetection	Heading	Pitch	Roll	StdDevHeading	StdDevPitch	StdDevRoll	Temperature	Pressure	StdDevPressure	Voltage
2011	3	1	23	1	25	36	0	0	0	0	0	0	0	41.77	0	0	11.8
2011	3	1	23	11	25	36	0	0	0	0	0	0	0	41.7	0	0	11.8
2011	3	1	23	21	25	35	0	0	0	0	0	0	0	41.63	0	0	11.8
2011	3	1	23	31	25	36	0	0	0	0	0	0	0	41.56	0	0	11.8
2011	3	1	23	41	25	36	0	0	0	0	0	0	0	41.49	0	0	11.8
2011	3	1	23	51	25	36	0	0	0	0	0	0	0	41.41	0	0	11.8
2011	3	2	0	1	25	37	0	0	0	0	0	0	0	41.36	0	0	11.8
2011	3	2	0	11	25	36	0	0	0	0	0	0	0	41.29	0	0	11.8
2011	3	2	0	21	25	35	0	0	0	0	0	0	0	41.23	0	0	11.8
2011	3	2	0	31	25	36	0	0	0	0	0	0	0	41.18	0	0	11.8
2011	3	2	0	41	25	36	0	0	0	0	0	0	0	41.13	0	0	11.8
2011	3	2	0	51	25	36	0	0	0	0	0	0	0	41.07	0	0	11.8
2011	3	2	1	1	25	35	0	0	0	0	0	0	0	41.04	0	0	11.8
2011	3	2	1	11	25	36	0	0	0	0	0	0	0	41	0	0	11.8
2011	3	2	1	21	25	36	0	0	0	0	0	0	0	40.96	0	0	11.8
2011	3	2	1	31	25	35	0	0	0	0	0	0	0	40.91	0	0	11.8
2011	3	2	1	41	25	36	0	0	0	0	0	0	0	40.87	0	0	11.8
2011	3	2	1	51	25	36	0	0	0	0	0	0	0	40.84	0	0	11.8
2011	3	2	2	1	25	36	0	0	0	0	0	0	0	40.78	0	0	11.8
2011	3	2	2	11	25	36	0	0	0	0	0	0	0	40.77	0	0	11.8
2011	3	2	2	21	25	37	0	0	0	0	0	0	0	40.73	0	0	11.8
2011	3	2	2	31	25	37	0	0	0	0	0	0	0	40.69	0	0	11.8
2011	3	2	2	41	25	36	0	0	0	0	0	0	0	40.66	0	0	11.8
2011	3	2	2	51	25	35	0	0	0	0	0	0	0	40.62	0	0	11.8
2011	3	2	3	1	25	36	0	0	0	0	0	0	0	40.59	0	0	11.8
2011	3	2	3	11	25	36	0	0	0	0	0	0	0	40.53	0	0	11.8
2011	3	2	3	21	25	36	0	0	0	0	0	0	0	40.51	0	0	11.8
2011	3	2	3	31	25	37	0	0	0	0	0	0	0	40.48	0	0	11.8
2011	3	2	3	41	25	36	0	0	0	0	0	0	0	40.46	0	0	11.8
2011	3	2	3	51	25	37	0	0	0	0	0	0	0	40.44	0	0	11.8
2011	3	2	4	1	25	37	0	0	0	0	0	0	0	40.44	0	0	11.8
2011	3	2	4	11	25	36	0	0	0	0	0	0	0	40.44	0	0	11.8
2011	3	2	4	21	25	37	0	0	0	0	0	0	0	40.41	0	0	11.8
2011	3	2	4	31	25	36	0	0	0	0	0	0	0	40.41	0	0	11.8
2011	3	2	4	41	25	36	0	0	0	0	0	0	0	40.37	0	0	11.8
2011	3	2	4	51	25	37	0	0	0	0	0	0	0	40.35	0	0	11.8
2011	3	2	5	1	25	36	0	0	0	0	0	0	0	40.33	0	0	11.8
2011	3	2	5	11	25	36	0	0	0	0	0	0	0	40.33	0	0	11.8
2011	3	2	5	21	25	37	0	0	0	0	0	0	0	40.33	0	0	11.8
2011	3	2	5	31	25	36	0	0	0	0	0	0	0	40.35	0	0	11.8
2011	3	2	5	41	25	37	0	0	0	0	0	0	0	40.33	0	0	11.8
2011	3	2	5	51	25	36	0	0	0	0	0	0	0	40.32	0	0	11.8
2011	3	2	6	1	25	35	0	0	0	0	0	0	0	40.32	0	0	11.8
2011	3	2	6	11	25	36	0	0	0	0	0	0	0	40.3	0	0	11.6
2011	3	2	6	21	25	36	0	0	0	0	0	0	0	40.3	0	0	11.6
2011	3	2	6	31	25	35	0	0	0	0	0	0	0	40.3	0	0	11.8

Blackrock Return (0208)

Year	Month	Day	Hour	Minute	Second	Noise3	IceDetection	Heading	Pitch	Roll	StdDevHeading	StdDevPitch	StdDevRoll	Temperature	Pressure	StdDevPressure	Voltage
2011	3	2	6	41	25	35	0	0	0	0	0	0	0	40.32	0	0	11.8
2011	3	2	6	51	25	36	0	0	0	0	0	0	0	40.32	0	0	11.8
2011	3	2	7	1	25	36	0	0	0	0	0	0	0	40.37	0	0	11.8
2011	3	2	7	11	25	36	0	0	0	0	0	0	0	40.44	0	0	12
2011	3	2	7	21	25	35	0	0	0	0	0	0	0	40.51	0	0	12.2
2011	3	2	7	31	25	36	0	0	0	0	0	0	0	40.51	0	0	11.8
2011	3	2	7	41	25	36	0	0	0	0	0	0	0	40.51	0	0	11.8
2011	3	2	7	51	25	36	0	0	0	0	0	0	0	40.64	0	0	11.8
2011	3	2	8	1	25	36	0	0	0	0	0	0	0	40.68	0	0	11.8
2011	3	2	8	11	25	36	0	0	0	0	0	0	0	40.71	0	0	11.8
2011	3	2	8	21	25	36	0	0	0	0	0	0	0	40.89	0	0	12.2
2011	3	2	8	31	25	36	0	0	0	0	0	0	0	40.98	0	0	12.4
2011	3	2	8	41	25	36	0	0	0	0	0	0	0	41.14	0	0	12.6
2011	3	2	8	51	25	36	0	0	0	0	0	0	0	41.25	0	0	12.4
2011	3	2	9	1	25	36	0	0	0	0	0	0	0	41.41	0	0	12.8
2011	3	2	9	11	25	36	0	0	0	0	0	0	0	41.54	0	0	12.6
2011	3	2	9	21	25	36	0	0	0	0	0	0	0	41.76	0	0	12.8
2011	3	2	9	31	25	36	0	0	0	0	0	0	0	41.76	0	0	12.4
2011	3	2	9	41	25	36	0	0	0	0	0	0	0	41.85	0	0	12.4
2011	3	2	9	51	25	36	0	0	0	0	0	0	0	42.21	0	0	13
2011	3	2	10	1	25	37	0	0	0	0	0	0	0	42.51	0	0	13.2
2011	3	2	10	11	25	35	0	0	0	0	0	0	0	42.71	0	0	13.2
2011	3	2	10	21	25	36	0	0	0	0	0	0	0	42.82	0	0	12.6
2011	3	2	10	31	25	36	0	0	0	0	0	0	0	42.82	0	0	12.4
2011	3	2	10	41	25	37	0	0	0	0	0	0	0	43.05	0	0	12.8
2011	3	2	10	51	25	36	0	0	0	0	0	0	0	43.12	0	0	12.8
2011	3	2	11	1	25	36	0	0	0	0	0	0	0	43.47	0	0	13.4
2011	3	2	11	11	25	36	0	0	0	0	0	0	0	43.77	0	0	13.4
2011	3	2	11	21	25	36	0	0	0	0	0	0	0	44.06	0	0	13.4
2011	3	2	11	31	25	36	0	0	0	0	0	0	0	44.33	0	0	13.4
2011	3	2	11	41	25	36	0	0	0	0	0	0	0	44.58	0	0	13.4
2011	3	2	11	51	25	35	0	0	0	0	0	0	0	44.85	0	0	13.6
2011	3	2	12	1	25	35	0	0	0	0	0	0	0	45.09	0	0	13.6
2011	3	2	12	11	25	35	0	0	0	0	0	0	0	45.25	0	0	13.4
2011	3	2	12	21	25	35	0	0	0	0	0	0	0	45.45	0	0	13.4
2011	3	2	12	31	25	36	0	0	0	0	0	0	0	45.64	0	0	13.4
2011	3	2	12	41	25	35	0	0	0	0	0	0	0	45.84	0	0	13.4
2011	3	2	12	51	25	35	0	0	0	0	0	0	0	46.06	0	0	13.2
2011	3	2	13	1	25	34	0	0	0	0	0	0	0	46.15	0	0	12.8
2011	3	2	13	11	25	35	0	0	0	0	0	0	0	46.31	0	0	13
2011	3	2	13	21	25	35	0	0	0	0	0	0	0	46.49	0	0	13.2
2011	3	2	13	31	25	35	0	0	0	0	0	0	0	46.65	0	0	13.4
2011	3	2	13	41	25	35	0	0	0	0	0	0	0	46.83	0	0	13.4
2011	3	2	13	51	25	35	0	0	0	0	0	0	0	47.03	0	0	13.4
2011	3	2	14	1	25	36	0	0	0	0	0	0	0	47.21	0	0	13.2
2011	3	2	14	11	25	35	0	0	0	0	0	0	0	47.37	0	0	13

Blackrock Return (0208)

Year	Month	Day	Hour	Minute	Second	Noise3	IceDetection	Heading	Pitch	Roll	StdDevHeading	StdDevPitch	StdDevRoll	Temperature	Pressure	StdDevPressure	Voltage
2011	3	2	14	21	25	35	0	0	0	0	0	0	0	47.5	0	0	13
2011	3	2	14	31	25	35	0	0	0	0	0	0	0	47.62	0	0	13
2011	3	2	14	41	25	35	0	0	0	0	0	0	0	47.73	0	0	12.8
2011	3	2	14	51	25	35	0	0	0	0	0	0	0	47.84	0	0	12.8
2011	3	2	15	1	25	35	0	0	0	0	0	0	0	47.95	0	0	12.8
2011	3	2	15	11	25	35	0	0	0	0	0	0	0	48.04	0	0	12.6
2011	3	2	15	21	25	35	0	0	0	0	0	0	0	48.13	0	0	12.6
2011	3	2	15	31	25	35	0	0	0	0	0	0	0	48.2	0	0	12.4
2011	3	2	15	41	25	35	0	0	0	0	0	0	0	48.24	0	0	12.2
2011	3	2	15	51	25	35	0	0	0	0	0	0	0	48.2	0	0	12.2
2011	3	2	16	1	25	35	0	0	0	0	0	0	0	48.24	0	0	12.2
2011	3	2	16	11	25	35	0	0	0	0	0	0	0	48.2	0	0	12
2011	3	2	16	21	25	35	0	0	0	0	0	0	0	48.18	0	0	12
2011	3	2	16	31	25	35	0	0	0	0	0	0	0	48.15	0	0	12
2011	3	2	16	41	25	35	0	0	0	0	0	0	0	48.09	0	0	12
2011	3	2	16	51	25	34	0	0	0	0	0	0	0	48.06	0	0	12
2011	3	2	17	1	25	35	0	0	0	0	0	0	0	47.98	0	0	12
2011	3	2	17	11	25	35	0	0	0	0	0	0	0	47.93	0	0	12
2011	3	2	17	21	25	35	0	0	0	0	0	0	0	47.84	0	0	12
2011	3	2	17	31	25	35	0	0	0	0	0	0	0	47.75	0	0	12
2011	3	2	17	41	25	35	0	0	0	0	0	0	0	47.68	0	0	12
2011	3	2	17	51	25	35	0	0	0	0	0	0	0	47.59	0	0	12
2011	3	2	18	1	25	35	0	0	0	0	0	0	0	47.48	0	0	12
2011	3	2	18	11	25	35	0	0	0	0	0	0	0	47.39	0	0	12
2011	3	2	18	21	25	35	0	0	0	0	0	0	0	47.26	0	0	12
2011	3	2	18	31	25	36	0	0	0	0	0	0	0	47.14	0	0	12
2011	3	2	18	41	25	35	0	0	0	0	0	0	0	47.01	0	0	12
2011	3	2	18	51	25	35	0	0	0	0	0	0	0	46.89	0	0	12
2011	3	2	19	1	25	36	0	0	0	0	0	0	0	46.74	0	0	12
2011	3	2	19	11	25	35	0	0	0	0	0	0	0	46.62	0	0	11.8
2011	3	2	19	21	25	35	0	0	0	0	0	0	0	46.49	0	0	11.8
2011	3	2	19	31	25	35	0	0	0	0	0	0	0	46.36	0	0	11.8
2011	3	2	19	41	25	35	0	0	0	0	0	0	0	46.24	0	0	11.8
2011	3	2	19	51	25	35	0	0	0	0	0	0	0	46.13	0	0	11.8
2011	3	2	20	1	25	35	0	0	0	0	0	0	0	46	0	0	11.8
2011	3	2	20	11	25	35	0	0	0	0	0	0	0	45.9	0	0	11.8
2011	3	2	20	21	25	35	0	0	0	0	0	0	0	45.79	0	0	11.8
2011	3	2	20	31	25	35	0	0	0	0	0	0	0	45.72	0	0	11.8
2011	3	2	20	41	25	35	0	0	0	0	0	0	0	45.64	0	0	11.8
2011	3	2	20	51	25	35	0	0	0	0	0	0	0	45.57	0	0	11.8
2011	3	2	21	1	25	35	0	0	0	0	0	0	0	45.5	0	0	11.8
2011	3	2	21	11	25	35	0	0	0	0	0	0	0	45.43	0	0	11.8
2011	3	2	21	21	25	36	0	0	0	0	0	0	0	45.34	0	0	11.8
2011	3	2	21	31	25	35	0	0	0	0	0	0	0	45.25	0	0	11.8
2011	3	2	21	41	25	36	0	0	0	0	0	0	0	45.16	0	0	11.8
2011	3	2	21	51	25	36	0	0	0	0	0	0	0	45.07	0	0	11.8

Blackrock Return (0208)

Year	Month	Day	Hour	Minute	Second	Noise3	IceDetection	Heading	Pitch	Roll	StdDevHeading	StdDevPitch	StdDevRoll	Temperature	Pressure	StdDevPressure	Voltage
2011	3	2	22	1	25	35	0	0	0	0	0	0	0	44.98	0	0	11.8
2011	3	2	22	11	25	35	0	0	0	0	0	0	0	44.91	0	0	11.8
2011	3	2	22	21	25	35	0	0	0	0	0	0	0	44.82	0	0	11.8
2011	3	2	22	31	25	35	0	0	0	0	0	0	0	44.74	0	0	11.8
2011	3	2	22	41	25	36	0	0	0	0	0	0	0	44.65	0	0	11.8
2011	3	2	22	51	25	35	0	0	0	0	0	0	0	44.58	0	0	11.8
2011	3	2	23	1	25	35	0	0	0	0	0	0	0	44.49	0	0	11.8
2011	3	2	23	11	25	35	0	0	0	0	0	0	0	44.42	0	0	11.8
2011	3	2	23	21	25	36	0	0	0	0	0	0	0	44.33	0	0	11.8
2011	3	2	23	31	25	35	0	0	0	0	0	0	0	44.28	0	0	11.8
2011	3	2	23	41	25	36	0	0	0	0	0	0	0	44.19	0	0	11.8
2011	3	2	23	51	25	36	0	0	0	0	0	0	0	44.13	0	0	11.8
2011	3	3	0	1	25	36	0	0	0	0	0	0	0	44.08	0	0	11.8
2011	3	3	0	11	25	36	0	0	0	0	0	0	0	44.01	0	0	11.8
2011	3	3	0	21	25	35	0	0	0	0	0	0	0	43.93	0	0	11.8
2011	3	3	0	31	25	35	0	0	0	0	0	0	0	43.9	0	0	11.8
2011	3	3	0	41	25	36	0	0	0	0	0	0	0	43.88	0	0	11.8
2011	3	3	0	51	25	36	0	0	0	0	0	0	0	43.84	0	0	11.8
2011	3	3	1	1	25	35	0	0	0	0	0	0	0	43.81	0	0	11.8
2011	3	3	1	11	25	35	0	0	0	0	0	0	0	43.75	0	0	11.8
2011	3	3	1	21	25	35	0	0	0	0	0	0	0	43.7	0	0	11.8
2011	3	3	1	31	25	35	0	0	0	0	0	0	0	43.63	0	0	11.8
2011	3	3	1	41	25	35	0	0	0	0	0	0	0	43.56	0	0	11.8
2011	3	3	1	51	25	36	0	0	0	0	0	0	0	43.48	0	0	11.8
2011	3	3	2	1	25	35	0	0	0	0	0	0	0	43.45	0	0	11.8
2011	3	3	2	11	25	36	0	0	0	0	0	0	0	43.39	0	0	11.8
2011	3	3	2	21	25	35	0	0	0	0	0	0	0	43.36	0	0	11.8
2011	3	3	2	31	25	35	0	0	0	0	0	0	0	43.32	0	0	11.8
2011	3	3	2	41	25	36	0	0	0	0	0	0	0	43.3	0	0	11.8
2011	3	3	2	51	25	36	0	0	0	0	0	0	0	43.27	0	0	11.8
2011	3	3	3	1	25	36	0	0	0	0	0	0	0	43.25	0	0	11.6
2011	3	3	3	11	25	36	0	0	0	0	0	0	0	43.23	0	0	11.6
2011	3	3	3	21	25	36	0	0	0	0	0	0	0	43.21	0	0	11.6
2011	3	3	3	31	25	36	0	0	0	0	0	0	0	43.16	0	0	11.6
2011	3	3	3	41	25	35	0	0	0	0	0	0	0	43.11	0	0	11.6
2011	3	3	3	51	25	35	0	0	0	0	0	0	0	43.09	0	0	11.6
2011	3	3	4	1	25	36	0	0	0	0	0	0	0	43.05	0	0	11.6
2011	3	3	4	11	25	36	0	0	0	0	0	0	0	43.02	0	0	11.6
2011	3	3	4	21	25	35	0	0	0	0	0	0	0	43	0	0	11.6
2011	3	3	4	31	25	35	0	0	0	0	0	0	0	42.96	0	0	11.6
2011	3	3	4	41	25	36	0	0	0	0	0	0	0	42.94	0	0	11.6
2011	3	3	4	51	25	36	0	0	0	0	0	0	0	42.91	0	0	11.6
2011	3	3	5	1	25	35	0	0	0	0	0	0	0	42.87	0	0	11.6
2011	3	3	5	11	25	36	0	0	0	0	0	0	0	42.8	0	0	11.6
2011	3	3	5	21	25	36	0	0	0	0	0	0	0	42.73	0	0	11.6
2011	3	3	5	31	25	36	0	0	0	0	0	0	0	42.69	0	0	11.6

Blackrock Return (0208)

Year	Month	Day	Hour	Minute	Second	Noise3	IceDetection	Heading	Pitch	Roll	StdDevHeading	StdDevPitch	StdDevRoll	Temperature	Pressure	StdDevPressure	Voltage
2011	3	3	5	41	25	35	0	0	0	0	0	0	0	42.62	0	0	11.6
2011	3	3	5	51	25	35	0	0	0	0	0	0	0	42.58	0	0	11.6
2011	3	3	6	1	25	36	0	0	0	0	0	0	0	42.55	0	0	11.6
2011	3	3	6	11	25	36	0	0	0	0	0	0	0	42.51	0	0	11.6
2011	3	3	6	21	25	36	0	0	0	0	0	0	0	42.48	0	0	11.6
2011	3	3	6	31	25	35	0	0	0	0	0	0	0	42.42	0	0	11.6
2011	3	3	6	41	25	36	0	0	0	0	0	0	0	42.4	0	0	11.6
2011	3	3	6	51	25	35	0	0	0	0	0	0	0	42.35	0	0	11.6
2011	3	3	7	1	25	36	0	0	0	0	0	0	0	42.31	0	0	11.6
2011	3	3	7	11	25	35	0	0	0	0	0	0	0	42.28	0	0	11.8
2011	3	3	7	21	25	36	0	0	0	0	0	0	0	42.26	0	0	12.2
2011	3	3	7	31	25	36	0	0	0	0	0	0	0	42.24	0	0	12.4
2011	3	3	7	41	25	36	0	0	0	0	0	0	0	42.26	0	0	12.6
2011	3	3	7	51	25	35	0	0	0	0	0	0	0	42.3	0	0	12.8
2011	3	3	8	1	25	35	0	0	0	0	0	0	0	42.33	0	0	12.8
2011	3	3	8	11	25	36	0	0	0	0	0	0	0	42.39	0	0	13
2011	3	3	8	21	25	36	0	0	0	0	0	0	0	42.46	0	0	13
2011	3	3	8	31	25	36	0	0	0	0	0	0	0	42.53	0	0	13
2011	3	3	8	41	25	36	0	0	0	0	0	0	0	42.6	0	0	13.2
2011	3	3	8	51	25	36	0	0	0	0	0	0	0	42.71	0	0	13.2
2011	3	3	9	1	25	36	0	0	0	0	0	0	0	42.82	0	0	13.2
2011	3	3	9	11	25	36	0	0	0	0	0	0	0	42.94	0	0	13.2
2011	3	3	9	21	25	36	0	0	0	0	0	0	0	43.09	0	0	13.4
2011	3	3	9	31	25	35	0	0	0	0	0	0	0	43.65	0	0	13.4
2011	3	3	9	41	25	36	0	0	0	0	0	0	0	43.95	0	0	13.4
2011	3	3	9	51	25	36	0	0	0	0	0	0	0	44.13	0	0	13.4
2011	3	3	10	1	25	36	0	0	0	0	0	0	0	44.33	0	0	13.4
2011	3	3	10	11	25	36	0	0	0	0	0	0	0	44.56	0	0	13.6
2011	3	3	10	21	25	36	0	0	0	0	0	0	0	44.76	0	0	13.6
2011	3	3	10	31	25	35	0	0	0	0	0	0	0	44.96	0	0	13.6
2011	3	3	10	41	25	36	0	0	0	0	0	0	0	45.18	0	0	13.6
2011	3	3	10	51	25	35	0	0	0	0	0	0	0	45.41	0	0	13.8
2011	3	3	11	1	25	35	0	0	0	0	0	0	0	45.64	0	0	13.8
2011	3	3	11	11	25	35	0	0	0	0	0	0	0	45.88	0	0	13.8
2011	3	3	11	21	25	36	0	0	0	0	0	0	0	46.08	0	0	13.8
2011	3	3	11	31	25	35	0	0	0	0	0	0	0	46.31	0	0	13.8
2011	3	3	11	41	25	36	0	0	0	0	0	0	0	46.54	0	0	13.6
2011	3	3	11	51	25	35	0	0	0	0	0	0	0	46.76	0	0	13.6
2011	3	3	12	1	25	36	0	0	0	0	0	0	0	46.96	0	0	13.6
2011	3	3	12	11	25	35	0	0	0	0	0	0	0	47.19	0	0	13.6
2011	3	3	12	21	25	35	0	0	0	0	0	0	0	47.41	0	0	13.6
2011	3	3	12	31	25	35	0	0	0	0	0	0	0	47.61	0	0	13.6
2011	3	3	12	41	25	35	0	0	0	0	0	0	0	47.82	0	0	13.6
2011	3	3	12	51	25	35	0	0	0	0	0	0	0	48.04	0	0	13.6
2011	3	3	13	1	25	35	0	0	0	0	0	0	0	48.24	0	0	13.6
2011	3	3	13	11	25	35	0	0	0	0	0	0	0	48.42	0	0	13.6

Blackrock Return (0208)

Year	Month	Day	Hour	Minute	Second	Noise3	IceDetection	Heading	Pitch	Roll	StdDevHeading	StdDevPitch	StdDevRoll	Temperature	Pressure	StdDevPressure	Voltage
2011	3	3	13	21	25	34	0	0	0	0	0	0	0	48.45	0	0	13
2011	3	3	13	31	25	35	0	0	0	0	0	0	0	48.67	0	0	13.6
2011	3	3	13	41	25	35	0	0	0	0	0	0	0	48.78	0	0	13.2
2011	3	3	13	51	25	35	0	0	0	0	0	0	0	48.74	0	0	12.4
2011	3	3	14	1	25	35	0	0	0	0	0	0	0	48.92	0	0	13.4
2011	3	3	14	11	25	35	0	0	0	0	0	0	0	48.94	0	0	12.4
2011	3	3	14	21	25	35	0	0	0	0	0	0	0	49.14	0	0	13.6
2011	3	3	14	31	25	35	0	0	0	0	0	0	0	49.3	0	0	13.6
2011	3	3	14	41	25	34	0	0	0	0	0	0	0	49.42	0	0	13.4
2011	3	3	14	51	25	35	0	0	0	0	0	0	0	49.55	0	0	13.2
2011	3	3	15	1	25	35	0	0	0	0	0	0	0	49.66	0	0	12.8
2011	3	3	15	11	25	34	0	0	0	0	0	0	0	49.71	0	0	12.6
2011	3	3	15	21	25	34	0	0	0	0	0	0	0	49.77	0	0	12.6
2011	3	3	15	31	25	34	0	0	0	0	0	0	0	49.78	0	0	12.6
2011	3	3	15	41	25	35	0	0	0	0	0	0	0	49.78	0	0	12.4
2011	3	3	15	51	25	35	0	0	0	0	0	0	0	49.78	0	0	12.4
2011	3	3	16	1	25	34	0	0	0	0	0	0	0	49.77	0	0	12.2
2011	3	3	16	11	25	34	0	0	0	0	0	0	0	49.75	0	0	12.2
2011	3	3	16	21	25	34	0	0	0	0	0	0	0	49.71	0	0	12.2
2011	3	3	16	31	25	35	0	0	0	0	0	0	0	49.68	0	0	12
2011	3	3	16	41	25	35	0	0	0	0	0	0	0	49.64	0	0	12
2011	3	3	16	51	25	35	0	0	0	0	0	0	0	49.57	0	0	12
2011	3	3	17	1	25	35	0	0	0	0	0	0	0	49.5	0	0	12
2011	3	3	17	11	25	35	0	0	0	0	0	0	0	49.42	0	0	12
2011	3	3	17	21	25	35	0	0	0	0	0	0	0	49.35	0	0	12
2011	3	3	17	31	25	35	0	0	0	0	0	0	0	49.26	0	0	12
2011	3	3	17	41	25	35	0	0	0	0	0	0	0	49.15	0	0	12
2011	3	3	17	51	25	35	0	0	0	0	0	0	0	49.06	0	0	12
2011	3	3	18	1	25	35	0	0	0	0	0	0	0	48.96	0	0	12
2011	3	3	18	11	25	35	0	0	0	0	0	0	0	48.85	0	0	12
2011	3	3	18	21	25	35	0	0	0	0	0	0	0	48.72	0	0	12
2011	3	3	18	31	25	34	0	0	0	0	0	0	0	48.6	0	0	12
2011	3	3	18	41	25	35	0	0	0	0	0	0	0	48.47	0	0	12
2011	3	3	18	51	25	34	0	0	0	0	0	0	0	48.34	0	0	12
2011	3	3	19	1	25	35	0	0	0	0	0	0	0	48.22	0	0	12
2011	3	3	19	11	25	35	0	0	0	0	0	0	0	48.09	0	0	11.8
2011	3	3	19	21	25	35	0	0	0	0	0	0	0	47.95	0	0	12
2011	3	3	19	31	25	35	0	0	0	0	0	0	0	47.82	0	0	12
2011	3	3	19	41	25	36	0	0	0	0	0	0	0	47.68	0	0	11.8
2011	3	3	19	51	25	35	0	0	0	0	0	0	0	47.5	0	0	11.8
2011	3	3	20	1	25	35	0	0	0	0	0	0	0	47.35	0	0	11.8
2011	3	3	20	11	25	35	0	0	0	0	0	0	0	47.21	0	0	11.8
2011	3	3	20	21	25	35	0	0	0	0	0	0	0	47.07	0	0	11.8
2011	3	3	20	31	25	35	0	0	0	0	0	0	0	46.92	0	0	11.8
2011	3	3	20	41	25	35	0	0	0	0	0	0	0	46.78	0	0	11.8
2011	3	3	20	51	25	35	0	0	0	0	0	0	0	46.65	0	0	11.8

Blackrock Return (0208)

Year	Month	Day	Hour	Minute	Second	Noise3	IceDetection	Heading	Pitch	Roll	StdDevHeading	StdDevPitch	StdDevRoll	Temperature	Pressure	StdDevPressure	Voltage
2011	3	3	21	1	25	35	0	0	0	0	0	0	0	46.51	0	0	11.8
2011	3	3	21	11	25	34	0	0	0	0	0	0	0	46.4	0	0	11.8
2011	3	3	21	21	25	36	0	0	0	0	0	0	0	46.27	0	0	11.8
2011	3	3	21	31	25	35	0	0	0	0	0	0	0	46.15	0	0	11.8
2011	3	3	21	41	25	35	0	0	0	0	0	0	0	46.02	0	0	11.8
2011	3	3	21	51	25	35	0	0	0	0	0	0	0	45.9	0	0	11.8
2011	3	3	22	1	25	35	0	0	0	0	0	0	0	45.79	0	0	11.8
2011	3	3	22	11	25	35	0	0	0	0	0	0	0	45.68	0	0	11.8
2011	3	3	22	21	25	35	0	0	0	0	0	0	0	45.59	0	0	11.8
2011	3	3	22	31	25	35	0	0	0	0	0	0	0	45.46	0	0	11.8
2011	3	3	22	41	25	35	0	0	0	0	0	0	0	45.34	0	0	11.8
2011	3	3	22	51	25	36	0	0	0	0	0	0	0	45.23	0	0	11.8
2011	3	3	23	1	25	34	0	0	0	0	0	0	0	45.12	0	0	11.8
2011	3	3	23	11	25	35	0	0	0	0	0	0	0	45.01	0	0	11.8
2011	3	3	23	21	25	35	0	0	0	0	0	0	0	44.92	0	0	11.8
2011	3	3	23	31	25	35	0	0	0	0	0	0	0	44.82	0	0	11.8
2011	3	3	23	41	25	35	0	0	0	0	0	0	0	44.73	0	0	11.8
2011	3	3	23	51	25	35	0	0	0	0	0	0	0	44.64	0	0	11.8
2011	3	4	0	1	25	35	0	0	0	0	0	0	0	44.53	0	0	11.8
2011	3	4	0	11	25	35	0	0	0	0	0	0	0	44.44	0	0	11.8
2011	3	4	0	21	25	35	0	0	0	0	0	0	0	44.35	0	0	11.8
2011	3	4	0	31	25	35	0	0	0	0	0	0	0	44.26	0	0	11.8
2011	3	4	0	41	25	35	0	0	0	0	0	0	0	44.17	0	0	11.8
2011	3	4	0	51	25	35	0	0	0	0	0	0	0	44.08	0	0	11.8
2011	3	4	1	1	25	36	0	0	0	0	0	0	0	44.02	0	0	11.8
2011	3	4	1	11	25	36	0	0	0	0	0	0	0	43.93	0	0	11.8
2011	3	4	1	21	25	36	0	0	0	0	0	0	0	43.86	0	0	11.8
2011	3	4	1	31	25	36	0	0	0	0	0	0	0	43.79	0	0	11.8
2011	3	4	1	41	25	36	0	0	0	0	0	0	0	43.72	0	0	11.8
2011	3	4	1	51	25	36	0	0	0	0	0	0	0	43.65	0	0	11.8
2011	3	4	2	1	25	36	0	0	0	0	0	0	0	43.57	0	0	11.8
2011	3	4	2	11	25	36	0	0	0	0	0	0	0	43.5	0	0	11.8
2011	3	4	2	21	25	35	0	0	0	0	0	0	0	43.43	0	0	11.8
2011	3	4	2	31	25	35	0	0	0	0	0	0	0	43.36	0	0	11.8
2011	3	4	2	41	25	35	0	0	0	0	0	0	0	43.3	0	0	11.8
2011	3	4	2	51	25	35	0	0	0	0	0	0	0	43.23	0	0	11.8
2011	3	4	3	1	25	35	0	0	0	0	0	0	0	43.16	0	0	11.8
2011	3	4	3	11	25	36	0	0	0	0	0	0	0	43.11	0	0	11.8
2011	3	4	3	21	25	35	0	0	0	0	0	0	0	43.05	0	0	11.8
2011	3	4	3	31	25	36	0	0	0	0	0	0	0	42.98	0	0	11.8
2011	3	4	3	41	25	36	0	0	0	0	0	0	0	42.93	0	0	11.8
2011	3	4	3	51	25	35	0	0	0	0	0	0	0	42.87	0	0	11.8
2011	3	4	4	1	25	36	0	0	0	0	0	0	0	42.8	0	0	11.8
2011	3	4	4	11	25	35	0	0	0	0	0	0	0	42.75	0	0	11.8
2011	3	4	4	21	25	36	0	0	0	0	0	0	0	42.69	0	0	11.8
2011	3	4	4	31	25	36	0	0	0	0	0	0	0	42.62	0	0	11.8

Blackrock Return (0208)

Year	Month	Day	Hour	Minute	Second	Noise3	IceDetection	Heading	Pitch	Roll	StdDevHeading	StdDevPitch	StdDevRoll	Temperature	Pressure	StdDevPressure	Voltage
2011	3	4	4	41	25	36	0	0	0	0	0	0	0	42.57	0	0	11.6
2011	3	4	4	51	25	36	0	0	0	0	0	0	0	42.51	0	0	11.6
2011	3	4	5	1	25	36	0	0	0	0	0	0	0	42.44	0	0	11.6
2011	3	4	5	11	25	36	0	0	0	0	0	0	0	42.39	0	0	11.6
2011	3	4	5	21	25	35	0	0	0	0	0	0	0	42.33	0	0	11.6
2011	3	4	5	31	25	36	0	0	0	0	0	0	0	42.28	0	0	11.6
2011	3	4	5	41	25	36	0	0	0	0	0	0	0	42.22	0	0	11.6
2011	3	4	5	51	25	35	0	0	0	0	0	0	0	42.19	0	0	11.6
2011	3	4	6	1	25	36	0	0	0	0	0	0	0	42.13	0	0	11.6
2011	3	4	6	11	25	36	0	0	0	0	0	0	0	42.08	0	0	11.6
2011	3	4	6	21	25	36	0	0	0	0	0	0	0	42.03	0	0	11.6
2011	3	4	6	31	25	36	0	0	0	0	0	0	0	41.99	0	0	11.6
2011	3	4	6	41	25	36	0	0	0	0	0	0	0	41.92	0	0	11.6
2011	3	4	6	51	25	35	0	0	0	0	0	0	0	41.88	0	0	11.6
2011	3	4	7	1	25	36	0	0	0	0	0	0	0	41.85	0	0	11.8
2011	3	4	7	11	25	36	0	0	0	0	0	0	0	41.81	0	0	12
2011	3	4	7	21	25	36	0	0	0	0	0	0	0	41.79	0	0	12.4
2011	3	4	7	31	25	36	0	0	0	0	0	0	0	41.79	0	0	12.6
2011	3	4	7	41	25	35	0	0	0	0	0	0	0	41.81	0	0	12.8
2011	3	4	7	51	25	36	0	0	0	0	0	0	0	41.85	0	0	12.8
2011	3	4	8	1	25	36	0	0	0	0	0	0	0	41.9	0	0	13
2011	3	4	8	11	25	35	0	0	0	0	0	0	0	41.99	0	0	13
2011	3	4	8	21	25	36	0	0	0	0	0	0	0	42.06	0	0	13.2
2011	3	4	8	31	25	36	0	0	0	0	0	0	0	42.15	0	0	13.2
2011	3	4	8	41	25	36	0	0	0	0	0	0	0	42.22	0	0	13.4
2011	3	4	8	51	25	36	0	0	0	0	0	0	0	42.33	0	0	13.4
2011	3	4	9	1	25	35	0	0	0	0	0	0	0	42.44	0	0	13.4
2011	3	4	9	11	25	36	0	0	0	0	0	0	0	42.57	0	0	13.4
2011	3	4	9	21	25	35	0	0	0	0	0	0	0	42.73	0	0	13.6
2011	3	4	9	31	25	36	0	0	0	0	0	0	0	43.34	0	0	13.6
2011	3	4	9	41	25	35	0	0	0	0	0	0	0	43.59	0	0	13.6
2011	3	4	9	51	25	35	0	0	0	0	0	0	0	43.79	0	0	13.8
2011	3	4	10	1	25	35	0	0	0	0	0	0	0	43.99	0	0	13.8
2011	3	4	10	11	25	36	0	0	0	0	0	0	0	44.19	0	0	13.8
2011	3	4	10	21	25	36	0	0	0	0	0	0	0	44.4	0	0	13.8
2011	3	4	10	31	25	35	0	0	0	0	0	0	0	44.62	0	0	13.8
2011	3	4	10	41	25	35	0	0	0	0	0	0	0	44.87	0	0	13.8
2011	3	4	10	51	25	35	0	0	0	0	0	0	0	45.09	0	0	13.8
2011	3	4	11	1	25	36	0	0	0	0	0	0	0	45.28	0	0	13.8
2011	3	4	11	11	25	35	0	0	0	0	0	0	0	45.52	0	0	13.8
2011	3	4	11	21	25	36	0	0	0	0	0	0	0	45.77	0	0	13.8
2011	3	4	11	31	25	35	0	0	0	0	0	0	0	46.02	0	0	13.6
2011	3	4	11	41	25	35	0	0	0	0	0	0	0	46.24	0	0	13.6
2011	3	4	11	51	25	35	0	0	0	0	0	0	0	46.47	0	0	13.6
2011	3	4	12	1	25	35	0	0	0	0	0	0	0	46.71	0	0	13.6
2011	3	4	12	11	25	35	0	0	0	0	0	0	0	46.94	0	0	13.6

Blackrock Return (0208)

Year	Month	Day	Hour	Minute	Second	Noise3	IceDetection	Heading	Pitch	Roll	StdDevHeading	StdDevPitch	StdDevRoll	Temperature	Pressure	StdDevPressure	Voltage
2011	3	4	12	21	25	35	0	0	0	0	0	0	0	47.16	0	0	13.4
2011	3	4	12	31	25	35	0	0	0	0	0	0	0	47.41	0	0	13.4
2011	3	4	12	41	25	35	0	0	0	0	0	0	0	47.61	0	0	13.4
2011	3	4	12	51	25	35	0	0	0	0	0	0	0	47.82	0	0	13.4
2011	3	4	13	1	25	34	0	0	0	0	0	0	0	48.04	0	0	13.4
2011	3	4	13	11	25	35	0	0	0	0	0	0	0	48.24	0	0	13.4
2011	3	4	13	21	25	35	0	0	0	0	0	0	0	48.43	0	0	13.4
2011	3	4	13	31	25	35	0	0	0	0	0	0	0	48.6	0	0	13.4
2011	3	4	13	41	25	35	0	0	0	0	0	0	0	48.78	0	0	13.4
2011	3	4	13	51	25	35	0	0	0	0	0	0	0	48.94	0	0	13.6
2011	3	4	14	1	25	34	0	0	0	0	0	0	0	49.08	0	0	13.6
2011	3	4	14	11	25	35	0	0	0	0	0	0	0	49.21	0	0	13.4
2011	3	4	14	21	25	35	0	0	0	0	0	0	0	49.35	0	0	13.6
2011	3	4	14	31	25	35	0	0	0	0	0	0	0	49.46	0	0	13.4
2011	3	4	14	41	25	35	0	0	0	0	0	0	0	49.57	0	0	13.6
2011	3	4	14	51	25	34	0	0	0	0	0	0	0	49.68	0	0	13.6
2011	3	4	15	1	25	35	0	0	0	0	0	0	0	49.77	0	0	13.4
2011	3	4	15	11	25	35	0	0	0	0	0	0	0	49.82	0	0	12.8
2011	3	4	15	21	25	34	0	0	0	0	0	0	0	49.89	0	0	12.6
2011	3	4	15	31	25	35	0	0	0	0	0	0	0	49.98	0	0	12.6
2011	3	4	15	41	25	34	0	0	0	0	0	0	0	50.05	0	0	12.6
2011	3	4	15	51	25	34	0	0	0	0	0	0	0	50.07	0	0	12.4
2011	3	4	16	1	25	34	0	0	0	0	0	0	0	50.09	0	0	12.4
2011	3	4	16	11	25	34	0	0	0	0	0	0	0	50.09	0	0	12.2
2011	3	4	16	21	25	34	0	0	0	0	0	0	0	50.09	0	0	12.2
2011	3	4	16	31	25	34	0	0	0	0	0	0	0	50.05	0	0	12.2
2011	3	4	16	41	25	35	0	0	0	0	0	0	0	50	0	0	12.2
2011	3	4	16	51	25	35	0	0	0	0	0	0	0	49.93	0	0	12
2011	3	4	17	1	25	35	0	0	0	0	0	0	0	49.87	0	0	12
2011	3	4	17	11	25	34	0	0	0	0	0	0	0	49.8	0	0	12
2011	3	4	17	21	25	35	0	0	0	0	0	0	0	49.71	0	0	12
2011	3	4	17	31	25	35	0	0	0	0	0	0	0	49.64	0	0	12
2011	3	4	17	41	25	35	0	0	0	0	0	0	0	49.57	0	0	12
2011	3	4	17	51	25	35	0	0	0	0	0	0	0	49.46	0	0	12
2011	3	4	18	1	25	34	0	0	0	0	0	0	0	49.37	0	0	12
2011	3	4	18	11	25	35	0	0	0	0	0	0	0	49.26	0	0	12
2011	3	4	18	21	25	35	0	0	0	0	0	0	0	49.15	0	0	12
2011	3	4	18	31	25	35	0	0	0	0	0	0	0	49.03	0	0	12
2011	3	4	18	41	25	35	0	0	0	0	0	0	0	48.9	0	0	12
2011	3	4	18	51	25	35	0	0	0	0	0	0	0	48.76	0	0	12
2011	3	4	19	1	25	34	0	0	0	0	0	0	0	48.63	0	0	12
2011	3	4	19	11	25	35	0	0	0	0	0	0	0	48.49	0	0	11.8
2011	3	4	19	21	25	34	0	0	0	0	0	0	0	48.36	0	0	11.8
2011	3	4	19	31	25	35	0	0	0	0	0	0	0	48.22	0	0	11.8
2011	3	4	19	41	25	35	0	0	0	0	0	0	0	48.09	0	0	11.8
2011	3	4	19	51	25	35	0	0	0	0	0	0	0	47.95	0	0	11.8

Blackrock Return (0208)

Year	Month	Day	Hour	Minute	Second	Noise3	IceDetection	Heading	Pitch	Roll	StdDevHeading	StdDevPitch	StdDevRoll	Temperature	Pressure	StdDevPressure	Voltage
2011	3	4	20	1	25	35	0	0	0	0	0	0	0	47.8	0	0	11.8
2011	3	4	20	11	25	35	0	0	0	0	0	0	0	47.66	0	0	11.8
2011	3	4	20	21	25	35	0	0	0	0	0	0	0	47.52	0	0	11.8
2011	3	4	20	31	25	35	0	0	0	0	0	0	0	47.39	0	0	11.8
2011	3	4	20	41	25	35	0	0	0	0	0	0	0	47.26	0	0	11.8
2011	3	4	20	51	25	35	0	0	0	0	0	0	0	47.16	0	0	11.8
2011	3	4	21	1	25	35	0	0	0	0	0	0	0	47.05	0	0	11.8
2011	3	4	21	11	25	35	0	0	0	0	0	0	0	46.94	0	0	11.8
2011	3	4	21	21	25	35	0	0	0	0	0	0	0	46.83	0	0	11.8
2011	3	4	21	31	25	35	0	0	0	0	0	0	0	46.74	0	0	11.8
2011	3	4	21	41	25	35	0	0	0	0	0	0	0	46.65	0	0	11.8
2011	3	4	21	51	25	35	0	0	0	0	0	0	0	46.56	0	0	11.8
2011	3	4	22	1	25	35	0	0	0	0	0	0	0	46.45	0	0	11.8
2011	3	4	22	11	25	36	0	0	0	0	0	0	0	46.36	0	0	11.8
2011	3	4	22	21	25	35	0	0	0	0	0	0	0	46.26	0	0	11.8
2011	3	4	22	31	25	35	0	0	0	0	0	0	0	46.15	0	0	11.8
2011	3	4	22	41	25	35	0	0	0	0	0	0	0	46.04	0	0	11.8
2011	3	4	22	51	25	36	0	0	0	0	0	0	0	45.95	0	0	11.8
2011	3	4	23	1	25	35	0	0	0	0	0	0	0	45.84	0	0	11.8
2011	3	4	23	11	25	35	0	0	0	0	0	0	0	45.75	0	0	11.8
2011	3	4	23	21	25	36	0	0	0	0	0	0	0	45.68	0	0	11.8
2011	3	4	23	31	25	35	0	0	0	0	0	0	0	45.63	0	0	11.8
2011	3	4	23	41	25	36	0	0	0	0	0	0	0	45.54	0	0	11.8
2011	3	4	23	51	25	35	0	0	0	0	0	0	0	45.46	0	0	11.8
2011	3	5	0	1	25	34	0	0	0	0	0	0	0	45.37	0	0	11.8
2011	3	5	0	11	25	35	0	0	0	0	0	0	0	45.3	0	0	11.8
2011	3	5	0	21	25	35	0	0	0	0	0	0	0	45.23	0	0	11.8
2011	3	5	0	31	25	35	0	0	0	0	0	0	0	45.18	0	0	11.8
2011	3	5	0	41	25	36	0	0	0	0	0	0	0	45.1	0	0	11.8
2011	3	5	0	51	25	36	0	0	0	0	0	0	0	45.05	0	0	11.8
2011	3	5	1	1	25	35	0	0	0	0	0	0	0	45	0	0	11.8
2011	3	5	1	11	25	36	0	0	0	0	0	0	0	44.92	0	0	11.8
2011	3	5	1	21	25	35	0	0	0	0	0	0	0	44.87	0	0	11.8
2011	3	5	1	31	25	36	0	0	0	0	0	0	0	44.82	0	0	11.8
2011	3	5	1	41	25	35	0	0	0	0	0	0	0	44.76	0	0	11.8
2011	3	5	1	51	25	35	0	0	0	0	0	0	0	44.71	0	0	11.8
2011	3	5	2	1	25	35	0	0	0	0	0	0	0	44.65	0	0	11.8
2011	3	5	2	11	25	35	0	0	0	0	0	0	0	44.62	0	0	11.8
2011	3	5	2	21	25	35	0	0	0	0	0	0	0	44.56	0	0	11.8
2011	3	5	2	31	25	35	0	0	0	0	0	0	0	44.53	0	0	11.8
2011	3	5	2	41	25	35	0	0	0	0	0	0	0	44.47	0	0	11.8
2011	3	5	2	51	25	35	0	0	0	0	0	0	0	44.42	0	0	11.8
2011	3	5	3	1	25	35	0	0	0	0	0	0	0	44.37	0	0	11.8
2011	3	5	3	11	25	36	0	0	0	0	0	0	0	44.31	0	0	11.8
2011	3	5	3	21	25	35	0	0	0	0	0	0	0	44.28	0	0	11.8
2011	3	5	3	31	25	36	0	0	0	0	0	0	0	44.22	0	0	11.8

Blackrock Return (0208)

Year	Month	Day	Hour	Minute	Second	Noise3	IceDetection	Heading	Pitch	Roll	StdDevHeading	StdDevPitch	StdDevRoll	Temperature	Pressure	StdDevPressure	Voltage
2011	3	5	3	41	25	36	0	0	0	0	0	0	0	44.19	0	0	11.8
2011	3	5	3	51	25	35	0	0	0	0	0	0	0	44.15	0	0	11.8
2011	3	5	4	1	25	35	0	0	0	0	0	0	0	44.11	0	0	11.8
2011	3	5	4	11	25	36	0	0	0	0	0	0	0	44.06	0	0	11.8
2011	3	5	4	21	25	35	0	0	0	0	0	0	0	44.02	0	0	11.8
2011	3	5	4	31	25	36	0	0	0	0	0	0	0	43.97	0	0	11.8
2011	3	5	4	41	25	35	0	0	0	0	0	0	0	43.92	0	0	11.8
2011	3	5	4	51	25	35	0	0	0	0	0	0	0	43.88	0	0	11.6
2011	3	5	5	1	25	36	0	0	0	0	0	0	0	43.81	0	0	11.6
2011	3	5	5	11	25	35	0	0	0	0	0	0	0	43.77	0	0	11.6
2011	3	5	5	21	25	36	0	0	0	0	0	0	0	43.72	0	0	11.6
2011	3	5	5	31	25	36	0	0	0	0	0	0	0	43.66	0	0	11.6
2011	3	5	5	41	25	35	0	0	0	0	0	0	0	43.63	0	0	11.6
2011	3	5	5	51	25	36	0	0	0	0	0	0	0	43.57	0	0	11.6
2011	3	5	6	1	25	35	0	0	0	0	0	0	0	43.52	0	0	11.6
2011	3	5	6	11	25	36	0	0	0	0	0	0	0	43.47	0	0	11.6
2011	3	5	6	21	25	36	0	0	0	0	0	0	0	43.41	0	0	11.6
2011	3	5	6	31	25	35	0	0	0	0	0	0	0	43.38	0	0	11.6
2011	3	5	6	41	25	36	0	0	0	0	0	0	0	43.34	0	0	11.8
2011	3	5	6	51	25	36	0	0	0	0	0	0	0	43.3	0	0	11.8
2011	3	5	7	1	25	35	0	0	0	0	0	0	0	43.3	0	0	11.8
2011	3	5	7	11	25	36	0	0	0	0	0	0	0	43.27	0	0	12
2011	3	5	7	21	25	36	0	0	0	0	0	0	0	43.27	0	0	12.2
2011	3	5	7	31	25	35	0	0	0	0	0	0	0	43.29	0	0	12.4
2011	3	5	7	41	25	36	0	0	0	0	0	0	0	43.32	0	0	12.6
2011	3	5	7	51	25	35	0	0	0	0	0	0	0	43.38	0	0	12.6
2011	3	5	8	1	25	36	0	0	0	0	0	0	0	43.47	0	0	12.8
2011	3	5	8	11	25	36	0	0	0	0	0	0	0	43.52	0	0	12.8
2011	3	5	8	21	25	36	0	0	0	0	0	0	0	43.59	0	0	13
2011	3	5	8	31	25	35	0	0	0	0	0	0	0	43.68	0	0	13.2
2011	3	5	8	41	25	36	0	0	0	0	0	0	0	43.79	0	0	13.2
2011	3	5	8	51	25	35	0	0	0	0	0	0	0	43.92	0	0	13.4
2011	3	5	9	1	25	35	0	0	0	0	0	0	0	44.1	0	0	13.4
2011	3	5	9	11	25	36	0	0	0	0	0	0	0	44.29	0	0	13.4
2011	3	5	9	21	25	35	0	0	0	0	0	0	0	44.47	0	0	13
2011	3	5	9	31	25	35	0	0	0	0	0	0	0	44.92	0	0	13.4
2011	3	5	9	41	25	35	0	0	0	0	0	0	0	45.05	0	0	13.4
2011	3	5	9	51	25	36	0	0	0	0	0	0	0	45.12	0	0	13
2011	3	5	10	1	25	35	0	0	0	0	0	0	0	45.3	0	0	13.2
2011	3	5	10	11	25	35	0	0	0	0	0	0	0	45.55	0	0	13.4
2011	3	5	10	21	25	36	0	0	0	0	0	0	0	45.79	0	0	13.4
2011	3	5	10	31	25	35	0	0	0	0	0	0	0	45.97	0	0	13.4
2011	3	5	10	41	25	36	0	0	0	0	0	0	0	46.2	0	0	13.6
2011	3	5	10	51	25	35	0	0	0	0	0	0	0	46.42	0	0	13.6
2011	3	5	11	1	25	35	0	0	0	0	0	0	0	46.69	0	0	13.6
2011	3	5	11	11	25	35	0	0	0	0	0	0	0	46.74	0	0	13.2

Blackrock Return (0208)

Year	Month	Day	Hour	Minute	Second	Noise3	IceDetection	Heading	Pitch	Roll	StdDevHeading	StdDevPitch	StdDevRoll	Temperature	Pressure	StdDevPressure	Voltage
2011	3	5	11	21	25	34	0	0	0	0	0	0	0	46.85	0	0	13
2011	3	5	11	31	25	35	0	0	0	0	0	0	0	46.96	0	0	12.8
2011	3	5	11	41	25	36	0	0	0	0	0	0	0	47.16	0	0	13.2
2011	3	5	11	51	25	36	0	0	0	0	0	0	0	47.3	0	0	13
2011	3	5	12	1	25	36	0	0	0	0	0	0	0	47.46	0	0	13.2
2011	3	5	12	11	25	35	0	0	0	0	0	0	0	47.73	0	0	13.6
2011	3	5	12	21	25	35	0	0	0	0	0	0	0	47.88	0	0	13.4
2011	3	5	12	31	25	35	0	0	0	0	0	0	0	47.97	0	0	12.8
2011	3	5	12	41	25	35	0	0	0	0	0	0	0	48.11	0	0	13
2011	3	5	12	51	25	35	0	0	0	0	0	0	0	48.33	0	0	13.6
2011	3	5	13	1	25	35	0	0	0	0	0	0	0	48.51	0	0	13.6
2011	3	5	13	11	25	35	0	0	0	0	0	0	0	48.67	0	0	13.6
2011	3	5	13	21	25	35	0	0	0	0	0	0	0	48.9	0	0	13.6
2011	3	5	13	31	25	34	0	0	0	0	0	0	0	49.1	0	0	13.6
2011	3	5	13	41	25	34	0	0	0	0	0	0	0	49.3	0	0	13.6
2011	3	5	13	51	25	35	0	0	0	0	0	0	0	49.46	0	0	13.6
2011	3	5	14	1	25	35	0	0	0	0	0	0	0	49.62	0	0	13.6
2011	3	5	14	11	25	35	0	0	0	0	0	0	0	49.75	0	0	13.4
2011	3	5	14	21	25	34	0	0	0	0	0	0	0	49.91	0	0	13.4
2011	3	5	14	31	25	35	0	0	0	0	0	0	0	50.05	0	0	13.4
2011	3	5	14	41	25	35	0	0	0	0	0	0	0	50.14	0	0	13.4
2011	3	5	14	51	25	35	0	0	0	0	0	0	0	50.29	0	0	13.4
2011	3	5	15	1	25	35	0	0	0	0	0	0	0	50.43	0	0	13.4
2011	3	5	15	11	25	35	0	0	0	0	0	0	0	50.52	0	0	13.4
2011	3	5	15	21	25	34	0	0	0	0	0	0	0	50.61	0	0	13.4
2011	3	5	15	31	25	34	0	0	0	0	0	0	0	50.68	0	0	13.4
2011	3	5	15	41	25	34	0	0	0	0	0	0	0	50.76	0	0	12.8
2011	3	5	15	51	25	35	0	0	0	0	0	0	0	50.79	0	0	12.6
2011	3	5	16	1	25	35	0	0	0	0	0	0	0	50.85	0	0	12.4
2011	3	5	16	11	25	35	0	0	0	0	0	0	0	50.9	0	0	12.4
2011	3	5	16	21	25	35	0	0	0	0	0	0	0	50.9	0	0	12.2
2011	3	5	16	31	25	35	0	0	0	0	0	0	0	50.92	0	0	12.2
2011	3	5	16	41	25	34	0	0	0	0	0	0	0	50.92	0	0	12.2
2011	3	5	16	51	25	34	0	0	0	0	0	0	0	50.86	0	0	12.2
2011	3	5	17	1	25	35	0	0	0	0	0	0	0	50.86	0	0	12
2011	3	5	17	11	25	34	0	0	0	0	0	0	0	50.83	0	0	12
2011	3	5	17	21	25	35	0	0	0	0	0	0	0	50.77	0	0	12
2011	3	5	17	31	25	35	0	0	0	0	0	0	0	50.7	0	0	12
2011	3	5	17	41	25	34	0	0	0	0	0	0	0	50.65	0	0	12
2011	3	5	17	51	25	35	0	0	0	0	0	0	0	50.56	0	0	12
2011	3	5	18	1	25	35	0	0	0	0	0	0	0	50.47	0	0	12
2011	3	5	18	11	25	34	0	0	0	0	0	0	0	50.38	0	0	12
2011	3	5	18	21	25	34	0	0	0	0	0	0	0	50.25	0	0	12
2011	3	5	18	31	25	35	0	0	0	0	0	0	0	50.14	0	0	12
2011	3	5	18	41	25	34	0	0	0	0	0	0	0	50.05	0	0	12
2011	3	5	18	51	25	34	0	0	0	0	0	0	0	49.91	0	0	12

Blackrock Return (0208)

Year	Month	Day	Hour	Minute	Second	Noise3	IceDetection	Heading	Pitch	Roll	StdDevHeading	StdDevPitch	StdDevRoll	Temperature	Pressure	StdDevPressure	Voltage
2011	3	5	19	1	25	35	0	0	0	0	0	0	0	49.78	0	0	12
2011	3	5	19	11	25	34	0	0	0	0	0	0	0	49.66	0	0	12
2011	3	5	19	21	25	35	0	0	0	0	0	0	0	49.53	0	0	12
2011	3	5	19	31	25	34	0	0	0	0	0	0	0	49.42	0	0	12
2011	3	5	19	41	25	34	0	0	0	0	0	0	0	49.28	0	0	12
2011	3	5	19	51	25	34	0	0	0	0	0	0	0	49.15	0	0	12
2011	3	5	20	1	25	35	0	0	0	0	0	0	0	49.03	0	0	12
2011	3	5	20	11	25	35	0	0	0	0	0	0	0	48.9	0	0	12
2011	3	5	20	21	25	34	0	0	0	0	0	0	0	48.78	0	0	12
2011	3	5	20	31	25	35	0	0	0	0	0	0	0	48.65	0	0	12
2011	3	5	20	41	25	35	0	0	0	0	0	0	0	48.54	0	0	12
2011	3	5	20	51	25	34	0	0	0	0	0	0	0	48.42	0	0	12
2011	3	5	21	1	25	35	0	0	0	0	0	0	0	48.31	0	0	11.8
2011	3	5	21	11	25	35	0	0	0	0	0	0	0	48.2	0	0	11.8
2011	3	5	21	21	25	35	0	0	0	0	0	0	0	48.09	0	0	11.8
2011	3	5	21	31	25	34	0	0	0	0	0	0	0	47.97	0	0	11.8
2011	3	5	21	41	25	35	0	0	0	0	0	0	0	47.88	0	0	11.8
2011	3	5	21	51	25	35	0	0	0	0	0	0	0	47.77	0	0	11.8
2011	3	5	22	1	25	35	0	0	0	0	0	0	0	47.68	0	0	11.8
2011	3	5	22	11	25	35	0	0	0	0	0	0	0	47.57	0	0	11.8
2011	3	5	22	21	25	35	0	0	0	0	0	0	0	47.48	0	0	11.8
2011	3	5	22	31	25	35	0	0	0	0	0	0	0	47.39	0	0	11.8
2011	3	5	22	41	25	35	0	0	0	0	0	0	0	47.3	0	0	11.8
2011	3	5	22	51	25	35	0	0	0	0	0	0	0	47.21	0	0	11.8
2011	3	5	23	1	25	35	0	0	0	0	0	0	0	47.12	0	0	11.8
2011	3	5	23	11	25	35	0	0	0	0	0	0	0	47.03	0	0	11.8
2011	3	5	23	21	25	35	0	0	0	0	0	0	0	46.94	0	0	11.8
2011	3	5	23	31	25	35	0	0	0	0	0	0	0	46.87	0	0	11.8
2011	3	5	23	41	25	34	0	0	0	0	0	0	0	46.8	0	0	11.8
2011	3	5	23	51	25	36	0	0	0	0	0	0	0	46.74	0	0	11.8
2011	3	6	0	1	25	35	0	0	0	0	0	0	0	46.69	0	0	11.8
2011	3	6	0	11	25	35	0	0	0	0	0	0	0	46.63	0	0	11.8
2011	3	6	0	21	25	36	0	0	0	0	0	0	0	46.58	0	0	11.8
2011	3	6	0	31	25	35	0	0	0	0	0	0	0	46.53	0	0	11.8
2011	3	6	0	41	25	35	0	0	0	0	0	0	0	46.45	0	0	11.8
2011	3	6	0	51	25	35	0	0	0	0	0	0	0	46.4	0	0	11.8
2011	3	6	1	1	25	35	0	0	0	0	0	0	0	46.35	0	0	11.8
2011	3	6	1	11	25	35	0	0	0	0	0	0	0	46.31	0	0	11.8
2011	3	6	1	21	25	35	0	0	0	0	0	0	0	46.27	0	0	11.8
2011	3	6	1	31	25	35	0	0	0	0	0	0	0	46.24	0	0	11.8
2011	3	6	1	41	25	35	0	0	0	0	0	0	0	46.2	0	0	11.8
2011	3	6	1	51	25	35	0	0	0	0	0	0	0	46.18	0	0	11.8
2011	3	6	2	1	25	35	0	0	0	0	0	0	0	46.15	0	0	11.8
2011	3	6	2	11	25	35	0	0	0	0	0	0	0	46.13	0	0	11.8
2011	3	6	2	21	25	35	0	0	0	0	0	0	0	46.09	0	0	11.8
2011	3	6	2	31	25	35	0	0	0	0	0	0	0	46.08	0	0	11.8

Blackrock Return (0208)

Year	Month	Day	Hour	Minute	Second	Noise3	IceDetection	Heading	Pitch	Roll	StdDevHeading	StdDevPitch	StdDevRoll	Temperature	Pressure	StdDevPressure	Voltage
2011	3	6	2	41	25	35	0	0	0	0	0	0	0	46.06	0	0	11.8
2011	3	6	2	51	25	35	0	0	0	0	0	0	0	46.02	0	0	11.8
2011	3	6	3	1	25	36	0	0	0	0	0	0	0	46	0	0	11.8
2011	3	6	3	11	25	34	0	0	0	0	0	0	0	45.97	0	0	11.8
2011	3	6	3	21	25	35	0	0	0	0	0	0	0	45.97	0	0	11.8
2011	3	6	3	31	25	35	0	0	0	0	0	0	0	45.93	0	0	11.8
2011	3	6	3	41	25	35	0	0	0	0	0	0	0	45.93	0	0	11.8
2011	3	6	3	51	25	35	0	0	0	0	0	0	0	45.91	0	0	11.8
2011	3	6	4	1	25	35	0	0	0	0	0	0	0	45.91	0	0	11.8
2011	3	6	4	11	25	35	0	0	0	0	0	0	0	45.9	0	0	11.8
2011	3	6	4	21	25	35	0	0	0	0	0	0	0	45.88	0	0	11.8
2011	3	6	4	31	25	35	0	0	0	0	0	0	0	45.86	0	0	11.8
2011	3	6	4	41	25	35	0	0	0	0	0	0	0	45.82	0	0	11.8
2011	3	6	4	51	25	35	0	0	0	0	0	0	0	45.81	0	0	11.8
2011	3	6	5	1	25	35	0	0	0	0	0	0	0	45.79	0	0	11.8
2011	3	6	5	11	25	35	0	0	0	0	0	0	0	45.77	0	0	11.6
2011	3	6	5	21	25	36	0	0	0	0	0	0	0	45.77	0	0	11.8
2011	3	6	5	31	25	35	0	0	0	0	0	0	0	45.75	0	0	11.8
2011	3	6	5	41	25	36	0	0	0	0	0	0	0	45.73	0	0	11.8
2011	3	6	5	51	25	35	0	0	0	0	0	0	0	45.7	0	0	11.8
2011	3	6	6	1	25	35	0	0	0	0	0	0	0	45.68	0	0	11.8
2011	3	6	6	11	25	36	0	0	0	0	0	0	0	45.66	0	0	11.6
2011	3	6	6	21	25	35	0	0	0	0	0	0	0	45.64	0	0	11.8
2011	3	6	6	31	25	35	0	0	0	0	0	0	0	45.64	0	0	11.8
2011	3	6	6	41	25	35	0	0	0	0	0	0	0	45.64	0	0	11.8
2011	3	6	6	51	25	35	0	0	0	0	0	0	0	45.64	0	0	11.8
2011	3	6	7	1	25	35	0	0	0	0	0	0	0	45.68	0	0	11.8
2011	3	6	7	11	25	35	0	0	0	0	0	0	0	45.7	0	0	11.8
2011	3	6	7	21	25	36	0	0	0	0	0	0	0	45.7	0	0	11.8
2011	3	6	7	31	25	36	0	0	0	0	0	0	0	45.75	0	0	12
2011	3	6	7	41	25	35	0	0	0	0	0	0	0	45.77	0	0	12
2011	3	6	7	51	25	35	0	0	0	0	0	0	0	45.84	0	0	12.6
2011	3	6	8	1	25	35	0	0	0	0	0	0	0	45.88	0	0	12.8
2011	3	6	8	11	25	35	0	0	0	0	0	0	0	46.06	0	0	12.8
2011	3	6	8	21	25	36	0	0	0	0	0	0	0	46.13	0	0	12.6
2011	3	6	8	31	25	35	0	0	0	0	0	0	0	46.33	0	0	13
2011	3	6	8	41	25	35	0	0	0	0	0	0	0	46.4	0	0	12.4
2011	3	6	8	51	25	35	0	0	0	0	0	0	0	46.45	0	0	12.6
2011	3	6	9	1	25	35	0	0	0	0	0	0	0	46.53	0	0	12.8
2011	3	6	9	11	25	35	0	0	0	0	0	0	0	46.71	0	0	13.2
2011	3	6	9	21	25	35	0	0	0	0	0	0	0	46.98	0	0	12.8
2011	3	6	9	31	25	35	0	0	0	0	0	0	0	47.19	0	0	13
2011	3	6	9	41	25	35	0	0	0	0	0	0	0	47.35	0	0	12.8
2011	3	6	9	51	25	35	0	0	0	0	0	0	0	47.59	0	0	13
2011	3	6	10	1	25	35	0	0	0	0	0	0	0	47.68	0	0	13
2011	3	6	10	11	25	35	0	0	0	0	0	0	0	47.86	0	0	13

Blackrock Return (0208)

Year	Month	Day	Hour	Minute	Second	Noise3	IceDetection	Heading	Pitch	Roll	StdDevHeading	StdDevPitch	StdDevRoll	Temperature	Pressure	StdDevPressure	Voltage
2011	3	6	10	21	25	35	0	0	0	0	0	0	0	48.04	0	0	13
2011	3	6	10	31	25	35	0	0	0	0	0	0	0	48.2	0	0	13
2011	3	6	10	41	25	35	0	0	0	0	0	0	0	48.6	0	0	13.4
2011	3	6	10	51	25	34	0	0	0	0	0	0	0	48.74	0	0	13.2
2011	3	6	11	1	25	35	0	0	0	0	0	0	0	48.78	0	0	12.6
2011	3	6	11	11	25	34	0	0	0	0	0	0	0	49.06	0	0	13.4
2011	3	6	11	21	25	35	0	0	0	0	0	0	0	49.08	0	0	12.8
2011	3	6	11	31	25	35	0	0	0	0	0	0	0	49.24	0	0	12.8
2011	3	6	11	41	25	35	0	0	0	0	0	0	0	49.37	0	0	12.6
2011	3	6	11	51	25	35	0	0	0	0	0	0	0	49.48	0	0	13
2011	3	6	12	1	25	35	0	0	0	0	0	0	0	49.75	0	0	13
2011	3	6	12	11	25	35	0	0	0	0	0	0	0	49.91	0	0	13.2
2011	3	6	12	21	25	36	0	0	0	0	0	0	0	50.2	0	0	13.6
2011	3	6	12	31	25	34	0	0	0	0	0	0	0	50.5	0	0	13.4
2011	3	6	12	41	25	35	0	0	0	0	0	0	0	50.59	0	0	13
2011	3	6	12	51	25	34	0	0	0	0	0	0	0	50.67	0	0	12.6
2011	3	6	13	1	25	34	0	0	0	0	0	0	0	50.72	0	0	12.6
2011	3	6	13	11	25	34	0	0	0	0	0	0	0	50.94	0	0	13.2
2011	3	6	13	21	25	35	0	0	0	0	0	0	0	50.88	0	0	12.6
2011	3	6	13	31	25	34	0	0	0	0	0	0	0	50.99	0	0	12.6
2011	3	6	13	41	25	34	0	0	0	0	0	0	0	51.13	0	0	13.6
2011	3	6	13	51	25	34	0	0	0	0	0	0	0	51.33	0	0	13.6
2011	3	6	14	1	25	34	0	0	0	0	0	0	0	51.51	0	0	13.2
2011	3	6	14	11	25	35	0	0	0	0	0	0	0	51.64	0	0	13.6
2011	3	6	14	21	25	34	0	0	0	0	0	0	0	51.76	0	0	13.6
2011	3	6	14	31	25	35	0	0	0	0	0	0	0	51.87	0	0	13.4
2011	3	6	14	41	25	35	0	0	0	0	0	0	0	51.98	0	0	13.4
2011	3	6	14	51	25	34	0	0	0	0	0	0	0	52.05	0	0	13
2011	3	6	15	1	25	34	0	0	0	0	0	0	0	52.11	0	0	12.8
2011	3	6	15	11	25	34	0	0	0	0	0	0	0	52.16	0	0	12.6
2011	3	6	15	21	25	35	0	0	0	0	0	0	0	52.16	0	0	12.4
2011	3	6	15	31	25	35	0	0	0	0	0	0	0	52.16	0	0	12.4
2011	3	6	15	41	25	34	0	0	0	0	0	0	0	52.18	0	0	12.2
2011	3	6	15	51	25	34	0	0	0	0	0	0	0	52.18	0	0	12.4
2011	3	6	16	1	25	35	0	0	0	0	0	0	0	52.23	0	0	12.2
2011	3	6	16	11	25	34	0	0	0	0	0	0	0	52.27	0	0	12.2
2011	3	6	16	21	25	34	0	0	0	0	0	0	0	52.27	0	0	12.2
2011	3	6	16	31	25	35	0	0	0	0	0	0	0	52.27	0	0	12.2
2011	3	6	16	41	25	34	0	0	0	0	0	0	0	52.27	0	0	12.2
2011	3	6	16	51	25	34	0	0	0	0	0	0	0	52.21	0	0	12
2011	3	6	17	1	25	34	0	0	0	0	0	0	0	52.12	0	0	12
2011	3	6	17	11	25	34	0	0	0	0	0	0	0	52.02	0	0	12
2011	3	6	17	21	25	35	0	0	0	0	0	0	0	51.93	0	0	12
2011	3	6	17	31	25	34	0	0	0	0	0	0	0	51.84	0	0	12
2011	3	6	17	41	25	35	0	0	0	0	0	0	0	51.76	0	0	12
2011	3	6	17	51	25	34	0	0	0	0	0	0	0	51.69	0	0	12

Blackrock Return (0208)

Year	Month	Day	Hour	Minute	Second	Noise3	IceDetection	Heading	Pitch	Roll	StdDevHeading	StdDevPitch	StdDevRoll	Temperature	Pressure	StdDevPressure	Voltage
2011	3	6	18	1	25	34	0	0	0	0	0	0	0	51.6	0	0	12
2011	3	6	18	11	25	35	0	0	0	0	0	0	0	51.51	0	0	12
2011	3	6	18	21	25	35	0	0	0	0	0	0	0	51.42	0	0	12
2011	3	6	18	31	25	34	0	0	0	0	0	0	0	51.31	0	0	12
2011	3	6	18	41	25	35	0	0	0	0	0	0	0	51.19	0	0	12
2011	3	6	18	51	25	35	0	0	0	0	0	0	0	51.04	0	0	12
2011	3	6	19	1	25	34	0	0	0	0	0	0	0	50.88	0	0	12
2011	3	6	19	11	25	34	0	0	0	0	0	0	0	50.72	0	0	12
2011	3	6	19	21	25	35	0	0	0	0	0	0	0	50.58	0	0	12
2011	3	6	19	31	25	34	0	0	0	0	0	0	0	50.4	0	0	12
2011	3	6	19	41	25	35	0	0	0	0	0	0	0	50.25	0	0	12
2011	3	6	19	51	25	34	0	0	0	0	0	0	0	50.13	0	0	12
2011	3	6	20	1	25	34	0	0	0	0	0	0	0	49.98	0	0	12
2011	3	6	20	11	25	34	0	0	0	0	0	0	0	49.86	0	0	12
2011	3	6	20	21	25	34	0	0	0	0	0	0	0	49.75	0	0	12
2011	3	6	20	31	25	34	0	0	0	0	0	0	0	49.62	0	0	11.8
2011	3	6	20	41	25	34	0	0	0	0	0	0	0	49.51	0	0	11.8
2011	3	6	20	51	25	35	0	0	0	0	0	0	0	49.39	0	0	11.8
2011	3	6	21	1	25	34	0	0	0	0	0	0	0	49.26	0	0	11.8
2011	3	6	21	11	25	34	0	0	0	0	0	0	0	49.14	0	0	11.8
2011	3	6	21	21	25	34	0	0	0	0	0	0	0	49.03	0	0	11.8
2011	3	6	21	31	25	35	0	0	0	0	0	0	0	48.94	0	0	11.8
2011	3	6	21	41	25	35	0	0	0	0	0	0	0	48.83	0	0	11.8
2011	3	6	21	51	25	34	0	0	0	0	0	0	0	48.72	0	0	11.8
2011	3	6	22	1	25	35	0	0	0	0	0	0	0	48.63	0	0	11.8
2011	3	6	22	11	25	35	0	0	0	0	0	0	0	48.51	0	0	11.8
2011	3	6	22	21	25	35	0	0	0	0	0	0	0	48.42	0	0	11.8
2011	3	6	22	31	25	35	0	0	0	0	0	0	0	48.33	0	0	11.8
2011	3	6	22	41	25	35	0	0	0	0	0	0	0	48.25	0	0	11.8
2011	3	6	22	51	25	35	0	0	0	0	0	0	0	48.16	0	0	11.8
2011	3	6	23	1	25	35	0	0	0	0	0	0	0	48.09	0	0	11.8
2011	3	6	23	11	25	35	0	0	0	0	0	0	0	48.04	0	0	11.8
2011	3	6	23	21	25	35	0	0	0	0	0	0	0	47.97	0	0	11.8
2011	3	6	23	31	25	36	0	0	0	0	0	0	0	47.89	0	0	11.8
2011	3	6	23	41	25	34	0	0	0	0	0	0	0	47.82	0	0	11.8
2011	3	6	23	51	25	35	0	0	0	0	0	0	0	47.77	0	0	11.8
2011	3	7	0	1	25	34	0	0	0	0	0	0	0	47.68	0	0	11.8
2011	3	7	0	11	25	35	0	0	0	0	0	0	0	47.62	0	0	11.8
2011	3	7	0	21	25	35	0	0	0	0	0	0	0	47.55	0	0	11.8
2011	3	7	0	31	25	35	0	0	0	0	0	0	0	47.48	0	0	11.8
2011	3	7	0	41	25	34	0	0	0	0	0	0	0	47.43	0	0	11.8
2011	3	7	0	51	25	35	0	0	0	0	0	0	0	47.37	0	0	11.8
2011	3	7	1	1	25	35	0	0	0	0	0	0	0	47.32	0	0	11.8
2011	3	7	1	11	25	34	0	0	0	0	0	0	0	47.26	0	0	11.8
2011	3	7	1	21	25	35	0	0	0	0	0	0	0	47.19	0	0	11.8
2011	3	7	1	31	25	35	0	0	0	0	0	0	0	47.14	0	0	11.8

Blackrock Return (0208)

Year	Month	Day	Hour	Minute	Second	Noise3	IceDetection	Heading	Pitch	Roll	StdDevHeading	StdDevPitch	StdDevRoll	Temperature	Pressure	StdDevPressure	Voltage
2011	3	7	1	41	25	35	0	0	0	0	0	0	0	47.1	0	0	11.8
2011	3	7	1	51	25	35	0	0	0	0	0	0	0	47.05	0	0	11.8
2011	3	7	2	1	25	35	0	0	0	0	0	0	0	46.99	0	0	11.8
2011	3	7	2	11	25	35	0	0	0	0	0	0	0	46.96	0	0	11.8
2011	3	7	2	21	25	35	0	0	0	0	0	0	0	46.9	0	0	11.8
2011	3	7	2	31	25	36	0	0	0	0	0	0	0	46.89	0	0	11.8
2011	3	7	2	41	25	35	0	0	0	0	0	0	0	46.87	0	0	11.8
2011	3	7	2	51	25	35	0	0	0	0	0	0	0	46.83	0	0	11.8
2011	3	7	3	1	25	35	0	0	0	0	0	0	0	46.81	0	0	11.8
2011	3	7	3	11	25	35	0	0	0	0	0	0	0	46.81	0	0	11.8
2011	3	7	3	21	25	35	0	0	0	0	0	0	0	46.8	0	0	11.8
2011	3	7	3	31	25	35	0	0	0	0	0	0	0	46.78	0	0	11.8
2011	3	7	3	41	25	35	0	0	0	0	0	0	0	46.76	0	0	11.8
2011	3	7	3	51	25	35	0	0	0	0	0	0	0	46.74	0	0	11.8
2011	3	7	4	1	25	35	0	0	0	0	0	0	0	46.71	0	0	11.8
2011	3	7	4	11	25	35	0	0	0	0	0	0	0	46.69	0	0	11.8
2011	3	7	4	21	25	36	0	0	0	0	0	0	0	46.67	0	0	11.8
2011	3	7	4	31	25	35	0	0	0	0	0	0	0	46.65	0	0	11.8
2011	3	7	4	41	25	36	0	0	0	0	0	0	0	46.63	0	0	11.8
2011	3	7	4	51	25	35	0	0	0	0	0	0	0	46.63	0	0	11.8
2011	3	7	5	1	25	35	0	0	0	0	0	0	0	46.62	0	0	11.8
2011	3	7	5	11	25	36	0	0	0	0	0	0	0	46.6	0	0	11.8
2011	3	7	5	21	25	34	0	0	0	0	0	0	0	46.56	0	0	11.8
2011	3	7	5	31	25	35	0	0	0	0	0	0	0	46.54	0	0	11.8
2011	3	7	5	41	25	36	0	0	0	0	0	0	0	46.51	0	0	11.8
2011	3	7	5	51	25	35	0	0	0	0	0	0	0	46.49	0	0	11.6
2011	3	7	6	1	25	35	0	0	0	0	0	0	0	46.47	0	0	11.6
2011	3	7	6	11	25	35	0	0	0	0	0	0	0	46.44	0	0	11.6
2011	3	7	6	21	25	34	0	0	0	0	0	0	0	46.4	0	0	11.6
2011	3	7	6	31	25	34	0	0	0	0	0	0	0	46.4	0	0	11.8
2011	3	7	6	41	25	35	0	0	0	0	0	0	0	46.36	0	0	11.8
2011	3	7	6	51	25	35	0	0	0	0	0	0	0	46.35	0	0	11.8
2011	3	7	7	1	25	36	0	0	0	0	0	0	0	46.33	0	0	11.8
2011	3	7	7	11	25	35	0	0	0	0	0	0	0	46.31	0	0	12.2
2011	3	7	7	21	25	35	0	0	0	0	0	0	0	46.33	0	0	12.4
2011	3	7	7	31	25	35	0	0	0	0	0	0	0	46.35	0	0	12.6
2011	3	7	7	41	25	35	0	0	0	0	0	0	0	46.38	0	0	12.8
2011	3	7	7	51	25	35	0	0	0	0	0	0	0	46.44	0	0	13
2011	3	7	8	1	25	35	0	0	0	0	0	0	0	46.51	0	0	13
2011	3	7	8	11	25	35	0	0	0	0	0	0	0	46.58	0	0	13
2011	3	7	8	21	25	36	0	0	0	0	0	0	0	46.65	0	0	13.2
2011	3	7	8	31	25	35	0	0	0	0	0	0	0	46.74	0	0	13.2
2011	3	7	8	41	25	35	0	0	0	0	0	0	0	46.85	0	0	13.2
2011	3	7	8	51	25	35	0	0	0	0	0	0	0	46.98	0	0	13.4
2011	3	7	9	1	25	35	0	0	0	0	0	0	0	47.1	0	0	13.4
2011	3	7	9	11	25	35	0	0	0	0	0	0	0	47.25	0	0	13.4

Blackrock Return (0208)

Year	Month	Day	Hour	Minute	Second	Noise3	IceDetection	Heading	Pitch	Roll	StdDevHeading	StdDevPitch	StdDevRoll	Temperature	Pressure	StdDevPressure	Voltage
2011	3	7	9	21	25	35	0	0	0	0	0	0	0	47.82	0	0	13.4
2011	3	7	9	31	25	35	0	0	0	0	0	0	0	48.02	0	0	13.6
2011	3	7	9	41	25	35	0	0	0	0	0	0	0	48.25	0	0	13.6
2011	3	7	9	51	25	35	0	0	0	0	0	0	0	48.45	0	0	13.6
2011	3	7	10	1	25	35	0	0	0	0	0	0	0	48.69	0	0	13.8
2011	3	7	10	11	25	35	0	0	0	0	0	0	0	48.83	0	0	13.8
2011	3	7	10	21	25	35	0	0	0	0	0	0	0	49.05	0	0	13.8
2011	3	7	10	31	25	35	0	0	0	0	0	0	0	49.28	0	0	13.8
2011	3	7	10	41	25	35	0	0	0	0	0	0	0	49.46	0	0	13.8
2011	3	7	10	51	25	35	0	0	0	0	0	0	0	49.62	0	0	13.8
2011	3	7	11	1	25	34	0	0	0	0	0	0	0	49.8	0	0	13.6
2011	3	7	11	11	25	35	0	0	0	0	0	0	0	49.71	0	0	13.2
2011	3	7	11	21	25	34	0	0	0	0	0	0	0	50.14	0	0	13.8
2011	3	7	11	31	25	35	0	0	0	0	0	0	0	50.38	0	0	13.8
2011	3	7	11	41	25	34	0	0	0	0	0	0	0	50.68	0	0	13.8
2011	3	7	11	51	25	35	0	0	0	0	0	0	0	50.76	0	0	13.6
2011	3	7	12	1	25	35	0	0	0	0	0	0	0	51.06	0	0	13.6
2011	3	7	12	11	25	34	0	0	0	0	0	0	0	51.22	0	0	13.6
2011	3	7	12	21	25	35	0	0	0	0	0	0	0	51.4	0	0	13.6
2011	3	7	12	31	25	35	0	0	0	0	0	0	0	51.66	0	0	13.6
2011	3	7	12	41	25	34	0	0	0	0	0	0	0	51.82	0	0	13.6
2011	3	7	12	55	34	33	0	0	0	0	0	0	0	52.05	0	0	13.8
2011	3	7	13	5	34	34	0	0	0	0	0	0	0	52.25	0	0	13.8
2011	3	7	13	15	34	34	0	0	0	0	0	0	0	52.36	0	0	13.8
2011	3	7	13	25	34	35	0	0	0	0	0	0	0	52.39	0	0	13.8
2011	3	7	13	35	34	35	0	0	0	0	0	0	0	52.5	0	0	13.8
2011	3	7	13	45	34	34	0	0	0	0	0	0	0	52.59	0	0	13.6
2011	3	7	13	55	34	34	0	0	0	0	0	0	0	52.66	0	0	13.6
2011	3	7	14	5	34	35	0	0	0	0	0	0	0	52.74	0	0	13.6
2011	3	7	14	15	34	34	0	0	0	0	0	0	0	52.81	0	0	13.6
2011	3	7	14	25	34	35	0	0	0	0	0	0	0	52.86	0	0	13.8
2011	3	7	14	35	34	34	0	0	0	0	0	0	0	52.88	0	0	13.8
2011	3	7	14	45	34	34	0	0	0	0	0	0	0	52.92	0	0	13.8
2011	3	7	14	55	34	34	0	0	0	0	0	0	0	52.93	0	0	13.8
2011	3	7	15	5	34	34	0	0	0	0	0	0	0	52.93	0	0	13.8
2011	3	7	15	15	34	34	0	0	0	0	0	0	0	52.92	0	0	13.6
2011	3	7	15	25	34	34	0	0	0	0	0	0	0	52.93	0	0	13
2011	3	7	15	35	34	35	0	0	0	0	0	0	0	52.9	0	0	12.6
2011	3	7	15	45	34	33	0	0	0	0	0	0	0	52.86	0	0	12.4
2011	3	7	15	55	34	34	0	0	0	0	0	0	0	52.81	0	0	12.4
2011	3	7	16	5	34	34	0	0	0	0	0	0	0	52.74	0	0	12.2
2011	3	7	16	15	34	35	0	0	0	0	0	0	0	52.66	0	0	12.2
2011	3	7	16	25	34	34	0	0	0	0	0	0	0	52.57	0	0	12.2
2011	3	7	16	35	34	35	0	0	0	0	0	0	0	52.47	0	0	12
2011	3	7	16	45	34	34	0	0	0	0	0	0	0	52.36	0	0	12
2011	3	7	16	55	34	35	0	0	0	0	0	0	0	52.21	0	0	12

Blackrock Return (0208)

Year	Month	Day	Hour	Minute	Second	Noise3	IceDetection	Heading	Pitch	Roll	StdDevHeading	StdDevPitch	StdDevRoll	Temperature	Pressure	StdDevPressure	Voltage
2011	3	7	17	5	34	35	0	0	0	0	0	0	0	52.07	0	0	12
2011	3	7	17	15	34	33	0	0	0	0	0	0	0	51.94	0	0	12
2011	3	7	17	25	34	34	0	0	0	0	0	0	0	51.84	0	0	12
2011	3	7	17	35	34	35	0	0	0	0	0	0	0	51.69	0	0	12
2011	3	7	17	45	34	34	0	0	0	0	0	0	0	51.55	0	0	12
2011	3	7	17	55	34	34	0	0	0	0	0	0	0	51.4	0	0	12
2011	3	7	18	5	34	34	0	0	0	0	0	0	0	51.24	0	0	12
2011	3	7	18	15	34	34	0	0	0	0	0	0	0	51.08	0	0	12
2011	3	7	18	25	34	35	0	0	0	0	0	0	0	50.92	0	0	12
2011	3	7	18	35	34	34	0	0	0	0	0	0	0	50.72	0	0	12
2011	3	7	18	45	34	35	0	0	0	0	0	0	0	50.52	0	0	12
2011	3	7	18	55	34	35	0	0	0	0	0	0	0	50.34	0	0	12
2011	3	7	19	5	34	34	0	0	0	0	0	0	0	50.13	0	0	12
2011	3	7	19	15	34	35	0	0	0	0	0	0	0	49.95	0	0	12
2011	3	7	19	25	34	34	0	0	0	0	0	0	0	49.75	0	0	12
2011	3	7	19	35	34	35	0	0	0	0	0	0	0	49.55	0	0	12
2011	3	7	19	45	34	34	0	0	0	0	0	0	0	49.37	0	0	12
2011	3	7	19	55	34	35	0	0	0	0	0	0	0	49.17	0	0	12
2011	3	7	20	5	34	34	0	0	0	0	0	0	0	48.99	0	0	12
2011	3	7	20	15	34	35	0	0	0	0	0	0	0	48.83	0	0	12
2011	3	7	20	25	34	35	0	0	0	0	0	0	0	48.67	0	0	12
2011	3	7	20	35	34	34	0	0	0	0	0	0	0	48.51	0	0	12
2011	3	7	20	45	34	35	0	0	0	0	0	0	0	48.36	0	0	11.8
2011	3	7	20	55	34	35	0	0	0	0	0	0	0	48.22	0	0	11.8
2011	3	7	21	5	34	34	0	0	0	0	0	0	0	48.06	0	0	11.8
2011	3	7	21	15	34	35	0	0	0	0	0	0	0	47.91	0	0	11.8
2011	3	7	21	25	34	35	0	0	0	0	0	0	0	47.77	0	0	11.8
2011	3	7	21	35	34	35	0	0	0	0	0	0	0	47.64	0	0	11.8
2011	3	7	21	45	34	35	0	0	0	0	0	0	0	47.5	0	0	11.8
2011	3	7	21	55	34	34	0	0	0	0	0	0	0	47.37	0	0	11.8
2011	3	7	22	5	34	36	0	0	0	0	0	0	0	47.25	0	0	11.8
2011	3	7	22	15	34	35	0	0	0	0	0	0	0	47.12	0	0	11.8
2011	3	7	22	25	34	35	0	0	0	0	0	0	0	46.99	0	0	11.8
2011	3	7	22	35	34	36	0	0	0	0	0	0	0	46.89	0	0	11.8
2011	3	7	22	45	34	35	0	0	0	0	0	0	0	46.76	0	0	11.8
2011	3	7	22	55	34	35	0	0	0	0	0	0	0	46.63	0	0	11.8
2011	3	7	23	5	34	34	0	0	0	0	0	0	0	46.53	0	0	11.8
2011	3	7	23	15	34	35	0	0	0	0	0	0	0	46.44	0	0	11.8
2011	3	7	23	25	34	35	0	0	0	0	0	0	0	46.33	0	0	11.8
2011	3	7	23	35	34	35	0	0	0	0	0	0	0	46.24	0	0	11.8
2011	3	7	23	45	34	35	0	0	0	0	0	0	0	46.15	0	0	11.8
2011	3	7	23	55	34	35	0	0	0	0	0	0	0	46.06	0	0	11.8
2011	3	8	0	5	34	35	0	0	0	0	0	0	0	45.99	0	0	11.8
2011	3	8	0	15	34	35	0	0	0	0	0	0	0	45.9	0	0	11.8
2011	3	8	0	25	34	35	0	0	0	0	0	0	0	45.81	0	0	11.8
2011	3	8	0	35	34	35	0	0	0	0	0	0	0	45.73	0	0	11.8

Blackrock Return (0208)

Year	Month	Day	Hour	Minute	Second	Noise3	IceDetection	Heading	Pitch	Roll	StdDevHeading	StdDevPitch	StdDevRoll	Temperature	Pressure	StdDevPressure	Voltage
2011	3	8	0	45	34	35	0	0	0	0	0	0	0	45.66	0	0	11.8
2011	3	8	0	55	34	35	0	0	0	0	0	0	0	45.59	0	0	11.8
2011	3	8	1	5	34	35	0	0	0	0	0	0	0	45.52	0	0	11.8
2011	3	8	1	15	34	35	0	0	0	0	0	0	0	45.43	0	0	11.8
2011	3	8	1	25	34	36	0	0	0	0	0	0	0	45.37	0	0	11.8
2011	3	8	1	35	34	35	0	0	0	0	0	0	0	45.3	0	0	11.8
2011	3	8	1	45	34	36	0	0	0	0	0	0	0	45.23	0	0	11.8
2011	3	8	1	55	34	35	0	0	0	0	0	0	0	45.18	0	0	11.8
2011	3	8	2	5	34	35	0	0	0	0	0	0	0	45.12	0	0	11.8
2011	3	8	2	15	34	35	0	0	0	0	0	0	0	45.05	0	0	11.8
2011	3	8	2	25	34	36	0	0	0	0	0	0	0	45	0	0	11.8
2011	3	8	2	35	34	35	0	0	0	0	0	0	0	44.94	0	0	11.8
2011	3	8	2	45	34	35	0	0	0	0	0	0	0	44.89	0	0	11.8
2011	3	8	2	55	34	36	0	0	0	0	0	0	0	44.83	0	0	11.8
2011	3	8	3	5	34	35	0	0	0	0	0	0	0	44.78	0	0	11.8
2011	3	8	3	15	34	35	0	0	0	0	0	0	0	44.73	0	0	11.8
2011	3	8	3	25	34	35	0	0	0	0	0	0	0	44.67	0	0	11.8
2011	3	8	3	35	34	35	0	0	0	0	0	0	0	44.62	0	0	11.8
2011	3	8	3	45	34	35	0	0	0	0	0	0	0	44.55	0	0	11.8
2011	3	8	3	55	34	35	0	0	0	0	0	0	0	44.49	0	0	11.8
2011	3	8	4	5	34	35	0	0	0	0	0	0	0	44.44	0	0	11.8
2011	3	8	4	15	34	35	0	0	0	0	0	0	0	44.38	0	0	11.8
2011	3	8	4	25	34	36	0	0	0	0	0	0	0	44.35	0	0	11.8
2011	3	8	4	35	34	35	0	0	0	0	0	0	0	44.29	0	0	11.8
2011	3	8	4	45	34	35	0	0	0	0	0	0	0	44.26	0	0	11.8
2011	3	8	4	55	34	35	0	0	0	0	0	0	0	44.2	0	0	11.8
2011	3	8	5	5	34	35	0	0	0	0	0	0	0	44.15	0	0	11.8
2011	3	8	5	15	34	35	0	0	0	0	0	0	0	44.11	0	0	11.8
2011	3	8	5	25	34	35	0	0	0	0	0	0	0	44.06	0	0	11.8
2011	3	8	5	35	34	35	0	0	0	0	0	0	0	44.01	0	0	11.6
2011	3	8	5	45	34	35	0	0	0	0	0	0	0	43.97	0	0	11.6
2011	3	8	5	55	34	36	0	0	0	0	0	0	0	43.93	0	0	11.6
2011	3	8	6	5	34	35	0	0	0	0	0	0	0	43.88	0	0	11.6
2011	3	8	6	15	34	36	0	0	0	0	0	0	0	43.84	0	0	11.6
2011	3	8	6	25	34	35	0	0	0	0	0	0	0	43.83	0	0	11.8
2011	3	8	6	35	34	36	0	0	0	0	0	0	0	43.79	0	0	11.8
2011	3	8	6	45	34	36	0	0	0	0	0	0	0	43.77	0	0	11.8
2011	3	8	6	55	34	35	0	0	0	0	0	0	0	43.75	0	0	11.8
2011	3	8	7	5	34	36	0	0	0	0	0	0	0	43.75	0	0	11.8
2011	3	8	7	15	34	35	0	0	0	0	0	0	0	43.72	0	0	12.2
2011	3	8	7	25	34	35	0	0	0	0	0	0	0	43.74	0	0	12.4
2011	3	8	7	35	34	36	0	0	0	0	0	0	0	43.77	0	0	12.6
2011	3	8	7	45	34	35	0	0	0	0	0	0	0	43.81	0	0	12.8
2011	3	8	7	55	34	35	0	0	0	0	0	0	0	43.86	0	0	13
2011	3	8	8	5	34	36	0	0	0	0	0	0	0	43.93	0	0	13
2011	3	8	8	15	34	35	0	0	0	0	0	0	0	44.02	0	0	13.2

Blackrock Return (0208)

Year	Month	Day	Hour	Minute	Second	Noise3	IceDetection	Heading	Pitch	Roll	StdDevHeading	StdDevPitch	StdDevRoll	Temperature	Pressure	StdDevPressure	Voltage
2011	3	8	8	25	34	36	0	0	0	0	0	0	0	44.1	0	0	13.2
2011	3	8	8	35	34	35	0	0	0	0	0	0	0	44.19	0	0	13.2
2011	3	8	8	45	34	35	0	0	0	0	0	0	0	44.29	0	0	13.4
2011	3	8	8	55	34	36	0	0	0	0	0	0	0	44.44	0	0	13.4
2011	3	8	9	5	34	36	0	0	0	0	0	0	0	44.58	0	0	13.4
2011	3	8	9	15	34	35	0	0	0	0	0	0	0	44.82	0	0	13.4
2011	3	8	9	25	34	35	0	0	0	0	0	0	0	45.43	0	0	13.6
2011	3	8	9	35	34	35	0	0	0	0	0	0	0	45.72	0	0	13.6
2011	3	8	9	45	34	35	0	0	0	0	0	0	0	45.93	0	0	13.6
2011	3	8	9	55	34	35	0	0	0	0	0	0	0	46.15	0	0	13.8
2011	3	8	10	5	34	35	0	0	0	0	0	0	0	46.36	0	0	13.8
2011	3	8	10	15	34	36	0	0	0	0	0	0	0	46.6	0	0	13.8
2011	3	8	10	25	34	35	0	0	0	0	0	0	0	46.85	0	0	13.8
2011	3	8	10	35	34	35	0	0	0	0	0	0	0	47.07	0	0	13.8
2011	3	8	10	45	34	35	0	0	0	0	0	0	0	47.3	0	0	13.8
2011	3	8	10	55	34	35	0	0	0	0	0	0	0	47.53	0	0	13.8
2011	3	8	11	5	34	35	0	0	0	0	0	0	0	47.79	0	0	13.8
2011	3	8	11	15	34	35	0	0	0	0	0	0	0	48.06	0	0	13.8
2011	3	8	11	25	34	35	0	0	0	0	0	0	0	48.29	0	0	13.8
2011	3	8	11	35	34	35	0	0	0	0	0	0	0	48.52	0	0	13.8
2011	3	8	11	45	34	35	0	0	0	0	0	0	0	48.79	0	0	13.8
2011	3	8	11	55	34	35	0	0	0	0	0	0	0	49.05	0	0	13.6
2011	3	8	12	5	34	35	0	0	0	0	0	0	0	49.3	0	0	13.6
2011	3	8	12	15	34	35	0	0	0	0	0	0	0	49.55	0	0	13.6
2011	3	8	12	25	34	35	0	0	0	0	0	0	0	49.78	0	0	13.6
2011	3	8	12	35	34	34	0	0	0	0	0	0	0	50.02	0	0	13.6
2011	3	8	12	45	34	34	0	0	0	0	0	0	0	50.25	0	0	13.6
2011	3	8	12	55	34	35	0	0	0	0	0	0	0	50.45	0	0	13.6
2011	3	8	13	5	34	35	0	0	0	0	0	0	0	50.68	0	0	13.6
2011	3	8	13	15	34	35	0	0	0	0	0	0	0	50.88	0	0	13.6
2011	3	8	13	25	34	35	0	0	0	0	0	0	0	51.08	0	0	13.6
2011	3	8	13	35	34	35	0	0	0	0	0	0	0	51.28	0	0	13.6
2011	3	8	13	45	34	35	0	0	0	0	0	0	0	51.48	0	0	13.6
2011	3	8	13	55	34	34	0	0	0	0	0	0	0	51.66	0	0	13.6
2011	3	8	14	5	34	34	0	0	0	0	0	0	0	51.82	0	0	13.6
2011	3	8	14	15	34	35	0	0	0	0	0	0	0	51.98	0	0	13.6
2011	3	8	14	25	34	34	0	0	0	0	0	0	0	52.11	0	0	13.6
2011	3	8	14	35	34	35	0	0	0	0	0	0	0	52.23	0	0	13.4
2011	3	8	14	45	34	34	0	0	0	0	0	0	0	52.38	0	0	13.4
2011	3	8	14	55	34	35	0	0	0	0	0	0	0	52.5	0	0	13.4
2011	3	8	15	5	34	34	0	0	0	0	0	0	0	52.59	0	0	13.4
2011	3	8	15	15	34	34	0	0	0	0	0	0	0	52.66	0	0	13.2
2011	3	8	15	25	34	34	0	0	0	0	0	0	0	52.74	0	0	13
2011	3	8	15	35	34	34	0	0	0	0	0	0	0	52.79	0	0	12.6
2011	3	8	15	45	34	35	0	0	0	0	0	0	0	52.81	0	0	12.4
2011	3	8	15	55	34	34	0	0	0	0	0	0	0	52.79	0	0	12.2

Blackrock Return (0208)

Year	Month	Day	Hour	Minute	Second	Noise3	IceDetection	Heading	Pitch	Roll	StdDevHeading	StdDevPitch	StdDevRoll	Temperature	Pressure	StdDevPressure	Voltage
2011	3	8	16	5	34	35	0	0	0	0	0	0	0	52.75	0	0	12.2
2011	3	8	16	15	34	34	0	0	0	0	0	0	0	52.72	0	0	12.2
2011	3	8	16	25	34	34	0	0	0	0	0	0	0	52.7	0	0	12.2
2011	3	8	16	35	34	34	0	0	0	0	0	0	0	52.68	0	0	12.2
2011	3	8	16	45	34	34	0	0	0	0	0	0	0	52.65	0	0	12
2011	3	8	16	55	34	35	0	0	0	0	0	0	0	52.59	0	0	12
2011	3	8	17	5	34	35	0	0	0	0	0	0	0	52.54	0	0	12
2011	3	8	17	15	34	34	0	0	0	0	0	0	0	52.45	0	0	12
2011	3	8	17	25	34	34	0	0	0	0	0	0	0	52.36	0	0	12
2011	3	8	17	35	34	34	0	0	0	0	0	0	0	52.23	0	0	12
2011	3	8	17	45	34	33	0	0	0	0	0	0	0	52.12	0	0	12
2011	3	8	17	55	34	34	0	0	0	0	0	0	0	52	0	0	12
2011	3	8	18	5	34	34	0	0	0	0	0	0	0	51.89	0	0	12
2011	3	8	18	15	34	34	0	0	0	0	0	0	0	51.76	0	0	12
2011	3	8	18	25	34	35	0	0	0	0	0	0	0	51.62	0	0	12
2011	3	8	18	35	34	34	0	0	0	0	0	0	0	51.49	0	0	12
2011	3	8	18	45	34	35	0	0	0	0	0	0	0	51.35	0	0	12
2011	3	8	18	55	34	34	0	0	0	0	0	0	0	51.22	0	0	12
2011	3	8	19	5	34	34	0	0	0	0	0	0	0	51.08	0	0	12
2011	3	8	19	15	34	35	0	0	0	0	0	0	0	50.92	0	0	12
2011	3	8	19	25	34	34	0	0	0	0	0	0	0	50.79	0	0	12
2011	3	8	19	35	34	35	0	0	0	0	0	0	0	50.63	0	0	12
2011	3	8	19	45	34	35	0	0	0	0	0	0	0	50.5	0	0	12
2011	3	8	19	55	34	35	0	0	0	0	0	0	0	50.36	0	0	12
2011	3	8	20	5	34	35	0	0	0	0	0	0	0	50.2	0	0	12
2011	3	8	20	15	34	35	0	0	0	0	0	0	0	50.07	0	0	12
2011	3	8	20	25	34	34	0	0	0	0	0	0	0	49.93	0	0	12
2011	3	8	20	35	34	35	0	0	0	0	0	0	0	49.78	0	0	12
2011	3	8	20	45	34	34	0	0	0	0	0	0	0	49.64	0	0	12
2011	3	8	20	55	34	34	0	0	0	0	0	0	0	49.5	0	0	12
2011	3	8	21	5	34	35	0	0	0	0	0	0	0	49.37	0	0	12
2011	3	8	21	15	34	36	0	0	0	0	0	0	0	49.24	0	0	12
2011	3	8	21	25	34	35	0	0	0	0	0	0	0	49.1	0	0	12
2011	3	8	21	35	34	34	0	0	0	0	0	0	0	48.97	0	0	11.8
2011	3	8	21	45	34	34	0	0	0	0	0	0	0	48.85	0	0	11.8
2011	3	8	21	55	34	35	0	0	0	0	0	0	0	48.72	0	0	11.8
2011	3	8	22	5	34	35	0	0	0	0	0	0	0	48.6	0	0	11.8
2011	3	8	22	15	34	35	0	0	0	0	0	0	0	48.47	0	0	11.8
2011	3	8	22	25	34	35	0	0	0	0	0	0	0	48.36	0	0	11.8
2011	3	8	22	35	34	34	0	0	0	0	0	0	0	48.24	0	0	11.8
2011	3	8	22	45	34	35	0	0	0	0	0	0	0	48.13	0	0	11.8
2011	3	8	22	55	34	34	0	0	0	0	0	0	0	48.02	0	0	11.8
2011	3	8	23	5	34	35	0	0	0	0	0	0	0	47.91	0	0	11.8
2011	3	8	23	15	34	35	0	0	0	0	0	0	0	47.8	0	0	11.8
2011	3	8	23	25	34	34	0	0	0	0	0	0	0	47.71	0	0	11.8
2011	3	8	23	35	34	35	0	0	0	0	0	0	0	47.61	0	0	11.8

Blackrock Return (0208)

Year	Month	Day	Hour	Minute	Second	Noise3	IceDetection	Heading	Pitch	Roll	StdDevHeading	StdDevPitch	StdDevRoll	Temperature	Pressure	StdDevPressure	Voltage
2011	3	8	23	45	34	35	0	0	0	0	0	0	0	47.5	0	0	11.8
2011	3	8	23	55	34	35	0	0	0	0	0	0	0	47.41	0	0	11.8
2011	3	9	0	5	34	35	0	0	0	0	0	0	0	47.32	0	0	11.8
2011	3	9	0	15	34	36	0	0	0	0	0	0	0	47.25	0	0	11.8
2011	3	9	0	25	34	35	0	0	0	0	0	0	0	47.16	0	0	11.8
2011	3	9	0	35	34	35	0	0	0	0	0	0	0	47.07	0	0	11.8
2011	3	9	0	45	34	36	0	0	0	0	0	0	0	46.99	0	0	11.8
2011	3	9	0	55	34	35	0	0	0	0	0	0	0	46.92	0	0	11.8
2011	3	9	1	5	34	35	0	0	0	0	0	0	0	46.85	0	0	11.8
2011	3	9	1	15	34	35	0	0	0	0	0	0	0	46.78	0	0	11.8
2011	3	9	1	25	34	35	0	0	0	0	0	0	0	46.71	0	0	11.8
2011	3	9	1	35	34	36	0	0	0	0	0	0	0	46.63	0	0	11.8
2011	3	9	1	45	34	35	0	0	0	0	0	0	0	46.56	0	0	11.8
2011	3	9	1	55	34	35	0	0	0	0	0	0	0	46.49	0	0	11.8
2011	3	9	2	5	34	35	0	0	0	0	0	0	0	46.42	0	0	11.8
2011	3	9	2	15	34	35	0	0	0	0	0	0	0	46.36	0	0	11.8
2011	3	9	2	25	34	35	0	0	0	0	0	0	0	46.31	0	0	11.8
2011	3	9	2	35	34	35	0	0	0	0	0	0	0	46.26	0	0	11.8
2011	3	9	2	45	34	35	0	0	0	0	0	0	0	46.2	0	0	11.8
2011	3	9	2	55	34	35	0	0	0	0	0	0	0	46.17	0	0	11.8
2011	3	9	3	5	34	35	0	0	0	0	0	0	0	46.11	0	0	11.8
2011	3	9	3	15	34	35	0	0	0	0	0	0	0	46.06	0	0	11.8
2011	3	9	3	25	34	35	0	0	0	0	0	0	0	46.04	0	0	11.8
2011	3	9	3	35	34	35	0	0	0	0	0	0	0	45.99	0	0	11.8
2011	3	9	3	45	34	36	0	0	0	0	0	0	0	45.97	0	0	11.8
2011	3	9	3	55	34	35	0	0	0	0	0	0	0	45.91	0	0	11.8
2011	3	9	4	5	34	35	0	0	0	0	0	0	0	45.88	0	0	11.8
2011	3	9	4	15	34	36	0	0	0	0	0	0	0	45.82	0	0	11.8
2011	3	9	4	25	34	35	0	0	0	0	0	0	0	45.77	0	0	11.8
2011	3	9	4	35	34	35	0	0	0	0	0	0	0	45.73	0	0	11.6
2011	3	9	4	45	34	36	0	0	0	0	0	0	0	45.7	0	0	11.6
2011	3	9	4	55	34	35	0	0	0	0	0	0	0	45.64	0	0	11.6
2011	3	9	5	5	34	35	0	0	0	0	0	0	0	45.61	0	0	11.6
2011	3	9	5	15	34	35	0	0	0	0	0	0	0	45.57	0	0	11.6
2011	3	9	5	25	34	35	0	0	0	0	0	0	0	45.52	0	0	11.6
2011	3	9	5	35	34	35	0	0	0	0	0	0	0	45.48	0	0	11.6
2011	3	9	5	45	34	35	0	0	0	0	0	0	0	45.43	0	0	11.6
2011	3	9	5	55	34	35	0	0	0	0	0	0	0	45.39	0	0	11.6
2011	3	9	6	5	34	35	0	0	0	0	0	0	0	45.34	0	0	11.6
2011	3	9	6	15	34	35	0	0	0	0	0	0	0	45.3	0	0	11.6
2011	3	9	6	25	34	36	0	0	0	0	0	0	0	45.28	0	0	11.6
2011	3	9	6	35	34	35	0	0	0	0	0	0	0	45.25	0	0	11.6
2011	3	9	6	45	34	35	0	0	0	0	0	0	0	45.21	0	0	11.6
2011	3	9	6	55	34	36	0	0	0	0	0	0	0	45.19	0	0	11.6
2011	3	9	7	5	34	36	0	0	0	0	0	0	0	45.18	0	0	11.8
2011	3	9	7	15	34	36	0	0	0	0	0	0	0	45.18	0	0	11.8

Blackrock Return (0208)

Year	Month	Day	Hour	Minute	Second	Noise3	IceDetection	Heading	Pitch	Roll	StdDevHeading	StdDevPitch	StdDevRoll	Temperature	Pressure	StdDevPressure	Voltage
2011	3	9	7	25	34	36	0	0	0	0	0	0	0	45.18	0	0	12.2
2011	3	9	7	35	34	35	0	0	0	0	0	0	0	45.18	0	0	12.2
2011	3	9	7	45	34	35	0	0	0	0	0	0	0	45.23	0	0	12.6
2011	3	9	7	55	34	35	0	0	0	0	0	0	0	45.25	0	0	12.4
2011	3	9	8	5	34	35	0	0	0	0	0	0	0	45.34	0	0	12.6
2011	3	9	8	15	34	35	0	0	0	0	0	0	0	45.37	0	0	12.6
2011	3	9	8	25	34	35	0	0	0	0	0	0	0	45.39	0	0	12.6
2011	3	9	8	35	34	34	0	0	0	0	0	0	0	45.46	0	0	13.2
2011	3	9	8	45	34	36	0	0	0	0	0	0	0	45.64	0	0	13.2
2011	3	9	8	55	34	35	0	0	0	0	0	0	0	45.75	0	0	12.8
2011	3	9	9	5	34	35	0	0	0	0	0	0	0	45.82	0	0	13.4
2011	3	9	9	15	34	36	0	0	0	0	0	0	0	46.27	0	0	13.6
2011	3	9	9	25	34	35	0	0	0	0	0	0	0	46.67	0	0	13.6
2011	3	9	9	35	34	35	0	0	0	0	0	0	0	46.94	0	0	13.6
2011	3	9	9	45	34	34	0	0	0	0	0	0	0	47.16	0	0	13.6
2011	3	9	9	55	34	35	0	0	0	0	0	0	0	47.3	0	0	13.6
2011	3	9	10	5	34	36	0	0	0	0	0	0	0	47.57	0	0	13.6
2011	3	9	10	15	34	35	0	0	0	0	0	0	0	47.79	0	0	13.6
2011	3	9	10	25	34	35	0	0	0	0	0	0	0	48.02	0	0	13.6
2011	3	9	10	35	34	35	0	0	0	0	0	0	0	48.24	0	0	13.6
2011	3	9	10	45	34	35	0	0	0	0	0	0	0	48.47	0	0	13.6
2011	3	9	10	55	34	35	0	0	0	0	0	0	0	48.7	0	0	13.6
2011	3	9	11	5	34	35	0	0	0	0	0	0	0	48.92	0	0	13.6
2011	3	9	11	15	34	35	0	0	0	0	0	0	0	49.1	0	0	13.6
2011	3	9	11	25	34	34	0	0	0	0	0	0	0	49.33	0	0	13.6
2011	3	9	11	35	34	34	0	0	0	0	0	0	0	49.57	0	0	13.6
2011	3	9	11	45	34	35	0	0	0	0	0	0	0	49.86	0	0	13.6
2011	3	9	11	55	34	36	0	0	0	0	0	0	0	50.07	0	0	13.6
2011	3	9	12	5	34	35	0	0	0	0	0	0	0	50.32	0	0	13.6
2011	3	9	12	15	34	35	0	0	0	0	0	0	0	50.56	0	0	13.6
2011	3	9	12	25	34	35	0	0	0	0	0	0	0	50.79	0	0	13.6
2011	3	9	12	35	34	34	0	0	0	0	0	0	0	51.03	0	0	13.6
2011	3	9	12	45	34	35	0	0	0	0	0	0	0	51.24	0	0	13.6
2011	3	9	12	55	34	35	0	0	0	0	0	0	0	51.44	0	0	13.6
2011	3	9	13	5	34	34	0	0	0	0	0	0	0	51.67	0	0	13.6
2011	3	9	13	15	34	34	0	0	0	0	0	0	0	51.87	0	0	13.6
2011	3	9	13	25	34	35	0	0	0	0	0	0	0	52.07	0	0	13.6
2011	3	9	13	35	34	34	0	0	0	0	0	0	0	52.25	0	0	13.4
2011	3	9	13	45	34	35	0	0	0	0	0	0	0	52.43	0	0	13.4
2011	3	9	13	55	34	35	0	0	0	0	0	0	0	52.59	0	0	13.4
2011	3	9	14	5	34	35	0	0	0	0	0	0	0	52.75	0	0	13.4
2011	3	9	14	15	34	34	0	0	0	0	0	0	0	52.93	0	0	13.4
2011	3	9	14	25	34	34	0	0	0	0	0	0	0	53.1	0	0	13.4
2011	3	9	14	35	34	34	0	0	0	0	0	0	0	53.22	0	0	13.4
2011	3	9	14	45	34	34	0	0	0	0	0	0	0	53.35	0	0	13.4
2011	3	9	14	55	34	34	0	0	0	0	0	0	0	53.44	0	0	13.4

Blackrock Return (0208)

Year	Month	Day	Hour	Minute	Second	Noise3	IceDetection	Heading	Pitch	Roll	StdDevHeading	StdDevPitch	StdDevRoll	Temperature	Pressure	StdDevPressure	Voltage
2011	3	9	15	5	34	34	0	0	0	0	0	0	0	53.49	0	0	13.4
2011	3	9	15	15	34	35	0	0	0	0	0	0	0	53.58	0	0	13.2
2011	3	9	15	25	34	33	0	0	0	0	0	0	0	53.62	0	0	13
2011	3	9	15	35	34	34	0	0	0	0	0	0	0	53.64	0	0	12.6
2011	3	9	15	45	34	34	0	0	0	0	0	0	0	53.65	0	0	12.4
2011	3	9	15	55	34	34	0	0	0	0	0	0	0	53.67	0	0	12.4
2011	3	9	16	5	34	34	0	0	0	0	0	0	0	53.71	0	0	12.2
2011	3	9	16	15	34	34	0	0	0	0	0	0	0	53.69	0	0	12.2
2011	3	9	16	25	34	34	0	0	0	0	0	0	0	53.69	0	0	12.2
2011	3	9	16	35	34	35	0	0	0	0	0	0	0	53.65	0	0	12.2
2011	3	9	16	45	34	34	0	0	0	0	0	0	0	53.6	0	0	12
2011	3	9	16	55	34	34	0	0	0	0	0	0	0	53.55	0	0	12
2011	3	9	17	5	34	34	0	0	0	0	0	0	0	53.47	0	0	12
2011	3	9	17	15	34	35	0	0	0	0	0	0	0	53.4	0	0	12
2011	3	9	17	25	34	34	0	0	0	0	0	0	0	53.31	0	0	12
2011	3	9	17	35	34	34	0	0	0	0	0	0	0	53.22	0	0	12
2011	3	9	17	45	34	34	0	0	0	0	0	0	0	53.11	0	0	12
2011	3	9	17	55	34	34	0	0	0	0	0	0	0	53.01	0	0	12
2011	3	9	18	5	34	34	0	0	0	0	0	0	0	52.9	0	0	12
2011	3	9	18	15	34	35	0	0	0	0	0	0	0	52.79	0	0	12
2011	3	9	18	25	34	34	0	0	0	0	0	0	0	52.66	0	0	12
2011	3	9	18	35	34	35	0	0	0	0	0	0	0	52.56	0	0	12
2011	3	9	18	45	34	34	0	0	0	0	0	0	0	52.41	0	0	12
2011	3	9	18	55	34	34	0	0	0	0	0	0	0	52.27	0	0	12
2011	3	9	19	5	34	34	0	0	0	0	0	0	0	52.12	0	0	12
2011	3	9	19	15	34	34	0	0	0	0	0	0	0	51.98	0	0	12
2011	3	9	19	25	34	34	0	0	0	0	0	0	0	51.85	0	0	12
2011	3	9	19	35	34	35	0	0	0	0	0	0	0	51.71	0	0	12
2011	3	9	19	45	34	35	0	0	0	0	0	0	0	51.57	0	0	12
2011	3	9	19	55	34	34	0	0	0	0	0	0	0	51.44	0	0	12
2011	3	9	20	5	34	35	0	0	0	0	0	0	0	51.3	0	0	12
2011	3	9	20	15	34	34	0	0	0	0	0	0	0	51.17	0	0	12
2011	3	9	20	25	34	35	0	0	0	0	0	0	0	51.04	0	0	12
2011	3	9	20	35	34	35	0	0	0	0	0	0	0	50.92	0	0	12
2011	3	9	20	45	34	35	0	0	0	0	0	0	0	50.79	0	0	12
2011	3	9	20	55	34	34	0	0	0	0	0	0	0	50.67	0	0	12
2011	3	9	21	5	34	35	0	0	0	0	0	0	0	50.56	0	0	12
2011	3	9	21	15	34	35	0	0	0	0	0	0	0	50.45	0	0	11.8
2011	3	9	21	25	34	35	0	0	0	0	0	0	0	50.32	0	0	12
2011	3	9	21	35	34	34	0	0	0	0	0	0	0	50.22	0	0	11.8
2011	3	9	21	45	34	35	0	0	0	0	0	0	0	50.11	0	0	11.8
2011	3	9	21	55	34	35	0	0	0	0	0	0	0	50	0	0	11.8
2011	3	9	22	5	34	35	0	0	0	0	0	0	0	49.89	0	0	11.8
2011	3	9	22	15	34	34	0	0	0	0	0	0	0	49.78	0	0	11.8
2011	3	9	22	25	34	34	0	0	0	0	0	0	0	49.69	0	0	11.8
2011	3	9	22	35	34	35	0	0	0	0	0	0	0	49.6	0	0	11.8

Blackrock Return (0208)

Year	Month	Day	Hour	Minute	Second	Noise3	IceDetection	Heading	Pitch	Roll	StdDevHeading	StdDevPitch	StdDevRoll	Temperature	Pressure	StdDevPressure	Voltage
2011	3	9	22	45	34	34	0	0	0	0	0	0	0	49.51	0	0	11.8
2011	3	9	22	55	34	35	0	0	0	0	0	0	0	49.44	0	0	11.8
2011	3	9	23	5	34	34	0	0	0	0	0	0	0	49.33	0	0	11.8
2011	3	9	23	15	34	35	0	0	0	0	0	0	0	49.24	0	0	11.8
2011	3	9	23	25	34	34	0	0	0	0	0	0	0	49.15	0	0	11.8
2011	3	9	23	35	34	35	0	0	0	0	0	0	0	49.06	0	0	11.8
2011	3	9	23	45	34	35	0	0	0	0	0	0	0	48.97	0	0	11.8
2011	3	9	23	55	34	35	0	0	0	0	0	0	0	48.9	0	0	11.8
2011	3	10	0	5	34	35	0	0	0	0	0	0	0	48.81	0	0	11.8
2011	3	10	0	15	34	34	0	0	0	0	0	0	0	48.76	0	0	11.8
2011	3	10	0	25	34	35	0	0	0	0	0	0	0	48.7	0	0	11.8
2011	3	10	0	35	34	35	0	0	0	0	0	0	0	48.65	0	0	11.8
2011	3	10	0	45	34	35	0	0	0	0	0	0	0	48.58	0	0	11.8
2011	3	10	0	55	34	34	0	0	0	0	0	0	0	48.51	0	0	11.8
2011	3	10	1	5	34	35	0	0	0	0	0	0	0	48.45	0	0	11.8
2011	3	10	1	15	34	35	0	0	0	0	0	0	0	48.38	0	0	11.8
2011	3	10	1	25	34	35	0	0	0	0	0	0	0	48.33	0	0	11.8
2011	3	10	1	35	34	35	0	0	0	0	0	0	0	48.25	0	0	11.8
2011	3	10	1	45	34	35	0	0	0	0	0	0	0	48.2	0	0	11.8
2011	3	10	1	55	34	34	0	0	0	0	0	0	0	48.15	0	0	11.8
2011	3	10	2	5	34	35	0	0	0	0	0	0	0	48.11	0	0	11.8
2011	3	10	2	15	34	35	0	0	0	0	0	0	0	48.07	0	0	11.8
2011	3	10	2	25	34	35	0	0	0	0	0	0	0	48.04	0	0	11.8
2011	3	10	2	35	34	35	0	0	0	0	0	0	0	47.98	0	0	11.8
2011	3	10	2	45	34	35	0	0	0	0	0	0	0	47.93	0	0	11.8
2011	3	10	2	55	34	35	0	0	0	0	0	0	0	47.86	0	0	11.8
2011	3	10	3	5	34	35	0	0	0	0	0	0	0	47.8	0	0	11.8
2011	3	10	3	15	34	34	0	0	0	0	0	0	0	47.75	0	0	11.8
2011	3	10	3	25	34	34	0	0	0	0	0	0	0	47.71	0	0	11.8
2011	3	10	3	35	34	35	0	0	0	0	0	0	0	47.66	0	0	11.8
2011	3	10	3	45	34	35	0	0	0	0	0	0	0	47.61	0	0	11.8
2011	3	10	3	55	34	35	0	0	0	0	0	0	0	47.53	0	0	11.8
2011	3	10	4	5	34	35	0	0	0	0	0	0	0	47.48	0	0	11.8
2011	3	10	4	15	34	34	0	0	0	0	0	0	0	47.41	0	0	11.8
2011	3	10	4	25	34	35	0	0	0	0	0	0	0	47.35	0	0	11.8
2011	3	10	4	35	34	35	0	0	0	0	0	0	0	47.3	0	0	11.8
2011	3	10	4	45	34	35	0	0	0	0	0	0	0	47.23	0	0	11.8
2011	3	10	4	55	34	35	0	0	0	0	0	0	0	47.17	0	0	11.8
2011	3	10	5	5	34	35	0	0	0	0	0	0	0	47.16	0	0	11.8
2011	3	10	5	15	34	35	0	0	0	0	0	0	0	47.08	0	0	11.8
2011	3	10	5	25	34	35	0	0	0	0	0	0	0	47.03	0	0	11.8
2011	3	10	5	35	34	35	0	0	0	0	0	0	0	46.98	0	0	11.6
2011	3	10	5	45	34	35	0	0	0	0	0	0	0	46.9	0	0	11.6
2011	3	10	5	55	34	35	0	0	0	0	0	0	0	46.85	0	0	11.6
2011	3	10	6	5	34	35	0	0	0	0	0	0	0	46.81	0	0	11.6
2011	3	10	6	15	34	34	0	0	0	0	0	0	0	46.76	0	0	11.6

Blackrock Return (0208)

Year	Month	Day	Hour	Minute	Second	Noise3	IceDetection	Heading	Pitch	Roll	StdDevHeading	StdDevPitch	StdDevRoll	Temperature	Pressure	StdDevPressure	Voltage
2011	3	10	6	25	34	36	0	0	0	0	0	0	0	46.71	0	0	11.6
2011	3	10	6	35	34	35	0	0	0	0	0	0	0	46.67	0	0	11.8
2011	3	10	6	45	34	35	0	0	0	0	0	0	0	46.65	0	0	11.8
2011	3	10	6	55	34	35	0	0	0	0	0	0	0	46.6	0	0	11.8
2011	3	10	7	5	34	35	0	0	0	0	0	0	0	46.56	0	0	12
2011	3	10	7	15	34	35	0	0	0	0	0	0	0	46.53	0	0	12.4
2011	3	10	7	25	34	35	0	0	0	0	0	0	0	46.54	0	0	12.6
2011	3	10	7	35	34	35	0	0	0	0	0	0	0	46.58	0	0	12.8
2011	3	10	7	45	34	34	0	0	0	0	0	0	0	46.62	0	0	13
2011	3	10	7	55	34	35	0	0	0	0	0	0	0	46.67	0	0	13
2011	3	10	8	5	34	34	0	0	0	0	0	0	0	46.74	0	0	13.2
2011	3	10	8	15	34	35	0	0	0	0	0	0	0	46.83	0	0	13.2
2011	3	10	8	25	34	34	0	0	0	0	0	0	0	46.92	0	0	13.2
2011	3	10	8	35	34	35	0	0	0	0	0	0	0	47.03	0	0	13.4
2011	3	10	8	45	34	35	0	0	0	0	0	0	0	47.14	0	0	13.4
2011	3	10	8	55	34	35	0	0	0	0	0	0	0	47.26	0	0	13.4
2011	3	10	9	5	34	35	0	0	0	0	0	0	0	47.43	0	0	13.4
2011	3	10	9	15	34	35	0	0	0	0	0	0	0	48.04	0	0	13.4
2011	3	10	9	25	34	35	0	0	0	0	0	0	0	48.38	0	0	13.6
2011	3	10	9	35	34	35	0	0	0	0	0	0	0	48.61	0	0	13.6
2011	3	10	9	45	34	35	0	0	0	0	0	0	0	48.88	0	0	13.6
2011	3	10	9	55	34	35	0	0	0	0	0	0	0	49.08	0	0	13.6
2011	3	10	10	5	34	34	0	0	0	0	0	0	0	49.32	0	0	13.6
2011	3	10	10	15	34	35	0	0	0	0	0	0	0	49.55	0	0	13.6
2011	3	10	10	25	34	34	0	0	0	0	0	0	0	49.78	0	0	13.6
2011	3	10	10	35	34	35	0	0	0	0	0	0	0	50.04	0	0	13.6
2011	3	10	10	45	34	34	0	0	0	0	0	0	0	50.27	0	0	13.6
2011	3	10	10	55	34	34	0	0	0	0	0	0	0	50.5	0	0	13.6
2011	3	10	11	5	34	35	0	0	0	0	0	0	0	50.76	0	0	13.6
2011	3	10	11	15	34	35	0	0	0	0	0	0	0	50.97	0	0	13.6
2011	3	10	11	25	34	35	0	0	0	0	0	0	0	51.24	0	0	13.6
2011	3	10	11	35	34	34	0	0	0	0	0	0	0	51.49	0	0	13.6
2011	3	10	11	45	34	34	0	0	0	0	0	0	0	51.73	0	0	13.6
2011	3	10	11	55	34	34	0	0	0	0	0	0	0	51.98	0	0	13.6
2011	3	10	12	5	34	34	0	0	0	0	0	0	0	52.21	0	0	13.6
2011	3	10	12	15	34	34	0	0	0	0	0	0	0	52.47	0	0	13.4
2011	3	10	12	25	34	34	0	0	0	0	0	0	0	52.7	0	0	13.4
2011	3	10	12	35	34	34	0	0	0	0	0	0	0	52.93	0	0	13.4
2011	3	10	12	45	34	34	0	0	0	0	0	0	0	53.17	0	0	13.4
2011	3	10	12	55	34	34	0	0	0	0	0	0	0	53.38	0	0	13.4
2011	3	10	13	5	34	34	0	0	0	0	0	0	0	53.6	0	0	13.4
2011	3	10	13	15	34	34	0	0	0	0	0	0	0	53.76	0	0	13.4
2011	3	10	13	25	34	33	0	0	0	0	0	0	0	54	0	0	13.4
2011	3	10	13	35	34	34	0	0	0	0	0	0	0	54.21	0	0	13.4
2011	3	10	13	45	34	34	0	0	0	0	0	0	0	54.37	0	0	13.4
2011	3	10	13	55	34	34	0	0	0	0	0	0	0	54.57	0	0	13.4

Blackrock Return (0208)

Year	Month	Day	Hour	Minute	Second	Noise3	IceDetection	Heading	Pitch	Roll	StdDevHeading	StdDevPitch	StdDevRoll	Temperature	Pressure	StdDevPressure	Voltage
2011	3	10	14	5	34	33	0	0	0	0	0	0	0	54.73	0	0	13.4
2011	3	10	14	15	34	34	0	0	0	0	0	0	0	54.77	0	0	12.6
2011	3	10	14	25	34	34	0	0	0	0	0	0	0	55	0	0	13.4
2011	3	10	14	35	34	34	0	0	0	0	0	0	0	55.2	0	0	13.4
2011	3	10	14	45	34	33	0	0	0	0	0	0	0	55.33	0	0	13.2
2011	3	10	14	55	34	34	0	0	0	0	0	0	0	55.47	0	0	13.2
2011	3	10	15	5	34	34	0	0	0	0	0	0	0	55.62	0	0	13.2
2011	3	10	15	15	34	33	0	0	0	0	0	0	0	55.74	0	0	13.2
2011	3	10	15	25	34	33	0	0	0	0	0	0	0	55.8	0	0	13
2011	3	10	15	35	34	34	0	0	0	0	0	0	0	55.85	0	0	12.6
2011	3	10	15	45	34	34	0	0	0	0	0	0	0	55.87	0	0	12.4
2011	3	10	15	55	34	34	0	0	0	0	0	0	0	55.9	0	0	12.4
2011	3	10	16	5	34	34	0	0	0	0	0	0	0	55.9	0	0	12.2
2011	3	10	16	15	34	33	0	0	0	0	0	0	0	55.89	0	0	12.2
2011	3	10	16	25	34	33	0	0	0	0	0	0	0	55.89	0	0	12.2
2011	3	10	16	35	34	34	0	0	0	0	0	0	0	55.85	0	0	12.2
2011	3	10	16	45	34	33	0	0	0	0	0	0	0	55.8	0	0	12
2011	3	10	16	55	34	34	0	0	0	0	0	0	0	55.71	0	0	12
2011	3	10	17	5	34	34	0	0	0	0	0	0	0	55.62	0	0	12
2011	3	10	17	15	34	34	0	0	0	0	0	0	0	55.53	0	0	12
2011	3	10	17	25	34	34	0	0	0	0	0	0	0	55.44	0	0	12
2011	3	10	17	35	34	34	0	0	0	0	0	0	0	55.33	0	0	12
2011	3	10	17	45	34	34	0	0	0	0	0	0	0	55.2	0	0	12
2011	3	10	17	55	34	34	0	0	0	0	0	0	0	55.08	0	0	12
2011	3	10	18	5	34	34	0	0	0	0	0	0	0	54.97	0	0	12
2011	3	10	18	15	34	34	0	0	0	0	0	0	0	54.84	0	0	12
2011	3	10	18	25	34	33	0	0	0	0	0	0	0	54.72	0	0	12
2011	3	10	18	35	34	34	0	0	0	0	0	0	0	54.55	0	0	12
2011	3	10	18	45	34	34	0	0	0	0	0	0	0	54.39	0	0	12
2011	3	10	18	55	34	34	0	0	0	0	0	0	0	54.23	0	0	12
2011	3	10	19	5	34	34	0	0	0	0	0	0	0	54.05	0	0	12
2011	3	10	19	15	34	34	0	0	0	0	0	0	0	53.89	0	0	12
2011	3	10	19	25	34	34	0	0	0	0	0	0	0	53.69	0	0	12
2011	3	10	19	35	34	34	0	0	0	0	0	0	0	53.53	0	0	12
2011	3	10	19	45	34	34	0	0	0	0	0	0	0	53.37	0	0	12
2011	3	10	19	55	34	34	0	0	0	0	0	0	0	53.2	0	0	12
2011	3	10	20	5	34	34	0	0	0	0	0	0	0	53.06	0	0	12
2011	3	10	20	15	34	34	0	0	0	0	0	0	0	52.88	0	0	12
2011	3	10	20	25	34	34	0	0	0	0	0	0	0	52.72	0	0	12
2011	3	10	20	35	34	35	0	0	0	0	0	0	0	52.57	0	0	12
2011	3	10	20	45	34	34	0	0	0	0	0	0	0	52.43	0	0	12
2011	3	10	20	55	34	35	0	0	0	0	0	0	0	52.29	0	0	12
2011	3	10	21	5	34	35	0	0	0	0	0	0	0	52.14	0	0	12
2011	3	10	21	15	34	35	0	0	0	0	0	0	0	52.02	0	0	11.8
2011	3	10	21	25	34	34	0	0	0	0	0	0	0	51.89	0	0	11.8
2011	3	10	21	35	34	34	0	0	0	0	0	0	0	51.75	0	0	11.8

Blackrock Return (0208)

Year	Month	Day	Hour	Minute	Second	Noise3	IceDetection	Heading	Pitch	Roll	StdDevHeading	StdDevPitch	StdDevRoll	Temperature	Pressure	StdDevPressure	Voltage
2011	3	10	21	45	34	34	0	0	0	0	0	0	0	51.62	0	0	11.8
2011	3	10	21	55	34	34	0	0	0	0	0	0	0	51.49	0	0	11.8
2011	3	10	22	5	34	34	0	0	0	0	0	0	0	51.37	0	0	11.8
2011	3	10	22	15	34	35	0	0	0	0	0	0	0	51.24	0	0	11.8
2011	3	10	22	25	34	34	0	0	0	0	0	0	0	51.12	0	0	11.8
2011	3	10	22	35	34	35	0	0	0	0	0	0	0	50.99	0	0	11.8
2011	3	10	22	45	34	34	0	0	0	0	0	0	0	50.86	0	0	11.8
2011	3	10	22	55	34	35	0	0	0	0	0	0	0	50.72	0	0	11.8
2011	3	10	23	5	34	34	0	0	0	0	0	0	0	50.58	0	0	11.8
2011	3	10	23	15	34	34	0	0	0	0	0	0	0	50.45	0	0	11.8
2011	3	10	23	25	34	34	0	0	0	0	0	0	0	50.32	0	0	11.8
2011	3	10	23	35	34	34	0	0	0	0	0	0	0	50.22	0	0	11.8
2011	3	10	23	45	34	33	0	0	0	0	0	0	0	50.11	0	0	11.8
2011	3	10	23	55	34	35	0	0	0	0	0	0	0	50	0	0	11.8
2011	3	11	0	5	34	34	0	0	0	0	0	0	0	49.89	0	0	11.8
2011	3	11	0	15	34	34	0	0	0	0	0	0	0	49.78	0	0	11.8
2011	3	11	0	25	34	35	0	0	0	0	0	0	0	49.69	0	0	11.8
2011	3	11	0	35	34	35	0	0	0	0	0	0	0	49.59	0	0	11.8
2011	3	11	0	45	34	34	0	0	0	0	0	0	0	49.5	0	0	11.8
2011	3	11	0	55	34	36	0	0	0	0	0	0	0	49.41	0	0	11.8
2011	3	11	1	5	34	34	0	0	0	0	0	0	0	49.32	0	0	11.8
2011	3	11	1	15	34	35	0	0	0	0	0	0	0	49.24	0	0	11.8
2011	3	11	1	25	34	35	0	0	0	0	0	0	0	49.17	0	0	11.8
2011	3	11	1	35	34	34	0	0	0	0	0	0	0	49.08	0	0	11.8
2011	3	11	1	45	34	35	0	0	0	0	0	0	0	49.01	0	0	11.8
2011	3	11	1	55	34	35	0	0	0	0	0	0	0	48.96	0	0	11.8
2011	3	11	2	5	34	34	0	0	0	0	0	0	0	48.9	0	0	11.8
2011	3	11	2	15	34	35	0	0	0	0	0	0	0	48.83	0	0	11.8
2011	3	11	2	25	34	35	0	0	0	0	0	0	0	48.78	0	0	11.8
2011	3	11	2	35	34	35	0	0	0	0	0	0	0	48.7	0	0	11.8
2011	3	11	2	45	34	34	0	0	0	0	0	0	0	48.63	0	0	11.8
2011	3	11	2	55	34	35	0	0	0	0	0	0	0	48.56	0	0	11.8
2011	3	11	3	5	34	35	0	0	0	0	0	0	0	48.49	0	0	11.8
2011	3	11	3	15	34	35	0	0	0	0	0	0	0	48.43	0	0	11.8
2011	3	11	3	25	34	35	0	0	0	0	0	0	0	48.36	0	0	11.8
2011	3	11	3	35	34	35	0	0	0	0	0	0	0	48.31	0	0	11.8
2011	3	11	3	45	34	35	0	0	0	0	0	0	0	48.22	0	0	11.8
2011	3	11	3	55	34	35	0	0	0	0	0	0	0	48.15	0	0	11.8
2011	3	11	4	5	34	35	0	0	0	0	0	0	0	48.09	0	0	11.8
2011	3	11	4	15	34	35	0	0	0	0	0	0	0	48.02	0	0	11.8
2011	3	11	4	25	34	35	0	0	0	0	0	0	0	47.95	0	0	11.8
2011	3	11	4	35	34	35	0	0	0	0	0	0	0	47.88	0	0	11.8
2011	3	11	4	45	34	35	0	0	0	0	0	0	0	47.82	0	0	11.8
2011	3	11	4	55	34	35	0	0	0	0	0	0	0	47.75	0	0	11.8
2011	3	11	5	5	34	35	0	0	0	0	0	0	0	47.7	0	0	11.8
2011	3	11	5	15	34	35	0	0	0	0	0	0	0	47.62	0	0	11.8

Blackrock Return (0208)

Year	Month	Day	Hour	Minute	Second	Noise3	IceDetection	Heading	Pitch	Roll	StdDevHeading	StdDevPitch	StdDevRoll	Temperature	Pressure	StdDevPressure	Voltage
2011	3	11	5	25	34	35	0	0	0	0	0	0	0	47.55	0	0	11.8
2011	3	11	5	35	34	35	0	0	0	0	0	0	0	47.48	0	0	11.8
2011	3	11	5	45	34	35	0	0	0	0	0	0	0	47.41	0	0	11.8
2011	3	11	5	55	34	35	0	0	0	0	0	0	0	47.32	0	0	11.8
2011	3	11	6	5	34	35	0	0	0	0	0	0	0	47.26	0	0	11.8
2011	3	11	6	15	34	35	0	0	0	0	0	0	0	47.21	0	0	11.8
2011	3	11	6	25	34	35	0	0	0	0	0	0	0	47.16	0	0	11.8
2011	3	11	6	35	34	35	0	0	0	0	0	0	0	47.1	0	0	11.8
2011	3	11	6	45	34	35	0	0	0	0	0	0	0	47.05	0	0	11.8
2011	3	11	6	55	34	35	0	0	0	0	0	0	0	47.01	0	0	11.8
2011	3	11	7	5	34	35	0	0	0	0	0	0	0	46.98	0	0	12.2
2011	3	11	7	15	34	35	0	0	0	0	0	0	0	46.96	0	0	12.4
2011	3	11	7	25	34	34	0	0	0	0	0	0	0	46.98	0	0	12.8
2011	3	11	7	35	34	35	0	0	0	0	0	0	0	46.99	0	0	12.8
2011	3	11	7	45	34	35	0	0	0	0	0	0	0	47.05	0	0	13
2011	3	11	7	55	34	35	0	0	0	0	0	0	0	47.1	0	0	13.2
2011	3	11	8	5	34	36	0	0	0	0	0	0	0	47.16	0	0	13.2
2011	3	11	8	15	34	34	0	0	0	0	0	0	0	47.25	0	0	13.2
2011	3	11	8	25	34	35	0	0	0	0	0	0	0	47.34	0	0	13.4
2011	3	11	8	35	34	35	0	0	0	0	0	0	0	47.43	0	0	13.4
2011	3	11	8	45	34	35	0	0	0	0	0	0	0	47.53	0	0	13.4
2011	3	11	8	55	34	35	0	0	0	0	0	0	0	47.68	0	0	13.4
2011	3	11	9	5	34	36	0	0	0	0	0	0	0	47.82	0	0	13.6
2011	3	11	9	15	34	35	0	0	0	0	0	0	0	48.56	0	0	13.6
2011	3	11	9	25	34	35	0	0	0	0	0	0	0	48.87	0	0	13.6
2011	3	11	9	35	34	34	0	0	0	0	0	0	0	49.12	0	0	13.6
2011	3	11	9	45	34	35	0	0	0	0	0	0	0	49.33	0	0	13.6
2011	3	11	9	55	34	34	0	0	0	0	0	0	0	49.57	0	0	13.6
2011	3	11	10	5	34	35	0	0	0	0	0	0	0	49.78	0	0	13.6
2011	3	11	10	15	34	35	0	0	0	0	0	0	0	50.04	0	0	13.6
2011	3	11	10	25	34	34	0	0	0	0	0	0	0	50.27	0	0	13.6
2011	3	11	10	35	34	34	0	0	0	0	0	0	0	50.5	0	0	13.6
2011	3	11	10	45	34	35	0	0	0	0	0	0	0	50.76	0	0	13.6
2011	3	11	10	55	34	34	0	0	0	0	0	0	0	50.99	0	0	13.6
2011	3	11	11	5	34	35	0	0	0	0	0	0	0	51.24	0	0	13.6
2011	3	11	11	15	34	34	0	0	0	0	0	0	0	51.49	0	0	13.6
2011	3	11	11	25	34	35	0	0	0	0	0	0	0	51.76	0	0	13.6
2011	3	11	11	35	34	34	0	0	0	0	0	0	0	52.02	0	0	13.6
2011	3	11	11	45	34	34	0	0	0	0	0	0	0	52.25	0	0	13.6
2011	3	11	11	55	34	34	0	0	0	0	0	0	0	52.54	0	0	13.6
2011	3	11	12	5	34	34	0	0	0	0	0	0	0	52.79	0	0	13.6
2011	3	11	12	15	34	34	0	0	0	0	0	0	0	53.02	0	0	13.6
2011	3	11	12	25	34	34	0	0	0	0	0	0	0	53.28	0	0	13.4
2011	3	11	12	35	34	35	0	0	0	0	0	0	0	53.51	0	0	13.4
2011	3	11	12	45	34	35	0	0	0	0	0	0	0	53.74	0	0	13.4
2011	3	11	12	55	34	34	0	0	0	0	0	0	0	53.98	0	0	13.4

Blackrock Return (0208)

Year	Month	Day	Hour	Minute	Second	Noise3	IceDetection	Heading	Pitch	Roll	StdDevHeading	StdDevPitch	StdDevRoll	Temperature	Pressure	StdDevPressure	Voltage
2011	3	11	13	5	34	34	0	0	0	0	0	0	0	54.18	0	0	13.4
2011	3	11	13	15	34	33	0	0	0	0	0	0	0	54.39	0	0	13.4
2011	3	11	13	25	34	35	0	0	0	0	0	0	0	54.61	0	0	13.4
2011	3	11	13	35	34	35	0	0	0	0	0	0	0	54.79	0	0	13.4
2011	3	11	13	45	34	34	0	0	0	0	0	0	0	54.97	0	0	13.4
2011	3	11	13	55	34	33	0	0	0	0	0	0	0	55.13	0	0	13.4
2011	3	11	14	5	34	33	0	0	0	0	0	0	0	55.27	0	0	13.4
2011	3	11	14	15	34	34	0	0	0	0	0	0	0	55.44	0	0	13.4
2011	3	11	14	25	34	34	0	0	0	0	0	0	0	55.56	0	0	13.4
2011	3	11	14	35	34	34	0	0	0	0	0	0	0	55.67	0	0	13.4
2011	3	11	14	45	34	34	0	0	0	0	0	0	0	55.76	0	0	13.4
2011	3	11	14	55	34	34	0	0	0	0	0	0	0	55.85	0	0	13.4
2011	3	11	15	5	34	33	0	0	0	0	0	0	0	55.92	0	0	13.4
2011	3	11	15	15	34	34	0	0	0	0	0	0	0	55.96	0	0	13.4
2011	3	11	15	25	34	34	0	0	0	0	0	0	0	55.99	0	0	13
2011	3	11	15	35	34	33	0	0	0	0	0	0	0	56.01	0	0	12.6
2011	3	11	15	45	34	34	0	0	0	0	0	0	0	55.99	0	0	12.4
2011	3	11	15	55	34	34	0	0	0	0	0	0	0	55.98	0	0	12.4
2011	3	11	16	5	34	34	0	0	0	0	0	0	0	55.96	0	0	12.2
2011	3	11	16	15	34	34	0	0	0	0	0	0	0	55.94	0	0	12.2
2011	3	11	16	25	34	33	0	0	0	0	0	0	0	55.9	0	0	12.2
2011	3	11	16	35	34	34	0	0	0	0	0	0	0	55.85	0	0	12.2
2011	3	11	16	45	34	34	0	0	0	0	0	0	0	55.8	0	0	12.2
2011	3	11	16	55	34	33	0	0	0	0	0	0	0	55.69	0	0	12.2
2011	3	11	17	5	34	34	0	0	0	0	0	0	0	55.6	0	0	12.2
2011	3	11	17	15	34	34	0	0	0	0	0	0	0	55.51	0	0	12
2011	3	11	17	25	34	34	0	0	0	0	0	0	0	55.42	0	0	12
2011	3	11	17	35	34	34	0	0	0	0	0	0	0	55.33	0	0	12
2011	3	11	17	45	34	34	0	0	0	0	0	0	0	55.22	0	0	12
2011	3	11	17	55	34	33	0	0	0	0	0	0	0	55.09	0	0	12
2011	3	11	18	5	34	33	0	0	0	0	0	0	0	54.95	0	0	12
2011	3	11	18	15	34	34	0	0	0	0	0	0	0	54.82	0	0	12
2011	3	11	18	25	34	35	0	0	0	0	0	0	0	54.66	0	0	12
2011	3	11	18	35	34	33	0	0	0	0	0	0	0	54.52	0	0	12
2011	3	11	18	45	34	34	0	0	0	0	0	0	0	54.34	0	0	12
2011	3	11	18	55	34	34	0	0	0	0	0	0	0	54.16	0	0	12
2011	3	11	19	5	34	34	0	0	0	0	0	0	0	54	0	0	12
2011	3	11	19	15	34	34	0	0	0	0	0	0	0	53.82	0	0	12
2011	3	11	19	25	34	33	0	0	0	0	0	0	0	53.64	0	0	12
2011	3	11	19	35	34	34	0	0	0	0	0	0	0	53.47	0	0	12
2011	3	11	19	45	34	34	0	0	0	0	0	0	0	53.31	0	0	12
2011	3	11	19	55	34	34	0	0	0	0	0	0	0	53.13	0	0	12
2011	3	11	20	5	34	34	0	0	0	0	0	0	0	52.97	0	0	12
2011	3	11	20	15	34	35	0	0	0	0	0	0	0	52.81	0	0	12
2011	3	11	20	25	34	34	0	0	0	0	0	0	0	52.66	0	0	12
2011	3	11	20	35	34	34	0	0	0	0	0	0	0	52.52	0	0	12

Blackrock Return (0208)

Year	Month	Day	Hour	Minute	Second	Noise3	IceDetection	Heading	Pitch	Roll	StdDevHeading	StdDevPitch	StdDevRoll	Temperature	Pressure	StdDevPressure	Voltage
2011	3	11	20	45	34	34	0	0	0	0	0	0	0	52.38	0	0	12
2011	3	11	20	55	34	34	0	0	0	0	0	0	0	52.21	0	0	12
2011	3	11	21	5	34	35	0	0	0	0	0	0	0	52.05	0	0	12
2011	3	11	21	15	34	34	0	0	0	0	0	0	0	51.93	0	0	12
2011	3	11	21	25	34	34	0	0	0	0	0	0	0	51.8	0	0	12
2011	3	11	21	35	34	34	0	0	0	0	0	0	0	51.66	0	0	12
2011	3	11	21	45	34	34	0	0	0	0	0	0	0	51.55	0	0	12
2011	3	11	21	55	34	35	0	0	0	0	0	0	0	51.42	0	0	12
2011	3	11	22	5	34	33	0	0	0	0	0	0	0	51.31	0	0	12
2011	3	11	22	15	34	35	0	0	0	0	0	0	0	51.21	0	0	12
2011	3	11	22	25	34	35	0	0	0	0	0	0	0	51.1	0	0	12
2011	3	11	22	35	34	34	0	0	0	0	0	0	0	50.99	0	0	11.8
2011	3	11	22	45	34	34	0	0	0	0	0	0	0	50.9	0	0	11.8
2011	3	11	22	55	34	35	0	0	0	0	0	0	0	50.81	0	0	11.8
2011	3	11	23	5	34	35	0	0	0	0	0	0	0	50.7	0	0	11.8
2011	3	11	23	15	34	35	0	0	0	0	0	0	0	50.61	0	0	11.8
2011	3	11	23	25	34	35	0	0	0	0	0	0	0	50.52	0	0	11.8
2011	3	11	23	35	34	34	0	0	0	0	0	0	0	50.41	0	0	11.8
2011	3	11	23	45	34	34	0	0	0	0	0	0	0	50.32	0	0	11.8
2011	3	11	23	55	34	35	0	0	0	0	0	0	0	50.22	0	0	11.8
2011	3	12	0	5	34	35	0	0	0	0	0	0	0	50.13	0	0	11.8
2011	3	12	0	15	34	34	0	0	0	0	0	0	0	50.05	0	0	11.8
2011	3	12	0	25	34	35	0	0	0	0	0	0	0	49.96	0	0	11.8
2011	3	12	0	35	34	34	0	0	0	0	0	0	0	49.87	0	0	11.8
2011	3	12	0	45	34	34	0	0	0	0	0	0	0	49.78	0	0	11.8
2011	3	12	0	55	34	35	0	0	0	0	0	0	0	49.71	0	0	11.8
2011	3	12	1	5	34	35	0	0	0	0	0	0	0	49.64	0	0	11.8
2011	3	12	1	15	34	34	0	0	0	0	0	0	0	49.57	0	0	11.8
2011	3	12	1	25	34	35	0	0	0	0	0	0	0	49.5	0	0	11.8
2011	3	12	1	35	34	35	0	0	0	0	0	0	0	49.44	0	0	11.8
2011	3	12	1	45	34	34	0	0	0	0	0	0	0	49.39	0	0	11.8
2011	3	12	1	55	34	34	0	0	0	0	0	0	0	49.32	0	0	11.8
2011	3	12	2	5	34	34	0	0	0	0	0	0	0	49.26	0	0	11.8
2011	3	12	2	15	34	35	0	0	0	0	0	0	0	49.19	0	0	11.8
2011	3	12	2	25	34	35	0	0	0	0	0	0	0	49.14	0	0	11.8
2011	3	12	2	35	34	35	0	0	0	0	0	0	0	49.06	0	0	11.8
2011	3	12	2	45	34	35	0	0	0	0	0	0	0	49.01	0	0	11.8
2011	3	12	2	55	34	34	0	0	0	0	0	0	0	48.96	0	0	11.8
2011	3	12	3	5	34	34	0	0	0	0	0	0	0	48.9	0	0	11.8
2011	3	12	3	15	34	34	0	0	0	0	0	0	0	48.85	0	0	11.8
2011	3	12	3	25	34	35	0	0	0	0	0	0	0	48.81	0	0	11.8
2011	3	12	3	35	34	35	0	0	0	0	0	0	0	48.78	0	0	11.8
2011	3	12	3	45	34	35	0	0	0	0	0	0	0	48.74	0	0	11.8
2011	3	12	3	55	34	35	0	0	0	0	0	0	0	48.69	0	0	11.8
2011	3	12	4	5	34	35	0	0	0	0	0	0	0	48.63	0	0	11.8
2011	3	12	4	15	34	35	0	0	0	0	0	0	0	48.6	0	0	11.8

Blackrock Return (0208)

Year	Month	Day	Hour	Minute	Second	Noise3	IceDetection	Heading	Pitch	Roll	StdDevHeading	StdDevPitch	StdDevRoll	Temperature	Pressure	StdDevPressure	Voltage
2011	3	12	4	25	34	35	0	0	0	0	0	0	0	48.52	0	0	11.8
2011	3	12	4	35	34	35	0	0	0	0	0	0	0	48.49	0	0	11.8
2011	3	12	4	45	34	35	0	0	0	0	0	0	0	48.45	0	0	11.8
2011	3	12	4	55	34	34	0	0	0	0	0	0	0	48.4	0	0	11.8
2011	3	12	5	5	34	35	0	0	0	0	0	0	0	48.34	0	0	11.8
2011	3	12	5	15	34	35	0	0	0	0	0	0	0	48.29	0	0	11.8
2011	3	12	5	25	34	34	0	0	0	0	0	0	0	48.24	0	0	11.8
2011	3	12	5	35	34	34	0	0	0	0	0	0	0	48.2	0	0	11.8
2011	3	12	5	45	34	35	0	0	0	0	0	0	0	48.15	0	0	11.8
2011	3	12	5	55	34	35	0	0	0	0	0	0	0	48.09	0	0	11.8
2011	3	12	6	5	34	34	0	0	0	0	0	0	0	48.04	0	0	11.8
2011	3	12	6	15	34	35	0	0	0	0	0	0	0	47.98	0	0	11.8
2011	3	12	6	25	34	35	0	0	0	0	0	0	0	47.93	0	0	11.8
2011	3	12	6	35	34	35	0	0	0	0	0	0	0	47.86	0	0	11.8
2011	3	12	6	45	34	35	0	0	0	0	0	0	0	47.82	0	0	11.8
2011	3	12	6	55	34	35	0	0	0	0	0	0	0	47.79	0	0	11.8
2011	3	12	7	5	34	34	0	0	0	0	0	0	0	47.77	0	0	12.2
2011	3	12	7	15	34	34	0	0	0	0	0	0	0	47.77	0	0	12.4
2011	3	12	7	25	34	35	0	0	0	0	0	0	0	47.79	0	0	12.8
2011	3	12	7	35	34	35	0	0	0	0	0	0	0	47.8	0	0	12.6
2011	3	12	7	45	34	34	0	0	0	0	0	0	0	47.84	0	0	12.8
2011	3	12	7	55	34	35	0	0	0	0	0	0	0	47.89	0	0	13
2011	3	12	8	5	34	35	0	0	0	0	0	0	0	47.95	0	0	13.2
2011	3	12	8	15	34	35	0	0	0	0	0	0	0	48.04	0	0	13.2
2011	3	12	8	25	34	35	0	0	0	0	0	0	0	48.13	0	0	13.2
2011	3	12	8	35	34	35	0	0	0	0	0	0	0	48.24	0	0	13.4
2011	3	12	8	45	34	35	0	0	0	0	0	0	0	48.42	0	0	13.4
2011	3	12	8	55	34	35	0	0	0	0	0	0	0	48.56	0	0	13.2
2011	3	12	9	5	34	35	0	0	0	0	0	0	0	48.76	0	0	13.4
2011	3	12	9	15	34	35	0	0	0	0	0	0	0	49.41	0	0	13.6
2011	3	12	9	25	34	35	0	0	0	0	0	0	0	49.46	0	0	13.2
2011	3	12	9	35	34	34	0	0	0	0	0	0	0	49.78	0	0	13.6
2011	3	12	9	45	34	35	0	0	0	0	0	0	0	49.87	0	0	13.4
2011	3	12	9	55	34	35	0	0	0	0	0	0	0	50.11	0	0	13.6
2011	3	12	10	5	34	35	0	0	0	0	0	0	0	50.4	0	0	13.6
2011	3	12	10	15	34	34	0	0	0	0	0	0	0	50.58	0	0	13.6
2011	3	12	10	25	34	34	0	0	0	0	0	0	0	50.83	0	0	13.6
2011	3	12	10	35	34	34	0	0	0	0	0	0	0	51.1	0	0	13.6
2011	3	12	10	45	34	34	0	0	0	0	0	0	0	51.35	0	0	13.6
2011	3	12	10	55	34	34	0	0	0	0	0	0	0	51.58	0	0	13.6
2011	3	12	11	5	34	34	0	0	0	0	0	0	0	51.84	0	0	13.6
2011	3	12	11	15	34	35	0	0	0	0	0	0	0	52.09	0	0	13.6
2011	3	12	11	25	34	34	0	0	0	0	0	0	0	52.34	0	0	13.6
2011	3	12	11	35	34	34	0	0	0	0	0	0	0	52.61	0	0	13.6
2011	3	12	11	45	34	34	0	0	0	0	0	0	0	52.84	0	0	13.6
2011	3	12	11	55	34	34	0	0	0	0	0	0	0	53.11	0	0	13.6

Blackrock Return (0208)

Year	Month	Day	Hour	Minute	Second	Noise3	IceDetection	Heading	Pitch	Roll	StdDevHeading	StdDevPitch	StdDevRoll	Temperature	Pressure	StdDevPressure	Voltage
2011	3	12	12	5	34	34	0	0	0	0	0	0	0	53.37	0	0	13.6
2011	3	12	12	15	34	34	0	0	0	0	0	0	0	53.58	0	0	13.6
2011	3	12	12	25	34	34	0	0	0	0	0	0	0	53.82	0	0	13.4
2011	3	12	12	35	34	35	0	0	0	0	0	0	0	54.07	0	0	13.4
2011	3	12	12	45	34	34	0	0	0	0	0	0	0	54.3	0	0	13.4
2011	3	12	12	55	34	34	0	0	0	0	0	0	0	54.45	0	0	13.4
2011	3	12	13	5	34	34	0	0	0	0	0	0	0	54.63	0	0	13.4
2011	3	12	13	15	34	34	0	0	0	0	0	0	0	54.82	0	0	13.4
2011	3	12	13	25	34	33	0	0	0	0	0	0	0	55	0	0	13.4
2011	3	12	13	35	34	34	0	0	0	0	0	0	0	55.18	0	0	13.4
2011	3	12	13	45	34	34	0	0	0	0	0	0	0	55.36	0	0	13.4
2011	3	12	13	55	34	34	0	0	0	0	0	0	0	55.53	0	0	13.4
2011	3	12	14	5	34	34	0	0	0	0	0	0	0	55.69	0	0	13.4
2011	3	12	14	15	34	34	0	0	0	0	0	0	0	55.85	0	0	13.4
2011	3	12	14	25	34	34	0	0	0	0	0	0	0	55.99	0	0	13.4
2011	3	12	14	35	34	34	0	0	0	0	0	0	0	56.12	0	0	13.4
2011	3	12	14	45	34	33	0	0	0	0	0	0	0	56.14	0	0	13
2011	3	12	14	55	34	34	0	0	0	0	0	0	0	56.26	0	0	13.4
2011	3	12	15	5	34	34	0	0	0	0	0	0	0	56.35	0	0	13.4
2011	3	12	15	15	34	34	0	0	0	0	0	0	0	56.43	0	0	13.4
2011	3	12	15	25	34	34	0	0	0	0	0	0	0	56.48	0	0	13.2
2011	3	12	15	35	34	34	0	0	0	0	0	0	0	56.5	0	0	12.6
2011	3	12	15	45	34	34	0	0	0	0	0	0	0	56.52	0	0	12.4
2011	3	12	15	55	34	34	0	0	0	0	0	0	0	56.52	0	0	12.4
2011	3	12	16	5	34	34	0	0	0	0	0	0	0	56.48	0	0	12.2
2011	3	12	16	15	34	33	0	0	0	0	0	0	0	56.44	0	0	12.2
2011	3	12	16	25	34	33	0	0	0	0	0	0	0	56.41	0	0	12.2
2011	3	12	16	35	34	34	0	0	0	0	0	0	0	56.35	0	0	12.2
2011	3	12	16	45	34	34	0	0	0	0	0	0	0	56.3	0	0	12.2
2011	3	12	16	55	34	33	0	0	0	0	0	0	0	56.21	0	0	12.2
2011	3	12	17	5	34	34	0	0	0	0	0	0	0	56.14	0	0	12.2
2011	3	12	17	15	34	34	0	0	0	0	0	0	0	56.07	0	0	12
2011	3	12	17	25	34	33	0	0	0	0	0	0	0	55.96	0	0	12
2011	3	12	17	35	34	33	0	0	0	0	0	0	0	55.87	0	0	12
2011	3	12	17	45	34	34	0	0	0	0	0	0	0	55.74	0	0	12
2011	3	12	17	55	34	34	0	0	0	0	0	0	0	55.62	0	0	12
2011	3	12	18	5	34	33	0	0	0	0	0	0	0	55.47	0	0	12
2011	3	12	18	15	34	33	0	0	0	0	0	0	0	55.33	0	0	12
2011	3	12	18	25	34	34	0	0	0	0	0	0	0	55.17	0	0	12
2011	3	12	18	35	34	34	0	0	0	0	0	0	0	55	0	0	12
2011	3	12	18	45	34	34	0	0	0	0	0	0	0	54.82	0	0	12
2011	3	12	18	55	34	34	0	0	0	0	0	0	0	54.64	0	0	12
2011	3	12	19	5	34	34	0	0	0	0	0	0	0	54.46	0	0	12
2011	3	12	19	15	34	34	0	0	0	0	0	0	0	54.3	0	0	12
2011	3	12	19	25	34	34	0	0	0	0	0	0	0	54.14	0	0	12
2011	3	12	19	35	34	34	0	0	0	0	0	0	0	53.98	0	0	12

Blackrock Return (0208)

Year	Month	Day	Hour	Minute	Second	Noise3	IceDetection	Heading	Pitch	Roll	StdDevHeading	StdDevPitch	StdDevRoll	Temperature	Pressure	StdDevPressure	Voltage
2011	3	12	19	45	34	34	0	0	0	0	0	0	0	53.85	0	0	12
2011	3	12	19	55	34	34	0	0	0	0	0	0	0	53.71	0	0	12
2011	3	12	20	5	34	34	0	0	0	0	0	0	0	53.56	0	0	12
2011	3	12	20	15	34	35	0	0	0	0	0	0	0	53.4	0	0	12
2011	3	12	20	25	34	34	0	0	0	0	0	0	0	53.26	0	0	12
2011	3	12	20	35	34	34	0	0	0	0	0	0	0	53.11	0	0	12
2011	3	12	20	45	34	34	0	0	0	0	0	0	0	52.95	0	0	12
2011	3	12	20	55	34	34	0	0	0	0	0	0	0	52.79	0	0	12
2011	3	12	21	5	34	34	0	0	0	0	0	0	0	52.63	0	0	12
2011	3	12	21	15	34	34	0	0	0	0	0	0	0	52.47	0	0	12
2011	3	12	21	25	34	33	0	0	0	0	0	0	0	52.3	0	0	12
2011	3	12	21	35	34	34	0	0	0	0	0	0	0	52.16	0	0	12
2011	3	12	21	45	34	34	0	0	0	0	0	0	0	52.02	0	0	12
2011	3	12	21	55	34	34	0	0	0	0	0	0	0	51.89	0	0	12
2011	3	12	22	5	34	34	0	0	0	0	0	0	0	51.75	0	0	12
2011	3	12	22	15	34	34	0	0	0	0	0	0	0	51.62	0	0	11.8
2011	3	12	22	25	34	34	0	0	0	0	0	0	0	51.49	0	0	11.8
2011	3	12	22	35	34	35	0	0	0	0	0	0	0	51.37	0	0	11.8
2011	3	12	22	45	34	35	0	0	0	0	0	0	0	51.24	0	0	11.8
2011	3	12	22	55	34	34	0	0	0	0	0	0	0	51.13	0	0	11.8
2011	3	12	23	5	34	34	0	0	0	0	0	0	0	51.03	0	0	11.8
2011	3	12	23	15	34	35	0	0	0	0	0	0	0	50.92	0	0	11.8
2011	3	12	23	25	34	35	0	0	0	0	0	0	0	50.81	0	0	11.8
2011	3	12	23	35	34	34	0	0	0	0	0	0	0	50.7	0	0	11.8
2011	3	12	23	45	34	35	0	0	0	0	0	0	0	50.61	0	0	11.8
2011	3	12	23	55	34	34	0	0	0	0	0	0	0	50.52	0	0	11.8
2011	3	13	0	5	34	35	0	0	0	0	0	0	0	50.43	0	0	11.8
2011	3	13	0	15	34	35	0	0	0	0	0	0	0	50.34	0	0	11.8
2011	3	13	0	25	34	35	0	0	0	0	0	0	0	50.29	0	0	11.8
2011	3	13	0	35	34	35	0	0	0	0	0	0	0	50.2	0	0	11.8
2011	3	13	0	45	34	34	0	0	0	0	0	0	0	50.13	0	0	11.8
2011	3	13	0	55	34	35	0	0	0	0	0	0	0	50.05	0	0	11.8
2011	3	13	1	5	34	35	0	0	0	0	0	0	0	49.96	0	0	11.8
2011	3	13	1	15	34	34	0	0	0	0	0	0	0	49.89	0	0	11.8
2011	3	13	1	25	34	34	0	0	0	0	0	0	0	49.82	0	0	11.8
2011	3	13	1	35	34	35	0	0	0	0	0	0	0	49.77	0	0	11.8
2011	3	13	1	45	34	34	0	0	0	0	0	0	0	49.71	0	0	11.8
2011	3	13	1	55	34	34	0	0	0	0	0	0	0	49.64	0	0	11.8
2011	3	13	2	5	34	35	0	0	0	0	0	0	0	49.59	0	0	11.8
2011	3	13	2	15	34	34	0	0	0	0	0	0	0	49.53	0	0	11.8
2011	3	13	2	25	34	35	0	0	0	0	0	0	0	49.48	0	0	11.8
2011	3	13	2	35	34	35	0	0	0	0	0	0	0	49.42	0	0	11.8
2011	3	13	2	45	34	35	0	0	0	0	0	0	0	49.37	0	0	11.8
2011	3	13	2	55	34	35	0	0	0	0	0	0	0	49.33	0	0	11.8
2011	3	13	3	5	34	35	0	0	0	0	0	0	0	49.28	0	0	11.8
2011	3	13	3	15	34	35	0	0	0	0	0	0	0	49.21	0	0	11.8

Blackrock Return (0208)

Year	Month	Day	Hour	Minute	Second	Noise3	IceDetection	Heading	Pitch	Roll	StdDevHeading	StdDevPitch	StdDevRoll	Temperature	Pressure	StdDevPressure	Voltage
2011	3	13	3	25	34	34	0	0	0	0	0	0	0	49.15	0	0	11.8
2011	3	13	3	35	34	34	0	0	0	0	0	0	0	49.08	0	0	11.8
2011	3	13	3	45	34	35	0	0	0	0	0	0	0	49.01	0	0	11.8
2011	3	13	3	55	34	35	0	0	0	0	0	0	0	48.97	0	0	11.8
2011	3	13	4	5	34	35	0	0	0	0	0	0	0	48.9	0	0	11.8
2011	3	13	4	15	34	35	0	0	0	0	0	0	0	48.83	0	0	11.8
2011	3	13	4	25	34	34	0	0	0	0	0	0	0	48.79	0	0	11.8
2011	3	13	4	35	34	34	0	0	0	0	0	0	0	48.74	0	0	11.8
2011	3	13	4	45	34	35	0	0	0	0	0	0	0	48.7	0	0	11.8
2011	3	13	4	55	34	34	0	0	0	0	0	0	0	48.69	0	0	11.8
2011	3	13	5	5	34	35	0	0	0	0	0	0	0	48.65	0	0	11.8
2011	3	13	5	15	34	35	0	0	0	0	0	0	0	48.6	0	0	11.8
2011	3	13	5	25	34	35	0	0	0	0	0	0	0	48.54	0	0	11.8
2011	3	13	5	35	34	35	0	0	0	0	0	0	0	48.49	0	0	11.8
2011	3	13	5	45	34	35	0	0	0	0	0	0	0	48.45	0	0	11.8
2011	3	13	5	55	34	35	0	0	0	0	0	0	0	48.4	0	0	11.8
2011	3	13	6	5	34	35	0	0	0	0	0	0	0	48.34	0	0	11.8
2011	3	13	6	15	34	35	0	0	0	0	0	0	0	48.31	0	0	11.8
2011	3	13	6	25	34	35	0	0	0	0	0	0	0	48.25	0	0	11.8
2011	3	13	6	35	34	35	0	0	0	0	0	0	0	48.22	0	0	11.8
2011	3	13	6	45	34	35	0	0	0	0	0	0	0	48.2	0	0	11.8
2011	3	13	6	55	34	34	0	0	0	0	0	0	0	48.2	0	0	11.8
2011	3	13	7	5	34	36	0	0	0	0	0	0	0	48.22	0	0	12.2
2011	3	13	7	15	34	35	0	0	0	0	0	0	0	48.24	0	0	12.4
2011	3	13	7	25	34	34	0	0	0	0	0	0	0	48.29	0	0	12.4
2011	3	13	7	35	34	35	0	0	0	0	0	0	0	48.34	0	0	12.6
2011	3	13	7	45	34	35	0	0	0	0	0	0	0	48.45	0	0	12.8
2011	3	13	7	55	34	35	0	0	0	0	0	0	0	48.58	0	0	12.8
2011	3	13	8	5	34	35	0	0	0	0	0	0	0	48.69	0	0	12.8
2011	3	13	8	15	34	35	0	0	0	0	0	0	0	48.78	0	0	12.6
2011	3	13	8	25	34	34	0	0	0	0	0	0	0	48.87	0	0	12.6
2011	3	13	8	35	34	35	0	0	0	0	0	0	0	48.92	0	0	12.6
2011	3	13	8	45	34	35	0	0	0	0	0	0	0	48.99	0	0	12.4
2011	3	13	8	55	34	35	0	0	0	0	0	0	0	49.05	0	0	12.4
2011	3	13	9	5	34	35	0	0	0	0	0	0	0	49.15	0	0	12.6
2011	3	13	9	15	34	35	0	0	0	0	0	0	0	49.23	0	0	12.4
2011	3	13	9	25	34	35	0	0	0	0	0	0	0	49.3	0	0	12.4
2011	3	13	9	35	34	34	0	0	0	0	0	0	0	49.41	0	0	12.6
2011	3	13	9	45	34	35	0	0	0	0	0	0	0	49.48	0	0	12.6
2011	3	13	9	55	34	34	0	0	0	0	0	0	0	49.82	0	0	12.8
2011	3	13	10	5	34	34	0	0	0	0	0	0	0	49.98	0	0	13
2011	3	13	10	15	34	34	0	0	0	0	0	0	0	50.25	0	0	13.2
2011	3	13	10	25	34	35	0	0	0	0	0	0	0	50.32	0	0	12.8
2011	3	13	10	35	34	35	0	0	0	0	0	0	0	50.45	0	0	12.8
2011	3	13	10	45	34	34	0	0	0	0	0	0	0	50.77	0	0	13
2011	3	13	10	55	34	34	0	0	0	0	0	0	0	50.94	0	0	12.8

Blackrock Return (0208)

Year	Month	Day	Hour	Minute	Second	Noise3	IceDetection	Heading	Pitch	Roll	StdDevHeading	StdDevPitch	StdDevRoll	Temperature	Pressure	StdDevPressure	Voltage
2011	3	13	11	5	34	35	0	0	0	0	0	0	0	50.94	0	0	12.8
2011	3	13	11	15	34	35	0	0	0	0	0	0	0	51.31	0	0	13.2
2011	3	13	11	25	34	34	0	0	0	0	0	0	0	51.46	0	0	13
2011	3	13	11	35	34	34	0	0	0	0	0	0	0	51.57	0	0	12.8
2011	3	13	11	45	34	34	0	0	0	0	0	0	0	51.91	0	0	13
2011	3	13	11	55	34	35	0	0	0	0	0	0	0	51.98	0	0	13
2011	3	13	12	5	34	35	0	0	0	0	0	0	0	52.48	0	0	13.4
2011	3	13	12	15	34	34	0	0	0	0	0	0	0	52.43	0	0	12.8
2011	3	13	12	25	34	34	0	0	0	0	0	0	0	52.5	0	0	12.8
2011	3	13	12	35	34	35	0	0	0	0	0	0	0	52.88	0	0	13.2
2011	3	13	12	45	34	34	0	0	0	0	0	0	0	53.02	0	0	13.2
2011	3	13	12	55	34	34	0	0	0	0	0	0	0	53.44	0	0	13.4
2011	3	13	13	5	34	34	0	0	0	0	0	0	0	53.53	0	0	13.2
2011	3	13	13	15	34	34	0	0	0	0	0	0	0	53.71	0	0	13
2011	3	13	13	25	34	34	0	0	0	0	0	0	0	53.74	0	0	13
2011	3	13	13	35	34	34	0	0	0	0	0	0	0	53.87	0	0	12.8
2011	3	13	13	45	34	34	0	0	0	0	0	0	0	54	0	0	13
2011	3	13	13	55	34	34	0	0	0	0	0	0	0	54.14	0	0	13
2011	3	13	14	5	34	34	0	0	0	0	0	0	0	54.27	0	0	13
2011	3	13	14	15	34	34	0	0	0	0	0	0	0	54.45	0	0	13
2011	3	13	14	25	34	34	0	0	0	0	0	0	0	54.61	0	0	13
2011	3	13	14	35	34	34	0	0	0	0	0	0	0	54.75	0	0	13
2011	3	13	14	45	34	34	0	0	0	0	0	0	0	54.86	0	0	13
2011	3	13	14	55	34	33	0	0	0	0	0	0	0	54.95	0	0	12.8
2011	3	13	15	5	34	34	0	0	0	0	0	0	0	55.08	0	0	13
2011	3	13	15	15	34	34	0	0	0	0	0	0	0	55.17	0	0	12.8
2011	3	13	15	25	34	34	0	0	0	0	0	0	0	55.17	0	0	12.8
2011	3	13	15	35	34	34	0	0	0	0	0	0	0	55.2	0	0	12.6
2011	3	13	15	45	34	33	0	0	0	0	0	0	0	55.26	0	0	12.4
2011	3	13	15	55	34	34	0	0	0	0	0	0	0	55.2	0	0	12.4
2011	3	13	16	5	34	34	0	0	0	0	0	0	0	55.22	0	0	12.2
2011	3	13	16	15	34	34	0	0	0	0	0	0	0	55.26	0	0	12.2
2011	3	13	16	25	34	35	0	0	0	0	0	0	0	55.29	0	0	12.2
2011	3	13	16	35	34	34	0	0	0	0	0	0	0	55.29	0	0	12.2
2011	3	13	16	45	34	34	0	0	0	0	0	0	0	55.33	0	0	12.2
2011	3	13	16	55	34	34	0	0	0	0	0	0	0	55.27	0	0	12.2
2011	3	13	17	5	34	34	0	0	0	0	0	0	0	55.18	0	0	12.2
2011	3	13	17	15	34	34	0	0	0	0	0	0	0	55.09	0	0	12
2011	3	13	17	25	34	34	0	0	0	0	0	0	0	54.97	0	0	12
2011	3	13	17	35	34	34	0	0	0	0	0	0	0	54.84	0	0	12
2011	3	13	17	45	34	34	0	0	0	0	0	0	0	54.72	0	0	12
2011	3	13	17	55	34	34	0	0	0	0	0	0	0	54.57	0	0	12
2011	3	13	18	5	34	34	0	0	0	0	0	0	0	54.45	0	0	12
2011	3	13	18	15	34	35	0	0	0	0	0	0	0	54.34	0	0	12
2011	3	13	18	25	34	34	0	0	0	0	0	0	0	54.21	0	0	12
2011	3	13	18	35	34	34	0	0	0	0	0	0	0	54.07	0	0	12

Blackrock Return (0208)

Year	Month	Day	Hour	Minute	Second	Noise3	IceDetection	Heading	Pitch	Roll	StdDevHeading	StdDevPitch	StdDevRoll	Temperature	Pressure	StdDevPressure	Voltage
2011	3	13	18	45	34	34	0	0	0	0	0	0	0	53.92	0	0	12
2011	3	13	18	55	34	33	0	0	0	0	0	0	0	53.78	0	0	12
2011	3	13	19	5	34	34	0	0	0	0	0	0	0	53.64	0	0	12
2011	3	13	19	15	34	34	0	0	0	0	0	0	0	53.49	0	0	12
2011	3	13	19	25	34	34	0	0	0	0	0	0	0	53.33	0	0	12
2011	3	13	19	35	34	34	0	0	0	0	0	0	0	53.19	0	0	12
2011	3	13	19	45	34	34	0	0	0	0	0	0	0	53.04	0	0	12
2011	3	13	19	55	34	34	0	0	0	0	0	0	0	52.9	0	0	12
2011	3	13	20	5	34	34	0	0	0	0	0	0	0	52.79	0	0	12
2011	3	13	20	15	34	34	0	0	0	0	0	0	0	52.66	0	0	12
2011	3	13	20	25	34	34	0	0	0	0	0	0	0	52.56	0	0	12
2011	3	13	20	35	34	34	0	0	0	0	0	0	0	52.45	0	0	12
2011	3	13	20	45	34	34	0	0	0	0	0	0	0	52.34	0	0	12
2011	3	13	20	55	34	34	0	0	0	0	0	0	0	52.23	0	0	12
2011	3	13	21	5	34	34	0	0	0	0	0	0	0	52.14	0	0	12
2011	3	13	21	15	34	34	0	0	0	0	0	0	0	52.03	0	0	12
2011	3	13	21	25	34	35	0	0	0	0	0	0	0	51.91	0	0	12
2011	3	13	21	35	34	34	0	0	0	0	0	0	0	51.78	0	0	11.8
2011	3	13	21	45	34	34	0	0	0	0	0	0	0	51.67	0	0	11.8
2011	3	13	21	55	34	34	0	0	0	0	0	0	0	51.55	0	0	11.8
2011	3	13	22	5	34	34	0	0	0	0	0	0	0	51.44	0	0	11.8
2011	3	13	22	15	34	34	0	0	0	0	0	0	0	51.33	0	0	11.8
2011	3	13	22	25	34	34	0	0	0	0	0	0	0	51.21	0	0	11.8
2011	3	13	22	35	34	34	0	0	0	0	0	0	0	51.1	0	0	11.8
2011	3	13	22	45	34	34	0	0	0	0	0	0	0	50.99	0	0	11.8
2011	3	13	22	55	34	34	0	0	0	0	0	0	0	50.9	0	0	11.8
2011	3	13	23	5	34	34	0	0	0	0	0	0	0	50.81	0	0	11.8
2011	3	13	23	15	34	34	0	0	0	0	0	0	0	50.72	0	0	11.8
2011	3	13	23	25	34	34	0	0	0	0	0	0	0	50.63	0	0	11.8
2011	3	13	23	35	34	35	0	0	0	0	0	0	0	50.54	0	0	11.8
2011	3	13	23	45	34	35	0	0	0	0	0	0	0	50.45	0	0	11.8
2011	3	13	23	55	34	34	0	0	0	0	0	0	0	50.38	0	0	11.8
2011	3	14	0	5	34	35	0	0	0	0	0	0	0	50.31	0	0	11.8
2011	3	14	0	15	34	34	0	0	0	0	0	0	0	50.23	0	0	11.8
2011	3	14	0	25	34	34	0	0	0	0	0	0	0	50.14	0	0	11.8
2011	3	14	0	35	34	34	0	0	0	0	0	0	0	50.07	0	0	11.8
2011	3	14	0	45	34	35	0	0	0	0	0	0	0	50	0	0	11.8
2011	3	14	0	55	34	35	0	0	0	0	0	0	0	49.95	0	0	11.8
2011	3	14	1	5	34	35	0	0	0	0	0	0	0	49.87	0	0	11.8
2011	3	14	1	15	34	35	0	0	0	0	0	0	0	49.82	0	0	11.8
2011	3	14	1	25	34	34	0	0	0	0	0	0	0	49.77	0	0	11.8
2011	3	14	1	35	34	34	0	0	0	0	0	0	0	49.73	0	0	11.8
2011	3	14	1	45	34	34	0	0	0	0	0	0	0	49.68	0	0	11.8
2011	3	14	1	55	34	34	0	0	0	0	0	0	0	49.64	0	0	11.8
2011	3	14	2	5	34	35	0	0	0	0	0	0	0	49.6	0	0	11.8
2011	3	14	2	15	34	34	0	0	0	0	0	0	0	49.59	0	0	11.8

Blackrock Return (0208)

Year	Month	Day	Hour	Minute	Second	Noise3	IceDetection	Heading	Pitch	Roll	StdDevHeading	StdDevPitch	StdDevRoll	Temperature	Pressure	StdDevPressure	Voltage
2011	3	14	2	25	34	35	0	0	0	0	0	0	0	49.57	0	0	11.8
2011	3	14	2	35	34	34	0	0	0	0	0	0	0	49.55	0	0	11.8
2011	3	14	2	45	34	35	0	0	0	0	0	0	0	49.55	0	0	11.8
2011	3	14	2	55	34	35	0	0	0	0	0	0	0	49.53	0	0	11.8
2011	3	14	3	5	34	34	0	0	0	0	0	0	0	49.53	0	0	11.8
2011	3	14	3	15	34	35	0	0	0	0	0	0	0	49.51	0	0	11.8
2011	3	14	3	25	34	34	0	0	0	0	0	0	0	49.5	0	0	11.8
2011	3	14	3	35	34	35	0	0	0	0	0	0	0	49.46	0	0	11.8
2011	3	14	3	45	34	35	0	0	0	0	0	0	0	49.44	0	0	11.8
2011	3	14	3	55	34	35	0	0	0	0	0	0	0	49.42	0	0	11.8
2011	3	14	4	5	34	35	0	0	0	0	0	0	0	49.41	0	0	11.8
2011	3	14	4	15	34	34	0	0	0	0	0	0	0	49.39	0	0	11.8
2011	3	14	4	25	34	35	0	0	0	0	0	0	0	49.37	0	0	11.8
2011	3	14	4	35	34	34	0	0	0	0	0	0	0	49.33	0	0	11.8
2011	3	14	4	45	34	35	0	0	0	0	0	0	0	49.3	0	0	11.8
2011	3	14	4	55	34	35	0	0	0	0	0	0	0	49.26	0	0	11.8
2011	3	14	5	5	34	35	0	0	0	0	0	0	0	49.23	0	0	11.8
2011	3	14	5	15	34	35	0	0	0	0	0	0	0	49.19	0	0	11.8
2011	3	14	5	25	34	34	0	0	0	0	0	0	0	49.15	0	0	11.8
2011	3	14	5	35	34	35	0	0	0	0	0	0	0	49.14	0	0	11.8
2011	3	14	5	45	34	35	0	0	0	0	0	0	0	49.12	0	0	11.8
2011	3	14	5	55	34	35	0	0	0	0	0	0	0	49.1	0	0	11.8
2011	3	14	6	5	34	35	0	0	0	0	0	0	0	49.06	0	0	11.8
2011	3	14	6	15	34	34	0	0	0	0	0	0	0	49.06	0	0	11.8
2011	3	14	6	25	34	35	0	0	0	0	0	0	0	49.06	0	0	11.8
2011	3	14	6	35	34	35	0	0	0	0	0	0	0	49.06	0	0	11.8
2011	3	14	6	45	34	35	0	0	0	0	0	0	0	49.06	0	0	11.8
2011	3	14	6	55	34	35	0	0	0	0	0	0	0	49.05	0	0	11.8
2011	3	14	7	5	34	34	0	0	0	0	0	0	0	49.05	0	0	12.2
2011	3	14	7	15	34	34	0	0	0	0	0	0	0	49.08	0	0	12.4
2011	3	14	7	25	34	35	0	0	0	0	0	0	0	49.15	0	0	12.6
2011	3	14	7	35	34	34	0	0	0	0	0	0	0	49.23	0	0	12.6
2011	3	14	7	45	34	35	0	0	0	0	0	0	0	49.3	0	0	12.6
2011	3	14	7	55	34	35	0	0	0	0	0	0	0	49.33	0	0	12.8
2011	3	14	8	5	34	35	0	0	0	0	0	0	0	49.41	0	0	13
2011	3	14	8	15	34	35	0	0	0	0	0	0	0	49.53	0	0	13.2
2011	3	14	8	25	34	35	0	0	0	0	0	0	0	49.68	0	0	13
2011	3	14	8	35	34	35	0	0	0	0	0	0	0	49.82	0	0	13.2
2011	3	14	8	45	34	34	0	0	0	0	0	0	0	50.02	0	0	12.8
2011	3	14	8	55	34	35	0	0	0	0	0	0	0	50.13	0	0	12.8
2011	3	14	9	5	34	35	0	0	0	0	0	0	0	50.38	0	0	13
2011	3	14	9	15	34	34	0	0	0	0	0	0	0	50.77	0	0	13
2011	3	14	9	25	34	35	0	0	0	0	0	0	0	50.83	0	0	13.2
2011	3	14	9	35	34	34	0	0	0	0	0	0	0	51.01	0	0	13.2
2011	3	14	9	45	34	34	0	0	0	0	0	0	0	51.3	0	0	13.4
2011	3	14	9	55	34	34	0	0	0	0	0	0	0	51.51	0	0	13.4

Blackrock Return (0208)

Year	Month	Day	Hour	Minute	Second	Noise3	IceDetection	Heading	Pitch	Roll	StdDevHeading	StdDevPitch	StdDevRoll	Temperature	Pressure	StdDevPressure	Voltage
2011	3	14	10	5	34	35	0	0	0	0	0	0	0	51.66	0	0	13.4
2011	3	14	10	15	34	34	0	0	0	0	0	0	0	51.93	0	0	13.4
2011	3	14	10	25	34	34	0	0	0	0	0	0	0	52.03	0	0	13.2
2011	3	14	10	35	34	35	0	0	0	0	0	0	0	52.3	0	0	13.4
2011	3	14	10	45	34	34	0	0	0	0	0	0	0	52.38	0	0	13.2
2011	3	14	10	55	34	34	0	0	0	0	0	0	0	52.75	0	0	13.6
2011	3	14	11	5	34	34	0	0	0	0	0	0	0	53.02	0	0	13.6
2011	3	14	11	15	34	34	0	0	0	0	0	0	0	53.26	0	0	13.6
2011	3	14	11	25	34	34	0	0	0	0	0	0	0	53.53	0	0	13.6
2011	3	14	11	35	34	34	0	0	0	0	0	0	0	53.74	0	0	13.6
2011	3	14	11	45	34	34	0	0	0	0	0	0	0	53.96	0	0	13.6
2011	3	14	11	55	34	35	0	0	0	0	0	0	0	54.27	0	0	13.6
2011	3	14	12	5	34	34	0	0	0	0	0	0	0	54.43	0	0	13.6
2011	3	14	12	15	34	34	0	0	0	0	0	0	0	54.66	0	0	13.4
2011	3	14	12	25	34	34	0	0	0	0	0	0	0	54.95	0	0	13.4
2011	3	14	12	35	34	34	0	0	0	0	0	0	0	55.09	0	0	13.4
2011	3	14	12	45	34	34	0	0	0	0	0	0	0	55.33	0	0	13.4
2011	3	14	12	55	34	34	0	0	0	0	0	0	0	55.53	0	0	13.4
2011	3	14	13	5	34	34	0	0	0	0	0	0	0	55.72	0	0	13.4
2011	3	14	13	15	34	34	0	0	0	0	0	0	0	55.8	0	0	13.4
2011	3	14	13	25	34	34	0	0	0	0	0	0	0	56.03	0	0	13.4
2011	3	14	13	35	34	34	0	0	0	0	0	0	0	56.25	0	0	13.4
2011	3	14	13	45	34	33	0	0	0	0	0	0	0	56.32	0	0	13.4
2011	3	14	13	55	34	34	0	0	0	0	0	0	0	56.48	0	0	13.4
2011	3	14	14	5	34	34	0	0	0	0	0	0	0	56.59	0	0	13.4
2011	3	14	14	15	34	34	0	0	0	0	0	0	0	56.77	0	0	13.4
2011	3	14	14	25	34	33	0	0	0	0	0	0	0	56.86	0	0	12.8
2011	3	14	14	35	34	34	0	0	0	0	0	0	0	56.89	0	0	12.6
2011	3	14	14	45	34	34	0	0	0	0	0	0	0	56.95	0	0	12.4
2011	3	14	14	55	34	34	0	0	0	0	0	0	0	57	0	0	12.4
2011	3	14	15	5	34	33	0	0	0	0	0	0	0	57.06	0	0	12.4
2011	3	14	15	15	34	34	0	0	0	0	0	0	0	57.2	0	0	12.8
2011	3	14	15	25	34	33	0	0	0	0	0	0	0	57.25	0	0	12.8
2011	3	14	15	35	34	34	0	0	0	0	0	0	0	57.25	0	0	12.6
2011	3	14	15	45	34	34	0	0	0	0	0	0	0	57.27	0	0	12.4
2011	3	14	15	55	34	34	0	0	0	0	0	0	0	57.27	0	0	12.4
2011	3	14	16	5	34	34	0	0	0	0	0	0	0	57.31	0	0	12.4
2011	3	14	16	15	34	34	0	0	0	0	0	0	0	57.24	0	0	12.2
2011	3	14	16	25	34	33	0	0	0	0	0	0	0	57.15	0	0	12.2
2011	3	14	16	35	34	35	0	0	0	0	0	0	0	57.02	0	0	12.2
2011	3	14	16	45	34	33	0	0	0	0	0	0	0	56.95	0	0	12.2
2011	3	14	16	55	34	33	0	0	0	0	0	0	0	56.88	0	0	12.2
2011	3	14	17	5	34	33	0	0	0	0	0	0	0	56.8	0	0	12.2
2011	3	14	17	15	34	34	0	0	0	0	0	0	0	56.71	0	0	12
2011	3	14	17	25	34	34	0	0	0	0	0	0	0	56.61	0	0	12
2011	3	14	17	35	34	34	0	0	0	0	0	0	0	56.48	0	0	12

Blackrock Return (0208)

Year	Month	Day	Hour	Minute	Second	Noise3	IceDetection	Heading	Pitch	Roll	StdDevHeading	StdDevPitch	StdDevRoll	Temperature	Pressure	StdDevPressure	Voltage
2011	3	14	17	45	34	34	0	0	0	0	0	0	0	56.35	0	0	12
2011	3	14	17	55	34	34	0	0	0	0	0	0	0	56.23	0	0	12
2011	3	14	18	5	34	33	0	0	0	0	0	0	0	56.08	0	0	12
2011	3	14	18	15	34	33	0	0	0	0	0	0	0	55.96	0	0	12
2011	3	14	18	25	34	33	0	0	0	0	0	0	0	55.8	0	0	12
2011	3	14	18	35	34	34	0	0	0	0	0	0	0	55.65	0	0	12
2011	3	14	18	45	34	34	0	0	0	0	0	0	0	55.53	0	0	12
2011	3	14	18	55	34	34	0	0	0	0	0	0	0	55.38	0	0	12
2011	3	14	19	5	34	34	0	0	0	0	0	0	0	55.26	0	0	12
2011	3	14	19	15	34	34	0	0	0	0	0	0	0	55.13	0	0	12
2011	3	14	19	25	34	34	0	0	0	0	0	0	0	55	0	0	12
2011	3	14	19	35	34	33	0	0	0	0	0	0	0	54.88	0	0	12
2011	3	14	19	45	34	34	0	0	0	0	0	0	0	54.73	0	0	12
2011	3	14	19	55	34	34	0	0	0	0	0	0	0	54.59	0	0	12
2011	3	14	20	5	34	34	0	0	0	0	0	0	0	54.48	0	0	12
2011	3	14	20	15	34	34	0	0	0	0	0	0	0	54.36	0	0	12
2011	3	14	20	25	34	34	0	0	0	0	0	0	0	54.25	0	0	12
2011	3	14	20	35	34	34	0	0	0	0	0	0	0	54.12	0	0	12
2011	3	14	20	45	34	34	0	0	0	0	0	0	0	54.01	0	0	12
2011	3	14	20	55	34	35	0	0	0	0	0	0	0	53.89	0	0	12
2011	3	14	21	5	34	34	0	0	0	0	0	0	0	53.76	0	0	12
2011	3	14	21	15	34	34	0	0	0	0	0	0	0	53.65	0	0	12
2011	3	14	21	25	34	34	0	0	0	0	0	0	0	53.53	0	0	12
2011	3	14	21	35	34	34	0	0	0	0	0	0	0	53.42	0	0	12
2011	3	14	21	45	34	34	0	0	0	0	0	0	0	53.35	0	0	12
2011	3	14	21	55	34	34	0	0	0	0	0	0	0	53.26	0	0	12
2011	3	14	22	5	34	34	0	0	0	0	0	0	0	53.17	0	0	12
2011	3	14	22	15	34	35	0	0	0	0	0	0	0	53.08	0	0	12
2011	3	14	22	25	34	34	0	0	0	0	0	0	0	52.97	0	0	12
2011	3	14	22	35	34	35	0	0	0	0	0	0	0	52.9	0	0	12
2011	3	14	22	45	34	33	0	0	0	0	0	0	0	52.81	0	0	11.8
2011	3	14	22	55	34	34	0	0	0	0	0	0	0	52.72	0	0	11.8
2011	3	14	23	5	34	35	0	0	0	0	0	0	0	52.61	0	0	11.8
2011	3	14	23	15	34	34	0	0	0	0	0	0	0	52.52	0	0	11.8
2011	3	14	23	25	34	34	0	0	0	0	0	0	0	52.45	0	0	11.8
2011	3	14	23	35	34	34	0	0	0	0	0	0	0	52.38	0	0	11.8
2011	3	14	23	45	34	34	0	0	0	0	0	0	0	52.3	0	0	11.8
2011	3	14	23	55	34	34	0	0	0	0	0	0	0	52.21	0	0	11.8
2011	3	15	0	5	34	34	0	0	0	0	0	0	0	52.14	0	0	11.8
2011	3	15	0	15	34	35	0	0	0	0	0	0	0	52.09	0	0	11.8
2011	3	15	0	25	34	34	0	0	0	0	0	0	0	52.02	0	0	11.8
2011	3	15	0	35	34	35	0	0	0	0	0	0	0	51.94	0	0	11.8
2011	3	15	0	45	34	34	0	0	0	0	0	0	0	51.91	0	0	11.8
2011	3	15	0	55	34	33	0	0	0	0	0	0	0	51.85	0	0	11.8
2011	3	15	1	5	34	35	0	0	0	0	0	0	0	51.8	0	0	11.8
2011	3	15	1	15	34	35	0	0	0	0	0	0	0	51.76	0	0	11.8

Blackrock Return (0208)

Year	Month	Day	Hour	Minute	Second	Noise3	IceDetection	Heading	Pitch	Roll	StdDevHeading	StdDevPitch	StdDevRoll	Temperature	Pressure	StdDevPressure	Voltage
2011	3	15	1	25	34	34	0	0	0	0	0	0	0	51.75	0	0	11.8
2011	3	15	1	35	34	34	0	0	0	0	0	0	0	51.71	0	0	11.8
2011	3	15	1	45	34	34	0	0	0	0	0	0	0	51.67	0	0	11.8
2011	3	15	1	55	34	34	0	0	0	0	0	0	0	51.66	0	0	11.8
2011	3	15	2	5	34	34	0	0	0	0	0	0	0	51.62	0	0	11.8
2011	3	15	2	15	34	34	0	0	0	0	0	0	0	51.57	0	0	11.8
2011	3	15	2	25	34	34	0	0	0	0	0	0	0	51.55	0	0	11.8
2011	3	15	2	35	34	35	0	0	0	0	0	0	0	51.51	0	0	11.8
2011	3	15	2	45	34	35	0	0	0	0	0	0	0	51.48	0	0	11.8
2011	3	15	2	55	34	35	0	0	0	0	0	0	0	51.44	0	0	11.8
2011	3	15	3	5	34	34	0	0	0	0	0	0	0	51.4	0	0	11.8
2011	3	15	3	15	34	35	0	0	0	0	0	0	0	51.37	0	0	11.8
2011	3	15	3	25	34	34	0	0	0	0	0	0	0	51.33	0	0	11.8
2011	3	15	3	35	34	35	0	0	0	0	0	0	0	51.3	0	0	11.8
2011	3	15	3	45	34	34	0	0	0	0	0	0	0	51.26	0	0	11.8
2011	3	15	3	55	34	35	0	0	0	0	0	0	0	51.22	0	0	11.8
2011	3	15	4	5	34	34	0	0	0	0	0	0	0	51.21	0	0	11.8
2011	3	15	4	15	34	34	0	0	0	0	0	0	0	51.17	0	0	11.8
2011	3	15	4	25	34	34	0	0	0	0	0	0	0	51.13	0	0	11.8
2011	3	15	4	35	34	34	0	0	0	0	0	0	0	51.1	0	0	11.8
2011	3	15	4	45	34	35	0	0	0	0	0	0	0	51.06	0	0	11.8
2011	3	15	4	55	34	34	0	0	0	0	0	0	0	51.01	0	0	11.8
2011	3	15	5	5	34	34	0	0	0	0	0	0	0	50.95	0	0	11.8
2011	3	15	5	15	34	34	0	0	0	0	0	0	0	50.92	0	0	11.8
2011	3	15	5	25	34	35	0	0	0	0	0	0	0	50.86	0	0	11.8
2011	3	15	5	35	34	35	0	0	0	0	0	0	0	50.81	0	0	11.8
2011	3	15	5	45	34	34	0	0	0	0	0	0	0	50.77	0	0	11.8
2011	3	15	5	55	34	34	0	0	0	0	0	0	0	50.72	0	0	11.8
2011	3	15	6	5	34	35	0	0	0	0	0	0	0	50.7	0	0	11.8
2011	3	15	6	15	34	35	0	0	0	0	0	0	0	50.65	0	0	11.8
2011	3	15	6	25	34	35	0	0	0	0	0	0	0	50.61	0	0	11.8
2011	3	15	6	35	34	35	0	0	0	0	0	0	0	50.61	0	0	11.8
2011	3	15	6	45	34	35	0	0	0	0	0	0	0	50.65	0	0	11.8
2011	3	15	6	55	34	33	0	0	0	0	0	0	0	50.65	0	0	11.8
2011	3	15	7	5	34	34	0	0	0	0	0	0	0	50.68	0	0	12.2
2011	3	15	7	15	34	35	0	0	0	0	0	0	0	50.72	0	0	12
2011	3	15	7	25	34	34	0	0	0	0	0	0	0	50.74	0	0	12
2011	3	15	7	35	34	35	0	0	0	0	0	0	0	50.77	0	0	12
2011	3	15	7	45	34	34	0	0	0	0	0	0	0	50.86	0	0	12
2011	3	15	7	55	34	34	0	0	0	0	0	0	0	50.92	0	0	12.2
2011	3	15	8	5	34	35	0	0	0	0	0	0	0	50.95	0	0	12.2
2011	3	15	8	15	34	34	0	0	0	0	0	0	0	51.01	0	0	12.2
2011	3	15	8	25	34	34	0	0	0	0	0	0	0	51.1	0	0	12.4
2011	3	15	8	35	34	35	0	0	0	0	0	0	0	51.17	0	0	12.6
2011	3	15	8	45	34	34	0	0	0	0	0	0	0	51.19	0	0	12.6
2011	3	15	8	55	34	35	0	0	0	0	0	0	0	51.24	0	0	13

Blackrock Return (0208)

Year	Month	Day	Hour	Minute	Second	Noise3	IceDetection	Heading	Pitch	Roll	StdDevHeading	StdDevPitch	StdDevRoll	Temperature	Pressure	StdDevPressure	Voltage
2011	3	15	9	5	34	34	0	0	0	0	0	0	0	51.78	0	0	13.2
2011	3	15	9	15	34	35	0	0	0	0	0	0	0	52.14	0	0	13.4
2011	3	15	9	25	34	34	0	0	0	0	0	0	0	52.41	0	0	13.4
2011	3	15	9	35	34	34	0	0	0	0	0	0	0	52.66	0	0	13.4
2011	3	15	9	45	34	35	0	0	0	0	0	0	0	52.88	0	0	13.6
2011	3	15	9	55	34	34	0	0	0	0	0	0	0	53.11	0	0	13.4
2011	3	15	10	5	34	34	0	0	0	0	0	0	0	53.33	0	0	13.4
2011	3	15	10	15	34	34	0	0	0	0	0	0	0	53.56	0	0	13.6
2011	3	15	10	25	34	34	0	0	0	0	0	0	0	53.8	0	0	13.4
2011	3	15	10	35	34	33	0	0	0	0	0	0	0	53.91	0	0	13.4
2011	3	15	10	45	34	34	0	0	0	0	0	0	0	54.27	0	0	13.4
2011	3	15	10	55	34	34	0	0	0	0	0	0	0	54.41	0	0	13.4
2011	3	15	11	5	34	34	0	0	0	0	0	0	0	54.73	0	0	13.4
2011	3	15	11	15	34	34	0	0	0	0	0	0	0	54.75	0	0	13
2011	3	15	11	25	34	34	0	0	0	0	0	0	0	55.02	0	0	13.2
2011	3	15	11	35	34	34	0	0	0	0	0	0	0	55.44	0	0	13.4
2011	3	15	11	45	34	34	0	0	0	0	0	0	0	55.67	0	0	13.4
2011	3	15	11	55	34	34	0	0	0	0	0	0	0	55.94	0	0	13.4
2011	3	15	12	5	34	34	0	0	0	0	0	0	0	56.17	0	0	13
2011	3	15	12	15	34	34	0	0	0	0	0	0	0	56.41	0	0	13.2
2011	3	15	12	25	34	34	0	0	0	0	0	0	0	56.57	0	0	13.4
2011	3	15	12	35	34	34	0	0	0	0	0	0	0	56.77	0	0	13
2011	3	15	12	45	34	34	0	0	0	0	0	0	0	56.89	0	0	13.4
2011	3	15	12	55	34	34	0	0	0	0	0	0	0	57.31	0	0	13.4
2011	3	15	13	5	34	34	0	0	0	0	0	0	0	57.56	0	0	13.4
2011	3	15	13	15	34	34	0	0	0	0	0	0	0	57.78	0	0	13.4
2011	3	15	13	25	34	33	0	0	0	0	0	0	0	58.01	0	0	13.2
2011	3	15	13	35	34	33	0	0	0	0	0	0	0	58.23	0	0	13.2
2011	3	15	13	45	34	34	0	0	0	0	0	0	0	58.39	0	0	13.2
2011	3	15	13	55	34	33	0	0	0	0	0	0	0	58.59	0	0	13.2
2011	3	15	14	5	34	33	0	0	0	0	0	0	0	58.73	0	0	13.2
2011	3	15	14	15	34	34	0	0	0	0	0	0	0	58.86	0	0	13.2
2011	3	15	14	25	34	33	0	0	0	0	0	0	0	58.98	0	0	13.2
2011	3	15	14	35	34	33	0	0	0	0	0	0	0	59.07	0	0	13.2
2011	3	15	14	45	34	34	0	0	0	0	0	0	0	59.2	0	0	13.2
2011	3	15	14	55	34	34	0	0	0	0	0	0	0	59.27	0	0	13.2
2011	3	15	15	5	34	34	0	0	0	0	0	0	0	59.38	0	0	13.2
2011	3	15	15	15	34	33	0	0	0	0	0	0	0	59.43	0	0	13
2011	3	15	15	25	34	33	0	0	0	0	0	0	0	59.52	0	0	13
2011	3	15	15	35	34	33	0	0	0	0	0	0	0	59.63	0	0	12.8
2011	3	15	15	45	34	34	0	0	0	0	0	0	0	59.61	0	0	12.4
2011	3	15	15	55	34	32	0	0	0	0	0	0	0	59.67	0	0	12.4
2011	3	15	16	5	34	34	0	0	0	0	0	0	0	59.7	0	0	12.4
2011	3	15	16	15	34	34	0	0	0	0	0	0	0	59.74	0	0	12.2
2011	3	15	16	25	34	33	0	0	0	0	0	0	0	59.65	0	0	12.2
2011	3	15	16	35	34	33	0	0	0	0	0	0	0	59.56	0	0	12.2

Blackrock Return (0208)

Year	Month	Day	Hour	Minute	Second	Noise3	IceDetection	Heading	Pitch	Roll	StdDevHeading	StdDevPitch	StdDevRoll	Temperature	Pressure	StdDevPressure	Voltage
2011	3	15	16	45	34	33	0	0	0	0	0	0	0	59.5	0	0	12.2
2011	3	15	16	55	34	33	0	0	0	0	0	0	0	59.45	0	0	12
2011	3	15	17	5	34	34	0	0	0	0	0	0	0	59.4	0	0	12
2011	3	15	17	15	34	33	0	0	0	0	0	0	0	59.31	0	0	12
2011	3	15	17	25	34	33	0	0	0	0	0	0	0	59.23	0	0	12
2011	3	15	17	35	34	34	0	0	0	0	0	0	0	59.13	0	0	12
2011	3	15	17	45	34	33	0	0	0	0	0	0	0	59	0	0	12
2011	3	15	17	55	34	33	0	0	0	0	0	0	0	58.86	0	0	12
2011	3	15	18	5	34	34	0	0	0	0	0	0	0	58.69	0	0	12
2011	3	15	18	15	34	34	0	0	0	0	0	0	0	58.53	0	0	12
2011	3	15	18	25	34	34	0	0	0	0	0	0	0	58.39	0	0	12
2011	3	15	18	35	34	33	0	0	0	0	0	0	0	58.23	0	0	12
2011	3	15	18	45	34	34	0	0	0	0	0	0	0	58.06	0	0	12
2011	3	15	18	55	34	34	0	0	0	0	0	0	0	57.9	0	0	12
2011	3	15	19	5	34	33	0	0	0	0	0	0	0	57.76	0	0	12
2011	3	15	19	15	34	33	0	0	0	0	0	0	0	57.61	0	0	12
2011	3	15	19	25	34	33	0	0	0	0	0	0	0	57.47	0	0	12
2011	3	15	19	35	34	34	0	0	0	0	0	0	0	57.31	0	0	12
2011	3	15	19	45	34	33	0	0	0	0	0	0	0	57.16	0	0	12
2011	3	15	19	55	34	34	0	0	0	0	0	0	0	57	0	0	12
2011	3	15	20	5	34	34	0	0	0	0	0	0	0	56.82	0	0	12
2011	3	15	20	15	34	34	0	0	0	0	0	0	0	56.68	0	0	12
2011	3	15	20	25	34	33	0	0	0	0	0	0	0	56.52	0	0	12
2011	3	15	20	35	34	34	0	0	0	0	0	0	0	56.37	0	0	12
2011	3	15	20	45	34	34	0	0	0	0	0	0	0	56.21	0	0	12
2011	3	15	20	55	34	34	0	0	0	0	0	0	0	56.08	0	0	12
2011	3	15	21	5	34	33	0	0	0	0	0	0	0	55.96	0	0	12
2011	3	15	21	15	34	34	0	0	0	0	0	0	0	55.85	0	0	12
2011	3	15	21	25	34	34	0	0	0	0	0	0	0	55.74	0	0	12
2011	3	15	21	35	34	33	0	0	0	0	0	0	0	55.63	0	0	12
2011	3	15	21	45	34	34	0	0	0	0	0	0	0	55.53	0	0	12
2011	3	15	21	55	34	34	0	0	0	0	0	0	0	55.42	0	0	11.8
2011	3	15	22	5	34	34	0	0	0	0	0	0	0	55.33	0	0	11.8
2011	3	15	22	15	34	34	0	0	0	0	0	0	0	55.24	0	0	11.8
2011	3	15	22	25	34	34	0	0	0	0	0	0	0	55.13	0	0	11.8
2011	3	15	22	35	34	34	0	0	0	0	0	0	0	55.06	0	0	11.8
2011	3	15	22	45	34	33	0	0	0	0	0	0	0	54.99	0	0	11.8
2011	3	15	22	55	34	34	0	0	0	0	0	0	0	54.9	0	0	11.8
2011	3	15	23	5	34	33	0	0	0	0	0	0	0	54.81	0	0	11.8
2011	3	15	23	15	34	33	0	0	0	0	0	0	0	54.73	0	0	11.8
2011	3	15	23	25	34	34	0	0	0	0	0	0	0	54.68	0	0	11.8
2011	3	15	23	35	34	34	0	0	0	0	0	0	0	54.61	0	0	11.8
2011	3	15	23	45	34	34	0	0	0	0	0	0	0	54.55	0	0	11.8
2011	3	15	23	55	34	34	0	0	0	0	0	0	0	54.52	0	0	11.8
2011	3	16	0	5	34	34	0	0	0	0	0	0	0	54.46	0	0	11.8
2011	3	16	0	15	34	33	0	0	0	0	0	0	0	54.43	0	0	11.8

Blackrock Return (0208)

Year	Month	Day	Hour	Minute	Second	Noise3	IceDetection	Heading	Pitch	Roll	StdDevHeading	StdDevPitch	StdDevRoll	Temperature	Pressure	StdDevPressure	Voltage
2011	3	16	0	25	34	34	0	0	0	0	0	0	0	54.39	0	0	11.8
2011	3	16	0	35	34	34	0	0	0	0	0	0	0	54.37	0	0	11.8
2011	3	16	0	45	34	34	0	0	0	0	0	0	0	54.34	0	0	11.8
2011	3	16	0	55	34	34	0	0	0	0	0	0	0	54.32	0	0	11.8
2011	3	16	1	5	34	34	0	0	0	0	0	0	0	54.28	0	0	11.8
2011	3	16	1	15	34	34	0	0	0	0	0	0	0	54.27	0	0	11.8
2011	3	16	1	25	34	34	0	0	0	0	0	0	0	54.23	0	0	11.8
2011	3	16	1	35	34	33	0	0	0	0	0	0	0	54.21	0	0	11.8
2011	3	16	1	45	34	34	0	0	0	0	0	0	0	54.18	0	0	11.8
2011	3	16	1	55	34	34	0	0	0	0	0	0	0	54.16	0	0	11.8
2011	3	16	2	5	34	34	0	0	0	0	0	0	0	54.14	0	0	11.8
2011	3	16	2	15	34	35	0	0	0	0	0	0	0	54.12	0	0	11.8
2011	3	16	2	25	34	33	0	0	0	0	0	0	0	54.09	0	0	11.8
2011	3	16	2	35	34	33	0	0	0	0	0	0	0	54.05	0	0	11.8
2011	3	16	2	45	34	34	0	0	0	0	0	0	0	54.03	0	0	11.8
2011	3	16	2	55	34	34	0	0	0	0	0	0	0	54	0	0	11.8
2011	3	16	3	5	34	34	0	0	0	0	0	0	0	53.98	0	0	11.8
2011	3	16	3	15	34	34	0	0	0	0	0	0	0	53.94	0	0	11.8
2011	3	16	3	25	34	34	0	0	0	0	0	0	0	53.91	0	0	11.8
2011	3	16	3	35	34	34	0	0	0	0	0	0	0	53.87	0	0	11.8
2011	3	16	3	45	34	34	0	0	0	0	0	0	0	53.83	0	0	11.8
2011	3	16	3	55	34	34	0	0	0	0	0	0	0	53.78	0	0	11.8
2011	3	16	4	5	34	34	0	0	0	0	0	0	0	53.74	0	0	11.8
2011	3	16	4	15	34	34	0	0	0	0	0	0	0	53.69	0	0	11.8
2011	3	16	4	25	34	34	0	0	0	0	0	0	0	53.65	0	0	11.8
2011	3	16	4	35	34	34	0	0	0	0	0	0	0	53.65	0	0	11.8
2011	3	16	4	45	34	34	0	0	0	0	0	0	0	53.64	0	0	11.8
2011	3	16	4	55	34	34	0	0	0	0	0	0	0	53.6	0	0	11.8
2011	3	16	5	5	34	34	0	0	0	0	0	0	0	53.6	0	0	11.8
2011	3	16	5	15	34	34	0	0	0	0	0	0	0	53.55	0	0	11.8
2011	3	16	5	25	34	34	0	0	0	0	0	0	0	53.51	0	0	11.8
2011	3	16	5	35	34	35	0	0	0	0	0	0	0	53.47	0	0	11.8
2011	3	16	5	45	34	34	0	0	0	0	0	0	0	53.44	0	0	11.8
2011	3	16	5	55	34	34	0	0	0	0	0	0	0	53.38	0	0	11.8
2011	3	16	6	5	34	35	0	0	0	0	0	0	0	53.37	0	0	11.8
2011	3	16	6	15	34	34	0	0	0	0	0	0	0	53.35	0	0	11.8
2011	3	16	6	25	34	34	0	0	0	0	0	0	0	53.37	0	0	11.8
2011	3	16	6	35	34	34	0	0	0	0	0	0	0	53.35	0	0	11.8
2011	3	16	6	45	34	35	0	0	0	0	0	0	0	53.35	0	0	11.8
2011	3	16	6	55	34	34	0	0	0	0	0	0	0	53.35	0	0	11.8
2011	3	16	7	5	34	34	0	0	0	0	0	0	0	53.35	0	0	11.8
2011	3	16	7	15	34	34	0	0	0	0	0	0	0	53.37	0	0	12
2011	3	16	7	25	34	35	0	0	0	0	0	0	0	53.38	0	0	12
2011	3	16	7	35	34	34	0	0	0	0	0	0	0	53.38	0	0	12
2011	3	16	7	45	34	35	0	0	0	0	0	0	0	53.4	0	0	12
2011	3	16	7	55	34	34	0	0	0	0	0	0	0	53.47	0	0	12

Blackrock Return (0208)

Year	Month	Day	Hour	Minute	Second	Noise3	IceDetection	Heading	Pitch	Roll	StdDevHeading	StdDevPitch	StdDevRoll	Temperature	Pressure	StdDevPressure	Voltage
2011	3	16	8	5	34	34	0	0	0	0	0	0	0	53.51	0	0	12
2011	3	16	8	15	34	34	0	0	0	0	0	0	0	53.56	0	0	12
2011	3	16	8	25	34	34	0	0	0	0	0	0	0	53.56	0	0	12
2011	3	16	8	35	34	34	0	0	0	0	0	0	0	53.58	0	0	12
2011	3	16	8	45	34	34	0	0	0	0	0	0	0	53.64	0	0	12
2011	3	16	8	55	34	34	0	0	0	0	0	0	0	53.67	0	0	12
2011	3	16	9	5	34	34	0	0	0	0	0	0	0	53.73	0	0	12
2011	3	16	9	15	34	34	0	0	0	0	0	0	0	53.8	0	0	12.2
2011	3	16	9	25	34	34	0	0	0	0	0	0	0	53.91	0	0	12.2
2011	3	16	9	35	34	33	0	0	0	0	0	0	0	53.94	0	0	12.2
2011	3	16	9	45	34	34	0	0	0	0	0	0	0	54.03	0	0	12.2
2011	3	16	9	55	34	34	0	0	0	0	0	0	0	54.25	0	0	12.4
2011	3	16	10	5	34	34	0	0	0	0	0	0	0	54.39	0	0	12.6
2011	3	16	10	15	34	34	0	0	0	0	0	0	0	54.7	0	0	12.8
2011	3	16	10	25	34	34	0	0	0	0	0	0	0	54.91	0	0	13
2011	3	16	10	35	34	34	0	0	0	0	0	0	0	55.13	0	0	13
2011	3	16	10	45	34	34	0	0	0	0	0	0	0	55.33	0	0	13
2011	3	16	10	55	34	34	0	0	0	0	0	0	0	55.8	0	0	13.4
2011	3	16	11	5	34	34	0	0	0	0	0	0	0	56.1	0	0	13.4
2011	3	16	11	15	34	34	0	0	0	0	0	0	0	56.41	0	0	13.4
2011	3	16	11	25	34	34	0	0	0	0	0	0	0	56.64	0	0	13.4
2011	3	16	11	35	34	34	0	0	0	0	0	0	0	56.86	0	0	13.4
2011	3	16	11	45	34	34	0	0	0	0	0	0	0	57.11	0	0	13.4
2011	3	16	11	55	34	34	0	0	0	0	0	0	0	57.31	0	0	13.4
2011	3	16	12	5	34	33	0	0	0	0	0	0	0	57.49	0	0	13.4
2011	3	16	12	15	34	33	0	0	0	0	0	0	0	57.7	0	0	13.4
2011	3	16	12	25	34	34	0	0	0	0	0	0	0	57.9	0	0	13.4
2011	3	16	12	35	34	34	0	0	0	0	0	0	0	58.03	0	0	13.2
2011	3	16	12	45	34	34	0	0	0	0	0	0	0	58.26	0	0	13.4
2011	3	16	12	55	34	34	0	0	0	0	0	0	0	58.39	0	0	13.2
2011	3	16	13	5	34	34	0	0	0	0	0	0	0	58.6	0	0	13.4
2011	3	16	13	15	34	34	0	0	0	0	0	0	0	58.69	0	0	13.2
2011	3	16	13	25	34	33	0	0	0	0	0	0	0	58.69	0	0	12.8
2011	3	16	13	35	34	33	0	0	0	0	0	0	0	58.8	0	0	12.8
2011	3	16	13	45	34	33	0	0	0	0	0	0	0	58.86	0	0	13
2011	3	16	13	55	34	34	0	0	0	0	0	0	0	58.86	0	0	12.6
2011	3	16	14	5	34	34	0	0	0	0	0	0	0	58.89	0	0	12.6
2011	3	16	14	15	34	33	0	0	0	0	0	0	0	58.91	0	0	12.4
2011	3	16	14	25	34	34	0	0	0	0	0	0	0	58.96	0	0	12.6
2011	3	16	14	35	34	34	0	0	0	0	0	0	0	59.05	0	0	12.6
2011	3	16	14	45	34	33	0	0	0	0	0	0	0	59.07	0	0	12.6
2011	3	16	14	55	34	34	0	0	0	0	0	0	0	59.11	0	0	12.6
2011	3	16	15	5	34	33	0	0	0	0	0	0	0	59	0	0	12.2
2011	3	16	15	15	34	34	0	0	0	0	0	0	0	58.95	0	0	12.4
2011	3	16	15	25	34	33	0	0	0	0	0	0	0	58.95	0	0	12.4
2011	3	16	15	35	34	34	0	0	0	0	0	0	0	58.8	0	0	12.2

Blackrock Return (0208)

Year	Month	Day	Hour	Minute	Second	Noise3	IceDetection	Heading	Pitch	Roll	StdDevHeading	StdDevPitch	StdDevRoll	Temperature	Pressure	StdDevPressure	Voltage
2011	3	16	15	45	34	33	0	0	0	0	0	0	0	58.68	0	0	12.2
2011	3	16	15	55	34	33	0	0	0	0	0	0	0	58.51	0	0	12.2
2011	3	16	16	5	34	34	0	0	0	0	0	0	0	58.37	0	0	12
2011	3	16	16	15	34	33	0	0	0	0	0	0	0	58.24	0	0	12
2011	3	16	16	25	34	33	0	0	0	0	0	0	0	58.17	0	0	12
2011	3	16	16	35	34	33	0	0	0	0	0	0	0	58.06	0	0	12
2011	3	16	16	45	34	33	0	0	0	0	0	0	0	57.96	0	0	12
2011	3	16	16	55	34	34	0	0	0	0	0	0	0	57.85	0	0	12
2011	3	16	17	5	34	34	0	0	0	0	0	0	0	57.72	0	0	12
2011	3	16	17	15	34	33	0	0	0	0	0	0	0	57.6	0	0	12
2011	3	16	17	25	34	34	0	0	0	0	0	0	0	57.47	0	0	12
2011	3	16	17	35	34	34	0	0	0	0	0	0	0	57.31	0	0	12
2011	3	16	17	45	34	34	0	0	0	0	0	0	0	57.16	0	0	12
2011	3	16	17	55	34	33	0	0	0	0	0	0	0	57	0	0	12
2011	3	16	18	5	34	34	0	0	0	0	0	0	0	56.84	0	0	12
2011	3	16	18	15	34	34	0	0	0	0	0	0	0	56.7	0	0	12
2011	3	16	18	25	34	33	0	0	0	0	0	0	0	56.53	0	0	12
2011	3	16	18	35	34	34	0	0	0	0	0	0	0	56.39	0	0	12
2011	3	16	18	45	34	33	0	0	0	0	0	0	0	56.25	0	0	12
2011	3	16	18	55	34	34	0	0	0	0	0	0	0	56.1	0	0	12
2011	3	16	19	5	34	34	0	0	0	0	0	0	0	55.96	0	0	12
2011	3	16	19	15	34	33	0	0	0	0	0	0	0	55.8	0	0	12
2011	3	16	19	25	34	34	0	0	0	0	0	0	0	55.65	0	0	12
2011	3	16	19	35	34	34	0	0	0	0	0	0	0	55.47	0	0	12
2011	3	16	19	45	34	34	0	0	0	0	0	0	0	55.29	0	0	12
2011	3	16	19	55	34	34	0	0	0	0	0	0	0	55.13	0	0	12
2011	3	16	20	5	34	34	0	0	0	0	0	0	0	54.97	0	0	12
2011	3	16	20	15	34	34	0	0	0	0	0	0	0	54.82	0	0	12
2011	3	16	20	25	34	34	0	0	0	0	0	0	0	54.66	0	0	12
2011	3	16	20	35	34	34	0	0	0	0	0	0	0	54.5	0	0	11.8
2011	3	16	20	45	34	34	0	0	0	0	0	0	0	54.34	0	0	11.8
2011	3	16	20	55	34	34	0	0	0	0	0	0	0	54.19	0	0	11.8
2011	3	16	21	5	34	34	0	0	0	0	0	0	0	54.05	0	0	11.8
2011	3	16	21	15	34	34	0	0	0	0	0	0	0	53.91	0	0	11.8
2011	3	16	21	25	34	34	0	0	0	0	0	0	0	53.73	0	0	11.8
2011	3	16	21	35	34	34	0	0	0	0	0	0	0	53.58	0	0	11.8
2011	3	16	21	45	34	34	0	0	0	0	0	0	0	53.42	0	0	11.8
2011	3	16	21	55	34	34	0	0	0	0	0	0	0	53.28	0	0	11.8
2011	3	16	22	5	34	34	0	0	0	0	0	0	0	53.11	0	0	11.8
2011	3	16	22	15	34	34	0	0	0	0	0	0	0	52.97	0	0	11.8
2011	3	16	22	25	34	34	0	0	0	0	0	0	0	52.84	0	0	11.8
2011	3	16	22	35	34	34	0	0	0	0	0	0	0	52.7	0	0	11.8
2011	3	16	22	45	34	34	0	0	0	0	0	0	0	52.57	0	0	11.8
2011	3	16	22	55	34	34	0	0	0	0	0	0	0	52.43	0	0	11.8
2011	3	16	23	5	34	34	0	0	0	0	0	0	0	52.3	0	0	11.8
2011	3	16	23	15	34	34	0	0	0	0	0	0	0	52.18	0	0	11.8

Blackrock Return (0208)

Year	Month	Day	Hour	Minute	Second	Noise3	IceDetection	Heading	Pitch	Roll	StdDevHeading	StdDevPitch	StdDevRoll	Temperature	Pressure	StdDevPressure	Voltage
2011	3	16	23	25	34	34	0	0	0	0	0	0	0	52.03	0	0	11.8
2011	3	16	23	35	34	34	0	0	0	0	0	0	0	51.93	0	0	11.8
2011	3	16	23	45	34	34	0	0	0	0	0	0	0	51.8	0	0	11.8
2011	3	16	23	55	34	34	0	0	0	0	0	0	0	51.67	0	0	11.8
2011	3	17	0	5	34	34	0	0	0	0	0	0	0	51.57	0	0	11.8
2011	3	17	0	15	34	34	0	0	0	0	0	0	0	51.48	0	0	11.8
2011	3	17	0	25	34	34	0	0	0	0	0	0	0	51.37	0	0	11.8
2011	3	17	0	35	34	34	0	0	0	0	0	0	0	51.28	0	0	11.8
2011	3	17	0	45	34	34	0	0	0	0	0	0	0	51.19	0	0	11.8
2011	3	17	0	55	34	35	0	0	0	0	0	0	0	51.1	0	0	11.8
2011	3	17	1	5	34	34	0	0	0	0	0	0	0	51.01	0	0	11.8
2011	3	17	1	15	34	34	0	0	0	0	0	0	0	50.92	0	0	11.8
2011	3	17	1	25	34	34	0	0	0	0	0	0	0	50.85	0	0	11.8
2011	3	17	1	35	34	34	0	0	0	0	0	0	0	50.77	0	0	11.8
2011	3	17	1	45	34	35	0	0	0	0	0	0	0	50.68	0	0	11.8
2011	3	17	1	55	34	34	0	0	0	0	0	0	0	50.59	0	0	11.8
2011	3	17	2	5	34	34	0	0	0	0	0	0	0	50.54	0	0	11.8
2011	3	17	2	15	34	35	0	0	0	0	0	0	0	50.47	0	0	11.8
2011	3	17	2	25	34	34	0	0	0	0	0	0	0	50.38	0	0	11.8
2011	3	17	2	35	34	35	0	0	0	0	0	0	0	50.31	0	0	11.8
2011	3	17	2	45	34	34	0	0	0	0	0	0	0	50.23	0	0	11.8
2011	3	17	2	55	34	34	0	0	0	0	0	0	0	50.16	0	0	11.8
2011	3	17	3	5	34	34	0	0	0	0	0	0	0	50.09	0	0	11.8
2011	3	17	3	15	34	34	0	0	0	0	0	0	0	50.02	0	0	11.8
2011	3	17	3	25	34	34	0	0	0	0	0	0	0	49.95	0	0	11.8
2011	3	17	3	35	34	35	0	0	0	0	0	0	0	49.87	0	0	11.8
2011	3	17	3	45	34	34	0	0	0	0	0	0	0	49.8	0	0	11.8
2011	3	17	3	55	34	34	0	0	0	0	0	0	0	49.73	0	0	11.8
2011	3	17	4	5	34	35	0	0	0	0	0	0	0	49.66	0	0	11.8
2011	3	17	4	15	34	35	0	0	0	0	0	0	0	49.59	0	0	11.8
2011	3	17	4	25	34	35	0	0	0	0	0	0	0	49.51	0	0	11.8
2011	3	17	4	35	34	35	0	0	0	0	0	0	0	49.44	0	0	11.8
2011	3	17	4	45	34	35	0	0	0	0	0	0	0	49.35	0	0	11.8
2011	3	17	4	55	34	35	0	0	0	0	0	0	0	49.28	0	0	11.8
2011	3	17	5	5	34	35	0	0	0	0	0	0	0	49.21	0	0	11.8
2011	3	17	5	15	34	35	0	0	0	0	0	0	0	49.14	0	0	11.8
2011	3	17	5	25	34	35	0	0	0	0	0	0	0	49.05	0	0	11.8
2011	3	17	5	35	34	35	0	0	0	0	0	0	0	48.97	0	0	11.8
2011	3	17	5	45	34	35	0	0	0	0	0	0	0	48.88	0	0	11.8
2011	3	17	5	55	34	34	0	0	0	0	0	0	0	48.81	0	0	11.6
2011	3	17	6	5	34	34	0	0	0	0	0	0	0	48.74	0	0	11.8
2011	3	17	6	15	34	34	0	0	0	0	0	0	0	48.65	0	0	11.8
2011	3	17	6	25	34	35	0	0	0	0	0	0	0	48.6	0	0	11.8
2011	3	17	6	35	34	35	0	0	0	0	0	0	0	48.56	0	0	11.8
2011	3	17	6	45	34	35	0	0	0	0	0	0	0	48.49	0	0	11.8
2011	3	17	6	55	34	35	0	0	0	0	0	0	0	48.47	0	0	11.8

Blackrock Return (0208)

Year	Month	Day	Hour	Minute	Second	Noise3	IceDetection	Heading	Pitch	Roll	StdDevHeading	StdDevPitch	StdDevRoll	Temperature	Pressure	StdDevPressure	Voltage
2011	3	17	7	5	34	35	0	0	0	0	0	0	0	48.43	0	0	11.8
2011	3	17	7	15	34	35	0	0	0	0	0	0	0	48.4	0	0	11.8
2011	3	17	7	25	34	35	0	0	0	0	0	0	0	48.42	0	0	12
2011	3	17	7	35	34	35	0	0	0	0	0	0	0	48.42	0	0	12
2011	3	17	7	45	34	35	0	0	0	0	0	0	0	48.4	0	0	12.2
2011	3	17	7	55	34	35	0	0	0	0	0	0	0	48.38	0	0	12.4
2011	3	17	8	5	34	35	0	0	0	0	0	0	0	48.42	0	0	12.6
2011	3	17	8	15	34	35	0	0	0	0	0	0	0	48.47	0	0	12.8
2011	3	17	8	25	34	35	0	0	0	0	0	0	0	48.54	0	0	13
2011	3	17	8	35	34	34	0	0	0	0	0	0	0	48.63	0	0	13
2011	3	17	8	45	34	35	0	0	0	0	0	0	0	48.74	0	0	13
2011	3	17	8	55	34	35	0	0	0	0	0	0	0	48.99	0	0	13.2
2011	3	17	9	5	34	34	0	0	0	0	0	0	0	49.3	0	0	13.2
2011	3	17	9	15	34	35	0	0	0	0	0	0	0	49.48	0	0	13.2
2011	3	17	9	25	34	35	0	0	0	0	0	0	0	49.62	0	0	13.2
2011	3	17	9	35	34	35	0	0	0	0	0	0	0	49.68	0	0	13.2
2011	3	17	9	45	34	35	0	0	0	0	0	0	0	49.87	0	0	13.2
2011	3	17	9	55	34	35	0	0	0	0	0	0	0	50.07	0	0	13.4
2011	3	17	10	5	34	35	0	0	0	0	0	0	0	50.27	0	0	13.4
2011	3	17	10	15	34	34	0	0	0	0	0	0	0	50.49	0	0	13.6
2011	3	17	10	25	34	35	0	0	0	0	0	0	0	50.76	0	0	13.6
2011	3	17	10	35	34	35	0	0	0	0	0	0	0	50.99	0	0	13.6
2011	3	17	10	45	34	35	0	0	0	0	0	0	0	51.24	0	0	13.8
2011	3	17	10	55	34	35	0	0	0	0	0	0	0	51.46	0	0	13.6
2011	3	17	11	5	34	34	0	0	0	0	0	0	0	51.73	0	0	13.6
2011	3	17	11	15	34	34	0	0	0	0	0	0	0	51.94	0	0	13.6
2011	3	17	11	25	34	35	0	0	0	0	0	0	0	52.18	0	0	13.6
2011	3	17	11	35	34	35	0	0	0	0	0	0	0	52.38	0	0	13.6
2011	3	17	11	45	34	34	0	0	0	0	0	0	0	52.61	0	0	13.6
2011	3	17	11	55	34	34	0	0	0	0	0	0	0	52.81	0	0	13.6
2011	3	17	12	5	34	35	0	0	0	0	0	0	0	53.04	0	0	13.6
2011	3	17	12	15	34	34	0	0	0	0	0	0	0	53.29	0	0	13.6
2011	3	17	12	25	34	34	0	0	0	0	0	0	0	53.49	0	0	13.6
2011	3	17	12	35	34	34	0	0	0	0	0	0	0	53.74	0	0	13.6
2011	3	17	12	45	34	34	0	0	0	0	0	0	0	53.92	0	0	13.6
2011	3	17	12	55	34	34	0	0	0	0	0	0	0	54.16	0	0	12.4
2011	3	17	13	5	34	34	0	0	0	0	0	0	0	54.32	0	0	13.6
2011	3	17	13	15	34	34	0	0	0	0	0	0	0	54.52	0	0	13.6
2011	3	17	13	25	34	34	0	0	0	0	0	0	0	54.7	0	0	13.6
2011	3	17	13	35	34	34	0	0	0	0	0	0	0	54.88	0	0	13.6
2011	3	17	13	45	34	34	0	0	0	0	0	0	0	55.02	0	0	13.6
2011	3	17	13	55	34	34	0	0	0	0	0	0	0	55.18	0	0	13.6
2011	3	17	14	5	34	34	0	0	0	0	0	0	0	55.35	0	0	13.6
2011	3	17	14	15	34	35	0	0	0	0	0	0	0	55.45	0	0	13.6
2011	3	17	14	25	34	34	0	0	0	0	0	0	0	55.56	0	0	13.6
2011	3	17	14	35	34	33	0	0	0	0	0	0	0	55.67	0	0	13.6

Blackrock Return (0208)

Year	Month	Day	Hour	Minute	Second	Noise3	IceDetection	Heading	Pitch	Roll	StdDevHeading	StdDevPitch	StdDevRoll	Temperature	Pressure	StdDevPressure	Voltage
2011	3	17	14	45	34	34	0	0	0	0	0	0	0	55.76	0	0	13.6
2011	3	17	14	55	34	34	0	0	0	0	0	0	0	55.83	0	0	13.6
2011	3	17	15	5	34	34	0	0	0	0	0	0	0	55.94	0	0	13.6
2011	3	17	15	15	34	33	0	0	0	0	0	0	0	55.98	0	0	12.8
2011	3	17	15	25	34	33	0	0	0	0	0	0	0	55.98	0	0	12.8
2011	3	17	15	35	34	33	0	0	0	0	0	0	0	55.96	0	0	12.6
2011	3	17	15	45	34	34	0	0	0	0	0	0	0	55.94	0	0	12.4
2011	3	17	15	55	34	33	0	0	0	0	0	0	0	55.89	0	0	12.4
2011	3	17	16	5	34	34	0	0	0	0	0	0	0	55.87	0	0	12.4
2011	3	17	16	15	34	34	0	0	0	0	0	0	0	55.81	0	0	12.2
2011	3	17	16	25	34	34	0	0	0	0	0	0	0	55.76	0	0	12.2
2011	3	17	16	35	34	34	0	0	0	0	0	0	0	55.71	0	0	12.2
2011	3	17	16	45	34	34	0	0	0	0	0	0	0	55.67	0	0	12.2
2011	3	17	16	55	34	34	0	0	0	0	0	0	0	55.58	0	0	12.2
2011	3	17	17	5	34	34	0	0	0	0	0	0	0	55.49	0	0	12.2
2011	3	17	17	15	34	34	0	0	0	0	0	0	0	55.38	0	0	12
2011	3	17	17	25	34	34	0	0	0	0	0	0	0	55.29	0	0	12
2011	3	17	17	35	34	34	0	0	0	0	0	0	0	55.15	0	0	12
2011	3	17	17	45	34	34	0	0	0	0	0	0	0	55	0	0	12
2011	3	17	17	55	34	34	0	0	0	0	0	0	0	54.82	0	0	12
2011	3	17	18	5	34	34	0	0	0	0	0	0	0	54.66	0	0	12
2011	3	17	18	15	34	34	0	0	0	0	0	0	0	54.48	0	0	12
2011	3	17	18	25	34	34	0	0	0	0	0	0	0	54.3	0	0	12
2011	3	17	18	35	34	34	0	0	0	0	0	0	0	54.12	0	0	12
2011	3	17	18	45	34	34	0	0	0	0	0	0	0	53.96	0	0	12
2011	3	17	18	55	34	34	0	0	0	0	0	0	0	53.78	0	0	12
2011	3	17	19	5	34	34	0	0	0	0	0	0	0	53.6	0	0	12
2011	3	17	19	15	34	34	0	0	0	0	0	0	0	53.42	0	0	12
2011	3	17	19	25	34	34	0	0	0	0	0	0	0	53.24	0	0	12
2011	3	17	19	35	34	34	0	0	0	0	0	0	0	53.06	0	0	12
2011	3	17	19	45	34	34	0	0	0	0	0	0	0	52.9	0	0	12
2011	3	17	19	55	34	34	0	0	0	0	0	0	0	52.72	0	0	12
2011	3	17	20	5	34	34	0	0	0	0	0	0	0	52.56	0	0	12
2011	3	17	20	15	34	34	0	0	0	0	0	0	0	52.38	0	0	12
2011	3	17	20	25	34	34	0	0	0	0	0	0	0	52.21	0	0	12
2011	3	17	20	35	34	34	0	0	0	0	0	0	0	52.05	0	0	12
2011	3	17	20	45	34	34	0	0	0	0	0	0	0	51.89	0	0	12
2011	3	17	20	55	34	34	0	0	0	0	0	0	0	51.73	0	0	12
2011	3	17	21	5	34	34	0	0	0	0	0	0	0	51.57	0	0	12
2011	3	17	21	15	34	34	0	0	0	0	0	0	0	51.4	0	0	12
2011	3	17	21	25	34	35	0	0	0	0	0	0	0	51.24	0	0	12
2011	3	17	21	35	34	34	0	0	0	0	0	0	0	51.08	0	0	12
2011	3	17	21	45	34	34	0	0	0	0	0	0	0	50.94	0	0	11.8
2011	3	17	21	55	34	34	0	0	0	0	0	0	0	50.79	0	0	11.8
2011	3	17	22	5	34	34	0	0	0	0	0	0	0	50.65	0	0	11.8
2011	3	17	22	15	34	35	0	0	0	0	0	0	0	50.5	0	0	11.8

Blackrock Return (0208)

Year	Month	Day	Hour	Minute	Second	Noise3	IceDetection	Heading	Pitch	Roll	StdDevHeading	StdDevPitch	StdDevRoll	Temperature	Pressure	StdDevPressure	Voltage
2011	3	17	22	25	34	34	0	0	0	0	0	0	0	50.36	0	0	11.8
2011	3	17	22	35	34	35	0	0	0	0	0	0	0	50.23	0	0	11.8
2011	3	17	22	45	34	34	0	0	0	0	0	0	0	50.09	0	0	11.8
2011	3	17	22	55	34	35	0	0	0	0	0	0	0	49.96	0	0	11.8
2011	3	17	23	5	34	34	0	0	0	0	0	0	0	49.84	0	0	11.8
2011	3	17	23	15	34	34	0	0	0	0	0	0	0	49.73	0	0	11.8
2011	3	17	23	25	34	35	0	0	0	0	0	0	0	49.6	0	0	11.8
2011	3	17	23	35	34	35	0	0	0	0	0	0	0	49.5	0	0	11.8
2011	3	17	23	45	34	35	0	0	0	0	0	0	0	49.37	0	0	11.8
2011	3	17	23	55	34	34	0	0	0	0	0	0	0	49.26	0	0	11.8
2011	3	18	0	5	34	35	0	0	0	0	0	0	0	49.14	0	0	11.8
2011	3	18	0	15	34	35	0	0	0	0	0	0	0	49.05	0	0	11.8
2011	3	18	0	25	34	35	0	0	0	0	0	0	0	48.94	0	0	11.8
2011	3	18	0	35	34	35	0	0	0	0	0	0	0	48.83	0	0	11.8
2011	3	18	0	45	34	35	0	0	0	0	0	0	0	48.74	0	0	11.8
2011	3	18	0	55	34	35	0	0	0	0	0	0	0	48.65	0	0	11.8
2011	3	18	1	5	34	35	0	0	0	0	0	0	0	48.56	0	0	11.8
2011	3	18	1	15	34	35	0	0	0	0	0	0	0	48.47	0	0	11.8
2011	3	18	1	25	34	35	0	0	0	0	0	0	0	48.38	0	0	11.8
2011	3	18	1	35	34	35	0	0	0	0	0	0	0	48.29	0	0	11.8
2011	3	18	1	45	34	35	0	0	0	0	0	0	0	48.22	0	0	11.8
2011	3	18	1	55	34	35	0	0	0	0	0	0	0	48.13	0	0	11.8
2011	3	18	2	5	34	35	0	0	0	0	0	0	0	48.06	0	0	11.8
2011	3	18	2	15	34	35	0	0	0	0	0	0	0	47.97	0	0	11.8
2011	3	18	2	25	34	34	0	0	0	0	0	0	0	47.88	0	0	11.8
2011	3	18	2	35	34	36	0	0	0	0	0	0	0	47.8	0	0	11.8
2011	3	18	2	45	34	36	0	0	0	0	0	0	0	47.73	0	0	11.8
2011	3	18	2	55	34	34	0	0	0	0	0	0	0	47.64	0	0	11.8
2011	3	18	3	5	34	35	0	0	0	0	0	0	0	47.59	0	0	11.8
2011	3	18	3	15	34	35	0	0	0	0	0	0	0	47.5	0	0	11.8
2011	3	18	3	25	34	35	0	0	0	0	0	0	0	47.43	0	0	11.8
2011	3	18	3	35	34	35	0	0	0	0	0	0	0	47.37	0	0	11.8
2011	3	18	3	45	34	34	0	0	0	0	0	0	0	47.3	0	0	11.8
2011	3	18	3	55	34	35	0	0	0	0	0	0	0	47.23	0	0	11.8
2011	3	18	4	5	34	34	0	0	0	0	0	0	0	47.16	0	0	11.8
2011	3	18	4	15	34	35	0	0	0	0	0	0	0	47.08	0	0	11.8
2011	3	18	4	25	34	36	0	0	0	0	0	0	0	47.01	0	0	11.8
2011	3	18	4	35	34	34	0	0	0	0	0	0	0	46.94	0	0	11.6
2011	3	18	4	45	34	35	0	0	0	0	0	0	0	46.87	0	0	11.6
2011	3	18	4	55	34	35	0	0	0	0	0	0	0	46.78	0	0	11.6
2011	3	18	5	5	34	35	0	0	0	0	0	0	0	46.71	0	0	11.6
2011	3	18	5	15	34	35	0	0	0	0	0	0	0	46.63	0	0	11.6
2011	3	18	5	25	34	35	0	0	0	0	0	0	0	46.56	0	0	11.6
2011	3	18	5	35	34	35	0	0	0	0	0	0	0	46.49	0	0	11.6
2011	3	18	5	45	34	35	0	0	0	0	0	0	0	46.42	0	0	11.6
2011	3	18	5	55	34	35	0	0	0	0	0	0	0	46.35	0	0	11.6

Blackrock Return (0208)

Year	Month	Day	Hour	Minute	Second	Noise3	IceDetection	Heading	Pitch	Roll	StdDevHeading	StdDevPitch	StdDevRoll	Temperature	Pressure	StdDevPressure	Voltage
2011	3	18	6	5	34	35	0	0	0	0	0	0	0	46.27	0	0	11.6
2011	3	18	6	15	34	35	0	0	0	0	0	0	0	46.22	0	0	11.6
2011	3	18	6	25	34	35	0	0	0	0	0	0	0	46.17	0	0	11.8
2011	3	18	6	35	34	35	0	0	0	0	0	0	0	46.15	0	0	11.8
2011	3	18	6	45	34	35	0	0	0	0	0	0	0	46.11	0	0	11.8
2011	3	18	6	55	34	36	0	0	0	0	0	0	0	46.08	0	0	11.8
2011	3	18	7	5	34	35	0	0	0	0	0	0	0	46.08	0	0	12
2011	3	18	7	15	34	35	0	0	0	0	0	0	0	46.09	0	0	12.2
2011	3	18	7	25	34	35	0	0	0	0	0	0	0	46.11	0	0	12.4
2011	3	18	7	35	34	35	0	0	0	0	0	0	0	46.15	0	0	12.6
2011	3	18	7	45	34	35	0	0	0	0	0	0	0	46.18	0	0	12.8
2011	3	18	7	55	34	35	0	0	0	0	0	0	0	46.2	0	0	12.8
2011	3	18	8	5	34	34	0	0	0	0	0	0	0	46.26	0	0	13
2011	3	18	8	15	34	35	0	0	0	0	0	0	0	46.35	0	0	13.2
2011	3	18	8	25	34	35	0	0	0	0	0	0	0	46.44	0	0	13.2
2011	3	18	8	35	34	34	0	0	0	0	0	0	0	46.53	0	0	13.4
2011	3	18	8	45	34	35	0	0	0	0	0	0	0	46.65	0	0	13.4
2011	3	18	8	55	34	35	0	0	0	0	0	0	0	47.16	0	0	13.6
2011	3	18	9	5	34	35	0	0	0	0	0	0	0	47.53	0	0	13.6
2011	3	18	9	15	34	35	0	0	0	0	0	0	0	47.84	0	0	13.6
2011	3	18	9	25	34	34	0	0	0	0	0	0	0	48.11	0	0	13.6
2011	3	18	9	35	34	35	0	0	0	0	0	0	0	48.33	0	0	13.6
2011	3	18	9	45	34	35	0	0	0	0	0	0	0	48.51	0	0	13.6
2011	3	18	9	55	34	35	0	0	0	0	0	0	0	48.61	0	0	13.6
2011	3	18	10	5	34	34	0	0	0	0	0	0	0	48.85	0	0	13.8
2011	3	18	10	15	34	35	0	0	0	0	0	0	0	49.05	0	0	13.8
2011	3	18	10	25	34	34	0	0	0	0	0	0	0	49.3	0	0	13.8
2011	3	18	10	35	34	35	0	0	0	0	0	0	0	49.55	0	0	13.8
2011	3	18	10	45	34	35	0	0	0	0	0	0	0	49.78	0	0	13.8
2011	3	18	10	55	34	34	0	0	0	0	0	0	0	50.04	0	0	13.6
2011	3	18	11	5	34	35	0	0	0	0	0	0	0	50.31	0	0	13.6
2011	3	18	11	15	34	34	0	0	0	0	0	0	0	50.56	0	0	13.6
2011	3	18	11	25	34	34	0	0	0	0	0	0	0	50.83	0	0	13.6
2011	3	18	11	35	34	34	0	0	0	0	0	0	0	51.06	0	0	13.6
2011	3	18	11	45	34	34	0	0	0	0	0	0	0	51.26	0	0	13.6
2011	3	18	11	55	34	34	0	0	0	0	0	0	0	51.4	0	0	13.6
2011	3	18	12	5	34	34	0	0	0	0	0	0	0	51.67	0	0	13.6
2011	3	18	12	15	34	34	0	0	0	0	0	0	0	51.91	0	0	13.6
2011	3	18	12	25	34	34	0	0	0	0	0	0	0	52.12	0	0	13.6
2011	3	18	12	35	34	34	0	0	0	0	0	0	0	52.21	0	0	13.6
2011	3	18	12	45	34	34	0	0	0	0	0	0	0	52.43	0	0	13.6
2011	3	18	12	55	34	34	0	0	0	0	0	0	0	52.61	0	0	13.6
2011	3	18	13	5	34	34	0	0	0	0	0	0	0	52.77	0	0	13.6
2011	3	18	13	15	34	34	0	0	0	0	0	0	0	52.95	0	0	13.6
2011	3	18	13	25	34	34	0	0	0	0	0	0	0	53.11	0	0	13.6
2011	3	18	13	35	34	34	0	0	0	0	0	0	0	53.26	0	0	13.6

Blackrock Return (0208)

Year	Month	Day	Hour	Minute	Second	Noise3	IceDetection	Heading	Pitch	Roll	StdDevHeading	StdDevPitch	StdDevRoll	Temperature	Pressure	StdDevPressure	Voltage
2011	3	18	13	45	34	35	0	0	0	0	0	0	0	53.46	0	0	13.6
2011	3	18	13	55	34	33	0	0	0	0	0	0	0	53.65	0	0	13.6
2011	3	18	14	5	34	34	0	0	0	0	0	0	0	53.78	0	0	13.6
2011	3	18	14	15	34	34	0	0	0	0	0	0	0	53.91	0	0	13.6
2011	3	18	14	25	34	34	0	0	0	0	0	0	0	54.01	0	0	13.6
2011	3	18	14	35	34	34	0	0	0	0	0	0	0	54.03	0	0	13.6
2011	3	18	14	45	34	34	0	0	0	0	0	0	0	54.05	0	0	13.2
2011	3	18	14	55	34	34	0	0	0	0	0	0	0	54.09	0	0	13.6
2011	3	18	15	5	34	34	0	0	0	0	0	0	0	54.28	0	0	13.6
2011	3	18	15	15	34	35	0	0	0	0	0	0	0	54.34	0	0	13.6
2011	3	18	15	25	34	34	0	0	0	0	0	0	0	54.32	0	0	12.8
2011	3	18	15	35	34	34	0	0	0	0	0	0	0	54.28	0	0	12.6
2011	3	18	15	45	34	34	0	0	0	0	0	0	0	54.25	0	0	12.4
2011	3	18	15	55	34	34	0	0	0	0	0	0	0	54.18	0	0	12.4
2011	3	18	16	5	34	34	0	0	0	0	0	0	0	54.16	0	0	12.2
2011	3	18	16	15	34	34	0	0	0	0	0	0	0	54.09	0	0	12.2
2011	3	18	16	25	34	34	0	0	0	0	0	0	0	54.01	0	0	12.2
2011	3	18	16	35	34	35	0	0	0	0	0	0	0	53.92	0	0	12.2
2011	3	18	16	45	34	34	0	0	0	0	0	0	0	53.83	0	0	12.2
2011	3	18	16	55	34	35	0	0	0	0	0	0	0	53.71	0	0	12.2
2011	3	18	17	5	34	34	0	0	0	0	0	0	0	53.6	0	0	12.2
2011	3	18	17	15	34	34	0	0	0	0	0	0	0	53.46	0	0	12.2
2011	3	18	17	25	34	34	0	0	0	0	0	0	0	53.35	0	0	12.2
2011	3	18	17	35	34	34	0	0	0	0	0	0	0	53.19	0	0	12
2011	3	18	17	45	34	34	0	0	0	0	0	0	0	53.02	0	0	12
2011	3	18	17	55	34	34	0	0	0	0	0	0	0	52.86	0	0	12
2011	3	18	18	5	34	34	0	0	0	0	0	0	0	52.72	0	0	12
2011	3	18	18	15	34	34	0	0	0	0	0	0	0	52.57	0	0	12
2011	3	18	18	25	34	34	0	0	0	0	0	0	0	52.43	0	0	12
2011	3	18	18	35	34	34	0	0	0	0	0	0	0	52.3	0	0	12
2011	3	18	18	45	34	34	0	0	0	0	0	0	0	52.16	0	0	12
2011	3	18	18	55	34	34	0	0	0	0	0	0	0	52	0	0	12
2011	3	18	19	5	34	35	0	0	0	0	0	0	0	51.84	0	0	12
2011	3	18	19	15	34	34	0	0	0	0	0	0	0	51.66	0	0	12
2011	3	18	19	25	34	34	0	0	0	0	0	0	0	51.51	0	0	12
2011	3	18	19	35	34	34	0	0	0	0	0	0	0	51.35	0	0	12
2011	3	18	19	45	34	35	0	0	0	0	0	0	0	51.22	0	0	12
2011	3	18	19	55	34	34	0	0	0	0	0	0	0	51.06	0	0	12
2011	3	18	20	5	34	35	0	0	0	0	0	0	0	50.94	0	0	12
2011	3	18	20	15	34	34	0	0	0	0	0	0	0	50.79	0	0	12
2011	3	18	20	25	34	35	0	0	0	0	0	0	0	50.65	0	0	12
2011	3	18	20	35	34	34	0	0	0	0	0	0	0	50.54	0	0	12
2011	3	18	20	45	34	34	0	0	0	0	0	0	0	50.41	0	0	12
2011	3	18	20	55	34	34	0	0	0	0	0	0	0	50.29	0	0	12
2011	3	18	21	5	34	35	0	0	0	0	0	0	0	50.14	0	0	12
2011	3	18	21	15	34	34	0	0	0	0	0	0	0	50.02	0	0	12

Blackrock Return (0208)

Year	Month	Day	Hour	Minute	Second	Noise3	IceDetection	Heading	Pitch	Roll	StdDevHeading	StdDevPitch	StdDevRoll	Temperature	Pressure	StdDevPressure	Voltage
2011	3	18	21	25	34	35	0	0	0	0	0	0	0	49.89	0	0	12
2011	3	18	21	35	34	34	0	0	0	0	0	0	0	49.78	0	0	12
2011	3	18	21	45	34	35	0	0	0	0	0	0	0	49.66	0	0	12
2011	3	18	21	55	34	34	0	0	0	0	0	0	0	49.51	0	0	12
2011	3	18	22	5	34	35	0	0	0	0	0	0	0	49.41	0	0	12
2011	3	18	22	15	34	35	0	0	0	0	0	0	0	49.3	0	0	12
2011	3	18	22	25	34	35	0	0	0	0	0	0	0	49.21	0	0	12
2011	3	18	22	35	34	35	0	0	0	0	0	0	0	49.12	0	0	12
2011	3	18	22	45	34	35	0	0	0	0	0	0	0	49.03	0	0	12
2011	3	18	22	55	34	34	0	0	0	0	0	0	0	48.94	0	0	12
2011	3	18	23	5	34	34	0	0	0	0	0	0	0	48.85	0	0	11.8
2011	3	18	23	15	34	34	0	0	0	0	0	0	0	48.74	0	0	11.8
2011	3	18	23	25	34	35	0	0	0	0	0	0	0	48.67	0	0	11.8
2011	3	18	23	35	34	35	0	0	0	0	0	0	0	48.58	0	0	11.8
2011	3	18	23	45	34	35	0	0	0	0	0	0	0	48.51	0	0	11.8
2011	3	18	23	55	34	35	0	0	0	0	0	0	0	48.45	0	0	11.8
2011	3	19	0	5	34	35	0	0	0	0	0	0	0	48.4	0	0	11.8
2011	3	19	0	15	34	34	0	0	0	0	0	0	0	48.36	0	0	11.8
2011	3	19	0	25	34	35	0	0	0	0	0	0	0	48.31	0	0	11.8
2011	3	19	0	35	34	35	0	0	0	0	0	0	0	48.25	0	0	11.8
2011	3	19	0	45	34	35	0	0	0	0	0	0	0	48.22	0	0	11.8
2011	3	19	0	55	34	35	0	0	0	0	0	0	0	48.16	0	0	11.8
2011	3	19	1	5	34	34	0	0	0	0	0	0	0	48.15	0	0	11.8
2011	3	19	1	15	34	35	0	0	0	0	0	0	0	48.11	0	0	11.8
2011	3	19	1	25	34	34	0	0	0	0	0	0	0	48.06	0	0	11.8
2011	3	19	1	35	34	34	0	0	0	0	0	0	0	48.04	0	0	11.8
2011	3	19	1	45	34	35	0	0	0	0	0	0	0	48.02	0	0	11.8
2011	3	19	1	55	34	35	0	0	0	0	0	0	0	47.98	0	0	11.8
2011	3	19	2	5	34	35	0	0	0	0	0	0	0	47.97	0	0	11.8
2011	3	19	2	15	34	34	0	0	0	0	0	0	0	47.93	0	0	11.8
2011	3	19	2	25	34	34	0	0	0	0	0	0	0	47.88	0	0	11.8
2011	3	19	2	35	34	35	0	0	0	0	0	0	0	47.8	0	0	11.8
2011	3	19	2	45	34	35	0	0	0	0	0	0	0	47.73	0	0	11.8
2011	3	19	2	55	34	35	0	0	0	0	0	0	0	47.68	0	0	11.8
2011	3	19	3	5	34	34	0	0	0	0	0	0	0	47.62	0	0	11.8
2011	3	19	3	15	34	35	0	0	0	0	0	0	0	47.59	0	0	11.8
2011	3	19	3	25	34	35	0	0	0	0	0	0	0	47.57	0	0	11.8
2011	3	19	3	35	34	35	0	0	0	0	0	0	0	47.57	0	0	11.8
2011	3	19	3	45	34	35	0	0	0	0	0	0	0	47.55	0	0	11.8
2011	3	19	3	55	34	35	0	0	0	0	0	0	0	47.52	0	0	11.8
2011	3	19	4	5	34	36	0	0	0	0	0	0	0	47.48	0	0	11.8
2011	3	19	4	15	34	35	0	0	0	0	0	0	0	47.44	0	0	11.8
2011	3	19	4	25	34	35	0	0	0	0	0	0	0	47.41	0	0	11.8
2011	3	19	4	35	34	35	0	0	0	0	0	0	0	47.35	0	0	11.8
2011	3	19	4	45	34	35	0	0	0	0	0	0	0	47.3	0	0	11.8
2011	3	19	4	55	34	35	0	0	0	0	0	0	0	47.26	0	0	11.8

Blackrock Return (0208)

Year	Month	Day	Hour	Minute	Second	Noise3	IceDetection	Heading	Pitch	Roll	StdDevHeading	StdDevPitch	StdDevRoll	Temperature	Pressure	StdDevPressure	Voltage
2011	3	19	5	5	34	35	0	0	0	0	0	0	0	47.21	0	0	11.8
2011	3	19	5	15	34	35	0	0	0	0	0	0	0	47.16	0	0	11.8
2011	3	19	5	25	34	35	0	0	0	0	0	0	0	47.08	0	0	11.8
2011	3	19	5	35	34	35	0	0	0	0	0	0	0	47.05	0	0	11.8
2011	3	19	5	45	34	34	0	0	0	0	0	0	0	46.99	0	0	11.8
2011	3	19	5	55	34	35	0	0	0	0	0	0	0	46.96	0	0	11.8
2011	3	19	6	5	34	35	0	0	0	0	0	0	0	46.94	0	0	11.8
2011	3	19	6	15	34	35	0	0	0	0	0	0	0	46.94	0	0	11.8
2011	3	19	6	25	34	36	0	0	0	0	0	0	0	46.94	0	0	11.8
2011	3	19	6	35	34	35	0	0	0	0	0	0	0	46.98	0	0	11.8
2011	3	19	6	45	34	35	0	0	0	0	0	0	0	47.01	0	0	11.8
2011	3	19	6	55	34	35	0	0	0	0	0	0	0	47.01	0	0	11.8
2011	3	19	7	5	34	35	0	0	0	0	0	0	0	47.05	0	0	11.8
2011	3	19	7	15	34	35	0	0	0	0	0	0	0	47.07	0	0	11.8
2011	3	19	7	25	34	36	0	0	0	0	0	0	0	47.08	0	0	12
2011	3	19	7	35	34	35	0	0	0	0	0	0	0	47.16	0	0	12
2011	3	19	7	45	34	35	0	0	0	0	0	0	0	47.17	0	0	12.2
2011	3	19	7	55	34	34	0	0	0	0	0	0	0	47.23	0	0	12.8
2011	3	19	8	5	34	35	0	0	0	0	0	0	0	47.3	0	0	13
2011	3	19	8	15	34	35	0	0	0	0	0	0	0	47.39	0	0	13
2011	3	19	8	25	34	35	0	0	0	0	0	0	0	47.52	0	0	13.4
2011	3	19	8	35	34	34	0	0	0	0	0	0	0	47.75	0	0	13.2
2011	3	19	8	45	34	35	0	0	0	0	0	0	0	47.97	0	0	13.2
2011	3	19	8	55	34	35	0	0	0	0	0	0	0	48.42	0	0	13
2011	3	19	9	5	34	35	0	0	0	0	0	0	0	48.74	0	0	13.2
2011	3	19	9	15	34	35	0	0	0	0	0	0	0	49.08	0	0	13.4
2011	3	19	9	25	34	36	0	0	0	0	0	0	0	49.17	0	0	13.4
2011	3	19	9	35	34	35	0	0	0	0	0	0	0	49.28	0	0	13.2
2011	3	19	9	45	34	35	0	0	0	0	0	0	0	49.32	0	0	13.4
2011	3	19	9	55	34	35	0	0	0	0	0	0	0	49.5	0	0	13.4
2011	3	19	10	5	34	35	0	0	0	0	0	0	0	49.78	0	0	13.4
2011	3	19	10	15	34	35	0	0	0	0	0	0	0	50.02	0	0	13.4
2011	3	19	10	25	34	35	0	0	0	0	0	0	0	50.31	0	0	13.6
2011	3	19	10	35	34	35	0	0	0	0	0	0	0	50.61	0	0	13.6
2011	3	19	10	45	34	35	0	0	0	0	0	0	0	50.77	0	0	13.6
2011	3	19	10	55	34	34	0	0	0	0	0	0	0	50.94	0	0	13.4
2011	3	19	11	5	34	34	0	0	0	0	0	0	0	51.06	0	0	13.6
2011	3	19	11	15	34	34	0	0	0	0	0	0	0	51.28	0	0	13.6
2011	3	19	11	25	34	35	0	0	0	0	0	0	0	51.42	0	0	13.6
2011	3	19	11	35	34	35	0	0	0	0	0	0	0	51.67	0	0	13.6
2011	3	19	11	45	34	35	0	0	0	0	0	0	0	51.93	0	0	13.6
2011	3	19	11	55	34	35	0	0	0	0	0	0	0	51.87	0	0	13.2
2011	3	19	12	5	34	34	0	0	0	0	0	0	0	51.98	0	0	13.6
2011	3	19	12	15	34	35	0	0	0	0	0	0	0	52.05	0	0	12.8
2011	3	19	12	25	34	35	0	0	0	0	0	0	0	52.07	0	0	12.8
2011	3	19	12	35	34	34	0	0	0	0	0	0	0	52.11	0	0	12.8

Blackrock Return (0208)

Year	Month	Day	Hour	Minute	Second	Noise3	IceDetection	Heading	Pitch	Roll	StdDevHeading	StdDevPitch	StdDevRoll	Temperature	Pressure	StdDevPressure	Voltage
2011	3	19	12	45	34	34	0	0	0	0	0	0	0	52.16	0	0	12.8
2011	3	19	12	55	34	35	0	0	0	0	0	0	0	52.25	0	0	12.8
2011	3	19	13	5	34	35	0	0	0	0	0	0	0	52.43	0	0	13.6
2011	3	19	13	15	34	35	0	0	0	0	0	0	0	52.66	0	0	13.8
2011	3	19	13	25	34	34	0	0	0	0	0	0	0	52.93	0	0	13.8
2011	3	19	13	35	34	35	0	0	0	0	0	0	0	53.13	0	0	13.8
2011	3	19	13	45	34	34	0	0	0	0	0	0	0	53.19	0	0	13.8
2011	3	19	13	55	34	34	0	0	0	0	0	0	0	53.24	0	0	13.6
2011	3	19	14	5	34	34	0	0	0	0	0	0	0	53.37	0	0	13.6
2011	3	19	14	15	34	34	0	0	0	0	0	0	0	53.46	0	0	13.8
2011	3	19	14	25	34	34	0	0	0	0	0	0	0	53.38	0	0	13.6
2011	3	19	14	35	34	35	0	0	0	0	0	0	0	53.33	0	0	12.6
2011	3	19	14	45	34	35	0	0	0	0	0	0	0	53.26	0	0	12.4
2011	3	19	14	55	34	34	0	0	0	0	0	0	0	53.19	0	0	12.4
2011	3	19	15	5	34	35	0	0	0	0	0	0	0	53.17	0	0	12.4
2011	3	19	15	15	34	35	0	0	0	0	0	0	0	53.19	0	0	12.4
2011	3	19	15	25	34	34	0	0	0	0	0	0	0	53.15	0	0	12.4
2011	3	19	15	35	34	34	0	0	0	0	0	0	0	53.13	0	0	12.4
2011	3	19	15	45	34	34	0	0	0	0	0	0	0	53.08	0	0	12.2
2011	3	19	15	55	34	34	0	0	0	0	0	0	0	52.99	0	0	12.2
2011	3	19	16	5	34	34	0	0	0	0	0	0	0	52.95	0	0	12.2
2011	3	19	16	15	34	34	0	0	0	0	0	0	0	52.86	0	0	12.2
2011	3	19	16	25	34	34	0	0	0	0	0	0	0	52.74	0	0	12.2
2011	3	19	16	35	34	34	0	0	0	0	0	0	0	52.59	0	0	12.2
2011	3	19	16	45	34	34	0	0	0	0	0	0	0	52.5	0	0	12.2
2011	3	19	16	55	34	34	0	0	0	0	0	0	0	52.39	0	0	12
2011	3	19	17	5	34	34	0	0	0	0	0	0	0	52.23	0	0	12
2011	3	19	17	15	34	34	0	0	0	0	0	0	0	52.09	0	0	12
2011	3	19	17	25	34	35	0	0	0	0	0	0	0	51.94	0	0	12
2011	3	19	17	35	34	34	0	0	0	0	0	0	0	51.8	0	0	12
2011	3	19	17	45	34	35	0	0	0	0	0	0	0	51.66	0	0	12
2011	3	19	17	55	34	34	0	0	0	0	0	0	0	51.53	0	0	12
2011	3	19	18	5	34	34	0	0	0	0	0	0	0	51.39	0	0	12
2011	3	19	18	15	34	34	0	0	0	0	0	0	0	51.24	0	0	12
2011	3	19	18	25	34	34	0	0	0	0	0	0	0	51.1	0	0	12
2011	3	19	18	35	34	34	0	0	0	0	0	0	0	50.94	0	0	12
2011	3	19	18	45	34	35	0	0	0	0	0	0	0	50.77	0	0	12
2011	3	19	18	55	34	34	0	0	0	0	0	0	0	50.61	0	0	12
2011	3	19	19	5	34	35	0	0	0	0	0	0	0	50.47	0	0	12
2011	3	19	19	15	34	35	0	0	0	0	0	0	0	50.31	0	0	12
2011	3	19	19	25	34	35	0	0	0	0	0	0	0	50.18	0	0	12
2011	3	19	19	35	34	34	0	0	0	0	0	0	0	50.02	0	0	12
2011	3	19	19	45	34	35	0	0	0	0	0	0	0	49.89	0	0	12
2011	3	19	19	55	34	35	0	0	0	0	0	0	0	49.75	0	0	12
2011	3	19	20	5	34	35	0	0	0	0	0	0	0	49.6	0	0	12
2011	3	19	20	15	34	34	0	0	0	0	0	0	0	49.48	0	0	12

Blackrock Return (0208)

Year	Month	Day	Hour	Minute	Second	Noise3	IceDetection	Heading	Pitch	Roll	StdDevHeading	StdDevPitch	StdDevRoll	Temperature	Pressure	StdDevPressure	Voltage
2011	3	19	20	25	34	35	0	0	0	0	0	0	0	49.33	0	0	12
2011	3	19	20	35	34	35	0	0	0	0	0	0	0	49.21	0	0	12
2011	3	19	20	45	34	35	0	0	0	0	0	0	0	49.08	0	0	12
2011	3	19	20	55	34	35	0	0	0	0	0	0	0	48.94	0	0	12
2011	3	19	21	5	34	35	0	0	0	0	0	0	0	48.81	0	0	12
2011	3	19	21	15	34	35	0	0	0	0	0	0	0	48.69	0	0	11.8
2011	3	19	21	25	34	34	0	0	0	0	0	0	0	48.58	0	0	11.8
2011	3	19	21	35	34	34	0	0	0	0	0	0	0	48.45	0	0	11.8
2011	3	19	21	45	34	34	0	0	0	0	0	0	0	48.34	0	0	11.8
2011	3	19	21	55	34	35	0	0	0	0	0	0	0	48.24	0	0	11.8
2011	3	19	22	5	34	35	0	0	0	0	0	0	0	48.13	0	0	11.8
2011	3	19	22	15	34	35	0	0	0	0	0	0	0	48.02	0	0	11.8
2011	3	19	22	25	34	35	0	0	0	0	0	0	0	47.91	0	0	11.8
2011	3	19	22	35	34	34	0	0	0	0	0	0	0	47.8	0	0	11.8
2011	3	19	22	45	34	35	0	0	0	0	0	0	0	47.71	0	0	11.8
2011	3	19	22	55	34	35	0	0	0	0	0	0	0	47.61	0	0	11.8
2011	3	19	23	5	34	34	0	0	0	0	0	0	0	47.52	0	0	11.8
2011	3	19	23	15	34	35	0	0	0	0	0	0	0	47.43	0	0	11.8
2011	3	19	23	25	34	35	0	0	0	0	0	0	0	47.34	0	0	11.8
2011	3	19	23	35	34	35	0	0	0	0	0	0	0	47.26	0	0	11.8
2011	3	19	23	45	34	35	0	0	0	0	0	0	0	47.19	0	0	11.8
2011	3	19	23	55	34	35	0	0	0	0	0	0	0	47.12	0	0	11.8
2011	3	20	0	5	34	35	0	0	0	0	0	0	0	47.07	0	0	11.8
2011	3	20	0	15	34	35	0	0	0	0	0	0	0	47.01	0	0	11.8
2011	3	20	0	25	34	35	0	0	0	0	0	0	0	46.94	0	0	11.8
2011	3	20	0	35	34	34	0	0	0	0	0	0	0	46.89	0	0	11.8
2011	3	20	0	45	34	35	0	0	0	0	0	0	0	46.85	0	0	11.8
2011	3	20	0	55	34	35	0	0	0	0	0	0	0	46.78	0	0	11.8
2011	3	20	1	5	34	35	0	0	0	0	0	0	0	46.74	0	0	11.8
2011	3	20	1	15	34	35	0	0	0	0	0	0	0	46.67	0	0	11.8
2011	3	20	1	25	34	35	0	0	0	0	0	0	0	46.62	0	0	11.8
2011	3	20	1	35	34	34	0	0	0	0	0	0	0	46.56	0	0	11.8
2011	3	20	1	45	34	35	0	0	0	0	0	0	0	46.49	0	0	11.8
2011	3	20	1	55	34	35	0	0	0	0	0	0	0	46.45	0	0	11.8
2011	3	20	2	5	34	36	0	0	0	0	0	0	0	46.4	0	0	11.8
2011	3	20	2	15	34	35	0	0	0	0	0	0	0	46.36	0	0	11.8
2011	3	20	2	25	34	34	0	0	0	0	0	0	0	46.31	0	0	11.8
2011	3	20	2	35	34	35	0	0	0	0	0	0	0	46.27	0	0	11.8
2011	3	20	2	45	34	35	0	0	0	0	0	0	0	46.24	0	0	11.8
2011	3	20	2	55	34	35	0	0	0	0	0	0	0	46.18	0	0	11.8
2011	3	20	3	5	34	35	0	0	0	0	0	0	0	46.15	0	0	11.8
2011	3	20	3	15	34	36	0	0	0	0	0	0	0	46.11	0	0	11.8
2011	3	20	3	25	34	35	0	0	0	0	0	0	0	46.08	0	0	11.8
2011	3	20	3	35	34	35	0	0	0	0	0	0	0	46.04	0	0	11.8
2011	3	20	3	45	34	35	0	0	0	0	0	0	0	46.02	0	0	11.8
2011	3	20	3	55	34	35	0	0	0	0	0	0	0	45.97	0	0	11.8

Blackrock Return (0208)

Year	Month	Day	Hour	Minute	Second	Noise3	IceDetection	Heading	Pitch	Roll	StdDevHeading	StdDevPitch	StdDevRoll	Temperature	Pressure	StdDevPressure	Voltage
2011	3	20	4	5	34	35	0	0	0	0	0	0	0	45.95	0	0	11.8
2011	3	20	4	15	34	36	0	0	0	0	0	0	0	45.91	0	0	11.8
2011	3	20	4	25	34	36	0	0	0	0	0	0	0	45.86	0	0	11.8
2011	3	20	4	35	34	35	0	0	0	0	0	0	0	45.82	0	0	11.8
2011	3	20	4	45	34	36	0	0	0	0	0	0	0	45.79	0	0	11.8
2011	3	20	4	55	34	35	0	0	0	0	0	0	0	45.75	0	0	11.6
2011	3	20	5	5	34	35	0	0	0	0	0	0	0	45.73	0	0	11.6
2011	3	20	5	15	34	35	0	0	0	0	0	0	0	45.7	0	0	11.6
2011	3	20	5	25	34	35	0	0	0	0	0	0	0	45.68	0	0	11.6
2011	3	20	5	35	34	35	0	0	0	0	0	0	0	45.64	0	0	11.6
2011	3	20	5	45	34	35	0	0	0	0	0	0	0	45.61	0	0	11.6
2011	3	20	5	55	34	35	0	0	0	0	0	0	0	45.57	0	0	11.6
2011	3	20	6	5	34	34	0	0	0	0	0	0	0	45.55	0	0	11.6
2011	3	20	6	15	34	35	0	0	0	0	0	0	0	45.52	0	0	11.6
2011	3	20	6	25	34	35	0	0	0	0	0	0	0	45.5	0	0	11.6
2011	3	20	6	35	34	35	0	0	0	0	0	0	0	45.48	0	0	11.8
2011	3	20	6	45	34	35	0	0	0	0	0	0	0	45.46	0	0	11.8
2011	3	20	6	55	34	35	0	0	0	0	0	0	0	45.45	0	0	11.8
2011	3	20	7	5	34	36	0	0	0	0	0	0	0	45.45	0	0	11.8
2011	3	20	7	15	34	35	0	0	0	0	0	0	0	45.46	0	0	11.8
2011	3	20	7	25	34	36	0	0	0	0	0	0	0	45.5	0	0	11.8
2011	3	20	7	35	34	35	0	0	0	0	0	0	0	45.5	0	0	11.8
2011	3	20	7	45	34	34	0	0	0	0	0	0	0	45.55	0	0	11.8
2011	3	20	7	55	34	35	0	0	0	0	0	0	0	45.7	0	0	11.8
2011	3	20	8	5	34	35	0	0	0	0	0	0	0	45.63	0	0	11.8
2011	3	20	8	15	34	35	0	0	0	0	0	0	0	45.59	0	0	11.8
2011	3	20	8	25	34	35	0	0	0	0	0	0	0	45.52	0	0	11.8
2011	3	20	8	35	34	35	0	0	0	0	0	0	0	45.57	0	0	11.8
2011	3	20	8	45	34	35	0	0	0	0	0	0	0	45.63	0	0	11.8
2011	3	20	8	55	34	36	0	0	0	0	0	0	0	45.75	0	0	12
2011	3	20	9	5	34	35	0	0	0	0	0	0	0	45.88	0	0	12
2011	3	20	9	15	34	34	0	0	0	0	0	0	0	45.93	0	0	12
2011	3	20	9	25	34	35	0	0	0	0	0	0	0	46.09	0	0	12.2
2011	3	20	9	35	34	35	0	0	0	0	0	0	0	46.09	0	0	12
2011	3	20	9	45	34	35	0	0	0	0	0	0	0	46.29	0	0	12.2
2011	3	20	9	55	34	36	0	0	0	0	0	0	0	46.44	0	0	12.2
2011	3	20	10	5	34	35	0	0	0	0	0	0	0	46.29	0	0	12
2011	3	20	10	15	34	35	0	0	0	0	0	0	0	46.29	0	0	12
2011	3	20	10	25	34	35	0	0	0	0	0	0	0	46.36	0	0	12
2011	3	20	10	35	34	35	0	0	0	0	0	0	0	46.53	0	0	12.2
2011	3	20	10	45	34	35	0	0	0	0	0	0	0	46.65	0	0	12.2
2011	3	20	10	55	34	34	0	0	0	0	0	0	0	46.62	0	0	12.2
2011	3	20	11	5	34	35	0	0	0	0	0	0	0	46.81	0	0	12.2
2011	3	20	11	15	34	35	0	0	0	0	0	0	0	46.8	0	0	12.2
2011	3	20	11	25	34	36	0	0	0	0	0	0	0	46.83	0	0	12.2
2011	3	20	11	35	34	35	0	0	0	0	0	0	0	46.81	0	0	12.2

Blackrock Return (0208)

Year	Month	Day	Hour	Minute	Second	Noise3	IceDetection	Heading	Pitch	Roll	StdDevHeading	StdDevPitch	StdDevRoll	Temperature	Pressure	StdDevPressure	Voltage
2011	3	20	11	45	34	35	0	0	0	0	0	0	0	46.87	0	0	12.2
2011	3	20	11	55	34	35	0	0	0	0	0	0	0	47.01	0	0	12.2
2011	3	20	12	5	34	35	0	0	0	0	0	0	0	47.14	0	0	12.4
2011	3	20	12	15	34	35	0	0	0	0	0	0	0	47.35	0	0	12.4
2011	3	20	12	25	34	35	0	0	0	0	0	0	0	47.57	0	0	12.6
2011	3	20	12	35	34	35	0	0	0	0	0	0	0	47.7	0	0	12.6
2011	3	20	12	45	34	35	0	0	0	0	0	0	0	47.82	0	0	12.6
2011	3	20	12	55	34	35	0	0	0	0	0	0	0	47.88	0	0	12.6
2011	3	20	13	5	34	34	0	0	0	0	0	0	0	47.93	0	0	12.6
2011	3	20	13	15	34	35	0	0	0	0	0	0	0	47.95	0	0	12.6
2011	3	20	13	25	34	34	0	0	0	0	0	0	0	47.95	0	0	12.4
2011	3	20	13	35	34	36	0	0	0	0	0	0	0	48.07	0	0	12.6
2011	3	20	13	45	34	35	0	0	0	0	0	0	0	48.02	0	0	12.4
2011	3	20	13	55	34	35	0	0	0	0	0	0	0	47.98	0	0	12.4
2011	3	20	14	5	34	35	0	0	0	0	0	0	0	48	0	0	12.4
2011	3	20	14	15	34	35	0	0	0	0	0	0	0	48.07	0	0	12.4
2011	3	20	14	25	34	35	0	0	0	0	0	0	0	48.06	0	0	12.2
2011	3	20	14	35	34	35	0	0	0	0	0	0	0	48.02	0	0	12.2
2011	3	20	14	45	34	35	0	0	0	0	0	0	0	47.98	0	0	12.2
2011	3	20	14	55	34	34	0	0	0	0	0	0	0	48	0	0	12.2
2011	3	20	15	5	34	34	0	0	0	0	0	0	0	48.06	0	0	12.2
2011	3	20	15	15	34	35	0	0	0	0	0	0	0	48.02	0	0	12
2011	3	20	15	25	34	35	0	0	0	0	0	0	0	47.97	0	0	12
2011	3	20	15	35	34	35	0	0	0	0	0	0	0	47.93	0	0	12
2011	3	20	15	45	34	35	0	0	0	0	0	0	0	47.89	0	0	12
2011	3	20	15	55	34	35	0	0	0	0	0	0	0	47.88	0	0	12
2011	3	20	16	5	34	35	0	0	0	0	0	0	0	47.86	0	0	12
2011	3	20	16	15	34	34	0	0	0	0	0	0	0	47.82	0	0	12
2011	3	20	16	25	34	35	0	0	0	0	0	0	0	47.73	0	0	11.8
2011	3	20	16	35	34	35	0	0	0	0	0	0	0	47.7	0	0	11.8
2011	3	20	16	45	34	35	0	0	0	0	0	0	0	47.64	0	0	11.8
2011	3	20	16	55	34	35	0	0	0	0	0	0	0	47.57	0	0	11.8
2011	3	20	17	5	34	35	0	0	0	0	0	0	0	47.48	0	0	11.8
2011	3	20	17	15	34	35	0	0	0	0	0	0	0	47.43	0	0	11.8
2011	3	20	17	25	34	35	0	0	0	0	0	0	0	47.35	0	0	11.8
2011	3	20	17	35	34	35	0	0	0	0	0	0	0	47.25	0	0	11.8
2011	3	20	17	45	34	35	0	0	0	0	0	0	0	47.16	0	0	11.8
2011	3	20	17	55	34	35	0	0	0	0	0	0	0	47.08	0	0	11.8
2011	3	20	18	5	34	34	0	0	0	0	0	0	0	46.99	0	0	11.8
2011	3	20	18	15	34	35	0	0	0	0	0	0	0	46.92	0	0	11.8
2011	3	20	18	25	34	35	0	0	0	0	0	0	0	46.85	0	0	11.8
2011	3	20	18	35	34	35	0	0	0	0	0	0	0	46.78	0	0	11.8
2011	3	20	18	45	34	35	0	0	0	0	0	0	0	46.72	0	0	11.8
2011	3	20	18	55	34	36	0	0	0	0	0	0	0	46.67	0	0	11.8
2011	3	20	19	5	34	35	0	0	0	0	0	0	0	46.6	0	0	11.8
2011	3	20	19	15	34	35	0	0	0	0	0	0	0	46.54	0	0	11.6

Blackrock Return (0208)

Year	Month	Day	Hour	Minute	Second	Noise3	IceDetection	Heading	Pitch	Roll	StdDevHeading	StdDevPitch	StdDevRoll	Temperature	Pressure	StdDevPressure	Voltage
2011	3	20	19	25	34	35	0	0	0	0	0	0	0	46.49	0	0	11.6
2011	3	20	19	35	34	35	0	0	0	0	0	0	0	46.4	0	0	11.6
2011	3	20	19	45	34	35	0	0	0	0	0	0	0	46.33	0	0	11.6
2011	3	20	19	55	34	34	0	0	0	0	0	0	0	46.26	0	0	11.6
2011	3	20	20	5	34	35	0	0	0	0	0	0	0	46.18	0	0	11.6
2011	3	20	20	15	34	35	0	0	0	0	0	0	0	46.11	0	0	11.6
2011	3	20	20	25	34	36	0	0	0	0	0	0	0	46.04	0	0	11.6
2011	3	20	20	35	34	35	0	0	0	0	0	0	0	45.97	0	0	11.6
2011	3	20	20	45	34	35	0	0	0	0	0	0	0	45.88	0	0	11.6
2011	3	20	20	55	34	36	0	0	0	0	0	0	0	45.82	0	0	11.6
2011	3	20	21	5	34	35	0	0	0	0	0	0	0	45.75	0	0	11.6
2011	3	20	21	15	34	35	0	0	0	0	0	0	0	45.66	0	0	11.6
2011	3	20	21	25	34	35	0	0	0	0	0	0	0	45.61	0	0	11.6
2011	3	20	21	35	34	35	0	0	0	0	0	0	0	45.54	0	0	11.6
2011	3	20	21	45	34	35	0	0	0	0	0	0	0	45.46	0	0	11.6
2011	3	20	21	55	34	36	0	0	0	0	0	0	0	45.41	0	0	11.6
2011	3	20	22	5	34	36	0	0	0	0	0	0	0	45.34	0	0	11.6
2011	3	20	22	15	34	35	0	0	0	0	0	0	0	45.28	0	0	11.6
2011	3	20	22	25	34	36	0	0	0	0	0	0	0	45.21	0	0	11.6
2011	3	20	22	35	34	35	0	0	0	0	0	0	0	45.16	0	0	11.6
2011	3	20	22	45	34	35	0	0	0	0	0	0	0	45.1	0	0	11.6
2011	3	20	22	55	34	35	0	0	0	0	0	0	0	45.05	0	0	11.6
2011	3	20	23	5	34	35	0	0	0	0	0	0	0	45	0	0	11.6
2011	3	20	23	15	34	35	0	0	0	0	0	0	0	44.94	0	0	11.6
2011	3	20	23	25	34	35	0	0	0	0	0	0	0	44.91	0	0	11.6
2011	3	20	23	35	34	35	0	0	0	0	0	0	0	44.85	0	0	11.6
2011	3	20	23	45	34	35	0	0	0	0	0	0	0	44.8	0	0	11.6
2011	3	20	23	55	34	35	0	0	0	0	0	0	0	44.76	0	0	11.6
2011	3	21	0	5	34	35	0	0	0	0	0	0	0	44.71	0	0	11.6
2011	3	21	0	15	34	35	0	0	0	0	0	0	0	44.67	0	0	11.6
2011	3	21	0	25	34	35	0	0	0	0	0	0	0	44.64	0	0	11.6
2011	3	21	0	35	34	35	0	0	0	0	0	0	0	44.6	0	0	11.6
2011	3	21	0	45	34	35	0	0	0	0	0	0	0	44.55	0	0	11.6
2011	3	21	0	55	34	35	0	0	0	0	0	0	0	44.51	0	0	11.6
2011	3	21	1	5	34	35	0	0	0	0	0	0	0	44.49	0	0	11.6
2011	3	21	1	15	34	35	0	0	0	0	0	0	0	44.46	0	0	11.6
2011	3	21	1	25	34	35	0	0	0	0	0	0	0	44.44	0	0	11.6
2011	3	21	1	35	34	36	0	0	0	0	0	0	0	44.42	0	0	11.6
2011	3	21	1	45	34	35	0	0	0	0	0	0	0	44.38	0	0	11.6
2011	3	21	1	55	34	36	0	0	0	0	0	0	0	44.35	0	0	11.6
2011	3	21	2	5	34	36	0	0	0	0	0	0	0	44.31	0	0	11.6
2011	3	21	2	15	34	35	0	0	0	0	0	0	0	44.29	0	0	11.6
2011	3	21	2	25	34	35	0	0	0	0	0	0	0	44.28	0	0	11.6
2011	3	21	2	35	34	35	0	0	0	0	0	0	0	44.26	0	0	11.6
2011	3	21	2	45	34	36	0	0	0	0	0	0	0	44.22	0	0	11.6
2011	3	21	2	55	34	35	0	0	0	0	0	0	0	44.2	0	0	11.6

Blackrock Return (0208)

Year	Month	Day	Hour	Minute	Second	Noise3	IceDetection	Heading	Pitch	Roll	StdDevHeading	StdDevPitch	StdDevRoll	Temperature	Pressure	StdDevPressure	Voltage
2011	3	21	3	5	34	35	0	0	0	0	0	0	0	44.17	0	0	11.6
2011	3	21	3	15	34	36	0	0	0	0	0	0	0	44.13	0	0	11.6
2011	3	21	3	25	34	35	0	0	0	0	0	0	0	44.1	0	0	11.6
2011	3	21	3	35	34	36	0	0	0	0	0	0	0	44.06	0	0	11.6
2011	3	21	3	45	34	35	0	0	0	0	0	0	0	44.02	0	0	11.6
2011	3	21	3	55	34	35	0	0	0	0	0	0	0	43.99	0	0	11.6
2011	3	21	4	5	34	35	0	0	0	0	0	0	0	43.95	0	0	11.6
2011	3	21	4	15	34	35	0	0	0	0	0	0	0	43.92	0	0	11.6
2011	3	21	4	25	34	36	0	0	0	0	0	0	0	43.9	0	0	11.6
2011	3	21	4	35	34	36	0	0	0	0	0	0	0	43.86	0	0	11.6
2011	3	21	4	45	34	35	0	0	0	0	0	0	0	43.83	0	0	11.6
2011	3	21	4	55	34	35	0	0	0	0	0	0	0	43.79	0	0	11.6
2011	3	21	5	5	34	35	0	0	0	0	0	0	0	43.75	0	0	11.6
2011	3	21	5	15	34	36	0	0	0	0	0	0	0	43.72	0	0	11.6
2011	3	21	5	25	34	36	0	0	0	0	0	0	0	43.68	0	0	11.6
2011	3	21	5	35	34	35	0	0	0	0	0	0	0	43.66	0	0	11.6
2011	3	21	5	45	34	36	0	0	0	0	0	0	0	43.63	0	0	11.6
2011	3	21	5	55	34	36	0	0	0	0	0	0	0	43.61	0	0	11.6
2011	3	21	6	5	34	35	0	0	0	0	0	0	0	43.59	0	0	11.6
2011	3	21	6	15	34	35	0	0	0	0	0	0	0	43.56	0	0	11.6
2011	3	21	6	25	34	35	0	0	0	0	0	0	0	43.57	0	0	11.6
2011	3	21	6	35	34	36	0	0	0	0	0	0	0	43.57	0	0	11.6
2011	3	21	6	45	34	36	0	0	0	0	0	0	0	43.63	0	0	11.8
2011	3	21	6	55	34	36	0	0	0	0	0	0	0	43.65	0	0	12.2
2011	3	21	7	5	34	35	0	0	0	0	0	0	0	43.7	0	0	12.6
2011	3	21	7	15	34	35	0	0	0	0	0	0	0	43.77	0	0	12.6
2011	3	21	7	25	34	36	0	0	0	0	0	0	0	43.88	0	0	13
2011	3	21	7	35	34	35	0	0	0	0	0	0	0	43.97	0	0	12.8
2011	3	21	7	45	34	36	0	0	0	0	0	0	0	43.99	0	0	13
2011	3	21	7	55	34	36	0	0	0	0	0	0	0	44.04	0	0	13.2
2011	3	21	8	5	34	35	0	0	0	0	0	0	0	44.08	0	0	13.2
2011	3	21	8	15	34	34	0	0	0	0	0	0	0	44.15	0	0	13.2
2011	3	21	8	25	34	35	0	0	0	0	0	0	0	44.26	0	0	12.6
2011	3	21	8	35	34	35	0	0	0	0	0	0	0	44.29	0	0	13.2
2011	3	21	8	45	34	35	0	0	0	0	0	0	0	44.62	0	0	13.2
2011	3	21	8	55	34	35	0	0	0	0	0	0	0	45.7	0	0	13.4
2011	3	21	9	5	34	35	0	0	0	0	0	0	0	46.33	0	0	13.4
2011	3	21	9	15	34	35	0	0	0	0	0	0	0	45.63	0	0	12.8
2011	3	21	9	25	34	35	0	0	0	0	0	0	0	46.29	0	0	13.4
2011	3	21	9	35	34	35	0	0	0	0	0	0	0	46.63	0	0	13.2
2011	3	21	9	45	34	35	0	0	0	0	0	0	0	46.29	0	0	12.8
2011	3	21	9	55	34	35	0	0	0	0	0	0	0	46.78	0	0	13.6
2011	3	21	10	5	34	35	0	0	0	0	0	0	0	47.19	0	0	13.2
2011	3	21	10	15	34	35	0	0	0	0	0	0	0	46.63	0	0	12.6
2011	3	21	10	25	34	34	0	0	0	0	0	0	0	47.5	0	0	13.4
2011	3	21	10	35	34	35	0	0	0	0	0	0	0	47.84	0	0	13.4

Blackrock Return (0208)

Year	Month	Day	Hour	Minute	Second	Noise3	IceDetection	Heading	Pitch	Roll	StdDevHeading	StdDevPitch	StdDevRoll	Temperature	Pressure	StdDevPressure	Voltage
2011	3	21	10	45	34	36	0	0	0	0	0	0	0	47.59	0	0	12.8
2011	3	21	10	55	34	35	0	0	0	0	0	0	0	47.86	0	0	13.2
2011	3	21	11	5	34	35	0	0	0	0	0	0	0	48.24	0	0	13.6
2011	3	21	11	15	34	35	0	0	0	0	0	0	0	48.97	0	0	13.6
2011	3	21	11	25	34	36	0	0	0	0	0	0	0	48.56	0	0	12.6
2011	3	21	11	35	34	35	0	0	0	0	0	0	0	48.06	0	0	12.6
2011	3	21	11	45	34	35	0	0	0	0	0	0	0	48.18	0	0	12.6
2011	3	21	11	55	34	35	0	0	0	0	0	0	0	48.06	0	0	12.6
2011	3	21	12	5	34	35	0	0	0	0	0	0	0	48.11	0	0	12.6
2011	3	21	12	15	34	35	0	0	0	0	0	0	0	48.18	0	0	12.6
2011	3	21	12	25	34	34	0	0	0	0	0	0	0	48.38	0	0	12.6
2011	3	21	12	35	34	34	0	0	0	0	0	0	0	49.12	0	0	13.4
2011	3	21	12	45	34	35	0	0	0	0	0	0	0	49.66	0	0	13.6
2011	3	21	12	55	34	35	0	0	0	0	0	0	0	50.05	0	0	13.6
2011	3	21	13	5	34	35	0	0	0	0	0	0	0	50.31	0	0	13.4
2011	3	21	13	15	34	35	0	0	0	0	0	0	0	50.04	0	0	12.6
2011	3	21	13	25	34	35	0	0	0	0	0	0	0	50.07	0	0	13.2
2011	3	21	13	35	34	34	0	0	0	0	0	0	0	49.93	0	0	13.2
2011	3	21	13	45	34	35	0	0	0	0	0	0	0	50.67	0	0	13.4
2011	3	21	13	55	34	35	0	0	0	0	0	0	0	50.85	0	0	13
2011	3	21	14	5	34	34	0	0	0	0	0	0	0	51.06	0	0	13.2
2011	3	21	14	15	34	35	0	0	0	0	0	0	0	51.35	0	0	13.2
2011	3	21	14	25	34	35	0	0	0	0	0	0	0	51.53	0	0	13.2
2011	3	21	14	35	34	35	0	0	0	0	0	0	0	51.51	0	0	13
2011	3	21	14	45	34	34	0	0	0	0	0	0	0	51.46	0	0	13
2011	3	21	14	55	34	35	0	0	0	0	0	0	0	51.48	0	0	12.8
2011	3	21	15	5	34	35	0	0	0	0	0	0	0	51.46	0	0	12.8
2011	3	21	15	15	34	35	0	0	0	0	0	0	0	51.39	0	0	12.6
2011	3	21	15	25	34	34	0	0	0	0	0	0	0	51.42	0	0	12.6
2011	3	21	15	35	34	35	0	0	0	0	0	0	0	51.28	0	0	12.4
2011	3	21	15	45	34	34	0	0	0	0	0	0	0	50.95	0	0	12.2
2011	3	21	15	55	34	34	0	0	0	0	0	0	0	50.83	0	0	12.4
2011	3	21	16	5	34	35	0	0	0	0	0	0	0	50.97	0	0	12.2
2011	3	21	16	15	34	34	0	0	0	0	0	0	0	50.94	0	0	12.2
2011	3	21	16	25	34	35	0	0	0	0	0	0	0	50.88	0	0	12.2
2011	3	21	16	35	34	34	0	0	0	0	0	0	0	50.81	0	0	12.2
2011	3	21	16	45	34	35	0	0	0	0	0	0	0	50.74	0	0	12.2
2011	3	21	16	55	34	34	0	0	0	0	0	0	0	50.58	0	0	12.2
2011	3	21	17	5	34	34	0	0	0	0	0	0	0	50.45	0	0	12
2011	3	21	17	15	34	34	0	0	0	0	0	0	0	50.32	0	0	12
2011	3	21	17	25	34	34	0	0	0	0	0	0	0	50.2	0	0	12
2011	3	21	17	35	34	35	0	0	0	0	0	0	0	50.09	0	0	12
2011	3	21	17	45	34	35	0	0	0	0	0	0	0	49.95	0	0	12
2011	3	21	17	55	34	34	0	0	0	0	0	0	0	49.8	0	0	12
2011	3	21	18	5	34	35	0	0	0	0	0	0	0	49.66	0	0	12
2011	3	21	18	15	34	35	0	0	0	0	0	0	0	49.51	0	0	12

Blackrock Return (0208)

Year	Month	Day	Hour	Minute	Second	Noise3	IceDetection	Heading	Pitch	Roll	StdDevHeading	StdDevPitch	StdDevRoll	Temperature	Pressure	StdDevPressure	Voltage
2011	3	21	18	25	34	35	0	0	0	0	0	0	0	49.39	0	0	12
2011	3	21	18	35	34	34	0	0	0	0	0	0	0	49.24	0	0	12
2011	3	21	18	45	34	35	0	0	0	0	0	0	0	49.1	0	0	12
2011	3	21	18	55	34	35	0	0	0	0	0	0	0	48.94	0	0	12
2011	3	21	19	5	34	35	0	0	0	0	0	0	0	48.78	0	0	12
2011	3	21	19	15	34	35	0	0	0	0	0	0	0	48.6	0	0	12
2011	3	21	19	25	34	35	0	0	0	0	0	0	0	48.43	0	0	12
2011	3	21	19	35	34	34	0	0	0	0	0	0	0	48.27	0	0	12
2011	3	21	19	45	34	35	0	0	0	0	0	0	0	48.13	0	0	12
2011	3	21	19	55	34	35	0	0	0	0	0	0	0	47.98	0	0	12
2011	3	21	20	5	34	35	0	0	0	0	0	0	0	47.84	0	0	12
2011	3	21	20	15	34	35	0	0	0	0	0	0	0	47.71	0	0	12
2011	3	21	20	25	34	35	0	0	0	0	0	0	0	47.57	0	0	12
2011	3	21	20	35	34	35	0	0	0	0	0	0	0	47.44	0	0	12
2011	3	21	20	45	34	35	0	0	0	0	0	0	0	47.3	0	0	12
2011	3	21	20	55	34	35	0	0	0	0	0	0	0	47.17	0	0	11.8
2011	3	21	21	5	34	35	0	0	0	0	0	0	0	47.05	0	0	11.8
2011	3	21	21	15	34	35	0	0	0	0	0	0	0	46.9	0	0	11.8
2011	3	21	21	25	34	35	0	0	0	0	0	0	0	46.78	0	0	11.8
2011	3	21	21	35	34	35	0	0	0	0	0	0	0	46.63	0	0	11.8
2011	3	21	21	45	34	35	0	0	0	0	0	0	0	46.51	0	0	11.8
2011	3	21	21	55	34	35	0	0	0	0	0	0	0	46.38	0	0	11.8
2011	3	21	22	5	34	35	0	0	0	0	0	0	0	46.26	0	0	11.8
2011	3	21	22	15	34	34	0	0	0	0	0	0	0	46.13	0	0	11.8
2011	3	21	22	25	34	35	0	0	0	0	0	0	0	46.02	0	0	11.8
2011	3	21	22	35	34	35	0	0	0	0	0	0	0	45.91	0	0	11.8
2011	3	21	22	45	34	35	0	0	0	0	0	0	0	45.81	0	0	11.8
2011	3	21	22	55	34	36	0	0	0	0	0	0	0	45.7	0	0	11.8
2011	3	21	23	5	34	35	0	0	0	0	0	0	0	45.59	0	0	11.8
2011	3	21	23	15	34	35	0	0	0	0	0	0	0	45.46	0	0	11.8
2011	3	21	23	25	34	35	0	0	0	0	0	0	0	45.36	0	0	11.8
2011	3	21	23	35	34	35	0	0	0	0	0	0	0	45.25	0	0	11.8
2011	3	21	23	45	34	35	0	0	0	0	0	0	0	45.12	0	0	11.8
2011	3	21	23	55	34	35	0	0	0	0	0	0	0	45	0	0	11.8
2011	3	22	0	5	34	36	0	0	0	0	0	0	0	44.89	0	0	11.8
2011	3	22	0	15	34	35	0	0	0	0	0	0	0	44.76	0	0	11.8
2011	3	22	0	25	34	36	0	0	0	0	0	0	0	44.65	0	0	11.8
2011	3	22	0	35	34	35	0	0	0	0	0	0	0	44.55	0	0	11.8
2011	3	22	0	45	34	35	0	0	0	0	0	0	0	44.44	0	0	11.8
2011	3	22	0	55	34	36	0	0	0	0	0	0	0	44.31	0	0	11.8
2011	3	22	1	5	34	35	0	0	0	0	0	0	0	44.24	0	0	11.8
2011	3	22	1	15	34	35	0	0	0	0	0	0	0	44.15	0	0	11.8
2011	3	22	1	25	34	36	0	0	0	0	0	0	0	44.06	0	0	11.8
2011	3	22	1	35	34	36	0	0	0	0	0	0	0	43.97	0	0	11.8
2011	3	22	1	45	34	36	0	0	0	0	0	0	0	43.88	0	0	11.8
2011	3	22	1	55	34	36	0	0	0	0	0	0	0	43.79	0	0	11.8

Blackrock Return (0208)

Year	Month	Day	Hour	Minute	Second	Noise3	IceDetection	Heading	Pitch	Roll	StdDevHeading	StdDevPitch	StdDevRoll	Temperature	Pressure	StdDevPressure	Voltage
2011	3	22	2	5	34	36	0	0	0	0	0	0	0	43.74	0	0	11.8
2011	3	22	2	15	34	35	0	0	0	0	0	0	0	43.65	0	0	11.8
2011	3	22	2	25	34	35	0	0	0	0	0	0	0	43.59	0	0	11.8
2011	3	22	2	35	34	36	0	0	0	0	0	0	0	43.52	0	0	11.8
2011	3	22	2	45	34	36	0	0	0	0	0	0	0	43.45	0	0	11.8
2011	3	22	2	55	34	35	0	0	0	0	0	0	0	43.36	0	0	11.8
2011	3	22	3	5	34	36	0	0	0	0	0	0	0	43.29	0	0	11.8
2011	3	22	3	15	34	35	0	0	0	0	0	0	0	43.21	0	0	11.8
2011	3	22	3	25	34	35	0	0	0	0	0	0	0	43.14	0	0	11.8
2011	3	22	3	35	34	36	0	0	0	0	0	0	0	43.07	0	0	11.8
2011	3	22	3	45	34	35	0	0	0	0	0	0	0	42.98	0	0	11.8
2011	3	22	3	55	34	36	0	0	0	0	0	0	0	42.91	0	0	11.8
2011	3	22	4	5	34	35	0	0	0	0	0	0	0	42.85	0	0	11.8
2011	3	22	4	15	34	36	0	0	0	0	0	0	0	42.8	0	0	11.8
2011	3	22	4	25	34	35	0	0	0	0	0	0	0	42.73	0	0	11.6
2011	3	22	4	35	34	35	0	0	0	0	0	0	0	42.67	0	0	11.6
2011	3	22	4	45	34	36	0	0	0	0	0	0	0	42.62	0	0	11.6
2011	3	22	4	55	34	36	0	0	0	0	0	0	0	42.57	0	0	11.6
2011	3	22	5	5	34	36	0	0	0	0	0	0	0	42.51	0	0	11.6
2011	3	22	5	15	34	35	0	0	0	0	0	0	0	42.46	0	0	11.6
2011	3	22	5	25	34	36	0	0	0	0	0	0	0	42.4	0	0	11.6
2011	3	22	5	35	34	36	0	0	0	0	0	0	0	42.35	0	0	11.6
2011	3	22	5	45	34	35	0	0	0	0	0	0	0	42.3	0	0	11.6
2011	3	22	5	55	34	36	0	0	0	0	0	0	0	42.26	0	0	11.6
2011	3	22	6	5	34	36	0	0	0	0	0	0	0	42.21	0	0	11.6
2011	3	22	6	15	34	36	0	0	0	0	0	0	0	42.19	0	0	11.6
2011	3	22	6	25	34	36	0	0	0	0	0	0	0	42.15	0	0	11.6
2011	3	22	6	35	34	35	0	0	0	0	0	0	0	42.15	0	0	11.8
2011	3	22	6	45	34	36	0	0	0	0	0	0	0	42.17	0	0	11.8
2011	3	22	6	55	34	35	0	0	0	0	0	0	0	42.21	0	0	12.2
2011	3	22	7	5	34	36	0	0	0	0	0	0	0	42.21	0	0	12.4
2011	3	22	7	15	34	36	0	0	0	0	0	0	0	42.28	0	0	12.8
2011	3	22	7	25	34	36	0	0	0	0	0	0	0	42.33	0	0	13
2011	3	22	7	35	34	35	0	0	0	0	0	0	0	42.37	0	0	13
2011	3	22	7	45	34	35	0	0	0	0	0	0	0	42.42	0	0	13.2
2011	3	22	7	55	34	35	0	0	0	0	0	0	0	42.51	0	0	13.2
2011	3	22	8	5	34	35	0	0	0	0	0	0	0	42.6	0	0	13
2011	3	22	8	15	34	36	0	0	0	0	0	0	0	42.66	0	0	13.4
2011	3	22	8	25	34	35	0	0	0	0	0	0	0	42.78	0	0	13.4
2011	3	22	8	35	34	36	0	0	0	0	0	0	0	42.94	0	0	13.4
2011	3	22	8	45	34	36	0	0	0	0	0	0	0	43.68	0	0	13.6
2011	3	22	8	55	34	35	0	0	0	0	0	0	0	44.55	0	0	13.2
2011	3	22	9	5	34	35	0	0	0	0	0	0	0	44.85	0	0	13.2
2011	3	22	9	15	34	35	0	0	0	0	0	0	0	45.18	0	0	13.4
2011	3	22	9	25	34	35	0	0	0	0	0	0	0	45.73	0	0	13.6
2011	3	22	9	35	34	35	0	0	0	0	0	0	0	46.17	0	0	13.8

Blackrock Return (0208)

Year	Month	Day	Hour	Minute	Second	Noise3	IceDetection	Heading	Pitch	Roll	StdDevHeading	StdDevPitch	StdDevRoll	Temperature	Pressure	StdDevPressure	Voltage
2011	3	22	9	45	34	35	0	0	0	0	0	0	0	46.45	0	0	13.8
2011	3	22	9	55	34	35	0	0	0	0	0	0	0	46.78	0	0	13.8
2011	3	22	10	5	34	35	0	0	0	0	0	0	0	47.05	0	0	13.8
2011	3	22	10	15	34	36	0	0	0	0	0	0	0	47.34	0	0	13.8
2011	3	22	10	25	34	35	0	0	0	0	0	0	0	47.62	0	0	13.8
2011	3	22	10	35	34	35	0	0	0	0	0	0	0	47.84	0	0	13.8
2011	3	22	10	45	34	35	0	0	0	0	0	0	0	48.18	0	0	13.8
2011	3	22	10	55	34	35	0	0	0	0	0	0	0	48.43	0	0	13.8
2011	3	22	11	5	34	35	0	0	0	0	0	0	0	48.69	0	0	13.8
2011	3	22	11	15	34	35	0	0	0	0	0	0	0	48.94	0	0	13.8
2011	3	22	11	25	34	35	0	0	0	0	0	0	0	49.19	0	0	13.8
2011	3	22	11	35	34	35	0	0	0	0	0	0	0	49.46	0	0	13.8
2011	3	22	11	45	34	34	0	0	0	0	0	0	0	49.68	0	0	13.8
2011	3	22	11	55	34	35	0	0	0	0	0	0	0	49.95	0	0	13.8
2011	3	22	12	5	34	35	0	0	0	0	0	0	0	50.16	0	0	13.8
2011	3	22	12	15	34	35	0	0	0	0	0	0	0	50.34	0	0	13.8
2011	3	22	12	25	34	35	0	0	0	0	0	0	0	50.47	0	0	13.8
2011	3	22	12	35	34	35	0	0	0	0	0	0	0	50.65	0	0	13.8
2011	3	22	12	45	34	35	0	0	0	0	0	0	0	50.88	0	0	13.8
2011	3	22	12	55	34	35	0	0	0	0	0	0	0	51.01	0	0	13.8
2011	3	22	13	5	34	35	0	0	0	0	0	0	0	51.13	0	0	13.8
2011	3	22	13	15	34	35	0	0	0	0	0	0	0	51.3	0	0	13.8
2011	3	22	13	25	34	35	0	0	0	0	0	0	0	51.4	0	0	13.8
2011	3	22	13	35	34	35	0	0	0	0	0	0	0	51.53	0	0	13.8
2011	3	22	13	45	34	35	0	0	0	0	0	0	0	51.71	0	0	13.8
2011	3	22	13	55	34	35	0	0	0	0	0	0	0	51.78	0	0	13.8
2011	3	22	14	5	34	35	0	0	0	0	0	0	0	51.87	0	0	13.8
2011	3	22	14	15	34	34	0	0	0	0	0	0	0	51.94	0	0	13.8
2011	3	22	14	25	34	35	0	0	0	0	0	0	0	51.98	0	0	13.8
2011	3	22	14	35	34	34	0	0	0	0	0	0	0	51.98	0	0	13.8
2011	3	22	14	45	34	34	0	0	0	0	0	0	0	52	0	0	13.8
2011	3	22	14	55	34	34	0	0	0	0	0	0	0	52.02	0	0	13.6
2011	3	22	15	5	34	34	0	0	0	0	0	0	0	52	0	0	13.4
2011	3	22	15	15	34	34	0	0	0	0	0	0	0	51.94	0	0	12.8
2011	3	22	15	25	34	34	0	0	0	0	0	0	0	51.93	0	0	12.8
2011	3	22	15	35	34	35	0	0	0	0	0	0	0	51.89	0	0	12.6
2011	3	22	15	45	34	34	0	0	0	0	0	0	0	51.8	0	0	12.4
2011	3	22	15	55	34	34	0	0	0	0	0	0	0	51.71	0	0	12.4
2011	3	22	16	5	34	34	0	0	0	0	0	0	0	51.62	0	0	12.4
2011	3	22	16	15	34	35	0	0	0	0	0	0	0	51.51	0	0	12.2
2011	3	22	16	25	34	35	0	0	0	0	0	0	0	51.4	0	0	12.2
2011	3	22	16	35	34	35	0	0	0	0	0	0	0	51.26	0	0	12.2
2011	3	22	16	45	34	34	0	0	0	0	0	0	0	51.04	0	0	12.2
2011	3	22	16	55	34	35	0	0	0	0	0	0	0	50.77	0	0	12.2
2011	3	22	17	5	34	34	0	0	0	0	0	0	0	50.59	0	0	12.2
2011	3	22	17	15	34	35	0	0	0	0	0	0	0	50.47	0	0	12.2

Blackrock Return (0208)

Year	Month	Day	Hour	Minute	Second	Noise3	IceDetection	Heading	Pitch	Roll	StdDevHeading	StdDevPitch	StdDevRoll	Temperature	Pressure	StdDevPressure	Voltage
2011	3	22	17	25	34	34	0	0	0	0	0	0	0	50.32	0	0	12
2011	3	22	17	35	34	34	0	0	0	0	0	0	0	50.22	0	0	12
2011	3	22	17	45	34	35	0	0	0	0	0	0	0	50.07	0	0	12
2011	3	22	17	55	34	34	0	0	0	0	0	0	0	49.95	0	0	12
2011	3	22	18	5	34	35	0	0	0	0	0	0	0	49.82	0	0	12
2011	3	22	18	15	34	34	0	0	0	0	0	0	0	49.69	0	0	12
2011	3	22	18	25	34	35	0	0	0	0	0	0	0	49.57	0	0	12
2011	3	22	18	35	34	35	0	0	0	0	0	0	0	49.44	0	0	12
2011	3	22	18	45	34	35	0	0	0	0	0	0	0	49.32	0	0	12
2011	3	22	18	55	34	35	0	0	0	0	0	0	0	49.19	0	0	12
2011	3	22	19	5	34	35	0	0	0	0	0	0	0	49.05	0	0	12
2011	3	22	19	15	34	34	0	0	0	0	0	0	0	48.9	0	0	12
2011	3	22	19	25	34	34	0	0	0	0	0	0	0	48.78	0	0	12
2011	3	22	19	35	34	35	0	0	0	0	0	0	0	48.61	0	0	12
2011	3	22	19	45	34	35	0	0	0	0	0	0	0	48.47	0	0	12
2011	3	22	19	55	34	35	0	0	0	0	0	0	0	48.31	0	0	12
2011	3	22	20	5	34	35	0	0	0	0	0	0	0	48.15	0	0	12
2011	3	22	20	15	34	35	0	0	0	0	0	0	0	47.97	0	0	12
2011	3	22	20	25	34	35	0	0	0	0	0	0	0	47.82	0	0	12
2011	3	22	20	35	34	35	0	0	0	0	0	0	0	47.68	0	0	12
2011	3	22	20	45	34	35	0	0	0	0	0	0	0	47.53	0	0	12
2011	3	22	20	55	34	35	0	0	0	0	0	0	0	47.37	0	0	12
2011	3	22	21	5	34	35	0	0	0	0	0	0	0	47.25	0	0	12
2011	3	22	21	15	34	35	0	0	0	0	0	0	0	47.1	0	0	12
2011	3	22	21	25	34	35	0	0	0	0	0	0	0	46.99	0	0	12
2011	3	22	21	35	34	34	0	0	0	0	0	0	0	46.87	0	0	12
2011	3	22	21	45	34	35	0	0	0	0	0	0	0	46.76	0	0	12
2011	3	22	21	55	34	35	0	0	0	0	0	0	0	46.65	0	0	12
2011	3	22	22	5	34	35	0	0	0	0	0	0	0	46.53	0	0	12
2011	3	22	22	15	34	35	0	0	0	0	0	0	0	46.42	0	0	12
2011	3	22	22	25	34	35	0	0	0	0	0	0	0	46.31	0	0	12
2011	3	22	22	35	34	35	0	0	0	0	0	0	0	46.2	0	0	12
2011	3	22	22	45	34	35	0	0	0	0	0	0	0	46.09	0	0	12
2011	3	22	22	55	34	35	0	0	0	0	0	0	0	45.99	0	0	12
2011	3	22	23	5	34	35	0	0	0	0	0	0	0	45.88	0	0	11.8
2011	3	22	23	15	34	35	0	0	0	0	0	0	0	45.79	0	0	11.8
2011	3	22	23	25	34	36	0	0	0	0	0	0	0	45.68	0	0	11.8
2011	3	22	23	35	34	35	0	0	0	0	0	0	0	45.59	0	0	11.8
2011	3	22	23	45	34	35	0	0	0	0	0	0	0	45.48	0	0	11.8
2011	3	22	23	55	34	35	0	0	0	0	0	0	0	45.39	0	0	11.8
2011	3	23	0	5	34	35	0	0	0	0	0	0	0	45.3	0	0	11.8
2011	3	23	0	15	34	35	0	0	0	0	0	0	0	45.23	0	0	11.8
2011	3	23	0	25	34	35	0	0	0	0	0	0	0	45.12	0	0	11.8
2011	3	23	0	35	34	35	0	0	0	0	0	0	0	45.03	0	0	11.8
2011	3	23	0	45	34	36	0	0	0	0	0	0	0	44.96	0	0	11.8
2011	3	23	0	55	34	36	0	0	0	0	0	0	0	44.87	0	0	11.8

Blackrock Return (0208)

Year	Month	Day	Hour	Minute	Second	Noise3	IceDetection	Heading	Pitch	Roll	StdDevHeading	StdDevPitch	StdDevRoll	Temperature	Pressure	StdDevPressure	Voltage
2011	3	23	1	5	34	36	0	0	0	0	0	0	0	44.8	0	0	11.8
2011	3	23	1	15	34	35	0	0	0	0	0	0	0	44.73	0	0	11.8
2011	3	23	1	25	34	35	0	0	0	0	0	0	0	44.65	0	0	11.8
2011	3	23	1	35	34	35	0	0	0	0	0	0	0	44.58	0	0	11.8
2011	3	23	1	45	34	37	0	0	0	0	0	0	0	44.51	0	0	11.8
2011	3	23	1	55	34	35	0	0	0	0	0	0	0	44.44	0	0	11.8
2011	3	23	2	5	34	35	0	0	0	0	0	0	0	44.37	0	0	11.8
2011	3	23	2	15	34	35	0	0	0	0	0	0	0	44.31	0	0	11.8
2011	3	23	2	25	34	36	0	0	0	0	0	0	0	44.24	0	0	11.8
2011	3	23	2	35	34	35	0	0	0	0	0	0	0	44.19	0	0	11.8
2011	3	23	2	45	34	35	0	0	0	0	0	0	0	44.13	0	0	11.8
2011	3	23	2	55	34	35	0	0	0	0	0	0	0	44.08	0	0	11.8
2011	3	23	3	5	34	35	0	0	0	0	0	0	0	44.04	0	0	11.8
2011	3	23	3	15	34	36	0	0	0	0	0	0	0	44.01	0	0	11.8
2011	3	23	3	25	34	35	0	0	0	0	0	0	0	43.97	0	0	11.8
2011	3	23	3	35	34	35	0	0	0	0	0	0	0	43.93	0	0	11.8
2011	3	23	3	45	34	36	0	0	0	0	0	0	0	43.92	0	0	11.8
2011	3	23	3	55	34	36	0	0	0	0	0	0	0	43.88	0	0	11.8
2011	3	23	4	5	34	36	0	0	0	0	0	0	0	43.83	0	0	11.8
2011	3	23	4	15	34	36	0	0	0	0	0	0	0	43.79	0	0	11.8
2011	3	23	4	25	34	35	0	0	0	0	0	0	0	43.75	0	0	11.8
2011	3	23	4	35	34	36	0	0	0	0	0	0	0	43.74	0	0	11.8
2011	3	23	4	45	34	36	0	0	0	0	0	0	0	43.7	0	0	11.8
2011	3	23	4	55	34	35	0	0	0	0	0	0	0	43.66	0	0	11.8
2011	3	23	5	5	34	35	0	0	0	0	0	0	0	43.65	0	0	11.8
2011	3	23	5	15	34	36	0	0	0	0	0	0	0	43.61	0	0	11.8
2011	3	23	5	25	34	36	0	0	0	0	0	0	0	43.57	0	0	11.8
2011	3	23	5	35	34	36	0	0	0	0	0	0	0	43.56	0	0	11.8
2011	3	23	5	45	34	35	0	0	0	0	0	0	0	43.56	0	0	11.8
2011	3	23	5	55	34	36	0	0	0	0	0	0	0	43.54	0	0	11.8
2011	3	23	6	5	34	35	0	0	0	0	0	0	0	43.56	0	0	11.8
2011	3	23	6	15	34	35	0	0	0	0	0	0	0	43.59	0	0	11.8
2011	3	23	6	25	34	36	0	0	0	0	0	0	0	43.65	0	0	11.8
2011	3	23	6	35	34	36	0	0	0	0	0	0	0	43.74	0	0	11.8
2011	3	23	6	45	34	36	0	0	0	0	0	0	0	43.79	0	0	11.8
2011	3	23	6	55	34	36	0	0	0	0	0	0	0	43.83	0	0	11.8
2011	3	23	7	5	34	35	0	0	0	0	0	0	0	43.93	0	0	12
2011	3	23	7	15	34	36	0	0	0	0	0	0	0	44.11	0	0	12.2
2011	3	23	7	25	34	36	0	0	0	0	0	0	0	44.24	0	0	12.2
2011	3	23	7	35	34	36	0	0	0	0	0	0	0	44.31	0	0	12.6
2011	3	23	7	45	34	36	0	0	0	0	0	0	0	44.49	0	0	12.8
2011	3	23	7	55	34	36	0	0	0	0	0	0	0	44.56	0	0	12.4
2011	3	23	8	5	34	35	0	0	0	0	0	0	0	44.73	0	0	12.4
2011	3	23	8	15	34	36	0	0	0	0	0	0	0	44.78	0	0	12.4
2011	3	23	8	25	34	35	0	0	0	0	0	0	0	44.92	0	0	12.6
2011	3	23	8	35	34	35	0	0	0	0	0	0	0	45.21	0	0	12.8

Blackrock Return (0208)

Year	Month	Day	Hour	Minute	Second	Noise3	IceDetection	Heading	Pitch	Roll	StdDevHeading	StdDevPitch	StdDevRoll	Temperature	Pressure	StdDevPressure	Voltage
2011	3	23	8	45	34	35	0	0	0	0	0	0	0	45.52	0	0	12.8
2011	3	23	8	55	34	35	0	0	0	0	0	0	0	45.82	0	0	12.8
2011	3	23	9	5	34	35	0	0	0	0	0	0	0	46.2	0	0	13
2011	3	23	9	15	34	36	0	0	0	0	0	0	0	46.02	0	0	12.6
2011	3	23	9	25	34	35	0	0	0	0	0	0	0	45.86	0	0	12.4
2011	3	23	9	35	34	35	0	0	0	0	0	0	0	45.88	0	0	12.4
2011	3	23	9	45	34	35	0	0	0	0	0	0	0	45.88	0	0	12.4
2011	3	23	9	55	34	35	0	0	0	0	0	0	0	46.09	0	0	12.6
2011	3	23	10	5	34	35	0	0	0	0	0	0	0	46.11	0	0	12.4
2011	3	23	10	15	34	35	0	0	0	0	0	0	0	45	0	0	12.2
2011	3	23	10	25	34	35	0	0	0	0	0	0	0	44.91	0	0	12.2
2011	3	23	10	35	34	35	0	0	0	0	0	0	0	44.94	0	0	12.2
2011	3	23	10	45	34	36	0	0	0	0	0	0	0	45.07	0	0	12.2
2011	3	23	10	55	34	35	0	0	0	0	0	0	0	45.09	0	0	12.2
2011	3	23	11	5	34	35	0	0	0	0	0	0	0	45.19	0	0	12.2
2011	3	23	11	15	34	35	0	0	0	0	0	0	0	45.32	0	0	12.2
2011	3	23	11	25	34	36	0	0	0	0	0	0	0	45.37	0	0	12.2
2011	3	23	11	35	34	35	0	0	0	0	0	0	0	45.37	0	0	12.2
2011	3	23	11	45	34	35	0	0	0	0	0	0	0	45.37	0	0	12
2011	3	23	11	55	34	36	0	0	0	0	0	0	0	45.39	0	0	12
2011	3	23	12	5	34	35	0	0	0	0	0	0	0	45.41	0	0	12
2011	3	23	12	15	34	35	0	0	0	0	0	0	0	45.45	0	0	12
2011	3	23	12	25	34	35	0	0	0	0	0	0	0	45.48	0	0	12
2011	3	23	12	35	34	35	0	0	0	0	0	0	0	45.48	0	0	12
2011	3	23	12	45	34	35	0	0	0	0	0	0	0	45.48	0	0	12
2011	3	23	12	55	34	35	0	0	0	0	0	0	0	45.5	0	0	12
2011	3	23	13	5	34	35	0	0	0	0	0	0	0	45.52	0	0	12
2011	3	23	13	15	34	35	0	0	0	0	0	0	0	45.52	0	0	11.8
2011	3	23	13	25	34	35	0	0	0	0	0	0	0	45.5	0	0	11.8
2011	3	23	13	35	34	35	0	0	0	0	0	0	0	45.46	0	0	11.8
2011	3	23	13	45	34	35	0	0	0	0	0	0	0	45.45	0	0	11.8
2011	3	23	13	55	34	36	0	0	0	0	0	0	0	45.41	0	0	11.8
2011	3	23	14	5	34	35	0	0	0	0	0	0	0	45.36	0	0	11.8
2011	3	23	14	15	34	35	0	0	0	0	0	0	0	45.3	0	0	11.8
2011	3	23	14	25	34	35	0	0	0	0	0	0	0	45.27	0	0	11.8
2011	3	23	14	35	34	35	0	0	0	0	0	0	0	45.28	0	0	11.8
2011	3	23	14	45	34	35	0	0	0	0	0	0	0	45.28	0	0	11.8
2011	3	23	14	55	34	35	0	0	0	0	0	0	0	45.3	0	0	11.8
2011	3	23	15	5	34	35	0	0	0	0	0	0	0	45.28	0	0	11.8
2011	3	23	15	15	34	35	0	0	0	0	0	0	0	45.27	0	0	11.8
2011	3	23	15	25	34	36	0	0	0	0	0	0	0	45.25	0	0	11.8
2011	3	23	15	35	34	36	0	0	0	0	0	0	0	45.21	0	0	11.8
2011	3	23	15	45	34	35	0	0	0	0	0	0	0	45.19	0	0	11.8
2011	3	23	15	55	34	35	0	0	0	0	0	0	0	45.16	0	0	11.8
2011	3	23	16	5	34	35	0	0	0	0	0	0	0	45.1	0	0	11.8
2011	3	23	16	15	34	35	0	0	0	0	0	0	0	45.07	0	0	11.8

Blackrock Return (0208)

Year	Month	Day	Hour	Minute	Second	Noise3	IceDetection	Heading	Pitch	Roll	StdDevHeading	StdDevPitch	StdDevRoll	Temperature	Pressure	StdDevPressure	Voltage
2011	3	23	16	25	34	35	0	0	0	0	0	0	0	45.03	0	0	11.8
2011	3	23	16	35	34	35	0	0	0	0	0	0	0	45.01	0	0	11.8
2011	3	23	16	45	34	35	0	0	0	0	0	0	0	44.94	0	0	11.8
2011	3	23	16	55	34	36	0	0	0	0	0	0	0	44.91	0	0	11.8
2011	3	23	17	5	34	35	0	0	0	0	0	0	0	44.87	0	0	11.8
2011	3	23	17	15	34	35	0	0	0	0	0	0	0	44.87	0	0	11.8
2011	3	23	17	25	34	35	0	0	0	0	0	0	0	44.82	0	0	11.8
2011	3	23	17	35	34	35	0	0	0	0	0	0	0	44.8	0	0	11.8
2011	3	23	17	45	34	34	0	0	0	0	0	0	0	44.78	0	0	11.8
2011	3	23	17	55	34	35	0	0	0	0	0	0	0	44.76	0	0	11.8
2011	3	23	18	5	34	35	0	0	0	0	0	0	0	44.73	0	0	11.8
2011	3	23	18	15	34	35	0	0	0	0	0	0	0	44.69	0	0	11.8
2011	3	23	18	25	34	36	0	0	0	0	0	0	0	44.67	0	0	11.8
2011	3	23	18	35	34	36	0	0	0	0	0	0	0	44.64	0	0	11.8
2011	3	23	18	45	34	35	0	0	0	0	0	0	0	44.62	0	0	11.8
2011	3	23	18	55	34	36	0	0	0	0	0	0	0	44.6	0	0	11.8
2011	3	23	19	5	34	35	0	0	0	0	0	0	0	44.56	0	0	11.8
2011	3	23	19	15	34	35	0	0	0	0	0	0	0	44.55	0	0	11.8
2011	3	23	19	25	34	35	0	0	0	0	0	0	0	44.51	0	0	11.8
2011	3	23	19	35	34	35	0	0	0	0	0	0	0	44.47	0	0	11.8
2011	3	23	19	45	34	35	0	0	0	0	0	0	0	44.44	0	0	11.8
2011	3	23	19	55	34	35	0	0	0	0	0	0	0	44.4	0	0	11.8
2011	3	23	20	5	34	36	0	0	0	0	0	0	0	44.37	0	0	11.8
2011	3	23	20	15	34	36	0	0	0	0	0	0	0	44.33	0	0	11.8
2011	3	23	20	25	34	35	0	0	0	0	0	0	0	44.31	0	0	11.8
2011	3	23	20	35	34	36	0	0	0	0	0	0	0	44.29	0	0	11.6
2011	3	23	20	45	34	35	0	0	0	0	0	0	0	44.28	0	0	11.6
2011	3	23	20	55	34	36	0	0	0	0	0	0	0	44.24	0	0	11.6
2011	3	23	21	5	34	35	0	0	0	0	0	0	0	44.2	0	0	11.6
2011	3	23	21	15	34	35	0	0	0	0	0	0	0	44.17	0	0	11.6
2011	3	23	21	25	34	36	0	0	0	0	0	0	0	44.15	0	0	11.6
2011	3	23	21	35	34	36	0	0	0	0	0	0	0	44.13	0	0	11.6
2011	3	23	21	45	34	36	0	0	0	0	0	0	0	44.11	0	0	11.6
2011	3	23	21	55	34	36	0	0	0	0	0	0	0	44.1	0	0	11.6
2011	3	23	22	5	34	36	0	0	0	0	0	0	0	44.06	0	0	11.6
2011	3	23	22	15	34	36	0	0	0	0	0	0	0	44.04	0	0	11.6
2011	3	23	22	25	34	35	0	0	0	0	0	0	0	43.99	0	0	11.6
2011	3	23	22	35	34	35	0	0	0	0	0	0	0	43.97	0	0	11.6
2011	3	23	22	45	34	35	0	0	0	0	0	0	0	43.93	0	0	11.6
2011	3	23	22	55	34	36	0	0	0	0	0	0	0	43.9	0	0	11.6
2011	3	23	23	5	34	35	0	0	0	0	0	0	0	43.86	0	0	11.6
2011	3	23	23	15	34	35	0	0	0	0	0	0	0	43.83	0	0	11.6
2011	3	23	23	25	34	36	0	0	0	0	0	0	0	43.77	0	0	11.6
2011	3	23	23	35	34	35	0	0	0	0	0	0	0	43.74	0	0	11.6
2011	3	23	23	45	34	35	0	0	0	0	0	0	0	43.7	0	0	11.6
2011	3	23	23	55	34	35	0	0	0	0	0	0	0	43.66	0	0	11.6

Blackrock Return (0208)

Year	Month	Day	Hour	Minute	Second	Noise3	IceDetection	Heading	Pitch	Roll	StdDevHeading	StdDevPitch	StdDevRoll	Temperature	Pressure	StdDevPressure	Voltage
2011	3	24	0	5	34	36	0	0	0	0	0	0	0	43.63	0	0	11.6
2011	3	24	0	15	34	35	0	0	0	0	0	0	0	43.59	0	0	11.6
2011	3	24	0	25	34	36	0	0	0	0	0	0	0	43.56	0	0	11.6
2011	3	24	0	35	34	35	0	0	0	0	0	0	0	43.5	0	0	11.6
2011	3	24	0	45	34	35	0	0	0	0	0	0	0	43.45	0	0	11.6
2011	3	24	0	55	34	36	0	0	0	0	0	0	0	43.41	0	0	11.6
2011	3	24	1	5	34	36	0	0	0	0	0	0	0	43.36	0	0	11.6
2011	3	24	1	15	34	35	0	0	0	0	0	0	0	43.3	0	0	11.6
2011	3	24	1	25	34	35	0	0	0	0	0	0	0	43.25	0	0	11.6
2011	3	24	1	35	34	35	0	0	0	0	0	0	0	43.2	0	0	11.6
2011	3	24	1	45	34	36	0	0	0	0	0	0	0	43.14	0	0	11.6
2011	3	24	1	55	34	36	0	0	0	0	0	0	0	43.09	0	0	11.6
2011	3	24	2	5	34	35	0	0	0	0	0	0	0	43.03	0	0	11.6
2011	3	24	2	15	34	36	0	0	0	0	0	0	0	43	0	0	11.6
2011	3	24	2	25	34	36	0	0	0	0	0	0	0	42.94	0	0	11.6
2011	3	24	2	35	34	35	0	0	0	0	0	0	0	42.89	0	0	11.6
2011	3	24	2	45	34	36	0	0	0	0	0	0	0	42.84	0	0	11.6
2011	3	24	2	55	34	35	0	0	0	0	0	0	0	42.78	0	0	11.6
2011	3	24	3	5	34	36	0	0	0	0	0	0	0	42.75	0	0	11.6
2011	3	24	3	15	34	36	0	0	0	0	0	0	0	42.69	0	0	11.6
2011	3	24	3	25	34	36	0	0	0	0	0	0	0	42.66	0	0	11.6
2011	3	24	3	35	34	35	0	0	0	0	0	0	0	42.62	0	0	11.6
2011	3	24	3	45	34	36	0	0	0	0	0	0	0	42.57	0	0	11.6
2011	3	24	3	55	34	35	0	0	0	0	0	0	0	42.55	0	0	11.6
2011	3	24	4	5	34	35	0	0	0	0	0	0	0	42.49	0	0	11.6
2011	3	24	4	15	34	36	0	0	0	0	0	0	0	42.46	0	0	11.6
2011	3	24	4	25	34	36	0	0	0	0	0	0	0	42.42	0	0	11.6
2011	3	24	4	35	34	36	0	0	0	0	0	0	0	42.37	0	0	11.6
2011	3	24	4	45	34	35	0	0	0	0	0	0	0	42.33	0	0	11.6
2011	3	24	4	55	34	36	0	0	0	0	0	0	0	42.3	0	0	11.6
2011	3	24	5	5	34	36	0	0	0	0	0	0	0	42.24	0	0	11.6
2011	3	24	5	15	34	36	0	0	0	0	0	0	0	42.21	0	0	11.6
2011	3	24	5	25	34	36	0	0	0	0	0	0	0	42.15	0	0	11.6
2011	3	24	5	35	34	36	0	0	0	0	0	0	0	42.12	0	0	11.6
2011	3	24	5	45	34	36	0	0	0	0	0	0	0	42.06	0	0	11.6
2011	3	24	5	55	34	36	0	0	0	0	0	0	0	42.03	0	0	11.6
2011	3	24	6	5	34	36	0	0	0	0	0	0	0	42.01	0	0	11.6
2011	3	24	6	15	34	35	0	0	0	0	0	0	0	41.99	0	0	11.6
2011	3	24	6	25	34	36	0	0	0	0	0	0	0	41.99	0	0	11.6
2011	3	24	6	35	34	36	0	0	0	0	0	0	0	41.99	0	0	11.8
2011	3	24	6	45	34	35	0	0	0	0	0	0	0	42.03	0	0	12
2011	3	24	6	55	34	36	0	0	0	0	0	0	0	42.04	0	0	11.8
2011	3	24	7	5	34	36	0	0	0	0	0	0	0	42.08	0	0	11.8
2011	3	24	7	15	34	36	0	0	0	0	0	0	0	42.12	0	0	12
2011	3	24	7	25	34	35	0	0	0	0	0	0	0	42.19	0	0	12.4
2011	3	24	7	35	34	36	0	0	0	0	0	0	0	42.24	0	0	12.2

Blackrock Return (0208)

Year	Month	Day	Hour	Minute	Second	Noise3	IceDetection	Heading	Pitch	Roll	StdDevHeading	StdDevPitch	StdDevRoll	Temperature	Pressure	StdDevPressure	Voltage
2011	3	24	7	45	34	36	0	0	0	0	0	0	0	42.28	0	0	12.2
2011	3	24	7	55	34	36	0	0	0	0	0	0	0	42.35	0	0	12.4
2011	3	24	8	5	34	36	0	0	0	0	0	0	0	42.4	0	0	12.4
2011	3	24	8	15	34	36	0	0	0	0	0	0	0	42.48	0	0	12.6
2011	3	24	8	25	34	36	0	0	0	0	0	0	0	42.55	0	0	12.8
2011	3	24	8	35	34	35	0	0	0	0	0	0	0	42.69	0	0	13
2011	3	24	8	45	34	36	0	0	0	0	0	0	0	43.07	0	0	13
2011	3	24	8	55	34	36	0	0	0	0	0	0	0	43.29	0	0	13.2
2011	3	24	9	5	34	35	0	0	0	0	0	0	0	43.43	0	0	13.2
2011	3	24	9	15	34	35	0	0	0	0	0	0	0	43.63	0	0	13.2
2011	3	24	9	25	34	36	0	0	0	0	0	0	0	43.84	0	0	13.2
2011	3	24	9	35	34	35	0	0	0	0	0	0	0	44.08	0	0	13.4
2011	3	24	9	45	34	36	0	0	0	0	0	0	0	44.33	0	0	13.4
2011	3	24	9	55	34	35	0	0	0	0	0	0	0	44.56	0	0	13.4
2011	3	24	10	5	34	35	0	0	0	0	0	0	0	44.71	0	0	13.4
2011	3	24	10	15	34	36	0	0	0	0	0	0	0	44.91	0	0	13.4
2011	3	24	10	25	34	35	0	0	0	0	0	0	0	45.18	0	0	13.4
2011	3	24	10	35	34	35	0	0	0	0	0	0	0	45.41	0	0	13.4
2011	3	24	10	45	34	35	0	0	0	0	0	0	0	45.64	0	0	13.6
2011	3	24	10	55	34	36	0	0	0	0	0	0	0	45.84	0	0	13.4
2011	3	24	11	5	34	36	0	0	0	0	0	0	0	46.06	0	0	13.4
2011	3	24	11	15	34	35	0	0	0	0	0	0	0	46.27	0	0	13.4
2011	3	24	11	25	34	35	0	0	0	0	0	0	0	46.51	0	0	13.4
2011	3	24	11	35	34	35	0	0	0	0	0	0	0	46.63	0	0	13.2
2011	3	24	11	45	34	35	0	0	0	0	0	0	0	46.74	0	0	13
2011	3	24	11	55	34	36	0	0	0	0	0	0	0	46.89	0	0	13
2011	3	24	12	5	34	35	0	0	0	0	0	0	0	47.12	0	0	13.2
2011	3	24	12	15	34	34	0	0	0	0	0	0	0	47.35	0	0	13.2
2011	3	24	12	25	34	35	0	0	0	0	0	0	0	47.43	0	0	13
2011	3	24	12	35	34	35	0	0	0	0	0	0	0	47.53	0	0	12.8
2011	3	24	12	45	34	35	0	0	0	0	0	0	0	47.75	0	0	13
2011	3	24	12	55	34	34	0	0	0	0	0	0	0	47.88	0	0	12.8
2011	3	24	13	5	34	35	0	0	0	0	0	0	0	47.97	0	0	12.8
2011	3	24	13	15	34	35	0	0	0	0	0	0	0	48.09	0	0	12.8
2011	3	24	13	25	34	35	0	0	0	0	0	0	0	48.18	0	0	12.8
2011	3	24	13	35	34	35	0	0	0	0	0	0	0	48.31	0	0	12.8
2011	3	24	13	45	34	34	0	0	0	0	0	0	0	48.38	0	0	12.6
2011	3	24	13	55	34	35	0	0	0	0	0	0	0	48.45	0	0	12.6
2011	3	24	14	5	34	35	0	0	0	0	0	0	0	48.52	0	0	12.4
2011	3	24	14	15	34	35	0	0	0	0	0	0	0	48.56	0	0	12.4
2011	3	24	14	25	34	36	0	0	0	0	0	0	0	48.67	0	0	12.6
2011	3	24	14	35	34	36	0	0	0	0	0	0	0	48.7	0	0	12.4
2011	3	24	14	45	34	35	0	0	0	0	0	0	0	48.81	0	0	12.6
2011	3	24	14	55	34	35	0	0	0	0	0	0	0	48.88	0	0	12.4
2011	3	24	15	5	34	35	0	0	0	0	0	0	0	48.87	0	0	12.4
2011	3	24	15	15	34	35	0	0	0	0	0	0	0	48.85	0	0	12.4

Blackrock Return (0208)

Year	Month	Day	Hour	Minute	Second	Noise3	IceDetection	Heading	Pitch	Roll	StdDevHeading	StdDevPitch	StdDevRoll	Temperature	Pressure	StdDevPressure	Voltage
2011	3	24	15	25	34	35	0	0	0	0	0	0	0	48.85	0	0	12.4
2011	3	24	15	35	34	35	0	0	0	0	0	0	0	48.81	0	0	12.2
2011	3	24	15	45	34	35	0	0	0	0	0	0	0	48.76	0	0	12.2
2011	3	24	15	55	34	35	0	0	0	0	0	0	0	48.69	0	0	12.2
2011	3	24	16	5	34	35	0	0	0	0	0	0	0	48.63	0	0	12.2
2011	3	24	16	15	34	35	0	0	0	0	0	0	0	48.56	0	0	12.2
2011	3	24	16	25	34	35	0	0	0	0	0	0	0	48.51	0	0	12.2
2011	3	24	16	35	34	34	0	0	0	0	0	0	0	48.43	0	0	12
2011	3	24	16	45	34	34	0	0	0	0	0	0	0	48.36	0	0	12
2011	3	24	16	55	34	35	0	0	0	0	0	0	0	48.27	0	0	12
2011	3	24	17	5	34	35	0	0	0	0	0	0	0	48.2	0	0	12
2011	3	24	17	15	34	35	0	0	0	0	0	0	0	48.13	0	0	12
2011	3	24	17	25	34	35	0	0	0	0	0	0	0	48.04	0	0	12
2011	3	24	17	35	34	35	0	0	0	0	0	0	0	47.95	0	0	12
2011	3	24	17	45	34	35	0	0	0	0	0	0	0	47.86	0	0	12
2011	3	24	17	55	34	35	0	0	0	0	0	0	0	47.77	0	0	12
2011	3	24	18	5	34	35	0	0	0	0	0	0	0	47.68	0	0	12
2011	3	24	18	15	34	35	0	0	0	0	0	0	0	47.57	0	0	12
2011	3	24	18	25	34	35	0	0	0	0	0	0	0	47.46	0	0	12
2011	3	24	18	35	34	35	0	0	0	0	0	0	0	47.37	0	0	12
2011	3	24	18	45	34	35	0	0	0	0	0	0	0	47.25	0	0	12
2011	3	24	18	55	34	35	0	0	0	0	0	0	0	47.16	0	0	12
2011	3	24	19	5	34	35	0	0	0	0	0	0	0	47.03	0	0	12
2011	3	24	19	15	34	35	0	0	0	0	0	0	0	46.9	0	0	12
2011	3	24	19	25	34	35	0	0	0	0	0	0	0	46.8	0	0	12
2011	3	24	19	35	34	35	0	0	0	0	0	0	0	46.65	0	0	12
2011	3	24	19	45	34	35	0	0	0	0	0	0	0	46.54	0	0	12
2011	3	24	19	55	34	34	0	0	0	0	0	0	0	46.44	0	0	12
2011	3	24	20	5	34	35	0	0	0	0	0	0	0	46.31	0	0	12
2011	3	24	20	15	34	35	0	0	0	0	0	0	0	46.2	0	0	12
2011	3	24	20	25	34	36	0	0	0	0	0	0	0	46.09	0	0	12
2011	3	24	20	35	34	35	0	0	0	0	0	0	0	45.97	0	0	11.8
2011	3	24	20	45	34	36	0	0	0	0	0	0	0	45.88	0	0	11.8
2011	3	24	20	55	34	35	0	0	0	0	0	0	0	45.79	0	0	11.8
2011	3	24	21	5	34	35	0	0	0	0	0	0	0	45.7	0	0	11.8
2011	3	24	21	15	34	35	0	0	0	0	0	0	0	45.61	0	0	11.8
2011	3	24	21	25	34	35	0	0	0	0	0	0	0	45.54	0	0	11.8
2011	3	24	21	35	34	34	0	0	0	0	0	0	0	45.45	0	0	11.8
2011	3	24	21	45	34	36	0	0	0	0	0	0	0	45.36	0	0	11.8
2011	3	24	21	55	34	35	0	0	0	0	0	0	0	45.28	0	0	11.8
2011	3	24	22	5	34	35	0	0	0	0	0	0	0	45.19	0	0	11.8
2011	3	24	22	15	34	35	0	0	0	0	0	0	0	45.12	0	0	11.8
2011	3	24	22	25	34	35	0	0	0	0	0	0	0	45.05	0	0	11.8
2011	3	24	22	35	34	35	0	0	0	0	0	0	0	44.98	0	0	11.8
2011	3	24	22	45	34	35	0	0	0	0	0	0	0	44.92	0	0	11.8
2011	3	24	22	55	34	35	0	0	0	0	0	0	0	44.85	0	0	11.8

Blackrock Return (0208)

Year	Month	Day	Hour	Minute	Second	Noise3	IceDetection	Heading	Pitch	Roll	StdDevHeading	StdDevPitch	StdDevRoll	Temperature	Pressure	StdDevPressure	Voltage
2011	3	24	23	5	34	35	0	0	0	0	0	0	0	44.8	0	0	11.8
2011	3	24	23	15	34	35	0	0	0	0	0	0	0	44.73	0	0	11.8
2011	3	24	23	25	34	35	0	0	0	0	0	0	0	44.69	0	0	11.8
2011	3	24	23	35	34	35	0	0	0	0	0	0	0	44.62	0	0	11.8
2011	3	24	23	45	34	36	0	0	0	0	0	0	0	44.58	0	0	11.8
2011	3	24	23	55	34	35	0	0	0	0	0	0	0	44.53	0	0	11.8
2011	3	25	0	5	34	36	0	0	0	0	0	0	0	44.49	0	0	11.8
2011	3	25	0	15	34	35	0	0	0	0	0	0	0	44.46	0	0	11.8
2011	3	25	0	25	34	35	0	0	0	0	0	0	0	44.4	0	0	11.8
2011	3	25	0	35	34	36	0	0	0	0	0	0	0	44.37	0	0	11.8
2011	3	25	0	45	34	35	0	0	0	0	0	0	0	44.33	0	0	11.8
2011	3	25	0	55	34	36	0	0	0	0	0	0	0	44.31	0	0	11.8
2011	3	25	1	5	34	35	0	0	0	0	0	0	0	44.28	0	0	11.8
2011	3	25	1	15	34	35	0	0	0	0	0	0	0	44.24	0	0	11.8
2011	3	25	1	25	34	36	0	0	0	0	0	0	0	44.22	0	0	11.8
2011	3	25	1	35	34	35	0	0	0	0	0	0	0	44.2	0	0	11.8
2011	3	25	1	45	34	35	0	0	0	0	0	0	0	44.19	0	0	11.8
2011	3	25	1	55	34	36	0	0	0	0	0	0	0	44.17	0	0	11.8
2011	3	25	2	5	34	35	0	0	0	0	0	0	0	44.13	0	0	11.8
2011	3	25	2	15	34	35	0	0	0	0	0	0	0	44.11	0	0	11.8
2011	3	25	2	25	34	36	0	0	0	0	0	0	0	44.1	0	0	11.8
2011	3	25	2	35	34	36	0	0	0	0	0	0	0	44.08	0	0	11.8
2011	3	25	2	45	34	35	0	0	0	0	0	0	0	44.08	0	0	11.8
2011	3	25	2	55	34	35	0	0	0	0	0	0	0	44.06	0	0	11.8
2011	3	25	3	5	34	36	0	0	0	0	0	0	0	44.04	0	0	11.8
2011	3	25	3	15	34	35	0	0	0	0	0	0	0	44.04	0	0	11.8
2011	3	25	3	25	34	35	0	0	0	0	0	0	0	44.02	0	0	11.8
2011	3	25	3	35	34	35	0	0	0	0	0	0	0	44.01	0	0	11.8
2011	3	25	3	45	34	36	0	0	0	0	0	0	0	44.01	0	0	11.8
2011	3	25	3	55	34	35	0	0	0	0	0	0	0	44.01	0	0	11.8
2011	3	25	4	5	34	36	0	0	0	0	0	0	0	44.01	0	0	11.8
2011	3	25	4	15	34	36	0	0	0	0	0	0	0	43.99	0	0	11.8
2011	3	25	4	25	34	36	0	0	0	0	0	0	0	43.97	0	0	11.8
2011	3	25	4	35	34	35	0	0	0	0	0	0	0	43.93	0	0	11.8
2011	3	25	4	45	34	35	0	0	0	0	0	0	0	43.92	0	0	11.8
2011	3	25	4	55	34	34	0	0	0	0	0	0	0	43.88	0	0	11.8
2011	3	25	5	5	34	36	0	0	0	0	0	0	0	43.84	0	0	11.8
2011	3	25	5	15	34	35	0	0	0	0	0	0	0	43.81	0	0	11.6
2011	3	25	5	25	34	35	0	0	0	0	0	0	0	43.75	0	0	11.6
2011	3	25	5	35	34	35	0	0	0	0	0	0	0	43.72	0	0	11.6
2011	3	25	5	45	34	35	0	0	0	0	0	0	0	43.66	0	0	11.6
2011	3	25	5	55	34	36	0	0	0	0	0	0	0	43.63	0	0	11.6
2011	3	25	6	5	34	35	0	0	0	0	0	0	0	43.59	0	0	11.8
2011	3	25	6	15	34	36	0	0	0	0	0	0	0	43.56	0	0	11.8
2011	3	25	6	25	34	36	0	0	0	0	0	0	0	43.54	0	0	11.8
2011	3	25	6	35	34	35	0	0	0	0	0	0	0	43.52	0	0	11.8

Blackrock Return (0208)

Year	Month	Day	Hour	Minute	Second	Noise3	IceDetection	Heading	Pitch	Roll	StdDevHeading	StdDevPitch	StdDevRoll	Temperature	Pressure	StdDevPressure	Voltage
2011	3	25	6	45	34	36	0	0	0	0	0	0	0	43.48	0	0	12
2011	3	25	6	55	34	35	0	0	0	0	0	0	0	43.45	0	0	11.8
2011	3	25	7	5	34	36	0	0	0	0	0	0	0	43.45	0	0	12.4
2011	3	25	7	15	34	36	0	0	0	0	0	0	0	43.45	0	0	12.6
2011	3	25	7	25	34	36	0	0	0	0	0	0	0	43.47	0	0	12.8
2011	3	25	7	35	34	35	0	0	0	0	0	0	0	43.52	0	0	12.8
2011	3	25	7	45	34	35	0	0	0	0	0	0	0	43.57	0	0	13
2011	3	25	7	55	34	36	0	0	0	0	0	0	0	43.65	0	0	13
2011	3	25	8	5	34	36	0	0	0	0	0	0	0	43.72	0	0	13
2011	3	25	8	15	34	35	0	0	0	0	0	0	0	43.81	0	0	13.2
2011	3	25	8	25	34	35	0	0	0	0	0	0	0	43.9	0	0	13.2
2011	3	25	8	35	34	35	0	0	0	0	0	0	0	44.26	0	0	13.2
2011	3	25	8	45	34	36	0	0	0	0	0	0	0	44.83	0	0	13.2
2011	3	25	8	55	34	36	0	0	0	0	0	0	0	45.05	0	0	13.2
2011	3	25	9	5	34	36	0	0	0	0	0	0	0	45.23	0	0	13.2
2011	3	25	9	15	34	35	0	0	0	0	0	0	0	45.43	0	0	13.4
2011	3	25	9	25	34	35	0	0	0	0	0	0	0	45.59	0	0	13.4
2011	3	25	9	35	34	35	0	0	0	0	0	0	0	45.79	0	0	13.4
2011	3	25	9	45	34	36	0	0	0	0	0	0	0	46.04	0	0	13.4
2011	3	25	9	55	34	35	0	0	0	0	0	0	0	46.2	0	0	13.4
2011	3	25	10	5	34	36	0	0	0	0	0	0	0	46.44	0	0	13.4
2011	3	25	10	15	34	35	0	0	0	0	0	0	0	46.65	0	0	13.6
2011	3	25	10	25	34	35	0	0	0	0	0	0	0	46.94	0	0	13.6
2011	3	25	10	35	34	35	0	0	0	0	0	0	0	47.16	0	0	13.6
2011	3	25	10	45	34	35	0	0	0	0	0	0	0	47.37	0	0	13.6
2011	3	25	10	55	34	35	0	0	0	0	0	0	0	47.62	0	0	13.6
2011	3	25	11	5	34	35	0	0	0	0	0	0	0	47.86	0	0	13.6
2011	3	25	11	15	34	35	0	0	0	0	0	0	0	48.09	0	0	13.6
2011	3	25	11	25	34	35	0	0	0	0	0	0	0	48.29	0	0	13.4
2011	3	25	11	35	34	35	0	0	0	0	0	0	0	48.43	0	0	13.4
2011	3	25	11	45	34	35	0	0	0	0	0	0	0	48.54	0	0	13.2
2011	3	25	11	55	34	35	0	0	0	0	0	0	0	48.96	0	0	13.6
2011	3	25	12	5	34	35	0	0	0	0	0	0	0	49.19	0	0	13.6
2011	3	25	12	15	34	35	0	0	0	0	0	0	0	49.44	0	0	13.6
2011	3	25	12	25	34	35	0	0	0	0	0	0	0	49.68	0	0	13.6
2011	3	25	12	35	34	35	0	0	0	0	0	0	0	49.93	0	0	13.6
2011	3	25	12	45	34	34	0	0	0	0	0	0	0	50.13	0	0	13.6
2011	3	25	12	55	34	35	0	0	0	0	0	0	0	50.34	0	0	13.6
2011	3	25	13	5	34	34	0	0	0	0	0	0	0	50.52	0	0	13.4
2011	3	25	13	15	34	35	0	0	0	0	0	0	0	50.72	0	0	13.6
2011	3	25	13	25	34	35	0	0	0	0	0	0	0	50.88	0	0	13.6
2011	3	25	13	35	34	35	0	0	0	0	0	0	0	51.04	0	0	13.4
2011	3	25	13	45	34	35	0	0	0	0	0	0	0	51.22	0	0	13.4
2011	3	25	13	55	34	35	0	0	0	0	0	0	0	51.39	0	0	13.4
2011	3	25	14	5	34	34	0	0	0	0	0	0	0	51.6	0	0	13.6
2011	3	25	14	15	34	34	0	0	0	0	0	0	0	51.75	0	0	13.4

Blackrock Return (0208)

Year	Month	Day	Hour	Minute	Second	Noise3	IceDetection	Heading	Pitch	Roll	StdDevHeading	StdDevPitch	StdDevRoll	Temperature	Pressure	StdDevPressure	Voltage
2011	3	25	14	25	34	35	0	0	0	0	0	0	0	51.85	0	0	13.2
2011	3	25	14	35	34	34	0	0	0	0	0	0	0	52	0	0	13.2
2011	3	25	14	45	34	35	0	0	0	0	0	0	0	52.11	0	0	13
2011	3	25	14	55	34	34	0	0	0	0	0	0	0	52.2	0	0	13
2011	3	25	15	5	34	34	0	0	0	0	0	0	0	52.29	0	0	12.8
2011	3	25	15	15	34	35	0	0	0	0	0	0	0	52.36	0	0	12.8
2011	3	25	15	25	34	35	0	0	0	0	0	0	0	52.41	0	0	12.6
2011	3	25	15	35	34	34	0	0	0	0	0	0	0	52.47	0	0	12.6
2011	3	25	15	45	34	35	0	0	0	0	0	0	0	52.48	0	0	12.4
2011	3	25	15	55	34	34	0	0	0	0	0	0	0	52.52	0	0	12.4
2011	3	25	16	5	34	34	0	0	0	0	0	0	0	52.54	0	0	12.2
2011	3	25	16	15	34	34	0	0	0	0	0	0	0	52.56	0	0	12.2
2011	3	25	16	25	34	34	0	0	0	0	0	0	0	52.54	0	0	12.2
2011	3	25	16	35	34	35	0	0	0	0	0	0	0	52.52	0	0	12.2
2011	3	25	16	45	34	35	0	0	0	0	0	0	0	52.48	0	0	12.2
2011	3	25	16	55	34	34	0	0	0	0	0	0	0	52.41	0	0	12.2
2011	3	25	17	5	34	34	0	0	0	0	0	0	0	52.34	0	0	12.2
2011	3	25	17	15	34	34	0	0	0	0	0	0	0	52.27	0	0	12.2
2011	3	25	17	25	34	34	0	0	0	0	0	0	0	52.18	0	0	12
2011	3	25	17	35	34	34	0	0	0	0	0	0	0	52.11	0	0	12
2011	3	25	17	45	34	35	0	0	0	0	0	0	0	52	0	0	12
2011	3	25	17	55	34	34	0	0	0	0	0	0	0	51.91	0	0	12
2011	3	25	18	5	34	34	0	0	0	0	0	0	0	51.8	0	0	12
2011	3	25	18	15	34	34	0	0	0	0	0	0	0	51.69	0	0	12
2011	3	25	18	25	34	35	0	0	0	0	0	0	0	51.57	0	0	12
2011	3	25	18	35	34	34	0	0	0	0	0	0	0	51.42	0	0	12
2011	3	25	18	45	34	34	0	0	0	0	0	0	0	51.3	0	0	12
2011	3	25	18	55	34	35	0	0	0	0	0	0	0	51.15	0	0	12
2011	3	25	19	5	34	35	0	0	0	0	0	0	0	50.99	0	0	12
2011	3	25	19	15	34	34	0	0	0	0	0	0	0	50.83	0	0	12
2011	3	25	19	25	34	34	0	0	0	0	0	0	0	50.65	0	0	12
2011	3	25	19	35	34	35	0	0	0	0	0	0	0	50.49	0	0	12
2011	3	25	19	45	34	35	0	0	0	0	0	0	0	50.32	0	0	12
2011	3	25	19	55	34	35	0	0	0	0	0	0	0	50.16	0	0	12
2011	3	25	20	5	34	35	0	0	0	0	0	0	0	50.02	0	0	12
2011	3	25	20	15	34	34	0	0	0	0	0	0	0	49.86	0	0	12
2011	3	25	20	25	34	34	0	0	0	0	0	0	0	49.71	0	0	12
2011	3	25	20	35	34	35	0	0	0	0	0	0	0	49.55	0	0	12
2011	3	25	20	45	34	34	0	0	0	0	0	0	0	49.39	0	0	12
2011	3	25	20	55	34	35	0	0	0	0	0	0	0	49.24	0	0	12
2011	3	25	21	5	34	35	0	0	0	0	0	0	0	49.1	0	0	12
2011	3	25	21	15	34	35	0	0	0	0	0	0	0	48.96	0	0	12
2011	3	25	21	25	34	35	0	0	0	0	0	0	0	48.81	0	0	12
2011	3	25	21	35	34	35	0	0	0	0	0	0	0	48.69	0	0	12
2011	3	25	21	45	34	34	0	0	0	0	0	0	0	48.54	0	0	12
2011	3	25	21	55	34	35	0	0	0	0	0	0	0	48.42	0	0	12

Blackrock Return (0208)

Year	Month	Day	Hour	Minute	Second	Noise3	IceDetection	Heading	Pitch	Roll	StdDevHeading	StdDevPitch	StdDevRoll	Temperature	Pressure	StdDevPressure	Voltage
2011	3	25	22	5	34	35	0	0	0	0	0	0	0	48.29	0	0	12
2011	3	25	22	15	34	35	0	0	0	0	0	0	0	48.16	0	0	12
2011	3	25	22	25	34	35	0	0	0	0	0	0	0	48.04	0	0	12
2011	3	25	22	35	34	36	0	0	0	0	0	0	0	47.93	0	0	12
2011	3	25	22	45	34	34	0	0	0	0	0	0	0	47.79	0	0	12
2011	3	25	22	55	34	35	0	0	0	0	0	0	0	47.68	0	0	12
2011	3	25	23	5	34	35	0	0	0	0	0	0	0	47.55	0	0	12
2011	3	25	23	15	34	35	0	0	0	0	0	0	0	47.44	0	0	12
2011	3	25	23	25	34	35	0	0	0	0	0	0	0	47.34	0	0	12
2011	3	25	23	35	34	35	0	0	0	0	0	0	0	47.23	0	0	11.8
2011	3	25	23	45	34	35	0	0	0	0	0	0	0	47.14	0	0	11.8
2011	3	25	23	55	34	35	0	0	0	0	0	0	0	47.03	0	0	11.8
2011	3	26	0	5	34	34	0	0	0	0	0	0	0	46.92	0	0	11.8
2011	3	26	0	15	34	35	0	0	0	0	0	0	0	46.81	0	0	11.8
2011	3	26	0	25	34	35	0	0	0	0	0	0	0	46.72	0	0	11.8
2011	3	26	0	35	34	35	0	0	0	0	0	0	0	46.63	0	0	11.8
2011	3	26	0	45	34	35	0	0	0	0	0	0	0	46.54	0	0	11.8
2011	3	26	0	55	34	35	0	0	0	0	0	0	0	46.45	0	0	11.8
2011	3	26	1	5	34	35	0	0	0	0	0	0	0	46.38	0	0	11.8
2011	3	26	1	15	34	35	0	0	0	0	0	0	0	46.29	0	0	11.8
2011	3	26	1	25	34	36	0	0	0	0	0	0	0	46.22	0	0	11.8
2011	3	26	1	35	34	35	0	0	0	0	0	0	0	46.15	0	0	11.8
2011	3	26	1	45	34	35	0	0	0	0	0	0	0	46.08	0	0	11.8
2011	3	26	1	55	34	35	0	0	0	0	0	0	0	46.04	0	0	11.8
2011	3	26	2	5	34	35	0	0	0	0	0	0	0	45.99	0	0	11.8
2011	3	26	2	15	34	35	0	0	0	0	0	0	0	45.95	0	0	11.8
2011	3	26	2	25	34	35	0	0	0	0	0	0	0	45.9	0	0	11.8
2011	3	26	2	35	34	35	0	0	0	0	0	0	0	45.86	0	0	11.8
2011	3	26	2	45	34	35	0	0	0	0	0	0	0	45.82	0	0	11.8
2011	3	26	2	55	34	36	0	0	0	0	0	0	0	45.79	0	0	11.8
2011	3	26	3	5	34	35	0	0	0	0	0	0	0	45.75	0	0	11.8
2011	3	26	3	15	34	35	0	0	0	0	0	0	0	45.72	0	0	11.8
2011	3	26	3	25	34	35	0	0	0	0	0	0	0	45.68	0	0	11.8
2011	3	26	3	35	34	36	0	0	0	0	0	0	0	45.66	0	0	11.8
2011	3	26	3	45	34	35	0	0	0	0	0	0	0	45.61	0	0	11.8
2011	3	26	3	55	34	35	0	0	0	0	0	0	0	45.55	0	0	11.8
2011	3	26	4	5	34	35	0	0	0	0	0	0	0	45.52	0	0	11.8
2011	3	26	4	15	34	35	0	0	0	0	0	0	0	45.45	0	0	11.8
2011	3	26	4	25	34	35	0	0	0	0	0	0	0	45.41	0	0	11.8
2011	3	26	4	35	34	35	0	0	0	0	0	0	0	45.36	0	0	11.8
2011	3	26	4	45	34	35	0	0	0	0	0	0	0	45.32	0	0	11.8
2011	3	26	4	55	34	35	0	0	0	0	0	0	0	45.28	0	0	11.8
2011	3	26	5	5	34	35	0	0	0	0	0	0	0	45.25	0	0	11.8
2011	3	26	5	15	34	35	0	0	0	0	0	0	0	45.21	0	0	11.8
2011	3	26	5	25	34	36	0	0	0	0	0	0	0	45.19	0	0	11.8
2011	3	26	5	35	34	36	0	0	0	0	0	0	0	45.16	0	0	11.8

Blackrock Return (0208)

Year	Month	Day	Hour	Minute	Second	Noise3	IceDetection	Heading	Pitch	Roll	StdDevHeading	StdDevPitch	StdDevRoll	Temperature	Pressure	StdDevPressure	Voltage
2011	3	26	5	45	34	35	0	0	0	0	0	0	0	45.12	0	0	11.8
2011	3	26	5	55	34	36	0	0	0	0	0	0	0	45.09	0	0	11.8
2011	3	26	6	5	34	35	0	0	0	0	0	0	0	45.05	0	0	11.8
2011	3	26	6	15	34	35	0	0	0	0	0	0	0	45.03	0	0	11.8
2011	3	26	6	25	34	36	0	0	0	0	0	0	0	45	0	0	11.8
2011	3	26	6	35	34	35	0	0	0	0	0	0	0	45	0	0	11.8
2011	3	26	6	45	34	36	0	0	0	0	0	0	0	45	0	0	12.2
2011	3	26	6	55	34	35	0	0	0	0	0	0	0	45.03	0	0	12.4
2011	3	26	7	5	34	35	0	0	0	0	0	0	0	45.07	0	0	12.6
2011	3	26	7	15	34	36	0	0	0	0	0	0	0	45.07	0	0	12.6
2011	3	26	7	25	34	35	0	0	0	0	0	0	0	45.09	0	0	12.6
2011	3	26	7	35	34	35	0	0	0	0	0	0	0	45.1	0	0	13
2011	3	26	7	45	34	36	0	0	0	0	0	0	0	45.14	0	0	13
2011	3	26	7	55	34	35	0	0	0	0	0	0	0	45.19	0	0	13.2
2011	3	26	8	5	34	35	0	0	0	0	0	0	0	45.27	0	0	13.2
2011	3	26	8	15	34	34	0	0	0	0	0	0	0	45.36	0	0	13
2011	3	26	8	25	34	37	0	0	0	0	0	0	0	45.43	0	0	13.2
2011	3	26	8	35	34	35	0	0	0	0	0	0	0	46.02	0	0	13.4
2011	3	26	8	45	34	35	0	0	0	0	0	0	0	46.4	0	0	13.4
2011	3	26	8	55	34	35	0	0	0	0	0	0	0	46.62	0	0	13.6
2011	3	26	9	5	34	35	0	0	0	0	0	0	0	46.85	0	0	13.6
2011	3	26	9	15	34	35	0	0	0	0	0	0	0	47.05	0	0	13.6
2011	3	26	9	25	34	35	0	0	0	0	0	0	0	47.28	0	0	13.8
2011	3	26	9	35	34	35	0	0	0	0	0	0	0	47.53	0	0	13.8
2011	3	26	9	45	34	35	0	0	0	0	0	0	0	47.59	0	0	13.6
2011	3	26	9	55	34	35	0	0	0	0	0	0	0	47.8	0	0	13.6
2011	3	26	10	5	34	35	0	0	0	0	0	0	0	47.84	0	0	13.4
2011	3	26	10	15	34	35	0	0	0	0	0	0	0	48.18	0	0	13.6
2011	3	26	10	25	34	35	0	0	0	0	0	0	0	48.54	0	0	13.8
2011	3	26	10	35	34	35	0	0	0	0	0	0	0	48.85	0	0	13.8
2011	3	26	10	45	34	35	0	0	0	0	0	0	0	49.15	0	0	13.6
2011	3	26	10	55	34	35	0	0	0	0	0	0	0	49.37	0	0	13.6
2011	3	26	11	5	34	35	0	0	0	0	0	0	0	49.71	0	0	13.6
2011	3	26	11	15	34	34	0	0	0	0	0	0	0	49.93	0	0	13.6
2011	3	26	11	25	34	35	0	0	0	0	0	0	0	50.34	0	0	13.6
2011	3	26	11	35	34	35	0	0	0	0	0	0	0	50.65	0	0	13.6
2011	3	26	11	45	34	34	0	0	0	0	0	0	0	50.79	0	0	13.6
2011	3	26	11	55	34	34	0	0	0	0	0	0	0	51.06	0	0	13.6
2011	3	26	12	5	34	35	0	0	0	0	0	0	0	51.33	0	0	13.6
2011	3	26	12	15	34	34	0	0	0	0	0	0	0	51.57	0	0	13.6
2011	3	26	12	25	34	35	0	0	0	0	0	0	0	51.67	0	0	13.4
2011	3	26	12	35	34	34	0	0	0	0	0	0	0	51.96	0	0	13.6
2011	3	26	12	45	34	35	0	0	0	0	0	0	0	52.09	0	0	13.4
2011	3	26	12	55	34	34	0	0	0	0	0	0	0	52.29	0	0	13.6
2011	3	26	13	5	34	34	0	0	0	0	0	0	0	52.3	0	0	12.8
2011	3	26	13	15	34	35	0	0	0	0	0	0	0	52.34	0	0	12.6

Blackrock Return (0208)

Year	Month	Day	Hour	Minute	Second	Noise3	IceDetection	Heading	Pitch	Roll	StdDevHeading	StdDevPitch	StdDevRoll	Temperature	Pressure	StdDevPressure	Voltage
2011	3	26	13	25	34	34	0	0	0	0	0	0	0	52.65	0	0	13.2
2011	3	26	13	35	34	34	0	0	0	0	0	0	0	52.81	0	0	13.4
2011	3	26	13	45	34	34	0	0	0	0	0	0	0	52.86	0	0	12.8
2011	3	26	13	55	34	34	0	0	0	0	0	0	0	53.01	0	0	13.2
2011	3	26	14	5	34	34	0	0	0	0	0	0	0	53.24	0	0	13.6
2011	3	26	14	15	34	34	0	0	0	0	0	0	0	53.28	0	0	13.4
2011	3	26	14	25	34	34	0	0	0	0	0	0	0	53.28	0	0	12.6
2011	3	26	14	35	34	34	0	0	0	0	0	0	0	53.2	0	0	12.4
2011	3	26	14	45	34	34	0	0	0	0	0	0	0	53.28	0	0	12.8
2011	3	26	14	55	34	34	0	0	0	0	0	0	0	53.35	0	0	13.2
2011	3	26	15	5	34	34	0	0	0	0	0	0	0	53.28	0	0	12.6
2011	3	26	15	15	34	34	0	0	0	0	0	0	0	53.22	0	0	12.4
2011	3	26	15	25	34	35	0	0	0	0	0	0	0	53.24	0	0	12.4
2011	3	26	15	35	34	35	0	0	0	0	0	0	0	53.22	0	0	12.4
2011	3	26	15	45	34	34	0	0	0	0	0	0	0	53.1	0	0	12.2
2011	3	26	15	55	34	34	0	0	0	0	0	0	0	53.06	0	0	12.4
2011	3	26	16	5	34	35	0	0	0	0	0	0	0	53.08	0	0	12.2
2011	3	26	16	15	34	34	0	0	0	0	0	0	0	52.97	0	0	12.2
2011	3	26	16	25	34	35	0	0	0	0	0	0	0	52.88	0	0	12.2
2011	3	26	16	35	34	35	0	0	0	0	0	0	0	52.81	0	0	12.2
2011	3	26	16	45	34	34	0	0	0	0	0	0	0	52.72	0	0	12.2
2011	3	26	16	55	34	35	0	0	0	0	0	0	0	52.59	0	0	12.2
2011	3	26	17	5	34	35	0	0	0	0	0	0	0	52.48	0	0	12.2
2011	3	26	17	15	34	34	0	0	0	0	0	0	0	52.38	0	0	12.2
2011	3	26	17	25	34	34	0	0	0	0	0	0	0	52.23	0	0	12
2011	3	26	17	35	34	34	0	0	0	0	0	0	0	52.14	0	0	12
2011	3	26	17	45	34	34	0	0	0	0	0	0	0	52.03	0	0	12
2011	3	26	17	55	34	35	0	0	0	0	0	0	0	51.93	0	0	12
2011	3	26	18	5	34	34	0	0	0	0	0	0	0	51.8	0	0	12
2011	3	26	18	15	34	34	0	0	0	0	0	0	0	51.71	0	0	12
2011	3	26	18	25	34	34	0	0	0	0	0	0	0	51.6	0	0	12
2011	3	26	18	35	34	34	0	0	0	0	0	0	0	51.49	0	0	12
2011	3	26	18	45	34	34	0	0	0	0	0	0	0	51.39	0	0	12
2011	3	26	18	55	34	34	0	0	0	0	0	0	0	51.28	0	0	12
2011	3	26	19	5	34	34	0	0	0	0	0	0	0	51.15	0	0	12
2011	3	26	19	15	34	34	0	0	0	0	0	0	0	51.03	0	0	12
2011	3	26	19	25	34	34	0	0	0	0	0	0	0	50.88	0	0	12
2011	3	26	19	35	34	34	0	0	0	0	0	0	0	50.74	0	0	12
2011	3	26	19	45	34	35	0	0	0	0	0	0	0	50.59	0	0	12
2011	3	26	19	55	34	34	0	0	0	0	0	0	0	50.45	0	0	12
2011	3	26	20	5	34	33	0	0	0	0	0	0	0	50.31	0	0	12
2011	3	26	20	15	34	34	0	0	0	0	0	0	0	50.16	0	0	12
2011	3	26	20	25	34	34	0	0	0	0	0	0	0	50.04	0	0	12
2011	3	26	20	35	34	34	0	0	0	0	0	0	0	49.89	0	0	12
2011	3	26	20	45	34	35	0	0	0	0	0	0	0	49.77	0	0	12
2011	3	26	20	55	34	35	0	0	0	0	0	0	0	49.66	0	0	12

Blackrock Return (0208)

Year	Month	Day	Hour	Minute	Second	Noise3	IceDetection	Heading	Pitch	Roll	StdDevHeading	StdDevPitch	StdDevRoll	Temperature	Pressure	StdDevPressure	Voltage
2011	3	26	21	5	34	34	0	0	0	0	0	0	0	49.51	0	0	12
2011	3	26	21	15	34	35	0	0	0	0	0	0	0	49.41	0	0	12
2011	3	26	21	25	34	34	0	0	0	0	0	0	0	49.28	0	0	12
2011	3	26	21	35	34	33	0	0	0	0	0	0	0	49.17	0	0	12
2011	3	26	21	45	34	34	0	0	0	0	0	0	0	49.05	0	0	12
2011	3	26	21	55	34	34	0	0	0	0	0	0	0	48.92	0	0	12
2011	3	26	22	5	34	35	0	0	0	0	0	0	0	48.79	0	0	12
2011	3	26	22	15	34	34	0	0	0	0	0	0	0	48.69	0	0	12
2011	3	26	22	25	34	35	0	0	0	0	0	0	0	48.58	0	0	12
2011	3	26	22	35	34	35	0	0	0	0	0	0	0	48.47	0	0	12
2011	3	26	22	45	34	35	0	0	0	0	0	0	0	48.36	0	0	12
2011	3	26	22	55	34	35	0	0	0	0	0	0	0	48.25	0	0	11.8
2011	3	26	23	5	34	34	0	0	0	0	0	0	0	48.16	0	0	11.8
2011	3	26	23	15	34	34	0	0	0	0	0	0	0	48.06	0	0	11.8
2011	3	26	23	25	34	34	0	0	0	0	0	0	0	47.97	0	0	11.8
2011	3	26	23	35	34	35	0	0	0	0	0	0	0	47.88	0	0	11.8
2011	3	26	23	45	34	34	0	0	0	0	0	0	0	47.77	0	0	11.8
2011	3	26	23	55	34	35	0	0	0	0	0	0	0	47.7	0	0	11.8
2011	3	27	0	5	34	34	0	0	0	0	0	0	0	47.59	0	0	11.8
2011	3	27	0	15	34	35	0	0	0	0	0	0	0	47.5	0	0	11.8
2011	3	27	0	25	34	35	0	0	0	0	0	0	0	47.41	0	0	11.8
2011	3	27	0	35	34	35	0	0	0	0	0	0	0	47.34	0	0	11.8
2011	3	27	0	45	34	35	0	0	0	0	0	0	0	47.23	0	0	11.8
2011	3	27	0	55	34	35	0	0	0	0	0	0	0	47.14	0	0	11.8
2011	3	27	1	5	34	35	0	0	0	0	0	0	0	47.07	0	0	11.8
2011	3	27	1	15	34	35	0	0	0	0	0	0	0	46.98	0	0	11.8
2011	3	27	1	25	34	35	0	0	0	0	0	0	0	46.9	0	0	11.8
2011	3	27	1	35	34	35	0	0	0	0	0	0	0	46.83	0	0	11.8
2011	3	27	1	45	34	35	0	0	0	0	0	0	0	46.76	0	0	11.8
2011	3	27	1	55	34	35	0	0	0	0	0	0	0	46.69	0	0	11.8
2011	3	27	2	5	34	35	0	0	0	0	0	0	0	46.63	0	0	11.8
2011	3	27	2	15	34	35	0	0	0	0	0	0	0	46.56	0	0	11.8
2011	3	27	2	25	34	35	0	0	0	0	0	0	0	46.49	0	0	11.8
2011	3	27	2	35	34	34	0	0	0	0	0	0	0	46.44	0	0	11.8
2011	3	27	2	45	34	36	0	0	0	0	0	0	0	46.36	0	0	11.8
2011	3	27	2	55	34	35	0	0	0	0	0	0	0	46.33	0	0	11.8
2011	3	27	3	5	34	35	0	0	0	0	0	0	0	46.24	0	0	11.8
2011	3	27	3	15	34	36	0	0	0	0	0	0	0	46.17	0	0	11.8
2011	3	27	3	25	34	35	0	0	0	0	0	0	0	46.09	0	0	11.8
2011	3	27	3	35	34	35	0	0	0	0	0	0	0	46.02	0	0	11.8
2011	3	27	3	45	34	35	0	0	0	0	0	0	0	45.95	0	0	11.8
2011	3	27	3	55	34	35	0	0	0	0	0	0	0	45.88	0	0	11.8
2011	3	27	4	5	34	35	0	0	0	0	0	0	0	45.81	0	0	11.8
2011	3	27	4	15	34	36	0	0	0	0	0	0	0	45.75	0	0	11.8
2011	3	27	4	25	34	35	0	0	0	0	0	0	0	45.7	0	0	11.8
2011	3	27	4	35	34	36	0	0	0	0	0	0	0	45.63	0	0	11.8

Blackrock Return (0208)

Year	Month	Day	Hour	Minute	Second	Noise3	IceDetection	Heading	Pitch	Roll	StdDevHeading	StdDevPitch	StdDevRoll	Temperature	Pressure	StdDevPressure	Voltage
2011	3	27	4	45	34	36	0	0	0	0	0	0	0	45.57	0	0	11.8
2011	3	27	4	55	34	35	0	0	0	0	0	0	0	45.5	0	0	11.8
2011	3	27	5	5	34	36	0	0	0	0	0	0	0	45.43	0	0	11.8
2011	3	27	5	15	34	35	0	0	0	0	0	0	0	45.37	0	0	11.8
2011	3	27	5	25	34	35	0	0	0	0	0	0	0	45.3	0	0	11.8
2011	3	27	5	35	34	35	0	0	0	0	0	0	0	45.23	0	0	11.8
2011	3	27	5	45	34	35	0	0	0	0	0	0	0	45.16	0	0	11.8
2011	3	27	5	55	34	35	0	0	0	0	0	0	0	45.1	0	0	11.8
2011	3	27	6	5	34	35	0	0	0	0	0	0	0	45.07	0	0	11.8
2011	3	27	6	15	34	35	0	0	0	0	0	0	0	45.01	0	0	11.8
2011	3	27	6	25	34	35	0	0	0	0	0	0	0	44.98	0	0	11.8
2011	3	27	6	35	34	35	0	0	0	0	0	0	0	44.92	0	0	11.8
2011	3	27	6	45	34	35	0	0	0	0	0	0	0	44.89	0	0	12.2
2011	3	27	6	55	34	35	0	0	0	0	0	0	0	44.87	0	0	12.4
2011	3	27	7	5	34	35	0	0	0	0	0	0	0	44.89	0	0	12.6
2011	3	27	7	15	34	35	0	0	0	0	0	0	0	44.92	0	0	12.8
2011	3	27	7	25	34	35	0	0	0	0	0	0	0	44.98	0	0	13
2011	3	27	7	35	34	35	0	0	0	0	0	0	0	45.07	0	0	13
2011	3	27	7	45	34	35	0	0	0	0	0	0	0	45.14	0	0	13.2
2011	3	27	7	55	34	35	0	0	0	0	0	0	0	45.23	0	0	13.2
2011	3	27	8	5	34	35	0	0	0	0	0	0	0	45.34	0	0	13.4
2011	3	27	8	15	34	35	0	0	0	0	0	0	0	45.45	0	0	13.4
2011	3	27	8	25	34	35	0	0	0	0	0	0	0	45.61	0	0	13.4
2011	3	27	8	35	34	35	0	0	0	0	0	0	0	46.38	0	0	12.4
2011	3	27	8	45	34	35	0	0	0	0	0	0	0	46.71	0	0	12.2
2011	3	27	8	55	34	34	0	0	0	0	0	0	0	46.96	0	0	13.4
2011	3	27	9	5	34	35	0	0	0	0	0	0	0	47.19	0	0	13.6
2011	3	27	9	15	34	36	0	0	0	0	0	0	0	47.43	0	0	13.6
2011	3	27	9	25	34	35	0	0	0	0	0	0	0	47.66	0	0	13.8
2011	3	27	9	35	34	36	0	0	0	0	0	0	0	47.89	0	0	13.8
2011	3	27	9	45	34	35	0	0	0	0	0	0	0	48.15	0	0	13.8
2011	3	27	9	55	34	35	0	0	0	0	0	0	0	48.42	0	0	13.8
2011	3	27	10	5	34	34	0	0	0	0	0	0	0	48.74	0	0	13.8
2011	3	27	10	15	34	35	0	0	0	0	0	0	0	48.99	0	0	13.8
2011	3	27	10	25	34	35	0	0	0	0	0	0	0	49.28	0	0	13.8
2011	3	27	10	35	34	36	0	0	0	0	0	0	0	49.62	0	0	13.8
2011	3	27	10	45	34	35	0	0	0	0	0	0	0	49.95	0	0	13.8
2011	3	27	10	55	34	35	0	0	0	0	0	0	0	50.25	0	0	13.8
2011	3	27	11	5	34	35	0	0	0	0	0	0	0	50.59	0	0	13.6
2011	3	27	11	15	34	34	0	0	0	0	0	0	0	50.86	0	0	13.6
2011	3	27	11	25	34	35	0	0	0	0	0	0	0	50.99	0	0	13.2
2011	3	27	11	35	34	35	0	0	0	0	0	0	0	50.99	0	0	13
2011	3	27	11	45	34	34	0	0	0	0	0	0	0	51.19	0	0	13.4
2011	3	27	11	55	34	35	0	0	0	0	0	0	0	51.1	0	0	13
2011	3	27	12	5	34	34	0	0	0	0	0	0	0	51.49	0	0	13.8
2011	3	27	12	15	34	35	0	0	0	0	0	0	0	51.57	0	0	13.4

Blackrock Return (0208)

Year	Month	Day	Hour	Minute	Second	Noise3	IceDetection	Heading	Pitch	Roll	StdDevHeading	StdDevPitch	StdDevRoll	Temperature	Pressure	StdDevPressure	Voltage
2011	3	27	12	25	34	35	0	0	0	0	0	0	0	52.12	0	0	13.8
2011	3	27	12	35	34	34	0	0	0	0	0	0	0	52.45	0	0	13.6
2011	3	27	12	45	34	35	0	0	0	0	0	0	0	52.74	0	0	13.6
2011	3	27	12	55	34	35	0	0	0	0	0	0	0	52.99	0	0	13.6
2011	3	27	13	5	34	34	0	0	0	0	0	0	0	53.26	0	0	13.6
2011	3	27	13	15	34	35	0	0	0	0	0	0	0	53.46	0	0	13.6
2011	3	27	13	25	34	34	0	0	0	0	0	0	0	53.62	0	0	13.6
2011	3	27	13	35	34	34	0	0	0	0	0	0	0	53.83	0	0	13.6
2011	3	27	13	45	34	34	0	0	0	0	0	0	0	54.01	0	0	13.6
2011	3	27	13	55	34	34	0	0	0	0	0	0	0	54.19	0	0	13.6
2011	3	27	14	5	34	34	0	0	0	0	0	0	0	54.36	0	0	13.6
2011	3	27	14	15	34	34	0	0	0	0	0	0	0	54.48	0	0	13.6
2011	3	27	14	25	34	34	0	0	0	0	0	0	0	54.61	0	0	13.6
2011	3	27	14	35	34	34	0	0	0	0	0	0	0	54.73	0	0	13.6
2011	3	27	14	45	34	34	0	0	0	0	0	0	0	54.82	0	0	13.6
2011	3	27	14	55	34	34	0	0	0	0	0	0	0	54.9	0	0	13.6
2011	3	27	15	5	34	34	0	0	0	0	0	0	0	54.93	0	0	12.8
2011	3	27	15	15	34	33	0	0	0	0	0	0	0	55	0	0	13
2011	3	27	15	25	34	34	0	0	0	0	0	0	0	55	0	0	12.6
2011	3	27	15	35	34	34	0	0	0	0	0	0	0	55.04	0	0	12.6
2011	3	27	15	45	34	34	0	0	0	0	0	0	0	55.04	0	0	12.4
2011	3	27	15	55	34	34	0	0	0	0	0	0	0	55.02	0	0	12.4
2011	3	27	16	5	34	34	0	0	0	0	0	0	0	55.02	0	0	12.2
2011	3	27	16	15	34	34	0	0	0	0	0	0	0	55.02	0	0	12.2
2011	3	27	16	25	34	34	0	0	0	0	0	0	0	55.02	0	0	12.2
2011	3	27	16	35	34	34	0	0	0	0	0	0	0	55.04	0	0	12.2
2011	3	27	16	45	34	33	0	0	0	0	0	0	0	55	0	0	12.2
2011	3	27	16	55	34	34	0	0	0	0	0	0	0	54.95	0	0	12.2
2011	3	27	17	5	34	34	0	0	0	0	0	0	0	54.91	0	0	12.2
2011	3	27	17	15	34	34	0	0	0	0	0	0	0	54.86	0	0	12.2
2011	3	27	17	25	34	35	0	0	0	0	0	0	0	54.81	0	0	12.2
2011	3	27	17	35	34	34	0	0	0	0	0	0	0	54.72	0	0	12
2011	3	27	17	45	34	34	0	0	0	0	0	0	0	54.63	0	0	12
2011	3	27	17	55	34	34	0	0	0	0	0	0	0	54.52	0	0	12
2011	3	27	18	5	34	33	0	0	0	0	0	0	0	54.39	0	0	12
2011	3	27	18	15	34	34	0	0	0	0	0	0	0	54.28	0	0	12
2011	3	27	18	25	34	35	0	0	0	0	0	0	0	54.14	0	0	12
2011	3	27	18	35	34	35	0	0	0	0	0	0	0	54.01	0	0	12
2011	3	27	18	45	34	34	0	0	0	0	0	0	0	53.89	0	0	12
2011	3	27	18	55	34	35	0	0	0	0	0	0	0	53.76	0	0	12
2011	3	27	19	5	34	34	0	0	0	0	0	0	0	53.62	0	0	12
2011	3	27	19	15	34	34	0	0	0	0	0	0	0	53.47	0	0	12
2011	3	27	19	25	34	34	0	0	0	0	0	0	0	53.33	0	0	12
2011	3	27	19	35	34	34	0	0	0	0	0	0	0	53.17	0	0	12
2011	3	27	19	45	34	34	0	0	0	0	0	0	0	53.01	0	0	12
2011	3	27	19	55	34	34	0	0	0	0	0	0	0	52.86	0	0	12

Blackrock Return (0208)

Year	Month	Day	Hour	Minute	Second	Noise3	IceDetection	Heading	Pitch	Roll	StdDevHeading	StdDevPitch	StdDevRoll	Temperature	Pressure	StdDevPressure	Voltage
2011	3	27	20	5	34	34	0	0	0	0	0	0	0	52.72	0	0	12
2011	3	27	20	15	34	35	0	0	0	0	0	0	0	52.56	0	0	12
2011	3	27	20	25	34	34	0	0	0	0	0	0	0	52.41	0	0	12
2011	3	27	20	35	34	34	0	0	0	0	0	0	0	52.25	0	0	12
2011	3	27	20	45	34	34	0	0	0	0	0	0	0	52.11	0	0	12
2011	3	27	20	55	34	34	0	0	0	0	0	0	0	51.94	0	0	12
2011	3	27	21	5	34	34	0	0	0	0	0	0	0	51.8	0	0	12
2011	3	27	21	15	34	34	0	0	0	0	0	0	0	51.66	0	0	12
2011	3	27	21	25	34	34	0	0	0	0	0	0	0	51.51	0	0	12
2011	3	27	21	35	34	35	0	0	0	0	0	0	0	51.37	0	0	12
2011	3	27	21	45	34	34	0	0	0	0	0	0	0	51.24	0	0	12
2011	3	27	21	55	34	34	0	0	0	0	0	0	0	51.1	0	0	12
2011	3	27	22	5	34	34	0	0	0	0	0	0	0	50.99	0	0	12
2011	3	27	22	15	34	34	0	0	0	0	0	0	0	50.88	0	0	12
2011	3	27	22	25	34	35	0	0	0	0	0	0	0	50.77	0	0	12
2011	3	27	22	35	34	35	0	0	0	0	0	0	0	50.67	0	0	12
2011	3	27	22	45	34	34	0	0	0	0	0	0	0	50.56	0	0	12
2011	3	27	22	55	34	34	0	0	0	0	0	0	0	50.43	0	0	12
2011	3	27	23	5	34	35	0	0	0	0	0	0	0	50.32	0	0	12
2011	3	27	23	15	34	35	0	0	0	0	0	0	0	50.22	0	0	11.8
2011	3	27	23	25	34	35	0	0	0	0	0	0	0	50.09	0	0	11.8
2011	3	27	23	35	34	35	0	0	0	0	0	0	0	49.96	0	0	11.8
2011	3	27	23	45	34	35	0	0	0	0	0	0	0	49.87	0	0	11.8
2011	3	27	23	55	34	34	0	0	0	0	0	0	0	49.78	0	0	11.8
2011	3	28	0	5	34	35	0	0	0	0	0	0	0	49.69	0	0	11.8
2011	3	28	0	15	34	34	0	0	0	0	0	0	0	49.62	0	0	11.8
2011	3	28	0	25	34	34	0	0	0	0	0	0	0	49.55	0	0	11.8
2011	3	28	0	35	34	35	0	0	0	0	0	0	0	49.46	0	0	11.8
2011	3	28	0	45	34	35	0	0	0	0	0	0	0	49.39	0	0	11.8
2011	3	28	0	55	34	35	0	0	0	0	0	0	0	49.32	0	0	11.8
2011	3	28	1	5	34	34	0	0	0	0	0	0	0	49.23	0	0	11.8
2011	3	28	1	15	34	35	0	0	0	0	0	0	0	49.17	0	0	11.8
2011	3	28	1	25	34	35	0	0	0	0	0	0	0	49.12	0	0	11.8
2011	3	28	1	35	34	34	0	0	0	0	0	0	0	49.06	0	0	11.8
2011	3	28	1	45	34	34	0	0	0	0	0	0	0	49.01	0	0	11.8
2011	3	28	1	55	34	34	0	0	0	0	0	0	0	48.96	0	0	11.8
2011	3	28	2	5	34	34	0	0	0	0	0	0	0	48.88	0	0	11.8
2011	3	28	2	15	34	35	0	0	0	0	0	0	0	48.83	0	0	11.8
2011	3	28	2	25	34	35	0	0	0	0	0	0	0	48.78	0	0	11.8
2011	3	28	2	35	34	35	0	0	0	0	0	0	0	48.7	0	0	11.8
2011	3	28	2	45	34	35	0	0	0	0	0	0	0	48.65	0	0	11.8
2011	3	28	2	55	34	35	0	0	0	0	0	0	0	48.6	0	0	11.8
2011	3	28	3	5	34	35	0	0	0	0	0	0	0	48.54	0	0	11.8
2011	3	28	3	15	34	34	0	0	0	0	0	0	0	48.49	0	0	11.8
2011	3	28	3	25	34	35	0	0	0	0	0	0	0	48.42	0	0	11.8
2011	3	28	3	35	34	35	0	0	0	0	0	0	0	48.38	0	0	11.8

Blackrock Return (0208)

Year	Month	Day	Hour	Minute	Second	Noise3	IceDetection	Heading	Pitch	Roll	StdDevHeading	StdDevPitch	StdDevRoll	Temperature	Pressure	StdDevPressure	Voltage
2011	3	28	3	45	34	35	0	0	0	0	0	0	0	48.34	0	0	11.8
2011	3	28	3	55	34	35	0	0	0	0	0	0	0	48.29	0	0	11.8
2011	3	28	4	5	34	34	0	0	0	0	0	0	0	48.24	0	0	11.8
2011	3	28	4	15	34	34	0	0	0	0	0	0	0	48.18	0	0	11.8
2011	3	28	4	25	34	34	0	0	0	0	0	0	0	48.15	0	0	11.8
2011	3	28	4	35	34	35	0	0	0	0	0	0	0	48.09	0	0	11.8
2011	3	28	4	45	34	35	0	0	0	0	0	0	0	48.06	0	0	11.8
2011	3	28	4	55	34	34	0	0	0	0	0	0	0	48.02	0	0	11.8
2011	3	28	5	5	34	35	0	0	0	0	0	0	0	47.97	0	0	11.8
2011	3	28	5	15	34	35	0	0	0	0	0	0	0	47.95	0	0	11.8
2011	3	28	5	25	34	35	0	0	0	0	0	0	0	47.88	0	0	11.8
2011	3	28	5	35	34	35	0	0	0	0	0	0	0	47.84	0	0	11.8
2011	3	28	5	45	34	35	0	0	0	0	0	0	0	47.8	0	0	11.8
2011	3	28	5	55	34	34	0	0	0	0	0	0	0	47.77	0	0	11.8
2011	3	28	6	5	34	35	0	0	0	0	0	0	0	47.75	0	0	11.8
2011	3	28	6	15	34	36	0	0	0	0	0	0	0	47.71	0	0	11.8
2011	3	28	6	25	34	35	0	0	0	0	0	0	0	47.68	0	0	11.8
2011	3	28	6	35	34	35	0	0	0	0	0	0	0	47.66	0	0	11.8
2011	3	28	6	45	34	35	0	0	0	0	0	0	0	47.64	0	0	12.2
2011	3	28	6	55	34	35	0	0	0	0	0	0	0	47.64	0	0	12.4
2011	3	28	7	5	34	35	0	0	0	0	0	0	0	47.68	0	0	12.6
2011	3	28	7	15	34	35	0	0	0	0	0	0	0	47.73	0	0	12.8
2011	3	28	7	25	34	36	0	0	0	0	0	0	0	47.79	0	0	12.8
2011	3	28	7	35	34	35	0	0	0	0	0	0	0	47.88	0	0	13
2011	3	28	7	45	34	34	0	0	0	0	0	0	0	47.95	0	0	13
2011	3	28	7	55	34	34	0	0	0	0	0	0	0	48.04	0	0	13.2
2011	3	28	8	5	34	35	0	0	0	0	0	0	0	48.15	0	0	13.2
2011	3	28	8	15	34	34	0	0	0	0	0	0	0	48.27	0	0	13.2
2011	3	28	8	25	34	35	0	0	0	0	0	0	0	48.47	0	0	13.4
2011	3	28	8	35	34	35	0	0	0	0	0	0	0	49.21	0	0	13.4
2011	3	28	8	45	34	35	0	0	0	0	0	0	0	49.59	0	0	13.4
2011	3	28	8	55	34	35	0	0	0	0	0	0	0	49.89	0	0	13.4
2011	3	28	9	5	34	35	0	0	0	0	0	0	0	50.11	0	0	13.6
2011	3	28	9	15	34	35	0	0	0	0	0	0	0	50.36	0	0	13.6
2011	3	28	9	25	34	35	0	0	0	0	0	0	0	50.58	0	0	13.6
2011	3	28	9	35	34	35	0	0	0	0	0	0	0	50.83	0	0	13.6
2011	3	28	9	45	34	34	0	0	0	0	0	0	0	51.08	0	0	13.6
2011	3	28	9	55	34	35	0	0	0	0	0	0	0	51.31	0	0	13.6
2011	3	28	10	5	34	34	0	0	0	0	0	0	0	51.55	0	0	13.6
2011	3	28	10	15	34	35	0	0	0	0	0	0	0	51.8	0	0	13.6
2011	3	28	10	25	34	35	0	0	0	0	0	0	0	52.07	0	0	13.6
2011	3	28	10	35	34	35	0	0	0	0	0	0	0	52.32	0	0	13.6
2011	3	28	10	45	34	34	0	0	0	0	0	0	0	52.59	0	0	13.6
2011	3	28	10	55	34	34	0	0	0	0	0	0	0	52.88	0	0	13.6
2011	3	28	11	5	34	34	0	0	0	0	0	0	0	53.15	0	0	13.6
2011	3	28	11	15	34	34	0	0	0	0	0	0	0	53.44	0	0	13.6

Blackrock Return (0208)

Year	Month	Day	Hour	Minute	Second	Noise3	IceDetection	Heading	Pitch	Roll	StdDevHeading	StdDevPitch	StdDevRoll	Temperature	Pressure	StdDevPressure	Voltage
2011	3	28	11	25	34	34	0	0	0	0	0	0	0	53.71	0	0	13.6
2011	3	28	11	35	34	34	0	0	0	0	0	0	0	53.96	0	0	13.6
2011	3	28	11	45	34	34	0	0	0	0	0	0	0	54.23	0	0	13.6
2011	3	28	11	55	34	34	0	0	0	0	0	0	0	54.5	0	0	13.6
2011	3	28	12	5	34	34	0	0	0	0	0	0	0	54.75	0	0	13.6
2011	3	28	12	15	34	33	0	0	0	0	0	0	0	54.97	0	0	13.6
2011	3	28	12	25	34	34	0	0	0	0	0	0	0	55.22	0	0	13.6
2011	3	28	12	35	34	34	0	0	0	0	0	0	0	55.42	0	0	13.6
2011	3	28	12	45	34	34	0	0	0	0	0	0	0	55.65	0	0	13.6
2011	3	28	12	55	34	34	0	0	0	0	0	0	0	55.87	0	0	13.6
2011	3	28	13	5	34	34	0	0	0	0	0	0	0	56.1	0	0	13.6
2011	3	28	13	15	34	33	0	0	0	0	0	0	0	56.32	0	0	13.6
2011	3	28	13	25	34	34	0	0	0	0	0	0	0	56.5	0	0	13.6
2011	3	28	13	35	34	33	0	0	0	0	0	0	0	56.68	0	0	13.6
2011	3	28	13	45	34	33	0	0	0	0	0	0	0	56.86	0	0	13.4
2011	3	28	13	55	34	34	0	0	0	0	0	0	0	56.98	0	0	13.6
2011	3	28	14	5	34	34	0	0	0	0	0	0	0	57.11	0	0	13.4
2011	3	28	14	15	34	34	0	0	0	0	0	0	0	57.25	0	0	13.4
2011	3	28	14	25	34	33	0	0	0	0	0	0	0	57.38	0	0	13.4
2011	3	28	14	35	34	34	0	0	0	0	0	0	0	57.49	0	0	13.4
2011	3	28	14	45	34	34	0	0	0	0	0	0	0	57.58	0	0	13.4
2011	3	28	14	55	34	34	0	0	0	0	0	0	0	57.67	0	0	13.4
2011	3	28	15	5	34	34	0	0	0	0	0	0	0	57.74	0	0	13.4
2011	3	28	15	15	34	33	0	0	0	0	0	0	0	57.81	0	0	13.2
2011	3	28	15	25	34	33	0	0	0	0	0	0	0	57.87	0	0	12.8
2011	3	28	15	35	34	34	0	0	0	0	0	0	0	57.88	0	0	12.6
2011	3	28	15	45	34	34	0	0	0	0	0	0	0	57.9	0	0	12.4
2011	3	28	15	55	34	34	0	0	0	0	0	0	0	57.92	0	0	12.4
2011	3	28	16	5	34	33	0	0	0	0	0	0	0	57.9	0	0	12.2
2011	3	28	16	15	34	33	0	0	0	0	0	0	0	57.9	0	0	12.2
2011	3	28	16	25	34	33	0	0	0	0	0	0	0	57.9	0	0	12.2
2011	3	28	16	35	34	34	0	0	0	0	0	0	0	57.87	0	0	12.2
2011	3	28	16	45	34	33	0	0	0	0	0	0	0	57.79	0	0	12.2
2011	3	28	16	55	34	34	0	0	0	0	0	0	0	57.74	0	0	12.2
2011	3	28	17	5	34	34	0	0	0	0	0	0	0	57.7	0	0	12.2
2011	3	28	17	15	34	34	0	0	0	0	0	0	0	57.65	0	0	12.2
2011	3	28	17	25	34	33	0	0	0	0	0	0	0	57.58	0	0	12
2011	3	28	17	35	34	33	0	0	0	0	0	0	0	57.49	0	0	12
2011	3	28	17	45	34	33	0	0	0	0	0	0	0	57.38	0	0	12
2011	3	28	17	55	34	33	0	0	0	0	0	0	0	57.25	0	0	12
2011	3	28	18	5	34	34	0	0	0	0	0	0	0	57.15	0	0	12
2011	3	28	18	15	34	33	0	0	0	0	0	0	0	57.02	0	0	12
2011	3	28	18	25	34	33	0	0	0	0	0	0	0	56.88	0	0	12
2011	3	28	18	35	34	34	0	0	0	0	0	0	0	56.73	0	0	12
2011	3	28	18	45	34	34	0	0	0	0	0	0	0	56.57	0	0	12
2011	3	28	18	55	34	34	0	0	0	0	0	0	0	56.41	0	0	12

Blackrock Return (0208)

Year	Month	Day	Hour	Minute	Second	Noise3	IceDetection	Heading	Pitch	Roll	StdDevHeading	StdDevPitch	StdDevRoll	Temperature	Pressure	StdDevPressure	Voltage
2011	3	28	19	5	34	33	0	0	0	0	0	0	0	56.23	0	0	12
2011	3	28	19	15	34	33	0	0	0	0	0	0	0	56.05	0	0	12
2011	3	28	19	25	34	34	0	0	0	0	0	0	0	55.89	0	0	12
2011	3	28	19	35	34	34	0	0	0	0	0	0	0	55.72	0	0	12
2011	3	28	19	45	34	34	0	0	0	0	0	0	0	55.54	0	0	12
2011	3	28	19	55	34	35	0	0	0	0	0	0	0	55.38	0	0	12
2011	3	28	20	5	34	34	0	0	0	0	0	0	0	55.22	0	0	12
2011	3	28	20	15	34	34	0	0	0	0	0	0	0	55.06	0	0	12
2011	3	28	20	25	34	34	0	0	0	0	0	0	0	54.88	0	0	12
2011	3	28	20	35	34	34	0	0	0	0	0	0	0	54.7	0	0	12
2011	3	28	20	45	34	34	0	0	0	0	0	0	0	54.52	0	0	12
2011	3	28	20	55	34	34	0	0	0	0	0	0	0	54.34	0	0	12
2011	3	28	21	5	34	34	0	0	0	0	0	0	0	54.18	0	0	12
2011	3	28	21	15	34	34	0	0	0	0	0	0	0	54.01	0	0	12
2011	3	28	21	25	34	34	0	0	0	0	0	0	0	53.89	0	0	12
2011	3	28	21	35	34	34	0	0	0	0	0	0	0	53.74	0	0	12
2011	3	28	21	45	34	34	0	0	0	0	0	0	0	53.6	0	0	12
2011	3	28	21	55	34	33	0	0	0	0	0	0	0	53.49	0	0	12
2011	3	28	22	5	34	34	0	0	0	0	0	0	0	53.35	0	0	12
2011	3	28	22	15	34	34	0	0	0	0	0	0	0	53.2	0	0	12
2011	3	28	22	25	34	34	0	0	0	0	0	0	0	53.06	0	0	12
2011	3	28	22	35	34	34	0	0	0	0	0	0	0	52.93	0	0	12
2011	3	28	22	45	34	34	0	0	0	0	0	0	0	52.81	0	0	11.8
2011	3	28	22	55	34	34	0	0	0	0	0	0	0	52.66	0	0	11.8
2011	3	28	23	5	34	34	0	0	0	0	0	0	0	52.54	0	0	11.8
2011	3	28	23	15	34	34	0	0	0	0	0	0	0	52.41	0	0	11.8
2011	3	28	23	25	34	34	0	0	0	0	0	0	0	52.29	0	0	11.8
2011	3	28	23	35	34	34	0	0	0	0	0	0	0	52.16	0	0	11.8
2011	3	28	23	45	34	35	0	0	0	0	0	0	0	52.05	0	0	11.8
2011	3	28	23	55	34	35	0	0	0	0	0	0	0	51.94	0	0	11.8
2011	3	29	0	5	34	34	0	0	0	0	0	0	0	51.84	0	0	11.8
2011	3	29	0	15	34	35	0	0	0	0	0	0	0	51.73	0	0	11.8
2011	3	29	0	25	34	34	0	0	0	0	0	0	0	51.62	0	0	11.8
2011	3	29	0	35	34	34	0	0	0	0	0	0	0	51.55	0	0	11.8
2011	3	29	0	45	34	34	0	0	0	0	0	0	0	51.46	0	0	11.8
2011	3	29	0	55	34	34	0	0	0	0	0	0	0	51.39	0	0	11.8
2011	3	29	1	5	34	34	0	0	0	0	0	0	0	51.31	0	0	11.8
2011	3	29	1	15	34	35	0	0	0	0	0	0	0	51.24	0	0	11.8
2011	3	29	1	25	34	34	0	0	0	0	0	0	0	51.15	0	0	11.8
2011	3	29	1	35	34	34	0	0	0	0	0	0	0	51.06	0	0	11.8
2011	3	29	1	45	34	34	0	0	0	0	0	0	0	50.99	0	0	11.8
2011	3	29	1	55	34	34	0	0	0	0	0	0	0	50.9	0	0	11.8
2011	3	29	2	5	34	34	0	0	0	0	0	0	0	50.81	0	0	11.8
2011	3	29	2	15	34	34	0	0	0	0	0	0	0	50.72	0	0	11.8
2011	3	29	2	25	34	34	0	0	0	0	0	0	0	50.65	0	0	11.8
2011	3	29	2	35	34	34	0	0	0	0	0	0	0	50.58	0	0	11.8

Blackrock Return (0208)

Year	Month	Day	Hour	Minute	Second	Noise3	IceDetection	Heading	Pitch	Roll	StdDevHeading	StdDevPitch	StdDevRoll	Temperature	Pressure	StdDevPressure	Voltage
2011	3	29	2	45	34	34	0	0	0	0	0	0	0	50.5	0	0	11.8
2011	3	29	2	55	34	34	0	0	0	0	0	0	0	50.43	0	0	11.8
2011	3	29	3	5	34	34	0	0	0	0	0	0	0	50.38	0	0	11.8
2011	3	29	3	15	34	34	0	0	0	0	0	0	0	50.32	0	0	11.8
2011	3	29	3	25	34	35	0	0	0	0	0	0	0	50.27	0	0	11.8
2011	3	29	3	35	34	35	0	0	0	0	0	0	0	50.2	0	0	11.8
2011	3	29	3	45	34	34	0	0	0	0	0	0	0	50.16	0	0	11.8
2011	3	29	3	55	34	34	0	0	0	0	0	0	0	50.13	0	0	11.8
2011	3	29	4	5	34	34	0	0	0	0	0	0	0	50.09	0	0	11.8
2011	3	29	4	15	34	34	0	0	0	0	0	0	0	50.05	0	0	11.8
2011	3	29	4	25	34	35	0	0	0	0	0	0	0	50.02	0	0	11.8
2011	3	29	4	35	34	34	0	0	0	0	0	0	0	49.96	0	0	11.8
2011	3	29	4	45	34	34	0	0	0	0	0	0	0	49.93	0	0	11.8
2011	3	29	4	55	34	35	0	0	0	0	0	0	0	49.87	0	0	11.8
2011	3	29	5	5	34	35	0	0	0	0	0	0	0	49.82	0	0	11.8
2011	3	29	5	15	34	34	0	0	0	0	0	0	0	49.77	0	0	11.8
2011	3	29	5	25	34	34	0	0	0	0	0	0	0	49.71	0	0	11.8
2011	3	29	5	35	34	34	0	0	0	0	0	0	0	49.66	0	0	11.8
2011	3	29	5	45	34	35	0	0	0	0	0	0	0	49.6	0	0	11.8
2011	3	29	5	55	34	34	0	0	0	0	0	0	0	49.55	0	0	11.8
2011	3	29	6	5	34	35	0	0	0	0	0	0	0	49.5	0	0	11.8
2011	3	29	6	15	34	35	0	0	0	0	0	0	0	49.48	0	0	11.8
2011	3	29	6	25	34	34	0	0	0	0	0	0	0	49.46	0	0	11.8
2011	3	29	6	35	34	35	0	0	0	0	0	0	0	49.44	0	0	11.8
2011	3	29	6	45	34	35	0	0	0	0	0	0	0	49.42	0	0	11.8
2011	3	29	6	55	34	35	0	0	0	0	0	0	0	49.39	0	0	11.8
2011	3	29	7	5	34	35	0	0	0	0	0	0	0	49.37	0	0	12
2011	3	29	7	15	34	35	0	0	0	0	0	0	0	49.39	0	0	12.6
2011	3	29	7	25	34	35	0	0	0	0	0	0	0	49.41	0	0	12.6
2011	3	29	7	35	34	35	0	0	0	0	0	0	0	49.46	0	0	12.8
2011	3	29	7	45	34	35	0	0	0	0	0	0	0	49.53	0	0	12.8
2011	3	29	7	55	34	35	0	0	0	0	0	0	0	49.57	0	0	13
2011	3	29	8	5	34	35	0	0	0	0	0	0	0	49.64	0	0	13.2
2011	3	29	8	15	34	35	0	0	0	0	0	0	0	49.78	0	0	13.2
2011	3	29	8	25	34	35	0	0	0	0	0	0	0	50.14	0	0	13.2
2011	3	29	8	35	34	35	0	0	0	0	0	0	0	50.61	0	0	13.2
2011	3	29	8	45	34	35	0	0	0	0	0	0	0	50.5	0	0	12.8
2011	3	29	8	55	34	34	0	0	0	0	0	0	0	50.72	0	0	13
2011	3	29	9	5	34	35	0	0	0	0	0	0	0	51.06	0	0	13.2
2011	3	29	9	15	34	34	0	0	0	0	0	0	0	51.28	0	0	13.4
2011	3	29	9	25	34	34	0	0	0	0	0	0	0	51.39	0	0	13.4
2011	3	29	9	35	34	34	0	0	0	0	0	0	0	51.71	0	0	13.6
2011	3	29	9	45	34	34	0	0	0	0	0	0	0	51.91	0	0	13.6
2011	3	29	9	55	34	34	0	0	0	0	0	0	0	52.11	0	0	13.6
2011	3	29	10	5	34	35	0	0	0	0	0	0	0	52.3	0	0	13.6
2011	3	29	10	15	34	34	0	0	0	0	0	0	0	52.56	0	0	13.6

Blackrock Return (0208)

Year	Month	Day	Hour	Minute	Second	Noise3	IceDetection	Heading	Pitch	Roll	StdDevHeading	StdDevPitch	StdDevRoll	Temperature	Pressure	StdDevPressure	Voltage
2011	3	29	10	25	34	34	0	0	0	0	0	0	0	52.77	0	0	13.6
2011	3	29	10	35	34	34	0	0	0	0	0	0	0	53.06	0	0	13.6
2011	3	29	10	45	34	34	0	0	0	0	0	0	0	53.29	0	0	13.6
2011	3	29	10	55	34	34	0	0	0	0	0	0	0	53.6	0	0	13.6
2011	3	29	11	5	34	34	0	0	0	0	0	0	0	53.83	0	0	13.6
2011	3	29	11	15	34	34	0	0	0	0	0	0	0	54.03	0	0	13.6
2011	3	29	11	25	34	33	0	0	0	0	0	0	0	54.23	0	0	13.6
2011	3	29	11	35	34	34	0	0	0	0	0	0	0	54.55	0	0	13.6
2011	3	29	11	45	34	34	0	0	0	0	0	0	0	54.84	0	0	13.6
2011	3	29	11	55	34	35	0	0	0	0	0	0	0	55.08	0	0	13.6
2011	3	29	12	5	34	34	0	0	0	0	0	0	0	55.29	0	0	13.6
2011	3	29	12	15	34	34	0	0	0	0	0	0	0	55.53	0	0	13.6
2011	3	29	12	25	34	34	0	0	0	0	0	0	0	55.83	0	0	13.6
2011	3	29	12	35	34	34	0	0	0	0	0	0	0	56.08	0	0	13.4
2011	3	29	12	45	34	34	0	0	0	0	0	0	0	56.19	0	0	13.4
2011	3	29	12	55	34	34	0	0	0	0	0	0	0	56.37	0	0	13.4
2011	3	29	13	5	34	33	0	0	0	0	0	0	0	56.5	0	0	13.4
2011	3	29	13	15	34	34	0	0	0	0	0	0	0	56.82	0	0	13.4
2011	3	29	13	25	34	34	0	0	0	0	0	0	0	57.04	0	0	13.4
2011	3	29	13	35	34	34	0	0	0	0	0	0	0	57.24	0	0	13.4
2011	3	29	13	45	34	34	0	0	0	0	0	0	0	57.42	0	0	13.4
2011	3	29	13	55	34	34	0	0	0	0	0	0	0	57.61	0	0	13.4
2011	3	29	14	5	34	34	0	0	0	0	0	0	0	57.81	0	0	13.4
2011	3	29	14	15	34	34	0	0	0	0	0	0	0	57.97	0	0	13.4
2011	3	29	14	25	34	34	0	0	0	0	0	0	0	58.14	0	0	13.4
2011	3	29	14	35	34	34	0	0	0	0	0	0	0	58.23	0	0	13.4
2011	3	29	14	45	34	34	0	0	0	0	0	0	0	58.32	0	0	13.2
2011	3	29	14	55	34	33	0	0	0	0	0	0	0	58.44	0	0	13.4
2011	3	29	15	5	34	33	0	0	0	0	0	0	0	58.53	0	0	13.4
2011	3	29	15	15	34	33	0	0	0	0	0	0	0	58.6	0	0	13.4
2011	3	29	15	25	34	34	0	0	0	0	0	0	0	58.66	0	0	12.8
2011	3	29	15	35	34	34	0	0	0	0	0	0	0	58.73	0	0	12.6
2011	3	29	15	45	34	34	0	0	0	0	0	0	0	58.77	0	0	12.4
2011	3	29	15	55	34	34	0	0	0	0	0	0	0	58.82	0	0	12.4
2011	3	29	16	5	34	34	0	0	0	0	0	0	0	58.84	0	0	12.2
2011	3	29	16	15	34	33	0	0	0	0	0	0	0	58.86	0	0	12.2
2011	3	29	16	25	34	34	0	0	0	0	0	0	0	58.86	0	0	12.2
2011	3	29	16	35	34	33	0	0	0	0	0	0	0	58.84	0	0	12.2
2011	3	29	16	45	34	33	0	0	0	0	0	0	0	58.77	0	0	12.2
2011	3	29	16	55	34	34	0	0	0	0	0	0	0	58.73	0	0	12.2
2011	3	29	17	5	34	34	0	0	0	0	0	0	0	58.69	0	0	12.2
2011	3	29	17	15	34	34	0	0	0	0	0	0	0	58.64	0	0	12.2
2011	3	29	17	25	34	33	0	0	0	0	0	0	0	58.59	0	0	12
2011	3	29	17	35	34	33	0	0	0	0	0	0	0	58.53	0	0	12
2011	3	29	17	45	34	34	0	0	0	0	0	0	0	58.42	0	0	12
2011	3	29	17	55	34	34	0	0	0	0	0	0	0	58.33	0	0	12

Blackrock Return (0208)

Year	Month	Day	Hour	Minute	Second	Noise3	IceDetection	Heading	Pitch	Roll	StdDevHeading	StdDevPitch	StdDevRoll	Temperature	Pressure	StdDevPressure	Voltage
2011	3	29	18	5	34	34	0	0	0	0	0	0	0	58.23	0	0	12
2011	3	29	18	15	34	34	0	0	0	0	0	0	0	58.12	0	0	12
2011	3	29	18	25	34	34	0	0	0	0	0	0	0	57.99	0	0	12
2011	3	29	18	35	34	34	0	0	0	0	0	0	0	57.87	0	0	12
2011	3	29	18	45	34	34	0	0	0	0	0	0	0	57.74	0	0	12
2011	3	29	18	55	34	33	0	0	0	0	0	0	0	57.6	0	0	12
2011	3	29	19	5	34	34	0	0	0	0	0	0	0	57.43	0	0	12
2011	3	29	19	15	34	33	0	0	0	0	0	0	0	57.29	0	0	12
2011	3	29	19	25	34	33	0	0	0	0	0	0	0	57.13	0	0	12
2011	3	29	19	35	34	33	0	0	0	0	0	0	0	56.97	0	0	12
2011	3	29	19	45	34	34	0	0	0	0	0	0	0	56.8	0	0	12
2011	3	29	19	55	34	34	0	0	0	0	0	0	0	56.64	0	0	12
2011	3	29	20	5	34	34	0	0	0	0	0	0	0	56.48	0	0	12
2011	3	29	20	15	34	34	0	0	0	0	0	0	0	56.32	0	0	12
2011	3	29	20	25	34	34	0	0	0	0	0	0	0	56.19	0	0	12
2011	3	29	20	35	34	34	0	0	0	0	0	0	0	56.05	0	0	12
2011	3	29	20	45	34	34	0	0	0	0	0	0	0	55.89	0	0	12
2011	3	29	20	55	34	34	0	0	0	0	0	0	0	55.74	0	0	12
2011	3	29	21	5	34	34	0	0	0	0	0	0	0	55.6	0	0	12
2011	3	29	21	15	34	34	0	0	0	0	0	0	0	55.45	0	0	12
2011	3	29	21	25	34	33	0	0	0	0	0	0	0	55.31	0	0	12
2011	3	29	21	35	34	34	0	0	0	0	0	0	0	55.18	0	0	12
2011	3	29	21	45	34	34	0	0	0	0	0	0	0	55.09	0	0	12
2011	3	29	21	55	34	34	0	0	0	0	0	0	0	54.99	0	0	12
2011	3	29	22	5	34	34	0	0	0	0	0	0	0	54.88	0	0	12
2011	3	29	22	15	34	34	0	0	0	0	0	0	0	54.79	0	0	12
2011	3	29	22	25	34	35	0	0	0	0	0	0	0	54.68	0	0	12
2011	3	29	22	35	34	34	0	0	0	0	0	0	0	54.57	0	0	12
2011	3	29	22	45	34	34	0	0	0	0	0	0	0	54.46	0	0	12
2011	3	29	22	55	34	34	0	0	0	0	0	0	0	54.37	0	0	12
2011	3	29	23	5	34	34	0	0	0	0	0	0	0	54.28	0	0	12
2011	3	29	23	15	34	34	0	0	0	0	0	0	0	54.18	0	0	12
2011	3	29	23	25	34	34	0	0	0	0	0	0	0	54.07	0	0	11.8
2011	3	29	23	35	34	34	0	0	0	0	0	0	0	53.96	0	0	11.8
2011	3	29	23	45	34	34	0	0	0	0	0	0	0	53.87	0	0	11.8
2011	3	29	23	55	34	34	0	0	0	0	0	0	0	53.76	0	0	11.8
2011	3	30	0	5	34	34	0	0	0	0	0	0	0	53.67	0	0	11.8
2011	3	30	0	15	34	34	0	0	0	0	0	0	0	53.58	0	0	11.8
2011	3	30	0	25	34	34	0	0	0	0	0	0	0	53.47	0	0	11.8
2011	3	30	0	35	34	34	0	0	0	0	0	0	0	53.4	0	0	11.8
2011	3	30	0	45	34	34	0	0	0	0	0	0	0	53.31	0	0	11.8
2011	3	30	0	55	34	33	0	0	0	0	0	0	0	53.24	0	0	11.8
2011	3	30	1	5	34	35	0	0	0	0	0	0	0	53.17	0	0	11.8
2011	3	30	1	15	34	35	0	0	0	0	0	0	0	53.11	0	0	11.8
2011	3	30	1	25	34	34	0	0	0	0	0	0	0	53.04	0	0	11.8
2011	3	30	1	35	34	33	0	0	0	0	0	0	0	52.99	0	0	11.8

Blackrock Return (0208)

Year	Month	Day	Hour	Minute	Second	Noise3	IceDetection	Heading	Pitch	Roll	StdDevHeading	StdDevPitch	StdDevRoll	Temperature	Pressure	StdDevPressure	Voltage
2011	3	30	1	45	34	34	0	0	0	0	0	0	0	52.92	0	0	11.8
2011	3	30	1	55	34	34	0	0	0	0	0	0	0	52.86	0	0	11.8
2011	3	30	2	5	34	34	0	0	0	0	0	0	0	52.81	0	0	11.8
2011	3	30	2	15	34	34	0	0	0	0	0	0	0	52.75	0	0	11.8
2011	3	30	2	25	34	35	0	0	0	0	0	0	0	52.7	0	0	11.8
2011	3	30	2	35	34	34	0	0	0	0	0	0	0	52.65	0	0	11.8
2011	3	30	2	45	34	34	0	0	0	0	0	0	0	52.59	0	0	11.8
2011	3	30	2	55	34	34	0	0	0	0	0	0	0	52.56	0	0	11.8
2011	3	30	3	5	34	34	0	0	0	0	0	0	0	52.52	0	0	11.8
2011	3	30	3	15	34	34	0	0	0	0	0	0	0	52.48	0	0	11.8
2011	3	30	3	25	34	34	0	0	0	0	0	0	0	52.45	0	0	11.8
2011	3	30	3	35	34	34	0	0	0	0	0	0	0	52.41	0	0	11.8
2011	3	30	3	45	34	35	0	0	0	0	0	0	0	52.39	0	0	11.8
2011	3	30	3	55	34	35	0	0	0	0	0	0	0	52.34	0	0	11.8
2011	3	30	4	5	34	34	0	0	0	0	0	0	0	52.3	0	0	11.8
2011	3	30	4	15	34	34	0	0	0	0	0	0	0	52.27	0	0	11.8
2011	3	30	4	25	34	34	0	0	0	0	0	0	0	52.25	0	0	11.8
2011	3	30	4	35	34	35	0	0	0	0	0	0	0	52.21	0	0	11.8
2011	3	30	4	45	34	34	0	0	0	0	0	0	0	52.2	0	0	11.8
2011	3	30	4	55	34	34	0	0	0	0	0	0	0	52.18	0	0	11.8
2011	3	30	5	5	34	35	0	0	0	0	0	0	0	52.14	0	0	11.8
2011	3	30	5	15	34	34	0	0	0	0	0	0	0	52.11	0	0	11.8
2011	3	30	5	25	34	35	0	0	0	0	0	0	0	52.09	0	0	11.8
2011	3	30	5	35	34	34	0	0	0	0	0	0	0	52.05	0	0	11.8
2011	3	30	5	45	34	34	0	0	0	0	0	0	0	52.03	0	0	11.8
2011	3	30	5	55	34	34	0	0	0	0	0	0	0	52	0	0	11.8
2011	3	30	6	5	34	34	0	0	0	0	0	0	0	52	0	0	11.8
2011	3	30	6	15	34	34	0	0	0	0	0	0	0	52	0	0	11.8
2011	3	30	6	25	34	34	0	0	0	0	0	0	0	52.02	0	0	11.8
2011	3	30	6	35	34	34	0	0	0	0	0	0	0	52.02	0	0	12
2011	3	30	6	45	34	34	0	0	0	0	0	0	0	52.02	0	0	12.2
2011	3	30	6	55	34	34	0	0	0	0	0	0	0	52.02	0	0	12.4
2011	3	30	7	5	34	34	0	0	0	0	0	0	0	52.05	0	0	12.4
2011	3	30	7	15	34	34	0	0	0	0	0	0	0	52.09	0	0	12.6
2011	3	30	7	25	34	34	0	0	0	0	0	0	0	52.14	0	0	12.8
2011	3	30	7	35	34	35	0	0	0	0	0	0	0	52.18	0	0	12.8
2011	3	30	7	45	34	34	0	0	0	0	0	0	0	52.25	0	0	13
2011	3	30	7	55	34	35	0	0	0	0	0	0	0	52.34	0	0	13
2011	3	30	8	5	34	34	0	0	0	0	0	0	0	52.41	0	0	13
2011	3	30	8	15	34	34	0	0	0	0	0	0	0	52.52	0	0	13.2
2011	3	30	8	25	34	34	0	0	0	0	0	0	0	53.11	0	0	13.2
2011	3	30	8	35	34	34	0	0	0	0	0	0	0	53.65	0	0	13.2
2011	3	30	8	45	34	34	0	0	0	0	0	0	0	53.89	0	0	13.2
2011	3	30	8	55	34	34	0	0	0	0	0	0	0	53.98	0	0	13.2
2011	3	30	9	5	34	34	0	0	0	0	0	0	0	54.18	0	0	13.2
2011	3	30	9	15	34	34	0	0	0	0	0	0	0	54.27	0	0	13.2

Blackrock Return (0208)

Year	Month	Day	Hour	Minute	Second	Noise3	IceDetection	Heading	Pitch	Roll	StdDevHeading	StdDevPitch	StdDevRoll	Temperature	Pressure	StdDevPressure	Voltage
2011	3	30	9	25	34	34	0	0	0	0	0	0	0	54.37	0	0	13.2
2011	3	30	9	35	34	34	0	0	0	0	0	0	0	54.77	0	0	13.6
2011	3	30	9	45	34	34	0	0	0	0	0	0	0	55.04	0	0	13.6
2011	3	30	9	55	34	35	0	0	0	0	0	0	0	55.27	0	0	13.6
2011	3	30	10	5	34	34	0	0	0	0	0	0	0	55.51	0	0	13.6
2011	3	30	10	15	34	34	0	0	0	0	0	0	0	55.74	0	0	13.6
2011	3	30	10	25	34	34	0	0	0	0	0	0	0	56.05	0	0	13.6
2011	3	30	10	35	34	34	0	0	0	0	0	0	0	56.21	0	0	13.6
2011	3	30	10	45	34	34	0	0	0	0	0	0	0	56.48	0	0	13.6
2011	3	30	10	55	34	34	0	0	0	0	0	0	0	56.66	0	0	13.6
2011	3	30	11	5	34	34	0	0	0	0	0	0	0	57.07	0	0	13.6
2011	3	30	11	15	34	34	0	0	0	0	0	0	0	57.13	0	0	13.6
2011	3	30	11	25	34	34	0	0	0	0	0	0	0	57.04	0	0	13.4
2011	3	30	11	35	34	34	0	0	0	0	0	0	0	57.02	0	0	13.2
2011	3	30	11	45	34	33	0	0	0	0	0	0	0	57.18	0	0	13.4
2011	3	30	11	55	34	34	0	0	0	0	0	0	0	57.74	0	0	13.6
2011	3	30	12	5	34	34	0	0	0	0	0	0	0	57.9	0	0	13.6
2011	3	30	12	15	34	35	0	0	0	0	0	0	0	57.9	0	0	13.6
2011	3	30	12	25	34	33	0	0	0	0	0	0	0	58.06	0	0	13.4
2011	3	30	12	35	34	34	0	0	0	0	0	0	0	58.17	0	0	13.6
2011	3	30	12	45	34	34	0	0	0	0	0	0	0	58.35	0	0	13.6
2011	3	30	12	55	34	34	0	0	0	0	0	0	0	58.57	0	0	13.4
2011	3	30	13	5	34	33	0	0	0	0	0	0	0	58.55	0	0	13.4
2011	3	30	13	15	34	33	0	0	0	0	0	0	0	58.64	0	0	13.4
2011	3	30	13	25	34	33	0	0	0	0	0	0	0	58.82	0	0	13.6
2011	3	30	13	35	34	34	0	0	0	0	0	0	0	59.04	0	0	13.6
2011	3	30	13	45	34	34	0	0	0	0	0	0	0	59.43	0	0	13.6
2011	3	30	13	55	34	34	0	0	0	0	0	0	0	59.61	0	0	13.6
2011	3	30	14	5	34	33	0	0	0	0	0	0	0	59.95	0	0	13.6
2011	3	30	14	15	34	33	0	0	0	0	0	0	0	59.94	0	0	13.4
2011	3	30	14	25	34	34	0	0	0	0	0	0	0	59.95	0	0	13.4
2011	3	30	14	35	34	33	0	0	0	0	0	0	0	60.13	0	0	13.4
2011	3	30	14	45	34	33	0	0	0	0	0	0	0	59.99	0	0	12.8
2011	3	30	14	55	34	33	0	0	0	0	0	0	0	60.17	0	0	13.4
2011	3	30	15	5	34	33	0	0	0	0	0	0	0	60.24	0	0	13.4
2011	3	30	15	15	34	34	0	0	0	0	0	0	0	60.3	0	0	13.4
2011	3	30	15	25	34	32	0	0	0	0	0	0	0	60.31	0	0	13.2
2011	3	30	15	35	34	33	0	0	0	0	0	0	0	60.33	0	0	12.8
2011	3	30	15	45	34	33	0	0	0	0	0	0	0	60.35	0	0	12.4
2011	3	30	15	55	34	32	0	0	0	0	0	0	0	60.35	0	0	12.4
2011	3	30	16	5	34	33	0	0	0	0	0	0	0	60.35	0	0	12.2
2011	3	30	16	15	34	34	0	0	0	0	0	0	0	60.33	0	0	12.2
2011	3	30	16	25	34	33	0	0	0	0	0	0	0	60.31	0	0	12.2
2011	3	30	16	35	34	33	0	0	0	0	0	0	0	60.24	0	0	12.2
2011	3	30	16	45	34	33	0	0	0	0	0	0	0	60.17	0	0	12.2
2011	3	30	16	55	34	34	0	0	0	0	0	0	0	60.15	0	0	12.2

Blackrock Return (0208)

Year	Month	Day	Hour	Minute	Second	Noise3	IceDetection	Heading	Pitch	Roll	StdDevHeading	StdDevPitch	StdDevRoll	Temperature	Pressure	StdDevPressure	Voltage
2011	3	30	17	5	34	33	0	0	0	0	0	0	0	60.1	0	0	12.2
2011	3	30	17	15	34	33	0	0	0	0	0	0	0	60.03	0	0	12.2
2011	3	30	17	25	34	33	0	0	0	0	0	0	0	59.95	0	0	12
2011	3	30	17	35	34	32	0	0	0	0	0	0	0	59.88	0	0	12
2011	3	30	17	45	34	33	0	0	0	0	0	0	0	59.79	0	0	12
2011	3	30	17	55	34	34	0	0	0	0	0	0	0	59.72	0	0	12
2011	3	30	18	5	34	33	0	0	0	0	0	0	0	59.63	0	0	12
2011	3	30	18	15	34	33	0	0	0	0	0	0	0	59.56	0	0	12
2011	3	30	18	25	34	33	0	0	0	0	0	0	0	59.47	0	0	12
2011	3	30	18	35	34	33	0	0	0	0	0	0	0	59.38	0	0	12
2011	3	30	18	45	34	34	0	0	0	0	0	0	0	59.25	0	0	12
2011	3	30	18	55	34	33	0	0	0	0	0	0	0	59.11	0	0	12
2011	3	30	19	5	34	34	0	0	0	0	0	0	0	58.98	0	0	12
2011	3	30	19	15	34	33	0	0	0	0	0	0	0	58.82	0	0	12
2011	3	30	19	25	34	34	0	0	0	0	0	0	0	58.69	0	0	12
2011	3	30	19	35	34	34	0	0	0	0	0	0	0	58.53	0	0	12
2011	3	30	19	45	34	33	0	0	0	0	0	0	0	58.41	0	0	12
2011	3	30	19	55	34	34	0	0	0	0	0	0	0	58.26	0	0	12
2011	3	30	20	5	34	34	0	0	0	0	0	0	0	58.14	0	0	12
2011	3	30	20	15	34	34	0	0	0	0	0	0	0	58.01	0	0	12
2011	3	30	20	25	34	33	0	0	0	0	0	0	0	57.87	0	0	12
2011	3	30	20	35	34	33	0	0	0	0	0	0	0	57.74	0	0	12
2011	3	30	20	45	34	34	0	0	0	0	0	0	0	57.61	0	0	12
2011	3	30	20	55	34	33	0	0	0	0	0	0	0	57.49	0	0	12
2011	3	30	21	5	34	34	0	0	0	0	0	0	0	57.36	0	0	12
2011	3	30	21	15	34	34	0	0	0	0	0	0	0	57.24	0	0	12
2011	3	30	21	25	34	33	0	0	0	0	0	0	0	57.11	0	0	12
2011	3	30	21	35	34	34	0	0	0	0	0	0	0	56.98	0	0	12
2011	3	30	21	45	34	34	0	0	0	0	0	0	0	56.88	0	0	12
2011	3	30	21	55	34	34	0	0	0	0	0	0	0	56.75	0	0	12
2011	3	30	22	5	34	33	0	0	0	0	0	0	0	56.64	0	0	12
2011	3	30	22	15	34	34	0	0	0	0	0	0	0	56.52	0	0	12
2011	3	30	22	25	34	34	0	0	0	0	0	0	0	56.41	0	0	12
2011	3	30	22	35	34	34	0	0	0	0	0	0	0	56.3	0	0	12
2011	3	30	22	45	34	34	0	0	0	0	0	0	0	56.21	0	0	12
2011	3	30	22	55	34	34	0	0	0	0	0	0	0	56.12	0	0	12
2011	3	30	23	5	34	34	0	0	0	0	0	0	0	56.03	0	0	12
2011	3	30	23	15	34	34	0	0	0	0	0	0	0	55.92	0	0	12
2011	3	30	23	25	34	34	0	0	0	0	0	0	0	55.83	0	0	12
2011	3	30	23	35	34	34	0	0	0	0	0	0	0	55.74	0	0	11.8
2011	3	30	23	45	34	34	0	0	0	0	0	0	0	55.63	0	0	11.8
2011	3	30	23	55	34	34	0	0	0	0	0	0	0	55.56	0	0	11.8
2011	3	31	0	5	34	33	0	0	0	0	0	0	0	55.47	0	0	11.8
2011	3	31	0	15	34	34	0	0	0	0	0	0	0	55.4	0	0	11.8
2011	3	31	0	25	34	34	0	0	0	0	0	0	0	55.31	0	0	11.8
2011	3	31	0	35	34	34	0	0	0	0	0	0	0	55.24	0	0	11.8

Blackrock Return (0208)

Year	Month	Day	Hour	Minute	Second	Noise3	IceDetection	Heading	Pitch	Roll	StdDevHeading	StdDevPitch	StdDevRoll	Temperature	Pressure	StdDevPressure	Voltage
2011	3	31	0	45	34	33	0	0	0	0	0	0	0	55.15	0	0	11.8
2011	3	31	0	55	34	34	0	0	0	0	0	0	0	55.06	0	0	11.8
2011	3	31	1	5	34	34	0	0	0	0	0	0	0	54.99	0	0	11.8
2011	3	31	1	15	34	34	0	0	0	0	0	0	0	54.91	0	0	11.8
2011	3	31	1	25	34	34	0	0	0	0	0	0	0	54.84	0	0	11.8
2011	3	31	1	35	34	34	0	0	0	0	0	0	0	54.77	0	0	11.8
2011	3	31	1	45	34	34	0	0	0	0	0	0	0	54.68	0	0	11.8
2011	3	31	1	55	34	34	0	0	0	0	0	0	0	54.63	0	0	11.8
2011	3	31	2	5	34	34	0	0	0	0	0	0	0	54.55	0	0	11.8
2011	3	31	2	15	34	33	0	0	0	0	0	0	0	54.48	0	0	11.8
2011	3	31	2	25	34	34	0	0	0	0	0	0	0	54.41	0	0	11.8
2011	3	31	2	35	34	34	0	0	0	0	0	0	0	54.34	0	0	11.8
2011	3	31	2	45	34	34	0	0	0	0	0	0	0	54.27	0	0	11.8
2011	3	31	2	55	34	34	0	0	0	0	0	0	0	54.18	0	0	11.8
2011	3	31	3	5	34	34	0	0	0	0	0	0	0	54.12	0	0	11.8
2011	3	31	3	15	34	34	0	0	0	0	0	0	0	54.05	0	0	11.8
2011	3	31	3	25	34	34	0	0	0	0	0	0	0	54	0	0	11.8
2011	3	31	3	35	34	34	0	0	0	0	0	0	0	53.92	0	0	11.8
2011	3	31	3	45	34	34	0	0	0	0	0	0	0	53.89	0	0	11.8
2011	3	31	3	55	34	34	0	0	0	0	0	0	0	53.82	0	0	11.8
2011	3	31	4	5	34	34	0	0	0	0	0	0	0	53.76	0	0	11.8
2011	3	31	4	15	34	34	0	0	0	0	0	0	0	53.71	0	0	11.8
2011	3	31	4	25	34	34	0	0	0	0	0	0	0	53.65	0	0	11.8
2011	3	31	4	35	34	34	0	0	0	0	0	0	0	53.6	0	0	11.8
2011	3	31	4	45	34	34	0	0	0	0	0	0	0	53.55	0	0	11.8
2011	3	31	4	55	34	34	0	0	0	0	0	0	0	53.49	0	0	11.8
2011	3	31	5	5	34	34	0	0	0	0	0	0	0	53.44	0	0	11.8
2011	3	31	5	15	34	34	0	0	0	0	0	0	0	53.38	0	0	11.8
2011	3	31	5	25	34	34	0	0	0	0	0	0	0	53.33	0	0	11.8
2011	3	31	5	35	34	34	0	0	0	0	0	0	0	53.28	0	0	11.8
2011	3	31	5	45	34	34	0	0	0	0	0	0	0	53.22	0	0	11.8
2011	3	31	5	55	34	34	0	0	0	0	0	0	0	53.17	0	0	11.8
2011	3	31	6	5	34	34	0	0	0	0	0	0	0	53.13	0	0	11.8
2011	3	31	6	15	34	34	0	0	0	0	0	0	0	53.1	0	0	11.8
2011	3	31	6	25	34	35	0	0	0	0	0	0	0	53.06	0	0	11.8
2011	3	31	6	35	34	34	0	0	0	0	0	0	0	53.02	0	0	12
2011	3	31	6	45	34	34	0	0	0	0	0	0	0	53.02	0	0	12.4
2011	3	31	6	55	34	34	0	0	0	0	0	0	0	53.02	0	0	12.4
2011	3	31	7	5	34	34	0	0	0	0	0	0	0	53.04	0	0	12.6
2011	3	31	7	15	34	34	0	0	0	0	0	0	0	53.08	0	0	12.8
2011	3	31	7	25	34	34	0	0	0	0	0	0	0	53.13	0	0	12.8
2011	3	31	7	35	34	35	0	0	0	0	0	0	0	53.19	0	0	13
2011	3	31	7	45	34	34	0	0	0	0	0	0	0	53.24	0	0	13
2011	3	31	7	55	34	34	0	0	0	0	0	0	0	53.31	0	0	13
2011	3	31	8	5	34	35	0	0	0	0	0	0	0	53.38	0	0	13
2011	3	31	8	15	34	34	0	0	0	0	0	0	0	53.49	0	0	13.2

Blackrock Return (0208)

Year	Month	Day	Hour	Minute	Second	Noise3	IceDetection	Heading	Pitch	Roll	StdDevHeading	StdDevPitch	StdDevRoll	Temperature	Pressure	StdDevPressure	Voltage
2011	3	31	8	25	34	33	0	0	0	0	0	0	0	54.16	0	0	13.2
2011	3	31	8	35	34	34	0	0	0	0	0	0	0	54.5	0	0	13.2
2011	3	31	8	45	34	34	0	0	0	0	0	0	0	54.73	0	0	13.2
2011	3	31	8	55	34	34	0	0	0	0	0	0	0	54.93	0	0	13.4
2011	3	31	9	5	34	34	0	0	0	0	0	0	0	55.13	0	0	13.4
2011	3	31	9	15	34	34	0	0	0	0	0	0	0	55.35	0	0	13.4
2011	3	31	9	25	34	34	0	0	0	0	0	0	0	55.54	0	0	13.4
2011	3	31	9	35	34	34	0	0	0	0	0	0	0	55.78	0	0	13.4
2011	3	31	9	45	34	34	0	0	0	0	0	0	0	55.99	0	0	13.4
2011	3	31	9	55	34	34	0	0	0	0	0	0	0	56.23	0	0	13.4
2011	3	31	10	5	34	34	0	0	0	0	0	0	0	56.5	0	0	13.4
2011	3	31	10	15	34	34	0	0	0	0	0	0	0	56.73	0	0	13.4
2011	3	31	10	25	34	34	0	0	0	0	0	0	0	56.98	0	0	13.6
2011	3	31	10	35	34	34	0	0	0	0	0	0	0	57.24	0	0	13.6
2011	3	31	10	45	34	34	0	0	0	0	0	0	0	57.51	0	0	13.6
2011	3	31	10	55	34	34	0	0	0	0	0	0	0	57.76	0	0	13.6
2011	3	31	11	5	34	34	0	0	0	0	0	0	0	58.03	0	0	13.6
2011	3	31	11	15	34	34	0	0	0	0	0	0	0	58.28	0	0	13.4
2011	3	31	11	25	34	33	0	0	0	0	0	0	0	58.57	0	0	13.4
2011	3	31	11	35	34	33	0	0	0	0	0	0	0	58.86	0	0	13.4
2011	3	31	11	45	34	33	0	0	0	0	0	0	0	59.16	0	0	13.4
2011	3	31	11	55	34	33	0	0	0	0	0	0	0	59.43	0	0	13.4
2011	3	31	12	5	34	33	0	0	0	0	0	0	0	59.7	0	0	13.4
2011	3	31	12	15	34	33	0	0	0	0	0	0	0	59.99	0	0	13.4
2011	3	31	12	25	34	33	0	0	0	0	0	0	0	60.26	0	0	13.2
2011	3	31	12	35	34	34	0	0	0	0	0	0	0	60.53	0	0	13
2011	3	31	12	45	34	33	0	0	0	0	0	0	0	60.76	0	0	13.2
2011	3	31	12	55	34	33	0	0	0	0	0	0	0	61.03	0	0	13.2
2011	3	31	13	5	34	33	0	0	0	0	0	0	0	61.27	0	0	13.2
2011	3	31	13	15	34	33	0	0	0	0	0	0	0	61.48	0	0	13
2011	3	31	13	25	34	33	0	0	0	0	0	0	0	61.68	0	0	13
2011	3	31	13	35	34	33	0	0	0	0	0	0	0	61.92	0	0	13
2011	3	31	13	45	34	33	0	0	0	0	0	0	0	62.13	0	0	13
2011	3	31	13	55	34	33	0	0	0	0	0	0	0	62.29	0	0	13
2011	3	31	14	5	34	33	0	0	0	0	0	0	0	62.49	0	0	13
2011	3	31	14	15	34	33	0	0	0	0	0	0	0	62.71	0	0	13
2011	3	31	14	25	34	33	0	0	0	0	0	0	0	62.87	0	0	13
2011	3	31	14	35	34	32	0	0	0	0	0	0	0	63.03	0	0	13
2011	3	31	14	45	34	32	0	0	0	0	0	0	0	63.18	0	0	13
2011	3	31	14	55	34	33	0	0	0	0	0	0	0	63.28	0	0	13
2011	3	31	15	5	34	33	0	0	0	0	0	0	0	63.39	0	0	13
2011	3	31	15	15	34	33	0	0	0	0	0	0	0	63.46	0	0	12.6
2011	3	31	15	25	34	33	0	0	0	0	0	0	0	63.55	0	0	12.6
2011	3	31	15	35	34	33	0	0	0	0	0	0	0	63.55	0	0	12.2
2011	3	31	15	45	34	32	0	0	0	0	0	0	0	63.64	0	0	12.2
2011	3	31	15	55	34	33	0	0	0	0	0	0	0	63.68	0	0	12.2

Blackrock Return (0208)

Year	Month	Day	Hour	Minute	Second	Noise3	IceDetection	Heading	Pitch	Roll	StdDevHeading	StdDevPitch	StdDevRoll	Temperature	Pressure	StdDevPressure	Voltage
2011	3	31	16	5	34	33	0	0	0	0	0	0	0	63.72	0	0	12.2
2011	3	31	16	15	34	33	0	0	0	0	0	0	0	63.77	0	0	12
2011	3	31	16	25	34	32	0	0	0	0	0	0	0	63.75	0	0	12
2011	3	31	16	35	34	34	0	0	0	0	0	0	0	63.66	0	0	12
2011	3	31	16	45	34	33	0	0	0	0	0	0	0	63.61	0	0	12
2011	3	31	16	55	34	32	0	0	0	0	0	0	0	63.55	0	0	12
2011	3	31	17	5	34	33	0	0	0	0	0	0	0	63.52	0	0	12
2011	3	31	17	15	34	32	0	0	0	0	0	0	0	63.46	0	0	12
2011	3	31	17	25	34	33	0	0	0	0	0	0	0	63.39	0	0	12
2011	3	31	17	35	34	32	0	0	0	0	0	0	0	63.3	0	0	12
2011	3	31	17	45	34	32	0	0	0	0	0	0	0	63.21	0	0	12
2011	3	31	17	55	34	33	0	0	0	0	0	0	0	63.1	0	0	12
2011	3	31	18	5	34	33	0	0	0	0	0	0	0	62.98	0	0	11.8
2011	3	31	18	15	34	33	0	0	0	0	0	0	0	62.85	0	0	11.8
2011	3	31	18	25	34	33	0	0	0	0	0	0	0	62.71	0	0	11.8
2011	3	31	18	35	34	33	0	0	0	0	0	0	0	62.56	0	0	11.8
2011	3	31	18	45	34	33	0	0	0	0	0	0	0	62.42	0	0	11.8
2011	3	31	18	55	34	34	0	0	0	0	0	0	0	62.24	0	0	11.8
2011	3	31	19	5	34	32	0	0	0	0	0	0	0	62.08	0	0	12
2011	3	31	19	15	34	33	0	0	0	0	0	0	0	61.9	0	0	12
2011	3	31	19	25	34	33	0	0	0	0	0	0	0	61.72	0	0	12
2011	3	31	19	35	34	33	0	0	0	0	0	0	0	61.52	0	0	12
2011	3	31	19	45	34	33	0	0	0	0	0	0	0	61.32	0	0	12
2011	3	31	19	55	34	33	0	0	0	0	0	0	0	61.14	0	0	12
2011	3	31	20	5	34	33	0	0	0	0	0	0	0	60.98	0	0	12
2011	3	31	20	15	34	33	0	0	0	0	0	0	0	60.8	0	0	12
2011	3	31	20	25	34	34	0	0	0	0	0	0	0	60.64	0	0	12
2011	3	31	20	35	34	34	0	0	0	0	0	0	0	60.46	0	0	12
2011	3	31	20	45	34	33	0	0	0	0	0	0	0	60.28	0	0	12
2011	3	31	20	55	34	34	0	0	0	0	0	0	0	60.12	0	0	12
2011	3	31	21	5	34	33	0	0	0	0	0	0	0	59.92	0	0	12
2011	3	31	21	15	34	34	0	0	0	0	0	0	0	59.76	0	0	12
2011	3	31	21	25	34	33	0	0	0	0	0	0	0	59.59	0	0	12
2011	3	31	21	35	34	33	0	0	0	0	0	0	0	59.43	0	0	12
2011	3	31	21	45	34	33	0	0	0	0	0	0	0	59.29	0	0	12
2011	3	31	21	55	34	33	0	0	0	0	0	0	0	59.13	0	0	12
2011	3	31	22	5	34	34	0	0	0	0	0	0	0	58.96	0	0	12
2011	3	31	22	15	34	34	0	0	0	0	0	0	0	58.8	0	0	12
2011	3	31	22	25	34	34	0	0	0	0	0	0	0	58.64	0	0	12
2011	3	31	22	35	34	34	0	0	0	0	0	0	0	58.5	0	0	12
2011	3	31	22	45	34	33	0	0	0	0	0	0	0	58.37	0	0	12
2011	3	31	22	55	34	33	0	0	0	0	0	0	0	58.23	0	0	12
2011	3	31	23	5	34	33	0	0	0	0	0	0	0	58.08	0	0	12
2011	3	31	23	15	34	33	0	0	0	0	0	0	0	57.96	0	0	12
2011	3	31	23	25	34	34	0	0	0	0	0	0	0	57.81	0	0	11.8
2011	3	31	23	35	34	33	0	0	0	0	0	0	0	57.7	0	0	11.8

Blackrock Return (0208)

Year	Month	Day	Hour	Minute	Second	Noise3	IceDetection	Heading	Pitch	Roll	StdDevHeading	StdDevPitch	StdDevRoll	Temperature	Pressure	StdDevPressure	Voltage
2011	3	31	23	45	34	33		0	0	0	0	0	0	57.58	0	0	11.8
2011	3	31	23	55	34	33		0	0	0	0	0	0	57.47	0	0	11.8

Blackrock Return (0208)

Year	Month	Day	Hour	Minute	Second	CellBegin	CellEnd	Speed	Direction	Area	Flow
2011	3	1	0	1	25	0.3	1	0.37	100.7	6.6413	2.1443
2011	3	1	0	11	25	0.3	1	0.4	105.3	6.6413	2.2602
2011	3	1	0	21	25	0.3	1	0.45	111.2	6.6413	2.492
2011	3	1	0	31	25	0.3	1	0.48	107.2	6.6413	2.6852
2011	3	1	0	41	25	0.3	1	0.43	114.6	6.6413	2.3181
2011	3	1	0	51	25	0.3	1	0.36	100.1	6.6413	2.067
2011	3	1	1	1	25	0.3	1	0.42	114.6	6.6413	2.2409
2011	3	1	1	11	25	0.3	1	0.41	107.7	6.6413	2.2988
2011	3	1	1	21	25	0.3	1	0.37	112.7	6.6413	1.9897
2011	3	1	1	31	25	0.3	1	0.41	108.3	6.6413	2.2795
2011	3	1	1	41	25	0.3	1	0.36	109.3	6.6413	1.9897
2011	3	1	1	51	25	0.3	1	0.36	103.2	6.6413	2.067
2011	3	1	2	1	25	0.3	1	0.41	108.4	6.6413	2.3182
2011	3	1	2	11	25	0.3	1	0.42	105.3	6.6413	2.3954
2011	3	1	2	21	25	0.3	1	0.4	108.3	6.6413	2.2216
2011	3	1	2	31	25	0.3	1	0.41	113.5	6.6413	2.2216
2011	3	1	2	41	25	0.3	1	0.4	100.9	6.6413	2.2989
2011	3	1	2	51	25	0.3	1	0.38	112.4	6.6413	2.067
2011	3	1	3	1	25	0.3	1	0.38	105.5	6.6413	2.1636
2011	3	1	3	11	25	0.3	1	0.39	106.6	6.6413	2.2023
2011	3	1	3	21	25	0.3	1	0.39	117.4	6.6413	2.0477
2011	3	1	3	31	25	0.3	1	0.43	118.5	6.6413	2.2023
2011	3	1	3	41	25	0.3	1	0.42	112.8	6.6413	2.2989
2011	3	1	3	51	25	0.3	1	0.42	101.3	6.6413	2.4148
2011	3	1	4	1	25	0.3	1	0.44	110.9	6.6413	2.4341
2011	3	1	4	11	25	0.3	1	0.47	106.7	6.6413	2.6466
2011	3	1	4	21	25	0.3	1	0.41	109.7	6.6413	2.2602
2011	3	1	4	31	25	0.3	1	0.42	106.4	6.6413	2.3568
2011	3	1	4	41	25	0.3	1	0.42	103.1	6.6413	2.4148
2011	3	1	4	51	25	0.3	1	0.34	108.4	6.6413	1.9125
2011	3	1	5	1	25	0.3	1	0.46	116.4	6.6413	2.4148
2011	3	1	5	11	25	0.3	1	0.39	107.5	6.6413	2.2023
2011	3	1	5	21	25	0.3	1	0.38	108.9	6.6413	2.1443
2011	3	1	5	31	25	0.3	1	0.39	105.5	6.6413	2.2216
2011	3	1	5	41	25	0.3	1	0.4	105.8	6.6413	2.2602
2011	3	1	5	51	25	0.3	1	0.36	100.6	6.6413	2.0671
2011	3	1	6	1	25	0.3	1	0.41	118.4	6.6413	2.1057
2011	3	1	6	11	25	0.3	1	0.36	105.8	6.6219	2.0414
2011	3	1	6	21	25	0.3	1	0.47	106.8	6.6413	2.6273
2011	3	1	6	31	25	0.3	1	0.37	106.5	6.6219	2.0799
2011	3	1	6	41	25	0.3	1	0.4	110.9	6.6219	2.2147
2011	3	1	6	51	25	0.3	1	0.41	113.1	6.6413	2.2216
2011	3	1	7	1	25	0.3	1	0.39	114.6	6.6413	2.0671
2011	3	1	7	11	25	0.3	1	0.35	114.9	6.6219	1.868
2011	3	1	7	21	25	0.3	1	0.4	107.7	6.6219	2.2339
2011	3	1	7	31	25	0.3	1	0.42	99.9	6.6413	2.4341

Blackrock Return (0208)

Year	Month	Day	Hour	Minute	Second	CellBegin	CellEnd	Speed	Direction	Area	Flow
2011	3	1	7	41	25	0.3	1	0.41	113.7	6.6413	2.2023
2011	3	1	7	51	25	0.3	1	0.41	104.8	6.6219	2.3302
2011	3	1	8	1	25	0.3	1	0.45	102.2	6.6219	2.5806
2011	3	1	8	11	25	0.3	1	0.43	118.9	6.6219	2.2339
2011	3	1	8	21	25	0.3	1	0.39	103.2	6.6219	2.2147
2011	3	1	8	31	25	0.3	1	0.37	102.7	6.6219	2.1376
2011	3	1	8	41	25	0.3	1	0.34	111.6	6.6413	1.8546
2011	3	1	8	51	25	0.3	1	0.36	100.1	6.6219	2.0606
2011	3	1	9	1	25	0.3	1	0.38	104.6	6.6413	2.1443
2011	3	1	9	11	25	0.3	1	0.44	110.3	6.6413	2.4534
2011	3	1	9	21	25	0.3	1	0.36	98.9	6.6413	2.1057
2011	3	1	9	31	25	0.3	1	0.34	83.4	6.6413	1.9898
2011	3	1	9	41	25	0.3	1	0.34	87.2	6.6413	2.0091
2011	3	1	9	51	25	0.3	1	0.37	92	6.6413	2.1829
2011	3	1	10	1	25	0.3	1	0.41	107.4	6.6413	2.2795
2011	3	1	10	11	25	0.3	1	0.36	97.8	6.6413	2.1056
2011	3	1	10	21	25	0.3	1	0.35	104.3	6.6413	1.9704
2011	3	1	10	31	25	0.3	1	0.39	107.2	6.6413	2.1829
2011	3	1	10	41	25	0.3	1	0.41	107.1	6.6413	2.3181
2011	3	1	10	51	25	0.3	1	0.41	103.9	6.6413	2.3374
2011	3	1	11	1	25	0.3	1	0.37	106.7	6.6413	2.067
2011	3	1	11	11	25	0.3	1	0.31	103	6.6413	1.7579
2011	3	1	11	21	25	0.3	1	0.42	109.3	6.6413	2.3181
2011	3	1	11	31	25	0.3	1	0.4	93.8	6.6413	2.3567
2011	3	1	11	41	25	0.3	1	0.44	99.5	6.6413	2.5306
2011	3	1	11	51	25	0.3	1	0.32	111	6.6413	1.7579
2011	3	1	12	1	25	0.3	1	0.44	107.1	6.6413	2.4533
2011	3	1	12	11	25	0.3	1	0.44	102.4	6.6413	2.5498
2011	3	1	12	21	25	0.3	1	0.35	109.1	6.6413	1.951
2011	3	1	12	31	25	0.3	1	0.35	103.6	6.6413	1.9896
2011	3	1	12	41	25	0.3	1	0.4	102.2	6.6413	2.318
2011	3	1	12	51	25	0.3	1	0.41	79.4	6.6413	2.376
2011	3	1	13	1	25	0.3	1	0.36	94.2	6.6413	2.1055
2011	3	1	13	11	25	0.3	1	0.39	103.7	6.6413	2.2214
2011	3	1	13	21	25	0.3	1	0.4	115.1	6.6413	2.1441
2011	3	1	13	31	25	0.3	1	0.39	104.3	6.6413	2.2021
2011	3	1	13	41	25	0.3	1	0.34	105.6	6.6607	1.9377
2011	3	1	13	51	25	0.3	1	0.35	105.4	6.6607	1.9764
2011	3	1	14	1	25	0.3	1	0.37	100.7	6.6607	2.1508
2011	3	1	14	11	25	0.3	1	0.39	107.8	6.6413	2.1634
2011	3	1	14	21	25	0.3	1	0.42	108.3	6.6607	2.3446
2011	3	1	14	31	25	0.3	1	0.35	99.6	6.6413	2.0475
2011	3	1	14	41	25	0.3	1	0.43	104.5	6.6413	2.4725
2011	3	1	14	51	25	0.3	1	0.44	103.5	6.6413	2.4918
2011	3	1	15	1	25	0.3	1	0.36	102.1	6.6413	2.0668
2011	3	1	15	11	25	0.3	1	0.42	102.6	6.6413	2.4145

Blackrock Return (0208)

Year	Month	Day	Hour	Minute	Second	CellBegin	CellEnd	Speed	Direction	Area	Flow
2011	3	1	15	21	25	0.3	1	0.4	106.3	6.6413	2.2407
2011	3	1	15	31	25	0.3	1	0.42	105.3	6.6413	2.3952
2011	3	1	15	41	25	0.3	1	0.42	103.2	6.6413	2.3952
2011	3	1	15	51	25	0.3	1	0.4	104.3	6.6607	2.2864
2011	3	1	16	1	25	0.3	1	0.43	105.8	6.6413	2.4531
2011	3	1	16	11	25	0.3	1	0.37	107.3	6.6413	2.1055
2011	3	1	16	21	25	0.3	1	0.38	107	6.6413	2.1441
2011	3	1	16	31	25	0.3	1	0.35	104	6.6413	2.0089
2011	3	1	16	41	25	0.3	1	0.34	108.1	6.6413	1.893
2011	3	1	16	51	25	0.3	1	0.34	98.2	6.6607	2.0152
2011	3	1	17	1	25	0.3	1	0.37	102.8	6.6413	2.1248
2011	3	1	17	11	25	0.3	1	0.4	113.4	6.6413	2.1827
2011	3	1	17	21	25	0.3	1	0.39	106	6.6413	2.2214
2011	3	1	17	31	25	0.3	1	0.35	106.4	6.6413	1.9702
2011	3	1	17	41	25	0.3	1	0.42	103.5	6.6413	2.4145
2011	3	1	17	51	25	0.3	1	0.32	104	6.6413	1.8544
2011	3	1	18	1	25	0.3	1	0.41	110.6	6.6413	2.26
2011	3	1	18	11	25	0.3	1	0.33	102	6.6413	1.9123
2011	3	1	18	21	25	0.3	1	0.45	107.1	6.6413	2.5111
2011	3	1	18	31	25	0.3	1	0.35	102.1	6.6413	1.9896
2011	3	1	18	41	25	0.3	1	0.45	104.2	6.6413	2.5884
2011	3	1	18	51	25	0.3	1	0.43	109.4	6.6413	2.4146
2011	3	1	19	1	25	0.3	1	0.43	116.2	6.6413	2.2793
2011	3	1	19	11	25	0.3	1	0.37	116.1	6.6413	1.9316
2011	3	1	19	21	25	0.3	1	0.36	111.6	6.6413	1.951
2011	3	1	19	31	25	0.3	1	0.42	103.2	6.6413	2.3952
2011	3	1	19	41	25	0.3	1	0.38	103.1	6.6413	2.1635
2011	3	1	19	51	25	0.3	1	0.35	104.6	6.6413	2.0089
2011	3	1	20	1	25	0.3	1	0.42	106.3	6.6413	2.3759
2011	3	1	20	11	25	0.3	1	0.39	103.7	6.6413	2.2214
2011	3	1	20	21	25	0.3	1	0.43	104	6.6413	2.4725
2011	3	1	20	31	25	0.3	1	0.43	118.9	6.6413	2.2021
2011	3	1	20	41	25	0.3	1	0.37	100.6	6.6413	2.1635
2011	3	1	20	51	25	0.3	1	0.37	102.7	6.6413	2.1442
2011	3	1	21	1	25	0.3	1	0.4	108.7	6.6413	2.2214
2011	3	1	21	11	25	0.3	1	0.37	113.8	6.6413	1.9703
2011	3	1	21	21	25	0.3	1	0.4	107.2	6.6413	2.2408
2011	3	1	21	31	25	0.3	1	0.47	103.7	6.6413	2.7044
2011	3	1	21	41	25	0.3	1	0.33	110.6	6.6413	1.7965
2011	3	1	21	51	25	0.3	1	0.38	111.9	6.6413	2.0669
2011	3	1	22	1	25	0.3	1	0.33	105.2	6.6413	1.8544
2011	3	1	22	11	25	0.3	1	0.43	109.5	6.6413	2.3953
2011	3	1	22	21	25	0.3	1	0.36	112.4	6.6413	1.9703
2011	3	1	22	31	25	0.3	1	0.41	103.4	6.6413	2.3567
2011	3	1	22	41	25	0.3	1	0.36	114.5	6.6413	1.951
2011	3	1	22	51	25	0.3	1	0.42	101.8	6.6413	2.3953

Blackrock Return (0208)

Year	Month	Day	Hour	Minute	Second	CellBegin	CellEnd	Speed	Direction	Area	Flow
2011	3	1	23	1	25	0.3	1	0.44	114.7	6.6413	2.3567
2011	3	1	23	11	25	0.3	1	0.43	113.8	6.6413	2.3181
2011	3	1	23	21	25	0.3	1	0.41	109.6	6.6413	2.2794
2011	3	1	23	31	25	0.3	1	0.46	121.1	6.6413	2.3374
2011	3	1	23	41	25	0.3	1	0.37	113.1	6.6413	1.9897
2011	3	1	23	51	25	0.3	1	0.41	109.2	6.6413	2.2794
2011	3	2	0	1	25	0.3	1	0.37	112.7	6.6413	2.0283
2011	3	2	0	11	25	0.3	1	0.39	98.2	6.6413	2.2794
2011	3	2	0	21	25	0.3	1	0.35	108.3	6.6413	1.9317
2011	3	2	0	31	25	0.3	1	0.42	109.1	6.6413	2.3374
2011	3	2	0	41	25	0.3	1	0.42	103.1	6.6413	2.4147
2011	3	2	0	51	25	0.3	1	0.3	112	6.6413	1.6227
2011	3	2	1	1	25	0.3	1	0.4	107.1	6.6413	2.2601
2011	3	2	1	11	25	0.3	1	0.4	108.3	6.6413	2.2215
2011	3	2	1	21	25	0.3	1	0.44	115	6.6413	2.3567
2011	3	2	1	31	25	0.3	1	0.38	110.6	6.6413	2.1056
2011	3	2	1	41	25	0.3	1	0.44	101.2	6.6413	2.5306
2011	3	2	1	51	25	0.3	1	0.34	113.3	6.6413	1.8352
2011	3	2	2	1	25	0.3	1	0.43	115	6.6413	2.2795
2011	3	2	2	11	25	0.3	1	0.41	116	6.6413	2.1829
2011	3	2	2	21	25	0.3	1	0.37	104.8	6.6413	2.1249
2011	3	2	2	31	25	0.3	1	0.43	99.2	6.6413	2.492
2011	3	2	2	41	25	0.3	1	0.39	102.7	6.6413	2.2215
2011	3	2	2	51	25	0.3	1	0.36	108.6	6.6413	2.009
2011	3	2	3	1	25	0.3	1	0.37	111.8	6.6219	2.022
2011	3	2	3	11	25	0.3	1	0.44	110.9	6.6219	2.4264
2011	3	2	3	21	25	0.3	1	0.37	112.5	6.6413	2.009
2011	3	2	3	31	25	0.3	1	0.38	109.7	6.6219	2.099
2011	3	2	3	41	25	0.3	1	0.43	116.6	6.6413	2.2408
2011	3	2	3	51	25	0.3	1	0.4	117	6.6219	2.0798
2011	3	2	4	1	25	0.3	1	0.42	115	6.6413	2.2408
2011	3	2	4	11	25	0.3	1	0.39	95.4	6.6219	2.2531
2011	3	2	4	21	25	0.3	1	0.42	100	6.6219	2.4072
2011	3	2	4	31	25	0.3	1	0.34	107	6.6219	1.8872
2011	3	2	4	41	25	0.3	1	0.4	110.1	6.6219	2.2146
2011	3	2	4	51	25	0.3	1	0.37	112.5	6.6219	2.0028
2011	3	2	5	1	25	0.3	1	0.35	112.7	6.6219	1.8872
2011	3	2	5	11	25	0.3	1	0.49	109.3	6.6219	2.696
2011	3	2	5	21	25	0.3	1	0.33	99.6	6.6219	1.9257
2011	3	2	5	31	25	0.3	1	0.42	109.6	6.6219	2.3301
2011	3	2	5	41	25	0.3	1	0.42	104.4	6.6219	2.4072
2011	3	2	5	51	25	0.3	1	0.44	110.6	6.6219	2.4072
2011	3	2	6	1	25	0.3	1	0.37	113.8	6.6219	1.9642
2011	3	2	6	11	25	0.3	1	0.37	104	6.6219	2.0798
2011	3	2	6	21	25	0.3	1	0.43	109.3	6.6219	2.3686
2011	3	2	6	31	25	0.3	1	0.38	111.4	6.6219	2.0605

Blackrock Return (0208)

Year	Month	Day	Hour	Minute	Second	CellBegin	CellEnd	Speed	Direction	Area	Flow
2011	3	2	6	41	25	0.3	1	0.4	108.1	6.6219	2.2338
2011	3	2	6	51	25	0.3	1	0.37	113.9	6.6219	2.0028
2011	3	2	7	1	25	0.3	1	0.41	112.5	6.6219	2.2338
2011	3	2	7	11	25	0.3	1	0.43	109	6.6219	2.4072
2011	3	2	7	21	25	0.3	1	0.44	107.1	6.6219	2.4457
2011	3	2	7	31	25	0.3	1	0.38	106.9	6.6219	2.1568
2011	3	2	7	41	25	0.3	1	0.44	107.4	6.6219	2.4649
2011	3	2	7	51	25	0.3	1	0.37	113.1	6.6219	1.9835
2011	3	2	8	1	25	0.3	1	0.42	109.3	6.6219	2.3109
2011	3	2	8	11	25	0.3	1	0.38	110.6	6.6219	2.099
2011	3	2	8	21	25	0.3	1	0.36	118.7	6.6413	1.8352
2011	3	2	8	31	25	0.3	1	0.41	103.3	6.6413	2.376
2011	3	2	8	41	25	0.3	1	0.4	109.5	6.6413	2.2408
2011	3	2	8	51	25	0.3	1	0.33	99.8	6.6413	1.8931
2011	3	2	9	1	25	0.3	1	0.36	106.9	6.6413	2.0283
2011	3	2	9	11	25	0.3	1	0.34	107	6.6413	1.8931
2011	3	2	9	21	25	0.3	1	0.46	108.2	6.6413	2.5885
2011	3	2	9	31	25	0.3	1	0.37	105.4	6.6413	2.1056
2011	3	2	9	41	25	0.3	1	0.36	103.5	6.6413	2.0863
2011	3	2	9	51	25	0.3	1	0.41	98.3	6.6413	2.376
2011	3	2	10	1	25	0.3	1	0.42	112.4	6.6413	2.2987
2011	3	2	10	11	25	0.3	1	0.27	113.2	6.6413	1.4874
2011	3	2	10	21	25	0.3	1	0.42	103.4	6.6413	2.4339
2011	3	2	10	31	25	0.3	1	0.41	106.1	6.6413	2.3373
2011	3	2	10	41	25	0.3	1	0.34	107.2	6.6413	1.9317
2011	3	2	10	51	25	0.3	1	0.57	110.9	6.6413	3.1293
2011	3	2	11	1	25	0.3	1	0.29	105.6	6.6413	1.6612
2011	3	2	11	11	25	0.3	1	0.45	110	6.6413	2.4918
2011	3	2	11	21	25	0.3	1	0.38	103.3	6.6413	2.2021
2011	3	2	11	31	25	0.3	1	0.4	116.4	6.6413	2.1055
2011	3	2	11	41	25	0.3	1	0.46	102.8	6.6413	2.6463
2011	3	2	11	51	25	0.3	1	0.43	104.3	6.6413	2.4338
2011	3	2	12	1	25	0.3	1	0.4	50	6.6413	1.7964
2011	3	2	12	11	25	0.3	1	0.33	69.2	6.6413	1.835
2011	3	2	12	21	25	0.3	1	0.38	97.4	6.6413	2.2213
2011	3	2	12	31	25	0.3	1	0.33	112	6.6413	1.8157
2011	3	2	12	41	25	0.3	1	0.39	96.8	6.6413	2.2793
2011	3	2	12	51	25	0.3	1	0.44	109.1	6.6413	2.4531
2011	3	2	13	1	25	0.3	1	0.37	108.9	6.6413	2.0861
2011	3	2	13	11	25	0.3	1	0.4	108.6	6.6413	2.2406
2011	3	2	13	21	25	0.3	1	0.32	103.5	6.6413	1.8543
2011	3	2	13	31	25	0.3	1	0.45	95.4	6.6413	2.6462
2011	3	2	13	41	25	0.3	1	0.38	105	6.6413	2.1633
2011	3	2	13	51	25	0.3	1	0.36	104.7	6.6413	2.0667
2011	3	2	14	1	25	0.3	1	0.37	111.6	6.6413	2.0474
2011	3	2	14	11	25	0.3	1	0.36	102.2	6.6413	2.0474

Blackrock Return (0208)

Year	Month	Day	Hour	Minute	Second	CellBegin	CellEnd	Speed	Direction	Area	Flow
2011	3	2	14	21	25	0.3	1	0.4	109.6	6.6413	2.2213
2011	3	2	14	31	25	0.3	1	0.39	108.3	6.6413	2.1633
2011	3	2	14	41	25	0.3	1	0.36	104.4	6.6413	2.0281
2011	3	2	14	51	25	0.3	1	0.37	111.6	6.6413	2.0474
2011	3	2	15	1	25	0.3	1	0.37	95.6	6.6413	2.1633
2011	3	2	15	11	25	0.3	1	0.45	113.4	6.6413	2.453
2011	3	2	15	21	25	0.3	1	0.38	105.1	6.6413	2.144
2011	3	2	15	31	25	0.3	1	0.42	102.2	6.6413	2.4144
2011	3	2	15	41	25	0.3	1	0.4	99.9	6.6413	2.3178
2011	3	2	15	51	25	0.3	1	0.38	101.3	6.6413	2.2212
2011	3	2	16	1	25	0.3	1	0.42	107.4	6.6413	2.3371
2011	3	2	16	11	25	0.3	1	0.42	106.3	6.6413	2.3757
2011	3	2	16	21	25	0.3	1	0.45	97.5	6.6413	2.6462
2011	3	2	16	31	25	0.3	1	0.37	111.8	6.6413	2.0281
2011	3	2	16	41	25	0.3	1	0.38	111	6.6413	2.0667
2011	3	2	16	51	25	0.3	1	0.4	93.7	6.6413	2.3758
2011	3	2	17	1	25	0.3	1	0.4	53.3	6.6413	1.8929
2011	3	2	17	11	25	0.3	1	0.38	90	6.6413	2.2406
2011	3	2	17	21	25	0.3	1	0.34	95	6.6413	1.9701
2011	3	2	17	31	25	0.3	1	0.32	96.4	6.6413	1.8929
2011	3	2	17	41	25	0.3	1	0.42	100.9	6.6413	2.4144
2011	3	2	17	51	25	0.3	1	0.36	105.4	6.6413	2.0281
2011	3	2	18	1	25	0.3	1	0.4	103.8	6.6413	2.2792
2011	3	2	18	11	25	0.3	1	0.32	96.5	6.6413	1.8736
2011	3	2	18	21	25	0.3	1	0.3	96.8	6.6413	1.777
2011	3	2	18	31	25	0.3	1	0.39	105.8	6.6413	2.1826
2011	3	2	18	41	25	0.3	1	0.37	103.8	6.6413	2.1247
2011	3	2	18	51	25	0.3	1	0.42	103.2	6.6413	2.3951
2011	3	2	19	1	25	0.3	1	0.4	97.9	6.6413	2.3565
2011	3	2	19	11	25	0.3	1	0.34	107.2	6.6413	1.9316
2011	3	2	19	21	25	0.3	1	0.39	95.3	6.6413	2.2986
2011	3	2	19	31	25	0.3	1	0.4	101.9	6.6413	2.2986
2011	3	2	19	41	25	0.3	1	0.45	102.7	6.6413	2.569
2011	3	2	19	51	25	0.3	1	0.36	111.1	6.6413	1.9509
2011	3	2	20	1	25	0.3	1	0.33	111.5	6.6413	1.8157
2011	3	2	20	11	25	0.3	1	0.37	117.3	6.6413	1.9123
2011	3	2	20	21	25	0.3	1	0.42	100.3	6.6413	2.4531
2011	3	2	20	31	25	0.3	1	0.37	102.8	6.6413	2.1247
2011	3	2	20	41	25	0.3	1	0.31	102.3	6.6413	1.7771
2011	3	2	20	51	25	0.3	1	0.29	107.4	6.6413	1.6032
2011	3	2	21	1	25	0.3	1	0.38	94.4	6.6413	2.2406
2011	3	2	21	11	25	0.3	1	0.41	102.6	6.6413	2.3372
2011	3	2	21	21	25	0.3	1	0.4	103.3	6.6413	2.2793
2011	3	2	21	31	25	0.3	1	0.35	113.5	6.6413	1.9123
2011	3	2	21	41	25	0.3	1	0.42	106.9	6.6413	2.3566
2011	3	2	21	51	25	0.3	1	0.39	114.8	6.6413	2.0861

Blackrock Return (0208)

Year	Month	Day	Hour	Minute	Second	CellBegin	CellEnd	Speed	Direction	Area	Flow
2011	3	2	22	1	25	0.3	1	0.42	104.8	6.6413	2.4145
2011	3	2	22	11	25	0.3	1	0.37	108	6.6413	2.0861
2011	3	2	22	21	25	0.3	1	0.35	100.9	6.6413	2.0089
2011	3	2	22	31	25	0.3	1	0.4	108	6.6413	2.26
2011	3	2	22	41	25	0.3	1	0.43	108.7	6.6413	2.3952
2011	3	2	22	51	25	0.3	1	0.4	106.3	6.6413	2.2407
2011	3	2	23	1	25	0.3	1	0.42	100	6.6413	2.4145
2011	3	2	23	11	25	0.3	1	0.41	100.1	6.6413	2.3759
2011	3	2	23	21	25	0.3	1	0.39	105.7	6.6413	2.2021
2011	3	2	23	31	25	0.3	1	0.41	115.1	6.6413	2.1827
2011	3	2	23	41	25	0.3	1	0.43	109.9	6.6413	2.3952
2011	3	2	23	51	25	0.3	1	0.41	103.9	6.6413	2.3373
2011	3	3	0	1	25	0.3	1	0.36	122.4	6.6413	1.7964
2011	3	3	0	11	25	0.3	1	0.41	105.8	6.6413	2.318
2011	3	3	0	21	25	0.3	1	0.35	111.7	6.6413	1.893
2011	3	3	0	31	25	0.3	1	0.39	107.2	6.6413	2.1828
2011	3	3	0	41	25	0.3	1	0.42	110	6.6413	2.3373
2011	3	3	0	51	25	0.3	1	0.39	110.3	6.6413	2.1441
2011	3	3	1	1	25	0.3	1	0.41	111.2	6.6413	2.2407
2011	3	3	1	11	25	0.3	1	0.46	99.9	6.6413	2.6657
2011	3	3	1	21	25	0.3	1	0.34	99	6.6413	1.951
2011	3	3	1	31	25	0.3	1	0.35	94.3	6.6413	2.0476
2011	3	3	1	41	25	0.3	1	0.42	102.3	6.6413	2.3953
2011	3	3	1	51	25	0.3	1	0.43	109.1	6.6219	2.3878
2011	3	3	2	1	25	0.3	1	0.38	108.1	6.6413	2.1248
2011	3	3	2	11	25	0.3	1	0.35	107.9	6.6219	1.9641
2011	3	3	2	21	25	0.3	1	0.41	104.3	6.6413	2.3566
2011	3	3	2	31	25	0.3	1	0.49	120	6.6413	2.4725
2011	3	3	2	41	25	0.3	1	0.35	113	6.6413	1.9123
2011	3	3	2	51	25	0.3	1	0.4	114.1	6.6413	2.1635
2011	3	3	3	1	25	0.3	1	0.42	113.4	6.6413	2.2794
2011	3	3	3	11	25	0.3	1	0.41	104.3	6.6413	2.3566
2011	3	3	3	21	25	0.3	1	0.38	100.4	6.6219	2.1952
2011	3	3	3	31	25	0.3	1	0.39	106	6.6413	2.2214
2011	3	3	3	41	25	0.3	1	0.41	103.9	6.6413	2.3373
2011	3	3	3	51	25	0.3	1	0.44	109	6.6413	2.4725
2011	3	3	4	1	25	0.3	1	0.38	107.4	6.6219	2.1567
2011	3	3	4	11	25	0.3	1	0.4	104.6	6.6219	2.2915
2011	3	3	4	21	25	0.3	1	0.36	113.7	6.6219	1.9256
2011	3	3	4	31	25	0.3	1	0.52	103.1	6.6413	2.9941
2011	3	3	4	41	25	0.3	1	0.42	109.3	6.6219	2.3108
2011	3	3	4	51	25	0.3	1	0.35	118.2	6.6219	1.8294
2011	3	3	5	1	25	0.3	1	0.35	99.1	6.6219	2.0412
2011	3	3	5	11	25	0.3	1	0.33	98.5	6.6413	1.9317
2011	3	3	5	21	25	0.3	1	0.46	111.3	6.6413	2.5305
2011	3	3	5	31	25	0.3	1	0.36	106.3	6.6219	2.0412

Blackrock Return (0208)

Year	Month	Day	Hour	Minute	Second	CellBegin	CellEnd	Speed	Direction	Area	Flow
2011	3	3	5	41	25	0.3	1	0.38	110.3	6.6219	2.0797
2011	3	3	5	51	25	0.3	1	0.48	110.2	6.6219	2.6189
2011	3	3	6	1	25	0.3	1	0.36	102.8	6.6219	2.0412
2011	3	3	6	11	25	0.3	1	0.46	110	6.6219	2.5419
2011	3	3	6	21	25	0.3	1	0.43	109.5	6.6219	2.3878
2011	3	3	6	31	25	0.3	1	0.43	101.3	6.6219	2.5034
2011	3	3	6	41	25	0.3	1	0.4	102.3	6.6219	2.2915
2011	3	3	6	51	25	0.3	1	0.4	107	6.6219	2.2723
2011	3	3	7	1	25	0.3	1	0.39	109.2	6.6219	2.1567
2011	3	3	7	11	25	0.3	1	0.39	113.6	6.6219	2.1182
2011	3	3	7	21	25	0.3	1	0.35	120.2	6.6219	1.7524
2011	3	3	7	31	25	0.3	1	0.3	114.9	6.6219	1.6176
2011	3	3	7	41	25	0.3	1	0.42	104.9	6.6219	2.3878
2011	3	3	7	51	25	0.3	1	0.36	121	6.6219	1.8294
2011	3	3	8	1	25	0.3	1	0.35	109.3	6.6219	1.9257
2011	3	3	8	11	25	0.3	1	0.41	112.2	6.6219	2.2145
2011	3	3	8	21	25	0.3	1	0.39	103.2	6.6219	2.2145
2011	3	3	8	31	25	0.3	1	0.38	109.1	6.6219	2.1182
2011	3	3	8	41	25	0.3	1	0.38	109.7	6.6219	2.099
2011	3	3	8	51	25	0.3	1	0.39	99.8	6.6219	2.2337
2011	3	3	9	1	25	0.3	1	0.36	107.1	6.6219	2.0027
2011	3	3	9	11	25	0.3	1	0.36	103.8	6.6219	2.0412
2011	3	3	9	21	25	0.3	1	0.43	117.5	6.6219	2.253
2011	3	3	9	31	25	0.3	1	0.41	98.9	6.6219	2.3492
2011	3	3	9	41	25	0.3	1	0.34	111.1	6.6219	1.8486
2011	3	3	9	51	25	0.3	1	0.39	112.1	6.6219	2.1374
2011	3	3	10	1	25	0.3	1	0.41	101.7	6.6219	2.33
2011	3	3	10	11	25	0.3	1	0.38	115.9	6.6219	1.9834
2011	3	3	10	21	25	0.3	1	0.36	104.9	6.6219	2.0219
2011	3	3	10	31	25	0.3	1	0.36	95.3	6.6219	2.0796
2011	3	3	10	41	25	0.3	1	0.37	108.4	6.6219	2.0796
2011	3	3	10	51	25	0.3	1	0.37	115.4	6.6413	1.9895
2011	3	3	11	1	25	0.3	1	0.37	106.5	6.6413	2.0861
2011	3	3	11	11	25	0.3	1	0.45	105.9	6.6413	2.569
2011	3	3	11	21	25	0.3	1	0.42	110.4	6.6219	2.3299
2011	3	3	11	31	25	0.3	1	0.4	109.3	6.6219	2.1951
2011	3	3	11	41	25	0.3	1	0.37	109.6	6.6219	2.0603
2011	3	3	11	51	25	0.3	1	0.41	112.3	6.6219	2.2528
2011	3	3	12	1	25	0.3	1	0.4	110.7	6.6219	2.1951
2011	3	3	12	11	25	0.3	1	0.36	105.4	6.6219	2.0218
2011	3	3	12	21	25	0.3	1	0.35	105.1	6.6413	2.0088
2011	3	3	12	31	25	0.3	1	0.35	115.4	6.6413	1.8736
2011	3	3	12	41	25	0.3	1	0.44	110.5	6.6219	2.4261
2011	3	3	12	51	25	0.3	1	0.43	106.1	6.6413	2.4144
2011	3	3	13	1	25	0.3	1	0.36	104.4	6.6219	2.0217
2011	3	3	13	11	25	0.3	1	0.39	112.7	6.6219	2.118

Blackrock Return (0208)

Year	Month	Day	Hour	Minute	Second	CellBegin	CellEnd	Speed	Direction	Area	Flow
2011	3	3	13	21	25	0.3	1	0.38	103.3	6.6219	2.195
2011	3	3	13	31	25	0.3	1	0.46	103.5	6.6219	2.6379
2011	3	3	13	41	25	0.3	1	0.34	111.8	6.6219	1.8292
2011	3	3	13	51	25	0.3	1	0.4	113.6	6.6219	2.1565
2011	3	3	14	1	25	0.3	1	0.37	109.7	6.6219	2.041
2011	3	3	14	11	25	0.3	1	0.47	60.2	6.6026	2.3801
2011	3	3	14	21	25	0.3	1	0.3	63.7	6.6026	1.5547
2011	3	3	14	31	25	0.3	1	0.26	71.6	6.6026	1.4395
2011	3	3	14	41	25	0.3	1	0.37	84.9	6.6026	2.1689
2011	3	3	14	51	25	0.3	1	0.32	103.7	6.6026	1.8042
2011	3	3	15	1	25	0.3	1	0.35	96	6.6026	2.0154
2011	3	3	15	11	25	0.3	1	0.37	84.4	6.6026	2.1497
2011	3	3	15	21	25	0.3	1	0.37	80.7	6.5832	2.1047
2011	3	3	15	31	25	0.3	1	0.41	62.4	6.6026	2.1305
2011	3	3	15	41	25	0.3	1	0.3	96.3	6.6026	1.7466
2011	3	3	15	51	25	0.3	1	0.25	85.5	6.6026	1.4779
2011	3	3	16	1	25	0.3	1	0.33	87.7	6.6026	1.9002
2011	3	3	16	11	25	0.3	1	0.35	92.7	6.6026	2.0537
2011	3	3	16	21	25	0.3	1	0.36	102.8	6.6026	2.0345
2011	3	3	16	31	25	0.3	1	0.4	107.1	6.6026	2.2457
2011	3	3	16	41	25	0.3	1	0.31	97.9	6.6026	1.8042
2011	3	3	16	51	25	0.3	1	0.37	102.9	6.6413	2.1053
2011	3	3	17	1	25	0.3	1	0.31	118.5	6.6219	1.5981
2011	3	3	17	11	25	0.3	1	0.38	75.8	6.6219	2.1372
2011	3	3	17	21	25	0.3	1	0.38	100	6.6219	2.195
2011	3	3	17	31	25	0.3	1	0.33	105.7	6.6219	1.8484
2011	3	3	17	41	25	0.3	1	0.43	97.9	6.6219	2.4838
2011	3	3	17	51	25	0.3	1	0.35	101.9	6.6219	2.0025
2011	3	3	18	1	25	0.3	1	0.39	101.2	6.6219	2.2335
2011	3	3	18	11	25	0.3	1	0.32	106	6.6219	1.8099
2011	3	3	18	21	25	0.3	1	0.39	112.5	6.6219	2.1372
2011	3	3	18	31	25	0.3	1	0.38	98.9	6.6219	2.2143
2011	3	3	18	41	25	0.3	1	0.37	110.4	6.6219	2.0217
2011	3	3	18	51	25	0.3	1	0.41	99.3	6.6219	2.3491
2011	3	3	19	1	25	0.3	1	0.4	105.2	6.6219	2.272
2011	3	3	19	11	25	0.3	1	0.37	111.8	6.6219	2.0217
2011	3	3	19	21	25	0.3	1	0.34	102.3	6.6219	1.9447
2011	3	3	19	31	25	0.3	1	0.4	99.9	6.6219	2.3106
2011	3	3	19	41	25	0.3	1	0.4	108	6.6219	2.2528
2011	3	3	19	51	25	0.3	1	0.39	115.5	6.6219	2.0603
2011	3	3	20	1	25	0.3	1	0.39	108.7	6.6219	2.1565
2011	3	3	20	11	25	0.3	1	0.45	118.2	6.6219	2.3298
2011	3	3	20	21	25	0.3	1	0.31	98.6	6.6219	1.7907
2011	3	3	20	31	25	0.3	1	0.38	104	6.6219	2.1566
2011	3	3	20	41	25	0.3	1	0.41	108.9	6.6219	2.2528
2011	3	3	20	51	25	0.3	1	0.33	100.8	6.6219	1.9255

Blackrock Return (0208)

Year	Month	Day	Hour	Minute	Second	CellBegin	CellEnd	Speed	Direction	Area	Flow
2011	3	3	21	1	25	0.3	1	0.3	113.4	6.6219	1.5982
2011	3	3	21	11	25	0.3	1	0.46	102.8	6.6219	2.638
2011	3	3	21	21	25	0.3	1	0.41	106.6	6.6219	2.3299
2011	3	3	21	31	25	0.3	1	0.32	111.6	6.6219	1.7522
2011	3	3	21	41	25	0.3	1	0.44	109.9	6.6219	2.4454
2011	3	3	21	51	25	0.3	1	0.36	85.3	6.6219	2.0988
2011	3	3	22	1	25	0.3	1	0.4	94.8	6.6219	2.3107
2011	3	3	22	11	25	0.3	1	0.37	111.5	6.6219	2.0026
2011	3	3	22	21	25	0.3	1	0.31	95.5	6.6219	1.7908
2011	3	3	22	31	25	0.3	1	0.38	100.4	6.6219	2.1951
2011	3	3	22	41	25	0.3	1	0.33	100.2	6.6219	1.9256
2011	3	3	22	51	25	0.3	1	0.35	102.1	6.6219	1.9833
2011	3	3	23	1	25	0.3	1	0.46	96.1	6.6219	2.6958
2011	3	3	23	11	25	0.3	1	0.4	102	6.6219	2.2722
2011	3	3	23	21	25	0.3	1	0.42	113.1	6.6219	2.2529
2011	3	3	23	31	25	0.3	1	0.33	107.2	6.6219	1.8678
2011	3	3	23	41	25	0.3	1	0.4	97.1	6.6219	2.3107
2011	3	3	23	51	25	0.3	1	0.38	95.4	6.6219	2.2337
2011	3	4	0	1	25	0.3	1	0.34	99.9	6.6219	1.9834
2011	3	4	0	11	25	0.3	1	0.34	106.5	6.6219	1.8871
2011	3	4	0	21	25	0.3	1	0.39	107.7	6.6219	2.1759
2011	3	4	0	31	25	0.3	1	0.33	105.9	6.6219	1.8871
2011	3	4	0	41	25	0.3	1	0.37	113.4	6.6219	2.0026
2011	3	4	0	51	25	0.3	1	0.32	99.9	6.6219	1.8678
2011	3	4	1	1	25	0.3	1	0.29	106.4	6.6219	1.6368
2011	3	4	1	11	25	0.3	1	0.35	121.9	6.6219	1.733
2011	3	4	1	21	25	0.3	1	0.43	105.2	6.6219	2.407
2011	3	4	1	31	25	0.3	1	0.4	113.2	6.6219	2.1567
2011	3	4	1	41	25	0.3	1	0.33	107.7	6.6219	1.8678
2011	3	4	1	51	25	0.3	1	0.39	109.8	6.6219	2.1374
2011	3	4	2	1	25	0.3	1	0.42	95	6.6219	2.4455
2011	3	4	2	11	25	0.3	1	0.37	104.5	6.6219	2.0797
2011	3	4	2	21	25	0.3	1	0.39	101.6	6.6219	2.253
2011	3	4	2	31	25	0.3	1	0.32	108.6	6.6219	1.7716
2011	3	4	2	41	25	0.3	1	0.36	110.9	6.6219	1.9641
2011	3	4	2	51	25	0.3	1	0.34	112.4	6.6219	1.8679
2011	3	4	3	1	25	0.3	1	0.44	108.6	6.6219	2.4648
2011	3	4	3	11	25	0.3	1	0.36	114.7	6.6219	1.9256
2011	3	4	3	21	25	0.3	1	0.39	111.8	6.6219	2.1182
2011	3	4	3	31	25	0.3	1	0.35	106.8	6.6219	1.9834
2011	3	4	3	41	25	0.3	1	0.39	105.1	6.6219	2.2145
2011	3	4	3	51	25	0.3	1	0.42	120.6	6.6219	2.1182
2011	3	4	4	1	25	0.3	1	0.39	94.3	6.6219	2.3108
2011	3	4	4	11	25	0.3	1	0.42	112.6	6.6219	2.2723
2011	3	4	4	21	25	0.3	1	0.4	99	6.6219	2.3108
2011	3	4	4	31	25	0.3	1	0.42	132.5	6.6219	1.8101

Blackrock Return (0208)

Year	Month	Day	Hour	Minute	Second	CellBegin	CellEnd	Speed	Direction	Area	Flow
2011	3	4	4	41	25	0.3	1	0.37	95.1	6.6219	2.1375
2011	3	4	4	51	25	0.3	1	0.42	107.4	6.6219	2.33
2011	3	4	5	1	25	0.3	1	0.37	107.3	6.6219	2.099
2011	3	4	5	11	25	0.3	1	0.39	106.6	6.6219	2.1953
2011	3	4	5	21	25	0.3	1	0.41	111	6.6219	2.253
2011	3	4	5	31	25	0.3	1	0.34	107.6	6.6219	1.8871
2011	3	4	5	41	25	0.3	1	0.38	113.5	6.6219	2.0412
2011	3	4	5	51	25	0.3	1	0.36	105.8	6.6219	2.0412
2011	3	4	6	1	25	0.3	1	0.32	98.2	6.6219	1.8679
2011	3	4	6	11	25	0.3	1	0.39	122.6	6.6219	1.9257
2011	3	4	6	21	25	0.3	1	0.39	109.9	6.6219	2.176
2011	3	4	6	31	25	0.3	1	0.4	100.9	6.6219	2.2915
2011	3	4	6	41	25	0.3	1	0.39	111	6.6219	2.1568
2011	3	4	6	51	25	0.3	1	0.35	104.3	6.6219	1.9642
2011	3	4	7	1	25	0.3	1	0.43	101.6	6.6219	2.4456
2011	3	4	7	11	25	0.3	1	0.35	101.3	6.6219	2.022
2011	3	4	7	21	25	0.3	1	0.35	104.8	6.6219	1.9642
2011	3	4	7	31	25	0.3	1	0.36	111.4	6.6219	1.9642
2011	3	4	7	41	25	0.3	1	0.36	102.6	6.6219	2.0605
2011	3	4	7	51	25	0.3	1	0.31	104.6	6.6219	1.7716
2011	3	4	8	1	25	0.3	1	0.42	116.2	6.6219	2.1953
2011	3	4	8	11	25	0.3	1	0.34	106.7	6.6219	1.9257
2011	3	4	8	21	25	0.3	1	0.4	100.8	6.6219	2.3301
2011	3	4	8	31	25	0.3	1	0.38	107.4	6.6219	2.1567
2011	3	4	8	41	25	0.3	1	0.35	116.8	6.6219	1.8294
2011	3	4	8	51	25	0.3	1	0.41	105.9	6.6219	2.2915
2011	3	4	9	1	25	0.3	1	0.35	108.6	6.6219	1.9449
2011	3	4	9	11	25	0.3	1	0.37	111	6.6219	2.0027
2011	3	4	9	21	25	0.3	1	0.38	109.4	6.6219	2.0797
2011	3	4	9	31	25	0.3	1	0.35	106.4	6.6413	1.9703
2011	3	4	9	41	25	0.3	1	0.39	106.9	6.6413	2.2214
2011	3	4	9	51	25	0.3	1	0.42	111.6	6.6413	2.2987
2011	3	4	10	1	25	0.3	1	0.35	86.2	6.6413	2.0282
2011	3	4	10	11	25	0.3	1	0.41	104	6.6413	2.318
2011	3	4	10	21	25	0.3	1	0.36	94.7	6.6413	2.1055
2011	3	4	10	31	25	0.3	1	0.34	107.4	6.6413	1.9123
2011	3	4	10	41	25	0.3	1	0.34	113.1	6.6413	1.8157
2011	3	4	10	51	25	0.3	1	0.39	108.7	6.6413	2.1634
2011	3	4	11	1	25	0.3	1	0.35	113.9	6.6413	1.8736
2011	3	4	11	11	25	0.3	1	0.43	104.1	6.6413	2.4531
2011	3	4	11	21	25	0.3	1	0.42	102.2	6.6413	2.4145
2011	3	4	11	31	25	0.3	1	0.35	109.6	6.6413	1.9509
2011	3	4	11	41	25	0.3	1	0.36	102.5	6.6413	2.0861
2011	3	4	11	51	25	0.3	1	0.41	101	6.6413	2.3758
2011	3	4	12	1	25	0.3	1	0.41	101.6	6.6413	2.3565
2011	3	4	12	11	25	0.3	1	0.42	108.6	6.6413	2.3565

Blackrock Return (0208)

Year	Month	Day	Hour	Minute	Second	CellBegin	CellEnd	Speed	Direction	Area	Flow
2011	3	4	12	21	25	0.3	1	0.42	106	6.6413	2.3565
2011	3	4	12	31	25	0.3	1	0.4	106.1	6.6413	2.2792
2011	3	4	12	41	25	0.3	1	0.47	105	6.6413	2.6655
2011	3	4	12	51	25	0.3	1	0.33	109.2	6.6413	1.8349
2011	3	4	13	1	25	0.3	1	0.36	111.6	6.6413	1.9508
2011	3	4	13	11	25	0.3	1	0.31	107.3	6.6413	1.7383
2011	3	4	13	21	25	0.3	1	0.43	106.1	6.6413	2.4144
2011	3	4	13	31	25	0.3	1	0.32	97.1	6.6413	1.8542
2011	3	4	13	41	25	0.3	1	0.41	106.1	6.6413	2.3371
2011	3	4	13	51	25	0.3	1	0.33	112	6.6413	1.8156
2011	3	4	14	1	25	0.3	1	0.38	112.8	6.6413	2.0667
2011	3	4	14	11	25	0.3	1	0.37	89.5	6.6413	2.1826
2011	3	4	14	21	25	0.3	1	0.38	99.5	6.6413	2.1826
2011	3	4	14	31	25	0.3	1	0.47	109.4	6.6413	2.6268
2011	3	4	14	41	25	0.3	1	0.37	110.7	6.6413	2.0473
2011	3	4	14	51	25	0.3	1	0.35	112.2	6.6413	1.8928
2011	3	4	15	1	25	0.3	1	0.35	105.2	6.6413	1.9894
2011	3	4	15	11	25	0.3	1	0.36	104.8	6.6413	2.0473
2011	3	4	15	21	25	0.3	1	0.37	106.8	6.6413	2.1053
2011	3	4	15	31	25	0.3	1	0.44	103.2	6.6413	2.5495
2011	3	4	15	41	25	0.3	1	0.35	103.6	6.6413	1.9894
2011	3	4	15	51	25	0.3	1	0.38	101	6.6413	2.1825
2011	3	4	16	1	25	0.3	1	0.37	109.7	6.6413	2.0473
2011	3	4	16	11	25	0.3	1	0.4	101.9	6.6413	2.2984
2011	3	4	16	21	25	0.3	1	0.39	105.7	6.6413	2.2018
2011	3	4	16	31	25	0.3	1	0.34	123.5	6.6413	1.661
2011	3	4	16	41	25	0.3	1	0.32	105.3	6.6413	1.8349
2011	3	4	16	51	25	0.3	1	0.37	112.5	6.6413	2.0087
2011	3	4	17	1	25	0.3	1	0.44	109	6.6413	2.4723
2011	3	4	17	11	25	0.3	1	0.33	98.4	6.6413	1.9508
2011	3	4	17	21	25	0.3	1	0.32	104.9	6.6413	1.8156
2011	3	4	17	31	25	0.3	1	0.38	113.3	6.6413	2.0667
2011	3	4	17	41	25	0.3	1	0.44	103.9	6.6413	2.4916
2011	3	4	17	51	25	0.3	1	0.34	115.6	6.6413	1.8156
2011	3	4	18	1	25	0.3	1	0.41	108.6	6.6413	2.2984
2011	3	4	18	11	25	0.3	1	0.41	106.6	6.6413	2.3371
2011	3	4	18	21	25	0.3	1	0.37	105	6.6413	2.086
2011	3	4	18	31	25	0.3	1	0.33	103.3	6.6413	1.8735
2011	3	4	18	41	25	0.3	1	0.31	110.1	6.6413	1.7383
2011	3	4	18	51	25	0.3	1	0.34	99.9	6.6413	1.9894
2011	3	4	19	1	25	0.3	1	0.29	100.4	6.6413	1.6804
2011	3	4	19	11	25	0.3	1	0.39	96.8	6.6413	2.2792
2011	3	4	19	21	25	0.3	1	0.33	97.3	6.6413	1.9508
2011	3	4	19	31	25	0.3	1	0.39	115	6.6413	2.0667
2011	3	4	19	41	25	0.3	1	0.4	102.7	6.6413	2.3178
2011	3	4	19	51	25	0.3	1	0.35	106.4	6.6413	1.9701

Blackrock Return (0208)

Year	Month	Day	Hour	Minute	Second	CellBegin	CellEnd	Speed	Direction	Area	Flow
2011	3	4	20	1	25	0.3	1	0.33	91.7	6.6413	1.9315
2011	3	4	20	11	25	0.3	1	0.37	110.7	6.6413	2.0474
2011	3	4	20	21	25	0.3	1	0.34	102.7	6.6413	1.9702
2011	3	4	20	31	25	0.3	1	0.4	107.2	6.6413	2.2406
2011	3	4	20	41	25	0.3	1	0.41	106.7	6.6413	2.3178
2011	3	4	20	51	25	0.3	1	0.41	105.8	6.6413	2.3178
2011	3	4	21	1	25	0.3	1	0.34	105.8	6.6413	1.9122
2011	3	4	21	11	25	0.3	1	0.37	103.7	6.6413	2.144
2011	3	4	21	21	25	0.3	1	0.34	102.8	6.6413	1.9509
2011	3	4	21	31	25	0.3	1	0.37	106.5	6.6413	2.0861
2011	3	4	21	41	25	0.3	1	0.37	110.4	6.6413	2.0281
2011	3	4	21	51	25	0.3	1	0.33	107.2	6.6413	1.8736
2011	3	4	22	1	25	0.3	1	0.33	100.3	6.6413	1.9122
2011	3	4	22	11	25	0.3	1	0.39	105.1	6.6413	2.2213
2011	3	4	22	21	25	0.3	1	0.43	101.4	6.6413	2.4917
2011	3	4	22	31	25	0.3	1	0.43	106.2	6.6413	2.4531
2011	3	4	22	41	25	0.3	1	0.44	107.9	6.6413	2.4531
2011	3	4	22	51	25	0.3	1	0.41	106.3	6.6413	2.3179
2011	3	4	23	1	25	0.3	1	0.39	109.9	6.6413	2.1827
2011	3	4	23	11	25	0.3	1	0.35	111.3	6.6413	1.9316
2011	3	4	23	21	25	0.3	1	0.41	113.3	6.6413	2.202
2011	3	4	23	31	25	0.3	1	0.36	117.3	6.6413	1.8736
2011	3	4	23	41	25	0.3	1	0.35	110.5	6.6413	1.9123
2011	3	4	23	51	25	0.3	1	0.38	100.4	6.6413	2.202
2011	3	5	0	1	25	0.3	1	0.36	121.7	6.6413	1.8157
2011	3	5	0	11	25	0.3	1	0.36	108.6	6.6413	2.0089
2011	3	5	0	21	25	0.3	1	0.39	103.7	6.6413	2.2213
2011	3	5	0	31	25	0.3	1	0.37	107.8	6.6413	2.0475
2011	3	5	0	41	25	0.3	1	0.35	95.4	6.6413	2.0282
2011	3	5	0	51	25	0.3	1	0.36	106.3	6.6413	2.0475
2011	3	5	1	1	25	0.3	1	0.39	98.7	6.6413	2.2793
2011	3	5	1	11	25	0.3	1	0.38	105.6	6.6413	2.1441
2011	3	5	1	21	25	0.3	1	0.4	106.7	6.6413	2.2
2011	3	5	1	31	25	0.3	1	0.37	106.5	6.6413	2.0861
2011	3	5	1	41	25	0.3	1	0.4	109.9	6.6413	2.2407
2011	3	5	1	51	25	0.3	1	0.36	101.5	6.6413	2.0861
2011	3	5	2	1	25	0.3	1	0.35	109.4	6.6413	1.9702
2011	3	5	2	11	25	0.3	1	0.36	103.8	6.6413	2.0475
2011	3	5	2	21	25	0.3	1	0.33	113.5	6.6413	1.7771
2011	3	5	2	31	25	0.3	1	0.45	104.6	6.6413	2.5884
2011	3	5	2	41	25	0.3	1	0.41	117.4	6.6413	2.1634
2011	3	5	2	51	25	0.3	1	0.29	103.7	6.6413	1.6612
2011	3	5	3	1	25	0.3	1	0.31	99.7	6.6413	1.8157
2011	3	5	3	11	25	0.3	1	0.39	105	6.6413	2.2407
2011	3	5	3	21	25	0.3	1	0.32	104.5	6.6413	1.7964
2011	3	5	3	31	25	0.3	1	0.4	103.3	6.6413	2.2793

Blackrock Return (0208)

Year	Month	Day	Hour	Minute	Second	CellBegin	CellEnd	Speed	Direction	Area	Flow
2011	3	5	3	41	25	0.3	1	0.34	107.4	6.6413	1.9123
2011	3	5	3	51	25	0.3	1	0.37	103.7	6.6413	2.1441
2011	3	5	4	1	25	0.3	1	0.36	111.2	6.6413	1.9896
2011	3	5	4	11	25	0.3	1	0.38	103.3	6.6413	2.2021
2011	3	5	4	21	25	0.3	1	0.38	96	6.6413	2.2214
2011	3	5	4	31	25	0.3	1	0.32	103.7	6.6413	1.8157
2011	3	5	4	41	25	0.3	1	0.41	91.4	6.6413	2.4146
2011	3	5	4	51	25	0.3	1	0.33	113.8	6.6413	1.7964
2011	3	5	5	1	25	0.3	1	0.32	106.4	6.6413	1.8351
2011	3	5	5	11	25	0.3	1	0.41	112.5	6.6413	2.2407
2011	3	5	5	21	25	0.3	1	0.38	110.2	6.6413	2.1055
2011	3	5	5	31	25	0.3	1	0.29	107.6	6.6413	1.6419
2011	3	5	5	41	25	0.3	1	0.38	98.5	6.6413	2.2021
2011	3	5	5	51	25	0.3	1	0.4	111.5	6.6413	2.2021
2011	3	5	6	1	25	0.3	1	0.41	106.1	6.6413	2.3373
2011	3	5	6	11	25	0.3	1	0.41	98.6	6.6413	2.4146
2011	3	5	6	21	25	0.3	1	0.43	101	6.6413	2.4918
2011	3	5	6	31	25	0.3	1	0.41	112.9	6.6413	2.2407
2011	3	5	6	41	25	0.3	1	0.32	109	6.6413	1.7964
2011	3	5	6	51	25	0.3	1	0.31	103.9	6.6413	1.7964
2011	3	5	7	1	25	0.3	1	0.42	90	6.6413	2.4918
2011	3	5	7	11	25	0.3	1	0.31	106.9	6.6413	1.7192
2011	3	5	7	21	25	0.3	1	0.41	109.7	6.6413	2.26
2011	3	5	7	31	25	0.3	1	0.37	89	6.6413	2.1828
2011	3	5	7	41	25	0.3	1	0.3	90.6	6.6413	1.7578
2011	3	5	7	51	25	0.3	1	0.34	98.9	6.6413	1.9703
2011	3	5	8	1	25	0.3	1	0.42	108.3	6.6413	2.3373
2011	3	5	8	11	25	0.3	1	0.35	99.1	6.6413	2.0476
2011	3	5	8	21	25	0.3	1	0.36	100.5	6.6607	2.0927
2011	3	5	8	31	25	0.3	1	0.39	93.4	6.6607	2.2865
2011	3	5	8	41	25	0.3	1	0.33	105	6.6413	1.8737
2011	3	5	8	51	25	0.3	1	0.32	99.5	6.6607	1.8602
2011	3	5	9	1	25	0.3	1	0.38	110.3	6.6607	2.0927
2011	3	5	9	11	25	0.3	1	0.34	95	6.6607	1.9764
2011	3	5	9	21	25	0.3	1	0.44	106	6.6607	2.4996
2011	3	5	9	31	25	0.3	1	0.3	78.2	6.6607	1.7633
2011	3	5	9	41	25	0.3	1	0.37	106.4	6.6607	2.112
2011	3	5	9	51	25	0.3	1	0.32	101.7	6.6607	1.8795
2011	3	5	10	1	25	0.3	1	0.44	110.3	6.6607	2.4608
2011	3	5	10	11	25	0.3	1	0.33	97.3	6.6607	1.957
2011	3	5	10	21	25	0.3	1	0.37	105	6.6607	2.0926
2011	3	5	10	31	25	0.3	1	0.34	88.3	6.6607	1.9957
2011	3	5	10	41	25	0.3	1	0.39	94.4	6.6607	2.2864
2011	3	5	10	51	25	0.3	1	0.34	115.6	6.6607	1.8213
2011	3	5	11	1	25	0.3	1	0.43	100.5	6.6607	2.4995
2011	3	5	11	11	25	0.3	1	0.36	94.7	6.6607	2.1313

Blackrock Return (0208)

Year	Month	Day	Hour	Minute	Second	CellBegin	CellEnd	Speed	Direction	Area	Flow
2011	3	5	11	21	25	0.3	1	0.35	105.1	6.6607	2.0151
2011	3	5	11	31	25	0.3	1	0.36	109.3	6.6607	1.9957
2011	3	5	11	41	25	0.3	1	0.4	110.7	6.6607	2.2088
2011	3	5	11	51	25	0.3	1	0.37	105.4	6.6607	2.1119
2011	3	5	12	1	25	0.3	1	0.36	95.8	6.6607	2.0926
2011	3	5	12	11	25	0.3	1	0.37	106.7	6.6607	2.0732
2011	3	5	12	21	25	0.3	1	0.38	111.3	6.6607	2.0926
2011	3	5	12	31	25	0.3	1	0.37	107.1	6.6607	2.0732
2011	3	5	12	41	25	0.3	1	0.31	112.2	6.6607	1.705
2011	3	5	12	51	25	0.3	1	0.34	103	6.6607	1.9375
2011	3	5	13	1	25	0.3	1	0.42	108.2	6.6607	2.3638
2011	3	5	13	11	25	0.3	1	0.42	98.1	6.6607	2.4413
2011	3	5	13	21	25	0.3	1	0.34	105.5	6.68	1.963
2011	3	5	13	31	25	0.3	1	0.44	107.6	6.68	2.5072
2011	3	5	13	41	25	0.3	1	0.42	107.6	6.68	2.3906
2011	3	5	13	51	25	0.3	1	0.45	90.4	6.6607	2.635
2011	3	5	14	1	25	0.3	1	0.46	108.8	6.6607	2.5575
2011	3	5	14	11	25	0.3	1	0.44	104.5	6.6607	2.5381
2011	3	5	14	21	25	0.3	1	0.4	105.6	6.6607	2.2862
2011	3	5	14	31	25	0.3	1	0.34	105.3	6.6607	1.9181
2011	3	5	14	41	25	0.3	1	0.36	106.6	6.6607	2.015
2011	3	5	14	51	25	0.3	1	0.36	100.4	6.6607	2.1118
2011	3	5	15	1	25	0.3	1	0.38	112.6	6.6607	2.0925
2011	3	5	15	11	25	0.3	1	0.34	97.7	6.6607	2.015
2011	3	5	15	21	25	0.3	1	0.35	101.4	6.6607	2.015
2011	3	5	15	31	25	0.3	1	0.35	78.7	6.6607	2.0343
2011	3	5	15	41	25	0.3	1	0.35	103	6.6607	2.015
2011	3	5	15	51	25	0.3	1	0.35	105.2	6.6607	1.9956
2011	3	5	16	1	25	0.3	1	0.32	112.1	6.68	1.7686
2011	3	5	16	11	25	0.3	1	0.35	95.9	6.6607	2.0731
2011	3	5	16	21	25	0.3	1	0.43	109.1	6.68	2.4099
2011	3	5	16	31	25	0.3	1	0.4	95.7	6.6607	2.3443
2011	3	5	16	41	25	0.3	1	0.41	97.9	6.6607	2.3831
2011	3	5	16	51	25	0.3	1	0.29	100.4	6.6607	1.6856
2011	3	5	17	1	25	0.3	1	0.38	108.9	6.6607	2.1506
2011	3	5	17	11	25	0.3	1	0.32	98.9	6.68	1.8658
2011	3	5	17	21	25	0.3	1	0.33	110.2	6.6607	1.8406
2011	3	5	17	31	25	0.3	1	0.39	105.8	6.6607	2.1893
2011	3	5	17	41	25	0.3	1	0.42	105.8	6.6607	2.4025
2011	3	5	17	51	25	0.3	1	0.33	100.8	6.6607	1.9375
2011	3	5	18	1	25	0.3	1	0.42	98.5	6.6607	2.4606
2011	3	5	18	11	25	0.3	1	0.34	105.3	6.6607	1.9181
2011	3	5	18	21	25	0.3	1	0.34	108.1	6.6607	1.8987
2011	3	5	18	31	25	0.3	1	0.37	105.5	6.6607	2.0925
2011	3	5	18	41	25	0.3	1	0.41	94.6	6.6607	2.4218
2011	3	5	18	51	25	0.3	1	0.38	111.5	6.6607	2.1119

Blackrock Return (0208)

Year	Month	Day	Hour	Minute	Second	CellBegin	CellEnd	Speed	Direction	Area	Flow
2011	3	5	19	1	25	0.3	1	0.4	110.4	6.6607	2.1894
2011	3	5	19	11	25	0.3	1	0.42	108.2	6.6607	2.3637
2011	3	5	19	21	25	0.3	1	0.38	104.9	6.6607	2.1894
2011	3	5	19	31	25	0.3	1	0.37	108	6.6607	2.0925
2011	3	5	19	41	25	0.3	1	0.39	93.8	6.6607	2.325
2011	3	5	19	51	25	0.3	1	0.38	116.3	6.6607	2.0344
2011	3	5	20	1	25	0.3	1	0.37	106.7	6.6607	2.0731
2011	3	5	20	11	25	0.3	1	0.41	102.6	6.6607	2.3444
2011	3	5	20	21	25	0.3	1	0.42	95.8	6.6607	2.48
2011	3	5	20	31	25	0.3	1	0.41	101.7	6.6607	2.3444
2011	3	5	20	41	25	0.3	1	0.44	103.4	6.6607	2.5188
2011	3	5	20	51	25	0.3	1	0.48	102.6	6.6607	2.7707
2011	3	5	21	1	25	0.3	1	0.41	112.1	6.6607	2.2475
2011	3	5	21	11	25	0.3	1	0.4	105.1	6.6607	2.3057
2011	3	5	21	21	25	0.3	1	0.46	106.6	6.6607	2.5963
2011	3	5	21	31	25	0.3	1	0.38	103.6	6.6607	2.1701
2011	3	5	21	41	25	0.3	1	0.34	105.3	6.6607	1.9182
2011	3	5	21	51	25	0.3	1	0.37	97.6	6.6607	2.1701
2011	3	5	22	1	25	0.3	1	0.37	117.3	6.6607	1.9182
2011	3	5	22	11	25	0.3	1	0.31	107.3	6.6607	1.7438
2011	3	5	22	21	25	0.3	1	0.38	103.6	6.6607	2.1701
2011	3	5	22	31	25	0.3	1	0.37	111	6.6607	2.0151
2011	3	5	22	41	25	0.3	1	0.4	98.5	6.6607	2.3251
2011	3	5	22	51	25	0.3	1	0.39	102.7	6.6607	2.2282
2011	3	5	23	1	25	0.3	1	0.36	103.8	6.6607	2.0538
2011	3	5	23	11	25	0.3	1	0.42	106.3	6.6607	2.3832
2011	3	5	23	21	25	0.3	1	0.45	110.9	6.6607	2.4801
2011	3	5	23	31	25	0.3	1	0.32	96.4	6.6607	1.8988
2011	3	5	23	41	25	0.3	1	0.29	99.1	6.6607	1.6857
2011	3	5	23	51	25	0.3	1	0.32	97.6	6.6607	1.8795
2011	3	6	0	1	25	0.3	1	0.44	109.7	6.6607	2.4414
2011	3	6	0	11	25	0.3	1	0.34	98.8	6.6607	1.9957
2011	3	6	0	21	25	0.3	1	0.35	101.8	6.6607	2.0345
2011	3	6	0	31	25	0.3	1	0.4	97.1	6.6607	2.3251
2011	3	6	0	41	25	0.3	1	0.36	104.4	6.6607	2.0345
2011	3	6	0	51	25	0.3	1	0.32	102.9	6.6607	1.8601
2011	3	6	1	1	25	0.3	1	0.38	102.6	6.6607	2.1701
2011	3	6	1	11	25	0.3	1	0.38	105.9	6.6607	2.1701
2011	3	6	1	21	25	0.3	1	0.36	106.1	6.6607	2.0151
2011	3	6	1	31	25	0.3	1	0.4	118.9	6.6607	2.0732
2011	3	6	1	41	25	0.3	1	0.35	100.3	6.6607	2.0345
2011	3	6	1	51	25	0.3	1	0.36	104.3	6.6607	2.0539
2011	3	6	2	1	25	0.3	1	0.41	107.9	6.6607	2.2864
2011	3	6	2	11	25	0.3	1	0.42	107.6	6.6607	2.3833
2011	3	6	2	21	25	0.3	1	0.43	101.4	6.6607	2.4995
2011	3	6	2	31	25	0.3	1	0.34	99	6.6607	1.957

Blackrock Return (0208)

Year	Month	Day	Hour	Minute	Second	CellBegin	CellEnd	Speed	Direction	Area	Flow
2011	3	6	2	41	25	0.3	1	0.38	110.2	6.6607	2.112
2011	3	6	2	51	25	0.3	1	0.36	114.9	6.6607	1.9182
2011	3	6	3	1	25	0.3	1	0.41	111.5	6.6607	2.267
2011	3	6	3	11	25	0.3	1	0.32	100.6	6.6607	1.8601
2011	3	6	3	21	25	0.3	1	0.34	102.4	6.6607	1.9376
2011	3	6	3	31	25	0.3	1	0.39	113.5	6.6607	2.0926
2011	3	6	3	41	25	0.3	1	0.42	101.1	6.6607	2.4608
2011	3	6	3	51	25	0.3	1	0.34	107.2	6.6607	1.9376
2011	3	6	4	1	25	0.3	1	0.35	105.4	6.6607	1.9764
2011	3	6	4	11	25	0.3	1	0.4	108.6	6.6607	2.2476
2011	3	6	4	21	25	0.3	1	0.38	105	6.6607	2.1701
2011	3	6	4	31	25	0.3	1	0.45	104.7	6.6607	2.577
2011	3	6	4	41	25	0.3	1	0.39	96.2	6.6607	2.3058
2011	3	6	4	51	25	0.3	1	0.35	88.4	6.6607	2.0926
2011	3	6	5	1	25	0.3	1	0.38	118.6	6.6607	1.957
2011	3	6	5	11	25	0.3	1	0.35	108.3	6.6607	1.9376
2011	3	6	5	21	25	0.3	1	0.3	111	6.6607	1.6664
2011	3	6	5	31	25	0.3	1	0.43	104.6	6.68	2.4684
2011	3	6	5	41	25	0.3	1	0.41	106.3	6.6607	2.3251
2011	3	6	5	51	25	0.3	1	0.41	97.9	6.6607	2.3833
2011	3	6	6	1	25	0.3	1	0.4	100.9	6.6607	2.3058
2011	3	6	6	11	25	0.3	1	0.4	113.8	6.6607	2.1508
2011	3	6	6	21	25	0.3	1	0.4	100.3	6.6607	2.3445
2011	3	6	6	31	25	0.3	1	0.41	96	6.6607	2.4027
2011	3	6	6	41	25	0.3	1	0.4	108.6	6.6607	2.2476
2011	3	6	6	51	25	0.3	1	0.34	105	6.68	1.9631
2011	3	6	7	1	25	0.3	1	0.35	106.4	6.6607	1.9764
2011	3	6	7	11	25	0.3	1	0.38	106.4	6.6607	2.1701
2011	3	6	7	21	25	0.3	1	0.39	112	6.68	2.1186
2011	3	6	7	31	25	0.3	1	0.4	100.9	6.6607	2.3058
2011	3	6	7	41	25	0.3	1	0.36	108.1	6.6607	2.0151
2011	3	6	7	51	25	0.3	1	0.38	101.3	6.68	2.2352
2011	3	6	8	1	25	0.3	1	0.41	112.3	6.68	2.2741
2011	3	6	8	11	25	0.3	1	0.37	109.4	6.68	2.0408
2011	3	6	8	21	25	0.3	1	0.42	115.2	6.68	2.2352
2011	3	6	8	31	25	0.3	1	0.35	101.2	6.68	2.0603
2011	3	6	8	41	25	0.3	1	0.34	109.8	6.68	1.8853
2011	3	6	8	51	25	0.3	1	0.39	117.9	6.68	2.0214
2011	3	6	9	1	25	0.3	1	0.38	108.7	6.68	2.1186
2011	3	6	9	11	25	0.3	1	0.37	103.3	6.68	2.138
2011	3	6	9	21	25	0.3	1	0.45	101.4	6.68	2.6044
2011	3	6	9	31	25	0.3	1	0.37	97.2	6.68	2.1574
2011	3	6	9	41	25	0.3	1	0.35	100.3	6.68	2.0408
2011	3	6	9	51	25	0.3	1	0.34	108.8	6.68	1.8853
2011	3	6	10	1	25	0.3	1	0.42	96.2	6.68	2.4878
2011	3	6	10	11	25	0.3	1	0.32	101.8	6.68	1.8658

Blackrock Return (0208)

Year	Month	Day	Hour	Minute	Second	CellBegin	CellEnd	Speed	Direction	Area	Flow
2011	3	6	10	21	25	0.3	1	0.38	98.9	6.68	2.2351
2011	3	6	10	31	25	0.3	1	0.36	99.5	6.68	2.0796
2011	3	6	10	41	25	0.3	1	0.44	112	6.68	2.41
2011	3	6	10	51	25	0.3	1	0.37	106.5	6.68	2.099
2011	3	6	11	1	25	0.3	1	0.4	103.3	6.68	2.2934
2011	3	6	11	11	25	0.3	1	0.4	100.3	6.68	2.3517
2011	3	6	11	21	25	0.3	1	0.47	106.3	6.68	2.6627
2011	3	6	11	31	25	0.3	1	0.4	115.5	6.68	2.1573
2011	3	6	11	41	25	0.3	1	0.37	102.9	6.68	2.1185
2011	3	6	11	51	25	0.3	1	0.43	101	6.68	2.5072
2011	3	6	12	1	25	0.3	1	0.42	98.1	6.68	2.4683
2011	3	6	12	11	25	0.3	1	0.32	102.6	6.68	1.8269
2011	3	6	12	21	25	0.3	1	0.42	96.7	6.68	2.4877
2011	3	6	12	31	25	0.3	1	0.35	100.9	6.68	2.0212
2011	3	6	12	41	25	0.3	1	0.33	102.2	6.68	1.8852
2011	3	6	12	51	25	0.3	1	0.39	104.3	6.68	2.2156
2011	3	6	13	1	25	0.3	1	0.37	95.6	6.68	2.1767
2011	3	6	13	11	25	0.3	1	0.34	105.8	6.68	1.9241
2011	3	6	13	21	25	0.3	1	0.3	94.4	6.68	1.7686
2011	3	6	13	31	25	0.3	1	0.35	99.1	6.68	2.0601
2011	3	6	13	41	25	0.3	1	0.38	97	6.68	2.2156
2011	3	6	13	51	25	0.3	1	0.34	92.2	6.68	2.0018
2011	3	6	14	1	25	0.3	1	0.38	111.4	6.68	2.0795
2011	3	6	14	11	25	0.3	1	0.37	94.6	6.68	2.1961
2011	3	6	14	21	25	0.3	1	0.43	104	6.68	2.4876
2011	3	6	14	31	25	0.3	1	0.32	98.2	6.68	1.8852
2011	3	6	14	41	25	0.3	1	0.39	90	6.68	2.3321
2011	3	6	14	51	25	0.3	1	0.38	89.5	6.68	2.2544
2011	3	6	15	1	25	0.3	1	0.34	100.5	6.6994	2.008
2011	3	6	15	11	25	0.3	1	0.32	102.3	6.6994	1.8715
2011	3	6	15	21	25	0.3	1	0.35	96.5	6.68	2.0601
2011	3	6	15	31	25	0.3	1	0.42	85.9	6.6994	2.4759
2011	3	6	15	41	25	0.3	1	0.32	66.3	6.68	1.7297
2011	3	6	15	51	25	0.3	1	0.27	86.5	6.68	1.5936
2011	3	6	16	1	25	0.3	1	0.31	93.1	6.68	1.8074
2011	3	6	16	11	25	0.3	1	0.31	115.2	6.6994	1.6571
2011	3	6	16	21	25	0.3	1	0.4	97.5	6.6994	2.3784
2011	3	6	16	31	25	0.3	1	0.31	93	6.68	1.8268
2011	3	6	16	41	25	0.3	1	0.37	94.6	6.6994	2.2029
2011	3	6	16	51	25	0.3	1	0.37	105.5	6.68	2.0989
2011	3	6	17	1	25	0.3	1	0.39	95.4	6.68	2.2738
2011	3	6	17	11	25	0.3	1	0.45	104	6.68	2.5654
2011	3	6	17	21	25	0.3	1	0.42	99.4	6.68	2.4682
2011	3	6	17	31	25	0.3	1	0.36	94.7	6.68	2.1378
2011	3	6	17	41	25	0.3	1	0.41	100.1	6.6994	2.3979
2011	3	6	17	51	25	0.3	1	0.38	98.3	6.6994	2.2614

Blackrock Return (0208)

Year	Month	Day	Hour	Minute	Second	CellBegin	CellEnd	Speed	Direction	Area	Flow
2011	3	6	18	1	25	0.3	1	0.41	104.3	6.68	2.371
2011	3	6	18	11	25	0.3	1	0.37	102.7	6.68	2.1573
2011	3	6	18	21	25	0.3	1	0.39	111.2	6.68	2.1573
2011	3	6	18	31	25	0.3	1	0.35	94.9	6.68	2.0407
2011	3	6	18	41	25	0.3	1	0.48	97.8	6.68	2.8375
2011	3	6	18	51	25	0.3	1	0.39	108	6.68	2.2156
2011	3	6	19	1	25	0.3	1	0.39	99.1	6.68	2.2933
2011	3	6	19	11	25	0.3	1	0.41	107.1	6.68	2.3322
2011	3	6	19	21	25	0.3	1	0.41	109.3	6.68	2.2739
2011	3	6	19	31	25	0.3	1	0.38	113.3	6.68	2.0796
2011	3	6	19	41	25	0.3	1	0.41	95	6.68	2.4294
2011	3	6	19	51	25	0.3	1	0.37	106.4	6.68	2.1184
2011	3	6	20	1	25	0.3	1	0.31	94.9	6.68	1.8269
2011	3	6	20	11	25	0.3	1	0.37	103.7	6.68	2.1573
2011	3	6	20	21	25	0.3	1	0.38	107.2	6.68	2.1379
2011	3	6	20	31	25	0.3	1	0.36	102.8	6.68	2.0601
2011	3	6	20	41	25	0.3	1	0.43	96.6	6.68	2.5072
2011	3	6	20	51	25	0.3	1	0.41	103	6.68	2.3517
2011	3	6	21	1	25	0.3	1	0.41	103.4	6.68	2.3711
2011	3	6	21	11	25	0.3	1	0.37	104.5	6.68	2.099
2011	3	6	21	21	25	0.3	1	0.36	101.7	6.68	2.0602
2011	3	6	21	31	25	0.3	1	0.42	110	6.68	2.3517
2011	3	6	21	41	25	0.3	1	0.37	94.6	6.68	2.1768
2011	3	6	21	51	25	0.3	1	0.36	102.5	6.68	2.099
2011	3	6	22	1	25	0.3	1	0.35	106.8	6.68	2.0019
2011	3	6	22	11	25	0.3	1	0.3	102.2	6.68	1.7103
2011	3	6	22	21	25	0.3	1	0.37	110.4	6.68	2.0407
2011	3	6	22	31	25	0.3	1	0.45	101.7	6.68	2.6238
2011	3	6	22	41	25	0.3	1	0.41	111.6	6.68	2.2545
2011	3	6	22	51	25	0.3	1	0.4	104.4	6.68	2.274
2011	3	6	23	1	25	0.3	1	0.4	114.5	6.68	2.1768
2011	3	6	23	11	25	0.3	1	0.35	91.6	6.68	2.0991
2011	3	6	23	21	25	0.3	1	0.39	105.4	6.68	2.2546
2011	3	6	23	31	25	0.3	1	0.36	106.4	6.68	2.0408
2011	3	6	23	41	25	0.3	1	0.42	102.7	6.68	2.41
2011	3	6	23	51	25	0.3	1	0.37	102.2	6.68	2.1574
2011	3	7	0	1	25	0.3	1	0.36	100.4	6.68	2.1185
2011	3	7	0	11	25	0.3	1	0.32	101.1	6.68	1.8853
2011	3	7	0	21	25	0.3	1	0.43	98.8	6.68	2.5072
2011	3	7	0	31	25	0.3	1	0.44	105.6	6.68	2.5072
2011	3	7	0	41	25	0.3	1	0.3	91.9	6.68	1.7881
2011	3	7	0	51	25	0.3	1	0.46	101.1	6.68	2.6627
2011	3	7	1	1	25	0.3	1	0.39	105.4	6.68	2.2546
2011	3	7	1	11	25	0.3	1	0.36	93.6	6.68	2.1574
2011	3	7	1	21	25	0.3	1	0.37	106.4	6.68	2.1185
2011	3	7	1	31	25	0.3	1	0.41	108.9	6.68	2.274

Blackrock Return (0208)

Year	Month	Day	Hour	Minute	Second	CellBegin	CellEnd	Speed	Direction	Area	Flow
2011	3	7	1	41	25	0.3	1	0.38	105.3	6.68	2.1963
2011	3	7	1	51	25	0.3	1	0.36	112.8	6.68	1.9436
2011	3	7	2	1	25	0.3	1	0.39	98.3	6.68	2.274
2011	3	7	2	11	25	0.3	1	0.41	108.3	6.68	2.2935
2011	3	7	2	21	25	0.3	1	0.4	104.7	6.68	2.2935
2011	3	7	2	31	25	0.3	1	0.44	99.9	6.68	2.5656
2011	3	7	2	41	25	0.3	1	0.32	104.2	6.68	1.8464
2011	3	7	2	51	25	0.3	1	0.37	113.4	6.68	2.0214
2011	3	7	3	1	25	0.3	1	0.43	105.8	6.68	2.4684
2011	3	7	3	11	25	0.3	1	0.42	101.7	6.68	2.449
2011	3	7	3	21	25	0.3	1	0.38	96.9	6.68	2.2352
2011	3	7	3	31	25	0.3	1	0.4	114.5	6.68	2.1769
2011	3	7	3	41	25	0.3	1	0.38	95.4	6.68	2.2546
2011	3	7	3	51	25	0.3	1	0.39	107.7	6.68	2.1963
2011	3	7	4	1	25	0.3	1	0.37	101.3	6.68	2.138
2011	3	7	4	11	25	0.3	1	0.36	107.9	6.68	2.0408
2011	3	7	4	21	25	0.3	1	0.36	101.6	6.68	2.0797
2011	3	7	4	31	25	0.3	1	0.39	105.7	6.68	2.2157
2011	3	7	4	41	25	0.3	1	0.4	107	6.68	2.2935
2011	3	7	4	51	25	0.3	1	0.43	111.9	6.6413	2.3565
2011	3	7	5	1	25	0.3	1	0.44	91.7	6.6607	2.577
2011	3	7	5	11	25	0.3	1	0.35	85.7	6.68	2.0602
2011	3	7	5	21	25	0.3	1	0.28	93.3	6.68	1.6715
2011	3	7	5	31	25	0.3	1	0.31	96.7	6.68	1.8076
2011	3	7	5	41	25	0.3	1	0.37	105.7	6.68	2.138
2011	3	7	5	51	25	0.3	1	0.38	89	6.68	2.274
2011	3	7	6	1	25	0.3	1	0.33	96.3	6.68	1.9436
2011	3	7	6	11	25	0.3	1	0.39	95.8	6.68	2.3129
2011	3	7	6	21	25	0.3	1	0.31	104.2	6.68	1.7687
2011	3	7	6	31	25	0.3	1	0.38	86	6.68	2.2352
2011	3	7	6	41	25	0.3	1	0.39	85.2	6.68	2.3129
2011	3	7	6	51	25	0.3	1	0.35	89.5	6.68	2.0991
2011	3	7	7	1	25	0.3	1	0.34	79.3	6.68	1.9631
2011	3	7	7	11	25	0.3	1	0.32	77.1	6.68	1.8659
2011	3	7	7	21	25	0.3	1	0.36	96.9	6.68	2.0991
2011	3	7	7	31	25	0.3	1	0.4	82.5	6.68	2.3518
2011	3	7	7	41	25	0.3	1	0.37	102.2	6.68	2.1574
2011	3	7	7	51	25	0.3	1	0.35	105.1	6.68	2.0214
2011	3	7	8	1	25	0.3	1	0.37	83.4	6.68	2.1769
2011	3	7	8	11	25	0.3	1	0.39	87.6	6.68	2.3129
2011	3	7	8	21	25	0.3	1	0.35	94.4	6.68	2.0408
2011	3	7	8	31	25	0.3	1	0.33	99.7	6.68	1.9242
2011	3	7	8	41	25	0.3	1	0.38	96.5	6.68	2.2157
2011	3	7	8	51	25	0.3	1	0.37	103.2	6.68	2.1574
2011	3	7	9	1	25	0.3	1	0.36	95.7	6.68	2.138
2011	3	7	9	11	25	0.3	1	0.43	108.9	6.68	2.3906

Blackrock Return (0208)

Year	Month	Day	Hour	Minute	Second	CellBegin	CellEnd	Speed	Direction	Area	Flow
2011	3	7	9	21	25	0.3	1	0.44	100	6.68	2.5461
2011	3	7	9	31	25	0.3	1	0.39	101.7	6.6994	2.2616
2011	3	7	9	41	25	0.3	1	0.42	99.5	6.6994	2.437
2011	3	7	9	51	25	0.3	1	0.42	106	6.6994	2.3785
2011	3	7	10	1	25	0.3	1	0.28	94.7	6.6994	1.6767
2011	3	7	10	11	25	0.3	1	0.44	101.2	6.6994	2.554
2011	3	7	10	21	25	0.3	1	0.35	102.9	6.6994	2.0471
2011	3	7	10	31	25	0.3	1	0.4	103.2	6.6994	2.32
2011	3	7	10	41	25	0.3	1	0.36	99.5	6.6994	2.1055
2011	3	7	10	51	25	0.3	1	0.39	108.4	6.6994	2.2225
2011	3	7	11	1	25	0.3	1	0.38	107.2	6.6994	2.1445
2011	3	7	11	11	25	0.3	1	0.41	104.3	6.6994	2.3785
2011	3	7	11	21	25	0.3	1	0.36	103	6.6994	2.1055
2011	3	7	11	31	25	0.3	1	0.4	106.2	6.6994	2.281
2011	3	7	11	41	25	0.3	1	0.4	103.2	6.6994	2.3199
2011	3	7	11	51	25	0.3	1	0.38	96.9	6.6994	2.242
2011	3	7	12	1	25	0.3	1	0.4	100	6.6994	2.3199
2011	3	7	12	11	25	0.3	1	0.34	92.7	6.6994	2.047
2011	3	7	12	21	25	0.3	1	0.41	107.7	6.6994	2.3199
2011	3	7	12	31	25	0.3	1	0.37	93.5	6.6994	2.2029
2011	3	7	12	41	25	0.3	1	0.44	110.5	6.6994	2.4564
2011	3	7	12	55	34	0.3	1	0.38	99.5	6.6994	2.2224
2011	3	7	13	5	34	0.3	1	0.43	96.5	6.6994	2.5538
2011	3	7	13	15	34	0.3	1	0.37	80.7	6.6994	2.1444
2011	3	7	13	25	34	0.3	1	0.36	95.2	6.68	2.1184
2011	3	7	13	35	34	0.3	1	0.4	99.9	6.6994	2.3394
2011	3	7	13	45	34	0.3	1	0.42	95.8	6.68	2.4682
2011	3	7	13	55	34	0.3	1	0.4	87.7	6.68	2.3904
2011	3	7	14	5	34	0.3	1	0.36	94.2	6.68	2.1183
2011	3	7	14	15	34	0.3	1	0.35	93.8	6.68	2.06
2011	3	7	14	25	34	0.3	1	0.37	83.4	6.68	2.1766
2011	3	7	14	35	34	0.3	1	0.4	91.9	6.6607	2.3442
2011	3	7	14	45	34	0.3	1	0.35	85.1	6.68	2.0406
2011	3	7	14	55	34	0.3	1	0.37	98.6	6.68	2.1961
2011	3	7	15	5	34	0.3	1	0.41	92.3	6.68	2.4293
2011	3	7	15	15	34	0.3	1	0.36	96.2	6.68	2.1378
2011	3	7	15	25	34	0.3	1	0.33	99.2	6.68	1.924
2011	3	7	15	35	34	0.3	1	0.37	91	6.68	2.1961
2011	3	7	15	45	34	0.3	1	0.35	95.3	6.68	2.0795
2011	3	7	15	55	34	0.3	1	0.3	100.7	6.68	1.7491
2011	3	7	16	5	34	0.3	1	0.4	95.7	6.68	2.3321
2011	3	7	16	15	34	0.3	1	0.33	103.9	6.68	1.8851
2011	3	7	16	25	34	0.3	1	0.32	95.9	6.68	1.8851
2011	3	7	16	35	34	0.3	1	0.38	92	6.68	2.235
2011	3	7	16	45	34	0.3	1	0.43	102.4	6.68	2.4682
2011	3	7	16	55	34	0.3	1	0.39	101.1	6.68	2.2738

Blackrock Return (0208)

Year	Month	Day	Hour	Minute	Second	CellBegin	CellEnd	Speed	Direction	Area	Flow
2011	3	7	17	5	34	0.3	1	0.4	98.5	6.68	2.3321
2011	3	7	17	15	34	0.3	1	0.39	103.7	6.68	2.235
2011	3	7	17	25	34	0.3	1	0.39	91	6.68	2.2933
2011	3	7	17	35	34	0.3	1	0.3	61.5	6.68	1.5742
2011	3	7	17	45	34	0.3	1	0.42	96.8	6.6994	2.4564
2011	3	7	17	55	34	0.3	1	0.44	105.5	6.6994	2.5344
2011	3	7	18	5	34	0.3	1	0.47	111.6	6.6994	2.6124
2011	3	7	18	15	34	0.3	1	0.36	100.9	6.6994	2.125
2011	3	7	18	25	34	0.3	1	0.39	96.3	6.68	2.2739
2011	3	7	18	35	34	0.3	1	0.4	104.3	6.68	2.2933
2011	3	7	18	45	34	0.3	1	0.37	96.6	6.6994	2.1835
2011	3	7	18	55	34	0.3	1	0.37	112.5	6.68	2.0212
2011	3	7	19	5	34	0.3	1	0.4	93.3	6.68	2.3517
2011	3	7	19	15	34	0.3	1	0.42	105.6	6.68	2.3711
2011	3	7	19	25	34	0.3	1	0.36	100.9	6.68	2.1184
2011	3	7	19	35	34	0.3	1	0.45	103.1	6.68	2.5849
2011	3	7	19	45	34	0.3	1	0.36	108.6	6.68	2.0213
2011	3	7	19	55	34	0.3	1	0.41	102.8	6.68	2.3906
2011	3	7	20	5	34	0.3	1	0.34	96.6	6.6994	2.0276
2011	3	7	20	15	34	0.3	1	0.34	101.6	6.6994	1.9886
2011	3	7	20	25	34	0.3	1	0.38	102.1	6.6994	2.1836
2011	3	7	20	35	34	0.3	1	0.39	100.7	6.6994	2.2615
2011	3	7	20	45	34	0.3	1	0.43	94	6.6994	2.5345
2011	3	7	20	55	34	0.3	1	0.36	105.7	6.68	2.0796
2011	3	7	21	5	34	0.3	1	0.32	101.3	6.6994	1.8521
2011	3	7	21	15	34	0.3	1	0.36	111.7	6.6994	2.0081
2011	3	7	21	25	34	0.3	1	0.37	109.2	6.6994	2.0666
2011	3	7	21	35	34	0.3	1	0.41	118.8	6.68	2.1185
2011	3	7	21	45	34	0.3	1	0.36	97.4	6.68	2.0991
2011	3	7	21	55	34	0.3	1	0.38	106.6	6.68	2.1574
2011	3	7	22	5	34	0.3	1	0.38	106.1	6.68	2.1574
2011	3	7	22	15	34	0.3	1	0.4	107.4	6.68	2.2352
2011	3	7	22	25	34	0.3	1	0.4	101.3	6.68	2.3323
2011	3	7	22	35	34	0.3	1	0.39	111	6.68	2.1769
2011	3	7	22	45	34	0.3	1	0.41	104.9	6.68	2.3323
2011	3	7	22	55	34	0.3	1	0.38	108	6.68	2.1574
2011	3	7	23	5	34	0.3	1	0.38	106.2	6.68	2.138
2011	3	7	23	15	34	0.3	1	0.43	106.2	6.68	2.4684
2011	3	7	23	25	34	0.3	1	0.35	117	6.68	1.8659
2011	3	7	23	35	34	0.3	1	0.43	112.7	6.68	2.3712
2011	3	7	23	45	34	0.3	1	0.32	100.6	6.68	1.8659
2011	3	7	23	55	34	0.3	1	0.36	104.9	6.68	2.0408
2011	3	8	0	5	34	0.3	1	0.33	100.4	6.68	1.9048
2011	3	8	0	15	34	0.3	1	0.35	108.8	6.68	1.9437
2011	3	8	0	25	34	0.3	1	0.41	102.4	6.68	2.3907
2011	3	8	0	35	34	0.3	1	0.35	101.8	6.68	2.0408

Blackrock Return (0208)

Year	Month	Day	Hour	Minute	Second	CellBegin	CellEnd	Speed	Direction	Area	Flow
2011	3	8	0	45	34	0.3	1	0.42	112.1	6.68	2.2935
2011	3	8	0	55	34	0.3	1	0.35	113.5	6.68	1.9242
2011	3	8	1	5	34	0.3	1	0.38	106.7	6.68	2.138
2011	3	8	1	15	34	0.3	1	0.35	111.8	6.68	1.9437
2011	3	8	1	25	34	0.3	1	0.31	107.5	6.68	1.7299
2011	3	8	1	35	34	0.3	1	0.38	115.2	6.68	2.0214
2011	3	8	1	45	34	0.3	1	0.38	109.9	6.68	2.0992
2011	3	8	1	55	34	0.3	1	0.49	110.7	6.68	2.7211
2011	3	8	2	5	34	0.3	1	0.32	104	6.68	1.8659
2011	3	8	2	15	34	0.3	1	0.34	107.2	6.68	1.9437
2011	3	8	2	25	34	0.3	1	0.29	105.6	6.68	1.6716
2011	3	8	2	35	34	0.3	1	0.32	113.1	6.68	1.7299
2011	3	8	2	45	34	0.3	1	0.39	106.3	6.68	2.1964
2011	3	8	2	55	34	0.3	1	0.39	101.1	6.68	2.2741
2011	3	8	3	5	34	0.3	1	0.4	116.6	6.68	2.0992
2011	3	8	3	15	34	0.3	1	0.41	104.5	6.68	2.3324
2011	3	8	3	25	34	0.3	1	0.39	105.8	6.68	2.1964
2011	3	8	3	35	34	0.3	1	0.36	109.3	6.68	2.002
2011	3	8	3	45	34	0.3	1	0.42	105.3	6.68	2.4102
2011	3	8	3	55	34	0.3	1	0.4	108.3	6.68	2.2353
2011	3	8	4	5	34	0.3	1	0.38	103.6	6.68	2.1769
2011	3	8	4	15	34	0.3	1	0.41	109.4	6.68	2.313
2011	3	8	4	25	34	0.3	1	0.35	104.6	6.68	2.0215
2011	3	8	4	35	34	0.3	1	0.42	118.2	6.68	2.1769
2011	3	8	4	45	34	0.3	1	0.3	102.2	6.68	1.7105
2011	3	8	4	55	34	0.3	1	0.41	97	6.68	2.3908
2011	3	8	5	5	34	0.3	1	0.38	115.3	6.68	2.0603
2011	3	8	5	15	34	0.3	1	0.33	104.2	6.68	1.9243
2011	3	8	5	25	34	0.3	1	0.33	114	6.68	1.7882
2011	3	8	5	35	34	0.3	1	0.3	118	6.68	1.5744
2011	3	8	5	45	34	0.3	1	0.41	104.5	6.68	2.3325
2011	3	8	5	55	34	0.3	1	0.34	83.3	6.68	1.9826
2011	3	8	6	5	34	0.3	1	0.4	93.3	6.68	2.3519
2011	3	8	6	15	34	0.3	1	0.41	104.7	6.68	2.3713
2011	3	8	6	25	34	0.3	1	0.41	98.6	6.68	2.4297
2011	3	8	6	35	34	0.3	1	0.37	106.7	6.68	2.0798
2011	3	8	6	45	34	0.3	1	0.39	107.2	6.68	2.1964
2011	3	8	6	55	34	0.3	1	0.41	105.9	6.68	2.313
2011	3	8	7	5	34	0.3	1	0.37	101.2	6.68	2.1575
2011	3	8	7	15	34	0.3	1	0.37	104.9	6.68	2.1187
2011	3	8	7	25	34	0.3	1	0.36	108.6	6.68	2.0215
2011	3	8	7	35	34	0.3	1	0.39	109	6.68	2.1964
2011	3	8	7	45	34	0.3	1	0.44	109.8	6.68	2.4297
2011	3	8	7	55	34	0.3	1	0.38	117.7	6.68	2.002
2011	3	8	8	5	34	0.3	1	0.41	112.8	6.68	2.2158
2011	3	8	8	15	34	0.3	1	0.37	100.3	6.68	2.1381

Blackrock Return (0208)

Year	Month	Day	Hour	Minute	Second	CellBegin	CellEnd	Speed	Direction	Area	Flow
2011	3	8	8	25	34	0.3	1	0.32	105.9	6.68	1.8465
2011	3	8	8	35	34	0.3	1	0.38	114.8	6.68	2.0215
2011	3	8	8	45	34	0.3	1	0.32	102.3	6.68	1.866
2011	3	8	8	55	34	0.3	1	0.36	112.6	6.68	1.9631
2011	3	8	9	5	34	0.3	1	0.41	105.4	6.68	2.3324
2011	3	8	9	15	34	0.3	1	0.42	108.9	6.68	2.3324
2011	3	8	9	25	34	0.3	1	0.38	111	6.68	2.0797
2011	3	8	9	35	34	0.3	1	0.39	106.1	6.68	2.2158
2011	3	8	9	45	34	0.3	1	0.33	106.1	6.68	1.8853
2011	3	8	9	55	34	0.3	1	0.42	108	6.68	2.3907
2011	3	8	10	5	34	0.3	1	0.36	103.2	6.6994	2.0862
2011	3	8	10	15	34	0.3	1	0.44	110.5	6.6994	2.4566
2011	3	8	10	25	34	0.3	1	0.39	94.4	6.6994	2.3006
2011	3	8	10	35	34	0.3	1	0.36	100.4	6.6994	2.1251
2011	3	8	10	45	34	0.3	1	0.42	100.3	6.6994	2.476
2011	3	8	10	55	34	0.3	1	0.37	97.6	6.6994	2.1836
2011	3	8	11	5	34	0.3	1	0.42	94	6.6994	2.515
2011	3	8	11	15	34	0.3	1	0.34	106.2	6.6994	1.9496
2011	3	8	11	25	34	0.3	1	0.45	103.4	6.6994	2.6125
2011	3	8	11	35	34	0.3	1	0.33	106.6	6.6994	1.8911
2011	3	8	11	45	34	0.3	1	0.38	103	6.6994	2.203
2011	3	8	11	55	34	0.3	1	0.39	103.5	6.6994	2.281
2011	3	8	12	5	34	0.3	1	0.35	113	6.6994	1.9301
2011	3	8	12	15	34	0.3	1	0.45	101.2	6.6994	2.6514
2011	3	8	12	25	34	0.3	1	0.41	94.5	6.6994	2.4565
2011	3	8	12	35	34	0.3	1	0.37	102.3	6.6994	2.1445
2011	3	8	12	45	34	0.3	1	0.38	111.7	6.6994	2.1055
2011	3	8	12	55	34	0.3	1	0.34	100	6.6994	1.9885
2011	3	8	13	5	34	0.3	1	0.38	97.4	6.7187	2.2685
2011	3	8	13	15	34	0.3	1	0.34	101.9	6.7187	1.9556
2011	3	8	13	25	34	0.3	1	0.35	92.7	6.6994	2.1055
2011	3	8	13	35	34	0.3	1	0.4	101.4	6.6994	2.3199
2011	3	8	13	45	34	0.3	1	0.46	105.8	6.7187	2.6204
2011	3	8	13	55	34	0.3	1	0.37	100.8	6.7187	2.1511
2011	3	8	14	5	34	0.3	1	0.41	105.4	6.7187	2.3466
2011	3	8	14	15	34	0.3	1	0.45	101.9	6.7187	2.6009
2011	3	8	14	25	34	0.3	1	0.43	100.2	6.7187	2.5031
2011	3	8	14	35	34	0.3	1	0.43	102.3	6.7187	2.5031
2011	3	8	14	45	34	0.3	1	0.39	105	6.7187	2.2684
2011	3	8	14	55	34	0.3	1	0.38	104	6.7187	2.1902
2011	3	8	15	5	34	0.3	1	0.36	102.8	6.7187	2.0728
2011	3	8	15	15	34	0.3	1	0.45	109.5	6.7187	2.5422
2011	3	8	15	25	34	0.3	1	0.37	97.2	6.7187	2.1706
2011	3	8	15	35	34	0.3	1	0.4	110.5	6.7187	2.2488
2011	3	8	15	45	34	0.3	1	0.43	107.2	6.7187	2.4639
2011	3	8	15	55	34	0.3	1	0.33	100.8	6.7187	1.9555

Blackrock Return (0208)

Year	Month	Day	Hour	Minute	Second	CellBegin	CellEnd	Speed	Direction	Area	Flow
2011	3	8	16	5	34	0.3	1	0.34	94.5	6.7187	1.9946
2011	3	8	16	15	34	0.3	1	0.42	99.5	6.6994	2.4368
2011	3	8	16	25	34	0.3	1	0.46	103.9	6.7187	2.6791
2011	3	8	16	35	34	0.3	1	0.41	97.9	6.7187	2.4053
2011	3	8	16	45	34	0.3	1	0.37	92.5	6.6994	2.2029
2011	3	8	16	55	34	0.3	1	0.36	102.6	6.7187	2.0924
2011	3	8	17	5	34	0.3	1	0.41	95.6	6.7187	2.4053
2011	3	8	17	15	34	0.3	1	0.34	112.8	6.6994	1.852
2011	3	8	17	25	34	0.3	1	0.38	104	6.6994	2.1834
2011	3	8	17	35	34	0.3	1	0.35	107.1	6.6994	1.969
2011	3	8	17	45	34	0.3	1	0.4	109.2	6.7187	2.2489
2011	3	8	17	55	34	0.3	1	0.41	100.6	6.6994	2.3979
2011	3	8	18	5	34	0.3	1	0.39	91.9	6.6994	2.3004
2011	3	8	18	15	34	0.3	1	0.38	101.5	6.6994	2.2029
2011	3	8	18	25	34	0.3	1	0.37	109.9	6.7187	2.0533
2011	3	8	18	35	34	0.3	1	0.34	103	6.6994	1.9495
2011	3	8	18	45	34	0.3	1	0.34	103.9	6.6994	1.969
2011	3	8	18	55	34	0.3	1	0.39	98.2	6.6994	2.3004
2011	3	8	19	5	34	0.3	1	0.4	106.5	6.6994	2.3004
2011	3	8	19	15	34	0.3	1	0.4	118.2	6.6994	2.1055
2011	3	8	19	25	34	0.3	1	0.37	108.6	6.6994	2.086
2011	3	8	19	35	34	0.3	1	0.36	102.6	6.6994	2.086
2011	3	8	19	45	34	0.3	1	0.36	94.2	6.6994	2.125
2011	3	8	19	55	34	0.3	1	0.32	92.4	6.6994	1.8716
2011	3	8	20	5	34	0.3	1	0.35	113.2	6.6994	1.9106
2011	3	8	20	15	34	0.3	1	0.41	103.6	6.6994	2.3395
2011	3	8	20	25	34	0.3	1	0.39	99.6	6.6994	2.3005
2011	3	8	20	35	34	0.3	1	0.32	90.6	6.6994	1.9301
2011	3	8	20	45	34	0.3	1	0.34	92.7	6.6994	2.047
2011	3	8	20	55	34	0.3	1	0.4	118.6	6.6994	2.1055
2011	3	8	21	5	34	0.3	1	0.44	99.9	6.6994	2.5734
2011	3	8	21	15	34	0.3	1	0.37	109.7	6.6994	2.0666
2011	3	8	21	25	34	0.3	1	0.36	105.8	6.6994	2.0666
2011	3	8	21	35	34	0.3	1	0.41	106.1	6.6994	2.359
2011	3	8	21	45	34	0.3	1	0.37	103.3	6.6994	2.1446
2011	3	8	21	55	34	0.3	1	0.34	110.7	6.6994	1.9106
2011	3	8	22	5	34	0.3	1	0.34	103.2	6.6994	1.9886
2011	3	8	22	15	34	0.3	1	0.36	113.1	6.6994	1.9691
2011	3	8	22	25	34	0.3	1	0.31	103.9	6.6994	1.8131
2011	3	8	22	35	34	0.3	1	0.41	106.6	6.6994	2.359
2011	3	8	22	45	34	0.3	1	0.4	114.7	6.6994	2.1641
2011	3	8	22	55	34	0.3	1	0.36	106.3	6.6994	2.0666
2011	3	8	23	5	34	0.3	1	0.37	108.1	6.6994	2.0861
2011	3	8	23	15	34	0.3	1	0.34	105.3	6.6994	1.9301
2011	3	8	23	25	34	0.3	1	0.34	105.1	6.6994	1.9496
2011	3	8	23	35	34	0.3	1	0.36	102.2	6.6994	2.0666

Blackrock Return (0208)

Year	Month	Day	Hour	Minute	Second	CellBegin	CellEnd	Speed	Direction	Area	Flow
2011	3	8	23	45	34	0.3	1	0.43	108.9	6.6994	2.3981
2011	3	8	23	55	34	0.3	1	0.43	113.3	6.6994	2.3591
2011	3	9	0	5	34	0.3	1	0.4	107.2	6.6994	2.2616
2011	3	9	0	15	34	0.3	1	0.37	108.4	6.6994	2.1056
2011	3	9	0	25	34	0.3	1	0.4	110.7	6.6994	2.2226
2011	3	9	0	35	34	0.3	1	0.36	112.6	6.6994	1.9691
2011	3	9	0	45	34	0.3	1	0.38	109.2	6.6994	2.1251
2011	3	9	0	55	34	0.3	1	0.34	97.7	6.6994	2.0081
2011	3	9	1	5	34	0.3	1	0.41	105.5	6.6994	2.3201
2011	3	9	1	15	34	0.3	1	0.33	111.7	6.6994	1.8132
2011	3	9	1	25	34	0.3	1	0.38	108.1	6.6994	2.1446
2011	3	9	1	35	34	0.3	1	0.32	108.8	6.68	1.7687
2011	3	9	1	45	34	0.3	1	0.37	110.9	6.6994	2.0472
2011	3	9	1	55	34	0.3	1	0.39	112.1	6.6994	2.1641
2011	3	9	2	5	34	0.3	1	0.35	105.1	6.68	2.0214
2011	3	9	2	15	34	0.3	1	0.39	104.2	6.68	2.2352
2011	3	9	2	25	34	0.3	1	0.37	106.4	6.68	2.1186
2011	3	9	2	35	34	0.3	1	0.3	107.2	6.6994	1.6962
2011	3	9	2	45	34	0.3	1	0.39	117.2	6.68	2.0408
2011	3	9	2	55	34	0.3	1	0.41	99.6	6.68	2.4101
2011	3	9	3	5	34	0.3	1	0.4	114.2	6.68	2.1574
2011	3	9	3	15	34	0.3	1	0.38	107.4	6.68	2.1769
2011	3	9	3	25	34	0.3	1	0.44	110.3	6.68	2.4684
2011	3	9	3	35	34	0.3	1	0.43	108.7	6.68	2.4101
2011	3	9	3	45	34	0.3	1	0.43	106.4	6.68	2.449
2011	3	9	3	55	34	0.3	1	0.37	104	6.68	2.0991
2011	3	9	4	5	34	0.3	1	0.36	114.4	6.68	1.9242
2011	3	9	4	15	34	0.3	1	0.34	113.3	6.68	1.8465
2011	3	9	4	25	34	0.3	1	0.36	106.9	6.68	2.0408
2011	3	9	4	35	34	0.3	1	0.33	109.7	6.6994	1.8522
2011	3	9	4	45	34	0.3	1	0.36	104.7	6.68	2.0797
2011	3	9	4	55	34	0.3	1	0.38	101	6.68	2.1963
2011	3	9	5	5	34	0.3	1	0.35	101.2	6.68	2.0603
2011	3	9	5	15	34	0.3	1	0.37	96.6	6.68	2.1769
2011	3	9	5	25	34	0.3	1	0.39	105.2	6.68	2.2158
2011	3	9	5	35	34	0.3	1	0.41	109.6	6.68	2.2935
2011	3	9	5	45	34	0.3	1	0.39	100.6	6.68	2.2935
2011	3	9	5	55	34	0.3	1	0.37	107.3	6.68	2.1186
2011	3	9	6	5	34	0.3	1	0.39	105.4	6.68	2.2547
2011	3	9	6	15	34	0.3	1	0.39	114.6	6.68	2.0797
2011	3	9	6	25	34	0.3	1	0.36	94.2	6.68	2.0992
2011	3	9	6	35	34	0.3	1	0.37	107.3	6.68	2.1186
2011	3	9	6	45	34	0.3	1	0.36	104.9	6.68	2.0409
2011	3	9	6	55	34	0.3	1	0.36	109.1	6.68	2.0214
2011	3	9	7	5	34	0.3	1	0.37	95.7	6.68	2.1575
2011	3	9	7	15	34	0.3	1	0.36	108.1	6.68	2.0214

Blackrock Return (0208)

Year	Month	Day	Hour	Minute	Second	CellBegin	CellEnd	Speed	Direction	Area	Flow
2011	3	9	7	25	34	0.3	1	0.36	101.6	6.68	2.0797
2011	3	9	7	35	34	0.3	1	0.36	107.4	6.68	2.0409
2011	3	9	7	45	34	0.3	1	0.43	112.2	6.68	2.3324
2011	3	9	7	55	34	0.3	1	0.35	104.7	6.6994	2.0082
2011	3	9	8	5	34	0.3	1	0.38	97.9	6.6994	2.2617
2011	3	9	8	15	34	0.3	1	0.37	107.3	6.68	2.1186
2011	3	9	8	25	34	0.3	1	0.45	97.9	6.7187	2.6794
2011	3	9	8	35	34	0.3	1	0.39	100.1	6.6994	2.3007
2011	3	9	8	45	34	0.3	1	0.4	110.8	6.6994	2.2032
2011	3	9	8	55	34	0.3	1	0.43	106.1	6.6994	2.4371
2011	3	9	9	5	34	0.3	1	0.37	110.4	6.6994	2.0472
2011	3	9	9	15	34	0.3	1	0.37	115.4	6.6994	2.0082
2011	3	9	9	25	34	0.3	1	0.44	109	6.6994	2.4956
2011	3	9	9	35	34	0.3	1	0.37	116.1	6.6994	1.9497
2011	3	9	9	45	34	0.3	1	0.41	107.3	6.6994	2.3201
2011	3	9	9	55	34	0.3	1	0.46	102	6.6994	2.6515
2011	3	9	10	5	34	0.3	1	0.38	106.2	6.6994	2.1446
2011	3	9	10	15	34	0.3	1	0.29	106.6	6.6994	1.6377
2011	3	9	10	25	34	0.3	1	0.36	104.8	6.6994	2.0666
2011	3	9	10	35	34	0.3	1	0.38	104.6	6.6994	2.1641
2011	3	9	10	45	34	0.3	1	0.43	108.2	6.6994	2.437
2011	3	9	10	55	34	0.3	1	0.4	107.5	6.6994	2.281
2011	3	9	11	5	34	0.3	1	0.35	108.3	6.6994	1.9496
2011	3	9	11	15	34	0.3	1	0.42	109.1	6.6994	2.359
2011	3	9	11	25	34	0.3	1	0.38	102.1	6.6994	2.1835
2011	3	9	11	35	34	0.3	1	0.49	103.2	6.6994	2.8269
2011	3	9	11	45	34	0.3	1	0.38	101.3	6.7187	2.2489
2011	3	9	11	55	34	0.3	1	0.38	108.7	6.6994	2.125
2011	3	9	12	5	34	0.3	1	0.39	108	6.7187	2.2294
2011	3	9	12	15	34	0.3	1	0.33	92.8	6.7187	1.9751
2011	3	9	12	25	34	0.3	1	0.33	67.8	6.7187	1.8187
2011	3	9	12	35	34	0.3	1	0.4	60.3	6.6994	2.086
2011	3	9	12	45	34	0.3	1	0.35	84.6	6.7187	2.0533
2011	3	9	12	55	34	0.3	1	0.39	98.7	6.7187	2.288
2011	3	9	13	5	34	0.3	1	0.39	62.2	6.6994	2.0665
2011	3	9	13	15	34	0.3	1	0.39	98.7	6.7187	2.288
2011	3	9	13	25	34	0.3	1	0.37	107.8	6.7187	2.0729
2011	3	9	13	35	34	0.3	1	0.3	96.9	6.7187	1.7795
2011	3	9	13	45	34	0.3	1	0.33	84.9	6.7187	1.9751
2011	3	9	13	55	34	0.3	1	0.3	95	6.7187	1.7795
2011	3	9	14	5	34	0.3	1	0.32	99	6.7187	1.8577
2011	3	9	14	15	34	0.3	1	0.33	93.4	6.7187	1.9751
2011	3	9	14	25	34	0.3	1	0.34	85.1	6.7187	2.0337
2011	3	9	14	35	34	0.3	1	0.4	91.9	6.7187	2.3857
2011	3	9	14	45	34	0.3	1	0.34	106.5	6.7187	1.9164
2011	3	9	14	55	34	0.3	1	0.4	93.8	6.7187	2.3857

Blackrock Return (0208)

Year	Month	Day	Hour	Minute	Second	CellBegin	CellEnd	Speed	Direction	Area	Flow
2011	3	9	15	5	34	0.3	1	0.34	87.8	6.7187	2.0533
2011	3	9	15	15	34	0.3	1	0.34	54.9	6.6994	1.6375
2011	3	9	15	25	34	0.3	1	0.36	54.2	6.7187	1.7599
2011	3	9	15	35	34	0.3	1	0.34	84	6.7187	2.0337
2011	3	9	15	45	34	0.3	1	0.44	96	6.7187	2.6204
2011	3	9	15	55	34	0.3	1	0.38	99.5	6.7187	2.2097
2011	3	9	16	5	34	0.3	1	0.35	87.9	6.7187	2.0924
2011	3	9	16	15	34	0.3	1	0.33	95.7	6.7187	1.9555
2011	3	9	16	25	34	0.3	1	0.4	94.2	6.7187	2.3857
2011	3	9	16	35	34	0.3	1	0.28	106.1	6.6994	1.618
2011	3	9	16	45	34	0.3	1	0.46	105.7	6.7187	2.6399
2011	3	9	16	55	34	0.3	1	0.36	99.4	6.7187	2.1315
2011	3	9	17	5	34	0.3	1	0.34	92.8	6.7187	2.0142
2011	3	9	17	15	34	0.3	1	0.34	100	6.7187	1.9946
2011	3	9	17	25	34	0.3	1	0.43	98.3	6.6994	2.5538
2011	3	9	17	35	34	0.3	1	0.35	87.8	6.7187	2.0728
2011	3	9	17	45	34	0.3	1	0.33	91.7	6.6994	1.9885
2011	3	9	17	55	34	0.3	1	0.46	104.4	6.6994	2.6513
2011	3	9	18	5	34	0.3	1	0.4	95.7	6.6994	2.3589
2011	3	9	18	15	34	0.3	1	0.45	101.5	6.6994	2.5928
2011	3	9	18	25	34	0.3	1	0.39	101.6	6.6994	2.2809
2011	3	9	18	35	34	0.3	1	0.37	107.3	6.6994	2.1249
2011	3	9	18	45	34	0.3	1	0.39	96.2	6.6994	2.3199
2011	3	9	18	55	34	0.3	1	0.35	108.6	6.6994	1.969
2011	3	9	19	5	34	0.3	1	0.41	106.7	6.6994	2.3394
2011	3	9	19	15	34	0.3	1	0.37	107	6.6994	2.1055
2011	3	9	19	25	34	0.3	1	0.39	94.3	6.6994	2.3199
2011	3	9	19	35	34	0.3	1	0.37	100.6	6.6994	2.1834
2011	3	9	19	45	34	0.3	1	0.37	90	6.6994	2.2224
2011	3	9	19	55	34	0.3	1	0.32	107.5	6.6994	1.7936
2011	3	9	20	5	34	0.3	1	0.38	92.5	6.6994	2.2419
2011	3	9	20	15	34	0.3	1	0.36	106.9	6.6994	2.047
2011	3	9	20	25	34	0.3	1	0.41	111.9	6.6994	2.2809
2011	3	9	20	35	34	0.3	1	0.32	108.6	6.6994	1.7936
2011	3	9	20	45	34	0.3	1	0.39	112.9	6.6994	2.125
2011	3	9	20	55	34	0.3	1	0.4	100	6.6994	2.3199
2011	3	9	21	5	34	0.3	1	0.35	90	6.6994	2.1055
2011	3	9	21	15	34	0.3	1	0.37	93.5	6.6994	2.203
2011	3	9	21	25	34	0.3	1	0.39	96.7	6.6994	2.32
2011	3	9	21	35	34	0.3	1	0.41	105.1	6.6994	2.3785
2011	3	9	21	45	34	0.3	1	0.47	105.1	6.6994	2.6709
2011	3	9	21	55	34	0.3	1	0.39	105.7	6.6994	2.2225
2011	3	9	22	5	34	0.3	1	0.35	110.5	6.6994	1.9301
2011	3	9	22	15	34	0.3	1	0.39	98.7	6.6994	2.3005
2011	3	9	22	25	34	0.3	1	0.31	100.4	6.6994	1.8131
2011	3	9	22	35	34	0.3	1	0.35	107.9	6.6994	1.9886

Blackrock Return (0208)

Year	Month	Day	Hour	Minute	Second	CellBegin	CellEnd	Speed	Direction	Area	Flow
2011	3	9	22	45	34	0.3	1	0.4	113.6	6.68	2.1768
2011	3	9	22	55	34	0.3	1	0.29	99	6.68	1.7103
2011	3	9	23	5	34	0.3	1	0.39	102.7	6.68	2.2351
2011	3	9	23	15	34	0.3	1	0.36	117.5	6.68	1.8658
2011	3	9	23	25	34	0.3	1	0.36	110.7	6.68	2.0019
2011	3	9	23	35	34	0.3	1	0.34	108.6	6.68	1.9047
2011	3	9	23	45	34	0.3	1	0.35	103.1	6.68	2.0019
2011	3	9	23	55	34	0.3	1	0.35	111.3	6.68	1.9436
2011	3	10	0	5	34	0.3	1	0.43	114	6.68	2.3128
2011	3	10	0	15	34	0.3	1	0.34	95.6	6.68	1.9824
2011	3	10	0	25	34	0.3	1	0.37	104.3	6.68	2.1379
2011	3	10	0	35	34	0.3	1	0.39	108.1	6.68	2.1962
2011	3	10	0	45	34	0.3	1	0.41	99.3	6.68	2.3711
2011	3	10	0	55	34	0.3	1	0.34	101.9	6.68	1.9436
2011	3	10	1	5	34	0.3	1	0.38	105.3	6.68	2.1962
2011	3	10	1	15	34	0.3	1	0.42	108.7	6.68	2.3517
2011	3	10	1	25	34	0.3	1	0.32	96.4	6.68	1.9047
2011	3	10	1	35	34	0.3	1	0.37	104	6.68	2.0991
2011	3	10	1	45	34	0.3	1	0.47	104.9	6.68	2.7016
2011	3	10	1	55	34	0.3	1	0.41	104.8	6.68	2.3517
2011	3	10	2	5	34	0.3	1	0.39	114.6	6.68	2.0796
2011	3	10	2	15	34	0.3	1	0.39	105	6.68	2.2546
2011	3	10	2	25	34	0.3	1	0.35	112.9	6.68	1.8853
2011	3	10	2	35	34	0.3	1	0.39	109.4	6.68	2.1574
2011	3	10	2	45	34	0.3	1	0.35	115.4	6.68	1.8853
2011	3	10	2	55	34	0.3	1	0.33	113	6.68	1.7881
2011	3	10	3	5	34	0.3	1	0.38	103.3	6.68	2.2157
2011	3	10	3	15	34	0.3	1	0.41	111.2	6.68	2.2546
2011	3	10	3	25	34	0.3	1	0.4	113.4	6.68	2.1963
2011	3	10	3	35	34	0.3	1	0.38	117.7	6.68	2.0019
2011	3	10	3	45	34	0.3	1	0.45	101.3	6.68	2.6239
2011	3	10	3	55	34	0.3	1	0.3	114.6	6.68	1.6132
2011	3	10	4	5	34	0.3	1	0.35	92.7	6.68	2.0602
2011	3	10	4	15	34	0.3	1	0.32	107.5	6.68	1.7881
2011	3	10	4	25	34	0.3	1	0.4	100.9	6.68	2.3323
2011	3	10	4	35	34	0.3	1	0.32	103.7	6.68	1.827
2011	3	10	4	45	34	0.3	1	0.47	108.8	6.68	2.6239
2011	3	10	4	55	34	0.3	1	0.29	109.9	6.68	1.6132
2011	3	10	5	5	34	0.3	1	0.39	102.1	6.68	2.274
2011	3	10	5	15	34	0.3	1	0.37	105.3	6.68	2.138
2011	3	10	5	25	34	0.3	1	0.42	106.7	6.68	2.3906
2011	3	10	5	35	34	0.3	1	0.38	101.5	6.68	2.1963
2011	3	10	5	45	34	0.3	1	0.43	106.7	6.68	2.4684
2011	3	10	5	55	34	0.3	1	0.33	113.7	6.68	1.7687
2011	3	10	6	5	34	0.3	1	0.31	108.8	6.68	1.7104
2011	3	10	6	15	34	0.3	1	0.41	108.1	6.68	2.3129

Blackrock Return (0208)

Year	Month	Day	Hour	Minute	Second	CellBegin	CellEnd	Speed	Direction	Area	Flow
2011	3	10	6	25	34	0.3	1	0.36	106.3	6.68	2.0602
2011	3	10	6	35	34	0.3	1	0.4	104.4	6.68	2.274
2011	3	10	6	45	34	0.3	1	0.4	106.1	6.68	2.2935
2011	3	10	6	55	34	0.3	1	0.36	112.8	6.68	1.9436
2011	3	10	7	5	34	0.3	1	0.33	103.3	6.68	1.8853
2011	3	10	7	15	34	0.3	1	0.37	96.6	6.68	2.1963
2011	3	10	7	25	34	0.3	1	0.34	104.4	6.68	1.9631
2011	3	10	7	35	34	0.3	1	0.33	101	6.68	1.9048
2011	3	10	7	45	34	0.3	1	0.37	103.3	6.68	2.138
2011	3	10	7	55	34	0.3	1	0.37	79.7	6.68	2.138
2011	3	10	8	5	34	0.3	1	0.34	99.6	6.68	1.9631
2011	3	10	8	15	34	0.3	1	0.4	94.7	6.68	2.3712
2011	3	10	8	25	34	0.3	1	0.3	104.6	6.68	1.7104
2011	3	10	8	35	34	0.3	1	0.41	111.6	6.68	2.2546
2011	3	10	8	45	34	0.3	1	0.41	118	6.68	2.1185
2011	3	10	8	55	34	0.3	1	0.38	106.2	6.68	2.138
2011	3	10	9	5	34	0.3	1	0.4	106.1	6.68	2.2934
2011	3	10	9	15	34	0.3	1	0.35	94.9	6.68	2.0408
2011	3	10	9	25	34	0.3	1	0.36	100	6.68	2.0991
2011	3	10	9	35	34	0.3	1	0.43	111.5	6.68	2.3711
2011	3	10	9	45	34	0.3	1	0.45	112.8	6.68	2.4489
2011	3	10	9	55	34	0.3	1	0.37	96.6	6.68	2.1962
2011	3	10	10	5	34	0.3	1	0.39	96.8	6.68	2.2739
2011	3	10	10	15	34	0.3	1	0.35	102.6	6.68	2.0018
2011	3	10	10	25	34	0.3	1	0.42	109	6.6994	2.3785
2011	3	10	10	35	34	0.3	1	0.34	101.6	6.68	1.9824
2011	3	10	10	45	34	0.3	1	0.35	100.7	6.68	2.0601
2011	3	10	10	55	34	0.3	1	0.31	86.3	6.68	1.8269
2011	3	10	11	5	34	0.3	1	0.37	102.9	6.6994	2.125
2011	3	10	11	15	34	0.3	1	0.37	109.6	6.6994	2.086
2011	3	10	11	25	34	0.3	1	0.42	102.3	6.6994	2.4174
2011	3	10	11	35	34	0.3	1	0.32	103.5	6.6994	1.8715
2011	3	10	11	45	34	0.3	1	0.36	110.6	6.6994	2.0275
2011	3	10	11	55	34	0.3	1	0.36	103.8	6.6994	2.0665
2011	3	10	12	5	34	0.3	1	0.42	92.7	6.6994	2.4759
2011	3	10	12	15	34	0.3	1	0.35	105.2	6.6994	2.008
2011	3	10	12	25	34	0.3	1	0.35	108.4	6.6994	1.9885
2011	3	10	12	35	34	0.3	1	0.3	106.6	6.6994	1.696
2011	3	10	12	45	34	0.3	1	0.33	107.5	6.6994	1.852
2011	3	10	12	55	34	0.3	1	0.35	95.9	6.6994	2.0664
2011	3	10	13	5	34	0.3	1	0.34	105.5	6.6994	1.9689
2011	3	10	13	15	34	0.3	1	0.33	106.6	6.6994	1.891
2011	3	10	13	25	34	0.3	1	0.4	105.3	6.6994	2.2808
2011	3	10	13	35	34	0.3	1	0.33	95.8	6.6994	1.9299
2011	3	10	13	45	34	0.3	1	0.35	107.3	6.6994	2.0079
2011	3	10	13	55	34	0.3	1	0.39	91.9	6.6994	2.3003

Blackrock Return (0208)

Year	Month	Day	Hour	Minute	Second	CellBegin	CellEnd	Speed	Direction	Area	Flow
2011	3	10	14	5	34	0.3	1	0.38	95	6.68	2.2349
2011	3	10	14	15	34	0.3	1	0.36	95.2	6.6994	2.1444
2011	3	10	14	25	34	0.3	1	0.38	91	6.6994	2.2808
2011	3	10	14	35	34	0.3	1	0.4	107.5	6.6994	2.2808
2011	3	10	14	45	34	0.3	1	0.34	107.9	6.6994	1.9299
2011	3	10	14	55	34	0.3	1	0.38	97.5	6.6994	2.2223
2011	3	10	15	5	34	0.3	1	0.39	99.2	6.68	2.2737
2011	3	10	15	15	34	0.3	1	0.38	103.6	6.6994	2.1833
2011	3	10	15	25	34	0.3	1	0.43	96.5	6.6994	2.5537
2011	3	10	15	35	34	0.3	1	0.46	94.1	6.68	2.7012
2011	3	10	15	45	34	0.3	1	0.36	101.6	6.6994	2.0858
2011	3	10	15	55	34	0.3	1	0.35	98.6	6.68	2.0599
2011	3	10	16	5	34	0.3	1	0.43	108.6	6.68	2.4292
2011	3	10	16	15	34	0.3	1	0.38	99.1	6.68	2.196
2011	3	10	16	25	34	0.3	1	0.39	94.9	6.68	2.2737
2011	3	10	16	35	34	0.3	1	0.42	101.8	6.68	2.4097
2011	3	10	16	45	34	0.3	1	0.42	101.1	6.6607	2.4604
2011	3	10	16	55	34	0.3	1	0.43	102.7	6.68	2.5069
2011	3	10	17	5	34	0.3	1	0.35	90.5	6.68	2.0599
2011	3	10	17	15	34	0.3	1	0.34	90.6	6.68	2.0211
2011	3	10	17	25	34	0.3	1	0.44	96	6.68	2.6041
2011	3	10	17	35	34	0.3	1	0.38	97.4	6.68	2.2543
2011	3	10	17	45	34	0.3	1	0.36	102	6.68	2.0988
2011	3	10	17	55	34	0.3	1	0.34	115.1	6.68	1.8268
2011	3	10	18	5	34	0.3	1	0.33	91.7	6.68	1.9628
2011	3	10	18	15	34	0.3	1	0.38	103	6.68	2.196
2011	3	10	18	25	34	0.3	1	0.36	109.3	6.68	2.0017
2011	3	10	18	35	34	0.3	1	0.34	107.9	6.68	1.9239
2011	3	10	18	45	34	0.3	1	0.35	104.7	6.68	2.0017
2011	3	10	18	55	34	0.3	1	0.43	102.2	6.68	2.507
2011	3	10	19	5	34	0.3	1	0.34	109	6.68	1.924
2011	3	10	19	15	34	0.3	1	0.49	100.1	6.68	2.8374
2011	3	10	19	25	34	0.3	1	0.33	107.2	6.68	1.8851
2011	3	10	19	35	34	0.3	1	0.41	112.5	6.68	2.2544
2011	3	10	19	45	34	0.3	1	0.29	109.9	6.68	1.613
2011	3	10	19	55	34	0.3	1	0.35	112.9	6.68	1.8851
2011	3	10	20	5	34	0.3	1	0.38	111	6.68	2.0795
2011	3	10	20	15	34	0.3	1	0.41	99.6	6.68	2.4099
2011	3	10	20	25	34	0.3	1	0.33	106.1	6.68	1.8851
2011	3	10	20	35	34	0.3	1	0.37	109.4	6.68	2.0406
2011	3	10	20	45	34	0.3	1	0.35	110	6.68	1.924
2011	3	10	20	55	34	0.3	1	0.37	107.8	6.68	2.0601
2011	3	10	21	5	34	0.3	1	0.35	98.1	6.68	2.0601
2011	3	10	21	15	34	0.3	1	0.34	98.3	6.68	2.0018
2011	3	10	21	25	34	0.3	1	0.32	107.9	6.68	1.8074
2011	3	10	21	35	34	0.3	1	0.4	99	6.68	2.3322

Blackrock Return (0208)

Year	Month	Day	Hour	Minute	Second	CellBegin	CellEnd	Speed	Direction	Area	Flow
2011	3	10	21	45	34	0.3	1	0.36	101.7	6.68	2.0601
2011	3	10	21	55	34	0.3	1	0.41	108.4	6.68	2.3322
2011	3	10	22	5	34	0.3	1	0.36	115.6	6.68	1.9435
2011	3	10	22	15	34	0.3	1	0.42	100.7	6.68	2.4682
2011	3	10	22	25	34	0.3	1	0.35	108.3	6.68	1.9435
2011	3	10	22	35	34	0.3	1	0.31	108.8	6.68	1.7103
2011	3	10	22	45	34	0.3	1	0.36	104.3	6.68	2.0601
2011	3	10	22	55	34	0.3	1	0.38	113.7	6.68	2.0407
2011	3	10	23	5	34	0.3	1	0.27	93.5	6.68	1.5937
2011	3	10	23	15	34	0.3	1	0.34	96.6	6.68	2.0212
2011	3	10	23	25	34	0.3	1	0.43	104.5	6.68	2.4877
2011	3	10	23	35	34	0.3	1	0.37	101.2	6.68	2.1573
2011	3	10	23	45	34	0.3	1	0.38	110.6	6.68	2.1184
2011	3	10	23	55	34	0.3	1	0.35	107.9	6.68	1.9824
2011	3	11	0	5	34	0.3	1	0.33	106.1	6.68	1.8852
2011	3	11	0	15	34	0.3	1	0.33	105.4	6.68	1.9047
2011	3	11	0	25	34	0.3	1	0.39	98.7	6.6607	2.2862
2011	3	11	0	35	34	0.3	1	0.38	105.5	6.68	2.1768
2011	3	11	0	45	34	0.3	1	0.42	108.3	6.68	2.3517
2011	3	11	0	55	34	0.3	1	0.29	100.4	6.68	1.6909
2011	3	11	1	5	34	0.3	1	0.25	103.5	6.6607	1.4531
2011	3	11	1	15	34	0.3	1	0.32	107.9	6.68	1.8075
2011	3	11	1	25	34	0.3	1	0.45	112.8	6.68	2.4489
2011	3	11	1	35	34	0.3	1	0.37	115.4	6.68	2.0019
2011	3	11	1	45	34	0.3	1	0.33	110.4	6.68	1.8269
2011	3	11	1	55	34	0.3	1	0.39	114.4	6.68	2.099
2011	3	11	2	5	34	0.3	1	0.41	111.2	6.6607	2.2475
2011	3	11	2	15	34	0.3	1	0.36	117	6.68	1.9047
2011	3	11	2	25	34	0.3	1	0.34	113.9	6.68	1.8464
2011	3	11	2	35	34	0.3	1	0.31	96.1	6.68	1.8269
2011	3	11	2	45	34	0.3	1	0.42	105.8	6.68	2.41
2011	3	11	2	55	34	0.3	1	0.35	110.6	6.68	1.963
2011	3	11	3	5	34	0.3	1	0.3	98.8	6.68	1.7492
2011	3	11	3	15	34	0.3	1	0.33	101	6.68	1.9047
2011	3	11	3	25	34	0.3	1	0.4	117.8	6.68	2.0991
2011	3	11	3	35	34	0.3	1	0.36	102	6.68	2.0991
2011	3	11	3	45	34	0.3	1	0.35	94.8	6.68	2.0796
2011	3	11	3	55	34	0.3	1	0.35	105.4	6.68	1.9824
2011	3	11	4	5	34	0.3	1	0.35	99.6	6.68	2.0602
2011	3	11	4	15	34	0.3	1	0.43	102.4	6.68	2.4683
2011	3	11	4	25	34	0.3	1	0.41	103.6	6.68	2.3323
2011	3	11	4	35	34	0.3	1	0.34	107.9	6.6607	1.9182
2011	3	11	4	45	34	0.3	1	0.32	109.9	6.68	1.7687
2011	3	11	4	55	34	0.3	1	0.4	110.9	6.68	2.2351
2011	3	11	5	5	34	0.3	1	0.37	108.8	6.68	2.0602
2011	3	11	5	15	34	0.3	1	0.42	111.7	6.68	2.2934

Blackrock Return (0208)

Year	Month	Day	Hour	Minute	Second	CellBegin	CellEnd	Speed	Direction	Area	Flow
2011	3	11	5	25	34	0.3	1	0.37	98.2	6.68	2.1574
2011	3	11	5	35	34	0.3	1	0.37	111.1	6.68	2.0602
2011	3	11	5	45	34	0.3	1	0.41	114.3	6.68	2.2351
2011	3	11	5	55	34	0.3	1	0.44	109	6.68	2.4878
2011	3	11	6	5	34	0.3	1	0.36	109.8	6.68	2.0019
2011	3	11	6	15	34	0.3	1	0.38	97.9	6.68	2.2351
2011	3	11	6	25	34	0.3	1	0.37	109.2	6.68	2.0602
2011	3	11	6	35	34	0.3	1	0.38	105.3	6.68	2.1963
2011	3	11	6	45	34	0.3	1	0.32	105.9	6.68	1.8464
2011	3	11	6	55	34	0.3	1	0.33	114.8	6.68	1.7687
2011	3	11	7	5	34	0.3	1	0.32	114.5	6.68	1.7493
2011	3	11	7	15	34	0.3	1	0.41	107.3	6.68	2.3129
2011	3	11	7	25	34	0.3	1	0.4	115.3	6.68	2.138
2011	3	11	7	35	34	0.3	1	0.36	96.3	6.68	2.1185
2011	3	11	7	45	34	0.3	1	0.34	101.2	6.68	1.963
2011	3	11	7	55	34	0.3	1	0.48	99.9	6.68	2.7794
2011	3	11	8	5	34	0.3	1	0.39	104.2	6.68	2.2352
2011	3	11	8	15	34	0.3	1	0.4	109	6.68	2.2546
2011	3	11	8	25	34	0.3	1	0.31	112.5	6.68	1.6909
2011	3	11	8	35	34	0.3	1	0.41	117.8	6.68	2.138
2011	3	11	8	45	34	0.3	1	0.39	99.8	6.68	2.2546
2011	3	11	8	55	34	0.3	1	0.37	101.1	6.68	2.1768
2011	3	11	9	5	34	0.3	1	0.29	105.1	6.68	1.652
2011	3	11	9	15	34	0.3	1	0.44	104.2	6.68	2.5266
2011	3	11	9	25	34	0.3	1	0.35	110.8	6.68	1.9436
2011	3	11	9	35	34	0.3	1	0.39	109.7	6.6994	2.1835
2011	3	11	9	45	34	0.3	1	0.45	103.6	6.6994	2.5734
2011	3	11	9	55	34	0.3	1	0.36	97.9	6.6994	2.1055
2011	3	11	10	5	34	0.3	1	0.35	108.3	6.6994	1.9496
2011	3	11	10	15	34	0.3	1	0.41	94.1	6.6994	2.4564
2011	3	11	10	25	34	0.3	1	0.32	120	6.6994	1.6571
2011	3	11	10	35	34	0.3	1	0.34	106.7	6.6994	1.9495
2011	3	11	10	45	34	0.3	1	0.32	114	6.6994	1.7546
2011	3	11	10	55	34	0.3	1	0.42	102.7	6.6994	2.4174
2011	3	11	11	5	34	0.3	1	0.39	96.2	6.6994	2.3199
2011	3	11	11	15	34	0.3	1	0.35	108.4	6.6994	1.9885
2011	3	11	11	25	34	0.3	1	0.32	104.3	6.6994	1.8325
2011	3	11	11	35	34	0.3	1	0.38	101.4	6.6994	2.2224
2011	3	11	11	45	34	0.3	1	0.33	97.9	6.6994	1.969
2011	3	11	11	55	34	0.3	1	0.32	70.3	6.6994	1.7935
2011	3	11	12	5	34	0.3	1	0.34	100.5	6.6994	2.008
2011	3	11	12	15	34	0.3	1	0.31	87.5	6.6994	1.813
2011	3	11	12	25	34	0.3	1	0.33	98.5	6.6994	1.9495
2011	3	11	12	35	34	0.3	1	0.3	96.8	6.6994	1.7935
2011	3	11	12	45	34	0.3	1	0.41	99.3	6.6994	2.3783
2011	3	11	12	55	34	0.3	1	0.37	94	6.6994	2.2224

Blackrock Return (0208)

Year	Month	Day	Hour	Minute	Second	CellBegin	CellEnd	Speed	Direction	Area	Flow
2011	3	11	13	5	34	0.3	1	0.44	100.3	6.6994	2.5732
2011	3	11	13	15	34	0.3	1	0.38	98	6.6994	2.2223
2011	3	11	13	25	34	0.3	1	0.39	101.2	6.6994	2.2613
2011	3	11	13	35	34	0.3	1	0.32	110.1	6.6994	1.813
2011	3	11	13	45	34	0.3	1	0.33	88.9	6.7187	1.9946
2011	3	11	13	55	34	0.3	1	0.36	98.4	6.6994	2.1248
2011	3	11	14	5	34	0.3	1	0.42	100.7	6.6994	2.4757
2011	3	11	14	15	34	0.3	1	0.4	108.6	6.6994	2.2613
2011	3	11	14	25	34	0.3	1	0.37	96.1	6.6994	2.1833
2011	3	11	14	35	34	0.3	1	0.32	104.9	6.6994	1.8324
2011	3	11	14	45	34	0.3	1	0.31	94.3	6.6994	1.8324
2011	3	11	14	55	34	0.3	1	0.36	98.4	6.7187	2.1314
2011	3	11	15	5	34	0.3	1	0.37	93	6.6994	2.2028
2011	3	11	15	15	34	0.3	1	0.36	90	6.6994	2.1443
2011	3	11	15	25	34	0.3	1	0.37	102.4	6.7187	2.1314
2011	3	11	15	35	34	0.3	1	0.35	104.2	6.7187	2.0141
2011	3	11	15	45	34	0.3	1	0.41	100.6	6.7187	2.4052
2011	3	11	15	55	34	0.3	1	0.32	108.3	6.6994	1.8324
2011	3	11	16	5	34	0.3	1	0.41	99.2	6.6994	2.4172
2011	3	11	16	15	34	0.3	1	0.35	99.3	6.6994	2.0274
2011	3	11	16	25	34	0.3	1	0.46	98.6	6.6994	2.7096
2011	3	11	16	35	34	0.3	1	0.42	108.2	6.6994	2.3782
2011	3	11	16	45	34	0.3	1	0.39	107.2	6.6994	2.2028
2011	3	11	16	55	34	0.3	1	0.33	100.9	6.6994	1.9299
2011	3	11	17	5	34	0.3	1	0.31	97.9	6.6994	1.8324
2011	3	11	17	15	34	0.3	1	0.31	102.7	6.6994	1.8129
2011	3	11	17	25	34	0.3	1	0.41	107.4	6.6994	2.3003
2011	3	11	17	35	34	0.3	1	0.35	100.4	6.6994	2.0274
2011	3	11	17	45	34	0.3	1	0.39	95.3	6.6994	2.3198
2011	3	11	17	55	34	0.3	1	0.3	96.2	6.6994	1.7935
2011	3	11	18	5	34	0.3	1	0.4	101.9	6.6994	2.3198
2011	3	11	18	15	34	0.3	1	0.37	102.4	6.6994	2.1249
2011	3	11	18	25	34	0.3	1	0.39	97.7	6.6994	2.3198
2011	3	11	18	35	34	0.3	1	0.44	94.7	6.6994	2.5927
2011	3	11	18	45	34	0.3	1	0.36	95.8	6.6994	2.1054
2011	3	11	18	55	34	0.3	1	0.33	103.8	6.6994	1.9104
2011	3	11	19	5	34	0.3	1	0.37	97.1	6.6994	2.2029
2011	3	11	19	15	34	0.3	1	0.34	96.2	6.6994	1.9884
2011	3	11	19	25	34	0.3	1	0.36	102.6	6.6994	2.0859
2011	3	11	19	35	34	0.3	1	0.41	102	6.6994	2.3783
2011	3	11	19	45	34	0.3	1	0.34	107.7	6.6994	1.9495
2011	3	11	19	55	34	0.3	1	0.33	92.9	6.6994	1.93
2011	3	11	20	5	34	0.3	1	0.34	92.2	6.6994	2.0469
2011	3	11	20	15	34	0.3	1	0.38	99.4	6.6994	2.2419
2011	3	11	20	25	34	0.3	1	0.33	89.4	6.6994	1.9885
2011	3	11	20	35	34	0.3	1	0.37	95.1	6.6994	2.2029

Blackrock Return (0208)

Year	Month	Day	Hour	Minute	Second	CellBegin	CellEnd	Speed	Direction	Area	Flow
2011	3	11	20	45	34	0.3	1	0.35	121.4	6.6994	1.7545
2011	3	11	20	55	34	0.3	1	0.39	98.6	6.6994	2.3199
2011	3	11	21	5	34	0.3	1	0.33	103.2	6.6994	1.9105
2011	3	11	21	15	34	0.3	1	0.4	105.8	6.6994	2.2809
2011	3	11	21	25	34	0.3	1	0.38	106.9	6.6994	2.1834
2011	3	11	21	35	34	0.3	1	0.38	110.3	6.6994	2.1055
2011	3	11	21	45	34	0.3	1	0.38	104	6.6994	2.1835
2011	3	11	21	55	34	0.3	1	0.38	107.2	6.6994	2.1445
2011	3	11	22	5	34	0.3	1	0.36	103.7	6.6994	2.086
2011	3	11	22	15	34	0.3	1	0.38	95	6.6994	2.2225
2011	3	11	22	25	34	0.3	1	0.41	103.3	6.6994	2.3979
2011	3	11	22	35	34	0.3	1	0.39	97.8	6.6994	2.2809
2011	3	11	22	45	34	0.3	1	0.38	99.4	6.6994	2.242
2011	3	11	22	55	34	0.3	1	0.45	104.6	6.6994	2.6124
2011	3	11	23	5	34	0.3	1	0.39	111.8	6.6994	2.1445
2011	3	11	23	15	34	0.3	1	0.41	103.4	6.6994	2.3784
2011	3	11	23	25	34	0.3	1	0.4	102.9	6.6994	2.3005
2011	3	11	23	35	34	0.3	1	0.41	98.8	6.6994	2.3979
2011	3	11	23	45	34	0.3	1	0.36	102.8	6.6994	2.0665
2011	3	11	23	55	34	0.3	1	0.36	100.5	6.6994	2.1055
2011	3	12	0	5	34	0.3	1	0.4	103.9	6.6994	2.281
2011	3	12	0	15	34	0.3	1	0.34	109.3	6.6994	1.8911
2011	3	12	0	25	34	0.3	1	0.37	104.3	6.6994	2.1445
2011	3	12	0	35	34	0.3	1	0.31	108.2	6.6994	1.7741
2011	3	12	0	45	34	0.3	1	0.43	117.7	6.6994	2.2615
2011	3	12	0	55	34	0.3	1	0.36	112.8	6.6994	1.9496
2011	3	12	1	5	34	0.3	1	0.38	96.9	6.6994	2.242
2011	3	12	1	15	34	0.3	1	0.33	108.1	6.6994	1.8521
2011	3	12	1	25	34	0.3	1	0.43	108.7	6.6994	2.4175
2011	3	12	1	35	34	0.3	1	0.38	104.4	6.6994	2.203
2011	3	12	1	45	34	0.3	1	0.41	104.8	6.6994	2.359
2011	3	12	1	55	34	0.3	1	0.43	95.2	6.6994	2.5539
2011	3	12	2	5	34	0.3	1	0.35	102.6	6.6994	2.0081
2011	3	12	2	15	34	0.3	1	0.42	96.3	6.6994	2.4565
2011	3	12	2	25	34	0.3	1	0.42	100.3	6.6994	2.4565
2011	3	12	2	35	34	0.3	1	0.43	100	6.6994	2.5345
2011	3	12	2	45	34	0.3	1	0.35	111.7	6.6994	1.9106
2011	3	12	2	55	34	0.3	1	0.38	102.6	6.6994	2.1835
2011	3	12	3	5	34	0.3	1	0.36	101.7	6.6994	2.0666
2011	3	12	3	15	34	0.3	1	0.36	93.7	6.6994	2.1056
2011	3	12	3	25	34	0.3	1	0.38	106.4	6.6994	2.1835
2011	3	12	3	35	34	0.3	1	0.35	107.8	6.6994	2.0081
2011	3	12	3	45	34	0.3	1	0.38	112.8	6.6994	2.0861
2011	3	12	3	55	34	0.3	1	0.4	98	6.6994	2.359
2011	3	12	4	5	34	0.3	1	0.36	102.2	6.6994	2.0666
2011	3	12	4	15	34	0.3	1	0.4	107.2	6.6994	2.2615

Blackrock Return (0208)

Year	Month	Day	Hour	Minute	Second	CellBegin	CellEnd	Speed	Direction	Area	Flow
2011	3	12	4	25	34	0.3	1	0.3	103.3	6.6994	1.7351
2011	3	12	4	35	34	0.3	1	0.43	109.4	6.6994	2.437
2011	3	12	4	45	34	0.3	1	0.36	102.1	6.6994	2.0861
2011	3	12	4	55	34	0.3	1	0.45	103.1	6.6994	2.593
2011	3	12	5	5	34	0.3	1	0.33	107.7	6.6994	1.8911
2011	3	12	5	15	34	0.3	1	0.34	96.6	6.6994	2.0276
2011	3	12	5	25	34	0.3	1	0.39	112.1	6.6994	2.1641
2011	3	12	5	35	34	0.3	1	0.37	101.7	6.6994	2.1641
2011	3	12	5	45	34	0.3	1	0.4	108.1	6.6994	2.2616
2011	3	12	5	55	34	0.3	1	0.47	102.6	6.6994	2.71
2011	3	12	6	5	34	0.3	1	0.38	114.8	6.6994	2.0276
2011	3	12	6	15	34	0.3	1	0.38	113.5	6.6994	2.0666
2011	3	12	6	25	34	0.3	1	0.35	102.5	6.6994	2.0276
2011	3	12	6	35	34	0.3	1	0.38	103.3	6.6994	2.2226
2011	3	12	6	45	34	0.3	1	0.41	111.2	6.6994	2.2616
2011	3	12	6	55	34	0.3	1	0.41	111	6.6994	2.2811
2011	3	12	7	5	34	0.3	1	0.44	102	6.6994	2.5735
2011	3	12	7	15	34	0.3	1	0.4	104.4	6.6994	2.2811
2011	3	12	7	25	34	0.3	1	0.45	104.3	6.6994	2.593
2011	3	12	7	35	34	0.3	1	0.37	104.8	6.6994	2.1446
2011	3	12	7	45	34	0.3	1	0.43	109.5	6.6994	2.4175
2011	3	12	7	55	34	0.3	1	0.41	113.7	6.6994	2.2226
2011	3	12	8	5	34	0.3	1	0.33	94	6.6994	1.9691
2011	3	12	8	15	34	0.3	1	0.35	100.2	6.6994	2.0666
2011	3	12	8	25	34	0.3	1	0.42	98.1	6.6994	2.4565
2011	3	12	8	35	34	0.3	1	0.34	113.1	6.6994	1.8716
2011	3	12	8	45	34	0.3	1	0.35	106.9	6.6994	1.9886
2011	3	12	8	55	34	0.3	1	0.34	108.1	6.6994	1.9106
2011	3	12	9	5	34	0.3	1	0.4	105.1	6.6994	2.32
2011	3	12	9	15	34	0.3	1	0.39	107.7	6.7187	2.2098
2011	3	12	9	25	34	0.3	1	0.32	111.8	6.7187	1.7601
2011	3	12	9	35	34	0.3	1	0.39	113.5	6.7187	2.1121
2011	3	12	9	45	34	0.3	1	0.31	105.5	6.7187	1.76
2011	3	12	9	55	34	0.3	1	0.37	111.3	6.7187	2.0534
2011	3	12	10	5	34	0.3	1	0.38	98.5	6.7187	2.2294
2011	3	12	10	15	34	0.3	1	0.33	92.9	6.7187	1.9556
2011	3	12	10	25	34	0.3	1	0.38	108.9	6.7187	2.1707
2011	3	12	10	35	34	0.3	1	0.37	105.7	6.7187	2.1511
2011	3	12	10	45	34	0.3	1	0.43	107.6	6.7187	2.464
2011	3	12	10	55	34	0.3	1	0.41	106.3	6.7381	2.3539
2011	3	12	11	5	34	0.3	1	0.3	109	6.7381	1.7066
2011	3	12	11	15	34	0.3	1	0.39	112	6.7381	2.1381
2011	3	12	11	25	34	0.3	1	0.35	111	6.7381	1.942
2011	3	12	11	35	34	0.3	1	0.35	105.1	6.7381	2.04
2011	3	12	11	45	34	0.3	1	0.46	107.3	6.7381	2.6481
2011	3	12	11	55	34	0.3	1	0.3	101.4	6.7381	1.7458

Blackrock Return (0208)

Year	Month	Day	Hour	Minute	Second	CellBegin	CellEnd	Speed	Direction	Area	Flow
2011	3	12	12	5	34	0.3	1	0.36	100.5	6.7381	2.1185
2011	3	12	12	15	34	0.3	1	0.43	103.7	6.7381	2.4911
2011	3	12	12	25	34	0.3	1	0.35	98	6.7381	2.0988
2011	3	12	12	35	34	0.3	1	0.36	84.2	6.7381	2.1381
2011	3	12	12	45	34	0.3	1	0.45	93.7	6.7381	2.7069
2011	3	12	12	55	34	0.3	1	0.37	111.1	6.7381	2.0792
2011	3	12	13	5	34	0.3	1	0.35	91.1	6.7381	2.0988
2011	3	12	13	15	34	0.3	1	0.37	100.3	6.7381	2.1576
2011	3	12	13	25	34	0.3	1	0.45	94.6	6.7381	2.6676
2011	3	12	13	35	34	0.3	1	0.38	105.1	6.7381	2.1772
2011	3	12	13	45	34	0.3	1	0.41	99.2	6.7381	2.4322
2011	3	12	13	55	34	0.3	1	0.43	112.2	6.7381	2.3538
2011	3	12	14	5	34	0.3	1	0.44	98.9	6.7381	2.6284
2011	3	12	14	15	34	0.3	1	0.39	106.6	6.7574	2.243
2011	3	12	14	25	34	0.3	1	0.36	87.9	6.7574	2.1642
2011	3	12	14	35	34	0.3	1	0.38	108	6.7381	2.1772
2011	3	12	14	45	34	0.3	1	0.39	104.2	6.7574	2.2626
2011	3	12	14	55	34	0.3	1	0.34	101.1	6.7381	2.0007
2011	3	12	15	5	34	0.3	1	0.44	97.7	6.7574	2.6168
2011	3	12	15	15	34	0.3	1	0.4	109.8	6.7574	2.2429
2011	3	12	15	25	34	0.3	1	0.38	104.9	6.7574	2.2233
2011	3	12	15	35	34	0.3	1	0.35	103.9	6.7381	2.0595
2011	3	12	15	45	34	0.3	1	0.35	98.1	6.7381	2.0791
2011	3	12	15	55	34	0.3	1	0.39	105.5	6.7381	2.2557
2011	3	12	16	5	34	0.3	1	0.41	102.5	6.7381	2.393
2011	3	12	16	15	34	0.3	1	0.37	101.3	6.7381	2.1576
2011	3	12	16	25	34	0.3	1	0.4	101.8	6.7381	2.3537
2011	3	12	16	35	34	0.3	1	0.39	94.3	6.7381	2.3537
2011	3	12	16	45	34	0.3	1	0.42	100.9	6.7381	2.4518
2011	3	12	16	55	34	0.3	1	0.36	114	6.7381	1.9811
2011	3	12	17	5	34	0.3	1	0.32	95.8	6.7381	1.9222
2011	3	12	17	15	34	0.3	1	0.35	102.4	6.7381	2.0595
2011	3	12	17	25	34	0.3	1	0.44	91.7	6.7381	2.6284
2011	3	12	17	35	34	0.3	1	0.37	92.5	6.7381	2.2361
2011	3	12	17	45	34	0.3	1	0.27	101.7	6.7381	1.6084
2011	3	12	17	55	34	0.3	1	0.32	106	6.7381	1.8438
2011	3	12	18	5	34	0.3	1	0.33	96.9	6.7381	1.9419
2011	3	12	18	15	34	0.3	1	0.43	98.7	6.7381	2.5499
2011	3	12	18	25	34	0.3	1	0.35	105.9	6.7381	2.0007
2011	3	12	18	35	34	0.3	1	0.41	108.4	6.7381	2.3538
2011	3	12	18	45	34	0.3	1	0.36	106.1	6.7381	2.0
2011	3	12	18	55	34	0.3	1	0.4	106.5	6.7381	2.3146
2011	3	12	19	5	34	0.3	1	0.46	108.4	6.7381	2.5892
2011	3	12	19	15	34	0.3	1	0.35	96.5	6.7381	2.0596
2011	3	12	19	25	34	0.3	1	0.42	103.7	6.7381	2.4127
2011	3	12	19	35	34	0.3	1	0.43	112.5	6.7381	2.3734

Blackrock Return (0208)

Year	Month	Day	Hour	Minute	Second	CellBegin	CellEnd	Speed	Direction	Area	Flow
2011	3	12	19	45	34	0.3	1	0.4	110.4	6.7381	2.2165
2011	3	12	19	55	34	0.3	1	0.4	107.1	6.7381	2.295
2011	3	12	20	5	34	0.3	1	0.43	106.5	6.7381	2.4519
2011	3	12	20	15	34	0.3	1	0.4	102	6.7381	2.3146
2011	3	12	20	25	34	0.3	1	0.37	103.8	6.7381	2.1577
2011	3	12	20	35	34	0.3	1	0.42	103	6.7381	2.4715
2011	3	12	20	45	34	0.3	1	0.47	102.9	6.7381	2.7462
2011	3	12	20	55	34	0.3	1	0.36	119.1	6.7381	1.9027
2011	3	12	21	5	34	0.3	1	0.36	109.1	6.7381	2.04
2011	3	12	21	15	34	0.3	1	0.37	102.2	6.7381	2.1773
2011	3	12	21	25	34	0.3	1	0.32	94.1	6.7381	1.9223
2011	3	12	21	35	34	0.3	1	0.39	92.4	6.7187	2.3466
2011	3	12	21	45	34	0.3	1	0.43	93.9	6.7187	2.5813
2011	3	12	21	55	34	0.3	1	0.45	119.6	6.7381	2.3147
2011	3	12	22	5	34	0.3	1	0.38	109.2	6.7381	2.1381
2011	3	12	22	15	34	0.3	1	0.34	110.6	6.7187	1.8773
2011	3	12	22	25	34	0.3	1	0.35	97.6	6.7187	2.0533
2011	3	12	22	35	34	0.3	1	0.41	120.3	6.7381	2.1185
2011	3	12	22	45	34	0.3	1	0.37	104.5	6.7187	2.112
2011	3	12	22	55	34	0.3	1	0.44	112.2	6.7187	2.4445
2011	3	12	23	5	34	0.3	1	0.44	117.3	6.7187	2.3076
2011	3	12	23	15	34	0.3	1	0.39	111.8	6.7187	2.1511
2011	3	12	23	25	34	0.3	1	0.37	106.4	6.7187	2.1316
2011	3	12	23	35	34	0.3	1	0.4	100.8	6.7187	2.3662
2011	3	12	23	45	34	0.3	1	0.41	103.4	6.7187	2.3858
2011	3	12	23	55	34	0.3	1	0.36	113.1	6.7187	1.9751
2011	3	13	0	5	34	0.3	1	0.31	107.9	6.7187	1.76
2011	3	13	0	15	34	0.3	1	0.35	103.6	6.7187	2.0143
2011	3	13	0	25	34	0.3	1	0.43	96.5	6.7187	2.5618
2011	3	13	0	35	34	0.3	1	0.36	94.7	6.7187	2.1316
2011	3	13	0	45	34	0.3	1	0.39	98.7	6.7187	2.3076
2011	3	13	0	55	34	0.3	1	0.44	99.5	6.7187	2.5618
2011	3	13	1	5	34	0.3	1	0.41	111.9	6.7187	2.2881
2011	3	13	1	15	34	0.3	1	0.4	109.5	6.7187	2.2685
2011	3	13	1	25	34	0.3	1	0.37	101.8	6.7187	2.1512
2011	3	13	1	35	34	0.3	1	0.41	103.3	6.7187	2.4054
2011	3	13	1	45	34	0.3	1	0.4	112.4	6.7187	2.2294
2011	3	13	1	55	34	0.3	1	0.4	96.1	6.7187	2.3858
2011	3	13	2	5	34	0.3	1	0.33	105.4	6.7187	1.9165
2011	3	13	2	15	34	0.3	1	0.35	102.9	6.7187	2.0534
2011	3	13	2	25	34	0.3	1	0.41	108.9	6.7187	2.2881
2011	3	13	2	35	34	0.3	1	0.38	104.2	6.7187	2.1707
2011	3	13	2	45	34	0.3	1	0.38	111	6.7187	2.0925
2011	3	13	2	55	34	0.3	1	0.4	109.3	6.7187	2.2294
2011	3	13	3	5	34	0.3	1	0.38	103.4	6.7187	2.2099
2011	3	13	3	15	34	0.3	1	0.42	88.2	6.7187	2.4836

Blackrock Return (0208)

Year	Month	Day	Hour	Minute	Second	CellBegin	CellEnd	Speed	Direction	Area	Flow
2011	3	13	3	25	34	0.3	1	0.43	110.2	6.7187	2.3859
2011	3	13	3	35	34	0.3	1	0.37	99.8	6.7187	2.1512
2011	3	13	3	45	34	0.3	1	0.45	101.8	6.7187	2.6205
2011	3	13	3	55	34	0.3	1	0.36	104.7	6.7187	2.0925
2011	3	13	4	5	34	0.3	1	0.48	103.4	6.7187	2.7966
2011	3	13	4	15	34	0.3	1	0.38	104	6.7187	2.1903
2011	3	13	4	25	34	0.3	1	0.4	100.8	6.7187	2.3663
2011	3	13	4	35	34	0.3	1	0.32	109.5	6.7187	1.8187
2011	3	13	4	45	34	0.3	1	0.32	99.6	6.7187	1.8579
2011	3	13	4	55	34	0.3	1	0.37	105	6.7187	2.1121
2011	3	13	5	5	34	0.3	1	0.39	100.2	6.7187	2.2881
2011	3	13	5	15	34	0.3	1	0.37	111.6	6.7187	2.073
2011	3	13	5	25	34	0.3	1	0.46	107.8	6.7187	2.6206
2011	3	13	5	35	34	0.3	1	0.3	103.9	6.7187	1.7405
2011	3	13	5	45	34	0.3	1	0.36	101.7	6.7187	2.073
2011	3	13	5	55	34	0.3	1	0.43	106.4	6.7187	2.4641
2011	3	13	6	5	34	0.3	1	0.45	112.4	6.7187	2.4641
2011	3	13	6	15	34	0.3	1	0.35	104.8	6.7187	1.9948
2011	3	13	6	25	34	0.3	1	0.45	106.7	6.7187	2.5423
2011	3	13	6	35	34	0.3	1	0.35	94.8	6.7187	2.0926
2011	3	13	6	45	34	0.3	1	0.47	98	6.7187	2.777
2011	3	13	6	55	34	0.3	1	0.47	108.1	6.7187	2.6401
2011	3	13	7	5	34	0.3	1	0.41	113.3	6.7187	2.2686
2011	3	13	7	15	34	0.3	1	0.35	98	6.7187	2.0926
2011	3	13	7	25	34	0.3	1	0.48	102.7	6.7187	2.777
2011	3	13	7	35	34	0.3	1	0.35	106.5	6.7187	1.9752
2011	3	13	7	45	34	0.3	1	0.42	101.4	6.7187	2.425
2011	3	13	7	55	34	0.3	1	0.39	106.5	6.7187	2.249
2011	3	13	8	5	34	0.3	1	0.42	107.6	6.7187	2.4054
2011	3	13	8	15	34	0.3	1	0.37	107	6.7187	2.1121
2011	3	13	8	25	34	0.3	1	0.37	104.4	6.7187	2.1316
2011	3	13	8	35	34	0.3	1	0.39	110.6	6.7381	2.1971
2011	3	13	8	45	34	0.3	1	0.42	110.7	6.7187	2.3272
2011	3	13	8	55	34	0.3	1	0.44	104.1	6.7381	2.5698
2011	3	13	9	5	34	0.3	1	0.43	95.2	6.7381	2.5698
2011	3	13	9	15	34	0.3	1	0.39	90	6.7187	2.3076
2011	3	13	9	25	34	0.3	1	0.38	106.1	6.7381	2.1774
2011	3	13	9	35	34	0.3	1	0.43	111.5	6.7381	2.3932
2011	3	13	9	45	34	0.3	1	0.41	114.3	6.7381	2.2167
2011	3	13	9	55	34	0.3	1	0.38	114.1	6.7381	2.0597
2011	3	13	10	5	34	0.3	1	0.34	101.6	6.7381	2.0009
2011	3	13	10	15	34	0.3	1	0.36	102.6	6.7381	2.0989
2011	3	13	10	25	34	0.3	1	0.36	86.3	6.7381	2.1382
2011	3	13	10	35	34	0.3	1	0.42	103.4	6.7381	2.4716
2011	3	13	10	45	34	0.3	1	0.4	102	6.7381	2.3147
2011	3	13	10	55	34	0.3	1	0.34	98.3	6.7381	2.0205

Blackrock Return (0208)

Year	Month	Day	Hour	Minute	Second	CellBegin	CellEnd	Speed	Direction	Area	Flow
2011	3	13	11	5	34	0.3	1	0.39	106.1	6.7381	2.2362
2011	3	13	11	15	34	0.3	1	0.41	104.8	6.7381	2.3735
2011	3	13	11	25	34	0.3	1	0.49	107.7	6.7381	2.7658
2011	3	13	11	35	34	0.3	1	0.4	104.8	6.7381	2.2951
2011	3	13	11	45	34	0.3	1	0.33	92.3	6.7574	1.9676
2011	3	13	11	55	34	0.3	1	0.44	98.9	6.7381	2.6285
2011	3	13	12	5	34	0.3	1	0.45	98.8	6.7574	2.6563
2011	3	13	12	15	34	0.3	1	0.35	95.3	6.7574	2.1053
2011	3	13	12	25	34	0.3	1	0.32	107.9	6.7574	1.8299
2011	3	13	12	35	34	0.3	1	0.4	103.9	6.7574	2.3021
2011	3	13	12	45	34	0.3	1	0.41	107.9	6.7574	2.3218
2011	3	13	12	55	34	0.3	1	0.34	93.9	6.7574	2.0266
2011	3	13	13	5	34	0.3	1	0.38	102.1	6.7574	2.2037
2011	3	13	13	15	34	0.3	1	0.35	90	6.7574	2.0856
2011	3	13	13	25	34	0.3	1	0.33	96.8	6.7574	1.9676
2011	3	13	13	35	34	0.3	1	0.37	89.5	6.7574	2.243
2011	3	13	13	45	34	0.3	1	0.45	95.5	6.7574	2.6759
2011	3	13	13	55	34	0.3	1	0.37	93	6.7574	2.2233
2011	3	13	14	5	34	0.3	1	0.39	90.5	6.7574	2.3217
2011	3	13	14	15	34	0.3	1	0.35	88.9	6.7574	2.1053
2011	3	13	14	25	34	0.3	1	0.39	100.6	6.7574	2.302
2011	3	13	14	35	34	0.3	1	0.35	86.2	6.7574	2.0659
2011	3	13	14	45	34	0.3	1	0.39	95.9	6.7574	2.302
2011	3	13	14	55	34	0.3	1	0.44	98.1	6.7574	2.6168
2011	3	13	15	5	34	0.3	1	0.35	96.5	6.7574	2.0659
2011	3	13	15	15	34	0.3	1	0.47	104	6.7574	2.7545
2011	3	13	15	25	34	0.3	1	0.39	87.6	6.7574	2.361
2011	3	13	15	35	34	0.3	1	0.34	101	6.7574	2.0265
2011	3	13	15	45	34	0.3	1	0.36	82.2	6.7574	2.1643
2011	3	13	15	55	34	0.3	1	0.35	109.3	6.7574	1.9675
2011	3	13	16	5	34	0.3	1	0.32	101.9	6.7574	1.8691
2011	3	13	16	15	34	0.3	1	0.42	96.7	6.7574	2.4988
2011	3	13	16	25	34	0.3	1	0.34	89.4	6.7574	2.0462
2011	3	13	16	35	34	0.3	1	0.51	61.9	6.7574	2.6955
2011	3	13	16	45	34	0.3	1	0.36	103.5	6.7574	2.1249
2011	3	13	16	55	34	0.3	1	0.45	80.3	6.7574	2.6365
2011	3	13	17	5	34	0.3	1	0.44	100.7	6.7574	2.5971
2011	3	13	17	15	34	0.3	1	0.45	99.6	6.7574	2.6758
2011	3	13	17	25	34	0.3	1	0.39	100.6	6.7574	2.302
2011	3	13	17	35	34	0.3	1	0.4	101.9	6.7574	2.3414
2011	3	13	17	45	34	0.3	1	0.44	93.9	6.7574	2.6168
2011	3	13	17	55	34	0.3	1	0.39	107.5	6.7574	2.243
2011	3	13	18	5	34	0.3	1	0.46	86.8	6.7574	2.7742
2011	3	13	18	15	34	0.3	1	0.39	109.5	6.7574	2.2233
2011	3	13	18	25	34	0.3	1	0.37	100.7	6.7574	2.184
2011	3	13	18	35	34	0.3	1	0.37	102.3	6.7574	2.1643

Blackrock Return (0208)

Year	Month	Day	Hour	Minute	Second	CellBegin	CellEnd	Speed	Direction	Area	Flow
2011	3	13	18	45	34	0.3	1	0.44	108.3	6.7574	2.4988
2011	3	13	18	55	34	0.3	1	0.39	103.2	6.7574	2.2627
2011	3	13	19	5	34	0.3	1	0.39	106.6	6.7574	2.243
2011	3	13	19	15	34	0.3	1	0.33	111.3	6.7574	1.8692
2011	3	13	19	25	34	0.3	1	0.45	102.1	6.7574	2.6562
2011	3	13	19	35	34	0.3	1	0.45	100.2	6.7574	2.6366
2011	3	13	19	45	34	0.3	1	0.41	111.4	6.7574	2.2627
2011	3	13	19	55	34	0.3	1	0.42	100.8	6.7574	2.4792
2011	3	13	20	5	34	0.3	1	0.45	104.2	6.7574	2.6366
2011	3	13	20	15	34	0.3	1	0.36	103.3	6.7381	2.0792
2011	3	13	20	25	34	0.3	1	0.41	105.1	6.7381	2.3931
2011	3	13	20	35	34	0.3	1	0.35	100.7	6.7381	2.0793
2011	3	13	20	45	34	0.3	1	0.43	106.1	6.7381	2.452
2011	3	13	20	55	34	0.3	1	0.47	108.6	6.7381	2.6873
2011	3	13	21	5	34	0.3	1	0.46	102.3	6.7381	2.707
2011	3	13	21	15	34	0.3	1	0.48	102.5	6.7381	2.8247
2011	3	13	21	25	34	0.3	1	0.36	99.9	6.7381	2.1381
2011	3	13	21	35	34	0.3	1	0.31	100.8	6.7381	1.8439
2011	3	13	21	45	34	0.3	1	0.39	95.3	6.7381	2.3343
2011	3	13	21	55	34	0.3	1	0.44	98.2	6.7381	2.5893
2011	3	13	22	5	34	0.3	1	0.39	92.4	6.7381	2.3343
2011	3	13	22	15	34	0.3	1	0.42	102.6	6.7381	2.452
2011	3	13	22	25	34	0.3	1	0.43	91.3	6.7381	2.5893
2011	3	13	22	35	34	0.3	1	0.4	100.3	6.7381	2.3735
2011	3	13	22	45	34	0.3	1	0.42	104.6	6.7381	2.4128
2011	3	13	22	55	34	0.3	1	0.39	99.6	6.7381	2.3147
2011	3	13	23	5	34	0.3	1	0.42	100.7	6.7381	2.4912
2011	3	13	23	15	34	0.3	1	0.4	98.5	6.7381	2.3539
2011	3	13	23	25	34	0.3	1	0.37	106.8	6.7381	2.1382
2011	3	13	23	35	34	0.3	1	0.33	108.8	6.7381	1.8439
2011	3	13	23	45	34	0.3	1	0.39	106	6.7381	2.2559
2011	3	13	23	55	34	0.3	1	0.38	106.7	6.7381	2.1578
2011	3	14	0	5	34	0.3	1	0.3	107.4	6.7381	1.687
2011	3	14	0	15	34	0.3	1	0.44	103.4	6.7381	2.5501
2011	3	14	0	25	34	0.3	1	0.33	110.8	6.7381	1.8636
2011	3	14	0	35	34	0.3	1	0.44	102.4	6.7381	2.5894
2011	3	14	0	45	34	0.3	1	0.3	104.6	6.7381	1.7262
2011	3	14	0	55	34	0.3	1	0.46	105.3	6.7381	2.6482
2011	3	14	1	5	34	0.3	1	0.41	103.8	6.7381	2.3932
2011	3	14	1	15	34	0.3	1	0.4	102.8	6.7381	2.3344
2011	3	14	1	25	34	0.3	1	0.41	106.4	6.7381	2.3344
2011	3	14	1	35	34	0.3	1	0.42	109.1	6.7381	2.3736
2011	3	14	1	45	34	0.3	1	0.4	110.7	6.7381	2.2363
2011	3	14	1	55	34	0.3	1	0.35	99.7	6.7381	2.0597
2011	3	14	2	5	34	0.3	1	0.45	96.7	6.7381	2.6875
2011	3	14	2	15	34	0.3	1	0.36	102.8	6.7381	2.0794

Blackrock Return (0208)

Year	Month	Day	Hour	Minute	Second	CellBegin	CellEnd	Speed	Direction	Area	Flow
2011	3	14	2	25	34	0.3	1	0.39	97.2	6.7381	2.3147
2011	3	14	2	35	34	0.3	1	0.43	107.3	6.7381	2.4521
2011	3	14	2	45	34	0.3	1	0.37	104.4	6.7381	2.1382
2011	3	14	2	55	34	0.3	1	0.42	103.1	6.7381	2.4521
2011	3	14	3	5	34	0.3	1	0.37	109.6	6.7381	2.099
2011	3	14	3	15	34	0.3	1	0.39	104.5	6.7381	2.2755
2011	3	14	3	25	34	0.3	1	0.34	111.2	6.7381	1.9224
2011	3	14	3	35	34	0.3	1	0.35	100.4	6.7381	2.0401
2011	3	14	3	45	34	0.3	1	0.41	100.7	6.7381	2.3932
2011	3	14	3	55	34	0.3	1	0.44	96.4	6.7381	2.6286
2011	3	14	4	5	34	0.3	1	0.41	103.6	6.7381	2.354
2011	3	14	4	15	34	0.3	1	0.39	105.1	6.7381	2.2559
2011	3	14	4	25	34	0.3	1	0.42	108.6	6.7381	2.3932
2011	3	14	4	35	34	0.3	1	0.45	98.4	6.7381	2.6679
2011	3	14	4	45	34	0.3	1	0.41	103.9	6.7381	2.3736
2011	3	14	4	55	34	0.3	1	0.39	103.1	6.7381	2.2755
2011	3	14	5	5	34	0.3	1	0.36	105.4	6.7381	2.0597
2011	3	14	5	15	34	0.3	1	0.32	107.9	6.7381	1.8243
2011	3	14	5	25	34	0.3	1	0.37	102.3	6.7381	2.1578
2011	3	14	5	35	34	0.3	1	0.44	108.7	6.7381	2.4913
2011	3	14	5	45	34	0.3	1	0.42	100.3	6.7381	2.4913
2011	3	14	5	55	34	0.3	1	0.42	100.3	6.7381	2.4913
2011	3	14	6	5	34	0.3	1	0.42	106.9	6.7381	2.3932
2011	3	14	6	15	34	0.3	1	0.45	107.5	6.7381	2.5502
2011	3	14	6	25	34	0.3	1	0.37	101.2	6.7381	2.1775
2011	3	14	6	35	34	0.3	1	0.41	106.6	6.7381	2.3736
2011	3	14	6	45	34	0.3	1	0.41	109.7	6.7381	2.2952
2011	3	14	6	55	34	0.3	1	0.42	102.1	6.7381	2.4717
2011	3	14	7	5	34	0.3	1	0.44	99.8	6.7381	2.609
2011	3	14	7	15	34	0.3	1	0.42	108.7	6.7381	2.3736
2011	3	14	7	25	34	0.3	1	0.39	111	6.7381	2.1971
2011	3	14	7	35	34	0.3	1	0.42	109	6.7381	2.3932
2011	3	14	7	45	34	0.3	1	0.43	105.2	6.7381	2.4521
2011	3	14	7	55	34	0.3	1	0.47	99.7	6.7381	2.7659
2011	3	14	8	5	34	0.3	1	0.42	106.9	6.7574	2.4006
2011	3	14	8	15	34	0.3	1	0.35	103.5	6.7574	2.0464
2011	3	14	8	25	34	0.3	1	0.48	107.4	6.7381	2.7463
2011	3	14	8	35	34	0.3	1	0.46	105.2	6.7574	2.6761
2011	3	14	8	45	34	0.3	1	0.36	99.4	6.7574	2.1448
2011	3	14	8	55	34	0.3	1	0.41	109.7	6.7574	2.3022
2011	3	14	9	5	34	0.3	1	0.38	110.3	6.7574	2.1251
2011	3	14	9	15	34	0.3	1	0.37	101.9	6.7574	2.1447
2011	3	14	9	25	34	0.3	1	0.42	100.3	6.7574	2.4792
2011	3	14	9	35	34	0.3	1	0.43	103.7	6.7574	2.4989
2011	3	14	9	45	34	0.3	1	0.45	104.2	6.7574	2.6366
2011	3	14	9	55	34	0.3	1	0.4	97.1	6.7574	2.3808

Blackrock Return (0208)

Year	Month	Day	Hour	Minute	Second	CellBegin	CellEnd	Speed	Direction	Area	Flow
2011	3	14	10	5	34	0.3	1	0.44	111.2	6.7574	2.4399
2011	3	14	10	15	34	0.3	1	0.4	95.2	6.7574	2.4005
2011	3	14	10	25	34	0.3	1	0.47	103	6.7574	2.735
2011	3	14	10	35	34	0.3	1	0.37	94.1	6.7574	2.2037
2011	3	14	10	45	34	0.3	1	0.46	109.5	6.7574	2.6169
2011	3	14	10	55	34	0.3	1	0.4	110.4	6.7574	2.2234
2011	3	14	11	5	34	0.3	1	0.42	100.8	6.7574	2.4792
2011	3	14	11	15	34	0.3	1	0.43	97.1	6.7574	2.5382
2011	3	14	11	25	34	0.3	1	0.45	101.2	6.7768	2.6841
2011	3	14	11	35	34	0.3	1	0.47	102	6.7574	2.7743
2011	3	14	11	45	34	0.3	1	0.45	109.9	6.7574	2.5578
2011	3	14	11	55	34	0.3	1	0.39	92.9	6.7768	2.3288
2011	3	14	12	5	34	0.3	1	0.4	89.1	6.7768	2.4275
2011	3	14	12	15	34	0.3	1	0.43	105.2	6.7768	2.467
2011	3	14	12	25	34	0.3	1	0.39	92.4	6.7768	2.3288
2011	3	14	12	35	34	0.3	1	0.39	99.3	6.7768	2.2893
2011	3	14	12	45	34	0.3	1	0.39	98.8	6.7768	2.2893
2011	3	14	12	55	34	0.3	1	0.37	86.5	6.7768	2.2499
2011	3	14	13	5	34	0.3	1	0.47	96.5	6.7768	2.7827
2011	3	14	13	15	34	0.3	1	0.43	102.8	6.7768	2.5261
2011	3	14	13	25	34	0.3	1	0.44	93.9	6.7768	2.6248
2011	3	14	13	35	34	0.3	1	0.34	90	6.7768	2.0525
2011	3	14	13	45	34	0.3	1	0.46	90	6.7768	2.7629
2011	3	14	13	55	34	0.3	1	0.38	105.3	6.7768	2.2301
2011	3	14	14	5	34	0.3	1	0.34	101.9	6.7768	1.9735
2011	3	14	14	15	34	0.3	1	0.42	93.2	6.7768	2.5064
2011	3	14	14	25	34	0.3	1	0.43	98.4	6.7768	2.5458
2011	3	14	14	35	34	0.3	1	0.48	97.5	6.7768	2.8616
2011	3	14	14	45	34	0.3	1	0.36	96.3	6.7768	2.1511
2011	3	14	14	55	34	0.3	1	0.37	92	6.7768	2.2498
2011	3	14	15	5	34	0.3	1	0.4	95.2	6.7768	2.3682
2011	3	14	15	15	34	0.3	1	0.44	93.8	6.7768	2.6642
2011	3	14	15	25	34	0.3	1	0.41	96.9	6.7768	2.4471
2011	3	14	15	35	34	0.3	1	0.46	96.1	6.7768	2.7629
2011	3	14	15	45	34	0.3	1	0.4	99.5	6.7768	2.3485
2011	3	14	15	55	34	0.3	1	0.47	96.4	6.7768	2.8221
2011	3	14	16	5	34	0.3	1	0.4	98.1	6.7768	2.3682
2011	3	14	16	15	34	0.3	1	0.41	98.3	6.7768	2.4274
2011	3	14	16	25	34	0.3	1	0.37	92.5	6.7768	2.2301
2011	3	14	16	35	34	0.3	1	0.4	94.6	6.7962	2.4349
2011	3	14	16	45	34	0.3	1	0.34	101.9	6.7768	1.9735
2011	3	14	16	55	34	0.3	1	0.43	86.1	6.7768	2.5853
2011	3	14	17	5	34	0.3	1	0.4	91.9	6.7768	2.4077
2011	3	14	17	15	34	0.3	1	0.47	93.6	6.7768	2.8024
2011	3	14	17	25	34	0.3	1	0.43	97	6.7768	2.5853
2011	3	14	17	35	34	0.3	1	0.42	102.5	6.7768	2.4866

Blackrock Return (0208)

Year	Month	Day	Hour	Minute	Second	CellBegin	CellEnd	Speed	Direction	Area	Flow
2011	3	14	17	45	34	0.3	1	0.35	97.1	6.7768	2.0722
2011	3	14	17	55	34	0.3	1	0.38	96.4	6.7768	2.2696
2011	3	14	18	5	34	0.3	1	0.35	101.3	6.7768	2.0722
2011	3	14	18	15	34	0.3	1	0.41	98.8	6.7768	2.4275
2011	3	14	18	25	34	0.3	1	0.44	103.3	6.7768	2.5853
2011	3	14	18	35	34	0.3	1	0.33	95.1	6.7768	1.9735
2011	3	14	18	45	34	0.3	1	0.43	109.4	6.7574	2.4594
2011	3	14	18	55	34	0.3	1	0.47	102.4	6.7768	2.7827
2011	3	14	19	5	34	0.3	1	0.41	99.2	6.7574	2.4397
2011	3	14	19	15	34	0.3	1	0.39	106.3	6.7768	2.2301
2011	3	14	19	25	34	0.3	1	0.43	110.9	6.7574	2.4201
2011	3	14	19	35	34	0.3	1	0.36	97.9	6.7574	2.1249
2011	3	14	19	45	34	0.3	1	0.39	94.4	6.7574	2.3217
2011	3	14	19	55	34	0.3	1	0.42	108.2	6.7574	2.4004
2011	3	14	20	5	34	0.3	1	0.45	101.8	6.7574	2.6365
2011	3	14	20	15	34	0.3	1	0.45	106.5	6.7574	2.5972
2011	3	14	20	25	34	0.3	1	0.43	101.4	6.7574	2.5381
2011	3	14	20	35	34	0.3	1	0.38	99.5	6.7574	2.2233
2011	3	14	20	45	34	0.3	1	0.42	95.4	6.7574	2.5185
2011	3	14	20	55	34	0.3	1	0.38	98	6.7574	2.243
2011	3	14	21	5	34	0.3	1	0.39	94.9	6.7574	2.3021
2011	3	14	21	15	34	0.3	1	0.42	105.6	6.7574	2.4004
2011	3	14	21	25	34	0.3	1	0.4	110.4	6.7574	2.2234
2011	3	14	21	35	34	0.3	1	0.43	94.8	6.7574	2.5972
2011	3	14	21	45	34	0.3	1	0.35	112.9	6.7574	1.9085
2011	3	14	21	55	34	0.3	1	0.46	105.6	6.7574	2.6759
2011	3	14	22	5	34	0.3	1	0.4	103.7	6.7574	2.3414
2011	3	14	22	15	34	0.3	1	0.4	99.5	6.7574	2.3611
2011	3	14	22	25	34	0.3	1	0.36	102.2	6.7574	2.0856
2011	3	14	22	35	34	0.3	1	0.46	103.2	6.7574	2.6759
2011	3	14	22	45	34	0.3	1	0.42	103	6.7574	2.4792
2011	3	14	22	55	34	0.3	1	0.4	101.5	6.7574	2.3218
2011	3	14	23	5	34	0.3	1	0.41	102.4	6.7574	2.4201
2011	3	14	23	15	34	0.3	1	0.41	98.6	6.7574	2.4595
2011	3	14	23	25	34	0.3	1	0.41	98.8	6.7574	2.4202
2011	3	14	23	35	34	0.3	1	0.47	95.6	6.7574	2.8334
2011	3	14	23	45	34	0.3	1	0.43	101.3	6.7574	2.5579
2011	3	14	23	55	34	0.3	1	0.42	110.6	6.7574	2.3611
2011	3	15	0	5	34	0.3	1	0.41	106.7	6.7574	2.3611
2011	3	15	0	15	34	0.3	1	0.49	95.8	6.7574	2.9121
2011	3	15	0	25	34	0.3	1	0.39	101.2	6.7574	2.2824
2011	3	15	0	35	34	0.3	1	0.35	106.2	6.7574	2.0266
2011	3	15	0	45	34	0.3	1	0.36	100	6.7574	2.125
2011	3	15	0	55	34	0.3	1	0.44	96.9	6.7574	2.5973
2011	3	15	1	5	34	0.3	1	0.4	102.2	6.7574	2.3611
2011	3	15	1	15	34	0.3	1	0.38	106.7	6.7574	2.1644

Blackrock Return (0208)

Year	Month	Day	Hour	Minute	Second	CellBegin	CellEnd	Speed	Direction	Area	Flow
2011	3	15	1	25	34	0.3	1	0.39	106.1	6.7574	2.2431
2011	3	15	1	35	34	0.3	1	0.47	105	6.7574	2.7153
2011	3	15	1	45	34	0.3	1	0.42	107.4	6.7574	2.3808
2011	3	15	1	55	34	0.3	1	0.45	101.5	6.7574	2.6169
2011	3	15	2	5	34	0.3	1	0.43	115.4	6.7574	2.3218
2011	3	15	2	15	34	0.3	1	0.44	100.3	6.7574	2.5973
2011	3	15	2	25	34	0.3	1	0.42	100.7	6.7574	2.4989
2011	3	15	2	35	34	0.3	1	0.39	110.9	6.7574	2.1644
2011	3	15	2	45	34	0.3	1	0.46	98.6	6.7574	2.735
2011	3	15	2	55	34	0.3	1	0.45	100.4	6.7574	2.676
2011	3	15	3	5	34	0.3	1	0.46	103.1	6.7574	2.7153
2011	3	15	3	15	34	0.3	1	0.41	101	6.7574	2.4399
2011	3	15	3	25	34	0.3	1	0.35	93.3	6.7574	2.066
2011	3	15	3	35	34	0.3	1	0.42	117.4	6.7574	2.2431
2011	3	15	3	45	34	0.3	1	0.44	103.5	6.7574	2.5383
2011	3	15	3	55	34	0.3	1	0.38	96.9	6.7574	2.2825
2011	3	15	4	5	34	0.3	1	0.41	101.1	6.7574	2.4005
2011	3	15	4	15	34	0.3	1	0.39	90	6.7574	2.3612
2011	3	15	4	25	34	0.3	1	0.42	106.6	6.7574	2.4399
2011	3	15	4	35	34	0.3	1	0.43	102.8	6.7574	2.5186
2011	3	15	4	45	34	0.3	1	0.38	100.4	6.7574	2.2431
2011	3	15	4	55	34	0.3	1	0.4	100.8	6.7574	2.3809
2011	3	15	5	5	34	0.3	1	0.4	109.3	6.7574	2.2431
2011	3	15	5	15	34	0.3	1	0.45	107.3	6.7574	2.5973
2011	3	15	5	25	34	0.3	1	0.41	100.1	6.7574	2.4399
2011	3	15	5	35	34	0.3	1	0.4	102	6.7574	2.3218
2011	3	15	5	45	34	0.3	1	0.4	112.3	6.7574	2.2038
2011	3	15	5	55	34	0.3	1	0.39	98.7	6.7574	2.3022
2011	3	15	6	5	34	0.3	1	0.39	98.2	6.7574	2.3218
2011	3	15	6	15	34	0.3	1	0.42	105.8	6.7574	2.4399
2011	3	15	6	25	34	0.3	1	0.41	105.3	6.7574	2.3809
2011	3	15	6	35	34	0.3	1	0.42	104.6	6.7574	2.4202
2011	3	15	6	45	34	0.3	1	0.38	104.5	6.7574	2.2038
2011	3	15	6	55	34	0.3	1	0.41	109	6.7574	2.3415
2011	3	15	7	5	34	0.3	1	0.42	104.6	6.7574	2.4202
2011	3	15	7	15	34	0.3	1	0.41	102.8	6.7574	2.4202
2011	3	15	7	25	34	0.3	1	0.36	105.8	6.7574	2.0857
2011	3	15	7	35	34	0.3	1	0.38	101.4	6.7574	2.2431
2011	3	15	7	45	34	0.3	1	0.41	112.2	6.7574	2.2628
2011	3	15	7	55	34	0.3	1	0.43	99.3	6.7574	2.5186
2011	3	15	8	5	34	0.3	1	0.45	102.1	6.7574	2.6563
2011	3	15	8	15	34	0.3	1	0.37	105.5	6.7768	2.1316
2011	3	15	8	25	34	0.3	1	0.47	102.8	6.7768	2.7829
2011	3	15	8	35	34	0.3	1	0.49	103.7	6.7574	2.8334
2011	3	15	8	45	34	0.3	1	0.39	97.2	6.7574	2.3415
2011	3	15	8	55	34	0.3	1	0.4	94.8	6.7574	2.3612

Blackrock Return (0208)

Year	Month	Day	Hour	Minute	Second	CellBegin	CellEnd	Speed	Direction	Area	Flow
2011	3	15	9	5	34	0.3	1	0.35	97.5	6.7768	2.1118
2011	3	15	9	15	34	0.3	1	0.38	107.2	6.7768	2.171
2011	3	15	9	25	34	0.3	1	0.44	100.6	6.7768	2.625
2011	3	15	9	35	34	0.3	1	0.45	105.9	6.7768	2.6249
2011	3	15	9	45	34	0.3	1	0.44	103	6.7768	2.5657
2011	3	15	9	55	34	0.3	1	0.43	105.1	6.7768	2.4868
2011	3	15	10	5	34	0.3	1	0.44	99.5	6.7768	2.5854
2011	3	15	10	15	34	0.3	1	0.41	107.7	6.7768	2.3486
2011	3	15	10	25	34	0.3	1	0.39	103.2	6.7768	2.2696
2011	3	15	10	35	34	0.3	1	0.4	110.1	6.7768	2.2696
2011	3	15	10	45	34	0.3	1	0.41	101.9	6.7768	2.4275
2011	3	15	10	55	34	0.3	1	0.41	105.1	6.7768	2.4078
2011	3	15	11	5	34	0.3	1	0.41	93.6	6.7768	2.4867
2011	3	15	11	15	34	0.3	1	0.39	98.2	6.7768	2.3288
2011	3	15	11	25	34	0.3	1	0.41	103.3	6.7768	2.4275
2011	3	15	11	35	34	0.3	1	0.39	97.2	6.7768	2.3485
2011	3	15	11	45	34	0.3	1	0.44	96	6.7768	2.6446
2011	3	15	11	55	34	0.3	1	0.45	103.1	6.7962	2.6328
2011	3	15	12	5	34	0.3	1	0.37	97.2	6.7768	2.1906
2011	3	15	12	15	34	0.3	1	0.42	99.1	6.7962	2.4745
2011	3	15	12	25	34	0.3	1	0.47	92.8	6.7768	2.8024
2011	3	15	12	35	34	0.3	1	0.4	99.9	6.7768	2.3682
2011	3	15	12	45	34	0.3	1	0.44	100.3	6.7962	2.613
2011	3	15	12	55	34	0.3	1	0.42	94.4	6.7962	2.5536
2011	3	15	13	5	34	0.3	1	0.41	98.8	6.7962	2.4348
2011	3	15	13	15	34	0.3	1	0.4	92.8	6.7962	2.4348
2011	3	15	13	25	34	0.3	1	0.5	87	6.7962	3.0287
2011	3	15	13	35	34	0.3	1	0.5	94.1	6.7962	3.0089
2011	3	15	13	45	34	0.3	1	0.44	95.6	6.7962	2.6328
2011	3	15	13	55	34	0.3	1	0.4	88.6	6.7962	2.4348
2011	3	15	14	5	34	0.3	1	0.43	86	6.7962	2.5734
2011	3	15	14	15	34	0.3	1	0.43	90	6.7962	2.5734
2011	3	15	14	25	34	0.3	1	0.41	92.7	6.7962	2.4744
2011	3	15	14	35	34	0.3	1	0.38	87.5	6.7962	2.2764
2011	3	15	14	45	34	0.3	1	0.41	96.4	6.7962	2.4546
2011	3	15	14	55	34	0.3	1	0.47	97.2	6.7962	2.8109
2011	3	15	15	5	34	0.3	1	0.37	84.9	6.7962	2.2368
2011	3	15	15	15	34	0.3	1	0.46	95.8	6.7962	2.7317
2011	3	15	15	25	34	0.3	1	0.44	95.6	6.7962	2.6327
2011	3	15	15	35	34	0.3	1	0.36	93.1	6.7962	2.1774
2011	3	15	15	45	34	0.3	1	0.43	90	6.7962	2.6129
2011	3	15	15	55	34	0.3	1	0.4	99.9	6.7962	2.3754
2011	3	15	16	5	34	0.3	1	0.36	87.4	6.7962	2.1774
2011	3	15	16	15	34	0.3	1	0.46	96.5	6.7962	2.7713
2011	3	15	16	25	34	0.3	1	0.45	98.8	6.7962	2.6723
2011	3	15	16	35	34	0.3	1	0.38	98.3	6.7962	2.2962

Blackrock Return (0208)

Year	Month	Day	Hour	Minute	Second	CellBegin	CellEnd	Speed	Direction	Area	Flow
2011	3	15	16	45	34	0.3	1	0.38	97.4	6.7962	2.2962
2011	3	15	16	55	34	0.3	1	0.44	102.2	6.7962	2.5733
2011	3	15	17	5	34	0.3	1	0.48	97.5	6.7962	2.8505
2011	3	15	17	15	34	0.3	1	0.39	93.4	6.7962	2.3556
2011	3	15	17	25	34	0.3	1	0.42	99.9	6.7962	2.4942
2011	3	15	17	35	34	0.3	1	0.38	106.7	6.7962	2.1774
2011	3	15	17	45	34	0.3	1	0.46	104.3	6.7962	2.7119
2011	3	15	17	55	34	0.3	1	0.48	103.6	6.7962	2.7911
2011	3	15	18	5	34	0.3	1	0.44	102.8	6.7962	2.6129
2011	3	15	18	15	34	0.3	1	0.41	91.4	6.7962	2.4744
2011	3	15	18	25	34	0.3	1	0.44	95.5	6.7962	2.6723
2011	3	15	18	35	34	0.3	1	0.47	96	6.7962	2.8307
2011	3	15	18	45	34	0.3	1	0.39	103	6.7962	2.316
2011	3	15	18	55	34	0.3	1	0.36	108.9	6.7768	2.0722
2011	3	15	19	5	34	0.3	1	0.43	101.5	6.7768	2.5261
2011	3	15	19	15	34	0.3	1	0.49	102.1	6.7768	2.8616
2011	3	15	19	25	34	0.3	1	0.51	100.7	6.7768	3.0392
2011	3	15	19	35	34	0.3	1	0.38	112.6	6.7768	2.1314
2011	3	15	19	45	34	0.3	1	0.41	100.1	6.7768	2.4471
2011	3	15	19	55	34	0.3	1	0.48	104.8	6.7768	2.7629
2011	3	15	20	5	34	0.3	1	0.45	103.6	6.7768	2.605
2011	3	15	20	15	34	0.3	1	0.41	99.2	6.7768	2.4472
2011	3	15	20	25	34	0.3	1	0.37	103.8	6.7768	2.1709
2011	3	15	20	35	34	0.3	1	0.48	107.8	6.7768	2.7629
2011	3	15	20	45	34	0.3	1	0.43	107.2	6.7768	2.4867
2011	3	15	20	55	34	0.3	1	0.4	102.4	6.7768	2.3288
2011	3	15	21	5	34	0.3	1	0.35	99.6	6.7768	2.092
2011	3	15	21	15	34	0.3	1	0.45	99.6	6.7768	2.684
2011	3	15	21	25	34	0.3	1	0.43	98.4	6.7768	2.5459
2011	3	15	21	35	34	0.3	1	0.47	103.4	6.7768	2.7432
2011	3	15	21	45	34	0.3	1	0.46	94.5	6.7768	2.7827
2011	3	15	21	55	34	0.3	1	0.41	104.9	6.7768	2.3683
2011	3	15	22	5	34	0.3	1	0.45	98.3	6.7768	2.7038
2011	3	15	22	15	34	0.3	1	0.43	100.5	6.7768	2.5459
2011	3	15	22	25	34	0.3	1	0.44	95.6	6.7768	2.6248
2011	3	15	22	35	34	0.3	1	0.45	103.1	6.7768	2.6248
2011	3	15	22	45	34	0.3	1	0.42	98.5	6.7768	2.5064
2011	3	15	22	55	34	0.3	1	0.45	105.5	6.7768	2.6249
2011	3	15	23	5	34	0.3	1	0.46	105.8	6.7768	2.6446
2011	3	15	23	15	34	0.3	1	0.39	94.4	6.7768	2.3288
2011	3	15	23	25	34	0.3	1	0.4	109.5	6.7768	2.2894
2011	3	15	23	35	34	0.3	1	0.39	95.8	6.7768	2.3486
2011	3	15	23	45	34	0.3	1	0.48	95.8	6.7768	2.9012
2011	3	15	23	55	34	0.3	1	0.49	117.8	6.7768	2.6249
2011	3	16	0	5	34	0.3	1	0.36	102.5	6.7768	2.1315
2011	3	16	0	15	34	0.3	1	0.42	100.7	6.7768	2.5065

Blackrock Return (0208)

Year	Month	Day	Hour	Minute	Second	CellBegin	CellEnd	Speed	Direction	Area	Flow
2011	3	16	0	25	34	0.3	1	0.46	100.3	6.7768	2.7236
2011	3	16	0	35	34	0.3	1	0.43	111.6	6.7768	2.388
2011	3	16	0	45	34	0.3	1	0.43	107.3	6.7768	2.467
2011	3	16	0	55	34	0.3	1	0.52	112.7	6.7768	2.8814
2011	3	16	1	5	34	0.3	1	0.41	95.1	6.7768	2.4473
2011	3	16	1	15	34	0.3	1	0.37	107.1	6.7768	2.1117
2011	3	16	1	25	34	0.3	1	0.36	105.9	6.7768	2.0723
2011	3	16	1	35	34	0.3	1	0.38	102.8	6.7768	2.2499
2011	3	16	1	45	34	0.3	1	0.39	96.2	6.7768	2.3486
2011	3	16	1	55	34	0.3	1	0.38	99.4	6.7768	2.2696
2011	3	16	2	5	34	0.3	1	0.46	109.5	6.7768	2.6249
2011	3	16	2	15	34	0.3	1	0.44	104.8	6.7768	2.5459
2011	3	16	2	25	34	0.3	1	0.45	99.6	6.7768	2.6841
2011	3	16	2	35	34	0.3	1	0.4	96.7	6.7768	2.3683
2011	3	16	2	45	34	0.3	1	0.47	107.5	6.7768	2.6841
2011	3	16	2	55	34	0.3	1	0.48	96.3	6.7768	2.842
2011	3	16	3	5	34	0.3	1	0.39	104	6.7768	2.2894
2011	3	16	3	15	34	0.3	1	0.42	94.9	6.7768	2.5459
2011	3	16	3	25	34	0.3	1	0.45	101.8	6.7768	2.6446
2011	3	16	3	35	34	0.3	1	0.45	99.2	6.7768	2.6841
2011	3	16	3	45	34	0.3	1	0.43	108.3	6.7768	2.4473
2011	3	16	3	55	34	0.3	1	0.43	98.7	6.7768	2.5657
2011	3	16	4	5	34	0.3	1	0.42	107.3	6.7768	2.4078
2011	3	16	4	15	34	0.3	1	0.46	101.6	6.7768	2.7038
2011	3	16	4	25	34	0.3	1	0.46	98.2	6.7768	2.7236
2011	3	16	4	35	34	0.3	1	0.44	97.8	6.7768	2.6052
2011	3	16	4	45	34	0.3	1	0.36	92.6	6.7768	2.1512
2011	3	16	4	55	34	0.3	1	0.42	109.7	6.7768	2.3683
2011	3	16	5	5	34	0.3	1	0.42	103.2	6.7768	2.4473
2011	3	16	5	15	34	0.3	1	0.41	108.7	6.7768	2.3289
2011	3	16	5	25	34	0.3	1	0.33	102	6.7768	1.9539
2011	3	16	5	35	34	0.3	1	0.41	110.6	6.7768	2.3091
2011	3	16	5	45	34	0.3	1	0.43	95.2	6.7768	2.6052
2011	3	16	5	55	34	0.3	1	0.48	105.4	6.7768	2.8025
2011	3	16	6	5	34	0.3	1	0.45	101	6.7768	2.6446
2011	3	16	6	15	34	0.3	1	0.39	89	6.7768	2.3683
2011	3	16	6	25	34	0.3	1	0.43	102.4	6.7768	2.5065
2011	3	16	6	35	34	0.3	1	0.39	107.2	6.7768	2.2302
2011	3	16	6	45	34	0.3	1	0.41	96	6.7768	2.4473
2011	3	16	6	55	34	0.3	1	0.41	90	6.7768	2.467
2011	3	16	7	5	34	0.3	1	0.43	102.4	6.7768	2.5065
2011	3	16	7	15	34	0.3	1	0.4	105.2	6.7768	2.3289
2011	3	16	7	25	34	0.3	1	0.47	105.9	6.7768	2.7039
2011	3	16	7	35	34	0.3	1	0.42	96.3	6.7768	2.4868
2011	3	16	7	45	34	0.3	1	0.44	103.2	6.7768	2.6052
2011	3	16	7	55	34	0.3	1	0.47	103.4	6.7768	2.7236

Blackrock Return (0208)

Year	Month	Day	Hour	Minute	Second	CellBegin	CellEnd	Speed	Direction	Area	Flow
2011	3	16	8	5	34	0.3	1	0.38	96	6.7768	2.2697
2011	3	16	8	15	34	0.3	1	0.45	91.7	6.7768	2.7236
2011	3	16	8	25	34	0.3	1	0.43	103.2	6.7768	2.5262
2011	3	16	8	35	34	0.3	1	0.4	112.3	6.7768	2.2104
2011	3	16	8	45	34	0.3	1	0.48	107.1	6.7768	2.7631
2011	3	16	8	55	34	0.3	1	0.43	93.9	6.7768	2.5854
2011	3	16	9	5	34	0.3	1	0.35	100.8	6.7768	2.0723
2011	3	16	9	15	34	0.3	1	0.41	93.2	6.7768	2.467
2011	3	16	9	25	34	0.3	1	0.42	100.3	6.7768	2.4867
2011	3	16	9	35	34	0.3	1	0.39	95.3	6.7768	2.3486
2011	3	16	9	45	34	0.3	1	0.43	106.8	6.7768	2.4867
2011	3	16	9	55	34	0.3	1	0.34	110.6	6.7768	1.8946
2011	3	16	10	5	34	0.3	1	0.41	102.1	6.7768	2.388
2011	3	16	10	15	34	0.3	1	0.44	100.4	6.7768	2.5854
2011	3	16	10	25	34	0.3	1	0.43	112.7	6.7768	2.4078
2011	3	16	10	35	34	0.3	1	0.42	102.5	6.7768	2.4867
2011	3	16	10	45	34	0.3	1	0.5	100.2	6.7768	2.9603
2011	3	16	10	55	34	0.3	1	0.38	99	6.7962	2.2567
2011	3	16	11	5	34	0.3	1	0.43	104.7	6.7962	2.4943
2011	3	16	11	15	34	0.3	1	0.42	102.2	6.7768	2.4669
2011	3	16	11	25	34	0.3	1	0.43	100.5	6.7962	2.5536
2011	3	16	11	35	34	0.3	1	0.46	99.5	6.7962	2.7318
2011	3	16	11	45	34	0.3	1	0.45	92.1	6.7962	2.712
2011	3	16	11	55	34	0.3	1	0.39	97.3	6.7962	2.3161
2011	3	16	12	5	34	0.3	1	0.4	105.3	6.7962	2.3161
2011	3	16	12	15	34	0.3	1	0.44	94.3	6.7962	2.6526
2011	3	16	12	25	34	0.3	1	0.45	92.1	6.7962	2.7317
2011	3	16	12	35	34	0.3	1	0.41	104.4	6.7962	2.3952
2011	3	16	12	45	34	0.3	1	0.4	109	6.7962	2.2962
2011	3	16	12	55	34	0.3	1	0.38	103	6.7962	2.2369
2011	3	16	13	5	34	0.3	1	0.47	94.8	6.7962	2.8109
2011	3	16	13	15	34	0.3	1	0.4	97.9	6.7962	2.415
2011	3	16	13	25	34	0.3	1	0.41	97.8	6.7962	2.4546
2011	3	16	13	35	34	0.3	1	0.45	98.4	6.7962	2.6723
2011	3	16	13	45	34	0.3	1	0.42	90	6.7962	2.514
2011	3	16	13	55	34	0.3	1	0.47	104.1	6.7962	2.7515
2011	3	16	14	5	34	0.3	1	0.46	104.9	6.7962	2.6723
2011	3	16	14	15	34	0.3	1	0.46	96.2	6.7962	2.7515
2011	3	16	14	25	34	0.3	1	0.37	99.7	6.7962	2.1972
2011	3	16	14	35	34	0.3	1	0.5	90	6.7962	2.989
2011	3	16	14	45	34	0.3	1	0.41	103.8	6.7962	2.415
2011	3	16	14	55	34	0.3	1	0.46	88	6.7962	2.7911
2011	3	16	15	5	34	0.3	1	0.44	96.4	6.7768	2.6444
2011	3	16	15	15	34	0.3	1	0.45	97.5	6.7962	2.7119
2011	3	16	15	25	34	0.3	1	0.44	97.7	6.7962	2.6327
2011	3	16	15	35	34	0.3	1	0.46	103.5	6.7962	2.7119

Blackrock Return (0208)

Year	Month	Day	Hour	Minute	Second	CellBegin	CellEnd	Speed	Direction	Area	Flow
2011	3	16	15	45	34	0.3	1	0.44	101.1	6.7962	2.6129
2011	3	16	15	55	34	0.3	1	0.45	96.3	6.7962	2.6921
2011	3	16	16	5	34	0.3	1	0.45	100.5	6.7962	2.6723
2011	3	16	16	15	34	0.3	1	0.46	107.9	6.7962	2.6328
2011	3	16	16	25	34	0.3	1	0.47	100	6.7962	2.8109
2011	3	16	16	35	34	0.3	1	0.46	109.8	6.7962	2.6328
2011	3	16	16	45	34	0.3	1	0.44	98.6	6.7962	2.6328
2011	3	16	16	55	34	0.3	1	0.42	112.8	6.7962	2.3556
2011	3	16	17	5	34	0.3	1	0.4	96.1	6.7768	2.4077
2011	3	16	17	15	34	0.3	1	0.48	99.8	6.7768	2.8616
2011	3	16	17	25	34	0.3	1	0.39	102.6	6.7768	2.2893
2011	3	16	17	35	34	0.3	1	0.46	96.5	6.7768	2.7629
2011	3	16	17	45	34	0.3	1	0.48	102.5	6.7768	2.8418
2011	3	16	17	55	34	0.3	1	0.41	104.7	6.7768	2.4077
2011	3	16	18	5	34	0.3	1	0.43	102.7	6.7768	2.5458
2011	3	16	18	15	34	0.3	1	0.51	102.5	6.7768	3.0195
2011	3	16	18	25	34	0.3	1	0.43	100.5	6.7768	2.5458
2011	3	16	18	35	34	0.3	1	0.38	94.5	6.7768	2.2498
2011	3	16	18	45	34	0.3	1	0.42	94	6.7768	2.5261
2011	3	16	18	55	34	0.3	1	0.5	113	6.7768	2.7432
2011	3	16	19	5	34	0.3	1	0.48	97.9	6.7768	2.8616
2011	3	16	19	15	34	0.3	1	0.43	109.7	6.7768	2.4275
2011	3	16	19	25	34	0.3	1	0.4	110.7	6.7768	2.2498
2011	3	16	19	35	34	0.3	1	0.39	103.6	6.7768	2.2893
2011	3	16	19	45	34	0.3	1	0.51	104.5	6.7768	2.9801
2011	3	16	19	55	34	0.3	1	0.4	104.1	6.7768	2.3485
2011	3	16	20	5	34	0.3	1	0.48	104.3	6.7768	2.7827
2011	3	16	20	15	34	0.3	1	0.46	100.7	6.7768	2.7235
2011	3	16	20	25	34	0.3	1	0.45	101	6.7768	2.6446
2011	3	16	20	35	34	0.3	1	0.46	104.1	6.7574	2.6562
2011	3	16	20	45	34	0.3	1	0.44	108.2	6.7574	2.5185
2011	3	16	20	55	34	0.3	1	0.39	105.8	6.7574	2.2233
2011	3	16	21	5	34	0.3	1	0.39	88.5	6.7574	2.3217
2011	3	16	21	15	34	0.3	1	0.44	101.6	6.7574	2.5972
2011	3	16	21	25	34	0.3	1	0.5	102.5	6.7574	2.9317
2011	3	16	21	35	34	0.3	1	0.41	111.5	6.7574	2.3021
2011	3	16	21	45	34	0.3	1	0.48	110.6	6.7574	2.6759
2011	3	16	21	55	34	0.3	1	0.45	103	6.7574	2.6366
2011	3	16	22	5	34	0.3	1	0.41	112.2	6.7574	2.2627
2011	3	16	22	15	34	0.3	1	0.41	104	6.7574	2.3611
2011	3	16	22	25	34	0.3	1	0.42	109.3	6.7574	2.3611
2011	3	16	22	35	34	0.3	1	0.43	107.3	6.7574	2.4595
2011	3	16	22	45	34	0.3	1	0.44	105.5	6.7574	2.5579
2011	3	16	22	55	34	0.3	1	0.48	105.2	6.7574	2.7546
2011	3	16	23	5	34	0.3	1	0.36	97.4	6.7574	2.125
2011	3	16	23	15	34	0.3	1	0.5	102.1	6.7574	2.9317

Blackrock Return (0208)

Year	Month	Day	Hour	Minute	Second	CellBegin	CellEnd	Speed	Direction	Area	Flow
2011	3	16	23	25	34	0.3	1	0.4	113	6.7574	2.2234
2011	3	16	23	35	34	0.3	1	0.42	99	6.7574	2.4792
2011	3	16	23	45	34	0.3	1	0.38	108.1	6.7381	2.1577
2011	3	16	23	55	34	0.3	1	0.51	107.4	6.7574	2.8924
2011	3	17	0	5	34	0.3	1	0.42	100.3	6.7574	2.4792
2011	3	17	0	15	34	0.3	1	0.46	98.6	6.7574	2.735
2011	3	17	0	25	34	0.3	1	0.49	116.4	6.7574	2.617
2011	3	17	0	35	34	0.3	1	0.46	114.7	6.7574	2.4792
2011	3	17	0	45	34	0.3	1	0.46	101.9	6.7574	2.7153
2011	3	17	0	55	34	0.3	1	0.46	114.2	6.7574	2.4989
2011	3	17	1	5	34	0.3	1	0.4	100.5	6.7381	2.3343
2011	3	17	1	15	34	0.3	1	0.46	102.3	6.7574	2.7154
2011	3	17	1	25	34	0.3	1	0.38	104.9	6.7574	2.2234
2011	3	17	1	35	34	0.3	1	0.47	101.3	6.7381	2.7463
2011	3	17	1	45	34	0.3	1	0.44	102.6	6.7381	2.5501
2011	3	17	1	55	34	0.3	1	0.48	104.6	6.7381	2.7855
2011	3	17	2	5	34	0.3	1	0.42	96.2	6.7574	2.5186
2011	3	17	2	15	34	0.3	1	0.42	100.3	6.7381	2.4716
2011	3	17	2	25	34	0.3	1	0.37	106.8	6.7574	2.1448
2011	3	17	2	35	34	0.3	1	0.47	109.2	6.7381	2.6482
2011	3	17	2	45	34	0.3	1	0.44	102.4	6.7381	2.5894
2011	3	17	2	55	34	0.3	1	0.45	104	6.7381	2.5894
2011	3	17	3	5	34	0.3	1	0.45	104.4	6.7574	2.5973
2011	3	17	3	15	34	0.3	1	0.44	101.6	6.7381	2.5697
2011	3	17	3	25	34	0.3	1	0.46	103.6	6.7381	2.6678
2011	3	17	3	35	34	0.3	1	0.4	99.5	6.7381	2.3344
2011	3	17	3	45	34	0.3	1	0.41	102	6.7381	2.3932
2011	3	17	3	55	34	0.3	1	0.44	102	6.7381	2.5894
2011	3	17	4	5	34	0.3	1	0.37	104.5	6.7381	2.1186
2011	3	17	4	15	34	0.3	1	0.44	106.4	6.7381	2.5305
2011	3	17	4	25	34	0.3	1	0.44	107.9	6.7381	2.4913
2011	3	17	4	35	34	0.3	1	0.47	108.1	6.7381	2.6482
2011	3	17	4	45	34	0.3	1	0.42	102.1	6.7381	2.4717
2011	3	17	4	55	34	0.3	1	0.45	98.8	6.7381	2.6679
2011	3	17	5	5	34	0.3	1	0.39	102.7	6.7381	2.2559
2011	3	17	5	15	34	0.3	1	0.37	107.6	6.7381	2.099
2011	3	17	5	25	34	0.3	1	0.42	108.9	6.7381	2.354
2011	3	17	5	35	34	0.3	1	0.38	103.1	6.7381	2.1971
2011	3	17	5	45	34	0.3	1	0.44	103.3	6.7381	2.5698
2011	3	17	5	55	34	0.3	1	0.47	98	6.7381	2.7856
2011	3	17	6	5	34	0.3	1	0.45	113.2	6.7381	2.4717
2011	3	17	6	15	34	0.3	1	0.38	102.1	6.7381	2.1971
2011	3	17	6	25	34	0.3	1	0.44	108.2	6.7381	2.511
2011	3	17	6	35	34	0.3	1	0.44	109.9	6.7381	2.4913
2011	3	17	6	45	34	0.3	1	0.4	97.9	6.7381	2.3933
2011	3	17	6	55	34	0.3	1	0.42	111.8	6.7381	2.354

Blackrock Return (0208)

Year	Month	Day	Hour	Minute	Second	CellBegin	CellEnd	Speed	Direction	Area	Flow
2011	3	17	7	5	34	0.3	1	0.45	111.5	6.7381	2.4913
2011	3	17	7	15	34	0.3	1	0.45	113.9	6.7381	2.4325
2011	3	17	7	25	34	0.3	1	0.41	96.5	6.7381	2.4129
2011	3	17	7	35	34	0.3	1	0.47	104.5	6.7381	2.7267
2011	3	17	7	45	34	0.3	1	0.37	105.7	6.7381	2.1579
2011	3	17	7	55	34	0.3	1	0.42	104.1	6.7381	2.4129
2011	3	17	8	5	34	0.3	1	0.46	106.1	6.7381	2.6483
2011	3	17	8	15	34	0.3	1	0.42	95.4	6.7381	2.4913
2011	3	17	8	25	34	0.3	1	0.43	103.3	6.7381	2.4913
2011	3	17	8	35	34	0.3	1	0.41	119.4	6.7381	2.1579
2011	3	17	8	45	34	0.3	1	0.46	106.6	6.7381	2.6286
2011	3	17	8	55	34	0.3	1	0.37	112	6.7381	2.0401
2011	3	17	9	5	34	0.3	1	0.4	105.8	6.7381	2.2951
2011	3	17	9	15	34	0.3	1	0.41	108.9	6.7381	2.2951
2011	3	17	9	25	34	0.3	1	0.41	91.8	6.7574	2.4793
2011	3	17	9	35	34	0.3	1	0.44	108.8	6.7574	2.4793
2011	3	17	9	45	34	0.3	1	0.37	100.8	6.7574	2.1645
2011	3	17	9	55	34	0.3	1	0.47	108.7	6.7574	2.676
2011	3	17	10	5	34	0.3	1	0.38	104.2	6.7574	2.1841
2011	3	17	10	15	34	0.3	1	0.39	106.6	6.7574	2.2431
2011	3	17	10	25	34	0.3	1	0.38	105.5	6.7574	2.2038
2011	3	17	10	35	34	0.3	1	0.37	99.7	6.7574	2.1841
2011	3	17	10	45	34	0.3	1	0.35	104.7	6.7574	2.0267
2011	3	17	10	55	34	0.3	1	0.39	108.6	6.7574	2.2234
2011	3	17	11	5	34	0.3	1	0.42	97.6	6.7574	2.5186
2011	3	17	11	15	34	0.3	1	0.47	107.8	6.7574	2.6956
2011	3	17	11	25	34	0.3	1	0.36	99.5	6.7574	2.1053
2011	3	17	11	35	34	0.3	1	0.4	102.3	6.7574	2.3415
2011	3	17	11	45	34	0.3	1	0.42	97.2	6.7574	2.4989
2011	3	17	11	55	34	0.3	1	0.4	100.4	6.7574	2.3611
2011	3	17	12	5	34	0.3	1	0.37	100.3	6.7574	2.1643
2011	3	17	12	15	34	0.3	1	0.33	98	6.7574	1.9479
2011	3	17	12	25	34	0.3	1	0.48	90.8	6.7574	2.8727
2011	3	17	12	35	34	0.3	1	0.42	103.7	6.7574	2.4201
2011	3	17	12	45	34	0.3	1	0.44	96.9	6.7768	2.6052
2011	3	17	12	55	34	0.3	1	0.39	106.9	6.7574	2.2627
2011	3	17	13	5	34	0.3	1	0.4	98.5	6.7574	2.3807
2011	3	17	13	15	34	0.3	1	0.39	98.7	6.7574	2.3217
2011	3	17	13	25	34	0.3	1	0.4	98.9	6.7768	2.388
2011	3	17	13	35	34	0.3	1	0.4	103.2	6.7768	2.3486
2011	3	17	13	45	34	0.3	1	0.37	100.1	6.7768	2.2104
2011	3	17	13	55	34	0.3	1	0.43	106.2	6.7768	2.5064
2011	3	17	14	5	34	0.3	1	0.44	98.1	6.7768	2.6446
2011	3	17	14	15	34	0.3	1	0.4	109.5	6.7768	2.2893
2011	3	17	14	25	34	0.3	1	0.39	107.2	6.7768	2.2301
2011	3	17	14	35	34	0.3	1	0.41	96.8	6.7768	2.4669

Blackrock Return (0208)

Year	Month	Day	Hour	Minute	Second	CellBegin	CellEnd	Speed	Direction	Area	Flow
2011	3	17	14	45	34	0.3	1	0.5	90	6.7768	2.9998
2011	3	17	14	55	34	0.3	1	0.42	102.5	6.7768	2.4867
2011	3	17	15	5	34	0.3	1	0.38	103	6.7768	2.2301
2011	3	17	15	15	34	0.3	1	0.43	91.7	6.7768	2.6051
2011	3	17	15	25	34	0.3	1	0.33	84.9	6.7768	1.9933
2011	3	17	15	35	34	0.3	1	0.5	95.6	6.7768	2.9998
2011	3	17	15	45	34	0.3	1	0.42	105.3	6.7768	2.4472
2011	3	17	15	55	34	0.3	1	0.4	99.1	6.7768	2.3485
2011	3	17	16	5	34	0.3	1	0.38	92.5	6.7768	2.2893
2011	3	17	16	15	34	0.3	1	0.38	85	6.7962	2.2765
2011	3	17	16	25	34	0.3	1	0.41	104	6.7962	2.3755
2011	3	17	16	35	34	0.3	1	0.38	101.5	6.7962	2.2369
2011	3	17	16	45	34	0.3	1	0.41	97.4	6.7962	2.4547
2011	3	17	16	55	34	0.3	1	0.42	106	6.7768	2.4077
2011	3	17	17	5	34	0.3	1	0.36	95.2	6.7768	2.1512
2011	3	17	17	15	34	0.3	1	0.4	102.7	6.7962	2.3755
2011	3	17	17	25	34	0.3	1	0.42	98.1	6.7962	2.4943
2011	3	17	17	35	34	0.3	1	0.38	107.7	6.7962	2.1776
2011	3	17	17	45	34	0.3	1	0.35	104	6.7768	2.0525
2011	3	17	17	55	34	0.3	1	0.4	113	6.7962	2.237
2011	3	17	18	5	34	0.3	1	0.37	110.5	6.7962	2.1182
2011	3	17	18	15	34	0.3	1	0.35	106.2	6.7768	2.0328
2011	3	17	18	25	34	0.3	1	0.48	110.6	6.7768	2.6841
2011	3	17	18	35	34	0.3	1	0.34	106.5	6.7962	1.94
2011	3	17	18	45	34	0.3	1	0.41	105.8	6.7962	2.3756
2011	3	17	18	55	34	0.3	1	0.43	108.6	6.7768	2.467
2011	3	17	19	5	34	0.3	1	0.4	113.6	6.7768	2.2104
2011	3	17	19	15	34	0.3	1	0.41	110.9	6.7768	2.3289
2011	3	17	19	25	34	0.3	1	0.43	109.8	6.7768	2.4078
2011	3	17	19	35	34	0.3	1	0.43	101.9	6.7768	2.5262
2011	3	17	19	45	34	0.3	1	0.48	100.7	6.7574	2.8137
2011	3	17	19	55	34	0.3	1	0.34	119.8	6.7768	1.7565
2011	3	17	20	5	34	0.3	1	0.47	108.1	6.7574	2.6563
2011	3	17	20	15	34	0.3	1	0.36	102.8	6.7574	2.0857
2011	3	17	20	25	34	0.3	1	0.44	103.5	6.7574	2.5382
2011	3	17	20	35	34	0.3	1	0.38	99	6.7574	2.2431
2011	3	17	20	45	34	0.3	1	0.31	106.7	6.7574	1.7709
2011	3	17	20	55	34	0.3	1	0.4	99.5	6.7574	2.3612
2011	3	17	21	5	34	0.3	1	0.37	105.9	6.7574	2.1447
2011	3	17	21	15	34	0.3	1	0.4	103.2	6.7574	2.3415
2011	3	17	21	25	34	0.3	1	0.39	110.6	6.7574	2.2038
2011	3	17	21	35	34	0.3	1	0.43	104.3	6.7574	2.4792
2011	3	17	21	45	34	0.3	1	0.44	94.3	6.7574	2.6367
2011	3	17	21	55	34	0.3	1	0.45	104	6.7574	2.5973
2011	3	17	22	5	34	0.3	1	0.47	94.8	6.7574	2.8334
2011	3	17	22	15	34	0.3	1	0.4	112.4	6.7574	2.2431

Blackrock Return (0208)

Year	Month	Day	Hour	Minute	Second	CellBegin	CellEnd	Speed	Direction	Area	Flow
2011	3	17	22	25	34	0.3	1	0.36	100.9	6.7574	2.1448
2011	3	17	22	35	34	0.3	1	0.4	100.5	6.7574	2.3415
2011	3	17	22	45	34	0.3	1	0.37	104.3	6.7574	2.1644
2011	3	17	22	55	34	0.3	1	0.36	108.9	6.7574	2.0661
2011	3	17	23	5	34	0.3	1	0.46	101.6	6.7574	2.6957
2011	3	17	23	15	34	0.3	1	0.42	102.6	6.7574	2.4596
2011	3	17	23	25	34	0.3	1	0.39	100.2	6.7574	2.3022
2011	3	17	23	35	34	0.3	1	0.42	107.7	6.7574	2.4006
2011	3	17	23	45	34	0.3	1	0.39	112.5	6.7574	2.1841
2011	3	17	23	55	34	0.3	1	0.42	106.6	6.7574	2.44
2011	3	18	0	5	34	0.3	1	0.38	103	6.7574	2.2235
2011	3	18	0	15	34	0.3	1	0.37	104.3	6.7381	2.1578
2011	3	18	0	25	34	0.3	1	0.46	111.6	6.7574	2.5384
2011	3	18	0	35	34	0.3	1	0.42	100.9	6.7381	2.4521
2011	3	18	0	45	34	0.3	1	0.39	99.7	6.7381	2.2952
2011	3	18	0	55	34	0.3	1	0.37	102.9	6.7381	2.1382
2011	3	18	1	5	34	0.3	1	0.39	108.4	6.7574	2.2432
2011	3	18	1	15	34	0.3	1	0.44	95.6	6.7381	2.5894
2011	3	18	1	25	34	0.3	1	0.36	114.5	6.7381	1.9813
2011	3	18	1	35	34	0.3	1	0.37	103.8	6.7381	2.1579
2011	3	18	1	45	34	0.3	1	0.37	110.7	6.7381	2.0794
2011	3	18	1	55	34	0.3	1	0.39	102.7	6.7381	2.256
2011	3	18	2	5	34	0.3	1	0.39	111.6	6.7381	2.1775
2011	3	18	2	15	34	0.3	1	0.51	108.6	6.7381	2.8641
2011	3	18	2	25	34	0.3	1	0.36	110.4	6.7381	2.0009
2011	3	18	2	35	34	0.3	1	0.38	101.3	6.7381	2.256
2011	3	18	2	45	34	0.3	1	0.41	108.3	6.7381	2.3148
2011	3	18	2	55	34	0.3	1	0.36	100.4	6.7381	2.1383
2011	3	18	3	5	34	0.3	1	0.39	104.2	6.7381	2.256
2011	3	18	3	15	34	0.3	1	0.4	106.1	6.7381	2.3148
2011	3	18	3	25	34	0.3	1	0.43	100	6.7381	2.5502
2011	3	18	3	35	34	0.3	1	0.35	102.4	6.7381	2.0598
2011	3	18	3	45	34	0.3	1	0.37	106	6.7381	2.1187
2011	3	18	3	55	34	0.3	1	0.42	108.9	6.7381	2.3541
2011	3	18	4	5	34	0.3	1	0.38	107.4	6.7381	2.1971
2011	3	18	4	15	34	0.3	1	0.41	102.9	6.7381	2.3933
2011	3	18	4	25	34	0.3	1	0.37	107.8	6.7381	2.0794
2011	3	18	4	35	34	0.3	1	0.46	101.1	6.7574	2.6959
2011	3	18	4	45	34	0.3	1	0.39	105.4	6.7381	2.2756
2011	3	18	4	55	34	0.3	1	0.42	96.7	6.7574	2.4991
2011	3	18	5	5	34	0.3	1	0.39	104.2	6.7381	2.256
2011	3	18	5	15	34	0.3	1	0.32	109	6.7381	1.8244
2011	3	18	5	25	34	0.3	1	0.38	105.6	6.7381	2.1775
2011	3	18	5	35	34	0.3	1	0.32	106	6.7381	1.844
2011	3	18	5	45	34	0.3	1	0.35	101.3	6.7381	2.0598
2011	3	18	5	55	34	0.3	1	0.42	104.5	6.7381	2.4326

Blackrock Return (0208)

Year	Month	Day	Hour	Minute	Second	CellBegin	CellEnd	Speed	Direction	Area	Flow
2011	3	18	6	5	34	0.3	1	0.35	95.3	6.7381	2.0991
2011	3	18	6	15	34	0.3	1	0.43	104	6.7381	2.5111
2011	3	18	6	25	34	0.3	1	0.46	110	6.7574	2.5975
2011	3	18	6	35	34	0.3	1	0.45	104.2	6.7381	2.6288
2011	3	18	6	45	34	0.3	1	0.37	107.1	6.7574	2.1056
2011	3	18	6	55	34	0.3	1	0.41	102.4	6.7574	2.4204
2011	3	18	7	5	34	0.3	1	0.39	116.8	6.7574	2.0662
2011	3	18	7	15	34	0.3	1	0.39	105.5	6.7381	2.256
2011	3	18	7	25	34	0.3	1	0.41	100.1	6.7574	2.4204
2011	3	18	7	35	34	0.3	1	0.4	102.8	6.7574	2.3417
2011	3	18	7	45	34	0.3	1	0.44	106.8	6.7574	2.5385
2011	3	18	7	55	34	0.3	1	0.39	105	6.7381	2.2756
2011	3	18	8	5	34	0.3	1	0.36	114.7	6.7574	1.9678
2011	3	18	8	15	34	0.3	1	0.38	115.3	6.7574	2.0859
2011	3	18	8	25	34	0.3	1	0.44	114.4	6.7574	2.381
2011	3	18	8	35	34	0.3	1	0.43	103.3	6.7574	2.4991
2011	3	18	8	45	34	0.3	1	0.46	107.4	6.7574	2.6368
2011	3	18	8	55	34	0.3	1	0.38	108.1	6.7381	2.1579
2011	3	18	9	5	34	0.3	1	0.36	114.4	6.7574	1.9481
2011	3	18	9	15	34	0.3	1	0.34	105.3	6.7574	1.9481
2011	3	18	9	25	34	0.3	1	0.4	109.6	6.7574	2.2629
2011	3	18	9	35	34	0.3	1	0.41	113.7	6.7574	2.2432
2011	3	18	9	45	34	0.3	1	0.4	114.7	6.7574	2.1842
2011	3	18	9	55	34	0.3	1	0.45	107.5	6.7574	2.558
2011	3	18	10	5	34	0.3	1	0.38	106.6	6.7574	2.1842
2011	3	18	10	15	34	0.3	1	0.36	110.1	6.7574	2.0464
2011	3	18	10	25	34	0.3	1	0.41	102.9	6.7574	2.4006
2011	3	18	10	35	34	0.3	1	0.34	107	6.7574	1.9283
2011	3	18	10	45	34	0.3	1	0.39	101.6	6.7574	2.3022
2011	3	18	10	55	34	0.3	1	0.37	111.5	6.7574	2.0464
2011	3	18	11	5	34	0.3	1	0.42	106.3	6.7574	2.4202
2011	3	18	11	15	34	0.3	1	0.4	93.3	6.7574	2.4202
2011	3	18	11	25	34	0.3	1	0.39	101	6.7574	2.3218
2011	3	18	11	35	34	0.3	1	0.36	95.2	6.7768	2.1711
2011	3	18	11	45	34	0.3	1	0.34	117.3	6.7768	1.7961
2011	3	18	11	55	34	0.3	1	0.41	96.4	6.7574	2.4399
2011	3	18	12	5	34	0.3	1	0.44	96.9	6.7574	2.5973
2011	3	18	12	15	34	0.3	1	0.38	100	6.7574	2.2234
2011	3	18	12	25	34	0.3	1	0.33	111	6.7574	1.8496
2011	3	18	12	35	34	0.3	1	0.41	101.7	6.7574	2.3808
2011	3	18	12	45	34	0.3	1	0.4	103.2	6.7574	2.3414
2011	3	18	12	55	34	0.3	1	0.38	99	6.7574	2.2431
2011	3	18	13	5	34	0.3	1	0.35	98.1	6.7574	2.0856
2011	3	18	13	15	34	0.3	1	0.49	103.3	6.7574	2.8333
2011	3	18	13	25	34	0.3	1	0.35	105.7	6.7574	2.0266
2011	3	18	13	35	34	0.3	1	0.41	94.5	6.7574	2.4792

Blackrock Return (0208)

Year	Month	Day	Hour	Minute	Second	CellBegin	CellEnd	Speed	Direction	Area	Flow
2011	3	18	13	45	34	0.3	1	0.36	108.8	6.7574	2.0266
2011	3	18	13	55	34	0.3	1	0.37	97.1	6.7574	2.2037
2011	3	18	14	5	34	0.3	1	0.45	111.3	6.7574	2.5185
2011	3	18	14	15	34	0.3	1	0.41	96.5	6.7574	2.4201
2011	3	18	14	25	34	0.3	1	0.39	101.6	6.7574	2.302
2011	3	18	14	35	34	0.3	1	0.35	98.1	6.7574	2.0856
2011	3	18	14	45	34	0.3	1	0.37	96.7	6.7574	2.184
2011	3	18	14	55	34	0.3	1	0.36	108.4	6.7574	2.0659
2011	3	18	15	5	34	0.3	1	0.34	104.4	6.7574	1.9872
2011	3	18	15	15	34	0.3	1	0.37	103.4	6.7574	2.1446
2011	3	18	15	25	34	0.3	1	0.31	104.2	6.7574	1.7905
2011	3	18	15	35	34	0.3	1	0.34	105.8	6.7574	1.9479
2011	3	18	15	45	34	0.3	1	0.41	114.9	6.7574	2.243
2011	3	18	15	55	34	0.3	1	0.36	108.3	6.7574	2.0266
2011	3	18	16	5	34	0.3	1	0.36	105.7	6.7574	2.1053
2011	3	18	16	15	34	0.3	1	0.38	119.6	6.7574	2.0069
2011	3	18	16	25	34	0.3	1	0.34	96.2	6.7574	2.0069
2011	3	18	16	35	34	0.3	1	0.31	103.3	6.7574	1.8298
2011	3	18	16	45	34	0.3	1	0.39	105.5	6.7574	2.2627
2011	3	18	16	55	34	0.3	1	0.38	89	6.7574	2.3021
2011	3	18	17	5	34	0.3	1	0.41	110.3	6.7574	2.2824
2011	3	18	17	15	34	0.3	1	0.36	122.2	6.7574	1.8102
2011	3	18	17	25	34	0.3	1	0.3	115.2	6.7574	1.6331
2011	3	18	17	35	34	0.3	1	0.39	100.3	6.7574	2.2824
2011	3	18	17	45	34	0.3	1	0.33	111.7	6.7574	1.8299
2011	3	18	17	55	34	0.3	1	0.32	117.9	6.7574	1.7118
2011	3	18	18	5	34	0.3	1	0.34	110.7	6.7574	1.9282
2011	3	18	18	15	34	0.3	1	0.26	114.6	6.7574	1.4167
2011	3	18	18	25	34	0.3	1	0.42	116	6.7574	2.2627
2011	3	18	18	35	34	0.3	1	0.39	118.7	6.7574	2.0463
2011	3	18	18	45	34	0.3	1	0.44	108.3	6.7574	2.4989
2011	3	18	18	55	34	0.3	1	0.42	105.3	6.7574	2.4398
2011	3	18	19	5	34	0.3	1	0.41	109.3	6.7574	2.3021
2011	3	18	19	15	34	0.3	1	0.4	107.8	6.7381	2.2558
2011	3	18	19	25	34	0.3	1	0.38	106.4	6.7574	2.2037
2011	3	18	19	35	34	0.3	1	0.34	101	6.7381	2.0204
2011	3	18	19	45	34	0.3	1	0.52	111.5	6.7381	2.8836
2011	3	18	19	55	34	0.3	1	0.35	107.9	6.7574	2.007
2011	3	18	20	5	34	0.3	1	0.44	108.2	6.7381	2.5109
2011	3	18	20	15	34	0.3	1	0.44	103.4	6.7381	2.5501
2011	3	18	20	25	34	0.3	1	0.46	103.6	6.7381	2.6678
2011	3	18	20	35	34	0.3	1	0.35	102.4	6.7381	2.0597
2011	3	18	20	45	34	0.3	1	0.51	102.3	6.7381	2.9621
2011	3	18	20	55	34	0.3	1	0.43	106.4	6.7381	2.4717
2011	3	18	21	5	34	0.3	1	0.42	111.6	6.7381	2.3343
2011	3	18	21	15	34	0.3	1	0.45	104	6.7381	2.5894

Blackrock Return (0208)

Year	Month	Day	Hour	Minute	Second	CellBegin	CellEnd	Speed	Direction	Area	Flow
2011	3	18	21	25	34	0.3	1	0.39	106.3	6.7381	2.2167
2011	3	18	21	35	34	0.3	1	0.35	100.3	6.7381	2.0597
2011	3	18	21	45	34	0.3	1	0.38	103.4	6.7381	2.2167
2011	3	18	21	55	34	0.3	1	0.39	96.3	6.7381	2.2951
2011	3	18	22	5	34	0.3	1	0.34	113.1	6.7381	1.844
2011	3	18	22	15	34	0.3	1	0.42	111.4	6.7381	2.354
2011	3	18	22	25	34	0.3	1	0.36	99.5	6.7381	2.099
2011	3	18	22	35	34	0.3	1	0.39	101.2	6.7381	2.2755
2011	3	18	22	45	34	0.3	1	0.4	102.2	6.7381	2.354
2011	3	18	22	55	34	0.3	1	0.45	105.8	6.7381	2.5698
2011	3	18	23	5	34	0.3	1	0.38	107.2	6.7381	2.1578
2011	3	18	23	15	34	0.3	1	0.39	117.2	6.7381	2.099
2011	3	18	23	25	34	0.3	1	0.35	120.6	6.7381	1.8244
2011	3	18	23	35	34	0.3	1	0.39	111.8	6.7381	2.1579
2011	3	18	23	45	34	0.3	1	0.36	104.8	6.7381	2.0794
2011	3	18	23	55	34	0.3	1	0.28	116	6.7381	1.4909
2011	3	19	0	5	34	0.3	1	0.44	112.6	6.7381	2.4521
2011	3	19	0	15	34	0.3	1	0.43	109	6.7187	2.4446
2011	3	19	0	25	34	0.3	1	0.39	110.4	6.7187	2.1512
2011	3	19	0	35	34	0.3	1	0.31	113.3	6.7381	1.6871
2011	3	19	0	45	34	0.3	1	0.4	101.2	6.7187	2.3663
2011	3	19	0	55	34	0.3	1	0.42	108.2	6.7381	2.3933
2011	3	19	1	5	34	0.3	1	0.41	103.6	6.7187	2.3468
2011	3	19	1	15	34	0.3	1	0.33	114.5	6.7187	1.7992
2011	3	19	1	25	34	0.3	1	0.41	111.6	6.7187	2.2686
2011	3	19	1	35	34	0.3	1	0.42	111.8	6.7187	2.3468
2011	3	19	1	45	34	0.3	1	0.41	95	6.7187	2.4641
2011	3	19	1	55	34	0.3	1	0.29	114.6	6.7187	1.5841
2011	3	19	2	5	34	0.3	1	0.41	105.7	6.7187	2.3664
2011	3	19	2	15	34	0.3	1	0.34	108.8	6.7187	1.897
2011	3	19	2	25	34	0.3	1	0.44	118.5	6.7187	2.3077
2011	3	19	2	35	34	0.3	1	0.45	113.6	6.7187	2.4641
2011	3	19	2	45	34	0.3	1	0.36	110.4	6.7187	1.9948
2011	3	19	2	55	34	0.3	1	0.4	109.5	6.7187	2.2686
2011	3	19	3	5	34	0.3	1	0.36	102.2	6.7187	2.073
2011	3	19	3	15	34	0.3	1	0.44	103.9	6.7187	2.5228
2011	3	19	3	25	34	0.3	1	0.36	101.6	6.7187	2.0926
2011	3	19	3	35	34	0.3	1	0.36	116.6	6.7187	1.9166
2011	3	19	3	45	34	0.3	1	0.39	106.1	6.7187	2.2295
2011	3	19	3	55	34	0.3	1	0.34	110.9	6.7187	1.897
2011	3	19	4	5	34	0.3	1	0.34	109.5	6.7187	1.9361
2011	3	19	4	15	34	0.3	1	0.36	112.6	6.7187	1.9752
2011	3	19	4	25	34	0.3	1	0.39	104.7	6.7187	2.2295
2011	3	19	4	35	34	0.3	1	0.36	103.8	6.7187	2.073
2011	3	19	4	45	34	0.3	1	0.35	110.5	6.7187	1.9361
2011	3	19	4	55	34	0.3	1	0.39	111	6.7187	2.1904

Blackrock Return (0208)

Year	Month	Day	Hour	Minute	Second	CellBegin	CellEnd	Speed	Direction	Area	Flow
2011	3	19	5	5	34	0.3	1	0.43	99.3	6.7187	2.5033
2011	3	19	5	15	34	0.3	1	0.36	115.2	6.7187	1.9557
2011	3	19	5	25	34	0.3	1	0.33	101.4	6.7187	1.9361
2011	3	19	5	35	34	0.3	1	0.39	110.3	6.7187	2.1708
2011	3	19	5	45	34	0.3	1	0.34	116.1	6.7187	1.8384
2011	3	19	5	55	34	0.3	1	0.41	106.8	6.7187	2.3273
2011	3	19	6	5	34	0.3	1	0.42	102.3	6.7187	2.4251
2011	3	19	6	15	34	0.3	1	0.4	108.3	6.7187	2.2491
2011	3	19	6	25	34	0.3	1	0.39	115.7	6.7187	2.073
2011	3	19	6	35	34	0.3	1	0.37	103.8	6.7187	2.1513
2011	3	19	6	45	34	0.3	1	0.36	107.9	6.7187	2.0535
2011	3	19	6	55	34	0.3	1	0.39	104.2	6.7187	2.249
2011	3	19	7	5	34	0.3	1	0.42	111.7	6.7187	2.3077
2011	3	19	7	15	34	0.3	1	0.38	101.6	6.7187	2.1904
2011	3	19	7	25	34	0.3	1	0.4	109.2	6.7187	2.249
2011	3	19	7	35	34	0.3	1	0.45	109.8	6.7187	2.5033
2011	3	19	7	45	34	0.3	1	0.38	112.1	6.7187	2.073
2011	3	19	7	55	34	0.3	1	0.42	106.4	6.7187	2.3859
2011	3	19	8	5	34	0.3	1	0.39	107.8	6.7187	2.1904
2011	3	19	8	15	34	0.3	1	0.42	106.3	6.7187	2.4055
2011	3	19	8	25	34	0.3	1	0.32	103.5	6.7187	1.8775
2011	3	19	8	35	34	0.3	1	0.34	112.6	6.7381	1.8832
2011	3	19	8	45	34	0.3	1	0.3	120.5	6.7381	1.5301
2011	3	19	8	55	34	0.3	1	0.42	100.9	6.7381	2.4521
2011	3	19	9	5	34	0.3	1	0.37	113.9	6.7381	2.0401
2011	3	19	9	15	34	0.3	1	0.34	109.7	6.7381	1.9224
2011	3	19	9	25	34	0.3	1	0.36	106.4	6.7381	2.0597
2011	3	19	9	35	34	0.3	1	0.4	106.1	6.7381	2.3148
2011	3	19	9	45	34	0.3	1	0.42	106.6	6.7381	2.4325
2011	3	19	9	55	34	0.3	1	0.37	105.5	6.7381	2.1186
2011	3	19	10	5	34	0.3	1	0.37	105.5	6.7381	2.1186
2011	3	19	10	15	34	0.3	1	0.32	104.9	6.7381	1.8439
2011	3	19	10	25	34	0.3	1	0.36	104.7	6.7381	2.0989
2011	3	19	10	35	34	0.3	1	0.4	110.4	6.7574	2.2235
2011	3	19	10	45	34	0.3	1	0.33	102.7	6.7574	1.9283
2011	3	19	10	55	34	0.3	1	0.35	108.8	6.7574	1.9677
2011	3	19	11	5	34	0.3	1	0.33	112	6.7574	1.8496
2011	3	19	11	15	34	0.3	1	0.39	105.1	6.7574	2.2628
2011	3	19	11	25	34	0.3	1	0.43	89.6	6.7574	2.5579
2011	3	19	11	35	34	0.3	1	0.39	95.3	6.7574	2.3415
2011	3	19	11	45	34	0.3	1	0.33	102.2	6.7574	1.9086
2011	3	19	11	55	34	0.3	1	0.29	99	6.7574	1.7315
2011	3	19	12	5	34	0.3	1	0.32	95.9	6.7574	1.9086
2011	3	19	12	15	34	0.3	1	0.38	106.1	6.7574	2.1841
2011	3	19	12	25	34	0.3	1	0.35	101.4	6.7574	2.0463
2011	3	19	12	35	34	0.3	1	0.36	106.8	6.7574	2.0857

Blackrock Return (0208)

Year	Month	Day	Hour	Minute	Second	CellBegin	CellEnd	Speed	Direction	Area	Flow
2011	3	19	12	45	34	0.3	1	0.34	98.2	6.7574	2.0463
2011	3	19	12	55	34	0.3	1	0.29	112.5	6.7574	1.6134
2011	3	19	13	5	34	0.3	1	0.43	100.1	6.7574	2.5382
2011	3	19	13	15	34	0.3	1	0.36	98.4	6.7574	2.1447
2011	3	19	13	25	34	0.3	1	0.45	114.5	6.7574	2.4595
2011	3	19	13	35	34	0.3	1	0.39	109.8	6.7574	2.184
2011	3	19	13	45	34	0.3	1	0.36	104.7	6.7574	2.1053
2011	3	19	13	55	34	0.3	1	0.31	110.6	6.7768	1.7368
2011	3	19	14	5	34	0.3	1	0.4	99	6.7574	2.3611
2011	3	19	14	15	34	0.3	1	0.32	99.4	6.7574	1.9085
2011	3	19	14	25	34	0.3	1	0.39	94.3	6.7574	2.3414
2011	3	19	14	35	34	0.3	1	0.37	119.3	6.7574	1.9282
2011	3	19	14	45	34	0.3	1	0.37	110.9	6.7574	2.066
2011	3	19	14	55	34	0.3	1	0.32	110.5	6.7574	1.7905
2011	3	19	15	5	34	0.3	1	0.39	103.8	6.7574	2.243
2011	3	19	15	15	34	0.3	1	0.36	97.8	6.7574	2.1643
2011	3	19	15	25	34	0.3	1	0.4	100.9	6.7574	2.3414
2011	3	19	15	35	34	0.3	1	0.39	76.8	6.7574	2.2627
2011	3	19	15	45	34	0.3	1	0.31	105.2	6.7574	1.8102
2011	3	19	15	55	34	0.3	1	0.39	100.2	6.7574	2.3021
2011	3	19	16	5	34	0.3	1	0.45	105.3	6.7574	2.5972
2011	3	19	16	15	34	0.3	1	0.42	113.6	6.7574	2.3021
2011	3	19	16	25	34	0.3	1	0.37	117.9	6.7574	1.9676
2011	3	19	16	35	34	0.3	1	0.35	111.7	6.7381	1.9223
2011	3	19	16	45	34	0.3	1	0.36	106.9	6.7381	2.0596
2011	3	19	16	55	34	0.3	1	0.44	113.5	6.7381	2.4323
2011	3	19	17	5	34	0.3	1	0.39	104	6.7381	2.2754
2011	3	19	17	15	34	0.3	1	0.35	108.4	6.7381	2.0008
2011	3	19	17	25	34	0.3	1	0.4	97.6	6.7381	2.3539
2011	3	19	17	35	34	0.3	1	0.46	108.4	6.7381	2.5893
2011	3	19	17	45	34	0.3	1	0.41	106.8	6.7381	2.3343
2011	3	19	17	55	34	0.3	1	0.32	115.8	6.7381	1.7458
2011	3	19	18	5	34	0.3	1	0.33	98.4	6.7381	1.9812
2011	3	19	18	15	34	0.3	1	0.4	103.7	6.7381	2.3343
2011	3	19	18	25	34	0.3	1	0.37	109.4	6.7381	2.0597
2011	3	19	18	35	34	0.3	1	0.37	114.3	6.7381	2.0008
2011	3	19	18	45	34	0.3	1	0.4	106.5	6.7381	2.3147
2011	3	19	18	55	34	0.3	1	0.36	103.7	6.7381	2.0989
2011	3	19	19	5	34	0.3	1	0.43	95.3	6.7381	2.5305
2011	3	19	19	15	34	0.3	1	0.39	112	6.7381	2.1382
2011	3	19	19	25	34	0.3	1	0.35	107.3	6.7381	2.0205
2011	3	19	19	35	34	0.3	1	0.27	114.1	6.7381	1.4908
2011	3	19	19	45	34	0.3	1	0.38	107.8	6.7381	2.1382
2011	3	19	19	55	34	0.3	1	0.37	102.7	6.7381	2.1774
2011	3	19	20	5	34	0.3	1	0.46	116.9	6.7187	2.425
2011	3	19	20	15	34	0.3	1	0.32	95.9	6.7187	1.8774

Blackrock Return (0208)

Year	Month	Day	Hour	Minute	Second	CellBegin	CellEnd	Speed	Direction	Area	Flow
2011	3	19	20	25	34	0.3	1	0.36	117.5	6.7187	1.9165
2011	3	19	20	35	34	0.3	1	0.41	111	6.7187	2.2881
2011	3	19	20	45	34	0.3	1	0.36	114.4	6.7187	1.9361
2011	3	19	20	55	34	0.3	1	0.45	116.2	6.7187	2.3859
2011	3	19	21	5	34	0.3	1	0.45	108.3	6.7187	2.5423
2011	3	19	21	15	34	0.3	1	0.37	118.4	6.7187	1.9165
2011	3	19	21	25	34	0.3	1	0.45	112.8	6.7187	2.4641
2011	3	19	21	35	34	0.3	1	0.37	105	6.7187	2.1121
2011	3	19	21	45	34	0.3	1	0.35	112.9	6.7187	1.897
2011	3	19	21	55	34	0.3	1	0.39	104.7	6.7187	2.2294
2011	3	19	22	5	34	0.3	1	0.44	110.6	6.7187	2.4446
2011	3	19	22	15	34	0.3	1	0.39	111	6.7187	2.1903
2011	3	19	22	25	34	0.3	1	0.39	110.1	6.7187	2.1903
2011	3	19	22	35	34	0.3	1	0.42	117.6	6.7187	2.2099
2011	3	19	22	45	34	0.3	1	0.38	104.2	6.7187	2.1708
2011	3	19	22	55	34	0.3	1	0.34	108.4	6.7187	1.9361
2011	3	19	23	5	34	0.3	1	0.37	114.5	6.7187	2.0143
2011	3	19	23	15	34	0.3	1	0.37	116.8	6.7187	1.9752
2011	3	19	23	25	34	0.3	1	0.41	117.2	6.7187	2.1708
2011	3	19	23	35	34	0.3	1	0.38	111.9	6.7187	2.0926
2011	3	19	23	45	34	0.3	1	0.35	107.9	6.7187	1.9948
2011	3	19	23	55	34	0.3	1	0.41	113.5	6.7187	2.249
2011	3	20	0	5	34	0.3	1	0.42	112.8	6.7187	2.3273
2011	3	20	0	15	34	0.3	1	0.35	101.2	6.7187	2.073
2011	3	20	0	25	34	0.3	1	0.41	101	6.7187	2.4055
2011	3	20	0	35	34	0.3	1	0.41	109.3	6.7187	2.2882
2011	3	20	0	45	34	0.3	1	0.45	95.4	6.7187	2.6793
2011	3	20	0	55	34	0.3	1	0.42	112.6	6.6994	2.3006
2011	3	20	1	5	34	0.3	1	0.44	110.2	6.6994	2.4371
2011	3	20	1	15	34	0.3	1	0.4	112.3	6.6994	2.1836
2011	3	20	1	25	34	0.3	1	0.36	94.8	6.6994	2.1056
2011	3	20	1	35	34	0.3	1	0.37	106	6.6994	2.1056
2011	3	20	1	45	34	0.3	1	0.35	98.1	6.6994	2.0472
2011	3	20	1	55	34	0.3	1	0.43	108.7	6.6994	2.4176
2011	3	20	2	5	34	0.3	1	0.5	121.9	6.6994	2.5346
2011	3	20	2	15	34	0.3	1	0.37	102.3	6.6994	2.1446
2011	3	20	2	25	34	0.3	1	0.4	109.9	6.6994	2.2616
2011	3	20	2	35	34	0.3	1	0.32	95.2	6.6994	1.9107
2011	3	20	2	45	34	0.3	1	0.36	111.4	6.6994	1.9887
2011	3	20	2	55	34	0.3	1	0.39	116.8	6.6994	2.0472
2011	3	20	3	5	34	0.3	1	0.44	95.5	6.6994	2.6321
2011	3	20	3	15	34	0.3	1	0.36	101.5	6.6994	2.1057
2011	3	20	3	25	34	0.3	1	0.41	111.2	6.6994	2.2616
2011	3	20	3	35	34	0.3	1	0.31	119.3	6.6994	1.5987
2011	3	20	3	45	34	0.3	1	0.43	112	6.6994	2.3591
2011	3	20	3	55	34	0.3	1	0.34	105	6.7187	1.9753

Blackrock Return (0208)

Year	Month	Day	Hour	Minute	Second	CellBegin	CellEnd	Speed	Direction	Area	Flow
2011	3	20	4	5	34	0.3	1	0.39	112.2	6.6994	2.1447
2011	3	20	4	15	34	0.3	1	0.45	116.2	6.6994	2.3786
2011	3	20	4	25	34	0.3	1	0.4	101.5	6.6994	2.3006
2011	3	20	4	35	34	0.3	1	0.4	98.9	6.6994	2.3591
2011	3	20	4	45	34	0.3	1	0.35	106.4	6.7187	1.9948
2011	3	20	4	55	34	0.3	1	0.38	105.3	6.6994	2.2032
2011	3	20	5	5	34	0.3	1	0.41	110.4	6.7187	2.3078
2011	3	20	5	15	34	0.3	1	0.45	100.4	6.6994	2.6516
2011	3	20	5	25	34	0.3	1	0.4	110.5	6.6994	2.2422
2011	3	20	5	35	34	0.3	1	0.4	113.8	6.7187	2.1709
2011	3	20	5	45	34	0.3	1	0.45	104.9	6.7187	2.5816
2011	3	20	5	55	34	0.3	1	0.4	96.2	6.6994	2.3396
2011	3	20	6	5	34	0.3	1	0.38	105.3	6.7187	2.21
2011	3	20	6	15	34	0.3	1	0.38	111	6.7187	2.0926
2011	3	20	6	25	34	0.3	1	0.43	111.9	6.7187	2.386
2011	3	20	6	35	34	0.3	1	0.39	109.5	6.6994	2.2032
2011	3	20	6	45	34	0.3	1	0.41	108.1	6.7187	2.3273
2011	3	20	6	55	34	0.3	1	0.38	110.3	6.7187	2.1122
2011	3	20	7	5	34	0.3	1	0.32	103.6	6.7187	1.858
2011	3	20	7	15	34	0.3	1	0.39	100.6	6.7187	2.2882
2011	3	20	7	25	34	0.3	1	0.4	108.4	6.6994	2.2812
2011	3	20	7	35	34	0.3	1	0.44	105.3	6.6994	2.4956
2011	3	20	7	45	34	0.3	1	0.41	108.9	6.6994	2.2812
2011	3	20	7	55	34	0.3	1	0.41	98.8	6.6994	2.3981
2011	3	20	8	5	34	0.3	1	0.32	114.2	6.6994	1.7352
2011	3	20	8	15	34	0.3	1	0.35	99.7	6.6994	2.0472
2011	3	20	8	25	34	0.3	1	0.45	106.5	6.6994	2.5736
2011	3	20	8	35	34	0.3	1	0.45	98.8	6.7187	2.6598
2011	3	20	8	45	34	0.3	1	0.36	111.4	6.6994	1.9887
2011	3	20	8	55	34	0.3	1	0.38	100	6.6994	2.2227
2011	3	20	9	5	34	0.3	1	0.38	99	6.6994	2.2226
2011	3	20	9	15	34	0.3	1	0.37	100.1	6.6994	2.1837
2011	3	20	9	25	34	0.3	1	0.38	116.1	6.6994	2.0277
2011	3	20	9	35	34	0.3	1	0.37	102.9	6.6994	2.1252
2011	3	20	9	45	34	0.3	1	0.44	107.5	6.6994	2.4761
2011	3	20	9	55	34	0.3	1	0.35	101.8	6.7187	2.0535
2011	3	20	10	5	34	0.3	1	0.36	104.3	6.6994	2.0667
2011	3	20	10	15	34	0.3	1	0.38	108	6.6994	2.1641
2011	3	20	10	25	34	0.3	1	0.32	110.5	6.7187	1.7797
2011	3	20	10	35	34	0.3	1	0.41	100.1	6.6994	2.4176
2011	3	20	10	45	34	0.3	1	0.43	107	6.7187	2.4251
2011	3	20	10	55	34	0.3	1	0.31	98.7	6.7187	1.7993
2011	3	20	11	5	34	0.3	1	0.32	100.6	6.7187	1.8775
2011	3	20	11	15	34	0.3	1	0.32	98.1	6.7187	1.9166
2011	3	20	11	25	34	0.3	1	0.42	111.7	6.7187	2.3077
2011	3	20	11	35	34	0.3	1	0.37	103.7	6.7187	2.1708

Blackrock Return (0208)

Year	Month	Day	Hour	Minute	Second	CellBegin	CellEnd	Speed	Direction	Area	Flow
2011	3	20	11	45	34	0.3	1	0.34	108.3	6.7187	1.897
2011	3	20	11	55	34	0.3	1	0.36	115.9	6.7187	1.9361
2011	3	20	12	5	34	0.3	1	0.34	103.5	6.7187	1.9557
2011	3	20	12	15	34	0.3	1	0.4	99	6.7187	2.3468
2011	3	20	12	25	34	0.3	1	0.36	97.8	6.7381	2.1383
2011	3	20	12	35	34	0.3	1	0.36	111.1	6.7187	1.9752
2011	3	20	12	45	34	0.3	1	0.38	93.9	6.7187	2.2686
2011	3	20	12	55	34	0.3	1	0.33	107.7	6.7187	1.897
2011	3	20	13	5	34	0.3	1	0.37	97.6	6.7187	2.1903
2011	3	20	13	15	34	0.3	1	0.34	107.9	6.7187	1.9361
2011	3	20	13	25	34	0.3	1	0.35	94.8	6.7187	2.0926
2011	3	20	13	35	34	0.3	1	0.39	96.8	6.7187	2.3077
2011	3	20	13	45	34	0.3	1	0.34	100.7	6.7187	1.9752
2011	3	20	13	55	34	0.3	1	0.38	100.5	6.7187	2.2099
2011	3	20	14	5	34	0.3	1	0.33	106.1	6.7187	1.897
2011	3	20	14	15	34	0.3	1	0.36	104.3	6.7187	2.073
2011	3	20	14	25	34	0.3	1	0.41	112.8	6.7381	2.2363
2011	3	20	14	35	34	0.3	1	0.38	104.2	6.7381	2.1775
2011	3	20	14	45	34	0.3	1	0.31	101.7	6.7381	1.8048
2011	3	20	14	55	34	0.3	1	0.34	105.8	6.7381	1.9421
2011	3	20	15	5	34	0.3	1	0.3	81.9	6.7381	1.7851
2011	3	20	15	15	34	0.3	1	0.36	87.9	6.7381	2.1775
2011	3	20	15	25	34	0.3	1	0.49	108.2	6.7187	2.7966
2011	3	20	15	35	34	0.3	1	0.32	98.2	6.7187	1.897
2011	3	20	15	45	34	0.3	1	0.41	102.9	6.7187	2.3859
2011	3	20	15	55	34	0.3	1	0.43	95.3	6.7187	2.5228
2011	3	20	16	5	34	0.3	1	0.35	103.5	6.7187	2.0339
2011	3	20	16	15	34	0.3	1	0.35	94.8	6.7187	2.0926
2011	3	20	16	25	34	0.3	1	0.38	105	6.7187	2.1904
2011	3	20	16	35	34	0.3	1	0.33	109	6.7187	1.8774
2011	3	20	16	45	34	0.3	1	0.45	107.4	6.7187	2.5619
2011	3	20	16	55	34	0.3	1	0.39	98.1	6.7187	2.3273
2011	3	20	17	5	34	0.3	1	0.35	107.1	6.7187	1.9752
2011	3	20	17	15	34	0.3	1	0.36	104.7	6.7187	2.0926
2011	3	20	17	25	34	0.3	1	0.42	117.4	6.7187	2.2295
2011	3	20	17	35	34	0.3	1	0.39	110.4	6.7187	2.1513
2011	3	20	17	45	34	0.3	1	0.31	115.5	6.7187	1.6428
2011	3	20	17	55	34	0.3	1	0.41	115.5	6.7187	2.2099
2011	3	20	18	5	34	0.3	1	0.36	103.3	6.7187	2.073
2011	3	20	18	15	34	0.3	1	0.34	106.2	6.7187	1.9557
2011	3	20	18	25	34	0.3	1	0.34	110.6	6.7187	1.8775
2011	3	20	18	35	34	0.3	1	0.44	109.9	6.7187	2.4837
2011	3	20	18	45	34	0.3	1	0.38	111.5	6.7187	2.1317
2011	3	20	18	55	34	0.3	1	0.37	118.8	6.7187	1.9557
2011	3	20	19	5	34	0.3	1	0.4	109.3	6.7187	2.2295
2011	3	20	19	15	34	0.3	1	0.41	110.2	6.7187	2.2882

Blackrock Return (0208)

Year	Month	Day	Hour	Minute	Second	CellBegin	CellEnd	Speed	Direction	Area	Flow
2011	3	20	19	25	34	0.3	1	0.31	99.9	6.7187	1.7993
2011	3	20	19	35	34	0.3	1	0.39	113.6	6.7187	2.1513
2011	3	20	19	45	34	0.3	1	0.33	113.8	6.7187	1.8188
2011	3	20	19	55	34	0.3	1	0.37	113.1	6.7187	2.0144
2011	3	20	20	5	34	0.3	1	0.38	114.6	6.7187	2.0535
2011	3	20	20	15	34	0.3	1	0.37	109.4	6.7187	2.0535
2011	3	20	20	25	34	0.3	1	0.35	114.9	6.7187	1.8971
2011	3	20	20	35	34	0.3	1	0.4	109.3	6.7187	2.2295
2011	3	20	20	45	34	0.3	1	0.38	110.6	6.7187	2.1317
2011	3	20	20	55	34	0.3	1	0.43	110.2	6.7187	2.386
2011	3	20	21	5	34	0.3	1	0.39	100.6	6.7187	2.3078
2011	3	20	21	15	34	0.3	1	0.37	102.2	6.7187	2.1709
2011	3	20	21	25	34	0.3	1	0.34	101.5	6.7187	2.0144
2011	3	20	21	35	34	0.3	1	0.42	112.7	6.7187	2.2882
2011	3	20	21	45	34	0.3	1	0.41	111.5	6.7187	2.2882
2011	3	20	21	55	34	0.3	1	0.44	109	6.7187	2.5034
2011	3	20	22	5	34	0.3	1	0.41	111.8	6.7187	2.2491
2011	3	20	22	15	34	0.3	1	0.4	102.9	6.7187	2.3078
2011	3	20	22	25	34	0.3	1	0.36	110.1	6.7187	2.034
2011	3	20	22	35	34	0.3	1	0.35	118	6.7187	1.8384
2011	3	20	22	45	34	0.3	1	0.38	110.2	6.7187	2.1318
2011	3	20	22	55	34	0.3	1	0.42	121.4	6.7187	2.1122
2011	3	20	23	5	34	0.3	1	0.47	105.4	6.7187	2.699
2011	3	20	23	15	34	0.3	1	0.38	103.6	6.7187	2.1905
2011	3	20	23	25	34	0.3	1	0.38	107	6.7187	2.1709
2011	3	20	23	35	34	0.3	1	0.37	106.4	6.7187	2.1318
2011	3	20	23	45	34	0.3	1	0.39	103.7	6.7187	2.2491
2011	3	20	23	55	34	0.3	1	0.39	100.2	6.7187	2.2883
2011	3	21	0	5	34	0.3	1	0.3	104.8	6.7187	1.7015
2011	3	21	0	15	34	0.3	1	0.4	112.3	6.7187	2.1905
2011	3	21	0	25	34	0.3	1	0.34	107.4	6.7187	1.9362
2011	3	21	0	35	34	0.3	1	0.41	107.9	6.7187	2.3078
2011	3	21	0	45	34	0.3	1	0.35	103	6.7187	2.034
2011	3	21	0	55	34	0.3	1	0.36	114	6.7187	1.9362
2011	3	21	1	5	34	0.3	1	0.41	103	6.7187	2.3665
2011	3	21	1	15	34	0.3	1	0.36	100.9	6.7187	2.1318
2011	3	21	1	25	34	0.3	1	0.34	103.4	6.7187	1.9753
2011	3	21	1	35	34	0.3	1	0.38	100.8	6.7187	2.2491
2011	3	21	1	45	34	0.3	1	0.41	116.2	6.7187	2.1905
2011	3	21	1	55	34	0.3	1	0.38	114.8	6.7187	2.0731
2011	3	21	2	5	34	0.3	1	0.41	118.4	6.7187	2.1709
2011	3	21	2	15	34	0.3	1	0.37	107.1	6.7187	2.0927
2011	3	21	2	25	34	0.3	1	0.32	106.2	6.7187	1.8189
2011	3	21	2	35	34	0.3	1	0.41	103.4	6.7187	2.3861
2011	3	21	2	45	34	0.3	1	0.42	100.4	6.7187	2.4447
2011	3	21	2	55	34	0.3	1	0.41	108.4	6.7187	2.3469

Blackrock Return (0208)

Year	Month	Day	Hour	Minute	Second	CellBegin	CellEnd	Speed	Direction	Area	Flow
2011	3	21	3	5	34	0.3	1	0.45	104.2	6.7187	2.6208
2011	3	21	3	15	34	0.3	1	0.42	104.4	6.7187	2.4447
2011	3	21	3	25	34	0.3	1	0.42	109	6.7187	2.3861
2011	3	21	3	35	34	0.3	1	0.43	101.8	6.7187	2.523
2011	3	21	3	45	34	0.3	1	0.39	112.1	6.7187	2.1709
2011	3	21	3	55	34	0.3	1	0.32	110.7	6.7187	1.7602
2011	3	21	4	5	34	0.3	1	0.35	109.1	6.7187	1.9754
2011	3	21	4	15	34	0.3	1	0.39	113.3	6.7187	2.1318
2011	3	21	4	25	34	0.3	1	0.4	107.2	6.7187	2.2687
2011	3	21	4	35	34	0.3	1	0.45	114.7	6.7187	2.4252
2011	3	21	4	45	34	0.3	1	0.38	117	6.7187	1.9949
2011	3	21	4	55	34	0.3	1	0.4	109.5	6.7187	2.2687
2011	3	21	5	5	34	0.3	1	0.41	119.5	6.7381	2.1188
2011	3	21	5	15	34	0.3	1	0.41	113.3	6.7381	2.2757
2011	3	21	5	25	34	0.3	1	0.35	110.5	6.7381	1.9422
2011	3	21	5	35	34	0.3	1	0.4	112.8	6.7187	2.1905
2011	3	21	5	45	34	0.3	1	0.35	109.8	6.7381	1.9618
2011	3	21	5	55	34	0.3	1	0.32	109	6.7381	1.8245
2011	3	21	6	5	34	0.3	1	0.46	111.6	6.7381	2.5308
2011	3	21	6	15	34	0.3	1	0.37	107.6	6.7381	2.0992
2011	3	21	6	25	34	0.3	1	0.38	103	6.7381	2.2169
2011	3	21	6	35	34	0.3	1	0.46	106.5	6.7381	2.6485
2011	3	21	6	45	34	0.3	1	0.39	114.6	6.7381	2.0992
2011	3	21	6	55	34	0.3	1	0.4	113.8	6.7381	2.1777
2011	3	21	7	5	34	0.3	1	0.39	113.6	6.7381	2.158
2011	3	21	7	15	34	0.3	1	0.34	107.6	6.7381	1.9226
2011	3	21	7	25	34	0.3	1	0.47	111.4	6.7381	2.6092
2011	3	21	7	35	34	0.3	1	0.38	113.9	6.7381	2.0795
2011	3	21	7	45	34	0.3	1	0.38	103.9	6.7381	2.2169
2011	3	21	7	55	34	0.3	1	0.36	106.4	6.7381	2.0599
2011	3	21	8	5	34	0.3	1	0.5	110.1	6.7381	2.7858
2011	3	21	8	15	34	0.3	1	0.37	103.2	6.7381	2.1776
2011	3	21	8	25	34	0.3	1	0.36	106.8	6.7381	2.0795
2011	3	21	8	35	34	0.3	1	0.48	110.6	6.7381	2.6681
2011	3	21	8	45	34	0.3	1	0.47	109.4	6.7187	2.6599
2011	3	21	8	55	34	0.3	1	0.42	99.9	6.7381	2.4718
2011	3	21	9	5	34	0.3	1	0.42	108	6.7381	2.413
2011	3	21	9	15	34	0.3	1	0.38	101.4	6.7381	2.2364
2011	3	21	9	25	34	0.3	1	0.29	108.8	6.7381	1.6675
2011	3	21	9	35	34	0.3	1	0.44	114.4	6.7574	2.381
2011	3	21	9	45	34	0.3	1	0.33	105.7	6.7574	1.8891
2011	3	21	9	55	34	0.3	1	0.38	101.6	6.7574	2.2039
2011	3	21	10	5	34	0.3	1	0.3	114.3	6.7574	1.6136
2011	3	21	10	15	34	0.3	1	0.35	106.8	6.7574	2.0268
2011	3	21	10	25	34	0.3	1	0.44	107.6	6.7574	2.5384
2011	3	21	10	35	34	0.3	1	0.41	111.8	6.7574	2.2629

Blackrock Return (0208)

Year	Month	Day	Hour	Minute	Second	CellBegin	CellEnd	Speed	Direction	Area	Flow
2011	3	21	10	45	34	0.3	1	0.32	99.9	6.7574	1.9087
2011	3	21	10	55	34	0.3	1	0.36	104.4	6.7574	2.0661
2011	3	21	11	5	34	0.3	1	0.35	104.2	6.7574	2.0268
2011	3	21	11	15	34	0.3	1	0.39	106.1	6.7574	2.2432
2011	3	21	11	25	34	0.3	1	0.36	110.1	6.7574	2.0464
2011	3	21	11	35	34	0.3	1	0.33	97.4	6.7574	1.9677
2011	3	21	11	45	34	0.3	1	0.38	101.6	6.7574	2.2039
2011	3	21	11	55	34	0.3	1	0.37	99.6	6.7574	2.2039
2011	3	21	12	5	34	0.3	1	0.39	101.7	6.7574	2.2826
2011	3	21	12	15	34	0.3	1	0.4	100.9	6.7574	2.3416
2011	3	21	12	25	34	0.3	1	0.36	114.5	6.7574	1.9874
2011	3	21	12	35	34	0.3	1	0.38	105.1	6.7574	2.1842
2011	3	21	12	45	34	0.3	1	0.41	96.4	6.7574	2.4596
2011	3	21	12	55	34	0.3	1	0.38	100.3	6.7574	2.2628
2011	3	21	13	5	34	0.3	1	0.39	98.7	6.7574	2.3219
2011	3	21	13	15	34	0.3	1	0.43	97.5	6.7574	2.5383
2011	3	21	13	25	34	0.3	1	0.4	92.8	6.7574	2.4202
2011	3	21	13	35	34	0.3	1	0.37	108	6.7574	2.1251
2011	3	21	13	45	34	0.3	1	0.4	104.1	6.7574	2.3415
2011	3	21	13	55	34	0.3	1	0.43	104.5	6.7574	2.5186
2011	3	21	14	5	34	0.3	1	0.44	93.9	6.7768	2.625
2011	3	21	14	15	34	0.3	1	0.31	105.4	6.7768	1.796
2011	3	21	14	25	34	0.3	1	0.41	99.2	6.7768	2.4276
2011	3	21	14	35	34	0.3	1	0.36	97.8	6.7768	2.171
2011	3	21	14	45	34	0.3	1	0.31	98.7	6.7768	1.8158
2011	3	21	14	55	34	0.3	1	0.39	98.1	6.7768	2.3487
2011	3	21	15	5	34	0.3	1	0.29	95.8	6.7768	1.7368
2011	3	21	15	15	34	0.3	1	0.38	105.1	6.7768	2.1908
2011	3	21	15	25	34	0.3	1	0.36	102.6	6.7768	2.1118
2011	3	21	15	35	34	0.3	1	0.36	99.4	6.7768	2.1513
2011	3	21	15	45	34	0.3	1	0.29	102.5	6.7574	1.6922
2011	3	21	15	55	34	0.3	1	0.39	47.4	6.7574	1.7119
2011	3	21	16	5	34	0.3	1	0.31	73.6	6.7574	1.8102
2011	3	21	16	15	34	0.3	1	0.41	80.8	6.7574	2.4399
2011	3	21	16	25	34	0.3	1	0.26	83.5	6.7574	1.5544
2011	3	21	16	35	34	0.3	1	0.34	86.7	6.7574	2.0464
2011	3	21	16	45	34	0.3	1	0.44	53	6.7381	2.0793
2011	3	21	16	55	34	0.3	1	0.46	48.7	6.7381	2.0793
2011	3	21	17	5	34	0.3	1	0.34	72.6	6.7381	1.942
2011	3	21	17	15	34	0.3	1	0.29	72.4	6.7574	1.6725
2011	3	21	17	25	34	0.3	1	0.36	99.5	6.7574	2.1251
2011	3	21	17	35	34	0.3	1	0.41	91.8	6.7574	2.4793
2011	3	21	17	45	34	0.3	1	0.34	103.2	6.7574	2.007
2011	3	21	17	55	34	0.3	1	0.33	103.1	6.7574	1.948
2011	3	21	18	5	34	0.3	1	0.33	109.7	6.7574	1.8693
2011	3	21	18	15	34	0.3	1	0.31	102.1	6.7381	1.8243

Blackrock Return (0208)

Year	Month	Day	Hour	Minute	Second	CellBegin	CellEnd	Speed	Direction	Area	Flow
2011	3	21	18	25	34	0.3	1	0.3	98.2	6.7381	1.7655
2011	3	21	18	35	34	0.3	1	0.36	91	6.7381	2.1774
2011	3	21	18	45	34	0.3	1	0.29	95.8	6.7381	1.7263
2011	3	21	18	55	34	0.3	1	0.4	106.1	6.7381	2.3148
2011	3	21	19	5	34	0.3	1	0.37	97.1	6.7381	2.2167
2011	3	21	19	15	34	0.3	1	0.33	107	6.7381	1.8636
2011	3	21	19	25	34	0.3	1	0.35	110.5	6.7381	1.9421
2011	3	21	19	35	34	0.3	1	0.42	112.8	6.7381	2.3344
2011	3	21	19	45	34	0.3	1	0.44	109.9	6.7381	2.4914
2011	3	21	19	55	34	0.3	1	0.32	96.4	6.7381	1.9225
2011	3	21	20	5	34	0.3	1	0.38	101.6	6.7381	2.1971
2011	3	21	20	15	34	0.3	1	0.36	102.1	6.7381	2.099
2011	3	21	20	25	34	0.3	1	0.4	100.9	6.7381	2.3344
2011	3	21	20	35	34	0.3	1	0.35	105.1	6.7381	2.0402
2011	3	21	20	45	34	0.3	1	0.43	99.2	6.7381	2.5306
2011	3	21	20	55	34	0.3	1	0.37	97.7	6.7381	2.1775
2011	3	21	21	5	34	0.3	1	0.37	95.7	6.7187	2.1708
2011	3	21	21	15	34	0.3	1	0.39	108.1	6.7381	2.2168
2011	3	21	21	25	34	0.3	1	0.36	100	6.7381	2.1187
2011	3	21	21	35	34	0.3	1	0.44	100.2	6.7187	2.6011
2011	3	21	21	45	34	0.3	1	0.34	93.3	6.7187	2.0144
2011	3	21	21	55	34	0.3	1	0.38	104	6.7187	2.1904
2011	3	21	22	5	34	0.3	1	0.39	106.9	6.7187	2.2491
2011	3	21	22	15	34	0.3	1	0.38	111.9	6.7187	2.0926
2011	3	21	22	25	34	0.3	1	0.37	111.1	6.7187	2.0731
2011	3	21	22	35	34	0.3	1	0.38	119.6	6.7187	1.9948
2011	3	21	22	45	34	0.3	1	0.4	112.3	6.7187	2.1904
2011	3	21	22	55	34	0.3	1	0.35	107.1	6.7187	1.9753
2011	3	21	23	5	34	0.3	1	0.4	110.4	6.7187	2.21
2011	3	21	23	15	34	0.3	1	0.41	108.4	6.7187	2.3469
2011	3	21	23	25	34	0.3	1	0.33	115.1	6.7187	1.7993
2011	3	21	23	35	34	0.3	1	0.4	109.6	6.7187	2.2491
2011	3	21	23	45	34	0.3	1	0.46	110.9	6.7187	2.562
2011	3	21	23	55	34	0.3	1	0.41	121.7	6.7187	2.0927
2011	3	22	0	5	34	0.3	1	0.44	103	6.7187	2.5425
2011	3	22	0	15	34	0.3	1	0.33	108.8	6.7187	1.8384
2011	3	22	0	25	34	0.3	1	0.36	110.6	6.7187	2.034
2011	3	22	0	35	34	0.3	1	0.38	111.9	6.7187	2.0927
2011	3	22	0	45	34	0.3	1	0.35	126.5	6.7187	1.6624
2011	3	22	0	55	34	0.3	1	0.34	118.3	6.7187	1.7798
2011	3	22	1	5	34	0.3	1	0.39	114.2	6.7187	2.1318
2011	3	22	1	15	34	0.3	1	0.36	103.2	6.7187	2.0927
2011	3	22	1	25	34	0.3	1	0.3	103.7	6.7187	1.7602
2011	3	22	1	35	34	0.3	1	0.39	115.3	6.7187	2.1123
2011	3	22	1	45	34	0.3	1	0.34	106.5	6.7187	1.9167
2011	3	22	1	55	34	0.3	1	0.44	112.5	6.6994	2.3982

Blackrock Return (0208)

Year	Month	Day	Hour	Minute	Second	CellBegin	CellEnd	Speed	Direction	Area	Flow
2011	3	22	2	5	34	0.3	1	0.35	114.2	6.6994	1.9108
2011	3	22	2	15	34	0.3	1	0.37	113.1	6.6994	2.0083
2011	3	22	2	25	34	0.3	1	0.37	112.7	6.6994	2.0473
2011	3	22	2	35	34	0.3	1	0.43	120.7	6.6994	2.2032
2011	3	22	2	45	34	0.3	1	0.39	114.4	6.6994	2.1058
2011	3	22	2	55	34	0.3	1	0.33	108.1	6.6994	1.8523
2011	3	22	3	5	34	0.3	1	0.41	103	6.6994	2.3592
2011	3	22	3	15	34	0.3	1	0.42	116.4	6.6994	2.2422
2011	3	22	3	25	34	0.3	1	0.39	110.3	6.6994	2.1643
2011	3	22	3	35	34	0.3	1	0.37	111.3	6.6994	2.0473
2011	3	22	3	45	34	0.3	1	0.39	120.5	6.6994	1.9888
2011	3	22	3	55	34	0.3	1	0.35	108.9	6.6994	1.9888
2011	3	22	4	5	34	0.3	1	0.39	112.4	6.6994	2.1253
2011	3	22	4	15	34	0.3	1	0.33	111.2	6.6994	1.8133
2011	3	22	4	25	34	0.3	1	0.35	104.8	6.6994	1.9888
2011	3	22	4	35	34	0.3	1	0.42	109.7	6.6994	2.3398
2011	3	22	4	45	34	0.3	1	0.42	111.1	6.6994	2.3203
2011	3	22	4	55	34	0.3	1	0.42	109.4	6.6994	2.3788
2011	3	22	5	5	34	0.3	1	0.34	111.4	6.6994	1.8913
2011	3	22	5	15	34	0.3	1	0.36	109.6	6.6994	2.0278
2011	3	22	5	25	34	0.3	1	0.41	105.7	6.68	2.352
2011	3	22	5	35	34	0.3	1	0.35	102.9	6.68	2.041
2011	3	22	5	45	34	0.3	1	0.35	117.1	6.68	1.8271
2011	3	22	5	55	34	0.3	1	0.35	127	6.68	1.6522
2011	3	22	6	5	34	0.3	1	0.39	114.4	6.6994	2.1058
2011	3	22	6	15	34	0.3	1	0.34	111.8	6.68	1.8466
2011	3	22	6	25	34	0.3	1	0.36	108.1	6.68	2.0215
2011	3	22	6	35	34	0.3	1	0.32	108.3	6.68	1.8272
2011	3	22	6	45	34	0.3	1	0.39	109.4	6.68	2.1576
2011	3	22	6	55	34	0.3	1	0.43	100.1	6.68	2.5075
2011	3	22	7	5	34	0.3	1	0.38	118.5	6.68	2.0021
2011	3	22	7	15	34	0.3	1	0.42	109.3	6.68	2.3325
2011	3	22	7	25	34	0.3	1	0.36	110.6	6.68	2.0215
2011	3	22	7	35	34	0.3	1	0.37	111.8	6.68	2.041
2011	3	22	7	45	34	0.3	1	0.38	130.1	6.68	1.73
2011	3	22	7	55	34	0.3	1	0.32	116	6.68	1.7105
2011	3	22	8	5	34	0.3	1	0.34	110.2	6.68	1.9049
2011	3	22	8	15	34	0.3	1	0.36	116.8	6.68	1.8854
2011	3	22	8	25	34	0.3	1	0.37	110.2	6.68	2.0604
2011	3	22	8	35	34	0.3	1	0.41	120.5	6.68	2.0798
2011	3	22	8	45	34	0.3	1	0.34	106	6.68	1.9632
2011	3	22	8	55	34	0.3	1	0.36	113.3	6.68	1.9437
2011	3	22	9	5	34	0.3	1	0.41	106.4	6.68	2.313
2011	3	22	9	15	34	0.3	1	0.35	124.3	6.68	1.7104
2011	3	22	9	25	34	0.3	1	0.39	123.7	6.6994	1.9302
2011	3	22	9	35	34	0.3	1	0.3	111.6	6.6994	1.6767

Blackrock Return (0208)

Year	Month	Day	Hour	Minute	Second	CellBegin	CellEnd	Speed	Direction	Area	Flow
2011	3	22	9	45	34	0.3	1	0.41	116.2	6.6994	2.1836
2011	3	22	9	55	34	0.3	1	0.35	128.2	6.6994	1.6377
2011	3	22	10	5	34	0.3	1	0.36	118.9	6.6994	1.8717
2011	3	22	10	15	34	0.3	1	0.34	114.6	6.6994	1.8327
2011	3	22	10	25	34	0.3	1	0.35	106.5	6.6994	1.9691
2011	3	22	10	35	34	0.3	1	0.33	100.2	6.6994	1.9496
2011	3	22	10	45	34	0.3	1	0.35	104.7	6.6994	2.0081
2011	3	22	10	55	34	0.3	1	0.35	104.2	6.6994	2.0081
2011	3	22	11	5	34	0.3	1	0.37	104.5	6.6994	2.1056
2011	3	22	11	15	34	0.3	1	0.3	102.8	6.7187	1.721
2011	3	22	11	25	34	0.3	1	0.36	107.1	6.7187	2.0338
2011	3	22	11	35	34	0.3	1	0.41	94.6	6.7187	2.425
2011	3	22	11	45	34	0.3	1	0.38	117	6.6994	1.9886
2011	3	22	11	55	34	0.3	1	0.34	117.3	6.6994	1.8131
2011	3	22	12	5	34	0.3	1	0.28	129.3	6.6994	1.2867
2011	3	22	12	15	34	0.3	1	0.24	113.8	6.6994	1.3257
2011	3	22	12	25	34	0.3	1	0.34	126.8	6.7187	1.6231
2011	3	22	12	35	34	0.3	1	0.36	99.5	6.6994	2.1055
2011	3	22	12	45	34	0.3	1	0.32	118.1	6.6994	1.6766
2011	3	22	12	55	34	0.3	1	0.31	129.4	6.6994	1.4232
2011	3	22	13	5	34	0.3	1	0.34	103.2	6.6994	1.9885
2011	3	22	13	15	34	0.3	1	0.31	104.2	6.6994	1.7741
2011	3	22	13	25	34	0.3	1	0.34	106	6.6994	1.969
2011	3	22	13	35	34	0.3	1	0.29	103.2	6.6994	1.6571
2011	3	22	13	45	34	0.3	1	0.36	100.5	6.6994	2.1055
2011	3	22	13	55	34	0.3	1	0.36	101.7	6.6994	2.0665
2011	3	22	14	5	34	0.3	1	0.26	97.3	6.68	1.5159
2011	3	22	14	15	34	0.3	1	0.28	104.4	6.68	1.5936
2011	3	22	14	25	34	0.3	1	0.29	90	6.68	1.6908
2011	3	22	14	35	34	0.3	1	0.29	99.7	6.68	1.7102
2011	3	22	14	45	34	0.3	1	0.34	108.1	6.68	1.9046
2011	3	22	14	55	34	0.3	1	0.28	107	6.68	1.5936
2011	3	22	15	5	34	0.3	1	0.35	93.8	6.68	2.0406
2011	3	22	15	15	34	0.3	1	0.36	97.3	6.68	2.1378
2011	3	22	15	25	34	0.3	1	0.27	107.8	6.68	1.5159
2011	3	22	15	35	34	0.3	1	0.31	111.7	6.68	1.7102
2011	3	22	15	45	34	0.3	1	0.33	102.2	6.68	1.8852
2011	3	22	15	55	34	0.3	1	0.35	108.6	6.68	1.9629
2011	3	22	16	5	34	0.3	1	0.27	92.1	6.68	1.5936
2011	3	22	16	15	34	0.3	1	0.32	104.3	6.68	1.8269
2011	3	22	16	25	34	0.3	1	0.29	109.5	6.68	1.5936
2011	3	22	16	35	34	0.3	1	0.25	129.1	6.68	1.1467
2011	3	22	16	45	34	0.3	1	0.28	136.4	6.68	1.1467
2011	3	22	16	55	34	0.3	1	0.39	162.2	6.68	0.6997
2011	3	22	17	5	34	0.3	1	0.37	152.3	6.6607	1.0269
2011	3	22	17	15	34	0.3	1	0.31	155.9	6.6607	0.7556

Blackrock Return (0208)

Year	Month	Day	Hour	Minute	Second	CellBegin	CellEnd	Speed	Direction	Area	Flow
2011	3	22	17	25	34	0.3	1	0.21	157.9	6.6607	0.465
2011	3	22	17	35	34	0.3	1	0.27	131	6.6607	1.1819
2011	3	22	17	45	34	0.3	1	0.34	136.6	6.6607	1.3756
2011	3	22	17	55	34	0.3	1	0.33	120.9	6.6607	1.6856
2011	3	22	18	5	34	0.3	1	0.28	129.2	6.6607	1.2594
2011	3	22	18	15	34	0.3	1	0.36	121.9	6.6607	1.8019
2011	3	22	18	25	34	0.3	1	0.31	115.8	6.6607	1.6469
2011	3	22	18	35	34	0.3	1	0.41	126.5	6.6607	1.9375
2011	3	22	18	45	34	0.3	1	0.42	149.2	6.6607	1.2594
2011	3	22	18	55	34	0.3	1	0.34	142.9	6.6607	1.2013
2011	3	22	19	5	34	0.3	1	0.33	138.3	6.6607	1.2788
2011	3	22	19	15	34	0.3	1	0.36	129.1	6.6607	1.6663
2011	3	22	19	25	34	0.3	1	0.37	117.7	6.6607	1.9569
2011	3	22	19	35	34	0.3	1	0.31	136.3	6.6607	1.2594
2011	3	22	19	45	34	0.3	1	0.4	127	6.6607	1.8794
2011	3	22	19	55	34	0.3	1	0.47	106.7	6.6607	2.6544
2011	3	22	20	5	34	0.3	1	0.25	90.7	6.6607	1.4919
2011	3	22	20	15	34	0.3	1	0.34	112.4	6.6607	1.8794
2011	3	22	20	25	34	0.3	1	0.38	106.6	6.6607	2.1507
2011	3	22	20	35	34	0.3	1	0.29	118	6.6607	1.5307
2011	3	22	20	45	34	0.3	1	0.33	111.7	6.6607	1.8019
2011	3	22	20	55	34	0.3	1	0.29	116.3	6.6607	1.5307
2011	3	22	21	5	34	0.3	1	0.41	113.9	6.6607	2.2282
2011	3	22	21	15	34	0.3	1	0.37	114.1	6.6607	1.9957
2011	3	22	21	25	34	0.3	1	0.3	110.2	6.6607	1.6857
2011	3	22	21	35	34	0.3	1	0.4	107.7	6.6607	2.2476
2011	3	22	21	45	34	0.3	1	0.36	112.6	6.6607	1.957
2011	3	22	21	55	34	0.3	1	0.29	117.7	6.6607	1.5113
2011	3	22	22	5	34	0.3	1	0.33	111.5	6.6607	1.8213
2011	3	22	22	15	34	0.3	1	0.37	109.9	6.6607	2.0345
2011	3	22	22	25	34	0.3	1	0.27	116.3	6.6607	1.4532
2011	3	22	22	35	34	0.3	1	0.36	108.9	6.6607	2.0345
2011	3	22	22	45	34	0.3	1	0.28	115.4	6.6607	1.5113
2011	3	22	22	55	34	0.3	1	0.42	111.6	6.6607	2.3058
2011	3	22	23	5	34	0.3	1	0.39	102.3	6.6607	2.2283
2011	3	22	23	15	34	0.3	1	0.37	111.3	6.6607	2.0345
2011	3	22	23	25	34	0.3	1	0.33	98.6	6.6607	1.9182
2011	3	22	23	35	34	0.3	1	0.37	115.4	6.6607	1.9958
2011	3	22	23	45	34	0.3	1	0.29	95.8	6.6607	1.7245
2011	3	22	23	55	34	0.3	1	0.32	102.3	6.6607	1.8601
2011	3	23	0	5	34	0.3	1	0.36	114.2	6.6607	1.9376
2011	3	23	0	15	34	0.3	1	0.34	116.8	6.6607	1.802
2011	3	23	0	25	34	0.3	1	0.39	107.7	6.6607	2.1895
2011	3	23	0	35	34	0.3	1	0.32	106.9	6.6607	1.7826
2011	3	23	0	45	34	0.3	1	0.39	116.1	6.6607	2.0927
2011	3	23	0	55	34	0.3	1	0.34	110.7	6.6607	1.8989

Blackrock Return (0208)

Year	Month	Day	Hour	Minute	Second	CellBegin	CellEnd	Speed	Direction	Area	Flow
2011	3	23	1	5	34	0.3	1	0.36	112.2	6.6607	1.9958
2011	3	23	1	15	34	0.3	1	0.41	108.7	6.6607	2.2864
2011	3	23	1	25	34	0.3	1	0.38	112.2	6.6607	2.0927
2011	3	23	1	35	34	0.3	1	0.34	115.6	6.6607	1.8214
2011	3	23	1	45	34	0.3	1	0.4	109	6.6607	2.2477
2011	3	23	1	55	34	0.3	1	0.39	111.4	6.6607	2.1314
2011	3	23	2	5	34	0.3	1	0.38	113.7	6.6607	2.0733
2011	3	23	2	15	34	0.3	1	0.36	110.3	6.6607	1.9958
2011	3	23	2	25	34	0.3	1	0.3	104.8	6.6607	1.6858
2011	3	23	2	35	34	0.3	1	0.32	114.7	6.6607	1.7245
2011	3	23	2	45	34	0.3	1	0.34	115.3	6.68	1.8465
2011	3	23	2	55	34	0.3	1	0.34	127.9	6.6607	1.5695
2011	3	23	3	5	34	0.3	1	0.31	114.6	6.6607	1.647
2011	3	23	3	15	34	0.3	1	0.34	120.8	6.6607	1.7245
2011	3	23	3	25	34	0.3	1	0.33	118.8	6.6607	1.7245
2011	3	23	3	35	34	0.3	1	0.33	108.8	6.68	1.8271
2011	3	23	3	45	34	0.3	1	0.37	112.7	6.6607	1.9958
2011	3	23	3	55	34	0.3	1	0.3	111.4	6.6607	1.6277
2011	3	23	4	5	34	0.3	1	0.32	115.8	6.68	1.7299
2011	3	23	4	15	34	0.3	1	0.35	114.6	6.6607	1.8602
2011	3	23	4	25	34	0.3	1	0.4	112.3	6.68	2.177
2011	3	23	4	35	34	0.3	1	0.33	108.1	6.68	1.8465
2011	3	23	4	45	34	0.3	1	0.37	112.3	6.68	2.0409
2011	3	23	4	55	34	0.3	1	0.37	106	6.68	2.0992
2011	3	23	5	5	34	0.3	1	0.36	108.8	6.68	2.002
2011	3	23	5	15	34	0.3	1	0.35	102.1	6.68	2.002
2011	3	23	5	25	34	0.3	1	0.42	110	6.68	2.3519
2011	3	23	5	35	34	0.3	1	0.35	107.9	6.68	1.9826
2011	3	23	5	45	34	0.3	1	0.39	117.9	6.68	2.0215
2011	3	23	5	55	34	0.3	1	0.4	110.5	6.68	2.2353
2011	3	23	6	5	34	0.3	1	0.33	110.2	6.68	1.8465
2011	3	23	6	15	34	0.3	1	0.42	122.6	6.68	2.0992
2011	3	23	6	25	34	0.3	1	0.36	110.7	6.68	2.002
2011	3	23	6	35	34	0.3	1	0.4	106.3	6.68	2.2547
2011	3	23	6	45	34	0.3	1	0.35	103	6.68	2.0215
2011	3	23	6	55	34	0.3	1	0.42	116.4	6.68	2.2353
2011	3	23	7	5	34	0.3	1	0.36	102	6.68	2.0992
2011	3	23	7	15	34	0.3	1	0.37	107	6.68	2.0992
2011	3	23	7	25	34	0.3	1	0.39	118.3	6.68	2.0603
2011	3	23	7	35	34	0.3	1	0.34	109.5	6.68	1.9243
2011	3	23	7	45	34	0.3	1	0.38	115.9	6.68	2.0409
2011	3	23	7	55	34	0.3	1	0.3	131.5	6.68	1.3412
2011	3	23	8	5	34	0.3	1	0.33	122.4	6.6994	1.6573
2011	3	23	8	15	34	0.3	1	0.35	110	6.6994	1.9302
2011	3	23	8	25	34	0.3	1	0.31	116.8	6.6994	1.6183
2011	3	23	8	35	34	0.3	1	0.39	109.5	6.6994	2.2032

Blackrock Return (0208)

Year	Month	Day	Hour	Minute	Second	CellBegin	CellEnd	Speed	Direction	Area	Flow
2011	3	23	8	45	34	0.3	1	0.32	106.6	6.6994	1.8327
2011	3	23	8	55	34	0.3	1	0.37	116.6	6.6994	1.9497
2011	3	23	9	5	34	0.3	1	0.31	124.7	6.6994	1.5208
2011	3	23	9	15	34	0.3	1	0.32	103.5	6.6994	1.8717
2011	3	23	9	25	34	0.3	1	0.33	113.7	6.6994	1.7742
2011	3	23	9	35	34	0.3	1	0.35	116.1	6.6994	1.8717
2011	3	23	9	45	34	0.3	1	0.38	114.8	6.6994	2.0277
2011	3	23	9	55	34	0.3	1	0.34	111.6	6.6994	1.8717
2011	3	23	10	5	34	0.3	1	0.32	113.9	6.6994	1.7157
2011	3	23	10	15	34	0.3	1	0.37	115.9	6.7187	1.9753
2011	3	23	10	25	34	0.3	1	0.34	112.1	6.6994	1.8717
2011	3	23	10	35	34	0.3	1	0.35	101.4	6.6994	2.0277
2011	3	23	10	45	34	0.3	1	0.31	104.8	6.6994	1.7742
2011	3	23	10	55	34	0.3	1	0.46	122.1	6.6994	2.3007
2011	3	23	11	5	34	0.3	1	0.32	108.1	6.6994	1.7937
2011	3	23	11	15	34	0.3	1	0.28	114.4	6.6994	1.5013
2011	3	23	11	25	34	0.3	1	0.37	105	6.6994	2.1057
2011	3	23	11	35	34	0.3	1	0.4	104.6	6.68	2.313
2011	3	23	11	45	34	0.3	1	0.42	94.1	6.68	2.4685
2011	3	23	11	55	34	0.3	1	0.4	96.5	6.68	2.3713
2011	3	23	12	5	34	0.3	1	0.3	93.1	6.68	1.7687
2011	3	23	12	15	34	0.3	1	0.35	106.4	6.68	1.9825
2011	3	23	12	25	34	0.3	1	0.32	94.7	6.68	1.9048
2011	3	23	12	35	34	0.3	1	0.28	107	6.68	1.5938
2011	3	23	12	45	34	0.3	1	0.36	103.2	6.68	2.0797
2011	3	23	12	55	34	0.3	1	0.27	79.6	6.68	1.5938
2011	3	23	13	5	34	0.3	1	0.31	63.2	6.68	1.6132
2011	3	23	13	15	34	0.3	1	0.38	78.1	6.68	2.2158
2011	3	23	13	25	34	0.3	1	0.35	82.9	6.68	2.0408
2011	3	23	13	35	34	0.3	1	0.33	79.7	6.68	1.9242
2011	3	23	13	45	34	0.3	1	0.3	67.9	6.68	1.6716
2011	3	23	13	55	34	0.3	1	0.31	69.2	6.68	1.691
2011	3	23	14	5	34	0.3	1	0.37	57.4	6.68	1.827
2011	3	23	14	15	34	0.3	1	0.31	76	6.68	1.7882
2011	3	23	14	25	34	0.3	1	0.37	63	6.68	1.9437
2011	3	23	14	35	34	0.3	1	0.32	73.6	6.6994	1.8522
2011	3	23	14	45	34	0.3	1	0.34	65.4	6.6994	1.8327
2011	3	23	14	55	34	0.3	1	0.4	64.3	6.6994	2.1447
2011	3	23	15	5	34	0.3	1	0.41	71.3	6.6994	2.3007
2011	3	23	15	15	34	0.3	1	0.38	83.5	6.6994	2.2227
2011	3	23	15	25	34	0.3	1	0.39	45.7	6.6994	1.6573
2011	3	23	15	35	34	0.3	1	0.33	48.2	6.6994	1.4818
2011	3	23	15	45	34	0.3	1	0.37	53.7	6.6994	1.7547
2011	3	23	15	55	34	0.3	1	0.36	66	6.6994	1.9302
2011	3	23	16	5	34	0.3	1	0.43	73.9	6.6994	2.4371
2011	3	23	16	15	34	0.3	1	0.44	62.5	6.7187	2.3274

Blackrock Return (0208)

Year	Month	Day	Hour	Minute	Second	CellBegin	CellEnd	Speed	Direction	Area	Flow
2011	3	23	16	25	34	0.3	1	0.34	64.9	6.7187	1.8384
2011	3	23	16	35	34	0.3	1	0.41	82.1	6.7187	2.4056
2011	3	23	16	45	34	0.3	1	0.44	68.6	6.7187	2.4447
2011	3	23	16	55	34	0.3	1	0.35	71.1	6.7187	1.9949
2011	3	23	17	5	34	0.3	1	0.3	63.7	6.7187	1.5842
2011	3	23	17	15	34	0.3	1	0.35	76.1	6.7187	2.0536
2011	3	23	17	25	34	0.3	1	0.29	75.7	6.7187	1.682
2011	3	23	17	35	34	0.3	1	0.3	78.7	6.7187	1.7602
2011	3	23	17	45	34	0.3	1	0.37	81.8	6.7187	2.1709
2011	3	23	17	55	34	0.3	1	0.36	69.6	6.7187	1.9949
2011	3	23	18	5	34	0.3	1	0.42	79.7	6.7187	2.4643
2011	3	23	18	15	34	0.3	1	0.3	105.3	6.7187	1.7211
2011	3	23	18	25	34	0.3	1	0.37	72.5	6.7187	2.1122
2011	3	23	18	35	34	0.3	1	0.42	82.8	6.7187	2.4643
2011	3	23	18	45	34	0.3	1	0.43	100	6.7187	2.5425
2011	3	23	18	55	34	0.3	1	0.32	91.7	6.7187	1.9362
2011	3	23	19	5	34	0.3	1	0.33	90	6.7187	1.9949
2011	3	23	19	15	34	0.3	1	0.32	98.4	6.7187	1.858
2011	3	23	19	25	34	0.3	1	0.31	97.2	6.7381	1.8637
2011	3	23	19	35	34	0.3	1	0.38	108	6.7381	2.1776
2011	3	23	19	45	34	0.3	1	0.3	112.6	6.7381	1.6479
2011	3	23	19	55	34	0.3	1	0.38	89	6.7187	2.2883
2011	3	23	20	5	34	0.3	1	0.34	102.3	6.7381	1.9814
2011	3	23	20	15	34	0.3	1	0.43	109.4	6.7187	2.4447
2011	3	23	20	25	34	0.3	1	0.4	108.3	6.7381	2.2561
2011	3	23	20	35	34	0.3	1	0.31	99.8	6.7381	1.8245
2011	3	23	20	45	34	0.3	1	0.38	113.3	6.7187	2.0927
2011	3	23	20	55	34	0.3	1	0.4	100.5	6.7381	2.3346
2011	3	23	21	5	34	0.3	1	0.35	106.8	6.7187	2.0145
2011	3	23	21	15	34	0.3	1	0.41	111.2	6.7381	2.2757
2011	3	23	21	25	34	0.3	1	0.41	109.7	6.7187	2.2883
2011	3	23	21	35	34	0.3	1	0.32	109.7	6.7381	1.8049
2011	3	23	21	45	34	0.3	1	0.39	104	6.7381	2.2757
2011	3	23	21	55	34	0.3	1	0.28	103.7	6.7187	1.6037
2011	3	23	22	5	34	0.3	1	0.38	108.1	6.7187	2.1514
2011	3	23	22	15	34	0.3	1	0.38	99.1	6.7187	2.21
2011	3	23	22	25	34	0.3	1	0.37	107	6.7381	2.1188
2011	3	23	22	35	34	0.3	1	0.36	97.8	6.7187	2.1514
2011	3	23	22	45	34	0.3	1	0.35	102.6	6.7187	2.0145
2011	3	23	22	55	34	0.3	1	0.32	103.7	6.7187	1.8385
2011	3	23	23	5	34	0.3	1	0.41	110.3	6.7381	2.2757
2011	3	23	23	15	34	0.3	1	0.42	106.6	6.7381	2.4327
2011	3	23	23	25	34	0.3	1	0.36	110.4	6.7381	2.0011
2011	3	23	23	35	34	0.3	1	0.37	110.7	6.7381	2.0796
2011	3	23	23	45	34	0.3	1	0.44	111.4	6.7381	2.4523
2011	3	23	23	55	34	0.3	1	0.39	102.3	6.7381	2.2561

Blackrock Return (0208)

Year	Month	Day	Hour	Minute	Second	CellBegin	CellEnd	Speed	Direction	Area	Flow
2011	3	24	0	5	34	0.3	1	0.36	113.3	6.7381	2.0011
2011	3	24	0	15	34	0.3	1	0.4	102.3	6.7381	2.3346
2011	3	24	0	25	34	0.3	1	0.31	103.6	6.7381	1.7853
2011	3	24	0	35	34	0.3	1	0.43	98.9	6.7381	2.5112
2011	3	24	0	45	34	0.3	1	0.33	99.8	6.7381	1.9226
2011	3	24	0	55	34	0.3	1	0.36	115.6	6.7381	1.9619
2011	3	24	1	5	34	0.3	1	0.37	110.5	6.7381	2.0992
2011	3	24	1	15	34	0.3	1	0.39	108.6	6.7381	2.2169
2011	3	24	1	25	34	0.3	1	0.37	107.6	6.7574	2.1057
2011	3	24	1	35	34	0.3	1	0.34	109.5	6.7574	1.9482
2011	3	24	1	45	34	0.3	1	0.31	111.9	6.7574	1.7121
2011	3	24	1	55	34	0.3	1	0.41	112.5	6.7574	2.2828
2011	3	24	2	5	34	0.3	1	0.39	109.8	6.7574	2.1844
2011	3	24	2	15	34	0.3	1	0.36	100.5	6.7574	2.1253
2011	3	24	2	25	34	0.3	1	0.31	114.7	6.7574	1.7121
2011	3	24	2	35	34	0.3	1	0.38	107.5	6.7574	2.1844
2011	3	24	2	45	34	0.3	1	0.38	100.8	6.7574	2.2631
2011	3	24	2	55	34	0.3	1	0.36	108.9	6.7768	2.0727
2011	3	24	3	5	34	0.3	1	0.36	115.1	6.7768	1.9345
2011	3	24	3	15	34	0.3	1	0.41	108.6	6.7574	2.3418
2011	3	24	3	25	34	0.3	1	0.38	113.5	6.7768	2.0924
2011	3	24	3	35	34	0.3	1	0.38	121.2	6.7768	1.9542
2011	3	24	3	45	34	0.3	1	0.41	110.2	6.7768	2.3095
2011	3	24	3	55	34	0.3	1	0.4	109.6	6.7768	2.2701
2011	3	24	4	5	34	0.3	1	0.35	112.3	6.7768	1.974
2011	3	24	4	15	34	0.3	1	0.43	108.3	6.7768	2.4477
2011	3	24	4	25	34	0.3	1	0.36	110.3	6.7768	2.0332
2011	3	24	4	35	34	0.3	1	0.47	100.1	6.7768	2.7833
2011	3	24	4	45	34	0.3	1	0.44	108.8	6.7768	2.4872
2011	3	24	4	55	34	0.3	1	0.41	119.5	6.7768	2.1319
2011	3	24	5	5	34	0.3	1	0.46	113.3	6.7768	2.5662
2011	3	24	5	15	34	0.3	1	0.33	103.6	6.7768	1.9542
2011	3	24	5	25	34	0.3	1	0.31	110.8	6.7768	1.7174
2011	3	24	5	35	34	0.3	1	0.37	111	6.7962	2.0592
2011	3	24	5	45	34	0.3	1	0.35	116.6	6.7962	1.9008
2011	3	24	5	55	34	0.3	1	0.38	109.4	6.7962	2.1384
2011	3	24	6	5	34	0.3	1	0.33	104.3	6.7962	1.9404
2011	3	24	6	15	34	0.3	1	0.38	108.7	6.7962	2.1582
2011	3	24	6	25	34	0.3	1	0.36	112.1	6.7962	1.9998
2011	3	24	6	35	34	0.3	1	0.38	101	6.7962	2.2374
2011	3	24	6	45	34	0.3	1	0.42	105.6	6.7962	2.4156
2011	3	24	6	55	34	0.3	1	0.4	111.5	6.7962	2.2572
2011	3	24	7	5	34	0.3	1	0.34	101	6.7962	2.0394
2011	3	24	7	15	34	0.3	1	0.33	106.8	6.7962	1.9008
2011	3	24	7	25	34	0.3	1	0.42	96.7	6.7962	2.5146
2011	3	24	7	35	34	0.3	1	0.33	94	6.7962	1.9998

Blackrock Return (0208)

Year	Month	Day	Hour	Minute	Second	CellBegin	CellEnd	Speed	Direction	Area	Flow
2011	3	24	7	45	34	0.3	1	0.37	105.3	6.7962	2.178
2011	3	24	7	55	34	0.3	1	0.35	108.6	6.7962	1.9998
2011	3	24	8	5	34	0.3	1	0.38	106.6	6.7962	2.1978
2011	3	24	8	15	34	0.3	1	0.37	117	6.7962	1.98
2011	3	24	8	25	34	0.3	1	0.41	98.3	6.7962	2.4354
2011	3	24	8	35	34	0.3	1	0.33	100.3	6.7962	1.9602
2011	3	24	8	45	34	0.3	1	0.34	110.2	6.7962	1.9404
2011	3	24	8	55	34	0.3	1	0.39	116.4	6.7962	2.1186
2011	3	24	9	5	34	0.3	1	0.4	99.1	6.7962	2.3562
2011	3	24	9	15	34	0.3	1	0.36	111.9	6.7962	2.0196
2011	3	24	9	25	34	0.3	1	0.37	99.7	6.7962	2.1978
2011	3	24	9	35	34	0.3	1	0.41	102.6	6.7768	2.3884
2011	3	24	9	45	34	0.3	1	0.43	109.5	6.7768	2.4476
2011	3	24	9	55	34	0.3	1	0.42	100	6.7768	2.4674
2011	3	24	10	5	34	0.3	1	0.35	101.8	6.7768	2.0726
2011	3	24	10	15	34	0.3	1	0.38	109.4	6.7768	2.1318
2011	3	24	10	25	34	0.3	1	0.35	113	6.7574	1.9482
2011	3	24	10	35	34	0.3	1	0.37	100.3	6.7574	2.1646
2011	3	24	10	45	34	0.3	1	0.37	101.9	6.7574	2.1449
2011	3	24	10	55	34	0.3	1	0.35	105.6	6.7381	2.0402
2011	3	24	11	5	34	0.3	1	0.39	109.9	6.7574	2.2236
2011	3	24	11	15	34	0.3	1	0.36	107.6	6.7381	2.0402
2011	3	24	11	25	34	0.3	1	0.4	102.7	6.7381	2.3541
2011	3	24	11	35	34	0.3	1	0.31	112.5	6.7381	1.7067
2011	3	24	11	45	34	0.3	1	0.34	99.9	6.7381	2.0206
2011	3	24	11	55	34	0.3	1	0.32	115.8	6.7381	1.7459
2011	3	24	12	5	34	0.3	1	0.35	103.5	6.7381	2.0402
2011	3	24	12	15	34	0.3	1	0.36	97.3	6.7381	2.1579
2011	3	24	12	25	34	0.3	1	0.38	108.6	6.7381	2.1579
2011	3	24	12	35	34	0.3	1	0.44	103.9	6.7381	2.5306
2011	3	24	12	45	34	0.3	1	0.37	98.1	6.7381	2.2167
2011	3	24	12	55	34	0.3	1	0.3	101.9	6.7381	1.7655
2011	3	24	13	5	34	0.3	1	0.4	106.1	6.7381	2.3148
2011	3	24	13	15	34	0.3	1	0.35	97.5	6.7381	2.0794
2011	3	24	13	25	34	0.3	1	0.36	92.1	6.7381	2.1775
2011	3	24	13	35	34	0.3	1	0.34	80.1	6.7381	2.0205
2011	3	24	13	45	34	0.3	1	0.38	97.9	6.7381	2.2559
2011	3	24	13	55	34	0.3	1	0.35	110.6	6.7381	1.9813
2011	3	24	14	5	34	0.3	1	0.35	107.8	6.7381	2.0205
2011	3	24	14	15	34	0.3	1	0.32	101.3	6.7381	1.8636
2011	3	24	14	25	34	0.3	1	0.34	97.2	6.7381	2.0205
2011	3	24	14	35	34	0.3	1	0.42	94.5	6.7381	2.4913
2011	3	24	14	45	34	0.3	1	0.42	98.1	6.7381	2.4913
2011	3	24	14	55	34	0.3	1	0.33	105	6.7381	1.9028
2011	3	24	15	5	34	0.3	1	0.35	106.4	6.7381	2.0009
2011	3	24	15	15	34	0.3	1	0.36	104.9	6.7381	2.0598

Blackrock Return (0208)

Year	Month	Day	Hour	Minute	Second	CellBegin	CellEnd	Speed	Direction	Area	Flow
2011	3	24	15	25	34	0.3	1	0.35	102.4	6.7381	2.0598
2011	3	24	15	35	34	0.3	1	0.43	111.5	6.7381	2.3932
2011	3	24	15	45	34	0.3	1	0.38	93.4	6.7381	2.2952
2011	3	24	15	55	34	0.3	1	0.47	98.5	6.7381	2.766
2011	3	24	16	5	34	0.3	1	0.39	46.7	6.7381	1.687
2011	3	24	16	15	34	0.3	1	0.36	77.5	6.7381	2.1186
2011	3	24	16	25	34	0.3	1	0.46	92.9	6.7381	2.7267
2011	3	24	16	35	34	0.3	1	0.35	97.5	6.7381	2.0794
2011	3	24	16	45	34	0.3	1	0.42	110	6.7381	2.3736
2011	3	24	16	55	34	0.3	1	0.32	104.2	6.7381	1.8636
2011	3	24	17	5	34	0.3	1	0.38	94.5	6.7381	2.2363
2011	3	24	17	15	34	0.3	1	0.43	106.5	6.7381	2.4521
2011	3	24	17	25	34	0.3	1	0.33	95.2	6.7381	1.9421
2011	3	24	17	35	34	0.3	1	0.38	106.4	6.7381	2.1971
2011	3	24	17	45	34	0.3	1	0.39	105.4	6.7381	2.2756
2011	3	24	17	55	34	0.3	1	0.35	113.5	6.7381	1.9421
2011	3	24	18	5	34	0.3	1	0.38	105.9	6.7381	2.1971
2011	3	24	18	15	34	0.3	1	0.3	101.3	6.7381	1.7655
2011	3	24	18	25	34	0.3	1	0.46	102	6.7381	2.6679
2011	3	24	18	35	34	0.3	1	0.39	98.3	6.7381	2.2952
2011	3	24	18	45	34	0.3	1	0.33	115.6	6.7381	1.8048
2011	3	24	18	55	34	0.3	1	0.47	113	6.7381	2.5895
2011	3	24	19	5	34	0.3	1	0.35	101.9	6.7381	2.0402
2011	3	24	19	15	34	0.3	1	0.46	103.3	6.7381	2.6483
2011	3	24	19	25	34	0.3	1	0.4	101.9	6.7381	2.3345
2011	3	24	19	35	34	0.3	1	0.32	96.5	6.7381	1.9029
2011	3	24	19	45	34	0.3	1	0.39	99.3	6.7381	2.2756
2011	3	24	19	55	34	0.3	1	0.42	101.4	6.7574	2.4401
2011	3	24	20	5	34	0.3	1	0.35	101.8	6.7574	2.0662
2011	3	24	20	15	34	0.3	1	0.39	104.6	6.7574	2.263
2011	3	24	20	25	34	0.3	1	0.34	118.5	6.7574	1.8104
2011	3	24	20	35	34	0.3	1	0.3	91.9	6.7381	1.8048
2011	3	24	20	45	34	0.3	1	0.39	106	6.7574	2.263
2011	3	24	20	55	34	0.3	1	0.39	109.7	6.7574	2.204
2011	3	24	21	5	34	0.3	1	0.42	102.2	6.7574	2.4598
2011	3	24	21	15	34	0.3	1	0.36	95.8	6.7574	2.1253
2011	3	24	21	25	34	0.3	1	0.35	109.6	6.7574	1.9875
2011	3	24	21	35	34	0.3	1	0.34	97.7	6.7574	2.0465
2011	3	24	21	45	34	0.3	1	0.4	104.8	6.7574	2.3024
2011	3	24	21	55	34	0.3	1	0.38	109.7	6.7574	2.1449
2011	3	24	22	5	34	0.3	1	0.38	95.4	6.7381	2.2757
2011	3	24	22	15	34	0.3	1	0.35	112	6.7381	1.9422
2011	3	24	22	25	34	0.3	1	0.43	112.2	6.7381	2.3542
2011	3	24	22	35	34	0.3	1	0.33	111.3	6.7574	1.8695
2011	3	24	22	45	34	0.3	1	0.37	105.7	6.7574	2.1646
2011	3	24	22	55	34	0.3	1	0.34	109.1	6.7574	1.9285

Blackrock Return (0208)

Year	Month	Day	Hour	Minute	Second	CellBegin	CellEnd	Speed	Direction	Area	Flow
2011	3	24	23	5	34	0.3	1	0.4	97.5	6.7381	2.3934
2011	3	24	23	15	34	0.3	1	0.31	117.9	6.7381	1.6283
2011	3	24	23	25	34	0.3	1	0.35	92.7	6.7381	2.0795
2011	3	24	23	35	34	0.3	1	0.37	106.5	6.7381	2.1188
2011	3	24	23	45	34	0.3	1	0.34	107.9	6.7381	1.9422
2011	3	24	23	55	34	0.3	1	0.34	109.8	6.7381	1.903
2011	3	25	0	5	34	0.3	1	0.39	114.6	6.7381	2.0991
2011	3	25	0	15	34	0.3	1	0.34	109	6.7381	1.9422
2011	3	25	0	25	34	0.3	1	0.33	98	6.7381	1.9422
2011	3	25	0	35	34	0.3	1	0.34	100.7	6.7381	1.9814
2011	3	25	0	45	34	0.3	1	0.37	103.7	6.7381	2.1776
2011	3	25	0	55	34	0.3	1	0.35	106.2	6.7381	2.0207
2011	3	25	1	5	34	0.3	1	0.36	116.1	6.7381	1.9226
2011	3	25	1	15	34	0.3	1	0.41	102.5	6.7381	2.3934
2011	3	25	1	25	34	0.3	1	0.36	102.1	6.7187	2.0927
2011	3	25	1	35	34	0.3	1	0.38	107.4	6.7381	2.1972
2011	3	25	1	45	34	0.3	1	0.4	99.1	6.7381	2.3346
2011	3	25	1	55	34	0.3	1	0.42	105.6	6.7381	2.3934
2011	3	25	2	5	34	0.3	1	0.34	104	6.7187	1.9558
2011	3	25	2	15	34	0.3	1	0.37	107.1	6.7381	2.0992
2011	3	25	2	25	34	0.3	1	0.33	112.4	6.7187	1.7993
2011	3	25	2	35	34	0.3	1	0.37	108.8	6.7187	2.0731
2011	3	25	2	45	34	0.3	1	0.4	104.7	6.7187	2.3078
2011	3	25	2	55	34	0.3	1	0.41	109.2	6.7187	2.3078
2011	3	25	3	5	34	0.3	1	0.44	103.4	6.7187	2.5425
2011	3	25	3	15	34	0.3	1	0.32	103.7	6.7187	1.8384
2011	3	25	3	25	34	0.3	1	0.37	103.2	6.7187	2.1709
2011	3	25	3	35	34	0.3	1	0.37	103.3	6.7187	2.1514
2011	3	25	3	45	34	0.3	1	0.38	106.9	6.7187	2.1905
2011	3	25	3	55	34	0.3	1	0.34	101	6.7187	2.0145
2011	3	25	4	5	34	0.3	1	0.35	103.1	6.7187	2.0145
2011	3	25	4	15	34	0.3	1	0.39	106.9	6.7187	2.2492
2011	3	25	4	25	34	0.3	1	0.33	112.8	6.7187	1.8189
2011	3	25	4	35	34	0.3	1	0.37	120	6.7187	1.8971
2011	3	25	4	45	34	0.3	1	0.32	105.3	6.7187	1.858
2011	3	25	4	55	34	0.3	1	0.46	106.7	6.7187	2.6012
2011	3	25	5	5	34	0.3	1	0.34	108.1	6.6994	1.9108
2011	3	25	5	15	34	0.3	1	0.45	95.4	6.6994	2.6907
2011	3	25	5	25	34	0.3	1	0.38	104.6	6.6994	2.1642
2011	3	25	5	35	34	0.3	1	0.37	108.8	6.6994	2.0668
2011	3	25	5	45	34	0.3	1	0.39	112.1	6.6994	2.1642
2011	3	25	5	55	34	0.3	1	0.41	106.3	6.7187	2.347
2011	3	25	6	5	34	0.3	1	0.36	106.8	6.6994	2.0668
2011	3	25	6	15	34	0.3	1	0.42	114.7	6.6994	2.2422
2011	3	25	6	25	34	0.3	1	0.35	104.7	6.6994	2.0083
2011	3	25	6	35	34	0.3	1	0.42	108.7	6.6994	2.3592

Blackrock Return (0208)

Year	Month	Day	Hour	Minute	Second	CellBegin	CellEnd	Speed	Direction	Area	Flow
2011	3	25	6	45	34	0.3	1	0.41	104.5	6.6994	2.3397
2011	3	25	6	55	34	0.3	1	0.36	102.6	6.6994	2.0863
2011	3	25	7	5	34	0.3	1	0.39	111.6	6.6994	2.1642
2011	3	25	7	15	34	0.3	1	0.41	96.4	6.6994	2.4372
2011	3	25	7	25	34	0.3	1	0.46	102.4	6.6994	2.6517
2011	3	25	7	35	34	0.3	1	0.38	110.3	6.6994	2.1058
2011	3	25	7	45	34	0.3	1	0.38	100	6.6994	2.2032
2011	3	25	7	55	34	0.3	1	0.42	105.8	6.6994	2.4177
2011	3	25	8	5	34	0.3	1	0.39	110.3	6.6994	2.1642
2011	3	25	8	15	34	0.3	1	0.31	109.2	6.6994	1.7353
2011	3	25	8	25	34	0.3	1	0.37	108.6	6.6994	2.0862
2011	3	25	8	35	34	0.3	1	0.36	109.3	6.6994	2.0082
2011	3	25	8	45	34	0.3	1	0.31	119.3	6.6994	1.5988
2011	3	25	8	55	34	0.3	1	0.38	97.5	6.6994	2.2227
2011	3	25	9	5	34	0.3	1	0.41	111.5	6.6994	2.2812
2011	3	25	9	15	34	0.3	1	0.42	109.7	6.6994	2.3396
2011	3	25	9	25	34	0.3	1	0.39	103.2	6.6994	2.2422
2011	3	25	9	35	34	0.3	1	0.41	116.4	6.6994	2.1642
2011	3	25	9	45	34	0.3	1	0.36	114.7	6.6994	1.9497
2011	3	25	9	55	34	0.3	1	0.34	116.6	6.6994	1.7937
2011	3	25	10	5	34	0.3	1	0.35	101.8	6.6994	2.0472
2011	3	25	10	15	34	0.3	1	0.31	106.1	6.6994	1.7547
2011	3	25	10	25	34	0.3	1	0.32	116.6	6.6994	1.6767
2011	3	25	10	35	34	0.3	1	0.34	110.2	6.6994	1.9107
2011	3	25	10	45	34	0.3	1	0.41	100.1	6.6994	2.4176
2011	3	25	10	55	34	0.3	1	0.41	105.5	6.6994	2.3201
2011	3	25	11	5	34	0.3	1	0.34	106.2	6.6994	1.9496
2011	3	25	11	15	34	0.3	1	0.32	104.2	6.6994	1.8521
2011	3	25	11	25	34	0.3	1	0.39	94.9	6.6994	2.281
2011	3	25	11	35	34	0.3	1	0.43	114.6	6.6994	2.3005
2011	3	25	11	45	34	0.3	1	0.32	103.2	6.6994	1.8326
2011	3	25	11	55	34	0.3	1	0.35	97.1	6.6994	2.0471
2011	3	25	12	5	34	0.3	1	0.35	55.4	6.6994	1.6961
2011	3	25	12	15	34	0.3	1	0.37	98.1	6.6994	2.1835
2011	3	25	12	25	34	0.3	1	0.39	103.1	6.6994	2.2615
2011	3	25	12	35	34	0.3	1	0.3	91.3	6.6994	1.7741
2011	3	25	12	45	34	0.3	1	0.29	103.7	6.6994	1.6766
2011	3	25	12	55	34	0.3	1	0.27	99.8	6.6994	1.5791
2011	3	25	13	5	34	0.3	1	0.35	94.9	6.6994	2.0665
2011	3	25	13	15	34	0.3	1	0.4	92.8	6.6994	2.3784
2011	3	25	13	25	34	0.3	1	0.36	89.5	6.6994	2.125
2011	3	25	13	35	34	0.3	1	0.31	90	6.6994	1.8131
2011	3	25	13	45	34	0.3	1	0.39	67.1	6.6994	2.125
2011	3	25	13	55	34	0.3	1	0.42	58.4	6.6994	2.125
2011	3	25	14	5	34	0.3	1	0.37	75.5	6.6994	2.1055
2011	3	25	14	15	34	0.3	1	0.39	83.7	6.6994	2.2809

Blackrock Return (0208)

Year	Month	Day	Hour	Minute	Second	CellBegin	CellEnd	Speed	Direction	Area	Flow
2011	3	25	14	25	34	0.3	1	0.33	92.9	6.6994	1.9495
2011	3	25	14	35	34	0.3	1	0.33	95.7	6.6994	1.9495
2011	3	25	14	45	34	0.3	1	0.33	98	6.6994	1.9495
2011	3	25	14	55	34	0.3	1	0.37	97.2	6.6994	2.1639
2011	3	25	15	5	34	0.3	1	0.43	95.3	6.6994	2.5343
2011	3	25	15	15	34	0.3	1	0.35	100.3	6.6994	2.047
2011	3	25	15	25	34	0.3	1	0.39	102.3	6.6994	2.2419
2011	3	25	15	35	34	0.3	1	0.36	108.1	6.6994	2.0275
2011	3	25	15	45	34	0.3	1	0.33	96.8	6.6994	1.9495
2011	3	25	15	55	34	0.3	1	0.36	106.6	6.6994	2.0275
2011	3	25	16	5	34	0.3	1	0.38	97.4	6.6994	2.2419
2011	3	25	16	15	34	0.3	1	0.39	119	6.6994	2.008
2011	3	25	16	25	34	0.3	1	0.44	101.1	6.6994	2.5733
2011	3	25	16	35	34	0.3	1	0.45	100.5	6.6994	2.6318
2011	3	25	16	45	34	0.3	1	0.33	90	6.6994	1.969
2011	3	25	16	55	34	0.3	1	0.4	83.9	6.6994	2.3784
2011	3	25	17	5	34	0.3	1	0.39	107.8	6.6994	2.1834
2011	3	25	17	15	34	0.3	1	0.42	102.2	6.6994	2.4369
2011	3	25	17	25	34	0.3	1	0.34	102.4	6.6994	1.9495
2011	3	25	17	35	34	0.3	1	0.35	108.6	6.6994	1.969
2011	3	25	17	45	34	0.3	1	0.47	108.8	6.6994	2.6318
2011	3	25	17	55	34	0.3	1	0.33	117.6	6.6994	1.7545
2011	3	25	18	5	34	0.3	1	0.33	109.2	6.6994	1.852
2011	3	25	18	15	34	0.3	1	0.5	97.9	6.6994	2.9632
2011	3	25	18	25	34	0.3	1	0.31	109.6	6.6994	1.7546
2011	3	25	18	35	34	0.3	1	0.44	98.5	6.68	2.6043
2011	3	25	18	45	34	0.3	1	0.36	118	6.68	1.9046
2011	3	25	18	55	34	0.3	1	0.37	112.7	6.68	2.0407
2011	3	25	19	5	34	0.3	1	0.36	113.1	6.6994	1.969
2011	3	25	19	15	34	0.3	1	0.36	100	6.6994	2.1055
2011	3	25	19	25	34	0.3	1	0.45	102.3	6.68	2.5849
2011	3	25	19	35	34	0.3	1	0.44	107.2	6.68	2.5071
2011	3	25	19	45	34	0.3	1	0.41	111.9	6.68	2.2739
2011	3	25	19	55	34	0.3	1	0.44	108.3	6.68	2.4683
2011	3	25	20	5	34	0.3	1	0.35	106.2	6.68	2.0018
2011	3	25	20	15	34	0.3	1	0.34	106.3	6.68	1.9241
2011	3	25	20	25	34	0.3	1	0.33	114.8	6.68	1.7686
2011	3	25	20	35	34	0.3	1	0.31	118.7	6.68	1.6326
2011	3	25	20	45	34	0.3	1	0.41	105.5	6.68	2.3128
2011	3	25	20	55	34	0.3	1	0.34	107	6.68	1.9047
2011	3	25	21	5	34	0.3	1	0.44	109.9	6.68	2.4683
2011	3	25	21	15	34	0.3	1	0.36	110.3	6.68	2.0019
2011	3	25	21	25	34	0.3	1	0.42	114.6	6.68	2.2545
2011	3	25	21	35	34	0.3	1	0.41	105.7	6.68	2.3517
2011	3	25	21	45	34	0.3	1	0.38	108.1	6.68	2.1379
2011	3	25	21	55	34	0.3	1	0.44	104.7	6.68	2.5266

Blackrock Return (0208)

Year	Month	Day	Hour	Minute	Second	CellBegin	CellEnd	Speed	Direction	Area	Flow
2011	3	25	22	5	34	0.3	1	0.38	91.5	6.68	2.274
2011	3	25	22	15	34	0.3	1	0.4	104.4	6.68	2.274
2011	3	25	22	25	34	0.3	1	0.3	111.8	6.68	1.652
2011	3	25	22	35	34	0.3	1	0.42	102.7	6.68	2.41
2011	3	25	22	45	34	0.3	1	0.35	112.7	6.68	1.9047
2011	3	25	22	55	34	0.3	1	0.34	108.8	6.68	1.8853
2011	3	25	23	5	34	0.3	1	0.4	120.2	6.68	2.0408
2011	3	25	23	15	34	0.3	1	0.36	103.5	6.68	2.0991
2011	3	25	23	25	34	0.3	1	0.4	107.4	6.68	2.2351
2011	3	25	23	35	34	0.3	1	0.42	106.7	6.68	2.3906
2011	3	25	23	45	34	0.3	1	0.38	105.9	6.68	2.1768
2011	3	25	23	55	34	0.3	1	0.38	106.6	6.68	2.1574
2011	3	26	0	5	34	0.3	1	0.32	113.9	6.68	1.7104
2011	3	26	0	15	34	0.3	1	0.34	106.9	6.68	1.9242
2011	3	26	0	25	34	0.3	1	0.43	108.9	6.68	2.3907
2011	3	26	0	35	34	0.3	1	0.44	113.5	6.68	2.3712
2011	3	26	0	45	34	0.3	1	0.38	108.1	6.68	2.138
2011	3	26	0	55	34	0.3	1	0.47	113.5	6.68	2.5462
2011	3	26	1	5	34	0.3	1	0.4	114.5	6.68	2.1769
2011	3	26	1	15	34	0.3	1	0.41	111.4	6.68	2.2352
2011	3	26	1	25	34	0.3	1	0.39	110.3	6.68	2.1574
2011	3	26	1	35	34	0.3	1	0.37	106.7	6.68	2.0797
2011	3	26	1	45	34	0.3	1	0.34	107.2	6.68	1.9436
2011	3	26	1	55	34	0.3	1	0.38	117.5	6.68	1.9825
2011	3	26	2	5	34	0.3	1	0.37	114.5	6.68	2.002
2011	3	26	2	15	34	0.3	1	0.39	113.5	6.68	2.0991
2011	3	26	2	25	34	0.3	1	0.3	108	6.68	1.6715
2011	3	26	2	35	34	0.3	1	0.39	112.4	6.68	2.1186
2011	3	26	2	45	34	0.3	1	0.38	102.8	6.68	2.2158
2011	3	26	2	55	34	0.3	1	0.37	109.4	6.68	2.0408
2011	3	26	3	5	34	0.3	1	0.38	104.6	6.68	2.1575
2011	3	26	3	15	34	0.3	1	0.46	97.8	6.68	2.7017
2011	3	26	3	25	34	0.3	1	0.36	111.1	6.68	1.9631
2011	3	26	3	35	34	0.3	1	0.36	108.1	6.68	2.0214
2011	3	26	3	45	34	0.3	1	0.43	106.1	6.68	2.4296
2011	3	26	3	55	34	0.3	1	0.39	110.1	6.68	2.1769
2011	3	26	4	5	34	0.3	1	0.43	109.7	6.68	2.3907
2011	3	26	4	15	34	0.3	1	0.34	114.4	6.68	1.8465
2011	3	26	4	25	34	0.3	1	0.4	108	6.68	2.2741
2011	3	26	4	35	34	0.3	1	0.38	97.9	6.68	2.2547
2011	3	26	4	45	34	0.3	1	0.4	102.7	6.68	2.3324
2011	3	26	4	55	34	0.3	1	0.36	106.1	6.68	2.0214
2011	3	26	5	5	34	0.3	1	0.4	109	6.68	2.2547
2011	3	26	5	15	34	0.3	1	0.4	111.7	6.68	2.1964
2011	3	26	5	25	34	0.3	1	0.34	105.3	6.68	1.9242
2011	3	26	5	35	34	0.3	1	0.4	107.4	6.68	2.2352

Blackrock Return (0208)

Year	Month	Day	Hour	Minute	Second	CellBegin	CellEnd	Speed	Direction	Area	Flow
2011	3	26	5	45	34	0.3	1	0.35	115.4	6.68	1.8854
2011	3	26	5	55	34	0.3	1	0.42	106.4	6.68	2.3713
2011	3	26	6	5	34	0.3	1	0.41	114.3	6.68	2.1964
2011	3	26	6	15	34	0.3	1	0.43	109.7	6.68	2.3907
2011	3	26	6	25	34	0.3	1	0.35	103.4	6.68	2.0409
2011	3	26	6	35	34	0.3	1	0.37	105.3	6.68	2.138
2011	3	26	6	45	34	0.3	1	0.42	115.2	6.68	2.2741
2011	3	26	6	55	34	0.3	1	0.38	110.2	6.68	2.1186
2011	3	26	7	5	34	0.3	1	0.46	116.2	6.68	2.449
2011	3	26	7	15	34	0.3	1	0.39	109.7	6.68	2.1769
2011	3	26	7	25	34	0.3	1	0.41	111.2	6.68	2.2547
2011	3	26	7	35	34	0.3	1	0.33	113.8	6.68	1.8076
2011	3	26	7	45	34	0.3	1	0.32	102.3	6.68	1.8659
2011	3	26	7	55	34	0.3	1	0.36	110.1	6.68	2.0214
2011	3	26	8	5	34	0.3	1	0.36	112.9	6.68	1.9825
2011	3	26	8	15	34	0.3	1	0.41	107.6	6.68	2.3324
2011	3	26	8	25	34	0.3	1	0.4	100	6.68	2.313
2011	3	26	8	35	34	0.3	1	0.46	106.6	6.68	2.6045
2011	3	26	8	45	34	0.3	1	0.41	110.4	6.6994	2.3006
2011	3	26	8	55	34	0.3	1	0.35	117	6.6994	1.8717
2011	3	26	9	5	34	0.3	1	0.28	97.4	6.6994	1.6572
2011	3	26	9	15	34	0.3	1	0.45	108	6.6994	2.5151
2011	3	26	9	25	34	0.3	1	0.38	110.8	6.6994	2.1056
2011	3	26	9	35	34	0.3	1	0.32	105.3	6.6994	1.8522
2011	3	26	9	45	34	0.3	1	0.44	102.2	6.6994	2.5345
2011	3	26	9	55	34	0.3	1	0.32	102	6.6994	1.8327
2011	3	26	10	5	34	0.3	1	0.35	109.1	6.6994	1.9691
2011	3	26	10	15	34	0.3	1	0.3	106.6	6.6994	1.6962
2011	3	26	10	25	34	0.3	1	0.32	109.5	6.6994	1.8131
2011	3	26	10	35	34	0.3	1	0.35	117.3	6.6994	1.8521
2011	3	26	10	45	34	0.3	1	0.37	108.4	6.6994	2.1056
2011	3	26	10	55	34	0.3	1	0.38	108.1	6.6994	2.1445
2011	3	26	11	5	34	0.3	1	0.41	111.8	6.7187	2.2489
2011	3	26	11	15	34	0.3	1	0.35	108.4	6.6994	1.9886
2011	3	26	11	25	34	0.3	1	0.39	100.7	6.6994	2.2615
2011	3	26	11	35	34	0.3	1	0.39	110.7	6.7187	2.1707
2011	3	26	11	45	34	0.3	1	0.36	112.9	6.7187	1.9947
2011	3	26	11	55	34	0.3	1	0.37	109.2	6.7187	2.0729
2011	3	26	12	5	34	0.3	1	0.39	103.7	6.7187	2.2489
2011	3	26	12	15	34	0.3	1	0.38	97	6.7187	2.2293
2011	3	26	12	25	34	0.3	1	0.37	100.8	6.7187	2.1511
2011	3	26	12	35	34	0.3	1	0.35	100.4	6.7187	2.0338
2011	3	26	12	45	34	0.3	1	0.33	100.9	6.7187	1.936
2011	3	26	12	55	34	0.3	1	0.4	107.4	6.7187	2.2489
2011	3	26	13	5	34	0.3	1	0.4	118.2	6.7187	2.112
2011	3	26	13	15	34	0.3	1	0.39	97.2	6.7187	2.3075

Blackrock Return (0208)

Year	Month	Day	Hour	Minute	Second	CellBegin	CellEnd	Speed	Direction	Area	Flow
2011	3	26	13	25	34	0.3	1	0.37	100.1	6.7187	2.1902
2011	3	26	13	35	34	0.3	1	0.39	97.7	6.7187	2.3271
2011	3	26	13	45	34	0.3	1	0.31	100.4	6.7187	1.8186
2011	3	26	13	55	34	0.3	1	0.38	101.9	6.7187	2.2293
2011	3	26	14	5	34	0.3	1	0.37	91.5	6.7187	2.1902
2011	3	26	14	15	34	0.3	1	0.33	91.1	6.7187	1.9946
2011	3	26	14	25	34	0.3	1	0.4	106.2	6.7187	2.2879
2011	3	26	14	35	34	0.3	1	0.35	104.7	6.7187	2.0142
2011	3	26	14	45	34	0.3	1	0.41	96	6.7187	2.4248
2011	3	26	14	55	34	0.3	1	0.46	107.3	6.7187	2.6399
2011	3	26	15	5	34	0.3	1	0.46	96.2	6.7187	2.6986
2011	3	26	15	15	34	0.3	1	0.36	83.7	6.7187	2.1119
2011	3	26	15	25	34	0.3	1	0.38	99	6.7187	2.2293
2011	3	26	15	35	34	0.3	1	0.41	107.1	6.7187	2.3466
2011	3	26	15	45	34	0.3	1	0.39	110.7	6.7187	2.1706
2011	3	26	15	55	34	0.3	1	0.46	106.7	6.7187	2.6008
2011	3	26	16	5	34	0.3	1	0.37	97.1	6.7187	2.1902
2011	3	26	16	15	34	0.3	1	0.35	95.4	6.7187	2.0533
2011	3	26	16	25	34	0.3	1	0.34	101	6.7187	2.0142
2011	3	26	16	35	34	0.3	1	0.5	87	6.7187	2.9724
2011	3	26	16	45	34	0.3	1	0.41	99.8	6.7187	2.3857
2011	3	26	16	55	34	0.3	1	0.4	115.3	6.7187	2.1511
2011	3	26	17	5	34	0.3	1	0.45	106.5	6.7187	2.5813
2011	3	26	17	15	34	0.3	1	0.39	96.8	6.7187	2.3075
2011	3	26	17	25	34	0.3	1	0.49	101.2	6.7187	2.8746
2011	3	26	17	35	34	0.3	1	0.3	109	6.7187	1.7013
2011	3	26	17	45	34	0.3	1	0.4	95.7	6.7187	2.3662
2011	3	26	17	55	34	0.3	1	0.38	117.4	6.7187	2.0338
2011	3	26	18	5	34	0.3	1	0.42	108.9	6.7187	2.3467
2011	3	26	18	15	34	0.3	1	0.4	108.1	6.7187	2.2684
2011	3	26	18	25	34	0.3	1	0.4	105.2	6.7187	2.3075
2011	3	26	18	35	34	0.3	1	0.4	110.8	6.7187	2.2098
2011	3	26	18	45	34	0.3	1	0.41	101.1	6.7187	2.3858
2011	3	26	18	55	34	0.3	1	0.44	106.1	6.7187	2.5031
2011	3	26	19	5	34	0.3	1	0.43	107.5	6.7187	2.4249
2011	3	26	19	15	34	0.3	1	0.4	102.3	6.7187	2.3271
2011	3	26	19	25	34	0.3	1	0.41	107.7	6.7187	2.3271
2011	3	26	19	35	34	0.3	1	0.45	111.3	6.7187	2.5031
2011	3	26	19	45	34	0.3	1	0.41	103.4	6.7187	2.3858
2011	3	26	19	55	34	0.3	1	0.42	108	6.7187	2.4054
2011	3	26	20	5	34	0.3	1	0.42	101.2	6.7187	2.464
2011	3	26	20	15	34	0.3	1	0.42	102.3	6.7187	2.4249
2011	3	26	20	25	34	0.3	1	0.4	101.9	6.7187	2.3272
2011	3	26	20	35	34	0.3	1	0.42	111.4	6.7187	2.3467
2011	3	26	20	45	34	0.3	1	0.43	102.9	6.6994	2.4759
2011	3	26	20	55	34	0.3	1	0.4	103.3	6.6994	2.3005

Blackrock Return (0208)

Year	Month	Day	Hour	Minute	Second	CellBegin	CellEnd	Speed	Direction	Area	Flow
2011	3	26	21	5	34	0.3	1	0.37	97.1	6.6994	2.203
2011	3	26	21	15	34	0.3	1	0.42	108.3	6.6994	2.359
2011	3	26	21	25	34	0.3	1	0.38	110.3	6.6994	2.1055
2011	3	26	21	35	34	0.3	1	0.27	99.2	6.6994	1.5597
2011	3	26	21	45	34	0.3	1	0.39	108.3	6.6994	2.1835
2011	3	26	21	55	34	0.3	1	0.31	110.6	6.6994	1.7156
2011	3	26	22	5	34	0.3	1	0.46	103.1	6.6994	2.6904
2011	3	26	22	15	34	0.3	1	0.4	99.9	6.6994	2.3395
2011	3	26	22	25	34	0.3	1	0.4	104.8	6.6994	2.281
2011	3	26	22	35	34	0.3	1	0.36	108.3	6.6994	2.0081
2011	3	26	22	45	34	0.3	1	0.41	105.3	6.6994	2.359
2011	3	26	22	55	34	0.3	1	0.42	104.6	6.6994	2.398
2011	3	26	23	5	34	0.3	1	0.37	103.9	6.6994	2.1251
2011	3	26	23	15	34	0.3	1	0.35	108.1	6.6994	1.9691
2011	3	26	23	25	34	0.3	1	0.31	114.6	6.6994	1.6572
2011	3	26	23	35	34	0.3	1	0.43	109.1	6.6994	2.4175
2011	3	26	23	45	34	0.3	1	0.46	110	6.6994	2.5735
2011	3	26	23	55	34	0.3	1	0.39	106.3	6.6994	2.2031
2011	3	27	0	5	34	0.3	1	0.46	107.4	6.6994	2.6125
2011	3	27	0	15	34	0.3	1	0.36	94.7	6.6994	2.1446
2011	3	27	0	25	34	0.3	1	0.36	104.4	6.6994	2.0471
2011	3	27	0	35	34	0.3	1	0.41	106.8	6.6994	2.3201
2011	3	27	0	45	34	0.3	1	0.38	101.3	6.6994	2.2421
2011	3	27	0	55	34	0.3	1	0.39	105.8	6.6994	2.2031
2011	3	27	1	5	34	0.3	1	0.43	108.2	6.6994	2.4371
2011	3	27	1	15	34	0.3	1	0.43	112.6	6.6994	2.3396
2011	3	27	1	25	34	0.3	1	0.37	99.3	6.6994	2.1446
2011	3	27	1	35	34	0.3	1	0.42	112.6	6.6994	2.3006
2011	3	27	1	45	34	0.3	1	0.46	108.7	6.6994	2.5931
2011	3	27	1	55	34	0.3	1	0.44	107.4	6.6994	2.4956
2011	3	27	2	5	34	0.3	1	0.43	111.2	6.6994	2.3591
2011	3	27	2	15	34	0.3	1	0.43	107	6.6994	2.4176
2011	3	27	2	25	34	0.3	1	0.37	108.8	6.6994	2.0667
2011	3	27	2	35	34	0.3	1	0.4	109.2	6.6994	2.2421
2011	3	27	2	45	34	0.3	1	0.3	103.7	6.6994	1.7547
2011	3	27	2	55	34	0.3	1	0.33	108.1	6.6994	1.8522
2011	3	27	3	5	34	0.3	1	0.39	105.7	6.6994	2.2226
2011	3	27	3	15	34	0.3	1	0.52	115.3	6.6994	2.7685
2011	3	27	3	25	34	0.3	1	0.43	102	6.68	2.4684
2011	3	27	3	35	34	0.3	1	0.37	113.4	6.68	2.0214
2011	3	27	3	45	34	0.3	1	0.32	104.2	6.68	1.8465
2011	3	27	3	55	34	0.3	1	0.39	114.6	6.6994	2.1252
2011	3	27	4	5	34	0.3	1	0.41	105.4	6.6994	2.3396
2011	3	27	4	15	34	0.3	1	0.41	108.1	6.68	2.313
2011	3	27	4	25	34	0.3	1	0.48	106.8	6.68	2.7017
2011	3	27	4	35	34	0.3	1	0.43	104.3	6.68	2.449

Blackrock Return (0208)

Year	Month	Day	Hour	Minute	Second	CellBegin	CellEnd	Speed	Direction	Area	Flow
2011	3	27	4	45	34	0.3	1	0.4	105.6	6.68	2.2935
2011	3	27	4	55	34	0.3	1	0.36	106.6	6.68	2.0214
2011	3	27	5	5	34	0.3	1	0.42	103.9	6.68	2.4296
2011	3	27	5	15	34	0.3	1	0.39	114.6	6.68	2.0797
2011	3	27	5	25	34	0.3	1	0.39	100.6	6.68	2.2935
2011	3	27	5	35	34	0.3	1	0.43	105.1	6.68	2.449
2011	3	27	5	45	34	0.3	1	0.37	113.4	6.68	2.0214
2011	3	27	5	55	34	0.3	1	0.4	111.7	6.68	2.1964
2011	3	27	6	5	34	0.3	1	0.37	115.7	6.68	1.9826
2011	3	27	6	15	34	0.3	1	0.4	99.1	6.68	2.313
2011	3	27	6	25	34	0.3	1	0.33	111	6.68	1.8271
2011	3	27	6	35	34	0.3	1	0.39	109.9	6.68	2.1964
2011	3	27	6	45	34	0.3	1	0.37	100.7	6.68	2.1575
2011	3	27	6	55	34	0.3	1	0.37	98.6	6.68	2.1769
2011	3	27	7	5	34	0.3	1	0.36	106.6	6.68	2.0214
2011	3	27	7	15	34	0.3	1	0.36	94.7	6.68	2.1381
2011	3	27	7	25	34	0.3	1	0.33	96.3	6.68	1.9242
2011	3	27	7	35	34	0.3	1	0.39	112.7	6.68	2.138
2011	3	27	7	45	34	0.3	1	0.45	112.4	6.68	2.449
2011	3	27	7	55	34	0.3	1	0.37	110.5	6.68	2.0797
2011	3	27	8	5	34	0.3	1	0.46	118.4	6.68	2.3713
2011	3	27	8	15	34	0.3	1	0.36	114	6.68	1.9631
2011	3	27	8	25	34	0.3	1	0.41	102.9	6.68	2.3713
2011	3	27	8	35	34	0.3	1	0.34	109.8	6.6994	1.8912
2011	3	27	8	45	34	0.3	1	0.41	121.7	6.6994	2.0861
2011	3	27	8	55	34	0.3	1	0.39	103.1	6.6994	2.2616
2011	3	27	9	5	34	0.3	1	0.43	112	6.6994	2.3591
2011	3	27	9	15	34	0.3	1	0.45	104.3	6.6994	2.593
2011	3	27	9	25	34	0.3	1	0.36	103.8	6.6994	2.0666
2011	3	27	9	35	34	0.3	1	0.41	92.3	6.6994	2.4565
2011	3	27	9	45	34	0.3	1	0.37	97.1	6.6994	2.2031
2011	3	27	9	55	34	0.3	1	0.44	111.8	6.6994	2.437
2011	3	27	10	5	34	0.3	1	0.34	115.6	6.6994	1.8326
2011	3	27	10	15	34	0.3	1	0.35	103.9	6.6994	2.0471
2011	3	27	10	25	34	0.3	1	0.3	104.8	6.6994	1.6961
2011	3	27	10	35	34	0.3	1	0.4	109.3	6.6994	2.2225
2011	3	27	10	45	34	0.3	1	0.32	116.6	6.7187	1.6818
2011	3	27	10	55	34	0.3	1	0.41	111.9	6.7187	2.288
2011	3	27	11	5	34	0.3	1	0.39	113.1	6.7187	2.1511
2011	3	27	11	15	34	0.3	1	0.31	114.1	6.7187	1.6622
2011	3	27	11	25	34	0.3	1	0.38	97.4	6.7187	2.2489
2011	3	27	11	35	34	0.3	1	0.35	111	6.7187	1.936
2011	3	27	11	45	34	0.3	1	0.35	94.4	6.7187	2.0533
2011	3	27	11	55	34	0.3	1	0.42	111.6	6.7187	2.3271
2011	3	27	12	5	34	0.3	1	0.38	94.9	6.7187	2.2684
2011	3	27	12	15	34	0.3	1	0.39	115.1	6.7187	2.1315

Blackrock Return (0208)

Year	Month	Day	Hour	Minute	Second	CellBegin	CellEnd	Speed	Direction	Area	Flow
2011	3	27	12	25	34	0.3	1	0.36	100.5	6.7187	2.112
2011	3	27	12	35	34	0.3	1	0.37	115	6.7187	1.9751
2011	3	27	12	45	34	0.3	1	0.43	100.5	6.7187	2.5422
2011	3	27	12	55	34	0.3	1	0.37	106.8	6.7187	2.1315
2011	3	27	13	5	34	0.3	1	0.43	104.3	6.7187	2.4639
2011	3	27	13	15	34	0.3	1	0.37	94.6	6.7187	2.1902
2011	3	27	13	25	34	0.3	1	0.35	111	6.7187	1.9359
2011	3	27	13	35	34	0.3	1	0.35	109.6	6.7187	1.975
2011	3	27	13	45	34	0.3	1	0.35	94.8	6.7187	2.0924
2011	3	27	13	55	34	0.3	1	0.48	107.3	6.7187	2.7572
2011	3	27	14	5	34	0.3	1	0.26	109.8	6.7187	1.4666
2011	3	27	14	15	34	0.3	1	0.38	119.9	6.7187	1.975
2011	3	27	14	25	34	0.3	1	0.42	106.4	6.7187	2.3857
2011	3	27	14	35	34	0.3	1	0.36	99	6.7187	2.0923
2011	3	27	14	45	34	0.3	1	0.36	110.7	6.7187	2.0141
2011	3	27	14	55	34	0.3	1	0.45	106.2	6.7187	2.5616
2011	3	27	15	5	34	0.3	1	0.4	96.7	6.7187	2.3465
2011	3	27	15	15	34	0.3	1	0.37	104.8	6.7187	2.151
2011	3	27	15	25	34	0.3	1	0.46	99.4	6.7187	2.7181
2011	3	27	15	35	34	0.3	1	0.43	97	6.7187	2.5616
2011	3	27	15	45	34	0.3	1	0.42	94.9	6.7187	2.503
2011	3	27	15	55	34	0.3	1	0.38	97.4	6.7187	2.2683
2011	3	27	16	5	34	0.3	1	0.36	95.2	6.7187	2.151
2011	3	27	16	15	34	0.3	1	0.42	112.1	6.7187	2.3074
2011	3	27	16	25	34	0.3	1	0.38	97.4	6.7187	2.2488
2011	3	27	16	35	34	0.3	1	0.42	90.4	6.7187	2.5225
2011	3	27	16	45	34	0.3	1	0.35	97	6.7187	2.0728
2011	3	27	16	55	34	0.3	1	0.34	106.5	6.7187	1.9163
2011	3	27	17	5	34	0.3	1	0.45	104.3	6.7187	2.6007
2011	3	27	17	15	34	0.3	1	0.39	96.2	6.7187	2.327
2011	3	27	17	25	34	0.3	1	0.3	105.9	6.7187	1.7208
2011	3	27	17	35	34	0.3	1	0.35	102.5	6.7187	2.0337
2011	3	27	17	45	34	0.3	1	0.43	87.4	6.7187	2.5812
2011	3	27	17	55	34	0.3	1	0.35	98.1	6.7187	2.0728
2011	3	27	18	5	34	0.3	1	0.45	95.8	6.7187	2.679
2011	3	27	18	15	34	0.3	1	0.38	97	6.7187	2.2292
2011	3	27	18	25	34	0.3	1	0.4	100.8	6.7187	2.3661
2011	3	27	18	35	34	0.3	1	0.41	107.9	6.7187	2.3075
2011	3	27	18	45	34	0.3	1	0.43	106.8	6.7187	2.4639
2011	3	27	18	55	34	0.3	1	0.34	106.3	6.7187	1.9359
2011	3	27	19	5	34	0.3	1	0.44	108.4	6.7187	2.4639
2011	3	27	19	15	34	0.3	1	0.43	115.8	6.7187	2.3075
2011	3	27	19	25	34	0.3	1	0.42	112.7	6.7187	2.2879
2011	3	27	19	35	34	0.3	1	0.37	103.8	6.7187	2.151
2011	3	27	19	45	34	0.3	1	0.42	103.2	6.7187	2.4248
2011	3	27	19	55	34	0.3	1	0.4	102.7	6.7187	2.3466

Blackrock Return (0208)

Year	Month	Day	Hour	Minute	Second	CellBegin	CellEnd	Speed	Direction	Area	Flow
2011	3	27	20	5	34	0.3	1	0.45	105.8	6.6994	2.5538
2011	3	27	20	15	34	0.3	1	0.41	110	6.7187	2.3075
2011	3	27	20	25	34	0.3	1	0.43	110.4	6.7187	2.4248
2011	3	27	20	35	34	0.3	1	0.46	105.7	6.6994	2.6318
2011	3	27	20	45	34	0.3	1	0.45	109.4	6.6994	2.4954
2011	3	27	20	55	34	0.3	1	0.4	107.4	6.6994	2.2419
2011	3	27	21	5	34	0.3	1	0.46	110.1	6.6994	2.5538
2011	3	27	21	15	34	0.3	1	0.36	101.1	6.6994	2.086
2011	3	27	21	25	34	0.3	1	0.42	105.6	6.6994	2.3784
2011	3	27	21	35	34	0.3	1	0.44	118.8	6.6994	2.3004
2011	3	27	21	45	34	0.3	1	0.37	101.3	6.6994	2.1445
2011	3	27	21	55	34	0.3	1	0.38	110	6.6994	2.1445
2011	3	27	22	5	34	0.3	1	0.4	110.1	6.6994	2.242
2011	3	27	22	15	34	0.3	1	0.36	95.8	6.6994	2.125
2011	3	27	22	25	34	0.3	1	0.39	110.1	6.6994	2.1835
2011	3	27	22	35	34	0.3	1	0.47	105.3	6.6994	2.7099
2011	3	27	22	45	34	0.3	1	0.43	103.3	6.6994	2.4759
2011	3	27	22	55	34	0.3	1	0.45	115.1	6.6994	2.4174
2011	3	27	23	5	34	0.3	1	0.42	104.5	6.6994	2.4174
2011	3	27	23	15	34	0.3	1	0.45	92.1	6.6994	2.6904
2011	3	27	23	25	34	0.3	1	0.45	110.4	6.6994	2.5149
2011	3	27	23	35	34	0.3	1	0.36	109.1	6.6994	2.0275
2011	3	27	23	45	34	0.3	1	0.34	105.3	6.6994	1.9301
2011	3	27	23	55	34	0.3	1	0.41	114.7	6.6994	2.203
2011	3	28	0	5	34	0.3	1	0.43	109.7	6.6994	2.398
2011	3	28	0	15	34	0.3	1	0.37	109.9	6.6994	2.047
2011	3	28	0	25	34	0.3	1	0.38	110.2	6.6994	2.125
2011	3	28	0	35	34	0.3	1	0.45	113.4	6.6994	2.476
2011	3	28	0	45	34	0.3	1	0.43	114	6.6994	2.32
2011	3	28	0	55	34	0.3	1	0.36	100.5	6.6994	2.1055
2011	3	28	1	5	34	0.3	1	0.39	107.8	6.6994	2.1835
2011	3	28	1	15	34	0.3	1	0.37	115.4	6.6994	2.0081
2011	3	28	1	25	34	0.3	1	0.46	103.6	6.6994	2.6514
2011	3	28	1	35	34	0.3	1	0.4	106.7	6.6994	2.281
2011	3	28	1	45	34	0.3	1	0.4	99.5	6.6994	2.32
2011	3	28	1	55	34	0.3	1	0.35	115.4	6.6994	1.8911
2011	3	28	2	5	34	0.3	1	0.42	100.3	6.68	2.4489
2011	3	28	2	15	34	0.3	1	0.35	107.4	6.6994	1.9886
2011	3	28	2	25	34	0.3	1	0.33	101	6.68	1.9047
2011	3	28	2	35	34	0.3	1	0.34	108.4	6.68	1.9241
2011	3	28	2	45	34	0.3	1	0.42	112.6	6.6994	2.3005
2011	3	28	2	55	34	0.3	1	0.38	111.4	6.6994	2.0861
2011	3	28	3	5	34	0.3	1	0.39	103.7	6.68	2.2351
2011	3	28	3	15	34	0.3	1	0.39	108.7	6.6994	2.1836
2011	3	28	3	25	34	0.3	1	0.33	106.1	6.6994	1.8911
2011	3	28	3	35	34	0.3	1	0.4	124.9	6.6994	1.9301

Blackrock Return (0208)

Year	Month	Day	Hour	Minute	Second	CellBegin	CellEnd	Speed	Direction	Area	Flow
2011	3	28	3	45	34	0.3	1	0.31	117.1	6.68	1.6326
2011	3	28	3	55	34	0.3	1	0.35	110.5	6.6994	1.9301
2011	3	28	4	5	34	0.3	1	0.42	113.7	6.6994	2.2616
2011	3	28	4	15	34	0.3	1	0.36	97.4	6.68	2.0991
2011	3	28	4	25	34	0.3	1	0.34	112.4	6.68	1.8853
2011	3	28	4	35	34	0.3	1	0.4	107.7	6.68	2.2546
2011	3	28	4	45	34	0.3	1	0.38	102.1	6.68	2.1768
2011	3	28	4	55	34	0.3	1	0.4	111.3	6.68	2.1962
2011	3	28	5	5	34	0.3	1	0.36	106.8	6.68	2.0602
2011	3	28	5	15	34	0.3	1	0.37	110.5	6.68	2.0796
2011	3	28	5	25	34	0.3	1	0.36	109.3	6.68	2.0019
2011	3	28	5	35	34	0.3	1	0.36	104.8	6.68	2.0602
2011	3	28	5	45	34	0.3	1	0.37	106.5	6.68	2.0991
2011	3	28	5	55	34	0.3	1	0.35	121.3	6.6994	1.7937
2011	3	28	6	5	34	0.3	1	0.41	117.4	6.68	2.1768
2011	3	28	6	15	34	0.3	1	0.34	108.6	6.68	1.9047
2011	3	28	6	25	34	0.3	1	0.36	103.5	6.68	2.0991
2011	3	28	6	35	34	0.3	1	0.35	100.9	6.68	2.0213
2011	3	28	6	45	34	0.3	1	0.34	109.8	6.68	1.8853
2011	3	28	6	55	34	0.3	1	0.37	109.2	6.68	2.0602
2011	3	28	7	5	34	0.3	1	0.36	109.3	6.68	2.0019
2011	3	28	7	15	34	0.3	1	0.48	117.8	6.6994	2.515
2011	3	28	7	25	34	0.3	1	0.35	117.1	6.68	1.827
2011	3	28	7	35	34	0.3	1	0.42	106.3	6.6994	2.398
2011	3	28	7	45	34	0.3	1	0.4	107.5	6.6994	2.2811
2011	3	28	7	55	34	0.3	1	0.38	114.2	6.6994	2.0861
2011	3	28	8	5	34	0.3	1	0.33	114.8	6.6994	1.7742
2011	3	28	8	15	34	0.3	1	0.39	124.4	6.68	1.9047
2011	3	28	8	25	34	0.3	1	0.29	92.6	6.68	1.7103
2011	3	28	8	35	34	0.3	1	0.27	78.7	6.6994	1.5597
2011	3	28	8	45	34	0.3	1	0.33	102.2	6.6994	1.8911
2011	3	28	8	55	34	0.3	1	0.4	106.1	6.6994	2.3005
2011	3	28	9	5	34	0.3	1	0.31	117.6	6.6994	1.6376
2011	3	28	9	15	34	0.3	1	0.42	105.6	6.6994	2.3784
2011	3	28	9	25	34	0.3	1	0.35	97.6	6.6994	2.047
2011	3	28	9	35	34	0.3	1	0.34	108.4	6.6994	1.93
2011	3	28	9	45	34	0.3	1	0.35	97.6	6.7187	2.0533
2011	3	28	9	55	34	0.3	1	0.34	116.1	6.6994	1.8325
2011	3	28	10	5	34	0.3	1	0.3	103.7	6.6994	1.7546
2011	3	28	10	15	34	0.3	1	0.37	107.1	6.7187	2.0924
2011	3	28	10	25	34	0.3	1	0.31	103	6.7187	1.7795
2011	3	28	10	35	34	0.3	1	0.29	102.3	6.7187	1.7013
2011	3	28	10	45	34	0.3	1	0.39	109.5	6.7187	2.2097
2011	3	28	10	55	34	0.3	1	0.36	110.3	6.7187	2.0142
2011	3	28	11	5	34	0.3	1	0.34	113.1	6.7187	1.8773
2011	3	28	11	15	34	0.3	1	0.3	103.4	6.6994	1.7155

Blackrock Return (0208)

Year	Month	Day	Hour	Minute	Second	CellBegin	CellEnd	Speed	Direction	Area	Flow
2011	3	28	11	25	34	0.3	1	0.36	92.1	6.7187	2.151
2011	3	28	11	35	34	0.3	1	0.33	119.4	6.7187	1.7013
2011	3	28	11	45	34	0.3	1	0.41	108	6.7187	2.3466
2011	3	28	11	55	34	0.3	1	0.43	103.2	6.7187	2.503
2011	3	28	12	5	34	0.3	1	0.37	108.4	6.7187	2.1119
2011	3	28	12	15	34	0.3	1	0.37	110.9	6.7187	2.0532
2011	3	28	12	25	34	0.3	1	0.32	107.9	6.7187	1.8186
2011	3	28	12	35	34	0.3	1	0.33	114.3	6.7187	1.7794
2011	3	28	12	45	34	0.3	1	0.34	111.6	6.7187	1.8772
2011	3	28	12	55	34	0.3	1	0.32	94.1	6.7187	1.8968
2011	3	28	13	5	34	0.3	1	0.37	105.4	6.7187	2.1314
2011	3	28	13	15	34	0.3	1	0.39	104.7	6.7187	2.2292
2011	3	28	13	25	34	0.3	1	0.37	94.6	6.7187	2.1901
2011	3	28	13	35	34	0.3	1	0.31	91.8	6.6994	1.8129
2011	3	28	13	45	34	0.3	1	0.36	92.6	6.7187	2.1509
2011	3	28	13	55	34	0.3	1	0.37	96.1	6.7187	2.19
2011	3	28	14	5	34	0.3	1	0.41	101.1	6.7187	2.3856
2011	3	28	14	15	34	0.3	1	0.37	98.8	6.6994	2.1443
2011	3	28	14	25	34	0.3	1	0.41	93.2	6.6994	2.4562
2011	3	28	14	35	34	0.3	1	0.32	101.2	6.6994	1.8714
2011	3	28	14	45	34	0.3	1	0.36	97.8	6.6994	2.1248
2011	3	28	14	55	34	0.3	1	0.38	100.9	6.6994	2.2222
2011	3	28	15	5	34	0.3	1	0.38	97.5	6.7187	2.2291
2011	3	28	15	15	34	0.3	1	0.35	99.7	6.7187	2.0531
2011	3	28	15	25	34	0.3	1	0.42	104.1	6.6994	2.3977
2011	3	28	15	35	34	0.3	1	0.36	103.8	6.6994	2.0663
2011	3	28	15	45	34	0.3	1	0.4	106.8	6.6994	2.2612
2011	3	28	15	55	34	0.3	1	0.47	99.3	6.7187	2.7375
2011	3	28	16	5	34	0.3	1	0.35	100.7	6.7187	2.0727
2011	3	28	16	15	34	0.3	1	0.47	96.1	6.7187	2.7571
2011	3	28	16	25	34	0.3	1	0.32	114.2	6.6994	1.7349
2011	3	28	16	35	34	0.3	1	0.36	95.2	6.7187	2.1509
2011	3	28	16	45	34	0.3	1	0.43	96.2	6.7187	2.5224
2011	3	28	16	55	34	0.3	1	0.41	94.6	6.7187	2.4247
2011	3	28	17	5	34	0.3	1	0.33	93.4	6.7187	1.9749
2011	3	28	17	15	34	0.3	1	0.42	110.4	6.6994	2.3587
2011	3	28	17	25	34	0.3	1	0.37	101.7	6.6994	2.1638
2011	3	28	17	35	34	0.3	1	0.36	106.8	6.7187	2.0727
2011	3	28	17	45	34	0.3	1	0.36	102.6	6.7187	2.0923
2011	3	28	17	55	34	0.3	1	0.35	100.2	6.7187	2.0727
2011	3	28	18	5	34	0.3	1	0.34	103.8	6.6994	1.9883
2011	3	28	18	15	34	0.3	1	0.33	111.2	6.6994	1.8129
2011	3	28	18	25	34	0.3	1	0.34	110	6.7187	1.8772
2011	3	28	18	35	34	0.3	1	0.24	76.7	6.6994	1.4035
2011	3	28	18	45	34	0.3	1	0.4	100.5	6.6994	2.3197
2011	3	28	18	55	34	0.3	1	0.43	113.4	6.6994	2.3392

Blackrock Return (0208)

Year	Month	Day	Hour	Minute	Second	CellBegin	CellEnd	Speed	Direction	Area	Flow
2011	3	28	19	5	34	0.3	1	0.39	113.1	6.6994	2.1443
2011	3	28	19	15	34	0.3	1	0.4	121.2	6.7187	2.0336
2011	3	28	19	25	34	0.3	1	0.41	103	6.6994	2.3587
2011	3	28	19	35	34	0.3	1	0.36	108.4	6.7187	2.0532
2011	3	28	19	45	34	0.3	1	0.36	115.1	6.7187	1.9163
2011	3	28	19	55	34	0.3	1	0.36	111.4	6.7187	1.9945
2011	3	28	20	5	34	0.3	1	0.4	101.9	6.6994	2.3198
2011	3	28	20	15	34	0.3	1	0.4	99.5	6.6994	2.3393
2011	3	28	20	25	34	0.3	1	0.41	109	6.7187	2.327
2011	3	28	20	35	34	0.3	1	0.4	106.7	6.7187	2.2879
2011	3	28	20	45	34	0.3	1	0.37	102.8	6.7187	2.151
2011	3	28	20	55	34	0.3	1	0.37	105.3	6.7187	2.151
2011	3	28	21	5	34	0.3	1	0.38	122.5	6.7187	1.9359
2011	3	28	21	15	34	0.3	1	0.37	110	6.7187	2.0924
2011	3	28	21	25	34	0.3	1	0.33	107.5	6.7187	1.8577
2011	3	28	21	35	34	0.3	1	0.44	102.6	6.6994	2.5343
2011	3	28	21	45	34	0.3	1	0.37	109.1	6.6994	2.0859
2011	3	28	21	55	34	0.3	1	0.37	106.2	6.7187	2.0924
2011	3	28	22	5	34	0.3	1	0.4	101.5	6.6994	2.3004
2011	3	28	22	15	34	0.3	1	0.29	111.1	6.6994	1.6181
2011	3	28	22	25	34	0.3	1	0.31	107.9	6.6994	1.7545
2011	3	28	22	35	34	0.3	1	0.35	119.4	6.6994	1.8325
2011	3	28	22	45	34	0.3	1	0.36	107.6	6.6994	2.0275
2011	3	28	22	55	34	0.3	1	0.34	101.2	6.6994	1.969
2011	3	28	23	5	34	0.3	1	0.33	110.6	6.6994	1.813
2011	3	28	23	15	34	0.3	1	0.39	105.5	6.6994	2.2419
2011	3	28	23	25	34	0.3	1	0.39	103.2	6.6994	2.2419
2011	3	28	23	35	34	0.3	1	0.45	103.9	6.6994	2.5928
2011	3	28	23	45	34	0.3	1	0.36	104.3	6.6994	2.0665
2011	3	28	23	55	34	0.3	1	0.37	111.6	6.6994	2.0665
2011	3	29	0	5	34	0.3	1	0.35	107.3	6.6994	2.008
2011	3	29	0	15	34	0.3	1	0.42	114	6.6994	2.2809
2011	3	29	0	25	34	0.3	1	0.33	95.7	6.6994	1.969
2011	3	29	0	35	34	0.3	1	0.39	111.4	6.6994	2.1445
2011	3	29	0	45	34	0.3	1	0.37	102.7	6.6994	2.164
2011	3	29	0	55	34	0.3	1	0.35	102.5	6.7187	2.0338
2011	3	29	1	5	34	0.3	1	0.4	110.4	6.7187	2.2098
2011	3	29	1	15	34	0.3	1	0.34	109	6.6994	1.93
2011	3	29	1	25	34	0.3	1	0.38	109.7	6.6994	2.125
2011	3	29	1	35	34	0.3	1	0.37	107.6	6.6994	2.086
2011	3	29	1	45	34	0.3	1	0.33	118.1	6.6994	1.7546
2011	3	29	1	55	34	0.3	1	0.34	103.2	6.6994	1.9885
2011	3	29	2	5	34	0.3	1	0.37	103.4	6.6994	2.125
2011	3	29	2	15	34	0.3	1	0.34	108.6	6.6994	1.9105
2011	3	29	2	25	34	0.3	1	0.31	115.8	6.6994	1.6571
2011	3	29	2	35	34	0.3	1	0.31	110.1	6.7187	1.76

Blackrock Return (0208)

Year	Month	Day	Hour	Minute	Second	CellBegin	CellEnd	Speed	Direction	Area	Flow
2011	3	29	2	45	34	0.3	1	0.35	105.6	6.6994	2.0275
2011	3	29	2	55	34	0.3	1	0.41	111.2	6.6994	2.2615
2011	3	29	3	5	34	0.3	1	0.44	109.9	6.6994	2.4759
2011	3	29	3	15	34	0.3	1	0.36	99.9	6.6994	2.125
2011	3	29	3	25	34	0.3	1	0.42	114.1	6.6994	2.2615
2011	3	29	3	35	34	0.3	1	0.37	101.8	6.6994	2.1445
2011	3	29	3	45	34	0.3	1	0.39	98.7	6.6994	2.3005
2011	3	29	3	55	34	0.3	1	0.36	107.6	6.6994	2.0275
2011	3	29	4	5	34	0.3	1	0.39	111.2	6.6994	2.164
2011	3	29	4	15	34	0.3	1	0.34	110.4	6.6994	1.8911
2011	3	29	4	25	34	0.3	1	0.43	104.7	6.6994	2.4564
2011	3	29	4	35	34	0.3	1	0.39	103.1	6.6994	2.2615
2011	3	29	4	45	34	0.3	1	0.33	107.4	6.6994	1.8716
2011	3	29	4	55	34	0.3	1	0.26	108.4	6.6994	1.4622
2011	3	29	5	5	34	0.3	1	0.3	104	6.6994	1.7156
2011	3	29	5	15	34	0.3	1	0.33	112	6.6994	1.8326
2011	3	29	5	25	34	0.3	1	0.4	106.7	6.6994	2.281
2011	3	29	5	35	34	0.3	1	0.3	98.8	6.6994	1.7546
2011	3	29	5	45	34	0.3	1	0.33	111	6.6994	1.8326
2011	3	29	5	55	34	0.3	1	0.38	128.7	6.6994	1.7741
2011	3	29	6	5	34	0.3	1	0.37	108	6.6994	2.1055
2011	3	29	6	15	34	0.3	1	0.35	113.7	6.6994	1.9106
2011	3	29	6	25	34	0.3	1	0.39	107.2	6.6994	2.203
2011	3	29	6	35	34	0.3	1	0.34	115.3	6.6994	1.8131
2011	3	29	6	45	34	0.3	1	0.38	109.4	6.6994	2.1055
2011	3	29	6	55	34	0.3	1	0.37	114.3	6.6994	1.9886
2011	3	29	7	5	34	0.3	1	0.28	104.4	6.6994	1.5987
2011	3	29	7	15	34	0.3	1	0.37	120.4	6.6994	1.8911
2011	3	29	7	25	34	0.3	1	0.36	101.5	6.6994	2.1055
2011	3	29	7	35	34	0.3	1	0.36	111.7	6.6994	2.0081
2011	3	29	7	45	34	0.3	1	0.42	115.4	6.6994	2.2615
2011	3	29	7	55	34	0.3	1	0.39	101.1	6.6994	2.281
2011	3	29	8	5	34	0.3	1	0.41	119.5	6.6994	2.1055
2011	3	29	8	15	34	0.3	1	0.27	112.8	6.6994	1.4817
2011	3	29	8	25	34	0.3	1	0.34	115.1	6.6994	1.8326
2011	3	29	8	35	34	0.3	1	0.35	112	6.7187	1.936
2011	3	29	8	45	34	0.3	1	0.38	117.4	6.7187	2.0338
2011	3	29	8	55	34	0.3	1	0.38	113.3	6.7187	2.0925
2011	3	29	9	5	34	0.3	1	0.39	114.6	6.7187	2.0925
2011	3	29	9	15	34	0.3	1	0.4	100.8	6.7187	2.3662
2011	3	29	9	25	34	0.3	1	0.38	114.1	6.7187	2.0533
2011	3	29	9	35	34	0.3	1	0.39	100.2	6.7187	2.288
2011	3	29	9	45	34	0.3	1	0.35	108.8	6.7187	1.9555
2011	3	29	9	55	34	0.3	1	0.33	105.9	6.7187	1.9164
2011	3	29	10	5	34	0.3	1	0.31	99.3	6.7187	1.7991
2011	3	29	10	15	34	0.3	1	0.39	108.1	6.7187	2.2097

Blackrock Return (0208)

Year	Month	Day	Hour	Minute	Second	CellBegin	CellEnd	Speed	Direction	Area	Flow
2011	3	29	10	25	34	0.3	1	0.34	102.3	6.7187	1.9751
2011	3	29	10	35	34	0.3	1	0.35	89.5	6.7187	2.0924
2011	3	29	10	45	34	0.3	1	0.38	95	6.7187	2.2488
2011	3	29	10	55	34	0.3	1	0.36	106.9	6.7187	2.0533
2011	3	29	11	5	34	0.3	1	0.4	110.4	6.7381	2.2165
2011	3	29	11	15	34	0.3	1	0.33	111.3	6.7187	1.8577
2011	3	29	11	25	34	0.3	1	0.31	106.7	6.7381	1.7654
2011	3	29	11	35	34	0.3	1	0.37	117.5	6.7381	1.9615
2011	3	29	11	45	34	0.3	1	0.34	107.6	6.7381	1.9223
2011	3	29	11	55	34	0.3	1	0.36	103.8	6.7381	2.0792
2011	3	29	12	5	34	0.3	1	0.28	83.3	6.7381	1.6673
2011	3	29	12	15	34	0.3	1	0.37	108.1	6.7381	2.0988
2011	3	29	12	25	34	0.3	1	0.35	94.9	6.7381	2.0791
2011	3	29	12	35	34	0.3	1	0.29	100.5	6.7381	1.6869
2011	3	29	12	45	34	0.3	1	0.3	100	6.7381	1.7849
2011	3	29	12	55	34	0.3	1	0.33	100.8	6.7381	1.9614
2011	3	29	13	5	34	0.3	1	0.35	107.4	6.7381	2.0007
2011	3	29	13	15	34	0.3	1	0.37	113.2	6.7381	2.0595
2011	3	29	13	25	34	0.3	1	0.33	101.3	6.7381	1.9614
2011	3	29	13	35	34	0.3	1	0.31	108.4	6.7381	1.7653
2011	3	29	13	45	34	0.3	1	0.37	97.1	6.7381	2.2164
2011	3	29	13	55	34	0.3	1	0.4	98	6.7381	2.3733
2011	3	29	14	5	34	0.3	1	0.38	109.1	6.7381	2.1575
2011	3	29	14	15	34	0.3	1	0.35	100.2	6.7381	2.0791
2011	3	29	14	25	34	0.3	1	0.36	99	6.7381	2.0987
2011	3	29	14	35	34	0.3	1	0.38	110.3	6.7381	2.1183
2011	3	29	14	45	34	0.3	1	0.34	107.2	6.7381	1.9614
2011	3	29	14	55	34	0.3	1	0.41	96.4	6.7381	2.4321
2011	3	29	15	5	34	0.3	1	0.42	107	6.7381	2.3733
2011	3	29	15	15	34	0.3	1	0.34	112.4	6.7381	1.9025
2011	3	29	15	25	34	0.3	1	0.41	110.8	6.7381	2.2752
2011	3	29	15	35	34	0.3	1	0.34	106.9	6.7381	1.9418
2011	3	29	15	45	34	0.3	1	0.36	112.4	6.7381	2.0006
2011	3	29	15	55	34	0.3	1	0.3	110	6.7381	1.6672
2011	3	29	16	5	34	0.3	1	0.38	113.7	6.7381	2.0987
2011	3	29	16	15	34	0.3	1	0.36	111.1	6.7381	1.981
2011	3	29	16	25	34	0.3	1	0.3	110.2	6.7381	1.7064
2011	3	29	16	35	34	0.3	1	0.33	93.4	6.7381	1.9614
2011	3	29	16	45	34	0.3	1	0.42	110.6	6.7381	2.3537
2011	3	29	16	55	34	0.3	1	0.4	99.5	6.7381	2.3537
2011	3	29	17	5	34	0.3	1	0.36	103.5	6.7381	2.1183
2011	3	29	17	15	34	0.3	1	0.4	113.8	6.7381	2.1771
2011	3	29	17	25	34	0.3	1	0.35	109.1	6.7381	1.981
2011	3	29	17	35	34	0.3	1	0.4	94.7	6.7381	2.3929
2011	3	29	17	45	34	0.3	1	0.4	102.8	6.7381	2.3341
2011	3	29	17	55	34	0.3	1	0.43	117.3	6.7381	2.2752

Blackrock Return (0208)

Year	Month	Day	Hour	Minute	Second	CellBegin	CellEnd	Speed	Direction	Area	Flow
2011	3	29	18	5	34	0.3	1	0.43	105.1	6.7381	2.4714
2011	3	29	18	15	34	0.3	1	0.43	94.8	6.7381	2.5498
2011	3	29	18	25	34	0.3	1	0.4	109	6.7381	2.2752
2011	3	29	18	35	34	0.3	1	0.32	98.2	6.7381	1.9026
2011	3	29	18	45	34	0.3	1	0.38	106.7	6.7381	2.1575
2011	3	29	18	55	34	0.3	1	0.39	113.1	6.7381	2.1183
2011	3	29	19	5	34	0.3	1	0.35	113.7	6.7381	1.9222
2011	3	29	19	15	34	0.3	1	0.47	114.1	6.7381	2.5891
2011	3	29	19	25	34	0.3	1	0.37	111.8	6.7381	2.0595
2011	3	29	19	35	34	0.3	1	0.34	114.8	6.7381	1.8241
2011	3	29	19	45	34	0.3	1	0.43	105	6.7381	2.491
2011	3	29	19	55	34	0.3	1	0.35	110.5	6.7381	1.9418
2011	3	29	20	5	34	0.3	1	0.41	115.7	6.7381	2.1968
2011	3	29	20	15	34	0.3	1	0.34	109.7	6.7381	1.9222
2011	3	29	20	25	34	0.3	1	0.42	113.4	6.7381	2.3145
2011	3	29	20	35	34	0.3	1	0.45	108.8	6.7381	2.5303
2011	3	29	20	45	34	0.3	1	0.42	101.7	6.7381	2.4714
2011	3	29	20	55	34	0.3	1	0.41	104.7	6.7381	2.393
2011	3	29	21	5	34	0.3	1	0.38	103.3	6.7381	2.2361
2011	3	29	21	15	34	0.3	1	0.34	107.9	6.7381	1.9419
2011	3	29	21	25	34	0.3	1	0.4	109.2	6.7187	2.2488
2011	3	29	21	35	34	0.3	1	0.31	105.5	6.7381	1.7653
2011	3	29	21	45	34	0.3	1	0.37	96.6	6.7187	2.2097
2011	3	29	21	55	34	0.3	1	0.4	110.9	6.7381	2.2557
2011	3	29	22	5	34	0.3	1	0.42	105.3	6.7381	2.4322
2011	3	29	22	15	34	0.3	1	0.4	106.2	6.7381	2.2949
2011	3	29	22	25	34	0.3	1	0.41	120.7	6.7381	2.1184
2011	3	29	22	35	34	0.3	1	0.41	100.1	6.7381	2.4126
2011	3	29	22	45	34	0.3	1	0.36	108.4	6.7381	2.0596
2011	3	29	22	55	34	0.3	1	0.38	107.4	6.7381	2.1969
2011	3	29	23	5	34	0.3	1	0.4	103.9	6.7381	2.295
2011	3	29	23	15	34	0.3	1	0.36	116.6	6.7381	1.9223
2011	3	29	23	25	34	0.3	1	0.28	109.9	6.7381	1.5692
2011	3	29	23	35	34	0.3	1	0.36	104.7	6.7381	2.0988
2011	3	29	23	45	34	0.3	1	0.37	110	6.7381	2.0988
2011	3	29	23	55	34	0.3	1	0.27	108.4	6.7381	1.53
2011	3	30	0	5	34	0.3	1	0.3	107.2	6.7381	1.7065
2011	3	30	0	15	34	0.3	1	0.4	104.3	6.7381	2.3146
2011	3	30	0	25	34	0.3	1	0.38	100.4	6.7381	2.2361
2011	3	30	0	35	34	0.3	1	0.37	107.8	6.7381	2.0792
2011	3	30	0	45	34	0.3	1	0.3	117.7	6.7381	1.5692
2011	3	30	0	55	34	0.3	1	0.26	103.3	6.7381	1.4908
2011	3	30	1	5	34	0.3	1	0.4	98.5	6.7187	2.3662
2011	3	30	1	15	34	0.3	1	0.4	106.3	6.7187	2.2684
2011	3	30	1	25	34	0.3	1	0.33	118.9	6.7187	1.7013
2011	3	30	1	35	34	0.3	1	0.36	108.8	6.7381	2.0204

Blackrock Return (0208)

Year	Month	Day	Hour	Minute	Second	CellBegin	CellEnd	Speed	Direction	Area	Flow
2011	3	30	1	45	34	0.3	1	0.38	103.1	6.7381	2.1969
2011	3	30	1	55	34	0.3	1	0.34	109.7	6.7381	1.9223
2011	3	30	2	5	34	0.3	1	0.34	119.8	6.7187	1.7404
2011	3	30	2	15	34	0.3	1	0.37	113.1	6.7381	2.0204
2011	3	30	2	25	34	0.3	1	0.31	111.3	6.7381	1.7066
2011	3	30	2	35	34	0.3	1	0.37	107	6.7381	2.1185
2011	3	30	2	45	34	0.3	1	0.38	104	6.7381	2.1969
2011	3	30	2	55	34	0.3	1	0.34	106	6.7381	1.9812
2011	3	30	3	5	34	0.3	1	0.36	104.9	6.7381	2.0596
2011	3	30	3	15	34	0.3	1	0.32	104.5	6.7187	1.8186
2011	3	30	3	25	34	0.3	1	0.36	111.1	6.7381	1.9812
2011	3	30	3	35	34	0.3	1	0.38	110.3	6.7381	2.1185
2011	3	30	3	45	34	0.3	1	0.31	112	6.7381	1.7458
2011	3	30	3	55	34	0.3	1	0.3	114.3	6.7381	1.6477
2011	3	30	4	5	34	0.3	1	0.4	108.7	6.7381	2.2558
2011	3	30	4	15	34	0.3	1	0.34	125.2	6.7381	1.6673
2011	3	30	4	25	34	0.3	1	0.26	107.5	6.7381	1.4908
2011	3	30	4	35	34	0.3	1	0.36	110.9	6.7381	2.0008
2011	3	30	4	45	34	0.3	1	0.35	106.9	6.7381	2.0008
2011	3	30	4	55	34	0.3	1	0.4	108.7	6.7187	2.2489
2011	3	30	5	5	34	0.3	1	0.31	105.8	6.7187	1.7991
2011	3	30	5	15	34	0.3	1	0.38	105.1	6.7381	2.1773
2011	3	30	5	25	34	0.3	1	0.41	98.6	6.7187	2.4444
2011	3	30	5	35	34	0.3	1	0.34	111.1	6.7187	1.8773
2011	3	30	5	45	34	0.3	1	0.35	119.4	6.7187	1.8382
2011	3	30	5	55	34	0.3	1	0.28	113.8	6.7187	1.5058
2011	3	30	6	5	34	0.3	1	0.34	110.6	6.7187	1.8773
2011	3	30	6	15	34	0.3	1	0.38	109.2	6.7381	2.1381
2011	3	30	6	25	34	0.3	1	0.35	119.7	6.7187	1.8186
2011	3	30	6	35	34	0.3	1	0.36	102.8	6.7381	2.0793
2011	3	30	6	45	34	0.3	1	0.4	118	6.7381	2.0989
2011	3	30	6	55	34	0.3	1	0.35	102.1	6.7187	2.0142
2011	3	30	7	5	34	0.3	1	0.46	107.4	6.7381	2.6285
2011	3	30	7	15	34	0.3	1	0.39	103.6	6.7381	2.2754
2011	3	30	7	25	34	0.3	1	0.44	110.9	6.7187	2.464
2011	3	30	7	35	34	0.3	1	0.36	107.6	6.7187	2.0338
2011	3	30	7	45	34	0.3	1	0.33	111.3	6.7187	1.8578
2011	3	30	7	55	34	0.3	1	0.32	104.7	6.7187	1.8577
2011	3	30	8	5	34	0.3	1	0.34	107.4	6.7187	1.936
2011	3	30	8	15	34	0.3	1	0.38	105.1	6.7381	2.1773
2011	3	30	8	25	34	0.3	1	0.36	113.1	6.7381	1.9812
2011	3	30	8	35	34	0.3	1	0.39	110.9	6.7381	2.1577
2011	3	30	8	45	34	0.3	1	0.34	103.2	6.7381	2.0007
2011	3	30	8	55	34	0.3	1	0.32	116	6.7381	1.7261
2011	3	30	9	5	34	0.3	1	0.38	110	6.7381	2.1577
2011	3	30	9	15	34	0.3	1	0.27	103.9	6.7381	1.5888

Blackrock Return (0208)

Year	Month	Day	Hour	Minute	Second	CellBegin	CellEnd	Speed	Direction	Area	Flow
2011	3	30	9	25	34	0.3	1	0.37	110	6.7381	2.0988
2011	3	30	9	35	34	0.3	1	0.35	112.7	6.7381	1.9223
2011	3	30	9	45	34	0.3	1	0.34	109	6.7381	1.9419
2011	3	30	9	55	34	0.3	1	0.38	108	6.7381	2.1772
2011	3	30	10	5	34	0.3	1	0.32	114	6.7381	1.7653
2011	3	30	10	15	34	0.3	1	0.4	108.9	6.7381	2.2361
2011	3	30	10	25	34	0.3	1	0.42	102.3	6.7381	2.4322
2011	3	30	10	35	34	0.3	1	0.38	105.6	6.7381	2.1772
2011	3	30	10	45	34	0.3	1	0.36	107.4	6.7381	2.0595
2011	3	30	10	55	34	0.3	1	0.34	109.8	6.7574	1.9085
2011	3	30	11	5	34	0.3	1	0.4	101.4	6.7381	2.3341
2011	3	30	11	15	34	0.3	1	0.33	98	6.7381	1.9614
2011	3	30	11	25	34	0.3	1	0.31	105.2	6.7381	1.8045
2011	3	30	11	35	34	0.3	1	0.39	109.9	6.7574	2.2232
2011	3	30	11	45	34	0.3	1	0.35	110.3	6.7381	1.9614
2011	3	30	11	55	34	0.3	1	0.33	107.4	6.7574	1.8888
2011	3	30	12	5	34	0.3	1	0.31	105.8	6.7381	1.8045
2011	3	30	12	15	34	0.3	1	0.38	116.3	6.7381	2.0202
2011	3	30	12	25	34	0.3	1	0.41	103.9	6.7381	2.3733
2011	3	30	12	35	34	0.3	1	0.38	112.4	6.7381	2.0987
2011	3	30	12	45	34	0.3	1	0.29	109.7	6.7381	1.6476
2011	3	30	12	55	34	0.3	1	0.35	116.8	6.7574	1.8691
2011	3	30	13	5	34	0.3	1	0.39	99.6	6.7381	2.3144
2011	3	30	13	15	34	0.3	1	0.34	95.6	6.7381	2.0006
2011	3	30	13	25	34	0.3	1	0.32	102	6.7381	1.8437
2011	3	30	13	35	34	0.3	1	0.34	101.2	6.7381	1.981
2011	3	30	13	45	34	0.3	1	0.33	104.3	6.7381	1.9221
2011	3	30	13	55	34	0.3	1	0.35	107.8	6.7381	2.0202
2011	3	30	14	5	34	0.3	1	0.35	107.6	6.7381	1.981
2011	3	30	14	15	34	0.3	1	0.36	90	6.7381	2.1379
2011	3	30	14	25	34	0.3	1	0.34	96.6	6.7381	2.0398
2011	3	30	14	35	34	0.3	1	0.28	108.9	6.7381	1.6083
2011	3	30	14	45	34	0.3	1	0.29	96.6	6.7574	1.7116
2011	3	30	14	55	34	0.3	1	0.34	101.1	6.7574	2.0067
2011	3	30	15	5	34	0.3	1	0.33	100.9	6.7574	1.9477
2011	3	30	15	15	34	0.3	1	0.32	84.2	6.7574	1.928
2011	3	30	15	25	34	0.3	1	0.32	95.2	6.7574	1.928
2011	3	30	15	35	34	0.3	1	0.32	90	6.7574	1.928
2011	3	30	15	45	34	0.3	1	0.3	99.6	6.7381	1.7456
2011	3	30	15	55	34	0.3	1	0.39	92.9	6.7574	2.3412
2011	3	30	16	5	34	0.3	1	0.34	85.6	6.7574	2.0264
2011	3	30	16	15	34	0.3	1	0.38	87.5	6.7574	2.2625
2011	3	30	16	25	34	0.3	1	0.31	93.1	6.7574	1.8297
2011	3	30	16	35	34	0.3	1	0.36	110.3	6.7574	2.0264
2011	3	30	16	45	34	0.3	1	0.34	98.2	6.7574	2.0461
2011	3	30	16	55	34	0.3	1	0.42	101.8	6.7574	2.4396

Blackrock Return (0208)

Year	Month	Day	Hour	Minute	Second	CellBegin	CellEnd	Speed	Direction	Area	Flow
2011	3	30	17	5	34	0.3	1	0.3	97.4	6.7574	1.81
2011	3	30	17	15	34	0.3	1	0.35	104.2	6.7574	2.0264
2011	3	30	17	25	34	0.3	1	0.39	107.2	6.7574	2.2231
2011	3	30	17	35	34	0.3	1	0.27	86.5	6.7574	1.5936
2011	3	30	17	45	34	0.3	1	0.28	96.1	6.7574	1.6526
2011	3	30	17	55	34	0.3	1	0.32	102.9	6.7574	1.8887
2011	3	30	18	5	34	0.3	1	0.43	119.3	6.7574	2.2428
2011	3	30	18	15	34	0.3	1	0.37	108.1	6.7574	2.1051
2011	3	30	18	25	34	0.3	1	0.36	109.1	6.7574	2.0461
2011	3	30	18	35	34	0.3	1	0.34	106.3	6.7574	1.9477
2011	3	30	18	45	34	0.3	1	0.33	94	6.7574	1.9871
2011	3	30	18	55	34	0.3	1	0.32	108.4	6.7574	1.8297
2011	3	30	19	5	34	0.3	1	0.43	108.3	6.7574	2.4396
2011	3	30	19	15	34	0.3	1	0.37	106.7	6.7574	2.1051
2011	3	30	19	25	34	0.3	1	0.41	98.2	6.7574	2.4593
2011	3	30	19	35	34	0.3	1	0.42	108.6	6.7574	2.4003
2011	3	30	19	45	34	0.3	1	0.4	110.8	6.7574	2.2232
2011	3	30	19	55	34	0.3	1	0.32	103.5	6.7574	1.8887
2011	3	30	20	5	34	0.3	1	0.41	112.1	6.7574	2.2822
2011	3	30	20	15	34	0.3	1	0.36	93.1	6.7574	2.1642
2011	3	30	20	25	34	0.3	1	0.41	99.7	6.7574	2.42
2011	3	30	20	35	34	0.3	1	0.38	97	6.7768	2.2498
2011	3	30	20	45	34	0.3	1	0.37	99.2	6.7768	2.1906
2011	3	30	20	55	34	0.3	1	0.32	108.8	6.7574	1.7904
2011	3	30	21	5	34	0.3	1	0.33	107.4	6.7768	1.8946
2011	3	30	21	15	34	0.3	1	0.32	100.7	6.7768	1.8748
2011	3	30	21	25	34	0.3	1	0.35	100.8	6.7768	2.0722
2011	3	30	21	35	34	0.3	1	0.42	101.4	6.7768	2.4472
2011	3	30	21	45	34	0.3	1	0.36	103	6.7574	2.1249
2011	3	30	21	55	34	0.3	1	0.37	99.3	6.7574	2.1642
2011	3	30	22	5	34	0.3	1	0.38	118.3	6.7574	2.0068
2011	3	30	22	15	34	0.3	1	0.38	113	6.7768	2.0919
2011	3	30	22	25	34	0.3	1	0.42	102.2	6.7768	2.4669
2011	3	30	22	35	34	0.3	1	0.36	107.4	6.7768	2.0722
2011	3	30	22	45	34	0.3	1	0.34	105.5	6.7768	1.9933
2011	3	30	22	55	34	0.3	1	0.37	108	6.7768	2.1314
2011	3	30	23	5	34	0.3	1	0.41	103.4	6.7768	2.4077
2011	3	30	23	15	34	0.3	1	0.42	120.2	6.7768	2.1709
2011	3	30	23	25	34	0.3	1	0.35	107.1	6.7768	1.9933
2011	3	30	23	35	34	0.3	1	0.28	102.7	6.7574	1.6527
2011	3	30	23	45	34	0.3	1	0.36	104.4	6.7768	2.0722
2011	3	30	23	55	34	0.3	1	0.37	101.3	6.7574	2.1643
2011	3	31	0	5	34	0.3	1	0.39	104.3	6.7574	2.243
2011	3	31	0	15	34	0.3	1	0.37	122.4	6.7574	1.8888
2011	3	31	0	25	34	0.3	1	0.33	111.9	6.7574	1.8101
2011	3	31	0	35	34	0.3	1	0.36	105.2	6.7768	2.1117

Blackrock Return (0208)

Year	Month	Day	Hour	Minute	Second	CellBegin	CellEnd	Speed	Direction	Area	Flow
2011	3	31	0	45	34	0.3	1	0.38	102.8	6.7574	2.243
2011	3	31	0	55	34	0.3	1	0.35	105.9	6.7768	2.013
2011	3	31	1	5	34	0.3	1	0.37	111.5	6.7768	2.0525
2011	3	31	1	15	34	0.3	1	0.37	107	6.7574	2.1249
2011	3	31	1	25	34	0.3	1	0.3	111.8	6.7574	1.6724
2011	3	31	1	35	34	0.3	1	0.36	103.8	6.7574	2.0856
2011	3	31	1	45	34	0.3	1	0.35	111	6.7574	1.9479
2011	3	31	1	55	34	0.3	1	0.37	103.4	6.7574	2.1446
2011	3	31	2	5	34	0.3	1	0.39	111.2	6.7574	2.184
2011	3	31	2	15	34	0.3	1	0.34	115.3	6.7574	1.8298
2011	3	31	2	25	34	0.3	1	0.35	113.2	6.7574	1.9282
2011	3	31	2	35	34	0.3	1	0.36	103.2	6.7574	2.1053
2011	3	31	2	45	34	0.3	1	0.37	98.8	6.7574	2.1643
2011	3	31	2	55	34	0.3	1	0.4	102.9	6.7574	2.3217
2011	3	31	3	5	34	0.3	1	0.36	107.6	6.7574	2.0463
2011	3	31	3	15	34	0.3	1	0.31	103.4	6.7574	1.8102
2011	3	31	3	25	34	0.3	1	0.42	112	6.7574	2.3414
2011	3	31	3	35	34	0.3	1	0.45	110.6	6.7574	2.5185
2011	3	31	3	45	34	0.3	1	0.39	113.8	6.7574	2.1446
2011	3	31	3	55	34	0.3	1	0.4	113.8	6.7574	2.184
2011	3	31	4	5	34	0.3	1	0.42	101.7	6.7574	2.4791
2011	3	31	4	15	34	0.3	1	0.36	101.1	6.7574	2.1053
2011	3	31	4	25	34	0.3	1	0.34	112.1	6.7574	1.8889
2011	3	31	4	35	34	0.3	1	0.32	104.5	6.7574	1.8298
2011	3	31	4	45	34	0.3	1	0.35	117.5	6.7574	1.8495
2011	3	31	4	55	34	0.3	1	0.37	110	6.7574	2.1053
2011	3	31	5	5	34	0.3	1	0.4	113.8	6.7574	2.184
2011	3	31	5	15	34	0.3	1	0.42	98.5	6.7574	2.4988
2011	3	31	5	25	34	0.3	1	0.41	108.4	6.7574	2.3611
2011	3	31	5	35	34	0.3	1	0.39	102.3	6.7574	2.2627
2011	3	31	5	45	34	0.3	1	0.42	106.4	6.7574	2.4004
2011	3	31	5	55	34	0.3	1	0.39	99.1	6.7574	2.3217
2011	3	31	6	5	34	0.3	1	0.33	107.7	6.7574	1.9086
2011	3	31	6	15	34	0.3	1	0.42	100.8	6.7574	2.4792
2011	3	31	6	25	34	0.3	1	0.39	116.6	6.7574	2.0856
2011	3	31	6	35	34	0.3	1	0.47	107.5	6.7574	2.6759
2011	3	31	6	45	34	0.3	1	0.39	108.1	6.7574	2.2234
2011	3	31	6	55	34	0.3	1	0.44	108.3	6.7574	2.4988
2011	3	31	7	5	34	0.3	1	0.38	111.5	6.7574	2.1447
2011	3	31	7	15	34	0.3	1	0.35	116.8	6.7574	1.8692
2011	3	31	7	25	34	0.3	1	0.42	109.6	6.7574	2.3808
2011	3	31	7	35	34	0.3	1	0.5	102.9	6.7574	2.9317
2011	3	31	7	45	34	0.3	1	0.4	107.2	6.7574	2.2824
2011	3	31	7	55	34	0.3	1	0.4	104.3	6.7574	2.3217
2011	3	31	8	5	34	0.3	1	0.33	103.6	6.7574	1.9479
2011	3	31	8	15	34	0.3	1	0.39	98.8	6.7574	2.2824

Blackrock Return (0208)

Year	Month	Day	Hour	Minute	Second	CellBegin	CellEnd	Speed	Direction	Area	Flow
2011	3	31	8	25	34	0.3	1	0.39	94.3	6.7574	2.3414
2011	3	31	8	35	34	0.3	1	0.39	107.5	6.7574	2.243
2011	3	31	8	45	34	0.3	1	0.37	97.6	6.7574	2.2036
2011	3	31	8	55	34	0.3	1	0.35	100.8	6.7574	2.0659
2011	3	31	9	5	34	0.3	1	0.41	106.8	6.7574	2.3414
2011	3	31	9	15	34	0.3	1	0.33	107.5	6.7574	1.8691
2011	3	31	9	25	34	0.3	1	0.35	121.6	6.7768	1.7959
2011	3	31	9	35	34	0.3	1	0.27	119.1	6.7768	1.421
2011	3	31	9	45	34	0.3	1	0.33	122.7	6.7768	1.6578
2011	3	31	9	55	34	0.3	1	0.33	123.5	6.7768	1.638
2011	3	31	10	5	34	0.3	1	0.37	153.9	6.7768	0.967
2011	3	31	10	15	34	0.3	1	0.33	145.2	6.7768	1.1249
2011	3	31	10	25	34	0.3	1	0.33	126.5	6.7768	1.5985
2011	3	31	10	35	34	0.3	1	0.35	130.8	6.7768	1.5985
2011	3	31	10	45	34	0.3	1	0.4	124.2	6.7768	1.9735
2011	3	31	10	55	34	0.3	1	0.32	109.2	6.7768	1.8156
2011	3	31	11	5	34	0.3	1	0.41	111.6	6.7768	2.2892
2011	3	31	11	15	34	0.3	1	0.33	102.5	6.7768	1.9537
2011	3	31	11	25	34	0.3	1	0.34	119.7	6.7768	1.7959
2011	3	31	11	35	34	0.3	1	0.34	117.3	6.7962	1.8013
2011	3	31	11	45	34	0.3	1	0.35	111.5	6.7768	1.9537
2011	3	31	11	55	34	0.3	1	0.33	110.2	6.7768	1.8748
2011	3	31	12	5	34	0.3	1	0.42	114.7	6.7768	2.2695
2011	3	31	12	15	34	0.3	1	0.39	90.5	6.7962	2.3358
2011	3	31	12	25	34	0.3	1	0.36	104.7	6.7768	2.1116
2011	3	31	12	35	34	0.3	1	0.32	106	6.7962	1.8607
2011	3	31	12	45	34	0.3	1	0.35	119.7	6.7962	1.8409
2011	3	31	12	55	34	0.3	1	0.28	98.1	6.7962	1.6627
2011	3	31	13	5	34	0.3	1	0.36	108.8	6.7768	2.0326
2011	3	31	13	15	34	0.3	1	0.26	132.4	6.7962	1.1481
2011	3	31	13	25	34	0.3	1	0.39	99.7	6.7962	2.3159
2011	3	31	13	35	34	0.3	1	0.37	114.1	6.7962	2.0388
2011	3	31	13	45	34	0.3	1	0.32	87.7	6.7962	1.9398
2011	3	31	13	55	34	0.3	1	0.33	103.3	6.7962	1.92
2011	3	31	14	5	34	0.3	1	0.34	99.6	6.7962	1.9992
2011	3	31	14	15	34	0.3	1	0.37	106	6.7962	2.1377
2011	3	31	14	25	34	0.3	1	0.34	102.7	6.7962	2.019
2011	3	31	14	35	34	0.3	1	0.36	103.7	6.7962	2.1179
2011	3	31	14	45	34	0.3	1	0.35	103.4	6.7962	2.0784
2011	3	31	14	55	34	0.3	1	0.33	104.9	6.7962	1.9398
2011	3	31	15	5	34	0.3	1	0.41	90.9	6.7962	2.494
2011	3	31	15	15	34	0.3	1	0.4	99	6.7962	2.3753
2011	3	31	15	25	34	0.3	1	0.32	98.8	6.7962	1.92
2011	3	31	15	35	34	0.3	1	0.38	95.4	6.7962	2.2961
2011	3	31	15	45	34	0.3	1	0.39	104.7	6.7962	2.2565
2011	3	31	15	55	34	0.3	1	0.34	112.3	6.7962	1.8804

Blackrock Return (0208)

Year	Month	Day	Hour	Minute	Second	CellBegin	CellEnd	Speed	Direction	Area	Flow
2011	3	31	16	5	34	0.3	1	0.35	98.7	6.7962	2.0585
2011	3	31	16	15	34	0.3	1	0.28	94.7	6.7962	1.6825
2011	3	31	16	25	34	0.3	1	0.32	112.1	6.7962	1.8012
2011	3	31	16	35	34	0.3	1	0.4	110.1	6.7962	2.2763
2011	3	31	16	45	34	0.3	1	0.38	101.4	6.7962	2.2565
2011	3	31	16	55	34	0.3	1	0.33	98	6.7962	1.9794
2011	3	31	17	5	34	0.3	1	0.37	101.9	6.7962	2.1575
2011	3	31	17	15	34	0.3	1	0.31	99.1	6.7962	1.8606
2011	3	31	17	25	34	0.3	1	0.4	85.7	6.7962	2.395
2011	3	31	17	35	34	0.3	1	0.38	105.5	6.7962	2.2169
2011	3	31	17	45	34	0.3	1	0.43	95.3	6.7962	2.5732
2011	3	31	17	55	34	0.3	1	0.45	102.6	6.7962	2.6524
2011	3	31	18	5	34	0.3	1	0.25	90	6.7962	1.4845
2011	3	31	18	15	34	0.3	1	0.41	90	6.7962	2.4544
2011	3	31	18	25	34	0.3	1	0.4	91.4	6.7962	2.3951
2011	3	31	18	35	34	0.3	1	0.27	97.5	6.7962	1.6429
2011	3	31	18	45	34	0.3	1	0.36	96.3	6.7962	2.1378
2011	3	31	18	55	34	0.3	1	0.36	95.2	6.7962	2.1773
2011	3	31	19	5	34	0.3	1	0.45	105.3	6.7962	2.6128
2011	3	31	19	15	34	0.3	1	0.44	110.2	6.7962	2.4743
2011	3	31	19	25	34	0.3	1	0.36	112.2	6.7962	2.0388
2011	3	31	19	35	34	0.3	1	0.4	97.1	6.7962	2.3753
2011	3	31	19	45	34	0.3	1	0.4	109.9	6.7962	2.2961
2011	3	31	19	55	34	0.3	1	0.38	101.4	6.7962	2.2566
2011	3	31	20	5	34	0.3	1	0.3	105.1	6.7962	1.7617
2011	3	31	20	15	34	0.3	1	0.41	102.1	6.7962	2.3951
2011	3	31	20	25	34	0.3	1	0.33	97.5	6.7962	1.9597
2011	3	31	20	35	34	0.3	1	0.37	102.4	6.7962	2.1576
2011	3	31	20	45	34	0.3	1	0.38	98.3	6.7962	2.2962
2011	3	31	20	55	34	0.3	1	0.35	106.4	6.7962	2.0191
2011	3	31	21	5	34	0.3	1	0.36	105.3	6.7962	2.0982
2011	3	31	21	15	34	0.3	1	0.42	100.4	6.7962	2.4743
2011	3	31	21	25	34	0.3	1	0.38	108.3	6.7962	2.1576
2011	3	31	21	35	34	0.3	1	0.42	96.8	6.7962	2.4942
2011	3	31	21	45	34	0.3	1	0.34	93.3	6.7962	2.0389
2011	3	31	21	55	34	0.3	1	0.32	94.1	6.7962	1.9201
2011	3	31	22	5	34	0.3	1	0.36	99.5	6.8155	2.1245
2011	3	31	22	15	34	0.3	1	0.34	99.9	6.7962	2.0389
2011	3	31	22	25	34	0.3	1	0.34	107.2	6.8155	1.9856
2011	3	31	22	35	34	0.3	1	0.39	103	6.8155	2.3231
2011	3	31	22	45	34	0.3	1	0.39	97.3	6.7962	2.316
2011	3	31	22	55	34	0.3	1	0.34	99.9	6.7962	2.0389
2011	3	31	23	5	34	0.3	1	0.31	109	6.7962	1.7816
2011	3	31	23	15	34	0.3	1	0.4	106.3	6.7962	2.2963
2011	3	31	23	25	34	0.3	1	0.27	112.6	6.7962	1.5242
2011	3	31	23	35	34	0.3	1	0.3	101.3	6.7962	1.7816

Blackrock Return (0208)

Year	Month	Day	Hour	Minute	Second	CellBegin	CellEnd	Speed	Direction	Area	Flow
2011	3	31	23	45	34	0.3	1	0.33	104.3	6.7962	1.9399
2011	3	31	23	55	34	0.3	1	0.46	107.4	6.7962	2.6526

Goose Lake Return

STA	0367
YEAR	2011
MO	3
CFS1	1.1
CFS2	1.1
CFS3	1.1
CFS4	1.1
CFS5	1.1
CFS6	1
CFS7	1
CFS8	1
CFS9	0.99
CFS10	0.98
CFS11	1
CFS12	1.1
CFS13	1.2
CFS14	1.2
CFS15	1.3
CFS16	1.3
CFS17	1.3
CFS18	1.3
CFS19	1.3
CFS20	1.2
CFS21	1.3
CFS22	1.3
CFS23	1.3
CFS24	1.3
CFS25	1.3
CFS26	1.3
CFS27	1.3
CFS28	1.2
CFS29	1.2
CFS30	1.2
CFS31	0.94
TOTALAF	72
AVECFS	1.17
PEAKCFS	1.3
DY	14
TIME	1215
MINCFS	0.95
DY	9
TIME	1730

"0367 WY 2011"
 03/01/11 00: 00 0.44
 03/01/11 00: 15 0.44
 03/01/11 00: 30 0.44
 03/01/11 00: 45 0.44
 03/01/11 01: 00 0.44
 03/01/11 01: 15 0.44
 03/01/11 01: 30 0.44
 03/01/11 01: 45 0.44
 03/01/11 02: 00 0.44
 03/01/11 02: 15 0.44
 03/01/11 02: 30 0.44
 03/01/11 02: 45 0.44
 03/01/11 03: 00 0.44
 03/01/11 03: 15 0.44
 03/01/11 03: 30 0.44
 03/01/11 03: 45 0.44
 03/01/11 04: 00 0.44
 03/01/11 04: 15 0.44
 03/01/11 04: 30 0.44
 03/01/11 04: 45 0.44
 03/01/11 05: 00 0.44
 03/01/11 05: 15 0.44
 03/01/11 05: 30 0.44
 03/01/11 05: 45 0.44
 03/01/11 06: 00 0.44
 03/01/11 06: 15 0.44
 03/01/11 06: 30 0.44
 03/01/11 06: 45 0.44
 03/01/11 07: 00 0.44
 03/01/11 07: 15 0.44
 03/01/11 07: 30 0.44
 03/01/11 07: 45 0.44
 03/01/11 08: 00 0.44
 03/01/11 08: 15 0.44
 03/01/11 08: 30 0.44
 03/01/11 08: 45 0.44
 03/01/11 09: 00 0.44
 03/01/11 09: 15 0.44
 03/01/11 09: 30 0.44
 03/01/11 09: 45 0.44
 03/01/11 10: 00 0.44
 03/01/11 10: 15 0.44
 03/01/11 10: 30 0.44
 03/01/11 10: 45 0.44
 03/01/11 11: 00 0.44
 03/01/11 11: 15 0.44
 03/01/11 11: 30 0.44
 03/01/11 11: 45 0.44
 03/01/11 12: 00 0.44
 03/01/11 12: 15 0.44
 03/01/11 12: 30 0.44
 03/01/11 12: 45 0.44
 03/01/11 13: 00 0.44
 03/01/11 13: 15 0.44
 03/01/11 13: 30 0.44
 03/01/11 13: 45 0.44
 03/01/11 14: 00 0.44
 03/01/11 14: 15 0.44
 03/01/11 14: 30 0.44
 03/01/11 14: 45 0.44
 03/01/11 15: 00 0.44
 03/01/11 15: 15 0.44
 03/01/11 15: 30 0.44
 03/01/11 15: 45 0.44
 03/01/11 16: 00 0.44
 03/01/11 16: 15 0.44
 03/01/11 16: 30 0.44
 03/01/11 16: 45 0.44
 03/01/11 17: 00 0.44
 03/01/11 17: 15 0.44
 03/01/11 17: 30 0.44
 03/01/11 17: 45 0.44
 03/01/11 18: 00 0.44
 03/01/11 18: 15 0.44
 03/01/11 18: 30 0.44
 03/01/11 18: 45 0.44
 03/01/11 19: 00 0.44
 03/01/11 19: 15 0.44
 03/01/11 19: 30 0.44
 03/01/11 19: 45 0.44
 03/01/11 20: 00 0.44
 03/01/11 20: 15 0.44
 03/01/11 20: 30 0.44
 03/01/11 20: 45 0.44
 03/01/11 21: 00 0.44
 03/01/11 21: 15 0.44
 03/01/11 21: 30 0.44
 03/01/11 21: 45 0.44
 03/01/11 22: 00 0.44
 03/01/11 22: 15 0.44
 03/01/11 22: 30 0.44

03/01/11 22: 45 0. 44
 03/01/11 23: 00 0. 44
 03/01/11 23: 15 0. 44
 03/01/11 23: 30 0. 44
 03/01/11 23: 45 0. 44
 03/02/11 00: 00 0. 44
 03/02/11 00: 15 0. 44
 03/02/11 00: 30 0. 44
 03/02/11 00: 45 0. 44
 03/02/11 01: 00 0. 44
 03/02/11 01: 15 0. 44
 03/02/11 01: 30 0. 44
 03/02/11 01: 45 0. 44
 03/02/11 02: 00 0. 44
 03/02/11 02: 15 0. 44
 03/02/11 02: 30 0. 44
 03/02/11 02: 45 0. 44
 03/02/11 03: 00 0. 44
 03/02/11 03: 15 0. 44
 03/02/11 03: 30 0. 44
 03/02/11 03: 45 0. 44
 03/02/11 04: 00 0. 44
 03/02/11 04: 15 0. 44
 03/02/11 04: 30 0. 44
 03/02/11 04: 45 0. 44
 03/02/11 05: 00 0. 44
 03/02/11 05: 15 0. 44
 03/02/11 05: 30 0. 44
 03/02/11 05: 45 0. 44
 03/02/11 06: 00 0. 44
 03/02/11 06: 15 0. 44
 03/02/11 06: 30 0. 44
 03/02/11 06: 45 0. 44
 03/02/11 07: 00 0. 44
 03/02/11 07: 15 0. 44
 03/02/11 07: 30 0. 44
 03/02/11 07: 45 0. 44
 03/02/11 08: 00 0. 44
 03/02/11 08: 15 0. 44
 03/02/11 08: 30 0. 44
 03/02/11 08: 45 0. 44
 03/02/11 09: 00 0. 44
 03/02/11 09: 15 0. 44
 03/02/11 09: 30 0. 44
 03/02/11 09: 45 0. 44
 03/02/11 10: 00 0. 44
 03/02/11 10: 15 0. 44
 03/02/11 10: 30 0. 44
 03/02/11 10: 45 0. 44
 03/02/11 11: 00 0. 44
 03/02/11 11: 15 0. 44
 03/02/11 11: 30 0. 44
 03/02/11 11: 45 0. 44
 03/02/11 12: 00 0. 44
 03/02/11 12: 15 0. 44
 03/02/11 12: 30 0. 44
 03/02/11 12: 45 0. 44
 03/02/11 13: 00 0. 44
 03/02/11 13: 15 0. 44
 03/02/11 13: 30 0. 44
 03/02/11 13: 45 0. 44
 03/02/11 14: 00 0. 44
 03/02/11 14: 15 0. 44
 03/02/11 14: 30 0. 44
 03/02/11 14: 45 0. 44
 03/02/11 15: 00 0. 44
 03/02/11 15: 15 0. 44
 03/02/11 15: 30 0. 44
 03/02/11 15: 45 0. 44
 03/02/11 16: 00 0. 44
 03/02/11 16: 15 0. 44
 03/02/11 16: 30 0. 44
 03/02/11 16: 45 0. 44
 03/02/11 17: 00 0. 44
 03/02/11 17: 15 0. 44
 03/02/11 17: 30 0. 44
 03/02/11 17: 45 0. 44
 03/02/11 18: 00 0. 44
 03/02/11 18: 15 0. 44
 03/02/11 18: 30 0. 44
 03/02/11 18: 45 0. 44
 03/02/11 19: 00 0. 44
 03/02/11 19: 15 0. 44
 03/02/11 19: 30 0. 44
 03/02/11 19: 45 0. 44
 03/02/11 20: 00 0. 44
 03/02/11 20: 15 0. 44
 03/02/11 20: 30 0. 44
 03/02/11 20: 45 0. 44
 03/02/11 21: 00 0. 44
 03/02/11 21: 15 0. 44
 03/02/11 21: 30 0. 44

03/02/11 21: 45 0. 44
 03/02/11 22: 00 0. 44
 03/02/11 22: 15 0. 44
 03/02/11 22: 30 0. 44
 03/02/11 22: 45 0. 44
 03/02/11 23: 00 0. 44
 03/02/11 23: 15 0. 44
 03/02/11 23: 30 0. 44
 03/02/11 23: 45 0. 44
 03/03/11 00: 00 0. 44
 03/03/11 00: 15 0. 44
 03/03/11 00: 30 0. 44
 03/03/11 00: 45 0. 44
 03/03/11 01: 00 0. 44
 03/03/11 01: 15 0. 44
 03/03/11 01: 30 0. 44
 03/03/11 01: 45 0. 44
 03/03/11 02: 00 0. 44
 03/03/11 02: 15 0. 44
 03/03/11 02: 30 0. 44
 03/03/11 02: 45 0. 44
 03/03/11 03: 00 0. 44
 03/03/11 03: 15 0. 44
 03/03/11 03: 30 0. 44
 03/03/11 03: 45 0. 44
 03/03/11 04: 00 0. 44
 03/03/11 04: 15 0. 44
 03/03/11 04: 30 0. 44
 03/03/11 04: 45 0. 44
 03/03/11 05: 00 0. 44
 03/03/11 05: 15 0. 44
 03/03/11 05: 30 0. 44
 03/03/11 05: 45 0. 44
 03/03/11 06: 00 0. 44
 03/03/11 06: 15 0. 44
 03/03/11 06: 30 0. 44
 03/03/11 06: 45 0. 44
 03/03/11 07: 00 0. 44
 03/03/11 07: 15 0. 44
 03/03/11 07: 30 0. 44
 03/03/11 07: 45 0. 44
 03/03/11 08: 00 0. 44
 03/03/11 08: 15 0. 44
 03/03/11 08: 30 0. 44
 03/03/11 08: 45 0. 44
 03/03/11 09: 00 0. 44
 03/03/11 09: 15 0. 44
 03/03/11 09: 30 0. 44
 03/03/11 09: 45 0. 44
 03/03/11 10: 00 0. 44
 03/03/11 10: 15 0. 44
 03/03/11 10: 30 0. 44
 03/03/11 10: 45 0. 44
 03/03/11 11: 00 0. 44
 03/03/11 11: 15 0. 44
 03/03/11 11: 30 0. 44
 03/03/11 11: 45 0. 44
 03/03/11 12: 00 0. 44
 03/03/11 12: 15 0. 44
 03/03/11 12: 30 0. 44
 03/03/11 12: 45 0. 44
 03/03/11 13: 00 0. 44
 03/03/11 13: 15 0. 44
 03/03/11 13: 30 0. 44
 03/03/11 13: 45 0. 44
 03/03/11 14: 00 0. 44
 03/03/11 14: 15 0. 44
 03/03/11 14: 30 0. 44
 03/03/11 14: 45 0. 44
 03/03/11 15: 00 0. 44
 03/03/11 15: 15 0. 44
 03/03/11 15: 30 0. 44
 03/03/11 15: 45 0. 44
 03/03/11 16: 00 0. 44
 03/03/11 16: 15 0. 44
 03/03/11 16: 30 0. 44
 03/03/11 16: 45 0. 44
 03/03/11 17: 00 0. 44
 03/03/11 17: 15 0. 44
 03/03/11 17: 30 0. 44
 03/03/11 17: 45 0. 44
 03/03/11 18: 00 0. 44
 03/03/11 18: 15 0. 44
 03/03/11 18: 30 0. 44
 03/03/11 18: 45 0. 44
 03/03/11 19: 00 0. 44
 03/03/11 19: 15 0. 44
 03/03/11 19: 30 0. 44
 03/03/11 19: 45 0. 44
 03/03/11 20: 00 0. 44
 03/03/11 20: 15 0. 44
 03/03/11 20: 30 0. 44

03/03/11 20: 45 0. 44
 03/03/11 21: 00 0. 44
 03/03/11 21: 15 0. 44
 03/03/11 21: 30 0. 44
 03/03/11 21: 45 0. 44
 03/03/11 22: 00 0. 43
 03/03/11 22: 15 0. 44
 03/03/11 22: 30 0. 43
 03/03/11 22: 45 0. 44
 03/03/11 23: 00 0. 44
 03/03/11 23: 15 0. 43
 03/03/11 23: 30 0. 44
 03/03/11 23: 45 0. 43
 03/04/11 00: 00 0. 44
 03/04/11 00: 15 0. 44
 03/04/11 00: 30 0. 44
 03/04/11 00: 45 0. 44
 03/04/11 01: 00 0. 44
 03/04/11 01: 15 0. 43
 03/04/11 01: 30 0. 43
 03/04/11 01: 45 0. 43
 03/04/11 02: 00 0. 43
 03/04/11 02: 15 0. 43
 03/04/11 02: 30 0. 43
 03/04/11 02: 45 0. 43
 03/04/11 03: 00 0. 43
 03/04/11 03: 15 0. 43
 03/04/11 03: 30 0. 43
 03/04/11 03: 45 0. 43
 03/04/11 04: 00 0. 43
 03/04/11 04: 15 0. 43
 03/04/11 04: 30 0. 43
 03/04/11 04: 45 0. 43
 03/04/11 05: 00 0. 43
 03/04/11 05: 15 0. 44
 03/04/11 05: 30 0. 44
 03/04/11 05: 45 0. 44
 03/04/11 06: 00 0. 44
 03/04/11 06: 15 0. 44
 03/04/11 06: 30 0. 44
 03/04/11 06: 45 0. 44
 03/04/11 07: 00 0. 44
 03/04/11 07: 15 0. 44
 03/04/11 07: 30 0. 44
 03/04/11 07: 45 0. 44
 03/04/11 08: 00 0. 44
 03/04/11 08: 15 0. 44
 03/04/11 08: 30 0. 44
 03/04/11 08: 45 0. 44
 03/04/11 09: 00 0. 44
 03/04/11 09: 15 0. 44
 03/04/11 09: 30 0. 44
 03/04/11 09: 45 0. 44
 03/04/11 10: 00 0. 44
 03/04/11 10: 15 0. 44
 03/04/11 10: 30 0. 44
 03/04/11 10: 45 0. 44
 03/04/11 11: 00 0. 44
 03/04/11 11: 15 0. 44
 03/04/11 11: 30 0. 44
 03/04/11 11: 45 0. 44
 03/04/11 12: 00 0. 44
 03/04/11 12: 15 0. 43
 03/04/11 12: 30 0. 43
 03/04/11 12: 45 0. 43
 03/04/11 13: 00 0. 43
 03/04/11 13: 15 0. 43
 03/04/11 13: 30 0. 43
 03/04/11 13: 45 0. 43
 03/04/11 14: 00 0. 43
 03/04/11 14: 15 0. 43
 03/04/11 14: 30 0. 43
 03/04/11 14: 45 0. 43
 03/04/11 15: 00 0. 43
 03/04/11 15: 15 0. 43
 03/04/11 15: 30 0. 43
 03/04/11 15: 45 0. 43
 03/04/11 16: 00 0. 44
 03/04/11 16: 15 0. 43
 03/04/11 16: 30 0. 43
 03/04/11 16: 45 0. 43
 03/04/11 17: 00 0. 44
 03/04/11 17: 15 0. 43
 03/04/11 17: 30 0. 43
 03/04/11 17: 45 0. 43
 03/04/11 18: 00 0. 43
 03/04/11 18: 15 0. 43
 03/04/11 18: 30 0. 42
 03/04/11 18: 45 0. 43
 03/04/11 19: 00 0. 42
 03/04/11 19: 15 0. 43
 03/04/11 19: 30 0. 43

03/04/11 19: 45 0. 42
 03/04/11 20: 00 0. 43
 03/04/11 20: 15 0. 43
 03/04/11 20: 30 0. 42
 03/04/11 20: 45 0. 43
 03/04/11 21: 00 0. 43
 03/04/11 21: 15 0. 43
 03/04/11 21: 30 0. 43
 03/04/11 21: 45 0. 43
 03/04/11 22: 00 0. 43
 03/04/11 22: 15 0. 43
 03/04/11 22: 30 0. 43
 03/04/11 22: 45 0. 43
 03/04/11 23: 00 0. 43
 03/04/11 23: 15 0. 43
 03/04/11 23: 30 0. 43
 03/04/11 23: 45 0. 43
 03/05/11 00: 00 0. 43
 03/05/11 00: 15 0. 43
 03/05/11 00: 30 0. 43
 03/05/11 00: 45 0. 43
 03/05/11 01: 00 0. 43
 03/05/11 01: 15 0. 43
 03/05/11 01: 30 0. 43
 03/05/11 01: 45 0. 43
 03/05/11 02: 00 0. 43
 03/05/11 02: 15 0. 43
 03/05/11 02: 30 0. 43
 03/05/11 02: 45 0. 43
 03/05/11 03: 00 0. 43
 03/05/11 03: 15 0. 43
 03/05/11 03: 30 0. 43
 03/05/11 03: 45 0. 43
 03/05/11 04: 00 0. 43
 03/05/11 04: 15 0. 43
 03/05/11 04: 30 0. 43
 03/05/11 04: 45 0. 43
 03/05/11 05: 00 0. 43
 03/05/11 05: 15 0. 43
 03/05/11 05: 30 0. 43
 03/05/11 05: 45 0. 43
 03/05/11 06: 00 0. 43
 03/05/11 06: 15 0. 43
 03/05/11 06: 30 0. 43
 03/05/11 06: 45 0. 43
 03/05/11 07: 00 0. 43
 03/05/11 07: 15 0. 43
 03/05/11 07: 30 0. 43
 03/05/11 07: 45 0. 43
 03/05/11 08: 00 0. 43
 03/05/11 08: 15 0. 43
 03/05/11 08: 30 0. 43
 03/05/11 08: 45 0. 43
 03/05/11 09: 00 0. 43
 03/05/11 09: 15 0. 43
 03/05/11 09: 30 0. 43
 03/05/11 09: 45 0. 43
 03/05/11 10: 00 0. 43
 03/05/11 10: 15 0. 43
 03/05/11 10: 30 0. 43
 03/05/11 10: 45 0. 43
 03/05/11 11: 00 0. 43
 03/05/11 11: 15 0. 43
 03/05/11 11: 30 0. 43
 03/05/11 11: 45 0. 43
 03/05/11 12: 00 0. 43
 03/05/11 12: 15 0. 43
 03/05/11 12: 30 0. 43
 03/05/11 12: 45 0. 43
 03/05/11 13: 00 0. 43
 03/05/11 13: 15 0. 43
 03/05/11 13: 30 0. 43
 03/05/11 13: 45 0. 43
 03/05/11 14: 00 0. 43
 03/05/11 14: 15 0. 43
 03/05/11 14: 30 0. 43
 03/05/11 14: 45 0. 43
 03/05/11 15: 00 0. 43
 03/05/11 15: 15 0. 43
 03/05/11 15: 30 0. 43
 03/05/11 15: 45 0. 43
 03/05/11 16: 00 0. 43
 03/05/11 16: 15 0. 43
 03/05/11 16: 30 0. 43
 03/05/11 16: 45 0. 43
 03/05/11 17: 00 0. 43
 03/05/11 17: 15 0. 43
 03/05/11 17: 30 0. 43
 03/05/11 17: 45 0. 43
 03/05/11 18: 00 0. 43
 03/05/11 18: 15 0. 43
 03/05/11 18: 30 0. 43

03/05/11 18: 45 0. 43
 03/05/11 19: 00 0. 43
 03/05/11 19: 15 0. 43
 03/05/11 19: 30 0. 43
 03/05/11 19: 45 0. 42
 03/05/11 20: 00 0. 42
 03/05/11 20: 15 0. 42
 03/05/11 20: 30 0. 43
 03/05/11 20: 45 0. 42
 03/05/11 21: 00 0. 42
 03/05/11 21: 15 0. 42
 03/05/11 21: 30 0. 43
 03/05/11 21: 45 0. 43
 03/05/11 22: 00 0. 42
 03/05/11 22: 15 0. 43
 03/05/11 22: 30 0. 42
 03/05/11 22: 45 0. 42
 03/05/11 23: 00 0. 42
 03/05/11 23: 15 0. 42
 03/05/11 23: 30 0. 42
 03/05/11 23: 45 0. 42
 03/06/11 00: 00 0. 42
 03/06/11 00: 15 0. 42
 03/06/11 00: 30 0. 42
 03/06/11 00: 45 0. 42
 03/06/11 01: 00 0. 42
 03/06/11 01: 15 0. 42
 03/06/11 01: 30 0. 42
 03/06/11 01: 45 0. 42
 03/06/11 02: 00 0. 42
 03/06/11 02: 15 0. 42
 03/06/11 02: 30 0. 42
 03/06/11 02: 45 0. 42
 03/06/11 03: 00 0. 42
 03/06/11 03: 15 0. 42
 03/06/11 03: 30 0. 42
 03/06/11 03: 45 0. 42
 03/06/11 04: 00 0. 42
 03/06/11 04: 15 0. 42
 03/06/11 04: 30 0. 42
 03/06/11 04: 45 0. 42
 03/06/11 05: 00 0. 42
 03/06/11 05: 15 0. 42
 03/06/11 05: 30 0. 42
 03/06/11 05: 45 0. 42
 03/06/11 06: 00 0. 42
 03/06/11 06: 15 0. 42
 03/06/11 06: 30 0. 42
 03/06/11 06: 45 0. 42
 03/06/11 07: 00 0. 42
 03/06/11 07: 15 0. 42
 03/06/11 07: 30 0. 42
 03/06/11 07: 45 0. 42
 03/06/11 08: 00 0. 42
 03/06/11 08: 15 0. 42
 03/06/11 08: 30 0. 42
 03/06/11 08: 45 0. 42
 03/06/11 09: 00 0. 42
 03/06/11 09: 15 0. 42
 03/06/11 09: 30 0. 42
 03/06/11 09: 45 0. 42
 03/06/11 10: 00 0. 42
 03/06/11 10: 15 0. 42
 03/06/11 10: 30 0. 42
 03/06/11 10: 45 0. 42
 03/06/11 11: 00 0. 42
 03/06/11 11: 15 0. 42
 03/06/11 11: 30 0. 42
 03/06/11 11: 45 0. 43
 03/06/11 12: 00 0. 42
 03/06/11 12: 15 0. 42
 03/06/11 12: 30 0. 42
 03/06/11 12: 45 0. 43
 03/06/11 13: 00 0. 42
 03/06/11 13: 15 0. 43
 03/06/11 13: 30 0. 42
 03/06/11 13: 45 0. 42
 03/06/11 14: 00 0. 43
 03/06/11 14: 15 0. 42
 03/06/11 14: 30 0. 42
 03/06/11 14: 45 0. 42
 03/06/11 15: 00 0. 43
 03/06/11 15: 15 0. 42
 03/06/11 15: 30 0. 42
 03/06/11 15: 45 0. 42
 03/06/11 16: 00 0. 42
 03/06/11 16: 15 0. 43
 03/06/11 16: 30 0. 42
 03/06/11 16: 45 0. 42
 03/06/11 17: 00 0. 42
 03/06/11 17: 15 0. 42
 03/06/11 17: 30 0. 42

03/06/11 17: 45 0. 42
 03/06/11 18: 00 0. 42
 03/06/11 18: 15 0. 42
 03/06/11 18: 30 0. 42
 03/06/11 18: 45 0. 42
 03/06/11 19: 00 0. 42
 03/06/11 19: 15 0. 42
 03/06/11 19: 30 0. 42
 03/06/11 19: 45 0. 42
 03/06/11 20: 00 0. 42
 03/06/11 20: 15 0. 42
 03/06/11 20: 30 0. 42
 03/06/11 20: 45 0. 42
 03/06/11 21: 00 0. 42
 03/06/11 21: 15 0. 42
 03/06/11 21: 30 0. 42
 03/06/11 21: 45 0. 42
 03/06/11 22: 00 0. 42
 03/06/11 22: 15 0. 42
 03/06/11 22: 30 0. 42
 03/06/11 22: 45 0. 42
 03/06/11 23: 00 0. 42
 03/06/11 23: 15 0. 42
 03/06/11 23: 30 0. 42
 03/06/11 23: 45 0. 42
 03/07/11 00: 00 0. 42
 03/07/11 00: 15 0. 42
 03/07/11 00: 30 0. 42
 03/07/11 00: 45 0. 42
 03/07/11 01: 00 0. 42
 03/07/11 01: 15 0. 42
 03/07/11 01: 30 0. 42
 03/07/11 01: 45 0. 42
 03/07/11 02: 00 0. 42
 03/07/11 02: 15 0. 42
 03/07/11 02: 30 0. 42
 03/07/11 02: 45 0. 42
 03/07/11 03: 00 0. 42
 03/07/11 03: 15 0. 42
 03/07/11 03: 30 0. 42
 03/07/11 03: 45 0. 42
 03/07/11 04: 00 0. 42
 03/07/11 04: 15 0. 42
 03/07/11 04: 30 0. 42
 03/07/11 04: 45 0. 42
 03/07/11 05: 00 0. 42
 03/07/11 05: 15 0. 42
 03/07/11 05: 30 0. 42
 03/07/11 05: 45 0. 42
 03/07/11 06: 00 0. 42
 03/07/11 06: 15 0. 42
 03/07/11 06: 30 0. 42
 03/07/11 06: 45 0. 42
 03/07/11 07: 00 0. 42
 03/07/11 07: 15 0. 42
 03/07/11 07: 30 0. 42
 03/07/11 07: 45 0. 42
 03/07/11 08: 00 0. 42
 03/07/11 08: 15 0. 42
 03/07/11 08: 30 0. 42
 03/07/11 08: 45 0. 42
 03/07/11 09: 00 0. 42
 03/07/11 09: 15 0. 42
 03/07/11 09: 30 0. 42
 03/07/11 09: 45 0. 42
 03/07/11 10: 00 0. 42
 03/07/11 10: 15 0. 42
 03/07/11 10: 30 0. 42
 03/07/11 10: 45 0. 42
 03/07/11 11: 00 0. 42
 03/07/11 11: 15 0. 42
 03/07/11 11: 30 0. 42
 03/07/11 11: 45 0. 42
 03/07/11 12: 00 0. 42
 03/07/11 12: 15 0. 42
 03/07/11 12: 30 0. 42
 03/07/11 12: 45 0. 42
 03/07/11 13: 00 0. 43
 03/07/11 13: 15 0. 43
 03/07/11 13: 30 0. 43
 03/07/11 13: 45 0. 43
 03/07/11 14: 00 0. 42
 03/07/11 14: 15 0. 42
 03/07/11 14: 30 0. 42
 03/07/11 14: 45 0. 43
 03/07/11 15: 00 0. 42
 03/07/11 15: 15 0. 42
 03/07/11 15: 30 0. 42
 03/07/11 15: 45 0. 42
 03/07/11 16: 00 0. 42
 03/07/11 16: 15 0. 42
 03/07/11 16: 30 0. 42

03/07/11 16: 45 0. 42
 03/07/11 17: 00 0. 42
 03/07/11 17: 15 0. 42
 03/07/11 17: 30 0. 42
 03/07/11 17: 45 0. 42
 03/07/11 18: 00 0. 42
 03/07/11 18: 15 0. 42
 03/07/11 18: 30 0. 42
 03/07/11 18: 45 0. 42
 03/07/11 19: 00 0. 42
 03/07/11 19: 15 0. 42
 03/07/11 19: 30 0. 42
 03/07/11 19: 45 0. 42
 03/07/11 20: 00 0. 42
 03/07/11 20: 15 0. 42
 03/07/11 20: 30 0. 42
 03/07/11 20: 45 0. 42
 03/07/11 21: 00 0. 42
 03/07/11 21: 15 0. 42
 03/07/11 21: 30 0. 42
 03/07/11 21: 45 0. 42
 03/07/11 22: 00 0. 42
 03/07/11 22: 15 0. 42
 03/07/11 22: 30 0. 42
 03/07/11 22: 45 0. 42
 03/07/11 23: 00 0. 42
 03/07/11 23: 15 0. 42
 03/07/11 23: 30 0. 42
 03/07/11 23: 45 0. 42
 03/08/11 00: 00 0. 42
 03/08/11 00: 15 0. 42
 03/08/11 00: 30 0. 42
 03/08/11 00: 45 0. 42
 03/08/11 01: 00 0. 42
 03/08/11 01: 15 0. 42
 03/08/11 01: 30 0. 42
 03/08/11 01: 45 0. 42
 03/08/11 02: 00 0. 42
 03/08/11 02: 15 0. 42
 03/08/11 02: 30 0. 42
 03/08/11 02: 45 0. 42
 03/08/11 03: 00 0. 42
 03/08/11 03: 15 0. 42
 03/08/11 03: 30 0. 42
 03/08/11 03: 45 0. 42
 03/08/11 04: 00 0. 42
 03/08/11 04: 15 0. 42
 03/08/11 04: 30 0. 42
 03/08/11 04: 45 0. 42
 03/08/11 05: 00 0. 42
 03/08/11 05: 15 0. 42
 03/08/11 05: 30 0. 42
 03/08/11 05: 45 0. 42
 03/08/11 06: 00 0. 42
 03/08/11 06: 15 0. 42
 03/08/11 06: 30 0. 42
 03/08/11 06: 45 0. 42
 03/08/11 07: 00 0. 42
 03/08/11 07: 15 0. 42
 03/08/11 07: 30 0. 42
 03/08/11 07: 45 0. 42
 03/08/11 08: 00 0. 42
 03/08/11 08: 15 0. 42
 03/08/11 08: 30 0. 42
 03/08/11 08: 45 0. 42
 03/08/11 09: 00 0. 42
 03/08/11 09: 15 0. 42
 03/08/11 09: 30 0. 42
 03/08/11 09: 45 0. 42
 03/08/11 10: 00 0. 42
 03/08/11 10: 15 0. 42
 03/08/11 10: 30 0. 42
 03/08/11 10: 45 0. 42
 03/08/11 11: 00 0. 42
 03/08/11 11: 15 0. 42
 03/08/11 11: 30 0. 42
 03/08/11 11: 45 0. 42
 03/08/11 12: 00 0. 42
 03/08/11 12: 15 0. 42
 03/08/11 12: 30 0. 42
 03/08/11 12: 45 0. 42
 03/08/11 13: 00 0. 42
 03/08/11 13: 15 0. 42
 03/08/11 13: 30 0. 42
 03/08/11 13: 45 0. 42
 03/08/11 14: 00 0. 42
 03/08/11 14: 15 0. 42
 03/08/11 14: 30 0. 42
 03/08/11 14: 45 0. 42
 03/08/11 15: 00 0. 42
 03/08/11 15: 15 0. 42
 03/08/11 15: 30 0. 42

03/08/11 15: 45 0. 42
 03/08/11 16: 00 0. 42
 03/08/11 16: 15 0. 42
 03/08/11 16: 30 0. 42
 03/08/11 16: 45 0. 42
 03/08/11 17: 00 0. 42
 03/08/11 17: 15 0. 42
 03/08/11 17: 30 0. 42
 03/08/11 17: 45 0. 42
 03/08/11 18: 00 0. 42
 03/08/11 18: 15 0. 42
 03/08/11 18: 30 0. 42
 03/08/11 18: 45 0. 42
 03/08/11 19: 00 0. 42
 03/08/11 19: 15 0. 42
 03/08/11 19: 30 0. 42
 03/08/11 19: 45 0. 41
 03/08/11 20: 00 0. 41
 03/08/11 20: 15 0. 42
 03/08/11 20: 30 0. 41
 03/08/11 20: 45 0. 41
 03/08/11 21: 00 0. 41
 03/08/11 21: 15 0. 41
 03/08/11 21: 30 0. 41
 03/08/11 21: 45 0. 41
 03/08/11 22: 00 0. 41
 03/08/11 22: 15 0. 41
 03/08/11 22: 30 0. 41
 03/08/11 22: 45 0. 41
 03/08/11 23: 00 0. 41
 03/08/11 23: 15 0. 41
 03/08/11 23: 30 0. 41
 03/08/11 23: 45 0. 41
 03/09/11 00: 00 0. 41
 03/09/11 00: 15 0. 41
 03/09/11 00: 30 0. 41
 03/09/11 00: 45 0. 41
 03/09/11 01: 00 0. 41
 03/09/11 01: 15 0. 41
 03/09/11 01: 30 0. 41
 03/09/11 01: 45 0. 41
 03/09/11 02: 00 0. 41
 03/09/11 02: 15 0. 41
 03/09/11 02: 30 0. 41
 03/09/11 02: 45 0. 41
 03/09/11 03: 00 0. 41
 03/09/11 03: 15 0. 41
 03/09/11 03: 30 0. 41
 03/09/11 03: 45 0. 41
 03/09/11 04: 00 0. 41
 03/09/11 04: 15 0. 41
 03/09/11 04: 30 0. 41
 03/09/11 04: 45 0. 41
 03/09/11 05: 00 0. 41
 03/09/11 05: 15 0. 41
 03/09/11 05: 30 0. 41
 03/09/11 05: 45 0. 41
 03/09/11 06: 00 0. 41
 03/09/11 06: 15 0. 41
 03/09/11 06: 30 0. 41
 03/09/11 06: 45 0. 41
 03/09/11 07: 00 0. 41
 03/09/11 07: 15 0. 41
 03/09/11 07: 30 0. 41
 03/09/11 07: 45 0. 41
 03/09/11 08: 00 0. 41
 03/09/11 08: 15 0. 41
 03/09/11 08: 30 0. 41
 03/09/11 08: 45 0. 41
 03/09/11 09: 00 0. 41
 03/09/11 09: 15 0. 41
 03/09/11 09: 30 0. 41
 03/09/11 09: 45 0. 41
 03/09/11 10: 00 0. 41
 03/09/11 10: 15 0. 41
 03/09/11 10: 30 0. 41
 03/09/11 10: 45 0. 41
 03/09/11 11: 00 0. 41
 03/09/11 11: 15 0. 41
 03/09/11 11: 30 0. 41
 03/09/11 11: 45 0. 41
 03/09/11 12: 00 0. 41
 03/09/11 12: 15 0. 41
 03/09/11 12: 30 0. 42
 03/09/11 12: 45 0. 41
 03/09/11 13: 00 0. 41
 03/09/11 13: 15 0. 41
 03/09/11 13: 30 0. 41
 03/09/11 13: 45 0. 41
 03/09/11 14: 00 0. 41
 03/09/11 14: 15 0. 41
 03/09/11 14: 30 0. 41

03/09/11 14: 45 0. 41
 03/09/11 15: 00 0. 41
 03/09/11 15: 15 0. 41
 03/09/11 15: 30 0. 41
 03/09/11 15: 45 0. 41
 03/09/11 16: 00 0. 41
 03/09/11 16: 15 0. 41
 03/09/11 16: 30 0. 41
 03/09/11 16: 45 0. 41
 03/09/11 17: 00 0. 41
 03/09/11 17: 15 0. 41
 03/09/11 17: 30 0. 40
 03/09/11 17: 45 0. 41
 03/09/11 18: 00 0. 41
 03/09/11 18: 15 0. 41
 03/09/11 18: 30 0. 41
 03/09/11 18: 45 0. 41
 03/09/11 19: 00 0. 41
 03/09/11 19: 15 0. 41
 03/09/11 19: 30 0. 41
 03/09/11 19: 45 0. 41
 03/09/11 20: 00 0. 41
 03/09/11 20: 15 0. 41
 03/09/11 20: 30 0. 41
 03/09/11 20: 45 0. 40
 03/09/11 21: 00 0. 40
 03/09/11 21: 15 0. 40
 03/09/11 21: 30 0. 40
 03/09/11 21: 45 0. 40
 03/09/11 22: 00 0. 40
 03/09/11 22: 15 0. 41
 03/09/11 22: 30 0. 41
 03/09/11 22: 45 0. 41
 03/09/11 23: 00 0. 41
 03/09/11 23: 15 0. 41
 03/09/11 23: 30 0. 41
 03/09/11 23: 45 0. 41
 03/10/11 00: 00 0. 41
 03/10/11 00: 15 0. 41
 03/10/11 00: 30 0. 41
 03/10/11 00: 45 0. 41
 03/10/11 01: 00 0. 41
 03/10/11 01: 15 0. 41
 03/10/11 01: 30 0. 41
 03/10/11 01: 45 0. 41
 03/10/11 02: 00 0. 41
 03/10/11 02: 15 0. 41
 03/10/11 02: 30 0. 41
 03/10/11 02: 45 0. 41
 03/10/11 03: 00 0. 41
 03/10/11 03: 15 0. 41
 03/10/11 03: 30 0. 41
 03/10/11 03: 45 0. 41
 03/10/11 04: 00 0. 41
 03/10/11 04: 15 0. 41
 03/10/11 04: 30 0. 41
 03/10/11 04: 45 0. 41
 03/10/11 05: 00 0. 41
 03/10/11 05: 15 0. 41
 03/10/11 05: 30 0. 41
 03/10/11 05: 45 0. 41
 03/10/11 06: 00 0. 41
 03/10/11 06: 15 0. 41
 03/10/11 06: 30 0. 41
 03/10/11 06: 45 0. 41
 03/10/11 07: 00 0. 41
 03/10/11 07: 15 0. 41
 03/10/11 07: 30 0. 41
 03/10/11 07: 45 0. 41
 03/10/11 08: 00 0. 41
 03/10/11 08: 15 0. 41
 03/10/11 08: 30 0. 41
 03/10/11 08: 45 0. 41
 03/10/11 09: 00 0. 41
 03/10/11 09: 15 0. 41
 03/10/11 09: 30 0. 41
 03/10/11 09: 45 0. 41
 03/10/11 10: 00 0. 41
 03/10/11 10: 15 0. 41
 03/10/11 10: 30 0. 41
 03/10/11 10: 45 0. 41
 03/10/11 11: 00 0. 41
 03/10/11 11: 15 0. 41
 03/10/11 11: 30 0. 41
 03/10/11 11: 45 0. 41
 03/10/11 12: 00 0. 41
 03/10/11 12: 15 0. 40
 03/10/11 12: 30 0. 40
 03/10/11 12: 45 0. 40
 03/10/11 13: 00 0. 41
 03/10/11 13: 15 0. 41
 03/10/11 13: 30 0. 41

03/10/11 13: 45 0. 41
 03/10/11 14: 00 0. 41
 03/10/11 14: 15 0. 41
 03/10/11 14: 30 0. 41
 03/10/11 14: 45 0. 41
 03/10/11 15: 00 0. 41
 03/10/11 15: 15 0. 40
 03/10/11 15: 30 0. 40
 03/10/11 15: 45 0. 40
 03/10/11 16: 00 0. 41
 03/10/11 16: 15 0. 41
 03/10/11 16: 30 0. 41
 03/10/11 16: 45 0. 41
 03/10/11 17: 00 0. 40
 03/10/11 17: 15 0. 40
 03/10/11 17: 30 0. 41
 03/10/11 17: 45 0. 40
 03/10/11 18: 00 0. 40
 03/10/11 18: 15 0. 40
 03/10/11 18: 30 0. 40
 03/10/11 18: 45 0. 40
 03/10/11 19: 00 0. 40
 03/10/11 19: 15 0. 40
 03/10/11 19: 30 0. 40
 03/10/11 19: 45 0. 40
 03/10/11 20: 00 0. 40
 03/10/11 20: 15 0. 40
 03/10/11 20: 30 0. 40
 03/10/11 20: 45 0. 40
 03/10/11 21: 00 0. 40
 03/10/11 21: 15 0. 41
 03/10/11 21: 30 0. 40
 03/10/11 21: 45 0. 41
 03/10/11 22: 00 0. 41
 03/10/11 22: 15 0. 41
 03/10/11 22: 30 0. 41
 03/10/11 22: 45 0. 41
 03/10/11 23: 00 0. 41
 03/10/11 23: 15 0. 40
 03/10/11 23: 30 0. 41
 03/10/11 23: 45 0. 41
 03/11/11 00: 00 0. 41
 03/11/11 00: 15 0. 41
 03/11/11 00: 30 0. 41
 03/11/11 00: 45 0. 41
 03/11/11 01: 00 0. 41
 03/11/11 01: 15 0. 41
 03/11/11 01: 30 0. 41
 03/11/11 01: 45 0. 40
 03/11/11 02: 00 0. 40
 03/11/11 02: 15 0. 41
 03/11/11 02: 30 0. 41
 03/11/11 02: 45 0. 41
 03/11/11 03: 00 0. 41
 03/11/11 03: 15 0. 41
 03/11/11 03: 30 0. 41
 03/11/11 03: 45 0. 41
 03/11/11 04: 00 0. 41
 03/11/11 04: 15 0. 41
 03/11/11 04: 30 0. 41
 03/11/11 04: 45 0. 41
 03/11/11 05: 00 0. 41
 03/11/11 05: 15 0. 41
 03/11/11 05: 30 0. 41
 03/11/11 05: 45 0. 41
 03/11/11 06: 00 0. 41
 03/11/11 06: 15 0. 41
 03/11/11 06: 30 0. 41
 03/11/11 06: 45 0. 41
 03/11/11 07: 00 0. 42
 03/11/11 07: 15 0. 42
 03/11/11 07: 30 0. 42
 03/11/11 07: 45 0. 42
 03/11/11 08: 00 0. 42
 03/11/11 08: 15 0. 42
 03/11/11 08: 30 0. 42
 03/11/11 08: 45 0. 42
 03/11/11 09: 00 0. 42
 03/11/11 09: 15 0. 42
 03/11/11 09: 30 0. 42
 03/11/11 09: 45 0. 42
 03/11/11 10: 00 0. 42
 03/11/11 10: 15 0. 42
 03/11/11 10: 30 0. 42
 03/11/11 10: 45 0. 42
 03/11/11 11: 00 0. 42
 03/11/11 11: 15 0. 42
 03/11/11 11: 30 0. 42
 03/11/11 11: 45 0. 42
 03/11/11 12: 00 0. 42
 03/11/11 12: 15 0. 42
 03/11/11 12: 30 0. 42

03/11/11 12: 45 0. 42
 03/11/11 13: 00 0. 42
 03/11/11 13: 15 0. 42
 03/11/11 13: 30 0. 42
 03/11/11 13: 45 0. 42
 03/11/11 14: 00 0. 42
 03/11/11 14: 15 0. 42
 03/11/11 14: 30 0. 42
 03/11/11 14: 45 0. 42
 03/11/11 15: 00 0. 42
 03/11/11 15: 15 0. 42
 03/11/11 15: 30 0. 42
 03/11/11 15: 45 0. 42
 03/11/11 16: 00 0. 42
 03/11/11 16: 15 0. 42
 03/11/11 16: 30 0. 42
 03/11/11 16: 45 0. 42
 03/11/11 17: 00 0. 42
 03/11/11 17: 15 0. 42
 03/11/11 17: 30 0. 42
 03/11/11 17: 45 0. 42
 03/11/11 18: 00 0. 42
 03/11/11 18: 15 0. 42
 03/11/11 18: 30 0. 42
 03/11/11 18: 45 0. 42
 03/11/11 19: 00 0. 42
 03/11/11 19: 15 0. 42
 03/11/11 19: 30 0. 42
 03/11/11 19: 45 0. 42
 03/11/11 20: 00 0. 42
 03/11/11 20: 15 0. 42
 03/11/11 20: 30 0. 43
 03/11/11 20: 45 0. 43
 03/11/11 21: 00 0. 43
 03/11/11 21: 15 0. 43
 03/11/11 21: 30 0. 43
 03/11/11 21: 45 0. 43
 03/11/11 22: 00 0. 43
 03/11/11 22: 15 0. 43
 03/11/11 22: 30 0. 43
 03/11/11 22: 45 0. 43
 03/11/11 23: 00 0. 43
 03/11/11 23: 15 0. 43
 03/11/11 23: 30 0. 43
 03/11/11 23: 45 0. 43
 03/12/11 00: 00 0. 43
 03/12/11 00: 15 0. 43
 03/12/11 00: 30 0. 43
 03/12/11 00: 45 0. 43
 03/12/11 01: 00 0. 43
 03/12/11 01: 15 0. 43
 03/12/11 01: 30 0. 43
 03/12/11 01: 45 0. 43
 03/12/11 02: 00 0. 43
 03/12/11 02: 15 0. 43
 03/12/11 02: 30 0. 43
 03/12/11 02: 45 0. 44
 03/12/11 03: 00 0. 44
 03/12/11 03: 15 0. 44
 03/12/11 03: 30 0. 44
 03/12/11 03: 45 0. 44
 03/12/11 04: 00 0. 44
 03/12/11 04: 15 0. 44
 03/12/11 04: 30 0. 44
 03/12/11 04: 45 0. 44
 03/12/11 05: 00 0. 44
 03/12/11 05: 15 0. 44
 03/12/11 05: 30 0. 44
 03/12/11 05: 45 0. 44
 03/12/11 06: 00 0. 44
 03/12/11 06: 15 0. 44
 03/12/11 06: 30 0. 44
 03/12/11 06: 45 0. 44
 03/12/11 07: 00 0. 44
 03/12/11 07: 15 0. 44
 03/12/11 07: 30 0. 44
 03/12/11 07: 45 0. 44
 03/12/11 08: 00 0. 44
 03/12/11 08: 15 0. 44
 03/12/11 08: 30 0. 44
 03/12/11 08: 45 0. 44
 03/12/11 09: 00 0. 44
 03/12/11 09: 15 0. 44
 03/12/11 09: 30 0. 44
 03/12/11 09: 45 0. 44
 03/12/11 10: 00 0. 44
 03/12/11 10: 15 0. 44
 03/12/11 10: 30 0. 44
 03/12/11 10: 45 0. 44
 03/12/11 11: 00 0. 44
 03/12/11 11: 15 0. 44
 03/12/11 11: 30 0. 44

03/12/11	11: 45	0. 44
03/12/11	12: 00	0. 44
03/12/11	12: 15	0. 44
03/12/11	12: 30	0. 44
03/12/11	12: 45	0. 44
03/12/11	13: 00	0. 45
03/12/11	13: 15	0. 45
03/12/11	13: 30	0. 45
03/12/11	13: 45	0. 45
03/12/11	14: 00	0. 45
03/12/11	14: 15	0. 45
03/12/11	14: 30	0. 45
03/12/11	14: 45	0. 45
03/12/11	15: 00	0. 45
03/12/11	15: 15	0. 45
03/12/11	15: 30	0. 45
03/12/11	15: 45	0. 45
03/12/11	16: 00	0. 44
03/12/11	16: 15	0. 45
03/12/11	16: 30	0. 45
03/12/11	16: 45	0. 45
03/12/11	17: 00	0. 45
03/12/11	17: 15	0. 45
03/12/11	17: 30	0. 45
03/12/11	17: 45	0. 45
03/12/11	18: 00	0. 45
03/12/11	18: 15	0. 45
03/12/11	18: 30	0. 45
03/12/11	18: 45	0. 45
03/12/11	19: 00	0. 45
03/12/11	19: 15	0. 45
03/12/11	19: 30	0. 45
03/12/11	19: 45	0. 45
03/12/11	20: 00	0. 45
03/12/11	20: 15	0. 45
03/12/11	20: 30	0. 45
03/12/11	20: 45	0. 45
03/12/11	21: 00	0. 45
03/12/11	21: 15	0. 45
03/12/11	21: 30	0. 45
03/12/11	21: 45	0. 45
03/12/11	22: 00	0. 45
03/12/11	22: 15	0. 45
03/12/11	22: 30	0. 45
03/12/11	22: 45	0. 45
03/12/11	23: 00	0. 45
03/12/11	23: 15	0. 45
03/12/11	23: 30	0. 45
03/12/11	23: 45	0. 45
03/13/11	00: 00	0. 45
03/13/11	00: 15	0. 45
03/13/11	00: 30	0. 45
03/13/11	00: 45	0. 46
03/13/11	01: 00	0. 46
03/13/11	01: 15	0. 46
03/13/11	01: 30	0. 46
03/13/11	01: 45	0. 46
03/13/11	02: 00	0. 46
03/13/11	02: 15	0. 46
03/13/11	02: 30	0. 46
03/13/11	02: 45	0. 46
03/13/11	03: 00	0. 46
03/13/11	03: 15	0. 46
03/13/11	03: 30	0. 46
03/13/11	03: 45	0. 46
03/13/11	04: 00	0. 46
03/13/11	04: 15	0. 46
03/13/11	04: 30	0. 46
03/13/11	04: 45	0. 46
03/13/11	05: 00	0. 46
03/13/11	05: 15	0. 46
03/13/11	05: 30	0. 46
03/13/11	05: 45	0. 46
03/13/11	06: 00	0. 46
03/13/11	06: 15	0. 46
03/13/11	06: 30	0. 46
03/13/11	06: 45	0. 46
03/13/11	07: 00	0. 46
03/13/11	07: 15	0. 46
03/13/11	07: 30	0. 46
03/13/11	07: 45	0. 46
03/13/11	08: 00	0. 46
03/13/11	08: 15	0. 46
03/13/11	08: 30	0. 46
03/13/11	08: 45	0. 46
03/13/11	09: 00	0. 46
03/13/11	09: 15	0. 46
03/13/11	09: 30	0. 46
03/13/11	09: 45	0. 46
03/13/11	10: 00	0. 46
03/13/11	10: 15	0. 46
03/13/11	10: 30	0. 46

03/13/11 10: 45 0. 46
03/13/11 11: 00 0. 46
03/13/11 11: 15 0. 46
03/13/11 11: 30 0. 46
03/13/11 11: 45 0. 46
03/13/11 12: 00 0. 46
03/13/11 12: 15 0. 46
03/13/11 12: 30 0. 46
03/13/11 12: 45 0. 46
03/13/11 13: 00 0. 46
03/13/11 13: 15 0. 46
03/13/11 13: 30 0. 46
03/13/11 13: 45 0. 46
03/13/11 14: 00 0. 46
03/13/11 14: 15 0. 46
03/13/11 14: 30 0. 47
03/13/11 14: 45 0. 47
03/13/11 15: 00 0. 47
03/13/11 15: 15 0. 47
03/13/11 15: 30 0. 47
03/13/11 15: 45 0. 47
03/13/11 16: 00 0. 46
03/13/11 16: 15 0. 47
03/13/11 16: 30 0. 46
03/13/11 16: 45 0. 46
03/13/11 17: 00 0. 46
03/13/11 17: 15 0. 46
03/13/11 17: 30 0. 46
03/13/11 17: 45 0. 46
03/13/11 18: 00 0. 46
03/13/11 18: 15 0. 46
03/13/11 18: 30 0. 46
03/13/11 18: 45 0. 47
03/13/11 19: 00 0. 47
03/13/11 19: 15 0. 47
03/13/11 19: 30 0. 47
03/13/11 19: 45 0. 47
03/13/11 20: 00 0. 47
03/13/11 20: 15 0. 47
03/13/11 20: 30 0. 47
03/13/11 20: 45 0. 47
03/13/11 21: 00 0. 47
03/13/11 21: 15 0. 47
03/13/11 21: 30 0. 47
03/13/11 21: 45 0. 47
03/13/11 22: 00 0. 47
03/13/11 22: 15 0. 47
03/13/11 22: 30 0. 47
03/13/11 22: 45 0. 47
03/13/11 23: 00 0. 47
03/13/11 23: 15 0. 47
03/13/11 23: 30 0. 47
03/13/11 23: 45 0. 47
03/14/11 00: 00 0. 47
03/14/11 00: 15 0. 47
03/14/11 00: 30 0. 47
03/14/11 00: 45 0. 47
03/14/11 01: 00 0. 47
03/14/11 01: 15 0. 47
03/14/11 01: 30 0. 47
03/14/11 01: 45 0. 47
03/14/11 02: 00 0. 47
03/14/11 02: 15 0. 47
03/14/11 02: 30 0. 47
03/14/11 02: 45 0. 47
03/14/11 03: 00 0. 47
03/14/11 03: 15 0. 47
03/14/11 03: 30 0. 47
03/14/11 03: 45 0. 47
03/14/11 04: 00 0. 47
03/14/11 04: 15 0. 47
03/14/11 04: 30 0. 47
03/14/11 04: 45 0. 47
03/14/11 05: 00 0. 47
03/14/11 05: 15 0. 47
03/14/11 05: 30 0. 47
03/14/11 05: 45 0. 47
03/14/11 06: 00 0. 47
03/14/11 06: 15 0. 47
03/14/11 06: 30 0. 47
03/14/11 06: 45 0. 47
03/14/11 07: 00 0. 47
03/14/11 07: 15 0. 47
03/14/11 07: 30 0. 47
03/14/11 07: 45 0. 47
03/14/11 08: 00 0. 47
03/14/11 08: 15 0. 47
03/14/11 08: 30 0. 47
03/14/11 08: 45 0. 47
03/14/11 09: 00 0. 47
03/14/11 09: 15 0. 47
03/14/11 09: 30 0. 47

03/14/11 09: 45 0. 47
 03/14/11 10: 00 0. 47
 03/14/11 10: 15 0. 47
 03/14/11 10: 30 0. 47
 03/14/11 10: 45 0. 47
 03/14/11 11: 00 0. 47
 03/14/11 11: 15 0. 47
 03/14/11 11: 30 0. 47
 03/14/11 11: 45 0. 47
 03/14/11 12: 00 0. 47
 03/14/11 12: 15 0. 48
 03/14/11 12: 30 0. 48
 03/14/11 12: 45 0. 48
 03/14/11 13: 00 0. 48
 03/14/11 13: 15 0. 47
 03/14/11 13: 30 0. 47
 03/14/11 13: 45 0. 47
 03/14/11 14: 00 0. 47
 03/14/11 14: 15 0. 47
 03/14/11 14: 30 0. 47
 03/14/11 14: 45 0. 47
 03/14/11 15: 00 0. 47
 03/14/11 15: 15 0. 47
 03/14/11 15: 30 0. 47
 03/14/11 15: 45 0. 47
 03/14/11 16: 00 0. 47
 03/14/11 16: 15 0. 47
 03/14/11 16: 30 0. 47
 03/14/11 16: 45 0. 47
 03/14/11 17: 00 0. 47
 03/14/11 17: 15 0. 48
 03/14/11 17: 30 0. 48
 03/14/11 17: 45 0. 48
 03/14/11 18: 00 0. 48
 03/14/11 18: 15 0. 48
 03/14/11 18: 30 0. 48
 03/14/11 18: 45 0. 48
 03/14/11 19: 00 0. 48
 03/14/11 19: 15 0. 48
 03/14/11 19: 30 0. 48
 03/14/11 19: 45 0. 48
 03/14/11 20: 00 0. 47
 03/14/11 20: 15 0. 48
 03/14/11 20: 30 0. 48
 03/14/11 20: 45 0. 48
 03/14/11 21: 00 0. 48
 03/14/11 21: 15 0. 48
 03/14/11 21: 30 0. 48
 03/14/11 21: 45 0. 48
 03/14/11 22: 00 0. 48
 03/14/11 22: 15 0. 48
 03/14/11 22: 30 0. 48
 03/14/11 22: 45 0. 48
 03/14/11 23: 00 0. 48
 03/14/11 23: 15 0. 48
 03/14/11 23: 30 0. 48
 03/14/11 23: 45 0. 48
 03/15/11 00: 00 0. 48
 03/15/11 00: 15 0. 48
 03/15/11 00: 30 0. 48
 03/15/11 00: 45 0. 47
 03/15/11 01: 00 0. 47
 03/15/11 01: 15 0. 48
 03/15/11 01: 30 0. 47
 03/15/11 01: 45 0. 47
 03/15/11 02: 00 0. 47
 03/15/11 02: 15 0. 48
 03/15/11 02: 30 0. 48
 03/15/11 02: 45 0. 48
 03/15/11 03: 00 0. 48
 03/15/11 03: 15 0. 48
 03/15/11 03: 30 0. 48
 03/15/11 03: 45 0. 48
 03/15/11 04: 00 0. 48
 03/15/11 04: 15 0. 48
 03/15/11 04: 30 0. 48
 03/15/11 04: 45 0. 48
 03/15/11 05: 00 0. 48
 03/15/11 05: 15 0. 48
 03/15/11 05: 30 0. 48
 03/15/11 05: 45 0. 48
 03/15/11 06: 00 0. 47
 03/15/11 06: 15 0. 48
 03/15/11 06: 30 0. 48
 03/15/11 06: 45 0. 48
 03/15/11 07: 00 0. 48
 03/15/11 07: 15 0. 48
 03/15/11 07: 30 0. 48
 03/15/11 07: 45 0. 48
 03/15/11 08: 00 0. 48
 03/15/11 08: 15 0. 48
 03/15/11 08: 30 0. 48

03/15/11 08: 45 0. 48
 03/15/11 09: 00 0. 48
 03/15/11 09: 15 0. 48
 03/15/11 09: 30 0. 48
 03/15/11 09: 45 0. 48
 03/15/11 10: 00 0. 48
 03/15/11 10: 15 0. 48
 03/15/11 10: 30 0. 48
 03/15/11 10: 45 0. 48
 03/15/11 11: 00 0. 48
 03/15/11 11: 15 0. 48
 03/15/11 11: 30 0. 48
 03/15/11 11: 45 0. 48
 03/15/11 12: 00 0. 48
 03/15/11 12: 15 0. 48
 03/15/11 12: 30 0. 48
 03/15/11 12: 45 0. 48
 03/15/11 13: 00 0. 48
 03/15/11 13: 15 0. 48
 03/15/11 13: 30 0. 48
 03/15/11 13: 45 0. 48
 03/15/11 14: 00 0. 48
 03/15/11 14: 15 0. 48
 03/15/11 14: 30 0. 48
 03/15/11 14: 45 0. 48
 03/15/11 15: 00 0. 48
 03/15/11 15: 15 0. 48
 03/15/11 15: 30 0. 48
 03/15/11 15: 45 0. 48
 03/15/11 16: 00 0. 48
 03/15/11 16: 15 0. 48
 03/15/11 16: 30 0. 48
 03/15/11 16: 45 0. 48
 03/15/11 17: 00 0. 48
 03/15/11 17: 15 0. 48
 03/15/11 17: 30 0. 48
 03/15/11 17: 45 0. 48
 03/15/11 18: 00 0. 48
 03/15/11 18: 15 0. 48
 03/15/11 18: 30 0. 48
 03/15/11 18: 45 0. 48
 03/15/11 19: 00 0. 48
 03/15/11 19: 15 0. 48
 03/15/11 19: 30 0. 48
 03/15/11 19: 45 0. 48
 03/15/11 20: 00 0. 48
 03/15/11 20: 15 0. 48
 03/15/11 20: 30 0. 48
 03/15/11 20: 45 0. 48
 03/15/11 21: 00 0. 48
 03/15/11 21: 15 0. 48
 03/15/11 21: 30 0. 48
 03/15/11 21: 45 0. 48
 03/15/11 22: 00 0. 48
 03/15/11 22: 15 0. 48
 03/15/11 22: 30 0. 48
 03/15/11 22: 45 0. 48
 03/15/11 23: 00 0. 48
 03/15/11 23: 15 0. 48
 03/15/11 23: 30 0. 48
 03/15/11 23: 45 0. 48
 03/16/11 00: 00 0. 48
 03/16/11 00: 15 0. 48
 03/16/11 00: 30 0. 48
 03/16/11 00: 45 0. 48
 03/16/11 01: 00 0. 48
 03/16/11 01: 15 0. 48
 03/16/11 01: 30 0. 48
 03/16/11 01: 45 0. 48
 03/16/11 02: 00 0. 48
 03/16/11 02: 15 0. 48
 03/16/11 02: 30 0. 48
 03/16/11 02: 45 0. 48
 03/16/11 03: 00 0. 48
 03/16/11 03: 15 0. 48
 03/16/11 03: 30 0. 48
 03/16/11 03: 45 0. 48
 03/16/11 04: 00 0. 48
 03/16/11 04: 15 0. 48
 03/16/11 04: 30 0. 48
 03/16/11 04: 45 0. 48
 03/16/11 05: 00 0. 48
 03/16/11 05: 15 0. 48
 03/16/11 05: 30 0. 48
 03/16/11 05: 45 0. 48
 03/16/11 06: 00 0. 48
 03/16/11 06: 15 0. 48
 03/16/11 06: 30 0. 48
 03/16/11 06: 45 0. 48
 03/16/11 07: 00 0. 48
 03/16/11 07: 15 0. 48
 03/16/11 07: 30 0. 48

03/16/11 07: 45 0. 48
 03/16/11 08: 00 0. 48
 03/16/11 08: 15 0. 48
 03/16/11 08: 30 0. 48
 03/16/11 08: 45 0. 48
 03/16/11 09: 00 0. 48
 03/16/11 09: 15 0. 48
 03/16/11 09: 30 0. 48
 03/16/11 09: 45 0. 48
 03/16/11 10: 00 0. 48
 03/16/11 10: 15 0. 48
 03/16/11 10: 30 0. 48
 03/16/11 10: 45 0. 48
 03/16/11 11: 00 0. 48
 03/16/11 11: 15 0. 48
 03/16/11 11: 30 0. 48
 03/16/11 11: 45 0. 48
 03/16/11 12: 00 0. 48
 03/16/11 12: 15 0. 48
 03/16/11 12: 30 0. 48
 03/16/11 12: 45 0. 48
 03/16/11 13: 00 0. 48
 03/16/11 13: 15 0. 48
 03/16/11 13: 30 0. 48
 03/16/11 13: 45 0. 48
 03/16/11 14: 00 0. 48
 03/16/11 14: 15 0. 48
 03/16/11 14: 30 0. 48
 03/16/11 14: 45 0. 48
 03/16/11 15: 00 0. 48
 03/16/11 15: 15 0. 48
 03/16/11 15: 30 0. 48
 03/16/11 15: 45 0. 48
 03/16/11 16: 00 0. 48
 03/16/11 16: 15 0. 48
 03/16/11 16: 30 0. 48
 03/16/11 16: 45 0. 48
 03/16/11 17: 00 0. 48
 03/16/11 17: 15 0. 48
 03/16/11 17: 30 0. 48
 03/16/11 17: 45 0. 48
 03/16/11 18: 00 0. 48
 03/16/11 18: 15 0. 48
 03/16/11 18: 30 0. 48
 03/16/11 18: 45 0. 48
 03/16/11 19: 00 0. 48
 03/16/11 19: 15 0. 48
 03/16/11 19: 30 0. 48
 03/16/11 19: 45 0. 48
 03/16/11 20: 00 0. 48
 03/16/11 20: 15 0. 48
 03/16/11 20: 30 0. 48
 03/16/11 20: 45 0. 48
 03/16/11 21: 00 0. 48
 03/16/11 21: 15 0. 48
 03/16/11 21: 30 0. 48
 03/16/11 21: 45 0. 48
 03/16/11 22: 00 0. 48
 03/16/11 22: 15 0. 48
 03/16/11 22: 30 0. 48
 03/16/11 22: 45 0. 48
 03/16/11 23: 00 0. 48
 03/16/11 23: 15 0. 48
 03/16/11 23: 30 0. 48
 03/16/11 23: 45 0. 48
 03/17/11 00: 00 0. 48
 03/17/11 00: 15 0. 48
 03/17/11 00: 30 0. 48
 03/17/11 00: 45 0. 48
 03/17/11 01: 00 0. 48
 03/17/11 01: 15 0. 48
 03/17/11 01: 30 0. 48
 03/17/11 01: 45 0. 48
 03/17/11 02: 00 0. 48
 03/17/11 02: 15 0. 48
 03/17/11 02: 30 0. 48
 03/17/11 02: 45 0. 48
 03/17/11 03: 00 0. 48
 03/17/11 03: 15 0. 48
 03/17/11 03: 30 0. 48
 03/17/11 03: 45 0. 48
 03/17/11 04: 00 0. 48
 03/17/11 04: 15 0. 48
 03/17/11 04: 30 0. 48
 03/17/11 04: 45 0. 48
 03/17/11 05: 00 0. 48
 03/17/11 05: 15 0. 48
 03/17/11 05: 30 0. 48
 03/17/11 05: 45 0. 48
 03/17/11 06: 00 0. 48
 03/17/11 06: 15 0. 48
 03/17/11 06: 30 0. 48

03/17/11 06: 45 0. 48
 03/17/11 07: 00 0. 48
 03/17/11 07: 15 0. 48
 03/17/11 07: 30 0. 48
 03/17/11 07: 45 0. 48
 03/17/11 08: 00 0. 48
 03/17/11 08: 15 0. 48
 03/17/11 08: 30 0. 48
 03/17/11 08: 45 0. 48
 03/17/11 09: 00 0. 48
 03/17/11 09: 15 0. 48
 03/17/11 09: 30 0. 48
 03/17/11 09: 45 0. 48
 03/17/11 10: 00 0. 48
 03/17/11 10: 15 0. 48
 03/17/11 10: 30 0. 48
 03/17/11 10: 45 0. 48
 03/17/11 11: 00 0. 48
 03/17/11 11: 15 0. 48
 03/17/11 11: 30 0. 48
 03/17/11 11: 45 0. 48
 03/17/11 12: 00 0. 48
 03/17/11 12: 15 0. 48
 03/17/11 12: 30 0. 48
 03/17/11 12: 45 0. 48
 03/17/11 13: 00 0. 48
 03/17/11 13: 15 0. 48
 03/17/11 13: 30 0. 48
 03/17/11 13: 45 0. 48
 03/17/11 14: 00 0. 48
 03/17/11 14: 15 0. 48
 03/17/11 14: 30 0. 48
 03/17/11 14: 45 0. 48
 03/17/11 15: 00 0. 48
 03/17/11 15: 15 0. 48
 03/17/11 15: 30 0. 48
 03/17/11 15: 45 0. 48
 03/17/11 16: 00 0. 48
 03/17/11 16: 15 0. 48
 03/17/11 16: 30 0. 48
 03/17/11 16: 45 0. 48
 03/17/11 17: 00 0. 48
 03/17/11 17: 15 0. 48
 03/17/11 17: 30 0. 48
 03/17/11 17: 45 0. 48
 03/17/11 18: 00 0. 48
 03/17/11 18: 15 0. 48
 03/17/11 18: 30 0. 48
 03/17/11 18: 45 0. 48
 03/17/11 19: 00 0. 48
 03/17/11 19: 15 0. 48
 03/17/11 19: 30 0. 48
 03/17/11 19: 45 0. 48
 03/17/11 20: 00 0. 48
 03/17/11 20: 15 0. 48
 03/17/11 20: 30 0. 48
 03/17/11 20: 45 0. 48
 03/17/11 21: 00 0. 48
 03/17/11 21: 15 0. 48
 03/17/11 21: 30 0. 48
 03/17/11 21: 45 0. 48
 03/17/11 22: 00 0. 48
 03/17/11 22: 15 0. 48
 03/17/11 22: 30 0. 48
 03/17/11 22: 45 0. 48
 03/17/11 23: 00 0. 48
 03/17/11 23: 15 0. 48
 03/17/11 23: 30 0. 48
 03/17/11 23: 45 0. 48
 03/18/11 00: 00 0. 48
 03/18/11 00: 15 0. 48
 03/18/11 00: 30 0. 48
 03/18/11 00: 45 0. 48
 03/18/11 01: 00 0. 48
 03/18/11 01: 15 0. 48
 03/18/11 01: 30 0. 48
 03/18/11 01: 45 0. 48
 03/18/11 02: 00 0. 48
 03/18/11 02: 15 0. 48
 03/18/11 02: 30 0. 48
 03/18/11 02: 45 0. 48
 03/18/11 03: 00 0. 48
 03/18/11 03: 15 0. 48
 03/18/11 03: 30 0. 48
 03/18/11 03: 45 0. 48
 03/18/11 04: 00 0. 48
 03/18/11 04: 15 0. 48
 03/18/11 04: 30 0. 48
 03/18/11 04: 45 0. 48
 03/18/11 05: 00 0. 48
 03/18/11 05: 15 0. 48
 03/18/11 05: 30 0. 48

03/18/11 05: 45 0. 48
 03/18/11 06: 00 0. 48
 03/18/11 06: 15 0. 48
 03/18/11 06: 30 0. 48
 03/18/11 06: 45 0. 48
 03/18/11 07: 00 0. 48
 03/18/11 07: 15 0. 48
 03/18/11 07: 30 0. 48
 03/18/11 07: 45 0. 48
 03/18/11 08: 00 0. 48
 03/18/11 08: 15 0. 48
 03/18/11 08: 30 0. 48
 03/18/11 08: 45 0. 48
 03/18/11 09: 00 0. 48
 03/18/11 09: 15 0. 48
 03/18/11 09: 30 0. 48
 03/18/11 09: 45 0. 48
 03/18/11 10: 00 0. 48
 03/18/11 10: 15 0. 48
 03/18/11 10: 30 0. 48
 03/18/11 10: 45 0. 48
 03/18/11 11: 00 0. 48
 03/18/11 11: 15 0. 48
 03/18/11 11: 30 0. 48
 03/18/11 11: 45 0. 48
 03/18/11 12: 00 0. 48
 03/18/11 12: 15 0. 48
 03/18/11 12: 30 0. 48
 03/18/11 12: 45 0. 48
 03/18/11 13: 00 0. 48
 03/18/11 13: 15 0. 48
 03/18/11 13: 30 0. 48
 03/18/11 13: 45 0. 48
 03/18/11 14: 00 0. 48
 03/18/11 14: 15 0. 48
 03/18/11 14: 30 0. 48
 03/18/11 14: 45 0. 48
 03/18/11 15: 00 0. 48
 03/18/11 15: 15 0. 48
 03/18/11 15: 30 0. 48
 03/18/11 15: 45 0. 48
 03/18/11 16: 00 0. 48
 03/18/11 16: 15 0. 48
 03/18/11 16: 30 0. 48
 03/18/11 16: 45 0. 48
 03/18/11 17: 00 0. 48
 03/18/11 17: 15 0. 48
 03/18/11 17: 30 0. 48
 03/18/11 17: 45 0. 48
 03/18/11 18: 00 0. 48
 03/18/11 18: 15 0. 48
 03/18/11 18: 30 0. 48
 03/18/11 18: 45 0. 48
 03/18/11 19: 00 0. 48
 03/18/11 19: 15 0. 48
 03/18/11 19: 30 0. 48
 03/18/11 19: 45 0. 48
 03/18/11 20: 00 0. 48
 03/18/11 20: 15 0. 48
 03/18/11 20: 30 0. 48
 03/18/11 20: 45 0. 48
 03/18/11 21: 00 0. 48
 03/18/11 21: 15 0. 48
 03/18/11 21: 30 0. 48
 03/18/11 21: 45 0. 48
 03/18/11 22: 00 0. 48
 03/18/11 22: 15 0. 48
 03/18/11 22: 30 0. 48
 03/18/11 22: 45 0. 48
 03/18/11 23: 00 0. 48
 03/18/11 23: 15 0. 48
 03/18/11 23: 30 0. 48
 03/18/11 23: 45 0. 48
 03/19/11 00: 00 0. 48
 03/19/11 00: 15 0. 48
 03/19/11 00: 30 0. 48
 03/19/11 00: 45 0. 48
 03/19/11 01: 00 0. 48
 03/19/11 01: 15 0. 48
 03/19/11 01: 30 0. 48
 03/19/11 01: 45 0. 48
 03/19/11 02: 00 0. 48
 03/19/11 02: 15 0. 48
 03/19/11 02: 30 0. 47
 03/19/11 02: 45 0. 47
 03/19/11 03: 00 0. 48
 03/19/11 03: 15 0. 47
 03/19/11 03: 30 0. 48
 03/19/11 03: 45 0. 47
 03/19/11 04: 00 0. 47
 03/19/11 04: 15 0. 47
 03/19/11 04: 30 0. 47

03/19/11 04: 45 0. 48
 03/19/11 05: 00 0. 48
 03/19/11 05: 15 0. 47
 03/19/11 05: 30 0. 48
 03/19/11 05: 45 0. 48
 03/19/11 06: 00 0. 48
 03/19/11 06: 15 0. 47
 03/19/11 06: 30 0. 48
 03/19/11 06: 45 0. 48
 03/19/11 07: 00 0. 48
 03/19/11 07: 15 0. 47
 03/19/11 07: 30 0. 48
 03/19/11 07: 45 0. 47
 03/19/11 08: 00 0. 48
 03/19/11 08: 15 0. 48
 03/19/11 08: 30 0. 48
 03/19/11 08: 45 0. 48
 03/19/11 09: 00 0. 47
 03/19/11 09: 15 0. 48
 03/19/11 09: 30 0. 48
 03/19/11 09: 45 0. 48
 03/19/11 10: 00 0. 48
 03/19/11 10: 15 0. 48
 03/19/11 10: 30 0. 48
 03/19/11 10: 45 0. 48
 03/19/11 11: 00 0. 48
 03/19/11 11: 15 0. 48
 03/19/11 11: 30 0. 48
 03/19/11 11: 45 0. 48
 03/19/11 12: 00 0. 48
 03/19/11 12: 15 0. 48
 03/19/11 12: 30 0. 48
 03/19/11 12: 45 0. 48
 03/19/11 13: 00 0. 48
 03/19/11 13: 15 0. 48
 03/19/11 13: 30 0. 48
 03/19/11 13: 45 0. 47
 03/19/11 14: 00 0. 47
 03/19/11 14: 15 0. 47
 03/19/11 14: 30 0. 47
 03/19/11 14: 45 0. 48
 03/19/11 15: 00 0. 47
 03/19/11 15: 15 0. 47
 03/19/11 15: 30 0. 48
 03/19/11 15: 45 0. 48
 03/19/11 16: 00 0. 48
 03/19/11 16: 15 0. 48
 03/19/11 16: 30 0. 47
 03/19/11 16: 45 0. 47
 03/19/11 17: 00 0. 47
 03/19/11 17: 15 0. 47
 03/19/11 17: 30 0. 47
 03/19/11 17: 45 0. 47
 03/19/11 18: 00 0. 48
 03/19/11 18: 15 0. 47
 03/19/11 18: 30 0. 47
 03/19/11 18: 45 0. 48
 03/19/11 19: 00 0. 48
 03/19/11 19: 15 0. 47
 03/19/11 19: 30 0. 47
 03/19/11 19: 45 0. 48
 03/19/11 20: 00 0. 48
 03/19/11 20: 15 0. 48
 03/19/11 20: 30 0. 48
 03/19/11 20: 45 0. 48
 03/19/11 21: 00 0. 48
 03/19/11 21: 15 0. 48
 03/19/11 21: 30 0. 47
 03/19/11 21: 45 0. 47
 03/19/11 22: 00 0. 48
 03/19/11 22: 15 0. 48
 03/19/11 22: 30 0. 48
 03/19/11 22: 45 0. 48
 03/19/11 23: 00 0. 48
 03/19/11 23: 15 0. 48
 03/19/11 23: 30 0. 48
 03/19/11 23: 45 0. 48
 03/20/11 00: 00 0. 48
 03/20/11 00: 15 0. 48
 03/20/11 00: 30 0. 48
 03/20/11 00: 45 0. 48
 03/20/11 01: 00 0. 48
 03/20/11 01: 15 0. 48
 03/20/11 01: 30 0. 48
 03/20/11 01: 45 0. 48
 03/20/11 02: 00 0. 48
 03/20/11 02: 15 0. 48
 03/20/11 02: 30 0. 48
 03/20/11 02: 45 0. 48
 03/20/11 03: 00 0. 47
 03/20/11 03: 15 0. 48
 03/20/11 03: 30 0. 47

03/20/11 03: 45 0. 47
 03/20/11 04: 00 0. 47
 03/20/11 04: 15 0. 47
 03/20/11 04: 30 0. 47
 03/20/11 04: 45 0. 47
 03/20/11 05: 00 0. 47
 03/20/11 05: 15 0. 47
 03/20/11 05: 30 0. 47
 03/20/11 05: 45 0. 47
 03/20/11 06: 00 0. 47
 03/20/11 06: 15 0. 47
 03/20/11 06: 30 0. 47
 03/20/11 06: 45 0. 48
 03/20/11 07: 00 0. 47
 03/20/11 07: 15 0. 47
 03/20/11 07: 30 0. 48
 03/20/11 07: 45 0. 48
 03/20/11 08: 00 0. 48
 03/20/11 08: 15 0. 47
 03/20/11 08: 30 0. 48
 03/20/11 08: 45 0. 48
 03/20/11 09: 00 0. 48
 03/20/11 09: 15 0. 48
 03/20/11 09: 30 0. 48
 03/20/11 09: 45 0. 48
 03/20/11 10: 00 0. 47
 03/20/11 10: 15 0. 48
 03/20/11 10: 30 0. 48
 03/20/11 10: 45 0. 48
 03/20/11 11: 00 0. 48
 03/20/11 11: 15 0. 48
 03/20/11 11: 30 0. 47
 03/20/11 11: 45 0. 48
 03/20/11 12: 00 0. 47
 03/20/11 12: 15 0. 47
 03/20/11 12: 30 0. 48
 03/20/11 12: 45 0. 47
 03/20/11 13: 00 0. 47
 03/20/11 13: 15 0. 48
 03/20/11 13: 30 0. 47
 03/20/11 13: 45 0. 47
 03/20/11 14: 00 0. 47
 03/20/11 14: 15 0. 47
 03/20/11 14: 30 0. 48
 03/20/11 14: 45 0. 47
 03/20/11 15: 00 0. 47
 03/20/11 15: 15 0. 46
 03/20/11 15: 30 0. 47
 03/20/11 15: 45 0. 46
 03/20/11 16: 00 0. 47
 03/20/11 16: 15 0. 46
 03/20/11 16: 30 0. 47
 03/20/11 16: 45 0. 46
 03/20/11 17: 00 0. 46
 03/20/11 17: 15 0. 47
 03/20/11 17: 30 0. 46
 03/20/11 17: 45 0. 47
 03/20/11 18: 00 0. 47
 03/20/11 18: 15 0. 47
 03/20/11 18: 30 0. 47
 03/20/11 18: 45 0. 47
 03/20/11 19: 00 0. 46
 03/20/11 19: 15 0. 46
 03/20/11 19: 30 0. 46
 03/20/11 19: 45 0. 46
 03/20/11 20: 00 0. 47
 03/20/11 20: 15 0. 47
 03/20/11 20: 30 0. 46
 03/20/11 20: 45 0. 46
 03/20/11 21: 00 0. 47
 03/20/11 21: 15 0. 47
 03/20/11 21: 30 0. 46
 03/20/11 21: 45 0. 46
 03/20/11 22: 00 0. 47
 03/20/11 22: 15 0. 47
 03/20/11 22: 30 0. 47
 03/20/11 22: 45 0. 47
 03/20/11 23: 00 0. 47
 03/20/11 23: 15 0. 47
 03/20/11 23: 30 0. 47
 03/20/11 23: 45 0. 47
 03/21/11 00: 00 0. 47
 03/21/11 00: 15 0. 47
 03/21/11 00: 30 0. 47
 03/21/11 00: 45 0. 47
 03/21/11 01: 00 0. 47
 03/21/11 01: 15 0. 47
 03/21/11 01: 30 0. 47
 03/21/11 01: 45 0. 48
 03/21/11 02: 00 0. 48
 03/21/11 02: 15 0. 48
 03/21/11 02: 30 0. 48

03/21/11 02: 45 0. 48
 03/21/11 03: 00 0. 48
 03/21/11 03: 15 0. 48
 03/21/11 03: 30 0. 48
 03/21/11 03: 45 0. 48
 03/21/11 04: 00 0. 48
 03/21/11 04: 15 0. 48
 03/21/11 04: 30 0. 48
 03/21/11 04: 45 0. 48
 03/21/11 05: 00 0. 48
 03/21/11 05: 15 0. 48
 03/21/11 05: 30 0. 48
 03/21/11 05: 45 0. 48
 03/21/11 06: 00 0. 48
 03/21/11 06: 15 0. 48
 03/21/11 06: 30 0. 48
 03/21/11 06: 45 0. 48
 03/21/11 07: 00 0. 48
 03/21/11 07: 15 0. 48
 03/21/11 07: 30 0. 48
 03/21/11 07: 45 0. 48
 03/21/11 08: 00 0. 48
 03/21/11 08: 15 0. 48
 03/21/11 08: 30 0. 48
 03/21/11 08: 45 0. 48
 03/21/11 09: 00 0. 48
 03/21/11 09: 15 0. 47
 03/21/11 09: 30 0. 48
 03/21/11 09: 45 0. 48
 03/21/11 10: 00 0. 48
 03/21/11 10: 15 0. 48
 03/21/11 10: 30 0. 48
 03/21/11 10: 45 0. 48
 03/21/11 11: 00 0. 48
 03/21/11 11: 15 0. 48
 03/21/11 11: 30 0. 48
 03/21/11 11: 45 0. 48
 03/21/11 12: 00 0. 48
 03/21/11 12: 15 0. 48
 03/21/11 12: 30 0. 48
 03/21/11 12: 45 0. 48
 03/21/11 13: 00 0. 48
 03/21/11 13: 15 0. 48
 03/21/11 13: 30 0. 48
 03/21/11 13: 45 0. 48
 03/21/11 14: 00 0. 48
 03/21/11 14: 15 0. 48
 03/21/11 14: 30 0. 48
 03/21/11 14: 45 0. 47
 03/21/11 15: 00 0. 47
 03/21/11 15: 15 0. 47
 03/21/11 15: 30 0. 48
 03/21/11 15: 45 0. 48
 03/21/11 16: 00 0. 47
 03/21/11 16: 15 0. 47
 03/21/11 16: 30 0. 47
 03/21/11 16: 45 0. 47
 03/21/11 17: 00 0. 47
 03/21/11 17: 15 0. 47
 03/21/11 17: 30 0. 47
 03/21/11 17: 45 0. 47
 03/21/11 18: 00 0. 48
 03/21/11 18: 15 0. 48
 03/21/11 18: 30 0. 48
 03/21/11 18: 45 0. 48
 03/21/11 19: 00 0. 48
 03/21/11 19: 15 0. 48
 03/21/11 19: 30 0. 48
 03/21/11 19: 45 0. 48
 03/21/11 20: 00 0. 48
 03/21/11 20: 15 0. 48
 03/21/11 20: 30 0. 48
 03/21/11 20: 45 0. 48
 03/21/11 21: 00 0. 48
 03/21/11 21: 15 0. 48
 03/21/11 21: 30 0. 48
 03/21/11 21: 45 0. 48
 03/21/11 22: 00 0. 48
 03/21/11 22: 15 0. 48
 03/21/11 22: 30 0. 48
 03/21/11 22: 45 0. 48
 03/21/11 23: 00 0. 48
 03/21/11 23: 15 0. 48
 03/21/11 23: 30 0. 48
 03/21/11 23: 45 0. 48
 03/22/11 00: 00 0. 48
 03/22/11 00: 15 0. 48
 03/22/11 00: 30 0. 48
 03/22/11 00: 45 0. 48
 03/22/11 01: 00 0. 48
 03/22/11 01: 15 0. 48
 03/22/11 01: 30 0. 48

03/22/11 01: 45 0. 48
 03/22/11 02: 00 0. 48
 03/22/11 02: 15 0. 48
 03/22/11 02: 30 0. 48
 03/22/11 02: 45 0. 48
 03/22/11 03: 00 0. 48
 03/22/11 03: 15 0. 48
 03/22/11 03: 30 0. 48
 03/22/11 03: 45 0. 48
 03/22/11 04: 00 0. 48
 03/22/11 04: 15 0. 48
 03/22/11 04: 30 0. 48
 03/22/11 04: 45 0. 48
 03/22/11 05: 00 0. 48
 03/22/11 05: 15 0. 48
 03/22/11 05: 30 0. 48
 03/22/11 05: 45 0. 48
 03/22/11 06: 00 0. 48
 03/22/11 06: 15 0. 48
 03/22/11 06: 30 0. 48
 03/22/11 06: 45 0. 48
 03/22/11 07: 00 0. 48
 03/22/11 07: 15 0. 48
 03/22/11 07: 30 0. 48
 03/22/11 07: 45 0. 48
 03/22/11 08: 00 0. 48
 03/22/11 08: 15 0. 48
 03/22/11 08: 30 0. 48
 03/22/11 08: 45 0. 48
 03/22/11 09: 00 0. 48
 03/22/11 09: 15 0. 48
 03/22/11 09: 30 0. 48
 03/22/11 09: 45 0. 48
 03/22/11 10: 00 0. 48
 03/22/11 10: 15 0. 48
 03/22/11 10: 30 0. 48
 03/22/11 10: 45 0. 48
 03/22/11 11: 00 0. 48
 03/22/11 11: 15 0. 48
 03/22/11 11: 30 0. 48
 03/22/11 11: 45 0. 48
 03/22/11 12: 00 0. 48
 03/22/11 12: 15 0. 48
 03/22/11 12: 30 0. 48
 03/22/11 12: 45 0. 48
 03/22/11 13: 00 0. 48
 03/22/11 13: 15 0. 48
 03/22/11 13: 30 0. 48
 03/22/11 13: 45 0. 48
 03/22/11 14: 00 0. 48
 03/22/11 14: 15 0. 48
 03/22/11 14: 30 0. 48
 03/22/11 14: 45 0. 48
 03/22/11 15: 00 0. 48
 03/22/11 15: 15 0. 48
 03/22/11 15: 30 0. 48
 03/22/11 15: 45 0. 48
 03/22/11 16: 00 0. 48
 03/22/11 16: 15 0. 48
 03/22/11 16: 30 0. 48
 03/22/11 16: 45 0. 48
 03/22/11 17: 00 0. 47
 03/22/11 17: 15 0. 47
 03/22/11 17: 30 0. 48
 03/22/11 17: 45 0. 48
 03/22/11 18: 00 0. 48
 03/22/11 18: 15 0. 48
 03/22/11 18: 30 0. 47
 03/22/11 18: 45 0. 47
 03/22/11 19: 00 0. 47
 03/22/11 19: 15 0. 47
 03/22/11 19: 30 0. 47
 03/22/11 19: 45 0. 47
 03/22/11 20: 00 0. 47
 03/22/11 20: 15 0. 47
 03/22/11 20: 30 0. 47
 03/22/11 20: 45 0. 47
 03/22/11 21: 00 0. 47
 03/22/11 21: 15 0. 47
 03/22/11 21: 30 0. 47
 03/22/11 21: 45 0. 47
 03/22/11 22: 00 0. 47
 03/22/11 22: 15 0. 47
 03/22/11 22: 30 0. 47
 03/22/11 22: 45 0. 47
 03/22/11 23: 00 0. 47
 03/22/11 23: 15 0. 47
 03/22/11 23: 30 0. 47
 03/22/11 23: 45 0. 47
 03/23/11 00: 00 0. 47
 03/23/11 00: 15 0. 47
 03/23/11 00: 30 0. 47

03/23/11 00: 45 0. 47
 03/23/11 01: 00 0. 47
 03/23/11 01: 15 0. 47
 03/23/11 01: 30 0. 47
 03/23/11 01: 45 0. 47
 03/23/11 02: 00 0. 47
 03/23/11 02: 15 0. 47
 03/23/11 02: 30 0. 47
 03/23/11 02: 45 0. 47
 03/23/11 03: 00 0. 47
 03/23/11 03: 15 0. 47
 03/23/11 03: 30 0. 47
 03/23/11 03: 45 0. 47
 03/23/11 04: 00 0. 47
 03/23/11 04: 15 0. 47
 03/23/11 04: 30 0. 47
 03/23/11 04: 45 0. 47
 03/23/11 05: 00 0. 47
 03/23/11 05: 15 0. 47
 03/23/11 05: 30 0. 47
 03/23/11 05: 45 0. 47
 03/23/11 06: 00 0. 47
 03/23/11 06: 15 0. 47
 03/23/11 06: 30 0. 47
 03/23/11 06: 45 0. 47
 03/23/11 07: 00 0. 47
 03/23/11 07: 15 0. 47
 03/23/11 07: 30 0. 47
 03/23/11 07: 45 0. 47
 03/23/11 08: 00 0. 47
 03/23/11 08: 15 0. 47
 03/23/11 08: 30 0. 48
 03/23/11 08: 45 0. 48
 03/23/11 09: 00 0. 48
 03/23/11 09: 15 0. 48
 03/23/11 09: 30 0. 48
 03/23/11 09: 45 0. 48
 03/23/11 10: 00 0. 48
 03/23/11 10: 15 0. 48
 03/23/11 10: 30 0. 48
 03/23/11 10: 45 0. 48
 03/23/11 11: 00 0. 48
 03/23/11 11: 15 0. 48
 03/23/11 11: 30 0. 48
 03/23/11 11: 45 0. 48
 03/23/11 12: 00 0. 48
 03/23/11 12: 15 0. 48
 03/23/11 12: 30 0. 48
 03/23/11 12: 45 0. 48
 03/23/11 13: 00 0. 48
 03/23/11 13: 15 0. 48
 03/23/11 13: 30 0. 48
 03/23/11 13: 45 0. 48
 03/23/11 14: 00 0. 48
 03/23/11 14: 15 0. 48
 03/23/11 14: 30 0. 48
 03/23/11 14: 45 0. 48
 03/23/11 15: 00 0. 48
 03/23/11 15: 15 0. 48
 03/23/11 15: 30 0. 48
 03/23/11 15: 45 0. 48
 03/23/11 16: 00 0. 48
 03/23/11 16: 15 0. 48
 03/23/11 16: 30 0. 48
 03/23/11 16: 45 0. 48
 03/23/11 17: 00 0. 48
 03/23/11 17: 15 0. 48
 03/23/11 17: 30 0. 48
 03/23/11 17: 45 0. 48
 03/23/11 18: 00 0. 48
 03/23/11 18: 15 0. 48
 03/23/11 18: 30 0. 48
 03/23/11 18: 45 0. 48
 03/23/11 19: 00 0. 48
 03/23/11 19: 15 0. 48
 03/23/11 19: 30 0. 48
 03/23/11 19: 45 0. 48
 03/23/11 20: 00 0. 48
 03/23/11 20: 15 0. 48
 03/23/11 20: 30 0. 48
 03/23/11 20: 45 0. 48
 03/23/11 21: 00 0. 48
 03/23/11 21: 15 0. 48
 03/23/11 21: 30 0. 48
 03/23/11 21: 45 0. 48
 03/23/11 22: 00 0. 48
 03/23/11 22: 15 0. 48
 03/23/11 22: 30 0. 48
 03/23/11 22: 45 0. 48
 03/23/11 23: 00 0. 48
 03/23/11 23: 15 0. 48
 03/23/11 23: 30 0. 48

03/23/11 23: 45 0. 48
 03/24/11 00: 00 0. 48
 03/24/11 00: 15 0. 48
 03/24/11 00: 30 0. 48
 03/24/11 00: 45 0. 48
 03/24/11 01: 00 0. 48
 03/24/11 01: 15 0. 48
 03/24/11 01: 30 0. 48
 03/24/11 01: 45 0. 48
 03/24/11 02: 00 0. 48
 03/24/11 02: 15 0. 48
 03/24/11 02: 30 0. 48
 03/24/11 02: 45 0. 48
 03/24/11 03: 00 0. 48
 03/24/11 03: 15 0. 48
 03/24/11 03: 30 0. 48
 03/24/11 03: 45 0. 48
 03/24/11 04: 00 0. 48
 03/24/11 04: 15 0. 48
 03/24/11 04: 30 0. 48
 03/24/11 04: 45 0. 48
 03/24/11 05: 00 0. 48
 03/24/11 05: 15 0. 48
 03/24/11 05: 30 0. 48
 03/24/11 05: 45 0. 48
 03/24/11 06: 00 0. 48
 03/24/11 06: 15 0. 48
 03/24/11 06: 30 0. 48
 03/24/11 06: 45 0. 48
 03/24/11 07: 00 0. 48
 03/24/11 07: 15 0. 48
 03/24/11 07: 30 0. 48
 03/24/11 07: 45 0. 48
 03/24/11 08: 00 0. 48
 03/24/11 08: 15 0. 48
 03/24/11 08: 30 0. 48
 03/24/11 08: 45 0. 48
 03/24/11 09: 00 0. 48
 03/24/11 09: 15 0. 48
 03/24/11 09: 30 0. 48
 03/24/11 09: 45 0. 48
 03/24/11 10: 00 0. 48
 03/24/11 10: 15 0. 48
 03/24/11 10: 30 0. 48
 03/24/11 10: 45 0. 48
 03/24/11 11: 00 0. 48
 03/24/11 11: 15 0. 48
 03/24/11 11: 30 0. 48
 03/24/11 11: 45 0. 48
 03/24/11 12: 00 0. 48
 03/24/11 12: 15 0. 48
 03/24/11 12: 30 0. 48
 03/24/11 12: 45 0. 48
 03/24/11 13: 00 0. 48
 03/24/11 13: 15 0. 48
 03/24/11 13: 30 0. 48
 03/24/11 13: 45 0. 48
 03/24/11 14: 00 0. 48
 03/24/11 14: 15 0. 48
 03/24/11 14: 30 0. 48
 03/24/11 14: 45 0. 48
 03/24/11 15: 00 0. 48
 03/24/11 15: 15 0. 48
 03/24/11 15: 30 0. 48
 03/24/11 15: 45 0. 48
 03/24/11 16: 00 0. 48
 03/24/11 16: 15 0. 48
 03/24/11 16: 30 0. 48
 03/24/11 16: 45 0. 48
 03/24/11 17: 00 0. 48
 03/24/11 17: 15 0. 48
 03/24/11 17: 30 0. 48
 03/24/11 17: 45 0. 48
 03/24/11 18: 00 0. 48
 03/24/11 18: 15 0. 48
 03/24/11 18: 30 0. 48
 03/24/11 18: 45 0. 48
 03/24/11 19: 00 0. 48
 03/24/11 19: 15 0. 48
 03/24/11 19: 30 0. 48
 03/24/11 19: 45 0. 48
 03/24/11 20: 00 0. 48
 03/24/11 20: 15 0. 48
 03/24/11 20: 30 0. 48
 03/24/11 20: 45 0. 48
 03/24/11 21: 00 0. 48
 03/24/11 21: 15 0. 48
 03/24/11 21: 30 0. 48
 03/24/11 21: 45 0. 48
 03/24/11 22: 00 0. 48
 03/24/11 22: 15 0. 48
 03/24/11 22: 30 0. 48

03/24/11 22: 45 0. 48
 03/24/11 23: 00 0. 48
 03/24/11 23: 15 0. 48
 03/24/11 23: 30 0. 48
 03/24/11 23: 45 0. 48
 03/25/11 00: 00 0. 48
 03/25/11 00: 15 0. 48
 03/25/11 00: 30 0. 48
 03/25/11 00: 45 0. 48
 03/25/11 01: 00 0. 48
 03/25/11 01: 15 0. 48
 03/25/11 01: 30 0. 48
 03/25/11 01: 45 0. 48
 03/25/11 02: 00 0. 48
 03/25/11 02: 15 0. 48
 03/25/11 02: 30 0. 48
 03/25/11 02: 45 0. 48
 03/25/11 03: 00 0. 48
 03/25/11 03: 15 0. 48
 03/25/11 03: 30 0. 48
 03/25/11 03: 45 0. 48
 03/25/11 04: 00 0. 48
 03/25/11 04: 15 0. 48
 03/25/11 04: 30 0. 48
 03/25/11 04: 45 0. 48
 03/25/11 05: 00 0. 48
 03/25/11 05: 15 0. 48
 03/25/11 05: 30 0. 48
 03/25/11 05: 45 0. 48
 03/25/11 06: 00 0. 48
 03/25/11 06: 15 0. 48
 03/25/11 06: 30 0. 48
 03/25/11 06: 45 0. 48
 03/25/11 07: 00 0. 48
 03/25/11 07: 15 0. 48
 03/25/11 07: 30 0. 48
 03/25/11 07: 45 0. 48
 03/25/11 08: 00 0. 48
 03/25/11 08: 15 0. 48
 03/25/11 08: 30 0. 48
 03/25/11 08: 45 0. 48
 03/25/11 09: 00 0. 48
 03/25/11 09: 15 0. 48
 03/25/11 09: 30 0. 48
 03/25/11 09: 45 0. 48
 03/25/11 10: 00 0. 48
 03/25/11 10: 15 0. 48
 03/25/11 10: 30 0. 48
 03/25/11 10: 45 0. 48
 03/25/11 11: 00 0. 48
 03/25/11 11: 15 0. 48
 03/25/11 11: 30 0. 48
 03/25/11 11: 45 0. 48
 03/25/11 12: 00 0. 48
 03/25/11 12: 15 0. 48
 03/25/11 12: 30 0. 48
 03/25/11 12: 45 0. 48
 03/25/11 13: 00 0. 48
 03/25/11 13: 15 0. 48
 03/25/11 13: 30 0. 48
 03/25/11 13: 45 0. 48
 03/25/11 14: 00 0. 48
 03/25/11 14: 15 0. 48
 03/25/11 14: 30 0. 48
 03/25/11 14: 45 0. 48
 03/25/11 15: 00 0. 48
 03/25/11 15: 15 0. 48
 03/25/11 15: 30 0. 48
 03/25/11 15: 45 0. 48
 03/25/11 16: 00 0. 48
 03/25/11 16: 15 0. 48
 03/25/11 16: 30 0. 48
 03/25/11 16: 45 0. 48
 03/25/11 17: 00 0. 48
 03/25/11 17: 15 0. 48
 03/25/11 17: 30 0. 48
 03/25/11 17: 45 0. 48
 03/25/11 18: 00 0. 48
 03/25/11 18: 15 0. 48
 03/25/11 18: 30 0. 48
 03/25/11 18: 45 0. 48
 03/25/11 19: 00 0. 48
 03/25/11 19: 15 0. 48
 03/25/11 19: 30 0. 48
 03/25/11 19: 45 0. 48
 03/25/11 20: 00 0. 48
 03/25/11 20: 15 0. 48
 03/25/11 20: 30 0. 48
 03/25/11 20: 45 0. 48
 03/25/11 21: 00 0. 48
 03/25/11 21: 15 0. 48
 03/25/11 21: 30 0. 48

03/25/11 21: 45 0. 48
 03/25/11 22: 00 0. 48
 03/25/11 22: 15 0. 48
 03/25/11 22: 30 0. 48
 03/25/11 22: 45 0. 48
 03/25/11 23: 00 0. 48
 03/25/11 23: 15 0. 48
 03/25/11 23: 30 0. 48
 03/25/11 23: 45 0. 48
 03/26/11 00: 00 0. 48
 03/26/11 00: 15 0. 48
 03/26/11 00: 30 0. 48
 03/26/11 00: 45 0. 48
 03/26/11 01: 00 0. 48
 03/26/11 01: 15 0. 48
 03/26/11 01: 30 0. 48
 03/26/11 01: 45 0. 48
 03/26/11 02: 00 0. 48
 03/26/11 02: 15 0. 48
 03/26/11 02: 30 0. 48
 03/26/11 02: 45 0. 48
 03/26/11 03: 00 0. 48
 03/26/11 03: 15 0. 48
 03/26/11 03: 30 0. 48
 03/26/11 03: 45 0. 48
 03/26/11 04: 00 0. 48
 03/26/11 04: 15 0. 48
 03/26/11 04: 30 0. 48
 03/26/11 04: 45 0. 48
 03/26/11 05: 00 0. 48
 03/26/11 05: 15 0. 48
 03/26/11 05: 30 0. 48
 03/26/11 05: 45 0. 48
 03/26/11 06: 00 0. 48
 03/26/11 06: 15 0. 48
 03/26/11 06: 30 0. 48
 03/26/11 06: 45 0. 48
 03/26/11 07: 00 0. 48
 03/26/11 07: 15 0. 48
 03/26/11 07: 30 0. 48
 03/26/11 07: 45 0. 48
 03/26/11 08: 00 0. 48
 03/26/11 08: 15 0. 48
 03/26/11 08: 30 0. 48
 03/26/11 08: 45 0. 48
 03/26/11 09: 00 0. 48
 03/26/11 09: 15 0. 48
 03/26/11 09: 30 0. 48
 03/26/11 09: 45 0. 48
 03/26/11 10: 00 0. 48
 03/26/11 10: 15 0. 48
 03/26/11 10: 30 0. 48
 03/26/11 10: 45 0. 48
 03/26/11 11: 00 0. 48
 03/26/11 11: 15 0. 48
 03/26/11 11: 30 0. 48
 03/26/11 11: 45 0. 48
 03/26/11 12: 00 0. 48
 03/26/11 12: 15 0. 48
 03/26/11 12: 30 0. 48
 03/26/11 12: 45 0. 48
 03/26/11 13: 00 0. 48
 03/26/11 13: 15 0. 48
 03/26/11 13: 30 0. 48
 03/26/11 13: 45 0. 48
 03/26/11 14: 00 0. 48
 03/26/11 14: 15 0. 48
 03/26/11 14: 30 0. 48
 03/26/11 14: 45 0. 48
 03/26/11 15: 00 0. 48
 03/26/11 15: 15 0. 48
 03/26/11 15: 30 0. 48
 03/26/11 15: 45 0. 48
 03/26/11 16: 00 0. 48
 03/26/11 16: 15 0. 48
 03/26/11 16: 30 0. 48
 03/26/11 16: 45 0. 48
 03/26/11 17: 00 0. 48
 03/26/11 17: 15 0. 48
 03/26/11 17: 30 0. 48
 03/26/11 17: 45 0. 48
 03/26/11 18: 00 0. 48
 03/26/11 18: 15 0. 48
 03/26/11 18: 30 0. 48
 03/26/11 18: 45 0. 48
 03/26/11 19: 00 0. 48
 03/26/11 19: 15 0. 48
 03/26/11 19: 30 0. 48
 03/26/11 19: 45 0. 48
 03/26/11 20: 00 0. 48
 03/26/11 20: 15 0. 48
 03/26/11 20: 30 0. 48

03/26/11 20: 45 0. 48
 03/26/11 21: 00 0. 48
 03/26/11 21: 15 0. 48
 03/26/11 21: 30 0. 48
 03/26/11 21: 45 0. 48
 03/26/11 22: 00 0. 48
 03/26/11 22: 15 0. 48
 03/26/11 22: 30 0. 48
 03/26/11 22: 45 0. 48
 03/26/11 23: 00 0. 48
 03/26/11 23: 15 0. 48
 03/26/11 23: 30 0. 48
 03/26/11 23: 45 0. 48
 03/27/11 00: 00 0. 48
 03/27/11 00: 15 0. 48
 03/27/11 00: 30 0. 48
 03/27/11 00: 45 0. 48
 03/27/11 01: 00 0. 48
 03/27/11 01: 15 0. 48
 03/27/11 01: 30 0. 48
 03/27/11 01: 45 0. 48
 03/27/11 02: 00 0. 48
 03/27/11 02: 15 0. 48
 03/27/11 02: 30 0. 48
 03/27/11 02: 45 0. 48
 03/27/11 03: 00 0. 48
 03/27/11 03: 15 0. 48
 03/27/11 03: 30 0. 48
 03/27/11 03: 45 0. 48
 03/27/11 04: 00 0. 48
 03/27/11 04: 15 0. 48
 03/27/11 04: 30 0. 48
 03/27/11 04: 45 0. 48
 03/27/11 05: 00 0. 48
 03/27/11 05: 15 0. 48
 03/27/11 05: 30 0. 48
 03/27/11 05: 45 0. 48
 03/27/11 06: 00 0. 48
 03/27/11 06: 15 0. 48
 03/27/11 06: 30 0. 48
 03/27/11 06: 45 0. 48
 03/27/11 07: 00 0. 48
 03/27/11 07: 15 0. 48
 03/27/11 07: 30 0. 48
 03/27/11 07: 45 0. 48
 03/27/11 08: 00 0. 48
 03/27/11 08: 15 0. 48
 03/27/11 08: 30 0. 48
 03/27/11 08: 45 0. 48
 03/27/11 09: 00 0. 48
 03/27/11 09: 15 0. 48
 03/27/11 09: 30 0. 48
 03/27/11 09: 45 0. 48
 03/27/11 10: 00 0. 48
 03/27/11 10: 15 0. 48
 03/27/11 10: 30 0. 48
 03/27/11 10: 45 0. 48
 03/27/11 11: 00 0. 48
 03/27/11 11: 15 0. 48
 03/27/11 11: 30 0. 48
 03/27/11 11: 45 0. 47
 03/27/11 12: 00 0. 48
 03/27/11 12: 15 0. 48
 03/27/11 12: 30 0. 48
 03/27/11 12: 45 0. 48
 03/27/11 13: 00 0. 47
 03/27/11 13: 15 0. 48
 03/27/11 13: 30 0. 47
 03/27/11 13: 45 0. 48
 03/27/11 14: 00 0. 48
 03/27/11 14: 15 0. 47
 03/27/11 14: 30 0. 47
 03/27/11 14: 45 0. 47
 03/27/11 15: 00 0. 47
 03/27/11 15: 15 0. 48
 03/27/11 15: 30 0. 47
 03/27/11 15: 45 0. 47
 03/27/11 16: 00 0. 47
 03/27/11 16: 15 0. 48
 03/27/11 16: 30 0. 47
 03/27/11 16: 45 0. 47
 03/27/11 17: 00 0. 47
 03/27/11 17: 15 0. 48
 03/27/11 17: 30 0. 47
 03/27/11 17: 45 0. 48
 03/27/11 18: 00 0. 47
 03/27/11 18: 15 0. 48
 03/27/11 18: 30 0. 47
 03/27/11 18: 45 0. 47
 03/27/11 19: 00 0. 47
 03/27/11 19: 15 0. 47
 03/27/11 19: 30 0. 47

03/27/11 19: 45 0. 47
 03/27/11 20: 00 0. 47
 03/27/11 20: 15 0. 47
 03/27/11 20: 30 0. 47
 03/27/11 20: 45 0. 47
 03/27/11 21: 00 0. 47
 03/27/11 21: 15 0. 47
 03/27/11 21: 30 0. 47
 03/27/11 21: 45 0. 47
 03/27/11 22: 00 0. 47
 03/27/11 22: 15 0. 47
 03/27/11 22: 30 0. 47
 03/27/11 22: 45 0. 47
 03/27/11 23: 00 0. 48
 03/27/11 23: 15 0. 48
 03/27/11 23: 30 0. 48
 03/27/11 23: 45 0. 48
 03/28/11 00: 00 0. 48
 03/28/11 00: 15 0. 48
 03/28/11 00: 30 0. 47
 03/28/11 00: 45 0. 47
 03/28/11 01: 00 0. 48
 03/28/11 01: 15 0. 47
 03/28/11 01: 30 0. 47
 03/28/11 01: 45 0. 47
 03/28/11 02: 00 0. 47
 03/28/11 02: 15 0. 47
 03/28/11 02: 30 0. 47
 03/28/11 02: 45 0. 47
 03/28/11 03: 00 0. 47
 03/28/11 03: 15 0. 47
 03/28/11 03: 30 0. 47
 03/28/11 03: 45 0. 47
 03/28/11 04: 00 0. 47
 03/28/11 04: 15 0. 47
 03/28/11 04: 30 0. 47
 03/28/11 04: 45 0. 47
 03/28/11 05: 00 0. 47
 03/28/11 05: 15 0. 47
 03/28/11 05: 30 0. 47
 03/28/11 05: 45 0. 47
 03/28/11 06: 00 0. 47
 03/28/11 06: 15 0. 47
 03/28/11 06: 30 0. 47
 03/28/11 06: 45 0. 47
 03/28/11 07: 00 0. 47
 03/28/11 07: 15 0. 47
 03/28/11 07: 30 0. 47
 03/28/11 07: 45 0. 47
 03/28/11 08: 00 0. 47
 03/28/11 08: 15 0. 47
 03/28/11 08: 30 0. 47
 03/28/11 08: 45 0. 46
 03/28/11 09: 00 0. 46
 03/28/11 09: 15 0. 46
 03/28/11 09: 30 0. 47
 03/28/11 09: 45 0. 47
 03/28/11 10: 00 0. 47
 03/28/11 10: 15 0. 46
 03/28/11 10: 30 0. 47
 03/28/11 10: 45 0. 46
 03/28/11 11: 00 0. 46
 03/28/11 11: 15 0. 47
 03/28/11 11: 30 0. 47
 03/28/11 11: 45 0. 47
 03/28/11 12: 00 0. 47
 03/28/11 12: 15 0. 47
 03/28/11 12: 30 0. 47
 03/28/11 12: 45 0. 47
 03/28/11 13: 00 0. 46
 03/28/11 13: 15 0. 47
 03/28/11 13: 30 0. 47
 03/28/11 13: 45 0. 46
 03/28/11 14: 00 0. 46
 03/28/11 14: 15 0. 46
 03/28/11 14: 30 0. 47
 03/28/11 14: 45 0. 46
 03/28/11 15: 00 0. 47
 03/28/11 15: 15 0. 46
 03/28/11 15: 30 0. 47
 03/28/11 15: 45 0. 47
 03/28/11 16: 00 0. 46
 03/28/11 16: 15 0. 47
 03/28/11 16: 30 0. 47
 03/28/11 16: 45 0. 47
 03/28/11 17: 00 0. 47
 03/28/11 17: 15 0. 47
 03/28/11 17: 30 0. 47
 03/28/11 17: 45 0. 47
 03/28/11 18: 00 0. 47
 03/28/11 18: 15 0. 47
 03/28/11 18: 30 0. 47

03/28/11 18: 45 0. 47
 03/28/11 19: 00 0. 47
 03/28/11 19: 15 0. 47
 03/28/11 19: 30 0. 47
 03/28/11 19: 45 0. 47
 03/28/11 20: 00 0. 47
 03/28/11 20: 15 0. 47
 03/28/11 20: 30 0. 47
 03/28/11 20: 45 0. 47
 03/28/11 21: 00 0. 47
 03/28/11 21: 15 0. 47
 03/28/11 21: 30 0. 47
 03/28/11 21: 45 0. 47
 03/28/11 22: 00 0. 47
 03/28/11 22: 15 0. 47
 03/28/11 22: 30 0. 47
 03/28/11 22: 45 0. 47
 03/28/11 23: 00 0. 47
 03/28/11 23: 15 0. 47
 03/28/11 23: 30 0. 47
 03/28/11 23: 45 0. 47
 03/29/11 00: 00 0. 46
 03/29/11 00: 15 0. 46
 03/29/11 00: 30 0. 46
 03/29/11 00: 45 0. 46
 03/29/11 01: 00 0. 46
 03/29/11 01: 15 0. 46
 03/29/11 01: 30 0. 46
 03/29/11 01: 45 0. 46
 03/29/11 02: 00 0. 46
 03/29/11 02: 15 0. 46
 03/29/11 02: 30 0. 46
 03/29/11 02: 45 0. 46
 03/29/11 03: 00 0. 46
 03/29/11 03: 15 0. 46
 03/29/11 03: 30 0. 46
 03/29/11 03: 45 0. 46
 03/29/11 04: 00 0. 46
 03/29/11 04: 15 0. 46
 03/29/11 04: 30 0. 46
 03/29/11 04: 45 0. 46
 03/29/11 05: 00 0. 46
 03/29/11 05: 15 0. 46
 03/29/11 05: 30 0. 46
 03/29/11 05: 45 0. 46
 03/29/11 06: 00 0. 46
 03/29/11 06: 15 0. 46
 03/29/11 06: 30 0. 46
 03/29/11 06: 45 0. 46
 03/29/11 07: 00 0. 46
 03/29/11 07: 15 0. 46
 03/29/11 07: 30 0. 46
 03/29/11 07: 45 0. 46
 03/29/11 08: 00 0. 46
 03/29/11 08: 15 0. 46
 03/29/11 08: 30 0. 46
 03/29/11 08: 45 0. 46
 03/29/11 09: 00 0. 46
 03/29/11 09: 15 0. 46
 03/29/11 09: 30 0. 46
 03/29/11 09: 45 0. 46
 03/29/11 10: 00 0. 46
 03/29/11 10: 15 0. 46
 03/29/11 10: 30 0. 46
 03/29/11 10: 45 0. 46
 03/29/11 11: 00 0. 46
 03/29/11 11: 15 0. 46
 03/29/11 11: 30 0. 46
 03/29/11 11: 45 0. 46
 03/29/11 12: 00 0. 46
 03/29/11 12: 15 0. 46
 03/29/11 12: 30 0. 46
 03/29/11 12: 45 0. 46
 03/29/11 13: 00 0. 46
 03/29/11 13: 15 0. 46
 03/29/11 13: 30 0. 46
 03/29/11 13: 45 0. 46
 03/29/11 14: 00 0. 46
 03/29/11 14: 15 0. 46
 03/29/11 14: 30 0. 46
 03/29/11 14: 45 0. 46
 03/29/11 15: 00 0. 46
 03/29/11 15: 15 0. 46
 03/29/11 15: 30 0. 46
 03/29/11 15: 45 0. 46
 03/29/11 16: 00 0. 46
 03/29/11 16: 15 0. 46
 03/29/11 16: 30 0. 46
 03/29/11 16: 45 0. 46
 03/29/11 17: 00 0. 46
 03/29/11 17: 15 0. 46
 03/29/11 17: 30 0. 46

03/29/11	17: 45	0. 46
03/29/11	18: 00	0. 46
03/29/11	18: 15	0. 46
03/29/11	18: 30	0. 46
03/29/11	18: 45	0. 46
03/29/11	19: 00	0. 46
03/29/11	19: 15	0. 46
03/29/11	19: 30	0. 46
03/29/11	19: 45	0. 46
03/29/11	20: 00	0. 46
03/29/11	20: 15	0. 46
03/29/11	20: 30	0. 46
03/29/11	20: 45	0. 46
03/29/11	21: 00	0. 46
03/29/11	21: 15	0. 46
03/29/11	21: 30	0. 46
03/29/11	21: 45	0. 46
03/29/11	22: 00	0. 46
03/29/11	22: 15	0. 46
03/29/11	22: 30	0. 46
03/29/11	22: 45	0. 46
03/29/11	23: 00	0. 46
03/29/11	23: 15	0. 46
03/29/11	23: 30	0. 46
03/29/11	23: 45	0. 46
03/30/11	00: 00	0. 46
03/30/11	00: 15	0. 46
03/30/11	00: 30	0. 46
03/30/11	00: 45	0. 46
03/30/11	01: 00	0. 46
03/30/11	01: 15	0. 46
03/30/11	01: 30	0. 46
03/30/11	01: 45	0. 46
03/30/11	02: 00	0. 46
03/30/11	02: 15	0. 46
03/30/11	02: 30	0. 46
03/30/11	02: 45	0. 46
03/30/11	03: 00	0. 46
03/30/11	03: 15	0. 46
03/30/11	03: 30	0. 45
03/30/11	03: 45	0. 46
03/30/11	04: 00	0. 46
03/30/11	04: 15	0. 46
03/30/11	04: 30	0. 45
03/30/11	04: 45	0. 45
03/30/11	05: 00	0. 45
03/30/11	05: 15	0. 45
03/30/11	05: 30	0. 45
03/30/11	05: 45	0. 46
03/30/11	06: 00	0. 46
03/30/11	06: 15	0. 46
03/30/11	06: 30	0. 45
03/30/11	06: 45	0. 45
03/30/11	07: 00	0. 45
03/30/11	07: 15	0. 46
03/30/11	07: 30	0. 45
03/30/11	07: 45	0. 45
03/30/11	08: 00	0. 45
03/30/11	08: 15	0. 45
03/30/11	08: 30	0. 45
03/30/11	08: 45	0. 45
03/30/11	09: 00	0. 45
03/30/11	09: 15	0. 45
03/30/11	09: 30	0. 46
03/30/11	09: 45	0. 46
03/30/11	10: 00	0. 45
03/30/11	10: 15	0. 46
03/30/11	10: 30	0. 45
03/30/11	10: 45	0. 45
03/30/11	11: 00	0. 46
03/30/11	11: 15	0. 45
03/30/11	11: 30	0. 45
03/30/11	11: 45	0. 46
03/30/11	12: 00	0. 46
03/30/11	12: 15	0. 45
03/30/11	12: 30	0. 46
03/30/11	12: 45	0. 45
03/30/11	13: 00	0. 46
03/30/11	13: 15	0. 46
03/30/11	13: 30	0. 46
03/30/11	13: 45	0. 45
03/30/11	14: 00	0. 45
03/30/11	14: 15	0. 45
03/30/11	14: 30	0. 45
03/30/11	14: 45	0. 45
03/30/11	15: 00	0. 46
03/30/11	15: 15	0. 46
03/30/11	15: 30	0. 46
03/30/11	15: 45	0. 45
03/30/11	16: 00	0. 45
03/30/11	16: 15	0. 46
03/30/11	16: 30	0. 46

03/30/11	16: 45	0. 45
03/30/11	17: 00	0. 46
03/30/11	17: 15	0. 45
03/30/11	17: 30	0. 46
03/30/11	17: 45	0. 45
03/30/11	18: 00	0. 45
03/30/11	18: 15	0. 45
03/30/11	18: 30	0. 46
03/30/11	18: 45	0. 45
03/30/11	19: 00	0. 45
03/30/11	19: 15	0. 45
03/30/11	19: 30	0. 46
03/30/11	19: 45	0. 46
03/30/11	20: 00	0. 45
03/30/11	20: 15	0. 45
03/30/11	20: 30	0. 45
03/30/11	20: 45	0. 45
03/30/11	21: 00	0. 45
03/30/11	21: 15	0. 45
03/30/11	21: 30	0. 45
03/30/11	21: 45	0. 45
03/30/11	22: 00	0. 45
03/30/11	22: 15	0. 45
03/30/11	22: 30	0. 45
03/30/11	22: 45	0. 45
03/30/11	23: 00	0. 45
03/30/11	23: 15	0. 45
03/30/11	23: 30	0. 45
03/30/11	23: 45	0. 45
03/31/11	00: 00	0. 45
03/31/11	00: 15	0. 45
03/31/11	00: 30	0. 45
03/31/11	00: 45	0. 45
03/31/11	01: 00	0. 45
03/31/11	01: 15	0. 45
03/31/11	01: 30	0. 45
03/31/11	01: 45	0. 45
03/31/11	02: 00	0. 45
03/31/11	02: 15	0. 45
03/31/11	02: 30	0. 45
03/31/11	02: 45	0. 45
03/31/11	03: 00	0. 45
03/31/11	03: 15	0. 45
03/31/11	03: 30	0. 45
03/31/11	03: 45	0. 45
03/31/11	04: 00	0. 45
03/31/11	04: 15	0. 45
03/31/11	04: 30	0. 45
03/31/11	04: 45	0. 45
03/31/11	05: 00	0. 45
03/31/11	05: 15	0. 45
03/31/11	05: 30	0. 44
03/31/11	05: 45	0. 44
03/31/11	06: 00	0. 45
03/31/11	06: 15	0. 45
03/31/11	06: 30	0. 45
03/31/11	06: 45	0. 44
03/31/11	07: 00	0. 44
03/31/11	07: 15	0. 44
03/31/11	07: 30	0. 45
03/31/11	07: 45	0. 45
03/31/11	08: 00	0. 45
03/31/11	08: 15	0. 45
03/31/11	08: 30	0. 45
03/31/11	08: 45	0. 45
03/31/11	09: 00	0. 44
03/31/11	09: 15	0. 44
03/31/11	09: 30	0. 44
03/31/11	09: 45	0. 44
03/31/11	10: 00	0. 44
03/31/11	10: 15	0. 45
03/31/11	10: 30	0. 44
03/31/11	10: 45	0. 45
03/31/11	11: 00	0. 45
03/31/11	11: 15	0. 44
03/31/11	11: 30	0. 44
03/31/11	11: 45	0. 44
03/31/11	12: 00	0. 44
03/31/11	12: 15	0. 44
03/31/11	12: 30	0. 44
03/31/11	12: 45	0. 44
03/31/11	13: 00	0. 44
03/31/11	13: 15	0. 45
03/31/11	13: 30	0. 45
03/31/11	13: 45	0. 45
03/31/11	14: 00	0. 45
03/31/11	14: 15	0. 45
03/31/11	14: 30	0. 45
03/31/11	14: 45	0. 45
03/31/11	15: 00	0. 45
03/31/11	15: 15	0. 45
03/31/11	15: 30	0. 45

Goose Lake Return Gage Height. DAT

03/31/11 15:45 0.45
03/31/11 16:00 0.45
03/31/11 16:15 0.45
03/31/11 16:30 0.45
03/31/11 16:45 0.45
03/31/11 17:00 0.45
03/31/11 17:15 0.45
03/31/11 17:30 0.44
03/31/11 17:45 0.45
03/31/11 18:00 0.45
03/31/11 18:15 0.45
03/31/11 18:30 0.45
03/31/11 18:45 0.45
03/31/11 19:00 0.45
03/31/11 19:15 0.45
03/31/11 19:30 0.45
03/31/11 19:45 0.45
03/31/11 20:00 0.45
03/31/11 20:15 0.45
03/31/11 20:30 0.45
03/31/11 20:45 0.45
03/31/11 21:00 0.45
03/31/11 21:15 0.45
03/31/11 21:30 0.45
03/31/11 21:45 0.45
03/31/11 22:00 0.45
03/31/11 22:15 0.45
03/31/11 22:30 0.45
03/31/11 22:45 0.45
03/31/11 23:00 0.45
03/31/11 23:15 0.45
03/31/11 23:30 0.45
03/31/11 23:45 0.44
04/01/11 00:00 0.44

Billy Lake Return

STA	0213
YEAR	2011
MO	3
CFS1	1.4
CFS2	1.4
CFS3	1.4
CFS4	1.4
CFS5	1.4
CFS6	1.4
CFS7	1.3
CFS8	1.3
CFS9	1.3
CFS10	1.3
CFS11	1.3
CFS12	1.3
CFS13	1.3
CFS14	1.3
CFS15	1.3
CFS16	1.3
CFS17	1.3
CFS18	1.4
CFS19	1.3
CFS20	1.3
CFS21	1.4
CFS22	1.5
CFS23	1.6
CFS24	1.6
CFS25	1.5
CFS26	1.4
CFS27	1.4
CFS28	1.4
CFS29	1.3
CFS30	1.2
CFS31	1.32
TOTALAF	84
AVECFS	1.37
PEAKCFS	1.6
DY	22
TIME	2045
MINCFS	1.1
DY	14
TIME	200

"0213 WY 2011"
03/01/11 00: 00 0. 33
03/01/11 00: 15 0. 33
03/01/11 00: 30 0. 33
03/01/11 00: 45 0. 33
03/01/11 01: 00 0. 33
03/01/11 01: 15 0. 33
03/01/11 01: 30 0. 33
03/01/11 01: 45 0. 33
03/01/11 02: 00 0. 33
03/01/11 02: 15 0. 33
03/01/11 02: 30 0. 33
03/01/11 02: 45 0. 33
03/01/11 03: 00 0. 33
03/01/11 03: 15 0. 33
03/01/11 03: 30 0. 33
03/01/11 03: 45 0. 33
03/01/11 04: 00 0. 33
03/01/11 04: 15 0. 33
03/01/11 04: 30 0. 33
03/01/11 04: 45 0. 33
03/01/11 05: 00 0. 33
03/01/11 05: 15 0. 33
03/01/11 05: 30 0. 33
03/01/11 05: 45 0. 33
03/01/11 06: 00 0. 33
03/01/11 06: 15 0. 33
03/01/11 06: 30 0. 33
03/01/11 06: 45 0. 33
03/01/11 07: 00 0. 33
03/01/11 07: 15 0. 33
03/01/11 07: 30 0. 33
03/01/11 07: 45 0. 33
03/01/11 08: 00 0. 33
03/01/11 08: 15 0. 33
03/01/11 08: 30 0. 33
03/01/11 08: 45 0. 33
03/01/11 09: 00 0. 33
03/01/11 09: 15 0. 33
03/01/11 09: 30 0. 33
03/01/11 09: 45 0. 33
03/01/11 10: 00 0. 33
03/01/11 10: 15 0. 33
03/01/11 10: 30 0. 33
03/01/11 10: 45 0. 33
03/01/11 11: 00 0. 33
03/01/11 11: 15 0. 33
03/01/11 11: 30 0. 33
03/01/11 11: 45 0. 33
03/01/11 12: 00 0. 33
03/01/11 12: 15 0. 33
03/01/11 12: 30 0. 33
03/01/11 12: 45 0. 33
03/01/11 13: 00 0. 33
03/01/11 13: 15 0. 33
03/01/11 13: 30 0. 32
03/01/11 13: 45 0. 32
03/01/11 14: 00 0. 32
03/01/11 14: 15 0. 32
03/01/11 14: 30 0. 32
03/01/11 14: 45 0. 32
03/01/11 15: 00 0. 32
03/01/11 15: 15 0. 32
03/01/11 15: 30 0. 32
03/01/11 15: 45 0. 32
03/01/11 16: 00 0. 32
03/01/11 16: 15 0. 32
03/01/11 16: 30 0. 32
03/01/11 16: 45 0. 32
03/01/11 17: 00 0. 32
03/01/11 17: 15 0. 32
03/01/11 17: 30 0. 32
03/01/11 17: 45 0. 32
03/01/11 18: 00 0. 32
03/01/11 18: 15 0. 32
03/01/11 18: 30 0. 32
03/01/11 18: 45 0. 32
03/01/11 19: 00 0. 32
03/01/11 19: 15 0. 32
03/01/11 19: 30 0. 32
03/01/11 19: 45 0. 32
03/01/11 20: 00 0. 32
03/01/11 20: 15 0. 32
03/01/11 20: 30 0. 32
03/01/11 20: 45 0. 32
03/01/11 21: 00 0. 32
03/01/11 21: 15 0. 32
03/01/11 21: 30 0. 32
03/01/11 21: 45 0. 32
03/01/11 22: 00 0. 32
03/01/11 22: 15 0. 32
03/01/11 22: 30 0. 32

03/01/11 22: 45 0. 32
03/01/11 23: 00 0. 32
03/01/11 23: 15 0. 32
03/01/11 23: 30 0. 32
03/01/11 23: 45 0. 32
03/02/11 00: 00 0. 32
03/02/11 00: 15 0. 32
03/02/11 00: 30 0. 32
03/02/11 00: 45 0. 32
03/02/11 01: 00 0. 32
03/02/11 01: 15 0. 32
03/02/11 01: 30 0. 32
03/02/11 01: 45 0. 32
03/02/11 02: 00 0. 32
03/02/11 02: 15 0. 32
03/02/11 02: 30 0. 32
03/02/11 02: 45 0. 32
03/02/11 03: 00 0. 32
03/02/11 03: 15 0. 32
03/02/11 03: 30 0. 32
03/02/11 03: 45 0. 32
03/02/11 04: 00 0. 32
03/02/11 04: 15 0. 32
03/02/11 04: 30 0. 32
03/02/11 04: 45 0. 32
03/02/11 05: 00 0. 32
03/02/11 05: 15 0. 32
03/02/11 05: 30 0. 32
03/02/11 05: 45 0. 32
03/02/11 06: 00 0. 32
03/02/11 06: 15 0. 32
03/02/11 06: 30 0. 32
03/02/11 06: 45 0. 32
03/02/11 07: 00 0. 32
03/02/11 07: 15 0. 32
03/02/11 07: 30 0. 32
03/02/11 07: 45 0. 32
03/02/11 08: 00 0. 32
03/02/11 08: 15 0. 32
03/02/11 08: 30 0. 32
03/02/11 08: 45 0. 32
03/02/11 09: 00 0. 32
03/02/11 09: 15 0. 32
03/02/11 09: 30 0. 32
03/02/11 09: 45 0. 32
03/02/11 10: 00 0. 32
03/02/11 10: 15 0. 32
03/02/11 10: 30 0. 32
03/02/11 10: 45 0. 32
03/02/11 11: 00 0. 32
03/02/11 11: 15 0. 32
03/02/11 11: 30 0. 32
03/02/11 11: 45 0. 32
03/02/11 12: 00 0. 32
03/02/11 12: 15 0. 32
03/02/11 12: 30 0. 32
03/02/11 12: 45 0. 32
03/02/11 13: 00 0. 32
03/02/11 13: 15 0. 32
03/02/11 13: 30 0. 32
03/02/11 13: 45 0. 32
03/02/11 14: 00 0. 32
03/02/11 14: 15 0. 32
03/02/11 14: 30 0. 32
03/02/11 14: 45 0. 32
03/02/11 15: 00 0. 32
03/02/11 15: 15 0. 32
03/02/11 15: 30 0. 32
03/02/11 15: 45 0. 32
03/02/11 16: 00 0. 32
03/02/11 16: 15 0. 32
03/02/11 16: 30 0. 33
03/02/11 16: 45 0. 33
03/02/11 17: 00 0. 33
03/02/11 17: 15 0. 33
03/02/11 17: 30 0. 33
03/02/11 17: 45 0. 33
03/02/11 18: 00 0. 33
03/02/11 18: 15 0. 33
03/02/11 18: 30 0. 33
03/02/11 18: 45 0. 33
03/02/11 19: 00 0. 33
03/02/11 19: 15 0. 33
03/02/11 19: 30 0. 33
03/02/11 19: 45 0. 33
03/02/11 20: 00 0. 33
03/02/11 20: 15 0. 33
03/02/11 20: 30 0. 33
03/02/11 20: 45 0. 33
03/02/11 21: 00 0. 33
03/02/11 21: 15 0. 33
03/02/11 21: 30 0. 33

03/02/11 21: 45 0. 33
03/02/11 22: 00 0. 33
03/02/11 22: 15 0. 33
03/02/11 22: 30 0. 33
03/02/11 22: 45 0. 33
03/02/11 23: 00 0. 33
03/02/11 23: 15 0. 33
03/02/11 23: 30 0. 33
03/02/11 23: 45 0. 33
03/03/11 00: 00 0. 33
03/03/11 00: 15 0. 33
03/03/11 00: 30 0. 33
03/03/11 00: 45 0. 33
03/03/11 01: 00 0. 33
03/03/11 01: 15 0. 33
03/03/11 01: 30 0. 33
03/03/11 01: 45 0. 33
03/03/11 02: 00 0. 33
03/03/11 02: 15 0. 33
03/03/11 02: 30 0. 33
03/03/11 02: 45 0. 33
03/03/11 03: 00 0. 33
03/03/11 03: 15 0. 33
03/03/11 03: 30 0. 33
03/03/11 03: 45 0. 33
03/03/11 04: 00 0. 33
03/03/11 04: 15 0. 33
03/03/11 04: 30 0. 33
03/03/11 04: 45 0. 33
03/03/11 05: 00 0. 33
03/03/11 05: 15 0. 33
03/03/11 05: 30 0. 33
03/03/11 05: 45 0. 33
03/03/11 06: 00 0. 33
03/03/11 06: 15 0. 33
03/03/11 06: 30 0. 33
03/03/11 06: 45 0. 33
03/03/11 07: 00 0. 33
03/03/11 07: 15 0. 33
03/03/11 07: 30 0. 33
03/03/11 07: 45 0. 33
03/03/11 08: 00 0. 33
03/03/11 08: 15 0. 33
03/03/11 08: 30 0. 33
03/03/11 08: 45 0. 33
03/03/11 09: 00 0. 33
03/03/11 09: 15 0. 33
03/03/11 09: 30 0. 33
03/03/11 09: 45 0. 33
03/03/11 10: 00 0. 33
03/03/11 10: 15 0. 33
03/03/11 10: 30 0. 33
03/03/11 10: 45 0. 33
03/03/11 11: 00 0. 33
03/03/11 11: 15 0. 33
03/03/11 11: 30 0. 33
03/03/11 11: 45 0. 33
03/03/11 12: 00 0. 33
03/03/11 12: 15 0. 33
03/03/11 12: 30 0. 33
03/03/11 12: 45 0. 33
03/03/11 13: 00 0. 33
03/03/11 13: 15 0. 33
03/03/11 13: 30 0. 33
03/03/11 13: 45 0. 33
03/03/11 14: 00 0. 33
03/03/11 14: 15 0. 33
03/03/11 14: 30 0. 33
03/03/11 14: 45 0. 33
03/03/11 15: 00 0. 33
03/03/11 15: 15 0. 33
03/03/11 15: 30 0. 33
03/03/11 15: 45 0. 33
03/03/11 16: 00 0. 33
03/03/11 16: 15 0. 33
03/03/11 16: 30 0. 33
03/03/11 16: 45 0. 33
03/03/11 17: 00 0. 33
03/03/11 17: 15 0. 33
03/03/11 17: 30 0. 33
03/03/11 17: 45 0. 33
03/03/11 18: 00 0. 33
03/03/11 18: 15 0. 33
03/03/11 18: 30 0. 33
03/03/11 18: 45 0. 33
03/03/11 19: 00 0. 33
03/03/11 19: 15 0. 33
03/03/11 19: 30 0. 33
03/03/11 19: 45 0. 33
03/03/11 20: 00 0. 33
03/03/11 20: 15 0. 33
03/03/11 20: 30 0. 33

03/03/11 20: 45 0. 33
03/03/11 21: 00 0. 33
03/03/11 21: 15 0. 33
03/03/11 21: 30 0. 33
03/03/11 21: 45 0. 33
03/03/11 22: 00 0. 33
03/03/11 22: 15 0. 33
03/03/11 22: 30 0. 33
03/03/11 22: 45 0. 33
03/03/11 23: 00 0. 33
03/03/11 23: 15 0. 33
03/03/11 23: 30 0. 33
03/03/11 23: 45 0. 33
03/04/11 00: 00 0. 33
03/04/11 00: 15 0. 33
03/04/11 00: 30 0. 33
03/04/11 00: 45 0. 33
03/04/11 01: 00 0. 33
03/04/11 01: 15 0. 33
03/04/11 01: 30 0. 33
03/04/11 01: 45 0. 33
03/04/11 02: 00 0. 33
03/04/11 02: 15 0. 33
03/04/11 02: 30 0. 32
03/04/11 02: 45 0. 32
03/04/11 03: 00 0. 32
03/04/11 03: 15 0. 32
03/04/11 03: 30 0. 32
03/04/11 03: 45 0. 32
03/04/11 04: 00 0. 32
03/04/11 04: 15 0. 32
03/04/11 04: 30 0. 32
03/04/11 04: 45 0. 32
03/04/11 05: 00 0. 32
03/04/11 05: 15 0. 32
03/04/11 05: 30 0. 32
03/04/11 05: 45 0. 32
03/04/11 06: 00 0. 32
03/04/11 06: 15 0. 32
03/04/11 06: 30 0. 32
03/04/11 06: 45 0. 32
03/04/11 07: 00 0. 32
03/04/11 07: 15 0. 32
03/04/11 07: 30 0. 32
03/04/11 07: 45 0. 32
03/04/11 08: 00 0. 32
03/04/11 08: 15 0. 32
03/04/11 08: 30 0. 32
03/04/11 08: 45 0. 33
03/04/11 09: 00 0. 33
03/04/11 09: 15 0. 33
03/04/11 09: 30 0. 33
03/04/11 09: 45 0. 33
03/04/11 10: 00 0. 33
03/04/11 10: 15 0. 33
03/04/11 10: 30 0. 33
03/04/11 10: 45 0. 33
03/04/11 11: 00 0. 33
03/04/11 11: 15 0. 33
03/04/11 11: 30 0. 33
03/04/11 11: 45 0. 32
03/04/11 12: 00 0. 32
03/04/11 12: 15 0. 32
03/04/11 12: 30 0. 32
03/04/11 12: 45 0. 32
03/04/11 13: 00 0. 32
03/04/11 13: 15 0. 32
03/04/11 13: 30 0. 32
03/04/11 13: 45 0. 32
03/04/11 14: 00 0. 32
03/04/11 14: 15 0. 32
03/04/11 14: 30 0. 32
03/04/11 14: 45 0. 32
03/04/11 15: 00 0. 32
03/04/11 15: 15 0. 32
03/04/11 15: 30 0. 32
03/04/11 15: 45 0. 32
03/04/11 16: 00 0. 32
03/04/11 16: 15 0. 32
03/04/11 16: 30 0. 32
03/04/11 16: 45 0. 32
03/04/11 17: 00 0. 32
03/04/11 17: 15 0. 32
03/04/11 17: 30 0. 32
03/04/11 17: 45 0. 32
03/04/11 18: 00 0. 32
03/04/11 18: 15 0. 32
03/04/11 18: 30 0. 32
03/04/11 18: 45 0. 32
03/04/11 19: 00 0. 32
03/04/11 19: 15 0. 32
03/04/11 19: 30 0. 32

03/04/11 19: 45 0. 32
03/04/11 20: 00 0. 32
03/04/11 20: 15 0. 32
03/04/11 20: 30 0. 32
03/04/11 20: 45 0. 32
03/04/11 21: 00 0. 32
03/04/11 21: 15 0. 32
03/04/11 21: 30 0. 32
03/04/11 21: 45 0. 32
03/04/11 22: 00 0. 32
03/04/11 22: 15 0. 32
03/04/11 22: 30 0. 32
03/04/11 22: 45 0. 32
03/04/11 23: 00 0. 32
03/04/11 23: 15 0. 32
03/04/11 23: 30 0. 32
03/04/11 23: 45 0. 32
03/05/11 00: 00 0. 32
03/05/11 00: 15 0. 32
03/05/11 00: 30 0. 32
03/05/11 00: 45 0. 32
03/05/11 01: 00 0. 32
03/05/11 01: 15 0. 32
03/05/11 01: 30 0. 32
03/05/11 01: 45 0. 32
03/05/11 02: 00 0. 32
03/05/11 02: 15 0. 32
03/05/11 02: 30 0. 32
03/05/11 02: 45 0. 32
03/05/11 03: 00 0. 32
03/05/11 03: 15 0. 32
03/05/11 03: 30 0. 32
03/05/11 03: 45 0. 32
03/05/11 04: 00 0. 32
03/05/11 04: 15 0. 32
03/05/11 04: 30 0. 32
03/05/11 04: 45 0. 32
03/05/11 05: 00 0. 32
03/05/11 05: 15 0. 32
03/05/11 05: 30 0. 32
03/05/11 05: 45 0. 32
03/05/11 06: 00 0. 32
03/05/11 06: 15 0. 32
03/05/11 06: 30 0. 32
03/05/11 06: 45 0. 32
03/05/11 07: 00 0. 32
03/05/11 07: 15 0. 32
03/05/11 07: 30 0. 32
03/05/11 07: 45 0. 32
03/05/11 08: 00 0. 32
03/05/11 08: 15 0. 32
03/05/11 08: 30 0. 32
03/05/11 08: 45 0. 32
03/05/11 09: 00 0. 32
03/05/11 09: 15 0. 32
03/05/11 09: 30 0. 32
03/05/11 09: 45 0. 32
03/05/11 10: 00 0. 32
03/05/11 10: 15 0. 32
03/05/11 10: 30 0. 32
03/05/11 10: 45 0. 32
03/05/11 11: 00 0. 32
03/05/11 11: 15 0. 32
03/05/11 11: 30 0. 32
03/05/11 11: 45 0. 32
03/05/11 12: 00 0. 32
03/05/11 12: 15 0. 32
03/05/11 12: 30 0. 32
03/05/11 12: 45 0. 32
03/05/11 13: 00 0. 32
03/05/11 13: 15 0. 32
03/05/11 13: 30 0. 32
03/05/11 13: 45 0. 32
03/05/11 14: 00 0. 32
03/05/11 14: 15 0. 32
03/05/11 14: 30 0. 32
03/05/11 14: 45 0. 32
03/05/11 15: 00 0. 32
03/05/11 15: 15 0. 32
03/05/11 15: 30 0. 32
03/05/11 15: 45 0. 32
03/05/11 16: 00 0. 32
03/05/11 16: 15 0. 32
03/05/11 16: 30 0. 32
03/05/11 16: 45 0. 32
03/05/11 17: 00 0. 32
03/05/11 17: 15 0. 32
03/05/11 17: 30 0. 32
03/05/11 17: 45 0. 32
03/05/11 18: 00 0. 32
03/05/11 18: 15 0. 32
03/05/11 18: 30 0. 32

03/05/11 18: 45 0. 32
03/05/11 19: 00 0. 32
03/05/11 19: 15 0. 32
03/05/11 19: 30 0. 32
03/05/11 19: 45 0. 32
03/05/11 20: 00 0. 32
03/05/11 20: 15 0. 32
03/05/11 20: 30 0. 32
03/05/11 20: 45 0. 32
03/05/11 21: 00 0. 32
03/05/11 21: 15 0. 32
03/05/11 21: 30 0. 32
03/05/11 21: 45 0. 32
03/05/11 22: 00 0. 32
03/05/11 22: 15 0. 32
03/05/11 22: 30 0. 32
03/05/11 22: 45 0. 32
03/05/11 23: 00 0. 32
03/05/11 23: 15 0. 32
03/05/11 23: 30 0. 32
03/05/11 23: 45 0. 32
03/06/11 00: 00 0. 32
03/06/11 00: 15 0. 32
03/06/11 00: 30 0. 32
03/06/11 00: 45 0. 32
03/06/11 01: 00 0. 32
03/06/11 01: 15 0. 32
03/06/11 01: 30 0. 32
03/06/11 01: 45 0. 32
03/06/11 02: 00 0. 32
03/06/11 02: 15 0. 32
03/06/11 02: 30 0. 32
03/06/11 02: 45 0. 32
03/06/11 03: 00 0. 32
03/06/11 03: 15 0. 32
03/06/11 03: 30 0. 32
03/06/11 03: 45 0. 32
03/06/11 04: 00 0. 32
03/06/11 04: 15 0. 32
03/06/11 04: 30 0. 32
03/06/11 04: 45 0. 32
03/06/11 05: 00 0. 32
03/06/11 05: 15 0. 32
03/06/11 05: 30 0. 32
03/06/11 05: 45 0. 32
03/06/11 06: 00 0. 32
03/06/11 06: 15 0. 32
03/06/11 06: 30 0. 32
03/06/11 06: 45 0. 32
03/06/11 07: 00 0. 32
03/06/11 07: 15 0. 32
03/06/11 07: 30 0. 32
03/06/11 07: 45 0. 32
03/06/11 08: 00 0. 32
03/06/11 08: 15 0. 32
03/06/11 08: 30 0. 32
03/06/11 08: 45 0. 32
03/06/11 09: 00 0. 32
03/06/11 09: 15 0. 32
03/06/11 09: 30 0. 32
03/06/11 09: 45 0. 32
03/06/11 10: 00 0. 32
03/06/11 10: 15 0. 32
03/06/11 10: 30 0. 32
03/06/11 10: 45 0. 32
03/06/11 11: 00 0. 32
03/06/11 11: 15 0. 32
03/06/11 11: 30 0. 32
03/06/11 11: 45 0. 32
03/06/11 12: 00 0. 32
03/06/11 12: 15 0. 32
03/06/11 12: 30 0. 32
03/06/11 12: 45 0. 32
03/06/11 13: 00 0. 32
03/06/11 13: 15 0. 32
03/06/11 13: 30 0. 32
03/06/11 13: 45 0. 32
03/06/11 14: 00 0. 32
03/06/11 14: 15 0. 32
03/06/11 14: 30 0. 32
03/06/11 14: 45 0. 32
03/06/11 15: 00 0. 32
03/06/11 15: 15 0. 32
03/06/11 15: 30 0. 32
03/06/11 15: 45 0. 32
03/06/11 16: 00 0. 32
03/06/11 16: 15 0. 32
03/06/11 16: 30 0. 32
03/06/11 16: 45 0. 32
03/06/11 17: 00 0. 32
03/06/11 17: 15 0. 32
03/06/11 17: 30 0. 32

03/06/11 17: 45 0. 32
03/06/11 18: 00 0. 32
03/06/11 18: 15 0. 32
03/06/11 18: 30 0. 32
03/06/11 18: 45 0. 32
03/06/11 19: 00 0. 32
03/06/11 19: 15 0. 32
03/06/11 19: 30 0. 32
03/06/11 19: 45 0. 32
03/06/11 20: 00 0. 32
03/06/11 20: 15 0. 32
03/06/11 20: 30 0. 32
03/06/11 20: 45 0. 32
03/06/11 21: 00 0. 32
03/06/11 21: 15 0. 32
03/06/11 21: 30 0. 32
03/06/11 21: 45 0. 32
03/06/11 22: 00 0. 32
03/06/11 22: 15 0. 32
03/06/11 22: 30 0. 32
03/06/11 22: 45 0. 32
03/06/11 23: 00 0. 32
03/06/11 23: 15 0. 32
03/06/11 23: 30 0. 32
03/06/11 23: 45 0. 32
03/07/11 00: 00 0. 32
03/07/11 00: 15 0. 32
03/07/11 00: 30 0. 32
03/07/11 00: 45 0. 32
03/07/11 01: 00 0. 32
03/07/11 01: 15 0. 32
03/07/11 01: 30 0. 32
03/07/11 01: 45 0. 32
03/07/11 02: 00 0. 32
03/07/11 02: 15 0. 32
03/07/11 02: 30 0. 32
03/07/11 02: 45 0. 32
03/07/11 03: 00 0. 32
03/07/11 03: 15 0. 32
03/07/11 03: 30 0. 32
03/07/11 03: 45 0. 32
03/07/11 04: 00 0. 32
03/07/11 04: 15 0. 32
03/07/11 04: 30 0. 32
03/07/11 04: 45 0. 32
03/07/11 05: 00 0. 32
03/07/11 05: 15 0. 32
03/07/11 05: 30 0. 32
03/07/11 05: 45 0. 32
03/07/11 06: 00 0. 32
03/07/11 06: 15 0. 32
03/07/11 06: 30 0. 32
03/07/11 06: 45 0. 32
03/07/11 07: 00 0. 32
03/07/11 07: 15 0. 32
03/07/11 07: 30 0. 32
03/07/11 07: 45 0. 32
03/07/11 08: 00 0. 32
03/07/11 08: 15 0. 32
03/07/11 08: 30 0. 32
03/07/11 08: 45 0. 32
03/07/11 09: 00 0. 32
03/07/11 09: 15 0. 32
03/07/11 09: 30 0. 32
03/07/11 09: 45 0. 32
03/07/11 10: 00 0. 32
03/07/11 10: 15 0. 32
03/07/11 10: 30 0. 32
03/07/11 10: 45 0. 32
03/07/11 11: 00 0. 32
03/07/11 11: 15 0. 32
03/07/11 11: 30 0. 32
03/07/11 11: 45 0. 32
03/07/11 12: 00 0. 32
03/07/11 12: 15 0. 32
03/07/11 12: 30 0. 32
03/07/11 12: 45 0. 32
03/07/11 13: 00 0. 32
03/07/11 13: 15 0. 32
03/07/11 13: 30 0. 32
03/07/11 13: 45 0. 32
03/07/11 14: 00 0. 32
03/07/11 14: 15 0. 32
03/07/11 14: 30 0. 32
03/07/11 14: 45 0. 32
03/07/11 15: 00 0. 32
03/07/11 15: 15 0. 32
03/07/11 15: 30 0. 32
03/07/11 15: 45 0. 32
03/07/11 16: 00 0. 31
03/07/11 16: 15 0. 31
03/07/11 16: 30 0. 31

03/07/11 16: 45 0. 31
 03/07/11 17: 00 0. 31
 03/07/11 17: 15 0. 31
 03/07/11 17: 30 0. 31
 03/07/11 17: 45 0. 31
 03/07/11 18: 00 0. 31
 03/07/11 18: 15 0. 31
 03/07/11 18: 30 0. 31
 03/07/11 18: 45 0. 31
 03/07/11 19: 00 0. 31
 03/07/11 19: 15 0. 31
 03/07/11 19: 30 0. 31
 03/07/11 19: 45 0. 31
 03/07/11 20: 00 0. 31
 03/07/11 20: 15 0. 31
 03/07/11 20: 30 0. 31
 03/07/11 20: 45 0. 31
 03/07/11 21: 00 0. 31
 03/07/11 21: 15 0. 31
 03/07/11 21: 30 0. 31
 03/07/11 21: 45 0. 31
 03/07/11 22: 00 0. 31
 03/07/11 22: 15 0. 31
 03/07/11 22: 30 0. 31
 03/07/11 22: 45 0. 31
 03/07/11 23: 00 0. 31
 03/07/11 23: 15 0. 31
 03/07/11 23: 30 0. 31
 03/07/11 23: 45 0. 31
 03/08/11 00: 00 0. 31
 03/08/11 00: 15 0. 31
 03/08/11 00: 30 0. 31
 03/08/11 00: 45 0. 31
 03/08/11 01: 00 0. 31
 03/08/11 01: 15 0. 31
 03/08/11 01: 30 0. 31
 03/08/11 01: 45 0. 31
 03/08/11 02: 00 0. 31
 03/08/11 02: 15 0. 31
 03/08/11 02: 30 0. 31
 03/08/11 02: 45 0. 31
 03/08/11 03: 00 0. 31
 03/08/11 03: 15 0. 31
 03/08/11 03: 30 0. 31
 03/08/11 03: 45 0. 31
 03/08/11 04: 00 0. 31
 03/08/11 04: 15 0. 31
 03/08/11 04: 30 0. 31
 03/08/11 04: 45 0. 31
 03/08/11 05: 00 0. 31
 03/08/11 05: 15 0. 31
 03/08/11 05: 30 0. 31
 03/08/11 05: 45 0. 31
 03/08/11 06: 00 0. 31
 03/08/11 06: 15 0. 31
 03/08/11 06: 30 0. 31
 03/08/11 06: 45 0. 31
 03/08/11 07: 00 0. 31
 03/08/11 07: 15 0. 31
 03/08/11 07: 30 0. 31
 03/08/11 07: 45 0. 31
 03/08/11 08: 00 0. 31
 03/08/11 08: 15 0. 31
 03/08/11 08: 30 0. 31
 03/08/11 08: 45 0. 31
 03/08/11 09: 00 0. 31
 03/08/11 09: 15 0. 31
 03/08/11 09: 30 0. 31
 03/08/11 09: 45 0. 31
 03/08/11 10: 00 0. 31
 03/08/11 10: 15 0. 31
 03/08/11 10: 30 0. 31
 03/08/11 10: 45 0. 31
 03/08/11 11: 00 0. 31
 03/08/11 11: 15 0. 31
 03/08/11 11: 30 0. 31
 03/08/11 11: 45 0. 31
 03/08/11 12: 00 0. 31
 03/08/11 12: 15 0. 31
 03/08/11 12: 30 0. 31
 03/08/11 12: 45 0. 31
 03/08/11 13: 00 0. 31
 03/08/11 13: 15 0. 31
 03/08/11 13: 30 0. 31
 03/08/11 13: 45 0. 31
 03/08/11 14: 00 0. 31
 03/08/11 14: 15 0. 31
 03/08/11 14: 30 0. 31
 03/08/11 14: 45 0. 31
 03/08/11 15: 00 0. 31
 03/08/11 15: 15 0. 31
 03/08/11 15: 30 0. 31

03/08/11 15: 45 0. 31
03/08/11 16: 00 0. 31
03/08/11 16: 15 0. 31
03/08/11 16: 30 0. 31
03/08/11 16: 45 0. 31
03/08/11 17: 00 0. 31
03/08/11 17: 15 0. 31
03/08/11 17: 30 0. 31
03/08/11 17: 45 0. 31
03/08/11 18: 00 0. 31
03/08/11 18: 15 0. 31
03/08/11 18: 30 0. 31
03/08/11 18: 45 0. 31
03/08/11 19: 00 0. 31
03/08/11 19: 15 0. 31
03/08/11 19: 30 0. 31
03/08/11 19: 45 0. 31
03/08/11 20: 00 0. 31
03/08/11 20: 15 0. 31
03/08/11 20: 30 0. 31
03/08/11 20: 45 0. 31
03/08/11 21: 00 0. 31
03/08/11 21: 15 0. 31
03/08/11 21: 30 0. 31
03/08/11 21: 45 0. 31
03/08/11 22: 00 0. 31
03/08/11 22: 15 0. 31
03/08/11 22: 30 0. 31
03/08/11 22: 45 0. 31
03/08/11 23: 00 0. 31
03/08/11 23: 15 0. 31
03/08/11 23: 30 0. 31
03/08/11 23: 45 0. 31
03/09/11 00: 00 0. 31
03/09/11 00: 15 0. 31
03/09/11 00: 30 0. 31
03/09/11 00: 45 0. 31
03/09/11 01: 00 0. 31
03/09/11 01: 15 0. 31
03/09/11 01: 30 0. 31
03/09/11 01: 45 0. 31
03/09/11 02: 00 0. 31
03/09/11 02: 15 0. 31
03/09/11 02: 30 0. 31
03/09/11 02: 45 0. 31
03/09/11 03: 00 0. 31
03/09/11 03: 15 0. 31
03/09/11 03: 30 0. 31
03/09/11 03: 45 0. 31
03/09/11 04: 00 0. 31
03/09/11 04: 15 0. 31
03/09/11 04: 30 0. 31
03/09/11 04: 45 0. 31
03/09/11 05: 00 0. 31
03/09/11 05: 15 0. 31
03/09/11 05: 30 0. 31
03/09/11 05: 45 0. 31
03/09/11 06: 00 0. 31
03/09/11 06: 15 0. 31
03/09/11 06: 30 0. 31
03/09/11 06: 45 0. 31
03/09/11 07: 00 0. 31
03/09/11 07: 15 0. 31
03/09/11 07: 30 0. 31
03/09/11 07: 45 0. 31
03/09/11 08: 00 0. 31
03/09/11 08: 15 0. 31
03/09/11 08: 30 0. 31
03/09/11 08: 45 0. 31
03/09/11 09: 00 0. 31
03/09/11 09: 15 0. 31
03/09/11 09: 30 0. 31
03/09/11 09: 45 0. 31
03/09/11 10: 00 0. 31
03/09/11 10: 15 0. 31
03/09/11 10: 30 0. 31
03/09/11 10: 45 0. 31
03/09/11 11: 00 0. 31
03/09/11 11: 15 0. 31
03/09/11 11: 30 0. 31
03/09/11 11: 45 0. 31
03/09/11 12: 00 0. 31
03/09/11 12: 15 0. 31
03/09/11 12: 30 0. 31
03/09/11 12: 45 0. 31
03/09/11 13: 00 0. 31
03/09/11 13: 15 0. 31
03/09/11 13: 30 0. 31
03/09/11 13: 45 0. 31
03/09/11 14: 00 0. 31
03/09/11 14: 15 0. 31
03/09/11 14: 30 0. 31

03/09/11 14: 45 0. 31
03/09/11 15: 00 0. 31
03/09/11 15: 15 0. 31
03/09/11 15: 30 0. 31
03/09/11 15: 45 0. 31
03/09/11 16: 00 0. 31
03/09/11 16: 15 0. 31
03/09/11 16: 30 0. 31
03/09/11 16: 45 0. 31
03/09/11 17: 00 0. 31
03/09/11 17: 15 0. 31
03/09/11 17: 30 0. 31
03/09/11 17: 45 0. 31
03/09/11 18: 00 0. 31
03/09/11 18: 15 0. 31
03/09/11 18: 30 0. 31
03/09/11 18: 45 0. 31
03/09/11 19: 00 0. 31
03/09/11 19: 15 0. 31
03/09/11 19: 30 0. 31
03/09/11 19: 45 0. 31
03/09/11 20: 00 0. 31
03/09/11 20: 15 0. 31
03/09/11 20: 30 0. 31
03/09/11 20: 45 0. 31
03/09/11 21: 00 0. 31
03/09/11 21: 15 0. 31
03/09/11 21: 30 0. 31
03/09/11 21: 45 0. 31
03/09/11 22: 00 0. 31
03/09/11 22: 15 0. 31
03/09/11 22: 30 0. 31
03/09/11 22: 45 0. 31
03/09/11 23: 00 0. 31
03/09/11 23: 15 0. 31
03/09/11 23: 30 0. 31
03/09/11 23: 45 0. 31
03/10/11 00: 00 0. 31
03/10/11 00: 15 0. 31
03/10/11 00: 30 0. 31
03/10/11 00: 45 0. 31
03/10/11 01: 00 0. 31
03/10/11 01: 15 0. 31
03/10/11 01: 30 0. 31
03/10/11 01: 45 0. 31
03/10/11 02: 00 0. 31
03/10/11 02: 15 0. 31
03/10/11 02: 30 0. 31
03/10/11 02: 45 0. 31
03/10/11 03: 00 0. 31
03/10/11 03: 15 0. 31
03/10/11 03: 30 0. 31
03/10/11 03: 45 0. 31
03/10/11 04: 00 0. 31
03/10/11 04: 15 0. 31
03/10/11 04: 30 0. 31
03/10/11 04: 45 0. 31
03/10/11 05: 00 0. 31
03/10/11 05: 15 0. 31
03/10/11 05: 30 0. 31
03/10/11 05: 45 0. 31
03/10/11 06: 00 0. 31
03/10/11 06: 15 0. 31
03/10/11 06: 30 0. 31
03/10/11 06: 45 0. 31
03/10/11 07: 00 0. 31
03/10/11 07: 15 0. 31
03/10/11 07: 30 0. 31
03/10/11 07: 45 0. 31
03/10/11 08: 00 0. 31
03/10/11 08: 15 0. 31
03/10/11 08: 30 0. 31
03/10/11 08: 45 0. 31
03/10/11 09: 00 0. 31
03/10/11 09: 15 0. 31
03/10/11 09: 30 0. 31
03/10/11 09: 45 0. 31
03/10/11 10: 00 0. 31
03/10/11 10: 15 0. 31
03/10/11 10: 30 0. 31
03/10/11 10: 45 0. 31
03/10/11 11: 00 0. 31
03/10/11 11: 15 0. 31
03/10/11 11: 30 0. 31
03/10/11 11: 45 0. 31
03/10/11 12: 00 0. 31
03/10/11 12: 15 0. 31
03/10/11 12: 30 0. 31
03/10/11 12: 45 0. 31
03/10/11 13: 00 0. 31
03/10/11 13: 15 0. 31
03/10/11 13: 30 0. 31

03/10/11 13: 45 0. 31
03/10/11 14: 00 0. 31
03/10/11 14: 15 0. 31
03/10/11 14: 30 0. 31
03/10/11 14: 45 0. 31
03/10/11 15: 00 0. 31
03/10/11 15: 15 0. 31
03/10/11 15: 30 0. 31
03/10/11 15: 45 0. 31
03/10/11 16: 00 0. 31
03/10/11 16: 15 0. 31
03/10/11 16: 30 0. 31
03/10/11 16: 45 0. 31
03/10/11 17: 00 0. 31
03/10/11 17: 15 0. 31
03/10/11 17: 30 0. 31
03/10/11 17: 45 0. 31
03/10/11 18: 00 0. 31
03/10/11 18: 15 0. 31
03/10/11 18: 30 0. 31
03/10/11 18: 45 0. 31
03/10/11 19: 00 0. 31
03/10/11 19: 15 0. 31
03/10/11 19: 30 0. 31
03/10/11 19: 45 0. 31
03/10/11 20: 00 0. 31
03/10/11 20: 15 0. 31
03/10/11 20: 30 0. 31
03/10/11 20: 45 0. 31
03/10/11 21: 00 0. 31
03/10/11 21: 15 0. 31
03/10/11 21: 30 0. 31
03/10/11 21: 45 0. 31
03/10/11 22: 00 0. 31
03/10/11 22: 15 0. 31
03/10/11 22: 30 0. 31
03/10/11 22: 45 0. 31
03/10/11 23: 00 0. 31
03/10/11 23: 15 0. 31
03/10/11 23: 30 0. 31
03/10/11 23: 45 0. 31
03/11/11 00: 00 0. 31
03/11/11 00: 15 0. 31
03/11/11 00: 30 0. 31
03/11/11 00: 45 0. 31
03/11/11 01: 00 0. 31
03/11/11 01: 15 0. 31
03/11/11 01: 30 0. 31
03/11/11 01: 45 0. 31
03/11/11 02: 00 0. 31
03/11/11 02: 15 0. 31
03/11/11 02: 30 0. 31
03/11/11 02: 45 0. 31
03/11/11 03: 00 0. 31
03/11/11 03: 15 0. 31
03/11/11 03: 30 0. 31
03/11/11 03: 45 0. 31
03/11/11 04: 00 0. 31
03/11/11 04: 15 0. 31
03/11/11 04: 30 0. 31
03/11/11 04: 45 0. 31
03/11/11 05: 00 0. 31
03/11/11 05: 15 0. 31
03/11/11 05: 30 0. 31
03/11/11 05: 45 0. 31
03/11/11 06: 00 0. 31
03/11/11 06: 15 0. 31
03/11/11 06: 30 0. 31
03/11/11 06: 45 0. 31
03/11/11 07: 00 0. 31
03/11/11 07: 15 0. 31
03/11/11 07: 30 0. 31
03/11/11 07: 45 0. 31
03/11/11 08: 00 0. 31
03/11/11 08: 15 0. 31
03/11/11 08: 30 0. 31
03/11/11 08: 45 0. 31
03/11/11 09: 00 0. 31
03/11/11 09: 15 0. 31
03/11/11 09: 30 0. 31
03/11/11 09: 45 0. 31
03/11/11 10: 00 0. 31
03/11/11 10: 15 0. 31
03/11/11 10: 30 0. 31
03/11/11 10: 45 0. 31
03/11/11 11: 00 0. 31
03/11/11 11: 15 0. 31
03/11/11 11: 30 0. 31
03/11/11 11: 45 0. 31
03/11/11 12: 00 0. 31
03/11/11 12: 15 0. 31
03/11/11 12: 30 0. 31

03/11/11 12: 45 0. 31
 03/11/11 13: 00 0. 31
 03/11/11 13: 15 0. 31
 03/11/11 13: 30 0. 31
 03/11/11 13: 45 0. 31
 03/11/11 14: 00 0. 31
 03/11/11 14: 15 0. 31
 03/11/11 14: 30 0. 31
 03/11/11 14: 45 0. 31
 03/11/11 15: 00 0. 31
 03/11/11 15: 15 0. 31
 03/11/11 15: 30 0. 31
 03/11/11 15: 45 0. 31
 03/11/11 16: 00 0. 31
 03/11/11 16: 15 0. 31
 03/11/11 16: 30 0. 31
 03/11/11 16: 45 0. 31
 03/11/11 17: 00 0. 31
 03/11/11 17: 15 0. 31
 03/11/11 17: 30 0. 31
 03/11/11 17: 45 0. 31
 03/11/11 18: 00 0. 31
 03/11/11 18: 15 0. 31
 03/11/11 18: 30 0. 31
 03/11/11 18: 45 0. 31
 03/11/11 19: 00 0. 31
 03/11/11 19: 15 0. 31
 03/11/11 19: 30 0. 31
 03/11/11 19: 45 0. 31
 03/11/11 20: 00 0. 31
 03/11/11 20: 15 0. 31
 03/11/11 20: 30 0. 31
 03/11/11 20: 45 0. 31
 03/11/11 21: 00 0. 31
 03/11/11 21: 15 0. 31
 03/11/11 21: 30 0. 31
 03/11/11 21: 45 0. 31
 03/11/11 22: 00 0. 31
 03/11/11 22: 15 0. 31
 03/11/11 22: 30 0. 31
 03/11/11 22: 45 0. 31
 03/11/11 23: 00 0. 31
 03/11/11 23: 15 0. 31
 03/11/11 23: 30 0. 31
 03/11/11 23: 45 0. 31
 03/12/11 00: 00 0. 31
 03/12/11 00: 15 0. 31
 03/12/11 00: 30 0. 31
 03/12/11 00: 45 0. 31
 03/12/11 01: 00 0. 31
 03/12/11 01: 15 0. 31
 03/12/11 01: 30 0. 31
 03/12/11 01: 45 0. 31
 03/12/11 02: 00 0. 31
 03/12/11 02: 15 0. 31
 03/12/11 02: 30 0. 31
 03/12/11 02: 45 0. 31
 03/12/11 03: 00 0. 31
 03/12/11 03: 15 0. 31
 03/12/11 03: 30 0. 31
 03/12/11 03: 45 0. 31
 03/12/11 04: 00 0. 31
 03/12/11 04: 15 0. 31
 03/12/11 04: 30 0. 31
 03/12/11 04: 45 0. 31
 03/12/11 05: 00 0. 31
 03/12/11 05: 15 0. 31
 03/12/11 05: 30 0. 31
 03/12/11 05: 45 0. 31
 03/12/11 06: 00 0. 31
 03/12/11 06: 15 0. 31
 03/12/11 06: 30 0. 31
 03/12/11 06: 45 0. 31
 03/12/11 07: 00 0. 31
 03/12/11 07: 15 0. 31
 03/12/11 07: 30 0. 31
 03/12/11 07: 45 0. 31
 03/12/11 08: 00 0. 31
 03/12/11 08: 15 0. 31
 03/12/11 08: 30 0. 31
 03/12/11 08: 45 0. 31
 03/12/11 09: 00 0. 31
 03/12/11 09: 15 0. 31
 03/12/11 09: 30 0. 31
 03/12/11 09: 45 0. 31
 03/12/11 10: 00 0. 31
 03/12/11 10: 15 0. 31
 03/12/11 10: 30 0. 31
 03/12/11 10: 45 0. 31
 03/12/11 11: 00 0. 31
 03/12/11 11: 15 0. 31
 03/12/11 11: 30 0. 31

03/12/11 11: 45 0. 31
 03/12/11 12: 00 0. 31
 03/12/11 12: 15 0. 31
 03/12/11 12: 30 0. 31
 03/12/11 12: 45 0. 31
 03/12/11 13: 00 0. 31
 03/12/11 13: 15 0. 31
 03/12/11 13: 30 0. 31
 03/12/11 13: 45 0. 31
 03/12/11 14: 00 0. 31
 03/12/11 14: 15 0. 31
 03/12/11 14: 30 0. 31
 03/12/11 14: 45 0. 31
 03/12/11 15: 00 0. 31
 03/12/11 15: 15 0. 31
 03/12/11 15: 30 0. 31
 03/12/11 15: 45 0. 31
 03/12/11 16: 00 0. 31
 03/12/11 16: 15 0. 31
 03/12/11 16: 30 0. 31
 03/12/11 16: 45 0. 31
 03/12/11 17: 00 0. 31
 03/12/11 17: 15 0. 31
 03/12/11 17: 30 0. 31
 03/12/11 17: 45 0. 31
 03/12/11 18: 00 0. 31
 03/12/11 18: 15 0. 31
 03/12/11 18: 30 0. 31
 03/12/11 18: 45 0. 31
 03/12/11 19: 00 0. 31
 03/12/11 19: 15 0. 31
 03/12/11 19: 30 0. 31
 03/12/11 19: 45 0. 31
 03/12/11 20: 00 0. 31
 03/12/11 20: 15 0. 31
 03/12/11 20: 30 0. 31
 03/12/11 20: 45 0. 31
 03/12/11 21: 00 0. 31
 03/12/11 21: 15 0. 31
 03/12/11 21: 30 0. 31
 03/12/11 21: 45 0. 31
 03/12/11 22: 00 0. 31
 03/12/11 22: 15 0. 31
 03/12/11 22: 30 0. 31
 03/12/11 22: 45 0. 31
 03/12/11 23: 00 0. 31
 03/12/11 23: 15 0. 31
 03/12/11 23: 30 0. 31
 03/12/11 23: 45 0. 31
 03/13/11 00: 00 0. 31
 03/13/11 00: 15 0. 31
 03/13/11 00: 30 0. 31
 03/13/11 00: 45 0. 31
 03/13/11 01: 00 0. 31
 03/13/11 01: 15 0. 31
 03/13/11 01: 30 0. 31
 03/13/11 01: 45 0. 31
 03/13/11 02: 00 0. 31
 03/13/11 02: 15 0. 31
 03/13/11 02: 30 0. 31
 03/13/11 02: 45 0. 31
 03/13/11 03: 00 0. 31
 03/13/11 03: 15 0. 31
 03/13/11 03: 30 0. 31
 03/13/11 03: 45 0. 31
 03/13/11 04: 00 0. 31
 03/13/11 04: 15 0. 31
 03/13/11 04: 30 0. 31
 03/13/11 04: 45 0. 31
 03/13/11 05: 00 0. 31
 03/13/11 05: 15 0. 31
 03/13/11 05: 30 0. 31
 03/13/11 05: 45 0. 31
 03/13/11 06: 00 0. 31
 03/13/11 06: 15 0. 31
 03/13/11 06: 30 0. 31
 03/13/11 06: 45 0. 31
 03/13/11 07: 00 0. 31
 03/13/11 07: 15 0. 31
 03/13/11 07: 30 0. 31
 03/13/11 07: 45 0. 31
 03/13/11 08: 00 0. 31
 03/13/11 08: 15 0. 31
 03/13/11 08: 30 0. 31
 03/13/11 08: 45 0. 31
 03/13/11 09: 00 0. 31
 03/13/11 09: 15 0. 31
 03/13/11 09: 30 0. 31
 03/13/11 09: 45 0. 31
 03/13/11 10: 00 0. 31
 03/13/11 10: 15 0. 31
 03/13/11 10: 30 0. 31

03/13/11 10: 45 0. 31
 03/13/11 11: 00 0. 31
 03/13/11 11: 15 0. 31
 03/13/11 11: 30 0. 31
 03/13/11 11: 45 0. 31
 03/13/11 12: 00 0. 31
 03/13/11 12: 15 0. 31
 03/13/11 12: 30 0. 31
 03/13/11 12: 45 0. 31
 03/13/11 13: 00 0. 31
 03/13/11 13: 15 0. 31
 03/13/11 13: 30 0. 31
 03/13/11 13: 45 0. 31
 03/13/11 14: 00 0. 31
 03/13/11 14: 15 0. 31
 03/13/11 14: 30 0. 31
 03/13/11 14: 45 0. 31
 03/13/11 15: 00 0. 31
 03/13/11 15: 15 0. 31
 03/13/11 15: 30 0. 31
 03/13/11 15: 45 0. 31
 03/13/11 16: 00 0. 31
 03/13/11 16: 15 0. 31
 03/13/11 16: 30 0. 31
 03/13/11 16: 45 0. 31
 03/13/11 17: 00 0. 31
 03/13/11 17: 15 0. 31
 03/13/11 17: 30 0. 31
 03/13/11 17: 45 0. 31
 03/13/11 18: 00 0. 31
 03/13/11 18: 15 0. 31
 03/13/11 18: 30 0. 31
 03/13/11 18: 45 0. 31
 03/13/11 19: 00 0. 31
 03/13/11 19: 15 0. 31
 03/13/11 19: 30 0. 31
 03/13/11 19: 45 0. 31
 03/13/11 20: 00 0. 31
 03/13/11 20: 15 0. 31
 03/13/11 20: 30 0. 31
 03/13/11 20: 45 0. 31
 03/13/11 21: 00 0. 31
 03/13/11 21: 15 0. 31
 03/13/11 21: 30 0. 31
 03/13/11 21: 45 0. 31
 03/13/11 22: 00 0. 31
 03/13/11 22: 15 0. 31
 03/13/11 22: 30 0. 31
 03/13/11 22: 45 0. 31
 03/13/11 23: 00 0. 31
 03/13/11 23: 15 0. 31
 03/13/11 23: 30 0. 31
 03/13/11 23: 45 0. 31
 03/14/11 00: 00 0. 31
 03/14/11 00: 15 0. 31
 03/14/11 00: 30 0. 31
 03/14/11 00: 45 0. 30
 03/14/11 01: 00 0. 30
 03/14/11 01: 15 0. 31
 03/14/11 01: 30 0. 30
 03/14/11 01: 45 0. 30
 03/14/11 02: 00 0. 27
 03/14/11 02: 15 0. 31
 03/14/11 02: 30 0. 31
 03/14/11 02: 45 0. 31
 03/14/11 03: 00 0. 31
 03/14/11 03: 15 0. 31
 03/14/11 03: 30 0. 31
 03/14/11 03: 45 0. 31
 03/14/11 04: 00 0. 31
 03/14/11 04: 15 0. 31
 03/14/11 04: 30 0. 31
 03/14/11 04: 45 0. 31
 03/14/11 05: 00 0. 31
 03/14/11 05: 15 0. 31
 03/14/11 05: 30 0. 31
 03/14/11 05: 45 0. 31
 03/14/11 06: 00 0. 31
 03/14/11 06: 15 0. 31
 03/14/11 06: 30 0. 31
 03/14/11 06: 45 0. 31
 03/14/11 07: 00 0. 31
 03/14/11 07: 15 0. 31
 03/14/11 07: 30 0. 31
 03/14/11 07: 45 0. 31
 03/14/11 08: 00 0. 31
 03/14/11 08: 15 0. 31
 03/14/11 08: 30 0. 31
 03/14/11 08: 45 0. 31
 03/14/11 09: 00 0. 31
 03/14/11 09: 15 0. 31
 03/14/11 09: 30 0. 31

03/14/11 09: 45 0. 31
03/14/11 10: 00 0. 31
03/14/11 10: 15 0. 31
03/14/11 10: 30 0. 31
03/14/11 10: 45 0. 31
03/14/11 11: 00 0. 31
03/14/11 11: 15 0. 31
03/14/11 11: 30 0. 31
03/14/11 11: 45 0. 31
03/14/11 12: 00 0. 31
03/14/11 12: 15 0. 31
03/14/11 12: 30 0. 31
03/14/11 12: 45 0. 31
03/14/11 13: 00 0. 31
03/14/11 13: 15 0. 31
03/14/11 13: 30 0. 31
03/14/11 13: 45 0. 31
03/14/11 14: 00 0. 31
03/14/11 14: 15 0. 31
03/14/11 14: 30 0. 31
03/14/11 14: 45 0. 31
03/14/11 15: 00 0. 31
03/14/11 15: 15 0. 31
03/14/11 15: 30 0. 31
03/14/11 15: 45 0. 31
03/14/11 16: 00 0. 31
03/14/11 16: 15 0. 31
03/14/11 16: 30 0. 31
03/14/11 16: 45 0. 31
03/14/11 17: 00 0. 31
03/14/11 17: 15 0. 31
03/14/11 17: 30 0. 31
03/14/11 17: 45 0. 31
03/14/11 18: 00 0. 31
03/14/11 18: 15 0. 31
03/14/11 18: 30 0. 31
03/14/11 18: 45 0. 31
03/14/11 19: 00 0. 31
03/14/11 19: 15 0. 31
03/14/11 19: 30 0. 31
03/14/11 19: 45 0. 31
03/14/11 20: 00 0. 31
03/14/11 20: 15 0. 31
03/14/11 20: 30 0. 31
03/14/11 20: 45 0. 31
03/14/11 21: 00 0. 31
03/14/11 21: 15 0. 31
03/14/11 21: 30 0. 31
03/14/11 21: 45 0. 31
03/14/11 22: 00 0. 31
03/14/11 22: 15 0. 31
03/14/11 22: 30 0. 31
03/14/11 22: 45 0. 31
03/14/11 23: 00 0. 31
03/14/11 23: 15 0. 31
03/14/11 23: 30 0. 31
03/14/11 23: 45 0. 31
03/15/11 00: 00 0. 31
03/15/11 00: 15 0. 31
03/15/11 00: 30 0. 31
03/15/11 00: 45 0. 31
03/15/11 01: 00 0. 31
03/15/11 01: 15 0. 31
03/15/11 01: 30 0. 31
03/15/11 01: 45 0. 31
03/15/11 02: 00 0. 31
03/15/11 02: 15 0. 31
03/15/11 02: 30 0. 31
03/15/11 02: 45 0. 31
03/15/11 03: 00 0. 31
03/15/11 03: 15 0. 31
03/15/11 03: 30 0. 31
03/15/11 03: 45 0. 31
03/15/11 04: 00 0. 31
03/15/11 04: 15 0. 31
03/15/11 04: 30 0. 31
03/15/11 04: 45 0. 31
03/15/11 05: 00 0. 31
03/15/11 05: 15 0. 31
03/15/11 05: 30 0. 31
03/15/11 05: 45 0. 31
03/15/11 06: 00 0. 31
03/15/11 06: 15 0. 31
03/15/11 06: 30 0. 31
03/15/11 06: 45 0. 31
03/15/11 07: 00 0. 31
03/15/11 07: 15 0. 31
03/15/11 07: 30 0. 31
03/15/11 07: 45 0. 31
03/15/11 08: 00 0. 31
03/15/11 08: 15 0. 31
03/15/11 08: 30 0. 31

03/15/11 08: 45 0. 31
 03/15/11 09: 00 0. 31
 03/15/11 09: 15 0. 31
 03/15/11 09: 30 0. 31
 03/15/11 09: 45 0. 32
 03/15/11 10: 00 0. 32
 03/15/11 10: 15 0. 32
 03/15/11 10: 30 0. 32
 03/15/11 10: 45 0. 32
 03/15/11 11: 00 0. 32
 03/15/11 11: 15 0. 32
 03/15/11 11: 30 0. 32
 03/15/11 11: 45 0. 32
 03/15/11 12: 00 0. 32
 03/15/11 12: 15 0. 32
 03/15/11 12: 30 0. 32
 03/15/11 12: 45 0. 32
 03/15/11 13: 00 0. 32
 03/15/11 13: 15 0. 32
 03/15/11 13: 30 0. 32
 03/15/11 13: 45 0. 32
 03/15/11 14: 00 0. 32
 03/15/11 14: 15 0. 32
 03/15/11 14: 30 0. 32
 03/15/11 14: 45 0. 32
 03/15/11 15: 00 0. 32
 03/15/11 15: 15 0. 32
 03/15/11 15: 30 0. 32
 03/15/11 15: 45 0. 32
 03/15/11 16: 00 0. 32
 03/15/11 16: 15 0. 32
 03/15/11 16: 30 0. 32
 03/15/11 16: 45 0. 32
 03/15/11 17: 00 0. 32
 03/15/11 17: 15 0. 32
 03/15/11 17: 30 0. 32
 03/15/11 17: 45 0. 32
 03/15/11 18: 00 0. 32
 03/15/11 18: 15 0. 32
 03/15/11 18: 30 0. 32
 03/15/11 18: 45 0. 32
 03/15/11 19: 00 0. 32
 03/15/11 19: 15 0. 32
 03/15/11 19: 30 0. 32
 03/15/11 19: 45 0. 32
 03/15/11 20: 00 0. 32
 03/15/11 20: 15 0. 32
 03/15/11 20: 30 0. 31
 03/15/11 20: 45 0. 31
 03/15/11 21: 00 0. 31
 03/15/11 21: 15 0. 31
 03/15/11 21: 30 0. 31
 03/15/11 21: 45 0. 31
 03/15/11 22: 00 0. 31
 03/15/11 22: 15 0. 31
 03/15/11 22: 30 0. 31
 03/15/11 22: 45 0. 31
 03/15/11 23: 00 0. 31
 03/15/11 23: 15 0. 31
 03/15/11 23: 30 0. 31
 03/15/11 23: 45 0. 31
 03/16/11 00: 00 0. 31
 03/16/11 00: 15 0. 31
 03/16/11 00: 30 0. 31
 03/16/11 00: 45 0. 31
 03/16/11 01: 00 0. 31
 03/16/11 01: 15 0. 31
 03/16/11 01: 30 0. 31
 03/16/11 01: 45 0. 31
 03/16/11 02: 00 0. 32
 03/16/11 02: 15 0. 32
 03/16/11 02: 30 0. 32
 03/16/11 02: 45 0. 32
 03/16/11 03: 00 0. 32
 03/16/11 03: 15 0. 32
 03/16/11 03: 30 0. 31
 03/16/11 03: 45 0. 31
 03/16/11 04: 00 0. 31
 03/16/11 04: 15 0. 31
 03/16/11 04: 30 0. 31
 03/16/11 04: 45 0. 31
 03/16/11 05: 00 0. 31
 03/16/11 05: 15 0. 31
 03/16/11 05: 30 0. 31
 03/16/11 05: 45 0. 31
 03/16/11 06: 00 0. 31
 03/16/11 06: 15 0. 31
 03/16/11 06: 30 0. 31
 03/16/11 06: 45 0. 31
 03/16/11 07: 00 0. 31
 03/16/11 07: 15 0. 31
 03/16/11 07: 30 0. 31

03/16/11 07: 45 0. 31
 03/16/11 08: 00 0. 31
 03/16/11 08: 15 0. 31
 03/16/11 08: 30 0. 31
 03/16/11 08: 45 0. 31
 03/16/11 09: 00 0. 31
 03/16/11 09: 15 0. 31
 03/16/11 09: 30 0. 31
 03/16/11 09: 45 0. 31
 03/16/11 10: 00 0. 31
 03/16/11 10: 15 0. 31
 03/16/11 10: 30 0. 31
 03/16/11 10: 45 0. 31
 03/16/11 11: 00 0. 31
 03/16/11 11: 15 0. 31
 03/16/11 11: 30 0. 31
 03/16/11 11: 45 0. 31
 03/16/11 12: 00 0. 31
 03/16/11 12: 15 0. 31
 03/16/11 12: 30 0. 31
 03/16/11 12: 45 0. 31
 03/16/11 13: 00 0. 31
 03/16/11 13: 15 0. 31
 03/16/11 13: 30 0. 31
 03/16/11 13: 45 0. 31
 03/16/11 14: 00 0. 31
 03/16/11 14: 15 0. 31
 03/16/11 14: 30 0. 31
 03/16/11 14: 45 0. 31
 03/16/11 15: 00 0. 31
 03/16/11 15: 15 0. 31
 03/16/11 15: 30 0. 31
 03/16/11 15: 45 0. 31
 03/16/11 16: 00 0. 31
 03/16/11 16: 15 0. 31
 03/16/11 16: 30 0. 31
 03/16/11 16: 45 0. 31
 03/16/11 17: 00 0. 31
 03/16/11 17: 15 0. 31
 03/16/11 17: 30 0. 31
 03/16/11 17: 45 0. 31
 03/16/11 18: 00 0. 31
 03/16/11 18: 15 0. 31
 03/16/11 18: 30 0. 31
 03/16/11 18: 45 0. 31
 03/16/11 19: 00 0. 31
 03/16/11 19: 15 0. 31
 03/16/11 19: 30 0. 31
 03/16/11 19: 45 0. 31
 03/16/11 20: 00 0. 31
 03/16/11 20: 15 0. 31
 03/16/11 20: 30 0. 31
 03/16/11 20: 45 0. 31
 03/16/11 21: 00 0. 31
 03/16/11 21: 15 0. 31
 03/16/11 21: 30 0. 31
 03/16/11 21: 45 0. 31
 03/16/11 22: 00 0. 31
 03/16/11 22: 15 0. 31
 03/16/11 22: 30 0. 31
 03/16/11 22: 45 0. 31
 03/16/11 23: 00 0. 31
 03/16/11 23: 15 0. 31
 03/16/11 23: 30 0. 31
 03/16/11 23: 45 0. 31
 03/17/11 00: 00 0. 31
 03/17/11 00: 15 0. 31
 03/17/11 00: 30 0. 31
 03/17/11 00: 45 0. 31
 03/17/11 01: 00 0. 31
 03/17/11 01: 15 0. 31
 03/17/11 01: 30 0. 31
 03/17/11 01: 45 0. 31
 03/17/11 02: 00 0. 31
 03/17/11 02: 15 0. 31
 03/17/11 02: 30 0. 31
 03/17/11 02: 45 0. 31
 03/17/11 03: 00 0. 31
 03/17/11 03: 15 0. 31
 03/17/11 03: 30 0. 31
 03/17/11 03: 45 0. 31
 03/17/11 04: 00 0. 31
 03/17/11 04: 15 0. 31
 03/17/11 04: 30 0. 31
 03/17/11 04: 45 0. 31
 03/17/11 05: 00 0. 31
 03/17/11 05: 15 0. 31
 03/17/11 05: 30 0. 31
 03/17/11 05: 45 0. 31
 03/17/11 06: 00 0. 31
 03/17/11 06: 15 0. 31
 03/17/11 06: 30 0. 31

03/17/11 06: 45 0. 31
 03/17/11 07: 00 0. 31
 03/17/11 07: 15 0. 31
 03/17/11 07: 30 0. 31
 03/17/11 07: 45 0. 31
 03/17/11 08: 00 0. 31
 03/17/11 08: 15 0. 31
 03/17/11 08: 30 0. 31
 03/17/11 08: 45 0. 31
 03/17/11 09: 00 0. 31
 03/17/11 09: 15 0. 31
 03/17/11 09: 30 0. 31
 03/17/11 09: 45 0. 31
 03/17/11 10: 00 0. 31
 03/17/11 10: 15 0. 31
 03/17/11 10: 30 0. 31
 03/17/11 10: 45 0. 31
 03/17/11 11: 00 0. 31
 03/17/11 11: 15 0. 31
 03/17/11 11: 30 0. 31
 03/17/11 11: 45 0. 31
 03/17/11 12: 00 0. 31
 03/17/11 12: 15 0. 31
 03/17/11 12: 30 0. 31
 03/17/11 12: 45 0. 31
 03/17/11 13: 00 0. 31
 03/17/11 13: 15 0. 31
 03/17/11 13: 30 0. 31
 03/17/11 13: 45 0. 31
 03/17/11 14: 00 0. 31
 03/17/11 14: 15 0. 31
 03/17/11 14: 30 0. 31
 03/17/11 14: 45 0. 31
 03/17/11 15: 00 0. 31
 03/17/11 15: 15 0. 31
 03/17/11 15: 30 0. 31
 03/17/11 15: 45 0. 31
 03/17/11 16: 00 0. 31
 03/17/11 16: 15 0. 31
 03/17/11 16: 30 0. 31
 03/17/11 16: 45 0. 31
 03/17/11 17: 00 0. 31
 03/17/11 17: 15 0. 31
 03/17/11 17: 30 0. 31
 03/17/11 17: 45 0. 31
 03/17/11 18: 00 0. 31
 03/17/11 18: 15 0. 31
 03/17/11 18: 30 0. 31
 03/17/11 18: 45 0. 31
 03/17/11 19: 00 0. 31
 03/17/11 19: 15 0. 31
 03/17/11 19: 30 0. 31
 03/17/11 19: 45 0. 32
 03/17/11 20: 00 0. 32
 03/17/11 20: 15 0. 32
 03/17/11 20: 30 0. 32
 03/17/11 20: 45 0. 32
 03/17/11 21: 00 0. 32
 03/17/11 21: 15 0. 32
 03/17/11 21: 30 0. 32
 03/17/11 21: 45 0. 32
 03/17/11 22: 00 0. 32
 03/17/11 22: 15 0. 32
 03/17/11 22: 30 0. 32
 03/17/11 22: 45 0. 32
 03/17/11 23: 00 0. 32
 03/17/11 23: 15 0. 32
 03/17/11 23: 30 0. 32
 03/17/11 23: 45 0. 32
 03/18/11 00: 00 0. 32
 03/18/11 00: 15 0. 32
 03/18/11 00: 30 0. 32
 03/18/11 00: 45 0. 32
 03/18/11 01: 00 0. 32
 03/18/11 01: 15 0. 32
 03/18/11 01: 30 0. 32
 03/18/11 01: 45 0. 32
 03/18/11 02: 00 0. 32
 03/18/11 02: 15 0. 32
 03/18/11 02: 30 0. 32
 03/18/11 02: 45 0. 32
 03/18/11 03: 00 0. 32
 03/18/11 03: 15 0. 32
 03/18/11 03: 30 0. 32
 03/18/11 03: 45 0. 32
 03/18/11 04: 00 0. 32
 03/18/11 04: 15 0. 32
 03/18/11 04: 30 0. 32
 03/18/11 04: 45 0. 32
 03/18/11 05: 00 0. 32
 03/18/11 05: 15 0. 32
 03/18/11 05: 30 0. 32

03/18/11 05: 45 0. 32
03/18/11 06: 00 0. 32
03/18/11 06: 15 0. 32
03/18/11 06: 30 0. 32
03/18/11 06: 45 0. 32
03/18/11 07: 00 0. 32
03/18/11 07: 15 0. 32
03/18/11 07: 30 0. 32
03/18/11 07: 45 0. 32
03/18/11 08: 00 0. 32
03/18/11 08: 15 0. 32
03/18/11 08: 30 0. 32
03/18/11 08: 45 0. 32
03/18/11 09: 00 0. 32
03/18/11 09: 15 0. 32
03/18/11 09: 30 0. 32
03/18/11 09: 45 0. 32
03/18/11 10: 00 0. 32
03/18/11 10: 15 0. 32
03/18/11 10: 30 0. 32
03/18/11 10: 45 0. 32
03/18/11 11: 00 0. 32
03/18/11 11: 15 0. 32
03/18/11 11: 30 0. 32
03/18/11 11: 45 0. 32
03/18/11 12: 00 0. 32
03/18/11 12: 15 0. 32
03/18/11 12: 30 0. 32
03/18/11 12: 45 0. 32
03/18/11 13: 00 0. 32
03/18/11 13: 15 0. 32
03/18/11 13: 30 0. 32
03/18/11 13: 45 0. 32
03/18/11 14: 00 0. 32
03/18/11 14: 15 0. 32
03/18/11 14: 30 0. 32
03/18/11 14: 45 0. 32
03/18/11 15: 00 0. 32
03/18/11 15: 15 0. 32
03/18/11 15: 30 0. 32
03/18/11 15: 45 0. 32
03/18/11 16: 00 0. 32
03/18/11 16: 15 0. 32
03/18/11 16: 30 0. 32
03/18/11 16: 45 0. 32
03/18/11 17: 00 0. 32
03/18/11 17: 15 0. 32
03/18/11 17: 30 0. 32
03/18/11 17: 45 0. 32
03/18/11 18: 00 0. 32
03/18/11 18: 15 0. 32
03/18/11 18: 30 0. 32
03/18/11 18: 45 0. 32
03/18/11 19: 00 0. 32
03/18/11 19: 15 0. 31
03/18/11 19: 30 0. 31
03/18/11 19: 45 0. 31
03/18/11 20: 00 0. 31
03/18/11 20: 15 0. 31
03/18/11 20: 30 0. 31
03/18/11 20: 45 0. 31
03/18/11 21: 00 0. 31
03/18/11 21: 15 0. 31
03/18/11 21: 30 0. 31
03/18/11 21: 45 0. 31
03/18/11 22: 00 0. 31
03/18/11 22: 15 0. 31
03/18/11 22: 30 0. 31
03/18/11 22: 45 0. 31
03/18/11 23: 00 0. 31
03/18/11 23: 15 0. 31
03/18/11 23: 30 0. 31
03/18/11 23: 45 0. 31
03/19/11 00: 00 0. 31
03/19/11 00: 15 0. 31
03/19/11 00: 30 0. 31
03/19/11 00: 45 0. 31
03/19/11 01: 00 0. 31
03/19/11 01: 15 0. 31
03/19/11 01: 30 0. 31
03/19/11 01: 45 0. 31
03/19/11 02: 00 0. 31
03/19/11 02: 15 0. 31
03/19/11 02: 30 0. 31
03/19/11 02: 45 0. 31
03/19/11 03: 00 0. 31
03/19/11 03: 15 0. 31
03/19/11 03: 30 0. 31
03/19/11 03: 45 0. 31
03/19/11 04: 00 0. 31
03/19/11 04: 15 0. 31
03/19/11 04: 30 0. 31

03/19/11 04: 45 0. 31
03/19/11 05: 00 0. 31
03/19/11 05: 15 0. 31
03/19/11 05: 30 0. 31
03/19/11 05: 45 0. 31
03/19/11 06: 00 0. 31
03/19/11 06: 15 0. 31
03/19/11 06: 30 0. 31
03/19/11 06: 45 0. 31
03/19/11 07: 00 0. 31
03/19/11 07: 15 0. 31
03/19/11 07: 30 0. 31
03/19/11 07: 45 0. 31
03/19/11 08: 00 0. 31
03/19/11 08: 15 0. 31
03/19/11 08: 30 0. 31
03/19/11 08: 45 0. 31
03/19/11 09: 00 0. 31
03/19/11 09: 15 0. 31
03/19/11 09: 30 0. 31
03/19/11 09: 45 0. 31
03/19/11 10: 00 0. 31
03/19/11 10: 15 0. 31
03/19/11 10: 30 0. 31
03/19/11 10: 45 0. 31
03/19/11 11: 00 0. 31
03/19/11 11: 15 0. 31
03/19/11 11: 30 0. 31
03/19/11 11: 45 0. 31
03/19/11 12: 00 0. 31
03/19/11 12: 15 0. 31
03/19/11 12: 30 0. 31
03/19/11 12: 45 0. 31
03/19/11 13: 00 0. 31
03/19/11 13: 15 0. 31
03/19/11 13: 30 0. 31
03/19/11 13: 45 0. 31
03/19/11 14: 00 0. 31
03/19/11 14: 15 0. 31
03/19/11 14: 30 0. 31
03/19/11 14: 45 0. 31
03/19/11 15: 00 0. 31
03/19/11 15: 15 0. 31
03/19/11 15: 30 0. 31
03/19/11 15: 45 0. 31
03/19/11 16: 00 0. 31
03/19/11 16: 15 0. 31
03/19/11 16: 30 0. 31
03/19/11 16: 45 0. 31
03/19/11 17: 00 0. 31
03/19/11 17: 15 0. 31
03/19/11 17: 30 0. 31
03/19/11 17: 45 0. 31
03/19/11 18: 00 0. 31
03/19/11 18: 15 0. 31
03/19/11 18: 30 0. 31
03/19/11 18: 45 0. 31
03/19/11 19: 00 0. 31
03/19/11 19: 15 0. 31
03/19/11 19: 30 0. 31
03/19/11 19: 45 0. 31
03/19/11 20: 00 0. 31
03/19/11 20: 15 0. 31
03/19/11 20: 30 0. 31
03/19/11 20: 45 0. 31
03/19/11 21: 00 0. 31
03/19/11 21: 15 0. 31
03/19/11 21: 30 0. 31
03/19/11 21: 45 0. 31
03/19/11 22: 00 0. 31
03/19/11 22: 15 0. 31
03/19/11 22: 30 0. 31
03/19/11 22: 45 0. 31
03/19/11 23: 00 0. 31
03/19/11 23: 15 0. 31
03/19/11 23: 30 0. 31
03/19/11 23: 45 0. 31
03/20/11 00: 00 0. 31
03/20/11 00: 15 0. 31
03/20/11 00: 30 0. 31
03/20/11 00: 45 0. 31
03/20/11 01: 00 0. 31
03/20/11 01: 15 0. 31
03/20/11 01: 30 0. 31
03/20/11 01: 45 0. 31
03/20/11 02: 00 0. 31
03/20/11 02: 15 0. 31
03/20/11 02: 30 0. 31
03/20/11 02: 45 0. 31
03/20/11 03: 00 0. 31
03/20/11 03: 15 0. 31
03/20/11 03: 30 0. 31

03/20/11 03: 45 0. 31
03/20/11 04: 00 0. 31
03/20/11 04: 15 0. 31
03/20/11 04: 30 0. 31
03/20/11 04: 45 0. 31
03/20/11 05: 00 0. 31
03/20/11 05: 15 0. 31
03/20/11 05: 30 0. 31
03/20/11 05: 45 0. 31
03/20/11 06: 00 0. 31
03/20/11 06: 15 0. 31
03/20/11 06: 30 0. 31
03/20/11 06: 45 0. 31
03/20/11 07: 00 0. 31
03/20/11 07: 15 0. 31
03/20/11 07: 30 0. 31
03/20/11 07: 45 0. 31
03/20/11 08: 00 0. 31
03/20/11 08: 15 0. 31
03/20/11 08: 30 0. 31
03/20/11 08: 45 0. 31
03/20/11 09: 00 0. 31
03/20/11 09: 15 0. 31
03/20/11 09: 30 0. 31
03/20/11 09: 45 0. 31
03/20/11 10: 00 0. 31
03/20/11 10: 15 0. 31
03/20/11 10: 30 0. 31
03/20/11 10: 45 0. 31
03/20/11 11: 00 0. 31
03/20/11 11: 15 0. 31
03/20/11 11: 30 0. 31
03/20/11 11: 45 0. 31
03/20/11 12: 00 0. 31
03/20/11 12: 15 0. 31
03/20/11 12: 30 0. 31
03/20/11 12: 45 0. 31
03/20/11 13: 00 0. 31
03/20/11 13: 15 0. 31
03/20/11 13: 30 0. 31
03/20/11 13: 45 0. 31
03/20/11 14: 00 0. 31
03/20/11 14: 15 0. 31
03/20/11 14: 30 0. 31
03/20/11 14: 45 0. 31
03/20/11 15: 00 0. 31
03/20/11 15: 15 0. 31
03/20/11 15: 30 0. 31
03/20/11 15: 45 0. 31
03/20/11 16: 00 0. 31
03/20/11 16: 15 0. 31
03/20/11 16: 30 0. 31
03/20/11 16: 45 0. 31
03/20/11 17: 00 0. 31
03/20/11 17: 15 0. 31
03/20/11 17: 30 0. 31
03/20/11 17: 45 0. 31
03/20/11 18: 00 0. 31
03/20/11 18: 15 0. 31
03/20/11 18: 30 0. 31
03/20/11 18: 45 0. 31
03/20/11 19: 00 0. 31
03/20/11 19: 15 0. 31
03/20/11 19: 30 0. 31
03/20/11 19: 45 0. 31
03/20/11 20: 00 0. 31
03/20/11 20: 15 0. 31
03/20/11 20: 30 0. 31
03/20/11 20: 45 0. 31
03/20/11 21: 00 0. 31
03/20/11 21: 15 0. 31
03/20/11 21: 30 0. 31
03/20/11 21: 45 0. 31
03/20/11 22: 00 0. 31
03/20/11 22: 15 0. 32
03/20/11 22: 30 0. 32
03/20/11 22: 45 0. 32
03/20/11 23: 00 0. 32
03/20/11 23: 15 0. 32
03/20/11 23: 30 0. 32
03/20/11 23: 45 0. 32
03/21/11 00: 00 0. 32
03/21/11 00: 15 0. 32
03/21/11 00: 30 0. 32
03/21/11 00: 45 0. 32
03/21/11 01: 00 0. 32
03/21/11 01: 15 0. 32
03/21/11 01: 30 0. 32
03/21/11 01: 45 0. 32
03/21/11 02: 00 0. 32
03/21/11 02: 15 0. 32
03/21/11 02: 30 0. 32

03/21/11 02: 45 0. 32
03/21/11 03: 00 0. 32
03/21/11 03: 15 0. 32
03/21/11 03: 30 0. 32
03/21/11 03: 45 0. 32
03/21/11 04: 00 0. 32
03/21/11 04: 15 0. 32
03/21/11 04: 30 0. 32
03/21/11 04: 45 0. 32
03/21/11 05: 00 0. 32
03/21/11 05: 15 0. 32
03/21/11 05: 30 0. 32
03/21/11 05: 45 0. 32
03/21/11 06: 00 0. 32
03/21/11 06: 15 0. 32
03/21/11 06: 30 0. 32
03/21/11 06: 45 0. 32
03/21/11 07: 00 0. 32
03/21/11 07: 15 0. 32
03/21/11 07: 30 0. 32
03/21/11 07: 45 0. 32
03/21/11 08: 00 0. 32
03/21/11 08: 15 0. 32
03/21/11 08: 30 0. 32
03/21/11 08: 45 0. 32
03/21/11 09: 00 0. 32
03/21/11 09: 15 0. 32
03/21/11 09: 30 0. 32
03/21/11 09: 45 0. 32
03/21/11 10: 00 0. 32
03/21/11 10: 15 0. 32
03/21/11 10: 30 0. 32
03/21/11 10: 45 0. 32
03/21/11 11: 00 0. 32
03/21/11 11: 15 0. 32
03/21/11 11: 30 0. 32
03/21/11 11: 45 0. 32
03/21/11 12: 00 0. 32
03/21/11 12: 15 0. 32
03/21/11 12: 30 0. 32
03/21/11 12: 45 0. 32
03/21/11 13: 00 0. 32
03/21/11 13: 15 0. 32
03/21/11 13: 30 0. 32
03/21/11 13: 45 0. 32
03/21/11 14: 00 0. 32
03/21/11 14: 15 0. 32
03/21/11 14: 30 0. 32
03/21/11 14: 45 0. 32
03/21/11 15: 00 0. 32
03/21/11 15: 15 0. 33
03/21/11 15: 30 0. 33
03/21/11 15: 45 0. 33
03/21/11 16: 00 0. 33
03/21/11 16: 15 0. 33
03/21/11 16: 30 0. 33
03/21/11 16: 45 0. 33
03/21/11 17: 00 0. 33
03/21/11 17: 15 0. 33
03/21/11 17: 30 0. 33
03/21/11 17: 45 0. 33
03/21/11 18: 00 0. 33
03/21/11 18: 15 0. 33
03/21/11 18: 30 0. 33
03/21/11 18: 45 0. 33
03/21/11 19: 00 0. 33
03/21/11 19: 15 0. 33
03/21/11 19: 30 0. 33
03/21/11 19: 45 0. 33
03/21/11 20: 00 0. 33
03/21/11 20: 15 0. 33
03/21/11 20: 30 0. 33
03/21/11 20: 45 0. 33
03/21/11 21: 00 0. 33
03/21/11 21: 15 0. 33
03/21/11 21: 30 0. 33
03/21/11 21: 45 0. 33
03/21/11 22: 00 0. 33
03/21/11 22: 15 0. 33
03/21/11 22: 30 0. 33
03/21/11 22: 45 0. 33
03/21/11 23: 00 0. 33
03/21/11 23: 15 0. 33
03/21/11 23: 30 0. 33
03/21/11 23: 45 0. 33
03/22/11 00: 00 0. 33
03/22/11 00: 15 0. 33
03/22/11 00: 30 0. 33
03/22/11 00: 45 0. 33
03/22/11 01: 00 0. 33
03/22/11 01: 15 0. 33
03/22/11 01: 30 0. 33

03/22/11 01: 45 0. 33
 03/22/11 02: 00 0. 33
 03/22/11 02: 15 0. 33
 03/22/11 02: 30 0. 33
 03/22/11 02: 45 0. 33
 03/22/11 03: 00 0. 33
 03/22/11 03: 15 0. 33
 03/22/11 03: 30 0. 33
 03/22/11 03: 45 0. 33
 03/22/11 04: 00 0. 33
 03/22/11 04: 15 0. 33
 03/22/11 04: 30 0. 33
 03/22/11 04: 45 0. 33
 03/22/11 05: 00 0. 33
 03/22/11 05: 15 0. 33
 03/22/11 05: 30 0. 33
 03/22/11 05: 45 0. 33
 03/22/11 06: 00 0. 33
 03/22/11 06: 15 0. 33
 03/22/11 06: 30 0. 33
 03/22/11 06: 45 0. 33
 03/22/11 07: 00 0. 33
 03/22/11 07: 15 0. 33
 03/22/11 07: 30 0. 33
 03/22/11 07: 45 0. 33
 03/22/11 08: 00 0. 33
 03/22/11 08: 15 0. 33
 03/22/11 08: 30 0. 33
 03/22/11 08: 45 0. 33
 03/22/11 09: 00 0. 33
 03/22/11 09: 15 0. 33
 03/22/11 09: 30 0. 33
 03/22/11 09: 45 0. 33
 03/22/11 10: 00 0. 33
 03/22/11 10: 15 0. 33
 03/22/11 10: 30 0. 33
 03/22/11 10: 45 0. 33
 03/22/11 11: 00 0. 33
 03/22/11 11: 15 0. 33
 03/22/11 11: 30 0. 33
 03/22/11 11: 45 0. 33
 03/22/11 12: 00 0. 33
 03/22/11 12: 15 0. 33
 03/22/11 12: 30 0. 33
 03/22/11 12: 45 0. 33
 03/22/11 13: 00 0. 33
 03/22/11 13: 15 0. 34
 03/22/11 13: 30 0. 34
 03/22/11 13: 45 0. 34
 03/22/11 14: 00 0. 34
 03/22/11 14: 15 0. 34
 03/22/11 14: 30 0. 34
 03/22/11 14: 45 0. 34
 03/22/11 15: 00 0. 34
 03/22/11 15: 15 0. 34
 03/22/11 15: 30 0. 34
 03/22/11 15: 45 0. 34
 03/22/11 16: 00 0. 34
 03/22/11 16: 15 0. 34
 03/22/11 16: 30 0. 34
 03/22/11 16: 45 0. 34
 03/22/11 17: 00 0. 34
 03/22/11 17: 15 0. 34
 03/22/11 17: 30 0. 34
 03/22/11 17: 45 0. 34
 03/22/11 18: 00 0. 34
 03/22/11 18: 15 0. 34
 03/22/11 18: 30 0. 34
 03/22/11 18: 45 0. 34
 03/22/11 19: 00 0. 34
 03/22/11 19: 15 0. 34
 03/22/11 19: 30 0. 34
 03/22/11 19: 45 0. 34
 03/22/11 20: 00 0. 34
 03/22/11 20: 15 0. 34
 03/22/11 20: 30 0. 34
 03/22/11 20: 45 0. 35
 03/22/11 21: 00 0. 35
 03/22/11 21: 15 0. 35
 03/22/11 21: 30 0. 35
 03/22/11 21: 45 0. 35
 03/22/11 22: 00 0. 35
 03/22/11 22: 15 0. 35
 03/22/11 22: 30 0. 35
 03/22/11 22: 45 0. 35
 03/22/11 23: 00 0. 35
 03/22/11 23: 15 0. 35
 03/22/11 23: 30 0. 35
 03/22/11 23: 45 0. 35
 03/23/11 00: 00 0. 35
 03/23/11 00: 15 0. 35
 03/23/11 00: 30 0. 35

03/23/11 00: 45 0. 35
03/23/11 01: 00 0. 35
03/23/11 01: 15 0. 35
03/23/11 01: 30 0. 35
03/23/11 01: 45 0. 35
03/23/11 02: 00 0. 35
03/23/11 02: 15 0. 35
03/23/11 02: 30 0. 35
03/23/11 02: 45 0. 35
03/23/11 03: 00 0. 35
03/23/11 03: 15 0. 35
03/23/11 03: 30 0. 35
03/23/11 03: 45 0. 35
03/23/11 04: 00 0. 35
03/23/11 04: 15 0. 35
03/23/11 04: 30 0. 35
03/23/11 04: 45 0. 35
03/23/11 05: 00 0. 35
03/23/11 05: 15 0. 35
03/23/11 05: 30 0. 35
03/23/11 05: 45 0. 35
03/23/11 06: 00 0. 35
03/23/11 06: 15 0. 35
03/23/11 06: 30 0. 35
03/23/11 06: 45 0. 35
03/23/11 07: 00 0. 35
03/23/11 07: 15 0. 35
03/23/11 07: 30 0. 35
03/23/11 07: 45 0. 35
03/23/11 08: 00 0. 35
03/23/11 08: 15 0. 35
03/23/11 08: 30 0. 35
03/23/11 08: 45 0. 35
03/23/11 09: 00 0. 35
03/23/11 09: 15 0. 35
03/23/11 09: 30 0. 35
03/23/11 09: 45 0. 35
03/23/11 10: 00 0. 35
03/23/11 10: 15 0. 35
03/23/11 10: 30 0. 35
03/23/11 10: 45 0. 35
03/23/11 11: 00 0. 35
03/23/11 11: 15 0. 35
03/23/11 11: 30 0. 35
03/23/11 11: 45 0. 35
03/23/11 12: 00 0. 35
03/23/11 12: 15 0. 35
03/23/11 12: 30 0. 35
03/23/11 12: 45 0. 35
03/23/11 13: 00 0. 35
03/23/11 13: 15 0. 35
03/23/11 13: 30 0. 35
03/23/11 13: 45 0. 35
03/23/11 14: 00 0. 35
03/23/11 14: 15 0. 35
03/23/11 14: 30 0. 35
03/23/11 14: 45 0. 35
03/23/11 15: 00 0. 35
03/23/11 15: 15 0. 35
03/23/11 15: 30 0. 35
03/23/11 15: 45 0. 35
03/23/11 16: 00 0. 35
03/23/11 16: 15 0. 35
03/23/11 16: 30 0. 35
03/23/11 16: 45 0. 35
03/23/11 17: 00 0. 35
03/23/11 17: 15 0. 35
03/23/11 17: 30 0. 35
03/23/11 17: 45 0. 35
03/23/11 18: 00 0. 35
03/23/11 18: 15 0. 35
03/23/11 18: 30 0. 35
03/23/11 18: 45 0. 35
03/23/11 19: 00 0. 35
03/23/11 19: 15 0. 35
03/23/11 19: 30 0. 35
03/23/11 19: 45 0. 35
03/23/11 20: 00 0. 35
03/23/11 20: 15 0. 35
03/23/11 20: 30 0. 35
03/23/11 20: 45 0. 35
03/23/11 21: 00 0. 35
03/23/11 21: 15 0. 35
03/23/11 21: 30 0. 35
03/23/11 21: 45 0. 35
03/23/11 22: 00 0. 35
03/23/11 22: 15 0. 35
03/23/11 22: 30 0. 35
03/23/11 22: 45 0. 35
03/23/11 23: 00 0. 35
03/23/11 23: 15 0. 35
03/23/11 23: 30 0. 35

03/23/11 23: 45 0. 35
 03/24/11 00: 00 0. 35
 03/24/11 00: 15 0. 35
 03/24/11 00: 30 0. 35
 03/24/11 00: 45 0. 35
 03/24/11 01: 00 0. 35
 03/24/11 01: 15 0. 35
 03/24/11 01: 30 0. 35
 03/24/11 01: 45 0. 35
 03/24/11 02: 00 0. 35
 03/24/11 02: 15 0. 35
 03/24/11 02: 30 0. 35
 03/24/11 02: 45 0. 35
 03/24/11 03: 00 0. 35
 03/24/11 03: 15 0. 35
 03/24/11 03: 30 0. 35
 03/24/11 03: 45 0. 35
 03/24/11 04: 00 0. 35
 03/24/11 04: 15 0. 35
 03/24/11 04: 30 0. 35
 03/24/11 04: 45 0. 35
 03/24/11 05: 00 0. 35
 03/24/11 05: 15 0. 35
 03/24/11 05: 30 0. 35
 03/24/11 05: 45 0. 35
 03/24/11 06: 00 0. 35
 03/24/11 06: 15 0. 35
 03/24/11 06: 30 0. 35
 03/24/11 06: 45 0. 35
 03/24/11 07: 00 0. 35
 03/24/11 07: 15 0. 35
 03/24/11 07: 30 0. 35
 03/24/11 07: 45 0. 35
 03/24/11 08: 00 0. 35
 03/24/11 08: 15 0. 35
 03/24/11 08: 30 0. 35
 03/24/11 08: 45 0. 35
 03/24/11 09: 00 0. 35
 03/24/11 09: 15 0. 35
 03/24/11 09: 30 0. 35
 03/24/11 09: 45 0. 35
 03/24/11 10: 00 0. 35
 03/24/11 10: 15 0. 35
 03/24/11 10: 30 0. 35
 03/24/11 10: 45 0. 35
 03/24/11 11: 00 0. 35
 03/24/11 11: 15 0. 35
 03/24/11 11: 30 0. 35
 03/24/11 11: 45 0. 35
 03/24/11 12: 00 0. 35
 03/24/11 12: 15 0. 35
 03/24/11 12: 30 0. 35
 03/24/11 12: 45 0. 35
 03/24/11 13: 00 0. 35
 03/24/11 13: 15 0. 35
 03/24/11 13: 30 0. 35
 03/24/11 13: 45 0. 35
 03/24/11 14: 00 0. 35
 03/24/11 14: 15 0. 35
 03/24/11 14: 30 0. 35
 03/24/11 14: 45 0. 35
 03/24/11 15: 00 0. 35
 03/24/11 15: 15 0. 35
 03/24/11 15: 30 0. 35
 03/24/11 15: 45 0. 35
 03/24/11 16: 00 0. 35
 03/24/11 16: 15 0. 35
 03/24/11 16: 30 0. 35
 03/24/11 16: 45 0. 35
 03/24/11 17: 00 0. 35
 03/24/11 17: 15 0. 35
 03/24/11 17: 30 0. 35
 03/24/11 17: 45 0. 35
 03/24/11 18: 00 0. 35
 03/24/11 18: 15 0. 35
 03/24/11 18: 30 0. 35
 03/24/11 18: 45 0. 35
 03/24/11 19: 00 0. 35
 03/24/11 19: 15 0. 35
 03/24/11 19: 30 0. 34
 03/24/11 19: 45 0. 34
 03/24/11 20: 00 0. 34
 03/24/11 20: 15 0. 34
 03/24/11 20: 30 0. 34
 03/24/11 20: 45 0. 34
 03/24/11 21: 00 0. 34
 03/24/11 21: 15 0. 34
 03/24/11 21: 30 0. 34
 03/24/11 21: 45 0. 34
 03/24/11 22: 00 0. 34
 03/24/11 22: 15 0. 34
 03/24/11 22: 30 0. 34

03/24/11 22: 45 0. 34
 03/24/11 23: 00 0. 34
 03/24/11 23: 15 0. 34
 03/24/11 23: 30 0. 34
 03/24/11 23: 45 0. 34
 03/25/11 00: 00 0. 34
 03/25/11 00: 15 0. 34
 03/25/11 00: 30 0. 34
 03/25/11 00: 45 0. 34
 03/25/11 01: 00 0. 34
 03/25/11 01: 15 0. 34
 03/25/11 01: 30 0. 34
 03/25/11 01: 45 0. 34
 03/25/11 02: 00 0. 34
 03/25/11 02: 15 0. 34
 03/25/11 02: 30 0. 34
 03/25/11 02: 45 0. 34
 03/25/11 03: 00 0. 34
 03/25/11 03: 15 0. 34
 03/25/11 03: 30 0. 34
 03/25/11 03: 45 0. 34
 03/25/11 04: 00 0. 34
 03/25/11 04: 15 0. 34
 03/25/11 04: 30 0. 34
 03/25/11 04: 45 0. 34
 03/25/11 05: 00 0. 34
 03/25/11 05: 15 0. 34
 03/25/11 05: 30 0. 34
 03/25/11 05: 45 0. 34
 03/25/11 06: 00 0. 34
 03/25/11 06: 15 0. 34
 03/25/11 06: 30 0. 34
 03/25/11 06: 45 0. 34
 03/25/11 07: 00 0. 34
 03/25/11 07: 15 0. 34
 03/25/11 07: 30 0. 34
 03/25/11 07: 45 0. 34
 03/25/11 08: 00 0. 34
 03/25/11 08: 15 0. 34
 03/25/11 08: 30 0. 34
 03/25/11 08: 45 0. 34
 03/25/11 09: 00 0. 34
 03/25/11 09: 15 0. 34
 03/25/11 09: 30 0. 34
 03/25/11 09: 45 0. 34
 03/25/11 10: 00 0. 34
 03/25/11 10: 15 0. 34
 03/25/11 10: 30 0. 34
 03/25/11 10: 45 0. 34
 03/25/11 11: 00 0. 34
 03/25/11 11: 15 0. 34
 03/25/11 11: 30 0. 34
 03/25/11 11: 45 0. 34
 03/25/11 12: 00 0. 34
 03/25/11 12: 15 0. 34
 03/25/11 12: 30 0. 34
 03/25/11 12: 45 0. 34
 03/25/11 13: 00 0. 34
 03/25/11 13: 15 0. 34
 03/25/11 13: 30 0. 34
 03/25/11 13: 45 0. 34
 03/25/11 14: 00 0. 34
 03/25/11 14: 15 0. 33
 03/25/11 14: 30 0. 33
 03/25/11 14: 45 0. 33
 03/25/11 15: 00 0. 33
 03/25/11 15: 15 0. 33
 03/25/11 15: 30 0. 33
 03/25/11 15: 45 0. 33
 03/25/11 16: 00 0. 33
 03/25/11 16: 15 0. 33
 03/25/11 16: 30 0. 33
 03/25/11 16: 45 0. 33
 03/25/11 17: 00 0. 33
 03/25/11 17: 15 0. 33
 03/25/11 17: 30 0. 33
 03/25/11 17: 45 0. 33
 03/25/11 18: 00 0. 33
 03/25/11 18: 15 0. 33
 03/25/11 18: 30 0. 33
 03/25/11 18: 45 0. 33
 03/25/11 19: 00 0. 33
 03/25/11 19: 15 0. 33
 03/25/11 19: 30 0. 33
 03/25/11 19: 45 0. 33
 03/25/11 20: 00 0. 33
 03/25/11 20: 15 0. 33
 03/25/11 20: 30 0. 33
 03/25/11 20: 45 0. 33
 03/25/11 21: 00 0. 33
 03/25/11 21: 15 0. 33
 03/25/11 21: 30 0. 33

03/25/11 21: 45 0. 33
 03/25/11 22: 00 0. 33
 03/25/11 22: 15 0. 33
 03/25/11 22: 30 0. 33
 03/25/11 22: 45 0. 33
 03/25/11 23: 00 0. 33
 03/25/11 23: 15 0. 33
 03/25/11 23: 30 0. 33
 03/25/11 23: 45 0. 33
 03/26/11 00: 00 0. 33
 03/26/11 00: 15 0. 33
 03/26/11 00: 30 0. 33
 03/26/11 00: 45 0. 33
 03/26/11 01: 00 0. 31
 03/26/11 01: 15 0. 31
 03/26/11 01: 30 0. 31
 03/26/11 01: 45 0. 31
 03/26/11 02: 00 0. 31
 03/26/11 02: 15 0. 31
 03/26/11 02: 30 0. 31
 03/26/11 02: 45 0. 31
 03/26/11 03: 00 0. 31
 03/26/11 03: 15 0. 31
 03/26/11 03: 30 0. 31
 03/26/11 03: 45 0. 31
 03/26/11 04: 00 0. 31
 03/26/11 04: 15 0. 31
 03/26/11 04: 30 0. 31
 03/26/11 04: 45 0. 31
 03/26/11 05: 00 0. 31
 03/26/11 05: 15 0. 31
 03/26/11 05: 30 0. 31
 03/26/11 05: 45 0. 31
 03/26/11 06: 00 0. 32
 03/26/11 06: 15 0. 32
 03/26/11 06: 30 0. 32
 03/26/11 06: 45 0. 32
 03/26/11 07: 00 0. 32
 03/26/11 07: 15 0. 32
 03/26/11 07: 30 0. 32
 03/26/11 07: 45 0. 32
 03/26/11 08: 00 0. 32
 03/26/11 08: 15 0. 32
 03/26/11 08: 30 0. 32
 03/26/11 08: 45 0. 32
 03/26/11 09: 00 0. 32
 03/26/11 09: 15 0. 32
 03/26/11 09: 30 0. 32
 03/26/11 09: 45 0. 32
 03/26/11 10: 00 0. 32
 03/26/11 10: 15 0. 32
 03/26/11 10: 30 0. 32
 03/26/11 10: 45 0. 32
 03/26/11 11: 00 0. 32
 03/26/11 11: 15 0. 32
 03/26/11 11: 30 0. 32
 03/26/11 11: 45 0. 32
 03/26/11 12: 00 0. 32
 03/26/11 12: 15 0. 32
 03/26/11 12: 30 0. 32
 03/26/11 12: 45 0. 32
 03/26/11 13: 00 0. 32
 03/26/11 13: 15 0. 32
 03/26/11 13: 30 0. 32
 03/26/11 13: 45 0. 32
 03/26/11 14: 00 0. 32
 03/26/11 14: 15 0. 32
 03/26/11 14: 30 0. 32
 03/26/11 14: 45 0. 32
 03/26/11 15: 00 0. 32
 03/26/11 15: 15 0. 32
 03/26/11 15: 30 0. 32
 03/26/11 15: 45 0. 32
 03/26/11 16: 00 0. 32
 03/26/11 16: 15 0. 32
 03/26/11 16: 30 0. 32
 03/26/11 16: 45 0. 32
 03/26/11 17: 00 0. 32
 03/26/11 17: 15 0. 32
 03/26/11 17: 30 0. 32
 03/26/11 17: 45 0. 32
 03/26/11 18: 00 0. 32
 03/26/11 18: 15 0. 32
 03/26/11 18: 30 0. 32
 03/26/11 18: 45 0. 32
 03/26/11 19: 00 0. 32
 03/26/11 19: 15 0. 32
 03/26/11 19: 30 0. 32
 03/26/11 19: 45 0. 32
 03/26/11 20: 00 0. 32
 03/26/11 20: 15 0. 32
 03/26/11 20: 30 0. 32

03/26/11 20: 45 0. 32
03/26/11 21: 00 0. 32
03/26/11 21: 15 0. 32
03/26/11 21: 30 0. 32
03/26/11 21: 45 0. 32
03/26/11 22: 00 0. 32
03/26/11 22: 15 0. 32
03/26/11 22: 30 0. 32
03/26/11 22: 45 0. 32
03/26/11 23: 00 0. 32
03/26/11 23: 15 0. 32
03/26/11 23: 30 0. 32
03/26/11 23: 45 0. 32
03/27/11 00: 00 0. 32
03/27/11 00: 15 0. 32
03/27/11 00: 30 0. 32
03/27/11 00: 45 0. 32
03/27/11 01: 00 0. 32
03/27/11 01: 15 0. 32
03/27/11 01: 30 0. 32
03/27/11 01: 45 0. 32
03/27/11 02: 00 0. 32
03/27/11 02: 15 0. 32
03/27/11 02: 30 0. 32
03/27/11 02: 45 0. 32
03/27/11 03: 00 0. 32
03/27/11 03: 15 0. 32
03/27/11 03: 30 0. 32
03/27/11 03: 45 0. 32
03/27/11 04: 00 0. 32
03/27/11 04: 15 0. 32
03/27/11 04: 30 0. 32
03/27/11 04: 45 0. 32
03/27/11 05: 00 0. 32
03/27/11 05: 15 0. 32
03/27/11 05: 30 0. 32
03/27/11 05: 45 0. 32
03/27/11 06: 00 0. 32
03/27/11 06: 15 0. 32
03/27/11 06: 30 0. 32
03/27/11 06: 45 0. 32
03/27/11 07: 00 0. 32
03/27/11 07: 15 0. 32
03/27/11 07: 30 0. 32
03/27/11 07: 45 0. 32
03/27/11 08: 00 0. 32
03/27/11 08: 15 0. 32
03/27/11 08: 30 0. 32
03/27/11 08: 45 0. 32
03/27/11 09: 00 0. 32
03/27/11 09: 15 0. 32
03/27/11 09: 30 0. 32
03/27/11 09: 45 0. 32
03/27/11 10: 00 0. 32
03/27/11 10: 15 0. 32
03/27/11 10: 30 0. 32
03/27/11 10: 45 0. 32
03/27/11 11: 00 0. 32
03/27/11 11: 15 0. 32
03/27/11 11: 30 0. 32
03/27/11 11: 45 0. 32
03/27/11 12: 00 0. 32
03/27/11 12: 15 0. 32
03/27/11 12: 30 0. 32
03/27/11 12: 45 0. 32
03/27/11 13: 00 0. 32
03/27/11 13: 15 0. 32
03/27/11 13: 30 0. 32
03/27/11 13: 45 0. 32
03/27/11 14: 00 0. 32
03/27/11 14: 15 0. 32
03/27/11 14: 30 0. 32
03/27/11 14: 45 0. 32
03/27/11 15: 00 0. 32
03/27/11 15: 15 0. 32
03/27/11 15: 30 0. 32
03/27/11 15: 45 0. 32
03/27/11 16: 00 0. 32
03/27/11 16: 15 0. 32
03/27/11 16: 30 0. 32
03/27/11 16: 45 0. 32
03/27/11 17: 00 0. 32
03/27/11 17: 15 0. 32
03/27/11 17: 30 0. 32
03/27/11 17: 45 0. 32
03/27/11 18: 00 0. 32
03/27/11 18: 15 0. 32
03/27/11 18: 30 0. 32
03/27/11 18: 45 0. 32
03/27/11 19: 00 0. 32
03/27/11 19: 15 0. 32
03/27/11 19: 30 0. 32

03/27/11 19: 45 0. 32
03/27/11 20: 00 0. 32
03/27/11 20: 15 0. 32
03/27/11 20: 30 0. 32
03/27/11 20: 45 0. 32
03/27/11 21: 00 0. 32
03/27/11 21: 15 0. 32
03/27/11 21: 30 0. 32
03/27/11 21: 45 0. 32
03/27/11 22: 00 0. 32
03/27/11 22: 15 0. 32
03/27/11 22: 30 0. 32
03/27/11 22: 45 0. 32
03/27/11 23: 00 0. 32
03/27/11 23: 15 0. 32
03/27/11 23: 30 0. 32
03/27/11 23: 45 0. 32
03/28/11 00: 00 0. 32
03/28/11 00: 15 0. 32
03/28/11 00: 30 0. 32
03/28/11 00: 45 0. 32
03/28/11 01: 00 0. 32
03/28/11 01: 15 0. 32
03/28/11 01: 30 0. 32
03/28/11 01: 45 0. 32
03/28/11 02: 00 0. 32
03/28/11 02: 15 0. 32
03/28/11 02: 30 0. 32
03/28/11 02: 45 0. 32
03/28/11 03: 00 0. 32
03/28/11 03: 15 0. 32
03/28/11 03: 30 0. 32
03/28/11 03: 45 0. 32
03/28/11 04: 00 0. 32
03/28/11 04: 15 0. 32
03/28/11 04: 30 0. 32
03/28/11 04: 45 0. 32
03/28/11 05: 00 0. 32
03/28/11 05: 15 0. 32
03/28/11 05: 30 0. 32
03/28/11 05: 45 0. 32
03/28/11 06: 00 0. 32
03/28/11 06: 15 0. 32
03/28/11 06: 30 0. 32
03/28/11 06: 45 0. 32
03/28/11 07: 00 0. 32
03/28/11 07: 15 0. 32
03/28/11 07: 30 0. 32
03/28/11 07: 45 0. 32
03/28/11 08: 00 0. 32
03/28/11 08: 15 0. 32
03/28/11 08: 30 0. 32
03/28/11 08: 45 0. 32
03/28/11 09: 00 0. 32
03/28/11 09: 15 0. 32
03/28/11 09: 30 0. 32
03/28/11 09: 45 0. 32
03/28/11 10: 00 0. 32
03/28/11 10: 15 0. 32
03/28/11 10: 30 0. 32
03/28/11 10: 45 0. 32
03/28/11 11: 00 0. 32
03/28/11 11: 15 0. 32
03/28/11 11: 30 0. 32
03/28/11 11: 45 0. 32
03/28/11 12: 00 0. 32
03/28/11 12: 15 0. 32
03/28/11 12: 30 0. 32
03/28/11 12: 45 0. 32
03/28/11 13: 00 0. 32
03/28/11 13: 15 0. 32
03/28/11 13: 30 0. 32
03/28/11 13: 45 0. 32
03/28/11 14: 00 0. 32
03/28/11 14: 15 0. 32
03/28/11 14: 30 0. 32
03/28/11 14: 45 0. 32
03/28/11 15: 00 0. 32
03/28/11 15: 15 0. 32
03/28/11 15: 30 0. 32
03/28/11 15: 45 0. 32
03/28/11 16: 00 0. 32
03/28/11 16: 15 0. 32
03/28/11 16: 30 0. 32
03/28/11 16: 45 0. 32
03/28/11 17: 00 0. 32
03/28/11 17: 15 0. 32
03/28/11 17: 30 0. 32
03/28/11 17: 45 0. 32
03/28/11 18: 00 0. 32
03/28/11 18: 15 0. 32
03/28/11 18: 30 0. 32

03/28/11 18: 45 0. 32
 03/28/11 19: 00 0. 32
 03/28/11 19: 15 0. 32
 03/28/11 19: 30 0. 32
 03/28/11 19: 45 0. 32
 03/28/11 20: 00 0. 32
 03/28/11 20: 15 0. 32
 03/28/11 20: 30 0. 32
 03/28/11 20: 45 0. 32
 03/28/11 21: 00 0. 32
 03/28/11 21: 15 0. 32
 03/28/11 21: 30 0. 32
 03/28/11 21: 45 0. 32
 03/28/11 22: 00 0. 32
 03/28/11 22: 15 0. 32
 03/28/11 22: 30 0. 32
 03/28/11 22: 45 0. 32
 03/28/11 23: 00 0. 32
 03/28/11 23: 15 0. 32
 03/28/11 23: 30 0. 32
 03/28/11 23: 45 0. 32
 03/29/11 00: 00 0. 32
 03/29/11 00: 15 0. 32
 03/29/11 00: 30 0. 32
 03/29/11 00: 45 0. 32
 03/29/11 01: 00 0. 32
 03/29/11 01: 15 0. 32
 03/29/11 01: 30 0. 32
 03/29/11 01: 45 0. 32
 03/29/11 02: 00 0. 32
 03/29/11 02: 15 0. 32
 03/29/11 02: 30 0. 32
 03/29/11 02: 45 0. 32
 03/29/11 03: 00 0. 32
 03/29/11 03: 15 0. 32
 03/29/11 03: 30 0. 32
 03/29/11 03: 45 0. 32
 03/29/11 04: 00 0. 32
 03/29/11 04: 15 0. 32
 03/29/11 04: 30 0. 32
 03/29/11 04: 45 0. 32
 03/29/11 05: 00 0. 32
 03/29/11 05: 15 0. 32
 03/29/11 05: 30 0. 32
 03/29/11 05: 45 0. 32
 03/29/11 06: 00 0. 32
 03/29/11 06: 15 0. 32
 03/29/11 06: 30 0. 32
 03/29/11 06: 45 0. 32
 03/29/11 07: 00 0. 32
 03/29/11 07: 15 0. 32
 03/29/11 07: 30 0. 32
 03/29/11 07: 45 0. 32
 03/29/11 08: 00 0. 32
 03/29/11 08: 15 0. 32
 03/29/11 08: 30 0. 32
 03/29/11 08: 45 0. 32
 03/29/11 09: 00 0. 32
 03/29/11 09: 15 0. 32
 03/29/11 09: 30 0. 32
 03/29/11 09: 45 0. 32
 03/29/11 10: 00 0. 32
 03/29/11 10: 15 0. 32
 03/29/11 10: 30 0. 32
 03/29/11 10: 45 0. 32
 03/29/11 11: 00 0. 32
 03/29/11 11: 15 0. 32
 03/29/11 11: 30 0. 32
 03/29/11 11: 45 0. 32
 03/29/11 12: 00 0. 32
 03/29/11 12: 15 0. 32
 03/29/11 12: 30 0. 32
 03/29/11 12: 45 0. 31
 03/29/11 13: 00 0. 31
 03/29/11 13: 15 0. 31
 03/29/11 13: 30 0. 31
 03/29/11 13: 45 0. 31
 03/29/11 14: 00 0. 31
 03/29/11 14: 15 0. 31
 03/29/11 14: 30 0. 31
 03/29/11 14: 45 0. 31
 03/29/11 15: 00 0. 31
 03/29/11 15: 15 0. 31
 03/29/11 15: 30 0. 31
 03/29/11 15: 45 0. 31
 03/29/11 16: 00 0. 31
 03/29/11 16: 15 0. 31
 03/29/11 16: 30 0. 31
 03/29/11 16: 45 0. 31
 03/29/11 17: 00 0. 31
 03/29/11 17: 15 0. 30
 03/29/11 17: 30 0. 30

03/29/11 17: 45 0. 30
03/29/11 18: 00 0. 30
03/29/11 18: 15 0. 30
03/29/11 18: 30 0. 30
03/29/11 18: 45 0. 30
03/29/11 19: 00 0. 30
03/29/11 19: 15 0. 30
03/29/11 19: 30 0. 30
03/29/11 19: 45 0. 30
03/29/11 20: 00 0. 30
03/29/11 20: 15 0. 30
03/29/11 20: 30 0. 30
03/29/11 20: 45 0. 30
03/29/11 21: 00 0. 30
03/29/11 21: 15 0. 30
03/29/11 21: 30 0. 30
03/29/11 21: 45 0. 30
03/29/11 22: 00 0. 30
03/29/11 22: 15 0. 30
03/29/11 22: 30 0. 30
03/29/11 22: 45 0. 30
03/29/11 23: 00 0. 30
03/29/11 23: 15 0. 30
03/29/11 23: 30 0. 30
03/29/11 23: 45 0. 30
03/30/11 00: 00 0. 30
03/30/11 00: 15 0. 30
03/30/11 00: 30 0. 30
03/30/11 00: 45 0. 30
03/30/11 01: 00 0. 30
03/30/11 01: 15 0. 30
03/30/11 01: 30 0. 29
03/30/11 01: 45 0. 29
03/30/11 02: 00 0. 29
03/30/11 02: 15 0. 29
03/30/11 02: 30 0. 29
03/30/11 02: 45 0. 29
03/30/11 03: 00 0. 29
03/30/11 03: 15 0. 29
03/30/11 03: 30 0. 29
03/30/11 03: 45 0. 29
03/30/11 04: 00 0. 29
03/30/11 04: 15 0. 29
03/30/11 04: 30 0. 29
03/30/11 04: 45 0. 29
03/30/11 05: 00 0. 29
03/30/11 05: 15 0. 29
03/30/11 05: 30 0. 29
03/30/11 05: 45 0. 29
03/30/11 06: 00 0. 29
03/30/11 06: 15 0. 29
03/30/11 06: 30 0. 29
03/30/11 06: 45 0. 29
03/30/11 07: 00 0. 29
03/30/11 07: 15 0. 29
03/30/11 07: 30 0. 29
03/30/11 07: 45 0. 29
03/30/11 08: 00 0. 29
03/30/11 08: 15 0. 29
03/30/11 08: 30 0. 29
03/30/11 08: 45 0. 29
03/30/11 09: 00 0. 29
03/30/11 09: 15 0. 29
03/30/11 09: 30 0. 29
03/30/11 09: 45 0. 29
03/30/11 10: 00 0. 29
03/30/11 10: 15 0. 29
03/30/11 10: 30 0. 29
03/30/11 10: 45 0. 29
03/30/11 11: 00 0. 29
03/30/11 11: 15 0. 29
03/30/11 11: 30 0. 29
03/30/11 11: 45 0. 29
03/30/11 12: 00 0. 29
03/30/11 12: 15 0. 29
03/30/11 12: 30 0. 29
03/30/11 12: 45 0. 29
03/30/11 13: 00 0. 29
03/30/11 13: 15 0. 29
03/30/11 13: 30 0. 29
03/30/11 13: 45 0. 29
03/30/11 14: 00 0. 30
03/30/11 14: 15 0. 30
03/30/11 14: 30 0. 30
03/30/11 14: 45 0. 30
03/30/11 15: 00 0. 30
03/30/11 15: 15 0. 30
03/30/11 15: 30 0. 30
03/30/11 15: 45 0. 30
03/30/11 16: 00 0. 30
03/30/11 16: 15 0. 30
03/30/11 16: 30 0. 30

03/30/11 16: 45 0. 30
 03/30/11 17: 00 0. 30
 03/30/11 17: 15 0. 30
 03/30/11 17: 30 0. 30
 03/30/11 17: 45 0. 30
 03/30/11 18: 00 0. 30
 03/30/11 18: 15 0. 30
 03/30/11 18: 30 0. 30
 03/30/11 18: 45 0. 30
 03/30/11 19: 00 0. 30
 03/30/11 19: 15 0. 30
 03/30/11 19: 30 0. 30
 03/30/11 19: 45 0. 31
 03/30/11 20: 00 0. 31
 03/30/11 20: 15 0. 31
 03/30/11 20: 30 0. 31
 03/30/11 20: 45 0. 31
 03/30/11 21: 00 0. 31
 03/30/11 21: 15 0. 31
 03/30/11 21: 30 0. 31
 03/30/11 21: 45 0. 31
 03/30/11 22: 00 0. 31
 03/30/11 22: 15 0. 31
 03/30/11 22: 30 0. 31
 03/30/11 22: 45 0. 31
 03/30/11 23: 00 0. 31
 03/30/11 23: 15 0. 31
 03/30/11 23: 30 0. 31
 03/30/11 23: 45 0. 31
 03/31/11 00: 00 0. 31
 03/31/11 00: 15 0. 31
 03/31/11 00: 30 0. 31
 03/31/11 00: 45 0. 31
 03/31/11 01: 00 0. 31
 03/31/11 01: 15 0. 31
 03/31/11 01: 30 0. 31
 03/31/11 01: 45 0. 31
 03/31/11 02: 00 0. 31
 03/31/11 02: 15 0. 31
 03/31/11 02: 30 0. 31
 03/31/11 02: 45 0. 32
 03/31/11 03: 00 0. 32
 03/31/11 03: 15 0. 32
 03/31/11 03: 30 0. 32
 03/31/11 03: 45 0. 32
 03/31/11 04: 00 0. 32
 03/31/11 04: 15 0. 32
 03/31/11 04: 30 0. 32
 03/31/11 04: 45 0. 32
 03/31/11 05: 00 0. 32
 03/31/11 05: 15 0. 32
 03/31/11 05: 30 0. 32
 03/31/11 05: 45 0. 32
 03/31/11 06: 00 0. 32
 03/31/11 06: 15 0. 32
 03/31/11 06: 30 0. 32
 03/31/11 06: 45 0. 32
 03/31/11 07: 00 0. 32
 03/31/11 07: 15 0. 32
 03/31/11 07: 30 0. 32
 03/31/11 07: 45 0. 32
 03/31/11 08: 00 0. 32
 03/31/11 08: 15 0. 32
 03/31/11 08: 30 0. 32
 03/31/11 08: 45 0. 32
 03/31/11 09: 00 0. 32
 03/31/11 09: 15 0. 32
 03/31/11 09: 30 0. 32
 03/31/11 09: 45 0. 32
 03/31/11 10: 00 0. 32
 03/31/11 10: 15 0. 32
 03/31/11 10: 30 0. 32
 03/31/11 10: 45 0. 32
 03/31/11 11: 00 0. 32
 03/31/11 11: 15 0. 32
 03/31/11 11: 30 0. 32
 03/31/11 11: 45 0. 32
 03/31/11 12: 00 0. 32
 03/31/11 12: 15 0. 32
 03/31/11 12: 30 0. 32
 03/31/11 12: 45 0. 32
 03/31/11 13: 00 0. 32
 03/31/11 13: 15 0. 32
 03/31/11 13: 30 0. 32
 03/31/11 13: 45 0. 32
 03/31/11 14: 00 0. 32
 03/31/11 14: 15 0. 32
 03/31/11 14: 30 0. 32
 03/31/11 14: 45 0. 32
 03/31/11 15: 00 0. 32
 03/31/11 15: 15 0. 32
 03/31/11 15: 30 0. 32

03/31/11 15:45 0.32
03/31/11 16:00 0.32
03/31/11 16:15 0.32
03/31/11 16:30 0.32
03/31/11 16:45 0.32
03/31/11 17:00 0.32
03/31/11 17:15 0.33
03/31/11 17:30 0.33
03/31/11 17:45 0.33
03/31/11 18:00 0.33
03/31/11 18:15 0.33
03/31/11 18:30 0.33
03/31/11 18:45 0.33
03/31/11 19:00 0.33
03/31/11 19:15 0.33
03/31/11 19:30 0.33
03/31/11 19:45 0.33
03/31/11 20:00 0.33
03/31/11 20:15 0.33
03/31/11 20:30 0.33
03/31/11 20:45 0.33
03/31/11 21:00 0.33
03/31/11 21:15 0.32
03/31/11 21:30 0.32
03/31/11 21:45 0.32
03/31/11 22:00 0.33
03/31/11 22:15 0.33
03/31/11 22:30 0.33
03/31/11 22:45 0.33
03/31/11 23:00 0.33
03/31/11 23:15 0.33
03/31/11 23:30 0.33
03/31/11 23:45 0.33
04/01/11 00:00 0.33

DISCHARGE MEASUREMENT SUMMARY

Start Date: 01/03/2011

Start Time: 10:39:21

End Time: 10:57:02

SITE INFORMATION

Site Name: LOR @ Mazourka

Site Number:

Site Location: Bridge

MEASUREMENT INFORMATION

Measurement #: 1

PERSONNEL AND EQUIPMENT

Party: EA

Boat/Motor/Platform: Bridge

RATING INFORMATION

Rating Discharge: 49.49 cfs

SYSTEM INFORMATION

Serial #: M630

Firmware Version: 9.9

System Frequency: 3000 kHz

RiverSurveyor Ver:

SYSTEM SETUP

of Cells: 11

Cell Size: 0.49 ft

Blanking Distance: 0.66 ft

Measurement Mode: Discharge

Azimuth: 255.0 deg

Magnetic Declination: 0.0 deg

Salinity: 0.0 ppt

MEASUREMENT RESULTS

	Distance from initial position ft	Width ft	Total depth of water ft	Time s	Ice thickness ft	Ice depth ft	Mean velocity ft/s	Velocity correction	Area ft ²	Discharge cfs
REW	0.00	1.00	4.13	-	0.00	0.00	0.00	1.00	4.13	2.58
	2.00	2.00	4.14	70	0.00	0.00	0.62	1.00	8.29	5.17
	4.00	2.00	4.16	70	0.00	0.00	0.66	1.00	8.31	5.48
	6.00	2.00	4.15	70	0.00	0.00	0.62	1.00	8.30	5.11
	8.00	2.00	4.14	70	0.00	0.00	0.63	1.00	8.28	5.20
	10.00	2.00	4.15	70	0.00	0.00	0.54	1.00	8.29	4.45
	12.00	2.00	4.14	70	0.00	0.00	0.58	1.00	8.28	4.80
	14.00	2.00	4.15	70	0.00	0.00	0.57	1.00	8.30	4.69
	16.00	2.00	4.14	70	0.00	0.00	0.57	1.00	8.28	4.69
	18.00	2.00	4.14	70	0.00	0.00	0.54	1.00	8.27	4.46
LEW	20.00	1.00	4.15	-	0.00	0.00	0.00	1.00	4.15	2.24
TOTALS		20.00							82.88	48.86

WEATHER

Partly Cloudy, Calm

COMMENTS

DISCHARGE MEASUREMENT SUMMARY

Start Date: 28/03/2011

Start Time: 10:52:14

End Time: 11:22:51

SITE INFORMATION

Site Name: LOR @ Mozourka

Site Number:

Site Location: Bridge

MEASUREMENT INFORMATION

Measurement #: 1

PERSONNEL AND EQUIPMENT

Party: BRP

Boat/Motor/Platform: Bridge

RATING INFORMATION

Rating Discharge: 50.01 cfs

SYSTEM INFORMATION

Serial #: M630

Firmware Version: 9.9

System Frequency: 3000 kHz

RiverSurveyor Ver: 1.20

SYSTEM SETUP

of Cells: 10

Cell Size: 0.49 ft

Blanking Distance: 0.66 ft

Measurement Mode: Discharge

Azimuth: 255.0 deg

Magnetic Declination: 0.0 deg

Salinity: 0.0 ppt

MEASUREMENT RESULTS

	Distance from initial position ft	Width ft	Total depth of water ft	Time s	Ice thickness ft	Ice depth ft	Mean velocity ft/s	Velocity correction	Area ft ²	Discharge cfs
REW	0.00	0.75	4.06	-	0.00	0.00	0.00	1.00	3.05	1.49
	1.50	1.00	4.06	70	0.00	0.00	0.49	1.00	4.06	1.99
	2.00	1.25	4.02	70	0.00	0.00	0.71	1.00	5.02	3.55
	4.00	2.00	4.02	70	0.00	0.00	0.63	1.00	8.05	5.10
	6.00	2.00	4.06	70	0.00	0.00	0.48	1.00	8.12	3.88
	8.00	2.00	4.07	70	0.00	0.00	0.56	1.00	8.15	4.57
	10.00	2.00	4.03	70	0.00	0.00	0.59	1.00	8.06	4.72
	12.00	2.00	4.03	70	0.00	0.00	0.62	1.00	8.06	5.01
	14.00	2.00	4.03	70	0.00	0.00	0.55	1.00	8.07	4.47
	16.00	2.00	4.04	70	0.00	0.00	0.51	1.00	8.07	4.14
	18.00	1.25	4.04	70	0.00	0.00	0.55	1.00	5.05	2.80
	18.50	1.00	4.06	70	0.00	0.00	0.74	1.00	4.06	3.01
LEW	20.00	0.75	4.06	-	0.00	0.00	0.00	1.00	3.04	2.26
TOTALS		20.00							80.86	47.00

WEATHER

Clear, Wind 0-5 MPH N

COMMENTS

Mazourka (0354)

Year	Month	Day	Hour	Minute	Second	VelocityX	VelocityY	Level	StdError1	StdError2	StdError3	SNR1	SNR2	SNR3	SignalAmp1	SignalAmp2	SignalAmp3	Noise1	Noise2
2011	3	1	0	6	52	0.715	-0.069	3.875	0.01	0.007	0	27.5	27.5	88.6	89	88	0	25	24
2011	3	1	0	16	52	0.712	-0.112	3.875	0.01	0.007	0	27.5	27.5	88.2	88	88	0	24	24
2011	3	1	0	26	52	0.719	-0.079	3.875	0.01	0.007	0	27.1	27.1	88.2	88	87	0	25	24
2011	3	1	0	36	52	0.676	-0.072	3.875	0.01	0.007	0	27.1	27.5	88.6	88	88	0	25	24
2011	3	1	0	46	52	0.686	-0.102	3.875	0.01	0.007	0	27.5	27.1	88.2	88	87	0	24	24
2011	3	1	0	56	52	0.705	-0.095	3.875	0.01	0.007	0	27.1	27.1	88.2	88	87	0	25	24
2011	3	1	1	6	52	0.686	-0.079	3.875	0.01	0.007	0	27.5	27.5	88.2	88	88	0	24	24
2011	3	1	1	16	52	0.715	-0.082	3.875	0.01	0.007	0	27.1	27.5	87.7	87	87	0	24	23
2011	3	1	1	26	52	0.663	-0.082	3.875	0.01	0.007	0	27.1	27.5	87.7	88	88	0	25	24
2011	3	1	1	36	52	0.679	-0.079	3.875	0.01	0.007	0	26.7	27.1	88.2	87	87	0	25	24
2011	3	1	1	46	52	0.686	-0.121	3.875	0.01	0.007	0	27.1	26.7	88.2	88	87	0	25	25
2011	3	1	1	56	52	0.702	-0.052	3.875	0.01	0.007	0	27.1	27.1	87.7	88	87	0	25	24
2011	3	1	2	6	52	0.709	-0.118	3.875	0.01	0.007	0	27.1	27.1	87.7	88	87	0	25	24
2011	3	1	2	16	52	0.702	-0.052	3.875	0.013	0.01	0	27.1	27.5	87.7	88	88	0	25	24
2011	3	1	2	26	52	0.676	-0.049	3.875	0.01	0.007	0	27.1	27.1	87.7	88	87	0	25	24
2011	3	1	2	36	52	0.709	-0.062	3.875	0.01	0.007	0	26.7	27.5	88.2	87	87	0	25	23
2011	3	1	2	46	52	0.676	-0.089	3.875	0.01	0.007	0	27.5	27.1	87.7	88	87	0	24	24
2011	3	1	2	56	52	0.689	-0.079	3.875	0.01	0.007	0	27.1	27.5	83	88	87	0	25	23
2011	3	1	3	6	52	0.699	-0.082	3.875	0.01	0.007	0	26.7	27.1	87.7	87	87	0	25	24
2011	3	1	3	16	52	0.689	-0.092	3.871	0.01	0.007	0	28	28.4	87.7	90	90	0	25	24
2011	3	1	3	26	52	0.696	-0.069	3.871	0.01	0.007	0	36.5	37.4	88.2	110	110	0	25	23
2011	3	1	3	36	52	0.702	-0.108	3.871	0.013	0.01	0	34.8	35.7	87.7	107	107	0	26	24
2011	3	1	3	46	52	0.699	-0.075	3.871	0.01	0.007	0	28.4	28.4	87.7	91	90	0	25	24
2011	3	1	3	56	52	0.696	-0.095	3.871	0.01	0.007	0	32.3	32.3	87.7	100	100	0	25	25
2011	3	1	4	6	52	0.702	-0.108	3.871	0.01	0.007	0	30.1	31	87.3	95	96	0	25	24
2011	3	1	4	16	52	0.699	-0.092	3.871	0.01	0.007	0	28.8	29.2	87.7	92	92	0	25	24
2011	3	1	4	26	52	0.699	-0.059	3.871	0.01	0.007	0	28	28.4	88.2	90	90	0	25	24
2011	3	1	4	36	52	0.676	-0.062	3.871	0.01	0.007	0	27.5	28.4	88.2	89	89	0	25	23
2011	3	1	4	46	52	0.676	-0.039	3.871	0.013	0.01	0	27.5	28	87.7	89	88	0	25	23
2011	3	1	4	56	52	0.686	-0.066	3.871	0.01	0.007	0	27.1	27.5	88.2	88	88	0	25	24
2011	3	1	5	6	52	0.699	-0.089	3.871	0.01	0.007	0	27.1	27.5	88.2	88	88	0	25	24
2011	3	1	5	16	52	0.682	-0.039	3.871	0.01	0.007	0	26.7	27.1	87.7	87	87	0	25	24
2011	3	1	5	26	52	0.663	-0.069	3.871	0.01	0.007	0	26.2	27.1	88.2	87	87	0	26	24
2011	3	1	5	36	52	0.715	-0.059	3.868	0.01	0.007	0	26.7	27.1	88.6	87	87	0	25	24
2011	3	1	5	46	52	0.679	-0.049	3.868	0.01	0.007	0	27.1	28	88.2	88	88	0	25	23
2011	3	1	5	56	52	0.689	-0.059	3.868	0.01	0.007	0	26.7	27.1	88.6	87	87	0	25	24
2011	3	1	6	6	52	0.686	-0.079	3.868	0.01	0.007	0	27.1	27.5	88.6	88	88	0	25	24
2011	3	1	6	16	52	0.702	-0.072	3.868	0.01	0.007	0	27.1	27.5	88.6	88	87	0	25	23
2011	3	1	6	26	52	0.712	-0.072	3.868	0.01	0.007	0	27.5	27.1	88.6	88	88	0	24	25
2011	3	1	6	36	52	0.682	-0.062	3.868	0.01	0.007	0	27.1	27.5	88.6	88	88	0	25	24
2011	3	1	6	46	52	0.686	-0.069	3.868	0.01	0.007	0	27.1	27.5	88.6	88	88	0	25	24
2011	3	1	6	56	52	0.696	-0.056	3.868	0.01	0.007	0	27.1	27.5	88.6	88	88	0	25	24
2011	3	1	7	6	52	0.673	-0.052	3.868	0.01	0.007	0	27.1	27.1	88.2	88	87	0	25	24
2011	3	1	7	16	52	0.673	-0.069	3.868	0.01	0.007	0	27.1	28	88.6	88	88	0	25	23
2011	3	1	7	26	52	0.709	-0.059	3.868	0.01	0.007	0	27.1	27.5	88.6	88	88	0	25	24
2011	3	1	7	36	52	0.682	-0.052	3.868	0.01	0.007	0	28	28	88.6	89	89	0	24	24

Mazourka (0354)

Year	Month	Day	Hour	Minute	Second	VelocityX	VelocityY	Level	StdError1	StdError2	StdError3	SNR1	SNR2	SNR3	SignalAmp1	SignalAmp2	SignalAmp3	Noise1	Noise2
2011	3	1	7	46	52	0.689	-0.052	3.868	0.01	0.007	0	27.5	27.5	88.2	89	88	0	25	24
2011	3	1	7	56	52	0.699	-0.089	3.868	0.01	0.007	0	27.1	27.1	88.2	88	87	0	25	24
2011	3	1	8	6	52	0.686	-0.072	3.868	0.013	0.01	0	27.1	27.1	88.6	88	87	0	25	24
2011	3	1	8	16	52	0.709	-0.082	3.868	0.01	0.007	0	27.1	27.1	88.2	88	87	0	25	24
2011	3	1	8	26	52	0.686	-0.075	3.868	0.01	0.007	0	26.7	27.1	88.6	87	87	0	25	24
2011	3	1	8	36	52	0.692	-0.072	3.868	0.01	0.007	0	26.7	26.7	88.2	87	86	0	25	24
2011	3	1	8	46	52	0.673	-0.052	3.868	0.01	0.007	0	27.5	27.5	88.6	88	88	0	24	24
2011	3	1	8	56	52	0.702	-0.089	3.868	0.01	0.007	0	27.1	26.7	88.2	87	86	0	24	24
2011	3	1	9	6	52	0.676	-0.082	3.868	0.013	0.01	0	26.7	26.7	87.7	87	86	0	25	24
2011	3	1	9	16	52	0.689	-0.072	3.868	0.01	0.007	0	26.2	26.7	87.7	86	86	0	25	24
2011	3	1	9	26	52	0.679	-0.105	3.868	0.01	0.007	0	27.1	27.1	87.7	88	87	0	25	24
2011	3	1	9	36	52	0.666	-0.131	3.868	0.01	0.007	0	27.1	26.7	87.7	87	86	0	24	24
2011	3	1	9	46	52	0.666	-0.089	3.868	0.01	0.007	0	26.7	27.1	86.9	87	87	0	25	24
2011	3	1	9	56	52	0.702	-0.075	3.868	0.01	0.007	0	26.7	27.5	86.9	87	87	0	25	23
2011	3	1	10	6	52	0.623	-0.069	3.865	0.01	0.007	0	37	32.3	60.6	111	99	0	25	24
2011	3	1	10	16	52	0.663	-0.066	3.865	0.013	0.01	0	29.2	28.4	67.9	93	89	0	25	23
2011	3	1	10	26	52	0.633	-0.102	3.865	0.01	0.007	0	28.8	26.7	85.6	92	86	0	25	24
2011	3	1	10	36	52	0.623	-0.098	3.865	0.01	0.007	0	29.2	27.1	84.7	93	87	0	25	24
2011	3	1	10	46	52	0.636	-0.069	3.865	0.01	0.007	0	28.4	26.7	80.8	90	86	0	24	24
2011	3	1	10	56	52	0.666	-0.062	3.865	0.01	0.007	0	28	26.7	77.4	90	86	0	25	24
2011	3	1	11	6	52	0.686	-0.069	3.865	0.01	0.007	0	27.5	26.2	84.7	89	85	0	25	24
2011	3	1	11	16	52	0.666	-0.066	3.862	0.01	0.007	0	28	26.2	73.5	90	85	0	25	24
2011	3	1	11	26	52	0.65	-0.056	3.862	0.01	0.007	0	28.4	27.1	71.8	90	86	0	24	23
2011	3	1	11	36	52	0.656	-0.082	3.862	0.01	0.007	0	28	27.1	72.7	90	86	0	25	23
2011	3	1	11	46	52	0.676	-0.072	3.862	0.01	0.007	0	28	26.7	84.3	90	86	0	25	24
2011	3	1	11	56	52	0.659	-0.059	3.862	0.01	0.007	0	28	27.1	69.7	90	86	0	25	23
2011	3	1	12	6	52	0.65	-0.105	3.862	0.013	0.01	0	28.8	26.2	84.3	91	85	0	24	24
2011	3	1	12	16	52	0.682	-0.082	3.862	0.01	0.007	0	28.4	26.7	84.3	90	86	0	24	24
2011	3	1	12	26	52	0.669	-0.033	3.862	0.01	0.007	0	27.5	26.2	84.3	89	85	0	25	24
2011	3	1	12	36	52	0.659	-0.069	3.862	0.01	0.007	0	27.5	26.7	76.5	89	86	0	25	24
2011	3	1	12	46	52	0.673	-0.03	3.862	0.01	0.007	0	28.4	26.7	84.3	90	86	0	24	24
2011	3	1	12	56	52	0.689	-0.072	3.862	0.01	0.007	0	28.8	26.7	83	91	86	0	24	24
2011	3	1	13	6	52	0.663	-0.075	3.858	0.016	0.013	0	28.4	27.1	74.4	91	87	0	25	24
2011	3	1	13	16	52	0.663	-0.059	3.858	0.01	0.007	0	30.1	29.2	66.2	95	91	0	25	23
2011	3	1	13	26	52	0.669	-0.102	3.862	0.01	0.007	0	29.2	28	81.3	93	89	0	25	24
2011	3	1	13	36	52	0.659	-0.052	3.855	0.01	0.007	0	28.8	28	61.1	92	88	0	25	23
2011	3	1	13	46	52	0.679	-0.052	3.855	0.01	0.007	0	28.8	28	63.6	92	88	0	25	23
2011	3	1	13	56	52	0.663	-0.056	3.855	0.01	0.007	0	28.4	26.7	77.8	91	86	0	25	24
2011	3	1	14	6	52	0.643	-0.059	3.855	0.01	0.007	0	28.4	27.1	62.8	91	87	0	25	24
2011	3	1	14	16	52	0.666	-0.066	3.852	0.01	0.007	0	28.4	27.1	82.6	91	87	0	25	24
2011	3	1	14	26	52	0.646	-0.066	3.852	0.01	0.007	0	28.4	27.1	80.8	90	86	0	24	23
2011	3	1	14	36	52	0.653	-0.052	3.852	0.01	0.007	0	28.8	27.5	79.1	91	87	0	24	23
2011	3	1	14	46	52	0.673	-0.03	3.852	0.01	0.007	0	28	26.7	82.1	89	85	0	24	23
2011	3	1	14	56	52	0.679	-0.085	3.852	0.013	0.01	0	28	26.7	83.8	90	86	0	25	24
2011	3	1	15	6	52	0.679	-0.049	3.852	0.01	0.007	0	28.4	26.7	84.3	91	86	0	25	24
2011	3	1	15	16	52	0.666	-0.059	3.848	0.01	0.007	0	29.2	27.5	84.3	92	88	0	24	24

Mazourka (0354)

Year	Month	Day	Hour	Minute	Second	VelocityX	VelocityY	Level	StdError1	StdError2	StdError3	SNR1	SNR2	SNR3	SignalAmp1	SignalAmp2	SignalAmp3	Noise1	Noise2
2011	3	1	15	26	52	0.702	-0.066	3.848	0.01	0.007	0	29.7	27.5	83.8	93	88	0	24	24
2011	3	1	15	36	52	0.646	-0.079	3.848	0.01	0.007	0	29.2	27.5	67.5	93	88	0	25	24
2011	3	1	15	46	52	0.666	-0.039	3.848	0.01	0.007	0	28.8	27.1	66.2	91	87	0	24	24
2011	3	1	15	56	52	0.676	-0.043	3.848	0.01	0.007	0	28.4	27.5	71.4	91	87	0	25	23
2011	3	1	16	6	52	0.669	-0.033	3.852	0.01	0.007	0	28.4	27.5	61.5	90	87	0	24	23
2011	3	1	16	16	52	0.663	-0.046	3.852	0.013	0.01	0	30.5	29.2	62.8	96	92	0	25	24
2011	3	1	16	26	52	0.659	-0.075	3.848	0.01	0.007	0	30.5	28.8	62.8	96	91	0	25	24
2011	3	1	16	36	52	0.636	-0.089	3.852	0.01	0.007	0	28.4	27.5	61.9	91	87	0	25	23
2011	3	1	16	46	52	0.653	-0.066	3.852	0.01	0.007	0	30.1	29.2	63.2	95	91	0	25	23
2011	3	1	16	56	52	0.666	-0.082	3.848	0.01	0.007	0	31	30.1	63.2	97	93	0	25	23
2011	3	1	17	6	52	0.692	-0.039	3.848	0.01	0.007	0	36.5	34	64.1	108	103	0	23	24
2011	3	1	17	16	52	0.673	-0.082	3.848	0.01	0.007	0	31.4	30.5	61.9	98	94	0	25	23
2011	3	1	17	26	52	0.646	-0.03	3.848	0.01	0.007	0	29.2	28	63.2	93	89	0	25	24
2011	3	1	17	36	52	0.679	-0.039	3.845	0.01	0.007	0	30.5	29.2	68.8	96	92	0	25	24
2011	3	1	17	46	52	0.659	-0.043	3.848	0.013	0.01	0	31.8	30.1	85.6	99	94	0	25	24
2011	3	1	17	56	52	0.673	-0.079	3.845	0.01	0.007	0	33.5	31.8	85.6	103	98	0	25	24
2011	3	1	18	6	52	0.679	-0.082	3.845	0.01	0.007	0	35.7	33.5	82.6	107	102	0	24	24
2011	3	1	18	16	52	0.679	-0.079	3.845	0.01	0.007	0	34	32.7	81.3	104	99	0	25	23
2011	3	1	18	26	52	0.679	-0.052	3.845	0.01	0.007	0	33.5	31.8	85.6	103	98	0	25	24
2011	3	1	18	36	52	0.669	-0.033	3.845	0.01	0.007	0	33.5	31	86	103	97	0	25	25
2011	3	1	18	46	52	0.676	-0.079	3.845	0.01	0.007	0	30.5	28.8	86	96	91	0	25	24
2011	3	1	18	56	52	0.696	-0.095	3.845	0.013	0.01	0	30.5	28.8	86.4	96	91	0	25	24
2011	3	1	19	6	52	0.686	-0.079	3.845	0.01	0.007	0	30.1	28.8	85.6	95	91	0	25	24
2011	3	1	19	16	52	0.699	-0.082	3.845	0.01	0.007	0	34.8	33.5	86.4	106	101	0	25	23
2011	3	1	19	26	52	0.679	-0.066	3.845	0.01	0.007	0	30.5	28.8	86.9	95	90	0	24	23
2011	3	1	19	36	52	0.663	-0.052	3.845	0.016	0.013	0	29.2	28.4	86.4	93	89	0	25	23
2011	3	1	19	46	52	0.646	-0.052	3.845	0.01	0.007	0	29.7	28.4	86.9	93	89	0	24	23
2011	3	1	19	56	52	0.64	-0.089	3.845	0.01	0.007	0	29.7	28	86.9	93	88	0	24	23
2011	3	1	20	6	52	0.676	-0.049	3.845	0.01	0.007	0	29.7	27.1	86.9	93	88	0	24	25
2011	3	1	20	16	52	0.666	-0.066	3.845	0.01	0.007	0	28.4	27.5	86.9	91	87	0	25	23
2011	3	1	20	26	52	0.686	-0.079	3.845	0.013	0.01	0	28.8	27.1	86.9	92	87	0	25	24
2011	3	1	20	36	52	0.666	-0.082	3.845	0.013	0.01	0	28.8	27.5	87.3	92	87	0	25	23
2011	3	1	20	46	52	0.702	-0.066	3.842	0.013	0.01	0	28.4	27.1	87.3	91	86	0	25	23
2011	3	1	20	56	52	0.656	-0.098	3.845	0.013	0.01	0	28.8	27.5	87.3	92	88	0	25	24
2011	3	1	21	6	52	0.656	-0.072	3.842	0.01	0.007	0	29.7	28	87.3	94	89	0	25	24
2011	3	1	21	16	52	0.663	-0.066	3.842	0.01	0.007	0	30.5	28.8	86.9	96	90	0	25	23
2011	3	1	21	26	52	0.666	-0.069	3.842	0.013	0.01	0	32.3	30.1	87.3	99	94	0	24	24
2011	3	1	21	36	52	0.696	-0.069	3.842	0.01	0.007	0	30.1	28.4	83	95	90	0	25	24
2011	3	1	21	46	52	0.692	-0.049	3.842	0.01	0.007	0	29.2	27.5	87.3	93	88	0	25	24
2011	3	1	21	56	52	0.669	-0.059	3.842	0.01	0.007	0	29.7	28.4	87.7	94	90	0	25	24
2011	3	1	22	6	52	0.659	-0.079	3.842	0.013	0.01	0	32.7	31	87.3	101	96	0	25	24
2011	3	1	22	16	52	0.676	-0.079	3.842	0.01	0.007	0	31.4	29.7	87.7	98	93	0	25	24
2011	3	1	22	26	52	0.659	-0.049	3.842	0.01	0.007	0	29.7	28.8	87.7	94	90	0	25	23
2011	3	1	22	36	52	0.673	-0.062	3.842	0.013	0.01	0	30.1	28	87.7	94	89	0	24	24
2011	3	1	22	46	52	0.669	-0.059	3.842	0.01	0.007	0	29.7	28	88.2	94	89	0	25	24
2011	3	1	22	56	52	0.636	-0.046	3.842	0.01	0.007	0	29.7	28.4	88.2	94	90	0	25	24

Mazourka (0354)

Year	Month	Day	Hour	Minute	Second	VelocityX	VelocityY	Level	StdError1	StdError2	StdError3	SNR1	SNR2	SNR3	SignalAmp1	SignalAmp2	SignalAmp3	Noise1	Noise2
2011	3	1	23	6	52	0.676	-0.079	3.842	0.01	0.007	0	29.2	27.5	88.2	93	88	0	25	24
2011	3	1	23	16	52	0.646	-0.062	3.842	0.01	0.007	0	29.7	28.4	88.2	94	90	0	25	24
2011	3	1	23	26	52	0.659	-0.102	3.839	0.01	0.007	0	29.7	28.4	88.6	93	89	0	24	23
2011	3	1	23	36	52	0.682	-0.082	3.839	0.01	0.007	0	29.7	28	88.2	93	88	0	24	23
2011	3	1	23	46	52	0.663	-0.079	3.839	0.01	0.007	0	29.7	28	88.6	93	89	0	24	24
2011	3	1	23	56	52	0.679	-0.049	3.839	0.013	0.01	0	29.7	28	88.2	93	89	0	24	24
2011	3	2	0	6	52	0.653	-0.049	3.839	0.01	0.007	0	29.2	28	88.2	92	88	0	24	23
2011	3	2	0	16	52	0.663	-0.066	3.839	0.01	0.007	0	29.2	27.1	88.2	92	87	0	24	24
2011	3	2	0	26	52	0.682	-0.046	3.839	0.013	0.01	0	29.2	27.5	88.6	92	88	0	24	24
2011	3	2	0	36	52	0.692	-0.043	3.839	0.01	0.007	0	28.8	27.5	88.6	92	88	0	25	24
2011	3	2	0	46	52	0.679	-0.085	3.839	0.01	0.007	0	28.8	27.5	88.6	92	87	0	25	23
2011	3	2	0	56	52	0.666	-0.049	3.839	0.01	0.007	0	28.8	27.5	88.6	92	88	0	25	24
2011	3	2	1	6	52	0.676	-0.052	3.839	0.013	0.01	0	28.4	27.5	88.6	91	88	0	25	24
2011	3	2	1	16	52	0.676	-0.043	3.839	0.01	0.007	0	28.8	27.1	88.6	91	87	0	24	24
2011	3	2	1	26	52	0.689	-0.072	3.839	0.013	0.01	0	28.8	27.5	88.6	92	88	0	25	24
2011	3	2	1	36	52	0.709	-0.056	3.839	0.01	0.007	0	28.4	27.1	88.6	91	87	0	25	24
2011	3	2	1	46	52	0.699	-0.062	3.839	0.01	0.007	0	28.8	28	88.6	92	88	0	25	23
2011	3	2	1	56	52	0.686	-0.066	3.839	0.01	0.007	0	28.8	27.1	88.6	92	87	0	25	24
2011	3	2	2	6	52	0.633	-0.039	3.835	0.01	0.007	0	28.8	27.5	88.6	91	87	0	24	23
2011	3	2	2	16	52	0.663	-0.036	3.835	0.01	0.007	0	28.4	27.1	88.6	91	87	0	25	24
2011	3	2	2	26	52	0.673	-0.092	3.835	0.01	0.007	0	28.4	27.1	89	91	87	0	25	24
2011	3	2	2	36	52	0.659	-0.102	3.835	0.01	0.007	0	28	26.7	88.2	90	86	0	25	24
2011	3	2	2	46	52	0.666	-0.059	3.835	0.01	0.007	0	28.4	27.1	88.6	91	87	0	25	24
2011	3	2	2	56	52	0.692	-0.043	3.835	0.01	0.007	0	29.2	27.5	88.2	92	87	0	24	23
2011	3	2	3	6	52	0.679	-0.066	3.835	0.01	0.007	0	28.8	27.5	87.7	91	87	0	24	23
2011	3	2	3	16	52	0.666	-0.066	3.835	0.013	0.01	0	28.4	26.7	88.2	91	86	0	25	24
2011	3	2	3	26	52	0.686	-0.059	3.835	0.01	0.007	0	28.4	27.1	88.6	91	86	0	25	23
2011	3	2	3	36	52	0.64	-0.062	3.835	0.01	0.007	0	28.4	27.5	87.3	91	87	0	25	23
2011	3	2	3	46	52	0.686	-0.069	3.835	0.01	0.007	0	29.7	28.4	87.3	94	90	0	25	24
2011	3	2	3	56	52	0.679	-0.092	3.832	0.01	0.007	0	33.5	31.4	86	102	97	0	24	24
2011	3	2	4	6	52	0.659	-0.105	3.832	0.01	0.007	0	33.5	31.4	87.3	102	97	0	24	24
2011	3	2	4	16	52	0.673	-0.089	3.832	0.01	0.007	0	35.7	34.8	86.9	109	105	0	26	24
2011	3	2	4	26	52	0.686	-0.026	3.832	0.01	0.007	0	32.3	30.5	86.4	100	95	0	25	24
2011	3	2	4	36	52	0.676	-0.069	3.832	0.01	0.007	0	30.5	29.2	86.9	96	92	0	25	24
2011	3	2	4	46	52	0.686	-0.049	3.832	0.01	0.007	0	29.7	28.4	86.4	94	90	0	25	24
2011	3	2	4	56	52	0.682	-0.082	3.832	0.01	0.007	0	29.7	28	81.7	94	89	0	25	24
2011	3	2	5	6	52	0.646	-0.115	3.832	0.01	0.007	0	29.7	27.5	78.3	93	88	0	24	24
2011	3	2	5	16	52	0.659	-0.079	3.832	0.01	0.007	0	29.2	28.4	86	93	89	0	25	23
2011	3	2	5	26	52	0.679	-0.056	3.832	0.01	0.007	0	29.2	28	75.3	93	89	0	25	24
2011	3	2	5	36	52	0.656	-0.066	3.832	0.01	0.007	0	29.2	27.5	85.6	93	88	0	25	24
2011	3	2	5	46	52	0.679	-0.039	3.832	0.01	0.007	0	29.2	28	83.8	93	89	0	25	24
2011	3	2	5	56	52	0.673	-0.079	3.829	0.01	0.007	0	29.2	27.5	84.7	93	88	0	25	24
2011	3	2	6	6	52	0.653	-0.066	3.829	0.01	0.007	0	29.7	28.8	85.1	94	90	0	25	23
2011	3	2	6	16	52	0.689	-0.052	3.829	0.01	0.007	0	29.2	28	84.7	93	88	0	25	23
2011	3	2	6	26	52	0.656	-0.072	3.829	0.01	0.007	0	30.1	28	85.6	94	89	0	24	24
2011	3	2	6	36	52	0.666	-0.079	3.829	0.01	0.007	0	28.8	27.5	85.1	92	88	0	25	24

Mazourka (0354)

Year	Month	Day	Hour	Minute	Second	VelocityX	VelocityY	Level	StdError1	StdError2	StdError3	SNR1	SNR2	SNR3	SignalAmp1	SignalAmp2	SignalAmp3	Noise1	Noise2
2011	3	2	6	46	52	0.666	-0.082	3.829	0.01	0.007	0	29.2	27.1	85.1	92	87	0	24	24
2011	3	2	6	56	52	0.686	-0.079	3.829	0.01	0.007	0	29.2	27.5	83.4	93	88	0	25	24
2011	3	2	7	6	52	0.659	-0.066	3.829	0.013	0.01	0	29.2	27.5	84.7	93	88	0	25	24
2011	3	2	7	16	52	0.666	-0.052	3.829	0.01	0.007	0	28.8	28	84.3	92	88	0	25	23
2011	3	2	7	26	52	0.686	-0.075	3.829	0.01	0.007	0	28.8	28	83.4	92	88	0	25	23
2011	3	2	7	36	52	0.646	-0.039	3.829	0.01	0.007	0	29.2	27.5	83.8	93	88	0	25	24
2011	3	2	7	46	52	0.679	-0.059	3.825	0.01	0.007	0	28.4	27.1	81.7	91	86	0	25	23
2011	3	2	7	56	52	0.673	-0.079	3.825	0.013	0.01	0	28.4	27.1	83.8	91	87	0	25	24
2011	3	2	8	6	52	0.676	-0.069	3.825	0.01	0.007	0	28.4	26.7	83	91	86	0	25	24
2011	3	2	8	16	52	0.682	-0.052	3.822	0.01	0.007	0	28	26.7	81.7	90	86	0	25	24
2011	3	2	8	26	52	0.686	-0.066	3.822	0.013	0.01	0	28.4	26.7	83	90	86	0	24	24
2011	3	2	8	36	52	0.692	-0.069	3.822	0.01	0.007	0	27.5	26.7	83.4	89	85	0	25	23
2011	3	2	8	46	52	0.705	-0.046	3.819	0.01	0.007	0	28	26.7	83.4	90	86	0	25	24
2011	3	2	8	56	52	0.673	-0.082	3.819	0.01	0.007	0	28.4	26.7	83.4	90	86	0	24	24
2011	3	2	9	6	52	0.699	-0.098	3.819	0.01	0.007	0	28	27.1	83.4	90	86	0	25	23
2011	3	2	9	16	52	0.666	-0.079	3.819	0.01	0.007	0	28.4	27.1	83.8	91	87	0	25	24
2011	3	2	9	26	52	0.679	-0.082	3.819	0.01	0.007	0	28.8	26.7	84.3	91	86	0	24	24
2011	3	2	9	36	52	0.646	-0.062	3.816	0.013	0.01	0	28.4	27.1	83	91	87	0	25	24
2011	3	2	9	46	52	0.689	-0.089	3.816	0.013	0.01	0	28.4	27.1	84.7	91	86	0	25	23
2011	3	2	9	56	52	0.686	-0.102	3.819	0.01	0.007	0	28.4	27.1	85.6	91	87	0	25	24
2011	3	2	10	6	52	0.676	-0.102	3.816	0.01	0.007	0	28.4	27.1	85.1	91	87	0	25	24
2011	3	2	10	16	52	0.682	-0.085	3.819	0.013	0.01	0	28.4	27.1	85.6	91	87	0	25	24
2011	3	2	10	26	52	0.682	-0.069	3.816	0.013	0.01	0	28.8	27.5	78.7	92	88	0	25	24
2011	3	2	10	36	52	0.659	-0.079	3.819	0.01	0.007	0	28.8	28	85.6	92	89	0	25	24
2011	3	2	10	46	52	0.673	-0.079	3.816	0.01	0.007	0	28.8	27.5	86.4	92	88	0	25	24
2011	3	2	10	56	52	0.673	-0.069	3.816	0.01	0.007	0	28.8	28	67.5	92	88	0	25	23
2011	3	2	11	6	52	0.643	-0.036	3.816	0.01	0.007	0	29.2	28	79.6	92	89	0	24	24
2011	3	2	11	16	52	0.633	-0.069	3.819	0.01	0.007	0	29.7	28	72.2	93	89	0	24	24
2011	3	2	11	26	52	0.663	-0.052	3.819	0.013	0.01	0	29.2	28.4	77	93	90	0	25	24
2011	3	2	11	36	52	0.663	-0.039	3.819	0.01	0.007	0	29.2	28	86.9	93	89	0	25	24
2011	3	2	11	46	52	0.673	-0.049	3.819	0.013	0.01	0	29.2	28.4	79.6	93	89	0	25	23
2011	3	2	11	56	52	0.679	-0.066	3.819	0.01	0.007	0	29.2	28.4	86.4	93	89	0	25	23
2011	3	2	12	6	52	0.679	-0.062	3.819	0.013	0.01	0	29.2	28.4	86.4	93	89	0	25	23
2011	3	2	12	16	52	0.679	-0.082	3.819	0.01	0.007	0	29.2	28	85.6	93	89	0	25	24
2011	3	2	12	26	52	0.702	-0.056	3.819	0.01	0.007	0	30.1	28.4	71.8	94	90	0	24	24
2011	3	2	12	36	52	0.666	-0.075	3.819	0.01	0.007	0	29.7	28.4	79.6	93	90	0	24	24
2011	3	2	12	46	52	0.64	-0.066	3.819	0.01	0.007	0	30.5	29.2	76.5	96	91	0	25	23
2011	3	2	12	56	52	0.679	-0.082	3.819	0.01	0.007	0	30.5	29.2	82.1	96	92	0	25	24
2011	3	2	13	6	52	0.696	-0.082	3.819	0.01	0.007	0	30.5	28.8	84.7	95	91	0	24	24
2011	3	2	13	16	52	0.666	-0.056	3.819	0.01	0.007	0	29.7	28.4	83.4	94	90	0	25	24
2011	3	2	13	26	52	0.669	-0.066	3.819	0.01	0.007	0	30.1	28.4	86.9	94	90	0	24	24
2011	3	2	13	36	52	0.666	-0.079	3.819	0.01	0.007	0	29.7	28.8	88.2	93	90	0	24	23
2011	3	2	13	46	52	0.659	-0.066	3.819	0.01	0.007	0	30.1	28.4	79.1	94	90	0	24	24
2011	3	2	13	56	52	0.656	-0.069	3.819	0.01	0.007	0	29.2	28	82.1	93	89	0	25	24
2011	3	2	14	6	52	0.673	-0.066	3.819	0.013	0.01	0	29.7	28.4	73.1	94	90	0	25	24
2011	3	2	14	16	52	0.63	-0.069	3.819	0.01	0.007	0	29.7	28.8	68.8	94	90	0	25	23

Mazourka (0354)

Year	Month	Day	Hour	Minute	Second	VelocityX	VelocityY	Level	StdError1	StdError2	StdError3	SNR1	SNR2	SNR3	SignalAmp1	SignalAmp2	SignalAmp3	Noise1	Noise2
2011	3	2	14	26	52	0.699	-0.056	3.819	0.01	0.007	0	30.1	28.4	89	94	89	0	24	23
2011	3	2	14	36	52	0.666	-0.039	3.819	0.01	0.007	0	29.7	28.4	88.6	93	89	0	24	23
2011	3	2	14	46	52	0.666	-0.059	3.819	0.01	0.007	0	29.7	28.8	77.8	94	90	0	25	23
2011	3	2	14	56	52	0.679	-0.095	3.819	0.01	0.007	0	29.2	28	89	93	89	0	25	24
2011	3	2	15	6	52	0.673	-0.066	3.819	0.013	0.01	0	29.2	28.4	89.4	93	89	0	25	23
2011	3	2	15	16	52	0.682	-0.092	3.819	0.01	0.007	0	29.7	28.8	88.6	94	90	0	25	23
2011	3	2	15	26	52	0.673	-0.056	3.819	0.01	0.007	0	30.1	28.8	88.6	94	90	0	24	23
2011	3	2	15	36	52	0.692	-0.079	3.819	0.01	0.007	0	29.7	28.8	85.6	94	90	0	25	23
2011	3	2	15	46	52	0.656	-0.033	3.819	0.01	0.007	0	30.1	28.4	88.6	94	90	0	24	24
2011	3	2	15	56	52	0.676	-0.046	3.819	0.01	0.007	0	30.1	28.8	89	94	90	0	24	23
2011	3	2	16	6	52	0.692	-0.082	3.819	0.01	0.007	0	30.1	28.8	88.6	94	90	0	24	23
2011	3	2	16	16	52	0.679	-0.072	3.819	0.01	0.007	0	30.1	28.8	88.6	94	91	0	24	24
2011	3	2	16	26	52	0.656	-0.023	3.819	0.01	0.007	0	30.1	28.8	72.2	94	90	0	24	23
2011	3	2	16	36	52	0.666	-0.059	3.819	0.01	0.007	0	29.7	28.4	88.6	93	89	0	24	23
2011	3	2	16	46	52	0.656	-0.066	3.819	0.01	0.007	0	30.1	28.4	88.2	93	89	0	23	23
2011	3	2	16	56	52	0.65	-0.105	3.819	0.016	0.013	0	30.1	28.4	87.3	94	89	0	24	23
2011	3	2	17	6	52	0.663	-0.069	3.819	0.01	0.007	0	31.4	30.1	81.3	97	93	0	24	23
2011	3	2	17	16	52	0.673	-0.085	3.819	0.013	0.01	0	30.5	29.2	86	96	92	0	25	24
2011	3	2	17	26	52	0.679	-0.079	3.819	0.01	0.007	0	30.1	29.2	87.7	95	91	0	25	23
2011	3	2	17	36	52	0.666	-0.095	3.819	0.01	0.007	0	29.7	28.8	87.3	94	91	0	25	24
2011	3	2	17	46	52	0.669	-0.089	3.819	0.01	0.007	0	30.1	29.2	89	95	91	0	25	23
2011	3	2	17	56	52	0.696	-0.072	3.819	0.01	0.007	0	31	29.2	88.6	96	92	0	24	24
2011	3	2	18	6	52	0.656	-0.043	3.819	0.01	0.007	0	32.3	31	89	100	96	0	25	24
2011	3	2	18	16	52	0.663	-0.049	3.819	0.013	0.01	0	33.1	31.8	88.6	102	98	0	25	24
2011	3	2	18	26	52	0.659	-0.095	3.819	0.01	0.007	0	36.1	35.7	84.7	109	106	0	25	23
2011	3	2	18	36	52	0.682	-0.072	3.819	0.01	0.007	0	37.8	36.5	88.6	113	109	0	25	24
2011	3	2	18	46	52	0.653	-0.075	3.819	0.01	0.007	0	34.4	32.7	89.4	104	100	0	24	24
2011	3	2	18	56	52	0.663	-0.059	3.819	0.01	0.007	0	34.4	33.5	89	105	102	0	25	24
2011	3	2	19	6	52	0.696	-0.108	3.819	0.01	0.007	0	33.1	31.8	89	102	97	0	25	23
2011	3	2	19	16	52	0.682	-0.082	3.819	0.01	0.007	0	33.5	32.3	89	103	99	0	25	24
2011	3	2	19	26	52	0.666	-0.098	3.819	0.01	0.007	0	33.1	32.3	89	102	98	0	25	23
2011	3	2	19	36	52	0.682	-0.079	3.819	0.01	0.007	0	32.3	31	89.4	100	96	0	25	24
2011	3	2	19	46	52	0.689	-0.079	3.819	0.013	0.01	0	33.1	31	87.7	101	96	0	24	24
2011	3	2	19	56	52	0.682	-0.072	3.819	0.01	0.007	0	32.3	31.8	68.4	100	97	0	25	23
2011	3	2	20	6	52	0.673	-0.075	3.819	0.013	0.01	0	32.3	32.3	64.9	100	97	0	25	22
2011	3	2	20	16	52	0.669	-0.079	3.819	0.01	0.007	0	33.1	31.8	88.6	101	97	0	24	23
2011	3	2	20	26	52	0.663	-0.075	3.819	0.01	0.007	0	33.1	31.8	86.4	101	97	0	24	23
2011	3	2	20	36	52	0.679	-0.075	3.819	0.013	0.01	0	33.1	31.4	89	101	97	0	24	24
2011	3	2	20	46	52	0.673	-0.075	3.819	0.016	0.016	0	32.7	31.4	87.7	100	96	0	24	23
2011	3	2	20	56	52	0.636	-0.069	3.819	0.01	0.007	0	32.3	31.8	62.4	100	97	0	25	23
2011	3	2	21	6	52	0.63	-0.056	3.819	0.01	0.007	0	32.7	31.4	60.2	100	97	0	24	24
2011	3	2	21	16	52	0.666	-0.062	3.819	0.01	0.007	0	32.7	31.4	60.6	101	97	0	25	24
2011	3	2	21	26	52	0.669	-0.069	3.819	0.01	0.007	0	34	32.7	60.6	103	100	0	24	24
2011	3	2	21	36	52	0.705	-0.092	3.819	0.01	0.007	0	34	32.7	73.5	103	99	0	24	23
2011	3	2	21	46	52	0.696	-0.03	3.819	0.01	0.007	0	34	31.8	83.4	103	98	0	24	24
2011	3	2	21	56	52	0.659	-0.089	3.819	0.01	0.007	0	34.4	32.7	85.6	104	99	0	24	23

Mazourka (0354)

Year	Month	Day	Hour	Minute	Second	VelocityX	VelocityY	Level	StdError1	StdError2	StdError3	SNR1	SNR2	SNR3	SignalAmp1	SignalAmp2	SignalAmp3	Noise1	Noise2
2011	3	2	22	6	52	0.673	-0.079	3.819	0.013	0.01	0	33.5	32.7	87.3	103	99	0	25	23
2011	3	2	22	16	52	0.686	-0.072	3.819	0.01	0.007	0	34	32.7	77.4	103	99	0	24	23
2011	3	2	22	26	52	0.666	-0.046	3.819	0.013	0.01	0	36.5	35.3	69.7	109	105	0	24	23
2011	3	2	22	36	52	0.666	-0.089	3.819	0.01	0.007	0	34.8	34	66.7	105	102	0	24	23
2011	3	2	22	46	52	0.646	-0.059	3.819	0.01	0.007	0	34	32.3	74	103	99	0	24	24
2011	3	2	22	56	52	0.653	-0.095	3.819	0.013	0.01	0	33.5	32.3	71.8	102	98	0	24	23
2011	3	2	23	6	52	0.679	-0.075	3.819	0.013	0.01	0	33.1	32.3	73.1	102	98	0	25	23
2011	3	2	23	16	52	0.673	-0.082	3.822	0.016	0.013	0	33.5	31.8	88.6	102	98	0	24	24
2011	3	2	23	26	52	0.656	-0.105	3.822	0.01	0.007	0	33.5	31.4	89.4	102	97	0	24	24
2011	3	2	23	36	52	0.673	-0.108	3.822	0.01	0.007	0	33.5	31.8	88.6	102	98	0	24	24
2011	3	2	23	46	52	0.692	-0.069	3.822	0.01	0.007	0	36.1	34.4	89.4	108	103	0	24	23
2011	3	2	23	56	52	0.673	-0.062	3.822	0.013	0.01	0	34	32.3	89.4	103	98	0	24	23
2011	3	3	0	6	52	0.686	-0.089	3.822	0.01	0.007	0	34.8	33.1	88.6	105	100	0	24	23
2011	3	3	0	16	52	0.682	-0.069	3.822	0.01	0.007	0	34.4	33.1	89	104	100	0	24	23
2011	3	3	0	26	52	0.643	-0.089	3.822	0.013	0.01	0	33.5	32.3	89	102	98	0	24	23
2011	3	3	0	36	52	0.653	-0.056	3.822	0.016	0.013	0	34	32.3	89.4	103	98	0	24	23
2011	3	3	0	46	52	0.65	-0.082	3.822	0.01	0.007	0	34	32.3	89	103	98	0	24	23
2011	3	3	0	56	52	0.676	-0.105	3.822	0.01	0.007	0	33.5	31.8	89.4	102	97	0	24	23
2011	3	3	1	6	52	0.679	-0.069	3.822	0.01	0.007	0	33.5	32.7	88.6	103	99	0	25	23
2011	3	3	1	16	52	0.673	-0.046	3.822	0.013	0.01	0	34	31.8	89.4	103	98	0	24	24
2011	3	3	1	26	52	0.643	-0.033	3.822	0.013	0.01	0	33.5	31.8	89	102	97	0	24	23
2011	3	3	1	36	52	0.692	-0.115	3.822	0.01	0.007	0	33.1	31.8	89.4	102	97	0	25	23
2011	3	3	1	46	52	0.679	-0.069	3.819	0.01	0.007	0	33.5	31.8	89	102	97	0	24	23
2011	3	3	1	56	52	0.676	-0.079	3.819	0.01	0.007	0	33.1	31.8	89.4	102	98	0	25	24
2011	3	3	2	6	52	0.656	-0.062	3.819	0.01	0.007	0	33.1	31.4	89	102	97	0	25	24
2011	3	3	2	16	52	0.663	-0.069	3.819	0.007	0.003	0	33.1	31.4	88.2	102	97	0	25	24
2011	3	3	2	26	52	0.689	-0.112	3.819	0.01	0.007	0	33.1	31.4	87.7	102	97	0	25	24
2011	3	3	2	36	52	0.663	-0.059	3.819	0.01	0.007	0	33.5	31.8	83.8	102	97	0	24	23
2011	3	3	2	46	52	0.676	-0.079	3.819	0.01	0.007	0	33.5	31.8	86.4	102	98	0	24	24
2011	3	3	2	56	52	0.673	-0.095	3.819	0.01	0.007	0	32.7	31.8	89	101	97	0	25	23
2011	3	3	3	6	52	0.676	-0.108	3.819	0.01	0.007	0	33.5	31.8	88.6	102	97	0	24	23
2011	3	3	3	16	52	0.673	-0.108	3.819	0.01	0.007	0	33.5	31.4	89.4	102	97	0	24	24
2011	3	3	3	26	52	0.673	-0.079	3.819	0.01	0.007	0	33.1	31.8	88.2	102	97	0	25	23
2011	3	3	3	36	52	0.656	-0.079	3.819	0.016	0.013	0	33.5	31.8	88.6	103	98	0	25	24
2011	3	3	3	46	52	0.666	-0.052	3.819	0.016	0.013	0	33.5	32.3	89.4	102	98	0	24	23
2011	3	3	3	56	52	0.646	-0.092	3.819	0.013	0.01	0	33.1	32.3	89.4	102	98	0	25	23
2011	3	3	4	6	52	0.643	-0.039	3.819	0.01	0.007	0	34	32.3	80.4	103	98	0	24	23
2011	3	3	4	16	52	0.669	-0.092	3.819	0.01	0.007	0	33.5	32.3	89	102	98	0	24	23
2011	3	3	4	26	52	0.666	-0.036	3.819	0.01	0.007	0	42.6	40.9	88.6	123	119	0	24	24
2011	3	3	4	36	52	0.669	-0.056	3.819	0.01	0.007	0	37.8	36.1	89.4	112	108	0	24	24
2011	3	3	4	46	52	0.692	-0.062	3.819	0.016	0.013	0	36.5	35.3	88.6	109	105	0	24	23
2011	3	3	4	56	52	0.682	-0.062	3.819	0.01	0.007	0	35.7	34.4	88.6	107	103	0	24	23
2011	3	3	5	6	52	0.682	-0.069	3.819	0.01	0.007	0	35.3	33.1	89	106	101	0	24	24
2011	3	3	5	16	52	0.686	-0.069	3.819	0.01	0.007	0	34	32.7	87.7	104	99	0	25	23
2011	3	3	5	26	52	0.643	-0.066	3.816	0.01	0.007	0	34.8	33.1	86.9	105	101	0	24	24
2011	3	3	5	36	52	0.692	-0.072	3.816	0.01	0.007	0	36.5	35.7	86.4	110	106	0	25	23

Mazourka (0354)

Year	Month	Day	Hour	Minute	Second	VelocityX	VelocityY	Level	StdError1	StdError2	StdError3	SNR1	SNR2	SNR3	SignalAmp1	SignalAmp2	SignalAmp3	Noise1	Noise2
2011	3	3	5	46	52	0.623	-0.072	3.816	0.01	0.007	0	35.3	33.5	77.8	106	102	0	24	24
2011	3	3	5	56	52	0.656	-0.069	3.816	0.01	0.007	0	34	33.1	88.6	104	100	0	25	23
2011	3	3	6	6	52	0.673	-0.059	3.816	0.01	0.007	0	34.4	32.7	87.7	104	100	0	24	24
2011	3	3	6	16	52	0.669	-0.056	3.816	0.01	0.007	0	34	32.7	81.7	103	99	0	24	23
2011	3	3	6	26	52	0.682	-0.052	3.816	0.01	0.007	0	34	32.7	88.6	104	100	0	25	24
2011	3	3	6	36	52	0.663	-0.075	3.816	0.01	0.007	0	33.5	32.7	84.7	103	99	0	25	23
2011	3	3	6	46	52	0.65	-0.069	3.816	0.01	0.007	0	33.5	32.3	87.7	102	98	0	24	23
2011	3	3	6	56	52	0.673	-0.075	3.816	0.013	0.01	0	33.1	31.8	87.7	102	97	0	25	23
2011	3	3	7	6	52	0.646	-0.049	3.816	0.01	0.007	0	33.5	32.3	86.9	102	98	0	24	23
2011	3	3	7	16	52	0.64	-0.013	3.816	0.013	0.01	0	32.7	31.4	87.3	101	97	0	25	24
2011	3	3	7	26	52	0.692	-0.069	3.816	0.013	0.01	0	32.7	31.4	87.3	100	96	0	24	23
2011	3	3	7	36	52	0.64	-0.082	3.816	0.01	0.007	0	32.3	31.4	87.3	100	96	0	25	23
2011	3	3	7	46	52	0.669	-0.059	3.816	0.01	0.007	0	32.7	31.4	87.3	100	96	0	24	23
2011	3	3	7	56	52	0.673	-0.079	3.816	0.013	0.01	0	32.7	31	86.4	100	95	0	24	23
2011	3	3	8	6	52	0.646	-0.075	3.812	0.01	0.007	0	32.3	30.5	86.4	99	94	0	24	23
2011	3	3	8	16	52	0.663	-0.059	3.812	0.01	0.007	0	32.7	30.5	86.4	100	95	0	24	24
2011	3	3	8	26	52	0.65	-0.046	3.812	0.013	0.01	0	31.8	30.1	86.4	99	94	0	25	24
2011	3	3	8	36	52	0.686	-0.072	3.812	0.01	0.007	0	31.8	30.5	85.1	99	94	0	25	23
2011	3	3	8	46	52	0.663	-0.066	3.812	0.01	0.007	0	31.8	30.1	77.8	98	93	0	24	23
2011	3	3	8	56	52	0.666	-0.039	3.812	0.01	0.007	0	31.8	30.1	65.4	98	94	0	24	24
2011	3	3	9	6	52	0.659	-0.082	3.812	0.01	0.007	0	31.8	30.5	79.6	98	94	0	24	23
2011	3	3	9	16	52	0.666	-0.069	3.809	0.01	0.007	0	31.4	31	64.9	98	95	0	25	23
2011	3	3	9	26	52	0.646	-0.066	3.809	0.01	0.007	0	31.8	30.5	76.5	98	94	0	24	23
2011	3	3	9	36	52	0.643	-0.082	3.812	0.01	0.007	0	31.8	31	84.7	98	95	0	24	23
2011	3	3	9	46	52	0.689	-0.056	3.809	0.01	0.007	0	32.3	31	64.5	99	96	0	24	24
2011	3	3	9	56	52	0.669	-0.085	3.806	0.01	0.007	0	31.4	30.5	74	98	94	0	25	23
2011	3	3	10	6	52	0.646	-0.056	3.806	0.01	0.007	0	32.3	31	64.9	99	95	0	24	23
2011	3	3	10	16	52	0.663	-0.059	3.806	0.013	0.01	0	32.7	31.4	64.1	100	96	0	24	23
2011	3	3	10	26	52	0.659	-0.059	3.802	0.01	0.007	0	32.7	30.5	70.5	100	95	0	24	24
2011	3	3	10	36	52	0.679	-0.082	3.806	0.013	0.01	0	32.3	31.4	64.9	99	96	0	24	23
2011	3	3	10	46	52	0.659	-0.039	3.806	0.01	0.007	0	32.3	31	64.1	99	96	0	24	24
2011	3	3	10	56	52	0.663	-0.046	3.806	0.016	0.013	0	33.1	31.8	64.1	101	97	0	24	23
2011	3	3	11	6	52	0.692	-0.062	3.806	0.013	0.01	0	33.1	31.4	65.4	101	97	0	24	24
2011	3	3	11	16	52	0.692	-0.02	3.806	0.01	0.007	0	32.3	31.4	64.5	100	96	0	25	23
2011	3	3	11	26	52	0.679	-0.036	3.806	0.01	0.007	0	33.5	32.3	63.2	102	98	0	24	23
2011	3	3	11	36	52	0.689	-0.056	3.806	0.01	0.007	0	33.5	32.7	65.4	102	99	0	24	23
2011	3	3	11	46	52	0.669	-0.066	3.806	0.01	0.007	0	37	34.8	61.1	110	105	0	24	24
2011	3	3	11	56	52	0.666	-0.046	3.802	0.01	0.007	0	35.7	34.4	66.2	107	103	0	24	23
2011	3	3	12	6	52	0.64	-0.036	3.802	0.01	0.007	0	35.3	34	67.1	106	102	0	24	23
2011	3	3	12	16	52	0.679	-0.056	3.806	0.01	0.007	0	34	32.7	65.4	104	100	0	25	24
2011	3	3	12	26	52	0.679	-0.089	3.806	0.013	0.01	0	33.5	31.8	65.8	102	98	0	24	24
2011	3	3	12	36	52	0.682	-0.043	3.802	0.01	0.007	0	33.5	32.7	67.5	103	99	0	25	23
2011	3	3	12	46	52	0.64	-0.069	3.802	0.01	0.007	0	33.5	32.3	77.4	102	98	0	24	23
2011	3	3	12	56	52	0.673	-0.046	3.802	0.016	0.013	0	33.5	32.3	74	102	98	0	24	23
2011	3	3	13	6	52	0.673	-0.069	3.806	0.01	0.007	0	33.1	32.3	67.5	101	98	0	24	23
2011	3	3	13	16	52	0.696	-0.112	3.806	0.01	0.007	0	33.5	31.8	86.9	102	97	0	24	23

Mazourka (0354)

Year	Month	Day	Hour	Minute	Second	VelocityX	VelocityY	Level	StdError1	StdError2	StdError3	SNR1	SNR2	SNR3	SignalAmp1	SignalAmp2	SignalAmp3	Noise1	Noise2
2011	3	3	13	26	52	0.653	-0.092	3.806	0.01	0.007	0	33.5	32.3	80.4	102	98	0	24	23
2011	3	3	13	36	52	0.673	-0.072	3.806	0.01	0.007	0	33.1	32.3	75.7	102	98	0	25	23
2011	3	3	13	46	52	0.64	-0.085	3.806	0.013	0.01	0	33.1	32.3	81.7	102	98	0	25	23
2011	3	3	13	56	52	0.696	-0.062	3.809	0.01	0.007	0	33.5	32.3	65.8	102	98	0	24	23
2011	3	3	14	6	52	0.656	-0.105	3.806	0.01	0.007	0	33.5	31.8	82.1	102	97	0	24	23
2011	3	3	14	16	52	0.696	-0.069	3.806	0.01	0.007	0	33.5	31.4	62.8	101	97	0	23	24
2011	3	3	14	26	52	0.669	-0.066	3.806	0.01	0.007	0	33.1	31.4	74	101	97	0	24	24
2011	3	3	14	36	52	0.656	-0.039	3.809	0.01	0.007	0	33.1	32.3	65.8	101	98	0	24	23
2011	3	3	14	46	52	0.656	-0.095	3.806	0.01	0.007	0	33.1	31.4	82.6	101	97	0	24	24
2011	3	3	14	56	52	0.646	-0.056	3.809	0.01	0.007	0	33.5	32.3	64.9	102	98	0	24	23
2011	3	3	15	6	52	0.686	-0.059	3.809	0.01	0.007	0	33.1	31.4	65.4	101	97	0	24	24
2011	3	3	15	16	52	0.669	-0.039	3.809	0.01	0.007	0	33.1	31.4	66.2	101	97	0	24	24
2011	3	3	15	26	52	0.666	-0.056	3.809	0.01	0.007	0	32.7	31.8	66.7	101	97	0	25	23
2011	3	3	15	36	52	0.676	-0.059	3.809	0.01	0.007	0	33.5	31.8	65.8	102	98	0	24	24
2011	3	3	15	46	52	0.669	-0.059	3.809	0.01	0.007	0	33.5	31.4	68.4	102	97	0	24	24
2011	3	3	15	56	52	0.653	-0.092	3.809	0.01	0.007	0	33.1	32.3	82.6	101	97	0	24	22
2011	3	3	16	6	52	0.646	-0.089	3.809	0.01	0.007	0	33.1	31.4	69.2	101	97	0	24	24
2011	3	3	16	16	52	0.686	-0.059	3.809	0.01	0.007	0	33.5	32.7	72.7	102	98	0	24	22
2011	3	3	16	26	52	0.669	-0.016	3.809	0.01	0.007	0	33.1	32.3	68.4	101	97	0	24	22
2011	3	3	16	36	52	0.696	-0.082	3.809	0.016	0.013	0	33.1	31	80.4	101	96	0	24	24
2011	3	3	16	46	52	0.63	-0.072	3.812	0.013	0.01	0	32.7	31.8	71	100	96	0	24	22
2011	3	3	16	56	52	0.676	-0.059	3.812	0.01	0.007	0	32.7	31.4	67.9	100	96	0	24	23
2011	3	3	17	6	52	0.656	-0.079	3.812	0.01	0.007	0	33.1	31.4	80.8	101	96	0	24	23
2011	3	3	17	16	52	0.682	-0.082	3.812	0.01	0.007	0	33.1	31.4	83	101	96	0	24	23
2011	3	3	17	26	52	0.663	-0.105	3.816	0.01	0.007	0	33.5	31.8	83.4	101	97	0	23	23
2011	3	3	17	36	52	0.673	-0.105	3.819	0.01	0.007	0	33.1	31.4	83	101	97	0	24	24
2011	3	3	17	46	52	0.676	-0.075	3.816	0.01	0.007	0	33.5	31.8	63.6	102	98	0	24	24
2011	3	3	17	56	52	0.676	-0.069	3.816	0.01	0.007	0	33.5	32.3	66.2	102	98	0	24	23
2011	3	3	18	6	52	0.673	-0.046	3.819	0.013	0.01	0	33.5	32.3	83	102	98	0	24	23
2011	3	3	18	16	52	0.682	-0.075	3.819	0.01	0.007	0	34	33.1	70.1	103	100	0	24	23
2011	3	3	18	26	52	0.676	-0.069	3.819	0.01	0.007	0	35.3	34.4	67.1	107	103	0	25	23
2011	3	3	18	36	52	0.686	-0.059	3.822	0.01	0.007	0	36.5	34.8	77	108	104	0	23	23
2011	3	3	18	46	52	0.663	-0.072	3.819	0.01	0.007	0	36.1	35.3	64.5	109	105	0	25	23
2011	3	3	18	56	52	0.666	-0.069	3.819	0.013	0.01	0	36.1	35.3	64.9	109	105	0	25	23
2011	3	3	19	6	52	0.682	-0.075	3.819	0.01	0.007	0	36.1	35.3	63.2	108	105	0	24	23
2011	3	3	19	16	52	0.663	-0.069	3.822	0.016	0.013	0	36.5	35.3	63.6	109	105	0	24	23
2011	3	3	19	26	52	0.705	-0.069	3.822	0.01	0.007	0	37	36.1	83.4	110	107	0	24	23
2011	3	3	19	36	52	0.666	-0.085	3.822	0.01	0.007	0	37	35.7	84.3	110	106	0	24	23
2011	3	3	19	46	52	0.696	-0.082	3.825	0.01	0.007	0	36.5	35.3	84.3	109	105	0	24	23
2011	3	3	19	56	52	0.682	-0.082	3.825	0.01	0.007	0	35.7	34.8	84.7	108	104	0	25	23
2011	3	3	20	6	52	0.65	-0.092	3.825	0.013	0.01	0	36.1	34.8	81.3	108	104	0	24	23
2011	3	3	20	16	52	0.682	-0.085	3.825	0.01	0.007	0	35.3	34	84.7	106	102	0	24	23
2011	3	3	20	26	52	0.656	-0.03	3.822	0.013	0.01	0	34.8	34.4	72.2	106	103	0	25	23
2011	3	3	20	36	52	0.666	-0.059	3.825	0.016	0.013	0	37	35.7	67.5	110	106	0	24	23
2011	3	3	20	46	52	0.686	-0.066	3.825	0.01	0.007	0	35.7	34	83.8	107	103	0	24	24
2011	3	3	20	56	52	0.696	-0.089	3.825	0.01	0.007	0	35.7	34.4	84.7	107	103	0	24	23

Mazourka (0354)

Year	Month	Day	Hour	Minute	Second	VelocityX	VelocityY	Level	StdError1	StdError2	StdError3	SNR1	SNR2	SNR3	SignalAmp1	SignalAmp2	SignalAmp3	Noise1	Noise2
2011	3	3	21	6	52	0.692	-0.102	3.825	0.01	0.007	0	35.7	34	85.1	107	102	0	24	23
2011	3	3	21	16	52	0.673	-0.125	3.825	0.01	0.007	0	35.7	34.4	84.7	107	103	0	24	23
2011	3	3	21	26	52	0.682	-0.056	3.825	0.01	0.007	0	44.3	44.3	69.7	128	125	0	25	22
2011	3	3	21	36	52	0.686	-0.079	3.825	0.013	0.01	0	41.7	40	65.8	120	116	0	23	23
2011	3	3	21	46	52	0.686	-0.082	3.825	0.01	0.007	0	39.6	38.3	78.7	117	113	0	25	24
2011	3	3	21	56	52	0.666	-0.049	3.829	0.01	0.007	0	38.7	37	84.7	114	110	0	24	24
2011	3	3	22	6	52	0.676	-0.082	3.829	0.01	0.007	0	36.5	35.3	83.8	109	105	0	24	23
2011	3	3	22	16	52	0.669	-0.085	3.829	0.01	0.007	0	35.7	34.4	84.7	107	103	0	24	23
2011	3	3	22	26	52	0.656	-0.082	3.829	0.01	0.007	0	35.7	34.8	84.7	108	104	0	25	23
2011	3	3	22	36	52	0.663	-0.072	3.829	0.01	0.007	0	35.7	34.8	77.8	108	104	0	25	23
2011	3	3	22	46	52	0.696	-0.095	3.829	0.01	0.007	0	35.7	34	81.3	107	103	0	24	24
2011	3	3	22	56	52	0.679	-0.046	3.829	0.01	0.007	0	37	35.3	84.7	109	105	0	23	23
2011	3	3	23	6	52	0.702	-0.066	3.825	0.01	0.007	0	36.1	34.8	75.3	108	104	0	24	23
2011	3	3	23	16	52	0.686	-0.095	3.829	0.01	0.007	0	35.7	34.4	84.7	107	103	0	24	23
2011	3	3	23	26	52	0.673	-0.082	3.829	0.01	0.007	0	36.1	34.8	83.8	108	104	0	24	23
2011	3	3	23	36	52	0.669	-0.079	3.829	0.01	0.007	0	36.1	34.8	86	108	104	0	24	23
2011	3	3	23	46	52	0.689	-0.089	3.829	0.01	0.007	0	35.3	34.8	85.1	107	104	0	25	23
2011	3	3	23	56	52	0.702	-0.092	3.825	0.01	0.007	0	35.7	34.8	76.1	107	104	0	24	23
2011	3	4	0	6	52	0.673	-0.079	3.825	0.01	0.007	0	36.1	35.3	85.6	108	105	0	24	23
2011	3	4	0	16	52	0.669	-0.102	3.829	0.013	0.01	0	36.1	34.8	85.1	108	104	0	24	23
2011	3	4	0	26	52	0.686	-0.075	3.825	0.01	0.007	0	36.1	34.8	80.4	108	104	0	24	23
2011	3	4	0	36	52	0.679	-0.082	3.825	0.01	0.007	0	36.5	35.3	70.1	108	105	0	23	23
2011	3	4	0	46	52	0.682	-0.085	3.825	0.01	0.007	0	35.7	34.8	80.8	107	104	0	24	23
2011	3	4	0	56	52	0.682	-0.131	3.825	0.01	0.007	0	35.7	34.4	84.7	107	103	0	24	23
2011	3	4	1	6	52	0.696	-0.069	3.825	0.01	0.007	0	35.7	34.4	85.6	107	103	0	24	23
2011	3	4	1	16	52	0.676	-0.069	3.825	0.01	0.007	0	36.1	35.3	85.6	109	106	0	25	24
2011	3	4	1	26	52	0.669	-0.082	3.825	0.01	0.007	0	36.1	34.8	84.7	108	104	0	24	23
2011	3	4	1	36	52	0.669	-0.075	3.825	0.01	0.007	0	36.1	34.8	82.1	108	104	0	24	23
2011	3	4	1	46	52	0.666	-0.069	3.825	0.01	0.007	0	36.1	35.3	85.1	108	105	0	24	23
2011	3	4	1	56	52	0.686	-0.03	3.825	0.01	0.007	0	37	35.7	85.6	110	106	0	24	23
2011	3	4	2	6	52	0.673	-0.079	3.825	0.01	0.007	0	36.5	35.3	84.7	109	105	0	24	23
2011	3	4	2	16	52	0.673	-0.098	3.825	0.013	0.01	0	36.1	34.8	85.6	108	104	0	24	23
2011	3	4	2	26	52	0.666	-0.098	3.825	0.013	0.01	0	36.1	35.3	84.7	108	105	0	24	23
2011	3	4	2	36	52	0.699	-0.072	3.825	0.013	0.01	0	36.1	35.3	84.7	108	105	0	24	23
2011	3	4	2	46	52	0.663	-0.036	3.825	0.013	0.01	0	36.5	34.8	84.7	109	105	0	24	24
2011	3	4	2	56	52	0.682	-0.072	3.825	0.01	0.007	0	36.5	35.7	85.6	110	106	0	25	23
2011	3	4	3	6	52	0.682	-0.069	3.822	0.01	0.007	0	36.5	35.7	85.1	110	106	0	25	23
2011	3	4	3	16	52	0.673	-0.079	3.822	0.01	0.007	0	37.4	35.7	84.7	110	106	0	23	23
2011	3	4	3	26	52	0.653	-0.056	3.822	0.01	0.007	0	37.4	36.5	85.1	111	107	0	24	22
2011	3	4	3	36	52	0.666	-0.082	3.822	0.01	0.007	0	37.8	36.5	85.1	112	108	0	24	23
2011	3	4	3	46	52	0.689	-0.095	3.822	0.013	0.01	0	37.8	37	84.3	113	109	0	25	23
2011	3	4	3	56	52	0.679	-0.079	3.822	0.01	0.007	0	37	35.7	84.7	110	106	0	24	23
2011	3	4	4	6	52	0.653	-0.069	3.822	0.01	0.007	0	36.5	35.7	85.1	109	106	0	24	23
2011	3	4	4	16	52	0.689	-0.079	3.822	0.01	0.007	0	37.8	36.1	85.1	112	108	0	24	24
2011	3	4	4	26	52	0.692	-0.062	3.822	0.01	0.007	0	37.8	36.1	84.7	112	108	0	24	24
2011	3	4	4	36	52	0.692	-0.069	3.822	0.01	0.007	0	37.8	36.5	84.7	112	108	0	24	23

Mazourka (0354)

Year	Month	Day	Hour	Minute	Second	VelocityX	VelocityY	Level	StdError1	StdError2	StdError3	SNR1	SNR2	SNR3	SignalAmp1	SignalAmp2	SignalAmp3	Noise1	Noise2
2011	3	4	4	46	52	0.663	-0.062	3.822	0.016	0.013	0	37.4	37	84.7	111	108	0	24	22
2011	3	4	4	56	52	0.653	-0.066	3.822	0.01	0.007	0	38.3	37	84.3	113	109	0	24	23
2011	3	4	5	6	52	0.686	-0.082	3.819	0.013	0.01	0	37.4	36.1	84.7	111	107	0	24	23
2011	3	4	5	16	52	0.679	-0.059	3.819	0.013	0.01	0	38.3	37	84.7	113	109	0	24	23
2011	3	4	5	26	52	0.659	-0.075	3.819	0.013	0.01	0	37.8	36.1	84.7	112	108	0	24	24
2011	3	4	5	36	52	0.679	-0.062	3.819	0.01	0.007	0	37	35.7	84.7	110	106	0	24	23
2011	3	4	5	46	52	0.653	-0.075	3.819	0.01	0.007	0	37	34.8	84.7	110	105	0	24	24
2011	3	4	5	56	52	0.676	-0.095	3.819	0.01	0.007	0	37	35.7	85.1	110	106	0	24	23
2011	3	4	6	6	52	0.679	-0.079	3.819	0.01	0.007	0	36.5	34.8	85.1	109	105	0	24	24
2011	3	4	6	16	52	0.679	-0.062	3.819	0.01	0.007	0	36.5	35.7	84.7	110	107	0	25	24
2011	3	4	6	26	52	0.653	-0.056	3.819	0.01	0.007	0	36.5	35.7	85.1	110	106	0	25	23
2011	3	4	6	36	52	0.686	-0.082	3.819	0.016	0.013	0	37	35.7	84.7	110	106	0	24	23
2011	3	4	6	46	52	0.659	-0.056	3.819	0.013	0.01	0	36.5	35.3	84.7	109	105	0	24	23
2011	3	4	6	56	52	0.659	-0.085	3.819	0.01	0.007	0	36.1	34.8	84.7	108	105	0	24	24
2011	3	4	7	6	52	0.692	-0.049	3.819	0.013	0.01	0	36.1	34.8	84.7	108	104	0	24	23
2011	3	4	7	16	52	0.666	-0.046	3.819	0.013	0.01	0	36.1	34.8	85.1	108	104	0	24	23
2011	3	4	7	26	52	0.663	-0.056	3.819	0.013	0.01	0	35.7	34.4	85.1	108	104	0	25	24
2011	3	4	7	36	52	0.692	-0.075	3.819	0.01	0.007	0	36.1	34.4	85.1	108	104	0	24	24
2011	3	4	7	46	52	0.666	-0.062	3.819	0.01	0.007	0	35.7	34	84.7	107	102	0	24	23
2011	3	4	7	56	52	0.702	-0.075	3.819	0.016	0.013	0	35.3	34	83.4	106	102	0	24	23
2011	3	4	8	6	52	0.676	-0.075	3.819	0.007	0.003	0	34.8	34	83.8	106	102	0	25	23
2011	3	4	8	16	52	0.692	-0.082	3.819	0.013	0.01	0	34.4	33.1	83.4	104	100	0	24	23
2011	3	4	8	26	52	0.682	-0.062	3.819	0.01	0.007	0	34.4	33.1	85.1	104	100	0	24	23
2011	3	4	8	36	52	0.663	-0.059	3.819	0.013	0.01	0	34.8	33.1	85.6	105	101	0	24	24
2011	3	4	8	46	52	0.682	-0.072	3.819	0.01	0.007	0	34.8	33.5	84.7	105	101	0	24	23
2011	3	4	8	56	52	0.666	-0.089	3.819	0.01	0.007	0	34.8	33.5	84.7	105	101	0	24	23
2011	3	4	9	6	52	0.663	-0.062	3.819	0.01	0.007	0	34.4	33.5	83.8	104	101	0	24	23
2011	3	4	9	16	52	0.673	-0.082	3.819	0.01	0.007	0	34.4	33.1	84.7	104	100	0	24	23
2011	3	4	9	26	52	0.692	-0.082	3.819	0.013	0.01	0	34.4	32.7	84.3	104	100	0	24	24
2011	3	4	9	36	52	0.692	-0.072	3.819	0.013	0.01	0	34.4	33.5	84.3	104	101	0	24	23
2011	3	4	9	46	52	0.676	-0.092	3.819	0.01	0.007	0	34.4	33.1	84.3	104	100	0	24	23
2011	3	4	9	56	52	0.696	-0.089	3.819	0.01	0.007	0	34.4	33.1	83.8	104	100	0	24	23
2011	3	4	10	6	52	0.656	-0.089	3.816	0.01	0.007	0	34	33.1	83.8	104	100	0	25	23
2011	3	4	10	16	52	0.682	-0.069	3.812	0.01	0.007	0	34.4	33.1	82.6	104	100	0	24	23
2011	3	4	10	26	52	0.666	-0.079	3.812	0.01	0.007	0	34.4	32.7	83.8	105	100	0	25	24
2011	3	4	10	36	52	0.686	-0.069	3.812	0.016	0.016	0	34.8	33.5	77.4	104	101	0	23	23
2011	3	4	10	46	52	0.669	-0.082	3.812	0.013	0.01	0	34	32.7	64.1	103	99	0	24	23
2011	3	4	10	56	52	0.682	-0.069	3.812	0.01	0.007	0	34.4	32.7	84.3	104	100	0	24	24
2011	3	4	11	6	52	0.663	-0.095	3.812	0.013	0.01	0	34.4	33.5	67.9	104	100	0	24	22
2011	3	4	11	16	52	0.669	-0.056	3.812	0.01	0.007	0	34.4	33.1	65.8	104	100	0	24	23
2011	3	4	11	26	52	0.686	-0.066	3.809	0.013	0.01	0	34.4	33.5	68.8	104	100	0	24	22
2011	3	4	11	36	52	0.679	-0.062	3.809	0.01	0.007	0	34.8	33.1	84.7	105	100	0	24	23
2011	3	4	11	46	52	0.699	-0.082	3.809	0.01	0.007	0	34.4	33.1	85.1	104	100	0	24	23
2011	3	4	11	56	52	0.682	-0.092	3.809	0.01	0.007	0	34.4	33.1	80.8	104	100	0	24	23
2011	3	4	12	6	52	0.673	-0.092	3.809	0.01	0.007	0	34	33.5	82.1	103	100	0	24	22
2011	3	4	12	16	52	0.682	-0.066	3.812	0.01	0.007	0	34	33.5	65.8	104	101	0	25	23

Mazourka (0354)

Year	Month	Day	Hour	Minute	Second	VelocityX	VelocityY	Level	StdError1	StdError2	StdError3	SNR1	SNR2	SNR3	SignalAmp1	SignalAmp2	SignalAmp3	Noise1	Noise2
2011	3	4	12	26	52	0.659	-0.075	3.812	0.01	0.007	0	34	33.1	67.1	103	100	0	24	23
2011	3	4	12	36	52	0.673	-0.056	3.809	0.01	0.007	0	34.4	33.5	71.4	104	101	0	24	23
2011	3	4	12	46	52	0.689	-0.059	3.812	0.013	0.01	0	34.4	33.5	67.1	104	101	0	24	23
2011	3	4	12	56	52	0.676	-0.098	3.812	0.01	0.007	0	34.4	33.1	83.8	104	100	0	24	23
2011	3	4	13	6	52	0.666	-0.039	3.812	0.013	0.01	0	34.4	33.5	65.4	104	101	0	24	23
2011	3	4	13	16	52	0.689	-0.062	3.812	0.01	0.007	0	34.4	33.5	64.5	104	101	0	24	23
2011	3	4	13	26	52	0.679	-0.069	3.812	0.013	0.01	0	34.4	33.5	68.4	104	101	0	24	23
2011	3	4	13	36	52	0.709	-0.075	3.812	0.01	0.007	0	34	33.5	64.9	104	101	0	25	23
2011	3	4	13	46	52	0.659	-0.062	3.812	0.01	0.007	0	34.4	33.1	71	104	100	0	24	23
2011	3	4	13	56	52	0.676	-0.066	3.812	0.016	0.016	0	34.4	33.1	63.6	104	100	0	24	23
2011	3	4	14	6	52	0.659	-0.085	3.812	0.01	0.007	0	34.4	33.5	67.9	104	101	0	24	23
2011	3	4	14	16	52	0.682	-0.069	3.812	0.013	0.01	0	34.8	33.5	63.2	105	101	0	24	23
2011	3	4	14	26	52	0.65	-0.049	3.812	0.01	0.007	0	34.8	34	63.2	105	101	0	24	22
2011	3	4	14	36	52	0.692	-0.092	3.812	0.013	0.01	0	36.1	34.4	66.7	108	104	0	24	24
2011	3	4	14	46	52	0.679	-0.105	3.809	0.01	0.007	0	34.4	34	72.2	105	102	0	25	23
2011	3	4	14	56	52	0.709	-0.066	3.809	0.013	0.01	0	34.8	34	69.7	105	102	0	24	23
2011	3	4	15	6	52	0.65	-0.052	3.816	0.01	0.007	0	34.8	33.5	61.5	105	102	0	24	24
2011	3	4	15	16	52	0.676	-0.039	3.812	0.01	0.007	0	35.3	34	62.8	106	103	0	24	24
2011	3	4	15	26	52	0.659	-0.066	3.812	0.01	0.007	0	34.8	34	62.4	105	102	0	24	23
2011	3	4	15	36	52	0.669	-0.036	3.812	0.01	0.007	0	34.4	33.5	63.6	105	101	0	25	23
2011	3	4	15	46	52	0.663	-0.046	3.812	0.013	0.01	0	35.3	34	63.6	106	102	0	24	23
2011	3	4	15	56	52	0.663	-0.069	3.816	0.013	0.01	0	34.8	34	59.8	105	102	0	24	23
2011	3	4	16	6	52	0.646	-0.059	3.816	0.01	0.007	0	34.8	33.5	61.9	105	101	0	24	23
2011	3	4	16	16	52	0.689	-0.085	3.816	0.013	0.01	0	35.3	34	62.8	106	102	0	24	23
2011	3	4	16	26	52	0.656	-0.066	3.816	0.01	0.007	0	35.3	34	61.5	105	102	0	23	23
2011	3	4	16	36	52	0.666	-0.066	3.816	0.013	0.01	0	34.4	33.5	61.5	104	101	0	24	23
2011	3	4	16	46	52	0.659	-0.046	3.812	0.01	0.007	0	34.4	34	62.8	104	101	0	24	22
2011	3	4	16	56	52	0.659	-0.092	3.816	0.013	0.01	0	34.4	33.5	61.5	104	101	0	24	23
2011	3	4	17	6	52	0.656	-0.056	3.816	0.01	0.007	0	34.4	33.5	61.1	104	101	0	24	23
2011	3	4	17	16	52	0.692	-0.069	3.812	0.01	0.007	0	34.8	33.5	64.5	105	101	0	24	23
2011	3	4	17	26	52	0.682	-0.075	3.812	0.01	0.007	0	34.8	33.5	66.2	105	101	0	24	23
2011	3	4	17	36	52	0.663	-0.079	3.812	0.013	0.01	0	34.8	34	86	105	102	0	24	23
2011	3	4	17	46	52	0.669	-0.062	3.812	0.01	0.007	0	35.3	34	85.6	106	102	0	24	23
2011	3	4	17	56	52	0.653	-0.046	3.812	0.01	0.007	0	35.7	34.4	85.6	107	103	0	24	23
2011	3	4	18	6	52	0.659	-0.046	3.812	0.01	0.007	0	36.1	34.8	85.6	108	104	0	24	23
2011	3	4	18	16	52	0.686	-0.043	3.812	0.01	0.007	0	37	35.3	85.6	110	105	0	24	23
2011	3	4	18	26	52	0.663	-0.056	3.812	0.01	0.007	0	36.5	35.3	85.6	109	106	0	24	24
2011	3	4	18	36	52	0.702	-0.082	3.812	0.01	0.007	0	37	36.1	85.6	110	107	0	24	23
2011	3	4	18	46	52	0.676	-0.079	3.812	0.01	0.007	0	37.4	35.7	85.1	110	106	0	23	23
2011	3	4	18	56	52	0.682	-0.056	3.812	0.01	0.007	0	37.4	36.5	84.3	111	108	0	24	23
2011	3	4	19	6	52	0.669	-0.072	3.812	0.01	0.007	0	37.8	36.1	85.1	111	107	0	23	23
2011	3	4	19	16	52	0.669	-0.069	3.812	0.01	0.007	0	39.1	38.7	84.7	116	113	0	25	23
2011	3	4	19	26	52	0.673	-0.085	3.812	0.01	0.007	0	38.7	37.8	84.7	114	111	0	24	23
2011	3	4	19	36	52	0.676	-0.072	3.812	0.013	0.01	0	37	36.5	85.1	111	108	0	25	23
2011	3	4	19	46	52	0.669	-0.072	3.812	0.016	0.013	0	37.4	36.5	84.7	111	108	0	24	23
2011	3	4	19	56	52	0.686	-0.056	3.816	0.01	0.007	0	37.4	36.1	80.4	111	107	0	24	23

Mazourka (0354)

Year	Month	Day	Hour	Minute	Second	VelocityX	VelocityY	Level	StdError1	StdError2	StdError3	SNR1	SNR2	SNR3	SignalAmp1	SignalAmp2	SignalAmp3	Noise1	Noise2
2011	3	4	20	6	52	0.705	-0.03	3.816	0.01	0.007	0	37	36.1	84.7	110	107	0	24	23
2011	3	4	20	16	52	0.676	-0.056	3.816	0.013	0.01	0	37.4	36.1	85.1	111	107	0	24	23
2011	3	4	20	26	52	0.673	-0.056	3.816	0.01	0.007	0	37.8	36.5	85.1	112	109	0	24	24
2011	3	4	20	36	52	0.676	-0.056	3.816	0.007	0.003	0	37.4	36.1	82.6	111	107	0	24	23
2011	3	4	20	46	52	0.692	-0.056	3.816	0.01	0.007	0	37.4	36.5	84.7	111	108	0	24	23
2011	3	4	20	56	52	0.676	-0.072	3.816	0.01	0.007	0	37	36.1	82.6	110	107	0	24	23
2011	3	4	21	6	52	0.692	-0.059	3.816	0.01	0.007	0	37.4	36.1	84.3	111	107	0	24	23
2011	3	4	21	16	52	0.676	-0.043	3.816	0.01	0.007	0	37.8	36.1	84.7	111	107	0	23	23
2011	3	4	21	26	52	0.673	-0.082	3.816	0.01	0.007	0	37	35.7	84.7	110	106	0	24	23
2011	3	4	21	36	52	0.686	-0.095	3.816	0.01	0.007	0	37	36.1	84.7	110	106	0	24	22
2011	3	4	21	46	52	0.692	-0.085	3.816	0.01	0.007	0	37	35.7	84.7	110	106	0	24	23
2011	3	4	21	56	52	0.669	-0.056	3.816	0.013	0.01	0	37	35.7	84.3	110	107	0	24	24
2011	3	4	22	6	52	0.673	-0.059	3.816	0.01	0.007	0	37.8	36.1	84.3	112	108	0	24	24
2011	3	4	22	16	52	0.702	-0.059	3.816	0.01	0.007	0	38.3	37	84.7	112	109	0	23	23
2011	3	4	22	26	52	0.673	-0.075	3.816	0.01	0.007	0	37.8	36.1	84.3	111	107	0	23	23
2011	3	4	22	36	52	0.669	-0.062	3.816	0.01	0.007	0	38.3	36.5	83.8	112	108	0	23	23
2011	3	4	22	46	52	0.679	-0.079	3.816	0.01	0.007	0	37.4	36.1	84.3	111	108	0	24	24
2011	3	4	22	56	52	0.679	-0.062	3.816	0.013	0.01	0	37.8	36.1	83.8	112	107	0	24	23
2011	3	4	23	6	52	0.673	-0.069	3.816	0.01	0.007	0	37.8	36.1	83.4	111	107	0	23	23
2011	3	4	23	16	52	0.676	-0.066	3.816	0.01	0.007	0	37.4	36.1	84.3	111	107	0	24	23
2011	3	4	23	26	52	0.689	-0.036	3.816	0.01	0.007	0	37.8	36.1	83.4	112	108	0	24	24
2011	3	4	23	36	52	0.692	-0.059	3.816	0.01	0.007	0	37.4	36.1	83.8	111	107	0	24	23
2011	3	4	23	46	52	0.689	-0.082	3.816	0.013	0.01	0	37.4	36.1	83.8	111	107	0	24	23
2011	3	4	23	56	52	0.676	-0.082	3.819	0.01	0.007	0	37.8	37	83.8	112	109	0	24	23
2011	3	5	0	6	52	0.673	-0.069	3.816	0.01	0.007	0	37.8	36.5	83.8	111	108	0	23	23
2011	3	5	0	16	52	0.666	-0.082	3.816	0.013	0.01	0	37.8	37.4	83.8	112	110	0	24	23
2011	3	5	0	26	52	0.679	-0.095	3.816	0.01	0.007	0	38.3	37	83.4	113	109	0	24	23
2011	3	5	0	36	52	0.686	-0.052	3.819	0.01	0.007	0	38.3	37.4	83.4	113	110	0	24	23
2011	3	5	0	46	52	0.696	-0.046	3.819	0.01	0.007	0	38.7	37.4	83.4	114	110	0	24	23
2011	3	5	0	56	52	0.692	-0.039	3.816	0.01	0.007	0	38.3	37.4	83	113	110	0	24	23
2011	3	5	1	6	52	0.682	-0.043	3.816	0.01	0.007	0	37.8	37	83.4	112	109	0	24	23
2011	3	5	1	16	52	0.696	-0.069	3.816	0.01	0.007	0	37.8	37	83.4	112	109	0	24	23
2011	3	5	1	26	52	0.673	-0.108	3.819	0.01	0.007	0	38.3	36.5	83	112	108	0	23	23
2011	3	5	1	36	52	0.689	-0.062	3.819	0.013	0.01	0	37.4	37	83.8	112	109	0	25	23
2011	3	5	1	46	52	0.679	-0.062	3.819	0.01	0.007	0	37.8	36.5	83.4	112	108	0	24	23
2011	3	5	1	56	52	0.696	-0.062	3.819	0.01	0.007	0	37.8	36.1	83.4	112	108	0	24	24
2011	3	5	2	6	52	0.679	-0.046	3.819	0.01	0.007	0	38.7	37.8	83.4	114	111	0	24	23
2011	3	5	2	16	52	0.699	-0.085	3.819	0.013	0.01	0	38.7	37.8	83.4	114	111	0	24	23
2011	3	5	2	26	52	0.673	-0.082	3.819	0.013	0.01	0	37.8	37	83.8	112	109	0	24	23
2011	3	5	2	36	52	0.676	-0.043	3.816	0.013	0.01	0	37.8	36.5	83.4	112	109	0	24	24
2011	3	5	2	46	52	0.659	-0.043	3.819	0.01	0.007	0	37.8	37	83.4	112	109	0	24	23
2011	3	5	2	56	52	0.682	-0.075	3.819	0.013	0.01	0	37.8	37	83.4	112	109	0	24	23
2011	3	5	3	6	52	0.679	-0.046	3.819	0.01	0.007	0	37.4	36.5	83.8	111	108	0	24	23
2011	3	5	3	16	52	0.653	-0.056	3.816	0.01	0.007	0	37.4	36.1	83.4	111	108	0	24	24
2011	3	5	3	26	52	0.676	-0.082	3.816	0.01	0.007	0	37.8	37	83.4	112	109	0	24	23
2011	3	5	3	36	52	0.686	-0.085	3.816	0.01	0.007	0	37.4	36.5	83	111	108	0	24	23

Mazourka (0354)

Year	Month	Day	Hour	Minute	Second	VelocityX	VelocityY	Level	StdError1	StdError2	StdError3	SNR1	SNR2	SNR3	SignalAmp1	SignalAmp2	SignalAmp3	Noise1	Noise2
2011	3	5	3	46	52	0.689	-0.043	3.819	0.01	0.007	0	37.4	36.5	83	111	108	0	24	23
2011	3	5	3	56	52	0.663	-0.036	3.816	0.013	0.01	0	37.4	36.5	82.6	111	108	0	24	23
2011	3	5	4	6	52	0.699	-0.072	3.819	0.01	0.007	0	37.8	37	83	112	109	0	24	23
2011	3	5	4	16	52	0.686	-0.079	3.819	0.01	0.007	0	37.8	37	83	112	109	0	24	23
2011	3	5	4	26	52	0.656	-0.036	3.816	0.01	0.007	0	38.3	37	83.8	112	109	0	23	23
2011	3	5	4	36	52	0.682	-0.069	3.816	0.013	0.01	0	39.1	37.8	83.4	115	112	0	24	24
2011	3	5	4	46	52	0.689	-0.062	3.816	0.01	0.007	0	42.6	42.6	82.1	124	122	0	25	23
2011	3	5	4	56	52	0.669	-0.056	3.816	0.01	0.007	0	42.1	40.4	82.6	121	117	0	23	23
2011	3	5	5	6	52	0.682	-0.062	3.816	0.01	0.007	0	39.1	37.8	83.4	115	111	0	24	23
2011	3	5	5	16	52	0.673	-0.052	3.812	0.013	0.01	0	39.1	37.8	83	115	111	0	24	23
2011	3	5	5	26	52	0.646	-0.039	3.812	0.013	0.01	0	38.7	38.3	83.4	115	112	0	25	23
2011	3	5	5	36	52	0.679	-0.062	3.812	0.013	0.01	0	38.3	37.4	83.4	113	110	0	24	23
2011	3	5	5	46	52	0.673	-0.069	3.812	0.01	0.007	0	38.3	37	83.4	113	109	0	24	23
2011	3	5	5	56	52	0.682	-0.03	3.812	0.01	0.007	0	38.3	36.5	83.8	112	109	0	23	24
2011	3	5	6	6	52	0.682	-0.082	3.809	0.01	0.007	0	37.8	36.5	83.4	112	109	0	24	24
2011	3	5	6	16	52	0.682	-0.052	3.812	0.01	0.007	0	37.8	37	83.4	112	109	0	24	23
2011	3	5	6	26	52	0.666	-0.095	3.812	0.01	0.007	0	37.8	36.5	83	112	108	0	24	23
2011	3	5	6	36	52	0.669	-0.075	3.809	0.01	0.007	0	37.8	36.5	83.8	112	108	0	24	23
2011	3	5	6	46	52	0.682	-0.079	3.812	0.01	0.007	0	37.4	36.1	83.8	111	108	0	24	24
2011	3	5	6	56	52	0.676	-0.066	3.812	0.01	0.007	0	37.4	36.1	83.8	111	107	0	24	23
2011	3	5	7	6	52	0.679	-0.079	3.812	0.013	0.01	0	37.4	36.5	83.4	111	108	0	24	23
2011	3	5	7	16	52	0.673	-0.089	3.812	0.01	0.007	0	37	36.5	84.3	111	108	0	25	23
2011	3	5	7	26	52	0.663	-0.036	3.812	0.01	0.007	0	37.4	36.5	83.4	111	107	0	24	22
2011	3	5	7	36	52	0.689	-0.056	3.812	0.01	0.007	0	37.4	36.1	83.8	111	107	0	24	23
2011	3	5	7	46	52	0.673	-0.056	3.812	0.01	0.007	0	37	35.7	83.8	110	106	0	24	23
2011	3	5	7	56	52	0.696	-0.059	3.809	0.01	0.007	0	37	35.7	83.8	110	106	0	24	23
2011	3	5	8	6	52	0.679	-0.121	3.809	0.01	0.007	0	36.1	34.8	83.8	109	105	0	25	24
2011	3	5	8	16	52	0.696	-0.069	3.809	0.01	0.007	0	36.1	34.8	84.3	108	104	0	24	23
2011	3	5	8	26	52	0.676	-0.075	3.809	0.01	0.007	0	36.1	34.8	84.3	108	104	0	24	23
2011	3	5	8	36	52	0.65	-0.043	3.809	0.013	0.01	0	36.1	34.8	84.3	108	104	0	24	23
2011	3	5	8	46	52	0.669	-0.082	3.809	0.01	0.007	0	35.7	34.4	84.3	107	103	0	24	23
2011	3	5	8	56	52	0.673	-0.082	3.809	0.01	0.007	0	36.1	34.4	84.3	107	103	0	23	23
2011	3	5	9	6	52	0.682	-0.056	3.809	0.013	0.01	0	36.1	34.4	84.7	107	103	0	23	23
2011	3	5	9	16	52	0.669	-0.075	3.809	0.01	0.007	0	35.7	34.8	84.7	107	104	0	24	23
2011	3	5	9	26	52	0.682	-0.075	3.809	0.01	0.007	0	35.3	34	84.7	106	102	0	24	23
2011	3	5	9	36	52	0.666	-0.056	3.809	0.01	0.007	0	35.3	34	85.6	106	102	0	24	23
2011	3	5	9	46	52	0.692	-0.075	3.812	0.01	0.007	0	35.7	34.4	84.7	107	103	0	24	23
2011	3	5	9	56	52	0.666	-0.098	3.809	0.013	0.01	0	35.3	34.4	85.1	106	103	0	24	23
2011	3	5	10	6	52	0.705	-0.089	3.809	0.01	0.007	0	35.3	34.4	78.7	107	103	0	25	23
2011	3	5	10	16	52	0.712	-0.072	3.812	0.01	0.007	0	35.3	34.8	85.1	107	104	0	25	23
2011	3	5	10	26	52	0.659	-0.092	3.812	0.01	0.007	0	35.7	34.4	82.6	107	103	0	24	23
2011	3	5	10	36	52	0.696	-0.069	3.809	0.01	0.007	0	35.7	34.4	74	107	103	0	24	23
2011	3	5	10	46	52	0.673	-0.052	3.812	0.01	0.007	0	35.7	34.4	85.6	107	103	0	24	23
2011	3	5	10	56	52	0.669	-0.056	3.812	0.01	0.007	0	36.1	34.8	76.5	107	104	0	23	23
2011	3	5	11	6	52	0.673	-0.082	3.812	0.01	0.007	0	35.7	34.8	85.6	107	104	0	24	23
2011	3	5	11	16	52	0.669	-0.062	3.812	0.013	0.01	0	35.3	34.4	83.4	107	103	0	25	23

Mazourka (0354)

Year	Month	Day	Hour	Minute	Second	VelocityX	VelocityY	Level	StdError1	StdError2	StdError3	SNR1	SNR2	SNR3	SignalAmp1	SignalAmp2	SignalAmp3	Noise1	Noise2
2011	3	5	11	26	52	0.663	-0.069	3.812	0.01	0.007	0	35.3	34.4	69.2	106	103	0	24	23
2011	3	5	11	36	52	0.676	-0.056	3.812	0.016	0.013	0	35.7	34.8	70.5	107	104	0	24	23
2011	3	5	11	46	52	0.699	-0.066	3.809	0.01	0.007	0	35.7	34.8	74	107	104	0	24	23
2011	3	5	11	56	52	0.676	-0.03	3.812	0.01	0.007	0	36.1	34.8	73.5	108	104	0	24	23
2011	3	5	12	6	52	0.702	-0.039	3.812	0.01	0.007	0	35.7	34.8	75.7	107	104	0	24	23
2011	3	5	12	16	52	0.673	-0.075	3.812	0.01	0.007	0	35.7	34.8	79.6	107	104	0	24	23
2011	3	5	12	26	52	0.669	-0.082	3.812	0.013	0.01	0	35.7	34.4	73.1	107	104	0	24	24
2011	3	5	12	36	52	0.673	-0.059	3.812	0.01	0.007	0	35.7	34.8	77.8	107	104	0	24	23
2011	3	5	12	46	52	0.663	-0.043	3.812	0.01	0.007	0	35.3	34.4	69.7	107	104	0	25	24
2011	3	5	12	56	52	0.666	-0.098	3.812	0.01	0.007	0	35.7	34.8	70.1	107	104	0	24	23
2011	3	5	13	6	52	0.696	-0.056	3.812	0.013	0.01	0	36.1	34.8	69.7	108	104	0	24	23
2011	3	5	13	16	52	0.689	-0.056	3.812	0.013	0.01	0	36.1	34.8	80.8	108	104	0	24	23
2011	3	5	13	26	52	0.689	-0.092	3.812	0.01	0.007	0	36.1	34.8	71	108	104	0	24	23
2011	3	5	13	36	52	0.679	-0.072	3.812	0.01	0.007	0	36.1	35.3	67.5	108	105	0	24	23
2011	3	5	13	46	52	0.663	-0.02	3.816	0.016	0.013	0	36.1	35.3	64.1	108	105	0	24	23
2011	3	5	13	56	52	0.64	-0.056	3.812	0.013	0.01	0	36.1	35.3	73.5	108	104	0	24	22
2011	3	5	14	6	52	0.669	-0.062	3.812	0.01	0.007	0	36.1	35.3	73.5	108	105	0	24	23
2011	3	5	14	16	52	0.659	-0.069	3.812	0.01	0.007	0	36.1	34.8	70.5	108	104	0	24	23
2011	3	5	14	26	52	0.682	-0.082	3.812	0.013	0.01	0	35.7	34.4	69.2	107	103	0	24	23
2011	3	5	14	36	52	0.669	-0.072	3.816	0.01	0.007	0	36.1	34.8	66.2	108	104	0	24	23
2011	3	5	14	46	52	0.699	-0.092	3.816	0.013	0.01	0	36.1	34.8	67.5	108	104	0	24	23
2011	3	5	14	56	52	0.676	-0.043	3.816	0.01	0.007	0	36.5	34.8	68.8	108	104	0	23	23
2011	3	5	15	6	52	0.646	-0.023	3.816	0.013	0.01	0	36.1	35.3	64.5	108	105	0	24	23
2011	3	5	15	16	52	0.65	-0.095	3.816	0.01	0.007	0	36.1	35.3	64.5	108	105	0	24	23
2011	3	5	15	26	52	0.682	-0.075	3.816	0.01	0.007	0	35.7	34.8	64.9	107	104	0	24	23
2011	3	5	15	36	52	0.646	-0.056	3.816	0.013	0.01	0	35.7	34.4	64.1	106	103	0	23	23
2011	3	5	15	46	52	0.663	-0.072	3.816	0.01	0.007	0	36.5	35.3	64.5	109	105	0	24	23
2011	3	5	15	56	52	0.673	-0.066	3.816	0.01	0.007	0	36.5	35.3	63.2	109	105	0	24	23
2011	3	5	16	6	52	0.682	-0.066	3.816	0.016	0.013	0	36.1	35.3	61.9	108	105	0	24	23
2011	3	5	16	16	52	0.659	-0.085	3.816	0.01	0.007	0	36.5	35.7	63.2	109	105	0	24	22
2011	3	5	16	26	52	0.669	-0.062	3.816	0.01	0.007	0	37	36.5	62.8	110	107	0	24	22
2011	3	5	16	36	52	0.653	-0.069	3.816	0.01	0.007	0	35.7	34.8	62.4	107	104	0	24	23
2011	3	5	16	46	52	0.656	-0.092	3.816	0.013	0.01	0	36.1	35.3	63.6	108	105	0	24	23
2011	3	5	16	56	52	0.646	-0.075	3.816	0.013	0.01	0	36.1	35.3	64.9	108	105	0	24	23
2011	3	5	17	6	52	0.673	-0.085	3.816	0.01	0.007	0	36.1	34.8	63.2	108	104	0	24	23
2011	3	5	17	16	52	0.709	-0.069	3.816	0.01	0.007	0	36.1	35.3	75.7	108	105	0	24	23
2011	3	5	17	26	52	0.64	-0.066	3.816	0.01	0.007	0	36.1	34.8	68.8	108	104	0	24	23
2011	3	5	17	36	52	0.679	-0.069	3.816	0.01	0.007	0	36.5	35.3	86	109	105	0	24	23
2011	3	5	17	46	52	0.679	-0.056	3.816	0.01	0.007	0	37	36.5	86	110	107	0	24	22
2011	3	5	17	56	52	0.673	-0.056	3.816	0.01	0.007	0	37.4	36.1	85.6	111	108	0	24	24
2011	3	5	18	6	52	0.679	-0.052	3.816	0.01	0.007	0	37	35.7	85.6	111	107	0	25	24
2011	3	5	18	16	52	0.689	-0.043	3.816	0.01	0.007	0	37.8	37	85.6	112	109	0	24	23
2011	3	5	18	26	52	0.676	-0.062	3.816	0.013	0.01	0	39.1	37.4	85.1	114	110	0	23	23
2011	3	5	18	36	52	0.689	-0.092	3.816	0.01	0.007	0	38.7	37.8	84.7	114	111	0	24	23
2011	3	5	18	46	52	0.676	-0.082	3.816	0.01	0.007	0	38.7	37.4	85.1	114	110	0	24	23
2011	3	5	18	56	52	0.689	-0.056	3.816	0.01	0.007	0	39.1	38.7	85.1	115	112	0	24	22

Mazourka (0354)

Year	Month	Day	Hour	Minute	Second	VelocityX	VelocityY	Level	StdError1	StdError2	StdError3	SNR1	SNR2	SNR3	SignalAmp1	SignalAmp2	SignalAmp3	Noise1	Noise2
2011	3	5	19	6	52	0.686	-0.069	3.816	0.01	0.007	0	39.1	37.4	84.3	114	110	0	23	23
2011	3	5	19	16	52	0.676	-0.072	3.816	0.013	0.01	0	39.1	37.4	84.7	115	111	0	24	24
2011	3	5	19	26	52	0.656	-0.066	3.816	0.01	0.007	0	39.1	38.7	83.8	115	112	0	24	22
2011	3	5	19	36	52	0.712	-0.052	3.816	0.01	0.007	0	40	38.7	84.7	117	113	0	24	23
2011	3	5	19	46	52	0.689	-0.072	3.816	0.013	0.01	0	39.1	37.4	83.8	115	111	0	24	24
2011	3	5	19	56	52	0.682	-0.043	3.816	0.013	0.01	0	39.6	38.7	84.7	116	113	0	24	23
2011	3	5	20	6	52	0.676	-0.066	3.816	0.01	0.007	0	38.7	38.3	84.3	114	111	0	24	22
2011	3	5	20	16	52	0.666	-0.059	3.816	0.01	0.007	0	39.6	38.7	84.7	116	112	0	24	22
2011	3	5	20	26	52	0.676	-0.075	3.819	0.013	0.01	0	38.7	37.4	84.3	114	110	0	24	23
2011	3	5	20	36	52	0.663	-0.069	3.819	0.01	0.007	0	38.7	37.8	84.7	114	111	0	24	23
2011	3	5	20	46	52	0.689	-0.082	3.819	0.01	0.007	0	38.7	37	84.3	114	110	0	24	24
2011	3	5	20	56	52	0.705	-0.105	3.819	0.013	0.01	0	37.8	37.4	83.8	113	110	0	25	23
2011	3	5	21	6	52	0.676	-0.066	3.819	0.01	0.007	0	37.8	37.4	84.3	113	110	0	25	23
2011	3	5	21	16	52	0.702	-0.049	3.819	0.01	0.007	0	38.3	37	84.3	113	109	0	24	23
2011	3	5	21	26	52	0.679	-0.062	3.819	0.01	0.007	0	38.7	37	84.3	114	110	0	24	24
2011	3	5	21	36	52	0.663	-0.056	3.819	0.01	0.007	0	38.3	37.4	83.8	113	110	0	24	23
2011	3	5	21	46	52	0.702	-0.049	3.819	0.013	0.01	0	38.7	37.4	83.4	114	111	0	24	24
2011	3	5	21	56	52	0.696	-0.069	3.819	0.01	0.007	0	38.3	37.4	84.3	113	110	0	24	23
2011	3	5	22	6	52	0.696	-0.095	3.819	0.01	0.007	0	38.3	37	83.8	113	109	0	24	23
2011	3	5	22	16	52	0.676	-0.075	3.819	0.01	0.007	0	38.3	37.4	83.4	113	110	0	24	23
2011	3	5	22	26	52	0.702	-0.115	3.819	0.01	0.007	0	38.7	37.8	84.3	114	111	0	24	23
2011	3	5	22	36	52	0.702	-0.049	3.819	0.01	0.007	0	38.7	37.8	83.8	115	111	0	25	23
2011	3	5	22	46	52	0.692	-0.066	3.819	0.013	0.01	0	39.1	38.3	83.4	115	112	0	24	23
2011	3	5	22	56	52	0.689	-0.082	3.819	0.013	0.01	0	39.6	37.8	83	115	112	0	23	24
2011	3	5	23	6	52	0.699	-0.049	3.819	0.013	0.01	0	39.1	38.3	83.4	115	111	0	24	22
2011	3	5	23	16	52	0.633	-0.072	3.819	0.01	0.007	0	39.1	37.8	83.8	115	112	0	24	24
2011	3	5	23	26	52	0.666	-0.049	3.819	0.01	0.007	0	39.6	39.1	82.1	116	113	0	24	22
2011	3	5	23	36	52	0.663	-0.056	3.819	0.016	0.013	0	40	39.1	83.4	117	114	0	24	23
2011	3	5	23	46	52	0.656	-0.056	3.819	0.01	0.007	0	39.1	38.3	83.4	115	112	0	24	23
2011	3	5	23	56	52	0.686	-0.082	3.819	0.01	0.007	0	39.1	38.3	82.6	115	111	0	24	22
2011	3	6	0	6	52	0.673	-0.085	3.819	0.01	0.007	0	39.6	38.7	84.3	116	113	0	24	23
2011	3	6	0	16	52	0.676	-0.062	3.819	0.01	0.007	0	38.7	37.8	83.8	114	111	0	24	23
2011	3	6	0	26	52	0.686	-0.062	3.819	0.016	0.013	0	39.1	37.8	83.8	114	111	0	23	23
2011	3	6	0	36	52	0.702	-0.046	3.819	0.01	0.007	0	38.7	37.4	83.8	115	111	0	25	24
2011	3	6	0	46	52	0.659	-0.085	3.819	0.01	0.007	0	39.1	38.3	83.8	116	112	0	25	23
2011	3	6	0	56	52	0.656	-0.059	3.816	0.01	0.007	0	40	38.3	83.8	117	113	0	24	24
2011	3	6	1	6	52	0.676	-0.082	3.816	0.013	0.01	0	40	38.7	83.8	117	114	0	24	24
2011	3	6	1	16	52	0.673	-0.105	3.816	0.013	0.01	0	39.1	38.3	83.8	115	112	0	24	23
2011	3	6	1	26	52	0.676	-0.098	3.816	0.01	0.007	0	38.7	37.4	83.8	114	110	0	24	23
2011	3	6	1	36	52	0.659	-0.026	3.816	0.01	0.007	0	38.7	38.3	83.8	115	112	0	25	23
2011	3	6	1	46	52	0.669	-0.069	3.816	0.01	0.007	0	39.6	38.7	83.8	116	113	0	24	23
2011	3	6	1	56	52	0.669	-0.046	3.816	0.013	0.01	0	40	38.7	83.8	117	113	0	24	23
2011	3	6	2	6	52	0.673	-0.082	3.816	0.01	0.007	0	38.7	38.7	83.4	115	112	0	25	22
2011	3	6	2	16	52	0.689	-0.069	3.816	0.01	0.007	0	38.7	37.4	84.3	115	111	0	25	24
2011	3	6	2	26	52	0.656	-0.069	3.816	0.013	0.01	0	39.1	38.3	83.8	115	112	0	24	23
2011	3	6	2	36	52	0.676	-0.069	3.816	0.013	0.01	0	39.1	38.7	84.7	115	112	0	24	22

Mazourka (0354)

Year	Month	Day	Hour	Minute	Second	VelocityX	VelocityY	Level	StdError1	StdError2	StdError3	SNR1	SNR2	SNR3	SignalAmp1	SignalAmp2	SignalAmp3	Noise1	Noise2
2011	3	6	2	46	52	0.679	-0.069	3.816	0.01	0.007	0	39.6	38.3	80.4	115	112	0	23	23
2011	3	6	2	56	52	0.676	-0.023	3.816	0.01	0.007	0	39.6	37.8	84.3	115	112	0	23	24
2011	3	6	3	6	52	0.696	-0.095	3.816	0.013	0.01	0	39.1	38.3	84.3	115	112	0	24	23
2011	3	6	3	16	52	0.686	-0.095	3.816	0.01	0.007	0	40	38.3	83.8	116	112	0	23	23
2011	3	6	3	26	52	0.679	-0.072	3.816	0.01	0.007	0	39.6	38.3	83	115	112	0	23	23
2011	3	6	3	36	52	0.679	-0.072	3.812	0.013	0.01	0	38.7	37.8	75.7	114	111	0	24	23
2011	3	6	3	46	52	0.676	-0.026	3.812	0.01	0.007	0	39.6	38.7	83.8	116	113	0	24	23
2011	3	6	3	56	52	0.686	-0.072	3.812	0.01	0.007	0	38.7	37.8	83	114	111	0	24	23
2011	3	6	4	6	52	0.705	-0.056	3.816	0.01	0.007	0	38.7	38.3	61.9	115	112	0	25	23
2011	3	6	4	16	52	0.659	-0.049	3.819	0.01	0.007	0	39.6	38.7	62.8	116	113	0	24	23
2011	3	6	4	26	52	0.686	-0.056	3.812	0.01	0.007	0	39.6	38.7	72.2	116	113	0	24	23
2011	3	6	4	36	52	0.673	-0.03	3.812	0.01	0.007	0	39.6	39.1	70.5	116	113	0	24	22
2011	3	6	4	46	52	0.682	-0.056	3.816	0.01	0.007	0	41.3	40.4	64.5	121	117	0	25	23
2011	3	6	4	56	52	0.679	-0.089	3.812	0.016	0.013	0	43.4	42.1	81.7	125	121	0	24	23
2011	3	6	5	6	52	0.673	-0.075	3.812	0.01	0.007	0	42.1	40.9	82.1	122	119	0	24	24
2011	3	6	5	16	52	0.689	-0.052	3.812	0.013	0.01	0	39.1	38.7	80	116	113	0	25	23
2011	3	6	5	26	52	0.673	-0.069	3.812	0.013	0.01	0	39.1	37.4	74	115	111	0	24	24
2011	3	6	5	36	52	0.676	-0.043	3.812	0.016	0.013	0	39.6	38.3	85.1	116	112	0	24	23
2011	3	6	5	46	52	0.673	-0.043	3.812	0.01	0.007	0	39.6	38.3	83.8	116	112	0	24	23
2011	3	6	5	56	52	0.669	-0.052	3.812	0.016	0.013	0	39.1	38.3	69.2	115	112	0	24	23
2011	3	6	6	6	52	0.653	-0.036	3.812	0.01	0.007	0	39.6	38.7	79.6	116	113	0	24	23
2011	3	6	6	16	52	0.705	-0.062	3.812	0.013	0.01	0	39.1	37.8	85.1	115	111	0	24	23
2011	3	6	6	26	52	0.656	-0.066	3.812	0.01	0.007	0	38.7	38.3	84.7	115	112	0	25	23
2011	3	6	6	36	52	0.656	-0.085	3.812	0.01	0.007	0	39.1	37.8	84.3	115	111	0	24	23
2011	3	6	6	46	52	0.679	-0.079	3.812	0.01	0.007	0	38.7	37	85.1	114	110	0	24	24
2011	3	6	6	56	52	0.696	-0.062	3.809	0.013	0.01	0	39.6	38.3	80.4	116	112	0	24	23
2011	3	6	7	6	52	0.656	-0.056	3.809	0.01	0.007	0	38.7	37.4	84.3	114	110	0	24	23
2011	3	6	7	16	52	0.682	-0.059	3.809	0.01	0.007	0	38.3	37	85.1	113	109	0	24	23
2011	3	6	7	26	52	0.656	-0.043	3.809	0.01	0.007	0	37.8	36.5	83.4	112	108	0	24	23
2011	3	6	7	36	52	0.679	-0.072	3.809	0.01	0.007	0	38.3	37	83.8	112	109	0	23	23
2011	3	6	7	46	52	0.673	-0.062	3.809	0.013	0.01	0	37.4	36.1	83	111	107	0	24	23
2011	3	6	7	56	52	0.679	-0.052	3.812	0.013	0.01	0	37.4	35.7	61.1	111	107	0	24	24
2011	3	6	8	6	52	0.666	-0.056	3.809	0.01	0.007	0	37.4	36.1	74.8	111	107	0	24	23
2011	3	6	8	16	52	0.679	-0.056	3.809	0.013	0.01	0	37	36.1	75.7	110	107	0	24	23
2011	3	6	8	26	52	0.646	-0.056	3.809	0.01	0.007	0	37.4	36.1	79.6	111	107	0	24	23
2011	3	6	8	36	52	0.686	-0.062	3.809	0.01	0.007	0	37	36.1	83.8	110	107	0	24	23
2011	3	6	8	46	52	0.663	-0.046	3.809	0.013	0.01	0	36.5	35.3	86	109	105	0	24	23
2011	3	6	8	56	52	0.659	-0.066	3.809	0.01	0.007	0	36.5	35.3	86.9	109	105	0	24	23
2011	3	6	9	6	52	0.686	-0.062	3.809	0.01	0.007	0	37	35.3	83	109	105	0	23	23
2011	3	6	9	16	52	0.669	-0.079	3.809	0.01	0.007	0	36.5	35.7	86	109	106	0	24	23
2011	3	6	9	26	52	0.643	-0.062	3.809	0.01	0.007	0	36.1	35.3	70.5	108	105	0	24	23
2011	3	6	9	36	52	0.669	-0.052	3.809	0.01	0.007	0	36.1	35.3	65.4	108	105	0	24	23
2011	3	6	9	46	52	0.689	-0.062	3.809	0.01	0.007	0	36.5	35.3	71.4	109	106	0	24	24
2011	3	6	9	56	52	0.686	-0.03	3.809	0.01	0.007	0	37.4	35.7	66.2	110	106	0	23	23
2011	3	6	10	6	52	0.696	-0.046	3.809	0.01	0.007	0	37.8	36.5	86.9	112	108	0	24	23
2011	3	6	10	16	52	0.679	-0.089	3.809	0.01	0.007	0	40	39.1	80.8	117	114	0	24	23

Mazourka (0354)

Year	Month	Day	Hour	Minute	Second	VelocityX	VelocityY	Level	StdError1	StdError2	StdError3	SNR1	SNR2	SNR3	SignalAmp1	SignalAmp2	SignalAmp3	Noise1	Noise2
2011	3	6	10	26	52	0.702	-0.046	3.809	0.01	0.007	0	38.3	37.4	66.2	114	110	0	25	23
2011	3	6	10	36	52	0.653	-0.069	3.809	0.01	0.007	0	37.8	36.5	76.1	112	108	0	24	23
2011	3	6	10	46	52	0.673	-0.033	3.812	0.01	0.007	0	38.7	37.4	87.3	114	110	0	24	23
2011	3	6	10	56	52	0.702	-0.095	3.809	0.01	0.007	0	40	38.7	82.6	116	112	0	23	22
2011	3	6	11	6	52	0.669	-0.056	3.809	0.01	0.007	0	37.4	36.5	87.3	111	108	0	24	23
2011	3	6	11	16	52	0.682	-0.069	3.809	0.01	0.007	0	37	35.7	81.7	110	106	0	24	23
2011	3	6	11	26	52	0.709	-0.075	3.809	0.01	0.007	0	37	35.7	87.3	109	106	0	23	23
2011	3	6	11	36	52	0.676	-0.072	3.812	0.013	0.01	0	37.4	36.1	75.7	111	107	0	24	23
2011	3	6	11	46	52	0.679	-0.069	3.809	0.01	0.007	0	36.5	35.3	81.7	109	105	0	24	23
2011	3	6	11	56	52	0.699	-0.059	3.812	0.01	0.007	0	37.8	37	67.9	113	109	0	25	23
2011	3	6	12	6	52	0.653	-0.046	3.809	0.01	0.007	0	39.1	38.3	80.4	115	112	0	24	23
2011	3	6	12	16	52	0.673	-0.082	3.812	0.013	0.01	0	37.4	36.5	87.3	112	109	0	25	24
2011	3	6	12	26	52	0.676	-0.072	3.812	0.013	0.01	0	37.4	36.5	79.1	111	108	0	24	23
2011	3	6	12	36	52	0.676	-0.036	3.812	0.01	0.007	0	37	36.1	84.7	110	107	0	24	23
2011	3	6	12	46	52	0.696	-0.075	3.812	0.013	0.01	0	37	35.7	83.4	109	106	0	23	23
2011	3	6	12	56	52	0.663	-0.056	3.812	0.01	0.007	0	37	36.1	75.3	110	107	0	24	23
2011	3	6	13	6	52	0.696	-0.075	3.812	0.01	0.007	0	37.4	36.5	66.7	111	107	0	24	22
2011	3	6	13	16	52	0.702	-0.056	3.812	0.013	0.01	0	38.3	37.8	64.9	113	110	0	24	22
2011	3	6	13	26	52	0.659	-0.043	3.812	0.013	0.01	0	39.1	38.3	63.6	114	111	0	23	22
2011	3	6	13	36	52	0.673	-0.049	3.816	0.01	0.007	0	38.7	37.4	61.9	114	110	0	24	23
2011	3	6	13	46	52	0.682	-0.062	3.812	0.01	0.007	0	38.7	37.4	63.6	114	110	0	24	23
2011	3	6	13	56	52	0.705	-0.056	3.812	0.016	0.013	0	39.1	37.8	65.4	115	111	0	24	23
2011	3	6	14	6	52	0.682	-0.052	3.812	0.01	0.007	0	37.8	37.4	67.1	112	109	0	24	22
2011	3	6	14	16	52	0.669	-0.082	3.812	0.01	0.007	0	37.4	36.5	65.8	111	108	0	24	23
2011	3	6	14	26	52	0.699	-0.069	3.812	0.01	0.007	0	37.8	36.5	83	112	108	0	24	23
2011	3	6	14	36	52	0.705	-0.056	3.812	0.013	0.01	0	37.4	36.1	87.7	111	107	0	24	23
2011	3	6	14	46	52	0.686	-0.075	3.812	0.01	0.007	0	37.4	36.5	72.7	111	108	0	24	23
2011	3	6	14	56	52	0.663	-0.075	3.812	0.01	0.007	0	37.8	36.5	72.2	112	108	0	24	23
2011	3	6	15	6	52	0.656	-0.03	3.812	0.016	0.013	0	37.4	36.5	75.3	111	108	0	24	23
2011	3	6	15	16	52	0.712	-0.062	3.816	0.01	0.007	0	38.3	37.4	87.7	113	109	0	24	22
2011	3	6	15	26	52	0.682	-0.056	3.816	0.01	0.007	0	38.7	37.8	88.2	114	110	0	24	22
2011	3	6	15	36	52	0.682	-0.049	3.816	0.01	0.007	0	37.8	36.5	88.6	112	108	0	24	23
2011	3	6	15	46	52	0.689	-0.069	3.816	0.01	0.007	0	37.8	36.5	88.6	112	108	0	24	23
2011	3	6	15	56	52	0.673	-0.056	3.812	0.01	0.007	0	37.8	37	71.8	112	109	0	24	23
2011	3	6	16	6	52	0.686	-0.062	3.816	0.013	0.01	0	38.3	37.4	83.8	113	110	0	24	23
2011	3	6	16	16	52	0.699	-0.069	3.816	0.01	0.007	0	37	36.5	81.7	110	107	0	24	22
2011	3	6	16	26	52	0.653	-0.049	3.816	0.01	0.007	0	37.4	36.1	86.9	111	107	0	24	23
2011	3	6	16	36	52	0.686	-0.052	3.816	0.01	0.007	0	37.8	37	69.7	112	109	0	24	23
2011	3	6	16	46	52	0.663	-0.043	3.816	0.013	0.01	0	37.8	37	79.1	112	109	0	24	23
2011	3	6	16	56	52	0.673	-0.092	3.816	0.013	0.01	0	38.3	37	67.5	113	109	0	24	23
2011	3	6	17	6	52	0.676	-0.056	3.816	0.01	0.007	0	38.7	37	73.1	113	109	0	23	23
2011	3	6	17	16	52	0.689	-0.03	3.816	0.016	0.013	0	38.3	37.4	73.1	113	110	0	24	23
2011	3	6	17	26	52	0.689	-0.092	3.816	0.013	0.01	0	37.4	36.1	87.7	111	107	0	24	23
2011	3	6	17	36	52	0.705	-0.059	3.816	0.01	0.007	0	37.8	37	87.7	112	109	0	24	23
2011	3	6	17	46	52	0.686	-0.069	3.816	0.016	0.013	0	38.7	37.4	87.3	113	110	0	23	23
2011	3	6	17	56	52	0.696	-0.079	3.816	0.01	0.007	0	38.3	37	86.4	113	109	0	24	23

Mazourka (0354)

Year	Month	Day	Hour	Minute	Second	VelocityX	VelocityY	Level	StdError1	StdError2	StdError3	SNR1	SNR2	SNR3	SignalAmp1	SignalAmp2	SignalAmp3	Noise1	Noise2
2011	3	6	18	6	52	0.696	-0.03	3.819	0.01	0.007	0	38.7	37.4	71.8	113	110	0	23	23
2011	3	6	18	16	52	0.682	-0.043	3.819	0.013	0.01	0	39.1	38.3	66.2	115	112	0	24	23
2011	3	6	18	26	52	0.669	-0.049	3.819	0.01	0.007	0	40.4	39.1	63.6	117	114	0	23	23
2011	3	6	18	36	52	0.673	-0.056	3.819	0.013	0.01	0	39.6	38.3	62.4	116	113	0	24	24
2011	3	6	18	46	52	0.673	-0.075	3.819	0.01	0.007	0	40.4	39.1	67.9	118	114	0	24	23
2011	3	6	18	56	52	0.673	-0.069	3.819	0.01	0.007	0	40.9	39.1	66.2	119	115	0	24	24
2011	3	6	19	6	52	0.653	-0.03	3.819	0.013	0.01	0	40.9	40.4	68.8	119	116	0	24	22
2011	3	6	19	16	52	0.666	-0.062	3.819	0.013	0.01	0	40.9	39.6	71.8	118	115	0	23	23
2011	3	6	19	26	52	0.682	-0.082	3.819	0.01	0.007	0	40.4	39.6	86.4	118	114	0	24	22
2011	3	6	19	36	52	0.725	-0.069	3.819	0.013	0.01	0	40	39.1	86.4	117	113	0	24	22
2011	3	6	19	46	52	0.679	-0.066	3.819	0.013	0.01	0	40.4	39.1	71.4	117	114	0	23	23
2011	3	6	19	56	52	0.686	-0.052	3.819	0.01	0.007	0	40.4	39.6	85.6	118	115	0	24	23
2011	3	6	20	6	52	0.696	-0.062	3.819	0.01	0.007	0	40.4	39.1	86	118	114	0	24	23
2011	3	6	20	16	52	0.679	-0.069	3.819	0.01	0.007	0	40.9	39.1	85.6	119	115	0	24	24
2011	3	6	20	26	52	0.679	-0.059	3.819	0.013	0.01	0	40.4	39.1	66.7	118	114	0	24	23
2011	3	6	20	36	52	0.663	-0.069	3.819	0.013	0.01	0	40.4	39.6	86	118	114	0	24	22
2011	3	6	20	46	52	0.699	-0.066	3.819	0.01	0.007	0	40	38.7	84.7	117	113	0	24	23
2011	3	6	20	56	52	0.669	-0.062	3.822	0.01	0.007	0	40	38.7	85.6	117	113	0	24	23
2011	3	6	21	6	52	0.65	-0.079	3.822	0.013	0.01	0	40	38.7	86.4	117	113	0	24	23
2011	3	6	21	16	52	0.696	-0.049	3.822	0.013	0.01	0	40	38.7	83	117	113	0	24	23
2011	3	6	21	26	52	0.682	-0.036	3.822	0.013	0.01	0	40	39.6	85.6	117	114	0	24	22
2011	3	6	21	36	52	0.673	-0.066	3.822	0.01	0.007	0	40.4	39.6	85.1	118	115	0	24	23
2011	3	6	21	46	52	0.666	-0.079	3.822	0.01	0.007	0	40.4	39.1	82.6	118	114	0	24	23
2011	3	6	21	56	52	0.679	-0.033	3.822	0.01	0.007	0	40	39.1	77	117	113	0	24	22
2011	3	6	22	6	52	0.673	-0.043	3.822	0.01	0.007	0	40.4	40	79.6	118	115	0	24	22
2011	3	6	22	16	52	0.656	-0.062	3.822	0.01	0.007	0	40	39.1	85.1	117	114	0	24	23
2011	3	6	22	26	52	0.656	-0.069	3.822	0.01	0.007	0	39.6	38.7	83.8	116	113	0	24	23
2011	3	6	22	36	52	0.676	-0.056	3.822	0.01	0.007	0	39.6	38.3	85.1	116	112	0	24	23
2011	3	6	22	46	52	0.669	-0.039	3.822	0.013	0.01	0	40.4	39.6	85.1	118	115	0	24	23
2011	3	6	22	56	52	0.666	-0.089	3.822	0.013	0.01	0	40	38.3	85.1	116	113	0	23	24
2011	3	6	23	6	52	0.692	-0.036	3.822	0.01	0.007	0	39.1	38.7	85.6	116	113	0	25	23
2011	3	6	23	16	52	0.682	-0.062	3.822	0.01	0.007	0	39.6	39.1	84.3	116	113	0	24	22
2011	3	6	23	26	52	0.673	-0.059	3.822	0.013	0.01	0	40.4	39.1	84.7	117	114	0	23	23
2011	3	6	23	36	52	0.705	-0.082	3.822	0.01	0.007	0	40	38.7	84.7	117	113	0	24	23
2011	3	6	23	46	52	0.682	-0.062	3.822	0.01	0.007	0	40	39.1	85.1	117	114	0	24	23
2011	3	6	23	56	52	0.636	-0.039	3.822	0.01	0.007	0	40.9	40	83.4	119	116	0	24	23
2011	3	7	0	6	52	0.689	-0.049	3.822	0.01	0.007	0	40.4	39.6	84.7	118	114	0	24	22
2011	3	7	0	16	52	0.692	-0.052	3.822	0.01	0.007	0	40	39.1	84.3	118	114	0	25	23
2011	3	7	0	26	52	0.679	-0.043	3.822	0.013	0.01	0	40.4	39.6	85.1	118	115	0	24	23
2011	3	7	0	36	52	0.682	-0.072	3.822	0.01	0.007	0	40.4	40	85.1	118	115	0	24	22
2011	3	7	0	46	52	0.669	-0.052	3.822	0.01	0.007	0	43	43	83.8	124	123	0	24	23
2011	3	7	0	56	52	0.669	-0.072	3.822	0.01	0.007	0	41.7	41.7	85.1	121	120	0	24	23
2011	3	7	1	6	52	0.659	-0.062	3.822	0.01	0.007	0	40.9	40.4	71.4	119	117	0	24	23
2011	3	7	1	16	52	0.679	-0.023	3.822	0.013	0.01	0	40.9	40.4	65.4	119	117	0	24	23
2011	3	7	1	26	52	0.682	-0.075	3.822	0.013	0.01	0	40.4	40.4	84.3	118	117	0	24	23
2011	3	7	1	36	52	0.692	-0.082	3.822	0.01	0.007	0	40.4	40	85.1	117	116	0	23	23

Mazourka (0354)

Year	Month	Day	Hour	Minute	Second	VelocityX	VelocityY	Level	StdError1	StdError2	StdError3	SNR1	SNR2	SNR3	SignalAmp1	SignalAmp2	SignalAmp3	Noise1	Noise2
2011	3	7	1	46	52	0.696	-0.066	3.822	0.01	0.007	0	40.4	40	82.6	118	116	0	24	23
2011	3	7	1	56	52	0.696	-0.075	3.822	0.013	0.01	0	40.4	40.4	82.6	118	117	0	24	23
2011	3	7	2	6	52	0.709	-0.056	3.819	0.01	0.007	0	45.6	45.2	83.4	129	128	0	23	23
2011	3	7	2	16	52	0.653	-0.069	3.822	0.013	0.01	0	45.6	45.2	84.7	130	128	0	24	23
2011	3	7	2	26	52	0.673	-0.075	3.819	0.01	0.007	0	43.4	42.6	83	125	123	0	24	24
2011	3	7	2	36	52	0.653	-0.02	3.819	0.013	0.01	0	48.6	49	75.7	137	137	0	24	23
2011	3	7	2	46	52	0.686	-0.079	3.819	0.013	0.01	0	43	43	66.7	124	123	0	24	23
2011	3	7	2	56	52	0.646	-0.056	3.819	0.013	0.01	0	41.3	40.9	82.1	120	118	0	24	23
2011	3	7	3	6	52	0.646	-0.059	3.819	0.013	0.01	0	40.9	40	79.6	119	117	0	24	24
2011	3	7	3	16	52	0.643	-0.112	3.822	0.01	0.007	0	52	51.6	49.9	145	144	0	24	24
2011	3	7	3	26	52	0.666	-0.066	3.822	0.013	0.01	0	46.9	46.9	60.2	133	132	0	24	23
2011	3	7	3	36	52	0.682	-0.043	3.819	0.01	0.007	0	44.7	44.7	68.8	128	127	0	24	23
2011	3	7	3	46	52	0.653	-0.062	3.819	0.01	0.007	0	43.4	43	78.3	125	123	0	24	23
2011	3	7	3	56	52	0.646	-0.059	3.819	0.013	0.01	0	43	42.6	83.8	124	122	0	24	23
2011	3	7	4	6	52	0.663	-0.043	3.819	0.01	0.007	0	43.4	43	83.8	125	123	0	24	23
2011	3	7	4	16	52	0.646	-0.072	3.819	0.013	0.01	0	42.6	43	84.7	123	122	0	24	22
2011	3	7	4	26	52	0.666	-0.046	3.819	0.01	0.007	0	42.6	42.1	79.1	122	121	0	23	23
2011	3	7	4	36	52	0.679	-0.059	3.819	0.01	0.007	0	42.6	43	84.7	123	122	0	24	22
2011	3	7	4	46	52	0.669	-0.056	3.822	0.013	0.01	0	43	43	61.9	124	122	0	24	22
2011	3	7	4	56	52	0.666	-0.056	3.822	0.013	0.01	0	43.4	43	59.3	125	123	0	24	23
2011	3	7	5	6	52	0.659	-0.062	3.822	0.013	0.01	0	43.9	43.9	58.5	126	125	0	24	23
2011	3	7	5	16	52	0.659	-0.062	3.825	0.01	0.007	0	44.7	44.7	62.4	128	127	0	24	23
2011	3	7	5	26	52	0.666	-0.033	3.829	0.013	0.01	0	46.4	46.4	70.5	132	131	0	24	23
2011	3	7	5	36	52	0.676	-0.069	3.832	0.01	0.007	0	46.4	46.9	72.7	132	131	0	24	22
2011	3	7	5	46	52	0.689	-0.043	3.835	0.016	0.013	0	45.2	45.2	77.8	129	128	0	24	23
2011	3	7	5	56	52	0.676	-0.056	3.835	0.01	0.007	0	44.7	44.3	75.3	128	126	0	24	23
2011	3	7	6	6	52	0.682	-0.052	3.832	0.01	0.007	0	43.9	43.9	64.9	126	125	0	24	23
2011	3	7	6	16	52	0.653	-0.069	3.835	0.013	0.01	0	43.4	43.9	76.5	125	124	0	24	22
2011	3	7	6	26	52	0.699	-0.023	3.835	0.01	0.007	0	43	42.6	73.5	124	122	0	24	23
2011	3	7	6	36	52	0.686	-0.079	3.835	0.01	0.007	0	43.4	42.6	81.7	124	122	0	23	23
2011	3	7	6	46	52	0.702	-0.046	3.839	0.01	0.007	0	43	42.6	83.4	123	122	0	23	23
2011	3	7	6	56	52	0.669	-0.079	3.839	0.01	0.007	0	42.1	42.1	83	122	121	0	24	23
2011	3	7	7	6	52	0.666	-0.043	3.839	0.013	0.01	0	41.3	41.7	83.8	121	120	0	25	23
2011	3	7	7	16	52	0.696	-0.039	3.839	0.013	0.01	0	42.1	40.9	82.6	121	119	0	23	24
2011	3	7	7	26	52	0.696	-0.056	3.839	0.01	0.007	0	41.3	40.4	83	120	118	0	24	24
2011	3	7	7	36	52	0.673	-0.056	3.839	0.01	0.007	0	40.9	40.9	83.8	119	117	0	24	22
2011	3	7	7	46	52	0.679	-0.092	3.839	0.01	0.007	0	40	40.4	82.1	117	116	0	24	22
2011	3	7	7	56	52	0.686	-0.089	3.839	0.013	0.01	0	39.6	39.6	74	116	115	0	24	23
2011	3	7	8	6	52	0.682	-0.056	3.839	0.013	0.01	0	39.1	39.6	84.3	116	115	0	25	23
2011	3	7	8	16	52	0.689	-0.056	3.842	0.01	0.007	0	39.1	39.1	83	115	114	0	24	23
2011	3	7	8	26	52	0.686	-0.046	3.842	0.01	0.007	0	40	39.1	82.1	116	114	0	23	23
2011	3	7	8	36	52	0.696	-0.056	3.839	0.016	0.013	0	39.1	39.6	68.4	115	114	0	24	22
2011	3	7	8	46	52	0.699	0	3.839	0.01	0.007	0	40	39.6	63.2	116	114	0	23	22
2011	3	7	8	56	52	0.715	-0.069	3.842	0.013	0.01	0	39.6	39.1	71.4	116	114	0	24	23
2011	3	7	9	6	52	0.692	-0.072	3.842	0.01	0.007	0	40	39.6	66.7	116	114	0	23	22
2011	3	7	9	16	52	0.709	-0.052	3.842	0.01	0.007	0	39.1	39.1	64.5	115	114	0	24	23

Mazourka (0354)

Year	Month	Day	Hour	Minute	Second	VelocityX	VelocityY	Level	StdError1	StdError2	StdError3	SNR1	SNR2	SNR3	SignalAmp1	SignalAmp2	SignalAmp3	Noise1	Noise2
2011	3	7	9	26	52	0.643	-0.036	3.842	0.016	0.013	0	39.6	39.1	68.8	115	114	0	23	23
2011	3	7	9	36	52	0.702	-0.043	3.842	0.01	0.007	0	39.1	39.1	64.5	115	113	0	24	22
2011	3	7	9	46	52	0.659	-0.069	3.842	0.01	0.007	0	39.1	39.6	71.4	115	114	0	24	22
2011	3	7	9	56	52	0.692	-0.03	3.845	0.01	0.007	0	38.7	39.1	64.1	114	113	0	24	22
2011	3	7	10	6	52	0.686	-0.062	3.845	0.013	0.01	0	38.3	38.3	64.9	113	112	0	24	23
2011	3	7	10	16	52	0.686	-0.056	3.845	0.01	0.007	0	39.1	38.7	66.7	114	113	0	23	23
2011	3	7	10	26	52	0.686	-0.079	3.845	0.013	0.01	0	38.3	38.3	62.4	113	112	0	24	23
2011	3	7	10	36	52	0.673	-0.082	3.845	0.013	0.01	0	38.7	38.7	83	114	113	0	24	23
2011	3	7	10	46	52	0.709	-0.036	3.845	0.01	0.007	0	38.7	38.7	76.1	114	113	0	24	23
2011	3	7	10	56	52	0.673	-0.075	3.848	0.01	0.007	0	38.7	38.3	86	113	112	0	23	23
2011	3	7	11	6	52	0.679	-0.102	3.848	0.01	0.007	0	38.3	37.8	85.1	113	111	0	24	23
2011	3	7	11	16	52	0.666	-0.046	3.845	0.013	0.01	0	39.1	39.1	62.4	114	113	0	23	22
2011	3	7	11	31	26	0.682	-0.036	3.845	0.01	0.007	0	39.1	39.1	63.2	115	114	0	24	23
2011	3	7	11	41	26	0.689	-0.085	3.845	0.01	0.007	0	39.6	39.6	64.5	116	114	0	24	22
2011	3	7	11	51	26	0.692	-0.069	3.848	0.01	0.007	0	39.6	39.1	65.4	116	114	0	24	23
2011	3	7	12	1	26	0.686	-0.03	3.848	0.013	0.01	0	40	40	62.8	117	116	0	24	23
2011	3	7	12	11	26	0.676	-0.036	3.845	0.01	0.007	0	40	39.6	62.4	117	115	0	24	23
2011	3	7	12	21	26	0.712	-0.033	3.848	0.013	0.01	0	40.4	40	61.9	118	116	0	24	23
2011	3	7	12	31	26	0.689	-0.069	3.848	0.013	0.01	0	40	40.4	61.5	117	116	0	24	22
2011	3	7	12	41	26	0.692	-0.043	3.848	0.01	0.007	0	40.9	40	63.6	119	117	0	24	24
2011	3	7	12	51	26	0.663	-0.066	3.848	0.01	0.007	0	40.9	40	62.4	118	116	0	23	23
2011	3	7	13	1	26	0.673	-0.085	3.852	0.01	0.007	0	40.4	40	64.1	118	116	0	24	23
2011	3	7	13	11	26	0.682	-0.072	3.852	0.01	0.007	0	40.9	40	64.5	118	116	0	23	23
2011	3	7	13	21	26	0.682	-0.046	3.852	0.01	0.007	0	40.4	40.4	64.9	118	117	0	24	23
2011	3	7	13	31	26	0.659	-0.056	3.852	0.01	0.007	0	40	40	62.4	117	116	0	24	23
2011	3	7	13	41	26	0.666	-0.072	3.852	0.013	0.01	0	40	40	60.6	117	115	0	24	22
2011	3	7	13	51	26	0.689	-0.062	3.852	0.01	0.007	0	40	40	63.2	117	115	0	24	22
2011	3	7	14	1	26	0.705	-0.062	3.852	0.01	0.007	0	39.6	39.1	64.5	116	115	0	24	24
2011	3	7	14	11	26	0.702	-0.072	3.855	0.01	0.007	0	39.6	39.1	62.8	116	114	0	24	23
2011	3	7	14	21	26	0.65	-0.049	3.855	0.01	0.007	0	40	39.6	62.8	116	114	0	23	22
2011	3	7	14	31	26	0.682	-0.052	3.855	0.013	0.01	0	39.6	40	62.8	116	115	0	24	22
2011	3	7	14	41	26	0.705	-0.046	3.855	0.01	0.007	0	40	39.1	61.5	116	114	0	23	23
2011	3	7	14	51	26	0.679	-0.049	3.852	0.016	0.013	0	40.4	40	60.2	118	116	0	24	23
2011	3	7	15	1	26	0.673	-0.046	3.855	0.01	0.007	0	41.3	40.9	59.3	119	117	0	23	22
2011	3	7	15	11	26	0.686	-0.033	3.855	0.016	0.013	0	40.4	40.4	61.5	118	117	0	24	23
2011	3	7	15	21	26	0.689	-0.072	3.855	0.01	0.007	0	40.4	40.9	63.6	118	117	0	24	22
2011	3	7	15	31	26	0.705	-0.043	3.852	0.01	0.007	0	40	40	60.6	118	116	0	25	23
2011	3	7	15	41	26	0.686	-0.075	3.855	0.01	0.007	0	40.4	40	64.5	118	116	0	24	23
2011	3	7	15	51	26	0.65	-0.072	3.858	0.016	0.013	0	40.4	40	61.5	118	116	0	24	23
2011	3	7	16	1	26	0.692	-0.062	3.852	0.013	0.01	0	40.4	40	59.8	118	116	0	24	23
2011	3	7	16	11	26	0.679	-0.059	3.855	0.01	0.007	0	40	39.6	62.8	116	115	0	23	23
2011	3	7	16	21	26	0.669	-0.066	3.855	0.01	0.007	0	40.9	40.4	64.9	119	117	0	24	23
2011	3	7	16	31	26	0.679	-0.03	3.855	0.01	0.007	0	40	40.4	61.9	117	116	0	24	22
2011	3	7	16	41	26	0.722	-0.049	3.855	0.01	0.007	0	39.6	40	61.5	117	115	0	25	22
2011	3	7	16	51	26	0.676	-0.052	3.858	0.01	0.007	0	39.6	40	62.4	116	115	0	24	22
2011	3	7	17	1	26	0.676	-0.085	3.858	0.01	0.007	0	40	40	62.4	117	116	0	24	23

Mazourka (0354)

Year	Month	Day	Hour	Minute	Second	VelocityX	VelocityY	Level	StdError1	StdError2	StdError3	SNR1	SNR2	SNR3	SignalAmp1	SignalAmp2	SignalAmp3	Noise1	Noise2
2011	3	7	17	11	26	0.702	-0.033	3.858	0.013	0.01	0	40	39.6	61.9	117	115	0	24	23
2011	3	7	17	21	26	0.712	-0.072	3.858	0.013	0.01	0	40.9	40	61.1	118	116	0	23	23
2011	3	7	17	31	26	0.702	-0.03	3.858	0.01	0.007	0	40.9	39.6	63.6	118	116	0	23	24
2011	3	7	17	41	26	0.689	-0.066	3.858	0.01	0.007	0	40.4	40.4	62.8	118	116	0	24	22
2011	3	7	17	51	26	0.676	-0.043	3.858	0.01	0.007	0	40.9	40.4	62.4	119	117	0	24	23
2011	3	7	18	1	26	0.696	-0.03	3.858	0.01	0.007	0	41.3	40.4	60.6	119	117	0	23	23
2011	3	7	18	11	26	0.679	-0.043	3.858	0.01	0.007	0	40.9	40.9	62.4	119	118	0	24	23
2011	3	7	18	21	26	0.669	-0.072	3.858	0.01	0.007	0	41.7	41.3	63.6	120	118	0	23	22
2011	3	7	18	31	26	0.696	-0.039	3.858	0.01	0.007	0	42.1	41.3	61.9	121	119	0	23	23
2011	3	7	18	41	26	0.673	-0.056	3.862	0.013	0.01	0	41.3	40.9	61.5	120	118	0	24	23
2011	3	7	18	51	26	0.689	-0.062	3.858	0.01	0.007	0	42.1	41.3	61.9	121	119	0	23	23
2011	3	7	19	1	26	0.725	-0.089	3.858	0.01	0.007	0	41.3	41.3	63.6	120	119	0	24	23
2011	3	7	19	11	26	0.679	-0.085	3.858	0.013	0.01	0	41.3	40.9	63.2	120	118	0	24	23
2011	3	7	19	21	26	0.686	-0.075	3.858	0.01	0.007	0	42.1	41.7	61.1	122	120	0	24	23
2011	3	7	19	31	26	0.689	-0.049	3.858	0.01	0.007	0	42.6	42.1	62.8	122	121	0	23	23
2011	3	7	19	41	26	0.666	-0.105	3.858	0.01	0.007	0	42.1	41.7	61.9	122	120	0	24	23
2011	3	7	19	51	26	0.669	-0.049	3.862	0.016	0.013	0	41.7	42.1	62.8	122	120	0	25	22
2011	3	7	20	1	26	0.659	-0.085	3.862	0.01	0.007	0	41.7	41.3	58.9	121	120	0	24	24
2011	3	7	20	11	26	0.659	-0.046	3.862	0.013	0.01	0	41.7	42.1	60.2	121	120	0	24	22
2011	3	7	20	21	26	0.689	-0.059	3.862	0.01	0.007	0	42.1	42.6	60.6	122	121	0	24	22
2011	3	7	20	31	26	0.692	-0.062	3.858	0.01	0.007	0	42.6	42.6	61.1	123	122	0	24	23
2011	3	7	20	41	26	0.699	-0.072	3.862	0.01	0.007	0	42.1	41.7	60.2	122	120	0	24	23
2011	3	7	20	51	26	0.669	-0.066	3.862	0.01	0.007	0	41.7	41.7	61.5	121	120	0	24	23
2011	3	7	21	1	26	0.666	-0.069	3.862	0.01	0.007	0	42.1	42.1	63.2	122	121	0	24	23
2011	3	7	21	11	26	0.696	-0.075	3.862	0.013	0.01	0	41.7	42.1	60.6	121	120	0	24	22
2011	3	7	21	21	26	0.686	-0.098	3.858	0.01	0.007	0	41.7	41.7	63.2	121	119	0	24	22
2011	3	7	21	31	26	0.666	-0.036	3.862	0.01	0.007	0	41.7	41.7	63.2	121	120	0	24	23
2011	3	7	21	41	26	0.682	-0.069	3.858	0.01	0.007	0	42.1	41.3	63.6	121	119	0	23	23
2011	3	7	21	51	26	0.686	-0.03	3.862	0.01	0.007	0	41.7	41.3	60.6	121	119	0	24	23
2011	3	7	22	1	26	0.673	-0.062	3.862	0.01	0.007	0	41.7	41.7	63.2	120	119	0	23	22
2011	3	7	22	11	26	0.673	-0.085	3.858	0.01	0.007	0	41.3	40.4	66.7	119	117	0	23	23
2011	3	7	22	21	26	0.659	-0.056	3.862	0.01	0.007	0	41.7	41.7	62.8	121	120	0	24	23
2011	3	7	22	31	26	0.676	-0.062	3.858	0.01	0.007	0	41.3	41.3	75.7	120	118	0	24	22
2011	3	7	22	41	26	0.673	-0.039	3.858	0.01	0.007	0	43.4	42.6	66.7	124	122	0	23	23
2011	3	7	22	51	26	0.705	-0.075	3.865	0.01	0.007	0	42.1	43	60.6	123	122	0	25	22
2011	3	7	23	1	26	0.659	-0.056	3.862	0.01	0.007	0	43	42.6	59.8	124	122	0	24	23
2011	3	7	23	11	26	0.676	-0.056	3.862	0.01	0.007	0	44.7	44.3	61.5	127	126	0	23	23
2011	3	7	23	21	26	0.705	-0.075	3.862	0.01	0.007	0	43	43	62.8	124	123	0	24	23
2011	3	7	23	31	26	0.702	-0.072	3.862	0.013	0.01	0	42.6	42.6	60.6	123	122	0	24	23
2011	3	7	23	41	26	0.676	-0.052	3.862	0.01	0.007	0	42.6	42.1	58	123	121	0	24	23
2011	3	7	23	51	26	0.669	-0.092	3.865	0.01	0.007	0	42.6	42.6	61.5	122	121	0	23	22
2011	3	8	0	1	26	0.689	-0.056	3.858	0.01	0.007	0	47.7	47.7	64.1	134	133	0	23	22
2011	3	8	0	11	26	0.682	-0.062	3.862	0.01	0.007	0	47.3	47.3	61.5	134	133	0	24	23
2011	3	8	0	21	26	0.682	-0.026	3.862	0.013	0.01	0	46.9	46.9	61.5	133	132	0	24	23
2011	3	8	0	31	26	0.679	-0.023	3.858	0.01	0.007	0	42.6	41.7	63.2	122	120	0	23	23
2011	3	8	0	41	26	0.663	-0.066	3.858	0.01	0.007	0	42.1	42.1	64.9	122	121	0	24	23

Mazourka (0354)

Year	Month	Day	Hour	Minute	Second	VelocityX	VelocityY	Level	StdError1	StdError2	StdError3	SNR1	SNR2	SNR3	SignalAmp1	SignalAmp2	SignalAmp3	Noise1	Noise2
2011	3	8	0	51	26	0.669	-0.033	3.858	0.01	0.007	0	42.1	42.1	69.7	122	121	0	24	23
2011	3	8	1	1	26	0.673	-0.079	3.858	0.01	0.007	0	41.3	41.3	65.4	120	118	0	24	22
2011	3	8	1	11	26	0.669	-0.066	3.858	0.01	0.007	0	41.3	41.3	74.4	120	119	0	24	23
2011	3	8	1	21	26	0.686	-0.069	3.858	0.013	0.01	0	41.3	40.9	77	120	118	0	24	23
2011	3	8	1	31	26	0.666	-0.043	3.858	0.01	0.007	0	41.7	40.9	82.6	120	118	0	23	23
2011	3	8	1	41	26	0.702	-0.075	3.858	0.013	0.01	0	41.7	41.3	64.9	120	118	0	23	22
2011	3	8	1	51	26	0.682	-0.072	3.858	0.013	0.01	0	41.3	41.3	62.8	120	119	0	24	23
2011	3	8	2	1	26	0.666	-0.085	3.858	0.01	0.007	0	41.7	41.3	68.8	120	119	0	23	23
2011	3	8	2	11	26	0.669	-0.039	3.858	0.01	0.007	0	41.3	40.9	83.4	120	118	0	24	23
2011	3	8	2	21	26	0.676	-0.062	3.858	0.013	0.01	0	41.3	40.9	80.8	120	118	0	24	23
2011	3	8	2	31	26	0.666	-0.046	3.858	0.01	0.007	0	41.3	40.9	80.8	120	118	0	24	23
2011	3	8	2	41	26	0.686	-0.039	3.858	0.01	0.007	0	40.9	40.9	86.4	119	118	0	24	23
2011	3	8	2	51	26	0.689	-0.059	3.858	0.013	0.01	0	40.9	40.4	71	119	117	0	24	23
2011	3	8	3	1	26	0.696	-0.066	3.858	0.013	0.01	0	40.4	40.9	69.7	118	117	0	24	22
2011	3	8	3	11	26	0.699	-0.075	3.858	0.013	0.01	0	41.3	40.9	63.2	119	117	0	23	22
2011	3	8	3	21	26	0.699	-0.082	3.858	0.01	0.007	0	41.3	40.9	61.9	120	118	0	24	23
2011	3	8	3	31	26	0.692	-0.046	3.858	0.01	0.007	0	41.7	41.3	62.4	121	119	0	24	23
2011	3	8	3	41	26	0.663	-0.085	3.858	0.01	0.007	0	41.7	41.7	65.4	121	119	0	24	22
2011	3	8	3	51	26	0.679	-0.075	3.855	0.01	0.007	0	41.3	40.4	67.1	120	117	0	24	23
2011	3	8	4	1	26	0.702	-0.069	3.855	0.013	0.01	0	41.3	40.9	68.8	119	118	0	23	23
2011	3	8	4	11	26	0.702	-0.052	3.855	0.013	0.01	0	41.7	41.7	67.1	121	120	0	24	23
2011	3	8	4	21	26	0.679	-0.066	3.858	0.01	0.007	0	41.7	41.3	65.8	121	119	0	24	23
2011	3	8	4	31	26	0.65	-0.056	3.858	0.01	0.007	0	42.1	41.3	63.2	121	119	0	23	23
2011	3	8	4	41	26	0.686	-0.049	3.858	0.013	0.01	0	41.3	41.3	64.5	120	119	0	24	23
2011	3	8	4	51	26	0.682	-0.046	3.855	0.01	0.007	0	42.6	42.1	64.1	122	121	0	23	23
2011	3	8	5	1	26	0.696	-0.043	3.855	0.01	0.007	0	42.1	41.7	63.6	122	120	0	24	23
2011	3	8	5	11	26	0.682	-0.079	3.855	0.01	0.007	0	41.3	40.9	79.1	120	118	0	24	23
2011	3	8	5	21	26	0.682	-0.066	3.855	0.013	0.01	0	40.9	41.3	77.8	120	119	0	25	23
2011	3	8	5	31	26	0.663	-0.066	3.855	0.01	0.007	0	40.4	40.4	71.8	118	117	0	24	23
2011	3	8	5	41	26	0.673	-0.069	3.855	0.013	0.01	0	40.4	40.9	68.4	118	117	0	24	22
2011	3	8	5	51	26	0.689	-0.082	3.855	0.01	0.007	0	40.9	40.4	82.6	119	117	0	24	23
2011	3	8	6	1	26	0.699	-0.039	3.855	0.01	0.007	0	40.9	41.3	85.1	119	118	0	24	22
2011	3	8	6	11	26	0.686	-0.082	3.855	0.013	0.01	0	40.9	40.9	78.3	119	118	0	24	23
2011	3	8	6	21	26	0.709	-0.052	3.855	0.01	0.007	0	40.9	40.9	75.3	119	118	0	24	23
2011	3	8	6	31	26	0.705	-0.066	3.855	0.013	0.01	0	41.3	40.4	73.5	119	117	0	23	23
2011	3	8	6	41	26	0.682	-0.069	3.855	0.013	0.01	0	40.9	40	83	118	117	0	23	24
2011	3	8	6	51	26	0.689	-0.069	3.855	0.013	0.01	0	40.4	40	86	118	116	0	24	23
2011	3	8	7	1	26	0.673	-0.066	3.855	0.013	0.01	0	40.4	40.4	85.1	118	116	0	24	22
2011	3	8	7	11	26	0.702	-0.062	3.855	0.01	0.007	0	40.4	40	83.4	118	116	0	24	23
2011	3	8	7	21	26	0.689	-0.049	3.855	0.01	0.007	0	40	39.1	83.4	117	115	0	24	24
2011	3	8	7	31	26	0.699	-0.056	3.855	0.01	0.007	0	39.6	39.1	84.3	116	114	0	24	23
2011	3	8	7	41	26	0.699	-0.069	3.855	0.013	0.01	0	39.6	39.1	86.9	116	114	0	24	23
2011	3	8	7	51	26	0.676	-0.072	3.855	0.01	0.007	0	39.1	39.1	82.1	115	114	0	24	23
2011	3	8	8	1	26	0.696	-0.092	3.855	0.013	0.01	0	38.3	38.3	85.1	114	113	0	25	24
2011	3	8	8	11	26	0.699	-0.102	3.855	0.013	0.01	0	38.7	38.3	85.6	114	112	0	24	23
2011	3	8	8	21	26	0.682	-0.046	3.855	0.01	0.007	0	39.1	38.7	67.5	115	113	0	24	23

Mazourka (0354)

Year	Month	Day	Hour	Minute	Second	VelocityX	VelocityY	Level	StdError1	StdError2	StdError3	SNR1	SNR2	SNR3	SignalAmp1	SignalAmp2	SignalAmp3	Noise1	Noise2
2011	3	8	8	31	26	0.669	-0.072	3.855	0.01	0.007	0	38.7	38.7	67.1	114	113	0	24	23
2011	3	8	8	41	26	0.679	-0.056	3.858	0.01	0.007	0	39.1	39.1	63.2	115	114	0	24	23
2011	3	8	8	51	26	0.682	-0.066	3.858	0.016	0.013	0	38.7	39.1	62.4	114	113	0	24	22
2011	3	8	9	1	26	0.669	-0.082	3.855	0.01	0.007	0	39.1	38.7	68.4	115	113	0	24	23
2011	3	8	9	11	26	0.663	-0.082	3.858	0.013	0.01	0	39.1	39.1	64.1	115	113	0	24	22
2011	3	8	9	21	26	0.676	-0.079	3.855	0.01	0.007	0	38.7	38.7	74	114	113	0	24	23
2011	3	8	9	31	26	0.682	-0.036	3.858	0.01	0.007	0	39.1	38.7	64.9	115	113	0	24	23
2011	3	8	9	41	26	0.699	-0.069	3.858	0.01	0.007	0	38.7	38.3	64.9	114	112	0	24	23
2011	3	8	9	51	26	0.702	-0.056	3.858	0.01	0.007	0	39.1	39.1	64.9	115	113	0	24	22
2011	3	8	10	1	26	0.673	-0.075	3.858	0.013	0.01	0	39.1	38.7	69.2	115	113	0	24	23
2011	3	8	10	11	26	0.673	-0.066	3.858	0.01	0.007	0	39.1	38.7	72.7	114	113	0	23	23
2011	3	8	10	21	26	0.673	-0.049	3.858	0.013	0.01	0	39.1	39.1	68.4	115	113	0	24	22
2011	3	8	10	31	26	0.676	-0.089	3.858	0.013	0.01	0	38.3	38.7	81.3	113	112	0	24	22
2011	3	8	10	41	26	0.699	-0.062	3.858	0.01	0.007	0	39.1	38.7	73.1	114	113	0	23	23
2011	3	8	10	51	26	0.696	-0.069	3.858	0.01	0.007	0	39.1	38.3	81.3	114	112	0	23	23
2011	3	8	11	1	26	0.682	-0.072	3.858	0.016	0.013	0	38.7	38.7	83.4	114	112	0	24	22
2011	3	8	11	11	26	0.659	-0.046	3.858	0.01	0.007	0	39.1	38.7	87.3	114	113	0	23	23
2011	3	8	11	21	26	0.659	-0.043	3.858	0.01	0.007	0	39.1	38.7	84.7	114	113	0	23	23
2011	3	8	11	31	26	0.705	-0.092	3.858	0.01	0.007	0	39.1	38.3	69.2	114	112	0	23	23
2011	3	8	11	41	26	0.702	-0.036	3.858	0.01	0.007	0	38.7	38.7	76.1	114	113	0	24	23
2011	3	8	11	51	26	0.699	-0.085	3.858	0.013	0.01	0	38.7	38.3	73.5	114	112	0	24	23
2011	3	8	12	1	26	0.659	-0.089	3.858	0.013	0.01	0	38.7	39.1	79.1	114	113	0	24	22
2011	3	8	12	11	26	0.689	-0.072	3.862	0.013	0.01	0	39.1	39.1	85.1	114	113	0	23	22
2011	3	8	12	21	26	0.659	-0.079	3.862	0.01	0.007	0	39.1	38.7	82.1	114	113	0	23	23
2011	3	8	12	31	26	0.682	-0.056	3.862	0.01	0.007	0	38.7	38.3	79.1	114	112	0	24	23
2011	3	8	12	41	26	0.682	-0.072	3.862	0.01	0.007	0	38.7	38.7	87.3	114	113	0	24	23
2011	3	8	12	51	26	0.705	-0.056	3.862	0.013	0.01	0	38.7	38.7	70.1	114	113	0	24	23
2011	3	8	13	1	26	0.689	-0.072	3.862	0.01	0.007	0	38.7	38.7	83	114	113	0	24	23
2011	3	8	13	11	26	0.679	-0.075	3.862	0.013	0.01	0	39.1	39.1	87.7	115	114	0	24	23
2011	3	8	13	21	26	0.699	-0.062	3.862	0.01	0.007	0	38.7	38.3	72.7	113	112	0	23	23
2011	3	8	13	31	26	0.705	-0.095	3.862	0.013	0.01	0	38.7	38.3	64.5	114	112	0	24	23
2011	3	8	13	41	26	0.659	-0.092	3.862	0.01	0.007	0	38.7	39.1	64.1	114	113	0	24	22
2011	3	8	13	51	26	0.689	-0.059	3.862	0.01	0.007	0	38.7	39.1	78.7	114	113	0	24	22
2011	3	8	14	1	26	0.712	-0.056	3.862	0.01	0.007	0	39.1	39.6	64.9	115	114	0	24	22
2011	3	8	14	11	26	0.692	-0.069	3.865	0.01	0.007	0	39.1	39.1	64.5	115	113	0	24	22
2011	3	8	14	21	26	0.682	-0.052	3.865	0.013	0.01	0	39.6	39.1	64.1	115	114	0	23	23
2011	3	8	14	31	26	0.692	-0.098	3.865	0.013	0.01	0	39.1	38.7	64.5	115	113	0	24	23
2011	3	8	14	41	26	0.673	-0.085	3.865	0.013	0.01	0	39.1	39.1	64.1	115	114	0	24	23
2011	3	8	14	51	26	0.696	-0.098	3.865	0.013	0.01	0	39.1	39.6	65.4	115	114	0	24	22
2011	3	8	15	1	26	0.715	-0.069	3.862	0.016	0.013	0	39.1	39.1	73.1	115	114	0	24	23
2011	3	8	15	11	26	0.679	-0.066	3.865	0.01	0.007	0	40	39.6	79.6	116	114	0	23	22
2011	3	8	15	21	26	0.692	-0.085	3.868	0.01	0.007	0	39.1	38.7	60.2	115	113	0	24	23
2011	3	8	15	31	26	0.686	-0.098	3.868	0.01	0.007	0	39.1	38.7	60.6	115	113	0	24	23
2011	3	8	15	41	26	0.676	-0.046	3.868	0.016	0.013	0	40	39.6	61.1	117	115	0	24	23
2011	3	8	15	51	26	0.689	-0.066	3.868	0.013	0.01	0	40.4	40.4	58.9	117	116	0	23	22
2011	3	8	16	1	26	0.699	-0.072	3.868	0.013	0.01	0	40.4	40	59.3	117	116	0	23	23

Mazourka (0354)

Year	Month	Day	Hour	Minute	Second	VelocityX	VelocityY	Level	StdError1	StdError2	StdError3	SNR1	SNR2	SNR3	SignalAmp1	SignalAmp2	SignalAmp3	Noise1	Noise2
2011	3	8	16	11	26	0.676	-0.062	3.868	0.01	0.007	0	40.4	40	59.3	118	116	0	24	23
2011	3	8	16	21	26	0.676	-0.095	3.868	0.013	0.01	0	40.4	40	62.4	117	116	0	23	23
2011	3	8	16	31	26	0.692	-0.112	3.868	0.01	0.007	0	39.1	39.1	61.1	115	114	0	24	23
2011	3	8	16	41	26	0.676	-0.033	3.868	0.013	0.01	0	40	39.6	60.2	116	114	0	23	22
2011	3	8	16	51	26	0.692	-0.056	3.868	0.01	0.007	0	40	39.1	61.5	116	114	0	23	23
2011	3	8	17	1	26	0.676	-0.102	3.868	0.013	0.01	0	40	39.6	60.2	116	115	0	23	23
2011	3	8	17	11	26	0.705	-0.059	3.868	0.01	0.007	0	40	40	61.5	117	115	0	24	22
2011	3	8	17	21	26	0.696	-0.072	3.865	0.01	0.007	0	39.6	39.6	65.4	116	115	0	24	23
2011	3	8	17	31	26	0.712	-0.033	3.865	0.01	0.007	0	40	40	72.7	117	116	0	24	23
2011	3	8	17	41	26	0.712	-0.082	3.865	0.01	0.007	0	40.4	39.6	78.3	117	115	0	23	23
2011	3	8	17	51	26	0.705	-0.072	3.868	0.01	0.007	0	40	39.6	84.3	116	115	0	23	23
2011	3	8	18	1	26	0.673	-0.052	3.868	0.01	0.007	0	40	40	81.7	117	116	0	24	23
2011	3	8	18	11	26	0.673	-0.052	3.868	0.013	0.01	0	40.9	40	63.6	118	116	0	23	23
2011	3	8	18	21	26	0.719	-0.079	3.868	0.01	0.007	0	40.4	40.9	65.4	117	117	0	23	22
2011	3	8	18	31	26	0.696	-0.085	3.868	0.01	0.007	0	41.3	40.9	84.3	119	118	0	23	23
2011	3	8	18	41	26	0.709	-0.085	3.868	0.01	0.007	0	46	46	83	130	129	0	23	22
2011	3	8	18	51	26	0.689	-0.043	3.868	0.01	0.007	0	42.6	43	83.8	123	122	0	24	22
2011	3	8	19	1	26	0.689	-0.046	3.868	0.01	0.007	0	42.6	42.6	83.4	123	122	0	24	23
2011	3	8	19	11	26	0.673	-0.075	3.868	0.01	0.007	0	42.6	42.1	83	122	121	0	23	23
2011	3	8	19	21	26	0.705	-0.072	3.868	0.013	0.01	0	42.6	42.6	83	122	121	0	23	22
2011	3	8	19	31	26	0.696	-0.056	3.868	0.013	0.01	0	40.9	41.3	83	119	119	0	24	23
2011	3	8	19	41	26	0.669	-0.059	3.868	0.013	0.01	0	41.3	41.7	83	120	119	0	24	22
2011	3	8	19	51	26	0.696	-0.066	3.871	0.016	0.013	0	42.6	42.6	83.4	122	121	0	23	22
2011	3	8	20	1	26	0.663	-0.082	3.871	0.01	0.007	0	42.1	41.7	83	121	120	0	23	23
2011	3	8	20	11	26	0.653	-0.098	3.871	0.016	0.016	0	41.7	41.7	83	121	120	0	24	23
2011	3	8	20	21	26	0.686	-0.049	3.875	0.01	0.007	0	41.3	41.7	82.6	120	119	0	24	22
2011	3	8	20	31	26	0.702	-0.059	3.875	0.01	0.007	0	41.3	41.7	82.6	120	119	0	24	22
2011	3	8	20	41	26	0.692	-0.085	3.875	0.01	0.007	0	42.1	41.7	83	121	119	0	23	22
2011	3	8	20	51	26	0.663	-0.075	3.878	0.01	0.007	0	41.7	41.7	82.6	120	119	0	23	22
2011	3	8	21	1	26	0.692	-0.056	3.878	0.013	0.01	0	41.7	42.1	82.6	121	120	0	24	22
2011	3	8	21	11	26	0.692	-0.089	3.878	0.01	0.007	0	41.7	41.7	82.6	121	120	0	24	23
2011	3	8	21	21	26	0.679	-0.043	3.878	0.01	0.007	0	42.1	41.7	83.4	121	120	0	23	23
2011	3	8	21	31	26	0.692	-0.079	3.881	0.01	0.007	0	41.7	40.9	82.6	120	119	0	23	24
2011	3	8	21	41	26	0.666	-0.085	3.881	0.01	0.007	0	41.7	41.3	82.6	120	119	0	23	23
2011	3	8	21	51	26	0.689	-0.085	3.881	0.01	0.007	0	41.7	41.7	83.4	120	119	0	23	22
2011	3	8	22	1	26	0.732	-0.082	3.881	0.01	0.007	0	41.7	40.9	83.4	121	119	0	24	24
2011	3	8	22	11	26	0.699	-0.036	3.881	0.013	0.01	0	41.3	41.3	83.4	120	119	0	24	23
2011	3	8	22	21	26	0.719	-0.062	3.881	0.01	0.007	0	42.1	41.3	83.4	121	119	0	23	23
2011	3	8	22	31	26	0.699	-0.046	3.881	0.01	0.007	0	41.7	41.3	83.4	120	119	0	23	23
2011	3	8	22	41	26	0.692	-0.056	3.881	0.01	0.007	0	41.3	41.3	83.4	120	119	0	24	23
2011	3	8	22	51	26	0.686	-0.075	3.881	0.01	0.007	0	41.3	41.3	83.4	120	119	0	24	23
2011	3	8	23	1	26	0.689	-0.098	3.881	0.01	0.007	0	41.3	41.3	83.8	120	119	0	24	23
2011	3	8	23	11	26	0.692	-0.052	3.881	0.01	0.007	0	41.3	42.1	83.8	120	120	0	24	22
2011	3	8	23	21	26	0.682	-0.052	3.881	0.013	0.01	0	41.3	41.7	83.8	120	119	0	24	22
2011	3	8	23	31	26	0.709	-0.062	3.881	0.013	0.01	0	41.7	42.1	83.4	121	120	0	24	22
2011	3	8	23	41	26	0.735	-0.079	3.881	0.01	0.007	0	41.3	41.7	83.4	120	119	0	24	22

Mazourka (0354)

Year	Month	Day	Hour	Minute	Second	VelocityX	VelocityY	Level	StdError1	StdError2	StdError3	SNR1	SNR2	SNR3	SignalAmp1	SignalAmp2	SignalAmp3	Noise1	Noise2
2011	3	8	23	51	26	0.702	-0.069	3.881	0.01	0.007	0	40.9	40.9	83.4	119	118	0	24	23
2011	3	9	0	1	26	0.709	-0.052	3.881	0.01	0.007	0	41.3	40.9	83.4	120	118	0	24	23
2011	3	9	0	11	26	0.696	-0.059	3.881	0.01	0.007	0	41.3	41.3	83.4	120	119	0	24	23
2011	3	9	0	21	26	0.696	-0.082	3.881	0.01	0.007	0	44.3	43.9	81.3	126	125	0	23	23
2011	3	9	0	31	26	0.682	-0.069	3.881	0.01	0.007	0	41.7	41.3	83	121	119	0	24	23
2011	3	9	0	41	26	0.702	-0.056	3.881	0.01	0.007	0	41.7	41.7	83.4	121	120	0	24	23
2011	3	9	0	51	26	0.686	-0.056	3.881	0.01	0.007	0	41.7	40.9	83.4	120	118	0	23	23
2011	3	9	1	1	26	0.673	-0.039	3.878	0.01	0.007	0	41.3	41.3	82.6	120	119	0	24	23
2011	3	9	1	11	26	0.692	-0.069	3.878	0.01	0.007	0	42.1	41.7	82.6	121	120	0	23	23
2011	3	9	1	21	26	0.692	-0.052	3.878	0.01	0.007	0	42.1	42.6	83.4	122	121	0	24	22
2011	3	9	1	31	26	0.682	-0.056	3.878	0.01	0.007	0	41.3	40.9	83	120	118	0	24	23
2011	3	9	1	41	26	0.702	-0.079	3.878	0.013	0.01	0	42.1	41.3	83	121	119	0	23	23
2011	3	9	1	51	26	0.699	-0.095	3.878	0.01	0.007	0	41.7	41.3	83	121	119	0	24	23
2011	3	9	2	1	26	0.659	-0.062	3.875	0.01	0.007	0	42.1	42.1	83	122	121	0	24	23
2011	3	9	2	11	26	0.682	-0.043	3.875	0.01	0.007	0	41.7	41.7	83.4	121	120	0	24	23
2011	3	9	2	21	26	0.679	-0.049	3.875	0.01	0.007	0	41.3	41.7	83	120	119	0	24	22
2011	3	9	2	31	26	0.679	-0.056	3.875	0.01	0.007	0	40.9	40.9	83	119	118	0	24	23
2011	3	9	2	41	26	0.659	-0.072	3.875	0.01	0.007	0	41.7	41.7	83	120	120	0	23	23
2011	3	9	2	51	26	0.686	-0.069	3.875	0.01	0.007	0	41.3	41.3	82.1	120	119	0	24	23
2011	3	9	3	1	26	0.673	-0.066	3.871	0.013	0.01	0	41.7	40.4	83	120	118	0	23	24
2011	3	9	3	11	26	0.686	-0.082	3.871	0.01	0.007	0	41.3	40.9	81.3	120	118	0	24	23
2011	3	9	3	21	26	0.682	-0.079	3.868	0.013	0.01	0	41.3	40.9	83.4	120	118	0	24	23
2011	3	9	3	31	26	0.699	-0.049	3.868	0.013	0.01	0	42.1	42.1	82.6	122	121	0	24	23
2011	3	9	3	41	26	0.636	-0.043	3.868	0.013	0.01	0	41.3	41.3	83	120	119	0	24	23
2011	3	9	3	51	26	0.666	-0.069	3.868	0.01	0.007	0	41.3	41.3	83	120	118	0	24	22
2011	3	9	4	1	26	0.673	-0.082	3.868	0.01	0.007	0	41.7	40.9	83.4	120	118	0	23	23
2011	3	9	4	11	26	0.709	-0.079	3.868	0.01	0.007	0	40.9	40.4	83	119	118	0	24	24
2011	3	9	4	21	26	0.705	-0.049	3.865	0.01	0.007	0	40.4	40.4	82.6	118	117	0	24	23
2011	3	9	4	31	26	0.702	-0.069	3.868	0.016	0.013	0	40.4	40.9	82.6	118	118	0	24	23
2011	3	9	4	41	26	0.676	-0.069	3.865	0.01	0.007	0	40.4	40.4	83	118	117	0	24	23
2011	3	9	4	51	26	0.705	-0.085	3.865	0.013	0.01	0	40.4	40.4	83	118	117	0	24	23
2011	3	9	5	1	26	0.692	-0.03	3.868	0.013	0.01	0	40.9	40.4	83	119	117	0	24	23
2011	3	9	5	11	26	0.696	-0.046	3.865	0.01	0.007	0	40.4	40.4	83.4	118	117	0	24	23
2011	3	9	5	21	26	0.666	-0.082	3.865	0.016	0.013	0	40.4	40.4	78.7	118	117	0	24	23
2011	3	9	5	31	26	0.656	-0.082	3.868	0.01	0.007	0	40.9	40.4	83	119	117	0	24	23
2011	3	9	5	41	26	0.689	-0.082	3.868	0.01	0.007	0	41.7	41.3	83	121	119	0	24	23
2011	3	9	5	51	26	0.715	-0.066	3.868	0.016	0.013	0	40.9	40.4	83	118	117	0	23	23
2011	3	9	6	1	26	0.682	-0.082	3.868	0.013	0.01	0	41.7	41.7	82.6	121	120	0	24	23
2011	3	9	6	11	26	0.696	-0.092	3.868	0.01	0.007	0	43	43	82.6	124	123	0	24	23
2011	3	9	6	21	26	0.682	-0.098	3.871	0.013	0.01	0	44.3	44.3	81.7	127	126	0	24	23
2011	3	9	6	31	26	0.689	-0.066	3.871	0.01	0.007	0	41.7	41.7	83	121	120	0	24	23
2011	3	9	6	41	26	0.709	-0.079	3.871	0.01	0.007	0	41.3	41.3	83	120	119	0	24	23
2011	3	9	6	51	26	0.689	-0.059	3.871	0.013	0.01	0	40.4	40.9	83.4	119	118	0	25	23
2011	3	9	7	1	26	0.689	-0.049	3.871	0.01	0.007	0	40.9	40.4	83.4	118	117	0	23	23
2011	3	9	7	11	26	0.689	-0.066	3.875	0.013	0.01	0	40.4	40	84.3	117	116	0	23	23
2011	3	9	7	21	26	0.686	-0.098	3.875	0.01	0.007	0	40	39.6	83.8	116	115	0	23	23

Mazourka (0354)

Year	Month	Day	Hour	Minute	Second	VelocityX	VelocityY	Level	StdError1	StdError2	StdError3	SNR1	SNR2	SNR3	SignalAmp1	SignalAmp2	SignalAmp3	Noise1	Noise2
2011	3	9	7	31	26	0.686	-0.062	3.875	0.01	0.007	0	39.6	39.6	84.3	116	115	0	24	23
2011	3	9	7	41	26	0.696	-0.082	3.875	0.01	0.007	0	39.1	39.1	84.3	115	114	0	24	23
2011	3	9	7	51	26	0.663	-0.043	3.875	0.01	0.007	0	39.6	39.6	84.3	116	114	0	24	22
2011	3	9	8	1	26	0.666	-0.072	3.875	0.01	0.007	0	38.7	38.7	84.3	114	113	0	24	23
2011	3	9	8	11	26	0.696	-0.089	3.875	0.01	0.007	0	39.1	38.7	84.3	115	113	0	24	23
2011	3	9	8	21	26	0.696	-0.066	3.875	0.013	0.01	0	38.7	38.7	84.7	114	113	0	24	23
2011	3	9	8	31	26	0.719	-0.095	3.875	0.01	0.007	0	38.7	38.3	84.7	114	112	0	24	23
2011	3	9	8	41	26	0.666	-0.069	3.875	0.01	0.007	0	38.7	39.1	84.3	114	113	0	24	22
2011	3	9	8	51	26	0.666	-0.059	3.878	0.01	0.007	0	38.7	38.3	84.7	114	112	0	24	23
2011	3	9	9	1	26	0.679	-0.069	3.878	0.013	0.01	0	38.3	38.3	85.6	113	112	0	24	23
2011	3	9	9	11	26	0.705	-0.069	3.878	0.01	0.007	0	38.7	38.3	84.7	114	112	0	24	23
2011	3	9	9	21	26	0.699	-0.069	3.878	0.01	0.007	0	38.7	38.7	85.1	114	113	0	24	23
2011	3	9	9	31	26	0.669	-0.072	3.878	0.01	0.007	0	38.7	38.7	85.1	114	113	0	24	23
2011	3	9	9	41	26	0.722	-0.069	3.878	0.01	0.007	0	38.7	38.3	85.6	114	112	0	24	23
2011	3	9	9	51	26	0.696	-0.085	3.878	0.013	0.01	0	38.7	38.7	85.1	114	113	0	24	23
2011	3	9	10	1	26	0.686	-0.062	3.878	0.013	0.01	0	39.1	38.7	85.1	114	113	0	23	23
2011	3	9	10	11	26	0.702	-0.098	3.878	0.01	0.007	0	38.7	38.7	71.4	114	113	0	24	23
2011	3	9	10	21	26	0.663	-0.069	3.878	0.01	0.007	0	38.7	38.7	75.3	114	113	0	24	23
2011	3	9	10	31	26	0.686	-0.075	3.878	0.01	0.007	0	38.7	38.7	68.4	114	113	0	24	23
2011	3	9	10	41	26	0.699	-0.056	3.881	0.013	0.01	0	38.7	38.3	78.7	114	112	0	24	23
2011	3	9	10	51	26	0.699	-0.098	3.878	0.013	0.01	0	39.1	38.3	68.8	114	112	0	23	23
2011	3	9	11	1	26	0.666	-0.072	3.878	0.01	0.007	0	39.1	38.7	64.5	115	113	0	24	23
2011	3	9	11	11	26	0.715	-0.082	3.881	0.016	0.013	0	38.7	38.7	64.9	114	113	0	24	23
2011	3	9	11	21	26	0.696	-0.098	3.881	0.01	0.007	0	38.7	38.3	65.4	114	112	0	24	23
2011	3	9	11	31	26	0.692	-0.089	3.881	0.01	0.007	0	38.7	38.3	68.8	114	112	0	24	23
2011	3	9	11	41	26	0.699	-0.098	3.881	0.01	0.007	0	38.3	38.3	62.8	112	111	0	23	22
2011	3	9	11	51	26	0.689	-0.069	3.881	0.01	0.007	0	38.7	38.7	63.2	114	113	0	24	23
2011	3	9	12	1	26	0.702	-0.059	3.881	0.01	0.007	0	39.1	38.3	64.5	114	112	0	23	23
2011	3	9	12	11	26	0.696	-0.085	3.881	0.01	0.007	0	38.3	38.7	63.6	113	112	0	24	22
2011	3	9	12	21	26	0.702	-0.102	3.881	0.01	0.007	0	38.7	38.7	62.4	114	112	0	24	22
2011	3	9	12	31	26	0.686	-0.082	3.881	0.01	0.007	0	39.1	38.7	61.9	114	113	0	23	23
2011	3	9	12	41	26	0.653	-0.098	3.881	0.01	0.007	0	39.1	38.3	63.2	114	112	0	23	23
2011	3	9	12	51	26	0.699	-0.095	3.885	0.016	0.013	0	39.1	38.3	64.5	115	113	0	24	24
2011	3	9	13	1	26	0.689	-0.079	3.881	0.01	0.007	0	38.7	38.3	63.6	113	112	0	23	23
2011	3	9	13	11	26	0.679	-0.082	3.885	0.01	0.007	0	39.1	38.3	75.3	114	112	0	23	23
2011	3	9	13	21	26	0.686	-0.056	3.885	0.01	0.007	0	39.6	38.7	66.2	115	113	0	23	23
2011	3	9	13	31	26	0.689	-0.066	3.888	0.01	0.007	0	38.3	38.7	83.4	113	112	0	24	22
2011	3	9	13	41	26	0.682	-0.079	3.885	0.01	0.007	0	39.6	38.7	65.4	115	113	0	23	23
2011	3	9	13	51	26	0.676	-0.072	3.885	0.01	0.007	0	38.7	38.7	61.9	114	112	0	24	22
2011	3	9	14	1	26	0.709	-0.079	3.885	0.01	0.007	0	39.1	38.7	63.6	115	113	0	24	23
2011	3	9	14	11	26	0.679	-0.082	3.885	0.01	0.007	0	39.1	39.1	61.9	115	114	0	24	23
2011	3	9	14	21	26	0.682	-0.072	3.888	0.01	0.007	0	38.7	38.3	65.4	113	112	0	23	23
2011	3	9	14	31	26	0.689	-0.089	3.885	0.013	0.01	0	39.1	39.6	62.4	115	114	0	24	22
2011	3	9	14	41	26	0.692	-0.072	3.885	0.01	0.007	0	39.6	39.1	63.6	115	114	0	23	23
2011	3	9	14	51	26	0.673	-0.059	3.888	0.013	0.01	0	39.1	39.1	61.9	115	114	0	24	23
2011	3	9	15	1	26	0.692	-0.059	3.885	0.01	0.007	0	39.1	39.6	62.8	115	114	0	24	22

Mazourka (0354)

Year	Month	Day	Hour	Minute	Second	VelocityX	VelocityY	Level	StdError1	StdError2	StdError3	SNR1	SNR2	SNR3	SignalAmp1	SignalAmp2	SignalAmp3	Noise1	Noise2
2011	3	9	15	11	26	0.696	-0.108	3.885	0.01	0.007	0	39.1	39.1	59.8	115	114	0	24	23
2011	3	9	15	21	26	0.679	-0.059	3.888	0.013	0.01	0	39.1	39.1	62.4	115	114	0	24	23
2011	3	9	15	31	26	0.682	-0.085	3.888	0.01	0.007	0	39.1	38.7	61.1	115	113	0	24	23
2011	3	9	15	41	26	0.725	-0.069	3.885	0.01	0.007	0	39.6	39.6	60.6	116	115	0	24	23
2011	3	9	15	51	26	0.659	-0.102	3.888	0.01	0.007	0	39.6	39.6	61.1	116	115	0	24	23
2011	3	9	16	1	26	0.705	-0.092	3.888	0.01	0.007	0	39.1	39.1	62.8	116	114	0	25	23
2011	3	9	16	11	26	0.692	-0.085	3.888	0.01	0.007	0	40	40	59.8	117	116	0	24	23
2011	3	9	16	21	26	0.725	-0.085	3.888	0.01	0.007	0	40.4	40.9	61.1	118	117	0	24	22
2011	3	9	16	31	26	0.699	-0.069	3.888	0.016	0.013	0	40.4	40	60.6	117	116	0	23	23
2011	3	9	16	41	26	0.696	-0.056	3.888	0.01	0.007	0	40.4	40	62.8	117	116	0	23	23
2011	3	9	16	51	26	0.65	-0.072	3.888	0.01	0.007	0	39.6	39.6	59.8	116	115	0	24	23
2011	3	9	17	1	26	0.679	-0.075	3.888	0.01	0.007	0	39.6	39.6	60.6	116	115	0	24	23
2011	3	9	17	11	26	0.715	-0.079	3.888	0.01	0.007	0	39.1	38.7	63.6	115	113	0	24	23
2011	3	9	17	21	26	0.709	-0.072	3.891	0.01	0.007	0	39.1	39.6	81.3	115	114	0	24	22
2011	3	9	17	31	26	0.702	-0.043	3.891	0.013	0.01	0	39.1	39.1	86.9	115	114	0	24	23
2011	3	9	17	41	26	0.676	-0.03	3.891	0.01	0.007	0	40	39.6	86.9	116	115	0	23	23
2011	3	9	17	51	26	0.692	-0.098	3.891	0.013	0.01	0	40	39.6	72.7	116	115	0	23	23
2011	3	9	18	1	26	0.679	-0.092	3.891	0.01	0.007	0	39.6	39.6	81.3	116	115	0	24	23
2011	3	9	18	11	26	0.682	-0.036	3.891	0.01	0.007	0	40	40.4	87.3	117	116	0	24	22
2011	3	9	18	21	26	0.709	-0.069	3.891	0.01	0.007	0	40.9	40.4	87.3	118	117	0	23	23
2011	3	9	18	31	26	0.679	-0.059	3.891	0.01	0.007	0	41.3	40.9	86.9	120	119	0	24	24
2011	3	9	18	41	26	0.702	-0.079	3.891	0.01	0.007	0	41.3	41.7	80.8	120	119	0	24	22
2011	3	9	18	51	26	0.689	-0.043	3.891	0.01	0.007	0	41.3	41.3	77.4	120	119	0	24	23
2011	3	9	19	1	26	0.709	-0.062	3.891	0.016	0.013	0	41.3	41.3	87.3	120	119	0	24	23
2011	3	9	19	11	26	0.702	-0.098	3.891	0.013	0.01	0	41.3	41.7	77.4	120	119	0	24	22
2011	3	9	19	21	26	0.692	-0.052	3.891	0.01	0.007	0	40.9	41.3	86.9	119	119	0	24	23
2011	3	9	19	31	26	0.679	-0.072	3.891	0.013	0.01	0	41.3	40.9	87.3	120	118	0	24	23
2011	3	9	19	41	26	0.689	-0.03	3.891	0.01	0.007	0	42.1	41.3	87.7	121	119	0	23	23
2011	3	9	19	51	26	0.709	-0.046	3.891	0.013	0.01	0	41.3	41.7	87.3	120	119	0	24	22
2011	3	9	20	1	26	0.689	-0.085	3.891	0.01	0.007	0	41.3	41.3	87.7	120	119	0	24	23
2011	3	9	20	11	26	0.696	-0.082	3.891	0.013	0.01	0	40.9	40.9	87.7	119	118	0	24	23
2011	3	9	20	21	26	0.686	-0.049	3.891	0.013	0.01	0	41.3	41.7	87.3	120	119	0	24	22
2011	3	9	20	31	26	0.663	-0.066	3.891	0.01	0.007	0	41.7	41.3	88.2	120	119	0	23	23
2011	3	9	20	41	26	0.709	-0.062	3.894	0.01	0.007	0	41.3	41.3	87.3	120	119	0	24	23
2011	3	9	20	51	26	0.696	-0.066	3.891	0.01	0.007	0	41.3	41.3	88.2	120	119	0	24	23
2011	3	9	21	1	26	0.696	-0.056	3.894	0.01	0.007	0	41.3	41.3	86	120	118	0	24	22
2011	3	9	21	11	26	0.673	-0.069	3.894	0.01	0.007	0	42.1	42.6	87.3	122	121	0	24	22
2011	3	9	21	21	26	0.699	-0.069	3.894	0.01	0.007	0	42.6	41.7	87.7	122	120	0	23	23
2011	3	9	21	31	26	0.679	-0.059	3.894	0.013	0.01	0	41.3	41.7	88.2	120	119	0	24	22
2011	3	9	21	41	26	0.689	-0.043	3.894	0.01	0.007	0	41.3	41.3	88.2	120	119	0	24	23
2011	3	9	21	51	26	0.696	-0.043	3.894	0.013	0.01	0	42.1	41.7	87.7	121	119	0	23	22
2011	3	9	22	1	26	0.65	-0.059	3.894	0.01	0.007	0	42.1	42.1	87.7	122	120	0	24	22
2011	3	9	22	11	26	0.702	-0.072	3.894	0.013	0.01	0	41.7	41.7	85.1	121	119	0	24	22
2011	3	9	22	21	26	0.669	-0.075	3.894	0.01	0.007	0	43	43	86	124	123	0	24	23
2011	3	9	22	31	26	0.702	-0.085	3.894	0.01	0.007	0	41.7	41.7	78.3	121	120	0	24	23
2011	3	9	22	41	26	0.686	-0.066	3.894	0.01	0.007	0	43.9	43.4	83	125	124	0	23	23

Mazourka (0354)

Year	Month	Day	Hour	Minute	Second	VelocityX	VelocityY	Level	StdError1	StdError2	StdError3	SNR1	SNR2	SNR3	SignalAmp1	SignalAmp2	SignalAmp3	Noise1	Noise2
2011	3	9	22	51	26	0.689	-0.092	3.894	0.013	0.01	0	43.9	43.9	87.3	126	125	0	24	23
2011	3	9	23	1	26	0.689	-0.033	3.894	0.01	0.007	0	41.3	41.7	87.7	120	119	0	24	22
2011	3	9	23	11	26	0.682	-0.052	3.894	0.01	0.007	0	41.7	41.7	87.7	120	119	0	23	22
2011	3	9	23	21	26	0.676	-0.049	3.894	0.01	0.007	0	41.3	41.7	87.7	120	119	0	24	22
2011	3	9	23	31	26	0.676	-0.043	3.894	0.013	0.01	0	41.3	41.3	88.2	120	119	0	24	23
2011	3	9	23	41	26	0.719	-0.089	3.894	0.01	0.007	0	41.3	40.9	87.7	119	118	0	23	23
2011	3	9	23	51	26	0.692	-0.062	3.894	0.01	0.007	0	41.3	41.3	88.2	120	119	0	24	23
2011	3	10	0	1	26	0.735	-0.095	3.891	0.01	0.007	0	41.3	40.9	87.7	119	118	0	23	23
2011	3	10	0	11	26	0.699	-0.069	3.891	0.016	0.013	0	42.1	41.3	87.7	121	119	0	23	23
2011	3	10	0	21	26	0.709	-0.085	3.891	0.01	0.007	0	41.3	41.3	87.7	120	119	0	24	23
2011	3	10	0	31	26	0.696	-0.066	3.891	0.01	0.007	0	41.7	42.1	87.7	121	120	0	24	22
2011	3	10	0	41	26	0.705	-0.085	3.891	0.013	0.01	0	41.3	41.3	88.2	120	119	0	24	23
2011	3	10	0	51	26	0.702	-0.056	3.891	0.013	0.01	0	41.7	41.7	88.2	120	119	0	23	22
2011	3	10	1	1	26	0.689	-0.043	3.891	0.01	0.007	0	41.7	41.3	87.7	120	119	0	23	23
2011	3	10	1	11	26	0.696	-0.059	3.891	0.01	0.007	0	41.7	41.3	87.3	121	120	0	24	24
2011	3	10	1	21	26	0.669	-0.075	3.891	0.01	0.007	0	41.7	41.3	87.3	121	119	0	24	23
2011	3	10	1	31	26	0.689	-0.072	3.891	0.013	0.01	0	41.7	41.7	87.7	121	120	0	24	23
2011	3	10	1	41	26	0.673	-0.069	3.891	0.01	0.007	0	41.3	40.9	87.3	120	119	0	24	24
2011	3	10	1	51	26	0.715	-0.079	3.891	0.01	0.007	0	43.4	43	87.7	124	123	0	23	23
2011	3	10	2	1	26	0.689	-0.075	3.891	0.01	0.007	0	42.1	41.7	87.3	122	120	0	24	23
2011	3	10	2	11	26	0.676	-0.046	3.891	0.013	0.01	0	42.1	42.1	87.3	122	120	0	24	22
2011	3	10	2	21	26	0.699	-0.062	3.891	0.01	0.007	0	41.7	41.3	87.3	121	119	0	24	23
2011	3	10	2	31	26	0.656	-0.026	3.888	0.01	0.007	0	42.1	41.7	87.3	122	121	0	24	24
2011	3	10	2	41	26	0.686	-0.105	3.888	0.013	0.01	0	41.7	41.7	87.3	121	120	0	24	23
2011	3	10	2	51	26	0.696	-0.092	3.888	0.01	0.007	0	41.7	41.7	87.7	121	120	0	24	23
2011	3	10	3	1	26	0.699	-0.072	3.888	0.01	0.007	0	41.7	41.7	87.3	121	120	0	24	23
2011	3	10	3	11	26	0.686	-0.089	3.888	0.01	0.007	0	41.7	41.3	87.7	120	119	0	23	23
2011	3	10	3	21	26	0.686	-0.082	3.888	0.013	0.01	0	41.3	41.3	87.7	120	119	0	24	23
2011	3	10	3	31	26	0.725	-0.089	3.888	0.01	0.007	0	41.7	41.3	87.3	121	119	0	24	23
2011	3	10	3	41	26	0.673	-0.069	3.888	0.01	0.007	0	41.7	41.3	87.7	121	119	0	24	23
2011	3	10	3	51	26	0.679	-0.059	3.888	0.01	0.007	0	41.7	41.7	86.9	121	120	0	24	23
2011	3	10	4	1	26	0.682	-0.082	3.888	0.01	0.007	0	41.7	42.1	86.9	121	120	0	24	22
2011	3	10	4	11	26	0.686	-0.072	3.888	0.01	0.007	0	41.7	41.7	87.3	121	121	0	24	24
2011	3	10	4	21	26	0.686	-0.052	3.888	0.016	0.013	0	42.1	42.1	87.3	122	121	0	24	23
2011	3	10	4	31	26	0.709	-0.072	3.888	0.01	0.007	0	42.1	41.7	87.3	121	120	0	23	23
2011	3	10	4	41	26	0.689	-0.049	3.885	0.016	0.013	0	42.1	41.7	86.4	122	120	0	24	23
2011	3	10	4	51	26	0.722	-0.059	3.885	0.01	0.007	0	42.1	41.7	87.7	122	121	0	24	24
2011	3	10	5	1	26	0.669	-0.036	3.885	0.013	0.01	0	42.6	42.6	86.4	123	122	0	24	23
2011	3	10	5	11	26	0.699	-0.082	3.885	0.01	0.007	0	42.6	42.1	87.3	123	121	0	24	23
2011	3	10	5	21	26	0.679	-0.056	3.885	0.01	0.007	0	42.6	42.6	87.3	123	122	0	24	23
2011	3	10	5	31	26	0.686	-0.056	3.885	0.01	0.007	0	42.6	42.6	86.9	123	122	0	24	23
2011	3	10	5	41	26	0.699	-0.082	3.885	0.013	0.01	0	43.9	43.4	86.9	125	124	0	23	23
2011	3	10	5	51	26	0.715	-0.066	3.885	0.013	0.01	0	42.6	42.6	86.4	123	122	0	24	23
2011	3	10	6	1	26	0.682	-0.082	3.885	0.01	0.007	0	42.6	42.6	86.9	123	122	0	24	23
2011	3	10	6	11	26	0.696	-0.049	3.885	0.01	0.007	0	42.6	42.1	87.3	123	121	0	24	23
2011	3	10	6	21	26	0.702	-0.082	3.885	0.01	0.007	0	42.1	42.1	86.9	122	121	0	24	23

Mazourka (0354)

Year	Month	Day	Hour	Minute	Second	VelocityX	VelocityY	Level	StdError1	StdError2	StdError3	SNR1	SNR2	SNR3	SignalAmp1	SignalAmp2	SignalAmp3	Noise1	Noise2
2011	3	10	6	31	26	0.725	-0.062	3.885	0.016	0.013	0	41.7	41.7	86.9	121	120	0	24	23
2011	3	10	6	41	26	0.696	-0.072	3.885	0.01	0.007	0	41.7	41.7	85.6	121	119	0	24	22
2011	3	10	6	51	26	0.682	-0.082	3.885	0.01	0.007	0	41.7	41.7	86.4	121	120	0	24	23
2011	3	10	7	1	26	0.666	-0.079	3.885	0.01	0.007	0	41.3	41.3	86.9	120	119	0	24	23
2011	3	10	7	11	26	0.669	-0.066	3.885	0.013	0.01	0	42.1	41.3	86.9	121	120	0	23	24
2011	3	10	7	21	26	0.692	-0.098	3.885	0.013	0.01	0	41.7	41.7	81.7	121	120	0	24	23
2011	3	10	7	31	26	0.689	-0.085	3.885	0.013	0.01	0	42.1	41.7	87.3	121	120	0	23	23
2011	3	10	7	41	26	0.712	-0.082	3.885	0.01	0.007	0	42.6	42.6	87.3	123	122	0	24	23
2011	3	10	7	51	26	0.673	-0.059	3.885	0.01	0.007	0	42.6	42.1	87.7	123	121	0	24	23
2011	3	10	8	1	26	0.673	-0.082	3.885	0.013	0.01	0	41.7	41.3	87.7	121	119	0	24	23
2011	3	10	8	11	26	0.676	-0.079	3.885	0.013	0.01	0	41.3	40.9	87.3	120	118	0	24	23
2011	3	10	8	21	26	0.679	-0.092	3.885	0.013	0.01	0	40.9	41.3	87.3	119	118	0	24	22
2011	3	10	8	31	26	0.722	-0.069	3.885	0.01	0.007	0	40.9	40.9	87.7	119	118	0	24	23
2011	3	10	8	41	26	0.696	-0.059	3.885	0.01	0.007	0	42.1	41.7	87.7	122	120	0	24	23
2011	3	10	8	51	26	0.712	-0.069	3.885	0.016	0.013	0	41.7	41.7	87.7	122	121	0	25	24
2011	3	10	9	1	26	0.669	-0.049	3.885	0.01	0.007	0	40.9	40.9	87.3	119	118	0	24	23
2011	3	10	9	11	26	0.692	-0.095	3.885	0.013	0.01	0	41.3	40.9	86.9	119	118	0	23	23
2011	3	10	9	21	26	0.735	-0.056	3.885	0.01	0.007	0	40.4	40.9	83.4	118	117	0	24	22
2011	3	10	9	31	26	0.696	-0.082	3.885	0.013	0.01	0	39.6	40	78.7	117	116	0	25	23
2011	3	10	9	41	26	0.673	-0.085	3.885	0.013	0.01	0	40.9	40	73.5	118	116	0	23	23
2011	3	10	9	51	26	0.679	-0.075	3.885	0.013	0.01	0	41.3	41.3	70.5	120	119	0	24	23
2011	3	10	10	1	26	0.689	-0.066	3.885	0.01	0.007	0	41.7	41.3	63.2	120	119	0	23	23
2011	3	10	10	11	26	0.719	-0.121	3.885	0.013	0.01	0	40.9	40.9	64.1	119	117	0	24	22
2011	3	10	10	21	26	0.686	-0.075	3.885	0.01	0.007	0	41.3	41.7	69.2	120	119	0	24	22
2011	3	10	10	31	26	0.699	-0.079	3.885	0.007	0.003	0	41.7	41.3	64.5	120	119	0	23	23
2011	3	10	10	41	26	0.689	-0.072	3.885	0.013	0.01	0	40.9	40.4	61.5	118	117	0	23	23
2011	3	10	10	51	26	0.689	-0.079	3.885	0.01	0.007	0	40	40	61.9	117	116	0	24	23
2011	3	10	11	1	26	0.719	-0.062	3.885	0.01	0.007	0	40	40	62.8	117	116	0	24	23
2011	3	10	11	11	26	0.715	-0.069	3.885	0.01	0.007	0	39.6	40	64.9	116	115	0	24	22
2011	3	10	11	21	26	0.699	-0.059	3.885	0.01	0.007	0	40	40	64.9	117	116	0	24	23
2011	3	10	11	31	26	0.659	-0.082	3.885	0.013	0.01	0	40.4	40	60.6	118	116	0	24	23
2011	3	10	11	41	26	0.692	-0.062	3.885	0.013	0.01	0	40	40	64.5	117	116	0	24	23
2011	3	10	11	51	26	0.699	-0.072	3.885	0.01	0.007	0	40.4	40.4	63.6	117	116	0	23	22
2011	3	10	12	1	26	0.715	-0.089	3.885	0.016	0.013	0	39.6	39.6	62.4	116	114	0	24	22
2011	3	10	12	11	26	0.686	-0.085	3.885	0.01	0.007	0	40	40.4	65.8	117	116	0	24	22
2011	3	10	12	21	26	0.705	-0.062	3.888	0.01	0.007	0	40.4	39.6	72.7	117	115	0	23	23
2011	3	10	12	31	26	0.689	-0.069	3.885	0.016	0.013	0	40	40.4	58	117	116	0	24	22
2011	3	10	12	41	26	0.666	-0.062	3.885	0.01	0.007	0	40	40	70.1	117	116	0	24	23
2011	3	10	12	51	26	0.699	-0.085	3.885	0.01	0.007	0	40.4	40.4	62.4	117	116	0	23	22
2011	3	10	13	1	26	0.669	-0.072	3.885	0.01	0.007	0	40	40.4	61.5	117	116	0	24	22
2011	3	10	13	11	26	0.686	-0.072	3.885	0.01	0.007	0	40	40	60.6	117	116	0	24	23
2011	3	10	13	21	26	0.735	-0.082	3.885	0.01	0.007	0	40.4	40	62.8	118	116	0	24	23
2011	3	10	13	31	26	0.692	-0.082	3.888	0.013	0.01	0	39.6	39.6	81.3	116	115	0	24	23
2011	3	10	13	41	26	0.682	-0.072	3.885	0.01	0.007	0	39.6	40	65.4	116	116	0	24	23
2011	3	10	13	51	26	0.712	-0.049	3.885	0.01	0.007	0	40	40	58.5	117	116	0	24	23
2011	3	10	14	1	26	0.673	-0.069	3.885	0.01	0.007	0	40.4	40	62.8	117	116	0	23	23

Mazourka (0354)

Year	Month	Day	Hour	Minute	Second	VelocityX	VelocityY	Level	StdError1	StdError2	StdError3	SNR1	SNR2	SNR3	SignalAmp1	SignalAmp2	SignalAmp3	Noise1	Noise2
2011	3	10	14	11	26	0.676	-0.092	3.885	0.01	0.007	0	40.4	40.4	61.5	118	117	0	24	23
2011	3	10	14	21	26	0.653	-0.069	3.885	0.01	0.007	0	40.4	40.4	66.2	118	117	0	24	23
2011	3	10	14	31	26	0.699	-0.052	3.888	0.01	0.007	0	40	40	79.6	117	116	0	24	23
2011	3	10	14	41	26	0.725	-0.059	3.885	0.013	0.01	0	40.9	40	62.4	118	117	0	23	24
2011	3	10	14	51	26	0.682	-0.075	3.888	0.013	0.01	0	40.9	40.4	77.8	117	116	0	22	22
2011	3	10	15	1	26	0.696	-0.069	3.891	0.01	0.007	0	40.4	40.9	81.7	118	117	0	24	22
2011	3	10	15	11	26	0.663	-0.052	3.888	0.01	0.007	0	41.3	40.4	83.8	119	117	0	23	23
2011	3	10	15	21	26	0.682	-0.069	3.888	0.01	0.007	0	40.4	40.4	73.5	117	116	0	23	22
2011	3	10	15	31	26	0.699	-0.046	3.888	0.013	0.01	0	40.9	40	63.6	118	116	0	23	23
2011	3	10	15	41	26	0.676	-0.072	3.888	0.01	0.007	0	40.4	40.4	83.4	118	117	0	24	23
2011	3	10	15	51	26	0.673	-0.052	3.885	0.01	0.007	0	41.3	40.9	70.1	119	118	0	23	23
2011	3	10	16	1	26	0.696	-0.052	3.888	0.013	0.01	0	41.3	41.3	62.4	119	118	0	23	22
2011	3	10	16	11	26	0.696	-0.03	3.885	0.01	0.007	0	41.3	41.3	61.5	119	118	0	23	22
2011	3	10	16	21	26	0.712	-0.03	3.888	0.013	0.01	0	41.7	40.9	61.9	120	118	0	23	23
2011	3	10	16	31	26	0.702	-0.075	3.888	0.01	0.007	0	41.7	41.7	61.1	121	120	0	24	23
2011	3	10	16	41	26	0.702	-0.072	3.888	0.013	0.01	0	42.6	42.1	60.6	122	120	0	23	22
2011	3	10	16	51	26	0.663	-0.03	3.885	0.013	0.01	0	42.1	42.1	61.9	122	121	0	24	23
2011	3	10	17	1	26	0.689	-0.043	3.885	0.013	0.01	0	43	43.4	62.8	124	123	0	24	22
2011	3	10	17	11	26	0.709	-0.043	3.885	0.01	0.007	0	42.6	43	61.9	123	122	0	24	22
2011	3	10	17	21	26	0.712	-0.039	3.888	0.01	0.007	0	42.6	42.1	60.6	122	121	0	23	23
2011	3	10	17	31	26	0.686	-0.056	3.888	0.01	0.007	0	43	42.6	60.6	124	122	0	24	23
2011	3	10	17	41	26	0.682	-0.062	3.881	0.013	0.01	0	43.9	43.9	58.9	125	125	0	23	23
2011	3	10	17	51	26	0.636	-0.062	3.885	0.01	0.007	0	45.6	45.6	55.9	129	128	0	23	22
2011	3	10	18	1	26	0.659	-0.043	3.885	0.01	0.007	0	45.6	45.6	59.8	130	129	0	24	23
2011	3	10	18	11	26	0.676	-0.03	3.888	0.013	0.01	0	45.2	44.7	61.1	129	127	0	24	23
2011	3	10	18	21	26	0.669	-0.059	3.888	0.01	0.007	0	44.7	45.2	58.5	128	128	0	24	23
2011	3	10	18	31	26	0.682	-0.043	3.888	0.01	0.007	0	44.7	44.7	61.5	128	127	0	24	23
2011	3	10	18	41	26	0.673	-0.052	3.888	0.01	0.007	0	44.3	44.3	62.4	127	126	0	24	23
2011	3	10	18	51	26	0.705	-0.089	3.888	0.01	0.007	0	44.7	44.7	61.1	128	127	0	24	23
2011	3	10	19	1	26	0.689	-0.046	3.888	0.013	0.01	0	45.2	45.2	60.2	128	127	0	23	22
2011	3	10	19	11	26	0.696	-0.059	3.891	0.013	0.01	0	43.9	43.9	79.6	126	124	0	24	22
2011	3	10	19	21	26	0.686	-0.049	3.891	0.013	0.01	0	44.3	44.3	84.3	126	125	0	23	22
2011	3	10	19	31	26	0.679	-0.102	3.891	0.01	0.007	0	43.9	44.3	79.1	126	125	0	24	22
2011	3	10	19	41	26	0.702	-0.056	3.891	0.01	0.007	0	43.9	43.9	72.2	126	124	0	24	22
2011	3	10	19	51	26	0.696	-0.098	3.891	0.01	0.007	0	44.7	44.7	80.4	127	126	0	23	22
2011	3	10	20	1	26	0.686	-0.056	3.891	0.01	0.007	0	44.3	43.9	79.6	126	125	0	23	23
2011	3	10	20	11	26	0.696	-0.043	3.891	0.01	0.007	0	43.9	43.9	83	126	125	0	24	23
2011	3	10	20	21	26	0.709	-0.056	3.891	0.013	0.01	0	44.3	44.3	74	127	126	0	24	23
2011	3	10	20	31	26	0.669	-0.039	3.891	0.01	0.007	0	44.3	44.7	84.3	127	126	0	24	22
2011	3	10	20	41	26	0.692	-0.043	3.891	0.01	0.007	0	43.9	43.4	81.3	125	124	0	23	23
2011	3	10	20	51	26	0.692	-0.049	3.891	0.01	0.007	0	44.3	44.7	83	127	127	0	24	23
2011	3	10	21	1	26	0.696	-0.072	3.891	0.01	0.007	0	44.7	44.3	83.8	128	126	0	24	23
2011	3	10	21	11	26	0.682	-0.043	3.891	0.013	0.01	0	44.3	44.3	83.8	126	125	0	23	22
2011	3	10	21	21	26	0.689	-0.069	3.891	0.01	0.007	0	43.9	43.9	84.3	126	125	0	24	23
2011	3	10	21	31	26	0.686	-0.043	3.891	0.01	0.007	0	45.2	44.3	84.3	128	126	0	23	23
2011	3	10	21	41	26	0.666	-0.046	3.894	0.01	0.007	0	45.2	44.3	84.3	128	126	0	23	23

Mazourka (0354)

Year	Month	Day	Hour	Minute	Second	VelocityX	VelocityY	Level	StdError1	StdError2	StdError3	SNR1	SNR2	SNR3	SignalAmp1	SignalAmp2	SignalAmp3	Noise1	Noise2
2011	3	10	21	51	26	0.673	-0.052	3.894	0.013	0.01	0	44.7	44.3	84.7	127	126	0	23	23
2011	3	10	22	1	26	0.692	-0.056	3.894	0.01	0.007	0	43.9	43.4	83.8	126	125	0	24	24
2011	3	10	22	11	26	0.719	-0.023	3.894	0.01	0.007	0	44.3	44.3	83.8	126	125	0	23	22
2011	3	10	22	21	26	0.696	-0.052	3.894	0.01	0.007	0	43.9	43.9	84.7	125	124	0	23	22
2011	3	10	22	31	26	0.682	-0.069	3.894	0.01	0.007	0	43.4	43.4	84.3	125	123	0	24	22
2011	3	10	22	41	26	0.709	-0.049	3.894	0.013	0.01	0	43.4	43.4	83.8	124	123	0	23	22
2011	3	10	22	51	26	0.696	-0.056	3.894	0.01	0.007	0	44.3	44.3	83	126	125	0	23	22
2011	3	10	23	1	26	0.689	-0.043	3.894	0.013	0.01	0	45.2	45.6	83	129	128	0	24	22
2011	3	10	23	11	26	0.712	-0.039	3.894	0.01	0.007	0	46	45.6	83.8	131	129	0	24	23
2011	3	10	23	21	26	0.699	-0.089	3.891	0.01	0.007	0	45.2	44.7	80.8	128	127	0	23	23
2011	3	10	23	31	26	0.705	-0.052	3.891	0.01	0.007	0	46.4	46.4	83	132	131	0	24	23
2011	3	10	23	41	26	0.696	-0.066	3.894	0.01	0.007	0	46	46	83.4	131	130	0	24	23
2011	3	10	23	51	26	0.699	-0.052	3.891	0.013	0.01	0	44.3	43.9	84.3	126	125	0	23	23
2011	3	11	0	1	26	0.705	-0.052	3.894	0.01	0.007	0	44.3	43.9	84.3	127	126	0	24	24
2011	3	11	0	11	26	0.679	-0.085	3.891	0.01	0.007	0	43.9	43.9	84.7	126	125	0	24	23
2011	3	11	0	21	26	0.676	-0.043	3.891	0.01	0.007	0	43.9	43.9	84.3	126	124	0	24	22
2011	3	11	0	31	26	0.676	-0.066	3.891	0.016	0.013	0	44.3	43.9	84.3	126	125	0	23	23
2011	3	11	0	41	26	0.719	-0.066	3.891	0.01	0.007	0	43.9	43.4	84.7	126	124	0	24	23
2011	3	11	0	51	26	0.715	-0.062	3.891	0.01	0.007	0	43.9	43	84.7	125	123	0	23	23
2011	3	11	1	1	26	0.692	-0.072	3.891	0.01	0.007	0	43	43.4	84.7	124	123	0	24	22
2011	3	11	1	11	26	0.682	-0.062	3.891	0.01	0.007	0	43.9	43.4	85.1	125	123	0	23	22
2011	3	11	1	21	26	0.709	-0.072	3.891	0.013	0.01	0	43.4	43.9	84.3	125	124	0	24	22
2011	3	11	1	31	26	0.682	-0.062	3.891	0.01	0.007	0	43.9	43	85.1	125	124	0	23	24
2011	3	11	1	41	26	0.673	-0.069	3.891	0.01	0.007	0	43.9	43.9	83.8	125	124	0	23	22
2011	3	11	1	51	26	0.699	-0.069	3.891	0.01	0.007	0	43.4	43.9	84.7	125	124	0	24	22
2011	3	11	2	1	26	0.712	-0.075	3.891	0.01	0.007	0	44.3	44.3	85.6	126	125	0	23	22
2011	3	11	2	11	26	0.679	-0.066	3.891	0.013	0.01	0	43.4	43.4	85.6	125	124	0	24	23
2011	3	11	2	21	26	0.679	-0.039	3.891	0.01	0.007	0	43.9	43.9	84.3	126	124	0	24	22
2011	3	11	2	31	26	0.692	-0.043	3.891	0.016	0.013	0	44.3	43.9	86	127	125	0	24	23
2011	3	11	2	41	26	0.679	-0.049	3.891	0.013	0.01	0	43.4	43.9	86	125	124	0	24	22
2011	3	11	2	51	26	0.656	-0.052	3.891	0.01	0.007	0	44.3	43.4	85.6	126	124	0	23	23
2011	3	11	3	1	26	0.686	-0.039	3.891	0.013	0.01	0	43.4	43.4	85.6	125	124	0	24	23
2011	3	11	3	11	26	0.692	-0.072	3.891	0.01	0.007	0	43	43.4	86	124	124	0	24	23
2011	3	11	3	21	26	0.705	-0.085	3.891	0.01	0.007	0	43.4	43.4	85.6	125	123	0	24	22
2011	3	11	3	31	26	0.692	-0.059	3.891	0.01	0.007	0	43.4	43	86	124	123	0	23	23
2011	3	11	3	41	26	0.692	-0.069	3.891	0.01	0.007	0	43.4	43.4	86	125	124	0	24	23
2011	3	11	3	51	26	0.692	-0.072	3.891	0.01	0.007	0	43	43	86	124	123	0	24	23
2011	3	11	4	1	26	0.686	-0.059	3.891	0.013	0.01	0	43.9	43.4	86.9	125	123	0	23	22
2011	3	11	4	11	26	0.682	-0.069	3.891	0.01	0.007	0	43.9	43.4	86.4	125	124	0	23	23
2011	3	11	4	21	26	0.686	-0.056	3.891	0.01	0.007	0	43.4	43.4	86.4	125	124	0	24	23
2011	3	11	4	31	26	0.702	-0.046	3.891	0.013	0.01	0	43.9	43.4	87.3	125	124	0	23	23
2011	3	11	4	41	26	0.702	-0.085	3.891	0.01	0.007	0	43.4	43.4	86.9	124	124	0	23	23
2011	3	11	4	51	26	0.699	-0.052	3.891	0.013	0.01	0	43	43.4	86.9	124	123	0	24	22
2011	3	11	5	1	26	0.669	-0.085	3.891	0.01	0.007	0	43.4	42.6	86.9	124	122	0	23	23
2011	3	11	5	11	26	0.656	-0.069	3.891	0.01	0.007	0	43	43	86.9	124	123	0	24	23
2011	3	11	5	21	26	0.689	-0.072	3.891	0.01	0.007	0	43	43	86.9	124	123	0	24	23

Mazourka (0354)

Year	Month	Day	Hour	Minute	Second	VelocityX	VelocityY	Level	StdError1	StdError2	StdError3	SNR1	SNR2	SNR3	SignalAmp1	SignalAmp2	SignalAmp3	Noise1	Noise2
2011	3	11	5	31	26	0.699	-0.072	3.891	0.01	0.007	0	43.9	43.9	85.1	125	124	0	23	22
2011	3	11	5	41	26	0.692	-0.062	3.891	0.01	0.007	0	43	43	87.3	124	123	0	24	23
2011	3	11	5	51	26	0.686	-0.056	3.891	0.016	0.013	0	43.4	43.4	86	125	124	0	24	23
2011	3	11	6	1	26	0.696	-0.075	3.891	0.01	0.007	0	44.3	44.7	86.4	127	126	0	24	22
2011	3	11	6	11	26	0.682	-0.085	3.891	0.01	0.007	0	44.3	44.3	85.6	127	126	0	24	23
2011	3	11	6	21	26	0.689	-0.059	3.891	0.013	0.01	0	43.4	43.4	86.9	125	124	0	24	23
2011	3	11	6	31	26	0.686	-0.082	3.891	0.01	0.007	0	43	43.4	87.3	124	123	0	24	22
2011	3	11	6	41	26	0.728	-0.043	3.891	0.01	0.007	0	43	43	86.9	124	123	0	24	23
2011	3	11	6	51	26	0.689	-0.095	3.891	0.01	0.007	0	43	43	86.4	124	123	0	24	23
2011	3	11	7	1	26	0.692	-0.046	3.891	0.01	0.007	0	43	43	86.4	124	123	0	24	23
2011	3	11	7	11	26	0.659	-0.03	3.891	0.01	0.007	0	43.4	42.6	86.4	124	122	0	23	23
2011	3	11	7	21	26	0.699	-0.085	3.891	0.01	0.007	0	43	42.6	86.9	123	122	0	23	23
2011	3	11	7	31	26	0.679	-0.082	3.891	0.01	0.007	0	42.1	42.1	87.3	122	121	0	24	23
2011	3	11	7	41	26	0.702	-0.098	3.891	0.013	0.01	0	42.6	41.7	86.9	122	120	0	23	23
2011	3	11	7	51	26	0.692	-0.089	3.891	0.01	0.007	0	42.1	42.1	87.3	122	121	0	24	23
2011	3	11	8	1	26	0.682	-0.052	3.891	0.01	0.007	0	42.1	42.6	87.7	122	121	0	24	22
2011	3	11	8	11	26	0.689	-0.075	3.891	0.013	0.01	0	41.3	41.3	87.3	120	119	0	24	23
2011	3	11	8	21	26	0.682	-0.036	3.891	0.01	0.007	0	41.3	41.3	87.7	120	119	0	24	23
2011	3	11	8	31	26	0.689	-0.072	3.891	0.01	0.007	0	41.3	41.3	87.3	120	119	0	24	23
2011	3	11	8	41	26	0.705	-0.102	3.891	0.01	0.007	0	41.7	40.9	87.3	120	118	0	23	23
2011	3	11	8	51	26	0.689	-0.069	3.891	0.01	0.007	0	41.3	41.3	86.9	120	119	0	24	23
2011	3	11	9	1	26	0.696	-0.066	3.891	0.01	0.007	0	42.1	41.7	78.7	121	120	0	23	23
2011	3	11	9	11	26	0.702	-0.066	3.891	0.01	0.007	0	41.3	41.3	85.1	120	119	0	24	23
2011	3	11	9	21	26	0.709	-0.085	3.891	0.01	0.007	0	41.3	41.3	86.4	120	118	0	24	22
2011	3	11	9	31	26	0.709	-0.089	3.891	0.016	0.013	0	41.7	41.3	86.4	120	118	0	23	22
2011	3	11	9	41	26	0.692	-0.072	3.891	0.01	0.007	0	41.3	40.9	86	120	118	0	24	23
2011	3	11	9	51	26	0.689	-0.069	3.891	0.01	0.007	0	41.3	40.9	86.4	120	118	0	24	23
2011	3	11	10	1	26	0.676	-0.033	3.891	0.01	0.007	0	41.7	41.3	80	120	119	0	23	23
2011	3	11	10	11	26	0.715	-0.085	3.891	0.01	0.007	0	41.3	40.9	84.7	120	118	0	24	23
2011	3	11	10	21	26	0.705	-0.059	3.891	0.01	0.007	0	41.3	41.7	85.6	120	118	0	24	21
2011	3	11	10	31	26	0.709	-0.046	3.891	0.01	0.007	0	40.9	40.9	84.3	119	118	0	24	23
2011	3	11	10	41	26	0.689	-0.079	3.891	0.01	0.007	0	41.3	40.9	84.3	120	118	0	24	23
2011	3	11	10	51	26	0.709	-0.095	3.891	0.016	0.016	0	41.3	40.9	78.7	119	118	0	23	23
2011	3	11	11	1	26	0.692	-0.108	3.888	0.01	0.007	0	41.3	41.3	69.2	119	118	0	23	22
2011	3	11	11	11	26	0.682	-0.062	3.891	0.013	0.01	0	41.3	41.3	83.8	119	118	0	23	22
2011	3	11	11	21	26	0.666	-0.118	3.891	0.01	0.007	0	40.9	40.9	82.1	119	118	0	24	23
2011	3	11	11	31	26	0.696	-0.092	3.891	0.013	0.01	0	41.3	41.3	81.3	120	119	0	24	23
2011	3	11	11	41	26	0.682	-0.066	3.888	0.01	0.007	0	41.7	41.7	80.8	120	119	0	23	22
2011	3	11	11	51	26	0.702	-0.049	3.888	0.013	0.01	0	41.3	40.9	69.7	120	118	0	24	23
2011	3	11	12	1	26	0.673	-0.069	3.891	0.01	0.007	0	41.3	41.3	83	120	119	0	24	23
2011	3	11	12	11	26	0.682	-0.059	3.891	0.01	0.007	0	41.7	41.7	82.6	120	119	0	23	22
2011	3	11	12	21	26	0.692	-0.072	3.885	0.013	0.01	0	42.1	42.1	71.8	121	120	0	23	22
2011	3	11	12	31	26	0.686	-0.052	3.885	0.01	0.007	0	42.1	42.1	64.1	121	120	0	23	22
2011	3	11	12	41	26	0.722	-0.085	3.885	0.01	0.007	0	41.3	41.3	64.5	120	119	0	24	23
2011	3	11	12	51	26	0.699	-0.072	3.888	0.01	0.007	0	41.7	41.3	77.8	120	119	0	23	23
2011	3	11	13	1	26	0.705	-0.072	3.881	0.01	0.007	0	42.1	41.7	67.5	121	119	0	23	22

Mazourka (0354)

Year	Month	Day	Hour	Minute	Second	VelocityX	VelocityY	Level	StdError1	StdError2	StdError3	SNR1	SNR2	SNR3	SignalAmp1	SignalAmp2	SignalAmp3	Noise1	Noise2
2011	3	11	13	11	26	0.699	-0.072	3.885	0.01	0.007	0	41.7	41.7	69.7	121	120	0	24	23
2011	3	11	13	21	26	0.659	-0.056	3.888	0.01	0.007	0	41.3	41.7	60.6	120	119	0	24	22
2011	3	11	13	31	26	0.702	-0.089	3.885	0.01	0.007	0	42.1	42.1	63.2	122	120	0	24	22
2011	3	11	13	41	26	0.696	-0.089	3.885	0.01	0.007	0	42.1	42.1	63.6	122	121	0	24	23
2011	3	11	13	51	26	0.705	-0.102	3.888	0.01	0.007	0	42.1	42.1	59.8	122	120	0	24	22
2011	3	11	14	1	26	0.673	-0.092	3.888	0.01	0.007	0	41.7	41.7	62.4	121	120	0	24	23
2011	3	11	14	11	26	0.692	-0.089	3.888	0.01	0.007	0	41.7	42.1	60.2	121	120	0	24	22
2011	3	11	14	21	26	0.715	-0.052	3.888	0.013	0.01	0	42.1	42.6	59.8	122	121	0	24	22
2011	3	11	14	31	26	0.679	-0.072	3.888	0.01	0.007	0	42.1	42.6	60.2	122	121	0	24	22
2011	3	11	14	41	26	0.702	-0.115	3.888	0.01	0.007	0	42.1	42.1	58.9	122	121	0	24	23
2011	3	11	14	51	26	0.676	-0.056	3.888	0.01	0.007	0	43	43	61.9	123	122	0	23	22
2011	3	11	15	1	26	0.686	-0.062	3.885	0.01	0.007	0	43	42.6	59.8	123	122	0	23	23
2011	3	11	15	11	26	0.686	-0.079	3.888	0.01	0.007	0	43.4	43.4	61.5	124	123	0	23	22
2011	3	11	15	21	26	0.673	-0.066	3.888	0.01	0.007	0	43	43	60.2	123	122	0	23	22
2011	3	11	15	31	26	0.692	-0.075	3.888	0.01	0.007	0	42.6	42.6	61.1	123	122	0	24	23
2011	3	11	15	41	26	0.699	-0.082	3.888	0.013	0.01	0	43.9	43.9	61.1	125	124	0	23	22
2011	3	11	15	51	26	0.679	-0.052	3.888	0.013	0.01	0	44.3	44.3	61.5	126	125	0	23	22
2011	3	11	16	1	26	0.686	-0.079	3.888	0.01	0.007	0	43.4	43.4	62.4	125	124	0	24	23
2011	3	11	16	11	26	0.686	-0.072	3.888	0.013	0.01	0	43.4	43.4	63.2	125	123	0	24	22
2011	3	11	16	21	26	0.696	-0.059	3.888	0.01	0.007	0	43.9	43.4	61.5	125	123	0	23	22
2011	3	11	16	31	26	0.705	-0.095	3.888	0.01	0.007	0	43	43	61.1	123	122	0	23	22
2011	3	11	16	41	26	0.689	-0.043	3.888	0.013	0.01	0	43	43.4	61.9	124	123	0	24	22
2011	3	11	16	51	26	0.699	-0.049	3.888	0.013	0.01	0	43	43	64.1	124	122	0	24	22
2011	3	11	17	1	26	0.712	-0.105	3.891	0.01	0.007	0	43	43.4	80.4	124	123	0	24	22
2011	3	11	17	11	26	0.719	-0.056	3.888	0.01	0.007	0	43	43	68.4	124	122	0	24	22
2011	3	11	17	21	26	0.686	-0.062	3.888	0.01	0.007	0	43.4	43.9	71.8	125	124	0	24	22
2011	3	11	17	31	26	0.686	-0.066	3.894	0.016	0.013	0	43.9	43	83	125	123	0	23	23
2011	3	11	17	41	26	0.705	-0.069	3.894	0.016	0.013	0	44.3	43.9	82.1	126	125	0	23	23
2011	3	11	17	51	26	0.673	-0.046	3.894	0.01	0.007	0	44.7	44.3	82.6	127	126	0	23	23
2011	3	11	18	1	26	0.719	-0.039	3.894	0.01	0.007	0	44.3	43.9	83	126	125	0	23	23
2011	3	11	18	11	26	0.686	-0.072	3.894	0.013	0.01	0	43.9	44.3	82.6	126	125	0	24	22
2011	3	11	18	21	26	0.699	-0.082	3.894	0.016	0.013	0	44.7	44.3	83	127	126	0	23	23
2011	3	11	18	31	26	0.692	-0.066	3.894	0.01	0.007	0	45.2	45.2	82.6	129	128	0	24	23
2011	3	11	18	41	26	0.676	-0.043	3.894	0.01	0.007	0	46.4	46	82.6	131	130	0	23	23
2011	3	11	18	51	26	0.686	-0.059	3.894	0.01	0.007	0	45.6	45.6	82.6	130	128	0	24	22
2011	3	11	19	1	26	0.673	-0.069	3.894	0.01	0.007	0	46	46.4	82.6	131	130	0	24	22
2011	3	11	19	11	26	0.699	-0.052	3.898	0.013	0.01	0	46.4	46.4	82.6	132	131	0	24	23
2011	3	11	19	21	26	0.676	-0.072	3.898	0.013	0.01	0	47.3	47.3	83	134	132	0	24	22
2011	3	11	19	31	26	0.679	-0.062	3.898	0.01	0.007	0	47.3	47.3	83.4	134	132	0	24	22
2011	3	11	19	41	26	0.699	-0.049	3.898	0.013	0.01	0	47.3	46.9	82.6	134	132	0	24	23
2011	3	11	19	51	26	0.686	-0.059	3.898	0.01	0.007	0	47.7	47.7	83	134	133	0	23	22
2011	3	11	20	1	26	0.673	-0.095	3.898	0.01	0.007	0	47.3	47.3	83.8	134	132	0	24	22
2011	3	11	20	11	26	0.679	-0.059	3.898	0.013	0.01	0	48.6	48.2	80.8	136	135	0	23	23
2011	3	11	20	21	26	0.689	-0.059	3.898	0.01	0.007	0	46.9	46	82.6	132	131	0	23	24
2011	3	11	20	31	26	0.709	-0.056	3.898	0.013	0.01	0	48.6	48.2	83.4	137	135	0	24	23
2011	3	11	20	41	26	0.682	-0.066	3.898	0.013	0.01	0	46.9	46.9	83.4	133	132	0	24	23

Mazourka (0354)

Year	Month	Day	Hour	Minute	Second	VelocityX	VelocityY	Level	StdError1	StdError2	StdError3	SNR1	SNR2	SNR3	SignalAmp1	SignalAmp2	SignalAmp3	Noise1	Noise2
2011	3	11	20	51	26	0.686	-0.075	3.898	0.01	0.007	0	47.3	47.3	83.4	133	132	0	23	22
2011	3	11	21	1	26	0.656	-0.072	3.898	0.013	0.01	0	48.2	47.3	83.8	135	133	0	23	23
2011	3	11	21	11	26	0.692	-0.082	3.898	0.01	0.007	0	46	45.6	84.3	130	129	0	23	23
2011	3	11	21	21	26	0.709	-0.056	3.898	0.01	0.007	0	46.9	46.9	83.8	132	131	0	23	22
2011	3	11	21	31	26	0.709	-0.059	3.901	0.01	0.007	0	46.4	46.4	83.4	131	130	0	23	22
2011	3	11	21	41	26	0.686	-0.059	3.901	0.01	0.007	0	46.9	46.9	84.3	133	131	0	24	22
2011	3	11	21	51	26	0.689	-0.079	3.901	0.013	0.01	0	46.4	46	84.3	132	130	0	24	23
2011	3	11	22	1	26	0.686	-0.069	3.901	0.01	0.007	0	46.4	46	84.3	131	130	0	23	23
2011	3	11	22	11	26	0.659	-0.043	3.901	0.01	0.007	0	47.3	46.9	83.4	133	131	0	23	22
2011	3	11	22	21	26	0.689	-0.062	3.901	0.01	0.007	0	47.3	47.3	84.3	133	132	0	23	22
2011	3	11	22	31	26	0.696	-0.069	3.901	0.01	0.007	0	46.9	46.4	83.8	132	131	0	23	23
2011	3	11	22	41	26	0.705	-0.046	3.901	0.013	0.01	0	46	45.6	84.7	130	129	0	23	23
2011	3	11	22	51	26	0.689	-0.089	3.901	0.013	0.01	0	47.3	47.3	82.6	133	132	0	23	22
2011	3	11	23	1	26	0.712	-0.043	3.901	0.01	0.007	0	46.4	46.4	80	131	130	0	23	22
2011	3	11	23	11	26	0.686	-0.082	3.901	0.01	0.007	0	46	46	83.4	130	129	0	23	22
2011	3	11	23	21	26	0.686	-0.062	3.901	0.013	0.01	0	45.6	45.6	84.3	129	129	0	23	23
2011	3	11	23	31	26	0.699	-0.075	3.901	0.01	0.007	0	46.4	46.9	83.8	132	131	0	24	22
2011	3	11	23	41	26	0.702	-0.066	3.901	0.013	0.01	0	46	45.6	84.3	130	129	0	23	23
2011	3	11	23	51	26	0.719	-0.056	3.898	0.013	0.01	0	46.4	46.4	83.4	131	130	0	23	22
2011	3	12	0	1	26	0.679	-0.089	3.898	0.01	0.007	0	46	45.2	84.7	131	128	0	24	23
2011	3	12	0	11	26	0.676	-0.059	3.898	0.01	0.007	0	47.3	46	83.8	133	130	0	23	23
2011	3	12	0	21	26	0.686	-0.066	3.898	0.013	0.01	0	46.4	45.2	84.3	131	128	0	23	23
2011	3	12	0	31	26	0.692	-0.056	3.898	0.01	0.007	0	46.4	46	83.8	132	129	0	24	22
2011	3	12	0	41	26	0.699	-0.062	3.898	0.013	0.01	0	46.4	46	83.8	132	130	0	24	23
2011	3	12	0	51	26	0.659	-0.059	3.898	0.013	0.01	0	47.3	46	82.1	133	130	0	23	23
2011	3	12	1	1	26	0.702	-0.023	3.898	0.01	0.007	0	46	46	83.8	131	129	0	24	22
2011	3	12	1	11	26	0.686	-0.059	3.898	0.013	0.01	0	46.4	46	83.4	132	129	0	24	22
2011	3	12	1	21	26	0.679	-0.069	3.898	0.01	0.007	0	46.9	45.6	83	133	130	0	24	24
2011	3	12	1	31	26	0.659	-0.059	3.898	0.013	0.01	0	47.7	47.3	83.4	135	133	0	24	23
2011	3	12	1	41	26	0.702	-0.059	3.894	0.01	0.007	0	46	46	83	131	129	0	24	22
2011	3	12	1	51	26	0.669	-0.072	3.894	0.01	0.007	0	46.9	46.4	83	132	130	0	23	22
2011	3	12	2	1	26	0.709	-0.075	3.894	0.01	0.007	0	46	46	83.4	131	129	0	24	22
2011	3	12	2	11	26	0.709	-0.056	3.894	0.01	0.007	0	46	45.6	83.8	131	129	0	24	23
2011	3	12	2	21	26	0.689	-0.036	3.894	0.01	0.007	0	46.4	46	83.4	132	129	0	24	22
2011	3	12	2	31	26	0.686	-0.072	3.894	0.01	0.007	0	46	44.7	83.4	130	128	0	23	24
2011	3	12	2	41	26	0.676	-0.056	3.894	0.013	0.01	0	46	45.2	83.8	130	128	0	23	23
2011	3	12	2	51	26	0.696	-0.072	3.894	0.016	0.013	0	45.6	44.7	81.3	129	127	0	23	23
2011	3	12	3	1	26	0.699	-0.085	3.894	0.01	0.007	0	46.4	45.6	82.6	131	129	0	23	23
2011	3	12	3	11	26	0.712	-0.033	3.894	0.01	0.007	0	45.6	45.2	83	130	128	0	24	23
2011	3	12	3	21	26	0.692	-0.066	3.894	0.013	0.01	0	46	46	81.3	131	129	0	24	22
2011	3	12	3	31	26	0.673	-0.072	3.894	0.013	0.01	0	46.9	46	83	132	130	0	23	23
2011	3	12	3	41	26	0.692	-0.03	3.891	0.013	0.01	0	45.6	45.2	83.8	130	128	0	24	23
2011	3	12	3	51	26	0.709	-0.043	3.891	0.013	0.01	0	46	45.6	82.1	131	129	0	24	23
2011	3	12	4	1	26	0.679	-0.072	3.891	0.01	0.007	0	45.6	45.2	83.4	130	128	0	24	23
2011	3	12	4	11	26	0.699	-0.079	3.891	0.016	0.013	0	46.4	45.6	82.6	131	129	0	23	23
2011	3	12	4	21	26	0.676	-0.072	3.891	0.01	0.007	0	45.6	44.7	83	130	128	0	24	24

Mazourka (0354)

Year	Month	Day	Hour	Minute	Second	VelocityX	VelocityY	Level	StdError1	StdError2	StdError3	SNR1	SNR2	SNR3	SignalAmp1	SignalAmp2	SignalAmp3	Noise1	Noise2
2011	3	12	4	31	26	0.673	-0.059	3.891	0.01	0.007	0	46	45.2	80.8	130	128	0	23	23
2011	3	12	4	41	26	0.699	-0.046	3.891	0.01	0.007	0	45.6	45.2	83.4	129	127	0	23	22
2011	3	12	4	51	26	0.689	-0.079	3.891	0.01	0.007	0	45.6	44.7	83.4	129	127	0	23	23
2011	3	12	5	1	26	0.673	-0.043	3.891	0.01	0.007	0	46.9	46.4	83	132	130	0	23	22
2011	3	12	5	11	26	0.679	-0.069	3.891	0.01	0.007	0	47.3	46.4	82.6	133	131	0	23	23
2011	3	12	5	21	26	0.722	-0.069	3.891	0.01	0.007	0	46.4	46	82.1	132	130	0	24	23
2011	3	12	5	31	26	0.689	-0.059	3.888	0.01	0.007	0	44.7	44.7	73.5	128	126	0	24	22
2011	3	12	5	41	26	0.696	-0.066	3.888	0.016	0.016	0	46	46	82.1	131	130	0	24	23
2011	3	12	5	51	26	0.692	-0.039	3.888	0.01	0.007	0	46	46	83.4	131	129	0	24	22
2011	3	12	6	1	26	0.696	-0.075	3.888	0.01	0.007	0	44.7	45.2	80.8	128	127	0	24	22
2011	3	12	6	11	26	0.686	-0.059	3.888	0.01	0.007	0	44.7	43.9	80	127	125	0	23	23
2011	3	12	6	21	26	0.692	-0.072	3.888	0.01	0.007	0	43.9	43.9	83	126	125	0	24	23
2011	3	12	6	31	26	0.692	-0.079	3.888	0.01	0.007	0	44.3	43.9	83	127	125	0	24	23
2011	3	12	6	41	26	0.65	-0.066	3.888	0.013	0.01	0	43.9	44.3	83	126	125	0	24	22
2011	3	12	6	51	26	0.689	-0.079	3.888	0.01	0.007	0	43.9	43.9	83.4	126	125	0	24	23
2011	3	12	7	1	26	0.689	-0.046	3.888	0.01	0.007	0	44.3	43.9	83	126	125	0	23	23
2011	3	12	7	11	26	0.709	-0.095	3.888	0.013	0.01	0	43.4	43	83.8	125	123	0	24	23
2011	3	12	7	21	26	0.699	-0.062	3.888	0.01	0.007	0	43	43	83.4	124	123	0	24	23
2011	3	12	7	31	26	0.702	-0.059	3.885	0.013	0.01	0	44.3	44.3	70.1	126	125	0	23	22
2011	3	12	7	41	26	0.699	-0.079	3.888	0.01	0.007	0	43	43	81.3	124	123	0	24	23
2011	3	12	7	51	26	0.692	-0.095	3.888	0.016	0.013	0	43	42.6	80.4	124	122	0	24	23
2011	3	12	8	1	26	0.692	-0.059	3.885	0.01	0.007	0	43.4	43.4	83	125	123	0	24	22
2011	3	12	8	11	26	0.689	-0.052	3.885	0.01	0.007	0	43.9	43.9	81.3	126	124	0	24	22
2011	3	12	8	21	26	0.709	-0.059	3.885	0.013	0.01	0	43.9	43	79.6	126	124	0	24	24
2011	3	12	8	31	26	0.686	-0.043	3.885	0.01	0.007	0	44.3	43.9	83	126	125	0	23	23
2011	3	12	8	41	26	0.705	-0.098	3.885	0.01	0.007	0	43.9	43.4	82.6	126	124	0	24	23
2011	3	12	8	51	26	0.715	-0.085	3.885	0.01	0.007	0	44.3	44.3	81.3	127	126	0	24	23
2011	3	12	9	1	26	0.702	-0.072	3.885	0.013	0.01	0	44.7	44.3	82.1	127	125	0	23	22
2011	3	12	9	11	26	0.702	-0.066	3.881	0.013	0.01	0	44.3	43.9	81.7	127	125	0	24	23
2011	3	12	9	21	26	0.702	-0.072	3.885	0.01	0.007	0	44.7	44.3	82.1	127	126	0	23	23
2011	3	12	9	31	26	0.692	-0.056	3.885	0.013	0.01	0	44.7	43.9	82.1	127	125	0	23	23
2011	3	12	9	41	26	0.699	-0.043	3.881	0.013	0.01	0	44.7	44.7	69.7	128	126	0	24	22
2011	3	12	9	51	26	0.676	-0.072	3.885	0.013	0.01	0	45.6	44.7	80	129	127	0	23	23
2011	3	12	10	1	26	0.686	-0.039	3.881	0.01	0.007	0	45.2	45.2	81.7	128	127	0	23	22
2011	3	12	10	11	26	0.702	-0.082	3.881	0.013	0.01	0	44.7	43.9	82.1	128	126	0	24	24
2011	3	12	10	21	26	0.686	-0.056	3.878	0.013	0.01	0	44.7	44.3	81.7	128	126	0	24	23
2011	3	12	10	31	26	0.676	-0.072	3.878	0.01	0.007	0	44.7	44.3	81.7	128	126	0	24	23
2011	3	12	10	41	26	0.699	-0.069	3.878	0.01	0.007	0	44.7	44.7	82.6	128	126	0	24	22
2011	3	12	10	51	26	0.696	-0.056	3.878	0.013	0.01	0	45.6	44.7	77.8	129	127	0	23	23
2011	3	12	11	1	26	0.673	-0.079	3.878	0.013	0.01	0	45.2	44.7	81.7	128	127	0	23	23
2011	3	12	11	11	26	0.705	-0.036	3.878	0.01	0.007	0	44.7	44.3	73.5	128	126	0	24	23
2011	3	12	11	21	26	0.686	-0.056	3.878	0.013	0.01	0	44.3	44.3	77	127	126	0	24	23
2011	3	12	11	31	26	0.696	-0.079	3.878	0.01	0.007	0	44.7	44.3	70.5	127	125	0	23	22
2011	3	12	11	41	26	0.686	-0.033	3.878	0.016	0.013	0	45.2	44.7	80.8	128	127	0	23	23
2011	3	12	11	51	26	0.712	-0.059	3.881	0.013	0.01	0	45.6	45.2	65.4	129	127	0	23	22
2011	3	12	12	1	26	0.699	-0.082	3.878	0.013	0.01	0	44.7	44.3	82.6	127	126	0	23	23

Mazourka (0354)

Year	Month	Day	Hour	Minute	Second	VelocityX	VelocityY	Level	StdError1	StdError2	StdError3	SNR1	SNR2	SNR3	SignalAmp1	SignalAmp2	SignalAmp3	Noise1	Noise2
2011	3	12	12	11	26	0.702	-0.066	3.878	0.013	0.01	0	45.6	45.2	83.4	129	127	0	23	22
2011	3	12	12	21	26	0.676	-0.049	3.881	0.013	0.01	0	45.6	45.2	81.7	129	128	0	23	23
2011	3	12	12	31	26	0.699	-0.059	3.881	0.013	0.01	0	45.2	45.2	63.6	128	127	0	23	22
2011	3	12	12	41	26	0.689	-0.059	3.878	0.01	0.007	0	45.6	44.7	75.3	129	127	0	23	23
2011	3	12	12	51	26	0.692	-0.059	3.881	0.01	0.007	0	44.7	44.7	82.6	128	127	0	24	23
2011	3	12	13	1	26	0.673	-0.089	3.885	0.016	0.013	0	44.7	45.2	61.9	128	127	0	24	22
2011	3	12	13	11	26	0.715	-0.049	3.881	0.013	0.01	0	44.7	45.2	64.1	128	127	0	24	22
2011	3	12	13	21	26	0.669	-0.072	3.885	0.01	0.007	0	45.6	45.2	60.2	129	128	0	23	23
2011	3	12	13	31	26	0.679	-0.115	3.881	0.01	0.007	0	45.2	44.7	62.4	128	126	0	23	22
2011	3	12	13	41	26	0.686	-0.075	3.881	0.01	0.007	0	45.2	45.2	64.9	129	127	0	24	22
2011	3	12	13	51	26	0.659	-0.115	3.885	0.01	0.007	0	44.7	44.7	61.5	127	126	0	23	22
2011	3	12	14	1	26	0.686	-0.059	3.881	0.01	0.007	0	44.7	44.7	73.1	128	126	0	24	22
2011	3	12	14	11	26	0.673	-0.089	3.881	0.01	0.007	0	45.2	45.6	79.6	129	128	0	24	22
2011	3	12	14	21	26	0.689	-0.079	3.888	0.01	0.007	0	45.2	44.7	59.8	128	127	0	23	23
2011	3	12	14	31	26	0.653	-0.059	3.888	0.01	0.007	0	45.6	44.7	58.5	129	127	0	23	23
2011	3	12	14	41	26	0.669	-0.069	3.888	0.013	0.01	0	45.2	45.2	60.2	129	128	0	24	23
2011	3	12	14	51	26	0.702	-0.052	3.885	0.013	0.01	0	46.4	45.6	66.7	130	128	0	22	22
2011	3	12	15	1	26	0.682	-0.089	3.885	0.013	0.01	0	45.6	45.2	82.6	129	128	0	23	23
2011	3	12	15	11	26	0.702	-0.052	3.885	0.01	0.007	0	45.6	45.6	82.6	130	128	0	24	22
2011	3	12	15	21	26	0.696	-0.069	3.888	0.01	0.007	0	46	46	61.5	130	129	0	23	22
2011	3	12	15	31	26	0.709	-0.089	3.885	0.013	0.01	0	46.9	46	71.8	132	130	0	23	23
2011	3	12	15	41	26	0.669	-0.052	3.888	0.01	0.007	0	46	46	74.8	131	130	0	24	23
2011	3	12	15	51	26	0.702	-0.043	3.891	0.01	0.007	0	45.2	44.7	61.5	129	127	0	24	23
2011	3	12	16	1	26	0.689	-0.069	3.888	0.01	0.007	0	46.4	46	61.9	131	130	0	23	23
2011	3	12	16	11	26	0.696	-0.026	3.891	0.01	0.007	0	46	45.6	61.1	130	129	0	23	23
2011	3	12	16	21	26	0.696	-0.069	3.891	0.01	0.007	0	46.4	45.2	61.1	131	129	0	23	24
2011	3	12	16	31	26	0.702	-0.043	3.891	0.013	0.01	0	46	46	60.6	131	130	0	24	23
2011	3	12	16	41	26	0.689	-0.072	3.894	0.01	0.007	0	46	46.4	80	131	130	0	24	22
2011	3	12	16	51	26	0.666	-0.066	3.894	0.013	0.01	0	45.2	45.2	61.9	129	128	0	24	23
2011	3	12	17	1	26	0.676	-0.059	3.891	0.01	0.007	0	46	46	63.2	131	129	0	24	22
2011	3	12	17	11	26	0.702	-0.062	3.891	0.01	0.007	0	46.4	46	65.8	131	130	0	23	23
2011	3	12	17	21	26	0.666	-0.059	3.891	0.01	0.007	0	46.4	46.4	63.6	131	130	0	23	22
2011	3	12	17	31	26	0.696	-0.072	3.898	0.016	0.013	0	45.6	45.6	80.4	129	128	0	23	22
2011	3	12	17	41	26	0.653	-0.052	3.898	0.01	0.007	0	46	45.6	83.4	130	129	0	23	23
2011	3	12	17	51	26	0.709	-0.066	3.898	0.01	0.007	0	47.3	46.4	82.6	133	131	0	23	23
2011	3	12	18	1	26	0.712	-0.043	3.898	0.013	0.01	0	46.4	46.4	82.6	132	130	0	24	22
2011	3	12	18	11	26	0.709	-0.043	3.898	0.01	0.007	0	46.4	46.9	83.4	132	131	0	24	22
2011	3	12	18	21	26	0.702	-0.069	3.898	0.016	0.013	0	46.9	46.9	83	132	131	0	23	22
2011	3	12	18	31	26	0.689	-0.043	3.898	0.01	0.007	0	47.7	47.7	83	134	133	0	23	22
2011	3	12	18	41	26	0.705	-0.062	3.898	0.01	0.007	0	47.7	47.3	83.4	134	132	0	23	22
2011	3	12	18	51	26	0.686	-0.046	3.898	0.01	0.007	0	48.6	48.2	83	136	134	0	23	22
2011	3	12	19	1	26	0.725	-0.072	3.901	0.016	0.013	0	47.3	46.9	83	133	131	0	23	22
2011	3	12	19	11	26	0.699	-0.072	3.901	0.013	0.01	0	48.2	47.3	83	136	133	0	24	23
2011	3	12	19	21	26	0.692	-0.03	3.901	0.013	0.01	0	48.6	48.6	83	137	135	0	24	22
2011	3	12	19	31	26	0.659	-0.043	3.901	0.013	0.01	0	48.2	48.2	83.4	136	134	0	24	22
2011	3	12	19	41	26	0.663	-0.062	3.901	0.013	0.01	0	49	48.2	83	137	135	0	23	23

Mazourka (0354)

Year	Month	Day	Hour	Minute	Second	VelocityX	VelocityY	Level	StdError1	StdError2	StdError3	SNR1	SNR2	SNR3	SignalAmp1	SignalAmp2	SignalAmp3	Noise1	Noise2
2011	3	12	19	51	26	0.689	-0.072	3.901	0.01	0.007	0	47.7	47.7	84.3	134	133	0	23	22
2011	3	12	20	1	26	0.699	-0.059	3.901	0.01	0.007	0	48.6	48.2	82.6	136	135	0	23	23
2011	3	12	20	11	26	0.689	-0.089	3.901	0.016	0.013	0	47.7	47.3	84.3	134	132	0	23	22
2011	3	12	20	21	26	0.719	-0.089	3.901	0.013	0.01	0	48.6	48.2	84.3	137	134	0	24	22
2011	3	12	20	31	26	0.689	-0.069	3.901	0.01	0.007	0	49.5	48.2	83.8	138	135	0	23	23
2011	3	12	20	41	26	0.705	-0.02	3.901	0.01	0.007	0	50.3	49.5	84.3	140	137	0	23	22
2011	3	12	20	51	26	0.712	-0.059	3.904	0.01	0.007	0	48.6	48.2	83.8	137	134	0	24	22
2011	3	12	21	1	26	0.692	-0.016	3.901	0.01	0.007	0	49.5	48.2	83.8	138	135	0	23	23
2011	3	12	21	11	26	0.686	-0.059	3.904	0.01	0.007	0	48.6	48.2	84.7	137	134	0	24	22
2011	3	12	21	21	26	0.702	-0.102	3.904	0.01	0.007	0	47.7	46.9	85.1	134	131	0	23	22
2011	3	12	21	31	26	0.725	-0.049	3.904	0.016	0.013	0	48.2	47.3	85.1	135	132	0	23	22
2011	3	12	21	41	26	0.689	-0.072	3.904	0.01	0.007	0	47.7	46.9	85.1	134	132	0	23	23
2011	3	12	21	51	26	0.689	-0.079	3.904	0.01	0.007	0	47.3	46.4	85.1	134	131	0	24	23
2011	3	12	22	1	26	0.696	-0.059	3.904	0.013	0.01	0	47.7	47.3	85.1	135	132	0	24	22
2011	3	12	22	11	26	0.692	-0.072	3.904	0.013	0.01	0	47.3	46	85.6	133	130	0	23	23
2011	3	12	22	21	26	0.682	-0.072	3.904	0.01	0.007	0	48.2	47.3	85.1	135	132	0	23	22
2011	3	12	22	31	26	0.709	-0.066	3.904	0.01	0.007	0	47.7	46.4	85.6	135	131	0	24	23
2011	3	12	22	41	26	0.709	-0.059	3.904	0.013	0.01	0	47.7	46.4	85.6	134	131	0	23	23
2011	3	12	22	51	26	0.689	-0.075	3.904	0.01	0.007	0	47.3	46.9	85.1	134	131	0	24	22
2011	3	12	23	1	26	0.686	-0.043	3.904	0.01	0.007	0	48.2	46.4	85.1	135	131	0	23	23
2011	3	12	23	11	26	0.686	-0.046	3.904	0.01	0.007	0	49	48.2	85.1	137	134	0	23	22
2011	3	12	23	21	26	0.673	-0.069	3.904	0.01	0.007	0	49	48.2	85.1	137	134	0	23	22
2011	3	12	23	31	26	0.689	-0.059	3.904	0.01	0.007	0	47.7	46.4	84.7	135	131	0	24	23
2011	3	12	23	41	26	0.682	-0.075	3.904	0.013	0.01	0	46.4	45.6	86.4	132	129	0	24	23
2011	3	12	23	51	26	0.689	-0.059	3.904	0.01	0.007	0	47.3	46.9	86	134	131	0	24	22
2011	3	13	0	1	26	0.696	-0.03	3.904	0.01	0.007	0	47.7	46.9	86	135	132	0	24	23
2011	3	13	0	11	26	0.686	-0.089	3.904	0.01	0.007	0	47.7	46.4	84.7	134	131	0	23	23
2011	3	13	0	21	26	0.692	-0.056	3.904	0.01	0.007	0	46.9	46.4	85.6	133	131	0	24	23
2011	3	13	0	31	26	0.682	-0.066	3.904	0.013	0.01	0	47.7	46.9	85.6	135	132	0	24	23
2011	3	13	0	41	26	0.699	-0.049	3.904	0.01	0.007	0	48.2	47.3	86	135	132	0	23	22
2011	3	13	0	51	26	0.686	-0.056	3.904	0.013	0.01	0	48.2	47.7	85.6	136	133	0	24	22
2011	3	13	1	1	26	0.686	-0.072	3.904	0.01	0.007	0	48.2	47.7	85.6	136	133	0	24	22
2011	3	13	1	11	26	0.719	-0.066	3.904	0.01	0.007	0	47.3	46.4	85.6	134	131	0	24	23
2011	3	13	1	21	26	0.682	-0.072	3.901	0.01	0.007	0	49.5	48.6	84.7	138	135	0	23	22
2011	3	13	1	31	26	0.669	-0.052	3.901	0.01	0.007	0	48.2	47.3	86.4	136	133	0	24	23
2011	3	13	1	41	26	0.679	-0.059	3.901	0.01	0.007	0	48.2	47.3	86	135	132	0	23	22
2011	3	13	1	51	26	0.682	-0.049	3.901	0.01	0.007	0	48.2	47.3	86	136	133	0	24	23
2011	3	13	2	1	26	0.702	-0.115	3.901	0.01	0.007	0	47.7	46.9	85.1	134	132	0	23	23
2011	3	13	2	11	26	0.686	-0.085	3.901	0.01	0.007	0	47.7	46.9	86	135	132	0	24	23
2011	3	13	2	21	26	0.709	-0.059	3.901	0.01	0.007	0	48.6	47.3	80.4	136	133	0	23	23
2011	3	13	2	31	26	0.705	-0.046	3.901	0.01	0.007	0	48.6	47.7	85.6	136	133	0	23	22
2011	3	13	2	41	26	0.669	-0.072	3.901	0.01	0.007	0	49.9	49.9	86	140	138	0	24	22
2011	3	13	2	51	26	0.682	-0.056	3.901	0.01	0.007	0	48.2	46.9	86.9	135	132	0	23	23
2011	3	13	3	1	26	0.682	-0.072	3.901	0.013	0.01	0	47.7	46.4	83.8	134	131	0	23	23
2011	3	13	3	11	26	0.686	-0.072	3.901	0.01	0.007	0	47.3	45.6	86.9	133	129	0	23	23
2011	3	13	3	21	26	0.669	-0.098	3.901	0.01	0.007	0	46.4	45.6	86.4	132	129	0	24	23

Mazourka (0354)

Year	Month	Day	Hour	Minute	Second	VelocityX	VelocityY	Level	StdError1	StdError2	StdError3	SNR1	SNR2	SNR3	SignalAmp1	SignalAmp2	SignalAmp3	Noise1	Noise2
2011	3	13	3	31	26	0.686	-0.049	3.901	0.01	0.007	0	46.9	46	86.4	133	130	0	24	23
2011	3	13	3	41	26	0.692	-0.059	3.901	0.01	0.007	0	47.3	46.4	86.9	134	131	0	24	23
2011	3	13	3	51	26	0.692	-0.082	3.901	0.016	0.013	0	46.9	46.4	86.4	133	130	0	24	22
2011	3	13	4	1	26	0.696	-0.059	3.901	0.01	0.007	0	46.4	45.2	86	131	128	0	23	23
2011	3	13	4	11	26	0.696	-0.03	3.898	0.01	0.007	0	46.9	46	84.3	132	129	0	23	22
2011	3	13	4	21	26	0.679	-0.059	3.898	0.01	0.007	0	46	45.2	86.4	131	128	0	24	23
2011	3	13	4	31	26	0.689	-0.046	3.898	0.01	0.007	0	46.9	45.6	86	132	129	0	23	23
2011	3	13	4	41	26	0.686	-0.049	3.898	0.01	0.007	0	46.4	45.6	86.4	131	129	0	23	23
2011	3	13	4	51	26	0.696	-0.049	3.898	0.013	0.01	0	46.9	46	86	133	130	0	24	23
2011	3	13	5	1	26	0.702	-0.066	3.898	0.013	0.01	0	46.4	45.2	86	131	128	0	23	23
2011	3	13	5	11	26	0.689	-0.052	3.898	0.01	0.007	0	46.4	45.6	86.9	132	129	0	24	23
2011	3	13	5	21	26	0.679	-0.075	3.898	0.01	0.007	0	47.7	46	86	134	130	0	23	23
2011	3	13	5	31	26	0.679	-0.072	3.898	0.01	0.007	0	46.4	46	86.4	131	129	0	23	22
2011	3	13	5	41	26	0.699	-0.052	3.898	0.013	0.01	0	45.6	45.2	86.4	130	128	0	24	23
2011	3	13	5	51	26	0.696	-0.072	3.898	0.013	0.01	0	45.6	44.7	86.4	130	127	0	24	23
2011	3	13	6	1	26	0.722	-0.062	3.898	0.01	0.007	0	46	45.6	86	131	128	0	24	22
2011	3	13	6	11	26	0.702	-0.082	3.898	0.01	0.007	0	46	45.2	86.9	130	127	0	23	22
2011	3	13	6	21	26	0.699	-0.079	3.898	0.01	0.007	0	45.2	44.7	87.7	129	126	0	24	22
2011	3	13	6	31	26	0.712	-0.049	3.898	0.01	0.007	0	45.2	44.3	87.7	128	126	0	23	23
2011	3	13	6	41	26	0.669	-0.049	3.898	0.013	0.01	0	45.2	43.9	86.4	128	125	0	23	23
2011	3	13	6	51	26	0.682	-0.079	3.898	0.01	0.007	0	45.2	43.4	87.7	128	125	0	23	24
2011	3	13	7	1	26	0.679	-0.069	3.898	0.01	0.007	0	44.7	43.4	87.3	127	124	0	23	23
2011	3	13	7	11	26	0.692	-0.062	3.898	0.01	0.007	0	44.7	43.9	88.2	127	124	0	23	22
2011	3	13	7	21	26	0.676	-0.059	3.898	0.01	0.007	0	44.3	43.4	87.7	126	124	0	23	23
2011	3	13	7	31	26	0.666	-0.059	3.898	0.01	0.007	0	43.9	43.4	88.2	126	124	0	24	23
2011	3	13	7	41	26	0.692	-0.082	3.898	0.013	0.01	0	43.9	43	87.7	126	123	0	24	23
2011	3	13	7	51	26	0.666	-0.069	3.898	0.013	0.01	0	43.4	42.6	87.7	125	122	0	24	23
2011	3	13	8	1	26	0.673	-0.052	3.898	0.01	0.007	0	43	42.6	87.7	124	121	0	24	22
2011	3	13	8	11	26	0.673	-0.062	3.898	0.013	0.01	0	43.4	42.1	87.7	124	121	0	23	23
2011	3	13	8	21	26	0.666	-0.079	3.898	0.01	0.007	0	43	42.6	88.2	124	122	0	24	23
2011	3	13	8	31	26	0.679	-0.062	3.898	0.01	0.007	0	43	42.6	87.3	124	121	0	24	22
2011	3	13	8	41	26	0.702	-0.066	3.898	0.01	0.007	0	43	42.1	87.7	124	121	0	24	23
2011	3	13	8	51	26	0.696	-0.059	3.898	0.016	0.013	0	43	42.6	86	124	122	0	24	23
2011	3	13	9	1	26	0.679	-0.095	3.898	0.01	0.007	0	44.7	43.9	87.7	128	125	0	24	23
2011	3	13	9	11	26	0.696	-0.049	3.898	0.01	0.007	0	43.4	42.6	87.3	124	122	0	23	23
2011	3	13	9	21	26	0.702	-0.056	3.898	0.01	0.007	0	43	42.6	87.3	124	121	0	24	22
2011	3	13	9	31	26	0.692	-0.062	3.898	0.01	0.007	0	42.6	42.1	87.7	123	121	0	24	23
2011	3	13	9	41	26	0.709	-0.072	3.898	0.01	0.007	0	43	42.1	87.3	123	120	0	23	22
2011	3	13	9	51	26	0.709	-0.072	3.898	0.013	0.01	0	43	42.1	87.7	124	121	0	24	23
2011	3	13	10	1	26	0.689	-0.059	3.898	0.013	0.01	0	42.6	42.1	87.7	123	121	0	24	23
2011	3	13	10	11	26	0.686	-0.066	3.898	0.016	0.013	0	42.6	41.7	87.7	123	120	0	24	23
2011	3	13	10	21	26	0.705	-0.036	3.898	0.01	0.007	0	42.6	42.1	86	123	120	0	24	22
2011	3	13	10	31	26	0.669	-0.075	3.898	0.01	0.007	0	42.1	42.1	86.4	122	120	0	24	22
2011	3	13	10	41	26	0.669	-0.066	3.898	0.013	0.01	0	42.6	41.7	87.3	122	120	0	23	23
2011	3	13	10	51	26	0.712	-0.066	3.898	0.01	0.007	0	42.6	42.1	81.7	123	121	0	24	23
2011	3	13	11	1	26	0.696	-0.075	3.898	0.01	0.007	0	42.6	42.1	86.9	123	120	0	24	22

Mazourka (0354)

Year	Month	Day	Hour	Minute	Second	VelocityX	VelocityY	Level	StdError1	StdError2	StdError3	SNR1	SNR2	SNR3	SignalAmp1	SignalAmp2	SignalAmp3	Noise1	Noise2
2011	3	13	18	51	26	0.692	-0.072	3.904	0.01	0.007	0	47.3	46.9	85.6	134	131	0	24	22
2011	3	13	19	1	26	0.669	-0.059	3.904	0.013	0.01	0	46.4	46	86	132	130	0	24	23
2011	3	13	19	11	26	0.682	-0.056	3.904	0.01	0.007	0	46.9	46	86.4	133	130	0	24	23
2011	3	13	19	21	26	0.712	-0.059	3.904	0.016	0.016	0	47.3	46	86	133	130	0	23	23
2011	3	13	19	31	26	0.699	-0.085	3.904	0.01	0.007	0	47.3	46.9	84.3	133	131	0	23	22
2011	3	13	19	41	26	0.715	-0.089	3.904	0.01	0.007	0	46.9	46.4	85.6	132	130	0	23	22
2011	3	13	19	51	26	0.692	-0.049	3.904	0.01	0.007	0	46.9	46	85.6	132	130	0	23	23
2011	3	13	20	1	26	0.692	-0.059	3.904	0.01	0.007	0	46.9	46	86	132	130	0	23	23
2011	3	13	20	11	26	0.692	-0.039	3.904	0.01	0.007	0	46.9	46	86.4	132	130	0	23	23
2011	3	13	20	21	26	0.699	-0.072	3.904	0.016	0.013	0	46.9	46	86	132	129	0	23	22
2011	3	13	20	31	26	0.673	-0.036	3.904	0.01	0.007	0	46.9	46	85.1	133	130	0	24	23
2011	3	13	20	41	26	0.705	-0.043	3.904	0.013	0.01	0	46	45.6	86.4	131	128	0	24	22
2011	3	13	20	51	26	0.692	-0.043	3.904	0.013	0.01	0	47.3	46.4	84.7	133	130	0	23	22
2011	3	13	21	1	26	0.686	-0.062	3.904	0.01	0.007	0	46.4	45.6	86	131	129	0	23	23
2011	3	13	21	11	26	0.679	-0.059	3.904	0.01	0.007	0	46	45.2	86.9	131	128	0	24	23
2011	3	13	21	21	26	0.676	-0.056	3.904	0.01	0.007	0	46.9	46.4	86	132	130	0	23	22
2011	3	13	21	31	26	0.699	-0.052	3.904	0.01	0.007	0	46.9	46.4	86	133	130	0	24	22
2011	3	13	21	41	26	0.689	-0.052	3.904	0.013	0.01	0	45.6	44.7	86.4	130	127	0	24	23
2011	3	13	21	51	26	0.673	-0.043	3.904	0.01	0.007	0	46.9	46	86.4	132	129	0	23	22
2011	3	13	22	1	26	0.696	-0.059	3.904	0.01	0.007	0	46.9	46	86	132	130	0	23	23
2011	3	13	22	11	26	0.686	-0.056	3.904	0.01	0.007	0	46.9	46.4	86	132	130	0	23	22
2011	3	13	22	21	26	0.699	-0.095	3.904	0.013	0.01	0	45.6	45.2	85.6	130	128	0	24	23
2011	3	13	22	31	26	0.712	-0.039	3.904	0.01	0.007	0	46	45.6	86	131	129	0	24	23
2011	3	13	22	41	26	0.686	-0.049	3.904	0.01	0.007	0	46	45.6	86.9	130	128	0	23	22
2011	3	13	22	51	26	0.679	-0.059	3.904	0.01	0.007	0	45.6	45.2	86.4	130	128	0	24	23
2011	3	13	23	1	26	0.702	-0.075	3.904	0.01	0.007	0	45.6	45.6	86.4	130	128	0	24	22
2011	3	13	23	11	26	0.669	-0.059	3.904	0.01	0.007	0	46	46	86	131	129	0	24	22
2011	3	13	23	21	26	0.682	-0.066	3.904	0.013	0.01	0	46	45.6	81.7	131	129	0	24	23
2011	3	13	23	31	26	0.686	-0.043	3.904	0.013	0.01	0	46.9	46	86.4	133	130	0	24	23
2011	3	13	23	41	26	0.696	-0.052	3.901	0.01	0.007	0	46	45.2	83	131	128	0	24	23
2011	3	13	23	51	26	0.676	-0.056	3.901	0.013	0.01	0	46.4	46	85.1	132	130	0	24	23
2011	3	14	0	1	26	0.669	-0.062	3.901	0.013	0.01	0	46	45.6	85.6	131	128	0	24	22
2011	3	14	0	11	26	0.692	-0.033	3.901	0.01	0.007	0	46	45.2	85.6	131	128	0	24	23
2011	3	14	0	21	26	0.712	-0.069	3.901	0.013	0.01	0	46	45.2	85.6	131	128	0	24	23
2011	3	14	0	31	26	0.686	-0.072	3.901	0.01	0.007	0	45.6	45.6	82.6	130	128	0	24	22
2011	3	14	0	41	26	0.712	-0.092	3.901	0.01	0.007	0	46	45.2	85.6	130	127	0	23	22
2011	3	14	0	51	26	0.709	-0.059	3.901	0.01	0.007	0	45.6	45.2	86	130	128	0	24	23
2011	3	14	1	1	26	0.663	-0.062	3.901	0.01	0.007	0	46.4	45.6	85.1	131	128	0	23	22
2011	3	14	1	11	26	0.663	-0.072	3.901	0.013	0.01	0	46	45.2	85.1	131	128	0	24	23
2011	3	14	1	21	26	0.686	-0.072	3.898	0.01	0.007	0	46.4	46	85.1	131	129	0	23	22
2011	3	14	1	31	26	0.686	-0.059	3.898	0.01	0.007	0	46	45.2	85.1	130	128	0	23	23
2011	3	14	1	41	26	0.692	-0.056	3.898	0.01	0.007	0	46	45.2	85.1	130	128	0	23	23
2011	3	14	1	51	26	0.656	-0.069	3.898	0.01	0.007	0	45.6	45.2	85.6	130	127	0	24	22
2011	3	14	2	1	26	0.689	-0.043	3.898	0.01	0.007	0	46.4	45.6	84.3	131	129	0	23	23
2011	3	14	2	11	26	0.692	-0.059	3.898	0.016	0.013	0	46.4	45.6	84.3	131	129	0	23	23
2011	3	14	2	21	26	0.669	-0.072	3.894	0.01	0.007	0	46	45.2	83.4	130	128	0	23	23

Mazourka (0354)

Year	Month	Day	Hour	Minute	Second	VelocityX	VelocityY	Level	StdError1	StdError2	StdError3	SNR1	SNR2	SNR3	SignalAmp1	SignalAmp2	SignalAmp3	Noise1	Noise2
2011	3	15	9	11	26	0.692	-0.072	3.878	0.01	0.007	0	43.9	43.4	87.3	125	123	0	23	22
2011	3	15	9	21	26	0.686	-0.043	3.878	0.01	0.007	0	43.9	43	86.4	125	123	0	23	23
2011	3	15	9	31	26	0.686	-0.072	3.878	0.01	0.007	0	43.9	43.4	86.4	125	123	0	23	22
2011	3	15	9	41	26	0.699	-0.082	3.878	0.01	0.007	0	43.4	43	69.2	125	123	0	24	23
2011	3	15	9	51	26	0.696	-0.072	3.878	0.01	0.007	0	43.9	42.6	79.1	125	123	0	23	24
2011	3	15	10	1	26	0.689	-0.092	3.878	0.016	0.013	0	43.9	43	87.7	125	122	0	23	22
2011	3	15	10	11	26	0.669	-0.079	3.878	0.013	0.01	0	43.4	43	87.7	125	122	0	24	22
2011	3	15	10	21	26	0.673	-0.075	3.878	0.016	0.013	0	43.4	43	86.4	124	122	0	23	22
2011	3	15	10	31	26	0.692	-0.052	3.878	0.016	0.013	0	43.9	43	87.7	125	122	0	23	22
2011	3	15	10	41	26	0.686	-0.059	3.878	0.01	0.007	0	43.9	43	85.6	125	122	0	23	22
2011	3	15	10	51	26	0.709	-0.036	3.878	0.01	0.007	0	43.9	42.6	73.5	125	122	0	23	23
2011	3	15	11	1	26	0.702	-0.036	3.881	0.01	0.007	0	43.9	43	85.6	125	123	0	23	23
2011	3	15	11	11	26	0.682	-0.036	3.878	0.013	0.01	0	43.9	43.4	76.1	125	123	0	23	22
2011	3	15	11	21	26	0.696	-0.079	3.878	0.01	0.007	0	43.9	43.4	66.7	125	123	0	23	22
2011	3	15	11	31	26	0.653	-0.016	3.881	0.01	0.007	0	43.9	43	88.6	125	122	0	23	22
2011	3	15	11	41	26	0.689	-0.066	3.881	0.01	0.007	0	44.3	43.4	87.3	126	124	0	23	23
2011	3	15	11	51	26	0.692	-0.089	3.881	0.013	0.01	0	43.9	43.4	88.2	125	123	0	23	22
2011	3	15	12	1	26	0.686	-0.059	3.881	0.013	0.01	0	44.7	43.9	88.2	127	124	0	23	22
2011	3	15	12	11	26	0.686	-0.033	3.881	0.01	0.007	0	44.3	43	87.7	126	123	0	23	23
2011	3	15	12	21	26	0.712	-0.066	3.881	0.01	0.007	0	43.9	43.4	85.1	125	123	0	23	22
2011	3	15	12	31	26	0.689	-0.072	3.881	0.016	0.013	0	44.3	43.4	86.9	126	124	0	23	23
2011	3	15	12	41	26	0.682	-0.052	3.881	0.013	0.01	0	43.9	43.4	73.1	126	123	0	24	22
2011	3	15	12	51	26	0.735	-0.072	3.881	0.016	0.013	0	44.7	43.9	79.6	127	124	0	23	22
2011	3	15	13	1	26	0.65	-0.046	3.881	0.016	0.013	0	44.7	44.3	86.4	127	125	0	23	22
2011	3	15	13	11	26	0.692	-0.072	3.881	0.013	0.01	0	44.7	44.3	86	127	125	0	23	22
2011	3	15	13	21	26	0.702	-0.072	3.881	0.01	0.007	0	44.7	44.3	67.9	127	125	0	23	22
2011	3	15	13	31	26	0.659	-0.052	3.881	0.013	0.01	0	44.7	44.3	85.6	128	125	0	24	22
2011	3	15	13	41	26	0.682	-0.079	3.881	0.01	0.007	0	45.2	44.7	87.3	128	126	0	23	22
2011	3	15	13	51	26	0.692	-0.046	3.881	0.013	0.01	0	45.2	44.7	84.3	128	126	0	23	22
2011	3	15	14	1	26	0.686	-0.072	3.881	0.016	0.016	0	45.6	44.7	74	129	126	0	23	22
2011	3	15	14	11	26	0.682	-0.052	3.881	0.01	0.007	0	45.2	44.3	64.1	128	126	0	23	23
2011	3	15	14	21	26	0.673	-0.059	3.885	0.01	0.007	0	45.6	44.7	86.9	129	126	0	23	22
2011	3	15	14	31	26	0.686	-0.072	3.881	0.013	0.01	0	46	45.2	66.7	130	127	0	23	22
2011	3	15	14	41	26	0.676	-0.046	3.885	0.01	0.007	0	46	45.6	83.4	130	128	0	23	22
2011	3	15	14	51	26	0.689	-0.03	3.881	0.013	0.01	0	46.4	44.7	78.7	130	127	0	22	23
2011	3	15	15	1	26	0.673	-0.059	3.885	0.013	0.01	0	46.4	45.6	84.7	131	128	0	23	22
2011	3	15	15	11	26	0.682	-0.026	3.885	0.01	0.007	0	45.6	45.6	86.4	130	128	0	24	22
2011	3	15	15	21	26	0.666	-0.059	3.885	0.013	0.01	0	46.9	45.6	86.9	131	128	0	22	22
2011	3	15	15	31	26	0.686	-0.059	3.881	0.01	0.007	0	46	45.2	59.8	130	128	0	23	23
2011	3	15	15	41	26	0.679	-0.072	3.885	0.01	0.007	0	46.4	45.2	59.3	130	127	0	22	22
2011	3	15	15	51	26	0.656	-0.085	3.881	0.01	0.007	0	46.4	46	61.9	131	128	0	23	21
2011	3	15	16	1	26	0.669	-0.072	3.885	0.01	0.007	0	46.9	46	58.9	132	129	0	23	22
2011	3	15	16	11	26	0.679	-0.056	3.885	0.01	0.007	0	46.4	46	59.8	132	129	0	24	22
2011	3	15	16	21	26	0.676	-0.059	3.885	0.01	0.007	0	46.9	46	61.1	132	129	0	23	22
2011	3	15	16	31	26	0.699	-0.069	3.885	0.013	0.01	0	46.4	46.4	60.6	132	130	0	24	22
2011	3	15	16	41	26	0.689	-0.052	3.885	0.01	0.007	0	46.9	46.4	73.1	132	130	0	23	22

Mazourka (0354)

Year	Month	Day	Hour	Minute	Second	VelocityX	VelocityY	Level	StdError1	StdError2	StdError3	SNR1	SNR2	SNR3	SignalAmp1	SignalAmp2	SignalAmp3	Noise1	Noise2
2011	3	15	16	51	26	0.705	-0.082	3.885	0.016	0.013	0	47.3	46.4	85.1	133	130	0	23	22
2011	3	15	17	1	26	0.696	-0.059	3.885	0.013	0.01	0	47.3	46	72.7	132	129	0	22	22
2011	3	15	17	11	26	0.682	-0.036	3.885	0.013	0.01	0	46.9	46	87.3	132	130	0	23	23
2011	3	15	17	21	26	0.705	-0.072	3.885	0.013	0.01	0	47.3	46.4	85.1	133	130	0	23	22
2011	3	15	17	31	26	0.679	-0.039	3.885	0.013	0.01	0	47.7	46.4	66.7	133	131	0	22	23
2011	3	15	17	41	26	0.712	-0.039	3.885	0.013	0.01	0	47.3	46.4	63.6	133	131	0	23	23
2011	3	15	17	51	26	0.702	-0.043	3.888	0.01	0.007	0	47.3	47.3	66.7	134	132	0	24	22
2011	3	15	18	1	26	0.682	-0.043	3.885	0.01	0.007	0	48.2	47.7	61.1	135	133	0	23	22
2011	3	15	18	11	26	0.689	-0.059	3.888	0.013	0.01	0	47.3	46.9	59.8	134	131	0	24	22
2011	3	15	18	21	26	0.659	-0.049	3.888	0.013	0.01	0	48.2	48.2	60.2	136	134	0	24	22
2011	3	15	18	31	26	0.659	-0.033	3.888	0.01	0.007	0	48.6	48.2	60.6	136	134	0	23	22
2011	3	15	18	41	26	0.669	-0.039	3.888	0.01	0.007	0	48.6	48.2	59.3	137	135	0	24	23
2011	3	15	18	51	26	0.679	-0.043	3.888	0.013	0.01	0	49	48.6	59.8	137	135	0	23	22
2011	3	15	19	1	26	0.669	-0.039	3.888	0.013	0.01	0	49.5	48.6	58.5	138	135	0	23	22
2011	3	15	19	11	26	0.689	-0.049	3.888	0.01	0.007	0	49.9	49	58.9	139	137	0	23	23
2011	3	15	19	21	26	0.702	-0.069	3.888	0.016	0.013	0	52	50.7	55	144	141	0	23	23
2011	3	15	19	31	26	0.679	-0.033	3.888	0.01	0.007	0	51.2	49.9	54.2	142	139	0	23	23
2011	3	15	19	41	26	0.689	-0.085	3.888	0.01	0.007	0	50.7	50.3	57.6	141	139	0	23	22
2011	3	15	19	51	26	0.692	-0.046	3.888	0.01	0.007	0	50.3	49.9	71.8	140	138	0	23	22
2011	3	15	20	1	26	0.719	-0.052	3.891	0.01	0.007	0	51.6	50.3	60.2	142	139	0	22	22
2011	3	15	20	11	26	0.686	-0.039	3.888	0.01	0.007	0	49.9	49	67.9	140	137	0	24	23
2011	3	15	20	21	26	0.689	-0.039	3.888	0.013	0.01	0	50.3	49.5	57.2	140	137	0	23	22
2011	3	15	20	31	26	0.696	-0.049	3.891	0.01	0.007	0	49.9	49	55.5	139	136	0	23	22
2011	3	15	20	41	26	0.692	-0.03	3.891	0.013	0.01	0	49.5	48.6	55.5	138	135	0	23	22
2011	3	15	20	51	26	0.673	-0.082	3.891	0.01	0.007	0	49	48.6	58	138	136	0	24	23
2011	3	15	21	1	26	0.679	-0.039	3.891	0.01	0.007	0	49	48.2	58	137	135	0	23	23
2011	3	15	21	11	26	0.659	-0.049	3.891	0.01	0.007	0	48.2	48.2	64.1	136	134	0	24	22
2011	3	15	21	21	26	0.663	-0.059	3.891	0.01	0.007	0	47.7	47.3	58.9	135	132	0	24	22
2011	3	15	21	31	26	0.689	-0.036	3.891	0.013	0.01	0	48.2	47.7	59.8	135	133	0	23	22
2011	3	15	21	41	26	0.686	-0.066	3.891	0.01	0.007	0	48.2	47.3	62.8	135	133	0	23	23
2011	3	15	21	51	26	0.696	-0.049	3.891	0.01	0.007	0	47.7	47.7	63.2	135	133	0	24	22
2011	3	15	22	1	26	0.666	-0.059	3.891	0.01	0.007	0	47.7	47.3	65.4	134	132	0	23	22
2011	3	15	22	11	26	0.689	-0.052	3.891	0.01	0.007	0	48.2	47.3	62.4	135	132	0	23	22
2011	3	15	22	21	26	0.705	-0.03	3.891	0.01	0.007	0	48.2	47.7	84.3	135	133	0	23	22
2011	3	15	22	31	26	0.679	-0.049	3.891	0.01	0.007	0	48.2	46.9	84.7	134	131	0	22	22
2011	3	15	22	41	26	0.692	-0.075	3.891	0.013	0.01	0	47.7	47.3	64.9	134	132	0	23	22
2011	3	15	22	51	26	0.666	-0.059	3.891	0.01	0.007	0	47.7	47.3	84.7	134	132	0	23	22
2011	3	15	23	1	26	0.676	-0.059	3.891	0.013	0.01	0	47.7	46.9	83	134	131	0	23	22
2011	3	15	23	11	26	0.689	-0.062	3.891	0.013	0.01	0	47.7	46.9	62.4	134	131	0	23	22
2011	3	15	23	21	26	0.689	-0.052	3.891	0.01	0.007	0	47.7	47.3	75.3	134	132	0	23	22
2011	3	15	23	31	26	0.702	-0.049	3.891	0.013	0.01	0	47.7	46.9	84.3	134	131	0	23	22
2011	3	15	23	41	26	0.696	-0.059	3.891	0.01	0.007	0	47.7	46.9	85.1	134	131	0	23	22
2011	3	15	23	51	26	0.689	-0.066	3.891	0.01	0.007	0	46.9	46.9	82.6	133	131	0	24	22
2011	3	16	0	1	26	0.699	-0.095	3.891	0.013	0.01	0	47.3	46.9	69.7	133	131	0	23	22
2011	3	16	0	11	26	0.689	-0.059	3.891	0.01	0.007	0	46.9	46.9	63.2	133	131	0	24	22
2011	3	16	0	21	26	0.676	-0.049	3.891	0.01	0.007	0	46.4	46.4	68.8	132	130	0	24	22

Mazourka (0354)

Year	Month	Day	Hour	Minute	Second	VelocityX	VelocityY	Level	StdError1	StdError2	StdError3	SNR1	SNR2	SNR3	SignalAmp1	SignalAmp2	SignalAmp3	Noise1	Noise2
2011	3	16	0	31	26	0.689	-0.059	3.891	0.01	0.007	0	47.7	46.4	61.9	133	130	0	22	22
2011	3	16	0	41	26	0.676	-0.049	3.891	0.016	0.013	0	47.7	46.9	83.4	134	131	0	23	22
2011	3	16	0	51	26	0.666	-0.052	3.888	0.01	0.007	0	47.7	46.9	69.2	134	131	0	23	22
2011	3	16	1	1	26	0.702	-0.075	3.888	0.01	0.007	0	47.7	46.9	83	134	132	0	23	23
2011	3	16	1	11	26	0.673	-0.043	3.888	0.01	0.007	0	48.2	47.7	66.7	135	133	0	23	22
2011	3	16	1	21	26	0.659	-0.049	3.888	0.01	0.007	0	47.7	47.3	63.6	135	132	0	24	22
2011	3	16	1	31	26	0.702	-0.023	3.888	0.01	0.007	0	47.7	47.3	63.2	134	132	0	23	22
2011	3	16	1	41	26	0.712	-0.049	3.888	0.01	0.007	0	48.2	47.3	58.5	135	132	0	23	22
2011	3	16	1	51	26	0.689	-0.036	3.888	0.01	0.007	0	48.6	47.7	58	135	133	0	22	22
2011	3	16	2	1	26	0.673	-0.03	3.888	0.01	0.007	0	48.6	48.2	60.2	136	133	0	23	21
2011	3	16	2	11	26	0.696	-0.043	3.888	0.016	0.013	0	48.2	47.3	57.2	135	132	0	23	22
2011	3	16	2	21	26	0.686	-0.059	3.885	0.013	0.01	0	48.6	47.3	67.9	136	133	0	23	23
2011	3	16	2	31	26	0.676	-0.052	3.885	0.013	0.01	0	48.6	48.2	58.9	136	134	0	23	22
2011	3	16	2	41	26	0.689	-0.043	3.885	0.01	0.007	0	47.7	47.7	69.2	135	133	0	24	22
2011	3	16	2	51	26	0.682	-0.043	3.885	0.01	0.007	0	48.6	47.7	58.9	136	133	0	23	22
2011	3	16	3	1	26	0.669	-0.013	3.885	0.01	0.007	0	49	47.7	71	136	133	0	22	22
2011	3	16	3	11	26	0.669	-0.033	3.885	0.01	0.007	0	48.6	47.7	61.1	136	133	0	23	22
2011	3	16	3	21	26	0.702	-0.082	3.885	0.01	0.007	0	48.2	47.7	84.3	136	133	0	24	22
2011	3	16	3	31	26	0.689	-0.033	3.888	0.013	0.01	0	48.2	47.3	86.4	135	132	0	23	22
2011	3	16	3	41	26	0.676	-0.052	3.885	0.016	0.013	0	48.6	47.7	81.3	135	133	0	22	22
2011	3	16	3	51	26	0.702	-0.082	3.885	0.013	0.01	0	47.7	47.3	79.6	135	132	0	24	22
2011	3	16	4	1	26	0.702	-0.056	3.885	0.013	0.01	0	48.2	47.3	77.4	135	132	0	23	22
2011	3	16	4	11	26	0.673	-0.033	3.885	0.013	0.01	0	47.7	47.3	67.9	135	132	0	24	22
2011	3	16	4	21	26	0.686	-0.043	3.885	0.013	0.01	0	48.2	47.3	53.8	136	133	0	24	23
2011	3	16	4	31	26	0.682	-0.046	3.885	0.01	0.007	0	48.2	47.7	60.2	136	133	0	24	22
2011	3	16	4	41	26	0.673	-0.043	3.885	0.01	0.007	0	49	48.2	61.1	136	134	0	22	22
2011	3	16	4	51	26	0.689	-0.059	3.881	0.013	0.01	0	49.5	49	58.9	138	135	0	23	21
2011	3	16	5	1	26	0.689	-0.049	3.881	0.01	0.007	0	48.2	47.3	72.2	135	132	0	23	22
2011	3	16	5	11	26	0.689	-0.059	3.885	0.01	0.007	0	48.6	47.7	73.1	136	134	0	23	23
2011	3	16	5	21	26	0.732	-0.03	3.881	0.013	0.01	0	48.6	47.3	66.2	136	133	0	23	23
2011	3	16	5	31	26	0.702	-0.066	3.881	0.01	0.007	0	48.6	47.3	72.7	136	133	0	23	23
2011	3	16	5	41	26	0.692	-0.043	3.881	0.01	0.007	0	47.7	47.3	63.6	135	132	0	24	22
2011	3	16	5	51	26	0.679	-0.089	3.881	0.01	0.007	0	47.3	46.9	60.2	134	132	0	24	23
2011	3	16	6	1	26	0.696	-0.066	3.881	0.016	0.013	0	48.2	46.9	58.5	135	132	0	23	23
2011	3	16	6	11	26	0.679	-0.066	3.881	0.016	0.013	0	48.2	47.7	71	136	133	0	24	22
2011	3	16	6	21	26	0.712	-0.039	3.881	0.013	0.01	0	48.2	47.3	60.2	136	133	0	24	23
2011	3	16	6	31	26	0.702	-0.066	3.881	0.01	0.007	0	49	47.7	74.4	136	133	0	22	22
2011	3	16	6	41	26	0.659	-0.036	3.881	0.016	0.013	0	48.6	47.7	60.6	136	133	0	23	22
2011	3	16	6	51	26	0.686	-0.039	3.881	0.01	0.007	0	48.6	47.3	59.8	136	133	0	23	23
2011	3	16	7	1	26	0.686	-0.043	3.881	0.01	0.007	0	47.7	47.3	77.4	134	132	0	23	22
2011	3	16	7	11	26	0.666	-0.069	3.881	0.01	0.007	0	47.3	46.9	62.4	133	131	0	23	22
2011	3	16	7	21	26	0.669	-0.072	3.881	0.01	0.007	0	46.9	46	73.5	132	130	0	23	23
2011	3	16	7	31	26	0.689	-0.036	3.881	0.013	0.01	0	46.9	46	67.5	132	129	0	23	22
2011	3	16	7	41	26	0.709	-0.079	3.878	0.013	0.01	0	46.9	45.6	63.2	131	128	0	22	22
2011	3	16	7	51	26	0.673	-0.043	3.881	0.01	0.007	0	47.3	46	81.7	132	129	0	22	22
2011	3	16	8	1	26	0.689	-0.036	3.881	0.01	0.007	0	46.9	46	59.8	132	129	0	23	22

Mazourka (0354)

Year	Month	Day	Hour	Minute	Second	VelocityX	VelocityY	Level	StdError1	StdError2	StdError3	SNR1	SNR2	SNR3	SignalAmp1	SignalAmp2	SignalAmp3	Noise1	Noise2
2011	3	16	8	11	26	0.702	-0.039	3.881	0.013	0.01	0	46	45.2	58.9	130	128	0	23	23
2011	3	16	8	21	26	0.682	-0.046	3.878	0.01	0.007	0	46.9	46	61.9	132	129	0	23	22
2011	3	16	8	31	26	0.702	-0.059	3.881	0.01	0.007	0	46.9	46	85.1	132	129	0	23	22
2011	3	16	8	41	26	0.682	-0.03	3.878	0.016	0.013	0	46	46	58.9	131	129	0	24	22
2011	3	16	8	51	26	0.689	-0.046	3.878	0.01	0.007	0	46.4	45.6	58.9	132	129	0	24	23
2011	3	16	9	1	26	0.682	-0.03	3.878	0.013	0.01	0	46.4	45.6	64.9	132	130	0	24	24
2011	3	16	9	11	26	0.702	-0.059	3.878	0.01	0.007	0	47.3	46.4	73.5	133	130	0	23	22
2011	3	16	9	21	26	0.679	-0.059	3.878	0.013	0.01	0	46.9	46.4	60.2	132	130	0	23	22
2011	3	16	9	31	26	0.689	-0.072	3.878	0.01	0.007	0	46.9	46	60.2	132	129	0	23	22
2011	3	16	9	41	26	0.689	-0.072	3.878	0.013	0.01	0	46.9	46.4	59.3	132	129	0	23	21
2011	3	16	9	51	26	0.676	-0.069	3.878	0.01	0.007	0	46.9	45.6	58.9	132	129	0	23	23
2011	3	16	10	1	26	0.692	-0.056	3.875	0.01	0.007	0	47.3	46.9	56.3	133	130	0	23	21
2011	3	16	10	11	26	0.692	-0.066	3.878	0.016	0.013	0	47.3	46.4	58.5	133	130	0	23	22
2011	3	16	10	21	26	0.692	-0.089	3.878	0.016	0.013	0	47.3	46	58	133	130	0	23	23
2011	3	16	10	31	26	0.692	-0.079	3.875	0.01	0.007	0	47.3	46.9	58.5	133	131	0	23	22
2011	3	16	10	41	26	0.699	-0.059	3.878	0.01	0.007	0	47.7	47.3	79.1	134	132	0	23	22
2011	3	16	10	51	26	0.705	-0.046	3.875	0.01	0.007	0	48.6	47.7	58.5	136	134	0	23	23
2011	3	16	11	1	26	0.709	-0.049	3.875	0.01	0.007	0	48.6	48.2	59.8	136	134	0	23	22
2011	3	16	11	11	26	0.666	-0.059	3.875	0.013	0.01	0	49	48.2	60.2	137	135	0	23	23
2011	3	16	11	21	26	0.669	-0.023	3.875	0.01	0.007	0	49	48.6	61.1	137	135	0	23	22
2011	3	16	11	31	26	0.699	-0.046	3.875	0.01	0.007	0	49	48.6	58	137	135	0	23	22
2011	3	16	11	41	26	0.689	-0.052	3.875	0.01	0.007	0	49.5	48.6	58.5	138	135	0	23	22
2011	3	16	11	51	26	0.656	-0.059	3.875	0.013	0.01	0	49.5	48.2	59.8	138	135	0	23	23
2011	3	16	12	1	26	0.679	-0.049	3.875	0.016	0.013	0	49.5	49	59.8	138	136	0	23	22
2011	3	16	12	11	26	0.676	-0.049	3.875	0.013	0.01	0	50.3	49.5	60.6	139	136	0	22	21
2011	3	16	12	21	26	0.692	-0.072	3.875	0.01	0.007	0	49.9	49.5	58.9	140	138	0	24	23
2011	3	16	12	31	26	0.646	-0.052	3.871	0.01	0.007	0	52	51.2	53.3	144	141	0	23	22
2011	3	16	12	41	26	0.646	-0.046	3.871	0.01	0.007	0	51.6	50.7	56.8	143	140	0	23	22
2011	3	16	12	51	26	0.663	-0.046	3.871	0.01	0.007	0	52.9	51.6	56.8	145	142	0	22	22
2011	3	16	13	1	26	0.679	-0.043	3.875	0.013	0.01	0	52.9	52	57.2	146	143	0	23	22
2011	3	16	13	11	26	0.636	-0.046	3.875	0.013	0.01	0	52.5	52	55.9	145	143	0	23	22
2011	3	16	13	21	26	0.669	-0.016	3.871	0.016	0.013	0	52.9	52	57.6	146	143	0	23	22
2011	3	16	13	31	26	0.646	-0.059	3.875	0.016	0.013	0	52	51.2	57.6	144	142	0	23	23
2011	3	16	13	41	26	0.686	-0.046	3.878	0.01	0.007	0	52.5	51.6	58	145	142	0	23	22
2011	3	16	13	51	26	0.686	-0.033	3.875	0.01	0.007	0	51.6	51.2	56.8	144	141	0	24	22
2011	3	16	14	1	26	0.682	-0.075	3.875	0.01	0.007	0	52.5	51.6	58.5	145	142	0	23	22
2011	3	16	14	11	26	0.676	-0.059	3.875	0.01	0.007	0	51.6	50.7	59.3	144	141	0	24	23
2011	3	16	14	21	26	0.699	-0.059	3.875	0.016	0.013	0	51.6	50.7	58.9	143	140	0	23	22
2011	3	16	14	31	26	0.653	-0.075	3.875	0.01	0.007	0	52	51.2	57.2	143	141	0	22	22
2011	3	16	14	41	26	0.682	-0.013	3.878	0.01	0.007	0	52.5	51.2	59.3	144	141	0	22	22
2011	3	16	14	51	26	0.666	-0.062	3.878	0.016	0.013	0	52	50.7	57.2	143	140	0	22	22
2011	3	16	15	1	26	0.682	-0.036	3.878	0.01	0.007	0	50.7	50.3	58.5	142	139	0	24	22
2011	3	16	15	11	26	0.689	-0.052	3.878	0.01	0.007	0	51.2	49.9	57.2	142	139	0	23	23
2011	3	16	15	21	26	0.653	-0.003	3.875	0.013	0.01	0	51.6	50.7	56.8	143	140	0	23	22
2011	3	16	15	31	26	0.653	-0.052	3.875	0.01	0.007	0	52	51.2	55.9	144	142	0	23	23
2011	3	16	15	41	26	0.679	-0.039	3.878	0.013	0.01	0	51.6	51.2	57.6	144	141	0	24	22

Mazourka (0354)

Year	Month	Day	Hour	Minute	Second	VelocityX	VelocityY	Level	StdError1	StdError2	StdError3	SNR1	SNR2	SNR3	SignalAmp1	SignalAmp2	SignalAmp3	Noise1	Noise2
2011	3	16	15	51	26	0.666	-0.062	3.878	0.013	0.01	0	51.6	51.2	57.6	144	141	0	24	22
2011	3	16	16	1	26	0.696	-0.02	3.878	0.01	0.007	0	51.2	50.3	57.6	142	140	0	23	23
2011	3	16	16	11	26	0.686	-0.056	3.878	0.01	0.007	0	49.9	49.9	57.6	139	137	0	23	21
2011	3	16	16	21	26	0.689	-0.059	3.881	0.01	0.007	0	49.9	49.5	65.4	139	137	0	23	22
2011	3	16	16	31	26	0.673	-0.026	3.878	0.01	0.007	0	49.9	49.5	60.2	139	137	0	23	22
2011	3	16	16	41	26	0.656	-0.043	3.878	0.016	0.013	0	49.9	49	62.4	138	136	0	22	22
2011	3	16	16	51	26	0.663	-0.026	3.881	0.013	0.01	0	49.5	49.5	57.6	138	136	0	23	21
2011	3	16	17	1	26	0.653	-0.059	3.878	0.016	0.013	0	49.5	48.2	57.6	137	134	0	22	22
2011	3	16	17	11	26	0.692	-0.043	3.881	0.013	0.01	0	49.9	49.5	61.5	139	137	0	23	22
2011	3	16	17	21	26	0.673	-0.046	3.881	0.016	0.013	0	49.5	48.6	58.9	138	135	0	23	22
2011	3	16	17	31	26	0.696	-0.052	3.881	0.013	0.01	0	50.3	49.5	73.5	140	138	0	23	23
2011	3	16	17	41	26	0.676	-0.039	3.881	0.01	0.007	0	49.5	48.6	57.6	139	136	0	24	23
2011	3	16	17	51	26	0.673	-0.059	3.881	0.01	0.007	0	49.9	49	57.6	139	137	0	23	23
2011	3	16	18	1	26	0.725	-0.043	3.878	0.013	0.01	0	49.9	49	57.2	139	136	0	23	22
2011	3	16	18	11	26	0.699	-0.079	3.878	0.01	0.007	0	49.9	49.5	56.3	139	137	0	23	22
2011	3	16	18	21	26	0.696	-0.039	3.878	0.013	0.01	0	51.2	49.9	56.8	141	138	0	22	22
2011	3	16	18	31	26	0.679	-0.069	3.881	0.016	0.013	0	50.3	49.9	56.3	140	138	0	23	22
2011	3	16	18	41	26	0.676	-0.059	3.878	0.01	0.007	0	50.7	50.3	56.8	141	139	0	23	22
2011	3	16	18	51	26	0.656	-0.052	3.878	0.013	0.01	0	51.6	50.7	54.6	143	140	0	23	22
2011	3	16	19	1	26	0.666	-0.02	3.881	0.01	0.007	0	51.2	50.3	57.2	142	139	0	23	22
2011	3	16	19	11	26	0.65	-0.043	3.878	0.01	0.007	0	51.6	50.3	55.5	142	139	0	22	22
2011	3	16	19	21	26	0.692	-0.066	3.881	0.013	0.01	0	50.7	50.3	57.6	141	139	0	23	22
2011	3	16	19	31	26	0.679	-0.062	3.878	0.013	0.01	0	51.2	50.3	57.2	142	139	0	23	22
2011	3	16	19	41	26	0.659	-0.108	3.881	0.01	0.007	0	51.6	51.2	55.9	143	141	0	23	22
2011	3	16	19	51	26	0.666	-0.079	3.881	0.01	0.007	0	51.6	51.2	56.8	143	141	0	23	22
2011	3	16	20	1	26	0.679	-0.085	3.881	0.01	0.007	0	50.3	49.9	57.2	140	138	0	23	22
2011	3	16	20	11	26	0.679	-0.026	3.878	0.013	0.01	0	50.7	49.9	56.3	141	138	0	23	22
2011	3	16	20	21	26	0.686	-0.098	3.881	0.016	0.013	0	50.7	49.9	56.3	141	138	0	23	22
2011	3	16	20	31	26	0.676	-0.059	3.881	0.01	0.007	0	50.3	49.5	57.6	140	138	0	23	23
2011	3	16	20	41	26	0.679	-0.052	3.885	0.013	0.01	0	51.6	50.3	72.2	143	140	0	23	23
2011	3	16	20	51	26	0.689	-0.046	3.881	0.01	0.007	0	50.3	49.5	60.6	140	137	0	23	22
2011	3	16	21	1	26	0.735	-0.039	3.881	0.01	0.007	0	49.9	49.5	59.8	139	137	0	23	22
2011	3	16	21	11	26	0.653	-0.089	3.881	0.01	0.007	0	50.3	49.5	59.8	139	137	0	22	22
2011	3	16	21	21	26	0.679	-0.066	3.881	0.01	0.007	0	50.3	49.5	58.9	140	137	0	23	22
2011	3	16	21	31	26	0.663	-0.056	3.881	0.016	0.013	0	50.7	49.9	58.9	140	138	0	22	22
2011	3	16	21	41	26	0.663	-0.059	3.878	0.01	0.007	0	50.7	49.9	56.8	141	138	0	23	22
2011	3	16	21	51	26	0.676	-0.007	3.881	0.013	0.01	0	49.9	49.5	57.2	139	137	0	23	22
2011	3	16	22	1	26	0.682	-0.075	3.881	0.013	0.01	0	49.9	49.5	58.5	140	137	0	24	22
2011	3	16	22	11	26	0.689	-0.052	3.881	0.01	0.007	0	50.7	49.5	57.6	141	138	0	23	23
2011	3	16	22	21	26	0.682	-0.059	3.881	0.01	0.007	0	50.7	50.3	59.3	141	139	0	23	22
2011	3	16	22	31	26	0.719	-0.023	3.881	0.013	0.01	0	49.9	49.5	60.6	139	136	0	23	21
2011	3	16	22	41	26	0.666	-0.069	3.878	0.01	0.007	0	50.3	49.5	61.9	140	137	0	23	22
2011	3	16	22	51	26	0.676	-0.039	3.878	0.013	0.01	0	50.3	49.5	64.9	140	138	0	23	23
2011	3	16	23	1	26	0.679	-0.016	3.878	0.01	0.007	0	50.3	49.9	61.5	140	138	0	23	22
2011	3	16	23	11	26	0.679	-0.023	3.878	0.01	0.007	0	50.3	49.5	60.6	140	137	0	23	22
2011	3	16	23	21	26	0.666	-0.052	3.878	0.013	0.01	0	50.3	49.9	59.3	140	138	0	23	22

Mazourka (0354)

Year	Month	Day	Hour	Minute	Second	VelocityX	VelocityY	Level	StdError1	StdError2	StdError3	SNR1	SNR2	SNR3	SignalAmp1	SignalAmp2	SignalAmp3	Noise1	Noise2
2011	3	16	23	31	26	0.676	-0.062	3.878	0.016	0.013	0	50.7	49.9	56.3	141	138	0	23	22
2011	3	16	23	41	26	0.656	-0.069	3.875	0.01	0.007	0	50.7	49.5	55.5	141	138	0	23	23
2011	3	16	23	51	26	0.673	-0.03	3.875	0.01	0.007	0	50.7	49.9	61.1	141	139	0	23	23
2011	3	17	0	1	26	0.673	-0.059	3.875	0.016	0.013	0	50.3	49.5	61.5	140	137	0	23	22
2011	3	17	0	11	26	0.659	-0.03	3.878	0.013	0.01	0	51.2	49.9	77	141	138	0	22	22
2011	3	17	0	21	26	0.659	-0.049	3.871	0.013	0.01	0	50.7	49.9	65.8	140	138	0	22	22
2011	3	17	0	31	26	0.676	-0.043	3.871	0.01	0.007	0	50.3	49.5	64.1	140	137	0	23	22
2011	3	17	0	41	26	0.676	-0.046	3.871	0.016	0.013	0	50.7	49.9	63.6	140	138	0	22	22
2011	3	17	0	51	26	0.669	-0.059	3.871	0.013	0.01	0	50.7	50.3	57.2	141	139	0	23	22
2011	3	17	1	1	26	0.692	-0.059	3.868	0.01	0.007	0	49.9	49	61.5	139	136	0	23	22
2011	3	17	1	11	26	0.643	-0.013	3.868	0.01	0.007	0	50.7	50.3	59.3	141	139	0	23	22
2011	3	17	1	21	26	0.692	-0.052	3.868	0.016	0.013	0	50.3	49.9	58.5	140	138	0	23	22
2011	3	17	1	31	26	0.666	-0.016	3.868	0.01	0.007	0	50.7	49.9	57.2	141	139	0	23	23
2011	3	17	1	41	26	0.679	-0.03	3.865	0.01	0.007	0	50.7	49.9	57.6	141	138	0	23	22
2011	3	17	1	51	26	0.699	-0.069	3.865	0.016	0.013	0	50.3	49	59.3	140	137	0	23	23
2011	3	17	2	1	26	0.663	-0.023	3.862	0.013	0.01	0	50.3	49.5	60.2	140	137	0	23	22
2011	3	17	2	11	26	0.689	-0.039	3.862	0.01	0.007	0	51.2	49.9	58.9	141	138	0	22	22
2011	3	17	2	21	26	0.705	-0.059	3.862	0.013	0.01	0	51.2	50.7	61.5	142	140	0	23	22
2011	3	17	2	31	26	0.656	-0.036	3.862	0.01	0.007	0	51.6	49.9	61.1	142	138	0	22	22
2011	3	17	2	41	26	0.663	-0.072	3.862	0.01	0.007	0	50.7	50.3	61.1	142	139	0	24	22
2011	3	17	2	51	26	0.669	-0.056	3.858	0.01	0.007	0	49.5	48.6	68.4	138	135	0	23	22
2011	3	17	3	1	26	0.64	-0.036	3.858	0.013	0.01	0	49.5	49	61.1	139	136	0	24	22
2011	3	17	3	11	26	0.669	-0.049	3.858	0.01	0.007	0	50.7	50.3	60.2	141	138	0	23	21
2011	3	17	3	21	26	0.659	-0.049	3.858	0.01	0.007	0	49.9	49	58.5	139	136	0	23	22
2011	3	17	3	31	26	0.673	-0.072	3.858	0.013	0.01	0	50.3	48.6	69.7	140	136	0	23	23
2011	3	17	3	41	26	0.669	-0.043	3.858	0.01	0.007	0	50.3	49	83	140	137	0	23	23
2011	3	17	3	51	26	0.676	-0.062	3.855	0.01	0.007	0	50.3	49	67.1	139	136	0	22	22
2011	3	17	4	1	26	0.696	-0.033	3.855	0.01	0.007	0	49	49	64.1	138	135	0	24	21
2011	3	17	4	11	26	0.673	-0.069	3.855	0.013	0.01	0	49.5	48.6	61.9	138	135	0	23	22
2011	3	17	4	21	26	0.686	-0.072	3.855	0.01	0.007	0	49.9	49	72.2	139	136	0	23	22
2011	3	17	4	31	26	0.633	-0.046	3.852	0.013	0.01	0	49.5	48.2	67.5	138	135	0	23	23
2011	3	17	4	41	26	0.676	-0.062	3.852	0.01	0.007	0	49.5	49	68.4	139	136	0	24	22
2011	3	17	4	51	26	0.656	-0.043	3.855	0.01	0.007	0	50.3	49	81.3	140	137	0	23	23
2011	3	17	5	1	26	0.653	-0.039	3.852	0.01	0.007	0	49.5	48.2	72.2	138	135	0	23	23
2011	3	17	5	11	26	0.689	-0.033	3.852	0.01	0.007	0	50.7	49	80.8	140	137	0	22	23
2011	3	17	5	21	26	0.679	-0.072	3.852	0.01	0.007	0	50.3	48.6	80.8	139	136	0	22	23
2011	3	17	5	31	26	0.673	-0.049	3.852	0.013	0.01	0	49.5	48.6	61.9	138	135	0	23	22
2011	3	17	5	41	26	0.689	-0.102	3.852	0.01	0.007	0	49.5	48.6	71.4	138	135	0	23	22
2011	3	17	5	51	26	0.666	-0.052	3.852	0.013	0.01	0	49.5	48.2	78.7	138	135	0	23	23
2011	3	17	6	1	26	0.689	-0.043	3.852	0.01	0.007	0	49	48.6	83.4	138	135	0	24	22
2011	3	17	6	11	26	0.666	-0.03	3.852	0.013	0.01	0	49	47.7	78.3	137	134	0	23	23
2011	3	17	6	21	26	0.682	-0.052	3.848	0.013	0.01	0	49	48.2	67.5	137	134	0	23	22
2011	3	17	6	31	26	0.64	-0.075	3.848	0.01	0.007	0	49	48.2	68.8	137	134	0	23	22
2011	3	17	6	41	26	0.666	-0.046	3.848	0.013	0.01	0	48.6	47.3	79.1	136	133	0	23	23
2011	3	17	6	51	26	0.669	-0.072	3.848	0.013	0.01	0	48.6	47.7	64.5	136	133	0	23	22
2011	3	17	7	1	26	0.686	-0.059	3.848	0.013	0.01	0	48.6	47.7	71	136	133	0	23	22

Mazourka (0354)

Year	Month	Day	Hour	Minute	Second	VelocityX	VelocityY	Level	StdError1	StdError2	StdError3	SNR1	SNR2	SNR3	SignalAmp1	SignalAmp2	SignalAmp3	Noise1	Noise2	
2011	3	17	7	7	11	26	0.653	-0.066	3.848	0.01	0.007	0	48.2	47.3	83	135	132	0	23	22
2011	3	17	7	7	21	26	0.663	-0.059	3.848	0.01	0.007	0	48.2	47.3	67.5	135	132	0	23	22
2011	3	17	7	7	31	26	0.686	-0.052	3.848	0.01	0.007	0	48.2	46.9	84.3	135	132	0	23	23
2011	3	17	7	7	41	26	0.712	-0.072	3.848	0.01	0.007	0	48.2	46.4	73.5	134	130	0	22	22
2011	3	17	7	7	51	26	0.689	-0.039	3.845	0.01	0.007	0	47.3	46.4	71.8	133	130	0	23	22
2011	3	17	8	1	1	26	0.663	-0.03	3.845	0.01	0.007	0	47.3	46.4	75.7	133	130	0	23	22
2011	3	17	8	11	1	26	0.682	-0.062	3.848	0.01	0.007	0	47.3	46.4	85.6	133	130	0	23	22
2011	3	17	8	21	1	26	0.669	-0.062	3.845	0.01	0.007	0	47.3	46	86	133	130	0	23	23
2011	3	17	8	31	1	26	0.686	-0.066	3.845	0.013	0.01	0	46.4	46	85.6	132	129	0	24	22
2011	3	17	8	41	1	26	0.65	-0.059	3.845	0.01	0.007	0	47.3	46.9	86.4	134	131	0	24	22
2011	3	17	8	51	1	26	0.669	-0.049	3.845	0.01	0.007	0	47.3	46.4	83.4	133	130	0	23	22
2011	3	17	9	1	1	26	0.666	-0.046	3.845	0.01	0.007	0	47.7	47.3	86.4	134	131	0	23	21
2011	3	17	9	11	1	26	0.679	-0.049	3.845	0.013	0.01	0	47.3	46	86.9	133	130	0	23	23
2011	3	17	9	21	1	26	0.696	-0.033	3.845	0.013	0.01	0	48.2	47.3	86.4	135	132	0	23	22
2011	3	17	9	31	1	26	0.705	-0.082	3.845	0.013	0.01	0	46.9	46	86.9	132	130	0	23	23
2011	3	17	9	41	1	26	0.689	-0.049	3.845	0.01	0.007	0	47.3	46.4	86.9	133	130	0	23	22
2011	3	17	9	51	1	26	0.709	-0.062	3.845	0.01	0.007	0	46.9	45.6	87.3	132	129	0	23	23
2011	3	17	10	1	1	26	0.696	-0.03	3.845	0.01	0.007	0	46.9	46	86	133	130	0	24	23
2011	3	17	10	11	1	26	0.669	-0.023	3.845	0.01	0.007	0	47.3	46.4	87.3	133	130	0	23	22
2011	3	17	10	21	1	26	0.653	-0.056	3.845	0.013	0.01	0	47.3	46.4	86.9	133	130	0	23	22
2011	3	17	10	31	1	26	0.666	-0.069	3.845	0.013	0.01	0	46.4	46	70.5	131	129	0	23	22
2011	3	17	10	41	1	26	0.702	-0.069	3.845	0.01	0.007	0	46.9	46	77.8	132	129	0	23	22
2011	3	17	10	51	1	26	0.666	-0.059	3.845	0.01	0.007	0	46.4	45.6	86	131	128	0	23	22
2011	3	17	11	1	1	26	0.679	-0.075	3.845	0.01	0.007	0	47.3	46.4	86.4	133	130	0	23	22
2011	3	17	11	11	1	26	0.673	-0.062	3.845	0.013	0.01	0	47.3	46	77.8	133	130	0	23	23
2011	3	17	11	21	1	26	0.689	-0.062	3.845	0.01	0.007	0	46.4	45.6	81.7	132	129	0	24	23
2011	3	17	11	31	1	26	0.676	-0.059	3.845	0.01	0.007	0	47.3	46.4	86.4	133	130	0	23	22
2011	3	17	11	41	1	26	0.699	-0.095	3.845	0.013	0.01	0	46.9	45.6	63.2	133	129	0	24	23
2011	3	17	11	51	1	26	0.696	-0.039	3.845	0.01	0.007	0	47.3	46	86.9	133	129	0	23	22
2011	3	17	12	1	1	26	0.666	-0.046	3.845	0.013	0.01	0	47.3	46.9	70.5	134	131	0	24	22
2011	3	17	12	11	1	26	0.673	-0.03	3.842	0.01	0.007	0	46.9	46.4	61.5	133	130	0	24	22
2011	3	17	12	21	1	26	0.679	-0.059	3.842	0.01	0.007	0	47.7	46.4	63.6	133	130	0	22	22
2011	3	17	12	31	1	26	0.682	-0.079	3.845	0.013	0.01	0	46.9	46.4	69.7	132	130	0	23	22
2011	3	17	12	41	1	26	0.686	-0.066	3.845	0.01	0.007	0	47.3	46	67.1	133	130	0	23	23
2011	3	17	12	51	1	26	0.692	-0.072	3.842	0.013	0.01	0	46.4	46	61.5	132	129	0	24	22
2011	3	17	13	1	1	26	0.705	-0.043	3.845	0.013	0.01	0	47.3	46.4	76.5	133	130	0	23	22
2011	3	17	13	11	1	26	0.686	-0.056	3.845	0.01	0.007	0	47.7	46.4	64.1	133	130	0	22	22
2011	3	17	13	21	1	26	0.663	-0.052	3.845	0.01	0.007	0	47.3	46.4	67.9	133	130	0	23	22
2011	3	17	13	31	1	26	0.686	-0.049	3.845	0.01	0.007	0	47.3	46.9	78.7	134	131	0	24	22
2011	3	17	13	41	1	26	0.686	-0.043	3.845	0.013	0.01	0	47.3	46.9	76.5	133	131	0	23	22
2011	3	17	13	51	1	26	0.696	-0.075	3.845	0.01	0.007	0	47.3	46.4	69.7	133	130	0	23	22
2011	3	17	14	1	1	26	0.676	-0.043	3.845	0.01	0.007	0	47.3	46.9	74.8	133	131	0	23	22
2011	3	17	14	11	1	26	0.686	-0.049	3.845	0.013	0.01	0	47.3	46.4	61.9	133	130	0	23	22
2011	3	17	14	21	1	26	0.686	-0.056	3.842	0.01	0.007	0	47.3	46.9	62.4	134	131	0	24	22
2011	3	17	14	31	1	26	0.679	-0.092	3.842	0.01	0.007	0	47.3	46.4	60.2	133	130	0	23	22
2011	3	17	14	41	1	26	0.673	-0.072	3.842	0.013	0.01	0	46.9	46.9	60.2	133	131	0	24	22

Mazourka (0354)

Year	Month	Day	Hour	Minute	Second	VelocityX	VelocityY	Level	StdError1	StdError2	StdError3	SNR1	SNR2	SNR3	SignalAmp1	SignalAmp2	SignalAmp3	Noise1	Noise2
2011	3	17	14	51	26	0.686	-0.043	3.842	0.01	0.007	0	48.2	46.9	59.3	134	131	0	22	22
2011	3	17	15	1	26	0.692	-0.089	3.845	0.01	0.007	0	46.9	46.9	74.8	133	131	0	24	22
2011	3	17	15	11	26	0.646	-0.049	3.845	0.016	0.013	0	47.3	46.9	60.6	133	130	0	23	21
2011	3	17	15	21	26	0.676	-0.059	3.845	0.01	0.007	0	47.3	46.9	71.8	134	131	0	24	22
2011	3	17	15	31	26	0.679	-0.072	3.842	0.013	0.01	0	48.2	46.9	59.8	135	131	0	23	22
2011	3	17	15	41	26	0.682	-0.052	3.845	0.01	0.007	0	47.7	46.9	82.1	134	131	0	23	22
2011	3	17	15	51	26	0.696	-0.049	3.845	0.016	0.013	0	47.7	46.9	66.7	134	131	0	23	22
2011	3	17	16	1	26	0.679	-0.049	3.845	0.013	0.01	0	48.2	46.9	87.3	135	132	0	23	23
2011	3	17	16	11	26	0.682	-0.043	3.845	0.01	0.007	0	48.6	47.7	62.8	136	133	0	23	22
2011	3	17	16	21	26	0.663	-0.056	3.845	0.01	0.007	0	48.2	47.7	86.4	135	132	0	23	21
2011	3	17	16	31	26	0.682	-0.043	3.845	0.01	0.007	0	47.7	46.9	87.3	134	131	0	23	22
2011	3	17	16	41	26	0.673	-0.046	3.845	0.01	0.007	0	47.3	46.9	82.1	133	131	0	23	22
2011	3	17	16	51	26	0.663	-0.043	3.845	0.01	0.007	0	47.7	46.9	66.2	134	131	0	23	22
2011	3	17	17	1	26	0.669	-0.066	3.845	0.013	0.01	0	46.9	46	77.4	133	130	0	24	23
2011	3	17	17	11	26	0.696	-0.066	3.845	0.01	0.007	0	47.7	46.4	87.7	134	131	0	23	23
2011	3	17	17	21	26	0.653	-0.016	3.845	0.01	0.007	0	48.2	46.9	86.4	134	131	0	22	22
2011	3	17	17	31	26	0.659	-0.072	3.845	0.01	0.007	0	47.3	46.4	87.3	133	130	0	23	22
2011	3	17	17	41	26	0.669	-0.082	3.845	0.016	0.013	0	47.7	46.9	86.9	134	131	0	23	22
2011	3	17	17	51	26	0.663	-0.092	3.845	0.016	0.013	0	47.7	46.9	87.3	134	131	0	23	22
2011	3	17	18	1	26	0.673	-0.03	3.848	0.01	0.007	0	48.6	48.2	86.4	137	134	0	24	22
2011	3	17	18	11	26	0.656	-0.062	3.845	0.013	0.01	0	48.6	47.7	87.3	136	133	0	23	22
2011	3	17	18	21	26	0.656	-0.03	3.848	0.01	0.007	0	49	48.2	87.3	137	134	0	23	22
2011	3	17	18	31	26	0.666	-0.062	3.848	0.013	0.01	0	49	48.2	87.3	137	134	0	23	22
2011	3	17	18	41	26	0.702	-0.046	3.848	0.01	0.007	0	49	48.2	87.3	137	134	0	23	22
2011	3	17	18	51	26	0.686	-0.049	3.845	0.01	0.007	0	49	48.2	84.3	137	134	0	23	22
2011	3	17	19	1	26	0.653	-0.043	3.848	0.01	0.007	0	49.5	48.6	87.3	138	135	0	23	22
2011	3	17	19	11	26	0.669	-0.043	3.848	0.016	0.013	0	49.5	48.2	87.3	137	134	0	22	22
2011	3	17	19	21	26	0.666	-0.062	3.848	0.013	0.01	0	48.6	47.7	86.9	137	134	0	24	23
2011	3	17	19	31	26	0.673	-0.072	3.845	0.01	0.007	0	48.6	47.3	86.9	136	133	0	23	23
2011	3	17	19	41	26	0.696	-0.059	3.848	0.01	0.007	0	48.6	47.7	86.9	136	133	0	23	22
2011	3	17	19	51	26	0.699	-0.069	3.848	0.01	0.007	0	49	48.2	86.4	137	135	0	23	23
2011	3	17	20	1	26	0.682	-0.062	3.848	0.013	0.01	0	48.6	47.3	86.9	136	133	0	23	23
2011	3	17	20	11	26	0.682	-0.069	3.848	0.013	0.01	0	48.6	47.7	86.4	136	133	0	23	22
2011	3	17	20	21	26	0.705	-0.066	3.848	0.016	0.016	0	48.6	47.3	86	136	133	0	23	23
2011	3	17	20	31	26	0.696	-0.033	3.848	0.013	0.01	0	49	48.2	87.3	137	135	0	23	23
2011	3	17	20	41	26	0.686	-0.059	3.848	0.01	0.007	0	48.6	47.3	86.9	136	133	0	23	23
2011	3	17	20	51	26	0.692	-0.072	3.848	0.01	0.007	0	48.6	47.7	86.9	136	133	0	23	22
2011	3	17	21	1	26	0.646	-0.043	3.848	0.01	0.007	0	49	48.2	87.3	137	134	0	23	22
2011	3	17	21	11	26	0.702	-0.059	3.848	0.01	0.007	0	48.6	47.3	87.3	136	133	0	23	23
2011	3	17	21	21	26	0.669	-0.052	3.848	0.01	0.007	0	49	47.7	87.3	137	134	0	23	23
2011	3	17	21	31	26	0.692	-0.026	3.848	0.01	0.007	0	48.6	47.3	86.9	136	133	0	23	23
2011	3	17	21	41	26	0.689	-0.039	3.848	0.01	0.007	0	49	47.7	86.4	137	134	0	23	23
2011	3	17	21	51	26	0.669	-0.046	3.848	0.01	0.007	0	49	47.7	86.4	137	134	0	23	23
2011	3	17	22	1	26	0.686	-0.056	3.848	0.01	0.007	0	48.6	47.3	87.3	136	133	0	23	23
2011	3	17	22	11	26	0.673	-0.039	3.845	0.01	0.007	0	48.6	47.7	86	136	133	0	23	22
2011	3	17	22	21	26	0.682	-0.043	3.845	0.01	0.007	0	49.5	48.2	86	138	135	0	23	23

Mazourka (0354)

Year	Month	Day	Hour	Minute	Second	VelocityX	VelocityY	Level	StdError1	StdError2	StdError3	SNR1	SNR2	SNR3	SignalAmp1	SignalAmp2	SignalAmp3	Noise1	Noise2
2011	3	17	22	31	26	0.686	-0.069	3.845	0.01	0.007	0	49	48.2	84.3	136	134	0	22	22
2011	3	17	22	41	26	0.689	-0.043	3.845	0.013	0.01	0	49.5	49.5	86.4	138	136	0	23	21
2011	3	17	22	51	26	0.682	-0.072	3.845	0.01	0.007	0	49	48.2	86.4	137	134	0	23	22
2011	3	17	23	1	26	0.682	-0.046	3.845	0.01	0.007	0	48.6	47.7	86.9	137	134	0	24	23
2011	3	17	23	11	26	0.663	-0.039	3.845	0.01	0.007	0	48.6	47.7	86	136	133	0	23	22
2011	3	17	23	21	26	0.686	-0.046	3.845	0.01	0.007	0	48.6	47.7	86.4	136	133	0	23	22
2011	3	17	23	31	26	0.663	-0.049	3.845	0.01	0.007	0	48.2	47.7	86	136	133	0	24	22
2011	3	17	23	41	26	0.673	-0.033	3.845	0.013	0.01	0	49	47.7	85.6	137	133	0	23	22
2011	3	17	23	51	26	0.653	-0.066	3.845	0.01	0.007	0	49	47.7	86	137	133	0	23	22
2011	3	18	0	1	26	0.692	-0.059	3.845	0.01	0.007	0	48.2	47.3	86.9	135	132	0	23	22
2011	3	18	0	11	26	0.669	-0.043	3.842	0.01	0.007	0	48.6	47.7	86.4	136	133	0	23	22
2011	3	18	0	21	26	0.682	-0.069	3.842	0.01	0.007	0	48.6	47.7	86	136	133	0	23	22
2011	3	18	0	31	26	0.696	-0.059	3.842	0.01	0.007	0	48.6	47.7	86	136	133	0	23	22
2011	3	18	0	41	26	0.686	-0.072	3.842	0.01	0.007	0	49	47.7	86	136	133	0	22	22
2011	3	18	0	51	26	0.686	-0.095	3.842	0.013	0.01	0	48.2	47.3	82.6	136	133	0	24	23
2011	3	18	1	1	26	0.702	-0.059	3.842	0.01	0.007	0	48.6	47.3	86.4	136	133	0	23	23
2011	3	18	1	11	26	0.692	-0.043	3.842	0.013	0.01	0	49	47.7	86.4	137	133	0	23	22
2011	3	18	1	21	26	0.65	-0.052	3.839	0.013	0.01	0	49	48.2	86	137	134	0	23	22
2011	3	18	1	31	26	0.656	-0.049	3.839	0.013	0.01	0	48.2	47.3	85.6	136	133	0	24	23
2011	3	18	1	41	26	0.666	-0.062	3.839	0.01	0.007	0	48.6	47.3	85.6	136	133	0	23	23
2011	3	18	1	51	26	0.709	-0.069	3.839	0.01	0.007	0	48.6	47.3	84.7	136	133	0	23	23
2011	3	18	2	1	26	0.65	-0.059	3.839	0.013	0.01	0	48.6	47.7	85.6	136	133	0	23	22
2011	3	18	2	11	26	0.659	-0.069	3.839	0.01	0.007	0	49	47.7	86	137	134	0	23	23
2011	3	18	2	21	26	0.692	-0.075	3.835	0.01	0.007	0	48.2	47.7	86	136	133	0	24	22
2011	3	18	2	31	26	0.673	-0.075	3.835	0.01	0.007	0	48.6	47.7	86	136	133	0	23	22
2011	3	18	2	41	26	0.663	-0.062	3.835	0.016	0.016	0	47.7	46.9	86.9	135	132	0	24	23
2011	3	18	2	51	26	0.686	-0.079	3.835	0.013	0.01	0	49	47.7	86.4	136	133	0	22	22
2011	3	18	3	1	26	0.682	-0.089	3.835	0.013	0.01	0	48.6	47.3	86	136	132	0	23	22
2011	3	18	3	11	26	0.663	-0.062	3.832	0.013	0.01	0	48.6	47.3	86.4	136	132	0	23	22
2011	3	18	3	21	26	0.676	-0.043	3.832	0.01	0.007	0	47.7	46.9	86.4	135	132	0	24	23
2011	3	18	3	31	26	0.686	-0.052	3.832	0.016	0.013	0	47.7	47.7	85.6	135	133	0	24	22
2011	3	18	3	41	26	0.689	-0.085	3.832	0.01	0.007	0	48.2	46.9	86.4	135	132	0	23	23
2011	3	18	3	51	26	0.686	-0.072	3.832	0.013	0.01	0	47.7	47.3	86	135	132	0	24	22
2011	3	18	4	1	26	0.686	-0.052	3.832	0.013	0.01	0	47.7	47.7	86.4	135	133	0	24	22
2011	3	18	4	11	26	0.659	-0.049	3.832	0.016	0.013	0	48.2	46.9	86	135	132	0	23	23
2011	3	18	4	21	26	0.656	-0.059	3.829	0.013	0.01	0	48.2	46.9	86.4	135	132	0	23	23
2011	3	18	4	31	26	0.689	-0.062	3.829	0.01	0.007	0	47.7	46.9	86.4	135	132	0	24	23
2011	3	18	4	41	26	0.669	-0.069	3.829	0.01	0.007	0	49	48.2	86	137	135	0	23	23
2011	3	18	4	51	26	0.663	-0.085	3.829	0.01	0.007	0	49	48.2	85.6	137	134	0	23	22
2011	3	18	5	1	26	0.686	-0.062	3.829	0.01	0.007	0	48.6	47.3	86.4	136	133	0	23	23
2011	3	18	5	11	26	0.686	-0.098	3.829	0.013	0.01	0	48.6	47.3	86	136	133	0	23	23
2011	3	18	5	21	26	0.673	-0.043	3.825	0.01	0.007	0	48.6	47.7	86	137	134	0	24	23
2011	3	18	5	31	26	0.673	-0.049	3.825	0.013	0.01	0	48.2	46.9	86	135	132	0	23	23
2011	3	18	5	41	26	0.686	-0.052	3.825	0.013	0.01	0	48.2	46.9	85.6	135	132	0	23	23
2011	3	18	5	51	26	0.699	-0.056	3.825	0.01	0.007	0	47.7	47.3	86	135	132	0	24	22
2011	3	18	6	1	26	0.679	-0.062	3.825	0.01	0.007	0	48.2	46.9	86.4	135	131	0	23	22

Mazourka (0354)

Year	Month	Day	Hour	Minute	Second	VelocityX	VelocityY	Level	StdError1	StdError2	StdError3	SNR1	SNR2	SNR3	SignalAmp1	SignalAmp2	SignalAmp3	Noise1	Noise2
2011	3	18	6	11	26	0.679	-0.085	3.825	0.01	0.007	0	47.7	46.9	86	135	132	0	24	23
2011	3	18	6	21	26	0.702	-0.072	3.825	0.01	0.007	0	47.3	46.4	86.4	134	131	0	24	23
2011	3	18	6	31	26	0.659	-0.056	3.825	0.013	0.01	0	46.9	46.4	86	133	130	0	24	22
2011	3	18	6	41	26	0.666	-0.033	3.822	0.016	0.013	0	47.3	46	85.6	133	130	0	23	23
2011	3	18	6	51	26	0.696	-0.046	3.822	0.01	0.007	0	47.3	46.4	86	133	130	0	23	22
2011	3	18	7	1	26	0.686	-0.059	3.822	0.013	0.01	0	46.4	46	85.6	132	129	0	24	22
2011	3	18	7	11	26	0.64	-0.03	3.822	0.01	0.007	0	46.9	46.4	86	133	130	0	24	22
2011	3	18	7	21	26	0.653	-0.075	3.822	0.01	0.007	0	46.9	45.6	85.6	132	128	0	23	22
2011	3	18	7	31	26	0.653	-0.072	3.822	0.01	0.007	0	46	45.2	85.6	131	128	0	24	23
2011	3	18	7	41	26	0.679	-0.072	3.822	0.01	0.007	0	46	45.2	86	131	128	0	24	23
2011	3	18	7	51	26	0.679	-0.059	3.822	0.013	0.01	0	46.4	45.6	84.7	131	128	0	23	22
2011	3	18	8	1	26	0.682	-0.069	3.822	0.01	0.007	0	45.6	44.7	85.1	130	127	0	24	23
2011	3	18	8	11	26	0.679	-0.059	3.822	0.013	0.01	0	45.6	44.7	86	129	126	0	23	22
2011	3	18	8	21	26	0.682	-0.102	3.822	0.01	0.007	0	45.6	44.3	86	130	126	0	24	23
2011	3	18	8	31	26	0.689	-0.052	3.822	0.016	0.013	0	45.6	43.9	86.4	129	125	0	23	23
2011	3	18	8	41	26	0.673	-0.052	3.822	0.013	0.01	0	45.2	43.9	85.6	128	125	0	23	23
2011	3	18	8	51	26	0.686	-0.072	3.822	0.01	0.007	0	45.6	44.3	86	129	126	0	23	23
2011	3	18	9	1	26	0.656	-0.043	3.822	0.01	0.007	0	45.6	44.7	86.9	129	126	0	23	22
2011	3	18	9	11	26	0.673	-0.052	3.822	0.01	0.007	0	45.2	44.3	83.8	128	125	0	23	22
2011	3	18	9	21	26	0.686	-0.03	3.822	0.01	0.007	0	44.7	43.9	83	128	125	0	24	23
2011	3	18	9	31	26	0.705	-0.085	3.819	0.01	0.007	0	44.3	43.9	74.8	127	124	0	24	22
2011	3	18	9	41	26	0.679	-0.072	3.819	0.016	0.013	0	46.4	45.6	67.9	131	128	0	23	22
2011	3	18	9	51	26	0.679	-0.079	3.819	0.01	0.007	0	45.6	44.7	66.7	129	126	0	23	22
2011	3	18	10	1	26	0.682	-0.072	3.819	0.01	0.007	0	45.2	44.3	77.8	129	126	0	24	23
2011	3	18	10	11	26	0.686	-0.059	3.819	0.01	0.007	0	45.6	44.3	63.2	129	126	0	23	23
2011	3	18	10	21	26	0.712	-0.03	3.822	0.01	0.007	0	45.6	44.3	83	129	126	0	23	23
2011	3	18	10	31	26	0.673	-0.072	3.822	0.013	0.01	0	45.2	44.7	78.7	129	126	0	24	22
2011	3	18	10	41	26	0.699	-0.056	3.816	0.01	0.007	0	44.7	43.9	61.5	128	124	0	24	22
2011	3	18	10	51	26	0.699	-0.059	3.819	0.01	0.007	0	45.2	43.9	63.6	128	124	0	23	22
2011	3	18	11	1	26	0.689	-0.062	3.816	0.01	0.007	0	44.7	43.9	61.5	127	124	0	23	22
2011	3	18	11	11	26	0.673	-0.066	3.822	0.01	0.007	0	44.3	43	83.4	127	123	0	24	23
2011	3	18	11	21	26	0.689	-0.082	3.816	0.01	0.007	0	44.3	43	62.4	126	123	0	23	23
2011	3	18	11	31	26	0.702	-0.082	3.822	0.013	0.01	0	44.7	43.9	82.6	127	124	0	23	22
2011	3	18	11	41	26	0.669	-0.059	3.819	0.01	0.007	0	43.9	43.4	74.4	126	123	0	24	22
2011	3	18	11	51	26	0.673	-0.069	3.816	0.013	0.01	0	44.3	43.9	58.9	126	123	0	23	21
2011	3	18	12	1	26	0.696	-0.085	3.816	0.01	0.007	0	43.9	43.4	57.6	126	123	0	24	22
2011	3	18	12	11	26	0.682	-0.049	3.816	0.01	0.007	0	43.9	43	58	126	123	0	24	23
2011	3	18	12	21	26	0.679	-0.085	3.816	0.01	0.007	0	45.2	43.9	56.8	128	124	0	23	22
2011	3	18	12	31	26	0.663	-0.069	3.816	0.013	0.01	0	45.2	44.3	53.8	129	126	0	24	23
2011	3	18	12	41	26	0.699	-0.056	3.816	0.013	0.01	0	46	45.6	57.6	131	128	0	24	22
2011	3	18	12	51	26	0.682	-0.089	3.819	0.01	0.007	0	46	45.2	57.2	130	127	0	23	22
2011	3	18	13	1	26	0.679	-0.079	3.819	0.013	0.01	0	45.2	44.3	56.3	129	126	0	24	23
2011	3	18	13	11	26	0.679	-0.036	3.819	0.01	0.007	0	46	45.6	57.6	131	128	0	24	22
2011	3	18	13	21	26	0.699	-0.059	3.816	0.01	0.007	0	45.6	44.7	55.5	129	126	0	23	22
2011	3	18	13	31	26	0.686	-0.026	3.816	0.01	0.007	0	49	48.2	54.6	137	134	0	23	22
2011	3	18	13	41	26	0.682	-0.03	3.819	0.01	0.007	0	49	48.6	58.9	138	135	0	24	22

Mazourka (0354)

Year	Month	Day	Hour	Minute	Second	VelocityX	VelocityY	Level	StdError1	StdError2	StdError3	SNR1	SNR2	SNR3	SignalAmp1	SignalAmp2	SignalAmp3	Noise1	Noise2
2011	3	18	13	51	26	0.646	-0.079	3.819	0.01	0.007	0	50.3	49.5	55	140	137	0	23	22
2011	3	18	14	1	26	0.64	-0.059	3.816	0.013	0.01	0	51.2	50.7	53.8	143	140	0	24	22
2011	3	18	14	11	26	0.659	-0.082	3.816	0.01	0.007	0	50.3	49.5	56.3	140	137	0	23	22
2011	3	18	14	21	26	0.669	-0.052	3.819	0.01	0.007	0	51.2	50.7	59.8	142	140	0	23	22
2011	3	18	14	31	26	0.656	-0.066	3.819	0.013	0.01	0	50.3	49.5	56.3	140	138	0	23	23
2011	3	18	14	41	26	0.659	-0.069	3.819	0.01	0.007	0	49	49	57.2	138	136	0	24	22
2011	3	18	14	51	26	0.679	-0.072	3.819	0.013	0.01	0	48.6	48.6	60.6	137	135	0	24	22
2011	3	18	15	1	26	0.673	-0.075	3.819	0.016	0.013	0	48.2	47.7	58.9	136	133	0	24	22
2011	3	18	15	11	26	0.702	-0.072	3.822	0.01	0.007	0	47.7	46.9	61.1	135	132	0	24	23
2011	3	18	15	21	26	0.676	-0.082	3.822	0.01	0.007	0	47.7	46.4	55.5	134	131	0	23	23
2011	3	18	15	31	26	0.653	-0.085	3.822	0.01	0.007	0	52.5	52.5	55	146	144	0	24	22
2011	3	18	15	41	26	0.686	-0.052	3.822	0.013	0.01	0	48.2	47.3	58.5	135	132	0	23	22
2011	3	18	15	51	26	0.659	-0.049	3.822	0.01	0.007	0	47.3	46.9	58.5	134	131	0	24	22
2011	3	18	16	1	26	0.666	-0.049	3.822	0.01	0.007	0	46.9	46.9	60.6	133	131	0	24	22
2011	3	18	16	11	26	0.673	-0.039	3.822	0.01	0.007	0	46.9	45.6	59.8	132	129	0	23	23
2011	3	18	16	21	26	0.663	-0.069	3.829	0.013	0.01	0	46.4	45.2	84.7	131	128	0	23	23
2011	3	18	16	31	26	0.686	-0.016	3.825	0.013	0.01	0	45.6	45.2	72.2	130	127	0	24	22
2011	3	18	16	41	26	0.663	-0.036	3.825	0.01	0.007	0	46	45.2	64.9	130	127	0	23	22
2011	3	18	16	51	26	0.682	-0.049	3.825	0.016	0.013	0	46	44.7	55.5	130	127	0	23	23
2011	3	18	17	1	26	0.673	-0.079	3.825	0.01	0.007	0	46.4	45.2	53.8	131	128	0	23	23
2011	3	18	17	11	26	0.65	-0.075	3.822	0.01	0.007	0	49	48.2	54.2	137	134	0	23	22
2011	3	18	17	21	26	0.669	-0.062	3.825	0.013	0.01	0	49	47.7	56.3	137	134	0	23	23
2011	3	18	17	31	26	0.669	-0.079	3.825	0.01	0.007	0	46.4	45.6	53.3	132	129	0	24	23
2011	3	18	17	41	26	0.673	-0.066	3.822	0.01	0.007	0	47.3	46	54.6	133	130	0	23	23
2011	3	18	17	51	26	0.679	-0.036	3.825	0.013	0.01	0	46.9	46	54.6	132	129	0	23	22
2011	3	18	18	1	26	0.709	-0.039	3.825	0.01	0.007	0	47.3	46.4	55.5	133	130	0	23	22
2011	3	18	18	11	26	0.673	-0.072	3.832	0.013	0.01	0	48.6	47.3	55.9	135	132	0	22	22
2011	3	18	18	21	26	0.656	-0.052	3.822	0.01	0.007	0	51.6	50.7	49	143	141	0	23	23
2011	3	18	18	31	26	0.669	-0.043	3.829	0.013	0.01	0	51.6	51.2	53.3	144	142	0	24	23
2011	3	18	18	41	26	0.676	-0.056	3.829	0.01	0.007	0	52.5	51.2	49.9	145	142	0	23	23
2011	3	18	18	51	26	0.65	-0.072	3.829	0.01	0.007	0	50.7	49.9	54.6	141	138	0	23	22
2011	3	18	19	1	26	0.653	-0.036	3.829	0.01	0.007	0	50.3	48.6	56.3	139	136	0	22	23
2011	3	18	19	11	26	0.646	-0.059	3.829	0.01	0.007	0	48.6	47.7	55.5	137	134	0	24	23
2011	3	18	19	21	26	0.699	-0.036	3.832	0.016	0.013	0	48.6	48.2	54.6	137	134	0	24	22
2011	3	18	19	31	26	0.686	-0.043	3.832	0.01	0.007	0	50.3	49	53.3	140	137	0	23	23
2011	3	18	19	41	26	0.702	-0.016	3.825	0.013	0.01	0	49.9	48.6	54.2	139	136	0	23	23
2011	3	18	19	51	26	0.696	-0.036	3.825	0.013	0.01	0	50.3	49.9	54.2	141	139	0	24	23
2011	3	18	20	1	26	0.689	-0.046	3.829	0.01	0.007	0	49.9	49.5	54.2	140	138	0	24	23
2011	3	18	20	11	26	0.673	-0.079	3.832	0.01	0.007	0	49.9	48.6	53.8	139	136	0	23	23
2011	3	18	20	21	26	0.646	-0.03	3.832	0.013	0.01	0	49.9	49.5	53.3	139	137	0	23	22
2011	3	18	20	31	26	0.676	-0.075	3.835	0.016	0.013	0	49	48.6	54.6	138	136	0	24	23
2011	3	18	20	41	26	0.682	-0.056	3.832	0.013	0.01	0	49.5	49	55.5	138	136	0	23	22
2011	3	18	20	51	26	0.669	-0.049	3.832	0.013	0.01	0	49	49	53.3	138	136	0	24	22
2011	3	18	21	1	26	0.682	-0.036	3.825	0.01	0.007	0	49	48.2	55.5	138	135	0	24	23
2011	3	18	21	11	26	0.666	-0.066	3.832	0.01	0.007	0	48.6	47.7	55.5	137	134	0	24	23
2011	3	18	21	21	26	0.669	-0.03	3.832	0.01	0.007	0	49	48.2	52.5	137	135	0	23	23

Mazourka (0354)

Year	Month	Day	Hour	Minute	Second	VelocityX	VelocityY	Level	StdError1	StdError2	StdError3	SNR1	SNR2	SNR3	SignalAmp1	SignalAmp2	SignalAmp3	Noise1	Noise2
2011	3	18	21	31	26	0.692	-0.075	3.835	0.01	0.007	0	48.2	47.3	55	136	133	0	24	23
2011	3	18	21	41	26	0.682	-0.069	3.832	0.01	0.007	0	48.6	47.3	54.6	136	133	0	23	23
2011	3	18	21	51	26	0.686	-0.033	3.832	0.01	0.007	0	48.6	47.7	53.3	136	133	0	23	22
2011	3	18	22	1	26	0.709	-0.049	3.835	0.01	0.007	0	48.2	47.7	54.2	136	133	0	24	22
2011	3	18	22	11	26	0.686	-0.043	3.832	0.016	0.013	0	48.2	47.3	53.3	136	133	0	24	23
2011	3	18	22	21	26	0.64	-0.059	3.832	0.01	0.007	0	48.6	47.7	52	136	133	0	23	22
2011	3	18	22	31	26	0.663	-0.069	3.839	0.013	0.01	0	50.7	49.5	53.8	141	138	0	23	23
2011	3	18	22	41	26	0.692	-0.039	3.839	0.016	0.013	0	49	48.6	54.2	138	135	0	24	22
2011	3	18	22	51	26	0.686	-0.043	3.832	0.01	0.007	0	49	48.6	52.9	137	135	0	23	22
2011	3	18	23	1	26	0.666	-0.03	3.832	0.013	0.01	0	48.6	47.7	53.3	137	134	0	24	23
2011	3	18	23	11	26	0.686	-0.043	3.835	0.01	0.007	0	48.2	47.3	55.5	136	133	0	24	23
2011	3	18	23	21	26	0.689	-0.03	3.835	0.013	0.01	0	48.6	47.3	53.3	136	133	0	23	23
2011	3	18	23	31	26	0.676	-0.049	3.835	0.01	0.007	0	48.6	47.3	52	136	133	0	23	23
2011	3	18	23	41	26	0.673	-0.046	3.835	0.01	0.007	0	49.5	48.6	52.5	138	135	0	23	22
2011	3	18	23	51	26	0.673	-0.089	3.835	0.01	0.007	0	47.7	46.4	55	134	131	0	23	23
2011	3	19	0	1	26	0.669	-0.085	3.835	0.01	0.007	0	47.7	46.9	52.9	134	131	0	23	22
2011	3	19	0	11	26	0.666	-0.075	3.832	0.01	0.007	0	48.2	47.3	55.5	135	132	0	23	22
2011	3	19	0	21	26	0.702	-0.013	3.835	0.01	0.007	0	51.2	50.3	54.6	143	140	0	24	23
2011	3	19	0	31	26	0.689	-0.062	3.832	0.01	0.007	0	48.2	47.3	52.5	136	133	0	24	23
2011	3	19	0	41	26	0.659	-0.085	3.839	0.01	0.007	0	47.3	46.9	56.8	134	132	0	24	23
2011	3	19	0	51	26	0.676	-0.043	3.832	0.013	0.01	0	48.2	46.4	53.8	135	131	0	23	23
2011	3	19	1	1	26	0.686	-0.059	3.832	0.013	0.01	0	47.7	46.9	58.5	135	132	0	24	23
2011	3	19	1	11	26	0.696	-0.072	3.832	0.01	0.007	0	47.7	46.9	64.1	135	132	0	24	23
2011	3	19	1	21	26	0.656	-0.062	3.832	0.013	0.01	0	47.3	46.9	62.8	134	131	0	24	22
2011	3	19	1	31	26	0.659	-0.066	3.832	0.01	0.007	0	47.3	46.9	67.1	134	131	0	24	22
2011	3	19	1	41	26	0.666	-0.075	3.832	0.01	0.007	0	46.9	46	61.9	133	130	0	24	23
2011	3	19	1	51	26	0.686	-0.075	3.832	0.01	0.007	0	46.9	46	62.8	132	130	0	23	23
2011	3	19	2	1	26	0.666	-0.072	3.835	0.01	0.007	0	47.3	46	55.9	133	130	0	23	23
2011	3	19	2	11	26	0.666	-0.043	3.832	0.01	0.007	0	47.3	46.4	68.4	133	130	0	23	22
2011	3	19	2	21	26	0.696	-0.075	3.832	0.01	0.007	0	46.4	45.6	82.1	132	129	0	24	23
2011	3	19	2	31	26	0.663	-0.056	3.829	0.013	0.01	0	46.9	46	72.7	133	130	0	24	23
2011	3	19	2	41	26	0.689	-0.089	3.832	0.01	0.007	0	46.4	45.6	84.7	132	129	0	24	23
2011	3	19	2	51	26	0.692	-0.075	3.832	0.01	0.007	0	47.3	46	82.6	133	130	0	23	23
2011	3	19	3	1	26	0.679	-0.056	3.829	0.016	0.013	0	46.4	45.6	84.3	132	129	0	24	23
2011	3	19	3	11	26	0.669	-0.033	3.829	0.01	0.007	0	46.9	45.6	84.3	132	129	0	23	23
2011	3	19	3	21	26	0.686	-0.059	3.829	0.013	0.01	0	46.4	45.6	82.6	131	129	0	23	23
2011	3	19	3	31	26	0.682	-0.059	3.829	0.013	0.01	0	46.4	45.6	81.7	131	129	0	23	23
2011	3	19	3	41	26	0.692	-0.059	3.829	0.01	0.007	0	46.9	45.6	62.4	132	129	0	23	23
2011	3	19	3	51	26	0.679	-0.023	3.829	0.01	0.007	0	46.9	46	73.1	132	129	0	23	22
2011	3	19	4	1	26	0.659	-0.085	3.829	0.01	0.007	0	46.9	45.6	60.6	132	129	0	23	23
2011	3	19	4	11	26	0.709	-0.069	3.829	0.013	0.01	0	46.4	45.6	79.6	131	128	0	23	22
2011	3	19	4	21	26	0.673	-0.046	3.829	0.01	0.007	0	46	45.6	84.3	131	128	0	24	22
2011	3	19	4	31	26	0.676	-0.062	3.829	0.013	0.01	0	46	45.6	61.1	131	129	0	24	23
2011	3	19	4	41	26	0.699	-0.059	3.829	0.01	0.007	0	46.4	45.6	83.8	131	128	0	23	22
2011	3	19	4	51	26	0.689	-0.066	3.829	0.013	0.01	0	46.9	45.6	84.3	132	129	0	23	23
2011	3	19	5	1	26	0.676	-0.046	3.829	0.01	0.007	0	46.4	45.6	83.4	132	129	0	24	23

Mazourka (0354)

Year	Month	Day	Hour	Minute	Second	VelocityX	VelocityY	Level	StdError1	StdError2	StdError3	SNR1	SNR2	SNR3	SignalAmp1	SignalAmp2	SignalAmp3	Noise1	Noise2
2011	3	19	5	11	26	0.702	-0.066	3.829	0.01	0.007	0	46	45.2	82.1	131	128	0	24	23
2011	3	19	5	21	26	0.696	-0.072	3.825	0.01	0.007	0	46	45.6	78.7	131	129	0	24	23
2011	3	19	5	31	26	0.689	-0.046	3.829	0.01	0.007	0	46	45.6	83.4	131	128	0	24	22
2011	3	19	5	41	26	0.679	-0.075	3.829	0.01	0.007	0	46	45.2	61.1	131	128	0	24	23
2011	3	19	5	51	26	0.676	-0.072	3.829	0.016	0.013	0	46.4	45.2	58	131	128	0	23	23
2011	3	19	6	1	26	0.659	-0.043	3.829	0.01	0.007	0	46.9	45.6	56.8	132	129	0	23	23
2011	3	19	6	11	26	0.686	-0.066	3.829	0.013	0.01	0	46.4	45.6	57.2	132	129	0	24	23
2011	3	19	6	21	26	0.659	-0.049	3.829	0.01	0.007	0	46.4	45.6	59.3	132	129	0	24	23
2011	3	19	6	31	26	0.696	-0.072	3.829	0.013	0.01	0	46.4	45.6	54.6	132	129	0	24	23
2011	3	19	6	41	26	0.656	-0.079	3.832	0.013	0.01	0	46.9	45.2	56.8	132	129	0	23	24
2011	3	19	6	51	26	0.666	-0.046	3.829	0.01	0.007	0	46.9	46	56.3	133	130	0	24	23
2011	3	19	7	1	26	0.663	-0.059	3.829	0.01	0.007	0	46.4	46	58	132	130	0	24	23
2011	3	19	7	11	26	0.686	-0.082	3.825	0.013	0.01	0	47.7	46.4	55	135	132	0	24	24
2011	3	19	7	21	26	0.686	-0.043	3.829	0.01	0.007	0	46.9	46	56.8	133	130	0	24	23
2011	3	19	7	31	26	0.656	-0.082	3.829	0.016	0.013	0	47.7	46.9	56.8	134	131	0	23	22
2011	3	19	7	41	26	0.659	-0.056	3.825	0.013	0.01	0	46.9	46.4	55.9	133	130	0	24	22
2011	3	19	7	51	26	0.673	-0.049	3.825	0.01	0.007	0	47.3	46.4	58.9	134	131	0	24	23
2011	3	19	8	1	26	0.673	-0.059	3.829	0.01	0.007	0	47.7	46.4	55	134	131	0	23	23
2011	3	19	8	11	26	0.702	-0.056	3.825	0.01	0.007	0	46.9	45.6	60.2	132	129	0	23	23
2011	3	19	8	21	26	0.656	-0.043	3.829	0.013	0.01	0	46.4	45.2	58	131	128	0	23	23
2011	3	19	8	31	26	0.659	-0.079	3.825	0.01	0.007	0	45.6	45.2	60.2	130	128	0	24	23
2011	3	19	8	41	26	0.659	-0.056	3.829	0.01	0.007	0	45.2	44.7	54.2	129	127	0	24	23
2011	3	19	8	51	26	0.673	-0.072	3.829	0.013	0.01	0	45.2	43.9	58.5	129	125	0	24	23
2011	3	19	9	1	26	0.676	-0.069	3.825	0.01	0.007	0	45.6	43.9	58.5	129	126	0	23	24
2011	3	19	9	11	26	0.663	-0.013	3.829	0.013	0.01	0	45.2	44.7	57.6	129	126	0	24	22
2011	3	19	9	21	26	0.659	-0.062	3.829	0.01	0.007	0	44.7	43.9	55.9	128	125	0	24	23
2011	3	19	9	31	26	0.679	-0.023	3.829	0.01	0.007	0	44.3	43.9	57.6	127	124	0	24	22
2011	3	19	9	41	26	0.663	-0.056	3.829	0.01	0.007	0	44.7	43.4	56.3	127	124	0	23	23
2011	3	19	9	51	26	0.679	-0.085	3.832	0.01	0.007	0	44.7	43.4	58	127	124	0	23	23
2011	3	19	10	1	26	0.663	-0.03	3.832	0.01	0.007	0	43.9	43	54.6	126	122	0	24	22
2011	3	19	10	11	26	0.676	-0.105	3.829	0.01	0.007	0	43.4	42.1	56.3	125	121	0	24	23
2011	3	19	10	21	26	0.682	-0.043	3.829	0.01	0.007	0	43.9	43	58	125	122	0	23	22
2011	3	19	10	31	26	0.696	-0.039	3.829	0.01	0.007	0	43.4	43	59.3	125	122	0	24	22
2011	3	19	10	41	26	0.679	-0.033	3.832	0.01	0.007	0	43	42.1	56.3	124	121	0	24	23
2011	3	19	10	51	26	0.679	-0.085	3.829	0.01	0.007	0	43.9	42.1	56.8	125	121	0	23	23
2011	3	19	11	1	26	0.692	-0.069	3.832	0.01	0.007	0	44.7	43.9	54.6	127	124	0	23	22
2011	3	19	11	11	26	0.679	-0.052	3.829	0.013	0.01	0	43.9	43.4	74.8	126	123	0	24	22
2011	3	19	11	21	26	0.686	-0.102	3.829	0.01	0.007	0	43.9	42.6	59.8	125	122	0	23	23
2011	3	19	11	31	26	0.696	-0.066	3.829	0.013	0.01	0	43.4	42.6	58.9	124	121	0	23	22
2011	3	19	11	41	26	0.722	-0.059	3.832	0.01	0.007	0	44.3	42.6	56.3	126	122	0	23	23
2011	3	19	11	51	26	0.692	-0.059	3.829	0.013	0.01	0	43	42.6	70.1	124	121	0	24	22
2011	3	19	12	1	26	0.673	-0.072	3.832	0.01	0.007	0	43.4	42.6	59.8	124	122	0	23	23
2011	3	19	12	11	26	0.659	-0.075	3.829	0.01	0.007	0	43	42.6	57.6	124	121	0	24	22
2011	3	19	12	21	26	0.676	-0.043	3.829	0.01	0.007	0	43.4	42.6	85.1	125	122	0	24	23
2011	3	19	12	31	26	0.673	-0.072	3.832	0.013	0.01	0	43.4	42.6	56.3	125	122	0	24	23
2011	3	19	12	41	26	0.669	-0.085	3.829	0.01	0.007	0	43	42.1	59.8	124	120	0	24	22

Mazourka (0354)

Year	Month	Day	Hour	Minute	Second	VelocityX	VelocityY	Level	StdError1	StdError2	StdError3	SNR1	SNR2	SNR3	SignalAmp1	SignalAmp2	SignalAmp3	Noise1	Noise2
2011	3	19	12	51	26	0.696	-0.056	3.832	0.013	0.01	0	43.4	42.6	56.8	124	121	0	23	22
2011	3	19	13	1	26	0.686	-0.049	3.832	0.01	0.007	0	43.4	42.1	58.5	124	121	0	23	23
2011	3	19	13	11	26	0.692	-0.085	3.832	0.01	0.007	0	43.4	42.1	58	124	121	0	23	23
2011	3	19	13	21	26	0.676	-0.049	3.832	0.01	0.007	0	43.4	42.6	55.9	125	122	0	24	23
2011	3	19	13	31	26	0.696	-0.062	3.832	0.013	0.01	0	43.9	42.6	58	125	122	0	23	23
2011	3	19	13	41	26	0.676	-0.102	3.835	0.01	0.007	0	43.4	42.6	56.8	124	121	0	23	22
2011	3	19	13	51	26	0.705	-0.069	3.832	0.013	0.01	0	43	42.1	55.9	124	121	0	24	23
2011	3	19	14	1	26	0.692	-0.072	3.832	0.013	0.01	0	43.9	42.6	57.2	125	122	0	23	23
2011	3	19	14	11	26	0.689	-0.059	3.835	0.016	0.016	0	43.9	43	55.9	125	122	0	23	22
2011	3	19	14	21	26	0.673	-0.052	3.832	0.016	0.013	0	43.4	42.6	58	125	122	0	24	23
2011	3	19	14	31	26	0.696	-0.072	3.839	0.01	0.007	0	43.9	43	54.6	126	123	0	24	23
2011	3	19	14	41	26	0.692	-0.075	3.835	0.01	0.007	0	43.9	42.6	58.9	126	122	0	24	23
2011	3	19	14	51	26	0.709	-0.056	3.835	0.013	0.01	0	44.3	43	57.6	127	123	0	24	23
2011	3	19	15	1	26	0.653	-0.098	3.835	0.013	0.01	0	43.9	42.6	52.9	125	122	0	23	23
2011	3	19	15	11	26	0.65	-0.059	3.829	0.01	0.007	0	43.9	43.4	54.2	126	123	0	24	22
2011	3	19	15	21	26	0.679	-0.056	3.835	0.01	0.007	0	44.7	44.3	55.9	127	125	0	23	22
2011	3	19	15	31	26	0.679	-0.039	3.839	0.01	0.007	0	44.3	43.9	55.9	127	124	0	24	22
2011	3	19	15	41	26	0.699	-0.059	3.839	0.013	0.01	0	44.3	43.4	55	127	124	0	24	23
2011	3	19	15	51	26	0.676	-0.056	3.835	0.013	0.01	0	43.9	43	56.3	126	123	0	24	23
2011	3	19	16	1	26	0.689	-0.052	3.839	0.01	0.007	0	43.4	43	55.5	126	123	0	25	23
2011	3	19	16	11	26	0.676	-0.056	3.839	0.01	0.007	0	43.9	42.6	55	125	122	0	23	23
2011	3	19	16	21	26	0.692	-0.043	3.839	0.01	0.007	0	43.9	43	56.8	125	123	0	23	23
2011	3	19	16	31	26	0.679	-0.066	3.839	0.01	0.007	0	43.9	43	55.5	125	122	0	23	22
2011	3	19	16	41	26	0.696	-0.049	3.839	0.01	0.007	0	43.9	43.4	54.2	125	123	0	23	22
2011	3	19	16	51	26	0.686	-0.033	3.839	0.01	0.007	0	43.9	43	54.2	125	122	0	23	22
2011	3	19	17	1	26	0.692	-0.046	3.839	0.01	0.007	0	43.9	43.4	55	126	124	0	24	23
2011	3	19	17	11	26	0.679	-0.085	3.835	0.013	0.01	0	43.9	43.9	55.5	126	124	0	24	22
2011	3	19	17	21	26	0.689	-0.036	3.842	0.01	0.007	0	44.7	43.4	56.3	127	124	0	23	23
2011	3	19	17	31	26	0.715	-0.046	3.845	0.01	0.007	0	44.3	43.4	53.8	126	124	0	23	23
2011	3	19	17	41	26	0.696	-0.066	3.839	0.013	0.01	0	44.7	43.4	55	127	124	0	23	23
2011	3	19	17	51	26	0.692	-0.039	3.842	0.01	0.007	0	44.3	43.4	55.9	127	124	0	24	23
2011	3	19	18	1	26	0.686	-0.049	3.835	0.01	0.007	0	44.7	43.9	55.5	128	125	0	24	23
2011	3	19	18	11	26	0.676	-0.066	3.845	0.01	0.007	0	44.7	43.9	55.5	128	125	0	24	23
2011	3	19	18	21	26	0.676	-0.105	3.842	0.013	0.01	0	44.7	44.3	57.2	128	125	0	24	22
2011	3	19	18	31	26	0.679	-0.039	3.842	0.01	0.007	0	45.6	44.7	53.3	130	127	0	24	23
2011	3	19	18	41	26	0.666	-0.102	3.845	0.013	0.01	0	46	44.7	54.2	130	127	0	23	23
2011	3	19	18	51	26	0.682	-0.059	3.842	0.01	0.007	0	46	44.7	55	131	128	0	24	24
2011	3	19	19	1	26	0.679	-0.043	3.842	0.013	0.01	0	47.3	46	55.5	133	130	0	23	23
2011	3	19	19	11	26	0.692	-0.052	3.845	0.013	0.01	0	46.9	45.6	52.9	132	129	0	23	23
2011	3	19	19	21	26	0.699	-0.062	3.845	0.01	0.007	0	46	46	54.6	131	129	0	24	22
2011	3	19	19	31	26	0.705	-0.075	3.848	0.013	0.01	0	46	45.2	52.5	131	128	0	24	23
2011	3	19	19	41	26	0.705	-0.023	3.845	0.013	0.01	0	46.9	46.4	55	133	130	0	24	22
2011	3	19	19	51	26	0.689	-0.072	3.842	0.013	0.01	0	46.4	45.6	52	132	129	0	24	23
2011	3	19	20	1	26	0.682	-0.043	3.845	0.01	0.007	0	46.4	45.6	55.9	132	129	0	24	23
2011	3	19	20	11	26	0.679	-0.039	3.845	0.01	0.007	0	46.9	46.4	52.9	133	130	0	24	22
2011	3	19	20	21	26	0.719	-0.039	3.848	0.01	0.007	0	46.9	46	53.3	132	130	0	23	23

Mazourka (0354)

Year	Month	Day	Hour	Minute	Second	VelocityX	VelocityY	Level	StdError1	StdError2	StdError3	SNR1	SNR2	SNR3	SignalAmp1	SignalAmp2	SignalAmp3	Noise1	Noise2
2011	3	19	20	31	26	0.696	-0.033	3.842	0.013	0.01	0	46.9	45.2	54.2	132	129	0	23	24
2011	3	19	20	41	26	0.676	-0.049	3.852	0.016	0.013	0	46.9	46	56.3	132	129	0	23	22
2011	3	19	20	51	26	0.686	-0.039	3.848	0.01	0.007	0	46	45.6	55	132	129	0	25	23
2011	3	19	21	1	26	0.682	-0.069	3.845	0.01	0.007	0	46.4	45.6	57.2	132	129	0	24	23
2011	3	19	21	11	26	0.682	-0.02	3.852	0.01	0.007	0	46.9	45.6	52.9	132	129	0	23	23
2011	3	19	21	21	26	0.689	-0.046	3.848	0.01	0.007	0	46.4	45.6	54.2	131	128	0	23	22
2011	3	19	21	31	26	0.719	-0.046	3.848	0.013	0.01	0	46.4	45.6	54.6	132	129	0	24	23
2011	3	19	21	41	26	0.689	-0.052	3.848	0.01	0.007	0	46.9	45.6	53.8	133	130	0	24	24
2011	3	19	21	51	26	0.689	-0.062	3.852	0.01	0.007	0	46.9	46.4	55.9	133	130	0	24	22
2011	3	19	22	1	26	0.692	-0.03	3.848	0.01	0.007	0	46.9	46.4	52.9	132	130	0	23	22
2011	3	19	22	11	26	0.705	-0.066	3.848	0.01	0.007	0	46.9	45.6	54.6	133	129	0	24	23
2011	3	19	22	21	26	0.663	-0.072	3.848	0.01	0.007	0	46.9	46.4	57.6	133	130	0	24	22
2011	3	19	22	31	26	0.715	-0.062	3.852	0.01	0.007	0	46.4	46	54.2	132	130	0	24	23
2011	3	19	22	41	26	0.692	-0.089	3.852	0.01	0.007	0	46	45.6	57.6	132	129	0	25	23
2011	3	19	22	51	26	0.653	-0.059	3.852	0.016	0.013	0	46.9	45.6	68.4	132	129	0	23	23
2011	3	19	23	1	26	0.689	-0.062	3.852	0.01	0.007	0	46.4	45.6	61.9	132	129	0	24	23
2011	3	19	23	11	26	0.699	-0.052	3.852	0.013	0.01	0	46.4	45.6	64.1	132	129	0	24	23
2011	3	19	23	21	26	0.686	-0.043	3.852	0.01	0.007	0	46.9	46	82.1	132	129	0	23	22
2011	3	19	23	31	26	0.676	-0.056	3.852	0.01	0.007	0	46.4	45.2	54.6	131	128	0	23	23
2011	3	19	23	41	26	0.646	-0.085	3.852	0.01	0.007	0	46	45.6	53.3	131	128	0	24	22
2011	3	19	23	51	26	0.669	-0.082	3.845	0.01	0.007	0	46.4	46	54.2	132	130	0	24	23
2011	3	20	0	1	26	0.702	-0.066	3.848	0.01	0.007	0	46.4	45.6	54.2	132	129	0	24	23
2011	3	20	0	11	26	0.653	-0.072	3.845	0.01	0.007	0	46.9	46	55.5	133	130	0	24	23
2011	3	20	0	21	26	0.692	-0.095	3.842	0.01	0.007	0	46.9	46	55	133	130	0	24	23
2011	3	20	0	31	26	0.666	-0.069	3.848	0.01	0.007	0	47.3	46.4	54.6	133	130	0	23	22
2011	3	20	0	41	26	0.676	-0.066	3.835	0.01	0.007	0	47.7	46.9	52.5	135	132	0	24	23
2011	3	20	0	51	26	0.653	-0.072	3.845	0.016	0.013	0	49.9	49	51.6	140	137	0	24	23
2011	3	20	1	1	26	0.699	-0.03	3.845	0.01	0.007	0	50.7	49.5	53.8	141	138	0	23	23
2011	3	20	1	11	26	0.689	-0.069	3.835	0.01	0.007	0	50.3	50.3	52.9	141	139	0	24	22
2011	3	20	1	21	26	0.669	-0.085	3.842	0.01	0.007	0	51.2	50.3	52.9	143	140	0	24	23
2011	3	20	1	31	26	0.702	-0.033	3.852	0.01	0.007	0	51.2	50.3	53.8	143	140	0	24	23
2011	3	20	1	41	26	0.699	-0.046	3.848	0.01	0.007	0	50.7	50.3	52.9	142	139	0	24	22
2011	3	20	1	51	26	0.689	-0.026	3.845	0.01	0.007	0	50.3	49.5	54.2	140	138	0	23	23
2011	3	20	2	1	26	0.682	-0.056	3.845	0.01	0.007	0	49.5	48.6	53.8	139	136	0	24	23
2011	3	20	2	11	26	0.679	-0.085	3.835	0.013	0.01	0	50.3	49.5	52	140	137	0	23	22
2011	3	20	2	21	26	0.686	-0.059	3.848	0.013	0.01	0	49.5	48.6	52	139	136	0	24	23
2011	3	20	2	31	26	0.686	-0.056	3.842	0.01	0.007	0	49.9	49	52.9	140	137	0	24	23
2011	3	20	2	41	26	0.673	-0.059	3.845	0.01	0.007	0	49.9	49	52.9	140	137	0	24	23
2011	3	20	2	51	26	0.669	-0.059	3.845	0.016	0.016	0	49	48.6	52.9	138	135	0	24	22
2011	3	20	3	1	26	0.659	-0.075	3.852	0.01	0.007	0	49.5	48.6	53.3	138	135	0	23	22
2011	3	20	3	11	26	0.659	-0.069	3.842	0.013	0.01	0	49.5	49	53.3	139	136	0	24	22
2011	3	20	3	21	26	0.676	-0.056	3.848	0.01	0.007	0	49	48.6	53.8	138	136	0	24	23
2011	3	20	3	31	26	0.656	-0.102	3.845	0.013	0.01	0	48.6	47.7	53.8	137	134	0	24	23
2011	3	20	3	41	26	0.656	-0.056	3.835	0.01	0.007	0	48.6	47.7	53.3	137	134	0	24	23
2011	3	20	3	51	26	0.689	-0.049	3.852	0.01	0.007	0	48.6	47.3	51.6	136	133	0	23	23
2011	3	20	4	1	26	0.669	-0.082	3.839	0.01	0.007	0	49	48.6	54.6	138	135	0	24	22

Mazourka (0354)

Year	Month	Day	Hour	Minute	Second	VelocityX	VelocityY	Level	StdError1	StdError2	StdError3	SNR1	SNR2	SNR3	SignalAmp1	SignalAmp2	SignalAmp3	Noise1	Noise2
2011	3	20	4	11	26	0.715	-0.056	3.845	0.01	0.007	0	49.5	48.6	52.5	139	136	0	24	23
2011	3	20	4	21	26	0.696	-0.059	3.839	0.01	0.007	0	49.5	49	52.5	138	136	0	23	22
2011	3	20	4	31	26	0.666	-0.03	3.842	0.013	0.01	0	48.6	47.3	52.9	136	133	0	23	23
2011	3	20	4	41	26	0.673	-0.056	3.845	0.013	0.01	0	47.7	47.3	54.6	135	132	0	24	22
2011	3	20	4	51	26	0.669	-0.039	3.842	0.013	0.01	0	47.3	46.9	52	135	132	0	25	23
2011	3	20	5	1	26	0.673	-0.049	3.842	0.01	0.007	0	47.3	46.4	55.5	134	131	0	24	23
2011	3	20	5	11	26	0.719	-0.072	3.842	0.01	0.007	0	48.2	47.3	54.6	135	132	0	23	22
2011	3	20	5	21	26	0.656	-0.066	3.848	0.01	0.007	0	47.3	46.4	53.8	134	131	0	24	23
2011	3	20	5	31	26	0.728	-0.03	3.842	0.01	0.007	0	47.7	46	51.6	134	131	0	23	24
2011	3	20	5	41	26	0.646	-0.066	3.845	0.01	0.007	0	46.4	45.6	53.8	132	129	0	24	23
2011	3	20	5	51	26	0.673	-0.066	3.839	0.016	0.013	0	46.4	46	51.6	132	129	0	24	22
2011	3	20	6	1	26	0.669	-0.049	3.842	0.01	0.007	0	46.4	46	53.8	132	129	0	24	22
2011	3	20	6	11	26	0.663	-0.059	3.845	0.01	0.007	0	46	45.2	55	131	128	0	24	23
2011	3	20	6	21	26	0.676	-0.036	3.842	0.01	0.007	0	46	44.7	53.8	131	128	0	24	24
2011	3	20	6	31	26	0.686	-0.033	3.835	0.013	0.01	0	46	45.2	54.6	131	128	0	24	23
2011	3	20	6	41	26	0.669	-0.046	3.845	0.01	0.007	0	46	45.2	54.2	131	128	0	24	23
2011	3	20	6	51	26	0.682	-0.062	3.835	0.01	0.007	0	45.6	44.7	54.6	130	127	0	24	23
2011	3	20	7	1	26	0.653	-0.056	3.842	0.01	0.007	0	45.2	44.3	56.3	129	126	0	24	23
2011	3	20	7	11	26	0.669	-0.066	3.835	0.013	0.01	0	46	44.7	55	130	127	0	23	23
2011	3	20	7	21	26	0.679	-0.049	3.829	0.016	0.016	0	45.2	44.3	54.6	129	126	0	24	23
2011	3	20	7	31	26	0.676	-0.056	3.839	0.01	0.007	0	45.2	44.3	55	129	126	0	24	23
2011	3	20	7	41	26	0.676	-0.016	3.848	0.013	0.01	0	45.2	44.3	54.6	128	126	0	23	23
2011	3	20	7	51	26	0.682	-0.056	3.832	0.01	0.007	0	46.4	44.7	52.9	131	127	0	23	23
2011	3	20	8	1	26	0.646	-0.072	3.839	0.01	0.007	0	47.3	45.6	53.3	133	130	0	23	24
2011	3	20	8	11	26	0.666	-0.062	3.842	0.01	0.007	0	48.2	47.3	53.3	135	133	0	23	23
2011	3	20	8	21	26	0.656	-0.056	3.839	0.01	0.007	0	48.2	47.3	53.3	135	133	0	23	23
2011	3	20	8	31	26	0.643	-0.105	3.835	0.016	0.013	0	50.3	49.5	51.6	140	138	0	23	23
2011	3	20	8	41	26	0.696	-0.059	3.835	0.01	0.007	0	47.3	46.4	55	134	131	0	24	23
2011	3	20	8	51	26	0.682	-0.112	3.835	0.01	0.007	0	46.4	46	53.3	132	129	0	24	22
2011	3	20	9	1	26	0.643	-0.072	3.842	0.01	0.007	0	47.7	46.9	52	135	132	0	24	23
2011	3	20	9	11	26	0.653	-0.095	3.832	0.01	0.007	0	50.3	49	52.9	140	137	0	23	23
2011	3	20	9	21	26	0.673	-0.075	3.835	0.01	0.007	0	49	47.7	51.2	138	134	0	24	23
2011	3	20	9	31	26	0.696	-0.095	3.839	0.01	0.007	0	49	48.2	52.5	138	134	0	24	22
2011	3	20	9	41	26	0.699	-0.085	3.835	0.01	0.007	0	47.3	46	52.5	134	131	0	24	24
2011	3	20	9	51	26	0.643	-0.056	3.839	0.01	0.007	0	47.7	46.9	53.8	135	132	0	24	23
2011	3	20	10	1	26	0.669	-0.072	3.829	0.01	0.007	0	47.3	46	52.5	133	130	0	23	23
2011	3	20	10	11	26	0.669	-0.043	3.839	0.01	0.007	0	46.4	45.6	53.8	132	129	0	24	23
2011	3	20	10	21	26	0.682	-0.069	3.835	0.013	0.01	0	46.4	45.6	53.3	132	129	0	24	23
2011	3	20	10	31	26	0.653	-0.118	3.835	0.01	0.007	0	47.3	46	54.6	134	131	0	24	24
2011	3	20	10	41	26	0.679	-0.043	3.839	0.01	0.007	0	46	44.3	52.9	130	127	0	23	24
2011	3	20	10	51	26	0.679	-0.056	3.839	0.01	0.007	0	45.6	44.7	53.8	130	127	0	24	23
2011	3	20	11	1	26	0.682	-0.082	3.832	0.01	0.007	0	46.4	45.2	52.9	131	128	0	23	23
2011	3	20	11	11	26	0.646	-0.072	3.839	0.01	0.007	0	45.6	44.7	53.3	130	127	0	24	23
2011	3	20	11	21	26	0.636	-0.108	3.832	0.01	0.007	0	46.9	46	55	132	130	0	23	23
2011	3	20	11	31	26	0.656	-0.046	3.848	0.01	0.007	0	46.4	45.2	52	132	128	0	24	23
2011	3	20	11	41	26	0.636	-0.098	3.845	0.016	0.013	0	48.2	47.3	52.5	135	132	0	23	22

Mazourka (0354)

Year	Month	Day	Hour	Minute	Second	VelocityX	VelocityY	Level	StdError1	StdError2	StdError3	SNR1	SNR2	SNR3	SignalAmp1	SignalAmp2	SignalAmp3	Noise1	Noise2
2011	3	20	11	51	26	0.696	-0.066	3.835	0.016	0.013	0	47.3	46.9	55	134	131	0	24	22
2011	3	20	12	1	26	0.653	-0.082	3.839	0.01	0.007	0	46.4	45.6	52	132	129	0	24	23
2011	3	20	12	11	26	0.669	-0.056	3.842	0.01	0.007	0	46.4	45.6	54.6	132	129	0	24	23
2011	3	20	12	21	26	0.653	-0.066	3.842	0.013	0.01	0	47.7	46.4	55	134	131	0	23	23
2011	3	20	12	31	26	0.64	-0.085	3.832	0.013	0.01	0	46.4	45.6	54.6	132	129	0	24	23
2011	3	20	12	41	26	0.656	-0.046	3.839	0.01	0.007	0	46	45.2	54.2	131	128	0	24	23
2011	3	20	12	51	26	0.636	-0.049	3.829	0.01	0.007	0	47.7	46.9	52.5	135	132	0	24	23
2011	3	20	13	1	26	0.686	-0.059	3.848	0.013	0.01	0	47.3	46.4	54.6	134	131	0	24	23
2011	3	20	13	11	26	0.679	-0.056	3.839	0.013	0.01	0	47.3	46.4	54.2	134	131	0	24	23
2011	3	20	13	21	26	0.643	-0.085	3.839	0.01	0.007	0	47.7	46	53.3	134	131	0	23	24
2011	3	20	13	31	26	0.676	-0.046	3.848	0.013	0.01	0	46	45.2	55	131	128	0	24	23
2011	3	20	13	41	26	0.65	-0.072	3.835	0.01	0.007	0	46.4	46	54.6	132	129	0	24	22
2011	3	20	13	51	26	0.679	-0.069	3.842	0.013	0.01	0	47.3	46.4	53.8	134	131	0	24	23
2011	3	20	14	1	26	0.659	-0.069	3.842	0.013	0.01	0	47.7	46.9	53.3	135	132	0	24	23
2011	3	20	14	11	26	0.656	-0.056	3.842	0.01	0.007	0	48.6	47.3	52.9	136	133	0	23	23
2011	3	20	14	21	26	0.673	-0.098	3.845	0.01	0.007	0	47.7	46.9	54.6	135	132	0	24	23
2011	3	20	14	31	26	0.669	-0.056	3.842	0.016	0.013	0	46.9	46.4	54.6	133	130	0	24	22
2011	3	20	14	41	26	0.659	-0.089	3.835	0.01	0.007	0	46.4	45.6	54.6	132	130	0	24	24
2011	3	20	14	51	26	0.669	-0.098	3.845	0.01	0.007	0	46	45.2	53.8	131	128	0	24	23
2011	3	20	15	1	26	0.65	-0.056	3.845	0.013	0.01	0	45.6	45.2	52.5	130	127	0	24	22
2011	3	20	15	11	26	0.653	-0.095	3.845	0.01	0.007	0	46	46	52.5	131	129	0	24	22
2011	3	20	15	21	26	0.627	-0.069	3.839	0.01	0.007	0	45.6	44.3	52.5	129	126	0	23	23
2011	3	20	15	31	26	0.712	-0.092	3.835	0.01	0.007	0	46	45.2	51.6	131	128	0	24	23
2011	3	20	15	41	26	0.689	-0.059	3.852	0.013	0.01	0	45.6	45.2	54.6	130	128	0	24	23
2011	3	20	15	51	26	0.682	-0.069	3.855	0.013	0.01	0	47.3	45.6	54.2	133	129	0	23	23
2011	3	20	16	1	26	0.65	-0.085	3.852	0.01	0.007	0	46.4	45.2	50.7	131	128	0	23	23
2011	3	20	16	11	26	0.653	-0.082	3.855	0.01	0.007	0	45.2	44.7	54.2	129	127	0	24	23
2011	3	20	16	21	26	0.627	-0.075	3.845	0.013	0.01	0	45.2	44.3	52.9	129	126	0	24	23
2011	3	20	16	31	26	0.659	-0.079	3.842	0.013	0.01	0	44.7	43.9	53.8	128	125	0	24	23
2011	3	20	16	41	26	0.666	-0.062	3.852	0.013	0.01	0	44.7	43.9	52.5	128	125	0	24	23
2011	3	20	16	51	26	0.686	-0.105	3.848	0.01	0.007	0	45.6	44.7	54.6	129	126	0	23	22
2011	3	20	17	1	26	0.673	-0.092	3.852	0.013	0.01	0	45.6	44.7	52.5	130	127	0	24	23
2011	3	20	17	11	26	0.669	-0.052	3.842	0.013	0.01	0	44.3	43.9	55.9	127	125	0	24	23
2011	3	20	17	21	26	0.666	-0.043	3.862	0.01	0.007	0	44.7	43	52.9	127	123	0	23	23
2011	3	20	17	31	26	0.679	-0.056	3.855	0.01	0.007	0	44.7	43.4	53.3	127	124	0	23	23
2011	3	20	17	41	26	0.682	-0.069	3.855	0.013	0.01	0	44.3	43.4	55.5	127	124	0	24	23
2011	3	20	17	51	26	0.682	-0.056	3.848	0.01	0.007	0	44.7	44.3	55.5	128	125	0	24	22
2011	3	20	18	1	26	0.656	-0.059	3.852	0.01	0.007	0	46.4	45.6	54.6	132	129	0	24	23
2011	3	20	18	11	26	0.705	-0.082	3.852	0.01	0.007	0	46	45.2	54.6	131	128	0	24	23
2011	3	20	18	21	26	0.676	-0.062	3.855	0.01	0.007	0	45.2	44.7	54.2	129	126	0	24	22
2011	3	20	18	31	26	0.686	-0.036	3.855	0.01	0.007	0	45.6	44.7	55.9	130	127	0	24	23
2011	3	20	18	41	26	0.663	-0.102	3.855	0.01	0.007	0	45.6	44.7	53.3	130	127	0	24	23
2011	3	20	18	51	26	0.666	-0.105	3.855	0.01	0.007	0	45.6	44.7	54.2	130	127	0	24	23
2011	3	20	19	1	26	0.692	-0.056	3.858	0.013	0.01	0	45.6	44.7	55	130	127	0	24	23
2011	3	20	19	11	26	0.689	-0.049	3.858	0.01	0.007	0	46	44.7	55.9	130	127	0	23	23
2011	3	20	19	21	26	0.666	-0.056	3.852	0.013	0.01	0	45.6	44.7	56.8	130	128	0	24	24

Mazourka (0354)

Year	Month	Day	Hour	Minute	Second	VelocityX	VelocityY	Level	StdError1	StdError2	StdError3	SNR1	SNR2	SNR3	SignalAmp1	SignalAmp2	SignalAmp3	Noise1	Noise2
2011	3	20	19	31	26	0.686	-0.062	3.858	0.01	0.007	0	45.2	44.3	54.6	129	126	0	24	23
2011	3	20	19	41	26	0.682	-0.085	3.855	0.013	0.01	0	45.6	44.3	55	130	127	0	24	24
2011	3	20	19	51	26	0.682	-0.043	3.855	0.013	0.01	0	46.4	45.2	55.5	131	128	0	23	23
2011	3	20	20	1	26	0.682	-0.069	3.858	0.013	0.01	0	46.4	46	55	132	130	0	24	23
2011	3	20	20	11	26	0.669	-0.069	3.858	0.01	0.007	0	46	45.2	56.3	131	128	0	24	23
2011	3	20	20	21	26	0.692	-0.056	3.855	0.01	0.007	0	46	45.2	55	131	128	0	24	23
2011	3	20	20	31	26	0.679	-0.082	3.855	0.01	0.007	0	46	45.2	54.2	131	128	0	24	23
2011	3	20	20	41	26	0.673	-0.049	3.855	0.016	0.013	0	46.9	46	55	132	129	0	23	22
2011	3	20	20	51	26	0.656	-0.059	3.862	0.01	0.007	0	46.9	46	53.8	132	130	0	23	23
2011	3	20	21	1	26	0.689	-0.033	3.865	0.01	0.007	0	46.4	45.6	53.3	132	129	0	24	23
2011	3	20	21	11	26	0.659	-0.062	3.865	0.013	0.01	0	46.9	46.4	53.8	133	131	0	24	23
2011	3	20	21	21	26	0.666	-0.026	3.862	0.013	0.01	0	49	47.7	54.6	138	134	0	24	23
2011	3	20	21	31	26	0.682	-0.059	3.862	0.01	0.007	0	47.3	46.9	53.3	134	131	0	24	22
2011	3	20	21	41	26	0.669	-0.056	3.865	0.01	0.007	0	46.4	45.6	55	132	129	0	24	23
2011	3	20	21	51	26	0.682	-0.118	3.865	0.01	0.007	0	46.4	45.2	54.6	131	128	0	23	23
2011	3	20	22	1	26	0.666	-0.056	3.868	0.013	0.01	0	45.6	44.7	55.5	130	127	0	24	23
2011	3	20	22	11	26	0.663	-0.085	3.865	0.01	0.007	0	45.6	44.7	55.5	130	127	0	24	23
2011	3	20	22	21	26	0.676	-0.098	3.868	0.013	0.01	0	45.6	44.7	55	130	127	0	24	23
2011	3	20	22	31	26	0.663	-0.082	3.865	0.01	0.007	0	45.2	44.3	55	129	126	0	24	23
2011	3	20	22	41	26	0.673	-0.066	3.865	0.01	0.007	0	45.2	44.7	55.9	129	126	0	24	22
2011	3	20	22	51	26	0.679	-0.102	3.865	0.01	0.007	0	46.9	45.6	54.6	132	129	0	23	23
2011	3	20	23	1	26	0.669	-0.052	3.868	0.01	0.007	0	45.2	44.3	52.9	129	126	0	24	23
2011	3	20	23	11	26	0.666	-0.066	3.868	0.01	0.007	0	45.2	43.9	55	128	125	0	23	23
2011	3	20	23	21	26	0.709	-0.049	3.868	0.01	0.007	0	45.2	43.9	54.6	128	125	0	23	23
2011	3	20	23	31	26	0.692	-0.072	3.865	0.01	0.007	0	44.7	43.9	54.6	128	125	0	24	23
2011	3	20	23	41	26	0.676	-0.046	3.865	0.013	0.01	0	44.7	43	55.5	127	124	0	23	24
2011	3	20	23	51	26	0.692	-0.052	3.868	0.013	0.01	0	44.3	43.4	77	127	124	0	24	23
2011	3	21	0	1	26	0.689	-0.069	3.865	0.01	0.007	0	44.7	43.9	77	127	124	0	23	22
2011	3	21	0	11	26	0.699	-0.056	3.865	0.01	0.007	0	43.9	43.4	81.3	126	123	0	24	22
2011	3	21	0	21	26	0.676	-0.072	3.862	0.01	0.007	0	43.4	43	74	126	123	0	25	23
2011	3	21	0	31	26	0.692	-0.046	3.862	0.01	0.007	0	44.7	43.4	61.5	127	124	0	23	23
2011	3	21	0	41	26	0.702	-0.062	3.865	0.01	0.007	0	44.7	43.4	56.8	127	124	0	23	23
2011	3	21	0	51	26	0.692	-0.069	3.865	0.01	0.007	0	43.9	43.4	56.3	126	124	0	24	23
2011	3	21	1	1	26	0.702	-0.089	3.862	0.01	0.007	0	43.9	43	57.6	126	123	0	24	23
2011	3	21	1	11	26	0.679	-0.062	3.862	0.01	0.007	0	43.4	43.4	58.5	126	123	0	25	22
2011	3	21	1	21	26	0.679	-0.082	3.858	0.01	0.007	0	43.4	43	79.6	125	122	0	24	22
2011	3	21	1	31	26	0.686	-0.036	3.858	0.01	0.007	0	43.9	43	60.6	126	123	0	24	23
2011	3	21	1	41	26	0.679	-0.082	3.862	0.01	0.007	0	44.3	43	57.6	126	123	0	23	23
2011	3	21	1	51	26	0.682	-0.075	3.858	0.01	0.007	0	43.9	43	63.2	126	123	0	24	23
2011	3	21	2	1	26	0.705	-0.085	3.858	0.01	0.007	0	43.9	42.6	58.9	125	122	0	23	23
2011	3	21	2	11	26	0.689	-0.085	3.858	0.013	0.01	0	44.3	43	81.3	126	123	0	23	23
2011	3	21	2	21	26	0.679	-0.059	3.858	0.01	0.007	0	43.9	43	83	126	123	0	24	23
2011	3	21	2	31	26	0.692	-0.072	3.858	0.013	0.01	0	43.4	42.6	83	125	122	0	24	23
2011	3	21	2	41	26	0.702	-0.062	3.855	0.01	0.007	0	43.9	43	81.3	126	123	0	24	23
2011	3	21	2	51	26	0.692	-0.085	3.855	0.01	0.007	0	44.3	43	83	126	123	0	23	23
2011	3	21	3	1	26	0.682	-0.098	3.855	0.01	0.007	0	43.4	42.6	82.6	125	122	0	24	23

Mazourka (0354)

Year	Month	Day	Hour	Minute	Second	VelocityX	VelocityY	Level	StdError1	StdError2	StdError3	SNR1	SNR2	SNR3	SignalAmp1	SignalAmp2	SignalAmp3	Noise1	Noise2	
2011	3	21	3	3	11	26	0.699	-0.033	3.855	0.013	0.01	0	43.9	43	82.1	126	123	0	24	23
2011	3	21	3	21	26	0.666	-0.043	3.855	0.01	0.007	0	43.9	43	82.6	126	123	0	24	23	
2011	3	21	3	31	26	0.676	-0.052	3.855	0.01	0.007	0	43.9	43	83.4	126	123	0	24	23	
2011	3	21	3	41	26	0.702	-0.062	3.855	0.01	0.007	0	43.9	42.6	83	126	123	0	24	24	
2011	3	21	3	51	26	0.709	-0.039	3.855	0.01	0.007	0	44.3	43.4	81.7	127	124	0	24	23	
2011	3	21	4	1	26	0.65	-0.039	3.855	0.01	0.007	0	43.9	43	83.4	126	123	0	24	23	
2011	3	21	4	11	26	0.659	-0.056	3.852	0.016	0.013	0	44.3	43.4	81.3	127	124	0	24	23	
2011	3	21	4	21	26	0.686	-0.046	3.852	0.01	0.007	0	44.7	43.4	82.6	127	124	0	23	23	
2011	3	21	4	31	26	0.692	-0.066	3.852	0.01	0.007	0	44.3	43.4	83.8	127	124	0	24	23	
2011	3	21	4	41	26	0.679	-0.059	3.852	0.013	0.01	0	44.3	43.4	83.4	127	124	0	24	23	
2011	3	21	4	51	26	0.689	-0.056	3.852	0.01	0.007	0	44.7	43.9	83.4	128	125	0	24	23	
2011	3	21	5	1	26	0.689	-0.069	3.852	0.01	0.007	0	45.2	44.3	82.6	129	126	0	24	23	
2011	3	21	5	11	26	0.666	-0.043	3.852	0.01	0.007	0	44.3	43.9	83.8	128	125	0	25	23	
2011	3	21	5	21	26	0.656	-0.069	3.852	0.013	0.01	0	44.7	43.9	84.7	128	125	0	24	23	
2011	3	21	5	31	26	0.65	-0.075	3.852	0.013	0.01	0	44.7	43.9	84.3	128	125	0	24	23	
2011	3	21	5	41	26	0.682	-0.069	3.852	0.013	0.01	0	44.3	43.4	84.3	127	124	0	24	23	
2011	3	21	5	51	26	0.686	-0.079	3.848	0.01	0.007	0	44.3	43.4	84.3	127	124	0	24	23	
2011	3	21	6	1	26	0.712	-0.105	3.848	0.013	0.01	0	44.7	43	84.7	127	123	0	23	23	
2011	3	21	6	11	26	0.659	-0.056	3.848	0.013	0.01	0	43.9	43	79.6	126	123	0	24	23	
2011	3	21	6	21	26	0.679	-0.046	3.848	0.013	0.01	0	44.3	43.4	85.1	127	124	0	24	23	
2011	3	21	6	31	26	0.689	-0.066	3.848	0.01	0.007	0	43.9	43	84.7	126	123	0	24	23	
2011	3	21	6	41	26	0.692	-0.059	3.848	0.013	0.01	0	44.3	42.1	85.1	126	122	0	23	24	
2011	3	21	6	51	26	0.676	-0.056	3.848	0.01	0.007	0	43.9	43	85.1	126	123	0	24	23	
2011	3	21	7	1	26	0.699	-0.049	3.848	0.01	0.007	0	43.4	42.6	84.7	125	122	0	24	23	
2011	3	21	7	11	26	0.682	-0.049	3.848	0.01	0.007	0	43	43	85.6	124	122	0	24	22	
2011	3	21	7	21	26	0.689	-0.095	3.845	0.013	0.01	0	43.4	42.6	85.1	125	121	0	24	22	
2011	3	21	7	31	26	0.696	-0.082	3.845	0.013	0.01	0	43.9	42.6	61.1	126	123	0	24	24	
2011	3	21	7	41	26	0.669	-0.069	3.845	0.01	0.007	0	43.9	42.6	63.2	125	122	0	23	23	
2011	3	21	7	51	26	0.673	-0.092	3.845	0.013	0.01	0	43	41.7	72.7	123	120	0	23	23	
2011	3	21	8	1	26	0.669	-0.056	3.845	0.013	0.01	0	42.6	41.7	79.1	123	120	0	24	23	
2011	3	21	8	11	26	0.696	-0.052	3.845	0.013	0.01	0	42.6	41.3	72.7	123	119	0	24	23	
2011	3	21	8	21	26	0.689	-0.085	3.845	0.01	0.007	0	42.1	40.9	71	122	118	0	24	23	
2011	3	21	8	31	26	0.673	-0.069	3.845	0.01	0.007	0	41.7	40.9	72.2	121	118	0	24	23	
2011	3	21	8	41	26	0.669	-0.052	3.845	0.01	0.007	0	41.7	41.3	65.4	121	119	0	24	23	
2011	3	21	8	51	26	0.699	-0.039	3.845	0.013	0.01	0	42.6	40.9	61.9	122	118	0	23	23	
2011	3	21	9	1	26	0.696	-0.072	3.845	0.01	0.007	0	42.1	41.3	63.2	122	119	0	24	23	
2011	3	21	9	11	26	0.676	-0.052	3.845	0.01	0.007	0	42.1	41.3	86.9	122	119	0	24	23	
2011	3	21	9	21	26	0.705	-0.043	3.845	0.01	0.007	0	42.6	41.3	57.6	122	119	0	23	23	
2011	3	21	9	31	26	0.702	-0.069	3.845	0.013	0.01	0	41.7	40.4	58.9	121	117	0	24	23	
2011	3	21	9	41	26	0.705	-0.056	3.842	0.01	0.007	0	41.7	41.3	57.6	121	119	0	24	23	
2011	3	21	9	51	26	0.666	-0.056	3.845	0.01	0.007	0	41.7	40.9	58.5	121	118	0	24	23	
2011	3	21	10	1	26	0.673	-0.085	3.845	0.01	0.007	0	42.6	41.7	58	122	119	0	23	22	
2011	3	21	10	11	26	0.699	-0.039	3.845	0.01	0.007	0	42.6	41.7	60.6	123	120	0	24	23	
2011	3	21	10	21	26	0.719	-0.079	3.845	0.013	0.01	0	41.7	40.9	61.1	121	118	0	24	23	
2011	3	21	10	31	26	0.699	-0.059	3.845	0.01	0.007	0	41.7	41.3	85.6	121	118	0	24	22	
2011	3	21	10	41	26	0.676	-0.082	3.845	0.01	0.007	0	41.3	40.4	83.8	119	117	0	23	23	

Mazourka (0354)

Year	Month	Day	Hour	Minute	Second	VelocityX	VelocityY	Level	StdError1	StdError2	StdError3	SNR1	SNR2	SNR3	SignalAmp1	SignalAmp2	SignalAmp3	Noise1	Noise2
2011	3	21	10	51	26	0.719	-0.052	3.845	0.01	0.007	0	41.3	40.4	80.4	120	117	0	24	23
2011	3	21	11	1	26	0.682	-0.056	3.845	0.01	0.007	0	40.9	40	71	119	116	0	24	23
2011	3	21	11	11	26	0.692	-0.036	3.845	0.013	0.01	0	41.3	40	85.6	120	116	0	24	23
2011	3	21	11	21	26	0.682	-0.056	3.845	0.013	0.01	0	40.9	40	74.8	119	116	0	24	23
2011	3	21	11	31	26	0.633	-0.062	3.842	0.016	0.013	0	41.3	40.4	58.9	120	117	0	24	23
2011	3	21	11	41	26	0.679	-0.062	3.842	0.013	0.01	0	41.3	40.4	59.8	120	117	0	24	23
2011	3	21	11	51	26	0.686	-0.098	3.845	0.01	0.007	0	41.3	40	67.1	119	116	0	23	23
2011	3	21	12	1	26	0.699	-0.059	3.842	0.01	0.007	0	41.3	40	60.2	119	116	0	23	23
2011	3	21	12	11	26	0.705	-0.075	3.842	0.016	0.013	0	41.3	40.9	58.9	120	117	0	24	22
2011	3	21	12	21	26	0.692	-0.105	3.842	0.013	0.01	0	41.3	40.4	61.5	120	117	0	24	23
2011	3	21	12	31	26	0.682	-0.059	3.845	0.013	0.01	0	43.4	42.1	62.8	125	121	0	24	23
2011	3	21	12	41	26	0.699	-0.049	3.845	0.01	0.007	0	43.4	42.6	69.7	124	121	0	23	22
2011	3	21	12	51	26	0.682	-0.059	3.845	0.01	0.007	0	42.6	41.7	63.6	123	120	0	24	23
2011	3	21	13	1	26	0.682	-0.079	3.845	0.01	0.007	0	41.7	41.3	74.8	122	119	0	25	23
2011	3	21	13	11	26	0.709	-0.108	3.848	0.013	0.01	0	42.1	41.7	86.4	122	120	0	24	23
2011	3	21	13	21	26	0.666	-0.089	3.848	0.01	0.007	0	42.1	40.9	86	122	118	0	24	23
2011	3	21	13	31	26	0.682	-0.066	3.845	0.013	0.01	0	41.7	40.9	77	121	118	0	24	23
2011	3	21	13	41	26	0.682	-0.056	3.845	0.01	0.007	0	41.3	40.4	60.2	120	117	0	24	23
2011	3	21	13	51	26	0.682	-0.036	3.848	0.013	0.01	0	41.7	40.9	81.7	121	118	0	24	23
2011	3	21	14	1	26	0.709	-0.079	3.848	0.013	0.01	0	41.7	40.4	86.4	120	117	0	23	23
2011	3	21	14	11	26	0.689	-0.056	3.845	0.01	0.007	0	41.7	40.9	66.7	121	118	0	24	23
2011	3	21	14	21	26	0.699	-0.075	3.848	0.01	0.007	0	41.7	40.4	80.8	121	117	0	24	23
2011	3	21	14	31	26	0.682	-0.072	3.845	0.01	0.007	0	42.1	40.9	65.8	121	118	0	23	23
2011	3	21	14	41	26	0.666	-0.043	3.845	0.01	0.007	0	41.7	41.3	60.2	121	118	0	24	22
2011	3	21	14	51	26	0.669	-0.059	3.845	0.013	0.01	0	42.6	41.3	58.9	122	119	0	23	23
2011	3	21	15	1	26	0.669	-0.079	3.845	0.01	0.007	0	42.1	42.1	57.2	122	120	0	24	22
2011	3	21	15	11	26	0.673	-0.069	3.845	0.01	0.007	0	43	41.7	59.8	123	120	0	23	23
2011	3	21	15	21	26	0.682	-0.043	3.845	0.01	0.007	0	42.1	41.7	58.5	122	120	0	24	23
2011	3	21	15	31	26	0.696	-0.056	3.845	0.01	0.007	0	41.7	40.9	61.5	121	118	0	24	23
2011	3	21	15	41	26	0.682	-0.069	3.845	0.013	0.01	0	43	41.7	65.4	123	120	0	23	23
2011	3	21	15	51	26	0.692	-0.082	3.845	0.013	0.01	0	41.7	41.3	58	121	119	0	24	23
2011	3	21	16	1	26	0.682	-0.023	3.845	0.013	0.01	0	41.7	41.3	55.9	121	119	0	24	23
2011	3	21	16	11	26	0.679	-0.049	3.842	0.01	0.007	0	42.1	41.3	54.2	122	119	0	24	23
2011	3	21	16	21	26	0.682	-0.069	3.845	0.01	0.007	0	42.6	40.9	61.1	123	119	0	24	24
2011	3	21	16	31	26	0.682	-0.059	3.845	0.013	0.01	0	42.1	41.3	61.5	122	119	0	24	23
2011	3	21	16	41	26	0.673	-0.049	3.845	0.01	0.007	0	41.7	41.3	64.1	121	118	0	24	22
2011	3	21	16	51	26	0.699	-0.056	3.845	0.01	0.007	0	41.7	40.9	73.1	121	118	0	24	23
2011	3	21	17	1	26	0.682	-0.052	3.845	0.013	0.01	0	41.7	40.9	84.7	121	118	0	24	23
2011	3	21	17	11	26	0.696	-0.043	3.845	0.013	0.01	0	41.7	40.9	77.8	121	118	0	24	23
2011	3	21	17	21	26	0.696	-0.062	3.845	0.01	0.007	0	41.7	40.9	68.4	121	118	0	24	23
2011	3	21	17	31	26	0.666	-0.059	3.845	0.01	0.007	0	42.1	41.7	74.4	122	119	0	24	22
2011	3	21	17	41	26	0.705	-0.056	3.845	0.013	0.01	0	43	42.1	83	124	121	0	24	23
2011	3	21	17	51	26	0.719	-0.072	3.845	0.016	0.016	0	42.6	41.7	80.8	123	120	0	24	23
2011	3	21	18	1	26	0.673	-0.056	3.845	0.01	0.007	0	43	42.1	84.3	124	121	0	24	23
2011	3	21	18	11	26	0.682	-0.072	3.845	0.01	0.007	0	44.7	43.9	79.6	128	125	0	24	23
2011	3	21	18	21	26	0.686	-0.046	3.845	0.01	0.007	0	44.3	43.4	79.6	127	124	0	24	23

Mazourka (0354)

Year	Month	Day	Hour	Minute	Second	VelocityX	VelocityY	Level	StdError1	StdError2	StdError3	SNR1	SNR2	SNR3	SignalAmp1	SignalAmp2	SignalAmp3	Noise1	Noise2
2011	3	21	18	31	26	0.696	-0.016	3.845	0.01	0.007	0	43.9	43.4	73.1	126	124	0	24	23
2011	3	21	18	41	26	0.682	-0.056	3.845	0.01	0.007	0	43.9	43	71.4	126	123	0	24	23
2011	3	21	18	51	26	0.663	-0.049	3.845	0.01	0.007	0	44.3	43.4	84.3	127	124	0	24	23
2011	3	21	19	1	26	0.682	-0.069	3.845	0.01	0.007	0	43.9	43	84.3	126	123	0	24	23
2011	3	21	19	11	26	0.669	-0.052	3.845	0.016	0.013	0	44.3	43	85.1	126	124	0	23	24
2011	3	21	19	21	26	0.679	-0.043	3.845	0.01	0.007	0	44.7	43.4	85.1	127	124	0	23	23
2011	3	21	19	31	26	0.696	-0.098	3.845	0.01	0.007	0	44.3	42.6	85.6	126	123	0	23	24
2011	3	21	19	41	26	0.676	-0.072	3.845	0.01	0.007	0	44.7	43.4	85.6	127	124	0	23	23
2011	3	21	19	51	26	0.673	-0.102	3.845	0.01	0.007	0	44.7	43.9	85.6	127	124	0	23	22
2011	3	21	20	1	26	0.679	-0.062	3.845	0.01	0.007	0	44.3	43.9	86	127	125	0	24	23
2011	3	21	20	11	26	0.686	-0.069	3.845	0.01	0.007	0	43.9	43.4	85.1	126	124	0	24	23
2011	3	21	20	21	26	0.696	-0.072	3.845	0.013	0.01	0	44.3	43.9	84.7	127	124	0	24	22
2011	3	21	20	31	26	0.666	-0.085	3.845	0.016	0.013	0	44.3	43.4	85.6	127	124	0	24	23
2011	3	21	20	41	26	0.666	-0.066	3.845	0.013	0.01	0	44.7	43.4	85.6	127	124	0	23	23
2011	3	21	20	51	26	0.666	-0.049	3.845	0.01	0.007	0	44.7	43	85.1	127	124	0	23	24
2011	3	21	21	1	26	0.705	-0.082	3.845	0.01	0.007	0	44.3	43.4	85.1	127	124	0	24	23
2011	3	21	21	11	26	0.686	-0.082	3.845	0.013	0.01	0	44.7	43.9	85.1	127	124	0	23	22
2011	3	21	21	21	26	0.682	-0.069	3.845	0.01	0.007	0	44.3	43	85.6	127	123	0	24	23
2011	3	21	21	31	26	0.669	-0.069	3.842	0.01	0.007	0	44.3	43.4	85.6	127	124	0	24	23
2011	3	21	21	41	26	0.663	-0.075	3.842	0.016	0.013	0	44.7	43.9	85.1	127	125	0	23	23
2011	3	21	21	51	26	0.679	-0.069	3.842	0.013	0.01	0	44.3	43.4	85.1	127	124	0	24	23
2011	3	21	22	1	26	0.666	-0.075	3.842	0.01	0.007	0	44.7	43.4	85.1	128	124	0	24	23
2011	3	21	22	11	26	0.702	-0.072	3.842	0.013	0.01	0	44.3	43.4	85.1	127	124	0	24	23
2011	3	21	22	21	26	0.659	-0.052	3.842	0.013	0.01	0	44.3	43.4	85.1	127	124	0	24	23
2011	3	21	22	31	26	0.692	-0.069	3.842	0.01	0.007	0	44.3	43	84.3	127	124	0	24	24
2011	3	21	22	41	26	0.692	-0.079	3.842	0.013	0.01	0	44.3	43.9	85.1	127	124	0	24	22
2011	3	21	22	51	26	0.692	-0.043	3.842	0.01	0.007	0	44.3	43.4	85.1	127	124	0	24	23
2011	3	21	23	1	26	0.682	-0.043	3.842	0.013	0.01	0	44.3	43.4	85.1	127	124	0	24	23
2011	3	21	23	11	26	0.696	-0.052	3.842	0.013	0.01	0	44.7	43.4	85.1	127	124	0	23	23
2011	3	21	23	21	26	0.679	-0.066	3.842	0.01	0.007	0	43.9	43.4	85.6	126	124	0	24	23
2011	3	21	23	31	26	0.689	-0.085	3.842	0.01	0.007	0	44.7	43.4	85.1	127	124	0	23	23
2011	3	21	23	41	26	0.673	-0.043	3.842	0.01	0.007	0	44.3	43.4	85.1	127	124	0	24	23
2011	3	21	23	51	26	0.679	-0.069	3.842	0.007	0.003	0	44.7	43.9	84.7	128	125	0	24	23
2011	3	22	0	1	26	0.682	-0.066	3.839	0.01	0.007	0	44.7	43.9	85.1	128	125	0	24	23
2011	3	22	0	11	26	0.682	-0.069	3.839	0.01	0.007	0	44.7	43.9	85.6	128	125	0	24	23
2011	3	22	0	21	26	0.689	-0.052	3.839	0.01	0.007	0	45.2	44.3	85.1	129	126	0	24	23
2011	3	22	0	31	26	0.682	-0.059	3.839	0.013	0.01	0	45.2	44.3	84.7	129	126	0	24	23
2011	3	22	0	41	26	0.719	-0.098	3.839	0.01	0.007	0	44.7	43.9	85.1	128	125	0	24	23
2011	3	22	0	51	26	0.712	-0.082	3.839	0.01	0.007	0	44.7	43.9	84.7	128	125	0	24	23
2011	3	22	1	1	26	0.659	-0.056	3.839	0.01	0.007	0	43.9	43.4	84.7	126	124	0	24	23
2011	3	22	1	11	26	0.679	-0.046	3.839	0.01	0.007	0	44.3	43	84.7	126	123	0	23	23
2011	3	22	1	21	26	0.682	-0.059	3.839	0.01	0.007	0	44.7	43.4	85.1	127	124	0	23	23
2011	3	22	1	31	26	0.646	-0.052	3.835	0.01	0.007	0	44.3	43.4	84.7	127	124	0	24	23
2011	3	22	1	41	26	0.692	-0.059	3.835	0.013	0.01	0	44.3	43.4	84.7	127	124	0	24	23
2011	3	22	1	51	26	0.663	-0.069	3.835	0.013	0.01	0	44.3	43.4	84.7	127	124	0	24	23
2011	3	22	2	1	26	0.663	-0.036	3.835	0.01	0.007	0	44.3	43.4	83.8	127	124	0	24	23

Mazourka (0354)

Year	Month	Day	Hour	Minute	Second	VelocityX	VelocityY	Level	StdError1	StdError2	StdError3	SNR1	SNR2	SNR3	SignalAmp1	SignalAmp2	SignalAmp3	Noise1	Noise2
2011	3	22	2	11	26	0.663	-0.069	3.835	0.01	0.007	0	44.3	43.4	84.7	127	124	0	24	23
2011	3	22	2	21	26	0.696	-0.052	3.835	0.016	0.013	0	44.3	43	84.3	126	123	0	23	23
2011	3	22	2	31	26	0.673	-0.069	3.835	0.01	0.007	0	43.9	43	84.3	126	123	0	24	23
2011	3	22	2	41	26	0.712	-0.082	3.832	0.01	0.007	0	44.3	43	84.3	127	123	0	24	23
2011	3	22	2	51	26	0.673	-0.079	3.832	0.01	0.007	0	43.9	43	84.3	126	123	0	24	23
2011	3	22	3	1	26	0.659	-0.092	3.832	0.013	0.01	0	43.9	43	84.3	126	123	0	24	23
2011	3	22	3	11	26	0.715	-0.089	3.832	0.013	0.01	0	43.9	42.6	84.3	126	123	0	24	24
2011	3	22	3	21	26	0.709	-0.066	3.832	0.01	0.007	0	43.9	43	84.3	126	123	0	24	23
2011	3	22	3	31	26	0.676	-0.056	3.832	0.01	0.007	0	43.9	43	84.7	126	123	0	24	23
2011	3	22	3	41	26	0.686	-0.049	3.832	0.01	0.007	0	43.9	43	84.7	126	123	0	24	23
2011	3	22	3	51	26	0.686	-0.036	3.832	0.01	0.007	0	43.9	43	84.7	126	123	0	24	23
2011	3	22	4	1	26	0.696	-0.059	3.832	0.013	0.01	0	44.3	43.4	85.1	127	124	0	24	23
2011	3	22	4	11	26	0.696	-0.052	3.832	0.01	0.007	0	44.7	43.9	85.1	128	125	0	24	23
2011	3	22	4	21	26	0.663	-0.052	3.832	0.01	0.007	0	44.3	43	85.1	127	124	0	24	24
2011	3	22	4	31	26	0.669	-0.079	3.832	0.01	0.007	0	44.3	43.4	85.1	127	124	0	24	23
2011	3	22	4	41	26	0.686	-0.049	3.829	0.01	0.007	0	43.4	43.4	84.7	126	124	0	25	23
2011	3	22	4	51	26	0.682	-0.066	3.829	0.01	0.007	0	44.3	42.6	84.7	126	123	0	23	24
2011	3	22	5	1	26	0.679	-0.089	3.829	0.01	0.007	0	43.9	42.6	84.3	126	123	0	24	24
2011	3	22	5	11	26	0.673	-0.036	3.829	0.01	0.007	0	43.9	42.6	84.7	126	123	0	24	24
2011	3	22	5	21	26	0.673	-0.069	3.829	0.013	0.01	0	43.9	42.6	84.3	126	122	0	24	23
2011	3	22	5	31	26	0.686	-0.049	3.829	0.013	0.01	0	43.4	42.1	84.7	125	122	0	24	24
2011	3	22	5	41	26	0.666	-0.062	3.829	0.01	0.007	0	43.4	42.6	84.3	125	122	0	24	23
2011	3	22	5	51	26	0.676	-0.069	3.829	0.01	0.007	0	43.4	42.1	85.1	125	122	0	24	24
2011	3	22	6	1	26	0.646	-0.062	3.829	0.013	0.01	0	44.3	43	85.1	127	124	0	24	24
2011	3	22	6	11	26	0.679	-0.072	3.829	0.013	0.01	0	44.3	43	85.1	126	123	0	23	23
2011	3	22	6	21	26	0.689	-0.098	3.829	0.013	0.01	0	44.3	43.4	85.1	127	124	0	24	23
2011	3	22	6	31	26	0.689	-0.079	3.829	0.013	0.01	0	43.9	42.6	85.1	126	122	0	24	23
2011	3	22	6	41	26	0.676	-0.082	3.829	0.013	0.01	0	43.4	41.7	85.6	124	121	0	23	24
2011	3	22	6	51	26	0.679	-0.082	3.829	0.013	0.01	0	43	41.7	86	124	120	0	24	23
2011	3	22	7	1	26	0.696	-0.069	3.829	0.01	0.007	0	42.6	41.7	85.1	123	120	0	24	23
2011	3	22	7	11	26	0.679	-0.069	3.829	0.01	0.007	0	42.6	41.7	85.1	123	120	0	24	23
2011	3	22	7	21	26	0.669	-0.069	3.829	0.01	0.007	0	42.1	40.9	85.1	122	119	0	24	24
2011	3	22	7	31	26	0.679	-0.085	3.829	0.01	0.007	0	41.3	40.4	85.6	121	117	0	25	23
2011	3	22	7	41	26	0.673	-0.095	3.829	0.016	0.013	0	41.3	40.4	86	120	117	0	24	23
2011	3	22	7	51	26	0.696	-0.069	3.829	0.013	0.01	0	41.3	40.4	85.6	120	117	0	24	23
2011	3	22	8	1	26	0.692	-0.066	3.829	0.016	0.013	0	41.7	40.4	86	121	118	0	24	24
2011	3	22	8	11	26	0.705	-0.062	3.829	0.013	0.01	0	40.4	39.6	85.6	118	115	0	24	23
2011	3	22	8	21	26	0.702	-0.039	3.829	0.01	0.007	0	40.4	39.6	86	118	115	0	24	23
2011	3	22	8	31	26	0.692	-0.059	3.829	0.013	0.01	0	40.4	39.1	85.1	118	115	0	24	24
2011	3	22	8	41	26	0.673	-0.079	3.829	0.01	0.007	0	39.6	38.7	85.6	117	113	0	25	23
2011	3	22	8	51	26	0.722	-0.072	3.829	0.01	0.007	0	40	38.7	86	117	113	0	24	23
2011	3	22	9	1	26	0.692	-0.095	3.829	0.01	0.007	0	39.1	38.3	86.4	116	113	0	25	24
2011	3	22	9	11	26	0.669	-0.098	3.829	0.01	0.007	0	40	39.6	86.4	117	114	0	24	22
2011	3	22	9	21	26	0.682	-0.059	3.829	0.01	0.007	0	40	39.1	86.9	117	114	0	24	23
2011	3	22	9	31	26	0.673	-0.095	3.829	0.01	0.007	0	40	38.7	83.8	117	113	0	24	23
2011	3	22	9	41	26	0.692	-0.059	3.829	0.01	0.007	0	40	38.3	78.3	116	113	0	23	24

Mazourka (0354)

Year	Month	Day	Hour	Minute	Second	VelocityX	VelocityY	Level	StdError1	StdError2	StdError3	SNR1	SNR2	SNR3	SignalAmp1	SignalAmp2	SignalAmp3	Noise1	Noise2
2011	3	22	9	51	26	0.682	-0.049	3.832	0.013	0.01	0	39.6	38.7	85.6	116	113	0	24	23
2011	3	22	10	1	26	0.682	-0.056	3.832	0.013	0.01	0	39.6	38.7	82.6	116	113	0	24	23
2011	3	22	10	11	26	0.676	-0.066	3.832	0.01	0.007	0	39.6	38.7	82.1	116	113	0	24	23
2011	3	22	10	21	26	0.705	-0.095	3.829	0.01	0.007	0	39.1	38.7	73.1	116	113	0	25	23
2011	3	22	10	31	26	0.712	-0.089	3.832	0.01	0.007	0	39.6	38.7	68.8	116	113	0	24	23
2011	3	22	10	41	26	0.676	-0.066	3.829	0.01	0.007	0	39.6	38.7	59.8	116	113	0	24	23
2011	3	22	10	51	26	0.696	-0.062	3.832	0.013	0.01	0	39.6	38.3	64.1	116	112	0	24	23
2011	3	22	11	1	26	0.666	-0.049	3.832	0.013	0.01	0	39.6	38.3	59.3	115	112	0	23	23
2011	3	22	11	11	26	0.686	-0.052	3.829	0.013	0.01	0	39.1	38.3	60.6	115	112	0	24	23
2011	3	22	11	21	26	0.689	-0.072	3.832	0.01	0.007	0	39.1	38.7	59.3	116	113	0	25	23
2011	3	22	11	31	26	0.696	-0.062	3.832	0.01	0.007	0	39.6	38.7	58.9	116	113	0	24	23
2011	3	22	11	41	26	0.676	-0.085	3.832	0.013	0.01	0	39.1	38.3	74	115	112	0	24	23
2011	3	22	11	51	26	0.689	-0.072	3.832	0.013	0.01	0	39.6	38.7	59.3	116	113	0	24	23
2011	3	22	12	1	26	0.682	-0.059	3.832	0.013	0.01	0	39.6	38.7	68.4	116	113	0	24	23
2011	3	22	12	11	26	0.682	-0.059	3.832	0.01	0.007	0	39.6	38.7	61.5	116	113	0	24	23
2011	3	22	12	21	26	0.679	-0.079	3.835	0.01	0.007	0	40	38.3	64.9	116	113	0	23	24
2011	3	22	12	31	26	0.673	-0.046	3.835	0.013	0.01	0	39.6	38.7	69.7	116	113	0	24	23
2011	3	22	12	41	26	0.689	-0.069	3.832	0.01	0.007	0	39.6	39.1	58.9	116	114	0	24	23
2011	3	22	12	51	26	0.679	-0.095	3.835	0.01	0.007	0	39.6	38.7	66.2	116	113	0	24	23
2011	3	22	13	1	26	0.692	-0.066	3.835	0.01	0.007	0	40	38.7	57.2	116	113	0	23	23
2011	3	22	13	11	26	0.689	-0.082	3.835	0.01	0.007	0	39.6	38.7	62.8	116	113	0	24	23
2011	3	22	13	21	26	0.646	-0.121	3.835	0.013	0.01	0	39.6	38.3	57.6	116	112	0	24	23
2011	3	22	13	31	26	0.689	-0.082	3.835	0.01	0.007	0	39.6	38.7	56.8	116	113	0	24	23
2011	3	22	13	41	26	0.669	-0.115	3.835	0.01	0.007	0	39.6	37.8	58.9	115	112	0	23	24
2011	3	22	13	51	26	0.659	-0.082	3.835	0.01	0.007	0	39.6	38.7	59.3	116	113	0	24	23
2011	3	22	14	1	26	0.669	-0.072	3.835	0.01	0.007	0	39.6	38.7	58.9	116	113	0	24	23
2011	3	22	14	11	26	0.669	-0.079	3.835	0.013	0.01	0	39.6	38.7	61.5	116	113	0	24	23
2011	3	22	14	21	26	0.663	-0.062	3.835	0.013	0.01	0	39.6	38.3	59.3	116	113	0	24	24
2011	3	22	14	31	26	0.696	-0.089	3.839	0.013	0.01	0	39.6	39.1	58.9	116	113	0	24	22
2011	3	22	14	41	26	0.689	-0.092	3.835	0.013	0.01	0	39.6	38.3	58	117	113	0	25	24
2011	3	22	14	51	26	0.676	-0.079	3.839	0.01	0.007	0	39.6	38.7	63.6	116	113	0	24	23
2011	3	22	15	1	26	0.676	-0.066	3.839	0.013	0.01	0	40	39.1	58	117	114	0	24	23
2011	3	22	15	11	26	0.673	-0.092	3.839	0.01	0.007	0	40	38.7	60.2	117	113	0	24	23
2011	3	22	15	21	26	0.715	-0.098	3.839	0.013	0.01	0	40	39.1	57.6	117	114	0	24	23
2011	3	22	15	31	26	0.643	-0.108	3.839	0.013	0.01	0	40	38.7	57.6	117	113	0	24	23
2011	3	22	15	41	26	0.676	-0.108	3.839	0.01	0.007	0	40	39.1	58	117	114	0	24	23
2011	3	22	15	51	26	0.643	-0.062	3.842	0.013	0.01	0	40	39.1	59.8	117	114	0	24	23
2011	3	22	16	1	26	0.663	-0.089	3.839	0.01	0.007	0	40	39.6	56.3	118	115	0	25	23
2011	3	22	16	11	26	0.686	-0.069	3.839	0.01	0.007	0	41.3	40	60.2	120	117	0	24	24
2011	3	22	16	21	26	0.666	-0.069	3.839	0.01	0.007	0	40.9	40	56.8	119	116	0	24	23
2011	3	22	16	31	26	0.679	-0.072	3.842	0.016	0.013	0	40	39.1	55.9	117	114	0	24	23
2011	3	22	16	41	26	0.656	-0.069	3.842	0.013	0.01	0	40	38.7	55	117	113	0	24	23
2011	3	22	16	51	26	0.689	-0.056	3.842	0.01	0.007	0	40.4	38.7	55.5	117	114	0	23	24
2011	3	22	17	1	26	0.669	-0.069	3.842	0.013	0.01	0	39.1	38.7	52.9	116	113	0	25	23
2011	3	22	17	11	26	0.679	-0.072	3.842	0.01	0.007	0	40	39.1	55.9	117	113	0	24	22
2011	3	22	17	21	26	0.689	-0.052	3.842	0.016	0.013	0	40	39.1	58	117	114	0	24	23

Mazourka (0354)

Year	Month	Day	Hour	Minute	Second	VelocityX	VelocityY	Level	StdError1	StdError2	StdError3	SNR1	SNR2	SNR3	SignalAmp1	SignalAmp2	SignalAmp3	Noise1	Noise2
2011	3	22	17	31	26	0.673	-0.098	3.842	0.01	0.007	0	40	39.6	57.2	118	115	0	25	23
2011	3	22	17	41	26	0.686	-0.046	3.842	0.01	0.007	0	42.1	41.3	58.5	122	119	0	24	23
2011	3	22	17	51	26	0.712	-0.072	3.842	0.01	0.007	0	42.1	41.7	59.3	122	119	0	24	22
2011	3	22	18	1	26	0.699	-0.082	3.842	0.013	0.01	0	42.6	41.7	63.2	123	120	0	24	23
2011	3	22	18	11	26	0.709	-0.092	3.842	0.01	0.007	0	43.4	42.1	80	125	121	0	24	23
2011	3	22	18	21	26	0.692	-0.075	3.845	0.01	0.007	0	43	42.1	84.7	124	121	0	24	23
2011	3	22	18	31	26	0.679	-0.052	3.845	0.01	0.007	0	42.6	41.7	84.7	123	120	0	24	23
2011	3	22	18	41	26	0.696	-0.056	3.845	0.01	0.007	0	42.1	41.3	84.7	122	119	0	24	23
2011	3	22	18	51	26	0.705	-0.072	3.845	0.013	0.01	0	42.6	41.7	84.7	123	120	0	24	23
2011	3	22	19	1	26	0.686	-0.079	3.845	0.013	0.01	0	42.6	42.6	83.8	123	121	0	24	22
2011	3	22	19	11	26	0.686	-0.052	3.845	0.01	0.007	0	43	42.1	83.8	124	121	0	24	23
2011	3	22	19	21	26	0.699	-0.059	3.845	0.01	0.007	0	42.6	41.7	83.8	123	120	0	24	23
2011	3	22	19	31	26	0.686	-0.036	3.845	0.01	0.007	0	43	42.1	83.4	124	121	0	24	23
2011	3	22	19	41	26	0.699	-0.03	3.845	0.013	0.01	0	43	42.1	83.8	124	121	0	24	23
2011	3	22	19	51	26	0.699	-0.079	3.848	0.01	0.007	0	43	42.1	83.8	124	121	0	24	23
2011	3	22	20	1	26	0.692	-0.056	3.848	0.01	0.007	0	43	42.1	83.8	124	121	0	24	23
2011	3	22	20	11	26	0.669	-0.062	3.848	0.01	0.007	0	43	42.1	83.4	124	121	0	24	23
2011	3	22	20	21	26	0.696	-0.062	3.848	0.013	0.01	0	43	42.1	83.4	124	121	0	24	23
2011	3	22	20	31	26	0.709	-0.085	3.848	0.01	0.007	0	42.6	41.7	83.4	123	120	0	24	23
2011	3	22	20	41	26	0.669	-0.069	3.848	0.01	0.007	0	43	42.1	83	124	121	0	24	23
2011	3	22	20	51	26	0.679	-0.072	3.848	0.013	0.01	0	43.4	42.1	83	124	121	0	23	23
2011	3	22	21	1	26	0.686	-0.056	3.848	0.013	0.01	0	42.6	42.1	81.7	124	121	0	25	23
2011	3	22	21	11	26	0.686	-0.056	3.848	0.016	0.013	0	43	42.6	82.6	124	122	0	24	23
2011	3	22	21	21	26	0.686	-0.052	3.848	0.01	0.007	0	43.4	42.1	81.7	124	121	0	23	23
2011	3	22	21	31	26	0.686	-0.079	3.848	0.01	0.007	0	43	41.7	82.6	124	121	0	24	24
2011	3	22	21	41	26	0.669	-0.072	3.848	0.01	0.007	0	43.4	42.6	82.6	125	122	0	24	23
2011	3	22	21	51	26	0.712	-0.089	3.848	0.01	0.007	0	43	42.1	82.1	124	121	0	24	23
2011	3	22	22	1	26	0.669	-0.056	3.852	0.01	0.007	0	43	41.7	82.1	124	121	0	24	24
2011	3	22	22	11	26	0.699	-0.075	3.852	0.01	0.007	0	43	42.1	82.1	124	121	0	24	23
2011	3	22	22	21	26	0.663	-0.079	3.852	0.01	0.007	0	43	42.1	81.7	124	121	0	24	23
2011	3	22	22	31	26	0.669	-0.069	3.852	0.01	0.007	0	43	42.1	82.1	124	121	0	24	23
2011	3	22	22	41	26	0.696	-0.046	3.852	0.01	0.007	0	42.6	42.1	82.1	124	121	0	25	23
2011	3	22	22	51	26	0.702	-0.069	3.852	0.01	0.007	0	43	42.1	81.7	124	121	0	24	23
2011	3	22	23	1	26	0.709	-0.082	3.852	0.01	0.007	0	43	42.1	81.7	123	121	0	23	23
2011	3	22	23	11	26	0.696	-0.069	3.852	0.007	0.003	0	43	42.1	81.7	124	121	0	24	23
2011	3	22	23	21	26	0.709	-0.108	3.852	0.01	0.007	0	43	42.1	81.3	124	121	0	24	23
2011	3	22	23	31	26	0.659	-0.056	3.852	0.01	0.007	0	42.6	42.1	82.1	124	121	0	25	23
2011	3	22	23	41	26	0.682	-0.059	3.852	0.01	0.007	0	43	42.1	81.7	124	121	0	24	23
2011	3	22	23	51	26	0.689	-0.079	3.852	0.013	0.01	0	43.4	42.6	81.7	125	122	0	24	23
2011	3	23	0	1	26	0.689	-0.056	3.852	0.01	0.007	0	43.4	42.1	81.3	125	122	0	24	24
2011	3	23	0	11	26	0.705	-0.046	3.855	0.01	0.007	0	42.6	41.7	82.1	123	120	0	24	23
2011	3	23	0	21	26	0.673	-0.079	3.855	0.01	0.007	0	43	41.7	80.8	124	120	0	24	23
2011	3	23	0	31	26	0.673	-0.079	3.855	0.01	0.007	0	43	41.3	81.7	124	121	0	24	25
2011	3	23	0	41	26	0.686	-0.075	3.852	0.013	0.01	0	43	42.1	81.3	125	122	0	25	24
2011	3	23	0	51	26	0.679	-0.039	3.855	0.01	0.007	0	42.6	42.1	81.3	123	121	0	24	23
2011	3	23	1	1	26	0.676	-0.066	3.852	0.01	0.007	0	43	42.1	81.7	124	121	0	24	23

Mazourka (0354)

Year	Month	Day	Hour	Minute	Second	VelocityX	VelocityY	Level	StdError1	StdError2	StdError3	SNR1	SNR2	SNR3	SignalAmp1	SignalAmp2	SignalAmp3	Noise1	Noise2
2011	3	23	1	11	26	0.659	-0.085	3.855	0.013	0.01	0	42.6	41.3	81.7	123	119	0	24	23
2011	3	23	1	21	26	0.696	-0.089	3.855	0.01	0.007	0	42.1	41.3	81.7	123	119	0	25	23
2011	3	23	1	31	26	0.696	-0.069	3.855	0.01	0.007	0	42.6	41.7	81.3	123	120	0	24	23
2011	3	23	1	41	26	0.696	-0.092	3.855	0.01	0.007	0	42.6	41.7	81.7	123	120	0	24	23
2011	3	23	1	51	26	0.676	-0.085	3.852	0.01	0.007	0	42.6	42.1	81.3	123	121	0	24	23
2011	3	23	2	1	26	0.669	-0.062	3.855	0.01	0.007	0	42.1	41.7	81.7	123	120	0	25	23
2011	3	23	2	11	26	0.656	-0.039	3.855	0.01	0.007	0	42.1	38.7	76.5	122	113	0	24	23
2011	3	23	2	21	26	0.659	-0.075	3.852	0.013	0.01	0	42.6	41.7	79.6	123	121	0	24	24
2011	3	23	2	31	26	0.682	-0.066	3.855	0.013	0.01	0	42.6	41.7	81.3	123	120	0	24	23
2011	3	23	2	41	26	0.686	-0.082	3.855	0.01	0.007	0	43.4	42.1	82.1	124	121	0	23	23
2011	3	23	2	51	26	0.653	-0.056	3.855	0.01	0.007	0	42.1	41.7	81.7	122	120	0	24	23
2011	3	23	3	1	26	0.682	-0.059	3.855	0.01	0.007	0	42.1	41.7	81.3	123	120	0	25	23
2011	3	23	3	11	26	0.689	-0.036	3.855	0.01	0.007	0	43.9	43	75.7	126	123	0	24	23
2011	3	23	3	21	26	0.689	-0.069	3.852	0.01	0.007	0	43	41.7	65.4	124	121	0	24	24
2011	3	23	3	31	26	0.686	-0.039	3.848	0.013	0.01	0	43	42.1	64.1	124	121	0	24	23
2011	3	23	3	41	26	0.682	-0.049	3.852	0.01	0.007	0	43.4	41.7	73.5	124	121	0	23	24
2011	3	23	3	51	26	0.692	-0.043	3.852	0.01	0.007	0	42.6	42.1	75.3	124	121	0	25	23
2011	3	23	4	1	26	0.709	-0.052	3.848	0.01	0.007	0	42.6	42.1	67.1	123	121	0	24	23
2011	3	23	4	11	26	0.699	-0.052	3.848	0.013	0.01	0	43	42.6	61.1	124	122	0	24	23
2011	3	23	4	21	26	0.669	-0.059	3.855	0.01	0.007	0	42.6	42.1	80	123	120	0	24	22
2011	3	23	4	31	26	0.699	-0.095	3.855	0.01	0.007	0	42.1	40.9	81.3	122	119	0	24	24
2011	3	23	4	41	26	0.673	-0.072	3.852	0.013	0.01	0	43	42.1	80.4	124	121	0	24	23
2011	3	23	4	51	26	0.686	-0.066	3.855	0.01	0.007	0	42.6	41.3	81.3	122	120	0	23	24
2011	3	23	5	1	26	0.725	-0.079	3.855	0.01	0.007	0	42.1	40.9	81.7	122	119	0	24	24
2011	3	23	5	11	26	0.676	-0.075	3.852	0.01	0.007	0	42.1	41.3	76.1	123	120	0	25	24
2011	3	23	5	21	26	0.676	-0.102	3.852	0.013	0.01	0	43	41.7	79.1	123	120	0	23	23
2011	3	23	5	31	26	0.699	-0.105	3.852	0.01	0.007	0	42.1	41.7	76.5	123	120	0	25	23
2011	3	23	5	41	26	0.692	-0.089	3.855	0.01	0.007	0	42.1	40.9	81.3	122	119	0	24	24
2011	3	23	5	51	26	0.692	-0.095	3.852	0.016	0.013	0	42.1	42.1	81.7	122	120	0	24	22
2011	3	23	6	1	26	0.699	-0.108	3.845	0.01	0.007	0	42.1	41.3	61.9	122	119	0	24	23
2011	3	23	6	11	26	0.679	-0.046	3.848	0.01	0.007	0	42.1	42.1	59.3	122	120	0	24	22
2011	3	23	6	21	26	0.689	-0.072	3.852	0.01	0.007	0	42.1	40.9	56.3	122	119	0	24	24
2011	3	23	6	31	26	0.699	-0.072	3.848	0.01	0.007	0	42.1	41.3	54.6	122	119	0	24	23
2011	3	23	6	41	26	0.673	-0.056	3.848	0.013	0.01	0	41.7	40.9	55.5	121	118	0	24	23
2011	3	23	6	51	26	0.689	-0.095	3.848	0.01	0.007	0	41.7	40.9	57.2	121	118	0	24	23
2011	3	23	7	1	26	0.686	-0.059	3.852	0.013	0.01	0	41.3	40.4	56.8	120	117	0	24	23
2011	3	23	7	11	26	0.689	-0.036	3.848	0.01	0.007	0	40.9	40	55.5	119	116	0	24	23
2011	3	23	7	21	26	0.702	-0.049	3.848	0.016	0.013	0	40.9	40	56.8	119	116	0	24	23
2011	3	23	7	31	26	0.679	-0.056	3.848	0.01	0.007	0	40.4	39.6	57.2	118	115	0	24	23
2011	3	23	7	41	26	0.653	-0.069	3.848	0.016	0.013	0	40	39.6	54.6	117	115	0	24	23
2011	3	23	7	51	26	0.692	-0.092	3.852	0.01	0.007	0	40.9	39.6	54.6	118	115	0	23	23
2011	3	23	8	1	26	0.679	-0.052	3.848	0.01	0.007	0	40	39.1	57.2	117	114	0	24	23
2011	3	23	8	11	26	0.673	-0.052	3.848	0.01	0.007	0	40	39.1	57.2	117	114	0	24	23
2011	3	23	8	21	26	0.709	-0.043	3.848	0.013	0.01	0	40	39.1	56.8	117	114	0	24	23
2011	3	23	8	31	26	0.663	-0.036	3.848	0.01	0.007	0	39.1	38.3	55	116	113	0	25	24
2011	3	23	8	41	26	0.682	-0.056	3.848	0.01	0.007	0	39.6	38.7	56.8	116	113	0	24	23

Mazourka (0354)

Year	Month	Day	Hour	Minute	Second	VelocityX	VelocityY	Level	StdError1	StdError2	StdError3	SNR1	SNR2	SNR3	SignalAmp1	SignalAmp2	SignalAmp3	Noise1	Noise2
2011	3	23	8	51	26	0.692	-0.049	3.848	0.01	0.007	0	39.1	38.3	53.3	115	112	0	24	23
2011	3	23	9	1	26	0.686	-0.085	3.848	0.01	0.007	0	39.1	37.8	56.3	115	112	0	24	24
2011	3	23	9	11	26	0.653	-0.039	3.848	0.01	0.007	0	39.1	38.3	55.5	115	112	0	24	23
2011	3	23	9	21	26	0.682	-0.059	3.848	0.01	0.007	0	38.7	37.8	56.3	114	111	0	24	23
2011	3	23	9	31	26	0.669	-0.033	3.852	0.01	0.007	0	38.7	37.8	53.3	114	111	0	24	23
2011	3	23	9	41	26	0.696	-0.052	3.848	0.01	0.007	0	38.7	37.8	56.8	114	111	0	24	23
2011	3	23	9	51	26	0.656	-0.049	3.848	0.016	0.013	0	38.7	37.4	54.6	114	111	0	24	24
2011	3	23	10	1	26	0.689	-0.046	3.848	0.013	0.01	0	39.1	37.4	54.2	114	111	0	23	24
2011	3	23	10	11	26	0.682	-0.085	3.848	0.01	0.007	0	38.7	37.8	57.2	114	110	0	24	22
2011	3	23	10	21	26	0.682	-0.059	3.848	0.01	0.007	0	38.7	37.8	55.5	114	111	0	24	23
2011	3	23	10	31	26	0.725	-0.075	3.852	0.01	0.007	0	38.7	37.4	55	114	111	0	24	24
2011	3	23	10	41	26	0.686	-0.082	3.848	0.01	0.007	0	38.7	37.8	55	114	111	0	24	23
2011	3	23	10	51	26	0.653	-0.056	3.848	0.013	0.01	0	38.7	37.4	53.8	114	110	0	24	23
2011	3	23	11	1	26	0.669	-0.095	3.848	0.01	0.007	0	38.7	37.8	55	114	111	0	24	23
2011	3	23	11	11	26	0.669	-0.069	3.848	0.01	0.007	0	38.7	37.8	56.3	114	111	0	24	23
2011	3	23	11	21	26	0.696	-0.072	3.848	0.013	0.01	0	38.7	37.8	55.5	114	111	0	24	23
2011	3	23	11	31	26	0.673	-0.052	3.845	0.01	0.007	0	38.3	37.4	54.6	113	110	0	24	23
2011	3	23	11	41	26	0.682	-0.075	3.848	0.01	0.007	0	38.7	37.8	54.6	114	111	0	24	23
2011	3	23	11	51	26	0.705	-0.105	3.852	0.01	0.007	0	37.8	37.8	57.2	113	111	0	25	23
2011	3	23	12	1	26	0.659	-0.056	3.848	0.01	0.007	0	38.3	37.8	53.3	114	111	0	25	23
2011	3	23	12	11	26	0.702	-0.085	3.845	0.01	0.007	0	38.7	38.3	57.2	115	112	0	25	23
2011	3	23	12	21	26	0.705	-0.072	3.845	0.01	0.007	0	38.7	37.8	52.9	114	111	0	24	23
2011	3	23	12	31	26	0.656	-0.062	3.848	0.013	0.01	0	40	39.1	53.8	117	114	0	24	23
2011	3	23	12	41	26	0.673	-0.089	3.848	0.01	0.007	0	40.4	39.6	55	118	115	0	24	23
2011	3	23	12	51	26	0.679	-0.039	3.848	0.016	0.013	0	40.4	39.6	56.3	118	115	0	24	23
2011	3	23	13	1	26	0.689	-0.052	3.852	0.013	0.01	0	40.4	40	55.9	118	115	0	24	22
2011	3	23	13	11	26	0.669	-0.075	3.848	0.01	0.007	0	41.3	40.4	55.9	120	117	0	24	23
2011	3	23	13	21	26	0.692	-0.039	3.858	0.013	0.01	0	40.9	39.1	55.5	119	115	0	24	24
2011	3	23	13	31	26	0.689	-0.056	3.852	0.013	0.01	0	40.9	40.4	53.3	119	117	0	24	23
2011	3	23	13	41	26	0.682	-0.046	3.852	0.01	0.007	0	42.6	41.7	58.5	123	120	0	24	23
2011	3	23	13	51	26	0.715	-0.069	3.852	0.01	0.007	0	41.3	40.4	52.9	120	117	0	24	23
2011	3	23	14	1	26	0.682	-0.03	3.852	0.01	0.007	0	40.9	40	53.8	119	116	0	24	23
2011	3	23	14	11	26	0.669	-0.052	3.852	0.01	0.007	0	40.4	39.6	55.5	118	115	0	24	23
2011	3	23	14	21	26	0.676	-0.056	3.852	0.013	0.01	0	40.4	39.6	54.6	118	115	0	24	23
2011	3	23	14	31	26	0.689	-0.069	3.855	0.01	0.007	0	39.6	38.3	55.5	116	113	0	24	24
2011	3	23	14	41	26	0.682	-0.036	3.852	0.01	0.007	0	40.9	40.4	55	120	117	0	25	23
2011	3	23	14	51	26	0.686	-0.082	3.848	0.01	0.007	0	40.9	39.6	55.5	119	116	0	24	24
2011	3	23	15	1	26	0.709	-0.043	3.852	0.01	0.007	0	41.3	40	55.9	120	116	0	24	23
2011	3	23	15	11	26	0.686	-0.049	3.852	0.01	0.007	0	40.9	40.4	56.3	120	117	0	25	23
2011	3	23	15	21	26	0.679	-0.046	3.852	0.01	0.007	0	42.6	41.7	52.9	123	120	0	24	23
2011	3	23	15	31	26	0.673	-0.052	3.852	0.01	0.007	0	42.1	41.7	54.6	123	120	0	25	23
2011	3	23	15	41	26	0.682	-0.069	3.852	0.01	0.007	0	41.3	40.4	53.3	120	117	0	24	23
2011	3	23	15	51	26	0.666	-0.026	3.855	0.016	0.013	0	40.9	39.6	55.5	118	115	0	23	23
2011	3	23	16	1	26	0.692	-0.059	3.855	0.01	0.007	0	40	39.1	55.5	117	114	0	24	23
2011	3	23	16	11	26	0.679	-0.069	3.855	0.01	0.007	0	39.6	38.7	55	116	113	0	24	23
2011	3	23	16	21	26	0.679	-0.079	3.855	0.01	0.007	0	39.6	38.7	54.2	116	113	0	24	23

Mazourka (0354)

Year	Month	Day	Hour	Minute	Second	VelocityX	VelocityY	Level	StdError1	StdError2	StdError3	SNR1	SNR2	SNR3	SignalAmp1	SignalAmp2	SignalAmp3	Noise1	Noise2
2011	3	23	16	31	26	0.633	-0.102	3.855	0.013	0.01	0	40	38.3	53.3	116	113	0	23	24
2011	3	23	16	41	26	0.65	-0.059	3.855	0.01	0.007	0	39.1	38.7	52.9	116	113	0	25	23
2011	3	23	16	51	26	0.679	-0.079	3.855	0.01	0.007	0	40	38.7	55	117	114	0	24	24
2011	3	23	17	1	26	0.679	-0.062	3.852	0.01	0.007	0	40	40	54.2	118	116	0	25	23
2011	3	23	17	11	26	0.702	-0.049	3.855	0.016	0.013	0	39.6	38.7	55	116	113	0	24	23
2011	3	23	17	21	26	0.689	-0.072	3.855	0.01	0.007	0	40	38.7	52.9	117	114	0	24	24
2011	3	23	17	31	26	0.682	-0.052	3.855	0.01	0.007	0	40.9	40.9	53.8	120	118	0	25	23
2011	3	23	17	41	26	0.676	-0.043	3.862	0.01	0.007	0	41.7	40.9	55	121	118	0	24	23
2011	3	23	17	51	26	0.692	-0.079	3.855	0.01	0.007	0	42.6	41.7	51.6	123	120	0	24	23
2011	3	23	18	1	26	0.679	-0.052	3.858	0.01	0.007	0	42.1	41.3	53.3	122	119	0	24	23
2011	3	23	18	11	26	0.679	-0.062	3.855	0.01	0.007	0	42.1	40.9	54.2	122	119	0	24	24
2011	3	23	18	21	26	0.64	-0.082	3.855	0.01	0.007	0	42.6	41.3	56.3	123	120	0	24	24
2011	3	23	18	31	26	0.686	-0.082	3.858	0.016	0.013	0	42.1	41.7	55.5	122	120	0	24	23
2011	3	23	18	41	26	0.705	-0.092	3.858	0.016	0.013	0	42.1	40.4	60.6	122	118	0	24	24
2011	3	23	18	51	26	0.689	-0.056	3.858	0.01	0.007	0	41.7	40.9	66.7	121	118	0	24	23
2011	3	23	19	1	26	0.656	-0.036	3.855	0.01	0.007	0	41.7	40.9	58.9	121	118	0	24	23
2011	3	23	19	11	26	0.692	-0.059	3.858	0.016	0.013	0	41.7	40.9	58	121	118	0	24	23
2011	3	23	19	21	26	0.715	-0.069	3.855	0.013	0.01	0	41.3	40.9	54.2	120	118	0	24	23
2011	3	23	19	31	26	0.673	-0.052	3.855	0.01	0.007	0	41.7	40.4	54.2	121	118	0	24	24
2011	3	23	19	41	26	0.679	-0.069	3.855	0.01	0.007	0	41.3	40.4	55	120	117	0	24	23
2011	3	23	19	51	26	0.679	-0.075	3.855	0.013	0.01	0	41.7	41.3	56.8	122	119	0	25	23
2011	3	23	20	1	26	0.673	-0.089	3.855	0.01	0.007	0	41.3	40.4	55.5	120	118	0	24	24
2011	3	23	20	11	26	0.679	-0.072	3.855	0.01	0.007	0	41.3	40.4	54.6	120	117	0	24	23
2011	3	23	20	21	26	0.686	-0.069	3.858	0.013	0.01	0	41.3	40	54.6	120	117	0	24	24
2011	3	23	20	31	26	0.702	-0.066	3.858	0.01	0.007	0	41.3	40.4	58	120	117	0	24	23
2011	3	23	20	41	26	0.719	-0.066	3.855	0.01	0.007	0	40.9	40	55.5	119	116	0	24	23
2011	3	23	20	51	26	0.673	-0.036	3.855	0.01	0.007	0	41.3	40.4	57.2	120	117	0	24	23
2011	3	23	21	1	26	0.679	-0.049	3.858	0.01	0.007	0	40.9	40.4	58.9	120	117	0	25	23
2011	3	23	21	11	26	0.702	-0.069	3.858	0.01	0.007	0	40.9	40	74.4	119	116	0	24	23
2011	3	23	21	21	26	0.666	-0.069	3.858	0.01	0.007	0	41.3	39.6	83	120	116	0	24	24
2011	3	23	21	31	26	0.705	-0.089	3.858	0.016	0.016	0	40.9	40.4	61.5	120	117	0	25	23
2011	3	23	21	41	26	0.673	-0.062	3.858	0.01	0.007	0	40.9	40.4	66.7	120	117	0	25	23
2011	3	23	21	51	26	0.666	-0.079	3.858	0.01	0.007	0	41.7	40.4	82.6	120	117	0	23	23
2011	3	23	22	1	26	0.715	-0.095	3.858	0.013	0.01	0	40.9	40.4	83.4	120	117	0	25	23
2011	3	23	22	11	26	0.699	-0.069	3.858	0.01	0.007	0	40.9	40.4	82.1	119	117	0	24	23
2011	3	23	22	21	26	0.699	-0.062	3.858	0.01	0.007	0	40.4	40	81.3	119	116	0	25	23
2011	3	23	22	31	26	0.696	-0.066	3.858	0.013	0.01	0	41.3	40.9	80.8	120	117	0	24	22
2011	3	23	22	41	26	0.689	-0.089	3.858	0.01	0.007	0	41.7	40.4	82.1	121	118	0	24	24
2011	3	23	22	51	26	0.679	-0.075	3.858	0.013	0.01	0	41.3	40.4	82.6	120	117	0	24	23
2011	3	23	23	1	26	0.699	-0.069	3.858	0.01	0.007	0	40.9	40	83	119	117	0	24	24
2011	3	23	23	11	26	0.679	-0.075	3.858	0.01	0.007	0	40.9	40.4	82.6	119	117	0	24	23
2011	3	23	23	21	26	0.689	-0.069	3.858	0.01	0.007	0	41.3	40	80.8	120	117	0	24	24
2011	3	23	23	31	26	0.705	-0.092	3.858	0.01	0.007	0	41.3	40	83	120	117	0	24	24
2011	3	23	23	41	26	0.722	-0.039	3.858	0.013	0.01	0	41.3	40.4	77	120	117	0	24	23
2011	3	23	23	51	26	0.679	-0.062	3.858	0.016	0.013	0	40.4	40.4	82.1	119	117	0	25	23
2011	3	24	0	1	26	0.692	-0.075	3.858	0.01	0.007	0	41.3	40.4	82.6	120	117	0	24	23

Mazourka (0354)

Year	Month	Day	Hour	Minute	Second	VelocityX	VelocityY	Level	StdError1	StdError2	StdError3	SNR1	SNR2	SNR3	SignalAmp1	SignalAmp2	SignalAmp3	Noise1	Noise2
2011	3	24	0	11	26	0.705	-0.066	3.858	0.01	0.007	0	40.4	40	70.5	119	116	0	25	23
2011	3	24	0	21	26	0.669	-0.056	3.858	0.01	0.007	0	40.4	40.4	82.1	119	117	0	25	23
2011	3	24	0	31	26	0.699	-0.079	3.858	0.016	0.013	0	40.9	40	82.6	119	116	0	24	23
2011	3	24	0	41	26	0.719	-0.059	3.858	0.01	0.007	0	40.9	39.6	81.7	119	116	0	24	24
2011	3	24	0	51	26	0.702	-0.059	3.855	0.013	0.01	0	41.3	40	80.4	119	117	0	23	24
2011	3	24	1	1	26	0.722	-0.056	3.855	0.01	0.007	0	40.9	40	81.7	119	116	0	24	23
2011	3	24	1	11	26	0.682	-0.079	3.855	0.01	0.007	0	40.9	39.6	81.7	119	116	0	24	24
2011	3	24	1	21	26	0.663	-0.066	3.855	0.016	0.013	0	40.9	40.4	78.7	119	117	0	24	23
2011	3	24	1	31	26	0.686	-0.069	3.855	0.01	0.007	0	41.3	40.4	81.3	120	117	0	24	23
2011	3	24	1	41	26	0.702	-0.082	3.855	0.016	0.013	0	41.3	40	81.3	120	117	0	24	24
2011	3	24	1	51	26	0.676	-0.062	3.855	0.01	0.007	0	40.9	40	81.3	119	116	0	24	23
2011	3	24	2	1	26	0.702	-0.092	3.855	0.01	0.007	0	40.9	40	80.8	119	117	0	24	24
2011	3	24	2	11	26	0.689	-0.115	3.852	0.01	0.007	0	41.3	40.4	67.5	120	117	0	24	23
2011	3	24	2	21	26	0.719	-0.069	3.855	0.013	0.01	0	40.9	40.4	77.8	120	117	0	25	23
2011	3	24	2	31	26	0.689	-0.066	3.852	0.01	0.007	0	41.3	41.3	70.1	120	118	0	24	22
2011	3	24	2	41	26	0.709	-0.089	3.855	0.01	0.007	0	41.3	40.4	80	119	117	0	23	23
2011	3	24	2	51	26	0.679	-0.102	3.852	0.01	0.007	0	41.3	40.4	73.1	121	118	0	25	24
2011	3	24	3	1	26	0.643	-0.056	3.852	0.01	0.007	0	41.3	40.4	80.4	121	118	0	25	24
2011	3	24	3	11	26	0.689	-0.023	3.852	0.01	0.007	0	41.7	40.4	80.8	121	118	0	24	24
2011	3	24	3	21	26	0.699	-0.072	3.852	0.01	0.007	0	41.7	40.9	80.4	121	118	0	24	23
2011	3	24	3	31	26	0.689	-0.062	3.852	0.007	0.003	0	41.7	40.9	80.4	121	118	0	24	23
2011	3	24	3	41	26	0.65	-0.069	3.852	0.01	0.007	0	43.4	43	78.3	125	123	0	24	23
2011	3	24	3	51	26	0.719	-0.079	3.852	0.01	0.007	0	42.1	40.9	80.8	122	119	0	24	24
2011	3	24	4	1	26	0.669	-0.082	3.848	0.01	0.007	0	45.2	44.3	74.4	129	126	0	24	23
2011	3	24	4	11	26	0.715	-0.062	3.852	0.01	0.007	0	42.1	41.3	80.8	122	119	0	24	23
2011	3	24	4	21	26	0.676	-0.062	3.852	0.01	0.007	0	41.7	40.9	80.8	121	118	0	24	23
2011	3	24	4	31	26	0.689	-0.056	3.848	0.013	0.01	0	41.7	40.4	80.4	121	118	0	24	24
2011	3	24	4	41	26	0.666	-0.082	3.848	0.013	0.01	0	41.7	40.9	80.4	121	118	0	24	23
2011	3	24	4	51	26	0.682	-0.069	3.848	0.013	0.01	0	41.3	40.9	80.4	121	118	0	25	23
2011	3	24	5	1	26	0.682	-0.056	3.848	0.01	0.007	0	40.9	40.9	80.4	120	118	0	25	23
2011	3	24	5	11	26	0.669	-0.059	3.848	0.01	0.007	0	41.3	40.9	80.8	121	118	0	25	23
2011	3	24	5	21	26	0.669	-0.043	3.848	0.01	0.007	0	41.7	40.4	80.8	121	118	0	24	24
2011	3	24	5	31	26	0.686	-0.059	3.845	0.01	0.007	0	41.7	40.9	80.4	121	118	0	24	23
2011	3	24	5	41	26	0.686	-0.069	3.845	0.01	0.007	0	41.3	40.9	80.4	121	118	0	25	23
2011	3	24	5	51	26	0.722	-0.049	3.848	0.01	0.007	0	41.7	40.4	80.4	120	117	0	23	23
2011	3	24	6	1	26	0.676	-0.095	3.845	0.01	0.007	0	41.3	40.4	80.8	120	117	0	24	23
2011	3	24	6	11	26	0.699	-0.049	3.845	0.016	0.013	0	41.3	40.4	80.8	120	117	0	24	23
2011	3	24	6	21	26	0.696	-0.075	3.845	0.013	0.01	0	40.9	40	80.8	119	116	0	24	23
2011	3	24	6	31	26	0.663	-0.049	3.845	0.016	0.013	0	40.9	40	80.4	119	116	0	24	23
2011	3	24	6	41	26	0.676	-0.069	3.845	0.01	0.007	0	40.4	39.1	80.8	118	115	0	24	24
2011	3	24	6	51	26	0.676	-0.082	3.842	0.01	0.007	0	40.4	39.1	81.3	118	115	0	24	24
2011	3	24	7	1	26	0.699	-0.079	3.842	0.01	0.007	0	40.4	39.6	80.8	118	115	0	24	23
2011	3	24	7	11	26	0.692	-0.056	3.842	0.01	0.007	0	40	39.1	81.3	117	114	0	24	23
2011	3	24	7	21	26	0.659	-0.079	3.839	0.013	0.01	0	40	39.1	80.8	117	115	0	24	24
2011	3	24	7	31	26	0.692	-0.052	3.839	0.01	0.007	0	39.6	38.7	73.1	116	113	0	24	23
2011	3	24	7	41	26	0.676	-0.072	3.839	0.01	0.007	0	39.6	38.3	71	115	113	0	23	24

Mazourka (0354)

Year	Month	Day	Hour	Minute	Second	VelocityX	VelocityY	Level	StdError1	StdError2	StdError3	SNR1	SNR2	SNR3	SignalAmp1	SignalAmp2	SignalAmp3	Noise1	Noise2
2011	3	24	7	51	26	0.699	-0.046	3.839	0.01	0.007	0	39.1	37.8	77.4	115	112	0	24	24
2011	3	24	8	1	26	0.699	-0.039	3.839	0.01	0.007	0	39.1	38.3	68.8	115	112	0	24	23
2011	3	24	8	11	26	0.725	-0.072	3.842	0.01	0.007	0	38.7	37.8	57.6	114	111	0	24	23
2011	3	24	8	21	26	0.699	-0.056	3.842	0.013	0.01	0	38.7	37.8	55	114	111	0	24	23
2011	3	24	8	31	26	0.679	-0.049	3.842	0.01	0.007	0	38.7	37.8	55.5	114	111	0	24	23
2011	3	24	8	41	26	0.653	-0.026	3.839	0.01	0.007	0	38.7	37.8	57.2	114	111	0	24	23
2011	3	24	8	51	26	0.666	-0.072	3.842	0.013	0.01	0	38.3	37.8	56.8	113	111	0	24	23
2011	3	24	9	1	26	0.656	-0.046	3.842	0.01	0.007	0	37.8	37.4	55.5	113	110	0	25	23
2011	3	24	9	11	26	0.699	-0.052	3.842	0.013	0.01	0	37.8	37.4	55	113	110	0	25	23
2011	3	24	9	21	26	0.676	-0.095	3.842	0.01	0.007	0	38.7	37.4	58	114	111	0	24	24
2011	3	24	9	31	26	0.673	-0.089	3.839	0.013	0.01	0	38.3	37.8	58.5	114	111	0	25	23
2011	3	24	9	41	26	0.719	-0.062	3.842	0.013	0.01	0	38.7	37.8	57.2	114	111	0	24	23
2011	3	24	9	51	26	0.679	-0.059	3.842	0.01	0.007	0	38.3	37.8	57.2	114	111	0	25	23
2011	3	24	10	1	26	0.696	-0.075	3.842	0.01	0.007	0	39.1	37.4	58	114	111	0	23	24
2011	3	24	10	11	26	0.692	-0.069	3.842	0.013	0.01	0	38.7	37.8	58	114	111	0	24	23
2011	3	24	10	21	26	0.676	-0.056	3.839	0.01	0.007	0	38.7	37.4	59.8	114	111	0	24	24
2011	3	24	10	31	26	0.676	-0.039	3.842	0.016	0.013	0	38.7	37.8	56.8	114	112	0	24	24
2011	3	24	10	41	26	0.656	-0.039	3.839	0.016	0.013	0	38.7	38.7	60.6	115	113	0	25	23
2011	3	24	10	51	26	0.686	-0.075	3.842	0.013	0.01	0	39.1	37.8	59.3	115	112	0	24	24
2011	3	24	11	1	26	0.699	-0.095	3.842	0.016	0.013	0	38.3	37.8	55.5	114	111	0	25	23
2011	3	24	11	11	26	0.692	-0.069	3.842	0.01	0.007	0	39.1	38.7	54.6	115	112	0	24	22
2011	3	24	11	21	26	0.696	-0.069	3.842	0.01	0.007	0	39.1	38.3	57.2	115	112	0	24	23
2011	3	24	11	31	26	0.692	-0.102	3.842	0.013	0.01	0	39.1	38.3	54.6	115	111	0	24	22
2011	3	24	11	41	26	0.682	-0.069	3.842	0.01	0.007	0	39.1	37.8	54.6	115	112	0	24	24
2011	3	24	11	51	26	0.696	-0.069	3.842	0.01	0.007	0	39.1	38.3	54.6	115	112	0	24	23
2011	3	24	12	1	26	0.686	-0.066	3.842	0.01	0.007	0	39.1	38.3	55.5	115	112	0	24	23
2011	3	24	12	11	26	0.722	-0.079	3.842	0.013	0.01	0	38.7	37.4	54.2	114	111	0	24	24
2011	3	24	12	21	26	0.666	-0.089	3.842	0.013	0.01	0	39.6	39.1	55	116	114	0	24	23
2011	3	24	12	31	26	0.673	-0.079	3.842	0.013	0.01	0	40.4	39.6	60.2	118	115	0	24	23
2011	3	24	12	41	26	0.659	-0.069	3.845	0.01	0.007	0	40.4	40	61.5	118	115	0	24	22
2011	3	24	12	51	26	0.692	-0.075	3.842	0.01	0.007	0	40.4	39.6	61.1	118	115	0	24	23
2011	3	24	13	1	26	0.669	-0.069	3.839	0.01	0.007	0	40	38.7	60.2	117	113	0	24	23
2011	3	24	13	11	26	0.679	-0.046	3.842	0.01	0.007	0	37.8	38.7	47.7	117	114	0	29	24
2011	3	24	13	21	26	0.679	-0.056	3.842	0.01	0.007	0	40.9	39.6	61.5	119	115	0	24	23
2011	3	24	13	31	26	0.692	-0.092	3.842	0.01	0.007	0	41.3	39.6	58	120	116	0	24	24
2011	3	24	13	41	26	0.669	-0.049	3.842	0.013	0.01	0	40.4	39.6	61.1	118	115	0	24	23
2011	3	24	13	51	26	0.689	-0.108	3.839	0.01	0.007	0	40	38.7	61.1	118	114	0	25	24
2011	3	24	14	1	26	0.673	-0.082	3.842	0.01	0.007	0	39.6	39.1	59.8	117	114	0	25	23
2011	3	24	14	11	26	0.682	-0.069	3.842	0.01	0.007	0	40.4	39.1	58.9	118	114	0	24	23
2011	3	24	14	21	26	0.666	-0.085	3.842	0.01	0.007	0	41.7	40.4	62.8	120	117	0	23	23
2011	3	24	14	31	26	0.673	-0.056	3.845	0.01	0.007	0	40.9	40	59.8	119	116	0	24	23
2011	3	24	14	41	26	0.696	-0.066	3.842	0.01	0.007	0	40	39.1	59.3	118	114	0	25	23
2011	3	24	14	51	26	0.682	-0.125	3.842	0.01	0.007	0	40	39.1	62.8	117	114	0	24	23
2011	3	24	15	1	26	0.686	-0.056	3.842	0.013	0.01	0	39.6	38.7	60.2	116	113	0	24	23
2011	3	24	15	11	26	0.705	-0.056	3.842	0.013	0.01	0	40	37.8	61.5	116	112	0	23	24
2011	3	24	15	21	26	0.689	-0.056	3.845	0.013	0.01	0	39.6	38.7	61.1	116	113	0	24	23

Mazourka (0354)

Year	Month	Day	Hour	Minute	Second	VelocityX	VelocityY	Level	StdError1	StdError2	StdError3	SNR1	SNR2	SNR3	SignalAmp1	SignalAmp2	SignalAmp3	Noise1	Noise2
2011	3	24	15	31	26	0.666	-0.01	3.842	0.01	0.007	0	39.6	38.7	64.1	116	113	0	24	23
2011	3	24	15	41	26	0.719	-0.059	3.842	0.016	0.013	0	39.6	38.7	62.8	116	113	0	24	23
2011	3	24	15	51	26	0.673	-0.062	3.845	0.01	0.007	0	40	38.7	62.4	116	113	0	23	23
2011	3	24	16	1	26	0.659	-0.069	3.845	0.01	0.007	0	39.1	38.3	61.1	115	112	0	24	23
2011	3	24	16	11	26	0.676	-0.082	3.842	0.013	0.01	0	39.6	38.7	59.8	116	113	0	24	23
2011	3	24	16	21	26	0.692	-0.085	3.845	0.01	0.007	0	39.6	38.7	59.8	116	113	0	24	23
2011	3	24	16	31	26	0.676	-0.069	3.842	0.01	0.007	0	40.4	39.6	60.6	118	115	0	24	23
2011	3	24	16	41	26	0.666	-0.062	3.845	0.01	0.007	0	40	38.7	59.8	117	114	0	24	24
2011	3	24	16	51	26	0.692	-0.056	3.845	0.013	0.01	0	40	39.1	59.8	117	114	0	24	23
2011	3	24	17	1	26	0.689	-0.082	3.845	0.01	0.007	0	40.4	39.1	58.9	118	115	0	24	24
2011	3	24	17	11	26	0.659	-0.069	3.845	0.013	0.01	0	41.7	40.9	61.9	121	118	0	24	23
2011	3	24	17	21	26	0.728	-0.049	3.845	0.01	0.007	0	42.1	40.9	62.8	122	118	0	24	23
2011	3	24	17	31	26	0.689	-0.079	3.848	0.01	0.007	0	43.9	42.6	60.2	125	122	0	23	23
2011	3	24	17	41	26	0.696	-0.089	3.848	0.01	0.007	0	44.3	43	58.9	127	123	0	24	23
2011	3	24	17	51	26	0.699	-0.062	3.845	0.016	0.013	0	44.7	43	59.8	128	124	0	24	24
2011	3	24	18	1	26	0.692	-0.043	3.845	0.01	0.007	0	42.6	41.7	61.9	123	120	0	24	23
2011	3	24	18	11	26	0.682	-0.052	3.845	0.01	0.007	0	43	41.3	59.3	124	120	0	24	24
2011	3	24	18	21	26	0.666	-0.075	3.845	0.013	0.01	0	43.9	42.6	60.6	126	122	0	24	23
2011	3	24	18	31	26	0.659	-0.059	3.848	0.01	0.007	0	43.9	43	58	126	123	0	24	23
2011	3	24	18	41	26	0.686	-0.059	3.845	0.01	0.007	0	44.3	42.6	59.3	127	123	0	24	24
2011	3	24	18	51	26	0.666	-0.069	3.845	0.01	0.007	0	43.4	43	58	126	123	0	25	23
2011	3	24	19	1	26	0.666	-0.118	3.848	0.016	0.013	0	43.9	43	59.8	126	123	0	24	23
2011	3	24	19	11	26	0.643	-0.098	3.842	0.01	0.007	0	44.7	43.4	58	127	124	0	23	23
2011	3	24	19	21	26	0.676	-0.066	3.845	0.013	0.01	0	44.3	43.4	58.5	127	124	0	24	23
2011	3	24	19	31	26	0.656	-0.069	3.848	0.013	0.01	0	43.9	43	57.6	127	123	0	25	23
2011	3	24	19	41	26	0.669	-0.075	3.848	0.016	0.013	0	43.9	43	58.9	127	123	0	25	23
2011	3	24	19	51	26	0.682	-0.095	3.848	0.016	0.013	0	44.3	43	58.5	127	123	0	24	23
2011	3	24	20	1	26	0.679	-0.095	3.845	0.013	0.01	0	44.3	43	57.2	127	123	0	24	23
2011	3	24	20	11	26	0.686	-0.092	3.848	0.01	0.007	0	44.3	42.6	60.6	127	123	0	24	24
2011	3	24	20	21	26	0.666	-0.098	3.852	0.013	0.01	0	43.9	42.6	58.5	126	123	0	24	24
2011	3	24	20	31	26	0.712	-0.082	3.845	0.01	0.007	0	44.3	42.6	58.9	126	123	0	23	24
2011	3	24	20	41	26	0.656	-0.075	3.855	0.013	0.01	0	43.4	42.6	57.2	125	122	0	24	23
2011	3	24	20	51	26	0.669	-0.092	3.845	0.01	0.007	0	43.9	43	57.6	126	123	0	24	23
2011	3	24	21	1	26	0.676	-0.075	3.848	0.01	0.007	0	44.7	43	59.8	127	123	0	23	23
2011	3	24	21	11	26	0.656	-0.056	3.848	0.01	0.007	0	43.9	43.4	60.6	127	124	0	25	23
2011	3	24	21	21	26	0.692	-0.082	3.852	0.01	0.007	0	44.3	43.4	58.5	127	124	0	24	23
2011	3	24	21	31	26	0.679	-0.079	3.852	0.013	0.01	0	44.7	43.4	57.2	128	124	0	24	23
2011	3	24	21	41	26	0.676	-0.059	3.852	0.013	0.01	0	44.3	43	59.8	127	123	0	24	23
2011	3	24	21	51	26	0.636	-0.056	3.845	0.01	0.007	0	43.9	43	58.9	126	123	0	24	23
2011	3	24	22	1	26	0.669	-0.033	3.845	0.013	0.01	0	44.7	43.4	58	127	124	0	23	23
2011	3	24	22	11	26	0.673	-0.062	3.848	0.013	0.01	0	44.7	43.4	58	128	125	0	24	24
2011	3	24	22	21	26	0.689	-0.052	3.852	0.01	0.007	0	45.6	44.7	57.6	130	127	0	24	23
2011	3	24	22	31	26	0.669	-0.03	3.845	0.01	0.007	0	44.7	43.9	59.3	128	125	0	24	23
2011	3	24	22	41	26	0.699	-0.056	3.848	0.01	0.007	0	44.3	43.4	59.3	127	124	0	24	23
2011	3	24	22	51	26	0.669	-0.059	3.852	0.013	0.01	0	44.3	43.4	60.2	127	124	0	24	23
2011	3	24	23	1	26	0.696	-0.03	3.852	0.01	0.007	0	43.9	42.6	59.8	126	123	0	24	24

Mazourka (0354)

Year	Month	Day	Hour	Minute	Second	VelocityX	VelocityY	Level	StdError1	StdError2	StdError3	SNR1	SNR2	SNR3	SignalAmp1	SignalAmp2	SignalAmp3	Noise1	Noise2
2011	3	24	23	11	26	0.682	-0.066	3.839	0.01	0.007	0	44.3	43.4	58.9	127	124	0	24	23
2011	3	24	23	21	26	0.676	-0.069	3.842	0.01	0.007	0	44.7	43.4	56.8	128	124	0	24	23
2011	3	24	23	31	26	0.676	-0.043	3.845	0.01	0.007	0	44.3	43.4	58.5	127	124	0	24	23
2011	3	24	23	41	26	0.679	-0.069	3.845	0.013	0.01	0	43.9	43.4	59.8	127	124	0	25	23
2011	3	24	23	51	26	0.692	-0.039	3.855	0.01	0.007	0	43.9	43	57.6	126	123	0	24	23
2011	3	25	0	1	26	0.666	-0.023	3.845	0.01	0.007	0	44.7	43.4	58.5	128	124	0	24	23
2011	3	25	0	11	26	0.653	-0.046	3.848	0.01	0.007	0	44.7	43.9	59.3	128	125	0	24	23
2011	3	25	0	21	26	0.686	-0.016	3.848	0.01	0.007	0	43.9	43.4	58	127	124	0	25	23
2011	3	25	0	31	26	0.702	-0.066	3.835	0.013	0.01	0	44.7	43.9	59.3	128	125	0	24	23
2011	3	25	0	41	26	0.676	-0.059	3.842	0.01	0.007	0	44.3	43.9	58	127	125	0	24	23
2011	3	25	0	51	26	0.689	-0.036	3.845	0.013	0.01	0	44.3	43.4	57.6	127	124	0	24	23
2011	3	25	1	1	26	0.676	-0.013	3.848	0.01	0.007	0	44.3	43.4	59.8	127	124	0	24	23
2011	3	25	1	11	26	0.666	-0.043	3.842	0.01	0.007	0	43.9	43.4	59.8	126	124	0	24	23
2011	3	25	1	21	26	0.669	-0.049	3.845	0.01	0.007	0	43.9	43.4	58.9	127	124	0	25	23
2011	3	25	1	31	26	0.696	-0.03	3.845	0.01	0.007	0	44.3	43.4	58	127	124	0	24	23
2011	3	25	1	41	26	0.709	-0.059	3.839	0.013	0.01	0	44.3	43	60.2	127	124	0	24	24
2011	3	25	1	51	26	0.682	-0.02	3.842	0.01	0.007	0	43.9	43.4	59.8	127	124	0	25	23
2011	3	25	2	1	26	0.689	-0.03	3.845	0.013	0.01	0	45.2	43.9	60.2	128	125	0	23	23
2011	3	25	2	11	26	0.679	-0.052	3.839	0.01	0.007	0	44.3	43.9	57.2	127	124	0	24	22
2011	3	25	2	21	26	0.696	-0.072	3.842	0.01	0.007	0	44.7	44.3	57.6	129	126	0	25	23
2011	3	25	2	31	26	0.682	-0.075	3.839	0.01	0.007	0	43.9	43.4	57.2	126	123	0	24	22
2011	3	25	2	41	26	0.699	-0.108	3.842	0.01	0.007	0	43.9	42.6	56.8	125	122	0	23	23
2011	3	25	2	51	26	0.679	-0.095	3.839	0.01	0.007	0	43.4	42.1	57.2	126	122	0	25	24
2011	3	25	3	1	26	0.682	-0.049	3.842	0.013	0.01	0	43.9	43	57.6	126	123	0	24	23
2011	3	25	3	11	26	0.682	-0.056	3.842	0.013	0.01	0	43.4	42.6	59.3	125	122	0	24	23
2011	3	25	3	21	26	0.676	-0.039	3.839	0.013	0.01	0	43.9	42.6	59.8	126	122	0	24	23
2011	3	25	3	31	26	0.653	-0.03	3.839	0.013	0.01	0	43.9	43	61.5	126	123	0	24	23
2011	3	25	3	41	26	0.682	-0.075	3.839	0.01	0.007	0	43.4	42.6	61.5	125	122	0	24	23
2011	3	25	3	51	26	0.679	-0.056	3.839	0.013	0.01	0	43.9	43	64.5	126	123	0	24	23
2011	3	25	4	1	26	0.705	-0.072	3.839	0.01	0.007	0	43.9	43	60.2	126	123	0	24	23
2011	3	25	4	11	26	0.682	-0.082	3.835	0.01	0.007	0	43.9	43	84.3	126	123	0	24	23
2011	3	25	4	21	26	0.686	-0.059	3.835	0.01	0.007	0	43.9	43	85.6	127	124	0	25	24
2011	3	25	4	31	26	0.696	-0.023	3.835	0.01	0.007	0	43.4	42.6	86.9	125	122	0	24	23
2011	3	25	4	41	26	0.666	-0.066	3.835	0.013	0.01	0	43.4	43	87.3	125	122	0	24	22
2011	3	25	4	51	26	0.689	-0.046	3.835	0.01	0.007	0	44.3	43.4	86.9	127	123	0	24	22
2011	3	25	5	1	26	0.696	-0.066	3.835	0.01	0.007	0	43.9	43	86.9	126	123	0	24	23
2011	3	25	5	11	26	0.676	-0.092	3.835	0.01	0.007	0	43.4	42.6	86.4	125	122	0	24	23
2011	3	25	5	21	26	0.696	-0.095	3.835	0.01	0.007	0	43	42.1	85.6	124	121	0	24	23
2011	3	25	5	31	26	0.666	-0.069	3.835	0.01	0.007	0	43.4	42.6	61.9	125	122	0	24	23
2011	3	25	5	41	26	0.699	-0.089	3.835	0.01	0.007	0	43	42.1	69.2	124	121	0	24	23
2011	3	25	5	51	26	0.676	-0.056	3.835	0.01	0.007	0	43	42.6	64.9	124	121	0	24	22
2011	3	25	6	1	26	0.696	-0.082	3.835	0.016	0.013	0	43	42.1	63.2	124	121	0	24	23
2011	3	25	6	11	26	0.666	-0.079	3.835	0.01	0.007	0	43	41.7	61.9	124	120	0	24	23
2011	3	25	6	21	26	0.682	-0.085	3.839	0.013	0.01	0	42.6	41.7	61.1	123	120	0	24	23
2011	3	25	6	31	26	0.705	-0.082	3.835	0.013	0.01	0	42.6	41.7	63.2	123	120	0	24	23
2011	3	25	6	41	26	0.696	-0.089	3.839	0.01	0.007	0	42.6	41.3	60.2	123	120	0	24	24

Mazourka (0354)

Year	Month	Day	Hour	Minute	Second	VelocityX	VelocityY	Level	StdError1	StdError2	StdError3	SNR1	SNR2	SNR3	SignalAmp1	SignalAmp2	SignalAmp3	Noise1	Noise2
2011	3	25	6	51	26	0.676	-0.059	3.839	0.013	0.01	0	42.6	41.3	61.9	123	119	0	24	23
2011	3	25	7	1	26	0.65	-0.092	3.835	0.013	0.01	0	42.1	40.9	64.9	122	119	0	24	24
2011	3	25	7	11	26	0.682	-0.079	3.839	0.013	0.01	0	42.1	40.9	61.9	122	118	0	24	23
2011	3	25	7	21	26	0.676	-0.059	3.835	0.013	0.01	0	41.7	40.4	64.9	121	117	0	24	23
2011	3	25	7	31	26	0.676	-0.075	3.835	0.01	0.007	0	41.3	40.9	60.6	121	118	0	25	23
2011	3	25	7	41	26	0.659	-0.085	3.835	0.01	0.007	0	44.3	43.9	63.2	127	124	0	24	22
2011	3	25	7	51	26	0.682	-0.079	3.835	0.01	0.007	0	42.6	42.1	62.4	123	121	0	24	23
2011	3	25	8	1	26	0.689	-0.069	3.839	0.01	0.007	0	41.7	40.4	62.8	121	118	0	24	24
2011	3	25	8	11	26	0.669	-0.079	3.839	0.013	0.01	0	40.9	40	63.6	119	116	0	24	23
2011	3	25	8	21	26	0.689	-0.082	3.839	0.01	0.007	0	40.4	39.6	64.1	118	115	0	24	23
2011	3	25	8	31	26	0.676	-0.069	3.839	0.01	0.007	0	40.9	39.1	64.1	119	115	0	24	24
2011	3	25	8	41	26	0.673	-0.036	3.839	0.01	0.007	0	40.9	40	64.9	119	116	0	24	23
2011	3	25	8	51	26	0.682	-0.089	3.839	0.01	0.007	0	40.4	38.7	67.5	118	114	0	24	24
2011	3	25	9	1	26	0.699	-0.098	3.839	0.01	0.007	0	40	39.1	69.7	117	114	0	24	23
2011	3	25	9	11	26	0.666	-0.039	3.839	0.01	0.007	0	40	39.1	77.4	117	114	0	24	23
2011	3	25	9	21	26	0.696	-0.043	3.839	0.013	0.01	0	40	39.1	74.4	117	114	0	24	23
2011	3	25	9	31	26	0.676	-0.112	3.839	0.01	0.007	0	39.6	38.7	86.4	116	113	0	24	23
2011	3	25	9	41	26	0.686	-0.069	3.842	0.01	0.007	0	40	38.7	63.2	117	113	0	24	23
2011	3	25	9	51	26	0.686	-0.085	3.839	0.01	0.007	0	39.6	38.7	66.7	116	113	0	24	23
2011	3	25	10	1	26	0.696	-0.095	3.842	0.013	0.01	0	39.6	38.7	66.7	116	113	0	24	23
2011	3	25	10	11	26	0.659	-0.056	3.842	0.01	0.007	0	40	38.7	64.9	117	113	0	24	23
2011	3	25	10	21	26	0.669	-0.079	3.842	0.01	0.007	0	39.1	38.3	72.2	116	112	0	25	23
2011	3	25	10	31	26	0.663	-0.095	3.839	0.01	0.007	0	40	38.7	82.6	117	113	0	24	23
2011	3	25	10	41	26	0.646	-0.036	3.842	0.013	0.01	0	39.1	38.7	80.8	116	113	0	25	23
2011	3	25	10	51	26	0.679	-0.056	3.842	0.01	0.007	0	40	38.7	88.6	116	113	0	23	23
2011	3	25	11	1	26	0.689	-0.095	3.842	0.01	0.007	0	39.6	38.3	84.7	116	112	0	24	23
2011	3	25	11	11	26	0.676	-0.069	3.842	0.01	0.007	0	40	38.3	87.3	117	113	0	24	24
2011	3	25	11	21	26	0.663	-0.056	3.842	0.01	0.007	0	39.6	38.7	66.2	116	113	0	24	23
2011	3	25	11	31	26	0.692	-0.085	3.842	0.01	0.007	0	39.6	38.3	69.7	116	113	0	24	24
2011	3	25	11	41	26	0.669	-0.069	3.842	0.013	0.01	0	39.6	38.3	70.1	116	112	0	24	23
2011	3	25	11	51	26	0.709	-0.082	3.845	0.01	0.007	0	39.6	38.7	72.2	116	113	0	24	23
2011	3	25	12	1	26	0.702	-0.079	3.845	0.01	0.007	0	39.1	38.7	72.2	116	113	0	25	23
2011	3	25	12	11	26	0.692	-0.069	3.845	0.01	0.007	0	39.6	38.7	64.9	116	113	0	24	23
2011	3	25	12	21	26	0.676	-0.069	3.845	0.013	0.01	0	40	39.1	82.1	117	113	0	24	22
2011	3	25	12	31	26	0.689	-0.108	3.845	0.013	0.01	0	40	38.7	83	116	113	0	23	23
2011	3	25	12	41	26	0.696	-0.095	3.845	0.01	0.007	0	39.6	38.7	87.7	116	113	0	24	23
2011	3	25	12	51	26	0.689	-0.069	3.845	0.01	0.007	0	39.6	38.7	84.7	116	113	0	24	23
2011	3	25	13	1	26	0.702	-0.062	3.845	0.01	0.007	0	39.6	39.1	72.2	116	114	0	24	23
2011	3	25	13	11	26	0.709	-0.069	3.845	0.013	0.01	0	40	39.1	84.7	117	114	0	24	23
2011	3	25	13	21	26	0.682	-0.069	3.848	0.01	0.007	0	40	39.6	76.1	117	114	0	24	22
2011	3	25	13	31	26	0.653	-0.046	3.848	0.01	0.007	0	40	39.6	87.3	117	114	0	24	22
2011	3	25	13	41	26	0.682	-0.066	3.848	0.01	0.007	0	40.4	39.6	80.4	118	114	0	24	22
2011	3	25	13	51	26	0.705	-0.036	3.848	0.01	0.007	0	40	38.7	88.2	117	114	0	24	24
2011	3	25	14	1	26	0.686	-0.062	3.848	0.01	0.007	0	40	39.1	85.1	117	114	0	24	23
2011	3	25	14	11	26	0.656	-0.075	3.848	0.01	0.007	0	40	39.1	82.6	117	114	0	24	23
2011	3	25	14	21	26	0.682	-0.085	3.848	0.01	0.007	0	40	39.1	81.3	117	114	0	24	23

Mazourka (0354)

Year	Month	Day	Hour	Minute	Second	VelocityX	VelocityY	Level	StdError1	StdError2	StdError3	SNR1	SNR2	SNR3	SignalAmp1	SignalAmp2	SignalAmp3	Noise1	Noise2
2011	3	25	14	31	26	0.682	-0.069	3.848	0.01	0.007	0	40.4	39.1	82.1	118	114	0	24	23
2011	3	25	14	41	26	0.712	-0.062	3.848	0.01	0.007	0	40.9	39.6	71.4	118	115	0	23	23
2011	3	25	14	51	26	0.679	-0.085	3.848	0.01	0.007	0	40.4	39.6	77.4	118	115	0	24	23
2011	3	25	15	1	26	0.679	-0.085	3.848	0.01	0.007	0	40.4	39.6	77.8	118	115	0	24	23
2011	3	25	15	11	26	0.682	-0.049	3.848	0.01	0.007	0	40.9	39.6	64.1	119	115	0	24	23
2011	3	25	15	21	26	0.676	-0.069	3.852	0.01	0.007	0	40.4	40	67.9	118	116	0	24	23
2011	3	25	15	31	26	0.715	-0.066	3.848	0.013	0.01	0	40.4	39.6	67.5	119	116	0	25	24
2011	3	25	15	41	26	0.673	-0.049	3.852	0.013	0.01	0	40.9	40	61.9	119	116	0	24	23
2011	3	25	15	51	26	0.676	-0.095	3.852	0.01	0.007	0	41.3	40	64.1	120	117	0	24	24
2011	3	25	16	1	26	0.719	-0.036	3.852	0.01	0.007	0	42.6	41.7	61.5	123	120	0	24	23
2011	3	25	16	11	26	0.686	-0.043	3.852	0.013	0.01	0	40.9	40	63.6	119	116	0	24	23
2011	3	25	16	21	26	0.692	-0.066	3.855	0.01	0.007	0	40.9	40	64.5	119	116	0	24	23
2011	3	25	16	31	26	0.676	-0.079	3.855	0.01	0.007	0	40.4	39.6	61.1	118	115	0	24	23
2011	3	25	16	41	26	0.679	-0.089	3.852	0.01	0.007	0	40.9	40	65.4	119	116	0	24	23
2011	3	25	16	51	26	0.686	-0.072	3.855	0.01	0.007	0	40.4	39.6	61.9	118	115	0	24	23
2011	3	25	17	1	26	0.682	-0.059	3.855	0.013	0.01	0	40.4	39.6	62.8	118	115	0	24	23
2011	3	25	17	11	26	0.686	-0.095	3.855	0.013	0.01	0	40.9	39.6	64.1	119	115	0	24	23
2011	3	25	17	21	26	0.65	-0.098	3.855	0.013	0.01	0	41.3	39.6	64.1	119	115	0	23	23
2011	3	25	17	31	26	0.676	-0.105	3.852	0.016	0.013	0	41.3	40	79.1	120	116	0	24	23
2011	3	25	17	41	26	0.689	-0.066	3.855	0.01	0.007	0	41.3	40	84.7	119	116	0	23	23
2011	3	25	17	51	26	0.679	-0.066	3.855	0.013	0.01	0	41.7	40.4	85.6	121	117	0	24	23
2011	3	25	18	1	26	0.705	-0.069	3.855	0.013	0.01	0	42.6	42.1	84.7	123	120	0	24	22
2011	3	25	18	11	26	0.679	-0.079	3.855	0.01	0.007	0	43.4	42.1	85.1	124	121	0	23	23
2011	3	25	18	21	26	0.689	-0.043	3.855	0.013	0.01	0	42.6	41.7	85.1	123	120	0	24	23
2011	3	25	18	31	26	0.692	-0.066	3.855	0.013	0.01	0	42.6	41.3	84.7	123	119	0	24	23
2011	3	25	18	41	26	0.682	-0.098	3.855	0.01	0.007	0	43	42.1	85.1	124	121	0	24	23
2011	3	25	18	51	26	0.692	-0.059	3.855	0.01	0.007	0	43	42.6	85.1	124	122	0	24	23
2011	3	25	19	1	26	0.692	-0.056	3.855	0.016	0.013	0	43.4	43	84.7	125	122	0	24	22
2011	3	25	19	11	26	0.682	-0.059	3.855	0.013	0.01	0	43	43	84.7	125	122	0	25	22
2011	3	25	19	21	26	0.646	-0.033	3.855	0.01	0.007	0	43.9	43	83.8	125	122	0	23	22
2011	3	25	19	31	26	0.712	-0.062	3.855	0.013	0.01	0	43.4	43	83.8	125	122	0	24	22
2011	3	25	19	41	26	0.663	-0.059	3.855	0.01	0.007	0	43.4	42.6	72.7	125	122	0	24	23
2011	3	25	19	51	26	0.686	-0.082	3.855	0.013	0.01	0	44.3	43	64.9	126	123	0	23	23
2011	3	25	20	1	26	0.689	-0.049	3.858	0.01	0.007	0	43.4	42.6	64.1	125	122	0	24	23
2011	3	25	20	11	26	0.682	-0.069	3.858	0.01	0.007	0	43.9	43	62.8	126	123	0	24	23
2011	3	25	20	21	26	0.686	-0.072	3.858	0.01	0.007	0	43.9	43	63.2	126	123	0	24	23
2011	3	25	20	31	26	0.686	-0.062	3.858	0.016	0.013	0	43.9	42.6	62.4	126	123	0	24	24
2011	3	25	20	41	26	0.679	-0.059	3.858	0.01	0.007	0	44.3	43.4	62.8	127	124	0	24	23
2011	3	25	20	51	26	0.682	-0.059	3.858	0.01	0.007	0	44.3	43.4	81.3	126	123	0	23	22
2011	3	25	21	1	26	0.696	-0.056	3.858	0.01	0.007	0	44.3	43	83.8	126	123	0	23	23
2011	3	25	21	11	26	0.709	-0.043	3.858	0.01	0.007	0	44.3	43	83.8	127	123	0	24	23
2011	3	25	21	21	26	0.696	-0.043	3.858	0.013	0.01	0	43.9	43	83	126	124	0	24	24
2011	3	25	21	31	26	0.702	-0.062	3.858	0.01	0.007	0	46.4	45.2	83	132	128	0	24	23
2011	3	25	21	41	26	0.692	-0.079	3.858	0.01	0.007	0	45.2	44.3	83.8	128	125	0	23	22
2011	3	25	21	51	26	0.653	-0.085	3.858	0.016	0.013	0	44.3	43.4	84.3	127	124	0	24	23
2011	3	25	22	1	26	0.692	-0.069	3.858	0.01	0.007	0	43.9	43.4	84.7	126	124	0	24	23

Mazourka (0354)

Year	Month	Day	Hour	Minute	Second	VelocityX	VelocityY	Level	StdError1	StdError2	StdError3	SNR1	SNR2	SNR3	SignalAmp1	SignalAmp2	SignalAmp3	Noise1	Noise2
2011	3	25	22	11	26	0.702	-0.043	3.858	0.01	0.007	0	44.3	43	84.3	127	123	0	24	23
2011	3	25	22	21	26	0.699	-0.082	3.858	0.01	0.007	0	44.3	43.4	83.8	127	124	0	24	23
2011	3	25	22	31	26	0.663	-0.118	3.858	0.01	0.007	0	44.3	43.9	69.2	127	124	0	24	22
2011	3	25	22	41	26	0.666	-0.085	3.858	0.01	0.007	0	44.3	43.4	78.3	127	124	0	24	23
2011	3	25	22	51	26	0.686	-0.062	3.858	0.01	0.007	0	44.7	43.9	69.7	128	125	0	24	23
2011	3	25	23	1	26	0.679	-0.098	3.858	0.01	0.007	0	43.9	43	66.7	127	123	0	25	23
2011	3	25	23	11	26	0.676	-0.095	3.858	0.01	0.007	0	44.3	43.4	64.1	127	124	0	24	23
2011	3	25	23	21	26	0.686	-0.098	3.858	0.01	0.007	0	44.3	43	62.4	126	123	0	23	23
2011	3	25	23	31	26	0.696	-0.03	3.858	0.01	0.007	0	44.7	43.9	79.6	127	124	0	23	22
2011	3	25	23	41	26	0.682	-0.082	3.858	0.01	0.007	0	44.3	43.9	83.8	127	125	0	24	23
2011	3	25	23	51	26	0.696	-0.085	3.858	0.013	0.01	0	44.3	43.4	84.3	127	124	0	24	23
2011	3	26	0	1	26	0.682	-0.049	3.858	0.013	0.01	0	44.3	43.4	79.1	127	124	0	24	23
2011	3	26	0	11	26	0.696	-0.043	3.858	0.01	0.007	0	44.3	43.4	84.3	127	124	0	24	23
2011	3	26	0	21	26	0.689	-0.069	3.858	0.016	0.013	0	44.3	43.4	84.7	127	124	0	24	23
2011	3	26	0	31	26	0.696	-0.082	3.855	0.013	0.01	0	44.3	43	84.3	127	124	0	24	24
2011	3	26	0	41	26	0.686	-0.082	3.855	0.013	0.01	0	44.3	43.4	84.7	127	124	0	24	23
2011	3	26	0	51	26	0.709	-0.098	3.855	0.013	0.01	0	44.3	43.4	84.7	127	124	0	24	23
2011	3	26	1	1	26	0.686	-0.069	3.855	0.01	0.007	0	44.3	43.9	84.7	127	124	0	24	22
2011	3	26	1	11	26	0.666	-0.075	3.855	0.01	0.007	0	44.7	43.4	80.8	127	124	0	23	23
2011	3	26	1	21	26	0.702	-0.098	3.855	0.013	0.01	0	44.7	43.4	85.1	127	124	0	23	23
2011	3	26	1	31	26	0.676	-0.082	3.855	0.01	0.007	0	44.3	43.4	85.6	127	124	0	24	23
2011	3	26	1	41	26	0.692	-0.072	3.855	0.01	0.007	0	44.7	43.9	85.1	128	125	0	24	23
2011	3	26	1	51	26	0.682	-0.082	3.855	0.016	0.013	0	44.7	43.9	84.7	128	125	0	24	23
2011	3	26	2	1	26	0.692	-0.082	3.855	0.01	0.007	0	44.3	43.4	85.1	127	124	0	24	23
2011	3	26	2	11	26	0.679	-0.056	3.852	0.013	0.01	0	45.2	44.3	85.6	129	125	0	24	22
2011	3	26	2	21	26	0.689	-0.059	3.852	0.01	0.007	0	44.7	43.9	84.7	128	125	0	24	23
2011	3	26	2	31	26	0.676	-0.098	3.852	0.016	0.013	0	45.2	43.9	84.7	128	125	0	23	23
2011	3	26	2	41	26	0.682	-0.066	3.852	0.01	0.007	0	44.7	43.9	85.6	128	125	0	24	23
2011	3	26	2	51	26	0.715	-0.085	3.852	0.01	0.007	0	44.7	43.9	85.6	128	125	0	24	23
2011	3	26	3	1	26	0.673	-0.066	3.852	0.01	0.007	0	46	44.3	85.6	130	126	0	23	23
2011	3	26	3	11	26	0.679	-0.066	3.852	0.013	0.01	0	44.7	44.3	85.6	128	126	0	24	23
2011	3	26	3	21	26	0.705	-0.089	3.852	0.01	0.007	0	45.2	44.3	86.4	129	126	0	24	23
2011	3	26	3	31	26	0.686	-0.089	3.852	0.013	0.01	0	45.2	44.3	86	128	126	0	23	23
2011	3	26	3	41	26	0.686	-0.056	3.852	0.01	0.007	0	46	44.7	84.7	130	127	0	23	23
2011	3	26	3	51	26	0.696	-0.056	3.848	0.013	0.01	0	45.2	44.3	86	129	126	0	24	23
2011	3	26	4	1	26	0.705	-0.059	3.848	0.01	0.007	0	46.9	46	84.3	133	130	0	24	23
2011	3	26	4	11	26	0.686	-0.052	3.848	0.01	0.007	0	45.2	44.7	85.1	130	127	0	25	23
2011	3	26	4	21	26	0.682	-0.092	3.848	0.013	0.01	0	45.2	43.9	86.4	129	126	0	24	24
2011	3	26	4	31	26	0.702	-0.056	3.848	0.01	0.007	0	45.2	44.3	86	129	126	0	24	23
2011	3	26	4	41	26	0.709	-0.069	3.848	0.01	0.007	0	45.2	44.3	78.7	129	126	0	24	23
2011	3	26	4	51	26	0.682	-0.082	3.848	0.01	0.007	0	44.7	43.9	85.6	128	125	0	24	23
2011	3	26	5	1	26	0.686	-0.069	3.848	0.01	0.007	0	45.2	43.9	80.8	129	126	0	24	24
2011	3	26	5	11	26	0.686	-0.062	3.848	0.01	0.007	0	45.2	44.3	85.1	129	126	0	24	23
2011	3	26	5	21	26	0.696	-0.089	3.848	0.01	0.007	0	45.2	44.3	66.7	129	126	0	24	23
2011	3	26	5	31	26	0.653	-0.062	3.845	0.013	0.01	0	45.6	44.7	86.9	129	127	0	23	23
2011	3	26	5	41	26	0.679	-0.062	3.845	0.01	0.007	0	45.6	44.3	86.4	129	126	0	23	23

Mazourka (0354)

Year	Month	Day	Hour	Minute	Second	VelocityX	VelocityY	Level	StdError1	StdError2	StdError3	SNR1	SNR2	SNR3	SignalAmp1	SignalAmp2	SignalAmp3	Noise1	Noise2
2011	3	26	5	51	26	0.702	-0.062	3.845	0.013	0.01	0	45.2	44.3	87.3	129	126	0	24	23
2011	3	26	6	1	26	0.686	-0.036	3.845	0.01	0.007	0	45.2	43.9	86.9	129	126	0	24	24
2011	3	26	6	11	26	0.679	-0.059	3.845	0.01	0.007	0	44.7	43.9	87.3	128	125	0	24	23
2011	3	26	6	21	26	0.682	-0.066	3.845	0.01	0.007	0	44.7	43.9	86.9	128	125	0	24	23
2011	3	26	6	31	26	0.679	-0.075	3.845	0.01	0.007	0	44.3	43.4	87.3	127	124	0	24	23
2011	3	26	6	41	26	0.673	-0.066	3.845	0.013	0.01	0	44.3	43.4	86.9	127	124	0	24	23
2011	3	26	6	51	26	0.676	-0.062	3.845	0.01	0.007	0	43.9	43.4	86.9	126	123	0	24	22
2011	3	26	7	1	26	0.692	-0.112	3.845	0.01	0.007	0	43.9	42.6	87.7	126	122	0	24	23
2011	3	26	7	11	26	0.686	-0.095	3.845	0.01	0.007	0	43.9	42.6	88.2	125	122	0	23	23
2011	3	26	7	21	26	0.686	-0.062	3.845	0.01	0.007	0	43	42.6	69.2	125	122	0	25	23
2011	3	26	7	31	26	0.696	-0.069	3.845	0.01	0.007	0	43	42.1	84.7	124	121	0	24	23
2011	3	26	7	41	26	0.679	-0.052	3.845	0.01	0.007	0	43.4	41.7	88.2	124	120	0	23	23
2011	3	26	7	51	26	0.676	-0.089	3.845	0.01	0.007	0	42.6	41.7	88.2	123	120	0	24	23
2011	3	26	8	1	26	0.715	-0.075	3.845	0.01	0.007	0	42.1	41.3	88.2	122	119	0	24	23
2011	3	26	8	11	26	0.696	-0.046	3.845	0.01	0.007	0	42.6	41.7	85.6	123	119	0	24	22
2011	3	26	8	21	26	0.673	-0.056	3.845	0.01	0.007	0	42.1	41.3	88.2	122	119	0	24	23
2011	3	26	8	31	26	0.666	-0.075	3.845	0.01	0.007	0	42.1	41.3	87.7	122	119	0	24	23
2011	3	26	8	41	26	0.679	-0.082	3.845	0.013	0.01	0	42.1	41.3	88.2	122	119	0	24	23
2011	3	26	8	51	26	0.679	-0.075	3.845	0.01	0.007	0	42.6	41.7	88.2	123	120	0	24	23
2011	3	26	9	1	26	0.676	-0.052	3.845	0.013	0.01	0	42.1	41.3	88.2	122	119	0	24	23
2011	3	26	9	11	26	0.692	-0.036	3.845	0.01	0.007	0	42.6	41.3	88.6	122	119	0	23	23
2011	3	26	9	21	26	0.709	-0.052	3.845	0.013	0.01	0	42.1	41.3	87.7	123	119	0	25	23
2011	3	26	9	31	26	0.696	-0.056	3.845	0.01	0.007	0	42.1	41.7	85.6	122	119	0	24	22
2011	3	26	9	41	26	0.682	-0.069	3.845	0.01	0.007	0	42.1	41.3	88.2	122	119	0	24	23
2011	3	26	9	51	26	0.679	-0.059	3.848	0.016	0.013	0	42.6	41.7	85.1	123	119	0	24	22
2011	3	26	10	1	26	0.689	-0.056	3.845	0.01	0.007	0	42.6	41.3	85.6	122	119	0	23	23
2011	3	26	10	11	26	0.689	-0.092	3.848	0.01	0.007	0	42.6	41.7	86.4	122	120	0	23	23
2011	3	26	10	21	26	0.699	-0.092	3.845	0.01	0.007	0	43	41.7	67.5	123	120	0	23	23
2011	3	26	10	31	26	0.669	-0.056	3.845	0.01	0.007	0	43	42.1	74.8	124	121	0	24	23
2011	3	26	10	41	26	0.692	-0.052	3.845	0.01	0.007	0	42.6	41.7	71	123	120	0	24	23
2011	3	26	10	51	26	0.686	-0.056	3.848	0.01	0.007	0	43	42.1	86	124	120	0	24	22
2011	3	26	11	1	26	0.673	-0.066	3.848	0.013	0.01	0	43	41.7	86.4	123	120	0	23	23
2011	3	26	11	11	26	0.692	-0.089	3.848	0.01	0.007	0	42.1	41.3	86.4	122	119	0	24	23
2011	3	26	11	21	26	0.686	-0.062	3.848	0.013	0.01	0	42.1	40.9	80.4	122	118	0	24	23
2011	3	26	11	31	26	0.715	-0.069	3.848	0.01	0.007	0	43	42.1	75.7	123	120	0	23	22
2011	3	26	11	41	26	0.702	-0.079	3.848	0.01	0.007	0	42.6	41.7	71.4	123	120	0	24	23
2011	3	26	11	51	26	0.705	-0.066	3.848	0.013	0.01	0	43	42.1	67.1	123	120	0	23	22
2011	3	26	12	1	26	0.712	-0.056	3.845	0.01	0.007	0	42.6	42.1	64.5	123	120	0	24	22
2011	3	26	12	11	26	0.682	-0.052	3.848	0.01	0.007	0	42.6	42.6	72.7	123	121	0	24	22
2011	3	26	12	21	26	0.676	-0.075	3.848	0.01	0.007	0	43	41.7	62.4	124	120	0	24	23
2011	3	26	12	31	26	0.725	-0.079	3.848	0.01	0.007	0	43	42.1	77.4	123	121	0	23	23
2011	3	26	12	41	26	0.689	-0.03	3.848	0.016	0.013	0	43	42.1	64.9	124	121	0	24	23
2011	3	26	12	51	26	0.702	-0.052	3.848	0.01	0.007	0	43	42.1	83	124	121	0	24	23
2011	3	26	13	1	26	0.679	-0.059	3.848	0.013	0.01	0	43	42.6	77.8	124	121	0	24	22
2011	3	26	13	11	26	0.676	-0.039	3.848	0.01	0.007	0	43	42.1	66.2	124	121	0	24	23
2011	3	26	13	21	26	0.702	-0.059	3.848	0.01	0.007	0	43	42.1	64.5	124	121	0	24	23

Mazourka (0354)

Year	Month	Day	Hour	Minute	Second	VelocityX	VelocityY	Level	StdError1	StdError2	StdError3	SNR1	SNR2	SNR3	SignalAmp1	SignalAmp2	SignalAmp3	Noise1	Noise2
2011	3	26	13	31	26	0.679	-0.046	3.848	0.01	0.007	0	43	42.6	64.9	124	122	0	24	23
2011	3	26	13	41	26	0.705	-0.059	3.848	0.013	0.01	0	43.9	43.4	62.4	126	123	0	24	22
2011	3	26	13	51	26	0.679	-0.089	3.848	0.01	0.007	0	43.9	43	67.5	126	123	0	24	23
2011	3	26	14	1	26	0.656	-0.085	3.852	0.01	0.007	0	43.9	43	79.6	126	123	0	24	23
2011	3	26	14	11	26	0.676	-0.072	3.852	0.01	0.007	0	44.7	43.9	83.4	127	124	0	23	22
2011	3	26	14	21	26	0.705	-0.056	3.848	0.01	0.007	0	45.2	44.3	78.7	129	126	0	24	23
2011	3	26	14	31	26	0.692	-0.069	3.852	0.01	0.007	0	43.9	43.4	85.6	126	123	0	24	22
2011	3	26	14	41	26	0.709	-0.02	3.852	0.01	0.007	0	44.3	43.9	79.1	127	124	0	24	22
2011	3	26	14	51	26	0.702	-0.082	3.852	0.01	0.007	0	44.3	43	79.6	126	123	0	23	23
2011	3	26	15	1	26	0.702	-0.066	3.852	0.01	0.007	0	43.4	43	71.8	125	122	0	24	22
2011	3	26	15	11	26	0.699	-0.085	3.852	0.013	0.01	0	43.4	42.6	83	125	122	0	24	23
2011	3	26	15	21	26	0.689	-0.056	3.852	0.01	0.007	0	44.7	43.4	63.2	127	124	0	23	23
2011	3	26	15	31	26	0.636	-0.049	3.852	0.013	0.01	0	44.7	43.4	81.3	127	124	0	23	23
2011	3	26	15	41	26	0.676	-0.059	3.852	0.01	0.007	0	43.4	43.4	75.3	126	124	0	25	23
2011	3	26	15	51	26	0.705	-0.059	3.852	0.01	0.007	0	43.9	43	64.9	126	123	0	24	23
2011	3	26	16	1	26	0.682	-0.052	3.852	0.01	0.007	0	44.3	43.4	71	127	124	0	24	23
2011	3	26	16	11	26	0.682	-0.052	3.852	0.01	0.007	0	44.7	43.9	67.5	128	125	0	24	23
2011	3	26	16	21	26	0.705	-0.085	3.852	0.013	0.01	0	44.7	44.3	64.5	128	126	0	24	23
2011	3	26	16	31	26	0.705	-0.069	3.852	0.01	0.007	0	45.2	44.3	77	129	126	0	24	23
2011	3	26	16	41	26	0.692	-0.046	3.852	0.01	0.007	0	44.7	43.9	65.8	128	125	0	24	23
2011	3	26	16	51	26	0.692	-0.066	3.852	0.01	0.007	0	44.7	43.9	66.2	128	125	0	24	23
2011	3	26	17	1	26	0.709	-0.069	3.852	0.01	0.007	0	45.6	44.3	63.2	129	126	0	23	23
2011	3	26	17	11	26	0.676	-0.016	3.852	0.01	0.007	0	45.2	44.3	61.9	129	126	0	24	23
2011	3	26	17	21	26	0.663	-0.026	3.852	0.01	0.007	0	46	44.7	61.9	130	127	0	23	23
2011	3	26	17	31	26	0.663	-0.082	3.852	0.01	0.007	0	46	45.2	62.8	131	127	0	24	22
2011	3	26	17	41	26	0.663	-0.059	3.848	0.01	0.007	0	46	45.2	61.5	131	128	0	24	23
2011	3	26	17	51	26	0.676	-0.043	3.852	0.01	0.007	0	46.4	45.2	62.4	131	128	0	23	23
2011	3	26	18	1	26	0.682	-0.02	3.845	0.013	0.01	0	47.3	46	60.6	133	130	0	23	23
2011	3	26	18	11	26	0.676	-0.039	3.848	0.013	0.01	0	47.7	46.9	60.6	134	131	0	23	22
2011	3	26	18	21	26	0.689	-0.052	3.852	0.01	0.007	0	47.3	46.4	61.5	134	131	0	24	23
2011	3	26	18	31	26	0.682	-0.052	3.852	0.01	0.007	0	47.3	46.4	60.6	134	131	0	24	23
2011	3	26	18	41	26	0.686	-0.049	3.852	0.01	0.007	0	47.3	46.4	61.1	134	131	0	24	23
2011	3	26	18	51	26	0.673	-0.052	3.852	0.013	0.01	0	47.7	46.9	61.5	135	132	0	24	23
2011	3	26	19	1	26	0.689	-0.056	3.852	0.016	0.013	0	47.7	47.3	62.8	135	132	0	24	22
2011	3	26	19	11	26	0.719	-0.059	3.852	0.01	0.007	0	47.3	46.9	60.6	134	131	0	24	22
2011	3	26	19	21	26	0.682	-0.059	3.852	0.01	0.007	0	47.7	46.9	60.6	134	132	0	23	23
2011	3	26	19	31	26	0.669	-0.085	3.852	0.01	0.007	0	47.7	47.3	61.1	135	132	0	24	22
2011	3	26	19	41	26	0.666	-0.03	3.848	0.013	0.01	0	48.2	47.3	58.5	135	132	0	23	22
2011	3	26	19	51	26	0.633	-0.046	3.852	0.016	0.013	0	47.7	47.3	58.9	135	132	0	24	22
2011	3	26	20	1	26	0.696	-0.075	3.852	0.01	0.007	0	47.7	47.3	59.8	135	132	0	24	22
2011	3	26	20	11	26	0.676	-0.066	3.852	0.01	0.007	0	47.7	46.9	61.5	135	132	0	24	23
2011	3	26	20	21	26	0.669	-0.049	3.852	0.01	0.007	0	47.7	46.9	66.7	135	132	0	24	23
2011	3	26	20	31	26	0.676	-0.043	3.852	0.01	0.007	0	47.3	46.4	65.4	134	131	0	24	23
2011	3	26	20	41	26	0.686	-0.033	3.852	0.016	0.013	0	48.2	47.3	59.8	135	132	0	23	22
2011	3	26	20	51	26	0.689	-0.069	3.855	0.01	0.007	0	46.9	46	63.2	133	130	0	24	23
2011	3	26	21	1	26	0.689	-0.072	3.855	0.01	0.007	0	47.3	46.4	64.1	133	130	0	23	22

Mazourka (0354)

Year	Month	Day	Hour	Minute	Second	VelocityX	VelocityY	Level	StdError1	StdError2	StdError3	SNR1	SNR2	SNR3	SignalAmp1	SignalAmp2	SignalAmp3	Noise1	Noise2
2011	3	26	21	11	26	0.656	-0.079	3.855	0.016	0.013	0	46.9	46	79.6	133	131	0	24	24
2011	3	26	21	21	26	0.699	-0.069	3.855	0.016	0.013	0	46.9	46.4	84.7	133	130	0	24	22
2011	3	26	21	31	26	0.705	-0.066	3.855	0.01	0.007	0	47.3	46	77	133	130	0	23	23
2011	3	26	21	41	26	0.692	-0.075	3.855	0.013	0.01	0	46.9	46	85.6	133	130	0	24	23
2011	3	26	21	51	26	0.719	-0.085	3.855	0.013	0.01	0	46.4	45.6	85.1	132	129	0	24	23
2011	3	26	22	1	26	0.692	-0.062	3.855	0.01	0.007	0	47.3	46	85.6	133	130	0	23	23
2011	3	26	22	11	26	0.689	-0.079	3.855	0.016	0.013	0	46.9	46.9	84.7	134	131	0	25	22
2011	3	26	22	21	26	0.699	-0.079	3.852	0.01	0.007	0	47.7	46.4	84.7	134	131	0	23	23
2011	3	26	22	31	26	0.692	-0.043	3.852	0.01	0.007	0	46.4	45.6	79.1	132	129	0	24	23
2011	3	26	22	41	26	0.673	-0.036	3.852	0.01	0.007	0	47.3	46	84.7	133	130	0	23	23
2011	3	26	22	51	26	0.679	-0.072	3.852	0.01	0.007	0	46.4	45.6	73.1	132	129	0	24	23
2011	3	26	23	1	26	0.682	-0.085	3.852	0.01	0.007	0	46.4	46	85.1	132	129	0	24	22
2011	3	26	23	11	26	0.673	-0.052	3.852	0.01	0.007	0	46.4	46	84.3	132	129	0	24	22
2011	3	26	23	21	26	0.666	-0.059	3.852	0.01	0.007	0	46.9	46	84.7	132	130	0	23	23
2011	3	26	23	31	26	0.679	-0.023	3.852	0.013	0.01	0	46.4	45.6	84.3	132	129	0	24	23
2011	3	26	23	41	26	0.692	-0.085	3.852	0.016	0.013	0	46	45.2	84.3	131	128	0	24	23
2011	3	26	23	51	26	0.682	-0.095	3.852	0.01	0.007	0	46.4	46.4	83.8	132	130	0	24	22
2011	3	27	0	1	26	0.673	-0.043	3.848	0.01	0.007	0	46.9	46.4	82.1	133	130	0	24	22
2011	3	27	0	11	26	0.692	-0.059	3.848	0.01	0.007	0	46.9	45.6	83.8	132	129	0	23	23
2011	3	27	0	21	26	0.666	-0.069	3.848	0.01	0.007	0	47.7	46.4	83.8	134	131	0	23	23
2011	3	27	0	31	26	0.686	-0.098	3.848	0.01	0.007	0	47.3	46	83.4	133	130	0	23	23
2011	3	27	0	41	26	0.699	-0.079	3.848	0.01	0.007	0	46.9	46.4	82.1	133	130	0	24	22
2011	3	27	0	51	26	0.679	-0.092	3.848	0.01	0.007	0	48.2	46.9	82.1	135	132	0	23	23
2011	3	27	1	1	26	0.692	-0.089	3.845	0.01	0.007	0	46.9	46.4	82.6	133	131	0	24	23
2011	3	27	1	11	26	0.692	-0.069	3.845	0.01	0.007	0	46.9	46	82.6	133	130	0	24	23
2011	3	27	1	21	26	0.659	-0.039	3.845	0.01	0.007	0	46.4	46	83	132	129	0	24	22
2011	3	27	1	31	26	0.699	-0.115	3.845	0.013	0.01	0	46.9	45.6	82.6	132	129	0	23	23
2011	3	27	1	41	26	0.669	-0.059	3.845	0.01	0.007	0	46.9	46	82.6	133	130	0	24	23
2011	3	27	1	51	26	0.676	-0.049	3.845	0.016	0.013	0	46.9	46	82.1	132	130	0	23	23
2011	3	27	2	1	26	0.682	-0.095	3.842	0.01	0.007	0	45.6	44.7	82.1	131	128	0	25	24
2011	3	27	2	11	26	0.679	-0.039	3.842	0.013	0.01	0	46.4	46.4	81.7	132	130	0	24	22
2011	3	27	2	21	26	0.663	-0.039	3.839	0.013	0.01	0	46.4	45.6	81.7	132	129	0	24	23
2011	3	27	2	31	26	0.702	-0.072	3.835	0.01	0.007	0	46.9	46	81.7	132	130	0	23	23
2011	3	27	2	41	26	0.682	-0.056	3.835	0.016	0.013	0	46.4	45.6	82.1	132	129	0	24	23
2011	3	27	2	51	26	0.689	-0.072	3.832	0.01	0.007	0	46	45.6	81.3	131	129	0	24	23
2011	3	27	3	1	26	0.659	-0.075	3.832	0.01	0.007	0	46	45.6	81.3	131	129	0	24	23
2011	3	27	3	11	26	0.696	-0.056	3.832	0.01	0.007	0	46.4	45.6	81.7	132	129	0	24	23
2011	3	27	3	21	26	0.643	-0.079	3.829	0.01	0.007	0	46.9	45.6	82.6	132	129	0	23	23
2011	3	27	3	31	26	0.696	-0.069	3.829	0.016	0.013	0	46.4	45.6	82.6	132	129	0	24	23
2011	3	27	3	41	26	0.679	-0.033	3.829	0.013	0.01	0	46.4	45.6	82.6	132	129	0	24	23
2011	3	27	3	51	26	0.696	-0.075	3.829	0.01	0.007	0	46	45.6	82.6	131	129	0	24	23
2011	3	27	4	1	26	0.686	-0.082	3.829	0.013	0.01	0	46.9	46	82.6	133	130	0	24	23
2011	3	27	4	11	26	0.682	-0.052	3.825	0.013	0.01	0	46.9	46	82.6	132	129	0	23	22
2011	3	27	4	21	26	0.679	-0.075	3.825	0.013	0.01	0	46.4	45.6	82.6	132	129	0	24	23
2011	3	27	4	31	26	0.696	-0.056	3.825	0.013	0.01	0	46.9	46	82.6	133	130	0	24	23
2011	3	27	4	41	26	0.705	-0.069	3.825	0.013	0.01	0	46.4	45.2	83.4	132	129	0	24	24

Mazourka (0354)

Year	Month	Day	Hour	Minute	Second	VelocityX	VelocityY	Level	StdError1	StdError2	StdError3	SNR1	SNR2	SNR3	SignalAmp1	SignalAmp2	SignalAmp3	Noise1	Noise2
2011	3	27	4	51	26	0.686	-0.03	3.822	0.01	0.007	0	46.4	45.6	83.4	132	129	0	24	23
2011	3	27	5	1	26	0.692	-0.079	3.822	0.01	0.007	0	46.4	45.6	83.4	132	129	0	24	23
2011	3	27	5	11	26	0.669	-0.082	3.822	0.013	0.01	0	46.4	45.6	83.8	132	129	0	24	23
2011	3	27	5	21	26	0.686	-0.082	3.822	0.01	0.007	0	46.9	45.6	83.8	132	129	0	23	23
2011	3	27	5	31	26	0.692	-0.052	3.822	0.01	0.007	0	46.9	45.6	84.3	132	129	0	23	23
2011	3	27	5	41	26	0.686	-0.062	3.822	0.01	0.007	0	46.9	45.2	84.3	132	129	0	23	24
2011	3	27	5	51	26	0.686	-0.039	3.819	0.013	0.01	0	46.4	45.6	84.7	132	129	0	24	23
2011	3	27	6	1	26	0.705	-0.066	3.819	0.016	0.013	0	46	45.6	84.7	131	129	0	24	23
2011	3	27	6	11	26	0.679	-0.059	3.819	0.013	0.01	0	46.4	45.2	85.1	131	128	0	23	23
2011	3	27	6	21	26	0.705	-0.069	3.819	0.013	0.01	0	46	45.2	85.6	130	128	0	23	23
2011	3	27	6	31	26	0.676	-0.056	3.819	0.01	0.007	0	45.6	44.7	85.6	130	127	0	24	23
2011	3	27	6	41	26	0.682	-0.075	3.816	0.01	0.007	0	45.6	44.3	85.6	129	126	0	23	23
2011	3	27	6	51	26	0.663	-0.056	3.816	0.013	0.01	0	45.2	44.7	86	129	127	0	24	23
2011	3	27	7	1	26	0.673	-0.066	3.816	0.01	0.007	0	45.2	44.3	86.4	129	126	0	24	23
2011	3	27	7	11	26	0.696	-0.118	3.816	0.01	0.007	0	44.3	43.9	86.4	128	125	0	25	23
2011	3	27	7	21	26	0.692	-0.046	3.816	0.01	0.007	0	44.3	43.4	87.3	127	124	0	24	23
2011	3	27	7	31	26	0.682	-0.049	3.816	0.01	0.007	0	44.3	43.4	86.9	127	124	0	24	23
2011	3	27	7	41	26	0.686	-0.052	3.816	0.01	0.007	0	44.3	43.4	87.7	126	124	0	23	23
2011	3	27	7	51	26	0.656	-0.039	3.816	0.01	0.007	0	43.9	43	87.7	126	123	0	24	23
2011	3	27	8	1	26	0.682	-0.052	3.812	0.01	0.007	0	43.9	43	87.7	126	123	0	24	23
2011	3	27	8	11	26	0.699	-0.082	3.812	0.013	0.01	0	43.9	43	87.3	126	123	0	24	23
2011	3	27	8	21	26	0.676	-0.046	3.812	0.01	0.007	0	43.4	42.6	84.3	125	122	0	24	23
2011	3	27	8	31	26	0.669	-0.082	3.812	0.013	0.01	0	43.4	42.6	88.6	125	122	0	24	23
2011	3	27	8	41	26	0.676	-0.072	3.812	0.013	0.01	0	43.9	42.6	74.8	125	122	0	23	23
2011	3	27	8	51	26	0.679	-0.069	3.812	0.01	0.007	0	43.4	42.6	81.7	125	122	0	24	23
2011	3	27	9	1	26	0.669	-0.079	3.812	0.013	0.01	0	43.4	42.1	86.4	124	121	0	23	23
2011	3	27	9	11	26	0.686	-0.072	3.812	0.01	0.007	0	43.4	42.6	77.4	124	121	0	23	22
2011	3	27	9	21	26	0.692	-0.072	3.812	0.013	0.01	0	42.6	42.1	67.9	123	121	0	24	23
2011	3	27	9	31	26	0.702	-0.062	3.812	0.01	0.007	0	43	42.1	74.8	124	121	0	24	23
2011	3	27	9	41	26	0.676	-0.062	3.812	0.013	0.01	0	43.4	42.1	64.5	124	121	0	23	23
2011	3	27	9	51	26	0.653	-0.066	3.809	0.013	0.01	0	42.6	42.1	64.9	123	121	0	24	23
2011	3	27	10	1	26	0.696	-0.102	3.809	0.01	0.007	0	43.4	41.7	62.4	124	121	0	23	24
2011	3	27	10	11	26	0.673	-0.085	3.809	0.01	0.007	0	43	41.7	64.1	124	121	0	24	24
2011	3	27	10	21	26	0.702	-0.066	3.809	0.013	0.01	0	43.4	43	62.4	124	122	0	23	22
2011	3	27	10	31	26	0.673	-0.075	3.809	0.01	0.007	0	43	42.1	61.5	124	121	0	24	23
2011	3	27	10	41	26	0.682	-0.069	3.809	0.013	0.01	0	43.4	42.6	60.2	124	121	0	23	22
2011	3	27	10	51	26	0.673	-0.066	3.809	0.01	0.007	0	43	42.1	63.6	124	121	0	24	23
2011	3	27	11	1	26	0.686	-0.043	3.806	0.013	0.01	0	43	43	62.8	124	122	0	24	22
2011	3	27	11	11	26	0.699	-0.085	3.809	0.01	0.007	0	42.6	42.1	64.1	123	121	0	24	23
2011	3	27	11	21	26	0.669	-0.098	3.806	0.01	0.007	0	43	42.1	61.9	123	121	0	23	23
2011	3	27	11	31	26	0.676	-0.056	3.806	0.013	0.01	0	43.4	42.6	61.9	124	122	0	23	23
2011	3	27	11	41	26	0.705	-0.082	3.806	0.013	0.01	0	43.4	42.6	61.9	124	121	0	23	22
2011	3	27	11	51	26	0.705	-0.072	3.806	0.013	0.01	0	43	42.6	61.9	124	121	0	24	22
2011	3	27	12	1	26	0.679	-0.095	3.806	0.01	0.007	0	43	42.1	60.6	124	121	0	24	23
2011	3	27	12	11	26	0.682	-0.069	3.806	0.01	0.007	0	43	42.1	60.6	124	121	0	24	23
2011	3	27	12	21	26	0.669	-0.066	3.806	0.01	0.007	0	43.4	42.1	61.1	125	122	0	24	24

Mazourka (0354)

Year	Month	Day	Hour	Minute	Second	VelocityX	VelocityY	Level	StdError1	StdError2	StdError3	SNR1	SNR2	SNR3	SignalAmp1	SignalAmp2	SignalAmp3	Noise1	Noise2
2011	3	27	12	31	26	0.679	-0.069	3.806	0.013	0.01	0	43	43	61.5	124	122	0	24	22
2011	3	27	12	41	26	0.709	-0.095	3.806	0.01	0.007	0	43	42.1	61.5	124	121	0	24	23
2011	3	27	12	51	26	0.673	-0.102	3.806	0.013	0.01	0	42.6	42.6	60.6	123	121	0	24	22
2011	3	27	13	1	26	0.679	-0.066	3.806	0.01	0.007	0	43.4	43	60.2	124	122	0	23	22
2011	3	27	13	11	26	0.669	-0.056	3.806	0.01	0.007	0	43.4	42.6	60.6	125	122	0	24	23
2011	3	27	13	21	26	0.636	-0.072	3.806	0.01	0.007	0	43.4	43	60.2	125	122	0	24	22
2011	3	27	13	31	26	0.696	-0.085	3.806	0.01	0.007	0	43.9	43	61.1	126	123	0	24	23
2011	3	27	13	41	26	0.669	-0.059	3.802	0.01	0.007	0	43.9	43.4	61.5	125	123	0	23	22
2011	3	27	13	51	26	0.676	-0.066	3.802	0.01	0.007	0	43.9	43.4	60.6	126	124	0	24	23
2011	3	27	14	1	26	0.679	-0.03	3.802	0.013	0.01	0	44.3	43.4	62.4	126	124	0	23	23
2011	3	27	14	11	26	0.676	-0.039	3.802	0.01	0.007	0	44.7	43.9	61.1	128	125	0	24	23
2011	3	27	14	21	26	0.646	-0.062	3.802	0.01	0.007	0	44.7	43	62.8	127	124	0	23	24
2011	3	27	14	31	26	0.679	-0.046	3.802	0.01	0.007	0	44.7	43.9	61.1	127	125	0	23	23
2011	3	27	14	41	26	0.679	-0.069	3.806	0.013	0.01	0	44.7	43.9	63.6	128	125	0	24	23
2011	3	27	14	51	26	0.656	-0.059	3.802	0.013	0.01	0	44.7	43.9	62.4	128	125	0	24	23
2011	3	27	15	1	26	0.65	-0.059	3.802	0.01	0.007	0	45.6	45.2	57.6	130	128	0	24	23
2011	3	27	15	11	26	0.666	-0.036	3.806	0.01	0.007	0	46	44.7	59.8	130	127	0	23	23
2011	3	27	15	21	26	0.666	-0.066	3.806	0.01	0.007	0	46.9	45.6	59.8	132	129	0	23	23
2011	3	27	15	31	26	0.65	-0.033	3.806	0.013	0.01	0	46	45.6	60.2	131	129	0	24	23
2011	3	27	15	41	26	0.666	-0.02	3.802	0.013	0.01	0	45.6	45.2	60.2	130	127	0	24	22
2011	3	27	15	51	26	0.666	-0.049	3.802	0.01	0.007	0	45.6	44.7	64.5	130	128	0	24	24
2011	3	27	16	1	26	0.689	-0.043	3.806	0.013	0.01	0	45.6	45.2	58.9	130	128	0	24	23
2011	3	27	16	11	26	0.653	-0.059	3.806	0.01	0.007	0	46	44.7	61.5	130	127	0	23	23
2011	3	27	16	21	26	0.682	-0.049	3.806	0.016	0.013	0	46	45.2	62.4	130	127	0	23	22
2011	3	27	16	31	26	0.682	-0.075	3.806	0.013	0.01	0	45.2	44.7	63.6	129	127	0	24	23
2011	3	27	16	41	26	0.653	-0.072	3.806	0.01	0.007	0	45.2	44.7	60.2	129	127	0	24	23
2011	3	27	16	51	26	0.65	-0.059	3.806	0.01	0.007	0	45.2	44.3	57.6	129	126	0	24	23
2011	3	27	17	1	26	0.676	-0.072	3.806	0.01	0.007	0	45.6	44.7	59.3	129	126	0	23	22
2011	3	27	17	11	26	0.673	-0.043	3.806	0.01	0.007	0	45.6	45.2	60.6	130	127	0	24	22
2011	3	27	17	21	26	0.663	-0.043	3.802	0.01	0.007	0	46.4	45.6	58	131	128	0	23	22
2011	3	27	17	31	26	0.65	-0.059	3.806	0.01	0.007	0	46	45.2	58	131	128	0	24	23
2011	3	27	17	41	26	0.659	-0.039	3.806	0.01	0.007	0	46	45.2	58.9	131	128	0	24	23
2011	3	27	17	51	26	0.623	-0.062	3.806	0.013	0.01	0	46.4	45.2	59.8	131	128	0	23	23
2011	3	27	18	1	26	0.65	-0.03	3.806	0.01	0.007	0	46.9	45.6	60.2	132	129	0	23	23
2011	3	27	18	11	26	0.686	-0.059	3.802	0.01	0.007	0	46.4	45.6	57.6	131	129	0	23	23
2011	3	27	18	21	26	0.607	0	3.806	0.01	0.007	0	46.4	45.6	58.9	131	129	0	23	23
2011	3	27	18	31	26	0.663	-0.036	3.806	0.01	0.007	0	46.9	46	58.5	133	130	0	24	23
2011	3	27	18	41	26	0.686	-0.049	3.806	0.01	0.007	0	47.3	46.4	58.5	134	131	0	24	23
2011	3	27	18	51	26	0.696	-0.059	3.806	0.013	0.01	0	47.3	46.9	58.5	134	132	0	24	23
2011	3	27	19	1	26	0.712	-0.049	3.806	0.01	0.007	0	47.3	47.3	59.3	134	132	0	24	22
2011	3	27	19	11	26	0.656	-0.046	3.806	0.016	0.013	0	47.7	47.3	58.5	135	133	0	24	23
2011	3	27	19	21	26	0.673	-0.059	3.806	0.01	0.007	0	47.7	46.9	61.5	134	131	0	23	22
2011	3	27	19	31	26	0.656	-0.046	3.806	0.01	0.007	0	47.3	46.4	63.6	134	131	0	24	23
2011	3	27	19	41	26	0.686	-0.056	3.809	0.01	0.007	0	46.9	46	66.7	133	130	0	24	23
2011	3	27	19	51	26	0.653	-0.069	3.806	0.01	0.007	0	47.3	46.4	68.8	133	131	0	23	23
2011	3	27	20	1	26	0.679	-0.085	3.809	0.013	0.01	0	46.9	46.4	61.9	133	131	0	24	23

Mazourka (0354)

Year	Month	Day	Hour	Minute	Second	VelocityX	VelocityY	Level	StdError1	StdError2	StdError3	SNR1	SNR2	SNR3	SignalAmp1	SignalAmp2	SignalAmp3	Noise1	Noise2
2011	3	27	20	11	26	0.679	-0.046	3.812	0.013	0.01	0	47.3	46.9	82.1	133	131	0	23	22
2011	3	27	20	21	26	0.676	-0.043	3.812	0.016	0.013	0	46.9	46	81.7	133	130	0	24	23
2011	3	27	20	31	26	0.669	-0.072	3.809	0.01	0.007	0	46.9	46	74	133	130	0	24	23
2011	3	27	20	41	26	0.689	-0.069	3.809	0.013	0.01	0	47.3	46.9	69.7	134	131	0	24	22
2011	3	27	20	51	26	0.663	-0.079	3.806	0.01	0.007	0	47.3	46.9	61.9	134	132	0	24	23
2011	3	27	21	1	26	0.696	-0.059	3.806	0.013	0.01	0	47.7	46.4	65.8	134	131	0	23	23
2011	3	27	21	11	26	0.692	-0.049	3.809	0.013	0.01	0	46.9	46	74.4	133	130	0	24	23
2011	3	27	21	21	26	0.679	-0.079	3.806	0.01	0.007	0	47.3	46.4	73.5	133	130	0	23	22
2011	3	27	21	31	26	0.653	-0.062	3.806	0.01	0.007	0	46.4	46.4	74.8	132	130	0	24	22
2011	3	27	21	41	26	0.676	-0.082	3.806	0.013	0.01	0	46.9	46	61.1	133	130	0	24	23
2011	3	27	21	51	26	0.65	-0.098	3.806	0.013	0.01	0	46.9	46	60.6	133	130	0	24	23
2011	3	27	22	1	26	0.653	-0.049	3.809	0.013	0.01	0	47.7	47.3	59.3	135	133	0	24	23
2011	3	27	22	11	26	0.666	-0.059	3.806	0.01	0.007	0	47.7	47.3	60.6	134	132	0	23	22
2011	3	27	22	21	26	0.653	-0.036	3.806	0.01	0.007	0	48.2	47.7	59.3	136	134	0	24	23
2011	3	27	22	31	26	0.659	-0.033	3.806	0.013	0.01	0	48.2	47.3	59.8	136	133	0	24	23
2011	3	27	22	41	26	0.696	-0.085	3.802	0.01	0.007	0	48.6	47.7	78.3	137	134	0	24	23
2011	3	27	22	51	26	0.682	-0.079	3.802	0.01	0.007	0	48.2	46.9	65.8	135	133	0	23	24
2011	3	27	23	1	26	0.679	-0.062	3.802	0.01	0.007	0	47.7	47.7	67.9	135	133	0	24	22
2011	3	27	23	11	26	0.669	-0.059	3.799	0.013	0.01	0	46.9	46	79.1	133	130	0	24	23
2011	3	27	23	21	26	0.696	-0.066	3.802	0.01	0.007	0	46.9	46.9	62.8	133	131	0	24	22
2011	3	27	23	31	26	0.666	-0.079	3.799	0.01	0.007	0	46.9	46	74.4	132	130	0	23	23
2011	3	27	23	41	26	0.699	-0.052	3.802	0.01	0.007	0	46.9	46	67.5	134	131	0	25	24
2011	3	27	23	51	26	0.686	-0.098	3.799	0.01	0.007	0	46.4	46	67.9	132	130	0	24	23
2011	3	28	0	1	26	0.696	-0.092	3.799	0.01	0.007	0	46.9	46.4	65.8	133	131	0	24	23
2011	3	28	0	11	26	0.712	-0.049	3.799	0.013	0.01	0	46.9	46.4	81.7	133	130	0	24	22
2011	3	28	0	21	26	0.692	-0.066	3.799	0.013	0.01	0	46.9	46	79.1	133	130	0	24	23
2011	3	28	0	31	26	0.673	-0.072	3.799	0.01	0.007	0	48.6	48.2	81.7	137	134	0	24	22
2011	3	28	0	41	26	0.682	-0.052	3.799	0.01	0.007	0	47.3	46.9	71	134	132	0	24	23
2011	3	28	0	51	26	0.702	-0.049	3.796	0.01	0.007	0	47.3	46	74.8	133	130	0	23	23
2011	3	28	1	1	26	0.689	-0.046	3.799	0.01	0.007	0	46.9	46	83	133	130	0	24	23
2011	3	28	1	11	26	0.646	-0.072	3.796	0.016	0.013	0	46.9	46	83	133	130	0	24	23
2011	3	28	1	21	26	0.673	-0.062	3.796	0.01	0.007	0	46.9	46	83.4	132	130	0	23	23
2011	3	28	1	31	26	0.702	-0.066	3.796	0.013	0.01	0	46.4	46.4	83.8	132	130	0	24	22
2011	3	28	1	41	26	0.696	-0.043	3.796	0.013	0.01	0	46.4	45.6	83.4	132	129	0	24	23
2011	3	28	1	51	26	0.676	-0.039	3.796	0.013	0.01	0	46.9	46.4	83	133	130	0	24	22
2011	3	28	2	1	26	0.646	-0.072	3.796	0.01	0.007	0	46.9	46	83.4	132	130	0	23	23
2011	3	28	2	11	26	0.702	-0.075	3.796	0.016	0.013	0	46.9	46	83	132	130	0	23	23
2011	3	28	2	21	26	0.666	-0.049	3.796	0.013	0.01	0	46.4	46	83.4	132	130	0	24	23
2011	3	28	2	31	26	0.669	-0.049	3.796	0.01	0.007	0	46.4	46.4	84.3	132	130	0	24	22
2011	3	28	2	41	26	0.663	-0.085	3.796	0.01	0.007	0	46.4	46	83.4	132	130	0	24	23
2011	3	28	2	51	26	0.679	-0.069	3.793	0.013	0.01	0	47.3	46.4	83.4	133	131	0	23	23
2011	3	28	3	1	26	0.646	-0.03	3.793	0.01	0.007	0	46.9	46	83.8	132	130	0	23	23
2011	3	28	3	11	26	0.673	-0.069	3.793	0.01	0.007	0	46.9	46	84.3	132	130	0	23	23
2011	3	28	3	21	26	0.699	-0.085	3.793	0.013	0.01	0	46.4	46	84.7	132	130	0	24	23
2011	3	28	3	31	26	0.65	-0.049	3.793	0.01	0.007	0	47.7	46.4	77	134	131	0	23	23
2011	3	28	3	41	26	0.673	-0.036	3.793	0.01	0.007	0	46.4	46.4	83.8	133	131	0	25	23

Mazourka (0354)

Year	Month	Day	Hour	Minute	Second	VelocityX	VelocityY	Level	StdError1	StdError2	StdError3	SNR1	SNR2	SNR3	SignalAmp1	SignalAmp2	SignalAmp3	Noise1	Noise2
2011	3	28	3	51	26	0.696	-0.03	3.793	0.01	0.007	0	46.9	46.4	81.7	133	131	0	24	23
2011	3	28	4	1	26	0.679	-0.066	3.793	0.01	0.007	0	46.9	46	83.8	133	130	0	24	23
2011	3	28	4	11	26	0.676	-0.059	3.793	0.01	0.007	0	46.9	46.4	84.3	133	130	0	24	22
2011	3	28	4	21	26	0.679	-0.052	3.789	0.013	0.01	0	46.9	46	82.6	133	130	0	24	23
2011	3	28	4	31	26	0.682	-0.026	3.789	0.01	0.007	0	47.3	46.9	84.3	133	131	0	23	22
2011	3	28	4	41	26	0.673	-0.052	3.789	0.01	0.007	0	48.2	47.3	83.8	136	133	0	24	23
2011	3	28	4	51	26	0.686	-0.056	3.789	0.01	0.007	0	47.3	46.9	84.3	134	132	0	24	23
2011	3	28	5	1	26	0.692	-0.052	3.789	0.013	0.01	0	46.9	46.4	84.3	133	131	0	24	23
2011	3	28	5	11	26	0.682	-0.079	3.789	0.01	0.007	0	46.9	46.4	84.3	133	131	0	24	23
2011	3	28	5	21	26	0.682	-0.052	3.789	0.01	0.007	0	47.7	46.9	84.3	134	131	0	23	22
2011	3	28	5	31	26	0.669	-0.082	3.789	0.01	0.007	0	47.7	46.9	84.3	135	132	0	24	23
2011	3	28	5	41	26	0.689	-0.085	3.789	0.01	0.007	0	47.7	46.9	84.7	135	132	0	24	23
2011	3	28	5	51	26	0.666	-0.072	3.789	0.01	0.007	0	47.3	46.9	84.3	134	132	0	24	23
2011	3	28	6	1	26	0.669	-0.056	3.789	0.01	0.007	0	47.7	46.9	84.3	134	131	0	23	22
2011	3	28	6	11	26	0.676	-0.049	3.789	0.013	0.01	0	47.3	46.4	85.6	133	130	0	23	22
2011	3	28	6	21	26	0.663	-0.056	3.789	0.01	0.007	0	46.4	46.4	84.7	132	130	0	24	22
2011	3	28	6	31	26	0.673	-0.072	3.786	0.01	0.007	0	46.4	46	85.6	132	129	0	24	22
2011	3	28	6	41	26	0.696	-0.023	3.786	0.01	0.007	0	46.4	45.2	85.6	131	128	0	23	23
2011	3	28	6	51	26	0.679	-0.066	3.786	0.01	0.007	0	45.6	45.2	86	130	128	0	24	23
2011	3	28	7	1	26	0.676	-0.056	3.786	0.013	0.01	0	46.4	45.2	86	131	128	0	23	23
2011	3	28	7	11	26	0.659	-0.033	3.786	0.01	0.007	0	46.4	45.2	86	131	128	0	23	23
2011	3	28	7	21	26	0.689	-0.079	3.786	0.01	0.007	0	45.6	45.2	86	130	127	0	24	22
2011	3	28	7	31	26	0.682	-0.052	3.786	0.013	0.01	0	45.2	44.7	86.4	129	126	0	24	22
2011	3	28	7	41	26	0.692	-0.072	3.786	0.013	0.01	0	45.2	44.3	86.4	128	126	0	23	23
2011	3	28	7	51	26	0.692	-0.082	3.786	0.01	0.007	0	45.2	44.3	86.9	128	125	0	23	22
2011	3	28	8	1	26	0.679	-0.085	3.786	0.013	0.01	0	44.7	43.9	87.3	127	125	0	23	23
2011	3	28	8	11	26	0.682	-0.085	3.786	0.01	0.007	0	44.3	44.3	87.3	127	125	0	24	22
2011	3	28	8	21	26	0.679	-0.056	3.786	0.01	0.007	0	45.2	44.3	87.3	128	125	0	23	22
2011	3	28	8	31	26	0.686	-0.043	3.786	0.013	0.01	0	44.3	44.3	87.3	127	125	0	24	22
2011	3	28	8	41	26	0.682	-0.069	3.786	0.013	0.01	0	44.3	43.9	87.7	127	125	0	24	23
2011	3	28	8	51	26	0.686	-0.075	3.786	0.01	0.007	0	44.7	43.9	87.3	128	125	0	24	23
2011	3	28	9	1	26	0.692	-0.066	3.786	0.01	0.007	0	44.7	44.7	84.3	128	126	0	24	22
2011	3	28	9	11	26	0.659	-0.059	3.786	0.013	0.01	0	45.6	44.3	86.9	128	126	0	22	23
2011	3	28	9	21	26	0.682	-0.043	3.786	0.01	0.007	0	45.2	43.9	87.3	128	125	0	23	23
2011	3	28	9	31	26	0.679	-0.069	3.786	0.01	0.007	0	44.3	44.3	87.7	127	125	0	24	22
2011	3	28	9	41	26	0.65	-0.066	3.786	0.013	0.01	0	44.3	43.9	87.3	127	125	0	24	23
2011	3	28	9	51	26	0.682	-0.059	3.786	0.016	0.013	0	45.2	44.3	74	128	126	0	23	23
2011	3	28	10	1	26	0.682	-0.089	3.786	0.013	0.01	0	45.2	43.9	72.2	128	125	0	23	23
2011	3	28	10	11	26	0.709	-0.059	3.786	0.013	0.01	0	44.7	44.3	76.1	128	125	0	24	22
2011	3	28	10	21	26	0.656	-0.036	3.786	0.01	0.007	0	45.6	44.7	67.5	129	127	0	23	23
2011	3	28	10	31	26	0.656	-0.072	3.786	0.013	0.01	0	45.2	44.3	70.1	129	126	0	24	23
2011	3	28	10	41	26	0.686	-0.059	3.786	0.01	0.007	0	45.6	45.2	71	129	127	0	23	22
2011	3	28	10	51	26	0.656	-0.036	3.786	0.013	0.01	0	44.7	44.7	65.8	128	126	0	24	22
2011	3	28	11	1	26	0.669	-0.056	3.786	0.01	0.007	0	45.6	44.3	64.5	129	126	0	23	23
2011	3	28	11	11	26	0.679	-0.069	3.789	0.01	0.007	0	45.2	44.3	80	128	125	0	23	22
2011	3	28	11	21	26	0.656	-0.066	3.786	0.01	0.007	0	45.6	45.2	71	129	127	0	23	22

Mazourka (0354)

Year	Month	Day	Hour	Minute	Second	VelocityX	VelocityY	Level	StdError1	StdError2	StdError3	SNR1	SNR2	SNR3	SignalAmp1	SignalAmp2	SignalAmp3	Noise1	Noise2
2011	3	28	11	31	26	0.692	-0.049	3.789	0.01	0.007	0	44.7	44.7	71	128	126	0	24	22
2011	3	28	11	41	26	0.682	-0.082	3.789	0.013	0.01	0	45.2	44.3	64.9	128	125	0	23	22
2011	3	28	11	51	26	0.682	-0.049	3.786	0.01	0.007	0	45.6	44.7	64.1	130	127	0	24	23
2011	3	28	12	1	26	0.663	-0.069	3.789	0.013	0.01	0	45.2	44.7	67.5	128	126	0	23	22
2011	3	28	12	11	26	0.692	-0.089	3.789	0.01	0.007	0	44.7	44.3	66.7	128	125	0	24	22
2011	3	28	12	21	26	0.666	-0.066	3.789	0.013	0.01	0	45.2	44.3	70.5	128	126	0	23	23
2011	3	28	12	31	26	0.673	-0.072	3.789	0.01	0.007	0	45.2	43.9	69.7	128	125	0	23	23
2011	3	28	12	41	26	0.692	-0.049	3.789	0.016	0.013	0	44.7	44.7	67.5	128	126	0	24	22
2011	3	28	12	51	26	0.696	-0.102	3.789	0.01	0.007	0	44.7	43.9	68.8	127	125	0	23	23
2011	3	28	13	1	26	0.682	-0.049	3.789	0.016	0.013	0	44.3	43.9	64.5	127	125	0	24	23
2011	3	28	13	11	26	0.656	-0.075	3.789	0.013	0.01	0	44.7	44.3	63.6	128	125	0	24	22
2011	3	28	13	21	26	0.689	-0.056	3.789	0.01	0.007	0	45.2	44.3	66.2	128	126	0	23	23
2011	3	28	13	31	26	0.689	-0.069	3.793	0.01	0.007	0	45.6	44.3	73.1	129	126	0	23	23
2011	3	28	13	41	26	0.682	-0.075	3.789	0.01	0.007	0	44.7	44.7	68.8	128	126	0	24	22
2011	3	28	13	51	26	0.673	-0.059	3.793	0.013	0.01	0	45.6	44.7	68.8	129	126	0	23	22
2011	3	28	14	1	26	0.689	-0.039	3.793	0.013	0.01	0	45.6	44.7	75.7	129	127	0	23	23
2011	3	28	14	11	26	0.659	-0.069	3.793	0.01	0.007	0	45.6	44.7	81.7	129	127	0	23	23
2011	3	28	14	21	26	0.663	-0.056	3.793	0.01	0.007	0	45.6	45.2	65.8	129	127	0	23	22
2011	3	28	14	31	26	0.689	-0.085	3.793	0.01	0.007	0	45.6	45.6	65.8	130	128	0	24	22
2011	3	28	14	41	26	0.663	-0.059	3.793	0.016	0.013	0	46	45.6	75.3	130	128	0	23	22
2011	3	28	14	51	26	0.666	-0.033	3.793	0.01	0.007	0	45.6	45.6	68.8	130	128	0	24	22
2011	3	28	15	1	26	0.682	-0.066	3.793	0.013	0.01	0	45.6	45.2	71.4	130	128	0	24	23
2011	3	28	15	11	26	0.676	-0.085	3.793	0.01	0.007	0	45.6	45.2	74.4	130	128	0	24	23
2011	3	28	15	21	26	0.692	-0.072	3.793	0.01	0.007	0	46	46	73.5	131	129	0	24	22
2011	3	28	15	31	26	0.679	-0.069	3.796	0.013	0.01	0	46	46	82.6	131	129	0	24	22
2011	3	28	15	41	26	0.676	-0.052	3.796	0.01	0.007	0	46.4	45.6	74	131	128	0	23	22
2011	3	28	15	51	26	0.705	-0.072	3.796	0.01	0.007	0	46	45.6	82.1	131	129	0	24	23
2011	3	28	16	1	26	0.679	-0.069	3.796	0.01	0.007	0	47.3	46.9	68.4	133	131	0	23	22
2011	3	28	16	11	26	0.663	-0.056	3.796	0.01	0.007	0	46	46	86.9	130	129	0	23	22
2011	3	28	16	21	26	0.689	-0.062	3.796	0.013	0.01	0	46	45.6	86.9	130	128	0	23	22
2011	3	28	16	31	26	0.686	-0.052	3.796	0.01	0.007	0	45.6	45.2	85.6	130	128	0	24	23
2011	3	28	16	41	26	0.702	-0.052	3.796	0.01	0.007	0	45.6	46	86.9	130	129	0	24	22
2011	3	28	16	51	26	0.673	-0.066	3.796	0.01	0.007	0	46.9	46.4	87.3	132	130	0	23	22
2011	3	28	17	1	26	0.689	-0.052	3.796	0.01	0.007	0	46	46	86.4	131	129	0	24	22
2011	3	28	17	11	26	0.689	-0.066	3.796	0.016	0.013	0	46.4	46	86.4	131	129	0	23	22
2011	3	28	17	21	26	0.663	-0.062	3.796	0.01	0.007	0	46.4	46.4	86.4	132	130	0	24	22
2011	3	28	17	31	26	0.673	-0.056	3.799	0.01	0.007	0	46.9	46.4	86.4	132	130	0	23	22
2011	3	28	17	41	26	0.715	-0.059	3.799	0.013	0.01	0	46.4	46	86.4	132	130	0	24	23
2011	3	28	17	51	26	0.659	-0.049	3.799	0.013	0.01	0	47.7	46.9	85.6	133	131	0	22	22
2011	3	28	18	1	26	0.659	-0.056	3.799	0.01	0.007	0	46.9	46.9	80	133	131	0	24	22
2011	3	28	18	11	26	0.659	-0.043	3.799	0.013	0.01	0	47.7	47.3	83.8	134	133	0	23	23
2011	3	28	18	21	26	0.682	-0.089	3.799	0.01	0.007	0	47.7	46.9	85.6	134	132	0	23	23
2011	3	28	18	31	26	0.686	-0.03	3.799	0.01	0.007	0	47.7	47.3	85.6	134	132	0	23	22
2011	3	28	18	41	26	0.669	-0.03	3.799	0.01	0.007	0	47.7	47.3	74	135	133	0	24	23
2011	3	28	18	51	26	0.669	-0.052	3.799	0.01	0.007	0	48.2	47.7	79.6	135	133	0	23	22
2011	3	28	19	1	26	0.673	-0.075	3.799	0.01	0.007	0	48.6	47.7	74.8	136	134	0	23	23

Mazourka (0354)

Year	Month	Day	Hour	Minute	Second	VelocityX	VelocityY	Level	StdError1	StdError2	StdError3	SNR1	SNR2	SNR3	SignalAmp1	SignalAmp2	SignalAmp3	Noise1	Noise2
2011	3	28	19	11	26	0.663	-0.069	3.799	0.016	0.013	0	47.7	47.7	73.1	135	133	0	24	22
2011	3	28	19	21	26	0.669	-0.036	3.802	0.01	0.007	0	48.6	47.7	84.7	136	134	0	23	23
2011	3	28	19	31	26	0.682	-0.066	3.802	0.01	0.007	0	49.5	48.2	83.8	137	135	0	22	23
2011	3	28	19	41	26	0.699	-0.059	3.802	0.016	0.013	0	48.6	47.7	84.3	136	134	0	23	23
2011	3	28	19	51	26	0.702	-0.072	3.802	0.016	0.013	0	48.6	48.2	84.3	136	134	0	23	22
2011	3	28	20	1	26	0.636	-0.059	3.802	0.01	0.007	0	48.2	47.7	84.7	136	134	0	24	23
2011	3	28	20	11	26	0.679	-0.016	3.802	0.01	0.007	0	48.6	47.7	84.7	136	134	0	23	23
2011	3	28	20	21	26	0.719	-0.043	3.802	0.013	0.01	0	48.6	48.2	83.8	136	134	0	23	22
2011	3	28	20	31	26	0.676	-0.043	3.802	0.01	0.007	0	48.2	47.3	84.7	136	133	0	24	23
2011	3	28	20	41	26	0.682	-0.056	3.802	0.01	0.007	0	48.6	48.2	83.8	136	134	0	23	22
2011	3	28	20	51	26	0.699	-0.03	3.802	0.013	0.01	0	48.6	48.2	80.4	136	134	0	23	22
2011	3	28	21	1	26	0.692	-0.059	3.806	0.01	0.007	0	47.7	47.3	83.8	135	133	0	24	23
2011	3	28	21	11	26	0.673	-0.082	3.806	0.01	0.007	0	49	48.2	83.4	136	134	0	22	22
2011	3	28	21	21	26	0.679	-0.079	3.806	0.01	0.007	0	47.7	47.7	83.8	135	133	0	24	22
2011	3	28	21	31	26	0.669	-0.046	3.806	0.01	0.007	0	48.2	47.7	83.8	135	133	0	23	22
2011	3	28	21	41	26	0.686	-0.059	3.806	0.01	0.007	0	48.2	47.7	83.4	135	133	0	23	22
2011	3	28	21	51	26	0.692	-0.059	3.806	0.01	0.007	0	47.3	47.3	84.3	134	132	0	24	22
2011	3	28	22	1	26	0.689	-0.072	3.806	0.01	0.007	0	47.7	47.3	84.3	135	133	0	24	23
2011	3	28	22	11	26	0.679	-0.079	3.806	0.01	0.007	0	47.3	47.3	83.8	134	132	0	24	22
2011	3	28	22	21	26	0.709	-0.056	3.806	0.013	0.01	0	47.7	47.3	83.8	134	132	0	23	22
2011	3	28	22	31	26	0.676	-0.03	3.806	0.013	0.01	0	47.7	47.3	84.3	135	133	0	24	23
2011	3	28	22	41	26	0.679	-0.072	3.806	0.013	0.01	0	48.2	47.3	83.4	135	133	0	23	23
2011	3	28	22	51	26	0.702	-0.072	3.806	0.01	0.007	0	47.3	46.9	84.3	134	132	0	24	23
2011	3	28	23	1	26	0.659	-0.052	3.806	0.013	0.01	0	47.7	47.7	80.4	135	133	0	24	22
2011	3	28	23	11	26	0.692	-0.072	3.806	0.01	0.007	0	46.9	46.9	84.3	133	132	0	24	23
2011	3	28	23	21	26	0.692	-0.069	3.802	0.013	0.01	0	47.7	47.3	82.6	134	132	0	23	22
2011	3	28	23	31	26	0.689	-0.046	3.802	0.013	0.01	0	48.2	47.7	84.3	135	133	0	23	22
2011	3	28	23	41	26	0.696	-0.059	3.802	0.01	0.007	0	47.3	47.3	83.8	134	133	0	24	23
2011	3	28	23	51	26	0.689	-0.089	3.802	0.01	0.007	0	48.2	47.7	84.3	135	133	0	23	22
2011	3	29	0	1	26	0.682	-0.043	3.802	0.01	0.007	0	48.6	47.7	83.8	136	134	0	23	23
2011	3	29	0	11	26	0.692	-0.049	3.802	0.01	0.007	0	48.2	47.3	83.4	135	133	0	23	23
2011	3	29	0	21	26	0.673	-0.043	3.799	0.01	0.007	0	48.2	47.7	84.7	136	134	0	24	23
2011	3	29	0	31	26	0.679	-0.052	3.802	0.01	0.007	0	48.2	47.7	84.7	135	133	0	23	22
2011	3	29	0	41	26	0.666	-0.039	3.799	0.013	0.01	0	48.2	47.3	84.7	135	133	0	23	23
2011	3	29	0	51	26	0.673	-0.049	3.799	0.013	0.01	0	48.6	47.7	84.7	136	134	0	23	23
2011	3	29	1	1	26	0.702	-0.072	3.799	0.013	0.01	0	47.7	47.3	84.7	134	132	0	23	22
2011	3	29	1	11	26	0.689	-0.052	3.799	0.01	0.007	0	47.3	46.9	85.1	134	132	0	24	23
2011	3	29	1	21	26	0.699	-0.075	3.799	0.013	0.01	0	47.7	47.3	85.6	134	133	0	23	23
2011	3	29	1	31	26	0.699	-0.043	3.799	0.01	0.007	0	47.7	47.3	85.1	134	132	0	23	22
2011	3	29	1	41	26	0.689	-0.072	3.799	0.01	0.007	0	48.2	47.3	84.7	135	133	0	23	23
2011	3	29	1	51	26	0.673	-0.059	3.796	0.01	0.007	0	48.2	47.7	85.6	135	133	0	23	22
2011	3	29	2	1	26	0.659	-0.072	3.796	0.01	0.007	0	48.2	47.3	85.6	135	133	0	23	23
2011	3	29	2	11	26	0.653	-0.089	3.796	0.01	0.007	0	48.6	48.2	85.6	136	134	0	23	22
2011	3	29	2	21	26	0.699	-0.039	3.796	0.01	0.007	0	47.7	47.3	85.6	134	132	0	23	22
2011	3	29	2	31	26	0.646	-0.052	3.796	0.013	0.01	0	48.6	48.2	85.1	137	135	0	24	23
2011	3	29	2	41	26	0.712	-0.069	3.796	0.016	0.013	0	48.2	47.7	85.6	135	133	0	23	22

Mazourka (0354)

Year	Month	Day	Hour	Minute	Second	VelocityX	VelocityY	Level	StdError1	StdError2	StdError3	SNR1	SNR2	SNR3	SignalAmp1	SignalAmp2	SignalAmp3	Noise1	Noise2
2011	3	29	2	51	26	0.679	-0.079	3.796	0.01	0.007	0	47.7	47.7	85.6	135	133	0	24	22
2011	3	29	3	1	26	0.686	-0.072	3.796	0.013	0.01	0	47.7	46.9	85.6	134	132	0	23	23
2011	3	29	3	11	26	0.682	-0.056	3.793	0.01	0.007	0	47.3	47.3	86	135	133	0	25	23
2011	3	29	3	21	26	0.705	-0.062	3.793	0.013	0.01	0	48.2	47.7	86	135	134	0	23	23
2011	3	29	3	31	26	0.682	-0.066	3.793	0.01	0.007	0	48.2	47.3	86	135	133	0	23	23
2011	3	29	3	41	26	0.646	-0.062	3.793	0.016	0.013	0	47.7	47.3	85.6	135	133	0	24	23
2011	3	29	3	51	26	0.669	-0.062	3.793	0.016	0.013	0	47.7	47.3	86	135	133	0	24	23
2011	3	29	4	1	26	0.679	-0.085	3.793	0.01	0.007	0	47.7	47.3	86	135	133	0	24	23
2011	3	29	4	11	26	0.646	-0.069	3.793	0.01	0.007	0	48.2	47.7	86	135	134	0	23	23
2011	3	29	4	21	26	0.656	-0.072	3.789	0.016	0.013	0	47.7	47.3	85.6	135	133	0	24	23
2011	3	29	4	31	26	0.676	-0.082	3.789	0.01	0.007	0	48.2	48.2	86	135	134	0	23	22
2011	3	29	4	41	26	0.656	-0.059	3.789	0.01	0.007	0	48.2	47.7	85.6	136	134	0	24	23
2011	3	29	4	51	26	0.676	-0.092	3.789	0.013	0.01	0	48.6	47.7	86	136	133	0	23	22
2011	3	29	5	1	26	0.676	-0.072	3.789	0.01	0.007	0	47.7	48.2	86	135	134	0	24	22
2011	3	29	5	11	26	0.666	-0.049	3.789	0.01	0.007	0	48.6	48.2	86	136	134	0	23	22
2011	3	29	5	21	26	0.653	-0.089	3.789	0.013	0.01	0	47.7	47.7	86	135	133	0	24	22
2011	3	29	5	31	26	0.696	-0.069	3.789	0.01	0.007	0	47.7	47.3	86	135	133	0	24	23
2011	3	29	5	41	26	0.682	-0.075	3.789	0.013	0.01	0	48.2	47.7	85.6	135	133	0	23	22
2011	3	29	5	51	26	0.696	-0.069	3.786	0.01	0.007	0	48.2	48.2	85.6	135	134	0	23	22
2011	3	29	6	1	26	0.666	-0.066	3.786	0.01	0.007	0	47.7	47.7	85.6	135	134	0	24	23
2011	3	29	6	11	26	0.666	-0.066	3.786	0.013	0.01	0	48.2	47.3	86	135	133	0	23	23
2011	3	29	6	21	26	0.669	-0.072	3.786	0.016	0.013	0	47.3	46.9	85.1	134	132	0	24	23
2011	3	29	6	31	26	0.663	-0.062	3.786	0.01	0.007	0	47.3	46.9	85.6	134	132	0	24	23
2011	3	29	6	41	26	0.682	-0.049	3.786	0.013	0.01	0	47.7	46.9	85.1	134	132	0	23	23
2011	3	29	6	51	26	0.676	-0.056	3.783	0.01	0.007	0	46.4	46.4	85.1	132	131	0	24	23
2011	3	29	7	1	26	0.669	-0.069	3.783	0.01	0.007	0	46.4	46.4	85.6	132	130	0	24	22
2011	3	29	7	11	26	0.666	-0.066	3.783	0.013	0.01	0	46.4	46	84.7	132	130	0	24	23
2011	3	29	7	21	26	0.682	-0.062	3.783	0.01	0.007	0	46	46	85.1	132	130	0	25	23
2011	3	29	7	31	26	0.669	-0.052	3.783	0.016	0.013	0	46.4	45.6	84.3	131	129	0	23	23
2011	3	29	7	41	26	0.696	-0.079	3.783	0.01	0.007	0	46	45.6	84.7	131	129	0	24	23
2011	3	29	7	51	26	0.659	-0.059	3.783	0.01	0.007	0	45.6	45.6	84.3	130	128	0	24	22
2011	3	29	8	1	26	0.676	-0.059	3.78	0.013	0.01	0	45.6	46	84.3	130	129	0	24	22
2011	3	29	8	11	26	0.653	-0.082	3.78	0.013	0.01	0	45.6	45.6	83.8	130	128	0	24	22
2011	3	29	8	21	26	0.666	-0.049	3.78	0.013	0.01	0	46	45.2	82.1	130	128	0	23	23
2011	3	29	8	31	26	0.676	-0.049	3.78	0.01	0.007	0	45.2	45.6	76.1	130	129	0	25	23
2011	3	29	8	41	26	0.643	-0.043	3.78	0.013	0.01	0	45.2	45.2	71.4	129	127	0	24	22
2011	3	29	8	51	26	0.659	-0.072	3.78	0.01	0.007	0	45.2	45.2	78.7	129	127	0	24	22
2011	3	29	9	1	26	0.659	-0.056	3.78	0.01	0.007	0	45.6	44.7	80.8	130	128	0	24	24
2011	3	29	9	11	26	0.699	-0.069	3.776	0.013	0.01	0	45.6	45.2	67.9	130	128	0	24	23
2011	3	29	9	21	26	0.659	-0.075	3.773	0.01	0.007	0	45.2	45.2	65.8	129	127	0	24	22
2011	3	29	9	31	26	0.673	-0.066	3.773	0.016	0.013	0	45.2	45.2	68.4	129	127	0	24	22
2011	3	29	9	41	26	0.659	-0.089	3.77	0.01	0.007	0	45.6	45.6	83	130	128	0	24	22
2011	3	29	9	51	26	0.679	-0.046	3.77	0.01	0.007	0	46	45.2	79.6	130	128	0	23	23
2011	3	29	10	1	26	0.692	-0.056	3.77	0.013	0.01	0	45.6	45.6	83	130	129	0	24	23
2011	3	29	10	11	26	0.666	-0.043	3.77	0.01	0.007	0	46	45.6	83.4	130	129	0	23	23
2011	3	29	10	21	26	0.696	-0.036	3.766	0.013	0.01	0	45.6	45.2	83.4	130	128	0	24	23

Mazourka (0354)

Year	Month	Day	Hour	Minute	Second	VelocityX	VelocityY	Level	StdError1	StdError2	StdError3	SNR1	SNR2	SNR3	SignalAmp1	SignalAmp2	SignalAmp3	Noise1	Noise2
2011	3	29	10	31	26	0.679	-0.072	3.766	0.016	0.013	0	45.6	45.2	83	130	128	0	24	23
2011	3	29	10	41	26	0.679	-0.062	3.766	0.013	0.01	0	46.4	46	83	131	130	0	23	23
2011	3	29	10	51	26	0.679	-0.062	3.766	0.01	0.007	0	46.4	46	83.8	131	130	0	23	23
2011	3	29	11	1	26	0.679	-0.069	3.766	0.013	0.01	0	46	46	77	130	129	0	23	22
2011	3	29	11	11	26	0.646	-0.046	3.766	0.013	0.01	0	45.6	45.2	84.7	130	128	0	24	23
2011	3	29	11	21	26	0.679	-0.072	3.766	0.01	0.007	0	47.3	46.4	71	133	131	0	23	23
2011	3	29	11	31	26	0.689	-0.082	3.766	0.01	0.007	0	46.4	46	82.1	132	130	0	24	23
2011	3	29	11	41	26	0.663	-0.072	3.766	0.01	0.007	0	46.4	45.6	83.8	131	129	0	23	23
2011	3	29	11	51	26	0.666	-0.056	3.766	0.01	0.007	0	46	45.6	68.8	130	128	0	23	22
2011	3	29	12	1	26	0.663	-0.075	3.766	0.01	0.007	0	45.6	45.2	77.4	129	128	0	23	23
2011	3	29	12	11	26	0.686	-0.072	3.766	0.013	0.01	0	45.2	44.7	67.5	128	127	0	23	23
2011	3	29	12	21	26	0.679	-0.046	3.77	0.01	0.007	0	46	45.2	63.2	130	127	0	23	22
2011	3	29	12	31	26	0.679	-0.072	3.77	0.013	0.01	0	45.6	45.2	85.6	129	127	0	23	22
2011	3	29	12	41	26	0.656	-0.075	3.77	0.01	0.007	0	45.6	45.2	81.7	129	127	0	23	22
2011	3	29	12	51	26	0.666	-0.043	3.77	0.013	0.01	0	45.6	44.7	67.9	129	127	0	23	23
2011	3	29	13	1	26	0.656	-0.059	3.766	0.013	0.01	0	45.2	44.7	74.4	129	127	0	24	23
2011	3	29	13	11	26	0.656	-0.056	3.77	0.01	0.007	0	45.2	44.7	68.4	128	126	0	23	22
2011	3	29	13	21	26	0.682	-0.046	3.77	0.01	0.007	0	45.2	44.7	64.9	128	127	0	23	23
2011	3	29	13	31	26	0.689	-0.049	3.77	0.01	0.007	0	46	44.7	73.5	129	127	0	22	23
2011	3	29	13	41	26	0.682	-0.039	3.77	0.013	0.01	0	45.2	44.7	85.6	129	127	0	24	23
2011	3	29	13	51	26	0.676	-0.059	3.77	0.01	0.007	0	46	45.6	65.8	130	128	0	23	22
2011	3	29	14	1	26	0.682	-0.052	3.77	0.013	0.01	0	45.6	45.6	82.6	130	128	0	24	22
2011	3	29	14	11	26	0.673	-0.072	3.77	0.013	0.01	0	45.6	45.2	81.3	129	127	0	23	22
2011	3	29	14	21	26	0.669	-0.069	3.77	0.01	0.007	0	46	45.6	69.2	130	128	0	23	22
2011	3	29	14	31	26	0.663	-0.056	3.77	0.01	0.007	0	45.2	45.6	78.7	129	128	0	24	22
2011	3	29	14	41	26	0.705	-0.049	3.77	0.01	0.007	0	45.6	45.6	83.4	129	128	0	23	22
2011	3	29	14	51	26	0.686	-0.052	3.77	0.01	0.007	0	47.7	47.3	69.2	134	132	0	23	22
2011	3	29	15	1	26	0.676	-0.072	3.773	0.016	0.013	0	48.6	47.7	64.5	135	133	0	22	22
2011	3	29	15	11	26	0.686	-0.062	3.77	0.013	0.01	0	47.3	46.9	82.1	133	131	0	23	22
2011	3	29	15	21	26	0.699	-0.043	3.77	0.013	0.01	0	46.4	46.4	71.8	131	130	0	23	22
2011	3	29	15	31	26	0.673	-0.043	3.77	0.01	0.007	0	46	46	67.5	130	129	0	23	22
2011	3	29	15	41	26	0.702	-0.03	3.77	0.01	0.007	0	46.4	46	79.6	131	129	0	23	22
2011	3	29	15	51	26	0.709	-0.072	3.77	0.01	0.007	0	46	45.6	74.4	130	129	0	23	23
2011	3	29	16	1	26	0.653	-0.03	3.773	0.013	0.01	0	46.4	46.4	64.5	131	130	0	23	22
2011	3	29	16	11	26	0.682	-0.049	3.773	0.01	0.007	0	46	46	67.5	131	129	0	24	22
2011	3	29	16	21	26	0.696	-0.046	3.773	0.01	0.007	0	46.4	46	84.7	131	129	0	23	22
2011	3	29	16	31	26	0.659	-0.069	3.77	0.01	0.007	0	46	45.6	69.7	130	128	0	23	22
2011	3	29	16	41	26	0.686	-0.085	3.773	0.01	0.007	0	46	45.2	65.4	130	128	0	23	23
2011	3	29	16	51	26	0.676	-0.036	3.773	0.01	0.007	0	46	45.6	70.5	130	129	0	23	23
2011	3	29	17	1	26	0.696	-0.049	3.773	0.013	0.01	0	46.4	46	69.2	131	129	0	23	22
2011	3	29	17	11	26	0.682	-0.072	3.773	0.01	0.007	0	46.4	46	80.8	131	129	0	23	22
2011	3	29	17	21	26	0.666	-0.062	3.773	0.01	0.007	0	46	46.4	70.5	131	130	0	24	22
2011	3	29	17	31	26	0.679	-0.059	3.773	0.013	0.01	0	46.4	46.4	81.7	132	130	0	24	22
2011	3	29	17	41	26	0.653	-0.049	3.773	0.01	0.007	0	47.7	46.9	83.4	133	131	0	22	22
2011	3	29	17	51	26	0.669	-0.052	3.773	0.01	0.007	0	46.9	46.4	83	133	131	0	24	23
2011	3	29	18	1	26	0.669	-0.036	3.773	0.01	0.007	0	47.3	47.3	82.6	133	132	0	23	22

Mazourka (0354)

Year	Month	Day	Hour	Minute	Second	VelocityX	VelocityY	Level	StdError1	StdError2	StdError3	SNR1	SNR2	SNR3	SignalAmp1	SignalAmp2	SignalAmp3	Noise1	Noise2
2011	3	29	18	11	26	0.666	-0.023	3.773	0.01	0.007	0	47.7	47.7	82.1	135	133	0	24	22
2011	3	29	18	21	26	0.682	-0.062	3.773	0.01	0.007	0	48.6	48.6	82.6	136	135	0	23	22
2011	3	29	18	31	26	0.676	-0.072	3.776	0.016	0.013	0	48.6	48.6	81.7	136	135	0	23	22
2011	3	29	18	41	26	0.669	-0.036	3.776	0.01	0.007	0	49	48.2	81.7	137	135	0	23	23
2011	3	29	18	51	26	0.686	-0.052	3.776	0.01	0.007	0	49	48.6	81.7	137	135	0	23	22
2011	3	29	19	1	26	0.653	-0.039	3.776	0.01	0.007	0	49	48.6	81.3	137	136	0	23	23
2011	3	29	19	11	26	0.659	-0.069	3.776	0.013	0.01	0	49	49	81.3	137	136	0	23	22
2011	3	29	19	21	26	0.679	-0.059	3.776	0.016	0.013	0	49	48.6	81.3	137	136	0	23	23
2011	3	29	19	31	26	0.689	-0.075	3.776	0.013	0.01	0	49	49	81.7	137	136	0	23	22
2011	3	29	19	41	26	0.666	-0.056	3.776	0.016	0.013	0	49	49	80.8	137	136	0	23	22
2011	3	29	19	51	26	0.666	-0.016	3.776	0.01	0.007	0	49	48.6	81.3	137	136	0	23	23
2011	3	29	20	1	26	0.682	-0.069	3.78	0.013	0.01	0	48.2	48.6	81.3	136	135	0	24	22
2011	3	29	20	11	26	0.676	-0.052	3.78	0.01	0.007	0	49	48.2	81.3	137	135	0	23	23
2011	3	29	20	21	26	0.682	-0.066	3.78	0.01	0.007	0	48.6	48.2	80.8	136	135	0	23	23
2011	3	29	20	31	26	0.676	-0.069	3.783	0.013	0.01	0	48.6	48.2	80.4	136	135	0	23	23
2011	3	29	20	41	26	0.682	-0.049	3.78	0.013	0.01	0	48.6	48.2	80.4	136	134	0	23	22
2011	3	29	20	51	26	0.689	-0.049	3.783	0.01	0.007	0	48.6	48.2	81.7	136	135	0	23	23
2011	3	29	21	1	26	0.663	-0.072	3.783	0.01	0.007	0	49	48.2	81.3	136	134	0	22	22
2011	3	29	21	11	26	0.676	-0.059	3.783	0.013	0.01	0	49	48.6	81.3	136	135	0	22	22
2011	3	29	21	21	26	0.673	-0.043	3.783	0.016	0.013	0	48.6	47.7	81.3	136	134	0	23	23
2011	3	29	21	31	26	0.709	-0.049	3.783	0.01	0.007	0	48.6	48.2	80.8	136	134	0	23	22
2011	3	29	21	41	26	0.673	-0.056	3.783	0.01	0.007	0	48.2	48.2	80.8	135	134	0	23	22
2011	3	29	21	51	26	0.692	-0.059	3.78	0.016	0.013	0	48.2	48.2	81.3	136	134	0	24	22
2011	3	29	22	1	26	0.679	-0.059	3.78	0.01	0.007	0	48.6	48.6	79.6	136	135	0	23	22
2011	3	29	22	11	26	0.659	-0.072	3.78	0.013	0.01	0	48.6	48.2	80.8	137	135	0	24	23
2011	3	29	22	21	26	0.676	-0.072	3.78	0.016	0.013	0	48.6	48.2	80.4	136	134	0	23	22
2011	3	29	22	31	26	0.712	-0.072	3.776	0.013	0.01	0	48.2	47.7	71.8	135	133	0	23	22
2011	3	29	22	41	26	0.666	-0.085	3.776	0.01	0.007	0	48.2	47.3	63.6	135	133	0	23	23
2011	3	29	22	51	26	0.653	-0.056	3.78	0.01	0.007	0	48.2	48.6	63.6	135	134	0	23	21
2011	3	29	23	1	26	0.653	-0.079	3.776	0.01	0.007	0	48.6	48.2	66.2	136	134	0	23	22
2011	3	29	23	11	26	0.686	-0.059	3.776	0.013	0.01	0	48.2	47.7	76.5	135	133	0	23	22
2011	3	29	23	21	26	0.705	-0.066	3.776	0.013	0.01	0	47.7	48.2	74	135	134	0	24	22
2011	3	29	23	31	26	0.666	-0.072	3.776	0.01	0.007	0	48.6	48.2	71	136	134	0	23	22
2011	3	29	23	41	26	0.673	-0.082	3.776	0.01	0.007	0	48.6	48.2	62.8	136	134	0	23	22
2011	3	29	23	51	26	0.679	-0.023	3.773	0.01	0.007	0	48.6	48.2	67.5	136	135	0	23	23
2011	3	30	0	1	26	0.663	-0.059	3.773	0.016	0.013	0	48.6	48.2	80.8	136	135	0	23	23
2011	3	30	0	11	26	0.686	-0.026	3.773	0.013	0.01	0	48.6	47.7	81.7	136	134	0	23	23
2011	3	30	0	21	26	0.686	-0.059	3.773	0.013	0.01	0	48.2	48.2	83.4	136	134	0	24	22
2011	3	30	0	31	26	0.689	-0.059	3.773	0.013	0.01	0	48.2	48.2	81.3	136	135	0	24	23
2011	3	30	0	41	26	0.653	-0.02	3.773	0.01	0.007	0	48.6	48.2	82.6	136	135	0	23	23
2011	3	30	0	51	26	0.696	-0.072	3.773	0.01	0.007	0	48.2	47.7	67.1	136	134	0	24	23
2011	3	30	1	1	26	0.653	-0.079	3.77	0.01	0.007	0	48.6	47.7	73.1	136	134	0	23	23
2011	3	30	1	11	26	0.715	-0.089	3.77	0.016	0.013	0	48.6	48.2	78.7	136	134	0	23	22
2011	3	30	1	21	26	0.682	-0.082	3.77	0.013	0.01	0	48.2	47.7	83.8	135	133	0	23	22
2011	3	30	1	31	26	0.676	-0.026	3.77	0.01	0.007	0	48.6	47.7	85.1	136	134	0	23	23
2011	3	30	1	41	26	0.682	-0.059	3.77	0.01	0.007	0	48.2	47.7	61.5	135	134	0	23	23

Mazourka (0354)

Year	Month	Day	Hour	Minute	Second	VelocityX	VelocityY	Level	StdError1	StdError2	StdError3	SNR1	SNR2	SNR3	SignalAmp1	SignalAmp2	SignalAmp3	Noise1	Noise2
2011	3	30	1	51	26	0.689	-0.075	3.77	0.01	0.007	0	47.7	47.7	65.8	135	134	0	24	23
2011	3	30	2	1	26	0.663	-0.098	3.77	0.01	0.007	0	48.2	48.2	63.6	135	134	0	23	22
2011	3	30	2	11	26	0.676	-0.069	3.77	0.013	0.01	0	48.2	47.7	62.8	135	134	0	23	23
2011	3	30	2	21	26	0.686	-0.069	3.77	0.01	0.007	0	48.6	48.2	61.1	136	134	0	23	22
2011	3	30	2	31	26	0.673	-0.049	3.77	0.013	0.01	0	48.2	48.6	60.2	136	135	0	24	22
2011	3	30	2	41	26	0.682	-0.059	3.77	0.013	0.01	0	49	48.2	58.9	137	135	0	23	23
2011	3	30	2	51	26	0.682	-0.082	3.766	0.013	0.01	0	49	48.2	60.6	137	135	0	23	23
2011	3	30	3	1	26	0.709	-0.079	3.766	0.013	0.01	0	49	48.6	61.9	137	135	0	23	22
2011	3	30	3	11	26	0.679	-0.056	3.766	0.01	0.007	0	49	48.6	60.6	137	135	0	23	22
2011	3	30	3	21	26	0.666	-0.069	3.766	0.01	0.007	0	49.5	49.9	69.7	139	138	0	24	22
2011	3	30	3	31	26	0.709	-0.03	3.766	0.016	0.013	0	49.9	49.5	64.5	139	137	0	23	22
2011	3	30	3	41	26	0.666	-0.049	3.766	0.01	0.007	0	48.6	48.6	77	137	136	0	24	23
2011	3	30	3	51	26	0.679	-0.066	3.766	0.013	0.01	0	49.9	49.9	72.7	139	138	0	23	22
2011	3	30	4	1	26	0.663	-0.023	3.763	0.01	0.007	0	49	48.6	82.1	137	135	0	23	22
2011	3	30	4	11	26	0.682	-0.043	3.766	0.01	0.007	0	48.6	48.2	85.1	137	135	0	24	23
2011	3	30	4	21	26	0.653	-0.059	3.766	0.01	0.007	0	49.5	49	85.1	138	136	0	23	22
2011	3	30	4	31	26	0.659	-0.043	3.763	0.016	0.013	0	49.5	48.6	85.1	138	136	0	23	23
2011	3	30	4	41	26	0.656	-0.039	3.763	0.016	0.013	0	49.5	49	75.7	138	137	0	23	23
2011	3	30	4	51	26	0.669	-0.095	3.763	0.01	0.007	0	48.2	48.6	62.8	136	135	0	24	22
2011	3	30	5	1	26	0.659	-0.069	3.763	0.013	0.01	0	49	48.6	63.2	137	136	0	23	23
2011	3	30	5	11	26	0.673	-0.075	3.763	0.01	0.007	0	48.6	48.6	70.5	137	135	0	24	22
2011	3	30	5	21	26	0.679	-0.072	3.763	0.01	0.007	0	49	48.6	77.4	137	135	0	23	22
2011	3	30	5	31	26	0.692	-0.043	3.763	0.013	0.01	0	48.6	48.6	82.6	137	135	0	24	22
2011	3	30	5	41	26	0.669	-0.059	3.763	0.013	0.01	0	48.6	48.6	77.4	136	135	0	23	22
2011	3	30	5	51	26	0.656	-0.056	3.763	0.01	0.007	0	49	48.2	81.3	137	135	0	23	23
2011	3	30	6	1	26	0.673	-0.043	3.763	0.013	0.01	0	48.6	48.6	67.5	137	135	0	24	22
2011	3	30	6	11	26	0.682	-0.049	3.763	0.013	0.01	0	49	48.6	63.2	137	135	0	23	22
2011	3	30	6	21	26	0.669	-0.036	3.763	0.016	0.013	0	48.6	48.2	62.8	136	134	0	23	22
2011	3	30	6	31	26	0.656	-0.049	3.763	0.01	0.007	0	47.7	47.3	61.1	135	133	0	24	23
2011	3	30	6	41	26	0.669	-0.052	3.763	0.013	0.01	0	47.3	47.7	60.2	134	133	0	24	22
2011	3	30	6	51	26	0.669	-0.043	3.76	0.013	0.01	0	47.7	47.3	60.6	134	133	0	23	23
2011	3	30	7	1	26	0.673	-0.072	3.763	0.01	0.007	0	47.3	46.9	62.4	133	131	0	23	22
2011	3	30	7	11	26	0.666	-0.079	3.763	0.016	0.013	0	46.9	46	62.8	132	130	0	23	23
2011	3	30	7	21	26	0.689	-0.092	3.763	0.013	0.01	0	46.4	46.4	62.8	131	130	0	23	22
2011	3	30	7	31	26	0.666	-0.039	3.763	0.01	0.007	0	46.4	46.4	61.5	132	131	0	24	23
2011	3	30	7	41	26	0.646	-0.049	3.763	0.01	0.007	0	46.9	46.9	61.1	132	131	0	23	22
2011	3	30	7	51	26	0.666	-0.03	3.76	0.01	0.007	0	47.3	47.3	61.5	133	132	0	23	22
2011	3	30	8	1	26	0.653	-0.033	3.76	0.01	0.007	0	48.6	49	61.9	137	136	0	24	22
2011	3	30	8	11	26	0.666	-0.082	3.76	0.01	0.007	0	49	48.6	60.2	137	135	0	23	22
2011	3	30	8	21	26	0.63	-0.072	3.76	0.013	0.01	0	49.5	49	59.8	138	136	0	23	22
2011	3	30	8	31	26	0.669	-0.089	3.763	0.013	0.01	0	48.6	48.2	59.8	136	135	0	23	23
2011	3	30	8	41	26	0.623	-0.043	3.763	0.01	0.007	0	49.5	49	59.8	138	136	0	23	22
2011	3	30	8	51	26	0.656	-0.082	3.76	0.016	0.013	0	49	49	59.3	138	137	0	24	23
2011	3	30	9	1	26	0.653	-0.095	3.763	0.013	0.01	0	49	48.6	60.6	137	136	0	23	23
2011	3	30	9	11	26	0.666	-0.072	3.757	0.01	0.007	0	49.5	49	60.6	138	136	0	23	22
2011	3	30	9	21	26	0.656	-0.033	3.763	0.01	0.007	0	49	48.2	61.5	137	135	0	23	23

Mazourka (0354)

Year	Month	Day	Hour	Minute	Second	VelocityX	VelocityY	Level	StdError1	StdError2	StdError3	SNR1	SNR2	SNR3	SignalAmp1	SignalAmp2	SignalAmp3	Noise1	Noise2
2011	3	30	9	31	26	0.653	-0.075	3.763	0.01	0.007	0	49	48.2	59.3	137	135	0	23	23
2011	3	30	9	41	26	0.679	-0.092	3.763	0.01	0.007	0	49.9	49	60.2	139	137	0	23	23
2011	3	30	9	51	26	0.679	-0.089	3.763	0.01	0.007	0	50.7	49.9	58.9	140	138	0	22	22
2011	3	30	10	1	26	0.636	-0.033	3.763	0.016	0.013	0	50.3	50.3	58.9	140	139	0	23	22
2011	3	30	10	11	26	0.669	-0.059	3.763	0.016	0.013	0	49.9	49.5	60.2	139	137	0	23	22
2011	3	30	10	21	26	0.666	-0.03	3.763	0.016	0.013	0	49.5	49.5	61.5	138	137	0	23	22
2011	3	30	10	31	26	0.673	-0.072	3.763	0.01	0.007	0	49	48.6	60.6	137	135	0	23	22
2011	3	30	10	41	26	0.669	-0.033	3.763	0.01	0.007	0	48.6	48.2	60.6	136	134	0	23	22
2011	3	30	10	51	26	0.656	-0.036	3.763	0.013	0.01	0	48.6	47.7	60.2	135	133	0	22	22
2011	3	30	11	1	26	0.673	-0.062	3.766	0.01	0.007	0	47.7	47.3	61.9	134	133	0	23	23
2011	3	30	11	11	26	0.659	-0.036	3.763	0.01	0.007	0	47.3	47.3	60.2	134	132	0	24	22
2011	3	30	11	21	26	0.699	-0.026	3.763	0.013	0.01	0	46.9	47.3	60.6	133	132	0	24	22
2011	3	30	11	31	26	0.682	-0.069	3.763	0.016	0.013	0	47.7	47.3	60.2	134	132	0	23	22
2011	3	30	11	41	26	0.673	-0.043	3.76	0.013	0.01	0	48.2	47.7	59.8	135	133	0	23	22
2011	3	30	11	51	26	0.676	-0.043	3.763	0.013	0.01	0	48.6	48.2	61.9	136	134	0	23	22
2011	3	30	12	1	26	0.686	-0.056	3.763	0.01	0.007	0	48.2	47.7	61.1	135	133	0	23	22
2011	3	30	12	11	26	0.689	-0.049	3.763	0.013	0.01	0	47.7	47.3	61.5	134	133	0	23	23
2011	3	30	12	21	26	0.686	-0.056	3.763	0.01	0.007	0	47.7	47.3	61.1	134	132	0	23	22
2011	3	30	12	31	26	0.63	-0.062	3.763	0.01	0.007	0	47.3	47.3	61.5	134	133	0	24	23
2011	3	30	12	41	26	0.679	-0.049	3.763	0.01	0.007	0	47.7	47.3	61.5	133	132	0	22	22
2011	3	30	12	51	26	0.663	-0.059	3.763	0.013	0.01	0	47.7	46.9	61.9	134	132	0	23	23
2011	3	30	13	1	26	0.669	-0.043	3.763	0.01	0.007	0	47.3	47.3	61.5	133	132	0	23	22
2011	3	30	13	11	26	0.63	-0.039	3.763	0.013	0.01	0	47.7	46.9	62.4	134	132	0	23	23
2011	3	30	13	21	26	0.65	-0.046	3.763	0.01	0.007	0	47.3	47.3	61.9	133	132	0	23	22
2011	3	30	13	31	26	0.689	-0.062	3.763	0.01	0.007	0	47.3	46.4	61.5	133	131	0	23	23
2011	3	30	13	41	26	0.705	-0.043	3.763	0.01	0.007	0	47.3	46.9	60.6	133	131	0	23	22
2011	3	30	13	51	26	0.676	-0.039	3.766	0.01	0.007	0	47.3	46.9	62.4	133	132	0	23	23
2011	3	30	14	1	26	0.673	-0.036	3.766	0.01	0.007	0	47.3	46.9	61.5	133	131	0	23	22
2011	3	30	14	11	26	0.646	-0.046	3.766	0.016	0.013	0	47.7	47.3	61.5	133	132	0	22	22
2011	3	30	14	21	26	0.666	-0.046	3.766	0.013	0.01	0	47.3	47.3	60.2	133	132	0	23	22
2011	3	30	14	31	26	0.679	-0.049	3.766	0.01	0.007	0	47.3	47.7	61.1	134	133	0	24	22
2011	3	30	14	41	26	0.699	-0.046	3.766	0.01	0.007	0	47.7	47.7	61.5	134	133	0	23	22
2011	3	30	14	51	26	0.676	-0.036	3.766	0.016	0.016	0	47.7	46.9	60.2	134	132	0	23	23
2011	3	30	15	1	26	0.663	-0.043	3.766	0.013	0.01	0	47.3	46.9	61.1	133	131	0	23	22
2011	3	30	15	11	26	0.689	-0.052	3.766	0.01	0.007	0	47.3	47.3	61.5	133	132	0	23	22
2011	3	30	15	21	26	0.715	-0.03	3.766	0.016	0.013	0	47.7	47.3	61.5	134	132	0	23	22
2011	3	30	15	31	26	0.679	-0.059	3.766	0.013	0.01	0	47.3	46.9	59.8	133	131	0	23	22
2011	3	30	15	41	26	0.686	-0.082	3.77	0.013	0.01	0	47.3	47.3	61.1	133	132	0	23	22
2011	3	30	15	51	26	0.679	-0.016	3.77	0.016	0.013	0	47.7	47.3	61.1	134	132	0	23	22
2011	3	30	16	1	26	0.686	-0.075	3.77	0.01	0.007	0	47.3	47.3	61.1	133	132	0	23	22
2011	3	30	16	11	26	0.686	-0.039	3.77	0.013	0.01	0	47.3	47.3	61.5	133	132	0	23	22
2011	3	30	16	21	26	0.656	-0.059	3.77	0.016	0.013	0	48.2	47.3	60.6	134	132	0	22	22
2011	3	30	16	31	26	0.699	-0.036	3.77	0.01	0.007	0	46.9	47.3	60.6	133	132	0	24	22
2011	3	30	16	41	26	0.666	-0.046	3.77	0.013	0.01	0	46.9	46.4	60.2	132	131	0	23	23
2011	3	30	16	51	26	0.692	-0.03	3.77	0.013	0.01	0	47.3	46.4	59.8	133	131	0	23	23
2011	3	30	17	1	26	0.689	-0.069	3.773	0.013	0.01	0	47.3	47.3	61.9	133	132	0	23	22

Mazourka (0354)

Year	Month	Day	Hour	Minute	Second	VelocityX	VelocityY	Level	StdError1	StdError2	StdError3	SNR1	SNR2	SNR3	SignalAmp1	SignalAmp2	SignalAmp3	Noise1	Noise2
2011	3	30	17	11	26	0.676	-0.052	3.77	0.01	0.007	0	47.7	47.3	60.2	134	133	0	23	23
2011	3	30	17	21	26	0.689	-0.069	3.77	0.01	0.007	0	47.7	47.3	60.6	134	132	0	23	22
2011	3	30	17	31	26	0.676	-0.075	3.773	0.013	0.01	0	48.2	47.3	62.8	134	132	0	22	22
2011	3	30	17	41	26	0.682	-0.052	3.773	0.01	0.007	0	47.7	47.7	64.9	133	132	0	22	21
2011	3	30	17	51	26	0.679	-0.056	3.773	0.013	0.01	0	47.7	47.3	65.8	134	133	0	23	23
2011	3	30	18	1	26	0.666	-0.069	3.773	0.01	0.007	0	48.2	47.7	66.7	135	133	0	23	22
2011	3	30	18	11	26	0.682	-0.075	3.773	0.01	0.007	0	48.6	48.6	64.1	136	135	0	23	22
2011	3	30	18	21	26	0.656	-0.03	3.773	0.01	0.007	0	49	49	62.8	137	136	0	23	22
2011	3	30	18	31	26	0.686	-0.082	3.773	0.013	0.01	0	49	49	63.6	137	136	0	23	22
2011	3	30	18	41	26	0.663	-0.046	3.773	0.016	0.013	0	49	49.5	63.6	137	136	0	23	21
2011	3	30	18	51	26	0.663	-0.046	3.773	0.01	0.007	0	49.5	48.6	79.6	138	136	0	23	23
2011	3	30	19	1	26	0.676	-0.056	3.773	0.01	0.007	0	49.9	49.9	84.3	139	138	0	23	22
2011	3	30	19	11	26	0.689	-0.095	3.773	0.01	0.007	0	49.5	49	84.7	138	136	0	23	22
2011	3	30	19	21	26	0.663	-0.036	3.773	0.01	0.007	0	49.5	49.5	84.7	138	137	0	23	22
2011	3	30	19	31	26	0.682	-0.075	3.773	0.01	0.007	0	49	49.5	85.6	138	137	0	24	22
2011	3	30	19	41	26	0.696	-0.043	3.773	0.013	0.01	0	49.5	49	83.8	138	136	0	23	22
2011	3	30	19	51	26	0.65	-0.039	3.776	0.01	0.007	0	49	49	84.7	138	136	0	24	22
2011	3	30	20	1	26	0.692	-0.049	3.776	0.01	0.007	0	49	49	84.7	137	136	0	23	22
2011	3	30	20	11	26	0.669	-0.043	3.776	0.01	0.007	0	49	48.2	83.4	137	135	0	23	23
2011	3	30	20	21	26	0.659	-0.056	3.776	0.013	0.01	0	49	49	82.6	137	136	0	23	22
2011	3	30	20	31	26	0.646	-0.052	3.776	0.016	0.013	0	49	49	83.8	137	136	0	23	22
2011	3	30	20	41	26	0.666	-0.069	3.776	0.01	0.007	0	49.9	48.6	74.4	138	136	0	22	23
2011	3	30	20	51	26	0.692	-0.066	3.776	0.013	0.01	0	49	49	63.6	137	135	0	23	21
2011	3	30	21	1	26	0.646	-0.03	3.776	0.013	0.01	0	48.6	49	63.2	137	136	0	24	22
2011	3	30	21	11	26	0.65	-0.085	3.776	0.01	0.007	0	49	49	62.4	137	136	0	23	22
2011	3	30	21	21	26	0.705	-0.043	3.776	0.013	0.01	0	49	49	61.9	137	136	0	23	22
2011	3	30	21	31	26	0.653	-0.039	3.776	0.013	0.01	0	49.5	49	61.1	137	136	0	22	22
2011	3	30	21	41	26	0.666	-0.052	3.776	0.01	0.007	0	49	48.2	69.2	137	135	0	23	23
2011	3	30	21	51	26	0.653	-0.03	3.776	0.01	0.007	0	49	48.6	83	137	136	0	23	23
2011	3	30	22	1	26	0.699	-0.062	3.776	0.01	0.007	0	49	48.6	64.5	137	135	0	23	22
2011	3	30	22	11	26	0.669	-0.056	3.776	0.013	0.01	0	49	48.6	77	137	136	0	23	23
2011	3	30	22	21	26	0.692	-0.052	3.776	0.01	0.007	0	49.5	49	64.9	137	136	0	22	22
2011	3	30	22	31	26	0.673	-0.043	3.776	0.013	0.01	0	49.5	48.6	64.5	137	136	0	22	23
2011	3	30	22	41	26	0.696	-0.072	3.776	0.01	0.007	0	48.6	48.6	67.9	137	135	0	24	22
2011	3	30	22	51	26	0.692	0	3.776	0.013	0.01	0	49	48.6	71.4	137	136	0	23	23
2011	3	30	23	1	26	0.676	-0.043	3.776	0.01	0.007	0	49.5	49.5	81.7	138	136	0	23	21
2011	3	30	23	11	26	0.653	-0.066	3.773	0.01	0.007	0	49	48.6	74	137	135	0	23	22
2011	3	30	23	21	26	0.696	-0.069	3.773	0.013	0.01	0	49	49	68.4	138	136	0	24	22
2011	3	30	23	31	26	0.65	-0.066	3.773	0.013	0.01	0	50.3	49.9	66.7	140	138	0	23	22
2011	3	30	23	41	26	0.673	-0.026	3.773	0.016	0.013	0	49.5	49	70.5	138	136	0	23	22
2011	3	30	23	51	26	0.656	-0.069	3.773	0.01	0.007	0	49.9	48.6	83.4	138	135	0	22	22
2011	3	31	0	1	26	0.686	-0.049	3.773	0.01	0.007	0	49.5	49	80.4	138	136	0	23	22
2011	3	31	0	11	26	0.673	-0.043	3.773	0.01	0.007	0	49.5	48.6	83.4	138	135	0	23	22
2011	3	31	0	21	26	0.673	-0.046	3.773	0.013	0.01	0	49.5	49	84.3	138	136	0	23	22
2011	3	31	0	31	26	0.673	-0.052	3.77	0.01	0.007	0	49.5	49	77.8	138	136	0	23	22
2011	3	31	0	41	26	0.669	-0.016	3.77	0.01	0.007	0	49.5	49	82.1	138	136	0	23	22

Mazourka (0354)

Year	Month	Day	Hour	Minute	Second	VelocityX	VelocityY	Level	StdError1	StdError2	StdError3	SNR1	SNR2	SNR3	SignalAmp1	SignalAmp2	SignalAmp3	Noise1	Noise2
2011	3	31	0	51	26	0.673	-0.046	3.77	0.013	0.01	0	49.5	49	83.4	138	136	0	23	22
2011	3	31	1	1	26	0.679	-0.036	3.77	0.01	0.007	0	49.5	48.6	78.7	138	135	0	23	22
2011	3	31	1	11	26	0.659	-0.056	3.766	0.013	0.01	0	49	48.6	76.1	137	135	0	23	22
2011	3	31	1	21	26	0.679	-0.069	3.766	0.01	0.007	0	49.5	49	82.6	138	136	0	23	22
2011	3	31	1	31	26	0.646	-0.043	3.766	0.01	0.007	0	49.9	49	79.1	139	136	0	23	22
2011	3	31	1	41	26	0.689	-0.046	3.766	0.01	0.007	0	49.5	49	81.7	138	136	0	23	22
2011	3	31	1	51	26	0.679	-0.069	3.763	0.013	0.01	0	49	48.6	74.8	137	135	0	23	22
2011	3	31	2	1	26	0.663	-0.059	3.76	0.01	0.007	0	50.7	49.5	74.8	141	138	0	23	23
2011	3	31	2	11	26	0.673	-0.069	3.76	0.01	0.007	0	49.9	49	80.8	138	136	0	22	22
2011	3	31	2	21	26	0.659	-0.039	3.757	0.01	0.007	0	49.5	49	80.8	138	136	0	23	22
2011	3	31	2	31	26	0.692	-0.069	3.753	0.01	0.007	0	49.5	48.6	80.8	138	136	0	23	23
2011	3	31	2	41	26	0.659	-0.049	3.75	0.013	0.01	0	49.5	48.6	81.3	138	136	0	23	23
2011	3	31	2	51	26	0.64	-0.052	3.75	0.01	0.007	0	49.5	49	81.7	138	136	0	23	22
2011	3	31	3	1	26	0.663	-0.033	3.75	0.016	0.013	0	49	48.6	82.6	137	135	0	23	22
2011	3	31	3	11	26	0.663	-0.039	3.747	0.01	0.007	0	49.5	48.6	82.1	138	135	0	23	22
2011	3	31	3	21	26	0.666	-0.03	3.747	0.01	0.007	0	49	48.2	82.6	137	135	0	23	23
2011	3	31	3	31	26	0.676	-0.049	3.747	0.01	0.007	0	48.6	48.6	82.6	137	135	0	24	22
2011	3	31	3	41	26	0.689	-0.075	3.747	0.01	0.007	0	49.9	48.6	82.6	138	136	0	22	23
2011	3	31	3	51	26	0.646	-0.079	3.747	0.013	0.01	0	49	48.6	82.6	137	135	0	23	22
2011	3	31	4	1	26	0.673	-0.059	3.747	0.01	0.007	0	49.5	48.6	83.4	138	135	0	23	22
2011	3	31	4	11	26	0.666	-0.069	3.743	0.013	0.01	0	49.5	49	82.6	138	136	0	23	22
2011	3	31	4	21	26	0.676	-0.056	3.743	0.01	0.007	0	49.5	49	84.3	138	136	0	23	22
2011	3	31	4	31	26	0.696	-0.03	3.743	0.01	0.007	0	49.5	48.6	84.3	138	136	0	23	23
2011	3	31	4	41	26	0.676	-0.079	3.743	0.013	0.01	0	49	48.6	83.4	138	135	0	24	22
2011	3	31	4	51	26	0.679	-0.066	3.74	0.013	0.01	0	49.5	49	84.3	138	136	0	23	22
2011	3	31	5	1	26	0.65	-0.079	3.74	0.013	0.01	0	50.3	49.5	84.3	140	137	0	23	22
2011	3	31	5	11	26	0.659	-0.066	3.74	0.013	0.01	0	50.3	49.9	83.8	140	138	0	23	22
2011	3	31	5	21	26	0.646	-0.03	3.74	0.013	0.01	0	49.5	49.5	84.3	139	137	0	24	22
2011	3	31	5	31	26	0.689	-0.043	3.74	0.01	0.007	0	49.5	49	85.6	138	136	0	23	22
2011	3	31	5	41	26	0.656	-0.059	3.74	0.01	0.007	0	49.9	48.6	85.1	139	136	0	23	23
2011	3	31	5	51	26	0.669	-0.043	3.74	0.01	0.007	0	49.5	49	85.6	138	136	0	23	22
2011	3	31	6	1	26	0.689	-0.026	3.74	0.013	0.01	0	49.5	49	85.1	138	136	0	23	22
2011	3	31	6	11	26	0.669	-0.033	3.737	0.016	0.013	0	49.5	49	85.6	138	136	0	23	22
2011	3	31	6	21	26	0.659	-0.049	3.737	0.01	0.007	0	49	48.6	86	137	135	0	23	22
2011	3	31	6	31	26	0.663	-0.056	3.737	0.01	0.007	0	49	48.6	85.1	137	135	0	23	22
2011	3	31	6	41	26	0.646	-0.062	3.737	0.013	0.01	0	49	48.2	85.1	137	134	0	23	22
2011	3	31	6	51	26	0.666	-0.052	3.737	0.01	0.007	0	48.6	48.2	86.4	136	134	0	23	22
2011	3	31	7	1	26	0.679	-0.075	3.737	0.01	0.007	0	48.2	47.7	86	135	133	0	23	22
2011	3	31	7	11	26	0.676	-0.072	3.737	0.016	0.013	0	48.2	47.7	86.4	135	133	0	23	22
2011	3	31	7	21	26	0.676	-0.069	3.737	0.016	0.013	0	48.6	47.7	86	136	133	0	23	22
2011	3	31	7	31	26	0.679	-0.066	3.737	0.01	0.007	0	47.7	46.9	86.4	134	132	0	23	23
2011	3	31	7	41	26	0.682	-0.062	3.737	0.013	0.01	0	47.7	47.3	86.4	134	132	0	23	22
2011	3	31	7	51	26	0.653	-0.043	3.737	0.013	0.01	0	48.2	47.3	86.9	134	132	0	22	22
2011	3	31	8	1	26	0.65	-0.046	3.737	0.01	0.007	0	47.7	47.3	86.9	134	132	0	23	22
2011	3	31	8	11	26	0.692	-0.066	3.737	0.01	0.007	0	47.7	46.9	87.3	134	132	0	23	23
2011	3	31	8	21	26	0.682	-0.062	3.737	0.01	0.007	0	48.2	47.3	86.9	135	132	0	23	22

Mazourka (0354)

Year	Month	Day	Hour	Minute	Second	VelocityX	VelocityY	Level	StdError1	StdError2	StdError3	SNR1	SNR2	SNR3	SignalAmp1	SignalAmp2	SignalAmp3	Noise1	Noise2
2011	3	31	8	31	26	0.669	-0.072	3.737	0.01	0.007	0	47.7	46.9	86.9	134	131	0	23	22
2011	3	31	8	41	26	0.702	-0.066	3.737	0.013	0.01	0	47.7	47.3	86.4	134	132	0	23	22
2011	3	31	8	51	26	0.663	-0.033	3.737	0.01	0.007	0	47.7	47.3	86.9	134	132	0	23	22
2011	3	31	9	1	26	0.673	-0.052	3.737	0.01	0.007	0	47.7	46.9	86.4	134	132	0	23	23
2011	3	31	9	11	26	0.709	-0.089	3.737	0.01	0.007	0	47.3	46.9	85.6	133	131	0	23	22
2011	3	31	9	21	26	0.676	-0.056	3.737	0.013	0.01	0	47.7	47.3	86.9	134	132	0	23	22
2011	3	31	9	31	26	0.643	-0.033	3.737	0.016	0.013	0	47.7	47.3	81.7	134	132	0	23	22
2011	3	31	9	41	26	0.679	-0.056	3.734	0.01	0.007	0	47.7	46.9	65.8	134	131	0	23	22
2011	3	31	9	51	26	0.673	-0.062	3.734	0.01	0.007	0	47.7	47.3	64.9	134	132	0	23	22
2011	3	31	10	1	26	0.673	-0.062	3.734	0.01	0.007	0	47.3	47.3	63.6	134	132	0	24	22
2011	3	31	10	11	26	0.65	-0.026	3.734	0.013	0.01	0	47.7	47.3	63.2	134	132	0	23	22
2011	3	31	10	21	26	0.653	-0.052	3.734	0.01	0.007	0	47.7	47.3	63.6	134	132	0	23	22
2011	3	31	10	31	26	0.653	-0.046	3.734	0.016	0.013	0	47.7	47.3	63.6	134	132	0	23	22
2011	3	31	10	41	26	0.656	-0.062	3.734	0.016	0.013	0	47.7	46.9	64.1	134	132	0	23	23
2011	3	31	10	51	26	0.689	-0.079	3.734	0.013	0.01	0	47.7	46.9	62.8	134	131	0	23	22
2011	3	31	11	1	26	0.682	-0.075	3.734	0.013	0.01	0	47.3	46.9	65.4	133	132	0	23	23
2011	3	31	11	11	26	0.682	-0.052	3.734	0.016	0.013	0	47.7	47.7	63.6	134	132	0	23	21
2011	3	31	11	21	26	0.679	-0.075	3.734	0.013	0.01	0	48.2	47.3	73.5	134	132	0	22	22
2011	3	31	11	31	26	0.689	-0.03	3.734	0.013	0.01	0	47.7	47.3	69.7	134	132	0	23	22
2011	3	31	11	41	26	0.669	-0.089	3.734	0.013	0.01	0	47.7	47.3	70.5	134	132	0	23	22
2011	3	31	11	51	26	0.656	-0.059	3.734	0.013	0.01	0	48.2	47.7	69.2	135	133	0	23	22
2011	3	31	12	1	26	0.679	-0.069	3.734	0.01	0.007	0	48.2	47.7	74.8	135	133	0	23	22
2011	3	31	12	11	26	0.686	-0.043	3.734	0.013	0.01	0	48.2	47.7	75.7	135	133	0	23	22
2011	3	31	12	21	26	0.676	-0.033	3.737	0.01	0.007	0	48.2	47.7	81.7	135	133	0	23	22
2011	3	31	12	31	26	0.669	-0.085	3.734	0.013	0.01	0	48.2	48.2	76.1	135	133	0	23	21
2011	3	31	12	41	26	0.702	-0.082	3.737	0.016	0.013	0	48.2	47.3	78.3	135	133	0	23	23
2011	3	31	12	51	26	0.663	-0.085	3.737	0.01	0.007	0	48.2	48.2	77	135	133	0	23	21
2011	3	31	13	1	26	0.686	-0.069	3.737	0.01	0.007	0	48.6	47.7	83	136	133	0	23	22
2011	3	31	13	11	26	0.682	-0.049	3.737	0.013	0.01	0	48.6	48.2	79.6	136	134	0	23	22
2011	3	31	13	21	26	0.702	-0.033	3.737	0.016	0.016	0	49	49	77.8	136	135	0	22	21
2011	3	31	13	31	26	0.689	-0.026	3.737	0.01	0.007	0	49	48.6	82.1	137	135	0	23	22
2011	3	31	13	41	26	0.659	-0.062	3.737	0.01	0.007	0	49	48.6	80	137	135	0	23	22
2011	3	31	13	51	26	0.673	-0.046	3.734	0.016	0.013	0	49	48.2	76.5	136	134	0	22	22
2011	3	31	14	1	26	0.679	-0.052	3.737	0.013	0.01	0	49	48.6	83	137	135	0	23	22
2011	3	31	14	11	26	0.666	-0.056	3.737	0.01	0.007	0	49	48.2	83	136	134	0	22	22
2011	3	31	14	21	26	0.676	-0.082	3.737	0.01	0.007	0	49.5	49	82.6	138	136	0	23	22
2011	3	31	14	31	26	0.673	-0.062	3.737	0.01	0.007	0	49.5	48.6	81.7	138	135	0	23	22
2011	3	31	14	41	26	0.669	-0.085	3.737	0.013	0.01	0	49.5	49.5	80.8	138	136	0	23	21
2011	3	31	14	51	26	0.656	-0.062	3.74	0.01	0.007	0	49.5	49	82.6	138	136	0	23	22
2011	3	31	15	1	26	0.663	-0.052	3.74	0.01	0.007	0	49.5	49	83.4	138	135	0	23	21
2011	3	31	15	11	26	0.676	-0.036	3.74	0.013	0.01	0	49.9	49	82.6	138	136	0	22	22
2011	3	31	15	21	26	0.666	-0.049	3.74	0.01	0.007	0	49.9	49.5	76.1	139	137	0	23	22
2011	3	31	15	31	26	0.666	-0.023	3.74	0.01	0.007	0	49.9	49.5	80.8	139	137	0	23	22
2011	3	31	15	41	26	0.673	-0.052	3.74	0.016	0.013	0	49.5	49	83	138	136	0	23	22
2011	3	31	15	51	26	0.682	-0.049	3.74	0.01	0.007	0	49.9	49	79.6	139	136	0	23	22
2011	3	31	16	1	26	0.656	-0.049	3.737	0.013	0.01	0	49.9	49.5	70.5	139	137	0	23	22

Mazourka (0354)

Year	Month	Day	Hour	Minute	Second	VelocityX	VelocityY	Level	StdError1	StdError2	StdError3	SNR1	SNR2	SNR3	SignalAmp1	SignalAmp2	SignalAmp3	Noise1	Noise2
2011	3	31	16	11	26	0.692	-0.036	3.74	0.01	0.007	0	49.5	49.9	77.4	138	137	0	23	21
2011	3	31	16	21	26	0.663	-0.075	3.737	0.013	0.01	0	52	51.6	65.8	144	142	0	23	22
2011	3	31	16	31	26	0.682	-0.03	3.743	0.01	0.007	0	49.9	49.5	78.7	139	137	0	23	22
2011	3	31	16	41	26	0.656	-0.039	3.74	0.016	0.013	0	49.9	49.5	77	139	137	0	23	22
2011	3	31	16	51	26	0.663	-0.059	3.743	0.013	0.01	0	50.7	50.3	82.1	140	138	0	22	21
2011	3	31	17	1	26	0.692	-0.062	3.743	0.01	0.007	0	50.3	50.3	81.3	141	139	0	24	22
2011	3	31	17	11	26	0.692	-0.069	3.743	0.013	0.01	0	50.7	51.2	83.4	141	140	0	23	21
2011	3	31	17	21	26	0.692	-0.036	3.747	0.01	0.007	0	50.7	50.3	83.8	141	140	0	23	23
2011	3	31	17	31	26	0.682	-0.046	3.747	0.013	0.01	0	50.7	49.9	84.3	140	138	0	22	22
2011	3	31	17	41	26	0.679	-0.052	3.747	0.01	0.007	0	50.3	50.3	84.3	141	139	0	24	22
2011	3	31	17	51	26	0.656	-0.062	3.747	0.013	0.01	0	50.7	49.9	83.8	141	138	0	23	22
2011	3	31	18	1	26	0.659	-0.052	3.747	0.01	0.007	0	51.2	50.3	84.7	141	139	0	22	22
2011	3	31	18	11	26	0.666	-0.049	3.747	0.013	0.01	0	50.7	50.7	84.3	141	139	0	23	21
2011	3	31	18	21	26	0.643	-0.046	3.747	0.013	0.01	0	50.7	50.7	84.7	141	139	0	23	21
2011	3	31	18	31	26	0.673	-0.049	3.747	0.01	0.007	0	50.7	50.3	82.1	141	139	0	23	22
2011	3	31	18	41	26	0.696	-0.036	3.747	0.01	0.007	0	51.6	51.2	84.3	142	140	0	22	21
2011	3	31	18	51	26	0.676	-0.03	3.75	0.01	0.007	0	51.6	51.6	83.8	143	141	0	23	21
2011	3	31	19	1	26	0.663	-0.049	3.75	0.01	0.007	0	51.6	51.2	84.3	143	141	0	23	22
2011	3	31	19	11	26	0.663	-0.046	3.75	0.01	0.007	0	51.6	51.2	84.3	143	140	0	23	21
2011	3	31	19	21	26	0.682	-0.046	3.75	0.01	0.007	0	51.2	50.7	84.7	142	140	0	23	22
2011	3	31	19	31	26	0.673	-0.039	3.75	0.01	0.007	0	52.5	51.2	84.7	144	141	0	22	22
2011	3	31	19	41	26	0.689	-0.062	3.75	0.013	0.01	0	51.2	51.2	84.7	142	141	0	23	22
2011	3	31	19	51	26	0.666	-0.046	3.75	0.013	0.01	0	52.5	51.6	84.7	144	142	0	22	22
2011	3	31	20	1	26	0.679	-0.036	3.75	0.01	0.007	0	51.6	51.2	85.1	142	140	0	22	21
2011	3	31	20	11	26	0.653	-0.052	3.75	0.01	0.007	0	51.6	50.7	84.7	142	140	0	22	22
2011	3	31	20	21	26	0.679	-0.046	3.75	0.013	0.01	0	50.7	50.3	83.4	141	139	0	23	22
2011	3	31	20	31	26	0.673	-0.075	3.75	0.016	0.013	0	51.2	50.3	83.8	141	139	0	22	22
2011	3	31	20	41	26	0.689	-0.033	3.75	0.01	0.007	0	50.7	49.9	85.1	140	138	0	22	22
2011	3	31	20	51	26	0.659	-0.046	3.753	0.013	0.01	0	51.2	49.5	84.7	141	138	0	22	23
2011	3	31	21	1	26	0.673	-0.056	3.753	0.013	0.01	0	50.7	50.3	85.6	141	139	0	23	22
2011	3	31	21	11	26	0.669	-0.036	3.753	0.01	0.007	0	50.3	49.9	85.6	140	138	0	23	22
2011	3	31	21	21	26	0.676	-0.043	3.753	0.01	0.007	0	50.7	49.9	84.7	140	138	0	22	22
2011	3	31	21	31	26	0.679	-0.059	3.753	0.01	0.007	0	50.3	49.9	84.7	140	138	0	23	22
2011	3	31	21	41	26	0.659	-0.046	3.753	0.013	0.01	0	50.7	49.9	85.1	140	138	0	22	22
2011	3	31	21	51	26	0.666	-0.066	3.753	0.013	0.01	0	50.7	49.9	85.6	140	138	0	22	22
2011	3	31	22	1	26	0.705	-0.049	3.753	0.01	0.007	0	51.2	49.9	84.7	141	138	0	22	22
2011	3	31	22	11	26	0.692	-0.03	3.753	0.016	0.013	0	49.9	49.5	85.1	139	137	0	23	22
2011	3	31	22	21	26	0.673	-0.023	3.753	0.016	0.013	0	49.9	49.5	85.6	139	137	0	23	22
2011	3	31	22	31	26	0.666	-0.03	3.753	0.01	0.007	0	50.3	49.9	85.6	140	138	0	23	22
2011	3	31	22	41	26	0.682	-0.062	3.753	0.01	0.007	0	50.3	49.9	84.7	140	138	0	23	22
2011	3	31	22	51	26	0.663	-0.056	3.753	0.01	0.007	0	49.9	49.5	85.1	139	137	0	23	22
2011	3	31	23	1	26	0.679	-0.03	3.75	0.013	0.01	0	49.9	49.5	85.1	139	137	0	23	22
2011	3	31	23	11	26	0.686	-0.036	3.75	0.01	0.007	0	50.7	49.9	85.1	140	138	0	22	22
2011	3	31	23	21	26	0.686	-0.069	3.75	0.01	0.007	0	50.7	49.9	85.1	140	138	0	22	22
2011	3	31	23	31	26	0.663	-0.043	3.75	0.01	0.007	0	50.3	49.9	84.7	140	138	0	23	22
2011	3	31	23	41	26	0.705	-0.062	3.75	0.01	0.007	0	49.9	49.5	85.6	139	137	0	23	22

Mazourka (0354)

Year	Month	Day	Hour	Minute	Second	VelocityX	VelocityY	Level	StdError1	StdError2	StdError3	SNR1	SNR2	SNR3	SignalAmp1	SignalAmp2	SignalAmp3	Noise1	Noise2
2011	3	31	23	51	26	0.666	-0.056	3.75	0.01	0.007	0	50.3	49.9	85.6	139	138	0	22	22

Mazourka (0354)

Year	Month	Day	Hour	Minute	Second	Noise3	IceDetection	Heading	Pitch	Roll	StdDevHeading	StdDevPitch	StdDevRoll	Temperature	Pressure	StdDevPressure	Voltage
2011	3	1	0	6	52	24	0	0	0	0	0	0	0	38.95	0	0	12
2011	3	1	0	16	52	25	0	0	0	0	0	0	0	38.93	0	0	12
2011	3	1	0	26	52	25	0	0	0	0	0	0	0	38.91	0	0	12
2011	3	1	0	36	52	25	0	0	0	0	0	0	0	38.89	0	0	12
2011	3	1	0	46	52	25	0	0	0	0	0	0	0	38.86	0	0	11.8
2011	3	1	0	56	52	25	0	0	0	0	0	0	0	38.82	0	0	11.8
2011	3	1	1	6	52	25	0	0	0	0	0	0	0	38.8	0	0	11.8
2011	3	1	1	16	52	25	0	0	0	0	0	0	0	38.79	0	0	11.8
2011	3	1	1	26	52	25	0	0	0	0	0	0	0	38.77	0	0	11.8
2011	3	1	1	36	52	25	0	0	0	0	0	0	0	38.73	0	0	11.8
2011	3	1	1	46	52	25	0	0	0	0	0	0	0	38.71	0	0	11.8
2011	3	1	1	56	52	25	0	0	0	0	0	0	0	38.7	0	0	11.8
2011	3	1	2	6	52	25	0	0	0	0	0	0	0	38.66	0	0	11.8
2011	3	1	2	16	52	26	0	0	0	0	0	0	0	38.62	0	0	11.8
2011	3	1	2	26	52	25	0	0	0	0	0	0	0	38.61	0	0	11.8
2011	3	1	2	36	52	25	0	0	0	0	0	0	0	38.57	0	0	11.8
2011	3	1	2	46	52	25	0	0	0	0	0	0	0	38.55	0	0	11.8
2011	3	1	2	56	52	25	0	0	0	0	0	0	0	38.53	0	0	11.8
2011	3	1	3	6	52	25	0	0	0	0	0	0	0	38.5	0	0	11.8
2011	3	1	3	16	52	25	0	0	0	0	0	0	0	38.46	0	0	11.8
2011	3	1	3	26	52	24	0	0	0	0	0	0	0	38.44	0	0	11.8
2011	3	1	3	36	52	25	0	0	0	0	0	0	0	38.43	0	0	11.8
2011	3	1	3	46	52	25	0	0	0	0	0	0	0	38.39	0	0	11.8
2011	3	1	3	56	52	25	0	0	0	0	0	0	0	38.37	0	0	11.8
2011	3	1	4	6	52	26	0	0	0	0	0	0	0	38.34	0	0	11.8
2011	3	1	4	16	52	24	0	0	0	0	0	0	0	38.32	0	0	11.8
2011	3	1	4	26	52	25	0	0	0	0	0	0	0	38.28	0	0	11.8
2011	3	1	4	36	52	25	0	0	0	0	0	0	0	38.26	0	0	11.8
2011	3	1	4	46	52	25	0	0	0	0	0	0	0	38.25	0	0	11.8
2011	3	1	4	56	52	25	0	0	0	0	0	0	0	38.21	0	0	11.8
2011	3	1	5	6	52	25	0	0	0	0	0	0	0	38.17	0	0	11.8
2011	3	1	5	16	52	26	0	0	0	0	0	0	0	38.17	0	0	11.8
2011	3	1	5	26	52	25	0	0	0	0	0	0	0	38.14	0	0	11.8
2011	3	1	5	36	52	24	0	0	0	0	0	0	0	38.12	0	0	11.8
2011	3	1	5	46	52	25	0	0	0	0	0	0	0	38.1	0	0	11.8
2011	3	1	5	56	52	24	0	0	0	0	0	0	0	38.08	0	0	11.6
2011	3	1	6	6	52	24	0	0	0	0	0	0	0	38.07	0	0	11.6
2011	3	1	6	16	52	25	0	0	0	0	0	0	0	38.05	0	0	11.6
2011	3	1	6	26	52	25	0	0	0	0	0	0	0	38.01	0	0	11.6
2011	3	1	6	36	52	25	0	0	0	0	0	0	0	38.01	0	0	11.6
2011	3	1	6	46	52	25	0	0	0	0	0	0	0	38.01	0	0	11.6
2011	3	1	6	56	52	25	0	0	0	0	0	0	0	38.01	0	0	11.8
2011	3	1	7	6	52	25	0	0	0	0	0	0	0	37.99	0	0	11.8
2011	3	1	7	16	52	25	0	0	0	0	0	0	0	37.99	0	0	12.2
2011	3	1	7	26	52	25	0	0	0	0	0	0	0	37.99	0	0	12.4
2011	3	1	7	36	52	25	0	0	0	0	0	0	0	37.99	0	0	12.8

Mazourka (0354)

Year	Month	Day	Hour	Minute	Second	Noise3	IceDetection	Heading	Pitch	Roll	StdDevHeading	StdDevPitch	StdDevRoll	Temperature	Pressure	StdDevPressure	Voltage
2011	3	1	7	46	52	25	0	0	0	0	0	0	0	38.08	0	0	13
2011	3	1	7	56	52	25	0	0	0	0	0	0	0	38.16	0	0	13
2011	3	1	8	6	52	25	0	0	0	0	0	0	0	38.25	0	0	13.4
2011	3	1	8	16	52	25	0	0	0	0	0	0	0	38.34	0	0	13.4
2011	3	1	8	26	52	25	0	0	0	0	0	0	0	38.32	0	0	13
2011	3	1	8	36	52	25	0	0	0	0	0	0	0	38.39	0	0	13
2011	3	1	8	46	52	24	0	0	0	0	0	0	0	38.55	0	0	13.6
2011	3	1	8	56	52	24	0	0	0	0	0	0	0	38.61	0	0	13.4
2011	3	1	9	6	52	25	0	0	0	0	0	0	0	38.57	0	0	13
2011	3	1	9	16	52	25	0	0	0	0	0	0	0	38.55	0	0	12.8
2011	3	1	9	26	52	25	0	0	0	0	0	0	0	38.68	0	0	13.8
2011	3	1	9	36	52	25	0	0	0	0	0	0	0	38.75	0	0	13.8
2011	3	1	9	46	52	25	0	0	0	0	0	0	0	38.89	0	0	13.8
2011	3	1	9	56	52	25	0	0	0	0	0	0	0	38.97	0	0	13.6
2011	3	1	10	6	52	25	0	0	0	0	0	0	0	38.75	0	0	13.8
2011	3	1	10	16	52	25	0	0	0	0	0	0	0	38.59	0	0	13.4
2011	3	1	10	26	52	25	0	0	0	0	0	0	0	38.57	0	0	13.8
2011	3	1	10	36	52	25	0	0	0	0	0	0	0	38.59	0	0	13.8
2011	3	1	10	46	52	24	0	0	0	0	0	0	0	38.59	0	0	13.8
2011	3	1	10	56	52	25	0	0	0	0	0	0	0	38.62	0	0	13.8
2011	3	1	11	6	52	25	0	0	0	0	0	0	0	38.66	0	0	13.8
2011	3	1	11	16	52	25	0	0	0	0	0	0	0	38.66	0	0	13.8
2011	3	1	11	26	52	25	0	0	0	0	0	0	0	38.7	0	0	13.8
2011	3	1	11	36	52	25	0	0	0	0	0	0	0	38.79	0	0	13.8
2011	3	1	11	46	52	25	0	0	0	0	0	0	0	38.77	0	0	13.8
2011	3	1	11	56	52	25	0	0	0	0	0	0	0	38.79	0	0	13.8
2011	3	1	12	6	52	25	0	0	0	0	0	0	0	38.82	0	0	13.8
2011	3	1	12	16	52	25	0	0	0	0	0	0	0	38.89	0	0	13.8
2011	3	1	12	26	52	24	0	0	0	0	0	0	0	38.89	0	0	13.8
2011	3	1	12	36	52	25	0	0	0	0	0	0	0	38.93	0	0	13.8
2011	3	1	12	46	52	25	0	0	0	0	0	0	0	38.95	0	0	13.8
2011	3	1	12	56	52	25	0	0	0	0	0	0	0	38.98	0	0	13.8
2011	3	1	13	6	52	25	0	0	0	0	0	0	0	39.11	0	0	13.8
2011	3	1	13	16	52	25	0	0	0	0	0	0	0	39.06	0	0	13.8
2011	3	1	13	26	52	25	0	0	0	0	0	0	0	39.04	0	0	13.8
2011	3	1	13	36	52	25	0	0	0	0	0	0	0	39.04	0	0	13.8
2011	3	1	13	46	52	25	0	0	0	0	0	0	0	39.13	0	0	13.8
2011	3	1	13	56	52	25	0	0	0	0	0	0	0	39.31	0	0	13.8
2011	3	1	14	6	52	25	0	0	0	0	0	0	0	39.36	0	0	13.8
2011	3	1	14	16	52	25	0	0	0	0	0	0	0	39.33	0	0	13.6
2011	3	1	14	26	52	25	0	0	0	0	0	0	0	39.43	0	0	13.6
2011	3	1	14	36	52	25	0	0	0	0	0	0	0	39.45	0	0	13.6
2011	3	1	14	46	52	25	0	0	0	0	0	0	0	39.31	0	0	12.4
2011	3	1	14	56	52	24	0	0	0	0	0	0	0	39.36	0	0	13.6
2011	3	1	15	6	52	25	0	0	0	0	0	0	0	39.31	0	0	13.6
2011	3	1	15	16	52	25	0	0	0	0	0	0	0	39.27	0	0	13.6

Mazourka (0354)

Year	Month	Day	Hour	Minute	Second	Noise3	IceDetection	Heading	Pitch	Roll	StdDevHeading	StdDevPitch	StdDevRoll	Temperature	Pressure	StdDevPressure	Voltage
2011	3	1	15	26	52	25	0	0	0	0	0	0	0	39.4	0	0	13.6
2011	3	1	15	36	52	25	0	0	0	0	0	0	0	39.42	0	0	13.6
2011	3	1	15	46	52	25	0	0	0	0	0	0	0	39.42	0	0	13.6
2011	3	1	15	56	52	24	0	0	0	0	0	0	0	39.38	0	0	13.6
2011	3	1	16	6	52	25	0	0	0	0	0	0	0	39.31	0	0	12.8
2011	3	1	16	16	52	25	0	0	0	0	0	0	0	39.27	0	0	13
2011	3	1	16	26	52	25	0	0	0	0	0	0	0	39.27	0	0	12.4
2011	3	1	16	36	52	25	0	0	0	0	0	0	0	39.27	0	0	12.2
2011	3	1	16	46	52	24	0	0	0	0	0	0	0	39.29	0	0	12.2
2011	3	1	16	56	52	25	0	0	0	0	0	0	0	39.27	0	0	12.2
2011	3	1	17	6	52	25	0	0	0	0	0	0	0	39.27	0	0	12.2
2011	3	1	17	16	52	25	0	0	0	0	0	0	0	39.27	0	0	12.2
2011	3	1	17	26	52	25	0	0	0	0	0	0	0	39.25	0	0	12.2
2011	3	1	17	36	52	25	0	0	0	0	0	0	0	39.25	0	0	12.2
2011	3	1	17	46	52	25	0	0	0	0	0	0	0	39.27	0	0	12
2011	3	1	17	56	52	25	0	0	0	0	0	0	0	39.29	0	0	12
2011	3	1	18	6	52	25	0	0	0	0	0	0	0	39.29	0	0	12
2011	3	1	18	16	52	25	0	0	0	0	0	0	0	39.31	0	0	12
2011	3	1	18	26	52	25	0	0	0	0	0	0	0	39.31	0	0	12
2011	3	1	18	36	52	25	0	0	0	0	0	0	0	39.31	0	0	12
2011	3	1	18	46	52	26	0	0	0	0	0	0	0	39.31	0	0	12
2011	3	1	18	56	52	25	0	0	0	0	0	0	0	39.31	0	0	12
2011	3	1	19	6	52	24	0	0	0	0	0	0	0	39.31	0	0	12
2011	3	1	19	16	52	25	0	0	0	0	0	0	0	39.33	0	0	12
2011	3	1	19	26	52	25	0	0	0	0	0	0	0	39.33	0	0	12
2011	3	1	19	36	52	25	0	0	0	0	0	0	0	39.33	0	0	12
2011	3	1	19	46	52	25	0	0	0	0	0	0	0	39.33	0	0	12
2011	3	1	19	56	52	25	0	0	0	0	0	0	0	39.34	0	0	12
2011	3	1	20	6	52	25	0	0	0	0	0	0	0	39.33	0	0	12
2011	3	1	20	16	52	25	0	0	0	0	0	0	0	39.34	0	0	12
2011	3	1	20	26	52	25	0	0	0	0	0	0	0	39.34	0	0	12
2011	3	1	20	36	52	25	0	0	0	0	0	0	0	39.34	0	0	12
2011	3	1	20	46	52	25	0	0	0	0	0	0	0	39.34	0	0	12
2011	3	1	20	56	52	25	0	0	0	0	0	0	0	39.34	0	0	12
2011	3	1	21	6	52	25	0	0	0	0	0	0	0	39.34	0	0	12
2011	3	1	21	16	52	25	0	0	0	0	0	0	0	39.34	0	0	12
2011	3	1	21	26	52	25	0	0	0	0	0	0	0	39.33	0	0	12
2011	3	1	21	36	52	25	0	0	0	0	0	0	0	39.34	0	0	12
2011	3	1	21	46	52	25	0	0	0	0	0	0	0	39.34	0	0	12
2011	3	1	21	56	52	24	0	0	0	0	0	0	0	39.34	0	0	12
2011	3	1	22	6	52	25	0	0	0	0	0	0	0	39.33	0	0	12
2011	3	1	22	16	52	25	0	0	0	0	0	0	0	39.33	0	0	12
2011	3	1	22	26	52	25	0	0	0	0	0	0	0	39.33	0	0	12
2011	3	1	22	36	52	25	0	0	0	0	0	0	0	39.33	0	0	12
2011	3	1	22	46	52	25	0	0	0	0	0	0	0	39.33	0	0	12
2011	3	1	22	56	52	25	0	0	0	0	0	0	0	39.31	0	0	12

Mazourka (0354)

Year	Month	Day	Hour	Minute	Second	Noise3	IceDetection	Heading	Pitch	Roll	StdDevHeading	StdDevPitch	StdDevRoll	Temperature	Pressure	StdDevPressure	Voltage
2011	3	1	23	6	52	25	0	0	0	0	0	0	0	39.29	0	0	12
2011	3	1	23	16	52	25	0	0	0	0	0	0	0	39.29	0	0	12
2011	3	1	23	26	52	25	0	0	0	0	0	0	0	39.29	0	0	12
2011	3	1	23	36	52	25	0	0	0	0	0	0	0	39.27	0	0	12
2011	3	1	23	46	52	25	0	0	0	0	0	0	0	39.25	0	0	12
2011	3	1	23	56	52	25	0	0	0	0	0	0	0	39.25	0	0	12
2011	3	2	0	6	52	25	0	0	0	0	0	0	0	39.25	0	0	12
2011	3	2	0	16	52	25	0	0	0	0	0	0	0	39.25	0	0	12
2011	3	2	0	26	52	25	0	0	0	0	0	0	0	39.25	0	0	12
2011	3	2	0	36	52	25	0	0	0	0	0	0	0	39.25	0	0	12
2011	3	2	0	46	52	25	0	0	0	0	0	0	0	39.24	0	0	12
2011	3	2	0	56	52	25	0	0	0	0	0	0	0	39.24	0	0	12
2011	3	2	1	6	52	25	0	0	0	0	0	0	0	39.22	0	0	11.8
2011	3	2	1	16	52	25	0	0	0	0	0	0	0	39.22	0	0	11.8
2011	3	2	1	26	52	25	0	0	0	0	0	0	0	39.22	0	0	11.8
2011	3	2	1	36	52	25	0	0	0	0	0	0	0	39.2	0	0	11.8
2011	3	2	1	46	52	25	0	0	0	0	0	0	0	39.18	0	0	11.8
2011	3	2	1	56	52	25	0	0	0	0	0	0	0	39.18	0	0	11.8
2011	3	2	2	6	52	25	0	0	0	0	0	0	0	39.2	0	0	11.8
2011	3	2	2	16	52	25	0	0	0	0	0	0	0	39.18	0	0	11.8
2011	3	2	2	26	52	24	0	0	0	0	0	0	0	39.16	0	0	11.8
2011	3	2	2	36	52	25	0	0	0	0	0	0	0	39.16	0	0	11.8
2011	3	2	2	46	52	25	0	0	0	0	0	0	0	39.16	0	0	11.8
2011	3	2	2	56	52	25	0	0	0	0	0	0	0	39.16	0	0	11.8
2011	3	2	3	6	52	25	0	0	0	0	0	0	0	39.15	0	0	11.8
2011	3	2	3	16	52	25	0	0	0	0	0	0	0	39.15	0	0	11.8
2011	3	2	3	26	52	24	0	0	0	0	0	0	0	39.15	0	0	11.8
2011	3	2	3	36	52	25	0	0	0	0	0	0	0	39.15	0	0	11.8
2011	3	2	3	46	52	25	0	0	0	0	0	0	0	39.13	0	0	11.8
2011	3	2	3	56	52	25	0	0	0	0	0	0	0	39.13	0	0	11.8
2011	3	2	4	6	52	25	0	0	0	0	0	0	0	39.13	0	0	11.8
2011	3	2	4	16	52	25	0	0	0	0	0	0	0	39.15	0	0	11.8
2011	3	2	4	26	52	25	0	0	0	0	0	0	0	39.13	0	0	11.8
2011	3	2	4	36	52	24	0	0	0	0	0	0	0	39.13	0	0	11.8
2011	3	2	4	46	52	25	0	0	0	0	0	0	0	39.13	0	0	11.8
2011	3	2	4	56	52	25	0	0	0	0	0	0	0	39.13	0	0	11.8
2011	3	2	5	6	52	25	0	0	0	0	0	0	0	39.13	0	0	11.8
2011	3	2	5	16	52	25	0	0	0	0	0	0	0	39.15	0	0	11.8
2011	3	2	5	26	52	25	0	0	0	0	0	0	0	39.15	0	0	11.8
2011	3	2	5	36	52	24	0	0	0	0	0	0	0	39.16	0	0	11.8
2011	3	2	5	46	52	24	0	0	0	0	0	0	0	39.16	0	0	11.8
2011	3	2	5	56	52	25	0	0	0	0	0	0	0	39.16	0	0	11.8
2011	3	2	6	6	52	25	0	0	0	0	0	0	0	39.16	0	0	11.8
2011	3	2	6	16	52	26	0	0	0	0	0	0	0	39.18	0	0	11.8
2011	3	2	6	26	52	24	0	0	0	0	0	0	0	39.18	0	0	11.8
2011	3	2	6	36	52	24	0	0	0	0	0	0	0	39.18	0	0	11.8

Mazourka (0354)

Year	Month	Day	Hour	Minute	Second	Noise3	IceDetection	Heading	Pitch	Roll	StdDevHeading	StdDevPitch	StdDevRoll	Temperature	Pressure	StdDevPressure	Voltage
2011	3	2	6	46	52	25	0	0	0	0	0	0	0	39.2	0	0	11.8
2011	3	2	6	56	52	25	0	0	0	0	0	0	0	39.22	0	0	11.8
2011	3	2	7	6	52	24	0	0	0	0	0	0	0	39.25	0	0	11.8
2011	3	2	7	16	52	25	0	0	0	0	0	0	0	39.25	0	0	12
2011	3	2	7	26	52	25	0	0	0	0	0	0	0	39.31	0	0	12.4
2011	3	2	7	36	52	25	0	0	0	0	0	0	0	39.34	0	0	12.4
2011	3	2	7	46	52	25	0	0	0	0	0	0	0	39.34	0	0	12
2011	3	2	7	56	52	24	0	0	0	0	0	0	0	39.36	0	0	12
2011	3	2	8	6	52	25	0	0	0	0	0	0	0	39.38	0	0	12
2011	3	2	8	16	52	25	0	0	0	0	0	0	0	39.42	0	0	12
2011	3	2	8	26	52	25	0	0	0	0	0	0	0	39.51	0	0	12.4
2011	3	2	8	36	52	25	0	0	0	0	0	0	0	39.51	0	0	12.2
2011	3	2	8	46	52	25	0	0	0	0	0	0	0	39.6	0	0	12.4
2011	3	2	8	56	52	25	0	0	0	0	0	0	0	39.67	0	0	12.6
2011	3	2	9	6	52	25	0	0	0	0	0	0	0	39.69	0	0	12.6
2011	3	2	9	16	52	25	0	0	0	0	0	0	0	39.81	0	0	12.8
2011	3	2	9	26	52	25	0	0	0	0	0	0	0	39.83	0	0	12.8
2011	3	2	9	36	52	24	0	0	0	0	0	0	0	39.83	0	0	12.6
2011	3	2	9	46	52	25	0	0	0	0	0	0	0	39.88	0	0	12.6
2011	3	2	9	56	52	24	0	0	0	0	0	0	0	40.06	0	0	13
2011	3	2	10	6	52	25	0	0	0	0	0	0	0	40.12	0	0	13
2011	3	2	10	16	52	25	0	0	0	0	0	0	0	40.23	0	0	13.4
2011	3	2	10	26	52	25	0	0	0	0	0	0	0	40.3	0	0	13.4
2011	3	2	10	36	52	25	0	0	0	0	0	0	0	40.41	0	0	13.6
2011	3	2	10	46	52	24	0	0	0	0	0	0	0	40.32	0	0	12.8
2011	3	2	10	56	52	25	0	0	0	0	0	0	0	40.35	0	0	12.8
2011	3	2	11	6	52	24	0	0	0	0	0	0	0	40.57	0	0	13.6
2011	3	2	11	16	52	25	0	0	0	0	0	0	0	40.71	0	0	13.6
2011	3	2	11	26	52	24	0	0	0	0	0	0	0	40.78	0	0	13.6
2011	3	2	11	36	52	25	0	0	0	0	0	0	0	40.86	0	0	13.6
2011	3	2	11	46	52	24	0	0	0	0	0	0	0	40.87	0	0	13.6
2011	3	2	11	56	52	25	0	0	0	0	0	0	0	40.96	0	0	13.6
2011	3	2	12	6	52	25	0	0	0	0	0	0	0	41.02	0	0	13.6
2011	3	2	12	16	52	25	0	0	0	0	0	0	0	41.09	0	0	13.6
2011	3	2	12	26	52	25	0	0	0	0	0	0	0	41.16	0	0	13.6
2011	3	2	12	36	52	25	0	0	0	0	0	0	0	41.22	0	0	13.6
2011	3	2	12	46	52	25	0	0	0	0	0	0	0	41.25	0	0	13.6
2011	3	2	12	56	52	25	0	0	0	0	0	0	0	41.29	0	0	13.4
2011	3	2	13	6	52	25	0	0	0	0	0	0	0	41.36	0	0	13.4
2011	3	2	13	16	52	25	0	0	0	0	0	0	0	41.41	0	0	13.4
2011	3	2	13	26	52	25	0	0	0	0	0	0	0	41.45	0	0	13.4
2011	3	2	13	36	52	25	0	0	0	0	0	0	0	41.49	0	0	13.4
2011	3	2	13	46	52	25	0	0	0	0	0	0	0	41.5	0	0	13.4
2011	3	2	13	56	52	24	0	0	0	0	0	0	0	41.56	0	0	13.4
2011	3	2	14	6	52	25	0	0	0	0	0	0	0	41.59	0	0	13.4
2011	3	2	14	16	52	25	0	0	0	0	0	0	0	41.58	0	0	13.4

Mazourka (0354)

Year	Month	Day	Hour	Minute	Second	Noise3	IceDetection	Heading	Pitch	Roll	StdDevHeading	StdDevPitch	StdDevRoll	Temperature	Pressure	StdDevPressure	Voltage
2011	3	2	14	26	52	24	0	0	0	0	0	0	0	41.61	0	0	13.4
2011	3	2	14	36	52	25	0	0	0	0	0	0	0	41.65	0	0	13.4
2011	3	2	14	46	52	25	0	0	0	0	0	0	0	41.65	0	0	13.4
2011	3	2	14	56	52	24	0	0	0	0	0	0	0	41.67	0	0	13.4
2011	3	2	15	6	52	24	0	0	0	0	0	0	0	41.68	0	0	13.4
2011	3	2	15	16	52	24	0	0	0	0	0	0	0	41.68	0	0	13.4
2011	3	2	15	26	52	24	0	0	0	0	0	0	0	41.7	0	0	13.4
2011	3	2	15	36	52	25	0	0	0	0	0	0	0	41.7	0	0	13.4
2011	3	2	15	46	52	25	0	0	0	0	0	0	0	41.7	0	0	13.4
2011	3	2	15	56	52	25	0	0	0	0	0	0	0	41.72	0	0	13.4
2011	3	2	16	6	52	25	0	0	0	0	0	0	0	41.7	0	0	13.4
2011	3	2	16	16	52	26	0	0	0	0	0	0	0	41.68	0	0	13.4
2011	3	2	16	26	52	25	0	0	0	0	0	0	0	41.65	0	0	12.6
2011	3	2	16	36	52	25	0	0	0	0	0	0	0	41.67	0	0	12.2
2011	3	2	16	46	52	25	0	0	0	0	0	0	0	41.67	0	0	12.2
2011	3	2	16	56	52	25	0	0	0	0	0	0	0	41.67	0	0	12.2
2011	3	2	17	6	52	25	0	0	0	0	0	0	0	41.67	0	0	12.2
2011	3	2	17	16	52	25	0	0	0	0	0	0	0	41.65	0	0	12.2
2011	3	2	17	26	52	24	0	0	0	0	0	0	0	41.67	0	0	12.2
2011	3	2	17	36	52	24	0	0	0	0	0	0	0	41.68	0	0	12.2
2011	3	2	17	46	52	25	0	0	0	0	0	0	0	41.68	0	0	12
2011	3	2	17	56	52	25	0	0	0	0	0	0	0	41.68	0	0	12
2011	3	2	18	6	52	25	0	0	0	0	0	0	0	41.7	0	0	12
2011	3	2	18	16	52	25	0	0	0	0	0	0	0	41.7	0	0	12
2011	3	2	18	26	52	24	0	0	0	0	0	0	0	41.7	0	0	12
2011	3	2	18	36	52	25	0	0	0	0	0	0	0	41.72	0	0	12
2011	3	2	18	46	52	24	0	0	0	0	0	0	0	41.72	0	0	12
2011	3	2	18	56	52	24	0	0	0	0	0	0	0	41.74	0	0	12
2011	3	2	19	6	52	25	0	0	0	0	0	0	0	41.74	0	0	12
2011	3	2	19	16	52	25	0	0	0	0	0	0	0	41.74	0	0	12
2011	3	2	19	26	52	24	0	0	0	0	0	0	0	41.76	0	0	12
2011	3	2	19	36	52	24	0	0	0	0	0	0	0	41.77	0	0	12
2011	3	2	19	46	52	25	0	0	0	0	0	0	0	41.79	0	0	12
2011	3	2	19	56	52	24	0	0	0	0	0	0	0	41.81	0	0	12
2011	3	2	20	6	52	25	0	0	0	0	0	0	0	41.83	0	0	12
2011	3	2	20	16	52	25	0	0	0	0	0	0	0	41.86	0	0	12
2011	3	2	20	26	52	24	0	0	0	0	0	0	0	41.9	0	0	12
2011	3	2	20	36	52	24	0	0	0	0	0	0	0	41.92	0	0	12
2011	3	2	20	46	52	25	0	0	0	0	0	0	0	41.95	0	0	12
2011	3	2	20	56	52	24	0	0	0	0	0	0	0	41.99	0	0	12
2011	3	2	21	6	52	24	0	0	0	0	0	0	0	42.03	0	0	12
2011	3	2	21	16	52	24	0	0	0	0	0	0	0	42.06	0	0	12
2011	3	2	21	26	52	25	0	0	0	0	0	0	0	42.1	0	0	12
2011	3	2	21	36	52	24	0	0	0	0	0	0	0	42.12	0	0	12
2011	3	2	21	46	52	24	0	0	0	0	0	0	0	42.15	0	0	12
2011	3	2	21	56	52	25	0	0	0	0	0	0	0	42.17	0	0	12

Mazourka (0354)

Year	Month	Day	Hour	Minute	Second	Noise3	IceDetection	Heading	Pitch	Roll	StdDevHeading	StdDevPitch	StdDevRoll	Temperature	Pressure	StdDevPressure	Voltage
2011	3	2	22	6	52	25	0	0	0	0	0	0	0	42.21	0	0	12
2011	3	2	22	16	52	25	0	0	0	0	0	0	0	42.24	0	0	12
2011	3	2	22	26	52	24	0	0	0	0	0	0	0	42.26	0	0	12
2011	3	2	22	36	52	24	0	0	0	0	0	0	0	42.26	0	0	12
2011	3	2	22	46	52	24	0	0	0	0	0	0	0	42.3	0	0	12
2011	3	2	22	56	52	25	0	0	0	0	0	0	0	42.31	0	0	12
2011	3	2	23	6	52	24	0	0	0	0	0	0	0	42.35	0	0	12
2011	3	2	23	16	52	24	0	0	0	0	0	0	0	42.39	0	0	12
2011	3	2	23	26	52	25	0	0	0	0	0	0	0	42.4	0	0	12
2011	3	2	23	36	52	25	0	0	0	0	0	0	0	42.42	0	0	12
2011	3	2	23	46	52	24	0	0	0	0	0	0	0	42.44	0	0	12
2011	3	2	23	56	52	24	0	0	0	0	0	0	0	42.46	0	0	12
2011	3	3	0	6	52	25	0	0	0	0	0	0	0	42.46	0	0	12
2011	3	3	0	16	52	25	0	0	0	0	0	0	0	42.48	0	0	12
2011	3	3	0	26	52	24	0	0	0	0	0	0	0	42.48	0	0	12
2011	3	3	0	36	52	24	0	0	0	0	0	0	0	42.48	0	0	12
2011	3	3	0	46	52	25	0	0	0	0	0	0	0	42.48	0	0	12
2011	3	3	0	56	52	24	0	0	0	0	0	0	0	42.48	0	0	12
2011	3	3	1	6	52	25	0	0	0	0	0	0	0	42.46	0	0	12
2011	3	3	1	16	52	24	0	0	0	0	0	0	0	42.46	0	0	12
2011	3	3	1	26	52	24	0	0	0	0	0	0	0	42.44	0	0	11.8
2011	3	3	1	36	52	24	0	0	0	0	0	0	0	42.42	0	0	11.8
2011	3	3	1	46	52	25	0	0	0	0	0	0	0	42.4	0	0	11.8
2011	3	3	1	56	52	24	0	0	0	0	0	0	0	42.4	0	0	11.8
2011	3	3	2	6	52	24	0	0	0	0	0	0	0	42.39	0	0	11.8
2011	3	3	2	16	52	25	0	0	0	0	0	0	0	42.39	0	0	11.8
2011	3	3	2	26	52	25	0	0	0	0	0	0	0	42.39	0	0	11.8
2011	3	3	2	36	52	24	0	0	0	0	0	0	0	42.35	0	0	11.8
2011	3	3	2	46	52	24	0	0	0	0	0	0	0	42.33	0	0	11.8
2011	3	3	2	56	52	25	0	0	0	0	0	0	0	42.31	0	0	11.8
2011	3	3	3	6	52	25	0	0	0	0	0	0	0	42.31	0	0	11.8
2011	3	3	3	16	52	24	0	0	0	0	0	0	0	42.3	0	0	11.8
2011	3	3	3	26	52	25	0	0	0	0	0	0	0	42.28	0	0	11.8
2011	3	3	3	36	52	25	0	0	0	0	0	0	0	42.26	0	0	11.8
2011	3	3	3	46	52	24	0	0	0	0	0	0	0	42.24	0	0	11.8
2011	3	3	3	56	52	24	0	0	0	0	0	0	0	42.24	0	0	11.8
2011	3	3	4	6	52	24	0	0	0	0	0	0	0	42.22	0	0	11.8
2011	3	3	4	16	52	24	0	0	0	0	0	0	0	42.21	0	0	11.8
2011	3	3	4	26	52	24	0	0	0	0	0	0	0	42.19	0	0	11.8
2011	3	3	4	36	52	24	0	0	0	0	0	0	0	42.17	0	0	11.8
2011	3	3	4	46	52	25	0	0	0	0	0	0	0	42.17	0	0	11.8
2011	3	3	4	56	52	24	0	0	0	0	0	0	0	42.13	0	0	11.8
2011	3	3	5	6	52	24	0	0	0	0	0	0	0	42.13	0	0	11.8
2011	3	3	5	16	52	24	0	0	0	0	0	0	0	42.12	0	0	11.8
2011	3	3	5	26	52	24	0	0	0	0	0	0	0	42.12	0	0	11.8
2011	3	3	5	36	52	24	0	0	0	0	0	0	0	42.1	0	0	11.8

Mazourka (0354)

Year	Month	Day	Hour	Minute	Second	Noise3	IceDetection	Heading	Pitch	Roll	StdDevHeading	StdDevPitch	StdDevRoll	Temperature	Pressure	StdDevPressure	Voltage
2011	3	3	5	46	52	24	0	0	0	0	0	0	0	42.08	0	0	11.8
2011	3	3	5	56	52	24	0	0	0	0	0	0	0	42.08	0	0	11.8
2011	3	3	6	6	52	25	0	0	0	0	0	0	0	42.08	0	0	11.8
2011	3	3	6	16	52	25	0	0	0	0	0	0	0	42.08	0	0	11.8
2011	3	3	6	26	52	24	0	0	0	0	0	0	0	42.08	0	0	11.8
2011	3	3	6	36	52	25	0	0	0	0	0	0	0	42.08	0	0	11.8
2011	3	3	6	46	52	25	0	0	0	0	0	0	0	42.08	0	0	11.8
2011	3	3	6	56	52	25	0	0	0	0	0	0	0	42.08	0	0	11.8
2011	3	3	7	6	52	25	0	0	0	0	0	0	0	42.08	0	0	11.8
2011	3	3	7	16	52	25	0	0	0	0	0	0	0	42.1	0	0	12.2
2011	3	3	7	26	52	25	0	0	0	0	0	0	0	42.1	0	0	12.4
2011	3	3	7	36	52	24	0	0	0	0	0	0	0	42.13	0	0	12.6
2011	3	3	7	46	52	24	0	0	0	0	0	0	0	42.21	0	0	12.6
2011	3	3	7	56	52	25	0	0	0	0	0	0	0	42.24	0	0	12.8
2011	3	3	8	6	52	25	0	0	0	0	0	0	0	42.3	0	0	12.8
2011	3	3	8	16	52	25	0	0	0	0	0	0	0	42.35	0	0	12.8
2011	3	3	8	26	52	24	0	0	0	0	0	0	0	42.39	0	0	12.8
2011	3	3	8	36	52	25	0	0	0	0	0	0	0	42.44	0	0	12.8
2011	3	3	8	46	52	24	0	0	0	0	0	0	0	42.49	0	0	13
2011	3	3	8	56	52	24	0	0	0	0	0	0	0	42.57	0	0	13
2011	3	3	9	6	52	24	0	0	0	0	0	0	0	42.62	0	0	13.6
2011	3	3	9	16	52	24	0	0	0	0	0	0	0	42.67	0	0	13.6
2011	3	3	9	26	52	24	0	0	0	0	0	0	0	42.78	0	0	13.6
2011	3	3	9	36	52	24	0	0	0	0	0	0	0	42.85	0	0	13.6
2011	3	3	9	46	52	24	0	0	0	0	0	0	0	42.91	0	0	13.6
2011	3	3	9	56	52	25	0	0	0	0	0	0	0	42.96	0	0	13.6
2011	3	3	10	6	52	24	0	0	0	0	0	0	0	43.03	0	0	13.6
2011	3	3	10	16	52	24	0	0	0	0	0	0	0	43.09	0	0	13.6
2011	3	3	10	26	52	24	0	0	0	0	0	0	0	43.16	0	0	13.6
2011	3	3	10	36	52	24	0	0	0	0	0	0	0	43.27	0	0	13.6
2011	3	3	10	46	52	25	0	0	0	0	0	0	0	43.32	0	0	13.6
2011	3	3	10	56	52	25	0	0	0	0	0	0	0	43.41	0	0	13.6
2011	3	3	11	6	52	24	0	0	0	0	0	0	0	43.47	0	0	13.6
2011	3	3	11	16	52	24	0	0	0	0	0	0	0	43.56	0	0	13.6
2011	3	3	11	26	52	25	0	0	0	0	0	0	0	43.61	0	0	13.6
2011	3	3	11	36	52	24	0	0	0	0	0	0	0	43.68	0	0	13.6
2011	3	3	11	46	52	24	0	0	0	0	0	0	0	43.75	0	0	13.6
2011	3	3	11	56	52	24	0	0	0	0	0	0	0	43.84	0	0	13.6
2011	3	3	12	6	52	24	0	0	0	0	0	0	0	43.86	0	0	13.6
2011	3	3	12	16	52	24	0	0	0	0	0	0	0	43.95	0	0	13.6
2011	3	3	12	26	52	25	0	0	0	0	0	0	0	43.99	0	0	13.6
2011	3	3	12	36	52	24	0	0	0	0	0	0	0	44.06	0	0	13.6
2011	3	3	12	46	52	24	0	0	0	0	0	0	0	44.08	0	0	13.6
2011	3	3	12	56	52	25	0	0	0	0	0	0	0	44.13	0	0	13.6
2011	3	3	13	6	52	24	0	0	0	0	0	0	0	44.19	0	0	13.6
2011	3	3	13	16	52	25	0	0	0	0	0	0	0	44.22	0	0	13.6

Mazourka (0354)

Year	Month	Day	Hour	Minute	Second	Noise3	IceDetection	Heading	Pitch	Roll	StdDevHeading	StdDevPitch	StdDevRoll	Temperature	Pressure	StdDevPressure	Voltage
2011	3	3	13	26	52	24	0	0	0	0	0	0	0	44.28	0	0	13.6
2011	3	3	13	36	52	24	0	0	0	0	0	0	0	44.29	0	0	13.6
2011	3	3	13	46	52	24	0	0	0	0	0	0	0	44.35	0	0	13.6
2011	3	3	13	56	52	24	0	0	0	0	0	0	0	44.38	0	0	13.4
2011	3	3	14	6	52	24	0	0	0	0	0	0	0	44.4	0	0	13.4
2011	3	3	14	16	52	24	0	0	0	0	0	0	0	44.38	0	0	13.4
2011	3	3	14	26	52	25	0	0	0	0	0	0	0	44.4	0	0	13.4
2011	3	3	14	36	52	25	0	0	0	0	0	0	0	44.44	0	0	13.6
2011	3	3	14	46	52	24	0	0	0	0	0	0	0	44.4	0	0	13.6
2011	3	3	14	56	52	23	0	0	0	0	0	0	0	44.44	0	0	13.6
2011	3	3	15	6	52	24	0	0	0	0	0	0	0	44.42	0	0	13.6
2011	3	3	15	16	52	24	0	0	0	0	0	0	0	44.46	0	0	13.6
2011	3	3	15	26	52	24	0	0	0	0	0	0	0	44.46	0	0	13.6
2011	3	3	15	36	52	24	0	0	0	0	0	0	0	44.44	0	0	13.6
2011	3	3	15	46	52	25	0	0	0	0	0	0	0	44.44	0	0	13.6
2011	3	3	15	56	52	25	0	0	0	0	0	0	0	44.42	0	0	13.6
2011	3	3	16	6	52	24	0	0	0	0	0	0	0	44.4	0	0	13.6
2011	3	3	16	16	52	25	0	0	0	0	0	0	0	44.4	0	0	13.6
2011	3	3	16	26	52	24	0	0	0	0	0	0	0	44.38	0	0	12.6
2011	3	3	16	36	52	24	0	0	0	0	0	0	0	44.37	0	0	12.2
2011	3	3	16	46	52	24	0	0	0	0	0	0	0	44.35	0	0	12.2
2011	3	3	16	56	52	24	0	0	0	0	0	0	0	44.35	0	0	12.2
2011	3	3	17	6	52	24	0	0	0	0	0	0	0	44.35	0	0	12.2
2011	3	3	17	16	52	25	0	0	0	0	0	0	0	44.33	0	0	12.2
2011	3	3	17	26	52	24	0	0	0	0	0	0	0	44.31	0	0	12.2
2011	3	3	17	36	52	24	0	0	0	0	0	0	0	44.31	0	0	12.2
2011	3	3	17	46	52	25	0	0	0	0	0	0	0	44.31	0	0	12
2011	3	3	17	56	52	24	0	0	0	0	0	0	0	44.31	0	0	12
2011	3	3	18	6	52	25	0	0	0	0	0	0	0	44.31	0	0	12
2011	3	3	18	16	52	24	0	0	0	0	0	0	0	44.31	0	0	12
2011	3	3	18	26	52	24	0	0	0	0	0	0	0	44.31	0	0	12
2011	3	3	18	36	52	25	0	0	0	0	0	0	0	44.33	0	0	12
2011	3	3	18	46	52	25	0	0	0	0	0	0	0	44.33	0	0	12
2011	3	3	18	56	52	24	0	0	0	0	0	0	0	44.35	0	0	12
2011	3	3	19	6	52	24	0	0	0	0	0	0	0	44.37	0	0	12
2011	3	3	19	16	52	24	0	0	0	0	0	0	0	44.37	0	0	12
2011	3	3	19	26	52	24	0	0	0	0	0	0	0	44.38	0	0	12
2011	3	3	19	36	52	24	0	0	0	0	0	0	0	44.42	0	0	12
2011	3	3	19	46	52	24	0	0	0	0	0	0	0	44.44	0	0	12
2011	3	3	19	56	52	24	0	0	0	0	0	0	0	44.44	0	0	12
2011	3	3	20	6	52	24	0	0	0	0	0	0	0	44.47	0	0	12
2011	3	3	20	16	52	24	0	0	0	0	0	0	0	44.47	0	0	12
2011	3	3	20	26	52	24	0	0	0	0	0	0	0	44.49	0	0	12
2011	3	3	20	36	52	23	0	0	0	0	0	0	0	44.51	0	0	12
2011	3	3	20	46	52	24	0	0	0	0	0	0	0	44.53	0	0	12
2011	3	3	20	56	52	25	0	0	0	0	0	0	0	44.55	0	0	12

Mazourka (0354)

Year	Month	Day	Hour	Minute	Second	Noise3	IceDetection	Heading	Pitch	Roll	StdDevHeading	StdDevPitch	StdDevRoll	Temperature	Pressure	StdDevPressure	Voltage
2011	3	3	21	6	52	24	0	0	0	0	0	0	0	44.56	0	0	12
2011	3	3	21	16	52	24	0	0	0	0	0	0	0	44.58	0	0	12
2011	3	3	21	26	52	24	0	0	0	0	0	0	0	44.62	0	0	12
2011	3	3	21	36	52	24	0	0	0	0	0	0	0	44.62	0	0	12
2011	3	3	21	46	52	23	0	0	0	0	0	0	0	44.64	0	0	12
2011	3	3	21	56	52	25	0	0	0	0	0	0	0	44.65	0	0	12
2011	3	3	22	6	52	24	0	0	0	0	0	0	0	44.67	0	0	12
2011	3	3	22	16	52	25	0	0	0	0	0	0	0	44.67	0	0	12
2011	3	3	22	26	52	25	0	0	0	0	0	0	0	44.69	0	0	12
2011	3	3	22	36	52	24	0	0	0	0	0	0	0	44.69	0	0	12
2011	3	3	22	46	52	24	0	0	0	0	0	0	0	44.69	0	0	12
2011	3	3	22	56	52	24	0	0	0	0	0	0	0	44.69	0	0	12
2011	3	3	23	6	52	24	0	0	0	0	0	0	0	44.69	0	0	12
2011	3	3	23	16	52	24	0	0	0	0	0	0	0	44.69	0	0	12
2011	3	3	23	26	52	24	0	0	0	0	0	0	0	44.69	0	0	12
2011	3	3	23	36	52	24	0	0	0	0	0	0	0	44.67	0	0	12
2011	3	3	23	46	52	24	0	0	0	0	0	0	0	44.67	0	0	12
2011	3	3	23	56	52	25	0	0	0	0	0	0	0	44.67	0	0	12
2011	3	4	0	6	52	25	0	0	0	0	0	0	0	44.67	0	0	12
2011	3	4	0	16	52	25	0	0	0	0	0	0	0	44.65	0	0	12
2011	3	4	0	26	52	24	0	0	0	0	0	0	0	44.62	0	0	12
2011	3	4	0	36	52	24	0	0	0	0	0	0	0	44.62	0	0	12
2011	3	4	0	46	52	24	0	0	0	0	0	0	0	44.6	0	0	12
2011	3	4	0	56	52	24	0	0	0	0	0	0	0	44.58	0	0	12
2011	3	4	1	6	52	24	0	0	0	0	0	0	0	44.56	0	0	12
2011	3	4	1	16	52	23	0	0	0	0	0	0	0	44.55	0	0	11.8
2011	3	4	1	26	52	24	0	0	0	0	0	0	0	44.53	0	0	11.8
2011	3	4	1	36	52	24	0	0	0	0	0	0	0	44.49	0	0	11.8
2011	3	4	1	46	52	25	0	0	0	0	0	0	0	44.47	0	0	11.8
2011	3	4	1	56	52	24	0	0	0	0	0	0	0	44.46	0	0	11.8
2011	3	4	2	6	52	25	0	0	0	0	0	0	0	44.4	0	0	11.8
2011	3	4	2	16	52	23	0	0	0	0	0	0	0	44.38	0	0	11.8
2011	3	4	2	26	52	25	0	0	0	0	0	0	0	44.37	0	0	11.8
2011	3	4	2	36	52	24	0	0	0	0	0	0	0	44.33	0	0	11.8
2011	3	4	2	46	52	25	0	0	0	0	0	0	0	44.31	0	0	11.8
2011	3	4	2	56	52	24	0	0	0	0	0	0	0	44.28	0	0	11.8
2011	3	4	3	6	52	24	0	0	0	0	0	0	0	44.24	0	0	11.8
2011	3	4	3	16	52	25	0	0	0	0	0	0	0	44.2	0	0	11.8
2011	3	4	3	26	52	24	0	0	0	0	0	0	0	44.19	0	0	11.8
2011	3	4	3	36	52	24	0	0	0	0	0	0	0	44.15	0	0	11.8
2011	3	4	3	46	52	25	0	0	0	0	0	0	0	44.1	0	0	11.8
2011	3	4	3	56	52	25	0	0	0	0	0	0	0	44.08	0	0	11.8
2011	3	4	4	6	52	24	0	0	0	0	0	0	0	44.02	0	0	11.8
2011	3	4	4	16	52	24	0	0	0	0	0	0	0	44.01	0	0	11.8
2011	3	4	4	26	52	25	0	0	0	0	0	0	0	43.95	0	0	11.8
2011	3	4	4	36	52	24	0	0	0	0	0	0	0	43.92	0	0	11.8

Mazourka (0354)

Year	Month	Day	Hour	Minute	Second	Noise3	IceDetection	Heading	Pitch	Roll	StdDevHeading	StdDevPitch	StdDevRoll	Temperature	Pressure	StdDevPressure	Voltage
2011	3	4	4	46	52	24	0	0	0	0	0	0	0	43.9	0	0	11.8
2011	3	4	4	56	52	25	0	0	0	0	0	0	0	43.86	0	0	11.8
2011	3	4	5	6	52	25	0	0	0	0	0	0	0	43.83	0	0	11.8
2011	3	4	5	16	52	24	0	0	0	0	0	0	0	43.79	0	0	11.8
2011	3	4	5	26	52	24	0	0	0	0	0	0	0	43.77	0	0	11.8
2011	3	4	5	36	52	24	0	0	0	0	0	0	0	43.74	0	0	11.8
2011	3	4	5	46	52	25	0	0	0	0	0	0	0	43.68	0	0	11.8
2011	3	4	5	56	52	24	0	0	0	0	0	0	0	43.66	0	0	11.8
2011	3	4	6	6	52	24	0	0	0	0	0	0	0	43.63	0	0	11.8
2011	3	4	6	16	52	25	0	0	0	0	0	0	0	43.61	0	0	11.8
2011	3	4	6	26	52	24	0	0	0	0	0	0	0	43.59	0	0	11.8
2011	3	4	6	36	52	25	0	0	0	0	0	0	0	43.56	0	0	11.8
2011	3	4	6	46	52	25	0	0	0	0	0	0	0	43.5	0	0	11.8
2011	3	4	6	56	52	25	0	0	0	0	0	0	0	43.5	0	0	11.8
2011	3	4	7	6	52	25	0	0	0	0	0	0	0	43.48	0	0	12
2011	3	4	7	16	52	24	0	0	0	0	0	0	0	43.47	0	0	12.2
2011	3	4	7	26	52	24	0	0	0	0	0	0	0	43.45	0	0	12.6
2011	3	4	7	36	52	24	0	0	0	0	0	0	0	43.45	0	0	12.6
2011	3	4	7	46	52	24	0	0	0	0	0	0	0	43.48	0	0	12.8
2011	3	4	7	56	52	25	0	0	0	0	0	0	0	43.5	0	0	13
2011	3	4	8	6	52	25	0	0	0	0	0	0	0	43.54	0	0	13
2011	3	4	8	16	52	24	0	0	0	0	0	0	0	43.59	0	0	13
2011	3	4	8	26	52	24	0	0	0	0	0	0	0	43.63	0	0	13.2
2011	3	4	8	36	52	24	0	0	0	0	0	0	0	43.65	0	0	13.2
2011	3	4	8	46	52	24	0	0	0	0	0	0	0	43.72	0	0	13.8
2011	3	4	8	56	52	24	0	0	0	0	0	0	0	43.77	0	0	13.8
2011	3	4	9	6	52	25	0	0	0	0	0	0	0	43.84	0	0	13.8
2011	3	4	9	16	52	24	0	0	0	0	0	0	0	43.86	0	0	13.6
2011	3	4	9	26	52	24	0	0	0	0	0	0	0	43.9	0	0	13.6
2011	3	4	9	36	52	24	0	0	0	0	0	0	0	43.97	0	0	13.6
2011	3	4	9	46	52	24	0	0	0	0	0	0	0	44.04	0	0	13.6
2011	3	4	9	56	52	24	0	0	0	0	0	0	0	44.11	0	0	13.6
2011	3	4	10	6	52	24	0	0	0	0	0	0	0	44.15	0	0	13.6
2011	3	4	10	16	52	24	0	0	0	0	0	0	0	44.2	0	0	13.6
2011	3	4	10	26	52	24	0	0	0	0	0	0	0	44.26	0	0	13.6
2011	3	4	10	36	52	24	0	0	0	0	0	0	0	44.33	0	0	13.6
2011	3	4	10	46	52	25	0	0	0	0	0	0	0	44.4	0	0	13.6
2011	3	4	10	56	52	24	0	0	0	0	0	0	0	44.47	0	0	13.6
2011	3	4	11	6	52	25	0	0	0	0	0	0	0	44.53	0	0	13.6
2011	3	4	11	16	52	25	0	0	0	0	0	0	0	44.62	0	0	13.6
2011	3	4	11	26	52	24	0	0	0	0	0	0	0	44.67	0	0	13.6
2011	3	4	11	36	52	24	0	0	0	0	0	0	0	44.74	0	0	13.6
2011	3	4	11	46	52	23	0	0	0	0	0	0	0	44.83	0	0	13.6
2011	3	4	11	56	52	25	0	0	0	0	0	0	0	44.91	0	0	13.6
2011	3	4	12	6	52	24	0	0	0	0	0	0	0	44.94	0	0	13.6
2011	3	4	12	16	52	23	0	0	0	0	0	0	0	45	0	0	13.6

Mazourka (0354)

Year	Month	Day	Hour	Minute	Second	Noise3	IceDetection	Heading	Pitch	Roll	StdDevHeading	StdDevPitch	StdDevRoll	Temperature	Pressure	StdDevPressure	Voltage
2011	3	4	12	26	52	25	0	0	0	0	0	0	0	45.01	0	0	13.6
2011	3	4	12	36	52	24	0	0	0	0	0	0	0	45.1	0	0	13.6
2011	3	4	12	46	52	24	0	0	0	0	0	0	0	45.16	0	0	13.6
2011	3	4	12	56	52	24	0	0	0	0	0	0	0	45.18	0	0	13.6
2011	3	4	13	6	52	24	0	0	0	0	0	0	0	45.21	0	0	13.6
2011	3	4	13	16	52	24	0	0	0	0	0	0	0	45.25	0	0	13.6
2011	3	4	13	26	52	25	0	0	0	0	0	0	0	45.27	0	0	13.6
2011	3	4	13	36	52	24	0	0	0	0	0	0	0	45.32	0	0	13.6
2011	3	4	13	46	52	24	0	0	0	0	0	0	0	45.36	0	0	13.6
2011	3	4	13	56	52	24	0	0	0	0	0	0	0	45.37	0	0	13.6
2011	3	4	14	6	52	23	0	0	0	0	0	0	0	45.39	0	0	13.6
2011	3	4	14	16	52	24	0	0	0	0	0	0	0	45.41	0	0	13.6
2011	3	4	14	26	52	24	0	0	0	0	0	0	0	45.41	0	0	13.6
2011	3	4	14	36	52	24	0	0	0	0	0	0	0	45.41	0	0	13.6
2011	3	4	14	46	52	24	0	0	0	0	0	0	0	45.43	0	0	13.6
2011	3	4	14	56	52	24	0	0	0	0	0	0	0	45.45	0	0	13.6
2011	3	4	15	6	52	24	0	0	0	0	0	0	0	45.45	0	0	13.6
2011	3	4	15	16	52	24	0	0	0	0	0	0	0	45.45	0	0	13.6
2011	3	4	15	26	52	24	0	0	0	0	0	0	0	45.43	0	0	13.4
2011	3	4	15	36	52	24	0	0	0	0	0	0	0	45.43	0	0	13.4
2011	3	4	15	46	52	24	0	0	0	0	0	0	0	45.43	0	0	13.4
2011	3	4	15	56	52	25	0	0	0	0	0	0	0	45.43	0	0	13.4
2011	3	4	16	6	52	24	0	0	0	0	0	0	0	45.39	0	0	13.6
2011	3	4	16	16	52	24	0	0	0	0	0	0	0	45.37	0	0	13.6
2011	3	4	16	26	52	24	0	0	0	0	0	0	0	45.36	0	0	13.6
2011	3	4	16	36	52	24	0	0	0	0	0	0	0	45.36	0	0	13
2011	3	4	16	46	52	25	0	0	0	0	0	0	0	45.34	0	0	12.2
2011	3	4	16	56	52	25	0	0	0	0	0	0	0	45.34	0	0	12.2
2011	3	4	17	6	52	25	0	0	0	0	0	0	0	45.32	0	0	12.2
2011	3	4	17	16	52	24	0	0	0	0	0	0	0	45.3	0	0	12.2
2011	3	4	17	26	52	23	0	0	0	0	0	0	0	45.3	0	0	12.2
2011	3	4	17	36	52	23	0	0	0	0	0	0	0	45.28	0	0	12.2
2011	3	4	17	46	52	25	0	0	0	0	0	0	0	45.28	0	0	12.2
2011	3	4	17	56	52	25	0	0	0	0	0	0	0	45.28	0	0	12.2
2011	3	4	18	6	52	24	0	0	0	0	0	0	0	45.27	0	0	12.2
2011	3	4	18	16	52	24	0	0	0	0	0	0	0	45.27	0	0	12.2
2011	3	4	18	26	52	24	0	0	0	0	0	0	0	45.25	0	0	12
2011	3	4	18	36	52	24	0	0	0	0	0	0	0	45.25	0	0	12
2011	3	4	18	46	52	25	0	0	0	0	0	0	0	45.27	0	0	12
2011	3	4	18	56	52	24	0	0	0	0	0	0	0	45.27	0	0	12
2011	3	4	19	6	52	24	0	0	0	0	0	0	0	45.27	0	0	12
2011	3	4	19	16	52	24	0	0	0	0	0	0	0	45.27	0	0	12
2011	3	4	19	26	52	24	0	0	0	0	0	0	0	45.27	0	0	12
2011	3	4	19	36	52	25	0	0	0	0	0	0	0	45.28	0	0	12
2011	3	4	19	46	52	24	0	0	0	0	0	0	0	45.28	0	0	12
2011	3	4	19	56	52	24	0	0	0	0	0	0	0	45.28	0	0	12

Mazourka (0354)

Year	Month	Day	Hour	Minute	Second	Noise3	IceDetection	Heading	Pitch	Roll	StdDevHeading	StdDevPitch	StdDevRoll	Temperature	Pressure	StdDevPressure	Voltage
2011	3	4	20	6	52	24	0	0	0	0	0	0	0	45.3	0	0	12
2011	3	4	20	16	52	24	0	0	0	0	0	0	0	45.3	0	0	12
2011	3	4	20	26	52	24	0	0	0	0	0	0	0	45.32	0	0	12
2011	3	4	20	36	52	24	0	0	0	0	0	0	0	45.34	0	0	12
2011	3	4	20	46	52	24	0	0	0	0	0	0	0	45.34	0	0	12
2011	3	4	20	56	52	24	0	0	0	0	0	0	0	45.36	0	0	12
2011	3	4	21	6	52	25	0	0	0	0	0	0	0	45.37	0	0	12
2011	3	4	21	16	52	24	0	0	0	0	0	0	0	45.37	0	0	12
2011	3	4	21	26	52	24	0	0	0	0	0	0	0	45.37	0	0	12
2011	3	4	21	36	52	24	0	0	0	0	0	0	0	45.37	0	0	12
2011	3	4	21	46	52	23	0	0	0	0	0	0	0	45.39	0	0	12
2011	3	4	21	56	52	24	0	0	0	0	0	0	0	45.39	0	0	12
2011	3	4	22	6	52	24	0	0	0	0	0	0	0	45.39	0	0	12
2011	3	4	22	16	52	23	0	0	0	0	0	0	0	45.39	0	0	12
2011	3	4	22	26	52	24	0	0	0	0	0	0	0	45.37	0	0	12
2011	3	4	22	36	52	24	0	0	0	0	0	0	0	45.39	0	0	12
2011	3	4	22	46	52	24	0	0	0	0	0	0	0	45.37	0	0	12
2011	3	4	22	56	52	24	0	0	0	0	0	0	0	45.37	0	0	12
2011	3	4	23	6	52	25	0	0	0	0	0	0	0	45.36	0	0	12
2011	3	4	23	16	52	24	0	0	0	0	0	0	0	45.34	0	0	12
2011	3	4	23	26	52	25	0	0	0	0	0	0	0	45.34	0	0	12
2011	3	4	23	36	52	24	0	0	0	0	0	0	0	45.32	0	0	12
2011	3	4	23	46	52	24	0	0	0	0	0	0	0	45.3	0	0	12
2011	3	4	23	56	52	24	0	0	0	0	0	0	0	45.3	0	0	12
2011	3	5	0	6	52	24	0	0	0	0	0	0	0	45.25	0	0	12
2011	3	5	0	16	52	24	0	0	0	0	0	0	0	45.25	0	0	12
2011	3	5	0	26	52	24	0	0	0	0	0	0	0	45.21	0	0	12
2011	3	5	0	36	52	24	0	0	0	0	0	0	0	45.19	0	0	12
2011	3	5	0	46	52	24	0	0	0	0	0	0	0	45.18	0	0	12
2011	3	5	0	56	52	25	0	0	0	0	0	0	0	45.14	0	0	12
2011	3	5	1	6	52	24	0	0	0	0	0	0	0	45.1	0	0	11.8
2011	3	5	1	16	52	24	0	0	0	0	0	0	0	45.09	0	0	11.8
2011	3	5	1	26	52	25	0	0	0	0	0	0	0	45.05	0	0	11.8
2011	3	5	1	36	52	24	0	0	0	0	0	0	0	45.03	0	0	11.8
2011	3	5	1	46	52	24	0	0	0	0	0	0	0	45	0	0	11.8
2011	3	5	1	56	52	24	0	0	0	0	0	0	0	44.96	0	0	11.8
2011	3	5	2	6	52	24	0	0	0	0	0	0	0	44.92	0	0	11.8
2011	3	5	2	16	52	24	0	0	0	0	0	0	0	44.89	0	0	11.8
2011	3	5	2	26	52	24	0	0	0	0	0	0	0	44.87	0	0	11.8
2011	3	5	2	36	52	24	0	0	0	0	0	0	0	44.83	0	0	11.8
2011	3	5	2	46	52	24	0	0	0	0	0	0	0	44.82	0	0	11.8
2011	3	5	2	56	52	24	0	0	0	0	0	0	0	44.76	0	0	11.8
2011	3	5	3	6	52	24	0	0	0	0	0	0	0	44.74	0	0	11.8
2011	3	5	3	16	52	24	0	0	0	0	0	0	0	44.71	0	0	11.8
2011	3	5	3	26	52	25	0	0	0	0	0	0	0	44.67	0	0	11.8
2011	3	5	3	36	52	25	0	0	0	0	0	0	0	44.65	0	0	11.8

Mazourka (0354)

Year	Month	Day	Hour	Minute	Second	Noise3	IceDetection	Heading	Pitch	Roll	StdDevHeading	StdDevPitch	StdDevRoll	Temperature	Pressure	StdDevPressure	Voltage
2011	3	5	3	46	52	24	0	0	0	0	0	0	0	44.62	0	0	11.8
2011	3	5	3	56	52	25	0	0	0	0	0	0	0	44.6	0	0	11.8
2011	3	5	4	6	52	25	0	0	0	0	0	0	0	44.56	0	0	11.8
2011	3	5	4	16	52	25	0	0	0	0	0	0	0	44.53	0	0	11.8
2011	3	5	4	26	52	24	0	0	0	0	0	0	0	44.51	0	0	11.8
2011	3	5	4	36	52	24	0	0	0	0	0	0	0	44.47	0	0	11.8
2011	3	5	4	46	52	24	0	0	0	0	0	0	0	44.46	0	0	11.8
2011	3	5	4	56	52	24	0	0	0	0	0	0	0	44.42	0	0	11.8
2011	3	5	5	6	52	24	0	0	0	0	0	0	0	44.4	0	0	11.8
2011	3	5	5	16	52	25	0	0	0	0	0	0	0	44.37	0	0	11.8
2011	3	5	5	26	52	24	0	0	0	0	0	0	0	44.35	0	0	11.8
2011	3	5	5	36	52	24	0	0	0	0	0	0	0	44.33	0	0	11.8
2011	3	5	5	46	52	24	0	0	0	0	0	0	0	44.28	0	0	11.8
2011	3	5	5	56	52	24	0	0	0	0	0	0	0	44.28	0	0	11.8
2011	3	5	6	6	52	24	0	0	0	0	0	0	0	44.26	0	0	11.8
2011	3	5	6	16	52	24	0	0	0	0	0	0	0	44.22	0	0	11.8
2011	3	5	6	26	52	25	0	0	0	0	0	0	0	44.19	0	0	11.8
2011	3	5	6	36	52	24	0	0	0	0	0	0	0	44.19	0	0	11.8
2011	3	5	6	46	52	24	0	0	0	0	0	0	0	44.13	0	0	11.8
2011	3	5	6	56	52	24	0	0	0	0	0	0	0	44.13	0	0	11.8
2011	3	5	7	6	52	25	0	0	0	0	0	0	0	44.13	0	0	12
2011	3	5	7	16	52	23	0	0	0	0	0	0	0	44.13	0	0	12.2
2011	3	5	7	26	52	25	0	0	0	0	0	0	0	44.1	0	0	12.4
2011	3	5	7	36	52	24	0	0	0	0	0	0	0	44.15	0	0	12.6
2011	3	5	7	46	52	24	0	0	0	0	0	0	0	44.19	0	0	12.8
2011	3	5	7	56	52	24	0	0	0	0	0	0	0	44.19	0	0	12.8
2011	3	5	8	6	52	24	0	0	0	0	0	0	0	44.22	0	0	12.8
2011	3	5	8	16	52	24	0	0	0	0	0	0	0	44.22	0	0	12.8
2011	3	5	8	26	52	24	0	0	0	0	0	0	0	44.29	0	0	13
2011	3	5	8	36	52	24	0	0	0	0	0	0	0	44.31	0	0	13
2011	3	5	8	46	52	24	0	0	0	0	0	0	0	44.37	0	0	13.2
2011	3	5	8	56	52	24	0	0	0	0	0	0	0	44.4	0	0	13.2
2011	3	5	9	6	52	24	0	0	0	0	0	0	0	44.46	0	0	13.4
2011	3	5	9	16	52	24	0	0	0	0	0	0	0	44.49	0	0	13.6
2011	3	5	9	26	52	24	0	0	0	0	0	0	0	44.46	0	0	12.8
2011	3	5	9	36	52	23	0	0	0	0	0	0	0	44.56	0	0	13
2011	3	5	9	46	52	24	0	0	0	0	0	0	0	44.58	0	0	13.2
2011	3	5	9	56	52	24	0	0	0	0	0	0	0	44.62	0	0	13.4
2011	3	5	10	6	52	24	0	0	0	0	0	0	0	44.71	0	0	13.4
2011	3	5	10	16	52	24	0	0	0	0	0	0	0	44.82	0	0	13.6
2011	3	5	10	26	52	24	0	0	0	0	0	0	0	44.87	0	0	13.6
2011	3	5	10	36	52	25	0	0	0	0	0	0	0	44.98	0	0	13.6
2011	3	5	10	46	52	24	0	0	0	0	0	0	0	45.05	0	0	13.6
2011	3	5	10	56	52	24	0	0	0	0	0	0	0	45.1	0	0	13.6
2011	3	5	11	6	52	24	0	0	0	0	0	0	0	45.14	0	0	13.6
2011	3	5	11	16	52	25	0	0	0	0	0	0	0	45.14	0	0	13.6

Mazourka (0354)

Year	Month	Day	Hour	Minute	Second	Noise3	IceDetection	Heading	Pitch	Roll	StdDevHeading	StdDevPitch	StdDevRoll	Temperature	Pressure	StdDevPressure	Voltage
2011	3	5	11	26	52	24	0	0	0	0	0	0	0	45.16	0	0	13.6
2011	3	5	11	36	52	24	0	0	0	0	0	0	0	45.19	0	0	13.6
2011	3	5	11	46	52	24	0	0	0	0	0	0	0	45.23	0	0	13.6
2011	3	5	11	56	52	24	0	0	0	0	0	0	0	45.34	0	0	13.6
2011	3	5	12	6	52	24	0	0	0	0	0	0	0	45.48	0	0	13.6
2011	3	5	12	16	52	24	0	0	0	0	0	0	0	45.46	0	0	13.6
2011	3	5	12	26	52	24	0	0	0	0	0	0	0	45.46	0	0	13.6
2011	3	5	12	36	52	24	0	0	0	0	0	0	0	45.5	0	0	13.6
2011	3	5	12	46	52	24	0	0	0	0	0	0	0	45.48	0	0	13.6
2011	3	5	12	56	52	24	0	0	0	0	0	0	0	45.59	0	0	13.6
2011	3	5	13	6	52	24	0	0	0	0	0	0	0	45.68	0	0	13.6
2011	3	5	13	16	52	24	0	0	0	0	0	0	0	45.77	0	0	13.6
2011	3	5	13	26	52	24	0	0	0	0	0	0	0	45.79	0	0	13.4
2011	3	5	13	36	52	24	0	0	0	0	0	0	0	45.84	0	0	13.4
2011	3	5	13	46	52	24	0	0	0	0	0	0	0	45.91	0	0	13.4
2011	3	5	13	56	52	24	0	0	0	0	0	0	0	45.9	0	0	13.4
2011	3	5	14	6	52	25	0	0	0	0	0	0	0	45.9	0	0	13.4
2011	3	5	14	16	52	23	0	0	0	0	0	0	0	45.93	0	0	13.4
2011	3	5	14	26	52	24	0	0	0	0	0	0	0	45.93	0	0	13.4
2011	3	5	14	36	52	24	0	0	0	0	0	0	0	45.95	0	0	13.4
2011	3	5	14	46	52	24	0	0	0	0	0	0	0	45.95	0	0	13.4
2011	3	5	14	56	52	24	0	0	0	0	0	0	0	45.95	0	0	13.4
2011	3	5	15	6	52	24	0	0	0	0	0	0	0	45.95	0	0	13.4
2011	3	5	15	16	52	24	0	0	0	0	0	0	0	45.93	0	0	13.4
2011	3	5	15	26	52	24	0	0	0	0	0	0	0	45.86	0	0	13
2011	3	5	15	36	52	24	0	0	0	0	0	0	0	45.81	0	0	12.4
2011	3	5	15	46	52	24	0	0	0	0	0	0	0	45.82	0	0	13.6
2011	3	5	15	56	52	24	0	0	0	0	0	0	0	45.82	0	0	13.6
2011	3	5	16	6	52	24	0	0	0	0	0	0	0	45.82	0	0	13.6
2011	3	5	16	16	52	24	0	0	0	0	0	0	0	45.84	0	0	13.6
2011	3	5	16	26	52	24	0	0	0	0	0	0	0	45.81	0	0	13.4
2011	3	5	16	36	52	24	0	0	0	0	0	0	0	45.79	0	0	13
2011	3	5	16	46	52	24	0	0	0	0	0	0	0	45.79	0	0	12.4
2011	3	5	16	56	52	24	0	0	0	0	0	0	0	45.77	0	0	12.2
2011	3	5	17	6	52	24	0	0	0	0	0	0	0	45.75	0	0	12.2
2011	3	5	17	16	52	25	0	0	0	0	0	0	0	45.72	0	0	12.2
2011	3	5	17	26	52	24	0	0	0	0	0	0	0	45.72	0	0	12.2
2011	3	5	17	36	52	23	0	0	0	0	0	0	0	45.72	0	0	12.2
2011	3	5	17	46	52	24	0	0	0	0	0	0	0	45.7	0	0	12.2
2011	3	5	17	56	52	24	0	0	0	0	0	0	0	45.7	0	0	12.2
2011	3	5	18	6	52	24	0	0	0	0	0	0	0	45.68	0	0	12.2
2011	3	5	18	16	52	24	0	0	0	0	0	0	0	45.68	0	0	12
2011	3	5	18	26	52	24	0	0	0	0	0	0	0	45.66	0	0	12
2011	3	5	18	36	52	25	0	0	0	0	0	0	0	45.66	0	0	12
2011	3	5	18	46	52	24	0	0	0	0	0	0	0	45.66	0	0	12
2011	3	5	18	56	52	24	0	0	0	0	0	0	0	45.64	0	0	12

Mazourka (0354)

Year	Month	Day	Hour	Minute	Second	Noise3	IceDetection	Heading	Pitch	Roll	StdDevHeading	StdDevPitch	StdDevRoll	Temperature	Pressure	StdDevPressure	Voltage
2011	3	5	19	6	52	25	0	0	0	0	0	0	0	45.64	0	0	12
2011	3	5	19	16	52	24	0	0	0	0	0	0	0	45.64	0	0	12
2011	3	5	19	26	52	25	0	0	0	0	0	0	0	45.64	0	0	12
2011	3	5	19	36	52	24	0	0	0	0	0	0	0	45.66	0	0	12
2011	3	5	19	46	52	25	0	0	0	0	0	0	0	45.66	0	0	12
2011	3	5	19	56	52	24	0	0	0	0	0	0	0	45.66	0	0	12
2011	3	5	20	6	52	24	0	0	0	0	0	0	0	45.66	0	0	12
2011	3	5	20	16	52	24	0	0	0	0	0	0	0	45.64	0	0	12
2011	3	5	20	26	52	25	0	0	0	0	0	0	0	45.66	0	0	12
2011	3	5	20	36	52	24	0	0	0	0	0	0	0	45.66	0	0	12
2011	3	5	20	46	52	24	0	0	0	0	0	0	0	45.66	0	0	12
2011	3	5	20	56	52	24	0	0	0	0	0	0	0	45.66	0	0	12
2011	3	5	21	6	52	24	0	0	0	0	0	0	0	45.66	0	0	12
2011	3	5	21	16	52	24	0	0	0	0	0	0	0	45.66	0	0	12
2011	3	5	21	26	52	24	0	0	0	0	0	0	0	45.66	0	0	12
2011	3	5	21	36	52	24	0	0	0	0	0	0	0	45.66	0	0	12
2011	3	5	21	46	52	24	0	0	0	0	0	0	0	45.66	0	0	12
2011	3	5	21	56	52	24	0	0	0	0	0	0	0	45.66	0	0	12
2011	3	5	22	6	52	24	0	0	0	0	0	0	0	45.66	0	0	12
2011	3	5	22	16	52	25	0	0	0	0	0	0	0	45.66	0	0	12
2011	3	5	22	26	52	24	0	0	0	0	0	0	0	45.64	0	0	12
2011	3	5	22	36	52	24	0	0	0	0	0	0	0	45.64	0	0	12
2011	3	5	22	46	52	25	0	0	0	0	0	0	0	45.64	0	0	12
2011	3	5	22	56	52	25	0	0	0	0	0	0	0	45.64	0	0	12
2011	3	5	23	6	52	25	0	0	0	0	0	0	0	45.63	0	0	12
2011	3	5	23	16	52	24	0	0	0	0	0	0	0	45.63	0	0	12
2011	3	5	23	26	52	24	0	0	0	0	0	0	0	45.63	0	0	12
2011	3	5	23	36	52	25	0	0	0	0	0	0	0	45.61	0	0	12
2011	3	5	23	46	52	24	0	0	0	0	0	0	0	45.61	0	0	12
2011	3	5	23	56	52	24	0	0	0	0	0	0	0	45.61	0	0	12
2011	3	6	0	6	52	23	0	0	0	0	0	0	0	45.59	0	0	12
2011	3	6	0	16	52	24	0	0	0	0	0	0	0	45.55	0	0	12
2011	3	6	0	26	52	24	0	0	0	0	0	0	0	45.55	0	0	12
2011	3	6	0	36	52	24	0	0	0	0	0	0	0	45.54	0	0	12
2011	3	6	0	46	52	24	0	0	0	0	0	0	0	45.5	0	0	12
2011	3	6	0	56	52	24	0	0	0	0	0	0	0	45.5	0	0	12
2011	3	6	1	6	52	24	0	0	0	0	0	0	0	45.48	0	0	12
2011	3	6	1	16	52	24	0	0	0	0	0	0	0	45.45	0	0	12
2011	3	6	1	26	52	24	0	0	0	0	0	0	0	45.43	0	0	11.8
2011	3	6	1	36	52	24	0	0	0	0	0	0	0	45.41	0	0	11.8
2011	3	6	1	46	52	24	0	0	0	0	0	0	0	45.39	0	0	11.8
2011	3	6	1	56	52	24	0	0	0	0	0	0	0	45.37	0	0	11.8
2011	3	6	2	6	52	24	0	0	0	0	0	0	0	45.34	0	0	11.8
2011	3	6	2	16	52	23	0	0	0	0	0	0	0	45.3	0	0	11.8
2011	3	6	2	26	52	24	0	0	0	0	0	0	0	45.3	0	0	11.8
2011	3	6	2	36	52	23	0	0	0	0	0	0	0	45.28	0	0	11.8

Mazourka (0354)

Year	Month	Day	Hour	Minute	Second	Noise3	IceDetection	Heading	Pitch	Roll	StdDevHeading	StdDevPitch	StdDevRoll	Temperature	Pressure	StdDevPressure	Voltage
2011	3	6	2	46	52	24	0	0	0	0	0	0	0	45.25	0	0	11.8
2011	3	6	2	56	52	24	0	0	0	0	0	0	0	45.21	0	0	11.8
2011	3	6	3	6	52	24	0	0	0	0	0	0	0	45.19	0	0	11.8
2011	3	6	3	16	52	25	0	0	0	0	0	0	0	45.18	0	0	11.8
2011	3	6	3	26	52	24	0	0	0	0	0	0	0	45.18	0	0	11.8
2011	3	6	3	36	52	24	0	0	0	0	0	0	0	45.16	0	0	11.8
2011	3	6	3	46	52	24	0	0	0	0	0	0	0	45.12	0	0	11.8
2011	3	6	3	56	52	25	0	0	0	0	0	0	0	45.1	0	0	11.8
2011	3	6	4	6	52	24	0	0	0	0	0	0	0	45.09	0	0	11.8
2011	3	6	4	16	52	23	0	0	0	0	0	0	0	45.05	0	0	11.8
2011	3	6	4	26	52	24	0	0	0	0	0	0	0	45.05	0	0	11.8
2011	3	6	4	36	52	24	0	0	0	0	0	0	0	45.05	0	0	11.8
2011	3	6	4	46	52	24	0	0	0	0	0	0	0	45.03	0	0	11.8
2011	3	6	4	56	52	24	0	0	0	0	0	0	0	45	0	0	11.8
2011	3	6	5	6	52	23	0	0	0	0	0	0	0	45	0	0	11.8
2011	3	6	5	16	52	24	0	0	0	0	0	0	0	45.01	0	0	11.8
2011	3	6	5	26	52	24	0	0	0	0	0	0	0	44.98	0	0	11.8
2011	3	6	5	36	52	24	0	0	0	0	0	0	0	44.98	0	0	11.8
2011	3	6	5	46	52	24	0	0	0	0	0	0	0	44.98	0	0	11.8
2011	3	6	5	56	52	24	0	0	0	0	0	0	0	44.98	0	0	11.8
2011	3	6	6	6	52	24	0	0	0	0	0	0	0	44.96	0	0	11.8
2011	3	6	6	16	52	23	0	0	0	0	0	0	0	44.94	0	0	11.8
2011	3	6	6	26	52	24	0	0	0	0	0	0	0	44.96	0	0	11.8
2011	3	6	6	36	52	24	0	0	0	0	0	0	0	44.96	0	0	11.8
2011	3	6	6	46	52	24	0	0	0	0	0	0	0	44.96	0	0	11.8
2011	3	6	6	56	52	24	0	0	0	0	0	0	0	44.98	0	0	11.8
2011	3	6	7	6	52	24	0	0	0	0	0	0	0	45	0	0	11.8
2011	3	6	7	16	52	24	0	0	0	0	0	0	0	45.01	0	0	12
2011	3	6	7	26	52	24	0	0	0	0	0	0	0	45.01	0	0	12
2011	3	6	7	36	52	24	0	0	0	0	0	0	0	45.05	0	0	12
2011	3	6	7	46	52	25	0	0	0	0	0	0	0	45.07	0	0	12.2
2011	3	6	7	56	52	24	0	0	0	0	0	0	0	45.14	0	0	12.4
2011	3	6	8	6	52	24	0	0	0	0	0	0	0	45.16	0	0	12.6
2011	3	6	8	16	52	24	0	0	0	0	0	0	0	45.21	0	0	12.8
2011	3	6	8	26	52	24	0	0	0	0	0	0	0	45.19	0	0	12.6
2011	3	6	8	36	52	24	0	0	0	0	0	0	0	45.28	0	0	12.6
2011	3	6	8	46	52	24	0	0	0	0	0	0	0	45.28	0	0	12.6
2011	3	6	8	56	52	24	0	0	0	0	0	0	0	45.32	0	0	12.6
2011	3	6	9	6	52	24	0	0	0	0	0	0	0	45.37	0	0	12.6
2011	3	6	9	16	52	24	0	0	0	0	0	0	0	45.48	0	0	12.8
2011	3	6	9	26	52	24	0	0	0	0	0	0	0	45.57	0	0	12.8
2011	3	6	9	36	52	24	0	0	0	0	0	0	0	45.55	0	0	12.6
2011	3	6	9	46	52	24	0	0	0	0	0	0	0	45.59	0	0	12.8
2011	3	6	9	56	52	24	0	0	0	0	0	0	0	45.64	0	0	12.8
2011	3	6	10	6	52	24	0	0	0	0	0	0	0	45.68	0	0	12.8
2011	3	6	10	16	52	24	0	0	0	0	0	0	0	45.75	0	0	12.8

Mazourka (0354)

Year	Month	Day	Hour	Minute	Second	Noise3	IceDetection	Heading	Pitch	Roll	StdDevHeading	StdDevPitch	StdDevRoll	Temperature	Pressure	StdDevPressure	Voltage
2011	3	6	10	26	52	24	0	0	0	0	0	0	0	45.82	0	0	13
2011	3	6	10	36	52	25	0	0	0	0	0	0	0	45.93	0	0	13.6
2011	3	6	10	46	52	23	0	0	0	0	0	0	0	46	0	0	13.6
2011	3	6	10	56	52	23	0	0	0	0	0	0	0	45.99	0	0	13
2011	3	6	11	6	52	24	0	0	0	0	0	0	0	45.93	0	0	12.6
2011	3	6	11	16	52	24	0	0	0	0	0	0	0	45.91	0	0	12.4
2011	3	6	11	26	52	23	0	0	0	0	0	0	0	45.93	0	0	12.4
2011	3	6	11	36	52	24	0	0	0	0	0	0	0	46.09	0	0	13.6
2011	3	6	11	46	52	24	0	0	0	0	0	0	0	46.08	0	0	12.8
2011	3	6	11	56	52	24	0	0	0	0	0	0	0	46.24	0	0	13.4
2011	3	6	12	6	52	24	0	0	0	0	0	0	0	46.24	0	0	13.6
2011	3	6	12	16	52	25	0	0	0	0	0	0	0	46.4	0	0	13.6
2011	3	6	12	26	52	24	0	0	0	0	0	0	0	46.47	0	0	13.6
2011	3	6	12	36	52	24	0	0	0	0	0	0	0	46.53	0	0	13.6
2011	3	6	12	46	52	24	0	0	0	0	0	0	0	46.44	0	0	13.6
2011	3	6	12	56	52	25	0	0	0	0	0	0	0	46.62	0	0	13.4
2011	3	6	13	6	52	25	0	0	0	0	0	0	0	46.74	0	0	13.4
2011	3	6	13	16	52	24	0	0	0	0	0	0	0	46.67	0	0	13.4
2011	3	6	13	26	52	23	0	0	0	0	0	0	0	46.62	0	0	13.4
2011	3	6	13	36	52	23	0	0	0	0	0	0	0	46.71	0	0	13.6
2011	3	6	13	46	52	24	0	0	0	0	0	0	0	46.81	0	0	13.6
2011	3	6	13	56	52	24	0	0	0	0	0	0	0	46.81	0	0	13.6
2011	3	6	14	6	52	24	0	0	0	0	0	0	0	46.83	0	0	13.6
2011	3	6	14	16	52	24	0	0	0	0	0	0	0	46.85	0	0	13.6
2011	3	6	14	26	52	24	0	0	0	0	0	0	0	46.89	0	0	13.6
2011	3	6	14	36	52	24	0	0	0	0	0	0	0	46.89	0	0	13.6
2011	3	6	14	46	52	24	0	0	0	0	0	0	0	46.89	0	0	13.6
2011	3	6	14	56	52	24	0	0	0	0	0	0	0	46.9	0	0	13.6
2011	3	6	15	6	52	24	0	0	0	0	0	0	0	46.9	0	0	13.4
2011	3	6	15	16	52	24	0	0	0	0	0	0	0	46.89	0	0	13.4
2011	3	6	15	26	52	24	0	0	0	0	0	0	0	46.89	0	0	13.4
2011	3	6	15	36	52	23	0	0	0	0	0	0	0	46.87	0	0	13.4
2011	3	6	15	46	52	24	0	0	0	0	0	0	0	46.85	0	0	13.4
2011	3	6	15	56	52	24	0	0	0	0	0	0	0	46.85	0	0	13.4
2011	3	6	16	6	52	24	0	0	0	0	0	0	0	46.85	0	0	13.4
2011	3	6	16	16	52	24	0	0	0	0	0	0	0	46.83	0	0	12.4
2011	3	6	16	26	52	24	0	0	0	0	0	0	0	46.81	0	0	12.2
2011	3	6	16	36	52	24	0	0	0	0	0	0	0	46.81	0	0	12.2
2011	3	6	16	46	52	24	0	0	0	0	0	0	0	46.83	0	0	12.2
2011	3	6	16	56	52	24	0	0	0	0	0	0	0	46.81	0	0	12.2
2011	3	6	17	6	52	24	0	0	0	0	0	0	0	46.8	0	0	12.2
2011	3	6	17	16	52	24	0	0	0	0	0	0	0	46.8	0	0	12.2
2011	3	6	17	26	52	23	0	0	0	0	0	0	0	46.78	0	0	12.2
2011	3	6	17	36	52	23	0	0	0	0	0	0	0	46.76	0	0	12
2011	3	6	17	46	52	24	0	0	0	0	0	0	0	46.74	0	0	12
2011	3	6	17	56	52	24	0	0	0	0	0	0	0	46.74	0	0	12

Mazourka (0354)

Year	Month	Day	Hour	Minute	Second	Noise3	IceDetection	Heading	Pitch	Roll	StdDevHeading	StdDevPitch	StdDevRoll	Temperature	Pressure	StdDevPressure	Voltage
2011	3	6	18	6	52	24	0	0	0	0	0	0	0	46.74	0	0	12
2011	3	6	18	16	52	24	0	0	0	0	0	0	0	46.76	0	0	12
2011	3	6	18	26	52	24	0	0	0	0	0	0	0	46.74	0	0	12
2011	3	6	18	36	52	24	0	0	0	0	0	0	0	46.74	0	0	12
2011	3	6	18	46	52	23	0	0	0	0	0	0	0	46.74	0	0	12
2011	3	6	18	56	52	24	0	0	0	0	0	0	0	46.74	0	0	12
2011	3	6	19	6	52	23	0	0	0	0	0	0	0	46.74	0	0	12
2011	3	6	19	16	52	24	0	0	0	0	0	0	0	46.74	0	0	12
2011	3	6	19	26	52	24	0	0	0	0	0	0	0	46.76	0	0	12
2011	3	6	19	36	52	24	0	0	0	0	0	0	0	46.76	0	0	12
2011	3	6	19	46	52	24	0	0	0	0	0	0	0	46.76	0	0	12
2011	3	6	19	56	52	24	0	0	0	0	0	0	0	46.76	0	0	12
2011	3	6	20	6	52	24	0	0	0	0	0	0	0	46.78	0	0	12
2011	3	6	20	16	52	25	0	0	0	0	0	0	0	46.8	0	0	12
2011	3	6	20	26	52	24	0	0	0	0	0	0	0	46.8	0	0	12
2011	3	6	20	36	52	24	0	0	0	0	0	0	0	46.8	0	0	12
2011	3	6	20	46	52	24	0	0	0	0	0	0	0	46.81	0	0	12
2011	3	6	20	56	52	23	0	0	0	0	0	0	0	46.81	0	0	12
2011	3	6	21	6	52	23	0	0	0	0	0	0	0	46.83	0	0	12
2011	3	6	21	16	52	24	0	0	0	0	0	0	0	46.83	0	0	12
2011	3	6	21	26	52	24	0	0	0	0	0	0	0	46.83	0	0	12
2011	3	6	21	36	52	24	0	0	0	0	0	0	0	46.85	0	0	12
2011	3	6	21	46	52	24	0	0	0	0	0	0	0	46.83	0	0	12
2011	3	6	21	56	52	24	0	0	0	0	0	0	0	46.83	0	0	12
2011	3	6	22	6	52	23	0	0	0	0	0	0	0	46.85	0	0	12
2011	3	6	22	16	52	25	0	0	0	0	0	0	0	46.85	0	0	12
2011	3	6	22	26	52	24	0	0	0	0	0	0	0	46.85	0	0	12
2011	3	6	22	36	52	24	0	0	0	0	0	0	0	46.85	0	0	12
2011	3	6	22	46	52	24	0	0	0	0	0	0	0	46.85	0	0	12
2011	3	6	22	56	52	24	0	0	0	0	0	0	0	46.83	0	0	12
2011	3	6	23	6	52	24	0	0	0	0	0	0	0	46.83	0	0	12
2011	3	6	23	16	52	24	0	0	0	0	0	0	0	46.83	0	0	12
2011	3	6	23	26	52	24	0	0	0	0	0	0	0	46.83	0	0	12
2011	3	6	23	36	52	24	0	0	0	0	0	0	0	46.81	0	0	12
2011	3	6	23	46	52	24	0	0	0	0	0	0	0	46.81	0	0	12
2011	3	6	23	56	52	24	0	0	0	0	0	0	0	46.8	0	0	12
2011	3	7	0	6	52	24	0	0	0	0	0	0	0	46.8	0	0	12
2011	3	7	0	16	52	25	0	0	0	0	0	0	0	46.78	0	0	12
2011	3	7	0	26	52	23	0	0	0	0	0	0	0	46.76	0	0	12
2011	3	7	0	36	52	24	0	0	0	0	0	0	0	46.74	0	0	12
2011	3	7	0	46	52	24	0	0	0	0	0	0	0	46.74	0	0	12
2011	3	7	0	56	52	23	0	0	0	0	0	0	0	46.72	0	0	12
2011	3	7	1	6	52	24	0	0	0	0	0	0	0	46.69	0	0	12
2011	3	7	1	16	52	24	0	0	0	0	0	0	0	46.67	0	0	11.8
2011	3	7	1	26	52	23	0	0	0	0	0	0	0	46.65	0	0	11.8
2011	3	7	1	36	52	24	0	0	0	0	0	0	0	46.65	0	0	11.8

Mazourka (0354)

Year	Month	Day	Hour	Minute	Second	Noise3	IceDetection	Heading	Pitch	Roll	StdDevHeading	StdDevPitch	StdDevRoll	Temperature	Pressure	StdDevPressure	Voltage
2011	3	7	1	46	52	24	0	0	0	0	0	0	0	46.62	0	0	11.8
2011	3	7	1	56	52	23	0	0	0	0	0	0	0	46.6	0	0	11.8
2011	3	7	2	6	52	24	0	0	0	0	0	0	0	46.58	0	0	11.8
2011	3	7	2	16	52	23	0	0	0	0	0	0	0	46.56	0	0	11.8
2011	3	7	2	26	52	25	0	0	0	0	0	0	0	46.56	0	0	11.8
2011	3	7	2	36	52	24	0	0	0	0	0	0	0	46.54	0	0	11.8
2011	3	7	2	46	52	24	0	0	0	0	0	0	0	46.54	0	0	11.8
2011	3	7	2	56	52	25	0	0	0	0	0	0	0	46.54	0	0	11.8
2011	3	7	3	6	52	24	0	0	0	0	0	0	0	46.53	0	0	11.8
2011	3	7	3	16	52	24	0	0	0	0	0	0	0	46.51	0	0	11.8
2011	3	7	3	26	52	24	0	0	0	0	0	0	0	46.47	0	0	11.8
2011	3	7	3	36	52	24	0	0	0	0	0	0	0	46.47	0	0	11.8
2011	3	7	3	46	52	24	0	0	0	0	0	0	0	46.49	0	0	11.8
2011	3	7	3	56	52	24	0	0	0	0	0	0	0	46.47	0	0	11.8
2011	3	7	4	6	52	24	0	0	0	0	0	0	0	46.49	0	0	11.8
2011	3	7	4	16	52	24	0	0	0	0	0	0	0	46.49	0	0	11.8
2011	3	7	4	26	52	24	0	0	0	0	0	0	0	46.49	0	0	11.8
2011	3	7	4	36	52	24	0	0	0	0	0	0	0	46.51	0	0	11.8
2011	3	7	4	46	52	24	0	0	0	0	0	0	0	46.49	0	0	11.8
2011	3	7	4	56	52	24	0	0	0	0	0	0	0	46.47	0	0	11.8
2011	3	7	5	6	52	24	0	0	0	0	0	0	0	46.47	0	0	11.8
2011	3	7	5	16	52	24	0	0	0	0	0	0	0	46.47	0	0	11.8
2011	3	7	5	26	52	24	0	0	0	0	0	0	0	46.49	0	0	11.8
2011	3	7	5	36	52	24	0	0	0	0	0	0	0	46.47	0	0	11.8
2011	3	7	5	46	52	24	0	0	0	0	0	0	0	46.49	0	0	11.8
2011	3	7	5	56	52	24	0	0	0	0	0	0	0	46.47	0	0	11.8
2011	3	7	6	6	52	24	0	0	0	0	0	0	0	46.47	0	0	11.8
2011	3	7	6	16	52	24	0	0	0	0	0	0	0	46.47	0	0	11.8
2011	3	7	6	26	52	24	0	0	0	0	0	0	0	46.47	0	0	11.8
2011	3	7	6	36	52	24	0	0	0	0	0	0	0	46.47	0	0	11.8
2011	3	7	6	46	52	24	0	0	0	0	0	0	0	46.49	0	0	11.8
2011	3	7	6	56	52	23	0	0	0	0	0	0	0	46.49	0	0	11.8
2011	3	7	7	6	52	24	0	0	0	0	0	0	0	46.49	0	0	12.2
2011	3	7	7	16	52	24	0	0	0	0	0	0	0	46.49	0	0	12.4
2011	3	7	7	26	52	24	0	0	0	0	0	0	0	46.53	0	0	12.4
2011	3	7	7	36	52	24	0	0	0	0	0	0	0	46.56	0	0	12.6
2011	3	7	7	46	52	24	0	0	0	0	0	0	0	46.62	0	0	12.6
2011	3	7	7	56	52	24	0	0	0	0	0	0	0	46.67	0	0	12.8
2011	3	7	8	6	52	24	0	0	0	0	0	0	0	46.69	0	0	12.8
2011	3	7	8	16	52	24	0	0	0	0	0	0	0	46.74	0	0	12.8
2011	3	7	8	26	52	24	0	0	0	0	0	0	0	46.8	0	0	12.8
2011	3	7	8	36	52	24	0	0	0	0	0	0	0	46.85	0	0	13
2011	3	7	8	46	52	24	0	0	0	0	0	0	0	46.9	0	0	13
2011	3	7	8	56	52	23	0	0	0	0	0	0	0	46.94	0	0	13.6
2011	3	7	9	6	52	24	0	0	0	0	0	0	0	46.99	0	0	13.8
2011	3	7	9	16	52	24	0	0	0	0	0	0	0	47.05	0	0	13.8

Mazourka (0354)

Year	Month	Day	Hour	Minute	Second	Noise3	IceDetection	Heading	Pitch	Roll	StdDevHeading	StdDevPitch	StdDevRoll	Temperature	Pressure	StdDevPressure	Voltage
2011	3	7	9	26	52	24	0	0	0	0	0	0	0	47.1	0	0	13.8
2011	3	7	9	36	52	24	0	0	0	0	0	0	0	47.16	0	0	13.8
2011	3	7	9	46	52	24	0	0	0	0	0	0	0	47.25	0	0	13.8
2011	3	7	9	56	52	24	0	0	0	0	0	0	0	47.28	0	0	13.8
2011	3	7	10	6	52	25	0	0	0	0	0	0	0	47.32	0	0	13.8
2011	3	7	10	16	52	24	0	0	0	0	0	0	0	47.39	0	0	13.8
2011	3	7	10	26	52	24	0	0	0	0	0	0	0	47.44	0	0	13.8
2011	3	7	10	36	52	24	0	0	0	0	0	0	0	47.52	0	0	13.8
2011	3	7	10	46	52	23	0	0	0	0	0	0	0	47.59	0	0	13.6
2011	3	7	10	56	52	23	0	0	0	0	0	0	0	47.62	0	0	13.6
2011	3	7	11	6	52	24	0	0	0	0	0	0	0	47.7	0	0	13.6
2011	3	7	11	16	52	24	0	0	0	0	0	0	0	47.77	0	0	13.6
2011	3	7	11	31	26	24	0	0	0	0	0	0	0	47.82	0	0	13.6
2011	3	7	11	41	26	24	0	0	0	0	0	0	0	47.88	0	0	13.6
2011	3	7	11	51	26	24	0	0	0	0	0	0	0	47.97	0	0	13.6
2011	3	7	12	1	26	24	0	0	0	0	0	0	0	48.04	0	0	13.6
2011	3	7	12	11	26	25	0	0	0	0	0	0	0	48.06	0	0	13.6
2011	3	7	12	21	26	25	0	0	0	0	0	0	0	48.09	0	0	13.6
2011	3	7	12	31	26	24	0	0	0	0	0	0	0	48.16	0	0	13.6
2011	3	7	12	41	26	24	0	0	0	0	0	0	0	48.18	0	0	13.6
2011	3	7	12	51	26	24	0	0	0	0	0	0	0	48.22	0	0	13.6
2011	3	7	13	1	26	24	0	0	0	0	0	0	0	48.25	0	0	13.6
2011	3	7	13	11	26	24	0	0	0	0	0	0	0	48.29	0	0	13.6
2011	3	7	13	21	26	24	0	0	0	0	0	0	0	48.33	0	0	13.6
2011	3	7	13	31	26	24	0	0	0	0	0	0	0	48.33	0	0	13.6
2011	3	7	13	41	26	24	0	0	0	0	0	0	0	48.34	0	0	13.6
2011	3	7	13	51	26	23	0	0	0	0	0	0	0	48.34	0	0	13.6
2011	3	7	14	1	26	24	0	0	0	0	0	0	0	48.38	0	0	13.6
2011	3	7	14	11	26	23	0	0	0	0	0	0	0	48.38	0	0	13.6
2011	3	7	14	21	26	24	0	0	0	0	0	0	0	48.4	0	0	13.6
2011	3	7	14	31	26	23	0	0	0	0	0	0	0	48.4	0	0	13.6
2011	3	7	14	41	26	24	0	0	0	0	0	0	0	48.38	0	0	13.6
2011	3	7	14	51	26	24	0	0	0	0	0	0	0	48.38	0	0	13.6
2011	3	7	15	1	26	25	0	0	0	0	0	0	0	48.4	0	0	13.6
2011	3	7	15	11	26	24	0	0	0	0	0	0	0	48.36	0	0	13.6
2011	3	7	15	21	26	24	0	0	0	0	0	0	0	48.36	0	0	13.6
2011	3	7	15	31	26	23	0	0	0	0	0	0	0	48.33	0	0	13.6
2011	3	7	15	41	26	24	0	0	0	0	0	0	0	48.31	0	0	13.6
2011	3	7	15	51	26	23	0	0	0	0	0	0	0	48.29	0	0	13.6
2011	3	7	16	1	26	24	0	0	0	0	0	0	0	48.25	0	0	13.6
2011	3	7	16	11	26	23	0	0	0	0	0	0	0	48.22	0	0	12.6
2011	3	7	16	21	26	24	0	0	0	0	0	0	0	48.18	0	0	13.2
2011	3	7	16	31	26	24	0	0	0	0	0	0	0	48.15	0	0	12.2
2011	3	7	16	41	26	23	0	0	0	0	0	0	0	48.13	0	0	12.2
2011	3	7	16	51	26	23	0	0	0	0	0	0	0	48.09	0	0	12.2
2011	3	7	17	1	26	23	0	0	0	0	0	0	0	48.07	0	0	12.2

Mazourka (0354)

Year	Month	Day	Hour	Minute	Second	Noise3	IceDetection	Heading	Pitch	Roll	StdDevHeading	StdDevPitch	StdDevRoll	Temperature	Pressure	StdDevPressure	Voltage
2011	3	7	17	11	26	24	0	0	0	0	0	0	0	48.04	0	0	12.2
2011	3	7	17	21	26	24	0	0	0	0	0	0	0	48.02	0	0	12.2
2011	3	7	17	31	26	23	0	0	0	0	0	0	0	48	0	0	12.2
2011	3	7	17	41	26	23	0	0	0	0	0	0	0	47.98	0	0	12
2011	3	7	17	51	26	24	0	0	0	0	0	0	0	47.97	0	0	12
2011	3	7	18	1	26	24	0	0	0	0	0	0	0	47.95	0	0	12
2011	3	7	18	11	26	24	0	0	0	0	0	0	0	47.93	0	0	12
2011	3	7	18	21	26	23	0	0	0	0	0	0	0	47.93	0	0	12
2011	3	7	18	31	26	24	0	0	0	0	0	0	0	47.89	0	0	12
2011	3	7	18	41	26	24	0	0	0	0	0	0	0	47.88	0	0	12
2011	3	7	18	51	26	24	0	0	0	0	0	0	0	47.86	0	0	12
2011	3	7	19	1	26	24	0	0	0	0	0	0	0	47.88	0	0	12
2011	3	7	19	11	26	23	0	0	0	0	0	0	0	47.86	0	0	12
2011	3	7	19	21	26	24	0	0	0	0	0	0	0	47.88	0	0	12
2011	3	7	19	31	26	23	0	0	0	0	0	0	0	47.86	0	0	12
2011	3	7	19	41	26	24	0	0	0	0	0	0	0	47.86	0	0	12
2011	3	7	19	51	26	23	0	0	0	0	0	0	0	47.86	0	0	12
2011	3	7	20	1	26	24	0	0	0	0	0	0	0	47.86	0	0	12
2011	3	7	20	11	26	24	0	0	0	0	0	0	0	47.84	0	0	12
2011	3	7	20	21	26	24	0	0	0	0	0	0	0	47.84	0	0	12
2011	3	7	20	31	26	24	0	0	0	0	0	0	0	47.84	0	0	12
2011	3	7	20	41	26	24	0	0	0	0	0	0	0	47.82	0	0	12
2011	3	7	20	51	26	24	0	0	0	0	0	0	0	47.82	0	0	12
2011	3	7	21	1	26	24	0	0	0	0	0	0	0	47.82	0	0	12
2011	3	7	21	11	26	24	0	0	0	0	0	0	0	47.8	0	0	12
2011	3	7	21	21	26	24	0	0	0	0	0	0	0	47.8	0	0	12
2011	3	7	21	31	26	24	0	0	0	0	0	0	0	47.82	0	0	12
2011	3	7	21	41	26	24	0	0	0	0	0	0	0	47.8	0	0	12
2011	3	7	21	51	26	24	0	0	0	0	0	0	0	47.8	0	0	12
2011	3	7	22	1	26	23	0	0	0	0	0	0	0	47.8	0	0	12
2011	3	7	22	11	26	25	0	0	0	0	0	0	0	47.8	0	0	12
2011	3	7	22	21	26	23	0	0	0	0	0	0	0	47.82	0	0	12
2011	3	7	22	31	26	24	0	0	0	0	0	0	0	47.82	0	0	12
2011	3	7	22	41	26	24	0	0	0	0	0	0	0	47.82	0	0	12
2011	3	7	22	51	26	23	0	0	0	0	0	0	0	47.82	0	0	12
2011	3	7	23	1	26	24	0	0	0	0	0	0	0	47.8	0	0	12
2011	3	7	23	11	26	23	0	0	0	0	0	0	0	47.79	0	0	12
2011	3	7	23	21	26	24	0	0	0	0	0	0	0	47.75	0	0	12
2011	3	7	23	31	26	24	0	0	0	0	0	0	0	47.73	0	0	12
2011	3	7	23	41	26	24	0	0	0	0	0	0	0	47.71	0	0	12
2011	3	7	23	51	26	24	0	0	0	0	0	0	0	47.7	0	0	12
2011	3	8	0	1	26	24	0	0	0	0	0	0	0	47.68	0	0	12
2011	3	8	0	11	26	24	0	0	0	0	0	0	0	47.64	0	0	12
2011	3	8	0	21	26	24	0	0	0	0	0	0	0	47.64	0	0	12
2011	3	8	0	31	26	23	0	0	0	0	0	0	0	47.62	0	0	12
2011	3	8	0	41	26	24	0	0	0	0	0	0	0	47.59	0	0	12

Mazourka (0354)

Year	Month	Day	Hour	Minute	Second	Noise3	IceDetection	Heading	Pitch	Roll	StdDevHeading	StdDevPitch	StdDevRoll	Temperature	Pressure	StdDevPressure	Voltage
2011	3	8	0	51	26	25	0	0	0	0	0	0	0	47.57	0	0	12
2011	3	8	1	1	26	24	0	0	0	0	0	0	0	47.55	0	0	12
2011	3	8	1	11	26	23	0	0	0	0	0	0	0	47.52	0	0	12
2011	3	8	1	21	26	24	0	0	0	0	0	0	0	47.5	0	0	12
2011	3	8	1	31	26	23	0	0	0	0	0	0	0	47.46	0	0	11.8
2011	3	8	1	41	26	24	0	0	0	0	0	0	0	47.44	0	0	11.8
2011	3	8	1	51	26	24	0	0	0	0	0	0	0	47.41	0	0	11.8
2011	3	8	2	1	26	24	0	0	0	0	0	0	0	47.35	0	0	11.8
2011	3	8	2	11	26	23	0	0	0	0	0	0	0	47.35	0	0	11.8
2011	3	8	2	21	26	23	0	0	0	0	0	0	0	47.34	0	0	11.8
2011	3	8	2	31	26	24	0	0	0	0	0	0	0	47.3	0	0	11.8
2011	3	8	2	41	26	23	0	0	0	0	0	0	0	47.26	0	0	11.8
2011	3	8	2	51	26	24	0	0	0	0	0	0	0	47.23	0	0	11.8
2011	3	8	3	1	26	24	0	0	0	0	0	0	0	47.19	0	0	11.8
2011	3	8	3	11	26	23	0	0	0	0	0	0	0	47.16	0	0	11.8
2011	3	8	3	21	26	24	0	0	0	0	0	0	0	47.12	0	0	11.8
2011	3	8	3	31	26	24	0	0	0	0	0	0	0	47.08	0	0	11.8
2011	3	8	3	41	26	24	0	0	0	0	0	0	0	47.05	0	0	11.8
2011	3	8	3	51	26	24	0	0	0	0	0	0	0	47.03	0	0	11.8
2011	3	8	4	1	26	24	0	0	0	0	0	0	0	46.99	0	0	11.8
2011	3	8	4	11	26	24	0	0	0	0	0	0	0	46.98	0	0	11.8
2011	3	8	4	21	26	23	0	0	0	0	0	0	0	46.92	0	0	11.8
2011	3	8	4	31	26	24	0	0	0	0	0	0	0	46.9	0	0	11.8
2011	3	8	4	41	26	24	0	0	0	0	0	0	0	46.87	0	0	11.8
2011	3	8	4	51	26	24	0	0	0	0	0	0	0	46.83	0	0	11.8
2011	3	8	5	1	26	24	0	0	0	0	0	0	0	46.81	0	0	11.8
2011	3	8	5	11	26	24	0	0	0	0	0	0	0	46.78	0	0	11.8
2011	3	8	5	21	26	24	0	0	0	0	0	0	0	46.78	0	0	11.8
2011	3	8	5	31	26	25	0	0	0	0	0	0	0	46.74	0	0	11.8
2011	3	8	5	41	26	24	0	0	0	0	0	0	0	46.72	0	0	11.8
2011	3	8	5	51	26	23	0	0	0	0	0	0	0	46.71	0	0	11.8
2011	3	8	6	1	26	24	0	0	0	0	0	0	0	46.67	0	0	11.8
2011	3	8	6	11	26	24	0	0	0	0	0	0	0	46.65	0	0	11.8
2011	3	8	6	21	26	23	0	0	0	0	0	0	0	46.63	0	0	11.8
2011	3	8	6	31	26	24	0	0	0	0	0	0	0	46.63	0	0	11.8
2011	3	8	6	41	26	24	0	0	0	0	0	0	0	46.6	0	0	11.8
2011	3	8	6	51	26	24	0	0	0	0	0	0	0	46.58	0	0	11.8
2011	3	8	7	1	26	24	0	0	0	0	0	0	0	46.58	0	0	12
2011	3	8	7	11	26	25	0	0	0	0	0	0	0	46.56	0	0	12.2
2011	3	8	7	21	26	24	0	0	0	0	0	0	0	46.56	0	0	12.4
2011	3	8	7	31	26	24	0	0	0	0	0	0	0	46.58	0	0	12.6
2011	3	8	7	41	26	24	0	0	0	0	0	0	0	46.63	0	0	12.6
2011	3	8	7	51	26	24	0	0	0	0	0	0	0	46.65	0	0	12.8
2011	3	8	8	1	26	24	0	0	0	0	0	0	0	46.69	0	0	12.8
2011	3	8	8	11	26	23	0	0	0	0	0	0	0	46.69	0	0	12.8
2011	3	8	8	21	26	25	0	0	0	0	0	0	0	46.74	0	0	12.8

Mazourka (0354)

Year	Month	Day	Hour	Minute	Second	Noise3	IceDetection	Heading	Pitch	Roll	StdDevHeading	StdDevPitch	StdDevRoll	Temperature	Pressure	StdDevPressure	Voltage
2011	3	8	8	31	26	24	0	0	0	0	0	0	0	46.78	0	0	12.8
2011	3	8	8	41	26	23	0	0	0	0	0	0	0	46.81	0	0	13
2011	3	8	8	51	26	24	0	0	0	0	0	0	0	46.85	0	0	13
2011	3	8	9	1	26	24	0	0	0	0	0	0	0	46.89	0	0	13.4
2011	3	8	9	11	26	25	0	0	0	0	0	0	0	46.92	0	0	13.6
2011	3	8	9	21	26	24	0	0	0	0	0	0	0	46.96	0	0	13.8
2011	3	8	9	31	26	24	0	0	0	0	0	0	0	47.01	0	0	13.8
2011	3	8	9	41	26	24	0	0	0	0	0	0	0	47.05	0	0	13.8
2011	3	8	9	51	26	24	0	0	0	0	0	0	0	47.08	0	0	13.8
2011	3	8	10	1	26	24	0	0	0	0	0	0	0	47.14	0	0	13.8
2011	3	8	10	11	26	24	0	0	0	0	0	0	0	47.21	0	0	13.8
2011	3	8	10	21	26	24	0	0	0	0	0	0	0	47.23	0	0	13.6
2011	3	8	10	31	26	23	0	0	0	0	0	0	0	47.28	0	0	13.6
2011	3	8	10	41	26	24	0	0	0	0	0	0	0	47.35	0	0	13.6
2011	3	8	10	51	26	24	0	0	0	0	0	0	0	47.41	0	0	13.6
2011	3	8	11	1	26	23	0	0	0	0	0	0	0	47.44	0	0	13.6
2011	3	8	11	11	26	24	0	0	0	0	0	0	0	47.52	0	0	13.6
2011	3	8	11	21	26	24	0	0	0	0	0	0	0	47.55	0	0	13.6
2011	3	8	11	31	26	24	0	0	0	0	0	0	0	47.61	0	0	13.6
2011	3	8	11	41	26	24	0	0	0	0	0	0	0	47.62	0	0	13.6
2011	3	8	11	51	26	23	0	0	0	0	0	0	0	47.68	0	0	13.6
2011	3	8	12	1	26	23	0	0	0	0	0	0	0	47.73	0	0	13.6
2011	3	8	12	11	26	24	0	0	0	0	0	0	0	47.77	0	0	13.6
2011	3	8	12	21	26	24	0	0	0	0	0	0	0	47.84	0	0	13.6
2011	3	8	12	31	26	24	0	0	0	0	0	0	0	47.84	0	0	13.6
2011	3	8	12	41	26	23	0	0	0	0	0	0	0	47.88	0	0	13.6
2011	3	8	12	51	26	24	0	0	0	0	0	0	0	47.91	0	0	13.6
2011	3	8	13	1	26	24	0	0	0	0	0	0	0	47.95	0	0	13.6
2011	3	8	13	11	26	23	0	0	0	0	0	0	0	48	0	0	13.6
2011	3	8	13	21	26	24	0	0	0	0	0	0	0	48	0	0	13.6
2011	3	8	13	31	26	24	0	0	0	0	0	0	0	48.02	0	0	13.4
2011	3	8	13	41	26	24	0	0	0	0	0	0	0	48.04	0	0	13.4
2011	3	8	13	51	26	23	0	0	0	0	0	0	0	48.06	0	0	13.4
2011	3	8	14	1	26	24	0	0	0	0	0	0	0	48.07	0	0	13.4
2011	3	8	14	11	26	24	0	0	0	0	0	0	0	48.07	0	0	13.4
2011	3	8	14	21	26	24	0	0	0	0	0	0	0	48.13	0	0	13.4
2011	3	8	14	31	26	24	0	0	0	0	0	0	0	48.11	0	0	13.4
2011	3	8	14	41	26	24	0	0	0	0	0	0	0	48.13	0	0	13.4
2011	3	8	14	51	26	24	0	0	0	0	0	0	0	48.11	0	0	13.4
2011	3	8	15	1	26	24	0	0	0	0	0	0	0	48.13	0	0	13.4
2011	3	8	15	11	26	24	0	0	0	0	0	0	0	48.13	0	0	13.4
2011	3	8	15	21	26	24	0	0	0	0	0	0	0	48.13	0	0	13.4
2011	3	8	15	31	26	24	0	0	0	0	0	0	0	48.09	0	0	13.4
2011	3	8	15	41	26	24	0	0	0	0	0	0	0	48.09	0	0	13.4
2011	3	8	15	51	26	24	0	0	0	0	0	0	0	48.07	0	0	13.6
2011	3	8	16	1	26	24	0	0	0	0	0	0	0	48.04	0	0	13.6

Mazourka (0354)

Year	Month	Day	Hour	Minute	Second	Noise3	IceDetection	Heading	Pitch	Roll	StdDevHeading	StdDevPitch	StdDevRoll	Temperature	Pressure	StdDevPressure	Voltage
2011	3	8	16	11	26	24	0	0	0	0	0	0	0	48.02	0	0	13.4
2011	3	8	16	21	26	24	0	0	0	0	0	0	0	48	0	0	13.2
2011	3	8	16	31	26	23	0	0	0	0	0	0	0	47.97	0	0	12.4
2011	3	8	16	41	26	23	0	0	0	0	0	0	0	47.97	0	0	12.2
2011	3	8	16	51	26	24	0	0	0	0	0	0	0	47.97	0	0	12.2
2011	3	8	17	1	26	24	0	0	0	0	0	0	0	47.93	0	0	12.2
2011	3	8	17	11	26	23	0	0	0	0	0	0	0	47.93	0	0	12.2
2011	3	8	17	21	26	24	0	0	0	0	0	0	0	47.91	0	0	12.2
2011	3	8	17	31	26	24	0	0	0	0	0	0	0	47.89	0	0	12.2
2011	3	8	17	41	26	23	0	0	0	0	0	0	0	47.88	0	0	12.2
2011	3	8	17	51	26	24	0	0	0	0	0	0	0	47.88	0	0	12
2011	3	8	18	1	26	24	0	0	0	0	0	0	0	47.88	0	0	12
2011	3	8	18	11	26	24	0	0	0	0	0	0	0	47.88	0	0	12
2011	3	8	18	21	26	23	0	0	0	0	0	0	0	47.86	0	0	12
2011	3	8	18	31	26	24	0	0	0	0	0	0	0	47.86	0	0	12
2011	3	8	18	41	26	24	0	0	0	0	0	0	0	47.88	0	0	12
2011	3	8	18	51	26	23	0	0	0	0	0	0	0	47.88	0	0	12
2011	3	8	19	1	26	23	0	0	0	0	0	0	0	47.86	0	0	12
2011	3	8	19	11	26	24	0	0	0	0	0	0	0	47.86	0	0	12
2011	3	8	19	21	26	24	0	0	0	0	0	0	0	47.86	0	0	12
2011	3	8	19	31	26	24	0	0	0	0	0	0	0	47.86	0	0	12
2011	3	8	19	41	26	24	0	0	0	0	0	0	0	47.86	0	0	12
2011	3	8	19	51	26	23	0	0	0	0	0	0	0	47.86	0	0	12
2011	3	8	20	1	26	24	0	0	0	0	0	0	0	47.86	0	0	12
2011	3	8	20	11	26	24	0	0	0	0	0	0	0	47.88	0	0	12
2011	3	8	20	21	26	24	0	0	0	0	0	0	0	47.88	0	0	12
2011	3	8	20	31	26	24	0	0	0	0	0	0	0	47.88	0	0	12
2011	3	8	20	41	26	23	0	0	0	0	0	0	0	47.86	0	0	12
2011	3	8	20	51	26	24	0	0	0	0	0	0	0	47.88	0	0	12
2011	3	8	21	1	26	24	0	0	0	0	0	0	0	47.86	0	0	12
2011	3	8	21	11	26	24	0	0	0	0	0	0	0	47.88	0	0	12
2011	3	8	21	21	26	23	0	0	0	0	0	0	0	47.88	0	0	12
2011	3	8	21	31	26	24	0	0	0	0	0	0	0	47.88	0	0	12
2011	3	8	21	41	26	24	0	0	0	0	0	0	0	47.86	0	0	12
2011	3	8	21	51	26	24	0	0	0	0	0	0	0	47.86	0	0	12
2011	3	8	22	1	26	24	0	0	0	0	0	0	0	47.86	0	0	12
2011	3	8	22	11	26	24	0	0	0	0	0	0	0	47.82	0	0	12
2011	3	8	22	21	26	24	0	0	0	0	0	0	0	47.82	0	0	12
2011	3	8	22	31	26	24	0	0	0	0	0	0	0	47.8	0	0	12
2011	3	8	22	41	26	24	0	0	0	0	0	0	0	47.8	0	0	12
2011	3	8	22	51	26	24	0	0	0	0	0	0	0	47.79	0	0	12
2011	3	8	23	1	26	24	0	0	0	0	0	0	0	47.77	0	0	12
2011	3	8	23	11	26	23	0	0	0	0	0	0	0	47.77	0	0	12
2011	3	8	23	21	26	23	0	0	0	0	0	0	0	47.73	0	0	12
2011	3	8	23	31	26	24	0	0	0	0	0	0	0	47.71	0	0	12
2011	3	8	23	41	26	24	0	0	0	0	0	0	0	47.68	0	0	12

Mazourka (0354)

Year	Month	Day	Hour	Minute	Second	Noise3	IceDetection	Heading	Pitch	Roll	StdDevHeading	StdDevPitch	StdDevRoll	Temperature	Pressure	StdDevPressure	Voltage
2011	3	8	23	51	26	24	0	0	0	0	0	0	0	47.68	0	0	12
2011	3	9	0	1	26	24	0	0	0	0	0	0	0	47.64	0	0	12
2011	3	9	0	11	26	24	0	0	0	0	0	0	0	47.61	0	0	12
2011	3	9	0	21	26	24	0	0	0	0	0	0	0	47.59	0	0	12
2011	3	9	0	31	26	24	0	0	0	0	0	0	0	47.55	0	0	11.8
2011	3	9	0	41	26	24	0	0	0	0	0	0	0	47.5	0	0	11.8
2011	3	9	0	51	26	24	0	0	0	0	0	0	0	47.48	0	0	11.8
2011	3	9	1	1	26	24	0	0	0	0	0	0	0	47.46	0	0	11.8
2011	3	9	1	11	26	24	0	0	0	0	0	0	0	47.43	0	0	11.8
2011	3	9	1	21	26	23	0	0	0	0	0	0	0	47.37	0	0	11.8
2011	3	9	1	31	26	24	0	0	0	0	0	0	0	47.34	0	0	11.8
2011	3	9	1	41	26	24	0	0	0	0	0	0	0	47.28	0	0	11.8
2011	3	9	1	51	26	24	0	0	0	0	0	0	0	47.25	0	0	11.8
2011	3	9	2	1	26	24	0	0	0	0	0	0	0	47.21	0	0	11.8
2011	3	9	2	11	26	23	0	0	0	0	0	0	0	47.21	0	0	11.8
2011	3	9	2	21	26	24	0	0	0	0	0	0	0	47.14	0	0	11.8
2011	3	9	2	31	26	24	0	0	0	0	0	0	0	47.1	0	0	11.8
2011	3	9	2	41	26	24	0	0	0	0	0	0	0	47.08	0	0	11.8
2011	3	9	2	51	26	24	0	0	0	0	0	0	0	47.05	0	0	11.8
2011	3	9	3	1	26	24	0	0	0	0	0	0	0	46.99	0	0	11.8
2011	3	9	3	11	26	24	0	0	0	0	0	0	0	46.98	0	0	11.8
2011	3	9	3	21	26	23	0	0	0	0	0	0	0	46.94	0	0	11.8
2011	3	9	3	31	26	24	0	0	0	0	0	0	0	46.92	0	0	11.8
2011	3	9	3	41	26	24	0	0	0	0	0	0	0	46.89	0	0	11.8
2011	3	9	3	51	26	24	0	0	0	0	0	0	0	46.85	0	0	11.8
2011	3	9	4	1	26	23	0	0	0	0	0	0	0	46.81	0	0	11.8
2011	3	9	4	11	26	24	0	0	0	0	0	0	0	46.78	0	0	11.8
2011	3	9	4	21	26	24	0	0	0	0	0	0	0	46.76	0	0	11.8
2011	3	9	4	31	26	24	0	0	0	0	0	0	0	46.72	0	0	11.8
2011	3	9	4	41	26	24	0	0	0	0	0	0	0	46.67	0	0	11.8
2011	3	9	4	51	26	24	0	0	0	0	0	0	0	46.63	0	0	11.8
2011	3	9	5	1	26	24	0	0	0	0	0	0	0	46.63	0	0	11.8
2011	3	9	5	11	26	23	0	0	0	0	0	0	0	46.58	0	0	11.8
2011	3	9	5	21	26	25	0	0	0	0	0	0	0	46.56	0	0	11.8
2011	3	9	5	31	26	24	0	0	0	0	0	0	0	46.54	0	0	11.8
2011	3	9	5	41	26	23	0	0	0	0	0	0	0	46.51	0	0	11.8
2011	3	9	5	51	26	24	0	0	0	0	0	0	0	46.51	0	0	11.8
2011	3	9	6	1	26	24	0	0	0	0	0	0	0	46.47	0	0	11.8
2011	3	9	6	11	26	24	0	0	0	0	0	0	0	46.44	0	0	11.8
2011	3	9	6	21	26	24	0	0	0	0	0	0	0	46.4	0	0	11.8
2011	3	9	6	31	26	24	0	0	0	0	0	0	0	46.4	0	0	11.8
2011	3	9	6	41	26	24	0	0	0	0	0	0	0	46.36	0	0	11.8
2011	3	9	6	51	26	24	0	0	0	0	0	0	0	46.33	0	0	11.8
2011	3	9	7	1	26	24	0	0	0	0	0	0	0	46.33	0	0	11.8
2011	3	9	7	11	26	23	0	0	0	0	0	0	0	46.33	0	0	11.8
2011	3	9	7	21	26	24	0	0	0	0	0	0	0	46.31	0	0	11.8

Mazourka (0354)

Year	Month	Day	Hour	Minute	Second	Noise3	IceDetection	Heading	Pitch	Roll	StdDevHeading	StdDevPitch	StdDevRoll	Temperature	Pressure	StdDevPressure	Voltage
2011	3	9	7	31	26	24	0	0	0	0	0	0	0	46.29	0	0	12.2
2011	3	9	7	41	26	24	0	0	0	0	0	0	0	46.29	0	0	12.4
2011	3	9	7	51	26	24	0	0	0	0	0	0	0	46.33	0	0	12.6
2011	3	9	8	1	26	24	0	0	0	0	0	0	0	46.33	0	0	12.6
2011	3	9	8	11	26	24	0	0	0	0	0	0	0	46.36	0	0	12.8
2011	3	9	8	21	26	24	0	0	0	0	0	0	0	46.4	0	0	12.8
2011	3	9	8	31	26	24	0	0	0	0	0	0	0	46.44	0	0	12.8
2011	3	9	8	41	26	24	0	0	0	0	0	0	0	46.49	0	0	13
2011	3	9	8	51	26	23	0	0	0	0	0	0	0	46.51	0	0	13
2011	3	9	9	1	26	23	0	0	0	0	0	0	0	46.56	0	0	13.2
2011	3	9	9	11	26	24	0	0	0	0	0	0	0	46.58	0	0	13.6
2011	3	9	9	21	26	24	0	0	0	0	0	0	0	46.67	0	0	13.6
2011	3	9	9	31	26	24	0	0	0	0	0	0	0	46.71	0	0	13.6
2011	3	9	9	41	26	23	0	0	0	0	0	0	0	46.76	0	0	13.6
2011	3	9	9	51	26	24	0	0	0	0	0	0	0	46.8	0	0	13.6
2011	3	9	10	1	26	24	0	0	0	0	0	0	0	46.85	0	0	13.6
2011	3	9	10	11	26	24	0	0	0	0	0	0	0	46.94	0	0	13.6
2011	3	9	10	21	26	25	0	0	0	0	0	0	0	46.99	0	0	13.6
2011	3	9	10	31	26	24	0	0	0	0	0	0	0	47.05	0	0	13.6
2011	3	9	10	41	26	24	0	0	0	0	0	0	0	47.08	0	0	13.6
2011	3	9	10	51	26	23	0	0	0	0	0	0	0	47.16	0	0	13.6
2011	3	9	11	1	26	24	0	0	0	0	0	0	0	47.25	0	0	13.6
2011	3	9	11	11	26	24	0	0	0	0	0	0	0	47.26	0	0	13.6
2011	3	9	11	21	26	24	0	0	0	0	0	0	0	47.35	0	0	13.6
2011	3	9	11	31	26	23	0	0	0	0	0	0	0	47.43	0	0	13.6
2011	3	9	11	41	26	24	0	0	0	0	0	0	0	47.48	0	0	13.6
2011	3	9	11	51	26	24	0	0	0	0	0	0	0	47.53	0	0	13.6
2011	3	9	12	1	26	24	0	0	0	0	0	0	0	47.57	0	0	13.6
2011	3	9	12	11	26	23	0	0	0	0	0	0	0	47.64	0	0	13.6
2011	3	9	12	21	26	24	0	0	0	0	0	0	0	47.73	0	0	13.6
2011	3	9	12	31	26	24	0	0	0	0	0	0	0	47.73	0	0	13.6
2011	3	9	12	41	26	23	0	0	0	0	0	0	0	47.77	0	0	13.6
2011	3	9	12	51	26	23	0	0	0	0	0	0	0	47.84	0	0	13.6
2011	3	9	13	1	26	24	0	0	0	0	0	0	0	47.88	0	0	13.6
2011	3	9	13	11	26	23	0	0	0	0	0	0	0	47.89	0	0	13.4
2011	3	9	13	21	26	24	0	0	0	0	0	0	0	47.97	0	0	13.4
2011	3	9	13	31	26	24	0	0	0	0	0	0	0	48.02	0	0	13.4
2011	3	9	13	41	26	24	0	0	0	0	0	0	0	48.07	0	0	13.4
2011	3	9	13	51	26	24	0	0	0	0	0	0	0	48.06	0	0	13.4
2011	3	9	14	1	26	24	0	0	0	0	0	0	0	48.07	0	0	13.4
2011	3	9	14	11	26	24	0	0	0	0	0	0	0	48.13	0	0	13.4
2011	3	9	14	21	26	24	0	0	0	0	0	0	0	48.13	0	0	13.4
2011	3	9	14	31	26	23	0	0	0	0	0	0	0	48.15	0	0	13.4
2011	3	9	14	41	26	24	0	0	0	0	0	0	0	48.16	0	0	13.4
2011	3	9	14	51	26	24	0	0	0	0	0	0	0	48.16	0	0	13.4
2011	3	9	15	1	26	24	0	0	0	0	0	0	0	48.16	0	0	13.4

Mazourka (0354)

Year	Month	Day	Hour	Minute	Second	Noise3	IceDetection	Heading	Pitch	Roll	StdDevHeading	StdDevPitch	StdDevRoll	Temperature	Pressure	StdDevPressure	Voltage
2011	3	9	15	11	26	24	0	0	0	0	0	0	0	48.16	0	0	13.4
2011	3	9	15	21	26	24	0	0	0	0	0	0	0	48.16	0	0	13.4
2011	3	9	15	31	26	23	0	0	0	0	0	0	0	48.16	0	0	13.4
2011	3	9	15	41	26	23	0	0	0	0	0	0	0	48.16	0	0	13.4
2011	3	9	15	51	26	24	0	0	0	0	0	0	0	48.16	0	0	13.4
2011	3	9	16	1	26	23	0	0	0	0	0	0	0	48.15	0	0	13.4
2011	3	9	16	11	26	24	0	0	0	0	0	0	0	48.13	0	0	12.8
2011	3	9	16	21	26	24	0	0	0	0	0	0	0	48.11	0	0	13.4
2011	3	9	16	31	26	23	0	0	0	0	0	0	0	48.09	0	0	13.4
2011	3	9	16	41	26	23	0	0	0	0	0	0	0	48.06	0	0	12.4
2011	3	9	16	51	26	24	0	0	0	0	0	0	0	48.06	0	0	12.2
2011	3	9	17	1	26	24	0	0	0	0	0	0	0	48.06	0	0	12.2
2011	3	9	17	11	26	24	0	0	0	0	0	0	0	48.04	0	0	12.2
2011	3	9	17	21	26	24	0	0	0	0	0	0	0	48.02	0	0	12.2
2011	3	9	17	31	26	24	0	0	0	0	0	0	0	48	0	0	12.2
2011	3	9	17	41	26	23	0	0	0	0	0	0	0	48	0	0	12.2
2011	3	9	17	51	26	24	0	0	0	0	0	0	0	47.98	0	0	12.2
2011	3	9	18	1	26	24	0	0	0	0	0	0	0	47.98	0	0	12.2
2011	3	9	18	11	26	23	0	0	0	0	0	0	0	47.97	0	0	12.2
2011	3	9	18	21	26	23	0	0	0	0	0	0	0	47.97	0	0	12.2
2011	3	9	18	31	26	24	0	0	0	0	0	0	0	47.97	0	0	12.2
2011	3	9	18	41	26	24	0	0	0	0	0	0	0	47.97	0	0	12
2011	3	9	18	51	26	23	0	0	0	0	0	0	0	47.95	0	0	12
2011	3	9	19	1	26	24	0	0	0	0	0	0	0	47.97	0	0	12
2011	3	9	19	11	26	23	0	0	0	0	0	0	0	47.97	0	0	12
2011	3	9	19	21	26	25	0	0	0	0	0	0	0	47.97	0	0	12
2011	3	9	19	31	26	24	0	0	0	0	0	0	0	47.97	0	0	12
2011	3	9	19	41	26	23	0	0	0	0	0	0	0	47.97	0	0	12
2011	3	9	19	51	26	24	0	0	0	0	0	0	0	47.97	0	0	12
2011	3	9	20	1	26	23	0	0	0	0	0	0	0	47.97	0	0	12
2011	3	9	20	11	26	24	0	0	0	0	0	0	0	47.98	0	0	12
2011	3	9	20	21	26	24	0	0	0	0	0	0	0	47.98	0	0	12
2011	3	9	20	31	26	23	0	0	0	0	0	0	0	47.98	0	0	12
2011	3	9	20	41	26	24	0	0	0	0	0	0	0	48	0	0	12
2011	3	9	20	51	26	23	0	0	0	0	0	0	0	48	0	0	12
2011	3	9	21	1	26	23	0	0	0	0	0	0	0	48	0	0	12
2011	3	9	21	11	26	24	0	0	0	0	0	0	0	48	0	0	12
2011	3	9	21	21	26	24	0	0	0	0	0	0	0	48	0	0	12
2011	3	9	21	31	26	23	0	0	0	0	0	0	0	48	0	0	12
2011	3	9	21	41	26	23	0	0	0	0	0	0	0	48	0	0	12
2011	3	9	21	51	26	24	0	0	0	0	0	0	0	48	0	0	12
2011	3	9	22	1	26	24	0	0	0	0	0	0	0	48	0	0	12
2011	3	9	22	11	26	24	0	0	0	0	0	0	0	48	0	0	12
2011	3	9	22	21	26	24	0	0	0	0	0	0	0	48	0	0	12
2011	3	9	22	31	26	25	0	0	0	0	0	0	0	48	0	0	12
2011	3	9	22	41	26	24	0	0	0	0	0	0	0	47.98	0	0	12

Mazourka (0354)

Year	Month	Day	Hour	Minute	Second	Noise3	IceDetection	Heading	Pitch	Roll	StdDevHeading	StdDevPitch	StdDevRoll	Temperature	Pressure	StdDevPressure	Voltage
2011	3	9	22	51	26	24	0	0	0	0	0	0	0	47.98	0	0	12
2011	3	9	23	1	26	24	0	0	0	0	0	0	0	47.97	0	0	12
2011	3	9	23	11	26	24	0	0	0	0	0	0	0	47.97	0	0	12
2011	3	9	23	21	26	24	0	0	0	0	0	0	0	47.95	0	0	12
2011	3	9	23	31	26	24	0	0	0	0	0	0	0	47.93	0	0	12
2011	3	9	23	41	26	24	0	0	0	0	0	0	0	47.93	0	0	12
2011	3	9	23	51	26	23	0	0	0	0	0	0	0	47.89	0	0	12
2011	3	10	0	1	26	24	0	0	0	0	0	0	0	47.88	0	0	12
2011	3	10	0	11	26	24	0	0	0	0	0	0	0	47.84	0	0	12
2011	3	10	0	21	26	24	0	0	0	0	0	0	0	47.82	0	0	12
2011	3	10	0	31	26	24	0	0	0	0	0	0	0	47.8	0	0	12
2011	3	10	0	41	26	23	0	0	0	0	0	0	0	47.79	0	0	12
2011	3	10	0	51	26	23	0	0	0	0	0	0	0	47.75	0	0	12
2011	3	10	1	1	26	24	0	0	0	0	0	0	0	47.73	0	0	11.8
2011	3	10	1	11	26	24	0	0	0	0	0	0	0	47.7	0	0	11.8
2011	3	10	1	21	26	24	0	0	0	0	0	0	0	47.66	0	0	11.8
2011	3	10	1	31	26	23	0	0	0	0	0	0	0	47.64	0	0	11.8
2011	3	10	1	41	26	24	0	0	0	0	0	0	0	47.61	0	0	11.8
2011	3	10	1	51	26	24	0	0	0	0	0	0	0	47.57	0	0	11.8
2011	3	10	2	1	26	24	0	0	0	0	0	0	0	47.53	0	0	11.8
2011	3	10	2	11	26	24	0	0	0	0	0	0	0	47.5	0	0	11.8
2011	3	10	2	21	26	24	0	0	0	0	0	0	0	47.46	0	0	11.8
2011	3	10	2	31	26	24	0	0	0	0	0	0	0	47.43	0	0	11.8
2011	3	10	2	41	26	23	0	0	0	0	0	0	0	47.41	0	0	11.8
2011	3	10	2	51	26	24	0	0	0	0	0	0	0	47.35	0	0	11.8
2011	3	10	3	1	26	24	0	0	0	0	0	0	0	47.34	0	0	11.8
2011	3	10	3	11	26	24	0	0	0	0	0	0	0	47.3	0	0	11.8
2011	3	10	3	21	26	24	0	0	0	0	0	0	0	47.26	0	0	11.8
2011	3	10	3	31	26	24	0	0	0	0	0	0	0	47.23	0	0	11.8
2011	3	10	3	41	26	23	0	0	0	0	0	0	0	47.21	0	0	11.8
2011	3	10	3	51	26	24	0	0	0	0	0	0	0	47.17	0	0	11.8
2011	3	10	4	1	26	24	0	0	0	0	0	0	0	47.14	0	0	11.8
2011	3	10	4	11	26	24	0	0	0	0	0	0	0	47.12	0	0	11.8
2011	3	10	4	21	26	24	0	0	0	0	0	0	0	47.08	0	0	11.8
2011	3	10	4	31	26	24	0	0	0	0	0	0	0	47.05	0	0	11.8
2011	3	10	4	41	26	25	0	0	0	0	0	0	0	47.01	0	0	11.8
2011	3	10	4	51	26	24	0	0	0	0	0	0	0	46.98	0	0	11.8
2011	3	10	5	1	26	24	0	0	0	0	0	0	0	46.98	0	0	11.8
2011	3	10	5	11	26	24	0	0	0	0	0	0	0	46.94	0	0	11.8
2011	3	10	5	21	26	23	0	0	0	0	0	0	0	46.9	0	0	11.8
2011	3	10	5	31	26	24	0	0	0	0	0	0	0	46.89	0	0	11.8
2011	3	10	5	41	26	24	0	0	0	0	0	0	0	46.87	0	0	11.8
2011	3	10	5	51	26	24	0	0	0	0	0	0	0	46.83	0	0	11.8
2011	3	10	6	1	26	24	0	0	0	0	0	0	0	46.8	0	0	11.8
2011	3	10	6	11	26	24	0	0	0	0	0	0	0	46.78	0	0	11.8
2011	3	10	6	21	26	24	0	0	0	0	0	0	0	46.76	0	0	11.8

Mazourka (0354)

Year	Month	Day	Hour	Minute	Second	Noise3	IceDetection	Heading	Pitch	Roll	StdDevHeading	StdDevPitch	StdDevRoll	Temperature	Pressure	StdDevPressure	Voltage
2011	3	10	6	31	26	24	0	0	0	0	0	0	0	46.72	0	0	11.8
2011	3	10	6	41	26	24	0	0	0	0	0	0	0	46.71	0	0	11.8
2011	3	10	6	51	26	25	0	0	0	0	0	0	0	46.71	0	0	11.8
2011	3	10	7	1	26	24	0	0	0	0	0	0	0	46.67	0	0	12
2011	3	10	7	11	26	24	0	0	0	0	0	0	0	46.65	0	0	12.2
2011	3	10	7	21	26	24	0	0	0	0	0	0	0	46.65	0	0	12.4
2011	3	10	7	31	26	24	0	0	0	0	0	0	0	46.69	0	0	12.6
2011	3	10	7	41	26	24	0	0	0	0	0	0	0	46.72	0	0	12.8
2011	3	10	7	51	26	23	0	0	0	0	0	0	0	46.74	0	0	12.8
2011	3	10	8	1	26	24	0	0	0	0	0	0	0	46.78	0	0	12.8
2011	3	10	8	11	26	24	0	0	0	0	0	0	0	46.81	0	0	13
2011	3	10	8	21	26	24	0	0	0	0	0	0	0	46.83	0	0	13
2011	3	10	8	31	26	24	0	0	0	0	0	0	0	46.89	0	0	13
2011	3	10	8	41	26	24	0	0	0	0	0	0	0	46.94	0	0	13.2
2011	3	10	8	51	26	23	0	0	0	0	0	0	0	46.99	0	0	13.6
2011	3	10	9	1	26	24	0	0	0	0	0	0	0	47.05	0	0	13.4
2011	3	10	9	11	26	24	0	0	0	0	0	0	0	47.1	0	0	13.4
2011	3	10	9	21	26	24	0	0	0	0	0	0	0	47.17	0	0	13.4
2011	3	10	9	31	26	24	0	0	0	0	0	0	0	47.23	0	0	13.4
2011	3	10	9	41	26	24	0	0	0	0	0	0	0	47.3	0	0	13.4
2011	3	10	9	51	26	24	0	0	0	0	0	0	0	47.41	0	0	13.4
2011	3	10	10	1	26	24	0	0	0	0	0	0	0	47.44	0	0	13.4
2011	3	10	10	11	26	24	0	0	0	0	0	0	0	47.5	0	0	13.4
2011	3	10	10	21	26	23	0	0	0	0	0	0	0	47.55	0	0	13.4
2011	3	10	10	31	26	23	0	0	0	0	0	0	0	47.59	0	0	13.4
2011	3	10	10	41	26	24	0	0	0	0	0	0	0	47.71	0	0	13.6
2011	3	10	10	51	26	24	0	0	0	0	0	0	0	47.75	0	0	13.6
2011	3	10	11	1	26	23	0	0	0	0	0	0	0	47.82	0	0	13.6
2011	3	10	11	11	26	23	0	0	0	0	0	0	0	47.89	0	0	13.6
2011	3	10	11	21	26	24	0	0	0	0	0	0	0	48.02	0	0	13.6
2011	3	10	11	31	26	24	0	0	0	0	0	0	0	48.11	0	0	13.6
2011	3	10	11	41	26	24	0	0	0	0	0	0	0	48.16	0	0	13.6
2011	3	10	11	51	26	24	0	0	0	0	0	0	0	48.18	0	0	13.6
2011	3	10	12	1	26	23	0	0	0	0	0	0	0	48.24	0	0	13.6
2011	3	10	12	11	26	24	0	0	0	0	0	0	0	48.34	0	0	13.6
2011	3	10	12	21	26	24	0	0	0	0	0	0	0	48.42	0	0	13.6
2011	3	10	12	31	26	24	0	0	0	0	0	0	0	48.45	0	0	13.4
2011	3	10	12	41	26	24	0	0	0	0	0	0	0	48.54	0	0	13.4
2011	3	10	12	51	26	24	0	0	0	0	0	0	0	48.58	0	0	13.4
2011	3	10	13	1	26	23	0	0	0	0	0	0	0	48.6	0	0	13.4
2011	3	10	13	11	26	24	0	0	0	0	0	0	0	48.67	0	0	13.4
2011	3	10	13	21	26	23	0	0	0	0	0	0	0	48.67	0	0	13.4
2011	3	10	13	31	26	24	0	0	0	0	0	0	0	48.72	0	0	13.4
2011	3	10	13	41	26	24	0	0	0	0	0	0	0	48.76	0	0	13.4
2011	3	10	13	51	26	24	0	0	0	0	0	0	0	48.81	0	0	13.4
2011	3	10	14	1	26	24	0	0	0	0	0	0	0	48.83	0	0	13.4

Mazourka (0354)

Year	Month	Day	Hour	Minute	Second	Noise3	IceDetection	Heading	Pitch	Roll	StdDevHeading	StdDevPitch	StdDevRoll	Temperature	Pressure	StdDevPressure	Voltage
2011	3	10	14	11	26	24	0	0	0	0	0	0	0	48.87	0	0	13.4
2011	3	10	14	21	26	24	0	0	0	0	0	0	0	48.88	0	0	13.4
2011	3	10	14	31	26	24	0	0	0	0	0	0	0	48.88	0	0	13.4
2011	3	10	14	41	26	24	0	0	0	0	0	0	0	48.9	0	0	13.4
2011	3	10	14	51	26	23	0	0	0	0	0	0	0	48.92	0	0	13.4
2011	3	10	15	1	26	24	0	0	0	0	0	0	0	48.94	0	0	13.4
2011	3	10	15	11	26	23	0	0	0	0	0	0	0	48.92	0	0	13.2
2011	3	10	15	21	26	23	0	0	0	0	0	0	0	48.94	0	0	13.4
2011	3	10	15	31	26	23	0	0	0	0	0	0	0	48.92	0	0	13.4
2011	3	10	15	41	26	24	0	0	0	0	0	0	0	48.94	0	0	13.4
2011	3	10	15	51	26	23	0	0	0	0	0	0	0	48.92	0	0	13.4
2011	3	10	16	1	26	23	0	0	0	0	0	0	0	48.96	0	0	13.4
2011	3	10	16	11	26	23	0	0	0	0	0	0	0	48.92	0	0	12.4
2011	3	10	16	21	26	24	0	0	0	0	0	0	0	48.9	0	0	12.8
2011	3	10	16	31	26	23	0	0	0	0	0	0	0	48.88	0	0	12.2
2011	3	10	16	41	26	24	0	0	0	0	0	0	0	48.87	0	0	12.2
2011	3	10	16	51	26	23	0	0	0	0	0	0	0	48.87	0	0	12.2
2011	3	10	17	1	26	23	0	0	0	0	0	0	0	48.87	0	0	12.2
2011	3	10	17	11	26	24	0	0	0	0	0	0	0	48.83	0	0	12.2
2011	3	10	17	21	26	24	0	0	0	0	0	0	0	48.83	0	0	12.2
2011	3	10	17	31	26	23	0	0	0	0	0	0	0	48.83	0	0	12.2
2011	3	10	17	41	26	24	0	0	0	0	0	0	0	48.81	0	0	12.2
2011	3	10	17	51	26	24	0	0	0	0	0	0	0	48.78	0	0	12.2
2011	3	10	18	1	26	24	0	0	0	0	0	0	0	48.78	0	0	12.2
2011	3	10	18	11	26	24	0	0	0	0	0	0	0	48.79	0	0	12.2
2011	3	10	18	21	26	24	0	0	0	0	0	0	0	48.79	0	0	12.2
2011	3	10	18	31	26	23	0	0	0	0	0	0	0	48.79	0	0	12.2
2011	3	10	18	41	26	23	0	0	0	0	0	0	0	48.81	0	0	12.2
2011	3	10	18	51	26	24	0	0	0	0	0	0	0	48.83	0	0	12
2011	3	10	19	1	26	24	0	0	0	0	0	0	0	48.83	0	0	12
2011	3	10	19	11	26	25	0	0	0	0	0	0	0	48.83	0	0	12
2011	3	10	19	21	26	23	0	0	0	0	0	0	0	48.85	0	0	12
2011	3	10	19	31	26	23	0	0	0	0	0	0	0	48.87	0	0	12
2011	3	10	19	41	26	23	0	0	0	0	0	0	0	48.88	0	0	12
2011	3	10	19	51	26	24	0	0	0	0	0	0	0	48.9	0	0	12
2011	3	10	20	1	26	24	0	0	0	0	0	0	0	48.92	0	0	12
2011	3	10	20	11	26	23	0	0	0	0	0	0	0	48.92	0	0	12
2011	3	10	20	21	26	24	0	0	0	0	0	0	0	48.94	0	0	12
2011	3	10	20	31	26	23	0	0	0	0	0	0	0	48.96	0	0	12
2011	3	10	20	41	26	24	0	0	0	0	0	0	0	48.97	0	0	12
2011	3	10	20	51	26	24	0	0	0	0	0	0	0	48.99	0	0	12
2011	3	10	21	1	26	24	0	0	0	0	0	0	0	49.01	0	0	12
2011	3	10	21	11	26	24	0	0	0	0	0	0	0	49.01	0	0	12
2011	3	10	21	21	26	24	0	0	0	0	0	0	0	49.03	0	0	12
2011	3	10	21	31	26	23	0	0	0	0	0	0	0	49.03	0	0	12
2011	3	10	21	41	26	23	0	0	0	0	0	0	0	49.05	0	0	12

Mazourka (0354)

Year	Month	Day	Hour	Minute	Second	Noise3	IceDetection	Heading	Pitch	Roll	StdDevHeading	StdDevPitch	StdDevRoll	Temperature	Pressure	StdDevPressure	Voltage
2011	3	10	21	51	26	23	0	0	0	0	0	0	0	49.05	0	0	12
2011	3	10	22	1	26	23	0	0	0	0	0	0	0	49.05	0	0	12
2011	3	10	22	11	26	24	0	0	0	0	0	0	0	49.05	0	0	12
2011	3	10	22	21	26	23	0	0	0	0	0	0	0	49.05	0	0	12
2011	3	10	22	31	26	24	0	0	0	0	0	0	0	49.05	0	0	12
2011	3	10	22	41	26	23	0	0	0	0	0	0	0	49.05	0	0	12
2011	3	10	22	51	26	24	0	0	0	0	0	0	0	49.05	0	0	12
2011	3	10	23	1	26	24	0	0	0	0	0	0	0	49.03	0	0	12
2011	3	10	23	11	26	23	0	0	0	0	0	0	0	49.03	0	0	12
2011	3	10	23	21	26	24	0	0	0	0	0	0	0	49.01	0	0	12
2011	3	10	23	31	26	24	0	0	0	0	0	0	0	48.99	0	0	12
2011	3	10	23	41	26	24	0	0	0	0	0	0	0	48.97	0	0	12
2011	3	10	23	51	26	24	0	0	0	0	0	0	0	48.96	0	0	12
2011	3	11	0	1	26	24	0	0	0	0	0	0	0	48.96	0	0	12
2011	3	11	0	11	26	23	0	0	0	0	0	0	0	48.9	0	0	12
2011	3	11	0	21	26	23	0	0	0	0	0	0	0	48.88	0	0	12
2011	3	11	0	31	26	24	0	0	0	0	0	0	0	48.87	0	0	12
2011	3	11	0	41	26	24	0	0	0	0	0	0	0	48.81	0	0	12
2011	3	11	0	51	26	23	0	0	0	0	0	0	0	48.79	0	0	12
2011	3	11	1	1	26	24	0	0	0	0	0	0	0	48.76	0	0	12
2011	3	11	1	11	26	23	0	0	0	0	0	0	0	48.72	0	0	11.8
2011	3	11	1	21	26	24	0	0	0	0	0	0	0	48.69	0	0	11.8
2011	3	11	1	31	26	23	0	0	0	0	0	0	0	48.67	0	0	11.8
2011	3	11	1	41	26	24	0	0	0	0	0	0	0	48.61	0	0	11.8
2011	3	11	1	51	26	23	0	0	0	0	0	0	0	48.56	0	0	11.8
2011	3	11	2	1	26	23	0	0	0	0	0	0	0	48.54	0	0	11.8
2011	3	11	2	11	26	24	0	0	0	0	0	0	0	48.49	0	0	11.8
2011	3	11	2	21	26	24	0	0	0	0	0	0	0	48.45	0	0	11.8
2011	3	11	2	31	26	23	0	0	0	0	0	0	0	48.42	0	0	11.8
2011	3	11	2	41	26	24	0	0	0	0	0	0	0	48.36	0	0	11.8
2011	3	11	2	51	26	24	0	0	0	0	0	0	0	48.33	0	0	11.8
2011	3	11	3	1	26	24	0	0	0	0	0	0	0	48.29	0	0	11.8
2011	3	11	3	11	26	23	0	0	0	0	0	0	0	48.24	0	0	11.8
2011	3	11	3	21	26	24	0	0	0	0	0	0	0	48.2	0	0	11.8
2011	3	11	3	31	26	24	0	0	0	0	0	0	0	48.16	0	0	11.8
2011	3	11	3	41	26	23	0	0	0	0	0	0	0	48.13	0	0	11.8
2011	3	11	3	51	26	24	0	0	0	0	0	0	0	48.09	0	0	11.8
2011	3	11	4	1	26	23	0	0	0	0	0	0	0	48.06	0	0	11.8
2011	3	11	4	11	26	24	0	0	0	0	0	0	0	48.04	0	0	11.8
2011	3	11	4	21	26	24	0	0	0	0	0	0	0	48	0	0	11.8
2011	3	11	4	31	26	23	0	0	0	0	0	0	0	47.95	0	0	11.8
2011	3	11	4	41	26	23	0	0	0	0	0	0	0	47.91	0	0	11.8
2011	3	11	4	51	26	24	0	0	0	0	0	0	0	47.88	0	0	11.8
2011	3	11	5	1	26	24	0	0	0	0	0	0	0	47.84	0	0	11.8
2011	3	11	5	11	26	24	0	0	0	0	0	0	0	47.8	0	0	11.8
2011	3	11	5	21	26	24	0	0	0	0	0	0	0	47.8	0	0	11.8

Mazourka (0354)

Year	Month	Day	Hour	Minute	Second	Noise3	IceDetection	Heading	Pitch	Roll	StdDevHeading	StdDevPitch	StdDevRoll	Temperature	Pressure	StdDevPressure	Voltage
2011	3	11	5	31	26	24	0	0	0	0	0	0	0	47.77	0	0	11.8
2011	3	11	5	41	26	23	0	0	0	0	0	0	0	47.73	0	0	11.8
2011	3	11	5	51	26	24	0	0	0	0	0	0	0	47.71	0	0	11.8
2011	3	11	6	1	26	24	0	0	0	0	0	0	0	47.68	0	0	11.8
2011	3	11	6	11	26	24	0	0	0	0	0	0	0	47.66	0	0	11.8
2011	3	11	6	21	26	24	0	0	0	0	0	0	0	47.62	0	0	11.8
2011	3	11	6	31	26	24	0	0	0	0	0	0	0	47.62	0	0	11.8
2011	3	11	6	41	26	24	0	0	0	0	0	0	0	47.59	0	0	11.8
2011	3	11	6	51	26	24	0	0	0	0	0	0	0	47.57	0	0	11.8
2011	3	11	7	1	26	23	0	0	0	0	0	0	0	47.57	0	0	12
2011	3	11	7	11	26	24	0	0	0	0	0	0	0	47.57	0	0	12.2
2011	3	11	7	21	26	24	0	0	0	0	0	0	0	47.57	0	0	12.6
2011	3	11	7	31	26	24	0	0	0	0	0	0	0	47.61	0	0	12.6
2011	3	11	7	41	26	24	0	0	0	0	0	0	0	47.62	0	0	12.8
2011	3	11	7	51	26	24	0	0	0	0	0	0	0	47.68	0	0	12.8
2011	3	11	8	1	26	23	0	0	0	0	0	0	0	47.71	0	0	12.8
2011	3	11	8	11	26	24	0	0	0	0	0	0	0	47.75	0	0	13
2011	3	11	8	21	26	23	0	0	0	0	0	0	0	47.79	0	0	13
2011	3	11	8	31	26	24	0	0	0	0	0	0	0	47.84	0	0	13.2
2011	3	11	8	41	26	24	0	0	0	0	0	0	0	47.86	0	0	13.4
2011	3	11	8	51	26	24	0	0	0	0	0	0	0	47.91	0	0	13.6
2011	3	11	9	1	26	24	0	0	0	0	0	0	0	47.98	0	0	13.6
2011	3	11	9	11	26	24	0	0	0	0	0	0	0	48.07	0	0	13.6
2011	3	11	9	21	26	23	0	0	0	0	0	0	0	48.13	0	0	13.6
2011	3	11	9	31	26	24	0	0	0	0	0	0	0	48.18	0	0	13.4
2011	3	11	9	41	26	24	0	0	0	0	0	0	0	48.22	0	0	13.4
2011	3	11	9	51	26	23	0	0	0	0	0	0	0	48.29	0	0	13.4
2011	3	11	10	1	26	23	0	0	0	0	0	0	0	48.36	0	0	13.4
2011	3	11	10	11	26	24	0	0	0	0	0	0	0	48.45	0	0	13.4
2011	3	11	10	21	26	23	0	0	0	0	0	0	0	48.52	0	0	13.4
2011	3	11	10	31	26	24	0	0	0	0	0	0	0	48.61	0	0	13.4
2011	3	11	10	41	26	24	0	0	0	0	0	0	0	48.67	0	0	13.4
2011	3	11	10	51	26	24	0	0	0	0	0	0	0	48.78	0	0	13.4
2011	3	11	11	1	26	23	0	0	0	0	0	0	0	48.85	0	0	13.4
2011	3	11	11	11	26	24	0	0	0	0	0	0	0	48.9	0	0	13.4
2011	3	11	11	21	26	23	0	0	0	0	0	0	0	48.99	0	0	13.4
2011	3	11	11	31	26	23	0	0	0	0	0	0	0	49.06	0	0	13.4
2011	3	11	11	41	26	24	0	0	0	0	0	0	0	49.17	0	0	13.4
2011	3	11	11	51	26	24	0	0	0	0	0	0	0	49.23	0	0	13.4
2011	3	11	12	1	26	24	0	0	0	0	0	0	0	49.3	0	0	13.4
2011	3	11	12	11	26	24	0	0	0	0	0	0	0	49.35	0	0	13.4
2011	3	11	12	21	26	24	0	0	0	0	0	0	0	49.41	0	0	13.4
2011	3	11	12	31	26	23	0	0	0	0	0	0	0	49.46	0	0	13.4
2011	3	11	12	41	26	24	0	0	0	0	0	0	0	49.51	0	0	13.4
2011	3	11	12	51	26	23	0	0	0	0	0	0	0	49.57	0	0	13.4
2011	3	11	13	1	26	23	0	0	0	0	0	0	0	49.62	0	0	13.4

Mazourka (0354)

Year	Month	Day	Hour	Minute	Second	Noise3	IceDetection	Heading	Pitch	Roll	StdDevHeading	StdDevPitch	StdDevRoll	Temperature	Pressure	StdDevPressure	Voltage
2011	3	11	13	11	26	24	0	0	0	0	0	0	0	49.66	0	0	13.4
2011	3	11	13	21	26	24	0	0	0	0	0	0	0	49.71	0	0	13.4
2011	3	11	13	31	26	24	0	0	0	0	0	0	0	49.75	0	0	13.4
2011	3	11	13	41	26	24	0	0	0	0	0	0	0	49.77	0	0	13.4
2011	3	11	13	51	26	24	0	0	0	0	0	0	0	49.8	0	0	13.4
2011	3	11	14	1	26	24	0	0	0	0	0	0	0	49.86	0	0	13.4
2011	3	11	14	11	26	24	0	0	0	0	0	0	0	49.86	0	0	13.4
2011	3	11	14	21	26	23	0	0	0	0	0	0	0	49.89	0	0	13.4
2011	3	11	14	31	26	24	0	0	0	0	0	0	0	49.89	0	0	13.4
2011	3	11	14	41	26	24	0	0	0	0	0	0	0	49.91	0	0	13.4
2011	3	11	14	51	26	23	0	0	0	0	0	0	0	49.91	0	0	13.4
2011	3	11	15	1	26	24	0	0	0	0	0	0	0	49.91	0	0	13.4
2011	3	11	15	11	26	23	0	0	0	0	0	0	0	49.91	0	0	13.4
2011	3	11	15	21	26	24	0	0	0	0	0	0	0	49.91	0	0	13.4
2011	3	11	15	31	26	24	0	0	0	0	0	0	0	49.91	0	0	13.4
2011	3	11	15	41	26	23	0	0	0	0	0	0	0	49.91	0	0	13.4
2011	3	11	15	51	26	24	0	0	0	0	0	0	0	49.89	0	0	13.4
2011	3	11	16	1	26	23	0	0	0	0	0	0	0	49.87	0	0	13.4
2011	3	11	16	11	26	24	0	0	0	0	0	0	0	49.86	0	0	13.4
2011	3	11	16	21	26	23	0	0	0	0	0	0	0	49.82	0	0	13
2011	3	11	16	31	26	24	0	0	0	0	0	0	0	49.82	0	0	12.2
2011	3	11	16	41	26	23	0	0	0	0	0	0	0	49.8	0	0	12.2
2011	3	11	16	51	26	23	0	0	0	0	0	0	0	49.78	0	0	12.2
2011	3	11	17	1	26	23	0	0	0	0	0	0	0	49.8	0	0	12.2
2011	3	11	17	11	26	23	0	0	0	0	0	0	0	49.77	0	0	12.2
2011	3	11	17	21	26	23	0	0	0	0	0	0	0	49.77	0	0	12.2
2011	3	11	17	31	26	23	0	0	0	0	0	0	0	49.77	0	0	12.2
2011	3	11	17	41	26	24	0	0	0	0	0	0	0	49.77	0	0	12.2
2011	3	11	17	51	26	23	0	0	0	0	0	0	0	49.77	0	0	12
2011	3	11	18	1	26	23	0	0	0	0	0	0	0	49.77	0	0	12
2011	3	11	18	11	26	24	0	0	0	0	0	0	0	49.75	0	0	12
2011	3	11	18	21	26	23	0	0	0	0	0	0	0	49.75	0	0	12
2011	3	11	18	31	26	23	0	0	0	0	0	0	0	49.75	0	0	12
2011	3	11	18	41	26	23	0	0	0	0	0	0	0	49.75	0	0	12
2011	3	11	18	51	26	23	0	0	0	0	0	0	0	49.75	0	0	12
2011	3	11	19	1	26	24	0	0	0	0	0	0	0	49.77	0	0	12
2011	3	11	19	11	26	24	0	0	0	0	0	0	0	49.77	0	0	12
2011	3	11	19	21	26	23	0	0	0	0	0	0	0	49.77	0	0	12
2011	3	11	19	31	26	23	0	0	0	0	0	0	0	49.77	0	0	12
2011	3	11	19	41	26	24	0	0	0	0	0	0	0	49.77	0	0	12
2011	3	11	19	51	26	24	0	0	0	0	0	0	0	49.77	0	0	12
2011	3	11	20	1	26	23	0	0	0	0	0	0	0	49.78	0	0	12
2011	3	11	20	11	26	24	0	0	0	0	0	0	0	49.78	0	0	12
2011	3	11	20	21	26	24	0	0	0	0	0	0	0	49.78	0	0	12
2011	3	11	20	31	26	23	0	0	0	0	0	0	0	49.8	0	0	12
2011	3	11	20	41	26	23	0	0	0	0	0	0	0	49.82	0	0	12

Mazourka (0354)

Year	Month	Day	Hour	Minute	Second	Noise3	IceDetection	Heading	Pitch	Roll	StdDevHeading	StdDevPitch	StdDevRoll	Temperature	Pressure	StdDevPressure	Voltage
2011	3	11	20	51	26	24	0	0	0	0	0	0	0	49.82	0	0	12
2011	3	11	21	1	26	23	0	0	0	0	0	0	0	49.82	0	0	12
2011	3	11	21	11	26	23	0	0	0	0	0	0	0	49.82	0	0	12
2011	3	11	21	21	26	24	0	0	0	0	0	0	0	49.84	0	0	12
2011	3	11	21	31	26	24	0	0	0	0	0	0	0	49.82	0	0	12
2011	3	11	21	41	26	23	0	0	0	0	0	0	0	49.84	0	0	12
2011	3	11	21	51	26	23	0	0	0	0	0	0	0	49.82	0	0	12
2011	3	11	22	1	26	23	0	0	0	0	0	0	0	49.82	0	0	12
2011	3	11	22	11	26	24	0	0	0	0	0	0	0	49.82	0	0	12
2011	3	11	22	21	26	23	0	0	0	0	0	0	0	49.82	0	0	12
2011	3	11	22	31	26	24	0	0	0	0	0	0	0	49.82	0	0	12
2011	3	11	22	41	26	23	0	0	0	0	0	0	0	49.8	0	0	12
2011	3	11	22	51	26	23	0	0	0	0	0	0	0	49.82	0	0	12
2011	3	11	23	1	26	23	0	0	0	0	0	0	0	49.8	0	0	12
2011	3	11	23	11	26	24	0	0	0	0	0	0	0	49.78	0	0	12
2011	3	11	23	21	26	23	0	0	0	0	0	0	0	49.77	0	0	12
2011	3	11	23	31	26	23	0	0	0	0	0	0	0	49.73	0	0	12
2011	3	11	23	41	26	24	0	0	0	0	0	0	0	49.71	0	0	12
2011	3	11	23	51	26	24	0	0	0	0	0	0	0	49.69	0	0	12
2011	3	12	0	1	26	23	0	0	0	0	0	0	0	49.66	0	0	12
2011	3	12	0	11	26	24	0	0	0	0	0	0	0	49.66	0	0	11.8
2011	3	12	0	21	26	23	0	0	0	0	0	0	0	49.62	0	0	12
2011	3	12	0	31	26	24	0	0	0	0	0	0	0	49.59	0	0	11.8
2011	3	12	0	41	26	24	0	0	0	0	0	0	0	49.55	0	0	11.8
2011	3	12	0	51	26	24	0	0	0	0	0	0	0	49.53	0	0	11.8
2011	3	12	1	1	26	24	0	0	0	0	0	0	0	49.5	0	0	11.8
2011	3	12	1	11	26	24	0	0	0	0	0	0	0	49.44	0	0	11.8
2011	3	12	1	21	26	23	0	0	0	0	0	0	0	49.42	0	0	11.8
2011	3	12	1	31	26	24	0	0	0	0	0	0	0	49.39	0	0	11.8
2011	3	12	1	41	26	24	0	0	0	0	0	0	0	49.35	0	0	11.8
2011	3	12	1	51	26	24	0	0	0	0	0	0	0	49.3	0	0	11.8
2011	3	12	2	1	26	23	0	0	0	0	0	0	0	49.26	0	0	11.8
2011	3	12	2	11	26	23	0	0	0	0	0	0	0	49.24	0	0	11.8
2011	3	12	2	21	26	23	0	0	0	0	0	0	0	49.19	0	0	11.8
2011	3	12	2	31	26	23	0	0	0	0	0	0	0	49.15	0	0	11.8
2011	3	12	2	41	26	23	0	0	0	0	0	0	0	49.14	0	0	11.8
2011	3	12	2	51	26	23	0	0	0	0	0	0	0	49.1	0	0	11.8
2011	3	12	3	1	26	23	0	0	0	0	0	0	0	49.03	0	0	11.8
2011	3	12	3	11	26	24	0	0	0	0	0	0	0	48.99	0	0	11.8
2011	3	12	3	21	26	23	0	0	0	0	0	0	0	48.97	0	0	11.8
2011	3	12	3	31	26	24	0	0	0	0	0	0	0	48.96	0	0	11.8
2011	3	12	3	41	26	23	0	0	0	0	0	0	0	48.88	0	0	11.8
2011	3	12	3	51	26	24	0	0	0	0	0	0	0	48.87	0	0	11.8
2011	3	12	4	1	26	23	0	0	0	0	0	0	0	48.81	0	0	11.8
2011	3	12	4	11	26	24	0	0	0	0	0	0	0	48.78	0	0	11.8
2011	3	12	4	21	26	23	0	0	0	0	0	0	0	48.74	0	0	11.8

Mazourka (0354)

Year	Month	Day	Hour	Minute	Second	Noise3	IceDetection	Heading	Pitch	Roll	StdDevHeading	StdDevPitch	StdDevRoll	Temperature	Pressure	StdDevPressure	Voltage
2011	3	12	4	31	26	23	0	0	0	0	0	0	0	48.69	0	0	11.8
2011	3	12	4	41	26	23	0	0	0	0	0	0	0	48.65	0	0	11.8
2011	3	12	4	51	26	24	0	0	0	0	0	0	0	48.61	0	0	11.8
2011	3	12	5	1	26	23	0	0	0	0	0	0	0	48.6	0	0	11.8
2011	3	12	5	11	26	24	0	0	0	0	0	0	0	48.56	0	0	11.8
2011	3	12	5	21	26	24	0	0	0	0	0	0	0	48.51	0	0	11.8
2011	3	12	5	31	26	24	0	0	0	0	0	0	0	48.49	0	0	11.8
2011	3	12	5	41	26	24	0	0	0	0	0	0	0	48.45	0	0	11.8
2011	3	12	5	51	26	23	0	0	0	0	0	0	0	48.42	0	0	11.8
2011	3	12	6	1	26	23	0	0	0	0	0	0	0	48.38	0	0	11.8
2011	3	12	6	11	26	24	0	0	0	0	0	0	0	48.38	0	0	11.8
2011	3	12	6	21	26	24	0	0	0	0	0	0	0	48.34	0	0	11.8
2011	3	12	6	31	26	24	0	0	0	0	0	0	0	48.31	0	0	11.8
2011	3	12	6	41	26	24	0	0	0	0	0	0	0	48.29	0	0	11.8
2011	3	12	6	51	26	23	0	0	0	0	0	0	0	48.25	0	0	11.8
2011	3	12	7	1	26	24	0	0	0	0	0	0	0	48.25	0	0	12
2011	3	12	7	11	26	23	0	0	0	0	0	0	0	48.24	0	0	12.2
2011	3	12	7	21	26	24	0	0	0	0	0	0	0	48.25	0	0	12.6
2011	3	12	7	31	26	24	0	0	0	0	0	0	0	48.24	0	0	12.6
2011	3	12	7	41	26	23	0	0	0	0	0	0	0	48.27	0	0	12.8
2011	3	12	7	51	26	24	0	0	0	0	0	0	0	48.29	0	0	12.8
2011	3	12	8	1	26	24	0	0	0	0	0	0	0	48.33	0	0	12.8
2011	3	12	8	11	26	24	0	0	0	0	0	0	0	48.34	0	0	13
2011	3	12	8	21	26	24	0	0	0	0	0	0	0	48.42	0	0	13
2011	3	12	8	31	26	23	0	0	0	0	0	0	0	48.45	0	0	13
2011	3	12	8	41	26	24	0	0	0	0	0	0	0	48.47	0	0	13.2
2011	3	12	8	51	26	23	0	0	0	0	0	0	0	48.52	0	0	13.6
2011	3	12	9	1	26	24	0	0	0	0	0	0	0	48.56	0	0	13.6
2011	3	12	9	11	26	24	0	0	0	0	0	0	0	48.6	0	0	13.6
2011	3	12	9	21	26	24	0	0	0	0	0	0	0	48.65	0	0	13.4
2011	3	12	9	31	26	24	0	0	0	0	0	0	0	48.67	0	0	13.2
2011	3	12	9	41	26	24	0	0	0	0	0	0	0	48.72	0	0	13.2
2011	3	12	9	51	26	24	0	0	0	0	0	0	0	48.76	0	0	13.4
2011	3	12	10	1	26	24	0	0	0	0	0	0	0	48.81	0	0	13.6
2011	3	12	10	11	26	23	0	0	0	0	0	0	0	48.9	0	0	13.4
2011	3	12	10	21	26	24	0	0	0	0	0	0	0	48.94	0	0	13.4
2011	3	12	10	31	26	23	0	0	0	0	0	0	0	49.03	0	0	13.4
2011	3	12	10	41	26	23	0	0	0	0	0	0	0	49.08	0	0	13.4
2011	3	12	10	51	26	23	0	0	0	0	0	0	0	49.17	0	0	13.4
2011	3	12	11	1	26	24	0	0	0	0	0	0	0	49.23	0	0	13.4
2011	3	12	11	11	26	24	0	0	0	0	0	0	0	49.3	0	0	13.4
2011	3	12	11	21	26	24	0	0	0	0	0	0	0	49.35	0	0	13.4
2011	3	12	11	31	26	23	0	0	0	0	0	0	0	49.44	0	0	13.4
2011	3	12	11	41	26	23	0	0	0	0	0	0	0	49.5	0	0	13.4
2011	3	12	11	51	26	23	0	0	0	0	0	0	0	49.57	0	0	13.4
2011	3	12	12	1	26	24	0	0	0	0	0	0	0	49.62	0	0	13.4

Mazourka (0354)

Year	Month	Day	Hour	Minute	Second	Noise3	IceDetection	Heading	Pitch	Roll	StdDevHeading	StdDevPitch	StdDevRoll	Temperature	Pressure	StdDevPressure	Voltage
2011	3	12	12	11	26	23	0	0	0	0	0	0	0	49.6	0	0	13.4
2011	3	12	12	21	26	24	0	0	0	0	0	0	0	49.71	0	0	13.4
2011	3	12	12	31	26	24	0	0	0	0	0	0	0	49.77	0	0	13.4
2011	3	12	12	41	26	24	0	0	0	0	0	0	0	49.82	0	0	13.4
2011	3	12	12	51	26	23	0	0	0	0	0	0	0	49.86	0	0	13.4
2011	3	12	13	1	26	23	0	0	0	0	0	0	0	49.93	0	0	13.4
2011	3	12	13	11	26	24	0	0	0	0	0	0	0	49.98	0	0	13.4
2011	3	12	13	21	26	23	0	0	0	0	0	0	0	49.98	0	0	13.4
2011	3	12	13	31	26	24	0	0	0	0	0	0	0	50	0	0	13.4
2011	3	12	13	41	26	23	0	0	0	0	0	0	0	49.98	0	0	13.4
2011	3	12	13	51	26	24	0	0	0	0	0	0	0	50.05	0	0	13.4
2011	3	12	14	1	26	23	0	0	0	0	0	0	0	50.11	0	0	13.4
2011	3	12	14	11	26	24	0	0	0	0	0	0	0	50.13	0	0	13.4
2011	3	12	14	21	26	24	0	0	0	0	0	0	0	50.13	0	0	13.4
2011	3	12	14	31	26	24	0	0	0	0	0	0	0	50.14	0	0	13.4
2011	3	12	14	41	26	24	0	0	0	0	0	0	0	50.16	0	0	13.4
2011	3	12	14	51	26	23	0	0	0	0	0	0	0	50.13	0	0	13.4
2011	3	12	15	1	26	23	0	0	0	0	0	0	0	50.16	0	0	13.4
2011	3	12	15	11	26	23	0	0	0	0	0	0	0	50.18	0	0	13.4
2011	3	12	15	21	26	23	0	0	0	0	0	0	0	50.18	0	0	13.4
2011	3	12	15	31	26	23	0	0	0	0	0	0	0	50.18	0	0	13.4
2011	3	12	15	41	26	24	0	0	0	0	0	0	0	50.16	0	0	13.4
2011	3	12	15	51	26	23	0	0	0	0	0	0	0	50.14	0	0	13.4
2011	3	12	16	1	26	24	0	0	0	0	0	0	0	50.14	0	0	13.4
2011	3	12	16	11	26	23	0	0	0	0	0	0	0	50.13	0	0	12.6
2011	3	12	16	21	26	23	0	0	0	0	0	0	0	50.13	0	0	13
2011	3	12	16	31	26	24	0	0	0	0	0	0	0	50.09	0	0	12.2
2011	3	12	16	41	26	24	0	0	0	0	0	0	0	50.07	0	0	12.2
2011	3	12	16	51	26	24	0	0	0	0	0	0	0	50.05	0	0	12.2
2011	3	12	17	1	26	23	0	0	0	0	0	0	0	50.05	0	0	12.2
2011	3	12	17	11	26	23	0	0	0	0	0	0	0	50.04	0	0	12.2
2011	3	12	17	21	26	24	0	0	0	0	0	0	0	50.02	0	0	12.2
2011	3	12	17	31	26	24	0	0	0	0	0	0	0	50.02	0	0	12.2
2011	3	12	17	41	26	23	0	0	0	0	0	0	0	50	0	0	12.2
2011	3	12	17	51	26	23	0	0	0	0	0	0	0	50.02	0	0	12.2
2011	3	12	18	1	26	24	0	0	0	0	0	0	0	50	0	0	12
2011	3	12	18	11	26	23	0	0	0	0	0	0	0	50	0	0	12
2011	3	12	18	21	26	24	0	0	0	0	0	0	0	49.98	0	0	12
2011	3	12	18	31	26	23	0	0	0	0	0	0	0	49.98	0	0	12
2011	3	12	18	41	26	23	0	0	0	0	0	0	0	49.98	0	0	12
2011	3	12	18	51	26	24	0	0	0	0	0	0	0	49.96	0	0	12
2011	3	12	19	1	26	24	0	0	0	0	0	0	0	49.96	0	0	12
2011	3	12	19	11	26	24	0	0	0	0	0	0	0	49.96	0	0	12
2011	3	12	19	21	26	23	0	0	0	0	0	0	0	49.96	0	0	12
2011	3	12	19	31	26	24	0	0	0	0	0	0	0	49.96	0	0	12
2011	3	12	19	41	26	24	0	0	0	0	0	0	0	49.98	0	0	12

Mazourka (0354)

Year	Month	Day	Hour	Minute	Second	Noise3	IceDetection	Heading	Pitch	Roll	StdDevHeading	StdDevPitch	StdDevRoll	Temperature	Pressure	StdDevPressure	Voltage
2011	3	12	19	51	26	23	0	0	0	0	0	0	0	49.98	0	0	12
2011	3	12	20	1	26	24	0	0	0	0	0	0	0	49.98	0	0	12
2011	3	12	20	11	26	24	0	0	0	0	0	0	0	50	0	0	12
2011	3	12	20	21	26	23	0	0	0	0	0	0	0	50	0	0	12
2011	3	12	20	31	26	24	0	0	0	0	0	0	0	50	0	0	12
2011	3	12	20	41	26	23	0	0	0	0	0	0	0	50.02	0	0	12
2011	3	12	20	51	26	24	0	0	0	0	0	0	0	50.02	0	0	12
2011	3	12	21	1	26	23	0	0	0	0	0	0	0	50.02	0	0	12
2011	3	12	21	11	26	23	0	0	0	0	0	0	0	50.02	0	0	12
2011	3	12	21	21	26	23	0	0	0	0	0	0	0	50.02	0	0	12
2011	3	12	21	31	26	23	0	0	0	0	0	0	0	50.02	0	0	12
2011	3	12	21	41	26	23	0	0	0	0	0	0	0	50.02	0	0	12
2011	3	12	21	51	26	24	0	0	0	0	0	0	0	50.02	0	0	12
2011	3	12	22	1	26	24	0	0	0	0	0	0	0	50	0	0	12
2011	3	12	22	11	26	23	0	0	0	0	0	0	0	50	0	0	12
2011	3	12	22	21	26	24	0	0	0	0	0	0	0	50	0	0	12
2011	3	12	22	31	26	23	0	0	0	0	0	0	0	49.98	0	0	12
2011	3	12	22	41	26	24	0	0	0	0	0	0	0	49.96	0	0	12
2011	3	12	22	51	26	24	0	0	0	0	0	0	0	49.95	0	0	12
2011	3	12	23	1	26	24	0	0	0	0	0	0	0	49.95	0	0	12
2011	3	12	23	11	26	24	0	0	0	0	0	0	0	49.91	0	0	12
2011	3	12	23	21	26	24	0	0	0	0	0	0	0	49.89	0	0	12
2011	3	12	23	31	26	24	0	0	0	0	0	0	0	49.87	0	0	12
2011	3	12	23	41	26	23	0	0	0	0	0	0	0	49.86	0	0	12
2011	3	12	23	51	26	24	0	0	0	0	0	0	0	49.82	0	0	12
2011	3	13	0	1	26	23	0	0	0	0	0	0	0	49.8	0	0	12
2011	3	13	0	11	26	25	0	0	0	0	0	0	0	49.77	0	0	12
2011	3	13	0	21	26	23	0	0	0	0	0	0	0	49.73	0	0	12
2011	3	13	0	31	26	24	0	0	0	0	0	0	0	49.69	0	0	11.8
2011	3	13	0	41	26	23	0	0	0	0	0	0	0	49.68	0	0	11.8
2011	3	13	0	51	26	24	0	0	0	0	0	0	0	49.64	0	0	11.8
2011	3	13	1	1	26	23	0	0	0	0	0	0	0	49.6	0	0	11.8
2011	3	13	1	11	26	24	0	0	0	0	0	0	0	49.55	0	0	11.8
2011	3	13	1	21	26	24	0	0	0	0	0	0	0	49.51	0	0	11.8
2011	3	13	1	31	26	23	0	0	0	0	0	0	0	49.48	0	0	11.8
2011	3	13	1	41	26	24	0	0	0	0	0	0	0	49.44	0	0	11.8
2011	3	13	1	51	26	23	0	0	0	0	0	0	0	49.41	0	0	11.8
2011	3	13	2	1	26	24	0	0	0	0	0	0	0	49.35	0	0	11.8
2011	3	13	2	11	26	24	0	0	0	0	0	0	0	49.3	0	0	11.8
2011	3	13	2	21	26	24	0	0	0	0	0	0	0	49.28	0	0	11.8
2011	3	13	2	31	26	24	0	0	0	0	0	0	0	49.23	0	0	11.8
2011	3	13	2	41	26	23	0	0	0	0	0	0	0	49.17	0	0	11.8
2011	3	13	2	51	26	23	0	0	0	0	0	0	0	49.12	0	0	11.8
2011	3	13	3	1	26	23	0	0	0	0	0	0	0	49.1	0	0	11.8
2011	3	13	3	11	26	23	0	0	0	0	0	0	0	49.05	0	0	11.8
2011	3	13	3	21	26	24	0	0	0	0	0	0	0	48.99	0	0	11.8

Mazourka (0354)

Year	Month	Day	Hour	Minute	Second	Noise3	IceDetection	Heading	Pitch	Roll	StdDevHeading	StdDevPitch	StdDevRoll	Temperature	Pressure	StdDevPressure	Voltage
2011	3	13	3	31	26	24	0	0	0	0	0	0	0	48.97	0	0	11.8
2011	3	13	3	41	26	23	0	0	0	0	0	0	0	48.94	0	0	11.8
2011	3	13	3	51	26	24	0	0	0	0	0	0	0	48.88	0	0	11.8
2011	3	13	4	1	26	24	0	0	0	0	0	0	0	48.83	0	0	11.8
2011	3	13	4	11	26	24	0	0	0	0	0	0	0	48.81	0	0	11.8
2011	3	13	4	21	26	24	0	0	0	0	0	0	0	48.78	0	0	11.8
2011	3	13	4	31	26	24	0	0	0	0	0	0	0	48.7	0	0	11.8
2011	3	13	4	41	26	24	0	0	0	0	0	0	0	48.7	0	0	11.8
2011	3	13	4	51	26	24	0	0	0	0	0	0	0	48.67	0	0	11.8
2011	3	13	5	1	26	24	0	0	0	0	0	0	0	48.61	0	0	11.8
2011	3	13	5	11	26	23	0	0	0	0	0	0	0	48.58	0	0	11.8
2011	3	13	5	21	26	24	0	0	0	0	0	0	0	48.56	0	0	11.8
2011	3	13	5	31	26	23	0	0	0	0	0	0	0	48.52	0	0	11.8
2011	3	13	5	41	26	24	0	0	0	0	0	0	0	48.49	0	0	11.8
2011	3	13	5	51	26	24	0	0	0	0	0	0	0	48.45	0	0	11.6
2011	3	13	6	1	26	24	0	0	0	0	0	0	0	48.43	0	0	11.6
2011	3	13	6	11	26	23	0	0	0	0	0	0	0	48.4	0	0	11.6
2011	3	13	6	21	26	23	0	0	0	0	0	0	0	48.38	0	0	11.8
2011	3	13	6	31	26	24	0	0	0	0	0	0	0	48.34	0	0	11.8
2011	3	13	6	41	26	24	0	0	0	0	0	0	0	48.33	0	0	11.8
2011	3	13	6	51	26	23	0	0	0	0	0	0	0	48.29	0	0	11.8
2011	3	13	7	1	26	24	0	0	0	0	0	0	0	48.29	0	0	12
2011	3	13	7	11	26	24	0	0	0	0	0	0	0	48.27	0	0	12.2
2011	3	13	7	21	26	23	0	0	0	0	0	0	0	48.31	0	0	12.4
2011	3	13	7	31	26	22	0	0	0	0	0	0	0	48.34	0	0	12.6
2011	3	13	7	41	26	24	0	0	0	0	0	0	0	48.34	0	0	12.6
2011	3	13	7	51	26	24	0	0	0	0	0	0	0	48.36	0	0	12.6
2011	3	13	8	1	26	24	0	0	0	0	0	0	0	48.38	0	0	12.6
2011	3	13	8	11	26	24	0	0	0	0	0	0	0	48.4	0	0	12.6
2011	3	13	8	21	26	24	0	0	0	0	0	0	0	48.4	0	0	12.6
2011	3	13	8	31	26	24	0	0	0	0	0	0	0	48.42	0	0	12.6
2011	3	13	8	41	26	24	0	0	0	0	0	0	0	48.43	0	0	12.6
2011	3	13	8	51	26	24	0	0	0	0	0	0	0	48.45	0	0	12.6
2011	3	13	9	1	26	24	0	0	0	0	0	0	0	48.47	0	0	12.6
2011	3	13	9	11	26	24	0	0	0	0	0	0	0	48.52	0	0	12.6
2011	3	13	9	21	26	24	0	0	0	0	0	0	0	48.6	0	0	12.6
2011	3	13	9	31	26	24	0	0	0	0	0	0	0	48.61	0	0	12.8
2011	3	13	9	41	26	24	0	0	0	0	0	0	0	48.65	0	0	12.8
2011	3	13	9	51	26	24	0	0	0	0	0	0	0	48.76	0	0	13.6
2011	3	13	10	1	26	23	0	0	0	0	0	0	0	48.87	0	0	13.6
2011	3	13	10	11	26	23	0	0	0	0	0	0	0	48.87	0	0	12.8
2011	3	13	10	21	26	24	0	0	0	0	0	0	0	48.87	0	0	12.8
2011	3	13	10	31	26	24	0	0	0	0	0	0	0	48.88	0	0	12.8
2011	3	13	10	41	26	24	0	0	0	0	0	0	0	48.94	0	0	12.8
2011	3	13	10	51	26	24	0	0	0	0	0	0	0	49.03	0	0	13.6
2011	3	13	11	1	26	24	0	0	0	0	0	0	0	49.14	0	0	13.6

Mazourka (0354)

Year	Month	Day	Hour	Minute	Second	Noise3	IceDetection	Heading	Pitch	Roll	StdDevHeading	StdDevPitch	StdDevRoll	Temperature	Pressure	StdDevPressure	Voltage
2011	3	13	11	11	26	23	0	0	0	0	0	0	0	49.14	0	0	12.8
2011	3	13	11	21	26	23	0	0	0	0	0	0	0	49.19	0	0	13.4
2011	3	13	11	31	26	24	0	0	0	0	0	0	0	49.26	0	0	13.4
2011	3	13	11	41	26	24	0	0	0	0	0	0	0	49.28	0	0	13.4
2011	3	13	11	51	26	24	0	0	0	0	0	0	0	49.33	0	0	13.4
2011	3	13	12	1	26	23	0	0	0	0	0	0	0	49.41	0	0	13.4
2011	3	13	12	11	26	24	0	0	0	0	0	0	0	49.48	0	0	13.4
2011	3	13	12	21	26	24	0	0	0	0	0	0	0	49.57	0	0	13.4
2011	3	13	12	31	26	24	0	0	0	0	0	0	0	49.59	0	0	13.4
2011	3	13	12	41	26	24	0	0	0	0	0	0	0	49.66	0	0	13.4
2011	3	13	12	51	26	23	0	0	0	0	0	0	0	49.78	0	0	13.4
2011	3	13	13	1	26	24	0	0	0	0	0	0	0	49.84	0	0	13.4
2011	3	13	13	11	26	24	0	0	0	0	0	0	0	49.71	0	0	13.4
2011	3	13	13	21	26	23	0	0	0	0	0	0	0	49.82	0	0	13.4
2011	3	13	13	31	26	24	0	0	0	0	0	0	0	49.86	0	0	13.4
2011	3	13	13	41	26	24	0	0	0	0	0	0	0	49.91	0	0	13.4
2011	3	13	13	51	26	24	0	0	0	0	0	0	0	49.95	0	0	13.4
2011	3	13	14	1	26	24	0	0	0	0	0	0	0	49.98	0	0	13.4
2011	3	13	14	11	26	24	0	0	0	0	0	0	0	50.02	0	0	13.4
2011	3	13	14	21	26	23	0	0	0	0	0	0	0	50.04	0	0	13.4
2011	3	13	14	31	26	23	0	0	0	0	0	0	0	50.05	0	0	13.4
2011	3	13	14	41	26	23	0	0	0	0	0	0	0	50.11	0	0	13.4
2011	3	13	14	51	26	24	0	0	0	0	0	0	0	50.07	0	0	13.4
2011	3	13	15	1	26	23	0	0	0	0	0	0	0	50.09	0	0	13.4
2011	3	13	15	11	26	24	0	0	0	0	0	0	0	50.07	0	0	13.4
2011	3	13	15	21	26	24	0	0	0	0	0	0	0	50.09	0	0	13.4
2011	3	13	15	31	26	24	0	0	0	0	0	0	0	50.09	0	0	13.4
2011	3	13	15	41	26	23	0	0	0	0	0	0	0	50.05	0	0	13.4
2011	3	13	15	51	26	23	0	0	0	0	0	0	0	50.04	0	0	13.4
2011	3	13	16	1	26	24	0	0	0	0	0	0	0	50.04	0	0	13.4
2011	3	13	16	11	26	23	0	0	0	0	0	0	0	50	0	0	12.4
2011	3	13	16	21	26	23	0	0	0	0	0	0	0	50	0	0	13.4
2011	3	13	16	31	26	23	0	0	0	0	0	0	0	49.98	0	0	12.6
2011	3	13	16	41	26	24	0	0	0	0	0	0	0	49.95	0	0	12.2
2011	3	13	16	51	26	23	0	0	0	0	0	0	0	49.95	0	0	12.2
2011	3	13	17	1	26	23	0	0	0	0	0	0	0	49.93	0	0	12.2
2011	3	13	17	11	26	23	0	0	0	0	0	0	0	49.91	0	0	12.2
2011	3	13	17	21	26	23	0	0	0	0	0	0	0	49.91	0	0	12.2
2011	3	13	17	31	26	24	0	0	0	0	0	0	0	49.89	0	0	12.2
2011	3	13	17	41	26	24	0	0	0	0	0	0	0	49.89	0	0	12.2
2011	3	13	17	51	26	23	0	0	0	0	0	0	0	49.87	0	0	12
2011	3	13	18	1	26	23	0	0	0	0	0	0	0	49.86	0	0	12
2011	3	13	18	11	26	23	0	0	0	0	0	0	0	49.86	0	0	12
2011	3	13	18	21	26	23	0	0	0	0	0	0	0	49.86	0	0	12
2011	3	13	18	31	26	23	0	0	0	0	0	0	0	49.84	0	0	12
2011	3	13	18	41	26	23	0	0	0	0	0	0	0	49.84	0	0	12

Mazourka (0354)

Year	Month	Day	Hour	Minute	Second	Noise3	IceDetection	Heading	Pitch	Roll	StdDevHeading	StdDevPitch	StdDevRoll	Temperature	Pressure	StdDevPressure	Voltage
2011	3	13	18	51	26	23	0	0	0	0	0	0	0	49.84	0	0	12
2011	3	13	19	1	26	24	0	0	0	0	0	0	0	49.84	0	0	12
2011	3	13	19	11	26	23	0	0	0	0	0	0	0	49.84	0	0	12
2011	3	13	19	21	26	23	0	0	0	0	0	0	0	49.82	0	0	12
2011	3	13	19	31	26	23	0	0	0	0	0	0	0	49.82	0	0	12
2011	3	13	19	41	26	23	0	0	0	0	0	0	0	49.82	0	0	12
2011	3	13	19	51	26	24	0	0	0	0	0	0	0	49.82	0	0	12
2011	3	13	20	1	26	24	0	0	0	0	0	0	0	49.82	0	0	12
2011	3	13	20	11	26	23	0	0	0	0	0	0	0	49.82	0	0	12
2011	3	13	20	21	26	24	0	0	0	0	0	0	0	49.82	0	0	12
2011	3	13	20	31	26	23	0	0	0	0	0	0	0	49.84	0	0	12
2011	3	13	20	41	26	23	0	0	0	0	0	0	0	49.82	0	0	12
2011	3	13	20	51	26	24	0	0	0	0	0	0	0	49.82	0	0	12
2011	3	13	21	1	26	23	0	0	0	0	0	0	0	49.82	0	0	12
2011	3	13	21	11	26	22	0	0	0	0	0	0	0	49.82	0	0	12
2011	3	13	21	21	26	23	0	0	0	0	0	0	0	49.82	0	0	12
2011	3	13	21	31	26	23	0	0	0	0	0	0	0	49.82	0	0	12
2011	3	13	21	41	26	23	0	0	0	0	0	0	0	49.82	0	0	12
2011	3	13	21	51	26	23	0	0	0	0	0	0	0	49.8	0	0	12
2011	3	13	22	1	26	23	0	0	0	0	0	0	0	49.8	0	0	12
2011	3	13	22	11	26	24	0	0	0	0	0	0	0	49.8	0	0	12
2011	3	13	22	21	26	24	0	0	0	0	0	0	0	49.78	0	0	12
2011	3	13	22	31	26	23	0	0	0	0	0	0	0	49.78	0	0	12
2011	3	13	22	41	26	24	0	0	0	0	0	0	0	49.77	0	0	12
2011	3	13	22	51	26	23	0	0	0	0	0	0	0	49.77	0	0	12
2011	3	13	23	1	26	24	0	0	0	0	0	0	0	49.73	0	0	12
2011	3	13	23	11	26	24	0	0	0	0	0	0	0	49.73	0	0	12
2011	3	13	23	21	26	23	0	0	0	0	0	0	0	49.71	0	0	12
2011	3	13	23	31	26	23	0	0	0	0	0	0	0	49.69	0	0	12
2011	3	13	23	41	26	23	0	0	0	0	0	0	0	49.68	0	0	12
2011	3	13	23	51	26	24	0	0	0	0	0	0	0	49.64	0	0	12
2011	3	14	0	1	26	24	0	0	0	0	0	0	0	49.62	0	0	12
2011	3	14	0	11	26	23	0	0	0	0	0	0	0	49.62	0	0	12
2011	3	14	0	21	26	23	0	0	0	0	0	0	0	49.6	0	0	12
2011	3	14	0	31	26	24	0	0	0	0	0	0	0	49.55	0	0	11.8
2011	3	14	0	41	26	23	0	0	0	0	0	0	0	49.53	0	0	11.8
2011	3	14	0	51	26	23	0	0	0	0	0	0	0	49.51	0	0	11.8
2011	3	14	1	1	26	24	0	0	0	0	0	0	0	49.46	0	0	11.8
2011	3	14	1	11	26	24	0	0	0	0	0	0	0	49.44	0	0	11.8
2011	3	14	1	21	26	24	0	0	0	0	0	0	0	49.41	0	0	11.8
2011	3	14	1	31	26	24	0	0	0	0	0	0	0	49.39	0	0	11.8
2011	3	14	1	41	26	23	0	0	0	0	0	0	0	49.35	0	0	11.8
2011	3	14	1	51	26	23	0	0	0	0	0	0	0	49.3	0	0	11.8
2011	3	14	2	1	26	24	0	0	0	0	0	0	0	49.28	0	0	11.8
2011	3	14	2	11	26	24	0	0	0	0	0	0	0	49.23	0	0	11.8
2011	3	14	2	21	26	23	0	0	0	0	0	0	0	49.19	0	0	11.8

Mazourka (0354)

Year	Month	Day	Hour	Minute	Second	Noise3	IceDetection	Heading	Pitch	Roll	StdDevHeading	StdDevPitch	StdDevRoll	Temperature	Pressure	StdDevPressure	Voltage
2011	3	14	2	31	26	24	0	0	0	0	0	0	0	49.15	0	0	11.8
2011	3	14	2	41	26	24	0	0	0	0	0	0	0	49.14	0	0	11.8
2011	3	14	2	51	26	23	0	0	0	0	0	0	0	49.12	0	0	11.8
2011	3	14	3	1	26	23	0	0	0	0	0	0	0	49.08	0	0	11.8
2011	3	14	3	11	26	24	0	0	0	0	0	0	0	49.05	0	0	11.8
2011	3	14	3	21	26	23	0	0	0	0	0	0	0	49.03	0	0	11.8
2011	3	14	3	31	26	23	0	0	0	0	0	0	0	48.97	0	0	11.8
2011	3	14	3	41	26	23	0	0	0	0	0	0	0	48.96	0	0	11.8
2011	3	14	3	51	26	23	0	0	0	0	0	0	0	48.94	0	0	11.8
2011	3	14	4	1	26	23	0	0	0	0	0	0	0	48.92	0	0	11.8
2011	3	14	4	11	26	24	0	0	0	0	0	0	0	48.88	0	0	11.8
2011	3	14	4	21	26	24	0	0	0	0	0	0	0	48.87	0	0	11.8
2011	3	14	4	31	26	24	0	0	0	0	0	0	0	48.87	0	0	11.8
2011	3	14	4	41	26	24	0	0	0	0	0	0	0	48.87	0	0	11.8
2011	3	14	4	51	26	24	0	0	0	0	0	0	0	48.81	0	0	11.8
2011	3	14	5	1	26	23	0	0	0	0	0	0	0	48.81	0	0	11.8
2011	3	14	5	11	26	24	0	0	0	0	0	0	0	48.79	0	0	11.8
2011	3	14	5	21	26	23	0	0	0	0	0	0	0	48.79	0	0	11.8
2011	3	14	5	31	26	23	0	0	0	0	0	0	0	48.78	0	0	11.8
2011	3	14	5	41	26	24	0	0	0	0	0	0	0	48.78	0	0	11.8
2011	3	14	5	51	26	24	0	0	0	0	0	0	0	48.76	0	0	11.8
2011	3	14	6	1	26	24	0	0	0	0	0	0	0	48.72	0	0	11.8
2011	3	14	6	11	26	24	0	0	0	0	0	0	0	48.7	0	0	11.8
2011	3	14	6	21	26	24	0	0	0	0	0	0	0	48.7	0	0	11.8
2011	3	14	6	31	26	24	0	0	0	0	0	0	0	48.7	0	0	11.8
2011	3	14	6	41	26	24	0	0	0	0	0	0	0	48.72	0	0	11.8
2011	3	14	6	51	26	23	0	0	0	0	0	0	0	48.72	0	0	11.8
2011	3	14	7	1	26	23	0	0	0	0	0	0	0	48.7	0	0	12
2011	3	14	7	11	26	23	0	0	0	0	0	0	0	48.72	0	0	12.2
2011	3	14	7	21	26	24	0	0	0	0	0	0	0	48.74	0	0	12.4
2011	3	14	7	31	26	24	0	0	0	0	0	0	0	48.79	0	0	12.6
2011	3	14	7	41	26	23	0	0	0	0	0	0	0	48.81	0	0	12.6
2011	3	14	7	51	26	23	0	0	0	0	0	0	0	48.85	0	0	12.6
2011	3	14	8	1	26	24	0	0	0	0	0	0	0	48.9	0	0	12.8
2011	3	14	8	11	26	24	0	0	0	0	0	0	0	48.94	0	0	12.8
2011	3	14	8	21	26	23	0	0	0	0	0	0	0	49.01	0	0	12.8
2011	3	14	8	31	26	24	0	0	0	0	0	0	0	49.08	0	0	12.8
2011	3	14	8	41	26	24	0	0	0	0	0	0	0	49.14	0	0	13
2011	3	14	8	51	26	24	0	0	0	0	0	0	0	49.14	0	0	12.8
2011	3	14	9	1	26	24	0	0	0	0	0	0	0	49.14	0	0	12.8
2011	3	14	9	11	26	24	0	0	0	0	0	0	0	49.19	0	0	12.8
2011	3	14	9	21	26	24	0	0	0	0	0	0	0	49.26	0	0	13.4
2011	3	14	9	31	26	23	0	0	0	0	0	0	0	49.28	0	0	13
2011	3	14	9	41	26	23	0	0	0	0	0	0	0	49.35	0	0	13.4
2011	3	14	9	51	26	24	0	0	0	0	0	0	0	49.46	0	0	13.4
2011	3	14	10	1	26	23	0	0	0	0	0	0	0	49.53	0	0	13.4

Mazourka (0354)

Year	Month	Day	Hour	Minute	Second	Noise3	IceDetection	Heading	Pitch	Roll	StdDevHeading	StdDevPitch	StdDevRoll	Temperature	Pressure	StdDevPressure	Voltage
2011	3	14	10	11	26	23	0	0	0	0	0	0	0	49.55	0	0	13.4
2011	3	14	10	21	26	23	0	0	0	0	0	0	0	49.57	0	0	13.4
2011	3	14	10	31	26	23	0	0	0	0	0	0	0	49.71	0	0	13.4
2011	3	14	10	41	26	23	0	0	0	0	0	0	0	49.68	0	0	13.4
2011	3	14	10	51	26	23	0	0	0	0	0	0	0	49.82	0	0	13.4
2011	3	14	11	1	26	24	0	0	0	0	0	0	0	49.93	0	0	13.4
2011	3	14	11	11	26	24	0	0	0	0	0	0	0	50.02	0	0	13.4
2011	3	14	11	21	26	24	0	0	0	0	0	0	0	50.05	0	0	13.4
2011	3	14	11	31	26	24	0	0	0	0	0	0	0	50.13	0	0	13.4
2011	3	14	11	41	26	23	0	0	0	0	0	0	0	50.16	0	0	13.4
2011	3	14	11	51	26	23	0	0	0	0	0	0	0	50.23	0	0	13.4
2011	3	14	12	1	26	23	0	0	0	0	0	0	0	50.25	0	0	13.4
2011	3	14	12	11	26	23	0	0	0	0	0	0	0	50.32	0	0	13.4
2011	3	14	12	21	26	23	0	0	0	0	0	0	0	50.4	0	0	13.4
2011	3	14	12	31	26	23	0	0	0	0	0	0	0	50.47	0	0	13.4
2011	3	14	12	41	26	23	0	0	0	0	0	0	0	50.5	0	0	13.4
2011	3	14	12	51	26	24	0	0	0	0	0	0	0	50.52	0	0	13.4
2011	3	14	13	1	26	24	0	0	0	0	0	0	0	50.59	0	0	13.2
2011	3	14	13	11	26	24	0	0	0	0	0	0	0	50.61	0	0	13.2
2011	3	14	13	21	26	24	0	0	0	0	0	0	0	50.68	0	0	13.2
2011	3	14	13	31	26	24	0	0	0	0	0	0	0	50.65	0	0	13.2
2011	3	14	13	41	26	24	0	0	0	0	0	0	0	50.7	0	0	13.2
2011	3	14	13	51	26	23	0	0	0	0	0	0	0	50.76	0	0	13.2
2011	3	14	14	1	26	23	0	0	0	0	0	0	0	50.76	0	0	13.2
2011	3	14	14	11	26	24	0	0	0	0	0	0	0	50.76	0	0	13.2
2011	3	14	14	21	26	23	0	0	0	0	0	0	0	50.7	0	0	13.4
2011	3	14	14	31	26	23	0	0	0	0	0	0	0	50.72	0	0	13.4
2011	3	14	14	41	26	24	0	0	0	0	0	0	0	50.77	0	0	13.4
2011	3	14	14	51	26	23	0	0	0	0	0	0	0	50.83	0	0	13.4
2011	3	14	15	1	26	23	0	0	0	0	0	0	0	50.85	0	0	13.4
2011	3	14	15	11	26	24	0	0	0	0	0	0	0	50.85	0	0	13.4
2011	3	14	15	21	26	23	0	0	0	0	0	0	0	50.83	0	0	13.4
2011	3	14	15	31	26	24	0	0	0	0	0	0	0	50.83	0	0	13.4
2011	3	14	15	41	26	24	0	0	0	0	0	0	0	50.81	0	0	13.4
2011	3	14	15	51	26	23	0	0	0	0	0	0	0	50.81	0	0	13.4
2011	3	14	16	1	26	24	0	0	0	0	0	0	0	50.85	0	0	13.4
2011	3	14	16	11	26	24	0	0	0	0	0	0	0	50.86	0	0	13.2
2011	3	14	16	21	26	23	0	0	0	0	0	0	0	50.85	0	0	13.4
2011	3	14	16	31	26	23	0	0	0	0	0	0	0	50.81	0	0	12.6
2011	3	14	16	41	26	23	0	0	0	0	0	0	0	50.77	0	0	12.2
2011	3	14	16	51	26	23	0	0	0	0	0	0	0	50.79	0	0	12.2
2011	3	14	17	1	26	24	0	0	0	0	0	0	0	50.79	0	0	12.2
2011	3	14	17	11	26	23	0	0	0	0	0	0	0	50.79	0	0	12.2
2011	3	14	17	21	26	24	0	0	0	0	0	0	0	50.79	0	0	12.2
2011	3	14	17	31	26	23	0	0	0	0	0	0	0	50.79	0	0	12
2011	3	14	17	41	26	23	0	0	0	0	0	0	0	50.79	0	0	12

Mazourka (0354)

Year	Month	Day	Hour	Minute	Second	Noise3	IceDetection	Heading	Pitch	Roll	StdDevHeading	StdDevPitch	StdDevRoll	Temperature	Pressure	StdDevPressure	Voltage
2011	3	14	17	51	26	23	0	0	0	0	0	0	0	50.77	0	0	12
2011	3	14	18	1	26	24	0	0	0	0	0	0	0	50.76	0	0	12
2011	3	14	18	11	26	24	0	0	0	0	0	0	0	50.76	0	0	12
2011	3	14	18	21	26	23	0	0	0	0	0	0	0	50.76	0	0	12
2011	3	14	18	31	26	23	0	0	0	0	0	0	0	50.77	0	0	12
2011	3	14	18	41	26	24	0	0	0	0	0	0	0	50.77	0	0	12
2011	3	14	18	51	26	24	0	0	0	0	0	0	0	50.79	0	0	12
2011	3	14	19	1	26	23	0	0	0	0	0	0	0	50.79	0	0	12
2011	3	14	19	11	26	23	0	0	0	0	0	0	0	50.79	0	0	12
2011	3	14	19	21	26	24	0	0	0	0	0	0	0	50.81	0	0	12
2011	3	14	19	31	26	23	0	0	0	0	0	0	0	50.81	0	0	12
2011	3	14	19	41	26	23	0	0	0	0	0	0	0	50.81	0	0	12
2011	3	14	19	51	26	23	0	0	0	0	0	0	0	50.83	0	0	12
2011	3	14	20	1	26	24	0	0	0	0	0	0	0	50.83	0	0	12
2011	3	14	20	11	26	23	0	0	0	0	0	0	0	50.85	0	0	12
2011	3	14	20	21	26	24	0	0	0	0	0	0	0	50.86	0	0	12
2011	3	14	20	31	26	23	0	0	0	0	0	0	0	50.86	0	0	12
2011	3	14	20	41	26	24	0	0	0	0	0	0	0	50.86	0	0	12
2011	3	14	20	51	26	23	0	0	0	0	0	0	0	50.88	0	0	12
2011	3	14	21	1	26	23	0	0	0	0	0	0	0	50.9	0	0	12
2011	3	14	21	11	26	23	0	0	0	0	0	0	0	50.9	0	0	12
2011	3	14	21	21	26	24	0	0	0	0	0	0	0	50.9	0	0	12
2011	3	14	21	31	26	23	0	0	0	0	0	0	0	50.9	0	0	12
2011	3	14	21	41	26	23	0	0	0	0	0	0	0	50.92	0	0	12
2011	3	14	21	51	26	23	0	0	0	0	0	0	0	50.92	0	0	12
2011	3	14	22	1	26	24	0	0	0	0	0	0	0	50.92	0	0	12
2011	3	14	22	11	26	24	0	0	0	0	0	0	0	50.92	0	0	12
2011	3	14	22	21	26	23	0	0	0	0	0	0	0	50.92	0	0	12
2011	3	14	22	31	26	24	0	0	0	0	0	0	0	50.92	0	0	12
2011	3	14	22	41	26	22	0	0	0	0	0	0	0	50.92	0	0	12
2011	3	14	22	51	26	24	0	0	0	0	0	0	0	50.9	0	0	12
2011	3	14	23	1	26	23	0	0	0	0	0	0	0	50.9	0	0	12
2011	3	14	23	11	26	23	0	0	0	0	0	0	0	50.9	0	0	12
2011	3	14	23	21	26	23	0	0	0	0	0	0	0	50.9	0	0	12
2011	3	14	23	31	26	23	0	0	0	0	0	0	0	50.9	0	0	12
2011	3	14	23	41	26	24	0	0	0	0	0	0	0	50.9	0	0	12
2011	3	14	23	51	26	24	0	0	0	0	0	0	0	50.86	0	0	12
2011	3	15	0	1	26	23	0	0	0	0	0	0	0	50.88	0	0	12
2011	3	15	0	11	26	24	0	0	0	0	0	0	0	50.85	0	0	12
2011	3	15	0	21	26	24	0	0	0	0	0	0	0	50.85	0	0	12
2011	3	15	0	31	26	23	0	0	0	0	0	0	0	50.85	0	0	12
2011	3	15	0	41	26	23	0	0	0	0	0	0	0	50.83	0	0	12
2011	3	15	0	51	26	23	0	0	0	0	0	0	0	50.81	0	0	12
2011	3	15	1	1	26	24	0	0	0	0	0	0	0	50.81	0	0	11.8
2011	3	15	1	11	26	24	0	0	0	0	0	0	0	50.81	0	0	11.8
2011	3	15	1	21	26	23	0	0	0	0	0	0	0	50.79	0	0	11.8

Mazourka (0354)

Year	Month	Day	Hour	Minute	Second	Noise3	IceDetection	Heading	Pitch	Roll	StdDevHeading	StdDevPitch	StdDevRoll	Temperature	Pressure	StdDevPressure	Voltage
2011	3	15	1	31	26	24	0	0	0	0	0	0	0	50.79	0	0	11.8
2011	3	15	1	41	26	23	0	0	0	0	0	0	0	50.77	0	0	11.8
2011	3	15	1	51	26	24	0	0	0	0	0	0	0	50.76	0	0	11.8
2011	3	15	2	1	26	24	0	0	0	0	0	0	0	50.76	0	0	11.8
2011	3	15	2	11	26	24	0	0	0	0	0	0	0	50.74	0	0	11.8
2011	3	15	2	21	26	24	0	0	0	0	0	0	0	50.72	0	0	11.8
2011	3	15	2	31	26	23	0	0	0	0	0	0	0	50.72	0	0	11.8
2011	3	15	2	41	26	23	0	0	0	0	0	0	0	50.7	0	0	11.8
2011	3	15	2	51	26	23	0	0	0	0	0	0	0	50.67	0	0	11.8
2011	3	15	3	1	26	23	0	0	0	0	0	0	0	50.67	0	0	11.8
2011	3	15	3	11	26	23	0	0	0	0	0	0	0	50.65	0	0	11.8
2011	3	15	3	21	26	24	0	0	0	0	0	0	0	50.63	0	0	11.8
2011	3	15	3	31	26	23	0	0	0	0	0	0	0	50.59	0	0	11.8
2011	3	15	3	41	26	23	0	0	0	0	0	0	0	50.59	0	0	11.8
2011	3	15	3	51	26	23	0	0	0	0	0	0	0	50.58	0	0	11.8
2011	3	15	4	1	26	24	0	0	0	0	0	0	0	50.56	0	0	11.8
2011	3	15	4	11	26	24	0	0	0	0	0	0	0	50.52	0	0	11.8
2011	3	15	4	21	26	23	0	0	0	0	0	0	0	50.52	0	0	11.8
2011	3	15	4	31	26	24	0	0	0	0	0	0	0	50.5	0	0	11.8
2011	3	15	4	41	26	23	0	0	0	0	0	0	0	50.49	0	0	11.8
2011	3	15	4	51	26	23	0	0	0	0	0	0	0	50.47	0	0	11.8
2011	3	15	5	1	26	22	0	0	0	0	0	0	0	50.45	0	0	11.8
2011	3	15	5	11	26	23	0	0	0	0	0	0	0	50.45	0	0	11.8
2011	3	15	5	21	26	24	0	0	0	0	0	0	0	50.43	0	0	11.8
2011	3	15	5	31	26	23	0	0	0	0	0	0	0	50.4	0	0	11.8
2011	3	15	5	41	26	24	0	0	0	0	0	0	0	50.4	0	0	11.8
2011	3	15	5	51	26	24	0	0	0	0	0	0	0	50.38	0	0	11.8
2011	3	15	6	1	26	23	0	0	0	0	0	0	0	50.34	0	0	11.8
2011	3	15	6	11	26	24	0	0	0	0	0	0	0	50.34	0	0	11.8
2011	3	15	6	21	26	23	0	0	0	0	0	0	0	50.32	0	0	11.8
2011	3	15	6	31	26	23	0	0	0	0	0	0	0	50.31	0	0	11.8
2011	3	15	6	41	26	23	0	0	0	0	0	0	0	50.29	0	0	11.8
2011	3	15	6	51	26	23	0	0	0	0	0	0	0	50.29	0	0	11.8
2011	3	15	7	1	26	23	0	0	0	0	0	0	0	50.29	0	0	12.2
2011	3	15	7	11	26	24	0	0	0	0	0	0	0	50.31	0	0	12.4
2011	3	15	7	21	26	23	0	0	0	0	0	0	0	50.34	0	0	12.4
2011	3	15	7	31	26	24	0	0	0	0	0	0	0	50.38	0	0	12.6
2011	3	15	7	41	26	24	0	0	0	0	0	0	0	50.4	0	0	12.4
2011	3	15	7	51	26	23	0	0	0	0	0	0	0	50.41	0	0	12.6
2011	3	15	8	1	26	24	0	0	0	0	0	0	0	50.47	0	0	12.4
2011	3	15	8	11	26	24	0	0	0	0	0	0	0	50.45	0	0	12.4
2011	3	15	8	21	26	24	0	0	0	0	0	0	0	50.49	0	0	12.4
2011	3	15	8	31	26	23	0	0	0	0	0	0	0	50.49	0	0	12.4
2011	3	15	8	41	26	24	0	0	0	0	0	0	0	50.58	0	0	12.8
2011	3	15	8	51	26	24	0	0	0	0	0	0	0	50.58	0	0	12.6
2011	3	15	9	1	26	23	0	0	0	0	0	0	0	50.65	0	0	12.8

Mazourka (0354)

Year	Month	Day	Hour	Minute	Second	Noise3	IceDetection	Heading	Pitch	Roll	StdDevHeading	StdDevPitch	StdDevRoll	Temperature	Pressure	StdDevPressure	Voltage
2011	3	15	9	11	26	23	0	0	0	0	0	0	0	50.76	0	0	13
2011	3	15	9	21	26	24	0	0	0	0	0	0	0	50.83	0	0	13.2
2011	3	15	9	31	26	23	0	0	0	0	0	0	0	50.86	0	0	13.4
2011	3	15	9	41	26	24	0	0	0	0	0	0	0	50.9	0	0	13.4
2011	3	15	9	51	26	23	0	0	0	0	0	0	0	50.95	0	0	13.2
2011	3	15	10	1	26	23	0	0	0	0	0	0	0	51.04	0	0	13
2011	3	15	10	11	26	23	0	0	0	0	0	0	0	51.04	0	0	13
2011	3	15	10	21	26	24	0	0	0	0	0	0	0	51.12	0	0	12.8
2011	3	15	10	31	26	23	0	0	0	0	0	0	0	51.31	0	0	13.4
2011	3	15	10	41	26	23	0	0	0	0	0	0	0	51.44	0	0	13.4
2011	3	15	10	51	26	23	0	0	0	0	0	0	0	51.49	0	0	13.2
2011	3	15	11	1	26	23	0	0	0	0	0	0	0	51.57	0	0	13.4
2011	3	15	11	11	26	24	0	0	0	0	0	0	0	51.66	0	0	13.4
2011	3	15	11	21	26	23	0	0	0	0	0	0	0	51.67	0	0	13.4
2011	3	15	11	31	26	23	0	0	0	0	0	0	0	51.69	0	0	13.2
2011	3	15	11	41	26	23	0	0	0	0	0	0	0	51.78	0	0	13.4
2011	3	15	11	51	26	23	0	0	0	0	0	0	0	51.87	0	0	13.4
2011	3	15	12	1	26	24	0	0	0	0	0	0	0	51.94	0	0	13.4
2011	3	15	12	11	26	23	0	0	0	0	0	0	0	52.02	0	0	13.4
2011	3	15	12	21	26	23	0	0	0	0	0	0	0	52.11	0	0	13.4
2011	3	15	12	31	26	23	0	0	0	0	0	0	0	52.18	0	0	13.4
2011	3	15	12	41	26	24	0	0	0	0	0	0	0	52.25	0	0	13.4
2011	3	15	12	51	26	24	0	0	0	0	0	0	0	52.3	0	0	13.2
2011	3	15	13	1	26	23	0	0	0	0	0	0	0	52.36	0	0	13.2
2011	3	15	13	11	26	23	0	0	0	0	0	0	0	52.39	0	0	13.2
2011	3	15	13	21	26	23	0	0	0	0	0	0	0	52.45	0	0	13.2
2011	3	15	13	31	26	23	0	0	0	0	0	0	0	52.48	0	0	13.2
2011	3	15	13	41	26	23	0	0	0	0	0	0	0	52.52	0	0	13.2
2011	3	15	13	51	26	23	0	0	0	0	0	0	0	52.57	0	0	13.2
2011	3	15	14	1	26	23	0	0	0	0	0	0	0	52.61	0	0	13.2
2011	3	15	14	11	26	24	0	0	0	0	0	0	0	52.63	0	0	13.2
2011	3	15	14	21	26	23	0	0	0	0	0	0	0	52.66	0	0	13.2
2011	3	15	14	31	26	23	0	0	0	0	0	0	0	52.66	0	0	13.2
2011	3	15	14	41	26	23	0	0	0	0	0	0	0	52.68	0	0	13.2
2011	3	15	14	51	26	23	0	0	0	0	0	0	0	52.68	0	0	13.2
2011	3	15	15	1	26	23	0	0	0	0	0	0	0	52.7	0	0	13.2
2011	3	15	15	11	26	23	0	0	0	0	0	0	0	52.68	0	0	12.8
2011	3	15	15	21	26	23	0	0	0	0	0	0	0	52.66	0	0	13.2
2011	3	15	15	31	26	23	0	0	0	0	0	0	0	52.65	0	0	12.6
2011	3	15	15	41	26	24	0	0	0	0	0	0	0	52.61	0	0	12.2
2011	3	15	15	51	26	23	0	0	0	0	0	0	0	52.59	0	0	12.2
2011	3	15	16	1	26	23	0	0	0	0	0	0	0	52.59	0	0	12.2
2011	3	15	16	11	26	23	0	0	0	0	0	0	0	52.59	0	0	12.2
2011	3	15	16	21	26	23	0	0	0	0	0	0	0	52.61	0	0	12.2
2011	3	15	16	31	26	23	0	0	0	0	0	0	0	52.59	0	0	12.2
2011	3	15	16	41	26	23	0	0	0	0	0	0	0	52.57	0	0	12.2

Mazourka (0354)

Year	Month	Day	Hour	Minute	Second	Noise3	IceDetection	Heading	Pitch	Roll	StdDevHeading	StdDevPitch	StdDevRoll	Temperature	Pressure	StdDevPressure	Voltage
2011	3	15	16	51	26	23	0	0	0	0	0	0	0	52.57	0	0	12.2
2011	3	15	17	1	26	23	0	0	0	0	0	0	0	52.59	0	0	12.2
2011	3	15	17	11	26	23	0	0	0	0	0	0	0	52.59	0	0	12.2
2011	3	15	17	21	26	23	0	0	0	0	0	0	0	52.59	0	0	12.2
2011	3	15	17	31	26	24	0	0	0	0	0	0	0	52.59	0	0	12.2
2011	3	15	17	41	26	23	0	0	0	0	0	0	0	52.59	0	0	12
2011	3	15	17	51	26	23	0	0	0	0	0	0	0	52.59	0	0	12
2011	3	15	18	1	26	24	0	0	0	0	0	0	0	52.61	0	0	12
2011	3	15	18	11	26	23	0	0	0	0	0	0	0	52.61	0	0	12
2011	3	15	18	21	26	23	0	0	0	0	0	0	0	52.61	0	0	12
2011	3	15	18	31	26	23	0	0	0	0	0	0	0	52.61	0	0	12
2011	3	15	18	41	26	23	0	0	0	0	0	0	0	52.61	0	0	12
2011	3	15	18	51	26	23	0	0	0	0	0	0	0	52.63	0	0	12
2011	3	15	19	1	26	23	0	0	0	0	0	0	0	52.63	0	0	12
2011	3	15	19	11	26	23	0	0	0	0	0	0	0	52.66	0	0	12
2011	3	15	19	21	26	23	0	0	0	0	0	0	0	52.66	0	0	12
2011	3	15	19	31	26	23	0	0	0	0	0	0	0	52.66	0	0	12
2011	3	15	19	41	26	24	0	0	0	0	0	0	0	52.68	0	0	12
2011	3	15	19	51	26	22	0	0	0	0	0	0	0	52.72	0	0	12
2011	3	15	20	1	26	24	0	0	0	0	0	0	0	52.77	0	0	12
2011	3	15	20	11	26	23	0	0	0	0	0	0	0	52.79	0	0	12
2011	3	15	20	21	26	23	0	0	0	0	0	0	0	52.81	0	0	12
2011	3	15	20	31	26	23	0	0	0	0	0	0	0	52.83	0	0	12
2011	3	15	20	41	26	24	0	0	0	0	0	0	0	52.84	0	0	12
2011	3	15	20	51	26	23	0	0	0	0	0	0	0	52.86	0	0	12
2011	3	15	21	1	26	23	0	0	0	0	0	0	0	52.9	0	0	12
2011	3	15	21	11	26	23	0	0	0	0	0	0	0	52.92	0	0	12
2011	3	15	21	21	26	23	0	0	0	0	0	0	0	52.95	0	0	12
2011	3	15	21	31	26	23	0	0	0	0	0	0	0	52.97	0	0	12
2011	3	15	21	41	26	23	0	0	0	0	0	0	0	52.99	0	0	12
2011	3	15	21	51	26	23	0	0	0	0	0	0	0	53.02	0	0	12
2011	3	15	22	1	26	23	0	0	0	0	0	0	0	53.04	0	0	12
2011	3	15	22	11	26	24	0	0	0	0	0	0	0	53.06	0	0	12
2011	3	15	22	21	26	23	0	0	0	0	0	0	0	53.08	0	0	12
2011	3	15	22	31	26	23	0	0	0	0	0	0	0	53.08	0	0	12
2011	3	15	22	41	26	23	0	0	0	0	0	0	0	53.08	0	0	12
2011	3	15	22	51	26	24	0	0	0	0	0	0	0	53.1	0	0	12
2011	3	15	23	1	26	23	0	0	0	0	0	0	0	53.1	0	0	12
2011	3	15	23	11	26	22	0	0	0	0	0	0	0	53.1	0	0	12
2011	3	15	23	21	26	23	0	0	0	0	0	0	0	53.08	0	0	12
2011	3	15	23	31	26	24	0	0	0	0	0	0	0	53.08	0	0	12
2011	3	15	23	41	26	23	0	0	0	0	0	0	0	53.1	0	0	12
2011	3	15	23	51	26	22	0	0	0	0	0	0	0	53.08	0	0	12
2011	3	16	0	1	26	22	0	0	0	0	0	0	0	53.06	0	0	12
2011	3	16	0	11	26	23	0	0	0	0	0	0	0	53.06	0	0	12
2011	3	16	0	21	26	23	0	0	0	0	0	0	0	53.04	0	0	12

Mazourka (0354)

Year	Month	Day	Hour	Minute	Second	Noise3	IceDetection	Heading	Pitch	Roll	StdDevHeading	StdDevPitch	StdDevRoll	Temperature	Pressure	StdDevPressure	Voltage
2011	3	16	0	31	26	23	0	0	0	0	0	0	0	53.04	0	0	12
2011	3	16	0	41	26	23	0	0	0	0	0	0	0	53.02	0	0	12
2011	3	16	0	51	26	23	0	0	0	0	0	0	0	53.01	0	0	12
2011	3	16	1	1	26	23	0	0	0	0	0	0	0	53.01	0	0	12
2011	3	16	1	11	26	23	0	0	0	0	0	0	0	52.99	0	0	12
2011	3	16	1	21	26	23	0	0	0	0	0	0	0	52.95	0	0	12
2011	3	16	1	31	26	23	0	0	0	0	0	0	0	52.93	0	0	12
2011	3	16	1	41	26	24	0	0	0	0	0	0	0	52.9	0	0	12
2011	3	16	1	51	26	23	0	0	0	0	0	0	0	52.88	0	0	12
2011	3	16	2	1	26	23	0	0	0	0	0	0	0	52.88	0	0	12
2011	3	16	2	11	26	23	0	0	0	0	0	0	0	52.86	0	0	12
2011	3	16	2	21	26	23	0	0	0	0	0	0	0	52.84	0	0	12
2011	3	16	2	31	26	24	0	0	0	0	0	0	0	52.84	0	0	12
2011	3	16	2	41	26	23	0	0	0	0	0	0	0	52.83	0	0	12
2011	3	16	2	51	26	23	0	0	0	0	0	0	0	52.81	0	0	11.8
2011	3	16	3	1	26	23	0	0	0	0	0	0	0	52.79	0	0	11.8
2011	3	16	3	11	26	22	0	0	0	0	0	0	0	52.79	0	0	11.8
2011	3	16	3	21	26	23	0	0	0	0	0	0	0	52.77	0	0	11.8
2011	3	16	3	31	26	24	0	0	0	0	0	0	0	52.75	0	0	11.8
2011	3	16	3	41	26	23	0	0	0	0	0	0	0	52.75	0	0	11.8
2011	3	16	3	51	26	24	0	0	0	0	0	0	0	52.74	0	0	11.8
2011	3	16	4	1	26	23	0	0	0	0	0	0	0	52.72	0	0	11.8
2011	3	16	4	11	26	23	0	0	0	0	0	0	0	52.7	0	0	11.8
2011	3	16	4	21	26	23	0	0	0	0	0	0	0	52.66	0	0	11.8
2011	3	16	4	31	26	23	0	0	0	0	0	0	0	52.65	0	0	11.8
2011	3	16	4	41	26	23	0	0	0	0	0	0	0	52.63	0	0	11.8
2011	3	16	4	51	26	24	0	0	0	0	0	0	0	52.63	0	0	11.8
2011	3	16	5	1	26	23	0	0	0	0	0	0	0	52.63	0	0	11.8
2011	3	16	5	11	26	24	0	0	0	0	0	0	0	52.63	0	0	11.8
2011	3	16	5	21	26	24	0	0	0	0	0	0	0	52.63	0	0	11.8
2011	3	16	5	31	26	23	0	0	0	0	0	0	0	52.61	0	0	11.8
2011	3	16	5	41	26	23	0	0	0	0	0	0	0	52.61	0	0	11.8
2011	3	16	5	51	26	23	0	0	0	0	0	0	0	52.61	0	0	11.8
2011	3	16	6	1	26	23	0	0	0	0	0	0	0	52.59	0	0	11.8
2011	3	16	6	11	26	23	0	0	0	0	0	0	0	52.57	0	0	11.8
2011	3	16	6	21	26	24	0	0	0	0	0	0	0	52.57	0	0	11.8
2011	3	16	6	31	26	23	0	0	0	0	0	0	0	52.59	0	0	11.8
2011	3	16	6	41	26	23	0	0	0	0	0	0	0	52.59	0	0	11.8
2011	3	16	6	51	26	23	0	0	0	0	0	0	0	52.59	0	0	12
2011	3	16	7	1	26	23	0	0	0	0	0	0	0	52.61	0	0	12
2011	3	16	7	11	26	24	0	0	0	0	0	0	0	52.63	0	0	12
2011	3	16	7	21	26	23	0	0	0	0	0	0	0	52.66	0	0	12
2011	3	16	7	31	26	23	0	0	0	0	0	0	0	52.68	0	0	12
2011	3	16	7	41	26	23	0	0	0	0	0	0	0	52.7	0	0	12
2011	3	16	7	51	26	23	0	0	0	0	0	0	0	52.75	0	0	12.2
2011	3	16	8	1	26	23	0	0	0	0	0	0	0	52.79	0	0	12.2

Mazourka (0354)

Year	Month	Day	Hour	Minute	Second	Noise3	IceDetection	Heading	Pitch	Roll	StdDevHeading	StdDevPitch	StdDevRoll	Temperature	Pressure	StdDevPressure	Voltage
2011	3	16	8	11	26	23	0	0	0	0	0	0	0	52.84	0	0	12.4
2011	3	16	8	21	26	23	0	0	0	0	0	0	0	52.86	0	0	12.4
2011	3	16	8	31	26	23	0	0	0	0	0	0	0	52.9	0	0	12.4
2011	3	16	8	41	26	23	0	0	0	0	0	0	0	52.93	0	0	12.4
2011	3	16	8	51	26	23	0	0	0	0	0	0	0	52.99	0	0	12.6
2011	3	16	9	1	26	23	0	0	0	0	0	0	0	53.06	0	0	12.6
2011	3	16	9	11	26	23	0	0	0	0	0	0	0	53.11	0	0	12.6
2011	3	16	9	21	26	23	0	0	0	0	0	0	0	53.15	0	0	12.6
2011	3	16	9	31	26	24	0	0	0	0	0	0	0	53.2	0	0	12.6
2011	3	16	9	41	26	23	0	0	0	0	0	0	0	53.26	0	0	12.6
2011	3	16	9	51	26	23	0	0	0	0	0	0	0	53.29	0	0	12.6
2011	3	16	10	1	26	23	0	0	0	0	0	0	0	53.35	0	0	12.6
2011	3	16	10	11	26	22	0	0	0	0	0	0	0	53.47	0	0	12.8
2011	3	16	10	21	26	23	0	0	0	0	0	0	0	53.47	0	0	12.6
2011	3	16	10	31	26	23	0	0	0	0	0	0	0	53.55	0	0	12.8
2011	3	16	10	41	26	22	0	0	0	0	0	0	0	53.6	0	0	13.4
2011	3	16	10	51	26	23	0	0	0	0	0	0	0	53.69	0	0	13.4
2011	3	16	11	1	26	23	0	0	0	0	0	0	0	53.8	0	0	13.4
2011	3	16	11	11	26	23	0	0	0	0	0	0	0	53.85	0	0	13.4
2011	3	16	11	21	26	22	0	0	0	0	0	0	0	53.94	0	0	13.4
2011	3	16	11	31	26	23	0	0	0	0	0	0	0	54.03	0	0	13.4
2011	3	16	11	41	26	23	0	0	0	0	0	0	0	54.19	0	0	13.4
2011	3	16	11	51	26	23	0	0	0	0	0	0	0	54.23	0	0	13.4
2011	3	16	12	1	26	23	0	0	0	0	0	0	0	54.28	0	0	13.4
2011	3	16	12	11	26	23	0	0	0	0	0	0	0	54.27	0	0	13.4
2011	3	16	12	21	26	23	0	0	0	0	0	0	0	54.34	0	0	13.4
2011	3	16	12	31	26	24	0	0	0	0	0	0	0	54.45	0	0	13.4
2011	3	16	12	41	26	23	0	0	0	0	0	0	0	54.5	0	0	13.4
2011	3	16	12	51	26	23	0	0	0	0	0	0	0	54.5	0	0	13.6
2011	3	16	13	1	26	24	0	0	0	0	0	0	0	54.52	0	0	13.6
2011	3	16	13	11	26	24	0	0	0	0	0	0	0	54.52	0	0	13.6
2011	3	16	13	21	26	23	0	0	0	0	0	0	0	54.55	0	0	13.6
2011	3	16	13	31	26	23	0	0	0	0	0	0	0	54.55	0	0	13.6
2011	3	16	13	41	26	23	0	0	0	0	0	0	0	54.5	0	0	13.6
2011	3	16	13	51	26	24	0	0	0	0	0	0	0	54.52	0	0	13.6
2011	3	16	14	1	26	23	0	0	0	0	0	0	0	54.5	0	0	13.6
2011	3	16	14	11	26	22	0	0	0	0	0	0	0	54.52	0	0	13.6
2011	3	16	14	21	26	23	0	0	0	0	0	0	0	54.5	0	0	13.6
2011	3	16	14	31	26	23	0	0	0	0	0	0	0	54.46	0	0	13.6
2011	3	16	14	41	26	23	0	0	0	0	0	0	0	54.45	0	0	13.6
2011	3	16	14	51	26	23	0	0	0	0	0	0	0	54.45	0	0	13.6
2011	3	16	15	1	26	23	0	0	0	0	0	0	0	54.43	0	0	13.6
2011	3	16	15	11	26	23	0	0	0	0	0	0	0	54.41	0	0	13.6
2011	3	16	15	21	26	23	0	0	0	0	0	0	0	54.39	0	0	13.6
2011	3	16	15	31	26	24	0	0	0	0	0	0	0	54.36	0	0	13.6
2011	3	16	15	41	26	23	0	0	0	0	0	0	0	54.3	0	0	13.6

Mazourka (0354)

Year	Month	Day	Hour	Minute	Second	Noise3	IceDetection	Heading	Pitch	Roll	StdDevHeading	StdDevPitch	StdDevRoll	Temperature	Pressure	StdDevPressure	Voltage
2011	3	16	15	51	26	22	0	0	0	0	0	0	0	54.27	0	0	13.6
2011	3	16	16	1	26	23	0	0	0	0	0	0	0	54.23	0	0	12.4
2011	3	16	16	11	26	23	0	0	0	0	0	0	0	54.18	0	0	12.2
2011	3	16	16	21	26	23	0	0	0	0	0	0	0	54.14	0	0	12.2
2011	3	16	16	31	26	24	0	0	0	0	0	0	0	54.09	0	0	12.2
2011	3	16	16	41	26	23	0	0	0	0	0	0	0	54.07	0	0	12.2
2011	3	16	16	51	26	23	0	0	0	0	0	0	0	54.05	0	0	12.2
2011	3	16	17	1	26	23	0	0	0	0	0	0	0	54.01	0	0	12.2
2011	3	16	17	11	26	24	0	0	0	0	0	0	0	54.01	0	0	12.2
2011	3	16	17	21	26	23	0	0	0	0	0	0	0	53.98	0	0	12
2011	3	16	17	31	26	23	0	0	0	0	0	0	0	53.98	0	0	12
2011	3	16	17	41	26	23	0	0	0	0	0	0	0	53.96	0	0	12
2011	3	16	17	51	26	23	0	0	0	0	0	0	0	53.92	0	0	12
2011	3	16	18	1	26	23	0	0	0	0	0	0	0	53.92	0	0	12
2011	3	16	18	11	26	23	0	0	0	0	0	0	0	53.89	0	0	12
2011	3	16	18	21	26	22	0	0	0	0	0	0	0	53.87	0	0	12
2011	3	16	18	31	26	23	0	0	0	0	0	0	0	53.85	0	0	12
2011	3	16	18	41	26	23	0	0	0	0	0	0	0	53.82	0	0	12
2011	3	16	18	51	26	23	0	0	0	0	0	0	0	53.82	0	0	12
2011	3	16	19	1	26	22	0	0	0	0	0	0	0	53.8	0	0	12
2011	3	16	19	11	26	23	0	0	0	0	0	0	0	53.78	0	0	12
2011	3	16	19	21	26	23	0	0	0	0	0	0	0	53.76	0	0	12
2011	3	16	19	31	26	23	0	0	0	0	0	0	0	53.78	0	0	12
2011	3	16	19	41	26	23	0	0	0	0	0	0	0	53.74	0	0	12
2011	3	16	19	51	26	23	0	0	0	0	0	0	0	53.76	0	0	12
2011	3	16	20	1	26	23	0	0	0	0	0	0	0	53.74	0	0	12
2011	3	16	20	11	26	23	0	0	0	0	0	0	0	53.74	0	0	12
2011	3	16	20	21	26	23	0	0	0	0	0	0	0	53.74	0	0	12
2011	3	16	20	31	26	24	0	0	0	0	0	0	0	53.76	0	0	12
2011	3	16	20	41	26	24	0	0	0	0	0	0	0	53.76	0	0	12
2011	3	16	20	51	26	23	0	0	0	0	0	0	0	53.78	0	0	12
2011	3	16	21	1	26	23	0	0	0	0	0	0	0	53.76	0	0	12
2011	3	16	21	11	26	23	0	0	0	0	0	0	0	53.78	0	0	12
2011	3	16	21	21	26	24	0	0	0	0	0	0	0	53.78	0	0	12
2011	3	16	21	31	26	23	0	0	0	0	0	0	0	53.8	0	0	12
2011	3	16	21	41	26	24	0	0	0	0	0	0	0	53.78	0	0	12
2011	3	16	21	51	26	23	0	0	0	0	0	0	0	53.78	0	0	12
2011	3	16	22	1	26	23	0	0	0	0	0	0	0	53.78	0	0	12
2011	3	16	22	11	26	23	0	0	0	0	0	0	0	53.76	0	0	12
2011	3	16	22	21	26	23	0	0	0	0	0	0	0	53.76	0	0	12
2011	3	16	22	31	26	22	0	0	0	0	0	0	0	53.76	0	0	12
2011	3	16	22	41	26	22	0	0	0	0	0	0	0	53.74	0	0	12
2011	3	16	22	51	26	24	0	0	0	0	0	0	0	53.71	0	0	12
2011	3	16	23	1	26	23	0	0	0	0	0	0	0	53.69	0	0	12
2011	3	16	23	11	26	24	0	0	0	0	0	0	0	53.67	0	0	12
2011	3	16	23	21	26	23	0	0	0	0	0	0	0	53.69	0	0	12

Mazourka (0354)

Year	Month	Day	Hour	Minute	Second	Noise3	IceDetection	Heading	Pitch	Roll	StdDevHeading	StdDevPitch	StdDevRoll	Temperature	Pressure	StdDevPressure	Voltage
2011	3	16	23	31	26	23	0	0	0	0	0	0	0	53.64	0	0	12
2011	3	16	23	41	26	23	0	0	0	0	0	0	0	53.6	0	0	12
2011	3	16	23	51	26	23	0	0	0	0	0	0	0	53.56	0	0	12
2011	3	17	0	1	26	24	0	0	0	0	0	0	0	53.56	0	0	12
2011	3	17	0	11	26	23	0	0	0	0	0	0	0	53.53	0	0	12
2011	3	17	0	21	26	22	0	0	0	0	0	0	0	53.49	0	0	12
2011	3	17	0	31	26	22	0	0	0	0	0	0	0	53.47	0	0	12
2011	3	17	0	41	26	22	0	0	0	0	0	0	0	53.44	0	0	12
2011	3	17	0	51	26	23	0	0	0	0	0	0	0	53.4	0	0	12
2011	3	17	1	1	26	23	0	0	0	0	0	0	0	53.37	0	0	12
2011	3	17	1	11	26	23	0	0	0	0	0	0	0	53.35	0	0	12
2011	3	17	1	21	26	23	0	0	0	0	0	0	0	53.31	0	0	11.8
2011	3	17	1	31	26	23	0	0	0	0	0	0	0	53.28	0	0	11.8
2011	3	17	1	41	26	23	0	0	0	0	0	0	0	53.2	0	0	11.8
2011	3	17	1	51	26	23	0	0	0	0	0	0	0	53.19	0	0	11.8
2011	3	17	2	1	26	23	0	0	0	0	0	0	0	53.15	0	0	11.8
2011	3	17	2	11	26	23	0	0	0	0	0	0	0	53.11	0	0	11.8
2011	3	17	2	21	26	23	0	0	0	0	0	0	0	53.1	0	0	11.8
2011	3	17	2	31	26	23	0	0	0	0	0	0	0	53.06	0	0	11.8
2011	3	17	2	41	26	24	0	0	0	0	0	0	0	53.01	0	0	11.8
2011	3	17	2	51	26	23	0	0	0	0	0	0	0	53.01	0	0	11.8
2011	3	17	3	1	26	24	0	0	0	0	0	0	0	52.95	0	0	11.8
2011	3	17	3	11	26	24	0	0	0	0	0	0	0	52.92	0	0	11.8
2011	3	17	3	21	26	24	0	0	0	0	0	0	0	52.88	0	0	11.8
2011	3	17	3	31	26	23	0	0	0	0	0	0	0	52.84	0	0	11.8
2011	3	17	3	41	26	23	0	0	0	0	0	0	0	52.84	0	0	11.8
2011	3	17	3	51	26	24	0	0	0	0	0	0	0	52.81	0	0	11.8
2011	3	17	4	1	26	24	0	0	0	0	0	0	0	52.77	0	0	11.8
2011	3	17	4	11	26	23	0	0	0	0	0	0	0	52.72	0	0	11.8
2011	3	17	4	21	26	22	0	0	0	0	0	0	0	52.68	0	0	11.8
2011	3	17	4	31	26	23	0	0	0	0	0	0	0	52.66	0	0	11.8
2011	3	17	4	41	26	23	0	0	0	0	0	0	0	52.63	0	0	11.8
2011	3	17	4	51	26	24	0	0	0	0	0	0	0	52.63	0	0	11.8
2011	3	17	5	1	26	23	0	0	0	0	0	0	0	52.59	0	0	11.8
2011	3	17	5	11	26	23	0	0	0	0	0	0	0	52.56	0	0	11.8
2011	3	17	5	21	26	23	0	0	0	0	0	0	0	52.54	0	0	11.8
2011	3	17	5	31	26	24	0	0	0	0	0	0	0	52.5	0	0	11.8
2011	3	17	5	41	26	23	0	0	0	0	0	0	0	52.47	0	0	11.8
2011	3	17	5	51	26	23	0	0	0	0	0	0	0	52.43	0	0	11.8
2011	3	17	6	1	26	23	0	0	0	0	0	0	0	52.41	0	0	11.8
2011	3	17	6	11	26	24	0	0	0	0	0	0	0	52.41	0	0	11.8
2011	3	17	6	21	26	22	0	0	0	0	0	0	0	52.38	0	0	11.8
2011	3	17	6	31	26	23	0	0	0	0	0	0	0	52.32	0	0	11.8
2011	3	17	6	41	26	23	0	0	0	0	0	0	0	52.32	0	0	11.8
2011	3	17	6	51	26	23	0	0	0	0	0	0	0	52.3	0	0	11.8
2011	3	17	7	1	26	23	0	0	0	0	0	0	0	52.27	0	0	11.8

Mazourka (0354)

Year	Month	Day	Hour	Minute	Second	Noise3	IceDetection	Heading	Pitch	Roll	StdDevHeading	StdDevPitch	StdDevRoll	Temperature	Pressure	StdDevPressure	Voltage
2011	3	17	7	11	26	24	0	0	0	0	0	0	0	52.25	0	0	11.8
2011	3	17	7	21	26	23	0	0	0	0	0	0	0	52.21	0	0	11.8
2011	3	17	7	31	26	23	0	0	0	0	0	0	0	52.2	0	0	12
2011	3	17	7	41	26	23	0	0	0	0	0	0	0	52.2	0	0	12
2011	3	17	7	51	26	23	0	0	0	0	0	0	0	52.18	0	0	12.2
2011	3	17	8	1	26	23	0	0	0	0	0	0	0	52.18	0	0	12.4
2011	3	17	8	11	26	23	0	0	0	0	0	0	0	52.21	0	0	12.6
2011	3	17	8	21	26	23	0	0	0	0	0	0	0	52.23	0	0	12.8
2011	3	17	8	31	26	23	0	0	0	0	0	0	0	52.27	0	0	12.8
2011	3	17	8	41	26	23	0	0	0	0	0	0	0	52.3	0	0	12.8
2011	3	17	8	51	26	23	0	0	0	0	0	0	0	52.29	0	0	12.8
2011	3	17	9	1	26	24	0	0	0	0	0	0	0	52.27	0	0	12.6
2011	3	17	9	11	26	23	0	0	0	0	0	0	0	52.3	0	0	12.8
2011	3	17	9	21	26	23	0	0	0	0	0	0	0	52.32	0	0	12.8
2011	3	17	9	31	26	23	0	0	0	0	0	0	0	52.34	0	0	12.8
2011	3	17	9	41	26	23	0	0	0	0	0	0	0	52.39	0	0	12.8
2011	3	17	9	51	26	23	0	0	0	0	0	0	0	52.43	0	0	13.2
2011	3	17	10	1	26	23	0	0	0	0	0	0	0	52.45	0	0	13.6
2011	3	17	10	11	26	23	0	0	0	0	0	0	0	52.5	0	0	13.6
2011	3	17	10	21	26	24	0	0	0	0	0	0	0	52.56	0	0	13.6
2011	3	17	10	31	26	23	0	0	0	0	0	0	0	52.63	0	0	13.6
2011	3	17	10	41	26	23	0	0	0	0	0	0	0	52.63	0	0	13.6
2011	3	17	10	51	26	23	0	0	0	0	0	0	0	52.72	0	0	13.6
2011	3	17	11	1	26	23	0	0	0	0	0	0	0	52.77	0	0	13.6
2011	3	17	11	11	26	23	0	0	0	0	0	0	0	52.79	0	0	13.6
2011	3	17	11	21	26	23	0	0	0	0	0	0	0	52.84	0	0	13.6
2011	3	17	11	31	26	23	0	0	0	0	0	0	0	52.9	0	0	13.6
2011	3	17	11	41	26	23	0	0	0	0	0	0	0	52.93	0	0	13.6
2011	3	17	11	51	26	22	0	0	0	0	0	0	0	52.97	0	0	13.6
2011	3	17	12	1	26	23	0	0	0	0	0	0	0	53.01	0	0	13.6
2011	3	17	12	11	26	23	0	0	0	0	0	0	0	53.06	0	0	13.6
2011	3	17	12	21	26	23	0	0	0	0	0	0	0	53.08	0	0	13.6
2011	3	17	12	31	26	23	0	0	0	0	0	0	0	53.11	0	0	13.6
2011	3	17	12	41	26	23	0	0	0	0	0	0	0	53.13	0	0	13.6
2011	3	17	12	51	26	23	0	0	0	0	0	0	0	53.19	0	0	13.6
2011	3	17	13	1	26	23	0	0	0	0	0	0	0	53.19	0	0	13.6
2011	3	17	13	11	26	24	0	0	0	0	0	0	0	53.22	0	0	13.6
2011	3	17	13	21	26	23	0	0	0	0	0	0	0	53.22	0	0	13.6
2011	3	17	13	31	26	23	0	0	0	0	0	0	0	53.24	0	0	13.6
2011	3	17	13	41	26	23	0	0	0	0	0	0	0	53.26	0	0	13.6
2011	3	17	13	51	26	22	0	0	0	0	0	0	0	53.28	0	0	13.6
2011	3	17	14	1	26	23	0	0	0	0	0	0	0	53.28	0	0	13.6
2011	3	17	14	11	26	23	0	0	0	0	0	0	0	53.28	0	0	13.6
2011	3	17	14	21	26	24	0	0	0	0	0	0	0	53.24	0	0	13.6
2011	3	17	14	31	26	23	0	0	0	0	0	0	0	53.24	0	0	13.6
2011	3	17	14	41	26	23	0	0	0	0	0	0	0	53.22	0	0	13.6

Mazourka (0354)

Year	Month	Day	Hour	Minute	Second	Noise3	IceDetection	Heading	Pitch	Roll	StdDevHeading	StdDevPitch	StdDevRoll	Temperature	Pressure	StdDevPressure	Voltage
2011	3	17	14	51	26	23	0	0	0	0	0	0	0	53.2	0	0	13.6
2011	3	17	15	1	26	24	0	0	0	0	0	0	0	53.2	0	0	13.6
2011	3	17	15	11	26	24	0	0	0	0	0	0	0	53.17	0	0	13.6
2011	3	17	15	21	26	23	0	0	0	0	0	0	0	53.15	0	0	13.6
2011	3	17	15	31	26	23	0	0	0	0	0	0	0	53.13	0	0	13.6
2011	3	17	15	41	26	23	0	0	0	0	0	0	0	53.11	0	0	13.6
2011	3	17	15	51	26	23	0	0	0	0	0	0	0	53.06	0	0	13.6
2011	3	17	16	1	26	23	0	0	0	0	0	0	0	53.06	0	0	13.6
2011	3	17	16	11	26	23	0	0	0	0	0	0	0	53.04	0	0	12.6
2011	3	17	16	21	26	23	0	0	0	0	0	0	0	53.02	0	0	13.4
2011	3	17	16	31	26	23	0	0	0	0	0	0	0	52.97	0	0	12.6
2011	3	17	16	41	26	23	0	0	0	0	0	0	0	52.97	0	0	12.2
2011	3	17	16	51	26	23	0	0	0	0	0	0	0	52.95	0	0	12.2
2011	3	17	17	1	26	23	0	0	0	0	0	0	0	52.92	0	0	12.2
2011	3	17	17	11	26	23	0	0	0	0	0	0	0	52.88	0	0	12.2
2011	3	17	17	21	26	24	0	0	0	0	0	0	0	52.86	0	0	12.2
2011	3	17	17	31	26	23	0	0	0	0	0	0	0	52.83	0	0	12.2
2011	3	17	17	41	26	24	0	0	0	0	0	0	0	52.81	0	0	12.2
2011	3	17	17	51	26	23	0	0	0	0	0	0	0	52.79	0	0	12.2
2011	3	17	18	1	26	24	0	0	0	0	0	0	0	52.75	0	0	12
2011	3	17	18	11	26	22	0	0	0	0	0	0	0	52.74	0	0	12
2011	3	17	18	21	26	23	0	0	0	0	0	0	0	52.72	0	0	12
2011	3	17	18	31	26	22	0	0	0	0	0	0	0	52.7	0	0	12
2011	3	17	18	41	26	22	0	0	0	0	0	0	0	52.66	0	0	12
2011	3	17	18	51	26	23	0	0	0	0	0	0	0	52.63	0	0	12
2011	3	17	19	1	26	23	0	0	0	0	0	0	0	52.61	0	0	12
2011	3	17	19	11	26	23	0	0	0	0	0	0	0	52.59	0	0	12
2011	3	17	19	21	26	23	0	0	0	0	0	0	0	52.57	0	0	12
2011	3	17	19	31	26	23	0	0	0	0	0	0	0	52.56	0	0	12
2011	3	17	19	41	26	24	0	0	0	0	0	0	0	52.54	0	0	12
2011	3	17	19	51	26	24	0	0	0	0	0	0	0	52.52	0	0	12
2011	3	17	20	1	26	23	0	0	0	0	0	0	0	52.5	0	0	12
2011	3	17	20	11	26	23	0	0	0	0	0	0	0	52.48	0	0	12
2011	3	17	20	21	26	23	0	0	0	0	0	0	0	52.47	0	0	12
2011	3	17	20	31	26	23	0	0	0	0	0	0	0	52.45	0	0	12
2011	3	17	20	41	26	23	0	0	0	0	0	0	0	52.43	0	0	12
2011	3	17	20	51	26	23	0	0	0	0	0	0	0	52.41	0	0	12
2011	3	17	21	1	26	23	0	0	0	0	0	0	0	52.39	0	0	12
2011	3	17	21	11	26	23	0	0	0	0	0	0	0	52.38	0	0	12
2011	3	17	21	21	26	23	0	0	0	0	0	0	0	52.36	0	0	12
2011	3	17	21	31	26	23	0	0	0	0	0	0	0	52.32	0	0	12
2011	3	17	21	41	26	23	0	0	0	0	0	0	0	52.3	0	0	12
2011	3	17	21	51	26	23	0	0	0	0	0	0	0	52.27	0	0	12
2011	3	17	22	1	26	22	0	0	0	0	0	0	0	52.23	0	0	12
2011	3	17	22	11	26	24	0	0	0	0	0	0	0	52.21	0	0	12
2011	3	17	22	21	26	23	0	0	0	0	0	0	0	52.2	0	0	12

Mazourka (0354)

Year	Month	Day	Hour	Minute	Second	Noise3	IceDetection	Heading	Pitch	Roll	StdDevHeading	StdDevPitch	StdDevRoll	Temperature	Pressure	StdDevPressure	Voltage
2011	3	17	22	31	26	24	0	0	0	0	0	0	0	52.14	0	0	12
2011	3	17	22	41	26	23	0	0	0	0	0	0	0	52.11	0	0	12
2011	3	17	22	51	26	24	0	0	0	0	0	0	0	52.09	0	0	12
2011	3	17	23	1	26	23	0	0	0	0	0	0	0	52.03	0	0	12
2011	3	17	23	11	26	24	0	0	0	0	0	0	0	52	0	0	12
2011	3	17	23	21	26	23	0	0	0	0	0	0	0	51.94	0	0	12
2011	3	17	23	31	26	24	0	0	0	0	0	0	0	51.93	0	0	12
2011	3	17	23	41	26	24	0	0	0	0	0	0	0	51.87	0	0	12
2011	3	17	23	51	26	24	0	0	0	0	0	0	0	51.82	0	0	12
2011	3	18	0	1	26	23	0	0	0	0	0	0	0	51.76	0	0	12
2011	3	18	0	11	26	23	0	0	0	0	0	0	0	51.73	0	0	11.8
2011	3	18	0	21	26	24	0	0	0	0	0	0	0	51.67	0	0	11.8
2011	3	18	0	31	26	23	0	0	0	0	0	0	0	51.6	0	0	11.8
2011	3	18	0	41	26	24	0	0	0	0	0	0	0	51.53	0	0	11.8
2011	3	18	0	51	26	24	0	0	0	0	0	0	0	51.49	0	0	11.8
2011	3	18	1	1	26	23	0	0	0	0	0	0	0	51.44	0	0	11.8
2011	3	18	1	11	26	23	0	0	0	0	0	0	0	51.39	0	0	11.8
2011	3	18	1	21	26	23	0	0	0	0	0	0	0	51.33	0	0	11.8
2011	3	18	1	31	26	23	0	0	0	0	0	0	0	51.24	0	0	11.8
2011	3	18	1	41	26	24	0	0	0	0	0	0	0	51.21	0	0	11.8
2011	3	18	1	51	26	24	0	0	0	0	0	0	0	51.13	0	0	11.8
2011	3	18	2	1	26	24	0	0	0	0	0	0	0	51.06	0	0	11.8
2011	3	18	2	11	26	23	0	0	0	0	0	0	0	50.99	0	0	11.8
2011	3	18	2	21	26	24	0	0	0	0	0	0	0	50.95	0	0	11.8
2011	3	18	2	31	26	23	0	0	0	0	0	0	0	50.9	0	0	11.8
2011	3	18	2	41	26	23	0	0	0	0	0	0	0	50.83	0	0	11.8
2011	3	18	2	51	26	24	0	0	0	0	0	0	0	50.77	0	0	11.8
2011	3	18	3	1	26	24	0	0	0	0	0	0	0	50.68	0	0	11.8
2011	3	18	3	11	26	23	0	0	0	0	0	0	0	50.61	0	0	11.8
2011	3	18	3	21	26	23	0	0	0	0	0	0	0	50.56	0	0	11.8
2011	3	18	3	31	26	24	0	0	0	0	0	0	0	50.5	0	0	11.8
2011	3	18	3	41	26	23	0	0	0	0	0	0	0	50.43	0	0	11.8
2011	3	18	3	51	26	24	0	0	0	0	0	0	0	50.36	0	0	11.8
2011	3	18	4	1	26	23	0	0	0	0	0	0	0	50.32	0	0	11.8
2011	3	18	4	11	26	23	0	0	0	0	0	0	0	50.29	0	0	11.8
2011	3	18	4	21	26	23	0	0	0	0	0	0	0	50.18	0	0	11.8
2011	3	18	4	31	26	23	0	0	0	0	0	0	0	50.14	0	0	11.8
2011	3	18	4	41	26	24	0	0	0	0	0	0	0	50.11	0	0	11.8
2011	3	18	4	51	26	24	0	0	0	0	0	0	0	50.04	0	0	11.8
2011	3	18	5	1	26	23	0	0	0	0	0	0	0	49.98	0	0	11.8
2011	3	18	5	11	26	24	0	0	0	0	0	0	0	49.91	0	0	11.8
2011	3	18	5	21	26	23	0	0	0	0	0	0	0	49.87	0	0	11.8
2011	3	18	5	31	26	23	0	0	0	0	0	0	0	49.8	0	0	11.8
2011	3	18	5	41	26	24	0	0	0	0	0	0	0	49.75	0	0	11.8
2011	3	18	5	51	26	24	0	0	0	0	0	0	0	49.68	0	0	11.8
2011	3	18	6	1	26	23	0	0	0	0	0	0	0	49.66	0	0	11.8

Mazourka (0354)

Year	Month	Day	Hour	Minute	Second	Noise3	IceDetection	Heading	Pitch	Roll	StdDevHeading	StdDevPitch	StdDevRoll	Temperature	Pressure	StdDevPressure	Voltage
2011	3	18	6	11	26	24	0	0	0	0	0	0	0	49.6	0	0	11.8
2011	3	18	6	21	26	23	0	0	0	0	0	0	0	49.55	0	0	11.8
2011	3	18	6	31	26	23	0	0	0	0	0	0	0	49.48	0	0	11.8
2011	3	18	6	41	26	24	0	0	0	0	0	0	0	49.46	0	0	11.8
2011	3	18	6	51	26	23	0	0	0	0	0	0	0	49.42	0	0	11.8
2011	3	18	7	1	26	23	0	0	0	0	0	0	0	49.41	0	0	12
2011	3	18	7	11	26	23	0	0	0	0	0	0	0	49.33	0	0	12.2
2011	3	18	7	21	26	23	0	0	0	0	0	0	0	49.32	0	0	12.4
2011	3	18	7	31	26	24	0	0	0	0	0	0	0	49.32	0	0	12.6
2011	3	18	7	41	26	23	0	0	0	0	0	0	0	49.32	0	0	12.8
2011	3	18	7	51	26	24	0	0	0	0	0	0	0	49.32	0	0	12.8
2011	3	18	8	1	26	24	0	0	0	0	0	0	0	49.32	0	0	12.8
2011	3	18	8	11	26	23	0	0	0	0	0	0	0	49.32	0	0	13
2011	3	18	8	21	26	23	0	0	0	0	0	0	0	49.32	0	0	13
2011	3	18	8	31	26	23	0	0	0	0	0	0	0	49.33	0	0	13
2011	3	18	8	41	26	24	0	0	0	0	0	0	0	49.37	0	0	13.2
2011	3	18	8	51	26	24	0	0	0	0	0	0	0	49.37	0	0	13.8
2011	3	18	9	1	26	23	0	0	0	0	0	0	0	49.42	0	0	13.6
2011	3	18	9	11	26	24	0	0	0	0	0	0	0	49.5	0	0	13.6
2011	3	18	9	21	26	24	0	0	0	0	0	0	0	49.53	0	0	13.6
2011	3	18	9	31	26	23	0	0	0	0	0	0	0	49.57	0	0	13.6
2011	3	18	9	41	26	23	0	0	0	0	0	0	0	49.6	0	0	13.6
2011	3	18	9	51	26	23	0	0	0	0	0	0	0	49.62	0	0	13.6
2011	3	18	10	1	26	23	0	0	0	0	0	0	0	49.62	0	0	13.6
2011	3	18	10	11	26	23	0	0	0	0	0	0	0	49.69	0	0	13.6
2011	3	18	10	21	26	23	0	0	0	0	0	0	0	49.73	0	0	13.6
2011	3	18	10	31	26	23	0	0	0	0	0	0	0	49.78	0	0	13.6
2011	3	18	10	41	26	23	0	0	0	0	0	0	0	49.84	0	0	13.6
2011	3	18	10	51	26	24	0	0	0	0	0	0	0	49.87	0	0	13.6
2011	3	18	11	1	26	24	0	0	0	0	0	0	0	49.95	0	0	13.6
2011	3	18	11	11	26	23	0	0	0	0	0	0	0	50.02	0	0	13.6
2011	3	18	11	21	26	23	0	0	0	0	0	0	0	50.05	0	0	13.6
2011	3	18	11	31	26	24	0	0	0	0	0	0	0	50.09	0	0	13.4
2011	3	18	11	41	26	23	0	0	0	0	0	0	0	50.14	0	0	13.4
2011	3	18	11	51	26	24	0	0	0	0	0	0	0	50.22	0	0	13.4
2011	3	18	12	1	26	24	0	0	0	0	0	0	0	50.25	0	0	13.4
2011	3	18	12	11	26	24	0	0	0	0	0	0	0	50.32	0	0	13.4
2011	3	18	12	21	26	23	0	0	0	0	0	0	0	50.36	0	0	13.4
2011	3	18	12	31	26	23	0	0	0	0	0	0	0	50.38	0	0	13.6
2011	3	18	12	41	26	23	0	0	0	0	0	0	0	50.43	0	0	13.6
2011	3	18	12	51	26	23	0	0	0	0	0	0	0	50.5	0	0	13.6
2011	3	18	13	1	26	23	0	0	0	0	0	0	0	50.5	0	0	13.6
2011	3	18	13	11	26	23	0	0	0	0	0	0	0	50.52	0	0	13.6
2011	3	18	13	21	26	24	0	0	0	0	0	0	0	50.58	0	0	13.6
2011	3	18	13	31	26	23	0	0	0	0	0	0	0	50.59	0	0	13.6
2011	3	18	13	41	26	23	0	0	0	0	0	0	0	50.59	0	0	13.6

Mazourka (0354)

Year	Month	Day	Hour	Minute	Second	Noise3	IceDetection	Heading	Pitch	Roll	StdDevHeading	StdDevPitch	StdDevRoll	Temperature	Pressure	StdDevPressure	Voltage
2011	3	18	13	51	26	23	0	0	0	0	0	0	0	50.68	0	0	13.4
2011	3	18	14	1	26	23	0	0	0	0	0	0	0	50.68	0	0	13.4
2011	3	18	14	11	26	23	0	0	0	0	0	0	0	50.67	0	0	13.4
2011	3	18	14	21	26	23	0	0	0	0	0	0	0	50.63	0	0	13.6
2011	3	18	14	31	26	24	0	0	0	0	0	0	0	50.59	0	0	13.6
2011	3	18	14	41	26	24	0	0	0	0	0	0	0	50.56	0	0	13.6
2011	3	18	14	51	26	23	0	0	0	0	0	0	0	50.52	0	0	13.6
2011	3	18	15	1	26	23	0	0	0	0	0	0	0	50.5	0	0	13.6
2011	3	18	15	11	26	23	0	0	0	0	0	0	0	50.49	0	0	13.6
2011	3	18	15	21	26	24	0	0	0	0	0	0	0	50.49	0	0	13.6
2011	3	18	15	31	26	23	0	0	0	0	0	0	0	50.5	0	0	13.6
2011	3	18	15	41	26	23	0	0	0	0	0	0	0	50.41	0	0	13.6
2011	3	18	15	51	26	24	0	0	0	0	0	0	0	50.34	0	0	13.6
2011	3	18	16	1	26	23	0	0	0	0	0	0	0	50.31	0	0	13.6
2011	3	18	16	11	26	24	0	0	0	0	0	0	0	50.27	0	0	12.4
2011	3	18	16	21	26	24	0	0	0	0	0	0	0	50.23	0	0	12.4
2011	3	18	16	31	26	23	0	0	0	0	0	0	0	50.2	0	0	12.2
2011	3	18	16	41	26	23	0	0	0	0	0	0	0	50.18	0	0	12.2
2011	3	18	16	51	26	24	0	0	0	0	0	0	0	50.16	0	0	12.2
2011	3	18	17	1	26	23	0	0	0	0	0	0	0	50.09	0	0	12.2
2011	3	18	17	11	26	23	0	0	0	0	0	0	0	50.02	0	0	12.2
2011	3	18	17	21	26	23	0	0	0	0	0	0	0	49.98	0	0	12.2
2011	3	18	17	31	26	24	0	0	0	0	0	0	0	49.96	0	0	12.2
2011	3	18	17	41	26	24	0	0	0	0	0	0	0	49.86	0	0	12.2
2011	3	18	17	51	26	24	0	0	0	0	0	0	0	49.8	0	0	12.2
2011	3	18	18	1	26	23	0	0	0	0	0	0	0	49.75	0	0	12.2
2011	3	18	18	11	26	23	0	0	0	0	0	0	0	49.75	0	0	12
2011	3	18	18	21	26	23	0	0	0	0	0	0	0	49.71	0	0	12
2011	3	18	18	31	26	24	0	0	0	0	0	0	0	49.59	0	0	12
2011	3	18	18	41	26	23	0	0	0	0	0	0	0	49.62	0	0	12
2011	3	18	18	51	26	23	0	0	0	0	0	0	0	49.6	0	0	12
2011	3	18	19	1	26	23	0	0	0	0	0	0	0	49.59	0	0	12
2011	3	18	19	11	26	24	0	0	0	0	0	0	0	49.55	0	0	12
2011	3	18	19	21	26	23	0	0	0	0	0	0	0	49.5	0	0	12
2011	3	18	19	31	26	23	0	0	0	0	0	0	0	49.44	0	0	12
2011	3	18	19	41	26	24	0	0	0	0	0	0	0	49.39	0	0	12
2011	3	18	19	51	26	24	0	0	0	0	0	0	0	49.37	0	0	12
2011	3	18	20	1	26	24	0	0	0	0	0	0	0	49.35	0	0	12
2011	3	18	20	11	26	23	0	0	0	0	0	0	0	49.33	0	0	12
2011	3	18	20	21	26	23	0	0	0	0	0	0	0	49.33	0	0	12
2011	3	18	20	31	26	24	0	0	0	0	0	0	0	49.32	0	0	12
2011	3	18	20	41	26	23	0	0	0	0	0	0	0	49.3	0	0	12
2011	3	18	20	51	26	24	0	0	0	0	0	0	0	49.28	0	0	12
2011	3	18	21	1	26	23	0	0	0	0	0	0	0	49.3	0	0	12
2011	3	18	21	11	26	24	0	0	0	0	0	0	0	49.26	0	0	12
2011	3	18	21	21	26	23	0	0	0	0	0	0	0	49.26	0	0	12

Mazourka (0354)

Year	Month	Day	Hour	Minute	Second	Noise3	IceDetection	Heading	Pitch	Roll	StdDevHeading	StdDevPitch	StdDevRoll	Temperature	Pressure	StdDevPressure	Voltage
2011	3	18	21	31	26	23	0	0	0	0	0	0	0	49.23	0	0	12
2011	3	18	21	41	26	23	0	0	0	0	0	0	0	49.21	0	0	12
2011	3	18	21	51	26	24	0	0	0	0	0	0	0	49.21	0	0	12
2011	3	18	22	1	26	24	0	0	0	0	0	0	0	49.21	0	0	12
2011	3	18	22	11	26	23	0	0	0	0	0	0	0	49.17	0	0	12
2011	3	18	22	21	26	24	0	0	0	0	0	0	0	49.17	0	0	12
2011	3	18	22	31	26	23	0	0	0	0	0	0	0	49.14	0	0	12
2011	3	18	22	41	26	24	0	0	0	0	0	0	0	49.12	0	0	12
2011	3	18	22	51	26	24	0	0	0	0	0	0	0	49.12	0	0	12
2011	3	18	23	1	26	24	0	0	0	0	0	0	0	49.08	0	0	12
2011	3	18	23	11	26	24	0	0	0	0	0	0	0	49.08	0	0	12
2011	3	18	23	21	26	24	0	0	0	0	0	0	0	49.05	0	0	12
2011	3	18	23	31	26	23	0	0	0	0	0	0	0	49.03	0	0	12
2011	3	18	23	41	26	24	0	0	0	0	0	0	0	49.01	0	0	12
2011	3	18	23	51	26	24	0	0	0	0	0	0	0	48.99	0	0	12
2011	3	19	0	1	26	25	0	0	0	0	0	0	0	48.96	0	0	12
2011	3	19	0	11	26	23	0	0	0	0	0	0	0	48.94	0	0	12
2011	3	19	0	21	26	24	0	0	0	0	0	0	0	48.87	0	0	12
2011	3	19	0	31	26	24	0	0	0	0	0	0	0	48.85	0	0	12
2011	3	19	0	41	26	23	0	0	0	0	0	0	0	48.85	0	0	12
2011	3	19	0	51	26	23	0	0	0	0	0	0	0	48.81	0	0	12
2011	3	19	1	1	26	23	0	0	0	0	0	0	0	48.79	0	0	12
2011	3	19	1	11	26	24	0	0	0	0	0	0	0	48.76	0	0	12
2011	3	19	1	21	26	23	0	0	0	0	0	0	0	48.72	0	0	12
2011	3	19	1	31	26	23	0	0	0	0	0	0	0	48.69	0	0	12
2011	3	19	1	41	26	23	0	0	0	0	0	0	0	48.67	0	0	12
2011	3	19	1	51	26	24	0	0	0	0	0	0	0	48.65	0	0	12
2011	3	19	2	1	26	23	0	0	0	0	0	0	0	48.61	0	0	12
2011	3	19	2	11	26	24	0	0	0	0	0	0	0	48.58	0	0	12
2011	3	19	2	21	26	23	0	0	0	0	0	0	0	48.54	0	0	11.8
2011	3	19	2	31	26	23	0	0	0	0	0	0	0	48.52	0	0	11.8
2011	3	19	2	41	26	23	0	0	0	0	0	0	0	48.47	0	0	11.8
2011	3	19	2	51	26	23	0	0	0	0	0	0	0	48.45	0	0	11.8
2011	3	19	3	1	26	24	0	0	0	0	0	0	0	48.42	0	0	11.8
2011	3	19	3	11	26	24	0	0	0	0	0	0	0	48.38	0	0	11.8
2011	3	19	3	21	26	24	0	0	0	0	0	0	0	48.33	0	0	11.8
2011	3	19	3	31	26	24	0	0	0	0	0	0	0	48.29	0	0	11.8
2011	3	19	3	41	26	23	0	0	0	0	0	0	0	48.25	0	0	11.8
2011	3	19	3	51	26	24	0	0	0	0	0	0	0	48.22	0	0	11.8
2011	3	19	4	1	26	23	0	0	0	0	0	0	0	48.18	0	0	11.8
2011	3	19	4	11	26	24	0	0	0	0	0	0	0	48.15	0	0	11.8
2011	3	19	4	21	26	23	0	0	0	0	0	0	0	48.13	0	0	11.8
2011	3	19	4	31	26	24	0	0	0	0	0	0	0	48.11	0	0	11.8
2011	3	19	4	41	26	24	0	0	0	0	0	0	0	48.06	0	0	11.8
2011	3	19	4	51	26	23	0	0	0	0	0	0	0	48.04	0	0	11.8
2011	3	19	5	1	26	24	0	0	0	0	0	0	0	48	0	0	11.8

Mazourka (0354)

Year	Month	Day	Hour	Minute	Second	Noise3	IceDetection	Heading	Pitch	Roll	StdDevHeading	StdDevPitch	StdDevRoll	Temperature	Pressure	StdDevPressure	Voltage
2011	3	19	5	11	26	23	0	0	0	0	0	0	0	47.97	0	0	11.8
2011	3	19	5	21	26	24	0	0	0	0	0	0	0	47.95	0	0	11.8
2011	3	19	5	31	26	23	0	0	0	0	0	0	0	47.91	0	0	11.8
2011	3	19	5	41	26	24	0	0	0	0	0	0	0	47.88	0	0	11.8
2011	3	19	5	51	26	24	0	0	0	0	0	0	0	47.82	0	0	11.8
2011	3	19	6	1	26	23	0	0	0	0	0	0	0	47.79	0	0	11.8
2011	3	19	6	11	26	24	0	0	0	0	0	0	0	47.77	0	0	11.8
2011	3	19	6	21	26	23	0	0	0	0	0	0	0	47.73	0	0	11.8
2011	3	19	6	31	26	24	0	0	0	0	0	0	0	47.7	0	0	11.8
2011	3	19	6	41	26	24	0	0	0	0	0	0	0	47.68	0	0	11.8
2011	3	19	6	51	26	24	0	0	0	0	0	0	0	47.64	0	0	12
2011	3	19	7	1	26	23	0	0	0	0	0	0	0	47.62	0	0	12.2
2011	3	19	7	11	26	24	0	0	0	0	0	0	0	47.61	0	0	12.4
2011	3	19	7	21	26	24	0	0	0	0	0	0	0	47.61	0	0	12.4
2011	3	19	7	31	26	24	0	0	0	0	0	0	0	47.61	0	0	12.6
2011	3	19	7	41	26	24	0	0	0	0	0	0	0	47.61	0	0	12.6
2011	3	19	7	51	26	24	0	0	0	0	0	0	0	47.61	0	0	12.6
2011	3	19	8	1	26	23	0	0	0	0	0	0	0	47.62	0	0	12.6
2011	3	19	8	11	26	24	0	0	0	0	0	0	0	47.59	0	0	12.4
2011	3	19	8	21	26	24	0	0	0	0	0	0	0	47.59	0	0	12.4
2011	3	19	8	31	26	24	0	0	0	0	0	0	0	47.57	0	0	12.4
2011	3	19	8	41	26	24	0	0	0	0	0	0	0	47.62	0	0	12.8
2011	3	19	8	51	26	24	0	0	0	0	0	0	0	47.7	0	0	13
2011	3	19	9	1	26	23	0	0	0	0	0	0	0	47.77	0	0	13
2011	3	19	9	11	26	24	0	0	0	0	0	0	0	47.8	0	0	13.2
2011	3	19	9	21	26	24	0	0	0	0	0	0	0	47.88	0	0	13.6
2011	3	19	9	31	26	23	0	0	0	0	0	0	0	47.86	0	0	13.6
2011	3	19	9	41	26	24	0	0	0	0	0	0	0	47.93	0	0	13.6
2011	3	19	9	51	26	24	0	0	0	0	0	0	0	47.97	0	0	13.6
2011	3	19	10	1	26	23	0	0	0	0	0	0	0	48.04	0	0	13.6
2011	3	19	10	11	26	23	0	0	0	0	0	0	0	48.11	0	0	13.6
2011	3	19	10	21	26	24	0	0	0	0	0	0	0	48.15	0	0	13.6
2011	3	19	10	31	26	23	0	0	0	0	0	0	0	48.24	0	0	13.6
2011	3	19	10	41	26	23	0	0	0	0	0	0	0	48.27	0	0	13.6
2011	3	19	10	51	26	24	0	0	0	0	0	0	0	48.31	0	0	13.6
2011	3	19	11	1	26	23	0	0	0	0	0	0	0	48.34	0	0	13.6
2011	3	19	11	11	26	24	0	0	0	0	0	0	0	48.38	0	0	13.6
2011	3	19	11	21	26	24	0	0	0	0	0	0	0	48.43	0	0	13.6
2011	3	19	11	31	26	24	0	0	0	0	0	0	0	48.49	0	0	13.6
2011	3	19	11	41	26	24	0	0	0	0	0	0	0	48.52	0	0	13.6
2011	3	19	11	51	26	24	0	0	0	0	0	0	0	48.6	0	0	13.6
2011	3	19	12	1	26	23	0	0	0	0	0	0	0	48.56	0	0	13.6
2011	3	19	12	11	26	24	0	0	0	0	0	0	0	48.6	0	0	13.6
2011	3	19	12	21	26	24	0	0	0	0	0	0	0	48.56	0	0	13.6
2011	3	19	12	31	26	24	0	0	0	0	0	0	0	48.56	0	0	13.6
2011	3	19	12	41	26	24	0	0	0	0	0	0	0	48.63	0	0	13.6

Mazourka (0354)

Year	Month	Day	Hour	Minute	Second	Noise3	IceDetection	Heading	Pitch	Roll	StdDevHeading	StdDevPitch	StdDevRoll	Temperature	Pressure	StdDevPressure	Voltage
2011	3	19	12	51	26	24	0	0	0	0	0	0	0	48.61	0	0	13.6
2011	3	19	13	1	26	23	0	0	0	0	0	0	0	48.63	0	0	13.6
2011	3	19	13	11	26	23	0	0	0	0	0	0	0	48.67	0	0	13.6
2011	3	19	13	21	26	24	0	0	0	0	0	0	0	48.7	0	0	13.6
2011	3	19	13	31	26	23	0	0	0	0	0	0	0	48.72	0	0	13.6
2011	3	19	13	41	26	23	0	0	0	0	0	0	0	48.72	0	0	13.6
2011	3	19	13	51	26	24	0	0	0	0	0	0	0	48.7	0	0	13.6
2011	3	19	14	1	26	24	0	0	0	0	0	0	0	48.69	0	0	13.6
2011	3	19	14	11	26	23	0	0	0	0	0	0	0	48.72	0	0	13.6
2011	3	19	14	21	26	23	0	0	0	0	0	0	0	48.72	0	0	13.6
2011	3	19	14	31	26	24	0	0	0	0	0	0	0	48.7	0	0	13.6
2011	3	19	14	41	26	23	0	0	0	0	0	0	0	48.67	0	0	13.6
2011	3	19	14	51	26	24	0	0	0	0	0	0	0	48.65	0	0	13.6
2011	3	19	15	1	26	24	0	0	0	0	0	0	0	48.6	0	0	13.8
2011	3	19	15	11	26	24	0	0	0	0	0	0	0	48.54	0	0	13.8
2011	3	19	15	21	26	24	0	0	0	0	0	0	0	48.51	0	0	13.8
2011	3	19	15	31	26	24	0	0	0	0	0	0	0	48.47	0	0	13.8
2011	3	19	15	41	26	24	0	0	0	0	0	0	0	48.45	0	0	13.8
2011	3	19	15	51	26	23	0	0	0	0	0	0	0	48.43	0	0	13.6
2011	3	19	16	1	26	24	0	0	0	0	0	0	0	48.38	0	0	13
2011	3	19	16	11	26	24	0	0	0	0	0	0	0	48.38	0	0	12.2
2011	3	19	16	21	26	23	0	0	0	0	0	0	0	48.36	0	0	13.2
2011	3	19	16	31	26	23	0	0	0	0	0	0	0	48.31	0	0	12.2
2011	3	19	16	41	26	24	0	0	0	0	0	0	0	48.27	0	0	12.2
2011	3	19	16	51	26	24	0	0	0	0	0	0	0	48.24	0	0	12.2
2011	3	19	17	1	26	24	0	0	0	0	0	0	0	48.2	0	0	12.2
2011	3	19	17	11	26	24	0	0	0	0	0	0	0	48.2	0	0	12.2
2011	3	19	17	21	26	23	0	0	0	0	0	0	0	48.16	0	0	12.2
2011	3	19	17	31	26	23	0	0	0	0	0	0	0	48.13	0	0	12
2011	3	19	17	41	26	24	0	0	0	0	0	0	0	48.11	0	0	12
2011	3	19	17	51	26	24	0	0	0	0	0	0	0	48.11	0	0	12
2011	3	19	18	1	26	23	0	0	0	0	0	0	0	48.09	0	0	12
2011	3	19	18	11	26	24	0	0	0	0	0	0	0	48.07	0	0	12
2011	3	19	18	21	26	24	0	0	0	0	0	0	0	48.09	0	0	12
2011	3	19	18	31	26	24	0	0	0	0	0	0	0	48.11	0	0	12
2011	3	19	18	41	26	24	0	0	0	0	0	0	0	48.07	0	0	12
2011	3	19	18	51	26	24	0	0	0	0	0	0	0	48.09	0	0	12
2011	3	19	19	1	26	23	0	0	0	0	0	0	0	48.11	0	0	12
2011	3	19	19	11	26	24	0	0	0	0	0	0	0	48.09	0	0	12
2011	3	19	19	21	26	23	0	0	0	0	0	0	0	48.09	0	0	12
2011	3	19	19	31	26	23	0	0	0	0	0	0	0	48.11	0	0	12
2011	3	19	19	41	26	24	0	0	0	0	0	0	0	48.13	0	0	12
2011	3	19	19	51	26	24	0	0	0	0	0	0	0	48.09	0	0	12
2011	3	19	20	1	26	24	0	0	0	0	0	0	0	48.09	0	0	12
2011	3	19	20	11	26	24	0	0	0	0	0	0	0	48.11	0	0	12
2011	3	19	20	21	26	24	0	0	0	0	0	0	0	48.13	0	0	12

Mazourka (0354)

Year	Month	Day	Hour	Minute	Second	Noise3	IceDetection	Heading	Pitch	Roll	StdDevHeading	StdDevPitch	StdDevRoll	Temperature	Pressure	StdDevPressure	Voltage
2011	3	19	20	31	26	24	0	0	0	0	0	0	0	48.09	0	0	12
2011	3	19	20	41	26	24	0	0	0	0	0	0	0	48.11	0	0	12
2011	3	19	20	51	26	24	0	0	0	0	0	0	0	48.09	0	0	12
2011	3	19	21	1	26	23	0	0	0	0	0	0	0	48.11	0	0	12
2011	3	19	21	11	26	24	0	0	0	0	0	0	0	48.09	0	0	12
2011	3	19	21	21	26	24	0	0	0	0	0	0	0	48.09	0	0	12
2011	3	19	21	31	26	25	0	0	0	0	0	0	0	48.06	0	0	12
2011	3	19	21	41	26	24	0	0	0	0	0	0	0	48.07	0	0	12
2011	3	19	21	51	26	24	0	0	0	0	0	0	0	48.07	0	0	12
2011	3	19	22	1	26	24	0	0	0	0	0	0	0	48.06	0	0	12
2011	3	19	22	11	26	24	0	0	0	0	0	0	0	48.06	0	0	12
2011	3	19	22	21	26	24	0	0	0	0	0	0	0	48.06	0	0	12
2011	3	19	22	31	26	24	0	0	0	0	0	0	0	48.07	0	0	12
2011	3	19	22	41	26	23	0	0	0	0	0	0	0	48.09	0	0	12
2011	3	19	22	51	26	24	0	0	0	0	0	0	0	48.07	0	0	12
2011	3	19	23	1	26	23	0	0	0	0	0	0	0	48.09	0	0	12
2011	3	19	23	11	26	24	0	0	0	0	0	0	0	48.09	0	0	12
2011	3	19	23	21	26	24	0	0	0	0	0	0	0	48.07	0	0	12
2011	3	19	23	31	26	24	0	0	0	0	0	0	0	48.07	0	0	12
2011	3	19	23	41	26	23	0	0	0	0	0	0	0	48.02	0	0	12
2011	3	19	23	51	26	24	0	0	0	0	0	0	0	48	0	0	12
2011	3	20	0	1	26	23	0	0	0	0	0	0	0	47.98	0	0	12
2011	3	20	0	11	26	24	0	0	0	0	0	0	0	47.97	0	0	12
2011	3	20	0	21	26	23	0	0	0	0	0	0	0	47.95	0	0	12
2011	3	20	0	31	26	24	0	0	0	0	0	0	0	47.89	0	0	12
2011	3	20	0	41	26	24	0	0	0	0	0	0	0	47.88	0	0	12
2011	3	20	0	51	26	24	0	0	0	0	0	0	0	47.84	0	0	12
2011	3	20	1	1	26	23	0	0	0	0	0	0	0	47.8	0	0	12
2011	3	20	1	11	26	24	0	0	0	0	0	0	0	47.77	0	0	11.8
2011	3	20	1	21	26	24	0	0	0	0	0	0	0	47.71	0	0	11.8
2011	3	20	1	31	26	24	0	0	0	0	0	0	0	47.7	0	0	11.8
2011	3	20	1	41	26	24	0	0	0	0	0	0	0	47.66	0	0	11.8
2011	3	20	1	51	26	24	0	0	0	0	0	0	0	47.62	0	0	11.8
2011	3	20	2	1	26	24	0	0	0	0	0	0	0	47.59	0	0	11.8
2011	3	20	2	11	26	24	0	0	0	0	0	0	0	47.55	0	0	11.8
2011	3	20	2	21	26	23	0	0	0	0	0	0	0	47.52	0	0	11.8
2011	3	20	2	31	26	24	0	0	0	0	0	0	0	47.48	0	0	11.8
2011	3	20	2	41	26	24	0	0	0	0	0	0	0	47.46	0	0	11.8
2011	3	20	2	51	26	24	0	0	0	0	0	0	0	47.41	0	0	11.8
2011	3	20	3	1	26	24	0	0	0	0	0	0	0	47.39	0	0	11.8
2011	3	20	3	11	26	23	0	0	0	0	0	0	0	47.35	0	0	11.8
2011	3	20	3	21	26	24	0	0	0	0	0	0	0	47.32	0	0	11.8
2011	3	20	3	31	26	24	0	0	0	0	0	0	0	47.28	0	0	11.8
2011	3	20	3	41	26	23	0	0	0	0	0	0	0	47.25	0	0	11.8
2011	3	20	3	51	26	24	0	0	0	0	0	0	0	47.21	0	0	11.8
2011	3	20	4	1	26	24	0	0	0	0	0	0	0	47.17	0	0	11.8

Mazourka (0354)

Year	Month	Day	Hour	Minute	Second	Noise3	IceDetection	Heading	Pitch	Roll	StdDevHeading	StdDevPitch	StdDevRoll	Temperature	Pressure	StdDevPressure	Voltage
2011	3	20	4	11	26	24	0	0	0	0	0	0	0	47.14	0	0	11.8
2011	3	20	4	21	26	24	0	0	0	0	0	0	0	47.12	0	0	11.8
2011	3	20	4	31	26	23	0	0	0	0	0	0	0	47.08	0	0	11.8
2011	3	20	4	41	26	24	0	0	0	0	0	0	0	47.07	0	0	11.8
2011	3	20	4	51	26	24	0	0	0	0	0	0	0	47.05	0	0	11.8
2011	3	20	5	1	26	24	0	0	0	0	0	0	0	47.01	0	0	11.8
2011	3	20	5	11	26	24	0	0	0	0	0	0	0	47.01	0	0	11.8
2011	3	20	5	21	26	24	0	0	0	0	0	0	0	46.98	0	0	11.8
2011	3	20	5	31	26	24	0	0	0	0	0	0	0	46.96	0	0	11.8
2011	3	20	5	41	26	23	0	0	0	0	0	0	0	46.94	0	0	11.8
2011	3	20	5	51	26	25	0	0	0	0	0	0	0	46.92	0	0	11.8
2011	3	20	6	1	26	23	0	0	0	0	0	0	0	46.9	0	0	11.8
2011	3	20	6	11	26	24	0	0	0	0	0	0	0	46.9	0	0	11.8
2011	3	20	6	21	26	24	0	0	0	0	0	0	0	46.89	0	0	11.8
2011	3	20	6	31	26	24	0	0	0	0	0	0	0	46.87	0	0	11.8
2011	3	20	6	41	26	24	0	0	0	0	0	0	0	46.85	0	0	11.8
2011	3	20	6	51	26	23	0	0	0	0	0	0	0	46.85	0	0	11.8
2011	3	20	7	1	26	24	0	0	0	0	0	0	0	46.85	0	0	11.8
2011	3	20	7	11	26	24	0	0	0	0	0	0	0	46.83	0	0	11.8
2011	3	20	7	21	26	24	0	0	0	0	0	0	0	46.83	0	0	11.8
2011	3	20	7	31	26	24	0	0	0	0	0	0	0	46.85	0	0	12
2011	3	20	7	41	26	24	0	0	0	0	0	0	0	46.83	0	0	12
2011	3	20	7	51	26	24	0	0	0	0	0	0	0	46.83	0	0	12
2011	3	20	8	1	26	24	0	0	0	0	0	0	0	46.85	0	0	12.2
2011	3	20	8	11	26	23	0	0	0	0	0	0	0	46.85	0	0	12.2
2011	3	20	8	21	26	24	0	0	0	0	0	0	0	46.83	0	0	12
2011	3	20	8	31	26	23	0	0	0	0	0	0	0	46.83	0	0	12.2
2011	3	20	8	41	26	24	0	0	0	0	0	0	0	46.83	0	0	12.2
2011	3	20	8	51	26	24	0	0	0	0	0	0	0	46.85	0	0	12.2
2011	3	20	9	1	26	24	0	0	0	0	0	0	0	46.83	0	0	12.2
2011	3	20	9	11	26	24	0	0	0	0	0	0	0	46.83	0	0	12.2
2011	3	20	9	21	26	24	0	0	0	0	0	0	0	46.85	0	0	12.4
2011	3	20	9	31	26	24	0	0	0	0	0	0	0	46.89	0	0	12.6
2011	3	20	9	41	26	24	0	0	0	0	0	0	0	46.89	0	0	12.6
2011	3	20	9	51	26	24	0	0	0	0	0	0	0	46.94	0	0	12.8
2011	3	20	10	1	26	24	0	0	0	0	0	0	0	46.9	0	0	12.6
2011	3	20	10	11	26	24	0	0	0	0	0	0	0	46.89	0	0	12.4
2011	3	20	10	21	26	24	0	0	0	0	0	0	0	46.87	0	0	12.4
2011	3	20	10	31	26	24	0	0	0	0	0	0	0	46.87	0	0	12.4
2011	3	20	10	41	26	24	0	0	0	0	0	0	0	46.92	0	0	12.6
2011	3	20	10	51	26	24	0	0	0	0	0	0	0	46.92	0	0	12.6
2011	3	20	11	1	26	23	0	0	0	0	0	0	0	46.98	0	0	12.8
2011	3	20	11	11	26	24	0	0	0	0	0	0	0	46.94	0	0	12.6
2011	3	20	11	21	26	23	0	0	0	0	0	0	0	46.96	0	0	12.6
2011	3	20	11	31	26	24	0	0	0	0	0	0	0	46.96	0	0	12.6
2011	3	20	11	41	26	24	0	0	0	0	0	0	0	46.96	0	0	12.6

Mazourka (0354)

Year	Month	Day	Hour	Minute	Second	Noise3	IceDetection	Heading	Pitch	Roll	StdDevHeading	StdDevPitch	StdDevRoll	Temperature	Pressure	StdDevPressure	Voltage
2011	3	20	11	51	26	24	0	0	0	0	0	0	0	47.01	0	0	12.8
2011	3	20	12	1	26	25	0	0	0	0	0	0	0	47.07	0	0	13
2011	3	20	12	11	26	24	0	0	0	0	0	0	0	47.17	0	0	14
2011	3	20	12	21	26	23	0	0	0	0	0	0	0	47.21	0	0	14
2011	3	20	12	31	26	24	0	0	0	0	0	0	0	47.17	0	0	13
2011	3	20	12	41	26	24	0	0	0	0	0	0	0	47.19	0	0	13.8
2011	3	20	12	51	26	24	0	0	0	0	0	0	0	47.14	0	0	12.8
2011	3	20	13	1	26	23	0	0	0	0	0	0	0	47.16	0	0	12.8
2011	3	20	13	11	26	24	0	0	0	0	0	0	0	47.12	0	0	12.6
2011	3	20	13	21	26	24	0	0	0	0	0	0	0	47.12	0	0	12.6
2011	3	20	13	31	26	24	0	0	0	0	0	0	0	47.08	0	0	12.6
2011	3	20	13	41	26	24	0	0	0	0	0	0	0	47.08	0	0	12.8
2011	3	20	13	51	26	24	0	0	0	0	0	0	0	47.07	0	0	12.6
2011	3	20	14	1	26	23	0	0	0	0	0	0	0	47.03	0	0	12.6
2011	3	20	14	11	26	24	0	0	0	0	0	0	0	47.03	0	0	12.6
2011	3	20	14	21	26	23	0	0	0	0	0	0	0	47.01	0	0	12.6
2011	3	20	14	31	26	24	0	0	0	0	0	0	0	47.01	0	0	12.6
2011	3	20	14	41	26	24	0	0	0	0	0	0	0	46.96	0	0	12.6
2011	3	20	14	51	26	24	0	0	0	0	0	0	0	46.96	0	0	12.4
2011	3	20	15	1	26	24	0	0	0	0	0	0	0	46.96	0	0	12.4
2011	3	20	15	11	26	24	0	0	0	0	0	0	0	46.94	0	0	12.4
2011	3	20	15	21	26	24	0	0	0	0	0	0	0	46.92	0	0	12.4
2011	3	20	15	31	26	24	0	0	0	0	0	0	0	46.9	0	0	12.4
2011	3	20	15	41	26	24	0	0	0	0	0	0	0	46.89	0	0	12.4
2011	3	20	15	51	26	24	0	0	0	0	0	0	0	46.87	0	0	12.4
2011	3	20	16	1	26	24	0	0	0	0	0	0	0	46.87	0	0	12.4
2011	3	20	16	11	26	24	0	0	0	0	0	0	0	46.87	0	0	12.4
2011	3	20	16	21	26	23	0	0	0	0	0	0	0	46.85	0	0	12.4
2011	3	20	16	31	26	24	0	0	0	0	0	0	0	46.81	0	0	12.2
2011	3	20	16	41	26	24	0	0	0	0	0	0	0	46.8	0	0	12.2
2011	3	20	16	51	26	24	0	0	0	0	0	0	0	46.76	0	0	12.2
2011	3	20	17	1	26	24	0	0	0	0	0	0	0	46.74	0	0	12.2
2011	3	20	17	11	26	24	0	0	0	0	0	0	0	46.72	0	0	12.2
2011	3	20	17	21	26	24	0	0	0	0	0	0	0	46.69	0	0	12.2
2011	3	20	17	31	26	24	0	0	0	0	0	0	0	46.67	0	0	12
2011	3	20	17	41	26	24	0	0	0	0	0	0	0	46.65	0	0	12
2011	3	20	17	51	26	23	0	0	0	0	0	0	0	46.63	0	0	12
2011	3	20	18	1	26	24	0	0	0	0	0	0	0	46.63	0	0	12
2011	3	20	18	11	26	23	0	0	0	0	0	0	0	46.62	0	0	12
2011	3	20	18	21	26	24	0	0	0	0	0	0	0	46.6	0	0	12
2011	3	20	18	31	26	24	0	0	0	0	0	0	0	46.58	0	0	12
2011	3	20	18	41	26	24	0	0	0	0	0	0	0	46.58	0	0	12
2011	3	20	18	51	26	24	0	0	0	0	0	0	0	46.58	0	0	12
2011	3	20	19	1	26	24	0	0	0	0	0	0	0	46.58	0	0	12
2011	3	20	19	11	26	23	0	0	0	0	0	0	0	46.56	0	0	12
2011	3	20	19	21	26	24	0	0	0	0	0	0	0	46.54	0	0	12

Mazourka (0354)

Year	Month	Day	Hour	Minute	Second	Noise3	IceDetection	Heading	Pitch	Roll	StdDevHeading	StdDevPitch	StdDevRoll	Temperature	Pressure	StdDevPressure	Voltage
2011	3	20	19	31	26	24	0	0	0	0	0	0	0	46.54	0	0	12
2011	3	20	19	41	26	24	0	0	0	0	0	0	0	46.54	0	0	12
2011	3	20	19	51	26	24	0	0	0	0	0	0	0	46.54	0	0	12
2011	3	20	20	1	26	24	0	0	0	0	0	0	0	46.54	0	0	12
2011	3	20	20	11	26	23	0	0	0	0	0	0	0	46.54	0	0	12
2011	3	20	20	21	26	24	0	0	0	0	0	0	0	46.54	0	0	12
2011	3	20	20	31	26	24	0	0	0	0	0	0	0	46.53	0	0	12
2011	3	20	20	41	26	25	0	0	0	0	0	0	0	46.51	0	0	12
2011	3	20	20	51	26	24	0	0	0	0	0	0	0	46.51	0	0	12
2011	3	20	21	1	26	24	0	0	0	0	0	0	0	46.51	0	0	12
2011	3	20	21	11	26	24	0	0	0	0	0	0	0	46.49	0	0	12
2011	3	20	21	21	26	24	0	0	0	0	0	0	0	46.49	0	0	12
2011	3	20	21	31	26	24	0	0	0	0	0	0	0	46.47	0	0	12
2011	3	20	21	41	26	24	0	0	0	0	0	0	0	46.47	0	0	12
2011	3	20	21	51	26	23	0	0	0	0	0	0	0	46.45	0	0	12
2011	3	20	22	1	26	24	0	0	0	0	0	0	0	46.45	0	0	12
2011	3	20	22	11	26	23	0	0	0	0	0	0	0	46.44	0	0	12
2011	3	20	22	21	26	24	0	0	0	0	0	0	0	46.42	0	0	12
2011	3	20	22	31	26	24	0	0	0	0	0	0	0	46.4	0	0	12
2011	3	20	22	41	26	24	0	0	0	0	0	0	0	46.38	0	0	12
2011	3	20	22	51	26	25	0	0	0	0	0	0	0	46.38	0	0	12
2011	3	20	23	1	26	24	0	0	0	0	0	0	0	46.36	0	0	12
2011	3	20	23	11	26	24	0	0	0	0	0	0	0	46.36	0	0	12
2011	3	20	23	21	26	24	0	0	0	0	0	0	0	46.35	0	0	12
2011	3	20	23	31	26	24	0	0	0	0	0	0	0	46.35	0	0	12
2011	3	20	23	41	26	24	0	0	0	0	0	0	0	46.33	0	0	12
2011	3	20	23	51	26	23	0	0	0	0	0	0	0	46.33	0	0	12
2011	3	21	0	1	26	24	0	0	0	0	0	0	0	46.35	0	0	11.8
2011	3	21	0	11	26	24	0	0	0	0	0	0	0	46.33	0	0	11.8
2011	3	21	0	21	26	24	0	0	0	0	0	0	0	46.33	0	0	11.8
2011	3	21	0	31	26	23	0	0	0	0	0	0	0	46.31	0	0	11.8
2011	3	21	0	41	26	24	0	0	0	0	0	0	0	46.31	0	0	11.8
2011	3	21	0	51	26	24	0	0	0	0	0	0	0	46.29	0	0	11.8
2011	3	21	1	1	26	24	0	0	0	0	0	0	0	46.27	0	0	11.8
2011	3	21	1	11	26	24	0	0	0	0	0	0	0	46.26	0	0	11.8
2011	3	21	1	21	26	24	0	0	0	0	0	0	0	46.26	0	0	11.8
2011	3	21	1	31	26	24	0	0	0	0	0	0	0	46.24	0	0	11.8
2011	3	21	1	41	26	24	0	0	0	0	0	0	0	46.22	0	0	11.8
2011	3	21	1	51	26	25	0	0	0	0	0	0	0	46.2	0	0	11.8
2011	3	21	2	1	26	24	0	0	0	0	0	0	0	46.18	0	0	11.8
2011	3	21	2	11	26	24	0	0	0	0	0	0	0	46.17	0	0	11.8
2011	3	21	2	21	26	24	0	0	0	0	0	0	0	46.17	0	0	11.8
2011	3	21	2	31	26	24	0	0	0	0	0	0	0	46.13	0	0	11.8
2011	3	21	2	41	26	24	0	0	0	0	0	0	0	46.09	0	0	11.8
2011	3	21	2	51	26	24	0	0	0	0	0	0	0	46.09	0	0	11.8
2011	3	21	3	1	26	24	0	0	0	0	0	0	0	46.06	0	0	11.8

Mazourka (0354)

Year	Month	Day	Hour	Minute	Second	Noise3	IceDetection	Heading	Pitch	Roll	StdDevHeading	StdDevPitch	StdDevRoll	Temperature	Pressure	StdDevPressure	Voltage
2011	3	21	3	11	26	24	0	0	0	0	0	0	0	46.06	0	0	11.8
2011	3	21	3	21	26	24	0	0	0	0	0	0	0	46.02	0	0	11.8
2011	3	21	3	31	26	24	0	0	0	0	0	0	0	46	0	0	11.8
2011	3	21	3	41	26	24	0	0	0	0	0	0	0	45.99	0	0	11.8
2011	3	21	3	51	26	24	0	0	0	0	0	0	0	45.97	0	0	11.8
2011	3	21	4	1	26	24	0	0	0	0	0	0	0	45.93	0	0	11.8
2011	3	21	4	11	26	24	0	0	0	0	0	0	0	45.9	0	0	11.8
2011	3	21	4	21	26	24	0	0	0	0	0	0	0	45.88	0	0	11.8
2011	3	21	4	31	26	24	0	0	0	0	0	0	0	45.84	0	0	11.8
2011	3	21	4	41	26	25	0	0	0	0	0	0	0	45.84	0	0	11.8
2011	3	21	4	51	26	24	0	0	0	0	0	0	0	45.82	0	0	11.8
2011	3	21	5	1	26	24	0	0	0	0	0	0	0	45.81	0	0	11.8
2011	3	21	5	11	26	24	0	0	0	0	0	0	0	45.79	0	0	11.8
2011	3	21	5	21	26	24	0	0	0	0	0	0	0	45.75	0	0	11.8
2011	3	21	5	31	26	24	0	0	0	0	0	0	0	45.73	0	0	11.8
2011	3	21	5	41	26	24	0	0	0	0	0	0	0	45.7	0	0	11.8
2011	3	21	5	51	26	24	0	0	0	0	0	0	0	45.68	0	0	11.8
2011	3	21	6	1	26	23	0	0	0	0	0	0	0	45.66	0	0	11.8
2011	3	21	6	11	26	23	0	0	0	0	0	0	0	45.64	0	0	11.8
2011	3	21	6	21	26	24	0	0	0	0	0	0	0	45.63	0	0	11.8
2011	3	21	6	31	26	24	0	0	0	0	0	0	0	45.59	0	0	11.8
2011	3	21	6	41	26	24	0	0	0	0	0	0	0	45.57	0	0	11.8
2011	3	21	6	51	26	24	0	0	0	0	0	0	0	45.55	0	0	12
2011	3	21	7	1	26	25	0	0	0	0	0	0	0	45.55	0	0	12.4
2011	3	21	7	11	26	24	0	0	0	0	0	0	0	45.54	0	0	12.6
2011	3	21	7	21	26	24	0	0	0	0	0	0	0	45.55	0	0	12.8
2011	3	21	7	31	26	24	0	0	0	0	0	0	0	45.57	0	0	12.8
2011	3	21	7	41	26	24	0	0	0	0	0	0	0	45.59	0	0	13
2011	3	21	7	51	26	24	0	0	0	0	0	0	0	45.63	0	0	13
2011	3	21	8	1	26	24	0	0	0	0	0	0	0	45.66	0	0	13
2011	3	21	8	11	26	24	0	0	0	0	0	0	0	45.72	0	0	13
2011	3	21	8	21	26	24	0	0	0	0	0	0	0	45.7	0	0	13.2
2011	3	21	8	31	26	24	0	0	0	0	0	0	0	45.77	0	0	13.2
2011	3	21	8	41	26	24	0	0	0	0	0	0	0	45.77	0	0	13.6
2011	3	21	8	51	26	24	0	0	0	0	0	0	0	45.81	0	0	13.8
2011	3	21	9	1	26	23	0	0	0	0	0	0	0	45.84	0	0	13.8
2011	3	21	9	11	26	24	0	0	0	0	0	0	0	45.88	0	0	13.8
2011	3	21	9	21	26	23	0	0	0	0	0	0	0	45.97	0	0	13.6
2011	3	21	9	31	26	25	0	0	0	0	0	0	0	45.99	0	0	13.8
2011	3	21	9	41	26	24	0	0	0	0	0	0	0	46.04	0	0	13.8
2011	3	21	9	51	26	24	0	0	0	0	0	0	0	46.08	0	0	13.8
2011	3	21	10	1	26	24	0	0	0	0	0	0	0	46.15	0	0	13.8
2011	3	21	10	11	26	24	0	0	0	0	0	0	0	46.2	0	0	13.8
2011	3	21	10	21	26	23	0	0	0	0	0	0	0	46.24	0	0	13.6
2011	3	21	10	31	26	24	0	0	0	0	0	0	0	46.22	0	0	13.8
2011	3	21	10	41	26	24	0	0	0	0	0	0	0	46.31	0	0	13.8

Mazourka (0354)

Year	Month	Day	Hour	Minute	Second	Noise3	IceDetection	Heading	Pitch	Roll	StdDevHeading	StdDevPitch	StdDevRoll	Temperature	Pressure	StdDevPressure	Voltage
2011	3	21	10	51	26	24	0	0	0	0	0	0	0	46.24	0	0	13.8
2011	3	21	11	1	26	24	0	0	0	0	0	0	0	46.2	0	0	12.8
2011	3	21	11	11	26	24	0	0	0	0	0	0	0	46.18	0	0	13
2011	3	21	11	21	26	24	0	0	0	0	0	0	0	46.17	0	0	12.6
2011	3	21	11	31	26	25	0	0	0	0	0	0	0	46.17	0	0	12.6
2011	3	21	11	41	26	24	0	0	0	0	0	0	0	46.17	0	0	12.4
2011	3	21	11	51	26	24	0	0	0	0	0	0	0	46.15	0	0	12.4
2011	3	21	12	1	26	24	0	0	0	0	0	0	0	46.13	0	0	12.4
2011	3	21	12	11	26	24	0	0	0	0	0	0	0	46.09	0	0	12.2
2011	3	21	12	21	26	24	0	0	0	0	0	0	0	46.08	0	0	12.4
2011	3	21	12	31	26	24	0	0	0	0	0	0	0	46.22	0	0	14
2011	3	21	12	41	26	24	0	0	0	0	0	0	0	46.38	0	0	14
2011	3	21	12	51	26	23	0	0	0	0	0	0	0	46.49	0	0	13.8
2011	3	21	13	1	26	25	0	0	0	0	0	0	0	46.58	0	0	13.8
2011	3	21	13	11	26	24	0	0	0	0	0	0	0	46.56	0	0	13.8
2011	3	21	13	21	26	24	0	0	0	0	0	0	0	46.54	0	0	13.8
2011	3	21	13	31	26	24	0	0	0	0	0	0	0	46.51	0	0	13.8
2011	3	21	13	41	26	24	0	0	0	0	0	0	0	46.58	0	0	13.8
2011	3	21	13	51	26	24	0	0	0	0	0	0	0	46.63	0	0	13.6
2011	3	21	14	1	26	23	0	0	0	0	0	0	0	46.72	0	0	13.6
2011	3	21	14	11	26	24	0	0	0	0	0	0	0	46.74	0	0	13.6
2011	3	21	14	21	26	24	0	0	0	0	0	0	0	46.74	0	0	13.6
2011	3	21	14	31	26	24	0	0	0	0	0	0	0	46.72	0	0	13.6
2011	3	21	14	41	26	24	0	0	0	0	0	0	0	46.72	0	0	13.6
2011	3	21	14	51	26	24	0	0	0	0	0	0	0	46.76	0	0	13.6
2011	3	21	15	1	26	24	0	0	0	0	0	0	0	46.74	0	0	13.6
2011	3	21	15	11	26	24	0	0	0	0	0	0	0	46.69	0	0	13.6
2011	3	21	15	21	26	24	0	0	0	0	0	0	0	46.65	0	0	13.4
2011	3	21	15	31	26	24	0	0	0	0	0	0	0	46.54	0	0	12.2
2011	3	21	15	41	26	24	0	0	0	0	0	0	0	46.54	0	0	13.8
2011	3	21	15	51	26	24	0	0	0	0	0	0	0	46.53	0	0	12.4
2011	3	21	16	1	26	24	0	0	0	0	0	0	0	46.47	0	0	12.2
2011	3	21	16	11	26	24	0	0	0	0	0	0	0	46.45	0	0	12.8
2011	3	21	16	21	26	24	0	0	0	0	0	0	0	46.47	0	0	13
2011	3	21	16	31	26	24	0	0	0	0	0	0	0	46.45	0	0	12.2
2011	3	21	16	41	26	24	0	0	0	0	0	0	0	46.44	0	0	12.2
2011	3	21	16	51	26	24	0	0	0	0	0	0	0	46.44	0	0	12.2
2011	3	21	17	1	26	24	0	0	0	0	0	0	0	46.4	0	0	12.2
2011	3	21	17	11	26	24	0	0	0	0	0	0	0	46.42	0	0	12.2
2011	3	21	17	21	26	24	0	0	0	0	0	0	0	46.42	0	0	12.2
2011	3	21	17	31	26	25	0	0	0	0	0	0	0	46.38	0	0	12.2
2011	3	21	17	41	26	24	0	0	0	0	0	0	0	46.38	0	0	12.2
2011	3	21	17	51	26	24	0	0	0	0	0	0	0	46.36	0	0	12.2
2011	3	21	18	1	26	24	0	0	0	0	0	0	0	46.35	0	0	12
2011	3	21	18	11	26	24	0	0	0	0	0	0	0	46.33	0	0	12
2011	3	21	18	21	26	24	0	0	0	0	0	0	0	46.33	0	0	12

Mazourka (0354)

Year	Month	Day	Hour	Minute	Second	Noise3	IceDetection	Heading	Pitch	Roll	StdDevHeading	StdDevPitch	StdDevRoll	Temperature	Pressure	StdDevPressure	Voltage
2011	3	21	18	31	26	24	0	0	0	0	0	0	0	46.33	0	0	12
2011	3	21	18	41	26	25	0	0	0	0	0	0	0	46.31	0	0	12
2011	3	21	18	51	26	24	0	0	0	0	0	0	0	46.29	0	0	12
2011	3	21	19	1	26	25	0	0	0	0	0	0	0	46.29	0	0	12
2011	3	21	19	11	26	25	0	0	0	0	0	0	0	46.27	0	0	12
2011	3	21	19	21	26	25	0	0	0	0	0	0	0	46.26	0	0	12
2011	3	21	19	31	26	24	0	0	0	0	0	0	0	46.26	0	0	12
2011	3	21	19	41	26	24	0	0	0	0	0	0	0	46.24	0	0	12
2011	3	21	19	51	26	24	0	0	0	0	0	0	0	46.22	0	0	12
2011	3	21	20	1	26	23	0	0	0	0	0	0	0	46.22	0	0	12
2011	3	21	20	11	26	24	0	0	0	0	0	0	0	46.22	0	0	12
2011	3	21	20	21	26	25	0	0	0	0	0	0	0	46.2	0	0	12
2011	3	21	20	31	26	24	0	0	0	0	0	0	0	46.18	0	0	12
2011	3	21	20	41	26	24	0	0	0	0	0	0	0	46.17	0	0	12
2011	3	21	20	51	26	24	0	0	0	0	0	0	0	46.15	0	0	12
2011	3	21	21	1	26	24	0	0	0	0	0	0	0	46.13	0	0	12
2011	3	21	21	11	26	24	0	0	0	0	0	0	0	46.11	0	0	12
2011	3	21	21	21	26	24	0	0	0	0	0	0	0	46.09	0	0	12
2011	3	21	21	31	26	24	0	0	0	0	0	0	0	46.08	0	0	12
2011	3	21	21	41	26	24	0	0	0	0	0	0	0	46.06	0	0	12
2011	3	21	21	51	26	24	0	0	0	0	0	0	0	46.06	0	0	12
2011	3	21	22	1	26	24	0	0	0	0	0	0	0	46.02	0	0	12
2011	3	21	22	11	26	24	0	0	0	0	0	0	0	46	0	0	12
2011	3	21	22	21	26	24	0	0	0	0	0	0	0	45.99	0	0	12
2011	3	21	22	31	26	24	0	0	0	0	0	0	0	45.99	0	0	12
2011	3	21	22	41	26	24	0	0	0	0	0	0	0	45.95	0	0	12
2011	3	21	22	51	26	24	0	0	0	0	0	0	0	45.93	0	0	12
2011	3	21	23	1	26	24	0	0	0	0	0	0	0	45.91	0	0	12
2011	3	21	23	11	26	24	0	0	0	0	0	0	0	45.88	0	0	12
2011	3	21	23	21	26	24	0	0	0	0	0	0	0	45.84	0	0	12
2011	3	21	23	31	26	24	0	0	0	0	0	0	0	45.81	0	0	12
2011	3	21	23	41	26	24	0	0	0	0	0	0	0	45.79	0	0	12
2011	3	21	23	51	26	24	0	0	0	0	0	0	0	45.75	0	0	12
2011	3	22	0	1	26	24	0	0	0	0	0	0	0	45.7	0	0	12
2011	3	22	0	11	26	24	0	0	0	0	0	0	0	45.68	0	0	12
2011	3	22	0	21	26	24	0	0	0	0	0	0	0	45.63	0	0	12
2011	3	22	0	31	26	25	0	0	0	0	0	0	0	45.57	0	0	12
2011	3	22	0	41	26	24	0	0	0	0	0	0	0	45.54	0	0	12
2011	3	22	0	51	26	25	0	0	0	0	0	0	0	45.5	0	0	11.8
2011	3	22	1	1	26	24	0	0	0	0	0	0	0	45.43	0	0	11.8
2011	3	22	1	11	26	24	0	0	0	0	0	0	0	45.37	0	0	11.8
2011	3	22	1	21	26	23	0	0	0	0	0	0	0	45.34	0	0	11.8
2011	3	22	1	31	26	24	0	0	0	0	0	0	0	45.27	0	0	11.8
2011	3	22	1	41	26	24	0	0	0	0	0	0	0	45.19	0	0	11.8
2011	3	22	1	51	26	24	0	0	0	0	0	0	0	45.14	0	0	11.8
2011	3	22	2	1	26	24	0	0	0	0	0	0	0	45.1	0	0	11.8

Mazourka (0354)

Year	Month	Day	Hour	Minute	Second	Noise3	IceDetection	Heading	Pitch	Roll	StdDevHeading	StdDevPitch	StdDevRoll	Temperature	Pressure	StdDevPressure	Voltage
2011	3	22	2	11	26	24	0	0	0	0	0	0	0	45.03	0	0	11.8
2011	3	22	2	21	26	24	0	0	0	0	0	0	0	45	0	0	11.8
2011	3	22	2	31	26	24	0	0	0	0	0	0	0	44.96	0	0	11.8
2011	3	22	2	41	26	24	0	0	0	0	0	0	0	44.91	0	0	11.8
2011	3	22	2	51	26	24	0	0	0	0	0	0	0	44.85	0	0	11.8
2011	3	22	3	1	26	24	0	0	0	0	0	0	0	44.78	0	0	11.8
2011	3	22	3	11	26	25	0	0	0	0	0	0	0	44.73	0	0	11.8
2011	3	22	3	21	26	25	0	0	0	0	0	0	0	44.69	0	0	11.8
2011	3	22	3	31	26	24	0	0	0	0	0	0	0	44.64	0	0	11.8
2011	3	22	3	41	26	24	0	0	0	0	0	0	0	44.58	0	0	11.8
2011	3	22	3	51	26	24	0	0	0	0	0	0	0	44.53	0	0	11.8
2011	3	22	4	1	26	24	0	0	0	0	0	0	0	44.47	0	0	11.8
2011	3	22	4	11	26	24	0	0	0	0	0	0	0	44.44	0	0	11.8
2011	3	22	4	21	26	24	0	0	0	0	0	0	0	44.38	0	0	11.8
2011	3	22	4	31	26	24	0	0	0	0	0	0	0	44.35	0	0	11.8
2011	3	22	4	41	26	25	0	0	0	0	0	0	0	44.29	0	0	11.8
2011	3	22	4	51	26	24	0	0	0	0	0	0	0	44.24	0	0	11.8
2011	3	22	5	1	26	25	0	0	0	0	0	0	0	44.2	0	0	11.8
2011	3	22	5	11	26	24	0	0	0	0	0	0	0	44.17	0	0	11.8
2011	3	22	5	21	26	24	0	0	0	0	0	0	0	44.11	0	0	11.8
2011	3	22	5	31	26	25	0	0	0	0	0	0	0	44.08	0	0	11.8
2011	3	22	5	41	26	24	0	0	0	0	0	0	0	44.06	0	0	11.8
2011	3	22	5	51	26	24	0	0	0	0	0	0	0	44.02	0	0	11.8
2011	3	22	6	1	26	24	0	0	0	0	0	0	0	44.01	0	0	11.8
2011	3	22	6	11	26	24	0	0	0	0	0	0	0	43.95	0	0	11.8
2011	3	22	6	21	26	24	0	0	0	0	0	0	0	43.92	0	0	11.8
2011	3	22	6	31	26	24	0	0	0	0	0	0	0	43.86	0	0	11.8
2011	3	22	6	41	26	24	0	0	0	0	0	0	0	43.83	0	0	11.8
2011	3	22	6	51	26	24	0	0	0	0	0	0	0	43.81	0	0	12.2
2011	3	22	7	1	26	25	0	0	0	0	0	0	0	43.79	0	0	12.4
2011	3	22	7	11	26	25	0	0	0	0	0	0	0	43.79	0	0	12.6
2011	3	22	7	21	26	25	0	0	0	0	0	0	0	43.83	0	0	12.8
2011	3	22	7	31	26	24	0	0	0	0	0	0	0	43.81	0	0	13
2011	3	22	7	41	26	24	0	0	0	0	0	0	0	43.81	0	0	13.2
2011	3	22	7	51	26	25	0	0	0	0	0	0	0	43.84	0	0	13.2
2011	3	22	8	1	26	24	0	0	0	0	0	0	0	43.9	0	0	13.4
2011	3	22	8	11	26	24	0	0	0	0	0	0	0	43.84	0	0	12.8
2011	3	22	8	21	26	23	0	0	0	0	0	0	0	43.83	0	0	12.6
2011	3	22	8	31	26	25	0	0	0	0	0	0	0	43.83	0	0	12.8
2011	3	22	8	41	26	24	0	0	0	0	0	0	0	43.83	0	0	12.6
2011	3	22	8	51	26	24	0	0	0	0	0	0	0	43.88	0	0	13
2011	3	22	9	1	26	24	0	0	0	0	0	0	0	43.92	0	0	13
2011	3	22	9	11	26	24	0	0	0	0	0	0	0	43.99	0	0	13.8
2011	3	22	9	21	26	24	0	0	0	0	0	0	0	44.1	0	0	13.8
2011	3	22	9	31	26	24	0	0	0	0	0	0	0	44.17	0	0	13.8
2011	3	22	9	41	26	24	0	0	0	0	0	0	0	44.22	0	0	13.8

Mazourka (0354)

Year	Month	Day	Hour	Minute	Second	Noise3	IceDetection	Heading	Pitch	Roll	StdDevHeading	StdDevPitch	StdDevRoll	Temperature	Pressure	StdDevPressure	Voltage
2011	3	22	9	51	26	24	0	0	0	0	0	0	0	44.26	0	0	13.8
2011	3	22	10	1	26	24	0	0	0	0	0	0	0	44.33	0	0	13.8
2011	3	22	10	11	26	24	0	0	0	0	0	0	0	44.35	0	0	13.6
2011	3	22	10	21	26	24	0	0	0	0	0	0	0	44.38	0	0	13.6
2011	3	22	10	31	26	25	0	0	0	0	0	0	0	44.47	0	0	13.6
2011	3	22	10	41	26	24	0	0	0	0	0	0	0	44.51	0	0	13.6
2011	3	22	10	51	26	24	0	0	0	0	0	0	0	44.56	0	0	13.8
2011	3	22	11	1	26	24	0	0	0	0	0	0	0	44.62	0	0	13.8
2011	3	22	11	11	26	24	0	0	0	0	0	0	0	44.71	0	0	13.8
2011	3	22	11	21	26	24	0	0	0	0	0	0	0	44.73	0	0	13.8
2011	3	22	11	31	26	24	0	0	0	0	0	0	0	44.8	0	0	13.8
2011	3	22	11	41	26	24	0	0	0	0	0	0	0	44.82	0	0	13.8
2011	3	22	11	51	26	24	0	0	0	0	0	0	0	44.87	0	0	13.8
2011	3	22	12	1	26	24	0	0	0	0	0	0	0	44.98	0	0	13.8
2011	3	22	12	11	26	24	0	0	0	0	0	0	0	44.98	0	0	13.8
2011	3	22	12	21	26	24	0	0	0	0	0	0	0	45.03	0	0	13.8
2011	3	22	12	31	26	24	0	0	0	0	0	0	0	45.05	0	0	13.8
2011	3	22	12	41	26	24	0	0	0	0	0	0	0	45.09	0	0	13.8
2011	3	22	12	51	26	25	0	0	0	0	0	0	0	45.16	0	0	13.8
2011	3	22	13	1	26	24	0	0	0	0	0	0	0	45.14	0	0	13.8
2011	3	22	13	11	26	23	0	0	0	0	0	0	0	45.19	0	0	13.8
2011	3	22	13	21	26	24	0	0	0	0	0	0	0	45.19	0	0	13.8
2011	3	22	13	31	26	24	0	0	0	0	0	0	0	45.18	0	0	13.8
2011	3	22	13	41	26	24	0	0	0	0	0	0	0	45.19	0	0	13.6
2011	3	22	13	51	26	24	0	0	0	0	0	0	0	45.21	0	0	13.6
2011	3	22	14	1	26	24	0	0	0	0	0	0	0	45.23	0	0	13.6
2011	3	22	14	11	26	24	0	0	0	0	0	0	0	45.23	0	0	13.6
2011	3	22	14	21	26	24	0	0	0	0	0	0	0	45.23	0	0	13.6
2011	3	22	14	31	26	24	0	0	0	0	0	0	0	45.21	0	0	13.6
2011	3	22	14	41	26	23	0	0	0	0	0	0	0	45.21	0	0	13.6
2011	3	22	14	51	26	25	0	0	0	0	0	0	0	45.21	0	0	13.6
2011	3	22	15	1	26	24	0	0	0	0	0	0	0	45.21	0	0	13.6
2011	3	22	15	11	26	24	0	0	0	0	0	0	0	45.19	0	0	13.6
2011	3	22	15	21	26	24	0	0	0	0	0	0	0	45.19	0	0	13.6
2011	3	22	15	31	26	25	0	0	0	0	0	0	0	45.16	0	0	13.6
2011	3	22	15	41	26	24	0	0	0	0	0	0	0	45.14	0	0	13.6
2011	3	22	15	51	26	25	0	0	0	0	0	0	0	45.12	0	0	13.8
2011	3	22	16	1	26	24	0	0	0	0	0	0	0	45.1	0	0	13.8
2011	3	22	16	11	26	24	0	0	0	0	0	0	0	45.05	0	0	13.8
2011	3	22	16	21	26	24	0	0	0	0	0	0	0	45.03	0	0	13
2011	3	22	16	31	26	24	0	0	0	0	0	0	0	45	0	0	12.2
2011	3	22	16	41	26	24	0	0	0	0	0	0	0	44.96	0	0	12.2
2011	3	22	16	51	26	25	0	0	0	0	0	0	0	44.94	0	0	12.2
2011	3	22	17	1	26	25	0	0	0	0	0	0	0	44.92	0	0	12.2
2011	3	22	17	11	26	24	0	0	0	0	0	0	0	44.89	0	0	12.2
2011	3	22	17	21	26	24	0	0	0	0	0	0	0	44.87	0	0	12.2

Mazourka (0354)

Year	Month	Day	Hour	Minute	Second	Noise3	IceDetection	Heading	Pitch	Roll	StdDevHeading	StdDevPitch	StdDevRoll	Temperature	Pressure	StdDevPressure	Voltage
2011	3	22	17	31	26	23	0	0	0	0	0	0	0	44.85	0	0	12.2
2011	3	22	17	41	26	24	0	0	0	0	0	0	0	44.85	0	0	12.2
2011	3	22	17	51	26	24	0	0	0	0	0	0	0	44.83	0	0	12.2
2011	3	22	18	1	26	24	0	0	0	0	0	0	0	44.83	0	0	12.2
2011	3	22	18	11	26	24	0	0	0	0	0	0	0	44.82	0	0	12
2011	3	22	18	21	26	24	0	0	0	0	0	0	0	44.82	0	0	12
2011	3	22	18	31	26	24	0	0	0	0	0	0	0	44.8	0	0	12
2011	3	22	18	41	26	24	0	0	0	0	0	0	0	44.8	0	0	12
2011	3	22	18	51	26	24	0	0	0	0	0	0	0	44.78	0	0	12
2011	3	22	19	1	26	24	0	0	0	0	0	0	0	44.76	0	0	12
2011	3	22	19	11	26	24	0	0	0	0	0	0	0	44.78	0	0	12
2011	3	22	19	21	26	24	0	0	0	0	0	0	0	44.78	0	0	12
2011	3	22	19	31	26	24	0	0	0	0	0	0	0	44.78	0	0	12
2011	3	22	19	41	26	24	0	0	0	0	0	0	0	44.78	0	0	12
2011	3	22	19	51	26	24	0	0	0	0	0	0	0	44.78	0	0	12
2011	3	22	20	1	26	24	0	0	0	0	0	0	0	44.78	0	0	12
2011	3	22	20	11	26	25	0	0	0	0	0	0	0	44.78	0	0	12
2011	3	22	20	21	26	24	0	0	0	0	0	0	0	44.8	0	0	12
2011	3	22	20	31	26	24	0	0	0	0	0	0	0	44.8	0	0	12
2011	3	22	20	41	26	24	0	0	0	0	0	0	0	44.78	0	0	12
2011	3	22	20	51	26	24	0	0	0	0	0	0	0	44.8	0	0	12
2011	3	22	21	1	26	25	0	0	0	0	0	0	0	44.8	0	0	12
2011	3	22	21	11	26	24	0	0	0	0	0	0	0	44.8	0	0	12
2011	3	22	21	21	26	25	0	0	0	0	0	0	0	44.8	0	0	12
2011	3	22	21	31	26	24	0	0	0	0	0	0	0	44.8	0	0	12
2011	3	22	21	41	26	24	0	0	0	0	0	0	0	44.82	0	0	12
2011	3	22	21	51	26	24	0	0	0	0	0	0	0	44.8	0	0	12
2011	3	22	22	1	26	24	0	0	0	0	0	0	0	44.8	0	0	12
2011	3	22	22	11	26	24	0	0	0	0	0	0	0	44.78	0	0	12
2011	3	22	22	21	26	25	0	0	0	0	0	0	0	44.78	0	0	12
2011	3	22	22	31	26	24	0	0	0	0	0	0	0	44.78	0	0	12
2011	3	22	22	41	26	24	0	0	0	0	0	0	0	44.76	0	0	12
2011	3	22	22	51	26	24	0	0	0	0	0	0	0	44.76	0	0	12
2011	3	22	23	1	26	25	0	0	0	0	0	0	0	44.74	0	0	12
2011	3	22	23	11	26	24	0	0	0	0	0	0	0	44.74	0	0	12
2011	3	22	23	21	26	25	0	0	0	0	0	0	0	44.73	0	0	12
2011	3	22	23	31	26	24	0	0	0	0	0	0	0	44.71	0	0	12
2011	3	22	23	41	26	24	0	0	0	0	0	0	0	44.67	0	0	12
2011	3	22	23	51	26	24	0	0	0	0	0	0	0	44.65	0	0	12
2011	3	23	0	1	26	25	0	0	0	0	0	0	0	44.64	0	0	12
2011	3	23	0	11	26	24	0	0	0	0	0	0	0	44.6	0	0	12
2011	3	23	0	21	26	25	0	0	0	0	0	0	0	44.56	0	0	12
2011	3	23	0	31	26	24	0	0	0	0	0	0	0	44.55	0	0	12
2011	3	23	0	41	26	24	0	0	0	0	0	0	0	44.53	0	0	12
2011	3	23	0	51	26	25	0	0	0	0	0	0	0	44.49	0	0	12
2011	3	23	1	1	26	24	0	0	0	0	0	0	0	44.46	0	0	12

Mazourka (0354)

Year	Month	Day	Hour	Minute	Second	Noise3	IceDetection	Heading	Pitch	Roll	StdDevHeading	StdDevPitch	StdDevRoll	Temperature	Pressure	StdDevPressure	Voltage
2011	3	23	1	11	26	24	0	0	0	0	0	0	0	44.42	0	0	11.8
2011	3	23	1	21	26	24	0	0	0	0	0	0	0	44.38	0	0	11.8
2011	3	23	1	31	26	24	0	0	0	0	0	0	0	44.37	0	0	11.8
2011	3	23	1	41	26	24	0	0	0	0	0	0	0	44.33	0	0	11.8
2011	3	23	1	51	26	25	0	0	0	0	0	0	0	44.31	0	0	11.8
2011	3	23	2	1	26	24	0	0	0	0	0	0	0	44.24	0	0	11.8
2011	3	23	2	11	26	25	0	0	0	0	0	0	0	44.22	0	0	11.8
2011	3	23	2	21	26	24	0	0	0	0	0	0	0	44.19	0	0	11.8
2011	3	23	2	31	26	24	0	0	0	0	0	0	0	44.17	0	0	11.8
2011	3	23	2	41	26	24	0	0	0	0	0	0	0	44.11	0	0	11.8
2011	3	23	2	51	26	24	0	0	0	0	0	0	0	44.1	0	0	11.8
2011	3	23	3	1	26	24	0	0	0	0	0	0	0	44.06	0	0	11.8
2011	3	23	3	11	26	25	0	0	0	0	0	0	0	44.06	0	0	11.8
2011	3	23	3	21	26	24	0	0	0	0	0	0	0	44.02	0	0	11.8
2011	3	23	3	31	26	24	0	0	0	0	0	0	0	44.02	0	0	11.8
2011	3	23	3	41	26	24	0	0	0	0	0	0	0	44.01	0	0	11.8
2011	3	23	3	51	26	24	0	0	0	0	0	0	0	43.99	0	0	11.8
2011	3	23	4	1	26	24	0	0	0	0	0	0	0	43.97	0	0	11.8
2011	3	23	4	11	26	24	0	0	0	0	0	0	0	43.97	0	0	11.8
2011	3	23	4	21	26	25	0	0	0	0	0	0	0	43.93	0	0	11.8
2011	3	23	4	31	26	25	0	0	0	0	0	0	0	43.93	0	0	11.8
2011	3	23	4	41	26	24	0	0	0	0	0	0	0	43.93	0	0	11.8
2011	3	23	4	51	26	24	0	0	0	0	0	0	0	43.92	0	0	11.8
2011	3	23	5	1	26	24	0	0	0	0	0	0	0	43.9	0	0	11.8
2011	3	23	5	11	26	24	0	0	0	0	0	0	0	43.9	0	0	11.8
2011	3	23	5	21	26	24	0	0	0	0	0	0	0	43.88	0	0	11.8
2011	3	23	5	31	26	24	0	0	0	0	0	0	0	43.88	0	0	11.8
2011	3	23	5	41	26	25	0	0	0	0	0	0	0	43.88	0	0	11.8
2011	3	23	5	51	26	24	0	0	0	0	0	0	0	43.86	0	0	11.8
2011	3	23	6	1	26	24	0	0	0	0	0	0	0	43.88	0	0	11.8
2011	3	23	6	11	26	24	0	0	0	0	0	0	0	43.9	0	0	11.8
2011	3	23	6	21	26	25	0	0	0	0	0	0	0	43.92	0	0	11.8
2011	3	23	6	31	26	25	0	0	0	0	0	0	0	43.92	0	0	11.8
2011	3	23	6	41	26	24	0	0	0	0	0	0	0	43.93	0	0	11.8
2011	3	23	6	51	26	24	0	0	0	0	0	0	0	43.95	0	0	11.8
2011	3	23	7	1	26	24	0	0	0	0	0	0	0	43.99	0	0	12
2011	3	23	7	11	26	24	0	0	0	0	0	0	0	44.01	0	0	12.2
2011	3	23	7	21	26	24	0	0	0	0	0	0	0	44.04	0	0	12.4
2011	3	23	7	31	26	24	0	0	0	0	0	0	0	44.08	0	0	12.6
2011	3	23	7	41	26	24	0	0	0	0	0	0	0	44.13	0	0	12.6
2011	3	23	7	51	26	25	0	0	0	0	0	0	0	44.2	0	0	13
2011	3	23	8	1	26	24	0	0	0	0	0	0	0	44.26	0	0	12.8
2011	3	23	8	11	26	24	0	0	0	0	0	0	0	44.35	0	0	13
2011	3	23	8	21	26	25	0	0	0	0	0	0	0	44.37	0	0	12.8
2011	3	23	8	31	26	25	0	0	0	0	0	0	0	44.38	0	0	12.8
2011	3	23	8	41	26	24	0	0	0	0	0	0	0	44.4	0	0	12.6

Mazourka (0354)

Year	Month	Day	Hour	Minute	Second	Noise3	IceDetection	Heading	Pitch	Roll	StdDevHeading	StdDevPitch	StdDevRoll	Temperature	Pressure	StdDevPressure	Voltage
2011	3	23	8	51	26	25	0	0	0	0	0	0	0	44.46	0	0	12.8
2011	3	23	9	1	26	24	0	0	0	0	0	0	0	44.44	0	0	12.6
2011	3	23	9	11	26	24	0	0	0	0	0	0	0	44.44	0	0	12.4
2011	3	23	9	21	26	24	0	0	0	0	0	0	0	44.46	0	0	12.6
2011	3	23	9	31	26	24	0	0	0	0	0	0	0	44.49	0	0	12.6
2011	3	23	9	41	26	24	0	0	0	0	0	0	0	44.51	0	0	12.6
2011	3	23	9	51	26	24	0	0	0	0	0	0	0	44.51	0	0	12.4
2011	3	23	10	1	26	24	0	0	0	0	0	0	0	44.51	0	0	12.4
2011	3	23	10	11	26	23	0	0	0	0	0	0	0	44.47	0	0	12.4
2011	3	23	10	21	26	23	0	0	0	0	0	0	0	44.46	0	0	12.4
2011	3	23	10	31	26	24	0	0	0	0	0	0	0	44.46	0	0	12.4
2011	3	23	10	41	26	24	0	0	0	0	0	0	0	44.49	0	0	12.4
2011	3	23	10	51	26	24	0	0	0	0	0	0	0	44.49	0	0	12.4
2011	3	23	11	1	26	24	0	0	0	0	0	0	0	44.49	0	0	12.4
2011	3	23	11	11	26	24	0	0	0	0	0	0	0	44.49	0	0	12.2
2011	3	23	11	21	26	25	0	0	0	0	0	0	0	44.46	0	0	12.2
2011	3	23	11	31	26	24	0	0	0	0	0	0	0	44.46	0	0	12.2
2011	3	23	11	41	26	24	0	0	0	0	0	0	0	44.44	0	0	12.2
2011	3	23	11	51	26	24	0	0	0	0	0	0	0	44.44	0	0	12.2
2011	3	23	12	1	26	24	0	0	0	0	0	0	0	44.46	0	0	12.2
2011	3	23	12	11	26	25	0	0	0	0	0	0	0	44.46	0	0	12.2
2011	3	23	12	21	26	24	0	0	0	0	0	0	0	44.46	0	0	12.4
2011	3	23	12	31	26	25	0	0	0	0	0	0	0	44.46	0	0	12.4
2011	3	23	12	41	26	24	0	0	0	0	0	0	0	44.42	0	0	12.2
2011	3	23	12	51	26	24	0	0	0	0	0	0	0	44.4	0	0	12.2
2011	3	23	13	1	26	25	0	0	0	0	0	0	0	44.38	0	0	12.2
2011	3	23	13	11	26	24	0	0	0	0	0	0	0	44.37	0	0	12.2
2011	3	23	13	21	26	24	0	0	0	0	0	0	0	44.37	0	0	12.2
2011	3	23	13	31	26	25	0	0	0	0	0	0	0	44.33	0	0	12.2
2011	3	23	13	41	26	24	0	0	0	0	0	0	0	44.31	0	0	12.2
2011	3	23	13	51	26	24	0	0	0	0	0	0	0	44.29	0	0	12.2
2011	3	23	14	1	26	25	0	0	0	0	0	0	0	44.26	0	0	12.2
2011	3	23	14	11	26	24	0	0	0	0	0	0	0	44.26	0	0	12.2
2011	3	23	14	21	26	24	0	0	0	0	0	0	0	44.22	0	0	12.2
2011	3	23	14	31	26	23	0	0	0	0	0	0	0	44.2	0	0	12.2
2011	3	23	14	41	26	25	0	0	0	0	0	0	0	44.17	0	0	12.2
2011	3	23	14	51	26	24	0	0	0	0	0	0	0	44.13	0	0	12.2
2011	3	23	15	1	26	24	0	0	0	0	0	0	0	44.1	0	0	12.2
2011	3	23	15	11	26	24	0	0	0	0	0	0	0	44.06	0	0	12.2
2011	3	23	15	21	26	25	0	0	0	0	0	0	0	44.02	0	0	12.2
2011	3	23	15	31	26	24	0	0	0	0	0	0	0	43.99	0	0	12.2
2011	3	23	15	41	26	24	0	0	0	0	0	0	0	43.95	0	0	12.2
2011	3	23	15	51	26	25	0	0	0	0	0	0	0	43.93	0	0	12.2
2011	3	23	16	1	26	24	0	0	0	0	0	0	0	43.9	0	0	12
2011	3	23	16	11	26	24	0	0	0	0	0	0	0	43.86	0	0	12
2011	3	23	16	21	26	24	0	0	0	0	0	0	0	43.84	0	0	12

Mazourka (0354)

Year	Month	Day	Hour	Minute	Second	Noise3	IceDetection	Heading	Pitch	Roll	StdDevHeading	StdDevPitch	StdDevRoll	Temperature	Pressure	StdDevPressure	Voltage
2011	3	23	16	31	26	24	0	0	0	0	0	0	0	43.83	0	0	12
2011	3	23	16	41	26	24	0	0	0	0	0	0	0	43.79	0	0	12
2011	3	23	16	51	26	24	0	0	0	0	0	0	0	43.77	0	0	12
2011	3	23	17	1	26	25	0	0	0	0	0	0	0	43.74	0	0	12
2011	3	23	17	11	26	24	0	0	0	0	0	0	0	43.72	0	0	12
2011	3	23	17	21	26	24	0	0	0	0	0	0	0	43.7	0	0	12
2011	3	23	17	31	26	25	0	0	0	0	0	0	0	43.68	0	0	12
2011	3	23	17	41	26	24	0	0	0	0	0	0	0	43.66	0	0	12
2011	3	23	17	51	26	24	0	0	0	0	0	0	0	43.65	0	0	12
2011	3	23	18	1	26	25	0	0	0	0	0	0	0	43.63	0	0	12
2011	3	23	18	11	26	24	0	0	0	0	0	0	0	43.59	0	0	12
2011	3	23	18	21	26	24	0	0	0	0	0	0	0	43.59	0	0	12
2011	3	23	18	31	26	24	0	0	0	0	0	0	0	43.57	0	0	12
2011	3	23	18	41	26	24	0	0	0	0	0	0	0	43.57	0	0	12
2011	3	23	18	51	26	24	0	0	0	0	0	0	0	43.56	0	0	12
2011	3	23	19	1	26	25	0	0	0	0	0	0	0	43.56	0	0	12
2011	3	23	19	11	26	24	0	0	0	0	0	0	0	43.54	0	0	12
2011	3	23	19	21	26	25	0	0	0	0	0	0	0	43.54	0	0	12
2011	3	23	19	31	26	23	0	0	0	0	0	0	0	43.52	0	0	11.8
2011	3	23	19	41	26	24	0	0	0	0	0	0	0	43.52	0	0	11.8
2011	3	23	19	51	26	24	0	0	0	0	0	0	0	43.52	0	0	11.8
2011	3	23	20	1	26	25	0	0	0	0	0	0	0	43.5	0	0	11.8
2011	3	23	20	11	26	25	0	0	0	0	0	0	0	43.5	0	0	11.8
2011	3	23	20	21	26	24	0	0	0	0	0	0	0	43.5	0	0	11.8
2011	3	23	20	31	26	24	0	0	0	0	0	0	0	43.48	0	0	11.8
2011	3	23	20	41	26	24	0	0	0	0	0	0	0	43.48	0	0	11.8
2011	3	23	20	51	26	25	0	0	0	0	0	0	0	43.5	0	0	11.8
2011	3	23	21	1	26	24	0	0	0	0	0	0	0	43.48	0	0	11.8
2011	3	23	21	11	26	24	0	0	0	0	0	0	0	43.48	0	0	11.8
2011	3	23	21	21	26	24	0	0	0	0	0	0	0	43.48	0	0	11.8
2011	3	23	21	31	26	25	0	0	0	0	0	0	0	43.48	0	0	11.8
2011	3	23	21	41	26	24	0	0	0	0	0	0	0	43.48	0	0	11.8
2011	3	23	21	51	26	24	0	0	0	0	0	0	0	43.48	0	0	11.8
2011	3	23	22	1	26	23	0	0	0	0	0	0	0	43.5	0	0	11.8
2011	3	23	22	11	26	24	0	0	0	0	0	0	0	43.5	0	0	11.8
2011	3	23	22	21	26	24	0	0	0	0	0	0	0	43.48	0	0	11.8
2011	3	23	22	31	26	25	0	0	0	0	0	0	0	43.5	0	0	11.8
2011	3	23	22	41	26	25	0	0	0	0	0	0	0	43.5	0	0	11.8
2011	3	23	22	51	26	24	0	0	0	0	0	0	0	43.5	0	0	11.8
2011	3	23	23	1	26	24	0	0	0	0	0	0	0	43.48	0	0	11.8
2011	3	23	23	11	26	24	0	0	0	0	0	0	0	43.48	0	0	11.8
2011	3	23	23	21	26	24	0	0	0	0	0	0	0	43.48	0	0	11.8
2011	3	23	23	31	26	24	0	0	0	0	0	0	0	43.47	0	0	11.8
2011	3	23	23	41	26	24	0	0	0	0	0	0	0	43.47	0	0	11.8
2011	3	23	23	51	26	24	0	0	0	0	0	0	0	43.45	0	0	11.8
2011	3	24	0	1	26	24	0	0	0	0	0	0	0	43.45	0	0	11.8

Mazourka (0354)

Year	Month	Day	Hour	Minute	Second	Noise3	IceDetection	Heading	Pitch	Roll	StdDevHeading	StdDevPitch	StdDevRoll	Temperature	Pressure	StdDevPressure	Voltage
2011	3	24	0	11	26	24	0	0	0	0	0	0	0	43.43	0	0	11.8
2011	3	24	0	21	26	25	0	0	0	0	0	0	0	43.43	0	0	11.8
2011	3	24	0	31	26	24	0	0	0	0	0	0	0	43.41	0	0	11.8
2011	3	24	0	41	26	25	0	0	0	0	0	0	0	43.41	0	0	11.8
2011	3	24	0	51	26	25	0	0	0	0	0	0	0	43.39	0	0	11.8
2011	3	24	1	1	26	24	0	0	0	0	0	0	0	43.39	0	0	11.8
2011	3	24	1	11	26	24	0	0	0	0	0	0	0	43.39	0	0	11.8
2011	3	24	1	21	26	24	0	0	0	0	0	0	0	43.38	0	0	11.8
2011	3	24	1	31	26	24	0	0	0	0	0	0	0	43.38	0	0	11.8
2011	3	24	1	41	26	24	0	0	0	0	0	0	0	43.36	0	0	11.8
2011	3	24	1	51	26	24	0	0	0	0	0	0	0	43.36	0	0	11.8
2011	3	24	2	1	26	24	0	0	0	0	0	0	0	43.34	0	0	11.8
2011	3	24	2	11	26	24	0	0	0	0	0	0	0	43.32	0	0	11.8
2011	3	24	2	21	26	24	0	0	0	0	0	0	0	43.32	0	0	11.8
2011	3	24	2	31	26	25	0	0	0	0	0	0	0	43.3	0	0	11.8
2011	3	24	2	41	26	25	0	0	0	0	0	0	0	43.29	0	0	11.8
2011	3	24	2	51	26	25	0	0	0	0	0	0	0	43.27	0	0	11.8
2011	3	24	3	1	26	24	0	0	0	0	0	0	0	43.25	0	0	11.8
2011	3	24	3	11	26	24	0	0	0	0	0	0	0	43.25	0	0	11.8
2011	3	24	3	21	26	25	0	0	0	0	0	0	0	43.23	0	0	11.8
2011	3	24	3	31	26	24	0	0	0	0	0	0	0	43.23	0	0	11.8
2011	3	24	3	41	26	25	0	0	0	0	0	0	0	43.21	0	0	11.8
2011	3	24	3	51	26	23	0	0	0	0	0	0	0	43.18	0	0	11.8
2011	3	24	4	1	26	25	0	0	0	0	0	0	0	43.16	0	0	11.8
2011	3	24	4	11	26	24	0	0	0	0	0	0	0	43.14	0	0	11.6
2011	3	24	4	21	26	24	0	0	0	0	0	0	0	43.12	0	0	11.8
2011	3	24	4	31	26	24	0	0	0	0	0	0	0	43.11	0	0	11.6
2011	3	24	4	41	26	24	0	0	0	0	0	0	0	43.07	0	0	11.6
2011	3	24	4	51	26	24	0	0	0	0	0	0	0	43.05	0	0	11.6
2011	3	24	5	1	26	24	0	0	0	0	0	0	0	43.03	0	0	11.6
2011	3	24	5	11	26	24	0	0	0	0	0	0	0	43	0	0	11.6
2011	3	24	5	21	26	24	0	0	0	0	0	0	0	42.98	0	0	11.6
2011	3	24	5	31	26	24	0	0	0	0	0	0	0	42.98	0	0	11.6
2011	3	24	5	41	26	24	0	0	0	0	0	0	0	42.94	0	0	11.6
2011	3	24	5	51	26	25	0	0	0	0	0	0	0	42.91	0	0	11.6
2011	3	24	6	1	26	24	0	0	0	0	0	0	0	42.89	0	0	11.6
2011	3	24	6	11	26	24	0	0	0	0	0	0	0	42.87	0	0	11.6
2011	3	24	6	21	26	24	0	0	0	0	0	0	0	42.85	0	0	11.8
2011	3	24	6	31	26	25	0	0	0	0	0	0	0	42.84	0	0	11.8
2011	3	24	6	41	26	24	0	0	0	0	0	0	0	42.82	0	0	11.8
2011	3	24	6	51	26	23	0	0	0	0	0	0	0	42.8	0	0	12
2011	3	24	7	1	26	24	0	0	0	0	0	0	0	42.82	0	0	12
2011	3	24	7	11	26	24	0	0	0	0	0	0	0	42.82	0	0	12.4
2011	3	24	7	21	26	24	0	0	0	0	0	0	0	42.85	0	0	12.6
2011	3	24	7	31	26	25	0	0	0	0	0	0	0	42.89	0	0	12.8
2011	3	24	7	41	26	25	0	0	0	0	0	0	0	42.91	0	0	12.8

Mazourka (0354)

Year	Month	Day	Hour	Minute	Second	Noise3	IceDetection	Heading	Pitch	Roll	StdDevHeading	StdDevPitch	StdDevRoll	Temperature	Pressure	StdDevPressure	Voltage
2011	3	24	7	51	26	25	0	0	0	0	0	0	0	42.94	0	0	13
2011	3	24	8	1	26	24	0	0	0	0	0	0	0	42.94	0	0	13
2011	3	24	8	11	26	24	0	0	0	0	0	0	0	42.98	0	0	13
2011	3	24	8	21	26	24	0	0	0	0	0	0	0	43.02	0	0	13
2011	3	24	8	31	26	24	0	0	0	0	0	0	0	43.07	0	0	13
2011	3	24	8	41	26	24	0	0	0	0	0	0	0	43.14	0	0	13
2011	3	24	8	51	26	24	0	0	0	0	0	0	0	43.18	0	0	13
2011	3	24	9	1	26	24	0	0	0	0	0	0	0	43.21	0	0	13.2
2011	3	24	9	11	26	25	0	0	0	0	0	0	0	43.29	0	0	13.2
2011	3	24	9	21	26	24	0	0	0	0	0	0	0	43.34	0	0	13.8
2011	3	24	9	31	26	25	0	0	0	0	0	0	0	43.34	0	0	13.8
2011	3	24	9	41	26	24	0	0	0	0	0	0	0	43.32	0	0	13.4
2011	3	24	9	51	26	24	0	0	0	0	0	0	0	43.36	0	0	13.8
2011	3	24	10	1	26	25	0	0	0	0	0	0	0	43.45	0	0	13.8
2011	3	24	10	11	26	24	0	0	0	0	0	0	0	43.52	0	0	13.8
2011	3	24	10	21	26	24	0	0	0	0	0	0	0	43.65	0	0	13.8
2011	3	24	10	31	26	24	0	0	0	0	0	0	0	43.75	0	0	13.8
2011	3	24	10	41	26	24	0	0	0	0	0	0	0	43.79	0	0	13.8
2011	3	24	10	51	26	25	0	0	0	0	0	0	0	43.83	0	0	13.8
2011	3	24	11	1	26	25	0	0	0	0	0	0	0	43.86	0	0	13.8
2011	3	24	11	11	26	25	0	0	0	0	0	0	0	43.9	0	0	13.8
2011	3	24	11	21	26	25	0	0	0	0	0	0	0	43.97	0	0	13.8
2011	3	24	11	31	26	24	0	0	0	0	0	0	0	43.92	0	0	13.8
2011	3	24	11	41	26	24	0	0	0	0	0	0	0	43.92	0	0	13.8
2011	3	24	11	51	26	24	0	0	0	0	0	0	0	43.97	0	0	13.8
2011	3	24	12	1	26	25	0	0	0	0	0	0	0	44.04	0	0	13.8
2011	3	24	12	11	26	24	0	0	0	0	0	0	0	44.08	0	0	13.8
2011	3	24	12	21	26	24	0	0	0	0	0	0	0	43.99	0	0	13.8
2011	3	24	12	31	26	25	0	0	0	0	0	0	0	44.02	0	0	13.8
2011	3	24	12	41	26	24	0	0	0	0	0	0	0	44.08	0	0	13.8
2011	3	24	12	51	26	25	0	0	0	0	0	0	0	44.06	0	0	13.8
2011	3	24	13	1	26	24	0	0	0	0	0	0	0	44.06	0	0	13.8
2011	3	24	13	11	26	56	0	0	0	0	0	0	0	44.08	0	0	13.8
2011	3	24	13	21	26	23	0	0	0	0	0	0	0	44.08	0	0	13.8
2011	3	24	13	31	26	25	0	0	0	0	0	0	0	44.08	0	0	13.8
2011	3	24	13	41	26	25	0	0	0	0	0	0	0	44.1	0	0	13.8
2011	3	24	13	51	26	24	0	0	0	0	0	0	0	44.1	0	0	13.8
2011	3	24	14	1	26	24	0	0	0	0	0	0	0	44.1	0	0	13.8
2011	3	24	14	11	26	25	0	0	0	0	0	0	0	44.11	0	0	13.6
2011	3	24	14	21	26	24	0	0	0	0	0	0	0	44.13	0	0	13.8
2011	3	24	14	31	26	24	0	0	0	0	0	0	0	44.15	0	0	13.8
2011	3	24	14	41	26	25	0	0	0	0	0	0	0	44.13	0	0	13.8
2011	3	24	14	51	26	24	0	0	0	0	0	0	0	44.15	0	0	13.8
2011	3	24	15	1	26	24	0	0	0	0	0	0	0	44.15	0	0	12.8
2011	3	24	15	11	26	24	0	0	0	0	0	0	0	44.15	0	0	12.4
2011	3	24	15	21	26	24	0	0	0	0	0	0	0	44.17	0	0	12.4

Mazourka (0354)

Year	Month	Day	Hour	Minute	Second	Noise3	IceDetection	Heading	Pitch	Roll	StdDevHeading	StdDevPitch	StdDevRoll	Temperature	Pressure	StdDevPressure	Voltage
2011	3	24	15	31	26	24	0	0	0	0	0	0	0	44.19	0	0	12.4
2011	3	24	15	41	26	24	0	0	0	0	0	0	0	44.19	0	0	12.2
2011	3	24	15	51	26	24	0	0	0	0	0	0	0	44.19	0	0	12.2
2011	3	24	16	1	26	25	0	0	0	0	0	0	0	44.19	0	0	12.2
2011	3	24	16	11	26	25	0	0	0	0	0	0	0	44.19	0	0	12.2
2011	3	24	16	21	26	24	0	0	0	0	0	0	0	44.19	0	0	12.2
2011	3	24	16	31	26	24	0	0	0	0	0	0	0	44.19	0	0	12.2
2011	3	24	16	41	26	24	0	0	0	0	0	0	0	44.19	0	0	12.2
2011	3	24	16	51	26	24	0	0	0	0	0	0	0	44.2	0	0	12.2
2011	3	24	17	1	26	24	0	0	0	0	0	0	0	44.2	0	0	12.2
2011	3	24	17	11	26	24	0	0	0	0	0	0	0	44.2	0	0	12.2
2011	3	24	17	21	26	24	0	0	0	0	0	0	0	44.22	0	0	12.2
2011	3	24	17	31	26	24	0	0	0	0	0	0	0	44.24	0	0	12.2
2011	3	24	17	41	26	24	0	0	0	0	0	0	0	44.26	0	0	12.2
2011	3	24	17	51	26	24	0	0	0	0	0	0	0	44.26	0	0	12.2
2011	3	24	18	1	26	24	0	0	0	0	0	0	0	44.28	0	0	12
2011	3	24	18	11	26	24	0	0	0	0	0	0	0	44.29	0	0	12
2011	3	24	18	21	26	24	0	0	0	0	0	0	0	44.29	0	0	12
2011	3	24	18	31	26	25	0	0	0	0	0	0	0	44.31	0	0	12
2011	3	24	18	41	26	24	0	0	0	0	0	0	0	44.33	0	0	12
2011	3	24	18	51	26	25	0	0	0	0	0	0	0	44.35	0	0	12
2011	3	24	19	1	26	24	0	0	0	0	0	0	0	44.37	0	0	12
2011	3	24	19	11	26	24	0	0	0	0	0	0	0	44.38	0	0	12
2011	3	24	19	21	26	25	0	0	0	0	0	0	0	44.4	0	0	12
2011	3	24	19	31	26	24	0	0	0	0	0	0	0	44.42	0	0	12
2011	3	24	19	41	26	24	0	0	0	0	0	0	0	44.44	0	0	12
2011	3	24	19	51	26	24	0	0	0	0	0	0	0	44.46	0	0	12
2011	3	24	20	1	26	25	0	0	0	0	0	0	0	44.46	0	0	12
2011	3	24	20	11	26	25	0	0	0	0	0	0	0	44.47	0	0	12
2011	3	24	20	21	26	24	0	0	0	0	0	0	0	44.49	0	0	12
2011	3	24	20	31	26	24	0	0	0	0	0	0	0	44.51	0	0	12
2011	3	24	20	41	26	25	0	0	0	0	0	0	0	44.53	0	0	12
2011	3	24	20	51	26	25	0	0	0	0	0	0	0	44.53	0	0	12
2011	3	24	21	1	26	24	0	0	0	0	0	0	0	44.55	0	0	12
2011	3	24	21	11	26	24	0	0	0	0	0	0	0	44.55	0	0	12
2011	3	24	21	21	26	24	0	0	0	0	0	0	0	44.55	0	0	12
2011	3	24	21	31	26	24	0	0	0	0	0	0	0	44.56	0	0	12
2011	3	24	21	41	26	25	0	0	0	0	0	0	0	44.56	0	0	12
2011	3	24	21	51	26	25	0	0	0	0	0	0	0	44.55	0	0	12
2011	3	24	22	1	26	24	0	0	0	0	0	0	0	44.55	0	0	12
2011	3	24	22	11	26	25	0	0	0	0	0	0	0	44.55	0	0	12
2011	3	24	22	21	26	24	0	0	0	0	0	0	0	44.53	0	0	12
2011	3	24	22	31	26	24	0	0	0	0	0	0	0	44.53	0	0	12
2011	3	24	22	41	26	24	0	0	0	0	0	0	0	44.53	0	0	12
2011	3	24	22	51	26	24	0	0	0	0	0	0	0	44.51	0	0	12
2011	3	24	23	1	26	24	0	0	0	0	0	0	0	44.51	0	0	12

Mazourka (0354)

Year	Month	Day	Hour	Minute	Second	Noise3	IceDetection	Heading	Pitch	Roll	StdDevHeading	StdDevPitch	StdDevRoll	Temperature	Pressure	StdDevPressure	Voltage
2011	3	24	23	11	26	24	0	0	0	0	0	0	0	44.49	0	0	12
2011	3	24	23	21	26	24	0	0	0	0	0	0	0	44.47	0	0	12
2011	3	24	23	31	26	24	0	0	0	0	0	0	0	44.46	0	0	12
2011	3	24	23	41	26	24	0	0	0	0	0	0	0	44.46	0	0	12
2011	3	24	23	51	26	24	0	0	0	0	0	0	0	44.42	0	0	12
2011	3	25	0	1	26	24	0	0	0	0	0	0	0	44.4	0	0	12
2011	3	25	0	11	26	24	0	0	0	0	0	0	0	44.38	0	0	12
2011	3	25	0	21	26	24	0	0	0	0	0	0	0	44.38	0	0	12
2011	3	25	0	31	26	24	0	0	0	0	0	0	0	44.37	0	0	12
2011	3	25	0	41	26	24	0	0	0	0	0	0	0	44.35	0	0	12
2011	3	25	0	51	26	24	0	0	0	0	0	0	0	44.31	0	0	12
2011	3	25	1	1	26	23	0	0	0	0	0	0	0	44.29	0	0	12
2011	3	25	1	11	26	24	0	0	0	0	0	0	0	44.28	0	0	12
2011	3	25	1	21	26	24	0	0	0	0	0	0	0	44.26	0	0	12
2011	3	25	1	31	26	24	0	0	0	0	0	0	0	44.24	0	0	12
2011	3	25	1	41	26	24	0	0	0	0	0	0	0	44.22	0	0	12
2011	3	25	1	51	26	24	0	0	0	0	0	0	0	44.2	0	0	12
2011	3	25	2	1	26	24	0	0	0	0	0	0	0	44.19	0	0	12
2011	3	25	2	11	26	24	0	0	0	0	0	0	0	44.17	0	0	12
2011	3	25	2	21	26	24	0	0	0	0	0	0	0	44.17	0	0	12
2011	3	25	2	31	26	24	0	0	0	0	0	0	0	44.15	0	0	12
2011	3	25	2	41	26	25	0	0	0	0	0	0	0	44.13	0	0	12
2011	3	25	2	51	26	24	0	0	0	0	0	0	0	44.11	0	0	12
2011	3	25	3	1	26	25	0	0	0	0	0	0	0	44.1	0	0	12
2011	3	25	3	11	26	24	0	0	0	0	0	0	0	44.1	0	0	12
2011	3	25	3	21	26	25	0	0	0	0	0	0	0	44.1	0	0	12
2011	3	25	3	31	26	24	0	0	0	0	0	0	0	44.08	0	0	12
2011	3	25	3	41	26	25	0	0	0	0	0	0	0	44.06	0	0	12
2011	3	25	3	51	26	24	0	0	0	0	0	0	0	44.08	0	0	12
2011	3	25	4	1	26	24	0	0	0	0	0	0	0	44.06	0	0	12
2011	3	25	4	11	26	23	0	0	0	0	0	0	0	44.06	0	0	12
2011	3	25	4	21	26	25	0	0	0	0	0	0	0	44.06	0	0	12
2011	3	25	4	31	26	24	0	0	0	0	0	0	0	44.06	0	0	12
2011	3	25	4	41	26	24	0	0	0	0	0	0	0	44.06	0	0	12
2011	3	25	4	51	26	24	0	0	0	0	0	0	0	44.08	0	0	12
2011	3	25	5	1	26	24	0	0	0	0	0	0	0	44.08	0	0	12
2011	3	25	5	11	26	25	0	0	0	0	0	0	0	44.06	0	0	11.8
2011	3	25	5	21	26	24	0	0	0	0	0	0	0	44.08	0	0	12
2011	3	25	5	31	26	24	0	0	0	0	0	0	0	44.06	0	0	12
2011	3	25	5	41	26	24	0	0	0	0	0	0	0	44.06	0	0	11.8
2011	3	25	5	51	26	24	0	0	0	0	0	0	0	44.04	0	0	11.8
2011	3	25	6	1	26	24	0	0	0	0	0	0	0	44.04	0	0	11.8
2011	3	25	6	11	26	24	0	0	0	0	0	0	0	44.02	0	0	11.8
2011	3	25	6	21	26	24	0	0	0	0	0	0	0	44.01	0	0	11.8
2011	3	25	6	31	26	24	0	0	0	0	0	0	0	44.01	0	0	11.8
2011	3	25	6	41	26	24	0	0	0	0	0	0	0	43.99	0	0	12

Mazourka (0354)

Year	Month	Day	Hour	Minute	Second	Noise3	IceDetection	Heading	Pitch	Roll	StdDevHeading	StdDevPitch	StdDevRoll	Temperature	Pressure	StdDevPressure	Voltage
2011	3	25	6	51	26	24	0	0	0	0	0	0	0	43.99	0	0	12.2
2011	3	25	7	1	26	24	0	0	0	0	0	0	0	43.99	0	0	12.4
2011	3	25	7	11	26	25	0	0	0	0	0	0	0	44.02	0	0	12.6
2011	3	25	7	21	26	24	0	0	0	0	0	0	0	44.06	0	0	12.6
2011	3	25	7	31	26	24	0	0	0	0	0	0	0	44.1	0	0	12.6
2011	3	25	7	41	26	25	0	0	0	0	0	0	0	44.11	0	0	12.8
2011	3	25	7	51	26	24	0	0	0	0	0	0	0	44.15	0	0	12.8
2011	3	25	8	1	26	24	0	0	0	0	0	0	0	44.2	0	0	12.8
2011	3	25	8	11	26	24	0	0	0	0	0	0	0	44.26	0	0	13
2011	3	25	8	21	26	24	0	0	0	0	0	0	0	44.28	0	0	13
2011	3	25	8	31	26	24	0	0	0	0	0	0	0	44.35	0	0	13.2
2011	3	25	8	41	26	24	0	0	0	0	0	0	0	44.4	0	0	13.6
2011	3	25	8	51	26	24	0	0	0	0	0	0	0	44.44	0	0	13.8
2011	3	25	9	1	26	24	0	0	0	0	0	0	0	44.49	0	0	13.8
2011	3	25	9	11	26	24	0	0	0	0	0	0	0	44.58	0	0	13.8
2011	3	25	9	21	26	24	0	0	0	0	0	0	0	44.64	0	0	13.8
2011	3	25	9	31	26	24	0	0	0	0	0	0	0	44.67	0	0	13.8
2011	3	25	9	41	26	25	0	0	0	0	0	0	0	44.74	0	0	13.8
2011	3	25	9	51	26	24	0	0	0	0	0	0	0	44.8	0	0	13.8
2011	3	25	10	1	26	24	0	0	0	0	0	0	0	44.83	0	0	13.8
2011	3	25	10	11	26	25	0	0	0	0	0	0	0	44.91	0	0	13.8
2011	3	25	10	21	26	24	0	0	0	0	0	0	0	44.96	0	0	13.8
2011	3	25	10	31	26	24	0	0	0	0	0	0	0	45.05	0	0	13.8
2011	3	25	10	41	26	24	0	0	0	0	0	0	0	45.12	0	0	13.8
2011	3	25	10	51	26	24	0	0	0	0	0	0	0	45.18	0	0	13.8
2011	3	25	11	1	26	24	0	0	0	0	0	0	0	45.23	0	0	13.8
2011	3	25	11	11	26	24	0	0	0	0	0	0	0	45.32	0	0	13.8
2011	3	25	11	21	26	25	0	0	0	0	0	0	0	45.36	0	0	13.6
2011	3	25	11	31	26	24	0	0	0	0	0	0	0	45.41	0	0	13.6
2011	3	25	11	41	26	24	0	0	0	0	0	0	0	45.48	0	0	13.6
2011	3	25	11	51	26	24	0	0	0	0	0	0	0	45.59	0	0	13.6
2011	3	25	12	1	26	24	0	0	0	0	0	0	0	45.63	0	0	13.6
2011	3	25	12	11	26	24	0	0	0	0	0	0	0	45.63	0	0	13.6
2011	3	25	12	21	26	25	0	0	0	0	0	0	0	45.7	0	0	13.6
2011	3	25	12	31	26	24	0	0	0	0	0	0	0	45.75	0	0	13.6
2011	3	25	12	41	26	24	0	0	0	0	0	0	0	45.79	0	0	13.6
2011	3	25	12	51	26	24	0	0	0	0	0	0	0	45.82	0	0	13.6
2011	3	25	13	1	26	24	0	0	0	0	0	0	0	45.91	0	0	13.6
2011	3	25	13	11	26	24	0	0	0	0	0	0	0	45.93	0	0	13.6
2011	3	25	13	21	26	24	0	0	0	0	0	0	0	45.99	0	0	13.6
2011	3	25	13	31	26	24	0	0	0	0	0	0	0	45.97	0	0	13.6
2011	3	25	13	41	26	24	0	0	0	0	0	0	0	46.02	0	0	13.6
2011	3	25	13	51	26	24	0	0	0	0	0	0	0	46.06	0	0	13.6
2011	3	25	14	1	26	24	0	0	0	0	0	0	0	46.08	0	0	13.6
2011	3	25	14	11	26	24	0	0	0	0	0	0	0	46.11	0	0	13.6
2011	3	25	14	21	26	24	0	0	0	0	0	0	0	46.13	0	0	13.6

Mazourka (0354)

Year	Month	Day	Hour	Minute	Second	Noise3	IceDetection	Heading	Pitch	Roll	StdDevHeading	StdDevPitch	StdDevRoll	Temperature	Pressure	StdDevPressure	Voltage
2011	3	25	14	31	26	24	0	0	0	0	0	0	0	46.13	0	0	13.6
2011	3	25	14	41	26	24	0	0	0	0	0	0	0	46.13	0	0	13.6
2011	3	25	14	51	26	24	0	0	0	0	0	0	0	46.15	0	0	13.6
2011	3	25	15	1	26	24	0	0	0	0	0	0	0	46.13	0	0	13.6
2011	3	25	15	11	26	24	0	0	0	0	0	0	0	46.11	0	0	13.6
2011	3	25	15	21	26	24	0	0	0	0	0	0	0	46.11	0	0	13.6
2011	3	25	15	31	26	24	0	0	0	0	0	0	0	46.11	0	0	13.6
2011	3	25	15	41	26	24	0	0	0	0	0	0	0	46.09	0	0	13.6
2011	3	25	15	51	26	24	0	0	0	0	0	0	0	46.11	0	0	13.6
2011	3	25	16	1	26	24	0	0	0	0	0	0	0	46.09	0	0	13.6
2011	3	25	16	11	26	24	0	0	0	0	0	0	0	46.09	0	0	12.4
2011	3	25	16	21	26	24	0	0	0	0	0	0	0	46.06	0	0	12.8
2011	3	25	16	31	26	24	0	0	0	0	0	0	0	46.04	0	0	12.2
2011	3	25	16	41	26	24	0	0	0	0	0	0	0	46.06	0	0	12.2
2011	3	25	16	51	26	24	0	0	0	0	0	0	0	46.04	0	0	12.2
2011	3	25	17	1	26	24	0	0	0	0	0	0	0	46.04	0	0	12.2
2011	3	25	17	11	26	24	0	0	0	0	0	0	0	46.04	0	0	12.2
2011	3	25	17	21	26	24	0	0	0	0	0	0	0	46.06	0	0	12.2
2011	3	25	17	31	26	25	0	0	0	0	0	0	0	46.04	0	0	12.2
2011	3	25	17	41	26	24	0	0	0	0	0	0	0	46.04	0	0	12.2
2011	3	25	17	51	26	24	0	0	0	0	0	0	0	46.06	0	0	12.2
2011	3	25	18	1	26	25	0	0	0	0	0	0	0	46.06	0	0	12.2
2011	3	25	18	11	26	24	0	0	0	0	0	0	0	46.08	0	0	12
2011	3	25	18	21	26	24	0	0	0	0	0	0	0	46.08	0	0	12
2011	3	25	18	31	26	24	0	0	0	0	0	0	0	46.08	0	0	12
2011	3	25	18	41	26	24	0	0	0	0	0	0	0	46.09	0	0	12
2011	3	25	18	51	26	24	0	0	0	0	0	0	0	46.11	0	0	12
2011	3	25	19	1	26	24	0	0	0	0	0	0	0	46.11	0	0	12
2011	3	25	19	11	26	24	0	0	0	0	0	0	0	46.13	0	0	12
2011	3	25	19	21	26	24	0	0	0	0	0	0	0	46.15	0	0	12
2011	3	25	19	31	26	24	0	0	0	0	0	0	0	46.17	0	0	12
2011	3	25	19	41	26	24	0	0	0	0	0	0	0	46.18	0	0	12
2011	3	25	19	51	26	24	0	0	0	0	0	0	0	46.2	0	0	12
2011	3	25	20	1	26	24	0	0	0	0	0	0	0	46.22	0	0	12
2011	3	25	20	11	26	23	0	0	0	0	0	0	0	46.24	0	0	12
2011	3	25	20	21	26	24	0	0	0	0	0	0	0	46.26	0	0	12
2011	3	25	20	31	26	24	0	0	0	0	0	0	0	46.29	0	0	12
2011	3	25	20	41	26	24	0	0	0	0	0	0	0	46.31	0	0	12
2011	3	25	20	51	26	24	0	0	0	0	0	0	0	46.33	0	0	12
2011	3	25	21	1	26	25	0	0	0	0	0	0	0	46.36	0	0	12
2011	3	25	21	11	26	24	0	0	0	0	0	0	0	46.38	0	0	12
2011	3	25	21	21	26	24	0	0	0	0	0	0	0	46.38	0	0	12
2011	3	25	21	31	26	24	0	0	0	0	0	0	0	46.4	0	0	12
2011	3	25	21	41	26	24	0	0	0	0	0	0	0	46.42	0	0	12
2011	3	25	21	51	26	23	0	0	0	0	0	0	0	46.44	0	0	12
2011	3	25	22	1	26	23	0	0	0	0	0	0	0	46.45	0	0	12

Mazourka (0354)

Year	Month	Day	Hour	Minute	Second	Noise3	IceDetection	Heading	Pitch	Roll	StdDevHeading	StdDevPitch	StdDevRoll	Temperature	Pressure	StdDevPressure	Voltage
2011	3	25	22	11	26	24	0	0	0	0	0	0	0	46.47	0	0	12
2011	3	25	22	21	26	24	0	0	0	0	0	0	0	46.45	0	0	12
2011	3	25	22	31	26	25	0	0	0	0	0	0	0	46.45	0	0	12
2011	3	25	22	41	26	24	0	0	0	0	0	0	0	46.47	0	0	12
2011	3	25	22	51	26	23	0	0	0	0	0	0	0	46.49	0	0	12
2011	3	25	23	1	26	24	0	0	0	0	0	0	0	46.47	0	0	12
2011	3	25	23	11	26	24	0	0	0	0	0	0	0	46.47	0	0	12
2011	3	25	23	21	26	24	0	0	0	0	0	0	0	46.47	0	0	12
2011	3	25	23	31	26	24	0	0	0	0	0	0	0	46.47	0	0	12
2011	3	25	23	41	26	25	0	0	0	0	0	0	0	46.49	0	0	12
2011	3	25	23	51	26	25	0	0	0	0	0	0	0	46.47	0	0	12
2011	3	26	0	1	26	24	0	0	0	0	0	0	0	46.49	0	0	12
2011	3	26	0	11	26	25	0	0	0	0	0	0	0	46.47	0	0	12
2011	3	26	0	21	26	24	0	0	0	0	0	0	0	46.47	0	0	12
2011	3	26	0	31	26	24	0	0	0	0	0	0	0	46.44	0	0	12
2011	3	26	0	41	26	24	0	0	0	0	0	0	0	46.42	0	0	12
2011	3	26	0	51	26	24	0	0	0	0	0	0	0	46.4	0	0	12
2011	3	26	1	1	26	24	0	0	0	0	0	0	0	46.38	0	0	12
2011	3	26	1	11	26	24	0	0	0	0	0	0	0	46.38	0	0	12
2011	3	26	1	21	26	24	0	0	0	0	0	0	0	46.33	0	0	12
2011	3	26	1	31	26	24	0	0	0	0	0	0	0	46.31	0	0	11.8
2011	3	26	1	41	26	24	0	0	0	0	0	0	0	46.29	0	0	11.8
2011	3	26	1	51	26	25	0	0	0	0	0	0	0	46.27	0	0	11.8
2011	3	26	2	1	26	24	0	0	0	0	0	0	0	46.24	0	0	11.8
2011	3	26	2	11	26	23	0	0	0	0	0	0	0	46.22	0	0	11.8
2011	3	26	2	21	26	25	0	0	0	0	0	0	0	46.18	0	0	11.8
2011	3	26	2	31	26	25	0	0	0	0	0	0	0	46.15	0	0	11.8
2011	3	26	2	41	26	24	0	0	0	0	0	0	0	46.13	0	0	11.8
2011	3	26	2	51	26	24	0	0	0	0	0	0	0	46.09	0	0	11.8
2011	3	26	3	1	26	24	0	0	0	0	0	0	0	46.09	0	0	11.8
2011	3	26	3	11	26	24	0	0	0	0	0	0	0	46.06	0	0	11.8
2011	3	26	3	21	26	23	0	0	0	0	0	0	0	46.04	0	0	11.8
2011	3	26	3	31	26	24	0	0	0	0	0	0	0	46.02	0	0	11.8
2011	3	26	3	41	26	24	0	0	0	0	0	0	0	45.99	0	0	11.8
2011	3	26	3	51	26	24	0	0	0	0	0	0	0	45.97	0	0	11.8
2011	3	26	4	1	26	24	0	0	0	0	0	0	0	45.97	0	0	11.8
2011	3	26	4	11	26	24	0	0	0	0	0	0	0	45.93	0	0	11.8
2011	3	26	4	21	26	24	0	0	0	0	0	0	0	45.91	0	0	11.8
2011	3	26	4	31	26	24	0	0	0	0	0	0	0	45.91	0	0	11.8
2011	3	26	4	41	26	25	0	0	0	0	0	0	0	45.9	0	0	11.8
2011	3	26	4	51	26	24	0	0	0	0	0	0	0	45.88	0	0	11.8
2011	3	26	5	1	26	24	0	0	0	0	0	0	0	45.88	0	0	11.8
2011	3	26	5	11	26	25	0	0	0	0	0	0	0	45.86	0	0	11.8
2011	3	26	5	21	26	24	0	0	0	0	0	0	0	45.84	0	0	11.8
2011	3	26	5	31	26	23	0	0	0	0	0	0	0	45.82	0	0	11.8
2011	3	26	5	41	26	24	0	0	0	0	0	0	0	45.82	0	0	11.8

Mazourka (0354)

Year	Month	Day	Hour	Minute	Second	Noise3	IceDetection	Heading	Pitch	Roll	StdDevHeading	StdDevPitch	StdDevRoll	Temperature	Pressure	StdDevPressure	Voltage
2011	3	26	5	51	26	23	0	0	0	0	0	0	0	45.82	0	0	11.8
2011	3	26	6	1	26	24	0	0	0	0	0	0	0	45.81	0	0	11.8
2011	3	26	6	11	26	24	0	0	0	0	0	0	0	45.81	0	0	11.8
2011	3	26	6	21	26	24	0	0	0	0	0	0	0	45.79	0	0	11.8
2011	3	26	6	31	26	24	0	0	0	0	0	0	0	45.79	0	0	11.8
2011	3	26	6	41	26	25	0	0	0	0	0	0	0	45.79	0	0	12
2011	3	26	6	51	26	25	0	0	0	0	0	0	0	45.81	0	0	12
2011	3	26	7	1	26	24	0	0	0	0	0	0	0	45.84	0	0	12.2
2011	3	26	7	11	26	23	0	0	0	0	0	0	0	45.88	0	0	12.4
2011	3	26	7	21	26	24	0	0	0	0	0	0	0	45.91	0	0	12.6
2011	3	26	7	31	26	24	0	0	0	0	0	0	0	45.95	0	0	12.6
2011	3	26	7	41	26	24	0	0	0	0	0	0	0	45.99	0	0	12.8
2011	3	26	7	51	26	24	0	0	0	0	0	0	0	46.02	0	0	12.8
2011	3	26	8	1	26	24	0	0	0	0	0	0	0	46.08	0	0	13
2011	3	26	8	11	26	25	0	0	0	0	0	0	0	46.11	0	0	13
2011	3	26	8	21	26	24	0	0	0	0	0	0	0	46.18	0	0	13
2011	3	26	8	31	26	24	0	0	0	0	0	0	0	46.24	0	0	13
2011	3	26	8	41	26	24	0	0	0	0	0	0	0	46.29	0	0	13.6
2011	3	26	8	51	26	24	0	0	0	0	0	0	0	46.29	0	0	13.6
2011	3	26	9	1	26	24	0	0	0	0	0	0	0	46.36	0	0	13.6
2011	3	26	9	11	26	24	0	0	0	0	0	0	0	46.45	0	0	13.6
2011	3	26	9	21	26	24	0	0	0	0	0	0	0	46.51	0	0	13.6
2011	3	26	9	31	26	24	0	0	0	0	0	0	0	46.62	0	0	13.6
2011	3	26	9	41	26	23	0	0	0	0	0	0	0	46.65	0	0	13.6
2011	3	26	9	51	26	25	0	0	0	0	0	0	0	46.72	0	0	13.4
2011	3	26	10	1	26	23	0	0	0	0	0	0	0	46.81	0	0	13.6
2011	3	26	10	11	26	25	0	0	0	0	0	0	0	46.92	0	0	13.6
2011	3	26	10	21	26	23	0	0	0	0	0	0	0	47.01	0	0	13.6
2011	3	26	10	31	26	25	0	0	0	0	0	0	0	47.07	0	0	13.4
2011	3	26	10	41	26	23	0	0	0	0	0	0	0	47.16	0	0	13.4
2011	3	26	10	51	26	24	0	0	0	0	0	0	0	47.21	0	0	13.4
2011	3	26	11	1	26	25	0	0	0	0	0	0	0	47.28	0	0	13.4
2011	3	26	11	11	26	24	0	0	0	0	0	0	0	47.37	0	0	13.4
2011	3	26	11	21	26	24	0	0	0	0	0	0	0	47.48	0	0	13.4
2011	3	26	11	31	26	25	0	0	0	0	0	0	0	47.5	0	0	13.4
2011	3	26	11	41	26	24	0	0	0	0	0	0	0	47.59	0	0	13.4
2011	3	26	11	51	26	24	0	0	0	0	0	0	0	47.66	0	0	13.6
2011	3	26	12	1	26	24	0	0	0	0	0	0	0	47.7	0	0	13.6
2011	3	26	12	11	26	24	0	0	0	0	0	0	0	47.82	0	0	13.6
2011	3	26	12	21	26	24	0	0	0	0	0	0	0	47.88	0	0	13.6
2011	3	26	12	31	26	23	0	0	0	0	0	0	0	47.93	0	0	13.6
2011	3	26	12	41	26	24	0	0	0	0	0	0	0	47.93	0	0	13.6
2011	3	26	12	51	26	24	0	0	0	0	0	0	0	47.97	0	0	13.6
2011	3	26	13	1	26	25	0	0	0	0	0	0	0	48.06	0	0	13.4
2011	3	26	13	11	26	24	0	0	0	0	0	0	0	48.07	0	0	13.4
2011	3	26	13	21	26	24	0	0	0	0	0	0	0	48.09	0	0	13.4

Mazourka (0354)

Year	Month	Day	Hour	Minute	Second	Noise3	IceDetection	Heading	Pitch	Roll	StdDevHeading	StdDevPitch	StdDevRoll	Temperature	Pressure	StdDevPressure	Voltage
2011	3	26	13	31	26	23	0	0	0	0	0	0	0	48.16	0	0	13.4
2011	3	26	13	41	26	24	0	0	0	0	0	0	0	48.15	0	0	13.4
2011	3	26	13	51	26	24	0	0	0	0	0	0	0	48.2	0	0	13.4
2011	3	26	14	1	26	25	0	0	0	0	0	0	0	48.22	0	0	13.4
2011	3	26	14	11	26	24	0	0	0	0	0	0	0	48.18	0	0	13.4
2011	3	26	14	21	26	24	0	0	0	0	0	0	0	48.15	0	0	13.4
2011	3	26	14	31	26	24	0	0	0	0	0	0	0	48.2	0	0	13.6
2011	3	26	14	41	26	24	0	0	0	0	0	0	0	48.22	0	0	13.6
2011	3	26	14	51	26	23	0	0	0	0	0	0	0	48.13	0	0	13.2
2011	3	26	15	1	26	23	0	0	0	0	0	0	0	48.13	0	0	12.8
2011	3	26	15	11	26	23	0	0	0	0	0	0	0	48.11	0	0	12.6
2011	3	26	15	21	26	24	0	0	0	0	0	0	0	48.07	0	0	13.6
2011	3	26	15	31	26	24	0	0	0	0	0	0	0	48.09	0	0	13.4
2011	3	26	15	41	26	24	0	0	0	0	0	0	0	48.09	0	0	13.2
2011	3	26	15	51	26	23	0	0	0	0	0	0	0	48.11	0	0	13.2
2011	3	26	16	1	26	24	0	0	0	0	0	0	0	48.06	0	0	13.2
2011	3	26	16	11	26	24	0	0	0	0	0	0	0	48.11	0	0	13.2
2011	3	26	16	21	26	24	0	0	0	0	0	0	0	48.11	0	0	13.6
2011	3	26	16	31	26	24	0	0	0	0	0	0	0	48.11	0	0	13.6
2011	3	26	16	41	26	23	0	0	0	0	0	0	0	48.09	0	0	12.2
2011	3	26	16	51	26	23	0	0	0	0	0	0	0	48.11	0	0	12.2
2011	3	26	17	1	26	24	0	0	0	0	0	0	0	48.07	0	0	12.2
2011	3	26	17	11	26	24	0	0	0	0	0	0	0	48.07	0	0	12.2
2011	3	26	17	21	26	24	0	0	0	0	0	0	0	48.06	0	0	12.2
2011	3	26	17	31	26	24	0	0	0	0	0	0	0	48.04	0	0	12.2
2011	3	26	17	41	26	24	0	0	0	0	0	0	0	48.02	0	0	12.2
2011	3	26	17	51	26	23	0	0	0	0	0	0	0	48.02	0	0	12.2
2011	3	26	18	1	26	24	0	0	0	0	0	0	0	48	0	0	12.2
2011	3	26	18	11	26	24	0	0	0	0	0	0	0	47.98	0	0	12
2011	3	26	18	21	26	24	0	0	0	0	0	0	0	47.98	0	0	12
2011	3	26	18	31	26	24	0	0	0	0	0	0	0	47.97	0	0	12
2011	3	26	18	41	26	24	0	0	0	0	0	0	0	47.97	0	0	12
2011	3	26	18	51	26	24	0	0	0	0	0	0	0	47.97	0	0	12
2011	3	26	19	1	26	24	0	0	0	0	0	0	0	47.98	0	0	12
2011	3	26	19	11	26	24	0	0	0	0	0	0	0	48	0	0	12
2011	3	26	19	21	26	24	0	0	0	0	0	0	0	48	0	0	12
2011	3	26	19	31	26	24	0	0	0	0	0	0	0	48.02	0	0	12
2011	3	26	19	41	26	23	0	0	0	0	0	0	0	48.04	0	0	12
2011	3	26	19	51	26	24	0	0	0	0	0	0	0	48.04	0	0	12
2011	3	26	20	1	26	24	0	0	0	0	0	0	0	48.06	0	0	12
2011	3	26	20	11	26	23	0	0	0	0	0	0	0	48.07	0	0	12
2011	3	26	20	21	26	23	0	0	0	0	0	0	0	48.09	0	0	12
2011	3	26	20	31	26	24	0	0	0	0	0	0	0	48.11	0	0	12
2011	3	26	20	41	26	24	0	0	0	0	0	0	0	48.13	0	0	12
2011	3	26	20	51	26	25	0	0	0	0	0	0	0	48.15	0	0	12
2011	3	26	21	1	26	24	0	0	0	0	0	0	0	48.16	0	0	12

Mazourka (0354)

Year	Month	Day	Hour	Minute	Second	Noise3	IceDetection	Heading	Pitch	Roll	StdDevHeading	StdDevPitch	StdDevRoll	Temperature	Pressure	StdDevPressure	Voltage
2011	3	26	21	11	26	23	0	0	0	0	0	0	0	48.18	0	0	12
2011	3	26	21	21	26	23	0	0	0	0	0	0	0	48.2	0	0	12
2011	3	26	21	31	26	24	0	0	0	0	0	0	0	48.22	0	0	12
2011	3	26	21	41	26	24	0	0	0	0	0	0	0	48.24	0	0	12
2011	3	26	21	51	26	24	0	0	0	0	0	0	0	48.25	0	0	12
2011	3	26	22	1	26	23	0	0	0	0	0	0	0	48.27	0	0	12
2011	3	26	22	11	26	24	0	0	0	0	0	0	0	48.27	0	0	12
2011	3	26	22	21	26	23	0	0	0	0	0	0	0	48.29	0	0	12
2011	3	26	22	31	26	24	0	0	0	0	0	0	0	48.29	0	0	12
2011	3	26	22	41	26	24	0	0	0	0	0	0	0	48.27	0	0	12
2011	3	26	22	51	26	23	0	0	0	0	0	0	0	48.29	0	0	12
2011	3	26	23	1	26	24	0	0	0	0	0	0	0	48.27	0	0	12
2011	3	26	23	11	26	24	0	0	0	0	0	0	0	48.27	0	0	12
2011	3	26	23	21	26	23	0	0	0	0	0	0	0	48.27	0	0	12
2011	3	26	23	31	26	24	0	0	0	0	0	0	0	48.25	0	0	12
2011	3	26	23	41	26	23	0	0	0	0	0	0	0	48.22	0	0	12
2011	3	26	23	51	26	24	0	0	0	0	0	0	0	48.22	0	0	12
2011	3	27	0	1	26	22	0	0	0	0	0	0	0	48.2	0	0	12
2011	3	27	0	11	26	23	0	0	0	0	0	0	0	48.18	0	0	12
2011	3	27	0	21	26	23	0	0	0	0	0	0	0	48.16	0	0	12
2011	3	27	0	31	26	24	0	0	0	0	0	0	0	48.15	0	0	12
2011	3	27	0	41	26	24	0	0	0	0	0	0	0	48.11	0	0	12
2011	3	27	0	51	26	24	0	0	0	0	0	0	0	48.07	0	0	12
2011	3	27	1	1	26	24	0	0	0	0	0	0	0	48.04	0	0	12
2011	3	27	1	11	26	24	0	0	0	0	0	0	0	48.02	0	0	12
2011	3	27	1	21	26	24	0	0	0	0	0	0	0	47.98	0	0	12
2011	3	27	1	31	26	24	0	0	0	0	0	0	0	47.95	0	0	11.8
2011	3	27	1	41	26	23	0	0	0	0	0	0	0	47.93	0	0	11.8
2011	3	27	1	51	26	24	0	0	0	0	0	0	0	47.88	0	0	11.8
2011	3	27	2	1	26	24	0	0	0	0	0	0	0	47.82	0	0	11.8
2011	3	27	2	11	26	24	0	0	0	0	0	0	0	47.79	0	0	11.8
2011	3	27	2	21	26	24	0	0	0	0	0	0	0	47.77	0	0	11.8
2011	3	27	2	31	26	24	0	0	0	0	0	0	0	47.71	0	0	11.8
2011	3	27	2	41	26	23	0	0	0	0	0	0	0	47.66	0	0	11.8
2011	3	27	2	51	26	24	0	0	0	0	0	0	0	47.62	0	0	11.8
2011	3	27	3	1	26	24	0	0	0	0	0	0	0	47.57	0	0	11.8
2011	3	27	3	11	26	24	0	0	0	0	0	0	0	47.53	0	0	11.8
2011	3	27	3	21	26	23	0	0	0	0	0	0	0	47.52	0	0	11.8
2011	3	27	3	31	26	23	0	0	0	0	0	0	0	47.46	0	0	11.8
2011	3	27	3	41	26	24	0	0	0	0	0	0	0	47.43	0	0	11.8
2011	3	27	3	51	26	24	0	0	0	0	0	0	0	47.37	0	0	11.8
2011	3	27	4	1	26	24	0	0	0	0	0	0	0	47.34	0	0	11.8
2011	3	27	4	11	26	24	0	0	0	0	0	0	0	47.3	0	0	11.8
2011	3	27	4	21	26	25	0	0	0	0	0	0	0	47.26	0	0	11.8
2011	3	27	4	31	26	24	0	0	0	0	0	0	0	47.21	0	0	11.8
2011	3	27	4	41	26	24	0	0	0	0	0	0	0	47.16	0	0	11.8

Mazourka (0354)

Year	Month	Day	Hour	Minute	Second	Noise3	IceDetection	Heading	Pitch	Roll	StdDevHeading	StdDevPitch	StdDevRoll	Temperature	Pressure	StdDevPressure	Voltage
2011	3	27	4	51	26	24	0	0	0	0	0	0	0	47.14	0	0	11.8
2011	3	27	5	1	26	24	0	0	0	0	0	0	0	47.08	0	0	11.8
2011	3	27	5	11	26	24	0	0	0	0	0	0	0	47.05	0	0	11.8
2011	3	27	5	21	26	24	0	0	0	0	0	0	0	47.01	0	0	11.8
2011	3	27	5	31	26	24	0	0	0	0	0	0	0	46.96	0	0	11.8
2011	3	27	5	41	26	23	0	0	0	0	0	0	0	46.94	0	0	11.8
2011	3	27	5	51	26	24	0	0	0	0	0	0	0	46.92	0	0	11.8
2011	3	27	6	1	26	24	0	0	0	0	0	0	0	46.87	0	0	11.8
2011	3	27	6	11	26	24	0	0	0	0	0	0	0	46.85	0	0	11.8
2011	3	27	6	21	26	24	0	0	0	0	0	0	0	46.81	0	0	11.8
2011	3	27	6	31	26	24	0	0	0	0	0	0	0	46.78	0	0	11.8
2011	3	27	6	41	26	25	0	0	0	0	0	0	0	46.76	0	0	12
2011	3	27	6	51	26	24	0	0	0	0	0	0	0	46.74	0	0	12.2
2011	3	27	7	1	26	24	0	0	0	0	0	0	0	46.74	0	0	12.4
2011	3	27	7	11	26	24	0	0	0	0	0	0	0	46.74	0	0	12.6
2011	3	27	7	21	26	23	0	0	0	0	0	0	0	46.78	0	0	12.8
2011	3	27	7	31	26	24	0	0	0	0	0	0	0	46.78	0	0	12.8
2011	3	27	7	41	26	23	0	0	0	0	0	0	0	46.8	0	0	12.8
2011	3	27	7	51	26	24	0	0	0	0	0	0	0	46.83	0	0	13
2011	3	27	8	1	26	24	0	0	0	0	0	0	0	46.87	0	0	13
2011	3	27	8	11	26	24	0	0	0	0	0	0	0	46.89	0	0	13
2011	3	27	8	21	26	24	0	0	0	0	0	0	0	46.92	0	0	13.2
2011	3	27	8	31	26	24	0	0	0	0	0	0	0	46.98	0	0	13.6
2011	3	27	8	41	26	25	0	0	0	0	0	0	0	47.01	0	0	13.6
2011	3	27	8	51	26	24	0	0	0	0	0	0	0	47.07	0	0	13.6
2011	3	27	9	1	26	24	0	0	0	0	0	0	0	47.12	0	0	13.6
2011	3	27	9	11	26	24	0	0	0	0	0	0	0	47.17	0	0	13.6
2011	3	27	9	21	26	23	0	0	0	0	0	0	0	47.26	0	0	13.6
2011	3	27	9	31	26	23	0	0	0	0	0	0	0	47.28	0	0	13.6
2011	3	27	9	41	26	24	0	0	0	0	0	0	0	47.37	0	0	13.6
2011	3	27	9	51	26	24	0	0	0	0	0	0	0	47.48	0	0	13.6
2011	3	27	10	1	26	23	0	0	0	0	0	0	0	47.48	0	0	13.6
2011	3	27	10	11	26	24	0	0	0	0	0	0	0	47.55	0	0	13.6
2011	3	27	10	21	26	24	0	0	0	0	0	0	0	47.61	0	0	13.6
2011	3	27	10	31	26	24	0	0	0	0	0	0	0	47.68	0	0	13.6
2011	3	27	10	41	26	24	0	0	0	0	0	0	0	47.75	0	0	13.6
2011	3	27	10	51	26	24	0	0	0	0	0	0	0	47.8	0	0	13.6
2011	3	27	11	1	26	24	0	0	0	0	0	0	0	47.84	0	0	13.6
2011	3	27	11	11	26	24	0	0	0	0	0	0	0	47.89	0	0	13.6
2011	3	27	11	21	26	24	0	0	0	0	0	0	0	47.97	0	0	13.6
2011	3	27	11	31	26	24	0	0	0	0	0	0	0	48.02	0	0	13.6
2011	3	27	11	41	26	24	0	0	0	0	0	0	0	48.09	0	0	13.6
2011	3	27	11	51	26	24	0	0	0	0	0	0	0	48.16	0	0	13.6
2011	3	27	12	1	26	24	0	0	0	0	0	0	0	48.22	0	0	13.6
2011	3	27	12	11	26	24	0	0	0	0	0	0	0	48.25	0	0	13.6
2011	3	27	12	21	26	24	0	0	0	0	0	0	0	48.33	0	0	13.6

Mazourka (0354)

Year	Month	Day	Hour	Minute	Second	Noise3	IceDetection	Heading	Pitch	Roll	StdDevHeading	StdDevPitch	StdDevRoll	Temperature	Pressure	StdDevPressure	Voltage
2011	3	27	12	31	26	23	0	0	0	0	0	0	0	48.38	0	0	13.6
2011	3	27	12	41	26	24	0	0	0	0	0	0	0	48.4	0	0	13.6
2011	3	27	12	51	26	24	0	0	0	0	0	0	0	48.47	0	0	13.6
2011	3	27	13	1	26	23	0	0	0	0	0	0	0	48.54	0	0	13.6
2011	3	27	13	11	26	23	0	0	0	0	0	0	0	48.54	0	0	13.6
2011	3	27	13	21	26	24	0	0	0	0	0	0	0	48.56	0	0	13.6
2011	3	27	13	31	26	24	0	0	0	0	0	0	0	48.61	0	0	13.6
2011	3	27	13	41	26	24	0	0	0	0	0	0	0	48.63	0	0	13.6
2011	3	27	13	51	26	24	0	0	0	0	0	0	0	48.67	0	0	13.6
2011	3	27	14	1	26	24	0	0	0	0	0	0	0	48.76	0	0	13.6
2011	3	27	14	11	26	23	0	0	0	0	0	0	0	48.7	0	0	13.6
2011	3	27	14	21	26	24	0	0	0	0	0	0	0	48.74	0	0	13.6
2011	3	27	14	31	26	24	0	0	0	0	0	0	0	48.78	0	0	13.6
2011	3	27	14	41	26	24	0	0	0	0	0	0	0	48.76	0	0	13.6
2011	3	27	14	51	26	24	0	0	0	0	0	0	0	48.76	0	0	13.6
2011	3	27	15	1	26	24	0	0	0	0	0	0	0	48.74	0	0	13.6
2011	3	27	15	11	26	25	0	0	0	0	0	0	0	48.76	0	0	13.6
2011	3	27	15	21	26	23	0	0	0	0	0	0	0	48.76	0	0	13.6
2011	3	27	15	31	26	24	0	0	0	0	0	0	0	48.79	0	0	13.6
2011	3	27	15	41	26	23	0	0	0	0	0	0	0	48.78	0	0	13.6
2011	3	27	15	51	26	23	0	0	0	0	0	0	0	48.78	0	0	13.6
2011	3	27	16	1	26	23	0	0	0	0	0	0	0	48.76	0	0	13.6
2011	3	27	16	11	26	24	0	0	0	0	0	0	0	48.76	0	0	13.6
2011	3	27	16	21	26	24	0	0	0	0	0	0	0	48.76	0	0	12.8
2011	3	27	16	31	26	24	0	0	0	0	0	0	0	48.74	0	0	12.2
2011	3	27	16	41	26	23	0	0	0	0	0	0	0	48.74	0	0	12.2
2011	3	27	16	51	26	23	0	0	0	0	0	0	0	48.7	0	0	12.2
2011	3	27	17	1	26	24	0	0	0	0	0	0	0	48.7	0	0	12.2
2011	3	27	17	11	26	23	0	0	0	0	0	0	0	48.7	0	0	12.2
2011	3	27	17	21	26	24	0	0	0	0	0	0	0	48.7	0	0	12.2
2011	3	27	17	31	26	24	0	0	0	0	0	0	0	48.67	0	0	12.2
2011	3	27	17	41	26	23	0	0	0	0	0	0	0	48.67	0	0	12.2
2011	3	27	17	51	26	24	0	0	0	0	0	0	0	48.65	0	0	12.2
2011	3	27	18	1	26	24	0	0	0	0	0	0	0	48.65	0	0	12.2
2011	3	27	18	11	26	23	0	0	0	0	0	0	0	48.65	0	0	12.2
2011	3	27	18	21	26	24	0	0	0	0	0	0	0	48.65	0	0	12.2
2011	3	27	18	31	26	24	0	0	0	0	0	0	0	48.65	0	0	12.2
2011	3	27	18	41	26	24	0	0	0	0	0	0	0	48.67	0	0	12.2
2011	3	27	18	51	26	24	0	0	0	0	0	0	0	48.69	0	0	12.2
2011	3	27	19	1	26	24	0	0	0	0	0	0	0	48.67	0	0	12
2011	3	27	19	11	26	24	0	0	0	0	0	0	0	48.7	0	0	12
2011	3	27	19	21	26	24	0	0	0	0	0	0	0	48.7	0	0	12
2011	3	27	19	31	26	24	0	0	0	0	0	0	0	48.74	0	0	12
2011	3	27	19	41	26	23	0	0	0	0	0	0	0	48.76	0	0	12
2011	3	27	19	51	26	24	0	0	0	0	0	0	0	48.78	0	0	12
2011	3	27	20	1	26	24	0	0	0	0	0	0	0	48.79	0	0	12

Mazourka (0354)

Year	Month	Day	Hour	Minute	Second	Noise3	IceDetection	Heading	Pitch	Roll	StdDevHeading	StdDevPitch	StdDevRoll	Temperature	Pressure	StdDevPressure	Voltage
2011	3	27	20	11	26	23	0	0	0	0	0	0	0	48.81	0	0	12
2011	3	27	20	21	26	23	0	0	0	0	0	0	0	48.85	0	0	12
2011	3	27	20	31	26	23	0	0	0	0	0	0	0	48.87	0	0	12
2011	3	27	20	41	26	24	0	0	0	0	0	0	0	48.87	0	0	12
2011	3	27	20	51	26	23	0	0	0	0	0	0	0	48.9	0	0	12
2011	3	27	21	1	26	23	0	0	0	0	0	0	0	48.92	0	0	12
2011	3	27	21	11	26	24	0	0	0	0	0	0	0	48.94	0	0	12
2011	3	27	21	21	26	24	0	0	0	0	0	0	0	48.96	0	0	12
2011	3	27	21	31	26	24	0	0	0	0	0	0	0	48.96	0	0	12
2011	3	27	21	41	26	23	0	0	0	0	0	0	0	48.97	0	0	12
2011	3	27	21	51	26	23	0	0	0	0	0	0	0	48.99	0	0	12
2011	3	27	22	1	26	24	0	0	0	0	0	0	0	48.99	0	0	12
2011	3	27	22	11	26	24	0	0	0	0	0	0	0	49.01	0	0	12
2011	3	27	22	21	26	24	0	0	0	0	0	0	0	49.01	0	0	12
2011	3	27	22	31	26	24	0	0	0	0	0	0	0	49.03	0	0	12
2011	3	27	22	41	26	24	0	0	0	0	0	0	0	49.03	0	0	12
2011	3	27	22	51	26	24	0	0	0	0	0	0	0	49.03	0	0	12
2011	3	27	23	1	26	23	0	0	0	0	0	0	0	49.05	0	0	12
2011	3	27	23	11	26	23	0	0	0	0	0	0	0	49.03	0	0	12
2011	3	27	23	21	26	23	0	0	0	0	0	0	0	49.03	0	0	12
2011	3	27	23	31	26	24	0	0	0	0	0	0	0	49.03	0	0	12
2011	3	27	23	41	26	24	0	0	0	0	0	0	0	49.03	0	0	12
2011	3	27	23	51	26	23	0	0	0	0	0	0	0	49.01	0	0	12
2011	3	28	0	1	26	23	0	0	0	0	0	0	0	49.01	0	0	12
2011	3	28	0	11	26	24	0	0	0	0	0	0	0	48.99	0	0	12
2011	3	28	0	21	26	24	0	0	0	0	0	0	0	48.99	0	0	12
2011	3	28	0	31	26	24	0	0	0	0	0	0	0	48.97	0	0	12
2011	3	28	0	41	26	24	0	0	0	0	0	0	0	48.97	0	0	12
2011	3	28	0	51	26	23	0	0	0	0	0	0	0	48.96	0	0	12
2011	3	28	1	1	26	23	0	0	0	0	0	0	0	48.94	0	0	12
2011	3	28	1	11	26	23	0	0	0	0	0	0	0	48.94	0	0	12
2011	3	28	1	21	26	23	0	0	0	0	0	0	0	48.9	0	0	12
2011	3	28	1	31	26	23	0	0	0	0	0	0	0	48.88	0	0	12
2011	3	28	1	41	26	24	0	0	0	0	0	0	0	48.85	0	0	12
2011	3	28	1	51	26	24	0	0	0	0	0	0	0	48.83	0	0	12
2011	3	28	2	1	26	23	0	0	0	0	0	0	0	48.81	0	0	12
2011	3	28	2	11	26	23	0	0	0	0	0	0	0	48.78	0	0	11.8
2011	3	28	2	21	26	24	0	0	0	0	0	0	0	48.74	0	0	11.8
2011	3	28	2	31	26	23	0	0	0	0	0	0	0	48.7	0	0	11.8
2011	3	28	2	41	26	24	0	0	0	0	0	0	0	48.69	0	0	11.8
2011	3	28	2	51	26	23	0	0	0	0	0	0	0	48.67	0	0	11.8
2011	3	28	3	1	26	24	0	0	0	0	0	0	0	48.61	0	0	11.8
2011	3	28	3	11	26	23	0	0	0	0	0	0	0	48.6	0	0	11.8
2011	3	28	3	21	26	23	0	0	0	0	0	0	0	48.56	0	0	11.8
2011	3	28	3	31	26	23	0	0	0	0	0	0	0	48.52	0	0	11.8
2011	3	28	3	41	26	24	0	0	0	0	0	0	0	48.49	0	0	11.8

Mazourka (0354)

Year	Month	Day	Hour	Minute	Second	Noise3	IceDetection	Heading	Pitch	Roll	StdDevHeading	StdDevPitch	StdDevRoll	Temperature	Pressure	StdDevPressure	Voltage
2011	3	28	3	51	26	23	0	0	0	0	0	0	0	48.47	0	0	11.8
2011	3	28	4	1	26	24	0	0	0	0	0	0	0	48.42	0	0	11.8
2011	3	28	4	11	26	24	0	0	0	0	0	0	0	48.4	0	0	11.8
2011	3	28	4	21	26	24	0	0	0	0	0	0	0	48.36	0	0	11.8
2011	3	28	4	31	26	23	0	0	0	0	0	0	0	48.33	0	0	11.8
2011	3	28	4	41	26	23	0	0	0	0	0	0	0	48.31	0	0	11.8
2011	3	28	4	51	26	24	0	0	0	0	0	0	0	48.27	0	0	11.8
2011	3	28	5	1	26	24	0	0	0	0	0	0	0	48.25	0	0	11.8
2011	3	28	5	11	26	24	0	0	0	0	0	0	0	48.22	0	0	11.8
2011	3	28	5	21	26	24	0	0	0	0	0	0	0	48.18	0	0	11.8
2011	3	28	5	31	26	24	0	0	0	0	0	0	0	48.16	0	0	11.8
2011	3	28	5	41	26	24	0	0	0	0	0	0	0	48.15	0	0	11.8
2011	3	28	5	51	26	24	0	0	0	0	0	0	0	48.13	0	0	11.8
2011	3	28	6	1	26	24	0	0	0	0	0	0	0	48.09	0	0	11.8
2011	3	28	6	11	26	23	0	0	0	0	0	0	0	48.07	0	0	11.8
2011	3	28	6	21	26	24	0	0	0	0	0	0	0	48.06	0	0	11.8
2011	3	28	6	31	26	23	0	0	0	0	0	0	0	48.04	0	0	11.8
2011	3	28	6	41	26	24	0	0	0	0	0	0	0	48.02	0	0	12
2011	3	28	6	51	26	24	0	0	0	0	0	0	0	48.02	0	0	12.2
2011	3	28	7	1	26	24	0	0	0	0	0	0	0	48.02	0	0	12.4
2011	3	28	7	11	26	24	0	0	0	0	0	0	0	48.06	0	0	12.6
2011	3	28	7	21	26	23	0	0	0	0	0	0	0	48.09	0	0	12.6
2011	3	28	7	31	26	24	0	0	0	0	0	0	0	48.11	0	0	12.6
2011	3	28	7	41	26	24	0	0	0	0	0	0	0	48.16	0	0	12.8
2011	3	28	7	51	26	24	0	0	0	0	0	0	0	48.2	0	0	12.8
2011	3	28	8	1	26	24	0	0	0	0	0	0	0	48.24	0	0	12.8
2011	3	28	8	11	26	24	0	0	0	0	0	0	0	48.29	0	0	12.8
2011	3	28	8	21	26	24	0	0	0	0	0	0	0	48.33	0	0	13
2011	3	28	8	31	26	24	0	0	0	0	0	0	0	48.38	0	0	13
2011	3	28	8	41	26	23	0	0	0	0	0	0	0	48.42	0	0	13.4
2011	3	28	8	51	26	23	0	0	0	0	0	0	0	48.51	0	0	13.4
2011	3	28	9	1	26	24	0	0	0	0	0	0	0	48.58	0	0	13.4
2011	3	28	9	11	26	24	0	0	0	0	0	0	0	48.63	0	0	13.4
2011	3	28	9	21	26	23	0	0	0	0	0	0	0	48.7	0	0	13.4
2011	3	28	9	31	26	24	0	0	0	0	0	0	0	48.76	0	0	13.4
2011	3	28	9	41	26	23	0	0	0	0	0	0	0	48.85	0	0	13.6
2011	3	28	9	51	26	24	0	0	0	0	0	0	0	48.92	0	0	13.6
2011	3	28	10	1	26	23	0	0	0	0	0	0	0	49.01	0	0	13.6
2011	3	28	10	11	26	24	0	0	0	0	0	0	0	49.05	0	0	13.6
2011	3	28	10	21	26	24	0	0	0	0	0	0	0	49.14	0	0	13.6
2011	3	28	10	31	26	24	0	0	0	0	0	0	0	49.21	0	0	13.6
2011	3	28	10	41	26	24	0	0	0	0	0	0	0	49.32	0	0	13.6
2011	3	28	10	51	26	23	0	0	0	0	0	0	0	49.41	0	0	13.6
2011	3	28	11	1	26	23	0	0	0	0	0	0	0	49.46	0	0	13.6
2011	3	28	11	11	26	24	0	0	0	0	0	0	0	49.53	0	0	13.6
2011	3	28	11	21	26	24	0	0	0	0	0	0	0	49.6	0	0	13.6

Mazourka (0354)

Year	Month	Day	Hour	Minute	Second	Noise3	IceDetection	Heading	Pitch	Roll	StdDevHeading	StdDevPitch	StdDevRoll	Temperature	Pressure	StdDevPressure	Voltage
2011	3	28	11	31	26	24	0	0	0	0	0	0	0	49.69	0	0	13.6
2011	3	28	11	41	26	23	0	0	0	0	0	0	0	49.78	0	0	13.6
2011	3	28	11	51	26	24	0	0	0	0	0	0	0	49.86	0	0	13.6
2011	3	28	12	1	26	24	0	0	0	0	0	0	0	49.91	0	0	13.6
2011	3	28	12	11	26	23	0	0	0	0	0	0	0	49.98	0	0	13.6
2011	3	28	12	21	26	23	0	0	0	0	0	0	0	50.05	0	0	13.6
2011	3	28	12	31	26	24	0	0	0	0	0	0	0	50.11	0	0	13.6
2011	3	28	12	41	26	23	0	0	0	0	0	0	0	50.14	0	0	13.4
2011	3	28	12	51	26	24	0	0	0	0	0	0	0	50.22	0	0	13.4
2011	3	28	13	1	26	23	0	0	0	0	0	0	0	50.27	0	0	13.4
2011	3	28	13	11	26	23	0	0	0	0	0	0	0	50.29	0	0	13.4
2011	3	28	13	21	26	24	0	0	0	0	0	0	0	50.34	0	0	13.4
2011	3	28	13	31	26	24	0	0	0	0	0	0	0	50.38	0	0	13.4
2011	3	28	13	41	26	24	0	0	0	0	0	0	0	50.41	0	0	13.4
2011	3	28	13	51	26	24	0	0	0	0	0	0	0	50.45	0	0	13.4
2011	3	28	14	1	26	24	0	0	0	0	0	0	0	50.47	0	0	13.4
2011	3	28	14	11	26	24	0	0	0	0	0	0	0	50.49	0	0	13.4
2011	3	28	14	21	26	23	0	0	0	0	0	0	0	50.5	0	0	13.4
2011	3	28	14	31	26	23	0	0	0	0	0	0	0	50.52	0	0	13.4
2011	3	28	14	41	26	24	0	0	0	0	0	0	0	50.56	0	0	13.4
2011	3	28	14	51	26	24	0	0	0	0	0	0	0	50.54	0	0	13.4
2011	3	28	15	1	26	24	0	0	0	0	0	0	0	50.54	0	0	13.4
2011	3	28	15	11	26	23	0	0	0	0	0	0	0	50.54	0	0	13.4
2011	3	28	15	21	26	24	0	0	0	0	0	0	0	50.54	0	0	13.4
2011	3	28	15	31	26	24	0	0	0	0	0	0	0	50.56	0	0	13.4
2011	3	28	15	41	26	23	0	0	0	0	0	0	0	50.54	0	0	13.4
2011	3	28	15	51	26	24	0	0	0	0	0	0	0	50.5	0	0	13.4
2011	3	28	16	1	26	24	0	0	0	0	0	0	0	50.5	0	0	13.4
2011	3	28	16	11	26	23	0	0	0	0	0	0	0	50.47	0	0	12.4
2011	3	28	16	21	26	24	0	0	0	0	0	0	0	50.47	0	0	12.8
2011	3	28	16	31	26	23	0	0	0	0	0	0	0	50.47	0	0	12.2
2011	3	28	16	41	26	23	0	0	0	0	0	0	0	50.45	0	0	12.2
2011	3	28	16	51	26	23	0	0	0	0	0	0	0	50.45	0	0	12.2
2011	3	28	17	1	26	24	0	0	0	0	0	0	0	50.43	0	0	12.2
2011	3	28	17	11	26	23	0	0	0	0	0	0	0	50.43	0	0	12.2
2011	3	28	17	21	26	24	0	0	0	0	0	0	0	50.43	0	0	12.2
2011	3	28	17	31	26	23	0	0	0	0	0	0	0	50.41	0	0	12.2
2011	3	28	17	41	26	24	0	0	0	0	0	0	0	50.43	0	0	12.2
2011	3	28	17	51	26	24	0	0	0	0	0	0	0	50.41	0	0	12.2
2011	3	28	18	1	26	23	0	0	0	0	0	0	0	50.41	0	0	12.2
2011	3	28	18	11	26	23	0	0	0	0	0	0	0	50.43	0	0	12.2
2011	3	28	18	21	26	23	0	0	0	0	0	0	0	50.45	0	0	12.2
2011	3	28	18	31	26	23	0	0	0	0	0	0	0	50.43	0	0	12.2
2011	3	28	18	41	26	23	0	0	0	0	0	0	0	50.41	0	0	12
2011	3	28	18	51	26	23	0	0	0	0	0	0	0	50.43	0	0	12
2011	3	28	19	1	26	24	0	0	0	0	0	0	0	50.47	0	0	12

Mazourka (0354)

Year	Month	Day	Hour	Minute	Second	Noise3	IceDetection	Heading	Pitch	Roll	StdDevHeading	StdDevPitch	StdDevRoll	Temperature	Pressure	StdDevPressure	Voltage
2011	3	28	19	11	26	24	0	0	0	0	0	0	0	50.49	0	0	12
2011	3	28	19	21	26	23	0	0	0	0	0	0	0	50.49	0	0	12
2011	3	28	19	31	26	24	0	0	0	0	0	0	0	50.5	0	0	12
2011	3	28	19	41	26	23	0	0	0	0	0	0	0	50.5	0	0	12
2011	3	28	19	51	26	24	0	0	0	0	0	0	0	50.52	0	0	12
2011	3	28	20	1	26	23	0	0	0	0	0	0	0	50.54	0	0	12
2011	3	28	20	11	26	23	0	0	0	0	0	0	0	50.58	0	0	12
2011	3	28	20	21	26	24	0	0	0	0	0	0	0	50.58	0	0	12
2011	3	28	20	31	26	23	0	0	0	0	0	0	0	50.59	0	0	12
2011	3	28	20	41	26	24	0	0	0	0	0	0	0	50.59	0	0	12
2011	3	28	20	51	26	23	0	0	0	0	0	0	0	50.61	0	0	12
2011	3	28	21	1	26	24	0	0	0	0	0	0	0	50.63	0	0	12
2011	3	28	21	11	26	23	0	0	0	0	0	0	0	50.63	0	0	12
2011	3	28	21	21	26	23	0	0	0	0	0	0	0	50.63	0	0	12
2011	3	28	21	31	26	24	0	0	0	0	0	0	0	50.63	0	0	12
2011	3	28	21	41	26	24	0	0	0	0	0	0	0	50.63	0	0	12
2011	3	28	21	51	26	23	0	0	0	0	0	0	0	50.65	0	0	12
2011	3	28	22	1	26	23	0	0	0	0	0	0	0	50.65	0	0	12
2011	3	28	22	11	26	23	0	0	0	0	0	0	0	50.63	0	0	12
2011	3	28	22	21	26	23	0	0	0	0	0	0	0	50.63	0	0	12
2011	3	28	22	31	26	23	0	0	0	0	0	0	0	50.63	0	0	12
2011	3	28	22	41	26	24	0	0	0	0	0	0	0	50.63	0	0	12
2011	3	28	22	51	26	23	0	0	0	0	0	0	0	50.61	0	0	12
2011	3	28	23	1	26	23	0	0	0	0	0	0	0	50.61	0	0	12
2011	3	28	23	11	26	23	0	0	0	0	0	0	0	50.59	0	0	12
2011	3	28	23	21	26	24	0	0	0	0	0	0	0	50.56	0	0	12
2011	3	28	23	31	26	23	0	0	0	0	0	0	0	50.52	0	0	12
2011	3	28	23	41	26	24	0	0	0	0	0	0	0	50.5	0	0	12
2011	3	28	23	51	26	24	0	0	0	0	0	0	0	50.49	0	0	12
2011	3	29	0	1	26	24	0	0	0	0	0	0	0	50.47	0	0	12
2011	3	29	0	11	26	24	0	0	0	0	0	0	0	50.43	0	0	12
2011	3	29	0	21	26	23	0	0	0	0	0	0	0	50.4	0	0	12
2011	3	29	0	31	26	23	0	0	0	0	0	0	0	50.38	0	0	12
2011	3	29	0	41	26	23	0	0	0	0	0	0	0	50.34	0	0	12
2011	3	29	0	51	26	23	0	0	0	0	0	0	0	50.31	0	0	12
2011	3	29	1	1	26	23	0	0	0	0	0	0	0	50.27	0	0	11.8
2011	3	29	1	11	26	23	0	0	0	0	0	0	0	50.23	0	0	11.8
2011	3	29	1	21	26	23	0	0	0	0	0	0	0	50.22	0	0	11.8
2011	3	29	1	31	26	24	0	0	0	0	0	0	0	50.18	0	0	11.8
2011	3	29	1	41	26	24	0	0	0	0	0	0	0	50.14	0	0	11.8
2011	3	29	1	51	26	22	0	0	0	0	0	0	0	50.09	0	0	11.8
2011	3	29	2	1	26	23	0	0	0	0	0	0	0	50.05	0	0	11.8
2011	3	29	2	11	26	23	0	0	0	0	0	0	0	50.04	0	0	11.8
2011	3	29	2	21	26	23	0	0	0	0	0	0	0	49.98	0	0	11.8
2011	3	29	2	31	26	23	0	0	0	0	0	0	0	49.95	0	0	11.8
2011	3	29	2	41	26	24	0	0	0	0	0	0	0	49.93	0	0	11.8

Mazourka (0354)

Year	Month	Day	Hour	Minute	Second	Noise3	IceDetection	Heading	Pitch	Roll	StdDevHeading	StdDevPitch	StdDevRoll	Temperature	Pressure	StdDevPressure	Voltage
2011	3	29	2	51	26	24	0	0	0	0	0	0	0	49.87	0	0	11.8
2011	3	29	3	1	26	24	0	0	0	0	0	0	0	49.84	0	0	11.8
2011	3	29	3	11	26	23	0	0	0	0	0	0	0	49.82	0	0	11.8
2011	3	29	3	21	26	23	0	0	0	0	0	0	0	49.78	0	0	11.8
2011	3	29	3	31	26	23	0	0	0	0	0	0	0	49.75	0	0	11.8
2011	3	29	3	41	26	24	0	0	0	0	0	0	0	49.71	0	0	11.8
2011	3	29	3	51	26	24	0	0	0	0	0	0	0	49.69	0	0	11.8
2011	3	29	4	1	26	24	0	0	0	0	0	0	0	49.66	0	0	11.8
2011	3	29	4	11	26	24	0	0	0	0	0	0	0	49.62	0	0	11.8
2011	3	29	4	21	26	24	0	0	0	0	0	0	0	49.59	0	0	11.8
2011	3	29	4	31	26	23	0	0	0	0	0	0	0	49.57	0	0	11.8
2011	3	29	4	41	26	24	0	0	0	0	0	0	0	49.55	0	0	11.8
2011	3	29	4	51	26	23	0	0	0	0	0	0	0	49.51	0	0	11.8
2011	3	29	5	1	26	24	0	0	0	0	0	0	0	49.48	0	0	11.8
2011	3	29	5	11	26	23	0	0	0	0	0	0	0	49.46	0	0	11.8
2011	3	29	5	21	26	23	0	0	0	0	0	0	0	49.42	0	0	11.8
2011	3	29	5	31	26	23	0	0	0	0	0	0	0	49.39	0	0	11.8
2011	3	29	5	41	26	24	0	0	0	0	0	0	0	49.39	0	0	11.8
2011	3	29	5	51	26	24	0	0	0	0	0	0	0	49.35	0	0	11.8
2011	3	29	6	1	26	24	0	0	0	0	0	0	0	49.33	0	0	11.8
2011	3	29	6	11	26	23	0	0	0	0	0	0	0	49.3	0	0	11.8
2011	3	29	6	21	26	24	0	0	0	0	0	0	0	49.28	0	0	11.8
2011	3	29	6	31	26	23	0	0	0	0	0	0	0	49.28	0	0	11.8
2011	3	29	6	41	26	24	0	0	0	0	0	0	0	49.28	0	0	11.8
2011	3	29	6	51	26	24	0	0	0	0	0	0	0	49.26	0	0	11.8
2011	3	29	7	1	26	23	0	0	0	0	0	0	0	49.24	0	0	11.8
2011	3	29	7	11	26	24	0	0	0	0	0	0	0	49.24	0	0	11.8
2011	3	29	7	21	26	23	0	0	0	0	0	0	0	49.3	0	0	12.4
2011	3	29	7	31	26	24	0	0	0	0	0	0	0	49.33	0	0	12.6
2011	3	29	7	41	26	23	0	0	0	0	0	0	0	49.33	0	0	12.6
2011	3	29	7	51	26	24	0	0	0	0	0	0	0	49.37	0	0	12.8
2011	3	29	8	1	26	23	0	0	0	0	0	0	0	49.39	0	0	12.8
2011	3	29	8	11	26	24	0	0	0	0	0	0	0	49.46	0	0	13
2011	3	29	8	21	26	23	0	0	0	0	0	0	0	49.51	0	0	13
2011	3	29	8	31	26	24	0	0	0	0	0	0	0	49.59	0	0	13.2
2011	3	29	8	41	26	24	0	0	0	0	0	0	0	49.53	0	0	12.6
2011	3	29	8	51	26	24	0	0	0	0	0	0	0	49.6	0	0	12.8
2011	3	29	9	1	26	23	0	0	0	0	0	0	0	49.64	0	0	13
2011	3	29	9	11	26	23	0	0	0	0	0	0	0	49.69	0	0	13.2
2011	3	29	9	21	26	24	0	0	0	0	0	0	0	49.77	0	0	13.6
2011	3	29	9	31	26	23	0	0	0	0	0	0	0	49.78	0	0	13.2
2011	3	29	9	41	26	23	0	0	0	0	0	0	0	49.87	0	0	13.6
2011	3	29	9	51	26	24	0	0	0	0	0	0	0	49.91	0	0	13.6
2011	3	29	10	1	26	23	0	0	0	0	0	0	0	49.96	0	0	13.6
2011	3	29	10	11	26	23	0	0	0	0	0	0	0	50.04	0	0	13.6
2011	3	29	10	21	26	23	0	0	0	0	0	0	0	50.13	0	0	13.6

Mazourka (0354)

Year	Month	Day	Hour	Minute	Second	Noise3	IceDetection	Heading	Pitch	Roll	StdDevHeading	StdDevPitch	StdDevRoll	Temperature	Pressure	StdDevPressure	Voltage
2011	3	29	10	31	26	24	0	0	0	0	0	0	0	50.2	0	0	13.4
2011	3	29	10	41	26	24	0	0	0	0	0	0	0	50.27	0	0	13.4
2011	3	29	10	51	26	24	0	0	0	0	0	0	0	50.34	0	0	13.4
2011	3	29	11	1	26	23	0	0	0	0	0	0	0	50.43	0	0	13.4
2011	3	29	11	11	26	23	0	0	0	0	0	0	0	50.49	0	0	13.4
2011	3	29	11	21	26	23	0	0	0	0	0	0	0	50.54	0	0	13.4
2011	3	29	11	31	26	24	0	0	0	0	0	0	0	50.61	0	0	13.4
2011	3	29	11	41	26	23	0	0	0	0	0	0	0	50.68	0	0	13.4
2011	3	29	11	51	26	23	0	0	0	0	0	0	0	50.77	0	0	13.4
2011	3	29	12	1	26	24	0	0	0	0	0	0	0	50.86	0	0	13.4
2011	3	29	12	11	26	23	0	0	0	0	0	0	0	50.94	0	0	13.4
2011	3	29	12	21	26	23	0	0	0	0	0	0	0	50.95	0	0	13.4
2011	3	29	12	31	26	22	0	0	0	0	0	0	0	51.04	0	0	13.4
2011	3	29	12	41	26	24	0	0	0	0	0	0	0	51.1	0	0	13.4
2011	3	29	12	51	26	23	0	0	0	0	0	0	0	51.13	0	0	13.4
2011	3	29	13	1	26	24	0	0	0	0	0	0	0	51.12	0	0	13.4
2011	3	29	13	11	26	23	0	0	0	0	0	0	0	51.22	0	0	13.4
2011	3	29	13	21	26	24	0	0	0	0	0	0	0	51.3	0	0	13.4
2011	3	29	13	31	26	23	0	0	0	0	0	0	0	51.31	0	0	13.4
2011	3	29	13	41	26	23	0	0	0	0	0	0	0	51.37	0	0	13.4
2011	3	29	13	51	26	23	0	0	0	0	0	0	0	51.4	0	0	13.4
2011	3	29	14	1	26	24	0	0	0	0	0	0	0	51.42	0	0	13.4
2011	3	29	14	11	26	24	0	0	0	0	0	0	0	51.44	0	0	13.4
2011	3	29	14	21	26	23	0	0	0	0	0	0	0	51.46	0	0	13.4
2011	3	29	14	31	26	23	0	0	0	0	0	0	0	51.49	0	0	13.4
2011	3	29	14	41	26	23	0	0	0	0	0	0	0	51.51	0	0	13.2
2011	3	29	14	51	26	23	0	0	0	0	0	0	0	51.51	0	0	13.2
2011	3	29	15	1	26	23	0	0	0	0	0	0	0	51.51	0	0	13.2
2011	3	29	15	11	26	23	0	0	0	0	0	0	0	51.53	0	0	13.4
2011	3	29	15	21	26	24	0	0	0	0	0	0	0	51.51	0	0	13.4
2011	3	29	15	31	26	23	0	0	0	0	0	0	0	51.51	0	0	13.4
2011	3	29	15	41	26	24	0	0	0	0	0	0	0	51.51	0	0	13.4
2011	3	29	15	51	26	23	0	0	0	0	0	0	0	51.49	0	0	13.4
2011	3	29	16	1	26	24	0	0	0	0	0	0	0	51.49	0	0	13.4
2011	3	29	16	11	26	24	0	0	0	0	0	0	0	51.49	0	0	12.8
2011	3	29	16	21	26	24	0	0	0	0	0	0	0	51.49	0	0	13
2011	3	29	16	31	26	24	0	0	0	0	0	0	0	51.46	0	0	12.4
2011	3	29	16	41	26	23	0	0	0	0	0	0	0	51.44	0	0	12.2
2011	3	29	16	51	26	23	0	0	0	0	0	0	0	51.44	0	0	12.2
2011	3	29	17	1	26	24	0	0	0	0	0	0	0	51.42	0	0	12.2
2011	3	29	17	11	26	23	0	0	0	0	0	0	0	51.42	0	0	12.2
2011	3	29	17	21	26	23	0	0	0	0	0	0	0	51.42	0	0	12.2
2011	3	29	17	31	26	23	0	0	0	0	0	0	0	51.42	0	0	12.2
2011	3	29	17	41	26	23	0	0	0	0	0	0	0	51.4	0	0	12.2
2011	3	29	17	51	26	24	0	0	0	0	0	0	0	51.4	0	0	12.2
2011	3	29	18	1	26	24	0	0	0	0	0	0	0	51.42	0	0	12.2

Mazourka (0354)

Year	Month	Day	Hour	Minute	Second	Noise3	IceDetection	Heading	Pitch	Roll	StdDevHeading	StdDevPitch	StdDevRoll	Temperature	Pressure	StdDevPressure	Voltage
2011	3	29	18	11	26	23	0	0	0	0	0	0	0	51.4	0	0	12.2
2011	3	29	18	21	26	23	0	0	0	0	0	0	0	51.4	0	0	12.2
2011	3	29	18	31	26	23	0	0	0	0	0	0	0	51.4	0	0	12.2
2011	3	29	18	41	26	23	0	0	0	0	0	0	0	51.39	0	0	12.2
2011	3	29	18	51	26	24	0	0	0	0	0	0	0	51.4	0	0	12.2
2011	3	29	19	1	26	24	0	0	0	0	0	0	0	51.4	0	0	12
2011	3	29	19	11	26	24	0	0	0	0	0	0	0	51.4	0	0	12
2011	3	29	19	21	26	23	0	0	0	0	0	0	0	51.42	0	0	12
2011	3	29	19	31	26	23	0	0	0	0	0	0	0	51.42	0	0	12
2011	3	29	19	41	26	24	0	0	0	0	0	0	0	51.42	0	0	12
2011	3	29	19	51	26	23	0	0	0	0	0	0	0	51.44	0	0	12
2011	3	29	20	1	26	23	0	0	0	0	0	0	0	51.44	0	0	12
2011	3	29	20	11	26	23	0	0	0	0	0	0	0	51.46	0	0	12
2011	3	29	20	21	26	24	0	0	0	0	0	0	0	51.48	0	0	12
2011	3	29	20	31	26	24	0	0	0	0	0	0	0	51.48	0	0	12
2011	3	29	20	41	26	24	0	0	0	0	0	0	0	51.49	0	0	12
2011	3	29	20	51	26	23	0	0	0	0	0	0	0	51.51	0	0	12
2011	3	29	21	1	26	23	0	0	0	0	0	0	0	51.51	0	0	12
2011	3	29	21	11	26	23	0	0	0	0	0	0	0	51.53	0	0	12
2011	3	29	21	21	26	23	0	0	0	0	0	0	0	51.53	0	0	12
2011	3	29	21	31	26	24	0	0	0	0	0	0	0	51.55	0	0	12
2011	3	29	21	41	26	24	0	0	0	0	0	0	0	51.55	0	0	12
2011	3	29	21	51	26	23	0	0	0	0	0	0	0	51.57	0	0	12
2011	3	29	22	1	26	23	0	0	0	0	0	0	0	51.57	0	0	12
2011	3	29	22	11	26	23	0	0	0	0	0	0	0	51.57	0	0	12
2011	3	29	22	21	26	24	0	0	0	0	0	0	0	51.58	0	0	12
2011	3	29	22	31	26	23	0	0	0	0	0	0	0	51.58	0	0	12
2011	3	29	22	41	26	24	0	0	0	0	0	0	0	51.58	0	0	12
2011	3	29	22	51	26	22	0	0	0	0	0	0	0	51.6	0	0	12
2011	3	29	23	1	26	24	0	0	0	0	0	0	0	51.6	0	0	12
2011	3	29	23	11	26	23	0	0	0	0	0	0	0	51.6	0	0	12
2011	3	29	23	21	26	23	0	0	0	0	0	0	0	51.62	0	0	12
2011	3	29	23	31	26	23	0	0	0	0	0	0	0	51.6	0	0	12
2011	3	29	23	41	26	23	0	0	0	0	0	0	0	51.62	0	0	12
2011	3	29	23	51	26	23	0	0	0	0	0	0	0	51.64	0	0	12
2011	3	30	0	1	26	23	0	0	0	0	0	0	0	51.64	0	0	12
2011	3	30	0	11	26	24	0	0	0	0	0	0	0	51.62	0	0	12
2011	3	30	0	21	26	23	0	0	0	0	0	0	0	51.62	0	0	12
2011	3	30	0	31	26	24	0	0	0	0	0	0	0	51.62	0	0	12
2011	3	30	0	41	26	24	0	0	0	0	0	0	0	51.6	0	0	12
2011	3	30	0	51	26	23	0	0	0	0	0	0	0	51.6	0	0	12
2011	3	30	1	1	26	23	0	0	0	0	0	0	0	51.58	0	0	12
2011	3	30	1	11	26	23	0	0	0	0	0	0	0	51.58	0	0	12
2011	3	30	1	21	26	24	0	0	0	0	0	0	0	51.58	0	0	12
2011	3	30	1	31	26	22	0	0	0	0	0	0	0	51.58	0	0	12
2011	3	30	1	41	26	24	0	0	0	0	0	0	0	51.58	0	0	12

Mazourka (0354)

Year	Month	Day	Hour	Minute	Second	Noise3	IceDetection	Heading	Pitch	Roll	StdDevHeading	StdDevPitch	StdDevRoll	Temperature	Pressure	StdDevPressure	Voltage
2011	3	30	1	51	26	22	0	0	0	0	0	0	0	51.57	0	0	12
2011	3	30	2	1	26	24	0	0	0	0	0	0	0	51.57	0	0	12
2011	3	30	2	11	26	23	0	0	0	0	0	0	0	51.53	0	0	12
2011	3	30	2	21	26	23	0	0	0	0	0	0	0	51.53	0	0	12
2011	3	30	2	31	26	23	0	0	0	0	0	0	0	51.51	0	0	12
2011	3	30	2	41	26	23	0	0	0	0	0	0	0	51.49	0	0	12
2011	3	30	2	51	26	24	0	0	0	0	0	0	0	51.49	0	0	12
2011	3	30	3	1	26	23	0	0	0	0	0	0	0	51.49	0	0	12
2011	3	30	3	11	26	23	0	0	0	0	0	0	0	51.48	0	0	11.8
2011	3	30	3	21	26	23	0	0	0	0	0	0	0	51.48	0	0	11.8
2011	3	30	3	31	26	24	0	0	0	0	0	0	0	51.46	0	0	11.8
2011	3	30	3	41	26	24	0	0	0	0	0	0	0	51.46	0	0	11.8
2011	3	30	3	51	26	23	0	0	0	0	0	0	0	51.44	0	0	11.8
2011	3	30	4	1	26	23	0	0	0	0	0	0	0	51.44	0	0	11.8
2011	3	30	4	11	26	23	0	0	0	0	0	0	0	51.44	0	0	11.8
2011	3	30	4	21	26	23	0	0	0	0	0	0	0	51.42	0	0	11.8
2011	3	30	4	31	26	23	0	0	0	0	0	0	0	51.42	0	0	11.8
2011	3	30	4	41	26	24	0	0	0	0	0	0	0	51.42	0	0	11.8
2011	3	30	4	51	26	23	0	0	0	0	0	0	0	51.4	0	0	11.8
2011	3	30	5	1	26	23	0	0	0	0	0	0	0	51.4	0	0	11.8
2011	3	30	5	11	26	22	0	0	0	0	0	0	0	51.39	0	0	11.8
2011	3	30	5	21	26	23	0	0	0	0	0	0	0	51.39	0	0	11.8
2011	3	30	5	31	26	23	0	0	0	0	0	0	0	51.39	0	0	11.8
2011	3	30	5	41	26	23	0	0	0	0	0	0	0	51.39	0	0	11.8
2011	3	30	5	51	26	23	0	0	0	0	0	0	0	51.37	0	0	11.8
2011	3	30	6	1	26	23	0	0	0	0	0	0	0	51.37	0	0	11.8
2011	3	30	6	11	26	23	0	0	0	0	0	0	0	51.37	0	0	11.8
2011	3	30	6	21	26	24	0	0	0	0	0	0	0	51.39	0	0	11.8
2011	3	30	6	31	26	24	0	0	0	0	0	0	0	51.39	0	0	12
2011	3	30	6	41	26	24	0	0	0	0	0	0	0	51.39	0	0	12.2
2011	3	30	6	51	26	23	0	0	0	0	0	0	0	51.39	0	0	12.2
2011	3	30	7	1	26	23	0	0	0	0	0	0	0	51.4	0	0	12.4
2011	3	30	7	11	26	23	0	0	0	0	0	0	0	51.44	0	0	12.4
2011	3	30	7	21	26	24	0	0	0	0	0	0	0	51.48	0	0	12.4
2011	3	30	7	31	26	24	0	0	0	0	0	0	0	51.49	0	0	12.6
2011	3	30	7	41	26	23	0	0	0	0	0	0	0	51.53	0	0	12.6
2011	3	30	7	51	26	22	0	0	0	0	0	0	0	51.57	0	0	12.6
2011	3	30	8	1	26	23	0	0	0	0	0	0	0	51.6	0	0	12.6
2011	3	30	8	11	26	23	0	0	0	0	0	0	0	51.64	0	0	12.8
2011	3	30	8	21	26	23	0	0	0	0	0	0	0	51.67	0	0	12.8
2011	3	30	8	31	26	23	0	0	0	0	0	0	0	51.73	0	0	12.8
2011	3	30	8	41	26	24	0	0	0	0	0	0	0	51.78	0	0	12.8
2011	3	30	8	51	26	23	0	0	0	0	0	0	0	51.82	0	0	13
2011	3	30	9	1	26	24	0	0	0	0	0	0	0	51.89	0	0	13.2
2011	3	30	9	11	26	23	0	0	0	0	0	0	0	51.94	0	0	13.6
2011	3	30	9	21	26	23	0	0	0	0	0	0	0	52	0	0	13.4

Mazourka (0354)

Year	Month	Day	Hour	Minute	Second	Noise3	IceDetection	Heading	Pitch	Roll	StdDevHeading	StdDevPitch	StdDevRoll	Temperature	Pressure	StdDevPressure	Voltage
2011	3	30	9	31	26	23	0	0	0	0	0	0	0	52.03	0	0	13.4
2011	3	30	9	41	26	23	0	0	0	0	0	0	0	52.14	0	0	13.6
2011	3	30	9	51	26	23	0	0	0	0	0	0	0	52.2	0	0	13.6
2011	3	30	10	1	26	24	0	0	0	0	0	0	0	52.27	0	0	13.6
2011	3	30	10	11	26	23	0	0	0	0	0	0	0	52.34	0	0	13.6
2011	3	30	10	21	26	23	0	0	0	0	0	0	0	52.41	0	0	13.6
2011	3	30	10	31	26	23	0	0	0	0	0	0	0	52.48	0	0	13.6
2011	3	30	10	41	26	23	0	0	0	0	0	0	0	52.56	0	0	13.6
2011	3	30	10	51	26	24	0	0	0	0	0	0	0	52.61	0	0	13.6
2011	3	30	11	1	26	23	0	0	0	0	0	0	0	52.72	0	0	13.6
2011	3	30	11	11	26	23	0	0	0	0	0	0	0	52.79	0	0	13.6
2011	3	30	11	21	26	24	0	0	0	0	0	0	0	52.88	0	0	13.6
2011	3	30	11	31	26	23	0	0	0	0	0	0	0	52.83	0	0	13.6
2011	3	30	11	41	26	22	0	0	0	0	0	0	0	52.79	0	0	13.6
2011	3	30	11	51	26	23	0	0	0	0	0	0	0	52.79	0	0	13.6
2011	3	30	12	1	26	23	0	0	0	0	0	0	0	52.81	0	0	13.6
2011	3	30	12	11	26	23	0	0	0	0	0	0	0	53.06	0	0	13.6
2011	3	30	12	21	26	23	0	0	0	0	0	0	0	53.04	0	0	13.6
2011	3	30	12	31	26	23	0	0	0	0	0	0	0	53.01	0	0	13.6
2011	3	30	12	41	26	23	0	0	0	0	0	0	0	52.99	0	0	13.6
2011	3	30	12	51	26	23	0	0	0	0	0	0	0	52.99	0	0	13.6
2011	3	30	13	1	26	23	0	0	0	0	0	0	0	53.02	0	0	13.6
2011	3	30	13	11	26	23	0	0	0	0	0	0	0	53.04	0	0	13.6
2011	3	30	13	21	26	23	0	0	0	0	0	0	0	53.06	0	0	13.6
2011	3	30	13	31	26	23	0	0	0	0	0	0	0	53.04	0	0	13.6
2011	3	30	13	41	26	23	0	0	0	0	0	0	0	53.08	0	0	13.6
2011	3	30	13	51	26	23	0	0	0	0	0	0	0	53.11	0	0	13.6
2011	3	30	14	1	26	23	0	0	0	0	0	0	0	53.26	0	0	13.6
2011	3	30	14	11	26	23	0	0	0	0	0	0	0	53.31	0	0	13.6
2011	3	30	14	21	26	24	0	0	0	0	0	0	0	53.42	0	0	13.4
2011	3	30	14	31	26	22	0	0	0	0	0	0	0	53.35	0	0	13.4
2011	3	30	14	41	26	23	0	0	0	0	0	0	0	53.37	0	0	13.4
2011	3	30	14	51	26	24	0	0	0	0	0	0	0	53.42	0	0	13.4
2011	3	30	15	1	26	22	0	0	0	0	0	0	0	53.44	0	0	13.4
2011	3	30	15	11	26	23	0	0	0	0	0	0	0	53.47	0	0	13.4
2011	3	30	15	21	26	23	0	0	0	0	0	0	0	53.49	0	0	13.4
2011	3	30	15	31	26	23	0	0	0	0	0	0	0	53.51	0	0	13.4
2011	3	30	15	41	26	23	0	0	0	0	0	0	0	53.49	0	0	13.4
2011	3	30	15	51	26	23	0	0	0	0	0	0	0	53.47	0	0	13.4
2011	3	30	16	1	26	23	0	0	0	0	0	0	0	53.47	0	0	13.4
2011	3	30	16	11	26	23	0	0	0	0	0	0	0	53.44	0	0	13.2
2011	3	30	16	21	26	23	0	0	0	0	0	0	0	53.44	0	0	12.6
2011	3	30	16	31	26	22	0	0	0	0	0	0	0	53.44	0	0	12.2
2011	3	30	16	41	26	23	0	0	0	0	0	0	0	53.42	0	0	12.2
2011	3	30	16	51	26	22	0	0	0	0	0	0	0	53.38	0	0	12.2
2011	3	30	17	1	26	23	0	0	0	0	0	0	0	53.4	0	0	12.2

Mazourka (0354)

Year	Month	Day	Hour	Minute	Second	Noise3	IceDetection	Heading	Pitch	Roll	StdDevHeading	StdDevPitch	StdDevRoll	Temperature	Pressure	StdDevPressure	Voltage
2011	3	30	17	11	26	24	0	0	0	0	0	0	0	53.4	0	0	12.2
2011	3	30	17	21	26	23	0	0	0	0	0	0	0	53.4	0	0	12.2
2011	3	30	17	31	26	23	0	0	0	0	0	0	0	53.4	0	0	12.2
2011	3	30	17	41	26	22	0	0	0	0	0	0	0	53.38	0	0	12.2
2011	3	30	17	51	26	23	0	0	0	0	0	0	0	53.4	0	0	12.2
2011	3	30	18	1	26	23	0	0	0	0	0	0	0	53.42	0	0	12.2
2011	3	30	18	11	26	23	0	0	0	0	0	0	0	53.44	0	0	12.2
2011	3	30	18	21	26	24	0	0	0	0	0	0	0	53.44	0	0	12.2
2011	3	30	18	31	26	23	0	0	0	0	0	0	0	53.46	0	0	12.2
2011	3	30	18	41	26	23	0	0	0	0	0	0	0	53.46	0	0	12
2011	3	30	18	51	26	23	0	0	0	0	0	0	0	53.46	0	0	12
2011	3	30	19	1	26	24	0	0	0	0	0	0	0	53.47	0	0	12
2011	3	30	19	11	26	23	0	0	0	0	0	0	0	53.49	0	0	12
2011	3	30	19	21	26	24	0	0	0	0	0	0	0	53.51	0	0	12
2011	3	30	19	31	26	22	0	0	0	0	0	0	0	53.55	0	0	12
2011	3	30	19	41	26	24	0	0	0	0	0	0	0	53.55	0	0	12
2011	3	30	19	51	26	22	0	0	0	0	0	0	0	53.56	0	0	12
2011	3	30	20	1	26	23	0	0	0	0	0	0	0	53.58	0	0	12
2011	3	30	20	11	26	23	0	0	0	0	0	0	0	53.6	0	0	12
2011	3	30	20	21	26	23	0	0	0	0	0	0	0	53.62	0	0	12
2011	3	30	20	31	26	23	0	0	0	0	0	0	0	53.64	0	0	12
2011	3	30	20	41	26	23	0	0	0	0	0	0	0	53.65	0	0	12
2011	3	30	20	51	26	23	0	0	0	0	0	0	0	53.65	0	0	12
2011	3	30	21	1	26	23	0	0	0	0	0	0	0	53.67	0	0	12
2011	3	30	21	11	26	23	0	0	0	0	0	0	0	53.67	0	0	12
2011	3	30	21	21	26	24	0	0	0	0	0	0	0	53.69	0	0	12
2011	3	30	21	31	26	23	0	0	0	0	0	0	0	53.71	0	0	12
2011	3	30	21	41	26	22	0	0	0	0	0	0	0	53.71	0	0	12
2011	3	30	21	51	26	24	0	0	0	0	0	0	0	53.73	0	0	12
2011	3	30	22	1	26	23	0	0	0	0	0	0	0	53.74	0	0	12
2011	3	30	22	11	26	22	0	0	0	0	0	0	0	53.74	0	0	12
2011	3	30	22	21	26	23	0	0	0	0	0	0	0	53.76	0	0	12
2011	3	30	22	31	26	23	0	0	0	0	0	0	0	53.76	0	0	12
2011	3	30	22	41	26	23	0	0	0	0	0	0	0	53.78	0	0	12
2011	3	30	22	51	26	23	0	0	0	0	0	0	0	53.78	0	0	12
2011	3	30	23	1	26	23	0	0	0	0	0	0	0	53.8	0	0	12
2011	3	30	23	11	26	23	0	0	0	0	0	0	0	53.82	0	0	12
2011	3	30	23	21	26	23	0	0	0	0	0	0	0	53.82	0	0	12
2011	3	30	23	31	26	22	0	0	0	0	0	0	0	53.83	0	0	12
2011	3	30	23	41	26	22	0	0	0	0	0	0	0	53.83	0	0	12
2011	3	30	23	51	26	23	0	0	0	0	0	0	0	53.82	0	0	12
2011	3	31	0	1	26	23	0	0	0	0	0	0	0	53.83	0	0	12
2011	3	31	0	11	26	23	0	0	0	0	0	0	0	53.83	0	0	12
2011	3	31	0	21	26	23	0	0	0	0	0	0	0	53.83	0	0	12
2011	3	31	0	31	26	23	0	0	0	0	0	0	0	53.83	0	0	12
2011	3	31	0	41	26	23	0	0	0	0	0	0	0	53.83	0	0	12

Mazourka (0354)

Year	Month	Day	Hour	Minute	Second	Noise3	IceDetection	Heading	Pitch	Roll	StdDevHeading	StdDevPitch	StdDevRoll	Temperature	Pressure	StdDevPressure	Voltage
2011	3	31	0	51	26	24	0	0	0	0	0	0	0	53.82	0	0	12
2011	3	31	1	1	26	23	0	0	0	0	0	0	0	53.8	0	0	12
2011	3	31	1	11	26	23	0	0	0	0	0	0	0	53.8	0	0	12
2011	3	31	1	21	26	24	0	0	0	0	0	0	0	53.8	0	0	12
2011	3	31	1	31	26	23	0	0	0	0	0	0	0	53.8	0	0	12
2011	3	31	1	41	26	23	0	0	0	0	0	0	0	53.78	0	0	12
2011	3	31	1	51	26	23	0	0	0	0	0	0	0	53.76	0	0	12
2011	3	31	2	1	26	23	0	0	0	0	0	0	0	53.76	0	0	12
2011	3	31	2	11	26	23	0	0	0	0	0	0	0	53.74	0	0	12
2011	3	31	2	21	26	23	0	0	0	0	0	0	0	53.73	0	0	12
2011	3	31	2	31	26	23	0	0	0	0	0	0	0	53.71	0	0	11.8
2011	3	31	2	41	26	23	0	0	0	0	0	0	0	53.69	0	0	11.8
2011	3	31	2	51	26	23	0	0	0	0	0	0	0	53.67	0	0	11.8
2011	3	31	3	1	26	22	0	0	0	0	0	0	0	53.65	0	0	11.8
2011	3	31	3	11	26	23	0	0	0	0	0	0	0	53.64	0	0	11.8
2011	3	31	3	21	26	23	0	0	0	0	0	0	0	53.6	0	0	11.8
2011	3	31	3	31	26	24	0	0	0	0	0	0	0	53.6	0	0	11.8
2011	3	31	3	41	26	23	0	0	0	0	0	0	0	53.56	0	0	11.8
2011	3	31	3	51	26	23	0	0	0	0	0	0	0	53.53	0	0	11.8
2011	3	31	4	1	26	23	0	0	0	0	0	0	0	53.51	0	0	11.8
2011	3	31	4	11	26	23	0	0	0	0	0	0	0	53.47	0	0	11.8
2011	3	31	4	21	26	22	0	0	0	0	0	0	0	53.46	0	0	11.8
2011	3	31	4	31	26	22	0	0	0	0	0	0	0	53.44	0	0	11.8
2011	3	31	4	41	26	24	0	0	0	0	0	0	0	53.38	0	0	11.8
2011	3	31	4	51	26	23	0	0	0	0	0	0	0	53.37	0	0	11.8
2011	3	31	5	1	26	23	0	0	0	0	0	0	0	53.35	0	0	11.8
2011	3	31	5	11	26	24	0	0	0	0	0	0	0	53.33	0	0	11.8
2011	3	31	5	21	26	23	0	0	0	0	0	0	0	53.29	0	0	11.8
2011	3	31	5	31	26	22	0	0	0	0	0	0	0	53.28	0	0	11.8
2011	3	31	5	41	26	23	0	0	0	0	0	0	0	53.26	0	0	11.8
2011	3	31	5	51	26	22	0	0	0	0	0	0	0	53.24	0	0	11.8
2011	3	31	6	1	26	23	0	0	0	0	0	0	0	53.22	0	0	11.8
2011	3	31	6	11	26	23	0	0	0	0	0	0	0	53.19	0	0	11.8
2011	3	31	6	21	26	22	0	0	0	0	0	0	0	53.17	0	0	11.8
2011	3	31	6	31	26	23	0	0	0	0	0	0	0	53.15	0	0	12
2011	3	31	6	41	26	23	0	0	0	0	0	0	0	53.13	0	0	12.2
2011	3	31	6	51	26	23	0	0	0	0	0	0	0	53.13	0	0	12.2
2011	3	31	7	1	26	23	0	0	0	0	0	0	0	53.13	0	0	12.4
2011	3	31	7	11	26	23	0	0	0	0	0	0	0	53.17	0	0	12.6
2011	3	31	7	21	26	24	0	0	0	0	0	0	0	53.2	0	0	12.6
2011	3	31	7	31	26	24	0	0	0	0	0	0	0	53.22	0	0	12.6
2011	3	31	7	41	26	23	0	0	0	0	0	0	0	53.26	0	0	12.8
2011	3	31	7	51	26	23	0	0	0	0	0	0	0	53.31	0	0	12.8
2011	3	31	8	1	26	23	0	0	0	0	0	0	0	53.33	0	0	12.8
2011	3	31	8	11	26	23	0	0	0	0	0	0	0	53.37	0	0	12.8
2011	3	31	8	21	26	23	0	0	0	0	0	0	0	53.42	0	0	12.8

Mazourka (0354)

Year	Month	Day	Hour	Minute	Second	Noise3	IceDetection	Heading	Pitch	Roll	StdDevHeading	StdDevPitch	StdDevRoll	Temperature	Pressure	StdDevPressure	Voltage
2011	3	31	8	31	26	23	0	0	0	0	0	0	0	53.46	0	0	13
2011	3	31	8	41	26	23	0	0	0	0	0	0	0	53.51	0	0	13.2
2011	3	31	8	51	26	23	0	0	0	0	0	0	0	53.58	0	0	13.4
2011	3	31	9	1	26	23	0	0	0	0	0	0	0	53.64	0	0	13.4
2011	3	31	9	11	26	24	0	0	0	0	0	0	0	53.67	0	0	13.4
2011	3	31	9	21	26	22	0	0	0	0	0	0	0	53.74	0	0	13.4
2011	3	31	9	31	26	23	0	0	0	0	0	0	0	53.82	0	0	13.4
2011	3	31	9	41	26	23	0	0	0	0	0	0	0	53.89	0	0	13.4
2011	3	31	9	51	26	23	0	0	0	0	0	0	0	53.98	0	0	13.4
2011	3	31	10	1	26	23	0	0	0	0	0	0	0	54.05	0	0	13.4
2011	3	31	10	11	26	24	0	0	0	0	0	0	0	54.1	0	0	13.4
2011	3	31	10	21	26	24	0	0	0	0	0	0	0	54.18	0	0	13.4
2011	3	31	10	31	26	23	0	0	0	0	0	0	0	54.23	0	0	13.4
2011	3	31	10	41	26	23	0	0	0	0	0	0	0	54.34	0	0	13.4
2011	3	31	10	51	26	23	0	0	0	0	0	0	0	54.43	0	0	13.4
2011	3	31	11	1	26	23	0	0	0	0	0	0	0	54.52	0	0	13.4
2011	3	31	11	11	26	23	0	0	0	0	0	0	0	54.59	0	0	13.4
2011	3	31	11	21	26	22	0	0	0	0	0	0	0	54.66	0	0	13.4
2011	3	31	11	31	26	23	0	0	0	0	0	0	0	54.75	0	0	13.4
2011	3	31	11	41	26	23	0	0	0	0	0	0	0	54.82	0	0	13.4
2011	3	31	11	51	26	22	0	0	0	0	0	0	0	54.88	0	0	13.4
2011	3	31	12	1	26	23	0	0	0	0	0	0	0	54.99	0	0	13.4
2011	3	31	12	11	26	23	0	0	0	0	0	0	0	55.06	0	0	13.4
2011	3	31	12	21	26	22	0	0	0	0	0	0	0	55.13	0	0	13.4
2011	3	31	12	31	26	22	0	0	0	0	0	0	0	55.22	0	0	13.4
2011	3	31	12	41	26	23	0	0	0	0	0	0	0	55.24	0	0	13.2
2011	3	31	12	51	26	23	0	0	0	0	0	0	0	55.33	0	0	13.2
2011	3	31	13	1	26	22	0	0	0	0	0	0	0	55.4	0	0	13.2
2011	3	31	13	11	26	23	0	0	0	0	0	0	0	55.45	0	0	13.2
2011	3	31	13	21	26	22	0	0	0	0	0	0	0	55.47	0	0	13.2
2011	3	31	13	31	26	23	0	0	0	0	0	0	0	55.51	0	0	13.2
2011	3	31	13	41	26	23	0	0	0	0	0	0	0	55.56	0	0	13.2
2011	3	31	13	51	26	22	0	0	0	0	0	0	0	55.63	0	0	13.2
2011	3	31	14	1	26	22	0	0	0	0	0	0	0	55.67	0	0	13.2
2011	3	31	14	11	26	23	0	0	0	0	0	0	0	55.69	0	0	13.2
2011	3	31	14	21	26	23	0	0	0	0	0	0	0	55.71	0	0	13.2
2011	3	31	14	31	26	24	0	0	0	0	0	0	0	55.74	0	0	13.2
2011	3	31	14	41	26	23	0	0	0	0	0	0	0	55.76	0	0	13.2
2011	3	31	14	51	26	22	0	0	0	0	0	0	0	55.8	0	0	13.2
2011	3	31	15	1	26	22	0	0	0	0	0	0	0	55.83	0	0	13.2
2011	3	31	15	11	26	23	0	0	0	0	0	0	0	55.83	0	0	13.2
2011	3	31	15	21	26	23	0	0	0	0	0	0	0	55.85	0	0	13.2
2011	3	31	15	31	26	23	0	0	0	0	0	0	0	55.87	0	0	13.2
2011	3	31	15	41	26	23	0	0	0	0	0	0	0	55.85	0	0	13.2
2011	3	31	15	51	26	22	0	0	0	0	0	0	0	55.87	0	0	13.2
2011	3	31	16	1	26	23	0	0	0	0	0	0	0	55.89	0	0	13.2

Mazourka (0354)

Year	Month	Day	Hour	Minute	Second	Noise3	IceDetection	Heading	Pitch	Roll	StdDevHeading	StdDevPitch	StdDevRoll	Temperature	Pressure	StdDevPressure	Voltage
2011	3	31	16	11	26	23	0	0	0	0	0	0	0	55.89	0	0	12.4
2011	3	31	16	21	26	23	0	0	0	0	0	0	0	55.9	0	0	12.8
2011	3	31	16	31	26	22	0	0	0	0	0	0	0	55.9	0	0	12.4
2011	3	31	16	41	26	23	0	0	0	0	0	0	0	55.92	0	0	12.2
2011	3	31	16	51	26	22	0	0	0	0	0	0	0	55.92	0	0	12.2
2011	3	31	17	1	26	22	0	0	0	0	0	0	0	55.94	0	0	12.2
2011	3	31	17	11	26	23	0	0	0	0	0	0	0	55.92	0	0	12.2
2011	3	31	17	21	26	23	0	0	0	0	0	0	0	55.94	0	0	12.2
2011	3	31	17	31	26	22	0	0	0	0	0	0	0	55.94	0	0	12.2
2011	3	31	17	41	26	22	0	0	0	0	0	0	0	55.96	0	0	12.2
2011	3	31	17	51	26	23	0	0	0	0	0	0	0	55.98	0	0	12.2
2011	3	31	18	1	26	22	0	0	0	0	0	0	0	55.98	0	0	12.2
2011	3	31	18	11	26	23	0	0	0	0	0	0	0	55.99	0	0	12.2
2011	3	31	18	21	26	22	0	0	0	0	0	0	0	56.01	0	0	12.2
2011	3	31	18	31	26	23	0	0	0	0	0	0	0	56.01	0	0	12.2
2011	3	31	18	41	26	23	0	0	0	0	0	0	0	56.01	0	0	12.2
2011	3	31	18	51	26	23	0	0	0	0	0	0	0	56.03	0	0	12.2
2011	3	31	19	1	26	23	0	0	0	0	0	0	0	56.05	0	0	12.2
2011	3	31	19	11	26	23	0	0	0	0	0	0	0	56.07	0	0	12
2011	3	31	19	21	26	23	0	0	0	0	0	0	0	56.08	0	0	12
2011	3	31	19	31	26	22	0	0	0	0	0	0	0	56.08	0	0	12
2011	3	31	19	41	26	23	0	0	0	0	0	0	0	56.1	0	0	12
2011	3	31	19	51	26	22	0	0	0	0	0	0	0	56.1	0	0	12
2011	3	31	20	1	26	22	0	0	0	0	0	0	0	56.14	0	0	12
2011	3	31	20	11	26	23	0	0	0	0	0	0	0	56.16	0	0	12
2011	3	31	20	21	26	23	0	0	0	0	0	0	0	56.17	0	0	12
2011	3	31	20	31	26	24	0	0	0	0	0	0	0	56.19	0	0	12
2011	3	31	20	41	26	23	0	0	0	0	0	0	0	56.19	0	0	12
2011	3	31	20	51	26	23	0	0	0	0	0	0	0	56.21	0	0	12
2011	3	31	21	1	26	22	0	0	0	0	0	0	0	56.23	0	0	12
2011	3	31	21	11	26	22	0	0	0	0	0	0	0	56.25	0	0	12
2011	3	31	21	21	26	23	0	0	0	0	0	0	0	56.26	0	0	12
2011	3	31	21	31	26	23	0	0	0	0	0	0	0	56.26	0	0	12
2011	3	31	21	41	26	23	0	0	0	0	0	0	0	56.28	0	0	12
2011	3	31	21	51	26	22	0	0	0	0	0	0	0	56.28	0	0	12
2011	3	31	22	1	26	22	0	0	0	0	0	0	0	56.28	0	0	12
2011	3	31	22	11	26	23	0	0	0	0	0	0	0	56.28	0	0	12
2011	3	31	22	21	26	23	0	0	0	0	0	0	0	56.28	0	0	12
2011	3	31	22	31	26	22	0	0	0	0	0	0	0	56.28	0	0	12
2011	3	31	22	41	26	23	0	0	0	0	0	0	0	56.26	0	0	12
2011	3	31	22	51	26	23	0	0	0	0	0	0	0	56.25	0	0	12
2011	3	31	23	1	26	22	0	0	0	0	0	0	0	56.23	0	0	12
2011	3	31	23	11	26	23	0	0	0	0	0	0	0	56.23	0	0	12
2011	3	31	23	21	26	23	0	0	0	0	0	0	0	56.21	0	0	12
2011	3	31	23	31	26	23	0	0	0	0	0	0	0	56.17	0	0	12
2011	3	31	23	41	26	23	0	0	0	0	0	0	0	56.17	0	0	12

Mazourka (0354)

Year	Month	Day	Hour	Minute	Second	Noise3	IceDetection	Heading	Pitch	Roll	StdDevHeading	StdDevPitch	StdDevRoll	Temperature	Pressure	StdDevPressure	Voltage
2011	3	31	23	51	26	22	0	0	0	0	0	0	0	56.14	0	0	12

Mazourka (0354)

Year	Month	Day	Hour	Minute	Second	CellBegin	CellEnd	Speed	Direction	Area	Flow
2011	3	1	0	6	52	0.3	3.9	0.72	95.5	83.4908	56.8078
2011	3	1	0	16	52	0.3	3.9	0.72	98.9	83.4908	56.5472
2011	3	1	0	26	52	0.3	3.9	0.72	96.3	83.4908	57.0684
2011	3	1	0	36	52	0.3	3.9	0.68	96.1	83.4908	53.6808
2011	3	1	0	46	52	0.3	3.9	0.69	98.4	83.4908	54.4626
2011	3	1	0	56	52	0.3	3.9	0.71	97.7	83.4908	56.0261
2011	3	1	1	6	52	0.3	3.9	0.69	96.6	83.4908	54.4626
2011	3	1	1	16	52	0.3	3.9	0.72	96.5	83.4908	56.8079
2011	3	1	1	26	52	0.3	3.9	0.67	97.1	83.4908	52.6385
2011	3	1	1	36	52	0.3	3.9	0.68	96.6	83.4908	53.9415
2011	3	1	1	46	52	0.3	3.9	0.7	100	83.4908	54.4627
2011	3	1	1	56	52	0.3	3.9	0.7	94.3	83.4908	55.7656
2011	3	1	2	6	52	0.3	3.9	0.72	99.5	83.4908	56.2868
2011	3	1	2	16	52	0.3	3.9	0.7	94.3	83.4908	55.7656
2011	3	1	2	26	52	0.3	3.9	0.68	94.2	83.4908	53.681
2011	3	1	2	36	52	0.3	3.9	0.71	95	83.4908	56.2868
2011	3	1	2	46	52	0.3	3.9	0.68	97.5	83.4908	53.681
2011	3	1	2	56	52	0.3	3.9	0.69	96.5	83.4908	54.7233
2011	3	1	3	6	52	0.3	3.9	0.7	96.7	83.4908	55.5051
2011	3	1	3	16	52	0.3	3.9	0.7	97.6	83.4252	54.6785
2011	3	1	3	26	52	0.3	3.9	0.7	95.7	83.4252	55.1992
2011	3	1	3	36	52	0.3	3.9	0.71	98.8	83.4252	55.72
2011	3	1	3	46	52	0.3	3.9	0.7	96.2	83.4252	55.4596
2011	3	1	3	56	52	0.3	3.9	0.7	97.8	83.4252	55.1993
2011	3	1	4	6	52	0.3	3.9	0.71	98.8	83.4252	55.72
2011	3	1	4	16	52	0.3	3.9	0.7	97.5	83.4252	55.4597
2011	3	1	4	26	52	0.3	3.9	0.7	94.8	83.4252	55.4597
2011	3	1	4	36	52	0.3	3.9	0.68	95.3	83.4252	53.6371
2011	3	1	4	46	52	0.3	3.9	0.68	93.3	83.4252	53.6371
2011	3	1	4	56	52	0.3	3.9	0.69	95.5	83.4252	54.4182
2011	3	1	5	6	52	0.3	3.9	0.7	97.2	83.4252	55.4598
2011	3	1	5	16	52	0.3	3.9	0.68	93.3	83.4252	54.1579
2011	3	1	5	26	52	0.3	3.9	0.67	95.9	83.4252	52.5957
2011	3	1	5	36	52	0.3	3.9	0.72	94.7	83.3596	56.7151
2011	3	1	5	46	52	0.3	3.9	0.68	94.1	83.3596	53.8533
2011	3	1	5	56	52	0.3	3.9	0.69	94.9	83.3596	54.6338
2011	3	1	6	6	52	0.3	3.9	0.69	96.6	83.3596	54.3736
2011	3	1	6	16	52	0.3	3.9	0.71	95.9	83.3596	55.6744
2011	3	1	6	26	52	0.3	3.9	0.72	95.8	83.3596	56.455
2011	3	1	6	36	52	0.3	3.9	0.69	95.2	83.3596	54.1135
2011	3	1	6	46	52	0.3	3.9	0.69	95.7	83.3596	54.3737
2011	3	1	6	56	52	0.3	3.9	0.7	94.6	83.3596	55.1542
2011	3	1	7	6	52	0.3	3.9	0.67	94.5	83.3596	53.333
2011	3	1	7	16	52	0.3	3.9	0.68	95.8	83.3596	53.333
2011	3	1	7	26	52	0.3	3.9	0.71	94.8	83.3596	56.1948
2011	3	1	7	36	52	0.3	3.9	0.68	94.4	83.3596	54.1135

Mazourka (0354)

Year	Month	Day	Hour	Minute	Second	CellBegin	CellEnd	Speed	Direction	Area	Flow
2011	3	1	7	46	52	0.3	3.9	0.69	94.4	83.3596	54.6338
2011	3	1	7	56	52	0.3	3.9	0.7	97.2	83.3596	55.4142
2011	3	1	8	6	52	0.3	3.9	0.69	96	83.3596	54.3735
2011	3	1	8	16	52	0.3	3.9	0.71	96.6	83.3596	56.1946
2011	3	1	8	26	52	0.3	3.9	0.69	96.3	83.3596	54.3735
2011	3	1	8	36	52	0.3	3.9	0.7	96	83.3596	54.8938
2011	3	1	8	46	52	0.3	3.9	0.67	94.5	83.3596	53.3327
2011	3	1	8	56	52	0.3	3.9	0.71	97.2	83.3596	55.6741
2011	3	1	9	6	52	0.3	3.9	0.68	96.9	83.3596	53.5929
2011	3	1	9	16	52	0.3	3.9	0.69	96	83.3596	54.6335
2011	3	1	9	26	52	0.3	3.9	0.69	98.8	83.3596	53.853
2011	3	1	9	36	52	0.3	3.9	0.68	101.1	83.3596	52.8123
2011	3	1	9	46	52	0.3	3.9	0.67	97.6	83.3596	52.8122
2011	3	1	9	56	52	0.3	3.9	0.71	96.1	83.3596	55.6739
2011	3	1	10	6	52	0.3	3.9	0.63	96.3	83.294	49.3896
2011	3	1	10	16	52	0.3	3.9	0.67	95.7	83.294	52.509
2011	3	1	10	26	52	0.3	3.9	0.64	99.1	83.294	50.1695
2011	3	1	10	36	52	0.3	3.9	0.63	99	83.294	49.3897
2011	3	1	10	46	52	0.3	3.9	0.64	96.2	83.294	50.4295
2011	3	1	10	56	52	0.3	3.9	0.67	95.3	83.294	52.7689
2011	3	1	11	6	52	0.3	3.9	0.69	95.7	83.294	54.3286
2011	3	1	11	16	52	0.3	3.9	0.67	95.6	83.2284	52.7255
2011	3	1	11	26	52	0.3	3.9	0.65	94.9	83.2284	51.4268
2011	3	1	11	36	52	0.3	3.9	0.66	97.1	83.2284	51.9463
2011	3	1	11	46	52	0.3	3.9	0.68	96.1	83.2284	53.5047
2011	3	1	11	56	52	0.3	3.9	0.66	95.1	83.2284	52.206
2011	3	1	12	6	52	0.3	3.9	0.66	99.2	83.2284	51.4268
2011	3	1	12	16	52	0.3	3.9	0.69	96.9	83.2284	54.0241
2011	3	1	12	26	52	0.3	3.9	0.67	92.8	83.2284	52.9851
2011	3	1	12	36	52	0.3	3.9	0.66	96	83.2284	52.2059
2011	3	1	12	46	52	0.3	3.9	0.67	92.5	83.2284	53.2448
2011	3	1	12	56	52	0.3	3.9	0.69	96	83.2284	54.5435
2011	3	1	13	6	52	0.3	3.9	0.67	96.5	83.1627	52.4223
2011	3	1	13	16	52	0.3	3.9	0.67	95.1	83.1627	52.4224
2011	3	1	13	26	52	0.3	3.9	0.68	98.6	83.2284	52.985
2011	3	1	13	36	52	0.3	3.9	0.66	94.6	83.0971	52.1199
2011	3	1	13	46	52	0.3	3.9	0.68	94.4	83.0971	53.6757
2011	3	1	13	56	52	0.3	3.9	0.67	94.8	83.0971	52.379
2011	3	1	14	6	52	0.3	3.9	0.65	95.2	83.0971	50.8232
2011	3	1	14	16	52	0.3	3.9	0.67	95.6	83.0315	52.5949
2011	3	1	14	26	52	0.3	3.9	0.65	95.8	83.0315	51.0403
2011	3	1	14	36	52	0.3	3.9	0.65	94.6	83.0315	51.5585
2011	3	1	14	46	52	0.3	3.9	0.67	92.5	83.0315	53.1131
2011	3	1	14	56	52	0.3	3.9	0.68	97.2	83.0315	53.6313
2011	3	1	15	6	52	0.3	3.9	0.68	94.1	83.0315	53.6313
2011	3	1	15	16	52	0.3	3.9	0.67	95.1	82.9659	52.5515

Mazourka (0354)

Year	Month	Day	Hour	Minute	Second	CellBegin	CellEnd	Speed	Direction	Area	Flow
2011	3	1	15	26	52	0.3	3.9	0.71	95.3	82.9659	55.3991
2011	3	1	15	36	52	0.3	3.9	0.65	96.9	82.9659	50.9982
2011	3	1	15	46	52	0.3	3.9	0.67	93.4	82.9659	52.5515
2011	3	1	15	56	52	0.3	3.9	0.68	93.6	82.9659	53.3281
2011	3	1	16	6	52	0.3	3.9	0.67	92.8	83.0315	52.854
2011	3	1	16	16	52	0.3	3.9	0.66	94	83.0315	52.3359
2011	3	1	16	26	52	0.3	3.9	0.66	96.5	82.9659	52.0338
2011	3	1	16	36	52	0.3	3.9	0.64	97.9	83.0315	50.2632
2011	3	1	16	46	52	0.3	3.9	0.66	95.7	83.0315	51.5586
2011	3	1	16	56	52	0.3	3.9	0.67	97	82.9659	52.5515
2011	3	1	17	6	52	0.3	3.9	0.69	93.3	82.9659	54.6225
2011	3	1	17	16	52	0.3	3.9	0.68	97	82.9659	53.0693
2011	3	1	17	26	52	0.3	3.9	0.65	92.6	82.9659	50.9983
2011	3	1	17	36	52	0.3	3.9	0.68	93.3	82.9003	53.5428
2011	3	1	17	46	52	0.3	3.9	0.66	93.7	82.9659	52.0338
2011	3	1	17	56	52	0.3	3.9	0.68	96.7	82.9003	53.0255
2011	3	1	18	6	52	0.3	3.9	0.68	96.9	82.9003	53.5428
2011	3	1	18	16	52	0.3	3.9	0.68	96.6	82.9003	53.5428
2011	3	1	18	26	52	0.3	3.9	0.68	94.4	82.9003	53.5428
2011	3	1	18	36	52	0.3	3.9	0.67	92.8	82.9003	52.7668
2011	3	1	18	46	52	0.3	3.9	0.68	96.6	82.9003	53.2841
2011	3	1	18	56	52	0.3	3.9	0.7	97.8	82.9003	54.8361
2011	3	1	19	6	52	0.3	3.9	0.69	96.6	82.9003	54.0601
2011	3	1	19	16	52	0.3	3.9	0.7	96.7	82.9003	55.0947
2011	3	1	19	26	52	0.3	3.9	0.68	95.5	82.9003	53.5428
2011	3	1	19	36	52	0.3	3.9	0.66	94.5	82.9003	52.2495
2011	3	1	19	46	52	0.3	3.9	0.65	94.6	82.9003	50.9562
2011	3	1	19	56	52	0.3	3.9	0.65	97.9	82.9003	50.4388
2011	3	1	20	6	52	0.3	3.9	0.68	94.2	82.9003	53.2841
2011	3	1	20	16	52	0.3	3.9	0.67	95.6	82.9003	52.5081
2011	3	1	20	26	52	0.3	3.9	0.69	96.6	82.9003	54.0601
2011	3	1	20	36	52	0.3	3.9	0.67	97	82.9003	52.5081
2011	3	1	20	46	52	0.3	3.9	0.71	95.3	82.8347	55.3076
2011	3	1	20	56	52	0.3	3.9	0.66	98.5	82.9003	51.7321
2011	3	1	21	6	52	0.3	3.9	0.66	96.3	82.8347	51.6894
2011	3	1	21	16	52	0.3	3.9	0.67	95.7	82.8347	52.2063
2011	3	1	21	26	52	0.3	3.9	0.67	95.9	82.8347	52.4647
2011	3	1	21	36	52	0.3	3.9	0.7	95.7	82.8347	54.7907
2011	3	1	21	46	52	0.3	3.9	0.69	94.1	82.8347	54.5323
2011	3	1	21	56	52	0.3	3.9	0.67	95	82.8347	52.7231
2011	3	1	22	6	52	0.3	3.9	0.66	96.8	82.8347	51.9478
2011	3	1	22	16	52	0.3	3.9	0.68	96.6	82.8347	53.2401
2011	3	1	22	26	52	0.3	3.9	0.66	94.3	82.8347	51.9478
2011	3	1	22	36	52	0.3	3.9	0.68	95.3	82.8347	52.9816
2011	3	1	22	46	52	0.3	3.9	0.67	95	82.8347	52.7232
2011	3	1	22	56	52	0.3	3.9	0.64	94.1	82.8347	50.1387

Mazourka (0354)

Year	Month	Day	Hour	Minute	Second	CellBegin	CellEnd	Speed	Direction	Area	Flow
2011	3	1	23	6	52	0.3	3.9	0.68	96.6	82.8347	53.2401
2011	3	1	23	16	52	0.3	3.9	0.65	95.5	82.8347	50.914
2011	3	1	23	26	52	0.3	3.9	0.67	98.8	82.769	51.9049
2011	3	1	23	36	52	0.3	3.9	0.69	96.9	82.769	53.7125
2011	3	1	23	46	52	0.3	3.9	0.67	96.8	82.769	52.1631
2011	3	1	23	56	52	0.3	3.9	0.68	94.1	82.769	53.4543
2011	3	2	0	6	52	0.3	3.9	0.65	94.3	82.769	51.3884
2011	3	2	0	16	52	0.3	3.9	0.67	95.7	82.769	52.1631
2011	3	2	0	26	52	0.3	3.9	0.68	93.9	82.769	53.7125
2011	3	2	0	36	52	0.3	3.9	0.69	93.5	82.769	54.4872
2011	3	2	0	46	52	0.3	3.9	0.68	97.2	82.769	53.4543
2011	3	2	0	56	52	0.3	3.9	0.67	94.2	82.769	52.4214
2011	3	2	1	6	52	0.3	3.9	0.68	94.4	82.769	53.1961
2011	3	2	1	16	52	0.3	3.9	0.68	93.6	82.769	53.1961
2011	3	2	1	26	52	0.3	3.9	0.69	96	82.769	54.229
2011	3	2	1	36	52	0.3	3.9	0.71	94.5	82.769	55.7784
2011	3	2	1	46	52	0.3	3.9	0.7	95.1	82.769	55.0037
2011	3	2	1	56	52	0.3	3.9	0.69	95.5	82.769	53.9708
2011	3	2	2	6	52	0.3	3.9	0.63	93.6	82.7034	49.7978
2011	3	2	2	16	52	0.3	3.9	0.66	93.1	82.7034	52.12
2011	3	2	2	26	52	0.3	3.9	0.68	97.8	82.7034	52.894
2011	3	2	2	36	52	0.3	3.9	0.67	98.8	82.7034	51.8619
2011	3	2	2	46	52	0.3	3.9	0.67	95.1	82.7034	52.378
2011	3	2	2	56	52	0.3	3.9	0.69	93.5	82.7034	54.4421
2011	3	2	3	6	52	0.3	3.9	0.68	95.5	82.7034	53.4101
2011	3	2	3	16	52	0.3	3.9	0.67	95.6	82.7034	52.378
2011	3	2	3	26	52	0.3	3.9	0.69	94.9	82.7034	53.9261
2011	3	2	3	36	52	0.3	3.9	0.64	95.6	82.7034	50.3138
2011	3	2	3	46	52	0.3	3.9	0.69	95.7	82.7034	53.9261
2011	3	2	3	56	52	0.3	3.9	0.69	97.7	82.6378	53.3658
2011	3	2	4	6	52	0.3	3.9	0.67	99	82.6378	51.819
2011	3	2	4	16	52	0.3	3.9	0.68	97.5	82.6378	52.8502
2011	3	2	4	26	52	0.3	3.9	0.69	92.2	82.6378	53.8814
2011	3	2	4	36	52	0.3	3.9	0.68	95.8	82.6378	53.108
2011	3	2	4	46	52	0.3	3.9	0.69	94.1	82.6378	53.8814
2011	3	2	4	56	52	0.3	3.9	0.69	96.9	82.6378	53.6236
2011	3	2	5	6	52	0.3	3.9	0.66	100.1	82.6378	50.7878
2011	3	2	5	16	52	0.3	3.9	0.66	96.8	82.6378	51.819
2011	3	2	5	26	52	0.3	3.9	0.68	94.7	82.6378	53.3658
2011	3	2	5	36	52	0.3	3.9	0.66	95.7	82.6378	51.5612
2011	3	2	5	46	52	0.3	3.9	0.68	93.3	82.6378	53.3658
2011	3	2	5	56	52	0.3	3.9	0.68	96.7	82.5722	52.8064
2011	3	2	6	6	52	0.3	3.9	0.66	95.7	82.5722	51.2608
2011	3	2	6	16	52	0.3	3.9	0.69	94.4	82.5722	54.0943
2011	3	2	6	26	52	0.3	3.9	0.66	96.3	82.5722	51.5184
2011	3	2	6	36	52	0.3	3.9	0.67	96.7	82.5722	52.2912

Mazourka (0354)

Year	Month	Day	Hour	Minute	Second	CellBegin	CellEnd	Speed	Direction	Area	Flow
2011	3	2	6	46	52	0.3	3.9	0.67	97	82.5722	52.2912
2011	3	2	6	56	52	0.3	3.9	0.69	96.6	82.5722	53.8367
2011	3	2	7	6	52	0.3	3.9	0.66	95.7	82.5722	51.776
2011	3	2	7	16	52	0.3	3.9	0.67	94.5	82.5722	52.2911
2011	3	2	7	26	52	0.3	3.9	0.69	96.3	82.5722	53.8367
2011	3	2	7	36	52	0.3	3.9	0.65	93.5	82.5722	50.7455
2011	3	2	7	46	52	0.3	3.9	0.68	95	82.5066	53.2772
2011	3	2	7	56	52	0.3	3.9	0.68	96.7	82.5066	52.7624
2011	3	2	8	6	52	0.3	3.9	0.68	95.8	82.5066	53.0198
2011	3	2	8	16	52	0.3	3.9	0.68	94.4	82.4409	53.4901
2011	3	2	8	26	52	0.3	3.9	0.69	95.5	82.4409	53.7472
2011	3	2	8	36	52	0.3	3.9	0.7	95.7	82.4409	54.2615
2011	3	2	8	46	52	0.3	3.6	0.71	93.7	82.3753	55.2441
2011	3	2	8	56	52	0.3	3.6	0.68	97	82.3753	52.6746
2011	3	2	9	6	52	0.3	3.6	0.71	98	82.3753	54.7302
2011	3	2	9	16	52	0.3	3.6	0.67	96.7	82.3753	52.1606
2011	3	2	9	26	52	0.3	3.6	0.68	96.9	82.3753	53.1884
2011	3	2	9	36	52	0.3	3.6	0.65	95.5	82.3097	50.5768
2011	3	2	9	46	52	0.3	3.6	0.69	97.3	82.3097	53.9143
2011	3	2	9	56	52	0.3	3.6	0.69	98.4	82.3753	53.7022
2011	3	2	10	6	52	0.3	3.6	0.68	98.6	82.3097	52.8873
2011	3	2	10	16	52	0.3	3.6	0.69	97.1	82.3753	53.4451
2011	3	2	10	26	52	0.3	3.6	0.69	95.8	82.3097	53.4006
2011	3	2	10	36	52	0.3	3.6	0.66	96.8	82.3753	51.6464
2011	3	2	10	46	52	0.3	3.6	0.68	96.7	82.3097	52.6304
2011	3	2	10	56	52	0.3	3.6	0.68	95.8	82.3097	52.6304
2011	3	2	11	6	52	0.3	3.6	0.64	93.2	82.3097	50.3197
2011	3	2	11	16	52	0.3	3.6	0.64	96.2	82.3753	49.5907
2011	3	2	11	26	52	0.3	3.6	0.66	94.5	82.3753	51.9032
2011	3	2	11	36	52	0.3	3.6	0.66	93.4	82.3753	51.9031
2011	3	2	11	46	52	0.3	3.6	0.67	94.2	82.3753	52.6739
2011	3	2	11	56	52	0.3	3.6	0.68	95.5	82.3753	53.1878
2011	3	2	12	6	52	0.3	3.6	0.68	95.2	82.3753	53.1878
2011	3	2	12	16	52	0.3	3.6	0.68	96.9	82.3753	53.1877
2011	3	2	12	26	52	0.3	3.6	0.7	94.5	82.3753	54.9863
2011	3	2	12	36	52	0.3	3.6	0.67	96.5	82.3753	52.1599
2011	3	2	12	46	52	0.3	3.6	0.64	95.9	82.3753	50.1043
2011	3	2	12	56	52	0.3	3.6	0.68	96.9	82.3753	53.1876
2011	3	2	13	6	52	0.3	3.6	0.7	96.7	82.3753	54.4723
2011	3	2	13	16	52	0.3	3.6	0.67	94.8	82.3753	52.1598
2011	3	2	13	26	52	0.3	3.6	0.67	95.6	82.3753	52.4167
2011	3	2	13	36	52	0.3	3.6	0.67	96.7	82.3753	52.1597
2011	3	2	13	46	52	0.3	3.6	0.66	95.7	82.3753	51.6458
2011	3	2	13	56	52	0.3	3.6	0.66	96	82.3753	51.3889
2011	3	2	14	6	52	0.3	3.6	0.68	95.6	82.3753	52.6736
2011	3	2	14	16	52	0.3	3.6	0.63	96.2	82.3753	49.3333

Mazourka (0354)

Year	Month	Day	Hour	Minute	Second	CellBegin	CellEnd	Speed	Direction	Area	Flow
2011	3	2	14	26	52	0.3	3.6	0.7	94.6	82.3753	54.7291
2011	3	2	14	36	52	0.3	3.6	0.67	93.4	82.3753	52.1596
2011	3	2	14	46	52	0.3	3.6	0.67	95.1	82.3753	52.1596
2011	3	2	14	56	52	0.3	3.6	0.69	98	82.3753	53.1874
2011	3	2	15	6	52	0.3	3.6	0.68	95.6	82.3753	52.6735
2011	3	2	15	16	52	0.3	3.6	0.69	97.7	82.3753	53.4443
2011	3	2	15	26	52	0.3	3.6	0.67	94.7	82.3753	52.6735
2011	3	2	15	36	52	0.3	3.6	0.7	96.5	82.3753	54.2152
2011	3	2	15	46	52	0.3	3.6	0.66	92.9	82.3753	51.3888
2011	3	2	15	56	52	0.3	3.6	0.68	93.9	82.3753	52.9304
2011	3	2	16	6	52	0.3	3.6	0.7	96.8	82.3753	54.2152
2011	3	2	16	16	52	0.3	3.6	0.68	96.1	82.3753	53.1874
2011	3	2	16	26	52	0.3	3.6	0.66	92	82.3753	51.3888
2011	3	2	16	36	52	0.3	3.6	0.67	95.1	82.3753	52.1596
2011	3	2	16	46	52	0.3	3.6	0.66	95.7	82.3753	51.3888
2011	3	2	16	56	52	0.3	3.6	0.66	99.2	82.3753	50.8749
2011	3	2	17	6	52	0.3	3.6	0.67	95.9	82.3753	51.9027
2011	3	2	17	16	52	0.3	3.6	0.68	97.2	82.3753	52.6735
2011	3	2	17	26	52	0.3	3.6	0.68	96.6	82.3753	53.1874
2011	3	2	17	36	52	0.3	3.6	0.67	98.1	82.3753	52.1596
2011	3	2	17	46	52	0.3	3.6	0.68	97.5	82.3753	52.4166
2011	3	2	17	56	52	0.3	3.6	0.7	95.9	82.3753	54.4721
2011	3	2	18	6	52	0.3	3.6	0.66	93.7	82.3753	51.3888
2011	3	2	18	16	52	0.3	3.6	0.66	94.2	82.3753	51.9027
2011	3	2	18	26	52	0.3	3.6	0.67	98.2	82.3753	51.6457
2011	3	2	18	36	52	0.3	3.6	0.69	96	82.3753	53.4443
2011	3	2	18	46	52	0.3	3.6	0.66	96.6	82.3753	51.1318
2011	3	2	18	56	52	0.3	3.6	0.67	95.1	82.3753	51.9026
2011	3	2	19	6	52	0.3	3.6	0.7	98.8	82.3753	54.4721
2011	3	2	19	16	52	0.3	3.6	0.69	96.9	82.3753	53.4443
2011	3	2	19	26	52	0.3	3.6	0.67	98.4	82.3753	52.1596
2011	3	2	19	36	52	0.3	3.6	0.69	96.6	82.3753	53.4443
2011	3	2	19	46	52	0.3	3.6	0.69	96.5	82.3753	53.9582
2011	3	2	19	56	52	0.3	3.6	0.69	96	82.3753	53.4443
2011	3	2	20	6	52	0.3	3.6	0.68	96.4	82.3753	52.6734
2011	3	2	20	16	52	0.3	3.6	0.67	96.7	82.3753	52.4165
2011	3	2	20	26	52	0.3	3.6	0.67	96.5	82.3753	51.9026
2011	3	2	20	36	52	0.3	3.6	0.68	96.3	82.3753	53.1873
2011	3	2	20	46	52	0.3	3.6	0.68	96.4	82.3753	52.6734
2011	3	2	20	56	52	0.3	3.6	0.64	96.2	82.3753	49.847
2011	3	2	21	6	52	0.3	3.6	0.63	95.1	82.3753	49.3331
2011	3	2	21	16	52	0.3	3.6	0.67	95.3	82.3753	52.1594
2011	3	2	21	26	52	0.3	3.6	0.67	95.9	82.3753	52.4163
2011	3	2	21	36	52	0.3	3.6	0.71	97.4	82.3753	55.2427
2011	3	2	21	46	52	0.3	3.6	0.7	92.4	82.3753	54.4719
2011	3	2	21	56	52	0.3	3.6	0.67	97.7	82.3753	51.6455

Mazourka (0354)

Year	Month	Day	Hour	Minute	Second	CellBegin	CellEnd	Speed	Direction	Area	Flow
2011	3	2	22	6	52	0.3	3.6	0.68	96.7	82.3753	52.6732
2011	3	2	22	16	52	0.3	3.6	0.69	96	82.3753	53.701
2011	3	2	22	26	52	0.3	3.6	0.67	93.9	82.3753	52.1593
2011	3	2	22	36	52	0.3	3.6	0.67	97.6	82.3753	52.1593
2011	3	2	22	46	52	0.3	3.6	0.65	95.2	82.3753	50.6176
2011	3	2	22	56	52	0.3	3.6	0.66	98.3	82.3753	51.1315
2011	3	2	23	6	52	0.3	3.6	0.68	96.3	82.3753	53.187
2011	3	2	23	16	52	0.3	3.6	0.68	97	82.4409	52.717
2011	3	2	23	26	52	0.3	3.6	0.66	99.1	82.4409	51.4312
2011	3	2	23	36	52	0.3	3.6	0.68	99.1	82.4409	52.7169
2011	3	2	23	46	52	0.3	3.6	0.7	95.7	82.4409	54.2599
2011	3	2	23	56	52	0.3	3.6	0.68	95.3	82.4409	52.7169
2011	3	3	0	6	52	0.3	3.6	0.69	97.4	82.4409	53.7455
2011	3	3	0	16	52	0.3	3.6	0.69	95.8	82.4409	53.4884
2011	3	3	0	26	52	0.3	3.6	0.65	97.8	82.4409	50.4025
2011	3	3	0	36	52	0.3	3.6	0.66	94.9	82.4409	51.174
2011	3	3	0	46	52	0.3	3.6	0.65	97.2	82.4409	50.9168
2011	3	3	0	56	52	0.3	3.6	0.68	98.8	82.4409	52.9741
2011	3	3	1	6	52	0.3	3.6	0.68	95.8	82.4409	53.2312
2011	3	3	1	16	52	0.3	3.6	0.67	93.9	82.4409	52.7169
2011	3	3	1	26	52	0.3	3.6	0.64	92.9	82.4409	50.4025
2011	3	3	1	36	52	0.3	3.6	0.7	99.4	82.4409	54.2599
2011	3	3	1	46	52	0.3	3.6	0.68	95.8	82.3753	53.187
2011	3	3	1	56	52	0.3	3.6	0.68	96.6	82.3753	52.9301
2011	3	3	2	6	52	0.3	3.6	0.66	95.4	82.3753	51.3884
2011	3	3	2	16	52	0.3	3.6	0.67	95.9	82.3753	51.9023
2011	3	3	2	26	52	0.3	3.6	0.7	99.2	82.3753	53.9578
2011	3	3	2	36	52	0.3	3.6	0.67	95.1	82.3753	51.9023
2011	3	3	2	46	52	0.3	3.6	0.68	96.6	82.3753	52.9301
2011	3	3	2	56	52	0.3	3.6	0.68	98.1	82.3753	52.6732
2011	3	3	3	6	52	0.3	3.6	0.68	99.1	82.3753	52.9301
2011	3	3	3	16	52	0.3	3.6	0.68	99.1	82.3753	52.6732
2011	3	3	3	26	52	0.3	3.6	0.68	96.7	82.3753	52.6732
2011	3	3	3	36	52	0.3	3.6	0.66	96.8	82.3753	51.3885
2011	3	3	3	46	52	0.3	3.6	0.67	94.5	82.3753	52.1593
2011	3	3	3	56	52	0.3	3.6	0.65	98.1	82.3753	50.6177
2011	3	3	4	6	52	0.3	3.6	0.64	93.5	82.3753	50.3607
2011	3	3	4	16	52	0.3	3.6	0.68	97.8	82.3753	52.4163
2011	3	3	4	26	52	0.3	3.6	0.67	93.1	82.3753	52.1594
2011	3	3	4	36	52	0.3	3.6	0.67	94.8	82.3753	52.4163
2011	3	3	4	46	52	0.3	3.6	0.7	95.1	82.3753	54.2149
2011	3	3	4	56	52	0.3	3.6	0.69	95.2	82.3753	53.4441
2011	3	3	5	6	52	0.3	3.6	0.69	95.8	82.3753	53.4441
2011	3	3	5	16	52	0.3	3.6	0.69	95.7	82.3753	53.701
2011	3	3	5	26	52	0.3	3.6	0.65	95.8	82.3097	50.3189
2011	3	3	5	36	52	0.3	3.6	0.7	96	82.3097	54.1698

Mazourka (0354)

Year	Month	Day	Hour	Minute	Second	CellBegin	CellEnd	Speed	Direction	Area	Flow
2011	3	3	5	46	52	0.3	3.6	0.63	96.6	82.3097	48.7785
2011	3	3	5	56	52	0.3	3.6	0.66	96	82.3097	51.3458
2011	3	3	6	6	52	0.3	3.6	0.68	95	82.3097	52.6295
2011	3	3	6	16	52	0.3	3.6	0.67	94.8	82.3097	52.3727
2011	3	3	6	26	52	0.3	3.6	0.68	94.4	82.3097	53.3997
2011	3	3	6	36	52	0.3	3.6	0.67	96.5	82.3097	51.8593
2011	3	3	6	46	52	0.3	3.6	0.65	96.1	82.3097	50.8324
2011	3	3	6	56	52	0.3	3.6	0.68	96.4	82.3097	52.6295
2011	3	3	7	6	52	0.3	3.6	0.65	94.4	82.3097	50.5756
2011	3	3	7	16	52	0.3	3.6	0.64	91.2	82.3097	50.0622
2011	3	3	7	26	52	0.3	3.6	0.7	95.7	82.3097	54.1698
2011	3	3	7	36	52	0.3	3.6	0.65	97.3	82.3097	50.0622
2011	3	3	7	46	52	0.3	3.6	0.67	95	82.3097	52.3727
2011	3	3	7	56	52	0.3	3.6	0.68	96.7	82.3097	52.6294
2011	3	3	8	6	52	0.3	3.6	0.65	96.7	82.2441	50.5334
2011	3	3	8	16	52	0.3	3.6	0.67	95.1	82.2441	51.816
2011	3	3	8	26	52	0.3	3.6	0.65	94	82.2441	50.7899
2011	3	3	8	36	52	0.3	3.6	0.69	96	82.2441	53.6115
2011	3	3	8	46	52	0.3	3.6	0.67	95.7	82.2441	51.8159
2011	3	3	8	56	52	0.3	3.6	0.67	93.4	82.2441	52.0724
2011	3	3	9	6	52	0.3	3.6	0.66	97.1	82.2441	51.5593
2011	3	3	9	16	52	0.3	3.6	0.67	95.9	82.1785	52.0289
2011	3	3	9	26	52	0.3	3.6	0.65	95.8	82.1785	50.4911
2011	3	3	9	36	52	0.3	3.6	0.65	97.3	82.2441	50.2766
2011	3	3	9	46	52	0.3	3.6	0.69	94.6	82.1785	53.8229
2011	3	3	9	56	52	0.3	3.6	0.67	97.3	82.1129	52.2415
2011	3	3	10	6	52	0.3	3.6	0.65	94.9	82.1129	50.4488
2011	3	3	10	16	52	0.3	3.6	0.67	95.1	82.1129	51.7292
2011	3	3	10	26	52	0.3	3.6	0.66	95.1	82.0472	51.4301
2011	3	3	10	36	52	0.3	3.6	0.68	96.9	82.1129	53.0095
2011	3	3	10	46	52	0.3	3.6	0.66	93.4	82.1129	51.473
2011	3	3	10	56	52	0.3	3.6	0.66	94	82.1129	51.729
2011	3	3	11	6	52	0.3	3.6	0.7	95.1	82.1129	54.0338
2011	3	3	11	16	52	0.3	3.6	0.69	91.6	82.1129	54.0337
2011	3	3	11	26	52	0.3	3.6	0.68	93	82.1129	53.0094
2011	3	3	11	36	52	0.3	3.6	0.69	94.6	82.1129	53.7776
2011	3	3	11	46	52	0.3	3.6	0.67	95.6	82.1129	52.241
2011	3	3	11	56	52	0.3	3.6	0.67	93.9	82.0472	51.9415
2011	3	3	12	6	52	0.3	3.6	0.64	93.2	82.0472	49.8945
2011	3	3	12	16	52	0.3	3.6	0.68	94.7	82.1129	53.0092
2011	3	3	12	26	52	0.3	3.6	0.68	97.4	82.1129	53.0092
2011	3	3	12	36	52	0.3	3.6	0.68	93.6	82.0472	53.2207
2011	3	3	12	46	52	0.3	3.6	0.64	96.1	82.0472	49.8944
2011	3	3	12	56	52	0.3	3.6	0.67	93.9	82.0472	52.4531
2011	3	3	13	6	52	0.3	3.6	0.68	95.8	82.1129	52.4969
2011	3	3	13	16	52	0.3	3.6	0.7	99.1	82.1129	54.2895

Mazourka (0354)

Year	Month	Day	Hour	Minute	Second	CellBegin	CellEnd	Speed	Direction	Area	Flow
2011	3	3	13	26	52	0.3	3.6	0.66	98	82.1129	50.9604
2011	3	3	13	36	52	0.3	3.6	0.68	96.1	82.1129	52.4968
2011	3	3	13	46	52	0.3	3.6	0.65	97.6	82.1129	49.936
2011	3	3	13	56	52	0.3	3.6	0.7	95.1	82.1785	54.3347
2011	3	3	14	6	52	0.3	3.6	0.66	99.1	82.1129	51.2164
2011	3	3	14	16	52	0.3	3.6	0.7	95.7	82.1129	54.2894
2011	3	3	14	26	52	0.3	3.6	0.67	95.6	82.1129	52.2407
2011	3	3	14	36	52	0.3	3.6	0.66	93.4	82.1785	51.2591
2011	3	3	14	46	52	0.3	3.6	0.66	98.3	82.1129	51.2164
2011	3	3	14	56	52	0.3	3.6	0.65	94.9	82.1785	50.4902
2011	3	3	15	6	52	0.3	3.6	0.69	94.9	82.1785	53.5658
2011	3	3	15	16	52	0.3	3.6	0.67	93.4	82.1785	52.2843
2011	3	3	15	26	52	0.3	3.6	0.67	94.8	82.1785	52.028
2011	3	3	15	36	52	0.3	3.6	0.68	95	82.1785	52.7969
2011	3	3	15	46	52	0.3	3.6	0.67	95	82.1785	52.2843
2011	3	3	15	56	52	0.3	3.6	0.66	98	82.1785	51.0028
2011	3	3	16	6	52	0.3	3.6	0.65	97.8	82.1785	50.4902
2011	3	3	16	16	52	0.3	3.6	0.69	94.9	82.1785	53.5658
2011	3	3	16	26	52	0.3	3.6	0.67	91.4	82.1785	52.2843
2011	3	3	16	36	52	0.3	3.6	0.7	96.7	82.1785	54.3347
2011	3	3	16	46	52	0.3	3.6	0.63	96.5	82.2441	49.2498
2011	3	3	16	56	52	0.3	3.6	0.68	95	82.2441	52.841
2011	3	3	17	6	52	0.3	3.6	0.66	96.8	82.2441	51.3019
2011	3	3	17	16	52	0.3	3.6	0.69	96.9	82.2441	53.354
2011	3	3	17	26	52	0.3	3.6	0.67	99	82.3097	51.8581
2011	3	3	17	36	52	0.3	3.6	0.68	98.9	82.3753	52.6721
2011	3	3	17	46	52	0.3	3.6	0.68	96.4	82.3097	52.885
2011	3	3	17	56	52	0.3	3.6	0.68	95.8	82.3097	52.885
2011	3	3	18	6	52	0.3	3.6	0.67	93.9	82.3753	52.6721
2011	3	3	18	16	52	0.3	3.6	0.69	96.3	82.3753	53.4429
2011	3	3	18	26	52	0.3	3.6	0.68	95.8	82.3753	52.9291
2011	3	3	18	36	52	0.3	3.6	0.69	94.9	82.4409	53.7445
2011	3	3	18	46	52	0.3	3.6	0.67	96.2	82.3753	51.9013
2011	3	3	18	56	52	0.3	3.6	0.67	95.9	82.3753	52.1582
2011	3	3	19	6	52	0.3	3.6	0.69	96.3	82.3753	53.4429
2011	3	3	19	16	52	0.3	3.6	0.67	95.9	82.4409	51.9445
2011	3	3	19	26	52	0.3	3.6	0.71	95.6	82.4409	55.2874
2011	3	3	19	36	52	0.3	3.6	0.67	97.3	82.4409	52.2016
2011	3	3	19	46	52	0.3	3.6	0.7	96.7	82.5066	54.5613
2011	3	3	19	56	52	0.3	3.6	0.69	96.9	82.5066	53.5318
2011	3	3	20	6	52	0.3	3.6	0.66	98	82.5066	50.9581
2011	3	3	20	16	52	0.3	3.6	0.69	97.1	82.5066	53.5318
2011	3	3	20	26	52	0.3	3.6	0.66	92.6	82.4409	51.4301
2011	3	3	20	36	52	0.3	3.6	0.67	95.1	82.5066	52.2449
2011	3	3	20	46	52	0.3	3.6	0.69	95.5	82.5066	53.7891
2011	3	3	20	56	52	0.3	3.6	0.7	97.3	82.5066	54.5612

Mazourka (0354)

Year	Month	Day	Hour	Minute	Second	CellBegin	CellEnd	Speed	Direction	Area	Flow
2011	3	3	21	6	52	0.3	3.6	0.7	98.4	82.5066	54.3038
2011	3	3	21	16	52	0.3	3.6	0.68	100.5	82.5066	52.7596
2011	3	3	21	26	52	0.3	3.6	0.68	94.7	82.5066	53.5317
2011	3	3	21	36	52	0.3	3.6	0.69	96.6	82.5066	53.7891
2011	3	3	21	46	52	0.3	3.6	0.69	96.8	82.5066	53.7891
2011	3	3	21	56	52	0.3	3.6	0.67	94.2	82.5722	52.2883
2011	3	3	22	6	52	0.3	3.6	0.68	96.9	82.5722	53.061
2011	3	3	22	16	52	0.3	3.6	0.67	97.3	82.5722	52.5458
2011	3	3	22	26	52	0.3	3.6	0.66	97.1	82.5722	51.5155
2011	3	3	22	36	52	0.3	3.6	0.67	96.2	82.5722	52.0307
2011	3	3	22	46	52	0.3	3.6	0.7	97.8	82.5722	54.6065
2011	3	3	22	56	52	0.3	3.6	0.68	93.9	82.5722	53.3186
2011	3	3	23	6	52	0.3	3.6	0.71	95.3	82.5066	55.0759
2011	3	3	23	16	52	0.3	3.6	0.69	97.9	82.5722	53.8337
2011	3	3	23	26	52	0.3	3.6	0.68	97	82.5722	52.8034
2011	3	3	23	36	52	0.3	3.6	0.67	96.7	82.5722	52.5458
2011	3	3	23	46	52	0.3	3.6	0.69	97.3	82.5722	54.0913
2011	3	3	23	56	52	0.3	3.6	0.71	97.5	82.5066	55.0759
2011	3	4	0	6	52	0.3	3.6	0.68	96.7	82.5066	52.7596
2011	3	4	0	16	52	0.3	3.6	0.68	98.6	82.5722	52.5459
2011	3	4	0	26	52	0.3	3.6	0.69	96.3	82.5066	53.7891
2011	3	4	0	36	52	0.3	3.6	0.68	96.9	82.5066	53.2743
2011	3	4	0	46	52	0.3	3.6	0.69	97.1	82.5066	53.5317
2011	3	4	0	56	52	0.3	3.6	0.69	100.9	82.5066	53.5317
2011	3	4	1	6	52	0.3	3.6	0.7	95.7	82.5066	54.5612
2011	3	4	1	16	52	0.3	3.6	0.68	95.8	82.5066	53.017
2011	3	4	1	26	52	0.3	3.6	0.67	97	82.5066	52.5023
2011	3	4	1	36	52	0.3	3.6	0.67	96.4	82.5066	52.5023
2011	3	4	1	46	52	0.3	3.6	0.67	95.9	82.5066	52.245
2011	3	4	1	56	52	0.3	3.6	0.69	92.5	82.5066	53.7892
2011	3	4	2	6	52	0.3	3.6	0.68	96.7	82.5066	52.7597
2011	3	4	2	16	52	0.3	3.6	0.68	98.3	82.5066	52.7597
2011	3	4	2	26	52	0.3	3.6	0.67	98.4	82.5066	52.245
2011	3	4	2	36	52	0.3	3.6	0.7	95.9	82.5066	54.8187
2011	3	4	2	46	52	0.3	3.6	0.66	93.1	82.5066	51.9877
2011	3	4	2	56	52	0.3	3.6	0.69	96	82.5066	53.5319
2011	3	4	3	6	52	0.3	3.6	0.69	95.8	82.4409	53.4874
2011	3	4	3	16	52	0.3	3.6	0.68	96.7	82.4409	52.716
2011	3	4	3	26	52	0.3	3.6	0.66	94.9	82.4409	51.1731
2011	3	4	3	36	52	0.3	3.6	0.67	97	82.4409	52.2017
2011	3	4	3	46	52	0.3	3.6	0.7	97.9	82.4409	54.0018
2011	3	4	3	56	52	0.3	3.6	0.68	96.6	82.4409	53.2304
2011	3	4	4	6	52	0.3	3.6	0.66	96	82.4409	51.1732
2011	3	4	4	16	52	0.3	3.6	0.69	96.5	82.4409	54.0019
2011	3	4	4	26	52	0.3	3.6	0.7	95.1	82.4409	54.259
2011	3	4	4	36	52	0.3	3.6	0.7	95.7	82.4409	54.2591

Mazourka (0354)

Year	Month	Day	Hour	Minute	Second	CellBegin	CellEnd	Speed	Direction	Area	Flow
2011	3	4	4	46	52	0.3	3.6	0.67	95.4	82.4409	51.9447
2011	3	4	4	56	52	0.3	3.6	0.66	95.7	82.4409	51.1733
2011	3	4	5	6	52	0.3	3.6	0.69	96.8	82.3753	53.7001
2011	3	4	5	16	52	0.3	3.6	0.68	95	82.3753	53.1863
2011	3	4	5	26	52	0.3	3.6	0.66	96.5	82.3753	51.6446
2011	3	4	5	36	52	0.3	3.6	0.68	95.2	82.3753	53.1863
2011	3	4	5	46	52	0.3	3.6	0.66	96.6	82.3753	51.1308
2011	3	4	5	56	52	0.3	3.6	0.68	98	82.3753	52.9294
2011	3	4	6	6	52	0.3	3.6	0.68	96.6	82.3753	53.1864
2011	3	4	6	16	52	0.3	3.6	0.68	95.2	82.3753	53.1864
2011	3	4	6	26	52	0.3	3.6	0.66	94.9	82.3753	51.1309
2011	3	4	6	36	52	0.3	3.6	0.69	96.8	82.3753	53.7003
2011	3	4	6	46	52	0.3	3.6	0.66	94.8	82.3753	51.6448
2011	3	4	6	56	52	0.3	3.6	0.66	97.4	82.3753	51.6448
2011	3	4	7	6	52	0.3	3.6	0.69	94.1	82.3753	54.2142
2011	3	4	7	16	52	0.3	3.6	0.67	93.9	82.3753	52.1587
2011	3	4	7	26	52	0.3	3.6	0.67	94.8	82.3753	51.9018
2011	3	4	7	36	52	0.3	3.6	0.7	96.2	82.3753	54.2142
2011	3	4	7	46	52	0.3	3.6	0.67	95.3	82.3753	52.1587
2011	3	4	7	56	52	0.3	3.6	0.71	96.1	82.3753	54.985
2011	3	4	8	6	52	0.3	3.6	0.68	96.4	82.3753	52.9295
2011	3	4	8	16	52	0.3	3.6	0.7	96.8	82.3753	54.2141
2011	3	4	8	26	52	0.3	3.6	0.69	95.2	82.3753	53.4433
2011	3	4	8	36	52	0.3	3.6	0.67	95.1	82.3753	51.9016
2011	3	4	8	46	52	0.3	3.6	0.69	96	82.3753	53.4432
2011	3	4	8	56	52	0.3	3.6	0.67	97.6	82.3753	52.1585
2011	3	4	9	6	52	0.3	3.6	0.67	95.4	82.3753	51.9016
2011	3	4	9	16	52	0.3	3.6	0.68	97	82.3753	52.6724
2011	3	4	9	26	52	0.3	3.6	0.7	96.8	82.3753	54.214
2011	3	4	9	36	52	0.3	3.6	0.7	96	82.3753	54.2139
2011	3	4	9	46	52	0.3	3.6	0.68	97.7	82.3753	52.9292
2011	3	4	9	56	52	0.3	3.6	0.7	97.3	82.3753	54.4708
2011	3	4	10	6	52	0.3	3.6	0.66	97.7	82.3097	51.3448
2011	3	4	10	16	52	0.3	3.6	0.69	95.8	82.2441	53.3541
2011	3	4	10	26	52	0.3	3.6	0.67	96.7	82.2441	52.0715
2011	3	4	10	36	52	0.3	3.6	0.69	95.7	82.2441	53.6105
2011	3	4	10	46	52	0.3	3.6	0.67	97	82.2441	52.3279
2011	3	4	10	56	52	0.3	3.6	0.69	95.8	82.2441	53.3539
2011	3	4	11	6	52	0.3	3.6	0.67	98.2	82.2441	51.8148
2011	3	4	11	16	52	0.3	3.6	0.67	94.8	82.2441	52.3278
2011	3	4	11	26	52	0.3	3.6	0.69	95.5	82.1785	53.5656
2011	3	4	11	36	52	0.3	3.6	0.68	95.2	82.1785	53.053
2011	3	4	11	46	52	0.3	3.6	0.7	96.7	82.1785	54.5907
2011	3	4	11	56	52	0.3	3.6	0.69	97.7	82.1785	53.3092
2011	3	4	12	6	52	0.3	3.6	0.68	97.8	82.1785	52.5403
2011	3	4	12	16	52	0.3	3.6	0.69	95.5	82.2441	53.3537

Mazourka (0354)

Year	Month	Day	Hour	Minute	Second	CellBegin	CellEnd	Speed	Direction	Area	Flow
2011	3	4	12	26	52	0.3	3.6	0.66	96.5	82.2441	51.5581
2011	3	4	12	36	52	0.3	3.6	0.67	94.7	82.1785	52.5402
2011	3	4	12	46	52	0.3	3.6	0.69	94.9	82.2441	53.8666
2011	3	4	12	56	52	0.3	3.6	0.68	98.3	82.2441	52.8405
2011	3	4	13	6	52	0.3	3.6	0.67	93.4	82.2441	52.071
2011	3	4	13	16	52	0.3	3.6	0.69	95.2	82.2441	53.8665
2011	3	4	13	26	52	0.3	3.6	0.68	95.8	82.2441	53.097
2011	3	4	13	36	52	0.3	3.6	0.71	96.1	82.2441	55.4055
2011	3	4	13	46	52	0.3	3.6	0.66	95.4	82.2441	51.5579
2011	3	4	13	56	52	0.3	3.6	0.68	95.5	82.2441	52.8404
2011	3	4	14	6	52	0.3	3.6	0.66	97.4	82.2441	51.5579
2011	3	4	14	16	52	0.3	3.6	0.69	95.8	82.2441	53.3534
2011	3	4	14	26	52	0.3	3.6	0.65	94.3	82.2441	50.7884
2011	3	4	14	36	52	0.3	3.6	0.7	97.6	82.2441	54.123
2011	3	4	14	46	52	0.3	3.6	0.69	98.8	82.1785	53.0527
2011	3	4	14	56	52	0.3	3.6	0.71	95.3	82.1785	55.3593
2011	3	4	15	6	52	0.3	3.6	0.65	94.6	82.3097	50.8307
2011	3	4	15	16	52	0.3	3.6	0.68	93.3	82.2441	52.8404
2011	3	4	15	26	52	0.3	3.6	0.66	95.7	82.2441	51.5579
2011	3	4	15	36	52	0.3	3.6	0.67	93.1	82.2441	52.3274
2011	3	4	15	46	52	0.3	3.6	0.66	94	82.2441	51.8144
2011	3	4	15	56	52	0.3	3.6	0.67	95.9	82.3097	51.8576
2011	3	4	16	6	52	0.3	3.6	0.65	95.2	82.3097	50.574
2011	3	4	16	16	52	0.3	3.6	0.69	97.1	82.3097	53.9114
2011	3	4	16	26	52	0.3	3.6	0.66	95.7	82.3097	51.3442
2011	3	4	16	36	52	0.3	3.6	0.67	95.6	82.3097	52.1143
2011	3	4	16	46	52	0.3	3.6	0.66	94	82.2441	51.5579
2011	3	4	16	56	52	0.3	3.6	0.67	97.9	82.3097	51.6009
2011	3	4	17	6	52	0.3	3.6	0.66	94.9	82.3097	51.3442
2011	3	4	17	16	52	0.3	3.6	0.7	95.7	82.2441	54.123
2011	3	4	17	26	52	0.3	3.6	0.69	96.3	82.2441	53.3535
2011	3	4	17	36	52	0.3	3.6	0.67	96.8	82.2441	51.8145
2011	3	4	17	46	52	0.3	3.6	0.67	95.3	82.2441	52.3275
2011	3	4	17	56	52	0.3	3.6	0.65	94	82.2441	51.0449
2011	3	4	18	6	52	0.3	3.6	0.66	94	82.2441	51.558
2011	3	4	18	16	52	0.3	3.6	0.69	93.6	82.2441	53.61
2011	3	4	18	26	52	0.3	3.6	0.67	94.8	82.2441	51.8145
2011	3	4	18	36	52	0.3	3.6	0.71	96.7	82.2441	54.8926
2011	3	4	18	46	52	0.3	3.6	0.68	96.6	82.2441	52.8405
2011	3	4	18	56	52	0.3	3.6	0.68	94.7	82.2441	53.3535
2011	3	4	19	6	52	0.3	3.6	0.67	96.2	82.2441	52.3275
2011	3	4	19	16	52	0.3	3.6	0.67	95.9	82.2441	52.3275
2011	3	4	19	26	52	0.3	3.6	0.68	97.2	82.2441	52.584
2011	3	4	19	36	52	0.3	3.6	0.68	96.1	82.2441	52.8405
2011	3	4	19	46	52	0.3	3.6	0.67	96.2	82.2441	52.3275
2011	3	4	19	56	52	0.3	3.6	0.69	94.7	82.3097	53.6547

Mazourka (0354)

Year	Month	Day	Hour	Minute	Second	CellBegin	CellEnd	Speed	Direction	Area	Flow
2011	3	4	20	6	52	0.3	3.6	0.71	92.4	82.3097	55.195
2011	3	4	20	16	52	0.3	3.6	0.68	94.7	82.3097	52.8845
2011	3	4	20	26	52	0.3	3.6	0.67	94.7	82.3097	52.6278
2011	3	4	20	36	52	0.3	3.6	0.68	94.7	82.3097	52.8845
2011	3	4	20	46	52	0.3	3.6	0.69	94.6	82.3097	54.1681
2011	3	4	20	56	52	0.3	3.6	0.68	96.1	82.3097	52.8845
2011	3	4	21	6	52	0.3	3.6	0.69	94.9	82.3097	54.1681
2011	3	4	21	16	52	0.3	3.6	0.68	93.6	82.3097	52.8845
2011	3	4	21	26	52	0.3	3.6	0.68	97	82.3097	52.6278
2011	3	4	21	36	52	0.3	3.6	0.69	97.9	82.3097	53.6546
2011	3	4	21	46	52	0.3	3.6	0.7	97	82.3097	54.1681
2011	3	4	21	56	52	0.3	3.6	0.67	94.8	82.3097	52.371
2011	3	4	22	6	52	0.3	3.6	0.68	95	82.3097	52.6277
2011	3	4	22	16	52	0.3	3.6	0.7	94.8	82.3097	54.9382
2011	3	4	22	26	52	0.3	3.6	0.68	96.4	82.3097	52.6278
2011	3	4	22	36	52	0.3	3.6	0.67	95.3	82.3097	52.371
2011	3	4	22	46	52	0.3	3.6	0.68	96.6	82.3097	53.1412
2011	3	4	22	56	52	0.3	3.6	0.68	95.2	82.3097	53.1412
2011	3	4	23	6	52	0.3	3.6	0.68	95.8	82.3097	52.6278
2011	3	4	23	16	52	0.3	3.6	0.68	95.5	82.3097	52.8845
2011	3	4	23	26	52	0.3	3.6	0.69	93	82.3097	53.9114
2011	3	4	23	36	52	0.3	3.6	0.69	94.9	82.3097	54.1681
2011	3	4	23	46	52	0.3	3.6	0.69	96.8	82.3097	53.9114
2011	3	4	23	56	52	0.3	3.6	0.68	96.9	82.3753	52.9285
2011	3	5	0	6	52	0.3	3.6	0.68	95.8	82.3097	52.6278
2011	3	5	0	16	52	0.3	3.6	0.67	97	82.3097	52.1144
2011	3	5	0	26	52	0.3	3.6	0.69	98	82.3097	53.1413
2011	3	5	0	36	52	0.3	3.6	0.69	94.4	82.3753	53.6994
2011	3	5	0	46	52	0.3	3.6	0.7	93.8	82.3753	54.4702
2011	3	5	0	56	52	0.3	3.6	0.69	93.3	82.3097	54.1682
2011	3	5	1	6	52	0.3	3.6	0.68	93.6	82.3097	53.3981
2011	3	5	1	16	52	0.3	3.6	0.7	95.7	82.3097	54.425
2011	3	5	1	26	52	0.3	3.6	0.68	99.1	82.3753	52.6717
2011	3	5	1	36	52	0.3	3.6	0.69	95.2	82.3753	53.9564
2011	3	5	1	46	52	0.3	3.6	0.68	95.2	82.3753	53.1856
2011	3	5	1	56	52	0.3	3.6	0.7	95.1	82.3753	54.4703
2011	3	5	2	6	52	0.3	3.6	0.68	93.9	82.3753	53.1857
2011	3	5	2	16	52	0.3	3.6	0.7	97	82.3753	54.7273
2011	3	5	2	26	52	0.3	3.6	0.68	97	82.3753	52.6718
2011	3	5	2	36	52	0.3	3.6	0.68	93.6	82.3097	52.8848
2011	3	5	2	46	52	0.3	3.6	0.66	93.7	82.3753	51.6441
2011	3	5	2	56	52	0.3	3.6	0.69	96.3	82.3753	53.4427
2011	3	5	3	6	52	0.3	3.6	0.68	93.9	82.3753	53.1858
2011	3	5	3	16	52	0.3	3.6	0.66	94.9	82.3097	51.0878
2011	3	5	3	26	52	0.3	3.6	0.68	96.9	82.3097	52.8848
2011	3	5	3	36	52	0.3	3.6	0.69	97.1	82.3097	53.655

Mazourka (0354)

Year	Month	Day	Hour	Minute	Second	CellBegin	CellEnd	Speed	Direction	Area	Flow
2011	3	5	3	46	52	0.3	3.6	0.69	93.5	82.3753	53.9566
2011	3	5	3	56	52	0.3	3.6	0.66	93.1	82.3097	51.858
2011	3	5	4	6	52	0.3	3.6	0.7	95.9	82.3753	54.7275
2011	3	5	4	16	52	0.3	3.6	0.69	96.6	82.3753	53.6998
2011	3	5	4	26	52	0.3	3.6	0.66	93.1	82.3097	51.3446
2011	3	5	4	36	52	0.3	3.6	0.69	95.8	82.3097	53.3984
2011	3	5	4	46	52	0.3	3.6	0.69	95.2	82.3097	53.9118
2011	3	5	4	56	52	0.3	3.6	0.67	94.8	82.3097	52.3715
2011	3	5	5	6	52	0.3	3.6	0.69	95.2	82.3097	53.3984
2011	3	5	5	16	52	0.3	3.6	0.67	94.5	82.2441	52.5845
2011	3	5	5	26	52	0.3	3.6	0.65	93.5	82.2441	50.5324
2011	3	5	5	36	52	0.3	3.6	0.68	95.2	82.2441	53.0975
2011	3	5	5	46	52	0.3	3.6	0.68	95.8	82.2441	52.5845
2011	3	5	5	56	52	0.3	3.6	0.68	92.5	82.2441	53.354
2011	3	5	6	6	52	0.3	3.6	0.69	96.9	82.1785	53.3096
2011	3	5	6	16	52	0.3	3.6	0.68	94.4	82.2441	53.3541
2011	3	5	6	26	52	0.3	3.6	0.67	98.1	82.2441	52.0715
2011	3	5	6	36	52	0.3	3.6	0.67	96.4	82.1785	52.2844
2011	3	5	6	46	52	0.3	3.6	0.69	96.6	82.2441	53.3541
2011	3	5	6	56	52	0.3	3.6	0.68	95.5	82.2441	52.8411
2011	3	5	7	6	52	0.3	3.6	0.68	96.6	82.2441	53.0976
2011	3	5	7	16	52	0.3	3.6	0.68	97.5	82.2441	52.5846
2011	3	5	7	26	52	0.3	3.6	0.66	93.1	82.2441	51.8151
2011	3	5	7	36	52	0.3	3.6	0.69	94.6	82.2441	53.8671
2011	3	5	7	46	52	0.3	3.6	0.67	94.7	82.2441	52.5845
2011	3	5	7	56	52	0.3	3.6	0.7	94.9	82.1785	54.3348
2011	3	5	8	6	52	0.3	3.6	0.69	100.1	82.1785	53.0533
2011	3	5	8	16	52	0.3	3.6	0.7	95.7	82.1785	54.3348
2011	3	5	8	26	52	0.3	3.6	0.68	96.4	82.1785	52.797
2011	3	5	8	36	52	0.3	3.6	0.65	93.8	82.1785	50.7466
2011	3	5	8	46	52	0.3	3.6	0.67	97	82.1785	52.2843
2011	3	5	8	56	52	0.3	3.6	0.68	97	82.1785	52.5406
2011	3	5	9	6	52	0.3	3.6	0.68	94.7	82.1785	53.3095
2011	3	5	9	16	52	0.3	3.6	0.67	96.4	82.1785	52.2843
2011	3	5	9	26	52	0.3	3.6	0.69	96.3	82.1785	53.3095
2011	3	5	9	36	52	0.3	3.6	0.67	94.8	82.1785	52.0279
2011	3	5	9	46	52	0.3	3.6	0.7	96.2	82.2441	54.1234
2011	3	5	9	56	52	0.3	3.6	0.67	98.4	82.1785	52.0279
2011	3	5	10	6	52	0.3	3.6	0.71	97.2	82.1785	55.1034
2011	3	5	10	16	52	0.3	3.6	0.72	95.8	82.2441	55.6623
2011	3	5	10	26	52	0.3	3.6	0.67	97.9	82.2441	51.5582
2011	3	5	10	36	52	0.3	3.6	0.7	95.7	82.1785	54.3344
2011	3	5	10	46	52	0.3	3.6	0.67	94.5	82.2441	52.5841
2011	3	5	10	56	52	0.3	3.6	0.67	94.8	82.2441	52.3276
2011	3	5	11	6	52	0.3	3.6	0.68	97	82.2441	52.5841
2011	3	5	11	16	52	0.3	3.6	0.67	95.3	82.2441	52.3275

Mazourka (0354)

Year	Month	Day	Hour	Minute	Second	CellBegin	CellEnd	Speed	Direction	Area	Flow
2011	3	5	11	26	52	0.3	3.6	0.67	95.9	82.2441	51.8145
2011	3	5	11	36	52	0.3	3.6	0.68	94.7	82.2441	52.8405
2011	3	5	11	46	52	0.3	3.6	0.7	95.4	82.1785	54.5905
2011	3	5	11	56	52	0.3	3.6	0.68	92.5	82.2441	52.8405
2011	3	5	12	6	52	0.3	3.6	0.7	93.2	82.2441	54.8924
2011	3	5	12	16	52	0.3	3.6	0.68	96.4	82.2441	52.5839
2011	3	5	12	26	52	0.3	3.6	0.67	97	82.2441	52.3274
2011	3	5	12	36	52	0.3	3.6	0.68	95	82.2441	52.5839
2011	3	5	12	46	52	0.3	3.6	0.66	93.7	82.2441	51.8144
2011	3	5	12	56	52	0.3	3.6	0.67	98.4	82.2441	52.0708
2011	3	5	13	6	52	0.3	3.6	0.7	94.6	82.2441	54.3793
2011	3	5	13	16	52	0.3	3.6	0.69	94.6	82.2441	53.8663
2011	3	5	13	26	52	0.3	3.6	0.7	97.6	82.2441	53.8663
2011	3	5	13	36	52	0.3	3.6	0.68	96.1	82.2441	53.0967
2011	3	5	13	46	52	0.3	3.6	0.66	91.7	82.3097	51.8573
2011	3	5	13	56	52	0.3	3.6	0.64	95	82.2441	50.0186
2011	3	5	14	6	52	0.3	3.6	0.67	95.3	82.2441	52.3272
2011	3	5	14	16	52	0.3	3.6	0.66	96	82.2441	51.5576
2011	3	5	14	26	52	0.3	3.6	0.69	96.9	82.2441	53.3532
2011	3	5	14	36	52	0.3	3.6	0.67	96.2	82.3097	52.3707
2011	3	5	14	46	52	0.3	3.6	0.7	97.5	82.3097	54.6812
2011	3	5	14	56	52	0.3	3.6	0.68	93.6	82.3097	52.8842
2011	3	5	15	6	52	0.3	3.6	0.65	92	82.3097	50.5737
2011	3	5	15	16	52	0.3	3.6	0.66	98.3	82.3097	50.8304
2011	3	5	15	26	52	0.3	3.6	0.69	96.3	82.3097	53.3977
2011	3	5	15	36	52	0.3	3.6	0.65	94.9	82.3097	50.5738
2011	3	5	15	46	52	0.3	3.6	0.67	96.2	82.3097	51.8574
2011	3	5	15	56	52	0.3	3.6	0.68	95.6	82.3097	52.6275
2011	3	5	16	6	52	0.3	3.6	0.69	95.5	82.3097	53.3977
2011	3	5	16	16	52	0.3	3.6	0.66	97.4	82.3097	51.6006
2011	3	5	16	26	52	0.3	3.6	0.67	95.3	82.3097	52.3708
2011	3	5	16	36	52	0.3	3.6	0.66	96	82.3097	51.0872
2011	3	5	16	46	52	0.3	3.6	0.66	98	82.3097	51.3439
2011	3	5	16	56	52	0.3	3.6	0.65	96.7	82.3097	50.5738
2011	3	5	17	6	52	0.3	3.6	0.68	97.2	82.3097	52.6276
2011	3	5	17	16	52	0.3	3.6	0.71	95.6	82.3097	55.4515
2011	3	5	17	26	52	0.3	3.6	0.64	95.9	82.3097	50.0604
2011	3	5	17	36	52	0.3	3.6	0.68	95.8	82.3097	53.141
2011	3	5	17	46	52	0.3	3.6	0.68	94.7	82.3097	53.141
2011	3	5	17	56	52	0.3	3.6	0.67	94.7	82.3097	52.6276
2011	3	5	18	6	52	0.3	3.6	0.68	94.4	82.3097	53.141
2011	3	5	18	16	52	0.3	3.6	0.69	93.5	82.3097	53.9112
2011	3	5	18	26	52	0.3	3.6	0.68	95.3	82.3097	52.8843
2011	3	5	18	36	52	0.3	3.6	0.7	97.6	82.3097	53.9112
2011	3	5	18	46	52	0.3	3.6	0.68	96.9	82.3097	52.8843
2011	3	5	18	56	52	0.3	3.6	0.69	94.6	82.3097	53.9112

Mazourka (0354)

Year	Month	Day	Hour	Minute	Second	CellBegin	CellEnd	Speed	Direction	Area	Flow
2011	3	5	19	6	52	0.3	3.6	0.69	95.7	82.3097	53.6545
2011	3	5	19	16	52	0.3	3.6	0.68	96.1	82.3097	52.8843
2011	3	5	19	26	52	0.3	3.6	0.66	95.7	82.3097	51.344
2011	3	5	19	36	52	0.3	3.6	0.71	94.2	82.3097	55.7082
2011	3	5	19	46	52	0.3	3.6	0.69	96	82.3097	53.9112
2011	3	5	19	56	52	0.3	3.6	0.68	93.6	82.3097	53.3978
2011	3	5	20	6	52	0.3	3.6	0.68	95.5	82.3097	52.8843
2011	3	5	20	16	52	0.3	3.6	0.67	95.1	82.3097	52.1142
2011	3	5	20	26	52	0.3	3.6	0.68	96.4	82.3753	52.9284
2011	3	5	20	36	52	0.3	3.6	0.67	95.9	82.3753	51.9006
2011	3	5	20	46	52	0.3	3.6	0.69	96.8	82.3753	53.9561
2011	3	5	20	56	52	0.3	3.6	0.71	98.5	82.3753	55.2408
2011	3	5	21	6	52	0.3	3.6	0.68	95.5	82.3753	52.9284
2011	3	5	21	16	52	0.3	3.6	0.7	94	82.3753	54.9838
2011	3	5	21	26	52	0.3	3.6	0.68	95.2	82.3753	53.1853
2011	3	5	21	36	52	0.3	3.6	0.67	94.8	82.3753	51.9006
2011	3	5	21	46	52	0.3	3.6	0.7	94	82.3753	54.9838
2011	3	5	21	56	52	0.3	3.6	0.7	95.7	82.3753	54.47
2011	3	5	22	6	52	0.3	3.6	0.7	97.8	82.3753	54.47
2011	3	5	22	16	52	0.3	3.6	0.68	96.4	82.3753	52.9284
2011	3	5	22	26	52	0.3	3.6	0.71	99.3	82.3753	54.9838
2011	3	5	22	36	52	0.3	3.6	0.7	94	82.3753	54.9838
2011	3	5	22	46	52	0.3	3.6	0.7	95.4	82.3753	54.213
2011	3	5	22	56	52	0.3	3.6	0.69	96.8	82.3753	53.9561
2011	3	5	23	6	52	0.3	3.6	0.7	94	82.3753	54.7269
2011	3	5	23	16	52	0.3	3.6	0.64	96.5	82.3753	49.5882
2011	3	5	23	26	52	0.3	3.6	0.67	94.2	82.3753	52.1576
2011	3	5	23	36	52	0.3	3.6	0.67	94.8	82.3753	51.9007
2011	3	5	23	46	52	0.3	3.6	0.66	94.9	82.3753	51.3868
2011	3	5	23	56	52	0.3	3.6	0.69	96.8	82.3753	53.6992
2011	3	6	0	6	52	0.3	3.6	0.68	97.2	82.3753	52.6715
2011	3	6	0	16	52	0.3	3.6	0.68	95.3	82.3753	52.9284
2011	3	6	0	26	52	0.3	3.6	0.69	95.2	82.3753	53.6992
2011	3	6	0	36	52	0.3	3.6	0.7	93.7	82.3753	54.9839
2011	3	6	0	46	52	0.3	3.6	0.66	97.4	82.3753	51.6438
2011	3	6	0	56	52	0.3	3.6	0.66	95.1	82.3097	51.3441
2011	3	6	1	6	52	0.3	3.6	0.68	96.9	82.3097	52.8844
2011	3	6	1	16	52	0.3	3.6	0.68	98.9	82.3097	52.6277
2011	3	6	1	26	52	0.3	3.6	0.68	98.3	82.3097	52.8844
2011	3	6	1	36	52	0.3	3.6	0.66	92.3	82.3097	51.6009
2011	3	6	1	46	52	0.3	3.6	0.67	95.9	82.3097	52.371
2011	3	6	1	56	52	0.3	3.6	0.67	93.9	82.3097	52.371
2011	3	6	2	6	52	0.3	3.6	0.68	97	82.3097	52.6278
2011	3	6	2	16	52	0.3	3.6	0.69	95.7	82.3097	53.9114
2011	3	6	2	26	52	0.3	3.6	0.66	96	82.3097	51.3442
2011	3	6	2	36	52	0.3	3.6	0.68	95.8	82.3097	52.8845

Mazourka (0354)

Year	Month	Day	Hour	Minute	Second	CellBegin	CellEnd	Speed	Direction	Area	Flow
2011	3	6	2	46	52	0.3	3.6	0.68	95.8	82.3097	53.1413
2011	3	6	2	56	52	0.3	3.6	0.68	91.9	82.3097	52.8846
2011	3	6	3	6	52	0.3	3.6	0.7	97.8	82.3097	54.4249
2011	3	6	3	16	52	0.3	3.6	0.69	97.9	82.3097	53.6547
2011	3	6	3	26	52	0.3	3.6	0.68	96.1	82.3097	53.1413
2011	3	6	3	36	52	0.3	3.6	0.68	96.1	82.2441	53.0971
2011	3	6	3	46	52	0.3	3.6	0.68	92.2	82.2441	52.8406
2011	3	6	3	56	52	0.3	3.6	0.69	96	82.2441	53.6101
2011	3	6	4	6	52	0.3	3.6	0.71	94.5	82.3097	55.1951
2011	3	6	4	16	52	0.3	3.6	0.66	94.3	82.3753	51.644
2011	3	6	4	26	52	0.3	3.6	0.69	94.7	82.2441	53.6101
2011	3	6	4	36	52	0.3	3.6	0.67	92.5	82.2441	52.5841
2011	3	6	4	46	52	0.3	3.6	0.68	94.7	82.3097	53.3981
2011	3	6	4	56	52	0.3	3.6	0.68	97.4	82.2441	53.0971
2011	3	6	5	6	52	0.3	3.6	0.68	96.4	82.2441	52.5841
2011	3	6	5	16	52	0.3	3.6	0.69	94.4	82.2441	53.8667
2011	3	6	5	26	52	0.3	3.6	0.68	95.8	82.2441	52.5841
2011	3	6	5	36	52	0.3	3.6	0.68	93.6	82.2441	52.8406
2011	3	6	5	46	52	0.3	3.6	0.67	93.6	82.2441	52.5841
2011	3	6	5	56	52	0.3	3.6	0.67	94.5	82.2441	52.3276
2011	3	6	6	6	52	0.3	3.6	0.65	93.2	82.2441	51.0451
2011	3	6	6	16	52	0.3	3.6	0.71	95.1	82.2441	55.1492
2011	3	6	6	26	52	0.3	3.6	0.66	95.7	82.2441	51.3016
2011	3	6	6	36	52	0.3	3.6	0.66	97.4	82.2441	51.3016
2011	3	6	6	46	52	0.3	3.6	0.68	96.6	82.2441	53.0972
2011	3	6	6	56	52	0.3	3.6	0.7	95.1	82.1785	54.3344
2011	3	6	7	6	52	0.3	3.6	0.66	94.9	82.1785	51.2588
2011	3	6	7	16	52	0.3	3.6	0.68	94.9	82.1785	53.3092
2011	3	6	7	26	52	0.3	3.6	0.66	93.7	82.1785	51.2588
2011	3	6	7	36	52	0.3	3.6	0.68	96.1	82.1785	53.0529
2011	3	6	7	46	52	0.3	3.6	0.68	95.3	82.1785	52.5403
2011	3	6	7	56	52	0.3	3.6	0.68	94.4	82.2441	53.0971
2011	3	6	8	6	52	0.3	3.6	0.67	94.8	82.1785	52.0276
2011	3	6	8	16	52	0.3	3.6	0.68	94.7	82.1785	53.0528
2011	3	6	8	26	52	0.3	3.6	0.65	94.9	82.1785	50.4898
2011	3	6	8	36	52	0.3	3.6	0.69	95.2	82.1785	53.5653
2011	3	6	8	46	52	0.3	3.6	0.66	94	82.1785	51.7713
2011	3	6	8	56	52	0.3	3.6	0.66	95.7	82.1785	51.515
2011	3	6	9	6	52	0.3	3.6	0.69	95.2	82.1785	53.5653
2011	3	6	9	16	52	0.3	3.6	0.67	96.7	82.1785	52.2838
2011	3	6	9	26	52	0.3	3.6	0.65	95.5	82.1785	50.2334
2011	3	6	9	36	52	0.3	3.6	0.67	94.5	82.1785	52.2837
2011	3	6	9	46	52	0.3	3.6	0.69	95.2	82.1785	53.8215
2011	3	6	9	56	52	0.3	3.6	0.69	92.5	82.1785	53.5651
2011	3	6	10	6	52	0.3	3.6	0.7	93.8	82.1785	54.334
2011	3	6	10	16	52	0.3	3.6	0.68	97.4	82.1785	53.0525

Mazourka (0354)

Year	Month	Day	Hour	Minute	Second	CellBegin	CellEnd	Speed	Direction	Area	Flow
2011	3	6	10	26	52	0.3	3.6	0.7	93.7	82.1785	54.8465
2011	3	6	10	36	52	0.3	3.6	0.66	96	82.1785	51.0021
2011	3	6	10	46	52	0.3	3.6	0.67	92.8	82.2441	52.5836
2011	3	6	10	56	52	0.3	3.6	0.71	97.7	82.1785	54.8464
2011	3	6	11	6	52	0.3	3.6	0.67	94.8	82.1785	52.2835
2011	3	6	11	16	52	0.3	3.6	0.69	95.8	82.1785	53.3087
2011	3	6	11	26	52	0.3	3.6	0.71	96.1	82.1785	55.359
2011	3	6	11	36	52	0.3	3.6	0.68	96.1	82.2441	52.8401
2011	3	6	11	46	52	0.3	3.6	0.68	95.8	82.1785	53.0523
2011	3	6	11	56	52	0.3	3.6	0.7	94.8	82.2441	54.6355
2011	3	6	12	6	52	0.3	3.6	0.65	94	82.1785	51.0019
2011	3	6	12	16	52	0.3	3.6	0.68	97	82.2441	52.5834
2011	3	6	12	26	52	0.3	3.6	0.68	96.1	82.2441	52.8399
2011	3	6	12	36	52	0.3	3.6	0.68	93.1	82.2441	52.8399
2011	3	6	12	46	52	0.3	3.6	0.7	96.2	82.2441	54.3789
2011	3	6	12	56	52	0.3	3.6	0.67	94.8	82.2441	51.8138
2011	3	6	13	6	52	0.3	3.6	0.7	96.2	82.2441	54.3788
2011	3	6	13	16	52	0.3	3.6	0.7	94.5	82.2441	54.8918
2011	3	6	13	26	52	0.3	3.6	0.66	93.7	82.2441	51.5573
2011	3	6	13	36	52	0.3	3.6	0.67	94.2	82.3097	52.6271
2011	3	6	13	46	52	0.3	3.6	0.69	95.2	82.2441	53.3527
2011	3	6	13	56	52	0.3	3.6	0.71	94.5	82.2441	55.1482
2011	3	6	14	6	52	0.3	3.6	0.68	94.4	82.2441	53.3527
2011	3	6	14	16	52	0.3	3.6	0.67	97	82.2441	52.3267
2011	3	6	14	26	52	0.3	3.6	0.7	95.6	82.2441	54.6352
2011	3	6	14	36	52	0.3	3.6	0.71	94.5	82.2441	55.1482
2011	3	6	14	46	52	0.3	3.6	0.69	96.3	82.2441	53.6092
2011	3	6	14	56	52	0.3	3.6	0.67	96.5	82.2441	51.8137
2011	3	6	15	6	52	0.3	3.6	0.66	92.6	82.2441	51.3006
2011	3	6	15	16	52	0.3	3.6	0.71	95	82.3097	55.7076
2011	3	6	15	26	52	0.3	3.6	0.68	94.7	82.3097	53.3971
2011	3	6	15	36	52	0.3	3.6	0.68	94.1	82.3097	53.3972
2011	3	6	15	46	52	0.3	3.6	0.69	95.7	82.3097	53.9106
2011	3	6	15	56	52	0.3	3.6	0.67	94.7	82.2441	52.5832
2011	3	6	16	6	52	0.3	3.6	0.69	95.2	82.3097	53.6539
2011	3	6	16	16	52	0.3	3.6	0.7	95.6	82.3097	54.6808
2011	3	6	16	26	52	0.3	3.6	0.65	94.3	82.3097	51.0867
2011	3	6	16	36	52	0.3	3.6	0.69	94.4	82.3097	53.6539
2011	3	6	16	46	52	0.3	3.6	0.66	93.7	82.3097	51.8569
2011	3	6	16	56	52	0.3	3.6	0.68	97.8	82.3097	52.627
2011	3	6	17	6	52	0.3	3.6	0.68	94.7	82.3097	52.8838
2011	3	6	17	16	52	0.3	3.6	0.69	92.5	82.3097	53.9106
2011	3	6	17	26	52	0.3	3.6	0.7	97.6	82.3097	53.9106
2011	3	6	17	36	52	0.3	3.6	0.71	94.8	82.3097	55.1942
2011	3	6	17	46	52	0.3	3.6	0.69	95.7	82.3097	53.6539
2011	3	6	17	56	52	0.3	3.6	0.7	96.5	82.3097	54.4241

Mazourka (0354)

Year	Month	Day	Hour	Minute	Second	CellBegin	CellEnd	Speed	Direction	Area	Flow
2011	3	6	18	6	52	0.3	3.6	0.7	92.4	82.3753	54.4694
2011	3	6	18	16	52	0.3	3.6	0.68	93.6	82.3753	53.4417
2011	3	6	18	26	52	0.3	3.6	0.67	94.2	82.3753	52.414
2011	3	6	18	36	52	0.3	3.6	0.67	94.7	82.3753	52.6709
2011	3	6	18	46	52	0.3	3.6	0.68	96.4	82.3753	52.6709
2011	3	6	18	56	52	0.3	3.6	0.68	95.8	82.3753	52.6709
2011	3	6	19	6	52	0.3	3.6	0.65	92.6	82.3753	51.1293
2011	3	6	19	16	52	0.3	3.6	0.67	95.3	82.3753	52.157
2011	3	6	19	26	52	0.3	3.6	0.69	96.9	82.3753	53.4417
2011	3	6	19	36	52	0.3	3.6	0.73	95.4	82.3753	56.7818
2011	3	6	19	46	52	0.3	3.6	0.68	95.5	82.3753	53.1847
2011	3	6	19	56	52	0.3	3.6	0.69	94.4	82.3753	53.6986
2011	3	6	20	6	52	0.3	3.6	0.7	95.1	82.3753	54.4694
2011	3	6	20	16	52	0.3	3.6	0.68	95.8	82.3753	53.1847
2011	3	6	20	26	52	0.3	3.6	0.68	95	82.3753	53.1847
2011	3	6	20	36	52	0.3	3.6	0.67	95.9	82.3753	51.9001
2011	3	6	20	46	52	0.3	3.6	0.7	95.4	82.3753	54.7263
2011	3	6	20	56	52	0.3	3.6	0.67	95.3	82.4409	52.4575
2011	3	6	21	6	52	0.3	3.6	0.65	96.9	82.4409	50.9147
2011	3	6	21	16	52	0.3	3.6	0.7	94	82.4409	54.5147
2011	3	6	21	26	52	0.3	3.6	0.68	93	82.4409	53.4861
2011	3	6	21	36	52	0.3	3.6	0.68	95.6	82.4409	52.7147
2011	3	6	21	46	52	0.3	3.6	0.67	96.7	82.4409	52.2004
2011	3	6	21	56	52	0.3	3.6	0.68	92.8	82.4409	53.229
2011	3	6	22	6	52	0.3	3.6	0.67	93.6	82.4409	52.7147
2011	3	6	22	16	52	0.3	3.6	0.66	95.4	82.4409	51.4289
2011	3	6	22	26	52	0.3	3.6	0.66	96	82.4409	51.4289
2011	3	6	22	36	52	0.3	3.6	0.68	94.7	82.4409	52.9718
2011	3	6	22	46	52	0.3	3.6	0.67	93.4	82.4409	52.4575
2011	3	6	22	56	52	0.3	3.6	0.67	97.6	82.4409	52.2004
2011	3	6	23	6	52	0.3	3.6	0.69	93	82.4409	54.2575
2011	3	6	23	16	52	0.3	3.6	0.69	95.2	82.4409	53.4861
2011	3	6	23	26	52	0.3	3.6	0.68	95	82.4409	52.7147
2011	3	6	23	36	52	0.3	3.6	0.71	96.6	82.4409	55.2861
2011	3	6	23	46	52	0.3	3.6	0.69	95.2	82.4409	53.4861
2011	3	6	23	56	52	0.3	3.6	0.64	93.5	82.4409	49.8861
2011	3	7	0	6	52	0.3	3.6	0.69	94.1	82.4409	54.0004
2011	3	7	0	16	52	0.3	3.6	0.69	94.3	82.4409	54.2576
2011	3	7	0	26	52	0.3	3.6	0.68	93.6	82.4409	53.229
2011	3	7	0	36	52	0.3	3.6	0.69	96	82.4409	53.4861
2011	3	7	0	46	52	0.3	3.6	0.67	94.5	82.4409	52.4576
2011	3	7	0	56	52	0.3	3.6	0.67	96.2	82.4409	52.4576
2011	3	7	1	6	52	0.3	3.6	0.66	95.4	82.4409	51.6862
2011	3	7	1	16	52	0.3	3.6	0.68	91.9	82.4409	53.229
2011	3	7	1	26	52	0.3	3.6	0.69	96.3	82.4409	53.4862
2011	3	7	1	36	52	0.3	3.6	0.7	96.8	82.4409	54.2576

Mazourka (0354)

Year	Month	Day	Hour	Minute	Second	CellBegin	CellEnd	Speed	Direction	Area	Flow
2011	3	7	1	46	52	0.3	3.6	0.7	95.4	82.4409	54.5148
2011	3	7	1	56	52	0.3	3.6	0.7	96.2	82.4409	54.5148
2011	3	7	2	6	52	0.3	3.6	0.71	94.5	82.3753	55.4972
2011	3	7	2	16	52	0.3	3.6	0.66	96	82.4409	51.1719
2011	3	7	2	26	52	0.3	3.6	0.68	96.4	82.3753	52.671
2011	3	7	2	36	52	0.3	3.6	0.65	91.7	82.3753	51.1294
2011	3	7	2	46	52	0.3	3.6	0.69	96.6	82.3753	53.6987
2011	3	7	2	56	52	0.3	3.6	0.65	94.9	82.3753	50.6155
2011	3	7	3	6	52	0.3	3.6	0.65	95.2	82.3753	50.6155
2011	3	7	3	16	52	0.3	3.6	0.65	99.8	82.4409	50.4005
2011	3	7	3	26	52	0.3	3.6	0.67	95.6	82.4409	52.2006
2011	3	7	3	36	52	0.3	3.6	0.68	93.6	82.3753	53.4418
2011	3	7	3	46	52	0.3	3.6	0.66	95.5	82.3753	51.1294
2011	3	7	3	56	52	0.3	3.6	0.65	95.2	82.3753	50.6156
2011	3	7	4	6	52	0.3	3.6	0.66	93.7	82.3753	51.9002
2011	3	7	4	16	52	0.3	3.6	0.65	96.4	82.3753	50.6156
2011	3	7	4	26	52	0.3	3.6	0.67	93.9	82.3753	52.1571
2011	3	7	4	36	52	0.3	3.6	0.68	95	82.3753	53.1849
2011	3	7	4	46	52	0.3	3.6	0.67	94.8	82.4409	52.4577
2011	3	7	4	56	52	0.3	3.6	0.67	94.8	82.4409	52.2006
2011	3	7	5	6	52	0.3	3.6	0.66	95.4	82.4409	51.6863
2011	3	7	5	16	52	0.3	3.6	0.66	95.4	82.5066	51.7292
2011	3	7	5	26	52	0.3	3.6	0.67	92.8	82.5722	52.2873
2011	3	7	5	36	52	0.3	3.6	0.68	95.8	82.6378	53.1041
2011	3	7	5	46	52	0.3	3.6	0.69	93.5	82.7034	54.1802
2011	3	7	5	56	52	0.3	3.6	0.68	94.7	82.7034	53.1482
2011	3	7	6	6	52	0.3	3.6	0.68	94.4	82.6378	53.6197
2011	3	7	6	16	52	0.3	3.6	0.66	96	82.7034	51.3422
2011	3	7	6	26	52	0.3	3.6	0.7	91.9	82.7034	54.9542
2011	3	7	6	36	52	0.3	3.6	0.69	96.6	82.7034	53.9222
2011	3	7	6	46	52	0.3	3.6	0.7	93.7	82.769	55.2579
2011	3	7	6	56	52	0.3	3.6	0.67	96.7	82.769	52.6758
2011	3	7	7	6	52	0.3	3.6	0.67	93.7	82.769	52.4175
2011	3	7	7	16	52	0.3	3.6	0.7	93.2	82.769	54.7415
2011	3	7	7	26	52	0.3	3.6	0.7	94.6	82.769	54.7415
2011	3	7	7	36	52	0.3	3.6	0.67	94.7	82.769	52.9339
2011	3	7	7	46	52	0.3	3.6	0.69	97.7	82.769	53.4503
2011	3	7	7	56	52	0.3	3.6	0.69	97.4	82.769	53.9667
2011	3	7	8	6	52	0.3	3.6	0.68	94.7	82.769	53.7085
2011	3	7	8	16	52	0.3	3.6	0.69	94.6	82.8347	54.2698
2011	3	7	8	26	52	0.3	3.6	0.69	93.8	82.8347	54.0114
2011	3	7	8	36	52	0.3	3.6	0.7	94.6	82.769	54.7413
2011	3	7	8	46	52	0.3	3.6	0.7	90	82.769	54.9995
2011	3	7	8	56	52	0.3	3.6	0.72	95.5	82.8347	56.3371
2011	3	7	9	6	52	0.3	3.6	0.7	96	82.8347	54.5281
2011	3	7	9	16	52	0.3	3.6	0.71	94.2	82.8347	55.8202

Mazourka (0354)

Year	Month	Day	Hour	Minute	Second	CellBegin	CellEnd	Speed	Direction	Area	Flow
2011	3	7	9	26	52	0.3	3.6	0.64	93.2	82.8347	50.6517
2011	3	7	9	36	52	0.3	3.6	0.7	93.5	82.8347	55.3033
2011	3	7	9	46	52	0.3	3.6	0.66	96	82.8347	51.9437
2011	3	7	9	56	52	0.3	3.6	0.69	92.4	82.9003	54.5731
2011	3	7	10	6	52	0.3	3.6	0.69	95.2	82.9003	54.0558
2011	3	7	10	16	52	0.3	3.6	0.69	94.7	82.9003	54.0557
2011	3	7	10	26	52	0.3	3.6	0.69	96.6	82.9003	54.0557
2011	3	7	10	36	52	0.3	3.6	0.68	97	82.9003	53.0211
2011	3	7	10	46	52	0.3	3.6	0.71	92.9	82.9003	55.8661
2011	3	7	10	56	52	0.3	3.6	0.68	96.4	82.9659	53.0649
2011	3	7	11	6	52	0.3	3.6	0.69	98.5	82.9659	53.5826
2011	3	7	11	16	52	0.3	3.6	0.67	93.9	82.9003	52.5037
2011	3	7	11	31	26	0.3	3.6	0.68	93	82.9003	53.7969
2011	3	7	11	41	26	0.3	3.6	0.69	97.1	82.9003	54.3141
2011	3	7	11	51	26	0.3	3.6	0.7	95.7	82.9659	54.6178
2011	3	7	12	1	26	0.3	3.6	0.69	92.5	82.9659	54.1001
2011	3	7	12	11	26	0.3	3.6	0.68	93.1	82.9003	53.2795
2011	3	7	12	21	26	0.3	3.6	0.71	92.6	82.9659	56.1709
2011	3	7	12	31	26	0.3	3.6	0.69	95.7	82.9659	54.3589
2011	3	7	12	41	26	0.3	3.6	0.69	93.5	82.9659	54.6177
2011	3	7	12	51	26	0.3	3.6	0.67	95.7	82.9659	52.288
2011	3	7	13	1	26	0.3	3.6	0.68	97.2	83.0315	53.1084
2011	3	7	13	11	26	0.3	3.6	0.69	96	83.0315	53.8856
2011	3	7	13	21	26	0.3	3.6	0.68	93.9	83.0315	53.8856
2011	3	7	13	31	26	0.3	3.6	0.66	94.8	83.0315	52.0721
2011	3	7	13	41	26	0.3	3.6	0.67	96.2	83.0315	52.5902
2011	3	7	13	51	26	0.3	3.6	0.69	95.2	83.0315	54.4037
2011	3	7	14	1	26	0.3	3.6	0.71	95.1	83.0315	55.699
2011	3	7	14	11	26	0.3	3.6	0.71	95.9	83.0971	55.4857
2011	3	7	14	21	26	0.3	3.6	0.65	94.3	83.0971	51.3372
2011	3	7	14	31	26	0.3	3.6	0.68	94.4	83.0971	53.93
2011	3	7	14	41	26	0.3	3.6	0.71	93.7	83.0971	55.745
2011	3	7	14	51	26	0.3	3.6	0.68	94.1	83.0315	53.6265
2011	3	7	15	1	26	0.3	3.6	0.67	93.9	83.0971	53.1522
2011	3	7	15	11	26	0.3	3.6	0.69	92.7	83.0971	54.1893
2011	3	7	15	21	26	0.3	3.6	0.69	96	83.0971	54.4486
2011	3	7	15	31	26	0.3	3.6	0.71	93.5	83.0315	55.699
2011	3	7	15	41	26	0.3	3.6	0.69	96.3	83.0971	54.1893
2011	3	7	15	51	26	0.3	3.6	0.65	96.3	83.1627	51.3796
2011	3	7	16	1	26	0.3	3.6	0.7	95.1	83.0315	54.6628
2011	3	7	16	11	26	0.3	3.6	0.68	95	83.0971	53.6708
2011	3	7	16	21	26	0.3	3.6	0.67	95.6	83.0971	52.893
2011	3	7	16	31	26	0.3	3.6	0.68	92.5	83.0971	53.6709
2011	3	7	16	41	26	0.3	3.6	0.72	93.9	83.0971	57.0415
2011	3	7	16	51	26	0.3	3.6	0.68	94.4	83.1627	53.4557
2011	3	7	17	1	26	0.3	3.6	0.68	97.2	83.1627	53.4557

Mazourka (0354)

Year	Month	Day	Hour	Minute	Second	CellBegin	CellEnd	Speed	Direction	Area	Flow
2011	3	7	17	11	26	0.3	3.6	0.7	92.7	83.1627	55.5316
2011	3	7	17	21	26	0.3	3.6	0.72	95.8	83.1627	56.3101
2011	3	7	17	31	26	0.3	3.6	0.7	92.4	83.1627	55.5316
2011	3	7	17	41	26	0.3	3.6	0.69	95.4	83.1627	54.4937
2011	3	7	17	51	26	0.3	3.6	0.68	93.6	83.1627	53.4557
2011	3	7	18	1	26	0.3	3.6	0.7	92.4	83.1627	55.0127
2011	3	7	18	11	26	0.3	3.6	0.68	93.6	83.1627	53.7152
2011	3	7	18	21	26	0.3	3.6	0.67	96.2	83.1627	52.9368
2011	3	7	18	31	26	0.3	3.6	0.7	93.2	83.1627	55.0127
2011	3	7	18	41	26	0.3	3.6	0.67	94.7	83.2284	53.2401
2011	3	7	18	51	26	0.3	3.6	0.69	95.2	83.1627	54.4938
2011	3	7	19	1	26	0.3	3.6	0.73	97	83.1627	57.3482
2011	3	7	19	11	26	0.3	3.6	0.68	97.2	83.1627	53.7153
2011	3	7	19	21	26	0.3	3.6	0.69	96.3	83.1627	54.2342
2011	3	7	19	31	26	0.3	3.6	0.69	94.1	83.1627	54.4938
2011	3	7	19	41	26	0.3	3.6	0.67	99	83.1627	52.6773
2011	3	7	19	51	26	0.3	3.6	0.67	94.2	83.2284	52.9804
2011	3	7	20	1	26	0.3	3.6	0.66	97.4	83.2284	52.2013
2011	3	7	20	11	26	0.3	3.6	0.66	94	83.2284	52.2013
2011	3	7	20	21	26	0.3	3.6	0.69	94.9	83.2284	54.5387
2011	3	7	20	31	26	0.3	3.6	0.7	95.1	83.1627	54.7533
2011	3	7	20	41	26	0.3	3.6	0.7	95.9	83.2284	55.3178
2011	3	7	20	51	26	0.3	3.6	0.67	95.6	83.2284	52.9804
2011	3	7	21	1	26	0.3	3.6	0.67	95.9	83.2284	52.7207
2011	3	7	21	11	26	0.3	3.6	0.7	96.2	83.2284	55.0581
2011	3	7	21	21	26	0.3	3.6	0.69	98.2	83.1627	54.2343
2011	3	7	21	31	26	0.3	3.6	0.67	93.1	83.2284	52.7207
2011	3	7	21	41	26	0.3	3.6	0.69	95.8	83.1627	53.9748
2011	3	7	21	51	26	0.3	3.6	0.69	92.5	83.2284	54.279
2011	3	7	22	1	26	0.3	3.6	0.68	95.3	83.2284	53.2401
2011	3	7	22	11	26	0.3	3.6	0.68	97.2	83.1627	53.1963
2011	3	7	22	21	26	0.3	3.6	0.66	94.8	83.2284	52.2013
2011	3	7	22	31	26	0.3	3.6	0.68	95.3	83.1627	53.4558
2011	3	7	22	41	26	0.3	3.6	0.67	93.4	83.1627	53.1963
2011	3	7	22	51	26	0.3	3.6	0.71	96.1	83.294	55.8832
2011	3	7	23	1	26	0.3	3.6	0.66	94.8	83.2284	52.2013
2011	3	7	23	11	26	0.3	3.6	0.68	94.7	83.2284	53.4999
2011	3	7	23	21	26	0.3	3.6	0.71	96.1	83.2284	55.8373
2011	3	7	23	31	26	0.3	3.6	0.71	95.9	83.2284	55.5775
2011	3	7	23	41	26	0.3	3.6	0.68	94.4	83.2284	53.4999
2011	3	7	23	51	26	0.3	3.6	0.68	97.8	83.294	53.0241
2011	3	8	0	1	26	0.3	3.6	0.69	94.6	83.1627	54.4938
2011	3	8	0	11	26	0.3	3.6	0.69	95.2	83.2284	54.0194
2011	3	8	0	21	26	0.3	3.6	0.68	92.2	83.2284	54.0194
2011	3	8	0	31	26	0.3	3.6	0.68	91.9	83.1627	53.7154
2011	3	8	0	41	26	0.3	3.6	0.67	95.7	83.1627	52.4179

Mazourka (0354)

Year	Month	Day	Hour	Minute	Second	CellBegin	CellEnd	Speed	Direction	Area	Flow
2011	3	8	0	51	26	0.3	3.6	0.67	92.8	83.1627	52.9369
2011	3	8	1	1	26	0.3	3.6	0.68	96.7	83.1627	53.1964
2011	3	8	1	11	26	0.3	3.6	0.67	95.6	83.1627	52.937
2011	3	8	1	21	26	0.3	3.6	0.69	95.7	83.1627	54.2344
2011	3	8	1	31	26	0.3	3.6	0.67	93.7	83.1627	52.6775
2011	3	8	1	41	26	0.3	3.6	0.71	96.1	83.1627	55.5319
2011	3	8	1	51	26	0.3	3.6	0.69	96	83.1627	53.975
2011	3	8	2	1	26	0.3	3.6	0.67	97.3	83.1627	52.6775
2011	3	8	2	11	26	0.3	3.6	0.67	93.4	83.1627	52.937
2011	3	8	2	21	26	0.3	3.6	0.68	95.3	83.1627	53.456
2011	3	8	2	31	26	0.3	3.6	0.67	93.9	83.1627	52.6776
2011	3	8	2	41	26	0.3	3.6	0.69	93.3	83.1627	54.2346
2011	3	8	2	51	26	0.3	3.6	0.69	94.9	83.1627	54.4941
2011	3	8	3	1	26	0.3	3.6	0.7	95.4	83.1627	55.0131
2011	3	8	3	11	26	0.3	3.6	0.7	96.2	83.1627	55.2726
2011	3	8	3	21	26	0.3	3.6	0.7	96.7	83.1627	55.2726
2011	3	8	3	31	26	0.3	3.6	0.69	93.8	83.1627	54.7536
2011	3	8	3	41	26	0.3	3.6	0.67	97.3	83.1627	52.4182
2011	3	8	3	51	26	0.3	3.6	0.68	96.3	83.0971	53.6714
2011	3	8	4	1	26	0.3	3.6	0.71	95.6	83.0971	55.4864
2011	3	8	4	11	26	0.3	3.6	0.7	94.3	83.0971	55.4864
2011	3	8	4	21	26	0.3	3.6	0.68	95.5	83.1627	53.7157
2011	3	8	4	31	26	0.3	3.6	0.65	94.9	83.1627	51.3803
2011	3	8	4	41	26	0.3	3.6	0.69	94.1	83.1627	54.2348
2011	3	8	4	51	26	0.3	3.6	0.68	93.9	83.0971	53.9308
2011	3	8	5	1	26	0.3	3.6	0.7	93.5	83.0971	54.9679
2011	3	8	5	11	26	0.3	3.6	0.69	96.6	83.0971	53.9308
2011	3	8	5	21	26	0.3	3.6	0.69	95.5	83.0971	53.9308
2011	3	8	5	31	26	0.3	3.9	0.67	95.7	83.0971	52.3752
2011	3	8	5	41	26	0.3	3.9	0.68	95.8	83.0971	53.153
2011	3	8	5	51	26	0.3	3.9	0.69	96.8	83.0971	54.4494
2011	3	8	6	1	26	0.3	3.9	0.7	93.2	83.0971	55.2273
2011	3	8	6	11	26	0.3	3.9	0.69	96.8	83.0971	54.1902
2011	3	8	6	21	26	0.3	3.9	0.71	94.2	83.0971	56.0052
2011	3	8	6	31	26	0.3	3.9	0.71	95.3	83.0971	55.7459
2011	3	8	6	41	26	0.3	3.9	0.69	95.8	83.0971	53.9309
2011	3	8	6	51	26	0.3	3.9	0.69	95.7	83.0971	54.4495
2011	3	8	7	1	26	0.3	3.9	0.68	95.6	83.0971	53.1531
2011	3	8	7	11	26	0.3	3.9	0.7	95.1	83.0971	55.4866
2011	3	8	7	21	26	0.3	3.9	0.69	94.1	83.0971	54.4495
2011	3	8	7	31	26	0.3	3.9	0.7	94.6	83.0971	55.2274
2011	3	8	7	41	26	0.3	3.9	0.7	95.6	83.0971	55.2273
2011	3	8	7	51	26	0.3	3.9	0.68	96.1	83.0971	53.4123
2011	3	8	8	1	26	0.3	3.9	0.7	97.5	83.0971	54.968
2011	3	8	8	11	26	0.3	3.9	0.71	98.3	83.0971	55.2273
2011	3	8	8	21	26	0.3	3.9	0.68	93.9	83.0971	53.9309

Mazourka (0354)

Year	Month	Day	Hour	Minute	Second	CellBegin	CellEnd	Speed	Direction	Area	Flow
2011	3	8	8	31	26	0.3	3.6	0.67	96.2	83.0971	52.8937
2011	3	8	8	41	26	0.3	3.6	0.68	94.7	83.1627	53.7158
2011	3	8	8	51	26	0.3	3.6	0.69	95.5	83.1627	53.9753
2011	3	8	9	1	26	0.3	3.6	0.67	97	83.0971	52.8936
2011	3	8	9	11	26	0.3	3.6	0.67	97.1	83.1627	52.4183
2011	3	8	9	21	26	0.3	3.6	0.68	96.6	83.0971	53.4122
2011	3	8	9	31	26	0.3	3.6	0.68	93	83.1627	53.9752
2011	3	8	9	41	26	0.3	3.6	0.7	95.6	83.1627	55.2727
2011	3	8	9	51	26	0.3	3.6	0.7	94.5	83.1627	55.5321
2011	3	8	10	1	26	0.3	3.6	0.68	96.4	83.1627	53.1966
2011	3	8	10	11	26	0.3	3.6	0.68	95.6	83.1627	53.1966
2011	3	8	10	21	26	0.3	3.6	0.67	94.2	83.1627	53.1966
2011	3	8	10	31	26	0.3	3.6	0.68	97.5	83.1627	53.4561
2011	3	8	10	41	26	0.3	3.6	0.7	95.1	83.1627	55.2725
2011	3	8	10	51	26	0.3	3.6	0.7	95.7	83.1627	55.013
2011	3	8	11	1	26	0.3	3.6	0.69	96	83.1627	53.975
2011	3	8	11	11	26	0.3	3.6	0.66	94	83.1627	52.1585
2011	3	8	11	21	26	0.3	3.6	0.66	93.7	83.1627	52.1585
2011	3	8	11	31	26	0.3	3.6	0.71	97.4	83.1627	55.7914
2011	3	8	11	41	26	0.3	3.6	0.7	92.9	83.1627	55.5318
2011	3	8	11	51	26	0.3	3.6	0.7	97	83.1627	55.2723
2011	3	8	12	1	26	0.3	3.6	0.67	97.7	83.1627	52.1584
2011	3	8	12	11	26	0.3	3.6	0.69	96	83.2284	54.5387
2011	3	8	12	21	26	0.3	3.6	0.66	96.8	83.2284	52.2013
2011	3	8	12	31	26	0.3	3.6	0.68	94.7	83.2284	54.0193
2011	3	8	12	41	26	0.3	3.6	0.69	96	83.2284	54.0192
2011	3	8	12	51	26	0.3	3.6	0.71	94.5	83.2284	55.8372
2011	3	8	13	1	26	0.3	3.6	0.69	96	83.2284	54.5386
2011	3	8	13	11	26	0.3	3.6	0.68	96.3	83.2284	53.7595
2011	3	8	13	21	26	0.3	3.6	0.7	95.1	83.2284	55.3177
2011	3	8	13	31	26	0.3	3.6	0.71	97.7	83.2284	55.8371
2011	3	8	13	41	26	0.3	3.6	0.67	97.9	83.2284	52.2012
2011	3	8	13	51	26	0.3	3.6	0.69	94.9	83.2284	54.5386
2011	3	8	14	1	26	0.3	3.6	0.71	94.5	83.2284	56.3565
2011	3	8	14	11	26	0.3	3.6	0.7	95.7	83.294	54.8434
2011	3	8	14	21	26	0.3	3.6	0.68	94.4	83.294	54.0636
2011	3	8	14	31	26	0.3	3.6	0.7	98.1	83.294	54.8433
2011	3	8	14	41	26	0.3	3.6	0.68	97.2	83.294	53.2838
2011	3	8	14	51	26	0.3	3.6	0.7	98.1	83.294	55.1033
2011	3	8	15	1	26	0.3	3.6	0.72	95.5	83.2284	56.6162
2011	3	8	15	11	26	0.3	3.6	0.68	95.5	83.294	53.8037
2011	3	8	15	21	26	0.3	3.6	0.7	97	83.3596	54.8885
2011	3	8	15	31	26	0.3	3.6	0.69	98.2	83.3596	54.3682
2011	3	8	15	41	26	0.3	3.6	0.68	93.9	83.3596	53.5878
2011	3	8	15	51	26	0.3	3.6	0.69	95.4	83.3596	54.6284
2011	3	8	16	1	26	0.3	3.6	0.7	95.9	83.3596	55.4088

Mazourka (0354)

Year	Month	Day	Hour	Minute	Second	CellBegin	CellEnd	Speed	Direction	Area	Flow
2011	3	8	16	11	26	0.3	3.6	0.68	95.3	83.3596	53.5878
2011	3	8	16	21	26	0.3	3.6	0.68	98	83.3596	53.5879
2011	3	8	16	31	26	0.3	3.6	0.7	99.2	83.3596	54.8885
2011	3	8	16	41	26	0.3	3.6	0.68	92.8	83.3596	53.5879
2011	3	8	16	51	26	0.3	3.6	0.69	94.6	83.3596	54.8885
2011	3	8	17	1	26	0.3	3.6	0.68	98.6	83.3596	53.5879
2011	3	8	17	11	26	0.3	3.6	0.71	94.8	83.3596	55.9291
2011	3	8	17	21	26	0.3	3.6	0.7	95.9	83.294	55.1034
2011	3	8	17	31	26	0.3	3.6	0.71	92.6	83.294	56.403
2011	3	8	17	41	26	0.3	3.6	0.72	96.6	83.294	56.403
2011	3	8	17	51	26	0.3	3.6	0.71	95.8	83.3596	55.9291
2011	3	8	18	1	26	0.3	3.6	0.67	94.5	83.3596	53.3278
2011	3	8	18	11	26	0.3	3.6	0.67	94.5	83.3596	53.3278
2011	3	8	18	21	26	0.3	3.6	0.72	96.3	83.3596	56.9697
2011	3	8	18	31	26	0.3	3.6	0.7	97	83.3596	55.1487
2011	3	8	18	41	26	0.3	3.6	0.71	96.9	83.3596	56.1893
2011	3	8	18	51	26	0.3	3.6	0.69	93.5	83.3596	54.6285
2011	3	8	19	1	26	0.3	3.6	0.69	93.8	83.3596	54.6285
2011	3	8	19	11	26	0.3	3.6	0.68	96.4	83.3596	53.3278
2011	3	8	19	21	26	0.3	3.6	0.71	95.8	83.3596	55.9291
2011	3	8	19	31	26	0.3	3.6	0.7	94.6	83.3596	55.1487
2011	3	8	19	41	26	0.3	3.6	0.67	95	83.3596	53.0677
2011	3	8	19	51	26	0.3	3.6	0.7	95.4	83.4252	55.1941
2011	3	8	20	1	26	0.3	3.6	0.67	97.1	83.4252	52.5906
2011	3	8	20	11	26	0.3	3.6	0.66	98.6	83.4252	51.8095
2011	3	8	20	21	26	0.3	3.6	0.69	94.1	83.4908	54.4577
2011	3	8	20	31	26	0.3	3.6	0.7	94.8	83.4908	55.7605
2011	3	8	20	41	26	0.3	3.6	0.7	97	83.4908	54.9788
2011	3	8	20	51	26	0.3	3.6	0.67	96.5	83.5564	52.677
2011	3	8	21	1	26	0.3	3.6	0.69	94.6	83.5564	55.024
2011	3	8	21	11	26	0.3	3.6	0.7	97.3	83.5564	55.024
2011	3	8	21	21	26	0.3	3.6	0.68	93.6	83.5564	53.9809
2011	3	8	21	31	26	0.3	3.6	0.7	96.5	83.6221	55.0691
2011	3	8	21	41	26	0.3	3.6	0.67	97.3	83.6221	52.9812
2011	3	8	21	51	26	0.3	3.6	0.69	97.1	83.6221	54.8081
2011	3	8	22	1	26	0.3	3.6	0.74	96.4	83.6221	58.201
2011	3	8	22	11	26	0.3	3.6	0.7	93	83.6221	55.5911
2011	3	8	22	21	26	0.3	3.6	0.72	95	83.6221	57.157
2011	3	8	22	31	26	0.3	3.6	0.7	93.8	83.6221	55.5911
2011	3	8	22	41	26	0.3	3.6	0.69	94.6	83.6221	55.0691
2011	3	8	22	51	26	0.3	3.6	0.69	96.3	83.6221	54.5471
2011	3	8	23	1	26	0.3	3.6	0.7	98.1	83.6221	54.8081
2011	3	8	23	11	26	0.3	3.6	0.69	94.3	83.6221	55.0691
2011	3	8	23	21	26	0.3	3.6	0.68	94.4	83.6221	54.2862
2011	3	8	23	31	26	0.3	3.6	0.71	95	83.6221	56.3741
2011	3	8	23	41	26	0.3	3.6	0.74	96.1	83.6221	58.4621

Mazourka (0354)

Year	Month	Day	Hour	Minute	Second	CellBegin	CellEnd	Speed	Direction	Area	Flow
2011	3	8	23	51	26	0.3	3.6	0.71	95.6	83.6221	55.8522
2011	3	9	0	1	26	0.3	3.6	0.71	94.2	83.6221	56.3742
2011	3	9	0	11	26	0.3	3.6	0.7	94.9	83.6221	55.3302
2011	3	9	0	21	26	0.3	3.6	0.7	96.7	83.6221	55.3302
2011	3	9	0	31	26	0.3	3.6	0.69	95.8	83.6221	54.2863
2011	3	9	0	41	26	0.3	3.6	0.7	94.5	83.6221	55.8522
2011	3	9	0	51	26	0.3	3.6	0.69	94.7	83.6221	54.5473
2011	3	9	1	1	26	0.3	3.6	0.67	93.4	83.5564	53.4595
2011	3	9	1	11	26	0.3	3.6	0.7	95.7	83.5564	55.0242
2011	3	9	1	21	26	0.3	3.6	0.69	94.3	83.5564	55.0242
2011	3	9	1	31	26	0.3	3.6	0.68	94.7	83.5564	54.2419
2011	3	9	1	41	26	0.3	3.6	0.71	96.4	83.5564	55.8066
2011	3	9	1	51	26	0.3	3.6	0.71	97.8	83.5564	55.5458
2011	3	9	2	1	26	0.3	3.6	0.66	95.4	83.4908	52.3735
2011	3	9	2	11	26	0.3	3.6	0.68	93.6	83.4908	54.1975
2011	3	9	2	21	26	0.3	3.6	0.68	94.1	83.4908	53.937
2011	3	9	2	31	26	0.3	3.6	0.68	94.7	83.4908	53.937
2011	3	9	2	41	26	0.3	3.6	0.66	96.2	83.4908	52.3736
2011	3	9	2	51	26	0.3	3.6	0.69	95.7	83.4908	54.4581
2011	3	9	3	1	26	0.3	3.6	0.68	95.6	83.4252	53.3721
2011	3	9	3	11	26	0.3	3.6	0.69	96.8	83.4252	54.4135
2011	3	9	3	21	26	0.3	3.6	0.69	96.6	83.3596	54.1087
2011	3	9	3	31	26	0.3	3.6	0.7	94	83.3596	55.4094
2011	3	9	3	41	26	0.3	3.6	0.64	93.8	83.3596	50.4668
2011	3	9	3	51	26	0.3	3.6	0.67	95.9	83.3596	52.808
2011	3	9	4	1	26	0.3	3.6	0.68	97	83.3596	53.3283
2011	3	9	4	11	26	0.3	3.6	0.71	96.3	83.3596	56.1898
2011	3	9	4	21	26	0.3	3.9	0.71	94	83.294	55.8837
2011	3	9	4	31	26	0.3	3.9	0.71	95.6	83.3596	55.6696
2011	3	9	4	41	26	0.3	3.9	0.68	95.8	83.294	53.5445
2011	3	9	4	51	26	0.3	3.9	0.71	96.9	83.294	55.8838
2011	3	9	5	1	26	0.3	3.9	0.69	92.4	83.3596	54.8892
2011	3	9	5	11	26	0.3	3.9	0.7	93.8	83.294	55.1041
2011	3	9	5	21	26	0.3	3.9	0.67	97	83.294	52.7648
2011	3	9	5	31	26	0.3	3.9	0.66	97.1	83.3596	52.0277
2011	3	9	5	41	26	0.3	3.9	0.69	96.8	83.3596	54.6292
2011	3	9	5	51	26	0.3	3.9	0.72	95.2	83.3596	56.7103
2011	3	9	6	1	26	0.3	3.9	0.69	96.9	83.3596	54.1089
2011	3	9	6	11	26	0.3	3.9	0.7	97.5	83.3596	55.1495
2011	3	9	6	21	26	0.3	3.9	0.69	98.2	83.4252	54.1534
2011	3	9	6	31	26	0.3	3.9	0.69	95.4	83.4252	54.6741
2011	3	9	6	41	26	0.3	3.9	0.71	96.3	83.4252	56.2363
2011	3	9	6	51	26	0.3	3.9	0.69	94.9	83.4252	54.6742
2011	3	9	7	1	26	0.3	3.9	0.69	94.1	83.4252	54.6742
2011	3	9	7	11	26	0.3	3.9	0.69	95.4	83.4908	54.7191
2011	3	9	7	21	26	0.3	3.9	0.69	98.2	83.4908	54.4585

Mazourka (0354)

Year	Month	Day	Hour	Minute	Second	CellBegin	CellEnd	Speed	Direction	Area	Flow
2011	3	9	7	31	26	0.3	3.9	0.69	95.2	83.4908	54.4585
2011	3	9	7	41	26	0.3	3.9	0.7	96.7	83.4908	55.2402
2011	3	9	7	51	26	0.3	3.9	0.66	93.7	83.4908	52.6345
2011	3	9	8	1	26	0.3	3.9	0.67	96.2	83.4908	52.8951
2011	3	9	8	11	26	0.3	3.9	0.7	97.3	83.4908	55.2402
2011	3	9	8	21	26	0.3	3.9	0.7	95.4	83.4908	55.2402
2011	3	9	8	31	26	0.3	3.9	0.72	97.5	83.4908	57.0641
2011	3	9	8	41	26	0.3	3.9	0.67	95.9	83.4908	52.895
2011	3	9	8	51	26	0.3	3.9	0.67	95.1	83.5564	52.9384
2011	3	9	9	1	26	0.3	3.9	0.68	95.8	83.5564	53.9815
2011	3	9	9	11	26	0.3	3.9	0.71	95.6	83.5564	56.0677
2011	3	9	9	21	26	0.3	3.9	0.7	95.6	83.5564	55.5461
2011	3	9	9	31	26	0.3	3.9	0.67	96.2	83.5564	53.1991
2011	3	9	9	41	26	0.3	3.9	0.73	95.5	83.5564	57.3715
2011	3	9	9	51	26	0.3	3.6	0.7	97	83.5564	55.2853
2011	3	9	10	1	26	0.3	3.6	0.69	95.2	83.5564	54.5029
2011	3	9	10	11	26	0.3	3.6	0.71	98	83.5564	55.8068
2011	3	9	10	21	26	0.3	3.6	0.67	95.9	83.5564	52.6774
2011	3	9	10	31	26	0.3	3.6	0.69	96.3	83.5564	54.5028
2011	3	9	10	41	26	0.3	3.6	0.7	94.6	83.6221	55.5915
2011	3	9	10	51	26	0.3	3.6	0.71	98	83.5564	55.5459
2011	3	9	11	1	26	0.3	3.6	0.67	96.2	83.5564	52.9381
2011	3	9	11	11	26	0.3	3.6	0.72	96.5	83.6221	56.8963
2011	3	9	11	21	26	0.3	3.6	0.7	98.1	83.6221	55.3303
2011	3	9	11	31	26	0.3	3.6	0.7	97.3	83.6221	55.0693
2011	3	9	11	41	26	0.3	3.6	0.71	98	83.6221	55.5913
2011	3	9	11	51	26	0.3	3.6	0.69	95.7	83.6221	54.8083
2011	3	9	12	1	26	0.3	3.6	0.7	94.8	83.6221	55.8522
2011	3	9	12	11	26	0.3	3.6	0.7	97	83.6221	55.3302
2011	3	9	12	21	26	0.3	3.6	0.71	98.2	83.6221	55.8521
2011	3	9	12	31	26	0.3	3.6	0.69	96.8	83.6221	54.5472
2011	3	9	12	41	26	0.3	3.6	0.66	98.6	83.6221	51.9372
2011	3	9	12	51	26	0.3	3.6	0.71	97.8	83.6877	55.6366
2011	3	9	13	1	26	0.3	3.6	0.69	96.5	83.6221	54.8081
2011	3	9	13	11	26	0.3	3.6	0.68	96.9	83.6877	54.0694
2011	3	9	13	21	26	0.3	3.6	0.69	94.7	83.6877	54.5917
2011	3	9	13	31	26	0.3	3.9	0.69	95.4	83.7533	54.8978
2011	3	9	13	41	26	0.3	3.6	0.69	96.6	83.6877	54.3305
2011	3	9	13	51	26	0.3	3.6	0.68	96.1	83.6877	53.8081
2011	3	9	14	1	26	0.3	3.6	0.71	96.3	83.6877	56.4201
2011	3	9	14	11	26	0.3	3.6	0.68	96.9	83.6877	54.0693
2011	3	9	14	21	26	0.3	3.9	0.69	96	83.7533	54.3749
2011	3	9	14	31	26	0.3	3.6	0.69	97.3	83.6877	54.8529
2011	3	9	14	41	26	0.3	3.6	0.7	96	83.6877	55.1141
2011	3	9	14	51	26	0.3	3.9	0.68	95	83.7533	53.5907
2011	3	9	15	1	26	0.3	3.6	0.69	94.9	83.6877	55.1141

Mazourka (0354)

Year	Month	Day	Hour	Minute	Second	CellBegin	CellEnd	Speed	Direction	Area	Flow
2011	3	9	15	11	26	0.3	3.6	0.7	98.8	83.6877	55.3753
2011	3	9	15	21	26	0.3	3.9	0.68	95	83.7533	54.1135
2011	3	9	15	31	26	0.3	3.9	0.69	97.1	83.7533	54.3749
2011	3	9	15	41	26	0.3	3.6	0.73	95.4	83.6877	57.7261
2011	3	9	15	51	26	0.3	3.9	0.67	98.8	83.7533	52.545
2011	3	9	16	1	26	0.3	3.9	0.71	97.4	83.7533	56.2049
2011	3	9	16	11	26	0.3	3.9	0.7	97	83.7533	55.1592
2011	3	9	16	21	26	0.3	3.9	0.73	96.7	83.7533	57.7734
2011	3	9	16	31	26	0.3	3.9	0.7	95.6	83.7533	55.6821
2011	3	9	16	41	26	0.3	3.9	0.7	94.6	83.7533	55.4207
2011	3	9	16	51	26	0.3	3.9	0.65	96.3	83.7533	51.7608
2011	3	9	17	1	26	0.3	3.9	0.68	96.3	83.7533	54.1136
2011	3	9	17	11	26	0.3	3.9	0.72	96.3	83.7533	56.9892
2011	3	9	17	21	26	0.3	3.9	0.71	95.8	83.8189	56.5125
2011	3	9	17	31	26	0.3	3.9	0.7	93.5	83.8189	55.9893
2011	3	9	17	41	26	0.3	3.9	0.68	92.5	83.8189	53.8962
2011	3	9	17	51	26	0.3	3.9	0.7	98.1	83.8189	55.2044
2011	3	9	18	1	26	0.3	3.9	0.69	97.7	83.8189	54.1579
2011	3	9	18	11	26	0.3	3.9	0.68	93	83.8189	54.4195
2011	3	9	18	21	26	0.3	3.9	0.71	95.6	83.8189	56.5126
2011	3	9	18	31	26	0.3	3.9	0.68	95	83.8189	54.1579
2011	3	9	18	41	26	0.3	3.9	0.71	96.4	83.8189	55.9893
2011	3	9	18	51	26	0.3	3.9	0.69	93.5	83.8189	54.9428
2011	3	9	19	1	26	0.3	3.9	0.71	95	83.8189	56.5126
2011	3	9	19	11	26	0.3	3.9	0.71	98	83.8189	55.9893
2011	3	9	19	21	26	0.3	3.9	0.69	94.3	83.8189	55.2044
2011	3	9	19	31	26	0.3	3.9	0.68	96.1	83.8189	54.1579
2011	3	9	19	41	26	0.3	3.9	0.69	92.5	83.8189	54.9428
2011	3	9	19	51	26	0.3	3.9	0.71	93.7	83.8189	56.5126
2011	3	9	20	1	26	0.3	3.9	0.69	97.1	83.8189	54.9428
2011	3	9	20	11	26	0.3	3.9	0.7	96.7	83.8189	55.466
2011	3	9	20	21	26	0.3	3.9	0.69	94.1	83.8189	54.6811
2011	3	9	20	31	26	0.3	3.9	0.67	95.7	83.8189	52.8497
2011	3	9	20	41	26	0.3	3.9	0.71	95	83.8845	56.5587
2011	3	9	20	51	26	0.3	3.9	0.7	95.4	83.8189	55.466
2011	3	9	21	1	26	0.3	3.9	0.7	94.6	83.8845	55.5114
2011	3	9	21	11	26	0.3	3.9	0.68	95.8	83.8845	53.6784
2011	3	9	21	21	26	0.3	3.9	0.7	95.6	83.8845	55.7732
2011	3	9	21	31	26	0.3	3.9	0.68	95	83.8845	54.2021
2011	3	9	21	41	26	0.3	3.9	0.69	93.5	83.8845	54.9877
2011	3	9	21	51	26	0.3	3.9	0.7	93.5	83.8845	55.5114
2011	3	9	22	1	26	0.3	3.9	0.65	95.2	83.8845	51.8455
2011	3	9	22	11	26	0.3	3.9	0.71	95.9	83.8845	56.035
2011	3	9	22	21	26	0.3	3.9	0.67	96.4	83.8845	53.4166
2011	3	9	22	31	26	0.3	3.9	0.71	96.9	83.8845	56.035
2011	3	9	22	41	26	0.3	3.9	0.69	95.5	83.8845	54.7258

Mazourka (0354)

Year	Month	Day	Hour	Minute	Second	CellBegin	CellEnd	Speed	Direction	Area	Flow
2011	3	9	22	51	26	0.3	3.9	0.7	97.6	83.8845	54.9877
2011	3	9	23	1	26	0.3	3.9	0.69	92.7	83.8845	54.9877
2011	3	9	23	11	26	0.3	3.9	0.68	94.4	83.8845	54.464
2011	3	9	23	21	26	0.3	3.9	0.68	94.2	83.8845	53.9403
2011	3	9	23	31	26	0.3	3.9	0.68	93.6	83.8845	53.9403
2011	3	9	23	41	26	0.3	3.9	0.72	97	83.8845	57.3443
2011	3	9	23	51	26	0.3	3.9	0.7	95.1	83.8845	55.2496
2011	3	10	0	1	26	0.3	3.9	0.74	97.4	83.8189	58.6057
2011	3	10	0	11	26	0.3	3.9	0.7	95.6	83.8189	55.7277
2011	3	10	0	21	26	0.3	3.9	0.71	96.9	83.8189	56.5126
2011	3	10	0	31	26	0.3	3.9	0.7	95.4	83.8189	55.4661
2011	3	10	0	41	26	0.3	3.9	0.71	96.9	83.8189	56.251
2011	3	10	0	51	26	0.3	3.9	0.7	94.5	83.8189	55.9894
2011	3	10	1	1	26	0.3	3.9	0.69	93.5	83.8189	54.9429
2011	3	10	1	11	26	0.3	3.9	0.7	94.9	83.8189	55.4662
2011	3	10	1	21	26	0.3	3.9	0.67	96.4	83.8189	53.3731
2011	3	10	1	31	26	0.3	3.9	0.69	96	83.8189	54.9429
2011	3	10	1	41	26	0.3	3.9	0.68	95.8	83.8189	53.6348
2011	3	10	1	51	26	0.3	3.9	0.72	96.3	83.8189	57.036
2011	3	10	2	1	26	0.3	3.9	0.69	96.3	83.8189	54.943
2011	3	10	2	11	26	0.3	3.9	0.68	93.9	83.8189	53.8965
2011	3	10	2	21	26	0.3	3.9	0.7	95.1	83.8189	55.7279
2011	3	10	2	31	26	0.3	3.9	0.66	92.3	83.7533	52.2839
2011	3	10	2	41	26	0.3	3.9	0.69	98.7	83.7533	54.6367
2011	3	10	2	51	26	0.3	3.9	0.7	97.5	83.7533	55.421
2011	3	10	3	1	26	0.3	3.9	0.7	95.9	83.7533	55.6824
2011	3	10	3	11	26	0.3	3.9	0.69	97.4	83.7533	54.6368
2011	3	10	3	21	26	0.3	3.9	0.69	96.8	83.7533	54.6368
2011	3	10	3	31	26	0.3	3.9	0.73	97	83.7533	57.7739
2011	3	10	3	41	26	0.3	3.9	0.68	95.8	83.7533	53.5911
2011	3	10	3	51	26	0.3	3.9	0.68	95	83.7533	54.114
2011	3	10	4	1	26	0.3	3.9	0.69	96.9	83.7533	54.3755
2011	3	10	4	11	26	0.3	3.9	0.69	96	83.7533	54.6369
2011	3	10	4	21	26	0.3	3.9	0.69	94.4	83.7533	54.6369
2011	3	10	4	31	26	0.3	3.9	0.71	95.8	83.7533	56.4669
2011	3	10	4	41	26	0.3	3.6	0.69	94.1	83.6877	54.8534
2011	3	10	4	51	26	0.3	3.6	0.72	94.7	83.6877	57.4655
2011	3	10	5	1	26	0.3	3.6	0.67	93.1	83.6877	53.2862
2011	3	10	5	11	26	0.3	3.6	0.7	96.7	83.6877	55.6371
2011	3	10	5	21	26	0.3	3.6	0.68	94.7	83.6877	54.0699
2011	3	10	5	31	26	0.3	3.6	0.69	94.7	83.6877	54.5923
2011	3	10	5	41	26	0.3	3.6	0.7	96.7	83.6877	55.6371
2011	3	10	5	51	26	0.3	3.6	0.72	95.2	83.6877	56.9432
2011	3	10	6	1	26	0.3	3.6	0.69	96.9	83.6877	54.3311
2011	3	10	6	11	26	0.3	3.6	0.7	94	83.6877	55.376
2011	3	10	6	21	26	0.3	3.6	0.71	96.7	83.6877	55.8984

Mazourka (0354)

Year	Month	Day	Hour	Minute	Second	CellBegin	CellEnd	Speed	Direction	Area	Flow
2011	3	10	6	31	26	0.3	3.9	0.73	94.9	83.6877	57.7269
2011	3	10	6	41	26	0.3	3.9	0.7	95.9	83.6877	55.376
2011	3	10	6	51	26	0.3	3.9	0.69	96.9	83.6877	54.3312
2011	3	10	7	1	26	0.3	3.9	0.67	96.7	83.6877	53.0252
2011	3	10	7	11	26	0.3	3.9	0.67	95.6	83.6877	53.2864
2011	3	10	7	21	26	0.3	3.9	0.7	98.1	83.6877	55.1148
2011	3	10	7	31	26	0.3	3.9	0.69	97.1	83.6877	54.8536
2011	3	10	7	41	26	0.3	3.9	0.72	96.6	83.6877	56.682
2011	3	10	7	51	26	0.3	3.9	0.68	95	83.6877	53.5475
2011	3	10	8	1	26	0.3	3.6	0.68	97	83.6877	53.5475
2011	3	10	8	11	26	0.3	3.6	0.68	96.6	83.6877	53.8087
2011	3	10	8	21	26	0.3	3.6	0.69	97.7	83.6877	54.0699
2011	3	10	8	31	26	0.3	3.6	0.73	95.5	83.6877	57.4656
2011	3	10	8	41	26	0.3	3.6	0.7	94.9	83.6877	55.3759
2011	3	10	8	51	26	0.3	3.6	0.72	95.5	83.6877	56.6819
2011	3	10	9	1	26	0.3	3.6	0.67	94.2	83.6877	53.2862
2011	3	10	9	11	26	0.3	3.6	0.7	97.8	83.6877	55.1146
2011	3	10	9	21	26	0.3	3.6	0.74	94.3	83.6877	58.5102
2011	3	10	9	31	26	0.3	3.6	0.7	96.7	83.6877	55.3757
2011	3	10	9	41	26	0.3	3.6	0.68	97.2	83.6877	53.5473
2011	3	10	9	51	26	0.3	3.6	0.68	96.3	83.6877	54.0696
2011	3	10	10	1	26	0.3	3.6	0.69	95.4	83.6877	54.8532
2011	3	10	10	11	26	0.3	3.6	0.73	99.6	83.6877	57.204
2011	3	10	10	21	26	0.3	3.6	0.69	96.3	83.6877	54.592
2011	3	10	10	31	26	0.3	3.6	0.7	96.4	83.6877	55.6368
2011	3	10	10	41	26	0.3	3.6	0.69	96	83.6877	54.8531
2011	3	10	10	51	26	0.3	3.6	0.69	96.5	83.6877	54.8531
2011	3	10	11	1	26	0.3	3.6	0.72	95	83.6877	57.2039
2011	3	10	11	11	26	0.3	3.6	0.72	95.5	83.6877	56.9426
2011	3	10	11	21	26	0.3	3.6	0.7	94.8	83.6877	55.6365
2011	3	10	11	31	26	0.3	3.6	0.66	97.1	83.6877	52.502
2011	3	10	11	41	26	0.3	3.6	0.7	95.1	83.6877	55.1141
2011	3	10	11	51	26	0.3	3.6	0.7	95.9	83.6877	55.6365
2011	3	10	12	1	26	0.3	3.6	0.72	97.1	83.6877	56.9424
2011	3	10	12	11	26	0.3	3.6	0.69	97.1	83.6877	54.5915
2011	3	10	12	21	26	0.3	3.9	0.71	95.1	83.7533	56.2047
2011	3	10	12	31	26	0.3	3.6	0.69	95.7	83.6877	54.8527
2011	3	10	12	41	26	0.3	3.9	0.67	95.3	83.6877	53.0242
2011	3	10	12	51	26	0.3	3.9	0.7	97	83.6877	55.6362
2011	3	10	13	1	26	0.3	3.9	0.67	96.2	83.6877	53.2854
2011	3	10	13	11	26	0.3	3.9	0.69	96	83.6877	54.5914
2011	3	10	13	21	26	0.3	3.9	0.74	96.4	83.6877	58.5094
2011	3	10	13	31	26	0.3	3.9	0.7	96.8	83.7533	55.1589
2011	3	10	13	41	26	0.3	3.9	0.69	96	83.6877	54.3302
2011	3	10	13	51	26	0.3	3.9	0.71	94	83.6877	56.6809
2011	3	10	14	1	26	0.3	3.9	0.68	95.8	83.6877	53.5465

Mazourka (0354)

Year	Month	Day	Hour	Minute	Second	CellBegin	CellEnd	Speed	Direction	Area	Flow
2011	3	10	14	11	26	0.3	3.9	0.68	97.7	83.6877	53.8077
2011	3	10	14	21	26	0.3	3.9	0.66	96	83.6877	51.9793
2011	3	10	14	31	26	0.3	3.9	0.7	94.3	83.7533	55.6816
2011	3	10	14	41	26	0.3	3.9	0.73	94.7	83.6877	57.7257
2011	3	10	14	51	26	0.3	3.9	0.69	96.3	83.7533	54.3745
2011	3	10	15	1	26	0.3	3.9	0.7	95.7	83.8189	55.4655
2011	3	10	15	11	26	0.3	3.9	0.66	94.5	83.7533	52.806
2011	3	10	15	21	26	0.3	3.9	0.69	95.8	83.7533	54.3745
2011	3	10	15	31	26	0.3	3.9	0.7	93.8	83.7533	55.6816
2011	3	10	15	41	26	0.3	3.9	0.68	96.1	83.7533	53.8517
2011	3	10	15	51	26	0.3	3.9	0.67	94.5	83.6877	53.5465
2011	3	10	16	1	26	0.3	3.9	0.7	94.3	83.7533	55.4202
2011	3	10	16	11	26	0.3	3.9	0.7	92.4	83.6877	55.3749
2011	3	10	16	21	26	0.3	3.9	0.71	92.4	83.7533	56.7273
2011	3	10	16	31	26	0.3	3.9	0.71	96.1	83.7533	55.9431
2011	3	10	16	41	26	0.3	3.9	0.71	95.9	83.7533	55.9431
2011	3	10	16	51	26	0.3	3.9	0.66	92.6	83.6877	52.7629
2011	3	10	17	1	26	0.3	3.9	0.69	93.5	83.6877	54.8525
2011	3	10	17	11	26	0.3	3.9	0.71	93.4	83.6877	56.4197
2011	3	10	17	21	26	0.3	3.9	0.71	93.2	83.7533	56.7273
2011	3	10	17	31	26	0.3	3.9	0.69	94.7	83.7533	54.636
2011	3	10	17	41	26	0.3	3.9	0.69	95.2	83.6221	54.2856
2011	3	10	17	51	26	0.3	3.9	0.64	95.6	83.6877	50.6733
2011	3	10	18	1	26	0.3	3.9	0.66	93.7	83.6877	52.5017
2011	3	10	18	11	26	0.3	3.9	0.68	92.5	83.7533	53.8518
2011	3	10	18	21	26	0.3	3.9	0.67	95	83.7533	53.3289
2011	3	10	18	31	26	0.3	3.9	0.68	93.6	83.7533	54.3746
2011	3	10	18	41	26	0.3	3.9	0.67	94.5	83.7533	53.5904
2011	3	10	18	51	26	0.3	3.9	0.71	97.2	83.7533	56.2045
2011	3	10	19	1	26	0.3	3.9	0.69	93.8	83.7533	54.8974
2011	3	10	19	11	26	0.3	3.9	0.7	94.9	83.8189	55.4656
2011	3	10	19	21	26	0.3	3.9	0.69	94.1	83.8189	54.6807
2011	3	10	19	31	26	0.3	3.9	0.69	98.5	83.8189	54.1574
2011	3	10	19	41	26	0.3	3.9	0.7	94.5	83.8189	55.9888
2011	3	10	19	51	26	0.3	3.9	0.7	98.1	83.8189	55.4656
2011	3	10	20	1	26	0.3	3.9	0.69	94.7	83.8189	54.6807
2011	3	10	20	11	26	0.3	3.9	0.7	93.5	83.8189	55.4655
2011	3	10	20	21	26	0.3	3.9	0.71	94.5	83.8189	56.5121
2011	3	10	20	31	26	0.3	3.9	0.67	93.4	83.8189	53.3725
2011	3	10	20	41	26	0.3	3.9	0.69	93.5	83.8189	55.2039
2011	3	10	20	51	26	0.3	3.9	0.69	94.1	83.8189	55.2039
2011	3	10	21	1	26	0.3	3.9	0.7	95.9	83.8189	55.4655
2011	3	10	21	11	26	0.3	3.9	0.68	93.6	83.8189	54.419
2011	3	10	21	21	26	0.3	3.9	0.69	95.7	83.8189	54.9422
2011	3	10	21	31	26	0.3	3.9	0.69	93.6	83.8189	54.6806
2011	3	10	21	41	26	0.3	3.9	0.67	93.9	83.8845	53.1542

Mazourka (0354)

Year	Month	Day	Hour	Minute	Second	CellBegin	CellEnd	Speed	Direction	Area	Flow
2011	3	10	21	51	26	0.3	3.9	0.67	94.5	83.8845	53.6779
2011	3	10	22	1	26	0.3	3.9	0.69	94.6	83.8845	55.249
2011	3	10	22	11	26	0.3	3.9	0.72	91.8	83.8845	57.3437
2011	3	10	22	21	26	0.3	3.9	0.7	94.3	83.8845	55.5108
2011	3	10	22	31	26	0.3	3.9	0.69	95.8	83.8845	54.4635
2011	3	10	22	41	26	0.3	3.9	0.71	94	83.8845	56.5582
2011	3	10	22	51	26	0.3	3.9	0.7	94.6	83.8845	55.5108
2011	3	10	23	1	26	0.3	3.9	0.69	93.5	83.8845	54.9871
2011	3	10	23	11	26	0.3	3.9	0.71	93.2	83.8845	56.8201
2011	3	10	23	21	26	0.3	3.9	0.7	97.2	83.8189	55.7271
2011	3	10	23	31	26	0.3	3.9	0.71	94.3	83.8189	56.2504
2011	3	10	23	41	26	0.3	3.9	0.7	95.4	83.8845	55.5109
2011	3	10	23	51	26	0.3	3.9	0.7	94.3	83.8189	55.7272
2011	3	11	0	1	26	0.3	3.9	0.71	94.3	83.8845	56.2964
2011	3	11	0	11	26	0.3	3.9	0.68	97.2	83.8189	54.1574
2011	3	11	0	21	26	0.3	3.9	0.68	93.6	83.8189	53.8958
2011	3	11	0	31	26	0.3	3.9	0.68	95.5	83.8189	53.8958
2011	3	11	0	41	26	0.3	3.9	0.72	95.2	83.8189	57.297
2011	3	11	0	51	26	0.3	3.9	0.72	95	83.8189	57.0354
2011	3	11	1	1	26	0.3	3.9	0.7	96	83.8189	55.204
2011	3	11	1	11	26	0.3	3.9	0.69	95.2	83.8189	54.4191
2011	3	11	1	21	26	0.3	3.9	0.71	95.8	83.8189	56.5122
2011	3	11	1	31	26	0.3	3.9	0.69	95.2	83.8189	54.4192
2011	3	11	1	41	26	0.3	3.9	0.68	95.8	83.8189	53.6343
2011	3	11	1	51	26	0.3	3.9	0.7	95.6	83.8189	55.7274
2011	3	11	2	1	26	0.3	3.9	0.72	96.1	83.8189	56.7739
2011	3	11	2	11	26	0.3	3.9	0.68	95.5	83.8189	54.1576
2011	3	11	2	21	26	0.3	3.9	0.68	93.3	83.8189	54.1576
2011	3	11	2	31	26	0.3	3.9	0.69	93.5	83.8189	55.2042
2011	3	11	2	41	26	0.3	3.9	0.68	94.1	83.8189	54.1577
2011	3	11	2	51	26	0.3	3.9	0.66	94.6	83.8189	52.3263
2011	3	11	3	1	26	0.3	3.9	0.69	93.3	83.8189	54.681
2011	3	11	3	11	26	0.3	3.9	0.7	96	83.8189	55.2043
2011	3	11	3	21	26	0.3	3.9	0.71	96.9	83.8189	56.2508
2011	3	11	3	31	26	0.3	3.9	0.69	94.9	83.8189	55.2043
2011	3	11	3	41	26	0.3	3.9	0.7	95.7	83.8189	55.2043
2011	3	11	3	51	26	0.3	3.9	0.7	96	83.8189	55.2043
2011	3	11	4	1	26	0.3	3.9	0.69	94.9	83.8189	54.6811
2011	3	11	4	11	26	0.3	3.9	0.69	95.8	83.8189	54.4195
2011	3	11	4	21	26	0.3	3.9	0.69	94.7	83.8189	54.6811
2011	3	11	4	31	26	0.3	3.9	0.7	93.7	83.8189	55.9893
2011	3	11	4	41	26	0.3	3.9	0.71	96.9	83.8189	55.9893
2011	3	11	4	51	26	0.3	3.9	0.7	94.3	83.8189	55.7277
2011	3	11	5	1	26	0.3	3.9	0.67	97.3	83.8189	53.373
2011	3	11	5	11	26	0.3	3.9	0.66	96	83.8189	52.3265
2011	3	11	5	21	26	0.3	3.9	0.69	96	83.8189	54.9429

Mazourka (0354)

Year	Month	Day	Hour	Minute	Second	CellBegin	CellEnd	Speed	Direction	Area	Flow
2011	3	11	5	31	26	0.3	3.9	0.7	95.9	83.8189	55.7278
2011	3	11	5	41	26	0.3	3.9	0.7	95.1	83.8189	55.2045
2011	3	11	5	51	26	0.3	3.9	0.69	94.7	83.8189	54.6813
2011	3	11	6	1	26	0.3	3.9	0.7	96.2	83.8189	55.4662
2011	3	11	6	11	26	0.3	3.9	0.69	97.1	83.8189	54.4197
2011	3	11	6	21	26	0.3	3.9	0.69	94.9	83.8189	54.9429
2011	3	11	6	31	26	0.3	3.9	0.69	96.8	83.8189	54.6813
2011	3	11	6	41	26	0.3	3.9	0.73	93.4	83.8189	58.0826
2011	3	11	6	51	26	0.3	3.9	0.7	97.9	83.8189	54.943
2011	3	11	7	1	26	0.3	3.9	0.69	93.8	83.8189	55.2046
2011	3	11	7	11	26	0.3	3.9	0.66	92.6	83.8189	52.5883
2011	3	11	7	21	26	0.3	3.9	0.7	97	83.8189	55.7279
2011	3	11	7	31	26	0.3	3.9	0.68	96.9	83.8189	54.1581
2011	3	11	7	41	26	0.3	3.9	0.71	98	83.8189	55.9895
2011	3	11	7	51	26	0.3	3.9	0.7	97.3	83.8189	55.2045
2011	3	11	8	1	26	0.3	3.9	0.68	94.4	83.8189	54.4196
2011	3	11	8	11	26	0.3	3.9	0.69	96.3	83.8189	54.9429
2011	3	11	8	21	26	0.3	3.9	0.68	93	83.8189	54.4196
2011	3	11	8	31	26	0.3	3.9	0.69	96	83.8189	54.9428
2011	3	11	8	41	26	0.3	3.9	0.71	98.2	83.8189	56.251
2011	3	11	8	51	26	0.3	3.9	0.69	95.7	83.8189	54.9428
2011	3	11	9	1	26	0.3	3.9	0.7	95.4	83.8189	55.466
2011	3	11	9	11	26	0.3	3.9	0.71	95.3	83.8189	55.9892
2011	3	11	9	21	26	0.3	3.9	0.71	96.9	83.8189	56.5125
2011	3	11	9	31	26	0.3	3.9	0.71	97.1	83.8189	56.5124
2011	3	11	9	41	26	0.3	3.9	0.7	96	83.8189	55.2043
2011	3	11	9	51	26	0.3	3.9	0.69	95.7	83.8189	54.9426
2011	3	11	10	1	26	0.3	3.9	0.68	92.8	83.8189	53.896
2011	3	11	10	11	26	0.3	3.9	0.72	96.8	83.8189	57.0356
2011	3	11	10	21	26	0.3	3.9	0.71	94.8	83.8189	56.2506
2011	3	11	10	31	26	0.3	3.9	0.71	93.7	83.8189	56.5122
2011	3	11	10	41	26	0.3	3.9	0.69	96.5	83.8189	54.9424
2011	3	11	10	51	26	0.3	3.9	0.72	97.6	83.8189	56.5121
2011	3	11	11	1	26	0.3	3.9	0.7	98.9	83.7533	55.1588
2011	3	11	11	11	26	0.3	3.9	0.69	95.2	83.8189	54.419
2011	3	11	11	21	26	0.3	3.9	0.68	100.1	83.8189	53.1108
2011	3	11	11	31	26	0.3	3.9	0.7	97.5	83.8189	55.4655
2011	3	11	11	41	26	0.3	3.9	0.69	95.5	83.7533	54.3744
2011	3	11	11	51	26	0.3	3.9	0.7	94	83.7533	55.9429
2011	3	11	12	1	26	0.3	3.9	0.68	95.8	83.8189	53.6339
2011	3	11	12	11	26	0.3	3.9	0.68	94.9	83.8189	54.4188
2011	3	11	12	21	26	0.3	3.9	0.7	96	83.6877	55.1134
2011	3	11	12	31	26	0.3	3.9	0.69	94.4	83.6877	54.591
2011	3	11	12	41	26	0.3	3.9	0.73	96.7	83.6877	57.4642
2011	3	11	12	51	26	0.3	3.9	0.7	95.9	83.7533	55.6813
2011	3	11	13	1	26	0.3	3.9	0.71	95.8	83.6221	56.1121

Mazourka (0354)

Year	Month	Day	Hour	Minute	Second	CellBegin	CellEnd	Speed	Direction	Area	Flow
2011	3	11	13	11	26	0.3	3.9	0.7	95.9	83.6877	55.6357
2011	3	11	13	21	26	0.3	3.9	0.66	94.8	83.7533	52.5443
2011	3	11	13	31	26	0.3	3.9	0.71	97.2	83.6877	55.8968
2011	3	11	13	41	26	0.3	3.9	0.7	97.3	83.6877	55.3744
2011	3	11	13	51	26	0.3	3.9	0.71	98.2	83.7533	56.204
2011	3	11	14	1	26	0.3	3.9	0.68	97.8	83.7533	53.5898
2011	3	11	14	11	26	0.3	3.9	0.7	97.3	83.7533	55.1583
2011	3	11	14	21	26	0.3	3.9	0.72	94.2	83.7533	56.9882
2011	3	11	14	31	26	0.3	3.9	0.68	96.1	83.7533	54.1126
2011	3	11	14	41	26	0.3	3.9	0.71	99.3	83.7533	55.9425
2011	3	11	14	51	26	0.3	3.9	0.68	94.7	83.7533	53.8512
2011	3	11	15	1	26	0.3	3.9	0.69	95.2	83.6877	54.5908
2011	3	11	15	11	26	0.3	3.9	0.69	96.6	83.7533	54.6355
2011	3	11	15	21	26	0.3	3.9	0.68	95.6	83.7533	53.5898
2011	3	11	15	31	26	0.3	3.9	0.7	96.2	83.7533	55.1583
2011	3	11	15	41	26	0.3	3.9	0.7	96.7	83.7533	55.6811
2011	3	11	15	51	26	0.3	3.9	0.68	94.4	83.7533	54.1126
2011	3	11	16	1	26	0.3	3.9	0.69	96.6	83.7533	54.6355
2011	3	11	16	11	26	0.3	3.9	0.69	96	83.7533	54.6355
2011	3	11	16	21	26	0.3	3.9	0.7	94.9	83.7533	55.4198
2011	3	11	16	31	26	0.3	3.9	0.71	97.7	83.7533	56.204
2011	3	11	16	41	26	0.3	3.9	0.69	93.5	83.7533	54.8969
2011	3	11	16	51	26	0.3	3.9	0.7	94	83.7533	55.6812
2011	3	11	17	1	26	0.3	3.9	0.72	98.4	83.8189	56.7732
2011	3	11	17	11	26	0.3	3.9	0.72	94.4	83.7533	57.2497
2011	3	11	17	21	26	0.3	3.9	0.69	95.2	83.7533	54.6355
2011	3	11	17	31	26	0.3	3.9	0.69	95.5	83.8845	54.7249
2011	3	11	17	41	26	0.3	3.9	0.71	95.6	83.8845	56.296
2011	3	11	17	51	26	0.3	3.9	0.67	93.9	83.8845	53.6776
2011	3	11	18	1	26	0.3	3.9	0.72	93.1	83.8845	57.3434
2011	3	11	18	11	26	0.3	3.9	0.69	96	83.8845	54.7249
2011	3	11	18	21	26	0.3	3.9	0.7	96.7	83.8845	55.7723
2011	3	11	18	31	26	0.3	3.9	0.7	95.4	83.8845	55.2486
2011	3	11	18	41	26	0.3	3.9	0.68	93.6	83.8845	53.9394
2011	3	11	18	51	26	0.3	3.9	0.69	94.9	83.8845	54.7249
2011	3	11	19	1	26	0.3	3.9	0.68	95.8	83.8845	53.6776
2011	3	11	19	11	26	0.3	3.9	0.7	94.3	83.9501	55.8179
2011	3	11	19	21	26	0.3	3.9	0.68	96.1	83.9501	53.9835
2011	3	11	19	31	26	0.3	3.9	0.68	95.2	83.9501	54.2455
2011	3	11	19	41	26	0.3	3.9	0.7	94	83.9501	55.8179
2011	3	11	19	51	26	0.3	3.9	0.69	94.9	83.9501	54.7696
2011	3	11	20	1	26	0.3	3.9	0.68	98.1	83.9501	53.7214
2011	3	11	20	11	26	0.3	3.9	0.68	95	83.9501	54.2455
2011	3	11	20	21	26	0.3	3.9	0.69	94.9	83.9501	55.0317
2011	3	11	20	31	26	0.3	3.9	0.71	94.5	83.9501	56.604
2011	3	11	20	41	26	0.3	3.9	0.69	95.5	83.9501	54.5076

Mazourka (0354)

Year	Month	Day	Hour	Minute	Second	CellBegin	CellEnd	Speed	Direction	Area	Flow
2011	3	11	20	51	26	0.3	3.9	0.69	96.3	83.9501	54.7696
2011	3	11	21	1	26	0.3	3.9	0.66	96.3	83.9501	52.4111
2011	3	11	21	11	26	0.3	3.9	0.7	96.8	83.9501	55.2937
2011	3	11	21	21	26	0.3	3.9	0.71	94.5	83.9501	56.604
2011	3	11	21	31	26	0.3	3.9	0.71	94.8	84.0158	56.6502
2011	3	11	21	41	26	0.3	3.9	0.69	94.9	84.0158	54.8143
2011	3	11	21	51	26	0.3	3.9	0.69	96.5	84.0158	55.0766
2011	3	11	22	1	26	0.3	3.9	0.69	95.7	84.0158	54.8143
2011	3	11	22	11	26	0.3	3.9	0.66	93.7	84.0158	52.7162
2011	3	11	22	21	26	0.3	3.9	0.69	95.2	84.0158	55.0766
2011	3	11	22	31	26	0.3	3.9	0.7	95.7	84.0158	55.6011
2011	3	11	22	41	26	0.3	3.9	0.71	93.7	84.0158	56.3879
2011	3	11	22	51	26	0.3	3.9	0.69	97.3	84.0158	55.0766
2011	3	11	23	1	26	0.3	3.9	0.71	93.4	84.0158	56.9125
2011	3	11	23	11	26	0.3	3.9	0.69	96.8	84.0158	54.8143
2011	3	11	23	21	26	0.3	3.9	0.69	95.2	84.0158	54.8143
2011	3	11	23	31	26	0.3	3.9	0.7	96.2	84.0158	55.8634
2011	3	11	23	41	26	0.3	3.9	0.71	95.3	84.0158	56.1257
2011	3	11	23	51	26	0.3	3.9	0.72	94.4	83.9501	57.3902
2011	3	12	0	1	26	0.3	3.9	0.68	97.4	83.9501	54.2456
2011	3	12	0	11	26	0.3	3.9	0.68	95	83.9501	53.9835
2011	3	12	0	21	26	0.3	3.9	0.69	95.5	83.9501	54.7697
2011	3	12	0	31	26	0.3	3.9	0.69	94.6	83.9501	55.2938
2011	3	12	0	41	26	0.3	3.9	0.7	95.1	83.9501	55.818
2011	3	12	0	51	26	0.3	3.9	0.66	95.1	83.9501	52.6733
2011	3	12	1	1	26	0.3	3.9	0.7	91.9	83.9501	56.08
2011	3	12	1	11	26	0.3	3.9	0.69	94.9	83.9501	54.7698
2011	3	12	1	21	26	0.3	3.9	0.68	95.8	83.9501	54.2457
2011	3	12	1	31	26	0.3	3.9	0.66	95.1	83.9501	52.6734
2011	3	12	1	41	26	0.3	3.9	0.7	94.8	83.8845	56.0344
2011	3	12	1	51	26	0.3	3.9	0.67	96.2	83.8845	53.416
2011	3	12	2	1	26	0.3	3.9	0.71	96.1	83.8845	56.5581
2011	3	12	2	11	26	0.3	3.9	0.71	94.5	83.8845	56.5581
2011	3	12	2	21	26	0.3	3.9	0.69	93	83.8845	54.9871
2011	3	12	2	31	26	0.3	3.9	0.69	96	83.8845	54.7252
2011	3	12	2	41	26	0.3	3.9	0.68	94.7	83.8845	53.9397
2011	3	12	2	51	26	0.3	3.9	0.7	95.9	83.8845	55.5108
2011	3	12	3	1	26	0.3	3.9	0.7	97	83.8845	55.7727
2011	3	12	3	11	26	0.3	3.9	0.71	92.6	83.8845	56.8201
2011	3	12	3	21	26	0.3	3.9	0.7	95.4	83.8845	55.249
2011	3	12	3	31	26	0.3	3.9	0.68	96.1	83.8845	53.678
2011	3	12	3	41	26	0.3	3.9	0.69	92.4	83.8189	55.2039
2011	3	12	3	51	26	0.3	3.9	0.71	93.4	83.8189	56.5121
2011	3	12	4	1	26	0.3	3.9	0.68	96.1	83.8189	54.1574
2011	3	12	4	11	26	0.3	3.9	0.7	96.4	83.8189	55.7272
2011	3	12	4	21	26	0.3	3.9	0.68	96.1	83.8189	53.8959

Mazourka (0354)

Year	Month	Day	Hour	Minute	Second	CellBegin	CellEnd	Speed	Direction	Area	Flow
2011	3	12	4	31	26	0.3	3.9	0.68	95	83.8189	53.6343
2011	3	12	4	41	26	0.3	3.9	0.7	93.8	83.8189	55.7273
2011	3	12	4	51	26	0.3	3.9	0.69	96.5	83.8189	54.9424
2011	3	12	5	1	26	0.3	3.9	0.67	93.6	83.8189	53.6343
2011	3	12	5	11	26	0.3	3.9	0.68	95.8	83.8189	54.1576
2011	3	12	5	21	26	0.3	3.9	0.73	95.5	83.8189	57.5588
2011	3	12	5	31	26	0.3	3.9	0.69	94.9	83.7533	54.8976
2011	3	12	5	41	26	0.3	3.9	0.7	95.4	83.7533	55.4205
2011	3	12	5	51	26	0.3	3.9	0.69	93.3	83.7533	55.159
2011	3	12	6	1	26	0.3	3.9	0.7	96.2	83.7533	55.4205
2011	3	12	6	11	26	0.3	3.9	0.69	94.9	83.7533	54.6362
2011	3	12	6	21	26	0.3	3.9	0.7	96	83.7533	55.1591
2011	3	12	6	31	26	0.3	3.9	0.7	96.5	83.7533	55.1591
2011	3	12	6	41	26	0.3	3.9	0.65	95.8	83.7533	51.7607
2011	3	12	6	51	26	0.3	3.9	0.69	96.5	83.7533	54.8977
2011	3	12	7	1	26	0.3	3.9	0.69	93.8	83.7533	54.8977
2011	3	12	7	11	26	0.3	3.9	0.72	97.6	83.7533	56.4662
2011	3	12	7	21	26	0.3	3.9	0.7	95.1	83.7533	55.682
2011	3	12	7	31	26	0.3	3.6	0.7	94.8	83.6877	55.8976
2011	3	12	7	41	26	0.3	3.9	0.7	96.4	83.7533	55.682
2011	3	12	7	51	26	0.3	3.9	0.7	97.8	83.7533	55.1591
2011	3	12	8	1	26	0.3	3.6	0.69	94.9	83.6877	55.114
2011	3	12	8	11	26	0.3	3.6	0.69	94.4	83.6877	54.8528
2011	3	12	8	21	26	0.3	3.6	0.71	94.8	83.6877	56.4199
2011	3	12	8	31	26	0.3	3.9	0.69	93.6	83.6877	54.5915
2011	3	12	8	41	26	0.3	3.9	0.71	97.9	83.6877	56.1587
2011	3	12	8	51	26	0.3	3.9	0.72	96.8	83.6877	56.9423
2011	3	12	9	1	26	0.3	3.9	0.71	95.9	83.6877	55.8975
2011	3	12	9	11	26	0.3	3.9	0.71	95.3	83.6221	55.8517
2011	3	12	9	21	26	0.3	3.9	0.71	95.9	83.6877	55.8974
2011	3	12	9	31	26	0.3	3.9	0.69	94.6	83.6877	55.1138
2011	3	12	9	41	26	0.3	3.9	0.7	93.5	83.6221	55.5906
2011	3	12	9	51	26	0.3	3.9	0.68	96.1	83.6877	53.8077
2011	3	12	10	1	26	0.3	3.9	0.69	93.3	83.6221	54.5466
2011	3	12	10	11	26	0.3	3.9	0.71	96.7	83.6221	55.8515
2011	3	12	10	21	26	0.3	3.9	0.69	94.7	83.5564	54.5019
2011	3	12	10	31	26	0.3	3.9	0.68	96.1	83.5564	53.7195
2011	3	12	10	41	26	0.3	3.9	0.7	95.6	83.5564	55.5449
2011	3	12	10	51	26	0.3	3.9	0.7	94.6	83.5564	55.2841
2011	3	12	11	1	26	0.3	3.9	0.68	96.7	83.5564	53.4586
2011	3	12	11	11	26	0.3	3.9	0.71	92.9	83.5564	56.0663
2011	3	12	11	21	26	0.3	3.9	0.69	94.7	83.5564	54.5017
2011	3	12	11	31	26	0.3	3.9	0.7	96.5	83.5564	55.2839
2011	3	12	11	41	26	0.3	3.9	0.69	92.7	83.5564	54.5016
2011	3	12	11	51	26	0.3	3.9	0.71	94.7	83.6221	56.6341
2011	3	12	12	1	26	0.3	3.9	0.7	96.7	83.5564	55.5446

Mazourka (0354)

Year	Month	Day	Hour	Minute	Second	CellBegin	CellEnd	Speed	Direction	Area	Flow
2011	3	12	12	11	26	0.3	3.9	0.71	95.3	83.5564	55.8054
2011	3	12	12	21	26	0.3	3.9	0.68	94.2	83.6221	53.7632
2011	3	12	12	31	26	0.3	3.9	0.7	94.8	83.6221	55.5901
2011	3	12	12	41	26	0.3	3.9	0.69	94.9	83.5564	54.7622
2011	3	12	12	51	26	0.3	3.9	0.69	94.9	83.6221	55.0681
2011	3	12	13	1	26	0.3	3.9	0.68	97.5	83.6877	53.546
2011	3	12	13	11	26	0.3	3.9	0.72	93.9	83.6221	56.8949
2011	3	12	13	21	26	0.3	3.9	0.67	96.2	83.6877	53.2847
2011	3	12	13	31	26	0.3	3.9	0.69	99.6	83.6221	54.0241
2011	3	12	13	41	26	0.3	3.9	0.69	96.3	83.6221	54.546
2011	3	12	13	51	26	0.3	3.9	0.67	99.9	83.6877	52.5011
2011	3	12	14	1	26	0.3	3.9	0.69	94.9	83.6221	54.546
2011	3	12	14	11	26	0.3	3.9	0.68	97.5	83.6221	53.502
2011	3	12	14	21	26	0.3	3.9	0.69	96.5	83.7533	54.8968
2011	3	12	14	31	26	0.3	3.9	0.66	95.2	83.7533	52.0212
2011	3	12	14	41	26	0.3	3.9	0.67	95.9	83.7533	53.3283
2011	3	12	14	51	26	0.3	3.9	0.7	94.3	83.6877	55.8967
2011	3	12	15	1	26	0.3	3.9	0.69	97.4	83.6877	54.3295
2011	3	12	15	11	26	0.3	3.9	0.7	94.3	83.6877	55.8966
2011	3	12	15	21	26	0.3	3.9	0.7	95.7	83.7533	55.4196
2011	3	12	15	31	26	0.3	3.9	0.71	97.1	83.6877	56.419
2011	3	12	15	41	26	0.3	3.9	0.67	94.5	83.7533	53.3283
2011	3	12	15	51	26	0.3	3.9	0.7	93.5	83.8189	55.9882
2011	3	12	16	1	26	0.3	3.9	0.69	95.7	83.7533	54.8968
2011	3	12	16	11	26	0.3	3.9	0.7	92.2	83.8189	55.4649
2011	3	12	16	21	26	0.3	3.9	0.7	95.7	83.8189	55.4649
2011	3	12	16	31	26	0.3	3.9	0.7	93.5	83.8189	55.9882
2011	3	12	16	41	26	0.3	3.9	0.69	96	83.8845	54.9866
2011	3	12	16	51	26	0.3	3.9	0.67	95.6	83.8845	53.1537
2011	3	12	17	1	26	0.3	3.9	0.68	95	83.8189	53.8952
2011	3	12	17	11	26	0.3	3.9	0.7	95.1	83.8189	55.9882
2011	3	12	17	21	26	0.3	3.9	0.67	95.1	83.8189	53.1103
2011	3	12	17	31	26	0.3	3.9	0.7	95.9	83.9501	55.5557
2011	3	12	17	41	26	0.3	3.9	0.65	94.6	83.9501	52.149
2011	3	12	17	51	26	0.3	3.9	0.71	95.3	83.9501	56.6039
2011	3	12	18	1	26	0.3	3.9	0.71	93.4	83.9501	56.866
2011	3	12	18	11	26	0.3	3.9	0.71	93.4	83.9501	56.6039
2011	3	12	18	21	26	0.3	3.9	0.71	95.6	83.9501	56.0798
2011	3	12	18	31	26	0.3	3.9	0.69	93.5	83.9501	55.0316
2011	3	12	18	41	26	0.3	3.9	0.71	95.1	83.9501	56.3419
2011	3	12	18	51	26	0.3	3.9	0.69	93.8	83.9501	54.7695
2011	3	12	19	1	26	0.3	3.9	0.73	95.7	84.0158	57.9615
2011	3	12	19	11	26	0.3	3.9	0.7	95.9	84.0158	55.8633
2011	3	12	19	21	26	0.3	3.9	0.69	92.4	84.0158	55.3388
2011	3	12	19	31	26	0.3	3.9	0.66	93.7	84.0158	52.7161
2011	3	12	19	41	26	0.3	3.9	0.67	95.4	84.0158	52.9783

Mazourka (0354)

Year	Month	Day	Hour	Minute	Second	CellBegin	CellEnd	Speed	Direction	Area	Flow
2011	3	12	19	51	26	0.3	3.9	0.69	96	84.0158	55.0765
2011	3	12	20	1	26	0.3	3.9	0.7	94.8	84.0158	55.8633
2011	3	12	20	11	26	0.3	3.9	0.69	97.3	84.0158	55.0765
2011	3	12	20	21	26	0.3	3.9	0.72	97	84.0158	57.4369
2011	3	12	20	31	26	0.3	3.9	0.69	95.7	84.0158	55.0765
2011	3	12	20	41	26	0.3	3.9	0.71	91.6	84.0158	56.3878
2011	3	12	20	51	26	0.3	3.9	0.71	94.7	84.0814	56.9588
2011	3	12	21	1	26	0.3	3.9	0.69	91.4	84.0158	55.3387
2011	3	12	21	11	26	0.3	3.9	0.69	94.9	84.0814	54.8589
2011	3	12	21	21	26	0.3	3.9	0.71	98.2	84.0814	56.1713
2011	3	12	21	31	26	0.3	3.9	0.73	93.9	84.0814	58.0087
2011	3	12	21	41	26	0.3	3.9	0.69	96	84.0814	55.1214
2011	3	12	21	51	26	0.3	3.9	0.69	96.5	84.0814	55.1214
2011	3	12	22	1	26	0.3	3.9	0.7	94.9	84.0814	55.6464
2011	3	12	22	11	26	0.3	3.9	0.7	96	84.0814	55.3839
2011	3	12	22	21	26	0.3	3.9	0.69	96	84.0814	54.5964
2011	3	12	22	31	26	0.3	3.9	0.71	95.3	84.0814	56.6963
2011	3	12	22	41	26	0.3	3.9	0.71	94.8	84.0814	56.6963
2011	3	12	22	51	26	0.3	3.9	0.69	96.3	84.0814	55.1214
2011	3	12	23	1	26	0.3	3.9	0.69	93.6	84.0814	54.8589
2011	3	12	23	11	26	0.3	3.9	0.69	93.8	84.0814	54.859
2011	3	12	23	21	26	0.3	3.9	0.68	95.8	84.0814	53.809
2011	3	12	23	31	26	0.3	3.9	0.69	94.9	84.0814	55.1215
2011	3	12	23	41	26	0.3	3.9	0.69	96.3	84.0814	54.5965
2011	3	12	23	51	26	0.3	3.9	0.69	94.9	84.0814	55.1215
2011	3	13	0	1	26	0.3	3.9	0.7	92.4	84.0814	55.6465
2011	3	13	0	11	26	0.3	3.9	0.69	97.4	84.0814	54.859
2011	3	13	0	21	26	0.3	3.9	0.69	94.6	84.0814	55.384
2011	3	13	0	31	26	0.3	3.9	0.69	95.5	84.0814	54.5966
2011	3	13	0	41	26	0.3	3.9	0.7	94	84.0814	55.909
2011	3	13	0	51	26	0.3	3.9	0.69	94.7	84.0814	54.8591
2011	3	13	1	1	26	0.3	3.9	0.69	96	84.0814	54.8591
2011	3	13	1	11	26	0.3	3.9	0.72	95.2	84.0814	57.484
2011	3	13	1	21	26	0.3	3.9	0.69	96	84.0158	54.5522
2011	3	13	1	31	26	0.3	3.9	0.67	94.5	84.0158	53.5031
2011	3	13	1	41	26	0.3	3.9	0.68	95	84.0158	54.29
2011	3	13	1	51	26	0.3	3.9	0.68	94.1	84.0158	54.5522
2011	3	13	2	1	26	0.3	3.9	0.71	99.3	84.0158	56.1259
2011	3	13	2	11	26	0.3	3.9	0.69	97.1	84.0158	54.8146
2011	3	13	2	21	26	0.3	3.9	0.71	94.8	84.0158	56.6505
2011	3	13	2	31	26	0.3	3.9	0.71	93.7	84.0158	56.3882
2011	3	13	2	41	26	0.3	3.9	0.67	96.2	84.0158	53.5033
2011	3	13	2	51	26	0.3	3.9	0.68	94.7	84.0158	54.5524
2011	3	13	3	1	26	0.3	3.9	0.69	96	84.0158	54.5524
2011	3	13	3	11	26	0.3	3.9	0.69	96	84.0158	54.8147
2011	3	13	3	21	26	0.3	3.9	0.68	98.4	84.0158	53.5034

Mazourka (0354)

Year	Month	Day	Hour	Minute	Second	CellBegin	CellEnd	Speed	Direction	Area	Flow
2011	3	13	3	31	26	0.3	3.9	0.69	94.1	84.0158	54.8147
2011	3	13	3	41	26	0.3	3.9	0.69	94.9	84.0158	55.3393
2011	3	13	3	51	26	0.3	3.9	0.7	96.8	84.0158	55.3393
2011	3	13	4	1	26	0.3	3.9	0.7	94.9	84.0158	55.6016
2011	3	13	4	11	26	0.3	3.9	0.7	92.4	83.9501	55.5563
2011	3	13	4	21	26	0.3	3.9	0.68	95	83.9501	54.246
2011	3	13	4	31	26	0.3	3.9	0.69	93.8	83.9501	55.0322
2011	3	13	4	41	26	0.3	3.9	0.69	94.1	83.9501	54.7702
2011	3	13	4	51	26	0.3	3.9	0.7	94	83.9501	55.5564
2011	3	13	5	1	26	0.3	3.9	0.71	95.3	83.9501	56.0805
2011	3	13	5	11	26	0.3	3.9	0.69	94.4	83.9501	55.0323
2011	3	13	5	21	26	0.3	3.9	0.68	96.3	83.9501	54.2461
2011	3	13	5	31	26	0.3	3.9	0.68	96.1	83.9501	54.2461
2011	3	13	5	41	26	0.3	3.9	0.7	94.3	83.9501	55.8185
2011	3	13	5	51	26	0.3	3.9	0.7	95.9	83.9501	55.5565
2011	3	13	6	1	26	0.3	3.9	0.72	94.9	83.9501	57.6529
2011	3	13	6	11	26	0.3	3.9	0.71	96.7	83.9501	56.0806
2011	3	13	6	21	26	0.3	3.9	0.7	96.4	83.9501	55.8186
2011	3	13	6	31	26	0.3	3.9	0.71	94	83.9501	56.8668
2011	3	13	6	41	26	0.3	3.9	0.67	94.2	83.9501	53.4601
2011	3	13	6	51	26	0.3	3.9	0.69	96.6	83.9501	54.5083
2011	3	13	7	1	26	0.3	3.9	0.68	95.8	83.9501	54.2463
2011	3	13	7	11	26	0.3	3.9	0.7	95.1	83.9501	55.2945
2011	3	13	7	21	26	0.3	3.9	0.68	95	83.9501	53.9842
2011	3	13	7	31	26	0.3	3.9	0.67	95.1	83.9501	53.198
2011	3	13	7	41	26	0.3	3.9	0.7	96.8	83.9501	55.2945
2011	3	13	7	51	26	0.3	3.9	0.67	95.9	83.9501	53.198
2011	3	13	8	1	26	0.3	3.9	0.67	94.5	83.9501	53.7221
2011	3	13	8	11	26	0.3	3.9	0.68	95.3	83.9501	53.7221
2011	3	13	8	21	26	0.3	3.9	0.67	96.7	83.9501	53.198
2011	3	13	8	31	26	0.3	3.9	0.68	95.2	83.9501	54.2462
2011	3	13	8	41	26	0.3	3.9	0.71	95.3	83.9501	56.0806
2011	3	13	8	51	26	0.3	3.9	0.7	94.9	83.9501	55.5565
2011	3	13	9	1	26	0.3	3.9	0.69	98	83.9501	54.2462
2011	3	13	9	11	26	0.3	3.9	0.7	94	83.9501	55.5564
2011	3	13	9	21	26	0.3	3.9	0.7	94.5	83.9501	56.0805
2011	3	13	9	31	26	0.3	3.9	0.7	95.1	83.9501	55.2943
2011	3	13	9	41	26	0.3	3.9	0.71	95.8	83.9501	56.6046
2011	3	13	9	51	26	0.3	3.9	0.71	95.8	83.9501	56.6045
2011	3	13	10	1	26	0.3	3.9	0.69	94.9	83.9501	55.0321
2011	3	13	10	11	26	0.3	3.9	0.69	95.5	83.9501	54.7701
2011	3	13	10	21	26	0.3	3.9	0.71	92.9	83.9501	56.3424
2011	3	13	10	31	26	0.3	3.9	0.67	96.4	83.9501	53.4598
2011	3	13	10	41	26	0.3	3.9	0.67	95.6	83.9501	53.4598
2011	3	13	10	51	26	0.3	3.9	0.71	95.3	83.9501	56.8665
2011	3	13	11	1	26	0.3	3.9	0.7	96.2	83.9501	55.5561

Mazourka (0354)

Year	Month	Day	Hour	Minute	Second	CellBegin	CellEnd	Speed	Direction	Area	Flow
2011	3	13	11	11	26	0.3	3.9	0.7	94.9	83.9501	55.5561
2011	3	13	11	21	26	0.3	3.9	0.68	95.5	83.9501	53.9838
2011	3	13	11	31	26	0.3	3.9	0.69	97.1	83.9501	55.0319
2011	3	13	11	41	26	0.3	3.9	0.67	94.8	84.0158	53.5032
2011	3	13	11	51	26	0.3	3.9	0.69	94.1	83.9501	55.294
2011	3	13	12	1	26	0.3	3.9	0.7	97.6	84.0158	55.3391
2011	3	13	12	11	26	0.3	3.9	0.69	93.3	83.9501	55.2939
2011	3	13	12	21	26	0.3	3.9	0.7	95.7	83.9501	55.5559
2011	3	13	12	31	26	0.3	3.9	0.68	98.1	83.9501	53.4594
2011	3	13	12	41	26	0.3	3.9	0.67	95.6	83.9501	53.4594
2011	3	13	12	51	26	0.3	3.9	0.71	94.2	83.9501	56.8661
2011	3	13	13	1	26	0.3	3.9	0.69	96	84.0158	54.8143
2011	3	13	13	11	26	0.3	3.9	0.71	95.3	84.0158	56.1257
2011	3	13	13	21	26	0.3	3.9	0.7	94.3	84.0158	55.8634
2011	3	13	13	31	26	0.3	3.9	0.71	93.4	84.0158	56.6502
2011	3	13	13	41	26	0.3	3.9	0.69	95.7	84.0158	55.0765
2011	3	13	13	51	26	0.3	3.9	0.69	94.4	84.0158	54.8142
2011	3	13	14	1	26	0.3	3.9	0.69	95.4	84.0158	55.0765
2011	3	13	14	11	26	0.3	3.9	0.71	93.7	84.0158	56.9124
2011	3	13	14	21	26	0.3	3.9	0.69	94.9	84.0158	54.8142
2011	3	13	14	31	26	0.3	3.9	0.71	94.2	84.0158	56.9123
2011	3	13	14	41	26	0.3	3.9	0.69	94.1	84.0158	55.0764
2011	3	13	14	51	26	0.3	3.9	0.67	95	84.0158	53.5028
2011	3	13	15	1	26	0.3	3.9	0.68	94.7	84.0158	54.0274
2011	3	13	15	11	26	0.3	3.9	0.69	92.4	84.0158	55.3387
2011	3	13	15	21	26	0.3	3.9	0.71	94.3	84.0158	56.3878
2011	3	13	15	31	26	0.3	3.9	0.7	95.7	84.0158	55.601
2011	3	13	15	41	26	0.3	3.9	0.72	94.5	84.0158	57.1746
2011	3	13	15	51	26	0.3	3.9	0.69	95.7	84.0158	54.8142
2011	3	13	16	1	26	0.3	3.9	0.7	93.7	84.0158	56.1255
2011	3	13	16	11	26	0.3	3.9	0.69	95.5	84.0814	54.5964
2011	3	13	16	21	26	0.3	3.9	0.7	96.2	84.0158	55.3388
2011	3	13	16	31	26	0.3	3.9	0.67	95.9	84.0158	53.5029
2011	3	13	16	41	26	0.3	3.9	0.69	90	84.0814	54.8589
2011	3	13	16	51	26	0.3	3.9	0.67	95.3	84.0814	53.5465
2011	3	13	17	1	26	0.3	3.9	0.68	95.2	84.0814	54.334
2011	3	13	17	11	26	0.3	3.9	0.68	92.8	84.0814	54.5965
2011	3	13	17	21	26	0.3	3.9	0.66	93.4	84.0814	52.4966
2011	3	13	17	31	26	0.3	3.9	0.69	98.2	84.0814	54.5965
2011	3	13	17	41	26	0.3	3.9	0.67	94.7	84.0814	53.809
2011	3	13	17	51	26	0.3	3.9	0.7	94	84.0814	55.9089
2011	3	13	18	1	26	0.3	3.9	0.71	96.7	84.0814	56.1714
2011	3	13	18	11	26	0.3	3.9	0.69	93	84.0814	55.1215
2011	3	13	18	21	26	0.3	3.9	0.7	97.3	84.0814	55.6464
2011	3	13	18	31	26	0.3	3.9	0.68	94.9	84.0814	54.5965
2011	3	13	18	41	26	0.3	3.9	0.7	95.6	84.0814	55.9089

Mazourka (0354)

Year	Month	Day	Hour	Minute	Second	CellBegin	CellEnd	Speed	Direction	Area	Flow
2011	3	13	18	51	26	0.3	3.9	0.7	96	84.0814	55.384
2011	3	13	19	1	26	0.3	3.9	0.67	95	84.0814	53.5466
2011	3	13	19	11	26	0.3	3.9	0.68	94.7	84.0814	54.5965
2011	3	13	19	21	26	0.3	3.9	0.71	94.7	84.0814	56.9589
2011	3	13	19	31	26	0.3	3.9	0.7	97	84.0814	55.9089
2011	3	13	19	41	26	0.3	3.9	0.72	97.1	84.0814	57.2214
2011	3	13	19	51	26	0.3	3.9	0.69	94.1	84.0814	55.384
2011	3	13	20	1	26	0.3	3.9	0.69	94.9	84.0814	55.384
2011	3	13	20	11	26	0.3	3.9	0.69	93.3	84.0814	55.384
2011	3	13	20	21	26	0.3	3.9	0.7	95.9	84.0814	55.9089
2011	3	13	20	31	26	0.3	3.9	0.67	93.1	84.0814	53.8091
2011	3	13	20	41	26	0.3	3.9	0.71	93.5	84.0814	56.4339
2011	3	13	20	51	26	0.3	3.9	0.69	93.5	84.0814	55.384
2011	3	13	21	1	26	0.3	3.9	0.69	95.2	84.0814	54.859
2011	3	13	21	11	26	0.3	3.9	0.68	95	84.0814	54.334
2011	3	13	21	21	26	0.3	3.9	0.68	94.7	84.0814	54.0716
2011	3	13	21	31	26	0.3	3.9	0.7	94.3	84.0814	55.9089
2011	3	13	21	41	26	0.3	3.9	0.69	94.4	84.0814	55.1215
2011	3	13	21	51	26	0.3	3.9	0.67	93.6	84.0814	53.8091
2011	3	13	22	1	26	0.3	3.9	0.7	94.9	84.0814	55.6465
2011	3	13	22	11	26	0.3	3.9	0.69	94.7	84.0814	54.859
2011	3	13	22	21	26	0.3	3.9	0.71	97.8	84.0814	55.909
2011	3	13	22	31	26	0.3	3.9	0.71	93.2	84.0814	56.9589
2011	3	13	22	41	26	0.3	3.9	0.69	94.1	84.0814	54.859
2011	3	13	22	51	26	0.3	3.9	0.68	95	84.0814	54.3341
2011	3	13	23	1	26	0.3	3.9	0.71	96.1	84.0814	56.1715
2011	3	13	23	11	26	0.3	3.9	0.67	95	84.0814	53.5466
2011	3	13	23	21	26	0.3	3.9	0.69	95.5	84.0814	54.5966
2011	3	13	23	31	26	0.3	3.9	0.69	93.6	84.0814	54.8591
2011	3	13	23	41	26	0.3	3.9	0.7	94.3	84.0158	55.6012
2011	3	13	23	51	26	0.3	3.9	0.68	94.7	84.0158	54.0276
2011	3	14	0	1	26	0.3	3.9	0.67	95.3	84.0158	53.5031
2011	3	14	0	11	26	0.3	3.9	0.69	92.7	84.0158	55.3389
2011	3	14	0	21	26	0.3	3.9	0.72	95.5	84.0158	56.9126
2011	3	14	0	31	26	0.3	3.9	0.69	96	84.0158	54.8144
2011	3	14	0	41	26	0.3	3.9	0.72	97.4	84.0158	56.9126
2011	3	14	0	51	26	0.3	3.9	0.71	94.8	84.0158	56.6504
2011	3	14	1	1	26	0.3	3.9	0.67	95.4	84.0158	52.9786
2011	3	14	1	11	26	0.3	3.9	0.67	96.2	84.0158	52.9786
2011	3	14	1	21	26	0.3	3.9	0.69	96	83.9501	54.7698
2011	3	14	1	31	26	0.3	3.9	0.69	94.9	83.9501	54.7698
2011	3	14	1	41	26	0.3	3.9	0.69	94.6	83.9501	55.294
2011	3	14	1	51	26	0.3	3.9	0.66	96	83.9501	52.4114
2011	3	14	2	1	26	0.3	3.9	0.69	93.5	83.9501	55.0319
2011	3	14	2	11	26	0.3	3.9	0.69	94.9	83.9501	55.294
2011	3	14	2	21	26	0.3	3.9	0.67	96.2	83.8845	53.416

Mazourka (0354)

Year	Month	Day	Hour	Minute	Second	CellBegin	CellEnd	Speed	Direction	Area	Flow
2011	3	14	2	31	26	0.3	3.9	0.7	93.5	83.8845	55.5108
2011	3	14	2	41	26	0.3	3.9	0.69	95.7	83.8845	54.9871
2011	3	14	2	51	26	0.3	3.9	0.67	91.4	83.8845	53.1542
2011	3	14	3	1	26	0.3	3.9	0.69	96.3	83.8845	54.4634
2011	3	14	3	11	26	0.3	3.9	0.71	93.7	83.8845	56.5582
2011	3	14	3	21	26	0.3	3.9	0.7	95.6	83.8189	55.7271
2011	3	14	3	31	26	0.3	3.9	0.7	95.7	83.8189	55.4655
2011	3	14	3	41	26	0.3	3.9	0.67	93.6	83.8189	53.6341
2011	3	14	3	51	26	0.3	3.9	0.67	93.9	83.8189	53.6341
2011	3	14	4	1	26	0.3	3.9	0.66	95.2	83.8189	52.0644
2011	3	14	4	11	26	0.3	3.9	0.69	93.8	83.7533	54.8974
2011	3	14	4	21	26	0.3	3.9	0.68	94.4	83.8189	54.4191
2011	3	14	4	31	26	0.3	3.9	0.68	94.1	83.7533	54.3746
2011	3	14	4	41	26	0.3	3.9	0.69	95.7	83.7533	54.8974
2011	3	14	4	51	26	0.3	3.9	0.68	95.8	83.7533	54.1132
2011	3	14	5	1	26	0.3	3.9	0.69	94.7	83.7533	54.636
2011	3	14	5	11	26	0.3	3.9	0.69	95.5	83.6877	54.3301
2011	3	14	5	21	26	0.3	3.9	0.69	96	83.6221	54.5466
2011	3	14	5	31	26	0.3	3.9	0.71	93.5	83.6221	56.1126
2011	3	14	5	41	26	0.3	3.9	0.69	96.5	83.5564	54.7627
2011	3	14	5	51	26	0.3	3.9	0.7	93	83.5564	55.5451
2011	3	14	6	1	26	0.3	3.9	0.69	97.7	83.6221	54.2857
2011	3	14	6	11	26	0.3	3.9	0.68	94.7	83.4908	53.6756
2011	3	14	6	21	26	0.3	3.9	0.71	94.5	83.4908	56.5418
2011	3	14	6	31	26	0.3	3.9	0.68	95	83.4908	53.415
2011	3	14	6	41	26	0.3	3.9	0.67	92.8	83.4908	53.1545
2011	3	14	6	51	26	0.3	3.9	0.68	93.6	83.4908	53.9362
2011	3	14	7	1	26	0.3	3.9	0.7	97	83.4908	54.9784
2011	3	14	7	11	26	0.3	3.9	0.69	96	83.4908	54.1967
2011	3	14	7	21	26	0.3	3.9	0.67	94.8	83.4252	52.8505
2011	3	14	7	31	26	0.3	3.9	0.71	94	83.4252	56.4953
2011	3	14	7	41	26	0.3	3.9	0.72	96.6	83.4252	56.4953
2011	3	14	7	51	26	0.3	3.9	0.66	94.8	83.4252	52.3298
2011	3	14	8	1	26	0.3	3.9	0.68	94.9	83.4252	54.1522
2011	3	14	8	11	26	0.3	3.9	0.68	93	83.4252	53.8918
2011	3	14	8	21	26	0.3	3.9	0.69	95.8	83.4252	54.1521
2011	3	14	8	31	26	0.3	3.9	0.68	95.5	83.4252	53.6314
2011	3	14	8	41	26	0.3	3.9	0.66	93.7	83.4908	52.112
2011	3	14	8	51	26	0.3	3.9	0.68	95	83.4908	53.6754
2011	3	14	9	1	26	0.3	3.9	0.72	95.5	83.4252	56.7555
2011	3	14	9	11	26	0.3	3.9	0.69	96	83.4252	54.152
2011	3	14	9	21	26	0.3	3.9	0.68	96.6	83.4908	53.9359
2011	3	14	9	31	26	0.3	3.9	0.67	96.2	83.4252	53.1106
2011	3	14	9	41	26	0.3	3.9	0.69	96	83.4252	54.6726
2011	3	14	9	51	26	0.3	3.9	0.69	93.3	83.4252	54.4122
2011	3	14	10	1	26	0.3	3.9	0.7	96.2	83.4908	54.978

Mazourka (0354)

Year	Month	Day	Hour	Minute	Second	CellBegin	CellEnd	Speed	Direction	Area	Flow
2011	3	14	10	11	26	0.3	3.9	0.7	99.4	83.4908	55.2385
2011	3	14	10	21	26	0.3	3.9	0.69	94.6	83.4908	54.978
2011	3	14	10	31	26	0.3	3.9	0.71	95.1	83.4908	56.0201
2011	3	14	10	41	26	0.3	3.9	0.69	94.9	83.4908	54.7174
2011	3	14	10	51	26	0.3	3.9	0.69	94.7	83.4908	54.4567
2011	3	14	11	1	26	0.3	3.9	0.69	96.3	83.4908	54.4567
2011	3	14	11	11	26	0.3	3.9	0.71	95.6	83.4908	55.7594
2011	3	14	11	21	26	0.3	3.9	0.71	95.3	83.4908	55.7594
2011	3	14	11	31	26	0.3	3.9	0.66	92.6	83.4908	52.6327
2011	3	14	11	41	26	0.3	3.9	0.67	96.2	83.4908	52.6327
2011	3	14	11	51	26	0.3	3.9	0.68	94.4	83.5564	53.9797
2011	3	14	12	1	26	0.3	3.9	0.68	97.7	83.4908	53.6749
2011	3	14	12	11	26	0.3	3.9	0.68	93.6	83.5564	53.9796
2011	3	14	12	21	26	0.3	3.9	0.7	95.4	83.5564	55.0227
2011	3	14	12	31	26	0.3	3.9	0.69	96	83.5564	54.5011
2011	3	14	12	41	26	0.3	3.9	0.71	94	83.5564	56.3265
2011	3	14	12	51	26	0.3	3.9	0.66	92.6	83.5564	52.6757
2011	3	14	13	1	26	0.3	3.9	0.69	95.5	83.5564	54.2403
2011	3	14	13	11	26	0.3	3.9	0.69	96.3	83.5564	54.2403
2011	3	14	13	21	26	0.3	3.9	0.71	96.1	83.5564	56.3264
2011	3	14	13	31	26	0.3	3.9	0.68	93.6	83.5564	53.9795
2011	3	14	13	41	26	0.3	3.9	0.7	97	83.5564	55.2833
2011	3	14	13	51	26	0.3	3.9	0.69	93.8	83.5564	55.0225
2011	3	14	14	1	26	0.3	3.9	0.7	94.3	83.5564	55.8048
2011	3	14	14	11	26	0.3	3.9	0.71	95.8	83.6221	56.1116
2011	3	14	14	21	26	0.3	3.9	0.71	97.2	83.5564	56.0656
2011	3	14	14	31	26	0.3	3.9	0.7	93.5	83.5564	55.2833
2011	3	14	14	41	26	0.3	3.9	0.71	95.8	83.5564	56.0656
2011	3	14	14	51	26	0.3	3.9	0.71	96.9	83.6221	55.8505
2011	3	14	15	1	26	0.3	3.9	0.69	96	83.6221	54.8066
2011	3	14	15	11	26	0.3	3.9	0.68	97.2	83.6221	54.0237
2011	3	14	15	21	26	0.3	3.9	0.69	95.4	83.6877	54.8515
2011	3	14	15	31	26	0.3	3.9	0.67	97.3	83.6877	53.2843
2011	3	14	15	41	26	0.3	3.9	0.71	97.2	83.6877	56.1575
2011	3	14	15	51	26	0.3	3.9	0.68	99.1	83.6221	53.7627
2011	3	14	16	1	26	0.3	3.9	0.69	93.8	83.6877	54.5903
2011	3	14	16	11	26	0.3	3.9	0.68	92.8	83.6221	54.2846
2011	3	14	16	21	26	0.3	3.9	0.72	97.3	83.6877	56.9411
2011	3	14	16	31	26	0.3	3.9	0.69	96.3	83.6877	54.8515
2011	3	14	16	41	26	0.3	3.9	0.7	94.8	83.6877	55.6351
2011	3	14	16	51	26	0.3	3.9	0.67	94.2	83.6877	53.5455
2011	3	14	17	1	26	0.3	3.9	0.7	93.5	83.6221	55.8506
2011	3	14	17	11	26	0.3	3.9	0.71	97.9	83.6221	56.1116
2011	3	14	17	21	26	0.3	3.9	0.67	93.6	83.6221	53.2407
2011	3	14	17	31	26	0.3	3.9	0.7	97.3	83.6221	55.0676
2011	3	14	17	41	26	0.3	3.9	0.67	95	83.6221	53.2407

Mazourka (0354)

Year	Month	Day	Hour	Minute	Second	CellBegin	CellEnd	Speed	Direction	Area	Flow
2011	3	14	17	51	26	0.3	3.9	0.69	94.9	83.6221	54.5457
2011	3	14	18	1	26	0.3	3.9	0.69	94.6	83.6221	55.0676
2011	3	14	18	11	26	0.3	3.9	0.68	92.5	83.6221	54.0237
2011	3	14	18	21	26	0.3	3.9	0.72	94.5	83.6877	56.9411
2011	3	14	18	31	26	0.3	3.9	0.66	94.2	83.6877	52.762
2011	3	14	18	41	26	0.3	3.9	0.69	93.5	83.6877	55.1127
2011	3	14	18	51	26	0.3	3.9	0.68	95.3	83.6877	53.8067
2011	3	14	19	1	26	0.3	3.9	0.71	94.8	83.6877	56.1575
2011	3	14	19	11	26	0.3	3.9	0.69	93.8	83.6877	55.1127
2011	3	14	19	21	26	0.3	3.9	0.7	93.2	83.6877	55.6351
2011	3	14	19	31	26	0.3	3.9	0.69	93.5	83.6877	55.1127
2011	3	14	19	41	26	0.3	3.9	0.7	94.3	83.6877	55.8963
2011	3	14	19	51	26	0.3	3.9	0.69	95.5	83.6877	54.3291
2011	3	14	20	1	26	0.3	3.9	0.71	95.8	83.6877	56.1575
2011	3	14	20	11	26	0.3	3.9	0.69	93.8	83.6877	54.5903
2011	3	14	20	21	26	0.3	3.9	0.68	96.1	83.6877	53.5455
2011	3	14	20	31	26	0.3	3.9	0.68	92.5	83.6877	53.8067
2011	3	14	20	41	26	0.3	3.9	0.68	93.6	83.6877	54.3291
2011	3	14	20	51	26	0.3	3.9	0.67	95.9	83.6877	53.2843
2011	3	14	21	1	26	0.3	3.9	0.71	96.9	83.6877	56.1575
2011	3	14	21	11	26	0.3	3.9	0.7	97.3	83.6877	55.3739
2011	3	14	21	21	26	0.3	3.9	0.7	97.2	83.6877	55.6351
2011	3	14	21	31	26	0.3	3.9	0.7	94.8	83.6877	55.6351
2011	3	14	21	41	26	0.3	3.9	0.68	97.5	83.7533	53.8507
2011	3	14	21	51	26	0.3	3.9	0.67	93.7	83.6877	53.0231
2011	3	14	22	1	26	0.3	3.9	0.72	95.5	83.6877	57.2023
2011	3	14	22	11	26	0.3	3.9	0.68	94.7	83.7533	54.3736
2011	3	14	22	21	26	0.3	3.9	0.71	95.1	83.7533	56.2034
2011	3	14	22	31	26	0.3	3.9	0.68	95.8	83.7533	54.1122
2011	3	14	22	41	26	0.3	3.9	0.69	98.4	83.6877	54.5903
2011	3	14	22	51	26	0.3	3.9	0.7	93.5	83.7533	55.6806
2011	3	14	23	1	26	0.3	3.9	0.69	96.3	83.6877	54.3291
2011	3	14	23	11	26	0.3	3.9	0.64	95.9	83.6877	50.4111
2011	3	14	23	21	26	0.3	3.9	0.71	93.7	83.6877	56.1575
2011	3	14	23	31	26	0.3	3.9	0.69	91.9	83.6877	54.8515
2011	3	14	23	41	26	0.3	3.9	0.71	95.9	83.6877	55.8963
2011	3	14	23	51	26	0.3	3.9	0.7	97.6	83.6877	55.1127
2011	3	15	0	1	26	0.3	3.9	0.69	94.9	83.6877	54.5903
2011	3	15	0	11	26	0.3	3.9	0.68	92.2	83.6877	54.0679
2011	3	15	0	21	26	0.3	3.9	0.68	93.3	83.6877	53.8067
2011	3	15	0	31	26	0.3	3.9	0.68	93	83.6877	54.0679
2011	3	15	0	41	26	0.3	3.9	0.69	95.2	83.6877	54.5903
2011	3	15	0	51	26	0.3	3.9	0.71	94.8	83.6877	56.4187
2011	3	15	1	1	26	0.3	3.9	0.67	92.2	83.6877	53.2843
2011	3	15	1	11	26	0.3	3.9	0.68	95	83.6877	53.8067
2011	3	15	1	21	26	0.3	3.9	0.69	94.4	83.6877	54.5903

Mazourka (0354)

Year	Month	Day	Hour	Minute	Second	CellBegin	CellEnd	Speed	Direction	Area	Flow
2011	3	15	1	31	26	0.3	3.9	0.69	96.3	83.6877	54.8515
2011	3	15	1	41	26	0.3	3.9	0.72	93.4	83.6877	56.9411
2011	3	15	1	51	26	0.3	3.9	0.71	94.8	83.6877	56.4187
2011	3	15	2	1	26	0.3	3.9	0.66	95.1	83.6877	52.5008
2011	3	15	2	11	26	0.3	3.9	0.72	95.5	83.6221	56.6335
2011	3	15	2	21	26	0.3	3.9	0.67	96.2	83.6221	52.7188
2011	3	15	2	31	26	0.3	3.9	0.68	94.7	83.6221	53.7627
2011	3	15	2	41	26	0.3	3.9	0.71	94	83.6221	56.1116
2011	3	15	2	51	26	0.3	3.9	0.68	93.6	83.6221	53.7628
2011	3	15	3	1	26	0.3	3.9	0.69	94.9	83.6221	55.0677
2011	3	15	3	11	26	0.3	3.9	0.67	95.1	83.6221	52.9798
2011	3	15	3	21	26	0.3	3.9	0.67	92	83.6221	53.5018
2011	3	15	3	31	26	0.3	3.9	0.68	94.7	83.6221	53.7628
2011	3	15	3	41	26	0.3	3.9	0.68	93.1	83.6221	53.7628
2011	3	15	3	51	26	0.3	3.9	0.68	93.6	83.6221	53.7628
2011	3	15	4	1	26	0.3	3.9	0.72	96.8	83.6221	57.1556
2011	3	15	4	11	26	0.3	3.9	0.7	95.4	83.6221	55.5897
2011	3	15	4	21	26	0.3	3.9	0.71	94.2	83.6221	56.6337
2011	3	15	4	31	26	0.3	3.9	0.67	94.7	83.6221	53.5019
2011	3	15	4	41	26	0.3	3.9	0.67	94.7	83.6221	53.5019
2011	3	15	4	51	26	0.3	3.9	0.69	94.9	83.5564	54.7619
2011	3	15	5	1	26	0.3	3.9	0.7	95.4	83.5564	55.0227
2011	3	15	5	11	26	0.3	3.9	0.69	94.1	83.5564	55.0227
2011	3	15	5	21	26	0.3	3.9	0.67	96.8	83.5564	52.6757
2011	3	15	5	31	26	0.3	3.9	0.68	93.3	83.5564	53.7188
2011	3	15	5	41	26	0.3	3.9	0.69	95.7	83.5564	54.7619
2011	3	15	5	51	26	0.3	3.9	0.71	92.7	83.5564	56.3265
2011	3	15	6	1	26	0.3	3.9	0.71	95.9	83.5564	55.805
2011	3	15	6	11	26	0.3	3.9	0.67	95.3	83.5564	53.1973
2011	3	15	6	21	26	0.3	3.9	0.69	96.5	83.5564	54.762
2011	3	15	6	31	26	0.3	3.9	0.67	93.6	83.5564	53.4581
2011	3	15	6	41	26	0.3	3.9	0.7	95.7	83.5564	55.2835
2011	3	15	6	51	26	0.3	3.9	0.69	93.3	83.5564	55.0227
2011	3	15	7	1	26	0.3	3.9	0.69	94.6	83.5564	54.762
2011	3	15	7	11	26	0.3	3.9	0.7	94.9	83.5564	55.2835
2011	3	15	7	21	26	0.3	3.9	0.7	95.7	83.5564	55.2835
2011	3	15	7	31	26	0.3	3.9	0.71	95.6	83.5564	55.805
2011	3	15	7	41	26	0.3	3.9	0.68	92.8	83.5564	54.2404
2011	3	15	7	51	26	0.3	3.9	0.7	95.7	83.5564	55.2835
2011	3	15	8	1	26	0.3	3.9	0.68	94.7	83.5564	53.7188
2011	3	15	8	11	26	0.3	3.9	0.72	98.2	83.5564	56.3265
2011	3	15	8	21	26	0.3	3.9	0.67	95.1	83.5564	52.6757
2011	3	15	8	31	26	0.3	3.9	0.69	93.6	83.5564	54.5011
2011	3	15	8	41	26	0.3	3.9	0.69	95.4	83.5564	54.7618
2011	3	15	8	51	26	0.3	3.9	0.66	94.2	83.5564	52.6757
2011	3	15	9	1	26	0.3	3.9	0.69	95.5	83.5564	54.2403

Mazourka (0354)

Year	Month	Day	Hour	Minute	Second	CellBegin	CellEnd	Speed	Direction	Area	Flow
2011	3	15	9	11	26	0.3	3.9	0.7	96	83.5564	55.0225
2011	3	15	9	21	26	0.3	3.9	0.69	93.6	83.5564	54.5009
2011	3	15	9	31	26	0.3	3.9	0.69	96	83.5564	54.5009
2011	3	15	9	41	26	0.3	3.9	0.7	96.7	83.5564	55.544
2011	3	15	9	51	26	0.3	3.9	0.7	95.9	83.5564	55.2832
2011	3	15	10	1	26	0.3	3.9	0.7	97.6	83.5564	54.7616
2011	3	15	10	11	26	0.3	3.9	0.67	96.7	83.5564	53.197
2011	3	15	10	21	26	0.3	3.9	0.68	96.4	83.5564	53.4577
2011	3	15	10	31	26	0.3	3.9	0.69	94.3	83.5564	55.0222
2011	3	15	10	41	26	0.3	3.9	0.69	94.9	83.5564	54.5006
2011	3	15	10	51	26	0.3	3.9	0.71	92.9	83.5564	56.326
2011	3	15	11	1	26	0.3	3.9	0.7	92.9	83.6221	55.8502
2011	3	15	11	11	26	0.3	3.9	0.68	93	83.5564	54.2398
2011	3	15	11	21	26	0.3	3.9	0.7	96.5	83.5564	55.2828
2011	3	15	11	31	26	0.3	3.9	0.65	91.4	83.6221	51.9354
2011	3	15	11	41	26	0.3	3.9	0.69	95.4	83.6221	54.8062
2011	3	15	11	51	26	0.3	3.9	0.7	97.3	83.6221	55.0671
2011	3	15	12	1	26	0.3	3.9	0.69	94.9	83.6221	54.5451
2011	3	15	12	11	26	0.3	3.9	0.69	92.7	83.6221	54.5451
2011	3	15	12	21	26	0.3	3.9	0.71	95.3	83.6221	56.6329
2011	3	15	12	31	26	0.3	3.9	0.69	96	83.6221	54.806
2011	3	15	12	41	26	0.3	3.9	0.68	94.4	83.6221	54.284
2011	3	15	12	51	26	0.3	3.9	0.74	95.6	83.6221	58.4596
2011	3	15	13	1	26	0.3	3.9	0.65	94	83.6221	51.6741
2011	3	15	13	11	26	0.3	3.9	0.7	96	83.6221	55.0668
2011	3	15	13	21	26	0.3	3.9	0.71	95.9	83.6221	55.8497
2011	3	15	13	31	26	0.3	3.9	0.66	94.6	83.6221	52.457
2011	3	15	13	41	26	0.3	3.9	0.69	96.6	83.6221	54.2838
2011	3	15	13	51	26	0.3	3.9	0.69	93.8	83.6221	55.0667
2011	3	15	14	1	26	0.3	3.9	0.69	96	83.6221	54.5448
2011	3	15	14	11	26	0.3	3.9	0.68	94.4	83.6221	54.2838
2011	3	15	14	21	26	0.3	3.9	0.68	95	83.6877	53.5447
2011	3	15	14	31	26	0.3	3.9	0.69	96	83.6221	54.5447
2011	3	15	14	41	26	0.3	3.9	0.68	93.9	83.6877	53.8059
2011	3	15	14	51	26	0.3	3.9	0.69	92.5	83.6221	54.8057
2011	3	15	15	1	26	0.3	3.9	0.68	95	83.6877	53.5446
2011	3	15	15	11	26	0.3	3.9	0.68	92.2	83.6877	54.3282
2011	3	15	15	21	26	0.3	3.9	0.67	95.1	83.6877	53.0223
2011	3	15	15	31	26	0.3	3.9	0.69	94.9	83.6221	54.5448
2011	3	15	15	41	26	0.3	3.9	0.68	96.1	83.6877	54.0671
2011	3	15	15	51	26	0.3	3.9	0.66	97.4	83.6221	52.196
2011	3	15	16	1	26	0.3	3.9	0.67	96.2	83.6877	53.2835
2011	3	15	16	11	26	0.3	3.9	0.68	94.7	83.6877	54.0671
2011	3	15	16	21	26	0.3	3.9	0.68	95	83.6877	53.8059
2011	3	15	16	31	26	0.3	3.9	0.7	95.6	83.6877	55.6343
2011	3	15	16	41	26	0.3	3.9	0.69	94.4	83.6877	54.8507

Mazourka (0354)

Year	Month	Day	Hour	Minute	Second	CellBegin	CellEnd	Speed	Direction	Area	Flow
2011	3	15	16	51	26	0.3	3.9	0.71	96.6	83.6877	56.1566
2011	3	15	17	1	26	0.3	3.9	0.7	94.9	83.6877	55.3731
2011	3	15	17	11	26	0.3	3.9	0.68	93	83.6877	54.3283
2011	3	15	17	21	26	0.3	3.9	0.71	95.8	83.6877	56.1566
2011	3	15	17	31	26	0.3	3.9	0.68	93.3	83.6877	54.0671
2011	3	15	17	41	26	0.3	3.9	0.71	93.2	83.6877	56.679
2011	3	15	17	51	26	0.3	3.9	0.7	93.5	83.7533	55.9412
2011	3	15	18	1	26	0.3	3.9	0.68	93.6	83.6877	54.3283
2011	3	15	18	11	26	0.3	3.9	0.69	94.9	83.7533	54.8956
2011	3	15	18	21	26	0.3	3.9	0.66	94.3	83.7533	52.5429
2011	3	15	18	31	26	0.3	3.9	0.66	92.8	83.7533	52.5429
2011	3	15	18	41	26	0.3	3.9	0.67	93.4	83.7533	53.3271
2011	3	15	18	51	26	0.3	3.9	0.68	93.6	83.7533	54.1113
2011	3	15	19	1	26	0.3	3.9	0.67	93.4	83.7533	53.3271
2011	3	15	19	11	26	0.3	3.9	0.69	94.1	83.7533	54.8955
2011	3	15	19	21	26	0.3	3.9	0.71	95.6	83.7533	55.9412
2011	3	15	19	31	26	0.3	3.9	0.68	92.8	83.7533	54.1113
2011	3	15	19	41	26	0.3	3.9	0.69	97.1	83.7533	54.8955
2011	3	15	19	51	26	0.3	3.9	0.69	93.8	83.7533	55.1569
2011	3	15	20	1	26	0.3	3.9	0.72	94.2	83.8189	57.295
2011	3	15	20	11	26	0.3	3.9	0.69	93.3	83.7533	54.6341
2011	3	15	20	21	26	0.3	3.9	0.69	93.3	83.7533	54.8955
2011	3	15	20	31	26	0.3	3.9	0.7	94	83.8189	55.4636
2011	3	15	20	41	26	0.3	3.9	0.69	92.4	83.8189	55.202
2011	3	15	20	51	26	0.3	3.9	0.68	97	83.8189	53.6322
2011	3	15	21	1	26	0.3	3.9	0.68	93.3	83.8189	54.1555
2011	3	15	21	11	26	0.3	3.9	0.66	94.3	83.8189	52.5857
2011	3	15	21	21	26	0.3	3.9	0.67	95.1	83.8189	52.8473
2011	3	15	21	31	26	0.3	3.9	0.69	93	83.8189	54.9403
2011	3	15	21	41	26	0.3	3.9	0.69	95.5	83.8189	54.6787
2011	3	15	21	51	26	0.3	3.9	0.7	94	83.8189	55.4635
2011	3	15	22	1	26	0.3	3.9	0.67	95.1	83.8189	53.1089
2011	3	15	22	11	26	0.3	3.9	0.69	94.4	83.8189	54.9403
2011	3	15	22	21	26	0.3	3.9	0.71	92.4	83.8189	56.2484
2011	3	15	22	31	26	0.3	3.9	0.68	94.1	83.8189	54.1554
2011	3	15	22	41	26	0.3	3.9	0.7	96.2	83.8189	55.2019
2011	3	15	22	51	26	0.3	3.9	0.67	95.1	83.8189	53.1089
2011	3	15	23	1	26	0.3	3.9	0.68	95	83.8189	53.8938
2011	3	15	23	11	26	0.3	3.9	0.69	95.2	83.8189	54.9402
2011	3	15	23	21	26	0.3	3.9	0.69	94.4	83.8189	54.9403
2011	3	15	23	31	26	0.3	3.9	0.7	94	83.8189	55.9867
2011	3	15	23	41	26	0.3	3.9	0.7	94.9	83.8189	55.4635
2011	3	15	23	51	26	0.3	3.9	0.69	95.4	83.8189	54.9403
2011	3	16	0	1	26	0.3	3.9	0.71	97.8	83.8189	55.7251
2011	3	16	0	11	26	0.3	3.9	0.69	94.9	83.8189	54.9403
2011	3	16	0	21	26	0.3	3.9	0.68	94.2	83.8189	53.8938

Mazourka (0354)

Year	Month	Day	Hour	Minute	Second	CellBegin	CellEnd	Speed	Direction	Area	Flow
2011	3	16	0	31	26	0.3	3.9	0.69	94.9	83.8189	54.9403
2011	3	16	0	41	26	0.3	3.9	0.68	94.2	83.8189	53.8938
2011	3	16	0	51	26	0.3	3.9	0.67	94.5	83.7533	53.0655
2011	3	16	1	1	26	0.3	3.9	0.71	96.1	83.7533	55.941
2011	3	16	1	11	26	0.3	3.9	0.67	93.6	83.7533	53.5884
2011	3	16	1	21	26	0.3	3.9	0.66	94.3	83.7533	52.5427
2011	3	16	1	31	26	0.3	3.9	0.7	91.9	83.7533	55.941
2011	3	16	1	41	26	0.3	3.9	0.71	94	83.7533	56.7253
2011	3	16	1	51	26	0.3	3.9	0.69	93	83.7533	54.8954
2011	3	16	2	1	26	0.3	3.9	0.67	92.5	83.7533	53.5884
2011	3	16	2	11	26	0.3	3.9	0.7	93.5	83.7533	55.4183
2011	3	16	2	21	26	0.3	3.9	0.69	94.9	83.6877	54.5893
2011	3	16	2	31	26	0.3	3.9	0.68	94.4	83.6877	53.8058
2011	3	16	2	41	26	0.3	3.9	0.69	93.5	83.6877	54.8506
2011	3	16	2	51	26	0.3	3.9	0.68	93.6	83.6877	54.3282
2011	3	16	3	1	26	0.3	3.9	0.67	91.1	83.6877	53.2834
2011	3	16	3	11	26	0.3	3.9	0.67	92.8	83.6877	53.2834
2011	3	16	3	21	26	0.3	3.9	0.71	96.7	83.6877	55.8953
2011	3	16	3	31	26	0.3	3.9	0.69	92.7	83.7533	54.8955
2011	3	16	3	41	26	0.3	3.9	0.68	94.4	83.6877	53.8058
2011	3	16	3	51	26	0.3	3.9	0.71	96.7	83.6877	55.8954
2011	3	16	4	1	26	0.3	3.9	0.7	94.5	83.6877	55.8954
2011	3	16	4	11	26	0.3	3.9	0.67	92.8	83.6877	53.5446
2011	3	16	4	21	26	0.3	3.9	0.69	93.6	83.6877	54.5894
2011	3	16	4	31	26	0.3	3.9	0.68	93.9	83.6877	54.3283
2011	3	16	4	41	26	0.3	3.9	0.67	93.6	83.6877	53.5447
2011	3	16	4	51	26	0.3	3.9	0.69	94.9	83.6221	54.8057
2011	3	16	5	1	26	0.3	3.9	0.69	94.1	83.6221	54.8057
2011	3	16	5	11	26	0.3	3.9	0.69	94.9	83.6877	54.8507
2011	3	16	5	21	26	0.3	3.9	0.73	92.3	83.6221	58.1985
2011	3	16	5	31	26	0.3	3.9	0.71	95.3	83.6221	55.8497
2011	3	16	5	41	26	0.3	3.9	0.69	93.5	83.6221	55.0667
2011	3	16	5	51	26	0.3	3.9	0.68	97.4	83.6221	54.0228
2011	3	16	6	1	26	0.3	3.9	0.7	95.4	83.6221	55.3277
2011	3	16	6	11	26	0.3	3.9	0.68	95.5	83.6221	54.0228
2011	3	16	6	21	26	0.3	3.9	0.71	93.2	83.6221	56.6326
2011	3	16	6	31	26	0.3	3.9	0.71	95.3	83.6221	55.8497
2011	3	16	6	41	26	0.3	3.9	0.66	93.1	83.6221	52.4569
2011	3	16	6	51	26	0.3	3.9	0.69	93.3	83.6221	54.5448
2011	3	16	7	1	26	0.3	3.9	0.69	93.6	83.6221	54.5448
2011	3	16	7	11	26	0.3	3.9	0.67	95.9	83.6221	52.9789
2011	3	16	7	21	26	0.3	3.9	0.67	96.2	83.6221	53.2399
2011	3	16	7	31	26	0.3	3.9	0.69	93	83.6221	54.8057
2011	3	16	7	41	26	0.3	3.9	0.71	96.3	83.5564	56.3254
2011	3	16	7	51	26	0.3	3.9	0.67	93.6	83.6221	53.5008
2011	3	16	8	1	26	0.3	3.9	0.69	93	83.6221	54.8057

Mazourka (0354)

Year	Month	Day	Hour	Minute	Second	CellBegin	CellEnd	Speed	Direction	Area	Flow
2011	3	16	8	11	26	0.3	3.9	0.7	93.2	83.6221	55.8496
2011	3	16	8	21	26	0.3	3.9	0.68	93.9	83.5564	54.2392
2011	3	16	8	31	26	0.3	3.9	0.7	94.8	83.6221	55.8495
2011	3	16	8	41	26	0.3	3.9	0.68	92.5	83.5564	54.2392
2011	3	16	8	51	26	0.3	3.9	0.69	93.8	83.5564	54.7607
2011	3	16	9	1	26	0.3	3.9	0.68	92.5	83.5564	54.2391
2011	3	16	9	11	26	0.3	3.9	0.7	94.8	83.5564	55.8037
2011	3	16	9	21	26	0.3	3.9	0.68	95	83.5564	53.9783
2011	3	16	9	31	26	0.3	3.9	0.69	96	83.5564	54.7606
2011	3	16	9	41	26	0.3	3.9	0.69	96	83.5564	54.7605
2011	3	16	9	51	26	0.3	3.9	0.68	95.8	83.5564	53.7175
2011	3	16	10	1	26	0.3	3.9	0.69	94.6	83.4908	54.9761
2011	3	16	10	11	26	0.3	3.9	0.7	95.4	83.5564	55.0212
2011	3	16	10	21	26	0.3	3.9	0.7	97.3	83.5564	55.0212
2011	3	16	10	31	26	0.3	3.9	0.7	96.5	83.4908	54.976
2011	3	16	10	41	26	0.3	3.9	0.7	94.8	83.5564	55.5427
2011	3	16	10	51	26	0.3	3.9	0.71	93.7	83.4908	56.0182
2011	3	16	11	1	26	0.3	3.9	0.71	94	83.4908	56.2787
2011	3	16	11	11	26	0.3	3.9	0.67	95.1	83.4908	52.8915
2011	3	16	11	21	26	0.3	3.9	0.67	92	83.4908	53.152
2011	3	16	11	31	26	0.3	3.9	0.7	93.8	83.4908	55.4969
2011	3	16	11	41	26	0.3	3.9	0.69	94.4	83.4908	54.7152
2011	3	16	11	51	26	0.3	3.9	0.66	95.1	83.4908	52.1097
2011	3	16	12	1	26	0.3	3.9	0.68	94.1	83.4908	53.9335
2011	3	16	12	11	26	0.3	3.9	0.68	94.2	83.4908	53.673
2011	3	16	12	21	26	0.3	3.9	0.7	96	83.4908	54.9757
2011	3	16	12	31	26	0.3	3.9	0.65	94.6	83.4252	51.2858
2011	3	16	12	41	26	0.3	3.9	0.65	94.1	83.4252	51.2858
2011	3	16	12	51	26	0.3	3.9	0.66	94	83.4252	52.5875
2011	3	16	13	1	26	0.3	3.9	0.68	93.6	83.4908	53.9334
2011	3	16	13	11	26	0.3	3.9	0.64	94.1	83.4908	50.5463
2011	3	16	13	21	26	0.3	3.9	0.67	91.4	83.4252	53.1081
2011	3	16	13	31	26	0.3	3.9	0.65	95.2	83.4908	51.3279
2011	3	16	13	41	26	0.3	3.9	0.69	93.8	83.5564	54.4992
2011	3	16	13	51	26	0.3	3.9	0.69	92.7	83.4908	54.4545
2011	3	16	14	1	26	0.3	3.9	0.69	96.3	83.4908	54.1939
2011	3	16	14	11	26	0.3	3.9	0.68	95	83.4908	53.6728
2011	3	16	14	21	26	0.3	3.9	0.7	94.8	83.4908	55.4967
2011	3	16	14	31	26	0.3	3.9	0.66	96.6	83.4908	51.849
2011	3	16	14	41	26	0.3	3.9	0.68	91.1	83.5564	54.2385
2011	3	16	14	51	26	0.3	3.9	0.67	95.3	83.5564	52.9346
2011	3	16	15	1	26	0.3	3.9	0.68	93	83.5564	54.2385
2011	3	16	15	11	26	0.3	3.9	0.69	94.4	83.5564	54.76
2011	3	16	15	21	26	0.3	3.9	0.65	90.3	83.4908	51.8491
2011	3	16	15	31	26	0.3	3.9	0.65	94.6	83.4908	51.8491
2011	3	16	15	41	26	0.3	3.9	0.68	93.3	83.5564	53.9778

Mazourka (0354)

Year	Month	Day	Hour	Minute	Second	CellBegin	CellEnd	Speed	Direction	Area	Flow
2011	3	16	15	51	26	0.3	3.9	0.67	95.3	83.5564	52.9347
2011	3	16	16	1	26	0.3	3.9	0.7	91.6	83.5564	55.2816
2011	3	16	16	11	26	0.3	3.9	0.69	94.7	83.5564	54.4993
2011	3	16	16	21	26	0.3	3.9	0.69	94.9	83.6221	54.805
2011	3	16	16	31	26	0.3	3.9	0.67	92.2	83.5564	53.4563
2011	3	16	16	41	26	0.3	3.9	0.66	93.7	83.5564	52.1525
2011	3	16	16	51	26	0.3	3.9	0.66	92.3	83.6221	52.7173
2011	3	16	17	1	26	0.3	3.9	0.66	95.2	83.5564	51.8918
2011	3	16	17	11	26	0.3	3.9	0.69	93.5	83.6221	55.0661
2011	3	16	17	21	26	0.3	3.9	0.67	93.9	83.6221	53.5002
2011	3	16	17	31	26	0.3	3.9	0.7	94.3	83.6221	55.3271
2011	3	16	17	41	26	0.3	3.9	0.68	93.3	83.6221	53.7612
2011	3	16	17	51	26	0.3	3.9	0.68	95	83.6221	53.5002
2011	3	16	18	1	26	0.3	3.9	0.73	93.4	83.5564	57.6286
2011	3	16	18	11	26	0.3	3.9	0.7	96.4	83.5564	55.5425
2011	3	16	18	21	26	0.3	3.9	0.7	93.2	83.5564	55.2818
2011	3	16	18	31	26	0.3	3.9	0.68	95.8	83.6221	54.0222
2011	3	16	18	41	26	0.3	3.9	0.68	95	83.5564	53.7172
2011	3	16	18	51	26	0.3	3.9	0.66	94.6	83.5564	52.1526
2011	3	16	19	1	26	0.3	3.9	0.67	91.7	83.6221	52.9783
2011	3	16	19	11	26	0.3	3.9	0.65	93.8	83.5564	51.6311
2011	3	16	19	21	26	0.3	3.9	0.7	95.4	83.6221	55.0662
2011	3	16	19	31	26	0.3	3.9	0.68	95.2	83.5564	53.978
2011	3	16	19	41	26	0.3	3.9	0.67	99.3	83.6221	52.4564
2011	3	16	19	51	26	0.3	3.9	0.67	96.7	83.6221	52.9784
2011	3	16	20	1	26	0.3	3.9	0.68	97.2	83.6221	54.0223
2011	3	16	20	11	26	0.3	3.9	0.68	92.2	83.5564	53.978
2011	3	16	20	21	26	0.3	3.9	0.69	98.2	83.6221	54.5442
2011	3	16	20	31	26	0.3	3.9	0.68	95	83.6221	53.7613
2011	3	16	20	41	26	0.3	3.9	0.68	94.4	83.6877	54.0665
2011	3	16	20	51	26	0.3	3.9	0.69	93.8	83.6221	54.8052
2011	3	16	21	1	26	0.3	3.9	0.74	93.1	83.6221	58.4589
2011	3	16	21	11	26	0.3	3.9	0.66	97.7	83.6221	51.9344
2011	3	16	21	21	26	0.3	3.9	0.68	95.5	83.6221	54.0223
2011	3	16	21	31	26	0.3	3.9	0.67	94.8	83.6221	52.7174
2011	3	16	21	41	26	0.3	3.9	0.67	95.1	83.5564	52.6742
2011	3	16	21	51	26	0.3	3.9	0.68	90.6	83.6221	53.7613
2011	3	16	22	1	26	0.3	3.9	0.69	96.3	83.6221	54.2832
2011	3	16	22	11	26	0.3	3.9	0.69	94.4	83.6221	54.8052
2011	3	16	22	21	26	0.3	3.9	0.68	94.9	83.6221	54.2833
2011	3	16	22	31	26	0.3	3.9	0.72	91.8	83.6221	57.154
2011	3	16	22	41	26	0.3	3.9	0.67	95.9	83.5564	52.935
2011	3	16	22	51	26	0.3	3.9	0.68	93.3	83.5564	53.7173
2011	3	16	23	1	26	0.3	3.9	0.68	91.4	83.5564	53.978
2011	3	16	23	11	26	0.3	3.9	0.68	91.9	83.5564	53.978
2011	3	16	23	21	26	0.3	3.9	0.67	94.5	83.5564	52.935

Mazourka (0354)

Year	Month	Day	Hour	Minute	Second	CellBegin	CellEnd	Speed	Direction	Area	Flow
2011	3	16	23	31	26	0.3	3.9	0.68	95.3	83.5564	53.7173
2011	3	16	23	41	26	0.3	3.9	0.66	96	83.4908	52.11
2011	3	16	23	51	26	0.3	3.9	0.67	92.5	83.4908	53.4127
2011	3	17	0	1	26	0.3	3.9	0.68	95	83.4908	53.4127
2011	3	17	0	11	26	0.3	3.9	0.66	92.6	83.5564	52.4135
2011	3	17	0	21	26	0.3	3.9	0.66	94.3	83.4252	52.3276
2011	3	17	0	31	26	0.3	3.9	0.68	93.6	83.4252	53.6293
2011	3	17	0	41	26	0.3	3.9	0.68	93.9	83.4252	53.6293
2011	3	17	0	51	26	0.3	3.9	0.67	95	83.4252	53.1086
2011	3	17	1	1	26	0.3	3.9	0.69	94.9	83.3596	54.8859
2011	3	17	1	11	26	0.3	3.9	0.64	91.2	83.3596	50.9841
2011	3	17	1	21	26	0.3	3.9	0.69	94.3	83.3596	54.8859
2011	3	17	1	31	26	0.3	3.9	0.67	91.4	83.3596	52.8049
2011	3	17	1	41	26	0.3	3.9	0.68	92.5	83.294	53.8012
2011	3	17	1	51	26	0.3	3.9	0.7	95.6	83.294	55.3607
2011	3	17	2	1	26	0.3	3.9	0.66	92	83.2284	52.4585
2011	3	17	2	11	26	0.3	3.9	0.69	93.3	83.2284	54.5361
2011	3	17	2	21	26	0.3	3.9	0.71	94.8	83.2284	55.8346
2011	3	17	2	31	26	0.3	3.9	0.66	93.1	83.2284	51.9391
2011	3	17	2	41	26	0.3	3.9	0.67	96.2	83.2284	52.4586
2011	3	17	2	51	26	0.3	3.9	0.67	94.8	83.1627	52.9343
2011	3	17	3	1	26	0.3	3.9	0.64	93.2	83.1627	50.599
2011	3	17	3	11	26	0.3	3.9	0.67	94.2	83.1627	52.9344
2011	3	17	3	21	26	0.3	3.9	0.66	94.3	83.1627	52.1559
2011	3	17	3	31	26	0.3	3.9	0.68	96.1	83.1627	53.1939
2011	3	17	3	41	26	0.3	3.9	0.67	93.6	83.1627	52.9344
2011	3	17	3	51	26	0.3	3.9	0.68	95.3	83.0971	53.4093
2011	3	17	4	1	26	0.3	3.9	0.7	92.7	83.0971	54.965
2011	3	17	4	11	26	0.3	3.9	0.68	95.8	83.0971	53.1501
2011	3	17	4	21	26	0.3	3.9	0.69	96	83.0971	54.1872
2011	3	17	4	31	26	0.3	3.9	0.63	94.1	83.0315	49.9976
2011	3	17	4	41	26	0.3	3.9	0.68	95.3	83.0315	53.3654
2011	3	17	4	51	26	0.3	3.9	0.66	93.7	83.0971	51.8538
2011	3	17	5	1	26	0.3	3.9	0.65	93.5	83.0315	51.552
2011	3	17	5	11	26	0.3	3.9	0.69	92.7	83.0315	54.4016
2011	3	17	5	21	26	0.3	3.9	0.68	96.1	83.0315	53.6245
2011	3	17	5	31	26	0.3	3.9	0.67	94.2	83.0315	53.1064
2011	3	17	5	41	26	0.3	3.9	0.7	98.4	83.0315	54.4017
2011	3	17	5	51	26	0.3	3.9	0.67	94.5	83.0315	52.5883
2011	3	17	6	1	26	0.3	3.9	0.69	93.5	83.0315	54.4017
2011	3	17	6	11	26	0.3	3.9	0.67	92.5	83.0315	52.5883
2011	3	17	6	21	26	0.3	3.9	0.68	94.4	82.9659	53.8391
2011	3	17	6	31	26	0.3	3.9	0.64	96.7	82.9659	50.4742
2011	3	17	6	41	26	0.3	3.9	0.67	93.9	82.9659	52.545
2011	3	17	6	51	26	0.3	3.9	0.67	96.2	82.9659	52.8038
2011	3	17	7	1	26	0.3	3.9	0.69	94.9	82.9659	54.098

Mazourka (0354)

Year	Month	Day	Hour	Minute	Second	CellBegin	CellEnd	Speed	Direction	Area	Flow
2011	3	17	7	11	26	0.3	3.9	0.66	95.7	82.9659	51.5096
2011	3	17	7	21	26	0.3	3.9	0.67	95.1	82.9659	52.2862
2011	3	17	7	31	26	0.3	3.9	0.69	94.4	82.9659	54.0981
2011	3	17	7	41	26	0.3	3.9	0.72	95.8	82.9659	56.1688
2011	3	17	7	51	26	0.3	3.9	0.69	93.3	82.9003	54.312
2011	3	17	8	1	26	0.3	3.9	0.66	92.6	82.9003	52.243
2011	3	17	8	11	26	0.3	3.9	0.69	95.2	82.9659	53.8392
2011	3	17	8	21	26	0.3	3.9	0.67	95.3	82.9003	52.7602
2011	3	17	8	31	26	0.3	3.9	0.69	95.5	82.9003	54.0533
2011	3	17	8	41	26	0.3	3.9	0.65	95.2	82.9003	51.2084
2011	3	17	8	51	26	0.3	3.9	0.67	94.2	82.9003	52.7602
2011	3	17	9	1	26	0.3	3.9	0.67	93.9	82.9003	52.5016
2011	3	17	9	11	26	0.3	3.9	0.68	94.1	82.9003	53.5361
2011	3	17	9	21	26	0.3	3.9	0.7	92.7	82.9003	54.8292
2011	3	17	9	31	26	0.3	3.9	0.71	96.6	82.9003	55.6051
2011	3	17	9	41	26	0.3	3.9	0.69	94.1	82.9003	54.3119
2011	3	17	9	51	26	0.3	3.9	0.71	95	82.9003	55.8637
2011	3	17	10	1	26	0.3	3.9	0.7	92.4	82.9003	54.8291
2011	3	17	10	11	26	0.3	3.9	0.67	92	82.9003	52.7601
2011	3	17	10	21	26	0.3	3.9	0.66	94.9	82.9003	51.4669
2011	3	17	10	31	26	0.3	3.9	0.67	95.9	82.9003	52.5014
2011	3	17	10	41	26	0.3	3.9	0.71	95.6	82.9003	55.3463
2011	3	17	10	51	26	0.3	3.9	0.67	95.1	82.9003	52.5014
2011	3	17	11	1	26	0.3	3.9	0.68	96.3	82.9003	53.5359
2011	3	17	11	11	26	0.3	3.9	0.68	95.3	82.9003	53.0186
2011	3	17	11	21	26	0.3	3.9	0.69	95.2	82.9003	54.3117
2011	3	17	11	31	26	0.3	3.9	0.68	95	82.9003	53.2772
2011	3	17	11	41	26	0.3	3.9	0.71	97.8	82.9003	55.0875
2011	3	17	11	51	26	0.3	3.9	0.7	93.2	82.9003	54.8289
2011	3	17	12	1	26	0.3	3.9	0.67	93.9	82.9003	52.5012
2011	3	17	12	11	26	0.3	3.9	0.67	92.5	82.8347	52.9746
2011	3	17	12	21	26	0.3	3.9	0.68	95	82.8347	53.4914
2011	3	17	12	31	26	0.3	3.9	0.69	96.6	82.9003	53.7943
2011	3	17	12	41	26	0.3	3.9	0.69	95.5	82.9003	54.0529
2011	3	17	12	51	26	0.3	3.9	0.7	96	82.8347	54.525
2011	3	17	13	1	26	0.3	3.9	0.71	93.5	82.9003	55.6047
2011	3	17	13	11	26	0.3	3.9	0.69	94.7	82.9003	54.0529
2011	3	17	13	21	26	0.3	3.9	0.66	94.5	82.9003	52.2425
2011	3	17	13	31	26	0.3	3.9	0.69	94.1	82.9003	54.0529
2011	3	17	13	41	26	0.3	3.9	0.69	93.6	82.9003	54.0529
2011	3	17	13	51	26	0.3	3.9	0.7	96.2	82.9003	54.8288
2011	3	17	14	1	26	0.3	3.9	0.68	93.6	82.9003	53.277
2011	3	17	14	11	26	0.3	3.9	0.69	94.1	82.9003	54.0529
2011	3	17	14	21	26	0.3	3.9	0.69	94.7	82.8347	54.0082
2011	3	17	14	31	26	0.3	3.9	0.69	97.7	82.8347	53.4914
2011	3	17	14	41	26	0.3	3.9	0.68	96.1	82.8347	52.9746

Mazourka (0354)

Year	Month	Day	Hour	Minute	Second	CellBegin	CellEnd	Speed	Direction	Area	Flow
2011	3	17	14	51	26	0.3	3.9	0.69	93.6	82.8347	54.0082
2011	3	17	15	1	26	0.3	3.9	0.7	97.3	82.9003	54.5702
2011	3	17	15	11	26	0.3	3.9	0.65	94.4	82.9003	50.9494
2011	3	17	15	21	26	0.3	3.9	0.68	95	82.9003	53.2771
2011	3	17	15	31	26	0.3	3.9	0.68	96.1	82.8347	53.4914
2011	3	17	15	41	26	0.3	3.9	0.68	94.4	82.9003	53.7943
2011	3	17	15	51	26	0.3	3.9	0.7	94	82.9003	54.8288
2011	3	17	16	1	26	0.3	3.9	0.68	94.1	82.9003	53.5357
2011	3	17	16	11	26	0.3	3.9	0.68	93.6	82.9003	53.7944
2011	3	17	16	21	26	0.3	3.9	0.67	94.8	82.9003	52.2426
2011	3	17	16	31	26	0.3	3.9	0.68	93.6	82.9003	53.7944
2011	3	17	16	41	26	0.3	3.9	0.67	93.9	82.9003	53.0185
2011	3	17	16	51	26	0.3	3.9	0.66	93.7	82.9003	52.2426
2011	3	17	17	1	26	0.3	3.9	0.67	95.6	82.9003	52.7599
2011	3	17	17	11	26	0.3	3.9	0.7	95.4	82.9003	54.8289
2011	3	17	17	21	26	0.3	3.9	0.65	91.4	82.9003	51.4668
2011	3	17	17	31	26	0.3	3.9	0.66	96.2	82.9003	51.9841
2011	3	17	17	41	26	0.3	3.9	0.67	97	82.9003	52.76
2011	3	17	17	51	26	0.3	3.9	0.67	97.9	82.9003	52.2427
2011	3	17	18	1	26	0.3	3.9	0.67	92.5	82.9659	53.0624
2011	3	17	18	11	26	0.3	3.9	0.66	95.4	82.9003	51.7255
2011	3	17	18	21	26	0.3	3.9	0.66	92.6	82.9659	51.7682
2011	3	17	18	31	26	0.3	3.9	0.67	95.3	82.9659	52.5448
2011	3	17	18	41	26	0.3	3.9	0.7	93.7	82.9659	55.392
2011	3	17	18	51	26	0.3	3.9	0.69	94.1	82.9003	54.0532
2011	3	17	19	1	26	0.3	3.9	0.65	93.7	82.9659	51.5094
2011	3	17	19	11	26	0.3	3.9	0.67	93.6	82.9659	52.8037
2011	3	17	19	21	26	0.3	3.9	0.67	95.3	82.9659	52.5448
2011	3	17	19	31	26	0.3	3.9	0.68	96.1	82.9003	53.0187
2011	3	17	19	41	26	0.3	3.9	0.7	94.9	82.9659	54.8744
2011	3	17	19	51	26	0.3	3.9	0.7	95.6	82.9659	55.1333
2011	3	17	20	1	26	0.3	3.9	0.69	95.2	82.9659	53.8391
2011	3	17	20	11	26	0.3	3.9	0.69	95.8	82.9659	53.8391
2011	3	17	20	21	26	0.3	3.9	0.71	95.3	82.9659	55.651
2011	3	17	20	31	26	0.3	3.9	0.7	92.7	82.9659	54.8745
2011	3	17	20	41	26	0.3	3.9	0.69	94.9	82.9659	54.0979
2011	3	17	20	51	26	0.3	3.9	0.7	96	82.9659	54.6156
2011	3	17	21	1	26	0.3	3.9	0.65	93.8	82.9659	50.9919
2011	3	17	21	11	26	0.3	3.9	0.7	94.8	82.9659	55.3922
2011	3	17	21	21	26	0.3	3.9	0.67	94.5	82.9659	52.8038
2011	3	17	21	31	26	0.3	3.9	0.69	92.2	82.9659	54.6157
2011	3	17	21	41	26	0.3	3.9	0.69	93.3	82.9659	54.3569
2011	3	17	21	51	26	0.3	3.9	0.67	93.9	82.9659	52.8038
2011	3	17	22	1	26	0.3	3.9	0.69	94.7	82.9659	54.098
2011	3	17	22	11	26	0.3	3.9	0.67	93.4	82.9003	53.0189
2011	3	17	22	21	26	0.3	3.9	0.68	93.6	82.9003	53.7948

Mazourka (0354)

Year	Month	Day	Hour	Minute	Second	CellBegin	CellEnd	Speed	Direction	Area	Flow
2011	3	17	22	31	26	0.3	3.9	0.69	95.7	82.9003	54.0534
2011	3	17	22	41	26	0.3	3.9	0.69	93.5	82.9003	54.312
2011	3	17	22	51	26	0.3	3.9	0.69	96	82.9003	53.7948
2011	3	17	23	1	26	0.3	3.9	0.68	93.9	82.9003	53.7948
2011	3	17	23	11	26	0.3	3.9	0.66	93.4	82.9003	52.2431
2011	3	17	23	21	26	0.3	3.9	0.69	93.8	82.9003	54.0535
2011	3	17	23	31	26	0.3	3.9	0.66	94.2	82.9003	52.2431
2011	3	17	23	41	26	0.3	3.9	0.67	92.8	82.9003	53.019
2011	3	17	23	51	26	0.3	3.9	0.66	95.7	82.9003	51.4673
2011	3	18	0	1	26	0.3	3.9	0.69	94.9	82.9003	54.5708
2011	3	18	0	11	26	0.3	3.9	0.67	93.6	82.8347	52.7168
2011	3	18	0	21	26	0.3	3.9	0.69	95.8	82.8347	53.7505
2011	3	18	0	31	26	0.3	3.9	0.7	94.9	82.8347	54.7842
2011	3	18	0	41	26	0.3	3.9	0.69	96	82.8347	54.009
2011	3	18	0	51	26	0.3	3.9	0.69	97.9	82.8347	54.009
2011	3	18	1	1	26	0.3	3.9	0.7	94.8	82.8347	55.3011
2011	3	18	1	11	26	0.3	3.9	0.69	93.5	82.8347	54.5259
2011	3	18	1	21	26	0.3	3.9	0.65	94.6	82.769	51.1242
2011	3	18	1	31	26	0.3	3.9	0.66	94.3	82.769	51.6406
2011	3	18	1	41	26	0.3	3.9	0.67	95.3	82.769	52.4153
2011	3	18	1	51	26	0.3	3.9	0.71	95.6	82.769	55.7719
2011	3	18	2	1	26	0.3	3.9	0.65	95.2	82.769	51.1243
2011	3	18	2	11	26	0.3	3.9	0.66	96	82.769	51.899
2011	3	18	2	21	26	0.3	3.9	0.7	96.2	82.7034	54.4359
2011	3	18	2	31	26	0.3	3.9	0.68	96.4	82.7034	52.888
2011	3	18	2	41	26	0.3	3.9	0.67	95.4	82.7034	52.114
2011	3	18	2	51	26	0.3	3.9	0.69	96.6	82.7034	53.92
2011	3	18	3	1	26	0.3	3.9	0.69	97.4	82.7034	53.6621
2011	3	18	3	11	26	0.3	3.9	0.67	95.4	82.6378	52.071
2011	3	18	3	21	26	0.3	3.9	0.68	93.6	82.6378	53.1021
2011	3	18	3	31	26	0.3	3.9	0.69	94.4	82.6378	53.8755
2011	3	18	3	41	26	0.3	3.9	0.69	97.1	82.6378	54.1333
2011	3	18	3	51	26	0.3	3.9	0.69	96	82.6378	53.8755
2011	3	18	4	1	26	0.3	3.9	0.69	94.4	82.6378	53.8755
2011	3	18	4	11	26	0.3	3.9	0.66	94.3	82.6378	51.8133
2011	3	18	4	21	26	0.3	3.9	0.66	95.1	82.5722	51.5129
2011	3	18	4	31	26	0.3	3.9	0.69	95.2	82.5722	54.0885
2011	3	18	4	41	26	0.3	3.9	0.67	95.9	82.5722	52.5431
2011	3	18	4	51	26	0.3	3.9	0.67	97.3	82.5722	52.0281
2011	3	18	5	1	26	0.3	3.9	0.69	95.2	82.5722	53.831
2011	3	18	5	11	26	0.3	3.9	0.69	98.2	82.5722	53.8311
2011	3	18	5	21	26	0.3	3.9	0.67	93.6	82.5066	52.757
2011	3	18	5	31	26	0.3	3.9	0.67	94.2	82.5066	52.757
2011	3	18	5	41	26	0.3	3.9	0.69	94.4	82.5066	53.7865
2011	3	18	5	51	26	0.3	3.9	0.7	94.6	82.5066	54.8159
2011	3	18	6	1	26	0.3	3.9	0.68	95.2	82.5066	53.2718

Mazourka (0354)

Year	Month	Day	Hour	Minute	Second	CellBegin	CellEnd	Speed	Direction	Area	Flow
2011	3	18	6	11	26	0.3	3.9	0.68	97.2	82.5066	53.2718
2011	3	18	6	21	26	0.3	3.9	0.71	95.9	82.5066	55.0733
2011	3	18	6	31	26	0.3	3.9	0.66	94.8	82.5066	51.7278
2011	3	18	6	41	26	0.3	3.9	0.67	92.8	82.4409	52.1991
2011	3	18	6	51	26	0.3	3.9	0.7	93.8	82.4409	54.5134
2011	3	18	7	1	26	0.3	3.9	0.69	94.9	82.4409	53.7419
2011	3	18	7	11	26	0.3	3.9	0.64	92.6	82.4409	50.142
2011	3	18	7	21	26	0.3	3.9	0.66	96.6	82.4409	51.1706
2011	3	18	7	31	26	0.3	3.9	0.66	96.3	82.4409	51.1706
2011	3	18	7	41	26	0.3	3.9	0.68	96.1	82.4409	53.2277
2011	3	18	7	51	26	0.3	3.9	0.68	95	82.4409	53.2277
2011	3	18	8	1	26	0.3	3.9	0.69	95.8	82.4409	53.4849
2011	3	18	8	11	26	0.3	3.9	0.68	95	82.4409	53.2277
2011	3	18	8	21	26	0.3	3.9	0.69	98.5	82.4409	53.4849
2011	3	18	8	31	26	0.3	3.9	0.69	94.4	82.4409	53.9991
2011	3	18	8	41	26	0.3	3.9	0.67	94.5	82.4409	52.7134
2011	3	18	8	51	26	0.3	3.9	0.69	96	82.4409	53.742
2011	3	18	9	1	26	0.3	3.9	0.66	93.7	82.4409	51.4277
2011	3	18	9	11	26	0.3	3.9	0.67	94.5	82.4409	52.7133
2011	3	18	9	21	26	0.3	3.9	0.69	92.5	82.4409	53.7419
2011	3	18	9	31	26	0.3	3.9	0.71	96.9	82.3753	55.2387
2011	3	18	9	41	26	0.3	3.9	0.68	96.1	82.3753	53.1833
2011	3	18	9	51	26	0.3	3.9	0.68	96.6	82.3753	53.1833
2011	3	18	10	1	26	0.3	3.9	0.69	96	82.3753	53.4402
2011	3	18	10	11	26	0.3	3.9	0.69	94.9	82.3753	53.6971
2011	3	18	10	21	26	0.3	3.9	0.71	92.4	82.4409	55.7989
2011	3	18	10	31	26	0.3	3.9	0.68	96.1	82.4409	52.7132
2011	3	18	10	41	26	0.3	3.9	0.7	94.6	82.3097	54.6792
2011	3	18	10	51	26	0.3	3.9	0.7	94.8	82.3753	54.7247
2011	3	18	11	1	26	0.3	3.9	0.69	95.2	82.3097	53.909
2011	3	18	11	11	26	0.3	3.9	0.68	95.6	82.4409	52.7131
2011	3	18	11	21	26	0.3	3.9	0.69	96.8	82.3097	53.909
2011	3	18	11	31	26	0.3	3.9	0.71	96.7	82.4409	55.0273
2011	3	18	11	41	26	0.3	3.9	0.67	95	82.3753	52.4123
2011	3	18	11	51	26	0.3	3.9	0.68	95.8	82.3097	52.6254
2011	3	18	12	1	26	0.3	3.9	0.7	97	82.3097	54.4223
2011	3	18	12	11	26	0.3	3.9	0.68	94.1	82.3097	53.3954
2011	3	18	12	21	26	0.3	3.9	0.68	97.2	82.3097	53.1387
2011	3	18	12	31	26	0.3	3.9	0.67	95.9	82.3097	51.8552
2011	3	18	12	41	26	0.3	3.9	0.7	94.6	82.3097	54.6789
2011	3	18	12	51	26	0.3	3.9	0.69	97.4	82.3753	53.4398
2011	3	18	13	1	26	0.3	3.9	0.68	96.6	82.3753	53.1829
2011	3	18	13	11	26	0.3	3.9	0.68	93	82.3753	53.1829
2011	3	18	13	21	26	0.3	3.9	0.7	94.8	82.3097	54.6789
2011	3	18	13	31	26	0.3	3.9	0.69	92.2	82.3097	53.652
2011	3	18	13	41	26	0.3	3.9	0.68	92.5	82.3753	53.4398

Mazourka (0354)

Year	Month	Day	Hour	Minute	Second	CellBegin	CellEnd	Speed	Direction	Area	Flow
2011	3	18	13	51	26	0.3	3.9	0.65	96.9	82.3753	50.6136
2011	3	18	14	1	26	0.3	3.9	0.64	95.3	82.3097	50.0581
2011	3	18	14	11	26	0.3	3.9	0.66	97.1	82.3097	51.5983
2011	3	18	14	21	26	0.3	3.9	0.67	94.5	82.3753	52.4121
2011	3	18	14	31	26	0.3	3.9	0.66	95.7	82.3753	51.3844
2011	3	18	14	41	26	0.3	3.9	0.66	96	82.3753	51.6413
2011	3	18	14	51	26	0.3	3.9	0.68	96.1	82.3753	53.1829
2011	3	18	15	1	26	0.3	3.9	0.68	96.4	82.3753	52.669
2011	3	18	15	11	26	0.3	3.9	0.71	95.9	82.4409	55.0271
2011	3	18	15	21	26	0.3	3.9	0.68	96.9	82.4409	52.97
2011	3	18	15	31	26	0.3	3.9	0.66	97.4	82.4409	51.1701
2011	3	18	15	41	26	0.3	3.9	0.69	94.4	82.4409	53.7415
2011	3	18	15	51	26	0.3	3.9	0.66	94.3	82.4409	51.6844
2011	3	18	16	1	26	0.3	3.9	0.67	94.2	82.4409	52.1987
2011	3	18	16	11	26	0.3	3.9	0.67	93.4	82.4409	52.713
2011	3	18	16	21	26	0.3	3.9	0.67	95.9	82.5722	52.028
2011	3	18	16	31	26	0.3	3.9	0.69	91.4	82.5066	53.7862
2011	3	18	16	41	26	0.3	3.9	0.66	93.1	82.5066	51.9848
2011	3	18	16	51	26	0.3	3.9	0.68	94.1	82.5066	53.5289
2011	3	18	17	1	26	0.3	3.9	0.68	96.7	82.5066	52.7569
2011	3	18	17	11	26	0.3	3.9	0.65	96.6	82.4409	50.9131
2011	3	18	17	21	26	0.3	3.9	0.67	95.3	82.5066	52.4996
2011	3	18	17	31	26	0.3	3.9	0.67	96.7	82.5066	52.4996
2011	3	18	17	41	26	0.3	3.9	0.68	95.6	82.4409	52.7132
2011	3	18	17	51	26	0.3	3.9	0.68	93	82.5066	53.2717
2011	3	18	18	1	26	0.3	3.9	0.71	93.2	82.5066	55.5879
2011	3	18	18	11	26	0.3	3.9	0.68	96.1	82.6378	52.8447
2011	3	18	18	21	26	0.3	3.9	0.66	94.6	82.4409	51.4276
2011	3	18	18	31	26	0.3	3.9	0.67	93.6	82.5722	52.5434
2011	3	18	18	41	26	0.3	3.9	0.68	94.7	82.5722	53.0585
2011	3	18	18	51	26	0.3	3.9	0.65	96.3	82.5722	50.998
2011	3	18	19	1	26	0.3	3.9	0.65	93.2	82.5722	51.2556
2011	3	18	19	11	26	0.3	3.9	0.65	95.2	82.5722	50.7405
2011	3	18	19	21	26	0.3	3.9	0.7	93	82.6378	54.9071
2011	3	18	19	31	26	0.3	3.9	0.69	93.6	82.6378	53.876
2011	3	18	19	41	26	0.3	3.9	0.7	91.3	82.5066	55.0734
2011	3	18	19	51	26	0.3	3.9	0.7	93	82.5066	54.5587
2011	3	18	20	1	26	0.3	3.9	0.69	93.8	82.5722	54.0889
2011	3	18	20	11	26	0.3	3.9	0.68	96.7	82.6378	52.8449
2011	3	18	20	21	26	0.3	3.9	0.65	92.6	82.6378	50.7827
2011	3	18	20	31	26	0.3	3.9	0.68	96.4	82.7034	53.1467
2011	3	18	20	41	26	0.3	3.9	0.68	94.7	82.6378	53.6183
2011	3	18	20	51	26	0.3	3.9	0.67	94.2	82.6378	52.5872
2011	3	18	21	1	26	0.3	3.9	0.68	93	82.5066	53.5293
2011	3	18	21	11	26	0.3	3.9	0.67	95.6	82.6378	52.3294
2011	3	18	21	21	26	0.3	3.9	0.67	92.5	82.6378	52.5872

Mazourka (0354)

Year	Month	Day	Hour	Minute	Second	CellBegin	CellEnd	Speed	Direction	Area	Flow
2011	3	18	21	31	26	0.3	3.9	0.7	96.2	82.7034	54.4368
2011	3	18	21	41	26	0.3	3.9	0.69	95.8	82.6378	53.6183
2011	3	18	21	51	26	0.3	3.9	0.69	92.7	82.6378	53.8761
2011	3	18	22	1	26	0.3	3.9	0.71	94	82.7034	55.7267
2011	3	18	22	11	26	0.3	3.9	0.69	93.6	82.6378	53.8761
2011	3	18	22	21	26	0.3	3.9	0.64	95.3	82.6378	50.2672
2011	3	18	22	31	26	0.3	3.9	0.67	95.9	82.769	52.158
2011	3	18	22	41	26	0.3	3.9	0.69	93.3	82.769	54.4819
2011	3	18	22	51	26	0.3	3.9	0.69	93.6	82.6378	53.8761
2011	3	18	23	1	26	0.3	3.9	0.67	92.5	82.6378	52.3295
2011	3	18	23	11	26	0.3	3.9	0.69	93.6	82.7034	53.9208
2011	3	18	23	21	26	0.3	3.9	0.69	92.5	82.7034	54.1789
2011	3	18	23	31	26	0.3	3.9	0.68	94.2	82.7034	53.1469
2011	3	18	23	41	26	0.3	3.9	0.67	93.9	82.7034	52.8889
2011	3	18	23	51	26	0.3	3.9	0.68	97.5	82.7034	52.8889
2011	3	19	0	1	26	0.3	3.9	0.67	97.3	82.7034	52.6309
2011	3	19	0	11	26	0.3	3.9	0.67	96.5	82.6378	52.3295
2011	3	19	0	21	26	0.3	3.9	0.7	91.1	82.7034	55.2109
2011	3	19	0	31	26	0.3	3.9	0.69	95.2	82.6378	54.1341
2011	3	19	0	41	26	0.3	3.9	0.66	97.4	82.769	51.9
2011	3	19	0	51	26	0.3	3.9	0.68	93.6	82.6378	53.1029
2011	3	19	1	1	26	0.3	3.9	0.69	94.9	82.6378	53.8763
2011	3	19	1	11	26	0.3	3.9	0.7	95.9	82.6378	54.6497
2011	3	19	1	21	26	0.3	3.9	0.66	95.4	82.6378	51.5563
2011	3	19	1	31	26	0.3	3.9	0.66	95.7	82.6378	51.8141
2011	3	19	1	41	26	0.3	3.9	0.67	96.5	82.6378	52.3297
2011	3	19	1	51	26	0.3	3.9	0.69	96.3	82.6378	53.8764
2011	3	19	2	1	26	0.3	3.9	0.67	96.2	82.7034	52.3731
2011	3	19	2	11	26	0.3	3.9	0.67	93.7	82.6378	52.3297
2011	3	19	2	21	26	0.3	3.9	0.7	96.2	82.6378	54.6498
2011	3	19	2	31	26	0.3	3.9	0.67	94.8	82.5722	52.0288
2011	3	19	2	41	26	0.3	3.9	0.69	97.3	82.6378	54.1342
2011	3	19	2	51	26	0.3	3.9	0.7	96.2	82.6378	54.392
2011	3	19	3	1	26	0.3	3.6	0.68	94.7	82.5722	53.3167
2011	3	19	3	11	26	0.3	3.6	0.67	92.8	82.5722	52.544
2011	3	19	3	21	26	0.3	3.6	0.69	94.9	82.5722	53.8319
2011	3	19	3	31	26	0.3	3.6	0.68	94.9	82.5722	53.5743
2011	3	19	3	41	26	0.3	3.6	0.69	94.9	82.5722	54.347
2011	3	19	3	51	26	0.3	3.6	0.68	91.9	82.5722	53.3168
2011	3	19	4	1	26	0.3	3.6	0.66	97.4	82.5722	51.7714
2011	3	19	4	11	26	0.3	3.6	0.71	95.6	82.5722	55.6349
2011	3	19	4	21	26	0.3	3.6	0.67	93.9	82.5722	52.8017
2011	3	19	4	31	26	0.3	3.6	0.68	95.3	82.5722	53.0593
2011	3	19	4	41	26	0.3	3.6	0.7	94.8	82.5722	54.8623
2011	3	19	4	51	26	0.3	3.6	0.69	95.4	82.5722	54.0896
2011	3	19	5	1	26	0.3	3.6	0.68	93.9	82.5722	53.0593

Mazourka (0354)

Year	Month	Day	Hour	Minute	Second	CellBegin	CellEnd	Speed	Direction	Area	Flow
2011	3	19	5	11	26	0.3	3.6	0.71	95.3	82.5722	55.1199
2011	3	19	5	21	26	0.3	3.6	0.7	95.9	82.5066	54.5594
2011	3	19	5	31	26	0.3	3.6	0.69	93.8	82.5722	54.0896
2011	3	19	5	41	26	0.3	3.6	0.68	96.3	82.5722	53.3169
2011	3	19	5	51	26	0.3	3.6	0.68	96.1	82.5722	53.0594
2011	3	19	6	1	26	0.3	3.6	0.66	93.7	82.5722	51.7716
2011	3	19	6	11	26	0.3	3.6	0.69	95.5	82.5722	53.8321
2011	3	19	6	21	26	0.3	3.6	0.66	94.3	82.5722	51.7716
2011	3	19	6	31	26	0.3	3.6	0.7	95.9	82.5722	54.6049
2011	3	19	6	41	26	0.3	3.6	0.66	96.8	82.6378	51.5568
2011	3	19	6	51	26	0.3	3.6	0.67	93.9	82.5722	52.2868
2011	3	19	7	1	26	0.3	3.6	0.67	95.1	82.5722	52.0292
2011	3	19	7	11	26	0.3	3.6	0.69	96.8	82.5066	53.7875
2011	3	19	7	21	26	0.3	3.6	0.69	93.6	82.5722	53.8322
2011	3	19	7	31	26	0.3	3.6	0.66	97.1	82.5722	51.5141
2011	3	19	7	41	26	0.3	3.6	0.66	94.8	82.5066	51.7287
2011	3	19	7	51	26	0.3	3.6	0.67	94.2	82.5066	52.7581
2011	3	19	8	1	26	0.3	3.6	0.68	95	82.5722	52.8019
2011	3	19	8	11	26	0.3	3.6	0.7	94.5	82.5066	55.0743
2011	3	19	8	21	26	0.3	3.6	0.66	93.7	82.5722	51.5141
2011	3	19	8	31	26	0.3	3.6	0.66	96.8	82.5066	51.7287
2011	3	19	8	41	26	0.3	3.6	0.66	94.8	82.5722	51.7716
2011	3	19	8	51	26	0.3	3.6	0.68	96.1	82.5722	52.8019
2011	3	19	9	1	26	0.3	3.6	0.68	95.8	82.5066	53.0154
2011	3	19	9	11	26	0.3	3.6	0.66	91.1	82.5722	52.0291
2011	3	19	9	21	26	0.3	3.6	0.66	95.4	82.5722	51.7715
2011	3	19	9	31	26	0.3	3.6	0.68	91.9	82.5722	53.3169
2011	3	19	9	41	26	0.3	3.6	0.67	94.8	82.5722	52.0291
2011	3	19	9	51	26	0.3	3.6	0.68	97.2	82.6378	53.3611
2011	3	19	10	1	26	0.3	3.6	0.66	92.6	82.6378	52.0722
2011	3	19	10	11	26	0.3	3.6	0.68	98.8	82.5722	53.0593
2011	3	19	10	21	26	0.3	3.6	0.68	93.6	82.5722	53.5744
2011	3	19	10	31	26	0.3	3.6	0.7	93.2	82.5722	54.6046
2011	3	19	10	41	26	0.3	3.6	0.68	92.8	82.6378	53.361
2011	3	19	10	51	26	0.3	3.6	0.68	97.2	82.5722	53.3167
2011	3	19	11	1	26	0.3	3.6	0.7	95.7	82.6378	54.3921
2011	3	19	11	11	26	0.3	3.6	0.68	94.4	82.5722	53.3167
2011	3	19	11	21	26	0.3	3.6	0.69	98.4	82.5722	53.8318
2011	3	19	11	31	26	0.3	3.9	0.7	95.4	82.5722	54.6045
2011	3	19	11	41	26	0.3	3.9	0.72	94.7	82.6378	56.712
2011	3	19	11	51	26	0.3	3.9	0.69	94.9	82.5722	54.3469
2011	3	19	12	1	26	0.3	3.9	0.68	96.1	82.6378	52.8453
2011	3	19	12	11	26	0.3	3.9	0.66	96.5	82.5722	51.7712
2011	3	19	12	21	26	0.3	3.9	0.68	93.6	82.5722	53.059
2011	3	19	12	31	26	0.3	3.9	0.68	96.1	82.6378	52.8453
2011	3	19	12	41	26	0.3	3.9	0.67	97.3	82.5722	52.5439

Mazourka (0354)

Year	Month	Day	Hour	Minute	Second	CellBegin	CellEnd	Speed	Direction	Area	Flow
2011	3	19	12	51	26	0.3	3.9	0.7	94.6	82.6378	54.6497
2011	3	19	13	1	26	0.3	3.9	0.69	94.1	82.6378	53.8764
2011	3	19	13	11	26	0.3	3.9	0.7	97	82.6378	54.3919
2011	3	19	13	21	26	0.3	3.9	0.68	94.2	82.6378	53.103
2011	3	19	13	31	26	0.3	3.9	0.7	95.1	82.6378	54.6497
2011	3	19	13	41	26	0.3	3.9	0.68	98.6	82.7034	53.147
2011	3	19	13	51	26	0.3	3.9	0.71	95.6	82.6378	55.423
2011	3	19	14	1	26	0.3	3.9	0.7	96	82.6378	54.3919
2011	3	19	14	11	26	0.3	3.9	0.69	94.9	82.7034	54.179
2011	3	19	14	21	26	0.3	3.9	0.67	94.5	82.6378	52.8452
2011	3	19	14	31	26	0.3	3.9	0.7	95.9	82.769	54.7403
2011	3	19	14	41	26	0.3	3.9	0.7	96.2	82.7034	54.437
2011	3	19	14	51	26	0.3	3.9	0.71	94.5	82.7034	55.727
2011	3	19	15	1	26	0.3	3.9	0.66	98.6	82.7034	51.3411
2011	3	19	15	11	26	0.3	3.9	0.65	95.2	82.5722	50.9985
2011	3	19	15	21	26	0.3	3.9	0.68	94.7	82.7034	53.4051
2011	3	19	15	31	26	0.3	3.9	0.68	93.3	82.769	53.4494
2011	3	19	15	41	26	0.3	3.9	0.7	94.8	82.769	54.9987
2011	3	19	15	51	26	0.3	3.6	0.68	94.7	82.7034	53.1472
2011	3	19	16	1	26	0.3	3.6	0.69	94.4	82.769	54.2241
2011	3	19	16	11	26	0.3	3.6	0.68	94.7	82.769	53.1912
2011	3	19	16	21	26	0.3	3.6	0.69	93.5	82.769	54.4823
2011	3	19	16	31	26	0.3	3.6	0.68	95.5	82.769	53.4495
2011	3	19	16	41	26	0.3	3.6	0.7	94	82.769	54.7406
2011	3	19	16	51	26	0.3	3.6	0.69	92.7	82.769	53.9659
2011	3	19	17	1	26	0.3	3.6	0.69	93.8	82.769	54.4824
2011	3	19	17	11	26	0.3	3.6	0.68	97.2	82.7034	53.4053
2011	3	19	17	21	26	0.3	3.6	0.69	93	82.8347	54.2691
2011	3	19	17	31	26	0.3	3.6	0.72	93.7	82.9003	56.3831
2011	3	19	17	41	26	0.3	3.6	0.7	95.4	82.769	54.7406
2011	3	19	17	51	26	0.3	3.6	0.69	93.3	82.8347	54.5275
2011	3	19	18	1	26	0.3	3.6	0.69	94.1	82.7034	53.9213
2011	3	19	18	11	26	0.3	3.6	0.68	95.5	82.9003	53.2795
2011	3	19	18	21	26	0.3	3.6	0.68	98.8	82.8347	53.2354
2011	3	19	18	31	26	0.3	3.6	0.68	93.3	82.8347	53.4938
2011	3	19	18	41	26	0.3	3.6	0.67	98.7	82.9003	52.5036
2011	3	19	18	51	26	0.3	3.6	0.68	94.9	82.8347	53.7523
2011	3	19	19	1	26	0.3	3.6	0.68	93.6	82.8347	53.4938
2011	3	19	19	11	26	0.3	3.6	0.69	94.3	82.9003	54.5727
2011	3	19	19	21	26	0.3	3.6	0.7	95.1	82.9003	55.0899
2011	3	19	19	31	26	0.3	3.6	0.71	96.1	82.9659	55.6532
2011	3	19	19	41	26	0.3	3.6	0.71	91.9	82.9003	55.6072
2011	3	19	19	51	26	0.3	3.6	0.69	96	82.8347	54.2691
2011	3	19	20	1	26	0.3	3.6	0.68	93.6	82.9003	53.7968
2011	3	19	20	11	26	0.3	3.6	0.68	93.3	82.9003	53.5381
2011	3	19	20	21	26	0.3	3.6	0.72	93.1	82.9659	56.6886

Mazourka (0354)

Year	Month	Day	Hour	Minute	Second	CellBegin	CellEnd	Speed	Direction	Area	Flow
2011	3	19	20	31	26	0.3	3.6	0.7	92.7	82.8347	54.786
2011	3	19	20	41	26	0.3	3.6	0.68	94.2	83.0315	53.3676
2011	3	19	20	51	26	0.3	3.6	0.69	93.3	82.9659	54.1001
2011	3	19	21	1	26	0.3	3.6	0.69	95.8	82.9003	53.7967
2011	3	19	21	11	26	0.3	3.6	0.68	91.7	83.0315	53.8857
2011	3	19	21	21	26	0.3	3.6	0.69	93.8	82.9659	54.3589
2011	3	19	21	31	26	0.3	3.6	0.72	93.7	82.9659	56.6886
2011	3	19	21	41	26	0.3	3.6	0.69	94.4	82.9659	54.3589
2011	3	19	21	51	26	0.3	3.6	0.69	95.2	83.0315	54.4038
2011	3	19	22	1	26	0.3	3.6	0.69	92.4	82.9659	54.6178
2011	3	19	22	11	26	0.3	3.6	0.71	95.3	82.9659	55.6532
2011	3	19	22	21	26	0.3	3.6	0.67	96.2	82.9659	52.2881
2011	3	19	22	31	26	0.3	3.6	0.72	95	83.0315	56.4764
2011	3	19	22	41	26	0.3	3.6	0.7	97.3	83.0315	54.6629
2011	3	19	22	51	26	0.3	3.6	0.66	95.2	83.0315	51.5541
2011	3	19	23	1	26	0.3	3.6	0.69	95.2	83.0315	54.4038
2011	3	19	23	11	26	0.3	3.6	0.7	94.3	83.0315	55.181
2011	3	19	23	21	26	0.3	3.6	0.69	93.6	83.0315	54.1448
2011	3	19	23	31	26	0.3	3.6	0.68	94.7	83.0315	53.3676
2011	3	19	23	41	26	0.3	3.6	0.65	97.5	83.0315	51.036
2011	3	19	23	51	26	0.3	3.6	0.67	97	82.9003	52.7622
2011	3	20	0	1	26	0.3	3.6	0.71	95.3	82.9659	55.3944
2011	3	20	0	11	26	0.3	3.6	0.66	96.3	82.9003	51.4691
2011	3	20	0	21	26	0.3	3.6	0.7	97.8	82.8347	54.5276
2011	3	20	0	31	26	0.3	3.6	0.67	95.9	82.9659	52.5471
2011	3	20	0	41	26	0.3	3.6	0.68	95.5	82.7034	53.1475
2011	3	20	0	51	26	0.3	3.6	0.66	96.3	82.9003	51.4691
2011	3	20	1	1	26	0.3	3.6	0.7	92.4	82.9003	55.0901
2011	3	20	1	11	26	0.3	3.6	0.69	95.7	82.7034	54.1795
2011	3	20	1	21	26	0.3	3.6	0.67	97.3	82.8347	52.7188
2011	3	20	1	31	26	0.3	3.6	0.7	92.7	83.0315	55.4403
2011	3	20	1	41	26	0.3	3.6	0.7	93.8	82.9659	55.1357
2011	3	20	1	51	26	0.3	3.6	0.69	92.2	82.9003	54.3143
2011	3	20	2	1	26	0.3	3.6	0.68	94.7	82.9003	53.797
2011	3	20	2	11	26	0.3	3.6	0.68	97.2	82.7034	53.4056
2011	3	20	2	21	26	0.3	3.6	0.69	94.9	82.9659	54.1004
2011	3	20	2	31	26	0.3	3.6	0.69	94.7	82.8347	54.011
2011	3	20	2	41	26	0.3	3.6	0.68	95	82.9003	53.0211
2011	3	20	2	51	26	0.3	3.6	0.67	95	82.9003	52.7625
2011	3	20	3	1	26	0.3	3.6	0.66	96.5	83.0315	52.0726
2011	3	20	3	11	26	0.3	3.6	0.66	96	82.8347	51.9437
2011	3	20	3	21	26	0.3	3.6	0.68	94.7	82.9659	53.3239
2011	3	20	3	31	26	0.3	3.6	0.66	98.8	82.9003	51.728
2011	3	20	3	41	26	0.3	3.6	0.66	94.9	82.7034	51.5998
2011	3	20	3	51	26	0.3	3.6	0.69	94.1	83.0315	54.4043
2011	3	20	4	1	26	0.3	3.6	0.67	97	82.769	52.6754

Mazourka (0354)

Year	Month	Day	Hour	Minute	Second	CellBegin	CellEnd	Speed	Direction	Area	Flow
2011	3	20	4	11	26	0.3	3.6	0.72	94.5	82.9003	56.3836
2011	3	20	4	21	26	0.3	3.6	0.7	94.9	82.769	54.7411
2011	3	20	4	31	26	0.3	3.6	0.67	92.5	82.8347	52.4607
2011	3	20	4	41	26	0.3	3.6	0.67	94.7	82.9003	53.0213
2011	3	20	4	51	26	0.3	3.6	0.67	93.4	82.8347	52.7191
2011	3	20	5	1	26	0.3	3.6	0.67	94.2	82.8347	52.9775
2011	3	20	5	11	26	0.3	3.6	0.72	95.7	82.8347	56.5955
2011	3	20	5	21	26	0.3	3.6	0.66	95.7	82.9659	51.7709
2011	3	20	5	31	26	0.3	3.6	0.73	92.3	82.8347	57.3708
2011	3	20	5	41	26	0.3	3.6	0.65	95.8	82.9003	50.9523
2011	3	20	5	51	26	0.3	3.6	0.68	95.6	82.769	52.9338
2011	3	20	6	1	26	0.3	3.6	0.67	94.2	82.8347	52.7192
2011	3	20	6	11	26	0.3	3.6	0.67	95.1	82.9003	52.2455
2011	3	20	6	21	26	0.3	3.6	0.68	93.1	82.8347	53.236
2011	3	20	6	31	26	0.3	3.6	0.69	92.7	82.7034	53.922
2011	3	20	6	41	26	0.3	3.6	0.67	93.9	82.9003	52.7628
2011	3	20	6	51	26	0.3	3.6	0.69	95.2	82.7034	53.664
2011	3	20	7	1	26	0.3	3.6	0.66	94.9	82.8347	51.4271
2011	3	20	7	11	26	0.3	3.6	0.67	95.6	82.7034	52.632
2011	3	20	7	21	26	0.3	3.6	0.68	94.1	82.5722	53.3175
2011	3	20	7	31	26	0.3	3.6	0.68	94.7	82.769	53.192
2011	3	20	7	41	26	0.3	3.6	0.68	91.4	82.9659	53.3242
2011	3	20	7	51	26	0.3	3.6	0.68	94.7	82.6378	53.6195
2011	3	20	8	1	26	0.3	3.6	0.65	96.4	82.769	50.8681
2011	3	20	8	11	26	0.3	3.6	0.67	95.3	82.8347	52.4608
2011	3	20	8	21	26	0.3	3.6	0.66	94.9	82.769	51.6427
2011	3	20	8	31	26	0.3	3.6	0.65	99.3	82.7034	50.568
2011	3	20	8	41	26	0.3	3.6	0.7	94.9	82.7034	54.696
2011	3	20	8	51	26	0.3	3.6	0.69	99.3	82.7034	53.664
2011	3	20	9	1	26	0.3	3.6	0.65	96.4	82.8347	50.6518
2011	3	20	9	11	26	0.3	3.6	0.66	98.3	82.6378	51.2994
2011	3	20	9	21	26	0.3	3.6	0.68	96.4	82.7034	52.89
2011	3	20	9	31	26	0.3	3.6	0.7	97.8	82.769	54.7413
2011	3	20	9	41	26	0.3	3.6	0.7	97	82.7034	54.9539
2011	3	20	9	51	26	0.3	3.6	0.65	95	82.769	50.6098
2011	3	20	10	1	26	0.3	3.6	0.67	96.2	82.5722	52.5447
2011	3	20	10	11	26	0.3	3.6	0.67	93.6	82.769	52.6756
2011	3	20	10	21	26	0.3	3.6	0.69	95.8	82.7034	53.664
2011	3	20	10	31	26	0.3	3.6	0.66	100.3	82.7034	51.342
2011	3	20	10	41	26	0.3	3.6	0.68	93.6	82.769	53.4502
2011	3	20	10	51	26	0.3	3.6	0.68	94.7	82.769	53.4502
2011	3	20	11	1	26	0.3	3.6	0.69	96.9	82.6378	53.6194
2011	3	20	11	11	26	0.3	3.6	0.65	96.4	82.769	50.868
2011	3	20	11	21	26	0.3	3.6	0.65	99.7	82.6378	50.0104
2011	3	20	11	31	26	0.3	3.6	0.66	94	82.9659	51.771
2011	3	20	11	41	26	0.3	3.6	0.64	98.8	82.9003	50.1763

Mazourka (0354)

Year	Month	Day	Hour	Minute	Second	CellBegin	CellEnd	Speed	Direction	Area	Flow
2011	3	20	11	51	26	0.3	3.6	0.7	95.4	82.7034	54.6959
2011	3	20	12	1	26	0.3	3.6	0.66	97.2	82.769	51.3844
2011	3	20	12	11	26	0.3	3.6	0.67	94.8	82.8347	52.719
2011	3	20	12	21	26	0.3	3.6	0.66	95.7	82.8347	51.4269
2011	3	20	12	31	26	0.3	3.6	0.65	97.6	82.6378	50.2681
2011	3	20	12	41	26	0.3	3.6	0.66	94	82.769	51.6426
2011	3	20	12	51	26	0.3	3.6	0.64	94.4	82.5722	49.9689
2011	3	20	13	1	26	0.3	3.6	0.69	94.9	82.9659	54.1005
2011	3	20	13	11	26	0.3	3.6	0.68	94.7	82.769	53.4501
2011	3	20	13	21	26	0.3	3.6	0.65	97.6	82.769	50.6097
2011	3	20	13	31	26	0.3	3.6	0.68	93.9	82.9659	53.324
2011	3	20	13	41	26	0.3	3.6	0.65	96.3	82.7034	51.0839
2011	3	20	13	51	26	0.3	3.6	0.68	95.8	82.8347	53.4944
2011	3	20	14	1	26	0.3	3.6	0.66	96	82.8347	51.9438
2011	3	20	14	11	26	0.3	3.6	0.66	94.9	82.8347	51.6854
2011	3	20	14	21	26	0.3	3.6	0.68	98.3	82.9003	53.0214
2011	3	20	14	31	26	0.3	3.6	0.67	94.8	82.8347	52.7191
2011	3	20	14	41	26	0.3	3.6	0.67	97.7	82.7034	51.8579
2011	3	20	14	51	26	0.3	3.6	0.68	98.4	82.9003	52.7628
2011	3	20	15	1	26	0.3	3.6	0.65	94.9	82.9003	51.2109
2011	3	20	15	11	26	0.3	3.6	0.66	98.3	82.9003	51.4696
2011	3	20	15	21	26	0.3	3.6	0.63	96.3	82.769	49.3188
2011	3	20	15	31	26	0.3	3.6	0.72	97.4	82.7034	55.9859
2011	3	20	15	41	26	0.3	3.6	0.69	94.9	83.0315	54.4044
2011	3	20	15	51	26	0.3	3.6	0.69	95.8	83.0971	53.9308
2011	3	20	16	1	26	0.3	3.6	0.66	97.5	83.0315	51.2956
2011	3	20	16	11	26	0.3	3.6	0.66	97.2	83.0971	51.5972
2011	3	20	16	21	26	0.3	3.6	0.63	96.9	82.9003	49.4005
2011	3	20	16	31	26	0.3	3.6	0.66	96.8	82.8347	51.9439
2011	3	20	16	41	26	0.3	3.6	0.67	95.3	83.0315	52.591
2011	3	20	16	51	26	0.3	3.6	0.69	98.7	82.9659	54.1007
2011	3	20	17	1	26	0.3	3.6	0.68	97.8	83.0315	53.1092
2011	3	20	17	11	26	0.3	3.6	0.67	94.5	82.8347	52.7193
2011	3	20	17	21	26	0.3	3.9	0.67	93.7	83.2284	52.7213
2011	3	20	17	31	26	0.3	3.9	0.68	94.7	83.0971	53.6716
2011	3	20	17	41	26	0.3	3.9	0.69	95.8	83.0971	53.9309
2011	3	20	17	51	26	0.3	3.6	0.68	94.7	82.9659	53.842
2011	3	20	18	1	26	0.3	3.6	0.66	95.1	83.0315	51.8139
2011	3	20	18	11	26	0.3	3.6	0.71	96.6	83.0315	55.6999
2011	3	20	18	21	26	0.3	3.9	0.68	95.3	83.0971	53.4124
2011	3	20	18	31	26	0.3	3.9	0.69	93	83.0971	54.1902
2011	3	20	18	41	26	0.3	3.9	0.67	98.7	83.0971	52.3752
2011	3	20	18	51	26	0.3	3.9	0.67	99	83.0971	52.6345
2011	3	20	19	1	26	0.3	3.9	0.69	94.6	83.1627	54.7539
2011	3	20	19	11	26	0.3	3.9	0.69	94.1	83.1627	54.4944
2011	3	20	19	21	26	0.3	3.6	0.67	94.8	83.0315	52.5911

Mazourka (0354)

Year	Month	Day	Hour	Minute	Second	CellBegin	CellEnd	Speed	Direction	Area	Flow
2011	3	20	19	31	26	0.3	3.9	0.69	95.2	83.1627	54.2349
2011	3	20	19	41	26	0.3	3.9	0.69	97.1	83.0971	53.931
2011	3	20	19	51	26	0.3	3.9	0.68	93.6	83.0971	53.931
2011	3	20	20	1	26	0.3	3.9	0.69	95.8	83.1627	53.9754
2011	3	20	20	11	26	0.3	3.9	0.67	95.9	83.1627	52.9374
2011	3	20	20	21	26	0.3	3.9	0.69	94.6	83.0971	54.7088
2011	3	20	20	31	26	0.3	3.9	0.68	96.9	83.0971	53.6717
2011	3	20	20	41	26	0.3	3.9	0.67	94.2	83.0971	53.1531
2011	3	20	20	51	26	0.3	3.9	0.66	95.1	83.2284	51.9422
2011	3	20	21	1	26	0.3	3.9	0.69	92.7	83.294	54.5843
2011	3	20	21	11	26	0.3	3.9	0.66	95.4	83.294	52.2449
2011	3	20	21	21	26	0.3	3.9	0.67	92.3	83.2284	52.7214
2011	3	20	21	31	26	0.3	3.9	0.68	94.9	83.2284	54.02
2011	3	20	21	41	26	0.3	3.9	0.67	94.8	83.294	53.0247
2011	3	20	21	51	26	0.3	3.9	0.69	99.8	83.294	54.0644
2011	3	20	22	1	26	0.3	3.9	0.67	94.8	83.3596	52.8082
2011	3	20	22	11	26	0.3	3.9	0.67	97.3	83.294	52.5049
2011	3	20	22	21	26	0.3	3.9	0.68	98.3	83.3596	53.5887
2011	3	20	22	31	26	0.3	3.9	0.67	97.1	83.294	52.5049
2011	3	20	22	41	26	0.3	3.9	0.68	95.6	83.294	53.2847
2011	3	20	22	51	26	0.3	3.9	0.69	98.5	83.294	53.8045
2011	3	20	23	1	26	0.3	3.9	0.67	94.5	83.3596	53.0684
2011	3	20	23	11	26	0.3	3.9	0.67	95.6	83.3596	52.8083
2011	3	20	23	21	26	0.3	3.9	0.71	94	83.3596	56.1901
2011	3	20	23	31	26	0.3	3.9	0.7	96	83.294	54.8443
2011	3	20	23	41	26	0.3	3.9	0.68	93.9	83.294	53.5446
2011	3	20	23	51	26	0.3	3.9	0.69	94.3	83.3596	54.8894
2011	3	21	0	1	26	0.3	3.9	0.69	95.7	83.294	54.5843
2011	3	21	0	11	26	0.3	3.9	0.7	94.6	83.294	55.3641
2011	3	21	0	21	26	0.3	3.9	0.68	96.1	83.2284	53.5006
2011	3	21	0	31	26	0.3	3.9	0.69	93.8	83.2284	54.7992
2011	3	21	0	41	26	0.3	3.9	0.7	95.1	83.294	55.6241
2011	3	21	0	51	26	0.3	3.9	0.7	95.7	83.294	54.8443
2011	3	21	1	1	26	0.3	3.9	0.71	97.2	83.2284	55.5783
2011	3	21	1	11	26	0.3	3.9	0.68	95.2	83.2284	53.7603
2011	3	21	1	21	26	0.3	3.9	0.68	96.9	83.1627	53.7161
2011	3	21	1	31	26	0.3	3.9	0.69	93	83.1627	54.2351
2011	3	21	1	41	26	0.3	3.9	0.68	96.9	83.2284	53.7604
2011	3	21	1	51	26	0.3	3.9	0.69	96.3	83.1627	53.9756
2011	3	21	2	1	26	0.3	3.9	0.71	96.9	83.1627	55.7921
2011	3	21	2	11	26	0.3	3.9	0.69	97.1	83.1627	54.4946
2011	3	21	2	21	26	0.3	3.9	0.68	95	83.1627	53.7161
2011	3	21	2	31	26	0.3	3.9	0.7	96	83.1627	54.7541
2011	3	21	2	41	26	0.3	3.9	0.7	95.1	83.0971	55.4869
2011	3	21	2	51	26	0.3	3.9	0.7	97	83.0971	54.709
2011	3	21	3	1	26	0.3	3.9	0.69	98.2	83.0971	53.9312

Mazourka (0354)

Year	Month	Day	Hour	Minute	Second	CellBegin	CellEnd	Speed	Direction	Area	Flow
2011	3	21	3	11	26	0.3	3.9	0.7	92.7	83.0971	55.2276
2011	3	21	3	21	26	0.3	3.9	0.67	93.7	83.0971	52.6348
2011	3	21	3	31	26	0.3	3.9	0.68	94.4	83.0971	53.4127
2011	3	21	3	41	26	0.3	3.9	0.7	95.1	83.0971	55.4869
2011	3	21	3	51	26	0.3	3.9	0.71	93.2	83.0971	56.0055
2011	3	21	4	1	26	0.3	3.9	0.65	93.5	83.0971	51.3384
2011	3	21	4	11	26	0.3	3.6	0.66	94.8	83.0315	52.0733
2011	3	21	4	21	26	0.3	3.6	0.69	93.8	83.0315	54.1459
2011	3	21	4	31	26	0.3	3.6	0.7	95.4	83.0315	54.6641
2011	3	21	4	41	26	0.3	3.6	0.68	95	83.0315	53.6278
2011	3	21	4	51	26	0.3	3.6	0.69	94.6	83.0315	54.405
2011	3	21	5	1	26	0.3	3.6	0.69	95.7	83.0315	54.405
2011	3	21	5	11	26	0.3	3.6	0.67	93.7	83.0315	52.5915
2011	3	21	5	21	26	0.3	3.6	0.66	96	83.0315	51.8143
2011	3	21	5	31	26	0.3	3.6	0.65	96.6	83.0315	51.2962
2011	3	21	5	41	26	0.3	3.6	0.69	95.8	83.0315	53.8869
2011	3	21	5	51	26	0.3	3.6	0.69	96.6	82.9659	54.1013
2011	3	21	6	1	26	0.3	3.6	0.72	98.4	82.9659	56.1722
2011	3	21	6	11	26	0.3	3.6	0.66	94.8	82.9659	52.0305
2011	3	21	6	21	26	0.3	3.6	0.68	93.9	82.9659	53.5836
2011	3	21	6	31	26	0.3	3.6	0.69	95.4	82.9659	54.3602
2011	3	21	6	41	26	0.3	3.6	0.69	94.9	82.9659	54.6191
2011	3	21	6	51	26	0.3	3.6	0.68	94.7	82.9659	53.3248
2011	3	21	7	1	26	0.3	3.6	0.7	94	82.9659	55.1368
2011	3	21	7	11	26	0.3	3.6	0.68	94.1	82.9659	53.8425
2011	3	21	7	21	26	0.3	3.6	0.7	97.9	82.9003	54.3153
2011	3	21	7	31	26	0.3	3.6	0.7	96.7	82.9003	54.8326
2011	3	21	7	41	26	0.3	3.6	0.67	95.9	82.9003	52.7635
2011	3	21	7	51	26	0.3	3.6	0.68	97.8	82.9003	53.0221
2011	3	21	8	1	26	0.3	3.6	0.67	94.8	82.9003	52.7634
2011	3	21	8	11	26	0.3	3.6	0.7	94.3	82.9003	54.8325
2011	3	21	8	21	26	0.3	3.6	0.69	97.1	82.9003	54.3153
2011	3	21	8	31	26	0.3	3.6	0.68	95.8	82.9003	53.022
2011	3	21	8	41	26	0.3	3.6	0.67	94.5	82.9003	52.7634
2011	3	21	8	51	26	0.3	3.6	0.7	93.2	82.9003	55.0911
2011	3	21	9	1	26	0.3	3.6	0.7	95.9	82.9003	54.8325
2011	3	21	9	11	26	0.3	3.6	0.68	94.4	82.9003	53.2806
2011	3	21	9	21	26	0.3	3.6	0.71	93.5	82.9003	55.6083
2011	3	21	9	31	26	0.3	3.6	0.71	95.6	82.9003	55.3497
2011	3	21	9	41	26	0.3	3.6	0.71	94.5	82.8347	55.5623
2011	3	21	9	51	26	0.3	3.6	0.67	94.8	82.9003	52.5046
2011	3	21	10	1	26	0.3	3.6	0.68	97.2	82.9003	53.0218
2011	3	21	10	11	26	0.3	3.6	0.7	93.2	82.9003	55.0909
2011	3	21	10	21	26	0.3	3.6	0.72	96.3	82.9003	56.6428
2011	3	21	10	31	26	0.3	3.6	0.7	94.8	82.9003	55.0909
2011	3	21	10	41	26	0.3	3.6	0.68	96.9	82.9003	53.2804

Mazourka (0354)

Year	Month	Day	Hour	Minute	Second	CellBegin	CellEnd	Speed	Direction	Area	Flow
2011	3	21	10	51	26	0.3	3.6	0.72	94.2	82.9003	56.6428
2011	3	21	11	1	26	0.3	3.6	0.68	94.7	82.9003	53.7977
2011	3	21	11	11	26	0.3	3.6	0.69	93	82.9003	54.5736
2011	3	21	11	21	26	0.3	3.6	0.68	94.7	82.9003	53.7977
2011	3	21	11	31	26	0.3	3.6	0.64	95.6	82.8347	49.8768
2011	3	21	11	41	26	0.3	3.6	0.68	95.2	82.8347	53.4948
2011	3	21	11	51	26	0.3	3.6	0.69	98.2	82.9003	54.0564
2011	3	21	12	1	26	0.3	3.6	0.7	94.8	82.8347	55.0454
2011	3	21	12	11	26	0.3	3.6	0.71	96.1	82.8347	55.5623
2011	3	21	12	21	26	0.3	3.6	0.7	98.6	82.8347	54.5286
2011	3	21	12	31	26	0.3	3.6	0.68	94.9	82.9003	53.7977
2011	3	21	12	41	26	0.3	3.6	0.7	94	82.9003	55.0908
2011	3	21	12	51	26	0.3	3.6	0.68	94.9	82.9003	53.7976
2011	3	21	13	1	26	0.3	3.6	0.69	96.6	82.9003	53.7975
2011	3	21	13	11	26	0.3	3.6	0.72	98.7	82.9659	55.9128
2011	3	21	13	21	26	0.3	3.6	0.67	97.6	82.9659	52.5477
2011	3	21	13	31	26	0.3	3.6	0.69	95.5	82.9003	53.7976
2011	3	21	13	41	26	0.3	3.6	0.68	94.7	82.9003	53.7975
2011	3	21	13	51	26	0.3	3.6	0.68	93	82.9659	53.842
2011	3	21	14	1	26	0.3	3.6	0.71	96.3	82.9659	55.9128
2011	3	21	14	11	26	0.3	3.6	0.69	94.6	82.9003	54.3147
2011	3	21	14	21	26	0.3	3.6	0.7	96.2	82.9659	55.1362
2011	3	21	14	31	26	0.3	3.6	0.69	96	82.9003	53.7974
2011	3	21	14	41	26	0.3	3.6	0.67	93.7	82.9003	52.5042
2011	3	21	14	51	26	0.3	3.6	0.67	95	82.9003	52.7629
2011	3	21	15	1	26	0.3	3.6	0.67	96.7	82.9003	52.7629
2011	3	21	15	11	26	0.3	3.6	0.68	95.8	82.9003	53.0215
2011	3	21	15	21	26	0.3	3.6	0.68	93.6	82.9003	53.7975
2011	3	21	15	31	26	0.3	3.6	0.7	94.6	82.9003	54.8321
2011	3	21	15	41	26	0.3	3.6	0.69	95.8	82.9003	53.7975
2011	3	21	15	51	26	0.3	3.6	0.7	96.8	82.9003	54.5735
2011	3	21	16	1	26	0.3	3.6	0.68	91.9	82.9003	53.7976
2011	3	21	16	11	26	0.3	3.6	0.68	94.1	82.8347	53.4947
2011	3	21	16	21	26	0.3	3.6	0.69	95.8	82.9003	53.7976
2011	3	21	16	31	26	0.3	3.6	0.68	94.9	82.9003	53.7976
2011	3	21	16	41	26	0.3	3.6	0.67	94.2	82.9003	53.0217
2011	3	21	16	51	26	0.3	3.6	0.7	94.6	82.9003	55.0908
2011	3	21	17	1	26	0.3	3.6	0.68	94.4	82.9003	53.7976
2011	3	21	17	11	26	0.3	3.6	0.7	93.5	82.9003	54.8322
2011	3	21	17	21	26	0.3	3.6	0.7	95.1	82.9003	54.8322
2011	3	21	17	31	26	0.3	3.6	0.67	95.1	82.9003	52.5044
2011	3	21	17	41	26	0.3	3.6	0.71	94.5	82.9003	55.6081
2011	3	21	17	51	26	0.3	3.6	0.72	95.7	82.9003	56.6427
2011	3	21	18	1	26	0.3	3.6	0.67	94.7	82.9003	53.0217
2011	3	21	18	11	26	0.3	3.6	0.69	96	82.9003	53.7976
2011	3	21	18	21	26	0.3	3.6	0.69	93.8	82.9003	54.0563

Mazourka (0354)

Year	Month	Day	Hour	Minute	Second	CellBegin	CellEnd	Speed	Direction	Area	Flow
2011	3	21	18	31	26	0.3	3.6	0.7	91.4	82.9003	54.8322
2011	3	21	18	41	26	0.3	3.6	0.68	94.7	82.9003	53.7977
2011	3	21	18	51	26	0.3	3.6	0.66	94.2	82.9003	52.2458
2011	3	21	19	1	26	0.3	3.6	0.69	95.8	82.9003	53.7977
2011	3	21	19	11	26	0.3	3.6	0.67	94.5	82.9003	52.7631
2011	3	21	19	21	26	0.3	3.6	0.68	93.6	82.9003	53.539
2011	3	21	19	31	26	0.3	3.6	0.7	98.1	82.9003	54.8323
2011	3	21	19	41	26	0.3	3.6	0.68	96.1	82.9003	53.2804
2011	3	21	19	51	26	0.3	3.6	0.68	98.6	82.9003	53.0218
2011	3	21	20	1	26	0.3	3.6	0.68	95.2	82.9003	53.5391
2011	3	21	20	11	26	0.3	3.6	0.69	95.7	82.9003	54.0563
2011	3	21	20	21	26	0.3	3.6	0.7	95.9	82.9003	54.8323
2011	3	21	20	31	26	0.3	3.6	0.67	97.3	82.9003	52.5045
2011	3	21	20	41	26	0.3	3.6	0.67	95.6	82.9003	52.5045
2011	3	21	20	51	26	0.3	3.6	0.67	94.2	82.9003	52.5045
2011	3	21	21	1	26	0.3	3.6	0.71	96.6	82.9003	55.6082
2011	3	21	21	11	26	0.3	3.6	0.69	96.8	82.9003	54.0564
2011	3	21	21	21	26	0.3	3.6	0.69	95.8	82.9003	53.7978
2011	3	21	21	31	26	0.3	3.6	0.67	95.9	82.8347	52.7196
2011	3	21	21	41	26	0.3	3.6	0.67	96.5	82.8347	52.2027
2011	3	21	21	51	26	0.3	3.6	0.68	95.8	82.8347	53.4949
2011	3	21	22	1	26	0.3	3.6	0.67	96.5	82.8347	52.4612
2011	3	21	22	11	26	0.3	3.6	0.71	95.9	82.8347	55.3039
2011	3	21	22	21	26	0.3	3.6	0.66	94.6	82.8347	51.9443
2011	3	21	22	31	26	0.3	3.6	0.7	95.7	82.8347	54.5286
2011	3	21	22	41	26	0.3	3.6	0.7	96.5	82.8347	54.5287
2011	3	21	22	51	26	0.3	3.6	0.69	93.5	82.8347	54.5287
2011	3	21	23	1	26	0.3	3.6	0.68	93.6	82.8347	53.7534
2011	3	21	23	11	26	0.3	3.6	0.7	94.3	82.8347	54.7871
2011	3	21	23	21	26	0.3	3.6	0.68	95.5	82.8347	53.495
2011	3	21	23	31	26	0.3	3.6	0.69	97.1	82.8347	54.2703
2011	3	21	23	41	26	0.3	3.6	0.67	93.6	82.8347	52.9782
2011	3	21	23	51	26	0.3	3.6	0.68	95.8	82.8347	53.495
2011	3	22	0	1	26	0.3	3.6	0.69	95.5	82.769	53.709
2011	3	22	0	11	26	0.3	3.6	0.69	95.8	82.769	53.709
2011	3	22	0	21	26	0.3	3.6	0.69	94.4	82.769	54.2255
2011	3	22	0	31	26	0.3	3.6	0.68	94.9	82.769	53.7091
2011	3	22	0	41	26	0.3	3.6	0.73	97.8	82.769	56.5495
2011	3	22	0	51	26	0.3	3.6	0.72	96.6	82.769	56.0331
2011	3	22	1	1	26	0.3	3.6	0.66	94.8	82.769	51.9016
2011	3	22	1	11	26	0.3	3.6	0.68	93.9	82.769	53.451
2011	3	22	1	21	26	0.3	3.6	0.68	94.9	82.769	53.7092
2011	3	22	1	31	26	0.3	3.6	0.65	94.6	82.7034	50.8267
2011	3	22	1	41	26	0.3	3.6	0.69	94.9	82.7034	54.4388
2011	3	22	1	51	26	0.3	3.6	0.67	95.9	82.7034	52.1168
2011	3	22	2	1	26	0.3	3.6	0.66	93.1	82.7034	52.1168

Mazourka (0354)

Year	Month	Day	Hour	Minute	Second	CellBegin	CellEnd	Speed	Direction	Area	Flow
2011	3	22	2	11	26	0.3	3.6	0.67	95.9	82.7034	52.1169
2011	3	22	2	21	26	0.3	3.6	0.7	94.3	82.7034	54.6969
2011	3	22	2	31	26	0.3	3.6	0.68	95.8	82.7034	52.8909
2011	3	22	2	41	26	0.3	3.6	0.72	96.6	82.6378	55.9406
2011	3	22	2	51	26	0.3	3.6	0.68	96.7	82.6378	52.8471
2011	3	22	3	1	26	0.3	3.6	0.67	97.9	82.6378	51.816
2011	3	22	3	11	26	0.3	3.6	0.72	97.1	82.6378	56.1985
2011	3	22	3	21	26	0.3	3.6	0.71	95.3	82.6378	55.6829
2011	3	22	3	31	26	0.3	3.6	0.68	94.7	82.6378	53.1051
2011	3	22	3	41	26	0.3	3.6	0.69	94.1	82.6378	53.8785
2011	3	22	3	51	26	0.3	3.6	0.69	93	82.6378	53.8785
2011	3	22	4	1	26	0.3	3.6	0.7	94.9	82.6378	54.6519
2011	3	22	4	11	26	0.3	3.6	0.7	94.3	82.6378	54.6519
2011	3	22	4	21	26	0.3	3.6	0.66	94.5	82.6378	52.074
2011	3	22	4	31	26	0.3	3.6	0.67	96.7	82.6378	52.5896
2011	3	22	4	41	26	0.3	3.6	0.69	94.1	82.5722	53.8339
2011	3	22	4	51	26	0.3	3.6	0.69	95.5	82.5722	53.5764
2011	3	22	5	1	26	0.3	3.6	0.68	97.4	82.5722	53.3188
2011	3	22	5	11	26	0.3	3.6	0.67	93.1	82.5722	52.8037
2011	3	22	5	21	26	0.3	3.6	0.68	95.8	82.5722	52.8037
2011	3	22	5	31	26	0.3	3.6	0.69	94.1	82.5722	53.834
2011	3	22	5	41	26	0.3	3.6	0.67	95.3	82.5722	52.2886
2011	3	22	5	51	26	0.3	3.6	0.68	95.8	82.5722	53.0613
2011	3	22	6	1	26	0.3	3.6	0.65	95.5	82.5722	50.7431
2011	3	22	6	11	26	0.3	3.6	0.68	96.1	82.5722	53.319
2011	3	22	6	21	26	0.3	3.6	0.7	98.1	82.5722	54.0917
2011	3	22	6	31	26	0.3	3.6	0.69	96.5	82.5722	54.0917
2011	3	22	6	41	26	0.3	3.6	0.68	96.9	82.5722	53.0614
2011	3	22	6	51	26	0.3	3.6	0.68	96.9	82.5722	53.319
2011	3	22	7	1	26	0.3	3.6	0.7	95.7	82.5722	54.6069
2011	3	22	7	11	26	0.3	3.6	0.68	95.8	82.5722	53.319
2011	3	22	7	21	26	0.3	3.6	0.67	95.9	82.5722	52.5463
2011	3	22	7	31	26	0.3	3.6	0.68	97.2	82.5722	53.319
2011	3	22	7	41	26	0.3	3.6	0.68	98.1	82.5722	52.8039
2011	3	22	7	51	26	0.3	3.6	0.7	95.7	82.5722	54.6069
2011	3	22	8	1	26	0.3	3.6	0.7	95.4	82.5722	54.3493
2011	3	22	8	11	26	0.3	3.6	0.71	95.1	82.5722	55.3797
2011	3	22	8	21	26	0.3	3.6	0.7	93.2	82.5722	55.1221
2011	3	22	8	31	26	0.3	3.6	0.69	94.9	82.5722	54.3493
2011	3	22	8	41	26	0.3	3.6	0.68	96.7	82.5722	52.8039
2011	3	22	8	51	26	0.3	3.6	0.73	95.7	82.5722	56.6675
2011	3	22	9	1	26	0.3	3.6	0.7	97.8	82.5722	54.3493
2011	3	22	9	11	26	0.3	3.6	0.68	98.4	82.5722	52.5462
2011	3	22	9	21	26	0.3	3.6	0.68	94.9	82.5722	53.5765
2011	3	22	9	31	26	0.3	3.6	0.68	98.1	82.5722	52.8037
2011	3	22	9	41	26	0.3	3.6	0.69	94.9	82.5722	54.3491

Mazourka (0354)

Year	Month	Day	Hour	Minute	Second	CellBegin	CellEnd	Speed	Direction	Area	Flow
2011	3	22	9	51	26	0.3	3.6	0.68	94.1	82.6378	53.6208
2011	3	22	10	1	26	0.3	3.6	0.68	94.7	82.6378	53.6208
2011	3	22	10	11	26	0.3	3.6	0.68	95.5	82.6378	53.1052
2011	3	22	10	21	26	0.3	3.6	0.71	97.7	82.5722	55.3794
2011	3	22	10	31	26	0.3	3.6	0.72	97.1	82.6378	55.9408
2011	3	22	10	41	26	0.3	3.6	0.68	95.5	82.5722	53.0611
2011	3	22	10	51	26	0.3	3.6	0.7	95.1	82.6378	54.6518
2011	3	22	11	1	26	0.3	3.6	0.67	94.2	82.6378	52.3317
2011	3	22	11	11	26	0.3	3.6	0.69	94.4	82.5722	53.8337
2011	3	22	11	21	26	0.3	3.6	0.69	96	82.6378	54.1362
2011	3	22	11	31	26	0.3	3.6	0.7	95.1	82.6378	54.6517
2011	3	22	11	41	26	0.3	3.6	0.68	97.2	82.6378	53.105
2011	3	22	11	51	26	0.3	3.6	0.69	96	82.6378	54.1361
2011	3	22	12	1	26	0.3	3.6	0.68	94.9	82.6378	53.6205
2011	3	22	12	11	26	0.3	3.6	0.68	94.9	82.6378	53.6205
2011	3	22	12	21	26	0.3	3.6	0.68	96.6	82.7034	53.4069
2011	3	22	12	31	26	0.3	3.6	0.67	93.9	82.7034	52.8909
2011	3	22	12	41	26	0.3	3.6	0.69	95.7	82.6378	54.136
2011	3	22	12	51	26	0.3	3.6	0.69	98	82.7034	53.4068
2011	3	22	13	1	26	0.3	3.6	0.7	95.4	82.7034	54.4389
2011	3	22	13	11	26	0.3	3.6	0.69	96.8	82.7034	54.1808
2011	3	22	13	21	26	0.3	3.6	0.66	100.6	82.7034	50.8268
2011	3	22	13	31	26	0.3	3.6	0.69	96.8	82.7034	54.1808
2011	3	22	13	41	26	0.3	3.6	0.68	99.7	82.7034	52.6328
2011	3	22	13	51	26	0.3	3.6	0.66	97.1	82.7034	51.8588
2011	3	22	14	1	26	0.3	3.6	0.67	96.2	82.7034	52.6328
2011	3	22	14	11	26	0.3	3.6	0.67	96.7	82.7034	52.6328
2011	3	22	14	21	26	0.3	3.6	0.67	95.4	82.7034	52.1168
2011	3	22	14	31	26	0.3	3.6	0.7	97.3	82.769	54.7421
2011	3	22	14	41	26	0.3	3.6	0.7	97.6	82.7034	54.1808
2011	3	22	14	51	26	0.3	3.6	0.68	96.6	82.769	53.1928
2011	3	22	15	1	26	0.3	3.6	0.68	95.5	82.769	53.1928
2011	3	22	15	11	26	0.3	3.6	0.68	97.8	82.769	52.9346
2011	3	22	15	21	26	0.3	3.6	0.72	97.8	82.769	56.2915
2011	3	22	15	31	26	0.3	3.6	0.65	99.6	82.769	50.6107
2011	3	22	15	41	26	0.3	3.6	0.68	99.1	82.769	53.1929
2011	3	22	15	51	26	0.3	3.6	0.65	95.5	82.8347	50.6526
2011	3	22	16	1	26	0.3	3.6	0.67	97.6	82.769	52.16
2011	3	22	16	11	26	0.3	3.6	0.69	95.7	82.769	53.9676
2011	3	22	16	21	26	0.3	3.6	0.67	95.9	82.769	52.4183
2011	3	22	16	31	26	0.3	3.6	0.68	96.1	82.8347	53.4954
2011	3	22	16	41	26	0.3	3.6	0.66	96	82.8347	51.6864
2011	3	22	16	51	26	0.3	3.6	0.69	94.6	82.8347	54.2708
2011	3	22	17	1	26	0.3	3.6	0.67	95.9	82.8347	52.7202
2011	3	22	17	11	26	0.3	3.6	0.68	96.1	82.8347	53.4955
2011	3	22	17	21	26	0.3	3.6	0.69	94.4	82.8347	54.2708

Mazourka (0354)

Year	Month	Day	Hour	Minute	Second	CellBegin	CellEnd	Speed	Direction	Area	Flow
2011	3	22	17	31	26	0.3	3.6	0.68	98.3	82.8347	52.9786
2011	3	22	17	41	26	0.3	3.6	0.69	93.8	82.8347	54.0124
2011	3	22	17	51	26	0.3	3.6	0.72	95.8	82.8347	56.0798
2011	3	22	18	1	26	0.3	3.6	0.7	96.7	82.8347	55.0461
2011	3	22	18	11	26	0.3	3.6	0.71	97.4	82.8347	55.8214
2011	3	22	18	21	26	0.3	3.6	0.7	96.2	82.9003	54.5744
2011	3	22	18	31	26	0.3	3.6	0.68	94.4	82.9003	53.5398
2011	3	22	18	41	26	0.3	3.6	0.7	94.6	82.9003	54.833
2011	3	22	18	51	26	0.3	3.6	0.71	95.8	82.9003	55.609
2011	3	22	19	1	26	0.3	3.6	0.69	96.6	82.9003	54.0571
2011	3	22	19	11	26	0.3	3.6	0.69	94.4	82.9003	54.0571
2011	3	22	19	21	26	0.3	3.6	0.7	94.8	82.9003	55.0917
2011	3	22	19	31	26	0.3	3.6	0.69	93	82.9003	54.0571
2011	3	22	19	41	26	0.3	3.6	0.7	92.4	82.9003	55.0917
2011	3	22	19	51	26	0.3	3.6	0.7	96.4	82.9659	55.1372
2011	3	22	20	1	26	0.3	3.6	0.69	94.6	82.9659	54.6195
2011	3	22	20	11	26	0.3	3.6	0.67	95.3	82.9659	52.8075
2011	3	22	20	21	26	0.3	3.6	0.7	95.1	82.9659	54.8784
2011	3	22	20	31	26	0.3	3.6	0.71	96.9	82.9659	55.9138
2011	3	22	20	41	26	0.3	3.6	0.67	95.9	82.9659	52.8075
2011	3	22	20	51	26	0.3	3.6	0.68	96.1	82.9659	53.584
2011	3	22	21	1	26	0.3	3.6	0.69	94.7	82.9659	54.1018
2011	3	22	21	11	26	0.3	3.6	0.69	94.7	82.9659	54.1018
2011	3	22	21	21	26	0.3	3.6	0.69	94.4	82.9659	54.1018
2011	3	22	21	31	26	0.3	3.6	0.69	96.6	82.9659	54.1018
2011	3	22	21	41	26	0.3	3.6	0.67	96.2	82.9659	52.8075
2011	3	22	21	51	26	0.3	3.6	0.72	97.1	82.9659	56.1727
2011	3	22	22	1	26	0.3	3.6	0.67	94.8	83.0315	52.8511
2011	3	22	22	11	26	0.3	3.6	0.7	96.2	83.0315	55.1828
2011	3	22	22	21	26	0.3	3.6	0.67	96.8	83.0315	52.333
2011	3	22	22	31	26	0.3	3.6	0.67	95.9	83.0315	52.8511
2011	3	22	22	41	26	0.3	3.6	0.7	93.8	83.0315	54.9237
2011	3	22	22	51	26	0.3	3.6	0.71	95.6	83.0315	55.4418
2011	3	22	23	1	26	0.3	3.6	0.71	96.6	83.0315	55.96
2011	3	22	23	11	26	0.3	3.6	0.7	95.7	83.0315	54.9237
2011	3	22	23	21	26	0.3	3.6	0.72	98.7	83.0315	55.96
2011	3	22	23	31	26	0.3	3.6	0.66	94.8	83.0315	52.0739
2011	3	22	23	41	26	0.3	3.6	0.68	94.9	83.0315	53.8875
2011	3	22	23	51	26	0.3	3.6	0.69	96.5	83.0315	54.4056
2011	3	23	0	1	26	0.3	3.6	0.69	94.6	83.0315	54.4056
2011	3	23	0	11	26	0.3	3.9	0.71	93.7	83.0971	55.747
2011	3	23	0	21	26	0.3	3.9	0.68	96.7	83.0971	53.1541
2011	3	23	0	31	26	0.3	3.9	0.68	96.7	83.0971	53.1541
2011	3	23	0	41	26	0.3	3.6	0.69	96.3	83.0315	54.1466
2011	3	23	0	51	26	0.3	3.9	0.68	93.3	83.0971	53.6727
2011	3	23	1	1	26	0.3	3.6	0.68	95.5	83.0315	53.3694

Mazourka (0354)

Year	Month	Day	Hour	Minute	Second	CellBegin	CellEnd	Speed	Direction	Area	Flow
2011	3	23	1	11	26	0.3	3.9	0.66	97.4	83.0971	52.117
2011	3	23	1	21	26	0.3	3.9	0.7	97.3	83.0971	54.9692
2011	3	23	1	31	26	0.3	3.9	0.7	95.7	83.0971	54.9692
2011	3	23	1	41	26	0.3	3.9	0.7	97.5	83.0971	54.9693
2011	3	23	1	51	26	0.3	3.6	0.68	97.2	83.0315	53.3695
2011	3	23	2	1	26	0.3	3.9	0.67	95.3	83.0971	52.895
2011	3	23	2	11	26	0.3	3.9	0.66	93.4	83.0971	51.8578
2011	3	23	2	21	26	0.3	3.6	0.66	96.5	83.0315	52.0742
2011	3	23	2	31	26	0.3	3.9	0.69	95.5	83.0971	53.9322
2011	3	23	2	41	26	0.3	3.9	0.69	96.8	83.0971	54.1915
2011	3	23	2	51	26	0.3	3.9	0.66	94.9	83.0971	51.5986
2011	3	23	3	1	26	0.3	3.9	0.68	94.9	83.0971	53.9323
2011	3	23	3	11	26	0.3	3.9	0.69	93	83.0971	54.4508
2011	3	23	3	21	26	0.3	3.6	0.69	95.7	83.0315	54.4059
2011	3	23	3	31	26	0.3	3.6	0.69	93.3	82.9659	54.1022
2011	3	23	3	41	26	0.3	3.6	0.68	94.1	83.0315	53.8878
2011	3	23	3	51	26	0.3	3.6	0.69	93.5	83.0315	54.665
2011	3	23	4	1	26	0.3	3.6	0.71	94.2	82.9659	55.9142
2011	3	23	4	11	26	0.3	3.6	0.7	94.3	82.9659	55.1377
2011	3	23	4	21	26	0.3	3.9	0.67	95	83.0971	52.8952
2011	3	23	4	31	26	0.3	3.9	0.71	97.8	83.0971	55.2288
2011	3	23	4	41	26	0.3	3.6	0.68	96.1	83.0315	53.1106
2011	3	23	4	51	26	0.3	3.9	0.69	95.5	83.0971	54.1916
2011	3	23	5	1	26	0.3	3.9	0.73	96.2	83.0971	57.3031
2011	3	23	5	11	26	0.3	3.6	0.68	96.4	83.0315	53.3697
2011	3	23	5	21	26	0.3	3.6	0.68	98.6	83.0315	53.3697
2011	3	23	5	31	26	0.3	3.6	0.71	98.5	83.0315	55.1833
2011	3	23	5	41	26	0.3	3.9	0.7	97.3	83.0971	54.7102
2011	3	23	5	51	26	0.3	3.6	0.7	97.8	83.0315	54.6651
2011	3	23	6	1	26	0.3	3.6	0.71	98.8	82.9003	55.0922
2011	3	23	6	11	26	0.3	3.6	0.68	93.9	82.9659	53.5845
2011	3	23	6	21	26	0.3	3.6	0.69	96	83.0315	54.406
2011	3	23	6	31	26	0.3	3.6	0.7	95.9	82.9659	55.1377
2011	3	23	6	41	26	0.3	3.6	0.67	94.7	82.9659	53.0668
2011	3	23	6	51	26	0.3	3.6	0.7	97.9	82.9659	54.3611
2011	3	23	7	1	26	0.3	3.6	0.69	94.9	83.0315	54.1469
2011	3	23	7	11	26	0.3	3.6	0.69	93	82.9659	54.3611
2011	3	23	7	21	26	0.3	3.6	0.7	94	82.9659	55.3965
2011	3	23	7	31	26	0.3	3.6	0.68	94.7	82.9659	53.5844
2011	3	23	7	41	26	0.3	3.6	0.66	96	82.9659	51.5135
2011	3	23	7	51	26	0.3	3.6	0.7	97.6	83.0315	54.6649
2011	3	23	8	1	26	0.3	3.6	0.68	94.4	82.9659	53.5843
2011	3	23	8	11	26	0.3	3.6	0.67	94.5	82.9659	53.0666
2011	3	23	8	21	26	0.3	3.6	0.71	93.4	82.9659	55.914
2011	3	23	8	31	26	0.3	3.6	0.66	93.1	82.9659	52.29
2011	3	23	8	41	26	0.3	3.6	0.68	94.7	82.9659	53.8431

Mazourka (0354)

Year	Month	Day	Hour	Minute	Second	CellBegin	CellEnd	Speed	Direction	Area	Flow
2011	3	23	8	51	26	0.3	3.6	0.69	94.1	82.9659	54.6197
2011	3	23	9	1	26	0.3	3.6	0.69	97.1	82.9659	54.102
2011	3	23	9	11	26	0.3	3.6	0.65	93.5	82.9659	51.5133
2011	3	23	9	21	26	0.3	3.6	0.68	94.9	82.9659	53.8431
2011	3	23	9	31	26	0.3	3.6	0.67	92.8	83.0315	52.8512
2011	3	23	9	41	26	0.3	3.6	0.7	94.3	82.9659	54.8785
2011	3	23	9	51	26	0.3	3.6	0.66	94.3	82.9659	51.7722
2011	3	23	10	1	26	0.3	3.6	0.69	93.8	82.9659	54.3608
2011	3	23	10	11	26	0.3	3.6	0.69	97.1	82.9659	53.8431
2011	3	23	10	21	26	0.3	3.6	0.68	94.9	82.9659	53.8431
2011	3	23	10	31	26	0.3	3.6	0.73	95.9	83.0315	57.2555
2011	3	23	10	41	26	0.3	3.6	0.69	96.8	82.9659	54.1019
2011	3	23	10	51	26	0.3	3.6	0.66	94.9	82.9659	51.5133
2011	3	23	11	1	26	0.3	3.6	0.68	98.1	82.9659	52.8076
2011	3	23	11	11	26	0.3	3.6	0.67	95.9	82.9659	52.8076
2011	3	23	11	21	26	0.3	3.6	0.7	95.9	82.9659	54.8785
2011	3	23	11	31	26	0.3	3.6	0.67	94.5	82.9003	53.0227
2011	3	23	11	41	26	0.3	3.6	0.69	96.3	82.9659	53.8431
2011	3	23	11	51	26	0.3	3.6	0.71	98.5	83.0315	55.7011
2011	3	23	12	1	26	0.3	3.6	0.66	94.8	82.9659	52.0311
2011	3	23	12	11	26	0.3	3.6	0.71	96.9	82.9003	55.3505
2011	3	23	12	21	26	0.3	3.6	0.71	95.8	82.9003	55.6092
2011	3	23	12	31	26	0.3	3.6	0.66	95.4	82.9659	51.7722
2011	3	23	12	41	26	0.3	3.6	0.68	97.5	82.9659	53.0665
2011	3	23	12	51	26	0.3	3.6	0.68	93.3	82.9659	53.5843
2011	3	23	13	1	26	0.3	3.6	0.69	94.4	83.0315	54.4058
2011	3	23	13	11	26	0.3	3.6	0.67	96.4	82.9659	52.8077
2011	3	23	13	21	26	0.3	3.9	0.69	93.3	83.1627	54.7551
2011	3	23	13	31	26	0.3	3.6	0.69	94.6	83.0315	54.4058
2011	3	23	13	41	26	0.3	3.6	0.68	93.9	83.0315	53.8876
2011	3	23	13	51	26	0.3	3.6	0.72	95.5	83.0315	56.4784
2011	3	23	14	1	26	0.3	3.6	0.68	92.5	83.0315	53.8877
2011	3	23	14	11	26	0.3	3.6	0.67	94.5	83.0315	52.8514
2011	3	23	14	21	26	0.3	3.6	0.68	94.7	83.0315	53.3695
2011	3	23	14	31	26	0.3	3.9	0.69	95.7	83.0971	54.4508
2011	3	23	14	41	26	0.3	3.6	0.68	93	83.0315	53.8877
2011	3	23	14	51	26	0.3	3.6	0.69	96.8	82.9659	54.1021
2011	3	23	15	1	26	0.3	3.6	0.71	93.4	83.0315	55.9604
2011	3	23	15	11	26	0.3	3.6	0.69	94.1	83.0315	54.1468
2011	3	23	15	21	26	0.3	3.6	0.68	93.9	83.0315	53.6287
2011	3	23	15	31	26	0.3	3.6	0.67	94.5	83.0315	53.1106
2011	3	23	15	41	26	0.3	3.6	0.69	95.8	83.0315	53.8878
2011	3	23	15	51	26	0.3	3.9	0.67	92.3	83.0971	52.6359
2011	3	23	16	1	26	0.3	3.9	0.69	94.9	83.0971	54.7102
2011	3	23	16	11	26	0.3	3.9	0.68	95.8	83.0971	53.6731
2011	3	23	16	21	26	0.3	3.9	0.68	96.6	83.0971	53.6731

Mazourka (0354)

Year	Month	Day	Hour	Minute	Second	CellBegin	CellEnd	Speed	Direction	Area	Flow
2011	3	23	16	31	26	0.3	3.9	0.64	99.1	83.0971	50.043
2011	3	23	16	41	26	0.3	3.9	0.65	95.2	83.0971	51.3395
2011	3	23	16	51	26	0.3	3.9	0.68	96.6	83.0971	53.6731
2011	3	23	17	1	26	0.3	3.6	0.68	95.2	83.0315	53.6289
2011	3	23	17	11	26	0.3	3.9	0.7	94	83.0971	55.4882
2011	3	23	17	21	26	0.3	3.9	0.69	96	83.0971	54.451
2011	3	23	17	31	26	0.3	3.9	0.68	94.4	83.0971	53.9325
2011	3	23	17	41	26	0.3	3.9	0.68	93.6	83.2284	53.502
2011	3	23	17	51	26	0.3	3.9	0.7	96.5	83.0971	54.7103
2011	3	23	18	1	26	0.3	3.9	0.68	94.4	83.1627	53.7175
2011	3	23	18	11	26	0.3	3.9	0.68	95.2	83.0971	53.6732
2011	3	23	18	21	26	0.3	3.9	0.65	97.3	83.0971	50.5617
2011	3	23	18	31	26	0.3	3.9	0.69	96.8	83.1627	54.2365
2011	3	23	18	41	26	0.3	3.9	0.71	97.4	83.1627	55.7935
2011	3	23	18	51	26	0.3	3.9	0.69	94.6	83.1627	54.496
2011	3	23	19	1	26	0.3	3.9	0.66	93.1	83.0971	51.8582
2011	3	23	19	11	26	0.3	3.9	0.69	94.9	83.1627	54.7555
2011	3	23	19	21	26	0.3	3.9	0.72	95.5	83.0971	56.5254
2011	3	23	19	31	26	0.3	3.9	0.67	94.5	83.0971	53.1547
2011	3	23	19	41	26	0.3	3.9	0.68	95.8	83.0971	53.6732
2011	3	23	19	51	26	0.3	3.9	0.68	96.3	83.0971	53.6732
2011	3	23	20	1	26	0.3	3.9	0.68	97.5	83.0971	53.1547
2011	3	23	20	11	26	0.3	3.9	0.68	96.1	83.0971	53.6733
2011	3	23	20	21	26	0.3	3.9	0.69	95.7	83.1627	54.2365
2011	3	23	20	31	26	0.3	3.9	0.71	95.3	83.1627	55.5341
2011	3	23	20	41	26	0.3	3.9	0.72	95.2	83.0971	56.7848
2011	3	23	20	51	26	0.3	3.9	0.67	93.1	83.0971	53.1547
2011	3	23	21	1	26	0.3	3.9	0.68	94.1	83.1627	53.7175
2011	3	23	21	11	26	0.3	3.9	0.71	95.6	83.1627	55.5341
2011	3	23	21	21	26	0.3	3.9	0.67	95.9	83.1627	52.6795
2011	3	23	21	31	26	0.3	3.9	0.71	97.2	83.1627	55.7936
2011	3	23	21	41	26	0.3	3.9	0.68	95.3	83.1627	53.1985
2011	3	23	21	51	26	0.3	3.9	0.67	96.7	83.1627	52.6795
2011	3	23	22	1	26	0.3	3.9	0.72	97.6	83.1627	56.5721
2011	3	23	22	11	26	0.3	3.9	0.7	95.6	83.1627	55.2746
2011	3	23	22	21	26	0.3	3.9	0.7	95.1	83.1627	55.2746
2011	3	23	22	31	26	0.3	3.9	0.7	95.4	83.1627	55.015
2011	3	23	22	41	26	0.3	3.9	0.69	97.3	83.1627	54.496
2011	3	23	22	51	26	0.3	3.9	0.68	96.3	83.1627	53.7175
2011	3	23	23	1	26	0.3	3.9	0.7	95.6	83.1627	55.2746
2011	3	23	23	11	26	0.3	3.9	0.68	96.3	83.1627	53.7175
2011	3	23	23	21	26	0.3	3.9	0.69	95.7	83.1627	54.496
2011	3	23	23	31	26	0.3	3.9	0.71	97.4	83.1627	55.7936
2011	3	23	23	41	26	0.3	3.9	0.72	93.1	83.1627	57.0911
2011	3	23	23	51	26	0.3	3.9	0.68	95.2	83.1627	53.7175
2011	3	24	0	1	26	0.3	3.9	0.7	96.2	83.1627	54.7556

Mazourka (0354)

Year	Month	Day	Hour	Minute	Second	CellBegin	CellEnd	Speed	Direction	Area	Flow
2011	3	24	0	11	26	0.3	3.9	0.71	95.3	83.1627	55.7936
2011	3	24	0	21	26	0.3	3.9	0.67	94.8	83.1627	52.939
2011	3	24	0	31	26	0.3	3.9	0.7	96.4	83.1627	55.2746
2011	3	24	0	41	26	0.3	3.9	0.72	94.7	83.1627	56.8316
2011	3	24	0	51	26	0.3	3.9	0.7	94.8	83.0971	55.4883
2011	3	24	1	1	26	0.3	3.9	0.72	94.4	83.0971	57.0441
2011	3	24	1	11	26	0.3	3.9	0.69	96.6	83.0971	53.9326
2011	3	24	1	21	26	0.3	3.9	0.67	95.7	83.0971	52.3769
2011	3	24	1	31	26	0.3	3.9	0.69	95.7	83.0971	54.1919
2011	3	24	1	41	26	0.3	3.9	0.71	96.7	83.0971	55.4884
2011	3	24	1	51	26	0.3	3.9	0.68	95.3	83.0971	53.414
2011	3	24	2	1	26	0.3	3.9	0.71	97.5	83.0971	55.4884
2011	3	24	2	11	26	0.3	3.6	0.7	99.5	83.0315	54.4063
2011	3	24	2	21	26	0.3	3.9	0.72	95.5	83.0971	56.7848
2011	3	24	2	31	26	0.3	3.6	0.69	95.4	83.0315	54.4063
2011	3	24	2	41	26	0.3	3.9	0.71	97.1	83.0971	56.007
2011	3	24	2	51	26	0.3	3.6	0.69	98.5	83.0315	53.6291
2011	3	24	3	1	26	0.3	3.6	0.65	95	83.0315	50.7793
2011	3	24	3	11	26	0.3	3.6	0.69	91.9	83.0315	54.4064
2011	3	24	3	21	26	0.3	3.6	0.7	95.9	83.0315	55.1836
2011	3	24	3	31	26	0.3	3.6	0.69	95.2	83.0315	54.4064
2011	3	24	3	41	26	0.3	3.6	0.65	96.1	83.0315	51.2975
2011	3	24	3	51	26	0.3	3.6	0.72	96.3	83.0315	56.7381
2011	3	24	4	1	26	0.3	3.6	0.67	97	82.9659	52.8083
2011	3	24	4	11	26	0.3	3.6	0.72	95	83.0315	56.4791
2011	3	24	4	21	26	0.3	3.6	0.68	95.3	83.0315	53.3701
2011	3	24	4	31	26	0.3	3.6	0.69	94.6	82.9659	54.3615
2011	3	24	4	41	26	0.3	3.6	0.67	97	82.9659	52.5495
2011	3	24	4	51	26	0.3	3.6	0.69	95.8	82.9659	53.8438
2011	3	24	5	1	26	0.3	3.6	0.68	94.7	82.9659	53.8438
2011	3	24	5	11	26	0.3	3.6	0.67	95	82.9659	52.8084
2011	3	24	5	21	26	0.3	3.6	0.67	93.6	82.9659	52.8084
2011	3	24	5	31	26	0.3	3.6	0.69	94.9	82.9003	54.0581
2011	3	24	5	41	26	0.3	3.6	0.69	95.7	82.9003	54.0581
2011	3	24	5	51	26	0.3	3.6	0.72	93.9	82.9659	56.9503
2011	3	24	6	1	26	0.3	3.6	0.68	98	82.9003	53.2822
2011	3	24	6	11	26	0.3	3.6	0.7	94	82.9003	55.0927
2011	3	24	6	21	26	0.3	3.6	0.7	96.2	82.9003	54.8341
2011	3	24	6	31	26	0.3	3.6	0.66	94.2	82.9003	52.2476
2011	3	24	6	41	26	0.3	3.6	0.68	95.8	82.9003	53.2822
2011	3	24	6	51	26	0.3	3.6	0.68	96.9	82.8347	53.2382
2011	3	24	7	1	26	0.3	3.6	0.7	96.4	82.8347	55.0472
2011	3	24	7	11	26	0.3	3.6	0.69	94.6	82.8347	54.5303
2011	3	24	7	21	26	0.3	3.6	0.66	96.8	82.769	51.903
2011	3	24	7	31	26	0.3	3.6	0.69	94.3	82.769	54.4852
2011	3	24	7	41	26	0.3	3.6	0.68	96.1	82.769	53.194

Mazourka (0354)

Year	Month	Day	Hour	Minute	Second	CellBegin	CellEnd	Speed	Direction	Area	Flow
2011	3	24	7	51	26	0.3	3.6	0.7	93.8	82.769	55.0016
2011	3	24	8	1	26	0.3	3.6	0.7	93.2	82.769	55.0016
2011	3	24	8	11	26	0.3	3.6	0.73	95.7	82.8347	57.1146
2011	3	24	8	21	26	0.3	3.6	0.7	94.6	82.8347	55.0471
2011	3	24	8	31	26	0.3	3.6	0.68	94.1	82.8347	53.4964
2011	3	24	8	41	26	0.3	3.6	0.65	92.3	82.769	51.3864
2011	3	24	8	51	26	0.3	3.6	0.67	96.2	82.8347	52.4626
2011	3	24	9	1	26	0.3	3.6	0.66	94	82.8347	51.6873
2011	3	24	9	11	26	0.3	3.6	0.7	94.3	82.8347	55.047
2011	3	24	9	21	26	0.3	3.6	0.68	98	82.8347	53.2379
2011	3	24	9	31	26	0.3	3.6	0.68	97.5	82.769	52.9356
2011	3	24	9	41	26	0.3	3.6	0.72	95	82.8347	56.5975
2011	3	24	9	51	26	0.3	3.6	0.68	95	82.8347	53.4963
2011	3	24	10	1	26	0.3	3.6	0.7	96.2	82.8347	54.7884
2011	3	24	10	11	26	0.3	3.6	0.7	95.7	82.8347	54.5299
2011	3	24	10	21	26	0.3	3.6	0.68	94.7	82.769	53.1937
2011	3	24	10	31	26	0.3	3.6	0.68	93.3	82.8347	53.2377
2011	3	24	10	41	26	0.3	3.6	0.66	93.4	82.769	51.6442
2011	3	24	10	51	26	0.3	3.6	0.69	96.3	82.8347	54.0129
2011	3	24	11	1	26	0.3	3.6	0.71	97.8	82.8347	55.0466
2011	3	24	11	11	26	0.3	3.6	0.7	95.7	82.8347	54.5297
2011	3	24	11	21	26	0.3	3.6	0.7	95.7	82.8347	54.7881
2011	3	24	11	31	26	0.3	3.6	0.7	98.4	82.8347	54.5297
2011	3	24	11	41	26	0.3	3.6	0.69	95.8	82.8347	53.7544
2011	3	24	11	51	26	0.3	3.6	0.7	95.7	82.8347	54.7881
2011	3	24	12	1	26	0.3	3.6	0.69	95.5	82.8347	54.0128
2011	3	24	12	11	26	0.3	3.6	0.73	96.2	82.8347	56.8555
2011	3	24	12	21	26	0.3	3.6	0.67	97.6	82.8347	52.4622
2011	3	24	12	31	26	0.3	3.6	0.68	96.7	82.8347	52.9791
2011	3	24	12	41	26	0.3	3.6	0.66	96	82.9003	51.9883
2011	3	24	12	51	26	0.3	3.6	0.7	96.2	82.8347	54.5297
2011	3	24	13	1	26	0.3	3.6	0.67	95.9	82.769	52.677
2011	3	24	13	11	26	0.3	3.6	0.68	93.9	82.8347	53.4959
2011	3	24	13	21	26	0.3	3.6	0.68	94.7	82.8347	53.4959
2011	3	24	13	31	26	0.3	3.6	0.7	97.6	82.8347	54.5296
2011	3	24	13	41	26	0.3	3.6	0.67	94.2	82.8347	52.7206
2011	3	24	13	51	26	0.3	3.6	0.7	98.9	82.769	54.2263
2011	3	24	14	1	26	0.3	3.6	0.68	97	82.8347	52.979
2011	3	24	14	11	26	0.3	3.6	0.69	95.8	82.8347	53.7543
2011	3	24	14	21	26	0.3	3.6	0.67	97.3	82.8347	52.4621
2011	3	24	14	31	26	0.3	3.6	0.67	94.7	82.9003	53.0228
2011	3	24	14	41	26	0.3	3.6	0.7	95.4	82.8347	54.7881
2011	3	24	14	51	26	0.3	3.6	0.69	100.4	82.8347	53.7543
2011	3	24	15	1	26	0.3	3.6	0.69	94.7	82.8347	54.0127
2011	3	24	15	11	26	0.3	3.6	0.71	94.5	82.8347	55.5633
2011	3	24	15	21	26	0.3	3.6	0.69	94.6	82.9003	54.3161

Mazourka (0354)

Year	Month	Day	Hour	Minute	Second	CellBegin	CellEnd	Speed	Direction	Area	Flow
2011	3	24	15	31	26	0.3	3.6	0.67	90.8	82.8347	52.4621
2011	3	24	15	41	26	0.3	3.6	0.72	94.7	82.8347	56.5971
2011	3	24	15	51	26	0.3	3.6	0.68	95.3	82.9003	53.0228
2011	3	24	16	1	26	0.3	3.6	0.66	96	82.9003	51.9882
2011	3	24	16	11	26	0.3	3.6	0.68	96.9	82.8347	53.2374
2011	3	24	16	21	26	0.3	3.6	0.7	97	82.9003	54.5747
2011	3	24	16	31	26	0.3	3.6	0.68	95.8	82.8347	53.2374
2011	3	24	16	41	26	0.3	3.6	0.67	95.3	82.9003	52.5055
2011	3	24	16	51	26	0.3	3.6	0.69	94.6	82.9003	54.5747
2011	3	24	17	1	26	0.3	3.6	0.69	96.8	82.9003	54.3161
2011	3	24	17	11	26	0.3	3.6	0.66	96	82.9003	51.9882
2011	3	24	17	21	26	0.3	3.6	0.73	93.9	82.9003	57.4198
2011	3	24	17	31	26	0.3	3.6	0.69	96.5	82.9659	54.3609
2011	3	24	17	41	26	0.3	3.6	0.7	97.3	82.9659	54.8786
2011	3	24	17	51	26	0.3	3.6	0.7	95.1	82.9003	55.092
2011	3	24	18	1	26	0.3	3.6	0.69	93.5	82.9003	54.5747
2011	3	24	18	11	26	0.3	3.6	0.68	94.4	82.9003	53.7987
2011	3	24	18	21	26	0.3	3.6	0.67	96.5	82.9003	52.5055
2011	3	24	18	31	26	0.3	3.6	0.66	95.1	82.9659	52.0311
2011	3	24	18	41	26	0.3	3.6	0.69	94.9	82.9003	54.0573
2011	3	24	18	51	26	0.3	3.6	0.67	95.9	82.9003	52.5054
2011	3	24	19	1	26	0.3	3.6	0.68	100.1	82.9659	52.5488
2011	3	24	19	11	26	0.3	3.6	0.65	98.7	82.8347	50.653
2011	3	24	19	21	26	0.3	3.6	0.68	95.5	82.9003	53.2814
2011	3	24	19	31	26	0.3	3.6	0.66	96	82.9659	51.7722
2011	3	24	19	41	26	0.3	3.6	0.67	96.4	82.9659	52.8077
2011	3	24	19	51	26	0.3	3.6	0.69	97.9	82.9659	53.8431
2011	3	24	20	1	26	0.3	3.6	0.69	98	82.9003	53.54
2011	3	24	20	11	26	0.3	3.6	0.69	97.6	82.9659	54.1019
2011	3	24	20	21	26	0.3	3.6	0.67	98.4	83.0315	52.5922
2011	3	24	20	31	26	0.3	3.6	0.72	96.6	82.9003	56.1264
2011	3	24	20	41	26	0.3	3.9	0.66	96.6	83.0971	51.8577
2011	3	24	20	51	26	0.3	3.6	0.68	97.8	82.9003	52.764
2011	3	24	21	1	26	0.3	3.6	0.68	96.4	82.9659	53.3253
2011	3	24	21	11	26	0.3	3.6	0.66	94.9	82.9659	51.7722
2011	3	24	21	21	26	0.3	3.6	0.7	96.8	83.0315	54.6647
2011	3	24	21	31	26	0.3	3.6	0.68	96.6	83.0315	53.6284
2011	3	24	21	41	26	0.3	3.6	0.68	95	83.0315	53.3694
2011	3	24	21	51	26	0.3	3.6	0.64	95	82.9003	50.1775
2011	3	24	22	1	26	0.3	3.6	0.67	92.8	82.9003	52.764
2011	3	24	22	11	26	0.3	3.6	0.68	95.3	82.9659	53.0665
2011	3	24	22	21	26	0.3	3.6	0.69	94.4	83.0315	54.4057
2011	3	24	22	31	26	0.3	3.6	0.67	92.5	82.9003	52.764
2011	3	24	22	41	26	0.3	3.6	0.7	94.6	82.9659	55.1374
2011	3	24	22	51	26	0.3	3.6	0.67	95	83.0315	52.8512
2011	3	24	23	1	26	0.3	3.6	0.7	92.4	83.0315	54.9238

Mazourka (0354)

Year	Month	Day	Hour	Minute	Second	CellBegin	CellEnd	Speed	Direction	Area	Flow
2011	3	24	23	11	26	0.3	3.6	0.69	95.5	82.769	53.7097
2011	3	24	23	21	26	0.3	3.6	0.68	95.8	82.8347	53.2373
2011	3	24	23	31	26	0.3	3.6	0.68	93.6	82.9003	53.2813
2011	3	24	23	41	26	0.3	3.6	0.68	95.8	82.9003	53.54
2011	3	24	23	51	26	0.3	3.9	0.69	93.3	83.0971	54.7099
2011	3	25	0	1	26	0.3	3.6	0.67	92	82.9003	52.5054
2011	3	25	0	11	26	0.3	3.6	0.65	94	82.9659	51.5134
2011	3	25	0	21	26	0.3	3.6	0.69	91.4	82.9659	54.102
2011	3	25	0	31	26	0.3	3.6	0.71	95.3	82.7034	55.2133
2011	3	25	0	41	26	0.3	3.6	0.68	95	82.8347	53.2373
2011	3	25	0	51	26	0.3	3.6	0.69	93	82.9003	54.316
2011	3	25	1	1	26	0.3	3.6	0.68	91.1	82.9659	53.3255
2011	3	25	1	11	26	0.3	3.6	0.67	93.7	82.8347	52.4621
2011	3	25	1	21	26	0.3	3.6	0.67	94.2	82.9003	52.7641
2011	3	25	1	31	26	0.3	3.6	0.7	92.4	82.9003	54.8333
2011	3	25	1	41	26	0.3	3.6	0.71	94.8	82.769	55.7756
2011	3	25	1	51	26	0.3	3.6	0.68	91.7	82.8347	53.7543
2011	3	25	2	1	26	0.3	3.6	0.69	92.5	82.9003	54.3161
2011	3	25	2	11	26	0.3	3.6	0.68	94.4	82.769	53.4516
2011	3	25	2	21	26	0.3	3.6	0.7	95.9	82.8347	54.788
2011	3	25	2	31	26	0.3	3.6	0.69	96.3	82.769	53.7098
2011	3	25	2	41	26	0.3	3.6	0.71	98.8	82.8347	55.0465
2011	3	25	2	51	26	0.3	3.6	0.69	98	82.769	53.4516
2011	3	25	3	1	26	0.3	3.6	0.68	94.1	82.8347	53.7543
2011	3	25	3	11	26	0.3	3.6	0.68	94.7	82.8347	53.7543
2011	3	25	3	21	26	0.3	3.6	0.68	93.3	82.769	53.1934
2011	3	25	3	31	26	0.3	3.6	0.65	92.6	82.769	51.3859
2011	3	25	3	41	26	0.3	3.6	0.69	96.3	82.769	53.7099
2011	3	25	3	51	26	0.3	3.6	0.68	94.7	82.769	53.4516
2011	3	25	4	1	26	0.3	3.6	0.71	95.8	82.769	55.5174
2011	3	25	4	11	26	0.3	3.6	0.69	96.9	82.7034	53.6654
2011	3	25	4	21	26	0.3	3.6	0.69	94.9	82.7034	53.9234
2011	3	25	4	31	26	0.3	3.6	0.7	91.9	82.7034	54.6974
2011	3	25	4	41	26	0.3	3.6	0.67	95.6	82.7034	52.3754
2011	3	25	4	51	26	0.3	3.6	0.69	93.8	82.7034	54.1814
2011	3	25	5	1	26	0.3	3.6	0.7	95.4	82.7034	54.6974
2011	3	25	5	11	26	0.3	3.6	0.68	97.7	82.7034	53.1494
2011	3	25	5	21	26	0.3	3.6	0.7	97.8	82.7034	54.6974
2011	3	25	5	31	26	0.3	3.6	0.67	95.9	82.7034	52.3754
2011	3	25	5	41	26	0.3	3.6	0.7	97.2	82.7034	54.9554
2011	3	25	5	51	26	0.3	3.6	0.68	94.7	82.7034	53.1494
2011	3	25	6	1	26	0.3	3.6	0.7	96.7	82.7034	54.6975
2011	3	25	6	11	26	0.3	3.6	0.67	96.7	82.7034	52.3754
2011	3	25	6	21	26	0.3	3.6	0.69	97.1	82.769	53.7099
2011	3	25	6	31	26	0.3	3.6	0.71	96.6	82.7034	55.4715
2011	3	25	6	41	26	0.3	3.6	0.7	97.3	82.769	54.7428

Mazourka (0354)

Year	Month	Day	Hour	Minute	Second	CellBegin	CellEnd	Speed	Direction	Area	Flow
2011	3	25	6	51	26	0.3	3.6	0.68	95	82.769	53.1935
2011	3	25	7	1	26	0.3	3.6	0.66	98	82.7034	51.0854
2011	3	25	7	11	26	0.3	3.6	0.69	96.6	82.769	53.7099
2011	3	25	7	21	26	0.3	3.6	0.68	95	82.7034	53.1494
2011	3	25	7	31	26	0.3	3.6	0.68	96.4	82.7034	53.1494
2011	3	25	7	41	26	0.3	3.6	0.66	97.4	82.7034	51.8593
2011	3	25	7	51	26	0.3	3.6	0.69	96.6	82.7034	53.6654
2011	3	25	8	1	26	0.3	3.6	0.69	95.7	82.769	54.2262
2011	3	25	8	11	26	0.3	3.6	0.67	96.7	82.769	52.6769
2011	3	25	8	21	26	0.3	3.6	0.69	96.8	82.769	54.2262
2011	3	25	8	31	26	0.3	3.6	0.68	95.8	82.769	53.1933
2011	3	25	8	41	26	0.3	3.6	0.67	93.1	82.769	52.935
2011	3	25	8	51	26	0.3	3.6	0.69	97.4	82.769	53.7097
2011	3	25	9	1	26	0.3	3.6	0.71	98	82.769	55.0008
2011	3	25	9	11	26	0.3	3.6	0.67	93.4	82.769	52.4185
2011	3	25	9	21	26	0.3	3.6	0.7	93.5	82.769	54.7425
2011	3	25	9	31	26	0.3	3.6	0.68	99.4	82.769	53.1931
2011	3	25	9	41	26	0.3	3.6	0.69	95.7	82.8347	54.0124
2011	3	25	9	51	26	0.3	3.6	0.69	97.1	82.769	53.9677
2011	3	25	10	1	26	0.3	3.6	0.7	97.8	82.8347	54.7877
2011	3	25	10	11	26	0.3	3.6	0.66	94.8	82.8347	51.9449
2011	3	25	10	21	26	0.3	3.6	0.67	96.7	82.8347	52.7202
2011	3	25	10	31	26	0.3	3.6	0.67	98.2	82.769	52.16
2011	3	25	10	41	26	0.3	3.6	0.65	93.2	82.8347	50.911
2011	3	25	10	51	26	0.3	3.6	0.68	94.7	82.8347	53.4953
2011	3	25	11	1	26	0.3	3.6	0.7	97.9	82.8347	54.2706
2011	3	25	11	11	26	0.3	3.6	0.68	95.8	82.8347	53.2368
2011	3	25	11	21	26	0.3	3.6	0.67	94.8	82.8347	52.2031
2011	3	25	11	31	26	0.3	3.6	0.7	97	82.8347	54.5289
2011	3	25	11	41	26	0.3	3.6	0.67	95.9	82.8347	52.7199
2011	3	25	11	51	26	0.3	3.6	0.71	96.6	82.9003	55.8672
2011	3	25	12	1	26	0.3	3.6	0.71	96.4	82.9003	55.3499
2011	3	25	12	11	26	0.3	3.6	0.7	95.7	82.9003	54.5739
2011	3	25	12	21	26	0.3	3.6	0.68	95.8	82.9003	53.2807
2011	3	25	12	31	26	0.3	3.6	0.7	98.9	82.9003	54.3152
2011	3	25	12	41	26	0.3	3.6	0.7	97.8	82.9003	54.8325
2011	3	25	12	51	26	0.3	3.6	0.69	95.7	82.9003	54.3152
2011	3	25	13	1	26	0.3	3.6	0.7	95.1	82.9003	55.3497
2011	3	25	13	11	26	0.3	3.6	0.71	95.6	82.9003	55.867
2011	3	25	13	21	26	0.3	3.6	0.69	95.8	82.9659	53.8423
2011	3	25	13	31	26	0.3	3.6	0.65	94	82.9659	51.5126
2011	3	25	13	41	26	0.3	3.6	0.69	95.5	82.9659	53.8423
2011	3	25	13	51	26	0.3	3.6	0.71	92.9	82.9659	55.6543
2011	3	25	14	1	26	0.3	3.6	0.69	95.2	82.9659	54.1011
2011	3	25	14	11	26	0.3	3.6	0.66	96.6	82.9659	51.7714
2011	3	25	14	21	26	0.3	3.6	0.69	97.1	82.9659	53.8422

Mazourka (0354)

Year	Month	Day	Hour	Minute	Second	CellBegin	CellEnd	Speed	Direction	Area	Flow
2011	3	25	14	31	26	0.3	3.6	0.69	95.8	82.9659	53.8422
2011	3	25	14	41	26	0.3	3.6	0.71	95	82.9659	56.1719
2011	3	25	14	51	26	0.3	3.6	0.68	97.2	82.9659	53.5834
2011	3	25	15	1	26	0.3	3.6	0.68	97.2	82.9659	53.5834
2011	3	25	15	11	26	0.3	3.6	0.68	94.1	82.9659	53.8422
2011	3	25	15	21	26	0.3	3.6	0.68	95.8	83.0315	53.3686
2011	3	25	15	31	26	0.3	3.6	0.72	95.2	82.9659	56.4308
2011	3	25	15	41	26	0.3	3.6	0.67	94.2	83.0315	53.1095
2011	3	25	15	51	26	0.3	3.6	0.68	98	83.0315	53.3686
2011	3	25	16	1	26	0.3	3.6	0.72	92.9	83.0315	56.7365
2011	3	25	16	11	26	0.3	3.6	0.69	93.6	83.0315	54.1458
2011	3	25	16	21	26	0.3	3.9	0.7	95.4	83.0971	54.7091
2011	3	25	16	31	26	0.3	3.9	0.68	96.6	83.0971	53.4126
2011	3	25	16	41	26	0.3	3.6	0.68	97.4	83.0315	53.6277
2011	3	25	16	51	26	0.3	3.9	0.69	96	83.0971	54.1905
2011	3	25	17	1	26	0.3	3.9	0.68	94.9	83.0971	53.9312
2011	3	25	17	11	26	0.3	3.9	0.69	97.9	83.0971	54.1905
2011	3	25	17	21	26	0.3	3.9	0.66	98.6	83.0971	51.3384
2011	3	25	17	31	26	0.3	3.6	0.68	98.8	83.0315	53.3686
2011	3	25	17	41	26	0.3	3.9	0.69	95.4	83.0971	54.4498
2011	3	25	17	51	26	0.3	3.9	0.68	95.5	83.0971	53.6719
2011	3	25	18	1	26	0.3	3.9	0.71	95.6	83.0971	55.7462
2011	3	25	18	11	26	0.3	3.9	0.68	96.6	83.0971	53.6719
2011	3	25	18	21	26	0.3	3.9	0.69	93.5	83.0971	54.4498
2011	3	25	18	31	26	0.3	3.9	0.7	95.4	83.0971	54.709
2011	3	25	18	41	26	0.3	3.9	0.69	98.2	83.0971	53.9312
2011	3	25	18	51	26	0.3	3.9	0.69	94.9	83.0971	54.709
2011	3	25	19	1	26	0.3	3.9	0.69	94.6	83.0971	54.709
2011	3	25	19	11	26	0.3	3.9	0.68	94.9	83.0971	53.9312
2011	3	25	19	21	26	0.3	3.9	0.65	92.9	83.0971	51.079
2011	3	25	19	31	26	0.3	3.9	0.71	95	83.0971	56.2647
2011	3	25	19	41	26	0.3	3.9	0.67	95.1	83.0971	52.3754
2011	3	25	19	51	26	0.3	3.9	0.69	96.8	83.0971	54.1904
2011	3	25	20	1	26	0.3	3.9	0.69	94.1	83.1627	54.4946
2011	3	25	20	11	26	0.3	3.9	0.69	95.8	83.1627	53.9756
2011	3	25	20	21	26	0.3	3.9	0.69	96	83.1627	54.2351
2011	3	25	20	31	26	0.3	3.9	0.69	95.2	83.1627	54.2351
2011	3	25	20	41	26	0.3	3.9	0.68	95	83.1627	53.7161
2011	3	25	20	51	26	0.3	3.9	0.68	94.9	83.1627	53.9755
2011	3	25	21	1	26	0.3	3.9	0.7	94.6	83.1627	55.0135
2011	3	25	21	11	26	0.3	3.9	0.71	93.4	83.1627	56.0515
2011	3	25	21	21	26	0.3	3.9	0.7	93.5	83.1627	55.0135
2011	3	25	21	31	26	0.3	3.9	0.7	95.1	83.1627	55.5325
2011	3	25	21	41	26	0.3	3.9	0.7	96.5	83.1627	54.754
2011	3	25	21	51	26	0.3	3.9	0.66	97.4	83.1627	51.64
2011	3	25	22	1	26	0.3	3.9	0.7	95.7	83.1627	54.754

Mazourka (0354)

Year	Month	Day	Hour	Minute	Second	CellBegin	CellEnd	Speed	Direction	Area	Flow
2011	3	25	22	11	26	0.3	3.9	0.7	93.5	83.1627	55.5324
2011	3	25	22	21	26	0.3	3.9	0.7	96.7	83.1627	55.273
2011	3	25	22	31	26	0.3	3.9	0.67	100.1	83.1627	52.4185
2011	3	25	22	41	26	0.3	3.9	0.67	97.3	83.1627	52.678
2011	3	25	22	51	26	0.3	3.9	0.69	95.2	83.1627	54.235
2011	3	25	23	1	26	0.3	3.9	0.69	98.2	83.1627	53.716
2011	3	25	23	11	26	0.3	3.9	0.68	98	83.1627	53.4565
2011	3	25	23	21	26	0.3	3.9	0.69	98.2	83.1627	54.235
2011	3	25	23	31	26	0.3	3.9	0.7	92.4	83.1627	55.0135
2011	3	25	23	41	26	0.3	3.9	0.69	96.9	83.1627	53.9755
2011	3	25	23	51	26	0.3	3.9	0.7	97	83.1627	55.0135
2011	3	26	0	1	26	0.3	3.9	0.68	94.1	83.1627	53.9755
2011	3	26	0	11	26	0.3	3.9	0.7	93.5	83.1627	55.0135
2011	3	26	0	21	26	0.3	3.9	0.69	95.7	83.1627	54.4945
2011	3	26	0	31	26	0.3	3.9	0.7	96.7	83.0971	54.9681
2011	3	26	0	41	26	0.3	3.9	0.69	96.8	83.0971	54.1903
2011	3	26	0	51	26	0.3	3.9	0.72	97.9	83.0971	56.0053
2011	3	26	1	1	26	0.3	3.9	0.69	95.7	83.0971	54.1903
2011	3	26	1	11	26	0.3	3.9	0.67	96.5	83.0971	52.6346
2011	3	26	1	21	26	0.3	3.9	0.71	98	83.0971	55.4868
2011	3	26	1	31	26	0.3	3.9	0.68	96.9	83.0971	53.4125
2011	3	26	1	41	26	0.3	3.9	0.7	96	83.0971	54.7089
2011	3	26	1	51	26	0.3	3.9	0.69	96.9	83.0971	53.9311
2011	3	26	2	1	26	0.3	3.9	0.7	96.8	83.0971	54.709
2011	3	26	2	11	26	0.3	3.6	0.68	94.7	83.0315	53.6276
2011	3	26	2	21	26	0.3	3.6	0.69	94.9	83.0315	54.4048
2011	3	26	2	31	26	0.3	3.6	0.68	98.3	83.0315	53.3685
2011	3	26	2	41	26	0.3	3.6	0.69	95.5	83.0315	53.8867
2011	3	26	2	51	26	0.3	3.6	0.72	96.8	83.0315	56.4774
2011	3	26	3	1	26	0.3	3.6	0.68	95.6	83.0315	53.1095
2011	3	26	3	11	26	0.3	3.6	0.68	95.5	83.0315	53.6277
2011	3	26	3	21	26	0.3	3.6	0.71	97.2	83.0315	55.7002
2011	3	26	3	31	26	0.3	3.6	0.69	97.4	83.0315	54.1458
2011	3	26	3	41	26	0.3	3.6	0.69	94.7	83.0315	54.1458
2011	3	26	3	51	26	0.3	3.6	0.7	94.6	82.9659	54.8777
2011	3	26	4	1	26	0.3	3.6	0.71	94.8	82.9659	55.6543
2011	3	26	4	11	26	0.3	3.6	0.69	94.4	82.9659	54.1012
2011	3	26	4	21	26	0.3	3.6	0.69	97.7	82.9659	53.8423
2011	3	26	4	31	26	0.3	3.6	0.7	94.5	82.9659	55.3955
2011	3	26	4	41	26	0.3	3.6	0.71	95.6	82.9659	55.9132
2011	3	26	4	51	26	0.3	3.6	0.69	96.9	82.9659	53.8424
2011	3	26	5	1	26	0.3	3.6	0.69	95.7	82.9659	54.1012
2011	3	26	5	11	26	0.3	3.6	0.69	95.2	82.9659	54.1012
2011	3	26	5	21	26	0.3	3.6	0.7	97.3	82.9659	54.8778
2011	3	26	5	31	26	0.3	3.6	0.66	95.5	82.9003	51.4701
2011	3	26	5	41	26	0.3	3.6	0.68	95.2	82.9003	53.5393

Mazourka (0354)

Year	Month	Day	Hour	Minute	Second	CellBegin	CellEnd	Speed	Direction	Area	Flow
2011	3	26	5	51	26	0.3	3.6	0.7	95.1	82.9003	55.3498
2011	3	26	6	1	26	0.3	3.6	0.69	93	82.9003	54.0566
2011	3	26	6	11	26	0.3	3.6	0.68	95	82.9003	53.5393
2011	3	26	6	21	26	0.3	3.6	0.69	95.5	82.9003	53.7979
2011	3	26	6	31	26	0.3	3.6	0.68	96.3	82.9003	53.5393
2011	3	26	6	41	26	0.3	3.6	0.68	95.6	82.9003	53.022
2011	3	26	6	51	26	0.3	3.6	0.68	95.3	82.9003	53.2806
2011	3	26	7	1	26	0.3	3.6	0.7	99.2	82.9003	54.5738
2011	3	26	7	11	26	0.3	3.6	0.69	97.9	82.9003	54.0565
2011	3	26	7	21	26	0.3	3.6	0.69	95.2	82.9003	54.0565
2011	3	26	7	31	26	0.3	3.6	0.7	95.7	82.9003	54.8324
2011	3	26	7	41	26	0.3	3.6	0.68	94.4	82.9003	53.5392
2011	3	26	7	51	26	0.3	3.6	0.68	97.5	82.9003	53.2805
2011	3	26	8	1	26	0.3	3.6	0.72	96	82.9003	56.3842
2011	3	26	8	11	26	0.3	3.6	0.7	93.8	82.9003	54.8323
2011	3	26	8	21	26	0.3	3.6	0.67	94.7	82.9003	53.0218
2011	3	26	8	31	26	0.3	3.6	0.67	96.5	82.9003	52.5045
2011	3	26	8	41	26	0.3	3.6	0.68	96.9	82.9003	53.539
2011	3	26	8	51	26	0.3	3.6	0.68	96.3	82.9003	53.539
2011	3	26	9	1	26	0.3	3.6	0.68	94.4	82.9003	53.2803
2011	3	26	9	11	26	0.3	3.6	0.69	93	82.9003	54.5735
2011	3	26	9	21	26	0.3	3.6	0.71	94.2	82.9003	55.8667
2011	3	26	9	31	26	0.3	3.6	0.7	94.6	82.9003	54.8321
2011	3	26	9	41	26	0.3	3.6	0.69	95.8	82.9003	53.7975
2011	3	26	9	51	26	0.3	3.6	0.68	95	82.9659	53.5831
2011	3	26	10	1	26	0.3	3.6	0.69	94.6	82.9003	54.3147
2011	3	26	10	11	26	0.3	3.6	0.7	97.6	82.9659	54.3595
2011	3	26	10	21	26	0.3	3.6	0.7	97.5	82.9003	55.0905
2011	3	26	10	31	26	0.3	3.6	0.67	94.8	82.9003	52.7627
2011	3	26	10	41	26	0.3	3.6	0.69	94.3	82.9003	54.5731
2011	3	26	10	51	26	0.3	3.6	0.69	94.7	82.9659	54.1005
2011	3	26	11	1	26	0.3	3.6	0.68	95.6	82.9659	53.0651
2011	3	26	11	11	26	0.3	3.6	0.7	97.3	82.9659	54.6181
2011	3	26	11	21	26	0.3	3.6	0.69	95.2	82.9659	54.1004
2011	3	26	11	31	26	0.3	3.6	0.72	95.5	82.9659	56.4301
2011	3	26	11	41	26	0.3	3.6	0.71	96.4	82.9659	55.3946
2011	3	26	11	51	26	0.3	3.6	0.71	95.3	82.9659	55.6534
2011	3	26	12	1	26	0.3	3.6	0.71	94.5	82.9003	56.1247
2011	3	26	12	11	26	0.3	3.6	0.68	94.4	82.9659	53.8414
2011	3	26	12	21	26	0.3	3.6	0.68	96.4	82.9659	53.3236
2011	3	26	12	31	26	0.3	3.6	0.73	96.2	82.9659	57.2064
2011	3	26	12	41	26	0.3	3.6	0.69	92.5	82.9659	54.359
2011	3	26	12	51	26	0.3	3.6	0.7	94.3	82.9659	55.3944
2011	3	26	13	1	26	0.3	3.6	0.68	95	82.9659	53.5824
2011	3	26	13	11	26	0.3	3.6	0.68	93.3	82.9659	53.3235
2011	3	26	13	21	26	0.3	3.6	0.7	94.8	82.9659	55.3943

Mazourka (0354)

Year	Month	Day	Hour	Minute	Second	CellBegin	CellEnd	Speed	Direction	Area	Flow
2011	3	26	13	31	26	0.3	3.6	0.68	93.9	82.9659	53.5823
2011	3	26	13	41	26	0.3	3.6	0.71	94.8	82.9659	55.6532
2011	3	26	13	51	26	0.3	3.6	0.68	97.4	82.9659	53.5823
2011	3	26	14	1	26	0.3	3.6	0.66	97.4	83.0315	51.8131
2011	3	26	14	11	26	0.3	3.6	0.68	96.1	83.0315	53.3675
2011	3	26	14	21	26	0.3	3.6	0.71	94.5	82.9659	55.6532
2011	3	26	14	31	26	0.3	3.6	0.7	95.7	83.0315	54.6628
2011	3	26	14	41	26	0.3	3.6	0.71	91.6	83.0315	55.9582
2011	3	26	14	51	26	0.3	3.6	0.71	96.7	83.0315	55.4401
2011	3	26	15	1	26	0.3	3.6	0.71	95.3	83.0315	55.4401
2011	3	26	15	11	26	0.3	3.6	0.7	97	83.0315	55.181
2011	3	26	15	21	26	0.3	3.6	0.69	94.6	83.0315	54.4038
2011	3	26	15	31	26	0.3	3.6	0.64	94.4	83.0315	50.2588
2011	3	26	15	41	26	0.3	3.6	0.68	95	83.0315	53.3676
2011	3	26	15	51	26	0.3	3.6	0.71	94.8	83.0315	55.6991
2011	3	26	16	1	26	0.3	3.6	0.68	94.4	83.0315	53.8857
2011	3	26	16	11	26	0.3	3.6	0.68	94.4	83.0315	53.8857
2011	3	26	16	21	26	0.3	3.6	0.71	96.9	83.0315	55.6991
2011	3	26	16	31	26	0.3	3.6	0.71	95.6	83.0315	55.6991
2011	3	26	16	41	26	0.3	3.6	0.69	93.8	83.0315	54.6629
2011	3	26	16	51	26	0.3	3.6	0.7	95.4	83.0315	54.6629
2011	3	26	17	1	26	0.3	3.6	0.71	95.6	83.0315	55.9582
2011	3	26	17	11	26	0.3	3.6	0.68	91.4	83.0315	53.3676
2011	3	26	17	21	26	0.3	3.6	0.66	92.3	83.0315	52.3313
2011	3	26	17	31	26	0.3	3.6	0.67	97.1	83.0315	52.3313
2011	3	26	17	41	26	0.3	3.6	0.67	95.1	82.9659	52.2881
2011	3	26	17	51	26	0.3	3.6	0.68	93.6	83.0315	53.3676
2011	3	26	18	1	26	0.3	3.6	0.68	91.7	82.9003	53.7968
2011	3	26	18	11	26	0.3	3.6	0.68	93.3	82.9659	53.3236
2011	3	26	18	21	26	0.3	3.6	0.69	94.4	83.0315	54.4039
2011	3	26	18	31	26	0.3	3.6	0.68	94.4	83.0315	53.8858
2011	3	26	18	41	26	0.3	3.6	0.69	94.1	83.0315	54.1448
2011	3	26	18	51	26	0.3	3.6	0.67	94.5	83.0315	53.1086
2011	3	26	19	1	26	0.3	3.6	0.69	94.6	83.0315	54.4039
2011	3	26	19	11	26	0.3	3.6	0.72	94.7	83.0315	56.7355
2011	3	26	19	21	26	0.3	3.6	0.68	94.9	83.0315	53.8857
2011	3	26	19	31	26	0.3	3.6	0.67	97.3	83.0315	52.8495
2011	3	26	19	41	26	0.3	3.6	0.67	92.5	82.9659	52.547
2011	3	26	19	51	26	0.3	3.6	0.63	94.1	83.0315	49.9997
2011	3	26	20	1	26	0.3	3.6	0.7	96.2	83.0315	54.922
2011	3	26	20	11	26	0.3	3.6	0.68	95.5	83.0315	53.3676
2011	3	26	20	21	26	0.3	3.6	0.67	94.2	83.0315	52.8494
2011	3	26	20	31	26	0.3	3.6	0.68	93.6	83.0315	53.3676
2011	3	26	20	41	26	0.3	3.6	0.69	92.7	83.0315	54.1447
2011	3	26	20	51	26	0.3	3.6	0.69	95.7	83.0971	54.4487
2011	3	26	21	1	26	0.3	3.6	0.69	96	83.0971	54.4487

Mazourka (0354)

Year	Month	Day	Hour	Minute	Second	CellBegin	CellEnd	Speed	Direction	Area	Flow
2011	3	26	21	11	26	0.3	3.6	0.66	96.8	83.0971	51.8559
2011	3	26	21	21	26	0.3	3.6	0.7	95.6	83.0971	55.2265
2011	3	26	21	31	26	0.3	3.6	0.71	95.3	83.0971	55.7451
2011	3	26	21	41	26	0.3	3.6	0.7	96.2	83.0971	54.7079
2011	3	26	21	51	26	0.3	3.6	0.72	96.8	83.0971	56.7822
2011	3	26	22	1	26	0.3	3.6	0.7	95.1	83.0971	54.7079
2011	3	26	22	11	26	0.3	3.6	0.69	96.5	83.0971	54.4486
2011	3	26	22	21	26	0.3	3.6	0.7	96.4	83.0315	55.1809
2011	3	26	22	31	26	0.3	3.6	0.69	93.5	83.0315	54.6628
2011	3	26	22	41	26	0.3	3.6	0.67	93.1	83.0315	53.1084
2011	3	26	22	51	26	0.3	3.6	0.68	96.1	83.0315	53.6265
2011	3	26	23	1	26	0.3	3.6	0.69	97.1	83.0315	53.8856
2011	3	26	23	11	26	0.3	3.6	0.67	94.5	83.0315	53.1084
2011	3	26	23	21	26	0.3	3.6	0.67	95.1	83.0315	52.5903
2011	3	26	23	31	26	0.3	3.6	0.68	91.9	83.0315	53.6265
2011	3	26	23	41	26	0.3	3.6	0.7	97	83.0315	54.6628
2011	3	26	23	51	26	0.3	3.6	0.69	97.9	83.0315	53.8856
2011	3	27	0	1	26	0.3	3.6	0.67	93.6	82.9659	53.0646
2011	3	27	0	11	26	0.3	3.6	0.69	94.9	82.9659	54.6177
2011	3	27	0	21	26	0.3	3.6	0.67	95.9	82.9659	52.5469
2011	3	27	0	31	26	0.3	3.6	0.69	98.2	82.9659	54.1
2011	3	27	0	41	26	0.3	3.6	0.7	96.4	82.9659	55.1355
2011	3	27	0	51	26	0.3	3.6	0.69	97.7	82.9659	53.5824
2011	3	27	1	1	26	0.3	3.6	0.7	97.3	82.9003	54.5727
2011	3	27	1	11	26	0.3	3.6	0.7	95.7	82.9003	54.5727
2011	3	27	1	21	26	0.3	3.6	0.66	93.4	82.9003	51.9863
2011	3	27	1	31	26	0.3	3.6	0.71	99.3	82.9003	55.09
2011	3	27	1	41	26	0.3	3.6	0.67	95	82.9003	52.7623
2011	3	27	1	51	26	0.3	3.6	0.68	94.2	82.9003	53.2796
2011	3	27	2	1	26	0.3	3.6	0.69	97.9	82.8347	53.7524
2011	3	27	2	11	26	0.3	3.6	0.68	93.3	82.8347	53.494
2011	3	27	2	21	26	0.3	3.6	0.66	93.4	82.769	52.1587
2011	3	27	2	31	26	0.3	3.6	0.71	95.9	82.7034	55.2115
2011	3	27	2	41	26	0.3	3.6	0.68	94.7	82.7034	53.6636
2011	3	27	2	51	26	0.3	3.6	0.69	96	82.6378	54.1347
2011	3	27	3	1	26	0.3	3.6	0.66	96.5	82.6378	51.8146
2011	3	27	3	11	26	0.3	3.6	0.7	94.6	82.6378	54.6503
2011	3	27	3	21	26	0.3	3.6	0.65	97	82.5722	50.4838
2011	3	27	3	31	26	0.3	3.6	0.7	95.7	82.5722	54.605
2011	3	27	3	41	26	0.3	3.6	0.68	92.8	82.5722	53.3172
2011	3	27	3	51	26	0.3	3.6	0.7	96.2	82.5722	54.605
2011	3	27	4	1	26	0.3	3.6	0.69	96.8	82.5722	53.8323
2011	3	27	4	11	26	0.3	3.6	0.68	94.4	82.5066	53.5303
2011	3	27	4	21	26	0.3	3.6	0.68	96.3	82.5066	53.273
2011	3	27	4	31	26	0.3	3.6	0.7	94.6	82.5066	54.5598
2011	3	27	4	41	26	0.3	3.6	0.71	95.6	82.5066	55.3319

Mazourka (0354)

Year	Month	Day	Hour	Minute	Second	CellBegin	CellEnd	Speed	Direction	Area	Flow
2011	3	27	4	51	26	0.3	3.6	0.69	92.5	82.4409	53.7431
2011	3	27	5	1	26	0.3	3.6	0.7	96.5	82.4409	54.2574
2011	3	27	5	11	26	0.3	3.6	0.67	97	82.4409	52.4574
2011	3	27	5	21	26	0.3	3.6	0.69	96.8	82.4409	53.7431
2011	3	27	5	31	26	0.3	3.6	0.69	94.3	82.4409	54.2575
2011	3	27	5	41	26	0.3	3.6	0.69	95.2	82.4409	53.7432
2011	3	27	5	51	26	0.3	3.6	0.69	93.3	82.3753	53.6985
2011	3	27	6	1	26	0.3	3.6	0.71	95.3	82.3753	55.2401
2011	3	27	6	11	26	0.3	3.6	0.68	95	82.3753	53.1847
2011	3	27	6	21	26	0.3	3.6	0.71	95.6	82.3753	55.2402
2011	3	27	6	31	26	0.3	3.6	0.68	94.7	82.3753	52.9278
2011	3	27	6	41	26	0.3	3.6	0.69	96.3	82.3097	53.3972
2011	3	27	6	51	26	0.3	3.6	0.67	94.8	82.3097	51.8569
2011	3	27	7	1	26	0.3	3.6	0.68	95.6	82.3097	52.6271
2011	3	27	7	11	26	0.3	3.6	0.71	99.6	82.3097	54.4241
2011	3	27	7	21	26	0.3	3.6	0.69	93.8	82.3097	54.1673
2011	3	27	7	31	26	0.3	3.6	0.68	94.1	82.3097	53.3972
2011	3	27	7	41	26	0.3	3.6	0.69	94.4	82.3097	53.6539
2011	3	27	7	51	26	0.3	3.6	0.66	93.4	82.3097	51.3434
2011	3	27	8	1	26	0.3	3.6	0.68	94.4	82.2441	53.3527
2011	3	27	8	11	26	0.3	3.6	0.7	96.7	82.2441	54.6352
2011	3	27	8	21	26	0.3	3.6	0.68	93.9	82.2441	52.8397
2011	3	27	8	31	26	0.3	3.6	0.67	97	82.2441	52.3266
2011	3	27	8	41	26	0.3	3.6	0.68	96.1	82.2441	52.8396
2011	3	27	8	51	26	0.3	3.6	0.68	95.8	82.2441	53.0961
2011	3	27	9	1	26	0.3	3.6	0.67	96.7	82.2441	52.3266
2011	3	27	9	11	26	0.3	3.6	0.69	96	82.2441	53.609
2011	3	27	9	21	26	0.3	3.6	0.7	96	82.2441	54.122
2011	3	27	9	31	26	0.3	3.6	0.7	95.1	82.2441	54.8915
2011	3	27	9	41	26	0.3	3.6	0.68	95.3	82.2441	52.8394
2011	3	27	9	51	26	0.3	3.6	0.66	95.7	82.1785	51.0013
2011	3	27	10	1	26	0.3	3.6	0.7	98.3	82.1785	54.3331
2011	3	27	10	11	26	0.3	3.6	0.68	97.2	82.1785	52.539
2011	3	27	10	21	26	0.3	3.6	0.71	95.3	82.1785	54.8456
2011	3	27	10	31	26	0.3	3.6	0.68	96.4	82.1785	52.5389
2011	3	27	10	41	26	0.3	3.6	0.69	95.8	82.1785	53.3078
2011	3	27	10	51	26	0.3	3.6	0.68	95.6	82.1785	52.5389
2011	3	27	11	1	26	0.3	3.6	0.69	93.6	82.1129	53.5193
2011	3	27	11	11	26	0.3	3.6	0.7	97	82.1785	54.5891
2011	3	27	11	21	26	0.3	3.6	0.68	98.4	82.1129	52.2389
2011	3	27	11	31	26	0.3	3.6	0.68	94.7	82.1129	52.751
2011	3	27	11	41	26	0.3	3.6	0.71	96.6	82.1129	55.0557
2011	3	27	11	51	26	0.3	3.6	0.71	95.8	82.1129	55.0556
2011	3	27	12	1	26	0.3	3.6	0.69	98	82.1129	53.007
2011	3	27	12	11	26	0.3	3.6	0.69	95.8	82.1129	53.2631
2011	3	27	12	21	26	0.3	3.6	0.67	95.6	82.1129	52.2387

Mazourka (0354)

Year	Month	Day	Hour	Minute	Second	CellBegin	CellEnd	Speed	Direction	Area	Flow
2011	3	27	12	31	26	0.3	3.6	0.68	95.8	82.1129	53.0069
2011	3	27	12	41	26	0.3	3.6	0.72	97.6	82.1129	55.3116
2011	3	27	12	51	26	0.3	3.9	0.68	98.6	82.1129	52.4947
2011	3	27	13	1	26	0.3	3.9	0.68	95.5	82.1129	53.0068
2011	3	27	13	11	26	0.3	3.9	0.67	94.8	82.1129	52.2386
2011	3	27	13	21	26	0.3	3.9	0.64	96.5	82.1129	49.6779
2011	3	27	13	31	26	0.3	3.9	0.7	97	82.1129	54.2872
2011	3	27	13	41	26	0.3	3.9	0.67	95	82.0472	52.195
2011	3	27	13	51	26	0.3	3.9	0.68	95.5	82.0472	52.7067
2011	3	27	14	1	26	0.3	3.9	0.68	92.5	82.0472	52.9625
2011	3	27	14	11	26	0.3	3.9	0.68	93.3	82.0472	52.7067
2011	3	27	14	21	26	0.3	3.9	0.65	95.5	82.0472	50.4039
2011	3	27	14	31	26	0.3	3.9	0.68	93.9	82.0472	52.9625
2011	3	27	14	41	26	0.3	3.9	0.68	95.8	82.1129	53.0067
2011	3	27	14	51	26	0.3	3.9	0.66	95.1	82.0472	51.1715
2011	3	27	15	1	26	0.3	3.9	0.65	95.2	82.0472	50.6598
2011	3	27	15	11	26	0.3	3.9	0.67	93.1	82.1129	51.9825
2011	3	27	15	21	26	0.3	3.9	0.67	95.6	82.1129	51.9825
2011	3	27	15	31	26	0.3	3.9	0.65	92.9	82.1129	50.7021
2011	3	27	15	41	26	0.3	3.9	0.67	91.7	82.0472	51.9391
2011	3	27	15	51	26	0.3	3.9	0.67	94.2	82.0472	51.9391
2011	3	27	16	1	26	0.3	3.9	0.69	93.5	82.1129	53.775
2011	3	27	16	11	26	0.3	3.9	0.66	95.2	82.1129	50.9582
2011	3	27	16	21	26	0.3	3.9	0.68	94.1	82.1129	53.2628
2011	3	27	16	31	26	0.3	3.9	0.69	96.3	82.1129	53.2628
2011	3	27	16	41	26	0.3	3.9	0.66	96.3	82.1129	50.9582
2011	3	27	16	51	26	0.3	3.9	0.65	95.2	82.1129	50.7021
2011	3	27	17	1	26	0.3	3.9	0.68	96.1	82.1129	52.7507
2011	3	27	17	11	26	0.3	3.9	0.67	93.6	82.1129	52.4946
2011	3	27	17	21	26	0.3	3.9	0.66	93.7	82.0472	51.6832
2011	3	27	17	31	26	0.3	3.9	0.65	95.2	82.1129	50.7021
2011	3	27	17	41	26	0.3	3.9	0.66	93.4	82.1129	51.4704
2011	3	27	17	51	26	0.3	3.9	0.63	95.7	82.1129	48.6536
2011	3	27	18	1	26	0.3	3.9	0.65	92.6	82.1129	50.7022
2011	3	27	18	11	26	0.3	3.9	0.69	94.9	82.0472	53.4743
2011	3	27	18	21	26	0.3	3.9	0.61	90	82.1129	47.3732
2011	3	27	18	31	26	0.3	3.9	0.66	93.1	82.1129	51.7264
2011	3	27	18	41	26	0.3	3.9	0.69	94.1	82.1129	53.5189
2011	3	27	18	51	26	0.3	3.9	0.7	94.9	82.1129	54.2871
2011	3	27	19	1	26	0.3	3.9	0.71	94	82.1129	55.5675
2011	3	27	19	11	26	0.3	3.9	0.66	94	82.1129	51.2143
2011	3	27	19	21	26	0.3	3.9	0.68	95	82.1129	52.4946
2011	3	27	19	31	26	0.3	3.9	0.66	94	82.1129	51.2142
2011	3	27	19	41	26	0.3	3.9	0.69	94.7	82.1785	53.5635
2011	3	27	19	51	26	0.3	3.9	0.66	96	82.1129	50.9582
2011	3	27	20	1	26	0.3	3.9	0.68	97.2	82.1785	53.051

Mazourka (0354)

Year	Month	Day	Hour	Minute	Second	CellBegin	CellEnd	Speed	Direction	Area	Flow
2011	3	27	20	11	26	0.3	3.9	0.68	93.9	82.2441	53.0952
2011	3	27	20	21	26	0.3	3.9	0.68	93.6	82.2441	52.8387
2011	3	27	20	31	26	0.3	3.9	0.67	96.2	82.1785	52.2821
2011	3	27	20	41	26	0.3	3.9	0.69	95.7	82.1785	53.8198
2011	3	27	20	51	26	0.3	3.9	0.67	96.8	82.1129	51.7263
2011	3	27	21	1	26	0.3	3.9	0.7	94.9	82.1129	54.287
2011	3	27	21	11	26	0.3	3.9	0.69	94.1	82.1785	54.076
2011	3	27	21	21	26	0.3	3.9	0.68	96.6	82.1129	53.0066
2011	3	27	21	31	26	0.3	3.9	0.66	95.5	82.1129	50.9581
2011	3	27	21	41	26	0.3	3.9	0.68	96.9	82.1129	52.7506
2011	3	27	21	51	26	0.3	3.9	0.66	98.6	82.1129	50.702
2011	3	27	22	1	26	0.3	3.9	0.65	94.3	82.1785	51.0006
2011	3	27	22	11	26	0.3	3.9	0.67	95.1	82.1129	51.9823
2011	3	27	22	21	26	0.3	3.9	0.65	93.2	82.1129	50.9581
2011	3	27	22	31	26	0.3	3.9	0.66	92.8	82.1129	51.4702
2011	3	27	22	41	26	0.3	3.9	0.7	97	82.0472	54.2416
2011	3	27	22	51	26	0.3	3.9	0.69	96.6	82.0472	53.2182
2011	3	27	23	1	26	0.3	3.9	0.68	95.2	82.0472	52.9623
2011	3	27	23	11	26	0.3	3.9	0.67	95	81.9816	52.1512
2011	3	27	23	21	26	0.3	3.9	0.7	95.4	82.0472	54.2416
2011	3	27	23	31	26	0.3	3.9	0.67	96.7	81.9816	51.8955
2011	3	27	23	41	26	0.3	3.9	0.7	94.3	82.0472	54.4975
2011	3	27	23	51	26	0.3	3.9	0.69	98.2	81.9816	53.4294
2011	3	28	0	1	26	0.3	3.9	0.7	97.5	81.9816	54.1963
2011	3	28	0	11	26	0.3	3.9	0.71	94	81.9816	55.4746
2011	3	28	0	21	26	0.3	3.9	0.7	95.4	81.9816	53.9407
2011	3	28	0	31	26	0.3	3.9	0.68	96.1	81.9816	52.4069
2011	3	28	0	41	26	0.3	3.9	0.68	94.4	81.9816	53.1738
2011	3	28	0	51	26	0.3	3.9	0.7	94	81.916	54.6619
2011	3	28	1	1	26	0.3	3.9	0.69	93.8	81.9816	53.6851
2011	3	28	1	11	26	0.3	3.9	0.65	96.4	81.916	50.3196
2011	3	28	1	21	26	0.3	3.9	0.68	95.3	81.916	52.3631
2011	3	28	1	31	26	0.3	3.9	0.71	95.3	81.916	54.6619
2011	3	28	1	41	26	0.3	3.9	0.7	93.5	81.916	54.1511
2011	3	28	1	51	26	0.3	3.9	0.68	93.3	81.916	52.6185
2011	3	28	2	1	26	0.3	3.9	0.65	96.4	81.916	50.3197
2011	3	28	2	11	26	0.3	3.9	0.71	96.1	81.916	54.662
2011	3	28	2	21	26	0.3	3.9	0.67	94.2	81.916	51.8523
2011	3	28	2	31	26	0.3	3.9	0.67	94.2	81.916	52.1077
2011	3	28	2	41	26	0.3	3.9	0.67	97.3	81.916	51.5969
2011	3	28	2	51	26	0.3	3.9	0.68	95.8	81.8504	52.8298
2011	3	28	3	1	26	0.3	3.9	0.65	92.6	81.8504	50.2777
2011	3	28	3	11	26	0.3	3.9	0.68	95.8	81.8504	52.3194
2011	3	28	3	21	26	0.3	3.9	0.7	97	81.8504	54.3612
2011	3	28	3	31	26	0.3	3.9	0.65	94.3	81.8504	50.5329
2011	3	28	3	41	26	0.3	3.9	0.67	93.1	81.8504	52.3195

Mazourka (0354)

Year	Month	Day	Hour	Minute	Second	CellBegin	CellEnd	Speed	Direction	Area	Flow
2011	3	28	3	51	26	0.3	3.9	0.7	92.4	81.8504	54.106
2011	3	28	4	1	26	0.3	3.6	0.68	95.5	81.8504	52.8299
2011	3	28	4	11	26	0.3	3.6	0.68	95	81.8504	52.5747
2011	3	28	4	21	26	0.3	3.6	0.68	94.4	81.7848	52.7857
2011	3	28	4	31	26	0.3	3.6	0.68	92.2	81.7848	53.0407
2011	3	28	4	41	26	0.3	3.6	0.67	94.5	81.7848	52.2757
2011	3	28	4	51	26	0.3	3.6	0.69	94.7	81.7848	53.2958
2011	3	28	5	1	26	0.3	3.6	0.69	94.3	81.7848	53.8058
2011	3	28	5	11	26	0.3	3.6	0.69	96.6	81.7848	53.0408
2011	3	28	5	21	26	0.3	3.6	0.68	94.4	81.7848	53.0408
2011	3	28	5	31	26	0.3	3.6	0.67	97	81.7848	52.0208
2011	3	28	5	41	26	0.3	3.6	0.69	97.1	81.7848	53.5508
2011	3	28	5	51	26	0.3	3.6	0.67	96.2	81.7848	51.7658
2011	3	28	6	1	26	0.3	3.6	0.67	94.8	81.7848	52.0208
2011	3	28	6	11	26	0.3	3.6	0.68	94.2	81.7848	52.5308
2011	3	28	6	21	26	0.3	3.6	0.67	94.8	81.7848	51.5108
2011	3	28	6	31	26	0.3	3.6	0.68	96.1	81.7192	52.232
2011	3	28	6	41	26	0.3	3.6	0.7	91.9	81.7192	54.0156
2011	3	28	6	51	26	0.3	3.6	0.68	95.5	81.7192	52.7416
2011	3	28	7	1	26	0.3	3.6	0.68	94.7	81.7192	52.4869
2011	3	28	7	11	26	0.3	3.6	0.66	92.8	81.7192	51.2129
2011	3	28	7	21	26	0.3	3.6	0.69	96.5	81.7192	53.506
2011	3	28	7	31	26	0.3	3.6	0.68	94.4	81.7192	52.9964
2011	3	28	7	41	26	0.3	3.6	0.7	96	81.7192	53.7607
2011	3	28	7	51	26	0.3	3.6	0.7	96.8	81.7192	53.7607
2011	3	28	8	1	26	0.3	3.6	0.68	97.2	81.7192	52.7415
2011	3	28	8	11	26	0.3	3.6	0.69	97.1	81.7192	52.9963
2011	3	28	8	21	26	0.3	3.6	0.68	94.7	81.7192	52.7415
2011	3	28	8	31	26	0.3	3.6	0.69	93.6	81.7192	53.251
2011	3	28	8	41	26	0.3	3.6	0.69	95.8	81.7192	52.9962
2011	3	28	8	51	26	0.3	3.6	0.69	96.3	81.7192	53.251
2011	3	28	9	1	26	0.3	3.6	0.7	95.4	81.7192	53.7605
2011	3	28	9	11	26	0.3	3.6	0.66	95.1	81.7192	51.2126
2011	3	28	9	21	26	0.3	3.6	0.68	93.6	81.7192	52.9961
2011	3	28	9	31	26	0.3	3.6	0.68	95.8	81.7192	52.7413
2011	3	28	9	41	26	0.3	3.6	0.65	95.8	81.7192	50.4481
2011	3	28	9	51	26	0.3	3.6	0.68	94.9	81.7192	52.996
2011	3	28	10	1	26	0.3	3.6	0.69	97.4	81.7192	52.9959
2011	3	28	10	11	26	0.3	3.6	0.71	94.8	81.7192	55.0342
2011	3	28	10	21	26	0.3	3.6	0.66	93.1	81.7192	50.9576
2011	3	28	10	31	26	0.3	3.6	0.66	96.3	81.7192	50.9575
2011	3	28	10	41	26	0.3	3.6	0.69	94.9	81.7192	53.2506
2011	3	28	10	51	26	0.3	3.6	0.66	93.1	81.7192	50.9574
2011	3	28	11	1	26	0.3	3.6	0.67	94.8	81.7192	51.9766
2011	3	28	11	11	26	0.3	3.9	0.68	95.8	81.7848	52.7851
2011	3	28	11	21	26	0.3	3.6	0.66	95.7	81.7192	50.9574

Mazourka (0354)

Year	Month	Day	Hour	Minute	Second	CellBegin	CellEnd	Speed	Direction	Area	Flow
2011	3	28	11	31	26	0.3	3.9	0.69	94.1	81.7848	53.8051
2011	3	28	11	41	26	0.3	3.9	0.69	96.9	81.7848	53.04
2011	3	28	11	51	26	0.3	3.6	0.68	94.1	81.7192	52.9955
2011	3	28	12	1	26	0.3	3.9	0.67	95.9	81.7848	51.51
2011	3	28	12	11	26	0.3	3.9	0.7	97.3	81.7848	53.8049
2011	3	28	12	21	26	0.3	3.9	0.67	95.6	81.7848	51.7649
2011	3	28	12	31	26	0.3	3.9	0.68	96.1	81.7848	52.2749
2011	3	28	12	41	26	0.3	3.9	0.69	94.1	81.7848	53.8048
2011	3	28	12	51	26	0.3	3.9	0.7	98.3	81.7848	54.0598
2011	3	28	13	1	26	0.3	3.9	0.68	94.1	81.7848	53.0398
2011	3	28	13	11	26	0.3	3.9	0.66	96.6	81.7848	50.9998
2011	3	28	13	21	26	0.3	3.9	0.69	94.6	81.7848	53.5497
2011	3	28	13	31	26	0.3	3.9	0.69	95.7	81.8504	53.5946
2011	3	28	13	41	26	0.3	3.9	0.69	96.3	81.7848	53.0397
2011	3	28	13	51	26	0.3	3.9	0.68	95	81.8504	52.3185
2011	3	28	14	1	26	0.3	3.9	0.69	93.3	81.8504	53.5946
2011	3	28	14	11	26	0.3	3.9	0.66	96	81.8504	51.2976
2011	3	28	14	21	26	0.3	3.9	0.67	94.8	81.8504	51.5528
2011	3	28	14	31	26	0.3	3.9	0.69	97.1	81.8504	53.5945
2011	3	28	14	41	26	0.3	3.9	0.67	95.1	81.8504	51.5528
2011	3	28	14	51	26	0.3	3.9	0.67	92.8	81.8504	51.808
2011	3	28	15	1	26	0.3	3.9	0.69	95.5	81.8504	53.0841
2011	3	28	15	11	26	0.3	3.9	0.68	97.2	81.8504	52.5737
2011	3	28	15	21	26	0.3	3.9	0.7	96	81.8504	53.8497
2011	3	28	15	31	26	0.3	3.9	0.68	95.8	81.916	52.8731
2011	3	28	15	41	26	0.3	3.9	0.68	94.4	81.916	52.6177
2011	3	28	15	51	26	0.3	3.9	0.71	95.8	81.916	54.9166
2011	3	28	16	1	26	0.3	3.9	0.68	95.8	81.916	52.8732
2011	3	28	16	11	26	0.3	3.9	0.67	94.8	81.916	51.5961
2011	3	28	16	21	26	0.3	3.9	0.69	95.2	81.916	53.6395
2011	3	28	16	31	26	0.3	3.9	0.69	94.4	81.916	53.384
2011	3	28	16	41	26	0.3	3.9	0.7	94.3	81.916	54.6612
2011	3	28	16	51	26	0.3	3.9	0.68	95.6	81.916	52.3623
2011	3	28	17	1	26	0.3	3.9	0.69	94.4	81.916	53.6395
2011	3	28	17	11	26	0.3	3.9	0.69	95.4	81.916	53.6395
2011	3	28	17	21	26	0.3	3.9	0.67	95.4	81.916	51.5961
2011	3	28	17	31	26	0.3	3.9	0.67	94.7	81.9816	52.4062
2011	3	28	17	41	26	0.3	3.9	0.72	94.7	81.9816	55.7295
2011	3	28	17	51	26	0.3	3.9	0.66	94.3	81.9816	51.3836
2011	3	28	18	1	26	0.3	3.9	0.66	94.8	81.9816	51.3836
2011	3	28	18	11	26	0.3	3.9	0.66	93.7	81.9816	51.3836
2011	3	28	18	21	26	0.3	3.9	0.69	97.4	81.9816	53.1731
2011	3	28	18	31	26	0.3	3.9	0.69	92.5	81.9816	53.4287
2011	3	28	18	41	26	0.3	3.9	0.67	92.5	81.9816	52.1505
2011	3	28	18	51	26	0.3	3.9	0.67	94.5	81.9816	52.1505
2011	3	28	19	1	26	0.3	3.9	0.68	96.4	81.9816	52.4061

Mazourka (0354)

Year	Month	Day	Hour	Minute	Second	CellBegin	CellEnd	Speed	Direction	Area	Flow
2011	3	28	19	11	26	0.3	3.9	0.67	95.9	81.9816	51.6392
2011	3	28	19	21	26	0.3	3.9	0.67	93.1	82.0472	52.1941
2011	3	28	19	31	26	0.3	3.9	0.69	95.5	82.0472	53.2175
2011	3	28	19	41	26	0.3	3.9	0.7	94.8	82.0472	54.4968
2011	3	28	19	51	26	0.3	3.9	0.71	95.9	82.0472	54.7526
2011	3	28	20	1	26	0.3	3.9	0.64	95.3	82.0472	49.6355
2011	3	28	20	11	26	0.3	3.9	0.68	91.4	82.0472	52.9616
2011	3	28	20	21	26	0.3	3.9	0.72	93.4	82.0472	56.0318
2011	3	28	20	31	26	0.3	3.9	0.68	93.6	82.0472	52.7057
2011	3	28	20	41	26	0.3	3.9	0.68	94.7	82.0472	53.2175
2011	3	28	20	51	26	0.3	3.9	0.7	92.4	82.0472	54.4967
2011	3	28	21	1	26	0.3	3.9	0.69	94.9	82.1129	54.0301
2011	3	28	21	11	26	0.3	3.9	0.68	97	82.1129	52.4937
2011	3	28	21	21	26	0.3	3.9	0.68	96.6	82.1129	53.0058
2011	3	28	21	31	26	0.3	3.9	0.67	93.9	82.1129	52.2376
2011	3	28	21	41	26	0.3	3.9	0.69	94.9	82.1129	53.518
2011	3	28	21	51	26	0.3	3.9	0.69	94.9	82.1129	54.0301
2011	3	28	22	1	26	0.3	3.9	0.69	96	82.1129	53.774
2011	3	28	22	11	26	0.3	3.9	0.68	96.6	82.1129	53.0058
2011	3	28	22	21	26	0.3	3.9	0.71	94.5	82.1129	55.3104
2011	3	28	22	31	26	0.3	3.9	0.68	92.5	82.1129	52.7498
2011	3	28	22	41	26	0.3	3.9	0.68	96.1	82.1129	53.0058
2011	3	28	22	51	26	0.3	3.9	0.71	95.9	82.1129	54.7983
2011	3	28	23	1	26	0.3	3.9	0.66	94.6	82.1129	51.4694
2011	3	28	23	11	26	0.3	3.9	0.7	96	82.1129	54.0301
2011	3	28	23	21	26	0.3	3.9	0.7	95.7	82.0472	53.985
2011	3	28	23	31	26	0.3	3.9	0.69	93.8	82.0472	53.7292
2011	3	28	23	41	26	0.3	3.9	0.7	94.9	82.0472	54.2409
2011	3	28	23	51	26	0.3	3.9	0.69	97.3	82.0472	53.7292
2011	3	29	0	1	26	0.3	3.9	0.68	93.6	82.0472	53.2175
2011	3	29	0	11	26	0.3	3.9	0.69	94.1	82.0472	53.9851
2011	3	29	0	21	26	0.3	3.9	0.67	93.6	81.9816	52.4062
2011	3	29	0	31	26	0.3	3.9	0.68	94.4	82.0472	52.9617
2011	3	29	0	41	26	0.3	3.9	0.67	93.4	81.9816	51.8949
2011	3	29	0	51	26	0.3	3.9	0.67	94.2	81.9816	52.4062
2011	3	29	1	1	26	0.3	3.9	0.71	95.9	81.9816	54.707
2011	3	29	1	11	26	0.3	3.9	0.69	94.4	81.9816	53.6845
2011	3	29	1	21	26	0.3	3.9	0.7	96.2	81.9816	54.4514
2011	3	29	1	31	26	0.3	3.9	0.7	93.5	81.9816	54.4514
2011	3	29	1	41	26	0.3	3.9	0.69	96	81.9816	53.6845
2011	3	29	1	51	26	0.3	3.9	0.68	95	81.916	52.3625
2011	3	29	2	1	26	0.3	3.9	0.66	96.2	81.916	51.3408
2011	3	29	2	11	26	0.3	3.9	0.66	97.7	81.916	50.83
2011	3	29	2	21	26	0.3	3.9	0.7	93.2	81.916	54.406
2011	3	29	2	31	26	0.3	3.9	0.65	94.6	81.916	50.3192
2011	3	29	2	41	26	0.3	3.9	0.72	95.5	81.916	55.4277

Mazourka (0354)

Year	Month	Day	Hour	Minute	Second	CellBegin	CellEnd	Speed	Direction	Area	Flow
2011	3	29	2	51	26	0.3	3.9	0.68	96.6	81.916	52.8735
2011	3	29	3	1	26	0.3	3.9	0.69	96	81.916	53.3843
2011	3	29	3	11	26	0.3	3.9	0.68	94.7	81.8504	53.0845
2011	3	29	3	21	26	0.3	3.9	0.71	95.1	81.8504	54.871
2011	3	29	3	31	26	0.3	3.9	0.69	95.5	81.8504	53.0845
2011	3	29	3	41	26	0.3	3.9	0.65	95.5	81.8504	50.2771
2011	3	29	3	51	26	0.3	3.9	0.67	95.3	81.8504	52.0637
2011	3	29	4	1	26	0.3	3.9	0.68	97.2	81.8504	52.8293
2011	3	29	4	11	26	0.3	3.9	0.65	96.1	81.8504	50.2772
2011	3	29	4	21	26	0.3	3.9	0.66	96.3	81.7848	51.0001
2011	3	29	4	31	26	0.3	3.9	0.68	96.9	81.7848	52.5301
2011	3	29	4	41	26	0.3	3.9	0.66	95.1	81.7848	51.0001
2011	3	29	4	51	26	0.3	3.9	0.68	97.7	81.7848	52.5301
2011	3	29	5	1	26	0.3	3.9	0.68	96.1	81.7848	52.5302
2011	3	29	5	11	26	0.3	3.9	0.67	94.2	81.7848	51.7652
2011	3	29	5	21	26	0.3	3.9	0.66	97.7	81.7848	50.7452
2011	3	29	5	31	26	0.3	3.9	0.7	95.7	81.7848	54.0602
2011	3	29	5	41	26	0.3	3.9	0.69	96.3	81.7848	53.0402
2011	3	29	5	51	26	0.3	3.6	0.7	95.7	81.7192	54.0149
2011	3	29	6	1	26	0.3	3.6	0.67	95.6	81.7192	51.7218
2011	3	29	6	11	26	0.3	3.6	0.67	95.6	81.7192	51.7219
2011	3	29	6	21	26	0.3	3.6	0.67	96.2	81.7192	51.9767
2011	3	29	6	31	26	0.3	3.6	0.67	95.4	81.7192	51.4671
2011	3	29	6	41	26	0.3	3.6	0.68	94.1	81.7192	52.9958
2011	3	29	6	51	26	0.3	3.6	0.68	94.7	81.6535	52.4422
2011	3	29	7	1	26	0.3	3.6	0.67	95.9	81.6535	51.9331
2011	3	29	7	11	26	0.3	3.6	0.67	95.6	81.6535	51.6785
2011	3	29	7	21	26	0.3	3.6	0.69	95.2	81.6535	52.9513
2011	3	29	7	31	26	0.3	3.6	0.67	94.5	81.6535	51.933
2011	3	29	7	41	26	0.3	3.6	0.7	96.5	81.6535	53.9696
2011	3	29	7	51	26	0.3	3.6	0.66	95.1	81.6535	51.1693
2011	3	29	8	1	26	0.3	3.6	0.68	95	81.5879	52.3981
2011	3	29	8	11	26	0.3	3.6	0.66	97.2	81.5879	50.6176
2011	3	29	8	21	26	0.3	3.6	0.67	94.2	81.5879	51.635
2011	3	29	8	31	26	0.3	3.6	0.68	94.2	81.5879	52.398
2011	3	29	8	41	26	0.3	3.6	0.64	93.8	81.5879	49.8545
2011	3	29	8	51	26	0.3	3.6	0.66	96.2	81.5879	51.1262
2011	3	29	9	1	26	0.3	3.6	0.66	94.8	81.5879	51.1262
2011	3	29	9	11	26	0.3	3.6	0.7	95.6	81.5223	54.133
2011	3	29	9	21	26	0.3	3.6	0.66	96.5	81.4567	51.0402
2011	3	29	9	31	26	0.3	3.6	0.68	95.6	81.4567	52.0559
2011	3	29	9	41	26	0.3	3.6	0.67	97.7	81.3911	50.9972
2011	3	29	9	51	26	0.3	3.6	0.68	93.9	81.3911	52.5195
2011	3	29	10	1	26	0.3	3.6	0.69	94.6	81.3911	53.5344
2011	3	29	10	11	26	0.3	3.6	0.67	93.7	81.3911	51.5046
2011	3	29	10	21	26	0.3	3.6	0.7	93	81.3255	53.7427

Mazourka (0354)

Year	Month	Day	Hour	Minute	Second	CellBegin	CellEnd	Speed	Direction	Area	Flow
2011	3	29	10	31	26	0.3	3.6	0.68	96.1	81.3255	52.4751
2011	3	29	10	41	26	0.3	3.6	0.68	95.2	81.3255	52.4751
2011	3	29	10	51	26	0.3	3.6	0.68	95.2	81.3255	52.4751
2011	3	29	11	1	26	0.3	3.6	0.68	95.8	81.3255	52.475
2011	3	29	11	11	26	0.3	3.6	0.65	94.1	81.3255	49.94
2011	3	29	11	21	26	0.3	3.6	0.68	96.1	81.3255	52.475
2011	3	29	11	31	26	0.3	3.6	0.69	96.8	81.3255	53.2354
2011	3	29	11	41	26	0.3	3.6	0.67	96.2	81.3255	51.2074
2011	3	29	11	51	26	0.3	3.6	0.67	94.8	81.3255	51.4609
2011	3	29	12	1	26	0.3	3.6	0.67	96.5	81.3255	51.2073
2011	3	29	12	11	26	0.3	3.6	0.69	96	81.3255	52.9818
2011	3	29	12	21	26	0.3	3.6	0.68	93.9	81.3911	52.519
2011	3	29	12	31	26	0.3	3.6	0.68	96.1	81.3911	52.519
2011	3	29	12	41	26	0.3	3.6	0.66	96.6	81.3911	50.7429
2011	3	29	12	51	26	0.3	3.6	0.67	93.7	81.3911	51.5041
2011	3	29	13	1	26	0.3	3.6	0.66	95.1	81.3255	50.7002
2011	3	29	13	11	26	0.3	3.6	0.66	94.9	81.3911	50.7429
2011	3	29	13	21	26	0.3	3.6	0.68	93.9	81.3911	52.7726
2011	3	29	13	31	26	0.3	3.6	0.69	94.1	81.3911	53.28
2011	3	29	13	41	26	0.3	3.6	0.68	93.3	81.3911	52.7725
2011	3	29	13	51	26	0.3	3.6	0.68	95	81.3911	52.2651
2011	3	29	14	1	26	0.3	3.6	0.68	94.4	81.3911	52.7725
2011	3	29	14	11	26	0.3	3.6	0.68	96.1	81.3911	52.0114
2011	3	29	14	21	26	0.3	3.6	0.67	95.9	81.3911	51.7576
2011	3	29	14	31	26	0.3	3.6	0.67	94.8	81.3911	51.2502
2011	3	29	14	41	26	0.3	3.6	0.71	94	81.3911	54.5485
2011	3	29	14	51	26	0.3	3.6	0.69	94.4	81.3911	53.0262
2011	3	29	15	1	26	0.3	3.6	0.68	96.1	81.4567	52.3091
2011	3	29	15	11	26	0.3	3.6	0.69	95.2	81.3911	53.0262
2011	3	29	15	21	26	0.3	3.6	0.7	93.5	81.3911	54.041
2011	3	29	15	31	26	0.3	3.6	0.67	93.6	81.3911	52.0113
2011	3	29	15	41	26	0.3	3.6	0.7	92.4	81.3911	54.2947
2011	3	29	15	51	26	0.3	3.6	0.71	95.8	81.3911	54.8022
2011	3	29	16	1	26	0.3	3.6	0.65	92.6	81.4567	50.5316
2011	3	29	16	11	26	0.3	3.6	0.68	94.1	81.4567	52.8169
2011	3	29	16	21	26	0.3	3.6	0.7	93.8	81.4567	53.8326
2011	3	29	16	31	26	0.3	3.6	0.66	96	81.3911	50.9965
2011	3	29	16	41	26	0.3	3.6	0.69	97.1	81.4567	53.0709
2011	3	29	16	51	26	0.3	3.6	0.68	93.1	81.4567	52.3091
2011	3	29	17	1	26	0.3	3.6	0.7	94	81.4567	53.8327
2011	3	29	17	11	26	0.3	3.6	0.69	96	81.4567	52.817
2011	3	29	17	21	26	0.3	3.6	0.67	95.3	81.4567	51.5473
2011	3	29	17	31	26	0.3	3.6	0.68	95	81.4567	52.563
2011	3	29	17	41	26	0.3	3.6	0.65	94.3	81.4567	50.5316
2011	3	29	17	51	26	0.3	3.6	0.67	94.5	81.4567	51.8013
2011	3	29	18	1	26	0.3	3.6	0.67	93.1	81.4567	51.8012

Mazourka (0354)

Year	Month	Day	Hour	Minute	Second	CellBegin	CellEnd	Speed	Direction	Area	Flow
2011	3	29	18	11	26	0.3	3.6	0.67	92	81.4567	51.5473
2011	3	29	18	21	26	0.3	3.6	0.69	95.2	81.4567	52.817
2011	3	29	18	31	26	0.3	3.6	0.68	96.1	81.5223	52.3531
2011	3	29	18	41	26	0.3	3.6	0.67	93.1	81.5223	51.8449
2011	3	29	18	51	26	0.3	3.6	0.69	94.4	81.5223	53.1156
2011	3	29	19	1	26	0.3	3.6	0.65	93.5	81.5223	50.5741
2011	3	29	19	11	26	0.3	3.6	0.66	96	81.5223	51.0824
2011	3	29	19	21	26	0.3	3.6	0.68	95	81.5223	52.6073
2011	3	29	19	31	26	0.3	3.6	0.69	96.3	81.5223	53.3697
2011	3	29	19	41	26	0.3	3.6	0.67	94.8	81.5223	51.5907
2011	3	29	19	51	26	0.3	3.6	0.67	91.4	81.5223	51.5907
2011	3	29	20	1	26	0.3	3.6	0.69	95.8	81.5879	52.9059
2011	3	29	20	11	26	0.3	3.6	0.68	94.4	81.5879	52.3971
2011	3	29	20	21	26	0.3	3.6	0.69	95.5	81.5879	52.9058
2011	3	29	20	31	26	0.3	3.6	0.68	95.8	81.6535	52.4412
2011	3	29	20	41	26	0.3	3.6	0.68	94.1	81.5879	52.9058
2011	3	29	20	51	26	0.3	3.6	0.69	94.1	81.6535	53.4594
2011	3	29	21	1	26	0.3	3.6	0.67	96.2	81.6535	51.4229
2011	3	29	21	11	26	0.3	3.6	0.68	95	81.6535	52.4411
2011	3	29	21	21	26	0.3	3.6	0.67	93.6	81.6535	52.1866
2011	3	29	21	31	26	0.3	3.6	0.71	94	81.6535	54.9868
2011	3	29	21	41	26	0.3	3.6	0.67	94.7	81.6535	52.1866
2011	3	29	21	51	26	0.3	3.6	0.69	94.9	81.5879	53.6689
2011	3	29	22	1	26	0.3	3.6	0.68	95	81.5879	52.6514
2011	3	29	22	11	26	0.3	3.6	0.66	96.2	81.5879	51.1253
2011	3	29	22	21	26	0.3	3.6	0.68	96.1	81.5879	52.3971
2011	3	29	22	31	26	0.3	3.6	0.72	95.8	81.5223	55.1486
2011	3	29	22	41	26	0.3	3.6	0.67	97.3	81.5223	51.5906
2011	3	29	22	51	26	0.3	3.6	0.66	94.9	81.5879	50.6166
2011	3	29	23	1	26	0.3	3.6	0.66	96.9	81.5223	50.574
2011	3	29	23	11	26	0.3	3.6	0.69	94.9	81.5223	53.1155
2011	3	29	23	21	26	0.3	3.6	0.71	95.3	81.5223	54.6403
2011	3	29	23	31	26	0.3	3.6	0.67	96.2	81.5223	51.5906
2011	3	29	23	41	26	0.3	3.6	0.68	97	81.5223	52.0989
2011	3	29	23	51	26	0.3	3.6	0.68	91.9	81.4567	52.5629
2011	3	30	0	1	26	0.3	3.6	0.67	95.1	81.4567	51.2933
2011	3	30	0	11	26	0.3	3.6	0.69	92.2	81.4567	53.0708
2011	3	30	0	21	26	0.3	3.6	0.69	94.9	81.4567	53.0708
2011	3	30	0	31	26	0.3	3.6	0.69	94.9	81.4567	53.3247
2011	3	30	0	41	26	0.3	3.6	0.65	91.7	81.4567	50.5315
2011	3	30	0	51	26	0.3	3.6	0.7	95.9	81.4567	53.8326
2011	3	30	1	1	26	0.3	3.6	0.66	96.9	81.3911	50.489
2011	3	30	1	11	26	0.3	3.6	0.72	97.1	81.3911	55.3096
2011	3	30	1	21	26	0.3	3.6	0.69	96.9	81.3911	52.7724
2011	3	30	1	31	26	0.3	3.6	0.68	92.2	81.3911	52.265
2011	3	30	1	41	26	0.3	3.6	0.68	94.9	81.3911	52.7724

Mazourka (0354)

Year	Month	Day	Hour	Minute	Second	CellBegin	CellEnd	Speed	Direction	Area	Flow
2011	3	30	1	51	26	0.3	3.6	0.69	96.3	81.3911	53.2799
2011	3	30	2	1	26	0.3	3.6	0.67	98.4	81.3911	51.2502
2011	3	30	2	11	26	0.3	3.6	0.68	95.8	81.3911	52.265
2011	3	30	2	21	26	0.3	3.6	0.69	95.7	81.3911	53.0262
2011	3	30	2	31	26	0.3	3.6	0.67	94.2	81.3911	52.0113
2011	3	30	2	41	26	0.3	3.6	0.68	94.9	81.3911	52.7725
2011	3	30	2	51	26	0.3	3.6	0.69	96.9	81.3255	52.728
2011	3	30	3	1	26	0.3	3.6	0.71	96.3	81.3255	54.756
2011	3	30	3	11	26	0.3	3.6	0.68	94.7	81.3255	52.4745
2011	3	30	3	21	26	0.3	3.6	0.67	95.9	81.3255	51.4605
2011	3	30	3	31	26	0.3	3.6	0.71	92.4	81.3255	54.756
2011	3	30	3	41	26	0.3	3.6	0.67	94.2	81.3255	51.4605
2011	3	30	3	51	26	0.3	3.6	0.68	95.5	81.3255	52.4745
2011	3	30	4	1	26	0.3	3.6	0.66	92	81.2598	51.1639
2011	3	30	4	11	26	0.3	3.6	0.68	93.6	81.3255	52.7281
2011	3	30	4	21	26	0.3	3.6	0.66	95.2	81.3255	50.4466
2011	3	30	4	31	26	0.3	3.6	0.66	93.7	81.2598	50.9106
2011	3	30	4	41	26	0.3	3.6	0.66	93.4	81.2598	50.6573
2011	3	30	4	51	26	0.3	3.6	0.68	98.1	81.2598	51.6705
2011	3	30	5	1	26	0.3	3.6	0.66	96	81.2598	50.9106
2011	3	30	5	11	26	0.3	3.6	0.68	96.4	81.2598	51.9238
2011	3	30	5	21	26	0.3	3.6	0.68	96.1	81.2598	52.4303
2011	3	30	5	31	26	0.3	3.6	0.69	93.5	81.2598	53.4435
2011	3	30	5	41	26	0.3	3.6	0.67	95	81.2598	51.6705
2011	3	30	5	51	26	0.3	3.6	0.66	94.9	81.2598	50.6573
2011	3	30	6	1	26	0.3	3.6	0.67	93.6	81.2598	51.9238
2011	3	30	6	11	26	0.3	3.6	0.68	94.1	81.2598	52.6836
2011	3	30	6	21	26	0.3	3.6	0.67	93.1	81.2598	51.6705
2011	3	30	6	31	26	0.3	3.6	0.66	94.3	81.2598	50.6573
2011	3	30	6	41	26	0.3	3.6	0.67	94.5	81.2598	51.6705
2011	3	30	6	51	26	0.3	3.6	0.67	93.6	81.1942	51.6269
2011	3	30	7	1	26	0.3	3.6	0.68	96.1	81.2598	51.9238
2011	3	30	7	11	26	0.3	3.6	0.67	96.7	81.2598	51.4172
2011	3	30	7	21	26	0.3	3.6	0.7	97.6	81.2598	53.1902
2011	3	30	7	31	26	0.3	3.6	0.67	93.4	81.2598	51.4171
2011	3	30	7	41	26	0.3	3.6	0.65	94.4	81.2598	49.8974
2011	3	30	7	51	26	0.3	3.6	0.67	92.5	81.1942	51.3737
2011	3	30	8	1	26	0.3	3.6	0.65	92.9	81.1942	50.3614
2011	3	30	8	11	26	0.3	3.6	0.67	97	81.1942	51.3737
2011	3	30	8	21	26	0.3	3.6	0.63	96.5	81.1942	48.5899
2011	3	30	8	31	26	0.3	3.6	0.68	97.5	81.2598	51.6703
2011	3	30	8	41	26	0.3	3.6	0.62	93.9	81.2598	48.1243
2011	3	30	8	51	26	0.3	3.6	0.66	97.1	81.1942	50.6144
2011	3	30	9	1	26	0.3	3.6	0.66	98.3	81.2598	50.4038
2011	3	30	9	11	26	0.3	3.6	0.67	96.2	81.1286	51.3302
2011	3	30	9	21	26	0.3	3.6	0.66	92.9	81.2598	50.657

Mazourka (0354)

Year	Month	Day	Hour	Minute	Second	CellBegin	CellEnd	Speed	Direction	Area	Flow
2011	3	30	9	31	26	0.3	3.6	0.66	96.6	81.2598	50.4037
2011	3	30	9	41	26	0.3	3.6	0.69	97.7	81.2598	52.43
2011	3	30	9	51	26	0.3	3.6	0.68	97.4	81.2598	52.43
2011	3	30	10	1	26	0.3	3.6	0.64	93	81.2598	49.1372
2011	3	30	10	11	26	0.3	3.6	0.67	95	81.2598	51.67
2011	3	30	10	21	26	0.3	3.6	0.67	92.5	81.2598	51.4167
2011	3	30	10	31	26	0.3	3.6	0.68	96.1	81.2598	51.9233
2011	3	30	10	41	26	0.3	3.6	0.67	92.8	81.2598	51.6699
2011	3	30	10	51	26	0.3	3.6	0.66	93.1	81.2598	50.6568
2011	3	30	11	1	26	0.3	3.6	0.68	95.3	81.3255	51.967
2011	3	30	11	11	26	0.3	3.6	0.66	93.1	81.2598	50.91
2011	3	30	11	21	26	0.3	3.6	0.7	92.2	81.2598	53.9493
2011	3	30	11	31	26	0.3	3.6	0.69	95.8	81.2598	52.6829
2011	3	30	11	41	26	0.3	3.6	0.67	93.6	81.1942	51.8793
2011	3	30	11	51	26	0.3	3.6	0.68	93.6	81.2598	52.1764
2011	3	30	12	1	26	0.3	3.6	0.69	94.7	81.2598	52.9362
2011	3	30	12	11	26	0.3	3.6	0.69	94.1	81.2598	53.1894
2011	3	30	12	21	26	0.3	3.6	0.69	94.7	81.2598	52.9361
2011	3	30	12	31	26	0.3	3.6	0.63	95.7	81.2598	48.6303
2011	3	30	12	41	26	0.3	3.6	0.68	94.1	81.2598	52.4296
2011	3	30	12	51	26	0.3	3.6	0.67	95.1	81.2598	51.1632
2011	3	30	13	1	26	0.3	3.6	0.67	93.6	81.2598	51.6697
2011	3	30	13	11	26	0.3	3.6	0.63	93.6	81.2598	48.6303
2011	3	30	13	21	26	0.3	3.6	0.65	94	81.2598	50.15
2011	3	30	13	31	26	0.3	3.6	0.69	95.2	81.2598	53.1894
2011	3	30	13	41	26	0.3	3.6	0.71	93.5	81.2598	54.4558
2011	3	30	13	51	26	0.3	3.6	0.68	93.3	81.3255	52.2203
2011	3	30	14	1	26	0.3	3.6	0.67	93.1	81.3255	51.9667
2011	3	30	14	11	26	0.3	3.6	0.65	94.1	81.3255	49.9387
2011	3	30	14	21	26	0.3	3.6	0.67	93.9	81.3255	51.4596
2011	3	30	14	31	26	0.3	3.6	0.68	94.1	81.3255	52.4737
2011	3	30	14	41	26	0.3	3.6	0.7	93.8	81.3255	53.9946
2011	3	30	14	51	26	0.3	3.6	0.68	93.1	81.3255	52.2201
2011	3	30	15	1	26	0.3	3.6	0.66	93.7	81.3255	51.2061
2011	3	30	15	11	26	0.3	3.6	0.69	94.4	81.3255	53.2341
2011	3	30	15	21	26	0.3	3.6	0.72	92.4	81.3255	55.262
2011	3	30	15	31	26	0.3	3.6	0.68	95	81.3255	52.4736
2011	3	30	15	41	26	0.3	3.6	0.69	96.8	81.3911	53.0252
2011	3	30	15	51	26	0.3	3.6	0.68	91.4	81.3911	52.5178
2011	3	30	16	1	26	0.3	3.6	0.69	96.3	81.3911	53.0253
2011	3	30	16	11	26	0.3	3.6	0.69	93.3	81.3911	53.0253
2011	3	30	16	21	26	0.3	3.6	0.66	95.1	81.3911	50.7419
2011	3	30	16	31	26	0.3	3.6	0.7	93	81.3911	54.0401
2011	3	30	16	41	26	0.3	3.6	0.67	93.9	81.3911	51.503
2011	3	30	16	51	26	0.3	3.6	0.69	92.4	81.3911	53.5327
2011	3	30	17	1	26	0.3	3.6	0.69	95.7	81.4567	53.3239

Mazourka (0354)

Year	Month	Day	Hour	Minute	Second	CellBegin	CellEnd	Speed	Direction	Area	Flow
2011	3	30	17	11	26	0.3	3.6	0.68	94.4	81.3911	52.2642
2011	3	30	17	21	26	0.3	3.6	0.69	95.7	81.3911	53.279
2011	3	30	17	31	26	0.3	3.6	0.68	96.4	81.4567	52.3082
2011	3	30	17	41	26	0.3	3.6	0.68	94.4	81.4567	52.816
2011	3	30	17	51	26	0.3	3.6	0.68	94.7	81.4567	52.5621
2011	3	30	18	1	26	0.3	3.6	0.67	95.9	81.4567	51.5464
2011	3	30	18	11	26	0.3	3.6	0.69	96.3	81.4567	52.816
2011	3	30	18	21	26	0.3	3.6	0.66	92.6	81.4567	50.7846
2011	3	30	18	31	26	0.3	3.6	0.69	96.8	81.4567	53.0699
2011	3	30	18	41	26	0.3	3.6	0.66	94	81.4567	51.2925
2011	3	30	18	51	26	0.3	3.6	0.66	94	81.4567	51.2925
2011	3	30	19	1	26	0.3	3.6	0.68	94.7	81.4567	52.3082
2011	3	30	19	11	26	0.3	3.6	0.7	97.9	81.4567	53.3238
2011	3	30	19	21	26	0.3	3.6	0.66	93.1	81.4567	51.2924
2011	3	30	19	31	26	0.3	3.6	0.69	96.3	81.4567	52.816
2011	3	30	19	41	26	0.3	3.6	0.7	93.5	81.4567	53.8317
2011	3	30	19	51	26	0.3	3.6	0.65	93.5	81.5223	50.319
2011	3	30	20	1	26	0.3	3.6	0.69	94.1	81.5223	53.6228
2011	3	30	20	11	26	0.3	3.6	0.67	93.6	81.5223	51.8438
2011	3	30	20	21	26	0.3	3.6	0.66	94.8	81.5223	51.0814
2011	3	30	20	31	26	0.3	3.6	0.65	94.6	81.5223	50.0649
2011	3	30	20	41	26	0.3	3.6	0.67	95.9	81.5223	51.5897
2011	3	30	20	51	26	0.3	3.6	0.7	95.4	81.5223	53.6228
2011	3	30	21	1	26	0.3	3.6	0.65	92.6	81.5223	50.0649
2011	3	30	21	11	26	0.3	3.6	0.66	97.5	81.5223	50.319
2011	3	30	21	21	26	0.3	3.6	0.71	93.5	81.5223	54.6393
2011	3	30	21	31	26	0.3	3.6	0.65	93.5	81.5223	50.5731
2011	3	30	21	41	26	0.3	3.6	0.67	94.5	81.5223	51.5897
2011	3	30	21	51	26	0.3	3.6	0.65	92.6	81.5223	50.5731
2011	3	30	22	1	26	0.3	3.6	0.7	95.1	81.5223	54.131
2011	3	30	22	11	26	0.3	3.6	0.67	94.8	81.5223	51.8438
2011	3	30	22	21	26	0.3	3.6	0.69	94.3	81.5223	53.6227
2011	3	30	22	31	26	0.3	3.6	0.67	93.6	81.5223	52.0979
2011	3	30	22	41	26	0.3	3.6	0.7	95.9	81.5223	53.8769
2011	3	30	22	51	26	0.3	3.6	0.69	90	81.5223	53.6227
2011	3	30	23	1	26	0.3	3.6	0.68	93.6	81.5223	52.352
2011	3	30	23	11	26	0.3	3.6	0.66	95.7	81.4567	50.5305
2011	3	30	23	21	26	0.3	3.6	0.7	95.7	81.4567	53.8315
2011	3	30	23	31	26	0.3	3.6	0.65	95.8	81.4567	50.2766
2011	3	30	23	41	26	0.3	3.6	0.67	92.2	81.4567	52.0541
2011	3	30	23	51	26	0.3	3.6	0.66	96	81.4567	50.7845
2011	3	31	0	1	26	0.3	3.6	0.69	94.1	81.4567	53.0697
2011	3	31	0	11	26	0.3	3.6	0.67	93.6	81.4567	52.0541
2011	3	31	0	21	26	0.3	3.6	0.67	93.9	81.4567	52.0541
2011	3	31	0	31	26	0.3	3.6	0.67	94.5	81.3911	52.0103
2011	3	31	0	41	26	0.3	3.6	0.67	91.4	81.3911	51.7566

Mazourka (0354)

Year	Month	Day	Hour	Minute	Second	CellBegin	CellEnd	Speed	Direction	Area	Flow
2011	3	31	0	51	26	0.3	3.6	0.67	93.9	81.3911	52.0103
2011	3	31	1	1	26	0.3	3.6	0.68	93	81.3911	52.5177
2011	3	31	1	11	26	0.3	3.6	0.66	94.8	81.3255	50.9525
2011	3	31	1	21	26	0.3	3.6	0.68	95.8	81.3255	52.4735
2011	3	31	1	31	26	0.3	3.6	0.65	93.8	81.3255	49.9385
2011	3	31	1	41	26	0.3	3.6	0.69	93.8	81.3255	53.2339
2011	3	31	1	51	26	0.3	3.6	0.68	95.8	81.2598	52.4292
2011	3	31	2	1	26	0.3	3.6	0.67	95.1	81.1942	51.1197
2011	3	31	2	11	26	0.3	3.6	0.68	95.8	81.1942	51.8789
2011	3	31	2	21	26	0.3	3.6	0.66	93.4	81.1286	50.8237
2011	3	31	2	31	26	0.3	3.6	0.7	95.7	81.063	53.3071
2011	3	31	2	41	26	0.3	3.6	0.66	94.3	80.9974	50.7378
2011	3	31	2	51	26	0.3	3.6	0.64	94.7	80.9974	49.2232
2011	3	31	3	1	26	0.3	3.6	0.66	92.8	80.9974	50.9902
2011	3	31	3	11	26	0.3	3.6	0.66	93.4	80.9318	50.9471
2011	3	31	3	21	26	0.3	3.6	0.67	92.5	80.9318	51.1993
2011	3	31	3	31	26	0.3	3.6	0.68	94.2	80.9318	51.9559
2011	3	31	3	41	26	0.3	3.6	0.69	96.3	80.9318	52.9648
2011	3	31	3	51	26	0.3	3.6	0.65	96.9	80.9318	49.686
2011	3	31	4	1	26	0.3	3.6	0.68	95	80.9318	51.7038
2011	3	31	4	11	26	0.3	3.6	0.67	95.9	80.8661	51.156
2011	3	31	4	21	26	0.3	3.6	0.68	94.7	80.8661	51.912
2011	3	31	4	31	26	0.3	3.6	0.7	92.4	80.8661	53.424
2011	3	31	4	41	26	0.3	3.6	0.68	96.6	80.8661	51.912
2011	3	31	4	51	26	0.3	3.6	0.68	95.5	80.8005	52.1198
2011	3	31	5	1	26	0.3	3.6	0.65	96.9	80.8005	49.8537
2011	3	31	5	11	26	0.3	3.6	0.66	95.7	80.8005	50.6091
2011	3	31	5	21	26	0.3	3.6	0.65	92.6	80.8005	49.602
2011	3	31	5	31	26	0.3	3.6	0.69	93.5	80.8005	52.8752
2011	3	31	5	41	26	0.3	3.6	0.66	95.1	80.8005	50.3573
2011	3	31	5	51	26	0.3	3.6	0.67	93.6	80.8005	51.3645
2011	3	31	6	1	26	0.3	3.6	0.69	92.2	80.8005	52.8752
2011	3	31	6	11	26	0.3	3.6	0.67	92.8	80.7349	51.3209
2011	3	31	6	21	26	0.3	3.6	0.66	94.3	80.7349	50.5662
2011	3	31	6	31	26	0.3	3.6	0.67	94.8	80.7349	50.8178
2011	3	31	6	41	26	0.3	3.6	0.65	95.5	80.7349	49.5599
2011	3	31	6	51	26	0.3	3.6	0.67	94.5	80.7349	51.0694
2011	3	31	7	1	26	0.3	3.6	0.68	96.3	80.7349	52.0757
2011	3	31	7	11	26	0.3	3.6	0.68	96.1	80.7349	51.8241
2011	3	31	7	21	26	0.3	3.6	0.68	95.8	80.7349	51.8241
2011	3	31	7	31	26	0.3	3.6	0.68	95.5	80.7349	52.0756
2011	3	31	7	41	26	0.3	3.6	0.69	95.2	80.7349	52.3272
2011	3	31	7	51	26	0.3	3.6	0.65	93.7	80.7349	50.063
2011	3	31	8	1	26	0.3	3.6	0.65	94	80.7349	49.8114
2011	3	31	8	11	26	0.3	3.6	0.7	95.4	80.7349	53.0818
2011	3	31	8	21	26	0.3	3.6	0.69	95.2	80.7349	52.3271

Mazourka (0354)

Year	Month	Day	Hour	Minute	Second	CellBegin	CellEnd	Speed	Direction	Area	Flow
2011	3	31	8	31	26	0.3	3.6	0.67	96.2	80.7349	51.3208
2011	3	31	8	41	26	0.3	3.6	0.71	95.3	80.7349	53.8365
2011	3	31	8	51	26	0.3	3.6	0.66	92.8	80.7349	50.8176
2011	3	31	9	1	26	0.3	3.6	0.67	94.5	80.7349	51.5723
2011	3	31	9	11	26	0.3	3.6	0.71	97.1	80.7349	54.3396
2011	3	31	9	21	26	0.3	3.6	0.68	94.7	80.7349	51.8238
2011	3	31	9	31	26	0.3	3.6	0.64	92.9	80.7349	49.3081
2011	3	31	9	41	26	0.3	3.6	0.68	94.7	80.6693	52.0311
2011	3	31	9	51	26	0.3	3.6	0.68	95.3	80.6693	51.5283
2011	3	31	10	1	26	0.3	3.6	0.68	95.3	80.6693	51.5283
2011	3	31	10	11	26	0.3	3.6	0.65	92.3	80.6693	49.7688
2011	3	31	10	21	26	0.3	3.6	0.65	94.6	80.6693	50.0201
2011	3	31	10	31	26	0.3	3.6	0.65	94	80.6693	50.0201
2011	3	31	10	41	26	0.3	3.6	0.66	95.4	80.6693	50.2714
2011	3	31	10	51	26	0.3	3.6	0.69	96.5	80.6693	52.7849
2011	3	31	11	1	26	0.3	3.6	0.69	96.3	80.6693	52.2822
2011	3	31	11	11	26	0.3	3.6	0.68	94.4	80.6693	52.2821
2011	3	31	11	21	26	0.3	3.6	0.68	96.3	80.6693	52.0308
2011	3	31	11	31	26	0.3	3.6	0.69	92.5	80.6693	52.7848
2011	3	31	11	41	26	0.3	3.6	0.68	97.5	80.6693	51.2766
2011	3	31	11	51	26	0.3	3.6	0.66	95.1	80.6693	50.2712
2011	3	31	12	1	26	0.3	3.6	0.68	95.8	80.6693	52.0306
2011	3	31	12	11	26	0.3	3.6	0.69	93.6	80.6693	52.5333
2011	3	31	12	21	26	0.3	3.6	0.68	92.8	80.7349	51.8232
2011	3	31	12	31	26	0.3	3.6	0.67	97.3	80.6693	51.2764
2011	3	31	12	41	26	0.3	3.6	0.71	96.7	80.7349	53.8357
2011	3	31	12	51	26	0.3	3.6	0.67	97.3	80.7349	50.8168
2011	3	31	13	1	26	0.3	3.6	0.69	95.7	80.7349	52.5778
2011	3	31	13	11	26	0.3	3.6	0.68	94.1	80.7349	52.3262
2011	3	31	13	21	26	0.3	3.6	0.7	92.7	80.7349	53.8356
2011	3	31	13	31	26	0.3	3.6	0.69	92.2	80.7349	52.8293
2011	3	31	13	41	26	0.3	3.6	0.66	95.4	80.7349	50.5652
2011	3	31	13	51	26	0.3	3.6	0.67	93.9	80.6693	51.5276
2011	3	31	14	1	26	0.3	3.6	0.68	94.4	80.7349	52.0745
2011	3	31	14	11	26	0.3	3.6	0.67	94.8	80.7349	51.0682
2011	3	31	14	21	26	0.3	3.6	0.68	96.9	80.7349	51.8229
2011	3	31	14	31	26	0.3	3.6	0.68	95.3	80.7349	51.5714
2011	3	31	14	41	26	0.3	3.6	0.67	97.3	80.7349	51.3198
2011	3	31	14	51	26	0.3	3.6	0.66	95.4	80.8005	50.3562
2011	3	31	15	1	26	0.3	3.6	0.66	94.5	80.8005	50.8598
2011	3	31	15	11	26	0.3	3.6	0.68	93.1	80.8005	51.8669
2011	3	31	15	21	26	0.3	3.6	0.67	94.2	80.8005	51.1116
2011	3	31	15	31	26	0.3	3.6	0.67	92	80.8005	51.1115
2011	3	31	15	41	26	0.3	3.6	0.67	94.5	80.8005	51.6151
2011	3	31	15	51	26	0.3	3.6	0.68	94.1	80.8005	52.3705
2011	3	31	16	1	26	0.3	3.6	0.66	94.3	80.7349	50.3135

Mazourka (0354)

Year	Month	Day	Hour	Minute	Second	CellBegin	CellEnd	Speed	Direction	Area	Flow
2011	3	31	16	11	26	0.3	3.6	0.69	93	80.8005	53.1258
2011	3	31	16	21	26	0.3	3.6	0.67	96.5	80.7349	50.8166
2011	3	31	16	31	26	0.3	3.6	0.68	92.5	80.8661	52.4149
2011	3	31	16	41	26	0.3	3.6	0.66	93.4	80.8005	50.3562
2011	3	31	16	51	26	0.3	3.6	0.67	95.1	80.8661	50.9029
2011	3	31	17	1	26	0.3	3.6	0.7	95.1	80.8661	53.1708
2011	3	31	17	11	26	0.3	3.6	0.7	95.7	80.8661	53.1708
2011	3	31	17	21	26	0.3	3.6	0.69	93	80.9318	53.2159
2011	3	31	17	31	26	0.3	3.6	0.68	93.9	80.9318	52.4593
2011	3	31	17	41	26	0.3	3.6	0.68	94.4	80.9318	52.2071
2011	3	31	17	51	26	0.3	3.6	0.66	95.4	80.9318	50.4416
2011	3	31	18	1	26	0.3	3.6	0.66	94.6	80.9318	50.6938
2011	3	31	18	11	26	0.3	3.6	0.67	94.2	80.9318	51.1982
2011	3	31	18	21	26	0.3	3.6	0.64	94.1	80.9318	49.4328
2011	3	31	18	31	26	0.3	3.6	0.67	94.2	80.9318	51.7026
2011	3	31	18	41	26	0.3	3.6	0.7	93	80.9318	53.4681
2011	3	31	18	51	26	0.3	3.6	0.68	92.5	80.9974	51.9989
2011	3	31	19	1	26	0.3	3.6	0.66	94.2	80.9974	50.9892
2011	3	31	19	11	26	0.3	3.6	0.66	94	80.9974	50.9892
2011	3	31	19	21	26	0.3	3.6	0.68	93.9	80.9974	52.5037
2011	3	31	19	31	26	0.3	3.6	0.67	93.4	80.9974	51.7464
2011	3	31	19	41	26	0.3	3.6	0.69	95.2	80.9974	53.0085
2011	3	31	19	51	26	0.3	3.6	0.67	93.9	80.9974	51.2416
2011	3	31	20	1	26	0.3	3.6	0.68	93	80.9974	52.2512
2011	3	31	20	11	26	0.3	3.6	0.65	94.6	80.9974	50.2319
2011	3	31	20	21	26	0.3	3.6	0.68	93.9	80.9974	52.2512
2011	3	31	20	31	26	0.3	3.6	0.68	96.4	80.9974	51.7464
2011	3	31	20	41	26	0.3	3.6	0.69	92.7	80.9974	53.0085
2011	3	31	20	51	26	0.3	3.6	0.66	94	81.063	50.7796
2011	3	31	21	1	26	0.3	3.6	0.67	94.7	81.063	51.7902
2011	3	31	21	11	26	0.3	3.6	0.67	93.1	81.063	51.5375
2011	3	31	21	21	26	0.3	3.6	0.68	93.6	81.063	52.0428
2011	3	31	21	31	26	0.3	3.6	0.68	95	81.063	52.2954
2011	3	31	21	41	26	0.3	3.6	0.66	94	81.063	50.7796
2011	3	31	21	51	26	0.3	3.6	0.67	95.6	81.063	51.2849
2011	3	31	22	1	26	0.3	3.6	0.71	94	81.063	54.3165
2011	3	31	22	11	26	0.3	3.6	0.69	92.4	81.063	53.3059
2011	3	31	22	21	26	0.3	3.6	0.67	92	81.063	51.7901
2011	3	31	22	31	26	0.3	3.6	0.67	92.5	81.063	51.2849
2011	3	31	22	41	26	0.3	3.6	0.69	95.2	81.063	52.5481
2011	3	31	22	51	26	0.3	3.6	0.67	94.8	81.063	51.0322
2011	3	31	23	1	26	0.3	3.6	0.68	92.5	80.9974	52.2512
2011	3	31	23	11	26	0.3	3.6	0.69	93	80.9974	52.756
2011	3	31	23	21	26	0.3	3.6	0.69	95.7	80.9974	52.756
2011	3	31	23	31	26	0.3	3.6	0.66	93.7	80.9974	50.9891
2011	3	31	23	41	26	0.3	3.6	0.71	95.1	80.9974	54.2706

Mazourka (0354)

Year	Month	Day	Hour	Minute	Second	CellBegin	CellEnd	Speed	Direction	Area	Flow
2011	3	31	23	51	26	0.3	3.6	0.67	94.8	80.9974	51.2416

Locust Ditch Return

STA	0215
YEAR	2011
MO	3
CFS1	0
CFS2	0
CFS3	0
CFS4	0
CFS5	0
CFS6	0
CFS7	0
CFS8	0
CFS9	0
CFS10	0
CFS11	0
CFS12	0
CFS13	0
CFS14	0
CFS15	0
CFS16	0
CFS17	0
CFS18	0
CFS19	0
CFS20	0
CFS21	0
CFS22	0
CFS23	0
CFS24	0
CFS25	0
CFS26	0
CFS27	0
CFS28	0
CFS29	0
CFS30	0
CFS31	0
TOTALAF	0
AVECFS	0
PEAKCFS	0
DY	0
TIME	0
MINCFS	0
DY	0
TIME	0

Georges Ditch Return

STA	0217
YEAR	2011
MO	3
CFS1	0.25
CFS2	0.25
CFS3	0.25
CFS4	0.22
CFS5	0.36
CFS6	0.38
CFS7	0.35
CFS8	0.3
CFS9	0.25
CFS10	0.27
CFS11	0.36
CFS12	0.26
CFS13	0.22
CFS14	0.29
CFS15	0.2
CFS16	0.15
CFS17	0.25
CFS18	0.18
CFS19	0.11
CFS20	0.32
CFS21	0.81
CFS22	0.29
CFS23	0.15
CFS24	0.27
CFS25	0.19
CFS26	0.51
CFS27	0.23
CFS28	0.14
CFS29	0.09
CFS30	0.05
CFS31	0.09
TOTALAF	16
AVECFS	0.26
PEAKCFS	0.88
DY	20
TIME	2230
MINCFS	0.02
DY	30
TIME	1600

"0217 WY 2011"
03/01/11 00: 00 0. 06
03/01/11 00: 15 0. 06
03/01/11 00: 30 0. 06
03/01/11 00: 45 0. 06
03/01/11 01: 00 0. 06
03/01/11 01: 15 0. 06
03/01/11 01: 30 0. 06
03/01/11 01: 45 0. 06
03/01/11 02: 00 0. 06
03/01/11 02: 15 0. 06
03/01/11 02: 30 0. 06
03/01/11 02: 45 0. 06
03/01/11 03: 00 0. 06
03/01/11 03: 15 0. 06
03/01/11 03: 30 0. 06
03/01/11 03: 45 0. 06
03/01/11 04: 00 0. 06
03/01/11 04: 15 0. 06
03/01/11 04: 30 0. 06
03/01/11 04: 45 0. 06
03/01/11 05: 00 0. 06
03/01/11 05: 15 0. 06
03/01/11 05: 30 0. 06
03/01/11 05: 45 0. 06
03/01/11 06: 00 0. 06
03/01/11 06: 15 0. 06
03/01/11 06: 30 0. 06
03/01/11 06: 45 0. 06
03/01/11 07: 00 0. 06
03/01/11 07: 15 0. 06
03/01/11 07: 30 0. 06
03/01/11 07: 45 0. 06
03/01/11 08: 00 0. 06
03/01/11 08: 15 0. 06
03/01/11 08: 30 0. 06
03/01/11 08: 45 0. 06
03/01/11 09: 00 0. 06
03/01/11 09: 15 0. 06
03/01/11 09: 30 0. 06
03/01/11 09: 45 0. 06
03/01/11 10: 00 0. 06
03/01/11 10: 15 0. 06
03/01/11 10: 30 0. 06
03/01/11 10: 45 0. 06
03/01/11 11: 00 0. 06
03/01/11 11: 15 0. 06
03/01/11 11: 30 0. 06
03/01/11 11: 45 0. 06
03/01/11 12: 00 0. 06
03/01/11 12: 15 0. 06
03/01/11 12: 30 0. 06
03/01/11 12: 45 0. 06
03/01/11 13: 00 0. 06
03/01/11 13: 15 0. 06
03/01/11 13: 30 0. 06
03/01/11 13: 45 0. 06
03/01/11 14: 00 0. 06
03/01/11 14: 15 0. 06
03/01/11 14: 30 0. 06
03/01/11 14: 45 0. 06
03/01/11 15: 00 0. 06
03/01/11 15: 15 0. 06
03/01/11 15: 30 0. 06
03/01/11 15: 45 0. 06
03/01/11 16: 00 0. 06
03/01/11 16: 15 0. 06
03/01/11 16: 30 0. 06
03/01/11 16: 45 0. 06
03/01/11 17: 00 0. 06
03/01/11 17: 15 0. 06
03/01/11 17: 30 0. 06
03/01/11 17: 45 0. 06
03/01/11 18: 00 0. 06
03/01/11 18: 15 0. 06
03/01/11 18: 30 0. 06
03/01/11 18: 45 0. 06
03/01/11 19: 00 0. 06
03/01/11 19: 15 0. 06
03/01/11 19: 30 0. 06
03/01/11 19: 45 0. 06
03/01/11 20: 00 0. 06
03/01/11 20: 15 0. 06
03/01/11 20: 30 0. 06
03/01/11 20: 45 0. 06
03/01/11 21: 00 0. 06
03/01/11 21: 15 0. 06
03/01/11 21: 30 0. 06
03/01/11 21: 45 0. 06
03/01/11 22: 00 0. 06
03/01/11 22: 15 0. 06
03/01/11 22: 30 0. 06

03/01/11 22: 45 0. 06
 03/01/11 23: 00 0. 06
 03/01/11 23: 15 0. 06
 03/01/11 23: 30 0. 06
 03/01/11 23: 45 0. 06
 03/02/11 00: 00 0. 06
 03/02/11 00: 15 0. 06
 03/02/11 00: 30 0. 06
 03/02/11 00: 45 0. 06
 03/02/11 01: 00 0. 06
 03/02/11 01: 15 0. 06
 03/02/11 01: 30 0. 06
 03/02/11 01: 45 0. 06
 03/02/11 02: 00 0. 06
 03/02/11 02: 15 0. 06
 03/02/11 02: 30 0. 06
 03/02/11 02: 45 0. 06
 03/02/11 03: 00 0. 06
 03/02/11 03: 15 0. 06
 03/02/11 03: 30 0. 06
 03/02/11 03: 45 0. 06
 03/02/11 04: 00 0. 06
 03/02/11 04: 15 0. 06
 03/02/11 04: 30 0. 06
 03/02/11 04: 45 0. 06
 03/02/11 05: 00 0. 06
 03/02/11 05: 15 0. 06
 03/02/11 05: 30 0. 06
 03/02/11 05: 45 0. 06
 03/02/11 06: 00 0. 06
 03/02/11 06: 15 0. 06
 03/02/11 06: 30 0. 06
 03/02/11 06: 45 0. 06
 03/02/11 07: 00 0. 06
 03/02/11 07: 15 0. 06
 03/02/11 07: 30 0. 06
 03/02/11 07: 45 0. 06
 03/02/11 08: 00 0. 06
 03/02/11 08: 15 0. 06
 03/02/11 08: 30 0. 06
 03/02/11 08: 45 0. 06
 03/02/11 09: 00 0. 06
 03/02/11 09: 15 0. 06
 03/02/11 09: 30 0. 06
 03/02/11 09: 45 0. 06
 03/02/11 10: 00 0. 06
 03/02/11 10: 15 0. 06
 03/02/11 10: 30 0. 06
 03/02/11 10: 45 0. 06
 03/02/11 11: 00 0. 06
 03/02/11 11: 15 0. 06
 03/02/11 11: 30 0. 06
 03/02/11 11: 45 0. 06
 03/02/11 12: 00 0. 06
 03/02/11 12: 15 0. 06
 03/02/11 12: 30 0. 06
 03/02/11 12: 45 0. 06
 03/02/11 13: 00 0. 06
 03/02/11 13: 15 0. 06
 03/02/11 13: 30 0. 06
 03/02/11 13: 45 0. 06
 03/02/11 14: 00 0. 06
 03/02/11 14: 15 0. 06
 03/02/11 14: 30 0. 06
 03/02/11 14: 45 0. 06
 03/02/11 15: 00 0. 06
 03/02/11 15: 15 0. 06
 03/02/11 15: 30 0. 06
 03/02/11 15: 45 0. 06
 03/02/11 16: 00 0. 06
 03/02/11 16: 15 0. 06
 03/02/11 16: 30 0. 06
 03/02/11 16: 45 0. 06
 03/02/11 17: 00 0. 06
 03/02/11 17: 15 0. 06
 03/02/11 17: 30 0. 06
 03/02/11 17: 45 0. 06
 03/02/11 18: 00 0. 06
 03/02/11 18: 15 0. 06
 03/02/11 18: 30 0. 06
 03/02/11 18: 45 0. 06
 03/02/11 19: 00 0. 06
 03/02/11 19: 15 0. 06
 03/02/11 19: 30 0. 06
 03/02/11 19: 45 0. 06
 03/02/11 20: 00 0. 06
 03/02/11 20: 15 0. 06
 03/02/11 20: 30 0. 06
 03/02/11 20: 45 0. 06
 03/02/11 21: 00 0. 06
 03/02/11 21: 15 0. 06
 03/02/11 21: 30 0. 06

03/02/11 21: 45 0. 06
03/02/11 22: 00 0. 06
03/02/11 22: 15 0. 06
03/02/11 22: 30 0. 06
03/02/11 22: 45 0. 06
03/02/11 23: 00 0. 06
03/02/11 23: 15 0. 06
03/02/11 23: 30 0. 06
03/02/11 23: 45 0. 06
03/03/11 00: 00 0. 06
03/03/11 00: 15 0. 06
03/03/11 00: 30 0. 06
03/03/11 00: 45 0. 06
03/03/11 01: 00 0. 06
03/03/11 01: 15 0. 06
03/03/11 01: 30 0. 06
03/03/11 01: 45 0. 06
03/03/11 02: 00 0. 06
03/03/11 02: 15 0. 06
03/03/11 02: 30 0. 06
03/03/11 02: 45 0. 06
03/03/11 03: 00 0. 06
03/03/11 03: 15 0. 06
03/03/11 03: 30 0. 06
03/03/11 03: 45 0. 06
03/03/11 04: 00 0. 06
03/03/11 04: 15 0. 06
03/03/11 04: 30 0. 06
03/03/11 04: 45 0. 06
03/03/11 05: 00 0. 06
03/03/11 05: 15 0. 06
03/03/11 05: 30 0. 06
03/03/11 05: 45 0. 06
03/03/11 06: 00 0. 06
03/03/11 06: 15 0. 06
03/03/11 06: 30 0. 06
03/03/11 06: 45 0. 06
03/03/11 07: 00 0. 06
03/03/11 07: 15 0. 06
03/03/11 07: 30 0. 06
03/03/11 07: 45 0. 06
03/03/11 08: 00 0. 06
03/03/11 08: 15 0. 06
03/03/11 08: 30 0. 06
03/03/11 08: 45 0. 06
03/03/11 09: 00 0. 06
03/03/11 09: 15 0. 06
03/03/11 09: 30 0. 06
03/03/11 09: 45 0. 06
03/03/11 10: 00 0. 06
03/03/11 10: 15 0. 06
03/03/11 10: 30 0. 06
03/03/11 10: 45 0. 06
03/03/11 11: 00 0. 06
03/03/11 11: 15 0. 06
03/03/11 11: 30 0. 06
03/03/11 11: 45 0. 06
03/03/11 12: 00 0. 06
03/03/11 12: 15 0. 06
03/03/11 12: 30 0. 06
03/03/11 12: 45 0. 06
03/03/11 13: 00 0. 06
03/03/11 13: 15 0. 06
03/03/11 13: 30 0. 06
03/03/11 13: 45 0. 06
03/03/11 14: 00 0. 06
03/03/11 14: 15 0. 06
03/03/11 14: 30 0. 06
03/03/11 14: 45 0. 06
03/03/11 15: 00 0. 06
03/03/11 15: 15 0. 06
03/03/11 15: 30 0. 06
03/03/11 15: 45 0. 06
03/03/11 16: 00 0. 06
03/03/11 16: 15 0. 06
03/03/11 16: 30 0. 06
03/03/11 16: 45 0. 06
03/03/11 17: 00 0. 06
03/03/11 17: 15 0. 06
03/03/11 17: 30 0. 06
03/03/11 17: 45 0. 06
03/03/11 18: 00 0. 06
03/03/11 18: 15 0. 06
03/03/11 18: 30 0. 06
03/03/11 18: 45 0. 06
03/03/11 19: 00 0. 06
03/03/11 19: 15 0. 06
03/03/11 19: 30 0. 06
03/03/11 19: 45 0. 06
03/03/11 20: 00 0. 06
03/03/11 20: 15 0. 06
03/03/11 20: 30 0. 06

03/03/11 20: 45 0. 06
 03/03/11 21: 00 0. 06
 03/03/11 21: 15 0. 06
 03/03/11 21: 30 0. 06
 03/03/11 21: 45 0. 06
 03/03/11 22: 00 0. 06
 03/03/11 22: 15 0. 06
 03/03/11 22: 30 0. 06
 03/03/11 22: 45 0. 06
 03/03/11 23: 00 0. 06
 03/03/11 23: 15 0. 06
 03/03/11 23: 30 0. 06
 03/03/11 23: 45 0. 06
 03/04/11 00: 00 0. 06
 03/04/11 00: 15 0. 06
 03/04/11 00: 30 0. 06
 03/04/11 00: 45 0. 06
 03/04/11 01: 00 0. 06
 03/04/11 01: 15 0. 06
 03/04/11 01: 30 0. 06
 03/04/11 01: 45 0. 06
 03/04/11 02: 00 0. 06
 03/04/11 02: 15 0. 06
 03/04/11 02: 30 0. 06
 03/04/11 02: 45 0. 06
 03/04/11 03: 00 0. 06
 03/04/11 03: 15 0. 06
 03/04/11 03: 30 0. 06
 03/04/11 03: 45 0. 06
 03/04/11 04: 00 0. 06
 03/04/11 04: 15 0. 06
 03/04/11 04: 30 0. 06
 03/04/11 04: 45 0. 06
 03/04/11 05: 00 0. 06
 03/04/11 05: 15 0. 06
 03/04/11 05: 30 0. 06
 03/04/11 05: 45 0. 06
 03/04/11 06: 00 0. 06
 03/04/11 06: 15 0. 06
 03/04/11 06: 30 0. 06
 03/04/11 06: 45 0. 06
 03/04/11 07: 00 0. 06
 03/04/11 07: 15 0. 06
 03/04/11 07: 30 0. 06
 03/04/11 07: 45 0. 06
 03/04/11 08: 00 0. 06
 03/04/11 08: 15 0. 06
 03/04/11 08: 30 0. 06
 03/04/11 08: 45 0. 06
 03/04/11 09: 00 0. 06
 03/04/11 09: 15 0. 06
 03/04/11 09: 30 0. 06
 03/04/11 09: 45 0. 06
 03/04/11 10: 00 0. 06
 03/04/11 10: 15 0. 06
 03/04/11 10: 30 0. 06
 03/04/11 10: 45 0. 06
 03/04/11 11: 00 0. 06
 03/04/11 11: 15 0. 06
 03/04/11 11: 30 0. 06
 03/04/11 11: 45 0. 06
 03/04/11 12: 00 0. 06
 03/04/11 12: 15 0. 06
 03/04/11 12: 30 0. 06
 03/04/11 12: 45 0. 06
 03/04/11 13: 00 0. 06
 03/04/11 13: 15 0. 06
 03/04/11 13: 30 0. 05
 03/04/11 13: 45 0. 05
 03/04/11 14: 00 0. 05
 03/04/11 14: 15 0. 05
 03/04/11 14: 30 0. 05
 03/04/11 14: 45 0. 05
 03/04/11 15: 00 0. 05
 03/04/11 15: 15 0. 05
 03/04/11 15: 30 0. 05
 03/04/11 15: 45 0. 05
 03/04/11 16: 00 0. 05
 03/04/11 16: 15 0. 05
 03/04/11 16: 30 0. 05
 03/04/11 16: 45 0. 05
 03/04/11 17: 00 0. 05
 03/04/11 17: 15 0. 05
 03/04/11 17: 30 0. 05
 03/04/11 17: 45 0. 05
 03/04/11 18: 00 0. 05
 03/04/11 18: 15 0. 05
 03/04/11 18: 30 0. 05
 03/04/11 18: 45 0. 05
 03/04/11 19: 00 0. 05
 03/04/11 19: 15 0. 05
 03/04/11 19: 30 0. 05

03/04/11 19: 45 0. 05
 03/04/11 20: 00 0. 05
 03/04/11 20: 15 0. 05
 03/04/11 20: 30 0. 05
 03/04/11 20: 45 0. 05
 03/04/11 21: 00 0. 05
 03/04/11 21: 15 0. 05
 03/04/11 21: 30 0. 05
 03/04/11 21: 45 0. 05
 03/04/11 22: 00 0. 05
 03/04/11 22: 15 0. 05
 03/04/11 22: 30 0. 05
 03/04/11 22: 45 0. 05
 03/04/11 23: 00 0. 05
 03/04/11 23: 15 0. 05
 03/04/11 23: 30 0. 05
 03/04/11 23: 45 0. 05
 03/05/11 00: 00 0. 05
 03/05/11 00: 15 0. 06
 03/05/11 00: 30 0. 06
 03/05/11 00: 45 0. 06
 03/05/11 01: 00 0. 06
 03/05/11 01: 15 0. 06
 03/05/11 01: 30 0. 07
 03/05/11 01: 45 0. 07
 03/05/11 02: 00 0. 07
 03/05/11 02: 15 0. 07
 03/05/11 02: 30 0. 07
 03/05/11 02: 45 0. 07
 03/05/11 03: 00 0. 07
 03/05/11 03: 15 0. 07
 03/05/11 03: 30 0. 07
 03/05/11 03: 45 0. 07
 03/05/11 04: 00 0. 07
 03/05/11 04: 15 0. 07
 03/05/11 04: 30 0. 07
 03/05/11 04: 45 0. 07
 03/05/11 05: 00 0. 07
 03/05/11 05: 15 0. 07
 03/05/11 05: 30 0. 07
 03/05/11 05: 45 0. 07
 03/05/11 06: 00 0. 07
 03/05/11 06: 15 0. 08
 03/05/11 06: 30 0. 08
 03/05/11 06: 45 0. 08
 03/05/11 07: 00 0. 08
 03/05/11 07: 15 0. 08
 03/05/11 07: 30 0. 08
 03/05/11 07: 45 0. 08
 03/05/11 08: 00 0. 08
 03/05/11 08: 15 0. 08
 03/05/11 08: 30 0. 08
 03/05/11 08: 45 0. 08
 03/05/11 09: 00 0. 08
 03/05/11 09: 15 0. 08
 03/05/11 09: 30 0. 08
 03/05/11 09: 45 0. 08
 03/05/11 10: 00 0. 08
 03/05/11 10: 15 0. 08
 03/05/11 10: 30 0. 08
 03/05/11 10: 45 0. 08
 03/05/11 11: 00 0. 08
 03/05/11 11: 15 0. 08
 03/05/11 11: 30 0. 08
 03/05/11 11: 45 0. 08
 03/05/11 12: 00 0. 08
 03/05/11 12: 15 0. 08
 03/05/11 12: 30 0. 08
 03/05/11 12: 45 0. 08
 03/05/11 13: 00 0. 08
 03/05/11 13: 15 0. 08
 03/05/11 13: 30 0. 08
 03/05/11 13: 45 0. 08
 03/05/11 14: 00 0. 08
 03/05/11 14: 15 0. 08
 03/05/11 14: 30 0. 08
 03/05/11 14: 45 0. 08
 03/05/11 15: 00 0. 08
 03/05/11 15: 15 0. 08
 03/05/11 15: 30 0. 08
 03/05/11 15: 45 0. 08
 03/05/11 16: 00 0. 08
 03/05/11 16: 15 0. 08
 03/05/11 16: 30 0. 08
 03/05/11 16: 45 0. 08
 03/05/11 17: 00 0. 08
 03/05/11 17: 15 0. 08
 03/05/11 17: 30 0. 08
 03/05/11 17: 45 0. 08
 03/05/11 18: 00 0. 08
 03/05/11 18: 15 0. 08
 03/05/11 18: 30 0. 08

03/05/11 18: 45 0. 08
03/05/11 19: 00 0. 08
03/05/11 19: 15 0. 08
03/05/11 19: 30 0. 08
03/05/11 19: 45 0. 08
03/05/11 20: 00 0. 08
03/05/11 20: 15 0. 08
03/05/11 20: 30 0. 08
03/05/11 20: 45 0. 08
03/05/11 21: 00 0. 08
03/05/11 21: 15 0. 08
03/05/11 21: 30 0. 08
03/05/11 21: 45 0. 08
03/05/11 22: 00 0. 08
03/05/11 22: 15 0. 08
03/05/11 22: 30 0. 08
03/05/11 22: 45 0. 08
03/05/11 23: 00 0. 08
03/05/11 23: 15 0. 08
03/05/11 23: 30 0. 08
03/05/11 23: 45 0. 08
03/06/11 00: 00 0. 08
03/06/11 00: 15 0. 08
03/06/11 00: 30 0. 08
03/06/11 00: 45 0. 08
03/06/11 01: 00 0. 08
03/06/11 01: 15 0. 08
03/06/11 01: 30 0. 08
03/06/11 01: 45 0. 08
03/06/11 02: 00 0. 08
03/06/11 02: 15 0. 08
03/06/11 02: 30 0. 08
03/06/11 02: 45 0. 08
03/06/11 03: 00 0. 08
03/06/11 03: 15 0. 08
03/06/11 03: 30 0. 08
03/06/11 03: 45 0. 08
03/06/11 04: 00 0. 08
03/06/11 04: 15 0. 08
03/06/11 04: 30 0. 08
03/06/11 04: 45 0. 08
03/06/11 05: 00 0. 08
03/06/11 05: 15 0. 08
03/06/11 05: 30 0. 08
03/06/11 05: 45 0. 08
03/06/11 06: 00 0. 08
03/06/11 06: 15 0. 08
03/06/11 06: 30 0. 08
03/06/11 06: 45 0. 08
03/06/11 07: 00 0. 08
03/06/11 07: 15 0. 08
03/06/11 07: 30 0. 08
03/06/11 07: 45 0. 08
03/06/11 08: 00 0. 08
03/06/11 08: 15 0. 08
03/06/11 08: 30 0. 08
03/06/11 08: 45 0. 08
03/06/11 09: 00 0. 08
03/06/11 09: 15 0. 08
03/06/11 09: 30 0. 08
03/06/11 09: 45 0. 08
03/06/11 10: 00 0. 08
03/06/11 10: 15 0. 08
03/06/11 10: 30 0. 08
03/06/11 10: 45 0. 08
03/06/11 11: 00 0. 08
03/06/11 11: 15 0. 08
03/06/11 11: 30 0. 08
03/06/11 11: 45 0. 08
03/06/11 12: 00 0. 08
03/06/11 12: 15 0. 08
03/06/11 12: 30 0. 08
03/06/11 12: 45 0. 08
03/06/11 13: 00 0. 08
03/06/11 13: 15 0. 08
03/06/11 13: 30 0. 08
03/06/11 13: 45 0. 08
03/06/11 14: 00 0. 08
03/06/11 14: 15 0. 08
03/06/11 14: 30 0. 08
03/06/11 14: 45 0. 08
03/06/11 15: 00 0. 08
03/06/11 15: 15 0. 08
03/06/11 15: 30 0. 08
03/06/11 15: 45 0. 08
03/06/11 16: 00 0. 08
03/06/11 16: 15 0. 08
03/06/11 16: 30 0. 08
03/06/11 16: 45 0. 08
03/06/11 17: 00 0. 08
03/06/11 17: 15 0. 08
03/06/11 17: 30 0. 08

03/06/11 17: 45 0. 08
 03/06/11 18: 00 0. 08
 03/06/11 18: 15 0. 08
 03/06/11 18: 30 0. 08
 03/06/11 18: 45 0. 08
 03/06/11 19: 00 0. 08
 03/06/11 19: 15 0. 08
 03/06/11 19: 30 0. 08
 03/06/11 19: 45 0. 08
 03/06/11 20: 00 0. 08
 03/06/11 20: 15 0. 08
 03/06/11 20: 30 0. 08
 03/06/11 20: 45 0. 08
 03/06/11 21: 00 0. 08
 03/06/11 21: 15 0. 08
 03/06/11 21: 30 0. 08
 03/06/11 21: 45 0. 08
 03/06/11 22: 00 0. 08
 03/06/11 22: 15 0. 08
 03/06/11 22: 30 0. 08
 03/06/11 22: 45 0. 08
 03/06/11 23: 00 0. 08
 03/06/11 23: 15 0. 08
 03/06/11 23: 30 0. 08
 03/06/11 23: 45 0. 08
 03/07/11 00: 00 0. 08
 03/07/11 00: 15 0. 08
 03/07/11 00: 30 0. 08
 03/07/11 00: 45 0. 08
 03/07/11 01: 00 0. 08
 03/07/11 01: 15 0. 08
 03/07/11 01: 30 0. 08
 03/07/11 01: 45 0. 08
 03/07/11 02: 00 0. 08
 03/07/11 02: 15 0. 08
 03/07/11 02: 30 0. 08
 03/07/11 02: 45 0. 08
 03/07/11 03: 00 0. 08
 03/07/11 03: 15 0. 08
 03/07/11 03: 30 0. 08
 03/07/11 03: 45 0. 08
 03/07/11 04: 00 0. 08
 03/07/11 04: 15 0. 08
 03/07/11 04: 30 0. 08
 03/07/11 04: 45 0. 08
 03/07/11 05: 00 0. 08
 03/07/11 05: 15 0. 08
 03/07/11 05: 30 0. 08
 03/07/11 05: 45 0. 08
 03/07/11 06: 00 0. 08
 03/07/11 06: 15 0. 08
 03/07/11 06: 30 0. 08
 03/07/11 06: 45 0. 08
 03/07/11 07: 00 0. 08
 03/07/11 07: 15 0. 08
 03/07/11 07: 30 0. 08
 03/07/11 07: 45 0. 08
 03/07/11 08: 00 0. 08
 03/07/11 08: 15 0. 08
 03/07/11 08: 30 0. 08
 03/07/11 08: 45 0. 08
 03/07/11 09: 00 0. 08
 03/07/11 09: 15 0. 08
 03/07/11 09: 30 0. 08
 03/07/11 09: 45 0. 08
 03/07/11 10: 00 0. 08
 03/07/11 10: 15 0. 08
 03/07/11 10: 30 0. 08
 03/07/11 10: 45 0. 08
 03/07/11 11: 00 0. 08
 03/07/11 11: 15 0. 08
 03/07/11 11: 30 0. 08
 03/07/11 11: 45 0. 08
 03/07/11 12: 00 0. 08
 03/07/11 12: 15 0. 08
 03/07/11 12: 30 0. 07
 03/07/11 12: 45 0. 07
 03/07/11 13: 00 0. 08
 03/07/11 13: 15 0. 07
 03/07/11 13: 30 0. 07
 03/07/11 13: 45 0. 07
 03/07/11 14: 00 0. 07
 03/07/11 14: 15 0. 07
 03/07/11 14: 30 0. 07
 03/07/11 14: 45 0. 07
 03/07/11 15: 00 0. 07
 03/07/11 15: 15 0. 07
 03/07/11 15: 30 0. 07
 03/07/11 15: 45 0. 07
 03/07/11 16: 00 0. 07
 03/07/11 16: 15 0. 07
 03/07/11 16: 30 0. 07

03/07/11 16: 45 0. 07
03/07/11 17: 00 0. 07
03/07/11 17: 15 0. 07
03/07/11 17: 30 0. 07
03/07/11 17: 45 0. 07
03/07/11 18: 00 0. 07
03/07/11 18: 15 0. 07
03/07/11 18: 30 0. 07
03/07/11 18: 45 0. 07
03/07/11 19: 00 0. 07
03/07/11 19: 15 0. 07
03/07/11 19: 30 0. 07
03/07/11 19: 45 0. 07
03/07/11 20: 00 0. 07
03/07/11 20: 15 0. 07
03/07/11 20: 30 0. 07
03/07/11 20: 45 0. 07
03/07/11 21: 00 0. 07
03/07/11 21: 15 0. 07
03/07/11 21: 30 0. 07
03/07/11 21: 45 0. 07
03/07/11 22: 00 0. 07
03/07/11 22: 15 0. 07
03/07/11 22: 30 0. 07
03/07/11 22: 45 0. 07
03/07/11 23: 00 0. 07
03/07/11 23: 15 0. 07
03/07/11 23: 30 0. 07
03/07/11 23: 45 0. 07
03/08/11 00: 00 0. 07
03/08/11 00: 15 0. 07
03/08/11 00: 30 0. 07
03/08/11 00: 45 0. 07
03/08/11 01: 00 0. 07
03/08/11 01: 15 0. 07
03/08/11 01: 30 0. 07
03/08/11 01: 45 0. 07
03/08/11 02: 00 0. 07
03/08/11 02: 15 0. 07
03/08/11 02: 30 0. 07
03/08/11 02: 45 0. 07
03/08/11 03: 00 0. 07
03/08/11 03: 15 0. 07
03/08/11 03: 30 0. 07
03/08/11 03: 45 0. 07
03/08/11 04: 00 0. 07
03/08/11 04: 15 0. 07
03/08/11 04: 30 0. 07
03/08/11 04: 45 0. 07
03/08/11 05: 00 0. 07
03/08/11 05: 15 0. 07
03/08/11 05: 30 0. 07
03/08/11 05: 45 0. 07
03/08/11 06: 00 0. 07
03/08/11 06: 15 0. 07
03/08/11 06: 30 0. 07
03/08/11 06: 45 0. 07
03/08/11 07: 00 0. 07
03/08/11 07: 15 0. 07
03/08/11 07: 30 0. 07
03/08/11 07: 45 0. 07
03/08/11 08: 00 0. 07
03/08/11 08: 15 0. 07
03/08/11 08: 30 0. 07
03/08/11 08: 45 0. 07
03/08/11 09: 00 0. 07
03/08/11 09: 15 0. 07
03/08/11 09: 30 0. 07
03/08/11 09: 45 0. 07
03/08/11 10: 00 0. 07
03/08/11 10: 15 0. 07
03/08/11 10: 30 0. 07
03/08/11 10: 45 0. 07
03/08/11 11: 00 0. 07
03/08/11 11: 15 0. 07
03/08/11 11: 30 0. 07
03/08/11 11: 45 0. 07
03/08/11 12: 00 0. 07
03/08/11 12: 15 0. 07
03/08/11 12: 30 0. 07
03/08/11 12: 45 0. 07
03/08/11 13: 00 0. 07
03/08/11 13: 15 0. 07
03/08/11 13: 30 0. 07
03/08/11 13: 45 0. 07
03/08/11 14: 00 0. 07
03/08/11 14: 15 0. 07
03/08/11 14: 30 0. 07
03/08/11 14: 45 0. 07
03/08/11 15: 00 0. 07
03/08/11 15: 15 0. 07
03/08/11 15: 30 0. 07

03/08/11 15: 45 0. 07
03/08/11 16: 00 0. 07
03/08/11 16: 15 0. 07
03/08/11 16: 30 0. 07
03/08/11 16: 45 0. 07
03/08/11 17: 00 0. 07
03/08/11 17: 15 0. 07
03/08/11 17: 30 0. 07
03/08/11 17: 45 0. 07
03/08/11 18: 00 0. 07
03/08/11 18: 15 0. 07
03/08/11 18: 30 0. 07
03/08/11 18: 45 0. 07
03/08/11 19: 00 0. 06
03/08/11 19: 15 0. 06
03/08/11 19: 30 0. 06
03/08/11 19: 45 0. 06
03/08/11 20: 00 0. 06
03/08/11 20: 15 0. 06
03/08/11 20: 30 0. 06
03/08/11 20: 45 0. 06
03/08/11 21: 00 0. 06
03/08/11 21: 15 0. 06
03/08/11 21: 30 0. 06
03/08/11 21: 45 0. 06
03/08/11 22: 00 0. 06
03/08/11 22: 15 0. 06
03/08/11 22: 30 0. 06
03/08/11 22: 45 0. 06
03/08/11 23: 00 0. 06
03/08/11 23: 15 0. 06
03/08/11 23: 30 0. 06
03/08/11 23: 45 0. 06
03/09/11 00: 00 0. 06
03/09/11 00: 15 0. 06
03/09/11 00: 30 0. 06
03/09/11 00: 45 0. 06
03/09/11 01: 00 0. 06
03/09/11 01: 15 0. 06
03/09/11 01: 30 0. 06
03/09/11 01: 45 0. 06
03/09/11 02: 00 0. 06
03/09/11 02: 15 0. 06
03/09/11 02: 30 0. 06
03/09/11 02: 45 0. 06
03/09/11 03: 00 0. 06
03/09/11 03: 15 0. 06
03/09/11 03: 30 0. 06
03/09/11 03: 45 0. 06
03/09/11 04: 00 0. 06
03/09/11 04: 15 0. 06
03/09/11 04: 30 0. 06
03/09/11 04: 45 0. 06
03/09/11 05: 00 0. 06
03/09/11 05: 15 0. 06
03/09/11 05: 30 0. 06
03/09/11 05: 45 0. 06
03/09/11 06: 00 0. 06
03/09/11 06: 15 0. 06
03/09/11 06: 30 0. 06
03/09/11 06: 45 0. 06
03/09/11 07: 00 0. 06
03/09/11 07: 15 0. 06
03/09/11 07: 30 0. 06
03/09/11 07: 45 0. 06
03/09/11 08: 00 0. 06
03/09/11 08: 15 0. 06
03/09/11 08: 30 0. 06
03/09/11 08: 45 0. 06
03/09/11 09: 00 0. 06
03/09/11 09: 15 0. 06
03/09/11 09: 30 0. 06
03/09/11 09: 45 0. 06
03/09/11 10: 00 0. 06
03/09/11 10: 15 0. 06
03/09/11 10: 30 0. 06
03/09/11 10: 45 0. 06
03/09/11 11: 00 0. 06
03/09/11 11: 15 0. 06
03/09/11 11: 30 0. 06
03/09/11 11: 45 0. 06
03/09/11 12: 00 0. 06
03/09/11 12: 15 0. 06
03/09/11 12: 30 0. 06
03/09/11 12: 45 0. 06
03/09/11 13: 00 0. 06
03/09/11 13: 15 0. 06
03/09/11 13: 30 0. 06
03/09/11 13: 45 0. 06
03/09/11 14: 00 0. 06
03/09/11 14: 15 0. 06
03/09/11 14: 30 0. 06

03/09/11 14: 45 0. 06
03/09/11 15: 00 0. 06
03/09/11 15: 15 0. 06
03/09/11 15: 30 0. 06
03/09/11 15: 45 0. 06
03/09/11 16: 00 0. 06
03/09/11 16: 15 0. 06
03/09/11 16: 30 0. 06
03/09/11 16: 45 0. 06
03/09/11 17: 00 0. 06
03/09/11 17: 15 0. 06
03/09/11 17: 30 0. 06
03/09/11 17: 45 0. 06
03/09/11 18: 00 0. 06
03/09/11 18: 15 0. 06
03/09/11 18: 30 0. 06
03/09/11 18: 45 0. 06
03/09/11 19: 00 0. 06
03/09/11 19: 15 0. 06
03/09/11 19: 30 0. 06
03/09/11 19: 45 0. 06
03/09/11 20: 00 0. 06
03/09/11 20: 15 0. 06
03/09/11 20: 30 0. 06
03/09/11 20: 45 0. 06
03/09/11 21: 00 0. 06
03/09/11 21: 15 0. 06
03/09/11 21: 30 0. 06
03/09/11 21: 45 0. 06
03/09/11 22: 00 0. 06
03/09/11 22: 15 0. 06
03/09/11 22: 30 0. 06
03/09/11 22: 45 0. 06
03/09/11 23: 00 0. 06
03/09/11 23: 15 0. 06
03/09/11 23: 30 0. 06
03/09/11 23: 45 0. 06
03/10/11 00: 00 0. 06
03/10/11 00: 15 0. 06
03/10/11 00: 30 0. 06
03/10/11 00: 45 0. 06
03/10/11 01: 00 0. 06
03/10/11 01: 15 0. 06
03/10/11 01: 30 0. 06
03/10/11 01: 45 0. 06
03/10/11 02: 00 0. 06
03/10/11 02: 15 0. 06
03/10/11 02: 30 0. 06
03/10/11 02: 45 0. 06
03/10/11 03: 00 0. 06
03/10/11 03: 15 0. 06
03/10/11 03: 30 0. 06
03/10/11 03: 45 0. 06
03/10/11 04: 00 0. 06
03/10/11 04: 15 0. 06
03/10/11 04: 30 0. 06
03/10/11 04: 45 0. 06
03/10/11 05: 00 0. 06
03/10/11 05: 15 0. 06
03/10/11 05: 30 0. 06
03/10/11 05: 45 0. 06
03/10/11 06: 00 0. 06
03/10/11 06: 15 0. 06
03/10/11 06: 30 0. 06
03/10/11 06: 45 0. 06
03/10/11 07: 00 0. 06
03/10/11 07: 15 0. 06
03/10/11 07: 30 0. 06
03/10/11 07: 45 0. 06
03/10/11 08: 00 0. 06
03/10/11 08: 15 0. 06
03/10/11 08: 30 0. 06
03/10/11 08: 45 0. 06
03/10/11 09: 00 0. 06
03/10/11 09: 15 0. 06
03/10/11 09: 30 0. 06
03/10/11 09: 45 0. 06
03/10/11 10: 00 0. 06
03/10/11 10: 15 0. 06
03/10/11 10: 30 0. 06
03/10/11 10: 45 0. 06
03/10/11 11: 00 0. 06
03/10/11 11: 15 0. 06
03/10/11 11: 30 0. 06
03/10/11 11: 45 0. 06
03/10/11 12: 00 0. 06
03/10/11 12: 15 0. 06
03/10/11 12: 30 0. 06
03/10/11 12: 45 0. 06
03/10/11 13: 00 0. 06
03/10/11 13: 15 0. 06
03/10/11 13: 30 0. 06

03/10/11 13: 45 0. 06
 03/10/11 14: 00 0. 06
 03/10/11 14: 15 0. 06
 03/10/11 14: 30 0. 06
 03/10/11 14: 45 0. 06
 03/10/11 15: 00 0. 06
 03/10/11 15: 15 0. 06
 03/10/11 15: 30 0. 06
 03/10/11 15: 45 0. 06
 03/10/11 16: 00 0. 06
 03/10/11 16: 15 0. 06
 03/10/11 16: 30 0. 06
 03/10/11 16: 45 0. 06
 03/10/11 17: 00 0. 06
 03/10/11 17: 15 0. 06
 03/10/11 17: 30 0. 06
 03/10/11 17: 45 0. 06
 03/10/11 18: 00 0. 06
 03/10/11 18: 15 0. 06
 03/10/11 18: 30 0. 06
 03/10/11 18: 45 0. 06
 03/10/11 19: 00 0. 06
 03/10/11 19: 15 0. 06
 03/10/11 19: 30 0. 06
 03/10/11 19: 45 0. 06
 03/10/11 20: 00 0. 06
 03/10/11 20: 15 0. 06
 03/10/11 20: 30 0. 07
 03/10/11 20: 45 0. 08
 03/10/11 21: 00 0. 08
 03/10/11 21: 15 0. 08
 03/10/11 21: 30 0. 08
 03/10/11 21: 45 0. 08
 03/10/11 22: 00 0. 08
 03/10/11 22: 15 0. 08
 03/10/11 22: 30 0. 08
 03/10/11 22: 45 0. 08
 03/10/11 23: 00 0. 08
 03/10/11 23: 15 0. 08
 03/10/11 23: 30 0. 08
 03/10/11 23: 45 0. 08
 03/11/11 00: 00 0. 08
 03/11/11 00: 15 0. 08
 03/11/11 00: 30 0. 08
 03/11/11 00: 45 0. 08
 03/11/11 01: 00 0. 08
 03/11/11 01: 15 0. 08
 03/11/11 01: 30 0. 08
 03/11/11 01: 45 0. 08
 03/11/11 02: 00 0. 08
 03/11/11 02: 15 0. 08
 03/11/11 02: 30 0. 08
 03/11/11 02: 45 0. 08
 03/11/11 03: 00 0. 08
 03/11/11 03: 15 0. 08
 03/11/11 03: 30 0. 08
 03/11/11 03: 45 0. 08
 03/11/11 04: 00 0. 08
 03/11/11 04: 15 0. 08
 03/11/11 04: 30 0. 08
 03/11/11 04: 45 0. 08
 03/11/11 05: 00 0. 08
 03/11/11 05: 15 0. 08
 03/11/11 05: 30 0. 08
 03/11/11 05: 45 0. 08
 03/11/11 06: 00 0. 08
 03/11/11 06: 15 0. 08
 03/11/11 06: 30 0. 08
 03/11/11 06: 45 0. 08
 03/11/11 07: 00 0. 08
 03/11/11 07: 15 0. 08
 03/11/11 07: 30 0. 08
 03/11/11 07: 45 0. 08
 03/11/11 08: 00 0. 08
 03/11/11 08: 15 0. 08
 03/11/11 08: 30 0. 08
 03/11/11 08: 45 0. 08
 03/11/11 09: 00 0. 08
 03/11/11 09: 15 0. 08
 03/11/11 09: 30 0. 08
 03/11/11 09: 45 0. 08
 03/11/11 10: 00 0. 08
 03/11/11 10: 15 0. 08
 03/11/11 10: 30 0. 08
 03/11/11 10: 45 0. 08
 03/11/11 11: 00 0. 08
 03/11/11 11: 15 0. 08
 03/11/11 11: 30 0. 08
 03/11/11 11: 45 0. 08
 03/11/11 12: 00 0. 08
 03/11/11 12: 15 0. 08
 03/11/11 12: 30 0. 08

03/11/11 12: 45 0. 08
 03/11/11 13: 00 0. 08
 03/11/11 13: 15 0. 08
 03/11/11 13: 30 0. 08
 03/11/11 13: 45 0. 08
 03/11/11 14: 00 0. 08
 03/11/11 14: 15 0. 08
 03/11/11 14: 30 0. 08
 03/11/11 14: 45 0. 08
 03/11/11 15: 00 0. 08
 03/11/11 15: 15 0. 07
 03/11/11 15: 30 0. 07
 03/11/11 15: 45 0. 07
 03/11/11 16: 00 0. 07
 03/11/11 16: 15 0. 07
 03/11/11 16: 30 0. 07
 03/11/11 16: 45 0. 07
 03/11/11 17: 00 0. 07
 03/11/11 17: 15 0. 07
 03/11/11 17: 30 0. 07
 03/11/11 17: 45 0. 07
 03/11/11 18: 00 0. 07
 03/11/11 18: 15 0. 07
 03/11/11 18: 30 0. 07
 03/11/11 18: 45 0. 07
 03/11/11 19: 00 0. 07
 03/11/11 19: 15 0. 07
 03/11/11 19: 30 0. 07
 03/11/11 19: 45 0. 07
 03/11/11 20: 00 0. 07
 03/11/11 20: 15 0. 07
 03/11/11 20: 30 0. 07
 03/11/11 20: 45 0. 07
 03/11/11 21: 00 0. 07
 03/11/11 21: 15 0. 07
 03/11/11 21: 30 0. 07
 03/11/11 21: 45 0. 07
 03/11/11 22: 00 0. 07
 03/11/11 22: 15 0. 07
 03/11/11 22: 30 0. 07
 03/11/11 22: 45 0. 07
 03/11/11 23: 00 0. 07
 03/11/11 23: 15 0. 07
 03/11/11 23: 30 0. 07
 03/11/11 23: 45 0. 07
 03/12/11 00: 00 0. 07
 03/12/11 00: 15 0. 07
 03/12/11 00: 30 0. 07
 03/12/11 00: 45 0. 07
 03/12/11 01: 00 0. 07
 03/12/11 01: 15 0. 07
 03/12/11 01: 30 0. 07
 03/12/11 01: 45 0. 07
 03/12/11 02: 00 0. 07
 03/12/11 02: 15 0. 07
 03/12/11 02: 30 0. 07
 03/12/11 02: 45 0. 07
 03/12/11 03: 00 0. 07
 03/12/11 03: 15 0. 07
 03/12/11 03: 30 0. 07
 03/12/11 03: 45 0. 07
 03/12/11 04: 00 0. 07
 03/12/11 04: 15 0. 07
 03/12/11 04: 30 0. 07
 03/12/11 04: 45 0. 07
 03/12/11 05: 00 0. 07
 03/12/11 05: 15 0. 07
 03/12/11 05: 30 0. 07
 03/12/11 05: 45 0. 07
 03/12/11 06: 00 0. 06
 03/12/11 06: 15 0. 06
 03/12/11 06: 30 0. 06
 03/12/11 06: 45 0. 06
 03/12/11 07: 00 0. 06
 03/12/11 07: 15 0. 06
 03/12/11 07: 30 0. 06
 03/12/11 07: 45 0. 06
 03/12/11 08: 00 0. 06
 03/12/11 08: 15 0. 06
 03/12/11 08: 30 0. 06
 03/12/11 08: 45 0. 06
 03/12/11 09: 00 0. 06
 03/12/11 09: 15 0. 06
 03/12/11 09: 30 0. 06
 03/12/11 09: 45 0. 06
 03/12/11 10: 00 0. 06
 03/12/11 10: 15 0. 06
 03/12/11 10: 30 0. 06
 03/12/11 10: 45 0. 06
 03/12/11 11: 00 0. 06
 03/12/11 11: 15 0. 06
 03/12/11 11: 30 0. 06

03/12/11 11: 45 0. 06
03/12/11 12: 00 0. 06
03/12/11 12: 15 0. 06
03/12/11 12: 30 0. 06
03/12/11 12: 45 0. 06
03/12/11 13: 00 0. 06
03/12/11 13: 15 0. 06
03/12/11 13: 30 0. 06
03/12/11 13: 45 0. 06
03/12/11 14: 00 0. 06
03/12/11 14: 15 0. 06
03/12/11 14: 30 0. 06
03/12/11 14: 45 0. 06
03/12/11 15: 00 0. 06
03/12/11 15: 15 0. 06
03/12/11 15: 30 0. 06
03/12/11 15: 45 0. 06
03/12/11 16: 00 0. 06
03/12/11 16: 15 0. 06
03/12/11 16: 30 0. 06
03/12/11 16: 45 0. 06
03/12/11 17: 00 0. 06
03/12/11 17: 15 0. 06
03/12/11 17: 30 0. 06
03/12/11 17: 45 0. 06
03/12/11 18: 00 0. 06
03/12/11 18: 15 0. 06
03/12/11 18: 30 0. 06
03/12/11 18: 45 0. 06
03/12/11 19: 00 0. 06
03/12/11 19: 15 0. 06
03/12/11 19: 30 0. 06
03/12/11 19: 45 0. 06
03/12/11 20: 00 0. 06
03/12/11 20: 15 0. 06
03/12/11 20: 30 0. 06
03/12/11 20: 45 0. 06
03/12/11 21: 00 0. 06
03/12/11 21: 15 0. 06
03/12/11 21: 30 0. 06
03/12/11 21: 45 0. 06
03/12/11 22: 00 0. 06
03/12/11 22: 15 0. 06
03/12/11 22: 30 0. 06
03/12/11 22: 45 0. 06
03/12/11 23: 00 0. 06
03/12/11 23: 15 0. 06
03/12/11 23: 30 0. 06
03/12/11 23: 45 0. 06
03/13/11 00: 00 0. 06
03/13/11 00: 15 0. 06
03/13/11 00: 30 0. 06
03/13/11 00: 45 0. 06
03/13/11 01: 00 0. 06
03/13/11 01: 15 0. 06
03/13/11 01: 30 0. 06
03/13/11 01: 45 0. 06
03/13/11 02: 00 0. 06
03/13/11 02: 15 0. 06
03/13/11 02: 30 0. 06
03/13/11 02: 45 0. 06
03/13/11 03: 00 0. 06
03/13/11 03: 15 0. 06
03/13/11 03: 30 0. 06
03/13/11 03: 45 0. 06
03/13/11 04: 00 0. 06
03/13/11 04: 15 0. 06
03/13/11 04: 30 0. 06
03/13/11 04: 45 0. 06
03/13/11 05: 00 0. 06
03/13/11 05: 15 0. 06
03/13/11 05: 30 0. 06
03/13/11 05: 45 0. 06
03/13/11 06: 00 0. 06
03/13/11 06: 15 0. 06
03/13/11 06: 30 0. 06
03/13/11 06: 45 0. 06
03/13/11 07: 00 0. 06
03/13/11 07: 15 0. 06
03/13/11 07: 30 0. 06
03/13/11 07: 45 0. 06
03/13/11 08: 00 0. 06
03/13/11 08: 15 0. 06
03/13/11 08: 30 0. 06
03/13/11 08: 45 0. 05
03/13/11 09: 00 0. 05
03/13/11 09: 15 0. 05
03/13/11 09: 30 0. 05
03/13/11 09: 45 0. 05
03/13/11 10: 00 0. 05
03/13/11 10: 15 0. 05
03/13/11 10: 30 0. 05

03/13/11 10: 45 0. 05
 03/13/11 11: 00 0. 05
 03/13/11 11: 15 0. 05
 03/13/11 11: 30 0. 05
 03/13/11 11: 45 0. 05
 03/13/11 12: 00 0. 05
 03/13/11 12: 15 0. 05
 03/13/11 12: 30 0. 05
 03/13/11 12: 45 0. 05
 03/13/11 13: 00 0. 05
 03/13/11 13: 15 0. 05
 03/13/11 13: 30 0. 05
 03/13/11 13: 45 0. 05
 03/13/11 14: 00 0. 05
 03/13/11 14: 15 0. 05
 03/13/11 14: 30 0. 05
 03/13/11 14: 45 0. 05
 03/13/11 15: 00 0. 05
 03/13/11 15: 15 0. 05
 03/13/11 15: 30 0. 05
 03/13/11 15: 45 0. 05
 03/13/11 16: 00 0. 05
 03/13/11 16: 15 0. 05
 03/13/11 16: 30 0. 05
 03/13/11 16: 45 0. 05
 03/13/11 17: 00 0. 05
 03/13/11 17: 15 0. 05
 03/13/11 17: 30 0. 05
 03/13/11 17: 45 0. 05
 03/13/11 18: 00 0. 05
 03/13/11 18: 15 0. 05
 03/13/11 18: 30 0. 05
 03/13/11 18: 45 0. 05
 03/13/11 19: 00 0. 05
 03/13/11 19: 15 0. 05
 03/13/11 19: 30 0. 05
 03/13/11 19: 45 0. 05
 03/13/11 20: 00 0. 05
 03/13/11 20: 15 0. 04
 03/13/11 20: 30 0. 04
 03/13/11 20: 45 0. 04
 03/13/11 21: 00 0. 05
 03/13/11 21: 15 0. 06
 03/13/11 21: 30 0. 06
 03/13/11 21: 45 0. 06
 03/13/11 22: 00 0. 06
 03/13/11 22: 15 0. 06
 03/13/11 22: 30 0. 06
 03/13/11 22: 45 0. 07
 03/13/11 23: 00 0. 07
 03/13/11 23: 15 0. 07
 03/13/11 23: 30 0. 07
 03/13/11 23: 45 0. 07
 03/14/11 00: 00 0. 07
 03/14/11 00: 15 0. 07
 03/14/11 00: 30 0. 07
 03/14/11 00: 45 0. 07
 03/14/11 01: 00 0. 07
 03/14/11 01: 15 0. 07
 03/14/11 01: 30 0. 07
 03/14/11 01: 45 0. 07
 03/14/11 02: 00 0. 07
 03/14/11 02: 15 0. 07
 03/14/11 02: 30 0. 07
 03/14/11 02: 45 0. 07
 03/14/11 03: 00 0. 07
 03/14/11 03: 15 0. 07
 03/14/11 03: 30 0. 07
 03/14/11 03: 45 0. 07
 03/14/11 04: 00 0. 07
 03/14/11 04: 15 0. 07
 03/14/11 04: 30 0. 07
 03/14/11 04: 45 0. 07
 03/14/11 05: 00 0. 07
 03/14/11 05: 15 0. 07
 03/14/11 05: 30 0. 07
 03/14/11 05: 45 0. 07
 03/14/11 06: 00 0. 07
 03/14/11 06: 15 0. 07
 03/14/11 06: 30 0. 07
 03/14/11 06: 45 0. 07
 03/14/11 07: 00 0. 07
 03/14/11 07: 15 0. 07
 03/14/11 07: 30 0. 07
 03/14/11 07: 45 0. 07
 03/14/11 08: 00 0. 07
 03/14/11 08: 15 0. 07
 03/14/11 08: 30 0. 07
 03/14/11 08: 45 0. 07
 03/14/11 09: 00 0. 07
 03/14/11 09: 15 0. 07
 03/14/11 09: 30 0. 07

03/14/11 09: 45 0. 07
 03/14/11 10: 00 0. 07
 03/14/11 10: 15 0. 07
 03/14/11 10: 30 0. 07
 03/14/11 10: 45 0. 07
 03/14/11 11: 00 0. 07
 03/14/11 11: 15 0. 07
 03/14/11 11: 30 0. 07
 03/14/11 11: 45 0. 07
 03/14/11 12: 00 0. 07
 03/14/11 12: 15 0. 07
 03/14/11 12: 30 0. 07
 03/14/11 12: 45 0. 07
 03/14/11 13: 00 0. 07
 03/14/11 13: 15 0. 07
 03/14/11 13: 30 0. 07
 03/14/11 13: 45 0. 07
 03/14/11 14: 00 0. 07
 03/14/11 14: 15 0. 07
 03/14/11 14: 30 0. 06
 03/14/11 14: 45 0. 06
 03/14/11 15: 00 0. 06
 03/14/11 15: 15 0. 06
 03/14/11 15: 30 0. 06
 03/14/11 15: 45 0. 06
 03/14/11 16: 00 0. 06
 03/14/11 16: 15 0. 06
 03/14/11 16: 30 0. 06
 03/14/11 16: 45 0. 06
 03/14/11 17: 00 0. 06
 03/14/11 17: 15 0. 06
 03/14/11 17: 30 0. 06
 03/14/11 17: 45 0. 06
 03/14/11 18: 00 0. 06
 03/14/11 18: 15 0. 06
 03/14/11 18: 30 0. 06
 03/14/11 18: 45 0. 06
 03/14/11 19: 00 0. 06
 03/14/11 19: 15 0. 06
 03/14/11 19: 30 0. 06
 03/14/11 19: 45 0. 06
 03/14/11 20: 00 0. 06
 03/14/11 20: 15 0. 06
 03/14/11 20: 30 0. 06
 03/14/11 20: 45 0. 06
 03/14/11 21: 00 0. 06
 03/14/11 21: 15 0. 06
 03/14/11 21: 30 0. 06
 03/14/11 21: 45 0. 06
 03/14/11 22: 00 0. 06
 03/14/11 22: 15 0. 06
 03/14/11 22: 30 0. 06
 03/14/11 22: 45 0. 06
 03/14/11 23: 00 0. 06
 03/14/11 23: 15 0. 06
 03/14/11 23: 30 0. 06
 03/14/11 23: 45 0. 06
 03/15/11 00: 00 0. 06
 03/15/11 00: 15 0. 06
 03/15/11 00: 30 0. 06
 03/15/11 00: 45 0. 06
 03/15/11 01: 00 0. 06
 03/15/11 01: 15 0. 06
 03/15/11 01: 30 0. 06
 03/15/11 01: 45 0. 06
 03/15/11 02: 00 0. 06
 03/15/11 02: 15 0. 06
 03/15/11 02: 30 0. 06
 03/15/11 02: 45 0. 06
 03/15/11 03: 00 0. 06
 03/15/11 03: 15 0. 06
 03/15/11 03: 30 0. 06
 03/15/11 03: 45 0. 06
 03/15/11 04: 00 0. 06
 03/15/11 04: 15 0. 05
 03/15/11 04: 30 0. 05
 03/15/11 04: 45 0. 05
 03/15/11 05: 00 0. 05
 03/15/11 05: 15 0. 05
 03/15/11 05: 30 0. 05
 03/15/11 05: 45 0. 05
 03/15/11 06: 00 0. 05
 03/15/11 06: 15 0. 05
 03/15/11 06: 30 0. 05
 03/15/11 06: 45 0. 05
 03/15/11 07: 00 0. 05
 03/15/11 07: 15 0. 05
 03/15/11 07: 30 0. 05
 03/15/11 07: 45 0. 05
 03/15/11 08: 00 0. 05
 03/15/11 08: 15 0. 05
 03/15/11 08: 30 0. 05

03/15/11 08: 45 0. 05
 03/15/11 09: 00 0. 05
 03/15/11 09: 15 0. 05
 03/15/11 09: 30 0. 05
 03/15/11 09: 45 0. 05
 03/15/11 10: 00 0. 05
 03/15/11 10: 15 0. 05
 03/15/11 10: 30 0. 05
 03/15/11 10: 45 0. 05
 03/15/11 11: 00 0. 05
 03/15/11 11: 15 0. 05
 03/15/11 11: 30 0. 05
 03/15/11 11: 45 0. 05
 03/15/11 12: 00 0. 05
 03/15/11 12: 15 0. 05
 03/15/11 12: 30 0. 05
 03/15/11 12: 45 0. 05
 03/15/11 13: 00 0. 05
 03/15/11 13: 15 0. 05
 03/15/11 13: 30 0. 05
 03/15/11 13: 45 0. 05
 03/15/11 14: 00 0. 05
 03/15/11 14: 15 0. 05
 03/15/11 14: 30 0. 05
 03/15/11 14: 45 0. 05
 03/15/11 15: 00 0. 05
 03/15/11 15: 15 0. 05
 03/15/11 15: 30 0. 05
 03/15/11 15: 45 0. 05
 03/15/11 16: 00 0. 05
 03/15/11 16: 15 0. 05
 03/15/11 16: 30 0. 05
 03/15/11 16: 45 0. 05
 03/15/11 17: 00 0. 05
 03/15/11 17: 15 0. 05
 03/15/11 17: 30 0. 05
 03/15/11 17: 45 0. 05
 03/15/11 18: 00 0. 05
 03/15/11 18: 15 0. 05
 03/15/11 18: 30 0. 05
 03/15/11 18: 45 0. 05
 03/15/11 19: 00 0. 05
 03/15/11 19: 15 0. 05
 03/15/11 19: 30 0. 05
 03/15/11 19: 45 0. 05
 03/15/11 20: 00 0. 05
 03/15/11 20: 15 0. 05
 03/15/11 20: 30 0. 05
 03/15/11 20: 45 0. 05
 03/15/11 21: 00 0. 05
 03/15/11 21: 15 0. 05
 03/15/11 21: 30 0. 05
 03/15/11 21: 45 0. 05
 03/15/11 22: 00 0. 05
 03/15/11 22: 15 0. 05
 03/15/11 22: 30 0. 05
 03/15/11 22: 45 0. 05
 03/15/11 23: 00 0. 05
 03/15/11 23: 15 0. 05
 03/15/11 23: 30 0. 05
 03/15/11 23: 45 0. 05
 03/16/11 00: 00 0. 05
 03/16/11 00: 15 0. 05
 03/16/11 00: 30 0. 05
 03/16/11 00: 45 0. 05
 03/16/11 01: 00 0. 05
 03/16/11 01: 15 0. 05
 03/16/11 01: 30 0. 05
 03/16/11 01: 45 0. 05
 03/16/11 02: 00 0. 05
 03/16/11 02: 15 0. 04
 03/16/11 02: 30 0. 04
 03/16/11 02: 45 0. 04
 03/16/11 03: 00 0. 04
 03/16/11 03: 15 0. 04
 03/16/11 03: 30 0. 04
 03/16/11 03: 45 0. 04
 03/16/11 04: 00 0. 04
 03/16/11 04: 15 0. 04
 03/16/11 04: 30 0. 04
 03/16/11 04: 45 0. 04
 03/16/11 05: 00 0. 04
 03/16/11 05: 15 0. 04
 03/16/11 05: 30 0. 04
 03/16/11 05: 45 0. 04
 03/16/11 06: 00 0. 04
 03/16/11 06: 15 0. 04
 03/16/11 06: 30 0. 04
 03/16/11 06: 45 0. 04
 03/16/11 07: 00 0. 04
 03/16/11 07: 15 0. 04
 03/16/11 07: 30 0. 04

03/16/11 07: 45 0. 04
 03/16/11 08: 00 0. 04
 03/16/11 08: 15 0. 04
 03/16/11 08: 30 0. 04
 03/16/11 08: 45 0. 04
 03/16/11 09: 00 0. 04
 03/16/11 09: 15 0. 04
 03/16/11 09: 30 0. 04
 03/16/11 09: 45 0. 04
 03/16/11 10: 00 0. 04
 03/16/11 10: 15 0. 04
 03/16/11 10: 30 0. 04
 03/16/11 10: 45 0. 04
 03/16/11 11: 00 0. 04
 03/16/11 11: 15 0. 04
 03/16/11 11: 30 0. 04
 03/16/11 11: 45 0. 04
 03/16/11 12: 00 0. 04
 03/16/11 12: 15 0. 04
 03/16/11 12: 30 0. 04
 03/16/11 12: 45 0. 04
 03/16/11 13: 00 0. 04
 03/16/11 13: 15 0. 04
 03/16/11 13: 30 0. 04
 03/16/11 13: 45 0. 04
 03/16/11 14: 00 0. 04
 03/16/11 14: 15 0. 04
 03/16/11 14: 30 0. 04
 03/16/11 14: 45 0. 04
 03/16/11 15: 00 0. 04
 03/16/11 15: 15 0. 04
 03/16/11 15: 30 0. 04
 03/16/11 15: 45 0. 04
 03/16/11 16: 00 0. 04
 03/16/11 16: 15 0. 04
 03/16/11 16: 30 0. 04
 03/16/11 16: 45 0. 04
 03/16/11 17: 00 0. 04
 03/16/11 17: 15 0. 04
 03/16/11 17: 30 0. 04
 03/16/11 17: 45 0. 04
 03/16/11 18: 00 0. 04
 03/16/11 18: 15 0. 04
 03/16/11 18: 30 0. 04
 03/16/11 18: 45 0. 04
 03/16/11 19: 00 0. 04
 03/16/11 19: 15 0. 04
 03/16/11 19: 30 0. 04
 03/16/11 19: 45 0. 04
 03/16/11 20: 00 0. 04
 03/16/11 20: 15 0. 04
 03/16/11 20: 30 0. 04
 03/16/11 20: 45 0. 04
 03/16/11 21: 00 0. 05
 03/16/11 21: 15 0. 05
 03/16/11 21: 30 0. 06
 03/16/11 21: 45 0. 06
 03/16/11 22: 00 0. 06
 03/16/11 22: 15 0. 06
 03/16/11 22: 30 0. 06
 03/16/11 22: 45 0. 06
 03/16/11 23: 00 0. 06
 03/16/11 23: 15 0. 06
 03/16/11 23: 30 0. 06
 03/16/11 23: 45 0. 06
 03/17/11 00: 00 0. 06
 03/17/11 00: 15 0. 06
 03/17/11 00: 30 0. 06
 03/17/11 00: 45 0. 06
 03/17/11 01: 00 0. 06
 03/17/11 01: 15 0. 06
 03/17/11 01: 30 0. 06
 03/17/11 01: 45 0. 06
 03/17/11 02: 00 0. 06
 03/17/11 02: 15 0. 06
 03/17/11 02: 30 0. 06
 03/17/11 02: 45 0. 06
 03/17/11 03: 00 0. 06
 03/17/11 03: 15 0. 06
 03/17/11 03: 30 0. 06
 03/17/11 03: 45 0. 06
 03/17/11 04: 00 0. 06
 03/17/11 04: 15 0. 06
 03/17/11 04: 30 0. 06
 03/17/11 04: 45 0. 06
 03/17/11 05: 00 0. 06
 03/17/11 05: 15 0. 06
 03/17/11 05: 30 0. 06
 03/17/11 05: 45 0. 06
 03/17/11 06: 00 0. 06
 03/17/11 06: 15 0. 06
 03/17/11 06: 30 0. 06

03/17/11 06: 45 0. 06
03/17/11 07: 00 0. 06
03/17/11 07: 15 0. 06
03/17/11 07: 30 0. 06
03/17/11 07: 45 0. 06
03/17/11 08: 00 0. 06
03/17/11 08: 15 0. 06
03/17/11 08: 30 0. 06
03/17/11 08: 45 0. 06
03/17/11 09: 00 0. 06
03/17/11 09: 15 0. 06
03/17/11 09: 30 0. 06
03/17/11 09: 45 0. 06
03/17/11 10: 00 0. 06
03/17/11 10: 15 0. 06
03/17/11 10: 30 0. 06
03/17/11 10: 45 0. 06
03/17/11 11: 00 0. 06
03/17/11 11: 15 0. 06
03/17/11 11: 30 0. 06
03/17/11 11: 45 0. 06
03/17/11 12: 00 0. 06
03/17/11 12: 15 0. 06
03/17/11 12: 30 0. 06
03/17/11 12: 45 0. 06
03/17/11 13: 00 0. 06
03/17/11 13: 15 0. 06
03/17/11 13: 30 0. 06
03/17/11 13: 45 0. 06
03/17/11 14: 00 0. 06
03/17/11 14: 15 0. 06
03/17/11 14: 30 0. 06
03/17/11 14: 45 0. 06
03/17/11 15: 00 0. 06
03/17/11 15: 15 0. 06
03/17/11 15: 30 0. 06
03/17/11 15: 45 0. 06
03/17/11 16: 00 0. 06
03/17/11 16: 15 0. 06
03/17/11 16: 30 0. 06
03/17/11 16: 45 0. 06
03/17/11 17: 00 0. 06
03/17/11 17: 15 0. 06
03/17/11 17: 30 0. 06
03/17/11 17: 45 0. 06
03/17/11 18: 00 0. 06
03/17/11 18: 15 0. 06
03/17/11 18: 30 0. 06
03/17/11 18: 45 0. 06
03/17/11 19: 00 0. 06
03/17/11 19: 15 0. 06
03/17/11 19: 30 0. 06
03/17/11 19: 45 0. 06
03/17/11 20: 00 0. 06
03/17/11 20: 15 0. 06
03/17/11 20: 30 0. 06
03/17/11 20: 45 0. 06
03/17/11 21: 00 0. 06
03/17/11 21: 15 0. 06
03/17/11 21: 30 0. 06
03/17/11 21: 45 0. 06
03/17/11 22: 00 0. 06
03/17/11 22: 15 0. 06
03/17/11 22: 30 0. 06
03/17/11 22: 45 0. 06
03/17/11 23: 00 0. 06
03/17/11 23: 15 0. 06
03/17/11 23: 30 0. 06
03/17/11 23: 45 0. 06
03/18/11 00: 00 0. 06
03/18/11 00: 15 0. 06
03/18/11 00: 30 0. 06
03/18/11 00: 45 0. 06
03/18/11 01: 00 0. 06
03/18/11 01: 15 0. 06
03/18/11 01: 30 0. 06
03/18/11 01: 45 0. 06
03/18/11 02: 00 0. 06
03/18/11 02: 15 0. 06
03/18/11 02: 30 0. 06
03/18/11 02: 45 0. 06
03/18/11 03: 00 0. 06
03/18/11 03: 15 0. 06
03/18/11 03: 30 0. 06
03/18/11 03: 45 0. 06
03/18/11 04: 00 0. 05
03/18/11 04: 15 0. 05
03/18/11 04: 30 0. 05
03/18/11 04: 45 0. 05
03/18/11 05: 00 0. 05
03/18/11 05: 15 0. 05
03/18/11 05: 30 0. 05

03/18/11 05: 45 0. 05
 03/18/11 06: 00 0. 05
 03/18/11 06: 15 0. 05
 03/18/11 06: 30 0. 05
 03/18/11 06: 45 0. 05
 03/18/11 07: 00 0. 05
 03/18/11 07: 15 0. 05
 03/18/11 07: 30 0. 05
 03/18/11 07: 45 0. 05
 03/18/11 08: 00 0. 05
 03/18/11 08: 15 0. 05
 03/18/11 08: 30 0. 05
 03/18/11 08: 45 0. 05
 03/18/11 09: 00 0. 05
 03/18/11 09: 15 0. 05
 03/18/11 09: 30 0. 05
 03/18/11 09: 45 0. 05
 03/18/11 10: 00 0. 05
 03/18/11 10: 15 0. 05
 03/18/11 10: 30 0. 05
 03/18/11 10: 45 0. 05
 03/18/11 11: 00 0. 05
 03/18/11 11: 15 0. 05
 03/18/11 11: 30 0. 05
 03/18/11 11: 45 0. 05
 03/18/11 12: 00 0. 05
 03/18/11 12: 15 0. 05
 03/18/11 12: 30 0. 05
 03/18/11 12: 45 0. 05
 03/18/11 13: 00 0. 05
 03/18/11 13: 15 0. 05
 03/18/11 13: 30 0. 05
 03/18/11 13: 45 0. 05
 03/18/11 14: 00 0. 05
 03/18/11 14: 15 0. 05
 03/18/11 14: 30 0. 05
 03/18/11 14: 45 0. 05
 03/18/11 15: 00 0. 05
 03/18/11 15: 15 0. 05
 03/18/11 15: 30 0. 05
 03/18/11 15: 45 0. 05
 03/18/11 16: 00 0. 05
 03/18/11 16: 15 0. 04
 03/18/11 16: 30 0. 04
 03/18/11 16: 45 0. 04
 03/18/11 17: 00 0. 04
 03/18/11 17: 15 0. 04
 03/18/11 17: 30 0. 04
 03/18/11 17: 45 0. 04
 03/18/11 18: 00 0. 04
 03/18/11 18: 15 0. 04
 03/18/11 18: 30 0. 04
 03/18/11 18: 45 0. 04
 03/18/11 19: 00 0. 04
 03/18/11 19: 15 0. 04
 03/18/11 19: 30 0. 04
 03/18/11 19: 45 0. 04
 03/18/11 20: 00 0. 04
 03/18/11 20: 15 0. 04
 03/18/11 20: 30 0. 04
 03/18/11 20: 45 0. 04
 03/18/11 21: 00 0. 04
 03/18/11 21: 15 0. 04
 03/18/11 21: 30 0. 04
 03/18/11 21: 45 0. 04
 03/18/11 22: 00 0. 04
 03/18/11 22: 15 0. 04
 03/18/11 22: 30 0. 04
 03/18/11 22: 45 0. 04
 03/18/11 23: 00 0. 04
 03/18/11 23: 15 0. 04
 03/18/11 23: 30 0. 04
 03/18/11 23: 45 0. 04
 03/19/11 00: 00 0. 04
 03/19/11 00: 15 0. 04
 03/19/11 00: 30 0. 04
 03/19/11 00: 45 0. 04
 03/19/11 01: 00 0. 04
 03/19/11 01: 15 0. 04
 03/19/11 01: 30 0. 04
 03/19/11 01: 45 0. 04
 03/19/11 02: 00 0. 04
 03/19/11 02: 15 0. 04
 03/19/11 02: 30 0. 04
 03/19/11 02: 45 0. 04
 03/19/11 03: 00 0. 04
 03/19/11 03: 15 0. 04
 03/19/11 03: 30 0. 04
 03/19/11 03: 45 0. 04
 03/19/11 04: 00 0. 04
 03/19/11 04: 15 0. 04
 03/19/11 04: 30 0. 04

03/19/11 04: 45 0. 04
 03/19/11 05: 00 0. 04
 03/19/11 05: 15 0. 04
 03/19/11 05: 30 0. 03
 03/19/11 05: 45 0. 03
 03/19/11 06: 00 0. 03
 03/19/11 06: 15 0. 03
 03/19/11 06: 30 0. 03
 03/19/11 06: 45 0. 03
 03/19/11 07: 00 0. 03
 03/19/11 07: 15 0. 03
 03/19/11 07: 30 0. 03
 03/19/11 07: 45 0. 03
 03/19/11 08: 00 0. 03
 03/19/11 08: 15 0. 03
 03/19/11 08: 30 0. 03
 03/19/11 08: 45 0. 03
 03/19/11 09: 00 0. 03
 03/19/11 09: 15 0. 03
 03/19/11 09: 30 0. 03
 03/19/11 09: 45 0. 03
 03/19/11 10: 00 0. 03
 03/19/11 10: 15 0. 03
 03/19/11 10: 30 0. 03
 03/19/11 10: 45 0. 03
 03/19/11 11: 00 0. 03
 03/19/11 11: 15 0. 03
 03/19/11 11: 30 0. 03
 03/19/11 11: 45 0. 02
 03/19/11 12: 00 0. 02
 03/19/11 12: 15 0. 02
 03/19/11 12: 30 0. 02
 03/19/11 12: 45 0. 02
 03/19/11 13: 00 0. 02
 03/19/11 13: 15 0. 02
 03/19/11 13: 30 0. 02
 03/19/11 13: 45 0. 02
 03/19/11 14: 00 0. 02
 03/19/11 14: 15 0. 02
 03/19/11 14: 30 0. 02
 03/19/11 14: 45 0. 02
 03/19/11 15: 00 0. 02
 03/19/11 15: 15 0. 02
 03/19/11 15: 30 0. 02
 03/19/11 15: 45 0. 02
 03/19/11 16: 00 0. 02
 03/19/11 16: 15 0. 02
 03/19/11 16: 30 0. 02
 03/19/11 16: 45 0. 02
 03/19/11 17: 00 0. 02
 03/19/11 17: 15 0. 02
 03/19/11 17: 30 0. 02
 03/19/11 17: 45 0. 02
 03/19/11 18: 00 0. 02
 03/19/11 18: 15 0. 02
 03/19/11 18: 30 0. 02
 03/19/11 18: 45 0. 02
 03/19/11 19: 00 0. 02
 03/19/11 19: 15 0. 02
 03/19/11 19: 30 0. 04
 03/19/11 19: 45 0. 05
 03/19/11 20: 00 0. 05
 03/19/11 20: 15 0. 06
 03/19/11 20: 30 0. 06
 03/19/11 20: 45 0. 06
 03/19/11 21: 00 0. 06
 03/19/11 21: 15 0. 06
 03/19/11 21: 30 0. 06
 03/19/11 21: 45 0. 06
 03/19/11 22: 00 0. 06
 03/19/11 22: 15 0. 06
 03/19/11 22: 30 0. 06
 03/19/11 22: 45 0. 06
 03/19/11 23: 00 0. 06
 03/19/11 23: 15 0. 06
 03/19/11 23: 30 0. 06
 03/19/11 23: 45 0. 06
 03/20/11 00: 00 0. 06
 03/20/11 00: 15 0. 06
 03/20/11 00: 30 0. 06
 03/20/11 00: 45 0. 06
 03/20/11 01: 00 0. 06
 03/20/11 01: 15 0. 06
 03/20/11 01: 30 0. 06
 03/20/11 01: 45 0. 06
 03/20/11 02: 00 0. 06
 03/20/11 02: 15 0. 06
 03/20/11 02: 30 0. 06
 03/20/11 02: 45 0. 06
 03/20/11 03: 00 0. 06
 03/20/11 03: 15 0. 06
 03/20/11 03: 30 0. 06

03/20/11 03: 45 0. 06
03/20/11 04: 00 0. 06
03/20/11 04: 15 0. 06
03/20/11 04: 30 0. 06
03/20/11 04: 45 0. 06
03/20/11 05: 00 0. 06
03/20/11 05: 15 0. 06
03/20/11 05: 30 0. 06
03/20/11 05: 45 0. 06
03/20/11 06: 00 0. 06
03/20/11 06: 15 0. 06
03/20/11 06: 30 0. 06
03/20/11 06: 45 0. 06
03/20/11 07: 00 0. 06
03/20/11 07: 15 0. 06
03/20/11 07: 30 0. 06
03/20/11 07: 45 0. 06
03/20/11 08: 00 0. 06
03/20/11 08: 15 0. 06
03/20/11 08: 30 0. 06
03/20/11 08: 45 0. 06
03/20/11 09: 00 0. 06
03/20/11 09: 15 0. 06
03/20/11 09: 30 0. 06
03/20/11 09: 45 0. 06
03/20/11 10: 00 0. 06
03/20/11 10: 15 0. 06
03/20/11 10: 30 0. 06
03/20/11 10: 45 0. 06
03/20/11 11: 00 0. 05
03/20/11 11: 15 0. 05
03/20/11 11: 30 0. 05
03/20/11 11: 45 0. 05
03/20/11 12: 00 0. 05
03/20/11 12: 15 0. 05
03/20/11 12: 30 0. 05
03/20/11 12: 45 0. 05
03/20/11 13: 00 0. 05
03/20/11 13: 15 0. 05
03/20/11 13: 30 0. 05
03/20/11 13: 45 0. 05
03/20/11 14: 00 0. 05
03/20/11 14: 15 0. 04
03/20/11 14: 30 0. 04
03/20/11 14: 45 0. 04
03/20/11 15: 00 0. 04
03/20/11 15: 15 0. 04
03/20/11 15: 30 0. 04
03/20/11 15: 45 0. 04
03/20/11 16: 00 0. 04
03/20/11 16: 15 0. 04
03/20/11 16: 30 0. 04
03/20/11 16: 45 0. 04
03/20/11 17: 00 0. 04
03/20/11 17: 15 0. 04
03/20/11 17: 30 0. 04
03/20/11 17: 45 0. 04
03/20/11 18: 00 0. 04
03/20/11 18: 15 0. 04
03/20/11 18: 30 0. 04
03/20/11 18: 45 0. 07
03/20/11 19: 00 0. 10
03/20/11 19: 15 0. 10
03/20/11 19: 30 0. 10
03/20/11 19: 45 0. 11
03/20/11 20: 00 0. 11
03/20/11 20: 15 0. 11
03/20/11 20: 30 0. 12
03/20/11 20: 45 0. 12
03/20/11 21: 00 0. 12
03/20/11 21: 15 0. 12
03/20/11 21: 30 0. 12
03/20/11 21: 45 0. 12
03/20/11 22: 00 0. 13
03/20/11 22: 15 0. 13
03/20/11 22: 30 0. 14
03/20/11 22: 45 0. 14
03/20/11 23: 00 0. 14
03/20/11 23: 15 0. 14
03/20/11 23: 30 0. 14
03/20/11 23: 45 0. 14
03/21/11 00: 00 0. 14
03/21/11 00: 15 0. 14
03/21/11 00: 30 0. 14
03/21/11 00: 45 0. 14
03/21/11 01: 00 0. 14
03/21/11 01: 15 0. 14
03/21/11 01: 30 0. 14
03/21/11 01: 45 0. 14
03/21/11 02: 00 0. 14
03/21/11 02: 15 0. 14
03/21/11 02: 30 0. 14

03/21/11 02: 45 0. 14
03/21/11 03: 00 0. 14
03/21/11 03: 15 0. 14
03/21/11 03: 30 0. 14
03/21/11 03: 45 0. 14
03/21/11 04: 00 0. 14
03/21/11 04: 15 0. 14
03/21/11 04: 30 0. 14
03/21/11 04: 45 0. 13
03/21/11 05: 00 0. 13
03/21/11 05: 15 0. 13
03/21/11 05: 30 0. 13
03/21/11 05: 45 0. 14
03/21/11 06: 00 0. 14
03/21/11 06: 15 0. 14
03/21/11 06: 30 0. 14
03/21/11 06: 45 0. 14
03/21/11 07: 00 0. 14
03/21/11 07: 15 0. 14
03/21/11 07: 30 0. 14
03/21/11 07: 45 0. 14
03/21/11 08: 00 0. 14
03/21/11 08: 15 0. 14
03/21/11 08: 30 0. 14
03/21/11 08: 45 0. 14
03/21/11 09: 00 0. 14
03/21/11 09: 15 0. 14
03/21/11 09: 30 0. 14
03/21/11 09: 45 0. 14
03/21/11 10: 00 0. 14
03/21/11 10: 15 0. 14
03/21/11 10: 30 0. 14
03/21/11 10: 45 0. 14
03/21/11 11: 00 0. 14
03/21/11 11: 15 0. 14
03/21/11 11: 30 0. 14
03/21/11 11: 45 0. 14
03/21/11 12: 00 0. 14
03/21/11 12: 15 0. 14
03/21/11 12: 30 0. 14
03/21/11 12: 45 0. 14
03/21/11 13: 00 0. 14
03/21/11 13: 15 0. 14
03/21/11 13: 30 0. 14
03/21/11 13: 45 0. 14
03/21/11 14: 00 0. 14
03/21/11 14: 15 0. 14
03/21/11 14: 30 0. 14
03/21/11 14: 45 0. 14
03/21/11 15: 00 0. 14
03/21/11 15: 15 0. 14
03/21/11 15: 30 0. 14
03/21/11 15: 45 0. 14
03/21/11 16: 00 0. 14
03/21/11 16: 15 0. 14
03/21/11 16: 30 0. 14
03/21/11 16: 45 0. 14
03/21/11 17: 00 0. 14
03/21/11 17: 15 0. 14
03/21/11 17: 30 0. 14
03/21/11 17: 45 0. 14
03/21/11 18: 00 0. 14
03/21/11 18: 15 0. 13
03/21/11 18: 30 0. 13
03/21/11 18: 45 0. 13
03/21/11 19: 00 0. 13
03/21/11 19: 15 0. 12
03/21/11 19: 30 0. 12
03/21/11 19: 45 0. 12
03/21/11 20: 00 0. 12
03/21/11 20: 15 0. 12
03/21/11 20: 30 0. 11
03/21/11 20: 45 0. 11
03/21/11 21: 00 0. 11
03/21/11 21: 15 0. 10
03/21/11 21: 30 0. 10
03/21/11 21: 45 0. 10
03/21/11 22: 00 0. 10
03/21/11 22: 15 0. 10
03/21/11 22: 30 0. 10
03/21/11 22: 45 0. 10
03/21/11 23: 00 0. 09
03/21/11 23: 15 0. 09
03/21/11 23: 30 0. 09
03/21/11 23: 45 0. 09
03/22/11 00: 00 0. 09
03/22/11 00: 15 0. 08
03/22/11 00: 30 0. 08
03/22/11 00: 45 0. 08
03/22/11 01: 00 0. 08
03/22/11 01: 15 0. 08
03/22/11 01: 30 0. 08

03/22/11 01: 45 0. 08
 03/22/11 02: 00 0. 08
 03/22/11 02: 15 0. 08
 03/22/11 02: 30 0. 08
 03/22/11 02: 45 0. 08
 03/22/11 03: 00 0. 08
 03/22/11 03: 15 0. 08
 03/22/11 03: 30 0. 08
 03/22/11 03: 45 0. 08
 03/22/11 04: 00 0. 08
 03/22/11 04: 15 0. 08
 03/22/11 04: 30 0. 08
 03/22/11 04: 45 0. 08
 03/22/11 05: 00 0. 08
 03/22/11 05: 15 0. 07
 03/22/11 05: 30 0. 07
 03/22/11 05: 45 0. 07
 03/22/11 06: 00 0. 07
 03/22/11 06: 15 0. 07
 03/22/11 06: 30 0. 07
 03/22/11 06: 45 0. 07
 03/22/11 07: 00 0. 07
 03/22/11 07: 15 0. 07
 03/22/11 07: 30 0. 07
 03/22/11 07: 45 0. 07
 03/22/11 08: 00 0. 07
 03/22/11 08: 15 0. 07
 03/22/11 08: 30 0. 07
 03/22/11 08: 45 0. 07
 03/22/11 09: 00 0. 07
 03/22/11 09: 15 0. 07
 03/22/11 09: 30 0. 07
 03/22/11 09: 45 0. 07
 03/22/11 10: 00 0. 07
 03/22/11 10: 15 0. 07
 03/22/11 10: 30 0. 07
 03/22/11 10: 45 0. 07
 03/22/11 11: 00 0. 07
 03/22/11 11: 15 0. 07
 03/22/11 11: 30 0. 07
 03/22/11 11: 45 0. 07
 03/22/11 12: 00 0. 07
 03/22/11 12: 15 0. 07
 03/22/11 12: 30 0. 06
 03/22/11 12: 45 0. 06
 03/22/11 13: 00 0. 06
 03/22/11 13: 15 0. 06
 03/22/11 13: 30 0. 06
 03/22/11 13: 45 0. 06
 03/22/11 14: 00 0. 06
 03/22/11 14: 15 0. 06
 03/22/11 14: 30 0. 06
 03/22/11 14: 45 0. 06
 03/22/11 15: 00 0. 06
 03/22/11 15: 15 0. 06
 03/22/11 15: 30 0. 06
 03/22/11 15: 45 0. 06
 03/22/11 16: 00 0. 06
 03/22/11 16: 15 0. 06
 03/22/11 16: 30 0. 06
 03/22/11 16: 45 0. 06
 03/22/11 17: 00 0. 06
 03/22/11 17: 15 0. 06
 03/22/11 17: 30 0. 06
 03/22/11 17: 45 0. 06
 03/22/11 18: 00 0. 06
 03/22/11 18: 15 0. 06
 03/22/11 18: 30 0. 06
 03/22/11 18: 45 0. 06
 03/22/11 19: 00 0. 06
 03/22/11 19: 15 0. 06
 03/22/11 19: 30 0. 05
 03/22/11 19: 45 0. 05
 03/22/11 20: 00 0. 05
 03/22/11 20: 15 0. 05
 03/22/11 20: 30 0. 05
 03/22/11 20: 45 0. 05
 03/22/11 21: 00 0. 05
 03/22/11 21: 15 0. 05
 03/22/11 21: 30 0. 05
 03/22/11 21: 45 0. 05
 03/22/11 22: 00 0. 05
 03/22/11 22: 15 0. 05
 03/22/11 22: 30 0. 05
 03/22/11 22: 45 0. 05
 03/22/11 23: 00 0. 05
 03/22/11 23: 15 0. 05
 03/22/11 23: 30 0. 05
 03/22/11 23: 45 0. 05
 03/23/11 00: 00 0. 05
 03/23/11 00: 15 0. 05
 03/23/11 00: 30 0. 05

03/23/11 00: 45 0. 05
03/23/11 01: 00 0. 05
03/23/11 01: 15 0. 05
03/23/11 01: 30 0. 05
03/23/11 01: 45 0. 05
03/23/11 02: 00 0. 05
03/23/11 02: 15 0. 05
03/23/11 02: 30 0. 05
03/23/11 02: 45 0. 05
03/23/11 03: 00 0. 05
03/23/11 03: 15 0. 05
03/23/11 03: 30 0. 05
03/23/11 03: 45 0. 05
03/23/11 04: 00 0. 05
03/23/11 04: 15 0. 05
03/23/11 04: 30 0. 05
03/23/11 04: 45 0. 05
03/23/11 05: 00 0. 05
03/23/11 05: 15 0. 04
03/23/11 05: 30 0. 04
03/23/11 05: 45 0. 04
03/23/11 06: 00 0. 04
03/23/11 06: 15 0. 04
03/23/11 06: 30 0. 04
03/23/11 06: 45 0. 04
03/23/11 07: 00 0. 04
03/23/11 07: 15 0. 04
03/23/11 07: 30 0. 04
03/23/11 07: 45 0. 04
03/23/11 08: 00 0. 04
03/23/11 08: 15 0. 04
03/23/11 08: 30 0. 04
03/23/11 08: 45 0. 04
03/23/11 09: 00 0. 04
03/23/11 09: 15 0. 04
03/23/11 09: 30 0. 04
03/23/11 09: 45 0. 04
03/23/11 10: 00 0. 04
03/23/11 10: 15 0. 04
03/23/11 10: 30 0. 04
03/23/11 10: 45 0. 04
03/23/11 11: 00 0. 04
03/23/11 11: 15 0. 04
03/23/11 11: 30 0. 04
03/23/11 11: 45 0. 04
03/23/11 12: 00 0. 04
03/23/11 12: 15 0. 04
03/23/11 12: 30 0. 04
03/23/11 12: 45 0. 04
03/23/11 13: 00 0. 04
03/23/11 13: 15 0. 04
03/23/11 13: 30 0. 04
03/23/11 13: 45 0. 04
03/23/11 14: 00 0. 04
03/23/11 14: 15 0. 04
03/23/11 14: 30 0. 04
03/23/11 14: 45 0. 04
03/23/11 15: 00 0. 04
03/23/11 15: 15 0. 04
03/23/11 15: 30 0. 04
03/23/11 15: 45 0. 04
03/23/11 16: 00 0. 04
03/23/11 16: 15 0. 04
03/23/11 16: 30 0. 04
03/23/11 16: 45 0. 04
03/23/11 17: 00 0. 04
03/23/11 17: 15 0. 04
03/23/11 17: 30 0. 04
03/23/11 17: 45 0. 04
03/23/11 18: 00 0. 04
03/23/11 18: 15 0. 04
03/23/11 18: 30 0. 04
03/23/11 18: 45 0. 04
03/23/11 19: 00 0. 04
03/23/11 19: 15 0. 04
03/23/11 19: 30 0. 04
03/23/11 19: 45 0. 04
03/23/11 20: 00 0. 04
03/23/11 20: 15 0. 04
03/23/11 20: 30 0. 04
03/23/11 20: 45 0. 04
03/23/11 21: 00 0. 04
03/23/11 21: 15 0. 04
03/23/11 21: 30 0. 04
03/23/11 21: 45 0. 04
03/23/11 22: 00 0. 04
03/23/11 22: 15 0. 04
03/23/11 22: 30 0. 04
03/23/11 22: 45 0. 04
03/23/11 23: 00 0. 04
03/23/11 23: 15 0. 04
03/23/11 23: 30 0. 04

03/23/11 23: 45 0. 04
03/24/11 00: 00 0. 05
03/24/11 00: 15 0. 06
03/24/11 00: 30 0. 06
03/24/11 00: 45 0. 06
03/24/11 01: 00 0. 06
03/24/11 01: 15 0. 06
03/24/11 01: 30 0. 06
03/24/11 01: 45 0. 06
03/24/11 02: 00 0. 06
03/24/11 02: 15 0. 06
03/24/11 02: 30 0. 06
03/24/11 02: 45 0. 06
03/24/11 03: 00 0. 06
03/24/11 03: 15 0. 06
03/24/11 03: 30 0. 06
03/24/11 03: 45 0. 06
03/24/11 04: 00 0. 06
03/24/11 04: 15 0. 06
03/24/11 04: 30 0. 06
03/24/11 04: 45 0. 06
03/24/11 05: 00 0. 06
03/24/11 05: 15 0. 06
03/24/11 05: 30 0. 06
03/24/11 05: 45 0. 06
03/24/11 06: 00 0. 06
03/24/11 06: 15 0. 06
03/24/11 06: 30 0. 06
03/24/11 06: 45 0. 06
03/24/11 07: 00 0. 06
03/24/11 07: 15 0. 06
03/24/11 07: 30 0. 06
03/24/11 07: 45 0. 06
03/24/11 08: 00 0. 06
03/24/11 08: 15 0. 06
03/24/11 08: 30 0. 06
03/24/11 08: 45 0. 06
03/24/11 09: 00 0. 06
03/24/11 09: 15 0. 06
03/24/11 09: 30 0. 06
03/24/11 09: 45 0. 06
03/24/11 10: 00 0. 06
03/24/11 10: 15 0. 06
03/24/11 10: 30 0. 06
03/24/11 10: 45 0. 06
03/24/11 11: 00 0. 06
03/24/11 11: 15 0. 07
03/24/11 11: 30 0. 07
03/24/11 11: 45 0. 07
03/24/11 12: 00 0. 07
03/24/11 12: 15 0. 07
03/24/11 12: 30 0. 07
03/24/11 12: 45 0. 07
03/24/11 13: 00 0. 07
03/24/11 13: 15 0. 07
03/24/11 13: 30 0. 07
03/24/11 13: 45 0. 07
03/24/11 14: 00 0. 07
03/24/11 14: 15 0. 07
03/24/11 14: 30 0. 07
03/24/11 14: 45 0. 07
03/24/11 15: 00 0. 07
03/24/11 15: 15 0. 07
03/24/11 15: 30 0. 07
03/24/11 15: 45 0. 07
03/24/11 16: 00 0. 07
03/24/11 16: 15 0. 07
03/24/11 16: 30 0. 07
03/24/11 16: 45 0. 07
03/24/11 17: 00 0. 07
03/24/11 17: 15 0. 07
03/24/11 17: 30 0. 07
03/24/11 17: 45 0. 07
03/24/11 18: 00 0. 07
03/24/11 18: 15 0. 07
03/24/11 18: 30 0. 07
03/24/11 18: 45 0. 07
03/24/11 19: 00 0. 07
03/24/11 19: 15 0. 07
03/24/11 19: 30 0. 07
03/24/11 19: 45 0. 07
03/24/11 20: 00 0. 07
03/24/11 20: 15 0. 07
03/24/11 20: 30 0. 07
03/24/11 20: 45 0. 06
03/24/11 21: 00 0. 06
03/24/11 21: 15 0. 06
03/24/11 21: 30 0. 06
03/24/11 21: 45 0. 06
03/24/11 22: 00 0. 06
03/24/11 22: 15 0. 06
03/24/11 22: 30 0. 06

03/24/11 22: 45 0. 06
 03/24/11 23: 00 0. 06
 03/24/11 23: 15 0. 06
 03/24/11 23: 30 0. 07
 03/24/11 23: 45 0. 06
 03/25/11 00: 00 0. 06
 03/25/11 00: 15 0. 06
 03/25/11 00: 30 0. 06
 03/25/11 00: 45 0. 06
 03/25/11 01: 00 0. 06
 03/25/11 01: 15 0. 06
 03/25/11 01: 30 0. 06
 03/25/11 01: 45 0. 06
 03/25/11 02: 00 0. 06
 03/25/11 02: 15 0. 06
 03/25/11 02: 30 0. 06
 03/25/11 02: 45 0. 06
 03/25/11 03: 00 0. 06
 03/25/11 03: 15 0. 06
 03/25/11 03: 30 0. 06
 03/25/11 03: 45 0. 06
 03/25/11 04: 00 0. 06
 03/25/11 04: 15 0. 06
 03/25/11 04: 30 0. 06
 03/25/11 04: 45 0. 06
 03/25/11 05: 00 0. 06
 03/25/11 05: 15 0. 06
 03/25/11 05: 30 0. 06
 03/25/11 05: 45 0. 06
 03/25/11 06: 00 0. 06
 03/25/11 06: 15 0. 06
 03/25/11 06: 30 0. 06
 03/25/11 06: 45 0. 06
 03/25/11 07: 00 0. 06
 03/25/11 07: 15 0. 06
 03/25/11 07: 30 0. 06
 03/25/11 07: 45 0. 06
 03/25/11 08: 00 0. 06
 03/25/11 08: 15 0. 05
 03/25/11 08: 30 0. 05
 03/25/11 08: 45 0. 05
 03/25/11 09: 00 0. 05
 03/25/11 09: 15 0. 05
 03/25/11 09: 30 0. 05
 03/25/11 09: 45 0. 05
 03/25/11 10: 00 0. 05
 03/25/11 10: 15 0. 05
 03/25/11 10: 30 0. 05
 03/25/11 10: 45 0. 05
 03/25/11 11: 00 0. 05
 03/25/11 11: 15 0. 05
 03/25/11 11: 30 0. 05
 03/25/11 11: 45 0. 05
 03/25/11 12: 00 0. 05
 03/25/11 12: 15 0. 05
 03/25/11 12: 30 0. 05
 03/25/11 12: 45 0. 05
 03/25/11 13: 00 0. 05
 03/25/11 13: 15 0. 05
 03/25/11 13: 30 0. 05
 03/25/11 13: 45 0. 05
 03/25/11 14: 00 0. 05
 03/25/11 14: 15 0. 05
 03/25/11 14: 30 0. 05
 03/25/11 14: 45 0. 05
 03/25/11 15: 00 0. 05
 03/25/11 15: 15 0. 05
 03/25/11 15: 30 0. 05
 03/25/11 15: 45 0. 05
 03/25/11 16: 00 0. 05
 03/25/11 16: 15 0. 05
 03/25/11 16: 30 0. 05
 03/25/11 16: 45 0. 05
 03/25/11 17: 00 0. 05
 03/25/11 17: 15 0. 05
 03/25/11 17: 30 0. 04
 03/25/11 17: 45 0. 04
 03/25/11 18: 00 0. 04
 03/25/11 18: 15 0. 04
 03/25/11 18: 30 0. 04
 03/25/11 18: 45 0. 04
 03/25/11 19: 00 0. 04
 03/25/11 19: 15 0. 04
 03/25/11 19: 30 0. 04
 03/25/11 19: 45 0. 04
 03/25/11 20: 00 0. 04
 03/25/11 20: 15 0. 04
 03/25/11 20: 30 0. 04
 03/25/11 20: 45 0. 04
 03/25/11 21: 00 0. 04
 03/25/11 21: 15 0. 04
 03/25/11 21: 30 0. 04

03/25/11 21: 45 0. 04
 03/25/11 22: 00 0. 04
 03/25/11 22: 15 0. 04
 03/25/11 22: 30 0. 04
 03/25/11 22: 45 0. 04
 03/25/11 23: 00 0. 04
 03/25/11 23: 15 0. 04
 03/25/11 23: 30 0. 04
 03/25/11 23: 45 0. 04
 03/26/11 00: 00 0. 04
 03/26/11 00: 15 0. 05
 03/26/11 00: 30 0. 08
 03/26/11 00: 45 0. 09
 03/26/11 01: 00 0. 09
 03/26/11 01: 15 0. 09
 03/26/11 01: 30 0. 09
 03/26/11 01: 45 0. 10
 03/26/11 02: 00 0. 10
 03/26/11 02: 15 0. 10
 03/26/11 02: 30 0. 10
 03/26/11 02: 45 0. 10
 03/26/11 03: 00 0. 10
 03/26/11 03: 15 0. 10
 03/26/11 03: 30 0. 10
 03/26/11 03: 45 0. 10
 03/26/11 04: 00 0. 10
 03/26/11 04: 15 0. 10
 03/26/11 04: 30 0. 10
 03/26/11 04: 45 0. 10
 03/26/11 05: 00 0. 10
 03/26/11 05: 15 0. 10
 03/26/11 05: 30 0. 10
 03/26/11 05: 45 0. 10
 03/26/11 06: 00 0. 10
 03/26/11 06: 15 0. 10
 03/26/11 06: 30 0. 10
 03/26/11 06: 45 0. 10
 03/26/11 07: 00 0. 10
 03/26/11 07: 15 0. 10
 03/26/11 07: 30 0. 11
 03/26/11 07: 45 0. 11
 03/26/11 08: 00 0. 11
 03/26/11 08: 15 0. 11
 03/26/11 08: 30 0. 11
 03/26/11 08: 45 0. 11
 03/26/11 09: 00 0. 11
 03/26/11 09: 15 0. 11
 03/26/11 09: 30 0. 11
 03/26/11 09: 45 0. 11
 03/26/11 10: 00 0. 11
 03/26/11 10: 15 0. 11
 03/26/11 10: 30 0. 11
 03/26/11 10: 45 0. 11
 03/26/11 11: 00 0. 10
 03/26/11 11: 15 0. 10
 03/26/11 11: 30 0. 10
 03/26/11 11: 45 0. 10
 03/26/11 12: 00 0. 10
 03/26/11 12: 15 0. 10
 03/26/11 12: 30 0. 10
 03/26/11 12: 45 0. 10
 03/26/11 13: 00 0. 10
 03/26/11 13: 15 0. 10
 03/26/11 13: 30 0. 10
 03/26/11 13: 45 0. 10
 03/26/11 14: 00 0. 10
 03/26/11 14: 15 0. 10
 03/26/11 14: 30 0. 10
 03/26/11 14: 45 0. 10
 03/26/11 15: 00 0. 10
 03/26/11 15: 15 0. 10
 03/26/11 15: 30 0. 10
 03/26/11 15: 45 0. 10
 03/26/11 16: 00 0. 10
 03/26/11 16: 15 0. 10
 03/26/11 16: 30 0. 10
 03/26/11 16: 45 0. 10
 03/26/11 17: 00 0. 10
 03/26/11 17: 15 0. 10
 03/26/11 17: 30 0. 10
 03/26/11 17: 45 0. 10
 03/26/11 18: 00 0. 10
 03/26/11 18: 15 0. 10
 03/26/11 18: 30 0. 10
 03/26/11 18: 45 0. 09
 03/26/11 19: 00 0. 09
 03/26/11 19: 15 0. 09
 03/26/11 19: 30 0. 09
 03/26/11 19: 45 0. 09
 03/26/11 20: 00 0. 09
 03/26/11 20: 15 0. 09
 03/26/11 20: 30 0. 09

03/26/11 20: 45 0. 09
03/26/11 21: 00 0. 09
03/26/11 21: 15 0. 09
03/26/11 21: 30 0. 09
03/26/11 21: 45 0. 09
03/26/11 22: 00 0. 09
03/26/11 22: 15 0. 09
03/26/11 22: 30 0. 09
03/26/11 22: 45 0. 09
03/26/11 23: 00 0. 09
03/26/11 23: 15 0. 09
03/26/11 23: 30 0. 09
03/26/11 23: 45 0. 09
03/27/11 00: 00 0. 09
03/27/11 00: 15 0. 08
03/27/11 00: 30 0. 08
03/27/11 00: 45 0. 08
03/27/11 01: 00 0. 08
03/27/11 01: 15 0. 08
03/27/11 01: 30 0. 07
03/27/11 01: 45 0. 07
03/27/11 02: 00 0. 07
03/27/11 02: 15 0. 07
03/27/11 02: 30 0. 07
03/27/11 02: 45 0. 07
03/27/11 03: 00 0. 07
03/27/11 03: 15 0. 07
03/27/11 03: 30 0. 07
03/27/11 03: 45 0. 07
03/27/11 04: 00 0. 07
03/27/11 04: 15 0. 07
03/27/11 04: 30 0. 07
03/27/11 04: 45 0. 06
03/27/11 05: 00 0. 06
03/27/11 05: 15 0. 06
03/27/11 05: 30 0. 06
03/27/11 05: 45 0. 06
03/27/11 06: 00 0. 06
03/27/11 06: 15 0. 06
03/27/11 06: 30 0. 06
03/27/11 06: 45 0. 06
03/27/11 07: 00 0. 06
03/27/11 07: 15 0. 06
03/27/11 07: 30 0. 06
03/27/11 07: 45 0. 06
03/27/11 08: 00 0. 06
03/27/11 08: 15 0. 06
03/27/11 08: 30 0. 06
03/27/11 08: 45 0. 06
03/27/11 09: 00 0. 06
03/27/11 09: 15 0. 06
03/27/11 09: 30 0. 06
03/27/11 09: 45 0. 06
03/27/11 10: 00 0. 06
03/27/11 10: 15 0. 06
03/27/11 10: 30 0. 05
03/27/11 10: 45 0. 05
03/27/11 11: 00 0. 05
03/27/11 11: 15 0. 05
03/27/11 11: 30 0. 05
03/27/11 11: 45 0. 05
03/27/11 12: 00 0. 05
03/27/11 12: 15 0. 05
03/27/11 12: 30 0. 05
03/27/11 12: 45 0. 05
03/27/11 13: 00 0. 05
03/27/11 13: 15 0. 05
03/27/11 13: 30 0. 05
03/27/11 13: 45 0. 05
03/27/11 14: 00 0. 05
03/27/11 14: 15 0. 05
03/27/11 14: 30 0. 05
03/27/11 14: 45 0. 05
03/27/11 15: 00 0. 05
03/27/11 15: 15 0. 05
03/27/11 15: 30 0. 05
03/27/11 15: 45 0. 05
03/27/11 16: 00 0. 05
03/27/11 16: 15 0. 05
03/27/11 16: 30 0. 05
03/27/11 16: 45 0. 05
03/27/11 17: 00 0. 05
03/27/11 17: 15 0. 05
03/27/11 17: 30 0. 05
03/27/11 17: 45 0. 05
03/27/11 18: 00 0. 05
03/27/11 18: 15 0. 05
03/27/11 18: 30 0. 05
03/27/11 18: 45 0. 05
03/27/11 19: 00 0. 05
03/27/11 19: 15 0. 05
03/27/11 19: 30 0. 05

03/27/11 19: 45 0. 05
 03/27/11 20: 00 0. 05
 03/27/11 20: 15 0. 05
 03/27/11 20: 30 0. 05
 03/27/11 20: 45 0. 05
 03/27/11 21: 00 0. 05
 03/27/11 21: 15 0. 05
 03/27/11 21: 30 0. 05
 03/27/11 21: 45 0. 05
 03/27/11 22: 00 0. 05
 03/27/11 22: 15 0. 05
 03/27/11 22: 30 0. 05
 03/27/11 22: 45 0. 05
 03/27/11 23: 00 0. 05
 03/27/11 23: 15 0. 05
 03/27/11 23: 30 0. 05
 03/27/11 23: 45 0. 05
 03/28/11 00: 00 0. 05
 03/28/11 00: 15 0. 05
 03/28/11 00: 30 0. 05
 03/28/11 00: 45 0. 05
 03/28/11 01: 00 0. 05
 03/28/11 01: 15 0. 05
 03/28/11 01: 30 0. 05
 03/28/11 01: 45 0. 05
 03/28/11 02: 00 0. 05
 03/28/11 02: 15 0. 05
 03/28/11 02: 30 0. 05
 03/28/11 02: 45 0. 05
 03/28/11 03: 00 0. 05
 03/28/11 03: 15 0. 05
 03/28/11 03: 30 0. 05
 03/28/11 03: 45 0. 05
 03/28/11 04: 00 0. 05
 03/28/11 04: 15 0. 05
 03/28/11 04: 30 0. 05
 03/28/11 04: 45 0. 05
 03/28/11 05: 00 0. 05
 03/28/11 05: 15 0. 05
 03/28/11 05: 30 0. 05
 03/28/11 05: 45 0. 05
 03/28/11 06: 00 0. 05
 03/28/11 06: 15 0. 05
 03/28/11 06: 30 0. 05
 03/28/11 06: 45 0. 05
 03/28/11 07: 00 0. 05
 03/28/11 07: 15 0. 05
 03/28/11 07: 30 0. 04
 03/28/11 07: 45 0. 04
 03/28/11 08: 00 0. 04
 03/28/11 08: 15 0. 04
 03/28/11 08: 30 0. 04
 03/28/11 08: 45 0. 04
 03/28/11 09: 00 0. 04
 03/28/11 09: 15 0. 04
 03/28/11 09: 30 0. 04
 03/28/11 09: 45 0. 04
 03/28/11 10: 00 0. 04
 03/28/11 10: 15 0. 04
 03/28/11 10: 30 0. 04
 03/28/11 10: 45 0. 04
 03/28/11 11: 00 0. 04
 03/28/11 11: 15 0. 04
 03/28/11 11: 30 0. 04
 03/28/11 11: 45 0. 04
 03/28/11 12: 00 0. 04
 03/28/11 12: 15 0. 04
 03/28/11 12: 30 0. 04
 03/28/11 12: 45 0. 04
 03/28/11 13: 00 0. 04
 03/28/11 13: 15 0. 04
 03/28/11 13: 30 0. 04
 03/28/11 13: 45 0. 04
 03/28/11 14: 00 0. 04
 03/28/11 14: 15 0. 04
 03/28/11 14: 30 0. 04
 03/28/11 14: 45 0. 04
 03/28/11 15: 00 0. 04
 03/28/11 15: 15 0. 04
 03/28/11 15: 30 0. 04
 03/28/11 15: 45 0. 03
 03/28/11 16: 00 0. 03
 03/28/11 16: 15 0. 03
 03/28/11 16: 30 0. 03
 03/28/11 16: 45 0. 03
 03/28/11 17: 00 0. 03
 03/28/11 17: 15 0. 03
 03/28/11 17: 30 0. 03
 03/28/11 17: 45 0. 03
 03/28/11 18: 00 0. 03
 03/28/11 18: 15 0. 03
 03/28/11 18: 30 0. 03

03/28/11 18: 45 0. 03
 03/28/11 19: 00 0. 03
 03/28/11 19: 15 0. 03
 03/28/11 19: 30 0. 03
 03/28/11 19: 45 0. 03
 03/28/11 20: 00 0. 03
 03/28/11 20: 15 0. 03
 03/28/11 20: 30 0. 03
 03/28/11 20: 45 0. 03
 03/28/11 21: 00 0. 03
 03/28/11 21: 15 0. 03
 03/28/11 21: 30 0. 03
 03/28/11 21: 45 0. 03
 03/28/11 22: 00 0. 03
 03/28/11 22: 15 0. 03
 03/28/11 22: 30 0. 03
 03/28/11 22: 45 0. 03
 03/28/11 23: 00 0. 03
 03/28/11 23: 15 0. 03
 03/28/11 23: 30 0. 03
 03/28/11 23: 45 0. 03
 03/29/11 00: 00 0. 03
 03/29/11 00: 15 0. 03
 03/29/11 00: 30 0. 03
 03/29/11 00: 45 0. 03
 03/29/11 01: 00 0. 03
 03/29/11 01: 15 0. 03
 03/29/11 01: 30 0. 03
 03/29/11 01: 45 0. 03
 03/29/11 02: 00 0. 03
 03/29/11 02: 15 0. 03
 03/29/11 02: 30 0. 03
 03/29/11 02: 45 0. 03
 03/29/11 03: 00 0. 03
 03/29/11 03: 15 0. 03
 03/29/11 03: 30 0. 03
 03/29/11 03: 45 0. 03
 03/29/11 04: 00 0. 03
 03/29/11 04: 15 0. 03
 03/29/11 04: 30 0. 03
 03/29/11 04: 45 0. 03
 03/29/11 05: 00 0. 03
 03/29/11 05: 15 0. 03
 03/29/11 05: 30 0. 03
 03/29/11 05: 45 0. 03
 03/29/11 06: 00 0. 03
 03/29/11 06: 15 0. 03
 03/29/11 06: 30 0. 03
 03/29/11 06: 45 0. 03
 03/29/11 07: 00 0. 03
 03/29/11 07: 15 0. 03
 03/29/11 07: 30 0. 03
 03/29/11 07: 45 0. 03
 03/29/11 08: 00 0. 03
 03/29/11 08: 15 0. 03
 03/29/11 08: 30 0. 03
 03/29/11 08: 45 0. 03
 03/29/11 09: 00 0. 03
 03/29/11 09: 15 0. 03
 03/29/11 09: 30 0. 03
 03/29/11 09: 45 0. 03
 03/29/11 10: 00 0. 03
 03/29/11 10: 15 0. 03
 03/29/11 10: 30 0. 03
 03/29/11 10: 45 0. 03
 03/29/11 11: 00 0. 03
 03/29/11 11: 15 0. 03
 03/29/11 11: 30 0. 03
 03/29/11 11: 45 0. 03
 03/29/11 12: 00 0. 03
 03/29/11 12: 15 0. 03
 03/29/11 12: 30 0. 03
 03/29/11 12: 45 0. 03
 03/29/11 13: 00 0. 03
 03/29/11 13: 15 0. 03
 03/29/11 13: 30 0. 03
 03/29/11 13: 45 0. 03
 03/29/11 14: 00 0. 03
 03/29/11 14: 15 0. 03
 03/29/11 14: 30 0. 03
 03/29/11 14: 45 0. 03
 03/29/11 15: 00 0. 03
 03/29/11 15: 15 0. 03
 03/29/11 15: 30 0. 03
 03/29/11 15: 45 0. 03
 03/29/11 16: 00 0. 03
 03/29/11 16: 15 0. 03
 03/29/11 16: 30 0. 03
 03/29/11 16: 45 0. 03
 03/29/11 17: 00 0. 03
 03/29/11 17: 15 0. 03
 03/29/11 17: 30 0. 03

03/29/11 17: 45 0. 03
 03/29/11 18: 00 0. 03
 03/29/11 18: 15 0. 03
 03/29/11 18: 30 0. 03
 03/29/11 18: 45 0. 03
 03/29/11 19: 00 0. 03
 03/29/11 19: 15 0. 03
 03/29/11 19: 30 0. 03
 03/29/11 19: 45 0. 03
 03/29/11 20: 00 0. 03
 03/29/11 20: 15 0. 03
 03/29/11 20: 30 0. 03
 03/29/11 20: 45 0. 03
 03/29/11 21: 00 0. 03
 03/29/11 21: 15 0. 03
 03/29/11 21: 30 0. 03
 03/29/11 21: 45 0. 03
 03/29/11 22: 00 0. 03
 03/29/11 22: 15 0. 03
 03/29/11 22: 30 0. 03
 03/29/11 22: 45 0. 03
 03/29/11 23: 00 0. 03
 03/29/11 23: 15 0. 03
 03/29/11 23: 30 0. 03
 03/29/11 23: 45 0. 03
 03/30/11 00: 00 0. 03
 03/30/11 00: 15 0. 03
 03/30/11 00: 30 0. 03
 03/30/11 00: 45 0. 02
 03/30/11 01: 00 0. 02
 03/30/11 01: 15 0. 02
 03/30/11 01: 30 0. 02
 03/30/11 01: 45 0. 02
 03/30/11 02: 00 0. 02
 03/30/11 02: 15 0. 02
 03/30/11 02: 30 0. 02
 03/30/11 02: 45 0. 02
 03/30/11 03: 00 0. 02
 03/30/11 03: 15 0. 02
 03/30/11 03: 30 0. 03
 03/30/11 03: 45 0. 03
 03/30/11 04: 00 0. 03
 03/30/11 04: 15 0. 03
 03/30/11 04: 30 0. 03
 03/30/11 04: 45 0. 03
 03/30/11 05: 00 0. 03
 03/30/11 05: 15 0. 03
 03/30/11 05: 30 0. 03
 03/30/11 05: 45 0. 03
 03/30/11 06: 00 0. 03
 03/30/11 06: 15 0. 03
 03/30/11 06: 30 0. 03
 03/30/11 06: 45 0. 03
 03/30/11 07: 00 0. 03
 03/30/11 07: 15 0. 03
 03/30/11 07: 30 0. 03
 03/30/11 07: 45 0. 03
 03/30/11 08: 00 0. 03
 03/30/11 08: 15 0. 03
 03/30/11 08: 30 0. 03
 03/30/11 08: 45 0. 03
 03/30/11 09: 00 0. 03
 03/30/11 09: 15 0. 03
 03/30/11 09: 30 0. 03
 03/30/11 09: 45 0. 03
 03/30/11 10: 00 0. 03
 03/30/11 10: 15 0. 03
 03/30/11 10: 30 0. 03
 03/30/11 10: 45 0. 02
 03/30/11 11: 00 0. 03
 03/30/11 11: 15 0. 02
 03/30/11 11: 30 0. 02
 03/30/11 11: 45 0. 02
 03/30/11 12: 00 0. 02
 03/30/11 12: 15 0. 02
 03/30/11 12: 30 0. 02
 03/30/11 12: 45 0. 02
 03/30/11 13: 00 0. 02
 03/30/11 13: 15 0. 02
 03/30/11 13: 30 0. 02
 03/30/11 13: 45 0. 02
 03/30/11 14: 00 0. 02
 03/30/11 14: 15 0. 02
 03/30/11 14: 30 0. 02
 03/30/11 14: 45 0. 02
 03/30/11 15: 00 0. 02
 03/30/11 15: 15 0. 02
 03/30/11 15: 30 0. 02
 03/30/11 15: 45 0. 02
 03/30/11 16: 00 0. 01
 03/30/11 16: 15 0. 01
 03/30/11 16: 30 0. 01

03/30/11 16: 45 0. 01
 03/30/11 17: 00 0. 01
 03/30/11 17: 15 0. 01
 03/30/11 17: 30 0. 01
 03/30/11 17: 45 0. 01
 03/30/11 18: 00 0. 01
 03/30/11 18: 15 0. 01
 03/30/11 18: 30 0. 01
 03/30/11 18: 45 0. 01
 03/30/11 19: 00 0. 01
 03/30/11 19: 15 0. 01
 03/30/11 19: 30 0. 01
 03/30/11 19: 45 0. 01
 03/30/11 20: 00 0. 01
 03/30/11 20: 15 0. 01
 03/30/11 20: 30 0. 01
 03/30/11 20: 45 0. 01
 03/30/11 21: 00 0. 01
 03/30/11 21: 15 0. 01
 03/30/11 21: 30 0. 01
 03/30/11 21: 45 0. 01
 03/30/11 22: 00 0. 01
 03/30/11 22: 15 0. 01
 03/30/11 22: 30 0. 01
 03/30/11 22: 45 0. 02
 03/30/11 23: 00 0. 02
 03/30/11 23: 15 0. 03
 03/30/11 23: 30 0. 03
 03/30/11 23: 45 0. 03
 03/31/11 00: 00 0. 03
 03/31/11 00: 15 0. 03
 03/31/11 00: 30 0. 03
 03/31/11 00: 45 0. 04
 03/31/11 01: 00 0. 04
 03/31/11 01: 15 0. 04
 03/31/11 01: 30 0. 04
 03/31/11 01: 45 0. 04
 03/31/11 02: 00 0. 04
 03/31/11 02: 15 0. 04
 03/31/11 02: 30 0. 04
 03/31/11 02: 45 0. 04
 03/31/11 03: 00 0. 04
 03/31/11 03: 15 0. 04
 03/31/11 03: 30 0. 04
 03/31/11 03: 45 0. 04
 03/31/11 04: 00 0. 04
 03/31/11 04: 15 0. 04
 03/31/11 04: 30 0. 04
 03/31/11 04: 45 0. 04
 03/31/11 05: 00 0. 04
 03/31/11 05: 15 0. 04
 03/31/11 05: 30 0. 04
 03/31/11 05: 45 0. 04
 03/31/11 06: 00 0. 04
 03/31/11 06: 15 0. 04
 03/31/11 06: 30 0. 04
 03/31/11 06: 45 0. 04
 03/31/11 07: 00 0. 04
 03/31/11 07: 15 0. 03
 03/31/11 07: 30 0. 03
 03/31/11 07: 45 0. 03
 03/31/11 08: 00 0. 03
 03/31/11 08: 15 0. 03
 03/31/11 08: 30 0. 03
 03/31/11 08: 45 0. 03
 03/31/11 09: 00 0. 03
 03/31/11 09: 15 0. 03
 03/31/11 09: 30 0. 03
 03/31/11 09: 45 0. 03
 03/31/11 10: 00 0. 03
 03/31/11 10: 15 0. 03
 03/31/11 10: 30 0. 03
 03/31/11 10: 45 0. 03
 03/31/11 11: 00 0. 03
 03/31/11 11: 15 0. 03
 03/31/11 11: 30 0. 03
 03/31/11 11: 45 0. 03
 03/31/11 12: 00 0. 03
 03/31/11 12: 15 0. 03
 03/31/11 12: 30 0. 03
 03/31/11 12: 45 0. 03
 03/31/11 13: 00 0. 03
 03/31/11 13: 15 0. 03
 03/31/11 13: 30 0. 03
 03/31/11 13: 45 0. 03
 03/31/11 14: 00 0. 03
 03/31/11 14: 15 0. 03
 03/31/11 14: 30 0. 03
 03/31/11 14: 45 0. 03
 03/31/11 15: 00 0. 03
 03/31/11 15: 15 0. 03
 03/31/11 15: 30 0. 03

03/31/11 15:45 0.03
03/31/11 16:00 0.03
03/31/11 16:15 0.03
03/31/11 16:30 0.03
03/31/11 16:45 0.03
03/31/11 17:00 0.03
03/31/11 17:15 0.03
03/31/11 17:30 0.03
03/31/11 17:45 0.03
03/31/11 18:00 0.03
03/31/11 18:15 0.03
03/31/11 18:30 0.03
03/31/11 18:45 0.03
03/31/11 19:00 0.03
03/31/11 19:15 0.03
03/31/11 19:30 0.03
03/31/11 19:45 0.03
03/31/11 20:00 0.03
03/31/11 20:15 0.03
03/31/11 20:30 0.03
03/31/11 20:45 0.03
03/31/11 21:00 0.03
03/31/11 21:15 0.03
03/31/11 21:30 0.03
03/31/11 21:45 0.03
03/31/11 22:00 0.03
03/31/11 22:15 0.03
03/31/11 22:30 0.03
03/31/11 22:45 0.03
03/31/11 23:00 0.03
03/31/11 23:15 0.04
03/31/11 23:30 0.04
03/31/11 23:45 0.04
04/01/11 00:00 0.05

DISCHARGE MEASUREMENT SUMMARY

Start Date: 10/03/2011
 Start Time: 08:34:45
 End Time: 08:59:31

SITE INFORMATION

Site Name: LOR at Reinhackle
 Site Number:
 Site Location: Bridge

MEASUREMENT INFORMATION

Measurement #: 1

PERSONNEL AND EQUIPMENT

Party: EA
 Boat/Motor/Platform: Bridge

RATING INFORMATION

Rating Discharge: 55.62 cfs

SYSTEM INFORMATION

Serial #: M630
 Firmware Version: 9.9
 System Frequency: 3000 kHz
 RiverSurveyor Ver:

SYSTEM SETUP

of Cells: 7
 Cell Size: 0.49 ft
 Blanking Distance: 0.66 ft
 Measurement Mode: Discharge
 Azimuth: 241.0 deg
 Magnetic Declination: 0.0 deg
 Salinity: 0.0 ppt

MEASUREMENT RESULTS

	Distance from initial position ft	Width ft	Total depth of water ft	Time s	Ice thickness ft	Ice depth ft	Mean velocity ft/s	Velocity correction	Area ft ²	Discharge cfs
REW	0.00	0.75	3.45	-	0.00	0.00	0.00	1.00	2.59	1.74
	1.50	1.00	3.39	70	0.00	0.00	0.67	1.00	3.39	2.28
	2.00	1.25	3.41	70	0.00	0.00	0.68	1.00	4.26	2.89
	4.00	2.00	3.41	70	0.00	0.00	0.79	1.00	6.82	5.39
	6.00	2.00	3.43	70	0.00	0.00	0.78	1.00	6.86	5.37
	8.00	2.00	3.44	70	0.00	0.00	0.85	1.00	6.89	5.83
	10.00	2.00	3.46	70	0.00	0.00	0.78	1.00	6.92	5.43
	12.00	2.00	3.44	70	0.00	0.00	0.87	1.00	6.89	5.97
	14.00	2.00	3.43	70	0.00	0.00	0.77	1.00	6.86	5.26
	16.00	2.00	3.45	70	0.00	0.00	0.68	1.00	6.89	4.68
	18.00	1.25	3.46	70	0.00	0.00	0.74	1.00	4.32	3.18
	18.50	1.00	3.40	70	0.00	0.00	0.75	1.00	3.40	2.53
LEW	20.00	0.75	3.45	-	0.00	0.00	0.00	1.00	2.59	1.93
TOTALS		20.00							68.69	52.49

WEATHER

Calm, Clear

COMMENTS

DISCHARGE MEASUREMENT SUMMARY

Start Date: 16/03/2011
 Start Time: 06:42:32
 End Time: 07:10:14

SITE INFORMATION

Site Name: LOR @ Reinhackle
 Site Number:
 Site Location: Bridge

MEASUREMENT INFORMATION

Measurement #: 1

PERSONNEL AND EQUIPMENT

Party: EA, BRP
 Boat/Motor/Platform: Bridge

RATING INFORMATION

Rating Discharge: 55.11 cfs

SYSTEM INFORMATION

Serial #: M630
 Firmware Version: 9.9
 System Frequency: 3000 kHz
 RiverSurveyor Ver:

SYSTEM SETUP

of Cells: 8
 Cell Size: 0.49 ft
 Blanking Distance: 0.66 ft
 Measurement Mode: Discharge
 Azimuth: 241.0 deg
 Magnetic Declination: 0.0 deg
 Salinity: 0.0 ppt

MEASUREMENT RESULTS

	Distance from initial position ft	Width ft	Total depth of water ft	Time s	Ice thickness ft	Ice depth ft	Mean velocity ft/s	Velocity correction	Area ft ²	Discharge cfs
REW	0.00	0.75	3.49	-	0.00	0.00	0.00	1.00	2.62	1.66
	1.50	1.00	3.46	70	0.00	0.00	0.63	1.00	3.46	2.20
	2.00	1.25	3.51	70	0.00	0.00	0.74	1.00	4.39	3.26
	4.00	2.00	3.48	70	0.00	0.00	0.71	1.00	6.95	4.91
	6.00	2.00	3.51	70	0.00	0.00	0.75	1.00	7.02	5.24
	8.00	2.00	3.52	70	0.00	0.00	0.91	1.00	7.05	6.43
	10.00	2.00	3.53	70	0.00	0.00	0.76	1.00	7.06	5.40
	12.00	2.00	3.51	70	0.00	0.00	0.73	1.00	7.02	5.13
	14.00	2.00	3.51	70	0.00	0.00	0.85	1.00	7.01	5.99
	16.00	2.00	3.55	70	0.00	0.00	0.83	1.00	7.10	5.89
	18.00	1.25	3.53	70	0.00	0.00	0.69	1.00	4.41	3.03
	18.50	1.00	3.46	70	0.00	0.00	0.75	1.00	3.46	2.60
LEW	20.00	0.75	3.49	-	0.00	0.00	0.00	1.00	2.62	1.97
TOTALS		20.00							70.16	53.70

WEATHER

PTCL Wind 0-5 South

COMMENTS

Reinhackle (0356)

Year	Month	Day	Hour	Minute	Second	VelocityX	VelocityY	Level	StdError1	StdError2	StdError3	SNR1	SNR2	SNR3	SignalAmp1	SignalAmp2	SignalAmp3	Noise1	Noise2
2011	3	1	0	5	37	0.85	-0.125	3.202	0.016	0.013	0	36.1	33.5	77	124	114	0	40	36
2011	3	1	0	15	37	0.879	-0.075	3.202	0.013	0.01	0	37	33.5	77.4	125	114	0	39	36
2011	3	1	0	25	37	0.856	-0.079	3.202	0.013	0.01	0	36.5	33.1	76.5	124	114	0	39	37
2011	3	1	0	35	37	0.889	-0.112	3.202	0.01	0.007	0	37	33.5	77	124	114	0	38	36
2011	3	1	0	45	37	0.889	-0.125	3.202	0.013	0.01	0	37	33.5	76.5	125	114	0	39	36
2011	3	1	0	55	37	0.846	-0.131	3.202	0.013	0.01	0	36.5	33.5	76.5	125	114	0	40	36
2011	3	1	1	5	37	0.869	-0.102	3.199	0.01	0.007	0	37	33.5	76.5	125	114	0	39	36
2011	3	1	1	15	37	0.889	-0.105	3.202	0.016	0.013	0	37.8	33.5	77	126	115	0	38	37
2011	3	1	1	25	37	0.883	-0.141	3.199	0.013	0.01	0	37.4	33.5	76.5	126	115	0	39	37
2011	3	1	1	35	37	0.883	-0.059	3.199	0.01	0.007	0	40.4	36.5	76.1	133	122	0	39	37
2011	3	1	1	45	37	0.876	-0.128	3.199	0.013	0.01	0	38.7	34.8	76.1	129	118	0	39	37
2011	3	1	1	55	37	0.876	-0.105	3.199	0.01	0.007	0	40	36.5	75.3	132	121	0	39	36
2011	3	1	2	5	37	0.837	-0.049	3.199	0.013	0.01	0	39.6	35.7	76.1	131	120	0	39	37
2011	3	1	2	15	37	0.889	-0.108	3.199	0.013	0.01	0	37.8	34.4	76.5	127	116	0	39	36
2011	3	1	2	25	37	0.886	-0.135	3.199	0.013	0.01	0	40.9	37	75.7	134	123	0	39	37
2011	3	1	2	35	37	0.915	-0.075	3.199	0.01	0.007	0	37.4	34	75.7	127	116	0	40	37
2011	3	1	2	45	37	0.876	-0.089	3.199	0.013	0.01	0	38.7	35.3	75.7	129	118	0	39	36
2011	3	1	2	55	37	0.866	-0.115	3.199	0.016	0.016	0	37.8	34	76.1	127	116	0	39	37
2011	3	1	3	5	37	0.886	-0.098	3.199	0.01	0.007	0	37.4	34	76.1	126	115	0	39	36
2011	3	1	3	15	37	0.853	-0.135	3.199	0.016	0.013	0	39.1	35.7	75.3	130	119	0	39	36
2011	3	1	3	25	37	0.919	-0.069	3.199	0.016	0.013	0	37.4	34	75.7	126	115	0	39	36
2011	3	1	3	35	37	0.85	-0.151	3.199	0.016	0.013	0	37	34	76.1	126	115	0	40	36
2011	3	1	3	45	37	0.912	-0.098	3.199	0.013	0.01	0	37.4	34	75.7	126	115	0	39	36
2011	3	1	3	55	37	0.833	-0.115	3.199	0.01	0.007	0	37.4	34.4	75.7	126	116	0	39	36
2011	3	1	4	5	37	0.886	-0.115	3.199	0.013	0.01	0	37.4	33.1	75.7	126	114	0	39	37
2011	3	1	4	15	37	0.883	-0.098	3.199	0.013	0.01	0	37	33.5	75.7	125	114	0	39	36
2011	3	1	4	25	37	0.896	-0.125	3.196	0.01	0.007	0	37	33.1	76.1	125	114	0	39	37
2011	3	1	4	35	37	0.866	-0.141	3.199	0.01	0.007	0	37	33.1	75.3	125	114	0	39	37
2011	3	1	4	45	37	0.846	-0.118	3.196	0.013	0.01	0	37.4	33.5	75.3	126	115	0	39	37
2011	3	1	4	55	37	0.902	-0.085	3.199	0.01	0.007	0	37	33.1	75.7	125	114	0	39	37
2011	3	1	5	5	37	0.899	-0.092	3.196	0.016	0.013	0	37.4	33.5	74.8	126	115	0	39	37
2011	3	1	5	15	37	0.856	-0.082	3.196	0.016	0.013	0	37.4	33.5	74.8	126	115	0	39	37
2011	3	1	5	25	37	0.856	-0.102	3.196	0.01	0.007	0	37	33.5	75.3	125	115	0	39	37
2011	3	1	5	35	37	0.879	-0.102	3.196	0.01	0.007	0	37.4	34	74.8	126	115	0	39	36
2011	3	1	5	45	37	0.886	-0.098	3.196	0.01	0.007	0	37.4	33.5	74.8	126	115	0	39	37
2011	3	1	5	55	37	0.869	-0.121	3.199	0.013	0.01	0	37.8	34	74.4	127	116	0	39	37
2011	3	1	6	5	37	0.876	-0.092	3.199	0.013	0.01	0	37.4	34	74.8	126	115	0	39	36
2011	3	1	6	15	37	0.853	-0.108	3.199	0.016	0.013	0	37.4	33.5	74.4	126	115	0	39	37
2011	3	1	6	25	37	0.856	-0.102	3.196	0.016	0.013	0	37.4	33.5	74.8	126	115	0	39	37
2011	3	1	6	35	37	0.912	-0.105	3.196	0.013	0.01	0	37.4	33.5	74	126	115	0	39	37
2011	3	1	6	45	37	0.863	-0.105	3.196	0.01	0.007	0	37	33.5	74.4	126	115	0	40	37
2011	3	1	6	55	37	0.866	-0.108	3.196	0.013	0.01	0	37	33.1	74	125	114	0	39	37
2011	3	1	7	5	37	0.866	-0.082	3.196	0.01	0.007	0	36.5	32.7	74	125	113	0	40	37
2011	3	1	7	15	37	0.866	-0.108	3.196	0.013	0.01	0	36.5	33.5	74	124	114	0	39	36
2011	3	1	7	25	37	0.892	-0.092	3.196	0.013	0.01	0	36.5	33.1	73.5	124	114	0	39	37
2011	3	1	7	35	37	0.899	-0.085	3.196	0.01	0.007	0	36.1	33.1	74	124	114	0	40	37

Reinhackle (0356)

Year	Month	Day	Hour	Minute	Second	VelocityX	VelocityY	Level	StdError1	StdError2	StdError3	SNR1	SNR2	SNR3	SignalAmp1	SignalAmp2	SignalAmp3	Noise1	Noise2
2011	3	1	7	45	37	0.886	-0.108	3.196	0.01	0.007	0	36.5	33.1	74	124	114	0	39	37
2011	3	1	7	55	37	0.833	-0.095	3.196	0.01	0.007	0	37	33.5	73.5	125	115	0	39	37
2011	3	1	8	5	37	0.86	-0.118	3.196	0.016	0.013	0	36.1	32.7	73.5	124	113	0	40	37
2011	3	1	8	15	37	0.85	-0.085	3.199	0.01	0.007	0	37	33.1	73.1	125	114	0	39	37
2011	3	1	8	25	37	0.853	-0.121	3.196	0.013	0.01	0	36.1	32.7	73.1	124	113	0	40	37
2011	3	1	8	35	37	0.892	-0.118	3.199	0.013	0.01	0	36.5	33.5	74	124	114	0	39	36
2011	3	1	8	45	37	0.873	-0.075	3.199	0.013	0.01	0	36.1	33.1	74	123	113	0	39	36
2011	3	1	8	55	37	0.886	-0.108	3.199	0.01	0.007	0	36.5	32.7	73.5	124	114	0	39	38
2011	3	1	9	5	37	0.879	-0.105	3.199	0.01	0.007	0	36.5	33.1	73.5	124	114	0	39	37
2011	3	1	9	15	37	0.886	-0.098	3.199	0.01	0.007	0	36.5	33.1	73.5	125	114	0	40	37
2011	3	1	9	25	37	0.853	-0.108	3.199	0.013	0.01	0	36.1	33.1	74	124	114	0	40	37
2011	3	1	9	35	37	0.863	-0.092	3.199	0.013	0.01	0	36.5	32.7	73.5	124	113	0	39	37
2011	3	1	9	45	37	0.912	-0.079	3.199	0.013	0.01	0	36.5	32.7	73.5	124	113	0	39	37
2011	3	1	9	55	37	0.827	-0.102	3.199	0.01	0.007	0	36.5	32.7	74.4	124	113	0	39	37
2011	3	1	10	5	37	0.886	-0.095	3.199	0.01	0.007	0	35.7	33.1	74.8	123	114	0	40	37
2011	3	1	10	15	37	0.879	-0.108	3.199	0.016	0.013	0	36.5	33.1	74	124	114	0	39	37
2011	3	1	10	25	37	0.817	-0.141	3.199	0.01	0.007	0	36.5	33.1	74.4	124	114	0	39	37
2011	3	1	10	35	37	0.827	-0.108	3.199	0.013	0.01	0	35.7	32.3	74	123	112	0	40	37
2011	3	1	10	45	37	0.84	-0.115	3.199	0.01	0.007	0	36.1	32.7	74.8	123	113	0	39	37
2011	3	1	10	55	37	0.814	-0.112	3.199	0.013	0.01	0	36.1	32.7	74.8	123	113	0	39	37
2011	3	1	11	5	37	0.85	-0.135	3.199	0.013	0.01	0	35.7	33.1	74.8	123	113	0	40	36
2011	3	1	11	15	37	0.856	-0.135	3.199	0.01	0.007	0	36.5	32.7	74.8	124	113	0	39	37
2011	3	1	11	25	37	0.83	-0.112	3.199	0.013	0.01	0	35.7	33.1	71.4	123	113	0	40	36
2011	3	1	11	35	37	0.86	-0.115	3.199	0.013	0.01	0	36.1	32.3	74.4	123	112	0	39	37
2011	3	1	11	45	37	0.856	-0.135	3.199	0.013	0.01	0	35.7	32.3	75.3	122	112	0	39	37
2011	3	1	11	55	37	0.866	-0.095	3.199	0.01	0.007	0	36.1	32.3	74	123	112	0	39	37
2011	3	1	12	5	37	0.827	-0.098	3.202	0.01	0.007	0	36.1	32.7	75.7	123	113	0	39	37
2011	3	1	12	15	37	0.833	-0.105	3.202	0.013	0.01	0	36.1	33.1	74	124	113	0	40	36
2011	3	1	12	25	37	0.869	-0.108	3.202	0.013	0.01	0	36.5	32.7	75.3	124	113	0	39	37
2011	3	1	12	35	37	0.837	-0.118	3.202	0.01	0.007	0	36.1	32.7	76.1	123	113	0	39	37
2011	3	1	12	45	37	0.86	-0.095	3.202	0.01	0.007	0	36.1	33.1	75.7	123	113	0	39	36
2011	3	1	12	55	37	0.856	-0.115	3.202	0.01	0.007	0	36.1	33.1	76.5	123	113	0	39	36
2011	3	1	13	5	37	0.85	-0.121	3.202	0.01	0.007	0	36.5	32.7	75.3	123	112	0	38	36
2011	3	1	13	15	37	0.883	-0.151	3.202	0.016	0.013	0	35.7	33.1	75.7	123	113	0	40	36
2011	3	1	13	25	37	0.879	-0.138	3.202	0.01	0.007	0	36.1	32.7	76.1	123	113	0	39	37
2011	3	1	13	35	37	0.873	-0.089	3.202	0.013	0.01	0	35.7	32.3	75.3	122	112	0	39	37
2011	3	1	13	45	37	0.837	-0.102	3.202	0.01	0.007	0	36.1	32.7	74.8	123	113	0	39	37
2011	3	1	13	55	37	0.856	-0.121	3.202	0.01	0.007	0	36.1	32.7	67.1	123	112	0	39	36
2011	3	1	14	5	37	0.866	-0.098	3.202	0.01	0.007	0	36.1	32.7	65.8	124	113	0	40	37
2011	3	1	14	15	37	0.856	-0.112	3.202	0.013	0.01	0	36.5	33.1	72.7	124	114	0	39	37
2011	3	1	14	25	37	0.853	-0.095	3.202	0.01	0.007	0	36.5	33.1	64.1	124	113	0	39	36
2011	3	1	14	35	37	0.86	-0.128	3.205	0.013	0.01	0	36.5	33.5	62.8	124	114	0	39	36
2011	3	1	14	45	37	0.84	-0.135	3.202	0.013	0.01	0	36.1	33.1	58.9	123	113	0	39	36
2011	3	1	14	55	37	0.833	-0.108	3.205	0.013	0.01	0	36.1	32.7	69.7	123	113	0	39	37
2011	3	1	15	5	37	0.856	-0.112	3.205	0.016	0.016	0	36.5	33.1	62.8	124	113	0	39	36
2011	3	1	15	15	37	0.86	-0.112	3.205	0.01	0.007	0	36.5	33.5	63.2	124	114	0	39	36

Reinhackle (0356)

Year	Month	Day	Hour	Minute	Second	VelocityX	VelocityY	Level	StdError1	StdError2	StdError3	SNR1	SNR2	SNR3	SignalAmp1	SignalAmp2	SignalAmp3	Noise1	Noise2
2011	3	1	15	25	37	0.869	-0.112	3.205	0.013	0.01	0	38.3	35.3	54.6	128	118	0	39	36
2011	3	1	15	35	37	0.823	-0.125	3.209	0.013	0.01	0	37.4	34.4	52.9	126	116	0	39	36
2011	3	1	15	45	37	0.823	-0.108	3.205	0.016	0.013	0	37	34	55	125	115	0	39	36
2011	3	1	15	55	37	0.794	-0.108	3.205	0.01	0.007	0	36.5	32.7	49.9	123	113	0	38	37
2011	3	1	16	5	37	0.82	-0.148	3.205	0.013	0.01	0	35.7	32.7	50.3	122	112	0	39	36
2011	3	1	16	15	37	0.853	-0.105	3.209	0.013	0.01	0	36.1	32.7	53.3	123	112	0	39	36
2011	3	1	16	25	37	0.866	-0.118	3.205	0.013	0.01	0	39.1	35.3	56.3	130	119	0	39	37
2011	3	1	16	35	37	0.843	-0.131	3.209	0.01	0.007	0	37	33.5	49	124	114	0	38	36
2011	3	1	16	45	37	0.814	-0.115	3.205	0.01	0.007	0	36.5	33.5	53.8	124	114	0	39	36
2011	3	1	16	55	37	0.833	-0.105	3.209	0.01	0.007	0	36.5	33.1	54.2	124	113	0	39	36
2011	3	1	17	5	37	0.85	-0.108	3.205	0.01	0.007	0	36.1	32.7	57.2	123	112	0	39	36
2011	3	1	17	15	37	0.85	-0.082	3.209	0.01	0.007	0	37	33.5	55.5	125	114	0	39	36
2011	3	1	17	25	37	0.883	-0.108	3.209	0.01	0.007	0	36.5	33.1	63.6	124	114	0	39	37
2011	3	1	17	35	37	0.846	-0.138	3.209	0.016	0.013	0	36.5	33.1	76.1	124	113	0	39	36
2011	3	1	17	45	37	0.853	-0.089	3.209	0.013	0.01	0	36.5	33.1	76.1	124	113	0	39	36
2011	3	1	17	55	37	0.869	-0.105	3.209	0.013	0.01	0	36.5	33.1	76.1	124	113	0	39	36
2011	3	1	18	5	37	0.846	-0.135	3.209	0.013	0.01	0	37.4	34	76.1	126	115	0	39	36
2011	3	1	18	15	37	0.886	-0.105	3.209	0.013	0.01	0	37.8	34.4	75.7	127	116	0	39	36
2011	3	1	18	25	37	0.85	-0.144	3.209	0.013	0.01	0	37	34	75.7	125	115	0	39	36
2011	3	1	18	35	37	0.886	-0.072	3.209	0.013	0.01	0	37.8	34	76.5	126	115	0	38	36
2011	3	1	18	45	37	0.873	-0.121	3.209	0.01	0.007	0	37	33.5	76.1	125	114	0	39	36
2011	3	1	18	55	37	0.919	-0.098	3.209	0.016	0.013	0	37.8	34.4	76.1	127	116	0	39	36
2011	3	1	19	5	37	0.873	-0.138	3.209	0.013	0.01	0	38.3	34.8	76.1	128	117	0	39	36
2011	3	1	19	15	37	0.83	-0.075	3.209	0.01	0.007	0	37.8	34.4	76.5	127	116	0	39	36
2011	3	1	19	25	37	0.85	-0.115	3.209	0.013	0.01	0	37.8	34	75.7	126	115	0	38	36
2011	3	1	19	35	37	0.837	-0.079	3.209	0.013	0.01	0	37.4	33.5	75.7	126	115	0	39	37
2011	3	1	19	45	37	0.837	-0.105	3.209	0.016	0.013	0	37	33.5	75.7	125	114	0	39	36
2011	3	1	19	55	37	0.866	-0.108	3.209	0.016	0.016	0	37.4	34	76.5	126	115	0	39	36
2011	3	1	20	5	37	0.889	-0.121	3.209	0.01	0.007	0	38.3	34.4	76.1	128	117	0	39	37
2011	3	1	20	15	37	0.843	-0.085	3.209	0.01	0.007	0	40	36.5	76.1	132	122	0	39	37
2011	3	1	20	25	37	0.869	-0.089	3.209	0.01	0.007	0	37.8	34.8	76.1	127	117	0	39	36
2011	3	1	20	35	37	0.883	-0.098	3.209	0.013	0.01	0	37.4	34	75.7	126	115	0	39	36
2011	3	1	20	45	37	0.892	-0.092	3.209	0.016	0.016	0	37.4	33.5	75.3	126	115	0	39	37
2011	3	1	20	55	37	0.85	-0.072	3.209	0.013	0.01	0	37	33.5	75.3	125	115	0	39	37
2011	3	1	21	5	37	0.909	-0.075	3.209	0.013	0.01	0	37	33.5	75.7	125	114	0	39	36
2011	3	1	21	15	37	0.889	-0.098	3.209	0.013	0.01	0	37	33.5	75.7	125	115	0	39	37
2011	3	1	21	25	37	0.869	-0.121	3.209	0.01	0.007	0	37.4	33.5	75.7	126	115	0	39	37
2011	3	1	21	35	37	0.843	-0.095	3.209	0.01	0.007	0	37	33.5	75.7	125	114	0	39	36
2011	3	1	21	45	37	0.869	-0.098	3.209	0.016	0.013	0	37	33.5	76.1	125	114	0	39	36
2011	3	1	21	55	37	0.892	-0.112	3.209	0.01	0.007	0	37.8	34	75.3	126	115	0	38	36
2011	3	1	22	5	37	0.85	-0.108	3.209	0.01	0.007	0	37.4	34	75.7	126	115	0	39	36
2011	3	1	22	15	37	0.899	-0.089	3.209	0.013	0.01	0	37	33.1	75.3	125	114	0	39	37
2011	3	1	22	25	37	0.879	-0.112	3.209	0.01	0.007	0	37.4	33.5	75.7	125	114	0	38	36
2011	3	1	22	35	37	0.846	-0.121	3.209	0.013	0.01	0	37	33.1	75.7	125	114	0	39	37
2011	3	1	22	45	37	0.827	-0.085	3.209	0.016	0.013	0	37	33.5	76.1	125	114	0	39	36
2011	3	1	22	55	37	0.856	-0.098	3.209	0.01	0.007	0	37.4	34	75.7	125	114	0	38	35

Reinhackle (0356)

Year	Month	Day	Hour	Minute	Second	VelocityX	VelocityY	Level	StdError1	StdError2	StdError3	SNR1	SNR2	SNR3	SignalAmp1	SignalAmp2	SignalAmp3	Noise1	Noise2
2011	3	1	23	5	37	0.912	-0.121	3.209	0.01	0.007	0	37	33.1	75.3	125	114	0	39	37
2011	3	1	23	15	37	0.873	-0.105	3.209	0.013	0.01	0	37	33.5	75.3	125	114	0	39	36
2011	3	1	23	25	37	0.86	-0.092	3.209	0.01	0.007	0	37	33.1	75.7	125	114	0	39	37
2011	3	1	23	35	37	0.873	-0.095	3.209	0.013	0.01	0	37	33.1	75.7	125	114	0	39	37
2011	3	1	23	45	37	0.856	-0.072	3.209	0.016	0.013	0	37	33.5	75.3	125	115	0	39	37
2011	3	1	23	55	37	0.906	-0.121	3.209	0.013	0.01	0	37	33.5	75.3	125	114	0	39	36
2011	3	2	0	5	37	0.84	-0.085	3.209	0.01	0.007	0	37	33.5	75.3	125	114	0	39	36
2011	3	2	0	15	37	0.886	-0.102	3.209	0.016	0.013	0	37	34	75.3	125	115	0	39	36
2011	3	2	0	25	37	0.873	-0.115	3.205	0.013	0.01	0	37	33.1	75.3	125	114	0	39	37
2011	3	2	0	35	37	0.879	-0.095	3.209	0.01	0.007	0	37	33.5	75.3	125	114	0	39	36
2011	3	2	0	45	37	0.925	-0.135	3.209	0.013	0.01	0	37	33.5	75.3	125	114	0	39	36
2011	3	2	0	55	37	0.866	-0.082	3.209	0.013	0.01	0	37	33.1	74.8	125	114	0	39	37
2011	3	2	1	5	37	0.846	-0.098	3.205	0.013	0.01	0	37.4	33.5	74.8	125	114	0	38	36
2011	3	2	1	15	37	0.915	-0.135	3.205	0.01	0.007	0	37	33.5	75.3	125	114	0	39	36
2011	3	2	1	25	37	0.866	-0.092	3.209	0.01	0.007	0	37	33.5	74.8	125	114	0	39	36
2011	3	2	1	35	37	0.873	-0.115	3.209	0.013	0.01	0	37	33.1	74	125	114	0	39	37
2011	3	2	1	45	37	0.909	-0.141	3.209	0.013	0.01	0	37	33.5	74.8	125	114	0	39	36
2011	3	2	1	55	37	0.86	-0.098	3.209	0.013	0.01	0	37	33.5	74.8	125	114	0	39	36
2011	3	2	2	5	37	0.85	-0.072	3.205	0.013	0.01	0	37	33.5	74.4	125	114	0	39	36
2011	3	2	2	15	37	0.86	-0.066	3.209	0.013	0.01	0	37	33.1	74.4	125	113	0	39	36
2011	3	2	2	25	37	0.866	-0.112	3.205	0.013	0.01	0	36.5	33.1	74.4	124	113	0	39	36
2011	3	2	2	35	37	0.896	-0.112	3.205	0.013	0.01	0	37	33.1	74	124	113	0	38	36
2011	3	2	2	45	37	0.899	-0.121	3.209	0.01	0.007	0	37	33.1	74.4	125	113	0	39	36
2011	3	2	2	55	37	0.866	-0.098	3.209	0.013	0.01	0	37	33.1	74	125	113	0	39	36
2011	3	2	3	5	37	0.902	-0.072	3.209	0.01	0.007	0	37	32.7	74.4	125	113	0	39	37
2011	3	2	3	15	37	0.863	-0.108	3.209	0.016	0.013	0	37	33.5	72.2	125	114	0	39	36
2011	3	2	3	25	37	0.856	-0.105	3.209	0.013	0.01	0	37.8	34.4	73.1	128	116	0	40	36
2011	3	2	3	35	37	0.876	-0.112	3.205	0.013	0.01	0	37.4	33.1	73.5	126	113	0	39	36
2011	3	2	3	45	37	0.873	-0.105	3.209	0.01	0.007	0	37.4	33.5	73.5	126	114	0	39	36
2011	3	2	3	55	37	0.883	-0.105	3.209	0.013	0.01	0	37	33.1	73.5	125	114	0	39	37
2011	3	2	4	5	37	0.876	-0.069	3.205	0.013	0.01	0	36.5	33.1	73.1	125	113	0	40	36
2011	3	2	4	15	37	0.896	-0.102	3.209	0.013	0.01	0	37	32.3	73.1	125	112	0	39	37
2011	3	2	4	25	37	0.853	-0.085	3.209	0.013	0.01	0	37	33.1	73.1	125	113	0	39	36
2011	3	2	4	35	37	0.892	-0.135	3.209	0.01	0.007	0	36.5	33.1	73.1	124	113	0	39	36
2011	3	2	4	45	37	0.863	-0.118	3.209	0.01	0.007	0	37	33.1	72.2	125	114	0	39	37
2011	3	2	4	55	37	0.915	-0.102	3.209	0.016	0.013	0	37	33.1	72.7	125	114	0	39	37
2011	3	2	5	5	37	0.889	-0.128	3.209	0.016	0.013	0	37	33.1	71.8	125	114	0	39	37
2011	3	2	5	15	37	0.886	-0.092	3.209	0.01	0.007	0	37	32.7	72.2	125	113	0	39	37
2011	3	2	5	25	37	0.846	-0.098	3.209	0.01	0.007	0	36.5	33.5	72.2	125	114	0	40	36
2011	3	2	5	35	37	0.883	-0.112	3.215	0.016	0.013	0	37	33.1	72.2	126	114	0	40	37
2011	3	2	5	45	37	0.856	-0.098	3.215	0.01	0.007	0	37	33.1	72.7	125	114	0	39	37
2011	3	2	5	55	37	0.853	-0.082	3.215	0.016	0.013	0	37.4	33.5	72.7	126	115	0	39	37
2011	3	2	6	5	37	0.883	-0.112	3.215	0.016	0.013	0	37.4	33.5	71.8	125	115	0	38	37
2011	3	2	6	15	37	0.827	-0.085	3.219	0.01	0.007	0	37.4	34	72.7	126	115	0	39	36
2011	3	2	6	25	37	0.846	-0.115	3.219	0.01	0.007	0	37	33.5	72.7	125	114	0	39	36
2011	3	2	6	35	37	0.86	-0.098	3.219	0.013	0.01	0	37.4	34	72.7	126	115	0	39	36

Reinhackle (0356)

Year	Month	Day	Hour	Minute	Second	VelocityX	VelocityY	Level	StdError1	StdError2	StdError3	SNR1	SNR2	SNR3	SignalAmp1	SignalAmp2	SignalAmp3	Noise1	Noise2
2011	3	2	6	45	37	0.883	-0.108	3.219	0.01	0.007	0	37.4	34	72.2	126	115	0	39	36
2011	3	2	6	55	37	0.883	-0.135	3.219	0.01	0.007	0	37.4	33.5	73.1	126	115	0	39	37
2011	3	2	7	5	37	0.879	-0.108	3.219	0.01	0.007	0	36.5	34	72.7	125	115	0	40	36
2011	3	2	7	15	37	0.896	-0.082	3.219	0.01	0.007	0	37	33.1	73.5	125	114	0	39	37
2011	3	2	7	25	37	0.899	-0.121	3.219	0.01	0.007	0	37	33.1	73.1	125	114	0	39	37
2011	3	2	7	35	37	0.883	-0.098	3.219	0.013	0.01	0	37	33.5	73.1	125	115	0	39	37
2011	3	2	7	45	37	0.856	-0.112	3.219	0.016	0.013	0	37.4	34	73.5	126	115	0	39	36
2011	3	2	7	55	37	0.85	-0.085	3.219	0.013	0.01	0	37.8	34.4	73.5	127	116	0	39	36
2011	3	2	8	5	37	0.853	-0.125	3.219	0.016	0.013	0	36.5	33.1	73.1	125	115	0	40	38
2011	3	2	8	15	37	0.873	-0.098	3.219	0.013	0.01	0	37	33.1	73.1	125	114	0	39	37
2011	3	2	8	25	37	0.853	-0.092	3.219	0.01	0.007	0	37	33.1	73.5	125	114	0	39	37
2011	3	2	8	35	37	0.84	-0.121	3.219	0.016	0.013	0	36.5	33.1	72.7	124	114	0	39	37
2011	3	2	8	45	37	0.876	-0.161	3.219	0.013	0.01	0	36.5	32.7	72.7	124	113	0	39	37
2011	3	2	8	55	37	0.883	-0.112	3.219	0.013	0.01	0	36.5	32.7	73.5	124	113	0	39	37
2011	3	2	9	5	37	0.919	-0.089	3.219	0.01	0.007	0	36.1	32.7	73.1	123	113	0	39	37
2011	3	2	9	15	37	0.876	-0.085	3.219	0.013	0.01	0	36.5	33.5	72.7	124	114	0	39	36
2011	3	2	9	25	37	0.892	-0.098	3.215	0.013	0.01	0	36.5	32.7	72.2	124	113	0	39	37
2011	3	2	9	35	37	0.869	-0.085	3.215	0.013	0.01	0	36.5	32.7	71.4	124	113	0	39	37
2011	3	2	9	45	37	0.863	-0.092	3.215	0.013	0.01	0	35.7	32.7	72.2	123	112	0	40	36
2011	3	2	9	55	37	0.863	-0.098	3.215	0.013	0.01	0	36.5	32.7	71.4	124	113	0	39	37
2011	3	2	10	5	37	0.863	-0.085	3.212	0.01	0.007	0	36.5	33.1	73.1	123	113	0	38	36
2011	3	2	10	15	37	0.886	-0.148	3.212	0.01	0.007	0	36.1	32.7	72.7	123	113	0	39	37
2011	3	2	10	25	37	0.876	-0.121	3.212	0.016	0.013	0	36.1	33.1	72.2	123	113	0	39	36
2011	3	2	10	35	37	0.863	-0.098	3.212	0.01	0.007	0	36.5	33.1	73.1	124	113	0	39	36
2011	3	2	10	45	37	0.892	-0.092	3.212	0.016	0.013	0	36.1	33.1	73.1	124	113	0	40	36
2011	3	2	10	55	37	0.883	-0.125	3.212	0.013	0.01	0	36.5	32.7	73.1	124	113	0	39	37
2011	3	2	11	5	37	0.82	-0.131	3.212	0.01	0.007	0	36.5	32.7	73.1	124	113	0	39	37
2011	3	2	11	15	37	0.846	-0.112	3.212	0.013	0.01	0	36.1	32.7	72.7	123	112	0	39	36
2011	3	2	11	25	37	0.853	-0.138	3.212	0.01	0.007	0	36.1	32.7	74	123	113	0	39	37
2011	3	2	11	35	37	0.856	-0.112	3.212	0.01	0.007	0	36.5	33.1	61.1	124	113	0	39	36
2011	3	2	11	45	37	0.866	-0.102	3.212	0.01	0.007	0	36.5	33.1	61.5	124	113	0	39	36
2011	3	2	11	55	37	0.876	-0.108	3.212	0.01	0.007	0	36.1	33.1	58.5	123	113	0	39	36
2011	3	2	12	5	37	0.873	-0.112	3.212	0.013	0.01	0	36.5	33.1	74	124	113	0	39	36
2011	3	2	12	15	37	0.866	-0.108	3.212	0.01	0.007	0	36.5	32.7	73.1	124	113	0	39	37
2011	3	2	12	25	37	0.86	-0.089	3.212	0.013	0.01	0	36.1	33.1	71.8	123	113	0	39	36
2011	3	2	12	35	37	0.912	-0.131	3.212	0.013	0.01	0	36.5	33.1	74.4	124	113	0	39	36
2011	3	2	12	45	37	0.86	-0.115	3.212	0.01	0.007	0	36.1	33.1	74.8	123	113	0	39	36
2011	3	2	12	55	37	0.886	-0.112	3.212	0.013	0.01	0	36.5	33.1	74.8	124	113	0	39	36
2011	3	2	13	5	37	0.853	-0.082	3.215	0.013	0.01	0	36.5	33.5	74.8	124	114	0	39	36
2011	3	2	13	15	37	0.866	-0.118	3.215	0.01	0.007	0	36.1	33.1	74.4	123	113	0	39	36
2011	3	2	13	25	37	0.86	-0.121	3.215	0.016	0.013	0	36.5	33.1	69.2	124	113	0	39	36
2011	3	2	13	35	37	0.883	-0.089	3.215	0.01	0.007	0	36.5	32.7	75.7	124	113	0	39	37
2011	3	2	13	45	37	0.85	-0.138	3.215	0.013	0.01	0	36.5	33.1	66.2	124	113	0	39	36
2011	3	2	13	55	37	0.886	-0.095	3.215	0.016	0.013	0	37	33.1	75.3	124	113	0	38	36
2011	3	2	14	5	37	0.843	-0.135	3.215	0.01	0.007	0	36.5	33.1	76.1	124	113	0	39	36
2011	3	2	14	15	37	0.896	-0.112	3.215	0.016	0.013	0	37	33.1	70.1	125	114	0	39	37

Reinhackle (0356)

Year	Month	Day	Hour	Minute	Second	VelocityX	VelocityY	Level	StdError1	StdError2	StdError3	SNR1	SNR2	SNR3	SignalAmp1	SignalAmp2	SignalAmp3	Noise1	Noise2
2011	3	2	14	25	37	0.86	-0.085	3.215	0.016	0.016	0	36.5	33.5	76.1	124	114	0	39	36
2011	3	2	14	35	37	0.883	-0.115	3.215	0.013	0.01	0	37	34	76.1	125	115	0	39	36
2011	3	2	14	45	37	0.856	-0.102	3.215	0.013	0.01	0	37	33.1	74	125	114	0	39	37
2011	3	2	14	55	37	0.883	-0.105	3.219	0.013	0.01	0	37	34	76.1	125	115	0	39	36
2011	3	2	15	5	37	0.85	-0.079	3.219	0.01	0.007	0	37	33.5	75.7	125	114	0	39	36
2011	3	2	15	15	37	0.899	-0.105	3.219	0.013	0.01	0	37.4	33.5	76.1	125	115	0	38	37
2011	3	2	15	25	37	0.86	-0.089	3.219	0.01	0.007	0	37.4	34.4	76.5	126	116	0	39	36
2011	3	2	15	35	37	0.892	-0.089	3.219	0.01	0.007	0	37	33.5	77	125	114	0	39	36
2011	3	2	15	45	37	0.902	-0.092	3.219	0.013	0.01	0	37	34	76.5	125	115	0	39	36
2011	3	2	15	55	37	0.846	-0.105	3.219	0.01	0.007	0	37.4	34.4	77	126	116	0	39	36
2011	3	2	16	5	37	0.886	-0.102	3.219	0.01	0.007	0	37	34	77	125	115	0	39	36
2011	3	2	16	15	37	0.899	-0.098	3.219	0.016	0.013	0	37.4	34	76.5	125	115	0	38	36
2011	3	2	16	25	37	0.902	-0.085	3.219	0.01	0.007	0	37.4	33.5	77	125	114	0	38	36
2011	3	2	16	35	37	0.853	-0.072	3.219	0.013	0.01	0	37	34	76.5	125	115	0	39	36
2011	3	2	16	45	37	0.902	-0.112	3.219	0.013	0.01	0	37.8	34	76.5	126	115	0	38	36
2011	3	2	16	55	37	0.879	-0.089	3.219	0.01	0.007	0	37	33.5	77	125	114	0	39	36
2011	3	2	17	5	37	0.856	-0.095	3.219	0.013	0.01	0	37.4	34	77.4	125	115	0	38	36
2011	3	2	17	15	37	0.843	-0.089	3.219	0.016	0.013	0	37.4	33.5	76.5	125	114	0	38	36
2011	3	2	17	25	37	0.869	-0.108	3.219	0.01	0.007	0	37	33.5	77	125	114	0	39	36
2011	3	2	17	35	37	0.846	-0.085	3.219	0.013	0.01	0	37.4	33.5	77	125	114	0	38	36
2011	3	2	17	45	37	0.846	-0.102	3.219	0.013	0.01	0	37	33.5	76.1	125	114	0	39	36
2011	3	2	17	55	37	0.869	-0.125	3.219	0.013	0.01	0	37	33.1	71	125	114	0	39	37
2011	3	2	18	5	37	0.837	-0.092	3.215	0.01	0.007	0	37.4	33.5	62.4	126	114	0	39	36
2011	3	2	18	15	37	0.853	-0.108	3.219	0.013	0.01	0	37.8	33.5	67.5	127	115	0	39	37
2011	3	2	18	25	37	0.804	-0.115	3.219	0.01	0.007	0	37.4	34	76.5	126	114	0	39	35
2011	3	2	18	35	37	0.856	-0.095	3.219	0.01	0.007	0	37.8	34	57.6	127	115	0	39	36
2011	3	2	18	45	37	0.843	-0.108	3.219	0.01	0.007	0	37.8	33.5	74	127	115	0	39	37
2011	3	2	18	55	37	0.866	-0.115	3.219	0.01	0.007	0	37.8	33.5	74.4	127	115	0	39	37
2011	3	2	19	5	37	0.843	-0.118	3.219	0.01	0.007	0	37.8	34	73.5	127	115	0	39	36
2011	3	2	19	15	37	0.863	-0.128	3.219	0.016	0.013	0	37.8	34	77	127	115	0	39	36
2011	3	2	19	25	37	0.853	-0.115	3.219	0.01	0.007	0	38.3	34.4	76.1	127	116	0	38	36
2011	3	2	19	35	37	0.909	-0.105	3.219	0.016	0.013	0	37.8	34.4	76.5	127	116	0	39	36
2011	3	2	19	45	37	0.863	-0.075	3.219	0.013	0.01	0	37.8	34.4	75.3	127	116	0	39	36
2011	3	2	19	55	37	0.866	-0.105	3.219	0.01	0.007	0	39.1	35.3	75.7	130	118	0	39	36
2011	3	2	20	5	37	0.84	-0.075	3.219	0.013	0.01	0	38.3	34.8	52.5	128	117	0	39	36
2011	3	2	20	15	37	0.817	-0.079	3.215	0.013	0.01	0	38.7	35.3	52	129	118	0	39	36
2011	3	2	20	25	37	0.827	-0.102	3.219	0.016	0.013	0	40.9	37.4	50.7	134	122	0	39	35
2011	3	2	20	35	37	0.843	-0.089	3.215	0.01	0.007	0	44.3	40.4	50.3	142	130	0	39	36
2011	3	2	20	45	37	0.823	-0.098	3.219	0.01	0.007	0	43.4	39.1	51.6	139	127	0	38	36
2011	3	2	20	55	37	0.82	-0.102	3.219	0.013	0.01	0	41.3	37.8	50.3	135	124	0	39	36
2011	3	2	21	5	37	0.863	-0.144	3.219	0.013	0.01	0	40.4	37	52.9	132	121	0	38	35
2011	3	2	21	15	37	0.84	-0.112	3.219	0.013	0.01	0	39.1	35.7	76.1	130	119	0	39	36
2011	3	2	21	25	37	0.902	-0.118	3.219	0.013	0.01	0	38.7	34.8	71.4	129	118	0	39	37
2011	3	2	21	35	37	0.873	-0.151	3.219	0.013	0.01	0	38.3	35.3	70.1	128	117	0	39	35
2011	3	2	21	45	37	0.856	-0.131	3.219	0.013	0.01	0	38.3	34.4	77	128	116	0	39	36
2011	3	2	21	55	37	0.889	-0.089	3.219	0.01	0.007	0	38.7	34.8	75.7	128	117	0	38	36

Reinhackle (0356)

Year	Month	Day	Hour	Minute	Second	VelocityX	VelocityY	Level	StdError1	StdError2	StdError3	SNR1	SNR2	SNR3	SignalAmp1	SignalAmp2	SignalAmp3	Noise1	Noise2
2011	3	2	22	5	37	0.883	-0.069	3.219	0.01	0.007	0	38.3	34.4	76.5	128	117	0	39	37
2011	3	2	22	15	37	0.899	-0.112	3.219	0.016	0.013	0	38.7	34.4	76.5	128	116	0	38	36
2011	3	2	22	25	37	0.85	-0.072	3.219	0.013	0.01	0	38.7	34.8	74.8	128	117	0	38	36
2011	3	2	22	35	37	0.86	-0.095	3.219	0.016	0.013	0	38.7	35.3	56.3	128	118	0	38	36
2011	3	2	22	45	37	0.85	-0.066	3.219	0.013	0.01	0	38.7	35.3	64.1	129	118	0	39	36
2011	3	2	22	55	37	0.876	-0.098	3.219	0.013	0.01	0	38.7	34.8	76.5	128	117	0	38	36
2011	3	2	23	5	37	0.876	-0.075	3.219	0.013	0.01	0	38.3	35.3	57.2	128	117	0	39	35
2011	3	2	23	15	37	0.856	-0.079	3.219	0.013	0.01	0	38.3	35.3	76.5	127	117	0	38	35
2011	3	2	23	25	37	0.902	-0.112	3.219	0.016	0.013	0	38.3	34.4	76.5	128	116	0	39	36
2011	3	2	23	35	37	0.84	-0.075	3.219	0.013	0.01	0	38.3	35.3	76.5	128	117	0	39	35
2011	3	2	23	45	37	0.86	-0.112	3.219	0.01	0.007	0	39.1	35.3	76.5	129	118	0	38	36
2011	3	2	23	55	37	0.896	-0.075	3.219	0.013	0.01	0	38.3	34.4	76.1	128	116	0	39	36
2011	3	3	0	5	37	0.866	-0.112	3.215	0.01	0.007	0	38.7	34.8	76.1	129	117	0	39	36
2011	3	3	0	15	37	0.886	-0.148	3.215	0.01	0.007	0	39.6	36.1	76.1	131	120	0	39	36
2011	3	3	0	25	37	0.846	-0.128	3.215	0.013	0.01	0	38.7	35.3	72.7	129	118	0	39	36
2011	3	3	0	35	37	0.883	-0.105	3.219	0.01	0.007	0	38.7	34.4	76.5	128	117	0	38	37
2011	3	3	0	45	37	0.879	-0.108	3.219	0.016	0.013	0	39.1	34.8	76.1	129	118	0	38	37
2011	3	3	0	55	37	0.876	-0.075	3.215	0.016	0.013	0	38.7	35.3	77	128	118	0	38	36
2011	3	3	1	5	37	0.873	-0.128	3.215	0.016	0.013	0	39.6	35.7	77	130	119	0	38	36
2011	3	3	1	15	37	0.899	-0.112	3.215	0.01	0.007	0	38.7	36.1	77	129	119	0	39	35
2011	3	3	1	25	37	0.869	-0.089	3.215	0.016	0.013	0	38.3	34.8	76.5	128	117	0	39	36
2011	3	3	1	35	37	0.86	-0.112	3.215	0.013	0.01	0	38.3	34.8	77	128	117	0	39	36
2011	3	3	1	45	37	0.892	-0.131	3.215	0.013	0.01	0	38.7	34.8	76.5	128	117	0	38	36
2011	3	3	1	55	37	0.883	-0.072	3.215	0.013	0.01	0	38.3	34.8	76.1	128	117	0	39	36
2011	3	3	2	5	37	0.873	-0.066	3.215	0.013	0.01	0	38.3	34.8	76.5	128	117	0	39	36
2011	3	3	2	15	37	0.886	-0.095	3.215	0.013	0.01	0	38.3	34.8	76.1	128	117	0	39	36
2011	3	3	2	25	37	0.866	-0.112	3.215	0.013	0.01	0	38.3	34.4	75.7	128	117	0	39	37
2011	3	3	2	35	37	0.889	-0.108	3.215	0.01	0.007	0	38.3	34.8	76.5	128	117	0	39	36
2011	3	3	2	45	37	0.873	-0.112	3.215	0.013	0.01	0	38.3	34.8	76.1	128	117	0	39	36
2011	3	3	2	55	37	0.869	-0.105	3.215	0.01	0.007	0	38.7	34.8	76.5	128	117	0	38	36
2011	3	3	3	5	37	0.883	-0.079	3.215	0.01	0.007	0	38.3	34.4	75.7	128	117	0	39	37
2011	3	3	3	15	37	0.876	-0.079	3.215	0.016	0.013	0	38.3	35.3	75.7	128	118	0	39	36
2011	3	3	3	25	37	0.902	-0.115	3.215	0.01	0.007	0	38.3	34.8	71.8	128	117	0	39	36
2011	3	3	3	35	37	0.899	-0.112	3.215	0.013	0.01	0	37.8	34.8	75.7	127	117	0	39	36
2011	3	3	3	45	37	0.866	-0.102	3.215	0.013	0.01	0	38.3	34.8	74.4	128	117	0	39	36
2011	3	3	3	55	37	0.876	-0.125	3.215	0.013	0.01	0	38.7	35.3	75.3	129	118	0	39	36
2011	3	3	4	5	37	0.889	-0.112	3.215	0.01	0.007	0	38.7	35.3	75.3	129	118	0	39	36
2011	3	3	4	15	37	0.892	-0.128	3.215	0.013	0.01	0	38.7	34.8	75.3	128	117	0	38	36
2011	3	3	4	25	37	0.919	-0.089	3.215	0.01	0.007	0	38.3	34.8	75.7	128	117	0	39	36
2011	3	3	4	35	37	0.863	-0.079	3.215	0.01	0.007	0	38.3	34.4	75.3	128	117	0	39	37
2011	3	3	4	45	37	0.889	-0.121	3.215	0.016	0.013	0	38.3	34.8	74.8	128	117	0	39	36
2011	3	3	4	55	37	0.873	-0.125	3.215	0.01	0.007	0	37.8	34.8	74.8	127	117	0	39	36
2011	3	3	5	5	37	0.856	-0.066	3.215	0.013	0.01	0	38.3	34.4	74.8	128	117	0	39	37
2011	3	3	5	15	37	0.873	-0.089	3.215	0.01	0.007	0	37.8	34.4	74.4	127	117	0	39	37
2011	3	3	5	25	37	0.876	-0.095	3.215	0.016	0.013	0	37.8	34.4	73.5	127	116	0	39	36
2011	3	3	5	35	37	0.876	-0.095	3.215	0.01	0.007	0	38.3	34.4	74.4	128	117	0	39	37

Reinhackle (0356)

Year	Month	Day	Hour	Minute	Second	VelocityX	VelocityY	Level	StdError1	StdError2	StdError3	SNR1	SNR2	SNR3	SignalAmp1	SignalAmp2	SignalAmp3	Noise1	Noise2
2011	3	3	5	45	37	0.856	-0.118	3.215	0.013	0.01	0	38.7	34.4	74	128	117	0	38	37
2011	3	3	5	55	37	0.876	-0.075	3.215	0.013	0.01	0	38.3	34.8	74.4	128	117	0	39	36
2011	3	3	6	5	37	0.899	-0.075	3.215	0.016	0.013	0	38.3	35.3	73.5	128	118	0	39	36
2011	3	3	6	15	37	0.889	-0.095	3.215	0.013	0.01	0	38.3	34.8	74	128	117	0	39	36
2011	3	3	6	25	37	0.856	-0.092	3.215	0.016	0.013	0	37.8	34.4	74	127	117	0	39	37
2011	3	3	6	35	37	0.86	-0.102	3.215	0.01	0.007	0	38.3	34.4	74	128	117	0	39	37
2011	3	3	6	45	37	0.853	-0.115	3.215	0.016	0.013	0	38.3	34.8	74	128	117	0	39	36
2011	3	3	6	55	37	0.863	-0.085	3.215	0.013	0.01	0	38.3	34.8	73.5	128	117	0	39	36
2011	3	3	7	5	37	0.863	-0.069	3.215	0.016	0.016	0	39.6	36.1	73.5	131	120	0	39	36
2011	3	3	7	15	37	0.896	-0.095	3.215	0.013	0.01	0	38.3	34.8	73.1	128	117	0	39	36
2011	3	3	7	25	37	0.873	-0.102	3.215	0.01	0.007	0	37.8	34.8	73.5	127	117	0	39	36
2011	3	3	7	35	37	0.892	-0.062	3.215	0.013	0.01	0	38.3	34.8	73.1	128	117	0	39	36
2011	3	3	7	45	37	0.889	-0.125	3.215	0.016	0.013	0	38.3	34.4	73.5	127	117	0	38	37
2011	3	3	7	55	37	0.892	-0.128	3.215	0.01	0.007	0	37.8	34.8	71	127	117	0	39	36
2011	3	3	8	5	37	0.86	-0.062	3.215	0.013	0.01	0	38.3	34.8	73.1	128	118	0	39	37
2011	3	3	8	15	37	0.846	-0.075	3.215	0.013	0.01	0	38.7	34.8	73.1	128	118	0	38	37
2011	3	3	8	25	37	0.86	-0.079	3.215	0.013	0.01	0	38.7	35.3	73.1	130	119	0	40	37
2011	3	3	8	35	37	0.902	-0.118	3.215	0.01	0.007	0	37.8	34.4	73.5	127	117	0	39	37
2011	3	3	8	45	37	0.889	-0.148	3.215	0.01	0.007	0	37.8	34.4	73.5	127	116	0	39	36
2011	3	3	8	55	37	0.883	-0.121	3.215	0.01	0.007	0	37.4	34	74	126	115	0	39	36
2011	3	3	9	5	37	0.83	-0.108	3.215	0.01	0.007	0	37.4	34.4	74	126	116	0	39	36
2011	3	3	9	15	37	0.837	-0.092	3.215	0.013	0.01	0	37	33.5	74	125	115	0	39	37
2011	3	3	9	25	37	0.846	-0.075	3.215	0.013	0.01	0	37	33.5	74	125	115	0	39	37
2011	3	3	9	35	37	0.856	-0.072	3.215	0.016	0.013	0	37	33.5	72.7	125	115	0	39	37
2011	3	3	9	45	37	0.866	-0.098	3.215	0.01	0.007	0	37	34	73.5	125	115	0	39	36
2011	3	3	9	55	37	0.876	-0.092	3.215	0.01	0.007	0	37	34	74	125	115	0	39	36
2011	3	3	10	5	37	0.896	-0.079	3.215	0.013	0.01	0	37.4	33.5	74.4	126	115	0	39	37
2011	3	3	10	15	37	0.883	-0.082	3.215	0.01	0.007	0	38.7	35.3	73.5	129	118	0	39	36
2011	3	3	10	25	37	0.853	-0.092	3.215	0.01	0.007	0	38.3	34.8	74	127	117	0	38	36
2011	3	3	10	35	37	0.863	-0.098	3.215	0.016	0.013	0	39.1	35.7	74.4	130	119	0	39	36
2011	3	3	10	45	37	0.866	-0.125	3.215	0.013	0.01	0	38.3	35.3	74.4	128	118	0	39	36
2011	3	3	10	55	37	0.879	-0.102	3.219	0.013	0.01	0	37.8	34.8	74.8	127	117	0	39	36
2011	3	3	11	5	37	0.86	-0.115	3.219	0.01	0.007	0	37.4	34.4	74.4	126	116	0	39	36
2011	3	3	11	15	37	0.892	-0.112	3.219	0.01	0.007	0	37.4	34.4	74.8	126	116	0	39	36
2011	3	3	11	25	37	0.883	-0.089	3.219	0.01	0.007	0	37.4	34.4	75.3	126	116	0	39	36
2011	3	3	11	35	37	0.896	-0.066	3.219	0.013	0.01	0	37.4	34.8	75.3	126	116	0	39	35
2011	3	3	11	45	37	0.876	-0.131	3.219	0.01	0.007	0	37.8	34.4	75.3	126	116	0	38	36
2011	3	3	11	55	37	0.853	-0.115	3.219	0.016	0.013	0	39.1	34.8	76.1	129	118	0	38	37
2011	3	3	12	5	37	0.889	-0.075	3.219	0.013	0.01	0	37.8	34.8	75.3	127	117	0	39	36
2011	3	3	12	15	37	0.86	-0.089	3.219	0.01	0.007	0	37.8	34.8	69.2	127	117	0	39	36
2011	3	3	12	25	37	0.873	-0.128	3.219	0.01	0.007	0	37.4	34.4	74.4	126	116	0	39	36
2011	3	3	12	35	37	0.86	-0.089	3.219	0.013	0.01	0	37.8	34.4	57.6	126	116	0	38	36
2011	3	3	12	45	37	0.833	-0.098	3.219	0.01	0.007	0	37.4	34.4	72.2	126	116	0	39	36
2011	3	3	12	55	37	0.899	-0.105	3.219	0.013	0.01	0	37.4	34	57.2	126	116	0	39	37
2011	3	3	13	5	37	0.922	-0.072	3.219	0.01	0.007	0	37.8	34.4	61.9	127	117	0	39	37
2011	3	3	13	15	37	0.886	-0.092	3.222	0.013	0.01	0	37.8	34.8	54.6	127	117	0	39	36

Reinhackle (0356)

Year	Month	Day	Hour	Minute	Second	VelocityX	VelocityY	Level	StdError1	StdError2	StdError3	SNR1	SNR2	SNR3	SignalAmp1	SignalAmp2	SignalAmp3	Noise1	Noise2
2011	3	3	13	25	37	0.919	-0.075	3.225	0.01	0.007	0	38.3	35.3	52.5	128	118	0	39	36
2011	3	3	13	35	37	0.873	-0.075	3.225	0.013	0.01	0	39.1	36.1	51.2	130	120	0	39	36
2011	3	3	13	45	37	0.899	-0.115	3.222	0.01	0.007	0	39.6	35.7	54.2	130	120	0	38	37
2011	3	3	13	55	37	0.879	-0.135	3.222	0.016	0.013	0	38.7	35.7	54.6	129	119	0	39	36
2011	3	3	14	5	37	0.843	-0.072	3.222	0.013	0.01	0	38.3	35.3	54.2	128	118	0	39	36
2011	3	3	14	15	37	0.883	-0.075	3.222	0.01	0.007	0	39.1	35.7	53.8	129	119	0	38	36
2011	3	3	14	25	37	0.906	-0.095	3.222	0.01	0.007	0	38.7	35.3	56.3	129	118	0	39	36
2011	3	3	14	35	37	0.866	-0.098	3.222	0.01	0.007	0	39.1	35.7	52.5	129	119	0	38	36
2011	3	3	14	45	37	0.889	-0.089	3.225	0.01	0.007	0	39.1	35.7	52.5	129	119	0	38	36
2011	3	3	14	55	37	0.879	-0.085	3.225	0.013	0.01	0	39.6	36.1	52.5	130	120	0	38	36
2011	3	3	15	5	37	0.869	-0.098	3.222	0.016	0.013	0	39.6	35.7	54.6	130	119	0	38	36
2011	3	3	15	15	37	0.906	-0.089	3.222	0.013	0.01	0	39.6	35.7	56.8	130	119	0	38	36
2011	3	3	15	25	37	0.909	-0.089	3.222	0.01	0.007	0	39.1	35.3	54.6	129	118	0	38	36
2011	3	3	15	35	37	0.863	-0.085	3.222	0.01	0.007	0	38.7	35.7	53.8	128	118	0	38	35
2011	3	3	15	45	37	0.886	-0.102	3.225	0.01	0.007	0	38.7	35.3	53.3	128	118	0	38	36
2011	3	3	15	55	37	0.879	-0.089	3.225	0.01	0.007	0	38.7	35.3	55.5	128	118	0	38	36
2011	3	3	16	5	37	0.869	-0.052	3.222	0.013	0.01	0	38.3	35.3	58.5	128	118	0	39	36
2011	3	3	16	15	37	0.892	-0.102	3.222	0.01	0.007	0	37.8	34.8	63.2	127	117	0	39	36
2011	3	3	16	25	37	0.886	-0.069	3.222	0.01	0.007	0	38.3	34.8	61.1	128	117	0	39	36
2011	3	3	16	35	37	0.846	-0.095	3.222	0.01	0.007	0	38.3	34.8	60.2	128	117	0	39	36
2011	3	3	16	45	37	0.912	-0.102	3.225	0.01	0.007	0	38.3	34.8	57.6	127	117	0	38	36
2011	3	3	16	55	37	0.896	-0.105	3.222	0.013	0.01	0	37.8	34.4	59.8	127	116	0	39	36
2011	3	3	17	5	37	0.919	-0.098	3.222	0.013	0.01	0	38.3	34	64.9	127	115	0	38	36
2011	3	3	17	15	37	0.896	-0.102	3.222	0.01	0.007	0	37.8	34.4	62.4	126	116	0	38	36
2011	3	3	17	25	37	0.935	-0.092	3.222	0.01	0.007	0	38.3	34.4	76.5	127	115	0	38	35
2011	3	3	17	35	37	0.873	-0.075	3.222	0.01	0.007	0	37.8	34.4	77	127	116	0	39	36
2011	3	3	17	45	37	0.853	-0.069	3.222	0.013	0.01	0	37.8	34.4	75.7	127	116	0	39	36
2011	3	3	17	55	37	0.856	-0.092	3.222	0.01	0.007	0	37.8	34.8	77	127	117	0	39	36
2011	3	3	18	5	37	0.86	-0.069	3.222	0.016	0.016	0	38.3	35.3	77.4	128	117	0	39	35
2011	3	3	18	15	37	0.886	-0.082	3.225	0.016	0.013	0	38.7	34.8	77.4	128	117	0	38	36
2011	3	3	18	25	37	0.915	-0.112	3.222	0.01	0.007	0	39.1	35.3	76.5	129	118	0	38	36
2011	3	3	18	35	37	0.873	-0.066	3.222	0.016	0.013	0	39.6	35.7	76.1	130	119	0	38	36
2011	3	3	18	45	37	0.86	-0.089	3.222	0.01	0.007	0	39.1	36.1	75.7	130	119	0	39	35
2011	3	3	18	55	37	0.886	-0.098	3.222	0.016	0.013	0	39.1	36.1	75.7	129	119	0	38	35
2011	3	3	19	5	37	0.899	-0.085	3.222	0.01	0.007	0	38.7	35.3	75.7	129	118	0	39	36
2011	3	3	19	15	37	0.886	-0.075	3.222	0.013	0.01	0	39.1	35.7	76.5	129	119	0	38	36
2011	3	3	19	25	37	0.866	-0.066	3.222	0.01	0.007	0	39.6	35.7	77	130	119	0	38	36
2011	3	3	19	35	37	0.846	-0.092	3.222	0.01	0.007	0	40.4	36.5	77.4	132	121	0	38	36
2011	3	3	19	45	37	0.863	-0.112	3.222	0.01	0.007	0	40	36.5	77	131	120	0	38	35
2011	3	3	19	55	37	0.892	-0.092	3.222	0.013	0.01	0	39.6	35.7	77	130	119	0	38	36
2011	3	3	20	5	37	0.869	-0.092	3.222	0.013	0.01	0	39.6	36.1	77.4	130	119	0	38	35
2011	3	3	20	15	37	0.909	-0.098	3.222	0.01	0.007	0	39.1	36.1	77.4	130	119	0	39	35
2011	3	3	20	25	37	0.869	-0.112	3.222	0.013	0.01	0	39.1	35.7	77.4	130	119	0	39	36
2011	3	3	20	35	37	0.879	-0.095	3.222	0.013	0.01	0	39.1	35.7	77.4	130	119	0	39	36
2011	3	3	20	45	37	0.873	-0.095	3.222	0.013	0.01	0	40	36.1	77	131	120	0	38	36
2011	3	3	20	55	37	0.925	-0.102	3.222	0.013	0.01	0	39.1	36.1	77.4	130	119	0	39	35

Reinhackle (0356)

Year	Month	Day	Hour	Minute	Second	VelocityX	VelocityY	Level	StdError1	StdError2	StdError3	SNR1	SNR2	SNR3	SignalAmp1	SignalAmp2	SignalAmp3	Noise1	Noise2
2011	3	3	21	5	37	0.856	-0.102	3.222	0.01	0.007	0	39.1	36.1	77	130	119	0	39	35
2011	3	3	21	15	37	0.892	-0.092	3.222	0.01	0.007	0	39.6	35.3	77	130	118	0	38	36
2011	3	3	21	25	37	0.869	-0.125	3.222	0.016	0.013	0	38.7	34.8	77.4	129	117	0	39	36
2011	3	3	21	35	37	0.843	-0.082	3.222	0.016	0.013	0	39.6	35.3	76.5	130	118	0	38	36
2011	3	3	21	45	37	0.896	-0.082	3.222	0.013	0.01	0	39.1	34.4	77	129	115	0	38	35
2011	3	3	21	55	37	0.869	-0.118	3.222	0.013	0.01	0	38.7	35.7	77.4	129	118	0	39	35
2011	3	3	22	5	37	0.846	-0.118	3.222	0.013	0.01	0	38.7	35.7	76.5	129	118	0	39	35
2011	3	3	22	15	37	0.892	-0.115	3.222	0.013	0.01	0	38.7	35.7	76.5	129	119	0	39	36
2011	3	3	22	25	37	0.86	-0.089	3.222	0.01	0.007	0	39.1	35.7	76.1	130	119	0	39	36
2011	3	3	22	35	37	0.866	-0.089	3.222	0.013	0.01	0	39.1	36.1	77	130	119	0	39	35
2011	3	3	22	45	37	0.892	-0.092	3.222	0.01	0.007	0	39.1	35.7	76.1	129	119	0	38	36
2011	3	3	22	55	37	0.843	-0.085	3.222	0.01	0.007	0	38.7	35.7	75.7	129	119	0	39	36
2011	3	3	23	5	37	0.817	-0.092	3.222	0.013	0.01	0	38.7	35.3	76.5	129	118	0	39	36
2011	3	3	23	15	37	0.85	-0.098	3.222	0.013	0.01	0	39.1	35.3	76.5	129	118	0	38	36
2011	3	3	23	25	37	0.879	-0.102	3.222	0.013	0.01	0	39.1	36.1	76.5	129	119	0	38	35
2011	3	3	23	35	37	0.866	-0.075	3.222	0.013	0.01	0	39.6	36.1	77	131	120	0	39	36
2011	3	3	23	45	37	0.906	-0.118	3.219	0.013	0.01	0	39.6	36.5	76.1	132	121	0	40	36
2011	3	3	23	55	37	0.892	-0.098	3.222	0.01	0.007	0	39.6	36.1	77	131	120	0	39	36
2011	3	4	0	5	37	0.915	-0.112	3.222	0.016	0.013	0	39.1	36.1	76.1	130	120	0	39	36
2011	3	4	0	15	37	0.873	-0.121	3.219	0.01	0.007	0	40.9	36.5	76.5	132	121	0	37	36
2011	3	4	0	25	37	0.869	-0.098	3.219	0.013	0.01	0	40.9	37	76.1	133	122	0	38	36
2011	3	4	0	35	37	0.899	-0.112	3.219	0.013	0.01	0	39.6	36.1	75.7	131	120	0	39	36
2011	3	4	0	45	37	0.869	-0.092	3.219	0.013	0.01	0	39.1	35.7	74.8	130	119	0	39	36
2011	3	4	0	55	37	0.919	-0.102	3.219	0.016	0.013	0	39.6	35.7	76.1	130	119	0	38	36
2011	3	4	1	5	37	0.909	-0.105	3.219	0.013	0.01	0	38.7	35.3	76.5	129	118	0	39	36
2011	3	4	1	15	37	0.85	-0.085	3.219	0.013	0.01	0	38.7	35.7	76.5	129	119	0	39	36
2011	3	4	1	25	37	0.892	-0.098	3.219	0.01	0.007	0	39.6	35.7	76.5	130	119	0	38	36
2011	3	4	1	35	37	0.863	-0.072	3.219	0.016	0.013	0	38.7	35.7	76.5	129	118	0	39	35
2011	3	4	1	45	37	0.889	-0.151	3.219	0.01	0.007	0	38.7	35.3	76.1	129	118	0	39	36
2011	3	4	1	55	37	0.863	-0.125	3.219	0.013	0.01	0	39.1	35.3	76.5	129	118	0	38	36
2011	3	4	2	5	37	0.837	-0.092	3.219	0.01	0.007	0	38.7	35.3	76.1	129	118	0	39	36
2011	3	4	2	15	37	0.869	-0.098	3.219	0.016	0.013	0	39.1	35.3	76.1	130	118	0	39	36
2011	3	4	2	25	37	0.902	-0.105	3.219	0.013	0.01	0	39.1	35.7	75.7	130	119	0	39	36
2011	3	4	2	35	37	0.906	-0.089	3.219	0.013	0.01	0	39.1	35.3	74.8	129	118	0	38	36
2011	3	4	2	45	37	0.833	-0.066	3.219	0.01	0.007	0	38.7	35.7	75.3	129	119	0	39	36
2011	3	4	2	55	37	0.846	-0.102	3.219	0.013	0.01	0	39.1	35.7	74.8	129	119	0	38	36
2011	3	4	3	5	37	0.896	-0.098	3.219	0.013	0.01	0	40	36.5	75.7	132	121	0	39	36
2011	3	4	3	15	37	0.909	-0.092	3.219	0.016	0.013	0	39.1	35.7	76.1	130	119	0	39	36
2011	3	4	3	25	37	0.876	-0.059	3.219	0.013	0.01	0	38.7	35.3	76.1	129	119	0	39	37
2011	3	4	3	35	37	0.883	-0.095	3.219	0.013	0.01	0	42.1	38.3	74.8	137	125	0	39	36
2011	3	4	3	45	37	0.922	-0.131	3.219	0.016	0.013	0	39.6	35.3	75.3	131	118	0	39	36
2011	3	4	3	55	37	0.823	-0.095	3.219	0.01	0.007	0	39.1	35.3	75.3	130	118	0	39	36
2011	3	4	4	5	37	0.866	-0.115	3.219	0.013	0.01	0	39.6	35.7	74.4	131	119	0	39	36
2011	3	4	4	15	37	0.889	-0.098	3.219	0.01	0.007	0	39.1	35.3	74.8	130	118	0	39	36
2011	3	4	4	25	37	0.866	-0.085	3.219	0.013	0.01	0	39.1	35.3	75.7	129	118	0	38	36
2011	3	4	4	35	37	0.919	-0.075	3.219	0.016	0.013	0	38.7	35.7	75.7	129	118	0	39	35

Reinhackle (0356)

Year	Month	Day	Hour	Minute	Second	VelocityX	VelocityY	Level	StdError1	StdError2	StdError3	SNR1	SNR2	SNR3	SignalAmp1	SignalAmp2	SignalAmp3	Noise1	Noise2
2011	3	4	4	45	37	0.892	-0.098	3.219	0.013	0.01	0	38.7	34.8	75.3	129	118	0	39	37
2011	3	4	4	55	37	0.866	-0.115	3.219	0.016	0.013	0	39.1	35.3	74.8	129	118	0	38	36
2011	3	4	5	5	37	0.866	-0.128	3.219	0.013	0.01	0	38.3	35.3	74.8	128	118	0	39	36
2011	3	4	5	15	37	0.886	-0.085	3.219	0.013	0.01	0	39.6	36.1	74.4	130	120	0	38	36
2011	3	4	5	25	37	0.876	-0.115	3.215	0.013	0.01	0	38.7	34.8	74	129	117	0	39	36
2011	3	4	5	35	37	0.889	-0.089	3.219	0.01	0.007	0	38.7	34.8	74.4	129	117	0	39	36
2011	3	4	5	45	37	0.869	-0.089	3.215	0.01	0.007	0	38.3	35.3	73.5	128	118	0	39	36
2011	3	4	5	55	37	0.883	-0.098	3.215	0.016	0.016	0	39.1	35.3	74	130	118	0	39	36
2011	3	4	6	5	37	0.925	-0.118	3.219	0.013	0.01	0	39.1	35.3	74	129	118	0	38	36
2011	3	4	6	15	37	0.889	-0.128	3.219	0.013	0.01	0	38.7	35.3	74	129	118	0	39	36
2011	3	4	6	25	37	0.863	-0.115	3.219	0.016	0.016	0	38.7	35.3	74	129	118	0	39	36
2011	3	4	6	35	37	0.863	-0.105	3.215	0.01	0.007	0	38.7	34.8	74	129	118	0	39	37
2011	3	4	6	45	37	0.902	-0.079	3.215	0.013	0.01	0	38.3	35.3	73.1	128	118	0	39	36
2011	3	4	6	55	37	0.912	-0.112	3.215	0.01	0.007	0	38.7	35.3	71.8	129	118	0	39	36
2011	3	4	7	5	37	0.869	-0.095	3.215	0.01	0.007	0	38.7	35.3	73.5	129	119	0	39	37
2011	3	4	7	15	37	0.896	-0.098	3.219	0.01	0.007	0	39.1	35.3	74.4	129	118	0	38	36
2011	3	4	7	25	37	0.892	-0.089	3.215	0.013	0.01	0	38.7	35.3	73.5	129	118	0	39	36
2011	3	4	7	35	37	0.902	-0.095	3.215	0.01	0.007	0	38.7	35.3	72.7	129	119	0	39	37
2011	3	4	7	45	37	0.876	-0.092	3.215	0.013	0.01	0	38.3	34.8	73.5	128	117	0	39	36
2011	3	4	7	55	37	0.846	-0.082	3.215	0.016	0.013	0	38.3	34.8	73.5	127	117	0	38	36
2011	3	4	8	5	37	0.925	-0.098	3.219	0.016	0.013	0	37.8	34.4	74	127	116	0	39	36
2011	3	4	8	15	37	0.863	-0.112	3.215	0.013	0.01	0	37.4	34.8	74	127	117	0	40	36
2011	3	4	8	25	37	0.869	-0.095	3.219	0.01	0.007	0	37.8	34.4	73.5	127	116	0	39	36
2011	3	4	8	35	37	0.883	-0.098	3.219	0.016	0.013	0	37.4	34.4	73.5	126	116	0	39	36
2011	3	4	8	45	37	0.886	-0.095	3.219	0.01	0.007	0	37.4	34.4	73.5	126	116	0	39	36
2011	3	4	8	55	37	0.899	-0.102	3.219	0.013	0.01	0	37.4	34.4	73.5	126	116	0	39	36
2011	3	4	9	5	37	0.869	-0.098	3.219	0.013	0.01	0	37.4	34.4	74	126	116	0	39	36
2011	3	4	9	15	37	0.912	-0.112	3.219	0.016	0.013	0	37.4	34.4	74.4	126	116	0	39	36
2011	3	4	9	25	37	0.886	-0.095	3.219	0.013	0.01	0	37.4	33.5	74	126	115	0	39	37
2011	3	4	9	35	37	0.873	-0.082	3.219	0.01	0.007	0	37.4	34.4	74.4	126	116	0	39	36
2011	3	4	9	45	37	0.892	-0.118	3.219	0.013	0.01	0	37	34	75.3	125	115	0	39	36
2011	3	4	9	55	37	0.879	-0.121	3.219	0.016	0.013	0	37.4	34	75.3	126	115	0	39	36
2011	3	4	10	5	37	0.883	-0.066	3.219	0.013	0.01	0	37.4	33.5	75.3	126	115	0	39	37
2011	3	4	10	15	37	0.866	-0.112	3.219	0.01	0.007	0	37.8	34.4	74.4	128	117	0	40	37
2011	3	4	10	25	37	0.856	-0.115	3.219	0.01	0.007	0	37	33.5	75.3	125	114	0	39	36
2011	3	4	10	35	37	0.853	-0.112	3.219	0.01	0.007	0	37.4	33.5	75.3	126	114	0	39	36
2011	3	4	10	45	37	0.856	-0.115	3.219	0.013	0.01	0	37.4	34	74.4	126	115	0	39	36
2011	3	4	10	55	37	0.856	-0.135	3.219	0.016	0.013	0	37.4	33.5	74.8	125	115	0	38	37
2011	3	4	11	5	37	0.896	-0.089	3.219	0.013	0.01	0	36.5	34	75.3	125	115	0	40	36
2011	3	4	11	15	37	0.856	-0.079	3.219	0.016	0.013	0	37	34.4	75.3	125	115	0	39	35
2011	3	4	11	25	37	0.883	-0.085	3.219	0.013	0.01	0	37	34	76.1	125	115	0	39	36
2011	3	4	11	35	37	0.915	-0.098	3.219	0.01	0.007	0	37	34	76.1	125	115	0	39	36
2011	3	4	11	45	37	0.883	-0.138	3.222	0.013	0.01	0	37	34	76.5	125	115	0	39	36
2011	3	4	11	55	37	0.863	-0.075	3.219	0.013	0.01	0	37.4	34	76.1	126	115	0	39	36
2011	3	4	12	5	37	0.856	-0.121	3.219	0.016	0.013	0	37	34.4	76.1	125	115	0	39	35
2011	3	4	12	15	37	0.837	-0.098	3.219	0.013	0.01	0	37	34	76.1	125	115	0	39	36

Reinhackle (0356)

Year	Month	Day	Hour	Minute	Second	VelocityX	VelocityY	Level	StdError1	StdError2	StdError3	SNR1	SNR2	SNR3	SignalAmp1	SignalAmp2	SignalAmp3	Noise1	Noise2
2011	3	4	12	25	37	0.85	-0.115	3.222	0.013	0.01	0	37	34	76.1	125	115	0	39	36
2011	3	4	12	35	37	0.886	-0.108	3.222	0.01	0.007	0	37.4	34	72.7	126	115	0	39	36
2011	3	4	12	45	37	0.869	-0.125	3.222	0.01	0.007	0	37.4	34	74.4	126	115	0	39	36
2011	3	4	12	55	37	0.82	-0.105	3.222	0.01	0.007	0	37	34.4	59.3	125	115	0	39	35
2011	3	4	13	5	37	0.883	-0.105	3.222	0.013	0.01	0	37	34.4	69.2	125	115	0	39	35
2011	3	4	13	15	37	0.863	-0.102	3.222	0.01	0.007	0	37.4	34	75.7	125	115	0	38	36
2011	3	4	13	25	37	0.804	-0.098	3.222	0.013	0.01	0	39.1	36.1	53.3	130	120	0	39	36
2011	3	4	13	35	37	0.86	-0.092	3.222	0.01	0.007	0	38.3	34.8	52.5	127	117	0	38	36
2011	3	4	13	45	37	0.807	-0.098	3.222	0.01	0.007	0	37.8	34.4	54.6	126	116	0	38	36
2011	3	4	13	55	37	0.833	-0.098	3.222	0.013	0.01	0	37.4	34	69.2	125	115	0	38	36
2011	3	4	14	5	37	0.846	-0.121	3.222	0.01	0.007	0	37.4	34	60.6	126	115	0	39	36
2011	3	4	14	15	37	0.86	-0.131	3.222	0.013	0.01	0	37.4	34.4	59.3	126	115	0	39	35
2011	3	4	14	25	37	0.86	-0.131	3.222	0.01	0.007	0	37.4	34	75.7	126	115	0	39	36
2011	3	4	14	35	37	0.784	-0.089	3.222	0.01	0.007	0	37.8	34.4	59.3	126	116	0	38	36
2011	3	4	14	45	37	0.82	-0.131	3.222	0.013	0.01	0	38.3	34.8	51.2	127	117	0	38	36
2011	3	4	14	55	37	0.837	-0.148	3.222	0.01	0.007	0	40	37	52.5	132	122	0	39	36
2011	3	4	15	5	37	0.801	-0.131	3.222	0.01	0.007	0	39.1	35.7	58.5	129	119	0	38	36
2011	3	4	15	15	37	0.827	-0.121	3.222	0.01	0.007	0	39.6	36.5	72.2	131	121	0	39	36
2011	3	4	15	25	37	0.85	-0.131	3.222	0.016	0.016	0	41.3	37.8	55.9	134	124	0	38	36
2011	3	4	15	35	37	0.833	-0.105	3.222	0.01	0.007	0	42.6	38.7	55.5	137	126	0	38	36
2011	3	4	15	45	37	0.833	-0.128	3.222	0.013	0.01	0	39.6	35.7	50.3	130	119	0	38	36
2011	3	4	15	55	37	0.85	-0.112	3.222	0.013	0.01	0	39.6	36.1	52.9	130	120	0	38	36
2011	3	4	16	5	37	0.833	-0.125	3.222	0.01	0.007	0	40.4	37	51.2	133	122	0	39	36
2011	3	4	16	15	37	0.853	-0.121	3.222	0.01	0.007	0	40	36.1	52.9	131	120	0	38	36
2011	3	4	16	25	37	0.846	-0.108	3.219	0.013	0.01	0	40.9	37.4	51.6	133	123	0	38	36
2011	3	4	16	35	37	0.837	-0.112	3.222	0.01	0.007	0	39.1	35.3	52.5	129	118	0	38	36
2011	3	4	16	45	37	0.84	-0.157	3.222	0.013	0.01	0	38.3	34.8	54.6	128	117	0	39	36
2011	3	4	16	55	37	0.82	-0.118	3.222	0.013	0.01	0	38.3	35.3	49.9	127	117	0	38	35
2011	3	4	17	5	37	0.85	-0.102	3.222	0.013	0.01	0	38.3	34.4	60.6	128	116	0	39	36
2011	3	4	17	15	37	0.837	-0.095	3.222	0.013	0.01	0	38.3	34.8	61.5	128	117	0	39	36
2011	3	4	17	25	37	0.856	-0.108	3.222	0.016	0.013	0	39.1	36.1	62.4	130	119	0	39	35
2011	3	4	17	35	37	0.82	-0.105	3.225	0.013	0.01	0	39.1	35.3	77	129	118	0	38	36
2011	3	4	17	45	37	0.869	-0.121	3.225	0.013	0.01	0	38.7	35.3	77.4	128	118	0	38	36
2011	3	4	17	55	37	0.84	-0.135	3.225	0.013	0.01	0	38.7	35.3	76.1	128	118	0	38	36
2011	3	4	18	5	37	0.82	-0.131	3.225	0.013	0.01	0	39.1	35.3	74.8	129	118	0	38	36
2011	3	4	18	15	37	0.843	-0.118	3.222	0.01	0.007	0	39.6	35.7	72.2	130	119	0	38	36
2011	3	4	18	25	37	0.86	-0.131	3.222	0.013	0.01	0	39.6	35.7	72.7	130	119	0	38	36
2011	3	4	18	35	37	0.837	-0.102	3.225	0.013	0.01	0	39.6	35.7	64.9	130	119	0	38	36
2011	3	4	18	45	37	0.863	-0.095	3.225	0.013	0.01	0	40	36.1	75.7	131	120	0	38	36
2011	3	4	18	55	37	0.866	-0.089	3.225	0.013	0.01	0	40	36.1	77	131	120	0	38	36
2011	3	4	19	5	37	0.876	-0.138	3.222	0.016	0.013	0	39.6	35.7	71	130	119	0	38	36
2011	3	4	19	15	37	0.869	-0.102	3.225	0.01	0.007	0	39.6	35.7	77	130	119	0	38	36
2011	3	4	19	25	37	0.866	-0.118	3.225	0.016	0.013	0	39.6	36.1	77	131	120	0	39	36
2011	3	4	19	35	37	0.853	-0.089	3.225	0.016	0.013	0	40	36.5	77.4	131	120	0	38	35
2011	3	4	19	45	37	0.863	-0.102	3.225	0.013	0.01	0	40	36.1	77.4	131	120	0	38	36
2011	3	4	19	55	37	0.889	-0.079	3.225	0.013	0.01	0	40	36.5	77.4	131	120	0	38	35

Reinhackle (0356)

Year	Month	Day	Hour	Minute	Second	VelocityX	VelocityY	Level	StdError1	StdError2	StdError3	SNR1	SNR2	SNR3	SignalAmp1	SignalAmp2	SignalAmp3	Noise1	Noise2
2011	3	4	20	5	37	0.85	-0.085	3.222	0.013	0.01	0	40.4	36.5	75.7	132	121	0	38	36
2011	3	4	20	15	37	0.837	-0.148	3.222	0.013	0.01	0	40	36.1	77	131	120	0	38	36
2011	3	4	20	25	37	0.853	-0.118	3.222	0.013	0.01	0	40	36.1	77	131	119	0	38	35
2011	3	4	20	35	37	0.863	-0.089	3.222	0.01	0.007	0	40	36.1	77.8	131	120	0	38	36
2011	3	4	20	45	37	0.896	-0.112	3.222	0.013	0.01	0	40	36.1	77.4	131	119	0	38	35
2011	3	4	20	55	37	0.883	-0.092	3.222	0.01	0.007	0	39.6	35.7	77.8	131	118	0	39	35
2011	3	4	21	5	37	0.889	-0.112	3.222	0.01	0.007	0	39.6	35.3	77.4	130	118	0	38	36
2011	3	4	21	15	37	0.843	-0.059	3.222	0.013	0.01	0	39.6	35.3	77.4	130	118	0	38	36
2011	3	4	21	25	37	0.906	-0.059	3.222	0.013	0.01	0	39.6	35.3	77.8	130	118	0	38	36
2011	3	4	21	35	37	0.879	-0.121	3.222	0.013	0.01	0	39.6	35.7	77.8	130	119	0	38	36
2011	3	4	21	45	37	0.902	-0.089	3.222	0.013	0.01	0	39.6	35.7	77.8	130	119	0	38	36
2011	3	4	21	55	37	0.912	-0.105	3.222	0.013	0.01	0	39.6	35.7	77.4	130	119	0	38	36
2011	3	4	22	5	37	0.876	-0.102	3.222	0.016	0.013	0	39.6	36.1	77.8	130	119	0	38	35
2011	3	4	22	15	37	0.843	-0.079	3.222	0.013	0.01	0	39.6	36.1	77.4	131	120	0	39	36
2011	3	4	22	25	37	0.873	-0.089	3.222	0.016	0.013	0	39.1	35.7	77.8	130	119	0	39	36
2011	3	4	22	35	37	0.902	-0.108	3.222	0.013	0.01	0	39.6	36.1	77.8	130	119	0	38	35
2011	3	4	22	45	37	0.892	-0.098	3.222	0.01	0.007	0	39.6	36.1	77.4	130	119	0	38	35
2011	3	4	22	55	37	0.896	-0.075	3.222	0.013	0.01	0	39.6	35.7	77.8	130	119	0	38	36
2011	3	4	23	5	37	0.846	-0.115	3.222	0.016	0.016	0	39.1	35.7	77.8	130	119	0	39	36
2011	3	4	23	15	37	0.843	-0.102	3.222	0.01	0.007	0	39.6	35.7	77.4	131	120	0	39	37
2011	3	4	23	25	37	0.889	-0.138	3.222	0.016	0.013	0	39.6	35.7	76.5	130	119	0	38	36
2011	3	4	23	35	37	0.863	-0.079	3.222	0.01	0.007	0	39.6	36.5	77.8	131	120	0	39	35
2011	3	4	23	45	37	0.892	-0.098	3.222	0.01	0.007	0	39.1	35.7	77	130	119	0	39	36
2011	3	4	23	55	37	0.876	-0.115	3.222	0.01	0.007	0	39.6	35.7	77	130	119	0	38	36
2011	3	5	0	5	37	0.883	-0.105	3.219	0.013	0.01	0	39.6	35.7	77	130	119	0	38	36
2011	3	5	0	15	37	0.886	-0.075	3.219	0.016	0.013	0	39.6	36.1	77.4	130	120	0	38	36
2011	3	5	0	25	37	0.902	-0.108	3.219	0.016	0.013	0	39.6	35.3	77.4	130	119	0	38	37
2011	3	5	0	35	37	0.82	-0.092	3.219	0.01	0.007	0	39.1	35.7	77.4	130	119	0	39	36
2011	3	5	0	45	37	0.866	-0.128	3.219	0.013	0.01	0	39.1	36.1	76.5	130	120	0	39	36
2011	3	5	0	55	37	0.85	-0.075	3.219	0.013	0.01	0	39.1	35.7	77	130	119	0	39	36
2011	3	5	1	5	37	0.886	-0.118	3.219	0.013	0.01	0	40	35.7	77	131	120	0	38	37
2011	3	5	1	15	37	0.892	-0.115	3.219	0.013	0.01	0	39.1	35.7	77.4	130	119	0	39	36
2011	3	5	1	25	37	0.873	-0.049	3.219	0.013	0.01	0	39.6	35.7	76.5	130	119	0	38	36
2011	3	5	1	35	37	0.879	-0.082	3.219	0.01	0.007	0	39.6	35.7	77	130	119	0	38	36
2011	3	5	1	45	37	0.86	-0.075	3.219	0.013	0.01	0	39.6	35.3	77	130	118	0	38	36
2011	3	5	1	55	37	0.846	-0.102	3.219	0.01	0.007	0	39.1	35.7	77.4	130	118	0	39	35
2011	3	5	2	5	37	0.863	-0.135	3.219	0.013	0.01	0	39.1	35.3	77.4	130	118	0	39	36
2011	3	5	2	15	37	0.915	-0.082	3.219	0.013	0.01	0	39.6	34.8	76.1	130	118	0	38	37
2011	3	5	2	25	37	0.863	-0.102	3.215	0.013	0.01	0	38.7	35.3	77	129	118	0	39	36
2011	3	5	2	35	37	0.912	-0.089	3.215	0.01	0.007	0	39.6	35.7	77	130	119	0	38	36
2011	3	5	2	45	37	0.886	-0.108	3.215	0.01	0.007	0	39.1	35.7	77	130	119	0	39	36
2011	3	5	2	55	37	0.909	-0.115	3.215	0.016	0.013	0	39.6	35.3	77	130	118	0	38	36
2011	3	5	3	5	37	0.873	-0.075	3.215	0.016	0.013	0	39.1	35.3	77	129	118	0	38	36
2011	3	5	3	15	37	0.86	-0.128	3.215	0.013	0.01	0	39.1	35.3	77	130	118	0	39	36
2011	3	5	3	25	37	0.892	-0.121	3.215	0.01	0.007	0	38.7	35.7	76.5	129	119	0	39	36
2011	3	5	3	35	37	0.902	-0.079	3.215	0.013	0.01	0	39.6	35.7	76.5	130	119	0	38	36

Reinhackle (0356)

Year	Month	Day	Hour	Minute	Second	VelocityX	VelocityY	Level	StdError1	StdError2	StdError3	SNR1	SNR2	SNR3	SignalAmp1	SignalAmp2	SignalAmp3	Noise1	Noise2
2011	3	5	3	45	37	0.902	-0.125	3.215	0.016	0.013	0	38.7	34.8	77	129	118	0	39	37
2011	3	5	3	55	37	0.85	-0.131	3.215	0.013	0.01	0	39.1	36.1	77	130	119	0	39	35
2011	3	5	4	5	37	0.886	-0.095	3.215	0.01	0.007	0	38.7	35.3	76.5	129	118	0	39	36
2011	3	5	4	15	37	0.902	-0.085	3.215	0.013	0.01	0	39.1	35.7	76.5	130	119	0	39	36
2011	3	5	4	25	37	0.869	-0.102	3.215	0.016	0.013	0	38.7	34.8	76.1	129	118	0	39	37
2011	3	5	4	35	37	0.919	-0.092	3.215	0.01	0.007	0	39.1	35.3	76.1	129	118	0	38	36
2011	3	5	4	45	37	0.883	-0.085	3.215	0.013	0.01	0	38.7	35.3	76.1	129	118	0	39	36
2011	3	5	4	55	37	0.866	-0.112	3.215	0.01	0.007	0	38.7	35.7	77	129	118	0	39	35
2011	3	5	5	5	37	0.879	-0.125	3.215	0.01	0.007	0	38.7	35.3	76.5	129	118	0	39	36
2011	3	5	5	15	37	0.866	-0.095	3.212	0.01	0.007	0	38.7	34.8	77	129	118	0	39	37
2011	3	5	5	25	37	0.879	-0.115	3.212	0.01	0.007	0	38.7	34.8	76.1	129	118	0	39	37
2011	3	5	5	35	37	0.886	-0.102	3.212	0.013	0.01	0	38.7	34.8	77	129	118	0	39	37
2011	3	5	5	45	37	0.863	-0.118	3.212	0.016	0.013	0	38.7	35.7	76.5	129	119	0	39	36
2011	3	5	5	55	37	0.866	-0.082	3.212	0.013	0.01	0	39.6	36.1	75.7	130	119	0	38	35
2011	3	5	6	5	37	0.928	-0.098	3.212	0.013	0.01	0	38.7	35.7	76.1	129	119	0	39	36
2011	3	5	6	15	37	0.879	-0.121	3.212	0.01	0.007	0	38.7	35.7	76.5	129	119	0	39	36
2011	3	5	6	25	37	0.863	-0.098	3.212	0.013	0.01	0	39.1	35.3	76.1	130	118	0	39	36
2011	3	5	6	35	37	0.899	-0.125	3.212	0.01	0.007	0	38.7	34.8	75.7	129	117	0	39	36
2011	3	5	6	45	37	0.886	-0.112	3.212	0.016	0.013	0	38.3	34.8	76.1	128	117	0	39	36
2011	3	5	6	55	37	0.886	-0.105	3.212	0.01	0.007	0	38.3	34.8	76.1	128	117	0	39	36
2011	3	5	7	5	37	0.896	-0.069	3.212	0.013	0.01	0	38.3	34.4	76.5	128	117	0	39	37
2011	3	5	7	15	37	0.906	-0.092	3.212	0.01	0.007	0	38.3	34.8	76.1	128	117	0	39	36
2011	3	5	7	25	37	0.902	-0.062	3.212	0.016	0.013	0	38.7	35.3	76.5	129	118	0	39	36
2011	3	5	7	35	37	0.85	-0.085	3.212	0.01	0.007	0	38.7	35.3	76.1	128	118	0	38	36
2011	3	5	7	45	37	0.883	-0.089	3.212	0.013	0.01	0	38.3	34.4	76.1	128	117	0	39	37
2011	3	5	7	55	37	0.879	-0.069	3.212	0.013	0.01	0	37.8	34.8	76.1	127	117	0	39	36
2011	3	5	8	5	37	0.853	-0.112	3.212	0.01	0.007	0	37.4	34	75.7	126	116	0	39	37
2011	3	5	8	15	37	0.883	-0.118	3.212	0.01	0.007	0	37.8	34.8	75.7	127	117	0	39	36
2011	3	5	8	25	37	0.902	-0.125	3.212	0.01	0.007	0	38.7	35.3	75.7	129	118	0	39	36
2011	3	5	8	35	37	0.889	-0.128	3.212	0.016	0.013	0	37.8	34.4	76.1	127	116	0	39	36
2011	3	5	8	45	37	0.886	-0.089	3.212	0.016	0.013	0	37.4	34	75.7	126	116	0	39	37
2011	3	5	8	55	37	0.906	-0.075	3.212	0.016	0.016	0	38.3	34	76.1	127	116	0	38	37
2011	3	5	9	5	37	0.906	-0.112	3.212	0.013	0.01	0	37.4	34	76.5	126	116	0	39	37
2011	3	5	9	15	37	0.869	-0.079	3.212	0.016	0.013	0	38.3	34.8	76.5	128	117	0	39	36
2011	3	5	9	25	37	0.86	-0.115	3.215	0.013	0.01	0	37.4	34.4	76.1	126	116	0	39	36
2011	3	5	9	35	37	0.906	-0.079	3.215	0.01	0.007	0	37.4	34.4	76.5	126	116	0	39	36
2011	3	5	9	45	37	0.915	-0.112	3.212	0.013	0.01	0	37.8	34.4	76.5	126	116	0	38	36
2011	3	5	9	55	37	0.856	-0.108	3.215	0.013	0.01	0	37.4	34.4	76.5	126	116	0	39	36
2011	3	5	10	5	37	0.899	-0.092	3.215	0.01	0.007	0	37.4	34	76.5	126	116	0	39	37
2011	3	5	10	15	37	0.883	-0.115	3.215	0.016	0.013	0	37.8	34.4	77	127	116	0	39	36
2011	3	5	10	25	37	0.892	-0.095	3.215	0.013	0.01	0	37.8	34.4	77	126	116	0	38	36
2011	3	5	10	35	37	0.909	-0.131	3.215	0.01	0.007	0	37.4	34	76.5	126	115	0	39	36
2011	3	5	10	45	37	0.919	-0.095	3.215	0.01	0.007	0	37.4	34.4	77	126	116	0	39	36
2011	3	5	10	55	37	0.863	-0.115	3.215	0.01	0.007	0	37.4	34	77	125	115	0	38	36
2011	3	5	11	5	37	0.935	-0.085	3.215	0.016	0.013	0	37.4	34	77	126	115	0	39	36
2011	3	5	11	15	37	0.853	-0.118	3.215	0.01	0.007	0	37.8	33.5	77	126	115	0	38	37

Reinhackle (0356)

Year	Month	Day	Hour	Minute	Second	VelocityX	VelocityY	Level	StdError1	StdError2	StdError3	SNR1	SNR2	SNR3	SignalAmp1	SignalAmp2	SignalAmp3	Noise1	Noise2
2011	3	5	11	25	37	0.823	-0.102	3.219	0.01	0.007	0	37	34	77	125	115	0	39	36
2011	3	5	11	35	37	0.837	-0.125	3.219	0.013	0.01	0	37.4	34	77.8	125	115	0	38	36
2011	3	5	11	45	37	0.827	-0.135	3.219	0.01	0.007	0	37	34	77.4	125	115	0	39	36
2011	3	5	11	55	37	0.876	-0.115	3.219	0.01	0.007	0	37.4	34.4	77	126	116	0	39	36
2011	3	5	12	5	37	0.866	-0.141	3.219	0.016	0.013	0	37.4	34.4	76.5	126	116	0	39	36
2011	3	5	12	15	37	0.83	-0.105	3.219	0.01	0.007	0	37.8	34.4	67.9	126	116	0	38	36
2011	3	5	12	25	37	0.866	-0.128	3.219	0.01	0.007	0	37.4	34.4	76.5	126	116	0	39	36
2011	3	5	12	35	37	0.863	-0.141	3.219	0.01	0.007	0	37.4	34	77	126	115	0	39	36
2011	3	5	12	45	37	0.853	-0.128	3.219	0.016	0.013	0	37.4	34	77	126	115	0	39	36
2011	3	5	12	55	37	0.856	-0.105	3.219	0.013	0.01	0	37.8	34.4	70.1	126	116	0	38	36
2011	3	5	13	5	37	0.81	-0.095	3.219	0.01	0.007	0	37.4	34	64.1	126	115	0	39	36
2011	3	5	13	15	37	0.863	-0.131	3.219	0.013	0.01	0	37.4	34.4	76.1	126	116	0	39	36
2011	3	5	13	25	37	0.83	-0.131	3.219	0.01	0.007	0	38.3	34.4	52	127	116	0	38	36
2011	3	5	13	35	37	0.876	-0.118	3.219	0.013	0.01	0	38.3	34.8	63.2	127	116	0	38	35
2011	3	5	13	45	37	0.83	-0.089	3.219	0.01	0.007	0	37.8	34.8	60.6	127	116	0	39	35
2011	3	5	13	55	37	0.833	-0.089	3.222	0.01	0.007	0	37.4	34.8	71.4	126	116	0	39	35
2011	3	5	14	5	37	0.866	-0.089	3.222	0.01	0.007	0	37.8	34.4	72.2	126	116	0	38	36
2011	3	5	14	15	37	0.85	-0.125	3.222	0.01	0.007	0	37.8	34.4	71.4	126	116	0	38	36
2011	3	5	14	25	37	0.85	-0.108	3.222	0.013	0.01	0	38.3	34.8	77	127	116	0	38	35
2011	3	5	14	35	37	0.82	-0.125	3.222	0.01	0.007	0	37.4	34.4	73.5	126	116	0	39	36
2011	3	5	14	45	37	0.856	-0.125	3.222	0.013	0.01	0	37.4	34.4	67.9	126	116	0	39	36
2011	3	5	14	55	37	0.85	-0.118	3.219	0.013	0.01	0	37.8	34.8	57.6	127	117	0	39	36
2011	3	5	15	5	37	0.873	-0.108	3.219	0.013	0.01	0	38.7	35.3	64.9	128	117	0	38	35
2011	3	5	15	15	37	0.827	-0.112	3.219	0.016	0.013	0	37.8	34.4	55.5	127	116	0	39	36
2011	3	5	15	25	37	0.827	-0.102	3.219	0.016	0.013	0	38.3	34.8	61.9	128	117	0	39	36
2011	3	5	15	35	37	0.853	-0.121	3.222	0.016	0.013	0	38.7	35.3	73.5	128	118	0	38	36
2011	3	5	15	45	37	0.856	-0.118	3.219	0.016	0.013	0	38.7	35.3	59.3	128	118	0	38	36
2011	3	5	15	55	37	0.814	-0.131	3.215	0.013	0.01	0	38.3	35.7	51.6	128	118	0	39	35
2011	3	5	16	5	37	0.876	-0.128	3.219	0.016	0.013	0	38.7	35.3	53.8	128	118	0	38	36
2011	3	5	16	15	37	0.873	-0.115	3.215	0.01	0.007	0	38.3	35.3	52.9	128	117	0	39	35
2011	3	5	16	25	37	0.853	-0.095	3.219	0.013	0.01	0	38.7	35.3	52	128	117	0	38	35
2011	3	5	16	35	37	0.879	-0.121	3.219	0.01	0.007	0	38.3	34.8	61.5	127	117	0	38	36
2011	3	5	16	45	37	0.823	-0.131	3.219	0.01	0.007	0	38.7	35.7	59.3	128	118	0	38	35
2011	3	5	16	55	37	0.873	-0.108	3.219	0.016	0.013	0	38.3	34.8	74.4	128	117	0	39	36
2011	3	5	17	5	37	0.85	-0.128	3.222	0.013	0.01	0	38.7	35.3	74.4	128	117	0	38	35
2011	3	5	17	15	37	0.837	-0.118	3.219	0.016	0.013	0	38.3	34.8	73.1	128	117	0	39	36
2011	3	5	17	25	37	0.879	-0.075	3.222	0.013	0.01	0	38.7	34.8	75.3	128	117	0	38	36
2011	3	5	17	35	37	0.883	-0.112	3.219	0.013	0.01	0	39.1	35.3	74.8	129	118	0	38	36
2011	3	5	17	45	37	0.856	-0.092	3.219	0.013	0.01	0	39.6	36.1	74.8	130	120	0	38	36
2011	3	5	17	55	37	0.889	-0.092	3.219	0.016	0.013	0	38.7	35.7	74.4	129	118	0	39	35
2011	3	5	18	5	37	0.896	-0.105	3.219	0.013	0.01	0	39.6	36.1	74.4	130	119	0	38	35
2011	3	5	18	15	37	0.84	-0.079	3.219	0.016	0.013	0	39.1	36.1	74.4	130	120	0	39	36
2011	3	5	18	25	37	0.846	-0.092	3.219	0.013	0.01	0	40.4	36.5	74	132	121	0	38	36
2011	3	5	18	35	37	0.84	-0.098	3.219	0.013	0.01	0	40.9	36.5	73.5	133	121	0	38	36
2011	3	5	18	45	37	0.889	-0.092	3.219	0.013	0.01	0	40.4	36.5	73.5	133	120	0	39	35
2011	3	5	18	55	37	0.876	-0.118	3.219	0.013	0.01	0	40.4	36.5	73.5	132	121	0	38	36

Reinhackle (0356)

Year	Month	Day	Hour	Minute	Second	VelocityX	VelocityY	Level	StdError1	StdError2	StdError3	SNR1	SNR2	SNR3	SignalAmp1	SignalAmp2	SignalAmp3	Noise1	Noise2
2011	3	5	19	5	37	0.896	-0.112	3.219	0.016	0.013	0	40	36.5	72.7	132	121	0	39	36
2011	3	5	19	15	37	0.912	-0.092	3.219	0.016	0.013	0	40.4	37	73.5	132	121	0	38	35
2011	3	5	19	25	37	0.883	-0.102	3.219	0.01	0.007	0	40	37	73.1	132	121	0	39	35
2011	3	5	19	35	37	0.928	-0.095	3.219	0.013	0.01	0	40.4	37	74	132	121	0	38	35
2011	3	5	19	45	37	0.866	-0.095	3.219	0.02	0.016	0	40.4	37	74	132	121	0	38	35
2011	3	5	19	55	37	0.853	-0.121	3.219	0.01	0.007	0	40.4	36.1	73.5	132	120	0	38	36
2011	3	5	20	5	37	0.902	-0.079	3.215	0.01	0.007	0	40.4	36.5	73.5	132	120	0	38	35
2011	3	5	20	15	37	0.879	-0.115	3.219	0.013	0.01	0	40.4	37	74	132	121	0	38	35
2011	3	5	20	25	37	0.925	-0.128	3.219	0.01	0.007	0	40	35.7	74	132	119	0	39	36
2011	3	5	20	35	37	0.863	-0.102	3.219	0.01	0.007	0	40.4	36.5	73.1	132	121	0	38	36
2011	3	5	20	45	37	0.833	-0.092	3.219	0.016	0.016	0	40.4	36.5	73.5	132	121	0	38	36
2011	3	5	20	55	37	0.873	-0.092	3.219	0.016	0.013	0	40.4	36.5	74.4	132	121	0	38	36
2011	3	5	21	5	37	0.902	-0.079	3.215	0.013	0.01	0	40.4	37	73.1	132	121	0	38	35
2011	3	5	21	15	37	0.902	-0.112	3.219	0.013	0.01	0	39.6	36.1	74	131	120	0	39	36
2011	3	5	21	25	37	0.866	-0.069	3.215	0.013	0.01	0	40.4	35.7	74	132	119	0	38	36
2011	3	5	21	35	37	0.892	-0.092	3.215	0.01	0.007	0	40	36.5	74	132	121	0	39	36
2011	3	5	21	45	37	0.899	-0.098	3.215	0.016	0.013	0	40.4	36.5	74	132	120	0	38	35
2011	3	5	21	55	37	0.915	-0.115	3.215	0.013	0.01	0	40	36.1	74	132	119	0	39	35
2011	3	5	22	5	37	0.85	-0.105	3.215	0.016	0.016	0	39.6	35.3	73.5	131	118	0	39	36
2011	3	5	22	15	37	0.883	-0.128	3.215	0.01	0.007	0	39.1	35.7	73.5	130	119	0	39	36
2011	3	5	22	25	37	0.889	-0.102	3.215	0.013	0.01	0	40	35.7	74	131	119	0	38	36
2011	3	5	22	35	37	0.902	-0.085	3.215	0.01	0.007	0	39.6	35.7	74.4	130	119	0	38	36
2011	3	5	22	45	37	0.873	-0.115	3.215	0.013	0.01	0	39.6	36.1	73.5	131	120	0	39	36
2011	3	5	22	55	37	0.853	-0.105	3.215	0.01	0.007	0	40	36.1	74	131	120	0	38	36
2011	3	5	23	5	37	0.846	-0.098	3.215	0.016	0.013	0	40	36.1	74	131	120	0	38	36
2011	3	5	23	15	37	0.863	-0.095	3.215	0.01	0.007	0	39.6	36.1	74.4	131	120	0	39	36
2011	3	5	23	25	37	0.892	-0.125	3.215	0.013	0.01	0	39.6	35.7	74.8	131	119	0	39	36
2011	3	5	23	35	37	0.866	-0.102	3.215	0.013	0.01	0	39.6	35.7	74	130	120	0	38	37
2011	3	5	23	45	37	0.915	-0.112	3.215	0.016	0.013	0	39.6	35.7	74	131	119	0	39	36
2011	3	5	23	55	37	0.889	-0.121	3.215	0.016	0.013	0	39.6	36.5	74.4	131	120	0	39	35
2011	3	6	0	5	37	0.866	-0.118	3.215	0.013	0.01	0	40	36.1	74.4	131	120	0	38	36
2011	3	6	0	15	37	0.876	-0.105	3.215	0.016	0.013	0	39.6	36.5	74.4	131	120	0	39	35
2011	3	6	0	25	37	0.863	-0.131	3.215	0.013	0.01	0	40	36.1	74.4	131	120	0	38	36
2011	3	6	0	35	37	0.866	-0.062	3.215	0.013	0.01	0	39.6	36.5	74.8	131	120	0	39	35
2011	3	6	0	45	37	0.902	-0.108	3.215	0.013	0.01	0	39.1	36.1	74.8	130	120	0	39	36
2011	3	6	0	55	37	0.883	-0.141	3.215	0.013	0.01	0	40	35.7	75.3	131	119	0	38	36
2011	3	6	1	5	37	0.892	-0.075	3.212	0.016	0.013	0	40	36.5	74.8	131	120	0	38	35
2011	3	6	1	15	37	0.889	-0.069	3.215	0.013	0.01	0	40	36.5	75.3	131	120	0	38	35
2011	3	6	1	25	37	0.86	-0.098	3.215	0.013	0.01	0	39.6	36.1	74.8	130	120	0	38	36
2011	3	6	1	35	37	0.909	-0.102	3.215	0.013	0.01	0	39.6	35.7	75.7	131	119	0	39	36
2011	3	6	1	45	37	0.873	-0.085	3.215	0.013	0.01	0	40	36.1	75.7	131	120	0	38	36
2011	3	6	1	55	37	0.856	-0.118	3.215	0.013	0.01	0	39.1	35.7	75.7	130	119	0	39	36
2011	3	6	2	5	37	0.909	-0.095	3.215	0.013	0.01	0	39.1	35.7	75.7	130	119	0	39	36
2011	3	6	2	15	37	0.892	-0.075	3.215	0.01	0.007	0	39.6	36.5	75.3	131	120	0	39	35
2011	3	6	2	25	37	0.869	-0.082	3.215	0.016	0.013	0	39.1	36.5	75.7	130	120	0	39	35
2011	3	6	2	35	37	0.919	-0.105	3.215	0.01	0.007	0	39.1	36.1	75.7	130	120	0	39	36

Reinhackle (0356)

Year	Month	Day	Hour	Minute	Second	VelocityX	VelocityY	Level	StdError1	StdError2	StdError3	SNR1	SNR2	SNR3	SignalAmp1	SignalAmp2	SignalAmp3	Noise1	Noise2
2011	3	6	2	45	37	0.896	-0.125	3.215	0.013	0.01	0	39.1	35.3	76.1	130	119	0	39	37
2011	3	6	2	55	37	0.876	-0.089	3.212	0.013	0.01	0	39.6	35.7	76.1	130	119	0	38	36
2011	3	6	3	5	37	0.883	-0.089	3.212	0.016	0.013	0	39.1	35.7	76.1	130	119	0	39	36
2011	3	6	3	15	37	0.863	-0.105	3.212	0.01	0.007	0	39.6	35.7	76.5	130	119	0	38	36
2011	3	6	3	25	37	0.902	-0.098	3.215	0.013	0.01	0	39.1	35.7	76.1	130	119	0	39	36
2011	3	6	3	35	37	0.866	-0.089	3.212	0.01	0.007	0	39.6	35.7	76.1	130	119	0	38	36
2011	3	6	3	45	37	0.886	-0.075	3.215	0.013	0.01	0	39.6	36.1	77	130	120	0	38	36
2011	3	6	3	55	37	0.906	-0.108	3.215	0.016	0.013	0	39.6	35.7	76.5	130	119	0	38	36
2011	3	6	4	5	37	0.906	-0.115	3.215	0.013	0.01	0	39.6	35.3	76.5	130	118	0	38	36
2011	3	6	4	15	37	0.899	-0.115	3.215	0.01	0.007	0	39.1	35.7	76.5	130	119	0	39	36
2011	3	6	4	25	37	0.896	-0.125	3.215	0.01	0.007	0	39.1	35.3	77.4	129	118	0	38	36
2011	3	6	4	35	37	0.873	-0.115	3.215	0.013	0.01	0	39.6	36.1	76.1	130	119	0	38	35
2011	3	6	4	45	37	0.889	-0.095	3.215	0.013	0.01	0	39.6	35.7	77	130	119	0	38	36
2011	3	6	4	55	37	0.85	-0.118	3.215	0.01	0.007	0	39.1	35.3	77	129	118	0	38	36
2011	3	6	5	5	37	0.883	-0.089	3.215	0.013	0.01	0	39.6	35.7	77	130	119	0	38	36
2011	3	6	5	15	37	0.863	-0.135	3.215	0.01	0.007	0	38.7	35.3	77.4	129	118	0	39	36
2011	3	6	5	25	37	0.896	-0.135	3.215	0.016	0.016	0	39.1	35.7	77.4	130	119	0	39	36
2011	3	6	5	35	37	0.82	-0.105	3.215	0.016	0.013	0	39.6	35.7	76.5	130	119	0	38	36
2011	3	6	5	45	37	0.876	-0.115	3.215	0.01	0.007	0	39.1	35.7	77.4	130	119	0	39	36
2011	3	6	5	55	37	0.883	-0.079	3.215	0.01	0.007	0	39.6	35.7	76.5	130	119	0	38	36
2011	3	6	6	5	37	0.896	-0.115	3.215	0.01	0.007	0	39.6	36.1	77.4	130	119	0	38	35
2011	3	6	6	15	37	0.883	-0.079	3.212	0.013	0.01	0	39.1	35.7	77	130	119	0	39	36
2011	3	6	6	25	37	0.925	-0.098	3.215	0.013	0.01	0	39.1	35.3	77	130	118	0	39	36
2011	3	6	6	35	37	0.899	-0.098	3.215	0.016	0.013	0	38.7	35.3	77.4	129	118	0	39	36
2011	3	6	6	45	37	0.883	-0.131	3.215	0.01	0.007	0	38.7	35.7	76.5	129	119	0	39	36
2011	3	6	6	55	37	0.912	-0.112	3.215	0.01	0.007	0	38.7	34.8	77	129	117	0	39	36
2011	3	6	7	5	37	0.85	-0.079	3.215	0.013	0.01	0	38.7	35.3	77	129	118	0	39	36
2011	3	6	7	15	37	0.869	-0.092	3.215	0.01	0.007	0	38.7	35.3	76.5	129	118	0	39	36
2011	3	6	7	25	37	0.856	-0.102	3.215	0.01	0.007	0	38.3	34.8	76.5	128	117	0	39	36
2011	3	6	7	35	37	0.876	-0.115	3.215	0.013	0.01	0	38.7	35.3	77	128	117	0	38	35
2011	3	6	7	45	37	0.83	-0.095	3.215	0.016	0.016	0	38.3	34.8	77	128	117	0	39	36
2011	3	6	7	55	37	0.883	-0.112	3.215	0.013	0.01	0	37.8	34.4	76.5	127	116	0	39	36
2011	3	6	8	5	37	0.843	-0.089	3.215	0.016	0.013	0	37.8	34.8	77	127	117	0	39	36
2011	3	6	8	15	37	0.86	-0.112	3.215	0.013	0.01	0	37.8	34	77.4	127	115	0	39	36
2011	3	6	8	25	37	0.833	-0.102	3.215	0.01	0.007	0	37.8	34.4	77	127	116	0	39	36
2011	3	6	8	35	37	0.833	-0.125	3.215	0.013	0.01	0	37.8	34.4	76.5	127	116	0	39	36
2011	3	6	8	45	37	0.846	-0.115	3.215	0.013	0.01	0	37.8	34.8	76.1	127	117	0	39	36
2011	3	6	8	55	37	0.827	-0.115	3.215	0.01	0.007	0	38.3	34.8	76.1	127	117	0	38	36
2011	3	6	9	5	37	0.856	-0.095	3.215	0.013	0.01	0	38.3	34.4	77	127	116	0	38	36
2011	3	6	9	15	37	0.863	-0.092	3.215	0.01	0.007	0	37.4	34.4	77.4	126	116	0	39	36
2011	3	6	9	25	37	0.863	-0.128	3.215	0.01	0.007	0	38.3	34.4	77	127	116	0	38	36
2011	3	6	9	35	37	0.876	-0.095	3.215	0.013	0.01	0	37.8	34.4	77	127	116	0	39	36
2011	3	6	9	45	37	0.886	-0.118	3.215	0.016	0.013	0	37.4	34	77.8	126	115	0	39	36
2011	3	6	9	55	37	0.896	-0.108	3.215	0.01	0.007	0	37.4	34	77.4	126	115	0	39	36
2011	3	6	10	5	37	0.863	-0.102	3.219	0.016	0.013	0	37.8	34.4	77.4	126	116	0	38	36
2011	3	6	10	15	37	0.876	-0.102	3.219	0.013	0.01	0	38.3	34.4	77.4	127	116	0	38	36

Reinhackle (0356)

Year	Month	Day	Hour	Minute	Second	VelocityX	VelocityY	Level	StdError1	StdError2	StdError3	SNR1	SNR2	SNR3	SignalAmp1	SignalAmp2	SignalAmp3	Noise1	Noise2
2011	3	6	10	25	37	0.886	-0.108	3.219	0.01	0.007	0	37.8	34.4	77.8	127	116	0	39	36
2011	3	6	10	35	37	0.899	-0.112	3.219	0.013	0.01	0	38.3	34.4	77.8	127	116	0	38	36
2011	3	6	10	45	37	0.866	-0.118	3.219	0.013	0.01	0	37.8	34.8	77.4	127	117	0	39	36
2011	3	6	10	55	37	0.889	-0.112	3.219	0.016	0.013	0	37.8	34.8	77.4	127	117	0	39	36
2011	3	6	11	5	37	0.883	-0.092	3.219	0.01	0.007	0	38.3	35.3	77.4	128	118	0	39	36
2011	3	6	11	15	37	0.86	-0.072	3.219	0.016	0.013	0	38.7	35.3	75.3	128	118	0	38	36
2011	3	6	11	25	37	0.886	-0.089	3.219	0.016	0.013	0	39.6	36.1	69.2	131	120	0	39	36
2011	3	6	11	35	37	0.846	-0.108	3.219	0.013	0.01	0	38.7	35.3	68.8	129	118	0	39	36
2011	3	6	11	45	37	0.896	-0.131	3.219	0.013	0.01	0	38.3	35.3	71.4	128	118	0	39	36
2011	3	6	11	55	37	0.86	-0.075	3.219	0.013	0.01	0	39.6	36.1	72.2	130	119	0	38	35
2011	3	6	12	5	37	0.909	-0.098	3.219	0.01	0.007	0	39.6	36.5	76.1	131	121	0	39	36
2011	3	6	12	15	37	0.912	-0.115	3.219	0.016	0.013	0	39.6	36.5	74.8	131	121	0	39	36
2011	3	6	12	25	37	0.928	-0.089	3.219	0.013	0.01	0	40	36.1	71.4	131	120	0	38	36
2011	3	6	12	35	37	0.899	-0.118	3.219	0.013	0.01	0	39.6	35.7	71.4	130	119	0	38	36
2011	3	6	12	45	37	0.889	-0.108	3.219	0.016	0.016	0	38.7	35.3	69.7	129	118	0	39	36
2011	3	6	12	55	37	0.883	-0.118	3.219	0.013	0.01	0	39.6	35.7	67.5	130	119	0	38	36
2011	3	6	13	5	37	0.889	-0.121	3.219	0.013	0.01	0	40	35.7	72.7	131	119	0	38	36
2011	3	6	13	15	37	0.866	-0.092	3.219	0.016	0.013	0	39.6	35.7	70.5	130	119	0	38	36
2011	3	6	13	25	37	0.942	-0.098	3.219	0.016	0.016	0	39.1	36.1	65.8	129	119	0	38	35
2011	3	6	13	35	37	0.899	-0.079	3.219	0.013	0.01	0	39.1	36.1	71.4	129	119	0	38	35
2011	3	6	13	45	37	0.876	-0.092	3.215	0.013	0.01	0	39.1	36.1	56.3	129	119	0	38	35
2011	3	6	13	55	37	0.896	-0.089	3.215	0.013	0.01	0	39.6	36.1	56.3	130	120	0	38	36
2011	3	6	14	5	37	0.869	-0.079	3.215	0.013	0.01	0	39.6	36.5	71	130	120	0	38	35
2011	3	6	14	15	37	0.873	-0.098	3.209	0.013	0.01	0	39.6	35.7	62.8	130	119	0	38	36
2011	3	6	14	25	37	0.886	-0.102	3.212	0.013	0.01	0	39.1	35.3	71	129	118	0	38	36
2011	3	6	14	35	37	0.833	-0.102	3.209	0.013	0.01	0	39.1	35.7	72.2	129	119	0	38	36
2011	3	6	14	45	37	0.896	-0.115	3.209	0.01	0.007	0	39.1	35.7	72.7	129	119	0	38	36
2011	3	6	14	55	37	0.912	-0.069	3.209	0.013	0.01	0	38.7	36.1	73.5	129	119	0	39	35
2011	3	6	15	5	37	0.899	-0.105	3.209	0.013	0.01	0	38.7	35.7	71.8	129	119	0	39	36
2011	3	6	15	15	37	0.879	-0.108	3.205	0.01	0.007	0	39.6	36.1	73.5	130	119	0	38	35
2011	3	6	15	25	37	0.86	-0.085	3.205	0.013	0.01	0	39.6	35.7	71.8	130	119	0	38	36
2011	3	6	15	35	37	0.886	-0.092	3.205	0.01	0.007	0	39.6	36.1	69.7	130	120	0	38	36
2011	3	6	15	45	37	0.86	-0.079	3.205	0.01	0.007	0	40	36.5	58	131	120	0	38	35
2011	3	6	15	55	37	0.879	-0.072	3.205	0.013	0.01	0	41.3	37.8	58.9	134	123	0	38	35
2011	3	6	16	5	37	0.896	-0.082	3.209	0.016	0.013	0	41.7	37.8	55	135	124	0	38	36
2011	3	6	16	15	37	0.902	-0.121	3.209	0.013	0.01	0	40.9	37.4	53.8	134	123	0	39	36
2011	3	6	16	25	37	0.833	-0.085	3.209	0.01	0.007	0	40.9	37.4	55	133	123	0	38	36
2011	3	6	16	35	37	0.883	-0.079	3.209	0.013	0.01	0	40.4	37	55.5	132	121	0	38	35
2011	3	6	16	45	37	0.827	-0.062	3.212	0.013	0.01	0	40.4	37	53.8	132	121	0	38	35
2011	3	6	16	55	37	0.84	-0.095	3.209	0.01	0.007	0	40.4	37.4	53.8	132	122	0	38	35
2011	3	6	17	5	37	0.876	-0.115	3.209	0.013	0.01	0	41.7	38.3	53.3	135	124	0	38	35
2011	3	6	17	15	37	0.915	-0.105	3.209	0.013	0.01	0	40.9	37.8	54.2	134	123	0	39	35
2011	3	6	17	25	37	0.886	-0.108	3.209	0.013	0.01	0	41.3	37	55.5	134	122	0	38	36
2011	3	6	17	35	37	0.863	-0.066	3.205	0.013	0.01	0	40.9	37	55	133	122	0	38	36
2011	3	6	17	45	37	0.906	-0.098	3.202	0.016	0.013	0	40.9	37.4	60.6	133	122	0	38	35
2011	3	6	17	55	37	0.876	-0.102	3.205	0.016	0.013	0	40.4	37	74.4	132	121	0	38	35

Reinhackle (0356)

Year	Month	Day	Hour	Minute	Second	VelocityX	VelocityY	Level	StdError1	StdError2	StdError3	SNR1	SNR2	SNR3	SignalAmp1	SignalAmp2	SignalAmp3	Noise1	Noise2
2011	3	6	18	5	37	0.837	-0.098	3.205	0.016	0.016	0	40.4	37	75.3	132	121	0	38	35
2011	3	6	18	15	37	0.883	-0.112	3.205	0.016	0.013	0	40.4	37	75.3	132	121	0	38	35
2011	3	6	18	25	37	0.899	-0.102	3.202	0.01	0.007	0	40.9	37.4	70.1	133	122	0	38	35
2011	3	6	18	35	37	0.886	-0.135	3.202	0.01	0.007	0	40.9	37	75.7	133	122	0	38	36
2011	3	6	18	45	37	0.883	-0.131	3.202	0.01	0.007	0	40.9	37.8	74	133	123	0	38	35
2011	3	6	18	55	37	0.873	-0.108	3.202	0.016	0.013	0	40.9	37.4	71.4	133	122	0	38	35
2011	3	6	19	5	37	0.902	-0.131	3.202	0.016	0.016	0	40.9	37	75.3	133	122	0	38	36
2011	3	6	19	15	37	0.843	-0.092	3.202	0.01	0.007	0	40.9	37.4	75.3	133	122	0	38	35
2011	3	6	19	25	37	0.883	-0.105	3.202	0.013	0.01	0	40.9	37	75.7	133	122	0	38	36
2011	3	6	19	35	37	0.899	-0.102	3.202	0.013	0.01	0	40.9	37.4	75.3	133	122	0	38	35
2011	3	6	19	45	37	0.83	-0.092	3.199	0.013	0.01	0	40.9	37	71	133	122	0	38	36
2011	3	6	19	55	37	0.853	-0.108	3.202	0.013	0.01	0	40.9	37.4	76.1	133	122	0	38	35
2011	3	6	20	5	37	0.863	-0.079	3.202	0.013	0.01	0	40.9	37	76.1	133	122	0	38	36
2011	3	6	20	15	37	0.902	-0.118	3.202	0.016	0.013	0	40.9	37	76.1	133	122	0	38	36
2011	3	6	20	25	37	0.883	-0.079	3.202	0.016	0.013	0	40.4	37	75.7	133	122	0	39	36
2011	3	6	20	35	37	0.889	-0.069	3.202	0.013	0.01	0	40.9	37	76.1	133	122	0	38	36
2011	3	6	20	45	37	0.906	-0.089	3.202	0.016	0.013	0	40.9	37	76.5	133	122	0	38	36
2011	3	6	20	55	37	0.86	-0.118	3.199	0.016	0.013	0	40.9	37.4	76.1	133	122	0	38	35
2011	3	6	21	5	37	0.876	-0.092	3.199	0.013	0.01	0	40.9	37	76.1	133	122	0	38	36
2011	3	6	21	15	37	0.886	-0.105	3.199	0.013	0.01	0	40.9	37	75.7	133	122	0	38	36
2011	3	6	21	25	37	0.873	-0.079	3.199	0.016	0.013	0	40.4	37.4	76.1	133	122	0	39	35
2011	3	6	21	35	37	0.896	-0.092	3.199	0.016	0.013	0	40.4	37.4	74.8	133	122	0	39	35
2011	3	6	21	45	37	0.863	-0.135	3.199	0.01	0.007	0	40.9	37	75.7	133	122	0	38	36
2011	3	6	21	55	37	0.932	-0.102	3.199	0.013	0.01	0	40.9	37	76.1	133	122	0	38	36
2011	3	6	22	5	37	0.837	-0.098	3.199	0.01	0.007	0	40.9	36.5	76.1	133	121	0	38	36
2011	3	6	22	15	37	0.909	-0.102	3.199	0.01	0.007	0	40.4	37.4	76.1	133	122	0	39	35
2011	3	6	22	25	37	0.869	-0.089	3.199	0.013	0.01	0	40.9	37.4	76.1	133	122	0	38	35
2011	3	6	22	35	37	0.915	-0.115	3.199	0.01	0.007	0	40.9	37	76.1	133	122	0	38	36
2011	3	6	22	45	37	0.915	-0.115	3.199	0.016	0.016	0	40.9	37	75.7	133	122	0	38	36
2011	3	6	22	55	37	0.902	-0.075	3.199	0.013	0.01	0	40.9	37.4	76.1	133	122	0	38	35
2011	3	6	23	5	37	0.869	-0.121	3.199	0.013	0.01	0	40.4	37.4	75.7	132	122	0	38	35
2011	3	6	23	15	37	0.896	-0.089	3.199	0.016	0.016	0	40.9	37	75.7	133	122	0	38	36
2011	3	6	23	25	37	0.896	-0.092	3.199	0.013	0.01	0	40.9	37.4	74.8	133	123	0	38	36
2011	3	6	23	35	37	0.909	-0.102	3.199	0.016	0.016	0	40.4	36.5	75.3	132	121	0	38	36
2011	3	6	23	45	37	0.886	-0.069	3.199	0.01	0.007	0	40.4	37.4	75.7	132	122	0	38	35
2011	3	6	23	55	37	0.873	-0.128	3.196	0.016	0.013	0	40.4	36.5	75.3	132	121	0	38	36
2011	3	7	0	5	37	0.84	-0.102	3.199	0.016	0.016	0	40.9	36.5	75.7	133	121	0	38	36
2011	3	7	0	15	37	0.869	-0.138	3.196	0.016	0.013	0	40	36.5	74.8	132	121	0	39	36
2011	3	7	0	25	37	0.873	-0.115	3.196	0.016	0.013	0	40.4	36.5	75.3	132	121	0	38	36
2011	3	7	0	35	37	0.86	-0.095	3.196	0.013	0.01	0	40.4	36.5	74.8	132	121	0	38	36
2011	3	7	0	45	37	0.886	-0.138	3.196	0.013	0.01	0	40.4	36.5	75.7	132	121	0	38	36
2011	3	7	0	55	37	0.879	-0.105	3.196	0.01	0.007	0	40.4	36.5	75.3	132	121	0	38	36
2011	3	7	1	5	37	0.919	-0.128	3.196	0.013	0.01	0	40.4	36.5	75.3	132	121	0	38	36
2011	3	7	1	15	37	0.889	-0.112	3.196	0.013	0.01	0	40	36.5	75.3	132	120	0	39	35
2011	3	7	1	25	37	0.876	-0.121	3.196	0.01	0.007	0	40.4	36.1	74.8	132	120	0	38	36
2011	3	7	1	35	37	0.853	-0.102	3.196	0.013	0.01	0	40	37	75.3	132	121	0	39	35

Reinhackle (0356)

Year	Month	Day	Hour	Minute	Second	VelocityX	VelocityY	Level	StdError1	StdError2	StdError3	SNR1	SNR2	SNR3	SignalAmp1	SignalAmp2	SignalAmp3	Noise1	Noise2
2011	3	7	1	45	37	0.889	-0.105	3.196	0.01	0.007	0	40.4	36.1	74.4	132	120	0	38	36
2011	3	7	1	55	37	0.85	-0.131	3.196	0.01	0.007	0	40.4	36.5	74.8	132	121	0	38	36
2011	3	7	2	5	37	0.866	-0.072	3.196	0.016	0.013	0	40.4	36.5	74	132	121	0	38	36
2011	3	7	2	15	37	0.906	-0.115	3.196	0.016	0.013	0	40.4	36.5	74.8	132	121	0	38	36
2011	3	7	2	25	37	0.909	-0.108	3.196	0.016	0.013	0	40	36.1	74.8	132	120	0	39	36
2011	3	7	2	35	37	0.866	-0.072	3.196	0.016	0.016	0	40	36.1	74.4	131	120	0	38	36
2011	3	7	2	45	37	0.873	-0.102	3.196	0.01	0.007	0	39.6	36.5	74	131	121	0	39	36
2011	3	7	2	55	37	0.899	-0.128	3.196	0.016	0.016	0	40.4	36.5	74	132	121	0	38	36
2011	3	7	3	5	37	0.886	-0.092	3.196	0.013	0.01	0	40	36.5	74	132	121	0	39	36
2011	3	7	3	15	37	0.869	-0.075	3.196	0.013	0.01	0	40	36.5	73.5	132	121	0	39	36
2011	3	7	3	25	37	0.85	-0.108	3.196	0.01	0.007	0	40	36.5	74	131	121	0	38	36
2011	3	7	3	35	37	0.899	-0.089	3.196	0.016	0.013	0	40.4	37	69.7	132	121	0	38	35
2011	3	7	3	45	37	0.892	-0.118	3.196	0.016	0.013	0	40	36.1	74	131	120	0	38	36
2011	3	7	3	55	37	0.843	-0.098	3.199	0.01	0.007	0	39.6	36.1	55.9	131	120	0	39	36
2011	3	7	4	5	37	0.889	-0.102	3.196	0.013	0.01	0	40	37	73.5	132	121	0	39	35
2011	3	7	4	15	37	0.866	-0.098	3.196	0.013	0.01	0	40	36.1	73.5	131	120	0	38	36
2011	3	7	4	25	37	0.902	-0.089	3.196	0.01	0.007	0	39.6	36.1	72.7	131	120	0	39	36
2011	3	7	4	35	37	0.902	-0.092	3.196	0.01	0.007	0	40	37	72.7	132	121	0	39	35
2011	3	7	4	45	37	0.906	-0.112	3.196	0.013	0.01	0	39.6	36.1	72.2	131	120	0	39	36
2011	3	7	4	55	37	0.866	-0.082	3.196	0.016	0.013	0	40	36.5	58.9	132	121	0	39	36
2011	3	7	5	5	37	0.883	-0.102	3.199	0.013	0.01	0	41.3	37.4	50.7	134	123	0	38	36
2011	3	7	5	15	37	0.896	-0.095	3.199	0.013	0.01	0	43.9	40.4	56.8	141	130	0	39	36
2011	3	7	5	25	37	0.886	-0.082	3.196	0.01	0.007	0	42.6	39.1	62.4	138	127	0	39	36
2011	3	7	5	35	37	0.853	-0.112	3.199	0.013	0.01	0	41.7	37.8	71	135	124	0	38	36
2011	3	7	5	45	37	0.856	-0.095	3.202	0.016	0.013	0	41.3	37.4	71.8	134	123	0	38	36
2011	3	7	5	55	37	0.906	-0.095	3.205	0.01	0.007	0	41.3	37.4	72.2	134	123	0	38	36
2011	3	7	6	5	37	0.906	-0.085	3.205	0.016	0.013	0	40.4	37.4	71.4	133	123	0	39	36
2011	3	7	6	15	37	0.892	-0.112	3.205	0.01	0.007	0	40.9	36.5	72.2	133	121	0	38	36
2011	3	7	6	25	37	0.879	-0.095	3.205	0.016	0.013	0	40.9	36.1	71.8	133	121	0	38	37
2011	3	7	6	35	37	0.856	-0.092	3.205	0.016	0.013	0	40.4	36.5	71.4	132	121	0	38	36
2011	3	7	6	45	37	0.83	-0.082	3.209	0.016	0.013	0	40.4	37	72.7	133	122	0	39	36
2011	3	7	6	55	37	0.876	-0.108	3.209	0.01	0.007	0	40.4	37	72.7	133	122	0	39	36
2011	3	7	7	5	37	0.863	-0.102	3.209	0.016	0.013	0	40.4	36.5	73.1	132	121	0	38	36
2011	3	7	7	15	37	0.83	-0.085	3.209	0.013	0.01	0	40.9	37	73.5	133	122	0	38	36
2011	3	7	7	25	37	0.873	-0.079	3.209	0.016	0.013	0	40.4	37	71	132	122	0	38	36
2011	3	7	7	35	37	0.866	-0.112	3.209	0.013	0.01	0	40	37	71.8	132	121	0	39	35
2011	3	7	7	45	37	0.892	-0.128	3.209	0.016	0.013	0	39.6	36.1	70.1	131	120	0	39	36
2011	3	7	7	55	37	0.899	-0.112	3.209	0.016	0.013	0	39.6	35.7	73.5	130	119	0	38	36
2011	3	7	8	5	37	0.833	-0.075	3.209	0.01	0.007	0	39.1	35.7	61.1	130	119	0	39	36
2011	3	7	8	15	37	0.896	-0.095	3.212	0.016	0.016	0	39.6	35.7	69.2	130	119	0	38	36
2011	3	7	8	25	37	0.886	-0.092	3.209	0.01	0.007	0	38.7	35.7	67.1	129	119	0	39	36
2011	3	7	8	35	37	0.879	-0.115	3.209	0.013	0.01	0	39.1	35.7	56.3	130	119	0	39	36
2011	3	7	8	45	37	0.837	-0.095	3.209	0.01	0.007	0	39.6	36.1	58.5	130	120	0	38	36
2011	3	7	8	55	37	0.892	-0.098	3.209	0.01	0.007	0	39.1	36.1	57.2	130	120	0	39	36
2011	3	7	9	5	37	0.896	-0.075	3.209	0.013	0.01	0	41.7	37.8	56.8	135	124	0	38	36
2011	3	7	9	15	37	0.843	-0.105	3.209	0.013	0.01	0	41.3	38.3	53.3	135	125	0	39	36

Reinhackle (0356)

Year	Month	Day	Hour	Minute	Second	VelocityX	VelocityY	Level	StdError1	StdError2	StdError3	SNR1	SNR2	SNR3	SignalAmp1	SignalAmp2	SignalAmp3	Noise1	Noise2
2011	3	7	9	25	37	0.869	-0.102	3.209	0.01	0.007	0	42.6	38.7	55.5	137	126	0	38	36
2011	3	7	9	35	37	0.886	-0.102	3.209	0.016	0.013	0	42.1	38.7	53.3	137	126	0	39	36
2011	3	7	9	45	37	0.873	-0.108	3.209	0.016	0.013	0	42.6	39.1	53.8	138	127	0	39	36
2011	3	7	9	55	37	0.892	-0.102	3.209	0.01	0.007	0	43.4	40	52.9	140	129	0	39	36
2011	3	7	10	8	57	0.843	-0.102	3.209	0.013	0.01	0	44.7	41.7	52.5	142	132	0	38	35
2011	3	7	10	18	57	0.915	-0.059	3.209	0.013	0.01	0	45.6	41.7	52.5	144	133	0	38	36
2011	3	7	10	28	57	0.909	-0.072	3.209	0.01	0.007	0	45.6	42.1	51.6	145	134	0	39	36
2011	3	7	10	38	57	0.912	-0.089	3.209	0.013	0.01	0	45.2	42.1	51.6	144	133	0	39	35
2011	3	7	10	48	57	0.906	-0.075	3.209	0.013	0.01	0	46	41.7	52.5	145	133	0	38	36
2011	3	7	10	58	57	0.892	-0.108	3.205	0.01	0.007	0	46	41.7	52	145	133	0	38	36
2011	3	7	11	8	57	0.906	-0.095	3.202	0.016	0.013	0	45.2	41.7	54.6	144	133	0	39	36
2011	3	7	11	18	57	0.863	-0.092	3.205	0.013	0.01	0	44.3	40.4	53.8	141	130	0	38	36
2011	3	7	11	28	57	0.909	-0.102	3.205	0.01	0.007	0	44.3	40	50.7	141	129	0	38	36
2011	3	7	11	38	57	0.869	-0.075	3.205	0.013	0.01	0	44.7	41.3	53.3	142	132	0	38	36
2011	3	7	11	48	57	0.889	-0.125	3.202	0.013	0.01	0	44.7	41.3	53.8	142	131	0	38	35
2011	3	7	11	58	57	0.869	-0.095	3.205	0.016	0.013	0	43.9	40.4	51.6	140	130	0	38	36
2011	3	7	12	8	57	0.909	-0.102	3.202	0.013	0.01	0	43.9	40.9	52.9	140	130	0	38	35
2011	3	7	12	18	57	0.889	-0.098	3.202	0.016	0.013	0	43.9	40.4	53.3	140	129	0	38	35
2011	3	7	12	28	57	0.873	-0.079	3.202	0.013	0.01	0	42.6	39.6	53.3	138	128	0	39	36
2011	3	7	12	38	57	0.886	-0.075	3.202	0.016	0.013	0	43.4	40	54.2	139	128	0	38	35
2011	3	7	12	48	57	0.906	-0.102	3.202	0.013	0.01	0	42.6	39.1	53.3	138	127	0	39	36
2011	3	7	12	58	57	0.919	-0.095	3.205	0.013	0.01	0	42.6	38.7	52.5	137	125	0	38	35
2011	3	7	13	8	57	0.846	-0.098	3.202	0.013	0.01	0	42.6	38.7	52.9	137	126	0	38	36
2011	3	7	13	18	57	0.892	-0.079	3.202	0.013	0.01	0	42.1	39.1	52.5	137	126	0	39	35
2011	3	7	13	28	57	0.863	-0.092	3.205	0.013	0.01	0	42.6	38.7	53.8	136	125	0	37	35
2011	3	7	13	38	57	0.866	-0.092	3.202	0.013	0.01	0	42.1	38.7	54.2	136	125	0	38	35
2011	3	7	13	48	57	0.902	-0.112	3.199	0.016	0.013	0	41.3	38.3	55.5	135	124	0	39	35
2011	3	7	13	58	57	0.82	-0.069	3.199	0.016	0.013	0	41.3	37.8	56.8	134	124	0	38	36
2011	3	7	14	8	57	0.876	-0.112	3.199	0.016	0.016	0	41.3	37.4	59.8	134	123	0	38	36
2011	3	7	14	18	57	0.899	-0.069	3.199	0.016	0.013	0	40.9	37.4	55.5	133	122	0	38	35
2011	3	7	14	28	57	0.892	-0.112	3.199	0.01	0.007	0	40.9	37	56.3	133	122	0	38	36
2011	3	7	14	38	57	0.892	-0.082	3.199	0.016	0.013	0	40.9	37.4	56.3	133	122	0	38	35
2011	3	7	14	48	57	0.925	-0.085	3.199	0.01	0.007	0	40.9	37.4	56.3	133	122	0	38	35
2011	3	7	14	58	57	0.906	-0.092	3.199	0.01	0.007	0	40.9	37	55.9	133	122	0	38	36
2011	3	7	15	8	57	0.889	-0.069	3.199	0.013	0.01	0	41.3	37.4	55	133	122	0	37	35
2011	3	7	15	18	57	0.909	-0.079	3.199	0.013	0.01	0	41.3	37.8	54.6	134	123	0	38	35
2011	3	7	15	28	57	0.84	-0.092	3.199	0.01	0.007	0	40.9	37.8	55.9	134	123	0	39	35
2011	3	7	15	38	57	0.883	-0.085	3.199	0.01	0.007	0	40.9	37.4	56.8	133	123	0	38	36
2011	3	7	15	48	57	0.902	-0.062	3.199	0.013	0.01	0	40.9	37.8	55.9	133	123	0	38	35
2011	3	7	15	58	57	0.906	-0.092	3.196	0.016	0.013	0	41.3	37.8	55.5	133	123	0	37	35
2011	3	7	16	8	57	0.853	-0.085	3.196	0.01	0.007	0	41.3	37.4	56.8	133	123	0	37	36
2011	3	7	16	18	57	0.906	-0.112	3.196	0.013	0.01	0	40.9	37	56.3	133	122	0	38	36
2011	3	7	16	28	57	0.912	-0.089	3.196	0.013	0.01	0	40.9	37.4	56.8	133	122	0	38	35
2011	3	7	16	38	57	0.899	-0.102	3.196	0.016	0.013	0	40.4	37	58.5	132	121	0	38	35
2011	3	7	16	48	57	0.84	-0.092	3.196	0.016	0.016	0	40.9	37.4	59.3	133	122	0	38	35
2011	3	7	16	58	57	0.925	-0.085	3.196	0.013	0.01	0	40.4	37	58.9	132	121	0	38	35

Reinhackle (0356)

Year	Month	Day	Hour	Minute	Second	VelocityX	VelocityY	Level	StdError1	StdError2	StdError3	SNR1	SNR2	SNR3	SignalAmp1	SignalAmp2	SignalAmp3	Noise1	Noise2
2011	3	7	17	8	57	0.86	-0.108	3.196	0.016	0.013	0	41.7	38.3	55	135	124	0	38	35
2011	3	7	17	18	57	0.902	-0.062	3.196	0.013	0.01	0	42.6	39.6	55.9	137	127	0	38	35
2011	3	7	17	28	57	0.892	-0.082	3.196	0.016	0.016	0	43	39.6	56.8	139	128	0	39	36
2011	3	7	17	38	57	0.915	-0.079	3.196	0.016	0.013	0	43.9	40.4	57.6	140	129	0	38	35
2011	3	7	17	48	57	0.915	-0.121	3.196	0.013	0.01	0	43.4	39.6	55	139	128	0	38	36
2011	3	7	17	58	57	0.886	-0.105	3.192	0.016	0.013	0	43.4	40.4	55.5	140	129	0	39	35
2011	3	7	18	8	57	0.902	-0.079	3.192	0.013	0.01	0	43	39.1	55.9	138	126	0	38	35
2011	3	7	18	18	57	0.866	-0.082	3.192	0.013	0.01	0	41.3	37.8	54.2	134	123	0	38	35
2011	3	7	18	28	57	0.83	-0.059	3.192	0.013	0.01	0	41.7	37.8	55.9	135	124	0	38	36
2011	3	7	18	38	57	0.889	-0.092	3.192	0.013	0.01	0	41.7	38.3	53.8	135	124	0	38	35
2011	3	7	18	48	57	0.863	-0.105	3.192	0.013	0.01	0	41.3	38.3	55	134	124	0	38	35
2011	3	7	18	58	57	0.892	-0.075	3.192	0.016	0.013	0	41.3	38.3	55	134	124	0	38	35
2011	3	7	19	8	57	0.912	-0.089	3.192	0.016	0.013	0	41.3	37.8	56.8	134	123	0	38	35
2011	3	7	19	18	57	0.886	-0.02	3.192	0.013	0.01	0	41.3	37.4	55.9	134	123	0	38	36
2011	3	7	19	28	57	0.889	-0.089	3.192	0.01	0.007	0	41.3	37.8	57.2	134	123	0	38	35
2011	3	7	19	38	57	0.863	-0.092	3.192	0.016	0.013	0	41.7	37.8	56.8	135	124	0	38	36
2011	3	7	19	48	57	0.889	-0.095	3.189	0.01	0.007	0	41.7	38.3	55.9	135	124	0	38	35
2011	3	7	19	58	57	0.896	-0.092	3.189	0.016	0.013	0	41.3	38.3	54.2	134	124	0	38	35
2011	3	7	20	8	57	0.896	-0.075	3.189	0.016	0.013	0	41.7	37.8	54.6	135	124	0	38	36
2011	3	7	20	18	57	0.886	-0.092	3.189	0.013	0.01	0	42.6	38.7	54.2	137	125	0	38	35
2011	3	7	20	28	57	0.902	-0.069	3.189	0.016	0.013	0	42.1	38.3	57.2	136	124	0	38	35
2011	3	7	20	38	57	0.886	-0.112	3.186	0.013	0.01	0	41.3	37.4	56.8	134	123	0	38	36
2011	3	7	20	48	57	0.846	-0.036	3.189	0.01	0.007	0	40.9	37.8	57.6	134	123	0	39	35
2011	3	7	20	58	57	0.889	-0.075	3.189	0.013	0.01	0	41.3	37.8	62.8	134	123	0	38	35
2011	3	7	21	8	57	0.856	-0.092	3.189	0.016	0.013	0	40.9	37	55.9	133	122	0	38	36
2011	3	7	21	18	57	0.873	-0.089	3.186	0.016	0.013	0	40.9	37.4	58.9	133	122	0	38	35
2011	3	7	21	28	57	0.86	-0.105	3.186	0.01	0.007	0	40.9	37	56.8	133	122	0	38	36
2011	3	7	21	38	57	0.879	-0.075	3.186	0.016	0.013	0	41.7	37.8	66.2	135	123	0	38	35
2011	3	7	21	48	57	0.879	-0.118	3.189	0.016	0.013	0	41.3	37.4	67.9	134	122	0	38	35
2011	3	7	21	58	57	0.892	-0.075	3.189	0.01	0.007	0	41.7	37.4	75.3	134	122	0	37	35
2011	3	7	22	8	57	0.869	-0.066	3.186	0.016	0.016	0	40.9	37.4	73.1	133	122	0	38	35
2011	3	7	22	18	57	0.856	-0.085	3.186	0.013	0.01	0	40.9	36.5	73.5	133	121	0	38	36
2011	3	7	22	28	57	0.873	-0.079	3.186	0.016	0.013	0	40.4	37.4	70.1	133	122	0	39	35
2011	3	7	22	38	57	0.902	-0.102	3.186	0.016	0.016	0	40.9	37.4	74.8	133	122	0	38	35
2011	3	7	22	48	57	0.896	-0.115	3.186	0.013	0.01	0	41.7	38.3	74.8	135	124	0	38	35
2011	3	7	22	58	57	0.886	-0.052	3.186	0.013	0.01	0	40.9	37	76.1	133	122	0	38	36
2011	3	7	23	8	57	0.879	-0.108	3.186	0.013	0.01	0	41.3	37.8	75.7	134	123	0	38	35
2011	3	7	23	18	57	0.892	-0.118	3.186	0.01	0.007	0	41.3	37.8	75.7	134	123	0	38	35
2011	3	7	23	28	57	0.902	-0.102	3.186	0.016	0.013	0	40.9	37.4	75.3	133	122	0	38	35
2011	3	7	23	38	57	0.827	-0.039	3.186	0.016	0.013	0	40.9	37.4	61.5	133	122	0	38	35
2011	3	7	23	48	57	0.892	-0.102	3.186	0.01	0.007	0	40.9	37.4	59.3	133	122	0	38	35
2011	3	7	23	58	57	0.856	-0.105	3.186	0.016	0.013	0	40.4	37	72.7	133	121	0	39	35
2011	3	8	0	8	57	0.886	-0.069	3.186	0.01	0.007	0	40.4	37	74.8	133	122	0	39	36
2011	3	8	0	18	57	0.892	-0.095	3.186	0.013	0.01	0	40.9	37.4	75.7	133	122	0	38	35
2011	3	8	0	28	57	0.866	-0.069	3.186	0.016	0.016	0	40.9	37.4	75.3	133	122	0	38	35
2011	3	8	0	38	57	0.873	-0.102	3.186	0.01	0.007	0	40.9	37.4	75.7	133	123	0	38	36

Reinhackle (0356)

Year	Month	Day	Hour	Minute	Second	VelocityX	VelocityY	Level	StdError1	StdError2	StdError3	SNR1	SNR2	SNR3	SignalAmp1	SignalAmp2	SignalAmp3	Noise1	Noise2
2011	3	8	0	48	57	0.876	-0.128	3.186	0.013	0.01	0	40.4	37.4	76.1	133	122	0	39	35
2011	3	8	0	58	57	0.886	-0.121	3.186	0.016	0.013	0	40.4	37	75.7	132	121	0	38	35
2011	3	8	1	8	57	0.863	-0.125	3.186	0.01	0.007	0	40.4	36.5	75.3	132	121	0	38	36
2011	3	8	1	18	57	0.863	-0.128	3.182	0.01	0.007	0	40.4	37	75.3	132	121	0	38	35
2011	3	8	1	28	57	0.869	-0.105	3.186	0.01	0.007	0	40.4	37	75.3	133	121	0	39	35
2011	3	8	1	38	57	0.892	-0.151	3.186	0.01	0.007	0	40	36.5	74	132	121	0	39	36
2011	3	8	1	48	57	0.853	-0.105	3.186	0.016	0.013	0	40	36.1	76.5	132	120	0	39	36
2011	3	8	1	58	57	0.883	-0.108	3.186	0.013	0.01	0	40.4	36.1	76.5	132	120	0	38	36
2011	3	8	2	8	57	0.902	-0.108	3.186	0.013	0.01	0	40.4	36.1	76.5	132	120	0	38	36
2011	3	8	2	18	57	0.873	-0.098	3.186	0.013	0.01	0	40.4	36.1	76.1	132	120	0	38	36
2011	3	8	2	28	57	0.886	-0.115	3.182	0.01	0.007	0	40.4	36.1	77	132	120	0	38	36
2011	3	8	2	38	57	0.912	-0.105	3.186	0.016	0.013	0	40	36.5	76.5	132	121	0	39	36
2011	3	8	2	48	57	0.869	-0.118	3.186	0.01	0.007	0	40.4	36.5	77	132	121	0	38	36
2011	3	8	2	58	57	0.86	-0.079	3.186	0.013	0.01	0	40	36.5	76.1	132	121	0	39	36
2011	3	8	3	8	57	0.873	-0.125	3.186	0.016	0.013	0	40.4	36.5	77	132	121	0	38	36
2011	3	8	3	18	57	0.873	-0.131	3.186	0.016	0.013	0	40	37	76.5	131	121	0	38	35
2011	3	8	3	28	57	0.886	-0.095	3.186	0.01	0.007	0	40	36.1	77.4	131	120	0	38	36
2011	3	8	3	38	57	0.886	-0.121	3.186	0.013	0.01	0	40	36.5	77	131	120	0	38	35
2011	3	8	3	48	57	0.883	-0.115	3.186	0.013	0.01	0	39.6	36.1	76.5	131	120	0	39	36
2011	3	8	3	58	57	0.86	-0.095	3.182	0.013	0.01	0	40	36.5	74	131	120	0	38	35
2011	3	8	4	8	57	0.886	-0.125	3.182	0.016	0.013	0	39.6	35.7	77.4	131	120	0	39	37
2011	3	8	4	18	57	0.869	-0.075	3.186	0.013	0.01	0	40	36.5	77	131	120	0	38	35
2011	3	8	4	28	57	0.889	-0.095	3.182	0.013	0.01	0	39.6	36.1	74.8	131	120	0	39	36
2011	3	8	4	38	57	0.892	-0.141	3.182	0.01	0.007	0	40	36.1	77.4	132	120	0	39	36
2011	3	8	4	48	57	0.856	-0.098	3.182	0.016	0.013	0	40.4	36.5	76.5	132	121	0	38	36
2011	3	8	4	58	57	0.856	-0.072	3.182	0.016	0.013	0	39.6	36.1	76.1	131	120	0	39	36
2011	3	8	5	8	57	0.873	-0.095	3.182	0.016	0.013	0	39.6	35.7	77	131	119	0	39	36
2011	3	8	5	18	57	0.902	-0.092	3.182	0.013	0.01	0	40	35.7	77	131	119	0	38	36
2011	3	8	5	28	57	0.873	-0.105	3.182	0.01	0.007	0	40.4	36.1	77.4	132	120	0	38	36
2011	3	8	5	38	57	0.879	-0.079	3.182	0.016	0.013	0	40.4	36.5	76.5	132	120	0	38	35
2011	3	8	5	48	57	0.869	-0.095	3.182	0.013	0.01	0	40.4	36.5	74.4	132	121	0	38	36
2011	3	8	5	58	57	0.863	-0.079	3.182	0.013	0.01	0	40	37	76.1	132	121	0	39	35
2011	3	8	6	8	57	0.906	-0.089	3.182	0.013	0.01	0	40.4	37	76.5	132	121	0	38	35
2011	3	8	6	18	57	0.876	-0.118	3.182	0.01	0.007	0	40.9	37	75.7	133	122	0	38	36
2011	3	8	6	28	57	0.853	-0.098	3.182	0.013	0.01	0	40	37	76.5	132	121	0	39	35
2011	3	8	6	38	57	0.883	-0.102	3.182	0.01	0.007	0	40	36.5	76.5	132	121	0	39	36
2011	3	8	6	48	57	0.899	-0.102	3.182	0.013	0.01	0	40	37	77	131	121	0	38	35
2011	3	8	6	58	57	0.876	-0.108	3.182	0.016	0.013	0	40.4	36.5	76.5	132	121	0	38	36
2011	3	8	7	8	57	0.863	-0.105	3.182	0.013	0.01	0	41.3	37.8	76.1	135	124	0	39	36
2011	3	8	7	18	57	0.84	-0.085	3.182	0.013	0.01	0	41.3	37.8	74.8	135	124	0	39	36
2011	3	8	7	28	57	0.846	-0.092	3.182	0.016	0.016	0	40.4	37	76.5	133	122	0	39	36
2011	3	8	7	38	57	0.856	-0.062	3.182	0.013	0.01	0	43	39.1	75.7	138	127	0	38	36
2011	3	8	7	48	57	0.873	-0.089	3.182	0.013	0.01	0	40.9	37	73.1	133	122	0	38	36
2011	3	8	7	58	57	0.886	-0.098	3.182	0.01	0.007	0	39.1	36.1	76.5	130	120	0	39	36
2011	3	8	8	8	57	0.879	-0.105	3.182	0.013	0.01	0	39.6	36.1	76.5	130	120	0	38	36
2011	3	8	8	18	57	0.896	-0.098	3.182	0.016	0.013	0	39.1	35.7	76.1	130	119	0	39	36

Reinhackle (0356)

Year	Month	Day	Hour	Minute	Second	VelocityX	VelocityY	Level	StdError1	StdError2	StdError3	SNR1	SNR2	SNR3	SignalAmp1	SignalAmp2	SignalAmp3	Noise1	Noise2
2011	3	8	8	28	57	0.896	-0.089	3.182	0.016	0.016	0	39.6	35.7	76.1	130	119	0	38	36
2011	3	8	8	38	57	0.896	-0.079	3.182	0.013	0.01	0	38.7	35.7	76.5	129	119	0	39	36
2011	3	8	8	48	57	0.889	-0.105	3.186	0.013	0.01	0	38.3	35.3	73.5	128	118	0	39	36
2011	3	8	8	58	57	0.892	-0.072	3.186	0.013	0.01	0	38.3	35.3	76.1	128	118	0	39	36
2011	3	8	9	8	57	0.866	-0.075	3.186	0.013	0.01	0	39.1	35.3	75.7	129	118	0	38	36
2011	3	8	9	18	57	0.876	-0.102	3.186	0.013	0.01	0	39.1	35.3	75.7	129	118	0	38	36
2011	3	8	9	28	57	0.873	-0.112	3.186	0.013	0.01	0	39.1	35.7	73.5	129	119	0	38	36
2011	3	8	9	38	57	0.869	-0.125	3.186	0.013	0.01	0	38.7	35.7	72.2	129	119	0	39	36
2011	3	8	9	48	57	0.876	-0.125	3.186	0.01	0.007	0	38.7	35.7	72.7	129	119	0	39	36
2011	3	8	9	58	57	0.883	-0.046	3.186	0.01	0.007	0	38.7	35.7	76.5	129	119	0	39	36
2011	3	8	10	8	57	0.912	-0.082	3.186	0.01	0.007	0	39.1	35.3	75.7	129	118	0	38	36
2011	3	8	10	18	57	0.85	-0.085	3.186	0.01	0.007	0	39.1	35.3	76.1	129	118	0	38	36
2011	3	8	10	28	57	0.876	-0.069	3.186	0.01	0.007	0	39.1	35.7	76.1	129	118	0	38	35
2011	3	8	10	38	57	0.899	-0.098	3.189	0.013	0.01	0	38.7	35.7	76.5	129	119	0	39	36
2011	3	8	10	48	57	0.886	-0.089	3.189	0.013	0.01	0	39.1	35.7	77	129	119	0	38	36
2011	3	8	10	58	57	0.879	-0.085	3.189	0.016	0.013	0	38.7	35.7	76.1	129	119	0	39	36
2011	3	8	11	8	57	0.817	-0.118	3.189	0.013	0.01	0	39.1	35.7	76.5	129	119	0	38	36
2011	3	8	11	18	57	0.879	-0.102	3.189	0.013	0.01	0	39.6	36.1	77.4	130	119	0	38	35
2011	3	8	11	28	57	0.919	-0.131	3.189	0.01	0.007	0	39.6	36.1	77	130	120	0	38	36
2011	3	8	11	38	57	0.856	-0.115	3.189	0.016	0.013	0	39.6	35.7	77.4	130	119	0	38	36
2011	3	8	11	48	57	0.866	-0.112	3.189	0.01	0.007	0	40	36.1	77.4	130	120	0	37	36
2011	3	8	11	58	57	0.879	-0.118	3.189	0.013	0.01	0	39.1	36.1	77.4	130	119	0	39	35
2011	3	8	12	8	57	0.866	-0.092	3.189	0.01	0.007	0	39.1	35.7	77	130	119	0	39	36
2011	3	8	12	18	57	0.869	-0.102	3.192	0.013	0.01	0	39.1	35.7	76.5	129	119	0	38	36
2011	3	8	12	28	57	0.83	-0.115	3.192	0.013	0.01	0	39.1	36.1	76.1	129	119	0	38	35
2011	3	8	12	38	57	0.846	-0.121	3.192	0.01	0.007	0	39.1	36.1	76.1	129	119	0	38	35
2011	3	8	12	48	57	0.856	-0.144	3.189	0.013	0.01	0	39.1	36.1	72.7	129	119	0	38	35
2011	3	8	12	58	57	0.807	-0.092	3.189	0.01	0.007	0	39.1	35.7	67.1	129	119	0	38	36
2011	3	8	13	8	57	0.846	-0.079	3.192	0.01	0.007	0	39.1	35.7	75.7	129	119	0	38	36
2011	3	8	13	18	57	0.86	-0.112	3.189	0.013	0.01	0	39.1	35.7	75.7	129	118	0	38	35
2011	3	8	13	28	57	0.837	-0.131	3.192	0.016	0.013	0	39.6	35.7	75.3	130	119	0	38	36
2011	3	8	13	38	57	0.837	-0.102	3.192	0.01	0.007	0	39.6	35.7	74.4	129	119	0	37	36
2011	3	8	13	48	57	0.827	-0.115	3.189	0.016	0.016	0	39.6	36.1	67.5	130	119	0	38	35
2011	3	8	13	58	57	0.869	-0.089	3.189	0.01	0.007	0	39.6	36.1	74.4	130	119	0	38	35
2011	3	8	14	8	57	0.879	-0.118	3.189	0.013	0.01	0	39.6	35.7	72.2	130	119	0	38	36
2011	3	8	14	18	57	0.843	-0.108	3.189	0.013	0.01	0	39.6	36.1	57.2	130	119	0	38	35
2011	3	8	14	28	57	0.866	-0.095	3.186	0.013	0.01	0	39.6	36.1	57.2	130	119	0	38	35
2011	3	8	14	38	57	0.837	-0.121	3.186	0.013	0.01	0	39.6	35.7	52	130	119	0	38	36
2011	3	8	14	48	57	0.823	-0.167	3.182	0.01	0.007	0	39.6	36.1	49.9	130	119	0	38	35
2011	3	8	14	58	57	0.801	-0.108	3.182	0.016	0.013	0	40	35.7	54.2	130	119	0	37	36
2011	3	8	15	8	57	0.791	-0.108	3.186	0.01	0.007	0	39.6	35.7	55	130	119	0	38	36
2011	3	8	15	18	57	0.883	-0.121	3.186	0.016	0.013	0	40	36.5	55	131	120	0	38	35
2011	3	8	15	28	57	0.827	-0.108	3.182	0.01	0.007	0	39.6	36.5	51.6	130	120	0	38	35
2011	3	8	15	38	57	0.827	-0.135	3.186	0.013	0.01	0	39.1	36.5	55.9	130	120	0	39	35
2011	3	8	15	48	57	0.82	-0.112	3.186	0.01	0.007	0	40	36.1	55.9	131	120	0	38	36
2011	3	8	15	58	57	0.81	-0.095	3.182	0.016	0.013	0	40	36.5	53.8	131	120	0	38	35

Reinhackle (0356)

Year	Month	Day	Hour	Minute	Second	VelocityX	VelocityY	Level	StdError1	StdError2	StdError3	SNR1	SNR2	SNR3	SignalAmp1	SignalAmp2	SignalAmp3	Noise1	Noise2
2011	3	8	16	8	57	0.833	-0.082	3.182	0.016	0.016	0	40	36.5	55.9	131	120	0	38	35
2011	3	8	16	18	57	0.846	-0.128	3.182	0.013	0.01	0	40	36.5	56.3	131	120	0	38	35
2011	3	8	16	28	57	0.827	-0.128	3.182	0.016	0.013	0	39.6	36.1	56.3	130	119	0	38	35
2011	3	8	16	38	57	0.784	-0.151	3.186	0.01	0.007	0	40.4	36.5	55	131	120	0	37	35
2011	3	8	16	48	57	0.801	-0.108	3.179	0.013	0.01	0	40.9	37	57.6	133	122	0	38	36
2011	3	8	16	58	57	0.853	-0.128	3.182	0.016	0.013	0	40.4	37	62.8	132	121	0	38	35
2011	3	8	17	8	57	0.817	-0.115	3.179	0.01	0.007	0	40	36.1	58.9	131	120	0	38	36
2011	3	8	17	18	57	0.883	-0.072	3.182	0.016	0.016	0	40	35.7	70.1	131	119	0	38	36
2011	3	8	17	28	57	0.843	-0.098	3.182	0.016	0.016	0	40	36.1	72.7	131	119	0	38	35
2011	3	8	17	38	57	0.856	-0.085	3.179	0.013	0.01	0	40	36.1	71.8	131	119	0	38	35
2011	3	8	17	48	57	0.817	-0.079	3.179	0.01	0.007	0	40	36.5	72.2	131	120	0	38	35
2011	3	8	17	58	57	0.833	-0.121	3.182	0.013	0.01	0	40.9	36.5	71	132	120	0	37	35
2011	3	8	18	8	57	0.843	-0.102	3.179	0.013	0.01	0	40	36.5	72.2	132	120	0	39	35
2011	3	8	18	18	57	0.873	-0.112	3.179	0.016	0.013	0	40.9	37	72.2	133	121	0	38	35
2011	3	8	18	28	57	0.804	-0.089	3.179	0.013	0.01	0	40.9	37	69.7	133	121	0	38	35
2011	3	8	18	38	57	0.83	-0.079	3.179	0.01	0.007	0	41.3	37.4	61.9	134	122	0	38	35
2011	3	8	18	48	57	0.843	-0.092	3.179	0.013	0.01	0	41.7	37.4	65.4	134	122	0	37	35
2011	3	8	18	58	57	0.843	-0.131	3.179	0.013	0.01	0	41.3	37.8	64.1	134	123	0	38	35
2011	3	8	19	8	57	0.837	-0.112	3.182	0.013	0.01	0	41.3	37	71.8	134	122	0	38	36
2011	3	8	19	18	57	0.83	-0.115	3.179	0.013	0.01	0	41.3	37.8	72.2	134	123	0	38	35
2011	3	8	19	28	57	0.873	-0.092	3.182	0.013	0.01	0	41.3	37.8	71.4	134	123	0	38	35
2011	3	8	19	38	57	0.817	-0.125	3.179	0.016	0.016	0	41.3	37.8	72.7	134	123	0	38	35
2011	3	8	19	48	57	0.83	-0.121	3.179	0.016	0.013	0	41.3	37.8	72.7	134	123	0	38	35
2011	3	8	19	58	57	0.84	-0.082	3.182	0.016	0.013	0	41.3	37	72.2	134	122	0	38	36
2011	3	8	20	8	57	0.879	-0.121	3.179	0.013	0.01	0	41.3	37.8	72.7	134	123	0	38	35
2011	3	8	20	18	57	0.84	-0.131	3.182	0.01	0.007	0	41.7	37.4	72.2	134	122	0	37	35
2011	3	8	20	28	57	0.856	-0.118	3.182	0.01	0.007	0	41.3	37.8	72.2	134	123	0	38	35
2011	3	8	20	38	57	0.863	-0.102	3.186	0.016	0.013	0	41.3	37.4	72.2	134	123	0	38	36
2011	3	8	20	48	57	0.883	-0.079	3.182	0.01	0.007	0	41.7	37.8	72.2	135	124	0	38	36
2011	3	8	20	58	57	0.883	-0.098	3.182	0.013	0.01	0	41.3	37.8	71.4	134	123	0	38	35
2011	3	8	21	8	57	0.853	-0.121	3.186	0.013	0.01	0	41.7	37.8	72.2	135	123	0	38	35
2011	3	8	21	18	57	0.896	-0.098	3.186	0.016	0.013	0	41.7	37.4	72.2	135	123	0	38	36
2011	3	8	21	28	57	0.928	-0.062	3.186	0.01	0.007	0	41.3	37.8	72.7	134	123	0	38	35
2011	3	8	21	38	57	0.876	-0.115	3.186	0.013	0.01	0	41.3	37.8	72.2	134	123	0	38	35
2011	3	8	21	48	57	0.889	-0.112	3.189	0.013	0.01	0	41.3	37.4	72.7	134	123	0	38	36
2011	3	8	21	58	57	0.879	-0.108	3.189	0.01	0.007	0	41.3	37.4	72.7	134	123	0	38	36
2011	3	8	22	8	57	0.886	-0.115	3.189	0.016	0.013	0	41.3	37	73.5	134	122	0	38	36
2011	3	8	22	18	57	0.883	-0.102	3.186	0.01	0.007	0	41.7	37.4	73.5	134	123	0	37	36
2011	3	8	22	28	57	0.892	-0.098	3.189	0.013	0.01	0	41.3	37.4	73.5	134	123	0	38	36
2011	3	8	22	38	57	0.892	-0.062	3.189	0.016	0.016	0	41.3	37.8	74	134	123	0	38	35
2011	3	8	22	48	57	0.863	-0.079	3.189	0.013	0.01	0	41.3	37.8	73.5	134	123	0	38	35
2011	3	8	22	58	57	0.886	-0.118	3.189	0.016	0.013	0	41.3	37.4	74	134	122	0	38	35
2011	3	8	23	8	57	0.843	-0.108	3.189	0.01	0.007	0	41.3	37.4	74.4	134	122	0	38	35
2011	3	8	23	18	57	0.892	-0.121	3.189	0.013	0.01	0	41.3	37.4	74.4	134	122	0	38	35
2011	3	8	23	28	57	0.902	-0.079	3.189	0.013	0.01	0	41.3	37.4	74.4	134	123	0	38	36
2011	3	8	23	38	57	0.892	-0.085	3.189	0.01	0.007	0	41.3	37.4	74.4	134	123	0	38	36

Reinhackle (0356)

Year	Month	Day	Hour	Minute	Second	VelocityX	VelocityY	Level	StdError1	StdError2	StdError3	SNR1	SNR2	SNR3	SignalAmp1	SignalAmp2	SignalAmp3	Noise1	Noise2
2011	3	8	23	48	57	0.86	-0.079	3.189	0.016	0.013	0	41.3	37.4	74	134	123	0	38	36
2011	3	8	23	58	57	0.876	-0.089	3.189	0.016	0.016	0	41.3	37.8	75.3	134	123	0	38	35
2011	3	9	0	8	57	0.909	-0.052	3.189	0.013	0.01	0	41.3	37.4	75.7	133	122	0	37	35
2011	3	9	0	18	57	0.889	-0.095	3.189	0.016	0.013	0	40.9	37	75.7	133	122	0	38	36
2011	3	9	0	28	57	0.863	-0.075	3.189	0.01	0.007	0	41.3	37	75.7	134	122	0	38	36
2011	3	9	0	38	57	0.863	-0.118	3.189	0.013	0.01	0	40.9	37.4	75.7	134	123	0	39	36
2011	3	9	0	48	57	0.873	-0.095	3.189	0.016	0.013	0	40.9	37	75.7	133	122	0	38	36
2011	3	9	0	58	57	0.906	-0.108	3.189	0.013	0.01	0	40.9	37	75.3	133	122	0	38	36
2011	3	9	1	8	57	0.853	-0.079	3.189	0.016	0.013	0	41.3	37	75.7	134	122	0	38	36
2011	3	9	1	18	57	0.922	-0.098	3.189	0.01	0.007	0	40.9	37.4	76.1	133	123	0	38	36
2011	3	9	1	28	57	0.899	-0.095	3.189	0.01	0.007	0	40.9	37.4	76.5	133	122	0	38	35
2011	3	9	1	38	57	0.883	-0.118	3.189	0.016	0.013	0	41.3	37	76.1	134	122	0	38	36
2011	3	9	1	48	57	0.896	-0.098	3.189	0.016	0.013	0	40.4	37.4	76.1	133	122	0	39	35
2011	3	9	1	58	57	0.883	-0.105	3.192	0.013	0.01	0	40.9	37.4	77	133	122	0	38	35
2011	3	9	2	8	57	0.889	-0.092	3.189	0.016	0.013	0	41.3	37	77	134	122	0	38	36
2011	3	9	2	18	57	0.883	-0.072	3.189	0.016	0.013	0	40.9	37.4	76.5	133	122	0	38	35
2011	3	9	2	28	57	0.902	-0.092	3.189	0.01	0.007	0	40.9	36.5	77.4	134	122	0	39	37
2011	3	9	2	38	57	0.886	-0.131	3.189	0.013	0.01	0	40.9	37.4	77.4	133	122	0	38	35
2011	3	9	2	48	57	0.902	-0.102	3.189	0.01	0.007	0	40.9	37	77.4	133	121	0	38	35
2011	3	9	2	58	57	0.879	-0.092	3.189	0.01	0.007	0	40.9	37	77	133	121	0	38	35
2011	3	9	3	8	57	0.883	-0.118	3.189	0.01	0.007	0	40.9	37	77.4	133	121	0	38	35
2011	3	9	3	18	57	0.899	-0.115	3.189	0.01	0.007	0	40.9	37.4	77	133	122	0	38	35
2011	3	9	3	28	57	0.899	-0.118	3.189	0.013	0.01	0	40.4	37	77	133	122	0	39	36
2011	3	9	3	38	57	0.892	-0.092	3.189	0.013	0.01	0	40.9	37	76.5	133	122	0	38	36
2011	3	9	3	48	57	0.866	-0.108	3.189	0.01	0.007	0	40.9	37.4	77.4	133	122	0	38	35
2011	3	9	3	58	57	0.883	-0.092	3.189	0.01	0.007	0	40.9	37	77.4	133	121	0	38	35
2011	3	9	4	8	57	0.912	-0.085	3.189	0.016	0.013	0	40.4	37	77	133	121	0	39	35
2011	3	9	4	18	57	0.902	-0.121	3.189	0.013	0.01	0	40.9	37	76.1	133	122	0	38	36
2011	3	9	4	28	57	0.883	-0.082	3.189	0.016	0.016	0	40.4	37	76.5	132	122	0	38	36
2011	3	9	4	38	57	0.853	-0.112	3.189	0.016	0.013	0	40	37	76.5	132	122	0	39	36
2011	3	9	4	48	57	0.869	-0.075	3.189	0.013	0.01	0	40.9	37	76.1	133	121	0	38	35
2011	3	9	4	58	57	0.876	-0.108	3.189	0.016	0.013	0	40	36.5	76.1	132	121	0	39	36
2011	3	9	5	8	57	0.886	-0.128	3.189	0.013	0.01	0	40.4	36.5	76.5	132	121	0	38	36
2011	3	9	5	18	57	0.912	-0.102	3.189	0.013	0.01	0	40.4	37	76.1	132	122	0	38	36
2011	3	9	5	28	57	0.876	-0.075	3.189	0.016	0.013	0	40.9	37	76.1	133	122	0	38	36
2011	3	9	5	38	57	0.873	-0.108	3.189	0.01	0.007	0	41.3	38.3	76.1	134	124	0	38	35
2011	3	9	5	48	57	0.892	-0.102	3.189	0.016	0.013	0	40.9	37	76.1	134	122	0	39	36
2011	3	9	5	58	57	0.906	-0.079	3.189	0.016	0.016	0	41.3	37.4	75.7	134	123	0	38	36
2011	3	9	6	8	57	0.863	-0.095	3.189	0.01	0.007	0	40.9	37.4	76.1	133	123	0	38	36
2011	3	9	6	18	57	0.84	-0.131	3.189	0.016	0.016	0	40.9	37.4	75.7	133	122	0	38	35
2011	3	9	6	28	57	0.886	-0.105	3.189	0.016	0.013	0	40.9	37	75.3	133	122	0	38	36
2011	3	9	6	38	57	0.876	-0.102	3.189	0.016	0.013	0	41.3	37.4	75.7	134	123	0	38	36
2011	3	9	6	48	57	0.873	-0.085	3.189	0.013	0.01	0	40.9	37	76.1	133	122	0	38	36
2011	3	9	6	58	57	0.873	-0.066	3.189	0.013	0.01	0	40.4	36.5	76.5	132	121	0	38	36
2011	3	9	7	8	57	0.856	-0.092	3.189	0.016	0.013	0	40	36.1	76.5	131	120	0	38	36
2011	3	9	7	18	57	0.889	-0.141	3.189	0.016	0.016	0	40	36.5	76.1	131	120	0	38	35

Reinhackle (0356)

Year	Month	Day	Hour	Minute	Second	VelocityX	VelocityY	Level	StdError1	StdError2	StdError3	SNR1	SNR2	SNR3	SignalAmp1	SignalAmp2	SignalAmp3	Noise1	Noise2
2011	3	9	7	28	57	0.873	-0.085	3.189	0.016	0.013	0	40	36.1	76.1	131	120	0	38	36
2011	3	9	7	38	57	0.928	-0.098	3.189	0.013	0.01	0	40	36.5	75.7	131	120	0	38	35
2011	3	9	7	48	57	0.873	-0.121	3.189	0.016	0.016	0	40.4	36.5	76.1	131	120	0	37	35
2011	3	9	7	58	57	0.869	-0.102	3.189	0.013	0.01	0	39.6	35.7	75.7	130	119	0	38	36
2011	3	9	8	8	57	0.919	-0.125	3.189	0.013	0.01	0	39.6	36.1	76.1	131	120	0	39	36
2011	3	9	8	18	57	0.909	-0.092	3.189	0.01	0.007	0	39.1	36.1	76.1	130	120	0	39	36
2011	3	9	8	28	57	0.869	-0.105	3.189	0.013	0.01	0	39.1	36.1	76.1	130	120	0	39	36
2011	3	9	8	38	57	0.889	-0.089	3.189	0.013	0.01	0	39.1	36.5	76.1	130	120	0	39	35
2011	3	9	8	48	57	0.899	-0.108	3.189	0.016	0.013	0	39.6	36.1	76.1	130	120	0	38	36
2011	3	9	8	58	57	0.84	-0.092	3.189	0.013	0.01	0	39.6	36.1	77	130	120	0	38	36
2011	3	9	9	8	57	0.846	-0.118	3.189	0.016	0.013	0	39.1	35.7	76.1	129	119	0	38	36
2011	3	9	9	18	57	0.863	-0.105	3.189	0.016	0.013	0	38.7	35.7	76.5	129	119	0	39	36
2011	3	9	9	28	57	0.85	-0.144	3.189	0.01	0.007	0	39.1	36.1	76.5	130	119	0	39	35
2011	3	9	9	38	57	0.876	-0.135	3.192	0.01	0.007	0	39.1	35.7	76.1	129	119	0	38	36
2011	3	9	9	48	57	0.892	-0.108	3.192	0.016	0.016	0	39.1	36.1	76.5	130	119	0	39	35
2011	3	9	9	58	57	0.846	-0.131	3.189	0.013	0.01	0	39.1	35.7	76.5	129	119	0	38	36
2011	3	9	10	8	57	0.869	-0.112	3.192	0.01	0.007	0	39.1	35.7	76.5	130	119	0	39	36
2011	3	9	10	18	57	0.837	-0.112	3.192	0.016	0.013	0	38.7	35.7	76.5	129	119	0	39	36
2011	3	9	10	28	57	0.801	-0.128	3.192	0.01	0.007	0	39.1	35.7	76.5	129	119	0	38	36
2011	3	9	10	38	57	0.84	-0.131	3.192	0.013	0.01	0	38.7	36.1	76.5	129	119	0	39	35
2011	3	9	10	48	57	0.84	-0.105	3.192	0.013	0.01	0	39.6	36.5	74.8	130	120	0	38	35
2011	3	9	10	58	57	0.84	-0.085	3.192	0.013	0.01	0	39.1	35.7	76.5	129	119	0	38	36
2011	3	9	11	8	57	0.866	-0.112	3.192	0.013	0.01	0	39.6	36.1	76.5	130	119	0	38	35
2011	3	9	11	18	57	0.843	-0.066	3.192	0.01	0.007	0	39.1	35.3	64.9	129	118	0	38	36
2011	3	9	11	28	57	0.84	-0.092	3.192	0.013	0.01	0	39.1	35.7	67.1	129	118	0	38	35
2011	3	9	11	38	57	0.856	-0.105	3.196	0.013	0.01	0	39.6	36.1	73.5	130	119	0	38	35
2011	3	9	11	48	57	0.823	-0.118	3.192	0.013	0.01	0	39.1	36.1	59.8	129	119	0	38	35
2011	3	9	11	58	57	0.843	-0.082	3.196	0.013	0.01	0	39.6	35.7	64.1	130	119	0	38	36
2011	3	9	12	8	57	0.82	-0.105	3.196	0.016	0.013	0	39.1	35.7	60.2	130	119	0	39	36
2011	3	9	12	18	57	0.837	-0.092	3.196	0.013	0.01	0	39.6	35.7	54.6	130	119	0	38	36
2011	3	9	12	28	57	0.83	-0.092	3.196	0.013	0.01	0	39.6	36.1	60.6	130	120	0	38	36
2011	3	9	12	38	57	0.814	-0.105	3.196	0.013	0.01	0	39.6	36.1	55.5	130	119	0	38	35
2011	3	9	12	48	57	0.869	-0.135	3.196	0.013	0.01	0	39.1	35.7	67.5	129	119	0	38	36
2011	3	9	12	58	57	0.863	-0.115	3.199	0.01	0.007	0	39.6	35.7	74.4	130	119	0	38	36
2011	3	9	13	8	57	0.827	-0.118	3.196	0.013	0.01	0	39.1	35.7	60.2	130	119	0	39	36
2011	3	9	13	18	57	0.837	-0.095	3.196	0.01	0.007	0	40	36.5	68.4	131	120	0	38	35
2011	3	9	13	28	57	0.83	-0.108	3.196	0.016	0.013	0	40	37	58.9	131	121	0	38	35
2011	3	9	13	38	57	0.866	-0.105	3.196	0.01	0.007	0	40.4	37	59.3	132	121	0	38	35
2011	3	9	13	48	57	0.853	-0.144	3.196	0.013	0.01	0	40	37	63.6	131	121	0	38	35
2011	3	9	13	58	57	0.85	-0.115	3.192	0.013	0.01	0	39.6	36.5	52.9	130	120	0	38	35
2011	3	9	14	8	57	0.846	-0.108	3.192	0.013	0.01	0	40	36.5	53.3	131	120	0	38	35
2011	3	9	14	18	57	0.846	-0.121	3.196	0.013	0.01	0	40	36.1	57.6	131	120	0	38	36
2011	3	9	14	28	57	0.84	-0.121	3.196	0.016	0.013	0	39.6	36.1	57.2	130	120	0	38	36
2011	3	9	14	38	57	0.804	-0.118	3.192	0.013	0.01	0	40	36.5	53.8	130	120	0	37	35
2011	3	9	14	48	57	0.843	-0.118	3.192	0.013	0.01	0	40	36.1	57.6	131	120	0	38	36
2011	3	9	14	58	57	0.83	-0.121	3.192	0.01	0.007	0	40	36.5	54.6	131	120	0	38	35

Reinhackle (0356)

Year	Month	Day	Hour	Minute	Second	VelocityX	VelocityY	Level	StdError1	StdError2	StdError3	SNR1	SNR2	SNR3	SignalAmp1	SignalAmp2	SignalAmp3	Noise1	Noise2
2011	3	9	15	8	57	0.873	-0.118	3.192	0.016	0.016	0	40	36.5	58.5	131	120	0	38	35
2011	3	9	15	18	57	0.823	-0.098	3.192	0.016	0.013	0	39.6	36.5	55.5	130	120	0	38	35
2011	3	9	15	28	57	0.823	-0.105	3.192	0.013	0.01	0	40	36.5	54.2	131	120	0	38	35
2011	3	9	15	38	57	0.81	-0.112	3.192	0.013	0.01	0	40	36.5	54.6	131	121	0	38	36
2011	3	9	15	48	57	0.83	-0.082	3.192	0.01	0.007	0	40	36.5	49.5	131	120	0	38	35
2011	3	9	15	58	57	0.846	-0.095	3.192	0.01	0.007	0	40	36.5	56.3	131	120	0	38	35
2011	3	9	16	8	57	0.86	-0.121	3.192	0.013	0.01	0	40.4	36.5	57.6	131	120	0	37	35
2011	3	9	16	18	57	0.82	-0.102	3.192	0.016	0.013	0	40	36.5	52	131	120	0	38	35
2011	3	9	16	28	57	0.837	-0.112	3.189	0.013	0.01	0	40	36.1	60.6	131	120	0	38	36
2011	3	9	16	38	57	0.827	-0.075	3.192	0.016	0.013	0	40	36.5	62.8	131	120	0	38	35
2011	3	9	16	48	57	0.827	-0.118	3.196	0.01	0.007	0	40	36.5	73.1	131	120	0	38	35
2011	3	9	16	58	57	0.837	-0.085	3.196	0.016	0.013	0	40	36.5	74	131	120	0	38	35
2011	3	9	17	8	57	0.86	-0.118	3.196	0.013	0.01	0	40.4	36.5	73.5	131	120	0	37	35
2011	3	9	17	18	57	0.823	-0.105	3.196	0.013	0.01	0	40	36.5	73.5	131	120	0	38	35
2011	3	9	17	28	57	0.846	-0.092	3.196	0.013	0.01	0	41.3	37.4	73.1	133	122	0	37	35
2011	3	9	17	38	57	0.863	-0.105	3.196	0.013	0.01	0	40.9	37	73.1	132	121	0	37	35
2011	3	9	17	48	57	0.846	-0.089	3.192	0.01	0.007	0	40.9	37	73.1	133	121	0	38	35
2011	3	9	17	58	57	0.846	-0.118	3.192	0.01	0.007	0	40.9	37	72.7	132	121	0	37	35
2011	3	9	18	8	57	0.833	-0.121	3.192	0.01	0.007	0	41.3	37	72.7	133	121	0	37	35
2011	3	9	18	18	57	0.84	-0.098	3.196	0.016	0.013	0	41.3	37.8	72.7	134	123	0	38	35
2011	3	9	18	28	57	0.873	-0.121	3.196	0.016	0.016	0	41.7	37.8	73.1	135	123	0	38	35
2011	3	9	18	38	57	0.804	-0.121	3.192	0.01	0.007	0	41.3	37.8	72.7	134	123	0	38	35
2011	3	9	18	48	57	0.797	-0.089	3.189	0.016	0.013	0	41.7	37.8	66.2	135	123	0	38	35
2011	3	9	18	58	57	0.853	-0.095	3.192	0.013	0.01	0	41.7	38.3	73.1	135	124	0	38	35
2011	3	9	19	8	57	0.869	-0.131	3.192	0.01	0.007	0	41.7	38.3	72.7	135	124	0	38	35
2011	3	9	19	18	57	0.86	-0.105	3.192	0.013	0.01	0	42.1	38.3	72.7	136	124	0	38	35
2011	3	9	19	28	57	0.863	-0.069	3.189	0.016	0.013	0	41.7	38.3	72.7	135	124	0	38	35
2011	3	9	19	38	57	0.833	-0.118	3.189	0.01	0.007	0	41.7	38.3	72.7	135	124	0	38	35
2011	3	9	19	48	57	0.86	-0.095	3.189	0.01	0.007	0	41.7	38.3	72.7	135	124	0	38	35
2011	3	9	19	58	57	0.886	-0.102	3.192	0.016	0.013	0	41.7	38.3	72.2	135	124	0	38	35
2011	3	9	20	8	57	0.863	-0.092	3.189	0.016	0.016	0	41.3	37.8	72.7	134	123	0	38	35
2011	3	9	20	18	57	0.876	-0.105	3.192	0.016	0.013	0	42.1	37.8	73.1	135	123	0	37	35
2011	3	9	20	28	57	0.902	-0.092	3.192	0.016	0.013	0	42.1	38.3	72.2	135	124	0	37	35
2011	3	9	20	38	57	0.928	-0.118	3.192	0.013	0.01	0	41.3	38.3	72.7	135	124	0	39	35
2011	3	9	20	48	57	0.912	-0.121	3.192	0.013	0.01	0	42.1	38.7	72.7	136	125	0	38	35
2011	3	9	20	58	57	0.892	-0.098	3.189	0.016	0.013	0	41.7	38.3	72.7	135	124	0	38	35
2011	3	9	21	8	57	0.886	-0.105	3.192	0.013	0.01	0	42.1	38.3	73.1	136	125	0	38	36
2011	3	9	21	18	57	0.866	-0.092	3.192	0.016	0.013	0	41.7	38.3	72.7	135	124	0	38	35
2011	3	9	21	28	57	0.869	-0.102	3.192	0.01	0.007	0	41.7	38.3	73.1	135	124	0	38	35
2011	3	9	21	38	57	0.899	-0.112	3.192	0.013	0.01	0	41.7	38.3	73.5	135	124	0	38	35
2011	3	9	21	48	57	0.869	-0.128	3.192	0.013	0.01	0	41.7	38.3	73.5	135	124	0	38	35
2011	3	9	21	58	57	0.873	-0.085	3.192	0.013	0.01	0	41.7	38.3	73.5	135	124	0	38	35
2011	3	9	22	8	57	0.886	-0.105	3.192	0.013	0.01	0	41.7	38.3	73.5	135	124	0	38	35
2011	3	9	22	18	57	0.879	-0.102	3.192	0.013	0.01	0	41.3	37.8	73.1	134	123	0	38	35
2011	3	9	22	28	57	0.912	-0.102	3.192	0.013	0.01	0	42.1	37.8	73.5	135	123	0	37	35
2011	3	9	22	38	57	0.886	-0.105	3.192	0.016	0.013	0	41.3	37.8	73.1	134	124	0	38	36

Reinhackle (0356)

Year	Month	Day	Hour	Minute	Second	VelocityX	VelocityY	Level	StdError1	StdError2	StdError3	SNR1	SNR2	SNR3	SignalAmp1	SignalAmp2	SignalAmp3	Noise1	Noise2
2011	3	11	5	28	57	0.883	-0.059	3.199	0.013	0.01	0	41.3	38.3	74.8	135	124	0	39	35
2011	3	11	5	38	57	0.896	-0.052	3.202	0.016	0.016	0	42.1	38.3	74.8	136	124	0	38	35
2011	3	11	5	48	57	0.876	-0.112	3.199	0.016	0.013	0	41.7	38.3	74.8	135	124	0	38	35
2011	3	11	5	58	57	0.883	-0.072	3.202	0.01	0.007	0	42.1	38.3	74.4	136	125	0	38	36
2011	3	11	6	8	57	0.896	-0.098	3.202	0.016	0.016	0	41.7	37.8	74.4	135	124	0	38	36
2011	3	11	6	18	57	0.876	-0.095	3.202	0.013	0.01	0	41.3	37.8	74.4	135	124	0	39	36
2011	3	11	6	28	57	0.906	-0.079	3.202	0.016	0.016	0	41.3	37.8	74.4	135	124	0	39	36
2011	3	11	6	38	57	0.896	-0.092	3.202	0.01	0.007	0	41.7	38.3	73.5	135	125	0	38	36
2011	3	11	6	48	57	0.896	-0.066	3.202	0.016	0.013	0	41.7	38.3	73.5	135	124	0	38	35
2011	3	11	6	58	57	0.866	-0.079	3.202	0.013	0.01	0	40.9	38.3	73.5	134	124	0	39	35
2011	3	11	7	8	57	0.863	-0.105	3.202	0.016	0.013	0	41.3	37.4	73.1	134	123	0	38	36
2011	3	11	7	18	57	0.892	-0.131	3.202	0.016	0.016	0	41.3	37.8	73.5	134	124	0	38	36
2011	3	11	7	28	57	0.873	-0.141	3.202	0.013	0.01	0	41.3	37.4	73.1	134	123	0	38	36
2011	3	11	7	38	57	0.846	-0.092	3.202	0.01	0.007	0	40.9	37.4	73.5	133	123	0	38	36
2011	3	11	7	48	57	0.922	-0.112	3.202	0.016	0.013	0	40.9	37.4	73.5	133	123	0	38	36
2011	3	11	7	58	57	0.906	-0.102	3.205	0.016	0.013	0	40.4	37.4	73.1	132	122	0	38	35
2011	3	11	8	8	57	0.892	-0.092	3.202	0.013	0.01	0	40.4	37.4	72.7	133	122	0	39	35
2011	3	11	8	18	57	0.866	-0.089	3.205	0.01	0.007	0	40.9	36.5	73.1	132	121	0	37	36
2011	3	11	8	28	57	0.856	-0.125	3.205	0.013	0.01	0	40.4	36.5	73.1	132	121	0	38	36
2011	3	11	8	38	57	0.919	-0.115	3.205	0.01	0.007	0	40	37	72.2	131	121	0	38	35
2011	3	11	8	48	57	0.886	-0.075	3.205	0.016	0.013	0	40	36.5	72.7	131	121	0	38	36
2011	3	11	8	58	57	0.843	-0.092	3.205	0.016	0.013	0	40.4	36.5	72.7	132	121	0	38	36
2011	3	11	9	8	57	0.883	-0.069	3.205	0.01	0.007	0	40.4	36.5	73.1	132	121	0	38	36
2011	3	11	9	18	57	0.879	-0.118	3.205	0.01	0.007	0	40.4	36.5	73.1	132	121	0	38	36
2011	3	11	9	28	57	0.876	-0.079	3.205	0.013	0.01	0	40	36.5	72.2	132	121	0	39	36
2011	3	11	9	38	57	0.876	-0.118	3.205	0.01	0.007	0	40	36.5	73.1	131	121	0	38	36
2011	3	11	9	48	57	0.909	-0.102	3.209	0.013	0.01	0	39.6	36.5	72.2	131	121	0	39	36
2011	3	11	9	58	57	0.883	-0.115	3.209	0.01	0.007	0	40.4	36.5	72.7	132	121	0	38	36
2011	3	11	10	8	57	0.863	-0.066	3.209	0.013	0.01	0	40	36.5	73.1	131	121	0	38	36
2011	3	11	10	18	57	0.873	-0.121	3.209	0.016	0.013	0	40.4	37	73.5	131	121	0	37	35
2011	3	11	10	28	57	0.863	-0.108	3.209	0.013	0.01	0	40	36.5	73.1	131	121	0	38	36
2011	3	11	10	38	57	0.856	-0.075	3.209	0.01	0.007	0	40.4	36.5	72.7	132	121	0	38	36
2011	3	11	10	48	57	0.853	-0.108	3.209	0.016	0.013	0	40	36.5	73.1	131	121	0	38	36
2011	3	11	10	58	57	0.863	-0.135	3.209	0.013	0.01	0	40	36.1	73.5	131	120	0	38	36
2011	3	11	11	8	57	0.876	-0.105	3.209	0.01	0.007	0	40	37	73.5	131	121	0	38	35
2011	3	11	11	18	57	0.873	-0.079	3.212	0.01	0.007	0	40.4	37	73.5	132	121	0	38	35
2011	3	11	11	28	57	0.869	-0.066	3.212	0.01	0.007	0	40.9	36.5	73.5	132	121	0	37	36
2011	3	11	11	38	57	0.866	-0.148	3.212	0.013	0.01	0	40.4	37	74	132	121	0	38	35
2011	3	11	11	48	57	0.883	-0.059	3.212	0.013	0.01	0	40.4	36.5	74	132	121	0	38	36
2011	3	11	11	58	57	0.863	-0.128	3.212	0.016	0.013	0	40	37	74.4	132	121	0	39	35
2011	3	11	12	8	57	0.869	-0.105	3.212	0.016	0.013	0	40.4	36.5	74	131	121	0	37	36
2011	3	11	12	18	57	0.866	-0.115	3.212	0.01	0.007	0	40.4	37	74	132	121	0	38	35
2011	3	11	12	28	57	0.892	-0.115	3.212	0.013	0.01	0	40.4	37	74	132	121	0	38	35
2011	3	11	12	38	57	0.879	-0.112	3.212	0.013	0.01	0	40.9	36.5	72.7	132	121	0	37	36
2011	3	11	12	48	57	0.883	-0.108	3.212	0.013	0.01	0	39.6	37	60.6	131	121	0	39	35
2011	3	11	12	58	57	0.85	-0.089	3.212	0.016	0.016	0	40.9	37	60.2	132	121	0	37	35

Reinhackle (0356)

Year	Month	Day	Hour	Minute	Second	VelocityX	VelocityY	Level	StdError1	StdError2	StdError3	SNR1	SNR2	SNR3	SignalAmp1	SignalAmp2	SignalAmp3	Noise1	Noise2
2011	3	11	20	48	57	0.889	-0.089	3.215	0.013	0.01	0	42.6	37.8	75.7	137	124	0	38	36
2011	3	11	20	58	57	0.856	-0.082	3.215	0.016	0.013	0	42.6	38.7	75.7	137	125	0	38	35
2011	3	11	21	8	57	0.892	-0.108	3.215	0.01	0.007	0	43	38.7	76.1	137	125	0	37	35
2011	3	11	21	18	57	0.876	-0.102	3.215	0.013	0.01	0	42.6	38.3	75.7	137	124	0	38	35
2011	3	11	21	28	57	0.909	-0.121	3.215	0.016	0.016	0	43.4	39.1	75.3	138	126	0	37	35
2011	3	11	21	38	57	0.84	-0.092	3.215	0.016	0.013	0	43.9	39.1	76.1	139	126	0	37	35
2011	3	11	21	48	57	0.883	-0.082	3.215	0.016	0.013	0	43.9	39.6	75.7	140	127	0	38	35
2011	3	11	21	58	57	0.869	-0.105	3.215	0.013	0.01	0	43.9	40	75.3	141	128	0	39	35
2011	3	11	22	8	57	0.876	-0.085	3.215	0.013	0.01	0	44.7	39.6	75.3	141	128	0	37	36
2011	3	11	22	18	57	0.892	-0.098	3.215	0.013	0.01	0	44.7	40.4	75.7	141	129	0	37	35
2011	3	11	22	28	57	0.906	-0.115	3.215	0.016	0.013	0	44.7	40.9	75.7	141	130	0	37	35
2011	3	11	22	38	57	0.906	-0.105	3.215	0.016	0.016	0	45.2	40	75.7	142	129	0	37	36
2011	3	11	22	48	57	0.85	-0.135	3.215	0.013	0.01	0	45.6	41.7	74	144	132	0	38	35
2011	3	11	22	58	57	0.856	-0.098	3.215	0.013	0.01	0	46	41.7	74.8	145	132	0	38	35
2011	3	11	23	8	57	0.902	-0.115	3.215	0.013	0.01	0	44.7	41.3	74.8	142	131	0	38	35
2011	3	11	23	18	57	0.879	-0.118	3.215	0.013	0.01	0	46	42.6	72.7	145	134	0	38	35
2011	3	11	23	28	57	0.902	-0.072	3.215	0.016	0.013	0	47.7	43.9	73.5	148	137	0	37	35
2011	3	11	23	38	57	0.919	-0.102	3.215	0.016	0.013	0	47.3	43	69.2	148	136	0	38	36
2011	3	11	23	48	57	0.919	-0.095	3.215	0.01	0.007	0	43.9	40.9	74.8	140	130	0	38	35
2011	3	11	23	58	57	0.883	-0.098	3.215	0.013	0.01	0	44.3	40.9	74.8	141	130	0	38	35
2011	3	12	0	8	57	0.879	-0.121	3.215	0.013	0.01	0	44.3	40.9	75.3	141	130	0	38	35
2011	3	12	0	18	57	0.876	-0.082	3.215	0.016	0.016	0	44.3	40.9	74.8	141	130	0	38	35
2011	3	12	0	28	57	0.902	-0.075	3.215	0.016	0.013	0	43.4	40.4	75.3	139	129	0	38	35
2011	3	12	0	38	57	0.889	-0.085	3.215	0.013	0.01	0	44.3	40.4	75.3	140	129	0	37	35
2011	3	12	0	48	57	0.915	-0.112	3.215	0.013	0.01	0	43	39.6	75.3	138	127	0	38	35
2011	3	12	0	58	57	0.906	-0.095	3.215	0.013	0.01	0	45.2	41.3	74.4	143	131	0	38	35
2011	3	12	1	8	57	0.866	-0.089	3.215	0.016	0.016	0	44.3	40.9	74.4	141	130	0	38	35
2011	3	12	1	18	57	0.879	-0.102	3.215	0.016	0.013	0	44.3	40.9	73.5	141	130	0	38	35
2011	3	12	1	28	57	0.883	-0.092	3.215	0.01	0.007	0	44.3	40.9	73.5	141	130	0	38	35
2011	3	12	1	38	57	0.879	-0.092	3.215	0.016	0.013	0	44.3	40.4	74	140	129	0	37	35
2011	3	12	1	48	57	0.856	-0.121	3.215	0.013	0.01	0	44.3	40.9	73.5	141	130	0	38	35
2011	3	12	1	58	57	0.869	-0.089	3.215	0.01	0.007	0	43.9	40.4	66.2	140	129	0	38	35
2011	3	12	2	8	57	0.906	-0.079	3.215	0.016	0.013	0	43.9	40.4	73.1	140	129	0	38	35
2011	3	12	2	18	57	0.912	-0.092	3.215	0.013	0.01	0	43.4	39.1	73.5	139	127	0	38	36
2011	3	12	2	28	57	0.883	-0.082	3.215	0.013	0.01	0	43.9	39.6	73.5	139	127	0	37	35
2011	3	12	2	38	57	0.869	-0.092	3.215	0.016	0.016	0	43.9	40	73.1	140	128	0	38	35
2011	3	12	2	48	57	0.906	-0.085	3.215	0.016	0.013	0	43.4	39.6	72.7	139	127	0	38	35
2011	3	12	2	58	57	0.896	-0.066	3.215	0.013	0.01	0	44.3	40.4	71.8	140	129	0	37	35
2011	3	12	3	8	57	0.856	-0.135	3.215	0.016	0.013	0	43.9	40.4	72.7	140	129	0	38	35
2011	3	12	3	18	57	0.879	-0.095	3.219	0.016	0.016	0	43.4	40	72.2	140	128	0	39	35
2011	3	12	3	28	57	0.869	-0.125	3.222	0.013	0.01	0	43.9	40	72.2	139	128	0	37	35
2011	3	12	3	38	57	0.883	-0.092	3.222	0.013	0.01	0	44.7	40.9	72.7	142	131	0	38	36
2011	3	12	3	48	57	0.866	-0.075	3.222	0.013	0.01	0	43.4	39.6	72.7	139	128	0	38	36
2011	3	12	3	58	57	0.863	-0.105	3.225	0.013	0.01	0	43.4	40	73.5	139	128	0	38	35
2011	3	12	4	8	57	0.876	-0.108	3.225	0.013	0.01	0	43.4	39.1	73.1	139	127	0	38	36
2011	3	12	4	18	57	0.873	-0.112	3.225	0.013	0.01	0	43.4	39.6	74	139	127	0	38	35

Reinhackle (0356)

Year	Month	Day	Hour	Minute	Second	VelocityX	VelocityY	Level	StdError1	StdError2	StdError3	SNR1	SNR2	SNR3	SignalAmp1	SignalAmp2	SignalAmp3	Noise1	Noise2
2011	3	12	4	28	57	0.873	-0.085	3.225	0.01	0.007	0	42.6	39.1	74	137	126	0	38	35
2011	3	12	4	38	57	0.925	-0.092	3.225	0.013	0.01	0	43	39.1	74.4	138	127	0	38	36
2011	3	12	4	48	57	0.915	-0.072	3.225	0.01	0.007	0	43	39.6	74.4	138	127	0	38	35
2011	3	12	4	58	57	0.902	-0.092	3.225	0.016	0.016	0	43	39.1	74.4	138	127	0	38	36
2011	3	12	5	8	57	0.906	-0.092	3.225	0.013	0.01	0	43.4	40	74.4	139	128	0	38	35
2011	3	12	5	18	57	0.869	-0.079	3.225	0.01	0.007	0	43	39.1	75.3	138	127	0	38	36
2011	3	12	5	28	57	0.896	-0.092	3.225	0.013	0.01	0	42.6	38.7	75.7	137	126	0	38	36
2011	3	12	5	38	57	0.853	-0.066	3.225	0.016	0.016	0	42.6	38.7	76.1	137	125	0	38	35
2011	3	12	5	48	57	0.866	-0.105	3.225	0.013	0.01	0	42.6	38.7	76.1	137	125	0	38	35
2011	3	12	5	58	57	0.846	-0.052	3.225	0.016	0.013	0	42.6	38.7	75.7	137	125	0	38	35
2011	3	12	6	8	57	0.866	-0.095	3.225	0.01	0.007	0	42.6	38.3	75.7	137	125	0	38	36
2011	3	12	6	18	57	0.853	-0.092	3.225	0.013	0.01	0	42.6	37.8	76.1	136	124	0	37	36
2011	3	12	6	28	57	0.843	-0.085	3.225	0.01	0.007	0	42.6	37.8	76.5	136	124	0	37	36
2011	3	12	6	38	57	0.889	-0.135	3.228	0.01	0.007	0	41.7	37.8	76.5	135	124	0	38	36
2011	3	12	6	48	57	0.86	-0.085	3.228	0.01	0.007	0	41.7	37.4	76.5	136	123	0	39	36
2011	3	12	6	58	57	0.873	-0.118	3.228	0.016	0.013	0	41.7	37.8	77	135	124	0	38	36
2011	3	12	7	8	57	0.889	-0.108	3.228	0.013	0.01	0	41.7	37.4	76.5	135	123	0	38	36
2011	3	12	7	18	57	0.869	-0.115	3.228	0.013	0.01	0	41.3	37.4	76.5	134	123	0	38	36
2011	3	12	7	28	57	0.846	-0.105	3.228	0.016	0.013	0	40.9	37.4	77	134	123	0	39	36
2011	3	12	7	38	57	0.843	-0.085	3.228	0.01	0.007	0	41.3	37.4	76.5	134	124	0	38	37
2011	3	12	7	48	57	0.869	-0.138	3.228	0.016	0.013	0	41.3	38.3	76.5	134	124	0	38	35
2011	3	12	7	58	57	0.856	-0.115	3.228	0.01	0.007	0	41.3	37.4	76.5	133	123	0	37	36
2011	3	12	8	8	57	0.83	-0.105	3.228	0.016	0.013	0	40.4	37	76.5	133	122	0	39	36
2011	3	12	8	18	57	0.853	-0.115	3.228	0.016	0.013	0	40.4	37.4	76.5	132	122	0	38	35
2011	3	12	8	28	57	0.856	-0.108	3.228	0.013	0.01	0	40.9	37.4	69.7	133	122	0	38	35
2011	3	12	8	38	57	0.827	-0.131	3.228	0.01	0.007	0	40.4	37.4	72.7	132	122	0	38	35
2011	3	12	8	48	57	0.873	-0.125	3.228	0.01	0.007	0	40.4	37	75.3	132	122	0	38	36
2011	3	12	8	58	57	0.873	-0.118	3.228	0.013	0.01	0	40.4	37	77.4	132	122	0	38	36
2011	3	12	9	8	57	0.856	-0.138	3.228	0.016	0.013	0	40	37	76.5	132	122	0	39	36
2011	3	12	9	18	57	0.86	-0.085	3.228	0.013	0.01	0	40.4	37	76.5	132	122	0	38	36
2011	3	12	9	28	57	0.843	-0.092	3.228	0.016	0.013	0	40.4	37	77	132	122	0	38	36
2011	3	12	9	38	57	0.846	-0.115	3.228	0.016	0.013	0	40.9	37.4	76.5	133	122	0	38	35
2011	3	12	9	48	57	0.856	-0.141	3.228	0.016	0.016	0	40	36.5	76.1	132	121	0	39	36
2011	3	12	9	58	57	0.846	-0.135	3.232	0.01	0.007	0	40	36.5	77.4	131	120	0	38	35
2011	3	12	10	8	57	0.876	-0.128	3.232	0.013	0.01	0	39.6	36.5	77	131	121	0	39	36
2011	3	12	10	18	57	0.869	-0.092	3.232	0.016	0.013	0	40.9	37	76.5	133	122	0	38	36
2011	3	12	10	28	57	0.919	-0.128	3.232	0.01	0.007	0	40.4	37.4	77.4	132	122	0	38	35
2011	3	12	10	38	57	0.892	-0.098	3.232	0.01	0.007	0	40	37	77.8	131	121	0	38	35
2011	3	12	10	48	57	0.869	-0.072	3.232	0.016	0.013	0	40.4	37	78.3	132	121	0	38	35
2011	3	12	10	58	57	0.883	-0.095	3.232	0.013	0.01	0	40.9	37	77	132	121	0	37	35
2011	3	12	11	8	57	0.883	-0.066	3.232	0.01	0.007	0	40.9	37.4	77.8	132	122	0	37	35
2011	3	12	11	18	57	0.85	-0.046	3.232	0.013	0.01	0	40.4	37.4	76.5	132	122	0	38	35
2011	3	12	11	28	57	0.892	-0.115	3.232	0.013	0.01	0	40.4	37	77	132	121	0	38	35
2011	3	12	11	38	57	0.876	-0.092	3.232	0.02	0.016	0	40.4	37	74.8	132	122	0	38	36
2011	3	12	11	48	57	0.883	-0.079	3.232	0.013	0.01	0	40.9	37.4	74.8	133	122	0	38	35
2011	3	12	11	58	57	0.899	-0.069	3.232	0.016	0.013	0	41.3	37.4	74.4	133	122	0	37	35

Reinhackle (0356)

Year	Month	Day	Hour	Minute	Second	VelocityX	VelocityY	Level	StdError1	StdError2	StdError3	SNR1	SNR2	SNR3	SignalAmp1	SignalAmp2	SignalAmp3	Noise1	Noise2
2011	3	12	12	8	57	0.869	-0.121	3.232	0.01	0.007	0	40.9	37.4	75.3	133	122	0	38	35
2011	3	12	12	18	57	0.873	-0.069	3.232	0.016	0.013	0	40.4	37	74	132	121	0	38	35
2011	3	12	12	28	57	0.833	-0.105	3.228	0.013	0.01	0	40.9	37.4	69.7	133	122	0	38	35
2011	3	12	12	38	57	0.846	-0.079	3.232	0.013	0.01	0	40.4	37	71.4	132	121	0	38	35
2011	3	12	12	48	57	0.863	-0.105	3.232	0.013	0.01	0	40.9	37	74	133	122	0	38	36
2011	3	12	12	58	57	0.84	-0.105	3.228	0.013	0.01	0	40.9	37.4	71	133	122	0	38	35
2011	3	12	13	8	57	0.879	-0.157	3.232	0.01	0.007	0	40.4	37	74	132	121	0	38	35
2011	3	12	13	18	57	0.889	-0.115	3.228	0.01	0.007	0	40.9	37.8	74.4	133	123	0	38	35
2011	3	12	13	28	57	0.86	-0.121	3.225	0.013	0.01	0	40.9	37	67.1	133	122	0	38	36
2011	3	12	13	38	57	0.827	-0.102	3.222	0.013	0.01	0	40.9	37.4	68.8	133	122	0	38	35
2011	3	12	13	48	57	0.863	-0.108	3.222	0.013	0.01	0	40.9	37.4	59.8	132	122	0	37	35
2011	3	12	13	58	57	0.846	-0.131	3.222	0.016	0.013	0	41.3	37.8	63.6	134	123	0	38	35
2011	3	12	14	8	57	0.863	-0.157	3.222	0.016	0.013	0	40.9	37.8	66.2	133	123	0	38	35
2011	3	12	14	18	57	0.932	-0.115	3.222	0.016	0.013	0	41.3	37.8	71	133	123	0	37	35
2011	3	12	14	28	57	0.85	-0.112	3.222	0.013	0.01	0	41.3	37.8	73.5	133	123	0	37	35
2011	3	12	14	38	57	0.837	-0.121	3.222	0.013	0.01	0	40.9	37.8	72.7	133	122	0	38	34
2011	3	12	14	48	57	0.801	-0.112	3.225	0.013	0.01	0	40.9	37.4	51.2	133	123	0	38	36
2011	3	12	14	58	57	0.86	-0.102	3.222	0.016	0.013	0	41.3	37.8	50.7	134	123	0	38	35
2011	3	12	15	8	57	0.869	-0.128	3.225	0.013	0.01	0	41.3	37.8	54.2	134	123	0	38	35
2011	3	12	15	18	57	0.814	-0.082	3.222	0.013	0.01	0	41.7	37.8	74	134	123	0	37	35
2011	3	12	15	28	57	0.82	-0.121	3.222	0.016	0.013	0	41.7	37.8	71.4	134	123	0	37	35
2011	3	12	15	38	57	0.873	-0.095	3.222	0.01	0.007	0	41.3	38.3	57.2	134	124	0	38	35
2011	3	12	15	48	57	0.843	-0.121	3.222	0.016	0.013	0	41.7	37.4	69.7	135	123	0	38	36
2011	3	12	15	58	57	0.869	-0.095	3.222	0.016	0.013	0	41.3	38.3	67.1	134	124	0	38	35
2011	3	12	16	8	57	0.856	-0.108	3.222	0.016	0.013	0	41.7	38.3	57.2	135	124	0	38	35
2011	3	12	16	18	57	0.853	-0.115	3.222	0.01	0.007	0	41.7	38.3	59.3	135	124	0	38	35
2011	3	12	16	28	57	0.869	-0.115	3.222	0.013	0.01	0	41.7	37.8	73.1	135	123	0	38	35
2011	3	12	16	38	57	0.86	-0.121	3.222	0.013	0.01	0	41.7	38.3	71.8	135	124	0	38	35
2011	3	12	16	48	57	0.843	-0.098	3.222	0.013	0.01	0	41.3	37.8	70.5	134	123	0	38	35
2011	3	12	16	58	57	0.853	-0.095	3.222	0.016	0.016	0	41.3	37.8	74	134	123	0	38	35
2011	3	12	17	8	57	0.886	-0.079	3.222	0.016	0.013	0	41.7	37.8	74.8	134	123	0	37	35
2011	3	12	17	18	57	0.873	-0.108	3.222	0.016	0.013	0	41.3	37.8	75.7	134	123	0	38	35
2011	3	12	17	28	57	0.843	-0.098	3.222	0.013	0.01	0	41.3	37.8	76.1	134	123	0	38	35
2011	3	12	17	38	57	0.86	-0.121	3.222	0.013	0.01	0	42.1	37.8	76.1	135	123	0	37	35
2011	3	12	17	48	57	0.869	-0.105	3.222	0.013	0.01	0	42.1	38.3	76.1	135	124	0	37	35
2011	3	12	17	58	57	0.86	-0.135	3.222	0.016	0.013	0	42.1	38.3	75.7	135	124	0	37	35
2011	3	12	18	8	57	0.869	-0.095	3.222	0.013	0.01	0	42.1	37.8	75.7	135	124	0	37	36
2011	3	12	18	18	57	0.833	-0.102	3.222	0.013	0.01	0	42.1	38.7	76.1	136	125	0	38	35
2011	3	12	18	28	57	0.869	-0.072	3.222	0.02	0.016	0	42.6	39.1	76.1	137	126	0	38	35
2011	3	12	18	38	57	0.837	-0.105	3.222	0.013	0.01	0	43	39.1	75.7	138	126	0	38	35
2011	3	12	18	48	57	0.886	-0.115	3.222	0.013	0.01	0	45.2	40.9	75.7	142	130	0	37	35
2011	3	12	18	58	57	0.846	-0.082	3.222	0.013	0.01	0	44.7	40.9	75.7	142	130	0	38	35
2011	3	12	19	8	57	0.889	-0.079	3.219	0.016	0.013	0	45.6	41.7	75.3	143	132	0	37	35
2011	3	12	19	18	57	0.866	-0.128	3.219	0.013	0.01	0	46.9	42.6	74.8	146	134	0	37	35
2011	3	12	19	28	57	0.902	-0.082	3.222	0.016	0.013	0	46.4	43	74.8	146	135	0	38	35
2011	3	12	19	38	57	0.883	-0.095	3.219	0.01	0.007	0	47.7	43.4	74.8	148	136	0	37	35

Reinhackle (0356)

Year	Month	Day	Hour	Minute	Second	VelocityX	VelocityY	Level	StdError1	StdError2	StdError3	SNR1	SNR2	SNR3	SignalAmp1	SignalAmp2	SignalAmp3	Noise1	Noise2
2011	3	13	3	28	57	0.915	-0.102	3.228	0.016	0.013	0	46.4	43	73.5	146	135	0	38	35
2011	3	13	3	38	57	0.889	-0.085	3.228	0.013	0.01	0	46	42.1	74.4	145	134	0	38	36
2011	3	13	3	48	57	0.889	-0.105	3.228	0.013	0.01	0	46	41.7	74.4	144	132	0	37	35
2011	3	13	3	58	57	0.896	-0.092	3.228	0.013	0.01	0	45.6	41.7	74	144	133	0	38	36
2011	3	13	4	8	57	0.863	-0.085	3.232	0.01	0.007	0	45.2	41.3	76.1	143	131	0	38	35
2011	3	13	4	18	57	0.869	-0.105	3.232	0.016	0.013	0	45.2	41.7	75.7	143	132	0	38	35
2011	3	13	4	28	57	0.906	-0.102	3.232	0.016	0.013	0	43.4	39.6	76.1	139	128	0	38	36
2011	3	13	4	38	57	0.866	-0.089	3.232	0.016	0.013	0	44.3	39.6	77	141	128	0	38	36
2011	3	13	4	48	57	0.873	-0.118	3.232	0.01	0.007	0	44.7	40	76.5	141	128	0	37	35
2011	3	13	4	58	57	0.886	-0.082	3.232	0.016	0.013	0	43.9	40	76.5	140	128	0	38	35
2011	3	13	5	8	57	0.863	-0.089	3.232	0.013	0.01	0	43.9	39.6	76.5	139	128	0	37	36
2011	3	13	5	18	57	0.915	-0.105	3.232	0.013	0.01	0	43.9	40	76.5	140	128	0	38	35
2011	3	13	5	28	57	0.876	-0.082	3.232	0.01	0.007	0	43.9	40	76.1	140	128	0	38	35
2011	3	13	5	38	57	0.863	-0.089	3.232	0.016	0.016	0	43	39.1	77.4	138	126	0	38	35
2011	3	13	5	48	57	0.909	-0.079	3.232	0.01	0.007	0	42.6	38.7	77.4	137	126	0	38	36
2011	3	13	5	58	57	0.889	-0.082	3.232	0.016	0.013	0	42.6	39.1	77.4	137	126	0	38	35
2011	3	13	6	8	57	0.866	-0.095	3.232	0.016	0.013	0	42.6	38.7	77.4	137	125	0	38	35
2011	3	13	6	18	57	0.899	-0.102	3.232	0.013	0.01	0	42.6	39.1	77.4	137	126	0	38	35
2011	3	13	6	28	57	0.873	-0.062	3.232	0.016	0.013	0	42.6	38.7	78.3	137	125	0	38	35
2011	3	13	6	38	57	0.843	-0.089	3.232	0.013	0.01	0	42.6	39.1	78.3	137	126	0	38	35
2011	3	13	6	48	57	0.86	-0.105	3.232	0.016	0.013	0	43.4	40	77.8	140	129	0	39	36
2011	3	13	6	58	57	0.899	-0.125	3.232	0.013	0.01	0	43.4	39.6	77	140	128	0	39	36
2011	3	13	7	8	57	0.886	-0.072	3.232	0.01	0.007	0	43.9	40	77	140	129	0	38	36
2011	3	13	7	18	57	0.863	-0.115	3.232	0.013	0.01	0	43	39.1	77.4	138	127	0	38	36
2011	3	13	7	28	57	0.853	-0.115	3.232	0.013	0.01	0	43.4	40	77	139	128	0	38	35
2011	3	13	7	38	57	0.912	-0.092	3.232	0.01	0.007	0	42.1	39.1	78.3	137	126	0	39	35
2011	3	13	7	48	57	0.85	-0.075	3.232	0.016	0.013	0	42.6	38.7	77.8	137	126	0	38	36
2011	3	13	7	58	57	0.935	-0.062	3.232	0.01	0.007	0	41.7	38.7	78.3	135	125	0	38	35
2011	3	13	8	8	57	0.928	-0.085	3.232	0.016	0.013	0	42.1	38.3	78.3	136	125	0	38	36
2011	3	13	8	18	57	0.886	-0.105	3.232	0.013	0.01	0	42.1	38.3	78.7	136	125	0	38	36
2011	3	13	8	28	57	0.876	-0.102	3.232	0.013	0.01	0	43	38.7	78.3	137	126	0	37	36
2011	3	13	8	38	57	0.899	-0.115	3.232	0.013	0.01	0	42.1	38.3	78.7	136	125	0	38	36
2011	3	13	8	48	57	0.873	-0.052	3.232	0.01	0.007	0	42.6	39.6	78.7	138	127	0	39	35
2011	3	13	8	58	57	0.896	-0.075	3.232	0.013	0.01	0	42.1	38.3	78.3	136	125	0	38	36
2011	3	13	9	8	57	0.86	-0.105	3.232	0.013	0.01	0	41.7	38.7	77.8	136	126	0	39	36
2011	3	13	9	18	57	0.873	-0.102	3.232	0.01	0.007	0	41.7	38.3	78.3	136	125	0	39	36
2011	3	13	9	28	57	0.896	-0.131	3.232	0.016	0.013	0	42.1	38.3	77.4	136	125	0	38	36
2011	3	13	9	38	57	0.899	-0.112	3.232	0.013	0.01	0	41.7	38.3	78.3	135	125	0	38	36
2011	3	13	9	48	57	0.896	-0.092	3.232	0.01	0.007	0	42.6	39.6	77.4	138	128	0	39	36
2011	3	13	9	58	57	0.866	-0.072	3.232	0.013	0.01	0	43.4	39.6	77.8	139	128	0	38	36
2011	3	13	10	8	57	0.86	-0.072	3.232	0.013	0.01	0	43.9	40.4	77.4	140	130	0	38	36
2011	3	13	10	18	57	0.873	-0.128	3.232	0.01	0.007	0	43.9	40	76.5	139	128	0	37	35
2011	3	13	10	28	57	0.876	-0.092	3.232	0.01	0.007	0	43.4	40.4	77.8	139	129	0	38	35
2011	3	13	10	38	57	0.902	-0.062	3.232	0.013	0.01	0	42.6	39.6	77.4	137	127	0	38	35
2011	3	13	10	48	57	0.906	-0.131	3.235	0.013	0.01	0	44.7	40.4	77	141	130	0	37	36
2011	3	13	10	58	57	0.899	-0.092	3.235	0.013	0.01	0	43.9	40.4	76.5	140	129	0	38	35

Reinhackle (0356)

Year	Month	Day	Hour	Minute	Second	VelocityX	VelocityY	Level	StdError1	StdError2	StdError3	SNR1	SNR2	SNR3	SignalAmp1	SignalAmp2	SignalAmp3	Noise1	Noise2
2011	3	13	11	8	57	0.869	-0.102	3.235	0.01	0.007	0	43.9	40.9	77	140	130	0	38	35
2011	3	13	11	18	57	0.869	-0.095	3.235	0.013	0.01	0	43.4	40	77.4	139	129	0	38	36
2011	3	13	11	28	57	0.886	-0.089	3.235	0.016	0.013	0	44.3	40.4	77.4	141	130	0	38	36
2011	3	13	11	38	57	0.869	-0.118	3.235	0.01	0.007	0	44.7	40.9	76.5	142	131	0	38	36
2011	3	13	11	48	57	0.902	-0.098	3.235	0.016	0.016	0	45.2	42.1	75.7	144	134	0	39	36
2011	3	13	11	58	57	0.883	-0.089	3.235	0.01	0.007	0	45.2	41.7	76.1	143	132	0	38	35
2011	3	13	12	8	57	0.873	-0.092	3.235	0.016	0.013	0	44.3	40.9	75.3	141	131	0	38	36
2011	3	13	12	18	57	0.86	-0.095	3.235	0.016	0.016	0	46	42.6	74.4	144	134	0	37	35
2011	3	13	12	28	57	0.879	-0.102	3.235	0.013	0.01	0	44.3	40	74.8	140	129	0	37	36
2011	3	13	12	38	57	0.892	-0.089	3.235	0.013	0.01	0	44.3	40.9	74.8	141	130	0	38	35
2011	3	13	12	48	57	0.902	-0.072	3.235	0.013	0.01	0	43.9	40.4	75.3	140	130	0	38	36
2011	3	13	12	58	57	0.869	-0.085	3.235	0.016	0.013	0	44.7	41.3	74.4	142	131	0	38	35
2011	3	13	13	8	57	0.873	-0.131	3.235	0.016	0.013	0	44.3	40.4	74	141	130	0	38	36
2011	3	13	13	18	57	0.866	-0.115	3.235	0.013	0.01	0	46.4	42.6	73.1	145	134	0	37	35
2011	3	13	13	28	57	0.902	-0.066	3.232	0.013	0.01	0	45.2	40.9	72.7	142	130	0	37	35
2011	3	13	13	38	57	0.912	-0.112	3.232	0.013	0.01	0	44.7	41.3	73.1	142	131	0	38	35
2011	3	13	13	48	57	0.906	-0.108	3.232	0.013	0.01	0	44.3	40.4	73.5	141	129	0	38	35
2011	3	13	13	58	57	0.879	-0.121	3.228	0.013	0.01	0	46	42.6	72.7	145	134	0	38	35
2011	3	13	14	8	57	0.83	-0.079	3.228	0.013	0.01	0	45.6	41.7	72.7	144	132	0	38	35
2011	3	13	14	18	57	0.876	-0.102	3.225	0.013	0.01	0	46	42.6	71	145	134	0	38	35
2011	3	13	14	28	57	0.925	-0.135	3.225	0.01	0.007	0	46	42.1	72.7	144	133	0	37	35
2011	3	13	14	38	57	0.896	-0.052	3.225	0.013	0.01	0	45.2	41.7	73.1	143	132	0	38	35
2011	3	13	14	48	57	0.876	-0.075	3.225	0.016	0.016	0	45.2	41.7	72.7	143	132	0	38	35
2011	3	13	14	58	57	0.896	-0.108	3.225	0.013	0.01	0	44.7	41.3	73.5	142	131	0	38	35
2011	3	13	15	8	57	0.886	-0.089	3.228	0.016	0.016	0	45.2	42.1	53.8	143	133	0	38	35
2011	3	13	15	18	57	0.886	-0.089	3.225	0.013	0.01	0	46.4	42.6	56.8	146	134	0	38	35
2011	3	13	15	28	57	0.928	-0.092	3.225	0.013	0.01	0	46	41.7	59.8	144	132	0	37	35
2011	3	13	15	38	57	0.919	-0.092	3.225	0.013	0.01	0	44.7	41.3	66.7	142	131	0	38	35
2011	3	13	15	48	57	0.912	-0.105	3.225	0.016	0.016	0	45.6	42.1	69.2	144	133	0	38	35
2011	3	13	15	58	57	0.886	-0.118	3.222	0.016	0.013	0	45.2	41.7	67.1	143	132	0	38	35
2011	3	13	16	8	57	0.896	-0.105	3.225	0.01	0.007	0	46	42.1	62.8	144	133	0	37	35
2011	3	13	16	18	57	0.925	-0.118	3.225	0.016	0.013	0	45.6	41.3	66.2	143	131	0	37	35
2011	3	13	16	28	57	0.86	-0.069	3.225	0.016	0.013	0	46	42.6	72.7	145	134	0	38	35
2011	3	13	16	38	57	0.879	-0.089	3.225	0.013	0.01	0	45.6	41.7	71	143	132	0	37	35
2011	3	13	16	48	57	0.85	-0.102	3.222	0.016	0.013	0	46.4	42.6	65.8	145	134	0	37	35
2011	3	13	16	58	57	0.915	-0.082	3.225	0.016	0.013	0	46.4	42.6	67.9	145	134	0	37	35
2011	3	13	17	8	57	0.902	-0.118	3.225	0.01	0.007	0	46.4	43	74	146	135	0	38	35
2011	3	13	17	18	57	0.906	-0.089	3.225	0.016	0.013	0	46	42.1	74.4	144	133	0	37	35
2011	3	13	17	28	57	0.906	-0.098	3.225	0.013	0.01	0	45.6	42.1	74.8	144	133	0	38	35
2011	3	13	17	38	57	0.889	-0.098	3.225	0.013	0.01	0	46.4	42.1	74	146	133	0	38	35
2011	3	13	17	48	57	0.906	-0.105	3.225	0.013	0.01	0	46	41.7	75.3	144	132	0	37	35
2011	3	13	17	58	57	0.896	-0.082	3.225	0.01	0.007	0	46	42.1	74.4	145	133	0	38	35
2011	3	13	18	8	57	0.902	-0.095	3.222	0.016	0.013	0	46.9	42.6	74.4	146	134	0	37	35
2011	3	13	18	18	57	0.863	-0.059	3.222	0.013	0.01	0	48.2	44.3	73.5	150	138	0	38	35
2011	3	13	18	28	57	0.889	-0.085	3.225	0.01	0.007	0	48.2	44.3	74	149	138	0	37	35
2011	3	13	18	38	57	0.886	-0.098	3.222	0.013	0.01	0	48.6	44.7	71.8	151	139	0	38	35

Reinhackle (0356)

Year	Month	Day	Hour	Minute	Second	VelocityX	VelocityY	Level	StdError1	StdError2	StdError3	SNR1	SNR2	SNR3	SignalAmp1	SignalAmp2	SignalAmp3	Noise1	Noise2
2011	3	13	18	48	57	0.896	-0.069	3.222	0.013	0.01	0	49.5	46	73.1	153	142	0	38	35
2011	3	13	18	58	57	0.892	-0.066	3.222	0.01	0.007	0	49.9	46.4	72.2	154	143	0	38	35
2011	3	13	19	8	57	0.879	-0.072	3.222	0.013	0.01	0	51.2	46.9	73.1	156	144	0	37	35
2011	3	13	19	18	57	0.876	-0.092	3.222	0.013	0.01	0	50.3	46.4	73.1	154	143	0	37	35
2011	3	13	19	28	57	0.886	-0.118	3.222	0.016	0.013	0	49	45.6	73.1	152	141	0	38	35
2011	3	13	19	38	57	0.843	-0.056	3.222	0.01	0.007	0	50.3	46.4	73.1	154	143	0	37	35
2011	3	13	19	48	57	0.853	-0.105	3.222	0.013	0.01	0	49.5	45.6	73.5	153	142	0	38	36
2011	3	13	19	58	57	0.912	-0.115	3.222	0.016	0.016	0	49.9	46	73.5	153	142	0	37	35
2011	3	13	20	8	57	0.86	-0.125	3.222	0.016	0.013	0	50.3	46	74	153	142	0	36	35
2011	3	13	20	18	57	0.873	-0.082	3.222	0.013	0.01	0	49.9	46	73.5	154	142	0	38	35
2011	3	13	20	28	57	0.899	-0.098	3.222	0.016	0.013	0	49.5	46.4	72.2	153	142	0	38	34
2011	3	13	20	38	57	0.876	-0.108	3.222	0.01	0.007	0	49.5	45.6	73.1	153	141	0	38	35
2011	3	13	20	48	57	0.892	-0.135	3.222	0.016	0.013	0	49.5	46	73.1	153	142	0	38	35
2011	3	13	20	58	57	0.896	-0.072	3.222	0.016	0.013	0	49	46	73.5	152	141	0	38	34
2011	3	13	21	8	57	0.912	-0.092	3.222	0.013	0.01	0	49	44.7	73.1	151	139	0	37	35
2011	3	13	21	18	57	0.925	-0.098	3.222	0.013	0.01	0	48.6	44.7	74.4	150	139	0	37	35
2011	3	13	21	28	57	0.892	-0.095	3.222	0.016	0.013	0	48.6	44.7	74	150	138	0	37	34
2011	3	13	21	38	57	0.883	-0.082	3.222	0.01	0.007	0	49	45.6	73.5	152	141	0	38	35
2011	3	13	21	48	57	0.86	-0.102	3.222	0.01	0.007	0	49	45.2	74	151	140	0	37	35
2011	3	13	21	58	57	0.896	-0.095	3.222	0.016	0.013	0	48.6	44.7	72.7	150	139	0	37	35
2011	3	13	22	8	57	0.892	-0.095	3.222	0.013	0.01	0	48.6	44.3	73.5	150	138	0	37	35
2011	3	13	22	18	57	0.876	-0.095	3.222	0.013	0.01	0	48.2	44.3	74	150	138	0	38	35
2011	3	13	22	28	57	0.883	-0.066	3.222	0.013	0.01	0	48.6	44.3	73.5	150	138	0	37	35
2011	3	13	22	38	57	0.883	-0.108	3.222	0.016	0.013	0	47.7	44.3	73.5	149	138	0	38	35
2011	3	13	22	48	57	0.869	-0.102	3.222	0.016	0.013	0	48.2	44.3	73.5	150	138	0	38	35
2011	3	13	22	58	57	0.879	-0.072	3.222	0.013	0.01	0	48.6	44.7	72.2	151	140	0	38	36
2011	3	13	23	8	57	0.856	-0.072	3.222	0.016	0.013	0	49.5	45.2	72.7	152	141	0	37	36
2011	3	13	23	18	57	0.879	-0.098	3.222	0.013	0.01	0	47.7	44.3	73.1	149	138	0	38	35
2011	3	13	23	28	57	0.902	-0.135	3.222	0.016	0.013	0	47.7	43.9	73.1	149	137	0	38	35
2011	3	13	23	38	57	0.945	-0.089	3.222	0.01	0.007	0	47.3	43.9	72.7	148	137	0	38	35
2011	3	13	23	48	57	0.883	-0.102	3.222	0.013	0.01	0	47.7	43.9	72.2	149	138	0	38	36
2011	3	13	23	58	57	0.935	-0.105	3.225	0.013	0.01	0	48.2	44.3	71.8	150	138	0	38	35
2011	3	14	0	8	57	0.932	-0.079	3.225	0.016	0.013	0	47.7	43.4	73.1	148	136	0	37	35
2011	3	14	0	18	57	0.928	-0.066	3.225	0.016	0.013	0	47.3	43.9	71	148	137	0	38	35
2011	3	14	0	28	57	0.906	-0.082	3.225	0.013	0.01	0	47.3	43.9	70.5	148	137	0	38	35
2011	3	14	0	38	57	0.837	-0.095	3.225	0.013	0.01	0	51.6	46.9	64.9	157	145	0	37	36
2011	3	14	0	48	57	0.883	-0.089	3.228	0.013	0.01	0	47.7	44.3	73.1	149	138	0	38	35
2011	3	14	0	58	57	0.925	-0.115	3.232	0.016	0.013	0	47.3	43.9	73.1	148	137	0	38	35
2011	3	14	1	8	57	0.889	-0.105	3.232	0.013	0.01	0	46.9	43.9	72.7	147	137	0	38	35
2011	3	14	1	18	57	0.915	-0.121	3.232	0.01	0.007	0	48.6	44.7	72.7	150	139	0	37	35
2011	3	14	1	28	57	0.879	-0.079	3.235	0.016	0.013	0	48.2	44.7	74	150	139	0	38	35
2011	3	14	1	38	57	0.863	-0.082	3.232	0.016	0.013	0	47.7	43.9	72.2	148	137	0	37	35
2011	3	14	1	48	57	0.873	-0.089	3.232	0.016	0.013	0	47.3	43.4	71.4	148	137	0	38	36
2011	3	14	1	58	57	0.873	-0.112	3.235	0.013	0.01	0	47.3	43.9	74.4	148	137	0	38	35
2011	3	14	2	8	57	0.869	-0.085	3.235	0.013	0.01	0	47.3	43.4	75.7	148	136	0	38	35
2011	3	14	2	18	57	0.889	-0.102	3.235	0.016	0.016	0	48.6	45.2	74.8	151	139	0	38	34

Reinhackle (0356)

Year	Month	Day	Hour	Minute	Second	VelocityX	VelocityY	Level	StdError1	StdError2	StdError3	SNR1	SNR2	SNR3	SignalAmp1	SignalAmp2	SignalAmp3	Noise1	Noise2
2011	3	14	2	28	57	0.889	-0.095	3.235	0.016	0.013	0	46.9	43.9	75.7	148	138	0	39	36
2011	3	14	2	38	57	0.899	-0.098	3.235	0.016	0.013	0	47.7	43.9	75.3	148	137	0	37	35
2011	3	14	2	48	57	0.869	-0.085	3.235	0.016	0.013	0	47.3	43.4	75.3	148	137	0	38	36
2011	3	14	2	58	57	0.869	-0.121	3.235	0.01	0.007	0	47.7	43.9	74.8	148	137	0	37	35
2011	3	14	3	8	57	0.899	-0.131	3.235	0.013	0.01	0	46.9	43	75.7	147	136	0	38	36
2011	3	14	3	18	57	0.892	-0.092	3.235	0.01	0.007	0	46.4	42.1	77.4	146	134	0	38	36
2011	3	14	3	28	57	0.876	-0.072	3.235	0.013	0.01	0	46.9	42.6	76.5	146	135	0	37	36
2011	3	14	3	38	57	0.876	-0.121	3.238	0.016	0.013	0	46.9	43	77	147	135	0	38	35
2011	3	14	3	48	57	0.863	-0.118	3.235	0.013	0.01	0	46.9	43.4	76.1	147	136	0	38	35
2011	3	14	3	58	57	0.856	-0.098	3.238	0.016	0.013	0	46	43	77.4	145	135	0	38	35
2011	3	14	4	8	57	0.883	-0.082	3.238	0.016	0.013	0	46.4	42.1	76.5	145	134	0	37	36
2011	3	14	4	18	57	0.86	-0.098	3.238	0.013	0.01	0	46.4	43	77	146	135	0	38	35
2011	3	14	4	28	57	0.883	-0.072	3.238	0.013	0.01	0	45.6	42.1	77.8	144	133	0	38	35
2011	3	14	4	38	57	0.883	-0.089	3.238	0.01	0.007	0	46.4	43	77	146	135	0	38	35
2011	3	14	4	48	57	0.856	-0.072	3.238	0.013	0.01	0	46.4	43	77.8	146	135	0	38	35
2011	3	14	4	58	57	0.902	-0.082	3.238	0.013	0.01	0	46.4	43.4	77.8	146	136	0	38	35
2011	3	14	5	8	57	0.866	-0.112	3.238	0.016	0.013	0	46	42.1	77.4	145	134	0	38	36
2011	3	14	5	18	57	0.896	-0.092	3.238	0.016	0.016	0	45.2	42.6	77.4	143	133	0	38	34
2011	3	14	5	28	57	0.846	-0.079	3.238	0.016	0.013	0	44.7	41.3	77.8	142	131	0	38	35
2011	3	14	5	38	57	0.876	-0.092	3.238	0.013	0.01	0	43.9	40.9	77.4	140	130	0	38	35
2011	3	14	5	48	57	0.896	-0.108	3.238	0.013	0.01	0	43.9	40.9	78.3	140	130	0	38	35
2011	3	14	5	58	57	0.853	-0.085	3.238	0.016	0.013	0	43.4	39.6	78.7	138	127	0	37	35
2011	3	14	6	8	57	0.876	-0.105	3.238	0.013	0.01	0	43	40	78.3	138	128	0	38	35
2011	3	14	6	18	57	0.902	-0.089	3.238	0.01	0.007	0	42.6	39.1	77.8	137	127	0	38	36
2011	3	14	6	28	57	0.866	-0.112	3.238	0.013	0.01	0	42.6	39.1	79.1	137	126	0	38	35
2011	3	14	6	38	57	0.892	-0.121	3.238	0.01	0.007	0	42.1	38.7	78.7	136	125	0	38	35
2011	3	14	6	48	57	0.892	-0.092	3.238	0.01	0.007	0	42.1	38.7	78.3	136	125	0	38	35
2011	3	14	6	58	57	0.925	-0.095	3.238	0.01	0.007	0	42.1	38.3	77.8	136	125	0	38	36
2011	3	14	7	8	57	0.886	-0.092	3.238	0.01	0.007	0	41.3	37.8	77.8	135	123	0	39	35
2011	3	14	7	18	57	0.879	-0.118	3.238	0.016	0.016	0	42.1	38.3	77.8	135	124	0	37	35
2011	3	14	7	28	57	0.873	-0.075	3.238	0.016	0.013	0	42.1	38.7	77.8	136	125	0	38	35
2011	3	14	7	38	57	0.863	-0.102	3.238	0.01	0.007	0	41.3	37.8	77.8	134	124	0	38	36
2011	3	14	7	48	57	0.902	-0.082	3.238	0.013	0.01	0	41.3	38.3	77.4	134	124	0	38	35
2011	3	14	7	58	57	0.906	-0.092	3.238	0.013	0.01	0	41.3	37.8	78.3	134	124	0	38	36
2011	3	14	8	8	57	0.869	-0.089	3.238	0.013	0.01	0	41.7	37.4	79.1	134	123	0	37	36
2011	3	14	8	18	57	0.853	-0.069	3.238	0.01	0.007	0	41.3	37.8	78.3	134	123	0	38	35
2011	3	14	8	28	57	0.886	-0.105	3.238	0.01	0.007	0	41.3	37.4	77.8	133	123	0	37	36
2011	3	14	8	38	57	0.906	-0.125	3.241	0.01	0.007	0	41.3	37.4	77.8	134	123	0	38	36
2011	3	14	8	48	57	0.86	-0.049	3.241	0.013	0.01	0	41.3	37.4	77.8	134	123	0	38	36
2011	3	14	8	58	57	0.883	-0.105	3.241	0.013	0.01	0	40.9	37.4	77.8	134	123	0	39	36
2011	3	14	9	8	57	0.84	-0.112	3.241	0.01	0.007	0	41.3	37.8	77	134	123	0	38	35
2011	3	14	9	18	57	0.869	-0.098	3.241	0.01	0.007	0	41.7	37.8	77.4	135	124	0	38	36
2011	3	14	9	28	57	0.856	-0.079	3.241	0.013	0.01	0	41.7	38.3	77	135	124	0	38	35
2011	3	14	9	38	57	0.886	-0.075	3.241	0.01	0.007	0	41.3	37.8	77	134	123	0	38	35
2011	3	14	9	48	57	0.876	-0.092	3.241	0.013	0.01	0	41.7	37.8	77	135	124	0	38	36
2011	3	14	9	58	57	0.935	-0.105	3.241	0.016	0.013	0	41.3	37.8	77.4	134	123	0	38	35

Reinhackle (0356)

Year	Month	Day	Hour	Minute	Second	VelocityX	VelocityY	Level	StdError1	StdError2	StdError3	SNR1	SNR2	SNR3	SignalAmp1	SignalAmp2	SignalAmp3	Noise1	Noise2
2011	3	14	10	8	57	0.876	-0.108	3.241	0.016	0.013	0	42.1	38.7	77.4	136	125	0	38	35
2011	3	14	10	18	57	0.896	-0.105	3.241	0.013	0.01	0	42.1	38.3	77.8	136	125	0	38	36
2011	3	14	10	28	57	0.886	-0.089	3.245	0.01	0.007	0	42.6	39.1	77.8	137	126	0	38	35
2011	3	14	10	38	57	0.883	-0.079	3.245	0.01	0.007	0	42.1	38.7	77.8	136	126	0	38	36
2011	3	14	10	48	57	0.86	-0.085	3.245	0.01	0.007	0	43	39.6	78.7	138	127	0	38	35
2011	3	14	10	58	57	0.853	-0.105	3.245	0.013	0.01	0	44.7	40.4	77.8	141	130	0	37	36
2011	3	14	11	8	57	0.853	-0.095	3.245	0.013	0.01	0	43	38.7	78.7	138	126	0	38	36
2011	3	14	11	18	57	0.889	-0.098	3.245	0.01	0.007	0	43	39.6	76.1	138	127	0	38	35
2011	3	14	11	28	57	0.883	-0.079	3.245	0.016	0.016	0	43.9	40.9	74.8	140	130	0	38	35
2011	3	14	11	38	57	0.873	-0.121	3.245	0.013	0.01	0	43.4	40	77.8	139	128	0	38	35
2011	3	14	11	48	57	0.85	-0.089	3.248	0.013	0.01	0	42.6	39.1	77	137	126	0	38	35
2011	3	14	11	58	57	0.892	-0.098	3.248	0.016	0.016	0	43.4	40	79.6	139	128	0	38	35
2011	3	14	12	8	57	0.869	-0.128	3.248	0.016	0.013	0	43	40	79.6	138	128	0	38	35
2011	3	14	12	18	57	0.892	-0.108	3.248	0.016	0.013	0	43	39.6	77.8	138	127	0	38	35
2011	3	14	12	28	57	0.883	-0.098	3.248	0.016	0.016	0	43.9	40.4	80	140	129	0	38	35
2011	3	14	12	38	57	0.866	-0.112	3.248	0.013	0.01	0	43	40	79.1	138	128	0	38	35
2011	3	14	12	48	57	0.886	-0.085	3.248	0.016	0.013	0	43.4	39.6	78.3	138	127	0	37	35
2011	3	14	12	58	57	0.896	-0.089	3.248	0.01	0.007	0	43	39.6	63.2	138	127	0	38	35
2011	3	14	13	8	57	0.902	-0.121	3.248	0.016	0.013	0	43.9	40	78.3	139	128	0	37	35
2011	3	14	13	18	57	0.892	-0.095	3.251	0.016	0.013	0	43	39.6	78.7	138	127	0	38	35
2011	3	14	13	28	57	0.889	-0.115	3.251	0.01	0.007	0	43.4	40.4	78.3	139	129	0	38	35
2011	3	14	13	38	57	0.866	-0.049	3.248	0.016	0.013	0	44.7	40.9	77.8	141	130	0	37	35
2011	3	14	13	48	57	0.856	-0.102	3.245	0.016	0.013	0	43.9	40.4	52.5	140	129	0	38	35
2011	3	14	13	58	57	0.873	-0.089	3.248	0.01	0.007	0	44.3	40	72.7	140	128	0	37	35
2011	3	14	14	8	57	0.876	-0.135	3.245	0.013	0.01	0	44.7	40.9	52.5	141	130	0	37	35
2011	3	14	14	18	57	0.833	-0.095	3.248	0.013	0.01	0	45.2	41.3	76.1	142	131	0	37	35
2011	3	14	14	28	57	0.879	-0.121	3.248	0.013	0.01	0	44.7	40.9	75.3	141	130	0	37	35
2011	3	14	14	38	57	0.837	-0.089	3.245	0.013	0.01	0	44.3	40.9	49	141	130	0	38	35
2011	3	14	14	48	57	0.817	-0.089	3.245	0.013	0.01	0	44.3	40.4	54.2	140	129	0	37	35
2011	3	14	14	58	57	0.833	-0.098	3.241	0.016	0.013	0	45.2	40.4	50.7	142	130	0	37	36
2011	3	14	15	8	57	0.869	-0.131	3.241	0.016	0.013	0	44.7	40.9	48.6	141	130	0	37	35
2011	3	14	15	18	57	0.863	-0.151	3.245	0.013	0.01	0	45.2	41.3	51.6	142	131	0	37	35
2011	3	14	15	28	57	0.837	-0.112	3.241	0.016	0.013	0	46	42.6	50.3	144	133	0	37	34
2011	3	14	15	38	57	0.814	-0.092	3.241	0.016	0.016	0	44.3	40.9	52	141	130	0	38	35
2011	3	14	15	48	57	0.827	-0.102	3.241	0.01	0.007	0	43.4	40.4	52.5	139	129	0	38	35
2011	3	14	15	58	57	0.837	-0.102	3.241	0.013	0.01	0	44.7	40.9	48.2	141	130	0	37	35
2011	3	14	16	8	57	0.827	-0.095	3.241	0.013	0.01	0	45.2	40.9	50.7	142	130	0	37	35
2011	3	14	16	18	57	0.804	-0.108	3.241	0.01	0.007	0	44.7	41.3	55.5	141	130	0	37	34
2011	3	14	16	28	57	0.833	-0.138	3.241	0.016	0.013	0	45.2	41.3	52.5	142	131	0	37	35
2011	3	14	16	38	57	0.866	-0.138	3.245	0.01	0.007	0	43.9	40.4	70.1	140	129	0	38	35
2011	3	14	16	48	57	0.817	-0.089	3.245	0.013	0.01	0	44.7	41.3	70.1	141	131	0	37	35
2011	3	14	16	58	57	0.876	-0.095	3.248	0.013	0.01	0	46	41.7	74.4	144	132	0	37	35
2011	3	14	17	8	57	0.866	-0.105	3.248	0.01	0.007	0	46.4	42.1	74	145	134	0	37	36
2011	3	14	17	18	57	0.866	-0.089	3.248	0.013	0.01	0	46	41.7	75.3	144	132	0	37	35
2011	3	14	17	28	57	0.883	-0.085	3.248	0.013	0.01	0	46	42.1	75.3	144	133	0	37	35
2011	3	14	17	38	57	0.899	-0.092	3.245	0.013	0.01	0	47.3	43.4	73.5	147	136	0	37	35

Reinhackle (0356)

Year	Month	Day	Hour	Minute	Second	VelocityX	VelocityY	Level	StdError1	StdError2	StdError3	SNR1	SNR2	SNR3	SignalAmp1	SignalAmp2	SignalAmp3	Noise1	Noise2
2011	3	14	17	48	57	0.869	-0.098	3.248	0.016	0.013	0	46	42.6	74	145	134	0	38	35
2011	3	14	17	58	57	0.873	-0.059	3.245	0.013	0.01	0	47.3	43	73.5	147	135	0	37	35
2011	3	14	18	8	57	0.922	-0.095	3.245	0.016	0.013	0	46.4	43	73.1	146	135	0	38	35
2011	3	14	18	18	57	0.892	-0.098	3.245	0.016	0.013	0	46.9	43.4	73.1	147	136	0	38	35
2011	3	14	18	28	57	0.892	-0.095	3.245	0.016	0.013	0	47.3	43.9	72.7	148	137	0	38	35
2011	3	14	18	38	57	0.889	-0.112	3.245	0.016	0.013	0	48.2	44.3	72.7	149	138	0	37	35
2011	3	14	18	48	57	0.889	-0.092	3.241	0.01	0.007	0	48.6	44.3	72.7	150	138	0	37	35
2011	3	14	18	58	57	0.879	-0.082	3.241	0.016	0.013	0	48.6	44.7	71.4	150	139	0	37	35
2011	3	14	19	8	57	0.856	-0.082	3.241	0.013	0.01	0	48.6	44.3	72.7	150	138	0	37	35
2011	3	14	19	18	57	0.906	-0.121	3.245	0.016	0.013	0	48.2	44.3	72.7	150	138	0	38	35
2011	3	14	19	28	57	0.853	-0.082	3.241	0.013	0.01	0	48.6	44.7	72.7	151	139	0	38	35
2011	3	14	19	38	57	0.83	-0.056	3.241	0.016	0.013	0	49	44.7	72.2	151	139	0	37	35
2011	3	14	19	48	57	0.883	-0.079	3.241	0.016	0.013	0	48.6	45.2	72.2	151	140	0	38	35
2011	3	14	19	58	57	0.892	-0.082	3.245	0.016	0.013	0	49	44.7	73.1	151	139	0	37	35
2011	3	14	20	8	57	0.866	-0.059	3.245	0.013	0.01	0	49	45.2	72.7	152	140	0	38	35
2011	3	14	20	18	57	0.879	-0.102	3.245	0.013	0.01	0	49	45.2	73.1	151	140	0	37	35
2011	3	14	20	28	57	0.892	-0.079	3.245	0.013	0.01	0	49	45.2	73.5	151	140	0	37	35
2011	3	14	20	38	57	0.853	-0.079	3.245	0.013	0.01	0	49	44.7	73.5	151	139	0	37	35
2011	3	14	20	48	57	0.892	-0.105	3.245	0.01	0.007	0	48.2	45.2	73.1	150	139	0	38	34
2011	3	14	20	58	57	0.863	-0.082	3.245	0.01	0.007	0	49.5	45.2	72.7	152	140	0	37	35
2011	3	14	21	8	57	0.892	-0.108	3.245	0.013	0.01	0	48.2	43.9	73.5	150	138	0	38	36
2011	3	14	21	18	57	0.853	-0.069	3.245	0.016	0.013	0	49.9	46	73.1	153	142	0	37	35
2011	3	14	21	28	57	0.869	-0.082	3.245	0.016	0.013	0	49	44.7	74	151	139	0	37	35
2011	3	14	21	38	57	0.892	-0.105	3.245	0.013	0.01	0	49	44.7	74	151	139	0	37	35
2011	3	14	21	48	57	0.879	-0.098	3.245	0.013	0.01	0	49	44.7	73.1	151	139	0	37	35
2011	3	14	21	58	57	0.906	-0.105	3.245	0.01	0.007	0	49	45.2	73.1	152	140	0	38	35
2011	3	14	22	8	57	0.863	-0.102	3.245	0.016	0.016	0	48.6	45.2	73.1	151	140	0	38	35
2011	3	14	22	18	57	0.863	-0.089	3.245	0.013	0.01	0	48.6	44.7	74	151	139	0	38	35
2011	3	14	22	28	57	0.846	-0.085	3.245	0.016	0.013	0	49	45.2	73.5	151	140	0	37	35
2011	3	14	22	38	57	0.866	-0.085	3.245	0.016	0.013	0	49	44.7	73.1	151	139	0	37	35
2011	3	14	22	48	57	0.899	-0.121	3.245	0.013	0.01	0	48.6	44.7	74	151	139	0	38	35
2011	3	14	22	58	57	0.876	-0.102	3.245	0.016	0.013	0	49	44.7	74.8	151	139	0	37	35
2011	3	14	23	8	57	0.879	-0.082	3.245	0.016	0.016	0	48.6	44.7	74	151	139	0	38	35
2011	3	14	23	18	57	0.856	-0.108	3.245	0.016	0.013	0	49.5	45.2	75.3	152	140	0	37	35
2011	3	14	23	28	57	0.86	-0.095	3.245	0.01	0.007	0	49.5	45.2	73.5	152	140	0	37	35
2011	3	14	23	38	57	0.879	-0.098	3.245	0.016	0.013	0	49	45.2	73.5	152	140	0	38	35
2011	3	14	23	48	57	0.915	-0.108	3.245	0.016	0.013	0	49	45.2	74.4	151	140	0	37	35
2011	3	14	23	58	57	0.889	-0.102	3.245	0.01	0.007	0	49	45.2	74.8	151	140	0	37	35
2011	3	15	0	8	57	0.902	-0.092	3.245	0.016	0.013	0	48.6	45.2	74.8	151	140	0	38	35
2011	3	15	0	18	57	0.906	-0.082	3.245	0.016	0.013	0	49	45.2	76.1	151	139	0	37	34
2011	3	15	0	28	57	0.886	-0.069	3.245	0.013	0.01	0	49	45.2	76.5	151	140	0	37	35
2011	3	15	0	38	57	0.869	-0.072	3.245	0.013	0.01	0	48.2	44.7	75.7	150	139	0	38	35
2011	3	15	0	48	57	0.843	-0.082	3.245	0.016	0.013	0	48.6	45.2	76.1	151	140	0	38	35
2011	3	15	0	58	57	0.876	-0.102	3.245	0.013	0.01	0	48.2	44.7	76.1	150	139	0	38	35
2011	3	15	1	8	57	0.873	-0.079	3.245	0.016	0.013	0	48.2	44.7	75.7	150	139	0	38	35
2011	3	15	1	18	57	0.879	-0.072	3.245	0.016	0.013	0	49	44.7	76.1	151	139	0	37	35

Reinhackle (0356)

Year	Month	Day	Hour	Minute	Second	VelocityX	VelocityY	Level	StdError1	StdError2	StdError3	SNR1	SNR2	SNR3	SignalAmp1	SignalAmp2	SignalAmp3	Noise1	Noise2
2011	3	15	1	28	57	0.876	-0.079	3.245	0.013	0.01	0	48.2	44.7	75.3	150	139	0	38	35
2011	3	15	1	38	57	0.912	-0.092	3.245	0.016	0.013	0	48.2	44.7	77	150	139	0	38	35
2011	3	15	1	48	57	0.876	-0.118	3.245	0.016	0.013	0	48.2	44.7	77	150	139	0	38	35
2011	3	15	1	58	57	0.883	-0.095	3.245	0.016	0.013	0	48.6	44.7	76.5	150	139	0	37	35
2011	3	15	2	8	57	0.85	-0.066	3.245	0.01	0.007	0	49	44.7	76.1	151	139	0	37	35
2011	3	15	2	18	57	0.883	-0.121	3.245	0.013	0.01	0	47.3	43.9	77	148	137	0	38	35
2011	3	15	2	28	57	0.873	-0.062	3.245	0.016	0.013	0	47.7	44.3	77	149	138	0	38	35
2011	3	15	2	38	57	0.883	-0.095	3.245	0.016	0.013	0	48.2	44.3	77.4	149	138	0	37	35
2011	3	15	2	48	57	0.899	-0.089	3.245	0.01	0.007	0	48.6	44.3	77.4	150	138	0	37	35
2011	3	15	2	58	57	0.892	-0.079	3.245	0.013	0.01	0	47.7	43.9	77	149	137	0	38	35
2011	3	15	3	8	57	0.873	-0.121	3.245	0.016	0.013	0	47.7	44.3	77.4	149	138	0	38	35
2011	3	15	3	18	57	0.879	-0.079	3.245	0.01	0.007	0	47.3	43.9	77	148	137	0	38	35
2011	3	15	3	28	57	0.863	-0.098	3.245	0.016	0.013	0	48.2	43.9	77.4	150	138	0	38	36
2011	3	15	3	38	57	0.86	-0.075	3.245	0.016	0.013	0	48.6	44.3	77.8	150	138	0	37	35
2011	3	15	3	48	57	0.869	-0.085	3.245	0.016	0.016	0	47.3	43	78.3	148	136	0	38	36
2011	3	15	3	58	57	0.892	-0.102	3.245	0.016	0.016	0	47.7	43.9	77.4	149	137	0	38	35
2011	3	15	4	8	57	0.883	-0.072	3.245	0.013	0.01	0	47.3	43.9	77.8	148	137	0	38	35
2011	3	15	4	18	57	0.873	-0.092	3.245	0.013	0.01	0	46.4	43	78.3	146	135	0	38	35
2011	3	15	4	28	57	0.853	-0.066	3.245	0.016	0.013	0	47.3	43.4	78.3	147	136	0	37	35
2011	3	15	4	38	57	0.863	-0.118	3.245	0.013	0.01	0	47.7	44.3	77.4	149	138	0	38	35
2011	3	15	4	48	57	0.909	-0.072	3.245	0.016	0.013	0	47.3	43.9	77.8	148	137	0	38	35
2011	3	15	4	58	57	0.876	-0.131	3.245	0.016	0.013	0	46.9	43	78.3	147	135	0	38	35
2011	3	15	5	8	57	0.876	-0.052	3.245	0.01	0.007	0	46.4	43	77.8	147	135	0	39	35
2011	3	15	5	18	57	0.853	-0.069	3.245	0.013	0.01	0	47.3	43.4	76.5	148	137	0	38	36
2011	3	15	5	28	57	0.889	-0.092	3.245	0.016	0.013	0	46	42.1	77.4	145	133	0	38	35
2011	3	15	5	38	57	0.889	-0.131	3.245	0.016	0.013	0	46.4	42.6	77	146	134	0	38	35
2011	3	15	5	48	57	0.86	-0.069	3.245	0.013	0.01	0	44.7	40.9	78.3	141	130	0	37	35
2011	3	15	5	58	57	0.846	-0.079	3.245	0.013	0.01	0	45.2	41.3	77.4	142	131	0	37	35
2011	3	15	6	8	57	0.846	-0.121	3.245	0.013	0.01	0	44.7	40.9	77.8	142	131	0	38	36
2011	3	15	6	18	57	0.86	-0.095	3.245	0.016	0.013	0	44.3	40.4	77.4	141	129	0	38	35
2011	3	15	6	28	57	0.846	-0.089	3.245	0.016	0.016	0	43.9	40.4	77.4	140	129	0	38	35
2011	3	15	6	38	57	0.889	-0.085	3.245	0.013	0.01	0	43.9	40	77.8	140	129	0	38	36
2011	3	15	6	48	57	0.886	-0.118	3.245	0.013	0.01	0	44.3	40.4	78.3	141	129	0	38	35
2011	3	15	6	58	57	0.896	-0.108	3.245	0.016	0.013	0	43.4	40	77.8	139	128	0	38	35
2011	3	15	7	8	57	0.915	-0.102	3.245	0.016	0.013	0	43.9	39.6	77.8	139	127	0	37	35
2011	3	15	7	18	57	0.833	-0.131	3.245	0.01	0.007	0	43	39.6	77.4	138	127	0	38	35
2011	3	15	7	28	57	0.869	-0.105	3.245	0.016	0.016	0	43.4	39.6	77.4	139	128	0	38	36
2011	3	15	7	38	57	0.843	-0.095	3.245	0.013	0.01	0	43.4	39.6	77.8	139	127	0	38	35
2011	3	15	7	48	57	0.846	-0.108	3.245	0.01	0.007	0	43	39.6	77.8	138	127	0	38	35
2011	3	15	7	58	57	0.866	-0.066	3.245	0.016	0.013	0	43	39.6	77.4	138	127	0	38	35
2011	3	15	8	8	57	0.869	-0.128	3.245	0.013	0.01	0	43	39.6	77.8	138	127	0	38	35
2011	3	15	8	18	57	0.883	-0.082	3.245	0.013	0.01	0	43.4	39.1	77.8	139	127	0	38	36
2011	3	15	8	28	57	0.843	-0.108	3.245	0.01	0.007	0	42.6	39.6	77.4	137	127	0	38	35
2011	3	15	8	38	57	0.846	-0.072	3.245	0.013	0.01	0	43	39.1	76.5	138	126	0	38	35
2011	3	15	8	48	57	0.86	-0.102	3.245	0.016	0.013	0	43.4	40	71	139	128	0	38	35
2011	3	15	8	58	57	0.85	-0.121	3.245	0.016	0.013	0	43.9	40.4	76.5	140	129	0	38	35

Reinhackle (0356)

Year	Month	Day	Hour	Minute	Second	VelocityX	VelocityY	Level	StdError1	StdError2	StdError3	SNR1	SNR2	SNR3	SignalAmp1	SignalAmp2	SignalAmp3	Noise1	Noise2
2011	3	15	9	8	57	0.827	-0.108	3.245	0.013	0.01	0	43.9	40.4	76.1	140	129	0	38	35
2011	3	15	9	18	57	0.853	-0.079	3.245	0.016	0.013	0	43.4	40	74.8	139	128	0	38	35
2011	3	15	9	28	57	0.86	-0.102	3.245	0.016	0.016	0	44.3	40.4	77.8	140	129	0	37	35
2011	3	15	9	38	57	0.853	-0.148	3.245	0.016	0.016	0	43.4	40	63.6	139	128	0	38	35
2011	3	15	9	48	57	0.83	-0.108	3.248	0.016	0.013	0	44.3	40.4	76.1	141	130	0	38	36
2011	3	15	9	58	57	0.889	-0.102	3.245	0.013	0.01	0	43	39.6	76.5	139	127	0	39	35
2011	3	15	10	8	57	0.892	-0.105	3.248	0.013	0.01	0	43.9	40	78.7	140	128	0	38	35
2011	3	15	10	18	57	0.879	-0.095	3.248	0.01	0.007	0	44.7	40.9	77.8	142	130	0	38	35
2011	3	15	10	28	57	0.866	-0.085	3.248	0.016	0.013	0	46	41.7	78.7	144	132	0	37	35
2011	3	15	10	38	57	0.902	-0.118	3.248	0.013	0.01	0	44.7	41.3	77.4	142	131	0	38	35
2011	3	15	10	48	57	0.925	-0.089	3.248	0.016	0.013	0	44.3	40.4	78.7	141	129	0	38	35
2011	3	15	10	58	57	0.866	-0.112	3.248	0.013	0.01	0	44.7	40.9	77.8	142	130	0	38	35
2011	3	15	11	8	57	0.883	-0.098	3.248	0.013	0.01	0	44.7	40.9	77.8	142	131	0	38	36
2011	3	15	11	18	57	0.853	-0.105	3.248	0.016	0.013	0	44.7	40.9	77.8	141	130	0	37	35
2011	3	15	11	28	57	0.902	-0.095	3.248	0.01	0.007	0	44.7	40.9	77.8	141	130	0	37	35
2011	3	15	11	38	57	0.876	-0.118	3.248	0.016	0.013	0	44.7	41.3	77.8	141	131	0	37	35
2011	3	15	11	48	57	0.869	-0.105	3.248	0.013	0.01	0	44.7	41.7	78.7	142	132	0	38	35
2011	3	15	11	58	57	0.876	-0.092	3.251	0.01	0.007	0	45.2	41.7	77.8	143	132	0	38	35
2011	3	15	12	8	57	0.876	-0.092	3.251	0.013	0.01	0	45.6	41.3	77.8	143	131	0	37	35
2011	3	15	12	18	57	0.863	-0.095	3.251	0.013	0.01	0	44.7	41.3	77.4	142	131	0	38	35
2011	3	15	12	28	57	0.863	-0.108	3.248	0.013	0.01	0	44.3	41.3	77	141	131	0	38	35
2011	3	15	12	38	57	0.86	-0.082	3.251	0.013	0.01	0	45.2	41.7	78.3	143	132	0	38	35
2011	3	15	12	48	57	0.879	-0.089	3.251	0.013	0.01	0	45.2	41.7	76.5	143	132	0	38	35
2011	3	15	12	58	57	0.909	-0.118	3.251	0.01	0.007	0	45.2	41.7	77.4	142	132	0	37	35
2011	3	15	13	8	57	0.902	-0.089	3.251	0.013	0.01	0	45.2	41.7	78.3	143	132	0	38	35
2011	3	15	13	18	57	0.886	-0.098	3.248	0.01	0.007	0	45.6	41.7	73.5	143	132	0	37	35
2011	3	15	13	28	57	0.866	-0.112	3.251	0.013	0.01	0	46	42.1	78.3	144	133	0	37	35
2011	3	15	13	38	57	0.866	-0.108	3.251	0.01	0.007	0	45.2	41.3	77.8	143	132	0	38	36
2011	3	15	13	48	57	0.873	-0.069	3.248	0.016	0.013	0	45.6	42.1	77	144	133	0	38	35
2011	3	15	13	58	57	0.873	-0.085	3.251	0.01	0.007	0	45.2	41.7	77.4	143	132	0	38	35
2011	3	15	14	8	57	0.866	-0.085	3.248	0.013	0.01	0	46.9	43.9	75.7	147	136	0	38	34
2011	3	15	14	18	57	0.912	-0.098	3.251	0.016	0.013	0	46.4	43	76.5	145	135	0	37	35
2011	3	15	14	28	57	0.856	-0.075	3.248	0.013	0.01	0	46.4	43.4	69.2	146	135	0	38	34
2011	3	15	14	38	57	0.886	-0.121	3.245	0.013	0.01	0	46.9	43.4	52.9	147	136	0	38	35
2011	3	15	14	48	57	0.843	-0.089	3.245	0.013	0.01	0	46.4	43	50.7	146	135	0	38	35
2011	3	15	14	58	57	0.84	-0.092	3.245	0.016	0.013	0	46.9	43	52	147	135	0	38	35
2011	3	15	15	8	57	0.843	-0.115	3.245	0.013	0.01	0	47.3	43.4	51.6	147	135	0	37	34
2011	3	15	15	18	57	0.843	-0.066	3.245	0.016	0.013	0	47.7	43.9	49.9	148	137	0	37	35
2011	3	15	15	28	57	0.883	-0.072	3.241	0.013	0.01	0	47.7	44.7	49.5	148	138	0	37	34
2011	3	15	15	38	57	0.846	-0.102	3.241	0.013	0.01	0	47.7	43.9	51.2	148	137	0	37	35
2011	3	15	15	48	57	0.827	-0.115	3.245	0.016	0.013	0	47.3	43.9	51.2	148	137	0	38	35
2011	3	15	15	58	57	0.84	-0.131	3.241	0.016	0.016	0	46.9	43	54.6	147	135	0	38	35
2011	3	15	16	8	57	0.843	-0.121	3.241	0.016	0.013	0	47.3	43.4	47.7	147	136	0	37	35
2011	3	15	16	18	57	0.876	-0.125	3.241	0.016	0.013	0	47.3	43.9	52.9	147	136	0	37	34
2011	3	15	16	28	57	0.853	-0.098	3.241	0.013	0.01	0	47.3	43.4	53.8	147	136	0	37	35
2011	3	15	16	38	57	0.833	-0.121	3.241	0.01	0.007	0	47.3	43	62.8	147	135	0	37	35

Reinhackle (0356)

Year	Month	Day	Hour	Minute	Second	VelocityX	VelocityY	Level	StdError1	StdError2	StdError3	SNR1	SNR2	SNR3	SignalAmp1	SignalAmp2	SignalAmp3	Noise1	Noise2
2011	3	15	16	48	57	0.856	-0.118	3.248	0.013	0.01	0	47.3	43.4	73.5	148	136	0	38	35
2011	3	15	16	58	57	0.85	-0.089	3.248	0.013	0.01	0	47.7	43.4	73.5	148	136	0	37	35
2011	3	15	17	8	57	0.869	-0.112	3.248	0.016	0.013	0	48.2	44.7	73.1	149	138	0	37	34
2011	3	15	17	18	57	0.86	-0.115	3.248	0.016	0.013	0	48.2	44.3	74	150	138	0	38	35
2011	3	15	17	28	57	0.886	-0.072	3.248	0.016	0.016	0	49	45.2	72.2	151	140	0	37	35
2011	3	15	17	38	57	0.873	-0.098	3.245	0.01	0.007	0	49	45.2	72.7	151	140	0	37	35
2011	3	15	17	48	57	0.896	-0.069	3.245	0.013	0.01	0	49	45.2	72.7	152	140	0	38	35
2011	3	15	17	58	57	0.85	-0.062	3.245	0.016	0.016	0	49.5	46	72.7	153	142	0	38	35
2011	3	15	18	8	57	0.86	-0.102	3.241	0.016	0.013	0	49	45.6	72.2	151	140	0	37	34
2011	3	15	18	18	57	0.892	-0.108	3.241	0.016	0.013	0	49.5	46	72.2	152	141	0	37	34
2011	3	15	18	28	57	0.876	-0.079	3.241	0.016	0.013	0	49	45.6	72.7	151	140	0	37	34
2011	3	15	18	38	57	0.873	-0.075	3.241	0.016	0.013	0	48.6	44.7	72.7	151	139	0	38	35
2011	3	15	18	48	57	0.856	-0.089	3.241	0.016	0.013	0	49	45.2	73.1	152	140	0	38	35
2011	3	15	18	58	57	0.879	-0.095	3.241	0.016	0.013	0	49.5	45.6	72.7	152	141	0	37	35
2011	3	15	19	8	57	0.84	-0.072	3.238	0.013	0.01	0	49.9	46	72.7	153	142	0	37	35
2011	3	15	19	18	57	0.883	-0.098	3.241	0.013	0.01	0	50.3	46.4	72.2	154	142	0	37	34
2011	3	15	19	28	57	0.909	-0.125	3.241	0.013	0.01	0	49.9	46.4	72.2	153	142	0	37	34
2011	3	15	19	38	57	0.873	-0.075	3.241	0.013	0.01	0	49.9	46	71	153	142	0	37	35
2011	3	15	19	48	57	0.86	-0.098	3.241	0.01	0.007	0	49.5	46.4	72.2	153	142	0	38	34
2011	3	15	19	58	57	0.879	-0.095	3.241	0.016	0.013	0	50.3	46	71.8	154	142	0	37	35
2011	3	15	20	8	57	0.866	-0.089	3.241	0.013	0.01	0	49.9	46.4	72.7	153	142	0	37	34
2011	3	15	20	18	57	0.896	-0.118	3.241	0.01	0.007	0	49.9	45.6	72.7	153	141	0	37	35
2011	3	15	20	28	57	0.896	-0.092	3.241	0.016	0.013	0	49	45.2	72.2	151	140	0	37	35
2011	3	15	20	38	57	0.863	-0.056	3.245	0.016	0.013	0	49.5	45.6	72.2	152	141	0	37	35
2011	3	15	20	48	57	0.879	-0.112	3.241	0.013	0.01	0	49.5	46	71.8	152	141	0	37	34
2011	3	15	20	58	57	0.892	-0.144	3.245	0.016	0.013	0	49.5	45.2	72.7	152	140	0	37	35
2011	3	15	21	8	57	0.86	-0.062	3.241	0.013	0.01	0	49	45.6	72.2	151	140	0	37	34
2011	3	15	21	18	57	0.866	-0.102	3.245	0.013	0.01	0	49.5	45.2	72.7	152	140	0	37	35
2011	3	15	21	28	57	0.876	-0.115	3.245	0.013	0.01	0	49.5	45.2	72.7	152	140	0	37	35
2011	3	15	21	38	57	0.876	-0.095	3.245	0.016	0.013	0	49	45.2	73.1	152	140	0	38	35
2011	3	15	21	48	57	0.853	-0.128	3.248	0.016	0.013	0	49	45.6	72.7	152	140	0	38	34
2011	3	15	21	58	57	0.889	-0.092	3.245	0.013	0.01	0	49	45.2	72.7	151	140	0	37	35
2011	3	15	22	8	57	0.886	-0.121	3.245	0.01	0.007	0	48.6	44.7	73.5	150	139	0	37	35
2011	3	15	22	18	57	0.869	-0.092	3.245	0.016	0.013	0	49	45.2	72.7	151	139	0	37	34
2011	3	15	22	28	57	0.84	-0.056	3.248	0.013	0.01	0	49	45.2	74	151	140	0	37	35
2011	3	15	22	38	57	0.85	-0.095	3.245	0.016	0.013	0	49.5	45.2	72.7	152	140	0	37	35
2011	3	15	22	48	57	0.906	-0.069	3.248	0.013	0.01	0	49.5	45.2	73.1	152	140	0	37	35
2011	3	15	22	58	57	0.863	-0.082	3.248	0.016	0.013	0	49	44.7	74.4	151	139	0	37	35
2011	3	15	23	8	57	0.863	-0.085	3.248	0.016	0.016	0	49.5	45.2	73.5	152	140	0	37	35
2011	3	15	23	18	57	0.85	-0.105	3.248	0.013	0.01	0	48.6	45.6	75.7	151	141	0	38	35
2011	3	15	23	28	57	0.899	-0.085	3.248	0.016	0.013	0	49	45.2	75.7	151	140	0	37	35
2011	3	15	23	38	57	0.892	-0.118	3.248	0.016	0.013	0	49	45.2	75.3	151	140	0	37	35
2011	3	15	23	48	57	0.912	-0.131	3.248	0.013	0.01	0	49.5	45.2	75.7	152	140	0	37	35
2011	3	15	23	58	57	0.879	-0.089	3.248	0.016	0.013	0	49.5	45.2	76.1	152	140	0	37	35
2011	3	16	0	8	57	0.823	-0.085	3.248	0.01	0.007	0	48.6	45.2	76.5	151	140	0	38	35
2011	3	16	0	18	57	0.879	-0.082	3.248	0.016	0.013	0	48.6	44.7	76.5	150	139	0	37	35

Reinhackle (0356)

Year	Month	Day	Hour	Minute	Second	VelocityX	VelocityY	Level	StdError1	StdError2	StdError3	SNR1	SNR2	SNR3	SignalAmp1	SignalAmp2	SignalAmp3	Noise1	Noise2
2011	3	16	8	8	57	0.833	-0.095	3.251	0.016	0.016	0	46	41.7	54.2	145	133	0	38	36
2011	3	16	8	18	57	0.889	-0.089	3.248	0.01	0.007	0	45.6	41.7	54.2	144	132	0	38	35
2011	3	16	8	28	57	0.84	-0.082	3.251	0.016	0.013	0	45.6	41.3	50.7	143	131	0	37	35
2011	3	16	8	38	57	0.83	-0.105	3.251	0.013	0.01	0	45.6	41.7	62.4	143	132	0	37	35
2011	3	16	8	48	57	0.883	-0.141	3.251	0.016	0.013	0	46.4	41.7	56.3	145	133	0	37	36
2011	3	16	8	58	57	0.833	-0.138	3.251	0.013	0.01	0	46.4	42.6	49.9	146	134	0	38	35
2011	3	16	9	8	57	0.804	-0.108	3.255	0.013	0.01	0	45.2	41.7	49.9	143	132	0	38	35
2011	3	16	9	18	57	0.83	-0.105	3.251	0.013	0.01	0	46.4	42.1	46.9	145	133	0	37	35
2011	3	16	9	28	57	0.837	-0.095	3.251	0.01	0.007	0	46.4	42.6	51.2	146	134	0	38	35
2011	3	16	9	38	57	0.863	-0.115	3.251	0.016	0.013	0	46.4	42.1	51.2	145	133	0	37	35
2011	3	16	9	48	57	0.84	-0.121	3.251	0.013	0.01	0	46.4	42.6	53.3	146	134	0	38	35
2011	3	16	9	58	57	0.84	-0.121	3.251	0.016	0.013	0	46	42.1	53.8	145	133	0	38	35
2011	3	16	10	8	57	0.869	-0.108	3.251	0.013	0.01	0	46	41.7	53.3	144	132	0	37	35
2011	3	16	10	18	57	0.817	-0.108	3.251	0.013	0.01	0	46	42.1	48.6	145	133	0	38	35
2011	3	16	10	28	57	0.85	-0.082	3.248	0.013	0.01	0	46	42.1	49	145	133	0	38	35
2011	3	16	10	38	57	0.856	-0.108	3.251	0.013	0.01	0	46.4	42.1	49.5	145	133	0	37	35
2011	3	16	10	48	57	0.846	-0.095	3.251	0.013	0.01	0	46.4	42.6	50.7	146	135	0	38	36
2011	3	16	10	58	57	0.837	-0.069	3.251	0.013	0.01	0	46	42.6	53.3	145	134	0	38	35
2011	3	16	11	8	57	0.899	-0.059	3.251	0.013	0.01	0	47.7	44.3	52.9	149	138	0	38	35
2011	3	16	11	18	57	0.902	-0.089	3.255	0.016	0.013	0	48.2	44.3	70.1	150	139	0	38	36
2011	3	16	11	28	57	0.873	-0.108	3.251	0.013	0.01	0	47.3	43.4	53.3	148	136	0	38	35
2011	3	16	11	38	57	0.869	-0.095	3.255	0.016	0.013	0	47.3	43.4	54.2	148	137	0	38	36
2011	3	16	11	48	57	0.889	-0.095	3.251	0.016	0.013	0	47.7	44.3	56.8	149	138	0	38	35
2011	3	16	11	58	57	0.866	-0.085	3.255	0.01	0.007	0	48.2	43.9	58.5	149	137	0	37	35
2011	3	16	12	8	57	0.856	-0.085	3.255	0.016	0.013	0	48.2	44.3	59.8	149	138	0	37	35
2011	3	16	12	18	57	0.869	-0.085	3.251	0.01	0.007	0	48.2	44.3	55	149	138	0	37	35
2011	3	16	12	28	57	0.892	-0.105	3.248	0.013	0.01	0	48.2	43.9	52.5	149	137	0	37	35
2011	3	16	12	38	57	0.886	-0.069	3.251	0.013	0.01	0	48.6	43.9	58.5	149	137	0	36	35
2011	3	16	12	48	57	0.873	-0.082	3.251	0.013	0.01	0	49	45.6	49.5	152	141	0	38	35
2011	3	16	12	58	57	0.879	-0.082	3.248	0.016	0.016	0	48.6	45.2	51.6	151	140	0	38	35
2011	3	16	13	8	57	0.873	-0.089	3.248	0.013	0.01	0	49	45.2	53.8	151	140	0	37	35
2011	3	16	13	18	57	0.866	-0.056	3.248	0.013	0.01	0	49	45.6	52	152	141	0	38	35
2011	3	16	13	28	57	0.86	-0.079	3.251	0.016	0.016	0	49	44.7	61.1	151	139	0	37	35
2011	3	16	13	38	57	0.902	-0.039	3.248	0.016	0.013	0	49	44.7	50.7	151	140	0	37	36
2011	3	16	13	48	57	0.896	-0.108	3.248	0.016	0.016	0	49	44.7	50.3	151	139	0	37	35
2011	3	16	13	58	57	0.86	-0.085	3.248	0.016	0.013	0	49.9	46	49	153	142	0	37	35
2011	3	16	14	8	57	0.896	-0.075	3.245	0.013	0.01	0	49	45.2	50.3	151	140	0	37	35
2011	3	16	14	18	57	0.883	-0.062	3.248	0.016	0.013	0	49.5	45.6	51.6	152	141	0	37	35
2011	3	16	14	28	57	0.892	-0.046	3.245	0.013	0.01	0	49.9	46	49	153	142	0	37	35
2011	3	16	14	38	57	0.892	-0.098	3.245	0.01	0.007	0	50.3	46.4	48.6	154	143	0	37	35
2011	3	16	14	48	57	0.876	-0.098	3.245	0.01	0.007	0	50.7	47.3	47.7	155	144	0	37	34
2011	3	16	14	58	57	0.879	-0.108	3.245	0.013	0.01	0	50.7	46.9	50.3	155	143	0	37	34
2011	3	16	15	8	57	0.876	-0.075	3.245	0.013	0.01	0	50.7	46.4	50.7	154	143	0	36	35
2011	3	16	15	18	57	0.915	-0.056	3.245	0.016	0.013	0	50.3	46.4	49	154	143	0	37	35
2011	3	16	15	28	57	0.853	-0.069	3.245	0.013	0.01	0	51.2	47.3	50.7	155	144	0	36	34
2011	3	16	15	38	57	0.866	-0.085	3.245	0.013	0.01	0	50.7	46.4	50.3	155	143	0	37	35

Reinhackle (0356)

Year	Month	Day	Hour	Minute	Second	VelocityX	VelocityY	Level	StdError1	StdError2	StdError3	SNR1	SNR2	SNR3	SignalAmp1	SignalAmp2	SignalAmp3	Noise1	Noise2
2011	3	16	23	28	57	0.853	-0.102	3.232	0.02	0.016	0	49.9	45.2	75.3	153	140	0	37	35
2011	3	16	23	38	57	0.85	-0.069	3.232	0.01	0.007	0	49.9	45.6	74.4	153	141	0	37	35
2011	3	16	23	48	57	0.863	-0.102	3.232	0.013	0.01	0	48.6	45.2	68.4	151	140	0	38	35
2011	3	16	23	58	57	0.873	-0.092	3.232	0.016	0.013	0	49.5	45.2	53.8	152	140	0	37	35
2011	3	17	0	8	57	0.892	-0.098	3.232	0.016	0.016	0	49	45.2	61.1	152	140	0	38	35
2011	3	17	0	18	57	0.866	-0.056	3.232	0.013	0.01	0	49.5	45.6	61.5	152	140	0	37	34
2011	3	17	0	28	57	0.86	-0.089	3.232	0.013	0.01	0	49.5	45.2	73.5	153	140	0	38	35
2011	3	17	0	38	57	0.892	-0.052	3.232	0.016	0.013	0	49	45.2	60.2	152	140	0	38	35
2011	3	17	0	48	57	0.85	-0.066	3.232	0.016	0.013	0	49.5	45.6	71.8	153	141	0	38	35
2011	3	17	0	58	57	0.889	-0.085	3.235	0.013	0.01	0	49.5	45.2	75.7	153	140	0	38	35
2011	3	17	1	8	57	0.876	-0.095	3.235	0.016	0.016	0	49.5	45.6	75.3	153	141	0	38	35
2011	3	17	1	18	57	0.912	-0.108	3.238	0.016	0.013	0	49	45.2	75.7	152	140	0	38	35
2011	3	17	1	28	57	0.883	-0.082	3.238	0.016	0.013	0	49.9	46	75.3	154	142	0	38	35
2011	3	17	1	38	57	0.879	-0.098	3.238	0.016	0.013	0	49	45.2	75.7	152	140	0	38	35
2011	3	17	1	48	57	0.902	-0.089	3.241	0.013	0.01	0	49	45.2	75.7	152	140	0	38	35
2011	3	17	1	58	57	0.866	-0.095	3.241	0.013	0.01	0	49.5	45.2	75.3	153	140	0	38	35
2011	3	17	2	8	57	0.837	-0.082	3.241	0.013	0.01	0	49.5	45.6	75.3	153	141	0	38	35
2011	3	17	2	18	57	0.889	-0.075	3.241	0.01	0.007	0	49.5	45.2	76.1	153	140	0	38	35
2011	3	17	2	28	57	0.869	-0.062	3.241	0.013	0.01	0	49	44.7	76.1	152	139	0	38	35
2011	3	17	2	38	57	0.873	-0.062	3.241	0.016	0.013	0	48.6	45.2	77	151	139	0	38	34
2011	3	17	2	48	57	0.883	-0.095	3.241	0.016	0.013	0	49	45.2	76.5	152	140	0	38	35
2011	3	17	2	58	57	0.869	-0.079	3.241	0.01	0.007	0	48.6	45.2	77.4	151	140	0	38	35
2011	3	17	3	8	57	0.843	-0.115	3.241	0.016	0.013	0	49.5	45.2	77.8	152	140	0	37	35
2011	3	17	3	18	57	0.886	-0.108	3.241	0.013	0.01	0	49	45.2	77.4	152	140	0	38	35
2011	3	17	3	28	57	0.876	-0.112	3.241	0.013	0.01	0	48.6	45.6	77.4	151	140	0	38	34
2011	3	17	3	38	57	0.86	-0.072	3.245	0.013	0.01	0	49	45.2	77.8	151	140	0	37	35
2011	3	17	3	48	57	0.86	-0.095	3.245	0.016	0.013	0	48.6	44.3	78.3	150	138	0	37	35
2011	3	17	3	58	57	0.856	-0.092	3.241	0.013	0.01	0	48.6	44.3	77.4	150	138	0	37	35
2011	3	17	4	8	57	0.902	-0.075	3.245	0.01	0.007	0	48.2	44.7	78.3	149	138	0	37	34
2011	3	17	4	18	57	0.873	-0.105	3.245	0.013	0.01	0	47.7	43.9	79.1	149	137	0	38	35
2011	3	17	4	28	57	0.869	-0.079	3.245	0.013	0.01	0	48.2	43.9	78.7	150	137	0	38	35
2011	3	17	4	38	57	0.85	-0.102	3.245	0.013	0.01	0	48.6	45.2	79.1	151	140	0	38	35
2011	3	17	4	48	57	0.886	-0.102	3.245	0.016	0.013	0	47.3	43.9	79.1	148	137	0	38	35
2011	3	17	4	58	57	0.892	-0.108	3.245	0.016	0.013	0	47.7	43.9	79.6	148	137	0	37	35
2011	3	17	5	8	57	0.843	-0.079	3.245	0.013	0.01	0	47.7	43.9	79.1	149	137	0	38	35
2011	3	17	5	18	57	0.896	-0.066	3.245	0.013	0.01	0	47.3	43.9	80	148	137	0	38	35
2011	3	17	5	28	57	0.876	-0.095	3.245	0.01	0.007	0	46.9	43.4	79.1	147	135	0	38	34
2011	3	17	5	38	57	0.866	-0.115	3.245	0.01	0.007	0	47.3	43	80	147	136	0	37	36
2011	3	17	5	48	57	0.896	-0.089	3.245	0.016	0.013	0	46	41.7	80.4	144	132	0	37	35
2011	3	17	5	58	57	0.856	-0.072	3.245	0.013	0.01	0	45.2	41.3	80	143	131	0	38	35
2011	3	17	6	8	57	0.84	-0.056	3.245	0.016	0.013	0	45.2	41.3	80	143	131	0	38	35
2011	3	17	6	18	57	0.879	-0.079	3.245	0.013	0.01	0	44.7	40.9	80.8	141	130	0	37	35
2011	3	17	6	28	57	0.869	-0.095	3.245	0.013	0.01	0	44.7	40.9	80.8	141	130	0	37	35
2011	3	17	6	38	57	0.892	-0.075	3.245	0.01	0.007	0	44.7	40.9	79.1	141	130	0	37	35
2011	3	17	6	48	57	0.869	-0.066	3.245	0.016	0.013	0	44.3	40.4	80.4	141	129	0	38	35
2011	3	17	6	58	57	0.873	-0.089	3.245	0.016	0.013	0	44.7	40.9	80.8	142	130	0	38	35

Reinhackle (0356)

Year	Month	Day	Hour	Minute	Second	VelocityX	VelocityY	Level	StdError1	StdError2	StdError3	SNR1	SNR2	SNR3	SignalAmp1	SignalAmp2	SignalAmp3	Noise1	Noise2
2011	3	17	7	8	57	0.869	-0.085	3.245	0.013	0.01	0	44.3	40.4	80.4	141	129	0	38	35
2011	3	17	7	18	57	0.935	-0.098	3.245	0.013	0.01	0	44.7	40.9	81.3	142	130	0	38	35
2011	3	17	7	28	57	0.886	-0.095	3.245	0.013	0.01	0	44.7	40.4	81.7	142	129	0	38	35
2011	3	17	7	38	57	0.879	-0.079	3.245	0.013	0.01	0	44.3	40.4	81.7	141	129	0	38	35
2011	3	17	7	48	57	0.879	-0.066	3.245	0.013	0.01	0	44.7	40.9	81.7	142	130	0	38	35
2011	3	17	7	58	57	0.787	-0.125	3.245	0.013	0.01	0	44.7	40.9	80.8	142	130	0	38	35
2011	3	17	8	8	57	0.863	-0.098	3.245	0.01	0.007	0	43.9	40.4	81.7	140	129	0	38	35
2011	3	17	8	18	57	0.876	-0.118	3.245	0.01	0.007	0	44.7	40.9	81.7	141	130	0	37	35
2011	3	17	8	28	57	0.853	-0.095	3.245	0.013	0.01	0	44.3	40.4	74	141	129	0	38	35
2011	3	17	8	38	57	0.866	-0.098	3.245	0.016	0.013	0	45.2	40.9	81.3	142	131	0	37	36
2011	3	17	8	48	57	0.899	-0.082	3.245	0.016	0.013	0	45.2	40.9	81.7	142	130	0	37	35
2011	3	17	8	58	57	0.846	-0.089	3.245	0.016	0.013	0	43.9	40.4	81.3	140	129	0	38	35
2011	3	17	9	8	57	0.827	-0.128	3.248	0.016	0.013	0	44.3	40.9	81.7	141	130	0	38	35
2011	3	17	9	18	57	0.863	-0.121	3.248	0.01	0.007	0	44.3	40.4	82.1	141	129	0	38	35
2011	3	17	9	28	57	0.869	-0.102	3.248	0.016	0.013	0	44.7	41.3	81.3	142	131	0	38	35
2011	3	17	9	38	57	0.86	-0.118	3.248	0.01	0.007	0	45.6	41.7	81.7	143	132	0	37	35
2011	3	17	9	48	57	0.883	-0.115	3.248	0.01	0.007	0	45.6	42.1	81.3	143	132	0	37	34
2011	3	17	9	58	57	0.902	-0.075	3.248	0.01	0.007	0	44.7	40.9	81.7	142	131	0	38	36
2011	3	17	10	8	57	0.886	-0.112	3.248	0.013	0.01	0	46	41.7	82.1	144	133	0	37	36
2011	3	17	10	18	57	0.892	-0.069	3.248	0.016	0.013	0	45.6	41.7	81.7	144	132	0	38	35
2011	3	17	10	28	57	0.876	-0.095	3.248	0.016	0.013	0	46.4	43	81.3	146	135	0	38	35
2011	3	17	10	38	57	0.853	-0.108	3.248	0.016	0.013	0	46.4	43	80.4	146	135	0	38	35
2011	3	17	10	48	57	0.869	-0.108	3.248	0.013	0.01	0	46	42.6	80.8	145	134	0	38	35
2011	3	17	10	58	57	0.843	-0.118	3.248	0.013	0.01	0	46.4	43	80	146	135	0	38	35
2011	3	17	11	8	57	0.846	-0.095	3.248	0.013	0.01	0	46.4	43	80.4	146	135	0	38	35
2011	3	17	11	18	57	0.846	-0.098	3.248	0.013	0.01	0	46.4	43	79.1	146	135	0	38	35
2011	3	17	11	28	57	0.869	-0.121	3.248	0.013	0.01	0	46	42.1	80.8	145	134	0	38	36
2011	3	17	11	38	57	0.866	-0.085	3.248	0.016	0.016	0	46.4	42.6	80	145	134	0	37	35
2011	3	17	11	48	57	0.876	-0.108	3.248	0.01	0.007	0	48.6	44.3	79.6	150	138	0	37	35
2011	3	17	11	58	57	0.876	-0.059	3.248	0.013	0.01	0	47.7	44.3	79.1	149	138	0	38	35
2011	3	17	12	8	57	0.869	-0.141	3.248	0.013	0.01	0	46.9	43.4	79.1	146	136	0	37	35
2011	3	17	12	18	57	0.899	-0.085	3.248	0.01	0.007	0	47.3	43.4	79.1	147	136	0	37	35
2011	3	17	12	28	57	0.896	-0.072	3.245	0.013	0.01	0	46.9	43.4	61.1	147	136	0	38	35
2011	3	17	12	38	57	0.863	-0.108	3.241	0.01	0.007	0	47.7	44.3	58.9	148	137	0	37	34
2011	3	17	12	48	57	0.856	-0.066	3.248	0.01	0.007	0	47.3	43.9	72.7	148	137	0	38	35
2011	3	17	12	58	57	0.879	-0.098	3.248	0.01	0.007	0	47.3	43.4	77.4	147	136	0	37	35
2011	3	17	13	8	57	0.869	-0.098	3.248	0.016	0.013	0	47.7	43.9	77.4	148	137	0	37	35
2011	3	17	13	18	57	0.869	-0.092	3.245	0.013	0.01	0	47.7	43.9	73.1	148	137	0	37	35
2011	3	17	13	28	57	0.853	-0.092	3.241	0.016	0.013	0	47.7	43.4	65.8	148	136	0	37	35
2011	3	17	13	38	57	0.827	-0.085	3.245	0.016	0.013	0	48.6	44.3	75.3	150	138	0	37	35
2011	3	17	13	48	57	0.84	-0.105	3.245	0.016	0.016	0	47.3	43.4	69.7	148	137	0	38	36
2011	3	17	13	58	57	0.86	-0.098	3.245	0.013	0.01	0	47.7	45.2	76.5	149	139	0	38	34
2011	3	17	14	8	57	0.833	-0.082	3.238	0.013	0.01	0	48.2	45.2	52.9	150	139	0	38	34
2011	3	17	14	18	57	0.856	-0.118	3.238	0.01	0.007	0	48.6	44.3	62.4	150	138	0	37	35
2011	3	17	14	28	57	0.876	-0.105	3.238	0.016	0.016	0	48.6	45.2	67.1	151	140	0	38	35
2011	3	17	14	38	57	0.817	-0.095	3.238	0.01	0.007	0	48.6	44.7	56.3	150	139	0	37	35

Reinhackle (0356)

Year	Month	Day	Hour	Minute	Second	VelocityX	VelocityY	Level	StdError1	StdError2	StdError3	SNR1	SNR2	SNR3	SignalAmp1	SignalAmp2	SignalAmp3	Noise1	Noise2
2011	3	18	21	28	57	0.856	-0.085	3.215	0.016	0.013	0	50.3	46.9	50.3	154	144	0	37	35
2011	3	18	21	38	57	0.843	-0.108	3.212	0.01	0.007	0	50.3	46.9	48.6	154	144	0	37	35
2011	3	18	21	48	57	0.866	-0.092	3.212	0.016	0.013	0	49.5	46.4	46.4	153	143	0	38	35
2011	3	18	21	58	57	0.83	-0.079	3.209	0.013	0.01	0	49.9	46.9	47.3	154	144	0	38	35
2011	3	18	22	8	57	0.837	-0.079	3.212	0.01	0.007	0	49.9	46.9	46.4	154	144	0	38	35
2011	3	18	22	18	57	0.843	-0.092	3.209	0.016	0.013	0	50.7	47.3	46.4	155	145	0	37	35
2011	3	18	22	28	57	0.817	-0.102	3.212	0.013	0.01	0	50.7	47.3	46.9	155	145	0	37	35
2011	3	18	22	38	57	0.85	-0.108	3.212	0.016	0.016	0	50.3	47.3	47.3	154	145	0	37	35
2011	3	18	22	48	57	0.846	-0.089	3.209	0.016	0.013	0	49.9	46.9	47.3	154	144	0	38	35
2011	3	18	22	58	57	0.85	-0.102	3.212	0.016	0.013	0	50.7	47.3	47.3	155	145	0	37	35
2011	3	18	23	8	57	0.827	-0.062	3.215	0.016	0.016	0	50.3	46.4	48.6	155	144	0	38	36
2011	3	18	23	18	57	0.84	-0.115	3.209	0.016	0.013	0	49.9	46.4	47.3	154	144	0	38	36
2011	3	18	23	28	57	0.869	-0.079	3.212	0.013	0.01	0	50.3	46.9	47.7	154	144	0	37	35
2011	3	18	23	38	57	0.856	-0.115	3.209	0.016	0.013	0	49.5	46.4	49	153	143	0	38	35
2011	3	18	23	48	57	0.814	-0.072	3.212	0.013	0.01	0	49.9	46.4	46.4	153	143	0	37	35
2011	3	18	23	58	57	0.814	-0.085	3.212	0.013	0.01	0	49.5	46	49	153	142	0	38	35
2011	3	19	0	8	57	0.853	-0.069	3.212	0.013	0.01	0	49.5	46.4	47.7	153	143	0	38	35
2011	3	19	0	18	57	0.846	-0.079	3.212	0.013	0.01	0	49	46	48.2	152	142	0	38	35
2011	3	19	0	28	57	0.827	-0.108	3.212	0.016	0.013	0	48.6	45.6	50.7	151	141	0	38	35
2011	3	19	0	38	57	0.85	-0.089	3.212	0.016	0.013	0	48.2	45.2	52	150	140	0	38	35
2011	3	19	0	48	57	0.833	-0.092	3.212	0.01	0.007	0	48.6	45.6	57.6	151	141	0	38	35
2011	3	19	0	58	57	0.827	-0.092	3.212	0.013	0.01	0	47.7	44.7	56.8	149	139	0	38	35
2011	3	19	1	8	57	0.846	-0.072	3.215	0.016	0.013	0	48.6	45.2	77	150	140	0	37	35
2011	3	19	1	18	57	0.833	-0.095	3.212	0.013	0.01	0	48.2	45.2	64.9	150	140	0	38	35
2011	3	19	1	28	57	0.869	-0.085	3.215	0.013	0.01	0	47.7	44.3	73.5	148	138	0	37	35
2011	3	19	1	38	57	0.879	-0.069	3.215	0.016	0.013	0	47.3	44.3	77	148	138	0	38	35
2011	3	19	1	48	57	0.853	-0.092	3.215	0.013	0.01	0	48.2	44.3	77.4	149	138	0	37	35
2011	3	19	1	58	57	0.889	-0.125	3.215	0.01	0.007	0	46.9	43.4	77.4	147	137	0	38	36
2011	3	19	2	8	57	0.86	-0.085	3.215	0.013	0.01	0	47.3	44.3	73.1	148	138	0	38	35
2011	3	19	2	18	57	0.863	-0.121	3.212	0.013	0.01	0	47.7	44.7	69.7	149	139	0	38	35
2011	3	19	2	28	57	0.876	-0.121	3.212	0.01	0.007	0	47.3	44.3	67.9	148	138	0	38	35
2011	3	19	2	38	57	0.86	-0.098	3.212	0.013	0.01	0	46.9	43.9	67.1	147	137	0	38	35
2011	3	19	2	48	57	0.873	-0.092	3.212	0.016	0.013	0	47.7	44.3	62.4	149	138	0	38	35
2011	3	19	2	58	57	0.876	-0.092	3.215	0.016	0.013	0	47.7	43.9	74.8	149	138	0	38	36
2011	3	19	3	8	57	0.863	-0.095	3.215	0.013	0.01	0	47.7	44.7	74.8	149	139	0	38	35
2011	3	19	3	18	57	0.823	-0.098	3.212	0.013	0.01	0	46.9	43.9	68.4	147	137	0	38	35
2011	3	19	3	28	57	0.869	-0.112	3.215	0.01	0.007	0	47.7	44.3	75.3	149	138	0	38	35
2011	3	19	3	38	57	0.846	-0.082	3.215	0.013	0.01	0	47.3	44.3	75.3	148	138	0	38	35
2011	3	19	3	48	57	0.85	-0.098	3.212	0.01	0.007	0	47.7	44.3	75.3	148	138	0	37	35
2011	3	19	3	58	57	0.837	-0.043	3.212	0.016	0.013	0	47.7	44.7	57.6	149	139	0	38	35
2011	3	19	4	8	57	0.827	-0.102	3.215	0.013	0.01	0	47.3	43.9	74.8	148	138	0	38	36
2011	3	19	4	18	57	0.883	-0.108	3.215	0.016	0.013	0	47.3	43.4	76.1	147	136	0	37	35
2011	3	19	4	28	57	0.843	-0.115	3.212	0.016	0.013	0	47.3	44.3	63.2	148	138	0	38	35
2011	3	19	4	38	57	0.846	-0.095	3.215	0.016	0.013	0	47.3	44.3	75.7	148	138	0	38	35
2011	3	19	4	48	57	0.866	-0.066	3.215	0.016	0.013	0	46.9	43.9	76.1	147	137	0	38	35
2011	3	19	4	58	57	0.86	-0.082	3.215	0.016	0.016	0	47.3	44.3	75.7	148	138	0	38	35

Reinhackle (0356)

Year	Month	Day	Hour	Minute	Second	VelocityX	VelocityY	Level	StdError1	StdError2	StdError3	SNR1	SNR2	SNR3	SignalAmp1	SignalAmp2	SignalAmp3	Noise1	Noise2
2011	3	19	20	28	57	0.84	-0.079	3.199	0.016	0.016	0	47.7	45.2	46	149	140	0	38	35
2011	3	19	20	38	57	0.814	-0.098	3.202	0.016	0.016	0	48.2	45.6	46	150	141	0	38	35
2011	3	19	20	48	57	0.84	-0.082	3.199	0.013	0.01	0	50.3	46.9	43.9	154	144	0	37	35
2011	3	19	20	58	57	0.801	-0.085	3.199	0.013	0.01	0	49.9	46.4	44.7	153	144	0	37	36
2011	3	19	21	8	57	0.85	-0.098	3.199	0.016	0.013	0	49	46.4	43.4	152	143	0	38	35
2011	3	19	21	18	57	0.866	-0.108	3.202	0.016	0.013	0	48.6	46	43.9	151	142	0	38	35
2011	3	19	21	28	57	0.843	-0.085	3.199	0.013	0.01	0	48.2	45.2	45.6	150	140	0	38	35
2011	3	19	21	38	57	0.853	-0.085	3.199	0.016	0.013	0	48.6	45.2	45.6	151	141	0	38	36
2011	3	19	21	48	57	0.863	-0.095	3.205	0.01	0.007	0	48.2	45.6	44.3	150	141	0	38	35
2011	3	19	21	58	57	0.879	-0.066	3.199	0.013	0.01	0	47.7	45.6	45.2	150	141	0	39	35
2011	3	19	22	8	57	0.837	-0.095	3.202	0.016	0.016	0	47.7	45.6	45.2	149	141	0	38	35
2011	3	19	22	18	57	0.837	-0.095	3.205	0.016	0.013	0	48.2	45.2	43.4	149	140	0	37	35
2011	3	19	22	28	57	0.833	-0.108	3.202	0.01	0.007	0	48.2	45.2	47.7	149	140	0	37	35
2011	3	19	22	38	57	0.85	-0.108	3.202	0.013	0.01	0	47.7	45.2	46.4	149	140	0	38	35
2011	3	19	22	48	57	0.866	-0.141	3.199	0.016	0.016	0	47.7	45.2	46.9	149	140	0	38	35
2011	3	19	22	58	57	0.83	-0.098	3.205	0.02	0.016	0	47.7	44.7	46.9	148	140	0	37	36
2011	3	19	23	8	57	0.823	-0.095	3.205	0.013	0.01	0	47.7	44.7	46.9	149	139	0	38	35
2011	3	19	23	18	57	0.784	-0.092	3.205	0.016	0.013	0	47.3	44.7	48.2	148	139	0	38	35
2011	3	19	23	28	57	0.81	-0.102	3.205	0.016	0.013	0	47.3	44.3	46	147	138	0	37	35
2011	3	19	23	38	57	0.787	-0.082	3.199	0.016	0.013	0	47.3	45.2	46.4	149	140	0	39	35
2011	3	19	23	48	57	0.794	-0.118	3.199	0.016	0.013	0	47.3	44.7	42.6	148	139	0	38	35
2011	3	19	23	58	57	0.801	-0.085	3.202	0.013	0.01	0	48.2	45.2	46.4	149	140	0	37	35
2011	3	20	0	8	57	0.843	-0.075	3.205	0.013	0.01	0	49	46	43	152	143	0	38	36
2011	3	20	0	18	57	0.827	-0.095	3.202	0.016	0.013	0	49.5	46.4	47.3	152	143	0	37	35
2011	3	20	0	28	57	0.837	-0.112	3.202	0.013	0.01	0	48.6	46	46	151	142	0	38	35
2011	3	20	0	38	57	0.814	-0.131	3.202	0.016	0.013	0	48.2	45.6	45.6	150	141	0	38	35
2011	3	20	0	48	57	0.856	-0.089	3.202	0.016	0.013	0	48.6	46	45.2	151	142	0	38	35
2011	3	20	0	58	57	0.843	-0.079	3.199	0.013	0.01	0	49.9	47.3	43	154	145	0	38	35
2011	3	20	1	8	57	0.883	-0.095	3.196	0.016	0.013	0	49.9	47.3	45.2	154	145	0	38	35
2011	3	20	1	18	57	0.823	-0.072	3.205	0.013	0.01	0	49.9	47.3	44.3	154	145	0	38	35
2011	3	20	1	28	57	0.804	-0.108	3.209	0.016	0.016	0	49.5	46.9	46	153	144	0	38	35
2011	3	20	1	38	57	0.827	-0.079	3.202	0.016	0.016	0	49	46	45.2	151	142	0	37	35
2011	3	20	1	48	57	0.787	-0.121	3.199	0.013	0.01	0	49.5	46.4	44.7	153	144	0	38	36
2011	3	20	1	58	57	0.856	-0.089	3.202	0.013	0.01	0	49.5	46.9	46	153	144	0	38	35
2011	3	20	2	8	57	0.814	-0.138	3.202	0.016	0.013	0	48.2	46.4	46	151	143	0	39	35
2011	3	20	2	18	57	0.856	-0.092	3.202	0.016	0.016	0	48.2	45.6	44.3	150	141	0	38	35
2011	3	20	2	28	57	0.84	-0.079	3.205	0.013	0.01	0	48.6	45.6	44.7	151	142	0	38	36
2011	3	20	2	38	57	0.801	-0.092	3.199	0.013	0.01	0	49	46	45.6	151	142	0	37	35
2011	3	20	2	48	57	0.817	-0.115	3.205	0.016	0.016	0	48.6	46	46	152	143	0	39	36
2011	3	20	2	58	57	0.823	-0.092	3.205	0.013	0.01	0	48.6	46	46.4	152	142	0	39	35
2011	3	20	3	8	57	0.827	-0.072	3.202	0.013	0.01	0	49.5	46.4	43.4	153	144	0	38	36
2011	3	20	3	18	57	0.823	-0.082	3.209	0.013	0.01	0	48.6	46	46.4	151	142	0	38	35
2011	3	20	3	28	57	0.85	-0.079	3.205	0.016	0.013	0	47.7	45.2	46.9	149	140	0	38	35
2011	3	20	3	38	57	0.833	-0.098	3.202	0.016	0.013	0	48.2	45.6	45.2	150	141	0	38	35
2011	3	20	3	48	57	0.81	-0.092	3.209	0.013	0.01	0	47.7	45.2	45.2	149	140	0	38	35
2011	3	20	3	58	57	0.814	-0.105	3.205	0.016	0.013	0	47.3	44.3	44.7	148	139	0	38	36

Reinhackle (0356)

Year	Month	Day	Hour	Minute	Second	VelocityX	VelocityY	Level	StdError1	StdError2	StdError3	SNR1	SNR2	SNR3	SignalAmp1	SignalAmp2	SignalAmp3	Noise1	Noise2
2011	3	20	4	8	57	0.84	-0.102	3.205	0.013	0.01	0	47.3	44.3	45.2	148	139	0	38	36
2011	3	20	4	18	57	0.807	-0.092	3.205	0.013	0.01	0	46.4	44.7	47.7	147	139	0	39	35
2011	3	20	4	28	57	0.827	-0.108	3.202	0.01	0.007	0	48.2	44.7	45.6	150	140	0	38	36
2011	3	20	4	38	57	0.82	-0.082	3.202	0.016	0.016	0	47.3	44.3	46.9	148	139	0	38	36
2011	3	20	4	48	57	0.817	-0.115	3.205	0.013	0.01	0	46.9	44.3	44.3	147	138	0	38	35
2011	3	20	4	58	57	0.833	-0.079	3.209	0.013	0.01	0	46	43.4	46	146	137	0	39	36
2011	3	20	5	8	57	0.814	-0.085	3.212	0.013	0.01	0	47.3	44.7	45.2	148	140	0	38	36
2011	3	20	5	18	57	0.833	-0.118	3.212	0.013	0.01	0	46.9	43.9	46.4	147	138	0	38	36
2011	3	20	5	28	57	0.873	-0.085	3.205	0.016	0.013	0	46.4	43.9	45.6	146	137	0	38	35
2011	3	20	5	38	57	0.81	-0.108	3.209	0.013	0.01	0	44.3	41.3	46	141	132	0	38	36
2011	3	20	5	48	57	0.833	-0.079	3.209	0.013	0.01	0	44.3	41.7	47.3	141	132	0	38	35
2011	3	20	5	58	57	0.823	-0.121	3.212	0.016	0.013	0	44.3	41.3	47.3	141	132	0	38	36
2011	3	20	6	8	57	0.804	-0.085	3.205	0.016	0.016	0	43.4	40.9	46.9	139	131	0	38	36
2011	3	20	6	18	57	0.833	-0.118	3.209	0.013	0.01	0	43.4	41.3	48.2	140	132	0	39	36
2011	3	20	6	28	57	0.82	-0.108	3.209	0.016	0.013	0	42.1	40	47.3	137	129	0	39	36
2011	3	20	6	38	57	0.784	-0.072	3.212	0.013	0.01	0	42.6	40.4	48.6	138	130	0	39	36
2011	3	20	6	48	57	0.784	-0.082	3.209	0.01	0.007	0	43.4	40	46.4	138	129	0	37	36
2011	3	20	6	58	57	0.787	-0.079	3.212	0.01	0.007	0	42.6	40.9	46.4	138	130	0	39	35
2011	3	20	7	8	57	0.817	-0.092	3.212	0.016	0.013	0	42.6	40.9	45.6	137	130	0	38	35
2011	3	20	7	18	57	0.823	-0.118	3.212	0.013	0.01	0	42.6	40	46.9	137	129	0	38	36
2011	3	20	7	28	57	0.86	-0.092	3.215	0.013	0.01	0	41.7	39.6	44.7	135	127	0	38	35
2011	3	20	7	38	57	0.827	-0.115	3.212	0.013	0.01	0	41.7	39.6	47.7	135	127	0	38	35
2011	3	20	7	48	57	0.814	-0.095	3.209	0.01	0.007	0	41.7	39.6	46.4	135	127	0	38	35
2011	3	20	7	58	57	0.83	-0.102	3.209	0.016	0.013	0	42.6	40.4	46.4	138	130	0	39	36
2011	3	20	8	8	57	0.83	-0.098	3.205	0.013	0.01	0	43.4	41.7	45.2	140	132	0	39	35
2011	3	20	8	18	57	0.85	-0.079	3.209	0.013	0.01	0	43.4	41.3	43	139	131	0	38	35
2011	3	20	8	28	57	0.804	-0.082	3.212	0.013	0.01	0	44.3	42.1	46	142	133	0	39	35
2011	3	20	8	38	57	0.82	-0.112	3.212	0.013	0.01	0	42.1	40	47.7	137	129	0	39	36
2011	3	20	8	48	57	0.827	-0.092	3.212	0.016	0.013	0	42.1	40	46.9	136	128	0	38	35
2011	3	20	8	58	57	0.781	-0.075	3.215	0.016	0.013	0	42.6	40	47.7	137	129	0	38	36
2011	3	20	9	8	57	0.807	-0.066	3.209	0.01	0.007	0	43.4	41.3	44.7	140	132	0	39	36
2011	3	20	9	18	57	0.837	-0.098	3.205	0.01	0.007	0	44.3	41.7	44.7	141	133	0	38	36
2011	3	20	9	28	57	0.83	-0.121	3.225	0.01	0.007	0	42.6	40	47.3	137	129	0	38	36
2011	3	20	9	38	57	0.84	-0.052	3.215	0.013	0.01	0	41.7	39.1	48.2	135	126	0	38	35
2011	3	20	9	48	57	0.856	-0.069	3.215	0.01	0.007	0	45.2	42.1	43.9	143	134	0	38	36
2011	3	20	9	58	57	0.846	-0.082	3.215	0.013	0.01	0	44.3	42.1	47.7	141	133	0	38	35
2011	3	20	10	8	57	0.82	-0.098	3.219	0.013	0.01	0	42.6	40	46.4	137	129	0	38	36
2011	3	20	10	18	57	0.827	-0.066	3.219	0.016	0.013	0	43.4	41.3	46.9	139	131	0	38	35
2011	3	20	10	28	57	0.807	-0.085	3.219	0.013	0.01	0	45.2	42.1	44.3	143	134	0	38	36
2011	3	20	10	38	57	0.82	-0.072	3.225	0.01	0.007	0	43.9	42.1	46.9	141	133	0	39	35
2011	3	20	10	48	57	0.82	-0.115	3.222	0.01	0.007	0	45.2	43.4	45.2	144	136	0	39	35
2011	3	20	10	58	57	0.814	-0.079	3.222	0.01	0.007	0	43.4	40.9	46.4	139	131	0	38	36
2011	3	20	11	8	57	0.827	-0.079	3.225	0.016	0.013	0	43.9	41.7	45.6	140	132	0	38	35
2011	3	20	11	18	57	0.86	-0.118	3.225	0.016	0.013	0	44.3	41.7	48.2	141	132	0	38	35
2011	3	20	11	28	57	0.833	-0.098	3.228	0.013	0.01	0	44.3	42.1	45.6	141	133	0	38	35
2011	3	20	11	38	57	0.833	-0.092	3.225	0.013	0.01	0	44.7	42.6	46.4	142	134	0	38	35

Reinhackle (0356)

Year	Month	Day	Hour	Minute	Second	VelocityX	VelocityY	Level	StdError1	StdError2	StdError3	SNR1	SNR2	SNR3	SignalAmp1	SignalAmp2	SignalAmp3	Noise1	Noise2
2011	3	20	11	48	57	0.833	-0.095	3.235	0.013	0.01	0	43.4	40.9	47.7	139	131	0	38	36
2011	3	20	11	58	57	0.866	-0.105	3.225	0.013	0.01	0	44.7	42.1	46.4	142	133	0	38	35
2011	3	20	12	8	57	0.823	-0.118	3.232	0.013	0.01	0	43.4	40.4	46.9	139	130	0	38	36
2011	3	20	12	18	57	0.81	-0.105	3.232	0.013	0.01	0	44.3	41.7	47.3	140	132	0	37	35
2011	3	20	12	28	57	0.787	-0.079	3.235	0.013	0.01	0	42.6	40	45.2	137	128	0	38	35
2011	3	20	12	38	57	0.823	-0.102	3.228	0.013	0.01	0	43.4	40.4	49	139	130	0	38	36
2011	3	20	12	48	57	0.807	-0.112	3.238	0.016	0.016	0	42.6	40.4	46.4	137	129	0	38	35
2011	3	20	12	58	57	0.82	-0.085	3.232	0.013	0.01	0	42.6	40.4	46.9	138	130	0	39	36
2011	3	20	13	8	57	0.817	-0.118	3.235	0.013	0.01	0	43	41.3	46.9	139	131	0	39	35
2011	3	20	13	18	57	0.82	-0.098	3.235	0.01	0.007	0	42.6	40.4	48.6	137	130	0	38	36
2011	3	20	13	28	57	0.84	-0.118	3.238	0.01	0.007	0	42.6	40	49.5	137	129	0	38	36
2011	3	20	13	38	57	0.801	-0.072	3.238	0.01	0.007	0	42.6	40.4	49.5	137	129	0	38	35
2011	3	20	13	48	57	0.83	-0.121	3.238	0.016	0.013	0	41.7	39.6	46.9	136	128	0	39	36
2011	3	20	13	58	57	0.817	-0.092	3.235	0.013	0.01	0	43.9	41.7	46	140	132	0	38	35
2011	3	20	14	8	57	0.801	-0.079	3.241	0.016	0.013	0	43	40.4	49.9	138	130	0	38	36
2011	3	20	14	18	57	0.846	-0.128	3.238	0.01	0.007	0	43.9	41.7	46	139	132	0	37	35
2011	3	20	14	28	57	0.823	-0.066	3.241	0.016	0.013	0	43	40.9	48.2	138	131	0	38	36
2011	3	20	14	38	57	0.807	-0.115	3.245	0.013	0.01	0	43	41.3	48.6	138	131	0	38	35
2011	3	20	14	48	57	0.856	-0.079	3.245	0.016	0.013	0	43.4	40.9	49.5	139	131	0	38	36
2011	3	20	14	58	57	0.85	-0.092	3.245	0.013	0.01	0	43.4	40.4	47.7	139	130	0	38	36
2011	3	20	15	8	57	0.837	-0.092	3.245	0.01	0.007	0	42.6	40	49.5	137	129	0	38	36
2011	3	20	15	18	57	0.82	-0.085	3.245	0.013	0.01	0	43	40.4	46.9	138	130	0	38	36
2011	3	20	15	28	57	0.807	-0.105	3.245	0.013	0.01	0	43	40.9	48.6	138	130	0	38	35
2011	3	20	15	38	57	0.81	-0.105	3.248	0.013	0.01	0	43.9	41.7	45.6	140	132	0	38	35
2011	3	20	15	48	57	0.784	-0.046	3.248	0.016	0.013	0	43.4	40.9	46	139	131	0	38	36
2011	3	20	15	58	57	0.837	-0.095	3.248	0.01	0.007	0	42.6	40.4	45.6	138	130	0	39	36
2011	3	20	16	8	57	0.823	-0.079	3.248	0.016	0.013	0	43	40.4	46.9	138	129	0	38	35
2011	3	20	16	18	57	0.837	-0.105	3.251	0.013	0.01	0	43	40.4	45.6	138	130	0	38	36
2011	3	20	16	28	57	0.83	-0.092	3.255	0.013	0.01	0	43	40.9	48.6	138	130	0	38	35
2011	3	20	16	38	57	0.863	-0.079	3.251	0.016	0.013	0	43	40.9	47.3	138	130	0	38	35
2011	3	20	16	48	57	0.82	-0.105	3.251	0.016	0.013	0	43.4	40.9	48.2	139	130	0	38	35
2011	3	20	16	58	57	0.846	-0.112	3.255	0.013	0.01	0	43	40.9	49	138	130	0	38	35
2011	3	20	17	8	57	0.843	-0.115	3.255	0.013	0.01	0	43.9	41.3	46.4	140	131	0	38	35
2011	3	20	17	18	57	0.853	-0.095	3.255	0.01	0.007	0	43	40.4	47.3	138	130	0	38	36
2011	3	20	17	28	57	0.814	-0.092	3.258	0.013	0.01	0	43	40.9	49.5	139	130	0	39	35
2011	3	20	17	38	57	0.843	-0.105	3.255	0.013	0.01	0	44.3	42.6	47.3	141	134	0	38	35
2011	3	20	17	48	57	0.81	-0.085	3.258	0.013	0.01	0	44.7	42.1	47.3	142	134	0	38	36
2011	3	20	17	58	57	0.863	-0.118	3.261	0.013	0.01	0	45.2	42.6	47.3	143	135	0	38	36
2011	3	20	18	8	57	0.84	-0.112	3.258	0.016	0.013	0	45.2	43	47.7	143	135	0	38	35
2011	3	20	18	18	57	0.83	-0.102	3.261	0.013	0.01	0	47.3	45.2	46.9	148	140	0	38	35
2011	3	20	18	28	57	0.853	-0.125	3.258	0.013	0.01	0	47.7	44.7	47.3	148	140	0	37	36
2011	3	20	18	38	57	0.833	-0.082	3.264	0.016	0.016	0	46.9	44.7	46.9	147	140	0	38	36
2011	3	20	18	48	57	0.82	-0.102	3.268	0.016	0.013	0	48.2	45.6	45.6	150	142	0	38	36
2011	3	20	18	58	57	0.85	-0.092	3.268	0.016	0.013	0	47.3	44.7	47.3	148	140	0	38	36
2011	3	20	19	8	57	0.86	-0.079	3.274	0.016	0.016	0	47.3	44.7	48.2	148	140	0	38	36
2011	3	20	19	18	57	0.846	-0.092	3.274	0.016	0.016	0	47.3	45.6	47.7	148	141	0	38	35

Reinhackle (0356)

Year	Month	Day	Hour	Minute	Second	VelocityX	VelocityY	Level	StdError1	StdError2	StdError3	SNR1	SNR2	SNR3	SignalAmp1	SignalAmp2	SignalAmp3	Noise1	Noise2
2011	3	22	2	8	57	0.889	-0.121	3.327	0.01	0.007	0	42.6	40.4	74.8	137	130	0	38	36
2011	3	22	2	18	57	0.886	-0.102	3.327	0.013	0.01	0	42.6	40.4	77	137	130	0	38	36
2011	3	22	2	28	57	0.909	-0.062	3.323	0.016	0.013	0	42.6	40.4	76.5	137	130	0	38	36
2011	3	22	2	38	57	0.938	-0.082	3.323	0.02	0.016	0	42.1	40	75.7	136	129	0	38	36
2011	3	22	2	48	57	0.909	-0.052	3.323	0.013	0.01	0	41.3	39.6	76.1	135	128	0	39	36
2011	3	22	2	58	57	0.892	-0.075	3.323	0.013	0.01	0	41.7	40	76.1	135	128	0	38	35
2011	3	22	3	8	57	0.922	-0.112	3.323	0.01	0.007	0	41.3	39.1	76.5	134	127	0	38	36
2011	3	22	3	18	57	0.899	-0.112	3.32	0.013	0.01	0	40.9	38.7	75.7	134	126	0	39	36
2011	3	22	3	28	57	0.925	-0.079	3.32	0.016	0.013	0	41.7	40	76.1	135	128	0	38	35
2011	3	22	3	38	57	0.909	-0.089	3.317	0.016	0.013	0	41.3	39.6	75.3	135	128	0	39	36
2011	3	22	3	48	57	0.932	-0.102	3.317	0.013	0.01	0	40.9	39.6	75.3	134	128	0	39	36
2011	3	22	3	58	57	0.909	-0.089	3.317	0.013	0.01	0	41.7	40	75.3	135	128	0	38	35
2011	3	22	4	8	57	0.922	-0.108	3.317	0.013	0.01	0	40.4	39.1	76.1	133	127	0	39	36
2011	3	22	4	18	57	0.886	-0.108	3.314	0.016	0.013	0	40.9	38.7	75.7	134	126	0	39	36
2011	3	22	4	28	57	0.879	-0.128	3.31	0.016	0.016	0	40.9	39.1	74.8	134	127	0	39	36
2011	3	22	4	38	57	0.902	-0.115	3.31	0.016	0.013	0	40.9	39.1	74.8	134	127	0	39	36
2011	3	22	4	48	57	0.906	-0.075	3.31	0.013	0.01	0	40.9	38.3	74.4	134	126	0	39	37
2011	3	22	4	58	57	0.915	-0.095	3.31	0.013	0.01	0	40.9	38.7	75.3	133	126	0	38	36
2011	3	22	5	8	57	0.912	-0.102	3.307	0.01	0.007	0	41.7	39.1	75.7	135	127	0	38	36
2011	3	22	5	18	57	0.906	-0.105	3.31	0.016	0.016	0	40.4	38.3	75.7	132	125	0	38	36
2011	3	22	5	28	57	0.919	-0.085	3.31	0.01	0.007	0	39.6	37.8	76.1	130	124	0	38	36
2011	3	22	5	38	57	0.902	-0.095	3.307	0.01	0.007	0	38.7	37	74.8	129	122	0	39	36
2011	3	22	5	48	57	0.919	-0.079	3.307	0.013	0.01	0	39.1	37.8	75.3	130	123	0	39	35
2011	3	22	5	58	57	0.886	-0.125	3.307	0.01	0.007	0	39.1	37	76.5	129	123	0	38	37
2011	3	22	6	8	57	0.879	-0.108	3.304	0.01	0.007	0	38.3	37	76.1	128	122	0	39	36
2011	3	22	6	18	57	0.873	-0.112	3.304	0.013	0.01	0	38.3	36.5	76.5	128	121	0	39	36
2011	3	22	6	28	57	0.896	-0.092	3.304	0.013	0.01	0	38.3	36.5	75.7	128	121	0	39	36
2011	3	22	6	38	57	0.892	-0.095	3.304	0.01	0.007	0	37.8	36.5	76.1	127	121	0	39	36
2011	3	22	6	48	57	0.919	-0.069	3.304	0.013	0.01	0	37.8	36.1	76.1	127	120	0	39	36
2011	3	22	6	58	57	0.919	-0.138	3.304	0.013	0.01	0	37.8	36.1	74.8	127	120	0	39	36
2011	3	22	7	8	57	0.863	-0.079	3.304	0.016	0.013	0	38.7	36.1	76.1	128	121	0	38	37
2011	3	22	7	18	57	0.915	-0.082	3.304	0.01	0.007	0	37.8	36.1	76.1	127	120	0	39	36
2011	3	22	7	28	57	0.912	-0.105	3.301	0.013	0.01	0	37.4	36.1	76.1	126	120	0	39	36
2011	3	22	7	38	57	0.879	-0.108	3.301	0.013	0.01	0	37.4	35.7	76.5	126	119	0	39	36
2011	3	22	7	48	57	0.892	-0.128	3.301	0.013	0.01	0	37.4	36.1	76.5	126	120	0	39	36
2011	3	22	7	58	57	0.86	-0.128	3.301	0.013	0.01	0	37.4	35.7	77	126	119	0	39	36
2011	3	22	8	8	57	0.876	-0.121	3.301	0.01	0.007	0	37.4	35.7	75.3	125	119	0	38	36
2011	3	22	8	18	57	0.86	-0.128	3.301	0.01	0.007	0	37.4	34.8	75.7	126	118	0	39	37
2011	3	22	8	28	57	0.883	-0.164	3.301	0.016	0.013	0	37	35.7	76.1	125	118	0	39	35
2011	3	22	8	38	57	0.863	-0.115	3.301	0.013	0.01	0	37	35.3	76.1	125	118	0	39	36
2011	3	22	8	48	57	0.915	-0.075	3.301	0.016	0.013	0	36.5	35.3	77	124	118	0	39	36
2011	3	22	8	58	57	0.935	-0.115	3.301	0.013	0.01	0	37	35.7	76.1	125	119	0	39	36
2011	3	22	9	8	57	0.912	-0.118	3.301	0.016	0.013	0	36.5	35.3	76.5	124	118	0	39	36
2011	3	22	9	18	57	0.896	-0.108	3.301	0.01	0.007	0	37	35.7	77	125	119	0	39	36
2011	3	22	9	28	57	0.876	-0.102	3.301	0.016	0.013	0	37	35.7	77	125	119	0	39	36
2011	3	22	9	38	57	0.85	-0.157	3.301	0.016	0.013	0	37.8	36.1	77	126	120	0	38	36

Reinhackle (0356)

Year	Month	Day	Hour	Minute	Second	VelocityX	VelocityY	Level	StdError1	StdError2	StdError3	SNR1	SNR2	SNR3	SignalAmp1	SignalAmp2	SignalAmp3	Noise1	Noise2
2011	3	22	17	28	57	0.823	-0.128	3.304	0.013	0.01	0	39.6	37.8	49	130	124	0	38	36
2011	3	22	17	38	57	0.863	-0.125	3.304	0.01	0.007	0	40.4	37.8	48.2	132	124	0	38	36
2011	3	22	17	48	57	0.827	-0.098	3.304	0.013	0.01	0	41.7	39.1	53.3	134	127	0	37	36
2011	3	22	17	58	57	0.846	-0.118	3.301	0.01	0.007	0	41.7	40	49	135	128	0	38	35
2011	3	22	18	8	57	0.843	-0.157	3.307	0.01	0.007	0	42.1	40.4	77	136	129	0	38	35
2011	3	22	18	18	57	0.863	-0.131	3.307	0.01	0.007	0	42.6	40.9	77	137	130	0	38	35
2011	3	22	18	28	57	0.863	-0.105	3.307	0.016	0.013	0	43	41.3	76.5	138	131	0	38	35
2011	3	22	18	38	57	0.86	-0.092	3.304	0.013	0.01	0	43.4	41.7	77.4	139	132	0	38	35
2011	3	22	18	48	57	0.886	-0.115	3.304	0.02	0.016	0	43.9	42.1	78.7	140	133	0	38	35
2011	3	22	18	58	57	0.915	-0.115	3.307	0.013	0.01	0	44.3	42.1	78.3	141	134	0	38	36
2011	3	22	19	8	57	0.869	-0.131	3.304	0.016	0.013	0	44.3	42.6	75.3	141	134	0	38	35
2011	3	22	19	18	57	0.876	-0.105	3.304	0.013	0.01	0	44.3	41.7	77.8	141	133	0	38	36
2011	3	22	19	28	57	0.84	-0.105	3.304	0.013	0.01	0	44.7	42.1	77.8	141	134	0	37	36
2011	3	22	19	38	57	0.876	-0.075	3.304	0.01	0.007	0	43.9	41.7	78.7	140	133	0	38	36
2011	3	22	19	48	57	0.892	-0.118	3.304	0.01	0.007	0	44.3	42.1	78.7	140	133	0	37	35
2011	3	22	19	58	57	0.889	-0.105	3.304	0.01	0.007	0	43.9	42.1	78.3	141	134	0	39	36
2011	3	22	20	8	57	0.863	-0.115	3.304	0.013	0.01	0	43.9	42.6	77.8	141	134	0	39	35
2011	3	22	20	18	57	0.889	-0.118	3.304	0.016	0.013	0	44.3	42.1	77.8	141	134	0	38	36
2011	3	22	20	28	57	0.837	-0.098	3.304	0.013	0.01	0	43.9	42.1	77.8	140	134	0	38	36
2011	3	22	20	38	57	0.853	-0.108	3.304	0.016	0.013	0	44.3	43	77.8	141	135	0	38	35
2011	3	22	20	48	57	0.869	-0.098	3.304	0.01	0.007	0	44.3	42.6	78.7	141	134	0	38	35
2011	3	22	20	58	57	0.827	-0.105	3.304	0.016	0.016	0	44.7	42.6	78.3	142	135	0	38	36
2011	3	22	21	8	57	0.915	-0.108	3.304	0.016	0.013	0	44.3	42.6	79.6	141	134	0	38	35
2011	3	22	21	18	57	0.876	-0.131	3.304	0.01	0.007	0	44.7	43	79.6	142	135	0	38	35
2011	3	22	21	28	57	0.889	-0.118	3.304	0.01	0.007	0	44.3	42.6	79.1	141	134	0	38	35
2011	3	22	21	38	57	0.958	-0.128	3.304	0.01	0.007	0	44.3	42.1	80.4	141	134	0	38	36
2011	3	22	21	48	57	0.915	-0.108	3.304	0.013	0.01	0	43.9	43	80	141	135	0	39	35
2011	3	22	21	58	57	0.883	-0.102	3.304	0.013	0.01	0	44.7	43	79.6	142	135	0	38	35
2011	3	22	22	8	57	0.886	-0.066	3.304	0.016	0.013	0	44.7	42.6	79.6	142	134	0	38	35
2011	3	22	22	18	57	0.863	-0.135	3.301	0.013	0.01	0	44.7	42.6	78.7	143	135	0	39	36
2011	3	22	22	28	57	0.886	-0.138	3.301	0.013	0.01	0	44.7	42.6	78.3	142	135	0	38	36
2011	3	22	22	38	57	0.869	-0.108	3.301	0.013	0.01	0	44.7	42.1	77.8	141	134	0	37	36
2011	3	22	22	48	57	0.922	-0.079	3.301	0.016	0.013	0	44.3	42.1	79.6	141	133	0	38	35
2011	3	22	22	58	57	0.896	-0.079	3.301	0.013	0.01	0	44.3	42.6	79.1	141	134	0	38	35
2011	3	22	23	8	57	0.902	-0.085	3.301	0.016	0.013	0	44.7	42.6	79.1	142	135	0	38	36
2011	3	22	23	18	57	0.879	-0.108	3.301	0.016	0.013	0	43.9	42.6	79.6	141	134	0	39	35
2011	3	22	23	28	57	0.928	-0.128	3.301	0.013	0.01	0	43.9	41.7	79.6	140	133	0	38	36
2011	3	22	23	38	57	0.879	-0.098	3.301	0.013	0.01	0	44.3	42.1	79.6	141	134	0	38	36
2011	3	22	23	48	57	0.906	-0.108	3.301	0.01	0.007	0	44.3	42.1	79.6	141	134	0	38	36
2011	3	22	23	58	57	0.883	-0.095	3.301	0.016	0.013	0	44.3	42.1	79.1	141	134	0	38	36
2011	3	23	0	8	57	0.892	-0.085	3.297	0.016	0.013	0	43.9	41.7	79.1	140	133	0	38	36
2011	3	23	0	18	57	0.922	-0.066	3.301	0.01	0.007	0	43.9	41.7	80	140	133	0	38	36
2011	3	23	0	28	57	0.922	-0.105	3.297	0.013	0.01	0	43.9	42.1	79.1	141	134	0	39	36
2011	3	23	0	38	57	0.928	-0.092	3.297	0.013	0.01	0	43.4	41.7	78.3	140	132	0	39	35
2011	3	23	0	48	57	0.896	-0.066	3.297	0.013	0.01	0	43.4	41.7	77.8	140	132	0	39	35
2011	3	23	0	58	57	0.909	-0.089	3.297	0.013	0.01	0	43.4	41.7	78.7	140	133	0	39	36

Reinhackle (0356)

Year	Month	Day	Hour	Minute	Second	VelocityX	VelocityY	Level	StdError1	StdError2	StdError3	SNR1	SNR2	SNR3	SignalAmp1	SignalAmp2	SignalAmp3	Noise1	Noise2
2011	3	23	16	28	57	0.83	-0.098	3.287	0.013	0.01	0	38.3	36.5	46.9	128	121	0	39	36
2011	3	23	16	38	57	0.837	-0.089	3.284	0.01	0.007	0	39.1	37	46	129	122	0	38	36
2011	3	23	16	48	57	0.843	-0.095	3.287	0.013	0.01	0	38.7	36.5	45.6	128	121	0	38	36
2011	3	23	16	58	57	0.823	-0.102	3.287	0.016	0.013	0	39.1	36.5	45.6	129	121	0	38	36
2011	3	23	17	8	57	0.814	-0.131	3.287	0.01	0.007	0	38.7	36.5	48.2	128	121	0	38	36
2011	3	23	17	18	57	0.797	-0.121	3.287	0.016	0.013	0	39.1	37	45.6	129	121	0	38	35
2011	3	23	17	28	57	0.843	-0.105	3.287	0.013	0.01	0	38.7	37.4	47.7	129	122	0	39	35
2011	3	23	17	38	57	0.83	-0.108	3.284	0.013	0.01	0	39.1	36.1	44.7	129	121	0	38	37
2011	3	23	17	48	57	0.84	-0.092	3.287	0.01	0.007	0	39.1	37.8	47.3	130	123	0	39	35
2011	3	23	17	58	57	0.833	-0.138	3.287	0.01	0.007	0	40	38.7	47.3	132	125	0	39	35
2011	3	23	18	8	57	0.863	-0.131	3.287	0.013	0.01	0	40.9	38.7	46.4	133	125	0	38	35
2011	3	23	18	18	57	0.82	-0.108	3.287	0.01	0.007	0	41.3	39.6	44.7	134	127	0	38	35
2011	3	23	18	28	57	0.823	-0.131	3.287	0.01	0.007	0	40.9	39.6	41.7	135	128	0	40	36
2011	3	23	18	38	57	0.869	-0.157	3.294	0.013	0.01	0	41.7	39.6	49.5	135	128	0	38	36
2011	3	23	18	48	57	0.856	-0.092	3.291	0.013	0.01	0	42.1	40	49.9	136	129	0	38	36
2011	3	23	18	58	57	0.817	-0.102	3.294	0.016	0.013	0	43	40.9	77.4	138	130	0	38	35
2011	3	23	19	8	57	0.853	-0.089	3.294	0.013	0.01	0	43	40.4	74	138	130	0	38	36
2011	3	23	19	18	57	0.85	-0.118	3.294	0.013	0.01	0	43.9	41.3	73.5	140	132	0	38	36
2011	3	23	19	28	57	0.846	-0.108	3.291	0.01	0.007	0	42.1	40.4	56.3	137	129	0	39	35
2011	3	23	19	38	57	0.879	-0.095	3.287	0.016	0.013	0	42.6	40.9	47.7	138	131	0	39	36
2011	3	23	19	48	57	0.863	-0.131	3.287	0.016	0.013	0	42.1	40	46.9	137	129	0	39	36
2011	3	23	19	58	57	0.866	-0.125	3.287	0.016	0.013	0	43	40.9	44.7	138	130	0	38	35
2011	3	23	20	8	57	0.873	-0.115	3.287	0.013	0.01	0	42.6	40.4	43	137	130	0	38	36
2011	3	23	20	18	57	0.837	-0.098	3.287	0.013	0.01	0	43	41.3	46.4	138	131	0	38	35
2011	3	23	20	28	57	0.85	-0.112	3.287	0.013	0.01	0	42.1	40.9	49.9	137	130	0	39	35
2011	3	23	20	38	57	0.853	-0.105	3.287	0.013	0.01	0	43	40.9	48.2	138	131	0	38	36
2011	3	23	20	48	57	0.833	-0.102	3.287	0.013	0.01	0	43	40.4	47.7	138	130	0	38	36
2011	3	23	20	58	57	0.85	-0.112	3.291	0.01	0.007	0	42.6	40.4	52.5	137	129	0	38	35
2011	3	23	21	8	57	0.876	-0.075	3.294	0.013	0.01	0	42.6	40.4	65.8	137	130	0	38	36
2011	3	23	21	18	57	0.86	-0.112	3.294	0.013	0.01	0	42.6	40.4	76.1	137	130	0	38	36
2011	3	23	21	28	57	0.85	-0.112	3.291	0.013	0.01	0	41.7	40	58	136	129	0	39	36
2011	3	23	21	38	57	0.86	-0.141	3.287	0.01	0.007	0	43	40.9	45.6	138	130	0	38	35
2011	3	23	21	48	57	0.86	-0.131	3.294	0.016	0.013	0	43	40.9	74	139	131	0	39	36
2011	3	23	21	58	57	0.883	-0.092	3.294	0.016	0.013	0	43	40.9	77.8	138	131	0	38	36
2011	3	23	22	8	57	0.892	-0.118	3.294	0.013	0.01	0	42.1	40.9	78.3	137	130	0	39	35
2011	3	23	22	18	57	0.879	-0.102	3.294	0.01	0.007	0	43	40.9	78.3	138	130	0	38	35
2011	3	23	22	28	57	0.873	-0.098	3.294	0.016	0.013	0	43	40.9	78.3	138	130	0	38	35
2011	3	23	22	38	57	0.912	-0.115	3.294	0.01	0.007	0	43	40.9	77.4	138	131	0	38	36
2011	3	23	22	48	57	0.886	-0.125	3.294	0.01	0.007	0	43	40.9	78.7	138	130	0	38	35
2011	3	23	22	58	57	0.915	-0.102	3.294	0.01	0.007	0	42.6	40.9	78.3	137	130	0	38	35
2011	3	23	23	8	57	0.915	-0.112	3.294	0.013	0.01	0	42.1	40	78.3	136	129	0	38	36
2011	3	23	23	18	57	0.919	-0.098	3.294	0.01	0.007	0	42.6	40.9	77.8	137	130	0	38	35
2011	3	23	23	28	57	0.889	-0.115	3.294	0.013	0.01	0	42.1	40.9	77.8	137	131	0	39	36
2011	3	23	23	38	57	0.896	-0.089	3.294	0.013	0.01	0	44.3	40.4	79.1	141	130	0	38	36
2011	3	23	23	48	57	0.902	-0.102	3.294	0.016	0.013	0	44.3	40.9	78.3	141	130	0	38	35
2011	3	23	23	58	57	0.909	-0.102	3.294	0.01	0.007	0	44.3	40.9	78.3	141	130	0	38	35

Reinhackle (0356)

Year	Month	Day	Hour	Minute	Second	VelocityX	VelocityY	Level	StdError1	StdError2	StdError3	SNR1	SNR2	SNR3	SignalAmp1	SignalAmp2	SignalAmp3	Noise1	Noise2
2011	3	24	0	8	57	0.912	-0.082	3.291	0.01	0.007	0	43.9	40	77	140	129	0	38	36
2011	3	24	0	18	57	0.876	-0.062	3.291	0.01	0.007	0	43.9	40	77.8	140	129	0	38	36
2011	3	24	0	28	57	0.915	-0.089	3.291	0.016	0.013	0	43.9	40	76.5	140	129	0	38	36
2011	3	24	0	38	57	0.856	-0.115	3.291	0.01	0.007	0	43.9	40.9	77.8	140	130	0	38	35
2011	3	24	0	48	57	0.896	-0.062	3.291	0.016	0.013	0	44.3	40.4	77	141	130	0	38	36
2011	3	24	0	58	57	0.873	-0.102	3.291	0.013	0.01	0	43.4	40.4	77.8	140	129	0	39	35
2011	3	24	1	8	57	0.899	-0.079	3.291	0.016	0.013	0	43.9	40.9	77	140	130	0	38	35
2011	3	24	1	18	57	0.879	-0.066	3.291	0.013	0.01	0	43.9	40.4	77.4	140	130	0	38	36
2011	3	24	1	28	57	0.843	-0.092	3.291	0.013	0.01	0	44.7	40.9	76.5	142	131	0	38	36
2011	3	24	1	38	57	0.869	-0.118	3.291	0.013	0.01	0	43.4	39.1	77.8	140	128	0	39	37
2011	3	24	1	48	57	0.866	-0.098	3.291	0.016	0.016	0	43.9	40	77.8	140	129	0	38	36
2011	3	24	1	58	57	0.876	-0.082	3.291	0.013	0.01	0	43.4	40	77.8	139	129	0	38	36
2011	3	24	2	8	57	0.856	-0.112	3.291	0.013	0.01	0	43	40	78.3	139	128	0	39	35
2011	3	24	2	18	57	0.883	-0.075	3.291	0.013	0.01	0	42.6	39.1	77.8	138	127	0	39	36
2011	3	24	2	28	57	0.856	-0.118	3.291	0.013	0.01	0	42.6	39.1	76.5	138	127	0	39	36
2011	3	24	2	38	57	0.915	-0.102	3.291	0.013	0.01	0	42.6	39.1	78.3	138	127	0	39	36
2011	3	24	2	48	57	0.915	-0.121	3.291	0.01	0.007	0	42.1	38.7	77.8	137	126	0	39	36
2011	3	24	2	58	57	0.883	-0.128	3.291	0.016	0.013	0	42.1	38.7	78.3	137	126	0	39	36
2011	3	24	3	8	57	0.892	-0.089	3.291	0.01	0.007	0	41.7	38.7	79.1	136	125	0	39	35
2011	3	24	3	18	57	0.866	-0.151	3.291	0.01	0.007	0	41.7	38.3	78.3	136	125	0	39	36
2011	3	24	3	28	57	0.873	-0.112	3.291	0.016	0.013	0	42.1	38.7	78.3	137	126	0	39	36
2011	3	24	3	38	57	0.879	-0.098	3.291	0.013	0.01	0	42.6	39.1	78.7	138	127	0	39	36
2011	3	24	3	48	57	0.892	-0.102	3.287	0.016	0.013	0	42.1	38.3	78.3	136	125	0	38	36
2011	3	24	3	58	57	0.896	-0.115	3.287	0.01	0.007	0	42.1	38.7	78.3	137	126	0	39	36
2011	3	24	4	8	57	0.889	-0.105	3.287	0.016	0.016	0	41.3	37.4	78.7	135	123	0	39	36
2011	3	24	4	18	57	0.925	-0.075	3.287	0.013	0.01	0	40.9	37.4	78.7	134	123	0	39	36
2011	3	24	4	28	57	0.879	-0.112	3.287	0.016	0.013	0	40.9	37.4	78.7	134	123	0	39	36
2011	3	24	4	38	57	0.892	-0.115	3.287	0.013	0.01	0	40.9	37	78.7	133	122	0	38	36
2011	3	24	4	48	57	0.892	-0.085	3.287	0.016	0.016	0	40.9	37.4	78.7	134	123	0	39	36
2011	3	24	4	58	57	0.915	-0.069	3.287	0.016	0.013	0	40.9	37	79.1	133	122	0	38	36
2011	3	24	5	8	57	0.876	-0.062	3.287	0.016	0.013	0	40.9	37	80	133	122	0	38	36
2011	3	24	5	18	57	0.912	-0.092	3.287	0.013	0.01	0	40.9	37	78.3	133	122	0	38	36
2011	3	24	5	28	57	0.915	-0.112	3.287	0.016	0.013	0	40.4	36.5	78.3	132	121	0	38	36
2011	3	24	5	38	57	0.846	-0.105	3.287	0.01	0.007	0	41.3	37.8	77.8	135	124	0	39	36
2011	3	24	5	48	57	0.883	-0.066	3.287	0.013	0.01	0	40.4	37	79.1	132	122	0	38	36
2011	3	24	5	58	57	0.869	-0.089	3.287	0.013	0.01	0	40.4	37.4	77.8	133	123	0	39	36
2011	3	24	6	8	57	0.892	-0.095	3.287	0.01	0.007	0	40.4	37	78.7	133	122	0	39	36
2011	3	24	6	18	57	0.909	-0.112	3.287	0.016	0.013	0	40	36.5	78.3	132	121	0	39	36
2011	3	24	6	28	57	0.902	-0.112	3.287	0.013	0.01	0	40	36.1	78.7	131	120	0	38	36
2011	3	24	6	38	57	0.912	-0.092	3.287	0.01	0.007	0	39.6	36.1	78.7	131	120	0	39	36
2011	3	24	6	48	57	0.899	-0.059	3.287	0.013	0.01	0	39.6	36.1	78.7	131	120	0	39	36
2011	3	24	6	58	57	0.912	-0.112	3.287	0.013	0.01	0	39.1	35.7	78.3	130	119	0	39	36
2011	3	24	7	8	57	0.889	-0.085	3.284	0.016	0.013	0	39.1	35.7	77.8	130	119	0	39	36
2011	3	24	7	18	57	0.853	-0.128	3.287	0.01	0.007	0	39.1	35.7	78.7	130	119	0	39	36
2011	3	24	7	28	57	0.906	-0.115	3.284	0.01	0.007	0	39.1	35.7	78.3	130	119	0	39	36
2011	3	24	7	38	57	0.899	-0.121	3.284	0.01	0.007	0	38.7	35.7	77.8	129	119	0	39	36

Reinhackle (0356)

Year	Month	Day	Hour	Minute	Second	VelocityX	VelocityY	Level	StdError1	StdError2	StdError3	SNR1	SNR2	SNR3	SignalAmp1	SignalAmp2	SignalAmp3	Noise1	Noise2
2011	3	24	7	48	57	0.863	-0.125	3.284	0.01	0.007	0	39.1	35.3	78.3	129	118	0	38	36
2011	3	24	7	58	57	0.846	-0.105	3.284	0.016	0.013	0	38.7	35.3	78.3	129	118	0	39	36
2011	3	24	8	8	57	0.879	-0.092	3.284	0.01	0.007	0	38.7	35.7	77.4	129	119	0	39	36
2011	3	24	8	18	57	0.873	-0.115	3.284	0.016	0.013	0	38.7	35.7	73.5	129	119	0	39	36
2011	3	24	8	28	57	0.866	-0.105	3.284	0.01	0.007	0	38.7	35.3	61.9	128	118	0	38	36
2011	3	24	8	38	57	0.873	-0.115	3.284	0.01	0.007	0	38.3	34.8	61.9	128	117	0	39	36
2011	3	24	8	48	57	0.866	-0.105	3.278	0.013	0.01	0	38.3	34.8	48.2	128	117	0	39	36
2011	3	24	8	58	57	0.853	-0.075	3.281	0.013	0.01	0	37.8	34.8	45.2	127	117	0	39	36
2011	3	24	9	8	57	0.83	-0.092	3.278	0.01	0.007	0	38.3	35.3	49.5	128	118	0	39	36
2011	3	24	9	18	57	0.843	-0.115	3.278	0.01	0.007	0	38.3	35.3	46	128	118	0	39	36
2011	3	24	9	28	57	0.853	-0.102	3.278	0.01	0.007	0	38.7	35.7	45.6	129	119	0	39	36
2011	3	24	9	38	57	0.83	-0.092	3.274	0.01	0.007	0	38.7	35.7	43.4	129	119	0	39	36
2011	3	24	9	48	57	0.84	-0.098	3.278	0.016	0.013	0	38.3	35.3	43	129	118	0	40	36
2011	3	24	9	58	57	0.823	-0.108	3.274	0.013	0.01	0	39.6	36.1	44.3	131	120	0	39	36
2011	3	24	10	8	57	0.853	-0.115	3.278	0.01	0.007	0	39.6	36.1	43.9	131	120	0	39	36
2011	3	24	10	18	57	0.853	-0.102	3.278	0.01	0.007	0	40	36.5	46	131	120	0	38	35
2011	3	24	10	28	57	0.82	-0.148	3.278	0.013	0.01	0	39.1	36.1	42.6	130	120	0	39	36
2011	3	24	10	38	57	0.846	-0.095	3.278	0.007	0.003	0	39.6	36.1	46.9	130	120	0	38	36
2011	3	24	10	48	57	0.853	-0.085	3.274	0.013	0.01	0	39.6	36.1	46	130	120	0	38	36
2011	3	24	10	58	57	0.827	-0.118	3.278	0.013	0.01	0	39.6	36.1	45.6	130	120	0	38	36
2011	3	24	11	8	57	0.791	-0.131	3.278	0.013	0.01	0	39.6	36.1	43.4	130	120	0	38	36
2011	3	24	11	18	57	0.837	-0.118	3.278	0.013	0.01	0	39.1	36.5	47.3	130	120	0	39	35
2011	3	24	11	28	57	0.82	-0.079	3.281	0.016	0.016	0	39.6	36.5	43.9	131	121	0	39	36
2011	3	24	11	38	57	0.801	-0.059	3.274	0.013	0.01	0	40	37	45.2	132	121	0	39	35
2011	3	24	11	48	57	0.823	-0.115	3.274	0.016	0.013	0	40.4	37	43	132	122	0	38	36
2011	3	24	11	58	57	0.837	-0.105	3.278	0.013	0.01	0	40.9	37.4	46.9	133	122	0	38	35
2011	3	24	12	8	57	0.84	-0.098	3.274	0.013	0.01	0	40.9	37.4	46.9	133	123	0	38	36
2011	3	24	12	18	57	0.837	-0.095	3.274	0.013	0.01	0	40.4	37	48.2	133	122	0	39	36
2011	3	24	12	28	57	0.837	-0.089	3.274	0.016	0.013	0	40.4	37.4	46	133	123	0	39	36
2011	3	24	12	38	57	0.814	-0.079	3.274	0.013	0.01	0	40.4	37	46.9	133	122	0	39	36
2011	3	24	12	48	57	0.853	-0.092	3.278	0.016	0.013	0	40.4	37.4	45.2	133	123	0	39	36
2011	3	24	12	58	57	0.81	-0.092	3.278	0.013	0.01	0	40.4	37	43.4	133	122	0	39	36
2011	3	24	13	8	57	0.86	-0.105	3.274	0.01	0.007	0	40.9	37.4	46	134	123	0	39	36
2011	3	24	13	18	57	0.84	-0.112	3.274	0.013	0.01	0	41.7	38.3	46.4	135	124	0	38	35
2011	3	24	13	28	57	0.84	-0.092	3.274	0.01	0.007	0	40.4	37	47.3	133	122	0	39	36
2011	3	24	13	38	57	0.863	-0.092	3.271	0.013	0.01	0	40.9	37	46.9	133	122	0	38	36
2011	3	24	13	48	57	0.83	-0.115	3.271	0.016	0.013	0	40	36.5	46.9	132	121	0	39	36
2011	3	24	13	58	57	0.853	-0.089	3.274	0.013	0.01	0	40	37	48.2	132	122	0	39	36
2011	3	24	14	8	57	0.856	-0.131	3.271	0.013	0.01	0	40.4	37	46.4	133	122	0	39	36
2011	3	24	14	18	57	0.827	-0.108	3.271	0.016	0.013	0	41.3	37.4	45.2	134	123	0	38	36
2011	3	24	14	28	57	0.866	-0.092	3.271	0.013	0.01	0	40.9	37	43	133	122	0	38	36
2011	3	24	14	38	57	0.866	-0.085	3.271	0.01	0.007	0	40.9	37.4	43	133	122	0	38	35
2011	3	24	14	48	57	0.856	-0.121	3.271	0.01	0.007	0	40.9	37.4	50.7	133	122	0	38	35
2011	3	24	14	58	57	0.869	-0.105	3.271	0.01	0.007	0	40.9	37.4	46.4	133	122	0	38	35
2011	3	24	15	8	57	0.856	-0.079	3.271	0.01	0.007	0	40	36.5	46.9	132	121	0	39	36
2011	3	24	15	18	57	0.843	-0.095	3.271	0.013	0.01	0	39.6	36.5	49.9	131	120	0	39	35

Reinhackle (0356)

Year	Month	Day	Hour	Minute	Second	VelocityX	VelocityY	Level	StdError1	StdError2	StdError3	SNR1	SNR2	SNR3	SignalAmp1	SignalAmp2	SignalAmp3	Noise1	Noise2
2011	3	24	23	8	57	0.833	-0.102	3.258	0.013	0.01	0	46	42.6	47.7	145	134	0	38	35
2011	3	24	23	18	57	0.83	-0.066	3.255	0.016	0.013	0	46.9	43	47.7	147	136	0	38	36
2011	3	24	23	28	57	0.863	-0.108	3.255	0.013	0.01	0	46	42.1	48.2	145	134	0	38	36
2011	3	24	23	38	57	0.85	-0.079	3.261	0.013	0.01	0	45.6	42.6	47.3	145	135	0	39	36
2011	3	24	23	48	57	0.83	-0.089	3.255	0.01	0.007	0	45.6	42.1	46.9	145	134	0	39	36
2011	3	24	23	58	57	0.827	-0.085	3.255	0.016	0.013	0	46	43	47.7	145	135	0	38	35
2011	3	25	0	8	57	0.866	-0.108	3.255	0.01	0.007	0	46	42.1	45.6	145	134	0	38	36
2011	3	25	0	18	57	0.837	-0.089	3.251	0.013	0.01	0	46	42.6	46.9	145	135	0	38	36
2011	3	25	0	28	57	0.817	-0.095	3.255	0.013	0.01	0	46.9	43	49	147	136	0	38	36
2011	3	25	0	38	57	0.846	-0.089	3.255	0.013	0.01	0	45.6	42.6	49.5	144	134	0	38	35
2011	3	25	0	48	57	0.86	-0.102	3.251	0.016	0.013	0	45.2	41.7	48.6	143	133	0	38	36
2011	3	25	0	58	57	0.84	-0.089	3.248	0.013	0.01	0	45.2	42.1	47.3	143	133	0	38	35
2011	3	25	1	8	57	0.85	-0.095	3.258	0.01	0.007	0	44.7	41.3	49.9	143	132	0	39	36
2011	3	25	1	18	57	0.866	-0.092	3.251	0.013	0.01	0	45.6	41.7	47.7	144	133	0	38	36
2011	3	25	1	28	57	0.807	-0.079	3.251	0.01	0.007	0	45.6	41.3	49	144	132	0	38	36
2011	3	25	1	38	57	0.833	-0.092	3.248	0.016	0.013	0	45.2	41.3	49.9	143	132	0	38	36
2011	3	25	1	48	57	0.856	-0.066	3.255	0.013	0.01	0	44.7	40.9	48.2	142	131	0	38	36
2011	3	25	1	58	57	0.82	-0.121	3.248	0.016	0.013	0	44.3	41.3	46.9	142	131	0	39	35
2011	3	25	2	8	57	0.856	-0.089	3.251	0.013	0.01	0	44.7	41.7	49	143	133	0	39	36
2011	3	25	2	18	57	0.784	-0.121	3.251	0.016	0.013	0	44.3	41.3	48.6	142	131	0	39	35
2011	3	25	2	28	57	0.86	-0.092	3.248	0.013	0.01	0	44.7	41.7	46.4	143	132	0	39	35
2011	3	25	2	38	57	0.791	-0.125	3.248	0.016	0.013	0	44.3	40.9	49.9	142	131	0	39	36
2011	3	25	2	48	57	0.82	-0.102	3.251	0.016	0.013	0	44.7	41.3	49	142	131	0	38	35
2011	3	25	2	58	57	0.853	-0.085	3.251	0.013	0.01	0	43.9	40.4	45.6	141	130	0	39	36
2011	3	25	3	8	57	0.83	-0.082	3.251	0.013	0.01	0	44.7	41.7	43	143	132	0	39	35
2011	3	25	3	18	57	0.837	-0.095	3.248	0.01	0.007	0	43.9	40.4	48.6	140	130	0	38	36
2011	3	25	3	28	57	0.843	-0.082	3.248	0.013	0.01	0	43.9	40.9	47.7	141	130	0	39	35
2011	3	25	3	38	57	0.778	-0.105	3.248	0.016	0.013	0	44.3	40.9	49.9	142	131	0	39	36
2011	3	25	3	48	57	0.846	-0.095	3.245	0.013	0.01	0	43.4	40.4	49.9	140	129	0	39	35
2011	3	25	3	58	57	0.807	-0.131	3.248	0.016	0.013	0	42.6	39.1	49.9	138	127	0	39	36
2011	3	25	4	8	57	0.827	-0.105	3.248	0.01	0.007	0	42.6	39.6	49.5	138	127	0	39	35
2011	3	25	4	18	57	0.853	-0.112	3.248	0.01	0.007	0	42.6	39.6	52.5	138	127	0	39	35
2011	3	25	4	28	57	0.846	-0.131	3.251	0.016	0.013	0	42.1	38.3	50.7	136	125	0	38	36
2011	3	25	4	38	57	0.886	-0.075	3.248	0.01	0.007	0	41.7	37.8	54.2	135	124	0	38	36
2011	3	25	4	48	57	0.896	-0.108	3.251	0.013	0.01	0	41.7	37.8	63.2	135	124	0	38	36
2011	3	25	4	58	57	0.879	-0.102	3.255	0.01	0.007	0	40.9	37.4	77.8	134	123	0	39	36
2011	3	25	5	8	57	0.896	-0.095	3.255	0.013	0.01	0	40.9	36.5	78.3	133	121	0	38	36
2011	3	25	5	18	57	0.889	-0.089	3.255	0.01	0.007	0	40.4	37	78.7	133	122	0	39	36
2011	3	25	5	28	57	0.922	-0.098	3.251	0.013	0.01	0	40	36.5	78.3	132	121	0	39	36
2011	3	25	5	38	57	0.892	-0.102	3.251	0.013	0.01	0	40.9	37	77.8	133	122	0	38	36
2011	3	25	5	48	57	0.896	-0.062	3.248	0.01	0.007	0	40	36.5	57.2	132	121	0	39	36
2011	3	25	5	58	57	0.892	-0.092	3.248	0.013	0.01	0	40.4	36.5	59.3	132	121	0	38	36
2011	3	25	6	8	57	0.912	-0.089	3.251	0.013	0.01	0	41.3	37	58.5	134	123	0	38	37
2011	3	25	6	18	57	0.906	-0.075	3.248	0.01	0.007	0	40	36.1	59.8	131	120	0	38	36
2011	3	25	6	28	57	0.906	-0.108	3.251	0.013	0.01	0	40	36.5	76.5	131	121	0	38	36
2011	3	25	6	38	57	0.919	-0.112	3.251	0.013	0.01	0	39.6	36.5	77	131	120	0	39	35

Reinhackle (0356)

Year	Month	Day	Hour	Minute	Second	VelocityX	VelocityY	Level	StdError1	StdError2	StdError3	SNR1	SNR2	SNR3	SignalAmp1	SignalAmp2	SignalAmp3	Noise1	Noise2
2011	3	25	6	48	57	0.879	-0.062	3.251	0.013	0.01	0	40	35.7	76.5	131	120	0	38	37
2011	3	25	6	58	57	0.869	-0.098	3.251	0.01	0.007	0	39.6	35.7	75.7	130	119	0	38	36
2011	3	25	7	8	57	0.866	-0.062	3.248	0.01	0.007	0	39.6	35.7	70.5	130	119	0	38	36
2011	3	25	7	18	57	0.853	-0.095	3.251	0.013	0.01	0	38.3	35.3	75.7	128	118	0	39	36
2011	3	25	7	28	57	0.906	-0.118	3.248	0.016	0.013	0	38.7	35.3	61.5	129	118	0	39	36
2011	3	25	7	38	57	0.892	-0.102	3.248	0.013	0.01	0	38.3	35.3	69.7	128	118	0	39	36
2011	3	25	7	48	57	0.925	-0.075	3.248	0.01	0.007	0	38.3	35.3	61.1	128	118	0	39	36
2011	3	25	7	58	57	0.883	-0.092	3.248	0.013	0.01	0	38.7	35.3	75.7	128	118	0	38	36
2011	3	25	8	8	57	0.919	-0.089	3.248	0.013	0.01	0	38.7	34.8	66.2	128	117	0	38	36
2011	3	25	8	18	57	0.889	-0.095	3.248	0.01	0.007	0	39.1	35.3	72.7	129	119	0	38	37
2011	3	25	8	28	57	0.902	-0.102	3.245	0.013	0.01	0	39.1	35.3	61.5	130	118	0	39	36
2011	3	25	8	38	57	0.909	-0.102	3.245	0.013	0.01	0	39.1	35.7	71.4	130	119	0	39	36
2011	3	25	8	48	57	0.896	-0.115	3.245	0.01	0.007	0	39.1	35.7	58	129	119	0	38	36
2011	3	25	8	58	57	0.876	-0.102	3.241	0.01	0.007	0	39.6	36.1	58.5	130	120	0	38	36
2011	3	25	9	8	57	0.879	-0.085	3.241	0.01	0.007	0	38.7	35.7	60.2	129	119	0	39	36
2011	3	25	9	18	57	0.889	-0.085	3.241	0.01	0.007	0	38.7	35.3	70.1	129	118	0	39	36
2011	3	25	9	28	57	0.892	-0.098	3.245	0.01	0.007	0	39.6	36.1	74.4	130	120	0	38	36
2011	3	25	9	38	57	0.896	-0.112	3.241	0.016	0.016	0	38.3	35.3	74.8	128	118	0	39	36
2011	3	25	9	48	57	0.883	-0.075	3.241	0.013	0.01	0	39.1	35.3	74.8	129	118	0	38	36
2011	3	25	9	58	57	0.896	-0.089	3.241	0.013	0.01	0	38.7	35.7	74	129	119	0	39	36
2011	3	25	10	8	57	0.873	-0.098	3.238	0.013	0.01	0	38.7	35.7	75.3	129	119	0	39	36
2011	3	25	10	18	57	0.86	-0.092	3.238	0.013	0.01	0	39.1	34.8	75.3	129	117	0	38	36
2011	3	25	10	28	57	0.873	-0.098	3.238	0.016	0.013	0	38.3	35.3	75.7	128	118	0	39	36
2011	3	25	10	38	57	0.873	-0.079	3.235	0.013	0.01	0	38.3	35.3	75.7	128	118	0	39	36
2011	3	25	10	48	57	0.902	-0.112	3.238	0.013	0.01	0	38.7	35.7	75.7	129	119	0	39	36
2011	3	25	10	58	57	0.86	-0.079	3.238	0.01	0.007	0	39.1	36.1	76.1	130	120	0	39	36
2011	3	25	11	8	57	0.889	-0.072	3.235	0.016	0.013	0	40.4	37.4	75.7	132	122	0	38	35
2011	3	25	11	18	57	0.853	-0.131	3.238	0.013	0.01	0	40	36.5	77	131	121	0	38	36
2011	3	25	11	28	57	0.902	-0.105	3.238	0.013	0.01	0	39.1	35.7	77	129	119	0	38	36
2011	3	25	11	38	57	0.83	-0.118	3.238	0.013	0.01	0	40.4	37.4	77.4	132	122	0	38	35
2011	3	25	11	48	57	0.889	-0.098	3.235	0.013	0.01	0	40.9	37.4	76.1	133	123	0	38	36
2011	3	25	11	58	57	0.922	-0.102	3.238	0.013	0.01	0	40	36.5	77	131	121	0	38	36
2011	3	25	12	8	57	0.886	-0.075	3.238	0.013	0.01	0	40	36.1	76.1	131	120	0	38	36
2011	3	25	12	18	57	0.869	-0.082	3.238	0.016	0.013	0	39.6	36.5	77.8	131	120	0	39	35
2011	3	25	12	28	57	0.928	-0.105	3.238	0.016	0.013	0	39.1	36.1	77.4	130	120	0	39	36
2011	3	25	12	38	57	0.899	-0.082	3.238	0.01	0.007	0	41.3	38.3	77	134	124	0	38	35
2011	3	25	12	48	57	0.876	-0.105	3.238	0.013	0.01	0	41.3	37.8	77.8	134	123	0	38	35
2011	3	25	12	58	57	0.886	-0.131	3.238	0.013	0.01	0	40.4	37.4	78.3	132	122	0	38	35
2011	3	25	13	8	57	0.873	-0.118	3.238	0.01	0.007	0	40.4	37.4	69.7	132	122	0	38	35
2011	3	25	13	18	57	0.879	-0.131	3.235	0.016	0.013	0	40.9	37.8	64.5	133	123	0	38	35
2011	3	25	13	28	57	0.85	-0.059	3.235	0.01	0.007	0	41.3	37.8	70.5	134	124	0	38	36
2011	3	25	13	38	57	0.866	-0.085	3.238	0.013	0.01	0	42.6	39.6	59.3	137	127	0	38	35
2011	3	25	13	48	57	0.853	-0.092	3.238	0.01	0.007	0	42.6	38.7	78.3	137	126	0	38	36
2011	3	25	13	58	57	0.837	-0.121	3.238	0.016	0.013	0	42.6	39.6	78.3	137	127	0	38	35
2011	3	25	14	8	57	0.866	-0.121	3.235	0.013	0.01	0	43.4	40.4	53.3	139	129	0	38	35
2011	3	25	14	18	57	0.879	-0.112	3.238	0.013	0.01	0	43.4	40.9	78.7	140	130	0	39	35

Reinhackle (0356)

Year	Month	Day	Hour	Minute	Second	VelocityX	VelocityY	Level	StdError1	StdError2	StdError3	SNR1	SNR2	SNR3	SignalAmp1	SignalAmp2	SignalAmp3	Noise1	Noise2
2011	3	25	22	8	57	0.843	-0.108	3.232	0.013	0.01	0	46.9	43.4	63.2	147	136	0	38	35
2011	3	25	22	18	57	0.837	-0.118	3.228	0.013	0.01	0	47.3	43.4	55.5	148	137	0	38	36
2011	3	25	22	28	57	0.833	-0.115	3.228	0.016	0.013	0	46.4	43	58.5	147	136	0	39	36
2011	3	25	22	38	57	0.886	-0.075	3.228	0.016	0.013	0	46.9	43.9	68.4	148	137	0	39	35
2011	3	25	22	48	57	0.817	-0.089	3.228	0.013	0.01	0	46.9	43	70.5	147	136	0	38	36
2011	3	25	22	58	57	0.846	-0.075	3.228	0.013	0.01	0	46.9	43.4	58	148	137	0	39	36
2011	3	25	23	8	57	0.81	-0.092	3.232	0.016	0.013	0	46.9	43.4	76.5	147	136	0	38	35
2011	3	25	23	18	57	0.915	-0.108	3.232	0.016	0.013	0	46	42.6	76.5	145	134	0	38	35
2011	3	25	23	28	57	0.883	-0.121	3.232	0.016	0.016	0	45.6	43	77.4	145	135	0	39	35
2011	3	25	23	38	57	0.86	-0.102	3.232	0.016	0.016	0	46.4	43	77	146	135	0	38	35
2011	3	25	23	48	57	0.863	-0.108	3.232	0.013	0.01	0	46.4	42.6	77.4	146	135	0	38	36
2011	3	25	23	58	57	0.909	-0.118	3.232	0.01	0.007	0	46.4	42.6	77.8	145	134	0	37	35
2011	3	26	0	8	57	0.889	-0.095	3.232	0.013	0.01	0	46.4	43	77.4	146	135	0	38	35
2011	3	26	0	18	57	0.886	-0.066	3.232	0.013	0.01	0	46.4	42.6	77.4	146	134	0	38	35
2011	3	26	0	28	57	0.902	-0.121	3.232	0.01	0.007	0	45.6	41.7	77.4	144	133	0	38	36
2011	3	26	0	38	57	0.886	-0.098	3.228	0.01	0.007	0	46	42.6	77	146	135	0	39	36
2011	3	26	0	48	57	0.853	-0.105	3.228	0.01	0.007	0	46.4	42.6	77.8	146	135	0	38	36
2011	3	26	0	58	57	0.883	-0.102	3.228	0.013	0.01	0	46.4	42.6	78.3	145	134	0	37	35
2011	3	26	1	8	57	0.886	-0.105	3.228	0.01	0.007	0	46	42.1	78.3	145	134	0	38	36
2011	3	26	1	18	57	0.86	-0.079	3.228	0.01	0.007	0	46	42.6	77.8	145	134	0	38	35
2011	3	26	1	28	57	0.83	-0.118	3.228	0.013	0.01	0	46	42.6	77.8	145	134	0	38	35
2011	3	26	1	38	57	0.883	-0.082	3.228	0.013	0.01	0	45.2	42.1	78.7	144	134	0	39	36
2011	3	26	1	48	57	0.869	-0.089	3.228	0.016	0.013	0	45.2	41.3	78.7	143	132	0	38	36
2011	3	26	1	58	57	0.883	-0.089	3.228	0.016	0.016	0	45.2	41.3	78.7	143	132	0	38	36
2011	3	26	2	8	57	0.922	-0.085	3.228	0.013	0.01	0	46	42.1	78.7	145	134	0	38	36
2011	3	26	2	18	57	0.853	-0.105	3.228	0.013	0.01	0	46.4	43	77.8	146	135	0	38	35
2011	3	26	2	28	57	0.876	-0.138	3.228	0.016	0.013	0	46.4	42.6	78.3	146	135	0	38	36
2011	3	26	2	38	57	0.896	-0.102	3.228	0.016	0.013	0	46	42.1	77.8	145	134	0	38	36
2011	3	26	2	48	57	0.833	-0.092	3.228	0.016	0.013	0	44.7	42.1	78.7	143	133	0	39	35
2011	3	26	2	58	57	0.863	-0.092	3.228	0.013	0.01	0	44.7	41.7	77.8	142	132	0	38	35
2011	3	26	3	8	57	0.889	-0.115	3.228	0.013	0.01	0	45.2	41.7	78.3	143	132	0	38	35
2011	3	26	3	18	57	0.827	-0.102	3.228	0.013	0.01	0	45.6	41.7	78.3	145	133	0	39	36
2011	3	26	3	28	57	0.863	-0.108	3.228	0.013	0.01	0	44.7	40.9	77.8	142	131	0	38	36
2011	3	26	3	38	57	0.85	-0.138	3.228	0.016	0.013	0	45.2	41.7	77	143	132	0	38	35
2011	3	26	3	48	57	0.863	-0.112	3.228	0.016	0.013	0	43.9	40.4	78.7	140	129	0	38	35
2011	3	26	3	58	57	0.866	-0.125	3.228	0.01	0.007	0	44.7	41.3	77.4	143	132	0	39	36
2011	3	26	4	8	57	0.85	-0.102	3.225	0.01	0.007	0	43.9	40	74.4	140	129	0	38	36
2011	3	26	4	18	57	0.827	-0.095	3.225	0.01	0.007	0	44.3	40.9	76.5	142	131	0	39	36
2011	3	26	4	28	57	0.876	-0.105	3.228	0.01	0.007	0	43.9	39.6	78.3	140	129	0	38	37
2011	3	26	4	38	57	0.879	-0.105	3.228	0.013	0.01	0	43.9	40	77.8	141	129	0	39	36
2011	3	26	4	48	57	0.823	-0.105	3.225	0.013	0.01	0	43.9	39.6	74.8	140	128	0	38	36
2011	3	26	4	58	57	0.833	-0.102	3.225	0.016	0.013	0	43.9	39.6	78.3	140	128	0	38	36
2011	3	26	5	8	57	0.843	-0.112	3.225	0.02	0.016	0	43	39.1	78.3	138	127	0	38	36
2011	3	26	5	18	57	0.853	-0.144	3.225	0.013	0.01	0	42.1	38.3	78.7	136	124	0	38	35
2011	3	26	5	28	57	0.856	-0.075	3.225	0.01	0.007	0	41.7	38.3	77.8	135	124	0	38	35
2011	3	26	5	38	57	0.876	-0.075	3.228	0.013	0.01	0	40.9	37.8	77.8	134	123	0	39	35

Reinhackle (0356)

Year	Month	Day	Hour	Minute	Second	VelocityX	VelocityY	Level	StdError1	StdError2	StdError3	SNR1	SNR2	SNR3	SignalAmp1	SignalAmp2	SignalAmp3	Noise1	Noise2
2011	3	26	13	28	57	0.86	-0.092	3.235	0.01	0.007	0	43	40	51.6	138	128	0	38	35
2011	3	26	13	38	57	0.84	-0.108	3.232	0.01	0.007	0	43	39.6	52	138	128	0	38	36
2011	3	26	13	48	57	0.817	-0.128	3.235	0.01	0.007	0	43.4	40.4	53.8	139	129	0	38	35
2011	3	26	13	58	57	0.863	-0.095	3.235	0.01	0.007	0	43.9	40.9	49	140	131	0	38	36
2011	3	26	14	8	57	0.846	-0.121	3.238	0.01	0.007	0	44.3	40.9	70.1	141	131	0	38	36
2011	3	26	14	18	57	0.827	-0.092	3.235	0.016	0.013	0	44.3	41.3	55	141	131	0	38	35
2011	3	26	14	28	57	0.892	-0.092	3.238	0.013	0.01	0	43.9	40.9	61.5	140	130	0	38	35
2011	3	26	14	38	57	0.906	-0.066	3.241	0.013	0.01	0	45.6	41.3	77.8	143	132	0	37	36
2011	3	26	14	48	57	0.869	-0.092	3.238	0.013	0.01	0	44.7	41.7	76.1	142	132	0	38	35
2011	3	26	14	58	57	0.886	-0.118	3.238	0.016	0.013	0	44.7	41.7	77	142	132	0	38	35
2011	3	26	15	8	57	0.837	-0.092	3.238	0.013	0.01	0	46	43	76.5	145	135	0	38	35
2011	3	26	15	18	57	0.83	-0.089	3.238	0.01	0.007	0	45.6	42.6	76.5	144	134	0	38	35
2011	3	26	15	28	57	0.879	-0.085	3.241	0.016	0.013	0	45.6	42.1	77.8	143	133	0	37	35
2011	3	26	15	38	57	0.879	-0.112	3.238	0.016	0.013	0	46	43	75.3	145	135	0	38	35
2011	3	26	15	48	57	0.873	-0.098	3.241	0.016	0.013	0	46	43	77	145	135	0	38	35
2011	3	26	15	58	57	0.873	-0.092	3.238	0.01	0.007	0	46.4	43.4	76.5	146	136	0	38	35
2011	3	26	16	8	57	0.886	-0.105	3.241	0.016	0.013	0	46.4	43	76.5	145	135	0	37	35
2011	3	26	16	18	57	0.84	-0.069	3.238	0.01	0.007	0	46	43.4	76.1	145	136	0	38	35
2011	3	26	16	28	57	0.879	-0.115	3.238	0.016	0.013	0	45.2	41.7	76.1	143	132	0	38	35
2011	3	26	16	38	57	0.886	-0.092	3.238	0.013	0.01	0	45.6	42.6	72.7	144	134	0	38	35
2011	3	26	16	48	57	0.84	-0.095	3.238	0.013	0.01	0	45.6	42.6	74.8	144	134	0	38	35
2011	3	26	16	58	57	0.856	-0.089	3.241	0.016	0.013	0	46	43	75.7	145	135	0	38	35
2011	3	26	17	8	57	0.879	-0.125	3.241	0.016	0.013	0	46.4	43	75.7	146	135	0	38	35
2011	3	26	17	18	57	0.837	-0.108	3.241	0.013	0.01	0	46.9	43.4	75.7	146	136	0	37	35
2011	3	26	17	28	57	0.879	-0.128	3.241	0.013	0.01	0	45.6	42.6	76.5	144	134	0	38	35
2011	3	26	17	38	57	0.912	-0.102	3.241	0.016	0.013	0	46	43	75.7	145	135	0	38	35
2011	3	26	17	48	57	0.866	-0.092	3.241	0.016	0.016	0	46	42.6	76.5	144	134	0	37	35
2011	3	26	17	58	57	0.879	-0.095	3.241	0.016	0.013	0	46.4	43	76.1	146	135	0	38	35
2011	3	26	18	8	57	0.866	-0.069	3.241	0.016	0.013	0	46	43	76.5	145	135	0	38	35
2011	3	26	18	18	57	0.892	-0.079	3.241	0.016	0.013	0	45.6	42.1	76.1	144	133	0	38	35
2011	3	26	18	28	57	0.873	-0.092	3.241	0.016	0.013	0	46	42.1	76.1	144	133	0	37	35
2011	3	26	18	38	57	0.899	-0.131	3.241	0.013	0.01	0	46	42.6	77	145	134	0	38	35
2011	3	26	18	48	57	0.906	-0.079	3.238	0.013	0.01	0	46.4	43	70.5	145	135	0	37	35
2011	3	26	18	58	57	0.892	-0.066	3.238	0.013	0.01	0	46.9	43	55.9	146	135	0	37	35
2011	3	26	19	8	57	0.935	-0.105	3.238	0.016	0.016	0	46.4	43	66.2	145	135	0	37	35
2011	3	26	19	18	57	0.902	-0.138	3.238	0.013	0.01	0	46	43	74.8	146	135	0	39	35
2011	3	26	19	28	57	0.909	-0.092	3.241	0.016	0.013	0	46.4	43.4	76.1	146	136	0	38	35
2011	3	26	19	38	57	0.889	-0.115	3.238	0.016	0.013	0	46.4	43	74.8	145	135	0	37	35
2011	3	26	19	48	57	0.873	-0.115	3.238	0.01	0.007	0	46.4	43	73.1	146	135	0	38	35
2011	3	26	19	58	57	0.883	-0.079	3.241	0.016	0.013	0	46.4	43	76.5	146	135	0	38	35
2011	3	26	20	8	57	0.902	-0.118	3.238	0.013	0.01	0	46.9	43	76.1	147	136	0	38	36
2011	3	26	20	18	57	0.876	-0.108	3.241	0.016	0.013	0	46.4	43.4	76.1	146	136	0	38	35
2011	3	26	20	28	57	0.906	-0.089	3.241	0.013	0.01	0	47.3	43.4	77	147	136	0	37	35
2011	3	26	20	38	57	0.863	-0.105	3.238	0.016	0.013	0	46.9	43.4	76.1	146	136	0	37	35
2011	3	26	20	48	57	0.84	-0.115	3.241	0.013	0.01	0	46.4	43	76.5	145	135	0	37	35
2011	3	26	20	58	57	0.856	-0.115	3.241	0.01	0.007	0	46.9	43	77	146	135	0	37	35

Reinhackle (0356)

Year	Month	Day	Hour	Minute	Second	VelocityX	VelocityY	Level	StdError1	StdError2	StdError3	SNR1	SNR2	SNR3	SignalAmp1	SignalAmp2	SignalAmp3	Noise1	Noise2
2011	3	27	4	48	57	0.896	-0.112	3.238	0.013	0.01	0	43.9	40	77	139	129	0	37	36
2011	3	27	4	58	57	0.909	-0.089	3.238	0.013	0.01	0	43	40	77	139	129	0	39	36
2011	3	27	5	8	57	0.886	-0.102	3.238	0.016	0.013	0	43.4	40.4	77	140	130	0	39	36
2011	3	27	5	18	57	0.906	-0.082	3.238	0.01	0.007	0	42.6	40	77.4	137	128	0	38	35
2011	3	27	5	28	57	0.889	-0.075	3.238	0.013	0.01	0	43	40	77.4	138	128	0	38	35
2011	3	27	5	38	57	0.853	-0.056	3.235	0.016	0.016	0	42.6	39.1	77.4	137	127	0	38	36
2011	3	27	5	48	57	0.86	-0.105	3.235	0.01	0.007	0	42.1	39.1	77.4	136	126	0	38	35
2011	3	27	5	58	57	0.902	-0.102	3.235	0.016	0.013	0	41.7	38.7	77.8	135	125	0	38	35
2011	3	27	6	8	57	0.873	-0.079	3.235	0.01	0.007	0	41.3	38.7	77.4	135	125	0	39	35
2011	3	27	6	18	57	0.876	-0.075	3.235	0.01	0.007	0	41.3	38.3	77.8	135	124	0	39	35
2011	3	27	6	28	57	0.856	-0.066	3.235	0.013	0.01	0	41.3	38.3	77.4	134	124	0	38	35
2011	3	27	6	38	57	0.853	-0.075	3.235	0.013	0.01	0	40.4	37.8	77	133	124	0	39	36
2011	3	27	6	48	57	0.896	-0.075	3.235	0.013	0.01	0	41.3	37.8	77.4	134	124	0	38	36
2011	3	27	6	58	57	0.909	-0.066	3.235	0.016	0.013	0	40.9	37.4	78.3	133	123	0	38	36
2011	3	27	7	8	57	0.866	-0.075	3.235	0.01	0.007	0	40.4	37	77.8	132	122	0	38	36
2011	3	27	7	18	57	0.883	-0.115	3.235	0.013	0.01	0	40.4	37	77.8	132	122	0	38	36
2011	3	27	7	28	57	0.922	-0.085	3.235	0.01	0.007	0	40.4	37.4	77.4	132	122	0	38	35
2011	3	27	7	38	57	0.869	-0.066	3.235	0.016	0.013	0	40	37	77.8	131	122	0	38	36
2011	3	27	7	48	57	0.892	-0.121	3.235	0.01	0.007	0	40	36.5	77.4	131	121	0	38	36
2011	3	27	7	58	57	0.912	-0.105	3.235	0.013	0.01	0	40	36.5	78.3	131	121	0	38	36
2011	3	27	8	8	57	0.869	-0.085	3.235	0.013	0.01	0	40	36.5	78.3	131	121	0	38	36
2011	3	27	8	18	57	0.863	-0.079	3.235	0.013	0.01	0	39.1	36.1	78.3	130	120	0	39	36
2011	3	27	8	28	57	0.863	-0.098	3.235	0.013	0.01	0	39.1	36.1	78.3	130	120	0	39	36
2011	3	27	8	38	57	0.899	-0.102	3.235	0.016	0.016	0	39.6	37	78.3	130	121	0	38	35
2011	3	27	8	48	57	0.883	-0.108	3.235	0.013	0.01	0	40	36.5	77.8	131	121	0	38	36
2011	3	27	8	58	57	0.846	-0.082	3.232	0.01	0.007	0	40.4	37	66.2	132	122	0	38	36
2011	3	27	9	8	57	0.873	-0.135	3.235	0.016	0.013	0	40.4	37.4	77.4	132	122	0	38	35
2011	3	27	9	18	57	0.869	-0.121	3.235	0.01	0.007	0	40.4	37	74	132	122	0	38	36
2011	3	27	9	28	57	0.863	-0.125	3.235	0.013	0.01	0	40	36.5	58	131	121	0	38	36
2011	3	27	9	38	57	0.869	-0.118	3.232	0.016	0.016	0	40.4	37.8	67.5	132	123	0	38	35
2011	3	27	9	48	57	0.83	-0.138	3.235	0.016	0.013	0	40	37.8	52.9	132	123	0	39	35
2011	3	27	9	58	57	0.833	-0.102	3.232	0.013	0.01	0	41.3	38.3	53.8	135	125	0	39	36
2011	3	27	10	8	57	0.833	-0.108	3.232	0.016	0.013	0	40.9	37.8	51.2	133	124	0	38	36
2011	3	27	10	18	57	0.846	-0.102	3.232	0.013	0.01	0	40.9	37.8	48.6	133	123	0	38	35
2011	3	27	10	28	57	0.827	-0.135	3.235	0.013	0.01	0	41.3	37.8	51.6	134	124	0	38	36
2011	3	27	10	38	57	0.823	-0.102	3.228	0.013	0.01	0	41.7	39.1	49	135	126	0	38	35
2011	3	27	10	48	57	0.837	-0.092	3.232	0.013	0.01	0	41.7	38.7	52.9	135	125	0	38	35
2011	3	27	10	58	57	0.82	-0.095	3.232	0.01	0.007	0	42.1	38.7	55	136	126	0	38	36
2011	3	27	11	8	57	0.801	-0.118	3.232	0.013	0.01	0	42.6	39.6	52	137	127	0	38	35
2011	3	27	11	18	57	0.837	-0.102	3.232	0.01	0.007	0	42.6	39.6	46.4	137	127	0	38	35
2011	3	27	11	28	57	0.85	-0.121	3.232	0.01	0.007	0	42.1	38.7	53.8	136	126	0	38	36
2011	3	27	11	38	57	0.827	-0.112	3.235	0.016	0.013	0	42.1	39.6	54.2	136	127	0	38	35
2011	3	27	11	48	57	0.866	-0.105	3.232	0.013	0.01	0	42.6	39.6	49.5	136	127	0	37	35
2011	3	27	11	58	57	0.853	-0.118	3.232	0.01	0.007	0	42.6	39.6	52.9	137	127	0	38	35
2011	3	27	12	8	57	0.856	-0.115	3.232	0.016	0.013	0	42.1	40	49.5	137	128	0	39	35
2011	3	27	12	18	57	0.876	-0.148	3.232	0.013	0.01	0	43.4	40.4	53.8	139	129	0	38	35

Reinhackle (0356)

Year	Month	Day	Hour	Minute	Second	VelocityX	VelocityY	Level	StdError1	StdError2	StdError3	SNR1	SNR2	SNR3	SignalAmp1	SignalAmp2	SignalAmp3	Noise1	Noise2
2011	3	27	12	28	57	0.837	-0.128	3.232	0.016	0.013	0	43	40.4	49	138	129	0	38	35
2011	3	27	12	38	57	0.823	-0.095	3.232	0.013	0.01	0	43.4	40.4	53.8	140	130	0	39	36
2011	3	27	12	48	57	0.843	-0.095	3.232	0.01	0.007	0	43.4	40.9	53.3	139	130	0	38	35
2011	3	27	12	58	57	0.82	-0.108	3.228	0.01	0.007	0	44.3	41.3	50.7	141	131	0	38	35
2011	3	27	13	8	57	0.82	-0.121	3.228	0.016	0.013	0	44.7	42.1	53.3	142	133	0	38	35
2011	3	27	13	18	57	0.837	-0.128	3.228	0.016	0.013	0	44.3	41.3	51.2	141	131	0	38	35
2011	3	27	13	28	57	0.823	-0.118	3.228	0.016	0.016	0	44.7	41.7	52.5	142	132	0	38	35
2011	3	27	13	38	57	0.856	-0.089	3.228	0.013	0.01	0	45.2	41.7	53.8	143	133	0	38	36
2011	3	27	13	48	57	0.81	-0.102	3.228	0.016	0.013	0	45.2	42.6	50.3	143	134	0	38	35
2011	3	27	13	58	57	0.84	-0.108	3.228	0.016	0.013	0	45.6	43	48.6	144	135	0	38	35
2011	3	27	14	8	57	0.837	-0.121	3.225	0.013	0.01	0	46	42.6	47.3	144	134	0	37	35
2011	3	27	14	18	57	0.843	-0.095	3.228	0.016	0.013	0	46.9	43.4	50.3	147	137	0	38	36
2011	3	27	14	28	57	0.81	-0.121	3.225	0.016	0.013	0	46.9	43.4	52	147	137	0	38	36
2011	3	27	14	38	57	0.866	-0.112	3.225	0.016	0.016	0	46	43.4	49.5	145	135	0	38	34
2011	3	27	14	48	57	0.82	-0.138	3.228	0.013	0.01	0	46.4	43.4	49.5	146	136	0	38	35
2011	3	27	14	58	57	0.856	-0.112	3.225	0.016	0.013	0	46.4	43.9	51.2	146	136	0	38	34
2011	3	27	15	8	57	0.846	-0.082	3.225	0.013	0.01	0	46.4	43.4	50.3	146	136	0	38	35
2011	3	27	15	18	57	0.892	-0.079	3.222	0.016	0.013	0	46.4	43	49.5	146	135	0	38	35
2011	3	27	15	28	57	0.85	-0.118	3.225	0.016	0.013	0	47.3	43.4	50.3	147	137	0	37	36
2011	3	27	15	38	57	0.84	-0.121	3.222	0.01	0.007	0	46.4	43.4	52	146	136	0	38	35
2011	3	27	15	48	57	0.833	-0.148	3.225	0.013	0.01	0	46	43	49.9	145	135	0	38	35
2011	3	27	15	58	57	0.869	-0.108	3.222	0.016	0.013	0	46.9	43.4	48.6	146	136	0	37	35
2011	3	27	16	8	57	0.84	-0.121	3.222	0.016	0.013	0	46.9	43.4	49.5	146	136	0	37	35
2011	3	27	16	18	57	0.873	-0.108	3.222	0.016	0.016	0	46.9	43.4	53.3	146	136	0	37	35
2011	3	27	16	28	57	0.843	-0.108	3.222	0.016	0.013	0	46.4	43.4	52.9	145	136	0	37	35
2011	3	27	16	38	57	0.843	-0.108	3.222	0.016	0.013	0	46.9	43.4	49.5	146	136	0	37	35
2011	3	27	16	48	57	0.866	-0.082	3.222	0.013	0.01	0	46.4	43.4	63.6	146	136	0	38	35
2011	3	27	16	58	57	0.833	-0.121	3.222	0.016	0.013	0	46	43	47.7	145	135	0	38	35
2011	3	27	17	8	57	0.82	-0.131	3.222	0.013	0.01	0	45.6	43	54.2	144	135	0	38	35
2011	3	27	17	18	57	0.804	-0.115	3.225	0.013	0.01	0	45.6	43	46.4	143	135	0	37	35
2011	3	27	17	28	57	0.801	-0.138	3.222	0.016	0.013	0	46.4	43.4	46.9	145	136	0	37	35
2011	3	27	17	38	57	0.856	-0.108	3.225	0.016	0.013	0	45.6	43	77.4	144	135	0	38	35
2011	3	27	17	48	57	0.876	-0.075	3.225	0.016	0.013	0	46.4	43	77	145	135	0	37	35
2011	3	27	17	58	57	0.86	-0.095	3.225	0.016	0.013	0	46	43.4	77.4	145	136	0	38	35
2011	3	27	18	8	57	0.883	-0.121	3.225	0.016	0.016	0	46.4	43.4	78.3	146	136	0	38	35
2011	3	27	18	18	57	0.886	-0.108	3.225	0.01	0.007	0	45.6	43	77.8	144	135	0	38	35
2011	3	27	18	28	57	0.909	-0.052	3.225	0.013	0.01	0	46.4	43	78.3	145	135	0	37	35
2011	3	27	18	38	57	0.883	-0.092	3.222	0.013	0.01	0	46	43.4	68.8	145	136	0	38	35
2011	3	27	18	48	57	0.873	-0.128	3.222	0.013	0.01	0	46	43.4	64.9	145	136	0	38	35
2011	3	27	18	58	57	0.876	-0.112	3.222	0.016	0.013	0	46.4	43.4	74	146	136	0	38	35
2011	3	27	19	8	57	0.873	-0.082	3.219	0.01	0.007	0	46.4	43.4	55	145	136	0	37	35
2011	3	27	19	18	57	0.846	-0.066	3.219	0.016	0.013	0	46.9	43.4	49.5	146	136	0	37	35
2011	3	27	19	28	57	0.817	-0.108	3.222	0.016	0.013	0	46.9	43.9	49.5	147	137	0	38	35
2011	3	27	19	38	57	0.823	-0.095	3.222	0.016	0.013	0	46.4	43	57.6	146	136	0	38	36
2011	3	27	19	48	57	0.83	-0.095	3.222	0.016	0.013	0	46.9	43.4	66.7	146	136	0	37	35
2011	3	27	19	58	57	0.843	-0.105	3.222	0.016	0.013	0	46.9	43.9	71.4	146	137	0	37	35

Reinhackle (0356)

Year	Month	Day	Hour	Minute	Second	VelocityX	VelocityY	Level	StdError1	StdError2	StdError3	SNR1	SNR2	SNR3	SignalAmp1	SignalAmp2	SignalAmp3	Noise1	Noise2
2011	3	27	20	8	57	0.85	-0.092	3.222	0.016	0.013	0	46.9	43.9	77.8	146	137	0	37	35
2011	3	27	20	18	57	0.81	-0.098	3.222	0.016	0.013	0	46.4	43.4	70.1	145	136	0	37	35
2011	3	27	20	28	57	0.863	-0.079	3.222	0.013	0.01	0	46.9	43.4	77.4	146	136	0	37	35
2011	3	27	20	38	57	0.906	-0.098	3.222	0.016	0.013	0	46.4	43.4	77.8	145	136	0	37	35
2011	3	27	20	48	57	0.873	-0.098	3.222	0.016	0.013	0	46	43.4	66.2	145	136	0	38	35
2011	3	27	20	58	57	0.873	-0.121	3.222	0.016	0.016	0	46	43.4	77.8	145	136	0	38	35
2011	3	27	21	8	57	0.86	-0.095	3.222	0.013	0.01	0	46.4	43.9	77	146	137	0	38	35
2011	3	27	21	18	57	0.83	-0.102	3.222	0.013	0.01	0	46.9	43.9	70.1	147	137	0	38	35
2011	3	27	21	28	57	0.886	-0.112	3.222	0.016	0.013	0	46.4	43.4	77.8	146	136	0	38	35
2011	3	27	21	38	57	0.869	-0.092	3.222	0.016	0.013	0	46	43.4	77.8	145	136	0	38	35
2011	3	27	21	48	57	0.82	-0.095	3.222	0.016	0.013	0	46.4	43.4	76.1	146	136	0	38	35
2011	3	27	21	58	57	0.863	-0.121	3.222	0.01	0.007	0	46	42.6	76.1	145	135	0	38	36
2011	3	27	22	8	57	0.879	-0.108	3.222	0.016	0.013	0	46	43	72.2	145	135	0	38	35
2011	3	27	22	18	57	0.86	-0.085	3.219	0.016	0.013	0	46	43	70.1	145	135	0	38	35
2011	3	27	22	28	57	0.823	-0.112	3.222	0.013	0.01	0	46.9	43	76.5	146	136	0	37	36
2011	3	27	22	38	57	0.856	-0.082	3.222	0.013	0.01	0	46	43.9	78.3	145	137	0	38	35
2011	3	27	22	48	57	0.846	-0.095	3.222	0.013	0.01	0	46	43.4	77	145	136	0	38	35
2011	3	27	22	58	57	0.902	-0.102	3.222	0.013	0.01	0	46.4	43	77.8	146	136	0	38	36
2011	3	27	23	8	57	0.856	-0.085	3.222	0.016	0.013	0	46.4	44.3	77.4	146	137	0	38	34
2011	3	27	23	18	57	0.883	-0.082	3.222	0.01	0.007	0	46.9	43.9	77	146	136	0	37	34
2011	3	27	23	28	57	0.846	-0.066	3.219	0.016	0.013	0	46.4	43.9	77	146	137	0	38	35
2011	3	27	23	38	57	0.863	-0.131	3.222	0.016	0.016	0	46.9	43.4	76.5	146	136	0	37	35
2011	3	27	23	48	57	0.879	-0.098	3.222	0.016	0.013	0	46.4	44.3	77.4	146	137	0	38	34
2011	3	27	23	58	57	0.856	-0.105	3.222	0.016	0.013	0	46.9	43.9	77	147	137	0	38	35
2011	3	28	0	8	57	0.823	-0.121	3.222	0.016	0.013	0	46.4	43.9	76.5	146	137	0	38	35
2011	3	28	0	18	57	0.807	-0.121	3.219	0.016	0.013	0	46.4	43.4	55.9	146	136	0	38	35
2011	3	28	0	28	57	0.846	-0.056	3.222	0.013	0.01	0	46.4	43.4	77	146	136	0	38	35
2011	3	28	0	38	57	0.886	-0.079	3.219	0.016	0.013	0	46.4	43	64.1	145	135	0	37	35
2011	3	28	0	48	57	0.814	-0.105	3.222	0.016	0.013	0	46.4	43.4	46.4	146	136	0	38	35
2011	3	28	0	58	57	0.863	-0.079	3.219	0.013	0.01	0	46.4	43.9	75.7	146	137	0	38	35
2011	3	28	1	8	57	0.86	-0.112	3.219	0.016	0.013	0	46	43	74	145	135	0	38	35
2011	3	28	1	18	57	0.853	-0.102	3.222	0.013	0.01	0	46.4	43.4	76.5	146	136	0	38	35
2011	3	28	1	28	57	0.876	-0.105	3.222	0.016	0.013	0	46.4	43.4	76.1	145	136	0	37	35
2011	3	28	1	38	57	0.876	-0.135	3.222	0.013	0.01	0	45.6	43	76.5	144	135	0	38	35
2011	3	28	1	48	57	0.846	-0.089	3.222	0.01	0.007	0	46.4	43.4	76.1	146	136	0	38	35
2011	3	28	1	58	57	0.843	-0.066	3.219	0.013	0.01	0	46.9	43.4	75.3	146	136	0	37	35
2011	3	28	2	8	57	0.771	-0.125	3.219	0.013	0.01	0	46.4	43.4	75.3	146	136	0	38	35
2011	3	28	2	18	57	0.863	-0.066	3.222	0.013	0.01	0	46	43.4	75.3	145	136	0	38	35
2011	3	28	2	28	57	0.86	-0.105	3.219	0.013	0.01	0	46	43.4	75.7	145	136	0	38	35
2011	3	28	2	38	57	0.906	-0.105	3.219	0.016	0.013	0	46	43	72.2	145	135	0	38	35
2011	3	28	2	48	57	0.896	-0.121	3.222	0.016	0.013	0	46	43	75.7	145	135	0	38	35
2011	3	28	2	58	57	0.883	-0.062	3.222	0.016	0.013	0	46	43	76.1	145	136	0	38	36
2011	3	28	3	8	57	0.896	-0.105	3.222	0.013	0.01	0	46	43	75.3	144	135	0	37	35
2011	3	28	3	18	57	0.876	-0.079	3.225	0.016	0.013	0	45.6	43	75.7	144	135	0	38	35
2011	3	28	3	28	57	0.876	-0.105	3.225	0.013	0.01	0	45.6	43	75.3	144	135	0	38	35
2011	3	28	3	38	57	0.863	-0.095	3.228	0.013	0.01	0	45.6	42.1	76.5	143	134	0	37	36

Reinhackle (0356)

Year	Month	Day	Hour	Minute	Second	VelocityX	VelocityY	Level	StdError1	StdError2	StdError3	SNR1	SNR2	SNR3	SignalAmp1	SignalAmp2	SignalAmp3	Noise1	Noise2
2011	3	28	3	48	57	0.886	-0.102	3.228	0.016	0.016	0	46.4	43.4	75.7	146	136	0	38	35
2011	3	28	3	58	57	0.902	-0.079	3.228	0.013	0.01	0	46	43.4	76.1	145	136	0	38	35
2011	3	28	4	8	57	0.889	-0.121	3.228	0.01	0.007	0	46	43.4	76.1	145	136	0	38	35
2011	3	28	4	18	57	0.879	-0.105	3.228	0.016	0.013	0	45.6	43	77	144	135	0	38	35
2011	3	28	4	28	57	0.909	-0.098	3.228	0.02	0.016	0	45.6	43	77	144	135	0	38	35
2011	3	28	4	38	57	0.86	-0.105	3.228	0.01	0.007	0	45.6	43	76.5	144	135	0	38	35
2011	3	28	4	48	57	0.879	-0.118	3.228	0.016	0.013	0	45.2	42.6	76.5	143	134	0	38	35
2011	3	28	4	58	57	0.886	-0.089	3.228	0.013	0.01	0	45.2	42.1	76.5	142	133	0	37	35
2011	3	28	5	8	57	0.879	-0.112	3.228	0.016	0.016	0	45.2	42.6	77.4	143	134	0	38	35
2011	3	28	5	18	57	0.899	-0.112	3.228	0.016	0.016	0	44.7	41.7	76.5	141	132	0	37	35
2011	3	28	5	28	57	0.892	-0.072	3.228	0.013	0.01	0	43.9	40.9	77.8	140	131	0	38	36
2011	3	28	5	38	57	0.889	-0.112	3.228	0.016	0.013	0	43.4	40.4	77.4	139	130	0	38	36
2011	3	28	5	48	57	0.932	-0.089	3.228	0.016	0.016	0	43	40.4	77.8	138	129	0	38	35
2011	3	28	5	58	57	0.843	-0.079	3.228	0.013	0.01	0	43	40	77.8	138	128	0	38	35
2011	3	28	6	8	57	0.892	-0.112	3.228	0.016	0.013	0	42.1	39.6	77.4	136	127	0	38	35
2011	3	28	6	18	57	0.869	-0.105	3.228	0.01	0.007	0	43	40.4	78.3	138	129	0	38	35
2011	3	28	6	28	57	0.902	-0.125	3.228	0.016	0.013	0	42.6	39.6	78.3	137	128	0	38	36
2011	3	28	6	38	57	0.932	-0.095	3.228	0.01	0.007	0	42.1	39.6	78.3	136	127	0	38	35
2011	3	28	6	48	57	0.889	-0.105	3.228	0.016	0.013	0	41.7	39.1	77.8	135	126	0	38	35
2011	3	28	6	58	57	0.856	-0.085	3.228	0.016	0.013	0	41.7	39.6	77.4	135	127	0	38	35
2011	3	28	7	8	57	0.912	-0.082	3.228	0.016	0.013	0	41.3	38.7	78.7	134	125	0	38	35
2011	3	28	7	18	57	0.902	-0.098	3.228	0.016	0.013	0	41.3	38.7	78.3	134	125	0	38	35
2011	3	28	7	28	57	0.879	-0.072	3.228	0.016	0.013	0	41.3	38.7	77.8	134	125	0	38	35
2011	3	28	7	38	57	0.879	-0.095	3.228	0.013	0.01	0	40.4	37.8	78.7	132	124	0	38	36
2011	3	28	7	48	57	0.846	-0.105	3.228	0.013	0.01	0	41.3	38.3	77.4	134	125	0	38	36
2011	3	28	7	58	57	0.879	-0.105	3.228	0.016	0.013	0	40.4	37.8	78.7	132	123	0	38	35
2011	3	28	8	8	57	0.906	-0.112	3.228	0.01	0.007	0	40.4	37.4	78.7	132	123	0	38	36
2011	3	28	8	18	57	0.873	-0.092	3.228	0.013	0.01	0	40.9	37.8	78.3	133	123	0	38	35
2011	3	28	8	28	57	0.902	-0.082	3.228	0.016	0.016	0	40.9	38.3	78.3	133	124	0	38	35
2011	3	28	8	38	57	0.909	-0.085	3.228	0.016	0.016	0	40.9	38.3	78.3	133	124	0	38	35
2011	3	28	8	48	57	0.846	-0.079	3.228	0.01	0.007	0	41.7	39.6	77.8	135	127	0	38	35
2011	3	28	8	58	57	0.886	-0.082	3.228	0.016	0.013	0	40.4	37.8	78.3	133	124	0	39	36
2011	3	28	9	8	57	0.892	-0.105	3.232	0.01	0.007	0	40	37.4	77.8	132	123	0	39	36
2011	3	28	9	18	57	0.876	-0.089	3.232	0.013	0.01	0	40.9	38.3	77	133	124	0	38	35
2011	3	28	9	28	57	0.902	-0.082	3.232	0.016	0.016	0	40.4	37.8	77.4	132	124	0	38	36
2011	3	28	9	38	57	0.873	-0.105	3.232	0.01	0.007	0	40.9	38.3	76.5	133	124	0	38	35
2011	3	28	9	48	57	0.873	-0.138	3.228	0.016	0.016	0	41.7	39.1	76.1	135	127	0	38	36
2011	3	28	9	58	57	0.869	-0.118	3.228	0.016	0.013	0	42.1	39.6	74.8	136	127	0	38	35
2011	3	28	10	8	57	0.886	-0.095	3.228	0.013	0.01	0	42.1	39.1	76.5	136	127	0	38	36
2011	3	28	10	18	57	0.863	-0.092	3.228	0.013	0.01	0	41.7	39.1	73.1	135	126	0	38	35
2011	3	28	10	28	57	0.896	-0.092	3.228	0.01	0.007	0	41.7	38.3	75.7	134	125	0	37	36
2011	3	28	10	38	57	0.85	-0.098	3.228	0.013	0.01	0	41.7	39.1	76.5	134	126	0	37	35
2011	3	28	10	48	57	0.886	-0.121	3.225	0.016	0.016	0	40.9	38.3	73.1	133	124	0	38	35
2011	3	28	10	58	57	0.879	-0.118	3.222	0.013	0.01	0	41.7	38.7	76.1	134	125	0	37	35
2011	3	28	11	8	57	0.922	-0.085	3.222	0.01	0.007	0	41.7	38.7	73.1	135	126	0	38	36
2011	3	28	11	18	57	0.892	-0.102	3.222	0.013	0.01	0	42.6	39.1	71.8	136	127	0	37	36

Reinhackle (0356)

Year	Month	Day	Hour	Minute	Second	VelocityX	VelocityY	Level	StdError1	StdError2	StdError3	SNR1	SNR2	SNR3	SignalAmp1	SignalAmp2	SignalAmp3	Noise1	Noise2
2011	3	28	11	28	57	0.837	-0.092	3.222	0.013	0.01	0	43	40.4	76.5	138	129	0	38	35
2011	3	28	11	38	57	0.883	-0.092	3.222	0.013	0.01	0	43.4	40	77	138	129	0	37	36
2011	3	28	11	48	57	0.909	-0.105	3.222	0.013	0.01	0	42.1	39.6	75.7	136	127	0	38	35
2011	3	28	11	58	57	0.866	-0.125	3.222	0.016	0.013	0	42.6	40.4	74.8	138	129	0	39	35
2011	3	28	12	8	57	0.896	-0.079	3.222	0.016	0.013	0	43	40	76.1	137	128	0	37	35
2011	3	28	12	18	57	0.892	-0.112	3.222	0.016	0.013	0	43	40	76.5	137	128	0	37	35
2011	3	28	12	28	57	0.909	-0.075	3.222	0.016	0.016	0	43.4	41.3	77.4	140	131	0	39	35
2011	3	28	12	38	57	0.906	-0.098	3.222	0.016	0.013	0	43.9	41.3	72.2	140	131	0	38	35
2011	3	28	12	48	57	0.909	-0.108	3.222	0.016	0.013	0	44.7	41.7	78.3	142	133	0	38	36
2011	3	28	12	58	57	0.883	-0.069	3.222	0.013	0.01	0	44.7	41.7	71.4	142	133	0	38	36
2011	3	28	13	8	57	0.889	-0.092	3.222	0.016	0.016	0	44.7	42.1	63.2	142	133	0	38	35
2011	3	28	13	18	57	0.876	-0.052	3.222	0.016	0.013	0	45.6	43	71.4	144	135	0	38	35
2011	3	28	13	28	57	0.886	-0.105	3.222	0.013	0.01	0	45.2	42.1	77.4	142	133	0	37	35
2011	3	28	13	38	57	0.873	-0.112	3.222	0.013	0.01	0	44.7	41.7	78.7	141	132	0	37	35
2011	3	28	13	48	57	0.906	-0.092	3.222	0.013	0.01	0	45.2	42.6	71.4	142	134	0	37	35
2011	3	28	13	58	57	0.915	-0.052	3.222	0.016	0.013	0	44.7	42.6	78.3	142	133	0	38	34
2011	3	28	14	8	57	0.889	-0.075	3.222	0.013	0.01	0	45.2	42.1	78.7	142	133	0	37	35
2011	3	28	14	18	57	0.906	-0.112	3.222	0.01	0.007	0	45.2	43	76.1	142	134	0	37	34
2011	3	28	14	28	57	0.853	-0.105	3.222	0.016	0.013	0	46	43	74.8	144	135	0	37	35
2011	3	28	14	38	57	0.883	-0.102	3.222	0.01	0.007	0	46	43	79.6	144	135	0	37	35
2011	3	28	14	48	57	0.866	-0.112	3.222	0.016	0.013	0	46.4	43.4	68.4	145	136	0	37	35
2011	3	28	14	58	57	0.896	-0.095	3.222	0.01	0.007	0	46.4	43.4	78.7	145	136	0	37	35
2011	3	28	15	8	57	0.853	-0.095	3.222	0.016	0.013	0	45.6	43	74.4	144	135	0	38	35
2011	3	28	15	18	57	0.869	-0.092	3.222	0.01	0.007	0	46	43	79.6	144	135	0	37	35
2011	3	28	15	28	57	0.896	-0.079	3.222	0.013	0.01	0	46.4	44.3	78.7	145	137	0	37	34
2011	3	28	15	38	57	0.873	-0.075	3.222	0.016	0.013	0	46	43.4	80	145	136	0	38	35
2011	3	28	15	48	57	0.896	-0.079	3.222	0.016	0.016	0	46.4	43.4	79.6	145	136	0	37	35
2011	3	28	15	58	57	0.879	-0.069	3.222	0.016	0.013	0	46.4	43.9	80	146	137	0	38	35
2011	3	28	16	8	57	0.889	-0.092	3.222	0.016	0.013	0	46	43.4	80	145	136	0	38	35
2011	3	28	16	18	57	0.866	-0.115	3.222	0.016	0.013	0	47.3	44.3	77.8	147	138	0	37	35
2011	3	28	16	28	57	0.869	-0.079	3.222	0.016	0.013	0	47.3	44.3	79.6	147	138	0	37	35
2011	3	28	16	38	57	0.899	-0.105	3.222	0.013	0.01	0	46.4	43.9	79.1	146	137	0	38	35
2011	3	28	16	48	57	0.873	-0.112	3.222	0.016	0.013	0	46.9	43.9	79.6	146	137	0	37	35
2011	3	28	16	58	57	0.863	-0.069	3.222	0.013	0.01	0	47.3	44.3	79.1	147	138	0	37	35
2011	3	28	17	8	57	0.85	-0.082	3.222	0.013	0.01	0	47.3	44.3	77.4	147	138	0	37	35
2011	3	28	17	18	57	0.827	-0.098	3.215	0.013	0.01	0	46.9	43.9	52.5	146	137	0	37	35
2011	3	28	17	28	57	0.837	-0.102	3.219	0.016	0.013	0	46.9	43.9	54.2	146	137	0	37	35
2011	3	28	17	38	57	0.81	-0.092	3.222	0.013	0.01	0	46.9	43.4	76.5	146	136	0	37	35
2011	3	28	17	48	57	0.837	-0.102	3.219	0.013	0.01	0	46.4	43.9	77.4	146	137	0	38	35
2011	3	28	17	58	57	0.846	-0.118	3.222	0.016	0.013	0	46.9	43.9	78.3	146	137	0	37	35
2011	3	28	18	8	57	0.869	-0.118	3.222	0.016	0.013	0	46.9	43.9	78.7	146	136	0	37	34
2011	3	28	18	18	57	0.876	-0.105	3.222	0.013	0.01	0	46.4	43.4	78.7	145	136	0	37	35
2011	3	28	18	28	57	0.843	-0.112	3.219	0.016	0.013	0	46.4	43.4	70.5	145	136	0	37	35
2011	3	28	18	38	57	0.83	-0.118	3.219	0.016	0.013	0	46.4	43.9	69.7	145	136	0	37	34
2011	3	28	18	48	57	0.85	-0.079	3.219	0.016	0.013	0	46.4	43.4	79.1	145	136	0	37	35
2011	3	28	18	58	57	0.899	-0.075	3.219	0.016	0.013	0	46.4	44.3	79.1	146	137	0	38	34

Reinhackle (0356)

Year	Month	Day	Hour	Minute	Second	VelocityX	VelocityY	Level	StdError1	StdError2	StdError3	SNR1	SNR2	SNR3	SignalAmp1	SignalAmp2	SignalAmp3	Noise1	Noise2
2011	3	28	19	8	57	0.869	-0.105	3.219	0.016	0.016	0	47.3	43.9	79.1	146	137	0	36	35
2011	3	28	19	18	57	0.863	-0.112	3.222	0.01	0.007	0	46.9	43.4	79.6	146	136	0	37	35
2011	3	28	19	28	57	0.86	-0.108	3.219	0.016	0.013	0	46.9	43.4	79.6	146	136	0	37	35
2011	3	28	19	38	57	0.85	-0.115	3.219	0.016	0.013	0	46.4	43.4	78.3	145	136	0	37	35
2011	3	28	19	48	57	0.86	-0.108	3.219	0.016	0.013	0	46.4	43.9	80	146	137	0	38	35
2011	3	28	19	58	57	0.86	-0.082	3.219	0.016	0.013	0	46.9	43.9	80	146	137	0	37	35
2011	3	28	20	8	57	0.827	-0.072	3.219	0.013	0.01	0	46.9	43.9	80	147	137	0	38	35
2011	3	28	20	18	57	0.876	-0.105	3.219	0.013	0.01	0	46.9	43.9	80	146	137	0	37	35
2011	3	28	20	28	57	0.853	-0.098	3.219	0.016	0.016	0	47.3	43.9	79.6	147	137	0	37	35
2011	3	28	20	38	57	0.896	-0.108	3.219	0.016	0.013	0	46.4	43.9	80	146	137	0	38	35
2011	3	28	20	48	57	0.879	-0.085	3.219	0.013	0.01	0	46.9	43.9	79.6	146	137	0	37	35
2011	3	28	20	58	57	0.866	-0.108	3.219	0.016	0.013	0	46	43.4	80	145	136	0	38	35
2011	3	28	21	8	57	0.896	-0.056	3.219	0.013	0.01	0	46.4	43.9	80.4	146	137	0	38	35
2011	3	28	21	18	57	0.86	-0.138	3.219	0.016	0.013	0	46.4	43.4	80.8	146	136	0	38	35
2011	3	28	21	28	57	0.863	-0.075	3.219	0.01	0.007	0	46.9	43.4	80	146	136	0	37	35
2011	3	28	21	38	57	0.919	-0.089	3.219	0.013	0.01	0	46.9	43.4	80.8	146	136	0	37	35
2011	3	28	21	48	57	0.866	-0.125	3.219	0.016	0.013	0	46.4	44.3	80	146	137	0	38	34
2011	3	28	21	58	57	0.853	-0.118	3.219	0.013	0.01	0	46.4	43.9	78.7	146	137	0	38	35
2011	3	28	22	8	57	0.892	-0.079	3.219	0.013	0.01	0	46.9	43.4	80.4	146	136	0	37	35
2011	3	28	22	18	57	0.906	-0.069	3.219	0.016	0.013	0	46.4	43.9	80	146	137	0	38	35
2011	3	28	22	28	57	0.856	-0.108	3.219	0.016	0.013	0	46.4	44.3	78.7	146	137	0	38	34
2011	3	28	22	38	57	0.889	-0.082	3.219	0.016	0.016	0	46.9	43.9	79.1	146	137	0	37	35
2011	3	28	22	48	57	0.892	-0.066	3.219	0.016	0.016	0	46.4	44.3	80	146	137	0	38	34
2011	3	28	22	58	57	0.856	-0.085	3.219	0.016	0.013	0	47.3	44.3	73.5	147	138	0	37	35
2011	3	28	23	8	57	0.886	-0.089	3.219	0.016	0.013	0	47.3	43.9	79.6	147	137	0	37	35
2011	3	28	23	18	57	0.869	-0.125	3.219	0.013	0.01	0	46.9	43.9	80	146	137	0	37	35
2011	3	28	23	28	57	0.889	-0.085	3.219	0.016	0.016	0	46.4	43.9	79.6	146	137	0	38	35
2011	3	28	23	38	57	0.909	-0.095	3.219	0.016	0.013	0	46.4	43.4	80.4	145	136	0	37	35
2011	3	28	23	48	57	0.876	-0.082	3.219	0.016	0.013	0	46.9	43.4	80	146	136	0	37	35
2011	3	28	23	58	57	0.919	-0.108	3.219	0.02	0.016	0	46	43.4	80	145	136	0	38	35
2011	3	29	0	8	57	0.84	-0.026	3.215	0.016	0.013	0	47.3	43.9	80.4	147	137	0	37	35
2011	3	29	0	18	57	0.866	-0.095	3.219	0.016	0.013	0	46.4	43.9	79.6	146	137	0	38	35
2011	3	29	0	28	57	0.889	-0.095	3.215	0.016	0.013	0	46.9	43.9	79.6	146	137	0	37	35
2011	3	29	0	38	57	0.869	-0.066	3.215	0.013	0.01	0	46.4	43.4	80	145	136	0	37	35
2011	3	29	0	48	57	0.892	-0.102	3.215	0.016	0.016	0	46.9	44.3	79.1	147	137	0	38	34
2011	3	29	0	58	57	0.899	-0.118	3.215	0.016	0.013	0	46.9	43.4	79.1	146	136	0	37	35
2011	3	29	1	8	57	0.866	-0.118	3.215	0.013	0.01	0	46	43.4	79.6	145	136	0	38	35
2011	3	29	1	18	57	0.892	-0.128	3.215	0.013	0.01	0	46.4	43	78.7	145	136	0	37	36
2011	3	29	1	28	57	0.889	-0.095	3.215	0.016	0.016	0	46.4	43	73.5	145	135	0	37	35
2011	3	29	1	38	57	0.879	-0.095	3.215	0.016	0.013	0	46	43.4	78.7	145	136	0	38	35
2011	3	29	1	48	57	0.879	-0.079	3.215	0.016	0.013	0	46.4	44.3	77.8	146	137	0	38	34
2011	3	29	1	58	57	0.883	-0.089	3.215	0.01	0.007	0	46.9	43.4	78.3	146	136	0	37	35
2011	3	29	2	8	57	0.886	-0.102	3.215	0.01	0.007	0	46.9	43	77.4	146	136	0	37	36
2011	3	29	2	18	57	0.915	-0.082	3.215	0.016	0.013	0	46.4	43.9	77.8	146	137	0	38	35
2011	3	29	2	28	57	0.889	-0.105	3.215	0.02	0.016	0	46.4	43.9	77.8	146	137	0	38	35
2011	3	29	2	38	57	0.863	-0.072	3.215	0.013	0.01	0	46.4	43.4	78.3	145	136	0	37	35

Reinhackle (0356)

Year	Month	Day	Hour	Minute	Second	VelocityX	VelocityY	Level	StdError1	StdError2	StdError3	SNR1	SNR2	SNR3	SignalAmp1	SignalAmp2	SignalAmp3	Noise1	Noise2
2011	3	29	2	48	57	0.879	-0.089	3.212	0.016	0.013	0	46.4	43.4	77.8	146	136	0	38	35
2011	3	29	2	58	57	0.873	-0.098	3.215	0.01	0.007	0	46.4	43.9	77.8	146	136	0	38	34
2011	3	29	3	8	57	0.892	-0.092	3.212	0.013	0.01	0	46.4	43.4	77.8	145	136	0	37	35
2011	3	29	3	18	57	0.892	-0.082	3.215	0.016	0.013	0	46.4	43.4	77.8	146	136	0	38	35
2011	3	29	3	28	57	0.886	-0.092	3.215	0.01	0.007	0	46.4	43.4	77	146	136	0	38	35
2011	3	29	3	38	57	0.863	-0.039	3.215	0.013	0.01	0	46.4	43.4	77.4	146	137	0	38	36
2011	3	29	3	48	57	0.863	-0.066	3.212	0.016	0.013	0	46.4	43	76.5	145	135	0	37	35
2011	3	29	3	58	57	0.837	-0.089	3.212	0.013	0.01	0	45.6	43	77.4	144	135	0	38	35
2011	3	29	4	8	57	0.886	-0.092	3.212	0.016	0.013	0	46.4	43.4	77	146	136	0	38	35
2011	3	29	4	18	57	0.846	-0.095	3.212	0.016	0.013	0	46.4	43.4	77	145	136	0	37	35
2011	3	29	4	28	57	0.873	-0.121	3.212	0.016	0.013	0	46	43	77	145	135	0	38	35
2011	3	29	4	38	57	0.879	-0.112	3.212	0.016	0.016	0	45.6	42.6	77	144	134	0	38	35
2011	3	29	4	48	57	0.873	-0.062	3.212	0.013	0.01	0	45.6	42.6	76.5	144	134	0	38	35
2011	3	29	4	58	57	0.873	-0.098	3.212	0.013	0.01	0	46	43	74.4	145	135	0	38	35
2011	3	29	5	8	57	0.873	-0.085	3.212	0.016	0.013	0	45.2	42.6	77.8	143	134	0	38	35
2011	3	29	5	18	57	0.869	-0.095	3.212	0.013	0.01	0	44.7	41.3	77	142	132	0	38	36
2011	3	29	5	28	57	0.892	-0.098	3.212	0.013	0.01	0	43.4	41.3	76.1	139	131	0	38	35
2011	3	29	5	38	57	0.876	-0.079	3.212	0.013	0.01	0	43.9	41.3	77	140	131	0	38	35
2011	3	29	5	48	57	0.863	-0.075	3.212	0.013	0.01	0	43.9	40.9	77	140	130	0	38	35
2011	3	29	5	58	57	0.846	-0.079	3.212	0.016	0.013	0	43.4	40.9	77	139	130	0	38	35
2011	3	29	6	8	57	0.876	-0.148	3.212	0.02	0.016	0	42.1	40	77	137	128	0	39	35
2011	3	29	6	18	57	0.876	-0.082	3.212	0.016	0.013	0	43	40	77	137	128	0	37	35
2011	3	29	6	28	57	0.866	-0.105	3.212	0.013	0.01	0	42.1	39.6	77	136	127	0	38	35
2011	3	29	6	38	57	0.889	-0.059	3.212	0.013	0.01	0	41.7	39.1	76.5	135	126	0	38	35
2011	3	29	6	48	57	0.896	-0.092	3.212	0.016	0.013	0	41.7	39.1	76.5	135	126	0	38	35
2011	3	29	6	58	57	0.846	-0.112	3.212	0.016	0.013	0	41.3	38.7	76.1	134	125	0	38	35
2011	3	29	7	8	57	0.889	-0.121	3.212	0.016	0.013	0	41.3	38.3	76.1	134	125	0	38	36
2011	3	29	7	18	57	0.843	-0.108	3.212	0.013	0.01	0	40.9	37.8	76.5	133	124	0	38	36
2011	3	29	7	28	57	0.899	-0.128	3.212	0.013	0.01	0	40.9	37.8	76.5	133	124	0	38	36
2011	3	29	7	38	57	0.896	-0.092	3.212	0.013	0.01	0	40.9	38.3	76.1	133	124	0	38	35
2011	3	29	7	48	57	0.863	-0.095	3.212	0.013	0.01	0	40.9	38.7	76.5	133	125	0	38	35
2011	3	29	7	58	57	0.912	-0.066	3.215	0.016	0.013	0	40.9	38.3	76.5	133	125	0	38	36
2011	3	29	8	8	57	0.886	-0.105	3.215	0.016	0.016	0	40.9	37.8	76.5	132	123	0	37	35
2011	3	29	8	18	57	0.909	-0.118	3.215	0.016	0.013	0	40.9	37.8	77.4	132	123	0	37	35
2011	3	29	8	28	57	0.902	-0.108	3.215	0.01	0.007	0	40.4	37.8	77	132	123	0	38	35
2011	3	29	8	38	57	0.856	-0.089	3.215	0.01	0.007	0	40.4	37.8	77	132	123	0	38	35
2011	3	29	8	48	57	0.886	-0.095	3.215	0.01	0.007	0	40.4	37.8	75.3	132	123	0	38	35
2011	3	29	8	58	57	0.863	-0.128	3.215	0.016	0.013	0	40.4	38.3	77	132	124	0	38	35
2011	3	29	9	8	57	0.886	-0.095	3.215	0.016	0.013	0	40.4	38.3	77	132	124	0	38	35
2011	3	29	9	18	57	0.902	-0.118	3.215	0.016	0.013	0	41.3	38.3	77.8	133	124	0	37	35
2011	3	29	9	28	57	0.886	-0.082	3.215	0.013	0.01	0	41.3	38.3	77	134	125	0	38	36
2011	3	29	9	38	57	0.814	-0.125	3.215	0.013	0.01	0	41.7	38.7	77	134	125	0	37	35
2011	3	29	9	48	57	0.86	-0.075	3.215	0.016	0.013	0	41.3	38.7	78.3	134	125	0	38	35
2011	3	29	9	58	57	0.906	-0.105	3.215	0.013	0.01	0	41.3	38.7	77	134	126	0	38	36
2011	3	29	10	8	57	0.879	-0.121	3.215	0.016	0.013	0	42.1	39.6	77.8	135	127	0	37	35
2011	3	29	10	18	57	0.866	-0.148	3.219	0.016	0.013	0	42.1	39.6	77.8	136	127	0	38	35

Reinhackle (0356)

Year	Month	Day	Hour	Minute	Second	VelocityX	VelocityY	Level	StdError1	StdError2	StdError3	SNR1	SNR2	SNR3	SignalAmp1	SignalAmp2	SignalAmp3	Noise1	Noise2
2011	3	29	10	28	57	0.873	-0.089	3.219	0.016	0.013	0	42.6	40	77.8	137	128	0	38	35
2011	3	29	10	38	57	0.823	-0.121	3.219	0.013	0.01	0	43	40	77.8	137	128	0	37	35
2011	3	29	10	48	57	0.853	-0.095	3.219	0.01	0.007	0	42.1	39.6	77.4	136	127	0	38	35
2011	3	29	10	58	57	0.876	-0.112	3.219	0.016	0.013	0	41.7	39.6	77.8	135	127	0	38	35
2011	3	29	11	8	57	0.902	-0.079	3.219	0.013	0.01	0	42.1	39.6	77.4	135	127	0	37	35
2011	3	29	11	18	57	0.846	-0.108	3.219	0.013	0.01	0	42.1	39.6	78.3	135	127	0	37	35
2011	3	29	11	28	57	0.81	-0.079	3.219	0.01	0.007	0	43	40.4	78.7	137	129	0	37	35
2011	3	29	11	38	57	0.837	-0.125	3.219	0.016	0.013	0	43	40.4	75.3	138	129	0	38	35
2011	3	29	11	48	57	0.883	-0.112	3.219	0.016	0.013	0	42.6	40.4	77.8	137	129	0	38	35
2011	3	29	11	58	57	0.837	-0.095	3.219	0.016	0.013	0	42.1	40.4	74.8	136	129	0	38	35
2011	3	29	12	8	57	0.817	-0.135	3.219	0.01	0.007	0	43	40.4	77.4	137	129	0	37	35
2011	3	29	12	18	57	0.883	-0.108	3.219	0.01	0.007	0	43	40.9	77.4	138	130	0	38	35
2011	3	29	12	28	57	0.82	-0.108	3.219	0.013	0.01	0	43.9	41.3	78.7	139	131	0	37	35
2011	3	29	12	38	57	0.886	-0.095	3.219	0.016	0.013	0	44.7	42.1	78.7	141	133	0	37	35
2011	3	29	12	48	57	0.843	-0.079	3.219	0.013	0.01	0	44.3	41.7	52	140	132	0	37	35
2011	3	29	12	58	57	0.856	-0.095	3.219	0.013	0.01	0	45.2	42.6	77.8	142	134	0	37	35
2011	3	29	13	8	57	0.853	-0.121	3.222	0.013	0.01	0	45.6	42.6	80	143	134	0	37	35
2011	3	29	13	18	57	0.879	-0.121	3.222	0.016	0.013	0	45.2	43	79.6	142	135	0	37	35
2011	3	29	13	28	57	0.902	-0.095	3.222	0.016	0.016	0	45.2	43.4	79.6	143	136	0	38	35
2011	3	29	13	38	57	0.863	-0.108	3.219	0.016	0.013	0	45.2	43	65.8	142	135	0	37	35
2011	3	29	13	48	57	0.883	-0.128	3.219	0.016	0.013	0	45.2	43.4	63.2	143	136	0	38	35
2011	3	29	13	58	57	0.86	-0.056	3.222	0.016	0.013	0	45.6	43	77.4	143	135	0	37	35
2011	3	29	14	8	57	0.869	-0.079	3.222	0.016	0.013	0	45.6	43.4	80.4	144	136	0	38	35
2011	3	29	14	18	57	0.876	-0.105	3.222	0.02	0.016	0	46.4	43.9	70.1	145	137	0	37	35
2011	3	29	14	28	57	0.879	-0.092	3.222	0.013	0.01	0	45.6	43.4	79.6	144	136	0	38	35
2011	3	29	14	38	57	0.856	-0.135	3.222	0.013	0.01	0	46.4	44.3	79.6	146	138	0	38	35
2011	3	29	14	48	57	0.906	-0.095	3.222	0.016	0.013	0	46.4	43.4	72.7	145	136	0	37	35
2011	3	29	14	58	57	0.856	-0.095	3.222	0.016	0.013	0	46.4	43.9	75.7	145	137	0	37	35
2011	3	29	15	8	57	0.873	-0.092	3.222	0.016	0.016	0	46.4	43.9	79.1	145	137	0	37	35
2011	3	29	15	18	57	0.83	-0.102	3.222	0.016	0.013	0	46.4	43.9	79.1	145	137	0	37	35
2011	3	29	15	28	57	0.866	-0.105	3.222	0.016	0.013	0	46	43.9	78.7	145	137	0	38	35
2011	3	29	15	38	57	0.86	-0.082	3.222	0.016	0.013	0	46	43.9	78.7	145	137	0	38	35
2011	3	29	15	48	57	0.866	-0.105	3.222	0.016	0.013	0	46.4	43.9	79.1	145	137	0	37	35
2011	3	29	15	58	57	0.866	-0.148	3.222	0.013	0.01	0	46	43.9	79.1	145	137	0	38	35
2011	3	29	16	8	57	0.866	-0.079	3.222	0.01	0.007	0	46.9	44.3	78.3	146	137	0	37	34
2011	3	29	16	18	57	0.883	-0.098	3.222	0.016	0.016	0	46.9	43.9	77.4	146	137	0	37	35
2011	3	29	16	28	57	0.869	-0.092	3.222	0.016	0.013	0	46.9	44.3	79.1	146	138	0	37	35
2011	3	29	16	38	57	0.889	-0.095	3.222	0.016	0.013	0	46.4	43.4	78.3	145	136	0	37	35
2011	3	29	16	48	57	0.899	-0.112	3.222	0.016	0.013	0	46.9	43.9	78.3	146	137	0	37	35
2011	3	29	16	58	57	0.896	-0.128	3.222	0.013	0.01	0	46.9	43.9	78.3	145	137	0	36	35
2011	3	29	17	8	57	0.843	-0.108	3.222	0.013	0.01	0	46.9	44.3	77.8	146	138	0	37	35
2011	3	29	17	18	57	0.869	-0.059	3.222	0.01	0.007	0	46.9	43.9	77.8	145	137	0	36	35
2011	3	29	17	28	57	0.853	-0.098	3.222	0.016	0.013	0	46.4	43.9	78.3	145	137	0	37	35
2011	3	29	17	38	57	0.873	-0.105	3.222	0.013	0.01	0	46	43.4	77.8	144	136	0	37	35
2011	3	29	17	48	57	0.866	-0.105	3.222	0.016	0.013	0	45.6	43.4	77.8	144	136	0	38	35
2011	3	29	17	58	57	0.837	-0.092	3.222	0.013	0.01	0	46.4	44.3	77.4	145	137	0	37	34

Reinhackle (0356)

Year	Month	Day	Hour	Minute	Second	VelocityX	VelocityY	Level	StdError1	StdError2	StdError3	SNR1	SNR2	SNR3	SignalAmp1	SignalAmp2	SignalAmp3	Noise1	Noise2
2011	3	29	18	8	57	0.85	-0.115	3.222	0.013	0.01	0	46.9	43.9	78.3	146	137	0	37	35
2011	3	29	18	18	57	0.85	-0.115	3.222	0.016	0.013	0	46.4	43.9	74.8	145	136	0	37	34
2011	3	29	18	28	57	0.869	-0.095	3.222	0.013	0.01	0	46.4	43.4	78.3	145	136	0	37	35
2011	3	29	18	38	57	0.853	-0.075	3.222	0.016	0.013	0	46.4	44.3	77.8	145	137	0	37	34
2011	3	29	18	48	57	0.869	-0.095	3.222	0.016	0.013	0	46.4	43.9	77.8	145	137	0	37	35
2011	3	29	18	58	57	0.863	-0.075	3.222	0.016	0.013	0	46.4	43.9	77.4	145	137	0	37	35
2011	3	29	19	8	57	0.889	-0.092	3.222	0.013	0.01	0	46.4	43.9	77.4	146	137	0	38	35
2011	3	29	19	18	57	0.886	-0.128	3.222	0.016	0.013	0	46.9	44.3	78.3	146	138	0	37	35
2011	3	29	19	28	57	0.928	-0.102	3.222	0.013	0.01	0	46.9	43.9	77.8	146	137	0	37	35
2011	3	29	19	38	57	0.892	-0.108	3.222	0.013	0.01	0	46.4	44.3	78.3	145	137	0	37	34
2011	3	29	19	48	57	0.912	-0.075	3.222	0.016	0.013	0	47.3	43.9	78.3	146	137	0	36	35
2011	3	29	19	58	57	0.866	-0.095	3.222	0.013	0.01	0	46.4	43.9	78.7	145	137	0	37	35
2011	3	29	20	8	57	0.866	-0.079	3.222	0.013	0.01	0	46.9	43.9	78.3	146	137	0	37	35
2011	3	29	20	18	57	0.892	-0.105	3.219	0.016	0.013	0	46.4	43.9	77.8	146	137	0	38	35
2011	3	29	20	28	57	0.869	-0.082	3.222	0.013	0.01	0	46.9	43.9	77.8	146	137	0	37	35
2011	3	29	20	38	57	0.892	-0.095	3.222	0.016	0.016	0	46.4	44.3	78.7	146	138	0	38	35
2011	3	29	20	48	57	0.873	-0.118	3.219	0.013	0.01	0	46.9	44.3	78.7	146	138	0	37	35
2011	3	29	20	58	57	0.899	-0.082	3.219	0.016	0.013	0	46.9	44.3	78.3	146	138	0	37	35
2011	3	29	21	8	57	0.863	-0.085	3.222	0.016	0.016	0	46.4	44.3	78.7	146	138	0	38	35
2011	3	29	21	18	57	0.906	-0.092	3.219	0.013	0.01	0	46.9	43.9	78.7	146	137	0	37	35
2011	3	29	21	28	57	0.883	-0.089	3.219	0.016	0.013	0	46.9	43.9	78.7	146	137	0	37	35
2011	3	29	21	38	57	0.902	-0.095	3.219	0.016	0.013	0	46.4	44.3	78.3	146	138	0	38	35
2011	3	29	21	48	57	0.909	-0.095	3.219	0.016	0.013	0	46.9	43.9	77.8	146	137	0	37	35
2011	3	29	21	58	57	0.86	-0.105	3.219	0.01	0.007	0	46.4	44.3	76.1	145	137	0	37	34
2011	3	29	22	8	57	0.843	-0.069	3.219	0.016	0.013	0	47.3	45.2	77.4	147	139	0	37	34
2011	3	29	22	18	57	0.853	-0.039	3.219	0.01	0.007	0	47.3	44.7	77.8	147	138	0	37	34
2011	3	29	22	28	57	0.909	-0.069	3.219	0.016	0.016	0	46.9	44.3	77.8	146	138	0	37	35
2011	3	29	22	38	57	0.86	-0.062	3.219	0.016	0.013	0	46.9	43.9	77.8	146	137	0	37	35
2011	3	29	22	48	57	0.883	-0.085	3.219	0.013	0.01	0	47.3	44.3	78.7	147	138	0	37	35
2011	3	29	22	58	57	0.876	-0.098	3.219	0.013	0.01	0	46.9	43.9	78.3	146	137	0	37	35
2011	3	29	23	8	57	0.869	-0.075	3.219	0.016	0.013	0	46.9	43.9	78.3	146	137	0	37	35
2011	3	29	23	18	57	0.853	-0.082	3.219	0.01	0.007	0	46.9	44.7	78.7	146	138	0	37	34
2011	3	29	23	28	57	0.892	-0.069	3.219	0.016	0.013	0	47.3	44.7	78.7	146	138	0	36	34
2011	3	29	23	38	57	0.863	-0.066	3.219	0.013	0.01	0	46.9	44.3	78.7	147	138	0	38	35
2011	3	29	23	48	57	0.869	-0.082	3.219	0.01	0.007	0	46.4	44.3	77.8	146	138	0	38	35
2011	3	29	23	58	57	0.879	-0.085	3.219	0.02	0.016	0	46.9	44.3	77.8	146	138	0	37	35
2011	3	30	0	8	57	0.863	-0.069	3.219	0.016	0.016	0	47.3	44.7	78.3	147	139	0	37	35
2011	3	30	0	18	57	0.883	-0.095	3.219	0.013	0.01	0	46.9	44.3	78.3	146	138	0	37	35
2011	3	30	0	28	57	0.883	-0.072	3.219	0.016	0.013	0	46.4	44.3	78.3	146	137	0	38	34
2011	3	30	0	38	57	0.853	-0.095	3.219	0.013	0.01	0	46.9	43.9	79.1	146	137	0	37	35
2011	3	30	0	48	57	0.879	-0.092	3.219	0.013	0.01	0	46.4	43.9	78.3	145	137	0	37	35
2011	3	30	0	58	57	0.896	-0.082	3.219	0.02	0.016	0	46	44.3	78.7	145	137	0	38	34
2011	3	30	1	8	57	0.846	-0.095	3.219	0.013	0.01	0	46	43.9	78.7	145	137	0	38	35
2011	3	30	1	18	57	0.84	-0.102	3.215	0.016	0.013	0	47.3	44.3	76.5	147	138	0	37	35
2011	3	30	1	28	57	0.906	-0.043	3.219	0.02	0.016	0	46	43.9	79.1	145	137	0	38	35
2011	3	30	1	38	57	0.883	-0.092	3.219	0.016	0.013	0	46.4	44.3	77.8	145	137	0	37	34

Reinhackle (0356)

Year	Month	Day	Hour	Minute	Second	VelocityX	VelocityY	Level	StdError1	StdError2	StdError3	SNR1	SNR2	SNR3	SignalAmp1	SignalAmp2	SignalAmp3	Noise1	Noise2
2011	3	30	1	48	57	0.906	-0.095	3.215	0.016	0.016	0	46.9	44.3	67.5	146	137	0	37	34
2011	3	30	1	58	57	0.889	-0.085	3.215	0.016	0.013	0	46.4	43.9	75.7	145	137	0	37	35
2011	3	30	2	8	57	0.873	-0.092	3.215	0.016	0.016	0	45.6	43.4	77.4	144	136	0	38	35
2011	3	30	2	18	57	0.886	-0.105	3.215	0.016	0.016	0	46	43.4	78.7	144	136	0	37	35
2011	3	30	2	28	57	0.889	-0.095	3.219	0.013	0.01	0	46	43.9	79.6	144	136	0	37	34
2011	3	30	2	38	57	0.883	-0.066	3.219	0.013	0.01	0	46	43.4	79.1	144	136	0	37	35
2011	3	30	2	48	57	0.879	-0.069	3.219	0.016	0.013	0	46	43	79.6	144	135	0	37	35
2011	3	30	2	58	57	0.866	-0.095	3.219	0.016	0.013	0	46	43.4	78.7	144	136	0	37	35
2011	3	30	3	8	57	0.873	-0.095	3.215	0.016	0.013	0	46	43.4	80	144	136	0	37	35
2011	3	30	3	18	57	0.909	-0.095	3.215	0.013	0.01	0	45.2	43	80	143	135	0	38	35
2011	3	30	3	28	57	0.876	-0.082	3.215	0.013	0.01	0	46	43.4	79.1	144	136	0	37	35
2011	3	30	3	38	57	0.919	-0.118	3.215	0.016	0.013	0	45.6	43.9	79.6	144	136	0	38	34
2011	3	30	3	48	57	0.873	-0.105	3.215	0.01	0.007	0	46.4	43.4	78.7	145	136	0	37	35
2011	3	30	3	58	57	0.856	-0.059	3.215	0.016	0.013	0	45.6	43	67.1	144	135	0	38	35
2011	3	30	4	8	57	0.856	-0.085	3.215	0.013	0.01	0	45.6	43.4	79.1	144	136	0	38	35
2011	3	30	4	18	57	0.85	-0.118	3.215	0.016	0.013	0	46	43	61.5	144	135	0	37	35
2011	3	30	4	28	57	0.843	-0.108	3.215	0.013	0.01	0	45.6	43.4	79.1	144	136	0	38	35
2011	3	30	4	38	57	0.886	-0.049	3.215	0.016	0.013	0	46	43.4	78.7	144	136	0	37	35
2011	3	30	4	48	57	0.837	-0.069	3.215	0.013	0.01	0	45.6	43	78.7	144	135	0	38	35
2011	3	30	4	58	57	0.919	-0.095	3.215	0.013	0.01	0	45.6	42.6	78.7	143	134	0	37	35
2011	3	30	5	8	57	0.886	-0.075	3.215	0.016	0.013	0	45.2	42.6	79.1	143	134	0	38	35
2011	3	30	5	18	57	0.856	-0.092	3.215	0.016	0.013	0	44.3	42.1	80	141	133	0	38	35
2011	3	30	5	28	57	0.886	-0.075	3.215	0.016	0.013	0	43.9	41.7	77.4	140	133	0	38	36
2011	3	30	5	38	57	0.866	-0.066	3.215	0.013	0.01	0	43.9	41.7	78.7	140	132	0	38	35
2011	3	30	5	48	57	0.856	-0.108	3.212	0.013	0.01	0	44.3	41.7	58	140	132	0	37	35
2011	3	30	5	58	57	0.899	-0.079	3.212	0.016	0.016	0	43.9	41.3	55.9	139	131	0	37	35
2011	3	30	6	8	57	0.869	-0.089	3.212	0.016	0.013	0	43.4	41.3	64.1	139	131	0	38	35
2011	3	30	6	18	57	0.856	-0.125	3.215	0.01	0.007	0	43.4	40.9	74.8	138	130	0	37	35
2011	3	30	6	28	57	0.876	-0.079	3.215	0.013	0.01	0	43	40.9	75.3	138	130	0	38	35
2011	3	30	6	38	57	0.892	-0.102	3.215	0.016	0.016	0	43	40.9	77.4	138	129	0	38	34
2011	3	30	6	48	57	0.886	-0.066	3.215	0.016	0.013	0	43	40.4	76.5	137	128	0	37	34
2011	3	30	6	58	57	0.892	-0.092	3.215	0.016	0.013	0	43	40	71	137	128	0	37	35
2011	3	30	7	8	57	0.883	-0.059	3.215	0.013	0.01	0	42.1	39.6	79.6	136	127	0	38	35
2011	3	30	7	18	57	0.902	-0.102	3.215	0.016	0.016	0	41.7	39.6	80	135	127	0	38	35
2011	3	30	7	28	57	0.883	-0.115	3.212	0.016	0.013	0	41.7	39.1	69.7	135	126	0	38	35
2011	3	30	7	38	57	0.863	-0.079	3.212	0.013	0.01	0	42.1	40	50.3	136	128	0	38	35
2011	3	30	7	48	57	0.86	-0.092	3.212	0.013	0.01	0	45.6	43	48.2	143	135	0	37	35
2011	3	30	7	58	57	0.899	-0.085	3.212	0.013	0.01	0	44.3	41.7	48.6	140	132	0	37	35
2011	3	30	8	8	57	0.873	-0.052	3.212	0.016	0.013	0	43.4	41.7	49.9	139	132	0	38	35
2011	3	30	8	18	57	0.86	-0.085	3.212	0.016	0.013	0	43.4	40.9	47.7	138	130	0	37	35
2011	3	30	8	28	57	0.843	-0.085	3.212	0.013	0.01	0	44.3	42.1	48.6	141	133	0	38	35
2011	3	30	8	38	57	0.883	-0.075	3.212	0.013	0.01	0	43.9	41.3	47.7	139	131	0	37	35
2011	3	30	8	48	57	0.869	-0.066	3.212	0.016	0.016	0	43.9	41.7	49	140	132	0	38	35
2011	3	30	8	58	57	0.869	-0.115	3.212	0.013	0.01	0	44.3	41.7	48.2	141	132	0	38	35
2011	3	30	9	8	57	0.889	-0.062	3.212	0.016	0.013	0	45.2	42.6	47.3	142	134	0	37	35
2011	3	30	9	18	57	0.886	-0.069	3.212	0.013	0.01	0	44.7	42.1	46.9	142	133	0	38	35

Reinhackle (0356)

Year	Month	Day	Hour	Minute	Second	VelocityX	VelocityY	Level	StdError1	StdError2	StdError3	SNR1	SNR2	SNR3	SignalAmp1	SignalAmp2	SignalAmp3	Noise1	Noise2
2011	3	30	9	28	57	0.889	-0.072	3.209	0.016	0.013	0	45.2	42.1	49.5	142	133	0	37	35
2011	3	30	9	38	57	0.883	-0.075	3.212	0.016	0.013	0	45.2	42.6	48.2	142	134	0	37	35
2011	3	30	9	48	57	0.863	-0.108	3.209	0.016	0.013	0	44.7	42.1	46.9	141	133	0	37	35
2011	3	30	9	58	57	0.869	-0.125	3.212	0.013	0.01	0	43.9	41.3	47.7	140	132	0	38	36
2011	3	30	10	8	57	0.879	-0.062	3.209	0.01	0.007	0	44.7	41.7	48.6	141	132	0	37	35
2011	3	30	10	18	57	0.856	-0.102	3.212	0.016	0.013	0	43.4	41.7	49.5	139	132	0	38	35
2011	3	30	10	28	57	0.85	-0.098	3.212	0.013	0.01	0	43.4	40.9	49.5	138	130	0	37	35
2011	3	30	10	38	57	0.892	-0.079	3.212	0.016	0.013	0	42.6	40.4	49.9	137	129	0	38	35
2011	3	30	10	48	57	0.886	-0.121	3.209	0.013	0.01	0	43	40.9	48.2	137	129	0	37	34
2011	3	30	10	58	57	0.912	-0.075	3.209	0.013	0.01	0	42.6	40	49.9	136	128	0	37	35
2011	3	30	11	8	57	0.873	-0.069	3.209	0.016	0.016	0	43	40	48.6	137	128	0	37	35
2011	3	30	11	18	57	0.886	-0.108	3.209	0.013	0.01	0	43.4	40.4	49	138	129	0	37	35
2011	3	30	11	28	57	0.883	-0.082	3.209	0.013	0.01	0	43	40.4	48.2	137	128	0	37	34
2011	3	30	11	38	57	0.883	-0.079	3.209	0.01	0.007	0	43.4	40.4	47.3	138	129	0	37	35
2011	3	30	11	48	57	0.896	-0.085	3.205	0.016	0.013	0	43.9	41.3	48.6	139	131	0	37	35
2011	3	30	11	58	57	0.856	-0.095	3.205	0.013	0.01	0	44.7	41.7	48.6	141	132	0	37	35
2011	3	30	12	8	57	0.863	-0.069	3.205	0.013	0.01	0	43.4	41.3	49.5	139	131	0	38	35
2011	3	30	12	18	57	0.896	-0.085	3.205	0.013	0.01	0	43.9	40.9	49.5	139	130	0	37	35
2011	3	30	12	28	57	0.86	-0.098	3.205	0.013	0.01	0	44.3	41.7	47.7	140	132	0	37	35
2011	3	30	12	38	57	0.86	-0.066	3.205	0.013	0.01	0	45.2	42.1	48.6	142	133	0	37	35
2011	3	30	12	48	57	0.922	-0.082	3.205	0.016	0.013	0	44.7	41.7	48.2	141	132	0	37	35
2011	3	30	12	58	57	0.915	-0.079	3.205	0.016	0.013	0	44.7	42.1	47.3	141	133	0	37	35
2011	3	30	13	8	57	0.906	-0.079	3.205	0.016	0.013	0	44.7	42.1	48.2	142	133	0	38	35
2011	3	30	13	18	57	0.863	-0.036	3.205	0.013	0.01	0	45.2	42.6	47.3	142	134	0	37	35
2011	3	30	13	28	57	0.866	-0.098	3.205	0.01	0.007	0	45.6	42.6	47.3	143	134	0	37	35
2011	3	30	13	38	57	0.889	-0.089	3.202	0.013	0.01	0	45.2	42.1	47.3	142	133	0	37	35
2011	3	30	13	48	57	0.86	-0.066	3.202	0.016	0.013	0	45.2	42.6	49.9	142	133	0	37	34
2011	3	30	13	58	57	0.879	-0.112	3.202	0.016	0.013	0	45.2	42.1	50.3	142	133	0	37	35
2011	3	30	14	8	57	0.928	-0.075	3.202	0.013	0.01	0	45.2	42.1	49.9	142	133	0	37	35
2011	3	30	14	18	57	0.902	-0.059	3.202	0.016	0.013	0	45.2	42.6	47.7	142	133	0	37	34
2011	3	30	14	28	57	0.879	-0.098	3.202	0.01	0.007	0	44.7	42.1	49.9	141	133	0	37	35
2011	3	30	14	38	57	0.909	-0.095	3.202	0.016	0.016	0	45.2	42.1	48.6	142	133	0	37	35
2011	3	30	14	48	57	0.856	-0.112	3.202	0.016	0.013	0	45.6	43	48.2	143	134	0	37	34
2011	3	30	14	58	57	0.83	-0.059	3.202	0.013	0.01	0	45.2	43	49	142	134	0	37	34
2011	3	30	15	8	57	0.876	-0.092	3.202	0.01	0.007	0	46	43	49	144	135	0	37	35
2011	3	30	15	18	57	0.902	-0.059	3.202	0.013	0.01	0	45.6	43.4	48.6	143	135	0	37	34
2011	3	30	15	28	57	0.86	-0.082	3.202	0.016	0.013	0	45.2	42.6	49	143	134	0	38	35
2011	3	30	15	38	57	0.899	-0.082	3.202	0.016	0.013	0	46	43	48.6	144	135	0	37	35
2011	3	30	15	48	57	0.899	-0.082	3.199	0.016	0.016	0	46	43.4	49.5	144	135	0	37	34
2011	3	30	15	58	57	0.856	-0.069	3.199	0.016	0.013	0	46	43.4	49.5	144	135	0	37	34
2011	3	30	16	8	57	0.935	-0.092	3.199	0.01	0.007	0	46.4	43.4	49.5	145	136	0	37	35
2011	3	30	16	18	57	0.915	-0.069	3.199	0.016	0.016	0	46	43.9	50.3	144	136	0	37	34
2011	3	30	16	28	57	0.886	-0.125	3.199	0.01	0.007	0	46	43.4	49.5	144	135	0	37	34
2011	3	30	16	38	57	0.833	-0.092	3.199	0.013	0.01	0	46	43	50.3	144	135	0	37	35
2011	3	30	16	48	57	0.873	-0.115	3.199	0.016	0.013	0	45.2	43	49	142	134	0	37	34
2011	3	30	16	58	57	0.915	-0.118	3.199	0.016	0.016	0	45.6	43	49	143	135	0	37	35

Reinhackle (0356)

Year	Month	Day	Hour	Minute	Second	VelocityX	VelocityY	Level	StdError1	StdError2	StdError3	SNR1	SNR2	SNR3	SignalAmp1	SignalAmp2	SignalAmp3	Noise1	Noise2
2011	3	30	17	8	57	0.889	-0.062	3.199	0.013	0.01	0	46	43.4	50.3	144	135	0	37	34
2011	3	30	17	18	57	0.915	-0.095	3.199	0.013	0.01	0	46	43.4	55.9	144	136	0	37	35
2011	3	30	17	28	57	0.873	-0.089	3.196	0.016	0.013	0	46	43	54.6	144	135	0	37	35
2011	3	30	17	38	57	0.889	-0.105	3.199	0.013	0.01	0	45.2	43.4	57.6	142	135	0	37	34
2011	3	30	17	48	57	0.873	-0.105	3.199	0.016	0.013	0	45.6	43.4	57.2	142	135	0	36	34
2011	3	30	17	58	57	0.879	-0.105	3.202	0.016	0.013	0	45.6	43.9	74	143	136	0	37	34
2011	3	30	18	8	57	0.866	-0.085	3.199	0.01	0.007	0	45.6	43.9	63.6	143	136	0	37	34
2011	3	30	18	18	57	0.892	-0.069	3.196	0.013	0.01	0	45.6	43.9	60.2	143	136	0	37	34
2011	3	30	18	28	57	0.902	-0.079	3.199	0.013	0.01	0	46	43.9	61.5	143	136	0	36	34
2011	3	30	18	38	57	0.856	-0.092	3.196	0.016	0.013	0	46.9	44.3	54.2	145	137	0	36	34
2011	3	30	18	48	57	0.856	-0.112	3.196	0.016	0.013	0	46.4	44.7	57.6	145	138	0	37	34
2011	3	30	18	58	57	0.82	-0.072	3.199	0.016	0.013	0	46	44.3	80	145	138	0	38	35
2011	3	30	19	8	57	0.892	-0.085	3.199	0.016	0.013	0	46	44.7	79.1	145	138	0	38	34
2011	3	30	19	18	57	0.846	-0.066	3.196	0.01	0.007	0	46.9	44.3	77	146	138	0	37	35
2011	3	30	19	28	57	0.873	-0.079	3.196	0.013	0.01	0	46.4	44.7	79.6	146	138	0	38	34
2011	3	30	19	38	57	0.883	-0.075	3.196	0.016	0.013	0	46.4	44.3	76.1	146	138	0	38	35
2011	3	30	19	48	57	0.866	-0.085	3.196	0.016	0.013	0	46.9	44.7	72.2	146	139	0	37	35
2011	3	30	19	58	57	0.883	-0.102	3.196	0.013	0.01	0	46.9	44.7	71.4	146	139	0	37	35
2011	3	30	20	8	57	0.863	-0.082	3.196	0.016	0.016	0	47.3	45.2	78.7	147	140	0	37	35
2011	3	30	20	18	57	0.856	-0.075	3.196	0.016	0.013	0	47.3	44.7	78.3	147	139	0	37	35
2011	3	30	20	28	57	0.869	-0.098	3.196	0.013	0.01	0	46.9	45.2	79.6	146	139	0	37	34
2011	3	30	20	38	57	0.869	-0.082	3.196	0.016	0.013	0	46.9	44.7	72.2	146	139	0	37	35
2011	3	30	20	48	57	0.853	-0.112	3.196	0.016	0.013	0	46.9	44.7	79.1	146	139	0	37	35
2011	3	30	20	58	57	0.879	-0.131	3.196	0.016	0.013	0	48.2	44.7	79.6	148	139	0	36	35
2011	3	30	21	8	57	0.866	-0.141	3.196	0.013	0.01	0	47.7	45.2	79.1	148	139	0	37	34
2011	3	30	21	18	57	0.873	-0.121	3.192	0.016	0.016	0	47.7	44.7	79.6	147	139	0	36	35
2011	3	30	21	28	57	0.879	-0.082	3.192	0.013	0.01	0	47.3	45.6	79.1	147	140	0	37	34
2011	3	30	21	38	57	0.869	-0.082	3.192	0.016	0.013	0	47.3	45.2	79.1	147	140	0	37	35
2011	3	30	21	48	57	0.876	-0.085	3.192	0.016	0.013	0	46.9	45.2	76.5	146	139	0	37	34
2011	3	30	21	58	57	0.856	-0.121	3.192	0.016	0.013	0	46.9	44.7	79.6	146	139	0	37	35
2011	3	30	22	8	57	0.846	-0.105	3.192	0.016	0.013	0	46.9	45.2	80	146	139	0	37	34
2011	3	30	22	18	57	0.879	-0.112	3.192	0.016	0.013	0	46.4	44.3	79.1	146	138	0	38	35
2011	3	30	22	28	57	0.85	-0.108	3.192	0.01	0.007	0	46.4	44.3	79.1	146	138	0	38	35
2011	3	30	22	38	57	0.82	-0.125	3.192	0.013	0.01	0	47.3	44.7	79.6	146	138	0	36	34
2011	3	30	22	48	57	0.853	-0.128	3.192	0.016	0.013	0	46.9	44.3	79.6	146	138	0	37	35
2011	3	30	22	58	57	0.879	-0.144	3.192	0.013	0.01	0	46.9	44.7	79.6	146	138	0	37	34
2011	3	30	23	8	57	0.817	-0.085	3.192	0.016	0.013	0	46.9	44.3	75.7	146	138	0	37	35
2011	3	30	23	18	57	0.853	-0.125	3.192	0.016	0.013	0	47.3	45.2	79.1	147	139	0	37	34
2011	3	30	23	28	57	0.856	-0.098	3.192	0.016	0.016	0	46.9	44.3	79.1	146	138	0	37	35
2011	3	30	23	38	57	0.83	-0.082	3.192	0.013	0.01	0	46.9	44.7	79.1	146	139	0	37	35
2011	3	30	23	48	57	0.81	-0.089	3.189	0.016	0.013	0	46.9	44.3	79.1	145	138	0	36	35
2011	3	30	23	58	57	0.863	-0.125	3.189	0.016	0.013	0	46.4	44.7	79.1	145	138	0	37	34
2011	3	31	0	8	57	0.873	-0.062	3.189	0.016	0.016	0	46.4	44.7	79.1	145	138	0	37	34
2011	3	31	0	18	57	0.869	-0.085	3.189	0.01	0.007	0	46.4	44.3	79.6	145	138	0	37	35
2011	3	31	0	28	57	0.889	-0.089	3.189	0.013	0.01	0	46.4	44.3	79.1	145	138	0	37	35
2011	3	31	0	38	57	0.876	-0.108	3.189	0.016	0.016	0	46.9	44.3	79.1	145	138	0	36	35

Reinhackle (0356)

Year	Month	Day	Hour	Minute	Second	VelocityX	VelocityY	Level	StdError1	StdError2	StdError3	SNR1	SNR2	SNR3	SignalAmp1	SignalAmp2	SignalAmp3	Noise1	Noise2
2011	3	31	0	48	57	0.883	-0.079	3.189	0.016	0.013	0	46.9	44.7	79.6	146	139	0	37	35
2011	3	31	0	58	57	0.876	-0.082	3.189	0.013	0.01	0	46.4	45.2	80.4	146	139	0	38	34
2011	3	31	1	8	57	0.892	-0.082	3.189	0.013	0.01	0	46.4	44.3	80	145	138	0	37	35
2011	3	31	1	18	57	0.863	-0.092	3.189	0.016	0.013	0	46.9	44.7	79.6	146	138	0	37	34
2011	3	31	1	28	57	0.876	-0.082	3.189	0.013	0.01	0	46.4	44.7	80	145	138	0	37	34
2011	3	31	1	38	57	0.837	-0.056	3.189	0.016	0.016	0	46.9	45.2	80	146	139	0	37	34
2011	3	31	1	48	57	0.899	-0.098	3.189	0.016	0.013	0	46.4	44.3	80.4	145	138	0	37	35
2011	3	31	1	58	57	0.883	-0.105	3.189	0.016	0.013	0	46.4	44.3	80	145	138	0	37	35
2011	3	31	2	8	57	0.86	-0.082	3.189	0.016	0.013	0	46.9	44.3	79.1	145	137	0	36	34
2011	3	31	2	18	57	0.837	-0.075	3.189	0.016	0.016	0	46	44.3	79.6	144	137	0	37	34
2011	3	31	2	28	57	0.846	-0.138	3.186	0.013	0.01	0	46.4	43.9	80	145	137	0	37	35
2011	3	31	2	38	57	0.902	-0.089	3.189	0.013	0.01	0	46.9	43.9	80	145	137	0	36	35
2011	3	31	2	48	57	0.853	-0.118	3.186	0.013	0.01	0	46.4	44.3	79.1	145	138	0	37	35
2011	3	31	2	58	57	0.86	-0.121	3.186	0.016	0.013	0	45.6	43.9	79.1	144	137	0	38	35
2011	3	31	3	8	57	0.823	-0.115	3.186	0.016	0.013	0	46	44.3	79.6	145	137	0	38	34
2011	3	31	3	18	57	0.906	-0.102	3.186	0.013	0.01	0	46	44.3	80	145	137	0	38	34
2011	3	31	3	28	57	0.869	-0.125	3.186	0.016	0.016	0	46.4	43.9	80	144	137	0	36	35
2011	3	31	3	38	57	0.853	-0.128	3.186	0.013	0.01	0	46.4	43.9	80	145	137	0	37	35
2011	3	31	3	48	57	0.863	-0.108	3.186	0.013	0.01	0	46	43.9	80.4	144	137	0	37	35
2011	3	31	3	58	57	0.873	-0.095	3.186	0.016	0.013	0	46	43.4	80.4	144	136	0	37	35
2011	3	31	4	8	57	0.866	-0.138	3.186	0.016	0.016	0	46	43.9	78.7	144	137	0	37	35
2011	3	31	4	18	57	0.866	-0.131	3.186	0.016	0.013	0	45.6	44.3	80	144	137	0	38	34
2011	3	31	4	28	57	0.869	-0.125	3.186	0.013	0.01	0	46	43.9	79.6	144	137	0	37	35
2011	3	31	4	38	57	0.86	-0.089	3.186	0.013	0.01	0	46	43.9	79.6	144	137	0	37	35
2011	3	31	4	48	57	0.896	-0.112	3.186	0.01	0.007	0	46	44.3	79.6	144	137	0	37	34
2011	3	31	4	58	57	0.869	-0.118	3.186	0.013	0.01	0	46.4	43.9	80	145	137	0	37	35
2011	3	31	5	8	57	0.869	-0.118	3.186	0.013	0.01	0	46	43.4	80	144	137	0	37	36
2011	3	31	5	18	57	0.856	-0.102	3.186	0.013	0.01	0	46	43.9	80	144	136	0	37	34
2011	3	31	5	28	57	0.902	-0.121	3.186	0.013	0.01	0	44.7	43	80	142	135	0	38	35
2011	3	31	5	38	57	0.869	-0.075	3.186	0.013	0.01	0	45.2	43	79.6	142	135	0	37	35
2011	3	31	5	48	57	0.853	-0.082	3.186	0.013	0.01	0	45.2	42.6	78.7	142	134	0	37	35
2011	3	31	5	58	57	0.886	-0.079	3.186	0.016	0.013	0	44.3	42.1	79.1	141	133	0	38	35
2011	3	31	6	8	57	0.84	-0.118	3.182	0.01	0.007	0	43.9	42.1	79.6	140	133	0	38	35
2011	3	31	6	18	57	0.896	-0.069	3.182	0.016	0.013	0	42.6	42.1	78.7	137	132	0	38	34
2011	3	31	6	28	57	0.873	-0.112	3.186	0.016	0.016	0	42.6	40.9	80	137	130	0	38	35
2011	3	31	6	38	57	0.869	-0.105	3.182	0.01	0.007	0	43	40.4	80	137	130	0	37	36
2011	3	31	6	48	57	0.883	-0.108	3.186	0.016	0.013	0	42.6	40.9	80.8	137	130	0	38	35
2011	3	31	6	58	57	0.873	-0.092	3.186	0.013	0.01	0	42.6	40.4	80.4	136	129	0	37	35
2011	3	31	7	8	57	0.886	-0.131	3.186	0.013	0.01	0	42.1	40.4	80	136	129	0	38	35
2011	3	31	7	18	57	0.846	-0.082	3.182	0.016	0.013	0	42.1	40.4	73.5	136	129	0	38	35
2011	3	31	7	28	57	0.85	-0.121	3.182	0.01	0.007	0	42.1	40.4	77.4	136	129	0	38	35
2011	3	31	7	38	57	0.879	-0.105	3.186	0.013	0.01	0	42.1	39.6	79.6	135	128	0	37	36
2011	3	31	7	48	57	0.915	-0.128	3.186	0.016	0.013	0	42.6	40.4	77.4	136	129	0	37	35
2011	3	31	7	58	57	0.876	-0.108	3.186	0.016	0.013	0	41.3	39.6	80.4	134	127	0	38	35
2011	3	31	8	8	57	0.866	-0.115	3.182	0.01	0.007	0	41.7	39.6	74.8	135	127	0	38	35
2011	3	31	8	18	57	0.856	-0.138	3.186	0.016	0.013	0	42.1	39.6	80	135	127	0	37	35

Reinhackle (0356)

Year	Month	Day	Hour	Minute	Second	VelocityX	VelocityY	Level	StdError1	StdError2	StdError3	SNR1	SNR2	SNR3	SignalAmp1	SignalAmp2	SignalAmp3	Noise1	Noise2
2011	3	31	8	28	57	0.883	-0.138	3.186	0.01	0.007	0	42.1	40	79.1	136	128	0	38	35
2011	3	31	8	38	57	0.84	-0.151	3.186	0.016	0.013	0	42.6	40.4	80	136	129	0	37	35
2011	3	31	8	48	57	0.827	-0.082	3.186	0.016	0.013	0	42.6	40.4	80.4	136	129	0	37	35
2011	3	31	8	58	57	0.856	-0.148	3.186	0.016	0.013	0	42.6	40.4	79.1	136	129	0	37	35
2011	3	31	9	8	57	0.83	-0.112	3.186	0.016	0.013	0	42.1	40.4	78.7	136	129	0	38	35
2011	3	31	9	18	57	0.846	-0.108	3.186	0.016	0.013	0	42.1	40.4	80.8	136	129	0	38	35
2011	3	31	9	28	57	0.846	-0.112	3.186	0.016	0.013	0	42.1	40.4	80.8	136	129	0	38	35
2011	3	31	9	38	57	0.886	-0.138	3.186	0.016	0.013	0	42.6	40.4	81.7	136	129	0	37	35
2011	3	31	9	48	57	0.886	-0.102	3.186	0.013	0.01	0	43	40.4	80.4	137	129	0	37	35
2011	3	31	9	58	57	0.843	-0.098	3.186	0.016	0.013	0	43	40.9	78.3	137	130	0	37	35
2011	3	31	10	8	57	0.833	-0.089	3.186	0.01	0.007	0	43	40.4	80.4	137	129	0	37	35
2011	3	31	10	18	57	0.889	-0.125	3.186	0.013	0.01	0	43	40.9	79.6	137	130	0	37	35
2011	3	31	10	28	57	0.82	-0.085	3.186	0.013	0.01	0	43.4	41.3	77.4	138	131	0	37	35
2011	3	31	10	38	57	0.86	-0.102	3.186	0.013	0.01	0	43.4	40.9	79.6	138	130	0	37	35
2011	3	31	10	48	57	0.856	-0.098	3.186	0.016	0.013	0	44.3	42.1	71.4	140	133	0	37	35
2011	3	31	10	58	57	0.889	-0.121	3.186	0.016	0.013	0	44.7	42.6	72.7	141	134	0	37	35
2011	3	31	11	8	57	0.906	-0.102	3.186	0.013	0.01	0	44.7	43	74.8	141	134	0	37	34
2011	3	31	11	18	57	0.892	-0.092	3.186	0.013	0.01	0	44.7	43	56.3	140	134	0	36	34
2011	3	31	11	28	57	0.876	-0.108	3.189	0.01	0.007	0	44.3	42.6	77	140	134	0	37	35
2011	3	31	11	38	57	0.86	-0.098	3.189	0.016	0.013	0	44.7	43	77.4	141	134	0	37	34
2011	3	31	11	48	57	0.899	-0.095	3.189	0.016	0.013	0	45.2	43	75.7	141	135	0	36	35
2011	3	31	11	58	57	0.899	-0.079	3.189	0.013	0.01	0	44.3	42.6	77	140	134	0	37	35
2011	3	31	12	8	57	0.876	-0.082	3.189	0.016	0.013	0	44.7	43.4	77	142	135	0	38	34
2011	3	31	12	18	57	0.876	-0.102	3.186	0.01	0.007	0	44.3	43.4	76.5	141	135	0	38	34
2011	3	31	12	28	57	0.83	-0.112	3.186	0.013	0.01	0	45.2	43.9	76.1	142	136	0	37	34
2011	3	31	12	38	57	0.846	-0.128	3.186	0.013	0.01	0	45.2	43.4	76.5	142	135	0	37	34
2011	3	31	12	48	57	0.863	-0.095	3.186	0.013	0.01	0	45.6	43.9	75.7	143	136	0	37	34
2011	3	31	12	58	57	0.896	-0.098	3.186	0.013	0.01	0	45.6	43.9	75.3	143	136	0	37	34
2011	3	31	13	8	57	0.902	-0.115	3.186	0.016	0.016	0	46	44.3	74.8	144	138	0	37	35
2011	3	31	13	18	57	0.853	-0.095	3.186	0.013	0.01	0	46.4	44.7	73.1	145	139	0	37	35
2011	3	31	13	28	57	0.866	-0.089	3.186	0.016	0.013	0	46	44.3	75.7	144	138	0	37	35
2011	3	31	13	38	57	0.899	-0.082	3.182	0.016	0.013	0	46	44.7	71.8	144	138	0	37	34
2011	3	31	13	48	57	0.807	-0.085	3.179	0.016	0.013	0	46.4	44.7	75.3	145	138	0	37	34
2011	3	31	13	58	57	0.85	-0.072	3.182	0.016	0.013	0	46.4	44.7	75.7	145	138	0	37	34
2011	3	31	14	8	57	0.866	-0.085	3.182	0.016	0.013	0	46.4	44.7	76.1	144	138	0	36	34
2011	3	31	14	18	57	0.876	-0.095	3.179	0.013	0.01	0	46	44.7	74.4	144	137	0	37	33
2011	3	31	14	28	57	0.869	-0.089	3.179	0.01	0.007	0	46	44.3	76.5	144	137	0	37	34
2011	3	31	14	38	57	0.869	-0.118	3.179	0.013	0.01	0	46.9	44.3	76.1	145	138	0	36	35
2011	3	31	14	48	57	0.912	-0.089	3.179	0.016	0.013	0	46.4	44.3	74.8	145	138	0	37	35
2011	3	31	14	58	57	0.899	-0.105	3.179	0.013	0.01	0	46.4	44.3	75.7	145	137	0	37	34
2011	3	31	15	8	57	0.837	-0.092	3.179	0.01	0.007	0	46.4	44.3	75.7	145	137	0	37	34
2011	3	31	15	18	57	0.84	-0.089	3.179	0.013	0.01	0	46.4	44.7	76.1	145	138	0	37	34
2011	3	31	15	28	57	0.886	-0.102	3.179	0.013	0.01	0	46.4	44.3	77	145	138	0	37	35
2011	3	31	15	38	57	0.879	-0.092	3.179	0.016	0.016	0	47.3	45.2	76.1	146	139	0	36	34
2011	3	31	15	48	57	0.899	-0.085	3.179	0.016	0.013	0	46.9	44.7	76.5	146	139	0	37	35
2011	3	31	15	58	57	0.853	-0.092	3.179	0.016	0.013	0	46.9	45.2	76.5	146	139	0	37	34

Reinhackle (0356)

Year	Month	Day	Hour	Minute	Second	VelocityX	VelocityY	Level	StdError1	StdError2	StdError3	SNR1	SNR2	SNR3	SignalAmp1	SignalAmp2	SignalAmp3	Noise1	Noise2
2011	3	31	16	8	57	0.879	-0.092	3.179	0.016	0.013	0	46.4	45.2	77	145	139	0	37	34
2011	3	31	16	18	57	0.892	-0.089	3.179	0.016	0.013	0	46	44.3	77	144	138	0	37	35
2011	3	31	16	28	57	0.866	-0.095	3.179	0.016	0.016	0	46.4	44.7	77	144	138	0	36	34
2011	3	31	16	38	57	0.876	-0.056	3.179	0.016	0.013	0	46.9	44.7	77.4	145	139	0	36	35
2011	3	31	16	48	57	0.912	-0.082	3.179	0.016	0.016	0	46	44.3	77	144	138	0	37	35
2011	3	31	16	58	57	0.876	-0.082	3.179	0.016	0.013	0	46	44.7	77.4	144	138	0	37	34
2011	3	31	17	8	57	0.896	-0.092	3.179	0.016	0.013	0	46.4	44.7	78.3	144	138	0	36	34
2011	3	31	17	18	57	0.863	-0.108	3.179	0.013	0.01	0	46.4	44.7	77.8	144	138	0	36	34
2011	3	31	17	28	57	0.86	-0.072	3.179	0.016	0.013	0	46.9	46	77	146	141	0	37	34
2011	3	31	17	38	57	0.83	-0.069	3.179	0.01	0.007	0	46.4	44.7	77	144	138	0	36	34
2011	3	31	17	48	57	0.846	-0.115	3.179	0.013	0.01	0	46.4	45.2	77.4	145	139	0	37	34
2011	3	31	17	58	57	0.833	-0.112	3.179	0.016	0.013	0	46.4	44.7	77.4	144	138	0	36	34
2011	3	31	18	8	57	0.856	-0.095	3.179	0.016	0.013	0	45.6	44.3	77.4	143	137	0	37	34
2011	3	31	18	18	57	0.846	-0.062	3.179	0.013	0.01	0	46.4	44.7	77	144	139	0	36	35
2011	3	31	18	28	57	0.85	-0.069	3.179	0.013	0.01	0	46.9	45.2	76.5	145	139	0	36	34
2011	3	31	18	38	57	0.869	-0.059	3.179	0.013	0.01	0	46.4	45.2	77	144	139	0	36	34
2011	3	31	18	48	57	0.869	-0.082	3.179	0.016	0.013	0	46.4	45.2	77.4	144	139	0	36	34
2011	3	31	18	58	57	0.869	-0.125	3.179	0.016	0.013	0	46.4	45.6	76.5	145	140	0	37	34
2011	3	31	19	8	57	0.843	-0.089	3.179	0.016	0.013	0	46.9	45.6	76.5	146	141	0	37	35
2011	3	31	19	18	57	0.883	-0.062	3.179	0.016	0.016	0	46.9	45.6	74.4	146	140	0	37	34
2011	3	31	19	28	57	0.869	-0.098	3.179	0.016	0.013	0	46.4	45.6	77	145	140	0	37	34
2011	3	31	19	38	57	0.843	-0.082	3.179	0.013	0.01	0	46.9	46	77	145	141	0	36	34
2011	3	31	19	48	57	0.853	-0.128	3.179	0.013	0.01	0	46.4	45.6	77.4	145	140	0	37	34
2011	3	31	19	58	57	0.85	-0.131	3.179	0.013	0.01	0	46.4	45.6	76.5	145	140	0	37	34
2011	3	31	20	8	57	0.833	-0.089	3.179	0.013	0.01	0	46.9	45.6	77.4	145	140	0	36	34
2011	3	31	20	18	57	0.856	-0.062	3.176	0.016	0.013	0	46.9	45.6	76.5	145	140	0	36	34
2011	3	31	20	28	57	0.879	-0.108	3.176	0.016	0.013	0	46.4	45.6	76.5	145	140	0	37	34
2011	3	31	20	38	57	0.892	-0.112	3.176	0.013	0.01	0	46.4	45.6	77	145	140	0	37	34
2011	3	31	20	48	57	0.86	-0.102	3.176	0.01	0.007	0	46.9	45.6	76.5	145	140	0	36	34
2011	3	31	20	58	57	0.892	-0.095	3.176	0.016	0.013	0	46.4	45.6	76.5	145	140	0	37	34
2011	3	31	21	8	57	0.886	-0.062	3.176	0.013	0.01	0	46.4	45.6	76.5	145	140	0	37	34
2011	3	31	21	18	57	0.863	-0.075	3.176	0.016	0.016	0	46	45.2	75.7	144	139	0	37	34
2011	3	31	21	28	57	0.902	-0.069	3.176	0.016	0.013	0	46.4	45.2	77	144	140	0	36	35
2011	3	31	21	38	57	0.899	-0.112	3.176	0.016	0.013	0	46.9	45.2	76.1	145	139	0	36	34
2011	3	31	21	48	57	0.873	-0.085	3.176	0.013	0.01	0	46.4	44.7	76.1	145	139	0	37	35
2011	3	31	21	58	57	0.869	-0.069	3.176	0.016	0.016	0	46.4	45.2	76.1	145	139	0	37	34
2011	3	31	22	8	57	0.873	-0.082	3.176	0.02	0.016	0	46.4	45.6	76.1	145	140	0	37	34
2011	3	31	22	18	57	0.846	-0.069	3.176	0.013	0.01	0	46.4	45.2	75.7	145	140	0	37	35
2011	3	31	22	28	57	0.902	-0.089	3.176	0.016	0.016	0	46.4	45.6	75.7	144	140	0	36	34
2011	3	31	22	38	57	0.883	-0.072	3.176	0.016	0.016	0	46.4	45.6	76.5	144	140	0	36	34
2011	3	31	22	48	57	0.883	-0.072	3.176	0.01	0.007	0	46.4	45.2	77	145	140	0	37	35
2011	3	31	22	58	57	0.876	-0.069	3.176	0.016	0.013	0	46.4	45.6	76.5	145	140	0	37	34
2011	3	31	23	8	57	0.85	-0.115	3.176	0.016	0.013	0	45.2	44.7	76.5	141	139	0	36	35
2011	3	31	23	18	57	0.899	-0.082	3.176	0.016	0.013	0	44.3	45.2	77	141	140	0	38	35
2011	3	31	23	28	57	0.873	-0.092	3.176	0.013	0.01	0	44.7	45.2	77	140	140	0	36	35
2011	3	31	23	38	57	0.879	-0.082	3.176	0.013	0.01	0	43.9	45.6	77	139	140	0	37	34

Reinhackle (0356)

Year	Month	Day	Hour	Minute	Second	VelocityX	VelocityY	Level	StdError1	StdError2	StdError3	SNR1	SNR2	SNR3	SignalAmp1	SignalAmp2	SignalAmp3	Noise1	Noise2
2011	3	31	23	48	57	0.863	-0.082	3.176	0.023	0.02	0	47.7	45.6	76.5	147	140	0	36	34
2011	3	31	23	58	57	0.866	-0.118	3.176	0.013	0.01	0	46.9	45.2	76.5	146	140	0	37	35

Reinhackle (0356)

Year	Month	Day	Hour	Minute	Second	Noise3	IceDetection	Heading	Pitch	Roll	StdDevHeading	StdDevPitch	StdDevRoll	Temperature	Pressure	StdDevPressure	Voltage
2011	3	1	0	5	37	37	0	0	0	0	0	0	0	38.75	0	0	12
2011	3	1	0	15	37	37	0	0	0	0	0	0	0	38.71	0	0	12
2011	3	1	0	25	37	37	0	0	0	0	0	0	0	38.68	0	0	12
2011	3	1	0	35	37	37	0	0	0	0	0	0	0	38.62	0	0	12
2011	3	1	0	45	37	38	0	0	0	0	0	0	0	38.57	0	0	12
2011	3	1	0	55	37	37	0	0	0	0	0	0	0	38.53	0	0	12
2011	3	1	1	5	37	37	0	0	0	0	0	0	0	38.48	0	0	12
2011	3	1	1	15	37	37	0	0	0	0	0	0	0	38.43	0	0	12
2011	3	1	1	25	37	37	0	0	0	0	0	0	0	38.37	0	0	12
2011	3	1	1	35	37	37	0	0	0	0	0	0	0	38.32	0	0	12
2011	3	1	1	45	37	37	0	0	0	0	0	0	0	38.26	0	0	12
2011	3	1	1	55	37	38	0	0	0	0	0	0	0	38.21	0	0	11.8
2011	3	1	2	5	37	37	0	0	0	0	0	0	0	38.16	0	0	11.8
2011	3	1	2	15	37	37	0	0	0	0	0	0	0	38.08	0	0	11.8
2011	3	1	2	25	37	36	0	0	0	0	0	0	0	38.03	0	0	11.8
2011	3	1	2	35	37	37	0	0	0	0	0	0	0	37.98	0	0	11.8
2011	3	1	2	45	37	38	0	0	0	0	0	0	0	37.92	0	0	11.8
2011	3	1	2	55	37	37	0	0	0	0	0	0	0	37.85	0	0	11.8
2011	3	1	3	5	37	37	0	0	0	0	0	0	0	37.8	0	0	11.8
2011	3	1	3	15	37	38	0	0	0	0	0	0	0	37.72	0	0	11.8
2011	3	1	3	25	37	38	0	0	0	0	0	0	0	37.67	0	0	11.8
2011	3	1	3	35	37	37	0	0	0	0	0	0	0	37.6	0	0	11.8
2011	3	1	3	45	37	38	0	0	0	0	0	0	0	37.53	0	0	11.8
2011	3	1	3	55	37	37	0	0	0	0	0	0	0	37.47	0	0	11.8
2011	3	1	4	5	37	37	0	0	0	0	0	0	0	37.4	0	0	11.8
2011	3	1	4	15	37	37	0	0	0	0	0	0	0	37.35	0	0	11.8
2011	3	1	4	25	37	36	0	0	0	0	0	0	0	37.29	0	0	11.8
2011	3	1	4	35	37	38	0	0	0	0	0	0	0	37.22	0	0	11.8
2011	3	1	4	45	37	37	0	0	0	0	0	0	0	37.18	0	0	11.8
2011	3	1	4	55	37	37	0	0	0	0	0	0	0	37.11	0	0	11.8
2011	3	1	5	5	37	38	0	0	0	0	0	0	0	37.06	0	0	11.8
2011	3	1	5	15	37	38	0	0	0	0	0	0	0	37	0	0	11.8
2011	3	1	5	25	37	37	0	0	0	0	0	0	0	36.93	0	0	11.8
2011	3	1	5	35	37	37	0	0	0	0	0	0	0	36.88	0	0	11.8
2011	3	1	5	45	37	37	0	0	0	0	0	0	0	36.84	0	0	11.8
2011	3	1	5	55	37	37	0	0	0	0	0	0	0	36.79	0	0	11.8
2011	3	1	6	5	37	37	0	0	0	0	0	0	0	36.73	0	0	11.8
2011	3	1	6	15	37	38	0	0	0	0	0	0	0	36.7	0	0	11.8
2011	3	1	6	25	37	37	0	0	0	0	0	0	0	36.64	0	0	11.8
2011	3	1	6	35	37	38	0	0	0	0	0	0	0	36.61	0	0	11.8
2011	3	1	6	45	37	37	0	0	0	0	0	0	0	36.57	0	0	11.8
2011	3	1	6	55	37	38	0	0	0	0	0	0	0	36.52	0	0	11.8
2011	3	1	7	5	37	38	0	0	0	0	0	0	0	36.48	0	0	11.8
2011	3	1	7	15	37	38	0	0	0	0	0	0	0	36.46	0	0	12.2
2011	3	1	7	25	37	37	0	0	0	0	0	0	0	36.45	0	0	12.4
2011	3	1	7	35	37	37	0	0	0	0	0	0	0	36.41	0	0	12.8

Reinhackle (0356)

Year	Month	Day	Hour	Minute	Second	Noise3	IceDetection	Heading	Pitch	Roll	StdDevHeading	StdDevPitch	StdDevRoll	Temperature	Pressure	StdDevPressure	Voltage
2011	3	1	7	45	37	37	0	0	0	0	0	0	0	36.41	0	0	12.8
2011	3	1	7	55	37	37	0	0	0	0	0	0	0	36.39	0	0	12.6
2011	3	1	8	5	37	38	0	0	0	0	0	0	0	36.39	0	0	12.6
2011	3	1	8	15	37	38	0	0	0	0	0	0	0	36.41	0	0	12.6
2011	3	1	8	25	37	38	0	0	0	0	0	0	0	36.43	0	0	12.6
2011	3	1	8	35	37	37	0	0	0	0	0	0	0	36.48	0	0	13
2011	3	1	8	45	37	37	0	0	0	0	0	0	0	36.5	0	0	13
2011	3	1	8	55	37	37	0	0	0	0	0	0	0	36.54	0	0	13
2011	3	1	9	5	37	38	0	0	0	0	0	0	0	36.54	0	0	13
2011	3	1	9	15	37	37	0	0	0	0	0	0	0	36.59	0	0	13
2011	3	1	9	25	37	37	0	0	0	0	0	0	0	36.72	0	0	13.6
2011	3	1	9	35	37	37	0	0	0	0	0	0	0	36.75	0	0	13.6
2011	3	1	9	45	37	38	0	0	0	0	0	0	0	36.82	0	0	13.6
2011	3	1	9	55	37	37	0	0	0	0	0	0	0	36.9	0	0	13.8
2011	3	1	10	5	37	37	0	0	0	0	0	0	0	36.99	0	0	13.8
2011	3	1	10	15	37	38	0	0	0	0	0	0	0	37	0	0	13.6
2011	3	1	10	25	37	37	0	0	0	0	0	0	0	37.06	0	0	13.6
2011	3	1	10	35	37	38	0	0	0	0	0	0	0	37.08	0	0	13.2
2011	3	1	10	45	37	37	0	0	0	0	0	0	0	37.13	0	0	13.4
2011	3	1	10	55	37	37	0	0	0	0	0	0	0	37.2	0	0	13.4
2011	3	1	11	5	37	37	0	0	0	0	0	0	0	37.29	0	0	13.6
2011	3	1	11	15	37	37	0	0	0	0	0	0	0	37.35	0	0	13.6
2011	3	1	11	25	37	38	0	0	0	0	0	0	0	37.42	0	0	13.6
2011	3	1	11	35	37	38	0	0	0	0	0	0	0	37.47	0	0	13.6
2011	3	1	11	45	37	37	0	0	0	0	0	0	0	37.53	0	0	13.6
2011	3	1	11	55	37	38	0	0	0	0	0	0	0	37.63	0	0	13.6
2011	3	1	12	5	37	37	0	0	0	0	0	0	0	37.72	0	0	13.8
2011	3	1	12	15	37	36	0	0	0	0	0	0	0	37.81	0	0	13.8
2011	3	1	12	25	37	38	0	0	0	0	0	0	0	37.87	0	0	13.8
2011	3	1	12	35	37	37	0	0	0	0	0	0	0	37.92	0	0	13.8
2011	3	1	12	45	37	37	0	0	0	0	0	0	0	37.99	0	0	13.8
2011	3	1	12	55	37	37	0	0	0	0	0	0	0	38.16	0	0	13.8
2011	3	1	13	5	37	38	0	0	0	0	0	0	0	38.17	0	0	13.8
2011	3	1	13	15	37	37	0	0	0	0	0	0	0	38.23	0	0	13.6
2011	3	1	13	25	37	37	0	0	0	0	0	0	0	38.3	0	0	13.8
2011	3	1	13	35	37	37	0	0	0	0	0	0	0	38.44	0	0	13.8
2011	3	1	13	45	37	37	0	0	0	0	0	0	0	38.59	0	0	13.8
2011	3	1	13	55	37	37	0	0	0	0	0	0	0	38.7	0	0	13.6
2011	3	1	14	5	37	38	0	0	0	0	0	0	0	38.68	0	0	13.6
2011	3	1	14	15	37	37	0	0	0	0	0	0	0	38.79	0	0	13.6
2011	3	1	14	25	37	37	0	0	0	0	0	0	0	38.86	0	0	13.6
2011	3	1	14	35	37	37	0	0	0	0	0	0	0	38.93	0	0	13.6
2011	3	1	14	45	37	37	0	0	0	0	0	0	0	38.98	0	0	13.6
2011	3	1	14	55	37	38	0	0	0	0	0	0	0	39.04	0	0	13.6
2011	3	1	15	5	37	37	0	0	0	0	0	0	0	39.09	0	0	13.6
2011	3	1	15	15	37	37	0	0	0	0	0	0	0	39.15	0	0	13.6

Reinhackle (0356)

Year	Month	Day	Hour	Minute	Second	Noise3	IceDetection	Heading	Pitch	Roll	StdDevHeading	StdDevPitch	StdDevRoll	Temperature	Pressure	StdDevPressure	Voltage
2011	3	1	15	25	37	37	0	0	0	0	0	0	0	39.2	0	0	13.6
2011	3	1	15	35	37	37	0	0	0	0	0	0	0	39.27	0	0	13.6
2011	3	1	15	45	37	37	0	0	0	0	0	0	0	39.33	0	0	13.6
2011	3	1	15	55	37	37	0	0	0	0	0	0	0	39.31	0	0	13
2011	3	1	16	5	37	37	0	0	0	0	0	0	0	39.31	0	0	12.8
2011	3	1	16	15	37	37	0	0	0	0	0	0	0	39.34	0	0	12.6
2011	3	1	16	25	37	37	0	0	0	0	0	0	0	39.38	0	0	12.6
2011	3	1	16	35	37	37	0	0	0	0	0	0	0	39.43	0	0	12.4
2011	3	1	16	45	37	36	0	0	0	0	0	0	0	39.47	0	0	12.4
2011	3	1	16	55	37	37	0	0	0	0	0	0	0	39.52	0	0	12.2
2011	3	1	17	5	37	37	0	0	0	0	0	0	0	39.58	0	0	12.2
2011	3	1	17	15	37	37	0	0	0	0	0	0	0	39.6	0	0	12.2
2011	3	1	17	25	37	37	0	0	0	0	0	0	0	39.65	0	0	12
2011	3	1	17	35	37	37	0	0	0	0	0	0	0	39.67	0	0	12
2011	3	1	17	45	37	37	0	0	0	0	0	0	0	39.69	0	0	12
2011	3	1	17	55	37	37	0	0	0	0	0	0	0	39.7	0	0	12
2011	3	1	18	5	37	37	0	0	0	0	0	0	0	39.72	0	0	12
2011	3	1	18	15	37	38	0	0	0	0	0	0	0	39.7	0	0	12
2011	3	1	18	25	37	38	0	0	0	0	0	0	0	39.7	0	0	12
2011	3	1	18	35	37	37	0	0	0	0	0	0	0	39.7	0	0	12
2011	3	1	18	45	37	37	0	0	0	0	0	0	0	39.7	0	0	12
2011	3	1	18	55	37	37	0	0	0	0	0	0	0	39.7	0	0	12
2011	3	1	19	5	37	37	0	0	0	0	0	0	0	39.7	0	0	12
2011	3	1	19	15	37	36	0	0	0	0	0	0	0	39.7	0	0	12
2011	3	1	19	25	37	37	0	0	0	0	0	0	0	39.69	0	0	12
2011	3	1	19	35	37	37	0	0	0	0	0	0	0	39.67	0	0	12
2011	3	1	19	45	37	38	0	0	0	0	0	0	0	39.67	0	0	12
2011	3	1	19	55	37	36	0	0	0	0	0	0	0	39.65	0	0	12
2011	3	1	20	5	37	37	0	0	0	0	0	0	0	39.63	0	0	12
2011	3	1	20	15	37	36	0	0	0	0	0	0	0	39.61	0	0	12
2011	3	1	20	25	37	37	0	0	0	0	0	0	0	39.6	0	0	12
2011	3	1	20	35	37	38	0	0	0	0	0	0	0	39.58	0	0	12
2011	3	1	20	45	37	37	0	0	0	0	0	0	0	39.56	0	0	12
2011	3	1	20	55	37	37	0	0	0	0	0	0	0	39.54	0	0	12
2011	3	1	21	5	37	37	0	0	0	0	0	0	0	39.52	0	0	12
2011	3	1	21	15	37	37	0	0	0	0	0	0	0	39.51	0	0	12
2011	3	1	21	25	37	37	0	0	0	0	0	0	0	39.47	0	0	12
2011	3	1	21	35	37	37	0	0	0	0	0	0	0	39.45	0	0	12
2011	3	1	21	45	37	36	0	0	0	0	0	0	0	39.42	0	0	12
2011	3	1	21	55	37	38	0	0	0	0	0	0	0	39.4	0	0	12
2011	3	1	22	5	37	37	0	0	0	0	0	0	0	39.36	0	0	12
2011	3	1	22	15	37	37	0	0	0	0	0	0	0	39.34	0	0	12
2011	3	1	22	25	37	37	0	0	0	0	0	0	0	39.31	0	0	12
2011	3	1	22	35	37	37	0	0	0	0	0	0	0	39.29	0	0	12
2011	3	1	22	45	37	36	0	0	0	0	0	0	0	39.25	0	0	12
2011	3	1	22	55	37	37	0	0	0	0	0	0	0	39.22	0	0	12

Reinhackle (0356)

Year	Month	Day	Hour	Minute	Second	Noise3	IceDetection	Heading	Pitch	Roll	StdDevHeading	StdDevPitch	StdDevRoll	Temperature	Pressure	StdDevPressure	Voltage
2011	3	1	23	5	37	37	0	0	0	0	0	0	0	39.2	0	0	12
2011	3	1	23	15	37	37	0	0	0	0	0	0	0	39.16	0	0	12
2011	3	1	23	25	37	37	0	0	0	0	0	0	0	39.15	0	0	12
2011	3	1	23	35	37	37	0	0	0	0	0	0	0	39.11	0	0	12
2011	3	1	23	45	37	37	0	0	0	0	0	0	0	39.07	0	0	12
2011	3	1	23	55	37	37	0	0	0	0	0	0	0	39.06	0	0	12
2011	3	2	0	5	37	37	0	0	0	0	0	0	0	39	0	0	12
2011	3	2	0	15	37	37	0	0	0	0	0	0	0	38.97	0	0	12
2011	3	2	0	25	37	37	0	0	0	0	0	0	0	38.95	0	0	12
2011	3	2	0	35	37	36	0	0	0	0	0	0	0	38.91	0	0	12
2011	3	2	0	45	37	36	0	0	0	0	0	0	0	38.88	0	0	12
2011	3	2	0	55	37	37	0	0	0	0	0	0	0	38.86	0	0	12
2011	3	2	1	5	37	37	0	0	0	0	0	0	0	38.82	0	0	12
2011	3	2	1	15	37	37	0	0	0	0	0	0	0	38.77	0	0	12
2011	3	2	1	25	37	37	0	0	0	0	0	0	0	38.75	0	0	12
2011	3	2	1	35	37	38	0	0	0	0	0	0	0	38.7	0	0	12
2011	3	2	1	45	37	37	0	0	0	0	0	0	0	38.68	0	0	12
2011	3	2	1	55	37	37	0	0	0	0	0	0	0	38.62	0	0	11.8
2011	3	2	2	5	37	37	0	0	0	0	0	0	0	38.61	0	0	11.8
2011	3	2	2	15	37	37	0	0	0	0	0	0	0	38.55	0	0	11.8
2011	3	2	2	25	37	37	0	0	0	0	0	0	0	38.53	0	0	11.8
2011	3	2	2	35	37	37	0	0	0	0	0	0	0	38.5	0	0	11.8
2011	3	2	2	45	37	37	0	0	0	0	0	0	0	38.44	0	0	11.8
2011	3	2	2	55	37	37	0	0	0	0	0	0	0	38.41	0	0	11.8
2011	3	2	3	5	37	37	0	0	0	0	0	0	0	38.37	0	0	11.8
2011	3	2	3	15	37	38	0	0	0	0	0	0	0	38.34	0	0	11.8
2011	3	2	3	25	37	38	0	0	0	0	0	0	0	38.3	0	0	11.8
2011	3	2	3	35	37	38	0	0	0	0	0	0	0	38.26	0	0	11.8
2011	3	2	3	45	37	37	0	0	0	0	0	0	0	38.21	0	0	11.8
2011	3	2	3	55	37	37	0	0	0	0	0	0	0	38.17	0	0	11.8
2011	3	2	4	5	37	37	0	0	0	0	0	0	0	38.14	0	0	11.8
2011	3	2	4	15	37	37	0	0	0	0	0	0	0	38.1	0	0	11.8
2011	3	2	4	25	37	37	0	0	0	0	0	0	0	38.05	0	0	11.8
2011	3	2	4	35	37	37	0	0	0	0	0	0	0	38.01	0	0	11.8
2011	3	2	4	45	37	38	0	0	0	0	0	0	0	37.96	0	0	11.8
2011	3	2	4	55	37	37	0	0	0	0	0	0	0	37.92	0	0	11.8
2011	3	2	5	5	37	38	0	0	0	0	0	0	0	37.89	0	0	11.8
2011	3	2	5	15	37	37	0	0	0	0	0	0	0	37.85	0	0	11.8
2011	3	2	5	25	37	38	0	0	0	0	0	0	0	37.83	0	0	11.8
2011	3	2	5	35	37	37	0	0	0	0	0	0	0	37.8	0	0	11.8
2011	3	2	5	45	37	37	0	0	0	0	0	0	0	37.78	0	0	11.8
2011	3	2	5	55	37	37	0	0	0	0	0	0	0	37.74	0	0	11.8
2011	3	2	6	5	37	38	0	0	0	0	0	0	0	37.72	0	0	11.8
2011	3	2	6	15	37	37	0	0	0	0	0	0	0	37.69	0	0	11.8
2011	3	2	6	25	37	37	0	0	0	0	0	0	0	37.67	0	0	11.8
2011	3	2	6	35	37	37	0	0	0	0	0	0	0	37.63	0	0	11.8

Reinhackle (0356)

Year	Month	Day	Hour	Minute	Second	Noise3	IceDetection	Heading	Pitch	Roll	StdDevHeading	StdDevPitch	StdDevRoll	Temperature	Pressure	StdDevPressure	Voltage
2011	3	2	6	45	37	37	0	0	0	0	0	0	0	37.63	0	0	11.8
2011	3	2	6	55	37	37	0	0	0	0	0	0	0	37.62	0	0	11.8
2011	3	2	7	5	37	38	0	0	0	0	0	0	0	37.62	0	0	11.8
2011	3	2	7	15	37	37	0	0	0	0	0	0	0	37.6	0	0	12
2011	3	2	7	25	37	37	0	0	0	0	0	0	0	37.62	0	0	12.2
2011	3	2	7	35	37	37	0	0	0	0	0	0	0	37.65	0	0	12.4
2011	3	2	7	45	37	36	0	0	0	0	0	0	0	37.67	0	0	12.8
2011	3	2	7	55	37	37	0	0	0	0	0	0	0	37.69	0	0	12.6
2011	3	2	8	5	37	37	0	0	0	0	0	0	0	37.69	0	0	12.4
2011	3	2	8	15	37	37	0	0	0	0	0	0	0	37.74	0	0	12.6
2011	3	2	8	25	37	37	0	0	0	0	0	0	0	37.76	0	0	12.8
2011	3	2	8	35	37	37	0	0	0	0	0	0	0	37.8	0	0	12.8
2011	3	2	8	45	37	37	0	0	0	0	0	0	0	37.81	0	0	12.8
2011	3	2	8	55	37	36	0	0	0	0	0	0	0	37.85	0	0	12.8
2011	3	2	9	5	37	37	0	0	0	0	0	0	0	37.9	0	0	12.8
2011	3	2	9	15	37	37	0	0	0	0	0	0	0	38.01	0	0	13
2011	3	2	9	25	37	37	0	0	0	0	0	0	0	38.08	0	0	13.2
2011	3	2	9	35	37	37	0	0	0	0	0	0	0	38.16	0	0	13.2
2011	3	2	9	45	37	37	0	0	0	0	0	0	0	38.12	0	0	12.6
2011	3	2	9	55	37	38	0	0	0	0	0	0	0	38.26	0	0	13
2011	3	2	10	5	37	36	0	0	0	0	0	0	0	38.39	0	0	13.4
2011	3	2	10	15	37	37	0	0	0	0	0	0	0	38.5	0	0	13.4
2011	3	2	10	25	37	37	0	0	0	0	0	0	0	38.59	0	0	13.6
2011	3	2	10	35	37	37	0	0	0	0	0	0	0	38.7	0	0	13.6
2011	3	2	10	45	37	37	0	0	0	0	0	0	0	38.79	0	0	13.6
2011	3	2	10	55	37	37	0	0	0	0	0	0	0	38.89	0	0	13.6
2011	3	2	11	5	37	37	0	0	0	0	0	0	0	39	0	0	13.4
2011	3	2	11	15	37	37	0	0	0	0	0	0	0	39.09	0	0	13.4
2011	3	2	11	25	37	37	0	0	0	0	0	0	0	39.18	0	0	13.4
2011	3	2	11	35	37	37	0	0	0	0	0	0	0	39.29	0	0	13.6
2011	3	2	11	45	37	37	0	0	0	0	0	0	0	39.42	0	0	13.6
2011	3	2	11	55	37	38	0	0	0	0	0	0	0	39.52	0	0	13.6
2011	3	2	12	5	37	38	0	0	0	0	0	0	0	39.61	0	0	13.6
2011	3	2	12	15	37	38	0	0	0	0	0	0	0	39.74	0	0	13.6
2011	3	2	12	25	37	37	0	0	0	0	0	0	0	39.85	0	0	13.6
2011	3	2	12	35	37	36	0	0	0	0	0	0	0	39.97	0	0	13.4
2011	3	2	12	45	37	38	0	0	0	0	0	0	0	40.1	0	0	13.4
2011	3	2	12	55	37	36	0	0	0	0	0	0	0	40.21	0	0	13.4
2011	3	2	13	5	37	37	0	0	0	0	0	0	0	40.3	0	0	13.4
2011	3	2	13	15	37	37	0	0	0	0	0	0	0	40.42	0	0	13.4
2011	3	2	13	25	37	37	0	0	0	0	0	0	0	40.53	0	0	13.4
2011	3	2	13	35	37	36	0	0	0	0	0	0	0	40.62	0	0	13.4
2011	3	2	13	45	37	37	0	0	0	0	0	0	0	40.71	0	0	13.4
2011	3	2	13	55	37	37	0	0	0	0	0	0	0	40.82	0	0	13.4
2011	3	2	14	5	37	37	0	0	0	0	0	0	0	40.89	0	0	13.4
2011	3	2	14	15	37	37	0	0	0	0	0	0	0	40.98	0	0	13.4

Reinhackle (0356)

Year	Month	Day	Hour	Minute	Second	Noise3	IceDetection	Heading	Pitch	Roll	StdDevHeading	StdDevPitch	StdDevRoll	Temperature	Pressure	StdDevPressure	Voltage
2011	3	2	14	25	37	37	0	0	0	0	0	0	0	41.05	0	0	13.4
2011	3	2	14	35	37	37	0	0	0	0	0	0	0	41.14	0	0	13.4
2011	3	2	14	45	37	37	0	0	0	0	0	0	0	41.22	0	0	13.4
2011	3	2	14	55	37	37	0	0	0	0	0	0	0	41.29	0	0	13.4
2011	3	2	15	5	37	37	0	0	0	0	0	0	0	41.36	0	0	13.4
2011	3	2	15	15	37	36	0	0	0	0	0	0	0	41.41	0	0	13.4
2011	3	2	15	25	37	37	0	0	0	0	0	0	0	41.45	0	0	13.4
2011	3	2	15	35	37	36	0	0	0	0	0	0	0	41.5	0	0	13.4
2011	3	2	15	45	37	37	0	0	0	0	0	0	0	41.54	0	0	13.4
2011	3	2	15	55	37	36	0	0	0	0	0	0	0	41.58	0	0	13.4
2011	3	2	16	5	37	36	0	0	0	0	0	0	0	41.58	0	0	13.2
2011	3	2	16	15	37	37	0	0	0	0	0	0	0	41.59	0	0	12.8
2011	3	2	16	25	37	36	0	0	0	0	0	0	0	41.63	0	0	12.6
2011	3	2	16	35	37	37	0	0	0	0	0	0	0	41.65	0	0	12.6
2011	3	2	16	45	37	37	0	0	0	0	0	0	0	41.68	0	0	12.4
2011	3	2	16	55	37	36	0	0	0	0	0	0	0	41.68	0	0	12.2
2011	3	2	17	5	37	36	0	0	0	0	0	0	0	41.72	0	0	12.2
2011	3	2	17	15	37	37	0	0	0	0	0	0	0	41.72	0	0	12.2
2011	3	2	17	25	37	36	0	0	0	0	0	0	0	41.74	0	0	12.2
2011	3	2	17	35	37	36	0	0	0	0	0	0	0	41.74	0	0	12.2
2011	3	2	17	45	37	37	0	0	0	0	0	0	0	41.74	0	0	12.2
2011	3	2	17	55	37	37	0	0	0	0	0	0	0	41.72	0	0	12.2
2011	3	2	18	5	37	36	0	0	0	0	0	0	0	41.74	0	0	12.2
2011	3	2	18	15	37	36	0	0	0	0	0	0	0	41.72	0	0	12
2011	3	2	18	25	37	36	0	0	0	0	0	0	0	41.72	0	0	12
2011	3	2	18	35	37	36	0	0	0	0	0	0	0	41.72	0	0	12
2011	3	2	18	45	37	36	0	0	0	0	0	0	0	41.7	0	0	12
2011	3	2	18	55	37	37	0	0	0	0	0	0	0	41.7	0	0	12
2011	3	2	19	5	37	36	0	0	0	0	0	0	0	41.68	0	0	12
2011	3	2	19	15	37	36	0	0	0	0	0	0	0	41.67	0	0	12
2011	3	2	19	25	37	37	0	0	0	0	0	0	0	41.65	0	0	12
2011	3	2	19	35	37	36	0	0	0	0	0	0	0	41.65	0	0	12
2011	3	2	19	45	37	37	0	0	0	0	0	0	0	41.65	0	0	12
2011	3	2	19	55	37	37	0	0	0	0	0	0	0	41.63	0	0	12
2011	3	2	20	5	37	36	0	0	0	0	0	0	0	41.61	0	0	12
2011	3	2	20	15	37	37	0	0	0	0	0	0	0	41.63	0	0	12
2011	3	2	20	25	37	36	0	0	0	0	0	0	0	41.61	0	0	12
2011	3	2	20	35	37	36	0	0	0	0	0	0	0	41.61	0	0	12
2011	3	2	20	45	37	36	0	0	0	0	0	0	0	41.61	0	0	12
2011	3	2	20	55	37	37	0	0	0	0	0	0	0	41.61	0	0	12
2011	3	2	21	5	37	36	0	0	0	0	0	0	0	41.61	0	0	12
2011	3	2	21	15	37	36	0	0	0	0	0	0	0	41.61	0	0	12
2011	3	2	21	25	37	36	0	0	0	0	0	0	0	41.59	0	0	12
2011	3	2	21	35	37	37	0	0	0	0	0	0	0	41.59	0	0	12
2011	3	2	21	45	37	36	0	0	0	0	0	0	0	41.58	0	0	12
2011	3	2	21	55	37	37	0	0	0	0	0	0	0	41.58	0	0	12

Reinhackle (0356)

Year	Month	Day	Hour	Minute	Second	Noise3	IceDetection	Heading	Pitch	Roll	StdDevHeading	StdDevPitch	StdDevRoll	Temperature	Pressure	StdDevPressure	Voltage
2011	3	2	22	5	37	37	0	0	0	0	0	0	0	41.56	0	0	12
2011	3	2	22	15	37	37	0	0	0	0	0	0	0	41.54	0	0	12
2011	3	2	22	25	37	37	0	0	0	0	0	0	0	41.54	0	0	12
2011	3	2	22	35	37	36	0	0	0	0	0	0	0	41.54	0	0	12
2011	3	2	22	45	37	37	0	0	0	0	0	0	0	41.52	0	0	12
2011	3	2	22	55	37	36	0	0	0	0	0	0	0	41.52	0	0	12
2011	3	2	23	5	37	37	0	0	0	0	0	0	0	41.5	0	0	12
2011	3	2	23	15	37	36	0	0	0	0	0	0	0	41.49	0	0	12
2011	3	2	23	25	37	36	0	0	0	0	0	0	0	41.47	0	0	12
2011	3	2	23	35	37	37	0	0	0	0	0	0	0	41.47	0	0	12
2011	3	2	23	45	37	36	0	0	0	0	0	0	0	41.43	0	0	12
2011	3	2	23	55	37	37	0	0	0	0	0	0	0	41.4	0	0	12
2011	3	3	0	5	37	37	0	0	0	0	0	0	0	41.38	0	0	12
2011	3	3	0	15	37	37	0	0	0	0	0	0	0	41.34	0	0	12
2011	3	3	0	25	37	37	0	0	0	0	0	0	0	41.31	0	0	12
2011	3	3	0	35	37	36	0	0	0	0	0	0	0	41.27	0	0	12
2011	3	3	0	45	37	37	0	0	0	0	0	0	0	41.25	0	0	12
2011	3	3	0	55	37	36	0	0	0	0	0	0	0	41.2	0	0	12
2011	3	3	1	5	37	36	0	0	0	0	0	0	0	41.14	0	0	12
2011	3	3	1	15	37	36	0	0	0	0	0	0	0	41.11	0	0	12
2011	3	3	1	25	37	36	0	0	0	0	0	0	0	41.05	0	0	12
2011	3	3	1	35	37	36	0	0	0	0	0	0	0	41	0	0	12
2011	3	3	1	45	37	37	0	0	0	0	0	0	0	40.96	0	0	12
2011	3	3	1	55	37	37	0	0	0	0	0	0	0	40.91	0	0	12
2011	3	3	2	5	37	36	0	0	0	0	0	0	0	40.86	0	0	12
2011	3	3	2	15	37	36	0	0	0	0	0	0	0	40.78	0	0	12
2011	3	3	2	25	37	37	0	0	0	0	0	0	0	40.75	0	0	12
2011	3	3	2	35	37	37	0	0	0	0	0	0	0	40.69	0	0	12
2011	3	3	2	45	37	37	0	0	0	0	0	0	0	40.62	0	0	12
2011	3	3	2	55	37	36	0	0	0	0	0	0	0	40.59	0	0	12
2011	3	3	3	5	37	36	0	0	0	0	0	0	0	40.53	0	0	12
2011	3	3	3	15	37	37	0	0	0	0	0	0	0	40.48	0	0	12
2011	3	3	3	25	37	37	0	0	0	0	0	0	0	40.41	0	0	12
2011	3	3	3	35	37	37	0	0	0	0	0	0	0	40.35	0	0	11.8
2011	3	3	3	45	37	37	0	0	0	0	0	0	0	40.3	0	0	11.8
2011	3	3	3	55	37	37	0	0	0	0	0	0	0	40.23	0	0	11.8
2011	3	3	4	5	37	37	0	0	0	0	0	0	0	40.17	0	0	11.8
2011	3	3	4	15	37	37	0	0	0	0	0	0	0	40.12	0	0	11.8
2011	3	3	4	25	37	36	0	0	0	0	0	0	0	40.06	0	0	11.8
2011	3	3	4	35	37	37	0	0	0	0	0	0	0	40.03	0	0	11.8
2011	3	3	4	45	37	37	0	0	0	0	0	0	0	39.97	0	0	11.8
2011	3	3	4	55	37	37	0	0	0	0	0	0	0	39.92	0	0	11.8
2011	3	3	5	5	37	36	0	0	0	0	0	0	0	39.88	0	0	11.8
2011	3	3	5	15	37	38	0	0	0	0	0	0	0	39.83	0	0	11.8
2011	3	3	5	25	37	37	0	0	0	0	0	0	0	39.78	0	0	11.8
2011	3	3	5	35	37	37	0	0	0	0	0	0	0	39.72	0	0	11.8

Reinhackle (0356)

Year	Month	Day	Hour	Minute	Second	Noise3	IceDetection	Heading	Pitch	Roll	StdDevHeading	StdDevPitch	StdDevRoll	Temperature	Pressure	StdDevPressure	Voltage
2011	3	3	5	45	37	37	0	0	0	0	0	0	0	39.69	0	0	11.8
2011	3	3	5	55	37	37	0	0	0	0	0	0	0	39.65	0	0	11.8
2011	3	3	6	5	37	37	0	0	0	0	0	0	0	39.6	0	0	11.8
2011	3	3	6	15	37	37	0	0	0	0	0	0	0	39.56	0	0	11.8
2011	3	3	6	25	37	37	0	0	0	0	0	0	0	39.52	0	0	11.8
2011	3	3	6	35	37	37	0	0	0	0	0	0	0	39.49	0	0	11.8
2011	3	3	6	45	37	36	0	0	0	0	0	0	0	39.45	0	0	11.8
2011	3	3	6	55	37	37	0	0	0	0	0	0	0	39.43	0	0	11.8
2011	3	3	7	5	37	37	0	0	0	0	0	0	0	39.4	0	0	12
2011	3	3	7	15	37	37	0	0	0	0	0	0	0	39.38	0	0	12.2
2011	3	3	7	25	37	37	0	0	0	0	0	0	0	39.36	0	0	12.4
2011	3	3	7	35	37	37	0	0	0	0	0	0	0	39.34	0	0	12.6
2011	3	3	7	45	37	37	0	0	0	0	0	0	0	39.34	0	0	12.8
2011	3	3	7	55	37	37	0	0	0	0	0	0	0	39.36	0	0	12.8
2011	3	3	8	5	37	37	0	0	0	0	0	0	0	39.4	0	0	12.8
2011	3	3	8	15	37	37	0	0	0	0	0	0	0	39.42	0	0	13
2011	3	3	8	25	37	38	0	0	0	0	0	0	0	39.43	0	0	13
2011	3	3	8	35	37	37	0	0	0	0	0	0	0	39.47	0	0	13
2011	3	3	8	45	37	37	0	0	0	0	0	0	0	39.51	0	0	13.2
2011	3	3	8	55	37	37	0	0	0	0	0	0	0	39.54	0	0	13.2
2011	3	3	9	5	37	37	0	0	0	0	0	0	0	39.6	0	0	13.2
2011	3	3	9	15	37	37	0	0	0	0	0	0	0	39.63	0	0	13.4
2011	3	3	9	25	37	37	0	0	0	0	0	0	0	39.69	0	0	13.4
2011	3	3	9	35	37	38	0	0	0	0	0	0	0	39.76	0	0	13.6
2011	3	3	9	45	37	37	0	0	0	0	0	0	0	39.85	0	0	13.6
2011	3	3	9	55	37	37	0	0	0	0	0	0	0	39.9	0	0	13.6
2011	3	3	10	5	37	37	0	0	0	0	0	0	0	39.99	0	0	13.6
2011	3	3	10	15	37	37	0	0	0	0	0	0	0	40.08	0	0	13.6
2011	3	3	10	25	37	37	0	0	0	0	0	0	0	40.15	0	0	13.6
2011	3	3	10	35	37	37	0	0	0	0	0	0	0	40.26	0	0	13.6
2011	3	3	10	45	37	37	0	0	0	0	0	0	0	40.35	0	0	13.6
2011	3	3	10	55	37	37	0	0	0	0	0	0	0	40.44	0	0	13.6
2011	3	3	11	5	37	37	0	0	0	0	0	0	0	40.55	0	0	13.6
2011	3	3	11	15	37	37	0	0	0	0	0	0	0	40.66	0	0	13.6
2011	3	3	11	25	37	37	0	0	0	0	0	0	0	40.77	0	0	13.6
2011	3	3	11	35	37	37	0	0	0	0	0	0	0	40.87	0	0	13.6
2011	3	3	11	45	37	36	0	0	0	0	0	0	0	40.96	0	0	13.4
2011	3	3	11	55	37	36	0	0	0	0	0	0	0	41.09	0	0	13.4
2011	3	3	12	5	37	37	0	0	0	0	0	0	0	41.2	0	0	13.6
2011	3	3	12	15	37	37	0	0	0	0	0	0	0	41.31	0	0	13.4
2011	3	3	12	25	37	36	0	0	0	0	0	0	0	41.41	0	0	13.4
2011	3	3	12	35	37	37	0	0	0	0	0	0	0	41.52	0	0	13.4
2011	3	3	12	45	37	36	0	0	0	0	0	0	0	41.61	0	0	13.4
2011	3	3	12	55	37	37	0	0	0	0	0	0	0	41.7	0	0	13.4
2011	3	3	13	5	37	36	0	0	0	0	0	0	0	41.81	0	0	13.4
2011	3	3	13	15	37	37	0	0	0	0	0	0	0	41.9	0	0	13.6

Reinhackle (0356)

Year	Month	Day	Hour	Minute	Second	Noise3	IceDetection	Heading	Pitch	Roll	StdDevHeading	StdDevPitch	StdDevRoll	Temperature	Pressure	StdDevPressure	Voltage
2011	3	3	13	25	37	37	0	0	0	0	0	0	0	42.01	0	0	13.6
2011	3	3	13	35	37	36	0	0	0	0	0	0	0	42.1	0	0	13.6
2011	3	3	13	45	37	37	0	0	0	0	0	0	0	42.17	0	0	13.6
2011	3	3	13	55	37	36	0	0	0	0	0	0	0	42.26	0	0	13.6
2011	3	3	14	5	37	36	0	0	0	0	0	0	0	42.35	0	0	13.6
2011	3	3	14	15	37	36	0	0	0	0	0	0	0	42.4	0	0	13.6
2011	3	3	14	25	37	37	0	0	0	0	0	0	0	42.48	0	0	13.6
2011	3	3	14	35	37	36	0	0	0	0	0	0	0	42.55	0	0	13.6
2011	3	3	14	45	37	37	0	0	0	0	0	0	0	42.6	0	0	13.6
2011	3	3	14	55	37	36	0	0	0	0	0	0	0	42.66	0	0	13.6
2011	3	3	15	5	37	37	0	0	0	0	0	0	0	42.71	0	0	13.6
2011	3	3	15	15	37	37	0	0	0	0	0	0	0	42.75	0	0	13.6
2011	3	3	15	25	37	36	0	0	0	0	0	0	0	42.78	0	0	13.6
2011	3	3	15	35	37	37	0	0	0	0	0	0	0	42.82	0	0	13.6
2011	3	3	15	45	37	37	0	0	0	0	0	0	0	42.85	0	0	13.6
2011	3	3	15	55	37	36	0	0	0	0	0	0	0	42.85	0	0	13.6
2011	3	3	16	5	37	36	0	0	0	0	0	0	0	42.87	0	0	13.6
2011	3	3	16	15	37	36	0	0	0	0	0	0	0	42.89	0	0	13.2
2011	3	3	16	25	37	36	0	0	0	0	0	0	0	42.91	0	0	13.2
2011	3	3	16	35	37	37	0	0	0	0	0	0	0	42.93	0	0	13
2011	3	3	16	45	37	36	0	0	0	0	0	0	0	42.94	0	0	12.8
2011	3	3	16	55	37	36	0	0	0	0	0	0	0	42.94	0	0	12.6
2011	3	3	17	5	37	36	0	0	0	0	0	0	0	42.96	0	0	12.4
2011	3	3	17	15	37	37	0	0	0	0	0	0	0	42.96	0	0	12.2
2011	3	3	17	25	37	36	0	0	0	0	0	0	0	42.96	0	0	12.2
2011	3	3	17	35	37	37	0	0	0	0	0	0	0	42.96	0	0	12.2
2011	3	3	17	45	37	37	0	0	0	0	0	0	0	42.98	0	0	12.2
2011	3	3	17	55	37	37	0	0	0	0	0	0	0	42.96	0	0	12.2
2011	3	3	18	5	37	36	0	0	0	0	0	0	0	42.96	0	0	12.2
2011	3	3	18	15	37	36	0	0	0	0	0	0	0	42.96	0	0	12
2011	3	3	18	25	37	36	0	0	0	0	0	0	0	42.94	0	0	12
2011	3	3	18	35	37	37	0	0	0	0	0	0	0	42.93	0	0	12
2011	3	3	18	45	37	36	0	0	0	0	0	0	0	42.91	0	0	12
2011	3	3	18	55	37	36	0	0	0	0	0	0	0	42.91	0	0	12
2011	3	3	19	5	37	37	0	0	0	0	0	0	0	42.87	0	0	12
2011	3	3	19	15	37	37	0	0	0	0	0	0	0	42.85	0	0	12
2011	3	3	19	25	37	37	0	0	0	0	0	0	0	42.84	0	0	12
2011	3	3	19	35	37	36	0	0	0	0	0	0	0	42.82	0	0	12
2011	3	3	19	45	37	36	0	0	0	0	0	0	0	42.8	0	0	12
2011	3	3	19	55	37	36	0	0	0	0	0	0	0	42.78	0	0	12
2011	3	3	20	5	37	36	0	0	0	0	0	0	0	42.76	0	0	12
2011	3	3	20	15	37	36	0	0	0	0	0	0	0	42.75	0	0	12
2011	3	3	20	25	37	36	0	0	0	0	0	0	0	42.73	0	0	12
2011	3	3	20	35	37	36	0	0	0	0	0	0	0	42.71	0	0	12
2011	3	3	20	45	37	37	0	0	0	0	0	0	0	42.69	0	0	12
2011	3	3	20	55	37	37	0	0	0	0	0	0	0	42.66	0	0	12

Reinhackle (0356)

Year	Month	Day	Hour	Minute	Second	Noise3	IceDetection	Heading	Pitch	Roll	StdDevHeading	StdDevPitch	StdDevRoll	Temperature	Pressure	StdDevPressure	Voltage
2011	3	3	21	5	37	37	0	0	0	0	0	0	0	42.62	0	0	12
2011	3	3	21	15	37	37	0	0	0	0	0	0	0	42.6	0	0	12
2011	3	3	21	25	37	36	0	0	0	0	0	0	0	42.57	0	0	12
2011	3	3	21	35	37	36	0	0	0	0	0	0	0	42.53	0	0	12
2011	3	3	21	45	37	36	0	0	0	0	0	0	0	42.49	0	0	12
2011	3	3	21	55	37	36	0	0	0	0	0	0	0	42.48	0	0	12
2011	3	3	22	5	37	37	0	0	0	0	0	0	0	42.44	0	0	12
2011	3	3	22	15	37	36	0	0	0	0	0	0	0	42.42	0	0	12
2011	3	3	22	25	37	37	0	0	0	0	0	0	0	42.39	0	0	12
2011	3	3	22	35	37	36	0	0	0	0	0	0	0	42.35	0	0	12
2011	3	3	22	45	37	36	0	0	0	0	0	0	0	42.31	0	0	12
2011	3	3	22	55	37	37	0	0	0	0	0	0	0	42.3	0	0	12
2011	3	3	23	5	37	37	0	0	0	0	0	0	0	42.26	0	0	12
2011	3	3	23	15	37	36	0	0	0	0	0	0	0	42.21	0	0	12
2011	3	3	23	25	37	37	0	0	0	0	0	0	0	42.19	0	0	12
2011	3	3	23	35	37	36	0	0	0	0	0	0	0	42.13	0	0	12
2011	3	3	23	45	37	37	0	0	0	0	0	0	0	42.08	0	0	12
2011	3	3	23	55	37	36	0	0	0	0	0	0	0	42.04	0	0	12
2011	3	4	0	5	37	37	0	0	0	0	0	0	0	41.99	0	0	12
2011	3	4	0	15	37	36	0	0	0	0	0	0	0	41.94	0	0	12
2011	3	4	0	25	37	37	0	0	0	0	0	0	0	41.9	0	0	12
2011	3	4	0	35	37	36	0	0	0	0	0	0	0	41.85	0	0	12
2011	3	4	0	45	37	36	0	0	0	0	0	0	0	41.79	0	0	12
2011	3	4	0	55	37	36	0	0	0	0	0	0	0	41.74	0	0	12
2011	3	4	1	5	37	36	0	0	0	0	0	0	0	41.68	0	0	12
2011	3	4	1	15	37	36	0	0	0	0	0	0	0	41.63	0	0	12
2011	3	4	1	25	37	37	0	0	0	0	0	0	0	41.59	0	0	12
2011	3	4	1	35	37	37	0	0	0	0	0	0	0	41.54	0	0	12
2011	3	4	1	45	37	36	0	0	0	0	0	0	0	41.5	0	0	12
2011	3	4	1	55	37	36	0	0	0	0	0	0	0	41.43	0	0	12
2011	3	4	2	5	37	37	0	0	0	0	0	0	0	41.38	0	0	12
2011	3	4	2	15	37	36	0	0	0	0	0	0	0	41.32	0	0	12
2011	3	4	2	25	37	37	0	0	0	0	0	0	0	41.27	0	0	12
2011	3	4	2	35	37	38	0	0	0	0	0	0	0	41.22	0	0	12
2011	3	4	2	45	37	37	0	0	0	0	0	0	0	41.16	0	0	11.8
2011	3	4	2	55	37	37	0	0	0	0	0	0	0	41.11	0	0	11.8
2011	3	4	3	5	37	37	0	0	0	0	0	0	0	41.05	0	0	11.8
2011	3	4	3	15	37	37	0	0	0	0	0	0	0	41.02	0	0	11.8
2011	3	4	3	25	37	36	0	0	0	0	0	0	0	40.96	0	0	11.8
2011	3	4	3	35	37	37	0	0	0	0	0	0	0	40.91	0	0	11.8
2011	3	4	3	45	37	37	0	0	0	0	0	0	0	40.86	0	0	11.8
2011	3	4	3	55	37	37	0	0	0	0	0	0	0	40.8	0	0	11.8
2011	3	4	4	5	37	37	0	0	0	0	0	0	0	40.75	0	0	11.8
2011	3	4	4	15	37	37	0	0	0	0	0	0	0	40.69	0	0	11.8
2011	3	4	4	25	37	36	0	0	0	0	0	0	0	40.64	0	0	11.8
2011	3	4	4	35	37	36	0	0	0	0	0	0	0	40.59	0	0	11.8

Reinhackle (0356)

Year	Month	Day	Hour	Minute	Second	Noise3	IceDetection	Heading	Pitch	Roll	StdDevHeading	StdDevPitch	StdDevRoll	Temperature	Pressure	StdDevPressure	Voltage
2011	3	4	4	45	37	36	0	0	0	0	0	0	0	40.53	0	0	11.8
2011	3	4	4	55	37	37	0	0	0	0	0	0	0	40.5	0	0	11.8
2011	3	4	5	5	37	37	0	0	0	0	0	0	0	40.44	0	0	11.8
2011	3	4	5	15	37	37	0	0	0	0	0	0	0	40.39	0	0	11.8
2011	3	4	5	25	37	37	0	0	0	0	0	0	0	40.33	0	0	11.8
2011	3	4	5	35	37	37	0	0	0	0	0	0	0	40.3	0	0	11.8
2011	3	4	5	45	37	38	0	0	0	0	0	0	0	40.24	0	0	11.8
2011	3	4	5	55	37	37	0	0	0	0	0	0	0	40.19	0	0	11.8
2011	3	4	6	5	37	37	0	0	0	0	0	0	0	40.15	0	0	11.8
2011	3	4	6	15	37	37	0	0	0	0	0	0	0	40.1	0	0	11.8
2011	3	4	6	25	37	37	0	0	0	0	0	0	0	40.06	0	0	11.8
2011	3	4	6	35	37	37	0	0	0	0	0	0	0	40.01	0	0	11.8
2011	3	4	6	45	37	37	0	0	0	0	0	0	0	39.97	0	0	11.8
2011	3	4	6	55	37	37	0	0	0	0	0	0	0	39.94	0	0	11.8
2011	3	4	7	5	37	37	0	0	0	0	0	0	0	39.9	0	0	12
2011	3	4	7	15	37	36	0	0	0	0	0	0	0	39.88	0	0	12.2
2011	3	4	7	25	37	37	0	0	0	0	0	0	0	39.87	0	0	12.4
2011	3	4	7	35	37	37	0	0	0	0	0	0	0	39.85	0	0	12.8
2011	3	4	7	45	37	37	0	0	0	0	0	0	0	39.85	0	0	12.8
2011	3	4	7	55	37	37	0	0	0	0	0	0	0	39.88	0	0	13
2011	3	4	8	5	37	37	0	0	0	0	0	0	0	39.9	0	0	13
2011	3	4	8	15	37	37	0	0	0	0	0	0	0	39.92	0	0	13
2011	3	4	8	25	37	37	0	0	0	0	0	0	0	39.94	0	0	13
2011	3	4	8	35	37	37	0	0	0	0	0	0	0	39.97	0	0	13.2
2011	3	4	8	45	37	37	0	0	0	0	0	0	0	40.01	0	0	13.2
2011	3	4	8	55	37	36	0	0	0	0	0	0	0	40.06	0	0	13.2
2011	3	4	9	5	37	37	0	0	0	0	0	0	0	40.1	0	0	13.4
2011	3	4	9	15	37	37	0	0	0	0	0	0	0	40.17	0	0	13.4
2011	3	4	9	25	37	37	0	0	0	0	0	0	0	40.23	0	0	13.8
2011	3	4	9	35	37	37	0	0	0	0	0	0	0	40.3	0	0	13.8
2011	3	4	9	45	37	36	0	0	0	0	0	0	0	40.37	0	0	13.8
2011	3	4	9	55	37	36	0	0	0	0	0	0	0	40.44	0	0	13.8
2011	3	4	10	5	37	36	0	0	0	0	0	0	0	40.53	0	0	13.6
2011	3	4	10	15	37	37	0	0	0	0	0	0	0	40.6	0	0	13.6
2011	3	4	10	25	37	37	0	0	0	0	0	0	0	40.71	0	0	13.6
2011	3	4	10	35	37	36	0	0	0	0	0	0	0	40.8	0	0	13.6
2011	3	4	10	45	37	37	0	0	0	0	0	0	0	40.89	0	0	13.6
2011	3	4	10	55	37	37	0	0	0	0	0	0	0	41	0	0	13.6
2011	3	4	11	5	37	37	0	0	0	0	0	0	0	41.13	0	0	13.6
2011	3	4	11	15	37	37	0	0	0	0	0	0	0	41.22	0	0	13.6
2011	3	4	11	25	37	36	0	0	0	0	0	0	0	41.32	0	0	13.6
2011	3	4	11	35	37	37	0	0	0	0	0	0	0	41.43	0	0	13.6
2011	3	4	11	45	37	36	0	0	0	0	0	0	0	41.54	0	0	13.6
2011	3	4	11	55	37	37	0	0	0	0	0	0	0	41.65	0	0	13.6
2011	3	4	12	5	37	36	0	0	0	0	0	0	0	41.76	0	0	13.6
2011	3	4	12	15	37	37	0	0	0	0	0	0	0	41.86	0	0	13.6

Reinhackle (0356)

Year	Month	Day	Hour	Minute	Second	Noise3	IceDetection	Heading	Pitch	Roll	StdDevHeading	StdDevPitch	StdDevRoll	Temperature	Pressure	StdDevPressure	Voltage
2011	3	4	12	25	37	37	0	0	0	0	0	0	0	41.99	0	0	13.6
2011	3	4	12	35	37	36	0	0	0	0	0	0	0	42.08	0	0	13.6
2011	3	4	12	45	37	37	0	0	0	0	0	0	0	42.21	0	0	13.6
2011	3	4	12	55	37	37	0	0	0	0	0	0	0	42.3	0	0	13.6
2011	3	4	13	5	37	37	0	0	0	0	0	0	0	42.39	0	0	13.6
2011	3	4	13	15	37	36	0	0	0	0	0	0	0	42.48	0	0	13.6
2011	3	4	13	25	37	37	0	0	0	0	0	0	0	42.58	0	0	13.6
2011	3	4	13	35	37	37	0	0	0	0	0	0	0	42.67	0	0	13.4
2011	3	4	13	45	37	36	0	0	0	0	0	0	0	42.76	0	0	13.4
2011	3	4	13	55	37	37	0	0	0	0	0	0	0	42.84	0	0	13.4
2011	3	4	14	5	37	36	0	0	0	0	0	0	0	42.91	0	0	13.4
2011	3	4	14	15	37	37	0	0	0	0	0	0	0	42.98	0	0	13.4
2011	3	4	14	25	37	37	0	0	0	0	0	0	0	43.03	0	0	13.4
2011	3	4	14	35	37	37	0	0	0	0	0	0	0	43.11	0	0	13.4
2011	3	4	14	45	37	37	0	0	0	0	0	0	0	43.18	0	0	13.4
2011	3	4	14	55	37	37	0	0	0	0	0	0	0	43.23	0	0	13.4
2011	3	4	15	5	37	36	0	0	0	0	0	0	0	43.29	0	0	13.4
2011	3	4	15	15	37	36	0	0	0	0	0	0	0	43.36	0	0	13.4
2011	3	4	15	25	37	36	0	0	0	0	0	0	0	43.39	0	0	13.4
2011	3	4	15	35	37	37	0	0	0	0	0	0	0	43.43	0	0	13.4
2011	3	4	15	45	37	36	0	0	0	0	0	0	0	43.47	0	0	13.4
2011	3	4	15	55	37	36	0	0	0	0	0	0	0	43.48	0	0	13.4
2011	3	4	16	5	37	36	0	0	0	0	0	0	0	43.5	0	0	13.4
2011	3	4	16	15	37	36	0	0	0	0	0	0	0	43.52	0	0	13.6
2011	3	4	16	25	37	36	0	0	0	0	0	0	0	43.54	0	0	13.2
2011	3	4	16	35	37	36	0	0	0	0	0	0	0	43.57	0	0	13.2
2011	3	4	16	45	37	36	0	0	0	0	0	0	0	43.59	0	0	13
2011	3	4	16	55	37	36	0	0	0	0	0	0	0	43.61	0	0	12.8
2011	3	4	17	5	37	37	0	0	0	0	0	0	0	43.63	0	0	12.6
2011	3	4	17	15	37	36	0	0	0	0	0	0	0	43.63	0	0	12.4
2011	3	4	17	25	37	36	0	0	0	0	0	0	0	43.65	0	0	12.2
2011	3	4	17	35	37	36	0	0	0	0	0	0	0	43.65	0	0	12.2
2011	3	4	17	45	37	36	0	0	0	0	0	0	0	43.65	0	0	12
2011	3	4	17	55	37	36	0	0	0	0	0	0	0	43.65	0	0	12
2011	3	4	18	5	37	36	0	0	0	0	0	0	0	43.63	0	0	12
2011	3	4	18	15	37	36	0	0	0	0	0	0	0	43.63	0	0	12
2011	3	4	18	25	37	36	0	0	0	0	0	0	0	43.63	0	0	12
2011	3	4	18	35	37	36	0	0	0	0	0	0	0	43.63	0	0	12
2011	3	4	18	45	37	36	0	0	0	0	0	0	0	43.63	0	0	12
2011	3	4	18	55	37	36	0	0	0	0	0	0	0	43.63	0	0	12
2011	3	4	19	5	37	36	0	0	0	0	0	0	0	43.61	0	0	12
2011	3	4	19	15	37	36	0	0	0	0	0	0	0	43.59	0	0	12
2011	3	4	19	25	37	37	0	0	0	0	0	0	0	43.57	0	0	12
2011	3	4	19	35	37	36	0	0	0	0	0	0	0	43.57	0	0	12
2011	3	4	19	45	37	36	0	0	0	0	0	0	0	43.56	0	0	12
2011	3	4	19	55	37	36	0	0	0	0	0	0	0	43.52	0	0	12

Reinhackle (0356)

Year	Month	Day	Hour	Minute	Second	Noise3	IceDetection	Heading	Pitch	Roll	StdDevHeading	StdDevPitch	StdDevRoll	Temperature	Pressure	StdDevPressure	Voltage
2011	3	4	20	5	37	37	0	0	0	0	0	0	0	43.5	0	0	12
2011	3	4	20	15	37	36	0	0	0	0	0	0	0	43.48	0	0	12
2011	3	4	20	25	37	37	0	0	0	0	0	0	0	43.45	0	0	12
2011	3	4	20	35	37	36	0	0	0	0	0	0	0	43.41	0	0	12
2011	3	4	20	45	37	36	0	0	0	0	0	0	0	43.39	0	0	12
2011	3	4	20	55	37	35	0	0	0	0	0	0	0	43.38	0	0	12
2011	3	4	21	5	37	36	0	0	0	0	0	0	0	43.34	0	0	12
2011	3	4	21	15	37	36	0	0	0	0	0	0	0	43.3	0	0	12
2011	3	4	21	25	37	36	0	0	0	0	0	0	0	43.27	0	0	12
2011	3	4	21	35	37	36	0	0	0	0	0	0	0	43.23	0	0	12
2011	3	4	21	45	37	36	0	0	0	0	0	0	0	43.2	0	0	12
2011	3	4	21	55	37	37	0	0	0	0	0	0	0	43.16	0	0	12
2011	3	4	22	5	37	36	0	0	0	0	0	0	0	43.12	0	0	12
2011	3	4	22	15	37	37	0	0	0	0	0	0	0	43.09	0	0	12
2011	3	4	22	25	37	36	0	0	0	0	0	0	0	43.05	0	0	12
2011	3	4	22	35	37	36	0	0	0	0	0	0	0	43.02	0	0	12
2011	3	4	22	45	37	36	0	0	0	0	0	0	0	42.98	0	0	12
2011	3	4	22	55	37	36	0	0	0	0	0	0	0	42.94	0	0	12
2011	3	4	23	5	37	36	0	0	0	0	0	0	0	42.91	0	0	12
2011	3	4	23	15	37	36	0	0	0	0	0	0	0	42.85	0	0	12
2011	3	4	23	25	37	37	0	0	0	0	0	0	0	42.82	0	0	12
2011	3	4	23	35	37	36	0	0	0	0	0	0	0	42.76	0	0	12
2011	3	4	23	45	37	37	0	0	0	0	0	0	0	42.73	0	0	12
2011	3	4	23	55	37	37	0	0	0	0	0	0	0	42.67	0	0	12
2011	3	5	0	5	37	37	0	0	0	0	0	0	0	42.62	0	0	12
2011	3	5	0	15	37	36	0	0	0	0	0	0	0	42.57	0	0	12
2011	3	5	0	25	37	36	0	0	0	0	0	0	0	42.51	0	0	12
2011	3	5	0	35	37	36	0	0	0	0	0	0	0	42.46	0	0	12
2011	3	5	0	45	37	37	0	0	0	0	0	0	0	42.4	0	0	12
2011	3	5	0	55	37	37	0	0	0	0	0	0	0	42.35	0	0	12
2011	3	5	1	5	37	36	0	0	0	0	0	0	0	42.28	0	0	12
2011	3	5	1	15	37	36	0	0	0	0	0	0	0	42.21	0	0	12
2011	3	5	1	25	37	37	0	0	0	0	0	0	0	42.17	0	0	12
2011	3	5	1	35	37	37	0	0	0	0	0	0	0	42.1	0	0	12
2011	3	5	1	45	37	37	0	0	0	0	0	0	0	42.03	0	0	12
2011	3	5	1	55	37	36	0	0	0	0	0	0	0	41.97	0	0	12
2011	3	5	2	5	37	36	0	0	0	0	0	0	0	41.9	0	0	11.8
2011	3	5	2	15	37	37	0	0	0	0	0	0	0	41.83	0	0	11.8
2011	3	5	2	25	37	37	0	0	0	0	0	0	0	41.76	0	0	11.8
2011	3	5	2	35	37	37	0	0	0	0	0	0	0	41.7	0	0	11.8
2011	3	5	2	45	37	37	0	0	0	0	0	0	0	41.63	0	0	11.8
2011	3	5	2	55	37	36	0	0	0	0	0	0	0	41.58	0	0	11.8
2011	3	5	3	5	37	36	0	0	0	0	0	0	0	41.5	0	0	11.8
2011	3	5	3	15	37	36	0	0	0	0	0	0	0	41.43	0	0	11.8
2011	3	5	3	25	37	37	0	0	0	0	0	0	0	41.38	0	0	11.8
2011	3	5	3	35	37	37	0	0	0	0	0	0	0	41.32	0	0	11.8

Reinhackle (0356)

Year	Month	Day	Hour	Minute	Second	Noise3	IceDetection	Heading	Pitch	Roll	StdDevHeading	StdDevPitch	StdDevRoll	Temperature	Pressure	StdDevPressure	Voltage
2011	3	5	3	45	37	36	0	0	0	0	0	0	0	41.25	0	0	11.8
2011	3	5	3	55	37	36	0	0	0	0	0	0	0	41.2	0	0	11.8
2011	3	5	4	5	37	37	0	0	0	0	0	0	0	41.14	0	0	11.8
2011	3	5	4	15	37	37	0	0	0	0	0	0	0	41.09	0	0	11.8
2011	3	5	4	25	37	36	0	0	0	0	0	0	0	41.02	0	0	11.8
2011	3	5	4	35	37	37	0	0	0	0	0	0	0	40.96	0	0	11.8
2011	3	5	4	45	37	37	0	0	0	0	0	0	0	40.91	0	0	11.8
2011	3	5	4	55	37	36	0	0	0	0	0	0	0	40.86	0	0	11.8
2011	3	5	5	5	37	37	0	0	0	0	0	0	0	40.8	0	0	11.8
2011	3	5	5	15	37	36	0	0	0	0	0	0	0	40.75	0	0	11.8
2011	3	5	5	25	37	37	0	0	0	0	0	0	0	40.69	0	0	11.8
2011	3	5	5	35	37	36	0	0	0	0	0	0	0	40.64	0	0	11.8
2011	3	5	5	45	37	37	0	0	0	0	0	0	0	40.59	0	0	11.8
2011	3	5	5	55	37	37	0	0	0	0	0	0	0	40.53	0	0	11.8
2011	3	5	6	5	37	37	0	0	0	0	0	0	0	40.5	0	0	11.8
2011	3	5	6	15	37	36	0	0	0	0	0	0	0	40.44	0	0	11.8
2011	3	5	6	25	37	37	0	0	0	0	0	0	0	40.41	0	0	11.8
2011	3	5	6	35	37	38	0	0	0	0	0	0	0	40.37	0	0	11.8
2011	3	5	6	45	37	37	0	0	0	0	0	0	0	40.33	0	0	11.8
2011	3	5	6	55	37	37	0	0	0	0	0	0	0	40.3	0	0	11.8
2011	3	5	7	5	37	36	0	0	0	0	0	0	0	40.26	0	0	12
2011	3	5	7	15	37	37	0	0	0	0	0	0	0	40.24	0	0	12.2
2011	3	5	7	25	37	36	0	0	0	0	0	0	0	40.23	0	0	12.2
2011	3	5	7	35	37	37	0	0	0	0	0	0	0	40.21	0	0	12.6
2011	3	5	7	45	37	37	0	0	0	0	0	0	0	40.21	0	0	12.6
2011	3	5	7	55	37	37	0	0	0	0	0	0	0	40.21	0	0	12.8
2011	3	5	8	5	37	37	0	0	0	0	0	0	0	40.24	0	0	13
2011	3	5	8	15	37	37	0	0	0	0	0	0	0	40.24	0	0	12.8
2011	3	5	8	25	37	37	0	0	0	0	0	0	0	40.3	0	0	13
2011	3	5	8	35	37	37	0	0	0	0	0	0	0	40.32	0	0	13.2
2011	3	5	8	45	37	38	0	0	0	0	0	0	0	40.35	0	0	13
2011	3	5	8	55	37	37	0	0	0	0	0	0	0	40.37	0	0	13
2011	3	5	9	5	37	36	0	0	0	0	0	0	0	40.46	0	0	13.2
2011	3	5	9	15	37	37	0	0	0	0	0	0	0	40.46	0	0	13
2011	3	5	9	25	37	37	0	0	0	0	0	0	0	40.55	0	0	13.2
2011	3	5	9	35	37	37	0	0	0	0	0	0	0	40.62	0	0	13.6
2011	3	5	9	45	37	37	0	0	0	0	0	0	0	40.66	0	0	13.4
2011	3	5	9	55	37	37	0	0	0	0	0	0	0	40.73	0	0	13.4
2011	3	5	10	5	37	37	0	0	0	0	0	0	0	40.82	0	0	13.6
2011	3	5	10	15	37	37	0	0	0	0	0	0	0	40.93	0	0	13.6
2011	3	5	10	25	37	36	0	0	0	0	0	0	0	40.98	0	0	13.6
2011	3	5	10	35	37	37	0	0	0	0	0	0	0	41.09	0	0	13.6
2011	3	5	10	45	37	37	0	0	0	0	0	0	0	41.23	0	0	13.6
2011	3	5	10	55	37	37	0	0	0	0	0	0	0	41.31	0	0	13.6
2011	3	5	11	5	37	37	0	0	0	0	0	0	0	41.41	0	0	13.6
2011	3	5	11	15	37	37	0	0	0	0	0	0	0	41.49	0	0	13.6

Reinhackle (0356)

Year	Month	Day	Hour	Minute	Second	Noise3	IceDetection	Heading	Pitch	Roll	StdDevHeading	StdDevPitch	StdDevRoll	Temperature	Pressure	StdDevPressure	Voltage
2011	3	5	11	25	37	37	0	0	0	0	0	0	0	41.61	0	0	13.4
2011	3	5	11	35	37	36	0	0	0	0	0	0	0	41.72	0	0	13.4
2011	3	5	11	45	37	37	0	0	0	0	0	0	0	41.77	0	0	13.4
2011	3	5	11	55	37	37	0	0	0	0	0	0	0	41.85	0	0	13.4
2011	3	5	12	5	37	37	0	0	0	0	0	0	0	42.01	0	0	13.4
2011	3	5	12	15	37	36	0	0	0	0	0	0	0	42.12	0	0	13.4
2011	3	5	12	25	37	38	0	0	0	0	0	0	0	42.24	0	0	13.4
2011	3	5	12	35	37	36	0	0	0	0	0	0	0	42.37	0	0	13.4
2011	3	5	12	45	37	37	0	0	0	0	0	0	0	42.48	0	0	13.4
2011	3	5	12	55	37	36	0	0	0	0	0	0	0	42.57	0	0	13.4
2011	3	5	13	5	37	37	0	0	0	0	0	0	0	42.67	0	0	13.4
2011	3	5	13	15	37	36	0	0	0	0	0	0	0	42.78	0	0	13.4
2011	3	5	13	25	37	36	0	0	0	0	0	0	0	42.91	0	0	13.4
2011	3	5	13	35	37	37	0	0	0	0	0	0	0	43	0	0	13.4
2011	3	5	13	45	37	36	0	0	0	0	0	0	0	43.11	0	0	13.4
2011	3	5	13	55	37	36	0	0	0	0	0	0	0	43.2	0	0	13.4
2011	3	5	14	5	37	36	0	0	0	0	0	0	0	43.27	0	0	13.4
2011	3	5	14	15	37	36	0	0	0	0	0	0	0	43.36	0	0	13.4
2011	3	5	14	25	37	37	0	0	0	0	0	0	0	43.43	0	0	13.4
2011	3	5	14	35	37	36	0	0	0	0	0	0	0	43.52	0	0	13.4
2011	3	5	14	45	37	36	0	0	0	0	0	0	0	43.59	0	0	13.4
2011	3	5	14	55	37	37	0	0	0	0	0	0	0	43.66	0	0	13.4
2011	3	5	15	5	37	36	0	0	0	0	0	0	0	43.72	0	0	13.4
2011	3	5	15	15	37	36	0	0	0	0	0	0	0	43.75	0	0	13.4
2011	3	5	15	25	37	36	0	0	0	0	0	0	0	43.83	0	0	13.4
2011	3	5	15	35	37	37	0	0	0	0	0	0	0	43.88	0	0	13.4
2011	3	5	15	45	37	36	0	0	0	0	0	0	0	43.9	0	0	13.4
2011	3	5	15	55	37	36	0	0	0	0	0	0	0	43.93	0	0	13.4
2011	3	5	16	5	37	36	0	0	0	0	0	0	0	43.97	0	0	13.4
2011	3	5	16	15	37	36	0	0	0	0	0	0	0	43.97	0	0	13.4
2011	3	5	16	25	37	36	0	0	0	0	0	0	0	44.01	0	0	13.2
2011	3	5	16	35	37	36	0	0	0	0	0	0	0	44.04	0	0	13
2011	3	5	16	45	37	36	0	0	0	0	0	0	0	44.08	0	0	13
2011	3	5	16	55	37	36	0	0	0	0	0	0	0	44.1	0	0	12.6
2011	3	5	17	5	37	36	0	0	0	0	0	0	0	44.13	0	0	12.4
2011	3	5	17	15	37	36	0	0	0	0	0	0	0	44.15	0	0	12.2
2011	3	5	17	25	37	36	0	0	0	0	0	0	0	44.17	0	0	12.2
2011	3	5	17	35	37	36	0	0	0	0	0	0	0	44.17	0	0	12.2
2011	3	5	17	45	37	36	0	0	0	0	0	0	0	44.19	0	0	12.2
2011	3	5	17	55	37	36	0	0	0	0	0	0	0	44.17	0	0	12.2
2011	3	5	18	5	37	36	0	0	0	0	0	0	0	44.17	0	0	12.2
2011	3	5	18	15	37	36	0	0	0	0	0	0	0	44.17	0	0	12
2011	3	5	18	25	37	36	0	0	0	0	0	0	0	44.17	0	0	12
2011	3	5	18	35	37	36	0	0	0	0	0	0	0	44.17	0	0	12
2011	3	5	18	45	37	37	0	0	0	0	0	0	0	44.15	0	0	12
2011	3	5	18	55	37	36	0	0	0	0	0	0	0	44.13	0	0	12

Reinhackle (0356)

Year	Month	Day	Hour	Minute	Second	Noise3	IceDetection	Heading	Pitch	Roll	StdDevHeading	StdDevPitch	StdDevRoll	Temperature	Pressure	StdDevPressure	Voltage
2011	3	5	19	5	37	37	0	0	0	0	0	0	0	44.13	0	0	12
2011	3	5	19	15	37	36	0	0	0	0	0	0	0	44.11	0	0	12
2011	3	5	19	25	37	37	0	0	0	0	0	0	0	44.08	0	0	12
2011	3	5	19	35	37	36	0	0	0	0	0	0	0	44.06	0	0	12
2011	3	5	19	45	37	36	0	0	0	0	0	0	0	44.04	0	0	12
2011	3	5	19	55	37	36	0	0	0	0	0	0	0	44.01	0	0	12
2011	3	5	20	5	37	36	0	0	0	0	0	0	0	43.99	0	0	12
2011	3	5	20	15	37	36	0	0	0	0	0	0	0	43.95	0	0	12
2011	3	5	20	25	37	36	0	0	0	0	0	0	0	43.92	0	0	12
2011	3	5	20	35	37	36	0	0	0	0	0	0	0	43.9	0	0	12
2011	3	5	20	45	37	37	0	0	0	0	0	0	0	43.86	0	0	12
2011	3	5	20	55	37	36	0	0	0	0	0	0	0	43.84	0	0	12
2011	3	5	21	5	37	37	0	0	0	0	0	0	0	43.81	0	0	12
2011	3	5	21	15	37	36	0	0	0	0	0	0	0	43.77	0	0	12
2011	3	5	21	25	37	36	0	0	0	0	0	0	0	43.75	0	0	12
2011	3	5	21	35	37	36	0	0	0	0	0	0	0	43.72	0	0	12
2011	3	5	21	45	37	36	0	0	0	0	0	0	0	43.68	0	0	12
2011	3	5	21	55	37	36	0	0	0	0	0	0	0	43.65	0	0	12
2011	3	5	22	5	37	36	0	0	0	0	0	0	0	43.63	0	0	12
2011	3	5	22	15	37	37	0	0	0	0	0	0	0	43.59	0	0	12
2011	3	5	22	25	37	36	0	0	0	0	0	0	0	43.56	0	0	12
2011	3	5	22	35	37	36	0	0	0	0	0	0	0	43.52	0	0	12
2011	3	5	22	45	37	37	0	0	0	0	0	0	0	43.5	0	0	12
2011	3	5	22	55	37	37	0	0	0	0	0	0	0	43.47	0	0	12
2011	3	5	23	5	37	37	0	0	0	0	0	0	0	43.43	0	0	12
2011	3	5	23	15	37	36	0	0	0	0	0	0	0	43.39	0	0	12
2011	3	5	23	25	37	36	0	0	0	0	0	0	0	43.36	0	0	12
2011	3	5	23	35	37	36	0	0	0	0	0	0	0	43.32	0	0	12
2011	3	5	23	45	37	37	0	0	0	0	0	0	0	43.29	0	0	12
2011	3	5	23	55	37	36	0	0	0	0	0	0	0	43.23	0	0	12
2011	3	6	0	5	37	36	0	0	0	0	0	0	0	43.2	0	0	12
2011	3	6	0	15	37	36	0	0	0	0	0	0	0	43.14	0	0	12
2011	3	6	0	25	37	36	0	0	0	0	0	0	0	43.11	0	0	12
2011	3	6	0	35	37	36	0	0	0	0	0	0	0	43.07	0	0	12
2011	3	6	0	45	37	36	0	0	0	0	0	0	0	43.02	0	0	12
2011	3	6	0	55	37	36	0	0	0	0	0	0	0	42.96	0	0	12
2011	3	6	1	5	37	36	0	0	0	0	0	0	0	42.91	0	0	12
2011	3	6	1	15	37	36	0	0	0	0	0	0	0	42.87	0	0	12
2011	3	6	1	25	37	36	0	0	0	0	0	0	0	42.82	0	0	12
2011	3	6	1	35	37	36	0	0	0	0	0	0	0	42.76	0	0	12
2011	3	6	1	45	37	36	0	0	0	0	0	0	0	42.71	0	0	12
2011	3	6	1	55	37	36	0	0	0	0	0	0	0	42.66	0	0	12
2011	3	6	2	5	37	36	0	0	0	0	0	0	0	42.6	0	0	12
2011	3	6	2	15	37	37	0	0	0	0	0	0	0	42.55	0	0	12
2011	3	6	2	25	37	37	0	0	0	0	0	0	0	42.48	0	0	12
2011	3	6	2	35	37	37	0	0	0	0	0	0	0	42.42	0	0	11.8

Reinhackle (0356)

Year	Month	Day	Hour	Minute	Second	Noise3	IceDetection	Heading	Pitch	Roll	StdDevHeading	StdDevPitch	StdDevRoll	Temperature	Pressure	StdDevPressure	Voltage
2011	3	6	2	45	37	36	0	0	0	0	0	0	0	42.37	0	0	11.8
2011	3	6	2	55	37	36	0	0	0	0	0	0	0	42.31	0	0	11.8
2011	3	6	3	5	37	36	0	0	0	0	0	0	0	42.26	0	0	11.8
2011	3	6	3	15	37	36	0	0	0	0	0	0	0	42.19	0	0	11.8
2011	3	6	3	25	37	37	0	0	0	0	0	0	0	42.15	0	0	11.8
2011	3	6	3	35	37	37	0	0	0	0	0	0	0	42.1	0	0	11.8
2011	3	6	3	45	37	36	0	0	0	0	0	0	0	42.03	0	0	11.8
2011	3	6	3	55	37	37	0	0	0	0	0	0	0	41.97	0	0	11.8
2011	3	6	4	5	37	37	0	0	0	0	0	0	0	41.92	0	0	11.8
2011	3	6	4	15	37	37	0	0	0	0	0	0	0	41.86	0	0	11.8
2011	3	6	4	25	37	36	0	0	0	0	0	0	0	41.81	0	0	11.8
2011	3	6	4	35	37	37	0	0	0	0	0	0	0	41.77	0	0	11.8
2011	3	6	4	45	37	37	0	0	0	0	0	0	0	41.74	0	0	11.8
2011	3	6	4	55	37	37	0	0	0	0	0	0	0	41.67	0	0	11.8
2011	3	6	5	5	37	37	0	0	0	0	0	0	0	41.63	0	0	11.8
2011	3	6	5	15	37	37	0	0	0	0	0	0	0	41.59	0	0	11.8
2011	3	6	5	25	37	36	0	0	0	0	0	0	0	41.56	0	0	11.8
2011	3	6	5	35	37	37	0	0	0	0	0	0	0	41.5	0	0	11.8
2011	3	6	5	45	37	36	0	0	0	0	0	0	0	41.47	0	0	11.8
2011	3	6	5	55	37	37	0	0	0	0	0	0	0	41.43	0	0	11.8
2011	3	6	6	5	37	36	0	0	0	0	0	0	0	41.4	0	0	11.8
2011	3	6	6	15	37	37	0	0	0	0	0	0	0	41.36	0	0	11.8
2011	3	6	6	25	37	37	0	0	0	0	0	0	0	41.34	0	0	11.8
2011	3	6	6	35	37	36	0	0	0	0	0	0	0	41.32	0	0	11.8
2011	3	6	6	45	37	37	0	0	0	0	0	0	0	41.29	0	0	11.8
2011	3	6	6	55	37	37	0	0	0	0	0	0	0	41.29	0	0	11.8
2011	3	6	7	5	37	37	0	0	0	0	0	0	0	41.29	0	0	11.8
2011	3	6	7	15	37	37	0	0	0	0	0	0	0	41.27	0	0	12
2011	3	6	7	25	37	36	0	0	0	0	0	0	0	41.27	0	0	12
2011	3	6	7	35	37	37	0	0	0	0	0	0	0	41.27	0	0	12
2011	3	6	7	45	37	36	0	0	0	0	0	0	0	41.31	0	0	12.4
2011	3	6	7	55	37	37	0	0	0	0	0	0	0	41.29	0	0	12.4
2011	3	6	8	5	37	36	0	0	0	0	0	0	0	41.32	0	0	12.6
2011	3	6	8	15	37	36	0	0	0	0	0	0	0	41.38	0	0	13
2011	3	6	8	25	37	36	0	0	0	0	0	0	0	41.43	0	0	13
2011	3	6	8	35	37	37	0	0	0	0	0	0	0	41.45	0	0	13
2011	3	6	8	45	37	36	0	0	0	0	0	0	0	41.52	0	0	13
2011	3	6	8	55	37	37	0	0	0	0	0	0	0	41.56	0	0	12.8
2011	3	6	9	5	37	37	0	0	0	0	0	0	0	41.58	0	0	12.8
2011	3	6	9	15	37	36	0	0	0	0	0	0	0	41.63	0	0	12.8
2011	3	6	9	25	37	37	0	0	0	0	0	0	0	41.76	0	0	13.2
2011	3	6	9	35	37	37	0	0	0	0	0	0	0	41.77	0	0	13
2011	3	6	9	45	37	36	0	0	0	0	0	0	0	41.81	0	0	12.8
2011	3	6	9	55	37	37	0	0	0	0	0	0	0	41.88	0	0	13
2011	3	6	10	5	37	37	0	0	0	0	0	0	0	41.94	0	0	13
2011	3	6	10	15	37	37	0	0	0	0	0	0	0	42.06	0	0	13.2

Reinhackle (0356)

Year	Month	Day	Hour	Minute	Second	Noise3	IceDetection	Heading	Pitch	Roll	StdDevHeading	StdDevPitch	StdDevRoll	Temperature	Pressure	StdDevPressure	Voltage
2011	3	6	10	25	37	36	0	0	0	0	0	0	0	42.15	0	0	13.2
2011	3	6	10	35	37	36	0	0	0	0	0	0	0	42.24	0	0	13.2
2011	3	6	10	45	37	36	0	0	0	0	0	0	0	42.37	0	0	13.4
2011	3	6	10	55	37	36	0	0	0	0	0	0	0	42.49	0	0	13.4
2011	3	6	11	5	37	37	0	0	0	0	0	0	0	42.55	0	0	13.4
2011	3	6	11	15	37	37	0	0	0	0	0	0	0	42.58	0	0	13.2
2011	3	6	11	25	37	37	0	0	0	0	0	0	0	42.73	0	0	13.4
2011	3	6	11	35	37	37	0	0	0	0	0	0	0	42.89	0	0	13.4
2011	3	6	11	45	37	36	0	0	0	0	0	0	0	42.91	0	0	13.4
2011	3	6	11	55	37	36	0	0	0	0	0	0	0	42.96	0	0	13.4
2011	3	6	12	5	37	37	0	0	0	0	0	0	0	43.07	0	0	13.4
2011	3	6	12	15	37	36	0	0	0	0	0	0	0	43.2	0	0	13.6
2011	3	6	12	25	37	36	0	0	0	0	0	0	0	43.21	0	0	13.6
2011	3	6	12	35	37	37	0	0	0	0	0	0	0	43.39	0	0	13.6
2011	3	6	12	45	37	36	0	0	0	0	0	0	0	43.56	0	0	13.6
2011	3	6	12	55	37	37	0	0	0	0	0	0	0	43.7	0	0	13.6
2011	3	6	13	5	37	37	0	0	0	0	0	0	0	43.84	0	0	13.6
2011	3	6	13	15	37	36	0	0	0	0	0	0	0	43.92	0	0	13.4
2011	3	6	13	25	37	36	0	0	0	0	0	0	0	44.04	0	0	13.4
2011	3	6	13	35	37	36	0	0	0	0	0	0	0	44.13	0	0	13.4
2011	3	6	13	45	37	36	0	0	0	0	0	0	0	44.17	0	0	13.4
2011	3	6	13	55	37	36	0	0	0	0	0	0	0	44.22	0	0	13.4
2011	3	6	14	5	37	36	0	0	0	0	0	0	0	44.35	0	0	13.4
2011	3	6	14	15	37	36	0	0	0	0	0	0	0	44.42	0	0	13.4
2011	3	6	14	25	37	36	0	0	0	0	0	0	0	44.53	0	0	13.4
2011	3	6	14	35	37	35	0	0	0	0	0	0	0	44.55	0	0	13.4
2011	3	6	14	45	37	36	0	0	0	0	0	0	0	44.64	0	0	13.4
2011	3	6	14	55	37	36	0	0	0	0	0	0	0	44.71	0	0	13.4
2011	3	6	15	5	37	36	0	0	0	0	0	0	0	44.74	0	0	13.4
2011	3	6	15	15	37	36	0	0	0	0	0	0	0	44.82	0	0	13.4
2011	3	6	15	25	37	36	0	0	0	0	0	0	0	44.87	0	0	13.4
2011	3	6	15	35	37	36	0	0	0	0	0	0	0	44.94	0	0	13.4
2011	3	6	15	45	37	36	0	0	0	0	0	0	0	44.98	0	0	13.4
2011	3	6	15	55	37	37	0	0	0	0	0	0	0	45.01	0	0	13.2
2011	3	6	16	5	37	36	0	0	0	0	0	0	0	45.05	0	0	13
2011	3	6	16	15	37	36	0	0	0	0	0	0	0	45.07	0	0	13
2011	3	6	16	25	37	36	0	0	0	0	0	0	0	45.09	0	0	12.8
2011	3	6	16	35	37	36	0	0	0	0	0	0	0	45.12	0	0	12.6
2011	3	6	16	45	37	36	0	0	0	0	0	0	0	45.14	0	0	12.4
2011	3	6	16	55	37	37	0	0	0	0	0	0	0	45.18	0	0	12.4
2011	3	6	17	5	37	36	0	0	0	0	0	0	0	45.18	0	0	12.2
2011	3	6	17	15	37	36	0	0	0	0	0	0	0	45.21	0	0	12.2
2011	3	6	17	25	37	36	0	0	0	0	0	0	0	45.21	0	0	12.2
2011	3	6	17	35	37	36	0	0	0	0	0	0	0	45.21	0	0	12.2
2011	3	6	17	45	37	36	0	0	0	0	0	0	0	45.21	0	0	12.2
2011	3	6	17	55	37	36	0	0	0	0	0	0	0	45.21	0	0	12.2

Reinhackle (0356)

Year	Month	Day	Hour	Minute	Second	Noise3	IceDetection	Heading	Pitch	Roll	StdDevHeading	StdDevPitch	StdDevRoll	Temperature	Pressure	StdDevPressure	Voltage
2011	3	6	18	5	37	37	0	0	0	0	0	0	0	45.21	0	0	12.2
2011	3	6	18	15	37	36	0	0	0	0	0	0	0	45.21	0	0	12.2
2011	3	6	18	25	37	36	0	0	0	0	0	0	0	45.21	0	0	12.2
2011	3	6	18	35	37	36	0	0	0	0	0	0	0	45.19	0	0	12
2011	3	6	18	45	37	36	0	0	0	0	0	0	0	45.18	0	0	12
2011	3	6	18	55	37	36	0	0	0	0	0	0	0	45.18	0	0	12
2011	3	6	19	5	37	36	0	0	0	0	0	0	0	45.16	0	0	12
2011	3	6	19	15	37	36	0	0	0	0	0	0	0	45.14	0	0	12
2011	3	6	19	25	37	36	0	0	0	0	0	0	0	45.14	0	0	12
2011	3	6	19	35	37	37	0	0	0	0	0	0	0	45.1	0	0	12
2011	3	6	19	45	37	36	0	0	0	0	0	0	0	45.1	0	0	12
2011	3	6	19	55	37	36	0	0	0	0	0	0	0	45.07	0	0	12
2011	3	6	20	5	37	36	0	0	0	0	0	0	0	45.05	0	0	12
2011	3	6	20	15	37	36	0	0	0	0	0	0	0	45.01	0	0	12
2011	3	6	20	25	37	36	0	0	0	0	0	0	0	45	0	0	12
2011	3	6	20	35	37	36	0	0	0	0	0	0	0	44.96	0	0	12
2011	3	6	20	45	37	35	0	0	0	0	0	0	0	44.92	0	0	12
2011	3	6	20	55	37	36	0	0	0	0	0	0	0	44.89	0	0	12
2011	3	6	21	5	37	36	0	0	0	0	0	0	0	44.85	0	0	12
2011	3	6	21	15	37	36	0	0	0	0	0	0	0	44.82	0	0	12
2011	3	6	21	25	37	36	0	0	0	0	0	0	0	44.78	0	0	12
2011	3	6	21	35	37	36	0	0	0	0	0	0	0	44.74	0	0	12
2011	3	6	21	45	37	36	0	0	0	0	0	0	0	44.69	0	0	12
2011	3	6	21	55	37	36	0	0	0	0	0	0	0	44.65	0	0	12
2011	3	6	22	5	37	36	0	0	0	0	0	0	0	44.6	0	0	12
2011	3	6	22	15	37	36	0	0	0	0	0	0	0	44.55	0	0	12
2011	3	6	22	25	37	36	0	0	0	0	0	0	0	44.51	0	0	12
2011	3	6	22	35	37	36	0	0	0	0	0	0	0	44.46	0	0	12
2011	3	6	22	45	37	36	0	0	0	0	0	0	0	44.4	0	0	12
2011	3	6	22	55	37	35	0	0	0	0	0	0	0	44.37	0	0	12
2011	3	6	23	5	37	36	0	0	0	0	0	0	0	44.31	0	0	12
2011	3	6	23	15	37	36	0	0	0	0	0	0	0	44.26	0	0	12
2011	3	6	23	25	37	37	0	0	0	0	0	0	0	44.22	0	0	12
2011	3	6	23	35	37	35	0	0	0	0	0	0	0	44.17	0	0	12
2011	3	6	23	45	37	36	0	0	0	0	0	0	0	44.11	0	0	12
2011	3	6	23	55	37	37	0	0	0	0	0	0	0	44.08	0	0	12
2011	3	7	0	5	37	36	0	0	0	0	0	0	0	44.02	0	0	12
2011	3	7	0	15	37	37	0	0	0	0	0	0	0	43.99	0	0	12
2011	3	7	0	25	37	36	0	0	0	0	0	0	0	43.93	0	0	12
2011	3	7	0	35	37	37	0	0	0	0	0	0	0	43.88	0	0	12
2011	3	7	0	45	37	35	0	0	0	0	0	0	0	43.83	0	0	12
2011	3	7	0	55	37	37	0	0	0	0	0	0	0	43.77	0	0	12
2011	3	7	1	5	37	36	0	0	0	0	0	0	0	43.74	0	0	12
2011	3	7	1	15	37	36	0	0	0	0	0	0	0	43.66	0	0	12
2011	3	7	1	25	37	36	0	0	0	0	0	0	0	43.63	0	0	12
2011	3	7	1	35	37	36	0	0	0	0	0	0	0	43.57	0	0	12

Reinhackle (0356)

Year	Month	Day	Hour	Minute	Second	Noise3	IceDetection	Heading	Pitch	Roll	StdDevHeading	StdDevPitch	StdDevRoll	Temperature	Pressure	StdDevPressure	Voltage
2011	3	7	1	45	37	37	0	0	0	0	0	0	0	43.52	0	0	12
2011	3	7	1	55	37	36	0	0	0	0	0	0	0	43.45	0	0	12
2011	3	7	2	5	37	37	0	0	0	0	0	0	0	43.39	0	0	12
2011	3	7	2	15	37	36	0	0	0	0	0	0	0	43.34	0	0	12
2011	3	7	2	25	37	36	0	0	0	0	0	0	0	43.29	0	0	11.8
2011	3	7	2	35	37	36	0	0	0	0	0	0	0	43.23	0	0	11.8
2011	3	7	2	45	37	36	0	0	0	0	0	0	0	43.18	0	0	11.8
2011	3	7	2	55	37	36	0	0	0	0	0	0	0	43.12	0	0	11.8
2011	3	7	3	5	37	36	0	0	0	0	0	0	0	43.07	0	0	11.8
2011	3	7	3	15	37	36	0	0	0	0	0	0	0	43.03	0	0	11.8
2011	3	7	3	25	37	36	0	0	0	0	0	0	0	43	0	0	11.8
2011	3	7	3	35	37	37	0	0	0	0	0	0	0	42.96	0	0	11.8
2011	3	7	3	45	37	37	0	0	0	0	0	0	0	42.91	0	0	11.8
2011	3	7	3	55	37	36	0	0	0	0	0	0	0	42.87	0	0	11.8
2011	3	7	4	5	37	36	0	0	0	0	0	0	0	42.82	0	0	11.8
2011	3	7	4	15	37	36	0	0	0	0	0	0	0	42.78	0	0	11.8
2011	3	7	4	25	37	37	0	0	0	0	0	0	0	42.73	0	0	11.8
2011	3	7	4	35	37	36	0	0	0	0	0	0	0	42.71	0	0	11.8
2011	3	7	4	45	37	37	0	0	0	0	0	0	0	42.67	0	0	11.8
2011	3	7	4	55	37	36	0	0	0	0	0	0	0	42.64	0	0	11.8
2011	3	7	5	5	37	37	0	0	0	0	0	0	0	42.62	0	0	11.8
2011	3	7	5	15	37	36	0	0	0	0	0	0	0	42.6	0	0	11.8
2011	3	7	5	25	37	36	0	0	0	0	0	0	0	42.57	0	0	11.8
2011	3	7	5	35	37	36	0	0	0	0	0	0	0	42.55	0	0	11.8
2011	3	7	5	45	37	36	0	0	0	0	0	0	0	42.51	0	0	11.8
2011	3	7	5	55	37	36	0	0	0	0	0	0	0	42.49	0	0	11.8
2011	3	7	6	5	37	36	0	0	0	0	0	0	0	42.48	0	0	11.8
2011	3	7	6	15	37	36	0	0	0	0	0	0	0	42.44	0	0	11.8
2011	3	7	6	25	37	36	0	0	0	0	0	0	0	42.42	0	0	11.8
2011	3	7	6	35	37	36	0	0	0	0	0	0	0	42.39	0	0	11.8
2011	3	7	6	45	37	36	0	0	0	0	0	0	0	42.37	0	0	11.8
2011	3	7	6	55	37	36	0	0	0	0	0	0	0	42.35	0	0	11.8
2011	3	7	7	5	37	36	0	0	0	0	0	0	0	42.35	0	0	12
2011	3	7	7	15	37	36	0	0	0	0	0	0	0	42.33	0	0	12.4
2011	3	7	7	25	37	36	0	0	0	0	0	0	0	42.33	0	0	12.6
2011	3	7	7	35	37	37	0	0	0	0	0	0	0	42.35	0	0	12.8
2011	3	7	7	45	37	37	0	0	0	0	0	0	0	42.37	0	0	12.8
2011	3	7	7	55	37	36	0	0	0	0	0	0	0	42.4	0	0	12.8
2011	3	7	8	5	37	37	0	0	0	0	0	0	0	42.44	0	0	13
2011	3	7	8	15	37	37	0	0	0	0	0	0	0	42.48	0	0	13
2011	3	7	8	25	37	36	0	0	0	0	0	0	0	42.51	0	0	13
2011	3	7	8	35	37	36	0	0	0	0	0	0	0	42.55	0	0	13
2011	3	7	8	45	37	36	0	0	0	0	0	0	0	42.6	0	0	13.2
2011	3	7	8	55	37	37	0	0	0	0	0	0	0	42.64	0	0	13.2
2011	3	7	9	5	37	36	0	0	0	0	0	0	0	42.71	0	0	13.4
2011	3	7	9	15	37	36	0	0	0	0	0	0	0	42.78	0	0	13.6

Reinhackle (0356)

Year	Month	Day	Hour	Minute	Second	Noise3	IceDetection	Heading	Pitch	Roll	StdDevHeading	StdDevPitch	StdDevRoll	Temperature	Pressure	StdDevPressure	Voltage
2011	3	7	9	25	37	36	0	0	0	0	0	0	0	42.84	0	0	13.8
2011	3	7	9	35	37	36	0	0	0	0	0	0	0	42.91	0	0	13.8
2011	3	7	9	45	37	36	0	0	0	0	0	0	0	42.98	0	0	13.8
2011	3	7	9	55	37	37	0	0	0	0	0	0	0	43.05	0	0	13.8
2011	3	7	10	8	57	36	0	0	0	0	0	0	0	43.16	0	0	13.8
2011	3	7	10	18	57	36	0	0	0	0	0	0	0	43.23	0	0	13.8
2011	3	7	10	28	57	36	0	0	0	0	0	0	0	43.34	0	0	13.8
2011	3	7	10	38	57	36	0	0	0	0	0	0	0	43.43	0	0	13.8
2011	3	7	10	48	57	36	0	0	0	0	0	0	0	43.54	0	0	13.8
2011	3	7	10	58	57	36	0	0	0	0	0	0	0	43.63	0	0	13.8
2011	3	7	11	8	57	36	0	0	0	0	0	0	0	43.74	0	0	13.8
2011	3	7	11	18	57	36	0	0	0	0	0	0	0	43.86	0	0	13.8
2011	3	7	11	28	57	36	0	0	0	0	0	0	0	43.97	0	0	13.8
2011	3	7	11	38	57	36	0	0	0	0	0	0	0	44.08	0	0	13.8
2011	3	7	11	48	57	36	0	0	0	0	0	0	0	44.19	0	0	13.6
2011	3	7	11	58	57	36	0	0	0	0	0	0	0	44.28	0	0	13.6
2011	3	7	12	8	57	36	0	0	0	0	0	0	0	44.38	0	0	13.6
2011	3	7	12	18	57	36	0	0	0	0	0	0	0	44.47	0	0	13.6
2011	3	7	12	28	57	36	0	0	0	0	0	0	0	44.58	0	0	13.6
2011	3	7	12	38	57	36	0	0	0	0	0	0	0	44.67	0	0	13.6
2011	3	7	12	48	57	36	0	0	0	0	0	0	0	44.78	0	0	13.6
2011	3	7	12	58	57	36	0	0	0	0	0	0	0	44.89	0	0	13.6
2011	3	7	13	8	57	36	0	0	0	0	0	0	0	44.98	0	0	13.6
2011	3	7	13	18	57	36	0	0	0	0	0	0	0	45.05	0	0	13.6
2011	3	7	13	28	57	36	0	0	0	0	0	0	0	45.14	0	0	13.6
2011	3	7	13	38	57	36	0	0	0	0	0	0	0	45.21	0	0	13.6
2011	3	7	13	48	57	36	0	0	0	0	0	0	0	45.28	0	0	13.6
2011	3	7	13	58	57	36	0	0	0	0	0	0	0	45.37	0	0	13.6
2011	3	7	14	8	57	36	0	0	0	0	0	0	0	45.43	0	0	13.6
2011	3	7	14	18	57	36	0	0	0	0	0	0	0	45.48	0	0	13.6
2011	3	7	14	28	57	36	0	0	0	0	0	0	0	45.55	0	0	13.6
2011	3	7	14	38	57	37	0	0	0	0	0	0	0	45.59	0	0	13.6
2011	3	7	14	48	57	35	0	0	0	0	0	0	0	45.64	0	0	13.6
2011	3	7	14	58	57	37	0	0	0	0	0	0	0	45.7	0	0	13.6
2011	3	7	15	8	57	36	0	0	0	0	0	0	0	45.73	0	0	13.6
2011	3	7	15	18	57	36	0	0	0	0	0	0	0	45.75	0	0	13.6
2011	3	7	15	28	57	35	0	0	0	0	0	0	0	45.79	0	0	13.6
2011	3	7	15	38	57	36	0	0	0	0	0	0	0	45.79	0	0	13.6
2011	3	7	15	48	57	36	0	0	0	0	0	0	0	45.79	0	0	13.6
2011	3	7	15	58	57	36	0	0	0	0	0	0	0	45.81	0	0	13.6
2011	3	7	16	8	57	35	0	0	0	0	0	0	0	45.82	0	0	13.6
2011	3	7	16	18	57	36	0	0	0	0	0	0	0	45.79	0	0	13.4
2011	3	7	16	28	57	36	0	0	0	0	0	0	0	45.79	0	0	13.2
2011	3	7	16	38	57	36	0	0	0	0	0	0	0	45.79	0	0	13
2011	3	7	16	48	57	35	0	0	0	0	0	0	0	45.79	0	0	12.8
2011	3	7	16	58	57	35	0	0	0	0	0	0	0	45.79	0	0	12.6

Reinhackle (0356)

Year	Month	Day	Hour	Minute	Second	Noise3	IceDetection	Heading	Pitch	Roll	StdDevHeading	StdDevPitch	StdDevRoll	Temperature	Pressure	StdDevPressure	Voltage
2011	3	7	17	8	57	36	0	0	0	0	0	0	0	45.77	0	0	12.4
2011	3	7	17	18	57	36	0	0	0	0	0	0	0	45.77	0	0	12.2
2011	3	7	17	28	57	36	0	0	0	0	0	0	0	45.75	0	0	12.2
2011	3	7	17	38	57	36	0	0	0	0	0	0	0	45.72	0	0	12
2011	3	7	17	48	57	36	0	0	0	0	0	0	0	45.68	0	0	12
2011	3	7	17	58	57	36	0	0	0	0	0	0	0	45.66	0	0	12
2011	3	7	18	8	57	35	0	0	0	0	0	0	0	45.63	0	0	12
2011	3	7	18	18	57	36	0	0	0	0	0	0	0	45.61	0	0	12
2011	3	7	18	28	57	36	0	0	0	0	0	0	0	45.57	0	0	12
2011	3	7	18	38	57	36	0	0	0	0	0	0	0	45.52	0	0	12
2011	3	7	18	48	57	36	0	0	0	0	0	0	0	45.48	0	0	12
2011	3	7	18	58	57	36	0	0	0	0	0	0	0	45.45	0	0	12
2011	3	7	19	8	57	36	0	0	0	0	0	0	0	45.39	0	0	12
2011	3	7	19	18	57	36	0	0	0	0	0	0	0	45.36	0	0	12
2011	3	7	19	28	57	36	0	0	0	0	0	0	0	45.3	0	0	12
2011	3	7	19	38	57	35	0	0	0	0	0	0	0	45.27	0	0	12
2011	3	7	19	48	57	36	0	0	0	0	0	0	0	45.21	0	0	12
2011	3	7	19	58	57	37	0	0	0	0	0	0	0	45.18	0	0	12
2011	3	7	20	8	57	36	0	0	0	0	0	0	0	45.12	0	0	12
2011	3	7	20	18	57	36	0	0	0	0	0	0	0	45.07	0	0	12
2011	3	7	20	28	57	36	0	0	0	0	0	0	0	45.01	0	0	12
2011	3	7	20	38	57	36	0	0	0	0	0	0	0	44.98	0	0	12
2011	3	7	20	48	57	36	0	0	0	0	0	0	0	44.92	0	0	12
2011	3	7	20	58	57	36	0	0	0	0	0	0	0	44.89	0	0	12
2011	3	7	21	8	57	36	0	0	0	0	0	0	0	44.83	0	0	12
2011	3	7	21	18	57	37	0	0	0	0	0	0	0	44.8	0	0	12
2011	3	7	21	28	57	36	0	0	0	0	0	0	0	44.76	0	0	12
2011	3	7	21	38	57	37	0	0	0	0	0	0	0	44.71	0	0	12
2011	3	7	21	48	57	37	0	0	0	0	0	0	0	44.67	0	0	12
2011	3	7	21	58	57	36	0	0	0	0	0	0	0	44.64	0	0	12
2011	3	7	22	8	57	35	0	0	0	0	0	0	0	44.58	0	0	12
2011	3	7	22	18	57	37	0	0	0	0	0	0	0	44.53	0	0	12
2011	3	7	22	28	57	36	0	0	0	0	0	0	0	44.49	0	0	12
2011	3	7	22	38	57	36	0	0	0	0	0	0	0	44.46	0	0	12
2011	3	7	22	48	57	36	0	0	0	0	0	0	0	44.4	0	0	12
2011	3	7	22	58	57	35	0	0	0	0	0	0	0	44.37	0	0	12
2011	3	7	23	8	57	36	0	0	0	0	0	0	0	44.33	0	0	12
2011	3	7	23	18	57	35	0	0	0	0	0	0	0	44.29	0	0	12
2011	3	7	23	28	57	36	0	0	0	0	0	0	0	44.24	0	0	12
2011	3	7	23	38	57	36	0	0	0	0	0	0	0	44.2	0	0	12
2011	3	7	23	48	57	36	0	0	0	0	0	0	0	44.15	0	0	12
2011	3	7	23	58	57	36	0	0	0	0	0	0	0	44.11	0	0	12
2011	3	8	0	8	57	36	0	0	0	0	0	0	0	44.06	0	0	12
2011	3	8	0	18	57	36	0	0	0	0	0	0	0	44.02	0	0	12
2011	3	8	0	28	57	36	0	0	0	0	0	0	0	43.97	0	0	12
2011	3	8	0	38	57	36	0	0	0	0	0	0	0	43.93	0	0	12

Reinhackle (0356)

Year	Month	Day	Hour	Minute	Second	Noise3	IceDetection	Heading	Pitch	Roll	StdDevHeading	StdDevPitch	StdDevRoll	Temperature	Pressure	StdDevPressure	Voltage
2011	3	8	0	48	57	36	0	0	0	0	0	0	0	43.9	0	0	12
2011	3	8	0	58	57	36	0	0	0	0	0	0	0	43.84	0	0	12
2011	3	8	1	8	57	37	0	0	0	0	0	0	0	43.81	0	0	12
2011	3	8	1	18	57	36	0	0	0	0	0	0	0	43.77	0	0	12
2011	3	8	1	28	57	36	0	0	0	0	0	0	0	43.7	0	0	12
2011	3	8	1	38	57	36	0	0	0	0	0	0	0	43.66	0	0	12
2011	3	8	1	48	57	36	0	0	0	0	0	0	0	43.61	0	0	12
2011	3	8	1	58	57	36	0	0	0	0	0	0	0	43.56	0	0	12
2011	3	8	2	8	57	36	0	0	0	0	0	0	0	43.5	0	0	12
2011	3	8	2	18	57	37	0	0	0	0	0	0	0	43.47	0	0	12
2011	3	8	2	28	57	36	0	0	0	0	0	0	0	43.39	0	0	12
2011	3	8	2	38	57	36	0	0	0	0	0	0	0	43.36	0	0	12
2011	3	8	2	48	57	36	0	0	0	0	0	0	0	43.3	0	0	11.8
2011	3	8	2	58	57	37	0	0	0	0	0	0	0	43.25	0	0	11.8
2011	3	8	3	8	57	36	0	0	0	0	0	0	0	43.2	0	0	11.8
2011	3	8	3	18	57	36	0	0	0	0	0	0	0	43.14	0	0	11.8
2011	3	8	3	28	57	36	0	0	0	0	0	0	0	43.09	0	0	11.8
2011	3	8	3	38	57	37	0	0	0	0	0	0	0	43.05	0	0	11.8
2011	3	8	3	48	57	37	0	0	0	0	0	0	0	42.98	0	0	11.8
2011	3	8	3	58	57	36	0	0	0	0	0	0	0	42.94	0	0	11.8
2011	3	8	4	8	57	36	0	0	0	0	0	0	0	42.89	0	0	11.8
2011	3	8	4	18	57	37	0	0	0	0	0	0	0	42.85	0	0	11.8
2011	3	8	4	28	57	36	0	0	0	0	0	0	0	42.82	0	0	11.8
2011	3	8	4	38	57	36	0	0	0	0	0	0	0	42.76	0	0	11.8
2011	3	8	4	48	57	37	0	0	0	0	0	0	0	42.73	0	0	11.8
2011	3	8	4	58	57	36	0	0	0	0	0	0	0	42.69	0	0	11.8
2011	3	8	5	8	57	36	0	0	0	0	0	0	0	42.64	0	0	11.8
2011	3	8	5	18	57	36	0	0	0	0	0	0	0	42.6	0	0	11.8
2011	3	8	5	28	57	36	0	0	0	0	0	0	0	42.57	0	0	11.8
2011	3	8	5	38	57	37	0	0	0	0	0	0	0	42.53	0	0	11.8
2011	3	8	5	48	57	37	0	0	0	0	0	0	0	42.48	0	0	11.8
2011	3	8	5	58	57	37	0	0	0	0	0	0	0	42.44	0	0	11.8
2011	3	8	6	8	57	37	0	0	0	0	0	0	0	42.42	0	0	11.8
2011	3	8	6	18	57	37	0	0	0	0	0	0	0	42.39	0	0	11.8
2011	3	8	6	28	57	36	0	0	0	0	0	0	0	42.37	0	0	11.8
2011	3	8	6	38	57	36	0	0	0	0	0	0	0	42.35	0	0	11.8
2011	3	8	6	48	57	36	0	0	0	0	0	0	0	42.33	0	0	11.8
2011	3	8	6	58	57	36	0	0	0	0	0	0	0	42.31	0	0	11.8
2011	3	8	7	8	57	37	0	0	0	0	0	0	0	42.31	0	0	12.2
2011	3	8	7	18	57	36	0	0	0	0	0	0	0	42.3	0	0	12.4
2011	3	8	7	28	57	36	0	0	0	0	0	0	0	42.3	0	0	12.6
2011	3	8	7	38	57	37	0	0	0	0	0	0	0	42.31	0	0	12.8
2011	3	8	7	48	57	36	0	0	0	0	0	0	0	42.33	0	0	12.8
2011	3	8	7	58	57	36	0	0	0	0	0	0	0	42.37	0	0	12.8
2011	3	8	8	8	57	36	0	0	0	0	0	0	0	42.4	0	0	13
2011	3	8	8	18	57	37	0	0	0	0	0	0	0	42.46	0	0	13

Reinhackle (0356)

Year	Month	Day	Hour	Minute	Second	Noise3	IceDetection	Heading	Pitch	Roll	StdDevHeading	StdDevPitch	StdDevRoll	Temperature	Pressure	StdDevPressure	Voltage
2011	3	8	8	28	57	36	0	0	0	0	0	0	0	42.48	0	0	13
2011	3	8	8	38	57	37	0	0	0	0	0	0	0	42.55	0	0	13
2011	3	8	8	48	57	37	0	0	0	0	0	0	0	42.58	0	0	13
2011	3	8	8	58	57	37	0	0	0	0	0	0	0	42.66	0	0	13.2
2011	3	8	9	8	57	37	0	0	0	0	0	0	0	42.71	0	0	13.2
2011	3	8	9	18	57	37	0	0	0	0	0	0	0	42.78	0	0	13.4
2011	3	8	9	28	57	36	0	0	0	0	0	0	0	42.85	0	0	13.4
2011	3	8	9	38	57	36	0	0	0	0	0	0	0	42.93	0	0	13.6
2011	3	8	9	48	57	36	0	0	0	0	0	0	0	43	0	0	13.8
2011	3	8	9	58	57	36	0	0	0	0	0	0	0	43.09	0	0	13.6
2011	3	8	10	8	57	37	0	0	0	0	0	0	0	43.16	0	0	13.6
2011	3	8	10	18	57	36	0	0	0	0	0	0	0	43.29	0	0	13.6
2011	3	8	10	28	57	35	0	0	0	0	0	0	0	43.36	0	0	13.6
2011	3	8	10	38	57	36	0	0	0	0	0	0	0	43.47	0	0	13.6
2011	3	8	10	48	57	36	0	0	0	0	0	0	0	43.57	0	0	13.6
2011	3	8	10	58	57	37	0	0	0	0	0	0	0	43.66	0	0	13.6
2011	3	8	11	8	57	36	0	0	0	0	0	0	0	43.79	0	0	13.6
2011	3	8	11	18	57	36	0	0	0	0	0	0	0	43.9	0	0	13.6
2011	3	8	11	28	57	37	0	0	0	0	0	0	0	44.02	0	0	13.6
2011	3	8	11	38	57	36	0	0	0	0	0	0	0	44.13	0	0	13.6
2011	3	8	11	48	57	36	0	0	0	0	0	0	0	44.24	0	0	13.6
2011	3	8	11	58	57	36	0	0	0	0	0	0	0	44.35	0	0	13.6
2011	3	8	12	8	57	36	0	0	0	0	0	0	0	44.46	0	0	13.6
2011	3	8	12	18	57	36	0	0	0	0	0	0	0	44.58	0	0	13.6
2011	3	8	12	28	57	36	0	0	0	0	0	0	0	44.71	0	0	13.6
2011	3	8	12	38	57	37	0	0	0	0	0	0	0	44.82	0	0	13.6
2011	3	8	12	48	57	36	0	0	0	0	0	0	0	44.91	0	0	13.6
2011	3	8	12	58	57	36	0	0	0	0	0	0	0	45.01	0	0	13.6
2011	3	8	13	8	57	36	0	0	0	0	0	0	0	45.12	0	0	13.4
2011	3	8	13	18	57	36	0	0	0	0	0	0	0	45.19	0	0	13.4
2011	3	8	13	28	57	37	0	0	0	0	0	0	0	45.3	0	0	13.4
2011	3	8	13	38	57	36	0	0	0	0	0	0	0	45.41	0	0	13.4
2011	3	8	13	48	57	36	0	0	0	0	0	0	0	45.5	0	0	13.4
2011	3	8	13	58	57	36	0	0	0	0	0	0	0	45.59	0	0	13.4
2011	3	8	14	8	57	36	0	0	0	0	0	0	0	45.68	0	0	13.4
2011	3	8	14	18	57	36	0	0	0	0	0	0	0	45.75	0	0	13.4
2011	3	8	14	28	57	36	0	0	0	0	0	0	0	45.82	0	0	13.4
2011	3	8	14	38	57	36	0	0	0	0	0	0	0	45.9	0	0	13.4
2011	3	8	14	48	57	36	0	0	0	0	0	0	0	45.97	0	0	13.4
2011	3	8	14	58	57	36	0	0	0	0	0	0	0	46.02	0	0	13.4
2011	3	8	15	8	57	36	0	0	0	0	0	0	0	46.08	0	0	13.4
2011	3	8	15	18	57	35	0	0	0	0	0	0	0	46.15	0	0	13.4
2011	3	8	15	28	57	36	0	0	0	0	0	0	0	46.17	0	0	13.4
2011	3	8	15	38	57	36	0	0	0	0	0	0	0	46.2	0	0	13.4
2011	3	8	15	48	57	35	0	0	0	0	0	0	0	46.22	0	0	13.6
2011	3	8	15	58	57	36	0	0	0	0	0	0	0	46.26	0	0	13.6

Reinhackle (0356)

Year	Month	Day	Hour	Minute	Second	Noise3	IceDetection	Heading	Pitch	Roll	StdDevHeading	StdDevPitch	StdDevRoll	Temperature	Pressure	StdDevPressure	Voltage
2011	3	8	16	8	57	36	0	0	0	0	0	0	0	46.29	0	0	13.4
2011	3	8	16	18	57	36	0	0	0	0	0	0	0	46.29	0	0	13.2
2011	3	8	16	28	57	36	0	0	0	0	0	0	0	46.29	0	0	13
2011	3	8	16	38	57	35	0	0	0	0	0	0	0	46.33	0	0	13
2011	3	8	16	48	57	35	0	0	0	0	0	0	0	46.35	0	0	12.8
2011	3	8	16	58	57	36	0	0	0	0	0	0	0	46.36	0	0	12.6
2011	3	8	17	8	57	36	0	0	0	0	0	0	0	46.36	0	0	12.4
2011	3	8	17	18	57	36	0	0	0	0	0	0	0	46.38	0	0	12.2
2011	3	8	17	28	57	36	0	0	0	0	0	0	0	46.36	0	0	12.2
2011	3	8	17	38	57	36	0	0	0	0	0	0	0	46.38	0	0	12.2
2011	3	8	17	48	57	35	0	0	0	0	0	0	0	46.38	0	0	12.2
2011	3	8	17	58	57	36	0	0	0	0	0	0	0	46.36	0	0	12.2
2011	3	8	18	8	57	36	0	0	0	0	0	0	0	46.38	0	0	12.2
2011	3	8	18	18	57	36	0	0	0	0	0	0	0	46.36	0	0	12
2011	3	8	18	28	57	36	0	0	0	0	0	0	0	46.35	0	0	12
2011	3	8	18	38	57	36	0	0	0	0	0	0	0	46.35	0	0	12
2011	3	8	18	48	57	36	0	0	0	0	0	0	0	46.31	0	0	12
2011	3	8	18	58	57	35	0	0	0	0	0	0	0	46.29	0	0	12
2011	3	8	19	8	57	36	0	0	0	0	0	0	0	46.27	0	0	12
2011	3	8	19	18	57	36	0	0	0	0	0	0	0	46.26	0	0	12
2011	3	8	19	28	57	36	0	0	0	0	0	0	0	46.24	0	0	12
2011	3	8	19	38	57	35	0	0	0	0	0	0	0	46.2	0	0	12
2011	3	8	19	48	57	35	0	0	0	0	0	0	0	46.18	0	0	12
2011	3	8	19	58	57	36	0	0	0	0	0	0	0	46.15	0	0	12
2011	3	8	20	8	57	35	0	0	0	0	0	0	0	46.11	0	0	12
2011	3	8	20	18	57	36	0	0	0	0	0	0	0	46.09	0	0	12
2011	3	8	20	28	57	36	0	0	0	0	0	0	0	46.08	0	0	12
2011	3	8	20	38	57	36	0	0	0	0	0	0	0	46.04	0	0	12
2011	3	8	20	48	57	36	0	0	0	0	0	0	0	46.02	0	0	12
2011	3	8	20	58	57	36	0	0	0	0	0	0	0	45.99	0	0	12
2011	3	8	21	8	57	36	0	0	0	0	0	0	0	45.95	0	0	12
2011	3	8	21	18	57	36	0	0	0	0	0	0	0	45.91	0	0	12
2011	3	8	21	28	57	36	0	0	0	0	0	0	0	45.88	0	0	12
2011	3	8	21	38	57	36	0	0	0	0	0	0	0	45.86	0	0	12
2011	3	8	21	48	57	36	0	0	0	0	0	0	0	45.79	0	0	12
2011	3	8	21	58	57	36	0	0	0	0	0	0	0	45.77	0	0	12
2011	3	8	22	8	57	35	0	0	0	0	0	0	0	45.72	0	0	12
2011	3	8	22	18	57	36	0	0	0	0	0	0	0	45.68	0	0	12
2011	3	8	22	28	57	36	0	0	0	0	0	0	0	45.63	0	0	12
2011	3	8	22	38	57	36	0	0	0	0	0	0	0	45.59	0	0	12
2011	3	8	22	48	57	36	0	0	0	0	0	0	0	45.52	0	0	12
2011	3	8	22	58	57	36	0	0	0	0	0	0	0	45.48	0	0	12
2011	3	8	23	8	57	35	0	0	0	0	0	0	0	45.43	0	0	12
2011	3	8	23	18	57	36	0	0	0	0	0	0	0	45.39	0	0	12
2011	3	8	23	28	57	36	0	0	0	0	0	0	0	45.34	0	0	12
2011	3	8	23	38	57	36	0	0	0	0	0	0	0	45.28	0	0	12

Reinhackle (0356)

Year	Month	Day	Hour	Minute	Second	Noise3	IceDetection	Heading	Pitch	Roll	StdDevHeading	StdDevPitch	StdDevRoll	Temperature	Pressure	StdDevPressure	Voltage
2011	3	8	23	48	57	36	0	0	0	0	0	0	0	45.23	0	0	12
2011	3	8	23	58	57	36	0	0	0	0	0	0	0	45.18	0	0	12
2011	3	9	0	8	57	36	0	0	0	0	0	0	0	45.1	0	0	12
2011	3	9	0	18	57	36	0	0	0	0	0	0	0	45.07	0	0	12
2011	3	9	0	28	57	36	0	0	0	0	0	0	0	45	0	0	12
2011	3	9	0	38	57	36	0	0	0	0	0	0	0	44.94	0	0	12
2011	3	9	0	48	57	36	0	0	0	0	0	0	0	44.87	0	0	12
2011	3	9	0	58	57	36	0	0	0	0	0	0	0	44.82	0	0	12
2011	3	9	1	8	57	36	0	0	0	0	0	0	0	44.74	0	0	12
2011	3	9	1	18	57	37	0	0	0	0	0	0	0	44.67	0	0	12
2011	3	9	1	28	57	36	0	0	0	0	0	0	0	44.62	0	0	12
2011	3	9	1	38	57	36	0	0	0	0	0	0	0	44.55	0	0	12
2011	3	9	1	48	57	36	0	0	0	0	0	0	0	44.49	0	0	12
2011	3	9	1	58	57	36	0	0	0	0	0	0	0	44.42	0	0	12
2011	3	9	2	8	57	36	0	0	0	0	0	0	0	44.37	0	0	11.8
2011	3	9	2	18	57	36	0	0	0	0	0	0	0	44.31	0	0	11.8
2011	3	9	2	28	57	35	0	0	0	0	0	0	0	44.24	0	0	11.8
2011	3	9	2	38	57	36	0	0	0	0	0	0	0	44.19	0	0	11.8
2011	3	9	2	48	57	36	0	0	0	0	0	0	0	44.11	0	0	11.8
2011	3	9	2	58	57	36	0	0	0	0	0	0	0	44.04	0	0	11.8
2011	3	9	3	8	57	36	0	0	0	0	0	0	0	43.97	0	0	11.8
2011	3	9	3	18	57	36	0	0	0	0	0	0	0	43.92	0	0	11.8
2011	3	9	3	28	57	36	0	0	0	0	0	0	0	43.86	0	0	11.8
2011	3	9	3	38	57	36	0	0	0	0	0	0	0	43.79	0	0	11.8
2011	3	9	3	48	57	35	0	0	0	0	0	0	0	43.74	0	0	11.8
2011	3	9	3	58	57	36	0	0	0	0	0	0	0	43.66	0	0	11.8
2011	3	9	4	8	57	36	0	0	0	0	0	0	0	43.63	0	0	11.8
2011	3	9	4	18	57	36	0	0	0	0	0	0	0	43.56	0	0	11.8
2011	3	9	4	28	57	37	0	0	0	0	0	0	0	43.52	0	0	11.8
2011	3	9	4	38	57	36	0	0	0	0	0	0	0	43.47	0	0	11.8
2011	3	9	4	48	57	37	0	0	0	0	0	0	0	43.39	0	0	11.8
2011	3	9	4	58	57	36	0	0	0	0	0	0	0	43.34	0	0	11.8
2011	3	9	5	8	57	36	0	0	0	0	0	0	0	43.29	0	0	11.8
2011	3	9	5	18	57	37	0	0	0	0	0	0	0	43.25	0	0	11.8
2011	3	9	5	28	57	36	0	0	0	0	0	0	0	43.2	0	0	11.8
2011	3	9	5	38	57	36	0	0	0	0	0	0	0	43.16	0	0	11.8
2011	3	9	5	48	57	36	0	0	0	0	0	0	0	43.11	0	0	11.8
2011	3	9	5	58	57	36	0	0	0	0	0	0	0	43.07	0	0	11.8
2011	3	9	6	8	57	36	0	0	0	0	0	0	0	43.03	0	0	11.8
2011	3	9	6	18	57	37	0	0	0	0	0	0	0	43	0	0	11.8
2011	3	9	6	28	57	37	0	0	0	0	0	0	0	42.96	0	0	11.8
2011	3	9	6	38	57	37	0	0	0	0	0	0	0	42.94	0	0	11.8
2011	3	9	6	48	57	36	0	0	0	0	0	0	0	42.91	0	0	11.8
2011	3	9	6	58	57	36	0	0	0	0	0	0	0	42.89	0	0	11.8
2011	3	9	7	8	57	36	0	0	0	0	0	0	0	42.87	0	0	11.8
2011	3	9	7	18	57	36	0	0	0	0	0	0	0	42.85	0	0	11.8

Reinhackle (0356)

Year	Month	Day	Hour	Minute	Second	Noise3	IceDetection	Heading	Pitch	Roll	StdDevHeading	StdDevPitch	StdDevRoll	Temperature	Pressure	StdDevPressure	Voltage
2011	3	9	7	28	57	36	0	0	0	0	0	0	0	42.84	0	0	12
2011	3	9	7	38	57	37	0	0	0	0	0	0	0	42.85	0	0	12.4
2011	3	9	7	48	57	36	0	0	0	0	0	0	0	42.85	0	0	12.6
2011	3	9	7	58	57	36	0	0	0	0	0	0	0	42.87	0	0	12.6
2011	3	9	8	8	57	36	0	0	0	0	0	0	0	42.89	0	0	12.6
2011	3	9	8	18	57	37	0	0	0	0	0	0	0	42.91	0	0	12.8
2011	3	9	8	28	57	36	0	0	0	0	0	0	0	42.93	0	0	12.8
2011	3	9	8	38	57	36	0	0	0	0	0	0	0	43	0	0	13.2
2011	3	9	8	48	57	37	0	0	0	0	0	0	0	43.07	0	0	13.2
2011	3	9	8	58	57	35	0	0	0	0	0	0	0	43.11	0	0	13.2
2011	3	9	9	8	57	37	0	0	0	0	0	0	0	43.16	0	0	13.2
2011	3	9	9	18	57	36	0	0	0	0	0	0	0	43.21	0	0	13.2
2011	3	9	9	28	57	36	0	0	0	0	0	0	0	43.3	0	0	13.4
2011	3	9	9	38	57	37	0	0	0	0	0	0	0	43.36	0	0	13.4
2011	3	9	9	48	57	36	0	0	0	0	0	0	0	43.45	0	0	13.6
2011	3	9	9	58	57	36	0	0	0	0	0	0	0	43.52	0	0	13.6
2011	3	9	10	8	57	36	0	0	0	0	0	0	0	43.63	0	0	13.6
2011	3	9	10	18	57	36	0	0	0	0	0	0	0	43.7	0	0	13.6
2011	3	9	10	28	57	36	0	0	0	0	0	0	0	43.81	0	0	13.6
2011	3	9	10	38	57	36	0	0	0	0	0	0	0	43.92	0	0	13.6
2011	3	9	10	48	57	36	0	0	0	0	0	0	0	44.02	0	0	13.6
2011	3	9	10	58	57	36	0	0	0	0	0	0	0	44.15	0	0	13.6
2011	3	9	11	8	57	36	0	0	0	0	0	0	0	44.26	0	0	13.6
2011	3	9	11	18	57	35	0	0	0	0	0	0	0	44.37	0	0	13.6
2011	3	9	11	28	57	36	0	0	0	0	0	0	0	44.47	0	0	13.6
2011	3	9	11	38	57	36	0	0	0	0	0	0	0	44.62	0	0	13.6
2011	3	9	11	48	57	36	0	0	0	0	0	0	0	44.74	0	0	13.6
2011	3	9	11	58	57	36	0	0	0	0	0	0	0	44.83	0	0	13.6
2011	3	9	12	8	57	36	0	0	0	0	0	0	0	44.96	0	0	13.6
2011	3	9	12	18	57	35	0	0	0	0	0	0	0	45.07	0	0	13.6
2011	3	9	12	28	57	36	0	0	0	0	0	0	0	45.19	0	0	13.6
2011	3	9	12	38	57	37	0	0	0	0	0	0	0	45.34	0	0	13.6
2011	3	9	12	48	57	36	0	0	0	0	0	0	0	45.43	0	0	13.6
2011	3	9	12	58	57	36	0	0	0	0	0	0	0	45.55	0	0	13.4
2011	3	9	13	8	57	36	0	0	0	0	0	0	0	45.68	0	0	13.4
2011	3	9	13	18	57	36	0	0	0	0	0	0	0	45.79	0	0	13.4
2011	3	9	13	28	57	36	0	0	0	0	0	0	0	45.9	0	0	13.4
2011	3	9	13	38	57	36	0	0	0	0	0	0	0	46	0	0	13.4
2011	3	9	13	48	57	36	0	0	0	0	0	0	0	46.08	0	0	13.4
2011	3	9	13	58	57	36	0	0	0	0	0	0	0	46.2	0	0	13.4
2011	3	9	14	8	57	36	0	0	0	0	0	0	0	46.29	0	0	13.4
2011	3	9	14	18	57	36	0	0	0	0	0	0	0	46.36	0	0	13.4
2011	3	9	14	28	57	36	0	0	0	0	0	0	0	46.47	0	0	13.4
2011	3	9	14	38	57	35	0	0	0	0	0	0	0	46.51	0	0	13.4
2011	3	9	14	48	57	36	0	0	0	0	0	0	0	46.58	0	0	13.4
2011	3	9	14	58	57	35	0	0	0	0	0	0	0	46.65	0	0	13.4

Reinhackle (0356)

Year	Month	Day	Hour	Minute	Second	Noise3	IceDetection	Heading	Pitch	Roll	StdDevHeading	StdDevPitch	StdDevRoll	Temperature	Pressure	StdDevPressure	Voltage
2011	3	9	15	8	57	35	0	0	0	0	0	0	0	46.65	0	0	13.2
2011	3	9	15	18	57	35	0	0	0	0	0	0	0	46.72	0	0	13.4
2011	3	9	15	28	57	36	0	0	0	0	0	0	0	46.76	0	0	13.2
2011	3	9	15	38	57	36	0	0	0	0	0	0	0	46.81	0	0	13.4
2011	3	9	15	48	57	35	0	0	0	0	0	0	0	46.87	0	0	13.4
2011	3	9	15	58	57	35	0	0	0	0	0	0	0	46.92	0	0	13.4
2011	3	9	16	8	57	35	0	0	0	0	0	0	0	46.94	0	0	13
2011	3	9	16	18	57	36	0	0	0	0	0	0	0	46.99	0	0	13
2011	3	9	16	28	57	36	0	0	0	0	0	0	0	47.03	0	0	12.8
2011	3	9	16	38	57	35	0	0	0	0	0	0	0	47.05	0	0	12.6
2011	3	9	16	48	57	36	0	0	0	0	0	0	0	47.07	0	0	12.4
2011	3	9	16	58	57	35	0	0	0	0	0	0	0	47.08	0	0	12.2
2011	3	9	17	8	57	36	0	0	0	0	0	0	0	47.08	0	0	12.2
2011	3	9	17	18	57	36	0	0	0	0	0	0	0	47.1	0	0	12.2
2011	3	9	17	28	57	36	0	0	0	0	0	0	0	47.1	0	0	12.2
2011	3	9	17	38	57	36	0	0	0	0	0	0	0	47.08	0	0	12.2
2011	3	9	17	48	57	35	0	0	0	0	0	0	0	47.08	0	0	12.2
2011	3	9	17	58	57	36	0	0	0	0	0	0	0	47.08	0	0	12.2
2011	3	9	18	8	57	35	0	0	0	0	0	0	0	47.08	0	0	12.2
2011	3	9	18	18	57	36	0	0	0	0	0	0	0	47.07	0	0	12.2
2011	3	9	18	28	57	35	0	0	0	0	0	0	0	47.08	0	0	12.2
2011	3	9	18	38	57	35	0	0	0	0	0	0	0	47.07	0	0	12
2011	3	9	18	48	57	36	0	0	0	0	0	0	0	47.05	0	0	12
2011	3	9	18	58	57	35	0	0	0	0	0	0	0	47.03	0	0	12
2011	3	9	19	8	57	36	0	0	0	0	0	0	0	47.03	0	0	12
2011	3	9	19	18	57	36	0	0	0	0	0	0	0	46.99	0	0	12
2011	3	9	19	28	57	36	0	0	0	0	0	0	0	46.98	0	0	12
2011	3	9	19	38	57	35	0	0	0	0	0	0	0	46.96	0	0	12
2011	3	9	19	48	57	36	0	0	0	0	0	0	0	46.92	0	0	12
2011	3	9	19	58	57	35	0	0	0	0	0	0	0	46.9	0	0	12
2011	3	9	20	8	57	36	0	0	0	0	0	0	0	46.89	0	0	12
2011	3	9	20	18	57	35	0	0	0	0	0	0	0	46.87	0	0	12
2011	3	9	20	28	57	36	0	0	0	0	0	0	0	46.83	0	0	12
2011	3	9	20	38	57	36	0	0	0	0	0	0	0	46.81	0	0	12
2011	3	9	20	48	57	36	0	0	0	0	0	0	0	46.8	0	0	12
2011	3	9	20	58	57	36	0	0	0	0	0	0	0	46.76	0	0	12
2011	3	9	21	8	57	36	0	0	0	0	0	0	0	46.74	0	0	12
2011	3	9	21	18	57	36	0	0	0	0	0	0	0	46.71	0	0	12
2011	3	9	21	28	57	36	0	0	0	0	0	0	0	46.67	0	0	12
2011	3	9	21	38	57	35	0	0	0	0	0	0	0	46.63	0	0	12
2011	3	9	21	48	57	35	0	0	0	0	0	0	0	46.6	0	0	12
2011	3	9	21	58	57	36	0	0	0	0	0	0	0	46.58	0	0	12
2011	3	9	22	8	57	35	0	0	0	0	0	0	0	46.53	0	0	12
2011	3	9	22	18	57	36	0	0	0	0	0	0	0	46.49	0	0	12
2011	3	9	22	28	57	35	0	0	0	0	0	0	0	46.47	0	0	12
2011	3	9	22	38	57	36	0	0	0	0	0	0	0	46.44	0	0	12

Reinhackle (0356)

Year	Month	Day	Hour	Minute	Second	Noise3	IceDetection	Heading	Pitch	Roll	StdDevHeading	StdDevPitch	StdDevRoll	Temperature	Pressure	StdDevPressure	Voltage
2011	3	9	22	48	57	36	0	0	0	0	0	0	0	46.38	0	0	12
2011	3	9	22	58	57	35	0	0	0	0	0	0	0	46.35	0	0	12
2011	3	9	23	8	57	36	0	0	0	0	0	0	0	46.29	0	0	12
2011	3	9	23	18	57	35	0	0	0	0	0	0	0	46.26	0	0	12
2011	3	9	23	28	57	35	0	0	0	0	0	0	0	46.2	0	0	12
2011	3	9	23	38	57	36	0	0	0	0	0	0	0	46.15	0	0	12
2011	3	9	23	48	57	36	0	0	0	0	0	0	0	46.09	0	0	12
2011	3	9	23	58	57	36	0	0	0	0	0	0	0	46.04	0	0	12
2011	3	10	0	8	57	36	0	0	0	0	0	0	0	45.99	0	0	12
2011	3	10	0	18	57	35	0	0	0	0	0	0	0	45.93	0	0	12
2011	3	10	0	28	57	36	0	0	0	0	0	0	0	45.86	0	0	12
2011	3	10	0	38	57	36	0	0	0	0	0	0	0	45.82	0	0	12
2011	3	10	0	48	57	36	0	0	0	0	0	0	0	45.77	0	0	12
2011	3	10	0	58	57	36	0	0	0	0	0	0	0	45.7	0	0	12
2011	3	10	1	8	57	36	0	0	0	0	0	0	0	45.64	0	0	12
2011	3	10	1	18	57	37	0	0	0	0	0	0	0	45.57	0	0	12
2011	3	10	1	28	57	36	0	0	0	0	0	0	0	45.52	0	0	12
2011	3	10	1	38	57	36	0	0	0	0	0	0	0	45.45	0	0	12
2011	3	10	1	48	57	36	0	0	0	0	0	0	0	45.37	0	0	12
2011	3	10	1	58	57	36	0	0	0	0	0	0	0	45.3	0	0	12
2011	3	10	2	8	57	36	0	0	0	0	0	0	0	45.23	0	0	11.8
2011	3	10	2	18	57	36	0	0	0	0	0	0	0	45.18	0	0	11.8
2011	3	10	2	28	57	36	0	0	0	0	0	0	0	45.1	0	0	11.8
2011	3	10	2	38	57	36	0	0	0	0	0	0	0	45.03	0	0	11.8
2011	3	10	2	48	57	36	0	0	0	0	0	0	0	44.98	0	0	11.8
2011	3	10	2	58	57	36	0	0	0	0	0	0	0	44.91	0	0	11.8
2011	3	10	3	8	57	36	0	0	0	0	0	0	0	44.83	0	0	11.8
2011	3	10	3	18	57	36	0	0	0	0	0	0	0	44.76	0	0	11.8
2011	3	10	3	28	57	36	0	0	0	0	0	0	0	44.69	0	0	11.8
2011	3	10	3	38	57	36	0	0	0	0	0	0	0	44.62	0	0	11.8
2011	3	10	3	48	57	36	0	0	0	0	0	0	0	44.56	0	0	11.8
2011	3	10	3	58	57	36	0	0	0	0	0	0	0	44.47	0	0	11.8
2011	3	10	4	8	57	37	0	0	0	0	0	0	0	44.42	0	0	11.8
2011	3	10	4	18	57	36	0	0	0	0	0	0	0	44.35	0	0	11.8
2011	3	10	4	28	57	36	0	0	0	0	0	0	0	44.28	0	0	11.8
2011	3	10	4	38	57	36	0	0	0	0	0	0	0	44.22	0	0	11.8
2011	3	10	4	48	57	36	0	0	0	0	0	0	0	44.17	0	0	11.8
2011	3	10	4	58	57	36	0	0	0	0	0	0	0	44.1	0	0	11.8
2011	3	10	5	8	57	36	0	0	0	0	0	0	0	44.04	0	0	11.8
2011	3	10	5	18	57	35	0	0	0	0	0	0	0	43.97	0	0	11.8
2011	3	10	5	28	57	36	0	0	0	0	0	0	0	43.9	0	0	11.8
2011	3	10	5	38	57	36	0	0	0	0	0	0	0	43.84	0	0	11.8
2011	3	10	5	48	57	37	0	0	0	0	0	0	0	43.79	0	0	11.8
2011	3	10	5	58	57	36	0	0	0	0	0	0	0	43.75	0	0	11.8
2011	3	10	6	8	57	35	0	0	0	0	0	0	0	43.7	0	0	11.8
2011	3	10	6	18	57	36	0	0	0	0	0	0	0	43.65	0	0	11.8

Reinhackle (0356)

Year	Month	Day	Hour	Minute	Second	Noise3	IceDetection	Heading	Pitch	Roll	StdDevHeading	StdDevPitch	StdDevRoll	Temperature	Pressure	StdDevPressure	Voltage
2011	3	10	6	28	57	36	0	0	0	0	0	0	0	43.61	0	0	11.8
2011	3	10	6	38	57	36	0	0	0	0	0	0	0	43.56	0	0	11.8
2011	3	10	6	48	57	36	0	0	0	0	0	0	0	43.52	0	0	11.8
2011	3	10	6	58	57	37	0	0	0	0	0	0	0	43.48	0	0	11.8
2011	3	10	7	8	57	36	0	0	0	0	0	0	0	43.47	0	0	12
2011	3	10	7	18	57	36	0	0	0	0	0	0	0	43.43	0	0	12.4
2011	3	10	7	28	57	36	0	0	0	0	0	0	0	43.41	0	0	12.6
2011	3	10	7	38	57	35	0	0	0	0	0	0	0	43.41	0	0	13
2011	3	10	7	48	57	36	0	0	0	0	0	0	0	43.45	0	0	13
2011	3	10	7	58	57	36	0	0	0	0	0	0	0	43.47	0	0	13
2011	3	10	8	8	57	36	0	0	0	0	0	0	0	43.5	0	0	13
2011	3	10	8	18	57	37	0	0	0	0	0	0	0	43.52	0	0	13
2011	3	10	8	28	57	36	0	0	0	0	0	0	0	43.56	0	0	13
2011	3	10	8	38	57	37	0	0	0	0	0	0	0	43.59	0	0	13.2
2011	3	10	8	48	57	45	0	0	0	0	0	0	0	43.65	0	0	13.2
2011	3	10	8	58	57	37	0	0	0	0	0	0	0	43.68	0	0	13.2
2011	3	10	9	8	57	36	0	0	0	0	0	0	0	43.75	0	0	13.4
2011	3	10	9	18	57	36	0	0	0	0	0	0	0	43.81	0	0	13.4
2011	3	10	9	28	57	36	0	0	0	0	0	0	0	43.88	0	0	13.6
2011	3	10	9	38	57	36	0	0	0	0	0	0	0	43.95	0	0	13.6
2011	3	10	9	48	57	36	0	0	0	0	0	0	0	44.06	0	0	13.6
2011	3	10	9	58	57	36	0	0	0	0	0	0	0	44.13	0	0	13.6
2011	3	10	10	8	57	36	0	0	0	0	0	0	0	44.24	0	0	13.6
2011	3	10	10	18	57	36	0	0	0	0	0	0	0	44.33	0	0	13.6
2011	3	10	10	28	57	35	0	0	0	0	0	0	0	44.44	0	0	13.6
2011	3	10	10	38	57	36	0	0	0	0	0	0	0	44.55	0	0	13.4
2011	3	10	10	48	57	36	0	0	0	0	0	0	0	44.67	0	0	13.4
2011	3	10	10	58	57	36	0	0	0	0	0	0	0	44.78	0	0	13.4
2011	3	10	11	8	57	36	0	0	0	0	0	0	0	44.91	0	0	13.4
2011	3	10	11	18	57	36	0	0	0	0	0	0	0	45	0	0	13.4
2011	3	10	11	28	57	36	0	0	0	0	0	0	0	45.12	0	0	13.4
2011	3	10	11	38	57	36	0	0	0	0	0	0	0	45.25	0	0	13.4
2011	3	10	11	48	57	36	0	0	0	0	0	0	0	45.39	0	0	13.4
2011	3	10	11	58	57	36	0	0	0	0	0	0	0	45.52	0	0	13.4
2011	3	10	12	8	57	36	0	0	0	0	0	0	0	45.64	0	0	13.4
2011	3	10	12	18	57	35	0	0	0	0	0	0	0	45.77	0	0	13.4
2011	3	10	12	28	57	36	0	0	0	0	0	0	0	45.9	0	0	13.4
2011	3	10	12	38	57	36	0	0	0	0	0	0	0	46.02	0	0	13.4
2011	3	10	12	48	57	36	0	0	0	0	0	0	0	46.15	0	0	13.4
2011	3	10	12	58	57	36	0	0	0	0	0	0	0	46.27	0	0	13.4
2011	3	10	13	8	57	35	0	0	0	0	0	0	0	46.36	0	0	13.4
2011	3	10	13	18	57	36	0	0	0	0	0	0	0	46.51	0	0	13.4
2011	3	10	13	28	57	36	0	0	0	0	0	0	0	46.63	0	0	13.4
2011	3	10	13	38	57	36	0	0	0	0	0	0	0	46.72	0	0	13.4
2011	3	10	13	48	57	36	0	0	0	0	0	0	0	46.83	0	0	13.4
2011	3	10	13	58	57	36	0	0	0	0	0	0	0	46.94	0	0	13.4

Reinhackle (0356)

Year	Month	Day	Hour	Minute	Second	Noise3	IceDetection	Heading	Pitch	Roll	StdDevHeading	StdDevPitch	StdDevRoll	Temperature	Pressure	StdDevPressure	Voltage
2011	3	10	14	8	57	36	0	0	0	0	0	0	0	47.05	0	0	13.4
2011	3	10	14	18	57	36	0	0	0	0	0	0	0	47.14	0	0	13.4
2011	3	10	14	28	57	35	0	0	0	0	0	0	0	47.21	0	0	13.4
2011	3	10	14	38	57	36	0	0	0	0	0	0	0	47.3	0	0	13.4
2011	3	10	14	48	57	36	0	0	0	0	0	0	0	47.37	0	0	13.4
2011	3	10	14	58	57	36	0	0	0	0	0	0	0	47.46	0	0	13.4
2011	3	10	15	8	57	35	0	0	0	0	0	0	0	47.52	0	0	13.4
2011	3	10	15	18	57	36	0	0	0	0	0	0	0	47.59	0	0	13.4
2011	3	10	15	28	57	35	0	0	0	0	0	0	0	47.66	0	0	13.4
2011	3	10	15	38	57	36	0	0	0	0	0	0	0	47.7	0	0	13.4
2011	3	10	15	48	57	36	0	0	0	0	0	0	0	47.73	0	0	13.4
2011	3	10	15	58	57	35	0	0	0	0	0	0	0	47.8	0	0	13.4
2011	3	10	16	8	57	35	0	0	0	0	0	0	0	47.84	0	0	13.2
2011	3	10	16	18	57	35	0	0	0	0	0	0	0	47.84	0	0	13.2
2011	3	10	16	28	57	36	0	0	0	0	0	0	0	47.86	0	0	13
2011	3	10	16	38	57	35	0	0	0	0	0	0	0	47.89	0	0	13
2011	3	10	16	48	57	36	0	0	0	0	0	0	0	47.95	0	0	12.8
2011	3	10	16	58	57	35	0	0	0	0	0	0	0	47.97	0	0	12.6
2011	3	10	17	8	57	35	0	0	0	0	0	0	0	47.98	0	0	12.4
2011	3	10	17	18	57	36	0	0	0	0	0	0	0	48	0	0	12.2
2011	3	10	17	28	57	35	0	0	0	0	0	0	0	48.02	0	0	12.2
2011	3	10	17	38	57	35	0	0	0	0	0	0	0	48.02	0	0	12.2
2011	3	10	17	48	57	36	0	0	0	0	0	0	0	48.02	0	0	12.2
2011	3	10	17	58	57	35	0	0	0	0	0	0	0	48.04	0	0	12.2
2011	3	10	18	8	57	36	0	0	0	0	0	0	0	48.02	0	0	12.2
2011	3	10	18	18	57	36	0	0	0	0	0	0	0	48.02	0	0	12.2
2011	3	10	18	28	57	36	0	0	0	0	0	0	0	48.02	0	0	12.2
2011	3	10	18	38	57	35	0	0	0	0	0	0	0	48	0	0	12.2
2011	3	10	18	48	57	35	0	0	0	0	0	0	0	48	0	0	12.2
2011	3	10	18	58	57	36	0	0	0	0	0	0	0	47.98	0	0	12
2011	3	10	19	8	57	35	0	0	0	0	0	0	0	47.98	0	0	12
2011	3	10	19	18	57	36	0	0	0	0	0	0	0	47.95	0	0	12
2011	3	10	19	28	57	35	0	0	0	0	0	0	0	47.93	0	0	12
2011	3	10	19	38	57	35	0	0	0	0	0	0	0	47.91	0	0	12
2011	3	10	19	48	57	36	0	0	0	0	0	0	0	47.89	0	0	12
2011	3	10	19	58	57	36	0	0	0	0	0	0	0	47.88	0	0	12
2011	3	10	20	8	57	36	0	0	0	0	0	0	0	47.86	0	0	12
2011	3	10	20	18	57	35	0	0	0	0	0	0	0	47.84	0	0	12
2011	3	10	20	28	57	35	0	0	0	0	0	0	0	47.8	0	0	12
2011	3	10	20	38	57	35	0	0	0	0	0	0	0	47.77	0	0	12
2011	3	10	20	48	57	35	0	0	0	0	0	0	0	47.73	0	0	12
2011	3	10	20	58	57	36	0	0	0	0	0	0	0	47.71	0	0	12
2011	3	10	21	8	57	36	0	0	0	0	0	0	0	47.68	0	0	12
2011	3	10	21	18	57	36	0	0	0	0	0	0	0	47.64	0	0	12
2011	3	10	21	28	57	35	0	0	0	0	0	0	0	47.61	0	0	12
2011	3	10	21	38	57	36	0	0	0	0	0	0	0	47.55	0	0	12

Reinhackle (0356)

Year	Month	Day	Hour	Minute	Second	Noise3	IceDetection	Heading	Pitch	Roll	StdDevHeading	StdDevPitch	StdDevRoll	Temperature	Pressure	StdDevPressure	Voltage
2011	3	10	21	48	57	35	0	0	0	0	0	0	0	47.52	0	0	12
2011	3	10	21	58	57	36	0	0	0	0	0	0	0	47.48	0	0	12
2011	3	10	22	8	57	36	0	0	0	0	0	0	0	47.43	0	0	12
2011	3	10	22	18	57	36	0	0	0	0	0	0	0	47.39	0	0	12
2011	3	10	22	28	57	35	0	0	0	0	0	0	0	47.35	0	0	12
2011	3	10	22	38	57	36	0	0	0	0	0	0	0	47.3	0	0	12
2011	3	10	22	48	57	36	0	0	0	0	0	0	0	47.25	0	0	12
2011	3	10	22	58	57	36	0	0	0	0	0	0	0	47.19	0	0	12
2011	3	10	23	8	57	36	0	0	0	0	0	0	0	47.14	0	0	12
2011	3	10	23	18	57	36	0	0	0	0	0	0	0	47.08	0	0	12
2011	3	10	23	28	57	36	0	0	0	0	0	0	0	47.03	0	0	12
2011	3	10	23	38	57	35	0	0	0	0	0	0	0	46.98	0	0	12
2011	3	10	23	48	57	36	0	0	0	0	0	0	0	46.92	0	0	12
2011	3	10	23	58	57	35	0	0	0	0	0	0	0	46.85	0	0	12
2011	3	11	0	8	57	36	0	0	0	0	0	0	0	46.8	0	0	12
2011	3	11	0	18	57	35	0	0	0	0	0	0	0	46.72	0	0	12
2011	3	11	0	28	57	36	0	0	0	0	0	0	0	46.67	0	0	12
2011	3	11	0	38	57	35	0	0	0	0	0	0	0	46.6	0	0	12
2011	3	11	0	48	57	35	0	0	0	0	0	0	0	46.53	0	0	12
2011	3	11	0	58	57	36	0	0	0	0	0	0	0	46.45	0	0	12
2011	3	11	1	8	57	36	0	0	0	0	0	0	0	46.38	0	0	12
2011	3	11	1	18	57	36	0	0	0	0	0	0	0	46.31	0	0	12
2011	3	11	1	28	57	36	0	0	0	0	0	0	0	46.26	0	0	12
2011	3	11	1	38	57	36	0	0	0	0	0	0	0	46.18	0	0	12
2011	3	11	1	48	57	36	0	0	0	0	0	0	0	46.09	0	0	12
2011	3	11	1	58	57	35	0	0	0	0	0	0	0	46.02	0	0	12
2011	3	11	2	8	57	36	0	0	0	0	0	0	0	45.95	0	0	12
2011	3	11	2	18	57	35	0	0	0	0	0	0	0	45.86	0	0	12
2011	3	11	2	28	57	36	0	0	0	0	0	0	0	45.79	0	0	12
2011	3	11	2	38	57	36	0	0	0	0	0	0	0	45.72	0	0	11.8
2011	3	11	2	48	57	36	0	0	0	0	0	0	0	45.64	0	0	11.8
2011	3	11	2	58	57	36	0	0	0	0	0	0	0	45.57	0	0	11.8
2011	3	11	3	8	57	37	0	0	0	0	0	0	0	45.5	0	0	11.8
2011	3	11	3	18	57	37	0	0	0	0	0	0	0	45.41	0	0	11.8
2011	3	11	3	28	57	36	0	0	0	0	0	0	0	45.34	0	0	11.8
2011	3	11	3	38	57	36	0	0	0	0	0	0	0	45.27	0	0	11.8
2011	3	11	3	48	57	36	0	0	0	0	0	0	0	45.19	0	0	11.8
2011	3	11	3	58	57	36	0	0	0	0	0	0	0	45.12	0	0	11.8
2011	3	11	4	8	57	36	0	0	0	0	0	0	0	45.03	0	0	11.8
2011	3	11	4	18	57	36	0	0	0	0	0	0	0	44.98	0	0	11.8
2011	3	11	4	28	57	36	0	0	0	0	0	0	0	44.92	0	0	11.8
2011	3	11	4	38	57	36	0	0	0	0	0	0	0	44.85	0	0	11.8
2011	3	11	4	48	57	36	0	0	0	0	0	0	0	44.78	0	0	11.8
2011	3	11	4	58	57	36	0	0	0	0	0	0	0	44.71	0	0	11.8
2011	3	11	5	8	57	36	0	0	0	0	0	0	0	44.65	0	0	11.8
2011	3	11	5	18	57	36	0	0	0	0	0	0	0	44.58	0	0	11.8

Reinhackle (0356)

Year	Month	Day	Hour	Minute	Second	Noise3	IceDetection	Heading	Pitch	Roll	StdDevHeading	StdDevPitch	StdDevRoll	Temperature	Pressure	StdDevPressure	Voltage
2011	3	11	5	28	57	37	0	0	0	0	0	0	0	44.53	0	0	11.8
2011	3	11	5	38	57	36	0	0	0	0	0	0	0	44.46	0	0	11.8
2011	3	11	5	48	57	36	0	0	0	0	0	0	0	44.4	0	0	11.8
2011	3	11	5	58	57	36	0	0	0	0	0	0	0	44.35	0	0	11.8
2011	3	11	6	8	57	36	0	0	0	0	0	0	0	44.29	0	0	11.8
2011	3	11	6	18	57	36	0	0	0	0	0	0	0	44.24	0	0	11.8
2011	3	11	6	28	57	36	0	0	0	0	0	0	0	44.19	0	0	11.8
2011	3	11	6	38	57	37	0	0	0	0	0	0	0	44.13	0	0	11.8
2011	3	11	6	48	57	36	0	0	0	0	0	0	0	44.1	0	0	11.8
2011	3	11	6	58	57	36	0	0	0	0	0	0	0	44.04	0	0	12
2011	3	11	7	8	57	36	0	0	0	0	0	0	0	44.01	0	0	12.2
2011	3	11	7	18	57	36	0	0	0	0	0	0	0	43.99	0	0	12.6
2011	3	11	7	28	57	37	0	0	0	0	0	0	0	43.97	0	0	12.8
2011	3	11	7	38	57	36	0	0	0	0	0	0	0	43.97	0	0	13
2011	3	11	7	48	57	36	0	0	0	0	0	0	0	43.97	0	0	13
2011	3	11	7	58	57	36	0	0	0	0	0	0	0	43.99	0	0	13
2011	3	11	8	8	57	36	0	0	0	0	0	0	0	44.02	0	0	13
2011	3	11	8	18	57	36	0	0	0	0	0	0	0	44.02	0	0	13
2011	3	11	8	28	57	36	0	0	0	0	0	0	0	44.06	0	0	13
2011	3	11	8	38	57	37	0	0	0	0	0	0	0	44.08	0	0	13
2011	3	11	8	48	57	36	0	0	0	0	0	0	0	44.11	0	0	13.2
2011	3	11	8	58	57	36	0	0	0	0	0	0	0	44.17	0	0	13.4
2011	3	11	9	8	57	36	0	0	0	0	0	0	0	44.24	0	0	13.4
2011	3	11	9	18	57	36	0	0	0	0	0	0	0	44.29	0	0	13.6
2011	3	11	9	28	57	36	0	0	0	0	0	0	0	44.38	0	0	13.6
2011	3	11	9	38	57	36	0	0	0	0	0	0	0	44.46	0	0	13.6
2011	3	11	9	48	57	37	0	0	0	0	0	0	0	44.55	0	0	13.6
2011	3	11	9	58	57	36	0	0	0	0	0	0	0	44.64	0	0	13.6
2011	3	11	10	8	57	36	0	0	0	0	0	0	0	44.73	0	0	13.6
2011	3	11	10	18	57	35	0	0	0	0	0	0	0	44.83	0	0	13.4
2011	3	11	10	28	57	36	0	0	0	0	0	0	0	44.92	0	0	13.4
2011	3	11	10	38	57	37	0	0	0	0	0	0	0	45.03	0	0	13.4
2011	3	11	10	48	57	36	0	0	0	0	0	0	0	45.14	0	0	13.4
2011	3	11	10	58	57	36	0	0	0	0	0	0	0	45.25	0	0	13.4
2011	3	11	11	8	57	36	0	0	0	0	0	0	0	45.37	0	0	13.4
2011	3	11	11	18	57	35	0	0	0	0	0	0	0	45.5	0	0	13.4
2011	3	11	11	28	57	36	0	0	0	0	0	0	0	45.63	0	0	13.4
2011	3	11	11	38	57	35	0	0	0	0	0	0	0	45.75	0	0	13.4
2011	3	11	11	48	57	36	0	0	0	0	0	0	0	45.88	0	0	13.4
2011	3	11	11	58	57	35	0	0	0	0	0	0	0	46	0	0	13.4
2011	3	11	12	8	57	36	0	0	0	0	0	0	0	46.13	0	0	13.4
2011	3	11	12	18	57	37	0	0	0	0	0	0	0	46.26	0	0	13.4
2011	3	11	12	28	57	36	0	0	0	0	0	0	0	46.38	0	0	13.4
2011	3	11	12	38	57	36	0	0	0	0	0	0	0	46.51	0	0	13.4
2011	3	11	12	48	57	35	0	0	0	0	0	0	0	46.63	0	0	13.4
2011	3	11	12	58	57	35	0	0	0	0	0	0	0	46.74	0	0	13.4

Reinhackle (0356)

Year	Month	Day	Hour	Minute	Second	Noise3	IceDetection	Heading	Pitch	Roll	StdDevHeading	StdDevPitch	StdDevRoll	Temperature	Pressure	StdDevPressure	Voltage
2011	3	11	13	8	57	36	0	0	0	0	0	0	0	46.87	0	0	13.4
2011	3	11	13	18	57	36	0	0	0	0	0	0	0	46.99	0	0	13.4
2011	3	11	13	28	57	36	0	0	0	0	0	0	0	47.08	0	0	13.4
2011	3	11	13	38	57	36	0	0	0	0	0	0	0	47.17	0	0	13.4
2011	3	11	13	48	57	35	0	0	0	0	0	0	0	47.3	0	0	13.4
2011	3	11	13	58	57	36	0	0	0	0	0	0	0	47.39	0	0	13.4
2011	3	11	14	8	57	36	0	0	0	0	0	0	0	47.5	0	0	13.4
2011	3	11	14	18	57	36	0	0	0	0	0	0	0	47.59	0	0	13.4
2011	3	11	14	28	57	35	0	0	0	0	0	0	0	47.66	0	0	13.4
2011	3	11	14	38	57	35	0	0	0	0	0	0	0	47.75	0	0	13.4
2011	3	11	14	48	57	36	0	0	0	0	0	0	0	47.82	0	0	13.4
2011	3	11	14	58	57	36	0	0	0	0	0	0	0	47.89	0	0	13.4
2011	3	11	15	8	57	36	0	0	0	0	0	0	0	47.97	0	0	13.4
2011	3	11	15	18	57	36	0	0	0	0	0	0	0	48.02	0	0	13.4
2011	3	11	15	28	57	35	0	0	0	0	0	0	0	48.07	0	0	13.4
2011	3	11	15	38	57	36	0	0	0	0	0	0	0	48.11	0	0	13.4
2011	3	11	15	48	57	35	0	0	0	0	0	0	0	48.13	0	0	13.4
2011	3	11	15	58	57	36	0	0	0	0	0	0	0	48.2	0	0	13.4
2011	3	11	16	8	57	36	0	0	0	0	0	0	0	48.25	0	0	13.4
2011	3	11	16	18	57	35	0	0	0	0	0	0	0	48.27	0	0	13.2
2011	3	11	16	28	57	36	0	0	0	0	0	0	0	48.29	0	0	13
2011	3	11	16	38	57	35	0	0	0	0	0	0	0	48.31	0	0	13
2011	3	11	16	48	57	36	0	0	0	0	0	0	0	48.34	0	0	12.8
2011	3	11	16	58	57	36	0	0	0	0	0	0	0	48.36	0	0	12.6
2011	3	11	17	8	57	35	0	0	0	0	0	0	0	48.4	0	0	12.4
2011	3	11	17	18	57	35	0	0	0	0	0	0	0	48.4	0	0	12.2
2011	3	11	17	28	57	36	0	0	0	0	0	0	0	48.42	0	0	12.2
2011	3	11	17	38	57	36	0	0	0	0	0	0	0	48.42	0	0	12.2
2011	3	11	17	48	57	37	0	0	0	0	0	0	0	48.42	0	0	12.2
2011	3	11	17	58	57	35	0	0	0	0	0	0	0	48.43	0	0	12.2
2011	3	11	18	8	57	35	0	0	0	0	0	0	0	48.42	0	0	12.2
2011	3	11	18	18	57	35	0	0	0	0	0	0	0	48.42	0	0	12.2
2011	3	11	18	28	57	35	0	0	0	0	0	0	0	48.4	0	0	12.2
2011	3	11	18	38	57	35	0	0	0	0	0	0	0	48.38	0	0	12.2
2011	3	11	18	48	57	36	0	0	0	0	0	0	0	48.38	0	0	12
2011	3	11	18	58	57	36	0	0	0	0	0	0	0	48.36	0	0	12
2011	3	11	19	8	57	35	0	0	0	0	0	0	0	48.34	0	0	12
2011	3	11	19	18	57	36	0	0	0	0	0	0	0	48.31	0	0	12
2011	3	11	19	28	57	35	0	0	0	0	0	0	0	48.29	0	0	12
2011	3	11	19	38	57	36	0	0	0	0	0	0	0	48.29	0	0	12
2011	3	11	19	48	57	35	0	0	0	0	0	0	0	48.25	0	0	12
2011	3	11	19	58	57	35	0	0	0	0	0	0	0	48.22	0	0	12
2011	3	11	20	8	57	35	0	0	0	0	0	0	0	48.2	0	0	12
2011	3	11	20	18	57	36	0	0	0	0	0	0	0	48.16	0	0	12
2011	3	11	20	28	57	35	0	0	0	0	0	0	0	48.15	0	0	12
2011	3	11	20	38	57	35	0	0	0	0	0	0	0	48.11	0	0	12

Reinhackle (0356)

Year	Month	Day	Hour	Minute	Second	Noise3	IceDetection	Heading	Pitch	Roll	StdDevHeading	StdDevPitch	StdDevRoll	Temperature	Pressure	StdDevPressure	Voltage
2011	3	11	20	48	57	37	0	0	0	0	0	0	0	48.07	0	0	12
2011	3	11	20	58	57	36	0	0	0	0	0	0	0	48.04	0	0	12
2011	3	11	21	8	57	36	0	0	0	0	0	0	0	48	0	0	12
2011	3	11	21	18	57	36	0	0	0	0	0	0	0	47.98	0	0	12
2011	3	11	21	28	57	36	0	0	0	0	0	0	0	47.95	0	0	12
2011	3	11	21	38	57	35	0	0	0	0	0	0	0	47.91	0	0	12
2011	3	11	21	48	57	36	0	0	0	0	0	0	0	47.86	0	0	12
2011	3	11	21	58	57	36	0	0	0	0	0	0	0	47.82	0	0	12
2011	3	11	22	8	57	35	0	0	0	0	0	0	0	47.79	0	0	12
2011	3	11	22	18	57	35	0	0	0	0	0	0	0	47.75	0	0	12
2011	3	11	22	28	57	35	0	0	0	0	0	0	0	47.71	0	0	12
2011	3	11	22	38	57	35	0	0	0	0	0	0	0	47.68	0	0	12
2011	3	11	22	48	57	36	0	0	0	0	0	0	0	47.62	0	0	12
2011	3	11	22	58	57	35	0	0	0	0	0	0	0	47.59	0	0	12
2011	3	11	23	8	57	35	0	0	0	0	0	0	0	47.53	0	0	12
2011	3	11	23	18	57	36	0	0	0	0	0	0	0	47.48	0	0	12
2011	3	11	23	28	57	36	0	0	0	0	0	0	0	47.44	0	0	12
2011	3	11	23	38	57	35	0	0	0	0	0	0	0	47.37	0	0	12
2011	3	11	23	48	57	36	0	0	0	0	0	0	0	47.34	0	0	12
2011	3	11	23	58	57	36	0	0	0	0	0	0	0	47.26	0	0	12
2011	3	12	0	8	57	35	0	0	0	0	0	0	0	47.19	0	0	12
2011	3	12	0	18	57	36	0	0	0	0	0	0	0	47.14	0	0	12
2011	3	12	0	28	57	35	0	0	0	0	0	0	0	47.08	0	0	12
2011	3	12	0	38	57	35	0	0	0	0	0	0	0	47.01	0	0	12
2011	3	12	0	48	57	35	0	0	0	0	0	0	0	46.94	0	0	12
2011	3	12	0	58	57	35	0	0	0	0	0	0	0	46.89	0	0	12
2011	3	12	1	8	57	35	0	0	0	0	0	0	0	46.81	0	0	12
2011	3	12	1	18	57	36	0	0	0	0	0	0	0	46.74	0	0	12
2011	3	12	1	28	57	36	0	0	0	0	0	0	0	46.67	0	0	12
2011	3	12	1	38	57	36	0	0	0	0	0	0	0	46.6	0	0	12
2011	3	12	1	48	57	35	0	0	0	0	0	0	0	46.53	0	0	12
2011	3	12	1	58	57	35	0	0	0	0	0	0	0	46.45	0	0	12
2011	3	12	2	8	57	36	0	0	0	0	0	0	0	46.38	0	0	12
2011	3	12	2	18	57	36	0	0	0	0	0	0	0	46.29	0	0	12
2011	3	12	2	28	57	36	0	0	0	0	0	0	0	46.24	0	0	11.8
2011	3	12	2	38	57	36	0	0	0	0	0	0	0	46.17	0	0	11.8
2011	3	12	2	48	57	36	0	0	0	0	0	0	0	46.09	0	0	11.8
2011	3	12	2	58	57	36	0	0	0	0	0	0	0	46.02	0	0	11.8
2011	3	12	3	8	57	36	0	0	0	0	0	0	0	45.93	0	0	11.8
2011	3	12	3	18	57	36	0	0	0	0	0	0	0	45.86	0	0	11.8
2011	3	12	3	28	57	36	0	0	0	0	0	0	0	45.79	0	0	11.8
2011	3	12	3	38	57	35	0	0	0	0	0	0	0	45.72	0	0	11.8
2011	3	12	3	48	57	36	0	0	0	0	0	0	0	45.64	0	0	11.8
2011	3	12	3	58	57	36	0	0	0	0	0	0	0	45.57	0	0	11.8
2011	3	12	4	8	57	36	0	0	0	0	0	0	0	45.5	0	0	11.8
2011	3	12	4	18	57	36	0	0	0	0	0	0	0	45.45	0	0	11.8

Reinhackle (0356)

Year	Month	Day	Hour	Minute	Second	Noise3	IceDetection	Heading	Pitch	Roll	StdDevHeading	StdDevPitch	StdDevRoll	Temperature	Pressure	StdDevPressure	Voltage
2011	3	12	4	28	57	36	0	0	0	0	0	0	0	45.39	0	0	11.8
2011	3	12	4	38	57	35	0	0	0	0	0	0	0	45.32	0	0	11.8
2011	3	12	4	48	57	36	0	0	0	0	0	0	0	45.25	0	0	11.8
2011	3	12	4	58	57	36	0	0	0	0	0	0	0	45.19	0	0	11.8
2011	3	12	5	8	57	36	0	0	0	0	0	0	0	45.12	0	0	11.8
2011	3	12	5	18	57	36	0	0	0	0	0	0	0	45.07	0	0	11.8
2011	3	12	5	28	57	36	0	0	0	0	0	0	0	45.01	0	0	11.8
2011	3	12	5	38	57	35	0	0	0	0	0	0	0	44.94	0	0	11.8
2011	3	12	5	48	57	36	0	0	0	0	0	0	0	44.89	0	0	11.8
2011	3	12	5	58	57	36	0	0	0	0	0	0	0	44.85	0	0	11.8
2011	3	12	6	8	57	36	0	0	0	0	0	0	0	44.78	0	0	11.8
2011	3	12	6	18	57	36	0	0	0	0	0	0	0	44.74	0	0	11.8
2011	3	12	6	28	57	36	0	0	0	0	0	0	0	44.69	0	0	11.8
2011	3	12	6	38	57	37	0	0	0	0	0	0	0	44.64	0	0	11.8
2011	3	12	6	48	57	36	0	0	0	0	0	0	0	44.6	0	0	11.8
2011	3	12	6	58	57	36	0	0	0	0	0	0	0	44.56	0	0	12
2011	3	12	7	8	57	36	0	0	0	0	0	0	0	44.53	0	0	12.2
2011	3	12	7	18	57	37	0	0	0	0	0	0	0	44.51	0	0	12.4
2011	3	12	7	28	57	36	0	0	0	0	0	0	0	44.49	0	0	12.8
2011	3	12	7	38	57	36	0	0	0	0	0	0	0	44.51	0	0	12.8
2011	3	12	7	48	57	37	0	0	0	0	0	0	0	44.53	0	0	13
2011	3	12	7	58	57	36	0	0	0	0	0	0	0	44.55	0	0	13
2011	3	12	8	8	57	36	0	0	0	0	0	0	0	44.55	0	0	13
2011	3	12	8	18	57	36	0	0	0	0	0	0	0	44.58	0	0	13
2011	3	12	8	28	57	37	0	0	0	0	0	0	0	44.62	0	0	13
2011	3	12	8	38	57	36	0	0	0	0	0	0	0	44.67	0	0	13
2011	3	12	8	48	57	36	0	0	0	0	0	0	0	44.71	0	0	13.2
2011	3	12	8	58	57	35	0	0	0	0	0	0	0	44.76	0	0	13.2
2011	3	12	9	8	57	36	0	0	0	0	0	0	0	44.83	0	0	13.4
2011	3	12	9	18	57	36	0	0	0	0	0	0	0	44.83	0	0	13.2
2011	3	12	9	28	57	36	0	0	0	0	0	0	0	44.92	0	0	13.4
2011	3	12	9	38	57	36	0	0	0	0	0	0	0	45.01	0	0	13.6
2011	3	12	9	48	57	36	0	0	0	0	0	0	0	45.03	0	0	13.2
2011	3	12	9	58	57	36	0	0	0	0	0	0	0	45.07	0	0	13.2
2011	3	12	10	8	57	36	0	0	0	0	0	0	0	45.21	0	0	13.6
2011	3	12	10	18	57	36	0	0	0	0	0	0	0	45.34	0	0	13.6
2011	3	12	10	28	57	36	0	0	0	0	0	0	0	45.39	0	0	13.6
2011	3	12	10	38	57	36	0	0	0	0	0	0	0	45.5	0	0	13.6
2011	3	12	10	48	57	36	0	0	0	0	0	0	0	45.64	0	0	13.6
2011	3	12	10	58	57	36	0	0	0	0	0	0	0	45.75	0	0	13.4
2011	3	12	11	8	57	36	0	0	0	0	0	0	0	45.88	0	0	13.4
2011	3	12	11	18	57	37	0	0	0	0	0	0	0	46.02	0	0	13.4
2011	3	12	11	28	57	36	0	0	0	0	0	0	0	46.13	0	0	13.4
2011	3	12	11	38	57	36	0	0	0	0	0	0	0	46.22	0	0	13.4
2011	3	12	11	48	57	36	0	0	0	0	0	0	0	46.35	0	0	13.4
2011	3	12	11	58	57	36	0	0	0	0	0	0	0	46.47	0	0	13.4

Reinhackle (0356)

Year	Month	Day	Hour	Minute	Second	Noise3	IceDetection	Heading	Pitch	Roll	StdDevHeading	StdDevPitch	StdDevRoll	Temperature	Pressure	StdDevPressure	Voltage
2011	3	12	12	8	57	36	0	0	0	0	0	0	0	46.56	0	0	13.4
2011	3	12	12	18	57	36	0	0	0	0	0	0	0	46.58	0	0	13.4
2011	3	12	12	28	57	36	0	0	0	0	0	0	0	46.74	0	0	13.4
2011	3	12	12	38	57	35	0	0	0	0	0	0	0	46.87	0	0	13.4
2011	3	12	12	48	57	35	0	0	0	0	0	0	0	46.9	0	0	13.4
2011	3	12	12	58	57	36	0	0	0	0	0	0	0	47.07	0	0	13.4
2011	3	12	13	8	57	35	0	0	0	0	0	0	0	47.16	0	0	13.4
2011	3	12	13	18	57	35	0	0	0	0	0	0	0	47.3	0	0	13.4
2011	3	12	13	28	57	35	0	0	0	0	0	0	0	47.28	0	0	13.4
2011	3	12	13	38	57	36	0	0	0	0	0	0	0	47.34	0	0	13.4
2011	3	12	13	48	57	36	0	0	0	0	0	0	0	47.46	0	0	13.4
2011	3	12	13	58	57	36	0	0	0	0	0	0	0	47.62	0	0	13.4
2011	3	12	14	8	57	36	0	0	0	0	0	0	0	47.75	0	0	13.4
2011	3	12	14	18	57	36	0	0	0	0	0	0	0	47.84	0	0	13.4
2011	3	12	14	28	57	35	0	0	0	0	0	0	0	47.91	0	0	13.4
2011	3	12	14	38	57	36	0	0	0	0	0	0	0	47.97	0	0	13.4
2011	3	12	14	48	57	36	0	0	0	0	0	0	0	48.06	0	0	13.4
2011	3	12	14	58	57	35	0	0	0	0	0	0	0	48.13	0	0	13.4
2011	3	12	15	8	57	35	0	0	0	0	0	0	0	48.18	0	0	13.4
2011	3	12	15	18	57	35	0	0	0	0	0	0	0	48.24	0	0	13.4
2011	3	12	15	28	57	36	0	0	0	0	0	0	0	48.27	0	0	13.4
2011	3	12	15	38	57	36	0	0	0	0	0	0	0	48.31	0	0	13.4
2011	3	12	15	48	57	36	0	0	0	0	0	0	0	48.31	0	0	13.4
2011	3	12	15	58	57	35	0	0	0	0	0	0	0	48.4	0	0	13.4
2011	3	12	16	8	57	36	0	0	0	0	0	0	0	48.43	0	0	13.4
2011	3	12	16	18	57	35	0	0	0	0	0	0	0	48.45	0	0	13.2
2011	3	12	16	28	57	36	0	0	0	0	0	0	0	48.47	0	0	13.2
2011	3	12	16	38	57	36	0	0	0	0	0	0	0	48.51	0	0	13
2011	3	12	16	48	57	35	0	0	0	0	0	0	0	48.54	0	0	12.8
2011	3	12	16	58	57	35	0	0	0	0	0	0	0	48.56	0	0	12.6
2011	3	12	17	8	57	36	0	0	0	0	0	0	0	48.6	0	0	12.4
2011	3	12	17	18	57	36	0	0	0	0	0	0	0	48.61	0	0	12.2
2011	3	12	17	28	57	36	0	0	0	0	0	0	0	48.61	0	0	12.2
2011	3	12	17	38	57	36	0	0	0	0	0	0	0	48.63	0	0	12.2
2011	3	12	17	48	57	35	0	0	0	0	0	0	0	48.65	0	0	12.2
2011	3	12	17	58	57	36	0	0	0	0	0	0	0	48.65	0	0	12.2
2011	3	12	18	8	57	36	0	0	0	0	0	0	0	48.65	0	0	12.2
2011	3	12	18	18	57	35	0	0	0	0	0	0	0	48.65	0	0	12.2
2011	3	12	18	28	57	35	0	0	0	0	0	0	0	48.63	0	0	12.2
2011	3	12	18	38	57	36	0	0	0	0	0	0	0	48.61	0	0	12.2
2011	3	12	18	48	57	35	0	0	0	0	0	0	0	48.6	0	0	12
2011	3	12	18	58	57	35	0	0	0	0	0	0	0	48.6	0	0	12
2011	3	12	19	8	57	35	0	0	0	0	0	0	0	48.56	0	0	12
2011	3	12	19	18	57	36	0	0	0	0	0	0	0	48.54	0	0	12
2011	3	12	19	28	57	35	0	0	0	0	0	0	0	48.52	0	0	12
2011	3	12	19	38	57	35	0	0	0	0	0	0	0	48.51	0	0	12

Reinhackle (0356)

Year	Month	Day	Hour	Minute	Second	Noise3	IceDetection	Heading	Pitch	Roll	StdDevHeading	StdDevPitch	StdDevRoll	Temperature	Pressure	StdDevPressure	Voltage
2011	3	12	19	48	57	36	0	0	0	0	0	0	0	48.47	0	0	12
2011	3	12	19	58	57	36	0	0	0	0	0	0	0	48.43	0	0	12
2011	3	12	20	8	57	35	0	0	0	0	0	0	0	48.42	0	0	12
2011	3	12	20	18	57	36	0	0	0	0	0	0	0	48.38	0	0	12
2011	3	12	20	28	57	36	0	0	0	0	0	0	0	48.34	0	0	12
2011	3	12	20	38	57	35	0	0	0	0	0	0	0	48.31	0	0	12
2011	3	12	20	48	57	35	0	0	0	0	0	0	0	48.27	0	0	12
2011	3	12	20	58	57	36	0	0	0	0	0	0	0	48.24	0	0	12
2011	3	12	21	8	57	35	0	0	0	0	0	0	0	48.2	0	0	12
2011	3	12	21	18	57	36	0	0	0	0	0	0	0	48.16	0	0	12
2011	3	12	21	28	57	35	0	0	0	0	0	0	0	48.13	0	0	12
2011	3	12	21	38	57	35	0	0	0	0	0	0	0	48.09	0	0	12
2011	3	12	21	48	57	36	0	0	0	0	0	0	0	48.04	0	0	12
2011	3	12	21	58	57	36	0	0	0	0	0	0	0	48	0	0	12
2011	3	12	22	8	57	35	0	0	0	0	0	0	0	47.97	0	0	12
2011	3	12	22	18	57	36	0	0	0	0	0	0	0	47.93	0	0	12
2011	3	12	22	28	57	36	0	0	0	0	0	0	0	47.88	0	0	12
2011	3	12	22	38	57	36	0	0	0	0	0	0	0	47.84	0	0	12
2011	3	12	22	48	57	36	0	0	0	0	0	0	0	47.79	0	0	12
2011	3	12	22	58	57	36	0	0	0	0	0	0	0	47.73	0	0	12
2011	3	12	23	8	57	35	0	0	0	0	0	0	0	47.7	0	0	12
2011	3	12	23	18	57	35	0	0	0	0	0	0	0	47.64	0	0	12
2011	3	12	23	28	57	36	0	0	0	0	0	0	0	47.59	0	0	12
2011	3	12	23	38	57	36	0	0	0	0	0	0	0	47.53	0	0	12
2011	3	12	23	48	57	36	0	0	0	0	0	0	0	47.48	0	0	12
2011	3	12	23	58	57	36	0	0	0	0	0	0	0	47.43	0	0	12
2011	3	13	0	8	57	35	0	0	0	0	0	0	0	47.37	0	0	12
2011	3	13	0	18	57	35	0	0	0	0	0	0	0	47.32	0	0	12
2011	3	13	0	28	57	35	0	0	0	0	0	0	0	47.25	0	0	12
2011	3	13	0	38	57	35	0	0	0	0	0	0	0	47.19	0	0	12
2011	3	13	0	48	57	36	0	0	0	0	0	0	0	47.12	0	0	12
2011	3	13	0	58	57	35	0	0	0	0	0	0	0	47.07	0	0	12
2011	3	13	1	8	57	36	0	0	0	0	0	0	0	46.99	0	0	12
2011	3	13	1	18	57	36	0	0	0	0	0	0	0	46.94	0	0	12
2011	3	13	1	28	57	36	0	0	0	0	0	0	0	46.87	0	0	12
2011	3	13	1	38	57	36	0	0	0	0	0	0	0	46.8	0	0	12
2011	3	13	1	48	57	35	0	0	0	0	0	0	0	46.74	0	0	12
2011	3	13	1	58	57	36	0	0	0	0	0	0	0	46.67	0	0	12
2011	3	13	2	8	57	35	0	0	0	0	0	0	0	46.6	0	0	12
2011	3	13	2	18	57	36	0	0	0	0	0	0	0	46.53	0	0	11.8
2011	3	13	2	28	57	36	0	0	0	0	0	0	0	46.45	0	0	11.8
2011	3	13	2	38	57	36	0	0	0	0	0	0	0	46.38	0	0	11.8
2011	3	13	2	48	57	36	0	0	0	0	0	0	0	46.31	0	0	11.8
2011	3	13	2	58	57	36	0	0	0	0	0	0	0	46.26	0	0	11.8
2011	3	13	3	8	57	36	0	0	0	0	0	0	0	46.18	0	0	11.8
2011	3	13	3	18	57	35	0	0	0	0	0	0	0	46.09	0	0	11.8

Reinhackle (0356)

Year	Month	Day	Hour	Minute	Second	Noise3	IceDetection	Heading	Pitch	Roll	StdDevHeading	StdDevPitch	StdDevRoll	Temperature	Pressure	StdDevPressure	Voltage
2011	3	13	3	28	57	36	0	0	0	0	0	0	0	46.02	0	0	11.8
2011	3	13	3	38	57	35	0	0	0	0	0	0	0	45.95	0	0	11.8
2011	3	13	3	48	57	36	0	0	0	0	0	0	0	45.9	0	0	11.8
2011	3	13	3	58	57	36	0	0	0	0	0	0	0	45.82	0	0	11.8
2011	3	13	4	8	57	36	0	0	0	0	0	0	0	45.75	0	0	11.8
2011	3	13	4	18	57	36	0	0	0	0	0	0	0	45.7	0	0	11.8
2011	3	13	4	28	57	36	0	0	0	0	0	0	0	45.61	0	0	11.8
2011	3	13	4	38	57	36	0	0	0	0	0	0	0	45.55	0	0	11.8
2011	3	13	4	48	57	36	0	0	0	0	0	0	0	45.5	0	0	11.8
2011	3	13	4	58	57	36	0	0	0	0	0	0	0	45.43	0	0	11.8
2011	3	13	5	8	57	36	0	0	0	0	0	0	0	45.37	0	0	11.8
2011	3	13	5	18	57	36	0	0	0	0	0	0	0	45.32	0	0	11.8
2011	3	13	5	28	57	36	0	0	0	0	0	0	0	45.25	0	0	11.8
2011	3	13	5	38	57	35	0	0	0	0	0	0	0	45.18	0	0	11.8
2011	3	13	5	48	57	36	0	0	0	0	0	0	0	45.12	0	0	11.8
2011	3	13	5	58	57	36	0	0	0	0	0	0	0	45.09	0	0	11.8
2011	3	13	6	8	57	36	0	0	0	0	0	0	0	45.03	0	0	11.8
2011	3	13	6	18	57	37	0	0	0	0	0	0	0	44.98	0	0	11.8
2011	3	13	6	28	57	36	0	0	0	0	0	0	0	44.94	0	0	11.8
2011	3	13	6	38	57	36	0	0	0	0	0	0	0	44.91	0	0	11.8
2011	3	13	6	48	57	36	0	0	0	0	0	0	0	44.85	0	0	11.8
2011	3	13	6	58	57	36	0	0	0	0	0	0	0	44.83	0	0	12
2011	3	13	7	8	57	37	0	0	0	0	0	0	0	44.82	0	0	12.2
2011	3	13	7	18	57	36	0	0	0	0	0	0	0	44.8	0	0	12.4
2011	3	13	7	28	57	36	0	0	0	0	0	0	0	44.82	0	0	12.6
2011	3	13	7	38	57	35	0	0	0	0	0	0	0	44.82	0	0	12.8
2011	3	13	7	48	57	36	0	0	0	0	0	0	0	44.82	0	0	12.8
2011	3	13	7	58	57	36	0	0	0	0	0	0	0	44.85	0	0	12.8
2011	3	13	8	8	57	36	0	0	0	0	0	0	0	44.85	0	0	12.8
2011	3	13	8	18	57	36	0	0	0	0	0	0	0	44.87	0	0	12.8
2011	3	13	8	28	57	36	0	0	0	0	0	0	0	44.87	0	0	12.6
2011	3	13	8	38	57	36	0	0	0	0	0	0	0	44.91	0	0	12.8
2011	3	13	8	48	57	36	0	0	0	0	0	0	0	44.96	0	0	12.8
2011	3	13	8	58	57	37	0	0	0	0	0	0	0	45.01	0	0	13
2011	3	13	9	8	57	36	0	0	0	0	0	0	0	45.09	0	0	13
2011	3	13	9	18	57	36	0	0	0	0	0	0	0	45.16	0	0	13
2011	3	13	9	28	57	36	0	0	0	0	0	0	0	45.23	0	0	13.2
2011	3	13	9	38	57	36	0	0	0	0	0	0	0	45.3	0	0	13.2
2011	3	13	9	48	57	37	0	0	0	0	0	0	0	45.39	0	0	13.2
2011	3	13	9	58	57	35	0	0	0	0	0	0	0	45.48	0	0	13.6
2011	3	13	10	8	57	35	0	0	0	0	0	0	0	45.61	0	0	13.6
2011	3	13	10	18	57	36	0	0	0	0	0	0	0	45.63	0	0	13.2
2011	3	13	10	28	57	35	0	0	0	0	0	0	0	45.7	0	0	13.2
2011	3	13	10	38	57	35	0	0	0	0	0	0	0	45.81	0	0	13.4
2011	3	13	10	48	57	37	0	0	0	0	0	0	0	45.91	0	0	13.4
2011	3	13	10	58	57	36	0	0	0	0	0	0	0	46	0	0	13.4

Reinhackle (0356)

Year	Month	Day	Hour	Minute	Second	Noise3	IceDetection	Heading	Pitch	Roll	StdDevHeading	StdDevPitch	StdDevRoll	Temperature	Pressure	StdDevPressure	Voltage
2011	3	13	11	8	57	36	0	0	0	0	0	0	0	46.13	0	0	13.4
2011	3	13	11	18	57	36	0	0	0	0	0	0	0	46.15	0	0	13.4
2011	3	13	11	28	57	36	0	0	0	0	0	0	0	46.2	0	0	13.4
2011	3	13	11	38	57	36	0	0	0	0	0	0	0	46.29	0	0	13.4
2011	3	13	11	48	57	36	0	0	0	0	0	0	0	46.36	0	0	13.4
2011	3	13	11	58	57	36	0	0	0	0	0	0	0	46.45	0	0	13.4
2011	3	13	12	8	57	35	0	0	0	0	0	0	0	46.69	0	0	13.4
2011	3	13	12	18	57	36	0	0	0	0	0	0	0	46.74	0	0	13.4
2011	3	13	12	28	57	35	0	0	0	0	0	0	0	46.81	0	0	13.4
2011	3	13	12	38	57	36	0	0	0	0	0	0	0	46.9	0	0	13.4
2011	3	13	12	48	57	36	0	0	0	0	0	0	0	47.07	0	0	13.4
2011	3	13	12	58	57	36	0	0	0	0	0	0	0	47.25	0	0	13.4
2011	3	13	13	8	57	36	0	0	0	0	0	0	0	47.21	0	0	13.4
2011	3	13	13	18	57	36	0	0	0	0	0	0	0	47.35	0	0	13.4
2011	3	13	13	28	57	35	0	0	0	0	0	0	0	47.52	0	0	13.4
2011	3	13	13	38	57	35	0	0	0	0	0	0	0	47.61	0	0	13.4
2011	3	13	13	48	57	36	0	0	0	0	0	0	0	47.68	0	0	13.4
2011	3	13	13	58	57	36	0	0	0	0	0	0	0	47.75	0	0	13.4
2011	3	13	14	8	57	35	0	0	0	0	0	0	0	47.86	0	0	13.4
2011	3	13	14	18	57	36	0	0	0	0	0	0	0	47.95	0	0	13.4
2011	3	13	14	28	57	36	0	0	0	0	0	0	0	48.04	0	0	13.2
2011	3	13	14	38	57	35	0	0	0	0	0	0	0	48.11	0	0	13.2
2011	3	13	14	48	57	35	0	0	0	0	0	0	0	48.18	0	0	13.2
2011	3	13	14	58	57	36	0	0	0	0	0	0	0	48.27	0	0	13.2
2011	3	13	15	8	57	35	0	0	0	0	0	0	0	48.33	0	0	13.2
2011	3	13	15	18	57	35	0	0	0	0	0	0	0	48.38	0	0	13.2
2011	3	13	15	28	57	35	0	0	0	0	0	0	0	48.4	0	0	13.2
2011	3	13	15	38	57	35	0	0	0	0	0	0	0	48.43	0	0	13.2
2011	3	13	15	48	57	35	0	0	0	0	0	0	0	48.51	0	0	13.4
2011	3	13	15	58	57	35	0	0	0	0	0	0	0	48.56	0	0	13.4
2011	3	13	16	8	57	35	0	0	0	0	0	0	0	48.6	0	0	13.2
2011	3	13	16	18	57	36	0	0	0	0	0	0	0	48.65	0	0	13.2
2011	3	13	16	28	57	35	0	0	0	0	0	0	0	48.69	0	0	13
2011	3	13	16	38	57	35	0	0	0	0	0	0	0	48.72	0	0	13
2011	3	13	16	48	57	35	0	0	0	0	0	0	0	48.78	0	0	12.8
2011	3	13	16	58	57	36	0	0	0	0	0	0	0	48.79	0	0	12.8
2011	3	13	17	8	57	36	0	0	0	0	0	0	0	48.81	0	0	12.6
2011	3	13	17	18	57	35	0	0	0	0	0	0	0	48.85	0	0	12.4
2011	3	13	17	28	57	35	0	0	0	0	0	0	0	48.85	0	0	12.2
2011	3	13	17	38	57	36	0	0	0	0	0	0	0	48.85	0	0	12.2
2011	3	13	17	48	57	35	0	0	0	0	0	0	0	48.87	0	0	12.2
2011	3	13	17	58	57	36	0	0	0	0	0	0	0	48.87	0	0	12.2
2011	3	13	18	8	57	36	0	0	0	0	0	0	0	48.85	0	0	12.2
2011	3	13	18	18	57	36	0	0	0	0	0	0	0	48.85	0	0	12.2
2011	3	13	18	28	57	35	0	0	0	0	0	0	0	48.85	0	0	12.2
2011	3	13	18	38	57	35	0	0	0	0	0	0	0	48.85	0	0	12.2

Reinhackle (0356)

Year	Month	Day	Hour	Minute	Second	Noise3	IceDetection	Heading	Pitch	Roll	StdDevHeading	StdDevPitch	StdDevRoll	Temperature	Pressure	StdDevPressure	Voltage
2011	3	13	18	48	57	35	0	0	0	0	0	0	0	48.85	0	0	12
2011	3	13	18	58	57	35	0	0	0	0	0	0	0	48.85	0	0	12
2011	3	13	19	8	57	35	0	0	0	0	0	0	0	48.85	0	0	12
2011	3	13	19	18	57	35	0	0	0	0	0	0	0	48.83	0	0	12
2011	3	13	19	28	57	35	0	0	0	0	0	0	0	48.81	0	0	12
2011	3	13	19	38	57	36	0	0	0	0	0	0	0	48.78	0	0	12
2011	3	13	19	48	57	35	0	0	0	0	0	0	0	48.76	0	0	12
2011	3	13	19	58	57	36	0	0	0	0	0	0	0	48.74	0	0	12
2011	3	13	20	8	57	35	0	0	0	0	0	0	0	48.72	0	0	12
2011	3	13	20	18	57	35	0	0	0	0	0	0	0	48.69	0	0	12
2011	3	13	20	28	57	36	0	0	0	0	0	0	0	48.65	0	0	12
2011	3	13	20	38	57	36	0	0	0	0	0	0	0	48.61	0	0	12
2011	3	13	20	48	57	36	0	0	0	0	0	0	0	48.58	0	0	12
2011	3	13	20	58	57	36	0	0	0	0	0	0	0	48.54	0	0	12
2011	3	13	21	8	57	35	0	0	0	0	0	0	0	48.51	0	0	12
2011	3	13	21	18	57	35	0	0	0	0	0	0	0	48.47	0	0	12
2011	3	13	21	28	57	36	0	0	0	0	0	0	0	48.43	0	0	12
2011	3	13	21	38	57	35	0	0	0	0	0	0	0	48.38	0	0	12
2011	3	13	21	48	57	35	0	0	0	0	0	0	0	48.34	0	0	12
2011	3	13	21	58	57	35	0	0	0	0	0	0	0	48.31	0	0	12
2011	3	13	22	8	57	36	0	0	0	0	0	0	0	48.25	0	0	12
2011	3	13	22	18	57	35	0	0	0	0	0	0	0	48.2	0	0	12
2011	3	13	22	28	57	36	0	0	0	0	0	0	0	48.16	0	0	12
2011	3	13	22	38	57	35	0	0	0	0	0	0	0	48.13	0	0	12
2011	3	13	22	48	57	35	0	0	0	0	0	0	0	48.07	0	0	12
2011	3	13	22	58	57	36	0	0	0	0	0	0	0	48.02	0	0	12
2011	3	13	23	8	57	36	0	0	0	0	0	0	0	47.97	0	0	12
2011	3	13	23	18	57	36	0	0	0	0	0	0	0	47.91	0	0	12
2011	3	13	23	28	57	35	0	0	0	0	0	0	0	47.86	0	0	12
2011	3	13	23	38	57	36	0	0	0	0	0	0	0	47.8	0	0	12
2011	3	13	23	48	57	35	0	0	0	0	0	0	0	47.75	0	0	12
2011	3	13	23	58	57	36	0	0	0	0	0	0	0	47.7	0	0	12
2011	3	14	0	8	57	35	0	0	0	0	0	0	0	47.64	0	0	12
2011	3	14	0	18	57	35	0	0	0	0	0	0	0	47.57	0	0	12
2011	3	14	0	28	57	35	0	0	0	0	0	0	0	47.52	0	0	12
2011	3	14	0	38	57	36	0	0	0	0	0	0	0	47.46	0	0	12
2011	3	14	0	48	57	35	0	0	0	0	0	0	0	47.39	0	0	12
2011	3	14	0	58	57	35	0	0	0	0	0	0	0	47.34	0	0	12
2011	3	14	1	8	57	36	0	0	0	0	0	0	0	47.28	0	0	12
2011	3	14	1	18	57	36	0	0	0	0	0	0	0	47.21	0	0	12
2011	3	14	1	28	57	36	0	0	0	0	0	0	0	47.16	0	0	12
2011	3	14	1	38	57	36	0	0	0	0	0	0	0	47.08	0	0	12
2011	3	14	1	48	57	36	0	0	0	0	0	0	0	47.01	0	0	12
2011	3	14	1	58	57	35	0	0	0	0	0	0	0	46.96	0	0	12
2011	3	14	2	8	57	36	0	0	0	0	0	0	0	46.89	0	0	11.8
2011	3	14	2	18	57	36	0	0	0	0	0	0	0	46.83	0	0	11.8

Reinhackle (0356)

Year	Month	Day	Hour	Minute	Second	Noise3	IceDetection	Heading	Pitch	Roll	StdDevHeading	StdDevPitch	StdDevRoll	Temperature	Pressure	StdDevPressure	Voltage
2011	3	14	2	28	57	35	0	0	0	0	0	0	0	46.78	0	0	11.8
2011	3	14	2	38	57	36	0	0	0	0	0	0	0	46.72	0	0	11.8
2011	3	14	2	48	57	36	0	0	0	0	0	0	0	46.67	0	0	11.8
2011	3	14	2	58	57	36	0	0	0	0	0	0	0	46.6	0	0	11.8
2011	3	14	3	8	57	35	0	0	0	0	0	0	0	46.53	0	0	11.8
2011	3	14	3	18	57	35	0	0	0	0	0	0	0	46.47	0	0	11.8
2011	3	14	3	28	57	36	0	0	0	0	0	0	0	46.42	0	0	11.8
2011	3	14	3	38	57	35	0	0	0	0	0	0	0	46.36	0	0	11.8
2011	3	14	3	48	57	36	0	0	0	0	0	0	0	46.29	0	0	11.8
2011	3	14	3	58	57	35	0	0	0	0	0	0	0	46.24	0	0	11.8
2011	3	14	4	8	57	36	0	0	0	0	0	0	0	46.18	0	0	11.8
2011	3	14	4	18	57	36	0	0	0	0	0	0	0	46.13	0	0	11.8
2011	3	14	4	28	57	36	0	0	0	0	0	0	0	46.08	0	0	11.8
2011	3	14	4	38	57	36	0	0	0	0	0	0	0	46.04	0	0	11.8
2011	3	14	4	48	57	36	0	0	0	0	0	0	0	45.97	0	0	11.8
2011	3	14	4	58	57	36	0	0	0	0	0	0	0	45.93	0	0	11.8
2011	3	14	5	8	57	36	0	0	0	0	0	0	0	45.88	0	0	11.8
2011	3	14	5	18	57	36	0	0	0	0	0	0	0	45.84	0	0	11.8
2011	3	14	5	28	57	36	0	0	0	0	0	0	0	45.81	0	0	11.8
2011	3	14	5	38	57	36	0	0	0	0	0	0	0	45.75	0	0	11.8
2011	3	14	5	48	57	36	0	0	0	0	0	0	0	45.72	0	0	11.8
2011	3	14	5	58	57	35	0	0	0	0	0	0	0	45.68	0	0	11.8
2011	3	14	6	8	57	36	0	0	0	0	0	0	0	45.66	0	0	11.8
2011	3	14	6	18	57	36	0	0	0	0	0	0	0	45.63	0	0	11.8
2011	3	14	6	28	57	35	0	0	0	0	0	0	0	45.59	0	0	11.8
2011	3	14	6	38	57	36	0	0	0	0	0	0	0	45.57	0	0	11.8
2011	3	14	6	48	57	36	0	0	0	0	0	0	0	45.55	0	0	11.8
2011	3	14	6	58	57	36	0	0	0	0	0	0	0	45.54	0	0	12
2011	3	14	7	8	57	36	0	0	0	0	0	0	0	45.52	0	0	12.2
2011	3	14	7	18	57	36	0	0	0	0	0	0	0	45.52	0	0	12.4
2011	3	14	7	28	57	36	0	0	0	0	0	0	0	45.52	0	0	12.8
2011	3	14	7	38	57	36	0	0	0	0	0	0	0	45.55	0	0	12.8
2011	3	14	7	48	57	36	0	0	0	0	0	0	0	45.57	0	0	12.8
2011	3	14	7	58	57	36	0	0	0	0	0	0	0	45.61	0	0	12.8
2011	3	14	8	8	57	35	0	0	0	0	0	0	0	45.64	0	0	12.8
2011	3	14	8	18	57	36	0	0	0	0	0	0	0	45.66	0	0	13
2011	3	14	8	28	57	36	0	0	0	0	0	0	0	45.73	0	0	13
2011	3	14	8	38	57	36	0	0	0	0	0	0	0	45.79	0	0	13
2011	3	14	8	48	57	36	0	0	0	0	0	0	0	45.81	0	0	12.8
2011	3	14	8	58	57	36	0	0	0	0	0	0	0	45.84	0	0	13
2011	3	14	9	8	57	36	0	0	0	0	0	0	0	45.9	0	0	13
2011	3	14	9	18	57	36	0	0	0	0	0	0	0	45.97	0	0	13.2
2011	3	14	9	28	57	36	0	0	0	0	0	0	0	46.02	0	0	13
2011	3	14	9	38	57	36	0	0	0	0	0	0	0	46.09	0	0	13.2
2011	3	14	9	48	57	36	0	0	0	0	0	0	0	46.2	0	0	13.4
2011	3	14	9	58	57	36	0	0	0	0	0	0	0	46.33	0	0	13.6

Reinhackle (0356)

Year	Month	Day	Hour	Minute	Second	Noise3	IceDetection	Heading	Pitch	Roll	StdDevHeading	StdDevPitch	StdDevRoll	Temperature	Pressure	StdDevPressure	Voltage
2011	3	14	10	8	57	36	0	0	0	0	0	0	0	46.44	0	0	13.4
2011	3	14	10	18	57	36	0	0	0	0	0	0	0	46.54	0	0	13.4
2011	3	14	10	28	57	36	0	0	0	0	0	0	0	46.67	0	0	13.4
2011	3	14	10	38	57	36	0	0	0	0	0	0	0	46.76	0	0	13.4
2011	3	14	10	48	57	35	0	0	0	0	0	0	0	46.89	0	0	13.4
2011	3	14	10	58	57	36	0	0	0	0	0	0	0	46.98	0	0	13.4
2011	3	14	11	8	57	35	0	0	0	0	0	0	0	47.1	0	0	13.4
2011	3	14	11	18	57	36	0	0	0	0	0	0	0	47.21	0	0	13.4
2011	3	14	11	28	57	36	0	0	0	0	0	0	0	47.34	0	0	13.4
2011	3	14	11	38	57	36	0	0	0	0	0	0	0	47.44	0	0	13.4
2011	3	14	11	48	57	35	0	0	0	0	0	0	0	47.53	0	0	13.4
2011	3	14	11	58	57	35	0	0	0	0	0	0	0	47.64	0	0	13.4
2011	3	14	12	8	57	36	0	0	0	0	0	0	0	47.73	0	0	13.4
2011	3	14	12	18	57	35	0	0	0	0	0	0	0	47.88	0	0	13.4
2011	3	14	12	28	57	35	0	0	0	0	0	0	0	48.04	0	0	13.4
2011	3	14	12	38	57	36	0	0	0	0	0	0	0	48.16	0	0	13.4
2011	3	14	12	48	57	36	0	0	0	0	0	0	0	48.27	0	0	13.4
2011	3	14	12	58	57	36	0	0	0	0	0	0	0	48.4	0	0	13.4
2011	3	14	13	8	57	36	0	0	0	0	0	0	0	48.52	0	0	13.4
2011	3	14	13	18	57	36	0	0	0	0	0	0	0	48.65	0	0	13.4
2011	3	14	13	28	57	36	0	0	0	0	0	0	0	48.72	0	0	13.2
2011	3	14	13	38	57	35	0	0	0	0	0	0	0	48.81	0	0	13.2
2011	3	14	13	48	57	35	0	0	0	0	0	0	0	48.92	0	0	13.2
2011	3	14	13	58	57	35	0	0	0	0	0	0	0	48.96	0	0	13.2
2011	3	14	14	8	57	35	0	0	0	0	0	0	0	49.05	0	0	13.2
2011	3	14	14	18	57	35	0	0	0	0	0	0	0	49.15	0	0	13.4
2011	3	14	14	28	57	36	0	0	0	0	0	0	0	49.24	0	0	13.4
2011	3	14	14	38	57	36	0	0	0	0	0	0	0	49.35	0	0	13.4
2011	3	14	14	48	57	36	0	0	0	0	0	0	0	49.39	0	0	13.4
2011	3	14	14	58	57	36	0	0	0	0	0	0	0	49.44	0	0	13.4
2011	3	14	15	8	57	36	0	0	0	0	0	0	0	49.51	0	0	13.4
2011	3	14	15	18	57	35	0	0	0	0	0	0	0	49.59	0	0	13.4
2011	3	14	15	28	57	35	0	0	0	0	0	0	0	49.68	0	0	13.4
2011	3	14	15	38	57	36	0	0	0	0	0	0	0	49.69	0	0	13.4
2011	3	14	15	48	57	36	0	0	0	0	0	0	0	49.71	0	0	13.4
2011	3	14	15	58	57	36	0	0	0	0	0	0	0	49.77	0	0	13.2
2011	3	14	16	8	57	36	0	0	0	0	0	0	0	49.8	0	0	13.4
2011	3	14	16	18	57	35	0	0	0	0	0	0	0	49.84	0	0	13.2
2011	3	14	16	28	57	35	0	0	0	0	0	0	0	49.86	0	0	13
2011	3	14	16	38	57	35	0	0	0	0	0	0	0	49.89	0	0	13
2011	3	14	16	48	57	35	0	0	0	0	0	0	0	49.91	0	0	12.8
2011	3	14	16	58	57	35	0	0	0	0	0	0	0	49.93	0	0	12.6
2011	3	14	17	8	57	35	0	0	0	0	0	0	0	49.95	0	0	12.4
2011	3	14	17	18	57	36	0	0	0	0	0	0	0	49.96	0	0	12.2
2011	3	14	17	28	57	35	0	0	0	0	0	0	0	49.98	0	0	12.2
2011	3	14	17	38	57	35	0	0	0	0	0	0	0	49.98	0	0	12.2

Reinhackle (0356)

Year	Month	Day	Hour	Minute	Second	Noise3	IceDetection	Heading	Pitch	Roll	StdDevHeading	StdDevPitch	StdDevRoll	Temperature	Pressure	StdDevPressure	Voltage
2011	3	14	17	48	57	35	0	0	0	0	0	0	0	50	0	0	12.2
2011	3	14	17	58	57	34	0	0	0	0	0	0	0	49.98	0	0	12.2
2011	3	14	18	8	57	35	0	0	0	0	0	0	0	49.96	0	0	12.2
2011	3	14	18	18	57	35	0	0	0	0	0	0	0	49.95	0	0	12.2
2011	3	14	18	28	57	35	0	0	0	0	0	0	0	49.95	0	0	12.2
2011	3	14	18	38	57	36	0	0	0	0	0	0	0	49.93	0	0	12.2
2011	3	14	18	48	57	35	0	0	0	0	0	0	0	49.89	0	0	12.2
2011	3	14	18	58	57	36	0	0	0	0	0	0	0	49.87	0	0	12
2011	3	14	19	8	57	35	0	0	0	0	0	0	0	49.86	0	0	12
2011	3	14	19	18	57	35	0	0	0	0	0	0	0	49.82	0	0	12
2011	3	14	19	28	57	35	0	0	0	0	0	0	0	49.78	0	0	12
2011	3	14	19	38	57	35	0	0	0	0	0	0	0	49.77	0	0	12
2011	3	14	19	48	57	36	0	0	0	0	0	0	0	49.73	0	0	12
2011	3	14	19	58	57	35	0	0	0	0	0	0	0	49.69	0	0	12
2011	3	14	20	8	57	36	0	0	0	0	0	0	0	49.68	0	0	12
2011	3	14	20	18	57	35	0	0	0	0	0	0	0	49.62	0	0	12
2011	3	14	20	28	57	35	0	0	0	0	0	0	0	49.59	0	0	12
2011	3	14	20	38	57	35	0	0	0	0	0	0	0	49.55	0	0	12
2011	3	14	20	48	57	35	0	0	0	0	0	0	0	49.51	0	0	12
2011	3	14	20	58	57	36	0	0	0	0	0	0	0	49.5	0	0	12
2011	3	14	21	8	57	35	0	0	0	0	0	0	0	49.46	0	0	12
2011	3	14	21	18	57	35	0	0	0	0	0	0	0	49.42	0	0	12
2011	3	14	21	28	57	35	0	0	0	0	0	0	0	49.41	0	0	12
2011	3	14	21	38	57	35	0	0	0	0	0	0	0	49.39	0	0	12
2011	3	14	21	48	57	36	0	0	0	0	0	0	0	49.35	0	0	12
2011	3	14	21	58	57	36	0	0	0	0	0	0	0	49.32	0	0	12
2011	3	14	22	8	57	35	0	0	0	0	0	0	0	49.28	0	0	12
2011	3	14	22	18	57	35	0	0	0	0	0	0	0	49.26	0	0	12
2011	3	14	22	28	57	36	0	0	0	0	0	0	0	49.23	0	0	12
2011	3	14	22	38	57	36	0	0	0	0	0	0	0	49.17	0	0	12
2011	3	14	22	48	57	36	0	0	0	0	0	0	0	49.14	0	0	12
2011	3	14	22	58	57	35	0	0	0	0	0	0	0	49.1	0	0	12
2011	3	14	23	8	57	36	0	0	0	0	0	0	0	49.05	0	0	12
2011	3	14	23	18	57	35	0	0	0	0	0	0	0	49.03	0	0	12
2011	3	14	23	28	57	36	0	0	0	0	0	0	0	48.97	0	0	12
2011	3	14	23	38	57	36	0	0	0	0	0	0	0	48.94	0	0	12
2011	3	14	23	48	57	36	0	0	0	0	0	0	0	48.88	0	0	12
2011	3	14	23	58	57	35	0	0	0	0	0	0	0	48.83	0	0	12
2011	3	15	0	8	57	36	0	0	0	0	0	0	0	48.78	0	0	12
2011	3	15	0	18	57	35	0	0	0	0	0	0	0	48.72	0	0	12
2011	3	15	0	28	57	35	0	0	0	0	0	0	0	48.67	0	0	12
2011	3	15	0	38	57	36	0	0	0	0	0	0	0	48.6	0	0	12
2011	3	15	0	48	57	35	0	0	0	0	0	0	0	48.54	0	0	12
2011	3	15	0	58	57	36	0	0	0	0	0	0	0	48.49	0	0	12
2011	3	15	1	8	57	36	0	0	0	0	0	0	0	48.42	0	0	12
2011	3	15	1	18	57	36	0	0	0	0	0	0	0	48.36	0	0	12

Reinhackle (0356)

Year	Month	Day	Hour	Minute	Second	Noise3	IceDetection	Heading	Pitch	Roll	StdDevHeading	StdDevPitch	StdDevRoll	Temperature	Pressure	StdDevPressure	Voltage
2011	3	15	1	28	57	36	0	0	0	0	0	0	0	48.31	0	0	12
2011	3	15	1	38	57	35	0	0	0	0	0	0	0	48.25	0	0	12
2011	3	15	1	48	57	35	0	0	0	0	0	0	0	48.18	0	0	12
2011	3	15	1	58	57	35	0	0	0	0	0	0	0	48.11	0	0	12
2011	3	15	2	8	57	36	0	0	0	0	0	0	0	48.06	0	0	12
2011	3	15	2	18	57	35	0	0	0	0	0	0	0	47.98	0	0	12
2011	3	15	2	28	57	36	0	0	0	0	0	0	0	47.91	0	0	12
2011	3	15	2	38	57	36	0	0	0	0	0	0	0	47.84	0	0	12
2011	3	15	2	48	57	35	0	0	0	0	0	0	0	47.77	0	0	12
2011	3	15	2	58	57	36	0	0	0	0	0	0	0	47.71	0	0	12
2011	3	15	3	8	57	35	0	0	0	0	0	0	0	47.66	0	0	11.8
2011	3	15	3	18	57	36	0	0	0	0	0	0	0	47.59	0	0	11.8
2011	3	15	3	28	57	36	0	0	0	0	0	0	0	47.53	0	0	11.8
2011	3	15	3	38	57	36	0	0	0	0	0	0	0	47.48	0	0	11.8
2011	3	15	3	48	57	36	0	0	0	0	0	0	0	47.41	0	0	11.8
2011	3	15	3	58	57	36	0	0	0	0	0	0	0	47.35	0	0	11.8
2011	3	15	4	8	57	36	0	0	0	0	0	0	0	47.3	0	0	11.8
2011	3	15	4	18	57	36	0	0	0	0	0	0	0	47.23	0	0	11.8
2011	3	15	4	28	57	35	0	0	0	0	0	0	0	47.17	0	0	11.8
2011	3	15	4	38	57	36	0	0	0	0	0	0	0	47.12	0	0	11.8
2011	3	15	4	48	57	35	0	0	0	0	0	0	0	47.07	0	0	11.8
2011	3	15	4	58	57	36	0	0	0	0	0	0	0	47.01	0	0	11.8
2011	3	15	5	8	57	36	0	0	0	0	0	0	0	46.96	0	0	11.8
2011	3	15	5	18	57	36	0	0	0	0	0	0	0	46.9	0	0	11.8
2011	3	15	5	28	57	37	0	0	0	0	0	0	0	46.87	0	0	11.8
2011	3	15	5	38	57	36	0	0	0	0	0	0	0	46.83	0	0	11.8
2011	3	15	5	48	57	36	0	0	0	0	0	0	0	46.78	0	0	11.8
2011	3	15	5	58	57	36	0	0	0	0	0	0	0	46.74	0	0	11.8
2011	3	15	6	8	57	35	0	0	0	0	0	0	0	46.71	0	0	11.8
2011	3	15	6	18	57	36	0	0	0	0	0	0	0	46.67	0	0	11.8
2011	3	15	6	28	57	36	0	0	0	0	0	0	0	46.63	0	0	11.8
2011	3	15	6	38	57	36	0	0	0	0	0	0	0	46.6	0	0	11.8
2011	3	15	6	48	57	35	0	0	0	0	0	0	0	46.58	0	0	11.8
2011	3	15	6	58	57	36	0	0	0	0	0	0	0	46.56	0	0	12
2011	3	15	7	8	57	36	0	0	0	0	0	0	0	46.54	0	0	12.2
2011	3	15	7	18	57	36	0	0	0	0	0	0	0	46.54	0	0	12.2
2011	3	15	7	28	57	37	0	0	0	0	0	0	0	46.54	0	0	12.2
2011	3	15	7	38	57	36	0	0	0	0	0	0	0	46.56	0	0	12.6
2011	3	15	7	48	57	36	0	0	0	0	0	0	0	46.62	0	0	12.8
2011	3	15	7	58	57	35	0	0	0	0	0	0	0	46.63	0	0	12.8
2011	3	15	8	8	57	36	0	0	0	0	0	0	0	46.71	0	0	13
2011	3	15	8	18	57	36	0	0	0	0	0	0	0	46.69	0	0	12.8
2011	3	15	8	28	57	36	0	0	0	0	0	0	0	46.69	0	0	12.6
2011	3	15	8	38	57	35	0	0	0	0	0	0	0	46.71	0	0	12.6
2011	3	15	8	48	57	36	0	0	0	0	0	0	0	46.78	0	0	13
2011	3	15	8	58	57	36	0	0	0	0	0	0	0	46.81	0	0	13

Reinhackle (0356)

Year	Month	Day	Hour	Minute	Second	Noise3	IceDetection	Heading	Pitch	Roll	StdDevHeading	StdDevPitch	StdDevRoll	Temperature	Pressure	StdDevPressure	Voltage
2011	3	15	9	8	57	35	0	0	0	0	0	0	0	46.87	0	0	13
2011	3	15	9	18	57	36	0	0	0	0	0	0	0	46.96	0	0	13
2011	3	15	9	28	57	35	0	0	0	0	0	0	0	47.08	0	0	13.2
2011	3	15	9	38	57	36	0	0	0	0	0	0	0	47.17	0	0	13.4
2011	3	15	9	48	57	35	0	0	0	0	0	0	0	47.28	0	0	13.6
2011	3	15	9	58	57	35	0	0	0	0	0	0	0	47.26	0	0	13
2011	3	15	10	8	57	36	0	0	0	0	0	0	0	47.26	0	0	12.6
2011	3	15	10	18	57	36	0	0	0	0	0	0	0	47.28	0	0	12.6
2011	3	15	10	28	57	36	0	0	0	0	0	0	0	47.32	0	0	12.6
2011	3	15	10	38	57	36	0	0	0	0	0	0	0	47.35	0	0	12.6
2011	3	15	10	48	57	35	0	0	0	0	0	0	0	47.41	0	0	12.6
2011	3	15	10	58	57	36	0	0	0	0	0	0	0	47.53	0	0	13
2011	3	15	11	8	57	36	0	0	0	0	0	0	0	47.55	0	0	12.8
2011	3	15	11	18	57	36	0	0	0	0	0	0	0	47.75	0	0	13.4
2011	3	15	11	28	57	36	0	0	0	0	0	0	0	47.86	0	0	13.4
2011	3	15	11	38	57	36	0	0	0	0	0	0	0	48.04	0	0	13.6
2011	3	15	11	48	57	36	0	0	0	0	0	0	0	48.18	0	0	13.6
2011	3	15	11	58	57	35	0	0	0	0	0	0	0	48.31	0	0	13.4
2011	3	15	12	8	57	35	0	0	0	0	0	0	0	48.43	0	0	13.4
2011	3	15	12	18	57	36	0	0	0	0	0	0	0	48.51	0	0	13.4
2011	3	15	12	28	57	35	0	0	0	0	0	0	0	48.61	0	0	13.4
2011	3	15	12	38	57	35	0	0	0	0	0	0	0	48.7	0	0	13.4
2011	3	15	12	48	57	35	0	0	0	0	0	0	0	48.79	0	0	13.4
2011	3	15	12	58	57	35	0	0	0	0	0	0	0	48.85	0	0	13.2
2011	3	15	13	8	57	36	0	0	0	0	0	0	0	48.92	0	0	13.2
2011	3	15	13	18	57	35	0	0	0	0	0	0	0	48.97	0	0	13.2
2011	3	15	13	28	57	35	0	0	0	0	0	0	0	48.96	0	0	13.2
2011	3	15	13	38	57	36	0	0	0	0	0	0	0	49.06	0	0	13.2
2011	3	15	13	48	57	36	0	0	0	0	0	0	0	49.17	0	0	13.2
2011	3	15	13	58	57	35	0	0	0	0	0	0	0	49.28	0	0	13.2
2011	3	15	14	8	57	35	0	0	0	0	0	0	0	49.39	0	0	13.2
2011	3	15	14	18	57	36	0	0	0	0	0	0	0	49.5	0	0	13.2
2011	3	15	14	28	57	35	0	0	0	0	0	0	0	49.59	0	0	13.2
2011	3	15	14	38	57	35	0	0	0	0	0	0	0	49.69	0	0	13.2
2011	3	15	14	48	57	35	0	0	0	0	0	0	0	49.8	0	0	13.2
2011	3	15	14	58	57	35	0	0	0	0	0	0	0	49.89	0	0	13.2
2011	3	15	15	8	57	35	0	0	0	0	0	0	0	49.95	0	0	13.2
2011	3	15	15	18	57	36	0	0	0	0	0	0	0	50	0	0	13.2
2011	3	15	15	28	57	35	0	0	0	0	0	0	0	50.05	0	0	13.2
2011	3	15	15	38	57	35	0	0	0	0	0	0	0	50.07	0	0	13.4
2011	3	15	15	48	57	35	0	0	0	0	0	0	0	50.14	0	0	13.4
2011	3	15	15	58	57	35	0	0	0	0	0	0	0	50.18	0	0	13.2
2011	3	15	16	8	57	35	0	0	0	0	0	0	0	50.23	0	0	13.2
2011	3	15	16	18	57	35	0	0	0	0	0	0	0	50.27	0	0	13
2011	3	15	16	28	57	35	0	0	0	0	0	0	0	50.29	0	0	13
2011	3	15	16	38	57	36	0	0	0	0	0	0	0	50.32	0	0	12.8

Reinhackle (0356)

Year	Month	Day	Hour	Minute	Second	Noise3	IceDetection	Heading	Pitch	Roll	StdDevHeading	StdDevPitch	StdDevRoll	Temperature	Pressure	StdDevPressure	Voltage
2011	3	15	16	48	57	35	0	0	0	0	0	0	0	50.36	0	0	12.6
2011	3	15	16	58	57	35	0	0	0	0	0	0	0	50.41	0	0	12.4
2011	3	15	17	8	57	35	0	0	0	0	0	0	0	50.43	0	0	12.2
2011	3	15	17	18	57	35	0	0	0	0	0	0	0	50.45	0	0	12.2
2011	3	15	17	28	57	36	0	0	0	0	0	0	0	50.47	0	0	12.2
2011	3	15	17	38	57	36	0	0	0	0	0	0	0	50.49	0	0	12.2
2011	3	15	17	48	57	35	0	0	0	0	0	0	0	50.49	0	0	12.2
2011	3	15	17	58	57	35	0	0	0	0	0	0	0	50.49	0	0	12.2
2011	3	15	18	8	57	35	0	0	0	0	0	0	0	50.47	0	0	12.2
2011	3	15	18	18	57	36	0	0	0	0	0	0	0	50.45	0	0	12.2
2011	3	15	18	28	57	35	0	0	0	0	0	0	0	50.43	0	0	12.2
2011	3	15	18	38	57	36	0	0	0	0	0	0	0	50.41	0	0	12.2
2011	3	15	18	48	57	35	0	0	0	0	0	0	0	50.4	0	0	12
2011	3	15	18	58	57	35	0	0	0	0	0	0	0	50.38	0	0	12
2011	3	15	19	8	57	35	0	0	0	0	0	0	0	50.34	0	0	12
2011	3	15	19	18	57	35	0	0	0	0	0	0	0	50.32	0	0	12
2011	3	15	19	28	57	35	0	0	0	0	0	0	0	50.29	0	0	12
2011	3	15	19	38	57	35	0	0	0	0	0	0	0	50.27	0	0	12
2011	3	15	19	48	57	35	0	0	0	0	0	0	0	50.23	0	0	12
2011	3	15	19	58	57	35	0	0	0	0	0	0	0	50.2	0	0	12
2011	3	15	20	8	57	35	0	0	0	0	0	0	0	50.16	0	0	12
2011	3	15	20	18	57	35	0	0	0	0	0	0	0	50.14	0	0	12
2011	3	15	20	28	57	36	0	0	0	0	0	0	0	50.11	0	0	12
2011	3	15	20	38	57	36	0	0	0	0	0	0	0	50.07	0	0	12
2011	3	15	20	48	57	35	0	0	0	0	0	0	0	50.04	0	0	12
2011	3	15	20	58	57	35	0	0	0	0	0	0	0	50	0	0	12
2011	3	15	21	8	57	36	0	0	0	0	0	0	0	49.96	0	0	12
2011	3	15	21	18	57	35	0	0	0	0	0	0	0	49.93	0	0	12
2011	3	15	21	28	57	35	0	0	0	0	0	0	0	49.89	0	0	12
2011	3	15	21	38	57	35	0	0	0	0	0	0	0	49.87	0	0	12
2011	3	15	21	48	57	35	0	0	0	0	0	0	0	49.84	0	0	12
2011	3	15	21	58	57	35	0	0	0	0	0	0	0	49.8	0	0	12
2011	3	15	22	8	57	35	0	0	0	0	0	0	0	49.77	0	0	12
2011	3	15	22	18	57	36	0	0	0	0	0	0	0	49.75	0	0	12
2011	3	15	22	28	57	35	0	0	0	0	0	0	0	49.69	0	0	12
2011	3	15	22	38	57	36	0	0	0	0	0	0	0	49.68	0	0	12
2011	3	15	22	48	57	35	0	0	0	0	0	0	0	49.62	0	0	12
2011	3	15	22	58	57	35	0	0	0	0	0	0	0	49.59	0	0	12
2011	3	15	23	8	57	36	0	0	0	0	0	0	0	49.55	0	0	12
2011	3	15	23	18	57	35	0	0	0	0	0	0	0	49.51	0	0	12
2011	3	15	23	28	57	35	0	0	0	0	0	0	0	49.46	0	0	12
2011	3	15	23	38	57	36	0	0	0	0	0	0	0	49.42	0	0	12
2011	3	15	23	48	57	35	0	0	0	0	0	0	0	49.39	0	0	12
2011	3	15	23	58	57	35	0	0	0	0	0	0	0	49.33	0	0	12
2011	3	16	0	8	57	35	0	0	0	0	0	0	0	49.28	0	0	12
2011	3	16	0	18	57	35	0	0	0	0	0	0	0	49.23	0	0	12

Reinhackle (0356)

Year	Month	Day	Hour	Minute	Second	Noise3	IceDetection	Heading	Pitch	Roll	StdDevHeading	StdDevPitch	StdDevRoll	Temperature	Pressure	StdDevPressure	Voltage
2011	3	16	0	28	57	36	0	0	0	0	0	0	0	49.19	0	0	12
2011	3	16	0	38	57	36	0	0	0	0	0	0	0	49.12	0	0	12
2011	3	16	0	48	57	35	0	0	0	0	0	0	0	49.08	0	0	12
2011	3	16	0	58	57	36	0	0	0	0	0	0	0	49.03	0	0	12
2011	3	16	1	8	57	36	0	0	0	0	0	0	0	48.97	0	0	12
2011	3	16	1	18	57	35	0	0	0	0	0	0	0	48.92	0	0	12
2011	3	16	1	28	57	35	0	0	0	0	0	0	0	48.87	0	0	12
2011	3	16	1	38	57	35	0	0	0	0	0	0	0	48.81	0	0	12
2011	3	16	1	48	57	35	0	0	0	0	0	0	0	48.76	0	0	12
2011	3	16	1	58	57	36	0	0	0	0	0	0	0	48.7	0	0	12
2011	3	16	2	8	57	35	0	0	0	0	0	0	0	48.65	0	0	12
2011	3	16	2	18	57	36	0	0	0	0	0	0	0	48.6	0	0	12
2011	3	16	2	28	57	36	0	0	0	0	0	0	0	48.52	0	0	12
2011	3	16	2	38	57	35	0	0	0	0	0	0	0	48.49	0	0	12
2011	3	16	2	48	57	36	0	0	0	0	0	0	0	48.43	0	0	12
2011	3	16	2	58	57	36	0	0	0	0	0	0	0	48.38	0	0	11.8
2011	3	16	3	8	57	35	0	0	0	0	0	0	0	48.33	0	0	11.8
2011	3	16	3	18	57	35	0	0	0	0	0	0	0	48.29	0	0	11.8
2011	3	16	3	28	57	35	0	0	0	0	0	0	0	48.24	0	0	11.8
2011	3	16	3	38	57	36	0	0	0	0	0	0	0	48.18	0	0	11.8
2011	3	16	3	48	57	35	0	0	0	0	0	0	0	48.15	0	0	11.8
2011	3	16	3	58	57	36	0	0	0	0	0	0	0	48.11	0	0	11.8
2011	3	16	4	8	57	36	0	0	0	0	0	0	0	48.04	0	0	11.8
2011	3	16	4	18	57	35	0	0	0	0	0	0	0	48	0	0	11.8
2011	3	16	4	28	57	35	0	0	0	0	0	0	0	47.95	0	0	11.8
2011	3	16	4	38	57	36	0	0	0	0	0	0	0	47.89	0	0	11.8
2011	3	16	4	48	57	36	0	0	0	0	0	0	0	47.84	0	0	11.8
2011	3	16	4	58	57	36	0	0	0	0	0	0	0	47.8	0	0	11.8
2011	3	16	5	8	57	35	0	0	0	0	0	0	0	47.75	0	0	11.8
2011	3	16	5	18	57	36	0	0	0	0	0	0	0	47.71	0	0	11.8
2011	3	16	5	28	57	36	0	0	0	0	0	0	0	47.68	0	0	11.8
2011	3	16	5	38	57	35	0	0	0	0	0	0	0	47.64	0	0	11.8
2011	3	16	5	48	57	37	0	0	0	0	0	0	0	47.61	0	0	11.8
2011	3	16	5	58	57	35	0	0	0	0	0	0	0	47.57	0	0	11.8
2011	3	16	6	8	57	35	0	0	0	0	0	0	0	47.55	0	0	11.8
2011	3	16	6	18	57	35	0	0	0	0	0	0	0	47.53	0	0	11.8
2011	3	16	6	28	57	36	0	0	0	0	0	0	0	47.52	0	0	11.8
2011	3	16	6	38	57	36	0	0	0	0	0	0	0	47.5	0	0	11.8
2011	3	16	6	48	57	35	0	0	0	0	0	0	0	47.48	0	0	12
2011	3	16	6	58	57	36	0	0	0	0	0	0	0	47.48	0	0	12
2011	3	16	7	8	57	35	0	0	0	0	0	0	0	47.46	0	0	12
2011	3	16	7	18	57	36	0	0	0	0	0	0	0	47.46	0	0	12
2011	3	16	7	28	57	36	0	0	0	0	0	0	0	47.48	0	0	12
2011	3	16	7	38	57	36	0	0	0	0	0	0	0	47.48	0	0	12.2
2011	3	16	7	48	57	36	0	0	0	0	0	0	0	47.5	0	0	12.2
2011	3	16	7	58	57	36	0	0	0	0	0	0	0	47.53	0	0	12.4

Reinhackle (0356)

Year	Month	Day	Hour	Minute	Second	Noise3	IceDetection	Heading	Pitch	Roll	StdDevHeading	StdDevPitch	StdDevRoll	Temperature	Pressure	StdDevPressure	Voltage
2011	3	16	8	8	57	36	0	0	0	0	0	0	0	47.57	0	0	12.6
2011	3	16	8	18	57	35	0	0	0	0	0	0	0	47.61	0	0	12.6
2011	3	16	8	28	57	35	0	0	0	0	0	0	0	47.64	0	0	12.8
2011	3	16	8	38	57	35	0	0	0	0	0	0	0	47.68	0	0	12.6
2011	3	16	8	48	57	35	0	0	0	0	0	0	0	47.71	0	0	12.6
2011	3	16	8	58	57	35	0	0	0	0	0	0	0	47.77	0	0	12.8
2011	3	16	9	8	57	35	0	0	0	0	0	0	0	47.84	0	0	12.8
2011	3	16	9	18	57	36	0	0	0	0	0	0	0	47.89	0	0	12.8
2011	3	16	9	28	57	36	0	0	0	0	0	0	0	47.95	0	0	12.8
2011	3	16	9	38	57	36	0	0	0	0	0	0	0	48	0	0	12.8
2011	3	16	9	48	57	36	0	0	0	0	0	0	0	48.09	0	0	12.8
2011	3	16	9	58	57	36	0	0	0	0	0	0	0	48.16	0	0	12.8
2011	3	16	10	8	57	36	0	0	0	0	0	0	0	48.24	0	0	12.8
2011	3	16	10	18	57	36	0	0	0	0	0	0	0	48.36	0	0	13
2011	3	16	10	28	57	35	0	0	0	0	0	0	0	48.45	0	0	13
2011	3	16	10	38	57	35	0	0	0	0	0	0	0	48.58	0	0	13.2
2011	3	16	10	48	57	35	0	0	0	0	0	0	0	48.67	0	0	13.2
2011	3	16	10	58	57	35	0	0	0	0	0	0	0	48.81	0	0	13.4
2011	3	16	11	8	57	35	0	0	0	0	0	0	0	48.94	0	0	13.4
2011	3	16	11	18	57	35	0	0	0	0	0	0	0	49.08	0	0	13.4
2011	3	16	11	28	57	36	0	0	0	0	0	0	0	49.24	0	0	13.4
2011	3	16	11	38	57	36	0	0	0	0	0	0	0	49.41	0	0	13.4
2011	3	16	11	48	57	35	0	0	0	0	0	0	0	49.53	0	0	13.4
2011	3	16	11	58	57	35	0	0	0	0	0	0	0	49.66	0	0	13.4
2011	3	16	12	8	57	36	0	0	0	0	0	0	0	49.77	0	0	13.4
2011	3	16	12	18	57	35	0	0	0	0	0	0	0	49.89	0	0	13.4
2011	3	16	12	28	57	36	0	0	0	0	0	0	0	50.02	0	0	13.4
2011	3	16	12	38	57	35	0	0	0	0	0	0	0	50.13	0	0	13.4
2011	3	16	12	48	57	36	0	0	0	0	0	0	0	50.25	0	0	13.4
2011	3	16	12	58	57	35	0	0	0	0	0	0	0	50.36	0	0	13.4
2011	3	16	13	8	57	35	0	0	0	0	0	0	0	50.49	0	0	13.4
2011	3	16	13	18	57	35	0	0	0	0	0	0	0	50.59	0	0	13.4
2011	3	16	13	28	57	35	0	0	0	0	0	0	0	50.72	0	0	13.4
2011	3	16	13	38	57	36	0	0	0	0	0	0	0	50.85	0	0	13.4
2011	3	16	13	48	57	35	0	0	0	0	0	0	0	50.95	0	0	13.4
2011	3	16	13	58	57	35	0	0	0	0	0	0	0	51.06	0	0	13.4
2011	3	16	14	8	57	35	0	0	0	0	0	0	0	51.15	0	0	13.4
2011	3	16	14	18	57	35	0	0	0	0	0	0	0	51.22	0	0	13.4
2011	3	16	14	28	57	35	0	0	0	0	0	0	0	51.31	0	0	13.4
2011	3	16	14	38	57	35	0	0	0	0	0	0	0	51.37	0	0	13.4
2011	3	16	14	48	57	36	0	0	0	0	0	0	0	51.42	0	0	13.6
2011	3	16	14	58	57	35	0	0	0	0	0	0	0	51.46	0	0	13.6
2011	3	16	15	8	57	35	0	0	0	0	0	0	0	51.48	0	0	13.6
2011	3	16	15	18	57	35	0	0	0	0	0	0	0	51.51	0	0	13.6
2011	3	16	15	28	57	35	0	0	0	0	0	0	0	51.55	0	0	13.6
2011	3	16	15	38	57	35	0	0	0	0	0	0	0	51.55	0	0	13.6

Reinhackle (0356)

Year	Month	Day	Hour	Minute	Second	Noise3	IceDetection	Heading	Pitch	Roll	StdDevHeading	StdDevPitch	StdDevRoll	Temperature	Pressure	StdDevPressure	Voltage
2011	3	16	15	48	57	35	0	0	0	0	0	0	0	51.58	0	0	13.6
2011	3	16	15	58	57	34	0	0	0	0	0	0	0	51.6	0	0	13.6
2011	3	16	16	8	57	35	0	0	0	0	0	0	0	51.58	0	0	13
2011	3	16	16	18	57	35	0	0	0	0	0	0	0	51.58	0	0	12.8
2011	3	16	16	28	57	35	0	0	0	0	0	0	0	51.57	0	0	12.8
2011	3	16	16	38	57	35	0	0	0	0	0	0	0	51.57	0	0	12.6
2011	3	16	16	48	57	35	0	0	0	0	0	0	0	51.55	0	0	12.4
2011	3	16	16	58	57	35	0	0	0	0	0	0	0	51.51	0	0	12.2
2011	3	16	17	8	57	35	0	0	0	0	0	0	0	51.51	0	0	12.2
2011	3	16	17	18	57	35	0	0	0	0	0	0	0	51.49	0	0	12.2
2011	3	16	17	28	57	35	0	0	0	0	0	0	0	51.46	0	0	12.2
2011	3	16	17	38	57	35	0	0	0	0	0	0	0	51.44	0	0	12.2
2011	3	16	17	48	57	35	0	0	0	0	0	0	0	51.39	0	0	12.2
2011	3	16	17	58	57	35	0	0	0	0	0	0	0	51.35	0	0	12
2011	3	16	18	8	57	35	0	0	0	0	0	0	0	51.33	0	0	12
2011	3	16	18	18	57	35	0	0	0	0	0	0	0	51.28	0	0	12
2011	3	16	18	28	57	35	0	0	0	0	0	0	0	51.24	0	0	12
2011	3	16	18	38	57	36	0	0	0	0	0	0	0	51.19	0	0	12
2011	3	16	18	48	57	35	0	0	0	0	0	0	0	51.15	0	0	12
2011	3	16	18	58	57	35	0	0	0	0	0	0	0	51.1	0	0	12
2011	3	16	19	8	57	35	0	0	0	0	0	0	0	51.06	0	0	12
2011	3	16	19	18	57	34	0	0	0	0	0	0	0	51.03	0	0	12
2011	3	16	19	28	57	35	0	0	0	0	0	0	0	50.99	0	0	12
2011	3	16	19	38	57	35	0	0	0	0	0	0	0	50.94	0	0	12
2011	3	16	19	48	57	35	0	0	0	0	0	0	0	50.92	0	0	12
2011	3	16	19	58	57	35	0	0	0	0	0	0	0	50.86	0	0	12
2011	3	16	20	8	57	35	0	0	0	0	0	0	0	50.83	0	0	12
2011	3	16	20	18	57	35	0	0	0	0	0	0	0	50.81	0	0	12
2011	3	16	20	28	57	35	0	0	0	0	0	0	0	50.76	0	0	12
2011	3	16	20	38	57	36	0	0	0	0	0	0	0	50.72	0	0	12
2011	3	16	20	48	57	35	0	0	0	0	0	0	0	50.67	0	0	12
2011	3	16	20	58	57	35	0	0	0	0	0	0	0	50.63	0	0	12
2011	3	16	21	8	57	35	0	0	0	0	0	0	0	50.58	0	0	12
2011	3	16	21	18	57	35	0	0	0	0	0	0	0	50.54	0	0	12
2011	3	16	21	28	57	35	0	0	0	0	0	0	0	50.49	0	0	12
2011	3	16	21	38	57	35	0	0	0	0	0	0	0	50.45	0	0	12
2011	3	16	21	48	57	35	0	0	0	0	0	0	0	50.4	0	0	12
2011	3	16	21	58	57	35	0	0	0	0	0	0	0	50.36	0	0	12
2011	3	16	22	8	57	35	0	0	0	0	0	0	0	50.31	0	0	12
2011	3	16	22	18	57	35	0	0	0	0	0	0	0	50.27	0	0	12
2011	3	16	22	28	57	35	0	0	0	0	0	0	0	50.22	0	0	12
2011	3	16	22	38	57	36	0	0	0	0	0	0	0	50.18	0	0	12
2011	3	16	22	48	57	36	0	0	0	0	0	0	0	50.11	0	0	12
2011	3	16	22	58	57	35	0	0	0	0	0	0	0	50.05	0	0	12
2011	3	16	23	8	57	36	0	0	0	0	0	0	0	50	0	0	12
2011	3	16	23	18	57	36	0	0	0	0	0	0	0	49.93	0	0	12

Reinhackle (0356)

Year	Month	Day	Hour	Minute	Second	Noise3	IceDetection	Heading	Pitch	Roll	StdDevHeading	StdDevPitch	StdDevRoll	Temperature	Pressure	StdDevPressure	Voltage
2011	3	16	23	28	57	35	0	0	0	0	0	0	0	49.87	0	0	12
2011	3	16	23	38	57	35	0	0	0	0	0	0	0	49.82	0	0	12
2011	3	16	23	48	57	35	0	0	0	0	0	0	0	49.75	0	0	12
2011	3	16	23	58	57	36	0	0	0	0	0	0	0	49.69	0	0	12
2011	3	17	0	8	57	36	0	0	0	0	0	0	0	49.62	0	0	12
2011	3	17	0	18	57	36	0	0	0	0	0	0	0	49.57	0	0	12
2011	3	17	0	28	57	35	0	0	0	0	0	0	0	49.5	0	0	12
2011	3	17	0	38	57	36	0	0	0	0	0	0	0	49.44	0	0	12
2011	3	17	0	48	57	35	0	0	0	0	0	0	0	49.39	0	0	12
2011	3	17	0	58	57	35	0	0	0	0	0	0	0	49.32	0	0	12
2011	3	17	1	8	57	36	0	0	0	0	0	0	0	49.26	0	0	12
2011	3	17	1	18	57	36	0	0	0	0	0	0	0	49.19	0	0	12
2011	3	17	1	28	57	35	0	0	0	0	0	0	0	49.14	0	0	12
2011	3	17	1	38	57	35	0	0	0	0	0	0	0	49.06	0	0	12
2011	3	17	1	48	57	36	0	0	0	0	0	0	0	49.01	0	0	12
2011	3	17	1	58	57	35	0	0	0	0	0	0	0	48.94	0	0	12
2011	3	17	2	8	57	36	0	0	0	0	0	0	0	48.87	0	0	12
2011	3	17	2	18	57	36	0	0	0	0	0	0	0	48.81	0	0	12
2011	3	17	2	28	57	36	0	0	0	0	0	0	0	48.74	0	0	12
2011	3	17	2	38	57	35	0	0	0	0	0	0	0	48.67	0	0	11.8
2011	3	17	2	48	57	35	0	0	0	0	0	0	0	48.61	0	0	11.8
2011	3	17	2	58	57	35	0	0	0	0	0	0	0	48.54	0	0	11.8
2011	3	17	3	8	57	35	0	0	0	0	0	0	0	48.49	0	0	11.8
2011	3	17	3	18	57	36	0	0	0	0	0	0	0	48.43	0	0	11.8
2011	3	17	3	28	57	36	0	0	0	0	0	0	0	48.4	0	0	11.8
2011	3	17	3	38	57	35	0	0	0	0	0	0	0	48.34	0	0	11.8
2011	3	17	3	48	57	35	0	0	0	0	0	0	0	48.29	0	0	11.8
2011	3	17	3	58	57	36	0	0	0	0	0	0	0	48.25	0	0	11.8
2011	3	17	4	8	57	36	0	0	0	0	0	0	0	48.2	0	0	11.8
2011	3	17	4	18	57	35	0	0	0	0	0	0	0	48.15	0	0	11.8
2011	3	17	4	28	57	36	0	0	0	0	0	0	0	48.11	0	0	11.8
2011	3	17	4	38	57	35	0	0	0	0	0	0	0	48.07	0	0	11.8
2011	3	17	4	48	57	36	0	0	0	0	0	0	0	48	0	0	11.8
2011	3	17	4	58	57	36	0	0	0	0	0	0	0	47.97	0	0	11.8
2011	3	17	5	8	57	36	0	0	0	0	0	0	0	47.91	0	0	11.8
2011	3	17	5	18	57	36	0	0	0	0	0	0	0	47.88	0	0	11.8
2011	3	17	5	28	57	35	0	0	0	0	0	0	0	47.82	0	0	11.8
2011	3	17	5	38	57	36	0	0	0	0	0	0	0	47.79	0	0	11.8
2011	3	17	5	48	57	36	0	0	0	0	0	0	0	47.75	0	0	11.8
2011	3	17	5	58	57	36	0	0	0	0	0	0	0	47.71	0	0	11.8
2011	3	17	6	8	57	36	0	0	0	0	0	0	0	47.68	0	0	11.8
2011	3	17	6	18	57	36	0	0	0	0	0	0	0	47.64	0	0	11.8
2011	3	17	6	28	57	35	0	0	0	0	0	0	0	47.61	0	0	11.8
2011	3	17	6	38	57	36	0	0	0	0	0	0	0	47.57	0	0	11.8
2011	3	17	6	48	57	35	0	0	0	0	0	0	0	47.53	0	0	11.8
2011	3	17	6	58	57	36	0	0	0	0	0	0	0	47.52	0	0	11.8

Reinhackle (0356)

Year	Month	Day	Hour	Minute	Second	Noise3	IceDetection	Heading	Pitch	Roll	StdDevHeading	StdDevPitch	StdDevRoll	Temperature	Pressure	StdDevPressure	Voltage
2011	3	17	7	8	57	36	0	0	0	0	0	0	0	47.5	0	0	11.8
2011	3	17	7	18	57	36	0	0	0	0	0	0	0	47.48	0	0	11.8
2011	3	17	7	28	57	35	0	0	0	0	0	0	0	47.46	0	0	11.8
2011	3	17	7	38	57	35	0	0	0	0	0	0	0	47.44	0	0	11.8
2011	3	17	7	48	57	35	0	0	0	0	0	0	0	47.44	0	0	12
2011	3	17	7	58	57	36	0	0	0	0	0	0	0	47.44	0	0	12
2011	3	17	8	8	57	36	0	0	0	0	0	0	0	47.43	0	0	12.2
2011	3	17	8	18	57	35	0	0	0	0	0	0	0	47.44	0	0	12.4
2011	3	17	8	28	57	35	0	0	0	0	0	0	0	47.46	0	0	12.8
2011	3	17	8	38	57	36	0	0	0	0	0	0	0	47.5	0	0	13
2011	3	17	8	48	57	36	0	0	0	0	0	0	0	47.52	0	0	12.8
2011	3	17	8	58	57	36	0	0	0	0	0	0	0	47.59	0	0	13
2011	3	17	9	8	57	36	0	0	0	0	0	0	0	47.61	0	0	12.8
2011	3	17	9	18	57	35	0	0	0	0	0	0	0	47.64	0	0	12.8
2011	3	17	9	28	57	36	0	0	0	0	0	0	0	47.71	0	0	13
2011	3	17	9	38	57	36	0	0	0	0	0	0	0	47.77	0	0	13
2011	3	17	9	48	57	36	0	0	0	0	0	0	0	47.86	0	0	13.2
2011	3	17	9	58	57	36	0	0	0	0	0	0	0	47.89	0	0	13.2
2011	3	17	10	8	57	35	0	0	0	0	0	0	0	48	0	0	13.4
2011	3	17	10	18	57	36	0	0	0	0	0	0	0	48.09	0	0	13.6
2011	3	17	10	28	57	35	0	0	0	0	0	0	0	48.18	0	0	13.6
2011	3	17	10	38	57	36	0	0	0	0	0	0	0	48.27	0	0	13.6
2011	3	17	10	48	57	35	0	0	0	0	0	0	0	48.34	0	0	13.6
2011	3	17	10	58	57	36	0	0	0	0	0	0	0	48.45	0	0	13.6
2011	3	17	11	8	57	35	0	0	0	0	0	0	0	48.56	0	0	13.6
2011	3	17	11	18	57	36	0	0	0	0	0	0	0	48.67	0	0	13.6
2011	3	17	11	28	57	35	0	0	0	0	0	0	0	48.78	0	0	13.6
2011	3	17	11	38	57	36	0	0	0	0	0	0	0	48.88	0	0	13.6
2011	3	17	11	48	57	36	0	0	0	0	0	0	0	48.99	0	0	13.6
2011	3	17	11	58	57	36	0	0	0	0	0	0	0	49.08	0	0	13.6
2011	3	17	12	8	57	35	0	0	0	0	0	0	0	49.19	0	0	13.6
2011	3	17	12	18	57	36	0	0	0	0	0	0	0	49.32	0	0	13.6
2011	3	17	12	28	57	36	0	0	0	0	0	0	0	49.41	0	0	13.4
2011	3	17	12	38	57	35	0	0	0	0	0	0	0	49.51	0	0	13.4
2011	3	17	12	48	57	35	0	0	0	0	0	0	0	49.62	0	0	13.4
2011	3	17	12	58	57	36	0	0	0	0	0	0	0	49.71	0	0	13.4
2011	3	17	13	8	57	36	0	0	0	0	0	0	0	49.82	0	0	13.4
2011	3	17	13	18	57	35	0	0	0	0	0	0	0	49.91	0	0	13.4
2011	3	17	13	28	57	35	0	0	0	0	0	0	0	50	0	0	13.4
2011	3	17	13	38	57	35	0	0	0	0	0	0	0	50.09	0	0	13.4
2011	3	17	13	48	57	35	0	0	0	0	0	0	0	50.18	0	0	13.4
2011	3	17	13	58	57	35	0	0	0	0	0	0	0	50.27	0	0	13.4
2011	3	17	14	8	57	36	0	0	0	0	0	0	0	50.32	0	0	13.4
2011	3	17	14	18	57	35	0	0	0	0	0	0	0	50.4	0	0	13.4
2011	3	17	14	28	57	35	0	0	0	0	0	0	0	50.45	0	0	13.4
2011	3	17	14	38	57	36	0	0	0	0	0	0	0	50.52	0	0	13.4

Reinhackle (0356)

Year	Month	Day	Hour	Minute	Second	Noise3	IceDetection	Heading	Pitch	Roll	StdDevHeading	StdDevPitch	StdDevRoll	Temperature	Pressure	StdDevPressure	Voltage
2011	3	17	14	48	57	35	0	0	0	0	0	0	0	50.56	0	0	13.4
2011	3	17	14	58	57	35	0	0	0	0	0	0	0	50.59	0	0	13.6
2011	3	17	15	8	57	35	0	0	0	0	0	0	0	50.65	0	0	13.6
2011	3	17	15	18	57	35	0	0	0	0	0	0	0	50.68	0	0	13.6
2011	3	17	15	28	57	35	0	0	0	0	0	0	0	50.7	0	0	13.6
2011	3	17	15	38	57	35	0	0	0	0	0	0	0	50.7	0	0	13.6
2011	3	17	15	48	57	35	0	0	0	0	0	0	0	50.74	0	0	13.6
2011	3	17	15	58	57	35	0	0	0	0	0	0	0	50.76	0	0	13.6
2011	3	17	16	8	57	35	0	0	0	0	0	0	0	50.77	0	0	13.4
2011	3	17	16	18	57	35	0	0	0	0	0	0	0	50.77	0	0	13.2
2011	3	17	16	28	57	36	0	0	0	0	0	0	0	50.77	0	0	13.2
2011	3	17	16	38	57	35	0	0	0	0	0	0	0	50.77	0	0	13
2011	3	17	16	48	57	35	0	0	0	0	0	0	0	50.77	0	0	12.8
2011	3	17	16	58	57	35	0	0	0	0	0	0	0	50.77	0	0	12.6
2011	3	17	17	8	57	35	0	0	0	0	0	0	0	50.77	0	0	12.4
2011	3	17	17	18	57	36	0	0	0	0	0	0	0	50.77	0	0	12.4
2011	3	17	17	28	57	36	0	0	0	0	0	0	0	50.76	0	0	12.2
2011	3	17	17	38	57	35	0	0	0	0	0	0	0	50.76	0	0	12.2
2011	3	17	17	48	57	35	0	0	0	0	0	0	0	50.72	0	0	12.2
2011	3	17	17	58	57	35	0	0	0	0	0	0	0	50.68	0	0	12.2
2011	3	17	18	8	57	35	0	0	0	0	0	0	0	50.65	0	0	12.2
2011	3	17	18	18	57	35	0	0	0	0	0	0	0	50.61	0	0	12.2
2011	3	17	18	28	57	36	0	0	0	0	0	0	0	50.58	0	0	12
2011	3	17	18	38	57	35	0	0	0	0	0	0	0	50.52	0	0	12
2011	3	17	18	48	57	35	0	0	0	0	0	0	0	50.49	0	0	12
2011	3	17	18	58	57	36	0	0	0	0	0	0	0	50.43	0	0	12
2011	3	17	19	8	57	35	0	0	0	0	0	0	0	50.4	0	0	12
2011	3	17	19	18	57	35	0	0	0	0	0	0	0	50.36	0	0	12
2011	3	17	19	28	57	36	0	0	0	0	0	0	0	50.31	0	0	12
2011	3	17	19	38	57	36	0	0	0	0	0	0	0	50.25	0	0	12
2011	3	17	19	48	57	35	0	0	0	0	0	0	0	50.23	0	0	12
2011	3	17	19	58	57	35	0	0	0	0	0	0	0	50.18	0	0	12
2011	3	17	20	8	57	35	0	0	0	0	0	0	0	50.13	0	0	12
2011	3	17	20	18	57	35	0	0	0	0	0	0	0	50.09	0	0	12
2011	3	17	20	28	57	35	0	0	0	0	0	0	0	50.05	0	0	12
2011	3	17	20	38	57	36	0	0	0	0	0	0	0	50.02	0	0	12
2011	3	17	20	48	57	35	0	0	0	0	0	0	0	49.96	0	0	12
2011	3	17	20	58	57	35	0	0	0	0	0	0	0	49.93	0	0	12
2011	3	17	21	8	57	35	0	0	0	0	0	0	0	49.87	0	0	12
2011	3	17	21	18	57	35	0	0	0	0	0	0	0	49.84	0	0	12
2011	3	17	21	28	57	35	0	0	0	0	0	0	0	49.8	0	0	12
2011	3	17	21	38	57	35	0	0	0	0	0	0	0	49.77	0	0	12
2011	3	17	21	48	57	36	0	0	0	0	0	0	0	49.73	0	0	12
2011	3	17	21	58	57	35	0	0	0	0	0	0	0	49.68	0	0	12
2011	3	17	22	8	57	36	0	0	0	0	0	0	0	49.64	0	0	12
2011	3	17	22	18	57	35	0	0	0	0	0	0	0	49.59	0	0	12

Reinhackle (0356)

Year	Month	Day	Hour	Minute	Second	Noise3	IceDetection	Heading	Pitch	Roll	StdDevHeading	StdDevPitch	StdDevRoll	Temperature	Pressure	StdDevPressure	Voltage
2011	3	17	22	28	57	35	0	0	0	0	0	0	0	49.53	0	0	12
2011	3	17	22	38	57	35	0	0	0	0	0	0	0	49.48	0	0	12
2011	3	17	22	48	57	36	0	0	0	0	0	0	0	49.42	0	0	12
2011	3	17	22	58	57	35	0	0	0	0	0	0	0	49.39	0	0	12
2011	3	17	23	8	57	35	0	0	0	0	0	0	0	49.32	0	0	12
2011	3	17	23	18	57	35	0	0	0	0	0	0	0	49.26	0	0	12
2011	3	17	23	28	57	36	0	0	0	0	0	0	0	49.19	0	0	12
2011	3	17	23	38	57	36	0	0	0	0	0	0	0	49.14	0	0	12
2011	3	17	23	48	57	35	0	0	0	0	0	0	0	49.06	0	0	12
2011	3	17	23	58	57	35	0	0	0	0	0	0	0	48.99	0	0	12
2011	3	18	0	8	57	35	0	0	0	0	0	0	0	48.94	0	0	12
2011	3	18	0	18	57	35	0	0	0	0	0	0	0	48.87	0	0	12
2011	3	18	0	28	57	35	0	0	0	0	0	0	0	48.79	0	0	12
2011	3	18	0	38	57	36	0	0	0	0	0	0	0	48.72	0	0	12
2011	3	18	0	48	57	36	0	0	0	0	0	0	0	48.67	0	0	12
2011	3	18	0	58	57	35	0	0	0	0	0	0	0	48.61	0	0	12
2011	3	18	1	8	57	35	0	0	0	0	0	0	0	48.54	0	0	12
2011	3	18	1	18	57	35	0	0	0	0	0	0	0	48.49	0	0	12
2011	3	18	1	28	57	35	0	0	0	0	0	0	0	48.4	0	0	12
2011	3	18	1	38	57	36	0	0	0	0	0	0	0	48.34	0	0	12
2011	3	18	1	48	57	35	0	0	0	0	0	0	0	48.27	0	0	12
2011	3	18	1	58	57	36	0	0	0	0	0	0	0	48.18	0	0	12
2011	3	18	2	8	57	36	0	0	0	0	0	0	0	48.09	0	0	12
2011	3	18	2	18	57	36	0	0	0	0	0	0	0	48.02	0	0	12
2011	3	18	2	28	57	35	0	0	0	0	0	0	0	47.93	0	0	12
2011	3	18	2	38	57	36	0	0	0	0	0	0	0	47.84	0	0	11.8
2011	3	18	2	48	57	36	0	0	0	0	0	0	0	47.77	0	0	11.8
2011	3	18	2	58	57	35	0	0	0	0	0	0	0	47.68	0	0	11.8
2011	3	18	3	8	57	36	0	0	0	0	0	0	0	47.62	0	0	11.8
2011	3	18	3	18	57	36	0	0	0	0	0	0	0	47.53	0	0	11.8
2011	3	18	3	28	57	35	0	0	0	0	0	0	0	47.44	0	0	11.8
2011	3	18	3	38	57	36	0	0	0	0	0	0	0	47.39	0	0	11.8
2011	3	18	3	48	57	35	0	0	0	0	0	0	0	47.3	0	0	11.8
2011	3	18	3	58	57	36	0	0	0	0	0	0	0	47.21	0	0	11.8
2011	3	18	4	8	57	35	0	0	0	0	0	0	0	47.1	0	0	11.8
2011	3	18	4	18	57	35	0	0	0	0	0	0	0	47.05	0	0	11.8
2011	3	18	4	28	57	36	0	0	0	0	0	0	0	46.96	0	0	11.8
2011	3	18	4	38	57	36	0	0	0	0	0	0	0	46.9	0	0	11.8
2011	3	18	4	48	57	36	0	0	0	0	0	0	0	46.81	0	0	11.8
2011	3	18	4	58	57	36	0	0	0	0	0	0	0	46.74	0	0	11.8
2011	3	18	5	8	57	35	0	0	0	0	0	0	0	46.65	0	0	11.8
2011	3	18	5	18	57	35	0	0	0	0	0	0	0	46.58	0	0	11.8
2011	3	18	5	28	57	36	0	0	0	0	0	0	0	46.51	0	0	11.8
2011	3	18	5	38	57	36	0	0	0	0	0	0	0	46.45	0	0	11.8
2011	3	18	5	48	57	36	0	0	0	0	0	0	0	46.38	0	0	11.8
2011	3	18	5	58	57	36	0	0	0	0	0	0	0	46.33	0	0	11.8

Reinhackle (0356)

Year	Month	Day	Hour	Minute	Second	Noise3	IceDetection	Heading	Pitch	Roll	StdDevHeading	StdDevPitch	StdDevRoll	Temperature	Pressure	StdDevPressure	Voltage
2011	3	18	6	8	57	36	0	0	0	0	0	0	0	46.26	0	0	11.8
2011	3	18	6	18	57	37	0	0	0	0	0	0	0	46.2	0	0	11.8
2011	3	18	6	28	57	36	0	0	0	0	0	0	0	46.15	0	0	11.8
2011	3	18	6	38	57	36	0	0	0	0	0	0	0	46.09	0	0	11.8
2011	3	18	6	48	57	36	0	0	0	0	0	0	0	46.06	0	0	11.8
2011	3	18	6	58	57	35	0	0	0	0	0	0	0	46.02	0	0	12
2011	3	18	7	8	57	36	0	0	0	0	0	0	0	45.99	0	0	12.2
2011	3	18	7	18	57	36	0	0	0	0	0	0	0	45.95	0	0	12.4
2011	3	18	7	28	57	36	0	0	0	0	0	0	0	45.93	0	0	12.6
2011	3	18	7	38	57	36	0	0	0	0	0	0	0	45.93	0	0	12.8
2011	3	18	7	48	57	36	0	0	0	0	0	0	0	45.95	0	0	13
2011	3	18	7	58	57	35	0	0	0	0	0	0	0	45.95	0	0	13
2011	3	18	8	8	57	36	0	0	0	0	0	0	0	45.97	0	0	13
2011	3	18	8	18	57	36	0	0	0	0	0	0	0	45.97	0	0	13
2011	3	18	8	28	57	36	0	0	0	0	0	0	0	45.99	0	0	13
2011	3	18	8	38	57	36	0	0	0	0	0	0	0	46.02	0	0	13.2
2011	3	18	8	48	57	36	0	0	0	0	0	0	0	46.08	0	0	13.2
2011	3	18	8	58	57	35	0	0	0	0	0	0	0	46.11	0	0	13.2
2011	3	18	9	8	57	36	0	0	0	0	0	0	0	46.17	0	0	13.4
2011	3	18	9	18	57	36	0	0	0	0	0	0	0	46.22	0	0	13.4
2011	3	18	9	28	57	36	0	0	0	0	0	0	0	46.31	0	0	13.6
2011	3	18	9	38	57	36	0	0	0	0	0	0	0	46.38	0	0	13.6
2011	3	18	9	48	57	35	0	0	0	0	0	0	0	46.47	0	0	13.6
2011	3	18	9	58	57	36	0	0	0	0	0	0	0	46.53	0	0	13.6
2011	3	18	10	8	57	36	0	0	0	0	0	0	0	46.6	0	0	13.6
2011	3	18	10	18	57	35	0	0	0	0	0	0	0	46.71	0	0	13.6
2011	3	18	10	28	57	36	0	0	0	0	0	0	0	46.8	0	0	13.6
2011	3	18	10	38	57	36	0	0	0	0	0	0	0	46.89	0	0	13.6
2011	3	18	10	48	57	36	0	0	0	0	0	0	0	46.99	0	0	13.6
2011	3	18	10	58	57	36	0	0	0	0	0	0	0	47.08	0	0	13.6
2011	3	18	11	8	57	36	0	0	0	0	0	0	0	47.19	0	0	13.4
2011	3	18	11	18	57	36	0	0	0	0	0	0	0	47.3	0	0	13.4
2011	3	18	11	28	57	35	0	0	0	0	0	0	0	47.43	0	0	13.4
2011	3	18	11	38	57	35	0	0	0	0	0	0	0	47.53	0	0	13.4
2011	3	18	11	48	57	36	0	0	0	0	0	0	0	47.64	0	0	13.6
2011	3	18	11	58	57	35	0	0	0	0	0	0	0	47.77	0	0	13.6
2011	3	18	12	8	57	36	0	0	0	0	0	0	0	47.88	0	0	13.6
2011	3	18	12	18	57	35	0	0	0	0	0	0	0	47.97	0	0	13.6
2011	3	18	12	28	57	35	0	0	0	0	0	0	0	48.06	0	0	13.6
2011	3	18	12	38	57	35	0	0	0	0	0	0	0	48.16	0	0	13.6
2011	3	18	12	48	57	35	0	0	0	0	0	0	0	48.27	0	0	13.6
2011	3	18	12	58	57	36	0	0	0	0	0	0	0	48.4	0	0	13.6
2011	3	18	13	8	57	35	0	0	0	0	0	0	0	48.51	0	0	13.6
2011	3	18	13	18	57	36	0	0	0	0	0	0	0	48.63	0	0	13.6
2011	3	18	13	28	57	36	0	0	0	0	0	0	0	48.76	0	0	13.4
2011	3	18	13	38	57	36	0	0	0	0	0	0	0	48.87	0	0	13.4

Reinhackle (0356)

Year	Month	Day	Hour	Minute	Second	Noise3	IceDetection	Heading	Pitch	Roll	StdDevHeading	StdDevPitch	StdDevRoll	Temperature	Pressure	StdDevPressure	Voltage
2011	3	18	13	48	57	35	0	0	0	0	0	0	0	48.97	0	0	13.4
2011	3	18	13	58	57	35	0	0	0	0	0	0	0	49.08	0	0	13.4
2011	3	18	14	8	57	35	0	0	0	0	0	0	0	49.17	0	0	13.4
2011	3	18	14	18	57	36	0	0	0	0	0	0	0	49.24	0	0	13.4
2011	3	18	14	28	57	36	0	0	0	0	0	0	0	49.3	0	0	13.4
2011	3	18	14	38	57	36	0	0	0	0	0	0	0	49.35	0	0	13.4
2011	3	18	14	48	57	35	0	0	0	0	0	0	0	49.37	0	0	13.4
2011	3	18	14	58	57	35	0	0	0	0	0	0	0	49.41	0	0	13.4
2011	3	18	15	8	57	35	0	0	0	0	0	0	0	49.44	0	0	13.4
2011	3	18	15	18	57	35	0	0	0	0	0	0	0	49.5	0	0	13.4
2011	3	18	15	28	57	35	0	0	0	0	0	0	0	49.59	0	0	13.4
2011	3	18	15	38	57	35	0	0	0	0	0	0	0	49.66	0	0	13.4
2011	3	18	15	48	57	35	0	0	0	0	0	0	0	49.69	0	0	13.4
2011	3	18	15	58	57	35	0	0	0	0	0	0	0	49.71	0	0	13.2
2011	3	18	16	8	57	35	0	0	0	0	0	0	0	49.73	0	0	13
2011	3	18	16	18	57	36	0	0	0	0	0	0	0	49.75	0	0	12.8
2011	3	18	16	28	57	35	0	0	0	0	0	0	0	49.77	0	0	12.8
2011	3	18	16	38	57	36	0	0	0	0	0	0	0	49.77	0	0	12.6
2011	3	18	16	48	57	36	0	0	0	0	0	0	0	49.77	0	0	12.4
2011	3	18	16	58	57	35	0	0	0	0	0	0	0	49.75	0	0	12.4
2011	3	18	17	8	57	35	0	0	0	0	0	0	0	49.75	0	0	12.2
2011	3	18	17	18	57	35	0	0	0	0	0	0	0	49.73	0	0	12.2
2011	3	18	17	28	57	35	0	0	0	0	0	0	0	49.71	0	0	12.2
2011	3	18	17	38	57	35	0	0	0	0	0	0	0	49.69	0	0	12.2
2011	3	18	17	48	57	35	0	0	0	0	0	0	0	49.68	0	0	12.2
2011	3	18	17	58	57	35	0	0	0	0	0	0	0	49.64	0	0	12.2
2011	3	18	18	8	57	36	0	0	0	0	0	0	0	49.6	0	0	12
2011	3	18	18	18	57	35	0	0	0	0	0	0	0	49.57	0	0	12
2011	3	18	18	28	57	35	0	0	0	0	0	0	0	49.51	0	0	12
2011	3	18	18	38	57	35	0	0	0	0	0	0	0	49.48	0	0	12
2011	3	18	18	48	57	35	0	0	0	0	0	0	0	49.44	0	0	12
2011	3	18	18	58	57	36	0	0	0	0	0	0	0	49.41	0	0	12
2011	3	18	19	8	57	35	0	0	0	0	0	0	0	49.33	0	0	12
2011	3	18	19	18	57	35	0	0	0	0	0	0	0	49.28	0	0	12
2011	3	18	19	28	57	35	0	0	0	0	0	0	0	49.23	0	0	12
2011	3	18	19	38	57	36	0	0	0	0	0	0	0	49.17	0	0	12
2011	3	18	19	48	57	35	0	0	0	0	0	0	0	49.1	0	0	12
2011	3	18	19	58	57	36	0	0	0	0	0	0	0	49.05	0	0	12
2011	3	18	20	8	57	35	0	0	0	0	0	0	0	48.99	0	0	12
2011	3	18	20	18	57	35	0	0	0	0	0	0	0	48.94	0	0	12
2011	3	18	20	28	57	36	0	0	0	0	0	0	0	48.9	0	0	12
2011	3	18	20	38	57	35	0	0	0	0	0	0	0	48.83	0	0	12
2011	3	18	20	48	57	36	0	0	0	0	0	0	0	48.78	0	0	12
2011	3	18	20	58	57	36	0	0	0	0	0	0	0	48.74	0	0	12
2011	3	18	21	8	57	35	0	0	0	0	0	0	0	48.69	0	0	12
2011	3	18	21	18	57	35	0	0	0	0	0	0	0	48.63	0	0	12

Reinhackle (0356)

Year	Month	Day	Hour	Minute	Second	Noise3	IceDetection	Heading	Pitch	Roll	StdDevHeading	StdDevPitch	StdDevRoll	Temperature	Pressure	StdDevPressure	Voltage
2011	3	18	21	28	57	35	0	0	0	0	0	0	0	48.58	0	0	12
2011	3	18	21	38	57	35	0	0	0	0	0	0	0	48.51	0	0	12
2011	3	18	21	48	57	36	0	0	0	0	0	0	0	48.45	0	0	12
2011	3	18	21	58	57	36	0	0	0	0	0	0	0	48.42	0	0	12
2011	3	18	22	8	57	36	0	0	0	0	0	0	0	48.34	0	0	12
2011	3	18	22	18	57	36	0	0	0	0	0	0	0	48.31	0	0	12
2011	3	18	22	28	57	35	0	0	0	0	0	0	0	48.25	0	0	12
2011	3	18	22	38	57	36	0	0	0	0	0	0	0	48.18	0	0	12
2011	3	18	22	48	57	35	0	0	0	0	0	0	0	48.13	0	0	12
2011	3	18	22	58	57	36	0	0	0	0	0	0	0	48.07	0	0	12
2011	3	18	23	8	57	35	0	0	0	0	0	0	0	48.02	0	0	12
2011	3	18	23	18	57	36	0	0	0	0	0	0	0	47.98	0	0	12
2011	3	18	23	28	57	36	0	0	0	0	0	0	0	47.91	0	0	12
2011	3	18	23	38	57	36	0	0	0	0	0	0	0	47.86	0	0	12
2011	3	18	23	48	57	36	0	0	0	0	0	0	0	47.82	0	0	12
2011	3	18	23	58	57	35	0	0	0	0	0	0	0	47.77	0	0	12
2011	3	19	0	8	57	36	0	0	0	0	0	0	0	47.71	0	0	12
2011	3	19	0	18	57	36	0	0	0	0	0	0	0	47.66	0	0	12
2011	3	19	0	28	57	35	0	0	0	0	0	0	0	47.61	0	0	12
2011	3	19	0	38	57	36	0	0	0	0	0	0	0	47.57	0	0	12
2011	3	19	0	48	57	35	0	0	0	0	0	0	0	47.52	0	0	12
2011	3	19	0	58	57	35	0	0	0	0	0	0	0	47.46	0	0	12
2011	3	19	1	8	57	35	0	0	0	0	0	0	0	47.43	0	0	12
2011	3	19	1	18	57	35	0	0	0	0	0	0	0	47.37	0	0	12
2011	3	19	1	28	57	35	0	0	0	0	0	0	0	47.35	0	0	12
2011	3	19	1	38	57	36	0	0	0	0	0	0	0	47.3	0	0	12
2011	3	19	1	48	57	36	0	0	0	0	0	0	0	47.25	0	0	12
2011	3	19	1	58	57	36	0	0	0	0	0	0	0	47.21	0	0	12
2011	3	19	2	8	57	35	0	0	0	0	0	0	0	47.16	0	0	12
2011	3	19	2	18	57	36	0	0	0	0	0	0	0	47.1	0	0	12
2011	3	19	2	28	57	36	0	0	0	0	0	0	0	47.05	0	0	12
2011	3	19	2	38	57	35	0	0	0	0	0	0	0	46.99	0	0	12
2011	3	19	2	48	57	36	0	0	0	0	0	0	0	46.94	0	0	12
2011	3	19	2	58	57	36	0	0	0	0	0	0	0	46.89	0	0	12
2011	3	19	3	8	57	36	0	0	0	0	0	0	0	46.85	0	0	11.8
2011	3	19	3	18	57	36	0	0	0	0	0	0	0	46.8	0	0	11.8
2011	3	19	3	28	57	36	0	0	0	0	0	0	0	46.74	0	0	11.8
2011	3	19	3	38	57	36	0	0	0	0	0	0	0	46.69	0	0	11.8
2011	3	19	3	48	57	36	0	0	0	0	0	0	0	46.63	0	0	11.8
2011	3	19	3	58	57	35	0	0	0	0	0	0	0	46.6	0	0	11.8
2011	3	19	4	8	57	36	0	0	0	0	0	0	0	46.53	0	0	11.8
2011	3	19	4	18	57	36	0	0	0	0	0	0	0	46.49	0	0	11.8
2011	3	19	4	28	57	36	0	0	0	0	0	0	0	46.44	0	0	11.8
2011	3	19	4	38	57	36	0	0	0	0	0	0	0	46.36	0	0	11.8
2011	3	19	4	48	57	36	0	0	0	0	0	0	0	46.31	0	0	11.8
2011	3	19	4	58	57	36	0	0	0	0	0	0	0	46.26	0	0	11.8

Reinhackle (0356)

Year	Month	Day	Hour	Minute	Second	Noise3	IceDetection	Heading	Pitch	Roll	StdDevHeading	StdDevPitch	StdDevRoll	Temperature	Pressure	StdDevPressure	Voltage
2011	3	19	5	8	57	36	0	0	0	0	0	0	0	46.2	0	0	11.8
2011	3	19	5	18	57	36	0	0	0	0	0	0	0	46.15	0	0	11.8
2011	3	19	5	28	57	35	0	0	0	0	0	0	0	46.09	0	0	11.8
2011	3	19	5	38	57	35	0	0	0	0	0	0	0	46.04	0	0	11.8
2011	3	19	5	48	57	37	0	0	0	0	0	0	0	46	0	0	11.8
2011	3	19	5	58	57	36	0	0	0	0	0	0	0	45.95	0	0	11.8
2011	3	19	6	8	57	35	0	0	0	0	0	0	0	45.9	0	0	11.8
2011	3	19	6	18	57	35	0	0	0	0	0	0	0	45.86	0	0	11.8
2011	3	19	6	28	57	35	0	0	0	0	0	0	0	45.82	0	0	11.8
2011	3	19	6	38	57	36	0	0	0	0	0	0	0	45.79	0	0	11.8
2011	3	19	6	48	57	36	0	0	0	0	0	0	0	45.79	0	0	11.8
2011	3	19	6	58	57	36	0	0	0	0	0	0	0	45.77	0	0	12
2011	3	19	7	8	57	36	0	0	0	0	0	0	0	45.75	0	0	12
2011	3	19	7	18	57	35	0	0	0	0	0	0	0	45.75	0	0	12.2
2011	3	19	7	28	57	36	0	0	0	0	0	0	0	45.73	0	0	12.8
2011	3	19	7	38	57	36	0	0	0	0	0	0	0	45.77	0	0	13
2011	3	19	7	48	57	37	0	0	0	0	0	0	0	45.81	0	0	13
2011	3	19	7	58	57	36	0	0	0	0	0	0	0	45.84	0	0	13
2011	3	19	8	8	57	35	0	0	0	0	0	0	0	45.88	0	0	13
2011	3	19	8	18	57	36	0	0	0	0	0	0	0	45.9	0	0	13
2011	3	19	8	28	57	35	0	0	0	0	0	0	0	45.91	0	0	13
2011	3	19	8	38	57	36	0	0	0	0	0	0	0	45.95	0	0	13
2011	3	19	8	48	57	36	0	0	0	0	0	0	0	46	0	0	13.2
2011	3	19	8	58	57	36	0	0	0	0	0	0	0	46.08	0	0	13.2
2011	3	19	9	8	57	35	0	0	0	0	0	0	0	46.09	0	0	13.2
2011	3	19	9	18	57	36	0	0	0	0	0	0	0	46.15	0	0	13.2
2011	3	19	9	28	57	36	0	0	0	0	0	0	0	46.22	0	0	13.4
2011	3	19	9	38	57	36	0	0	0	0	0	0	0	46.26	0	0	13.6
2011	3	19	9	48	57	36	0	0	0	0	0	0	0	46.35	0	0	13.8
2011	3	19	9	58	57	36	0	0	0	0	0	0	0	46.44	0	0	13.8
2011	3	19	10	8	57	36	0	0	0	0	0	0	0	46.53	0	0	13.8
2011	3	19	10	18	57	36	0	0	0	0	0	0	0	46.6	0	0	13.8
2011	3	19	10	28	57	35	0	0	0	0	0	0	0	46.71	0	0	13.8
2011	3	19	10	38	57	36	0	0	0	0	0	0	0	46.8	0	0	13.8
2011	3	19	10	48	57	36	0	0	0	0	0	0	0	46.89	0	0	13.8
2011	3	19	10	58	57	36	0	0	0	0	0	0	0	46.96	0	0	13.6
2011	3	19	11	8	57	36	0	0	0	0	0	0	0	47.05	0	0	13.6
2011	3	19	11	18	57	35	0	0	0	0	0	0	0	47.16	0	0	13.6
2011	3	19	11	28	57	36	0	0	0	0	0	0	0	47.26	0	0	13.6
2011	3	19	11	38	57	36	0	0	0	0	0	0	0	47.35	0	0	13.6
2011	3	19	11	48	57	36	0	0	0	0	0	0	0	47.44	0	0	13.6
2011	3	19	11	58	57	35	0	0	0	0	0	0	0	47.48	0	0	13.6
2011	3	19	12	8	57	36	0	0	0	0	0	0	0	47.52	0	0	13.6
2011	3	19	12	18	57	36	0	0	0	0	0	0	0	47.62	0	0	13.6
2011	3	19	12	28	57	36	0	0	0	0	0	0	0	47.62	0	0	13.6
2011	3	19	12	38	57	36	0	0	0	0	0	0	0	47.68	0	0	13.6

Reinhackle (0356)

Year	Month	Day	Hour	Minute	Second	Noise3	IceDetection	Heading	Pitch	Roll	StdDevHeading	StdDevPitch	StdDevRoll	Temperature	Pressure	StdDevPressure	Voltage
2011	3	19	12	48	57	36	0	0	0	0	0	0	0	47.79	0	0	13.8
2011	3	19	12	58	57	36	0	0	0	0	0	0	0	47.88	0	0	13.8
2011	3	19	13	8	57	36	0	0	0	0	0	0	0	47.98	0	0	13.6
2011	3	19	13	18	57	36	0	0	0	0	0	0	0	48.11	0	0	13.6
2011	3	19	13	28	57	35	0	0	0	0	0	0	0	48.22	0	0	13.6
2011	3	19	13	38	57	36	0	0	0	0	0	0	0	48.33	0	0	13.6
2011	3	19	13	48	57	36	0	0	0	0	0	0	0	48.33	0	0	13.6
2011	3	19	13	58	57	36	0	0	0	0	0	0	0	48.43	0	0	13.6
2011	3	19	14	8	57	36	0	0	0	0	0	0	0	48.42	0	0	13.6
2011	3	19	14	18	57	36	0	0	0	0	0	0	0	48.45	0	0	13.6
2011	3	19	14	28	57	36	0	0	0	0	0	0	0	48.49	0	0	13.6
2011	3	19	14	38	57	36	0	0	0	0	0	0	0	48.49	0	0	13.6
2011	3	19	14	48	57	36	0	0	0	0	0	0	0	48.49	0	0	13.6
2011	3	19	14	58	57	36	0	0	0	0	0	0	0	48.51	0	0	13.6
2011	3	19	15	8	57	36	0	0	0	0	0	0	0	48.52	0	0	13.8
2011	3	19	15	18	57	36	0	0	0	0	0	0	0	48.56	0	0	13.8
2011	3	19	15	28	57	35	0	0	0	0	0	0	0	48.58	0	0	13.4
2011	3	19	15	38	57	35	0	0	0	0	0	0	0	48.61	0	0	13.8
2011	3	19	15	48	57	35	0	0	0	0	0	0	0	48.63	0	0	13.6
2011	3	19	15	58	57	35	0	0	0	0	0	0	0	48.63	0	0	13.2
2011	3	19	16	8	57	36	0	0	0	0	0	0	0	48.63	0	0	13
2011	3	19	16	18	57	36	0	0	0	0	0	0	0	48.65	0	0	13
2011	3	19	16	28	57	36	0	0	0	0	0	0	0	48.65	0	0	13
2011	3	19	16	38	57	35	0	0	0	0	0	0	0	48.63	0	0	13
2011	3	19	16	48	57	36	0	0	0	0	0	0	0	48.6	0	0	12.8
2011	3	19	16	58	57	35	0	0	0	0	0	0	0	48.56	0	0	12.6
2011	3	19	17	8	57	35	0	0	0	0	0	0	0	48.52	0	0	12.4
2011	3	19	17	18	57	36	0	0	0	0	0	0	0	48.51	0	0	12.2
2011	3	19	17	28	57	35	0	0	0	0	0	0	0	48.45	0	0	12
2011	3	19	17	38	57	36	0	0	0	0	0	0	0	48.43	0	0	12
2011	3	19	17	48	57	36	0	0	0	0	0	0	0	48.4	0	0	12
2011	3	19	17	58	57	35	0	0	0	0	0	0	0	48.36	0	0	12
2011	3	19	18	8	57	36	0	0	0	0	0	0	0	48.34	0	0	12
2011	3	19	18	18	57	36	0	0	0	0	0	0	0	48.31	0	0	12
2011	3	19	18	28	57	35	0	0	0	0	0	0	0	48.27	0	0	12
2011	3	19	18	38	57	36	0	0	0	0	0	0	0	48.24	0	0	12
2011	3	19	18	48	57	36	0	0	0	0	0	0	0	48.2	0	0	12
2011	3	19	18	58	57	36	0	0	0	0	0	0	0	48.15	0	0	12
2011	3	19	19	8	57	36	0	0	0	0	0	0	0	48.11	0	0	12
2011	3	19	19	18	57	36	0	0	0	0	0	0	0	48.06	0	0	12
2011	3	19	19	28	57	36	0	0	0	0	0	0	0	48.02	0	0	12
2011	3	19	19	38	57	35	0	0	0	0	0	0	0	47.97	0	0	12
2011	3	19	19	48	57	35	0	0	0	0	0	0	0	47.91	0	0	12
2011	3	19	19	58	57	36	0	0	0	0	0	0	0	47.86	0	0	12
2011	3	19	20	8	57	35	0	0	0	0	0	0	0	47.82	0	0	12
2011	3	19	20	18	57	35	0	0	0	0	0	0	0	47.77	0	0	12

Reinhackle (0356)

Year	Month	Day	Hour	Minute	Second	Noise3	IceDetection	Heading	Pitch	Roll	StdDevHeading	StdDevPitch	StdDevRoll	Temperature	Pressure	StdDevPressure	Voltage
2011	3	19	20	28	57	35	0	0	0	0	0	0	0	47.71	0	0	12
2011	3	19	20	38	57	36	0	0	0	0	0	0	0	47.68	0	0	12
2011	3	19	20	48	57	36	0	0	0	0	0	0	0	47.62	0	0	12
2011	3	19	20	58	57	35	0	0	0	0	0	0	0	47.57	0	0	12
2011	3	19	21	8	57	36	0	0	0	0	0	0	0	47.53	0	0	12
2011	3	19	21	18	57	35	0	0	0	0	0	0	0	47.46	0	0	12
2011	3	19	21	28	57	36	0	0	0	0	0	0	0	47.43	0	0	12
2011	3	19	21	38	57	35	0	0	0	0	0	0	0	47.37	0	0	12
2011	3	19	21	48	57	36	0	0	0	0	0	0	0	47.32	0	0	12
2011	3	19	21	58	57	36	0	0	0	0	0	0	0	47.26	0	0	12
2011	3	19	22	8	57	36	0	0	0	0	0	0	0	47.23	0	0	12
2011	3	19	22	18	57	36	0	0	0	0	0	0	0	47.16	0	0	12
2011	3	19	22	28	57	36	0	0	0	0	0	0	0	47.12	0	0	12
2011	3	19	22	38	57	36	0	0	0	0	0	0	0	47.07	0	0	12
2011	3	19	22	48	57	36	0	0	0	0	0	0	0	47.01	0	0	12
2011	3	19	22	58	57	35	0	0	0	0	0	0	0	46.96	0	0	12
2011	3	19	23	8	57	35	0	0	0	0	0	0	0	46.9	0	0	12
2011	3	19	23	18	57	35	0	0	0	0	0	0	0	46.87	0	0	12
2011	3	19	23	28	57	35	0	0	0	0	0	0	0	46.8	0	0	12
2011	3	19	23	38	57	35	0	0	0	0	0	0	0	46.76	0	0	12
2011	3	19	23	48	57	35	0	0	0	0	0	0	0	46.69	0	0	12
2011	3	19	23	58	57	36	0	0	0	0	0	0	0	46.63	0	0	12
2011	3	20	0	8	57	36	0	0	0	0	0	0	0	46.58	0	0	12
2011	3	20	0	18	57	35	0	0	0	0	0	0	0	46.53	0	0	12
2011	3	20	0	28	57	36	0	0	0	0	0	0	0	46.47	0	0	12
2011	3	20	0	38	57	36	0	0	0	0	0	0	0	46.4	0	0	12
2011	3	20	0	48	57	36	0	0	0	0	0	0	0	46.35	0	0	12
2011	3	20	0	58	57	35	0	0	0	0	0	0	0	46.29	0	0	12
2011	3	20	1	8	57	36	0	0	0	0	0	0	0	46.24	0	0	12
2011	3	20	1	18	57	36	0	0	0	0	0	0	0	46.17	0	0	12
2011	3	20	1	28	57	36	0	0	0	0	0	0	0	46.11	0	0	12
2011	3	20	1	38	57	35	0	0	0	0	0	0	0	46.04	0	0	12
2011	3	20	1	48	57	36	0	0	0	0	0	0	0	45.99	0	0	12
2011	3	20	1	58	57	36	0	0	0	0	0	0	0	45.93	0	0	12
2011	3	20	2	8	57	35	0	0	0	0	0	0	0	45.86	0	0	12
2011	3	20	2	18	57	36	0	0	0	0	0	0	0	45.81	0	0	12
2011	3	20	2	28	57	36	0	0	0	0	0	0	0	45.73	0	0	12
2011	3	20	2	38	57	36	0	0	0	0	0	0	0	45.7	0	0	11.8
2011	3	20	2	48	57	36	0	0	0	0	0	0	0	45.63	0	0	11.8
2011	3	20	2	58	57	36	0	0	0	0	0	0	0	45.59	0	0	11.8
2011	3	20	3	8	57	36	0	0	0	0	0	0	0	45.52	0	0	11.8
2011	3	20	3	18	57	36	0	0	0	0	0	0	0	45.46	0	0	11.8
2011	3	20	3	28	57	36	0	0	0	0	0	0	0	45.39	0	0	11.8
2011	3	20	3	38	57	36	0	0	0	0	0	0	0	45.36	0	0	11.8
2011	3	20	3	48	57	36	0	0	0	0	0	0	0	45.3	0	0	11.8
2011	3	20	3	58	57	36	0	0	0	0	0	0	0	45.23	0	0	11.8

Reinhackle (0356)

Year	Month	Day	Hour	Minute	Second	Noise3	IceDetection	Heading	Pitch	Roll	StdDevHeading	StdDevPitch	StdDevRoll	Temperature	Pressure	StdDevPressure	Voltage
2011	3	20	4	8	57	36	0	0	0	0	0	0	0	45.19	0	0	11.8
2011	3	20	4	18	57	35	0	0	0	0	0	0	0	45.14	0	0	11.8
2011	3	20	4	28	57	35	0	0	0	0	0	0	0	45.1	0	0	11.8
2011	3	20	4	38	57	36	0	0	0	0	0	0	0	45.05	0	0	11.8
2011	3	20	4	48	57	36	0	0	0	0	0	0	0	45.01	0	0	11.8
2011	3	20	4	58	57	36	0	0	0	0	0	0	0	44.98	0	0	11.8
2011	3	20	5	8	57	36	0	0	0	0	0	0	0	44.94	0	0	11.8
2011	3	20	5	18	57	36	0	0	0	0	0	0	0	44.91	0	0	11.8
2011	3	20	5	28	57	36	0	0	0	0	0	0	0	44.87	0	0	11.8
2011	3	20	5	38	57	36	0	0	0	0	0	0	0	44.83	0	0	11.8
2011	3	20	5	48	57	36	0	0	0	0	0	0	0	44.8	0	0	11.8
2011	3	20	5	58	57	37	0	0	0	0	0	0	0	44.78	0	0	11.8
2011	3	20	6	8	57	36	0	0	0	0	0	0	0	44.76	0	0	11.8
2011	3	20	6	18	57	36	0	0	0	0	0	0	0	44.73	0	0	11.8
2011	3	20	6	28	57	36	0	0	0	0	0	0	0	44.71	0	0	11.8
2011	3	20	6	38	57	36	0	0	0	0	0	0	0	44.69	0	0	11.8
2011	3	20	6	48	57	37	0	0	0	0	0	0	0	44.67	0	0	11.8
2011	3	20	6	58	57	36	0	0	0	0	0	0	0	44.65	0	0	11.8
2011	3	20	7	8	57	36	0	0	0	0	0	0	0	44.65	0	0	11.8
2011	3	20	7	18	57	36	0	0	0	0	0	0	0	44.64	0	0	11.8
2011	3	20	7	28	57	36	0	0	0	0	0	0	0	44.64	0	0	11.8
2011	3	20	7	38	57	36	0	0	0	0	0	0	0	44.64	0	0	11.8
2011	3	20	7	48	57	36	0	0	0	0	0	0	0	44.62	0	0	11.8
2011	3	20	7	58	57	37	0	0	0	0	0	0	0	44.64	0	0	11.8
2011	3	20	8	8	57	36	0	0	0	0	0	0	0	44.64	0	0	11.8
2011	3	20	8	18	57	37	0	0	0	0	0	0	0	44.62	0	0	11.8
2011	3	20	8	28	57	35	0	0	0	0	0	0	0	44.6	0	0	11.8
2011	3	20	8	38	57	36	0	0	0	0	0	0	0	44.62	0	0	11.8
2011	3	20	8	48	57	36	0	0	0	0	0	0	0	44.62	0	0	11.8
2011	3	20	8	58	57	36	0	0	0	0	0	0	0	44.62	0	0	11.8
2011	3	20	9	8	57	36	0	0	0	0	0	0	0	44.62	0	0	12
2011	3	20	9	18	57	36	0	0	0	0	0	0	0	44.64	0	0	12
2011	3	20	9	28	57	35	0	0	0	0	0	0	0	44.65	0	0	12
2011	3	20	9	38	57	36	0	0	0	0	0	0	0	44.65	0	0	12
2011	3	20	9	48	57	36	0	0	0	0	0	0	0	44.67	0	0	12
2011	3	20	9	58	57	36	0	0	0	0	0	0	0	44.69	0	0	12
2011	3	20	10	8	57	36	0	0	0	0	0	0	0	44.69	0	0	12
2011	3	20	10	18	57	36	0	0	0	0	0	0	0	44.69	0	0	11.8
2011	3	20	10	28	57	36	0	0	0	0	0	0	0	44.71	0	0	12
2011	3	20	10	38	57	36	0	0	0	0	0	0	0	44.71	0	0	12
2011	3	20	10	48	57	36	0	0	0	0	0	0	0	44.73	0	0	12
2011	3	20	10	58	57	36	0	0	0	0	0	0	0	44.74	0	0	12
2011	3	20	11	8	57	36	0	0	0	0	0	0	0	44.76	0	0	12
2011	3	20	11	18	57	36	0	0	0	0	0	0	0	44.78	0	0	12
2011	3	20	11	28	57	36	0	0	0	0	0	0	0	44.78	0	0	12
2011	3	20	11	38	57	36	0	0	0	0	0	0	0	44.82	0	0	12.2

Reinhackle (0356)

Year	Month	Day	Hour	Minute	Second	Noise3	IceDetection	Heading	Pitch	Roll	StdDevHeading	StdDevPitch	StdDevRoll	Temperature	Pressure	StdDevPressure	Voltage
2011	3	20	11	48	57	36	0	0	0	0	0	0	0	44.85	0	0	12.4
2011	3	20	11	58	57	36	0	0	0	0	0	0	0	44.91	0	0	12.6
2011	3	20	12	8	57	37	0	0	0	0	0	0	0	44.94	0	0	12.8
2011	3	20	12	18	57	36	0	0	0	0	0	0	0	44.98	0	0	12.8
2011	3	20	12	28	57	37	0	0	0	0	0	0	0	45	0	0	12.8
2011	3	20	12	38	57	36	0	0	0	0	0	0	0	45.01	0	0	12.6
2011	3	20	12	48	57	36	0	0	0	0	0	0	0	45.01	0	0	12.6
2011	3	20	12	58	57	36	0	0	0	0	0	0	0	45.03	0	0	12.6
2011	3	20	13	8	57	36	0	0	0	0	0	0	0	45.03	0	0	12.6
2011	3	20	13	18	57	36	0	0	0	0	0	0	0	45.05	0	0	12.6
2011	3	20	13	28	57	36	0	0	0	0	0	0	0	45.09	0	0	12.6
2011	3	20	13	38	57	36	0	0	0	0	0	0	0	45.12	0	0	12.6
2011	3	20	13	48	57	36	0	0	0	0	0	0	0	45.16	0	0	12.6
2011	3	20	13	58	57	36	0	0	0	0	0	0	0	45.18	0	0	12.6
2011	3	20	14	8	57	35	0	0	0	0	0	0	0	45.21	0	0	12.6
2011	3	20	14	18	57	36	0	0	0	0	0	0	0	45.25	0	0	12.6
2011	3	20	14	28	57	36	0	0	0	0	0	0	0	45.27	0	0	12.6
2011	3	20	14	38	57	36	0	0	0	0	0	0	0	45.3	0	0	12.4
2011	3	20	14	48	57	36	0	0	0	0	0	0	0	45.32	0	0	12.4
2011	3	20	14	58	57	37	0	0	0	0	0	0	0	45.32	0	0	12.4
2011	3	20	15	8	57	36	0	0	0	0	0	0	0	45.36	0	0	12.4
2011	3	20	15	18	57	36	0	0	0	0	0	0	0	45.37	0	0	12.4
2011	3	20	15	28	57	36	0	0	0	0	0	0	0	45.39	0	0	12.4
2011	3	20	15	38	57	36	0	0	0	0	0	0	0	45.39	0	0	12.4
2011	3	20	15	48	57	36	0	0	0	0	0	0	0	45.41	0	0	12.4
2011	3	20	15	58	57	36	0	0	0	0	0	0	0	45.43	0	0	12.4
2011	3	20	16	8	57	36	0	0	0	0	0	0	0	45.45	0	0	12.4
2011	3	20	16	18	57	36	0	0	0	0	0	0	0	45.46	0	0	12.2
2011	3	20	16	28	57	36	0	0	0	0	0	0	0	45.45	0	0	12.2
2011	3	20	16	38	57	36	0	0	0	0	0	0	0	45.46	0	0	12.2
2011	3	20	16	48	57	36	0	0	0	0	0	0	0	45.45	0	0	12
2011	3	20	16	58	57	36	0	0	0	0	0	0	0	45.45	0	0	12
2011	3	20	17	8	57	37	0	0	0	0	0	0	0	45.45	0	0	12
2011	3	20	17	18	57	36	0	0	0	0	0	0	0	45.43	0	0	12
2011	3	20	17	28	57	37	0	0	0	0	0	0	0	45.43	0	0	12
2011	3	20	17	38	57	36	0	0	0	0	0	0	0	45.43	0	0	12
2011	3	20	17	48	57	36	0	0	0	0	0	0	0	45.43	0	0	12
2011	3	20	17	58	57	36	0	0	0	0	0	0	0	45.41	0	0	11.8
2011	3	20	18	8	57	36	0	0	0	0	0	0	0	45.39	0	0	11.8
2011	3	20	18	18	57	36	0	0	0	0	0	0	0	45.39	0	0	11.8
2011	3	20	18	28	57	36	0	0	0	0	0	0	0	45.37	0	0	11.8
2011	3	20	18	38	57	36	0	0	0	0	0	0	0	45.36	0	0	11.8
2011	3	20	18	48	57	36	0	0	0	0	0	0	0	45.34	0	0	11.8
2011	3	20	18	58	57	36	0	0	0	0	0	0	0	45.3	0	0	11.8
2011	3	20	19	8	57	36	0	0	0	0	0	0	0	45.28	0	0	11.8
2011	3	20	19	18	57	36	0	0	0	0	0	0	0	45.27	0	0	11.8

Reinhackle (0356)

Year	Month	Day	Hour	Minute	Second	Noise3	IceDetection	Heading	Pitch	Roll	StdDevHeading	StdDevPitch	StdDevRoll	Temperature	Pressure	StdDevPressure	Voltage
2011	3	20	19	28	57	36	0	0	0	0	0	0	0	45.23	0	0	11.8
2011	3	20	19	38	57	36	0	0	0	0	0	0	0	45.19	0	0	11.8
2011	3	20	19	48	57	36	0	0	0	0	0	0	0	45.19	0	0	11.8
2011	3	20	19	58	57	36	0	0	0	0	0	0	0	45.16	0	0	11.8
2011	3	20	20	8	57	36	0	0	0	0	0	0	0	45.12	0	0	11.8
2011	3	20	20	18	57	36	0	0	0	0	0	0	0	45.1	0	0	11.8
2011	3	20	20	28	57	36	0	0	0	0	0	0	0	45.07	0	0	11.8
2011	3	20	20	38	57	36	0	0	0	0	0	0	0	45.01	0	0	11.8
2011	3	20	20	48	57	36	0	0	0	0	0	0	0	44.98	0	0	11.8
2011	3	20	20	58	57	35	0	0	0	0	0	0	0	44.94	0	0	11.8
2011	3	20	21	8	57	36	0	0	0	0	0	0	0	44.89	0	0	11.8
2011	3	20	21	18	57	36	0	0	0	0	0	0	0	44.85	0	0	11.8
2011	3	20	21	28	57	36	0	0	0	0	0	0	0	44.8	0	0	11.8
2011	3	20	21	38	57	36	0	0	0	0	0	0	0	44.76	0	0	11.8
2011	3	20	21	48	57	36	0	0	0	0	0	0	0	44.71	0	0	11.8
2011	3	20	21	58	57	36	0	0	0	0	0	0	0	44.67	0	0	11.8
2011	3	20	22	8	57	36	0	0	0	0	0	0	0	44.64	0	0	11.8
2011	3	20	22	18	57	36	0	0	0	0	0	0	0	44.58	0	0	11.8
2011	3	20	22	28	57	36	0	0	0	0	0	0	0	44.55	0	0	11.8
2011	3	20	22	38	57	36	0	0	0	0	0	0	0	44.49	0	0	11.8
2011	3	20	22	48	57	36	0	0	0	0	0	0	0	44.44	0	0	11.8
2011	3	20	22	58	57	36	0	0	0	0	0	0	0	44.38	0	0	11.8
2011	3	20	23	8	57	37	0	0	0	0	0	0	0	44.31	0	0	11.8
2011	3	20	23	18	57	36	0	0	0	0	0	0	0	44.26	0	0	11.8
2011	3	20	23	28	57	36	0	0	0	0	0	0	0	44.19	0	0	11.8
2011	3	20	23	38	57	36	0	0	0	0	0	0	0	44.13	0	0	11.8
2011	3	20	23	48	57	36	0	0	0	0	0	0	0	44.06	0	0	11.8
2011	3	20	23	58	57	36	0	0	0	0	0	0	0	44.01	0	0	11.8
2011	3	21	0	8	57	36	0	0	0	0	0	0	0	43.95	0	0	11.8
2011	3	21	0	18	57	36	0	0	0	0	0	0	0	43.88	0	0	11.8
2011	3	21	0	28	57	37	0	0	0	0	0	0	0	43.83	0	0	11.8
2011	3	21	0	38	57	36	0	0	0	0	0	0	0	43.75	0	0	11.8
2011	3	21	0	48	57	37	0	0	0	0	0	0	0	43.7	0	0	11.8
2011	3	21	0	58	57	36	0	0	0	0	0	0	0	43.65	0	0	11.8
2011	3	21	1	8	57	37	0	0	0	0	0	0	0	43.57	0	0	11.8
2011	3	21	1	18	57	37	0	0	0	0	0	0	0	43.52	0	0	11.8
2011	3	21	1	28	57	36	0	0	0	0	0	0	0	43.45	0	0	11.8
2011	3	21	1	38	57	36	0	0	0	0	0	0	0	43.41	0	0	11.8
2011	3	21	1	48	57	36	0	0	0	0	0	0	0	43.36	0	0	11.8
2011	3	21	1	58	57	36	0	0	0	0	0	0	0	43.32	0	0	11.8
2011	3	21	2	8	57	36	0	0	0	0	0	0	0	43.27	0	0	11.8
2011	3	21	2	18	57	36	0	0	0	0	0	0	0	43.23	0	0	11.8
2011	3	21	2	28	57	37	0	0	0	0	0	0	0	43.2	0	0	11.8
2011	3	21	2	38	57	36	0	0	0	0	0	0	0	43.16	0	0	11.8
2011	3	21	2	48	57	37	0	0	0	0	0	0	0	43.14	0	0	11.8
2011	3	21	2	58	57	36	0	0	0	0	0	0	0	43.11	0	0	11.8

Reinhackle (0356)

Year	Month	Day	Hour	Minute	Second	Noise3	IceDetection	Heading	Pitch	Roll	StdDevHeading	StdDevPitch	StdDevRoll	Temperature	Pressure	StdDevPressure	Voltage
2011	3	21	3	8	57	36	0	0	0	0	0	0	0	43.07	0	0	11.8
2011	3	21	3	18	57	36	0	0	0	0	0	0	0	43.05	0	0	11.8
2011	3	21	3	28	57	37	0	0	0	0	0	0	0	43.02	0	0	11.8
2011	3	21	3	38	57	36	0	0	0	0	0	0	0	42.98	0	0	11.8
2011	3	21	3	48	57	37	0	0	0	0	0	0	0	42.96	0	0	11.8
2011	3	21	3	58	57	36	0	0	0	0	0	0	0	42.93	0	0	11.8
2011	3	21	4	8	57	35	0	0	0	0	0	0	0	42.89	0	0	11.8
2011	3	21	4	18	57	36	0	0	0	0	0	0	0	42.85	0	0	11.8
2011	3	21	4	28	57	36	0	0	0	0	0	0	0	42.82	0	0	11.8
2011	3	21	4	38	57	36	0	0	0	0	0	0	0	42.8	0	0	11.8
2011	3	21	4	48	57	36	0	0	0	0	0	0	0	42.76	0	0	11.8
2011	3	21	4	58	57	36	0	0	0	0	0	0	0	42.71	0	0	11.8
2011	3	21	5	8	57	36	0	0	0	0	0	0	0	42.67	0	0	11.8
2011	3	21	5	18	57	37	0	0	0	0	0	0	0	42.64	0	0	11.8
2011	3	21	5	28	57	36	0	0	0	0	0	0	0	42.6	0	0	11.8
2011	3	21	5	38	57	36	0	0	0	0	0	0	0	42.57	0	0	11.8
2011	3	21	5	48	57	36	0	0	0	0	0	0	0	42.51	0	0	11.8
2011	3	21	5	58	57	36	0	0	0	0	0	0	0	42.48	0	0	11.8
2011	3	21	6	8	57	37	0	0	0	0	0	0	0	42.42	0	0	11.8
2011	3	21	6	18	57	37	0	0	0	0	0	0	0	42.39	0	0	11.8
2011	3	21	6	28	57	37	0	0	0	0	0	0	0	42.35	0	0	11.8
2011	3	21	6	38	57	36	0	0	0	0	0	0	0	42.31	0	0	11.8
2011	3	21	6	48	57	37	0	0	0	0	0	0	0	42.28	0	0	11.8
2011	3	21	6	58	57	36	0	0	0	0	0	0	0	42.24	0	0	12
2011	3	21	7	8	57	36	0	0	0	0	0	0	0	42.22	0	0	12.2
2011	3	21	7	18	57	36	0	0	0	0	0	0	0	42.21	0	0	12.6
2011	3	21	7	28	57	37	0	0	0	0	0	0	0	42.21	0	0	12.8
2011	3	21	7	38	57	37	0	0	0	0	0	0	0	42.19	0	0	12.8
2011	3	21	7	48	57	36	0	0	0	0	0	0	0	42.19	0	0	13
2011	3	21	7	58	57	37	0	0	0	0	0	0	0	42.21	0	0	13
2011	3	21	8	8	57	36	0	0	0	0	0	0	0	42.22	0	0	13
2011	3	21	8	18	57	37	0	0	0	0	0	0	0	42.24	0	0	13
2011	3	21	8	28	57	37	0	0	0	0	0	0	0	42.26	0	0	13
2011	3	21	8	38	57	37	0	0	0	0	0	0	0	42.3	0	0	13
2011	3	21	8	48	57	36	0	0	0	0	0	0	0	42.33	0	0	13
2011	3	21	8	58	57	37	0	0	0	0	0	0	0	42.37	0	0	13.2
2011	3	21	9	8	57	36	0	0	0	0	0	0	0	42.44	0	0	13.2
2011	3	21	9	18	57	36	0	0	0	0	0	0	0	42.49	0	0	13.2
2011	3	21	9	28	57	36	0	0	0	0	0	0	0	42.57	0	0	13.2
2011	3	21	9	38	57	37	0	0	0	0	0	0	0	42.64	0	0	13.4
2011	3	21	9	48	57	36	0	0	0	0	0	0	0	42.73	0	0	13.4
2011	3	21	9	58	57	37	0	0	0	0	0	0	0	42.82	0	0	13.4
2011	3	21	10	8	57	36	0	0	0	0	0	0	0	42.91	0	0	13.4
2011	3	21	10	18	57	36	0	0	0	0	0	0	0	43.02	0	0	13.6
2011	3	21	10	28	57	36	0	0	0	0	0	0	0	43.12	0	0	13.6
2011	3	21	10	38	57	36	0	0	0	0	0	0	0	43.23	0	0	13.8

Reinhackle (0356)

Year	Month	Day	Hour	Minute	Second	Noise3	IceDetection	Heading	Pitch	Roll	StdDevHeading	StdDevPitch	StdDevRoll	Temperature	Pressure	StdDevPressure	Voltage
2011	3	21	10	48	57	37	0	0	0	0	0	0	0	43.38	0	0	13.8
2011	3	21	10	58	57	36	0	0	0	0	0	0	0	43.47	0	0	13.4
2011	3	21	11	8	57	36	0	0	0	0	0	0	0	43.56	0	0	13.6
2011	3	21	11	18	57	37	0	0	0	0	0	0	0	43.61	0	0	13.2
2011	3	21	11	28	57	36	0	0	0	0	0	0	0	43.72	0	0	13.4
2011	3	21	11	38	57	36	0	0	0	0	0	0	0	43.75	0	0	13
2011	3	21	11	48	57	36	0	0	0	0	0	0	0	43.79	0	0	12.6
2011	3	21	11	58	57	36	0	0	0	0	0	0	0	43.86	0	0	12.6
2011	3	21	12	8	57	36	0	0	0	0	0	0	0	43.95	0	0	12.6
2011	3	21	12	18	57	37	0	0	0	0	0	0	0	44.08	0	0	13.2
2011	3	21	12	28	57	36	0	0	0	0	0	0	0	44.22	0	0	13.6
2011	3	21	12	38	57	35	0	0	0	0	0	0	0	44.4	0	0	13.8
2011	3	21	12	48	57	36	0	0	0	0	0	0	0	44.55	0	0	13.4
2011	3	21	12	58	57	37	0	0	0	0	0	0	0	44.58	0	0	13.4
2011	3	21	13	8	57	36	0	0	0	0	0	0	0	44.73	0	0	13.8
2011	3	21	13	18	57	35	0	0	0	0	0	0	0	44.83	0	0	13.6
2011	3	21	13	28	57	37	0	0	0	0	0	0	0	44.92	0	0	13.8
2011	3	21	13	38	57	36	0	0	0	0	0	0	0	45	0	0	13.6
2011	3	21	13	48	57	36	0	0	0	0	0	0	0	44.98	0	0	13.6
2011	3	21	13	58	57	36	0	0	0	0	0	0	0	45.05	0	0	13.8
2011	3	21	14	8	57	36	0	0	0	0	0	0	0	45.09	0	0	13.6
2011	3	21	14	18	57	36	0	0	0	0	0	0	0	45.09	0	0	13.4
2011	3	21	14	28	57	36	0	0	0	0	0	0	0	45.12	0	0	13.6
2011	3	21	14	38	57	37	0	0	0	0	0	0	0	45.23	0	0	13.8
2011	3	21	14	48	57	37	0	0	0	0	0	0	0	45.32	0	0	13.6
2011	3	21	14	58	57	36	0	0	0	0	0	0	0	45.39	0	0	13.6
2011	3	21	15	8	57	36	0	0	0	0	0	0	0	45.46	0	0	13.6
2011	3	21	15	18	57	37	0	0	0	0	0	0	0	45.52	0	0	13.6
2011	3	21	15	28	57	36	0	0	0	0	0	0	0	45.55	0	0	13.6
2011	3	21	15	38	57	36	0	0	0	0	0	0	0	45.57	0	0	13.6
2011	3	21	15	48	57	36	0	0	0	0	0	0	0	45.57	0	0	13.4
2011	3	21	15	58	57	36	0	0	0	0	0	0	0	45.61	0	0	13.6
2011	3	21	16	8	57	36	0	0	0	0	0	0	0	45.61	0	0	13.4
2011	3	21	16	18	57	36	0	0	0	0	0	0	0	45.63	0	0	13.4
2011	3	21	16	28	57	36	0	0	0	0	0	0	0	45.63	0	0	13.2
2011	3	21	16	38	57	36	0	0	0	0	0	0	0	45.63	0	0	13
2011	3	21	16	48	57	36	0	0	0	0	0	0	0	45.64	0	0	12.8
2011	3	21	16	58	57	36	0	0	0	0	0	0	0	45.64	0	0	12.6
2011	3	21	17	8	57	36	0	0	0	0	0	0	0	45.66	0	0	12.4
2011	3	21	17	18	57	36	0	0	0	0	0	0	0	45.68	0	0	12.2
2011	3	21	17	28	57	36	0	0	0	0	0	0	0	45.68	0	0	12.2
2011	3	21	17	38	57	36	0	0	0	0	0	0	0	45.7	0	0	12.2
2011	3	21	17	48	57	36	0	0	0	0	0	0	0	45.68	0	0	12
2011	3	21	17	58	57	36	0	0	0	0	0	0	0	45.68	0	0	12
2011	3	21	18	8	57	36	0	0	0	0	0	0	0	45.68	0	0	12
2011	3	21	18	18	57	36	0	0	0	0	0	0	0	45.64	0	0	12

Reinhackle (0356)

Year	Month	Day	Hour	Minute	Second	Noise3	IceDetection	Heading	Pitch	Roll	StdDevHeading	StdDevPitch	StdDevRoll	Temperature	Pressure	StdDevPressure	Voltage
2011	3	21	18	28	57	36	0	0	0	0	0	0	0	45.63	0	0	12
2011	3	21	18	38	57	35	0	0	0	0	0	0	0	45.61	0	0	12
2011	3	21	18	48	57	36	0	0	0	0	0	0	0	45.57	0	0	12
2011	3	21	18	58	57	36	0	0	0	0	0	0	0	45.54	0	0	12
2011	3	21	19	8	57	36	0	0	0	0	0	0	0	45.48	0	0	12
2011	3	21	19	18	57	36	0	0	0	0	0	0	0	45.45	0	0	12
2011	3	21	19	28	57	36	0	0	0	0	0	0	0	45.41	0	0	12
2011	3	21	19	38	57	35	0	0	0	0	0	0	0	45.37	0	0	12
2011	3	21	19	48	57	36	0	0	0	0	0	0	0	45.34	0	0	12
2011	3	21	19	58	57	36	0	0	0	0	0	0	0	45.28	0	0	12
2011	3	21	20	8	57	36	0	0	0	0	0	0	0	45.25	0	0	12
2011	3	21	20	18	57	36	0	0	0	0	0	0	0	45.19	0	0	12
2011	3	21	20	28	57	36	0	0	0	0	0	0	0	45.14	0	0	12
2011	3	21	20	38	57	36	0	0	0	0	0	0	0	45.1	0	0	12
2011	3	21	20	48	57	36	0	0	0	0	0	0	0	45.05	0	0	12
2011	3	21	20	58	57	36	0	0	0	0	0	0	0	45	0	0	12
2011	3	21	21	8	57	36	0	0	0	0	0	0	0	44.94	0	0	12
2011	3	21	21	18	57	36	0	0	0	0	0	0	0	44.89	0	0	12
2011	3	21	21	28	57	36	0	0	0	0	0	0	0	44.83	0	0	12
2011	3	21	21	38	57	35	0	0	0	0	0	0	0	44.78	0	0	12
2011	3	21	21	48	57	36	0	0	0	0	0	0	0	44.73	0	0	12
2011	3	21	21	58	57	36	0	0	0	0	0	0	0	44.67	0	0	12
2011	3	21	22	8	57	36	0	0	0	0	0	0	0	44.62	0	0	12
2011	3	21	22	18	57	36	0	0	0	0	0	0	0	44.56	0	0	12
2011	3	21	22	28	57	36	0	0	0	0	0	0	0	44.49	0	0	12
2011	3	21	22	38	57	37	0	0	0	0	0	0	0	44.44	0	0	12
2011	3	21	22	48	57	36	0	0	0	0	0	0	0	44.37	0	0	12
2011	3	21	22	58	57	35	0	0	0	0	0	0	0	44.31	0	0	12
2011	3	21	23	8	57	36	0	0	0	0	0	0	0	44.26	0	0	12
2011	3	21	23	18	57	36	0	0	0	0	0	0	0	44.19	0	0	12
2011	3	21	23	28	57	37	0	0	0	0	0	0	0	44.13	0	0	12
2011	3	21	23	38	57	36	0	0	0	0	0	0	0	44.06	0	0	12
2011	3	21	23	48	57	37	0	0	0	0	0	0	0	43.99	0	0	12
2011	3	21	23	58	57	36	0	0	0	0	0	0	0	43.92	0	0	12
2011	3	22	0	8	57	37	0	0	0	0	0	0	0	43.86	0	0	12
2011	3	22	0	18	57	36	0	0	0	0	0	0	0	43.79	0	0	12
2011	3	22	0	28	57	36	0	0	0	0	0	0	0	43.74	0	0	12
2011	3	22	0	38	57	37	0	0	0	0	0	0	0	43.66	0	0	12
2011	3	22	0	48	57	36	0	0	0	0	0	0	0	43.59	0	0	12
2011	3	22	0	58	57	36	0	0	0	0	0	0	0	43.52	0	0	12
2011	3	22	1	8	57	37	0	0	0	0	0	0	0	43.45	0	0	12
2011	3	22	1	18	57	36	0	0	0	0	0	0	0	43.39	0	0	12
2011	3	22	1	28	57	36	0	0	0	0	0	0	0	43.32	0	0	12
2011	3	22	1	38	57	36	0	0	0	0	0	0	0	43.25	0	0	12
2011	3	22	1	48	57	37	0	0	0	0	0	0	0	43.18	0	0	12
2011	3	22	1	58	57	36	0	0	0	0	0	0	0	43.11	0	0	12

Reinhackle (0356)

Year	Month	Day	Hour	Minute	Second	Noise3	IceDetection	Heading	Pitch	Roll	StdDevHeading	StdDevPitch	StdDevRoll	Temperature	Pressure	StdDevPressure	Voltage
2011	3	22	2	8	57	37	0	0	0	0	0	0	0	43.03	0	0	12
2011	3	22	2	18	57	36	0	0	0	0	0	0	0	42.98	0	0	12
2011	3	22	2	28	57	36	0	0	0	0	0	0	0	42.91	0	0	12
2011	3	22	2	38	57	36	0	0	0	0	0	0	0	42.85	0	0	11.8
2011	3	22	2	48	57	36	0	0	0	0	0	0	0	42.78	0	0	11.8
2011	3	22	2	58	57	37	0	0	0	0	0	0	0	42.71	0	0	11.8
2011	3	22	3	8	57	36	0	0	0	0	0	0	0	42.66	0	0	11.8
2011	3	22	3	18	57	37	0	0	0	0	0	0	0	42.58	0	0	11.8
2011	3	22	3	28	57	36	0	0	0	0	0	0	0	42.53	0	0	11.8
2011	3	22	3	38	57	37	0	0	0	0	0	0	0	42.48	0	0	11.8
2011	3	22	3	48	57	37	0	0	0	0	0	0	0	42.4	0	0	11.8
2011	3	22	3	58	57	37	0	0	0	0	0	0	0	42.33	0	0	11.8
2011	3	22	4	8	57	36	0	0	0	0	0	0	0	42.28	0	0	11.8
2011	3	22	4	18	57	36	0	0	0	0	0	0	0	42.22	0	0	11.8
2011	3	22	4	28	57	36	0	0	0	0	0	0	0	42.15	0	0	11.8
2011	3	22	4	38	57	37	0	0	0	0	0	0	0	42.12	0	0	11.8
2011	3	22	4	48	57	37	0	0	0	0	0	0	0	42.04	0	0	11.8
2011	3	22	4	58	57	37	0	0	0	0	0	0	0	42.01	0	0	11.8
2011	3	22	5	8	57	37	0	0	0	0	0	0	0	41.95	0	0	11.8
2011	3	22	5	18	57	37	0	0	0	0	0	0	0	41.9	0	0	11.8
2011	3	22	5	28	57	36	0	0	0	0	0	0	0	41.85	0	0	11.8
2011	3	22	5	38	57	37	0	0	0	0	0	0	0	41.81	0	0	11.8
2011	3	22	5	48	57	37	0	0	0	0	0	0	0	41.74	0	0	11.8
2011	3	22	5	58	57	36	0	0	0	0	0	0	0	41.7	0	0	11.8
2011	3	22	6	8	57	36	0	0	0	0	0	0	0	41.65	0	0	11.8
2011	3	22	6	18	57	36	0	0	0	0	0	0	0	41.61	0	0	11.8
2011	3	22	6	28	57	37	0	0	0	0	0	0	0	41.58	0	0	11.8
2011	3	22	6	38	57	37	0	0	0	0	0	0	0	41.52	0	0	11.8
2011	3	22	6	48	57	37	0	0	0	0	0	0	0	41.5	0	0	12
2011	3	22	6	58	57	37	0	0	0	0	0	0	0	41.47	0	0	12
2011	3	22	7	8	57	37	0	0	0	0	0	0	0	41.45	0	0	12.4
2011	3	22	7	18	57	36	0	0	0	0	0	0	0	41.43	0	0	12.6
2011	3	22	7	28	57	37	0	0	0	0	0	0	0	41.43	0	0	12.8
2011	3	22	7	38	57	37	0	0	0	0	0	0	0	41.43	0	0	12.8
2011	3	22	7	48	57	37	0	0	0	0	0	0	0	41.47	0	0	13
2011	3	22	7	58	57	36	0	0	0	0	0	0	0	41.45	0	0	12.8
2011	3	22	8	8	57	37	0	0	0	0	0	0	0	41.43	0	0	12.6
2011	3	22	8	18	57	37	0	0	0	0	0	0	0	41.43	0	0	12.6
2011	3	22	8	28	57	37	0	0	0	0	0	0	0	41.47	0	0	12.8
2011	3	22	8	38	57	38	0	0	0	0	0	0	0	41.47	0	0	12.8
2011	3	22	8	48	57	36	0	0	0	0	0	0	0	41.52	0	0	13
2011	3	22	8	58	57	37	0	0	0	0	0	0	0	41.58	0	0	13.2
2011	3	22	9	8	57	37	0	0	0	0	0	0	0	41.63	0	0	13.4
2011	3	22	9	18	57	37	0	0	0	0	0	0	0	41.7	0	0	13.6
2011	3	22	9	28	57	37	0	0	0	0	0	0	0	41.79	0	0	13.8
2011	3	22	9	38	57	37	0	0	0	0	0	0	0	41.85	0	0	13.8

Reinhackle (0356)

Year	Month	Day	Hour	Minute	Second	Noise3	IceDetection	Heading	Pitch	Roll	StdDevHeading	StdDevPitch	StdDevRoll	Temperature	Pressure	StdDevPressure	Voltage
2011	3	22	9	48	57	37	0	0	0	0	0	0	0	41.94	0	0	13.8
2011	3	22	9	58	57	36	0	0	0	0	0	0	0	42.01	0	0	13.8
2011	3	22	10	8	57	37	0	0	0	0	0	0	0	42.1	0	0	13.8
2011	3	22	10	18	57	36	0	0	0	0	0	0	0	42.19	0	0	13.8
2011	3	22	10	28	57	36	0	0	0	0	0	0	0	42.28	0	0	13.8
2011	3	22	10	38	57	36	0	0	0	0	0	0	0	42.37	0	0	13.8
2011	3	22	10	48	57	37	0	0	0	0	0	0	0	42.46	0	0	13.8
2011	3	22	10	58	57	36	0	0	0	0	0	0	0	42.57	0	0	13.8
2011	3	22	11	8	57	37	0	0	0	0	0	0	0	42.67	0	0	13.8
2011	3	22	11	18	57	36	0	0	0	0	0	0	0	42.78	0	0	13.8
2011	3	22	11	28	57	36	0	0	0	0	0	0	0	42.91	0	0	13.8
2011	3	22	11	38	57	36	0	0	0	0	0	0	0	43.02	0	0	13.8
2011	3	22	11	48	57	36	0	0	0	0	0	0	0	43.14	0	0	13.8
2011	3	22	11	58	57	36	0	0	0	0	0	0	0	43.27	0	0	13.8
2011	3	22	12	8	57	37	0	0	0	0	0	0	0	43.38	0	0	13.8
2011	3	22	12	18	57	37	0	0	0	0	0	0	0	43.5	0	0	13.8
2011	3	22	12	28	57	37	0	0	0	0	0	0	0	43.61	0	0	13.8
2011	3	22	12	38	57	36	0	0	0	0	0	0	0	43.72	0	0	13.8
2011	3	22	12	48	57	37	0	0	0	0	0	0	0	43.84	0	0	13.8
2011	3	22	12	58	57	36	0	0	0	0	0	0	0	43.95	0	0	13.8
2011	3	22	13	8	57	36	0	0	0	0	0	0	0	44.06	0	0	13.8
2011	3	22	13	18	57	36	0	0	0	0	0	0	0	44.17	0	0	13.8
2011	3	22	13	28	57	37	0	0	0	0	0	0	0	44.26	0	0	13.8
2011	3	22	13	38	57	36	0	0	0	0	0	0	0	44.37	0	0	13.8
2011	3	22	13	48	57	36	0	0	0	0	0	0	0	44.46	0	0	13.8
2011	3	22	13	58	57	36	0	0	0	0	0	0	0	44.55	0	0	13.8
2011	3	22	14	8	57	37	0	0	0	0	0	0	0	44.64	0	0	13.6
2011	3	22	14	18	57	36	0	0	0	0	0	0	0	44.71	0	0	13.6
2011	3	22	14	28	57	37	0	0	0	0	0	0	0	44.8	0	0	13.6
2011	3	22	14	38	57	36	0	0	0	0	0	0	0	44.87	0	0	13.6
2011	3	22	14	48	57	36	0	0	0	0	0	0	0	44.92	0	0	13.6
2011	3	22	14	58	57	37	0	0	0	0	0	0	0	45	0	0	13.6
2011	3	22	15	8	57	37	0	0	0	0	0	0	0	45.05	0	0	13.6
2011	3	22	15	18	57	36	0	0	0	0	0	0	0	45.1	0	0	13.6
2011	3	22	15	28	57	36	0	0	0	0	0	0	0	45.14	0	0	13.6
2011	3	22	15	38	57	36	0	0	0	0	0	0	0	45.18	0	0	13.6
2011	3	22	15	48	57	37	0	0	0	0	0	0	0	45.19	0	0	13.6
2011	3	22	15	58	57	36	0	0	0	0	0	0	0	45.23	0	0	13.8
2011	3	22	16	8	57	36	0	0	0	0	0	0	0	45.27	0	0	13.6
2011	3	22	16	18	57	35	0	0	0	0	0	0	0	45.27	0	0	13.4
2011	3	22	16	28	57	36	0	0	0	0	0	0	0	45.28	0	0	13.2
2011	3	22	16	38	57	36	0	0	0	0	0	0	0	45.28	0	0	13.2
2011	3	22	16	48	57	36	0	0	0	0	0	0	0	45.3	0	0	13
2011	3	22	16	58	57	36	0	0	0	0	0	0	0	45.32	0	0	12.8
2011	3	22	17	8	57	36	0	0	0	0	0	0	0	45.32	0	0	12.6
2011	3	22	17	18	57	37	0	0	0	0	0	0	0	45.32	0	0	12.4

Reinhackle (0356)

Year	Month	Day	Hour	Minute	Second	Noise3	IceDetection	Heading	Pitch	Roll	StdDevHeading	StdDevPitch	StdDevRoll	Temperature	Pressure	StdDevPressure	Voltage
2011	3	22	17	28	57	37	0	0	0	0	0	0	0	45.32	0	0	12.2
2011	3	22	17	38	57	36	0	0	0	0	0	0	0	45.32	0	0	12.2
2011	3	22	17	48	57	36	0	0	0	0	0	0	0	45.32	0	0	12
2011	3	22	17	58	57	36	0	0	0	0	0	0	0	45.32	0	0	12
2011	3	22	18	8	57	36	0	0	0	0	0	0	0	45.3	0	0	12
2011	3	22	18	18	57	36	0	0	0	0	0	0	0	45.3	0	0	12
2011	3	22	18	28	57	36	0	0	0	0	0	0	0	45.28	0	0	12
2011	3	22	18	38	57	36	0	0	0	0	0	0	0	45.28	0	0	12
2011	3	22	18	48	57	35	0	0	0	0	0	0	0	45.27	0	0	12
2011	3	22	18	58	57	36	0	0	0	0	0	0	0	45.25	0	0	12
2011	3	22	19	8	57	36	0	0	0	0	0	0	0	45.23	0	0	12
2011	3	22	19	18	57	36	0	0	0	0	0	0	0	45.19	0	0	12
2011	3	22	19	28	57	36	0	0	0	0	0	0	0	45.18	0	0	12
2011	3	22	19	38	57	36	0	0	0	0	0	0	0	45.16	0	0	12
2011	3	22	19	48	57	36	0	0	0	0	0	0	0	45.14	0	0	12
2011	3	22	19	58	57	36	0	0	0	0	0	0	0	45.1	0	0	12
2011	3	22	20	8	57	36	0	0	0	0	0	0	0	45.07	0	0	12
2011	3	22	20	18	57	36	0	0	0	0	0	0	0	45.05	0	0	12
2011	3	22	20	28	57	36	0	0	0	0	0	0	0	45.01	0	0	12
2011	3	22	20	38	57	36	0	0	0	0	0	0	0	44.98	0	0	12
2011	3	22	20	48	57	36	0	0	0	0	0	0	0	44.96	0	0	12
2011	3	22	20	58	57	37	0	0	0	0	0	0	0	44.92	0	0	12
2011	3	22	21	8	57	35	0	0	0	0	0	0	0	44.89	0	0	12
2011	3	22	21	18	57	36	0	0	0	0	0	0	0	44.85	0	0	12
2011	3	22	21	28	57	36	0	0	0	0	0	0	0	44.83	0	0	12
2011	3	22	21	38	57	36	0	0	0	0	0	0	0	44.78	0	0	12
2011	3	22	21	48	57	36	0	0	0	0	0	0	0	44.76	0	0	12
2011	3	22	21	58	57	36	0	0	0	0	0	0	0	44.71	0	0	12
2011	3	22	22	8	57	36	0	0	0	0	0	0	0	44.65	0	0	12
2011	3	22	22	18	57	36	0	0	0	0	0	0	0	44.62	0	0	12
2011	3	22	22	28	57	36	0	0	0	0	0	0	0	44.56	0	0	12
2011	3	22	22	38	57	36	0	0	0	0	0	0	0	44.51	0	0	12
2011	3	22	22	48	57	36	0	0	0	0	0	0	0	44.47	0	0	12
2011	3	22	22	58	57	36	0	0	0	0	0	0	0	44.42	0	0	12
2011	3	22	23	8	57	36	0	0	0	0	0	0	0	44.38	0	0	12
2011	3	22	23	18	57	36	0	0	0	0	0	0	0	44.31	0	0	12
2011	3	22	23	28	57	35	0	0	0	0	0	0	0	44.28	0	0	12
2011	3	22	23	38	57	36	0	0	0	0	0	0	0	44.2	0	0	12
2011	3	22	23	48	57	36	0	0	0	0	0	0	0	44.15	0	0	12
2011	3	22	23	58	57	36	0	0	0	0	0	0	0	44.1	0	0	12
2011	3	23	0	8	57	36	0	0	0	0	0	0	0	44.04	0	0	12
2011	3	23	0	18	57	36	0	0	0	0	0	0	0	43.99	0	0	12
2011	3	23	0	28	57	36	0	0	0	0	0	0	0	43.93	0	0	12
2011	3	23	0	38	57	36	0	0	0	0	0	0	0	43.86	0	0	12
2011	3	23	0	48	57	36	0	0	0	0	0	0	0	43.81	0	0	12
2011	3	23	0	58	57	36	0	0	0	0	0	0	0	43.74	0	0	12

Reinhackle (0356)

Year	Month	Day	Hour	Minute	Second	Noise3	IceDetection	Heading	Pitch	Roll	StdDevHeading	StdDevPitch	StdDevRoll	Temperature	Pressure	StdDevPressure	Voltage
2011	3	23	1	8	57	37	0	0	0	0	0	0	0	43.66	0	0	12
2011	3	23	1	18	57	36	0	0	0	0	0	0	0	43.61	0	0	12
2011	3	23	1	28	57	36	0	0	0	0	0	0	0	43.54	0	0	12
2011	3	23	1	38	57	35	0	0	0	0	0	0	0	43.47	0	0	12
2011	3	23	1	48	57	37	0	0	0	0	0	0	0	43.41	0	0	12
2011	3	23	1	58	57	36	0	0	0	0	0	0	0	43.34	0	0	12
2011	3	23	2	8	57	36	0	0	0	0	0	0	0	43.27	0	0	12
2011	3	23	2	18	57	37	0	0	0	0	0	0	0	43.21	0	0	11.8
2011	3	23	2	28	57	36	0	0	0	0	0	0	0	43.14	0	0	11.8
2011	3	23	2	38	57	36	0	0	0	0	0	0	0	43.09	0	0	11.8
2011	3	23	2	48	57	36	0	0	0	0	0	0	0	43.03	0	0	11.8
2011	3	23	2	58	57	36	0	0	0	0	0	0	0	42.96	0	0	11.8
2011	3	23	3	8	57	37	0	0	0	0	0	0	0	42.91	0	0	11.8
2011	3	23	3	18	57	36	0	0	0	0	0	0	0	42.87	0	0	11.8
2011	3	23	3	28	57	37	0	0	0	0	0	0	0	42.8	0	0	11.8
2011	3	23	3	38	57	37	0	0	0	0	0	0	0	42.75	0	0	11.8
2011	3	23	3	48	57	37	0	0	0	0	0	0	0	42.69	0	0	11.8
2011	3	23	3	58	57	37	0	0	0	0	0	0	0	42.64	0	0	11.8
2011	3	23	4	8	57	37	0	0	0	0	0	0	0	42.6	0	0	11.8
2011	3	23	4	18	57	37	0	0	0	0	0	0	0	42.55	0	0	11.8
2011	3	23	4	28	57	36	0	0	0	0	0	0	0	42.53	0	0	11.8
2011	3	23	4	38	57	37	0	0	0	0	0	0	0	42.48	0	0	11.8
2011	3	23	4	48	57	37	0	0	0	0	0	0	0	42.44	0	0	11.8
2011	3	23	4	58	57	36	0	0	0	0	0	0	0	42.39	0	0	11.8
2011	3	23	5	8	57	36	0	0	0	0	0	0	0	42.35	0	0	11.8
2011	3	23	5	18	57	36	0	0	0	0	0	0	0	42.31	0	0	11.8
2011	3	23	5	28	57	36	0	0	0	0	0	0	0	42.28	0	0	11.8
2011	3	23	5	38	57	36	0	0	0	0	0	0	0	42.26	0	0	11.8
2011	3	23	5	48	57	37	0	0	0	0	0	0	0	42.24	0	0	11.8
2011	3	23	5	58	57	37	0	0	0	0	0	0	0	42.21	0	0	11.8
2011	3	23	6	8	57	37	0	0	0	0	0	0	0	42.19	0	0	11.8
2011	3	23	6	18	57	36	0	0	0	0	0	0	0	42.17	0	0	11.8
2011	3	23	6	28	57	36	0	0	0	0	0	0	0	42.17	0	0	11.8
2011	3	23	6	38	57	36	0	0	0	0	0	0	0	42.17	0	0	12
2011	3	23	6	48	57	37	0	0	0	0	0	0	0	42.17	0	0	12
2011	3	23	6	58	57	36	0	0	0	0	0	0	0	42.17	0	0	12
2011	3	23	7	8	57	36	0	0	0	0	0	0	0	42.15	0	0	12
2011	3	23	7	18	57	37	0	0	0	0	0	0	0	42.15	0	0	12
2011	3	23	7	28	57	37	0	0	0	0	0	0	0	42.17	0	0	12.4
2011	3	23	7	38	57	36	0	0	0	0	0	0	0	42.19	0	0	12.8
2011	3	23	7	48	57	37	0	0	0	0	0	0	0	42.22	0	0	12.8
2011	3	23	7	58	57	37	0	0	0	0	0	0	0	42.28	0	0	13
2011	3	23	8	8	57	37	0	0	0	0	0	0	0	42.28	0	0	12.8
2011	3	23	8	18	57	36	0	0	0	0	0	0	0	42.33	0	0	12.8
2011	3	23	8	28	57	36	0	0	0	0	0	0	0	42.37	0	0	12.8
2011	3	23	8	38	57	37	0	0	0	0	0	0	0	42.35	0	0	12.6

Reinhackle (0356)

Year	Month	Day	Hour	Minute	Second	Noise3	IceDetection	Heading	Pitch	Roll	StdDevHeading	StdDevPitch	StdDevRoll	Temperature	Pressure	StdDevPressure	Voltage
2011	3	23	8	48	57	36	0	0	0	0	0	0	0	42.39	0	0	12.6
2011	3	23	8	58	57	36	0	0	0	0	0	0	0	42.4	0	0	12.6
2011	3	23	9	8	57	37	0	0	0	0	0	0	0	42.46	0	0	12.8
2011	3	23	9	18	57	36	0	0	0	0	0	0	0	42.48	0	0	12.8
2011	3	23	9	28	57	36	0	0	0	0	0	0	0	42.53	0	0	12.6
2011	3	23	9	38	57	37	0	0	0	0	0	0	0	42.58	0	0	12.8
2011	3	23	9	48	57	36	0	0	0	0	0	0	0	42.67	0	0	13
2011	3	23	9	58	57	37	0	0	0	0	0	0	0	42.78	0	0	13
2011	3	23	10	8	57	37	0	0	0	0	0	0	0	42.85	0	0	13
2011	3	23	10	18	57	37	0	0	0	0	0	0	0	42.89	0	0	12.8
2011	3	23	10	28	57	37	0	0	0	0	0	0	0	42.91	0	0	12.8
2011	3	23	10	38	57	37	0	0	0	0	0	0	0	42.94	0	0	12.8
2011	3	23	10	48	57	36	0	0	0	0	0	0	0	43.02	0	0	12.8
2011	3	23	10	58	57	36	0	0	0	0	0	0	0	43.07	0	0	13
2011	3	23	11	8	57	36	0	0	0	0	0	0	0	43.11	0	0	12.8
2011	3	23	11	18	57	36	0	0	0	0	0	0	0	43.16	0	0	12.8
2011	3	23	11	28	57	37	0	0	0	0	0	0	0	43.2	0	0	12.8
2011	3	23	11	38	57	36	0	0	0	0	0	0	0	43.25	0	0	12.8
2011	3	23	11	48	57	36	0	0	0	0	0	0	0	43.29	0	0	12.6
2011	3	23	11	58	57	36	0	0	0	0	0	0	0	43.34	0	0	12.6
2011	3	23	12	8	57	36	0	0	0	0	0	0	0	43.41	0	0	12.8
2011	3	23	12	18	57	37	0	0	0	0	0	0	0	43.47	0	0	12.6
2011	3	23	12	28	57	36	0	0	0	0	0	0	0	43.5	0	0	12.6
2011	3	23	12	38	57	37	0	0	0	0	0	0	0	43.52	0	0	12.6
2011	3	23	12	48	57	37	0	0	0	0	0	0	0	43.54	0	0	12.4
2011	3	23	12	58	57	36	0	0	0	0	0	0	0	43.56	0	0	12.4
2011	3	23	13	8	57	36	0	0	0	0	0	0	0	43.59	0	0	12.4
2011	3	23	13	18	57	37	0	0	0	0	0	0	0	43.61	0	0	12.4
2011	3	23	13	28	57	36	0	0	0	0	0	0	0	43.63	0	0	12.4
2011	3	23	13	38	57	36	0	0	0	0	0	0	0	43.65	0	0	12.4
2011	3	23	13	48	57	36	0	0	0	0	0	0	0	43.66	0	0	12.4
2011	3	23	13	58	57	37	0	0	0	0	0	0	0	43.68	0	0	12.4
2011	3	23	14	8	57	36	0	0	0	0	0	0	0	43.74	0	0	12.6
2011	3	23	14	18	57	36	0	0	0	0	0	0	0	43.75	0	0	12.6
2011	3	23	14	28	57	36	0	0	0	0	0	0	0	43.77	0	0	12.6
2011	3	23	14	38	57	36	0	0	0	0	0	0	0	43.77	0	0	12.4
2011	3	23	14	48	57	36	0	0	0	0	0	0	0	43.75	0	0	12.4
2011	3	23	14	58	57	37	0	0	0	0	0	0	0	43.77	0	0	12.4
2011	3	23	15	8	57	37	0	0	0	0	0	0	0	43.77	0	0	12.4
2011	3	23	15	18	57	36	0	0	0	0	0	0	0	43.79	0	0	12.6
2011	3	23	15	28	57	36	0	0	0	0	0	0	0	43.79	0	0	12.6
2011	3	23	15	38	57	37	0	0	0	0	0	0	0	43.79	0	0	12.6
2011	3	23	15	48	57	36	0	0	0	0	0	0	0	43.79	0	0	12.4
2011	3	23	15	58	57	36	0	0	0	0	0	0	0	43.81	0	0	12.4
2011	3	23	16	8	57	36	0	0	0	0	0	0	0	43.79	0	0	12.2
2011	3	23	16	18	57	36	0	0	0	0	0	0	0	43.79	0	0	12.2

Reinhackle (0356)

Year	Month	Day	Hour	Minute	Second	Noise3	IceDetection	Heading	Pitch	Roll	StdDevHeading	StdDevPitch	StdDevRoll	Temperature	Pressure	StdDevPressure	Voltage
2011	3	23	16	28	57	35	0	0	0	0	0	0	0	43.81	0	0	12.2
2011	3	23	16	38	57	36	0	0	0	0	0	0	0	43.79	0	0	12.2
2011	3	23	16	48	57	37	0	0	0	0	0	0	0	43.81	0	0	12.2
2011	3	23	16	58	57	36	0	0	0	0	0	0	0	43.81	0	0	12.2
2011	3	23	17	8	57	36	0	0	0	0	0	0	0	43.81	0	0	12.2
2011	3	23	17	18	57	36	0	0	0	0	0	0	0	43.81	0	0	12
2011	3	23	17	28	57	36	0	0	0	0	0	0	0	43.81	0	0	12
2011	3	23	17	38	57	36	0	0	0	0	0	0	0	43.81	0	0	12
2011	3	23	17	48	57	36	0	0	0	0	0	0	0	43.79	0	0	12
2011	3	23	17	58	57	36	0	0	0	0	0	0	0	43.79	0	0	12
2011	3	23	18	8	57	36	0	0	0	0	0	0	0	43.79	0	0	12
2011	3	23	18	18	57	36	0	0	0	0	0	0	0	43.77	0	0	12
2011	3	23	18	28	57	37	0	0	0	0	0	0	0	43.77	0	0	12
2011	3	23	18	38	57	37	0	0	0	0	0	0	0	43.75	0	0	12
2011	3	23	18	48	57	36	0	0	0	0	0	0	0	43.75	0	0	12
2011	3	23	18	58	57	37	0	0	0	0	0	0	0	43.75	0	0	12
2011	3	23	19	8	57	36	0	0	0	0	0	0	0	43.74	0	0	12
2011	3	23	19	18	57	37	0	0	0	0	0	0	0	43.74	0	0	12
2011	3	23	19	28	57	37	0	0	0	0	0	0	0	43.74	0	0	12
2011	3	23	19	38	57	36	0	0	0	0	0	0	0	43.7	0	0	12
2011	3	23	19	48	57	37	0	0	0	0	0	0	0	43.7	0	0	12
2011	3	23	19	58	57	36	0	0	0	0	0	0	0	43.66	0	0	12
2011	3	23	20	8	57	36	0	0	0	0	0	0	0	43.65	0	0	12
2011	3	23	20	18	57	36	0	0	0	0	0	0	0	43.65	0	0	12
2011	3	23	20	28	57	36	0	0	0	0	0	0	0	43.63	0	0	12
2011	3	23	20	38	57	36	0	0	0	0	0	0	0	43.61	0	0	12
2011	3	23	20	48	57	36	0	0	0	0	0	0	0	43.59	0	0	12
2011	3	23	20	58	57	37	0	0	0	0	0	0	0	43.57	0	0	12
2011	3	23	21	8	57	36	0	0	0	0	0	0	0	43.56	0	0	12
2011	3	23	21	18	57	36	0	0	0	0	0	0	0	43.54	0	0	12
2011	3	23	21	28	57	36	0	0	0	0	0	0	0	43.5	0	0	12
2011	3	23	21	38	57	36	0	0	0	0	0	0	0	43.48	0	0	12
2011	3	23	21	48	57	36	0	0	0	0	0	0	0	43.47	0	0	12
2011	3	23	21	58	57	36	0	0	0	0	0	0	0	43.45	0	0	12
2011	3	23	22	8	57	36	0	0	0	0	0	0	0	43.43	0	0	12
2011	3	23	22	18	57	36	0	0	0	0	0	0	0	43.39	0	0	12
2011	3	23	22	28	57	36	0	0	0	0	0	0	0	43.38	0	0	12
2011	3	23	22	38	57	37	0	0	0	0	0	0	0	43.36	0	0	12
2011	3	23	22	48	57	36	0	0	0	0	0	0	0	43.32	0	0	12
2011	3	23	22	58	57	36	0	0	0	0	0	0	0	43.29	0	0	11.8
2011	3	23	23	8	57	36	0	0	0	0	0	0	0	43.27	0	0	11.8
2011	3	23	23	18	57	36	0	0	0	0	0	0	0	43.23	0	0	11.8
2011	3	23	23	28	57	36	0	0	0	0	0	0	0	43.2	0	0	11.8
2011	3	23	23	38	57	36	0	0	0	0	0	0	0	43.14	0	0	11.8
2011	3	23	23	48	57	36	0	0	0	0	0	0	0	43.11	0	0	11.8
2011	3	23	23	58	57	36	0	0	0	0	0	0	0	43.07	0	0	11.8

Reinhackle (0356)

Year	Month	Day	Hour	Minute	Second	Noise3	IceDetection	Heading	Pitch	Roll	StdDevHeading	StdDevPitch	StdDevRoll	Temperature	Pressure	StdDevPressure	Voltage
2011	3	24	0	8	57	36	0	0	0	0	0	0	0	43.03	0	0	11.8
2011	3	24	0	18	57	36	0	0	0	0	0	0	0	42.98	0	0	11.8
2011	3	24	0	28	57	36	0	0	0	0	0	0	0	42.94	0	0	11.8
2011	3	24	0	38	57	36	0	0	0	0	0	0	0	42.93	0	0	11.8
2011	3	24	0	48	57	37	0	0	0	0	0	0	0	42.89	0	0	11.8
2011	3	24	0	58	57	36	0	0	0	0	0	0	0	42.85	0	0	11.8
2011	3	24	1	8	57	37	0	0	0	0	0	0	0	42.8	0	0	11.8
2011	3	24	1	18	57	37	0	0	0	0	0	0	0	42.78	0	0	11.8
2011	3	24	1	28	57	37	0	0	0	0	0	0	0	42.73	0	0	11.8
2011	3	24	1	38	57	37	0	0	0	0	0	0	0	42.69	0	0	11.8
2011	3	24	1	48	57	37	0	0	0	0	0	0	0	42.66	0	0	11.8
2011	3	24	1	58	57	37	0	0	0	0	0	0	0	42.62	0	0	11.8
2011	3	24	2	8	57	36	0	0	0	0	0	0	0	42.58	0	0	11.8
2011	3	24	2	18	57	37	0	0	0	0	0	0	0	42.53	0	0	11.8
2011	3	24	2	28	57	37	0	0	0	0	0	0	0	42.48	0	0	11.8
2011	3	24	2	38	57	37	0	0	0	0	0	0	0	42.44	0	0	11.8
2011	3	24	2	48	57	37	0	0	0	0	0	0	0	42.4	0	0	11.8
2011	3	24	2	58	57	36	0	0	0	0	0	0	0	42.37	0	0	11.8
2011	3	24	3	8	57	36	0	0	0	0	0	0	0	42.33	0	0	11.8
2011	3	24	3	18	57	36	0	0	0	0	0	0	0	42.3	0	0	11.8
2011	3	24	3	28	57	37	0	0	0	0	0	0	0	42.26	0	0	11.8
2011	3	24	3	38	57	36	0	0	0	0	0	0	0	42.21	0	0	11.8
2011	3	24	3	48	57	37	0	0	0	0	0	0	0	42.17	0	0	11.8
2011	3	24	3	58	57	37	0	0	0	0	0	0	0	42.13	0	0	11.8
2011	3	24	4	8	57	37	0	0	0	0	0	0	0	42.08	0	0	11.8
2011	3	24	4	18	57	37	0	0	0	0	0	0	0	42.06	0	0	11.8
2011	3	24	4	28	57	37	0	0	0	0	0	0	0	42.01	0	0	11.8
2011	3	24	4	38	57	37	0	0	0	0	0	0	0	41.97	0	0	11.8
2011	3	24	4	48	57	37	0	0	0	0	0	0	0	41.94	0	0	11.8
2011	3	24	4	58	57	36	0	0	0	0	0	0	0	41.88	0	0	11.8
2011	3	24	5	8	57	36	0	0	0	0	0	0	0	41.85	0	0	11.8
2011	3	24	5	18	57	37	0	0	0	0	0	0	0	41.81	0	0	11.8
2011	3	24	5	28	57	36	0	0	0	0	0	0	0	41.77	0	0	11.8
2011	3	24	5	38	57	37	0	0	0	0	0	0	0	41.74	0	0	11.8
2011	3	24	5	48	57	36	0	0	0	0	0	0	0	41.7	0	0	11.8
2011	3	24	5	58	57	36	0	0	0	0	0	0	0	41.67	0	0	11.8
2011	3	24	6	8	57	37	0	0	0	0	0	0	0	41.63	0	0	11.8
2011	3	24	6	18	57	37	0	0	0	0	0	0	0	41.61	0	0	11.8
2011	3	24	6	28	57	37	0	0	0	0	0	0	0	41.59	0	0	11.8
2011	3	24	6	38	57	37	0	0	0	0	0	0	0	41.56	0	0	11.8
2011	3	24	6	48	57	37	0	0	0	0	0	0	0	41.56	0	0	12
2011	3	24	6	58	57	37	0	0	0	0	0	0	0	41.54	0	0	12.2
2011	3	24	7	8	57	36	0	0	0	0	0	0	0	41.54	0	0	12.4
2011	3	24	7	18	57	37	0	0	0	0	0	0	0	41.54	0	0	12.6
2011	3	24	7	28	57	37	0	0	0	0	0	0	0	41.56	0	0	12.8
2011	3	24	7	38	57	37	0	0	0	0	0	0	0	41.58	0	0	12.8

Reinhackle (0356)

Year	Month	Day	Hour	Minute	Second	Noise3	IceDetection	Heading	Pitch	Roll	StdDevHeading	StdDevPitch	StdDevRoll	Temperature	Pressure	StdDevPressure	Voltage
2011	3	24	7	48	57	36	0	0	0	0	0	0	0	41.58	0	0	13
2011	3	24	7	58	57	37	0	0	0	0	0	0	0	41.61	0	0	13
2011	3	24	8	8	57	37	0	0	0	0	0	0	0	41.65	0	0	13.2
2011	3	24	8	18	57	37	0	0	0	0	0	0	0	41.68	0	0	13.2
2011	3	24	8	28	57	37	0	0	0	0	0	0	0	41.72	0	0	13.2
2011	3	24	8	38	57	36	0	0	0	0	0	0	0	41.76	0	0	13.2
2011	3	24	8	48	57	37	0	0	0	0	0	0	0	41.79	0	0	13.2
2011	3	24	8	58	57	37	0	0	0	0	0	0	0	41.88	0	0	13.4
2011	3	24	9	8	57	37	0	0	0	0	0	0	0	41.94	0	0	13.4
2011	3	24	9	18	57	37	0	0	0	0	0	0	0	42.01	0	0	13.8
2011	3	24	9	28	57	37	0	0	0	0	0	0	0	42.08	0	0	13.8
2011	3	24	9	38	57	37	0	0	0	0	0	0	0	42.17	0	0	13.8
2011	3	24	9	48	57	36	0	0	0	0	0	0	0	42.26	0	0	13.8
2011	3	24	9	58	57	37	0	0	0	0	0	0	0	42.31	0	0	13.8
2011	3	24	10	8	57	36	0	0	0	0	0	0	0	42.42	0	0	13.8
2011	3	24	10	18	57	36	0	0	0	0	0	0	0	42.48	0	0	13.8
2011	3	24	10	28	57	37	0	0	0	0	0	0	0	42.6	0	0	13.8
2011	3	24	10	38	57	37	0	0	0	0	0	0	0	42.67	0	0	13.8
2011	3	24	10	48	57	36	0	0	0	0	0	0	0	42.84	0	0	13.6
2011	3	24	10	58	57	36	0	0	0	0	0	0	0	42.94	0	0	13.6
2011	3	24	11	8	57	37	0	0	0	0	0	0	0	43.02	0	0	13.6
2011	3	24	11	18	57	37	0	0	0	0	0	0	0	43.09	0	0	13.8
2011	3	24	11	28	57	37	0	0	0	0	0	0	0	43.2	0	0	13.8
2011	3	24	11	38	57	37	0	0	0	0	0	0	0	43.3	0	0	13.8
2011	3	24	11	48	57	36	0	0	0	0	0	0	0	43.34	0	0	13.8
2011	3	24	11	58	57	37	0	0	0	0	0	0	0	43.38	0	0	13.8
2011	3	24	12	8	57	36	0	0	0	0	0	0	0	43.47	0	0	13.8
2011	3	24	12	18	57	36	0	0	0	0	0	0	0	43.57	0	0	13.8
2011	3	24	12	28	57	36	0	0	0	0	0	0	0	43.68	0	0	13.8
2011	3	24	12	38	57	37	0	0	0	0	0	0	0	43.81	0	0	13.8
2011	3	24	12	48	57	37	0	0	0	0	0	0	0	43.9	0	0	13.8
2011	3	24	12	58	57	37	0	0	0	0	0	0	0	43.97	0	0	13.8
2011	3	24	13	8	57	36	0	0	0	0	0	0	0	44.01	0	0	13.8
2011	3	24	13	18	57	36	0	0	0	0	0	0	0	44.04	0	0	13.8
2011	3	24	13	28	57	36	0	0	0	0	0	0	0	44.11	0	0	13.8
2011	3	24	13	38	57	35	0	0	0	0	0	0	0	44.15	0	0	13.8
2011	3	24	13	48	57	36	0	0	0	0	0	0	0	44.22	0	0	13.8
2011	3	24	13	58	57	36	0	0	0	0	0	0	0	44.26	0	0	13.8
2011	3	24	14	8	57	36	0	0	0	0	0	0	0	44.29	0	0	13.8
2011	3	24	14	18	57	36	0	0	0	0	0	0	0	44.33	0	0	13.6
2011	3	24	14	28	57	37	0	0	0	0	0	0	0	44.35	0	0	13.6
2011	3	24	14	38	57	36	0	0	0	0	0	0	0	44.38	0	0	13.4
2011	3	24	14	48	57	36	0	0	0	0	0	0	0	44.42	0	0	13.2
2011	3	24	14	58	57	36	0	0	0	0	0	0	0	44.46	0	0	13.2
2011	3	24	15	8	57	36	0	0	0	0	0	0	0	44.46	0	0	13
2011	3	24	15	18	57	36	0	0	0	0	0	0	0	44.49	0	0	13

Reinhackle (0356)

Year	Month	Day	Hour	Minute	Second	Noise3	IceDetection	Heading	Pitch	Roll	StdDevHeading	StdDevPitch	StdDevRoll	Temperature	Pressure	StdDevPressure	Voltage
2011	3	24	15	28	57	36	0	0	0	0	0	0	0	44.49	0	0	13
2011	3	24	15	38	57	36	0	0	0	0	0	0	0	44.49	0	0	12.8
2011	3	24	15	48	57	37	0	0	0	0	0	0	0	44.49	0	0	12.6
2011	3	24	15	58	57	36	0	0	0	0	0	0	0	44.49	0	0	12.4
2011	3	24	16	8	57	36	0	0	0	0	0	0	0	44.49	0	0	12.4
2011	3	24	16	18	57	36	0	0	0	0	0	0	0	44.49	0	0	12.2
2011	3	24	16	28	57	36	0	0	0	0	0	0	0	44.49	0	0	12.2
2011	3	24	16	38	57	37	0	0	0	0	0	0	0	44.49	0	0	12.2
2011	3	24	16	48	57	36	0	0	0	0	0	0	0	44.49	0	0	12.2
2011	3	24	16	58	57	37	0	0	0	0	0	0	0	44.47	0	0	12.2
2011	3	24	17	8	57	36	0	0	0	0	0	0	0	44.46	0	0	12
2011	3	24	17	18	57	37	0	0	0	0	0	0	0	44.44	0	0	12
2011	3	24	17	28	57	35	0	0	0	0	0	0	0	44.44	0	0	12
2011	3	24	17	38	57	36	0	0	0	0	0	0	0	44.4	0	0	12
2011	3	24	17	48	57	36	0	0	0	0	0	0	0	44.4	0	0	12
2011	3	24	17	58	57	36	0	0	0	0	0	0	0	44.38	0	0	12
2011	3	24	18	8	57	37	0	0	0	0	0	0	0	44.38	0	0	12
2011	3	24	18	18	57	36	0	0	0	0	0	0	0	44.35	0	0	12
2011	3	24	18	28	57	36	0	0	0	0	0	0	0	44.33	0	0	12
2011	3	24	18	38	57	36	0	0	0	0	0	0	0	44.33	0	0	12
2011	3	24	18	48	57	36	0	0	0	0	0	0	0	44.31	0	0	12
2011	3	24	18	58	57	37	0	0	0	0	0	0	0	44.29	0	0	12
2011	3	24	19	8	57	36	0	0	0	0	0	0	0	44.28	0	0	12
2011	3	24	19	18	57	36	0	0	0	0	0	0	0	44.26	0	0	12
2011	3	24	19	28	57	37	0	0	0	0	0	0	0	44.24	0	0	12
2011	3	24	19	38	57	36	0	0	0	0	0	0	0	44.22	0	0	12
2011	3	24	19	48	57	36	0	0	0	0	0	0	0	44.2	0	0	12
2011	3	24	19	58	57	36	0	0	0	0	0	0	0	44.19	0	0	12
2011	3	24	20	8	57	36	0	0	0	0	0	0	0	44.17	0	0	12
2011	3	24	20	18	57	36	0	0	0	0	0	0	0	44.15	0	0	12
2011	3	24	20	28	57	36	0	0	0	0	0	0	0	44.13	0	0	12
2011	3	24	20	38	57	36	0	0	0	0	0	0	0	44.11	0	0	12
2011	3	24	20	48	57	36	0	0	0	0	0	0	0	44.08	0	0	12
2011	3	24	20	58	57	36	0	0	0	0	0	0	0	44.08	0	0	12
2011	3	24	21	8	57	36	0	0	0	0	0	0	0	44.04	0	0	12
2011	3	24	21	18	57	36	0	0	0	0	0	0	0	44.02	0	0	12
2011	3	24	21	28	57	37	0	0	0	0	0	0	0	43.99	0	0	12
2011	3	24	21	38	57	36	0	0	0	0	0	0	0	43.97	0	0	12
2011	3	24	21	48	57	36	0	0	0	0	0	0	0	43.93	0	0	12
2011	3	24	21	58	57	36	0	0	0	0	0	0	0	43.92	0	0	12
2011	3	24	22	8	57	36	0	0	0	0	0	0	0	43.88	0	0	12
2011	3	24	22	18	57	36	0	0	0	0	0	0	0	43.84	0	0	12
2011	3	24	22	28	57	37	0	0	0	0	0	0	0	43.83	0	0	12
2011	3	24	22	38	57	36	0	0	0	0	0	0	0	43.79	0	0	12
2011	3	24	22	48	57	36	0	0	0	0	0	0	0	43.75	0	0	12
2011	3	24	22	58	57	36	0	0	0	0	0	0	0	43.74	0	0	12

Reinhackle (0356)

Year	Month	Day	Hour	Minute	Second	Noise3	IceDetection	Heading	Pitch	Roll	StdDevHeading	StdDevPitch	StdDevRoll	Temperature	Pressure	StdDevPressure	Voltage
2011	3	24	23	8	57	36	0	0	0	0	0	0	0	43.7	0	0	12
2011	3	24	23	18	57	36	0	0	0	0	0	0	0	43.66	0	0	12
2011	3	24	23	28	57	36	0	0	0	0	0	0	0	43.61	0	0	12
2011	3	24	23	38	57	37	0	0	0	0	0	0	0	43.57	0	0	12
2011	3	24	23	48	57	37	0	0	0	0	0	0	0	43.54	0	0	12
2011	3	24	23	58	57	36	0	0	0	0	0	0	0	43.5	0	0	12
2011	3	25	0	8	57	37	0	0	0	0	0	0	0	43.47	0	0	12
2011	3	25	0	18	57	36	0	0	0	0	0	0	0	43.41	0	0	12
2011	3	25	0	28	57	36	0	0	0	0	0	0	0	43.38	0	0	12
2011	3	25	0	38	57	36	0	0	0	0	0	0	0	43.34	0	0	12
2011	3	25	0	48	57	36	0	0	0	0	0	0	0	43.3	0	0	12
2011	3	25	0	58	57	37	0	0	0	0	0	0	0	43.27	0	0	12
2011	3	25	1	8	57	36	0	0	0	0	0	0	0	43.21	0	0	12
2011	3	25	1	18	57	36	0	0	0	0	0	0	0	43.18	0	0	12
2011	3	25	1	28	57	36	0	0	0	0	0	0	0	43.14	0	0	12
2011	3	25	1	38	57	37	0	0	0	0	0	0	0	43.09	0	0	12
2011	3	25	1	48	57	36	0	0	0	0	0	0	0	43.05	0	0	12
2011	3	25	1	58	57	36	0	0	0	0	0	0	0	43	0	0	12
2011	3	25	2	8	57	36	0	0	0	0	0	0	0	42.96	0	0	12
2011	3	25	2	18	57	36	0	0	0	0	0	0	0	42.93	0	0	12
2011	3	25	2	28	57	37	0	0	0	0	0	0	0	42.89	0	0	12
2011	3	25	2	38	57	36	0	0	0	0	0	0	0	42.85	0	0	12
2011	3	25	2	48	57	36	0	0	0	0	0	0	0	42.82	0	0	12
2011	3	25	2	58	57	36	0	0	0	0	0	0	0	42.8	0	0	12
2011	3	25	3	8	57	37	0	0	0	0	0	0	0	42.76	0	0	12
2011	3	25	3	18	57	36	0	0	0	0	0	0	0	42.73	0	0	12
2011	3	25	3	28	57	37	0	0	0	0	0	0	0	42.69	0	0	12
2011	3	25	3	38	57	37	0	0	0	0	0	0	0	42.66	0	0	12
2011	3	25	3	48	57	36	0	0	0	0	0	0	0	42.64	0	0	12
2011	3	25	3	58	57	36	0	0	0	0	0	0	0	42.62	0	0	12
2011	3	25	4	8	57	37	0	0	0	0	0	0	0	42.58	0	0	12
2011	3	25	4	18	57	37	0	0	0	0	0	0	0	42.55	0	0	11.8
2011	3	25	4	28	57	36	0	0	0	0	0	0	0	42.53	0	0	11.8
2011	3	25	4	38	57	37	0	0	0	0	0	0	0	42.51	0	0	11.8
2011	3	25	4	48	57	36	0	0	0	0	0	0	0	42.48	0	0	11.8
2011	3	25	4	58	57	37	0	0	0	0	0	0	0	42.46	0	0	11.8
2011	3	25	5	8	57	36	0	0	0	0	0	0	0	42.44	0	0	11.8
2011	3	25	5	18	57	36	0	0	0	0	0	0	0	42.42	0	0	11.8
2011	3	25	5	28	57	36	0	0	0	0	0	0	0	42.4	0	0	11.8
2011	3	25	5	38	57	37	0	0	0	0	0	0	0	42.39	0	0	11.8
2011	3	25	5	48	57	37	0	0	0	0	0	0	0	42.37	0	0	11.8
2011	3	25	5	58	57	36	0	0	0	0	0	0	0	42.35	0	0	11.8
2011	3	25	6	8	57	37	0	0	0	0	0	0	0	42.33	0	0	11.8
2011	3	25	6	18	57	36	0	0	0	0	0	0	0	42.3	0	0	11.8
2011	3	25	6	28	57	37	0	0	0	0	0	0	0	42.28	0	0	11.8
2011	3	25	6	38	57	37	0	0	0	0	0	0	0	42.26	0	0	11.8

Reinhackle (0356)

Year	Month	Day	Hour	Minute	Second	Noise3	IceDetection	Heading	Pitch	Roll	StdDevHeading	StdDevPitch	StdDevRoll	Temperature	Pressure	StdDevPressure	Voltage
2011	3	25	6	48	57	36	0	0	0	0	0	0	0	42.26	0	0	12
2011	3	25	6	58	57	36	0	0	0	0	0	0	0	42.24	0	0	12.2
2011	3	25	7	8	57	37	0	0	0	0	0	0	0	42.24	0	0	12.4
2011	3	25	7	18	57	37	0	0	0	0	0	0	0	42.26	0	0	12.6
2011	3	25	7	28	57	36	0	0	0	0	0	0	0	42.26	0	0	12.8
2011	3	25	7	38	57	37	0	0	0	0	0	0	0	42.3	0	0	12.8
2011	3	25	7	48	57	37	0	0	0	0	0	0	0	42.31	0	0	12.8
2011	3	25	7	58	57	36	0	0	0	0	0	0	0	42.37	0	0	12.8
2011	3	25	8	8	57	37	0	0	0	0	0	0	0	42.39	0	0	13
2011	3	25	8	18	57	36	0	0	0	0	0	0	0	42.42	0	0	13
2011	3	25	8	28	57	36	0	0	0	0	0	0	0	42.44	0	0	13
2011	3	25	8	38	57	36	0	0	0	0	0	0	0	42.48	0	0	13
2011	3	25	8	48	57	37	0	0	0	0	0	0	0	42.55	0	0	13.2
2011	3	25	8	58	57	36	0	0	0	0	0	0	0	42.62	0	0	13.2
2011	3	25	9	8	57	36	0	0	0	0	0	0	0	42.67	0	0	13.4
2011	3	25	9	18	57	36	0	0	0	0	0	0	0	42.73	0	0	13.6
2011	3	25	9	28	57	36	0	0	0	0	0	0	0	42.82	0	0	13.8
2011	3	25	9	38	57	36	0	0	0	0	0	0	0	42.89	0	0	13.8
2011	3	25	9	48	57	36	0	0	0	0	0	0	0	42.98	0	0	13.8
2011	3	25	9	58	57	36	0	0	0	0	0	0	0	43.07	0	0	13.8
2011	3	25	10	8	57	36	0	0	0	0	0	0	0	43.16	0	0	13.8
2011	3	25	10	18	57	36	0	0	0	0	0	0	0	43.27	0	0	13.6
2011	3	25	10	28	57	36	0	0	0	0	0	0	0	43.36	0	0	13.6
2011	3	25	10	38	57	36	0	0	0	0	0	0	0	43.48	0	0	13.6
2011	3	25	10	48	57	36	0	0	0	0	0	0	0	43.57	0	0	13.6
2011	3	25	10	58	57	37	0	0	0	0	0	0	0	43.68	0	0	13.6
2011	3	25	11	8	57	36	0	0	0	0	0	0	0	43.79	0	0	13.6
2011	3	25	11	18	57	36	0	0	0	0	0	0	0	43.92	0	0	13.6
2011	3	25	11	28	57	36	0	0	0	0	0	0	0	44.02	0	0	13.6
2011	3	25	11	38	57	36	0	0	0	0	0	0	0	44.15	0	0	13.6
2011	3	25	11	48	57	37	0	0	0	0	0	0	0	44.29	0	0	13.6
2011	3	25	11	58	57	36	0	0	0	0	0	0	0	44.38	0	0	13.6
2011	3	25	12	8	57	36	0	0	0	0	0	0	0	44.51	0	0	13.6
2011	3	25	12	18	57	36	0	0	0	0	0	0	0	44.6	0	0	13.6
2011	3	25	12	28	57	36	0	0	0	0	0	0	0	44.73	0	0	13.6
2011	3	25	12	38	57	36	0	0	0	0	0	0	0	44.83	0	0	13.6
2011	3	25	12	48	57	37	0	0	0	0	0	0	0	44.94	0	0	13.6
2011	3	25	12	58	57	36	0	0	0	0	0	0	0	45.05	0	0	13.6
2011	3	25	13	8	57	36	0	0	0	0	0	0	0	45.16	0	0	13.6
2011	3	25	13	18	57	36	0	0	0	0	0	0	0	45.27	0	0	13.6
2011	3	25	13	28	57	36	0	0	0	0	0	0	0	45.32	0	0	13.6
2011	3	25	13	38	57	37	0	0	0	0	0	0	0	45.43	0	0	13.6
2011	3	25	13	48	57	36	0	0	0	0	0	0	0	45.54	0	0	13.6
2011	3	25	13	58	57	36	0	0	0	0	0	0	0	45.61	0	0	13.6
2011	3	25	14	8	57	35	0	0	0	0	0	0	0	45.7	0	0	13.6
2011	3	25	14	18	57	36	0	0	0	0	0	0	0	45.75	0	0	13.6

Reinhackle (0356)

Year	Month	Day	Hour	Minute	Second	Noise3	IceDetection	Heading	Pitch	Roll	StdDevHeading	StdDevPitch	StdDevRoll	Temperature	Pressure	StdDevPressure	Voltage
2011	3	25	14	28	57	35	0	0	0	0	0	0	0	45.82	0	0	13.6
2011	3	25	14	38	57	36	0	0	0	0	0	0	0	45.88	0	0	13.6
2011	3	25	14	48	57	36	0	0	0	0	0	0	0	45.93	0	0	13.6
2011	3	25	14	58	57	36	0	0	0	0	0	0	0	45.99	0	0	13.6
2011	3	25	15	8	57	36	0	0	0	0	0	0	0	46.02	0	0	13.6
2011	3	25	15	18	57	36	0	0	0	0	0	0	0	46.06	0	0	13.6
2011	3	25	15	28	57	36	0	0	0	0	0	0	0	46.09	0	0	13.6
2011	3	25	15	38	57	36	0	0	0	0	0	0	0	46.13	0	0	13.6
2011	3	25	15	48	57	36	0	0	0	0	0	0	0	46.15	0	0	13.6
2011	3	25	15	58	57	36	0	0	0	0	0	0	0	46.18	0	0	13.6
2011	3	25	16	8	57	36	0	0	0	0	0	0	0	46.2	0	0	13.6
2011	3	25	16	18	57	36	0	0	0	0	0	0	0	46.2	0	0	13.4
2011	3	25	16	28	57	36	0	0	0	0	0	0	0	46.18	0	0	13.2
2011	3	25	16	38	57	36	0	0	0	0	0	0	0	46.2	0	0	13
2011	3	25	16	48	57	36	0	0	0	0	0	0	0	46.2	0	0	12.8
2011	3	25	16	58	57	36	0	0	0	0	0	0	0	46.2	0	0	12.6
2011	3	25	17	8	57	36	0	0	0	0	0	0	0	46.2	0	0	12.4
2011	3	25	17	18	57	36	0	0	0	0	0	0	0	46.2	0	0	12.2
2011	3	25	17	28	57	35	0	0	0	0	0	0	0	46.2	0	0	12.2
2011	3	25	17	38	57	36	0	0	0	0	0	0	0	46.18	0	0	12.2
2011	3	25	17	48	57	36	0	0	0	0	0	0	0	46.18	0	0	12.2
2011	3	25	17	58	57	36	0	0	0	0	0	0	0	46.17	0	0	12.2
2011	3	25	18	8	57	35	0	0	0	0	0	0	0	46.17	0	0	12
2011	3	25	18	18	57	36	0	0	0	0	0	0	0	46.15	0	0	12
2011	3	25	18	28	57	36	0	0	0	0	0	0	0	46.13	0	0	12
2011	3	25	18	38	57	36	0	0	0	0	0	0	0	46.11	0	0	12
2011	3	25	18	48	57	36	0	0	0	0	0	0	0	46.08	0	0	12
2011	3	25	18	58	57	36	0	0	0	0	0	0	0	46.06	0	0	12
2011	3	25	19	8	57	36	0	0	0	0	0	0	0	46.02	0	0	12
2011	3	25	19	18	57	36	0	0	0	0	0	0	0	46	0	0	12
2011	3	25	19	28	57	36	0	0	0	0	0	0	0	45.97	0	0	12
2011	3	25	19	38	57	36	0	0	0	0	0	0	0	45.93	0	0	12
2011	3	25	19	48	57	36	0	0	0	0	0	0	0	45.91	0	0	12
2011	3	25	19	58	57	36	0	0	0	0	0	0	0	45.88	0	0	12
2011	3	25	20	8	57	36	0	0	0	0	0	0	0	45.84	0	0	12
2011	3	25	20	18	57	36	0	0	0	0	0	0	0	45.81	0	0	12
2011	3	25	20	28	57	36	0	0	0	0	0	0	0	45.79	0	0	12
2011	3	25	20	38	57	36	0	0	0	0	0	0	0	45.75	0	0	12
2011	3	25	20	48	57	35	0	0	0	0	0	0	0	45.72	0	0	12
2011	3	25	20	58	57	36	0	0	0	0	0	0	0	45.68	0	0	12
2011	3	25	21	8	57	36	0	0	0	0	0	0	0	45.66	0	0	12
2011	3	25	21	18	57	36	0	0	0	0	0	0	0	45.63	0	0	12
2011	3	25	21	28	57	36	0	0	0	0	0	0	0	45.59	0	0	12
2011	3	25	21	38	57	35	0	0	0	0	0	0	0	45.57	0	0	12
2011	3	25	21	48	57	36	0	0	0	0	0	0	0	45.54	0	0	12
2011	3	25	21	58	57	36	0	0	0	0	0	0	0	45.5	0	0	12

Reinhackle (0356)

Year	Month	Day	Hour	Minute	Second	Noise3	IceDetection	Heading	Pitch	Roll	StdDevHeading	StdDevPitch	StdDevRoll	Temperature	Pressure	StdDevPressure	Voltage
2011	3	25	22	8	57	36	0	0	0	0	0	0	0	45.46	0	0	12
2011	3	25	22	18	57	36	0	0	0	0	0	0	0	45.43	0	0	12
2011	3	25	22	28	57	36	0	0	0	0	0	0	0	45.39	0	0	12
2011	3	25	22	38	57	36	0	0	0	0	0	0	0	45.34	0	0	12
2011	3	25	22	48	57	36	0	0	0	0	0	0	0	45.3	0	0	12
2011	3	25	22	58	57	36	0	0	0	0	0	0	0	45.27	0	0	12
2011	3	25	23	8	57	36	0	0	0	0	0	0	0	45.21	0	0	12
2011	3	25	23	18	57	36	0	0	0	0	0	0	0	45.18	0	0	12
2011	3	25	23	28	57	36	0	0	0	0	0	0	0	45.14	0	0	12
2011	3	25	23	38	57	36	0	0	0	0	0	0	0	45.1	0	0	12
2011	3	25	23	48	57	36	0	0	0	0	0	0	0	45.05	0	0	12
2011	3	25	23	58	57	36	0	0	0	0	0	0	0	45	0	0	12
2011	3	26	0	8	57	37	0	0	0	0	0	0	0	44.96	0	0	12
2011	3	26	0	18	57	36	0	0	0	0	0	0	0	44.89	0	0	12
2011	3	26	0	28	57	36	0	0	0	0	0	0	0	44.83	0	0	12
2011	3	26	0	38	57	36	0	0	0	0	0	0	0	44.78	0	0	12
2011	3	26	0	48	57	36	0	0	0	0	0	0	0	44.71	0	0	12
2011	3	26	0	58	57	36	0	0	0	0	0	0	0	44.65	0	0	12
2011	3	26	1	8	57	36	0	0	0	0	0	0	0	44.6	0	0	12
2011	3	26	1	18	57	36	0	0	0	0	0	0	0	44.53	0	0	12
2011	3	26	1	28	57	37	0	0	0	0	0	0	0	44.46	0	0	12
2011	3	26	1	38	57	36	0	0	0	0	0	0	0	44.4	0	0	12
2011	3	26	1	48	57	36	0	0	0	0	0	0	0	44.35	0	0	12
2011	3	26	1	58	57	36	0	0	0	0	0	0	0	44.28	0	0	12
2011	3	26	2	8	57	36	0	0	0	0	0	0	0	44.2	0	0	12
2011	3	26	2	18	57	37	0	0	0	0	0	0	0	44.15	0	0	12
2011	3	26	2	28	57	36	0	0	0	0	0	0	0	44.08	0	0	12
2011	3	26	2	38	57	37	0	0	0	0	0	0	0	44.02	0	0	12
2011	3	26	2	48	57	36	0	0	0	0	0	0	0	43.95	0	0	12
2011	3	26	2	58	57	37	0	0	0	0	0	0	0	43.9	0	0	12
2011	3	26	3	8	57	37	0	0	0	0	0	0	0	43.84	0	0	12
2011	3	26	3	18	57	36	0	0	0	0	0	0	0	43.79	0	0	12
2011	3	26	3	28	57	37	0	0	0	0	0	0	0	43.74	0	0	11.8
2011	3	26	3	38	57	37	0	0	0	0	0	0	0	43.68	0	0	11.8
2011	3	26	3	48	57	36	0	0	0	0	0	0	0	43.63	0	0	11.8
2011	3	26	3	58	57	37	0	0	0	0	0	0	0	43.59	0	0	11.8
2011	3	26	4	8	57	36	0	0	0	0	0	0	0	43.54	0	0	11.8
2011	3	26	4	18	57	37	0	0	0	0	0	0	0	43.48	0	0	11.8
2011	3	26	4	28	57	36	0	0	0	0	0	0	0	43.45	0	0	11.8
2011	3	26	4	38	57	36	0	0	0	0	0	0	0	43.39	0	0	11.8
2011	3	26	4	48	57	36	0	0	0	0	0	0	0	43.36	0	0	11.8
2011	3	26	4	58	57	36	0	0	0	0	0	0	0	43.32	0	0	11.8
2011	3	26	5	8	57	35	0	0	0	0	0	0	0	43.29	0	0	11.8
2011	3	26	5	18	57	36	0	0	0	0	0	0	0	43.25	0	0	11.8
2011	3	26	5	28	57	37	0	0	0	0	0	0	0	43.21	0	0	11.8
2011	3	26	5	38	57	37	0	0	0	0	0	0	0	43.18	0	0	11.8

Reinhackle (0356)

Year	Month	Day	Hour	Minute	Second	Noise3	IceDetection	Heading	Pitch	Roll	StdDevHeading	StdDevPitch	StdDevRoll	Temperature	Pressure	StdDevPressure	Voltage
2011	3	26	5	48	57	36	0	0	0	0	0	0	0	43.14	0	0	11.8
2011	3	26	5	58	57	36	0	0	0	0	0	0	0	43.11	0	0	11.8
2011	3	26	6	8	57	36	0	0	0	0	0	0	0	43.09	0	0	11.8
2011	3	26	6	18	57	36	0	0	0	0	0	0	0	43.05	0	0	11.8
2011	3	26	6	28	57	37	0	0	0	0	0	0	0	43.02	0	0	11.8
2011	3	26	6	38	57	37	0	0	0	0	0	0	0	43	0	0	11.8
2011	3	26	6	48	57	36	0	0	0	0	0	0	0	42.98	0	0	12.2
2011	3	26	6	58	57	36	0	0	0	0	0	0	0	42.98	0	0	12.4
2011	3	26	7	8	57	36	0	0	0	0	0	0	0	43	0	0	12.6
2011	3	26	7	18	57	36	0	0	0	0	0	0	0	43	0	0	12.6
2011	3	26	7	28	57	37	0	0	0	0	0	0	0	43.02	0	0	12.8
2011	3	26	7	38	57	37	0	0	0	0	0	0	0	43.05	0	0	12.8
2011	3	26	7	48	57	36	0	0	0	0	0	0	0	43.09	0	0	12.8
2011	3	26	7	58	57	37	0	0	0	0	0	0	0	43.11	0	0	13
2011	3	26	8	8	57	36	0	0	0	0	0	0	0	43.14	0	0	13
2011	3	26	8	18	57	36	0	0	0	0	0	0	0	43.16	0	0	13
2011	3	26	8	28	57	36	0	0	0	0	0	0	0	43.21	0	0	13
2011	3	26	8	38	57	36	0	0	0	0	0	0	0	43.25	0	0	13
2011	3	26	8	48	57	37	0	0	0	0	0	0	0	43.34	0	0	13.2
2011	3	26	8	58	57	36	0	0	0	0	0	0	0	43.41	0	0	13.2
2011	3	26	9	8	57	37	0	0	0	0	0	0	0	43.5	0	0	13.4
2011	3	26	9	18	57	36	0	0	0	0	0	0	0	43.57	0	0	13.4
2011	3	26	9	28	57	36	0	0	0	0	0	0	0	43.63	0	0	13.6
2011	3	26	9	38	57	36	0	0	0	0	0	0	0	43.77	0	0	13.6
2011	3	26	9	48	57	37	0	0	0	0	0	0	0	43.88	0	0	13.6
2011	3	26	9	58	57	36	0	0	0	0	0	0	0	43.99	0	0	13.6
2011	3	26	10	8	57	36	0	0	0	0	0	0	0	44.08	0	0	13.6
2011	3	26	10	18	57	36	0	0	0	0	0	0	0	44.15	0	0	13.6
2011	3	26	10	28	57	36	0	0	0	0	0	0	0	44.28	0	0	13.6
2011	3	26	10	38	57	36	0	0	0	0	0	0	0	44.42	0	0	13.6
2011	3	26	10	48	57	36	0	0	0	0	0	0	0	44.55	0	0	13.6
2011	3	26	10	58	57	37	0	0	0	0	0	0	0	44.67	0	0	13.6
2011	3	26	11	8	57	37	0	0	0	0	0	0	0	44.82	0	0	13.6
2011	3	26	11	18	57	36	0	0	0	0	0	0	0	44.94	0	0	13.6
2011	3	26	11	28	57	36	0	0	0	0	0	0	0	45.07	0	0	13.6
2011	3	26	11	38	57	36	0	0	0	0	0	0	0	45.21	0	0	13.6
2011	3	26	11	48	57	36	0	0	0	0	0	0	0	45.34	0	0	13.6
2011	3	26	11	58	57	37	0	0	0	0	0	0	0	45.46	0	0	13.6
2011	3	26	12	8	57	36	0	0	0	0	0	0	0	45.61	0	0	13.6
2011	3	26	12	18	57	36	0	0	0	0	0	0	0	45.73	0	0	13.6
2011	3	26	12	28	57	36	0	0	0	0	0	0	0	45.84	0	0	13.6
2011	3	26	12	38	57	36	0	0	0	0	0	0	0	45.99	0	0	13.6
2011	3	26	12	48	57	36	0	0	0	0	0	0	0	46.09	0	0	13.6
2011	3	26	12	58	57	36	0	0	0	0	0	0	0	46.22	0	0	13.6
2011	3	26	13	8	57	36	0	0	0	0	0	0	0	46.35	0	0	13.6
2011	3	26	13	18	57	36	0	0	0	0	0	0	0	46.45	0	0	13.6

Reinhackle (0356)

Year	Month	Day	Hour	Minute	Second	Noise3	IceDetection	Heading	Pitch	Roll	StdDevHeading	StdDevPitch	StdDevRoll	Temperature	Pressure	StdDevPressure	Voltage
2011	3	26	13	28	57	35	0	0	0	0	0	0	0	46.56	0	0	13.6
2011	3	26	13	38	57	36	0	0	0	0	0	0	0	46.67	0	0	13.6
2011	3	26	13	48	57	36	0	0	0	0	0	0	0	46.78	0	0	13.6
2011	3	26	13	58	57	36	0	0	0	0	0	0	0	46.87	0	0	13.6
2011	3	26	14	8	57	36	0	0	0	0	0	0	0	46.96	0	0	13.6
2011	3	26	14	18	57	36	0	0	0	0	0	0	0	47.05	0	0	13.6
2011	3	26	14	28	57	36	0	0	0	0	0	0	0	47.12	0	0	13.6
2011	3	26	14	38	57	36	0	0	0	0	0	0	0	47.21	0	0	13.6
2011	3	26	14	48	57	35	0	0	0	0	0	0	0	47.28	0	0	13.4
2011	3	26	14	58	57	36	0	0	0	0	0	0	0	47.37	0	0	13.4
2011	3	26	15	8	57	35	0	0	0	0	0	0	0	47.43	0	0	13.4
2011	3	26	15	18	57	36	0	0	0	0	0	0	0	47.48	0	0	13.4
2011	3	26	15	28	57	35	0	0	0	0	0	0	0	47.53	0	0	13.4
2011	3	26	15	38	57	36	0	0	0	0	0	0	0	47.55	0	0	13.2
2011	3	26	15	48	57	35	0	0	0	0	0	0	0	47.55	0	0	13.2
2011	3	26	15	58	57	36	0	0	0	0	0	0	0	47.57	0	0	13
2011	3	26	16	8	57	36	0	0	0	0	0	0	0	47.59	0	0	13
2011	3	26	16	18	57	36	0	0	0	0	0	0	0	47.64	0	0	12.8
2011	3	26	16	28	57	36	0	0	0	0	0	0	0	47.66	0	0	12.8
2011	3	26	16	38	57	35	0	0	0	0	0	0	0	47.7	0	0	12.8
2011	3	26	16	48	57	35	0	0	0	0	0	0	0	47.71	0	0	12.6
2011	3	26	16	58	57	35	0	0	0	0	0	0	0	47.73	0	0	12.6
2011	3	26	17	8	57	36	0	0	0	0	0	0	0	47.75	0	0	12.4
2011	3	26	17	18	57	36	0	0	0	0	0	0	0	47.75	0	0	12.2
2011	3	26	17	28	57	36	0	0	0	0	0	0	0	47.75	0	0	12.2
2011	3	26	17	38	57	36	0	0	0	0	0	0	0	47.73	0	0	12.2
2011	3	26	17	48	57	36	0	0	0	0	0	0	0	47.71	0	0	12.2
2011	3	26	17	58	57	36	0	0	0	0	0	0	0	47.7	0	0	12
2011	3	26	18	8	57	36	0	0	0	0	0	0	0	47.68	0	0	12
2011	3	26	18	18	57	36	0	0	0	0	0	0	0	47.64	0	0	12
2011	3	26	18	28	57	36	0	0	0	0	0	0	0	47.62	0	0	12
2011	3	26	18	38	57	35	0	0	0	0	0	0	0	47.61	0	0	12
2011	3	26	18	48	57	36	0	0	0	0	0	0	0	47.59	0	0	12
2011	3	26	18	58	57	36	0	0	0	0	0	0	0	47.57	0	0	12
2011	3	26	19	8	57	36	0	0	0	0	0	0	0	47.55	0	0	12
2011	3	26	19	18	57	36	0	0	0	0	0	0	0	47.53	0	0	12
2011	3	26	19	28	57	36	0	0	0	0	0	0	0	47.52	0	0	12
2011	3	26	19	38	57	35	0	0	0	0	0	0	0	47.5	0	0	12
2011	3	26	19	48	57	36	0	0	0	0	0	0	0	47.48	0	0	12
2011	3	26	19	58	57	36	0	0	0	0	0	0	0	47.44	0	0	12
2011	3	26	20	8	57	35	0	0	0	0	0	0	0	47.44	0	0	12
2011	3	26	20	18	57	36	0	0	0	0	0	0	0	47.41	0	0	12
2011	3	26	20	28	57	36	0	0	0	0	0	0	0	47.39	0	0	12
2011	3	26	20	38	57	35	0	0	0	0	0	0	0	47.35	0	0	12
2011	3	26	20	48	57	36	0	0	0	0	0	0	0	47.32	0	0	12
2011	3	26	20	58	57	36	0	0	0	0	0	0	0	47.26	0	0	12

Reinhackle (0356)

Year	Month	Day	Hour	Minute	Second	Noise3	IceDetection	Heading	Pitch	Roll	StdDevHeading	StdDevPitch	StdDevRoll	Temperature	Pressure	StdDevPressure	Voltage
2011	3	26	21	8	57	36	0	0	0	0	0	0	0	47.25	0	0	12
2011	3	26	21	18	57	36	0	0	0	0	0	0	0	47.21	0	0	12
2011	3	26	21	28	57	36	0	0	0	0	0	0	0	47.16	0	0	12
2011	3	26	21	38	57	36	0	0	0	0	0	0	0	47.12	0	0	12
2011	3	26	21	48	57	35	0	0	0	0	0	0	0	47.08	0	0	12
2011	3	26	21	58	57	35	0	0	0	0	0	0	0	47.05	0	0	12
2011	3	26	22	8	57	36	0	0	0	0	0	0	0	47.01	0	0	12
2011	3	26	22	18	57	35	0	0	0	0	0	0	0	46.96	0	0	12
2011	3	26	22	28	57	36	0	0	0	0	0	0	0	46.92	0	0	12
2011	3	26	22	38	57	36	0	0	0	0	0	0	0	46.87	0	0	12
2011	3	26	22	48	57	36	0	0	0	0	0	0	0	46.81	0	0	12
2011	3	26	22	58	57	36	0	0	0	0	0	0	0	46.78	0	0	12
2011	3	26	23	8	57	36	0	0	0	0	0	0	0	46.72	0	0	12
2011	3	26	23	18	57	37	0	0	0	0	0	0	0	46.67	0	0	12
2011	3	26	23	28	57	36	0	0	0	0	0	0	0	46.62	0	0	12
2011	3	26	23	38	57	35	0	0	0	0	0	0	0	46.56	0	0	12
2011	3	26	23	48	57	36	0	0	0	0	0	0	0	46.51	0	0	12
2011	3	26	23	58	57	36	0	0	0	0	0	0	0	46.47	0	0	12
2011	3	27	0	8	57	36	0	0	0	0	0	0	0	46.42	0	0	12
2011	3	27	0	18	57	35	0	0	0	0	0	0	0	46.36	0	0	12
2011	3	27	0	28	57	36	0	0	0	0	0	0	0	46.29	0	0	12
2011	3	27	0	38	57	36	0	0	0	0	0	0	0	46.24	0	0	12
2011	3	27	0	48	57	37	0	0	0	0	0	0	0	46.18	0	0	12
2011	3	27	0	58	57	36	0	0	0	0	0	0	0	46.11	0	0	12
2011	3	27	1	8	57	36	0	0	0	0	0	0	0	46.04	0	0	12
2011	3	27	1	18	57	36	0	0	0	0	0	0	0	45.97	0	0	12
2011	3	27	1	28	57	36	0	0	0	0	0	0	0	45.9	0	0	12
2011	3	27	1	38	57	36	0	0	0	0	0	0	0	45.82	0	0	12
2011	3	27	1	48	57	36	0	0	0	0	0	0	0	45.75	0	0	12
2011	3	27	1	58	57	36	0	0	0	0	0	0	0	45.66	0	0	12
2011	3	27	2	8	57	36	0	0	0	0	0	0	0	45.59	0	0	12
2011	3	27	2	18	57	35	0	0	0	0	0	0	0	45.52	0	0	12
2011	3	27	2	28	57	36	0	0	0	0	0	0	0	45.43	0	0	12
2011	3	27	2	38	57	36	0	0	0	0	0	0	0	45.36	0	0	12
2011	3	27	2	48	57	36	0	0	0	0	0	0	0	45.27	0	0	11.8
2011	3	27	2	58	57	36	0	0	0	0	0	0	0	45.19	0	0	11.8
2011	3	27	3	8	57	35	0	0	0	0	0	0	0	45.12	0	0	11.8
2011	3	27	3	18	57	37	0	0	0	0	0	0	0	45.05	0	0	11.8
2011	3	27	3	28	57	36	0	0	0	0	0	0	0	44.98	0	0	11.8
2011	3	27	3	38	57	36	0	0	0	0	0	0	0	44.91	0	0	11.8
2011	3	27	3	48	57	36	0	0	0	0	0	0	0	44.83	0	0	11.8
2011	3	27	3	58	57	36	0	0	0	0	0	0	0	44.76	0	0	11.8
2011	3	27	4	8	57	36	0	0	0	0	0	0	0	44.69	0	0	11.8
2011	3	27	4	18	57	36	0	0	0	0	0	0	0	44.62	0	0	11.8
2011	3	27	4	28	57	36	0	0	0	0	0	0	0	44.56	0	0	11.8
2011	3	27	4	38	57	36	0	0	0	0	0	0	0	44.49	0	0	11.8

Reinhackle (0356)

Year	Month	Day	Hour	Minute	Second	Noise3	IceDetection	Heading	Pitch	Roll	StdDevHeading	StdDevPitch	StdDevRoll	Temperature	Pressure	StdDevPressure	Voltage
2011	3	27	4	48	57	36	0	0	0	0	0	0	0	44.42	0	0	11.8
2011	3	27	4	58	57	36	0	0	0	0	0	0	0	44.35	0	0	11.8
2011	3	27	5	8	57	36	0	0	0	0	0	0	0	44.31	0	0	11.8
2011	3	27	5	18	57	36	0	0	0	0	0	0	0	44.24	0	0	11.8
2011	3	27	5	28	57	36	0	0	0	0	0	0	0	44.19	0	0	11.8
2011	3	27	5	38	57	36	0	0	0	0	0	0	0	44.13	0	0	11.8
2011	3	27	5	48	57	36	0	0	0	0	0	0	0	44.08	0	0	11.8
2011	3	27	5	58	57	35	0	0	0	0	0	0	0	44.02	0	0	11.8
2011	3	27	6	8	57	36	0	0	0	0	0	0	0	43.99	0	0	11.8
2011	3	27	6	18	57	36	0	0	0	0	0	0	0	43.95	0	0	11.8
2011	3	27	6	28	57	36	0	0	0	0	0	0	0	43.9	0	0	11.8
2011	3	27	6	38	57	37	0	0	0	0	0	0	0	43.86	0	0	11.8
2011	3	27	6	48	57	36	0	0	0	0	0	0	0	43.84	0	0	12.2
2011	3	27	6	58	57	36	0	0	0	0	0	0	0	43.83	0	0	12.4
2011	3	27	7	8	57	36	0	0	0	0	0	0	0	43.81	0	0	12.6
2011	3	27	7	18	57	36	0	0	0	0	0	0	0	43.83	0	0	12.8
2011	3	27	7	28	57	37	0	0	0	0	0	0	0	43.84	0	0	12.8
2011	3	27	7	38	57	36	0	0	0	0	0	0	0	43.88	0	0	12.8
2011	3	27	7	48	57	37	0	0	0	0	0	0	0	43.9	0	0	13
2011	3	27	7	58	57	37	0	0	0	0	0	0	0	43.93	0	0	13
2011	3	27	8	8	57	36	0	0	0	0	0	0	0	43.97	0	0	13
2011	3	27	8	18	57	36	0	0	0	0	0	0	0	44.02	0	0	13
2011	3	27	8	28	57	37	0	0	0	0	0	0	0	44.06	0	0	13
2011	3	27	8	38	57	37	0	0	0	0	0	0	0	44.13	0	0	13.2
2011	3	27	8	48	57	36	0	0	0	0	0	0	0	44.19	0	0	13.2
2011	3	27	8	58	57	36	0	0	0	0	0	0	0	44.26	0	0	13.4
2011	3	27	9	8	57	36	0	0	0	0	0	0	0	44.35	0	0	13.6
2011	3	27	9	18	57	36	0	0	0	0	0	0	0	44.44	0	0	13.6
2011	3	27	9	28	57	36	0	0	0	0	0	0	0	44.51	0	0	13.6
2011	3	27	9	38	57	36	0	0	0	0	0	0	0	44.62	0	0	13.6
2011	3	27	9	48	57	36	0	0	0	0	0	0	0	44.73	0	0	13.6
2011	3	27	9	58	57	36	0	0	0	0	0	0	0	44.82	0	0	13.6
2011	3	27	10	8	57	36	0	0	0	0	0	0	0	44.92	0	0	13.6
2011	3	27	10	18	57	36	0	0	0	0	0	0	0	45.05	0	0	13.6
2011	3	27	10	28	57	36	0	0	0	0	0	0	0	45.16	0	0	13.6
2011	3	27	10	38	57	36	0	0	0	0	0	0	0	45.28	0	0	13.6
2011	3	27	10	48	57	37	0	0	0	0	0	0	0	45.43	0	0	13.6
2011	3	27	10	58	57	36	0	0	0	0	0	0	0	45.54	0	0	13.6
2011	3	27	11	8	57	36	0	0	0	0	0	0	0	45.66	0	0	13.6
2011	3	27	11	18	57	36	0	0	0	0	0	0	0	45.79	0	0	13.6
2011	3	27	11	28	57	36	0	0	0	0	0	0	0	45.91	0	0	13.6
2011	3	27	11	38	57	36	0	0	0	0	0	0	0	46.06	0	0	13.6
2011	3	27	11	48	57	36	0	0	0	0	0	0	0	46.18	0	0	13.6
2011	3	27	11	58	57	36	0	0	0	0	0	0	0	46.33	0	0	13.6
2011	3	27	12	8	57	36	0	0	0	0	0	0	0	46.45	0	0	13.6
2011	3	27	12	18	57	36	0	0	0	0	0	0	0	46.58	0	0	13.6

Reinhackle (0356)

Year	Month	Day	Hour	Minute	Second	Noise3	IceDetection	Heading	Pitch	Roll	StdDevHeading	StdDevPitch	StdDevRoll	Temperature	Pressure	StdDevPressure	Voltage
2011	3	27	12	28	57	35	0	0	0	0	0	0	0	46.71	0	0	13.6
2011	3	27	12	38	57	36	0	0	0	0	0	0	0	46.83	0	0	13.6
2011	3	27	12	48	57	36	0	0	0	0	0	0	0	46.96	0	0	13.6
2011	3	27	12	58	57	36	0	0	0	0	0	0	0	47.07	0	0	13.6
2011	3	27	13	8	57	36	0	0	0	0	0	0	0	47.19	0	0	13.6
2011	3	27	13	18	57	36	0	0	0	0	0	0	0	47.3	0	0	13.6
2011	3	27	13	28	57	35	0	0	0	0	0	0	0	47.41	0	0	13.6
2011	3	27	13	38	57	36	0	0	0	0	0	0	0	47.5	0	0	13.6
2011	3	27	13	48	57	35	0	0	0	0	0	0	0	47.61	0	0	13.6
2011	3	27	13	58	57	35	0	0	0	0	0	0	0	47.7	0	0	13.6
2011	3	27	14	8	57	36	0	0	0	0	0	0	0	47.79	0	0	13.6
2011	3	27	14	18	57	36	0	0	0	0	0	0	0	47.88	0	0	13.6
2011	3	27	14	28	57	36	0	0	0	0	0	0	0	47.98	0	0	13.6
2011	3	27	14	38	57	36	0	0	0	0	0	0	0	48.04	0	0	13.6
2011	3	27	14	48	57	36	0	0	0	0	0	0	0	48.11	0	0	13.6
2011	3	27	14	58	57	36	0	0	0	0	0	0	0	48.18	0	0	13.6
2011	3	27	15	8	57	36	0	0	0	0	0	0	0	48.25	0	0	13.6
2011	3	27	15	18	57	36	0	0	0	0	0	0	0	48.31	0	0	13.6
2011	3	27	15	28	57	36	0	0	0	0	0	0	0	48.36	0	0	13.6
2011	3	27	15	38	57	35	0	0	0	0	0	0	0	48.4	0	0	13.6
2011	3	27	15	48	57	35	0	0	0	0	0	0	0	48.43	0	0	13.6
2011	3	27	15	58	57	35	0	0	0	0	0	0	0	48.49	0	0	13.6
2011	3	27	16	8	57	35	0	0	0	0	0	0	0	48.51	0	0	13.6
2011	3	27	16	18	57	36	0	0	0	0	0	0	0	48.54	0	0	13.4
2011	3	27	16	28	57	36	0	0	0	0	0	0	0	48.54	0	0	13.2
2011	3	27	16	38	57	35	0	0	0	0	0	0	0	48.56	0	0	13
2011	3	27	16	48	57	36	0	0	0	0	0	0	0	48.58	0	0	12.8
2011	3	27	16	58	57	36	0	0	0	0	0	0	0	48.61	0	0	12.8
2011	3	27	17	8	57	36	0	0	0	0	0	0	0	48.63	0	0	12.6
2011	3	27	17	18	57	36	0	0	0	0	0	0	0	48.65	0	0	12.2
2011	3	27	17	28	57	36	0	0	0	0	0	0	0	48.67	0	0	12.2
2011	3	27	17	38	57	35	0	0	0	0	0	0	0	48.67	0	0	12.2
2011	3	27	17	48	57	36	0	0	0	0	0	0	0	48.69	0	0	12.2
2011	3	27	17	58	57	36	0	0	0	0	0	0	0	48.69	0	0	12.2
2011	3	27	18	8	57	35	0	0	0	0	0	0	0	48.69	0	0	12.2
2011	3	27	18	18	57	35	0	0	0	0	0	0	0	48.69	0	0	12.2
2011	3	27	18	28	57	35	0	0	0	0	0	0	0	48.69	0	0	12.2
2011	3	27	18	38	57	35	0	0	0	0	0	0	0	48.69	0	0	12.2
2011	3	27	18	48	57	35	0	0	0	0	0	0	0	48.69	0	0	12.2
2011	3	27	18	58	57	36	0	0	0	0	0	0	0	48.67	0	0	12
2011	3	27	19	8	57	35	0	0	0	0	0	0	0	48.67	0	0	12
2011	3	27	19	18	57	36	0	0	0	0	0	0	0	48.65	0	0	12
2011	3	27	19	28	57	36	0	0	0	0	0	0	0	48.63	0	0	12
2011	3	27	19	38	57	35	0	0	0	0	0	0	0	48.61	0	0	12
2011	3	27	19	48	57	35	0	0	0	0	0	0	0	48.6	0	0	12
2011	3	27	19	58	57	35	0	0	0	0	0	0	0	48.58	0	0	12

Reinhackle (0356)

Year	Month	Day	Hour	Minute	Second	Noise3	IceDetection	Heading	Pitch	Roll	StdDevHeading	StdDevPitch	StdDevRoll	Temperature	Pressure	StdDevPressure	Voltage
2011	3	27	20	8	57	35	0	0	0	0	0	0	0	48.56	0	0	12
2011	3	27	20	18	57	36	0	0	0	0	0	0	0	48.56	0	0	12
2011	3	27	20	28	57	35	0	0	0	0	0	0	0	48.52	0	0	12
2011	3	27	20	38	57	35	0	0	0	0	0	0	0	48.51	0	0	12
2011	3	27	20	48	57	35	0	0	0	0	0	0	0	48.49	0	0	12
2011	3	27	20	58	57	35	0	0	0	0	0	0	0	48.47	0	0	12
2011	3	27	21	8	57	36	0	0	0	0	0	0	0	48.45	0	0	12
2011	3	27	21	18	57	35	0	0	0	0	0	0	0	48.42	0	0	12
2011	3	27	21	28	57	35	0	0	0	0	0	0	0	48.4	0	0	12
2011	3	27	21	38	57	35	0	0	0	0	0	0	0	48.36	0	0	12
2011	3	27	21	48	57	35	0	0	0	0	0	0	0	48.33	0	0	12
2011	3	27	21	58	57	35	0	0	0	0	0	0	0	48.29	0	0	12
2011	3	27	22	8	57	36	0	0	0	0	0	0	0	48.27	0	0	12
2011	3	27	22	18	57	35	0	0	0	0	0	0	0	48.22	0	0	12
2011	3	27	22	28	57	36	0	0	0	0	0	0	0	48.2	0	0	12
2011	3	27	22	38	57	35	0	0	0	0	0	0	0	48.16	0	0	12
2011	3	27	22	48	57	36	0	0	0	0	0	0	0	48.13	0	0	12
2011	3	27	22	58	57	35	0	0	0	0	0	0	0	48.09	0	0	12
2011	3	27	23	8	57	36	0	0	0	0	0	0	0	48.04	0	0	12
2011	3	27	23	18	57	35	0	0	0	0	0	0	0	48	0	0	12
2011	3	27	23	28	57	36	0	0	0	0	0	0	0	47.95	0	0	12
2011	3	27	23	38	57	35	0	0	0	0	0	0	0	47.89	0	0	12
2011	3	27	23	48	57	36	0	0	0	0	0	0	0	47.84	0	0	12
2011	3	27	23	58	57	36	0	0	0	0	0	0	0	47.79	0	0	12
2011	3	28	0	8	57	36	0	0	0	0	0	0	0	47.73	0	0	12
2011	3	28	0	18	57	36	0	0	0	0	0	0	0	47.7	0	0	12
2011	3	28	0	28	57	36	0	0	0	0	0	0	0	47.62	0	0	12
2011	3	28	0	38	57	36	0	0	0	0	0	0	0	47.57	0	0	12
2011	3	28	0	48	57	36	0	0	0	0	0	0	0	47.52	0	0	12
2011	3	28	0	58	57	35	0	0	0	0	0	0	0	47.46	0	0	12
2011	3	28	1	8	57	36	0	0	0	0	0	0	0	47.41	0	0	12
2011	3	28	1	18	57	36	0	0	0	0	0	0	0	47.35	0	0	12
2011	3	28	1	28	57	36	0	0	0	0	0	0	0	47.3	0	0	12
2011	3	28	1	38	57	36	0	0	0	0	0	0	0	47.23	0	0	12
2011	3	28	1	48	57	36	0	0	0	0	0	0	0	47.17	0	0	12
2011	3	28	1	58	57	36	0	0	0	0	0	0	0	47.1	0	0	12
2011	3	28	2	8	57	36	0	0	0	0	0	0	0	47.05	0	0	12
2011	3	28	2	18	57	37	0	0	0	0	0	0	0	46.99	0	0	12
2011	3	28	2	28	57	36	0	0	0	0	0	0	0	46.92	0	0	12
2011	3	28	2	38	57	36	0	0	0	0	0	0	0	46.87	0	0	12
2011	3	28	2	48	57	36	0	0	0	0	0	0	0	46.8	0	0	12
2011	3	28	2	58	57	36	0	0	0	0	0	0	0	46.74	0	0	12
2011	3	28	3	8	57	36	0	0	0	0	0	0	0	46.69	0	0	12
2011	3	28	3	18	57	36	0	0	0	0	0	0	0	46.62	0	0	11.8
2011	3	28	3	28	57	36	0	0	0	0	0	0	0	46.54	0	0	11.8
2011	3	28	3	38	57	36	0	0	0	0	0	0	0	46.49	0	0	11.8

Reinhackle (0356)

Year	Month	Day	Hour	Minute	Second	Noise3	IceDetection	Heading	Pitch	Roll	StdDevHeading	StdDevPitch	StdDevRoll	Temperature	Pressure	StdDevPressure	Voltage
2011	3	28	3	48	57	37	0	0	0	0	0	0	0	46.42	0	0	11.8
2011	3	28	3	58	57	36	0	0	0	0	0	0	0	46.36	0	0	11.8
2011	3	28	4	8	57	36	0	0	0	0	0	0	0	46.29	0	0	11.8
2011	3	28	4	18	57	36	0	0	0	0	0	0	0	46.22	0	0	11.8
2011	3	28	4	28	57	36	0	0	0	0	0	0	0	46.17	0	0	11.8
2011	3	28	4	38	57	36	0	0	0	0	0	0	0	46.09	0	0	11.8
2011	3	28	4	48	57	36	0	0	0	0	0	0	0	46.04	0	0	11.8
2011	3	28	4	58	57	36	0	0	0	0	0	0	0	45.97	0	0	11.8
2011	3	28	5	8	57	35	0	0	0	0	0	0	0	45.93	0	0	11.8
2011	3	28	5	18	57	36	0	0	0	0	0	0	0	45.86	0	0	11.8
2011	3	28	5	28	57	35	0	0	0	0	0	0	0	45.79	0	0	11.8
2011	3	28	5	38	57	36	0	0	0	0	0	0	0	45.73	0	0	11.8
2011	3	28	5	48	57	36	0	0	0	0	0	0	0	45.68	0	0	11.8
2011	3	28	5	58	57	36	0	0	0	0	0	0	0	45.63	0	0	11.8
2011	3	28	6	8	57	36	0	0	0	0	0	0	0	45.59	0	0	11.8
2011	3	28	6	18	57	35	0	0	0	0	0	0	0	45.54	0	0	11.8
2011	3	28	6	28	57	36	0	0	0	0	0	0	0	45.5	0	0	11.8
2011	3	28	6	38	57	36	0	0	0	0	0	0	0	45.46	0	0	12
2011	3	28	6	48	57	37	0	0	0	0	0	0	0	45.43	0	0	12.2
2011	3	28	6	58	57	36	0	0	0	0	0	0	0	45.41	0	0	12.4
2011	3	28	7	8	57	36	0	0	0	0	0	0	0	45.39	0	0	12.6
2011	3	28	7	18	57	36	0	0	0	0	0	0	0	45.43	0	0	12.8
2011	3	28	7	28	57	36	0	0	0	0	0	0	0	45.43	0	0	12.8
2011	3	28	7	38	57	36	0	0	0	0	0	0	0	45.48	0	0	12.8
2011	3	28	7	48	57	36	0	0	0	0	0	0	0	45.52	0	0	12.8
2011	3	28	7	58	57	36	0	0	0	0	0	0	0	45.55	0	0	12.8
2011	3	28	8	8	57	36	0	0	0	0	0	0	0	45.59	0	0	13
2011	3	28	8	18	57	36	0	0	0	0	0	0	0	45.63	0	0	13
2011	3	28	8	28	57	35	0	0	0	0	0	0	0	45.68	0	0	13
2011	3	28	8	38	57	36	0	0	0	0	0	0	0	45.75	0	0	13
2011	3	28	8	48	57	36	0	0	0	0	0	0	0	45.81	0	0	13.2
2011	3	28	8	58	57	36	0	0	0	0	0	0	0	45.9	0	0	13.2
2011	3	28	9	8	57	36	0	0	0	0	0	0	0	45.97	0	0	13.4
2011	3	28	9	18	57	37	0	0	0	0	0	0	0	46.08	0	0	13.6
2011	3	28	9	28	57	36	0	0	0	0	0	0	0	46.17	0	0	13.6
2011	3	28	9	38	57	36	0	0	0	0	0	0	0	46.27	0	0	13.6
2011	3	28	9	48	57	36	0	0	0	0	0	0	0	46.36	0	0	13.6
2011	3	28	9	58	57	36	0	0	0	0	0	0	0	46.49	0	0	13.6
2011	3	28	10	8	57	36	0	0	0	0	0	0	0	46.6	0	0	13.6
2011	3	28	10	18	57	36	0	0	0	0	0	0	0	46.74	0	0	13.6
2011	3	28	10	28	57	36	0	0	0	0	0	0	0	46.83	0	0	13.4
2011	3	28	10	38	57	35	0	0	0	0	0	0	0	46.98	0	0	13.4
2011	3	28	10	48	57	36	0	0	0	0	0	0	0	47.1	0	0	13.4
2011	3	28	10	58	57	36	0	0	0	0	0	0	0	47.23	0	0	13.4
2011	3	28	11	8	57	36	0	0	0	0	0	0	0	47.35	0	0	13.4
2011	3	28	11	18	57	36	0	0	0	0	0	0	0	47.48	0	0	13.4

Reinhackle (0356)

Year	Month	Day	Hour	Minute	Second	Noise3	IceDetection	Heading	Pitch	Roll	StdDevHeading	StdDevPitch	StdDevRoll	Temperature	Pressure	StdDevPressure	Voltage
2011	3	28	11	28	57	36	0	0	0	0	0	0	0	47.64	0	0	13.4
2011	3	28	11	38	57	35	0	0	0	0	0	0	0	47.77	0	0	13.4
2011	3	28	11	48	57	36	0	0	0	0	0	0	0	47.88	0	0	13.4
2011	3	28	11	58	57	35	0	0	0	0	0	0	0	48.02	0	0	13.4
2011	3	28	12	8	57	37	0	0	0	0	0	0	0	48.16	0	0	13.4
2011	3	28	12	18	57	36	0	0	0	0	0	0	0	48.29	0	0	13.4
2011	3	28	12	28	57	35	0	0	0	0	0	0	0	48.42	0	0	13.4
2011	3	28	12	38	57	36	0	0	0	0	0	0	0	48.52	0	0	13.4
2011	3	28	12	48	57	36	0	0	0	0	0	0	0	48.65	0	0	13.4
2011	3	28	12	58	57	36	0	0	0	0	0	0	0	48.78	0	0	13.4
2011	3	28	13	8	57	35	0	0	0	0	0	0	0	48.88	0	0	13.4
2011	3	28	13	18	57	35	0	0	0	0	0	0	0	48.99	0	0	13.4
2011	3	28	13	28	57	35	0	0	0	0	0	0	0	49.1	0	0	13.4
2011	3	28	13	38	57	35	0	0	0	0	0	0	0	49.19	0	0	13.4
2011	3	28	13	48	57	36	0	0	0	0	0	0	0	49.3	0	0	13.4
2011	3	28	13	58	57	36	0	0	0	0	0	0	0	49.39	0	0	13.4
2011	3	28	14	8	57	36	0	0	0	0	0	0	0	49.48	0	0	13.4
2011	3	28	14	18	57	35	0	0	0	0	0	0	0	49.55	0	0	13.4
2011	3	28	14	28	57	35	0	0	0	0	0	0	0	49.64	0	0	13.4
2011	3	28	14	38	57	35	0	0	0	0	0	0	0	49.71	0	0	13.4
2011	3	28	14	48	57	35	0	0	0	0	0	0	0	49.78	0	0	13.4
2011	3	28	14	58	57	36	0	0	0	0	0	0	0	49.84	0	0	13.4
2011	3	28	15	8	57	36	0	0	0	0	0	0	0	49.89	0	0	13.4
2011	3	28	15	18	57	36	0	0	0	0	0	0	0	49.96	0	0	13.2
2011	3	28	15	28	57	36	0	0	0	0	0	0	0	50	0	0	13.2
2011	3	28	15	38	57	35	0	0	0	0	0	0	0	50.05	0	0	13.2
2011	3	28	15	48	57	36	0	0	0	0	0	0	0	50.09	0	0	13.2
2011	3	28	15	58	57	35	0	0	0	0	0	0	0	50.13	0	0	13.2
2011	3	28	16	8	57	36	0	0	0	0	0	0	0	50.14	0	0	13.2
2011	3	28	16	18	57	36	0	0	0	0	0	0	0	50.16	0	0	13.2
2011	3	28	16	28	57	35	0	0	0	0	0	0	0	50.16	0	0	13
2011	3	28	16	38	57	36	0	0	0	0	0	0	0	50.18	0	0	13
2011	3	28	16	48	57	35	0	0	0	0	0	0	0	50.2	0	0	12.8
2011	3	28	16	58	57	36	0	0	0	0	0	0	0	50.23	0	0	12.6
2011	3	28	17	8	57	35	0	0	0	0	0	0	0	50.25	0	0	12.4
2011	3	28	17	18	57	35	0	0	0	0	0	0	0	50.25	0	0	12.2
2011	3	28	17	28	57	35	0	0	0	0	0	0	0	50.25	0	0	12.2
2011	3	28	17	38	57	35	0	0	0	0	0	0	0	50.27	0	0	12.2
2011	3	28	17	48	57	36	0	0	0	0	0	0	0	50.27	0	0	12.2
2011	3	28	17	58	57	35	0	0	0	0	0	0	0	50.29	0	0	12
2011	3	28	18	8	57	35	0	0	0	0	0	0	0	50.29	0	0	12
2011	3	28	18	18	57	35	0	0	0	0	0	0	0	50.29	0	0	12.2
2011	3	28	18	28	57	35	0	0	0	0	0	0	0	50.27	0	0	12.2
2011	3	28	18	38	57	36	0	0	0	0	0	0	0	50.27	0	0	12.2
2011	3	28	18	48	57	35	0	0	0	0	0	0	0	50.25	0	0	12.2
2011	3	28	18	58	57	35	0	0	0	0	0	0	0	50.25	0	0	12.2

Reinhackle (0356)

Year	Month	Day	Hour	Minute	Second	Noise3	IceDetection	Heading	Pitch	Roll	StdDevHeading	StdDevPitch	StdDevRoll	Temperature	Pressure	StdDevPressure	Voltage
2011	3	28	19	8	57	36	0	0	0	0	0	0	0	50.23	0	0	12
2011	3	28	19	18	57	35	0	0	0	0	0	0	0	50.23	0	0	12
2011	3	28	19	28	57	36	0	0	0	0	0	0	0	50.2	0	0	12
2011	3	28	19	38	57	36	0	0	0	0	0	0	0	50.18	0	0	12
2011	3	28	19	48	57	35	0	0	0	0	0	0	0	50.14	0	0	12
2011	3	28	19	58	57	35	0	0	0	0	0	0	0	50.13	0	0	12
2011	3	28	20	8	57	35	0	0	0	0	0	0	0	50.09	0	0	12
2011	3	28	20	18	57	35	0	0	0	0	0	0	0	50.07	0	0	12
2011	3	28	20	28	57	35	0	0	0	0	0	0	0	50.04	0	0	12
2011	3	28	20	38	57	36	0	0	0	0	0	0	0	50.02	0	0	12
2011	3	28	20	48	57	35	0	0	0	0	0	0	0	49.98	0	0	12
2011	3	28	20	58	57	36	0	0	0	0	0	0	0	49.95	0	0	12
2011	3	28	21	8	57	35	0	0	0	0	0	0	0	49.91	0	0	12
2011	3	28	21	18	57	35	0	0	0	0	0	0	0	49.86	0	0	12
2011	3	28	21	28	57	36	0	0	0	0	0	0	0	49.82	0	0	12
2011	3	28	21	38	57	35	0	0	0	0	0	0	0	49.77	0	0	12
2011	3	28	21	48	57	35	0	0	0	0	0	0	0	49.71	0	0	12
2011	3	28	21	58	57	36	0	0	0	0	0	0	0	49.68	0	0	12
2011	3	28	22	8	57	35	0	0	0	0	0	0	0	49.6	0	0	12
2011	3	28	22	18	57	35	0	0	0	0	0	0	0	49.55	0	0	12
2011	3	28	22	28	57	35	0	0	0	0	0	0	0	49.5	0	0	12
2011	3	28	22	38	57	36	0	0	0	0	0	0	0	49.44	0	0	12
2011	3	28	22	48	57	35	0	0	0	0	0	0	0	49.39	0	0	12
2011	3	28	22	58	57	36	0	0	0	0	0	0	0	49.33	0	0	12
2011	3	28	23	8	57	36	0	0	0	0	0	0	0	49.28	0	0	12
2011	3	28	23	18	57	35	0	0	0	0	0	0	0	49.23	0	0	12
2011	3	28	23	28	57	36	0	0	0	0	0	0	0	49.15	0	0	12
2011	3	28	23	38	57	35	0	0	0	0	0	0	0	49.08	0	0	12
2011	3	28	23	48	57	36	0	0	0	0	0	0	0	49.03	0	0	12
2011	3	28	23	58	57	36	0	0	0	0	0	0	0	48.96	0	0	12
2011	3	29	0	8	57	35	0	0	0	0	0	0	0	48.9	0	0	12
2011	3	29	0	18	57	36	0	0	0	0	0	0	0	48.83	0	0	12
2011	3	29	0	28	57	35	0	0	0	0	0	0	0	48.76	0	0	12
2011	3	29	0	38	57	35	0	0	0	0	0	0	0	48.69	0	0	12
2011	3	29	0	48	57	36	0	0	0	0	0	0	0	48.63	0	0	12
2011	3	29	0	58	57	36	0	0	0	0	0	0	0	48.54	0	0	12
2011	3	29	1	8	57	35	0	0	0	0	0	0	0	48.45	0	0	12
2011	3	29	1	18	57	36	0	0	0	0	0	0	0	48.4	0	0	12
2011	3	29	1	28	57	36	0	0	0	0	0	0	0	48.31	0	0	12
2011	3	29	1	38	57	35	0	0	0	0	0	0	0	48.25	0	0	12
2011	3	29	1	48	57	36	0	0	0	0	0	0	0	48.18	0	0	12
2011	3	29	1	58	57	36	0	0	0	0	0	0	0	48.09	0	0	12
2011	3	29	2	8	57	36	0	0	0	0	0	0	0	48	0	0	12
2011	3	29	2	18	57	36	0	0	0	0	0	0	0	47.93	0	0	12
2011	3	29	2	28	57	36	0	0	0	0	0	0	0	47.84	0	0	11.8
2011	3	29	2	38	57	35	0	0	0	0	0	0	0	47.77	0	0	11.8

Reinhackle (0356)

Year	Month	Day	Hour	Minute	Second	Noise3	IceDetection	Heading	Pitch	Roll	StdDevHeading	StdDevPitch	StdDevRoll	Temperature	Pressure	StdDevPressure	Voltage
2011	3	29	2	48	57	36	0	0	0	0	0	0	0	47.7	0	0	11.8
2011	3	29	2	58	57	36	0	0	0	0	0	0	0	47.62	0	0	11.8
2011	3	29	3	8	57	35	0	0	0	0	0	0	0	47.53	0	0	11.8
2011	3	29	3	18	57	36	0	0	0	0	0	0	0	47.46	0	0	11.8
2011	3	29	3	28	57	36	0	0	0	0	0	0	0	47.39	0	0	11.8
2011	3	29	3	38	57	36	0	0	0	0	0	0	0	47.32	0	0	11.8
2011	3	29	3	48	57	36	0	0	0	0	0	0	0	47.23	0	0	11.8
2011	3	29	3	58	57	36	0	0	0	0	0	0	0	47.16	0	0	11.8
2011	3	29	4	8	57	36	0	0	0	0	0	0	0	47.08	0	0	11.8
2011	3	29	4	18	57	36	0	0	0	0	0	0	0	47.01	0	0	11.8
2011	3	29	4	28	57	36	0	0	0	0	0	0	0	46.94	0	0	11.8
2011	3	29	4	38	57	36	0	0	0	0	0	0	0	46.87	0	0	11.8
2011	3	29	4	48	57	36	0	0	0	0	0	0	0	46.81	0	0	11.8
2011	3	29	4	58	57	36	0	0	0	0	0	0	0	46.76	0	0	11.8
2011	3	29	5	8	57	35	0	0	0	0	0	0	0	46.69	0	0	11.8
2011	3	29	5	18	57	36	0	0	0	0	0	0	0	46.62	0	0	11.8
2011	3	29	5	28	57	36	0	0	0	0	0	0	0	46.56	0	0	11.8
2011	3	29	5	38	57	36	0	0	0	0	0	0	0	46.51	0	0	11.8
2011	3	29	5	48	57	36	0	0	0	0	0	0	0	46.45	0	0	11.8
2011	3	29	5	58	57	36	0	0	0	0	0	0	0	46.4	0	0	11.8
2011	3	29	6	8	57	36	0	0	0	0	0	0	0	46.35	0	0	11.8
2011	3	29	6	18	57	35	0	0	0	0	0	0	0	46.31	0	0	11.8
2011	3	29	6	28	57	36	0	0	0	0	0	0	0	46.27	0	0	11.8
2011	3	29	6	38	57	36	0	0	0	0	0	0	0	46.24	0	0	11.8
2011	3	29	6	48	57	37	0	0	0	0	0	0	0	46.22	0	0	11.8
2011	3	29	6	58	57	36	0	0	0	0	0	0	0	46.18	0	0	11.8
2011	3	29	7	8	57	36	0	0	0	0	0	0	0	46.17	0	0	11.8
2011	3	29	7	18	57	36	0	0	0	0	0	0	0	46.15	0	0	12
2011	3	29	7	28	57	36	0	0	0	0	0	0	0	46.2	0	0	12.6
2011	3	29	7	38	57	36	0	0	0	0	0	0	0	46.18	0	0	12.6
2011	3	29	7	48	57	36	0	0	0	0	0	0	0	46.2	0	0	12.8
2011	3	29	7	58	57	37	0	0	0	0	0	0	0	46.24	0	0	12.8
2011	3	29	8	8	57	36	0	0	0	0	0	0	0	46.26	0	0	12.8
2011	3	29	8	18	57	35	0	0	0	0	0	0	0	46.33	0	0	13
2011	3	29	8	28	57	36	0	0	0	0	0	0	0	46.36	0	0	13.2
2011	3	29	8	38	57	36	0	0	0	0	0	0	0	46.45	0	0	13.2
2011	3	29	8	48	57	36	0	0	0	0	0	0	0	46.38	0	0	12.8
2011	3	29	8	58	57	36	0	0	0	0	0	0	0	46.47	0	0	13
2011	3	29	9	8	57	36	0	0	0	0	0	0	0	46.54	0	0	13
2011	3	29	9	18	57	36	0	0	0	0	0	0	0	46.58	0	0	13
2011	3	29	9	28	57	36	0	0	0	0	0	0	0	46.71	0	0	13.2
2011	3	29	9	38	57	35	0	0	0	0	0	0	0	46.78	0	0	13.2
2011	3	29	9	48	57	35	0	0	0	0	0	0	0	46.9	0	0	13.6
2011	3	29	9	58	57	36	0	0	0	0	0	0	0	46.96	0	0	13.4
2011	3	29	10	8	57	36	0	0	0	0	0	0	0	47.1	0	0	13.6
2011	3	29	10	18	57	36	0	0	0	0	0	0	0	47.21	0	0	13.6

Reinhackle (0356)

Year	Month	Day	Hour	Minute	Second	Noise3	IceDetection	Heading	Pitch	Roll	StdDevHeading	StdDevPitch	StdDevRoll	Temperature	Pressure	StdDevPressure	Voltage
2011	3	29	10	28	57	36	0	0	0	0	0	0	0	47.32	0	0	13.4
2011	3	29	10	38	57	36	0	0	0	0	0	0	0	47.44	0	0	13.4
2011	3	29	10	48	57	35	0	0	0	0	0	0	0	47.57	0	0	13.4
2011	3	29	10	58	57	36	0	0	0	0	0	0	0	47.7	0	0	13.4
2011	3	29	11	8	57	36	0	0	0	0	0	0	0	47.8	0	0	13.4
2011	3	29	11	18	57	36	0	0	0	0	0	0	0	47.93	0	0	13.4
2011	3	29	11	28	57	35	0	0	0	0	0	0	0	48.02	0	0	13.4
2011	3	29	11	38	57	36	0	0	0	0	0	0	0	48.16	0	0	13.4
2011	3	29	11	48	57	36	0	0	0	0	0	0	0	48.29	0	0	13.4
2011	3	29	11	58	57	35	0	0	0	0	0	0	0	48.43	0	0	13.4
2011	3	29	12	8	57	36	0	0	0	0	0	0	0	48.56	0	0	13.4
2011	3	29	12	18	57	36	0	0	0	0	0	0	0	48.69	0	0	13.4
2011	3	29	12	28	57	36	0	0	0	0	0	0	0	48.81	0	0	13.4
2011	3	29	12	38	57	35	0	0	0	0	0	0	0	48.96	0	0	13.4
2011	3	29	12	48	57	35	0	0	0	0	0	0	0	49.08	0	0	13.4
2011	3	29	12	58	57	35	0	0	0	0	0	0	0	49.19	0	0	13.4
2011	3	29	13	8	57	35	0	0	0	0	0	0	0	49.3	0	0	13.4
2011	3	29	13	18	57	35	0	0	0	0	0	0	0	49.41	0	0	13.4
2011	3	29	13	28	57	35	0	0	0	0	0	0	0	49.53	0	0	13.4
2011	3	29	13	38	57	35	0	0	0	0	0	0	0	49.64	0	0	13.4
2011	3	29	13	48	57	35	0	0	0	0	0	0	0	49.77	0	0	13.4
2011	3	29	13	58	57	36	0	0	0	0	0	0	0	49.87	0	0	13.4
2011	3	29	14	8	57	35	0	0	0	0	0	0	0	50	0	0	13.4
2011	3	29	14	18	57	36	0	0	0	0	0	0	0	50.07	0	0	13.4
2011	3	29	14	28	57	36	0	0	0	0	0	0	0	50.14	0	0	13.2
2011	3	29	14	38	57	35	0	0	0	0	0	0	0	50.23	0	0	13.2
2011	3	29	14	48	57	35	0	0	0	0	0	0	0	50.32	0	0	13.2
2011	3	29	14	58	57	35	0	0	0	0	0	0	0	50.38	0	0	13.2
2011	3	29	15	8	57	35	0	0	0	0	0	0	0	50.45	0	0	13.2
2011	3	29	15	18	57	36	0	0	0	0	0	0	0	50.5	0	0	13.2
2011	3	29	15	28	57	36	0	0	0	0	0	0	0	50.56	0	0	13.2
2011	3	29	15	38	57	35	0	0	0	0	0	0	0	50.61	0	0	13.2
2011	3	29	15	48	57	36	0	0	0	0	0	0	0	50.67	0	0	13.2
2011	3	29	15	58	57	35	0	0	0	0	0	0	0	50.7	0	0	13.2
2011	3	29	16	8	57	35	0	0	0	0	0	0	0	50.74	0	0	13.2
2011	3	29	16	18	57	36	0	0	0	0	0	0	0	50.77	0	0	13.2
2011	3	29	16	28	57	35	0	0	0	0	0	0	0	50.79	0	0	13
2011	3	29	16	38	57	36	0	0	0	0	0	0	0	50.83	0	0	13
2011	3	29	16	48	57	36	0	0	0	0	0	0	0	50.85	0	0	12.8
2011	3	29	16	58	57	35	0	0	0	0	0	0	0	50.88	0	0	12.6
2011	3	29	17	8	57	36	0	0	0	0	0	0	0	50.9	0	0	12.4
2011	3	29	17	18	57	35	0	0	0	0	0	0	0	50.92	0	0	12.2
2011	3	29	17	28	57	35	0	0	0	0	0	0	0	50.94	0	0	12.2
2011	3	29	17	38	57	36	0	0	0	0	0	0	0	50.95	0	0	12.2
2011	3	29	17	48	57	35	0	0	0	0	0	0	0	50.95	0	0	12.2
2011	3	29	17	58	57	36	0	0	0	0	0	0	0	50.95	0	0	12.2

Reinhackle (0356)

Year	Month	Day	Hour	Minute	Second	Noise3	IceDetection	Heading	Pitch	Roll	StdDevHeading	StdDevPitch	StdDevRoll	Temperature	Pressure	StdDevPressure	Voltage
2011	3	29	18	8	57	35	0	0	0	0	0	0	0	50.97	0	0	12
2011	3	29	18	18	57	35	0	0	0	0	0	0	0	50.97	0	0	12.2
2011	3	29	18	28	57	35	0	0	0	0	0	0	0	50.95	0	0	12
2011	3	29	18	38	57	36	0	0	0	0	0	0	0	50.97	0	0	12
2011	3	29	18	48	57	35	0	0	0	0	0	0	0	50.95	0	0	12
2011	3	29	18	58	57	35	0	0	0	0	0	0	0	50.94	0	0	12
2011	3	29	19	8	57	35	0	0	0	0	0	0	0	50.92	0	0	12
2011	3	29	19	18	57	35	0	0	0	0	0	0	0	50.9	0	0	12
2011	3	29	19	28	57	35	0	0	0	0	0	0	0	50.88	0	0	12
2011	3	29	19	38	57	35	0	0	0	0	0	0	0	50.86	0	0	12
2011	3	29	19	48	57	35	0	0	0	0	0	0	0	50.83	0	0	12
2011	3	29	19	58	57	35	0	0	0	0	0	0	0	50.81	0	0	12
2011	3	29	20	8	57	35	0	0	0	0	0	0	0	50.77	0	0	12
2011	3	29	20	18	57	36	0	0	0	0	0	0	0	50.74	0	0	12
2011	3	29	20	28	57	36	0	0	0	0	0	0	0	50.7	0	0	12
2011	3	29	20	38	57	35	0	0	0	0	0	0	0	50.67	0	0	12
2011	3	29	20	48	57	35	0	0	0	0	0	0	0	50.65	0	0	12
2011	3	29	20	58	57	35	0	0	0	0	0	0	0	50.59	0	0	12
2011	3	29	21	8	57	35	0	0	0	0	0	0	0	50.58	0	0	12
2011	3	29	21	18	57	35	0	0	0	0	0	0	0	50.52	0	0	12
2011	3	29	21	28	57	35	0	0	0	0	0	0	0	50.5	0	0	12
2011	3	29	21	38	57	35	0	0	0	0	0	0	0	50.47	0	0	12
2011	3	29	21	48	57	36	0	0	0	0	0	0	0	50.41	0	0	12
2011	3	29	21	58	57	35	0	0	0	0	0	0	0	50.38	0	0	12
2011	3	29	22	8	57	36	0	0	0	0	0	0	0	50.34	0	0	12
2011	3	29	22	18	57	35	0	0	0	0	0	0	0	50.29	0	0	12
2011	3	29	22	28	57	35	0	0	0	0	0	0	0	50.25	0	0	12
2011	3	29	22	38	57	36	0	0	0	0	0	0	0	50.22	0	0	12
2011	3	29	22	48	57	35	0	0	0	0	0	0	0	50.18	0	0	12
2011	3	29	22	58	57	35	0	0	0	0	0	0	0	50.13	0	0	12
2011	3	29	23	8	57	35	0	0	0	0	0	0	0	50.09	0	0	12
2011	3	29	23	18	57	35	0	0	0	0	0	0	0	50.05	0	0	12
2011	3	29	23	28	57	35	0	0	0	0	0	0	0	50.02	0	0	12
2011	3	29	23	38	57	35	0	0	0	0	0	0	0	49.96	0	0	12
2011	3	29	23	48	57	36	0	0	0	0	0	0	0	49.93	0	0	12
2011	3	29	23	58	57	35	0	0	0	0	0	0	0	49.87	0	0	12
2011	3	30	0	8	57	35	0	0	0	0	0	0	0	49.84	0	0	12
2011	3	30	0	18	57	35	0	0	0	0	0	0	0	49.8	0	0	12
2011	3	30	0	28	57	35	0	0	0	0	0	0	0	49.75	0	0	12
2011	3	30	0	38	57	35	0	0	0	0	0	0	0	49.69	0	0	12
2011	3	30	0	48	57	35	0	0	0	0	0	0	0	49.66	0	0	12
2011	3	30	0	58	57	35	0	0	0	0	0	0	0	49.59	0	0	12
2011	3	30	1	8	57	35	0	0	0	0	0	0	0	49.55	0	0	12
2011	3	30	1	18	57	36	0	0	0	0	0	0	0	49.5	0	0	12
2011	3	30	1	28	57	35	0	0	0	0	0	0	0	49.44	0	0	12
2011	3	30	1	38	57	36	0	0	0	0	0	0	0	49.41	0	0	12

Reinhackle (0356)

Year	Month	Day	Hour	Minute	Second	Noise3	IceDetection	Heading	Pitch	Roll	StdDevHeading	StdDevPitch	StdDevRoll	Temperature	Pressure	StdDevPressure	Voltage
2011	3	30	1	48	57	35	0	0	0	0	0	0	0	49.33	0	0	12
2011	3	30	1	58	57	35	0	0	0	0	0	0	0	49.3	0	0	12
2011	3	30	2	8	57	35	0	0	0	0	0	0	0	49.24	0	0	12
2011	3	30	2	18	57	36	0	0	0	0	0	0	0	49.19	0	0	12
2011	3	30	2	28	57	35	0	0	0	0	0	0	0	49.14	0	0	12
2011	3	30	2	38	57	36	0	0	0	0	0	0	0	49.08	0	0	12
2011	3	30	2	48	57	35	0	0	0	0	0	0	0	49.03	0	0	12
2011	3	30	2	58	57	36	0	0	0	0	0	0	0	48.97	0	0	12
2011	3	30	3	8	57	35	0	0	0	0	0	0	0	48.92	0	0	12
2011	3	30	3	18	57	35	0	0	0	0	0	0	0	48.87	0	0	12
2011	3	30	3	28	57	36	0	0	0	0	0	0	0	48.81	0	0	12
2011	3	30	3	38	57	35	0	0	0	0	0	0	0	48.78	0	0	12
2011	3	30	3	48	57	35	0	0	0	0	0	0	0	48.7	0	0	12
2011	3	30	3	58	57	35	0	0	0	0	0	0	0	48.65	0	0	11.8
2011	3	30	4	8	57	35	0	0	0	0	0	0	0	48.6	0	0	11.8
2011	3	30	4	18	57	36	0	0	0	0	0	0	0	48.54	0	0	11.8
2011	3	30	4	28	57	35	0	0	0	0	0	0	0	48.49	0	0	11.8
2011	3	30	4	38	57	36	0	0	0	0	0	0	0	48.43	0	0	11.8
2011	3	30	4	48	57	36	0	0	0	0	0	0	0	48.4	0	0	11.8
2011	3	30	4	58	57	36	0	0	0	0	0	0	0	48.36	0	0	11.8
2011	3	30	5	8	57	36	0	0	0	0	0	0	0	48.33	0	0	11.8
2011	3	30	5	18	57	36	0	0	0	0	0	0	0	48.27	0	0	11.8
2011	3	30	5	28	57	36	0	0	0	0	0	0	0	48.22	0	0	11.8
2011	3	30	5	38	57	36	0	0	0	0	0	0	0	48.2	0	0	11.8
2011	3	30	5	48	57	35	0	0	0	0	0	0	0	48.16	0	0	11.8
2011	3	30	5	58	57	36	0	0	0	0	0	0	0	48.13	0	0	11.8
2011	3	30	6	8	57	35	0	0	0	0	0	0	0	48.11	0	0	11.8
2011	3	30	6	18	57	36	0	0	0	0	0	0	0	48.09	0	0	11.8
2011	3	30	6	28	57	36	0	0	0	0	0	0	0	48.09	0	0	12
2011	3	30	6	38	57	36	0	0	0	0	0	0	0	48.07	0	0	12
2011	3	30	6	48	57	36	0	0	0	0	0	0	0	48.06	0	0	12.2
2011	3	30	6	58	57	36	0	0	0	0	0	0	0	48.06	0	0	12.4
2011	3	30	7	8	57	35	0	0	0	0	0	0	0	48.06	0	0	12.6
2011	3	30	7	18	57	36	0	0	0	0	0	0	0	48.11	0	0	12.6
2011	3	30	7	28	57	36	0	0	0	0	0	0	0	48.13	0	0	12.6
2011	3	30	7	38	57	35	0	0	0	0	0	0	0	48.16	0	0	12.6
2011	3	30	7	48	57	35	0	0	0	0	0	0	0	48.22	0	0	12.8
2011	3	30	7	58	57	36	0	0	0	0	0	0	0	48.25	0	0	12.8
2011	3	30	8	8	57	35	0	0	0	0	0	0	0	48.33	0	0	12.8
2011	3	30	8	18	57	36	0	0	0	0	0	0	0	48.38	0	0	12.8
2011	3	30	8	28	57	35	0	0	0	0	0	0	0	48.45	0	0	12.8
2011	3	30	8	38	57	36	0	0	0	0	0	0	0	48.51	0	0	13
2011	3	30	8	48	57	35	0	0	0	0	0	0	0	48.6	0	0	13
2011	3	30	8	58	57	35	0	0	0	0	0	0	0	48.69	0	0	13
2011	3	30	9	8	57	35	0	0	0	0	0	0	0	48.76	0	0	13.2
2011	3	30	9	18	57	35	0	0	0	0	0	0	0	48.88	0	0	13.4

Reinhackle (0356)

Year	Month	Day	Hour	Minute	Second	Noise3	IceDetection	Heading	Pitch	Roll	StdDevHeading	StdDevPitch	StdDevRoll	Temperature	Pressure	StdDevPressure	Voltage
2011	3	30	9	28	57	35	0	0	0	0	0	0	0	48.97	0	0	13.4
2011	3	30	9	38	57	36	0	0	0	0	0	0	0	49.01	0	0	13.4
2011	3	30	9	48	57	35	0	0	0	0	0	0	0	49.19	0	0	13.6
2011	3	30	9	58	57	36	0	0	0	0	0	0	0	49.32	0	0	13.6
2011	3	30	10	8	57	36	0	0	0	0	0	0	0	49.44	0	0	13.6
2011	3	30	10	18	57	35	0	0	0	0	0	0	0	49.57	0	0	13.6
2011	3	30	10	28	57	36	0	0	0	0	0	0	0	49.71	0	0	13.6
2011	3	30	10	38	57	36	0	0	0	0	0	0	0	49.84	0	0	13.6
2011	3	30	10	48	57	35	0	0	0	0	0	0	0	49.98	0	0	13.6
2011	3	30	10	58	57	36	0	0	0	0	0	0	0	50.11	0	0	13.6
2011	3	30	11	8	57	35	0	0	0	0	0	0	0	50.27	0	0	13.4
2011	3	30	11	18	57	35	0	0	0	0	0	0	0	50.41	0	0	13.4
2011	3	30	11	28	57	35	0	0	0	0	0	0	0	50.5	0	0	13.4
2011	3	30	11	38	57	36	0	0	0	0	0	0	0	50.5	0	0	13.4
2011	3	30	11	48	57	35	0	0	0	0	0	0	0	50.52	0	0	13.4
2011	3	30	11	58	57	35	0	0	0	0	0	0	0	50.59	0	0	13.4
2011	3	30	12	8	57	36	0	0	0	0	0	0	0	50.7	0	0	13.4
2011	3	30	12	18	57	35	0	0	0	0	0	0	0	51.04	0	0	13.4
2011	3	30	12	28	57	35	0	0	0	0	0	0	0	51.04	0	0	13.4
2011	3	30	12	38	57	35	0	0	0	0	0	0	0	51.1	0	0	13.4
2011	3	30	12	48	57	35	0	0	0	0	0	0	0	51.19	0	0	13.4
2011	3	30	12	58	57	35	0	0	0	0	0	0	0	51.28	0	0	13.4
2011	3	30	13	8	57	35	0	0	0	0	0	0	0	51.39	0	0	13.4
2011	3	30	13	18	57	35	0	0	0	0	0	0	0	51.55	0	0	13.4
2011	3	30	13	28	57	35	0	0	0	0	0	0	0	51.58	0	0	13.4
2011	3	30	13	38	57	35	0	0	0	0	0	0	0	51.62	0	0	13.4
2011	3	30	13	48	57	35	0	0	0	0	0	0	0	51.66	0	0	13.4
2011	3	30	13	58	57	35	0	0	0	0	0	0	0	51.78	0	0	13.4
2011	3	30	14	8	57	35	0	0	0	0	0	0	0	51.82	0	0	13.4
2011	3	30	14	18	57	35	0	0	0	0	0	0	0	52.03	0	0	13.4
2011	3	30	14	28	57	36	0	0	0	0	0	0	0	52.16	0	0	13.4
2011	3	30	14	38	57	34	0	0	0	0	0	0	0	52.27	0	0	13.4
2011	3	30	14	48	57	35	0	0	0	0	0	0	0	52.23	0	0	13.4
2011	3	30	14	58	57	35	0	0	0	0	0	0	0	52.34	0	0	13.4
2011	3	30	15	8	57	35	0	0	0	0	0	0	0	52.39	0	0	13.4
2011	3	30	15	18	57	35	0	0	0	0	0	0	0	52.43	0	0	13.4
2011	3	30	15	28	57	35	0	0	0	0	0	0	0	52.45	0	0	13.4
2011	3	30	15	38	57	35	0	0	0	0	0	0	0	52.47	0	0	13.4
2011	3	30	15	48	57	35	0	0	0	0	0	0	0	52.48	0	0	13.4
2011	3	30	15	58	57	35	0	0	0	0	0	0	0	52.5	0	0	13.4
2011	3	30	16	8	57	35	0	0	0	0	0	0	0	52.52	0	0	13.4
2011	3	30	16	18	57	35	0	0	0	0	0	0	0	52.54	0	0	13.2
2011	3	30	16	28	57	35	0	0	0	0	0	0	0	52.54	0	0	13
2011	3	30	16	38	57	35	0	0	0	0	0	0	0	52.57	0	0	13
2011	3	30	16	48	57	35	0	0	0	0	0	0	0	52.61	0	0	12.8
2011	3	30	16	58	57	35	0	0	0	0	0	0	0	52.63	0	0	12.6

Reinhackle (0356)

Year	Month	Day	Hour	Minute	Second	Noise3	IceDetection	Heading	Pitch	Roll	StdDevHeading	StdDevPitch	StdDevRoll	Temperature	Pressure	StdDevPressure	Voltage
2011	3	30	17	8	57	35	0	0	0	0	0	0	0	52.66	0	0	12.4
2011	3	30	17	18	57	36	0	0	0	0	0	0	0	52.68	0	0	12.2
2011	3	30	17	28	57	35	0	0	0	0	0	0	0	52.7	0	0	12.2
2011	3	30	17	38	57	35	0	0	0	0	0	0	0	52.7	0	0	12.2
2011	3	30	17	48	57	35	0	0	0	0	0	0	0	52.7	0	0	12.2
2011	3	30	17	58	57	35	0	0	0	0	0	0	0	52.7	0	0	12.2
2011	3	30	18	8	57	35	0	0	0	0	0	0	0	52.7	0	0	12.2
2011	3	30	18	18	57	35	0	0	0	0	0	0	0	52.7	0	0	12.2
2011	3	30	18	28	57	35	0	0	0	0	0	0	0	52.7	0	0	12.2
2011	3	30	18	38	57	35	0	0	0	0	0	0	0	52.68	0	0	12.2
2011	3	30	18	48	57	35	0	0	0	0	0	0	0	52.68	0	0	12.2
2011	3	30	18	58	57	34	0	0	0	0	0	0	0	52.65	0	0	12.2
2011	3	30	19	8	57	35	0	0	0	0	0	0	0	52.65	0	0	12.2
2011	3	30	19	18	57	35	0	0	0	0	0	0	0	52.61	0	0	12
2011	3	30	19	28	57	35	0	0	0	0	0	0	0	52.59	0	0	12
2011	3	30	19	38	57	35	0	0	0	0	0	0	0	52.57	0	0	12
2011	3	30	19	48	57	35	0	0	0	0	0	0	0	52.56	0	0	12
2011	3	30	19	58	57	35	0	0	0	0	0	0	0	52.52	0	0	12
2011	3	30	20	8	57	36	0	0	0	0	0	0	0	52.48	0	0	12
2011	3	30	20	18	57	35	0	0	0	0	0	0	0	52.47	0	0	12
2011	3	30	20	28	57	35	0	0	0	0	0	0	0	52.43	0	0	12
2011	3	30	20	38	57	35	0	0	0	0	0	0	0	52.41	0	0	12
2011	3	30	20	48	57	35	0	0	0	0	0	0	0	52.38	0	0	12
2011	3	30	20	58	57	35	0	0	0	0	0	0	0	52.34	0	0	12
2011	3	30	21	8	57	35	0	0	0	0	0	0	0	52.3	0	0	12
2011	3	30	21	18	57	35	0	0	0	0	0	0	0	52.27	0	0	12
2011	3	30	21	28	57	35	0	0	0	0	0	0	0	52.23	0	0	12
2011	3	30	21	38	57	36	0	0	0	0	0	0	0	52.2	0	0	12
2011	3	30	21	48	57	35	0	0	0	0	0	0	0	52.16	0	0	12
2011	3	30	21	58	57	35	0	0	0	0	0	0	0	52.11	0	0	12
2011	3	30	22	8	57	35	0	0	0	0	0	0	0	52.07	0	0	12
2011	3	30	22	18	57	35	0	0	0	0	0	0	0	52.03	0	0	12
2011	3	30	22	28	57	35	0	0	0	0	0	0	0	52	0	0	12
2011	3	30	22	38	57	35	0	0	0	0	0	0	0	51.94	0	0	12
2011	3	30	22	48	57	35	0	0	0	0	0	0	0	51.91	0	0	12
2011	3	30	22	58	57	35	0	0	0	0	0	0	0	51.85	0	0	12
2011	3	30	23	8	57	35	0	0	0	0	0	0	0	51.8	0	0	12
2011	3	30	23	18	57	35	0	0	0	0	0	0	0	51.76	0	0	12
2011	3	30	23	28	57	35	0	0	0	0	0	0	0	51.71	0	0	12
2011	3	30	23	38	57	35	0	0	0	0	0	0	0	51.66	0	0	12
2011	3	30	23	48	57	35	0	0	0	0	0	0	0	51.6	0	0	12
2011	3	30	23	58	57	35	0	0	0	0	0	0	0	51.55	0	0	12
2011	3	31	0	8	57	35	0	0	0	0	0	0	0	51.49	0	0	12
2011	3	31	0	18	57	35	0	0	0	0	0	0	0	51.44	0	0	12
2011	3	31	0	28	57	35	0	0	0	0	0	0	0	51.39	0	0	12
2011	3	31	0	38	57	35	0	0	0	0	0	0	0	51.35	0	0	12

Reinhackle (0356)

Year	Month	Day	Hour	Minute	Second	Noise3	IceDetection	Heading	Pitch	Roll	StdDevHeading	StdDevPitch	StdDevRoll	Temperature	Pressure	StdDevPressure	Voltage
2011	3	31	0	48	57	36	0	0	0	0	0	0	0	51.3	0	0	12
2011	3	31	0	58	57	35	0	0	0	0	0	0	0	51.24	0	0	12
2011	3	31	1	8	57	35	0	0	0	0	0	0	0	51.19	0	0	12
2011	3	31	1	18	57	35	0	0	0	0	0	0	0	51.15	0	0	12
2011	3	31	1	28	57	35	0	0	0	0	0	0	0	51.1	0	0	12
2011	3	31	1	38	57	35	0	0	0	0	0	0	0	51.04	0	0	12
2011	3	31	1	48	57	35	0	0	0	0	0	0	0	50.99	0	0	12
2011	3	31	1	58	57	35	0	0	0	0	0	0	0	50.94	0	0	12
2011	3	31	2	8	57	35	0	0	0	0	0	0	0	50.88	0	0	12
2011	3	31	2	18	57	36	0	0	0	0	0	0	0	50.83	0	0	12
2011	3	31	2	28	57	36	0	0	0	0	0	0	0	50.77	0	0	12
2011	3	31	2	38	57	35	0	0	0	0	0	0	0	50.74	0	0	12
2011	3	31	2	48	57	36	0	0	0	0	0	0	0	50.68	0	0	12
2011	3	31	2	58	57	36	0	0	0	0	0	0	0	50.63	0	0	12
2011	3	31	3	8	57	35	0	0	0	0	0	0	0	50.58	0	0	12
2011	3	31	3	18	57	35	0	0	0	0	0	0	0	50.54	0	0	12
2011	3	31	3	28	57	35	0	0	0	0	0	0	0	50.47	0	0	12
2011	3	31	3	38	57	35	0	0	0	0	0	0	0	50.43	0	0	11.8
2011	3	31	3	48	57	34	0	0	0	0	0	0	0	50.38	0	0	11.8
2011	3	31	3	58	57	35	0	0	0	0	0	0	0	50.34	0	0	11.8
2011	3	31	4	8	57	35	0	0	0	0	0	0	0	50.29	0	0	11.8
2011	3	31	4	18	57	35	0	0	0	0	0	0	0	50.25	0	0	11.8
2011	3	31	4	28	57	35	0	0	0	0	0	0	0	50.2	0	0	11.8
2011	3	31	4	38	57	35	0	0	0	0	0	0	0	50.16	0	0	11.8
2011	3	31	4	48	57	35	0	0	0	0	0	0	0	50.11	0	0	11.8
2011	3	31	4	58	57	35	0	0	0	0	0	0	0	50.07	0	0	11.8
2011	3	31	5	8	57	35	0	0	0	0	0	0	0	50.04	0	0	11.8
2011	3	31	5	18	57	35	0	0	0	0	0	0	0	49.98	0	0	11.8
2011	3	31	5	28	57	35	0	0	0	0	0	0	0	49.95	0	0	11.8
2011	3	31	5	38	57	36	0	0	0	0	0	0	0	49.91	0	0	11.8
2011	3	31	5	48	57	35	0	0	0	0	0	0	0	49.87	0	0	11.8
2011	3	31	5	58	57	35	0	0	0	0	0	0	0	49.84	0	0	11.8
2011	3	31	6	8	57	35	0	0	0	0	0	0	0	49.8	0	0	11.8
2011	3	31	6	18	57	35	0	0	0	0	0	0	0	49.77	0	0	11.8
2011	3	31	6	28	57	36	0	0	0	0	0	0	0	49.75	0	0	11.8
2011	3	31	6	38	57	35	0	0	0	0	0	0	0	49.71	0	0	12
2011	3	31	6	48	57	35	0	0	0	0	0	0	0	49.69	0	0	12.2
2011	3	31	6	58	57	36	0	0	0	0	0	0	0	49.69	0	0	12.4
2011	3	31	7	8	57	35	0	0	0	0	0	0	0	49.69	0	0	12.6
2011	3	31	7	18	57	36	0	0	0	0	0	0	0	49.75	0	0	12.6
2011	3	31	7	28	57	35	0	0	0	0	0	0	0	49.77	0	0	12.8
2011	3	31	7	38	57	35	0	0	0	0	0	0	0	49.8	0	0	12.8
2011	3	31	7	48	57	35	0	0	0	0	0	0	0	49.82	0	0	12.8
2011	3	31	7	58	57	35	0	0	0	0	0	0	0	49.87	0	0	12.8
2011	3	31	8	8	57	35	0	0	0	0	0	0	0	49.91	0	0	12.8
2011	3	31	8	18	57	35	0	0	0	0	0	0	0	49.96	0	0	12.8

Reinhackle (0356)

Year	Month	Day	Hour	Minute	Second	Noise3	IceDetection	Heading	Pitch	Roll	StdDevHeading	StdDevPitch	StdDevRoll	Temperature	Pressure	StdDevPressure	Voltage
2011	3	31	8	28	57	35	0	0	0	0	0	0	0	50.02	0	0	13
2011	3	31	8	38	57	36	0	0	0	0	0	0	0	50.09	0	0	13
2011	3	31	8	48	57	35	0	0	0	0	0	0	0	50.16	0	0	13
2011	3	31	8	58	57	36	0	0	0	0	0	0	0	50.23	0	0	13.2
2011	3	31	9	8	57	36	0	0	0	0	0	0	0	50.32	0	0	13.2
2011	3	31	9	18	57	35	0	0	0	0	0	0	0	50.43	0	0	13.4
2011	3	31	9	28	57	36	0	0	0	0	0	0	0	50.52	0	0	13.4
2011	3	31	9	38	57	35	0	0	0	0	0	0	0	50.61	0	0	13.4
2011	3	31	9	48	57	35	0	0	0	0	0	0	0	50.72	0	0	13.4
2011	3	31	9	58	57	36	0	0	0	0	0	0	0	50.85	0	0	13.4
2011	3	31	10	8	57	35	0	0	0	0	0	0	0	50.97	0	0	13.4
2011	3	31	10	18	57	36	0	0	0	0	0	0	0	51.08	0	0	13.4
2011	3	31	10	28	57	35	0	0	0	0	0	0	0	51.22	0	0	13.4
2011	3	31	10	38	57	35	0	0	0	0	0	0	0	51.35	0	0	13.4
2011	3	31	10	48	57	35	0	0	0	0	0	0	0	51.49	0	0	13.4
2011	3	31	10	58	57	36	0	0	0	0	0	0	0	51.62	0	0	13.4
2011	3	31	11	8	57	35	0	0	0	0	0	0	0	51.75	0	0	13.4
2011	3	31	11	18	57	35	0	0	0	0	0	0	0	51.91	0	0	13.4
2011	3	31	11	28	57	35	0	0	0	0	0	0	0	52.03	0	0	13.4
2011	3	31	11	38	57	35	0	0	0	0	0	0	0	52.2	0	0	13.4
2011	3	31	11	48	57	35	0	0	0	0	0	0	0	52.36	0	0	13.2
2011	3	31	11	58	57	35	0	0	0	0	0	0	0	52.48	0	0	13.2
2011	3	31	12	8	57	35	0	0	0	0	0	0	0	52.63	0	0	13.2
2011	3	31	12	18	57	35	0	0	0	0	0	0	0	52.75	0	0	13.2
2011	3	31	12	28	57	35	0	0	0	0	0	0	0	52.9	0	0	13.2
2011	3	31	12	38	57	35	0	0	0	0	0	0	0	53.02	0	0	13.2
2011	3	31	12	48	57	34	0	0	0	0	0	0	0	53.17	0	0	13.2
2011	3	31	12	58	57	35	0	0	0	0	0	0	0	53.31	0	0	13.2
2011	3	31	13	8	57	35	0	0	0	0	0	0	0	53.44	0	0	13.2
2011	3	31	13	18	57	35	0	0	0	0	0	0	0	53.55	0	0	13.2
2011	3	31	13	28	57	35	0	0	0	0	0	0	0	53.65	0	0	13.2
2011	3	31	13	38	57	35	0	0	0	0	0	0	0	53.78	0	0	13.2
2011	3	31	13	48	57	35	0	0	0	0	0	0	0	53.89	0	0	13.2
2011	3	31	13	58	57	35	0	0	0	0	0	0	0	53.98	0	0	13.2
2011	3	31	14	8	57	35	0	0	0	0	0	0	0	54.09	0	0	13.2
2011	3	31	14	18	57	35	0	0	0	0	0	0	0	54.18	0	0	13.2
2011	3	31	14	28	57	35	0	0	0	0	0	0	0	54.28	0	0	13.2
2011	3	31	14	38	57	35	0	0	0	0	0	0	0	54.34	0	0	13
2011	3	31	14	48	57	35	0	0	0	0	0	0	0	54.43	0	0	13
2011	3	31	14	58	57	35	0	0	0	0	0	0	0	54.5	0	0	13
2011	3	31	15	8	57	35	0	0	0	0	0	0	0	54.55	0	0	13
2011	3	31	15	18	57	35	0	0	0	0	0	0	0	54.63	0	0	13
2011	3	31	15	28	57	34	0	0	0	0	0	0	0	54.7	0	0	13
2011	3	31	15	38	57	35	0	0	0	0	0	0	0	54.72	0	0	13
2011	3	31	15	48	57	35	0	0	0	0	0	0	0	54.75	0	0	13
2011	3	31	15	58	57	35	0	0	0	0	0	0	0	54.82	0	0	13

Reinhackle (0356)

Year	Month	Day	Hour	Minute	Second	Noise3	IceDetection	Heading	Pitch	Roll	StdDevHeading	StdDevPitch	StdDevRoll	Temperature	Pressure	StdDevPressure	Voltage
2011	3	31	16	8	57	35	0	0	0	0	0	0	0	54.86	0	0	13
2011	3	31	16	18	57	35	0	0	0	0	0	0	0	54.88	0	0	13
2011	3	31	16	28	57	35	0	0	0	0	0	0	0	54.9	0	0	13
2011	3	31	16	38	57	35	0	0	0	0	0	0	0	54.93	0	0	12.8
2011	3	31	16	48	57	35	0	0	0	0	0	0	0	54.93	0	0	12.8
2011	3	31	16	58	57	34	0	0	0	0	0	0	0	54.97	0	0	12.6
2011	3	31	17	8	57	34	0	0	0	0	0	0	0	54.97	0	0	12.4
2011	3	31	17	18	57	35	0	0	0	0	0	0	0	54.99	0	0	12.2
2011	3	31	17	28	57	34	0	0	0	0	0	0	0	54.99	0	0	12.2
2011	3	31	17	38	57	35	0	0	0	0	0	0	0	54.99	0	0	12.2
2011	3	31	17	48	57	35	0	0	0	0	0	0	0	54.99	0	0	12.2
2011	3	31	17	58	57	35	0	0	0	0	0	0	0	54.99	0	0	12.2
2011	3	31	18	8	57	35	0	0	0	0	0	0	0	54.99	0	0	12.2
2011	3	31	18	18	57	35	0	0	0	0	0	0	0	54.97	0	0	12.2
2011	3	31	18	28	57	35	0	0	0	0	0	0	0	54.97	0	0	12.2
2011	3	31	18	38	57	34	0	0	0	0	0	0	0	54.95	0	0	12.2
2011	3	31	18	48	57	34	0	0	0	0	0	0	0	54.91	0	0	12.2
2011	3	31	18	58	57	35	0	0	0	0	0	0	0	54.9	0	0	12.2
2011	3	31	19	8	57	35	0	0	0	0	0	0	0	54.88	0	0	12.2
2011	3	31	19	18	57	35	0	0	0	0	0	0	0	54.84	0	0	12.2
2011	3	31	19	28	57	35	0	0	0	0	0	0	0	54.81	0	0	12.2
2011	3	31	19	38	57	35	0	0	0	0	0	0	0	54.77	0	0	12
2011	3	31	19	48	57	35	0	0	0	0	0	0	0	54.72	0	0	12
2011	3	31	19	58	57	35	0	0	0	0	0	0	0	54.68	0	0	12
2011	3	31	20	8	57	34	0	0	0	0	0	0	0	54.64	0	0	12
2011	3	31	20	18	57	35	0	0	0	0	0	0	0	54.61	0	0	12
2011	3	31	20	28	57	35	0	0	0	0	0	0	0	54.55	0	0	12
2011	3	31	20	38	57	35	0	0	0	0	0	0	0	54.52	0	0	12
2011	3	31	20	48	57	35	0	0	0	0	0	0	0	54.46	0	0	12
2011	3	31	20	58	57	35	0	0	0	0	0	0	0	54.43	0	0	12
2011	3	31	21	8	57	35	0	0	0	0	0	0	0	54.36	0	0	12
2011	3	31	21	18	57	35	0	0	0	0	0	0	0	54.32	0	0	12
2011	3	31	21	28	57	35	0	0	0	0	0	0	0	54.28	0	0	12
2011	3	31	21	38	57	35	0	0	0	0	0	0	0	54.23	0	0	12
2011	3	31	21	48	57	35	0	0	0	0	0	0	0	54.18	0	0	12
2011	3	31	21	58	57	35	0	0	0	0	0	0	0	54.12	0	0	12
2011	3	31	22	8	57	35	0	0	0	0	0	0	0	54.07	0	0	12
2011	3	31	22	18	57	35	0	0	0	0	0	0	0	54.03	0	0	12
2011	3	31	22	28	57	35	0	0	0	0	0	0	0	53.96	0	0	12
2011	3	31	22	38	57	35	0	0	0	0	0	0	0	53.91	0	0	12
2011	3	31	22	48	57	34	0	0	0	0	0	0	0	53.85	0	0	12
2011	3	31	22	58	57	35	0	0	0	0	0	0	0	53.78	0	0	12
2011	3	31	23	8	57	35	0	0	0	0	0	0	0	53.73	0	0	12
2011	3	31	23	18	57	35	0	0	0	0	0	0	0	53.67	0	0	12
2011	3	31	23	28	57	35	0	0	0	0	0	0	0	53.6	0	0	12
2011	3	31	23	38	57	34	0	0	0	0	0	0	0	53.55	0	0	12

Reinhackle (0356)

Year	Month	Day	Hour	Minute	Second	Noise3	IceDetection	Heading	Pitch	Roll	StdDevHeading	StdDevPitch	StdDevRoll	Temperature	Pressure	StdDevPressure	Voltage
2011	3	31	23	48	57	35		0	0	0	0	0	0	53.46	0	0	12
2011	3	31	23	58	57	35		0	0	0	0	0	0	53.4	0	0	12

Reinhackle (0356)

Year	Month	Day	Hour	Minute	Second	CellBegin	CellEnd	Speed	Direction	Area	Flow
2011	3	1	0	5	37	0.3	3.3	0.86	98.3	70.0394	56.162
2011	3	1	0	15	37	0.3	3.3	0.88	94.9	70.0394	58.1136
2011	3	1	0	25	37	0.3	3.3	0.86	95.3	70.0394	56.5958
2011	3	1	0	35	37	0.3	3.3	0.9	97.2	70.0394	58.7642
2011	3	1	0	45	37	0.3	3.3	0.9	98	70.0394	58.7642
2011	3	1	0	55	37	0.3	3.3	0.86	98.8	70.0394	55.9453
2011	3	1	1	5	37	0.3	3.3	0.88	96.7	69.9738	57.4068
2011	3	1	1	15	37	0.3	3.3	0.9	96.7	70.0394	58.7643
2011	3	1	1	25	37	0.3	3.3	0.89	99.1	69.9738	58.2734
2011	3	1	1	35	37	0.3	3.3	0.88	93.8	69.9738	58.2735
2011	3	1	1	45	37	0.3	3.3	0.89	98.3	69.9738	57.8402
2011	3	1	1	55	37	0.3	3.3	0.88	96.8	69.9738	57.8403
2011	3	1	2	5	37	0.3	3.3	0.84	93.4	69.9738	55.2407
2011	3	1	2	15	37	0.3	3.3	0.9	96.9	69.9738	58.7069
2011	3	1	2	25	37	0.3	3.3	0.9	98.6	69.9738	58.4903
2011	3	1	2	35	37	0.3	3.3	0.92	94.7	69.9738	60.44
2011	3	1	2	45	37	0.3	3.3	0.88	95.8	69.9738	57.8405
2011	3	1	2	55	37	0.3	3.3	0.87	97.6	69.9738	57.1906
2011	3	1	3	5	37	0.3	3.3	0.89	96.3	69.9738	58.4904
2011	3	1	3	15	37	0.3	3.3	0.86	99	69.9738	56.3242
2011	3	1	3	25	37	0.3	3.3	0.92	94.3	69.9738	60.6568
2011	3	1	3	35	37	0.3	3.3	0.86	100.1	69.9738	56.1076
2011	3	1	3	45	37	0.3	3.3	0.92	96.2	69.9738	60.2237
2011	3	1	3	55	37	0.3	3.3	0.84	97.8	69.9738	55.0246
2011	3	1	4	5	37	0.3	3.3	0.89	97.4	69.9738	58.4907
2011	3	1	4	15	37	0.3	3.3	0.89	96.4	69.9738	58.2741
2011	3	1	4	25	37	0.3	3	0.9	97.9	69.9081	59.0826
2011	3	1	4	35	37	0.3	3.3	0.88	99.3	69.9738	57.191
2011	3	1	4	45	37	0.3	3	0.85	97.9	69.9081	55.8364
2011	3	1	4	55	37	0.3	3.3	0.91	95.4	69.9738	59.5741
2011	3	1	5	5	37	0.3	3	0.9	95.8	69.9081	59.2992
2011	3	1	5	15	37	0.3	3	0.86	95.5	69.9081	56.4857
2011	3	1	5	25	37	0.3	3	0.86	96.8	69.9081	56.4858
2011	3	1	5	35	37	0.3	3	0.89	96.6	69.9081	58.0008
2011	3	1	5	45	37	0.3	3	0.89	96.3	69.9081	58.4336
2011	3	1	5	55	37	0.3	3.3	0.88	97.9	69.9738	57.408
2011	3	1	6	5	37	0.3	3.3	0.88	96	69.9738	57.8413
2011	3	1	6	15	37	0.3	3.3	0.86	97.2	69.9738	56.3248
2011	3	1	6	25	37	0.3	3	0.86	96.8	69.9081	56.486
2011	3	1	6	35	37	0.3	3	0.92	96.6	69.9081	60.1652
2011	3	1	6	45	37	0.3	3	0.87	96.9	69.9081	56.9189
2011	3	1	6	55	37	0.3	3	0.87	97.1	69.9081	57.1353
2011	3	1	7	5	37	0.3	3	0.87	95.4	69.9081	57.1353
2011	3	1	7	15	37	0.3	3.3	0.87	97.1	69.9081	57.1353
2011	3	1	7	25	37	0.3	3.3	0.9	95.9	69.9081	58.8667
2011	3	1	7	35	37	0.3	3.3	0.9	95.4	69.9081	59.2996

Reinhackle (0356)

Year	Month	Day	Hour	Minute	Second	CellBegin	CellEnd	Speed	Direction	Area	Flow
2011	3	1	7	45	37	0.3	3.3	0.89	97	69.9081	58.4339
2011	3	1	7	55	37	0.3	3	0.84	96.5	69.9081	54.9712
2011	3	1	8	5	37	0.3	3.3	0.87	97.8	69.9081	56.7026
2011	3	1	8	15	37	0.3	3.3	0.85	95.7	69.9738	56.1084
2011	3	1	8	25	37	0.3	3.3	0.86	98.1	69.9081	56.2697
2011	3	1	8	35	37	0.3	3.3	0.9	97.5	69.9738	58.9246
2011	3	1	8	45	37	0.3	3.3	0.88	94.9	69.9738	57.6248
2011	3	1	8	55	37	0.3	3.3	0.89	97	69.9738	58.4913
2011	3	1	9	5	37	0.3	3.3	0.89	96.8	69.9738	58.058
2011	3	1	9	15	37	0.3	3.3	0.89	96.3	69.9738	58.4913
2011	3	1	9	25	37	0.3	3.3	0.86	97.2	69.9738	56.3248
2011	3	1	9	35	37	0.3	3.3	0.87	96.1	69.9738	56.9747
2011	3	1	9	45	37	0.3	3.3	0.92	94.9	69.9738	60.2242
2011	3	1	9	55	37	0.3	3.3	0.83	97	69.9738	54.5917
2011	3	1	10	5	37	0.3	3.3	0.89	96.1	69.9738	58.491
2011	3	1	10	15	37	0.3	3.3	0.89	97	69.9738	58.0577
2011	3	1	10	25	37	0.3	3.3	0.83	99.8	69.9738	53.9416
2011	3	1	10	35	37	0.3	3.3	0.83	97.5	69.9738	54.5915
2011	3	1	10	45	37	0.3	3.3	0.85	97.8	69.9738	55.458
2011	3	1	10	55	37	0.3	3.3	0.82	97.8	69.9738	53.7249
2011	3	1	11	5	37	0.3	3.3	0.86	99	69.9738	56.1078
2011	3	1	11	15	37	0.3	3.3	0.87	98.9	69.9738	56.5411
2011	3	1	11	25	37	0.3	3.3	0.84	97.7	69.9738	54.808
2011	3	1	11	35	37	0.3	3.3	0.87	97.6	69.9738	56.7576
2011	3	1	11	45	37	0.3	3.3	0.87	98.9	69.9738	56.5409
2011	3	1	11	55	37	0.3	3.3	0.87	96.3	69.9738	57.1908
2011	3	1	12	5	37	0.3	3.3	0.83	96.8	70.0394	54.6448
2011	3	1	12	15	37	0.3	3.3	0.84	97.2	70.0394	55.0784
2011	3	1	12	25	37	0.3	3.3	0.88	97.1	70.0394	57.4637
2011	3	1	12	35	37	0.3	3.3	0.84	98	70.0394	55.2952
2011	3	1	12	45	37	0.3	3.3	0.86	96.3	70.0394	56.813
2011	3	1	12	55	37	0.3	3.3	0.86	97.6	70.0394	56.5961
2011	3	1	13	5	37	0.3	3.3	0.86	98.1	70.0394	56.1624
2011	3	1	13	15	37	0.3	3.3	0.9	99.7	70.0394	58.3308
2011	3	1	13	25	37	0.3	3.3	0.89	98.9	70.0394	58.1139
2011	3	1	13	35	37	0.3	3.3	0.88	95.8	70.0394	57.6801
2011	3	1	13	45	37	0.3	3.3	0.84	96.9	70.0394	55.2948
2011	3	1	13	55	37	0.3	3.3	0.86	98.1	70.0394	56.5957
2011	3	1	14	5	37	0.3	3.3	0.87	96.5	70.0394	57.2463
2011	3	1	14	15	37	0.3	3.3	0.86	97.4	70.0394	56.5957
2011	3	1	14	25	37	0.3	3.3	0.86	96.4	70.0394	56.3788
2011	3	1	14	35	37	0.3	3.3	0.87	98.5	70.105	56.8682
2011	3	1	14	45	37	0.3	3.3	0.85	99.1	70.0394	55.5114
2011	3	1	14	55	37	0.3	3.3	0.84	97.4	70.105	55.1317
2011	3	1	15	5	37	0.3	3.3	0.86	97.4	70.105	56.6511
2011	3	1	15	15	37	0.3	3.3	0.87	97.4	70.105	56.8681

Reinhackle (0356)

Year	Month	Day	Hour	Minute	Second	CellBegin	CellEnd	Speed	Direction	Area	Flow
2011	3	1	15	25	37	0.3	3.3	0.88	97.3	70.105	57.5192
2011	3	1	15	35	37	0.3	3.3	0.83	98.6	70.1706	54.5338
2011	3	1	15	45	37	0.3	3.3	0.83	97.5	70.105	54.4804
2011	3	1	15	55	37	0.3	3.3	0.8	97.8	70.105	52.5269
2011	3	1	16	5	37	0.3	3.3	0.83	100.2	70.105	54.2633
2011	3	1	16	15	37	0.3	3.3	0.86	97	70.1706	56.4892
2011	3	1	16	25	37	0.3	3.3	0.87	97.8	70.105	57.302
2011	3	1	16	35	37	0.3	3.3	0.85	98.8	70.1706	55.8373
2011	3	1	16	45	37	0.3	3.3	0.82	98	70.105	53.8291
2011	3	1	16	55	37	0.3	3.3	0.84	97.2	70.1706	55.1855
2011	3	1	17	5	37	0.3	3.3	0.86	97.3	70.105	56.2166
2011	3	1	17	15	37	0.3	3.3	0.85	95.5	70.1706	56.2718
2011	3	1	17	25	37	0.3	3.3	0.89	97	70.1706	58.4444
2011	3	1	17	35	37	0.3	3.3	0.86	99.2	70.1706	56.0544
2011	3	1	17	45	37	0.3	3.3	0.86	95.9	70.1706	56.489
2011	3	1	17	55	37	0.3	3.3	0.88	96.9	70.1706	57.5753
2011	3	1	18	5	37	0.3	3.3	0.86	99	70.1706	56.0544
2011	3	1	18	15	37	0.3	3.3	0.89	96.8	70.1706	58.6616
2011	3	1	18	25	37	0.3	3.3	0.86	99.6	70.1706	56.2717
2011	3	1	18	35	37	0.3	3.3	0.89	94.7	70.1706	58.6616
2011	3	1	18	45	37	0.3	3.3	0.88	97.9	70.1706	57.7925
2011	3	1	18	55	37	0.3	3.3	0.92	96.1	70.1706	60.8343
2011	3	1	19	5	37	0.3	3.3	0.88	99	70.1706	57.7925
2011	3	1	19	15	37	0.3	3.3	0.83	95.2	70.1706	54.9681
2011	3	1	19	25	37	0.3	3.3	0.86	97.7	70.1706	56.2717
2011	3	1	19	35	37	0.3	3.3	0.84	95.4	70.1706	55.4026
2011	3	1	19	45	37	0.3	3.3	0.84	97.2	70.1706	55.4026
2011	3	1	19	55	37	0.3	3.3	0.87	97.1	70.1706	57.358
2011	3	1	20	5	37	0.3	3.3	0.9	97.8	70.1706	58.8789
2011	3	1	20	15	37	0.3	3.3	0.85	95.8	70.1706	55.8372
2011	3	1	20	25	37	0.3	3.3	0.87	95.8	70.1706	57.5753
2011	3	1	20	35	37	0.3	3.3	0.89	96.4	70.1706	58.4444
2011	3	1	20	45	37	0.3	3.3	0.9	95.9	70.1706	59.0962
2011	3	1	20	55	37	0.3	3.3	0.85	94.9	70.1706	56.2718
2011	3	1	21	5	37	0.3	3.3	0.91	94.7	70.1706	60.1826
2011	3	1	21	15	37	0.3	3.3	0.89	96.3	70.1706	58.879
2011	3	1	21	25	37	0.3	3.3	0.88	97.9	70.1706	57.5754
2011	3	1	21	35	37	0.3	3.3	0.85	96.4	70.1706	55.8373
2011	3	1	21	45	37	0.3	3.3	0.87	96.5	70.1706	57.5755
2011	3	1	21	55	37	0.3	3.3	0.9	97.1	70.1706	59.0963
2011	3	1	22	5	37	0.3	3.3	0.86	97.3	70.1706	56.2719
2011	3	1	22	15	37	0.3	3.3	0.9	95.6	70.1706	59.5309
2011	3	1	22	25	37	0.3	3.3	0.89	97.2	70.1706	58.2273
2011	3	1	22	35	37	0.3	3.3	0.86	98.2	70.1706	56.0547
2011	3	1	22	45	37	0.3	3.3	0.83	95.9	70.1706	54.7511
2011	3	1	22	55	37	0.3	3.3	0.86	96.6	70.1706	56.7065

Reinhackle (0356)

Year	Month	Day	Hour	Minute	Second	CellBegin	CellEnd	Speed	Direction	Area	Flow
2011	3	1	23	5	37	0.3	3.3	0.92	97.6	70.1706	60.4001
2011	3	1	23	15	37	0.3	3.3	0.88	96.9	70.1706	57.7929
2011	3	1	23	25	37	0.3	3.3	0.86	96.1	70.1706	56.9238
2011	3	1	23	35	37	0.3	3.3	0.88	96.2	70.1706	57.7929
2011	3	1	23	45	37	0.3	3.3	0.86	94.8	70.1706	56.7066
2011	3	1	23	55	37	0.3	3.3	0.91	97.6	70.1706	59.9656
2011	3	2	0	5	37	0.3	3.3	0.84	95.8	70.1706	55.6203
2011	3	2	0	15	37	0.3	3.3	0.89	96.5	70.1706	58.6621
2011	3	2	0	25	37	0.3	3.3	0.88	97.5	70.105	57.7364
2011	3	2	0	35	37	0.3	3.3	0.88	96.2	70.1706	58.2276
2011	3	2	0	45	37	0.3	3.3	0.93	98.3	70.1706	61.2694
2011	3	2	0	55	37	0.3	3.3	0.87	95.4	70.1706	57.3586
2011	3	2	1	5	37	0.3	3.3	0.85	96.6	70.105	56.0001
2011	3	2	1	15	37	0.3	3.3	0.93	98.4	70.105	60.5582
2011	3	2	1	25	37	0.3	3.3	0.87	96.1	70.1706	57.3586
2011	3	2	1	35	37	0.3	3.3	0.88	97.5	70.1706	57.7932
2011	3	2	1	45	37	0.3	3.3	0.92	98.8	70.1706	60.1832
2011	3	2	1	55	37	0.3	3.3	0.87	96.5	70.1706	56.9242
2011	3	2	2	5	37	0.3	3.3	0.85	94.9	70.105	56.2173
2011	3	2	2	15	37	0.3	3.3	0.86	94.4	70.1706	56.9242
2011	3	2	2	25	37	0.3	3.3	0.87	97.3	70.105	57.3026
2011	3	2	2	35	37	0.3	3.3	0.9	97.1	70.105	59.2561
2011	3	2	2	45	37	0.3	3.3	0.91	97.7	70.1706	59.5315
2011	3	2	2	55	37	0.3	3.3	0.87	96.5	70.1706	57.3589
2011	3	2	3	5	37	0.3	3.3	0.91	94.6	70.1706	59.7488
2011	3	2	3	15	37	0.3	3.3	0.87	97.2	70.1706	57.1416
2011	3	2	3	25	37	0.3	3.3	0.86	97	70.1706	56.7071
2011	3	2	3	35	37	0.3	3.3	0.88	97.3	70.105	57.9539
2011	3	2	3	45	37	0.3	3.3	0.88	96.9	70.1706	57.7935
2011	3	2	3	55	37	0.3	3.3	0.89	96.8	70.1706	58.4454
2011	3	2	4	5	37	0.3	3.3	0.88	94.5	70.105	57.954
2011	3	2	4	15	37	0.3	3.3	0.9	96.5	70.1706	59.3145
2011	3	2	4	25	37	0.3	3.3	0.86	95.7	70.1706	56.49
2011	3	2	4	35	37	0.3	3.3	0.9	98.6	70.1706	59.0973
2011	3	2	4	45	37	0.3	3.3	0.87	97.8	70.1706	57.1419
2011	3	2	4	55	37	0.3	3.3	0.92	96.3	70.1706	60.6182
2011	3	2	5	5	37	0.3	3.3	0.9	98.2	70.1706	58.8801
2011	3	2	5	15	37	0.3	3.3	0.89	95.9	70.1706	58.6628
2011	3	2	5	25	37	0.3	3.3	0.85	96.6	70.1706	56.0556
2011	3	2	5	35	37	0.3	3.3	0.89	97.2	70.3018	58.5602
2011	3	2	5	45	37	0.3	3.3	0.86	96.6	70.3018	56.8186
2011	3	2	5	55	37	0.3	3.3	0.86	95.5	70.3018	56.6009
2011	3	2	6	5	37	0.3	3.3	0.89	97.2	70.3018	58.5602
2011	3	2	6	15	37	0.3	3.3	0.83	95.9	70.3675	54.913
2011	3	2	6	25	37	0.3	3.3	0.85	97.7	70.3675	56.2205
2011	3	2	6	35	37	0.3	3.3	0.87	96.5	70.3675	57.0922

Reinhackle (0356)

Year	Month	Day	Hour	Minute	Second	CellBegin	CellEnd	Speed	Direction	Area	Flow
2011	3	2	6	45	37	0.3	3.3	0.89	97	70.3675	58.6175
2011	3	2	6	55	37	0.3	3.3	0.89	98.7	70.3675	58.6175
2011	3	2	7	5	37	0.3	3.3	0.89	97	70.3675	58.3996
2011	3	2	7	15	37	0.3	3.3	0.9	95.2	70.3675	59.4892
2011	3	2	7	25	37	0.3	3.3	0.91	97.7	70.3675	59.7071
2011	3	2	7	35	37	0.3	3.3	0.89	96.4	70.3675	58.6175
2011	3	2	7	45	37	0.3	3.3	0.86	97.4	70.3675	56.8742
2011	3	2	7	55	37	0.3	3.3	0.85	95.7	70.3675	56.4384
2011	3	2	8	5	37	0.3	3.3	0.86	98.3	70.3675	56.6563
2011	3	2	8	15	37	0.3	3.3	0.88	96.4	70.3675	57.9637
2011	3	2	8	25	37	0.3	3.3	0.86	96.1	70.3675	56.6563
2011	3	2	8	35	37	0.3	3.3	0.85	98.2	70.3675	55.7846
2011	3	2	8	45	37	0.3	3.3	0.89	100.4	70.3675	58.1816
2011	3	2	8	55	37	0.3	3.3	0.89	97.2	70.3675	58.6174
2011	3	2	9	5	37	0.3	3.3	0.92	95.5	70.3675	61.0143
2011	3	2	9	15	37	0.3	3.3	0.88	95.6	70.3675	58.1815
2011	3	2	9	25	37	0.3	3.3	0.9	96.3	70.3018	59.213
2011	3	2	9	35	37	0.3	3.3	0.87	95.6	70.3018	57.6891
2011	3	2	9	45	37	0.3	3.3	0.87	96.1	70.3018	57.2538
2011	3	2	9	55	37	0.3	3.3	0.87	96.5	70.3018	57.2537
2011	3	2	10	5	37	0.3	3.3	0.87	95.6	70.2362	57.1976
2011	3	2	10	15	37	0.3	3.3	0.9	99.5	70.2362	58.7199
2011	3	2	10	25	37	0.3	3.3	0.88	97.9	70.2362	58.0674
2011	3	2	10	35	37	0.3	3.3	0.87	96.5	70.2362	57.1974
2011	3	2	10	45	37	0.3	3.3	0.9	95.9	70.2362	59.1547
2011	3	2	10	55	37	0.3	3.3	0.89	98	70.2362	58.5021
2011	3	2	11	5	37	0.3	3.3	0.83	99.1	70.2362	54.37
2011	3	2	11	15	37	0.3	3.3	0.85	97.5	70.2362	56.1097
2011	3	2	11	25	37	0.3	3.3	0.86	99.2	70.2362	56.5446
2011	3	2	11	35	37	0.3	3.3	0.86	97.4	70.2362	56.7621
2011	3	2	11	45	37	0.3	3.3	0.87	96.7	70.2362	57.4144
2011	3	2	11	55	37	0.3	3.3	0.88	97	70.2362	58.0668
2011	3	2	12	5	37	0.3	3.3	0.88	97.3	70.2362	57.8492
2011	3	2	12	15	37	0.3	3.3	0.87	97.1	70.2362	57.4142
2011	3	2	12	25	37	0.3	3.3	0.86	95.9	70.2362	56.9792
2011	3	2	12	35	37	0.3	3.3	0.92	98.2	70.2362	60.4587
2011	3	2	12	45	37	0.3	3.3	0.87	97.6	70.2362	56.979
2011	3	2	12	55	37	0.3	3.3	0.89	97.2	70.2362	58.7188
2011	3	2	13	5	37	0.3	3.3	0.86	95.5	70.3018	56.5993
2011	3	2	13	15	37	0.3	3.3	0.87	97.8	70.3018	57.47
2011	3	2	13	25	37	0.3	3.3	0.87	98	70.3018	57.0345
2011	3	2	13	35	37	0.3	3.3	0.89	95.7	70.3018	58.5583
2011	3	2	13	45	37	0.3	3.3	0.86	99.2	70.3018	56.3813
2011	3	2	13	55	37	0.3	3.3	0.89	96.1	70.3018	58.7758
2011	3	2	14	5	37	0.3	3.3	0.85	99.1	70.3018	55.9458
2011	3	2	14	15	37	0.3	3.3	0.9	97.1	70.3018	59.4288

Reinhackle (0356)

Year	Month	Day	Hour	Minute	Second	CellBegin	CellEnd	Speed	Direction	Area	Flow
2011	3	2	14	25	37	0.3	3.3	0.86	95.7	70.3018	57.0342
2011	3	2	14	35	37	0.3	3.3	0.89	97.4	70.3018	58.5579
2011	3	2	14	45	37	0.3	3.3	0.86	96.8	70.3018	56.8164
2011	3	2	14	55	37	0.3	3.3	0.89	96.8	70.3675	58.6151
2011	3	2	15	5	37	0.3	3.3	0.85	95.3	70.3675	56.4361
2011	3	2	15	15	37	0.3	3.3	0.91	96.7	70.3675	59.7045
2011	3	2	15	25	37	0.3	3.3	0.86	95.9	70.3675	57.0897
2011	3	2	15	35	37	0.3	3.3	0.9	95.7	70.3675	59.2687
2011	3	2	15	45	37	0.3	3.3	0.91	95.8	70.3675	59.9223
2011	3	2	15	55	37	0.3	3.3	0.85	97.1	70.3675	56.218
2011	3	2	16	5	37	0.3	3.3	0.89	96.5	70.3675	58.8328
2011	3	2	16	15	37	0.3	3.3	0.9	96.2	70.3675	59.7044
2011	3	2	16	25	37	0.3	3.3	0.91	95.4	70.3675	59.9223
2011	3	2	16	35	37	0.3	3.3	0.86	94.8	70.3675	56.6538
2011	3	2	16	45	37	0.3	3.3	0.91	97	70.3675	59.9223
2011	3	2	16	55	37	0.3	3.3	0.88	95.8	70.3675	58.397
2011	3	2	17	5	37	0.3	3.3	0.86	96.3	70.3675	56.8716
2011	3	2	17	15	37	0.3	3.3	0.85	96	70.3675	56
2011	3	2	17	25	37	0.3	3.3	0.88	97.1	70.3675	57.7432
2011	3	2	17	35	37	0.3	3.3	0.85	95.8	70.3675	56.2179
2011	3	2	17	45	37	0.3	3.3	0.85	96.9	70.3675	56.2179
2011	3	2	17	55	37	0.3	3.3	0.88	98.2	70.3675	57.7432
2011	3	2	18	5	37	0.3	3.3	0.84	96.3	70.3018	55.51
2011	3	2	18	15	37	0.3	3.3	0.86	97.2	70.3675	56.6537
2011	3	2	18	25	37	0.3	3.3	0.81	98.1	70.3675	53.3853
2011	3	2	18	35	37	0.3	3.3	0.86	96.3	70.3675	56.8716
2011	3	2	18	45	37	0.3	3.3	0.85	97.3	70.3675	56.0001
2011	3	2	18	55	37	0.3	3.3	0.87	97.6	70.3675	57.5253
2011	3	2	19	5	37	0.3	3.3	0.85	98	70.3675	56.0001
2011	3	2	19	15	37	0.3	3.3	0.87	98.4	70.3675	57.3075
2011	3	2	19	25	37	0.3	3.3	0.86	97.7	70.3675	56.6538
2011	3	2	19	35	37	0.3	3.3	0.91	96.6	70.3675	60.3581
2011	3	2	19	45	37	0.3	3.3	0.87	95	70.3675	57.3075
2011	3	2	19	55	37	0.3	3.3	0.87	96.9	70.3675	57.5254
2011	3	2	20	5	37	0.3	3.3	0.84	95.1	70.3675	55.7822
2011	3	2	20	15	37	0.3	3.3	0.82	95.5	70.3018	54.2039
2011	3	2	20	25	37	0.3	3.3	0.83	97	70.3675	54.9106
2011	3	2	20	35	37	0.3	3.3	0.85	96	70.3018	55.9454
2011	3	2	20	45	37	0.3	3.3	0.83	96.8	70.3675	54.6927
2011	3	2	20	55	37	0.3	3.3	0.83	97.1	70.3675	54.4748
2011	3	2	21	5	37	0.3	3.3	0.87	99.5	70.3675	57.3075
2011	3	2	21	15	37	0.3	3.3	0.85	97.6	70.3675	55.7822
2011	3	2	21	25	37	0.3	3.3	0.91	97.5	70.3675	59.9223
2011	3	2	21	35	37	0.3	3.3	0.89	99.8	70.3675	57.9612
2011	3	2	21	45	37	0.3	3.3	0.87	98.7	70.3675	56.8717
2011	3	2	21	55	37	0.3	3.3	0.89	95.7	70.3675	59.0507

Reinhackle (0356)

Year	Month	Day	Hour	Minute	Second	CellBegin	CellEnd	Speed	Direction	Area	Flow
2011	3	2	22	5	37	0.3	3.3	0.89	94.5	70.3675	58.6149
2011	3	2	22	15	37	0.3	3.3	0.91	97.1	70.3675	59.7044
2011	3	2	22	25	37	0.3	3.3	0.85	94.9	70.3675	56.436
2011	3	2	22	35	37	0.3	3.3	0.86	96.3	70.3675	57.0896
2011	3	2	22	45	37	0.3	3.3	0.85	94.4	70.3675	56.436
2011	3	2	22	55	37	0.3	3.3	0.88	96.4	70.3675	58.1792
2011	3	2	23	5	37	0.3	3.3	0.88	94.9	70.3675	58.1792
2011	3	2	23	15	37	0.3	3.3	0.86	95.3	70.3675	56.8718
2011	3	2	23	25	37	0.3	3.3	0.91	97	70.3675	59.9224
2011	3	2	23	35	37	0.3	3.3	0.84	95.1	70.3675	55.7823
2011	3	2	23	45	37	0.3	3.3	0.87	97.4	70.3675	57.0897
2011	3	2	23	55	37	0.3	3.3	0.9	94.8	70.3675	59.4866
2011	3	3	0	5	37	0.3	3.3	0.87	97.3	70.3018	57.4694
2011	3	3	0	15	37	0.3	3.3	0.9	99.5	70.3018	58.7755
2011	3	3	0	25	37	0.3	3.3	0.86	98.6	70.3018	56.1633
2011	3	3	0	35	37	0.3	3.3	0.89	96.8	70.3675	58.6151
2011	3	3	0	45	37	0.3	3.3	0.89	97	70.3675	58.3972
2011	3	3	0	55	37	0.3	3.3	0.88	94.9	70.3018	58.1225
2011	3	3	1	5	37	0.3	3.3	0.88	98.3	70.3018	57.9049
2011	3	3	1	15	37	0.3	3.3	0.91	97.1	70.3018	59.6464
2011	3	3	1	25	37	0.3	3.3	0.87	95.8	70.3018	57.6872
2011	3	3	1	35	37	0.3	3.3	0.87	97.4	70.3018	57.0342
2011	3	3	1	45	37	0.3	3.3	0.9	98.4	70.3018	59.2111
2011	3	3	1	55	37	0.3	3.3	0.89	94.7	70.3018	58.5581
2011	3	3	2	5	37	0.3	3.3	0.88	94.3	70.3018	57.9051
2011	3	3	2	15	37	0.3	3.3	0.89	96.1	70.3018	58.7759
2011	3	3	2	25	37	0.3	3.3	0.87	97.3	70.3018	57.4698
2011	3	3	2	35	37	0.3	3.3	0.9	96.9	70.3018	58.9936
2011	3	3	2	45	37	0.3	3.3	0.88	97.3	70.3018	57.9052
2011	3	3	2	55	37	0.3	3.3	0.88	96.9	70.3018	57.6875
2011	3	3	3	5	37	0.3	3.3	0.89	95.1	70.3018	58.5583
2011	3	3	3	15	37	0.3	3.3	0.88	95.1	70.3018	58.123
2011	3	3	3	25	37	0.3	3.3	0.91	97.3	70.3018	59.8646
2011	3	3	3	35	37	0.3	3.3	0.91	97.1	70.3018	59.6469
2011	3	3	3	45	37	0.3	3.3	0.87	96.7	70.3018	57.47
2011	3	3	3	55	37	0.3	3.3	0.88	98.1	70.3018	58.1232
2011	3	3	4	5	37	0.3	3.3	0.9	97.2	70.3018	58.9939
2011	3	3	4	15	37	0.3	3.3	0.9	98.2	70.3018	59.2117
2011	3	3	4	25	37	0.3	3.3	0.92	95.5	70.3018	60.9532
2011	3	3	4	35	37	0.3	3.3	0.87	95.2	70.3018	57.2525
2011	3	3	4	45	37	0.3	3.3	0.9	97.8	70.3018	58.9941
2011	3	3	4	55	37	0.3	3.3	0.88	98.1	70.3018	57.9057
2011	3	3	5	5	37	0.3	3.3	0.86	94.4	70.3018	56.8172
2011	3	3	5	15	37	0.3	3.3	0.88	95.8	70.3018	57.9057
2011	3	3	5	25	37	0.3	3.3	0.88	96.2	70.3018	58.1235
2011	3	3	5	35	37	0.3	3.3	0.88	96.2	70.3018	58.1235

Reinhackle (0356)

Year	Month	Day	Hour	Minute	Second	CellBegin	CellEnd	Speed	Direction	Area	Flow
2011	3	3	5	45	37	0.3	3.3	0.86	97.9	70.3018	56.8174
2011	3	3	5	55	37	0.3	3.3	0.88	94.9	70.3018	58.1235
2011	3	3	6	5	37	0.3	3.3	0.9	94.8	70.3018	59.6474
2011	3	3	6	15	37	0.3	3.3	0.89	96.1	70.3018	58.9944
2011	3	3	6	25	37	0.3	3.3	0.86	96.1	70.3018	56.8175
2011	3	3	6	35	37	0.3	3.3	0.87	96.7	70.3018	57.0352
2011	3	3	6	45	37	0.3	3.3	0.86	97.7	70.3018	56.5998
2011	3	3	6	55	37	0.3	3.3	0.87	95.6	70.3018	57.2529
2011	3	3	7	5	37	0.3	3.3	0.87	94.6	70.3018	57.2529
2011	3	3	7	15	37	0.3	3.3	0.9	96.1	70.3018	59.4299
2011	3	3	7	25	37	0.3	3.3	0.88	96.6	70.3018	57.906
2011	3	3	7	35	37	0.3	3.3	0.89	94	70.3018	59.2122
2011	3	3	7	45	37	0.3	3.3	0.9	98	70.3018	58.9945
2011	3	3	7	55	37	0.3	3.3	0.9	98.2	70.3018	59.2122
2011	3	3	8	5	37	0.3	3.3	0.86	94.1	70.3018	57.0352
2011	3	3	8	15	37	0.3	3.3	0.85	95.1	70.3018	56.1645
2011	3	3	8	25	37	0.3	3.3	0.86	95.2	70.3018	57.0352
2011	3	3	8	35	37	0.3	3.3	0.91	97.5	70.3018	59.8652
2011	3	3	8	45	37	0.3	3.3	0.9	99.4	70.3018	58.9944
2011	3	3	8	55	37	0.3	3.3	0.89	97.8	70.3018	58.559
2011	3	3	9	5	37	0.3	3.3	0.84	97.4	70.3018	55.0759
2011	3	3	9	15	37	0.3	3.3	0.84	96.3	70.3018	55.5112
2011	3	3	9	25	37	0.3	3.3	0.85	95.1	70.3018	56.1643
2011	3	3	9	35	37	0.3	3.3	0.86	94.8	70.3018	56.8173
2011	3	3	9	45	37	0.3	3.3	0.87	96.5	70.3018	57.4703
2011	3	3	9	55	37	0.3	3.3	0.88	96	70.3018	58.1234
2011	3	3	10	5	37	0.3	3.3	0.9	95	70.3018	59.4295
2011	3	3	10	15	37	0.3	3.3	0.89	95.3	70.3018	58.5586
2011	3	3	10	25	37	0.3	3.3	0.86	96.1	70.3018	56.5994
2011	3	3	10	35	37	0.3	3.3	0.87	96.5	70.3018	57.2524
2011	3	3	10	45	37	0.3	3.3	0.88	98.2	70.3018	57.47
2011	3	3	10	55	37	0.3	3.3	0.89	96.6	70.3675	58.3978
2011	3	3	11	5	37	0.3	3.3	0.87	97.6	70.3675	57.0903
2011	3	3	11	15	37	0.3	3.3	0.9	97.1	70.3675	59.2692
2011	3	3	11	25	37	0.3	3.3	0.89	95.7	70.3675	58.6154
2011	3	3	11	35	37	0.3	3.3	0.9	94.2	70.3675	59.487
2011	3	3	11	45	37	0.3	3.3	0.89	98.5	70.3675	58.1795
2011	3	3	11	55	37	0.3	3.3	0.86	97.7	70.3675	56.6541
2011	3	3	12	5	37	0.3	3.3	0.89	94.9	70.3675	59.051
2011	3	3	12	15	37	0.3	3.3	0.86	95.9	70.3675	57.0898
2011	3	3	12	25	37	0.3	3.3	0.88	98.3	70.3675	57.9613
2011	3	3	12	35	37	0.3	3.3	0.86	95.9	70.3675	57.0897
2011	3	3	12	45	37	0.3	3.3	0.84	96.7	70.3675	55.3464
2011	3	3	12	55	37	0.3	3.3	0.91	96.7	70.3675	59.7043
2011	3	3	13	5	37	0.3	3.3	0.92	94.5	70.3675	61.2296
2011	3	3	13	15	37	0.3	3.3	0.89	95.9	70.4331	58.8901

Reinhackle (0356)

Year	Month	Day	Hour	Minute	Second	CellBegin	CellEnd	Speed	Direction	Area	Flow
2011	3	3	13	25	37	0.3	3.3	0.92	94.7	70.4987	61.1308
2011	3	3	13	35	37	0.3	3.3	0.88	94.9	70.4987	58.0742
2011	3	3	13	45	37	0.3	3.3	0.91	97.3	70.4331	59.7624
2011	3	3	13	55	37	0.3	3.3	0.89	98.7	70.4331	58.4537
2011	3	3	14	5	37	0.3	3.3	0.85	94.9	70.4331	56.0544
2011	3	3	14	15	37	0.3	3.3	0.89	94.9	70.4331	58.6717
2011	3	3	14	25	37	0.3	3.3	0.91	96	70.4331	60.1984
2011	3	3	14	35	37	0.3	3.3	0.87	96.5	70.4331	57.581
2011	3	3	14	45	37	0.3	3.3	0.89	95.7	70.4987	59.1655
2011	3	3	14	55	37	0.3	3.3	0.88	95.5	70.4987	58.5105
2011	3	3	15	5	37	0.3	3.3	0.87	96.5	70.4331	57.799
2011	3	3	15	15	37	0.3	3.3	0.91	95.6	70.4331	60.1982
2011	3	3	15	25	37	0.3	3.3	0.91	95.6	70.4331	60.4163
2011	3	3	15	35	37	0.3	3.3	0.87	95.6	70.4331	57.3628
2011	3	3	15	45	37	0.3	3.3	0.89	96.5	70.4987	58.947
2011	3	3	15	55	37	0.3	3.3	0.88	95.8	70.4987	58.5103
2011	3	3	16	5	37	0.3	3.3	0.87	93.5	70.4331	57.7989
2011	3	3	16	15	37	0.3	3.3	0.9	96.5	70.4331	59.3257
2011	3	3	16	25	37	0.3	3.3	0.89	94.4	70.4331	58.8895
2011	3	3	16	35	37	0.3	3.3	0.85	96.4	70.4331	56.2721
2011	3	3	16	45	37	0.3	3.3	0.92	96.4	70.4987	60.6935
2011	3	3	16	55	37	0.3	3.3	0.9	96.7	70.4331	59.5438
2011	3	3	17	5	37	0.3	3.3	0.92	96.1	70.4331	61.0705
2011	3	3	17	15	37	0.3	3.3	0.9	96.5	70.4331	59.5438
2011	3	3	17	25	37	0.3	3.3	0.94	95.6	70.4331	62.1611
2011	3	3	17	35	37	0.3	3.3	0.88	94.9	70.4331	58.017
2011	3	3	17	45	37	0.3	3.3	0.86	94.6	70.4331	56.7083
2011	3	3	17	55	37	0.3	3.3	0.86	96.1	70.4331	56.9264
2011	3	3	18	5	37	0.3	3.3	0.86	94.6	70.4331	57.1446
2011	3	3	18	15	37	0.3	3.3	0.89	95.3	70.4987	58.9469
2011	3	3	18	25	37	0.3	3.3	0.92	96.9	70.4331	60.8524
2011	3	3	18	35	37	0.3	3.3	0.88	94.3	70.4331	58.017
2011	3	3	18	45	37	0.3	3.3	0.86	95.9	70.4331	57.1446
2011	3	3	18	55	37	0.3	3.3	0.89	96.3	70.4331	58.8895
2011	3	3	19	5	37	0.3	3.3	0.9	95.4	70.4331	59.7619
2011	3	3	19	15	37	0.3	3.3	0.89	94.9	70.4331	58.8895
2011	3	3	19	25	37	0.3	3.3	0.87	94.3	70.4331	57.5808
2011	3	3	19	35	37	0.3	3.3	0.85	96.2	70.4331	56.2722
2011	3	3	19	45	37	0.3	3.3	0.87	97.4	70.4331	57.3628
2011	3	3	19	55	37	0.3	3.3	0.9	95.9	70.4331	59.3258
2011	3	3	20	5	37	0.3	3.3	0.87	96	70.4331	57.799
2011	3	3	20	15	37	0.3	3.3	0.91	96.2	70.4331	60.4163
2011	3	3	20	25	37	0.3	3.3	0.88	97.3	70.4331	57.799
2011	3	3	20	35	37	0.3	3.3	0.88	96.2	70.4331	58.4534
2011	3	3	20	45	37	0.3	3.3	0.88	96.2	70.4331	58.0172
2011	3	3	20	55	37	0.3	3.3	0.93	96.3	70.4331	61.5069

Reinhackle (0356)

Year	Month	Day	Hour	Minute	Second	CellBegin	CellEnd	Speed	Direction	Area	Flow
2011	3	3	21	5	37	0.3	3.3	0.86	96.8	70.4331	56.9267
2011	3	3	21	15	37	0.3	3.3	0.9	95.9	70.4331	59.3259
2011	3	3	21	25	37	0.3	3.3	0.88	98.2	70.4331	57.7991
2011	3	3	21	35	37	0.3	3.3	0.85	95.6	70.4331	56.0543
2011	3	3	21	45	37	0.3	3.3	0.9	95.2	70.4331	59.5441
2011	3	3	21	55	37	0.3	3.3	0.88	97.7	70.4331	57.7992
2011	3	3	22	5	37	0.3	3.3	0.85	97.9	70.4331	56.2724
2011	3	3	22	15	37	0.3	3.3	0.9	97.3	70.4331	59.326
2011	3	3	22	25	37	0.3	3.3	0.86	95.9	70.4331	57.1449
2011	3	3	22	35	37	0.3	3.3	0.87	95.8	70.4331	57.5812
2011	3	3	22	45	37	0.3	3.3	0.9	95.9	70.4331	59.3261
2011	3	3	22	55	37	0.3	3.3	0.85	95.8	70.4331	56.0544
2011	3	3	23	5	37	0.3	3.3	0.82	96.4	70.4331	54.3096
2011	3	3	23	15	37	0.3	3.3	0.86	96.6	70.4331	56.4907
2011	3	3	23	25	37	0.3	3.3	0.89	96.6	70.4331	58.4537
2011	3	3	23	35	37	0.3	3.3	0.87	95	70.4331	57.5813
2011	3	3	23	45	37	0.3	3.3	0.91	97.4	70.3675	60.1399
2011	3	3	23	55	37	0.3	3.3	0.9	96.3	70.4331	59.3262
2011	3	4	0	5	37	0.3	3.3	0.92	96.9	70.4331	60.8531
2011	3	4	0	15	37	0.3	3.3	0.88	97.9	70.3675	57.961
2011	3	4	0	25	37	0.3	3.3	0.87	96.5	70.3675	57.7431
2011	3	4	0	35	37	0.3	3.3	0.91	97.1	70.3675	59.7042
2011	3	4	0	45	37	0.3	3.3	0.87	96	70.3675	57.7432
2011	3	4	0	55	37	0.3	3.3	0.92	96.3	70.3675	61.0117
2011	3	4	1	5	37	0.3	3.3	0.91	96.6	70.3675	60.3581
2011	3	4	1	15	37	0.3	3.3	0.85	95.7	70.3675	56.4359
2011	3	4	1	25	37	0.3	3.3	0.9	96.3	70.3675	59.2686
2011	3	4	1	35	37	0.3	3.3	0.87	94.8	70.3675	57.3076
2011	3	4	1	45	37	0.3	3.3	0.9	99.6	70.3675	59.0508
2011	3	4	1	55	37	0.3	3.3	0.87	98.2	70.3675	57.3076
2011	3	4	2	5	37	0.3	3.3	0.84	96.3	70.3675	55.5645
2011	3	4	2	15	37	0.3	3.3	0.87	96.5	70.3675	57.7435
2011	3	4	2	25	37	0.3	3.3	0.91	96.6	70.3675	59.9225
2011	3	4	2	35	37	0.3	3.3	0.91	95.6	70.3675	60.1405
2011	3	4	2	45	37	0.3	3.3	0.84	94.5	70.3675	55.3467
2011	3	4	2	55	37	0.3	3.3	0.85	96.9	70.3675	56.2183
2011	3	4	3	5	37	0.3	3.3	0.9	96.3	70.3675	59.4869
2011	3	4	3	15	37	0.3	3.3	0.91	95.8	70.3675	60.3585
2011	3	4	3	25	37	0.3	3.3	0.88	93.9	70.3675	58.1795
2011	3	4	3	35	37	0.3	3.3	0.89	96.2	70.3675	58.6154
2011	3	4	3	45	37	0.3	3.3	0.93	98.1	70.3675	61.2302
2011	3	4	3	55	37	0.3	3.3	0.83	96.6	70.3675	54.6932
2011	3	4	4	5	37	0.3	3.3	0.87	97.6	70.3675	57.526
2011	3	4	4	15	37	0.3	3.3	0.89	96.3	70.3675	59.0513
2011	3	4	4	25	37	0.3	3.3	0.87	95.6	70.3675	57.526
2011	3	4	4	35	37	0.3	3.3	0.92	94.7	70.3675	61.0125

Reinhackle (0356)

Year	Month	Day	Hour	Minute	Second	CellBegin	CellEnd	Speed	Direction	Area	Flow
2011	3	4	4	45	37	0.3	3.3	0.9	96.3	70.3675	59.2693
2011	3	4	4	55	37	0.3	3.3	0.87	97.6	70.3675	57.5261
2011	3	4	5	5	37	0.3	3.3	0.88	98.4	70.3675	57.5261
2011	3	4	5	15	37	0.3	3.3	0.89	95.5	70.3675	58.8336
2011	3	4	5	25	37	0.3	3.3	0.88	97.5	70.3018	58.1231
2011	3	4	5	35	37	0.3	3.3	0.89	95.7	70.3675	59.0516
2011	3	4	5	45	37	0.3	3.3	0.87	95.8	70.3018	57.6878
2011	3	4	5	55	37	0.3	3.3	0.89	96.4	70.3018	58.5586
2011	3	4	6	5	37	0.3	3.3	0.93	97.3	70.3675	61.4486
2011	3	4	6	15	37	0.3	3.3	0.9	98.2	70.3675	59.0517
2011	3	4	6	25	37	0.3	3.3	0.87	97.6	70.3675	57.3085
2011	3	4	6	35	37	0.3	3.3	0.87	96.9	70.3018	57.2525
2011	3	4	6	45	37	0.3	3.3	0.91	95	70.3018	59.8648
2011	3	4	6	55	37	0.3	3.3	0.92	97	70.3018	60.5179
2011	3	4	7	5	37	0.3	3.3	0.87	96.2	70.3018	57.688
2011	3	4	7	15	37	0.3	3.3	0.9	96.3	70.3675	59.4876
2011	3	4	7	25	37	0.3	3.3	0.9	95.7	70.3018	59.2118
2011	3	4	7	35	37	0.3	3.3	0.91	96	70.3018	59.8649
2011	3	4	7	45	37	0.3	3.3	0.88	96	70.3018	58.1234
2011	3	4	7	55	37	0.3	3.3	0.85	95.5	70.3018	56.1642
2011	3	4	8	5	37	0.3	3.3	0.93	96.1	70.3675	61.4488
2011	3	4	8	15	37	0.3	3.3	0.87	97.4	70.3018	57.2526
2011	3	4	8	25	37	0.3	3.3	0.87	96.2	70.3675	57.7444
2011	3	4	8	35	37	0.3	3.3	0.89	96.4	70.3675	58.616
2011	3	4	8	45	37	0.3	3.3	0.89	96.1	70.3675	58.8339
2011	3	4	8	55	37	0.3	3.3	0.9	96.5	70.3675	59.7054
2011	3	4	9	5	37	0.3	3.3	0.87	96.5	70.3675	57.7443
2011	3	4	9	15	37	0.3	3.3	0.92	97	70.3675	60.577
2011	3	4	9	25	37	0.3	3.3	0.89	96.1	70.3675	58.8337
2011	3	4	9	35	37	0.3	3.3	0.88	95.4	70.3675	57.962
2011	3	4	9	45	37	0.3	3.3	0.9	97.5	70.3675	59.2694
2011	3	4	9	55	37	0.3	3.3	0.89	97.9	70.3675	58.3978
2011	3	4	10	5	37	0.3	3.3	0.88	94.3	70.3675	58.6156
2011	3	4	10	15	37	0.3	3.3	0.87	97.3	70.3675	57.526
2011	3	4	10	25	37	0.3	3.3	0.86	97.6	70.3675	56.8723
2011	3	4	10	35	37	0.3	3.3	0.86	97.5	70.3675	56.6543
2011	3	4	10	45	37	0.3	3.3	0.86	97.6	70.3675	56.8722
2011	3	4	10	55	37	0.3	3.3	0.87	98.9	70.3675	56.8721
2011	3	4	11	5	37	0.3	3.3	0.9	95.6	70.3675	59.4868
2011	3	4	11	15	37	0.3	3.3	0.86	95.3	70.3675	56.872
2011	3	4	11	25	37	0.3	3.3	0.89	95.5	70.3675	58.6151
2011	3	4	11	35	37	0.3	3.3	0.92	96.1	70.3675	60.794
2011	3	4	11	45	37	0.3	3.3	0.89	98.9	70.4331	58.6722
2011	3	4	11	55	37	0.3	3.3	0.87	95	70.3675	57.3075
2011	3	4	12	5	37	0.3	3.3	0.86	98.1	70.3675	56.8716
2011	3	4	12	15	37	0.3	3.3	0.84	96.7	70.3675	55.5642

Reinhackle (0356)

Year	Month	Day	Hour	Minute	Second	CellBegin	CellEnd	Speed	Direction	Area	Flow
2011	3	4	12	25	37	0.3	3.3	0.86	97.7	70.4331	56.4908
2011	3	4	12	35	37	0.3	3.3	0.89	97	70.4331	58.89
2011	3	4	12	45	37	0.3	3.3	0.88	98.2	70.4331	57.7994
2011	3	4	12	55	37	0.3	3.3	0.83	97.3	70.4331	54.5276
2011	3	4	13	5	37	0.3	3.3	0.89	96.8	70.4331	58.6717
2011	3	4	13	15	37	0.3	3.3	0.87	96.7	70.4331	57.363
2011	3	4	13	25	37	0.3	3.3	0.81	97	70.4331	53.4369
2011	3	4	13	35	37	0.3	3.3	0.86	96.1	70.4331	57.1447
2011	3	4	13	45	37	0.3	3.3	0.81	97	70.4331	53.6549
2011	3	4	13	55	37	0.3	3.3	0.84	96.7	70.4331	55.3998
2011	3	4	14	5	37	0.3	3.3	0.86	98.2	70.4331	56.2722
2011	3	4	14	15	37	0.3	3.3	0.87	98.7	70.4331	57.1445
2011	3	4	14	25	37	0.3	3.3	0.87	98.7	70.4331	57.1445
2011	3	4	14	35	37	0.3	3.3	0.79	96.4	70.4331	52.128
2011	3	4	14	45	37	0.3	3.3	0.83	99.1	70.4331	54.5271
2011	3	4	14	55	37	0.3	3.3	0.85	100	70.4331	55.6176
2011	3	4	15	5	37	0.3	3.3	0.81	99.3	70.4331	53.2184
2011	3	4	15	15	37	0.3	3.3	0.84	98.4	70.4331	54.9632
2011	3	4	15	25	37	0.3	3.3	0.86	98.8	70.4331	56.49
2011	3	4	15	35	37	0.3	3.3	0.84	97.2	70.4331	55.3994
2011	3	4	15	45	37	0.3	3.3	0.84	98.7	70.4331	55.3994
2011	3	4	15	55	37	0.3	3.3	0.86	97.5	70.4331	56.4899
2011	3	4	16	5	37	0.3	3.3	0.84	98.5	70.4331	55.3994
2011	3	4	16	15	37	0.3	3.3	0.86	98.1	70.4331	56.708
2011	3	4	16	25	37	0.3	3.3	0.85	97.3	70.3675	56.2168
2011	3	4	16	35	37	0.3	3.3	0.84	97.6	70.4331	55.6174
2011	3	4	16	45	37	0.3	3.3	0.85	100.6	70.4331	55.8355
2011	3	4	16	55	37	0.3	3.3	0.83	98.2	70.4331	54.5269
2011	3	4	17	5	37	0.3	3.3	0.86	96.8	70.4331	56.4898
2011	3	4	17	15	37	0.3	3.3	0.84	96.5	70.4331	55.6174
2011	3	4	17	25	37	0.3	3	0.86	97.2	70.4331	56.926
2011	3	4	17	35	37	0.3	3	0.83	97.3	70.4987	54.5801
2011	3	4	17	45	37	0.3	3	0.88	97.9	70.4987	57.8549
2011	3	4	17	55	37	0.3	3	0.85	99.1	70.4987	55.89
2011	3	4	18	5	37	0.3	3	0.83	99.1	70.4987	54.5801
2011	3	4	18	15	37	0.3	3	0.85	98	70.4331	56.0536
2011	3	4	18	25	37	0.3	3	0.87	98.7	70.4331	57.1441
2011	3	4	18	35	37	0.3	3.3	0.84	96.9	70.4987	55.6717
2011	3	4	18	45	37	0.3	3	0.87	96.3	70.4987	57.4182
2011	3	4	18	55	37	0.3	3	0.87	95.8	70.4987	57.6366
2011	3	4	19	5	37	0.3	3.3	0.89	98.9	70.4331	58.2347
2011	3	4	19	15	37	0.3	3.3	0.88	96.7	70.4987	57.8549
2011	3	4	19	25	37	0.3	3.3	0.87	97.8	70.4987	57.6366
2011	3	4	19	35	37	0.3	3	0.86	95.9	70.4987	56.7633
2011	3	4	19	45	37	0.3	3.3	0.87	96.7	70.4987	57.4183
2011	3	4	19	55	37	0.3	3.3	0.89	95.1	70.4987	59.1649

Reinhackle (0356)

Year	Month	Day	Hour	Minute	Second	CellBegin	CellEnd	Speed	Direction	Area	Flow
2011	3	4	20	5	37	0.3	3.3	0.85	95.7	70.4331	56.4899
2011	3	4	20	15	37	0.3	3.3	0.85	100	70.4331	55.6175
2011	3	4	20	25	37	0.3	3.3	0.86	97.9	70.4331	56.708
2011	3	4	20	35	37	0.3	3.3	0.87	95.9	70.4331	57.3624
2011	3	4	20	45	37	0.3	3.3	0.9	97.1	70.4331	59.5435
2011	3	4	20	55	37	0.3	3.3	0.89	95.9	70.4331	58.6711
2011	3	4	21	5	37	0.3	3.3	0.9	97.2	70.4331	59.1073
2011	3	4	21	15	37	0.3	3.3	0.85	94	70.4331	56.0538
2011	3	4	21	25	37	0.3	3.3	0.91	93.7	70.4331	60.1979
2011	3	4	21	35	37	0.3	3.3	0.89	97.9	70.4331	58.453
2011	3	4	21	45	37	0.3	3.3	0.91	95.6	70.4331	59.9798
2011	3	4	21	55	37	0.3	3.3	0.92	96.6	70.4331	60.6342
2011	3	4	22	5	37	0.3	3.3	0.88	96.6	70.4331	58.235
2011	3	4	22	15	37	0.3	3.3	0.85	95.3	70.4331	56.0539
2011	3	4	22	25	37	0.3	3.3	0.88	95.8	70.4331	58.0169
2011	3	4	22	35	37	0.3	3.3	0.91	96.8	70.4331	59.9799
2011	3	4	22	45	37	0.3	3.3	0.9	96.3	70.4331	59.3256
2011	3	4	22	55	37	0.3	3.3	0.9	94.8	70.4331	59.5438
2011	3	4	23	5	37	0.3	3.3	0.85	97.7	70.4331	56.2722
2011	3	4	23	15	37	0.3	3.3	0.85	96.9	70.4331	56.0541
2011	3	4	23	25	37	0.3	3.3	0.9	98.8	70.4331	59.1076
2011	3	4	23	35	37	0.3	3.3	0.87	95.2	70.4331	57.3628
2011	3	4	23	45	37	0.3	3.3	0.9	96.3	70.4331	59.3258
2011	3	4	23	55	37	0.3	3.3	0.88	97.5	70.4331	58.2353
2011	3	5	0	5	37	0.3	3.3	0.89	96.8	70.3675	58.6143
2011	3	5	0	15	37	0.3	3.3	0.89	94.9	70.3675	58.8322
2011	3	5	0	25	37	0.3	3.3	0.91	96.8	70.3675	59.9217
2011	3	5	0	35	37	0.3	3.3	0.83	96.4	70.3675	54.4743
2011	3	5	0	45	37	0.3	3.3	0.88	98.4	70.3675	57.5249
2011	3	5	0	55	37	0.3	3.3	0.85	95.1	70.3675	56.4355
2011	3	5	1	5	37	0.3	3.3	0.89	97.6	70.3675	58.8324
2011	3	5	1	15	37	0.3	3.3	0.9	97.3	70.3675	59.2682
2011	3	5	1	25	37	0.3	3.3	0.87	93.2	70.3675	57.9608
2011	3	5	1	35	37	0.3	3.3	0.88	95.3	70.3675	58.3967
2011	3	5	1	45	37	0.3	3.3	0.86	95	70.3675	57.0893
2011	3	5	1	55	37	0.3	3.3	0.85	96.9	70.3675	56.2178
2011	3	5	2	5	37	0.3	3.3	0.87	98.9	70.3675	57.3073
2011	3	5	2	15	37	0.3	3.3	0.92	95.1	70.3675	60.7938
2011	3	5	2	25	37	0.3	3.3	0.87	96.7	70.3018	57.2514
2011	3	5	2	35	37	0.3	3.3	0.92	95.5	70.3018	60.5168
2011	3	5	2	45	37	0.3	3.3	0.89	97	70.3018	58.7753
2011	3	5	2	55	37	0.3	3.3	0.92	97.2	70.3018	60.2992
2011	3	5	3	5	37	0.3	3.3	0.88	94.9	70.3018	57.9047
2011	3	5	3	15	37	0.3	3.3	0.87	98.5	70.3018	57.0339
2011	3	5	3	25	37	0.3	3.3	0.9	97.7	70.3018	59.2109
2011	3	5	3	35	37	0.3	3.3	0.91	95	70.3018	59.8639

Reinhackle (0356)

Year	Month	Day	Hour	Minute	Second	CellBegin	CellEnd	Speed	Direction	Area	Flow
2011	3	5	3	45	37	0.3	3.3	0.91	97.9	70.3018	59.864
2011	3	5	3	55	37	0.3	3.3	0.86	98.8	70.3018	56.381
2011	3	5	4	5	37	0.3	3.3	0.89	96.1	70.3018	58.7756
2011	3	5	4	15	37	0.3	3.3	0.91	95.4	70.3018	59.8641
2011	3	5	4	25	37	0.3	3.3	0.88	96.7	70.3018	57.6873
2011	3	5	4	35	37	0.3	3.3	0.92	95.7	70.3018	60.9526
2011	3	5	4	45	37	0.3	3.3	0.89	95.5	70.3018	58.5581
2011	3	5	4	55	37	0.3	3.3	0.87	97.3	70.3018	57.4697
2011	3	5	5	5	37	0.3	3.3	0.89	98.1	70.3018	58.3405
2011	3	5	5	15	37	0.3	3.3	0.87	96.3	70.2362	57.4135
2011	3	5	5	25	37	0.3	3.3	0.89	97.4	70.2362	58.2835
2011	3	5	5	35	37	0.3	3.3	0.89	96.5	70.2362	58.7185
2011	3	5	5	45	37	0.3	3.3	0.87	97.8	70.2362	57.1962
2011	3	5	5	55	37	0.3	3.3	0.87	95.4	70.2362	57.4137
2011	3	5	6	5	37	0.3	3.3	0.93	96.1	70.2362	61.5458
2011	3	5	6	15	37	0.3	3.3	0.89	97.9	70.2362	58.2836
2011	3	5	6	25	37	0.3	3.3	0.87	96.5	70.2362	57.1963
2011	3	5	6	35	37	0.3	3.3	0.91	97.9	70.2362	59.5886
2011	3	5	6	45	37	0.3	3.3	0.89	97.2	70.2362	58.7187
2011	3	5	6	55	37	0.3	3.3	0.89	96.8	70.2362	58.7187
2011	3	5	7	5	37	0.3	3.3	0.9	94.4	70.2362	59.3712
2011	3	5	7	15	37	0.3	3.3	0.91	95.8	70.2362	60.0236
2011	3	5	7	25	37	0.3	3.3	0.9	94	70.2362	59.8061
2011	3	5	7	35	37	0.3	3.3	0.85	95.7	70.2362	56.3265
2011	3	5	7	45	37	0.3	3.3	0.89	95.7	70.2362	58.5013
2011	3	5	7	55	37	0.3	3.3	0.88	94.5	70.2362	58.2838
2011	3	5	8	5	37	0.3	3.3	0.86	97.5	70.2362	56.544
2011	3	5	8	15	37	0.3	3.3	0.89	97.6	70.2362	58.5013
2011	3	5	8	25	37	0.3	3.3	0.91	97.9	70.2362	59.8061
2011	3	5	8	35	37	0.3	3.3	0.9	98.2	70.2362	58.9362
2011	3	5	8	45	37	0.3	3.3	0.89	95.7	70.2362	58.7187
2011	3	5	8	55	37	0.3	3.3	0.91	94.8	70.2362	60.0235
2011	3	5	9	5	37	0.3	3.3	0.91	97	70.2362	60.0234
2011	3	5	9	15	37	0.3	3.3	0.87	95.2	70.2362	57.6312
2011	3	5	9	25	37	0.3	3.3	0.87	97.6	70.3018	57.0345
2011	3	5	9	35	37	0.3	3.3	0.91	95	70.3018	60.0821
2011	3	5	9	45	37	0.3	3.3	0.92	96.9	70.2362	60.6757
2011	3	5	9	55	37	0.3	3.3	0.86	97.2	70.3018	56.8167
2011	3	5	10	5	37	0.3	3.3	0.9	95.8	70.3018	59.6466
2011	3	5	10	15	37	0.3	3.3	0.89	97.4	70.3018	58.5581
2011	3	5	10	25	37	0.3	3.3	0.9	96.1	70.3018	59.2111
2011	3	5	10	35	37	0.3	3.3	0.92	98.2	70.3018	60.2995
2011	3	5	10	45	37	0.3	3.3	0.92	95.9	70.3018	60.9524
2011	3	5	10	55	37	0.3	3.3	0.87	97.6	70.3018	57.2517
2011	3	5	11	5	37	0.3	3.3	0.94	95.2	70.3018	62.0408
2011	3	5	11	15	37	0.3	3.3	0.86	97.9	70.3018	56.5985

Reinhackle (0356)

Year	Month	Day	Hour	Minute	Second	CellBegin	CellEnd	Speed	Direction	Area	Flow
2011	3	5	11	25	37	0.3	3.3	0.83	97	70.3675	54.6927
2011	3	5	11	35	37	0.3	3.3	0.85	98.5	70.3675	55.5642
2011	3	5	11	45	37	0.3	3.3	0.84	99.2	70.3675	54.9105
2011	3	5	11	55	37	0.3	3.3	0.88	97.5	70.3675	58.179
2011	3	5	12	5	37	0.3	3.3	0.88	99.3	70.3675	57.5252
2011	3	5	12	15	37	0.3	3.3	0.84	97.2	70.3675	55.1282
2011	3	5	12	25	37	0.3	3.3	0.88	98.4	70.3675	57.525
2011	3	5	12	35	37	0.3	3.3	0.87	99.3	70.3675	57.307
2011	3	5	12	45	37	0.3	3.3	0.86	98.5	70.3675	56.6533
2011	3	5	12	55	37	0.3	3.3	0.86	97	70.3675	56.8711
2011	3	5	13	5	37	0.3	3.3	0.82	96.7	70.3675	53.8205
2011	3	5	13	15	37	0.3	3.3	0.87	98.6	70.3675	57.3068
2011	3	5	13	25	37	0.3	3.3	0.84	99	70.3675	55.1277
2011	3	5	13	35	37	0.3	3.3	0.88	97.7	70.3675	58.1782
2011	3	5	13	45	37	0.3	3.3	0.83	96.1	70.3675	55.1276
2011	3	5	13	55	37	0.3	3.3	0.84	96.1	70.4331	55.3995
2011	3	5	14	5	37	0.3	3.3	0.87	95.8	70.4331	57.5806
2011	3	5	14	15	37	0.3	3.3	0.86	98.3	70.4331	56.49
2011	3	5	14	25	37	0.3	3.3	0.86	97.3	70.4331	56.4899
2011	3	5	14	35	37	0.3	3.3	0.83	98.6	70.4331	54.5269
2011	3	5	14	45	37	0.3	3.3	0.87	98.3	70.4331	56.9261
2011	3	5	14	55	37	0.3	3	0.86	97.9	70.3675	56.4347
2011	3	5	15	5	37	0.3	3	0.88	97.1	70.3675	57.9599
2011	3	5	15	15	37	0.3	3	0.83	97.7	70.3675	54.9093
2011	3	5	15	25	37	0.3	3	0.83	97	70.3675	54.9093
2011	3	5	15	35	37	0.3	3	0.86	98.1	70.4331	56.7078
2011	3	5	15	45	37	0.3	3	0.86	97.9	70.3675	56.8703
2011	3	5	15	55	37	0.3	3	0.82	99.2	70.3018	53.9849
2011	3	5	16	5	37	0.3	3	0.89	98.3	70.3675	58.1776
2011	3	5	16	15	37	0.3	3	0.88	97.5	70.3018	57.9031
2011	3	5	16	25	37	0.3	3	0.86	96.4	70.3675	56.6523
2011	3	5	16	35	37	0.3	3	0.89	97.9	70.3675	58.3955
2011	3	5	16	45	37	0.3	3	0.83	99.1	70.3675	54.6913
2011	3	5	16	55	37	0.3	3	0.88	97.1	70.3675	57.9597
2011	3	5	17	5	37	0.3	3	0.86	98.6	70.4331	56.4895
2011	3	5	17	15	37	0.3	3	0.84	98	70.3675	55.5628
2011	3	5	17	25	37	0.3	3	0.88	94.9	70.4331	58.4525
2011	3	5	17	35	37	0.3	3	0.89	97.2	70.3675	58.6133
2011	3	5	17	45	37	0.3	3	0.86	96.1	70.3675	56.8701
2011	3	5	17	55	37	0.3	3	0.89	95.9	70.3675	59.0491
2011	3	5	18	5	37	0.3	3	0.9	96.7	70.3675	59.4849
2011	3	5	18	15	37	0.3	3	0.84	95.4	70.3675	55.7807
2011	3	5	18	25	37	0.3	3	0.85	96.2	70.3675	56.2165
2011	3	5	18	35	37	0.3	3	0.85	96.7	70.3675	55.7807
2011	3	5	18	45	37	0.3	3	0.89	95.9	70.3675	59.0491
2011	3	5	18	55	37	0.3	3	0.88	97.7	70.3675	58.1775

Reinhackle (0356)

Year	Month	Day	Hour	Minute	Second	CellBegin	CellEnd	Speed	Direction	Area	Flow
2011	3	5	19	5	37	0.3	3	0.9	97.1	70.3675	59.4849
2011	3	5	19	15	37	0.3	3	0.92	95.8	70.3675	60.5744
2011	3	5	19	25	37	0.3	3	0.89	96.6	70.3675	58.6133
2011	3	5	19	35	37	0.3	3	0.93	95.9	70.3675	61.6639
2011	3	5	19	45	37	0.3	3	0.87	96.3	70.3675	57.5239
2011	3	5	19	55	37	0.3	3	0.86	98.1	70.3675	56.6523
2011	3	5	20	5	37	0.3	3	0.91	95	70.3018	59.8622
2011	3	5	20	15	37	0.3	3	0.89	97.4	70.3675	58.3955
2011	3	5	20	25	37	0.3	3	0.93	97.9	70.3675	61.4461
2011	3	5	20	35	37	0.3	3	0.87	96.7	70.3675	57.3061
2011	3	5	20	45	37	0.3	3	0.84	96.3	70.3675	55.3451
2011	3	5	20	55	37	0.3	3	0.88	96	70.3675	57.9598
2011	3	5	21	5	37	0.3	3	0.91	95	70.3018	59.8623
2011	3	5	21	15	37	0.3	3	0.91	97	70.3675	59.9209
2011	3	5	21	25	37	0.3	3	0.87	94.5	70.3018	57.4679
2011	3	5	21	35	37	0.3	3	0.9	95.9	70.3018	59.2094
2011	3	5	21	45	37	0.3	3	0.9	96.2	70.3018	59.6447
2011	3	5	21	55	37	0.3	3	0.92	97.2	70.3018	60.7332
2011	3	5	22	5	37	0.3	3.3	0.86	97	70.3018	56.3795
2011	3	5	22	15	37	0.3	3.3	0.89	98.2	70.3018	58.5564
2011	3	5	22	25	37	0.3	3.3	0.89	96.5	70.3018	58.9918
2011	3	5	22	35	37	0.3	3.3	0.91	95.4	70.3018	59.8625
2011	3	5	22	45	37	0.3	3.3	0.88	97.5	70.3018	57.9034
2011	3	5	22	55	37	0.3	3.3	0.86	97	70.3018	56.5973
2011	3	5	23	5	37	0.3	3.3	0.85	96.6	70.3018	56.162
2011	3	5	23	15	37	0.3	3.3	0.87	96.3	70.3018	57.2504
2011	3	5	23	25	37	0.3	3.3	0.9	98	70.3018	59.2096
2011	3	5	23	35	37	0.3	3.3	0.87	96.7	70.3018	57.4681
2011	3	5	23	45	37	0.3	3.3	0.92	96.9	70.3018	60.7334
2011	3	5	23	55	37	0.3	3.3	0.9	97.8	70.3018	58.992
2011	3	6	0	5	37	0.3	3.3	0.87	97.8	70.3018	57.4682
2011	3	6	0	15	37	0.3	3.3	0.88	96.8	70.3018	58.1213
2011	3	6	0	25	37	0.3	3.3	0.87	98.6	70.3018	57.2506
2011	3	6	0	35	37	0.3	3.3	0.87	94.1	70.3018	57.4683
2011	3	6	0	45	37	0.3	3.3	0.91	96.8	70.3018	59.8628
2011	3	6	0	55	37	0.3	3.3	0.89	99.1	70.3018	58.5568
2011	3	6	1	5	37	0.3	3.3	0.9	94.8	70.2362	59.152
2011	3	6	1	15	37	0.3	3.3	0.89	94.4	70.3018	58.9922
2011	3	6	1	25	37	0.3	3.3	0.87	96.5	70.3018	57.0331
2011	3	6	1	35	37	0.3	3.3	0.91	96.4	70.3018	60.2984
2011	3	6	1	45	37	0.3	3.3	0.88	95.6	70.3018	57.9039
2011	3	6	1	55	37	0.3	3.3	0.86	97.9	70.3018	56.8155
2011	3	6	2	5	37	0.3	3.3	0.91	96	70.3018	60.2985
2011	3	6	2	15	37	0.3	3.3	0.9	94.8	70.3018	59.2101
2011	3	6	2	25	37	0.3	3.3	0.87	95.4	70.3018	57.6864
2011	3	6	2	35	37	0.3	3.3	0.92	96.5	70.3018	60.9516

Reinhackle (0356)

Year	Month	Day	Hour	Minute	Second	CellBegin	CellEnd	Speed	Direction	Area	Flow
2011	3	6	2	45	37	0.3	3.3	0.9	97.9	70.3018	59.4279
2011	3	6	2	55	37	0.3	3.3	0.88	95.8	70.2362	58.065
2011	3	6	3	5	37	0.3	3.3	0.89	95.7	70.2362	58.5
2011	3	6	3	15	37	0.3	3.3	0.87	96.9	70.2362	57.1952
2011	3	6	3	25	37	0.3	3.3	0.91	96.2	70.3018	59.8634
2011	3	6	3	35	37	0.3	3.3	0.87	95.8	70.2362	57.4127
2011	3	6	3	45	37	0.3	3.3	0.89	94.9	70.3018	58.7751
2011	3	6	3	55	37	0.3	3.3	0.91	96.8	70.3018	60.0812
2011	3	6	4	5	37	0.3	3.3	0.91	97.2	70.3018	60.0812
2011	3	6	4	15	37	0.3	3.3	0.91	97.3	70.3018	59.6459
2011	3	6	4	25	37	0.3	3.3	0.9	97.9	70.3018	59.4283
2011	3	6	4	35	37	0.3	3.3	0.88	97.5	70.3018	57.9045
2011	3	6	4	45	37	0.3	3.3	0.89	96.1	70.3018	58.9929
2011	3	6	4	55	37	0.3	3.3	0.86	97.9	70.3018	56.3807
2011	3	6	5	5	37	0.3	3.3	0.89	95.7	70.3018	58.5576
2011	3	6	5	15	37	0.3	3.3	0.87	98.9	70.3018	57.2515
2011	3	6	5	25	37	0.3	3.3	0.91	98.5	70.3018	59.4284
2011	3	6	5	35	37	0.3	3.3	0.83	97.3	70.3018	54.4217
2011	3	6	5	45	37	0.3	3.3	0.88	97.5	70.3018	58.1224
2011	3	6	5	55	37	0.3	3.3	0.89	95.1	70.3018	58.5578
2011	3	6	6	5	37	0.3	3.3	0.9	97.3	70.3018	59.4285
2011	3	6	6	15	37	0.3	3.3	0.89	95.1	70.2362	58.5005
2011	3	6	6	25	37	0.3	3.3	0.93	96.1	70.3018	61.3877
2011	3	6	6	35	37	0.3	3.3	0.9	96.2	70.3018	59.6463
2011	3	6	6	45	37	0.3	3.3	0.89	98.5	70.3018	58.5578
2011	3	6	6	55	37	0.3	3.3	0.92	97	70.3018	60.517
2011	3	6	7	5	37	0.3	3.3	0.85	95.3	70.3018	56.381
2011	3	6	7	15	37	0.3	3.3	0.87	96	70.3018	57.6871
2011	3	6	7	25	37	0.3	3.3	0.86	96.8	70.3018	56.8164
2011	3	6	7	35	37	0.3	3.3	0.88	97.5	70.3018	58.1225
2011	3	6	7	45	37	0.3	3.3	0.84	96.5	70.3018	55.0748
2011	3	6	7	55	37	0.3	3.3	0.89	97.2	70.3018	58.5578
2011	3	6	8	5	37	0.3	3.3	0.85	96	70.3018	55.9456
2011	3	6	8	15	37	0.3	3.3	0.87	97.4	70.3018	57.034
2011	3	6	8	25	37	0.3	3.3	0.84	97	70.3018	55.2925
2011	3	6	8	35	37	0.3	3.3	0.84	98.5	70.3018	55.2924
2011	3	6	8	45	37	0.3	3.3	0.85	97.7	70.3018	56.1632
2011	3	6	8	55	37	0.3	3.3	0.83	97.9	70.3018	54.857
2011	3	6	9	5	37	0.3	3.3	0.86	96.3	70.3018	56.8162
2011	3	6	9	15	37	0.3	3.3	0.87	96.1	70.3018	57.2515
2011	3	6	9	25	37	0.3	3.3	0.87	98.4	70.3018	57.2514
2011	3	6	9	35	37	0.3	3.3	0.88	96.2	70.3018	58.1222
2011	3	6	9	45	37	0.3	3.3	0.89	97.6	70.3018	58.7752
2011	3	6	9	55	37	0.3	3.3	0.9	96.9	70.3018	59.4282
2011	3	6	10	5	37	0.3	3.3	0.87	96.7	70.3675	57.3073
2011	3	6	10	15	37	0.3	3.3	0.88	96.6	70.3675	58.1788

Reinhackle (0356)

Year	Month	Day	Hour	Minute	Second	CellBegin	CellEnd	Speed	Direction	Area	Flow
2011	3	6	10	25	37	0.3	3.3	0.89	97	70.3675	58.8325
2011	3	6	10	35	37	0.3	3.3	0.91	97.1	70.3675	59.704
2011	3	6	10	45	37	0.3	3.3	0.87	97.8	70.3675	57.5249
2011	3	6	10	55	37	0.3	3.3	0.9	97.2	70.3675	59.0501
2011	3	6	11	5	37	0.3	3.3	0.89	95.9	70.3675	58.6143
2011	3	6	11	15	37	0.3	3.3	0.86	94.8	70.3675	57.089
2011	3	6	11	25	37	0.3	3.3	0.89	95.7	70.3675	58.8321
2011	3	6	11	35	37	0.3	3.3	0.85	97.3	70.3675	56.2172
2011	3	6	11	45	37	0.3	3.3	0.91	98.3	70.3675	59.4857
2011	3	6	11	55	37	0.3	3.3	0.86	95	70.3675	57.0888
2011	3	6	12	5	37	0.3	3.3	0.91	96.2	70.3675	60.3571
2011	3	6	12	15	37	0.3	3.3	0.92	97.2	70.3675	60.575
2011	3	6	12	25	37	0.3	3.3	0.93	95.4	70.3675	61.6644
2011	3	6	12	35	37	0.3	3.3	0.91	97.5	70.3675	59.7032
2011	3	6	12	45	37	0.3	3.3	0.9	96.9	70.3675	59.0495
2011	3	6	12	55	37	0.3	3	0.89	97.6	70.3675	58.6136
2011	3	6	13	5	37	0.3	3	0.9	97.8	70.3675	59.0493
2011	3	6	13	15	37	0.3	3	0.87	96.1	70.3675	57.524
2011	3	6	13	25	37	0.3	3	0.95	96	70.3675	62.5355
2011	3	6	13	35	37	0.3	3	0.9	95	70.3675	59.7028
2011	3	6	13	45	37	0.3	3	0.88	96	70.3018	58.1207
2011	3	6	13	55	37	0.3	3	0.9	95.6	70.3018	59.4267
2011	3	6	14	5	37	0.3	3	0.87	95.2	70.3018	57.6852
2011	3	6	14	15	37	0.3	3	0.88	96.4	70.1706	57.7896
2011	3	6	14	25	37	0.3	3	0.89	96.5	70.2362	58.716
2011	3	6	14	35	37	0.3	3	0.84	97	70.1706	55.1825
2011	3	6	14	45	37	0.3	3	0.9	97.3	70.1706	59.3102
2011	3	6	14	55	37	0.3	3	0.91	94.3	70.1706	60.3964
2011	3	6	15	5	37	0.3	3	0.91	96.7	70.1706	59.5274
2011	3	6	15	15	37	0.3	3	0.89	97	70.105	58.1668
2011	3	6	15	25	37	0.3	3	0.86	95.7	70.105	56.8645
2011	3	6	15	35	37	0.3	3	0.89	95.9	70.105	58.6008
2011	3	6	15	45	37	0.3	3	0.86	95.2	70.105	56.8644
2011	3	6	15	55	37	0.3	3	0.88	94.7	70.105	58.1667
2011	3	6	16	5	37	0.3	3	0.9	95.2	70.1706	59.31
2011	3	6	16	15	37	0.3	3	0.91	97.7	70.1706	59.7444
2011	3	6	16	25	37	0.3	3	0.84	95.8	70.1706	55.1821
2011	3	6	16	35	37	0.3	3	0.89	95.1	70.1706	58.4409
2011	3	6	16	45	37	0.3	3	0.83	94.3	70.2362	54.8013
2011	3	6	16	55	37	0.3	3	0.85	96.5	70.1706	55.6166
2011	3	6	17	5	37	0.3	3	0.88	97.5	70.1706	58.0064
2011	3	6	17	15	37	0.3	3	0.92	96.5	70.1706	60.6134
2011	3	6	17	25	37	0.3	3	0.89	97	70.1706	58.6581
2011	3	6	17	35	37	0.3	3	0.87	94.3	70.105	57.0814
2011	3	6	17	45	37	0.3	3	0.91	96.2	70.0394	59.8441
2011	3	6	17	55	37	0.3	3	0.88	96.6	70.105	57.9495

Reinhackle (0356)

Year	Month	Day	Hour	Minute	Second	CellBegin	CellEnd	Speed	Direction	Area	Flow
2011	3	6	18	5	37	0.3	3	0.84	96.7	70.105	55.345
2011	3	6	18	15	37	0.3	3	0.89	97.2	70.105	58.3836
2011	3	6	18	25	37	0.3	3	0.9	96.5	70.0394	59.4104
2011	3	6	18	35	37	0.3	3	0.9	98.6	70.0394	58.5432
2011	3	6	18	45	37	0.3	3	0.89	98.5	70.0394	58.3263
2011	3	6	18	55	37	0.3	3	0.88	97.1	70.0394	57.6759
2011	3	6	19	5	37	0.3	3	0.91	98.3	70.0394	59.6273
2011	3	6	19	15	37	0.3	3	0.85	96.2	70.0394	55.7244
2011	3	6	19	25	37	0.3	3	0.89	96.8	70.0394	58.3264
2011	3	6	19	35	37	0.3	3	0.9	96.5	70.0394	59.4105
2011	3	6	19	45	37	0.3	3	0.84	96.3	69.9738	54.8033
2011	3	6	19	55	37	0.3	3	0.86	97.2	70.0394	56.375
2011	3	6	20	5	37	0.3	3	0.87	95.2	70.0394	57.0255
2011	3	6	20	15	37	0.3	3	0.91	97.5	70.0394	59.6274
2011	3	6	20	25	37	0.3	3	0.89	95.1	70.0394	58.3265
2011	3	6	20	35	37	0.3	3	0.89	94.4	70.0394	58.7601
2011	3	6	20	45	37	0.3	3	0.91	95.6	70.0394	59.8443
2011	3	6	20	55	37	0.3	3	0.87	97.8	69.9738	56.753
2011	3	6	21	5	37	0.3	3	0.88	96	69.9738	57.8361
2011	3	6	21	15	37	0.3	3	0.89	96.8	69.9738	58.4859
2011	3	6	21	25	37	0.3	3	0.88	95.2	69.9738	57.6195
2011	3	6	21	35	37	0.3	3	0.9	95.9	69.9738	59.1358
2011	3	6	21	45	37	0.3	3	0.87	98.9	69.9738	56.9697
2011	3	6	21	55	37	0.3	3	0.94	96.2	69.9738	61.5186
2011	3	6	22	5	37	0.3	3	0.84	96.7	69.9738	55.2368
2011	3	6	22	15	37	0.3	3	0.91	96.4	69.9738	60.0024
2011	3	6	22	25	37	0.3	3	0.87	95.8	69.9738	57.403
2011	3	6	22	35	37	0.3	3	0.92	97.2	69.9738	60.4357
2011	3	6	22	45	37	0.3	3	0.92	97.2	69.9738	60.4357
2011	3	6	22	55	37	0.3	3	0.91	94.8	69.9738	59.5693
2011	3	6	23	5	37	0.3	3	0.88	97.9	69.9738	57.4031
2011	3	6	23	15	37	0.3	3	0.9	95.6	69.9738	59.1361
2011	3	6	23	25	37	0.3	3	0.9	95.9	69.9738	59.1361
2011	3	6	23	35	37	0.3	3	0.91	96.4	69.9738	60.0026
2011	3	6	23	45	37	0.3	3	0.89	94.4	69.9738	58.4863
2011	3	6	23	55	37	0.3	3	0.88	98.3	69.9081	57.5633
2011	3	7	0	5	37	0.3	3	0.85	96.9	69.9738	55.4538
2011	3	7	0	15	37	0.3	3	0.88	99	69.9081	57.3469
2011	3	7	0	25	37	0.3	3	0.88	97.5	69.9081	57.5634
2011	3	7	0	35	37	0.3	3	0.86	96.3	69.9081	56.6978
2011	3	7	0	45	37	0.3	3	0.9	98.8	69.9081	58.4291
2011	3	7	0	55	37	0.3	3	0.89	96.8	69.9081	57.9963
2011	3	7	1	5	37	0.3	3	0.93	97.9	69.9081	60.5932
2011	3	7	1	15	37	0.3	3	0.9	97.2	69.9081	58.6456
2011	3	7	1	25	37	0.3	3	0.88	97.9	69.9081	57.78
2011	3	7	1	35	37	0.3	3	0.86	96.8	69.9081	56.2652

Reinhackle (0356)

Year	Month	Day	Hour	Minute	Second	CellBegin	CellEnd	Speed	Direction	Area	Flow
2011	3	7	1	45	37	0.3	3	0.9	96.7	69.9081	58.6457
2011	3	7	1	55	37	0.3	3	0.86	98.8	69.9081	56.0488
2011	3	7	2	5	37	0.3	3	0.87	94.8	69.9081	57.1309
2011	3	7	2	15	37	0.3	3	0.91	97.2	69.9081	59.7278
2011	3	7	2	25	37	0.3	3	0.92	96.8	69.9081	59.9442
2011	3	7	2	35	37	0.3	3	0.87	94.8	69.9081	57.131
2011	3	7	2	45	37	0.3	3	0.88	96.6	69.9081	57.5638
2011	3	7	2	55	37	0.3	3	0.91	98.1	69.9081	59.2951
2011	3	7	3	5	37	0.3	3	0.89	95.9	69.9081	58.4295
2011	3	7	3	15	37	0.3	3	0.87	95	69.9081	57.3475
2011	3	7	3	25	37	0.3	3	0.86	97.3	69.9081	56.0491
2011	3	7	3	35	37	0.3	3	0.9	95.6	69.9081	59.2952
2011	3	7	3	45	37	0.3	3	0.9	97.5	69.9081	58.8624
2011	3	7	3	55	37	0.3	3.3	0.85	96.7	69.9738	55.6711
2011	3	7	4	5	37	0.3	3	0.89	96.5	69.9081	58.6461
2011	3	7	4	15	37	0.3	3	0.87	96.5	69.9081	57.1313
2011	3	7	4	25	37	0.3	3	0.91	95.6	69.9081	59.5118
2011	3	7	4	35	37	0.3	3	0.91	95.8	69.9081	59.5118
2011	3	7	4	45	37	0.3	3	0.91	97	69.9081	59.7282
2011	3	7	4	55	37	0.3	3	0.87	95.4	69.9081	57.1314
2011	3	7	5	5	37	0.3	3.3	0.89	96.6	69.9738	58.2707
2011	3	7	5	15	37	0.3	3.3	0.9	96.1	69.9738	59.1372
2011	3	7	5	25	37	0.3	3	0.89	95.3	69.9081	58.4299
2011	3	7	5	35	37	0.3	3.3	0.86	97.5	69.9738	56.3211
2011	3	7	5	45	37	0.3	3.3	0.86	96.3	70.0394	56.5933
2011	3	7	5	55	37	0.3	3.3	0.91	96	70.105	59.9046
2011	3	7	6	5	37	0.3	3.3	0.91	95.4	70.105	59.9046
2011	3	7	6	15	37	0.3	3.3	0.9	97.1	70.105	59.0365
2011	3	7	6	25	37	0.3	3.3	0.88	96.2	70.105	58.1683
2011	3	7	6	35	37	0.3	3.3	0.86	96.1	70.105	56.649
2011	3	7	6	45	37	0.3	3.3	0.83	95.6	70.1706	54.9665
2011	3	7	6	55	37	0.3	3.3	0.88	97	70.1706	58.0081
2011	3	7	7	5	37	0.3	3.3	0.87	96.7	70.1706	57.1391
2011	3	7	7	15	37	0.3	3.3	0.83	95.9	70.1706	54.9665
2011	3	7	7	25	37	0.3	3.3	0.88	95.2	70.1706	57.7909
2011	3	7	7	35	37	0.3	3.3	0.87	97.3	70.1706	57.3563
2011	3	7	7	45	37	0.3	3.3	0.9	98.2	70.1706	59.0944
2011	3	7	7	55	37	0.3	3.3	0.91	97.1	70.1706	59.5289
2011	3	7	8	5	37	0.3	3.3	0.84	95.2	70.1706	55.1837
2011	3	7	8	15	37	0.3	3.3	0.9	96.1	70.2362	59.3697
2011	3	7	8	25	37	0.3	3.3	0.89	95.9	70.1706	58.6598
2011	3	7	8	35	37	0.3	3.3	0.89	97.4	70.1706	58.2252
2011	3	7	8	45	37	0.3	3.3	0.84	96.5	70.1706	55.4008
2011	3	7	8	55	37	0.3	3.3	0.9	96.3	70.1706	59.0942
2011	3	7	9	5	37	0.3	3.3	0.9	94.8	70.1706	59.3114
2011	3	7	9	15	37	0.3	3.3	0.85	97.1	70.1706	55.8353

Reinhackle (0356)

Year	Month	Day	Hour	Minute	Second	CellBegin	CellEnd	Speed	Direction	Area	Flow
2011	3	7	9	25	37	0.3	3.3	0.88	96.7	70.1706	57.5733
2011	3	7	9	35	37	0.3	3.3	0.89	96.5	70.1706	58.6595
2011	3	7	9	45	37	0.3	3.3	0.88	97.1	70.1706	57.7905
2011	3	7	9	55	37	0.3	3.3	0.9	96.5	70.1706	59.094
2011	3	7	10	8	57	0.3	3.3	0.85	96.9	70.1706	55.835
2011	3	7	10	18	57	0.3	3.3	0.92	93.7	70.1706	60.6146
2011	3	7	10	28	57	0.3	3.3	0.91	94.5	70.1706	60.1801
2011	3	7	10	38	57	0.3	3.3	0.92	95.5	70.1706	60.3973
2011	3	7	10	48	57	0.3	3.3	0.91	94.8	70.1706	59.9627
2011	3	7	10	58	57	0.3	3	0.9	96.9	70.105	59.0357
2011	3	7	11	8	57	0.3	3	0.91	96	70.0394	59.845
2011	3	7	11	18	57	0.3	3	0.87	96.1	70.105	57.0822
2011	3	7	11	28	57	0.3	3	0.91	96.4	70.105	60.1207
2011	3	7	11	38	57	0.3	3	0.87	95	70.105	57.5161
2011	3	7	11	48	57	0.3	3	0.9	98	70.0394	58.7606
2011	3	7	11	58	57	0.3	3	0.87	96.2	70.105	57.516
2011	3	7	12	8	57	0.3	3	0.91	96.4	70.0394	60.0615
2011	3	7	12	18	57	0.3	3	0.89	96.3	70.0394	58.7604
2011	3	7	12	28	57	0.3	3	0.88	95.2	70.0394	57.6762
2011	3	7	12	38	57	0.3	3	0.89	94.9	70.0394	58.5435
2011	3	7	12	48	57	0.3	3	0.91	96.4	70.0394	59.8444
2011	3	7	12	58	57	0.3	3	0.92	95.9	70.105	60.7712
2011	3	7	13	8	57	0.3	3	0.85	96.6	70.0394	55.9414
2011	3	7	13	18	57	0.3	3	0.9	95	70.0394	58.9769
2011	3	7	13	28	57	0.3	3	0.87	96.1	70.105	57.0814
2011	3	7	13	38	57	0.3	3	0.87	96.1	70.0394	57.2422
2011	3	7	13	48	57	0.3	3	0.91	97	69.9738	59.5687
2011	3	7	13	58	57	0.3	3	0.82	94.8	69.9738	54.1533
2011	3	7	14	8	57	0.3	3	0.88	97.3	69.9738	57.8357
2011	3	7	14	18	57	0.3	3.3	0.9	94.4	69.9738	59.352
2011	3	7	14	28	57	0.3	3.3	0.9	97.1	69.9738	58.9187
2011	3	7	14	38	57	0.3	3.3	0.9	95.3	69.9738	58.9187
2011	3	7	14	48	57	0.3	3.3	0.93	95.3	69.9738	61.0848
2011	3	7	14	58	57	0.3	3.3	0.91	95.8	69.9738	59.785
2011	3	7	15	8	57	0.3	3.3	0.89	94.4	69.9738	58.702
2011	3	7	15	18	57	0.3	3.3	0.91	95	69.9738	60.0016
2011	3	7	15	28	57	0.3	3.3	0.84	96.2	69.9738	55.4527
2011	3	7	15	38	57	0.3	3.3	0.89	95.5	69.9738	58.2687
2011	3	7	15	48	57	0.3	3.3	0.9	94	69.9738	59.5684
2011	3	7	15	58	57	0.3	3.3	0.91	95.8	69.9081	59.7262
2011	3	7	16	8	57	0.3	3.3	0.86	95.7	69.9081	56.2638
2011	3	7	16	18	57	0.3	3.3	0.91	97	69.9081	59.7262
2011	3	7	16	28	57	0.3	3.3	0.92	95.5	69.9081	60.159
2011	3	7	16	38	57	0.3	3.3	0.9	96.5	69.9081	59.2934
2011	3	7	16	48	57	0.3	3.3	0.84	96.2	69.9081	55.3983
2011	3	7	16	58	57	0.3	3.3	0.93	95.3	69.9081	61.0246

Reinhackle (0356)

Year	Month	Day	Hour	Minute	Second	CellBegin	CellEnd	Speed	Direction	Area	Flow
2011	3	7	17	8	57	0.3	3.3	0.87	97.2	69.9081	56.6967
2011	3	7	17	18	57	0.3	3.3	0.9	94	69.9081	59.5099
2011	3	7	17	28	57	0.3	3.3	0.9	95.3	69.9081	58.8607
2011	3	7	17	38	57	0.3	3.3	0.92	94.9	69.9081	60.3755
2011	3	7	17	48	57	0.3	3.3	0.92	97.6	69.9081	60.3755
2011	3	7	17	58	57	0.3	3.3	0.89	96.8	69.8425	58.3705
2011	3	7	18	8	57	0.3	3.3	0.91	95	69.8425	59.4514
2011	3	7	18	18	57	0.3	3.3	0.87	95.4	69.8425	57.0734
2011	3	7	18	28	57	0.3	3.3	0.83	94.1	69.8425	54.6953
2011	3	7	18	38	57	0.3	3.3	0.89	95.9	69.8425	58.5867
2011	3	7	18	48	57	0.3	3.3	0.87	96.9	69.8425	56.8573
2011	3	7	18	58	57	0.3	3.3	0.9	94.8	69.8425	58.803
2011	3	7	19	8	57	0.3	3	0.92	95.5	69.8425	60.1001
2011	3	7	19	18	57	0.3	3	0.89	91.3	69.8425	58.3707
2011	3	7	19	28	57	0.3	3	0.89	95.7	69.8425	58.5869
2011	3	7	19	38	57	0.3	3	0.87	96.1	69.8425	56.8574
2011	3	7	19	48	57	0.3	3	0.89	96.1	69.7769	58.5292
2011	3	7	19	58	57	0.3	3	0.9	95.9	69.7769	58.9612
2011	3	7	20	8	57	0.3	3	0.9	94.8	69.7769	58.9612
2011	3	7	20	18	57	0.3	3	0.89	95.9	69.7769	58.3134
2011	3	7	20	28	57	0.3	3	0.9	94.4	69.7769	59.3933
2011	3	7	20	38	57	0.3	3	0.89	97.2	69.7113	58.2559
2011	3	7	20	48	57	0.3	3	0.85	92.4	69.7769	55.7217
2011	3	7	20	58	57	0.3	3	0.89	94.9	69.7769	58.5294
2011	3	7	21	8	57	0.3	3	0.86	96.1	69.7769	56.3697
2011	3	7	21	18	57	0.3	3	0.88	95.8	69.7113	57.393
2011	3	7	21	28	57	0.3	3	0.87	97	69.7113	56.53
2011	3	7	21	38	57	0.3	3	0.88	94.9	69.7113	57.8246
2011	3	7	21	48	57	0.3	3	0.89	97.7	69.7769	57.8816
2011	3	7	21	58	57	0.3	3	0.9	94.8	69.7769	58.7456
2011	3	7	22	8	57	0.3	3	0.87	94.3	69.7113	57.1774
2011	3	7	22	18	57	0.3	3	0.86	95.7	69.7113	56.3143
2011	3	7	22	28	57	0.3	3	0.88	95.2	69.7113	57.3932
2011	3	7	22	38	57	0.3	3	0.91	96.4	69.7113	59.3351
2011	3	7	22	48	57	0.3	3	0.9	97.3	69.7113	58.9036
2011	3	7	22	58	57	0.3	3	0.89	93.4	69.7113	58.2563
2011	3	7	23	8	57	0.3	3	0.89	97	69.7113	57.8248
2011	3	7	23	18	57	0.3	3	0.9	97.5	69.7113	58.6879
2011	3	7	23	28	57	0.3	3	0.91	96.4	69.7113	59.3352
2011	3	7	23	38	57	0.3	3	0.83	92.7	69.7113	54.3727
2011	3	7	23	48	57	0.3	3	0.9	96.5	69.7113	58.688
2011	3	7	23	58	57	0.3	3	0.86	97	69.7113	56.3146
2011	3	8	0	8	57	0.3	3	0.89	94.4	69.7113	58.2565
2011	3	8	0	18	57	0.3	3	0.9	96.1	69.7113	58.6881
2011	3	8	0	28	57	0.3	3	0.87	94.5	69.7113	56.962
2011	3	8	0	38	57	0.3	3	0.88	96.6	69.7113	57.3935

Reinhackle (0356)

Year	Month	Day	Hour	Minute	Second	CellBegin	CellEnd	Speed	Direction	Area	Flow
2011	3	8	0	48	57	0.3	3	0.89	98.3	69.7113	57.6093
2011	3	8	0	58	57	0.3	3	0.89	97.8	69.7113	58.2566
2011	3	8	1	8	57	0.3	3	0.87	98.2	69.7113	56.7463
2011	3	8	1	18	57	0.3	3	0.87	98.4	69.6457	56.6903
2011	3	8	1	28	57	0.3	3	0.88	96.9	69.7113	57.1779
2011	3	8	1	38	57	0.3	3	0.91	99.6	69.7113	58.6883
2011	3	8	1	48	57	0.3	3	0.86	97	69.7113	56.0991
2011	3	8	1	58	57	0.3	3	0.89	97	69.7113	58.0411
2011	3	8	2	8	57	0.3	3	0.91	96.8	69.7113	59.3357
2011	3	8	2	18	57	0.3	3	0.88	96.4	69.7113	57.3938
2011	3	8	2	28	57	0.3	3	0.89	97.4	69.6457	58.1995
2011	3	8	2	38	57	0.3	3	0.92	96.6	69.7113	59.9831
2011	3	8	2	48	57	0.3	3	0.88	97.7	69.7113	57.1781
2011	3	8	2	58	57	0.3	3	0.86	95.2	69.7113	56.5309
2011	3	8	3	8	57	0.3	3	0.88	98.1	69.7113	57.394
2011	3	8	3	18	57	0.3	3	0.88	98.6	69.7113	57.394
2011	3	8	3	28	57	0.3	3	0.89	96.1	69.7113	58.2571
2011	3	8	3	38	57	0.3	3	0.89	97.8	69.7113	58.2571
2011	3	8	3	48	57	0.3	3	0.89	97.4	69.7113	58.0414
2011	3	8	3	58	57	0.3	3	0.86	96.3	69.6457	56.4753
2011	3	8	4	8	57	0.3	3	0.89	98	69.6457	58.1998
2011	3	8	4	18	57	0.3	3	0.87	95	69.7113	57.1784
2011	3	8	4	28	57	0.3	3	0.89	96.1	69.6457	58.4154
2011	3	8	4	38	57	0.3	3	0.9	99	69.6457	58.631
2011	3	8	4	48	57	0.3	3	0.86	96.6	69.6457	56.2599
2011	3	8	4	58	57	0.3	3	0.86	94.8	69.6457	56.2599
2011	3	8	5	8	57	0.3	3	0.88	96.2	69.6457	57.3377
2011	3	8	5	18	57	0.3	3	0.91	95.8	69.6457	59.2777
2011	3	8	5	28	57	0.3	3	0.88	96.9	69.6457	57.3377
2011	3	8	5	38	57	0.3	3	0.88	95.1	69.6457	57.7689
2011	3	8	5	48	57	0.3	3	0.87	96.2	69.6457	57.1223
2011	3	8	5	58	57	0.3	3	0.87	95.2	69.6457	56.6912
2011	3	8	6	8	57	0.3	3	0.91	95.6	69.6457	59.4934
2011	3	8	6	18	57	0.3	3	0.88	97.7	69.6457	57.5534
2011	3	8	6	28	57	0.3	3	0.86	96.6	69.6457	56.0445
2011	3	8	6	38	57	0.3	3	0.89	96.6	69.6457	57.9845
2011	3	8	6	48	57	0.3	3	0.9	96.5	69.6457	59.0623
2011	3	8	6	58	57	0.3	3	0.88	97	69.6457	57.5535
2011	3	8	7	8	57	0.3	3	0.87	96.9	69.6457	56.6912
2011	3	8	7	18	57	0.3	3	0.84	95.8	69.6457	55.1824
2011	3	8	7	28	57	0.3	3	0.85	96.2	69.6457	55.6135
2011	3	8	7	38	57	0.3	3	0.86	94.2	69.6457	56.2601
2011	3	8	7	48	57	0.3	3	0.88	95.8	69.6457	57.3379
2011	3	8	7	58	57	0.3	3	0.89	96.3	69.6457	58.2001
2011	3	8	8	8	57	0.3	3	0.89	96.8	69.6457	57.769
2011	3	8	8	18	57	0.3	3	0.9	96.3	69.6457	58.8467

Reinhackle (0356)

Year	Month	Day	Hour	Minute	Second	CellBegin	CellEnd	Speed	Direction	Area	Flow
2011	3	8	8	28	57	0.3	3	0.9	95.6	69.6457	58.8467
2011	3	8	8	38	57	0.3	3	0.9	95	69.6457	58.8466
2011	3	8	8	48	57	0.3	3	0.9	96.7	69.7113	58.4732
2011	3	8	8	58	57	0.3	3	0.9	94.6	69.7113	58.6889
2011	3	8	9	8	57	0.3	3	0.87	95	69.7113	56.9627
2011	3	8	9	18	57	0.3	3	0.88	96.6	69.7113	57.61
2011	3	8	9	28	57	0.3	3	0.88	97.3	69.7113	57.3942
2011	3	8	9	38	57	0.3	3	0.88	98.2	69.7113	57.1784
2011	3	8	9	48	57	0.3	3	0.88	98.1	69.7113	57.6099
2011	3	8	9	58	57	0.3	3	0.88	93	69.7113	58.0413
2011	3	8	10	8	57	0.3	3	0.92	95.1	69.7113	59.9832
2011	3	8	10	18	57	0.3	3	0.85	95.7	69.7113	55.8836
2011	3	8	10	28	57	0.3	3	0.88	94.5	69.7113	57.6096
2011	3	8	10	38	57	0.3	3	0.9	96.2	69.7769	59.1783
2011	3	8	10	48	57	0.3	3	0.89	95.7	69.7769	58.3143
2011	3	8	10	58	57	0.3	3	0.88	95.5	69.7769	57.8823
2011	3	8	11	8	57	0.3	3	0.83	98.2	69.7769	53.7786
2011	3	8	11	18	57	0.3	3	0.89	96.6	69.7769	57.8821
2011	3	8	11	28	57	0.3	3	0.93	98.1	69.7769	60.4738
2011	3	8	11	38	57	0.3	3	0.86	97.6	69.7769	56.3701
2011	3	8	11	48	57	0.3	3	0.87	97.3	69.7769	57.018
2011	3	8	11	58	57	0.3	3	0.89	97.7	69.7769	57.8818
2011	3	8	12	8	57	0.3	3	0.87	96.1	69.7769	57.0179
2011	3	8	12	18	57	0.3	3	0.88	96.7	69.8425	57.2902
2011	3	8	12	28	57	0.3	3	0.84	97.9	69.8425	54.6958
2011	3	8	12	38	57	0.3	3	0.86	98.2	69.8425	55.7767
2011	3	8	12	48	57	0.3	3	0.87	99.6	69.7769	56.3697
2011	3	8	12	58	57	0.3	3	0.81	96.5	69.7769	53.13
2011	3	8	13	8	57	0.3	3	0.85	95.3	69.8425	55.7765
2011	3	8	13	18	57	0.3	3	0.87	97.4	69.7769	56.5855
2011	3	8	13	28	57	0.3	3	0.85	98.9	69.8425	55.1279
2011	3	8	13	38	57	0.3	3	0.84	96.9	69.8425	55.1278
2011	3	8	13	48	57	0.3	3.3	0.83	97.9	69.7769	54.4256
2011	3	8	13	58	57	0.3	3.3	0.87	95.8	69.7769	57.2332
2011	3	8	14	8	57	0.3	3.3	0.89	97.7	69.7769	57.881
2011	3	8	14	18	57	0.3	3.3	0.85	97.3	69.7769	55.5053
2011	3	8	14	28	57	0.3	3.3	0.87	96.3	69.7113	56.9609
2011	3	8	14	38	57	0.3	3.3	0.85	98.3	69.7113	55.019
2011	3	8	14	48	57	0.3	3.3	0.84	101.5	69.6457	54.1025
2011	3	8	14	58	57	0.3	3.3	0.81	97.7	69.6457	52.5936
2011	3	8	15	8	57	0.3	3.3	0.8	97.8	69.7113	51.9982
2011	3	8	15	18	57	0.3	3.3	0.89	97.8	69.7113	58.0395
2011	3	8	15	28	57	0.3	3.3	0.83	97.5	69.6457	54.3179
2011	3	8	15	38	57	0.3	3.3	0.84	99.2	69.7113	54.3715
2011	3	8	15	48	57	0.3	3.3	0.83	97.7	69.7113	53.94
2011	3	8	15	58	57	0.3	3.3	0.82	96.7	69.6457	53.2401

Reinhackle (0356)

Year	Month	Day	Hour	Minute	Second	CellBegin	CellEnd	Speed	Direction	Area	Flow
2011	3	8	16	8	57	0.3	3.3	0.84	95.6	69.6457	54.7489
2011	3	8	16	18	57	0.3	3.3	0.86	98.6	69.6457	55.6111
2011	3	8	16	28	57	0.3	3.3	0.84	98.8	69.6457	54.3178
2011	3	8	16	38	57	0.3	3.3	0.8	100.9	69.7113	51.5666
2011	3	8	16	48	57	0.3	3.3	0.81	97.7	69.5801	52.5415
2011	3	8	16	58	57	0.3	3.3	0.86	98.5	69.6457	56.0422
2011	3	8	17	8	57	0.3	3.3	0.82	98	69.5801	53.6182
2011	3	8	17	18	57	0.3	3.3	0.89	94.7	69.6457	57.9821
2011	3	8	17	28	57	0.3	3.3	0.85	96.7	69.6457	55.3955
2011	3	8	17	38	57	0.3	3.3	0.86	95.7	69.5801	56.2022
2011	3	8	17	48	57	0.3	3.3	0.82	95.5	69.5801	53.6181
2011	3	8	17	58	57	0.3	3.3	0.84	98.3	69.6457	54.7489
2011	3	8	18	8	57	0.3	3.3	0.85	96.9	69.5801	55.3408
2011	3	8	18	18	57	0.3	3.3	0.88	97.3	69.5801	57.2788
2011	3	8	18	28	57	0.3	3.3	0.81	96.3	69.5801	52.7568
2011	3	8	18	38	57	0.3	3.3	0.83	95.4	69.5801	54.4795
2011	3	8	18	48	57	0.3	3.3	0.85	96.2	69.5801	55.3409
2011	3	8	18	58	57	0.3	3.3	0.85	98.8	69.5801	55.3409
2011	3	8	19	8	57	0.3	3.3	0.84	97.6	69.6457	54.9645
2011	3	8	19	18	57	0.3	3.3	0.84	97.9	69.5801	54.4796
2011	3	8	19	28	57	0.3	3.3	0.88	96	69.6457	57.3355
2011	3	8	19	38	57	0.3	3.3	0.83	98.7	69.5801	53.6182
2011	3	8	19	48	57	0.3	3.3	0.84	98.3	69.5801	54.4796
2011	3	8	19	58	57	0.3	3.3	0.84	95.6	69.6457	55.1801
2011	3	8	20	8	57	0.3	3.3	0.89	97.9	69.5801	57.7097
2011	3	8	20	18	57	0.3	3.3	0.85	98.9	69.6457	55.1801
2011	3	8	20	28	57	0.3	3.3	0.86	97.9	69.6457	56.2579
2011	3	8	20	38	57	0.3	3.3	0.87	96.7	69.7113	56.745
2011	3	8	20	48	57	0.3	3.3	0.89	95.1	69.6457	57.9823
2011	3	8	20	58	57	0.3	3.3	0.89	96.4	69.6457	57.9823
2011	3	8	21	8	57	0.3	3.3	0.86	98.1	69.7113	56.0977
2011	3	8	21	18	57	0.3	3.3	0.9	96.3	69.7113	58.9026
2011	3	8	21	28	57	0.3	3.3	0.93	93.8	69.7113	61.0603
2011	3	8	21	38	57	0.3	3.3	0.88	97.5	69.7113	57.6081
2011	3	8	21	48	57	0.3	3.3	0.9	97.2	69.7769	58.5289
2011	3	8	21	58	57	0.3	3.3	0.89	97	69.7769	57.881
2011	3	8	22	8	57	0.3	3.3	0.89	97.4	69.7769	58.313
2011	3	8	22	18	57	0.3	3.3	0.89	96.6	69.7113	58.0397
2011	3	8	22	28	57	0.3	3.3	0.9	96.3	69.7769	58.745
2011	3	8	22	38	57	0.3	3.3	0.89	94	69.7769	58.745
2011	3	8	22	48	57	0.3	3.3	0.87	95.2	69.7769	56.8013
2011	3	8	22	58	57	0.3	3.3	0.89	97.6	69.7769	58.3131
2011	3	8	23	8	57	0.3	3	0.85	97.3	69.7769	55.5055
2011	3	8	23	18	57	0.3	3	0.9	97.7	69.7769	58.7451
2011	3	8	23	28	57	0.3	3	0.91	95	69.7769	59.3931
2011	3	8	23	38	57	0.3	3	0.9	95.5	69.7769	58.7452

Reinhackle (0356)

Year	Month	Day	Hour	Minute	Second	CellBegin	CellEnd	Speed	Direction	Area	Flow
2011	3	8	23	48	57	0.3	3	0.86	95.2	69.7769	56.5855
2011	3	8	23	58	57	0.3	3	0.88	95.8	69.7769	57.6654
2011	3	9	0	8	57	0.3	3	0.91	93.3	69.7769	59.8252
2011	3	9	0	18	57	0.3	3	0.89	96.1	69.7769	58.5293
2011	3	9	0	28	57	0.3	3	0.87	95	69.7769	56.8016
2011	3	9	0	38	57	0.3	3	0.87	97.8	69.7769	56.8016
2011	3	9	0	48	57	0.3	3	0.88	96.2	69.7769	57.4496
2011	3	9	0	58	57	0.3	3	0.91	96.8	69.7769	59.6094
2011	3	9	1	8	57	0.3	3	0.86	95.3	69.7769	56.1538
2011	3	9	1	18	57	0.3	3	0.93	96.1	69.7769	60.6893
2011	3	9	1	28	57	0.3	3	0.9	96	69.7769	59.1775
2011	3	9	1	38	57	0.3	3	0.89	97.6	69.7769	58.0977
2011	3	9	1	48	57	0.3	3	0.9	96.3	69.7769	58.9616
2011	3	9	1	58	57	0.3	3	0.89	96.8	69.8425	58.155
2011	3	9	2	8	57	0.3	3	0.89	95.9	69.7769	58.5298
2011	3	9	2	18	57	0.3	3	0.89	94.7	69.7769	58.0978
2011	3	9	2	28	57	0.3	3	0.91	95.8	69.7769	59.3938
2011	3	9	2	38	57	0.3	3	0.9	98.4	69.7769	58.3139
2011	3	9	2	48	57	0.3	3	0.91	96.4	69.7769	59.3938
2011	3	9	2	58	57	0.3	3	0.88	96	69.7769	57.882
2011	3	9	3	8	57	0.3	3	0.89	97.6	69.7769	58.098
2011	3	9	3	18	57	0.3	3	0.91	97.3	69.7769	59.178
2011	3	9	3	28	57	0.3	3	0.91	97.5	69.7769	59.178
2011	3	9	3	38	57	0.3	3	0.9	95.9	69.7769	58.7461
2011	3	9	3	48	57	0.3	3	0.87	97.1	69.7769	57.0183
2011	3	9	3	58	57	0.3	3	0.89	95.9	69.7769	58.0982
2011	3	9	4	8	57	0.3	3	0.92	95.3	69.7769	60.0421
2011	3	9	4	18	57	0.3	3	0.91	97.7	69.7769	59.3942
2011	3	9	4	28	57	0.3	3	0.89	95.3	69.7769	58.0983
2011	3	9	4	38	57	0.3	3	0.86	97.5	69.7769	56.1546
2011	3	9	4	48	57	0.3	3	0.87	95	69.7769	57.2345
2011	3	9	4	58	57	0.3	3	0.88	97	69.7769	57.6665
2011	3	9	5	8	57	0.3	3	0.9	98.2	69.7769	58.3145
2011	3	9	5	18	57	0.3	3	0.92	96.4	69.7769	60.0423
2011	3	9	5	28	57	0.3	3	0.88	94.9	69.7769	57.6666
2011	3	9	5	38	57	0.3	3	0.88	97.1	69.7769	57.4506
2011	3	9	5	48	57	0.3	3	0.9	96.5	69.7769	58.7465
2011	3	9	5	58	57	0.3	3	0.91	95	69.7769	59.6105
2011	3	9	6	8	57	0.3	3	0.87	96.3	69.7769	56.8028
2011	3	9	6	18	57	0.3	3	0.85	98.9	69.7769	55.2909
2011	3	9	6	28	57	0.3	3	0.89	96.8	69.7769	58.3147
2011	3	9	6	38	57	0.3	3	0.88	96.6	69.7769	57.6667
2011	3	9	6	48	57	0.3	3	0.88	95.6	69.7769	57.4508
2011	3	9	6	58	57	0.3	3	0.88	94.3	69.7769	57.4508
2011	3	9	7	8	57	0.3	3	0.86	96.1	69.7769	56.3709
2011	3	9	7	18	57	0.3	3	0.9	99	69.7769	58.5307

Reinhackle (0356)

Year	Month	Day	Hour	Minute	Second	CellBegin	CellEnd	Speed	Direction	Area	Flow
2011	3	9	7	28	57	0.3	3	0.88	95.6	69.7769	57.4508
2011	3	9	7	38	57	0.3	3	0.93	96.1	69.7769	61.1225
2011	3	9	7	48	57	0.3	3	0.88	97.9	69.7769	57.4508
2011	3	9	7	58	57	0.3	3	0.88	96.7	69.7769	57.2348
2011	3	9	8	8	57	0.3	3	0.93	97.7	69.7769	60.4745
2011	3	9	8	18	57	0.3	3	0.91	95.8	69.7769	59.8266
2011	3	9	8	28	57	0.3	3	0.88	96.9	69.7769	57.2348
2011	3	9	8	38	57	0.3	3	0.89	95.7	69.7769	58.5306
2011	3	9	8	48	57	0.3	3	0.91	96.9	69.7769	59.1785
2011	3	9	8	58	57	0.3	3	0.84	96.2	69.7769	55.2909
2011	3	9	9	8	57	0.3	3	0.85	97.9	69.7769	55.7228
2011	3	9	9	18	57	0.3	3	0.87	96.9	69.7769	56.8027
2011	3	9	9	28	57	0.3	3	0.86	99.6	69.7769	55.9387
2011	3	9	9	38	57	0.3	3	0.89	98.7	69.8425	57.7233
2011	3	9	9	48	57	0.3	3	0.9	96.9	69.8425	58.8042
2011	3	9	9	58	57	0.3	3	0.86	98.8	69.7769	55.7226
2011	3	9	10	8	57	0.3	3	0.88	97.3	69.8425	57.2908
2011	3	9	10	18	57	0.3	3	0.84	97.6	69.8425	55.1288
2011	3	9	10	28	57	0.3	3	0.81	99.1	69.8425	52.7506
2011	3	9	10	38	57	0.3	3	0.85	98.9	69.8425	55.3449
2011	3	9	10	48	57	0.3	3	0.85	97.1	69.8425	55.3448
2011	3	9	10	58	57	0.3	3	0.84	95.8	69.8425	55.3447
2011	3	9	11	8	57	0.3	3	0.87	97.3	69.8425	57.0742
2011	3	9	11	18	57	0.3	3	0.85	94.4	69.8425	55.5608
2011	3	9	11	28	57	0.3	3	0.84	96.2	69.8425	55.3445
2011	3	9	11	38	57	0.3	3	0.86	97	69.9081	56.4809
2011	3	9	11	48	57	0.3	3	0.83	98.2	69.8425	54.2634
2011	3	9	11	58	57	0.3	3	0.85	95.6	69.9081	55.6152
2011	3	9	12	8	57	0.3	3	0.83	97.3	69.9081	54.1003
2011	3	9	12	18	57	0.3	3	0.84	96.3	69.9081	55.1823
2011	3	9	12	28	57	0.3	3	0.84	96.3	69.9081	54.7494
2011	3	9	12	38	57	0.3	3	0.82	97.4	69.9081	53.6673
2011	3	9	12	48	57	0.3	3	0.88	98.8	69.9081	57.3461
2011	3	9	12	58	57	0.3	3.3	0.87	97.6	69.9738	56.9692
2011	3	9	13	8	57	0.3	3.3	0.84	98.1	69.9081	54.5327
2011	3	9	13	18	57	0.3	3.3	0.84	96.5	69.9081	55.1819
2011	3	9	13	28	57	0.3	3.3	0.84	97.4	69.9081	54.749
2011	3	9	13	38	57	0.3	3.3	0.87	96.9	69.9081	57.1293
2011	3	9	13	48	57	0.3	3.3	0.87	99.6	69.9081	56.2637
2011	3	9	13	58	57	0.3	3.3	0.86	97.7	69.8425	55.9921
2011	3	9	14	8	57	0.3	3.3	0.85	97.3	69.8425	55.7759
2011	3	9	14	18	57	0.3	3.3	0.86	98.2	69.9081	55.8307
2011	3	9	14	28	57	0.3	3.3	0.85	98.2	69.9081	55.3979
2011	3	9	14	38	57	0.3	3.3	0.81	98.4	69.8425	52.9653
2011	3	9	14	48	57	0.3	3.3	0.85	98	69.8425	55.5595
2011	3	9	14	58	57	0.3	3.3	0.84	98.3	69.8425	54.6947

Reinhackle (0356)

Year	Month	Day	Hour	Minute	Second	CellBegin	CellEnd	Speed	Direction	Area	Flow
2011	3	9	15	8	57	0.3	3.3	0.88	97.7	69.8425	57.5051
2011	3	9	15	18	57	0.3	3.3	0.83	96.8	69.8425	54.2623
2011	3	9	15	28	57	0.3	3.3	0.83	97.3	69.8425	54.2623
2011	3	9	15	38	57	0.3	3.3	0.82	97.8	69.8425	53.3975
2011	3	9	15	48	57	0.3	3.3	0.83	95.6	69.8425	54.6946
2011	3	9	15	58	57	0.3	3.3	0.85	96.4	69.8425	55.7755
2011	3	9	16	8	57	0.3	3.3	0.87	98	69.8425	56.6402
2011	3	9	16	18	57	0.3	3.3	0.83	97.1	69.8425	54.046
2011	3	9	16	28	57	0.3	3.3	0.84	97.6	69.7769	55.0726
2011	3	9	16	38	57	0.3	3.3	0.83	95.2	69.8425	54.4783
2011	3	9	16	48	57	0.3	3.3	0.84	98.1	69.9081	54.5319
2011	3	9	16	58	57	0.3	3.3	0.84	95.8	69.9081	55.1811
2011	3	9	17	8	57	0.3	3.3	0.87	97.8	69.9081	56.6959
2011	3	9	17	18	57	0.3	3.3	0.83	97.3	69.9081	54.3155
2011	3	9	17	28	57	0.3	3.3	0.85	96.2	69.9081	55.8303
2011	3	9	17	38	57	0.3	3.3	0.87	96.9	69.9081	56.9123
2011	3	9	17	48	57	0.3	3.3	0.85	96	69.8425	55.7754
2011	3	9	17	58	57	0.3	3.3	0.85	97.9	69.8425	55.7754
2011	3	9	18	8	57	0.3	3.3	0.84	98.3	69.8425	54.9107
2011	3	9	18	18	57	0.3	3.3	0.85	96.7	69.9081	55.3975
2011	3	9	18	28	57	0.3	3.3	0.88	97.9	69.9081	57.5615
2011	3	9	18	38	57	0.3	3.3	0.81	98.6	69.8425	52.965
2011	3	9	18	48	57	0.3	3.3	0.8	96.3	69.7769	52.4809
2011	3	9	18	58	57	0.3	3.3	0.86	96.4	69.8425	56.2078
2011	3	9	19	8	57	0.3	3.3	0.88	98.6	69.8425	57.2887
2011	3	9	19	18	57	0.3	3.3	0.87	97	69.8425	56.6402
2011	3	9	19	28	57	0.3	3.3	0.87	94.6	69.7769	56.8004
2011	3	9	19	38	57	0.3	3.3	0.84	98.1	69.7769	54.8567
2011	3	9	19	48	57	0.3	3.3	0.86	96.3	69.7769	56.5845
2011	3	9	19	58	57	0.3	3.3	0.89	96.5	69.8425	58.3697
2011	3	9	20	8	57	0.3	3.3	0.87	96.1	69.7769	56.8005
2011	3	9	20	18	57	0.3	3.3	0.88	96.8	69.8425	57.7212
2011	3	9	20	28	57	0.3	3.3	0.91	95.8	69.8425	59.4507
2011	3	9	20	38	57	0.3	3.3	0.94	97.2	69.8425	61.1802
2011	3	9	20	48	57	0.3	3.3	0.92	97.6	69.8425	60.0993
2011	3	9	20	58	57	0.3	3.3	0.9	96.3	69.7769	58.7443
2011	3	9	21	8	57	0.3	3.3	0.89	96.8	69.8425	58.3698
2011	3	9	21	18	57	0.3	3.3	0.87	96.1	69.8425	57.0727
2011	3	9	21	28	57	0.3	3.3	0.88	96.7	69.8425	57.2889
2011	3	9	21	38	57	0.3	3.3	0.91	97.1	69.8425	59.2346
2011	3	9	21	48	57	0.3	3.3	0.88	98.4	69.8425	57.289
2011	3	9	21	58	57	0.3	3.3	0.88	95.6	69.8425	57.5052
2011	3	9	22	8	57	0.3	3.3	0.89	96.8	69.8425	58.3699
2011	3	9	22	18	57	0.3	3.3	0.89	96.6	69.8425	57.9376
2011	3	9	22	28	57	0.3	3.3	0.92	96.4	69.8425	60.0995
2011	3	9	22	38	57	0.3	3.3	0.89	96.8	69.8425	58.37

Reinhackle (0356)

Year	Month	Day	Hour	Minute	Second	CellBegin	CellEnd	Speed	Direction	Area	Flow
2011	3	9	22	48	57	0.3	3.3	0.88	96.9	69.8425	57.5053
2011	3	9	22	58	57	0.3	3.3	0.89	97.6	69.8425	58.1539
2011	3	9	23	8	57	0.3	3.3	0.86	97	69.8425	56.2082
2011	3	9	23	18	57	0.3	3.3	0.92	97.2	69.8425	60.0996
2011	3	9	23	28	57	0.3	3.3	0.9	96.5	69.8425	59.2349
2011	3	9	23	38	57	0.3	3.3	0.88	98.2	69.8425	57.2892
2011	3	9	23	48	57	0.3	3.3	0.92	96.4	69.8425	60.0997
2011	3	9	23	58	57	0.3	3.3	0.89	96.5	69.8425	58.5864
2011	3	10	0	8	57	0.3	3.3	0.9	97.2	69.8425	58.5865
2011	3	10	0	18	57	0.3	3.3	0.89	96.6	69.8425	58.1541
2011	3	10	0	28	57	0.3	3.3	0.92	95.3	69.8425	60.5322
2011	3	10	0	38	57	0.3	3.3	0.85	96.9	69.8425	55.7761
2011	3	10	0	48	57	0.3	3.3	0.87	97.6	69.8425	57.0733
2011	3	10	0	58	57	0.3	3.3	0.88	93.2	69.8425	58.1543
2011	3	10	1	8	57	0.3	3.3	0.93	95.5	69.8425	60.7485
2011	3	10	1	18	57	0.3	3.3	0.9	96	69.8425	59.2353
2011	3	10	1	28	57	0.3	3	0.9	97.5	69.8425	58.8029
2011	3	10	1	38	57	0.3	3.3	0.9	97.5	69.8425	59.0192
2011	3	10	1	48	57	0.3	3	0.9	95.8	69.8425	59.2354
2011	3	10	1	58	57	0.3	3	0.9	94.8	69.8425	59.0192
2011	3	10	2	8	57	0.3	3	0.92	97.4	69.8425	60.3164
2011	3	10	2	18	57	0.3	3	0.91	97.5	69.8425	59.2355
2011	3	10	2	28	57	0.3	3	0.86	95.5	69.8425	56.6413
2011	3	10	2	38	57	0.3	3	0.89	93.4	69.8425	58.587
2011	3	10	2	48	57	0.3	3	0.9	97.5	69.8425	58.8033
2011	3	10	2	58	57	0.3	3	0.93	95.7	69.8425	60.9652
2011	3	10	3	8	57	0.3	3	0.91	96.7	69.8425	59.2357
2011	3	10	3	18	57	0.3	3	0.87	98.9	69.8425	56.6415
2011	3	10	3	28	57	0.3	3	0.89	94.2	69.8425	58.3711
2011	3	10	3	38	57	0.3	3	0.92	94.9	69.8425	60.1006
2011	3	10	3	48	57	0.3	3	0.87	96.9	69.8425	57.074
2011	3	10	3	58	57	0.3	3	0.92	97.2	69.8425	60.3169
2011	3	10	4	8	57	0.3	3	0.91	96.2	69.8425	59.6684
2011	3	10	4	18	57	0.3	3	0.87	97.3	69.8425	57.0741
2011	3	10	4	28	57	0.3	3	0.9	97.1	69.8425	58.8037
2011	3	10	4	38	57	0.3	3	0.89	97.9	69.8425	57.939
2011	3	10	4	48	57	0.3	3	0.92	98	69.8425	60.1009
2011	3	10	4	58	57	0.3	3	0.87	95.8	69.8425	57.0743
2011	3	10	5	8	57	0.3	3	0.88	96.4	69.8425	57.9391
2011	3	10	5	18	57	0.3	3	0.9	98.6	69.8425	58.5877
2011	3	10	5	28	57	0.3	3	0.88	96.2	69.8425	57.723
2011	3	10	5	38	57	0.3	3	0.86	96.8	69.8425	56.2097
2011	3	10	5	48	57	0.3	3	0.88	97.5	69.8425	57.5069
2011	3	10	5	58	57	0.3	3	0.86	95.1	69.8425	56.2097
2011	3	10	6	8	57	0.3	3	0.9	95.3	69.8425	58.8041
2011	3	10	6	18	57	0.3	3	0.89	96.6	69.8425	58.1555

Reinhackle (0356)

Year	Month	Day	Hour	Minute	Second	CellBegin	CellEnd	Speed	Direction	Area	Flow
2011	3	10	6	28	57	0.3	3	0.89	98.2	69.8425	58.1555
2011	3	10	6	38	57	0.3	3	0.89	98.5	69.8425	57.9394
2011	3	10	6	48	57	0.3	3	0.88	95.8	69.8425	57.9394
2011	3	10	6	58	57	0.3	3	0.89	97	69.8425	58.1556
2011	3	10	7	8	57	0.3	3	0.91	95.8	69.8425	59.4528
2011	3	10	7	18	57	0.3	3	0.89	98.2	69.8425	58.1556
2011	3	10	7	28	57	0.3	3	0.92	97.2	69.9081	59.9442
2011	3	10	7	38	57	0.3	3	0.87	95.8	69.9081	57.1309
2011	3	10	7	48	57	0.3	3	0.88	96.7	69.9081	57.3473
2011	3	10	7	58	57	0.3	3	0.92	94.9	69.9081	60.3769
2011	3	10	8	8	57	0.3	3	0.9	96.5	69.9081	59.2949
2011	3	10	8	18	57	0.3	3	0.86	96.8	69.9081	56.4816
2011	3	10	8	28	57	0.3	3	0.89	96.1	69.9081	58.6456
2011	3	10	8	38	57	0.3	3	0.89	97.2	69.9081	57.9964
2011	3	10	8	48	57	0.3	3	0.82	96.6	69.9081	53.8847
2011	3	10	8	58	57	0.3	3	0.91	97.9	69.9081	59.2948
2011	3	10	9	8	57	0.3	3	0.89	96.6	69.9081	57.9963
2011	3	10	9	18	57	0.3	3	0.89	97.4	69.9081	57.9963
2011	3	10	9	28	57	0.3	3	0.86	99.9	69.9738	55.6705
2011	3	10	9	38	57	0.3	3	0.86	99	69.9081	56.2649
2011	3	10	9	48	57	0.3	3	0.88	95.8	69.9738	57.6199
2011	3	10	9	58	57	0.3	3	0.87	97.1	69.9738	57.1866
2011	3	10	10	8	57	0.3	3	0.81	97.9	69.9738	52.8543
2011	3	10	10	18	57	0.3	3	0.85	97.6	69.9738	55.4536
2011	3	10	10	28	57	0.3	3	0.85	97.6	69.9738	55.4535
2011	3	10	10	38	57	0.3	3	0.85	98.6	70.0394	55.7248
2011	3	10	10	48	57	0.3	3	0.89	97.2	70.0394	58.3267
2011	3	10	10	58	57	0.3	3	0.85	99.1	70.0394	55.7247
2011	3	10	11	8	57	0.3	3	0.87	96.9	70.0394	57.2424
2011	3	10	11	18	57	0.3	3	0.8	99	70.105	52.3066
2011	3	10	11	28	57	0.3	3	0.84	97.2	70.0394	55.2908
2011	3	10	11	38	57	0.3	3	0.85	97.3	70.0394	55.7244
2011	3	10	11	48	57	0.3	3	0.84	97.6	70.0394	55.2906
2011	3	10	11	58	57	0.3	3.3	0.85	99.4	70.0394	55.2906
2011	3	10	12	8	57	0.3	3.3	0.82	97.4	70.105	53.6085
2011	3	10	12	18	57	0.3	3.3	0.87	96.1	70.105	57.081
2011	3	10	12	28	57	0.3	3.3	0.87	96.7	70.105	57.0809
2011	3	10	12	38	57	0.3	3.3	0.87	99.3	70.0394	56.8081
2011	3	10	12	48	57	0.3	3.3	0.85	96	70.105	55.7786
2011	3	10	12	58	57	0.3	3.3	0.87	96.5	70.105	56.8637
2011	3	10	13	8	57	0.3	3.3	0.83	95.7	70.105	54.4762
2011	3	10	13	18	57	0.3	3.3	0.85	97.3	70.105	55.7784
2011	3	10	13	28	57	0.3	3.3	0.88	96	70.105	58.1657
2011	3	10	13	38	57	0.3	3.3	0.87	97.8	70.105	57.0805
2011	3	10	13	48	57	0.3	3.3	0.85	97.1	70.105	55.5611
2011	3	10	13	58	57	0.3	3.3	0.87	95.2	70.105	57.0803

Reinhackle (0356)

Year	Month	Day	Hour	Minute	Second	CellBegin	CellEnd	Speed	Direction	Area	Flow
2011	3	10	14	8	57	0.3	3.3	0.85	95.1	70.105	55.7781
2011	3	10	14	18	57	0.3	3.3	0.84	98.1	70.105	55.1269
2011	3	10	14	28	57	0.3	3.3	0.84	96.3	70.105	55.3439
2011	3	10	14	38	57	0.3	3.3	0.86	96.4	70.105	56.429
2011	3	10	14	48	57	0.3	3.3	0.84	96.5	70.105	54.9097
2011	3	10	14	58	57	0.3	3.3	0.85	95.3	70.105	55.7778
2011	3	10	15	8	57	0.3	3.3	0.87	98.7	70.1706	56.7015
2011	3	10	15	18	57	0.3	3.3	0.85	96.6	70.1706	56.0497
2011	3	10	15	28	57	0.3	3.3	0.87	98.7	70.105	56.6458
2011	3	10	15	38	57	0.3	3.3	0.86	97.5	70.1706	56.2669
2011	3	10	15	48	57	0.3	3.3	0.91	98.2	70.1706	59.9601
2011	3	10	15	58	57	0.3	3.3	0.86	96.1	70.1706	56.9186
2011	3	10	16	8	57	0.3	3.3	0.87	95.6	70.1706	57.353
2011	3	10	16	18	57	0.3	3.3	0.86	96.3	70.1706	56.9185
2011	3	10	16	28	57	0.3	3.3	0.83	95.7	70.1706	54.7461
2011	3	10	16	38	57	0.3	3.3	0.85	98.2	70.1706	55.8323
2011	3	10	16	48	57	0.3	3.3	0.89	95.5	70.1706	58.4392
2011	3	10	16	58	57	0.3	3.3	0.85	96.7	70.105	55.5605
2011	3	10	17	8	57	0.3	3.3	0.88	96	70.1706	57.7874
2011	3	10	17	18	57	0.3	3.3	0.84	99.7	70.105	54.6924
2011	3	10	17	28	57	0.3	3.3	0.86	96.3	70.1706	56.7012
2011	3	10	17	38	57	0.3	3.3	0.84	98.1	70.1706	55.1805
2011	3	10	17	48	57	0.3	3.3	0.89	95.7	70.1706	58.8737
2011	3	10	17	58	57	0.3	3.3	0.85	97.5	70.1706	55.8322
2011	3	10	18	8	57	0.3	3.3	0.89	98.5	70.105	58.1649
2011	3	10	18	18	57	0.3	3.3	0.87	96.5	70.105	57.0797
2011	3	10	18	28	57	0.3	3.3	0.87	100.2	70.1706	56.4839
2011	3	10	18	38	57	0.3	3.3	0.82	95.7	70.105	54.0413
2011	3	10	18	48	57	0.3	3.3	0.87	96.1	70.105	57.2967
2011	3	10	18	58	57	0.3	3.3	0.88	94.7	70.105	57.7308
2011	3	10	19	8	57	0.3	3.3	0.9	97.5	70.105	59.2501
2011	3	10	19	18	57	0.3	3.3	0.87	98	70.105	56.8627
2011	3	10	19	28	57	0.3	3.3	0.87	94.5	70.105	57.5138
2011	3	10	19	38	57	0.3	3.3	0.86	95.5	70.105	56.6457
2011	3	10	19	48	57	0.3	3.3	0.85	95.3	70.105	56.2116
2011	3	10	19	58	57	0.3	3.3	0.88	97.9	70.105	57.5139
2011	3	10	20	8	57	0.3	3.3	0.88	94.9	70.105	57.9479
2011	3	10	20	18	57	0.3	3.3	0.86	95.9	70.105	56.6457
2011	3	10	20	28	57	0.3	3.3	0.88	97.1	70.105	57.7309
2011	3	10	20	38	57	0.3	3.3	0.88	97.1	70.105	57.5139
2011	3	10	20	48	57	0.3	3.3	0.9	96.7	70.105	59.2502
2011	3	10	20	58	57	0.3	3.3	0.9	96.1	70.105	59.0332
2011	3	10	21	8	57	0.3	3.3	0.86	95.7	70.105	56.4288
2011	3	10	21	18	57	0.3	3.3	0.91	95.8	70.0394	60.0594
2011	3	10	21	28	57	0.3	3.3	0.86	97.5	70.0394	56.1567
2011	3	10	21	38	57	0.3	3.3	0.9	94.8	70.0394	58.9754

Reinhackle (0356)

Year	Month	Day	Hour	Minute	Second	CellBegin	CellEnd	Speed	Direction	Area	Flow
2011	3	10	21	48	57	0.3	3.3	0.87	96.1	70.0394	57.2408
2011	3	10	21	58	57	0.3	3.3	0.88	97.5	70.0394	57.8913
2011	3	10	22	8	57	0.3	3.3	0.92	96.1	70.0394	60.4932
2011	3	10	22	18	57	0.3	3.3	0.88	94.5	70.0394	57.8914
2011	3	10	22	28	57	0.3	3.3	0.88	96.8	70.0394	57.8914
2011	3	10	22	38	57	0.3	3.3	0.85	98.3	70.0394	55.2896
2011	3	10	22	48	57	0.3	3.3	0.88	95.4	70.0394	57.6746
2011	3	10	22	58	57	0.3	3.3	0.89	95.7	70.0394	58.3251
2011	3	10	23	8	57	0.3	3.3	0.89	96.4	70.0394	58.3252
2011	3	10	23	18	57	0.3	3.3	0.9	96.3	70.0394	58.9757
2011	3	10	23	28	57	0.3	3.3	0.9	95.6	70.0394	59.4093
2011	3	10	23	38	57	0.3	3.3	0.92	96	70.0394	60.2767
2011	3	10	23	48	57	0.3	3.3	0.9	95.9	70.0394	59.1926
2011	3	10	23	58	57	0.3	3.3	0.89	95.9	70.0394	58.3253
2011	3	11	0	8	57	0.3	3.3	0.84	95.2	70.0394	55.2898
2011	3	11	0	18	57	0.3	3.3	0.87	95.4	70.0394	57.2413
2011	3	11	0	28	57	0.3	3.3	0.86	96.4	70.0394	56.374
2011	3	11	0	38	57	0.3	3.3	0.88	99.4	70.0394	57.675
2011	3	11	0	48	57	0.3	3.3	0.87	95.8	70.0394	57.4582
2011	3	11	0	58	57	0.3	3.3	0.88	97.1	70.0394	57.4583
2011	3	11	1	8	57	0.3	3.3	0.9	97.2	70.0394	58.7593
2011	3	11	1	18	57	0.3	3.3	0.91	96	70.0394	59.8434
2011	3	11	1	28	57	0.3	3.3	0.9	96.5	70.0394	59.193
2011	3	11	1	38	57	0.3	3.3	0.87	99.8	70.0394	56.5911
2011	3	11	1	48	57	0.3	3.3	0.88	96.9	70.0394	57.6753
2011	3	11	1	58	57	0.3	3.3	0.91	95.8	70.0394	59.8436
2011	3	11	2	8	57	0.3	3.3	0.9	94.4	70.0394	58.9764
2011	3	11	2	18	57	0.3	3.3	0.89	97.2	70.0394	58.3259
2011	3	11	2	28	57	0.3	3.3	0.87	98.9	70.0394	57.025
2011	3	11	2	38	57	0.3	3.3	0.91	96.4	69.9738	59.785
2011	3	11	2	48	57	0.3	3.3	0.92	97.2	70.0394	60.4943
2011	3	11	2	58	57	0.3	3.3	0.85	96.5	70.0394	55.5074
2011	3	11	3	8	57	0.3	3.3	0.92	96.8	70.0394	60.2776
2011	3	11	3	18	57	0.3	3	0.89	96.6	69.9738	58.0523
2011	3	11	3	28	57	0.3	3	0.87	96.9	70.0394	57.0253
2011	3	11	3	38	57	0.3	3	0.89	95.7	69.9738	58.7023
2011	3	11	3	48	57	0.3	3	0.85	96.2	69.9738	56.1029
2011	3	11	3	58	57	0.3	3	0.87	97.6	69.9738	56.7528
2011	3	11	4	8	57	0.3	3	0.88	98.3	69.9738	57.6193
2011	3	11	4	18	57	0.3	3	0.93	94.7	69.9738	61.0852
2011	3	11	4	28	57	0.3	3	0.89	97.2	69.9738	58.2692
2011	3	11	4	38	57	0.3	3	0.89	96.3	69.9738	58.4859
2011	3	11	4	48	57	0.3	3	0.87	95	69.9738	57.1862
2011	3	11	4	58	57	0.3	3	0.89	97.2	69.9738	58.2694
2011	3	11	5	8	57	0.3	3	0.89	97	69.9738	58.0528
2011	3	11	5	18	57	0.3	3	0.9	94	69.9738	59.1359

Reinhackle (0356)

Year	Month	Day	Hour	Minute	Second	CellBegin	CellEnd	Speed	Direction	Area	Flow
2011	3	11	5	28	57	0.3	3	0.88	93.8	69.9738	58.2695
2011	3	11	5	38	57	0.3	3	0.9	93.4	70.0394	59.1941
2011	3	11	5	48	57	0.3	3	0.88	97.3	69.9738	57.8363
2011	3	11	5	58	57	0.3	3	0.89	94.7	70.0394	58.3269
2011	3	11	6	8	57	0.3	3	0.9	96.3	70.0394	59.1942
2011	3	11	6	18	57	0.3	3	0.88	96.2	70.0394	57.8933
2011	3	11	6	28	57	0.3	3	0.91	95	70.0394	59.8448
2011	3	11	6	38	57	0.3	3	0.9	95.9	70.0394	59.1943
2011	3	11	6	48	57	0.3	3	0.9	94.2	70.0394	59.1943
2011	3	11	6	58	57	0.3	3	0.87	95.2	70.0394	57.2429
2011	3	11	7	8	57	0.3	3	0.87	96.9	70.0394	57.0261
2011	3	11	7	18	57	0.3	3	0.9	98.4	70.0394	58.9776
2011	3	11	7	28	57	0.3	3	0.88	99.2	70.0394	57.6766
2011	3	11	7	38	57	0.3	3	0.85	96.2	70.0394	55.942
2011	3	11	7	48	57	0.3	3	0.93	96.9	70.0394	60.929
2011	3	11	7	58	57	0.3	3	0.91	96.4	70.105	59.9036
2011	3	11	8	8	57	0.3	3	0.9	95.9	70.0394	58.9775
2011	3	11	8	18	57	0.3	3	0.87	95.8	70.105	57.2991
2011	3	11	8	28	57	0.3	3	0.87	98.3	70.105	56.648
2011	3	11	8	38	57	0.3	3	0.93	97.1	70.105	60.7717
2011	3	11	8	48	57	0.3	3	0.89	94.9	70.105	58.6013
2011	3	11	8	58	57	0.3	3	0.85	96.2	70.105	55.7797
2011	3	11	9	8	57	0.3	3	0.89	94.5	70.105	58.3842
2011	3	11	9	18	57	0.3	3	0.89	97.7	70.105	58.1671
2011	3	11	9	28	57	0.3	3	0.88	95.1	70.105	57.95
2011	3	11	9	38	57	0.3	3	0.88	97.7	70.105	57.95
2011	3	11	9	48	57	0.3	3	0.91	96.4	70.1706	60.1793
2011	3	11	9	58	57	0.3	3	0.89	97.4	70.1706	58.4412
2011	3	11	10	8	57	0.3	3	0.87	94.3	70.1706	57.1376
2011	3	11	10	18	57	0.3	3	0.88	97.9	70.1706	57.7893
2011	3	11	10	28	57	0.3	3	0.87	97.2	70.1706	57.1375
2011	3	11	10	38	57	0.3	3	0.86	95	70.1706	56.7029
2011	3	11	10	48	57	0.3	3	0.86	97.2	70.1706	56.4856
2011	3	11	10	58	57	0.3	3	0.87	98.9	70.1706	57.1373
2011	3	11	11	8	57	0.3	3	0.88	96.8	70.1706	58.0062
2011	3	11	11	18	57	0.3	3	0.88	95.2	70.2362	57.8455
2011	3	11	11	28	57	0.3	3.3	0.87	94.3	70.2362	57.628
2011	3	11	11	38	57	0.3	3.3	0.88	99.7	70.2362	57.4105
2011	3	11	11	48	57	0.3	3.3	0.88	93.8	70.2362	58.4977
2011	3	11	11	58	57	0.3	3.3	0.87	98.4	70.2362	57.1929
2011	3	11	12	8	57	0.3	3.3	0.88	96.9	70.2362	57.6277
2011	3	11	12	18	57	0.3	3.3	0.87	97.6	70.2362	57.4102
2011	3	11	12	28	57	0.3	3.3	0.9	97.3	70.2362	59.1498
2011	3	11	12	38	57	0.3	3.3	0.89	97.2	70.2362	58.2799
2011	3	11	12	48	57	0.3	3.3	0.89	97	70.2362	58.4973
2011	3	11	12	58	57	0.3	3.3	0.85	96	70.2362	56.3226

Reinhackle (0356)

Year	Month	Day	Hour	Minute	Second	CellBegin	CellEnd	Speed	Direction	Area	Flow
2011	3	11	13	8	57	0.3	3.3	0.84	95.4	70.3018	55.2893
2011	3	11	13	18	57	0.3	3.3	0.91	97.4	70.2362	60.0193
2011	3	11	13	28	57	0.3	3.3	0.85	97.1	70.2362	55.67
2011	3	11	13	38	57	0.3	3.3	0.86	97.9	70.3018	56.3775
2011	3	11	13	48	57	0.3	3.3	0.86	96.4	70.3018	56.3774
2011	3	11	13	58	57	0.3	3.3	0.82	97.8	70.3018	53.7653
2011	3	11	14	8	57	0.3	3.3	0.87	98.3	70.3018	56.8126
2011	3	11	14	18	57	0.3	3.3	0.86	97.2	70.3018	56.8126
2011	3	11	14	28	57	0.3	3.3	0.83	99.5	70.3018	54.6358
2011	3	11	14	38	57	0.3	3.3	0.87	94.5	70.3018	57.4655
2011	3	11	14	48	57	0.3	3.3	0.85	95.7	70.3018	56.3771
2011	3	11	14	58	57	0.3	3.3	0.88	95.4	70.3018	57.9008
2011	3	11	15	8	57	0.3	3.3	0.82	98.1	70.3675	53.8175
2011	3	11	15	18	57	0.3	3.3	0.82	94.1	70.3675	54.2533
2011	3	11	15	28	57	0.3	3.3	0.84	97.4	70.3675	55.5605
2011	3	11	15	38	57	0.3	3.3	0.86	97.3	70.3018	56.3769
2011	3	11	15	48	57	0.3	3.3	0.87	96.3	70.3018	57.2476
2011	3	11	15	58	57	0.3	3.3	0.88	97.9	70.3018	57.6829
2011	3	11	16	8	57	0.3	3.3	0.82	97.5	70.3018	54.2001
2011	3	11	16	18	57	0.3	3.3	0.88	97	70.3018	58.1182
2011	3	11	16	28	57	0.3	3.3	0.84	99.2	70.3018	55.0708
2011	3	11	16	38	57	0.3	3.3	0.85	97.8	70.3018	55.9415
2011	3	11	16	48	57	0.3	3.3	0.87	96.9	70.3018	57.2475
2011	3	11	16	58	57	0.3	3.3	0.87	95.6	70.3675	57.5213
2011	3	11	17	8	57	0.3	3.3	0.89	96.8	70.3675	58.3929
2011	3	11	17	18	57	0.3	3.3	0.9	96.9	70.3675	59.0465
2011	3	11	17	28	57	0.3	3.3	0.88	96.6	70.3675	58.175
2011	3	11	17	38	57	0.3	3.3	0.91	95.4	70.3675	59.918
2011	3	11	17	48	57	0.3	3.3	0.9	95.6	70.3675	59.7001
2011	3	11	17	58	57	0.3	3.3	0.9	95.2	70.3675	59.7001
2011	3	11	18	8	57	0.3	3.3	0.87	93.7	70.3018	57.9005
2011	3	11	18	18	57	0.3	3.3	0.87	96.9	70.3018	57.2474
2011	3	11	18	28	57	0.3	3.3	0.9	96.1	70.3675	59.2644
2011	3	11	18	38	57	0.3	3.3	0.92	98	70.3018	60.2949
2011	3	11	18	48	57	0.3	3.3	0.88	97.1	70.3675	57.7392
2011	3	11	18	58	57	0.3	3.3	0.93	93.9	70.3675	61.4432
2011	3	11	19	8	57	0.3	3.3	0.9	94.4	70.3018	59.8595
2011	3	11	19	18	57	0.3	3.3	0.88	96.4	70.3018	58.3359
2011	3	11	19	28	57	0.3	3.3	0.89	94.9	70.3018	58.7712
2011	3	11	19	38	57	0.3	3.3	0.9	92.9	70.3018	59.4242
2011	3	11	19	48	57	0.3	3.3	0.92	96.8	70.3018	60.5126
2011	3	11	19	58	57	0.3	3.3	0.91	96	70.3018	60.0773
2011	3	11	20	8	57	0.3	3.3	0.89	95.5	70.3018	58.5536
2011	3	11	20	18	57	0.3	3.3	0.88	94.3	70.3018	58.5536
2011	3	11	20	28	57	0.3	3.3	0.89	96.4	70.3018	58.5536
2011	3	11	20	38	57	0.3	3.3	0.87	94.5	70.3018	57.683

Reinhackle (0356)

Year	Month	Day	Hour	Minute	Second	CellBegin	CellEnd	Speed	Direction	Area	Flow
2011	3	11	20	48	57	0.3	3.3	0.89	95.7	70.3018	58.989
2011	3	11	20	58	57	0.3	3.3	0.86	95.5	70.3018	56.8123
2011	3	11	21	8	57	0.3	3.3	0.9	96.9	70.3018	59.2067
2011	3	11	21	18	57	0.3	3.3	0.88	96.6	70.3018	58.1184
2011	3	11	21	28	57	0.3	3.3	0.92	97.6	70.3018	60.2951
2011	3	11	21	38	57	0.3	3.3	0.84	96.2	70.3018	55.724
2011	3	11	21	48	57	0.3	3.3	0.89	95.3	70.3018	58.5538
2011	3	11	21	58	57	0.3	3.3	0.88	96.9	70.3018	57.6831
2011	3	11	22	8	57	0.3	3.3	0.88	95.6	70.3018	58.1185
2011	3	11	22	18	57	0.3	3.3	0.9	96.3	70.3018	59.2069
2011	3	11	22	28	57	0.3	3.3	0.91	97.2	70.3018	60.0776
2011	3	11	22	38	57	0.3	3.3	0.91	96.6	70.3018	60.0776
2011	3	11	22	48	57	0.3	3.3	0.86	99	70.3018	56.3772
2011	3	11	22	58	57	0.3	3.3	0.86	96.6	70.3018	56.8126
2011	3	11	23	8	57	0.3	3.3	0.91	97.3	70.3018	59.86
2011	3	11	23	18	57	0.3	3.3	0.89	97.7	70.3018	58.3363
2011	3	11	23	28	57	0.3	3.3	0.91	94.6	70.3018	59.8601
2011	3	11	23	38	57	0.3	3.3	0.92	96.3	70.3018	60.9485
2011	3	11	23	48	57	0.3	3.3	0.92	95.9	70.3018	60.9485
2011	3	11	23	58	57	0.3	3.3	0.89	96.4	70.3018	58.5541
2011	3	12	0	8	57	0.3	3.3	0.89	97.9	70.3018	58.3365
2011	3	12	0	18	57	0.3	3.3	0.88	95.3	70.3018	58.1189
2011	3	12	0	28	57	0.3	3.3	0.91	94.8	70.3018	59.8603
2011	3	12	0	38	57	0.3	3.3	0.89	95.5	70.3018	58.9896
2011	3	12	0	48	57	0.3	3.3	0.92	96.9	70.3018	60.7311
2011	3	12	0	58	57	0.3	3.3	0.91	96	70.3018	60.0781
2011	3	12	1	8	57	0.3	3.3	0.87	95.8	70.3018	57.466
2011	3	12	1	18	57	0.3	3.3	0.89	96.6	70.3018	58.3368
2011	3	12	1	28	57	0.3	3.3	0.89	95.9	70.3018	58.5545
2011	3	12	1	38	57	0.3	3.3	0.88	96	70.3018	58.3369
2011	3	12	1	48	57	0.3	3.3	0.86	98.1	70.3018	56.8132
2011	3	12	1	58	57	0.3	3.3	0.87	95.8	70.3018	57.6839
2011	3	12	2	8	57	0.3	3.3	0.91	95	70.3018	60.0784
2011	3	12	2	18	57	0.3	3.3	0.92	95.8	70.3018	60.5138
2011	3	12	2	28	57	0.3	3.3	0.89	95.3	70.3018	58.5548
2011	3	12	2	38	57	0.3	3.3	0.87	96	70.3018	57.6841
2011	3	12	2	48	57	0.3	3.3	0.91	95.4	70.3018	60.0786
2011	3	12	2	58	57	0.3	3.3	0.9	94.2	70.3018	59.4256
2011	3	12	3	8	57	0.3	3.3	0.87	98.9	70.3018	56.8135
2011	3	12	3	18	57	0.3	3.3	0.88	96.2	70.3675	58.3944
2011	3	12	3	28	57	0.3	3.3	0.88	98.2	70.4331	57.7972
2011	3	12	3	38	57	0.3	3.3	0.89	95.9	70.4331	58.6696
2011	3	12	3	48	57	0.3	3.3	0.87	95	70.4331	57.5791
2011	3	12	3	58	57	0.3	3.3	0.87	96.9	70.4987	57.4171
2011	3	12	4	8	57	0.3	3.3	0.88	97	70.4987	58.2904
2011	3	12	4	18	57	0.3	3	0.88	97.3	70.4987	58.0721

Reinhackle (0356)

Year	Month	Day	Hour	Minute	Second	CellBegin	CellEnd	Speed	Direction	Area	Flow
2011	3	12	4	28	57	0.3	3	0.88	95.6	70.4987	58.0721
2011	3	12	4	38	57	0.3	3	0.93	95.7	70.4987	61.5652
2011	3	12	4	48	57	0.3	3	0.92	94.5	70.4987	60.9103
2011	3	12	4	58	57	0.3	3	0.91	95.8	70.4987	60.0371
2011	3	12	5	8	57	0.3	3	0.91	95.8	70.4987	60.2555
2011	3	12	5	18	57	0.3	3	0.87	95.2	70.4987	57.854
2011	3	12	5	28	57	0.3	3	0.9	95.9	70.4987	59.6006
2011	3	12	5	38	57	0.3	3	0.86	94.4	70.4987	56.7625
2011	3	12	5	48	57	0.3	3	0.87	96.9	70.4987	57.6358
2011	3	12	5	58	57	0.3	3	0.85	93.5	70.4987	56.3259
2011	3	12	6	8	57	0.3	3	0.87	96.3	70.4987	57.6359
2011	3	12	6	18	57	0.3	3	0.86	96.1	70.4987	56.7626
2011	3	12	6	28	57	0.3	3	0.85	95.8	70.4987	56.1077
2011	3	12	6	38	57	0.3	3	0.9	98.6	70.5643	59.2219
2011	3	12	6	48	57	0.3	3	0.86	95.7	70.5643	57.2551
2011	3	12	6	58	57	0.3	3	0.88	97.7	70.5643	58.1293
2011	3	12	7	8	57	0.3	3	0.9	96.9	70.5643	59.2219
2011	3	12	7	18	57	0.3	3	0.88	97.5	70.5643	57.9108
2011	3	12	7	28	57	0.3	3	0.85	97.1	70.5643	56.3811
2011	3	12	7	38	57	0.3	3	0.85	95.8	70.5643	56.1625
2011	3	12	7	48	57	0.3	3	0.88	99	70.5643	57.9108
2011	3	12	7	58	57	0.3	3	0.86	97.6	70.5643	57.0366
2011	3	12	8	8	57	0.3	3	0.84	97.2	70.5643	55.2884
2011	3	12	8	18	57	0.3	3	0.86	97.7	70.5643	56.8181
2011	3	12	8	28	57	0.3	3	0.86	97.2	70.5643	57.0366
2011	3	12	8	38	57	0.3	3	0.84	99	70.5643	55.0698
2011	3	12	8	48	57	0.3	3	0.88	98.1	70.5643	58.1292
2011	3	12	8	58	57	0.3	3	0.88	97.7	70.5643	58.1291
2011	3	12	9	8	57	0.3	3	0.87	99.1	70.5643	57.0364
2011	3	12	9	18	57	0.3	3	0.86	95.7	70.5643	57.255
2011	3	12	9	28	57	0.3	3	0.85	96.2	70.5643	56.1623
2011	3	12	9	38	57	0.3	3	0.85	97.7	70.5643	56.3808
2011	3	12	9	48	57	0.3	3	0.87	99.4	70.5643	57.0363
2011	3	12	9	58	57	0.3	3.3	0.86	99	70.6299	56.4357
2011	3	12	10	8	57	0.3	3.3	0.89	98.3	70.6299	58.4043
2011	3	12	10	18	57	0.3	3.3	0.87	96	70.6299	57.9667
2011	3	12	10	28	57	0.3	3.3	0.93	97.9	70.6299	61.2478
2011	3	12	10	38	57	0.3	3.3	0.9	96.3	70.6299	59.4978
2011	3	12	10	48	57	0.3	3.3	0.87	94.7	70.6299	57.9665
2011	3	12	10	58	57	0.3	3.3	0.89	96.2	70.6299	58.8414
2011	3	12	11	8	57	0.3	3.3	0.88	94.3	70.6299	58.8413
2011	3	12	11	18	57	0.3	3.3	0.85	93.1	70.6299	56.6538
2011	3	12	11	28	57	0.3	3.3	0.9	97.3	70.6299	59.4974
2011	3	12	11	38	57	0.3	3.3	0.88	96	70.6299	58.4036
2011	3	12	11	48	57	0.3	3.3	0.89	95.1	70.6299	58.841
2011	3	12	11	58	57	0.3	3.3	0.9	94.4	70.6299	59.9347

Reinhackle (0356)

Year	Month	Day	Hour	Minute	Second	CellBegin	CellEnd	Speed	Direction	Area	Flow
2011	3	12	12	8	57	0.3	3.3	0.88	97.9	70.6299	57.966
2011	3	12	12	18	57	0.3	3.3	0.88	94.5	70.6299	58.1847
2011	3	12	12	28	57	0.3	3.3	0.84	97.2	70.5643	55.5056
2011	3	12	12	38	57	0.3	3.3	0.85	95.3	70.6299	56.4346
2011	3	12	12	48	57	0.3	3.3	0.87	96.9	70.6299	57.5283
2011	3	12	12	58	57	0.3	3.3	0.85	97.1	70.5643	55.9425
2011	3	12	13	8	57	0.3	3.3	0.89	100.2	70.6299	58.6218
2011	3	12	13	18	57	0.3	3.3	0.9	97.4	70.5643	59.2202
2011	3	12	13	28	57	0.3	3.3	0.87	98	70.4987	57.1977
2011	3	12	13	38	57	0.3	3.3	0.83	97	70.4331	54.961
2011	3	12	13	48	57	0.3	3.3	0.87	97.2	70.4331	57.36
2011	3	12	13	58	57	0.3	3.3	0.86	98.8	70.4331	56.2694
2011	3	12	14	8	57	0.3	3.3	0.88	100.3	70.4331	57.3598
2011	3	12	14	18	57	0.3	3.3	0.94	97	70.4331	61.9398
2011	3	12	14	28	57	0.3	3.3	0.86	97.5	70.4331	56.4873
2011	3	12	14	38	57	0.3	3.3	0.85	98.3	70.4331	55.6149
2011	3	12	14	48	57	0.3	3.3	0.81	97.9	70.4987	53.2677
2011	3	12	14	58	57	0.3	3.3	0.87	96.7	70.4331	57.1415
2011	3	12	15	8	57	0.3	3.3	0.88	98.4	70.4987	57.8522
2011	3	12	15	18	57	0.3	3.3	0.82	95.8	70.4331	54.0881
2011	3	12	15	28	57	0.3	3.3	0.83	98.4	70.4331	54.5242
2011	3	12	15	38	57	0.3	3.3	0.88	96.2	70.4331	58.0138
2011	3	12	15	48	57	0.3	3.3	0.85	98.2	70.4331	56.0509
2011	3	12	15	58	57	0.3	3.3	0.87	96.2	70.4331	57.7956
2011	3	12	16	8	57	0.3	3.3	0.86	97.2	70.4331	56.9232
2011	3	12	16	18	57	0.3	3.3	0.86	97.7	70.4331	56.7051
2011	3	12	16	28	57	0.3	3.3	0.88	97.5	70.4331	57.7956
2011	3	12	16	38	57	0.3	3.3	0.87	98	70.4331	57.1413
2011	3	12	16	48	57	0.3	3.3	0.85	96.7	70.4331	56.0508
2011	3	12	16	58	57	0.3	3.3	0.86	96.4	70.4331	56.705
2011	3	12	17	8	57	0.3	3.3	0.89	95.1	70.4331	58.886
2011	3	12	17	18	57	0.3	3.3	0.88	97.1	70.4331	58.0136
2011	3	12	17	28	57	0.3	3.3	0.85	96.7	70.4331	56.0507
2011	3	12	17	38	57	0.3	3.3	0.87	98	70.4331	57.1412
2011	3	12	17	48	57	0.3	3.3	0.88	96.9	70.4331	57.7955
2011	3	12	17	58	57	0.3	3.3	0.87	98.9	70.4331	57.1412
2011	3	12	18	8	57	0.3	3.3	0.87	96.2	70.4331	57.7955
2011	3	12	18	18	57	0.3	3.3	0.84	97	70.4331	55.3964
2011	3	12	18	28	57	0.3	3.3	0.87	94.7	70.4331	57.7955
2011	3	12	18	38	57	0.3	3.3	0.84	97.2	70.4331	55.6145
2011	3	12	18	48	57	0.3	3.3	0.89	97.4	70.4331	58.886
2011	3	12	18	58	57	0.3	3.3	0.85	95.5	70.4331	56.2688
2011	3	12	19	8	57	0.3	3.3	0.89	95.1	70.3675	59.0464
2011	3	12	19	18	57	0.3	3.3	0.88	98.4	70.3675	57.5212
2011	3	12	19	28	57	0.3	3.3	0.91	95.2	70.4331	59.9765
2011	3	12	19	38	57	0.3	3.3	0.89	96.2	70.3675	58.6107

Reinhackle (0356)

Year	Month	Day	Hour	Minute	Second	CellBegin	CellEnd	Speed	Direction	Area	Flow
2011	3	12	19	48	57	0.3	3.3	0.9	96	70.3675	59.7001
2011	3	12	19	58	57	0.3	3.3	0.88	94.9	70.3675	57.9571
2011	3	12	20	8	57	0.3	3.3	0.86	97.9	70.3675	56.8677
2011	3	12	20	18	57	0.3	3.3	0.91	97	70.3675	59.9181
2011	3	12	20	28	57	0.3	3.3	0.88	94.3	70.3675	58.6108
2011	3	12	20	38	57	0.3	3.3	0.89	96.3	70.3675	59.0466
2011	3	12	20	48	57	0.3	3.3	0.87	95.4	70.3675	57.3035
2011	3	12	20	58	57	0.3	3.3	0.9	96.9	70.3675	59.4824
2011	3	12	21	8	57	0.3	3.3	0.9	98.2	70.3675	58.8287
2011	3	12	21	18	57	0.3	3.3	0.9	95.9	70.3675	59.2645
2011	3	12	21	28	57	0.3	3.3	0.9	95.6	70.3675	59.4824
2011	3	12	21	38	57	0.3	3.3	0.89	95.1	70.3675	59.0467
2011	3	12	21	48	57	0.3	3.3	0.9	94.6	70.3675	59.7004
2011	3	12	21	58	57	0.3	3.3	0.89	95.1	70.3675	58.611
2011	3	12	22	8	57	0.3	3.3	0.87	96.3	70.3675	57.3037
2011	3	12	22	18	57	0.3	3.3	0.86	97.7	70.3675	56.65
2011	3	12	22	28	57	0.3	3.3	0.9	95	70.3675	59.4826
2011	3	12	22	38	57	0.3	3.3	0.91	95.6	70.3675	60.3541
2011	3	12	22	48	57	0.3	3.3	0.88	98.4	70.3675	57.5217
2011	3	12	22	58	57	0.3	3.3	0.89	96.4	70.3675	58.6111
2011	3	12	23	8	57	0.3	3.3	0.91	98.2	70.3675	60.1363
2011	3	12	23	18	57	0.3	3.3	0.92	96.3	70.3675	61.0079
2011	3	12	23	28	57	0.3	3.3	0.88	97.9	70.3675	58.1754
2011	3	12	23	38	57	0.3	3.3	0.88	96.2	70.3675	58.1755
2011	3	12	23	48	57	0.3	3.3	0.91	96.2	70.3675	59.9186
2011	3	12	23	58	57	0.3	3.3	0.91	96	70.3675	60.1365
2011	3	13	0	8	57	0.3	3.3	0.91	95.8	70.3675	60.3544
2011	3	13	0	18	57	0.3	3.3	0.89	94.7	70.3675	58.6114
2011	3	13	0	28	57	0.3	3.3	0.87	98.5	70.3675	57.0862
2011	3	13	0	38	57	0.3	3.3	0.89	95.5	70.3675	59.0472
2011	3	13	0	48	57	0.3	3.3	0.88	96.2	70.3675	58.1757
2011	3	13	0	58	57	0.3	3.3	0.89	95.7	70.3675	59.0473
2011	3	13	1	8	57	0.3	3.3	0.88	98.4	70.3675	57.74
2011	3	13	1	18	57	0.3	3.3	0.9	94.6	70.3675	59.2653
2011	3	13	1	28	57	0.3	3.3	0.9	97.5	70.3675	59.4832
2011	3	13	1	38	57	0.3	3.3	0.91	96.4	70.3675	60.1369
2011	3	13	1	48	57	0.3	3.3	0.9	96.7	70.4331	59.1052
2011	3	13	1	58	57	0.3	3.3	0.9	97.1	70.4987	59.5996
2011	3	13	2	8	57	0.3	3.3	0.89	96.8	70.4987	58.9447
2011	3	13	2	18	57	0.3	3.3	0.86	94.4	70.5643	57.254
2011	3	13	2	28	57	0.3	3.3	0.88	96.9	70.5643	57.9096
2011	3	13	2	38	57	0.3	3.3	0.91	94.1	70.5643	60.3134
2011	3	13	2	48	57	0.3	3.3	0.9	97.1	70.5643	59.6579
2011	3	13	2	58	57	0.3	3.3	0.9	95.3	70.5643	59.4394
2011	3	13	3	8	57	0.3	3.3	0.85	93.8	70.6299	56.6537
2011	3	13	3	18	57	0.3	3.3	0.9	92.9	70.5643	60.0951

Reinhackle (0356)

Year	Month	Day	Hour	Minute	Second	CellBegin	CellEnd	Speed	Direction	Area	Flow
2011	3	13	3	28	57	0.3	3.3	0.92	96.3	70.5643	60.9692
2011	3	13	3	38	57	0.3	3.3	0.89	95.5	70.5643	59.2211
2011	3	13	3	48	57	0.3	3.3	0.9	96.7	70.5643	59.2211
2011	3	13	3	58	57	0.3	3.3	0.9	95.9	70.5643	59.6582
2011	3	13	4	8	57	0.3	3.3	0.87	95.6	70.6299	57.529
2011	3	13	4	18	57	0.3	3.3	0.88	96.9	70.6299	57.9665
2011	3	13	4	28	57	0.3	3.3	0.91	96.4	70.6299	60.3727
2011	3	13	4	38	57	0.3	3.3	0.87	95.8	70.6299	57.7478
2011	3	13	4	48	57	0.3	3.3	0.88	97.7	70.6299	58.1853
2011	3	13	4	58	57	0.3	3.3	0.89	95.3	70.6299	59.0604
2011	3	13	5	8	57	0.3	3.3	0.87	95.9	70.6299	57.5292
2011	3	13	5	18	57	0.3	3.3	0.92	96.5	70.6299	61.0291
2011	3	13	5	28	57	0.3	3.3	0.88	95.3	70.6299	58.4042
2011	3	13	5	38	57	0.3	3.3	0.87	95.9	70.6299	57.5293
2011	3	13	5	48	57	0.3	3.3	0.91	95	70.6299	60.5917
2011	3	13	5	58	57	0.3	3.3	0.89	95.3	70.6299	59.2793
2011	3	13	6	8	57	0.3	3.3	0.87	96.3	70.6299	57.7481
2011	3	13	6	18	57	0.3	3.3	0.9	96.5	70.6299	59.9356
2011	3	13	6	28	57	0.3	3.3	0.87	94.1	70.6299	58.1857
2011	3	13	6	38	57	0.3	3.3	0.85	96	70.6299	56.217
2011	3	13	6	48	57	0.3	3.3	0.87	97	70.6299	57.3108
2011	3	13	6	58	57	0.3	3.3	0.91	97.9	70.6299	59.9357
2011	3	13	7	8	57	0.3	3.3	0.89	94.7	70.6299	59.0607
2011	3	13	7	18	57	0.3	3.3	0.87	97.6	70.6299	57.5295
2011	3	13	7	28	57	0.3	3.3	0.86	97.7	70.6299	56.8733
2011	3	13	7	38	57	0.3	3.3	0.92	95.8	70.6299	60.8107
2011	3	13	7	48	57	0.3	3.3	0.85	95.1	70.6299	56.6545
2011	3	13	7	58	57	0.3	3.3	0.94	93.8	70.6299	62.3419
2011	3	13	8	8	57	0.3	3.3	0.93	95.2	70.6299	61.9044
2011	3	13	8	18	57	0.3	3.3	0.89	96.8	70.6299	59.0607
2011	3	13	8	28	57	0.3	3.3	0.88	96.6	70.6299	58.4045
2011	3	13	8	38	57	0.3	3.3	0.91	97.3	70.6299	59.9356
2011	3	13	8	48	57	0.3	3.3	0.87	93.4	70.6299	58.1857
2011	3	13	8	58	57	0.3	3.3	0.9	94.8	70.6299	59.7168
2011	3	13	9	8	57	0.3	3.3	0.87	97	70.6299	57.3106
2011	3	13	9	18	57	0.3	3.3	0.88	96.6	70.6299	58.1855
2011	3	13	9	28	57	0.3	3.3	0.91	98.3	70.6299	59.7167
2011	3	13	9	38	57	0.3	3.3	0.91	97.1	70.6299	59.9354
2011	3	13	9	48	57	0.3	3.3	0.9	95.9	70.6299	59.7166
2011	3	13	9	58	57	0.3	3.3	0.87	94.8	70.6299	57.7479
2011	3	13	10	8	57	0.3	3.3	0.86	94.8	70.6299	57.3103
2011	3	13	10	18	57	0.3	3.3	0.88	98.3	70.6299	58.1853
2011	3	13	10	28	57	0.3	3.3	0.88	96	70.6299	58.404
2011	3	13	10	38	57	0.3	3.3	0.9	94	70.6299	60.1538
2011	3	13	10	48	57	0.3	3.3	0.91	98.2	70.6955	60.4313
2011	3	13	10	58	57	0.3	3.3	0.9	95.8	70.6955	59.9933

Reinhackle (0356)

Year	Month	Day	Hour	Minute	Second	CellBegin	CellEnd	Speed	Direction	Area	Flow
2011	3	13	11	8	57	0.3	3.3	0.88	96.7	70.6955	58.0226
2011	3	13	11	18	57	0.3	3.3	0.87	96.2	70.6955	58.0226
2011	3	13	11	28	57	0.3	3.3	0.89	95.7	70.6955	59.1174
2011	3	13	11	38	57	0.3	3.3	0.88	97.7	70.6955	58.0225
2011	3	13	11	48	57	0.3	3.3	0.91	96.2	70.6955	60.212
2011	3	13	11	58	57	0.3	3.3	0.89	95.7	70.6955	58.8983
2011	3	13	12	8	57	0.3	3.3	0.88	96	70.6955	58.2413
2011	3	13	12	18	57	0.3	3.3	0.86	96.3	70.6955	57.3654
2011	3	13	12	28	57	0.3	3.3	0.89	96.6	70.6955	58.6791
2011	3	13	12	38	57	0.3	3.3	0.9	95.7	70.6955	59.5548
2011	3	13	12	48	57	0.3	3.3	0.91	94.6	70.6955	60.2116
2011	3	13	12	58	57	0.3	3.3	0.87	95.6	70.6955	58.022
2011	3	13	13	8	57	0.3	3.3	0.88	98.6	70.6955	58.2409
2011	3	13	13	18	57	0.3	3.3	0.87	97.6	70.6955	57.803
2011	3	13	13	28	57	0.3	3.3	0.9	94.2	70.6299	60.1528
2011	3	13	13	38	57	0.3	3.3	0.92	97	70.6299	60.8089
2011	3	13	13	48	57	0.3	3.3	0.91	96.8	70.6299	60.3714
2011	3	13	13	58	57	0.3	3.3	0.89	97.9	70.5643	58.5644
2011	3	13	14	8	57	0.3	3.3	0.83	95.4	70.5643	55.2865
2011	3	13	14	18	57	0.3	3.3	0.88	96.6	70.4987	58.2889
2011	3	13	14	28	57	0.3	3.3	0.93	98.3	70.4987	61.5635
2011	3	13	14	38	57	0.3	3.3	0.9	93.4	70.4987	59.5987
2011	3	13	14	48	57	0.3	3.3	0.88	94.9	70.4987	58.2888
2011	3	13	14	58	57	0.3	3.3	0.9	96.9	70.4987	59.5986
2011	3	13	15	8	57	0.3	3.3	0.89	95.7	70.5643	59.0011
2011	3	13	15	18	57	0.3	3.3	0.89	95.7	70.4987	58.9436
2011	3	13	15	28	57	0.3	3.3	0.93	95.7	70.4987	61.7816
2011	3	13	15	38	57	0.3	3.3	0.92	95.7	70.4987	61.1267
2011	3	13	15	48	57	0.3	3.3	0.92	96.6	70.4987	60.69
2011	3	13	15	58	57	0.3	3.3	0.89	97.6	70.4331	58.886
2011	3	13	16	8	57	0.3	3.3	0.9	96.7	70.4987	59.5984
2011	3	13	16	18	57	0.3	3.3	0.93	97.3	70.4987	61.5631
2011	3	13	16	28	57	0.3	3.3	0.86	94.6	70.4987	57.1969
2011	3	13	16	38	57	0.3	3.3	0.88	95.8	70.4987	58.5068
2011	3	13	16	48	57	0.3	3.3	0.86	96.8	70.4331	56.4868
2011	3	13	16	58	57	0.3	3.3	0.92	95.1	70.4987	60.9081
2011	3	13	17	8	57	0.3	3.3	0.91	97.5	70.4987	60.0349
2011	3	13	17	18	57	0.3	3.3	0.91	95.6	70.4987	60.2532
2011	3	13	17	28	57	0.3	3.3	0.91	96.2	70.4987	60.2532
2011	3	13	17	38	57	0.3	3.3	0.89	96.3	70.4987	59.1616
2011	3	13	17	48	57	0.3	3.3	0.91	96.6	70.4987	60.2532
2011	3	13	17	58	57	0.3	3.3	0.9	95.2	70.4987	59.5982
2011	3	13	18	8	57	0.3	3.3	0.91	96	70.4331	59.9763
2011	3	13	18	18	57	0.3	3.3	0.86	93.9	70.4331	57.3592
2011	3	13	18	28	57	0.3	3.3	0.89	95.5	70.4987	59.1616
2011	3	13	18	38	57	0.3	3.3	0.89	96.3	70.4331	58.8858

Reinhackle (0356)

Year	Month	Day	Hour	Minute	Second	CellBegin	CellEnd	Speed	Direction	Area	Flow
2011	3	13	18	48	57	0.3	3.3	0.9	94.4	70.4331	59.5401
2011	3	13	18	58	57	0.3	3.3	0.89	94.2	70.4331	59.322
2011	3	13	19	8	57	0.3	3.3	0.88	94.7	70.4331	58.4496
2011	3	13	19	18	57	0.3	3.3	0.88	96	70.4331	58.2316
2011	3	13	19	28	57	0.3	3.3	0.89	97.6	70.4331	58.8859
2011	3	13	19	38	57	0.3	3.3	0.85	93.8	70.4331	56.0506
2011	3	13	19	48	57	0.3	3.3	0.86	97	70.4331	56.7049
2011	3	13	19	58	57	0.3	3.3	0.92	97.2	70.4331	60.6307
2011	3	13	20	8	57	0.3	3.3	0.87	98.3	70.4331	57.1411
2011	3	13	20	18	57	0.3	3.3	0.88	95.4	70.4331	58.0136
2011	3	13	20	28	57	0.3	3.3	0.9	96.2	70.4331	59.7583
2011	3	13	20	38	57	0.3	3.3	0.88	97	70.4331	58.2317
2011	3	13	20	48	57	0.3	3.3	0.9	98.6	70.4331	59.3222
2011	3	13	20	58	57	0.3	3.3	0.9	94.6	70.4331	59.5403
2011	3	13	21	8	57	0.3	3.3	0.92	95.8	70.4331	60.6308
2011	3	13	21	18	57	0.3	3.3	0.93	96.1	70.4331	61.5032
2011	3	13	21	28	57	0.3	3.3	0.9	96.1	70.4331	59.3223
2011	3	13	21	38	57	0.3	3.3	0.89	95.3	70.4331	58.668
2011	3	13	21	48	57	0.3	3.3	0.87	96.7	70.4331	57.1414
2011	3	13	21	58	57	0.3	3.3	0.9	96.1	70.4331	59.5405
2011	3	13	22	8	57	0.3	3.3	0.9	96.1	70.4331	59.3224
2011	3	13	22	18	57	0.3	3.3	0.88	96.2	70.4331	58.2319
2011	3	13	22	28	57	0.3	3.3	0.88	94.3	70.4331	58.6681
2011	3	13	22	38	57	0.3	3.3	0.89	97	70.4331	58.6682
2011	3	13	22	48	57	0.3	3.3	0.88	96.7	70.4331	57.7958
2011	3	13	22	58	57	0.3	3.3	0.88	94.7	70.4331	58.4501
2011	3	13	23	8	57	0.3	3.3	0.86	94.8	70.4331	56.9235
2011	3	13	23	18	57	0.3	3.3	0.88	96.4	70.4331	58.4502
2011	3	13	23	28	57	0.3	3.3	0.91	98.5	70.4331	59.9769
2011	3	13	23	38	57	0.3	3.3	0.95	95.4	70.4331	62.8122
2011	3	13	23	48	57	0.3	3.3	0.89	96.6	70.4331	58.6684
2011	3	13	23	58	57	0.3	3.3	0.94	96.4	70.4987	62.2187
2011	3	14	0	8	57	0.3	3.3	0.94	94.8	70.4987	62.0004
2011	3	14	0	18	57	0.3	3.3	0.93	94	70.4987	61.7821
2011	3	14	0	28	57	0.3	3.3	0.91	95.2	70.4987	60.254
2011	3	14	0	38	57	0.3	3.3	0.84	96.5	70.4987	55.6695
2011	3	14	0	48	57	0.3	3.3	0.89	95.7	70.5643	58.7831
2011	3	14	0	58	57	0.3	3.3	0.93	97.1	70.6299	61.684
2011	3	14	1	8	57	0.3	3.3	0.9	96.7	70.6299	59.278
2011	3	14	1	18	57	0.3	3.3	0.92	97.6	70.6299	61.0279
2011	3	14	1	28	57	0.3	3.3	0.88	95.1	70.6955	58.6789
2011	3	14	1	38	57	0.3	3.3	0.87	95.4	70.6299	57.5282
2011	3	14	1	48	57	0.3	3.3	0.88	95.8	70.6299	58.1844
2011	3	14	1	58	57	0.3	3.3	0.88	97.3	70.6955	58.2411
2011	3	14	2	8	57	0.3	3.3	0.87	95.6	70.6955	58.0222
2011	3	14	2	18	57	0.3	3.3	0.89	96.5	70.6955	59.3359

Reinhackle (0356)

Year	Month	Day	Hour	Minute	Second	CellBegin	CellEnd	Speed	Direction	Area	Flow
2011	3	14	2	28	57	0.3	3.3	0.89	96.1	70.6955	59.336
2011	3	14	2	38	57	0.3	3.3	0.9	96.2	70.6955	59.9928
2011	3	14	2	48	57	0.3	3.3	0.87	95.6	70.6955	58.0223
2011	3	14	2	58	57	0.3	3.3	0.88	97.9	70.6955	58.0224
2011	3	14	3	8	57	0.3	3.3	0.91	98.3	70.6955	59.993
2011	3	14	3	18	57	0.3	3.3	0.9	95.9	70.6955	59.5551
2011	3	14	3	28	57	0.3	3.3	0.88	94.7	70.6955	58.4604
2011	3	14	3	38	57	0.3	3.3	0.88	97.9	70.7612	58.5173
2011	3	14	3	48	57	0.3	3.3	0.87	97.8	70.6955	57.5846
2011	3	14	3	58	57	0.3	3.3	0.86	96.6	70.7612	57.2023
2011	3	14	4	8	57	0.3	3.3	0.89	95.3	70.7612	58.9557
2011	3	14	4	18	57	0.3	3.3	0.87	96.5	70.7612	57.4216
2011	3	14	4	28	57	0.3	3.3	0.89	94.7	70.7612	58.9558
2011	3	14	4	38	57	0.3	3.3	0.89	95.7	70.7612	58.9558
2011	3	14	4	48	57	0.3	3.3	0.86	94.8	70.7612	57.2025
2011	3	14	4	58	57	0.3	3.3	0.91	95.2	70.7612	60.2709
2011	3	14	5	8	57	0.3	3.3	0.87	97.3	70.7612	57.86
2011	3	14	5	18	57	0.3	3.3	0.9	95.9	70.7612	59.8326
2011	3	14	5	28	57	0.3	3.3	0.85	95.3	70.7612	56.5451
2011	3	14	5	38	57	0.3	3.3	0.88	96	70.7612	58.5176
2011	3	14	5	48	57	0.3	3.3	0.9	96.9	70.7612	59.8326
2011	3	14	5	58	57	0.3	3.3	0.86	95.7	70.7612	56.9835
2011	3	14	6	8	57	0.3	3.3	0.88	96.8	70.7612	58.5177
2011	3	14	6	18	57	0.3	3.3	0.91	95.6	70.7612	60.271
2011	3	14	6	28	57	0.3	3.3	0.87	97.3	70.7612	57.8602
2011	3	14	6	38	57	0.3	3.3	0.9	97.7	70.7612	59.6136
2011	3	14	6	48	57	0.3	3.3	0.9	95.9	70.7612	59.6136
2011	3	14	6	58	57	0.3	3.3	0.93	95.9	70.7612	61.8053
2011	3	14	7	8	57	0.3	3.3	0.89	95.9	70.7612	59.1753
2011	3	14	7	18	57	0.3	3.3	0.89	97.7	70.7612	58.7369
2011	3	14	7	28	57	0.3	3.3	0.88	94.9	70.7612	58.2986
2011	3	14	7	38	57	0.3	3.3	0.87	96.7	70.7612	57.6411
2011	3	14	7	48	57	0.3	3.3	0.91	95.2	70.7612	60.2711
2011	3	14	7	58	57	0.3	3.3	0.91	95.8	70.7612	60.4902
2011	3	14	8	8	57	0.3	3.3	0.87	95.8	70.7612	58.0794
2011	3	14	8	18	57	0.3	3.3	0.86	94.6	70.7612	56.9835
2011	3	14	8	28	57	0.3	3.3	0.89	96.8	70.7612	59.1751
2011	3	14	8	38	57	0.3	3.3	0.91	97.8	70.8268	60.5489
2011	3	14	8	48	57	0.3	3.3	0.86	93.3	70.8268	57.4775
2011	3	14	8	58	57	0.3	3.3	0.89	96.8	70.8268	59.0132
2011	3	14	9	8	57	0.3	3.3	0.85	97.6	70.8268	56.1612
2011	3	14	9	18	57	0.3	3.3	0.87	96.5	70.8268	58.1356
2011	3	14	9	28	57	0.3	3.3	0.86	95.3	70.8268	57.258
2011	3	14	9	38	57	0.3	3.3	0.89	94.9	70.8268	59.2324
2011	3	14	9	48	57	0.3	3.3	0.88	96	70.8268	58.5742
2011	3	14	9	58	57	0.3	3.3	0.94	96.4	70.8268	62.5229

Reinhackle (0356)

Year	Month	Day	Hour	Minute	Second	CellBegin	CellEnd	Speed	Direction	Area	Flow
2011	3	14	10	8	57	0.3	3.3	0.88	97	70.8268	58.5741
2011	3	14	10	18	57	0.3	3.3	0.9	96.7	70.8268	59.8903
2011	3	14	10	28	57	0.3	3.3	0.89	95.7	70.8924	59.2896
2011	3	14	10	38	57	0.3	3.3	0.89	95.1	70.8924	59.0699
2011	3	14	10	48	57	0.3	3.3	0.86	95.7	70.8924	57.5327
2011	3	14	10	58	57	0.3	3.3	0.86	97	70.8924	57.0935
2011	3	14	11	8	57	0.3	3.3	0.86	96.4	70.8924	57.0934
2011	3	14	11	18	57	0.3	3.3	0.89	96.3	70.8924	59.5088
2011	3	14	11	28	57	0.3	3.3	0.89	95.1	70.8924	59.0696
2011	3	14	11	38	57	0.3	3.3	0.88	97.9	70.8924	58.4107
2011	3	14	11	48	57	0.3	3.3	0.85	96	70.958	56.9287
2011	3	14	11	58	57	0.3	3.3	0.9	96.3	70.958	59.7861
2011	3	14	12	8	57	0.3	3.3	0.88	98.4	70.958	58.2474
2011	3	14	12	18	57	0.3	3.3	0.9	96.9	70.958	59.7859
2011	3	14	12	28	57	0.3	3.3	0.89	96.4	70.958	59.1264
2011	3	14	12	38	57	0.3	3.3	0.87	97.3	70.958	58.0273
2011	3	14	12	48	57	0.3	3.3	0.89	95.5	70.958	59.3461
2011	3	14	12	58	57	0.3	3.3	0.9	95.6	70.958	60.0054
2011	3	14	13	8	57	0.3	3.3	0.91	97.7	70.958	60.4449
2011	3	14	13	18	57	0.3	3.3	0.9	96.1	71.0236	59.8434
2011	3	14	13	28	57	0.3	3.3	0.9	97.4	71.0236	59.6233
2011	3	14	13	38	57	0.3	3.3	0.87	93.3	70.958	58.027
2011	3	14	13	48	57	0.3	3.3	0.86	96.8	70.8924	57.3119
2011	3	14	13	58	57	0.3	3.3	0.88	95.8	70.958	58.4665
2011	3	14	14	8	57	0.3	3.3	0.89	98.7	70.8924	58.6294
2011	3	14	14	18	57	0.3	3.3	0.84	96.5	70.958	55.8288
2011	3	14	14	28	57	0.3	3.3	0.89	97.9	70.958	58.9059
2011	3	14	14	38	57	0.3	3.3	0.84	96	70.8924	55.9942
2011	3	14	14	48	57	0.3	3.3	0.82	96.2	70.8924	54.6766
2011	3	14	14	58	57	0.3	3.3	0.84	96.7	70.8268	55.7205
2011	3	14	15	8	57	0.3	3.3	0.88	98.6	70.8268	58.1335
2011	3	14	15	18	57	0.3	3.3	0.88	99.9	70.8924	57.7507
2011	3	14	15	28	57	0.3	3.3	0.84	97.6	70.8268	55.9397
2011	3	14	15	38	57	0.3	3.3	0.82	96.4	70.8268	54.4041
2011	3	14	15	48	57	0.3	3.3	0.83	97	70.8268	55.2816
2011	3	14	15	58	57	0.3	3.3	0.84	96.9	70.8268	55.9397
2011	3	14	16	8	57	0.3	3.3	0.83	96.6	70.8268	55.2815
2011	3	14	16	18	57	0.3	3.3	0.81	97.7	70.8268	53.7459
2011	3	14	16	28	57	0.3	3.3	0.84	99.4	70.8268	55.7202
2011	3	14	16	38	57	0.3	3.3	0.88	99	70.8924	57.9701
2011	3	14	16	48	57	0.3	3.3	0.82	96.2	70.8924	54.6764
2011	3	14	16	58	57	0.3	3.3	0.88	96.2	70.958	58.6857
2011	3	14	17	8	57	0.3	3.3	0.87	96.9	70.958	58.0263
2011	3	14	17	18	57	0.3	3.3	0.87	95.8	70.958	58.0263
2011	3	14	17	28	57	0.3	3.3	0.89	95.5	70.958	59.1253
2011	3	14	17	38	57	0.3	3.3	0.9	95.8	70.8924	60.1659

Reinhackle (0356)

Year	Month	Day	Hour	Minute	Second	CellBegin	CellEnd	Speed	Direction	Area	Flow
2011	3	14	17	48	57	0.3	3.3	0.87	96.5	70.958	58.2461
2011	3	14	17	58	57	0.3	3.3	0.87	93.9	70.8924	58.4093
2011	3	14	18	8	57	0.3	3.3	0.93	95.9	70.8924	61.703
2011	3	14	18	18	57	0.3	3.3	0.9	96.3	70.8924	59.7268
2011	3	14	18	28	57	0.3	3.3	0.9	96.1	70.8924	59.7268
2011	3	14	18	38	57	0.3	3.3	0.9	97.2	70.8924	59.5072
2011	3	14	18	48	57	0.3	3.3	0.89	95.9	70.8268	59.4495
2011	3	14	18	58	57	0.3	3.3	0.88	95.3	70.8268	58.7914
2011	3	14	19	8	57	0.3	3.3	0.86	95.5	70.8268	57.2558
2011	3	14	19	18	57	0.3	3.3	0.91	97.6	70.8924	60.6052
2011	3	14	19	28	57	0.3	3.3	0.86	95.5	70.8268	57.0365
2011	3	14	19	38	57	0.3	3.3	0.83	93.8	70.8268	55.5009
2011	3	14	19	48	57	0.3	3.3	0.89	95.1	70.8268	59.0109
2011	3	14	19	58	57	0.3	3.3	0.9	95.3	70.8924	59.7269
2011	3	14	20	8	57	0.3	3.3	0.87	93.9	70.8924	57.9703
2011	3	14	20	18	57	0.3	3.3	0.89	96.6	70.8924	58.8486
2011	3	14	20	28	57	0.3	3.3	0.9	95	70.8924	59.727
2011	3	14	20	38	57	0.3	3.3	0.86	95.3	70.8924	57.092
2011	3	14	20	48	57	0.3	3.3	0.9	96.7	70.8924	59.727
2011	3	14	20	58	57	0.3	3.3	0.87	95.4	70.8924	57.7508
2011	3	14	21	8	57	0.3	3.3	0.9	96.9	70.8924	59.7271
2011	3	14	21	18	57	0.3	3.3	0.86	94.6	70.8924	57.0921
2011	3	14	21	28	57	0.3	3.3	0.87	95.4	70.8924	58.19
2011	3	14	21	38	57	0.3	3.3	0.9	96.7	70.8924	59.7271
2011	3	14	21	48	57	0.3	3.3	0.88	96.4	70.8924	58.8488
2011	3	14	21	58	57	0.3	3.3	0.91	96.6	70.8924	60.6055
2011	3	14	22	8	57	0.3	3.3	0.87	96.7	70.8924	57.7509
2011	3	14	22	18	57	0.3	3.3	0.87	95.9	70.8924	57.7509
2011	3	14	22	28	57	0.3	3.3	0.85	95.8	70.8924	56.653
2011	3	14	22	38	57	0.3	3.3	0.87	95.6	70.8924	57.9705
2011	3	14	22	48	57	0.3	3.3	0.91	97.7	70.8924	60.1664
2011	3	14	22	58	57	0.3	3.3	0.88	96.6	70.8924	58.6293
2011	3	14	23	8	57	0.3	3.3	0.88	95.3	70.8924	58.849
2011	3	14	23	18	57	0.3	3.3	0.86	97.2	70.8924	57.3119
2011	3	14	23	28	57	0.3	3.3	0.86	96.3	70.8924	57.5315
2011	3	14	23	38	57	0.3	3.3	0.88	96.4	70.8924	58.849
2011	3	14	23	48	57	0.3	3.3	0.92	96.7	70.8924	61.2645
2011	3	14	23	58	57	0.3	3.3	0.89	96.5	70.8924	59.5078
2011	3	15	0	8	57	0.3	3.3	0.91	95.8	70.8924	60.3862
2011	3	15	0	18	57	0.3	3.3	0.91	95.2	70.8924	60.6058
2011	3	15	0	28	57	0.3	3.3	0.89	94.4	70.8924	59.2884
2011	3	15	0	38	57	0.3	3.3	0.87	94.7	70.8924	58.1905
2011	3	15	0	48	57	0.3	3.3	0.85	95.6	70.8924	56.4338
2011	3	15	0	58	57	0.3	3.3	0.88	96.6	70.8924	58.6297
2011	3	15	1	8	57	0.3	3.3	0.88	95.2	70.8924	58.4102
2011	3	15	1	18	57	0.3	3.3	0.88	94.7	70.8924	58.8494

Reinhackle (0356)

Year	Month	Day	Hour	Minute	Second	CellBegin	CellEnd	Speed	Direction	Area	Flow
2011	3	15	1	28	57	0.3	3.3	0.88	95.1	70.8924	58.6298
2011	3	15	1	38	57	0.3	3.3	0.92	95.8	70.8924	61.0453
2011	3	15	1	48	57	0.3	3.3	0.88	97.7	70.8924	58.6299
2011	3	15	1	58	57	0.3	3.3	0.89	96.2	70.8924	59.0691
2011	3	15	2	8	57	0.3	3.3	0.85	94.4	70.8924	56.8733
2011	3	15	2	18	57	0.3	3.3	0.89	97.8	70.8924	59.0692
2011	3	15	2	28	57	0.3	3.3	0.87	94.1	70.8924	58.4104
2011	3	15	2	38	57	0.3	3.3	0.89	96.2	70.8924	59.0693
2011	3	15	2	48	57	0.3	3.3	0.9	95.6	70.8924	60.1672
2011	3	15	2	58	57	0.3	3.3	0.9	95	70.8924	59.7281
2011	3	15	3	8	57	0.3	3.3	0.88	97.9	70.8924	58.4106
2011	3	15	3	18	57	0.3	3.3	0.88	95.1	70.8924	58.8498
2011	3	15	3	28	57	0.3	3.3	0.87	96.5	70.8924	57.7519
2011	3	15	3	38	57	0.3	3.3	0.86	95	70.8924	57.5323
2011	3	15	3	48	57	0.3	3.3	0.87	95.6	70.8924	58.1912
2011	3	15	3	58	57	0.3	3.3	0.9	96.5	70.8924	59.7283
2011	3	15	4	8	57	0.3	3.3	0.89	94.7	70.8924	59.0696
2011	3	15	4	18	57	0.3	3.3	0.88	96	70.8924	58.4109
2011	3	15	4	28	57	0.3	3.3	0.86	94.4	70.8924	57.0933
2011	3	15	4	38	57	0.3	3.3	0.87	97.8	70.8924	57.7521
2011	3	15	4	48	57	0.3	3.3	0.91	94.5	70.8924	60.8264
2011	3	15	4	58	57	0.3	3.3	0.89	98.5	70.8924	58.6306
2011	3	15	5	8	57	0.3	3.3	0.88	93.4	70.8924	58.6306
2011	3	15	5	18	57	0.3	3.3	0.86	94.6	70.8924	57.0935
2011	3	15	5	28	57	0.3	3.3	0.89	95.9	70.8924	59.509
2011	3	15	5	38	57	0.3	3.3	0.9	98.4	70.8924	59.509
2011	3	15	5	48	57	0.3	3.3	0.86	94.6	70.8924	57.5328
2011	3	15	5	58	57	0.3	3.3	0.85	95.3	70.8924	56.6544
2011	3	15	6	8	57	0.3	3.3	0.86	98.2	70.8924	56.6544
2011	3	15	6	18	57	0.3	3.3	0.86	96.3	70.8924	57.5328
2011	3	15	6	28	57	0.3	3.3	0.85	96	70.8924	56.6545
2011	3	15	6	38	57	0.3	3.3	0.89	95.5	70.8924	59.5092
2011	3	15	6	48	57	0.3	3.3	0.89	97.6	70.8924	59.2896
2011	3	15	6	58	57	0.3	3.3	0.9	96.9	70.8924	59.9484
2011	3	15	7	8	57	0.3	3.3	0.92	96.3	70.8924	61.2659
2011	3	15	7	18	57	0.3	3.3	0.84	98.9	70.8924	55.7762
2011	3	15	7	28	57	0.3	3.3	0.88	96.9	70.8924	58.1917
2011	3	15	7	38	57	0.3	3.3	0.85	96.4	70.8924	56.4349
2011	3	15	7	48	57	0.3	3.3	0.85	97.3	70.8924	56.6545
2011	3	15	7	58	57	0.3	3.3	0.87	94.3	70.8924	57.972
2011	3	15	8	8	57	0.3	3.3	0.88	98.4	70.8924	58.1916
2011	3	15	8	18	57	0.3	3.3	0.89	95.3	70.8924	59.0699
2011	3	15	8	28	57	0.3	3.3	0.85	97.3	70.8924	56.4349
2011	3	15	8	38	57	0.3	3.3	0.85	94.9	70.8924	56.6544
2011	3	15	8	48	57	0.3	3.3	0.87	96.7	70.8924	57.5328
2011	3	15	8	58	57	0.3	3.3	0.86	98.1	70.8924	56.874

Reinhackle (0356)

Year	Month	Day	Hour	Minute	Second	CellBegin	CellEnd	Speed	Direction	Area	Flow
2011	3	15	9	8	57	0.3	3.3	0.83	97.5	70.8924	55.3368
2011	3	15	9	18	57	0.3	3.3	0.86	95.3	70.8924	57.0935
2011	3	15	9	28	57	0.3	3.3	0.87	96.7	70.8924	57.5326
2011	3	15	9	38	57	0.3	3.3	0.87	99.8	70.8924	57.0933
2011	3	15	9	48	57	0.3	3.3	0.84	97.4	70.958	55.61
2011	3	15	9	58	57	0.3	3.3	0.89	96.5	70.8924	59.5088
2011	3	15	10	8	57	0.3	3.3	0.9	96.7	70.958	59.7863
2011	3	15	10	18	57	0.3	3.3	0.88	96.2	70.958	58.9071
2011	3	15	10	28	57	0.3	3.3	0.87	95.6	70.958	58.0278
2011	3	15	10	38	57	0.3	3.3	0.91	97.5	70.958	60.4456
2011	3	15	10	48	57	0.3	3.3	0.93	95.5	70.958	61.9842
2011	3	15	10	58	57	0.3	3.3	0.87	97.3	70.958	58.0277
2011	3	15	11	8	57	0.3	3.3	0.89	96.4	70.958	59.1267
2011	3	15	11	18	57	0.3	3.3	0.86	97	70.958	57.1484
2011	3	15	11	28	57	0.3	3.3	0.91	96	70.958	60.4453
2011	3	15	11	38	57	0.3	3.3	0.88	97.7	70.958	58.6868
2011	3	15	11	48	57	0.3	3.3	0.88	96.9	70.958	58.2471
2011	3	15	11	58	57	0.3	3.3	0.88	96	71.0236	58.7435
2011	3	15	12	8	57	0.3	3.3	0.88	96	71.0236	58.7434
2011	3	15	12	18	57	0.3	3.3	0.87	96.3	71.0236	57.8633
2011	3	15	12	28	57	0.3	3.3	0.87	97.2	70.958	57.8073
2011	3	15	12	38	57	0.3	3.3	0.86	95.5	71.0236	57.6432
2011	3	15	12	48	57	0.3	3.3	0.88	95.8	71.0236	58.9632
2011	3	15	12	58	57	0.3	3.3	0.92	97.4	71.0236	60.9433
2011	3	15	13	8	57	0.3	3.3	0.91	95.6	71.0236	60.5033
2011	3	15	13	18	57	0.3	3.3	0.89	96.3	70.958	59.3457
2011	3	15	13	28	57	0.3	3.3	0.87	97.3	71.0236	58.0831
2011	3	15	13	38	57	0.3	3.3	0.87	97.1	71.0236	58.083
2011	3	15	13	48	57	0.3	3.3	0.88	94.5	70.958	58.4664
2011	3	15	13	58	57	0.3	3.3	0.88	95.6	71.0236	58.5229
2011	3	15	14	8	57	0.3	3.3	0.87	95.6	70.958	58.0266
2011	3	15	14	18	57	0.3	3.3	0.92	96.2	71.0236	61.1629
2011	3	15	14	28	57	0.3	3.3	0.86	95	70.958	57.3671
2011	3	15	14	38	57	0.3	3.3	0.89	97.8	70.8924	59.2878
2011	3	15	14	48	57	0.3	3.3	0.85	96	70.8924	56.4331
2011	3	15	14	58	57	0.3	3.3	0.84	96.2	70.8924	56.2135
2011	3	15	15	8	57	0.3	3.3	0.85	97.8	70.8924	56.433
2011	3	15	15	18	57	0.3	3.3	0.85	94.4	70.8924	56.433
2011	3	15	15	28	57	0.3	3.3	0.89	94.7	70.8268	59.0107
2011	3	15	15	38	57	0.3	3.3	0.85	96.9	70.8268	56.5976
2011	3	15	15	48	57	0.3	3.3	0.83	97.9	70.8924	55.335
2011	3	15	15	58	57	0.3	3.3	0.85	98.9	70.8268	56.1588
2011	3	15	16	8	57	0.3	3.3	0.85	98.2	70.8268	56.3781
2011	3	15	16	18	57	0.3	3.3	0.88	98.1	70.8268	58.5718
2011	3	15	16	28	57	0.3	3.3	0.86	96.6	70.8268	57.0362
2011	3	15	16	38	57	0.3	3.3	0.84	98.3	70.8268	55.72

Reinhackle (0356)

Year	Month	Day	Hour	Minute	Second	CellBegin	CellEnd	Speed	Direction	Area	Flow
2011	3	15	16	48	57	0.3	3.3	0.86	97.9	70.958	57.3667
2011	3	15	16	58	57	0.3	3.3	0.85	96	70.958	56.9271
2011	3	15	17	8	57	0.3	3.3	0.88	97.3	70.958	58.2459
2011	3	15	17	18	57	0.3	3.3	0.87	97.6	70.958	57.5864
2011	3	15	17	28	57	0.3	3.3	0.89	94.7	70.958	59.3448
2011	3	15	17	38	57	0.3	3.3	0.88	96.4	70.8924	58.409
2011	3	15	17	48	57	0.3	3.3	0.9	94.4	70.8924	59.946
2011	3	15	17	58	57	0.3	3.3	0.85	94.2	70.8924	56.8719
2011	3	15	18	8	57	0.3	3.3	0.87	96.7	70.8268	57.4749
2011	3	15	18	18	57	0.3	3.3	0.9	96.9	70.8268	59.6686
2011	3	15	18	28	57	0.3	3.3	0.88	95.1	70.8268	58.5717
2011	3	15	18	38	57	0.3	3.3	0.88	94.9	70.8268	58.3524
2011	3	15	18	48	57	0.3	3.3	0.86	95.9	70.8268	57.2555
2011	3	15	18	58	57	0.3	3.3	0.88	96.2	70.8268	58.7911
2011	3	15	19	8	57	0.3	3.3	0.84	94.9	70.7612	56.1042
2011	3	15	19	18	57	0.3	3.3	0.89	96.4	70.8268	59.0105
2011	3	15	19	28	57	0.3	3.3	0.92	97.8	70.8268	60.7655
2011	3	15	19	38	57	0.3	3.3	0.88	94.9	70.8268	58.3525
2011	3	15	19	48	57	0.3	3.3	0.87	96.5	70.8268	57.475
2011	3	15	19	58	57	0.3	3.3	0.88	96.2	70.8268	58.7912
2011	3	15	20	8	57	0.3	3.3	0.87	95.8	70.8268	57.9138
2011	3	15	20	18	57	0.3	3.3	0.9	97.5	70.8268	59.8881
2011	3	15	20	28	57	0.3	3.3	0.9	95.9	70.8268	59.8881
2011	3	15	20	38	57	0.3	3.3	0.86	93.7	70.8924	57.7505
2011	3	15	20	48	57	0.3	3.3	0.89	97.2	70.8268	58.7913
2011	3	15	20	58	57	0.3	3.3	0.9	99.2	70.8924	59.7267
2011	3	15	21	8	57	0.3	3.3	0.86	94.1	70.8268	57.4751
2011	3	15	21	18	57	0.3	3.3	0.87	96.7	70.8924	57.9701
2011	3	15	21	28	57	0.3	3.3	0.88	97.5	70.8924	58.6289
2011	3	15	21	38	57	0.3	3.3	0.88	96.2	70.8924	58.6289
2011	3	15	21	48	57	0.3	3.3	0.86	98.5	70.958	57.1472
2011	3	15	21	58	57	0.3	3.3	0.89	95.9	70.8924	59.5073
2011	3	15	22	8	57	0.3	3.3	0.89	97.8	70.8924	59.2877
2011	3	15	22	18	57	0.3	3.3	0.87	96	70.8924	58.1898
2011	3	15	22	28	57	0.3	3.3	0.84	93.8	70.958	56.2681
2011	3	15	22	38	57	0.3	3.3	0.86	96.4	70.8924	56.8723
2011	3	15	22	48	57	0.3	3.3	0.91	94.4	70.958	60.6641
2011	3	15	22	58	57	0.3	3.3	0.87	95.4	70.958	57.8067
2011	3	15	23	8	57	0.3	3.3	0.87	95.6	70.958	57.8068
2011	3	15	23	18	57	0.3	3.3	0.86	97	70.958	56.9276
2011	3	15	23	28	57	0.3	3.3	0.9	95.4	70.958	60.2246
2011	3	15	23	38	57	0.3	3.3	0.9	97.5	70.958	59.785
2011	3	15	23	48	57	0.3	3.3	0.92	98.2	70.958	61.1038
2011	3	15	23	58	57	0.3	3.3	0.88	95.8	70.958	58.9059
2011	3	16	0	8	57	0.3	3.3	0.83	95.9	70.958	55.1693
2011	3	16	0	18	57	0.3	3.3	0.88	95.3	70.958	58.9059

Reinhackle (0356)

Year	Month	Day	Hour	Minute	Second	CellBegin	CellEnd	Speed	Direction	Area	Flow
2011	3	16	0	28	57	0.3	3.3	0.91	94.7	70.958	60.8841
2011	3	16	0	38	57	0.3	3.3	0.9	96.9	70.958	60.005
2011	3	16	0	48	57	0.3	3.3	0.92	96.7	70.958	61.5436
2011	3	16	0	58	57	0.3	3.3	0.95	97	70.958	62.8624
2011	3	16	1	8	57	0.3	3.3	0.93	97.7	70.958	61.7635
2011	3	16	1	18	57	0.3	3.3	0.87	95.4	70.958	58.0269
2011	3	16	1	28	57	0.3	3.3	0.82	95.7	71.0236	55.003
2011	3	16	1	38	57	0.3	3.3	0.89	94.4	71.0236	59.4033
2011	3	16	1	48	57	0.3	3.3	0.89	95.9	71.0236	59.1833
2011	3	16	1	58	57	0.3	3.3	0.91	97.7	71.0236	60.2834
2011	3	16	2	8	57	0.3	3.3	0.89	95.7	71.0236	59.4034
2011	3	16	2	18	57	0.3	3.3	0.86	95.5	70.958	57.3677
2011	3	16	2	28	57	0.3	3.3	0.87	98	71.0236	57.6433
2011	3	16	2	38	57	0.3	3.3	0.88	96	71.0236	58.7434
2011	3	16	2	48	57	0.3	3.3	0.84	98.4	71.0236	55.4432
2011	3	16	2	58	57	0.3	3.3	0.84	97.7	71.0236	55.6633
2011	3	16	3	8	57	0.3	3.3	0.87	96.9	71.0236	57.8635
2011	3	16	3	18	57	0.3	3.3	0.85	94.4	71.0236	56.5434
2011	3	16	3	28	57	0.3	3.3	0.86	97.6	71.0236	57.4235
2011	3	16	3	38	57	0.3	3.3	0.84	97.2	71.0236	56.1034
2011	3	16	3	48	57	0.3	3.3	0.88	95.3	71.0236	58.9636
2011	3	16	3	58	57	0.3	3.3	0.9	95.5	71.0236	59.8437
2011	3	16	4	8	57	0.3	3.3	0.93	95.7	71.0236	61.8239
2011	3	16	4	18	57	0.3	3.3	0.87	96.1	71.0236	58.0837
2011	3	16	4	28	57	0.3	3.3	0.91	96	71.0236	60.5038
2011	3	16	4	38	57	0.3	3.3	0.86	95.5	71.0236	57.4237
2011	3	16	4	48	57	0.3	3.3	0.9	96.7	71.0236	59.6238
2011	3	16	4	58	57	0.3	3.3	0.89	95.1	71.0236	59.1838
2011	3	16	5	8	57	0.3	3.3	0.86	97	71.0236	57.4238
2011	3	16	5	18	57	0.3	3.3	0.89	96.4	71.0236	59.1839
2011	3	16	5	28	57	0.3	3.3	0.89	97.4	71.0236	59.1839
2011	3	16	5	38	57	0.3	3.3	0.88	98.4	71.0236	58.0839
2011	3	16	5	48	57	0.3	3.3	0.86	98.1	71.0236	56.9838
2011	3	16	5	58	57	0.3	3.3	0.89	97.6	71.0236	59.404
2011	3	16	6	8	57	0.3	3.3	0.87	97.6	71.0236	57.8639
2011	3	16	6	18	57	0.3	3.3	0.87	96.7	71.0236	57.6439
2011	3	16	6	28	57	0.3	3.3	0.85	96.6	71.0236	56.7639
2011	3	16	6	38	57	0.3	3.3	0.89	96.6	71.0236	58.964
2011	3	16	6	48	57	0.3	3.3	0.88	96.7	71.0236	58.304
2011	3	16	6	58	57	0.3	3.3	0.87	94.5	71.0236	58.304
2011	3	16	7	8	57	0.3	3.3	0.87	98	71.0236	57.864
2011	3	16	7	18	57	0.3	3.3	0.85	95.8	71.0236	56.5439
2011	3	16	7	28	57	0.3	3.3	0.83	94.6	71.0236	55.2238
2011	3	16	7	38	57	0.3	3.3	0.84	96.5	71.0236	56.1038
2011	3	16	7	48	57	0.3	3.3	0.88	96	71.0236	58.744
2011	3	16	7	58	57	0.3	3.3	0.89	97.2	71.0236	59.404

Reinhackle (0356)

Year	Month	Day	Hour	Minute	Second	CellBegin	CellEnd	Speed	Direction	Area	Flow
2011	3	16	8	8	57	0.3	3.3	0.84	96.5	71.0236	55.8838
2011	3	16	8	18	57	0.3	3.3	0.89	95.7	70.958	59.5663
2011	3	16	8	28	57	0.3	3.3	0.84	95.6	71.0236	56.3237
2011	3	16	8	38	57	0.3	3.3	0.84	97.2	71.0236	55.6637
2011	3	16	8	48	57	0.3	3.3	0.89	99.1	71.0236	59.1839
2011	3	16	8	58	57	0.3	3.3	0.84	99.4	71.0236	55.8836
2011	3	16	9	8	57	0.3	3.3	0.81	97.7	71.0892	53.9557
2011	3	16	9	18	57	0.3	3.3	0.84	97.2	71.0236	55.6636
2011	3	16	9	28	57	0.3	3.3	0.84	96.5	71.0236	56.1036
2011	3	16	9	38	57	0.3	3.3	0.87	97.6	71.0236	57.8636
2011	3	16	9	48	57	0.3	3.3	0.85	98.2	71.0236	56.3235
2011	3	16	9	58	57	0.3	3.3	0.85	98.2	71.0236	56.3235
2011	3	16	10	8	57	0.3	3.3	0.88	97.1	71.0236	58.3035
2011	3	16	10	18	57	0.3	3.3	0.82	97.5	71.0236	54.7832
2011	3	16	10	28	57	0.3	3.3	0.85	95.5	70.958	56.9282
2011	3	16	10	38	57	0.3	3.3	0.86	97.2	71.0236	57.4233
2011	3	16	10	48	57	0.3	3.3	0.85	96.4	71.0236	56.7632
2011	3	16	10	58	57	0.3	3.3	0.84	94.7	71.0236	56.1031
2011	3	16	11	8	57	0.3	3.3	0.9	93.8	71.0236	60.2832
2011	3	16	11	18	57	0.3	3.3	0.91	95.6	71.0892	60.5617
2011	3	16	11	28	57	0.3	3.3	0.88	97.1	71.0236	58.523
2011	3	16	11	38	57	0.3	3.3	0.87	96.2	71.0892	58.3593
2011	3	16	11	48	57	0.3	3.3	0.89	96.1	71.0236	59.6228
2011	3	16	11	58	57	0.3	3.3	0.87	95.6	71.0892	58.1389
2011	3	16	12	8	57	0.3	3.3	0.86	95.7	71.0892	57.4782
2011	3	16	12	18	57	0.3	3.3	0.87	95.6	71.0236	58.3026
2011	3	16	12	28	57	0.3	3.3	0.9	96.7	70.958	59.7847
2011	3	16	12	38	57	0.3	3.3	0.89	94.4	71.0236	59.4025
2011	3	16	12	48	57	0.3	3.3	0.88	95.4	71.0236	58.5224
2011	3	16	12	58	57	0.3	3.3	0.88	95.3	70.958	58.9053
2011	3	16	13	8	57	0.3	3.3	0.88	95.8	70.958	58.4656
2011	3	16	13	18	57	0.3	3.3	0.87	93.7	70.958	58.026
2011	3	16	13	28	57	0.3	3.3	0.86	95.2	71.0236	57.6421
2011	3	16	13	38	57	0.3	3.3	0.9	92.5	70.958	60.4436
2011	3	16	13	48	57	0.3	3.3	0.9	96.9	70.958	60.0039
2011	3	16	13	58	57	0.3	3.3	0.86	95.7	70.958	57.5861
2011	3	16	14	8	57	0.3	3.3	0.9	94.8	70.8924	59.9457
2011	3	16	14	18	57	0.3	3.3	0.88	94	70.958	59.1246
2011	3	16	14	28	57	0.3	3.3	0.89	92.9	70.8924	59.726
2011	3	16	14	38	57	0.3	3.3	0.9	96.3	70.8924	59.726
2011	3	16	14	48	57	0.3	3.3	0.88	96.4	70.8924	58.628
2011	3	16	14	58	57	0.3	3.3	0.89	97	70.8924	58.8476
2011	3	16	15	8	57	0.3	3.3	0.88	94.9	70.8924	58.628
2011	3	16	15	18	57	0.3	3.3	0.92	93.5	70.8924	61.2629
2011	3	16	15	28	57	0.3	3.3	0.86	94.6	70.8924	57.0909
2011	3	16	15	38	57	0.3	3.3	0.87	95.6	70.8924	57.9692

Reinhackle (0356)

Year	Month	Day	Hour	Minute	Second	CellBegin	CellEnd	Speed	Direction	Area	Flow
2011	3	16	15	48	57	0.3	3.3	0.91	94.5	70.8268	60.7648
2011	3	16	15	58	57	0.3	3.3	0.87	96.5	70.8268	57.913
2011	3	16	16	8	57	0.3	3.3	0.87	95.4	70.8268	57.913
2011	3	16	16	18	57	0.3	3.3	0.89	96.3	70.8268	59.4486
2011	3	16	16	28	57	0.3	3.3	0.92	97.2	70.7612	60.7058
2011	3	16	16	38	57	0.3	3.3	0.83	95	70.7612	55.2269
2011	3	16	16	48	57	0.3	3.3	0.87	96.7	70.7612	57.4185
2011	3	16	16	58	57	0.3	3.3	0.91	98.9	70.7612	60.0484
2011	3	16	17	8	57	0.3	3.3	0.9	98.6	70.8268	59.2292
2011	3	16	17	18	57	0.3	3.3	0.88	94	70.7612	58.9526
2011	3	16	17	28	57	0.3	3.3	0.88	98.6	70.7612	57.8568
2011	3	16	17	38	57	0.3	3.3	0.86	94.4	70.7612	57.4185
2011	3	16	17	48	57	0.3	3.3	0.87	96.7	70.7612	57.4186
2011	3	16	17	58	57	0.3	3.3	0.89	94.4	70.7612	59.1718
2011	3	16	18	8	57	0.3	3.3	0.88	96.7	70.6955	58.0196
2011	3	16	18	18	57	0.3	3.3	0.85	90.7	70.6955	56.706
2011	3	16	18	28	57	0.3	3.3	0.87	96.2	70.6955	58.0197
2011	3	16	18	38	57	0.3	3.3	0.89	97.7	70.6955	58.6765
2011	3	16	18	48	57	0.3	3.3	0.86	94	70.6955	56.925
2011	3	16	18	58	57	0.3	3.3	0.86	94.6	70.6955	57.3629
2011	3	16	19	8	57	0.3	3.3	0.9	95.2	70.6955	59.7713
2011	3	16	19	18	57	0.3	3.3	0.87	95.6	70.6955	57.5819
2011	3	16	19	28	57	0.3	3.3	0.89	94.4	70.7612	59.3912
2011	3	16	19	38	57	0.3	3.3	0.87	95.4	70.7612	58.0763
2011	3	16	19	48	57	0.3	3.3	0.87	95	70.6955	58.0199
2011	3	16	19	58	57	0.3	3.3	0.9	95.4	70.6955	59.7714
2011	3	16	20	8	57	0.3	3.3	0.88	94.9	70.6955	58.6768
2011	3	16	20	18	57	0.3	3.3	0.84	96.3	70.7612	55.8848
2011	3	16	20	28	57	0.3	3.3	0.86	94	70.6955	56.9252
2011	3	16	20	38	57	0.3	3.3	0.86	96.4	70.6955	56.7063
2011	3	16	20	48	57	0.3	3.3	0.87	94.5	70.6955	57.8011
2011	3	16	20	58	57	0.3	3.3	0.9	95	70.6955	59.5526
2011	3	16	21	8	57	0.3	3.3	0.88	96.7	70.6299	57.9636
2011	3	16	21	18	57	0.3	3.3	0.89	95.5	70.6955	59.3337
2011	3	16	21	28	57	0.3	3.3	0.87	96.5	70.6955	57.3633
2011	3	16	21	38	57	0.3	3.3	0.85	95.1	70.6955	56.2686
2011	3	16	21	48	57	0.3	3.3	0.86	96.1	70.6955	57.3633
2011	3	16	21	58	57	0.3	3.3	0.87	97.6	70.6955	57.8012
2011	3	16	22	8	57	0.3	3.3	0.9	94.6	70.6955	59.5528
2011	3	16	22	18	57	0.3	3.3	0.87	95.4	70.6955	57.5823
2011	3	16	22	28	57	0.3	3.3	0.89	94.4	70.6955	59.3339
2011	3	16	22	38	57	0.3	3.3	0.87	95.6	70.6955	58.0203
2011	3	16	22	48	57	0.3	3.3	0.86	96.8	70.6299	57.089
2011	3	16	22	58	57	0.3	3.3	0.87	95.8	70.6955	58.0204
2011	3	16	23	8	57	0.3	3.3	0.88	97.1	70.6299	57.964
2011	3	16	23	18	57	0.3	3.3	0.86	96.6	70.6955	56.9257

Reinhackle (0356)

Year	Month	Day	Hour	Minute	Second	CellBegin	CellEnd	Speed	Direction	Area	Flow
2011	3	16	23	28	57	0.3	3.3	0.86	96.8	70.6299	56.8704
2011	3	16	23	38	57	0.3	3.3	0.85	94.6	70.6299	56.6517
2011	3	16	23	48	57	0.3	3.3	0.87	96.7	70.6299	57.5266
2011	3	16	23	58	57	0.3	3.3	0.88	96	70.6299	58.1829
2011	3	17	0	8	57	0.3	3.3	0.9	96.3	70.6299	59.4953
2011	3	17	0	18	57	0.3	3.3	0.87	93.7	70.6299	57.7455
2011	3	17	0	28	57	0.3	3.3	0.86	95.9	70.6299	57.3081
2011	3	17	0	38	57	0.3	3.3	0.89	93.4	70.6299	59.4954
2011	3	17	0	48	57	0.3	3.3	0.85	94.4	70.6299	56.6519
2011	3	17	0	58	57	0.3	3.3	0.89	95.5	70.6955	59.3344
2011	3	17	1	8	57	0.3	3.3	0.88	96.2	70.6955	58.4587
2011	3	17	1	18	57	0.3	3.3	0.92	96.8	70.7612	60.9263
2011	3	17	1	28	57	0.3	3.3	0.89	95.3	70.7612	58.9539
2011	3	17	1	38	57	0.3	3.3	0.88	96.4	70.7612	58.7348
2011	3	17	1	48	57	0.3	3.3	0.91	95.6	70.8268	60.3275
2011	3	17	1	58	57	0.3	3.3	0.87	96.3	70.8268	57.9145
2011	3	17	2	8	57	0.3	3.3	0.84	95.6	70.8268	55.9402
2011	3	17	2	18	57	0.3	3.3	0.89	94.9	70.8268	59.4502
2011	3	17	2	28	57	0.3	3.3	0.87	94.1	70.8268	58.134
2011	3	17	2	38	57	0.3	3.3	0.87	94.1	70.8268	58.3534
2011	3	17	2	48	57	0.3	3.3	0.89	96.2	70.8268	59.0115
2011	3	17	2	58	57	0.3	3.3	0.87	95.2	70.8268	58.1341
2011	3	17	3	8	57	0.3	3.3	0.85	97.8	70.8268	56.3791
2011	3	17	3	18	57	0.3	3.3	0.89	97	70.8268	59.231
2011	3	17	3	28	57	0.3	3.3	0.88	97.3	70.8268	58.5729
2011	3	17	3	38	57	0.3	3.3	0.86	94.8	70.8924	57.5318
2011	3	17	3	48	57	0.3	3.3	0.86	96.3	70.8924	57.5319
2011	3	17	3	58	57	0.3	3.3	0.86	96.1	70.8268	57.2567
2011	3	17	4	8	57	0.3	3.3	0.91	94.8	70.8924	60.3866
2011	3	17	4	18	57	0.3	3.3	0.88	96.9	70.8924	58.4103
2011	3	17	4	28	57	0.3	3.3	0.87	95.2	70.8924	58.1908
2011	3	17	4	38	57	0.3	3.3	0.86	96.8	70.8924	56.8732
2011	3	17	4	48	57	0.3	3.3	0.89	96.5	70.8924	59.2887
2011	3	17	4	58	57	0.3	3.3	0.9	96.9	70.8924	59.728
2011	3	17	5	8	57	0.3	3.3	0.85	95.3	70.8924	56.4342
2011	3	17	5	18	57	0.3	3.3	0.9	94.2	70.8924	59.9476
2011	3	17	5	28	57	0.3	3.3	0.88	96.2	70.8924	58.6301
2011	3	17	5	38	57	0.3	3.3	0.87	97.6	70.8924	57.9713
2011	3	17	5	48	57	0.3	3.3	0.9	95.6	70.8924	59.9477
2011	3	17	5	58	57	0.3	3.3	0.86	94.8	70.8924	57.3126
2011	3	17	6	8	57	0.3	3.3	0.84	93.8	70.8924	56.2147
2011	3	17	6	18	57	0.3	3.3	0.88	95.1	70.8924	58.8498
2011	3	17	6	28	57	0.3	3.3	0.87	96.2	70.8924	58.191
2011	3	17	6	38	57	0.3	3.3	0.9	94.8	70.8924	59.7282
2011	3	17	6	48	57	0.3	3.3	0.87	94.3	70.8924	58.1911
2011	3	17	6	58	57	0.3	3.3	0.88	95.8	70.8924	58.4107

Reinhackle (0356)

Year	Month	Day	Hour	Minute	Second	CellBegin	CellEnd	Speed	Direction	Area	Flow
2011	3	17	7	8	57	0.3	3.3	0.87	95.6	70.8924	58.1911
2011	3	17	7	18	57	0.3	3.3	0.94	96	70.8924	62.5829
2011	3	17	7	28	57	0.3	3.3	0.89	96.1	70.8924	59.2891
2011	3	17	7	38	57	0.3	3.3	0.88	95.1	70.8924	58.8499
2011	3	17	7	48	57	0.3	3.3	0.88	94.3	70.8924	58.8499
2011	3	17	7	58	57	0.3	3.3	0.8	99	70.8924	52.7014
2011	3	17	8	8	57	0.3	3.3	0.87	96.5	70.8924	57.752
2011	3	17	8	18	57	0.3	3.3	0.88	97.7	70.8924	58.6303
2011	3	17	8	28	57	0.3	3.3	0.86	96.4	70.8924	57.0932
2011	3	17	8	38	57	0.3	3.3	0.87	96.5	70.8924	57.9715
2011	3	17	8	48	57	0.3	3.3	0.9	95.2	70.8924	60.1674
2011	3	17	8	58	57	0.3	3.3	0.85	96	70.8924	56.6539
2011	3	17	9	8	57	0.3	3.3	0.84	98.8	70.958	55.3901
2011	3	17	9	18	57	0.3	3.3	0.87	98	70.958	57.8079
2011	3	17	9	28	57	0.3	3.3	0.88	96.7	70.958	58.2474
2011	3	17	9	38	57	0.3	3.3	0.87	97.8	70.958	57.588
2011	3	17	9	48	57	0.3	3.3	0.89	97.4	70.958	59.1265
2011	3	17	9	58	57	0.3	3.3	0.91	94.8	70.958	60.4453
2011	3	17	10	8	57	0.3	3.3	0.89	97.2	70.958	59.3462
2011	3	17	10	18	57	0.3	3.3	0.9	94.4	70.958	59.7858
2011	3	17	10	28	57	0.3	3.3	0.88	96.2	70.958	58.6867
2011	3	17	10	38	57	0.3	3.3	0.86	97.2	70.958	57.1481
2011	3	17	10	48	57	0.3	3.3	0.88	97.1	70.958	58.247
2011	3	17	10	58	57	0.3	3.3	0.85	98	70.958	56.4886
2011	3	17	11	8	57	0.3	3.3	0.85	96.4	70.958	56.7083
2011	3	17	11	18	57	0.3	3.3	0.85	96.6	70.958	56.7083
2011	3	17	11	28	57	0.3	3.3	0.88	97.9	70.958	58.2468
2011	3	17	11	38	57	0.3	3.3	0.87	95.6	70.958	58.0269
2011	3	17	11	48	57	0.3	3.3	0.88	97	70.958	58.6863
2011	3	17	11	58	57	0.3	3.3	0.88	93.9	70.958	58.6862
2011	3	17	12	8	57	0.3	3.3	0.88	99.2	70.958	58.2466
2011	3	17	12	18	57	0.3	3.3	0.9	95.4	70.958	60.2247
2011	3	17	12	28	57	0.3	3.3	0.9	94.6	70.8924	59.9467
2011	3	17	12	38	57	0.3	3.3	0.87	97.2	70.8268	57.6948
2011	3	17	12	48	57	0.3	3.3	0.86	94.4	70.958	57.3671
2011	3	17	12	58	57	0.3	3.3	0.88	96.4	70.958	58.9056
2011	3	17	13	8	57	0.3	3.3	0.87	96.5	70.958	58.2462
2011	3	17	13	18	57	0.3	3.3	0.87	96	70.8924	58.1897
2011	3	17	13	28	57	0.3	3.3	0.86	96.1	70.8268	57.0364
2011	3	17	13	38	57	0.3	3.3	0.83	95.9	70.8924	55.335
2011	3	17	13	48	57	0.3	3.3	0.85	97.1	70.8924	56.2133
2011	3	17	13	58	57	0.3	3.3	0.87	96.5	70.8924	57.5308
2011	3	17	14	8	57	0.3	3.3	0.84	95.6	70.7612	55.6659
2011	3	17	14	18	57	0.3	3.3	0.86	97.9	70.7612	57.2
2011	3	17	14	28	57	0.3	3.3	0.88	96.8	70.7612	58.5149
2011	3	17	14	38	57	0.3	3.3	0.82	96.6	70.7612	54.57

Reinhackle (0356)

Year	Month	Day	Hour	Minute	Second	CellBegin	CellEnd	Speed	Direction	Area	Flow
2011	3	17	14	48	57	0.3	3.3	0.85	95.8	70.6955	56.4875
2011	3	17	14	58	57	0.3	3.3	0.85	97.6	70.6955	56.0496
2011	3	17	15	8	57	0.3	3.3	0.89	95.9	70.6955	59.3337
2011	3	17	15	18	57	0.3	3.3	0.84	96.3	70.6955	55.8306
2011	3	17	15	28	57	0.3	3.3	0.84	96.3	70.6955	55.8306
2011	3	17	15	38	57	0.3	3.3	0.86	96.6	70.6955	56.9253
2011	3	17	15	48	57	0.3	3.3	0.82	96	70.6955	54.5169
2011	3	17	15	58	57	0.3	3.3	0.86	96.6	70.6955	56.7063
2011	3	17	16	8	57	0.3	3.3	0.86	97.6	70.6955	57.1442
2011	3	17	16	18	57	0.3	3.3	0.85	97.1	70.6955	56.0495
2011	3	17	16	28	57	0.3	3.3	0.85	96.7	70.6955	56.2684
2011	3	17	16	38	57	0.3	3.3	0.86	95.7	70.6955	56.9252
2011	3	17	16	48	57	0.3	3.3	0.82	96.9	70.6955	54.2979
2011	3	17	16	58	57	0.3	3.3	0.89	97	70.6955	58.6768
2011	3	17	17	8	57	0.3	3.3	0.87	96.5	70.6955	57.801
2011	3	17	17	18	57	0.3	3.3	0.89	95.3	70.7612	59.1722
2011	3	17	17	28	57	0.3	3.3	0.91	94.5	70.6955	60.6473
2011	3	17	17	38	57	0.3	3.3	0.85	94	70.6299	56.2137
2011	3	17	17	48	57	0.3	3.3	0.9	94.4	70.6299	59.9321
2011	3	17	17	58	57	0.3	3.3	0.86	93.7	70.6299	57.3074
2011	3	17	18	8	57	0.3	3.3	0.86	95	70.6299	57.3074
2011	3	17	18	18	57	0.3	3.3	0.88	94.7	70.6299	58.4011
2011	3	17	18	28	57	0.3	3.3	0.86	96.3	70.6299	57.0887
2011	3	17	18	38	57	0.3	3.3	0.87	95.6	70.6299	57.5262
2011	3	17	18	48	57	0.3	3.3	0.87	96.1	70.6299	57.5262
2011	3	17	18	58	57	0.3	3.3	0.84	95.6	70.6299	55.5577
2011	3	17	19	8	57	0.3	3.3	0.84	96.7	70.6299	55.5577
2011	3	17	19	18	57	0.3	3.3	0.88	97.1	70.6299	57.9638
2011	3	17	19	28	57	0.3	3.3	0.9	97.1	70.5643	59.6555
2011	3	17	19	38	57	0.3	3.3	0.85	98.7	70.5643	55.9407
2011	3	17	19	48	57	0.3	3.3	0.86	94.6	70.5643	57.0333
2011	3	17	19	58	57	0.3	3.3	0.88	97.9	70.5643	58.3445
2011	3	17	20	8	57	0.3	3.3	0.86	94.6	70.5643	57.2519
2011	3	17	20	18	57	0.3	3.3	0.87	97.6	70.5643	57.2519
2011	3	17	20	28	57	0.3	3.3	0.83	95.9	70.5643	55.0668
2011	3	17	20	38	57	0.3	3.3	0.9	95.2	70.5643	59.8742
2011	3	17	20	48	57	0.3	3.3	0.83	97.3	70.5643	54.8483
2011	3	17	20	58	57	0.3	3.3	0.89	97.4	70.5643	59.0002
2011	3	17	21	8	57	0.3	3.3	0.86	98.1	70.4987	56.5414
2011	3	17	21	18	57	0.3	3.3	0.85	96.5	70.4987	55.8865
2011	3	17	21	28	57	0.3	3.3	0.82	96.2	70.5643	54.4113
2011	3	17	21	38	57	0.3	3.3	0.89	96.6	70.5643	58.5632
2011	3	17	21	48	57	0.3	3.3	0.87	95.4	70.5643	57.4707
2011	3	17	21	58	57	0.3	3.3	0.87	97.2	70.5643	57.4707
2011	3	17	22	8	57	0.3	3.3	0.87	95.8	70.5643	57.9077
2011	3	17	22	18	57	0.3	3.3	0.9	94.8	70.5643	59.8745

Reinhackle (0356)

Year	Month	Day	Hour	Minute	Second	CellBegin	CellEnd	Speed	Direction	Area	Flow
2011	3	17	22	28	57	0.3	3.3	0.87	95.8	70.5643	57.6893
2011	3	17	22	38	57	0.3	3.3	0.91	96.8	70.5643	60.3116
2011	3	17	22	48	57	0.3	3.3	0.89	95.9	70.5643	59.219
2011	3	17	22	58	57	0.3	3.3	0.87	97.2	70.5643	57.2523
2011	3	17	23	8	57	0.3	3.3	0.89	93.6	70.5643	59.0005
2011	3	17	23	18	57	0.3	3.3	0.87	95.4	70.5643	57.908
2011	3	17	23	28	57	0.3	3.3	0.89	95.5	70.5643	58.7821
2011	3	17	23	38	57	0.3	3.3	0.88	95.8	70.5643	58.3451
2011	3	17	23	48	57	0.3	3.3	0.89	96.1	70.4987	59.1615
2011	3	17	23	58	57	0.3	3.3	0.85	97.3	70.4987	55.8869
2011	3	18	0	8	57	0.3	3.3	0.89	93.4	70.4987	59.1616
2011	3	18	0	18	57	0.3	3.3	0.88	96.2	70.4987	58.2884
2011	3	18	0	28	57	0.3	3.3	0.86	98.1	70.4987	56.7603
2011	3	18	0	38	57	0.3	3.3	0.84	95.6	70.4987	55.8871
2011	3	18	0	48	57	0.3	3.3	0.85	93.8	70.4987	56.1054
2011	3	18	0	58	57	0.3	3.3	0.84	96.7	70.4987	55.6688
2011	3	18	1	8	57	0.3	3.3	0.88	97.1	70.4987	58.0703
2011	3	18	1	18	57	0.3	3.3	0.88	95.1	70.4987	58.5069
2011	3	18	1	28	57	0.3	3.3	0.87	95.8	70.4987	57.852
2011	3	18	1	38	57	0.3	3.3	0.87	95.4	70.5643	57.9085
2011	3	18	1	48	57	0.3	3.3	0.88	96.6	70.5643	58.3456
2011	3	18	1	58	57	0.3	3.3	0.92	94.5	70.5643	61.405
2011	3	18	2	8	57	0.3	3.3	0.88	95.1	70.6299	58.6213
2011	3	18	2	18	57	0.3	3.3	0.82	95.1	70.5643	54.1938
2011	3	18	2	28	57	0.3	3.3	0.87	97.8	70.6299	57.7464
2011	3	18	2	38	57	0.3	3.3	0.88	96.6	70.6299	58.4027
2011	3	18	2	48	57	0.3	3.3	0.9	95.8	70.6955	59.9922
2011	3	18	2	58	57	0.3	3.3	0.89	95.9	70.6955	59.1165
2011	3	18	3	8	57	0.3	3.3	0.88	94.3	70.6955	58.6786
2011	3	18	3	18	57	0.3	3.3	0.88	95.3	70.6955	58.4597
2011	3	18	3	28	57	0.3	3.3	0.9	97.5	70.6955	59.7735
2011	3	18	3	38	57	0.3	3.3	0.88	95.8	70.6955	58.2408
2011	3	18	3	48	57	0.3	3.3	0.89	94.4	70.7612	59.1742
2011	3	18	3	58	57	0.3	3.3	0.9	94.2	70.6955	60.2115
2011	3	18	4	8	57	0.3	3.3	0.87	96.1	70.7612	57.8593
2011	3	18	4	18	57	0.3	3.3	0.89	96.6	70.6955	58.6789
2011	3	18	4	28	57	0.3	3.3	0.9	95.4	70.7612	59.8319
2011	3	18	4	38	57	0.3	3.3	0.88	96.9	70.6955	58.0222
2011	3	18	4	48	57	0.3	3.3	0.88	96.8	70.7612	58.517
2011	3	18	4	58	57	0.3	3.3	0.83	96.1	70.7612	55.0104
2011	3	18	5	8	57	0.3	3.3	0.87	95.6	70.7612	57.6404
2011	3	18	5	18	57	0.3	3.3	0.84	96.3	70.7612	55.8871
2011	3	18	5	28	57	0.3	3.3	0.9	96.9	70.7612	59.613
2011	3	18	5	38	57	0.3	3.3	0.89	97	70.7612	59.1747
2011	3	18	5	48	57	0.3	3.3	0.89	96.5	70.7612	59.3939
2011	3	18	5	58	57	0.3	3.3	0.87	93.9	70.7612	58.0789

Reinhackle (0356)

Year	Month	Day	Hour	Minute	Second	CellBegin	CellEnd	Speed	Direction	Area	Flow
2011	3	18	6	8	57	0.3	3.3	0.9	97.9	70.7612	59.8323
2011	3	18	6	18	57	0.3	3.3	0.89	95.1	70.7612	59.1749
2011	3	18	6	28	57	0.3	3.3	0.82	94.8	70.7612	54.5724
2011	3	18	6	38	57	0.3	3.3	0.89	95.3	70.7612	59.1749
2011	3	18	6	48	57	0.3	3.3	0.87	96.1	70.7612	57.6408
2011	3	18	6	58	57	0.3	3.3	0.83	96.8	70.7612	55.23
2011	3	18	7	8	57	0.3	3.3	0.9	96.3	70.7612	59.6133
2011	3	18	7	18	57	0.3	3.3	0.87	97.8	70.7612	57.86
2011	3	18	7	28	57	0.3	3.3	0.87	98	70.7612	57.4217
2011	3	18	7	38	57	0.3	3.3	0.9	97.6	70.7612	59.3942
2011	3	18	7	48	57	0.3	3.3	0.86	96.4	70.7612	56.9833
2011	3	18	7	58	57	0.3	3.3	0.86	96.8	70.7612	56.9833
2011	3	18	8	8	57	0.3	3.3	0.91	98.3	70.7612	60.0517
2011	3	18	8	18	57	0.3	3.3	0.87	95.4	70.7612	58.0792
2011	3	18	8	28	57	0.3	3.3	0.85	98.7	70.7612	56.1067
2011	3	18	8	38	57	0.3	3.3	0.88	96.4	70.7612	58.5175
2011	3	18	8	48	57	0.3	3.3	0.89	98.5	70.7612	58.5174
2011	3	18	8	58	57	0.3	3.3	0.85	97.1	70.7612	56.3257
2011	3	18	9	8	57	0.3	3.3	0.87	98	70.7612	57.8599
2011	3	18	9	18	57	0.3	3.3	0.85	94.9	70.7612	56.764
2011	3	18	9	28	57	0.3	3.3	0.85	96.4	70.7612	56.3256
2011	3	18	9	38	57	0.3	3.3	0.84	97.8	70.7612	55.6681
2011	3	18	9	48	57	0.3	3.3	0.84	96.5	70.7612	55.8872
2011	3	18	9	58	57	0.3	3.3	0.86	98.5	70.7612	56.983
2011	3	18	10	8	57	0.3	3.3	0.88	96.9	70.7612	58.0788
2011	3	18	10	18	57	0.3	3.3	0.83	97.9	70.7612	55.0104
2011	3	18	10	28	57	0.3	3.3	0.87	97.4	70.7612	57.6403
2011	3	18	10	38	57	0.3	3.3	0.85	96.7	70.7612	56.1061
2011	3	18	10	48	57	0.3	3.3	0.87	97.8	70.6955	57.3653
2011	3	18	10	58	57	0.3	3.3	0.83	97.3	70.7612	55.0102
2011	3	18	11	8	57	0.3	3.3	0.87	98.9	70.7612	57.2018
2011	3	18	11	18	57	0.3	3.3	0.83	98.6	70.6299	54.6845
2011	3	18	11	28	57	0.3	3.3	0.83	96.8	70.6299	54.9031
2011	3	18	11	38	57	0.3	3.3	0.82	96.9	70.5643	53.9755
2011	3	18	11	48	57	0.3	3.3	0.85	96.6	70.6299	56.4342
2011	3	18	11	58	57	0.3	3.3	0.85	96.6	70.5643	56.3792
2011	3	18	12	8	57	0.3	3.3	0.82	97.8	70.6299	54.0279
2011	3	18	12	18	57	0.3	3.3	0.85	94.2	70.4987	56.1058
2011	3	18	12	28	57	0.3	3.3	0.85	98.2	70.5643	55.942
2011	3	18	12	38	57	0.3	3.3	0.86	96.1	70.5643	57.0345
2011	3	18	12	48	57	0.3	3.3	0.82	95.5	70.4987	54.5775
2011	3	18	12	58	57	0.3	3.3	0.85	93.5	70.3675	56.214
2011	3	18	13	8	57	0.3	3.3	0.89	93.8	70.5643	59.001
2011	3	18	13	18	57	0.3	3.3	0.87	96.5	70.4331	57.7955
2011	3	18	13	28	57	0.3	3.3	0.88	95.6	70.4987	58.0701
2011	3	18	13	38	57	0.3	3.3	0.89	93.8	70.4987	59.3799

Reinhackle (0356)

Year	Month	Day	Hour	Minute	Second	CellBegin	CellEnd	Speed	Direction	Area	Flow
2011	3	18	13	48	57	0.3	3.3	0.86	95.9	70.4987	56.7602
2011	3	18	13	58	57	0.3	3.3	0.86	95.7	70.4987	56.9784
2011	3	18	14	8	57	0.3	3.3	0.86	93.9	70.4987	56.9784
2011	3	18	14	18	57	0.3	3.3	0.86	93.5	70.4331	56.9228
2011	3	18	14	28	57	0.3	3.3	0.84	95.4	70.4987	55.6684
2011	3	18	14	38	57	0.3	3.3	0.88	95.1	70.4331	58.4494
2011	3	18	14	48	57	0.3	3.3	0.88	95.6	70.4331	58.0132
2011	3	18	14	58	57	0.3	3.3	0.84	96.3	70.4331	55.6141
2011	3	18	15	8	57	0.3	3.3	0.86	93.5	70.4331	56.9226
2011	3	18	15	18	57	0.3	3.3	0.86	94.6	70.4331	56.9226
2011	3	18	15	28	57	0.3	3.3	0.85	95.1	70.4331	56.2683
2011	3	18	15	38	57	0.3	3.3	0.9	96.9	70.4331	59.1035
2011	3	18	15	48	57	0.3	3.3	0.86	96.8	70.4987	56.7598
2011	3	18	15	58	57	0.3	3.3	0.87	98	70.4331	57.1406
2011	3	18	16	8	57	0.3	3.3	0.83	98.2	70.3675	54.4702
2011	3	18	16	18	57	0.3	3.3	0.89	96.8	70.4331	58.4491
2011	3	18	16	28	57	0.3	3.3	0.83	96.6	70.4331	54.9596
2011	3	18	16	38	57	0.3	3.3	0.87	95	70.3675	57.3027
2011	3	18	16	48	57	0.3	3.3	0.84	95.8	70.4331	55.832
2011	3	18	16	58	57	0.3	3.3	0.88	97.7	70.4331	58.0129
2011	3	18	17	8	57	0.3	3.3	0.88	96	70.3675	57.9563
2011	3	18	17	18	57	0.3	3.3	0.87	97.4	70.3675	57.3027
2011	3	18	17	28	57	0.3	3.3	0.84	96.5	70.3675	55.5596
2011	3	18	17	38	57	0.3	3.3	0.86	96.1	70.4331	56.9225
2011	3	18	17	48	57	0.3	3.3	0.85	95.3	70.4331	56.0501
2011	3	18	17	58	57	0.3	3.3	0.82	97.3	70.4331	54.3054
2011	3	18	18	8	57	0.3	3.3	0.86	93.1	70.4331	57.1406
2011	3	18	18	18	57	0.3	3.3	0.82	98.8	70.4331	53.6512
2011	3	18	18	28	57	0.3	3.3	0.87	95.2	70.3675	57.5207
2011	3	18	18	38	57	0.3	3.3	0.81	97.7	70.3018	53.3288
2011	3	18	18	48	57	0.3	3.3	0.85	95.1	70.3675	56.4313
2011	3	18	18	58	57	0.3	3.3	0.82	95.9	70.3675	54.4704
2011	3	18	19	8	57	0.3	3.3	0.85	96.4	70.3675	55.9956
2011	3	18	19	18	57	0.3	3.3	0.86	96.8	70.3018	56.8116
2011	3	18	19	28	57	0.3	3.3	0.86	95.9	70.3018	57.0293
2011	3	18	19	38	57	0.3	3.3	0.84	94	70.2362	55.4514
2011	3	18	19	48	57	0.3	3.3	0.83	96.6	70.3018	54.4173
2011	3	18	19	58	57	0.3	3.3	0.82	95.9	70.2362	54.3642
2011	3	18	20	8	57	0.3	3.3	0.85	99.8	70.3018	55.7234
2011	3	18	20	18	57	0.3	3.3	0.83	96.1	70.2362	54.7991
2011	3	18	20	28	57	0.3	3.3	0.81	95.8	70.2362	53.4944
2011	3	18	20	38	57	0.3	3.3	0.83	98	70.1706	54.3111
2011	3	18	20	48	57	0.3	3.3	0.84	96.5	70.2362	55.4516
2011	3	18	20	58	57	0.3	3.3	0.84	96.7	70.3018	55.2882
2011	3	18	21	8	57	0.3	3.3	0.81	97.2	70.3018	53.5469
2011	3	18	21	18	57	0.3	3.3	0.81	97.2	70.3018	53.5469

Reinhackle (0356)

Year	Month	Day	Hour	Minute	Second	CellBegin	CellEnd	Speed	Direction	Area	Flow
2011	3	18	21	28	57	0.3	3.3	0.86	95.7	70.3018	56.812
2011	3	18	21	38	57	0.3	3.3	0.85	97.3	70.2362	55.8867
2011	3	18	21	48	57	0.3	3.3	0.87	96.1	70.2362	57.4089
2011	3	18	21	58	57	0.3	3.3	0.83	95.4	70.1706	54.963
2011	3	18	22	8	57	0.3	3.3	0.84	95.4	70.2362	55.4518
2011	3	18	22	18	57	0.3	3.3	0.85	96.2	70.1706	55.8321
2011	3	18	22	28	57	0.3	3.3	0.82	97.1	70.2362	54.1471
2011	3	18	22	38	57	0.3	3.3	0.86	97.3	70.2362	56.3218
2011	3	18	22	48	57	0.3	3.3	0.85	96	70.1706	56.0494
2011	3	18	22	58	57	0.3	3.3	0.86	96.8	70.2362	56.3218
2011	3	18	23	8	57	0.3	3.3	0.83	94.3	70.3018	54.8533
2011	3	18	23	18	57	0.3	3.3	0.85	97.8	70.1706	55.615
2011	3	18	23	28	57	0.3	3.3	0.87	95.2	70.2362	57.6267
2011	3	18	23	38	57	0.3	3.3	0.86	97.6	70.1706	56.7013
2011	3	18	23	48	57	0.3	3.3	0.82	95.1	70.2362	53.9299
2011	3	18	23	58	57	0.3	3.3	0.82	96	70.2362	53.9299
2011	3	19	0	8	57	0.3	3.3	0.86	94.6	70.2362	56.5395
2011	3	19	0	18	57	0.3	3.3	0.85	95.3	70.2362	56.1046
2011	3	19	0	28	57	0.3	3.3	0.83	97.5	70.2362	54.7999
2011	3	19	0	38	57	0.3	3.3	0.85	96	70.2362	56.3221
2011	3	19	0	48	57	0.3	3.3	0.84	96.3	70.2362	55.2348
2011	3	19	0	58	57	0.3	3.3	0.83	96.3	70.2362	54.7999
2011	3	19	1	8	57	0.3	3.3	0.85	94.9	70.3018	56.1596
2011	3	19	1	18	57	0.3	3.3	0.84	96.5	70.2362	55.2349
2011	3	19	1	28	57	0.3	3.3	0.87	95.6	70.3018	57.6834
2011	3	19	1	38	57	0.3	3.3	0.88	94.5	70.3018	58.3365
2011	3	19	1	48	57	0.3	3.3	0.86	96.1	70.3018	56.5951
2011	3	19	1	58	57	0.3	3.3	0.9	98	70.3018	58.9895
2011	3	19	2	8	57	0.3	3.3	0.86	95.7	70.3018	57.0305
2011	3	19	2	18	57	0.3	3.3	0.87	98	70.2362	57.1922
2011	3	19	2	28	57	0.3	3.3	0.88	97.9	70.2362	58.0621
2011	3	19	2	38	57	0.3	3.3	0.87	96.5	70.2362	56.9748
2011	3	19	2	48	57	0.3	3.3	0.88	96	70.2362	57.8447
2011	3	19	2	58	57	0.3	3.3	0.88	96	70.3018	58.119
2011	3	19	3	8	57	0.3	3.3	0.87	96.3	70.3018	57.2483
2011	3	19	3	18	57	0.3	3.3	0.83	96.8	70.2362	54.5829
2011	3	19	3	28	57	0.3	3.3	0.88	97.3	70.3018	57.6838
2011	3	19	3	38	57	0.3	3.3	0.85	95.5	70.3018	56.1601
2011	3	19	3	48	57	0.3	3.3	0.86	96.6	70.2362	56.3226
2011	3	19	3	58	57	0.3	3.3	0.84	92.9	70.2362	55.4528
2011	3	19	4	8	57	0.3	3.3	0.83	97	70.3018	54.8541
2011	3	19	4	18	57	0.3	3.3	0.89	97	70.3018	58.5546
2011	3	19	4	28	57	0.3	3.3	0.85	97.8	70.2362	55.8878
2011	3	19	4	38	57	0.3	3.3	0.85	96.4	70.3018	56.1603
2011	3	19	4	48	57	0.3	3.3	0.87	94.3	70.3018	57.4663
2011	3	19	4	58	57	0.3	3.3	0.86	95.5	70.3018	57.031

Reinhackle (0356)

Year	Month	Day	Hour	Minute	Second	CellBegin	CellEnd	Speed	Direction	Area	Flow
2011	3	19	5	8	57	0.3	3.3	0.89	96.6	70.3018	58.3371
2011	3	19	5	18	57	0.3	3.3	0.87	95.2	70.3018	57.2488
2011	3	19	5	28	57	0.3	3.3	0.92	95.7	70.3018	60.7316
2011	3	19	5	38	57	0.3	3.3	0.85	94.4	70.3018	55.9428
2011	3	19	5	48	57	0.3	3.3	0.91	97.1	70.3018	59.6433
2011	3	19	5	58	57	0.3	3.3	0.83	93.6	70.3018	55.0721
2011	3	19	6	8	57	0.3	3.3	0.9	97.9	70.3018	59.4257
2011	3	19	6	18	57	0.3	3.3	0.89	95.5	70.2362	58.9326
2011	3	19	6	28	57	0.3	3.3	0.84	97.4	70.2362	55.0183
2011	3	19	6	38	57	0.3	3.3	0.86	96.3	70.2362	56.9755
2011	3	19	6	48	57	0.3	3.3	0.88	96.9	70.2362	57.8454
2011	3	19	6	58	57	0.3	3.3	0.85	97.1	70.2362	55.6707
2011	3	19	7	8	57	0.3	3.3	0.88	96.9	70.2362	57.6279
2011	3	19	7	18	57	0.3	3.3	0.88	94.7	70.2362	58.2803
2011	3	19	7	28	57	0.3	3.3	0.87	98	70.2362	57.4105
2011	3	19	7	38	57	0.3	3.3	0.88	96.6	70.1706	57.7888
2011	3	19	7	48	57	0.3	3.3	0.87	95.2	70.2362	57.4104
2011	3	19	7	58	57	0.3	3.3	0.83	96.1	70.2362	54.8008
2011	3	19	8	8	57	0.3	3.3	0.89	96.8	70.2362	58.2802
2011	3	19	8	18	57	0.3	3.3	0.87	96.3	70.3018	57.2489
2011	3	19	8	28	57	0.3	3.3	0.83	97.2	70.2362	54.8008
2011	3	19	8	38	57	0.3	3.3	0.88	97.5	70.2362	57.6278
2011	3	19	8	48	57	0.3	3.3	0.82	98.7	70.2362	53.9309
2011	3	19	8	58	57	0.3	3.3	0.81	98.6	70.2362	53.061
2011	3	19	9	8	57	0.3	3.3	0.83	96.6	70.2362	54.5832
2011	3	19	9	18	57	0.3	3.3	0.86	97.7	70.2362	56.3229
2011	3	19	9	28	57	0.3	3.3	0.82	95.3	70.2362	54.1482
2011	3	19	9	38	57	0.3	3.3	0.84	97.4	70.1706	55.3987
2011	3	19	9	48	57	0.3	3.3	0.85	97.8	70.2362	55.6704
2011	3	19	9	58	57	0.3	3.3	0.82	99.2	70.1706	53.8779
2011	3	19	10	8	57	0.3	3.3	0.81	97.6	70.2362	53.4957
2011	3	19	10	18	57	0.3	3.3	0.82	94.8	70.2362	54.148
2011	3	19	10	28	57	0.3	3.3	0.83	100.3	70.2362	53.9305
2011	3	19	10	38	57	0.3	3.3	0.85	95.3	70.2362	55.8876
2011	3	19	10	48	57	0.3	3.3	0.83	97.5	70.2362	54.8003
2011	3	19	10	58	57	0.3	3.3	0.85	95.1	70.2362	55.8875
2011	3	19	11	8	57	0.3	3.3	0.84	96.5	70.2362	55.4525
2011	3	19	11	18	57	0.3	3.3	0.86	98.5	70.1706	56.4844
2011	3	19	11	28	57	0.3	3.3	0.83	98.6	70.2362	54.3651
2011	3	19	11	38	57	0.3	3.3	0.82	96.7	70.2362	53.7127
2011	3	19	11	48	57	0.3	3.3	0.81	96	70.2362	53.7127
2011	3	19	11	58	57	0.3	3.3	0.85	97.1	70.1706	55.6153
2011	3	19	12	8	57	0.3	3.3	0.82	96.5	70.1706	53.66
2011	3	19	12	18	57	0.3	3.3	0.83	98.6	70.2362	54.5824
2011	3	19	12	28	57	0.3	3.3	0.81	97.6	70.2362	53.4951
2011	3	19	12	38	57	0.3	3.3	0.83	96.6	70.2362	54.5824

Reinhackle (0356)

Year	Month	Day	Hour	Minute	Second	CellBegin	CellEnd	Speed	Direction	Area	Flow
2011	3	19	12	48	57	0.3	3.3	0.86	96.8	70.1706	56.2668
2011	3	19	12	58	57	0.3	3.3	0.88	95.6	70.1706	58.0048
2011	3	19	13	8	57	0.3	3.3	0.81	97.7	70.1706	53.2253
2011	3	19	13	18	57	0.3	3.3	0.84	98.5	70.1706	54.9632
2011	3	19	13	28	57	0.3	3.3	0.83	97.5	70.105	54.4752
2011	3	19	13	38	57	0.3	3.3	0.85	98.2	70.1706	55.832
2011	3	19	13	48	57	0.3	3.3	0.84	97.8	70.1706	55.3975
2011	3	19	13	58	57	0.3	3.3	0.83	96.8	70.1706	54.7458
2011	3	19	14	8	57	0.3	3.3	0.85	96.5	70.1706	55.6147
2011	3	19	14	18	57	0.3	3.3	0.83	97.5	70.1706	54.3113
2011	3	19	14	28	57	0.3	3.3	0.84	97.4	70.1706	54.963
2011	3	19	14	38	57	0.3	3.3	0.86	97.2	70.1706	56.7009
2011	3	19	14	48	57	0.3	3.3	0.85	96.5	70.1706	55.6147
2011	3	19	14	58	57	0.3	3.3	0.82	97.5	70.1706	54.094
2011	3	19	15	8	57	0.3	3.3	0.85	97.6	70.1706	55.6147
2011	3	19	15	18	57	0.3	3.3	0.85	97.5	70.1706	55.8319
2011	3	19	15	28	57	0.3	3.3	0.84	99.4	70.1706	54.9629
2011	3	19	15	38	57	0.3	3.3	0.85	97.3	70.105	55.7772
2011	3	19	15	48	57	0.3	3.3	0.83	97.2	70.105	54.692
2011	3	19	15	58	57	0.3	3.3	0.86	100.4	70.105	55.7772
2011	3	19	16	8	57	0.3	3.3	0.84	97.4	70.1706	54.9629
2011	3	19	16	18	57	0.3	3.3	0.84	96.3	70.105	55.1261
2011	3	19	16	28	57	0.3	3.3	0.82	96.4	70.105	53.8239
2011	3	19	16	38	57	0.3	3.3	0.83	95.6	70.105	54.909
2011	3	19	16	48	57	0.3	3.3	0.86	96.6	70.105	56.4283
2011	3	19	16	58	57	0.3	3.3	0.83	95.4	70.0394	54.8552
2011	3	19	17	8	57	0.3	3.3	0.82	95.7	70.105	54.041
2011	3	19	17	18	57	0.3	3.3	0.87	96.5	70.0394	56.8066
2011	3	19	17	28	57	0.3	3.3	0.83	95.4	70.105	54.9091
2011	3	19	17	38	57	0.3	3.3	0.86	96.4	70.105	56.4284
2011	3	19	17	48	57	0.3	3.3	0.85	95.6	70.105	55.7773
2011	3	19	17	58	57	0.3	3.3	0.83	95.7	70.105	54.6922
2011	3	19	18	8	57	0.3	3.3	0.85	98.9	70.105	55.5603
2011	3	19	18	18	57	0.3	3.3	0.86	97	70.105	56.6455
2011	3	19	18	28	57	0.3	3.3	0.8	95.6	70.105	52.9559
2011	3	19	18	38	57	0.3	3.3	0.85	96.9	70.105	55.7774
2011	3	19	18	48	57	0.3	3.3	0.84	97.9	70.105	54.9093
2011	3	19	18	58	57	0.3	3.3	0.84	95.8	70.105	55.5604
2011	3	19	19	8	57	0.3	3.3	0.84	96.5	70.105	54.9093
2011	3	19	19	18	57	0.3	3.3	0.83	98.4	70.105	54.4753
2011	3	19	19	28	57	0.3	3.3	0.83	96.6	70.105	54.4753
2011	3	19	19	38	57	0.3	3.3	0.85	95.1	70.0394	55.7228
2011	3	19	19	48	57	0.3	3.3	0.84	97.4	70.105	54.9094
2011	3	19	19	58	57	0.3	3.3	0.8	96.9	70.105	52.3051
2011	3	19	20	8	57	0.3	3.3	0.82	97.6	70.105	53.6073
2011	3	19	20	18	57	0.3	3.3	0.85	98.3	70.0394	55.2893

Reinhackle (0356)

Year	Month	Day	Hour	Minute	Second	CellBegin	CellEnd	Speed	Direction	Area	Flow
2011	3	19	20	28	57	0.3	3.3	0.84	95.4	69.9738	55.4517
2011	3	19	20	38	57	0.3	3.3	0.82	96.9	70.0394	53.7716
2011	3	19	20	48	57	0.3	3.3	0.84	95.6	69.9738	55.4517
2011	3	19	20	58	57	0.3	3.3	0.81	96.1	69.9738	52.8524
2011	3	19	21	8	57	0.3	3.3	0.86	96.6	69.9738	56.1016
2011	3	19	21	18	57	0.3	3.3	0.87	97.1	70.0394	57.2409
2011	3	19	21	28	57	0.3	3.3	0.85	95.8	69.9738	55.6684
2011	3	19	21	38	57	0.3	3.3	0.86	95.7	69.9738	56.3183
2011	3	19	21	48	57	0.3	3.3	0.87	96.3	70.105	57.0801
2011	3	19	21	58	57	0.3	3.3	0.88	94.3	69.9738	58.0512
2011	3	19	22	8	57	0.3	3.3	0.84	96.5	70.0394	55.2896
2011	3	19	22	18	57	0.3	3.3	0.84	96.5	70.105	55.3439
2011	3	19	22	28	57	0.3	3.3	0.84	97.4	70.0394	55.0728
2011	3	19	22	38	57	0.3	3.3	0.86	97.3	70.0394	56.157
2011	3	19	22	48	57	0.3	3.3	0.88	99.3	69.9738	57.1849
2011	3	19	22	58	57	0.3	3.3	0.84	96.8	70.105	54.91
2011	3	19	23	8	57	0.3	3.3	0.83	96.6	70.105	54.4759
2011	3	19	23	18	57	0.3	3.3	0.79	96.7	70.105	51.8715
2011	3	19	23	28	57	0.3	3.3	0.82	97.2	70.105	53.6078
2011	3	19	23	38	57	0.3	3.3	0.79	95.9	69.9738	51.9864
2011	3	19	23	48	57	0.3	3.3	0.8	98.5	69.9738	52.4197
2011	3	19	23	58	57	0.3	3.3	0.81	96.1	70.0394	52.9049
2011	3	20	0	8	57	0.3	3.3	0.85	95.1	70.105	55.7783
2011	3	20	0	18	57	0.3	3.3	0.83	96.6	70.0394	54.6395
2011	3	20	0	28	57	0.3	3.3	0.84	97.6	70.0394	55.29
2011	3	20	0	38	57	0.3	3.3	0.82	99.2	70.0394	53.7723
2011	3	20	0	48	57	0.3	3.3	0.86	95.9	70.0394	56.591
2011	3	20	0	58	57	0.3	3.3	0.85	95.3	69.9738	55.6691
2011	3	20	1	8	57	0.3	3.3	0.89	96.2	69.9081	58.2112
2011	3	20	1	18	57	0.3	3.3	0.83	95	70.105	54.4763
2011	3	20	1	28	57	0.3	3.3	0.81	97.7	70.1706	53.2263
2011	3	20	1	38	57	0.3	3.3	0.83	95.4	70.0394	54.6398
2011	3	20	1	48	57	0.3	3.3	0.8	98.8	69.9738	51.9868
2011	3	20	1	58	57	0.3	3.3	0.86	95.9	70.0394	56.5913
2011	3	20	2	8	57	0.3	3.3	0.83	99.6	70.0394	53.7726
2011	3	20	2	18	57	0.3	3.3	0.86	96.1	70.0394	56.5914
2011	3	20	2	28	57	0.3	3.3	0.84	95.4	70.105	55.5618
2011	3	20	2	38	57	0.3	3.3	0.81	96.5	69.9738	52.8534
2011	3	20	2	48	57	0.3	3.3	0.82	98	70.105	54.0426
2011	3	20	2	58	57	0.3	3.3	0.83	96.4	70.105	54.4767
2011	3	20	3	8	57	0.3	3.3	0.83	95	70.0394	54.6401
2011	3	20	3	18	57	0.3	3	0.83	95.7	70.1706	54.5302
2011	3	20	3	28	57	0.3	3	0.85	95.3	70.105	56.2131
2011	3	20	3	38	57	0.3	3	0.84	96.7	70.0394	55.0738
2011	3	20	3	48	57	0.3	3	0.82	96.5	70.1706	53.6612
2011	3	20	3	58	57	0.3	3	0.82	97.4	70.105	53.8258

Reinhackle (0356)

Year	Month	Day	Hour	Minute	Second	CellBegin	CellEnd	Speed	Direction	Area	Flow
2011	3	20	4	8	57	0.3	3	0.85	96.9	70.105	55.5621
2011	3	20	4	18	57	0.3	3	0.81	96.5	70.105	53.3917
2011	3	20	4	28	57	0.3	3	0.83	97.5	70.0394	54.6403
2011	3	20	4	38	57	0.3	3	0.82	95.7	70.0394	54.2067
2011	3	20	4	48	57	0.3	3	0.82	98	70.105	54.0429
2011	3	20	4	58	57	0.3	3	0.84	95.4	70.1706	55.1822
2011	3	20	5	8	57	0.3	3	0.82	96	70.2362	53.9315
2011	3	20	5	18	57	0.3	3	0.84	98.1	70.2362	55.2363
2011	3	20	5	28	57	0.3	3	0.88	95.6	70.105	57.7327
2011	3	20	5	38	57	0.3	3	0.82	97.6	70.1706	53.6615
2011	3	20	5	48	57	0.3	3	0.84	95.4	70.1706	55.1823
2011	3	20	5	58	57	0.3	3	0.83	98.4	70.2362	54.584
2011	3	20	6	8	57	0.3	3	0.81	96.1	70.105	53.1749
2011	3	20	6	18	57	0.3	3	0.84	98.1	70.1706	55.1823
2011	3	20	6	28	57	0.3	3	0.83	97.5	70.1706	54.3133
2011	3	20	6	38	57	0.3	3	0.79	95.3	70.2362	51.9744
2011	3	20	6	48	57	0.3	3	0.79	96	70.1706	51.9236
2011	3	20	6	58	57	0.3	3	0.79	95.7	70.2362	52.1919
2011	3	20	7	8	57	0.3	3	0.82	96.4	70.2362	54.1491
2011	3	20	7	18	57	0.3	3	0.83	98.2	70.2362	54.5841
2011	3	20	7	28	57	0.3	3	0.86	96.1	70.3018	57.032
2011	3	20	7	38	57	0.3	3	0.83	97.9	70.2362	54.8015
2011	3	20	7	48	57	0.3	3	0.82	96.7	70.1706	53.8789
2011	3	20	7	58	57	0.3	3	0.84	97	70.1706	54.9651
2011	3	20	8	8	57	0.3	3	0.84	96.8	70.105	54.9113
2011	3	20	8	18	57	0.3	3	0.85	95.3	70.1706	56.2687
2011	3	20	8	28	57	0.3	3	0.81	95.8	70.2362	53.2793
2011	3	20	8	38	57	0.3	3	0.83	97.7	70.2362	54.3666
2011	3	20	8	48	57	0.3	3	0.83	96.3	70.2362	54.8015
2011	3	20	8	58	57	0.3	3	0.78	95.5	70.3018	51.8077
2011	3	20	9	8	57	0.3	3	0.81	94.6	70.1706	53.4444
2011	3	20	9	18	57	0.3	3	0.84	96.7	70.105	55.3454
2011	3	20	9	28	57	0.3	3	0.84	98.3	70.4987	55.2344
2011	3	20	9	38	57	0.3	3	0.84	93.6	70.3018	55.7259
2011	3	20	9	48	57	0.3	3	0.86	94.6	70.3018	56.8143
2011	3	20	9	58	57	0.3	3	0.85	95.5	70.3018	56.1612
2011	3	20	10	8	57	0.3	3	0.83	96.8	70.3675	54.473
2011	3	20	10	18	57	0.3	3	0.83	94.5	70.3675	54.9088
2011	3	20	10	28	57	0.3	3	0.81	96	70.3675	53.6014
2011	3	20	10	38	57	0.3	3	0.82	95	70.4987	54.5795
2011	3	20	10	48	57	0.3	3	0.83	98	70.4331	54.5262
2011	3	20	10	58	57	0.3	3	0.82	95.5	70.4331	54.09
2011	3	20	11	8	57	0.3	3	0.83	95.4	70.4987	55.0161
2011	3	20	11	18	57	0.3	3	0.87	97.8	70.4987	57.1992
2011	3	20	11	28	57	0.3	3	0.84	96.7	70.5643	55.5068
2011	3	20	11	38	57	0.3	3	0.84	96.3	70.4987	55.4527

Reinhackle (0356)

Year	Month	Day	Hour	Minute	Second	CellBegin	CellEnd	Speed	Direction	Area	Flow
2011	3	20	11	48	57	0.3	3.3	0.84	96.5	70.6955	55.6149
2011	3	20	11	58	57	0.3	3	0.87	96.9	70.4987	57.6358
2011	3	20	12	8	57	0.3	3.3	0.83	98.2	70.6299	54.9045
2011	3	20	12	18	57	0.3	3.3	0.82	97.4	70.6299	54.0295
2011	3	20	12	28	57	0.3	3.3	0.79	95.7	70.6955	52.5494
2011	3	20	12	38	57	0.3	3	0.83	97	70.5643	54.851
2011	3	20	12	48	57	0.3	3.3	0.81	97.9	70.7612	53.9155
2011	3	20	12	58	57	0.3	3.3	0.82	95.9	70.6299	54.6857
2011	3	20	13	8	57	0.3	3.3	0.83	98.2	70.6955	54.52
2011	3	20	13	18	57	0.3	3.3	0.83	96.8	70.6955	54.7389
2011	3	20	13	28	57	0.3	3.3	0.85	98	70.7612	56.1072
2011	3	20	13	38	57	0.3	3.3	0.8	95.2	70.7612	53.4771
2011	3	20	13	48	57	0.3	3.3	0.84	98.3	70.7612	55.4496
2011	3	20	13	58	57	0.3	3.3	0.82	96.4	70.6955	54.5199
2011	3	20	14	8	57	0.3	3.3	0.8	95.6	70.8268	53.529
2011	3	20	14	18	57	0.3	3.3	0.86	98.6	70.7612	56.5454
2011	3	20	14	28	57	0.3	3.3	0.83	94.6	70.8268	55.0647
2011	3	20	14	38	57	0.3	3.3	0.82	98.1	70.8924	54.0201
2011	3	20	14	48	57	0.3	3.3	0.86	95.3	70.8924	57.314
2011	3	20	14	58	57	0.3	3.3	0.85	96.2	70.8924	56.8748
2011	3	20	15	8	57	0.3	3.3	0.84	96.3	70.8924	55.9964
2011	3	20	15	18	57	0.3	3.3	0.82	95.9	70.8924	54.8985
2011	3	20	15	28	57	0.3	3.3	0.81	97.4	70.8924	54.0201
2011	3	20	15	38	57	0.3	3.3	0.82	97.4	70.958	54.2923
2011	3	20	15	48	57	0.3	3.3	0.79	93.4	70.958	52.5338
2011	3	20	15	58	57	0.3	3.3	0.84	96.5	70.958	56.0507
2011	3	20	16	8	57	0.3	3.3	0.83	95.5	70.958	55.1715
2011	3	20	16	18	57	0.3	3.3	0.84	97.2	71.0236	56.105
2011	3	20	16	28	57	0.3	3.3	0.84	96.3	71.0892	55.7188
2011	3	20	16	38	57	0.3	3.3	0.87	95.2	71.0236	57.8651
2011	3	20	16	48	57	0.3	3.3	0.83	97.3	71.0236	55.0049
2011	3	20	16	58	57	0.3	3.3	0.85	97.5	71.0892	56.82
2011	3	20	17	8	57	0.3	3.3	0.85	97.8	71.0892	56.5998
2011	3	20	17	18	57	0.3	3.3	0.86	96.4	71.0892	57.2605
2011	3	20	17	28	57	0.3	3.3	0.82	96.4	71.1549	54.6705
2011	3	20	17	38	57	0.3	3.3	0.85	97.1	71.0892	56.5998
2011	3	20	17	48	57	0.3	3.3	0.81	96	71.1549	54.4501
2011	3	20	17	58	57	0.3	3.3	0.87	97.8	71.2205	58.0332
2011	3	20	18	8	57	0.3	3.3	0.85	97.6	71.1549	56.4341
2011	3	20	18	18	57	0.3	3.3	0.84	97	71.2205	55.8266
2011	3	20	18	28	57	0.3	3.3	0.86	98.3	71.1549	57.3159
2011	3	20	18	38	57	0.3	3.3	0.84	95.6	71.2861	56.1014
2011	3	20	18	48	57	0.3	3.3	0.83	97.1	71.3517	55.2712
2011	3	20	18	58	57	0.3	3.3	0.85	96.2	71.3517	57.2609
2011	3	20	19	8	57	0.3	3.3	0.86	95.2	71.4829	58.0358
2011	3	20	19	18	57	0.3	3.3	0.85	96.2	71.4829	57.1498

Reinhackle (0356)

Year	Month	Day	Hour	Minute	Second	CellBegin	CellEnd	Speed	Direction	Area	Flow
2011	3	20	19	28	57	0.3	3.3	0.88	95.6	71.5486	58.9785
2011	3	20	19	38	57	0.3	3.3	0.86	97.3	71.5486	57.4265
2011	3	20	19	48	57	0.3	3.3	0.83	95.9	71.6142	55.7062
2011	3	20	19	58	57	0.3	3.3	0.87	97.3	71.7454	58.7038
2011	3	20	20	8	57	0.3	3.3	0.85	98	71.7454	56.925
2011	3	20	20	18	57	0.3	3.3	0.89	94.9	71.811	60.3181
2011	3	20	20	28	57	0.3	3.3	0.85	96.5	71.8766	57.034
2011	3	20	20	38	57	0.3	3.3	0.83	97.3	72.0079	55.8039
2011	3	20	20	48	57	0.3	3.3	0.89	96.3	72.0735	60.5491
2011	3	20	20	58	57	0.3	3.3	0.85	95.8	72.2703	57.8095
2011	3	20	21	8	57	0.3	3.3	0.87	94.3	72.2047	59.3215
2011	3	20	21	18	57	0.3	3.3	0.85	94.4	72.336	57.8645
2011	3	20	21	28	57	0.3	3.3	0.88	93.9	72.4016	59.94
2011	3	20	21	38	57	0.3	3.3	0.83	97.7	72.4672	56.1768
2011	3	20	21	48	57	0.3	3.3	0.83	95.9	72.6641	56.562
2011	3	20	21	58	57	0.3	3.3	0.87	96.7	72.7297	59.5478
2011	3	20	22	8	57	0.3	3.3	0.88	95.8	72.8609	60.5643
2011	3	20	22	18	57	0.3	3.3	0.86	96.8	72.9265	59.038
2011	3	20	22	28	57	0.3	3.3	0.85	95.3	72.9921	58.188
2011	3	20	22	38	57	0.3	3.3	0.88	97.7	73.1234	60.1123
2011	3	20	22	48	57	0.3	3.3	0.9	94.2	73.2546	62.498
2011	3	20	22	58	57	0.3	3.3	0.88	95.8	73.3858	61.0214
2011	3	20	23	8	57	0.3	3.3	0.85	95.5	73.5171	58.8545
2011	3	20	23	18	57	0.3	3.3	0.91	96.4	73.7139	62.9084
2011	3	20	23	28	57	0.3	3.3	0.89	97	73.7795	61.3643
2011	3	20	23	38	57	0.3	3.3	0.9	95	73.9108	62.8549
2011	3	20	23	48	57	0.3	3.3	0.88	96.9	73.9764	61.0765
2011	3	20	23	58	57	0.3	3.3	0.9	96.2	74.1076	63.0303
2011	3	21	0	8	57	0.3	3.3	0.89	95.5	74.1732	62.1677
2011	3	21	0	18	57	0.3	3.3	0.87	95.2	74.3701	60.7242
2011	3	21	0	28	57	0.3	3.3	0.88	96.4	74.5013	61.993
2011	3	21	0	38	57	0.3	3.3	0.9	97.3	74.6326	63.266
2011	3	21	0	48	57	0.3	3.3	0.9	95.8	74.8294	63.6731
2011	3	21	0	58	57	0.3	3.3	0.87	97.6	74.895	61.4056
2011	3	21	1	8	57	0.3	3.3	0.92	95.9	75.0263	65.0136
2011	3	21	1	18	57	0.3	3.3	0.91	95.4	75.2231	64.4912
2011	3	21	1	28	57	0.3	3.3	0.91	97.3	75.2887	64.3162
2011	3	21	1	38	57	0.3	3.3	0.91	96.2	75.4856	64.9612
2011	3	21	1	48	57	0.3	3.3	0.91	96.2	75.6824	65.1385
2011	3	21	1	58	57	0.3	3.3	0.91	96.6	75.748	64.9623
2011	3	21	2	8	57	0.3	3.3	0.97	96.8	75.8793	69.3244
2011	3	21	2	18	57	0.3	3.3	0.97	96.2	75.9449	69.6232
2011	3	21	2	28	57	0.3	3.3	0.97	94.1	76.2074	69.6381
2011	3	21	2	38	57	0.3	3.3	0.98	95.4	76.3386	70.4754
2011	3	21	2	48	57	0.3	3.3	0.96	95.7	76.4698	68.9382
2011	3	21	2	58	57	0.3	3.6	0.98	96.7	76.5354	70.9035

Reinhackle (0356)

Year	Month	Day	Hour	Minute	Second	CellBegin	CellEnd	Speed	Direction	Area	Flow
2011	3	21	3	8	57	0.3	3.6	0.9	95.4	76.5354	64.9553
2011	3	21	3	18	57	0.3	3.6	0.94	96.2	76.6011	67.6331
2011	3	21	3	28	57	0.3	3.6	0.94	96	76.7323	68.2315
2011	3	21	3	38	57	0.3	3.6	0.94	95.4	76.7323	67.993
2011	3	21	3	48	57	0.3	3.6	0.95	94.4	77.0604	69.2556
2011	3	21	3	58	57	0.3	3.6	0.92	97.4	77.0604	66.6196
2011	3	21	4	8	57	0.3	3.6	0.95	98.3	77.0604	68.7764
2011	3	21	4	18	57	0.3	3.6	0.95	97.5	77.126	68.8377
2011	3	21	4	28	57	0.3	3.6	0.94	95.8	77.1916	68.4188
2011	3	21	4	38	57	0.3	3.6	0.95	95.2	77.2572	68.9602
2011	3	21	4	48	57	0.3	3.6	0.9	96.5	77.2572	65.8366
2011	3	21	4	58	57	0.3	3.6	0.96	96.4	77.3228	70.224
2011	3	21	5	8	57	0.3	3.6	1.01	96.3	77.3228	73.8314
2011	3	21	5	18	57	0.3	3.6	0.95	96.5	77.3885	69.3236
2011	3	21	5	28	57	0.3	3.6	1	95.2	77.3885	73.4156
2011	3	21	5	38	57	0.3	3.6	1.01	96.7	77.3885	73.897
2011	3	21	5	48	57	0.3	3.6	0.96	96.7	77.3885	70.0458
2011	3	21	5	58	57	0.3	3.6	0.96	95.5	77.3885	70.2865
2011	3	21	6	8	57	0.3	3.6	0.95	94.5	77.3885	69.8051
2011	3	21	6	18	57	0.3	3.6	0.94	95.8	77.3885	68.6016
2011	3	21	6	28	57	0.3	3.6	0.99	94.4	77.3885	72.2122
2011	3	21	6	38	57	0.3	3.6	0.94	95.8	77.3228	68.3003
2011	3	21	6	48	57	0.3	3.6	0.93	95.3	77.3228	67.8194
2011	3	21	6	58	57	0.3	3.6	0.93	96.1	77.3228	67.5789
2011	3	21	7	8	57	0.3	3.6	0.96	95.5	77.3228	69.9839
2011	3	21	7	18	57	0.3	3.6	0.95	96.8	77.2572	68.9606
2011	3	21	7	28	57	0.3	3.6	0.94	96.6	77.2572	68.7204
2011	3	21	7	38	57	0.3	3.6	0.94	96.6	77.1916	68.1792
2011	3	21	7	48	57	0.3	3.6	0.94	96.6	77.1916	68.6593
2011	3	21	7	58	57	0.3	3.6	0.92	95.3	77.1916	67.2189
2011	3	21	8	8	57	0.3	3.6	0.97	95	77.1916	71.06
2011	3	21	8	18	57	0.3	3.6	0.97	93.9	77.126	70.7569
2011	3	21	8	28	57	0.3	3.6	0.91	97	77.0604	66.1408
2011	3	21	8	38	57	0.3	3.6	0.9	96.7	76.9291	64.8269
2011	3	21	8	48	57	0.3	3.6	0.88	98.6	76.8635	63.574
2011	3	21	8	58	57	0.3	3.6	0.88	96.7	76.7979	63.2785
2011	3	21	9	8	57	0.3	3.6	0.89	97.4	76.7323	64.1762
2011	3	21	9	18	57	0.3	3.6	0.89	97.7	76.6667	63.8804
2011	3	21	9	28	57	0.3	3.6	0.87	95.6	76.5354	62.5763
2011	3	21	9	38	57	0.3	3.6	0.89	97.4	76.5354	64.2418
2011	3	21	9	48	57	0.3	3.3	0.88	98.6	76.4698	63.2332
2011	3	21	9	58	57	0.3	3.3	0.88	98.1	76.4042	63.4139
2011	3	21	10	8	57	0.3	3.3	0.89	96.5	76.3386	64.0687
2011	3	21	10	18	57	0.3	3.3	0.85	95.5	76.3386	61.2212
2011	3	21	10	28	57	0.3	3.3	0.88	96	76.2074	63.2428
2011	3	21	10	38	57	0.3	3.3	0.87	95.4	76.1417	62.2392

Reinhackle (0356)

Year	Month	Day	Hour	Minute	Second	CellBegin	CellEnd	Speed	Direction	Area	Flow
2011	3	21	10	48	57	0.3	3.3	0.88	97.5	76.0761	63.1287
2011	3	21	10	58	57	0.3	3.3	0.86	97	76.0105	61.4181
2011	3	21	11	8	57	0.3	3.3	0.87	98.2	75.9449	62.0706
2011	3	21	11	18	57	0.3	3.3	0.92	97.4	75.8793	65.3156
2011	3	21	11	28	57	0.3	3.3	0.87	97.1	75.8137	62.1939
2011	3	21	11	38	57	0.3	3.3	0.88	96.4	75.748	63.079
2011	3	21	11	48	57	0.3	3.3	0.87	96.7	75.748	61.9022
2011	3	21	11	58	57	0.3	3.3	0.89	96.6	75.6168	63.1996
2011	3	21	12	8	57	0.3	3.3	0.86	97.9	75.6168	61.085
2011	3	21	12	18	57	0.3	3.3	0.94	97.2	75.5512	66.663
2011	3	21	12	28	57	0.3	3.3	0.89	97.2	75.42	63.2615
2011	3	21	12	38	57	0.3	3.3	0.91	96	75.2887	64.7833
2011	3	21	12	48	57	0.3	3.3	0.92	98.6	75.2887	64.7832
2011	3	21	12	58	57	0.3	3.3	0.92	97.4	75.2887	64.7832
2011	3	21	13	8	57	0.3	3.3	0.92	95.9	75.2231	65.425
2011	3	21	13	18	57	0.3	3.3	0.92	94.1	75.2231	65.6586
2011	3	21	13	28	57	0.3	3.3	0.92	95.3	75.1575	65.3652
2011	3	21	13	38	57	0.3	3.3	0.94	95.4	75.0919	66.2383
2011	3	21	13	48	57	0.3	3.3	0.96	95.1	75.0919	67.6377
2011	3	21	13	58	57	0.3	3.3	0.92	94.9	75.0263	65.0126
2011	3	21	14	8	57	0.3	3.3	0.93	96.7	74.9606	65.4187
2011	3	21	14	18	57	0.3	3.3	0.9	95	74.7638	63.6138
2011	3	21	14	28	57	0.3	3.3	0.9	97.1	74.6326	63.0334
2011	3	21	14	38	57	0.3	3.3	0.9	94	74.5669	63.4384
2011	3	21	14	48	57	0.3	3.3	0.93	96.5	74.5669	65.2906
2011	3	21	14	58	57	0.3	3.3	0.9	95.4	74.5669	63.4383
2011	3	21	15	8	57	0.3	3.3	0.93	96.3	74.5013	65.2303
2011	3	21	15	18	57	0.3	3.3	0.93	97.1	74.5013	65.2303
2011	3	21	15	28	57	0.3	3.3	0.92	96.3	74.4357	64.7079
2011	3	21	15	38	57	0.3	3.3	0.92	95.3	74.4357	64.4768
2011	3	21	15	48	57	0.3	3.3	0.91	96.6	74.3701	63.9556
2011	3	21	15	58	57	0.3	3.3	0.9	94.2	74.3045	62.9738
2011	3	21	16	8	57	0.3	3.3	0.95	96.4	74.1732	66.0808
2011	3	21	16	18	57	0.3	3.3	0.91	95	74.2388	63.607
2011	3	21	16	28	57	0.3	3.3	0.93	94.4	74.1076	65.0995
2011	3	21	16	38	57	0.3	3.3	0.93	96.3	73.9764	64.5196
2011	3	21	16	48	57	0.3	3.3	0.9	96.1	73.9108	62.3952
2011	3	21	16	58	57	0.3	3.3	0.92	95.3	73.9108	64.0009
2011	3	21	17	8	57	0.3	3.3	0.92	95.3	73.8452	63.9414
2011	3	21	17	18	57	0.3	3.3	0.92	94.5	73.8452	64.3998
2011	3	21	17	28	57	0.3	3.3	0.91	95.4	73.8452	63.2539
2011	3	21	17	38	57	0.3	3.3	0.94	95	73.7795	65.4847
2011	3	21	17	48	57	0.3	3.3	0.92	96.1	73.7795	64.1109
2011	3	21	17	58	57	0.3	3.3	0.92	95.9	73.7795	63.882
2011	3	21	18	8	57	0.3	3.3	0.92	96.7	73.7139	64.0512
2011	3	21	18	18	57	0.3	3.3	0.88	94.3	73.7139	61.3062

Reinhackle (0356)

Year	Month	Day	Hour	Minute	Second	CellBegin	CellEnd	Speed	Direction	Area	Flow
2011	3	21	18	28	57	0.3	3.3	0.89	96.6	73.6483	61.2491
2011	3	21	18	38	57	0.3	3.3	0.91	93.5	73.6483	63.0774
2011	3	21	18	48	57	0.3	3.3	0.92	94.9	73.5827	63.9319
2011	3	21	18	58	57	0.3	3.3	0.88	95.8	73.5827	60.9637
2011	3	21	19	8	57	0.3	3.3	0.92	96.2	73.5171	63.4161
2011	3	21	19	18	57	0.3	3.3	0.9	95	73.4514	61.9894
2011	3	21	19	28	57	0.3	3.3	0.9	94.8	73.3202	62.3285
2011	3	21	19	38	57	0.3	3.3	0.89	95.7	73.2546	61.361
2011	3	21	19	48	57	0.3	3.3	0.91	93.9	73.2546	63.1792
2011	3	21	19	58	57	0.3	3.3	0.95	97	73.189	64.9364
2011	3	21	20	8	57	0.3	3.3	0.94	94.4	73.189	64.9364
2011	3	21	20	18	57	0.3	3.3	0.92	95.8	73.1234	63.0608
2011	3	21	20	28	57	0.3	3.3	0.9	96.5	73.1234	61.9266
2011	3	21	20	38	57	0.3	3.3	0.92	94.3	73.1234	63.5145
2011	3	21	20	48	57	0.3	3.3	0.94	96.4	73.0577	64.588
2011	3	21	20	58	57	0.3	3.3	0.94	94.8	73.0577	64.588
2011	3	21	21	8	57	0.3	3.3	0.9	94.4	73.0577	62.0952
2011	3	21	21	18	57	0.3	3.3	0.89	96.5	72.9921	61.1312
2011	3	21	21	28	57	0.3	3.3	0.87	94.3	72.9921	59.7727
2011	3	21	21	38	57	0.3	3.3	0.88	94.9	72.9921	60.452
2011	3	21	21	48	57	0.3	3.3	0.95	97.4	72.9265	64.6929
2011	3	21	21	58	57	0.3	3.3	0.88	94.3	72.9265	60.3952
2011	3	21	22	8	57	0.3	3.3	0.9	94.4	72.9265	62.2048
2011	3	21	22	18	57	0.3	3.3	0.89	95.9	72.9265	61.3
2011	3	21	22	28	57	0.3	3.3	0.93	96.9	72.8609	63.2762
2011	3	21	22	38	57	0.3	3.3	0.89	94.9	72.8609	60.7904
2011	3	21	22	48	57	0.3	3.3	0.91	95.4	72.8609	62.1464
2011	3	21	22	58	57	0.3	3.3	0.93	95.7	72.7953	63.6682
2011	3	21	23	8	57	0.3	3.3	0.89	94.2	72.7953	61.4105
2011	3	21	23	18	57	0.3	3.3	0.92	94.7	72.7953	63.2167
2011	3	21	23	28	57	0.3	3.3	0.9	93.8	72.7953	61.6364
2011	3	21	23	38	57	0.3	3.3	0.9	95.8	72.7297	61.8038
2011	3	21	23	48	57	0.3	3.3	0.93	96.9	72.7297	63.1572
2011	3	21	23	58	57	0.3	3.3	0.9	96.5	72.7297	61.5783
2011	3	22	0	8	57	0.3	3.3	0.9	95.9	72.7297	61.3528
2011	3	22	0	18	57	0.3	3.3	0.94	95	72.7297	64.2851
2011	3	22	0	28	57	0.3	3.3	0.94	96.9	72.6641	63.7738
2011	3	22	0	38	57	0.3	3.3	0.9	96.7	72.6641	61.0696
2011	3	22	0	48	57	0.3	3.3	0.97	98.3	72.6641	66.0274
2011	3	22	0	58	57	0.3	3.3	0.88	98.4	72.5984	59.6612
2011	3	22	1	8	57	0.3	3.3	0.89	98.3	72.5984	60.1115
2011	3	22	1	18	57	0.3	3.3	0.92	98.2	72.5984	62.8131
2011	3	22	1	28	57	0.3	3.3	0.91	96.4	72.5984	62.1378
2011	3	22	1	38	57	0.3	3.3	0.88	96.6	72.5984	60.1116
2011	3	22	1	48	57	0.3	3.3	0.9	97.4	72.5328	60.9544
2011	3	22	1	58	57	0.3	3.3	0.94	94.8	72.5328	63.8785

Reinhackle (0356)

Year	Month	Day	Hour	Minute	Second	CellBegin	CellEnd	Speed	Direction	Area	Flow
2011	3	22	2	8	57	0.3	3.3	0.9	97.8	72.5328	60.9545
2011	3	22	2	18	57	0.3	3.3	0.89	96.5	72.5328	60.7296
2011	3	22	2	28	57	0.3	3.3	0.91	93.9	72.4672	62.2452
2011	3	22	2	38	57	0.3	3.3	0.94	95	72.4672	64.2676
2011	3	22	2	48	57	0.3	3.3	0.91	93.3	72.4672	62.2452
2011	3	22	2	58	57	0.3	3.3	0.9	94.8	72.4672	61.1217
2011	3	22	3	8	57	0.3	3.3	0.93	96.9	72.4672	63.1442
2011	3	22	3	18	57	0.3	3.3	0.91	97.1	72.4016	61.5128
2011	3	22	3	28	57	0.3	3.3	0.93	94.9	72.4016	63.3089
2011	3	22	3	38	57	0.3	3.3	0.91	95.6	72.336	62.1274
2011	3	22	3	48	57	0.3	3.3	0.94	96.2	72.336	63.6974
2011	3	22	3	58	57	0.3	3.3	0.91	95.6	72.336	62.1275
2011	3	22	4	8	57	0.3	3.3	0.93	96.7	72.336	63.0247
2011	3	22	4	18	57	0.3	3.3	0.89	97	72.2703	60.5
2011	3	22	4	28	57	0.3	3.3	0.89	98.3	72.2047	59.9948
2011	3	22	4	38	57	0.3	3.3	0.91	97.3	72.2047	61.5619
2011	3	22	4	48	57	0.3	3.3	0.91	94.8	72.2047	61.7858
2011	3	22	4	58	57	0.3	3.3	0.92	95.9	72.2047	62.4574
2011	3	22	5	8	57	0.3	3.3	0.92	96.4	72.1391	62.1743
2011	3	22	5	18	57	0.3	3.3	0.91	96.6	72.2047	61.7859
2011	3	22	5	28	57	0.3	3.3	0.92	95.3	72.2047	62.6814
2011	3	22	5	38	57	0.3	3.3	0.91	96	72.1391	61.5035
2011	3	22	5	48	57	0.3	3.3	0.92	94.9	72.1391	62.6218
2011	3	22	5	58	57	0.3	3.3	0.89	98	72.1391	60.3853
2011	3	22	6	8	57	0.3	3.3	0.89	97	72.0735	59.881
2011	3	22	6	18	57	0.3	3.3	0.88	97.3	72.0735	59.4341
2011	3	22	6	28	57	0.3	3.3	0.9	95.9	72.0735	60.9982
2011	3	22	6	38	57	0.3	3.3	0.9	96.1	72.0735	60.7748
2011	3	22	6	48	57	0.3	3.3	0.92	94.3	72.0735	62.5623
2011	3	22	6	58	57	0.3	3.3	0.93	98.5	72.0735	62.5623
2011	3	22	7	8	57	0.3	3.3	0.87	95.2	72.0735	58.7639
2011	3	22	7	18	57	0.3	3.3	0.92	95.1	72.0735	62.3389
2011	3	22	7	28	57	0.3	3.3	0.92	96.6	72.0079	62.0562
2011	3	22	7	38	57	0.3	3.3	0.89	97	72.0079	59.824
2011	3	22	7	48	57	0.3	3.3	0.9	98.2	72.0079	60.7169
2011	3	22	7	58	57	0.3	3.3	0.87	98.5	72.0079	58.4846
2011	3	22	8	8	57	0.3	3.3	0.88	97.9	72.0079	59.6008
2011	3	22	8	18	57	0.3	3.3	0.87	98.5	72.0079	58.4847
2011	3	22	8	28	57	0.3	3.3	0.9	100.5	72.0079	60.0472
2011	3	22	8	38	57	0.3	3.3	0.87	97.6	72.0079	58.7079
2011	3	22	8	48	57	0.3	3.3	0.92	94.7	72.0079	62.2794
2011	3	22	8	58	57	0.3	3.3	0.94	97	72.0079	63.6187
2011	3	22	9	8	57	0.3	3.3	0.92	97.4	72.0079	62.0561
2011	3	22	9	18	57	0.3	3.3	0.9	96.9	72.0079	60.9399
2011	3	22	9	28	57	0.3	3.3	0.88	96.6	72.0079	59.6006
2011	3	22	9	38	57	0.3	3.3	0.86	100.5	72.0079	57.8147

Reinhackle (0356)

Year	Month	Day	Hour	Minute	Second	CellBegin	CellEnd	Speed	Direction	Area	Flow
2011	3	22	9	48	57	0.3	3.3	0.87	96.5	72.0079	58.4843
2011	3	22	9	58	57	0.3	3.3	0.92	98	72.0079	62.0559
2011	3	22	10	8	57	0.3	3.3	0.88	95.8	72.0079	59.6004
2011	3	22	10	18	57	0.3	3.3	0.91	96.4	72.0079	61.6093
2011	3	22	10	28	57	0.3	3.3	0.88	95.8	72.0079	59.6002
2011	3	22	10	38	57	0.3	3.3	0.88	97.9	72.0079	59.377
2011	3	22	10	48	57	0.3	3.3	0.89	97	72.0079	60.0466
2011	3	22	10	58	57	0.3	3.3	0.9	98	72.0079	60.7162
2011	3	22	11	8	57	0.3	3.3	0.86	98.6	71.9423	57.536
2011	3	22	11	18	57	0.3	3.3	0.88	98.3	72.0079	59.3767
2011	3	22	11	28	57	0.3	3.3	0.88	97.7	72.0079	59.1534
2011	3	22	11	38	57	0.3	3.3	0.88	96.9	72.0079	59.1533
2011	3	22	11	48	57	0.3	3.3	0.87	98.9	72.0079	58.2604
2011	3	22	11	58	57	0.3	3.3	0.86	96.6	72.0079	57.8138
2011	3	22	12	8	57	0.3	3.3	0.86	98.8	72.0079	57.8138
2011	3	22	12	18	57	0.3	3.3	0.85	100.3	72.0079	56.6976
2011	3	22	12	28	57	0.3	3.3	0.86	99.2	72.0079	58.0369
2011	3	22	12	38	57	0.3	3.3	0.87	99.1	72.0079	58.7065
2011	3	22	12	48	57	0.3	3.3	0.81	98.9	72.0079	54.4652
2011	3	22	12	58	57	0.3	3.3	0.86	95	72.0735	58.5389
2011	3	22	13	8	57	0.3	3.3	0.84	97.2	72.0079	56.6973
2011	3	22	13	18	57	0.3	3.3	0.89	98.7	72.0079	60.0455
2011	3	22	13	28	57	0.3	3.3	0.83	98.8	72.0079	56.0275
2011	3	22	13	38	57	0.3	3.3	0.87	95.8	72.0735	59.2089
2011	3	22	13	48	57	0.3	3.3	0.86	97.9	72.0079	58.2596
2011	3	22	13	58	57	0.3	3.3	0.85	97.6	72.0079	57.1434
2011	3	22	14	8	57	0.3	3.3	0.84	99.9	72.0079	56.4737
2011	3	22	14	18	57	0.3	3.3	0.83	98.9	72.0079	55.804
2011	3	22	14	28	57	0.3	3.3	0.86	98.2	72.0079	57.5897
2011	3	22	14	38	57	0.3	3.3	0.85	98.9	72.0079	57.1432
2011	3	22	14	48	57	0.3	3.3	0.84	98	72.0079	56.92
2011	3	22	14	58	57	0.3	3.3	0.83	97.1	72.0735	55.8571
2011	3	22	15	8	57	0.3	3.3	0.89	98.5	72.0079	59.8217
2011	3	22	15	18	57	0.3	3.3	0.85	99.8	72.0079	56.6967
2011	3	22	15	28	57	0.3	3.3	0.84	98	71.9423	56.8655
2011	3	22	15	38	57	0.3	3.3	0.87	98.3	72.0079	58.4823
2011	3	22	15	48	57	0.3	3.3	0.83	97.9	72.0079	56.2502
2011	3	22	15	58	57	0.3	3.3	0.82	99.9	72.0079	55.1341
2011	3	22	16	8	57	0.3	3.3	0.84	97.2	71.9423	56.6425
2011	3	22	16	18	57	0.3	3.3	0.85	98	72.0079	57.143
2011	3	22	16	28	57	0.3	3.3	0.86	97.7	72.0079	57.8126
2011	3	22	16	38	57	0.3	3.3	0.84	98	71.9423	56.8654
2011	3	22	16	48	57	0.3	3.3	0.86	97.4	72.0079	58.2591
2011	3	22	16	58	57	0.3	3.3	0.85	100.3	72.0079	56.6965
2011	3	22	17	8	57	0.3	3.3	0.84	98.1	72.0079	56.6965
2011	3	22	17	18	57	0.3	3.3	0.84	97.2	71.9423	56.8654

Reinhackle (0356)

Year	Month	Day	Hour	Minute	Second	CellBegin	CellEnd	Speed	Direction	Area	Flow
2011	3	22	17	28	57	0.3	3.3	0.83	98.8	72.0735	56.0804
2011	3	22	17	38	57	0.3	3.3	0.87	98.2	72.0735	58.7615
2011	3	22	17	48	57	0.3	3.3	0.83	96.8	72.0735	56.3038
2011	3	22	17	58	57	0.3	3.3	0.85	97.9	72.0079	57.5894
2011	3	22	18	8	57	0.3	3.3	0.86	100.6	72.1391	57.4757
2011	3	22	18	18	57	0.3	3.3	0.87	98.6	72.1391	58.8175
2011	3	22	18	28	57	0.3	3.3	0.87	96.9	72.1391	58.8175
2011	3	22	18	38	57	0.3	3.3	0.86	96.1	72.0735	58.5381
2011	3	22	18	48	57	0.3	3.3	0.89	97.4	72.0735	60.3255
2011	3	22	18	58	57	0.3	3.3	0.92	97.2	72.1391	62.3958
2011	3	22	19	8	57	0.3	3.3	0.88	98.6	72.0735	59.2084
2011	3	22	19	18	57	0.3	3.3	0.88	96.8	72.0735	59.6553
2011	3	22	19	28	57	0.3	3.3	0.85	97.1	72.0735	57.1976
2011	3	22	19	38	57	0.3	3.3	0.88	94.9	72.0735	59.6553
2011	3	22	19	48	57	0.3	3.3	0.9	97.5	72.0735	60.7725
2011	3	22	19	58	57	0.3	3.3	0.9	96.7	72.0735	60.5491
2011	3	22	20	8	57	0.3	3.3	0.87	97.6	72.0735	58.7617
2011	3	22	20	18	57	0.3	3.3	0.9	97.6	72.0735	60.5491
2011	3	22	20	28	57	0.3	3.3	0.84	96.7	72.0735	56.9743
2011	3	22	20	38	57	0.3	3.3	0.86	97.2	72.0735	58.0914
2011	3	22	20	48	57	0.3	3.3	0.87	96.5	72.0735	59.2086
2011	3	22	20	58	57	0.3	3.3	0.83	97.2	72.0735	56.304
2011	3	22	21	8	57	0.3	3.3	0.92	96.7	72.0735	62.3366
2011	3	22	21	18	57	0.3	3.3	0.89	98.5	72.0735	59.6555
2011	3	22	21	28	57	0.3	3.3	0.9	97.6	72.0735	60.5492
2011	3	22	21	38	57	0.3	3.3	0.97	97.6	72.0735	65.2413
2011	3	22	21	48	57	0.3	3.3	0.92	96.7	72.0735	62.3367
2011	3	22	21	58	57	0.3	3.3	0.89	96.6	72.0735	60.1025
2011	3	22	22	8	57	0.3	3.3	0.89	94.2	72.0735	60.3259
2011	3	22	22	18	57	0.3	3.3	0.87	98.9	72.0079	58.7059
2011	3	22	22	28	57	0.3	3.3	0.9	98.8	72.0079	60.2684
2011	3	22	22	38	57	0.3	3.3	0.88	97.1	72.0079	59.1524
2011	3	22	22	48	57	0.3	3.3	0.93	94.9	72.0079	62.7239
2011	3	22	22	58	57	0.3	3.3	0.9	95	72.0079	60.9382
2011	3	22	23	8	57	0.3	3.3	0.91	95.4	72.0079	61.3846
2011	3	22	23	18	57	0.3	3.3	0.89	97	72.0079	59.8222
2011	3	22	23	28	57	0.3	3.3	0.94	97.8	72.0079	63.1705
2011	3	22	23	38	57	0.3	3.3	0.88	96.4	72.0079	59.8222
2011	3	22	23	48	57	0.3	3.3	0.91	96.8	72.0079	61.608
2011	3	22	23	58	57	0.3	3.3	0.89	96.2	72.0079	60.0455
2011	3	23	0	8	57	0.3	3.3	0.9	95.5	71.9423	60.6573
2011	3	23	0	18	57	0.3	3.3	0.92	94.1	72.0079	62.7242
2011	3	23	0	28	57	0.3	3.3	0.93	96.5	71.9423	62.6644
2011	3	23	0	38	57	0.3	3.3	0.93	95.7	71.9423	63.1104
2011	3	23	0	48	57	0.3	3.3	0.9	94.2	71.9423	60.8804
2011	3	23	0	58	57	0.3	3.3	0.91	95.6	71.9423	61.7725

Reinhackle (0356)

Year	Month	Day	Hour	Minute	Second	CellBegin	CellEnd	Speed	Direction	Area	Flow
2011	3	23	1	8	57	0.3	3.3	0.9	95.8	71.9423	61.1035
2011	3	23	1	18	57	0.3	3.3	0.92	95.9	71.9423	62.2186
2011	3	23	1	28	57	0.3	3.3	0.9	98.2	71.9423	60.2116
2011	3	23	1	38	57	0.3	3.3	0.93	98.1	71.9423	62.6647
2011	3	23	1	48	57	0.3	3.3	0.9	96.9	71.9423	60.4347
2011	3	23	1	58	57	0.3	3.3	0.87	96.1	71.9423	58.8737
2011	3	23	2	8	57	0.3	3.3	0.9	96.2	71.9423	61.1038
2011	3	23	2	18	57	0.3	3.3	0.89	95.9	71.9423	60.2118
2011	3	23	2	28	57	0.3	3.3	0.9	97.2	71.8766	60.3771
2011	3	23	2	38	57	0.3	3.3	0.88	97.1	71.8766	59.2632
2011	3	23	2	48	57	0.3	3.3	0.88	95.1	71.9423	59.7659
2011	3	23	2	58	57	0.3	3.3	0.89	96.5	71.9423	60.2119
2011	3	23	3	8	57	0.3	3.3	0.93	96.1	71.9423	62.6651
2011	3	23	3	18	57	0.3	3.3	0.91	95.6	71.8766	61.4912
2011	3	23	3	28	57	0.3	3.3	0.91	97.9	71.8766	61.0457
2011	3	23	3	38	57	0.3	3.3	0.89	96.8	71.8766	59.9318
2011	3	23	3	48	57	0.3	3.3	0.91	97.5	71.8766	61.2686
2011	3	23	3	58	57	0.3	3.3	0.87	97.6	71.8766	58.8179
2011	3	23	4	8	57	0.3	3.3	0.88	97.7	71.8766	59.2635
2011	3	23	4	18	57	0.3	3.3	0.89	95.9	71.8766	59.9319
2011	3	23	4	28	57	0.3	3.3	0.86	97.3	71.8766	57.704
2011	3	23	4	38	57	0.3	3.3	0.87	98.5	71.8766	58.3724
2011	3	23	4	48	57	0.3	3.3	0.86	97.4	71.8766	58.1496
2011	3	23	4	58	57	0.3	3.3	0.84	100.6	71.811	56.0908
2011	3	23	5	8	57	0.3	3.3	0.9	97.5	71.811	60.5425
2011	3	23	5	18	57	0.3	3.3	0.88	98.2	71.811	58.9844
2011	3	23	5	28	57	0.3	3.3	0.87	95.4	71.8766	59.0409
2011	3	23	5	38	57	0.3	3.3	0.86	94.2	71.811	57.8715
2011	3	23	5	48	57	0.3	3.3	0.9	96.1	71.8766	60.6005
2011	3	23	5	58	57	0.3	3.3	0.86	96.3	71.811	58.0942
2011	3	23	6	8	57	0.3	3.3	0.89	98	71.8766	60.1549
2011	3	23	6	18	57	0.3	3.3	0.86	98.2	71.8766	57.4814
2011	3	23	6	28	57	0.3	3.3	0.92	95.5	71.8766	62.3829
2011	3	23	6	38	57	0.3	3.3	0.87	96.5	71.8766	58.8182
2011	3	23	6	48	57	0.3	3.3	0.87	97.6	71.8766	58.3726
2011	3	23	6	58	57	0.3	3.3	0.88	96	71.8766	59.4866
2011	3	23	7	8	57	0.3	3.3	0.88	95.8	71.811	59.2071
2011	3	23	7	18	57	0.3	3.3	0.85	96.2	71.8766	57.2586
2011	3	23	7	28	57	0.3	3.3	0.84	95.4	71.811	56.9813
2011	3	23	7	38	57	0.3	3.3	0.87	98.9	71.811	58.3167
2011	3	23	7	48	57	0.3	3.3	0.86	98.2	71.811	57.4264
2011	3	23	7	58	57	0.3	3.3	0.89	97.6	71.811	60.0974
2011	3	23	8	8	57	0.3	3.3	0.87	96.5	71.811	58.7619
2011	3	23	8	18	57	0.3	3.3	0.86	96.1	71.7454	57.8161
2011	3	23	8	28	57	0.3	3.3	0.84	97.8	71.7454	56.4819
2011	3	23	8	38	57	0.3	3.3	0.84	97.6	71.811	56.7586

Reinhackle (0356)

Year	Month	Day	Hour	Minute	Second	CellBegin	CellEnd	Speed	Direction	Area	Flow
2011	3	23	8	48	57	0.3	3.3	0.85	96.4	71.811	57.4263
2011	3	23	8	58	57	0.3	3.3	0.85	98	71.811	57.2037
2011	3	23	9	8	57	0.3	3.3	0.82	99.2	71.811	55.2004
2011	3	23	9	18	57	0.3	3.3	0.87	98.5	71.811	58.3166
2011	3	23	9	28	57	0.3	3.3	0.84	98	71.7454	56.7041
2011	3	23	9	38	57	0.3	3.3	0.85	97.5	71.811	57.4262
2011	3	23	9	48	57	0.3	3.3	0.83	99.1	71.7454	55.3698
2011	3	23	9	58	57	0.3	3.3	0.86	95.9	71.811	58.0938
2011	3	23	10	8	57	0.3	3.3	0.86	97.2	71.7454	58.0382
2011	3	23	10	18	57	0.3	3.3	0.86	97	71.6798	57.9825
2011	3	23	10	28	57	0.3	3.3	0.85	96.9	71.6142	57.0392
2011	3	23	10	38	57	0.3	3.3	0.83	98.6	71.7454	55.5921
2011	3	23	10	48	57	0.3	3.3	0.83	98.2	71.6798	55.5387
2011	3	23	10	58	57	0.3	3.3	0.82	99.2	71.7454	54.7025
2011	3	23	11	8	57	0.3	3.3	0.81	97	71.6798	54.4279
2011	3	23	11	18	57	0.3	3.3	0.86	96.6	71.7454	57.5932
2011	3	23	11	28	57	0.3	3.3	0.81	95.8	71.6798	54.4279
2011	3	23	11	38	57	0.3	3.3	0.83	97.7	71.6798	55.9829
2011	3	23	11	48	57	0.3	3.3	0.84	96.8	71.811	56.3128
2011	3	23	11	58	57	0.3	3.3	0.82	97.4	71.7454	54.9247
2011	3	23	12	8	57	0.3	3.3	0.87	94.3	71.811	58.5386
2011	3	23	12	18	57	0.3	3.3	0.85	97.3	71.7454	57.3707
2011	3	23	12	28	57	0.3	3.3	0.83	96.6	71.811	55.8676
2011	3	23	12	38	57	0.3	3.3	0.87	98.9	71.7454	58.2601
2011	3	23	12	48	57	0.3	3.3	0.89	94	71.6798	60.4258
2011	3	23	12	58	57	0.3	3.3	0.87	95.8	71.7454	58.9272
2011	3	23	13	8	57	0.3	3.3	0.85	95.7	71.7454	57.593
2011	3	23	13	18	57	0.3	3.3	0.87	97.8	71.6798	58.6485
2011	3	23	13	28	57	0.3	3.3	0.83	98.2	71.7454	55.5916
2011	3	23	13	38	57	0.3	3.3	0.85	97.1	71.7454	57.1482
2011	3	23	13	48	57	0.3	3.3	0.86	96.1	71.6142	57.9265
2011	3	23	13	58	57	0.3	3.3	0.84	96.9	71.6142	56.5948
2011	3	23	14	8	57	0.3	3.3	0.83	96.4	71.811	55.8674
2011	3	23	14	18	57	0.3	3.3	0.85	93.3	71.6798	57.5377
2011	3	23	14	28	57	0.3	3.3	0.86	95.7	71.7454	57.8152
2011	3	23	14	38	57	0.3	3.3	0.88	96.2	71.7454	59.5942
2011	3	23	14	48	57	0.3	3.3	0.86	95.1	71.6798	57.7598
2011	3	23	14	58	57	0.3	3.3	0.83	96.6	71.6798	55.9826
2011	3	23	15	8	57	0.3	3.3	0.84	95.4	71.6798	56.4269
2011	3	23	15	18	57	0.3	3.3	0.88	96.6	71.6798	59.3149
2011	3	23	15	28	57	0.3	3.3	0.88	96.2	71.811	59.6512
2011	3	23	15	38	57	0.3	3.3	0.86	95.3	71.6798	57.7598
2011	3	23	15	48	57	0.3	3.3	0.89	96.6	71.7454	59.5941
2011	3	23	15	58	57	0.3	3.3	0.84	97	71.811	56.5351
2011	3	23	16	8	57	0.3	3.3	0.85	97.3	71.6798	57.3155
2011	3	23	16	18	57	0.3	3.3	0.84	96.3	71.7454	56.481

Reinhackle (0356)

Year	Month	Day	Hour	Minute	Second	CellBegin	CellEnd	Speed	Direction	Area	Flow
2011	3	23	16	28	57	0.3	3.3	0.84	96.8	71.7454	56.2586
2011	3	23	16	38	57	0.3	3.3	0.84	96	71.6798	56.6491
2011	3	23	16	48	57	0.3	3.3	0.85	96.4	71.7454	57.1481
2011	3	23	16	58	57	0.3	3.3	0.83	97	71.7454	55.8139
2011	3	23	17	8	57	0.3	3.3	0.82	99.2	71.7454	55.1468
2011	3	23	17	18	57	0.3	3.3	0.81	98.7	71.7454	54.035
2011	3	23	17	28	57	0.3	3.3	0.85	97.1	71.7454	57.1481
2011	3	23	17	38	57	0.3	3.3	0.84	97.4	71.6798	56.2047
2011	3	23	17	48	57	0.3	3.3	0.84	96.2	71.7454	56.9258
2011	3	23	17	58	57	0.3	3.3	0.84	99.4	71.7454	56.481
2011	3	23	18	8	57	0.3	3.3	0.87	98.6	71.7454	58.4823
2011	3	23	18	18	57	0.3	3.3	0.83	97.5	71.7454	55.5916
2011	3	23	18	28	57	0.3	3.3	0.83	99.1	71.7454	55.8139
2011	3	23	18	38	57	0.3	3.3	0.88	100.3	71.8766	59.04
2011	3	23	18	48	57	0.3	3.3	0.86	96.1	71.811	58.0932
2011	3	23	18	58	57	0.3	3.3	0.82	97.1	71.8766	55.4753
2011	3	23	19	8	57	0.3	3.3	0.86	95.9	71.8766	57.926
2011	3	23	19	18	57	0.3	3.3	0.86	97.9	71.8766	57.7032
2011	3	23	19	28	57	0.3	3.3	0.85	97.3	71.811	57.4255
2011	3	23	19	38	57	0.3	3.3	0.88	96.2	71.7454	59.5942
2011	3	23	19	48	57	0.3	3.3	0.87	98.6	71.7454	58.4824
2011	3	23	19	58	57	0.3	3.3	0.88	98.2	71.7454	58.7048
2011	3	23	20	8	57	0.3	3.3	0.88	97.5	71.7454	59.1495
2011	3	23	20	18	57	0.3	3.3	0.84	96.7	71.7454	56.7035
2011	3	23	20	28	57	0.3	3.3	0.86	97.5	71.7454	57.5929
2011	3	23	20	38	57	0.3	3.3	0.86	97	71.7454	57.8153
2011	3	23	20	48	57	0.3	3.3	0.84	97	71.7454	56.4811
2011	3	23	20	58	57	0.3	3.3	0.86	97.5	71.811	57.6481
2011	3	23	21	8	57	0.3	3.3	0.88	94.9	71.8766	59.4857
2011	3	23	21	18	57	0.3	3.3	0.87	97.4	71.8766	58.3717
2011	3	23	21	28	57	0.3	3.3	0.86	97.5	71.811	57.6482
2011	3	23	21	38	57	0.3	3.3	0.87	99.3	71.7454	58.2601
2011	3	23	21	48	57	0.3	3.3	0.87	98.7	71.8766	58.3718
2011	3	23	21	58	57	0.3	3.3	0.89	95.9	71.8766	59.9313
2011	3	23	22	8	57	0.3	3.3	0.9	97.5	71.8766	60.5997
2011	3	23	22	18	57	0.3	3.3	0.89	96.6	71.8766	59.7086
2011	3	23	22	28	57	0.3	3.3	0.88	96.4	71.8766	59.263
2011	3	23	22	38	57	0.3	3.3	0.92	97.2	71.8766	61.9365
2011	3	23	22	48	57	0.3	3.3	0.89	98	71.8766	60.1542
2011	3	23	22	58	57	0.3	3.3	0.92	96.3	71.8766	62.1594
2011	3	23	23	8	57	0.3	3.3	0.92	96.9	71.8766	62.1594
2011	3	23	23	18	57	0.3	3.3	0.92	96.1	71.8766	62.3822
2011	3	23	23	28	57	0.3	3.3	0.9	97.4	71.8766	60.3771
2011	3	23	23	38	57	0.3	3.3	0.9	95.6	71.8766	60.8227
2011	3	23	23	48	57	0.3	3.3	0.91	96.4	71.8766	61.2683
2011	3	23	23	58	57	0.3	3.3	0.91	96.4	71.8766	61.7139

Reinhackle (0356)

Year	Month	Day	Hour	Minute	Second	CellBegin	CellEnd	Speed	Direction	Area	Flow
2011	3	24	0	8	57	0.3	3.3	0.92	95.1	71.811	61.8775
2011	3	24	0	18	57	0.3	3.3	0.88	94.1	71.811	59.4292
2011	3	24	0	28	57	0.3	3.3	0.92	95.5	71.811	62.1002
2011	3	24	0	38	57	0.3	3.3	0.86	97.6	71.811	58.0937
2011	3	24	0	48	57	0.3	3.3	0.9	94	71.811	60.7647
2011	3	24	0	58	57	0.3	3.3	0.88	96.6	71.811	59.2067
2011	3	24	1	8	57	0.3	3.3	0.9	95	71.811	60.9873
2011	3	24	1	18	57	0.3	3.3	0.88	94.3	71.811	59.6519
2011	3	24	1	28	57	0.3	3.3	0.85	96.2	71.811	57.2035
2011	3	24	1	38	57	0.3	3.3	0.88	97.7	71.811	58.9842
2011	3	24	1	48	57	0.3	3.3	0.87	96.5	71.811	58.7616
2011	3	24	1	58	57	0.3	3.3	0.88	95.3	71.811	59.4294
2011	3	24	2	8	57	0.3	3.3	0.86	97.4	71.811	58.0939
2011	3	24	2	18	57	0.3	3.3	0.89	94.9	71.811	59.8746
2011	3	24	2	28	57	0.3	3.3	0.86	97.9	71.811	58.094
2011	3	24	2	38	57	0.3	3.3	0.92	96.3	71.811	62.1005
2011	3	24	2	48	57	0.3	3.3	0.92	97.6	71.811	62.1005
2011	3	24	2	58	57	0.3	3.3	0.89	98.2	71.811	59.8747
2011	3	24	3	8	57	0.3	3.3	0.9	95.7	71.811	60.5425
2011	3	24	3	18	57	0.3	3.3	0.88	99.9	71.811	58.7618
2011	3	24	3	28	57	0.3	3.3	0.88	97.3	71.811	59.207
2011	3	24	3	38	57	0.3	3.3	0.88	96.4	71.811	59.6522
2011	3	24	3	48	57	0.3	3.3	0.9	96.5	71.7454	60.4847
2011	3	24	3	58	57	0.3	3.3	0.9	97.3	71.7454	60.7071
2011	3	24	4	8	57	0.3	3.3	0.9	96.7	71.7454	60.2623
2011	3	24	4	18	57	0.3	3.3	0.93	94.7	71.7454	62.7084
2011	3	24	4	28	57	0.3	3.3	0.89	97.2	71.7454	59.5953
2011	3	24	4	38	57	0.3	3.3	0.9	97.3	71.7454	60.4848
2011	3	24	4	48	57	0.3	3.3	0.9	95.5	71.7454	60.4848
2011	3	24	4	58	57	0.3	3.3	0.92	94.3	71.7454	62.0414
2011	3	24	5	8	57	0.3	3.3	0.88	94.1	71.7454	59.373
2011	3	24	5	18	57	0.3	3.3	0.92	95.8	71.7454	61.8191
2011	3	24	5	28	57	0.3	3.3	0.92	96.9	71.7454	62.0415
2011	3	24	5	38	57	0.3	3.3	0.85	97.1	71.7454	57.3717
2011	3	24	5	48	57	0.3	3.3	0.88	94.3	71.7454	59.8178
2011	3	24	5	58	57	0.3	3.3	0.87	95.8	71.7454	58.9284
2011	3	24	6	8	57	0.3	3.3	0.9	96.1	71.7454	60.485
2011	3	24	6	18	57	0.3	3.3	0.92	97	71.7454	61.5969
2011	3	24	6	28	57	0.3	3.3	0.91	97	71.7454	61.1521
2011	3	24	6	38	57	0.3	3.3	0.92	95.8	71.7454	61.8193
2011	3	24	6	48	57	0.3	3.3	0.9	93.8	71.7454	60.9298
2011	3	24	6	58	57	0.3	3.3	0.92	97	71.7454	61.8193
2011	3	24	7	8	57	0.3	3.3	0.89	95.5	71.6798	60.205
2011	3	24	7	18	57	0.3	3.3	0.86	98.5	71.7454	57.8166
2011	3	24	7	28	57	0.3	3.3	0.91	97.2	71.6798	61.3157
2011	3	24	7	38	57	0.3	3.3	0.91	97.7	71.6798	60.8714

Reinhackle (0356)

Year	Month	Day	Hour	Minute	Second	CellBegin	CellEnd	Speed	Direction	Area	Flow
2011	3	24	7	48	57	0.3	3.3	0.87	98.2	71.6798	58.4277
2011	3	24	7	58	57	0.3	3.3	0.85	97.1	71.6798	57.3169
2011	3	24	8	8	57	0.3	3.3	0.88	96	71.6798	59.5384
2011	3	24	8	18	57	0.3	3.3	0.88	97.5	71.6798	59.0941
2011	3	24	8	28	57	0.3	3.3	0.87	96.9	71.6798	58.6497
2011	3	24	8	38	57	0.3	3.3	0.88	97.5	71.6798	59.094
2011	3	24	8	48	57	0.3	3.3	0.87	96.9	71.5486	58.5372
2011	3	24	8	58	57	0.3	3.3	0.86	95.1	71.6142	57.7056
2011	3	24	9	8	57	0.3	3.3	0.84	96.3	71.5486	56.0981
2011	3	24	9	18	57	0.3	3.3	0.85	97.8	71.5486	56.985
2011	3	24	9	28	57	0.3	3.3	0.86	96.8	71.5486	57.6501
2011	3	24	9	38	57	0.3	3.3	0.84	96.3	71.4829	56.0441
2011	3	24	9	48	57	0.3	3.3	0.85	96.7	71.5486	56.7631
2011	3	24	9	58	57	0.3	3.3	0.83	97.5	71.4829	55.6009
2011	3	24	10	8	57	0.3	3.3	0.86	97.7	71.5486	57.6499
2011	3	24	10	18	57	0.3	3.3	0.86	96.8	71.5486	57.6499
2011	3	24	10	28	57	0.3	3.3	0.83	100.2	71.5486	55.4325
2011	3	24	10	38	57	0.3	3.3	0.85	96.4	71.5486	57.2063
2011	3	24	10	48	57	0.3	3.3	0.86	95.7	71.4829	57.5943
2011	3	24	10	58	57	0.3	3.3	0.84	98.1	71.5486	55.8758
2011	3	24	11	8	57	0.3	3.3	0.8	99.4	71.5486	53.4367
2011	3	24	11	18	57	0.3	3.3	0.84	98	71.5486	56.5409
2011	3	24	11	28	57	0.3	3.3	0.82	95.5	71.6142	55.4854
2011	3	24	11	38	57	0.3	3.3	0.8	94.2	71.4829	54.0497
2011	3	24	11	48	57	0.3	3.3	0.83	97.9	71.4829	55.6003
2011	3	24	11	58	57	0.3	3.3	0.84	97.2	71.5486	56.5407
2011	3	24	12	8	57	0.3	3.3	0.85	96.7	71.4829	56.7078
2011	3	24	12	18	57	0.3	3.3	0.84	96.5	71.4829	56.4862
2011	3	24	12	28	57	0.3	3.3	0.84	96	71.4829	56.4862
2011	3	24	12	38	57	0.3	3.3	0.82	95.5	71.4829	54.9355
2011	3	24	12	48	57	0.3	3.3	0.86	96.1	71.5486	57.649
2011	3	24	12	58	57	0.3	3.3	0.82	96.5	71.5486	54.7665
2011	3	24	13	8	57	0.3	3.3	0.87	97	71.4829	58.0366
2011	3	24	13	18	57	0.3	3.3	0.85	97.6	71.4829	56.7075
2011	3	24	13	28	57	0.3	3.3	0.84	96.2	71.4829	56.7074
2011	3	24	13	38	57	0.3	3.3	0.87	96.1	71.4173	58.202
2011	3	24	13	48	57	0.3	3.3	0.84	97.9	71.4173	55.989
2011	3	24	13	58	57	0.3	3.3	0.86	95.9	71.4829	57.5934
2011	3	24	14	8	57	0.3	3.3	0.87	98.7	71.4173	57.7593
2011	3	24	14	18	57	0.3	3.3	0.83	97.5	71.4173	55.7676
2011	3	24	14	28	57	0.3	3.3	0.87	96.1	71.4173	58.4232
2011	3	24	14	38	57	0.3	3.3	0.87	95.6	71.4173	58.4231
2011	3	24	14	48	57	0.3	3.3	0.86	98.1	71.4173	57.7592
2011	3	24	14	58	57	0.3	3.3	0.88	96.9	71.4173	58.6444
2011	3	24	15	8	57	0.3	3.3	0.86	95.3	71.4173	57.7592
2011	3	24	15	18	57	0.3	3.3	0.85	96.4	71.4173	56.874

Reinhackle (0356)

Year	Month	Day	Hour	Minute	Second	CellBegin	CellEnd	Speed	Direction	Area	Flow
2011	3	24	15	28	57	0.3	3.3	0.86	97.5	71.3517	57.2614
2011	3	24	15	38	57	0.3	3.3	0.84	98.1	71.4173	55.9888
2011	3	24	15	48	57	0.3	3.3	0.84	96.3	71.4173	56.4314
2011	3	24	15	58	57	0.3	3.3	0.81	96.5	71.4173	54.2184
2011	3	24	16	8	57	0.3	3.3	0.88	96.6	71.4173	59.087
2011	3	24	16	18	57	0.3	3.3	0.89	95.5	71.4173	59.7509
2011	3	24	16	28	57	0.3	3.3	0.84	97.2	71.4173	56.2101
2011	3	24	16	38	57	0.3	3.3	0.85	98	71.3517	56.8193
2011	3	24	16	48	57	0.3	3.3	0.88	94.7	71.4173	58.8657
2011	3	24	16	58	57	0.3	3.3	0.84	99	71.3517	55.9349
2011	3	24	17	8	57	0.3	3.3	0.85	95.6	71.3517	56.8193
2011	3	24	17	18	57	0.3	3.3	0.82	96.4	71.3517	55.0506
2011	3	24	17	28	57	0.3	3.3	0.86	97	71.2861	57.2063
2011	3	24	17	38	57	0.3	3.3	0.85	96	71.3517	56.8193
2011	3	24	17	48	57	0.3	3.3	0.86	97	71.2861	57.4272
2011	3	24	17	58	57	0.3	3.3	0.87	96.9	71.3517	58.3669
2011	3	24	18	8	57	0.3	3.3	0.88	97.9	71.3517	59.0302
2011	3	24	18	18	57	0.3	3.3	0.81	99.5	71.3517	54.1663
2011	3	24	18	28	57	0.3	3.3	0.88	96.9	71.2861	58.5316
2011	3	24	18	38	57	0.3	3.3	0.81	96	71.3517	54.3874
2011	3	24	18	48	57	0.3	3.3	0.84	95.6	71.2861	56.3229
2011	3	24	18	58	57	0.3	3.3	0.86	95.9	71.2861	57.6481
2011	3	24	19	8	57	0.3	3.3	0.85	97.1	71.2861	56.9855
2011	3	24	19	18	57	0.3	3.3	0.86	95.9	71.2861	57.4273
2011	3	24	19	28	57	0.3	3.3	0.87	95.2	71.2861	58.3108
2011	3	24	19	38	57	0.3	3.3	0.89	95.3	71.2861	59.8569
2011	3	24	19	48	57	0.3	3.3	0.83	97.3	71.2205	55.386
2011	3	24	19	58	57	0.3	3.3	0.87	96.7	71.2205	57.8133
2011	3	24	20	8	57	0.3	3.3	0.86	97	71.2205	57.1513
2011	3	24	20	18	57	0.3	3.3	0.88	94.5	71.2205	58.9166
2011	3	24	20	28	57	0.3	3.3	0.85	97.3	71.2205	56.9307
2011	3	24	20	38	57	0.3	3.3	0.81	97.9	71.2205	54.2827
2011	3	24	20	48	57	0.3	3.3	0.84	95.4	71.2861	56.5439
2011	3	24	20	58	57	0.3	3.3	0.84	96.3	71.1549	55.7735
2011	3	24	21	8	57	0.3	3.3	0.82	96.4	71.1549	54.6713
2011	3	24	21	18	57	0.3	3.3	0.86	95.5	71.1549	57.5371
2011	3	24	21	28	57	0.3	3.3	0.84	98.3	71.2205	56.0481
2011	3	24	21	38	57	0.3	3.3	0.83	96.4	71.1549	55.1122
2011	3	24	21	48	57	0.3	3.3	0.84	95.6	71.2205	56.2688
2011	3	24	21	58	57	0.3	3.3	0.87	93.9	71.1549	58.1985
2011	3	24	22	8	57	0.3	3.3	0.82	96.5	71.2205	54.5035
2011	3	24	22	18	57	0.3	3.3	0.86	96.1	71.2205	57.3722
2011	3	24	22	28	57	0.3	3.3	0.83	96.3	71.0892	55.4995
2011	3	24	22	38	57	0.3	3.3	0.83	96.6	71.2205	55.6069
2011	3	24	22	48	57	0.3	3.3	0.84	97.2	71.0892	56.1603
2011	3	24	22	58	57	0.3	3.3	0.82	98	71.0892	54.6186

Reinhackle (0356)

Year	Month	Day	Hour	Minute	Second	CellBegin	CellEnd	Speed	Direction	Area	Flow
2011	3	24	23	8	57	0.3	3.3	0.84	97	71.1549	55.9942
2011	3	24	23	18	57	0.3	3.3	0.83	94.5	71.0892	55.7199
2011	3	24	23	28	57	0.3	3.3	0.87	97.2	71.0892	57.9223
2011	3	24	23	38	57	0.3	3.3	0.85	95.3	71.2205	57.1517
2011	3	24	23	48	57	0.3	3.3	0.83	96.1	71.0892	55.72
2011	3	24	23	58	57	0.3	3.3	0.83	95.9	71.0892	55.4997
2011	3	25	0	8	57	0.3	3.3	0.87	97.1	71.0892	58.1426
2011	3	25	0	18	57	0.3	3.3	0.84	96	71.0236	56.1062
2011	3	25	0	28	57	0.3	3.3	0.82	96.6	71.0892	54.8391
2011	3	25	0	38	57	0.3	3.3	0.85	96	71.0892	56.8213
2011	3	25	0	48	57	0.3	3.3	0.87	96.7	71.0236	57.6464
2011	3	25	0	58	57	0.3	3.3	0.84	96	70.958	56.2718
2011	3	25	1	8	57	0.3	3.3	0.86	96.4	71.1549	57.0967
2011	3	25	1	18	57	0.3	3.3	0.87	96.1	71.0236	58.0865
2011	3	25	1	28	57	0.3	3.3	0.81	95.6	71.0236	54.1261
2011	3	25	1	38	57	0.3	3.3	0.84	96.3	70.958	55.8323
2011	3	25	1	48	57	0.3	3.3	0.86	94.4	71.0892	57.4821
2011	3	25	1	58	57	0.3	3.3	0.83	98.4	70.958	54.9531
2011	3	25	2	8	57	0.3	3.3	0.86	95.9	71.0236	57.4266
2011	3	25	2	18	57	0.3	3.3	0.79	98.8	71.0236	52.5861
2011	3	25	2	28	57	0.3	3.3	0.86	96.1	70.958	57.5909
2011	3	25	2	38	57	0.3	3.3	0.8	99	70.958	52.9748
2011	3	25	2	48	57	0.3	3.3	0.83	97.1	71.0236	55.0064
2011	3	25	2	58	57	0.3	3.3	0.86	95.7	71.0236	57.2067
2011	3	25	3	8	57	0.3	3.3	0.83	95.6	71.0236	55.6665
2011	3	25	3	18	57	0.3	3.3	0.84	96.5	70.958	56.0523
2011	3	25	3	28	57	0.3	3.3	0.85	95.6	70.958	56.4919
2011	3	25	3	38	57	0.3	3.3	0.78	97.7	70.958	52.0957
2011	3	25	3	48	57	0.3	3.3	0.85	96.4	70.8924	56.6569
2011	3	25	3	58	57	0.3	3.3	0.82	99.2	70.958	54.074
2011	3	25	4	8	57	0.3	3.3	0.83	97.2	70.958	55.3929
2011	3	25	4	18	57	0.3	3.3	0.86	97.5	70.958	57.1515
2011	3	25	4	28	57	0.3	3.3	0.86	98.8	71.0236	56.7668
2011	3	25	4	38	57	0.3	3.3	0.89	94.9	70.958	59.3496
2011	3	25	4	48	57	0.3	3.3	0.9	96.9	71.0236	60.0672
2011	3	25	4	58	57	0.3	3.3	0.89	96.6	71.0892	59.0242
2011	3	25	5	8	57	0.3	3.3	0.9	96.1	71.0892	60.1254
2011	3	25	5	18	57	0.3	3.3	0.89	95.7	71.0892	59.6849
2011	3	25	5	28	57	0.3	3.3	0.93	96.1	71.0236	61.8275
2011	3	25	5	38	57	0.3	3.3	0.9	96.5	71.0236	59.8473
2011	3	25	5	48	57	0.3	3.3	0.9	94	70.958	60.0092
2011	3	25	5	58	57	0.3	3.3	0.9	95.9	70.958	59.7894
2011	3	25	6	8	57	0.3	3.3	0.92	95.5	71.0236	61.1675
2011	3	25	6	18	57	0.3	3.3	0.91	94.8	70.958	60.6687
2011	3	25	6	28	57	0.3	3.3	0.91	96.8	71.0236	60.7274
2011	3	25	6	38	57	0.3	3.3	0.93	96.9	71.0236	61.6076

Reinhackle (0356)

Year	Month	Day	Hour	Minute	Second	CellBegin	CellEnd	Speed	Direction	Area	Flow
2011	3	25	6	48	57	0.3	3.3	0.88	94.1	71.0236	58.9672
2011	3	25	6	58	57	0.3	3.3	0.87	96.5	71.0236	58.3072
2011	3	25	7	8	57	0.3	3.3	0.87	94.1	70.958	58.0309
2011	3	25	7	18	57	0.3	3.3	0.86	96.4	71.0236	57.207
2011	3	25	7	28	57	0.3	3.3	0.91	97.4	70.958	60.6687
2011	3	25	7	38	57	0.3	3.3	0.9	96.5	70.958	59.7894
2011	3	25	7	48	57	0.3	3.3	0.93	94.7	70.958	61.9875
2011	3	25	7	58	57	0.3	3.3	0.89	95.9	70.958	59.1299
2011	3	25	8	8	57	0.3	3.3	0.92	95.5	70.958	61.5479
2011	3	25	8	18	57	0.3	3.3	0.89	96.1	70.958	59.5695
2011	3	25	8	28	57	0.3	3.3	0.91	96.4	70.8924	60.3902
2011	3	25	8	38	57	0.3	3.3	0.91	96.4	70.8924	60.8294
2011	3	25	8	48	57	0.3	3.3	0.9	97.3	70.8924	59.9509
2011	3	25	8	58	57	0.3	3.3	0.88	96.6	70.8268	58.5764
2011	3	25	9	8	57	0.3	3.3	0.88	95.5	70.8268	58.7958
2011	3	25	9	18	57	0.3	3.3	0.89	95.5	70.8268	59.4539
2011	3	25	9	28	57	0.3	3.3	0.9	96.3	70.8924	59.7311
2011	3	25	9	38	57	0.3	3.3	0.9	97.1	70.8268	59.8926
2011	3	25	9	48	57	0.3	3.3	0.89	94.9	70.8268	59.015
2011	3	25	9	58	57	0.3	3.3	0.9	95.6	70.8268	59.8925
2011	3	25	10	8	57	0.3	3.3	0.88	96.4	70.7612	58.3
2011	3	25	10	18	57	0.3	3.3	0.86	96.1	70.7612	57.4233
2011	3	25	10	28	57	0.3	3.3	0.88	96.4	70.7612	58.2999
2011	3	25	10	38	57	0.3	3.3	0.88	95.2	70.6955	58.2432
2011	3	25	10	48	57	0.3	3.3	0.91	97	70.7612	60.2723
2011	3	25	10	58	57	0.3	3.3	0.86	95.2	70.7612	57.423
2011	3	25	11	8	57	0.3	3.3	0.89	94.6	70.6955	59.3378
2011	3	25	11	18	57	0.3	3.3	0.86	98.7	70.7612	56.9845
2011	3	25	11	28	57	0.3	3.3	0.91	96.6	70.7612	60.2721
2011	3	25	11	38	57	0.3	3.3	0.84	98.1	70.7612	55.4502
2011	3	25	11	48	57	0.3	3.3	0.89	96.3	70.6955	59.3375
2011	3	25	11	58	57	0.3	3.3	0.93	96.3	70.7612	61.5868
2011	3	25	12	8	57	0.3	3.3	0.89	94.9	70.7612	59.1759
2011	3	25	12	18	57	0.3	3.3	0.87	95.4	70.7612	58.08
2011	3	25	12	28	57	0.3	3.3	0.93	96.5	70.7612	62.025
2011	3	25	12	38	57	0.3	3.3	0.9	95.2	70.7612	60.0524
2011	3	25	12	48	57	0.3	3.3	0.88	96.8	70.7612	58.5181
2011	3	25	12	58	57	0.3	3.3	0.9	98.4	70.7612	59.1756
2011	3	25	13	8	57	0.3	3.3	0.88	97.7	70.7612	58.2988
2011	3	25	13	18	57	0.3	3.3	0.89	98.5	70.6955	58.68
2011	3	25	13	28	57	0.3	3.3	0.85	94	70.6955	56.7094
2011	3	25	13	38	57	0.3	3.3	0.87	95.6	70.7612	57.8603
2011	3	25	13	48	57	0.3	3.3	0.86	96.1	70.7612	56.9836
2011	3	25	13	58	57	0.3	3.3	0.85	98.3	70.7612	55.8877
2011	3	25	14	8	57	0.3	3.3	0.87	98	70.6955	57.8039
2011	3	25	14	18	57	0.3	3.3	0.89	97.2	70.7612	58.7368

Reinhackle (0356)

Year	Month	Day	Hour	Minute	Second	CellBegin	CellEnd	Speed	Direction	Area	Flow
2011	3	25	14	28	57	0.3	3.3	0.84	98.4	70.6955	55.1764
2011	3	25	14	38	57	0.3	3.3	0.87	98.7	70.6955	57.3659
2011	3	25	14	48	57	0.3	3.3	0.85	96.2	70.7612	56.545
2011	3	25	14	58	57	0.3	3.3	0.81	97	70.6955	53.4247
2011	3	25	15	8	57	0.3	3.3	0.82	98.1	70.6955	53.8626
2011	3	25	15	18	57	0.3	3.3	0.87	96.3	70.6955	57.8037
2011	3	25	15	28	57	0.3	3.3	0.85	96.9	70.6299	56.2163
2011	3	25	15	38	57	0.3	3.3	0.9	94.6	70.7612	59.8324
2011	3	25	15	48	57	0.3	3.3	0.88	99.8	70.6955	58.0226
2011	3	25	15	58	57	0.3	3.3	0.86	97.4	70.6955	57.1468
2011	3	25	16	8	57	0.3	3.3	0.85	94.9	70.6299	56.2163
2011	3	25	16	18	57	0.3	3.3	0.82	98.5	70.6955	54.3004
2011	3	25	16	28	57	0.3	3.3	0.83	98.4	70.6955	54.9573
2011	3	25	16	38	57	0.3	3.3	0.83	97.3	70.6299	54.9038
2011	3	25	16	48	57	0.3	3.3	0.8	97.3	70.6955	52.9867
2011	3	25	16	58	57	0.3	3.3	0.86	95.9	70.6299	57.31
2011	3	25	17	8	57	0.3	3.3	0.84	98.5	70.6955	55.6141
2011	3	25	17	18	57	0.3	3.3	0.84	97.4	70.6955	55.6141
2011	3	25	17	28	57	0.3	3.3	0.84	97.6	70.6955	55.8331
2011	3	25	17	38	57	0.3	3.3	0.86	98.5	70.6955	56.9278
2011	3	25	17	48	57	0.3	3.3	0.89	98.3	70.6955	58.6795
2011	3	25	17	58	57	0.3	3.3	0.84	97.2	70.6955	55.6141
2011	3	25	18	8	57	0.3	3.3	0.84	97.8	70.6955	55.6141
2011	3	25	18	18	57	0.3	3.3	0.88	95.6	70.6955	58.2416
2011	3	25	18	28	57	0.3	3.3	0.86	98.2	70.6955	56.49
2011	3	25	18	38	57	0.3	3.3	0.84	97	70.6955	55.3952
2011	3	25	18	48	57	0.3	3.3	0.87	96.5	70.6955	57.3658
2011	3	25	18	58	57	0.3	3.3	0.82	98.8	70.6955	53.8626
2011	3	25	19	8	57	0.3	3.3	0.86	99	70.6955	56.49
2011	3	25	19	18	57	0.3	3.3	0.84	94.2	70.6955	56.0521
2011	3	25	19	28	57	0.3	3.3	0.84	97	70.6955	55.3953
2011	3	25	19	38	57	0.3	3.3	0.9	96.7	70.6955	59.3365
2011	3	25	19	48	57	0.3	3.3	0.86	97.4	70.6955	57.1469
2011	3	25	19	58	57	0.3	3.3	0.87	97	70.6955	57.3659
2011	3	25	20	8	57	0.3	3.3	0.83	96.6	70.5643	55.0691
2011	3	25	20	18	57	0.3	3.3	0.83	97.1	70.6299	54.6853
2011	3	25	20	28	57	0.3	3.3	0.86	95.9	70.6299	56.8727
2011	3	25	20	38	57	0.3	3.3	0.86	96.8	70.6299	56.8727
2011	3	25	20	48	57	0.3	3.3	0.86	96.8	70.6299	56.8728
2011	3	25	20	58	57	0.3	3.3	0.87	98.7	70.6299	57.0915
2011	3	25	21	8	57	0.3	3.3	0.84	99.2	70.6299	55.5603
2011	3	25	21	18	57	0.3	3.3	0.84	97.2	70.6299	55.3416
2011	3	25	21	28	57	0.3	3.3	0.85	98.9	70.6299	55.9979
2011	3	25	21	38	57	0.3	3.3	0.86	97.9	70.6299	56.6541
2011	3	25	21	48	57	0.3	3.3	0.88	97.7	70.6299	57.9666
2011	3	25	21	58	57	0.3	3.3	0.86	96.1	70.5643	56.8175

Reinhackle (0356)

Year	Month	Day	Hour	Minute	Second	CellBegin	CellEnd	Speed	Direction	Area	Flow
2011	3	25	22	8	57	0.3	3.3	0.85	97.3	70.6299	56.2167
2011	3	25	22	18	57	0.3	3.3	0.84	98	70.5643	55.7249
2011	3	25	22	28	57	0.3	3	0.84	97.8	70.5643	55.5064
2011	3	25	22	38	57	0.3	3	0.89	94.9	70.5643	59.0029
2011	3	25	22	48	57	0.3	3	0.82	96.2	70.5643	54.4138
2011	3	25	22	58	57	0.3	3	0.85	95.1	70.5643	56.3806
2011	3	25	23	8	57	0.3	3.3	0.82	96.5	70.6299	54.0294
2011	3	25	23	18	57	0.3	3.3	0.92	96.7	70.6299	61.0292
2011	3	25	23	28	57	0.3	3.3	0.89	97.8	70.6299	58.8418
2011	3	25	23	38	57	0.3	3.3	0.87	96.7	70.6299	57.3106
2011	3	25	23	48	57	0.3	3.3	0.87	97.2	70.6299	57.5294
2011	3	25	23	58	57	0.3	3.3	0.92	97.4	70.6299	60.5918
2011	3	26	0	8	57	0.3	3.3	0.89	96.1	70.6299	59.2794
2011	3	26	0	18	57	0.3	3.3	0.89	94.2	70.6299	59.0607
2011	3	26	0	28	57	0.3	3.3	0.91	97.7	70.6299	60.1544
2011	3	26	0	38	57	0.3	3	0.89	96.3	70.5643	59.0033
2011	3	26	0	48	57	0.3	3	0.86	97	70.5643	56.818
2011	3	26	0	58	57	0.3	3	0.89	96.6	70.5643	58.7848
2011	3	26	1	8	57	0.3	3	0.89	96.8	70.5643	59.0034
2011	3	26	1	18	57	0.3	3	0.86	95.2	70.5643	57.2552
2011	3	26	1	28	57	0.3	3	0.84	98.1	70.5643	55.2884
2011	3	26	1	38	57	0.3	3	0.89	95.3	70.5643	58.785
2011	3	26	1	48	57	0.3	3	0.87	95.8	70.5643	57.9109
2011	3	26	1	58	57	0.3	3	0.89	95.7	70.5643	58.785
2011	3	26	2	8	57	0.3	3	0.93	95.3	70.5643	61.4075
2011	3	26	2	18	57	0.3	3	0.86	97	70.5643	56.8183
2011	3	26	2	28	57	0.3	3	0.89	98.9	70.5643	58.3481
2011	3	26	2	38	57	0.3	3	0.9	96.5	70.5643	59.6593
2011	3	26	2	48	57	0.3	3	0.84	96.3	70.5643	55.5073
2011	3	26	2	58	57	0.3	3	0.87	96.1	70.5643	57.4741
2011	3	26	3	8	57	0.3	3	0.9	97.4	70.5643	59.2224
2011	3	26	3	18	57	0.3	3	0.83	97	70.5643	55.0703
2011	3	26	3	28	57	0.3	3	0.87	97.2	70.5643	57.4742
2011	3	26	3	38	57	0.3	3	0.86	99.2	70.5643	56.6001
2011	3	26	3	48	57	0.3	3.3	0.87	97.4	70.5643	57.4742
2011	3	26	3	58	57	0.3	3	0.88	98.2	70.5643	57.6928
2011	3	26	4	8	57	0.3	3.3	0.86	96.8	70.4987	56.545
2011	3	26	4	18	57	0.3	3.3	0.83	96.6	70.4987	55.0168
2011	3	26	4	28	57	0.3	3.3	0.88	96.8	70.5643	58.3485
2011	3	26	4	38	57	0.3	3.3	0.89	96.8	70.5643	58.5671
2011	3	26	4	48	57	0.3	3.3	0.83	97.3	70.4987	54.7986
2011	3	26	4	58	57	0.3	3.3	0.84	97	70.4987	55.4535
2011	3	26	5	8	57	0.3	3.3	0.85	97.5	70.4987	56.1085
2011	3	26	5	18	57	0.3	3.3	0.87	99.6	70.4987	56.7635
2011	3	26	5	28	57	0.3	3.3	0.86	95	70.4987	56.9819
2011	3	26	5	38	57	0.3	3.3	0.88	94.9	70.5643	58.3487

Reinhackle (0356)

Year	Month	Day	Hour	Minute	Second	CellBegin	CellEnd	Speed	Direction	Area	Flow
2011	3	26	5	48	57	0.3	3.3	0.81	99.8	70.5643	52.8853
2011	3	26	5	58	57	0.3	3.3	0.88	95.1	70.4987	58.5102
2011	3	26	6	8	57	0.3	3.3	0.88	94.3	70.5643	58.5672
2011	3	26	6	18	57	0.3	3.3	0.87	96.7	70.4987	57.6369
2011	3	26	6	28	57	0.3	3.3	0.89	96.6	70.5643	58.7858
2011	3	26	6	38	57	0.3	3.3	0.85	96	70.5643	56.6005
2011	3	26	6	48	57	0.3	3.3	0.87	96.2	70.5643	57.9117
2011	3	26	6	58	57	0.3	3.3	0.89	98.2	70.5643	58.7859
2011	3	26	7	8	57	0.3	3.3	0.87	97.8	70.5643	57.2561
2011	3	26	7	18	57	0.3	3.3	0.88	96	70.5643	58.1302
2011	3	26	7	28	57	0.3	3.3	0.85	96	70.5643	56.3819
2011	3	26	7	38	57	0.3	3.3	0.9	96.9	70.5643	59.6599
2011	3	26	7	48	57	0.3	3.3	0.9	98.4	70.5643	59.2229
2011	3	26	7	58	57	0.3	3.3	0.85	98.3	70.5643	55.7263
2011	3	26	8	8	57	0.3	3.3	0.86	98.6	70.5643	56.3819
2011	3	26	8	18	57	0.3	3.3	0.88	97.9	70.5643	57.9116
2011	3	26	8	28	57	0.3	3.3	0.87	96.7	70.5643	57.256
2011	3	26	8	38	57	0.3	3.3	0.91	97	70.5643	60.3154
2011	3	26	8	48	57	0.3	3.3	0.91	96.8	70.5643	60.0968
2011	3	26	8	58	57	0.3	3.3	0.85	97.3	70.5643	56.3817
2011	3	26	9	8	57	0.3	3.3	0.84	98.1	70.5643	55.0705
2011	3	26	9	18	57	0.3	3.3	0.89	96.1	70.6299	59.0615
2011	3	26	9	28	57	0.3	3.3	0.87	96.2	70.6299	57.9677
2011	3	26	9	38	57	0.3	3.3	0.9	96.5	70.6299	59.9364
2011	3	26	9	48	57	0.3	3.3	0.87	96.7	70.6299	57.7488
2011	3	26	9	58	57	0.3	3.3	0.87	98.2	70.6299	57.53
2011	3	26	10	8	57	0.3	3.3	0.88	97.9	70.6299	57.9675
2011	3	26	10	18	57	0.3	3.3	0.89	96.8	70.6299	59.0611
2011	3	26	10	28	57	0.3	3.3	0.85	97.1	70.6299	56.2174
2011	3	26	10	38	57	0.3	3.3	0.83	96.8	70.6299	55.1236
2011	3	26	10	48	57	0.3	3.3	0.9	98.2	70.6955	59.1184
2011	3	26	10	58	57	0.3	3.3	0.86	95.2	70.6955	57.3666
2011	3	26	11	8	57	0.3	3.3	0.88	97.5	70.6955	58.2424
2011	3	26	11	18	57	0.3	3.3	0.87	97.2	70.6955	57.5854
2011	3	26	11	28	57	0.3	3.3	0.86	96.3	70.6955	57.3664
2011	3	26	11	38	57	0.3	3.3	0.92	94.7	70.6955	61.3075
2011	3	26	11	48	57	0.3	3.3	0.87	97.3	70.6955	57.8042
2011	3	26	11	58	57	0.3	3.3	0.83	95.9	70.6955	54.9577
2011	3	26	12	8	57	0.3	3.3	0.9	95.9	70.6955	59.5556
2011	3	26	12	18	57	0.3	3.3	0.83	97.2	70.6955	55.1765
2011	3	26	12	28	57	0.3	3.3	0.84	98.3	70.6955	55.6143
2011	3	26	12	38	57	0.3	3.3	0.83	97.5	70.6955	55.1763
2011	3	26	12	48	57	0.3	3.3	0.85	98.2	70.6955	56.0521
2011	3	26	12	58	57	0.3	3.3	0.84	98.5	70.6299	55.3413
2011	3	26	13	8	57	0.3	3.3	0.85	99.6	70.6955	55.614
2011	3	26	13	18	57	0.3	3.3	0.84	96.5	70.6955	55.8329

Reinhackle (0356)

Year	Month	Day	Hour	Minute	Second	CellBegin	CellEnd	Speed	Direction	Area	Flow
2011	3	26	13	28	57	0.3	3.3	0.86	96.1	70.6955	57.3655
2011	3	26	13	38	57	0.3	3.3	0.85	97.3	70.6299	55.9972
2011	3	26	13	48	57	0.3	3.3	0.83	98.9	70.6955	54.519
2011	3	26	13	58	57	0.3	3.3	0.87	96.3	70.6955	57.5843
2011	3	26	14	8	57	0.3	3.3	0.86	98.2	70.7612	56.5444
2011	3	26	14	18	57	0.3	3.3	0.83	96.3	70.6955	55.1757
2011	3	26	14	28	57	0.3	3.3	0.9	95.9	70.7612	59.6126
2011	3	26	14	38	57	0.3	3.3	0.91	94.1	70.8268	60.548
2011	3	26	14	48	57	0.3	3.3	0.87	96	70.7612	58.0784
2011	3	26	14	58	57	0.3	3.3	0.89	97.6	70.7612	59.1741
2011	3	26	15	8	57	0.3	3.3	0.84	96.3	70.7612	55.8867
2011	3	26	15	18	57	0.3	3.3	0.83	96.1	70.7612	55.4483
2011	3	26	15	28	57	0.3	3.3	0.88	95.5	70.8268	58.7928
2011	3	26	15	38	57	0.3	3.3	0.89	97.2	70.7612	58.7357
2011	3	26	15	48	57	0.3	3.3	0.88	96.4	70.8268	58.354
2011	3	26	15	58	57	0.3	3.3	0.88	96	70.7612	58.2974
2011	3	26	16	8	57	0.3	3.3	0.89	96.8	70.8268	59.2315
2011	3	26	16	18	57	0.3	3.3	0.84	94.7	70.7612	56.1057
2011	3	26	16	28	57	0.3	3.3	0.89	97.4	70.7612	58.7356
2011	3	26	16	38	57	0.3	3.3	0.89	95.9	70.7612	59.174
2011	3	26	16	48	57	0.3	3.3	0.85	96.5	70.7612	56.1057
2011	3	26	16	58	57	0.3	3.3	0.86	95.9	70.8268	57.257
2011	3	26	17	8	57	0.3	3.3	0.89	98.1	70.8268	58.7927
2011	3	26	17	18	57	0.3	3.3	0.84	97.4	70.8268	55.9408
2011	3	26	17	28	57	0.3	3.3	0.89	98.3	70.8268	58.7927
2011	3	26	17	38	57	0.3	3.3	0.92	96.4	70.8268	60.9864
2011	3	26	17	48	57	0.3	3.3	0.87	96.1	70.8268	57.9152
2011	3	26	17	58	57	0.3	3.3	0.88	96.2	70.8268	58.7927
2011	3	26	18	8	57	0.3	3.3	0.87	94.5	70.8268	57.9152
2011	3	26	18	18	57	0.3	3.3	0.9	95	70.8268	59.6702
2011	3	26	18	28	57	0.3	3.3	0.88	96	70.8268	58.354
2011	3	26	18	38	57	0.3	3.3	0.91	98.3	70.8268	60.109
2011	3	26	18	48	57	0.3	3.3	0.91	95	70.7612	60.489
2011	3	26	18	58	57	0.3	3.3	0.89	94.2	70.7612	59.6124
2011	3	26	19	8	57	0.3	3.3	0.94	96.4	70.7612	62.4615
2011	3	26	19	18	57	0.3	3.3	0.91	98.7	70.7612	60.2699
2011	3	26	19	28	57	0.3	3.3	0.91	95.8	70.8268	60.7672
2011	3	26	19	38	57	0.3	3.3	0.9	97.4	70.7612	59.3932
2011	3	26	19	48	57	0.3	3.3	0.88	97.5	70.7612	58.2974
2011	3	26	19	58	57	0.3	3.3	0.89	95.1	70.8268	59.0122
2011	3	26	20	8	57	0.3	3.3	0.91	97.5	70.7612	60.2699
2011	3	26	20	18	57	0.3	3.3	0.88	97	70.8268	58.5735
2011	3	26	20	28	57	0.3	3.3	0.91	95.6	70.8268	60.5479
2011	3	26	20	38	57	0.3	3.3	0.87	96.9	70.7612	57.64
2011	3	26	20	48	57	0.3	3.3	0.85	97.8	70.8268	56.1604
2011	3	26	20	58	57	0.3	3.3	0.86	97.6	70.8268	57.2573

Reinhackle (0356)

Year	Month	Day	Hour	Minute	Second	CellBegin	CellEnd	Speed	Direction	Area	Flow
2011	3	26	21	8	57	0.3	3.3	0.87	98.2	70.8268	57.6961
2011	3	26	21	18	57	0.3	3.3	0.89	97.2	70.8268	58.793
2011	3	26	21	28	57	0.3	3.3	0.86	98.1	70.8268	57.2574
2011	3	26	21	38	57	0.3	3.3	0.89	97	70.8268	59.0124
2011	3	26	21	48	57	0.3	3.3	0.88	98.1	70.8268	58.5737
2011	3	26	21	58	57	0.3	3.3	0.84	94.7	70.8268	55.9412
2011	3	26	22	8	57	0.3	3.3	0.85	95.1	70.8268	56.38
2011	3	26	22	18	57	0.3	3.3	0.87	99.8	70.8268	57.0381
2011	3	26	22	28	57	0.3	3.3	0.85	97.3	70.8268	56.1606
2011	3	26	22	38	57	0.3	3.3	0.87	99.1	70.8268	57.4769
2011	3	26	22	48	57	0.3	3.3	0.87	96.7	70.8268	57.477
2011	3	26	22	58	57	0.3	3.3	0.88	97.3	70.8268	58.1351
2011	3	26	23	8	57	0.3	3.3	0.87	96.7	70.8268	57.477
2011	3	26	23	18	57	0.3	3.3	0.89	96.4	70.7612	58.9554
2011	3	26	23	28	57	0.3	3.3	0.87	97.1	70.7612	57.8596
2011	3	26	23	38	57	0.3	3.3	0.84	97.2	70.8268	55.7221
2011	3	26	23	48	57	0.3	3.3	0.86	97.4	70.8268	57.2578
2011	3	26	23	58	57	0.3	3.3	0.87	95.6	70.8268	58.1353
2011	3	27	0	8	57	0.3	3.3	0.9	96.7	70.8268	59.8904
2011	3	27	0	18	57	0.3	3.3	0.87	93.5	70.8268	58.1354
2011	3	27	0	28	57	0.3	3.3	0.87	96.5	70.8268	58.1354
2011	3	27	0	38	57	0.3	3.3	0.9	96.7	70.8268	59.8905
2011	3	27	0	48	57	0.3	3.3	0.88	96	70.8268	58.3548
2011	3	27	0	58	57	0.3	3.3	0.89	95.9	70.8268	59.2324
2011	3	27	1	8	57	0.3	3.3	0.85	95.3	70.8268	56.3805
2011	3	27	1	18	57	0.3	3.3	0.89	95.9	70.8268	59.4519
2011	3	27	1	28	57	0.3	3.3	0.86	94.4	70.8268	57.4775
2011	3	27	1	38	57	0.3	3.3	0.92	96.5	70.8268	61.4264
2011	3	27	1	48	57	0.3	3.3	0.91	97.5	70.7612	60.271
2011	3	27	1	58	57	0.3	3.3	0.9	95.6	70.7612	59.8327
2011	3	27	2	8	57	0.3	3.3	0.94	96.6	70.8268	62.7428
2011	3	27	2	18	57	0.3	3.3	0.91	94.6	70.7612	60.2711
2011	3	27	2	28	57	0.3	3.3	0.89	96.8	70.8268	58.7941
2011	3	27	2	38	57	0.3	3.3	0.9	95.5	70.7612	59.6137
2011	3	27	2	48	57	0.3	3.3	0.87	97.8	70.7612	57.6413
2011	3	27	2	58	57	0.3	3.3	0.89	96.1	70.7612	59.3946
2011	3	27	3	8	57	0.3	3.3	0.88	95.4	70.7612	58.2988
2011	3	27	3	18	57	0.3	3.3	0.9	96.7	70.7612	59.3947
2011	3	27	3	28	57	0.3	3.3	0.88	97.7	70.7612	58.5181
2011	3	27	3	38	57	0.3	3.3	0.86	95.7	70.7612	57.2031
2011	3	27	3	48	57	0.3	3.3	0.94	95.6	70.7612	62.2441
2011	3	27	3	58	57	0.3	3.3	0.88	97.3	70.7612	58.2991
2011	3	27	4	8	57	0.3	3.3	0.88	97.3	70.7612	58.0799
2011	3	27	4	18	57	0.3	3.3	0.87	97.4	70.7612	57.4225
2011	3	27	4	28	57	0.3	3.3	0.87	96	70.7612	58.08
2011	3	27	4	38	57	0.3	3.3	0.89	95.7	70.7612	59.1759

Reinhackle (0356)

Year	Month	Day	Hour	Minute	Second	CellBegin	CellEnd	Speed	Direction	Area	Flow
2011	3	27	4	48	57	0.3	3.3	0.9	97.1	70.7612	59.8335
2011	3	27	4	58	57	0.3	3.3	0.91	95.6	70.7612	60.7102
2011	3	27	5	8	57	0.3	3.3	0.89	96.5	70.7612	59.176
2011	3	27	5	18	57	0.3	3.3	0.91	95.2	70.7612	60.4911
2011	3	27	5	28	57	0.3	3.3	0.89	94.9	70.7612	59.3953
2011	3	27	5	38	57	0.3	3.3	0.85	93.7	70.6955	56.9291
2011	3	27	5	48	57	0.3	3.3	0.87	97	70.6955	57.367
2011	3	27	5	58	57	0.3	3.3	0.91	96.4	70.6955	60.2135
2011	3	27	6	8	57	0.3	3.3	0.88	95.2	70.6955	58.2429
2011	3	27	6	18	57	0.3	3.3	0.88	94.9	70.6955	58.4619
2011	3	27	6	28	57	0.3	3.3	0.86	94.4	70.6955	57.1482
2011	3	27	6	38	57	0.3	3.3	0.86	95.1	70.6955	56.9292
2011	3	27	6	48	57	0.3	3.3	0.9	94.8	70.6955	59.7757
2011	3	27	6	58	57	0.3	3.3	0.91	94.1	70.6955	60.6515
2011	3	27	7	8	57	0.3	3.3	0.87	95	70.6955	57.8051
2011	3	27	7	18	57	0.3	3.3	0.89	97.4	70.6955	58.8999
2011	3	27	7	28	57	0.3	3.3	0.93	95.3	70.6955	61.5274
2011	3	27	7	38	57	0.3	3.3	0.87	94.3	70.6955	58.024
2011	3	27	7	48	57	0.3	3.3	0.9	97.7	70.6955	59.5567
2011	3	27	7	58	57	0.3	3.3	0.92	96.6	70.6955	60.8704
2011	3	27	8	8	57	0.3	3.3	0.87	95.6	70.6955	58.0239
2011	3	27	8	18	57	0.3	3.3	0.87	95.2	70.6955	57.586
2011	3	27	8	28	57	0.3	3.3	0.87	96.5	70.6955	57.586
2011	3	27	8	38	57	0.3	3.3	0.9	96.5	70.6955	59.9945
2011	3	27	8	48	57	0.3	3.3	0.89	97	70.6955	58.8996
2011	3	27	8	58	57	0.3	3.3	0.85	95.5	70.6299	56.4361
2011	3	27	9	8	57	0.3	3.3	0.88	98.8	70.6955	58.2427
2011	3	27	9	18	57	0.3	3.3	0.88	97.9	70.6955	58.0237
2011	3	27	9	28	57	0.3	3.3	0.87	98.2	70.6955	57.5857
2011	3	27	9	38	57	0.3	3.3	0.88	97.7	70.6299	57.9671
2011	3	27	9	48	57	0.3	3.3	0.84	99.4	70.6955	55.396
2011	3	27	9	58	57	0.3	3.3	0.84	97	70.6299	55.5608
2011	3	27	10	8	57	0.3	3.3	0.84	97.4	70.6299	55.5608
2011	3	27	10	18	57	0.3	3.3	0.85	96.9	70.6299	56.4357
2011	3	27	10	28	57	0.3	3.3	0.84	99.2	70.6955	55.1768
2011	3	27	10	38	57	0.3	3	0.83	97	70.5643	54.8509
2011	3	27	10	48	57	0.3	3.3	0.84	96.3	70.6299	55.7792
2011	3	27	10	58	57	0.3	3.3	0.83	96.6	70.6299	54.6854
2011	3	27	11	8	57	0.3	3.3	0.81	98.4	70.6299	53.3729
2011	3	27	11	18	57	0.3	3.3	0.84	96.9	70.6299	55.779
2011	3	27	11	28	57	0.3	3.3	0.86	98.1	70.6299	56.6539
2011	3	27	11	38	57	0.3	3.3	0.83	97.7	70.6955	55.1763
2011	3	27	11	48	57	0.3	3.3	0.87	96.9	70.6299	57.7474
2011	3	27	11	58	57	0.3	3.3	0.86	97.9	70.6299	56.8724
2011	3	27	12	8	57	0.3	3.3	0.86	97.6	70.6299	57.0911
2011	3	27	12	18	57	0.3	3.3	0.89	99.6	70.6299	58.4034

Reinhackle (0356)

Year	Month	Day	Hour	Minute	Second	CellBegin	CellEnd	Speed	Direction	Area	Flow
2011	3	27	12	28	57	0.3	3.3	0.85	98.7	70.6299	55.7785
2011	3	27	12	38	57	0.3	3.3	0.83	96.6	70.6299	54.9035
2011	3	27	12	48	57	0.3	3.3	0.85	96.4	70.6299	56.2158
2011	3	27	12	58	57	0.3	3.3	0.83	97.5	70.5643	54.6314
2011	3	27	13	8	57	0.3	3.3	0.83	98.4	70.5643	54.6313
2011	3	27	13	18	57	0.3	3.3	0.85	98.7	70.5643	55.7239
2011	3	27	13	28	57	0.3	3.3	0.83	98.2	70.5643	54.8497
2011	3	27	13	38	57	0.3	3.3	0.86	95.9	70.5643	57.0349
2011	3	27	13	48	57	0.3	3.3	0.82	97.2	70.5643	53.9755
2011	3	27	13	58	57	0.3	3.3	0.85	97.3	70.5643	55.9422
2011	3	27	14	8	57	0.3	3.3	0.85	98.3	70.4987	55.6693
2011	3	27	14	18	57	0.3	3.3	0.85	96.4	70.5643	56.1606
2011	3	27	14	28	57	0.3	3.3	0.82	98.5	70.4987	53.9227
2011	3	27	14	38	57	0.3	3.3	0.87	97.3	70.4987	57.6339
2011	3	27	14	48	57	0.3	3.3	0.83	99.5	70.5643	54.6308
2011	3	27	14	58	57	0.3	3.3	0.86	97.4	70.4987	56.9789
2011	3	27	15	8	57	0.3	3.3	0.85	95.5	70.4987	56.324
2011	3	27	15	18	57	0.3	3.3	0.9	95	70.4331	59.3224
2011	3	27	15	28	57	0.3	3.3	0.86	97.9	70.4987	56.5422
2011	3	27	15	38	57	0.3	3.3	0.85	98.2	70.4331	55.8328
2011	3	27	15	48	57	0.3	3.3	0.85	100	70.4987	55.4506
2011	3	27	15	58	57	0.3	3.3	0.88	97.1	70.4331	57.7956
2011	3	27	16	8	57	0.3	3.3	0.85	98.2	70.4331	55.8327
2011	3	27	16	18	57	0.3	3.3	0.88	97.1	70.4331	58.0136
2011	3	27	16	28	57	0.3	3.3	0.85	97.3	70.4331	56.0508
2011	3	27	16	38	57	0.3	3.3	0.85	97.3	70.4331	56.0508
2011	3	27	16	48	57	0.3	3.3	0.87	95.4	70.4331	57.5774
2011	3	27	16	58	57	0.3	3.3	0.84	98.3	70.4331	55.3964
2011	3	27	17	8	57	0.3	3.3	0.83	99.1	70.4331	54.524
2011	3	27	17	18	57	0.3	3.3	0.81	98.1	70.4987	53.4857
2011	3	27	17	28	57	0.3	3.3	0.81	99.8	70.4331	53.2155
2011	3	27	17	38	57	0.3	3.3	0.86	97.2	70.4987	56.9786
2011	3	27	17	48	57	0.3	3.3	0.88	94.9	70.4987	58.2885
2011	3	27	17	58	57	0.3	3.3	0.86	96.3	70.4987	57.1969
2011	3	27	18	8	57	0.3	3.3	0.89	97.8	70.4987	58.7251
2011	3	27	18	18	57	0.3	3.3	0.89	97	70.4987	58.9434
2011	3	27	18	28	57	0.3	3.3	0.91	93.3	70.4987	60.4716
2011	3	27	18	38	57	0.3	3.3	0.89	95.9	70.4331	58.6678
2011	3	27	18	48	57	0.3	3.3	0.88	98.3	70.4331	58.0136
2011	3	27	18	58	57	0.3	3.3	0.88	97.3	70.4331	58.2317
2011	3	27	19	8	57	0.3	3.3	0.88	95.4	70.3675	57.9569
2011	3	27	19	18	57	0.3	3.3	0.85	94.4	70.3675	56.2139
2011	3	27	19	28	57	0.3	3.3	0.82	97.5	70.4331	54.3059
2011	3	27	19	38	57	0.3	3.3	0.83	96.6	70.4331	54.7422
2011	3	27	19	48	57	0.3	3.3	0.84	96.5	70.4331	55.1784
2011	3	27	19	58	57	0.3	3.3	0.85	97.1	70.4331	56.0507

Reinhackle (0356)

Year	Month	Day	Hour	Minute	Second	CellBegin	CellEnd	Speed	Direction	Area	Flow
2011	3	27	20	8	57	0.3	3.3	0.85	96.2	70.4331	56.487
2011	3	27	20	18	57	0.3	3.3	0.82	96.9	70.4331	53.8698
2011	3	27	20	28	57	0.3	3.3	0.87	95.2	70.4331	57.3594
2011	3	27	20	38	57	0.3	3.3	0.91	96.2	70.4331	60.1946
2011	3	27	20	48	57	0.3	3.3	0.88	96.4	70.4331	58.0137
2011	3	27	20	58	57	0.3	3.3	0.88	97.9	70.4331	58.0137
2011	3	27	21	8	57	0.3	3.3	0.86	96.3	70.4331	57.1413
2011	3	27	21	18	57	0.3	3.3	0.84	97	70.4331	55.1785
2011	3	27	21	28	57	0.3	3.3	0.89	97.2	70.4331	58.8861
2011	3	27	21	38	57	0.3	3.3	0.87	96	70.4331	57.7957
2011	3	27	21	48	57	0.3	3.3	0.83	96.6	70.4331	54.5242
2011	3	27	21	58	57	0.3	3.3	0.87	98	70.4331	57.3595
2011	3	27	22	8	57	0.3	3.3	0.89	97	70.4331	58.45
2011	3	27	22	18	57	0.3	3.3	0.86	95.7	70.3675	57.0857
2011	3	27	22	28	57	0.3	3.3	0.83	97.7	70.4331	54.7424
2011	3	27	22	38	57	0.3	3.3	0.86	95.5	70.4331	56.9234
2011	3	27	22	48	57	0.3	3.3	0.85	96.4	70.4331	56.2691
2011	3	27	22	58	57	0.3	3.3	0.91	96.4	70.4331	59.9768
2011	3	27	23	8	57	0.3	3.3	0.86	95.7	70.4331	56.9234
2011	3	27	23	18	57	0.3	3.3	0.89	95.3	70.4331	58.6682
2011	3	27	23	28	57	0.3	3.3	0.85	94.4	70.3675	56.2143
2011	3	27	23	38	57	0.3	3.3	0.87	98.6	70.4331	57.3597
2011	3	27	23	48	57	0.3	3.3	0.88	96.4	70.4331	58.4502
2011	3	27	23	58	57	0.3	3.3	0.86	97	70.4331	56.9236
2011	3	28	0	8	57	0.3	3.3	0.83	98.4	70.4331	54.7426
2011	3	28	0	18	57	0.3	3.3	0.82	98.6	70.3675	53.5998
2011	3	28	0	28	57	0.3	3.3	0.85	93.8	70.4331	56.2694
2011	3	28	0	38	57	0.3	3.3	0.89	95.1	70.3675	58.8291
2011	3	28	0	48	57	0.3	3.3	0.82	97.4	70.4331	54.0885
2011	3	28	0	58	57	0.3	3.3	0.87	95.2	70.3675	57.304
2011	3	28	1	8	57	0.3	3.3	0.87	97.4	70.3675	57.0861
2011	3	28	1	18	57	0.3	3.3	0.86	96.8	70.4331	56.7057
2011	3	28	1	28	57	0.3	3.3	0.88	96.8	70.4331	58.2325
2011	3	28	1	38	57	0.3	3.3	0.89	98.7	70.4331	58.2325
2011	3	28	1	48	57	0.3	3.3	0.85	96	70.4331	56.2696
2011	3	28	1	58	57	0.3	3.3	0.85	94.4	70.3675	55.9969
2011	3	28	2	8	57	0.3	3.3	0.78	99.2	70.3675	51.2034
2011	3	28	2	18	57	0.3	3.3	0.87	94.3	70.4331	57.3602
2011	3	28	2	28	57	0.3	3.3	0.87	97	70.3675	57.0864
2011	3	28	2	38	57	0.3	3.3	0.91	96.6	70.3675	60.1369
2011	3	28	2	48	57	0.3	3.3	0.9	97.7	70.4331	59.5414
2011	3	28	2	58	57	0.3	3.3	0.88	94	70.4331	58.669
2011	3	28	3	8	57	0.3	3.3	0.9	96.7	70.4331	59.5414
2011	3	28	3	18	57	0.3	3.3	0.88	95.1	70.4987	58.2897
2011	3	28	3	28	57	0.3	3.3	0.88	96.8	70.4987	58.2898
2011	3	28	3	38	57	0.3	3.3	0.87	96.3	70.5643	57.4725

Reinhackle (0356)

Year	Month	Day	Hour	Minute	Second	CellBegin	CellEnd	Speed	Direction	Area	Flow
2011	3	28	3	48	57	0.3	3.3	0.89	96.5	70.5643	59.0023
2011	3	28	3	58	57	0.3	3.3	0.91	95	70.5643	60.0949
2011	3	28	4	8	57	0.3	3.3	0.9	97.8	70.5643	59.2209
2011	3	28	4	18	57	0.3	3.3	0.89	96.8	70.5643	58.5653
2011	3	28	4	28	57	0.3	3.3	0.91	96.2	70.5643	60.5321
2011	3	28	4	38	57	0.3	3.3	0.87	97	70.5643	57.2542
2011	3	28	4	48	57	0.3	3.3	0.89	97.7	70.5643	58.5654
2011	3	28	4	58	57	0.3	3.3	0.89	95.7	70.5643	59.0025
2011	3	28	5	8	57	0.3	3.3	0.89	97.2	70.5643	58.5655
2011	3	28	5	18	57	0.3	3.3	0.91	97.1	70.5643	59.8767
2011	3	28	5	28	57	0.3	3.3	0.9	94.6	70.5643	59.4397
2011	3	28	5	38	57	0.3	3.3	0.9	97.2	70.5643	59.2212
2011	3	28	5	48	57	0.3	3.3	0.94	95.4	70.5643	62.0621
2011	3	28	5	58	57	0.3	3.3	0.85	95.3	70.5643	56.1619
2011	3	28	6	8	57	0.3	3.3	0.9	97.1	70.5643	59.4398
2011	3	28	6	18	57	0.3	3.3	0.88	96.9	70.5643	57.9101
2011	3	28	6	28	57	0.3	3.3	0.91	97.9	70.5643	60.0955
2011	3	28	6	38	57	0.3	3	0.94	95.8	70.5643	62.0622
2011	3	28	6	48	57	0.3	3	0.9	96.7	70.5643	59.2214
2011	3	28	6	58	57	0.3	3.3	0.86	95.7	70.5643	57.0361
2011	3	28	7	8	57	0.3	3	0.92	95.1	70.5643	60.7511
2011	3	28	7	18	57	0.3	3	0.91	96.2	70.5643	60.0955
2011	3	28	7	28	57	0.3	3.3	0.88	94.7	70.5643	58.5658
2011	3	28	7	38	57	0.3	3.3	0.88	96.2	70.5643	58.5658
2011	3	28	7	48	57	0.3	3.3	0.85	97.1	70.5643	56.3805
2011	3	28	7	58	57	0.3	3.3	0.89	96.8	70.5643	58.5657
2011	3	28	8	8	57	0.3	3.3	0.91	97	70.5643	60.3139
2011	3	28	8	18	57	0.3	3.3	0.88	96	70.5643	58.1286
2011	3	28	8	28	57	0.3	3.3	0.91	95.2	70.5643	60.0953
2011	3	28	8	38	57	0.3	3.3	0.91	95.4	70.5643	60.5324
2011	3	28	8	48	57	0.3	3.3	0.85	95.3	70.5643	56.3803
2011	3	28	8	58	57	0.3	3.3	0.89	95.3	70.5643	59.0026
2011	3	28	9	8	57	0.3	3.3	0.9	96.7	70.6299	59.4975
2011	3	28	9	18	57	0.3	3.3	0.88	95.8	70.6299	58.4037
2011	3	28	9	28	57	0.3	3.3	0.91	95.2	70.6299	60.1536
2011	3	28	9	38	57	0.3	3.3	0.88	96.9	70.6299	58.1849
2011	3	28	9	48	57	0.3	3.3	0.88	99	70.5643	58.1282
2011	3	28	9	58	57	0.3	3.3	0.88	97.7	70.5643	57.9096
2011	3	28	10	8	57	0.3	3.3	0.89	96.1	70.5643	59.0021
2011	3	28	10	18	57	0.3	3.3	0.87	96.1	70.5643	57.4724
2011	3	28	10	28	57	0.3	3.3	0.9	95.9	70.5643	59.6576
2011	3	28	10	38	57	0.3	3.3	0.86	96.6	70.5643	56.5981
2011	3	28	10	48	57	0.3	3.3	0.89	97.8	70.4987	58.9444
2011	3	28	10	58	57	0.3	3.3	0.89	97.7	70.4331	58.4506
2011	3	28	11	8	57	0.3	3.3	0.93	95.3	70.4331	61.2858
2011	3	28	11	18	57	0.3	3.3	0.9	96.5	70.4331	59.3229

Reinhackle (0356)

Year	Month	Day	Hour	Minute	Second	CellBegin	CellEnd	Speed	Direction	Area	Flow
2011	3	28	11	28	57	0.3	3.3	0.84	96.3	70.4331	55.6151
2011	3	28	11	38	57	0.3	3.3	0.89	95.9	70.4331	58.6684
2011	3	28	11	48	57	0.3	3.3	0.91	96.6	70.4331	60.4131
2011	3	28	11	58	57	0.3	3.3	0.88	98.2	70.4331	57.5777
2011	3	28	12	8	57	0.3	3.3	0.9	95	70.4331	59.5405
2011	3	28	12	18	57	0.3	3.3	0.9	97.1	70.4331	59.3224
2011	3	28	12	28	57	0.3	3.3	0.91	94.7	70.4331	60.4128
2011	3	28	12	38	57	0.3	3.3	0.91	96.2	70.4331	60.1946
2011	3	28	12	48	57	0.3	3.3	0.92	96.8	70.4331	60.4126
2011	3	28	12	58	57	0.3	3.3	0.89	94.5	70.4331	58.6678
2011	3	28	13	8	57	0.3	3.3	0.89	95.9	70.4331	59.1039
2011	3	28	13	18	57	0.3	3.3	0.88	93.4	70.4331	58.2315
2011	3	28	13	28	57	0.3	3.3	0.89	96.8	70.4331	58.8857
2011	3	28	13	38	57	0.3	3.3	0.88	97.3	70.4331	58.0133
2011	3	28	13	48	57	0.3	3.3	0.91	95.8	70.4331	60.1941
2011	3	28	13	58	57	0.3	3.3	0.92	93.3	70.4331	60.8484
2011	3	28	14	8	57	0.3	3.3	0.89	94.9	70.4331	59.1036
2011	3	28	14	18	57	0.3	3.3	0.91	97	70.4331	60.194
2011	3	28	14	28	57	0.3	3.3	0.86	97	70.4331	56.7044
2011	3	28	14	38	57	0.3	3.3	0.89	96.6	70.4331	58.6672
2011	3	28	14	48	57	0.3	3.3	0.87	97.3	70.4331	57.5767
2011	3	28	14	58	57	0.3	3.3	0.9	96.1	70.4331	59.5395
2011	3	28	15	8	57	0.3	3.3	0.86	96.4	70.4331	56.7043
2011	3	28	15	18	57	0.3	3.3	0.87	96	70.4331	57.7947
2011	3	28	15	28	57	0.3	3.3	0.9	95	70.4331	59.5395
2011	3	28	15	38	57	0.3	3.3	0.88	94.9	70.4331	58.0128
2011	3	28	15	48	57	0.3	3.3	0.9	95	70.4331	59.5394
2011	3	28	15	58	57	0.3	3.3	0.88	94.5	70.4331	58.4489
2011	3	28	16	8	57	0.3	3.3	0.89	95.9	70.4331	59.1032
2011	3	28	16	18	57	0.3	3.3	0.87	97.6	70.4331	57.5765
2011	3	28	16	28	57	0.3	3.3	0.87	95.2	70.4331	57.7946
2011	3	28	16	38	57	0.3	3.3	0.91	96.7	70.4331	59.7574
2011	3	28	16	48	57	0.3	3.3	0.88	97.3	70.4331	58.0127
2011	3	28	16	58	57	0.3	3.3	0.87	94.6	70.4331	57.3584
2011	3	28	17	8	57	0.3	3.3	0.85	95.5	70.4331	56.486
2011	3	28	17	18	57	0.3	3.3	0.83	96.8	70.3018	54.8521
2011	3	28	17	28	57	0.3	3.3	0.84	96.9	70.3675	55.5593
2011	3	28	17	38	57	0.3	3.3	0.82	96.5	70.4331	53.8689
2011	3	28	17	48	57	0.3	3.3	0.84	96.9	70.3675	55.5593
2011	3	28	17	58	57	0.3	3.3	0.85	97.9	70.4331	56.2679
2011	3	28	18	8	57	0.3	3.3	0.88	97.7	70.4331	57.7946
2011	3	28	18	18	57	0.3	3.3	0.88	96.8	70.4331	58.2307
2011	3	28	18	28	57	0.3	3.3	0.85	97.5	70.3675	55.9951
2011	3	28	18	38	57	0.3	3.3	0.84	98.1	70.3675	55.1236
2011	3	28	18	48	57	0.3	3.3	0.85	95.3	70.3675	56.4309
2011	3	28	18	58	57	0.3	3.3	0.9	94.8	70.3675	59.6991

Reinhackle (0356)

Year	Month	Day	Hour	Minute	Second	CellBegin	CellEnd	Speed	Direction	Area	Flow
2011	3	28	19	8	57	0.3	3.3	0.88	96.9	70.3675	57.7382
2011	3	28	19	18	57	0.3	3.3	0.87	97.4	70.4331	57.3584
2011	3	28	19	28	57	0.3	3.3	0.87	97.2	70.3675	57.0845
2011	3	28	19	38	57	0.3	3.3	0.86	97.7	70.3675	56.4309
2011	3	28	19	48	57	0.3	3.3	0.87	97.2	70.3675	57.0846
2011	3	28	19	58	57	0.3	3.3	0.86	95.5	70.3675	57.0846
2011	3	28	20	8	57	0.3	3.3	0.83	95	70.3675	54.9058
2011	3	28	20	18	57	0.3	3.3	0.88	96.8	70.3675	58.174
2011	3	28	20	28	57	0.3	3.3	0.86	96.6	70.3675	56.6489
2011	3	28	20	38	57	0.3	3.3	0.9	96.9	70.3675	59.4813
2011	3	28	20	48	57	0.3	3.3	0.88	95.5	70.3675	58.3919
2011	3	28	20	58	57	0.3	3.3	0.87	97.1	70.3675	57.5204
2011	3	28	21	8	57	0.3	3.3	0.9	93.6	70.3675	59.4814
2011	3	28	21	18	57	0.3	3.3	0.87	99.1	70.3675	57.0847
2011	3	28	21	28	57	0.3	3.3	0.87	95	70.3675	57.3026
2011	3	28	21	38	57	0.3	3.3	0.92	95.5	70.3675	61.0066
2011	3	28	21	48	57	0.3	3.3	0.88	98.2	70.3675	57.5206
2011	3	28	21	58	57	0.3	3.3	0.86	97.9	70.3675	56.6491
2011	3	28	22	8	57	0.3	3.3	0.9	95	70.3675	59.2637
2011	3	28	22	18	57	0.3	3.3	0.91	94.4	70.3675	60.1352
2011	3	28	22	28	57	0.3	3.3	0.86	97.2	70.3675	56.8671
2011	3	28	22	38	57	0.3	3.3	0.89	95.3	70.3675	59.0459
2011	3	28	22	48	57	0.3	3.3	0.89	94.2	70.3675	59.2638
2011	3	28	22	58	57	0.3	3.3	0.86	95.7	70.3675	56.8671
2011	3	28	23	8	57	0.3	3.3	0.89	95.7	70.3675	58.8281
2011	3	28	23	18	57	0.3	3.3	0.88	98.2	70.3675	57.7387
2011	3	28	23	28	57	0.3	3.3	0.89	95.5	70.3675	59.0461
2011	3	28	23	38	57	0.3	3.3	0.91	96	70.3675	60.3534
2011	3	28	23	48	57	0.3	3.3	0.88	95.3	70.3675	58.1746
2011	3	28	23	58	57	0.3	3.3	0.92	96.7	70.3675	61.0071
2011	3	29	0	8	57	0.3	3.3	0.84	91.8	70.3018	55.7235
2011	3	29	0	18	57	0.3	3.3	0.87	96.3	70.3675	57.5211
2011	3	29	0	28	57	0.3	3.3	0.89	96.1	70.3018	58.9886
2011	3	29	0	38	57	0.3	3.3	0.87	94.3	70.3018	57.6826
2011	3	29	0	48	57	0.3	3.3	0.9	96.5	70.3018	59.2064
2011	3	29	0	58	57	0.3	3.3	0.91	97.5	70.3018	59.6417
2011	3	29	1	8	57	0.3	3.3	0.87	97.8	70.3018	57.4651
2011	3	29	1	18	57	0.3	3.3	0.9	98.2	70.3018	59.2065
2011	3	29	1	28	57	0.3	3.3	0.89	96.1	70.3018	58.9889
2011	3	29	1	38	57	0.3	3.3	0.88	96.2	70.3018	58.3359
2011	3	29	1	48	57	0.3	3.3	0.88	95.1	70.3018	58.3359
2011	3	29	1	58	57	0.3	3.3	0.89	95.7	70.3018	58.5537
2011	3	29	2	8	57	0.3	3.3	0.89	96.5	70.3018	58.7714
2011	3	29	2	18	57	0.3	3.3	0.92	95.1	70.3018	60.7305
2011	3	29	2	28	57	0.3	3.3	0.9	96.7	70.3018	58.9892
2011	3	29	2	38	57	0.3	3.3	0.87	94.8	70.3018	57.2478

Reinhackle (0356)

Year	Month	Day	Hour	Minute	Second	CellBegin	CellEnd	Speed	Direction	Area	Flow
2011	3	29	2	48	57	0.3	3.3	0.88	95.8	70.2362	58.2792
2011	3	29	2	58	57	0.3	3.3	0.88	96.4	70.3018	57.9009
2011	3	29	3	8	57	0.3	3.3	0.9	95.9	70.2362	59.1491
2011	3	29	3	18	57	0.3	3.3	0.9	95.3	70.3018	59.2071
2011	3	29	3	28	57	0.3	3.3	0.89	95.9	70.3018	58.7717
2011	3	29	3	38	57	0.3	3.3	0.86	92.6	70.3018	57.2481
2011	3	29	3	48	57	0.3	3.3	0.87	94.3	70.2362	57.1921
2011	3	29	3	58	57	0.3	3.3	0.84	96	70.2362	55.4525
2011	3	29	4	8	57	0.3	3.3	0.89	95.9	70.2362	58.7144
2011	3	29	4	18	57	0.3	3.3	0.85	96.4	70.2362	56.105
2011	3	29	4	28	57	0.3	3.3	0.88	97.9	70.2362	57.8447
2011	3	29	4	38	57	0.3	3.3	0.89	97.2	70.2362	58.2797
2011	3	29	4	48	57	0.3	3.3	0.87	94.1	70.2362	57.8448
2011	3	29	4	58	57	0.3	3.3	0.88	96.4	70.2362	57.8448
2011	3	29	5	8	57	0.3	3.3	0.88	95.6	70.2362	57.8448
2011	3	29	5	18	57	0.3	3.3	0.87	96.2	70.2362	57.6274
2011	3	29	5	28	57	0.3	3.3	0.9	96.3	70.2362	59.1497
2011	3	29	5	38	57	0.3	3.3	0.88	95.1	70.2362	58.0624
2011	3	29	5	48	57	0.3	3.3	0.87	95	70.2362	57.1926
2011	3	29	5	58	57	0.3	3.3	0.85	95.3	70.2362	56.1053
2011	3	29	6	8	57	0.3	3.3	0.89	99.6	70.2362	58.0625
2011	3	29	6	18	57	0.3	3.3	0.88	95.3	70.2362	58.0625
2011	3	29	6	28	57	0.3	3.3	0.87	96.9	70.2362	57.4102
2011	3	29	6	38	57	0.3	3.3	0.89	93.8	70.2362	58.9324
2011	3	29	6	48	57	0.3	3.3	0.9	95.9	70.2362	59.3674
2011	3	29	6	58	57	0.3	3.3	0.85	97.5	70.2362	56.1054
2011	3	29	7	8	57	0.3	3.3	0.9	97.8	70.2362	58.9325
2011	3	29	7	18	57	0.3	3.3	0.85	97.3	70.2362	55.888
2011	3	29	7	28	57	0.3	3.3	0.91	98.1	70.2362	59.5848
2011	3	29	7	38	57	0.3	3.3	0.9	95.9	70.2362	59.3674
2011	3	29	7	48	57	0.3	3.3	0.87	96.3	70.2362	57.1927
2011	3	29	7	58	57	0.3	3.3	0.91	94.1	70.3018	60.5138
2011	3	29	8	8	57	0.3	3.3	0.89	96.8	70.3018	58.7724
2011	3	29	8	18	57	0.3	3.3	0.92	97.4	70.3018	60.2961
2011	3	29	8	28	57	0.3	3.3	0.91	96.8	70.3018	59.8607
2011	3	29	8	38	57	0.3	3.3	0.86	95.9	70.3018	56.8132
2011	3	29	8	48	57	0.3	3.3	0.89	96.1	70.3018	58.7724
2011	3	29	8	58	57	0.3	3.3	0.87	98.4	70.3018	57.2486
2011	3	29	9	8	57	0.3	3.3	0.89	96.1	70.3018	58.7723
2011	3	29	9	18	57	0.3	3.3	0.91	97.5	70.3018	59.8606
2011	3	29	9	28	57	0.3	3.3	0.89	95.3	70.3018	58.7722
2011	3	29	9	38	57	0.3	3.3	0.82	98.7	70.3018	53.9833
2011	3	29	9	48	57	0.3	3.3	0.86	95	70.3018	57.0306
2011	3	29	9	58	57	0.3	3.3	0.91	96.6	70.3018	60.078
2011	3	29	10	8	57	0.3	3.3	0.89	97.9	70.3018	58.3366
2011	3	29	10	18	57	0.3	3.3	0.88	99.7	70.3675	57.522

Reinhackle (0356)

Year	Month	Day	Hour	Minute	Second	CellBegin	CellEnd	Speed	Direction	Area	Flow
2011	3	29	10	28	57	0.3	3.3	0.88	95.8	70.3675	57.9577
2011	3	29	10	38	57	0.3	3.3	0.83	98.4	70.3675	54.6894
2011	3	29	10	48	57	0.3	3.3	0.86	96.4	70.3675	56.6503
2011	3	29	10	58	57	0.3	3.3	0.88	97.3	70.3675	58.1754
2011	3	29	11	8	57	0.3	3.3	0.91	95	70.3675	59.9184
2011	3	29	11	18	57	0.3	3.3	0.85	97.3	70.3675	56.2143
2011	3	29	11	28	57	0.3	3.3	0.81	95.5	70.3675	53.8175
2011	3	29	11	38	57	0.3	3.3	0.85	98.5	70.3675	55.5605
2011	3	29	11	48	57	0.3	3.3	0.89	97.2	70.3675	58.6108
2011	3	29	11	58	57	0.3	3.3	0.84	96.5	70.3675	55.5603
2011	3	29	12	8	57	0.3	3.3	0.83	99.4	70.3675	54.253
2011	3	29	12	18	57	0.3	3.3	0.89	97	70.3675	58.6106
2011	3	29	12	28	57	0.3	3.3	0.83	97.5	70.3675	54.4707
2011	3	29	12	38	57	0.3	3.3	0.89	96.1	70.3675	58.8283
2011	3	29	12	48	57	0.3	3.3	0.85	95.3	70.3675	55.9958
2011	3	29	12	58	57	0.3	3.3	0.86	96.3	70.3675	56.8672
2011	3	29	13	8	57	0.3	3.3	0.86	98.1	70.4331	56.7046
2011	3	29	13	18	57	0.3	3.3	0.89	97.9	70.4331	58.4493
2011	3	29	13	28	57	0.3	3.3	0.91	96	70.4331	59.9759
2011	3	29	13	38	57	0.3	3.3	0.87	97.2	70.3675	57.3027
2011	3	29	13	48	57	0.3	3.3	0.89	98.2	70.3675	58.6099
2011	3	29	13	58	57	0.3	3.3	0.86	93.7	70.4331	57.1405
2011	3	29	14	8	57	0.3	3.3	0.87	95.2	70.4331	57.7947
2011	3	29	14	18	57	0.3	3.3	0.88	96.8	70.4331	58.2309
2011	3	29	14	28	57	0.3	3.3	0.88	96	70.4331	58.4489
2011	3	29	14	38	57	0.3	3.3	0.87	98.9	70.4331	56.9222
2011	3	29	14	48	57	0.3	3.3	0.91	96	70.4331	60.1935
2011	3	29	14	58	57	0.3	3.3	0.86	96.3	70.4331	56.9221
2011	3	29	15	8	57	0.3	3.3	0.88	96	70.4331	58.0125
2011	3	29	15	18	57	0.3	3.3	0.84	97	70.4331	55.1773
2011	3	29	15	28	57	0.3	3.3	0.87	96.9	70.4331	57.5763
2011	3	29	15	38	57	0.3	3.3	0.86	95.5	70.4331	57.1401
2011	3	29	15	48	57	0.3	3.3	0.87	96.9	70.4331	57.5762
2011	3	29	15	58	57	0.3	3.3	0.88	99.7	70.4331	57.5762
2011	3	29	16	8	57	0.3	3.3	0.87	95.2	70.4331	57.5762
2011	3	29	16	18	57	0.3	3.3	0.89	96.4	70.4331	58.6666
2011	3	29	16	28	57	0.3	3.3	0.87	96	70.4331	57.7943
2011	3	29	16	38	57	0.3	3.3	0.89	96.1	70.4331	59.1028
2011	3	29	16	48	57	0.3	3.3	0.91	97.1	70.4331	59.7571
2011	3	29	16	58	57	0.3	3.3	0.9	98.1	70.4331	59.5389
2011	3	29	17	8	57	0.3	3.3	0.85	97.3	70.4331	56.0495
2011	3	29	17	18	57	0.3	3.3	0.87	93.9	70.4331	57.7942
2011	3	29	17	28	57	0.3	3.3	0.86	96.6	70.4331	56.7037
2011	3	29	17	38	57	0.3	3.3	0.88	96.9	70.4331	58.0123
2011	3	29	17	48	57	0.3	3.3	0.87	96.9	70.4331	57.5761
2011	3	29	17	58	57	0.3	3.3	0.84	96.3	70.4331	55.6133

Reinhackle (0356)

Year	Month	Day	Hour	Minute	Second	CellBegin	CellEnd	Speed	Direction	Area	Flow
2011	3	29	18	8	57	0.3	3.3	0.86	97.7	70.4331	56.4856
2011	3	29	18	18	57	0.3	3.3	0.86	97.7	70.4331	56.4856
2011	3	29	18	28	57	0.3	3.3	0.87	96.2	70.4331	57.7942
2011	3	29	18	38	57	0.3	3.3	0.86	95.1	70.4331	56.7037
2011	3	29	18	48	57	0.3	3.3	0.87	96.2	70.4331	57.7942
2011	3	29	18	58	57	0.3	3.3	0.87	95	70.4331	57.358
2011	3	29	19	8	57	0.3	3.3	0.89	95.9	70.4331	59.1027
2011	3	29	19	18	57	0.3	3.3	0.9	98.2	70.4331	58.8847
2011	3	29	19	28	57	0.3	3.3	0.93	96.3	70.4331	61.7199
2011	3	29	19	38	57	0.3	3.3	0.9	96.9	70.4331	59.3209
2011	3	29	19	48	57	0.3	3.3	0.92	94.7	70.4331	60.6294
2011	3	29	19	58	57	0.3	3.3	0.87	96.3	70.4331	57.5762
2011	3	29	20	8	57	0.3	3.3	0.87	95.2	70.4331	57.5762
2011	3	29	20	18	57	0.3	3.3	0.9	96.7	70.3675	59.263
2011	3	29	20	28	57	0.3	3.3	0.87	95.4	70.4331	57.7943
2011	3	29	20	38	57	0.3	3.3	0.9	96.1	70.4331	59.321
2011	3	29	20	48	57	0.3	3.3	0.88	97.7	70.3675	57.9558
2011	3	29	20	58	57	0.3	3.3	0.9	95.2	70.3675	59.6989
2011	3	29	21	8	57	0.3	3.3	0.87	95.6	70.4331	57.3582
2011	3	29	21	18	57	0.3	3.3	0.91	95.8	70.3675	60.1347
2011	3	29	21	28	57	0.3	3.3	0.89	95.7	70.3675	58.6095
2011	3	29	21	38	57	0.3	3.3	0.91	96	70.3675	59.9168
2011	3	29	21	48	57	0.3	3.3	0.91	96	70.3675	60.3526
2011	3	29	21	58	57	0.3	3.3	0.87	97	70.3675	57.0844
2011	3	29	22	8	57	0.3	3.3	0.85	94.7	70.3675	55.9951
2011	3	29	22	18	57	0.3	3.3	0.85	92.6	70.3675	56.6487
2011	3	29	22	28	57	0.3	3.3	0.91	94.3	70.3675	60.3527
2011	3	29	22	38	57	0.3	3.3	0.86	94.1	70.3675	57.0845
2011	3	29	22	48	57	0.3	3.3	0.89	95.5	70.3675	58.6097
2011	3	29	22	58	57	0.3	3.3	0.88	96.4	70.3675	58.174
2011	3	29	23	8	57	0.3	3.3	0.87	95	70.3675	57.7382
2011	3	29	23	18	57	0.3	3.3	0.86	95.5	70.3675	56.6489
2011	3	29	23	28	57	0.3	3.3	0.9	94.4	70.3675	59.2634
2011	3	29	23	38	57	0.3	3.3	0.87	94.3	70.3675	57.3026
2011	3	29	23	48	57	0.3	3.3	0.87	95.4	70.3675	57.7383
2011	3	29	23	58	57	0.3	3.3	0.88	95.5	70.3675	58.392
2011	3	30	0	8	57	0.3	3.3	0.87	94.6	70.3675	57.3026
2011	3	30	0	18	57	0.3	3.3	0.89	96.2	70.3675	58.6099
2011	3	30	0	28	57	0.3	3.3	0.89	94.7	70.3675	58.61
2011	3	30	0	38	57	0.3	3.3	0.86	96.4	70.3675	56.6491
2011	3	30	0	48	57	0.3	3.3	0.88	96	70.3675	58.3921
2011	3	30	0	58	57	0.3	3.3	0.9	95.2	70.3675	59.4816
2011	3	30	1	8	57	0.3	3.3	0.85	96.4	70.3675	56.2134
2011	3	30	1	18	57	0.3	3.3	0.85	96.9	70.3018	55.7232
2011	3	30	1	28	57	0.3	3.3	0.91	92.7	70.3675	60.1353
2011	3	30	1	38	57	0.3	3.3	0.89	95.9	70.3675	58.6101

Reinhackle (0356)

Year	Month	Day	Hour	Minute	Second	CellBegin	CellEnd	Speed	Direction	Area	Flow
2011	3	30	1	48	57	0.3	3.3	0.91	96	70.3018	60.0766
2011	3	30	1	58	57	0.3	3.3	0.89	95.5	70.3018	58.9883
2011	3	30	2	8	57	0.3	3.3	0.88	96	70.3018	57.9
2011	3	30	2	18	57	0.3	3.3	0.89	96.8	70.3018	58.7707
2011	3	30	2	28	57	0.3	3.3	0.89	96.1	70.3675	59.0461
2011	3	30	2	38	57	0.3	3.3	0.88	94.3	70.3675	58.6103
2011	3	30	2	48	57	0.3	3.3	0.88	94.5	70.3675	58.3925
2011	3	30	2	58	57	0.3	3.3	0.87	96.3	70.3675	57.521
2011	3	30	3	8	57	0.3	3.3	0.88	96.2	70.3018	57.9002
2011	3	30	3	18	57	0.3	3.3	0.91	96	70.3018	60.2946
2011	3	30	3	28	57	0.3	3.3	0.88	95.3	70.3018	58.1179
2011	3	30	3	38	57	0.3	3.3	0.93	97.3	70.3018	60.9476
2011	3	30	3	48	57	0.3	3.3	0.88	96.9	70.3018	57.9003
2011	3	30	3	58	57	0.3	3.3	0.86	93.9	70.3018	56.812
2011	3	30	4	8	57	0.3	3.3	0.86	95.7	70.3018	56.812
2011	3	30	4	18	57	0.3	3.3	0.86	97.9	70.3018	56.3767
2011	3	30	4	28	57	0.3	3.3	0.85	97.3	70.3018	55.9414
2011	3	30	4	38	57	0.3	3.3	0.89	93.2	70.3018	58.7711
2011	3	30	4	48	57	0.3	3.3	0.84	94.7	70.3018	55.5061
2011	3	30	4	58	57	0.3	3.3	0.92	95.9	70.3018	60.9479
2011	3	30	5	8	57	0.3	3.3	0.89	94.9	70.3018	58.7712
2011	3	30	5	18	57	0.3	3.3	0.86	96.1	70.3018	56.8122
2011	3	30	5	28	57	0.3	3.3	0.89	94.9	70.3018	58.7713
2011	3	30	5	38	57	0.3	3.3	0.87	94.3	70.3018	57.4652
2011	3	30	5	48	57	0.3	3.3	0.86	97.2	70.2362	56.7567
2011	3	30	5	58	57	0.3	3.3	0.9	95	70.2362	59.5837
2011	3	30	6	8	57	0.3	3.3	0.87	95.8	70.2362	57.6265
2011	3	30	6	18	57	0.3	3.3	0.87	98.3	70.3018	56.8123
2011	3	30	6	28	57	0.3	3.3	0.88	95.1	70.3018	58.1183
2011	3	30	6	38	57	0.3	3.3	0.9	96.5	70.3018	59.2067
2011	3	30	6	48	57	0.3	3.3	0.89	94.2	70.3018	58.7714
2011	3	30	6	58	57	0.3	3.3	0.9	95.9	70.3018	59.2067
2011	3	30	7	8	57	0.3	3.3	0.88	93.8	70.3018	58.5537
2011	3	30	7	18	57	0.3	3.3	0.91	96.4	70.3018	59.8597
2011	3	30	7	28	57	0.3	3.3	0.89	97.4	70.2362	58.4964
2011	3	30	7	38	57	0.3	3.3	0.87	95.2	70.2362	57.1916
2011	3	30	7	48	57	0.3	3.3	0.86	96.1	70.2362	56.9741
2011	3	30	7	58	57	0.3	3.3	0.9	95.4	70.2362	59.5836
2011	3	30	8	8	57	0.3	3.3	0.87	93.4	70.2362	57.8439
2011	3	30	8	18	57	0.3	3.3	0.86	95.7	70.2362	56.974
2011	3	30	8	28	57	0.3	3.3	0.85	95.8	70.2362	55.8867
2011	3	30	8	38	57	0.3	3.3	0.89	94.9	70.2362	58.4961
2011	3	30	8	48	57	0.3	3.3	0.87	94.3	70.2362	57.6263
2011	3	30	8	58	57	0.3	3.3	0.88	97.5	70.2362	57.6262
2011	3	30	9	8	57	0.3	3.3	0.89	94	70.2362	58.9309
2011	3	30	9	18	57	0.3	3.3	0.89	94.4	70.2362	58.7134

Reinhackle (0356)

Year	Month	Day	Hour	Minute	Second	CellBegin	CellEnd	Speed	Direction	Area	Flow
2011	3	30	9	28	57	0.3	3.3	0.89	94.6	70.1706	58.8731
2011	3	30	9	38	57	0.3	3.3	0.89	94.9	70.2362	58.4958
2011	3	30	9	48	57	0.3	3.3	0.87	97.2	70.1706	57.135
2011	3	30	9	58	57	0.3	3.3	0.88	98.2	70.2362	57.6259
2011	3	30	10	8	57	0.3	3.3	0.88	94.1	70.1706	58.2211
2011	3	30	10	18	57	0.3	3.3	0.86	96.8	70.2362	56.7559
2011	3	30	10	28	57	0.3	3.3	0.86	96.6	70.2362	56.3209
2011	3	30	10	38	57	0.3	3.3	0.9	95	70.2362	59.1477
2011	3	30	10	48	57	0.3	3.3	0.89	97.8	70.1706	58.6553
2011	3	30	10	58	57	0.3	3.3	0.92	94.7	70.1706	60.3931
2011	3	30	11	8	57	0.3	3.3	0.88	94.5	70.1706	57.7861
2011	3	30	11	18	57	0.3	3.3	0.89	97	70.1706	58.655
2011	3	30	11	28	57	0.3	3.3	0.89	95.3	70.1706	58.4377
2011	3	30	11	38	57	0.3	3.3	0.89	95.1	70.1706	58.4377
2011	3	30	11	48	57	0.3	3.3	0.9	95.4	70.105	59.2486
2011	3	30	11	58	57	0.3	3.3	0.86	96.3	70.105	56.6442
2011	3	30	12	8	57	0.3	3.3	0.87	94.6	70.105	57.0782
2011	3	30	12	18	57	0.3	3.3	0.9	95.4	70.105	59.2483
2011	3	30	12	28	57	0.3	3.3	0.87	96.5	70.105	56.861
2011	3	30	12	38	57	0.3	3.3	0.86	94.4	70.105	56.8609
2011	3	30	12	48	57	0.3	3.3	0.93	95.1	70.105	60.9844
2011	3	30	12	58	57	0.3	3.3	0.92	94.9	70.105	60.5503
2011	3	30	13	8	57	0.3	3.3	0.91	95	70.105	59.8992
2011	3	30	13	18	57	0.3	3.3	0.86	92.4	70.105	57.0777
2011	3	30	13	28	57	0.3	3.3	0.87	96.5	70.105	57.2947
2011	3	30	13	38	57	0.3	3.3	0.89	95.7	70.0394	58.7562
2011	3	30	13	48	57	0.3	3.3	0.86	94.4	70.0394	56.8049
2011	3	30	13	58	57	0.3	3.3	0.89	97.2	70.0394	58.1057
2011	3	30	14	8	57	0.3	3.3	0.93	94.6	70.0394	61.3578
2011	3	30	14	18	57	0.3	3.3	0.9	93.7	70.0394	59.6232
2011	3	30	14	28	57	0.3	3.3	0.88	96.4	70.0394	58.1055
2011	3	30	14	38	57	0.3	3.3	0.91	96	70.0394	60.0567
2011	3	30	14	48	57	0.3	3.3	0.86	97.4	70.0394	56.5877
2011	3	30	14	58	57	0.3	3.3	0.83	94.1	70.0394	54.8532
2011	3	30	15	8	57	0.3	3.3	0.88	96	70.0394	57.8885
2011	3	30	15	18	57	0.3	3.3	0.9	93.7	70.0394	59.623
2011	3	30	15	28	57	0.3	3.3	0.86	95.5	70.0394	56.8044
2011	3	30	15	38	57	0.3	3.3	0.9	95.2	70.0394	59.4062
2011	3	30	15	48	57	0.3	3.3	0.9	95.2	69.9738	59.3478
2011	3	30	15	58	57	0.3	3.3	0.86	94.6	69.9738	56.532
2011	3	30	16	8	57	0.3	3.3	0.94	95.6	69.9738	61.7304
2011	3	30	16	18	57	0.3	3.3	0.92	94.3	69.9738	60.4308
2011	3	30	16	28	57	0.3	3.3	0.89	98	69.9738	58.4814
2011	3	30	16	38	57	0.3	3.3	0.84	96.3	69.9738	55.0158
2011	3	30	16	48	57	0.3	3.3	0.88	97.5	69.9738	57.615
2011	3	30	16	58	57	0.3	3.3	0.92	97.4	69.9738	60.4307

Reinhackle (0356)

Year	Month	Day	Hour	Minute	Second	CellBegin	CellEnd	Speed	Direction	Area	Flow
2011	3	30	17	8	57	0.3	3.3	0.89	94	69.9738	58.6979
2011	3	30	17	18	57	0.3	3.3	0.92	95.9	69.9738	60.4307
2011	3	30	17	28	57	0.3	3.3	0.88	95.8	69.9081	57.5583
2011	3	30	17	38	57	0.3	3.3	0.9	96.7	69.9738	58.6979
2011	3	30	17	48	57	0.3	3.3	0.88	96.9	69.9738	57.6149
2011	3	30	17	58	57	0.3	3.3	0.89	96.8	70.0394	58.1052
2011	3	30	18	8	57	0.3	3.3	0.87	95.6	69.9738	57.1817
2011	3	30	18	18	57	0.3	3.3	0.9	94.4	69.9081	58.8566
2011	3	30	18	28	57	0.3	3.3	0.91	95	69.9738	59.5643
2011	3	30	18	38	57	0.3	3.3	0.86	96.1	69.9081	56.4764
2011	3	30	18	48	57	0.3	3.3	0.86	97.4	69.9081	56.4764
2011	3	30	18	58	57	0.3	3.3	0.82	95	69.9738	54.1494
2011	3	30	19	8	57	0.3	3.3	0.9	95.5	69.9738	58.9145
2011	3	30	19	18	57	0.3	3.3	0.85	94.4	69.9081	55.8273
2011	3	30	19	28	57	0.3	3.3	0.88	95.2	69.9081	57.5584
2011	3	30	19	38	57	0.3	3.3	0.89	94.9	69.9081	58.2075
2011	3	30	19	48	57	0.3	3.3	0.87	95.6	69.9081	57.1256
2011	3	30	19	58	57	0.3	3.3	0.89	96.6	69.9081	58.2076
2011	3	30	20	8	57	0.3	3.3	0.87	95.4	69.9081	56.9093
2011	3	30	20	18	57	0.3	3.3	0.86	95	69.9081	56.4765
2011	3	30	20	28	57	0.3	3.3	0.87	96.5	69.9081	57.3421
2011	3	30	20	38	57	0.3	3.3	0.87	95.4	69.9081	57.3421
2011	3	30	20	48	57	0.3	3.3	0.86	97.5	69.9081	56.2602
2011	3	30	20	58	57	0.3	3.3	0.89	98.5	69.9081	57.9913
2011	3	30	21	8	57	0.3	3.3	0.88	99.3	69.9081	57.1258
2011	3	30	21	18	57	0.3	3.3	0.88	97.9	69.8425	57.5019
2011	3	30	21	28	57	0.3	3.3	0.88	95.3	69.8425	57.9343
2011	3	30	21	38	57	0.3	3.3	0.87	95.4	69.8425	57.2858
2011	3	30	21	48	57	0.3	3.3	0.88	95.6	69.8425	57.7182
2011	3	30	21	58	57	0.3	3.3	0.86	98.1	69.8425	56.4212
2011	3	30	22	8	57	0.3	3.3	0.85	97.1	69.8425	55.7727
2011	3	30	22	18	57	0.3	3.3	0.89	97.2	69.8425	57.9344
2011	3	30	22	28	57	0.3	3.3	0.86	97.3	69.8425	55.9889
2011	3	30	22	38	57	0.3	3.3	0.83	98.6	69.8425	54.0433
2011	3	30	22	48	57	0.3	3.3	0.86	98.5	69.8425	56.2051
2011	3	30	22	58	57	0.3	3.3	0.89	99.3	69.8425	57.9345
2011	3	30	23	8	57	0.3	3.3	0.82	96	69.8425	53.8272
2011	3	30	23	18	57	0.3	3.3	0.86	98.3	69.8425	56.2052
2011	3	30	23	28	57	0.3	3.3	0.86	96.6	69.8425	56.4214
2011	3	30	23	38	57	0.3	3.3	0.83	95.6	69.8425	54.692
2011	3	30	23	48	57	0.3	3.3	0.82	96.2	69.7769	53.3424
2011	3	30	23	58	57	0.3	3.3	0.87	98.2	69.7769	56.7978
2011	3	31	0	8	57	0.3	3.3	0.87	94.1	69.7769	57.4457
2011	3	31	0	18	57	0.3	3.3	0.87	95.6	69.7769	57.2298
2011	3	31	0	28	57	0.3	3.3	0.89	95.7	69.7769	58.5256
2011	3	31	0	38	57	0.3	3.3	0.88	97	69.7769	57.6618

Reinhackle (0356)

Year	Month	Day	Hour	Minute	Second	CellBegin	CellEnd	Speed	Direction	Area	Flow
2011	3	31	0	48	57	0.3	3.3	0.89	95.1	69.7769	58.0937
2011	3	31	0	58	57	0.3	3.3	0.88	95.3	69.7769	57.6618
2011	3	31	1	8	57	0.3	3.3	0.9	95.3	69.7769	58.7417
2011	3	31	1	18	57	0.3	3.3	0.87	96.1	69.7769	56.798
2011	3	31	1	28	57	0.3	3.3	0.88	95.3	69.7769	57.6619
2011	3	31	1	38	57	0.3	3.3	0.84	93.8	69.7769	55.0704
2011	3	31	1	48	57	0.3	3.3	0.9	96.2	69.7769	59.1737
2011	3	31	1	58	57	0.3	3.3	0.89	96.8	69.7769	58.0939
2011	3	31	2	8	57	0.3	3.3	0.86	95.5	69.7769	56.5822
2011	3	31	2	18	57	0.3	3.3	0.84	95.2	69.7769	55.0705
2011	3	31	2	28	57	0.3	3.3	0.86	99.2	69.7113	55.6635
2011	3	31	2	38	57	0.3	3.3	0.91	95.6	69.7769	59.3898
2011	3	31	2	48	57	0.3	3.3	0.86	97.9	69.7113	56.0951
2011	3	31	2	58	57	0.3	3.3	0.87	98	69.7113	56.5266
2011	3	31	3	8	57	0.3	3.3	0.83	97.9	69.7113	54.1534
2011	3	31	3	18	57	0.3	3.3	0.91	96.4	69.7113	59.5472
2011	3	31	3	28	57	0.3	3.3	0.88	98.2	69.7113	57.174
2011	3	31	3	38	57	0.3	3.3	0.86	98.5	69.7113	56.0952
2011	3	31	3	48	57	0.3	3.3	0.87	97.2	69.7113	56.7425
2011	3	31	3	58	57	0.3	3.3	0.88	96.2	69.7113	57.3898
2011	3	31	4	8	57	0.3	3.3	0.88	99	69.7113	56.9583
2011	3	31	4	18	57	0.3	3.3	0.88	98.6	69.7113	56.9583
2011	3	31	4	28	57	0.3	3.3	0.88	98.2	69.7113	57.1741
2011	3	31	4	38	57	0.3	3.3	0.86	95.9	69.7113	56.5269
2011	3	31	4	48	57	0.3	3.3	0.9	97.1	69.7113	58.9002
2011	3	31	4	58	57	0.3	3.3	0.88	97.7	69.7113	57.1742
2011	3	31	5	8	57	0.3	3.3	0.88	97.7	69.7113	57.1742
2011	3	31	5	18	57	0.3	3.3	0.86	96.8	69.7113	56.3112
2011	3	31	5	28	57	0.3	3.3	0.91	97.7	69.7113	59.3318
2011	3	31	5	38	57	0.3	3.3	0.87	95	69.7113	57.1743
2011	3	31	5	48	57	0.3	3.3	0.86	95.5	69.7113	56.0955
2011	3	31	5	58	57	0.3	3.3	0.89	95.1	69.7113	58.2531
2011	3	31	6	8	57	0.3	3.3	0.85	98	69.6457	55.1781
2011	3	31	6	18	57	0.3	3.3	0.9	94.4	69.6457	58.8422
2011	3	31	6	28	57	0.3	3.3	0.88	97.3	69.7113	57.3901
2011	3	31	6	38	57	0.3	3.3	0.88	96.9	69.6457	57.118
2011	3	31	6	48	57	0.3	3.3	0.89	97	69.7113	58.0374
2011	3	31	6	58	57	0.3	3.3	0.88	96	69.7113	57.3901
2011	3	31	7	8	57	0.3	3.3	0.9	98.4	69.7113	58.2531
2011	3	31	7	18	57	0.3	3.3	0.85	95.5	69.6457	55.6092
2011	3	31	7	28	57	0.3	3.3	0.86	98.1	69.6457	55.8247
2011	3	31	7	38	57	0.3	3.3	0.89	96.8	69.7113	57.8216
2011	3	31	7	48	57	0.3	3.3	0.92	98	69.7113	60.1948
2011	3	31	7	58	57	0.3	3.3	0.88	97	69.7113	57.6058
2011	3	31	8	8	57	0.3	3.3	0.87	97.6	69.6457	56.9023
2011	3	31	8	18	57	0.3	3.3	0.87	99.1	69.7113	56.3112

Reinhackle (0356)

Year	Month	Day	Hour	Minute	Second	CellBegin	CellEnd	Speed	Direction	Area	Flow
2011	3	31	8	28	57	0.3	3.3	0.89	98.9	69.7113	58.0372
2011	3	31	8	38	57	0.3	3.3	0.85	100.2	69.7113	55.2324
2011	3	31	8	48	57	0.3	3.3	0.83	95.7	69.7113	54.3693
2011	3	31	8	58	57	0.3	3.3	0.87	99.8	69.7113	56.3111
2011	3	31	9	8	57	0.3	3.3	0.84	97.7	69.7113	54.585
2011	3	31	9	18	57	0.3	3.3	0.85	97.3	69.7113	55.6637
2011	3	31	9	28	57	0.3	3.3	0.85	97.5	69.7113	55.6637
2011	3	31	9	38	57	0.3	3.3	0.9	98.8	69.7113	58.2526
2011	3	31	9	48	57	0.3	3.3	0.89	96.5	69.7113	58.2526
2011	3	31	9	58	57	0.3	3.3	0.85	96.7	69.7113	55.4477
2011	3	31	10	8	57	0.3	3.3	0.84	96.1	69.7113	54.8004
2011	3	31	10	18	57	0.3	3.3	0.9	98	69.7113	58.4681
2011	3	31	10	28	57	0.3	3.3	0.82	95.9	69.7113	53.9373
2011	3	31	10	38	57	0.3	3.3	0.87	96.7	69.7113	56.5262
2011	3	31	10	48	57	0.3	3.3	0.86	96.6	69.7113	56.3104
2011	3	31	10	58	57	0.3	3.3	0.9	97.8	69.7113	58.4678
2011	3	31	11	8	57	0.3	3.3	0.91	96.4	69.7113	59.5465
2011	3	31	11	18	57	0.3	3.3	0.9	95.9	69.7113	58.6834
2011	3	31	11	28	57	0.3	3.3	0.88	97	69.7769	57.6614
2011	3	31	11	38	57	0.3	3.3	0.87	96.5	69.7769	56.5815
2011	3	31	11	48	57	0.3	3.3	0.9	96	69.7769	59.1729
2011	3	31	11	58	57	0.3	3.3	0.9	95	69.7769	59.1729
2011	3	31	12	8	57	0.3	3.3	0.88	95.3	69.7769	57.6611
2011	3	31	12	18	57	0.3	3.3	0.88	96.6	69.7113	57.6042
2011	3	31	12	28	57	0.3	3.3	0.84	97.7	69.7113	54.5837
2011	3	31	12	38	57	0.3	3.3	0.86	98.6	69.7113	55.6623
2011	3	31	12	48	57	0.3	3.3	0.87	96.3	69.7113	56.741
2011	3	31	12	58	57	0.3	3.3	0.9	96.3	69.7113	58.8983
2011	3	31	13	8	57	0.3	3.3	0.91	97.3	69.7113	59.3298
2011	3	31	13	18	57	0.3	3.3	0.86	96.4	69.7113	56.0935
2011	3	31	13	28	57	0.3	3.3	0.87	95.8	69.7113	56.9565
2011	3	31	13	38	57	0.3	3.3	0.9	95.2	69.6457	59.0555
2011	3	31	13	48	57	0.3	3.3	0.81	96	69.5801	52.9682
2011	3	31	13	58	57	0.3	3.3	0.85	94.9	69.6457	55.8224
2011	3	31	14	8	57	0.3	3.3	0.87	95.6	69.6457	56.9
2011	3	31	14	18	57	0.3	3.3	0.88	96.2	69.5801	57.4898
2011	3	31	14	28	57	0.3	3.3	0.87	95.8	69.5801	57.0591
2011	3	31	14	38	57	0.3	3.3	0.88	97.7	69.5801	57.0591
2011	3	31	14	48	57	0.3	3.3	0.92	95.5	69.5801	59.8581
2011	3	31	14	58	57	0.3	3.3	0.91	96.7	69.5801	58.9968
2011	3	31	15	8	57	0.3	3.3	0.84	96.3	69.5801	54.9058
2011	3	31	15	18	57	0.3	3.3	0.84	96	69.5801	55.1211
2011	3	31	15	28	57	0.3	3.3	0.89	96.5	69.5801	58.1354
2011	3	31	15	38	57	0.3	3.3	0.88	96	69.5801	57.7048
2011	3	31	15	48	57	0.3	3.3	0.9	95.4	69.5801	58.9967
2011	3	31	15	58	57	0.3	3.3	0.86	96.1	69.5801	55.9822

Reinhackle (0356)

Year	Month	Day	Hour	Minute	Second	CellBegin	CellEnd	Speed	Direction	Area	Flow
2011	3	31	16	8	57	0.3	3.3	0.88	96	69.5801	57.7047
2011	3	31	16	18	57	0.3	3.3	0.9	95.7	69.5801	58.566
2011	3	31	16	28	57	0.3	3.3	0.87	96.3	69.5801	56.8434
2011	3	31	16	38	57	0.3	3.3	0.88	93.6	69.5801	57.4894
2011	3	31	16	48	57	0.3	3.3	0.92	95.1	69.5801	59.8578
2011	3	31	16	58	57	0.3	3.3	0.88	95.3	69.5801	57.4894
2011	3	31	17	8	57	0.3	3.3	0.9	95.9	69.5801	58.7812
2011	3	31	17	18	57	0.3	3.3	0.87	97.2	69.5801	56.6281
2011	3	31	17	28	57	0.3	3.3	0.86	94.8	69.5801	56.4128
2011	3	31	17	38	57	0.3	3.3	0.83	94.7	69.5801	54.4749
2011	3	31	17	48	57	0.3	3.3	0.85	97.7	69.5801	55.5515
2011	3	31	17	58	57	0.3	3.3	0.84	97.6	69.5801	54.6902
2011	3	31	18	8	57	0.3	3.3	0.86	96.3	69.5801	56.1974
2011	3	31	18	18	57	0.3	3.3	0.85	94.2	69.5801	55.5515
2011	3	31	18	28	57	0.3	3.3	0.85	94.6	69.5801	55.7668
2011	3	31	18	38	57	0.3	3.3	0.87	93.9	69.5801	57.0587
2011	3	31	18	48	57	0.3	3.3	0.87	95.4	69.5801	57.0588
2011	3	31	18	58	57	0.3	3.3	0.88	98.2	69.5801	57.0588
2011	3	31	19	8	57	0.3	3.3	0.85	96	69.5801	55.3362
2011	3	31	19	18	57	0.3	3.3	0.88	94	69.5801	57.92
2011	3	31	19	28	57	0.3	3.3	0.87	96.5	69.5801	57.0588
2011	3	31	19	38	57	0.3	3.3	0.85	95.6	69.5801	55.3363
2011	3	31	19	48	57	0.3	3.3	0.86	98.5	69.5801	55.9823
2011	3	31	19	58	57	0.3	3.3	0.86	98.8	69.5801	55.767
2011	3	31	20	8	57	0.3	3.3	0.84	96.1	69.5801	54.6904
2011	3	31	20	18	57	0.3	3.3	0.86	94.2	69.5144	56.1421
2011	3	31	20	28	57	0.3	3.3	0.89	97	69.5144	57.6479
2011	3	31	20	38	57	0.3	3.3	0.9	97.1	69.5144	58.5083
2011	3	31	20	48	57	0.3	3.3	0.87	96.7	69.5144	56.3573
2011	3	31	20	58	57	0.3	3.3	0.9	96.1	69.5144	58.5083
2011	3	31	21	8	57	0.3	3.3	0.89	94	69.5144	58.0782
2011	3	31	21	18	57	0.3	3.3	0.87	95	69.5144	56.5725
2011	3	31	21	28	57	0.3	3.3	0.9	94.4	69.5144	59.1537
2011	3	31	21	38	57	0.3	3.3	0.91	97.1	69.5144	58.9386
2011	3	31	21	48	57	0.3	3.3	0.88	95.6	69.5144	57.2178
2011	3	31	21	58	57	0.3	3.3	0.87	94.5	69.5144	57.0028
2011	3	31	22	8	57	0.3	3.3	0.88	95.4	69.5144	57.2179
2011	3	31	22	18	57	0.3	3.3	0.85	94.7	69.5144	55.4971
2011	3	31	22	28	57	0.3	3.3	0.91	95.6	69.5144	59.1539
2011	3	31	22	38	57	0.3	3.3	0.89	94.7	69.5144	57.8633
2011	3	31	22	48	57	0.3	3.3	0.89	94.7	69.5144	57.8633
2011	3	31	22	58	57	0.3	3.3	0.88	94.5	69.5144	57.4332
2011	3	31	23	8	57	0.3	3.3	0.86	97.7	69.5144	55.7123
2011	3	31	23	18	57	0.3	3.3	0.9	95.2	69.5144	58.939
2011	3	31	23	28	57	0.3	3.3	0.88	96	69.5144	57.2182
2011	3	31	23	38	57	0.3	3.3	0.88	95.3	69.5144	57.6484

Reinhackle (0356)

Year	Month	Day	Hour	Minute	Second	CellBegin	CellEnd	Speed	Direction	Area	Flow
2011	3	31	23	48	57	0.3	3.3	0.87	95.4	69.5144	56.5729
2011	3	31	23	58	57	0.3	3.3	0.87	97.8	69.5144	56.788

Alabama Gates Release

STA	0087
YEAR	2011
MO	3
CFS1	0
CFS2	0
CFS3	0
CFS4	0
CFS5	0
CFS6	0
CFS7	0
CFS8	0
CFS9	0
CFS10	0
CFS11	0
CFS12	0
CFS13	0
CFS14	0
CFS15	0
CFS16	0
CFS17	0
CFS18	0
CFS19	0
CFS20	0
CFS21	0
CFS22	0
CFS23	0
CFS24	0
CFS25	0
CFS26	0
CFS27	0
CFS28	0
CFS29	0
CFS30	0
CFS31	0
TOTALAF	0
AVECFS	0
PEAKCFS	0
DY	0
TIME	0
MINCFS	0
DY	0
TIME	0

Pumpback Station Discharge

REPORT DATE	READING
3/1/2011	47
3/2/2011	47
3/3/2011	47
3/4/2011	47
3/5/2011	47
3/6/2011	47
3/7/2011	47
3/8/2011	47
3/9/2011	47
3/10/2011	47
3/11/2011	47
3/12/2011	47
3/13/2011	47
3/14/2011	47
3/15/2011	46
3/16/2011	46
3/17/2011	46
3/18/2011	42
3/19/2011	45
3/20/2011	45
3/21/2011	47
3/22/2011	46
3/23/2011	47
3/24/2011	47
3/25/2011	47
3/26/2011	47
3/27/2011	46
3/28/2011	47
3/29/2011	47
3/30/2011	46
3/31/2011	46

Langemann Gate to Delta

REPORT DATE	READING
3/1/2011	3
3/2/2011	4
3/3/2011	4
3/4/2011	4
3/5/2011	4
3/6/2011	4
3/7/2011	4
3/8/2011	4
3/9/2011	4
3/10/2011	4
3/11/2011	4
3/12/2011	4
3/13/2011	4
3/14/2011	4
3/15/2011	4
3/16/2011	4
3/17/2011	4
3/18/2011	4
3/19/2011	4
3/20/2011	4
3/21/2011	4
3/22/2011	4
3/23/2011	4
3/24/2011	4
3/25/2011	4
3/26/2011	3
3/27/2011	4
3/28/2011	4
3/29/2011	4
3/30/2011	4
3/31/2011	4

Pumpback Station Weir to Delta

REPORT DATE	READING
3/1/2011	7
3/2/2011	6
3/3/2011	7
3/4/2011	6
3/5/2011	6
3/6/2011	7
3/7/2011	6
3/8/2011	7
3/9/2011	7
3/10/2011	6
3/11/2011	6
3/12/2011	6
3/13/2011	6
3/14/2011	6
3/15/2011	7
3/16/2011	7
3/17/2011	7
3/18/2011	10
3/19/2011	8
3/20/2011	9
3/21/2011	8
3/22/2011	10
3/23/2011	11
3/24/2011	15
3/25/2011	15
3/26/2011	11
3/27/2011	11
3/28/2011	10
3/29/2011	8
3/30/2011	8
3/31/2011	8

Pumpback Station Discharge (0364)

3/1/11 0:00 == 47.4	3/1/11 4:35 == 47.5	3/1/11 9:10 == 47.8	3/1/11 13:45 == 47.6
3/1/11 0:05 == 47.3	3/1/11 4:40 == 47.5	3/1/11 9:15 == 47.7	3/1/11 13:50 == 47.6
3/1/11 0:10 == 47.6	3/1/11 4:45 == 47.6	3/1/11 9:20 == 47.7	3/1/11 13:55 == 47.3
3/1/11 0:15 == 47.6	3/1/11 4:50 == 47.5	3/1/11 9:25 == 47.7	3/1/11 14:00 == 47.7
3/1/11 0:20 == 47.5	3/1/11 4:55 == 47.6	3/1/11 9:30 == 47.8	3/1/11 14:05 == 47.4
3/1/11 0:25 == 47.3	3/1/11 5:00 == 47.4	3/1/11 9:35 == 47.8	3/1/11 14:10 == 47.4
3/1/11 0:30 == 47.5	3/1/11 5:05 == 47.6	3/1/11 9:40 == 48	3/1/11 14:15 == 47.2
3/1/11 0:35 == 47.5	3/1/11 5:10 == 47.7	3/1/11 9:45 == 47.8	3/1/11 14:20 == 47.3
3/1/11 0:40 == 47.5	3/1/11 5:15 == 47.6	3/1/11 9:50 == 47.9	3/1/11 14:25 == 47.6
3/1/11 0:45 == 47.6	3/1/11 5:20 == 47.4	3/1/11 9:55 == 47.8	3/1/11 14:30 == 47.2
3/1/11 0:50 == 47.5	3/1/11 5:25 == 47.6	3/1/11 10:00 == 47.8	3/1/11 14:35 == 47.5
3/1/11 0:55 == 47.5	3/1/11 5:30 == 47.6	3/1/11 10:05 == 47.8	3/1/11 14:40 == 47.4
3/1/11 1:00 == 47.4	3/1/11 5:35 == 47.7	3/1/11 10:10 == 47.6	3/1/11 14:45 == 47.3
3/1/11 1:05 == 47.5	3/1/11 5:40 == 47.6	3/1/11 10:15 == 47.8	3/1/11 14:50 == 47.7
3/1/11 1:10 == 47.7	3/1/11 5:45 == 47.6	3/1/11 10:20 == 47.8	3/1/11 14:55 == 47.3
3/1/11 1:15 == 47.4	3/1/11 5:50 == 47.6	3/1/11 10:25 == 47.3	3/1/11 15:00 == 47.4
3/1/11 1:20 == 47.5	3/1/11 5:55 == 47.5	3/1/11 10:30 == 47.7	3/1/11 15:05 == 47.4
3/1/11 1:25 == 47.4	3/1/11 6:00 == 47.5	3/1/11 10:35 == 47.5	3/1/11 15:10 == 47.4
3/1/11 1:30 == 47.5	3/1/11 6:05 == 47.7	3/1/11 10:40 == 47.5	3/1/11 15:15 == 47.2
3/1/11 1:35 == 47.4	3/1/11 6:10 == 47.7	3/1/11 10:45 == 47.6	3/1/11 15:20 == 47.6
3/1/11 1:40 == 47.6	3/1/11 6:15 == 47.6	3/1/11 10:50 == 47.6	3/1/11 15:25 == 47.4
3/1/11 1:45 == 47.5	3/1/11 6:20 == 47.7	3/1/11 10:55 == 47.4	3/1/11 15:30 == 47.3
3/1/11 1:50 == 47.5	3/1/11 6:25 == 47.7	3/1/11 11:00 == 47.4	3/1/11 15:35 == 47.4
3/1/11 1:55 == 47.6	3/1/11 6:30 == #	3/1/11 11:05 == 47.7	3/1/11 15:40 == 47.3
3/1/11 2:00 == 47.4	3/1/11 6:35 == #	3/1/11 11:10 == 47.7	3/1/11 15:45 == 47.4
3/1/11 2:05 == 47.5	3/1/11 6:40 == #	3/1/11 11:15 == 47.5	3/1/11 15:50 == 47.4
3/1/11 2:10 == 47.5	3/1/11 6:45 == #	3/1/11 11:20 == 47.4	3/1/11 15:55 == 47.3
3/1/11 2:15 == 47.5	3/1/11 6:50 == #	3/1/11 11:25 == 47.5	3/1/11 16:00 == 47.3
3/1/11 2:20 == 47.5	3/1/11 6:55 == #	3/1/11 11:30 == 47.6	3/1/11 16:05 == 47.4
3/1/11 2:25 == 47.5	3/1/11 7:00 == #	3/1/11 11:35 == 47.5	3/1/11 16:10 == 47.3
3/1/11 2:30 == 47.5	3/1/11 7:05 == #	3/1/11 11:40 == 47.6	3/1/11 16:15 == 47.4
3/1/11 2:35 == 47.6	3/1/11 7:10 == #	3/1/11 11:45 == 47.7	3/1/11 16:20 == 47.3
3/1/11 2:40 == 47.5	3/1/11 7:15 == #	3/1/11 11:50 == 47.6	3/1/11 16:25 == 47.3
3/1/11 2:45 == 47.6	3/1/11 7:20 == #	3/1/11 11:55 == 47.6	3/1/11 16:30 == 47.3
3/1/11 2:50 == 47.5	3/1/11 7:25 == #	3/1/11 12:00 == 47.5	3/1/11 16:35 == 47.3
3/1/11 2:55 == 47.6	3/1/11 7:30 == #	3/1/11 12:05 == 47.5	3/1/11 16:40 == 47.5
3/1/11 3:00 == 47.5	3/1/11 7:35 == #	3/1/11 12:10 == 47.6	3/1/11 16:45 == 47.2
3/1/11 3:05 == 47.5	3/1/11 7:40 == #	3/1/11 12:15 == 47.6	3/1/11 16:50 == 47.4
3/1/11 3:10 == 47.4	3/1/11 7:45 == #	3/1/11 12:20 == 47.6	3/1/11 16:55 == 47.2
3/1/11 3:15 == 47.6	3/1/11 7:50 == #	3/1/11 12:25 == 47.4	3/1/11 17:00 == 47.4
3/1/11 3:20 == 47.5	3/1/11 7:55 == #	3/1/11 12:30 == 47.6	3/1/11 17:05 == 47.4
3/1/11 3:25 == 47.3	3/1/11 8:00 == #	3/1/11 12:35 == 47.6	3/1/11 17:10 == 47.3
3/1/11 3:30 == 47.5	3/1/11 8:05 == #	3/1/11 12:40 == 47.5	3/1/11 17:15 == 47.3
3/1/11 3:35 == 47.6	3/1/11 8:10 == #	3/1/11 12:45 == 47.6	3/1/11 17:20 == 47.3
3/1/11 3:40 == 47.6	3/1/11 8:15 == #	3/1/11 12:50 == 47.6	3/1/11 17:25 == 47.3
3/1/11 3:45 == 47.5	3/1/11 8:20 == #	3/1/11 12:55 == 47.4	3/1/11 17:30 == 47.3
3/1/11 3:50 == 47.4	3/1/11 8:25 == #	3/1/11 13:00 == 47.4	3/1/11 17:35 == 47.3
3/1/11 3:55 == 47.4	3/1/11 8:30 == #	3/1/11 13:05 == 47.5	3/1/11 17:40 == 47.4
3/1/11 4:00 == 47.5	3/1/11 8:35 == 47.6	3/1/11 13:10 == 44.7	3/1/11 17:45 == 47.3
3/1/11 4:05 == 47.5	3/1/11 8:40 == 47.6	3/1/11 13:15 == 43.3	3/1/11 17:50 == 47.4
3/1/11 4:10 == 47.7	3/1/11 8:45 == 47.4	3/1/11 13:20 == 46.4	3/1/11 17:55 == 47.4
3/1/11 4:15 == 47.5	3/1/11 8:50 == 47.5	3/1/11 13:25 == 47.5	3/1/11 18:00 == 47.3
3/1/11 4:20 == 47.5	3/1/11 8:55 == 44.7	3/1/11 13:30 == 47.5	3/1/11 18:05 == 47.3
3/1/11 4:25 == 47.5	3/1/11 9:00 == 43.4	3/1/11 13:35 == 47.6	3/1/11 18:10 == 47.4
3/1/11 4:30 == 47.5	3/1/11 9:05 == 46.6	3/1/11 13:40 == 47.4	3/1/11 18:15 == 47.3

Pumpback Station Discharge (0364)

3/1/11 18:20 == 47.3	3/1/11 22:55 == 47	3/2/11 3:30 == 47.4	3/2/11 8:05 == #
3/1/11 18:25 == 47.3	3/1/11 23:00 == 47.4	3/2/11 3:35 == 47.4	3/2/11 8:10 == #
3/1/11 18:30 == 47.5	3/1/11 23:05 == 47.2	3/2/11 3:40 == 47.5	3/2/11 8:15 == #
3/1/11 18:35 == 47.4	3/1/11 23:10 == 47.3	3/2/11 3:45 == 47.3	3/2/11 8:20 == #
3/1/11 18:40 == 47.3	3/1/11 23:15 == 47.1	3/2/11 3:50 == 47.5	3/2/11 8:25 == #
3/1/11 18:45 == 47.3	3/1/11 23:20 == 47.2	3/2/11 3:55 == 47.1	3/2/11 8:30 == #
3/1/11 18:50 == 47.3	3/1/11 23:25 == 47.1	3/2/11 4:00 == 47.2	3/2/11 8:35 == #
3/1/11 18:55 == 47.5	3/1/11 23:30 == 47.1	3/2/11 4:05 == 47.3	3/2/11 8:40 == #
3/1/11 19:00 == 47.4	3/1/11 23:35 == 47.2	3/2/11 4:10 == 47.3	3/2/11 8:45 == #
3/1/11 19:05 == 47.3	3/1/11 23:40 == 47.2	3/2/11 4:15 == 47.2	3/2/11 8:50 == 47.7
3/1/11 19:10 == 47.4	3/1/11 23:45 == 47.2	3/2/11 4:20 == 47.4	3/2/11 8:55 == 44.2
3/1/11 19:15 == 47.3	3/1/11 23:50 == 47.2	3/2/11 4:25 == #	3/2/11 9:00 == 43.5
3/1/11 19:20 == 47.3	3/1/11 23:55 == 47.3	3/2/11 4:30 == #	3/2/11 9:05 == 47.4
3/1/11 19:25 == 47.4	3/2/11 0:00 == 47.1	3/2/11 4:35 == #	3/2/11 9:10 == 48.1
3/1/11 19:30 == 47.5	3/2/11 0:05 == 47.2	3/2/11 4:40 == #	3/2/11 9:15 == 48.1
3/1/11 19:35 == 47.5	3/2/11 0:10 == 47.5	3/2/11 4:45 == #	3/2/11 9:20 == 48
3/1/11 19:40 == 47.3	3/2/11 0:15 == 47.2	3/2/11 4:50 == #	3/2/11 9:25 == 48
3/1/11 19:45 == 47.4	3/2/11 0:20 == 47.3	3/2/11 4:55 == #	3/2/11 9:30 == 47.6
3/1/11 19:50 == 47.4	3/2/11 0:25 == 47.3	3/2/11 5:00 == #	3/2/11 9:35 == 47.8
3/1/11 19:55 == 47.3	3/2/11 0:30 == 47.2	3/2/11 5:05 == #	3/2/11 9:40 == 48.2
3/1/11 20:00 == 47.3	3/2/11 0:35 == 47.2	3/2/11 5:10 == #	3/2/11 9:45 == 48
3/1/11 20:05 == 47.3	3/2/11 0:40 == 47.6	3/2/11 5:15 == #	3/2/11 9:50 == 48
3/1/11 20:10 == 47.6	3/2/11 0:45 == 47.4	3/2/11 5:20 == #	3/2/11 9:55 == 47.9
3/1/11 20:15 == 47.5	3/2/11 0:50 == 47.3	3/2/11 5:25 == #	3/2/11 10:00 == 47.8
3/1/11 20:20 == 47.5	3/2/11 0:55 == 47.5	3/2/11 5:30 == #	3/2/11 10:05 == 47.9
3/1/11 20:25 == 47.3	3/2/11 1:00 == 47.4	3/2/11 5:35 == #	3/2/11 10:10 == 46.3
3/1/11 20:30 == 47.4	3/2/11 1:05 == 47.3	3/2/11 5:40 == #	3/2/11 10:15 == 43.7
3/1/11 20:35 == 47.3	3/2/11 1:10 == 47.6	3/2/11 5:45 == #	3/2/11 10:20 == 45
3/1/11 20:40 == 47.3	3/2/11 1:15 == 47.5	3/2/11 5:50 == #	3/2/11 10:25 == 47.4
3/1/11 20:45 == 47.4	3/2/11 1:20 == 47.5	3/2/11 5:55 == #	3/2/11 10:30 == 47.7
3/1/11 20:50 == 47.3	3/2/11 1:25 == 47.3	3/2/11 6:00 == #	3/2/11 10:35 == 47.5
3/1/11 20:55 == 47.3	3/2/11 1:30 == 47.4	3/2/11 6:05 == #	3/2/11 10:40 == 47.3
3/1/11 21:00 == 47.4	3/2/11 1:35 == 47.4	3/2/11 6:10 == #	3/2/11 10:45 == 47.7
3/1/11 21:05 == 47.3	3/2/11 1:40 == 47.4	3/2/11 6:15 == #	3/2/11 10:50 == 47.5
3/1/11 21:10 == 47.3	3/2/11 1:45 == 47.5	3/2/11 6:20 == #	3/2/11 10:55 == 47.3
3/1/11 21:15 == 47.4	3/2/11 1:50 == 47.4	3/2/11 6:25 == #	3/2/11 11:00 == 47.5
3/1/11 21:20 == 47.3	3/2/11 1:55 == 47.4	3/2/11 6:30 == #	3/2/11 11:05 == 47.6
3/1/11 21:25 == 47.3	3/2/11 2:00 == 47.6	3/2/11 6:35 == #	3/2/11 11:10 == 47.7
3/1/11 21:30 == 47.4	3/2/11 2:05 == 47.5	3/2/11 6:40 == #	3/2/11 11:15 == 47.4
3/1/11 21:35 == 47.3	3/2/11 2:10 == 47.6	3/2/11 6:45 == 47.3	3/2/11 11:20 == 47.5
3/1/11 21:40 == 47.5	3/2/11 2:15 == 47.5	3/2/11 6:50 == 47.4	3/2/11 11:25 == 47.5
3/1/11 21:45 == 47.3	3/2/11 2:20 == 47.5	3/2/11 6:55 == 47.4	3/2/11 11:30 == 47.6
3/1/11 21:50 == 47.4	3/2/11 2:25 == 47.4	3/2/11 7:00 == 47.5	3/2/11 11:35 == 47.6
3/1/11 21:55 == 47.4	3/2/11 2:30 == 47.5	3/2/11 7:05 == 47.4	3/2/11 11:40 == 47.5
3/1/11 22:00 == 47.3	3/2/11 2:35 == 47.5	3/2/11 7:10 == 47.5	3/2/11 11:45 == 47.5
3/1/11 22:05 == 47.4	3/2/11 2:40 == 47.5	3/2/11 7:15 == 47.6	3/2/11 11:50 == 47.1
3/1/11 22:10 == 47.3	3/2/11 2:45 == 47.5	3/2/11 7:20 == 47.6	3/2/11 11:55 == 47.6
3/1/11 22:15 == 47.3	3/2/11 2:50 == 47.2	3/2/11 7:25 == 47.4	3/2/11 12:00 == 47.2
3/1/11 22:20 == 47.4	3/2/11 2:55 == 47.4	3/2/11 7:30 == 45.1	3/2/11 12:05 == 47.6
3/1/11 22:25 == 47.3	3/2/11 3:00 == 47.4	3/2/11 7:35 == 43.3	3/2/11 12:10 == 47.4
3/1/11 22:30 == 47.3	3/2/11 3:05 == 47.5	3/2/11 7:40 == 46	3/2/11 12:15 == 47.4
3/1/11 22:35 == 47.4	3/2/11 3:10 == 47.4	3/2/11 7:45 == 47.5	3/2/11 12:20 == 47.3
3/1/11 22:40 == 47.4	3/2/11 3:15 == 47.5	3/2/11 7:50 == 46.1	3/2/11 12:25 == 47.4
3/1/11 22:45 == 47.4	3/2/11 3:20 == 47.4	3/2/11 7:55 == 43.3	3/2/11 12:30 == 47.3
3/1/11 22:50 == 47.4	3/2/11 3:25 == 47.4	3/2/11 8:00 == 44.6	3/2/11 12:35 == 47.4

Pumpback Station Discharge (0364)

3/2/11 12:40 == 47.4	3/2/11 17:15 == 47.7	3/2/11 21:50 == 48.1	3/3/11 2:25 == 47.7
3/2/11 12:45 == 47.7	3/2/11 17:20 == 47.8	3/2/11 21:55 == 48	3/3/11 2:30 == 48.2
3/2/11 12:50 == 47.2	3/2/11 17:25 == 47.9	3/2/11 22:00 == 48.1	3/3/11 2:35 == 48.1
3/2/11 12:55 == 47.4	3/2/11 17:30 == 47.8	3/2/11 22:05 == 48.1	3/3/11 2:40 == 48.2
3/2/11 13:00 == 47.3	3/2/11 17:35 == 47.8	3/2/11 22:10 == 47.9	3/3/11 2:45 == 48.3
3/2/11 13:05 == 47.4	3/2/11 17:40 == 47.8	3/2/11 22:15 == 47.9	3/3/11 2:50 == 48.2
3/2/11 13:10 == 44	3/2/11 17:45 == 47.9	3/2/11 22:20 == 48	3/3/11 2:55 == 48.3
3/2/11 13:15 == 43.3	3/2/11 17:50 == 47.8	3/2/11 22:25 == 48.1	3/3/11 3:00 == 48
3/2/11 13:20 == 47	3/2/11 17:55 == 47.8	3/2/11 22:30 == 48	3/3/11 3:05 == 48.2
3/2/11 13:25 == 47.4	3/2/11 18:00 == 47.9	3/2/11 22:35 == 48.1	3/3/11 3:10 == 48.2
3/2/11 13:30 == 47.5	3/2/11 18:05 == 47.9	3/2/11 22:40 == 48.1	3/3/11 3:15 == 48
3/2/11 13:35 == 47.5	3/2/11 18:10 == 47.8	3/2/11 22:45 == 47.9	3/3/11 3:20 == 48.1
3/2/11 13:40 == 47.5	3/2/11 18:15 == 47.9	3/2/11 22:50 == 47.9	3/3/11 3:25 == 48.1
3/2/11 13:45 == 47.5	3/2/11 18:20 == 47.8	3/2/11 22:55 == 47.5	3/3/11 3:30 == 47.8
3/2/11 13:50 == 47.5	3/2/11 18:25 == 47.9	3/2/11 23:00 == 47.8	3/3/11 3:35 == 47.9
3/2/11 13:55 == 47.2	3/2/11 18:30 == 47.8	3/2/11 23:05 == 47.7	3/3/11 3:40 == 48
3/2/11 14:00 == 47.7	3/2/11 18:35 == 47.9	3/2/11 23:10 == 47.8	3/3/11 3:45 == 48
3/2/11 14:05 == 47.4	3/2/11 18:40 == 47.9	3/2/11 23:15 == 47.7	3/3/11 3:50 == 47.9
3/2/11 14:10 == 47.6	3/2/11 18:45 == 47.7	3/2/11 23:20 == 47.8	3/3/11 3:55 == 47.9
3/2/11 14:15 == 47.3	3/2/11 18:50 == 47.8	3/2/11 23:25 == 47.7	3/3/11 4:00 == 47.7
3/2/11 14:20 == 47.6	3/2/11 18:55 == 48	3/2/11 23:30 == 47.7	3/3/11 4:05 == 47.9
3/2/11 14:25 == 47.9	3/2/11 19:00 == 48	3/2/11 23:35 == 47.8	3/3/11 4:10 == 47.9
3/2/11 14:30 == 47.4	3/2/11 19:05 == 47.9	3/2/11 23:40 == 47.7	3/3/11 4:15 == 47.9
3/2/11 14:35 == 47.6	3/2/11 19:10 == 48.1	3/2/11 23:45 == 47.8	3/3/11 4:20 == 47.8
3/2/11 14:40 == 47.9	3/2/11 19:15 == 47.9	3/2/11 23:50 == 47.8	3/3/11 4:25 == 47.9
3/2/11 14:45 == 47.7	3/2/11 19:20 == 48	3/2/11 23:55 == 47.7	3/3/11 4:30 == 47.8
3/2/11 14:50 == 44.1	3/2/11 19:25 == 48	3/3/11 0:00 == 47.7	3/3/11 4:35 == 47.8
3/2/11 14:55 == 43.9	3/2/11 19:30 == 48.1	3/3/11 0:05 == 47.8	3/3/11 4:40 == 47.8
3/2/11 15:00 == 47.6	3/2/11 19:35 == 48.1	3/3/11 0:10 == #	3/3/11 4:45 == 47.9
3/2/11 15:05 == 47.9	3/2/11 19:40 == 47.9	3/3/11 0:15 == 47.9	3/3/11 4:50 == 47.8
3/2/11 15:10 == 48.1	3/2/11 19:45 == 48	3/3/11 0:20 == 47.8	3/3/11 4:55 == 47.8
3/2/11 15:15 == 47.8	3/2/11 19:50 == 48	3/3/11 0:25 == 47.9	3/3/11 5:00 == 47.8
3/2/11 15:20 == 48	3/2/11 19:55 == 47.9	3/3/11 0:30 == 47.7	3/3/11 5:05 == 47.8
3/2/11 15:25 == 48	3/2/11 20:00 == 47.9	3/3/11 0:35 == 47.9	3/3/11 5:10 == 47.9
3/2/11 15:30 == 47.9	3/2/11 20:05 == 48	3/3/11 0:40 == 47.9	3/3/11 5:15 == 44.6
3/2/11 15:35 == 48.1	3/2/11 20:10 == 48.2	3/3/11 0:45 == 48.1	3/3/11 5:20 == 44
3/2/11 15:40 == 47.8	3/2/11 20:15 == 48.1	3/3/11 0:50 == 47.9	3/3/11 5:25 == 47.6
3/2/11 15:45 == 47.8	3/2/11 20:20 == 48.1	3/3/11 0:55 == 47.9	3/3/11 5:30 == 48.3
3/2/11 15:50 == 47.8	3/2/11 20:25 == 47.9	3/3/11 1:00 == 48.2	3/3/11 5:35 == 48.2
3/2/11 15:55 == 47.9	3/2/11 20:30 == 48	3/3/11 1:05 == 47.9	3/3/11 5:40 == 46.7
3/2/11 16:00 == 47.8	3/2/11 20:35 == 48	3/3/11 1:10 == 48.2	3/3/11 5:45 == 46.6
3/2/11 16:05 == 47.9	3/2/11 20:40 == 48	3/3/11 1:15 == 48.1	3/3/11 5:50 == 46.7
3/2/11 16:10 == 47.9	3/2/11 20:45 == 47.9	3/3/11 1:20 == 48.3	3/3/11 5:55 == 46.6
3/2/11 16:15 == 47.7	3/2/11 20:50 == 48	3/3/11 1:25 == 48.2	3/3/11 6:00 == 46.4
3/2/11 16:20 == 47.7	3/2/11 20:55 == 47.9	3/3/11 1:30 == 48	3/3/11 6:05 == 46.5
3/2/11 16:25 == 47.9	3/2/11 21:00 == 48	3/3/11 1:35 == 48	3/3/11 6:10 == 46.4
3/2/11 16:30 == 47.8	3/2/11 21:05 == 47.9	3/3/11 1:40 == 48.2	3/3/11 6:15 == 46.3
3/2/11 16:35 == 47.8	3/2/11 21:10 == 47.9	3/3/11 1:45 == 48.3	3/3/11 6:20 == 46.3
3/2/11 16:40 == 47.8	3/2/11 21:15 == 48	3/3/11 1:50 == 48.1	3/3/11 6:25 == 46.4
3/2/11 16:45 == 47.8	3/2/11 21:20 == 47.9	3/3/11 1:55 == 48.1	3/3/11 6:30 == 46.4
3/2/11 16:50 == 47.8	3/2/11 21:25 == 48.2	3/3/11 2:00 == 48.1	3/3/11 6:35 == 46.4
3/2/11 16:55 == 47.8	3/2/11 21:30 == 47.9	3/3/11 2:05 == 48.1	3/3/11 6:40 == 46.5
3/2/11 17:00 == 47.9	3/2/11 21:35 == 48	3/3/11 2:10 == 48.2	3/3/11 6:45 == 46.1
3/2/11 17:05 == 47.9	3/2/11 21:40 == 48.1	3/3/11 2:15 == 44.7	3/3/11 6:50 == 46.3
3/2/11 17:10 == 47.6	3/2/11 21:45 == 48.2	3/3/11 2:20 == 44.1	3/3/11 6:55 == 46.2

Pumpback Station Discharge (0364)

3/3/11 7:00 == 46.3	3/3/11 11:35 == 46.7	3/3/11 16:10 == 46.5	3/3/11 20:45 == 46.6
3/3/11 7:05 == 46.8	3/3/11 11:40 == 46.9	3/3/11 16:15 == 46.6	3/3/11 20:50 == 46.7
3/3/11 7:10 == 46.5	3/3/11 11:45 == 46.8	3/3/11 16:20 == 46.6	3/3/11 20:55 == 46.7
3/3/11 7:15 == 46.1	3/3/11 11:50 == 46.6	3/3/11 16:25 == 46.4	3/3/11 21:00 == 46.5
3/3/11 7:20 == 46.3	3/3/11 11:55 == 46.8	3/3/11 16:30 == 46.5	3/3/11 21:05 == 46.7
3/3/11 7:25 == 46.3	3/3/11 12:00 == 46.7	3/3/11 16:35 == 46.6	3/3/11 21:10 == 46.6
3/3/11 7:30 == 46.4	3/3/11 12:05 == 46.8	3/3/11 16:40 == 46.6	3/3/11 21:15 == 46.4
3/3/11 7:35 == 46.3	3/3/11 12:10 == 46.6	3/3/11 16:45 == 46.6	3/3/11 21:20 == 46.7
3/3/11 7:40 == 46.4	3/3/11 12:15 == 46.8	3/3/11 16:50 == 46.5	3/3/11 21:25 == 46.6
3/3/11 7:45 == 46.8	3/3/11 12:20 == 46.7	3/3/11 16:55 == 46.6	3/3/11 21:30 == 46.7
3/3/11 7:50 == 46.5	3/3/11 12:25 == 46.9	3/3/11 17:00 == 46.6	3/3/11 21:35 == 46.6
3/3/11 7:55 == 46.7	3/3/11 12:30 == 46.6	3/3/11 17:05 == 46.6	3/3/11 21:40 == 46.6
3/3/11 8:00 == 46.6	3/3/11 12:35 == 46.8	3/3/11 17:10 == 46.6	3/3/11 21:45 == 46.8
3/3/11 8:05 == 46.6	3/3/11 12:40 == 46.7	3/3/11 17:15 == 46.4	3/3/11 21:50 == 46.7
3/3/11 8:10 == 46.7	3/3/11 12:45 == 46.8	3/3/11 17:20 == 46.6	3/3/11 21:55 == 46.8
3/3/11 8:15 == 46.8	3/3/11 12:50 == 46.7	3/3/11 17:25 == 46.7	3/3/11 22:00 == 46.7
3/3/11 8:20 == 46.6	3/3/11 12:55 == 46.8	3/3/11 17:30 == 46.5	3/3/11 22:05 == 46.7
3/3/11 8:25 == 46.4	3/3/11 13:00 == 46.5	3/3/11 17:35 == 46.7	3/3/11 22:10 == 46.8
3/3/11 8:30 == 46.5	3/3/11 13:05 == 46.7	3/3/11 17:40 == 46.5	3/3/11 22:15 == 46.6
3/3/11 8:35 == 46.5	3/3/11 13:10 == 46.8	3/3/11 17:45 == 46.5	3/3/11 22:20 == 46.7
3/3/11 8:40 == 46.2	3/3/11 13:15 == 46.9	3/3/11 17:50 == 46.6	3/3/11 22:25 == 46.6
3/3/11 8:45 == 46.5	3/3/11 13:20 == 46.8	3/3/11 17:55 == 46.6	3/3/11 22:30 == 46.7
3/3/11 8:50 == 46.4	3/3/11 13:25 == 47	3/3/11 18:00 == 46.5	3/3/11 22:35 == 46.6
3/3/11 8:55 == 46.4	3/3/11 13:30 == 46.9	3/3/11 18:05 == 46.5	3/3/11 22:40 == 46.8
3/3/11 9:00 == 46.6	3/3/11 13:35 == 46.8	3/3/11 18:10 == 46.6	3/3/11 22:45 == 46.7
3/3/11 9:05 == 46.6	3/3/11 13:40 == 46.8	3/3/11 18:15 == 46.4	3/3/11 22:50 == 46.6
3/3/11 9:10 == 46.6	3/3/11 13:45 == 46.9	3/3/11 18:20 == 46.6	3/3/11 22:55 == 46.7
3/3/11 9:15 == 46.8	3/3/11 13:50 == 46.8	3/3/11 18:25 == 46.6	3/3/11 23:00 == 46.3
3/3/11 9:20 == 46.8	3/3/11 13:55 == 46.8	3/3/11 18:30 == 46.4	3/3/11 23:05 == 46.5
3/3/11 9:25 == 46.9	3/3/11 14:00 == 46.4	3/3/11 18:35 == 46.7	3/3/11 23:10 == 46.5
3/3/11 9:30 == 46.9	3/3/11 14:05 == 46.7	3/3/11 18:40 == 46.5	3/3/11 23:15 == 46.5
3/3/11 9:35 == 46.8	3/3/11 14:10 == 46.6	3/3/11 18:45 == 46.6	3/3/11 23:20 == 46.5
3/3/11 9:40 == 46.5	3/3/11 14:15 == 46.4	3/3/11 18:50 == 46.5	3/3/11 23:25 == 46.6
3/3/11 9:45 == 46.7	3/3/11 14:20 == 46.6	3/3/11 18:55 == 46.6	3/3/11 23:30 == 46.7
3/3/11 9:50 == 46.6	3/3/11 14:25 == 46.7	3/3/11 19:00 == 46.5	3/3/11 23:35 == 46.5
3/3/11 9:55 == 46.5	3/3/11 14:30 == 46.6	3/3/11 19:05 == 46.5	3/3/11 23:40 == 46.6
3/3/11 10:00 == 46.4	3/3/11 14:35 == 46.6	3/3/11 19:10 == 46.8	3/3/11 23:45 == 46.6
3/3/11 10:05 == 46.5	3/3/11 14:40 == 46.6	3/3/11 19:15 == 46.6	3/3/11 23:50 == 46.6
3/3/11 10:10 == 46.3	3/3/11 14:45 == 46.5	3/3/11 19:20 == 46.6	3/3/11 23:55 == 46.7
3/3/11 10:15 == 46	3/3/11 14:50 == 46.5	3/3/11 19:25 == 46.6	3/4/11 0:00 == 46.6
3/3/11 10:20 == 46.2	3/3/11 14:55 == 46.8	3/3/11 19:30 == 46.7	3/4/11 0:05 == 46.5
3/3/11 10:25 == 46.3	3/3/11 15:00 == 46.6	3/3/11 19:35 == 46.8	3/4/11 0:10 == 46.6
3/3/11 10:30 == 45.8	3/3/11 15:05 == 46.6	3/3/11 19:40 == 46.7	3/4/11 0:15 == 46.6
3/3/11 10:35 == 46.1	3/3/11 15:10 == 46.7	3/3/11 19:45 == 46.5	3/4/11 0:20 == 46.7
3/3/11 10:40 == 46	3/3/11 15:15 == 46.6	3/3/11 19:50 == 46.5	3/4/11 0:25 == 46.5
3/3/11 10:45 == 45.6	3/3/11 15:20 == 46.7	3/3/11 19:55 == 46.6	3/4/11 0:30 == 46.7
3/3/11 10:50 == 46.1	3/3/11 15:25 == 46.7	3/3/11 20:00 == 46.7	3/4/11 0:35 == 46.6
3/3/11 10:55 == 46.1	3/3/11 15:30 == 46.6	3/3/11 20:05 == 46.6	3/4/11 0:40 == 46.8
3/3/11 11:00 == 45.9	3/3/11 15:35 == 46.6	3/3/11 20:10 == 46.7	3/4/11 0:45 == 46.6
3/3/11 11:05 == 45.9	3/3/11 15:40 == 46.7	3/3/11 20:15 == 46.8	3/4/11 0:50 == 46.7
3/3/11 11:10 == 46	3/3/11 15:45 == 46.5	3/3/11 20:20 == 46.6	3/4/11 0:55 == 46.7
3/3/11 11:15 == 46.2	3/3/11 15:50 == 46.5	3/3/11 20:25 == 46.8	3/4/11 1:00 == 46.7
3/3/11 11:20 == 46	3/3/11 15:55 == 46.5	3/3/11 20:30 == 46.5	3/4/11 1:05 == 46.7
3/3/11 11:25 == 46.2	3/3/11 16:00 == 46.6	3/3/11 20:35 == 46.7	3/4/11 1:10 == 46.9
3/3/11 11:30 == 46.1	3/3/11 16:05 == 46.5	3/3/11 20:40 == 46.8	3/4/11 1:15 == 46.8

Pumpback Station Discharge (0364)

3/4/11 1:20 == 46.7	3/4/11 5:55 == 46.9	3/4/11 10:30 == 46.4	3/4/11 15:05 == 46.8
3/4/11 1:25 == 46.8	3/4/11 6:00 == 46.7	3/4/11 10:35 == 47	3/4/11 15:10 == 46.6
3/4/11 1:30 == 46.6	3/4/11 6:05 == 46.8	3/4/11 10:40 == 46.7	3/4/11 15:15 == 46.7
3/4/11 1:35 == 46.8	3/4/11 6:10 == 47	3/4/11 10:45 == 46.6	3/4/11 15:20 == 46.7
3/4/11 1:40 == 46.8	3/4/11 6:15 == 46.7	3/4/11 10:50 == 46.8	3/4/11 15:25 == 46.7
3/4/11 1:45 == 46.8	3/4/11 6:20 == 46.8	3/4/11 10:55 == 46.9	3/4/11 15:30 == 46.6
3/4/11 1:50 == 46.7	3/4/11 6:25 == 47	3/4/11 11:00 == 46.7	3/4/11 15:35 == 46.7
3/4/11 1:55 == 47	3/4/11 6:30 == 46.8	3/4/11 11:05 == 46.9	3/4/11 15:40 == 46.7
3/4/11 2:00 == 46.4	3/4/11 6:35 == 46.9	3/4/11 11:10 == 46.9	3/4/11 15:45 == 46.5
3/4/11 2:05 == 46.8	3/4/11 6:40 == 46.9	3/4/11 11:15 == 46.7	3/4/11 15:50 == 46.6
3/4/11 2:10 == 47	3/4/11 6:45 == 46.5	3/4/11 11:20 == 46.7	3/4/11 15:55 == 46.6
3/4/11 2:15 == 46.7	3/4/11 6:50 == 46.8	3/4/11 11:25 == 46.8	3/4/11 16:00 == 46.7
3/4/11 2:20 == 46.7	3/4/11 6:55 == 46.9	3/4/11 11:30 == 46.7	3/4/11 16:05 == 46.6
3/4/11 2:25 == 46.9	3/4/11 7:00 == 46.9	3/4/11 11:35 == 46.7	3/4/11 16:10 == 46.7
3/4/11 2:30 == 46.8	3/4/11 7:05 == 46.7	3/4/11 11:40 == 46.9	3/4/11 16:15 == 46.6
3/4/11 2:35 == 46.8	3/4/11 7:10 == 46.8	3/4/11 11:45 == 46.6	3/4/11 16:20 == 46.7
3/4/11 2:40 == 46.9	3/4/11 7:15 == 46.7	3/4/11 11:50 == 46.6	3/4/11 16:25 == 46.7
3/4/11 2:45 == 46.7	3/4/11 7:20 == 46.7	3/4/11 11:55 == 46.7	3/4/11 16:30 == 46.6
3/4/11 2:50 == 46.7	3/4/11 7:25 == 46.8	3/4/11 12:00 == 46.6	3/4/11 16:35 == 46.6
3/4/11 2:55 == 46.9	3/4/11 7:30 == 46.7	3/4/11 12:05 == 46.7	3/4/11 16:40 == 46.7
3/4/11 3:00 == 46.7	3/4/11 7:35 == 46.8	3/4/11 12:10 == 46.8	3/4/11 16:45 == 46.7
3/4/11 3:05 == 46.7	3/4/11 7:40 == 47	3/4/11 12:15 == 46.8	3/4/11 16:50 == 46.7
3/4/11 3:10 == 46.7	3/4/11 7:45 == 47.1	3/4/11 12:20 == 46.7	3/4/11 16:55 == 46.6
3/4/11 3:15 == 46.6	3/4/11 7:50 == 47	3/4/11 12:25 == 46.9	3/4/11 17:00 == 46.6
3/4/11 3:20 == 46.8	3/4/11 7:55 == 47.2	3/4/11 12:30 == 46.6	3/4/11 17:05 == 46.6
3/4/11 3:25 == 46.6	3/4/11 8:00 == 46.9	3/4/11 12:35 == 46.9	3/4/11 17:10 == 46.7
3/4/11 3:30 == 46.6	3/4/11 8:05 == 46.9	3/4/11 12:40 == 46.8	3/4/11 17:15 == 46.5
3/4/11 3:35 == 46.7	3/4/11 8:10 == 47.1	3/4/11 12:45 == 46.8	3/4/11 17:20 == 46.6
3/4/11 3:40 == 46.7	3/4/11 8:15 == 47.1	3/4/11 12:50 == 46.8	3/4/11 17:25 == 46.7
3/4/11 3:45 == 46.7	3/4/11 8:20 == 47	3/4/11 12:55 == 46.8	3/4/11 17:30 == 46.6
3/4/11 3:50 == 46.7	3/4/11 8:25 == 47.1	3/4/11 13:00 == 46.8	3/4/11 17:35 == 46.6
3/4/11 3:55 == 46.6	3/4/11 8:30 == 46.8	3/4/11 13:05 == 46.8	3/4/11 17:40 == 46.6
3/4/11 4:00 == 46.4	3/4/11 8:35 == 46.9	3/4/11 13:10 == 47.2	3/4/11 17:45 == 46.6
3/4/11 4:05 == 46.8	3/4/11 8:40 == 46.9	3/4/11 13:15 == 46.9	3/4/11 17:50 == 46.6
3/4/11 4:10 == 46.7	3/4/11 8:45 == 46.9	3/4/11 13:20 == 46.9	3/4/11 17:55 == 46.8
3/4/11 4:15 == 46.6	3/4/11 8:50 == 46.7	3/4/11 13:25 == 46.9	3/4/11 18:00 == 46.5
3/4/11 4:20 == 46.6	3/4/11 8:55 == 47.1	3/4/11 13:30 == 46.9	3/4/11 18:05 == 46.6
3/4/11 4:25 == 46.8	3/4/11 9:00 == 47	3/4/11 13:35 == 46.8	3/4/11 18:10 == 46.6
3/4/11 4:30 == 46.6	3/4/11 9:05 == 47.1	3/4/11 13:40 == 47	3/4/11 18:15 == 46.7
3/4/11 4:35 == 46.5	3/4/11 9:10 == 47.3	3/4/11 13:45 == 46.8	3/4/11 18:20 == 46.6
3/4/11 4:40 == 46.7	3/4/11 9:15 == 47.3	3/4/11 13:50 == 47	3/4/11 18:25 == 46.6
3/4/11 4:45 == 46.7	3/4/11 9:20 == 47.4	3/4/11 13:55 == 47.1	3/4/11 18:30 == 46.6
3/4/11 4:50 == 46.7	3/4/11 9:25 == 47.3	3/4/11 14:00 == 46.6	3/4/11 18:35 == 46.6
3/4/11 4:55 == 47	3/4/11 9:30 == 47.2	3/4/11 14:05 == 46.7	3/4/11 18:40 == 46.5
3/4/11 5:00 == 46.7	3/4/11 9:35 == 47.3	3/4/11 14:10 == 46.8	3/4/11 18:45 == 46.6
3/4/11 5:05 == 46.7	3/4/11 9:40 == 47.6	3/4/11 14:15 == 46.6	3/4/11 18:50 == 46.7
3/4/11 5:10 == 47.1	3/4/11 9:45 == 47.2	3/4/11 14:20 == 46.7	3/4/11 18:55 == 46.8
3/4/11 5:15 == 46.9	3/4/11 9:50 == 47.3	3/4/11 14:25 == 46.8	3/4/11 19:00 == 46.5
3/4/11 5:20 == 46.9	3/4/11 9:55 == 47.4	3/4/11 14:30 == 46.6	3/4/11 19:05 == 46.7
3/4/11 5:25 == 46.9	3/4/11 10:00 == 46.9	3/4/11 14:35 == 46.9	3/4/11 19:10 == 46.8
3/4/11 5:30 == 46.7	3/4/11 10:05 == 47.3	3/4/11 14:40 == 46.8	3/4/11 19:15 == 46.6
3/4/11 5:35 == 46.8	3/4/11 10:10 == 46.9	3/4/11 14:45 == 46.4	3/4/11 19:20 == 46.8
3/4/11 5:40 == 46.9	3/4/11 10:15 == 46.8	3/4/11 14:50 == 46.8	3/4/11 19:25 == 46.8
3/4/11 5:45 == 46.8	3/4/11 10:20 == 46.9	3/4/11 14:55 == 46.7	3/4/11 19:30 == 46.8
3/4/11 5:50 == 46.8	3/4/11 10:25 == 47	3/4/11 15:00 == 46.6	3/4/11 19:35 == 46.8

Pumpback Station Discharge (0364)

3/4/11 19:40 == 46.7	3/5/11 0:15 == 46.6	3/5/11 4:50 == 46.7	3/5/11 9:25 == 47.5
3/4/11 19:45 == 46.7	3/5/11 0:20 == 46.7	3/5/11 4:55 == 46.9	3/5/11 9:30 == 47.2
3/4/11 19:50 == 46.7	3/5/11 0:25 == 46.6	3/5/11 5:00 == 46.6	3/5/11 9:35 == 47.3
3/4/11 19:55 == 46.8	3/5/11 0:30 == 46.8	3/5/11 5:05 == 46.8	3/5/11 9:40 == 47.7
3/4/11 20:00 == 46.5	3/5/11 0:35 == 46.6	3/5/11 5:10 == 46.9	3/5/11 9:45 == 47.1
3/4/11 20:05 == 46.7	3/5/11 0:40 == 46.8	3/5/11 5:15 == 46.6	3/5/11 9:50 == 47.3
3/4/11 20:10 == 46.7	3/5/11 0:45 == 46.7	3/5/11 5:20 == 46.7	3/5/11 9:55 == 47.4
3/4/11 20:15 == 46.7	3/5/11 0:50 == 46.6	3/5/11 5:25 == 46.9	3/5/11 10:00 == 47.1
3/4/11 20:20 == 46.7	3/5/11 0:55 == 46.8	3/5/11 5:30 == 46.8	3/5/11 10:05 == 47.1
3/4/11 20:25 == 46.6	3/5/11 1:00 == 46.7	3/5/11 5:35 == 46.8	3/5/11 10:10 == 47.2
3/4/11 20:30 == 46.6	3/5/11 1:05 == 46.8	3/5/11 5:40 == 47	3/5/11 10:15 == 47
3/4/11 20:35 == 46.7	3/5/11 1:10 == 46.9	3/5/11 5:45 == 46.8	3/5/11 10:20 == 47.1
3/4/11 20:40 == 46.9	3/5/11 1:15 == 46.8	3/5/11 5:50 == 46.9	3/5/11 10:25 == 47.1
3/4/11 20:45 == 46.4	3/5/11 1:20 == 46.8	3/5/11 5:55 == 46.9	3/5/11 10:30 == 46.6
3/4/11 20:50 == 46.6	3/5/11 1:25 == 46.8	3/5/11 6:00 == 46.8	3/5/11 10:35 == 46.8
3/4/11 20:55 == 46.8	3/5/11 1:30 == 46.6	3/5/11 6:05 == 46.9	3/5/11 10:40 == 46.8
3/4/11 21:00 == 46.6	3/5/11 1:35 == 46.8	3/5/11 6:10 == 47	3/5/11 10:45 == 46.6
3/4/11 21:05 == 46.6	3/5/11 1:40 == 46.9	3/5/11 6:15 == 46.8	3/5/11 10:50 == 46.7
3/4/11 21:10 == 46.7	3/5/11 1:45 == 46.9	3/5/11 6:20 == 46.8	3/5/11 10:55 == 46.8
3/4/11 21:15 == 46.5	3/5/11 1:50 == 46.8	3/5/11 6:25 == 47.1	3/5/11 11:00 == 46.7
3/4/11 21:20 == 46.7	3/5/11 1:55 == 46.9	3/5/11 6:30 == 46.9	3/5/11 11:05 == 46.8
3/4/11 21:25 == 46.6	3/5/11 2:00 == 46.4	3/5/11 6:35 == 46.8	3/5/11 11:10 == 46.8
3/4/11 21:30 == 46.7	3/5/11 2:05 == 46.7	3/5/11 6:40 == 46.9	3/5/11 11:15 == 46.8
3/4/11 21:35 == 46.7	3/5/11 2:10 == 47.2	3/5/11 6:45 == 46.4	3/5/11 11:20 == 46.8
3/4/11 21:40 == 46.9	3/5/11 2:15 == 46.6	3/5/11 6:50 == 46.7	3/5/11 11:25 == 46.8
3/4/11 21:45 == 46.7	3/5/11 2:20 == 46.8	3/5/11 6:55 == 46.7	3/5/11 11:30 == 46.6
3/4/11 21:50 == 46.7	3/5/11 2:25 == 46.9	3/5/11 7:00 == 46.7	3/5/11 11:35 == 46.7
3/4/11 21:55 == 46.8	3/5/11 2:30 == 46.8	3/5/11 7:05 == 46.7	3/5/11 11:40 == 46.8
3/4/11 22:00 == 46.6	3/5/11 2:35 == 46.7	3/5/11 7:10 == 46.7	3/5/11 11:45 == 46.5
3/4/11 22:05 == 46.7	3/5/11 2:40 == 46.7	3/5/11 7:15 == 46.7	3/5/11 11:50 == 46.7
3/4/11 22:10 == 46.7	3/5/11 2:45 == 46.7	3/5/11 7:20 == 46.7	3/5/11 11:55 == 46.8
3/4/11 22:15 == 46.7	3/5/11 2:50 == 46.8	3/5/11 7:25 == 46.8	3/5/11 12:00 == 46.6
3/4/11 22:20 == 46.8	3/5/11 2:55 == 46.8	3/5/11 7:30 == 46.7	3/5/11 12:05 == 46.6
3/4/11 22:25 == 46.7	3/5/11 3:00 == 46.7	3/5/11 7:35 == 46.8	3/5/11 12:10 == 46.8
3/4/11 22:30 == 46.8	3/5/11 3:05 == 46.8	3/5/11 7:40 == 47.2	3/5/11 12:15 == 46.7
3/4/11 22:35 == 46.8	3/5/11 3:10 == 46.8	3/5/11 7:45 == 46.6	3/5/11 12:20 == 46.7
3/4/11 22:40 == 46.7	3/5/11 3:15 == 46.6	3/5/11 7:50 == 47	3/5/11 12:25 == 46.8
3/4/11 22:45 == 46.7	3/5/11 3:20 == 46.8	3/5/11 7:55 == 47	3/5/11 12:30 == 46.5
3/4/11 22:50 == 46.7	3/5/11 3:25 == 46.6	3/5/11 8:00 == 46.7	3/5/11 12:35 == 46.7
3/4/11 22:55 == 46.8	3/5/11 3:30 == 46.6	3/5/11 8:05 == 46.9	3/5/11 12:40 == 46.5
3/4/11 23:00 == 46.4	3/5/11 3:35 == 46.7	3/5/11 8:10 == 46.9	3/5/11 12:45 == 46.7
3/4/11 23:05 == 46.6	3/5/11 3:40 == 46.7	3/5/11 8:15 == 46.9	3/5/11 12:50 == 46.7
3/4/11 23:10 == 46.7	3/5/11 3:45 == 46.9	3/5/11 8:20 == 47	3/5/11 12:55 == 46.6
3/4/11 23:15 == 46.5	3/5/11 3:50 == 46.7	3/5/11 8:25 == 47.1	3/5/11 13:00 == 46.7
3/4/11 23:20 == 46.5	3/5/11 3:55 == 46.6	3/5/11 8:30 == 46.6	3/5/11 13:05 == 46.6
3/4/11 23:25 == 46.6	3/5/11 4:00 == 46.6	3/5/11 8:35 == 47	3/5/11 13:10 == 47.1
3/4/11 23:30 == 46.6	3/5/11 4:05 == 46.8	3/5/11 8:40 == 46.9	3/5/11 13:15 == 46.5
3/4/11 23:35 == 46.7	3/5/11 4:10 == 46.6	3/5/11 8:45 == 46.8	3/5/11 13:20 == 46.8
3/4/11 23:40 == 46.7	3/5/11 4:15 == 46.7	3/5/11 8:50 == 46.7	3/5/11 13:25 == 46.8
3/4/11 23:45 == 46.6	3/5/11 4:20 == 46.6	3/5/11 8:55 == 47.4	3/5/11 13:30 == 46.9
3/4/11 23:50 == 46.6	3/5/11 4:25 == 46.6	3/5/11 9:00 == 46.6	3/5/11 13:35 == 46.8
3/4/11 23:55 == 46.5	3/5/11 4:30 == 46.6	3/5/11 9:05 == 47.1	3/5/11 13:40 == 46.8
3/5/11 0:00 == 46.6	3/5/11 4:35 == 46.6	3/5/11 9:10 == 47.3	3/5/11 13:45 == 46.8
3/5/11 0:05 == 46.7	3/5/11 4:40 == 46.6	3/5/11 9:15 == 47.3	3/5/11 13:50 == 46.8
3/5/11 0:10 == 46.8	3/5/11 4:45 == 46.7	3/5/11 9:20 == 47.2	3/5/11 13:55 == 46.8

Pumpback Station Discharge (0364)

3/5/11 14:00 == 46.6	3/5/11 18:35 == 46.6	3/5/11 23:10 == 46.5	3/6/11 3:45 == 46.6
3/5/11 14:05 == 46.7	3/5/11 18:40 == 46.6	3/5/11 23:15 == 46.6	3/6/11 3:50 == 46.8
3/5/11 14:10 == 46.7	3/5/11 18:45 == 46.6	3/5/11 23:20 == 46.6	3/6/11 3:55 == 46.7
3/5/11 14:15 == 46.5	3/5/11 18:50 == 46.6	3/5/11 23:25 == 46.5	3/6/11 4:00 == 46.5
3/5/11 14:20 == 46.6	3/5/11 18:55 == 46.8	3/5/11 23:30 == 46.6	3/6/11 4:05 == 46.8
3/5/11 14:25 == 46.8	3/5/11 19:00 == 46.5	3/5/11 23:35 == 46.7	3/6/11 4:10 == 46.7
3/5/11 14:30 == 46.5	3/5/11 19:05 == 46.7	3/5/11 23:40 == 46.6	3/6/11 4:15 == 46.6
3/5/11 14:35 == 46.8	3/5/11 19:10 == 46.9	3/5/11 23:45 == 46.7	3/6/11 4:20 == 46.6
3/5/11 14:40 == 46.7	3/5/11 19:15 == 46.5	3/5/11 23:50 == 46.5	3/6/11 4:25 == 46.7
3/5/11 14:45 == 46.7	3/5/11 19:20 == 46.7	3/5/11 23:55 == 46.8	3/6/11 4:30 == 46.6
3/5/11 14:50 == 46.7	3/5/11 19:25 == 46.8	3/6/11 0:00 == 46.6	3/6/11 4:35 == 46.7
3/5/11 14:55 == 46.6	3/5/11 19:30 == 46.7	3/6/11 0:05 == 46.5	3/6/11 4:40 == 46.7
3/5/11 15:00 == 46.6	3/5/11 19:35 == 46.8	3/6/11 0:10 == 46.8	3/6/11 4:45 == 46.6
3/5/11 15:05 == 46.7	3/5/11 19:40 == 46.7	3/6/11 0:15 == 46.6	3/6/11 4:50 == 46.7
3/5/11 15:10 == 46.7	3/5/11 19:45 == 46.5	3/6/11 0:20 == 46.5	3/6/11 4:55 == 46.8
3/5/11 15:15 == 46.5	3/5/11 19:50 == 46.6	3/6/11 0:25 == 46.6	3/6/11 5:00 == 46.6
3/5/11 15:20 == 46.6	3/5/11 19:55 == 46.7	3/6/11 0:30 == 46.5	3/6/11 5:05 == 46.7
3/5/11 15:25 == 46.6	3/5/11 20:00 == 46.5	3/6/11 0:35 == 46.6	3/6/11 5:10 == 47.2
3/5/11 15:30 == 46.6	3/5/11 20:05 == 46.7	3/6/11 0:40 == 46.9	3/6/11 5:15 == 46.5
3/5/11 15:35 == 46.7	3/5/11 20:10 == 46.7	3/6/11 0:45 == 46.7	3/6/11 5:20 == 46.8
3/5/11 15:40 == 46.7	3/5/11 20:15 == 46.7	3/6/11 0:50 == 46.7	3/6/11 5:25 == 47
3/5/11 15:45 == 46.6	3/5/11 20:20 == 46.6	3/6/11 0:55 == 46.8	3/6/11 5:30 == 46.8
3/5/11 15:50 == 46.7	3/5/11 20:25 == 46.7	3/6/11 1:00 == 46.6	3/6/11 5:35 == 46.8
3/5/11 15:55 == 46.6	3/5/11 20:30 == 46.5	3/6/11 1:05 == 46.8	3/6/11 5:40 == 46.9
3/5/11 16:00 == 46.5	3/5/11 20:35 == 46.7	3/6/11 1:10 == 47.1	3/6/11 5:45 == 46.9
3/5/11 16:05 == 46.6	3/5/11 20:40 == 46.8	3/6/11 1:15 == 46.7	3/6/11 5:50 == 46.8
3/5/11 16:10 == 46.6	3/5/11 20:45 == 46.5	3/6/11 1:20 == 46.9	3/6/11 5:55 == 46.9
3/5/11 16:15 == 46.6	3/5/11 20:50 == 46.8	3/6/11 1:25 == 46.7	3/6/11 6:00 == 46.6
3/5/11 16:20 == 46.6	3/5/11 20:55 == 46.7	3/6/11 1:30 == 46.6	3/6/11 6:05 == 46.8
3/5/11 16:25 == 46.6	3/5/11 21:00 == 46.5	3/6/11 1:35 == 46.7	3/6/11 6:10 == 46.6
3/5/11 16:30 == 46.5	3/5/11 21:05 == 46.6	3/6/11 1:40 == 46.9	3/6/11 6:15 == 46.8
3/5/11 16:35 == 46.6	3/5/11 21:10 == 46.6	3/6/11 1:45 == 46.7	3/6/11 6:20 == 46.7
3/5/11 16:40 == 46.7	3/5/11 21:15 == 46.5	3/6/11 1:50 == 46.7	3/6/11 6:25 == 46.7
3/5/11 16:45 == 46.5	3/5/11 21:20 == 46.8	3/6/11 1:55 == 46.9	3/6/11 6:30 == 46.8
3/5/11 16:50 == 46.7	3/5/11 21:25 == 46.6	3/6/11 2:00 == 46.6	3/6/11 6:35 == 46.7
3/5/11 16:55 == 46.5	3/5/11 21:30 == 46.6	3/6/11 2:05 == 46.8	3/6/11 6:40 == 46.6
3/5/11 17:00 == 46.6	3/5/11 21:35 == 46.6	3/6/11 2:10 == 47	3/6/11 6:45 == 46.4
3/5/11 17:05 == 46.6	3/5/11 21:40 == 46.9	3/6/11 2:15 == 46.7	3/6/11 6:50 == 46.7
3/5/11 17:10 == 46.6	3/5/11 21:45 == 46.5	3/6/11 2:20 == 46.7	3/6/11 6:55 == 46.6
3/5/11 17:15 == 46.6	3/5/11 21:50 == 46.8	3/6/11 2:25 == 46.8	3/6/11 7:00 == 46.7
3/5/11 17:20 == 46.5	3/5/11 21:55 == 46.8	3/6/11 2:30 == 46.8	3/6/11 7:05 == 46.6
3/5/11 17:25 == 46.7	3/5/11 22:00 == 46.6	3/6/11 2:35 == 46.8	3/6/11 7:10 == 46.5
3/5/11 17:30 == 46.6	3/5/11 22:05 == 46.7	3/6/11 2:40 == 46.8	3/6/11 7:15 == 46.5
3/5/11 17:35 == 46.6	3/5/11 22:10 == 46.8	3/6/11 2:45 == 46.7	3/6/11 7:20 == 46.7
3/5/11 17:40 == 46.6	3/5/11 22:15 == 46.5	3/6/11 2:50 == 46.8	3/6/11 7:25 == 46.7
3/5/11 17:45 == 46.6	3/5/11 22:20 == 46.7	3/6/11 2:55 == 46.8	3/6/11 7:30 == 46.6
3/5/11 17:50 == 46.6	3/5/11 22:25 == 46.6	3/6/11 3:00 == 46.8	3/6/11 7:35 == 46.5
3/5/11 17:55 == 46.7	3/5/11 22:30 == 46.7	3/6/11 3:05 == 46.9	3/6/11 7:40 == 47
3/5/11 18:00 == 46.4	3/5/11 22:35 == 46.7	3/6/11 3:10 == 46.8	3/6/11 7:45 == 46.6
3/5/11 18:05 == 46.6	3/5/11 22:40 == 46.7	3/6/11 3:15 == 46.7	3/6/11 7:50 == 46.8
3/5/11 18:10 == 46.6	3/5/11 22:45 == 46.7	3/6/11 3:20 == 46.7	3/6/11 7:55 == 46.7
3/5/11 18:15 == 46.6	3/5/11 22:50 == 46.7	3/6/11 3:25 == 46.6	3/6/11 8:00 == 46.6
3/5/11 18:20 == 46.5	3/5/11 22:55 == 46.6	3/6/11 3:30 == 46.7	3/6/11 8:05 == 46.7
3/5/11 18:25 == 46.6	3/5/11 23:00 == 46.3	3/6/11 3:35 == 46.8	3/6/11 8:10 == 46.7
3/5/11 18:30 == 46.5	3/5/11 23:05 == 46.6	3/6/11 3:40 == 46.8	3/6/11 8:15 == 46.8

Pumpback Station Discharge (0364)

3/6/11 8:20 == 46.7	3/6/11 12:55 == 46.6	3/6/11 17:30 == 47.4	3/6/11 22:05 == 47.5
3/6/11 8:25 == 46.9	3/6/11 13:00 == 46.6	3/6/11 17:35 == 47.4	3/6/11 22:10 == 47.5
3/6/11 8:30 == 46.6	3/6/11 13:05 == 46.5	3/6/11 17:40 == 47.4	3/6/11 22:15 == 47.5
3/6/11 8:35 == 46.6	3/6/11 13:10 == 46.9	3/6/11 17:45 == 47.3	3/6/11 22:20 == 47.5
3/6/11 8:40 == 46.7	3/6/11 13:15 == 46.6	3/6/11 17:50 == 47.3	3/6/11 22:25 == 47.5
3/6/11 8:45 == 46.6	3/6/11 13:20 == 46.6	3/6/11 17:55 == 47.5	3/6/11 22:30 == 47.5
3/6/11 8:50 == 46.6	3/6/11 13:25 == 46.6	3/6/11 18:00 == 47.2	3/6/11 22:35 == 47.4
3/6/11 8:55 == 47.3	3/6/11 13:30 == 46.7	3/6/11 18:05 == 47.5	3/6/11 22:40 == 47.5
3/6/11 9:00 == 46.5	3/6/11 13:35 == 46.6	3/6/11 18:10 == 47.3	3/6/11 22:45 == 47.5
3/6/11 9:05 == 46.9	3/6/11 13:40 == 46.6	3/6/11 18:15 == 47.3	3/6/11 22:50 == 47.5
3/6/11 9:10 == 47	3/6/11 13:45 == 46.7	3/6/11 18:20 == 47.4	3/6/11 22:55 == 47.4
3/6/11 9:15 == 46.9	3/6/11 13:50 == 46.7	3/6/11 18:25 == 47.2	3/6/11 23:00 == 47.3
3/6/11 9:20 == 47	3/6/11 13:55 == 46.5	3/6/11 18:30 == 47.4	3/6/11 23:05 == 47.4
3/6/11 9:25 == 47	3/6/11 14:00 == 46.4	3/6/11 18:35 == 47.3	3/6/11 23:10 == 47.5
3/6/11 9:30 == 46.9	3/6/11 14:05 == 46.6	3/6/11 18:40 == 47.4	3/6/11 23:15 == 47.4
3/6/11 9:35 == 46.9	3/6/11 14:10 == 46.6	3/6/11 18:45 == 47.4	3/6/11 23:20 == 47.5
3/6/11 9:40 == 47.4	3/6/11 14:15 == 46.4	3/6/11 18:50 == 47.5	3/6/11 23:25 == 47.4
3/6/11 9:45 == 46.6	3/6/11 14:20 == 47.2	3/6/11 18:55 == 47.6	3/6/11 23:30 == 47.4
3/6/11 9:50 == 46.8	3/6/11 14:25 == 47.6	3/6/11 19:00 == 47.2	3/6/11 23:35 == 47.3
3/6/11 9:55 == 47.1	3/6/11 14:30 == 47.5	3/6/11 19:05 == 47.4	3/6/11 23:40 == 47.4
3/6/11 10:00 == 46.7	3/6/11 14:35 == 47.4	3/6/11 19:10 == 47.5	3/6/11 23:45 == 47.2
3/6/11 10:05 == 46.9	3/6/11 14:40 == 47.4	3/6/11 19:15 == 47.4	3/6/11 23:50 == 47.4
3/6/11 10:10 == 46.7	3/6/11 14:45 == 47.4	3/6/11 19:20 == 47.3	3/6/11 23:55 == 47.3
3/6/11 10:15 == 46.7	3/6/11 14:50 == 47.5	3/6/11 19:25 == 47.4	3/7/11 0:00 == 47.4
3/6/11 10:20 == 46.8	3/6/11 14:55 == 47.5	3/6/11 19:30 == 47.5	3/7/11 0:05 == 47.4
3/6/11 10:25 == 46.6	3/6/11 15:00 == 47.3	3/6/11 19:35 == 47.6	3/7/11 0:10 == 47.4
3/6/11 10:30 == 46.4	3/6/11 15:05 == 47.4	3/6/11 19:40 == 47.4	3/7/11 0:15 == 47.3
3/6/11 10:35 == 46.7	3/6/11 15:10 == 47.5	3/6/11 19:45 == 47.4	3/7/11 0:20 == 47.4
3/6/11 10:40 == 46.5	3/6/11 15:15 == 47.2	3/6/11 19:50 == 47.4	3/7/11 0:25 == 47.4
3/6/11 10:45 == 46.6	3/6/11 15:20 == 47.4	3/6/11 19:55 == 47.4	3/7/11 0:30 == 47.3
3/6/11 10:50 == 46.5	3/6/11 15:25 == 47.5	3/6/11 20:00 == 47.3	3/7/11 0:35 == 47.6
3/6/11 10:55 == 46.7	3/6/11 15:30 == 47.4	3/6/11 20:05 == 47.3	3/7/11 0:40 == 47.6
3/6/11 11:00 == 46.5	3/6/11 15:35 == 47.3	3/6/11 20:10 == 47.6	3/7/11 0:45 == 47.5
3/6/11 11:05 == 46.6	3/6/11 15:40 == 47.5	3/6/11 20:15 == 47.4	3/7/11 0:50 == 47.6
3/6/11 11:10 == 46.7	3/6/11 15:45 == 47.2	3/6/11 20:20 == 47.4	3/7/11 0:55 == 47.6
3/6/11 11:15 == 46.6	3/6/11 15:50 == 47.4	3/6/11 20:25 == 47.3	3/7/11 1:00 == 47.4
3/6/11 11:20 == 46.6	3/6/11 15:55 == 47.6	3/6/11 20:30 == 47.5	3/7/11 1:05 == 47.6
3/6/11 11:25 == 46.5	3/6/11 16:00 == 47.4	3/6/11 20:35 == 47.4	3/7/11 1:10 == 47.9
3/6/11 11:30 == 46.6	3/6/11 16:05 == 47.4	3/6/11 20:40 == 47.5	3/7/11 1:15 == 47.5
3/6/11 11:35 == 46.6	3/6/11 16:10 == 47.4	3/6/11 20:45 == 47.2	3/7/11 1:20 == 47.7
3/6/11 11:40 == 46.6	3/6/11 16:15 == 47.4	3/6/11 20:50 == 47.5	3/7/11 1:25 == 47.7
3/6/11 11:45 == 46.6	3/6/11 16:20 == 47.4	3/6/11 20:55 == 47.5	3/7/11 1:30 == 47.5
3/6/11 11:50 == 46.6	3/6/11 16:25 == 47.5	3/6/11 21:00 == 47.4	3/7/11 1:35 == 47.6
3/6/11 11:55 == 46.5	3/6/11 16:30 == 47.4	3/6/11 21:05 == 47.3	3/7/11 1:40 == 47.6
3/6/11 12:00 == 46.5	3/6/11 16:35 == 47.5	3/6/11 21:10 == 47.5	3/7/11 1:45 == 47.7
3/6/11 12:05 == 46.5	3/6/11 16:40 == 47.6	3/6/11 21:15 == 47.4	3/7/11 1:50 == 47.7
3/6/11 12:10 == 46.7	3/6/11 16:45 == 47.3	3/6/11 21:20 == 47.3	3/7/11 1:55 == 47.5
3/6/11 12:15 == 46.5	3/6/11 16:50 == 47.6	3/6/11 21:25 == 47.4	3/7/11 2:00 == 47.5
3/6/11 12:20 == 46.6	3/6/11 16:55 == 47.4	3/6/11 21:30 == 47.4	3/7/11 2:05 == 47.5
3/6/11 12:25 == 46.8	3/6/11 17:00 == 47.4	3/6/11 21:35 == 47.5	3/7/11 2:10 == 47.8
3/6/11 12:30 == 46.5	3/6/11 17:05 == 47.4	3/6/11 21:40 == 47.7	3/7/11 2:15 == 47.4
3/6/11 12:35 == 46.6	3/6/11 17:10 == 47.4	3/6/11 21:45 == 47.5	3/7/11 2:20 == 47.6
3/6/11 12:40 == 46.6	3/6/11 17:15 == 47.5	3/6/11 21:50 == 47.6	3/7/11 2:25 == 47.6
3/6/11 12:45 == 46.5	3/6/11 17:20 == 47.4	3/6/11 21:55 == 47.4	3/7/11 2:30 == 47.6
3/6/11 12:50 == 46.6	3/6/11 17:25 == 47.3	3/6/11 22:00 == 47.5	3/7/11 2:35 == 47.6

Pumpback Station Discharge (0364)

3/7/11 2:40 == 47.6	3/7/11 7:15 == 47.2	3/7/11 11:50 == 47.2	3/7/11 16:25 == 47
3/7/11 2:45 == 47.4	3/7/11 7:20 == 47.3	3/7/11 11:55 == 47.1	3/7/11 16:30 == 46.9
3/7/11 2:50 == 47.6	3/7/11 7:25 == 47.3	3/7/11 12:00 == 47.3	3/7/11 16:35 == 46.8
3/7/11 2:55 == 47.7	3/7/11 7:30 == 47.4	3/7/11 12:05 == 47.2	3/7/11 16:40 == 46.8
3/7/11 3:00 == 47.6	3/7/11 7:35 == 47.3	3/7/11 12:10 == 47.4	3/7/11 16:45 == 46.9
3/7/11 3:05 == 47.7	3/7/11 7:40 == 47.7	3/7/11 12:15 == 47.3	3/7/11 16:50 == 46.9
3/7/11 3:10 == 47.7	3/7/11 7:45 == 47.3	3/7/11 12:20 == 47.2	3/7/11 16:55 == 47
3/7/11 3:15 == 47.7	3/7/11 7:50 == 47.4	3/7/11 12:25 == 47.3	3/7/11 17:00 == 46.9
3/7/11 3:20 == 47.5	3/7/11 7:55 == 47.4	3/7/11 12:30 == 47.2	3/7/11 17:05 == 46.9
3/7/11 3:25 == 47.5	3/7/11 8:00 == 47.4	3/7/11 12:35 == 47.2	3/7/11 17:10 == 46.8
3/7/11 3:30 == 47.6	3/7/11 8:05 == 47.6	3/7/11 12:40 == 47.2	3/7/11 17:15 == 46.9
3/7/11 3:35 == 47.5	3/7/11 8:10 == 47.5	3/7/11 12:45 == 47.2	3/7/11 17:20 == 47
3/7/11 3:40 == 47.6	3/7/11 8:15 == 47.4	3/7/11 12:50 == 47.2	3/7/11 17:25 == 47
3/7/11 3:45 == 47.5	3/7/11 8:20 == 47.5	3/7/11 12:55 == 47.3	3/7/11 17:30 == 46.9
3/7/11 3:50 == 47.7	3/7/11 8:25 == 47.3	3/7/11 13:00 == 47.2	3/7/11 17:35 == 46.9
3/7/11 3:55 == 47.5	3/7/11 8:30 == 47.3	3/7/11 13:05 == 47.1	3/7/11 17:40 == 46.9
3/7/11 4:00 == 47.4	3/7/11 8:35 == 47.4	3/7/11 13:10 == 47.4	3/7/11 17:45 == 47
3/7/11 4:05 == 47.5	3/7/11 8:40 == 47.5	3/7/11 13:15 == 47.3	3/7/11 17:50 == 46.9
3/7/11 4:10 == 47.4	3/7/11 8:45 == 47.4	3/7/11 13:20 == 47.3	3/7/11 17:55 == 47
3/7/11 4:15 == 47.6	3/7/11 8:50 == 47.3	3/7/11 13:25 == 47.2	3/7/11 18:00 == 46.8
3/7/11 4:20 == 47.5	3/7/11 8:55 == 47	3/7/11 13:30 == 47.3	3/7/11 18:05 == 46.9
3/7/11 4:25 == 47.5	3/7/11 9:00 == 43.1	3/7/11 13:35 == 47.2	3/7/11 18:10 == 46.9
3/7/11 4:30 == 47.5	3/7/11 9:05 == 44.2	3/7/11 13:40 == 47.1	3/7/11 18:15 == 47
3/7/11 4:35 == 47.4	3/7/11 9:10 == 47.7	3/7/11 13:45 == 47.2	3/7/11 18:20 == 47
3/7/11 4:40 == 47.3	3/7/11 9:15 == 47.5	3/7/11 13:50 == 47.3	3/7/11 18:25 == 47.1
3/7/11 4:45 == 47.4	3/7/11 9:20 == 47.5	3/7/11 13:55 == 47.2	3/7/11 18:30 == 47
3/7/11 4:50 == 47.4	3/7/11 9:25 == 47.7	3/7/11 14:00 == 47	3/7/11 18:35 == 46.9
3/7/11 4:55 == 47.4	3/7/11 9:30 == 47.5	3/7/11 14:05 == 47.2	3/7/11 18:40 == 46.9
3/7/11 5:00 == 47.4	3/7/11 9:35 == 47.5	3/7/11 14:10 == 47.2	3/7/11 18:45 == 46.9
3/7/11 5:05 == 47.4	3/7/11 9:40 == 47.1	3/7/11 14:15 == 46.9	3/7/11 18:50 == 47
3/7/11 5:10 == 48	3/7/11 9:45 == 43.1	3/7/11 14:20 == 47	3/7/11 18:55 == 47.1
3/7/11 5:15 == 47.5	3/7/11 9:50 == 44.5	3/7/11 14:25 == 47.4	3/7/11 19:00 == 46.9
3/7/11 5:20 == 47.7	3/7/11 9:55 == 47.7	3/7/11 14:30 == 47.2	3/7/11 19:05 == 47
3/7/11 5:25 == 47.6	3/7/11 10:00 == 47.5	3/7/11 14:35 == 47.1	3/7/11 19:10 == 47.1
3/7/11 5:30 == 47.8	3/7/11 10:05 == 47.5	3/7/11 14:40 == 47.2	3/7/11 19:15 == 47
3/7/11 5:35 == 47.6	3/7/11 10:10 == 47.2	3/7/11 14:45 == 46.8	3/7/11 19:20 == 47.2
3/7/11 5:40 == 47.6	3/7/11 10:15 == 47.4	3/7/11 14:50 == 46.9	3/7/11 19:25 == 47
3/7/11 5:45 == 47.7	3/7/11 10:20 == 47.5	3/7/11 14:55 == 47	3/7/11 19:30 == 47.1
3/7/11 5:50 == 47.7	3/7/11 10:25 == 47.3	3/7/11 15:00 == 47.1	3/7/11 19:35 == 47.1
3/7/11 5:55 == 47.6	3/7/11 10:30 == 47.2	3/7/11 15:05 == 47.1	3/7/11 19:40 == 47.1
3/7/11 6:00 == 47.6	3/7/11 10:35 == 47.4	3/7/11 15:10 == 47.1	3/7/11 19:45 == 46.9
3/7/11 6:05 == 47.7	3/7/11 10:40 == 47.1	3/7/11 15:15 == 46.9	3/7/11 19:50 == 47
3/7/11 6:10 == 47.7	3/7/11 10:45 == 47.3	3/7/11 15:20 == 47	3/7/11 19:55 == 47
3/7/11 6:15 == 47.6	3/7/11 10:50 == 47.4	3/7/11 15:25 == 46.9	3/7/11 20:00 == 46.9
3/7/11 6:20 == 47.3	3/7/11 10:55 == 47.4	3/7/11 15:30 == 46.9	3/7/11 20:05 == 47
3/7/11 6:25 == 47.3	3/7/11 11:00 == 47.3	3/7/11 15:35 == 47	3/7/11 20:10 == 47.1
3/7/11 6:30 == 47.4	3/7/11 11:05 == 47.5	3/7/11 15:40 == 47	3/7/11 20:15 == 47.1
3/7/11 6:35 == 47.4	3/7/11 11:10 == 47.4	3/7/11 15:45 == 46.8	3/7/11 20:20 == 47.2
3/7/11 6:40 == 47.3	3/7/11 11:15 == 47.2	3/7/11 15:50 == 47	3/7/11 20:25 == 47
3/7/11 6:45 == 47.1	3/7/11 11:20 == 47.3	3/7/11 15:55 == 47	3/7/11 20:30 == 47.1
3/7/11 6:50 == 47.3	3/7/11 11:25 == 47.4	3/7/11 16:00 == 46.8	3/7/11 20:35 == 46.9
3/7/11 6:55 == 47.5	3/7/11 11:30 == 47.2	3/7/11 16:05 == 46.9	3/7/11 20:40 == 47
3/7/11 7:00 == 47.2	3/7/11 11:35 == 47.3	3/7/11 16:10 == 46.9	3/7/11 20:45 == 46.9
3/7/11 7:05 == 47.4	3/7/11 11:40 == 47.4	3/7/11 16:15 == 46.8	3/7/11 20:50 == 47.1
3/7/11 7:10 == 47.3	3/7/11 11:45 == 47.3	3/7/11 16:20 == 46.9	3/7/11 20:55 == 46.9

Pumpback Station Discharge (0364)

3/7/11 21:00 == 46.8	3/8/11 1:35 == 47.1	3/8/11 6:10 == 47.1	3/8/11 10:45 == 46.9
3/7/11 21:05 == 47	3/8/11 1:40 == 47.1	3/8/11 6:15 == 47.3	3/8/11 10:50 == 47.1
3/7/11 21:10 == 47	3/8/11 1:45 == 47.1	3/8/11 6:20 == 47.2	3/8/11 10:55 == 47.1
3/7/11 21:15 == 46.9	3/8/11 1:50 == 47.2	3/8/11 6:25 == 47.1	3/8/11 11:00 == 46.9
3/7/11 21:20 == 46.9	3/8/11 1:55 == 47.2	3/8/11 6:30 == 47.2	3/8/11 11:05 == 47
3/7/11 21:25 == 47	3/8/11 2:00 == 47	3/8/11 6:35 == 47.3	3/8/11 11:10 == 47.3
3/7/11 21:30 == 47	3/8/11 2:05 == 47.1	3/8/11 6:40 == 47.1	3/8/11 11:15 == 43.3
3/7/11 21:35 == 46.9	3/8/11 2:10 == 47.2	3/8/11 6:45 == 46.9	3/8/11 11:20 == 43.2
3/7/11 21:40 == 47.1	3/8/11 2:15 == 47.1	3/8/11 6:50 == 47	3/8/11 11:25 == 47.2
3/7/11 21:45 == 47	3/8/11 2:20 == 47.2	3/8/11 6:55 == 47.2	3/8/11 11:30 == 47.3
3/7/11 21:50 == 47	3/8/11 2:25 == 47.1	3/8/11 7:00 == 46.9	3/8/11 11:35 == 47.3
3/7/11 21:55 == 47	3/8/11 2:30 == 47.1	3/8/11 7:05 == 47.1	3/8/11 11:40 == 47.3
3/7/11 22:00 == 47.1	3/8/11 2:35 == 47.2	3/8/11 7:10 == 47.1	3/8/11 11:45 == 47.2
3/7/11 22:05 == 47	3/8/11 2:40 == 47.2	3/8/11 7:15 == 47	3/8/11 11:50 == 47.3
3/7/11 22:10 == 47.1	3/8/11 2:45 == 47.3	3/8/11 7:20 == 47.2	3/8/11 11:55 == 47.3
3/7/11 22:15 == 47.1	3/8/11 2:50 == 47.2	3/8/11 7:25 == 47	3/8/11 12:00 == 47.2
3/7/11 22:20 == 47.1	3/8/11 2:55 == 47.2	3/8/11 7:30 == 47	3/8/11 12:05 == 47.2
3/7/11 22:25 == 47.1	3/8/11 3:00 == 47.2	3/8/11 7:35 == 47.1	3/8/11 12:10 == 47.3
3/7/11 22:30 == 47	3/8/11 3:05 == 47.1	3/8/11 7:40 == 47.4	3/8/11 12:15 == 47.3
3/7/11 22:35 == 47.1	3/8/11 3:10 == 47	3/8/11 7:45 == 47.2	3/8/11 12:20 == 47.3
3/7/11 22:40 == 47.1	3/8/11 3:15 == 47.1	3/8/11 7:50 == 47.2	3/8/11 12:25 == 47.3
3/7/11 22:45 == 47.1	3/8/11 3:20 == 47.1	3/8/11 7:55 == 47.2	3/8/11 12:30 == #
3/7/11 22:50 == 47.2	3/8/11 3:25 == 46.9	3/8/11 8:00 == 47.4	3/8/11 12:35 == 47.3
3/7/11 22:55 == 46.8	3/8/11 3:30 == 47	3/8/11 8:05 == 47.3	3/8/11 12:40 == 47.4
3/7/11 23:00 == 46.7	3/8/11 3:35 == 47.1	3/8/11 8:10 == 47.2	3/8/11 12:45 == 46.7
3/7/11 23:05 == 46.7	3/8/11 3:40 == 47	3/8/11 8:15 == 47.1	3/8/11 12:50 == 47.1
3/7/11 23:10 == 46.8	3/8/11 3:45 == 47	3/8/11 8:20 == 47.5	3/8/11 12:55 == 47.1
3/7/11 23:15 == 46.8	3/8/11 3:50 == 47.2	3/8/11 8:25 == 47.4	3/8/11 13:00 == 46.8
3/7/11 23:20 == 46.8	3/8/11 3:55 == 46.8	3/8/11 8:30 == 47.4	3/8/11 13:05 == 47.1
3/7/11 23:25 == 46.9	3/8/11 4:00 == 46.9	3/8/11 8:35 == 47.5	3/8/11 13:10 == 46.1
3/7/11 23:30 == 46.8	3/8/11 4:05 == 46.9	3/8/11 8:40 == 47.3	3/8/11 13:15 == 43
3/7/11 23:35 == 46.9	3/8/11 4:10 == 46.9	3/8/11 8:45 == 47.4	3/8/11 13:20 == 44.2
3/7/11 23:40 == 46.9	3/8/11 4:15 == 47.1	3/8/11 8:50 == 47.4	3/8/11 13:25 == 47.2
3/7/11 23:45 == 46.8	3/8/11 4:20 == 46.9	3/8/11 8:55 == 47.6	3/8/11 13:30 == 47.1
3/7/11 23:50 == 46.7	3/8/11 4:25 == 46.9	3/8/11 9:00 == 47.2	3/8/11 13:35 == 47.1
3/7/11 23:55 == 46.8	3/8/11 4:30 == 46.8	3/8/11 9:05 == 47.5	3/8/11 13:40 == 47.2
3/8/11 0:00 == 46.9	3/8/11 4:35 == 46.8	3/8/11 9:10 == 47.6	3/8/11 13:45 == 47.3
3/8/11 0:05 == 46.8	3/8/11 4:40 == 47	3/8/11 9:15 == 47.3	3/8/11 13:50 == 47.1
3/8/11 0:10 == 46.9	3/8/11 4:45 == 46.8	3/8/11 9:20 == 47.5	3/8/11 13:55 == 47
3/8/11 0:15 == 46.9	3/8/11 4:50 == 46.9	3/8/11 9:25 == 47.5	3/8/11 14:00 == 46.8
3/8/11 0:20 == 46.9	3/8/11 4:55 == 47.2	3/8/11 9:30 == 47.3	3/8/11 14:05 == 47
3/8/11 0:25 == 47	3/8/11 5:00 == 46.8	3/8/11 9:35 == 47.5	3/8/11 14:10 == 46.9
3/8/11 0:30 == 46.9	3/8/11 5:05 == 46.9	3/8/11 9:40 == 47.9	3/8/11 14:15 == 46.7
3/8/11 0:35 == 47	3/8/11 5:10 == 47.3	3/8/11 9:45 == 47.3	3/8/11 14:20 == 46.8
3/8/11 0:40 == 47.1	3/8/11 5:15 == 47.3	3/8/11 9:50 == 47.6	3/8/11 14:25 == 47.1
3/8/11 0:45 == 47	3/8/11 5:20 == 47.2	3/8/11 9:55 == 47.7	3/8/11 14:30 == 47
3/8/11 0:50 == 47.1	3/8/11 5:25 == 47.2	3/8/11 10:00 == 47.3	3/8/11 14:35 == 46.9
3/8/11 0:55 == 47.2	3/8/11 5:30 == 47.2	3/8/11 10:05 == 46.7	3/8/11 14:40 == 47
3/8/11 1:00 == 46.8	3/8/11 5:35 == 47.1	3/8/11 10:10 == 47.2	3/8/11 14:45 == 46.8
3/8/11 1:05 == 47	3/8/11 5:40 == 47.1	3/8/11 10:15 == 47.2	3/8/11 14:50 == 47
3/8/11 1:10 == 47.2	3/8/11 5:45 == 47.3	3/8/11 10:20 == 47.1	3/8/11 14:55 == 47.1
3/8/11 1:15 == 47.2	3/8/11 5:50 == 47.2	3/8/11 10:25 == 47	3/8/11 15:00 == 47.2
3/8/11 1:20 == 47.2	3/8/11 5:55 == 47.2	3/8/11 10:30 == 47	3/8/11 15:05 == 46.9
3/8/11 1:25 == 47.1	3/8/11 6:00 == 47.1	3/8/11 10:35 == 47.2	3/8/11 15:10 == 46.9
3/8/11 1:30 == 47.2	3/8/11 6:05 == 47	3/8/11 10:40 == 46.8	3/8/11 15:15 == 46.9

Pumpback Station Discharge (0364)

3/8/11 15:20 == 47	3/8/11 19:55 == 47.1	3/9/11 0:30 == 47	3/9/11 5:05 == 47
3/8/11 15:25 == 46.9	3/8/11 20:00 == 46.9	3/9/11 0:35 == 47	3/9/11 5:10 == 47.2
3/8/11 15:30 == 47	3/8/11 20:05 == 47	3/9/11 0:40 == 47.2	3/9/11 5:15 == 47.3
3/8/11 15:35 == 46.9	3/8/11 20:10 == 47.2	3/9/11 0:45 == 47.1	3/9/11 5:20 == 47.1
3/8/11 15:40 == 47	3/8/11 20:15 == 47.2	3/9/11 0:50 == 47.1	3/9/11 5:25 == 47.4
3/8/11 15:45 == 46.8	3/8/11 20:20 == 47.1	3/9/11 0:55 == 47.3	3/9/11 5:30 == 47.3
3/8/11 15:50 == 46.9	3/8/11 20:25 == 47.1	3/9/11 1:00 == 46.8	3/9/11 5:35 == 35.1
3/8/11 15:55 == 46.9	3/8/11 20:30 == 47.1	3/9/11 1:05 == 47.1	3/9/11 5:40 == 0
3/8/11 16:00 == 46.9	3/8/11 20:35 == 47.1	3/9/11 1:10 == 47.3	3/9/11 5:45 == 0
3/8/11 16:05 == 46.8	3/8/11 20:40 == 47	3/9/11 1:15 == 47.3	3/9/11 5:50 == 0
3/8/11 16:10 == 46.9	3/8/11 20:45 == 47.1	3/9/11 1:20 == 47.2	3/9/11 5:55 == 0
3/8/11 16:15 == 46.9	3/8/11 20:50 == 47.1	3/9/11 1:25 == 47.1	3/9/11 6:00 == 6.8
3/8/11 16:20 == 46.8	3/8/11 20:55 == 47.1	3/9/11 1:30 == 47.1	3/9/11 6:05 == 40.8
3/8/11 16:25 == 47	3/8/11 21:00 == 47	3/9/11 1:35 == 47.2	3/9/11 6:10 == 47.4
3/8/11 16:30 == 46.9	3/8/11 21:05 == 47.1	3/9/11 1:40 == 47.2	3/9/11 6:15 == 47.4
3/8/11 16:35 == 46.8	3/8/11 21:10 == 47	3/9/11 1:45 == 47.1	3/9/11 6:20 == 47.4
3/8/11 16:40 == 46.9	3/8/11 21:15 == 47.1	3/9/11 1:50 == 47.3	3/9/11 6:25 == 47.4
3/8/11 16:45 == 46.9	3/8/11 21:20 == 47	3/9/11 1:55 == 47.1	3/9/11 6:30 == 47.4
3/8/11 16:50 == 47	3/8/11 21:25 == 47.1	3/9/11 2:00 == 47.2	3/9/11 6:35 == 47.4
3/8/11 16:55 == 47.1	3/8/11 21:30 == 47.1	3/9/11 2:05 == 47.2	3/9/11 6:40 == 47.3
3/8/11 17:00 == 46.9	3/8/11 21:35 == 47	3/9/11 2:10 == 47.2	3/9/11 6:45 == 47.5
3/8/11 17:05 == 47	3/8/11 21:40 == 47.2	3/9/11 2:15 == 47.1	3/9/11 6:50 == 47.4
3/8/11 17:10 == 46.8	3/8/11 21:45 == 47.2	3/9/11 2:20 == 47.2	3/9/11 6:55 == 47.6
3/8/11 17:15 == 47	3/8/11 21:50 == 47.2	3/9/11 2:25 == 47.2	3/9/11 7:00 == 47.3
3/8/11 17:20 == 46.9	3/8/11 21:55 == 47.2	3/9/11 2:30 == 47.2	3/9/11 7:05 == 47.4
3/8/11 17:25 == 47	3/8/11 22:00 == 47	3/9/11 2:35 == 47.1	3/9/11 7:10 == 47.4
3/8/11 17:30 == 46.9	3/8/11 22:05 == 47.1	3/9/11 2:40 == 47.2	3/9/11 7:15 == 47.4
3/8/11 17:35 == 46.8	3/8/11 22:10 == 47	3/9/11 2:45 == 47.1	3/9/11 7:20 == 47.5
3/8/11 17:40 == 47.1	3/8/11 22:15 == 47.2	3/9/11 2:50 == 47.3	3/9/11 7:25 == 47.4
3/8/11 17:45 == 47	3/8/11 22:20 == 47.1	3/9/11 2:55 == 47.2	3/9/11 7:30 == 47.4
3/8/11 17:50 == 47	3/8/11 22:25 == 47.1	3/9/11 3:00 == 47.1	3/9/11 7:35 == 47.4
3/8/11 17:55 == 47.1	3/8/11 22:30 == 47.1	3/9/11 3:05 == 47.2	3/9/11 7:40 == 46.5
3/8/11 18:00 == 46.9	3/8/11 22:35 == 47.2	3/9/11 3:10 == 47	3/9/11 7:45 == 43.3
3/8/11 18:05 == 46.9	3/8/11 22:40 == 47	3/9/11 3:15 == 47.1	3/9/11 7:50 == 44.6
3/8/11 18:10 == 46.9	3/8/11 22:45 == 47.1	3/9/11 3:20 == 47.2	3/9/11 7:55 == 47.5
3/8/11 18:15 == 46.9	3/8/11 22:50 == 47.1	3/9/11 3:25 == 47	3/9/11 8:00 == 47.7
3/8/11 18:20 == 46.9	3/8/11 22:55 == 47	3/9/11 3:30 == 47	3/9/11 8:05 == 47.5
3/8/11 18:25 == 46.9	3/8/11 23:00 == 46.7	3/9/11 3:35 == 47	3/9/11 8:10 == 47.6
3/8/11 18:30 == 46.9	3/8/11 23:05 == 46.9	3/9/11 3:40 == 47.1	3/9/11 8:15 == 47.3
3/8/11 18:35 == 47	3/8/11 23:10 == 46.7	3/9/11 3:45 == 47.2	3/9/11 8:20 == 47.6
3/8/11 18:40 == 46.9	3/8/11 23:15 == 46.9	3/9/11 3:50 == 47	3/9/11 8:25 == 47.4
3/8/11 18:45 == 47	3/8/11 23:20 == 46.9	3/9/11 3:55 == 46.9	3/9/11 8:30 == 47.5
3/8/11 18:50 == 46.9	3/8/11 23:25 == 46.9	3/9/11 4:00 == 46.8	3/9/11 8:35 == 47.7
3/8/11 18:55 == 47	3/8/11 23:30 == 46.9	3/9/11 4:05 == 47	3/9/11 8:40 == 47.5
3/8/11 19:00 == 47	3/8/11 23:35 == 46.8	3/9/11 4:10 == 46.9	3/9/11 8:45 == 47.5
3/8/11 19:05 == 47	3/8/11 23:40 == 46.9	3/9/11 4:15 == 46.9	3/9/11 8:50 == 47.6
3/8/11 19:10 == 47.1	3/8/11 23:45 == 46.8	3/9/11 4:20 == 46.9	3/9/11 8:55 == 46.8
3/8/11 19:15 == 47	3/8/11 23:50 == 46.9	3/9/11 4:25 == 47	3/9/11 9:00 == 43.3
3/8/11 19:20 == 47.1	3/8/11 23:55 == 46.9	3/9/11 4:30 == 46.9	3/9/11 9:05 == 44.4
3/8/11 19:25 == 47.1	3/9/11 0:00 == 46.8	3/9/11 4:35 == 46.9	3/9/11 9:10 == 48
3/8/11 19:30 == 47	3/9/11 0:05 == 46.9	3/9/11 4:40 == 47	3/9/11 9:15 == 47.5
3/8/11 19:35 == 47.1	3/9/11 0:10 == 47.1	3/9/11 4:45 == 47	3/9/11 9:20 == 47.6
3/8/11 19:40 == 47.1	3/9/11 0:15 == 47.1	3/9/11 4:50 == 46.9	3/9/11 9:25 == 47.8
3/8/11 19:45 == 47	3/9/11 0:20 == 46.9	3/9/11 4:55 == 46.9	3/9/11 9:30 == 47.8
3/8/11 19:50 == 47.1	3/9/11 0:25 == 47.1	3/9/11 5:00 == 47	3/9/11 9:35 == 47.5

Pumpback Station Discharge (0364)

3/9/11 9:40 == 47.9	3/9/11 14:15 == 47.3	3/9/11 18:50 == 47.8	3/9/11 23:25 == 47.7
3/9/11 9:45 == 47.6	3/9/11 14:20 == 47.5	3/9/11 18:55 == 47.8	3/9/11 23:30 == 47.6
3/9/11 9:50 == 47.7	3/9/11 14:25 == 47.2	3/9/11 19:00 == 47.9	3/9/11 23:35 == 47.6
3/9/11 9:55 == 47.7	3/9/11 14:30 == 47.3	3/9/11 19:05 == 47.8	3/9/11 23:40 == 47.7
3/9/11 10:00 == 47.6	3/9/11 14:35 == 47.6	3/9/11 19:10 == 47.9	3/9/11 23:45 == 47.6
3/9/11 10:05 == 47.7	3/9/11 14:40 == 47.7	3/9/11 19:15 == 47.8	3/9/11 23:50 == 47.7
3/9/11 10:10 == 47.8	3/9/11 14:45 == 46.4	3/9/11 19:20 == 47.9	3/9/11 23:55 == 47.6
3/9/11 10:15 == 47.5	3/9/11 14:50 == 43.5	3/9/11 19:25 == 47.9	3/10/11 0:00 == 47.5
3/9/11 10:20 == 47.6	3/9/11 14:55 == 45.1	3/9/11 19:30 == 47.7	3/10/11 0:05 == 47.7
3/9/11 10:25 == 47.3	3/9/11 15:00 == 47.8	3/9/11 19:35 == 47.8	3/10/11 0:10 == 47.8
3/9/11 10:30 == 47.6	3/9/11 15:05 == 47.7	3/9/11 19:40 == 47.9	3/10/11 0:15 == 47.8
3/9/11 10:35 == 47.6	3/9/11 15:10 == 47.8	3/9/11 19:45 == 47.7	3/10/11 0:20 == 47.7
3/9/11 10:40 == 47.4	3/9/11 15:15 == 47.6	3/9/11 19:50 == 47.8	3/10/11 0:25 == 47.9
3/9/11 10:45 == 47.5	3/9/11 15:20 == 47.8	3/9/11 19:55 == 47.8	3/10/11 0:30 == 47.8
3/9/11 10:50 == 47.4	3/9/11 15:25 == 47.7	3/9/11 20:00 == 47.8	3/10/11 0:35 == 47.7
3/9/11 10:55 == 47.8	3/9/11 15:30 == 47.8	3/9/11 20:05 == 47.8	3/10/11 0:40 == 48
3/9/11 11:00 == 47.4	3/9/11 15:35 == 47.7	3/9/11 20:10 == 47.9	3/10/11 0:45 == 47.8
3/9/11 11:05 == 47.4	3/9/11 15:40 == 47.7	3/9/11 20:15 == 48	3/10/11 0:50 == 47.8
3/9/11 11:10 == 47.5	3/9/11 15:45 == 47.6	3/9/11 20:20 == 47.9	3/10/11 0:55 == 47.8
3/9/11 11:15 == 47.5	3/9/11 15:50 == 47.6	3/9/11 20:25 == 47.8	3/10/11 1:00 == 47.8
3/9/11 11:20 == 47.6	3/9/11 15:55 == 47.8	3/9/11 20:30 == 47.9	3/10/11 1:05 == 47.9
3/9/11 11:25 == 47.4	3/9/11 16:00 == 47.5	3/9/11 20:35 == 47.8	3/10/11 1:10 == 48.2
3/9/11 11:30 == 47.5	3/9/11 16:05 == 47.7	3/9/11 20:40 == 47.7	3/10/11 1:15 == 48.1
3/9/11 11:35 == 47.4	3/9/11 16:10 == 47.6	3/9/11 20:45 == 47.9	3/10/11 1:20 == 48
3/9/11 11:40 == 47.5	3/9/11 16:15 == 47.6	3/9/11 20:50 == 47.8	3/10/11 1:25 == 48
3/9/11 11:45 == 47.6	3/9/11 16:20 == 47.6	3/9/11 20:55 == 47.8	3/10/11 1:30 == 48
3/9/11 11:50 == 47.4	3/9/11 16:25 == 47.7	3/9/11 21:00 == 47.8	3/10/11 1:35 == 47.9
3/9/11 11:55 == 47.5	3/9/11 16:30 == 47.7	3/9/11 21:05 == 47.9	3/10/11 1:40 == 48.1
3/9/11 12:00 == 47.5	3/9/11 16:35 == 47.6	3/9/11 21:10 == 47.8	3/10/11 1:45 == 48
3/9/11 12:05 == 47.6	3/9/11 16:40 == 47.7	3/9/11 21:15 == 47.9	3/10/11 1:50 == 47.9
3/9/11 12:10 == 47.5	3/9/11 16:45 == 47.7	3/9/11 21:20 == 47.7	3/10/11 1:55 == 48
3/9/11 12:15 == 47.5	3/9/11 16:50 == 47.7	3/9/11 21:25 == 47.8	3/10/11 2:00 == 48
3/9/11 12:20 == 47.5	3/9/11 16:55 == 47.7	3/9/11 21:30 == 47.9	3/10/11 2:05 == 48
3/9/11 12:25 == 47.5	3/9/11 17:00 == 47.7	3/9/11 21:35 == 47.8	3/10/11 2:10 == 48.3
3/9/11 12:30 == 47.4	3/9/11 17:05 == 47.8	3/9/11 21:40 == 48	3/10/11 2:15 == 48.1
3/9/11 12:35 == 47.3	3/9/11 17:10 == 47.6	3/9/11 21:45 == 48	3/10/11 2:20 == 47.9
3/9/11 12:40 == 47.5	3/9/11 17:15 == 47.6	3/9/11 21:50 == 48	3/10/11 2:25 == 48
3/9/11 12:45 == 47.5	3/9/11 17:20 == 47.8	3/9/11 21:55 == 47.9	3/10/11 2:30 == 48
3/9/11 12:50 == 47.6	3/9/11 17:25 == 47.7	3/9/11 22:00 == 47.8	3/10/11 2:35 == 48.1
3/9/11 12:55 == 47.5	3/9/11 17:30 == 47.7	3/9/11 22:05 == 47.9	3/10/11 2:40 == 48
3/9/11 13:00 == 47.3	3/9/11 17:35 == 47.6	3/9/11 22:10 == 47.9	3/10/11 2:45 == 48.2
3/9/11 13:05 == 47.4	3/9/11 17:40 == 47.7	3/9/11 22:15 == 47.9	3/10/11 2:50 == 48.1
3/9/11 13:10 == 47.6	3/9/11 17:45 == 47.7	3/9/11 22:20 == 47.8	3/10/11 2:55 == 48
3/9/11 13:15 == 47.6	3/9/11 17:50 == 47.7	3/9/11 22:25 == 47.9	3/10/11 3:00 == 48
3/9/11 13:20 == 47.5	3/9/11 17:55 == 47.8	3/9/11 22:30 == 47.9	3/10/11 3:05 == 48.1
3/9/11 13:25 == 47.7	3/9/11 18:00 == 47.6	3/9/11 22:35 == 48	3/10/11 3:10 == 48
3/9/11 13:30 == 47.4	3/9/11 18:05 == 47.6	3/9/11 22:40 == 47.8	3/10/11 3:15 == 47.7
3/9/11 13:35 == 47.5	3/9/11 18:10 == 47.7	3/9/11 22:45 == 48	3/10/11 3:20 == 47.9
3/9/11 13:40 == 47.5	3/9/11 18:15 == 47.7	3/9/11 22:50 == 47.9	3/10/11 3:25 == 47.8
3/9/11 13:45 == 47.5	3/9/11 18:20 == 47.7	3/9/11 22:55 == 47.8	3/10/11 3:30 == 47.9
3/9/11 13:50 == 47.4	3/9/11 18:25 == 47.7	3/9/11 23:00 == 47.5	3/10/11 3:35 == 47.9
3/9/11 13:55 == 47.4	3/9/11 18:30 == 47.9	3/9/11 23:05 == 47.7	3/10/11 3:40 == 47.9
3/9/11 14:00 == 47.4	3/9/11 18:35 == 47.8	3/9/11 23:10 == 47.6	3/10/11 3:45 == 47.8
3/9/11 14:05 == 47.5	3/9/11 18:40 == 47.6	3/9/11 23:15 == 47.8	3/10/11 3:50 == 47.8
3/9/11 14:10 == 47.4	3/9/11 18:45 == 47.7	3/9/11 23:20 == 47.6	3/10/11 3:55 == 47.8

Pumpback Station Discharge (0364)

3/10/11 4:00 == 47.7	3/10/11 8:35 == 47.4	3/10/11 13:10 == 47.3	3/10/11 17:45 == 46.9
3/10/11 4:05 == 47.8	3/10/11 8:40 == 47.5	3/10/11 13:15 == 47.4	3/10/11 17:50 == 47
3/10/11 4:10 == 47.7	3/10/11 8:45 == 47.4	3/10/11 13:20 == 47.3	3/10/11 17:55 == 46.9
3/10/11 4:15 == 47.7	3/10/11 8:50 == 47.5	3/10/11 13:25 == 47.5	3/10/11 18:00 == 47
3/10/11 4:20 == 47.6	3/10/11 8:55 == 46.5	3/10/11 13:30 == 47.5	3/10/11 18:05 == 46.9
3/10/11 4:25 == 47.8	3/10/11 9:00 == 44.6	3/10/11 13:35 == 47.4	3/10/11 18:10 == 46.9
3/10/11 4:30 == 47.7	3/10/11 9:05 == 46.1	3/10/11 13:40 == 47.4	3/10/11 18:15 == 46.9
3/10/11 4:35 == 47.8	3/10/11 9:10 == 48.3	3/10/11 13:45 == 47.3	3/10/11 18:20 == 47
3/10/11 4:40 == 47.8	3/10/11 9:15 == 48.1	3/10/11 13:50 == 47.4	3/10/11 18:25 == 47
3/10/11 4:45 == 47.7	3/10/11 9:20 == 48.3	3/10/11 13:55 == 47.2	3/10/11 18:30 == 46.8
3/10/11 4:50 == 47.7	3/10/11 9:25 == 48.3	3/10/11 14:00 == 46.9	3/10/11 18:35 == 47
3/10/11 4:55 == 47.8	3/10/11 9:30 == 48.2	3/10/11 14:05 == 47	3/10/11 18:40 == 47
3/10/11 5:00 == 47.8	3/10/11 9:35 == 48	3/10/11 14:10 == 46.7	3/10/11 18:45 == 47
3/10/11 5:05 == 47.7	3/10/11 9:40 == 47.2	3/10/11 14:15 == 46.8	3/10/11 18:50 == 46.8
3/10/11 5:10 == 46.2	3/10/11 9:45 == 44.6	3/10/11 14:20 == 46.8	3/10/11 18:55 == 47.1
3/10/11 5:15 == 43.7	3/10/11 9:50 == 46.6	3/10/11 14:25 == 47	3/10/11 19:00 == 47
3/10/11 5:20 == 45.6	3/10/11 9:55 == 48.5	3/10/11 14:30 == 46.9	3/10/11 19:05 == 47.1
3/10/11 5:25 == 48.1	3/10/11 10:00 == 48	3/10/11 14:35 == 46.9	3/10/11 19:10 == 47.1
3/10/11 5:30 == 48	3/10/11 10:05 == 48	3/10/11 14:40 == 47.1	3/10/11 19:15 == 47.1
3/10/11 5:35 == 48	3/10/11 10:10 == 48	3/10/11 14:45 == 47	3/10/11 19:20 == 47.1
3/10/11 5:40 == 48.1	3/10/11 10:15 == 47.6	3/10/11 14:50 == 47	3/10/11 19:25 == 47.2
3/10/11 5:45 == 48.1	3/10/11 10:20 == 47.7	3/10/11 14:55 == 47.1	3/10/11 19:30 == 47.1
3/10/11 5:50 == 48	3/10/11 10:25 == 47.3	3/10/11 15:00 == 47	3/10/11 19:35 == 47.2
3/10/11 5:55 == #	3/10/11 10:30 == 47.2	3/10/11 15:05 == 47	3/10/11 19:40 == 47.1
3/10/11 6:00 == #	3/10/11 10:35 == 47.2	3/10/11 15:10 == 47.2	3/10/11 19:45 == 46.9
3/10/11 6:05 == #	3/10/11 10:40 == 46.9	3/10/11 15:15 == 46.9	3/10/11 19:50 == 47
3/10/11 6:10 == #	3/10/11 10:45 == 46.9	3/10/11 15:20 == 47.1	3/10/11 19:55 == 46.9
3/10/11 6:15 == #	3/10/11 10:50 == 47	3/10/11 15:25 == 47	3/10/11 20:00 == 46.9
3/10/11 6:20 == 48.1	3/10/11 10:55 == 47.1	3/10/11 15:30 == 47	3/10/11 20:05 == 46.9
3/10/11 6:25 == 47.9	3/10/11 11:00 == 46.8	3/10/11 15:35 == 47	3/10/11 20:10 == 47.3
3/10/11 6:30 == 48.6	3/10/11 11:05 == 46.9	3/10/11 15:40 == 47	3/10/11 20:15 == 47.3
3/10/11 6:35 == 48.3	3/10/11 11:10 == 47.1	3/10/11 15:45 == 46.9	3/10/11 20:20 == 47.2
3/10/11 6:40 == 48	3/10/11 11:15 == 47	3/10/11 15:50 == 46.8	3/10/11 20:25 == 47.1
3/10/11 6:45 == 47.9	3/10/11 11:20 == 46.9	3/10/11 15:55 == 46.9	3/10/11 20:30 == 47
3/10/11 6:50 == 48	3/10/11 11:25 == 47	3/10/11 16:00 == 46.8	3/10/11 20:35 == 47.1
3/10/11 6:55 == 48.1	3/10/11 11:30 == 47	3/10/11 16:05 == 46.8	3/10/11 20:40 == 47.1
3/10/11 7:00 == 47.9	3/10/11 11:35 == 46.8	3/10/11 16:10 == 46.9	3/10/11 20:45 == 47.1
3/10/11 7:05 == 48	3/10/11 11:40 == 47.1	3/10/11 16:15 == 46.8	3/10/11 20:50 == 47.2
3/10/11 7:10 == 48.1	3/10/11 11:45 == 46.9	3/10/11 16:20 == 46.8	3/10/11 20:55 == 47.1
3/10/11 7:15 == 48.1	3/10/11 11:50 == 46.8	3/10/11 16:25 == 46.8	3/10/11 21:00 == 47
3/10/11 7:20 == 46.7	3/10/11 11:55 == 46.9	3/10/11 16:30 == 46.8	3/10/11 21:05 == 47
3/10/11 7:25 == 47.1	3/10/11 12:00 == 46.9	3/10/11 16:35 == 46.7	3/10/11 21:10 == 47.1
3/10/11 7:30 == 46.7	3/10/11 12:05 == 46.8	3/10/11 16:40 == 46.8	3/10/11 21:15 == 46.9
3/10/11 7:35 == 46.9	3/10/11 12:10 == 47	3/10/11 16:45 == 46.9	3/10/11 21:20 == 47
3/10/11 7:40 == 47.2	3/10/11 12:15 == 47	3/10/11 16:50 == 46.8	3/10/11 21:25 == 47.1
3/10/11 7:45 == 47.4	3/10/11 12:20 == 46.9	3/10/11 16:55 == 47	3/10/11 21:30 == 47.1
3/10/11 7:50 == 47.3	3/10/11 12:25 == 46.8	3/10/11 17:00 == 46.9	3/10/11 21:35 == 47.1
3/10/11 7:55 == 47.4	3/10/11 12:30 == 46.8	3/10/11 17:05 == 46.8	3/10/11 21:40 == 47.3
3/10/11 8:00 == 47.4	3/10/11 12:35 == 46.7	3/10/11 17:10 == 46.9	3/10/11 21:45 == 47.2
3/10/11 8:05 == 47.4	3/10/11 12:40 == 46.8	3/10/11 17:15 == 46.8	3/10/11 21:50 == 47.3
3/10/11 8:10 == 47.7	3/10/11 12:45 == 46.9	3/10/11 17:20 == 46.8	3/10/11 21:55 == 47.3
3/10/11 8:15 == 47.4	3/10/11 12:50 == 47	3/10/11 17:25 == 46.9	3/10/11 22:00 == 47.2
3/10/11 8:20 == 47.5	3/10/11 12:55 == 46.8	3/10/11 17:30 == 46.9	3/10/11 22:05 == 47.3
3/10/11 8:25 == 47.7	3/10/11 13:00 == 47	3/10/11 17:35 == 46.9	3/10/11 22:10 == 47.3
3/10/11 8:30 == 47.3	3/10/11 13:05 == 46.9	3/10/11 17:40 == 46.9	3/10/11 22:15 == 47.2

Pumpback Station Discharge (0364)

3/10/11 22:20 == 47.1	3/11/11 2:55 == 47.3	3/11/11 7:30 == 47.9	3/11/11 12:05 == 45.9
3/10/11 22:25 == 47.1	3/11/11 3:00 == 47.3	3/11/11 7:35 == 48.2	3/11/11 12:10 == 46.1
3/10/11 22:30 == 47.2	3/11/11 3:05 == 47.4	3/11/11 7:40 == 48.2	3/11/11 12:15 == 46.4
3/10/11 22:35 == 47.2	3/11/11 3:10 == 47.2	3/11/11 7:45 == 48.3	3/11/11 12:20 == 47.5
3/10/11 22:40 == 47.2	3/11/11 3:15 == 47.2	3/11/11 7:50 == 48.4	3/11/11 12:25 == 47.6
3/10/11 22:45 == 47.2	3/11/11 3:20 == 47.1	3/11/11 7:55 == 46.7	3/11/11 12:30 == 47.5
3/10/11 22:50 == 47.2	3/11/11 3:25 == 47	3/11/11 8:00 == 45.2	3/11/11 12:35 == 47.6
3/10/11 22:55 == 46.9	3/11/11 3:30 == 46.9	3/11/11 8:05 == 47.1	3/11/11 12:40 == 47.5
3/10/11 23:00 == 46.7	3/11/11 3:35 == 47	3/11/11 8:10 == 48.5	3/11/11 12:45 == 47.6
3/10/11 23:05 == 46.7	3/11/11 3:40 == 47	3/11/11 8:15 == 48.3	3/11/11 12:50 == 47.6
3/10/11 23:10 == 46.7	3/11/11 3:45 == 47	3/11/11 8:20 == 48.1	3/11/11 12:55 == 47.6
3/10/11 23:15 == 46.6	3/11/11 3:50 == 47	3/11/11 8:25 == 48.2	3/11/11 13:00 == 47.6
3/10/11 23:20 == 46.7	3/11/11 3:55 == 46.7	3/11/11 8:30 == 48	3/11/11 13:05 == 47.6
3/10/11 23:25 == 46.6	3/11/11 4:00 == 46.7	3/11/11 8:35 == 47.8	3/11/11 13:10 == 47.6
3/10/11 23:30 == 46.7	3/11/11 4:05 == 46.8	3/11/11 8:40 == 47.1	3/11/11 13:15 == 46.8
3/10/11 23:35 == 46.7	3/11/11 4:10 == 46.7	3/11/11 8:45 == 47.5	3/11/11 13:20 == 46.9
3/10/11 23:40 == 46.6	3/11/11 4:15 == 46.7	3/11/11 8:50 == 47.4	3/11/11 13:25 == 46.9
3/10/11 23:45 == 46.5	3/11/11 4:20 == 46.9	3/11/11 8:55 == 46.3	3/11/11 13:30 == 47
3/10/11 23:50 == 46.7	3/11/11 4:25 == 46.7	3/11/11 9:00 == 45.1	3/11/11 13:35 == 47
3/10/11 23:55 == 46.7	3/11/11 4:30 == 46.8	3/11/11 9:05 == 46.6	3/11/11 13:40 == 47
3/11/11 0:00 == 46.5	3/11/11 4:35 == 46.9	3/11/11 9:10 == 45.5	3/11/11 13:45 == 47.2
3/11/11 0:05 == 46.6	3/11/11 4:40 == 46.8	3/11/11 9:15 == 45.9	3/11/11 13:50 == 47.4
3/11/11 0:10 == 46.7	3/11/11 4:45 == 46.8	3/11/11 9:20 == 48.9	3/11/11 13:55 == 47.1
3/11/11 0:15 == 47	3/11/11 4:50 == 46.8	3/11/11 9:25 == 49	3/11/11 14:00 == 46.9
3/11/11 0:20 == 46.9	3/11/11 4:55 == 46.8	3/11/11 9:30 == 48.4	3/11/11 14:05 == 46.8
3/11/11 0:25 == 46.7	3/11/11 5:00 == 46.9	3/11/11 9:35 == 48.3	3/11/11 14:10 == 46.9
3/11/11 0:30 == 46.8	3/11/11 5:05 == 46.8	3/11/11 9:40 == 46.8	3/11/11 14:15 == 46.6
3/11/11 0:35 == 46.8	3/11/11 5:10 == 47.3	3/11/11 9:45 == 45.1	3/11/11 14:20 == 46.6
3/11/11 0:40 == 47	3/11/11 5:15 == 47.4	3/11/11 9:50 == 46.8	3/11/11 14:25 == 46.8
3/11/11 0:45 == 47	3/11/11 5:20 == 47.2	3/11/11 9:55 == 47.1	3/11/11 14:30 == 46.8
3/11/11 0:50 == 47	3/11/11 5:25 == 47.4	3/11/11 10:00 == 46.8	3/11/11 14:35 == 46.7
3/11/11 0:55 == 47.1	3/11/11 5:30 == 47.5	3/11/11 10:05 == 46.9	3/11/11 14:40 == 46.8
3/11/11 1:00 == 47.1	3/11/11 5:35 == 47.4	3/11/11 10:10 == 46.5	3/11/11 14:45 == 46.9
3/11/11 1:05 == 47.1	3/11/11 5:40 == 47.4	3/11/11 10:15 == 46.5	3/11/11 14:50 == 46.8
3/11/11 1:10 == 47.5	3/11/11 5:45 == 47.5	3/11/11 10:20 == 46.4	3/11/11 14:55 == 47
3/11/11 1:15 == 47.3	3/11/11 5:50 == 47.3	3/11/11 10:25 == 46.1	3/11/11 15:00 == 46.9
3/11/11 1:20 == 47.3	3/11/11 5:55 == #	3/11/11 10:30 == 46.1	3/11/11 15:05 == 47
3/11/11 1:25 == 47.2	3/11/11 6:00 == #	3/11/11 10:35 == 46	3/11/11 15:10 == 47
3/11/11 1:30 == 47.3	3/11/11 6:05 == #	3/11/11 10:40 == 45.7	3/11/11 15:15 == 46.9
3/11/11 1:35 == 47.3	3/11/11 6:10 == #	3/11/11 10:45 == 45.7	3/11/11 15:20 == 46.9
3/11/11 1:40 == 47.3	3/11/11 6:15 == #	3/11/11 10:50 == 45.8	3/11/11 15:25 == 47
3/11/11 1:45 == 47.2	3/11/11 6:20 == #	3/11/11 10:55 == 45.7	3/11/11 15:30 == 46.8
3/11/11 1:50 == 47.3	3/11/11 6:25 == #	3/11/11 11:00 == 45.5	3/11/11 15:35 == 46.7
3/11/11 1:55 == 47.2	3/11/11 6:30 == 47.3	3/11/11 11:05 == 45.5	3/11/11 15:40 == 46.9
3/11/11 2:00 == 47.2	3/11/11 6:35 == 47.3	3/11/11 11:10 == 45.9	3/11/11 15:45 == 46.7
3/11/11 2:05 == 47.2	3/11/11 6:40 == 47.2	3/11/11 11:15 == 46	3/11/11 15:50 == 46.8
3/11/11 2:10 == 47.6	3/11/11 6:45 == 46.8	3/11/11 11:20 == 46	3/11/11 15:55 == 46.8
3/11/11 2:15 == 47.5	3/11/11 6:50 == 47	3/11/11 11:25 == 45.9	3/11/11 16:00 == 46.7
3/11/11 2:20 == 47.4	3/11/11 6:55 == 47	3/11/11 11:30 == 46	3/11/11 16:05 == 46.6
3/11/11 2:25 == 47.2	3/11/11 7:00 == 47.1	3/11/11 11:35 == 46	3/11/11 16:10 == 46.7
3/11/11 2:30 == 47.4	3/11/11 7:05 == 46.3	3/11/11 11:40 == 46	3/11/11 16:15 == 46.7
3/11/11 2:35 == 47.5	3/11/11 7:10 == 46.9	3/11/11 11:45 == 45.9	3/11/11 16:20 == 46.6
3/11/11 2:40 == 47.2	3/11/11 7:15 == 46.7	3/11/11 11:50 == 45.9	3/11/11 16:25 == 46.6
3/11/11 2:45 == 47.3	3/11/11 7:20 == 44.7	3/11/11 11:55 == 45.9	3/11/11 16:30 == 46.5
3/11/11 2:50 == 47.4	3/11/11 7:25 == 44.6	3/11/11 12:00 == 45.9	3/11/11 16:35 == 46.7

Pumpback Station Discharge (0364)

3/11/11 16:40 == 46.8	3/11/11 21:15 == 46.8	3/12/11 1:50 == 47.2	3/12/11 6:25 == 46.6
3/11/11 16:45 == 46.7	3/11/11 21:20 == 46.8	3/12/11 1:55 == 47.1	3/12/11 6:30 == 46.5
3/11/11 16:50 == 46.6	3/11/11 21:25 == 46.9	3/12/11 2:00 == 47.1	3/12/11 6:35 == 46.5
3/11/11 16:55 == 46.6	3/11/11 21:30 == 46.9	3/12/11 2:05 == 47	3/12/11 6:40 == 45.9
3/11/11 17:00 == 46.7	3/11/11 21:35 == 46.7	3/12/11 2:10 == 47.3	3/12/11 6:45 == 45.9
3/11/11 17:05 == 46.7	3/11/11 21:40 == 47.1	3/12/11 2:15 == 47.2	3/12/11 6:50 == 46
3/11/11 17:10 == 46.5	3/11/11 21:45 == 47.1	3/12/11 2:20 == 47.3	3/12/11 6:55 == 46.2
3/11/11 17:15 == 46.6	3/11/11 21:50 == 47	3/12/11 2:25 == 47.3	3/12/11 7:00 == 46.1
3/11/11 17:20 == 46.6	3/11/11 21:55 == 47	3/12/11 2:30 == 47.4	3/12/11 7:05 == 46
3/11/11 17:25 == 46.6	3/11/11 22:00 == 46.8	3/12/11 2:35 == 47.1	3/12/11 7:10 == 46
3/11/11 17:30 == 46.7	3/11/11 22:05 == 46.9	3/12/11 2:40 == 47.1	3/12/11 7:15 == 46
3/11/11 17:35 == 46.7	3/11/11 22:10 == 46.9	3/12/11 2:45 == 47.1	3/12/11 7:20 == 46.1
3/11/11 17:40 == 46.6	3/11/11 22:15 == 46.9	3/12/11 2:50 == 47.3	3/12/11 7:25 == 46.6
3/11/11 17:45 == 46.7	3/11/11 22:20 == 46.9	3/12/11 2:55 == 47.3	3/12/11 7:30 == 46.6
3/11/11 17:50 == 46.7	3/11/11 22:25 == 46.9	3/12/11 3:00 == 47.2	3/12/11 7:35 == 46.6
3/11/11 17:55 == 46.7	3/11/11 22:30 == 46.9	3/12/11 3:05 == 47.2	3/12/11 7:40 == 47.1
3/11/11 18:00 == 46.9	3/11/11 22:35 == 46.8	3/12/11 3:10 == 47	3/12/11 7:45 == 47.1
3/11/11 18:05 == 46.7	3/11/11 22:40 == 46.9	3/12/11 3:15 == 46.9	3/12/11 7:50 == 47.2
3/11/11 18:10 == 46.6	3/11/11 22:45 == 46.9	3/12/11 3:20 == 46.9	3/12/11 7:55 == 47.1
3/11/11 18:15 == 46.7	3/11/11 22:50 == 46.9	3/12/11 3:25 == 46.9	3/12/11 8:00 == 47
3/11/11 18:20 == 46.7	3/11/11 22:55 == 46.5	3/12/11 3:30 == 46.9	3/12/11 8:05 == 47
3/11/11 18:25 == 46.8	3/11/11 23:00 == 46.4	3/12/11 3:35 == 46.9	3/12/11 8:10 == 47.2
3/11/11 18:30 == 46.7	3/11/11 23:05 == 46.4	3/12/11 3:40 == 46.8	3/12/11 8:15 == 47.3
3/11/11 18:35 == 46.7	3/11/11 23:10 == 46.3	3/12/11 3:45 == 47	3/12/11 8:20 == 47.1
3/11/11 18:40 == 46.7	3/11/11 23:15 == 46.4	3/12/11 3:50 == 46.7	3/12/11 8:25 == 47.2
3/11/11 18:45 == 46.9	3/11/11 23:20 == 46.4	3/12/11 3:55 == 46.7	3/12/11 8:30 == 47.1
3/11/11 18:50 == 46.9	3/11/11 23:25 == 46.5	3/12/11 4:00 == 46.7	3/12/11 8:35 == 47.2
3/11/11 18:55 == 46.8	3/11/11 23:30 == 46.4	3/12/11 4:05 == 46.4	3/12/11 8:40 == 47.3
3/11/11 19:00 == 46.7	3/11/11 23:35 == 46.3	3/12/11 4:10 == 46.5	3/12/11 8:45 == 47.3
3/11/11 19:05 == 46.7	3/11/11 23:40 == 46.2	3/12/11 4:15 == 46.6	3/12/11 8:50 == 47.4
3/11/11 19:10 == 46.8	3/11/11 23:45 == 46.3	3/12/11 4:20 == 46.6	3/12/11 8:55 == 47.9
3/11/11 19:15 == 46.9	3/11/11 23:50 == 46.4	3/12/11 4:25 == 46.7	3/12/11 9:00 == 47.9
3/11/11 19:20 == 46.8	3/11/11 23:55 == 46.5	3/12/11 4:30 == 46.6	3/12/11 9:05 == 47.7
3/11/11 19:25 == 47	3/12/11 0:00 == 46.3	3/12/11 4:35 == 46.7	3/12/11 9:10 == 48.3
3/11/11 19:30 == 46.9	3/12/11 0:05 == 46.4	3/12/11 4:40 == 46.7	3/12/11 9:15 == 48.2
3/11/11 19:35 == 47.1	3/12/11 0:10 == 46.5	3/12/11 4:45 == 46.8	3/12/11 9:20 == 48.3
3/11/11 19:40 == 47	3/12/11 0:15 == 46.5	3/12/11 4:50 == 46.6	3/12/11 9:25 == 48.3
3/11/11 19:45 == 46.8	3/12/11 0:20 == 46.6	3/12/11 4:55 == 46.8	3/12/11 9:30 == 47.7
3/11/11 19:50 == 46.9	3/12/11 0:25 == 46.6	3/12/11 5:00 == 46.8	3/12/11 9:35 == 47.6
3/11/11 19:55 == 46.7	3/12/11 0:30 == 46.6	3/12/11 5:05 == 46.9	3/12/11 9:40 == 47.8
3/11/11 20:00 == 46.7	3/12/11 0:35 == 46.5	3/12/11 5:10 == 47.3	3/12/11 9:45 == 46
3/11/11 20:05 == 46.8	3/12/11 0:40 == 47	3/12/11 5:15 == 47.3	3/12/11 9:50 == 46.1
3/11/11 20:10 == 47.1	3/12/11 0:45 == 46.8	3/12/11 5:20 == 47.3	3/12/11 9:55 == 46.4
3/11/11 20:15 == 46.9	3/12/11 0:50 == 46.9	3/12/11 5:25 == 47.6	3/12/11 10:00 == 47.2
3/11/11 20:20 == 47	3/12/11 0:55 == 47	3/12/11 5:30 == 47.7	3/12/11 10:05 == 47.2
3/11/11 20:25 == 46.8	3/12/11 1:00 == 47.1	3/12/11 5:35 == 47.5	3/12/11 10:10 == 46.8
3/11/11 20:30 == 46.9	3/12/11 1:05 == 46.9	3/12/11 5:40 == 47.8	3/12/11 10:15 == 46.8
3/11/11 20:35 == 47	3/12/11 1:10 == 47.3	3/12/11 5:45 == 46.9	3/12/11 10:20 == 47
3/11/11 20:40 == #	3/12/11 1:15 == 47.3	3/12/11 5:50 == 46.8	3/12/11 10:25 == 46.3
3/11/11 20:45 == #	3/12/11 1:20 == 47.4	3/12/11 5:55 == 46.6	3/12/11 10:30 == 46.3
3/11/11 20:50 == #	3/12/11 1:25 == 47.1	3/12/11 6:00 == 46.6	3/12/11 10:35 == 46.2
3/11/11 20:55 == #	3/12/11 1:30 == 47.1	3/12/11 6:05 == 46.4	3/12/11 10:40 == 46
3/11/11 21:00 == #	3/12/11 1:35 == 47.1	3/12/11 6:10 == 46.6	3/12/11 10:45 == 45.9
3/11/11 21:05 == 46.9	3/12/11 1:40 == 47.1	3/12/11 6:15 == 46.6	3/12/11 10:50 == 46
3/11/11 21:10 == 46.9	3/12/11 1:45 == 47.2	3/12/11 6:20 == 46.6	3/12/11 10:55 == 46

Pumpback Station Discharge (0364)

3/12/11 11:00 == 46	3/12/11 15:35 == 46.8	3/12/11 20:10 == 47.2	3/13/11 0:45 == 47
3/12/11 11:05 == 46	3/12/11 15:40 == 46.8	3/12/11 20:15 == 47	3/13/11 0:50 == 47
3/12/11 11:10 == 46.4	3/12/11 15:45 == 46.7	3/12/11 20:20 == 47.2	3/13/11 0:55 == 47.1
3/12/11 11:15 == 46.5	3/12/11 15:50 == 46.8	3/12/11 20:25 == 46.9	3/13/11 1:00 == 47.1
3/12/11 11:20 == 46.5	3/12/11 15:55 == 46.8	3/12/11 20:30 == 46.8	3/13/11 1:05 == 47.1
3/12/11 11:25 == 47.1	3/12/11 16:00 == 46.8	3/12/11 20:35 == 46.9	3/13/11 1:10 == 47.5
3/12/11 11:30 == 47.9	3/12/11 16:05 == 46.7	3/12/11 20:40 == 47	3/13/11 1:15 == 47.4
3/12/11 11:35 == 47.8	3/12/11 16:10 == 46.7	3/12/11 20:45 == 46.9	3/13/11 1:20 == 47.5
3/12/11 11:40 == 47.9	3/12/11 16:15 == 46.7	3/12/11 20:50 == 46.8	3/13/11 1:25 == 47.2
3/12/11 11:45 == 47.9	3/12/11 16:20 == 46.8	3/12/11 20:55 == 47	3/13/11 1:30 == 47.2
3/12/11 11:50 == 47.8	3/12/11 16:25 == 46.7	3/12/11 21:00 == 46.8	3/13/11 1:35 == 47.2
3/12/11 11:55 == 47.7	3/12/11 16:30 == 46.7	3/12/11 21:05 == 46.9	3/13/11 1:40 == 47.3
3/12/11 12:00 == 47.8	3/12/11 16:35 == 46.8	3/12/11 21:10 == 47.1	3/13/11 1:45 == 47.1
3/12/11 12:05 == 47.6	3/12/11 16:40 == 46.6	3/12/11 21:15 == 46.9	3/13/11 1:50 == 47.1
3/12/11 12:10 == 48	3/12/11 16:45 == 46.7	3/12/11 21:20 == 46.8	3/13/11 1:55 == 47.1
3/12/11 12:15 == 47.9	3/12/11 16:50 == 46.7	3/12/11 21:25 == 46.9	3/13/11 2:00 == 47.2
3/12/11 12:20 == 48	3/12/11 16:55 == 46.7	3/12/11 21:30 == 46.9	3/13/11 2:05 == 47
3/12/11 12:25 == 47.9	3/12/11 17:00 == 46.7	3/12/11 21:35 == 46.8	3/13/11 2:10 == 47.5
3/12/11 12:30 == 46.7	3/12/11 17:05 == 46.7	3/12/11 21:40 == 47.2	3/13/11 2:15 == 47.3
3/12/11 12:35 == 46.4	3/12/11 17:10 == 46.6	3/12/11 21:45 == 47.2	3/13/11 2:20 == 47.2
3/12/11 12:40 == 46.4	3/12/11 17:15 == 46.6	3/12/11 21:50 == 47.1	3/13/11 2:25 == 47.3
3/12/11 12:45 == 46.4	3/12/11 17:20 == 46.7	3/12/11 21:55 == 47	3/13/11 2:30 == 47.3
3/12/11 12:50 == 46.4	3/12/11 17:25 == 46.9	3/12/11 22:00 == 47.1	3/13/11 2:35 == 47.1
3/12/11 12:55 == 46.4	3/12/11 17:30 == 46.7	3/12/11 22:05 == 47	3/13/11 2:40 == 47.2
3/12/11 13:00 == 46.5	3/12/11 17:35 == 46.6	3/12/11 22:10 == 47	3/13/11 2:45 == 47.3
3/12/11 13:05 == 46.4	3/12/11 17:40 == 46.7	3/12/11 22:15 == 46.8	3/13/11 2:50 == 47.1
3/12/11 13:10 == 47	3/12/11 17:45 == 46.7	3/12/11 22:20 == 46.9	3/13/11 2:55 == 47.2
3/12/11 13:15 == 46.6	3/12/11 17:50 == 46.8	3/12/11 22:25 == 47	3/13/11 3:00 == 47.1
3/12/11 13:20 == 46.6	3/12/11 17:55 == 46.8	3/12/11 22:30 == 46.9	3/13/11 3:05 == 47.2
3/12/11 13:25 == 46.6	3/12/11 18:00 == 46.8	3/12/11 22:35 == 47	3/13/11 3:10 == 47
3/12/11 13:30 == 46.4	3/12/11 18:05 == 46.8	3/12/11 22:40 == 46.9	3/13/11 3:15 == 46.9
3/12/11 13:35 == 46.4	3/12/11 18:10 == 46.8	3/12/11 22:45 == 46.8	3/13/11 3:20 == 47
3/12/11 13:40 == 46.8	3/12/11 18:15 == 46.7	3/12/11 22:50 == 46.9	3/13/11 3:25 == 46.7
3/12/11 13:45 == 46.7	3/12/11 18:20 == 46.8	3/12/11 22:55 == 46.6	3/13/11 3:30 == 46.9
3/12/11 13:50 == 46.7	3/12/11 18:25 == 46.7	3/12/11 23:00 == 46.6	3/13/11 3:35 == 46.8
3/12/11 13:55 == 46.2	3/12/11 18:30 == 46.7	3/12/11 23:05 == 46.5	3/13/11 3:40 == 46.9
3/12/11 14:00 == 46.2	3/12/11 18:35 == 46.8	3/12/11 23:10 == 46.4	3/13/11 3:45 == 46.9
3/12/11 14:05 == 46	3/12/11 18:40 == 46.7	3/12/11 23:15 == 46.3	3/13/11 3:50 == 46.8
3/12/11 14:10 == 45.7	3/12/11 18:45 == 46.8	3/12/11 23:20 == 46.3	3/13/11 3:55 == 46.5
3/12/11 14:15 == 46	3/12/11 18:50 == 46.7	3/12/11 23:25 == 46.3	3/13/11 4:00 == 46.6
3/12/11 14:20 == 46.5	3/12/11 18:55 == 47	3/12/11 23:30 == 46.5	3/13/11 4:05 == 46.6
3/12/11 14:25 == 46.8	3/12/11 19:00 == 46.8	3/12/11 23:35 == 46.4	3/13/11 4:10 == 46.6
3/12/11 14:30 == 46.8	3/12/11 19:05 == 46.7	3/12/11 23:40 == 46.5	3/13/11 4:15 == 46.5
3/12/11 14:35 == 46.7	3/12/11 19:10 == 47	3/12/11 23:45 == 46.4	3/13/11 4:20 == 46.6
3/12/11 14:40 == 46.9	3/12/11 19:15 == 47	3/12/11 23:50 == 46.5	3/13/11 4:25 == 46.6
3/12/11 14:45 == 46.7	3/12/11 19:20 == 47	3/12/11 23:55 == 46.4	3/13/11 4:30 == 46.6
3/12/11 14:50 == 46.8	3/12/11 19:25 == 46.9	3/13/11 0:00 == 46.4	3/13/11 4:35 == 46.5
3/12/11 14:55 == 46.9	3/12/11 19:30 == 47	3/13/11 0:05 == 46.5	3/13/11 4:40 == 46.5
3/12/11 15:00 == 46.9	3/12/11 19:35 == 47	3/13/11 0:10 == 46.7	3/13/11 4:45 == 46.6
3/12/11 15:05 == 46.9	3/12/11 19:40 == 46.9	3/13/11 0:15 == 46.7	3/13/11 4:50 == 47.1
3/12/11 15:10 == 46.9	3/12/11 19:45 == 46.9	3/13/11 0:20 == 46.7	3/13/11 4:55 == 47.2
3/12/11 15:15 == 47	3/12/11 19:50 == 46.9	3/13/11 0:25 == 46.6	3/13/11 5:00 == 47.2
3/12/11 15:20 == 46.8	3/12/11 19:55 == 46.8	3/13/11 0:30 == 46.6	3/13/11 5:05 == 47.1
3/12/11 15:25 == 46.9	3/12/11 20:00 == 46.9	3/13/11 0:35 == 46.8	3/13/11 5:10 == 47.5
3/12/11 15:30 == 46.8	3/12/11 20:05 == 46.8	3/13/11 0:40 == 47.1	3/13/11 5:15 == 47.3

Pumpback Station Discharge (0364)

3/13/11 5:20 == 47.4	3/13/11 9:55 == 45.3	3/13/11 14:30 == 47.5	3/13/11 19:05 == 47.5
3/13/11 5:25 == 47.7	3/13/11 10:00 == 44.6	3/13/11 14:35 == 47.5	3/13/11 19:10 == 47.7
3/13/11 5:30 == 47.7	3/13/11 10:05 == 44.8	3/13/11 14:40 == 47.4	3/13/11 19:15 == 47.5
3/13/11 5:35 == 47.7	3/13/11 10:10 == 45	3/13/11 14:45 == 47.5	3/13/11 19:20 == 47.4
3/13/11 5:40 == 47.6	3/13/11 10:15 == 44.9	3/13/11 14:50 == 47.5	3/13/11 19:25 == 47.5
3/13/11 5:45 == 47.7	3/13/11 10:20 == 44.1	3/13/11 14:55 == 47.5	3/13/11 19:30 == 47.5
3/13/11 5:50 == 47.5	3/13/11 10:25 == 44.3	3/13/11 15:00 == 47.5	3/13/11 19:35 == 47.7
3/13/11 5:55 == 47.6	3/13/11 10:30 == 44.2	3/13/11 15:05 == 47.6	3/13/11 19:40 == 47.4
3/13/11 6:00 == 47.5	3/13/11 10:35 == 44.3	3/13/11 15:10 == 47.5	3/13/11 19:45 == 47.5
3/13/11 6:05 == 47.5	3/13/11 10:40 == 44.3	3/13/11 15:15 == 47.4	3/13/11 19:50 == 47.5
3/13/11 6:10 == 47.7	3/13/11 10:45 == 44.3	3/13/11 15:20 == 47.5	3/13/11 19:55 == 47.4
3/13/11 6:15 == 47.6	3/13/11 10:50 == 44.3	3/13/11 15:25 == 47.5	3/13/11 20:00 == 47.5
3/13/11 6:20 == 47.7	3/13/11 10:55 == 44.3	3/13/11 15:30 == 47.6	3/13/11 20:05 == 47.6
3/13/11 6:25 == 47.7	3/13/11 11:00 == 44.3	3/13/11 15:35 == 47.4	3/13/11 20:10 == 47.8
3/13/11 6:30 == 47.7	3/13/11 11:05 == 44.2	3/13/11 15:40 == 47.4	3/13/11 20:15 == 47.6
3/13/11 6:35 == 47.7	3/13/11 11:10 == 44.3	3/13/11 15:45 == 47.6	3/13/11 20:20 == 47.7
3/13/11 6:40 == 47.5	3/13/11 11:15 == 44.3	3/13/11 15:50 == 47.6	3/13/11 20:25 == 47.5
3/13/11 6:45 == 47.6	3/13/11 11:20 == 44.2	3/13/11 15:55 == 47.3	3/13/11 20:30 == 47.6
3/13/11 6:50 == 47.6	3/13/11 11:25 == 44.3	3/13/11 16:00 == 47.4	3/13/11 20:35 == 47.5
3/13/11 6:55 == 47.8	3/13/11 11:30 == 44.4	3/13/11 16:05 == 47.4	3/13/11 20:40 == 47.5
3/13/11 7:00 == 47.6	3/13/11 11:35 == 44.7	3/13/11 16:10 == 47.5	3/13/11 20:45 == 47.4
3/13/11 7:05 == 47.7	3/13/11 11:40 == 44.9	3/13/11 16:15 == 47.5	3/13/11 20:50 == 47.4
3/13/11 7:10 == 47.7	3/13/11 11:45 == 45.5	3/13/11 16:20 == 47.4	3/13/11 20:55 == 47.6
3/13/11 7:15 == 47.8	3/13/11 11:50 == 45.5	3/13/11 16:25 == 47.4	3/13/11 21:00 == 47.4
3/13/11 7:20 == 47.8	3/13/11 11:55 == 45.1	3/13/11 16:30 == 47.4	3/13/11 21:05 == 47.5
3/13/11 7:25 == 48.2	3/13/11 12:00 == 45.3	3/13/11 16:35 == 47.5	3/13/11 21:10 == 47.6
3/13/11 7:30 == 48.4	3/13/11 12:05 == 45.2	3/13/11 16:40 == 47.5	3/13/11 21:15 == 47.5
3/13/11 7:35 == 48.3	3/13/11 12:10 == 45.3	3/13/11 16:45 == 47.5	3/13/11 21:20 == 47.5
3/13/11 7:40 == 46.4	3/13/11 12:15 == 45.3	3/13/11 16:50 == 47.5	3/13/11 21:25 == 47.6
3/13/11 7:45 == 44.1	3/13/11 12:20 == 46	3/13/11 16:55 == 47.5	3/13/11 21:30 == 47.4
3/13/11 7:50 == 45.9	3/13/11 12:25 == 45.9	3/13/11 17:00 == 47.5	3/13/11 21:35 == 47.5
3/13/11 7:55 == 46.7	3/13/11 12:30 == 46.1	3/13/11 17:05 == 47.6	3/13/11 21:40 == 47.7
3/13/11 8:00 == 46.7	3/13/11 12:35 == 46	3/13/11 17:10 == 47.3	3/13/11 21:45 == 47.7
3/13/11 8:05 == 46	3/13/11 12:40 == 46.8	3/13/11 17:15 == 47.4	3/13/11 21:50 == 47.6
3/13/11 8:10 == 46.2	3/13/11 12:45 == 49.1	3/13/11 17:20 == 47.4	3/13/11 21:55 == 47.7
3/13/11 8:15 == 46.2	3/13/11 12:50 == 49.1	3/13/11 17:25 == 47.5	3/13/11 22:00 == 47.5
3/13/11 8:20 == 45.9	3/13/11 12:55 == 49	3/13/11 17:30 == 47.6	3/13/11 22:05 == 47.6
3/13/11 8:25 == 46.4	3/13/11 13:00 == 49	3/13/11 17:35 == 47.5	3/13/11 22:10 == 47.6
3/13/11 8:30 == 46.6	3/13/11 13:05 == 47.5	3/13/11 17:40 == 47.4	3/13/11 22:15 == 47.5
3/13/11 8:35 == 46.5	3/13/11 13:10 == 47.7	3/13/11 17:45 == 47.5	3/13/11 22:20 == 47.6
3/13/11 8:40 == 46.6	3/13/11 13:15 == 47.5	3/13/11 17:50 == 47.4	3/13/11 22:25 == 47.6
3/13/11 8:45 == 46.5	3/13/11 13:20 == 47.6	3/13/11 17:55 == 47.5	3/13/11 22:30 == 47.6
3/13/11 8:50 == 46.6	3/13/11 13:25 == 47.6	3/13/11 18:00 == 47.5	3/13/11 22:35 == 47.6
3/13/11 8:55 == 47.2	3/13/11 13:30 == 47.7	3/13/11 18:05 == 47.4	3/13/11 22:40 == 47.5
3/13/11 9:00 == 47.1	3/13/11 13:35 == 47.7	3/13/11 18:10 == 47.5	3/13/11 22:45 == 47.6
3/13/11 9:05 == 46.9	3/13/11 13:40 == 47.6	3/13/11 18:15 == 47.4	3/13/11 22:50 == 47.7
3/13/11 9:10 == 47.2	3/13/11 13:45 == 47.7	3/13/11 18:20 == 47.4	3/13/11 22:55 == 47.3
3/13/11 9:15 == 47.2	3/13/11 13:50 == 47.6	3/13/11 18:25 == 47.4	3/13/11 23:00 == 47.5
3/13/11 9:20 == 47.3	3/13/11 13:55 == 47.3	3/13/11 18:30 == 47.4	3/13/11 23:05 == 47.5
3/13/11 9:25 == 47.2	3/13/11 14:00 == 47.5	3/13/11 18:35 == 47.4	3/13/11 23:10 == 47.4
3/13/11 9:30 == 46.9	3/13/11 14:05 == 47.5	3/13/11 18:40 == 47.5	3/13/11 23:15 == 47.3
3/13/11 9:35 == 46.7	3/13/11 14:10 == 47.4	3/13/11 18:45 == 47.4	3/13/11 23:20 == 47.4
3/13/11 9:40 == 46.8	3/13/11 14:15 == 47.4	3/13/11 18:50 == 47.5	3/13/11 23:25 == 47.4
3/13/11 9:45 == 46.6	3/13/11 14:20 == 47.4	3/13/11 18:55 == 47.4	3/13/11 23:30 == 47.4
3/13/11 9:50 == 46.7	3/13/11 14:25 == 47.6	3/13/11 19:00 == 47.4	3/13/11 23:35 == 47.4

Pumpback Station Discharge (0364)

3/13/11 23:40 == 47.3	3/14/11 4:15 == 47.4	3/14/11 8:50 == 47.3	3/14/11 13:25 == 46.4
3/13/11 23:45 == 47.5	3/14/11 4:20 == 47.3	3/14/11 8:55 == 44.8	3/14/11 13:30 == 46.4
3/13/11 23:50 == 47.5	3/14/11 4:25 == 47.4	3/14/11 9:00 == 43.9	3/14/11 13:35 == 46.5
3/13/11 23:55 == 47.3	3/14/11 4:30 == 47.5	3/14/11 9:05 == 46.3	3/14/11 13:40 == 46.4
3/14/11 0:00 == 47.4	3/14/11 4:35 == 47.4	3/14/11 9:10 == 47.4	3/14/11 13:45 == 47.1
3/14/11 0:05 == 47.5	3/14/11 4:40 == 47.6	3/14/11 9:15 == 47.5	3/14/11 13:50 == 47.3
3/14/11 0:10 == 47.6	3/14/11 4:45 == 47.7	3/14/11 9:20 == 47.9	3/14/11 13:55 == 45.7
3/14/11 0:15 == 47.5	3/14/11 4:50 == 47.5	3/14/11 9:25 == 47.9	3/14/11 14:00 == 43
3/14/11 0:20 == 47.6	3/14/11 4:55 == 47.6	3/14/11 9:30 == 47.9	3/14/11 14:05 == 42.9
3/14/11 0:25 == 47.5	3/14/11 5:00 == 47.5	3/14/11 9:35 == 47.8	3/14/11 14:10 == 45.7
3/14/11 0:30 == 47.5	3/14/11 5:05 == 47.6	3/14/11 9:40 == 45.5	3/14/11 14:15 == 45.8
3/14/11 0:35 == 47.5	3/14/11 5:10 == 45.3	3/14/11 9:45 == 44.7	3/14/11 14:20 == 45.7
3/14/11 0:40 == 47.7	3/14/11 5:15 == 43.5	3/14/11 9:50 == 47.1	3/14/11 14:25 == 45.9
3/14/11 0:45 == 47.7	3/14/11 5:20 == 45.3	3/14/11 9:55 == 47.7	3/14/11 14:30 == 45.8
3/14/11 0:50 == 47.6	3/14/11 5:25 == 46.5	3/14/11 10:00 == 47.8	3/14/11 14:35 == 45.7
3/14/11 0:55 == 47.4	3/14/11 5:30 == 46.3	3/14/11 10:05 == 47.8	3/14/11 14:40 == 45.7
3/14/11 1:00 == 47.5	3/14/11 5:35 == 46.4	3/14/11 10:10 == 47.3	3/14/11 14:45 == 45.8
3/14/11 1:05 == 47.5	3/14/11 5:40 == 46.8	3/14/11 10:15 == 47.5	3/14/11 14:50 == 45.8
3/14/11 1:10 == 47.8	3/14/11 5:45 == 47.1	3/14/11 10:20 == 47.5	3/14/11 14:55 == 45.8
3/14/11 1:15 == 47.7	3/14/11 5:50 == 47	3/14/11 10:25 == 47.1	3/14/11 15:00 == 45.7
3/14/11 1:20 == 47.7	3/14/11 5:55 == 47.1	3/14/11 10:30 == 47.1	3/14/11 15:05 == 45.8
3/14/11 1:25 == 47.6	3/14/11 6:00 == 47.1	3/14/11 10:35 == 47.2	3/14/11 15:10 == 45.6
3/14/11 1:30 == 47.5	3/14/11 6:05 == 47.2	3/14/11 10:40 == 46.9	3/14/11 15:15 == 45.9
3/14/11 1:35 == 47.6	3/14/11 6:10 == 47.2	3/14/11 10:45 == 46.9	3/14/11 15:20 == 45.7
3/14/11 1:40 == 47.8	3/14/11 6:15 == 47.2	3/14/11 10:50 == 47.1	3/14/11 15:25 == 45.7
3/14/11 1:45 == 47.8	3/14/11 6:20 == 47.1	3/14/11 10:55 == 47.1	3/14/11 15:30 == 45.7
3/14/11 1:50 == 47.7	3/14/11 6:25 == 45.7	3/14/11 11:00 == 47.1	3/14/11 15:35 == 45.7
3/14/11 1:55 == 47.5	3/14/11 6:30 == 43.9	3/14/11 11:05 == 47.1	3/14/11 15:40 == 45.6
3/14/11 2:00 == 47.6	3/14/11 6:35 == 44.7	3/14/11 11:10 == 47.2	3/14/11 15:45 == 45.9
3/14/11 2:05 == 47.6	3/14/11 6:40 == 46.2	3/14/11 11:15 == 47.1	3/14/11 15:50 == 45.8
3/14/11 2:10 == 47.7	3/14/11 6:45 == 46.7	3/14/11 11:20 == 47.1	3/14/11 15:55 == 45.8
3/14/11 2:15 == 47.6	3/14/11 6:50 == 46.9	3/14/11 11:25 == 47.1	3/14/11 16:00 == 45.6
3/14/11 2:20 == 47.8	3/14/11 6:55 == 47	3/14/11 11:30 == 46.9	3/14/11 16:05 == 45.8
3/14/11 2:25 == 47.7	3/14/11 7:00 == 47	3/14/11 11:35 == 47	3/14/11 16:10 == 45.6
3/14/11 2:30 == 47.6	3/14/11 7:05 == 47.1	3/14/11 11:40 == 47	3/14/11 16:15 == 45.7
3/14/11 2:35 == 47.6	3/14/11 7:10 == 47.1	3/14/11 11:45 == 47.1	3/14/11 16:20 == 45.7
3/14/11 2:40 == 47.7	3/14/11 7:15 == 47.1	3/14/11 11:50 == 46.9	3/14/11 16:25 == 45.6
3/14/11 2:45 == 47.7	3/14/11 7:20 == 47.1	3/14/11 11:55 == 47.1	3/14/11 16:30 == 45.7
3/14/11 2:50 == 47.6	3/14/11 7:25 == 47	3/14/11 12:00 == 46.9	3/14/11 16:35 == 45.7
3/14/11 2:55 == 47.6	3/14/11 7:30 == 47.1	3/14/11 12:05 == 46.9	3/14/11 16:40 == 45.7
3/14/11 3:00 == 47.5	3/14/11 7:35 == 47.1	3/14/11 12:10 == 47.1	3/14/11 16:45 == 45.8
3/14/11 3:05 == 47.7	3/14/11 7:40 == 47.4	3/14/11 12:15 == 47.1	3/14/11 16:50 == 45.7
3/14/11 3:10 == 47.4	3/14/11 7:45 == 47.4	3/14/11 12:20 == 47	3/14/11 16:55 == 45.7
3/14/11 3:15 == 47.6	3/14/11 7:50 == 47.3	3/14/11 12:25 == 47	3/14/11 17:00 == 45.8
3/14/11 3:20 == 47.6	3/14/11 7:55 == 47.4	3/14/11 12:30 == 47	3/14/11 17:05 == 45.8
3/14/11 3:25 == 47.4	3/14/11 8:00 == 47.4	3/14/11 12:35 == 46.9	3/14/11 17:10 == 45.7
3/14/11 3:30 == 47.5	3/14/11 8:05 == 47.3	3/14/11 12:40 == 47	3/14/11 17:15 == 45.7
3/14/11 3:35 == 47.4	3/14/11 8:10 == 47.4	3/14/11 12:45 == 46.9	3/14/11 17:20 == 45.6
3/14/11 3:40 == 47.6	3/14/11 8:15 == 47.5	3/14/11 12:50 == 47	3/14/11 17:25 == 45.7
3/14/11 3:45 == 47.6	3/14/11 8:20 == 47.4	3/14/11 12:55 == 47	3/14/11 17:30 == 45.8
3/14/11 3:50 == 47.5	3/14/11 8:25 == 47.3	3/14/11 13:00 == 47	3/14/11 17:35 == 45.7
3/14/11 3:55 == 47.4	3/14/11 8:30 == 47.3	3/14/11 13:05 == 47	3/14/11 17:40 == 45.7
3/14/11 4:00 == 47.5	3/14/11 8:35 == 47.3	3/14/11 13:10 == 46.9	3/14/11 17:45 == 45.8
3/14/11 4:05 == 47.5	3/14/11 8:40 == 47.3	3/14/11 13:15 == 46.4	3/14/11 17:50 == 45.7
3/14/11 4:10 == 47.5	3/14/11 8:45 == 47.3	3/14/11 13:20 == 46.5	3/14/11 17:55 == 45.8

Pumpback Station Discharge (0364)

3/14/11 18:00 == 45.8	3/14/11 22:35 == 45.8	3/15/11 3:10 == 45.6	3/15/11 7:45 == 47.3
3/14/11 18:05 == 45.6	3/14/11 22:40 == 45.9	3/15/11 3:15 == 45.7	3/15/11 7:50 == 47.2
3/14/11 18:10 == 45.8	3/14/11 22:45 == 45.9	3/15/11 3:20 == 45.8	3/15/11 7:55 == 47.3
3/14/11 18:15 == 45.6	3/14/11 22:50 == 45.7	3/15/11 3:25 == 45.7	3/15/11 8:00 == 47.5
3/14/11 18:20 == 45.7	3/14/11 22:55 == 45.6	3/15/11 3:30 == 45.7	3/15/11 8:05 == 47.3
3/14/11 18:25 == 45.7	3/14/11 23:00 == 45.7	3/15/11 3:35 == 45.8	3/15/11 8:10 == 47.4
3/14/11 18:30 == 45.7	3/14/11 23:05 == 45.6	3/15/11 3:40 == 45.8	3/15/11 8:15 == 47.5
3/14/11 18:35 == 45.7	3/14/11 23:10 == 45.7	3/15/11 3:45 == 45.6	3/15/11 8:20 == 47.4
3/14/11 18:40 == 45.8	3/14/11 23:15 == 45.7	3/15/11 3:50 == 45.8	3/15/11 8:25 == 47.5
3/14/11 18:45 == 45.8	3/14/11 23:20 == 45.8	3/15/11 3:55 == 45.5	3/15/11 8:30 == 47.6
3/14/11 18:50 == 45.7	3/14/11 23:25 == 45.6	3/15/11 4:00 == 45.7	3/15/11 8:35 == 47.8
3/14/11 18:55 == 45.8	3/14/11 23:30 == 45.8	3/15/11 4:05 == 45.7	3/15/11 8:40 == 47.7
3/14/11 19:00 == 45.8	3/14/11 23:35 == #	3/15/11 4:10 == 45.7	3/15/11 8:45 == 47.8
3/14/11 19:05 == 45.7	3/14/11 23:40 == 45.7	3/15/11 4:15 == 45.7	3/15/11 8:50 == 47.8
3/14/11 19:10 == 45.9	3/14/11 23:45 == 45.6	3/15/11 4:20 == 45.8	3/15/11 8:55 == 45.4
3/14/11 19:15 == 45.7	3/14/11 23:50 == 45.6	3/15/11 4:25 == 45.6	3/15/11 9:00 == 44.1
3/14/11 19:20 == 45.8	3/14/11 23:55 == 45.6	3/15/11 4:30 == 45.8	3/15/11 9:05 == 46.6
3/14/11 19:25 == 45.8	3/15/11 0:00 == 45.8	3/15/11 4:35 == 45.6	3/15/11 9:10 == 47.9
3/14/11 19:30 == 45.8	3/15/11 0:05 == 45.8	3/15/11 4:40 == 45.7	3/15/11 9:15 == 47.7
3/14/11 19:35 == 45.9	3/15/11 0:10 == 45.9	3/15/11 4:45 == 45.8	3/15/11 9:20 == 47.8
3/14/11 19:40 == 45.8	3/15/11 0:15 == 45.8	3/15/11 4:50 == 45.7	3/15/11 9:25 == 47.7
3/14/11 19:45 == 45.8	3/15/11 0:20 == 45.6	3/15/11 4:55 == 45.8	3/15/11 9:30 == 47.7
3/14/11 19:50 == 45.8	3/15/11 0:25 == 46	3/15/11 5:00 == 45.7	3/15/11 9:35 == 47.7
3/14/11 19:55 == 45.7	3/15/11 0:30 == 45.8	3/15/11 5:05 == 45.9	3/15/11 9:40 == 48
3/14/11 20:00 == 45.7	3/15/11 0:35 == 45.8	3/15/11 5:10 == 46	3/15/11 9:45 == 47.8
3/14/11 20:05 == 45.8	3/15/11 0:40 == 46	3/15/11 5:15 == 45.9	3/15/11 9:50 == 47.8
3/14/11 20:10 == 46.1	3/15/11 0:45 == 45.7	3/15/11 5:20 == 45.9	3/15/11 9:55 == 47.7
3/14/11 20:15 == 45.9	3/15/11 0:50 == 45.8	3/15/11 5:25 == 46.1	3/15/11 10:00 == 47.6
3/14/11 20:20 == 45.8	3/15/11 0:55 == 45.8	3/15/11 5:30 == 46	3/15/11 10:05 == 47.6
3/14/11 20:25 == 45.7	3/15/11 1:00 == 45.8	3/15/11 5:35 == 46.2	3/15/11 10:10 == 47.2
3/14/11 20:30 == 45.7	3/15/11 1:05 == 45.7	3/15/11 5:40 == 46.3	3/15/11 10:15 == 47.5
3/14/11 20:35 == 45.8	3/15/11 1:10 == 46.1	3/15/11 5:45 == 46.5	3/15/11 10:20 == 47.7
3/14/11 20:40 == 45.6	3/15/11 1:15 == 45.9	3/15/11 5:50 == 46.3	3/15/11 10:25 == 47.1
3/14/11 20:45 == 45.7	3/15/11 1:20 == 45.9	3/15/11 5:55 == 46.3	3/15/11 10:30 == 47.1
3/14/11 20:50 == 45.8	3/15/11 1:25 == 45.7	3/15/11 6:00 == 46.4	3/15/11 10:35 == 47.3
3/14/11 20:55 == 45.8	3/15/11 1:30 == 45.7	3/15/11 6:05 == 46.4	3/15/11 10:40 == 46.8
3/14/11 21:00 == 45.6	3/15/11 1:35 == 45.9	3/15/11 6:10 == 46.5	3/15/11 10:45 == 46.9
3/14/11 21:05 == 45.8	3/15/11 1:40 == 45.9	3/15/11 6:15 == 46.4	3/15/11 10:50 == 46.8
3/14/11 21:10 == 45.8	3/15/11 1:45 == 45.7	3/15/11 6:20 == 46.4	3/15/11 10:55 == 47
3/14/11 21:15 == 45.7	3/15/11 1:50 == 45.8	3/15/11 6:25 == 46.5	3/15/11 11:00 == 46.9
3/14/11 21:20 == 45.8	3/15/11 1:55 == 45.7	3/15/11 6:30 == 46.3	3/15/11 11:05 == 46.9
3/14/11 21:25 == 45.7	3/15/11 2:00 == 45.7	3/15/11 6:35 == 46.4	3/15/11 11:10 == 47.1
3/14/11 21:30 == 45.7	3/15/11 2:05 == 45.9	3/15/11 6:40 == 45.9	3/15/11 11:15 == 47
3/14/11 21:35 == 45.8	3/15/11 2:10 == 45.9	3/15/11 6:45 == 46.1	3/15/11 11:20 == 46.9
3/14/11 21:40 == 46	3/15/11 2:15 == 45.8	3/15/11 6:50 == 46.2	3/15/11 11:25 == 46.7
3/14/11 21:45 == 45.7	3/15/11 2:20 == 45.8	3/15/11 6:55 == 46.3	3/15/11 11:30 == 46.8
3/14/11 21:50 == 45.8	3/15/11 2:25 == 45.8	3/15/11 7:00 == 46.1	3/15/11 11:35 == 46.8
3/14/11 21:55 == 45.8	3/15/11 2:30 == 45.9	3/15/11 7:05 == 46.9	3/15/11 11:40 == 46.9
3/14/11 22:00 == 45.9	3/15/11 2:35 == 45.9	3/15/11 7:10 == 46.9	3/15/11 11:45 == 47
3/14/11 22:05 == 45.8	3/15/11 2:40 == 45.8	3/15/11 7:15 == 47	3/15/11 11:50 == 46.8
3/14/11 22:10 == 45.8	3/15/11 2:45 == 45.8	3/15/11 7:20 == 47	3/15/11 11:55 == 46.8
3/14/11 22:15 == 45.8	3/15/11 2:50 == 45.8	3/15/11 7:25 == 47	3/15/11 12:00 == 46.7
3/14/11 22:20 == 45.7	3/15/11 2:55 == 45.9	3/15/11 7:30 == 47	3/15/11 12:05 == 46.9
3/14/11 22:25 == 45.9	3/15/11 3:00 == 45.9	3/15/11 7:35 == 47	3/15/11 12:10 == 47
3/14/11 22:30 == 45.7	3/15/11 3:05 == 45.7	3/15/11 7:40 == 47.4	3/15/11 12:15 == 46.7

Pumpback Station Discharge (0364)

3/15/11 12:20 == 46.8	3/15/11 16:55 == 45.9	3/15/11 21:30 == 45.9	3/16/11 2:05 == 46.1
3/15/11 12:25 == 46.8	3/15/11 17:00 == 46	3/15/11 21:35 == 45.8	3/16/11 2:10 == 46.1
3/15/11 12:30 == 46.9	3/15/11 17:05 == 45.9	3/15/11 21:40 == 46.2	3/16/11 2:15 == 46.1
3/15/11 12:35 == 46.8	3/15/11 17:10 == 45.7	3/15/11 21:45 == 46	3/16/11 2:20 == 46.1
3/15/11 12:40 == 46.9	3/15/11 17:15 == 45.9	3/15/11 21:50 == 46	3/16/11 2:25 == 46.2
3/15/11 12:45 == 47	3/15/11 17:20 == 45.8	3/15/11 21:55 == 46	3/16/11 2:30 == 46.1
3/15/11 12:50 == 46.9	3/15/11 17:25 == 46	3/15/11 22:00 == 46.1	3/16/11 2:35 == 46.1
3/15/11 12:55 == 46.9	3/15/11 17:30 == 45.8	3/15/11 22:05 == 46	3/16/11 2:40 == 46.1
3/15/11 13:00 == 46.9	3/15/11 17:35 == 45.8	3/15/11 22:10 == 45.9	3/16/11 2:45 == 46.1
3/15/11 13:05 == 46.9	3/15/11 17:40 == 45.8	3/15/11 22:15 == 46	3/16/11 2:50 == 46.1
3/15/11 13:10 == 47.4	3/15/11 17:45 == 45.9	3/15/11 22:20 == 45.9	3/16/11 2:55 == 46.1
3/15/11 13:15 == 47.2	3/15/11 17:50 == 45.9	3/15/11 22:25 == 46	3/16/11 3:00 == 46.1
3/15/11 13:20 == 47.3	3/15/11 17:55 == 46	3/15/11 22:30 == 45.9	3/16/11 3:05 == 46.1
3/15/11 13:25 == 47.4	3/15/11 18:00 == 45.8	3/15/11 22:35 == 46	3/16/11 3:10 == 46
3/15/11 13:30 == 47.3	3/15/11 18:05 == 45.9	3/15/11 22:40 == 46	3/16/11 3:15 == 45.9
3/15/11 13:35 == 47.3	3/15/11 18:10 == 45.9	3/15/11 22:45 == 46	3/16/11 3:20 == 46.1
3/15/11 13:40 == 47.1	3/15/11 18:15 == 45.9	3/15/11 22:50 == 46	3/16/11 3:25 == 45.8
3/15/11 13:45 == 47.1	3/15/11 18:20 == 45.8	3/15/11 22:55 == 45.7	3/16/11 3:30 == 46
3/15/11 13:50 == 47.1	3/15/11 18:25 == 45.9	3/15/11 23:00 == 45.9	3/16/11 3:35 == 45.9
3/15/11 13:55 == 46.1	3/15/11 18:30 == 46.1	3/15/11 23:05 == 45.8	3/16/11 3:40 == 46
3/15/11 14:00 == 46.3	3/15/11 18:35 == 45.8	3/15/11 23:10 == 45.8	3/16/11 3:45 == 46.1
3/15/11 14:05 == 46.1	3/15/11 18:40 == 45.9	3/15/11 23:15 == 45.8	3/16/11 3:50 == 46
3/15/11 14:10 == 45.6	3/15/11 18:45 == 45.8	3/15/11 23:20 == 45.9	3/16/11 3:55 == 45.8
3/15/11 14:15 == 46	3/15/11 18:50 == 45.9	3/15/11 23:25 == 45.9	3/16/11 4:00 == 45.9
3/15/11 14:20 == 46	3/15/11 18:55 == 46	3/15/11 23:30 == 46	3/16/11 4:05 == 45.9
3/15/11 14:25 == 46.2	3/15/11 19:00 == 45.9	3/15/11 23:35 == 45.7	3/16/11 4:10 == 45.9
3/15/11 14:30 == 46	3/15/11 19:05 == 45.8	3/15/11 23:40 == 45.7	3/16/11 4:15 == 45.9
3/15/11 14:35 == 46	3/15/11 19:10 == 45.9	3/15/11 23:45 == 45.7	3/16/11 4:20 == 45.9
3/15/11 14:40 == 46	3/15/11 19:15 == 46	3/15/11 23:50 == 45.8	3/16/11 4:25 == 45.9
3/15/11 14:45 == 46.1	3/15/11 19:20 == 46	3/15/11 23:55 == 45.9	3/16/11 4:30 == 45.9
3/15/11 14:50 == 45.9	3/15/11 19:25 == 46	3/16/11 0:00 == 45.7	3/16/11 4:35 == 46
3/15/11 14:55 == 46	3/15/11 19:30 == 45.9	3/16/11 0:05 == 45.8	3/16/11 4:40 == 45.9
3/15/11 15:00 == 45.9	3/15/11 19:35 == 46	3/16/11 0:10 == 46.1	3/16/11 4:45 == 45.9
3/15/11 15:05 == 46	3/15/11 19:40 == 45.9	3/16/11 0:15 == 45.8	3/16/11 4:50 == 45.9
3/15/11 15:10 == 45.9	3/15/11 19:45 == 45.9	3/16/11 0:20 == 45.9	3/16/11 4:55 == 46.1
3/15/11 15:15 == 45.9	3/15/11 19:50 == 45.9	3/16/11 0:25 == 46	3/16/11 5:00 == 45.9
3/15/11 15:20 == 45.9	3/15/11 19:55 == 45.9	3/16/11 0:30 == 45.9	3/16/11 5:05 == 46.1
3/15/11 15:25 == 45.8	3/15/11 20:00 == 45.9	3/16/11 0:35 == 45.9	3/16/11 5:10 == 46.2
3/15/11 15:30 == 46	3/15/11 20:05 == 45.9	3/16/11 0:40 == 46	3/16/11 5:15 == 47.2
3/15/11 15:35 == 46	3/15/11 20:10 == 46.1	3/16/11 0:45 == 46	3/16/11 5:20 == 47.5
3/15/11 15:40 == 45.8	3/15/11 20:15 == 46.1	3/16/11 0:50 == 46	3/16/11 5:25 == 47.6
3/15/11 15:45 == 46	3/15/11 20:20 == 46	3/16/11 0:55 == 46	3/16/11 5:30 == 47.6
3/15/11 15:50 == 45.8	3/15/11 20:25 == 46	3/16/11 1:00 == 45.8	3/16/11 5:35 == 47.5
3/15/11 15:55 == 45.8	3/15/11 20:30 == 46	3/16/11 1:05 == 46.1	3/16/11 5:40 == 47.5
3/15/11 16:00 == 45.9	3/15/11 20:35 == 46	3/16/11 1:10 == 46.3	3/16/11 5:45 == 47.6
3/15/11 16:05 == 45.9	3/15/11 20:40 == 45.8	3/16/11 1:15 == 46.2	3/16/11 5:50 == 47.5
3/15/11 16:10 == 45.9	3/15/11 20:45 == 45.9	3/16/11 1:20 == 46.1	3/16/11 5:55 == 47.5
3/15/11 16:15 == 46	3/15/11 20:50 == 46.3	3/16/11 1:25 == 46.1	3/16/11 6:00 == 47.5
3/15/11 16:20 == 45.9	3/15/11 20:55 == 45.8	3/16/11 1:30 == 46.1	3/16/11 6:05 == 47.5
3/15/11 16:25 == 45.8	3/15/11 21:00 == 45.9	3/16/11 1:35 == 46.1	3/16/11 6:10 == 47.7
3/15/11 16:30 == 45.9	3/15/11 21:05 == 45.9	3/16/11 1:40 == 46.1	3/16/11 6:15 == 47.5
3/15/11 16:35 == 45.8	3/15/11 21:10 == 45.9	3/16/11 1:45 == 46.1	3/16/11 6:20 == 47.6
3/15/11 16:40 == 45.9	3/15/11 21:15 == 46.1	3/16/11 1:50 == 46.2	3/16/11 6:25 == 47.7
3/15/11 16:45 == 45.8	3/15/11 21:20 == 45.9	3/16/11 1:55 == 46.1	3/16/11 6:30 == 47.4
3/15/11 16:50 == 45.8	3/15/11 21:25 == 45.9	3/16/11 2:00 == 46.2	3/16/11 6:35 == 47.7

Pumpback Station Discharge (0364)

3/16/11 6:40 == 47.3	3/16/11 11:15 == 45.8	3/16/11 15:50 == 45.9	3/16/11 20:25 == 45.9
3/16/11 6:45 == 47.6	3/16/11 11:20 == 45.9	3/16/11 15:55 == 45.8	3/16/11 20:30 == 45.9
3/16/11 6:50 == 47.3	3/16/11 11:25 == 45.8	3/16/11 16:00 == 45.7	3/16/11 20:35 == 45.8
3/16/11 6:55 == 47.5	3/16/11 11:30 == 45.8	3/16/11 16:05 == 45.7	3/16/11 20:40 == 45.7
3/16/11 7:00 == 47.4	3/16/11 11:35 == 45.8	3/16/11 16:10 == 45.8	3/16/11 20:45 == 45.8
3/16/11 7:05 == 47.5	3/16/11 11:40 == 45.8	3/16/11 16:15 == 45.8	3/16/11 20:50 == 46
3/16/11 7:10 == 47.3	3/16/11 11:45 == 45.9	3/16/11 16:20 == 45.7	3/16/11 20:55 == 45.8
3/16/11 7:15 == 47.4	3/16/11 11:50 == 45.7	3/16/11 16:25 == 45.7	3/16/11 21:00 == 45.9
3/16/11 7:20 == 47.4	3/16/11 11:55 == 45.7	3/16/11 16:30 == 45.8	3/16/11 21:05 == 46
3/16/11 7:25 == 47.3	3/16/11 12:00 == 45.8	3/16/11 16:35 == 45.8	3/16/11 21:10 == 45.7
3/16/11 7:30 == 47.4	3/16/11 12:05 == 46.1	3/16/11 16:40 == 45.8	3/16/11 21:15 == 45.8
3/16/11 7:35 == 47.5	3/16/11 12:10 == 45.9	3/16/11 16:45 == 45.8	3/16/11 21:20 == 45.9
3/16/11 7:40 == 44.4	3/16/11 12:15 == 46	3/16/11 16:50 == 45.8	3/16/11 21:25 == 45.9
3/16/11 7:45 == 42.8	3/16/11 12:20 == 46	3/16/11 16:55 == 45.8	3/16/11 21:30 == 45.8
3/16/11 7:50 == 45.5	3/16/11 12:25 == 45.8	3/16/11 17:00 == 45.8	3/16/11 21:35 == 45.9
3/16/11 7:55 == 45.9	3/16/11 12:30 == 45.9	3/16/11 17:05 == 45.7	3/16/11 21:40 == 46
3/16/11 8:00 == 45.8	3/16/11 12:35 == 45.8	3/16/11 17:10 == 45.7	3/16/11 21:45 == 45.9
3/16/11 8:05 == 46	3/16/11 12:40 == 45.9	3/16/11 17:15 == 45.8	3/16/11 21:50 == 45.9
3/16/11 8:10 == 46.1	3/16/11 12:45 == 45.7	3/16/11 17:20 == 45.8	3/16/11 21:55 == 46
3/16/11 8:15 == 46	3/16/11 12:50 == 45.8	3/16/11 17:25 == 45.8	3/16/11 22:00 == 46
3/16/11 8:20 == 45.9	3/16/11 12:55 == 45.8	3/16/11 17:30 == 45.9	3/16/11 22:05 == 46
3/16/11 8:25 == 45.9	3/16/11 13:00 == 45.8	3/16/11 17:35 == 45.8	3/16/11 22:10 == 45.8
3/16/11 8:30 == 45.9	3/16/11 13:05 == 45.8	3/16/11 17:40 == 45.7	3/16/11 22:15 == 45.9
3/16/11 8:35 == 46	3/16/11 13:10 == 46	3/16/11 17:45 == 45.8	3/16/11 22:20 == 45.8
3/16/11 8:40 == 45.9	3/16/11 13:15 == 45.9	3/16/11 17:50 == 45.8	3/16/11 22:25 == 46
3/16/11 8:45 == 46	3/16/11 13:20 == 46	3/16/11 17:55 == 45.7	3/16/11 22:30 == 45.9
3/16/11 8:50 == 46.1	3/16/11 13:25 == 46	3/16/11 18:00 == 45.7	3/16/11 22:35 == 45.9
3/16/11 8:55 == 46.2	3/16/11 13:30 == 45.9	3/16/11 18:05 == 45.8	3/16/11 22:40 == 46
3/16/11 9:00 == 46.1	3/16/11 13:35 == 46	3/16/11 18:10 == 45.7	3/16/11 22:45 == 46
3/16/11 9:05 == 46	3/16/11 13:40 == 45.9	3/16/11 18:15 == 45.8	3/16/11 22:50 == 45.9
3/16/11 9:10 == 46.2	3/16/11 13:45 == 45.9	3/16/11 18:20 == 45.7	3/16/11 22:55 == 45.4
3/16/11 9:15 == 46.1	3/16/11 13:50 == 45.9	3/16/11 18:25 == 45.8	3/16/11 23:00 == 45.8
3/16/11 9:20 == 46.3	3/16/11 13:55 == 45.8	3/16/11 18:30 == 45.7	3/16/11 23:05 == 45.8
3/16/11 9:25 == 46.2	3/16/11 14:00 == 45.8	3/16/11 18:35 == 45.8	3/16/11 23:10 == 45.8
3/16/11 9:30 == 46.2	3/16/11 14:05 == 45.8	3/16/11 18:40 == 45.7	3/16/11 23:15 == 45.8
3/16/11 9:35 == 46.4	3/16/11 14:10 == 45.7	3/16/11 18:45 == 45.7	3/16/11 23:20 == 45.8
3/16/11 9:40 == 46.2	3/16/11 14:15 == 45.6	3/16/11 18:50 == 45.9	3/16/11 23:25 == 45.7
3/16/11 9:45 == 46.1	3/16/11 14:20 == 45.8	3/16/11 18:55 == 45.7	3/16/11 23:30 == 45.7
3/16/11 9:50 == 46.3	3/16/11 14:25 == 46	3/16/11 19:00 == 45.7	3/16/11 23:35 == 45.7
3/16/11 9:55 == 46.1	3/16/11 14:30 == 45.7	3/16/11 19:05 == 46	3/16/11 23:40 == 45.9
3/16/11 10:00 == 46.1	3/16/11 14:35 == 45.8	3/16/11 19:10 == 45.9	3/16/11 23:45 == 45.7
3/16/11 10:05 == 46.2	3/16/11 14:40 == 45.8	3/16/11 19:15 == 45.8	3/16/11 23:50 == 45.8
3/16/11 10:10 == 45.9	3/16/11 14:45 == 45.7	3/16/11 19:20 == 45.8	3/16/11 23:55 == 45.7
3/16/11 10:15 == 46.1	3/16/11 14:50 == 45.9	3/16/11 19:25 == 45.8	3/17/11 0:00 == 45.9
3/16/11 10:20 == 46	3/16/11 14:55 == 45.9	3/16/11 19:30 == 45.8	3/17/11 0:05 == 45.9
3/16/11 10:25 == 45.7	3/16/11 15:00 == 45.8	3/16/11 19:35 == 46	3/17/11 0:10 == 45.9
3/16/11 10:30 == 45.8	3/16/11 15:05 == 45.8	3/16/11 19:40 == 45.9	3/17/11 0:15 == 45.8
3/16/11 10:35 == 45.9	3/16/11 15:10 == 45.8	3/16/11 19:45 == 45.9	3/17/11 0:20 == 46
3/16/11 10:40 == 45.6	3/16/11 15:15 == 45.8	3/16/11 19:50 == 45.8	3/17/11 0:25 == 45.8
3/16/11 10:45 == 45.7	3/16/11 15:20 == 45.7	3/16/11 19:55 == 45.7	3/17/11 0:30 == 45.9
3/16/11 10:50 == 45.8	3/16/11 15:25 == 45.8	3/16/11 20:00 == 45.8	3/17/11 0:35 == 45.8
3/16/11 10:55 == 45.9	3/16/11 15:30 == 45.8	3/16/11 20:05 == 45.8	3/17/11 0:40 == 46
3/16/11 11:00 == 45.8	3/16/11 15:35 == 45.9	3/16/11 20:10 == 46	3/17/11 0:45 == 45.9
3/16/11 11:05 == 45.9	3/16/11 15:40 == 45.6	3/16/11 20:15 == 45.9	3/17/11 0:50 == 45.9
3/16/11 11:10 == 45.8	3/16/11 15:45 == 45.8	3/16/11 20:20 == 45.9	3/17/11 0:55 == 46

Pumpback Station Discharge (0364)

3/17/11 1:00 == 45.9	3/17/11 5:35 == 46.3	3/17/11 10:10 == 46.9	3/17/11 14:45 == 46.5
3/17/11 1:05 == 46.1	3/17/11 5:40 == 46.2	3/17/11 10:15 == 46.9	3/17/11 14:50 == 46.4
3/17/11 1:10 == 46	3/17/11 5:45 == 46.3	3/17/11 10:20 == 47	3/17/11 14:55 == 46.4
3/17/11 1:15 == 46	3/17/11 5:50 == 46.3	3/17/11 10:25 == 46.5	3/17/11 15:00 == 46.5
3/17/11 1:20 == 46	3/17/11 5:55 == 46.1	3/17/11 10:30 == 46.5	3/17/11 15:05 == 46.4
3/17/11 1:25 == 45.9	3/17/11 6:00 == 46.2	3/17/11 10:35 == 46.7	3/17/11 15:10 == 46.6
3/17/11 1:30 == 45.9	3/17/11 6:05 == 46.2	3/17/11 10:40 == 46.2	3/17/11 15:15 == 46.5
3/17/11 1:35 == 46	3/17/11 6:10 == 46	3/17/11 10:45 == 46.5	3/17/11 15:20 == 46.5
3/17/11 1:40 == 46.1	3/17/11 6:15 == 46.1	3/17/11 10:50 == 46.4	3/17/11 15:25 == 46.5
3/17/11 1:45 == 45.9	3/17/11 6:20 == 46.4	3/17/11 10:55 == 46.3	3/17/11 15:30 == 46.5
3/17/11 1:50 == 46	3/17/11 6:25 == 46.1	3/17/11 11:00 == 46.5	3/17/11 15:35 == 46.6
3/17/11 1:55 == 46	3/17/11 6:30 == 46.3	3/17/11 11:05 == 46.4	3/17/11 15:40 == 46.3
3/17/11 2:00 == 46	3/17/11 6:35 == 46.3	3/17/11 11:10 == 46.3	3/17/11 15:45 == 46.4
3/17/11 2:05 == 46.1	3/17/11 6:40 == 46	3/17/11 11:15 == 46.6	3/17/11 15:50 == 46.6
3/17/11 2:10 == 46	3/17/11 6:45 == 46.2	3/17/11 11:20 == 46.4	3/17/11 15:55 == 46.3
3/17/11 2:15 == 46.1	3/17/11 6:50 == 46.2	3/17/11 11:25 == 46.4	3/17/11 16:00 == 46.4
3/17/11 2:20 == 46	3/17/11 6:55 == 46.4	3/17/11 11:30 == 46.5	3/17/11 16:05 == 46.4
3/17/11 2:25 == 46	3/17/11 7:00 == 46.2	3/17/11 11:35 == 46.5	3/17/11 16:10 == #
3/17/11 2:30 == 46	3/17/11 7:05 == 46.3	3/17/11 11:40 == 46.5	3/17/11 16:15 == 46.4
3/17/11 2:35 == 46.1	3/17/11 7:10 == 46.2	3/17/11 11:45 == 46.5	3/17/11 16:20 == 46.3
3/17/11 2:40 == 46	3/17/11 7:15 == 46.3	3/17/11 11:50 == 46.5	3/17/11 16:25 == 46.4
3/17/11 2:45 == 46.1	3/17/11 7:20 == 46.3	3/17/11 11:55 == 46.4	3/17/11 16:30 == 46.4
3/17/11 2:50 == 46.2	3/17/11 7:25 == 46.4	3/17/11 12:00 == 46.4	3/17/11 16:35 == 46.4
3/17/11 2:55 == 46.1	3/17/11 7:30 == 46.2	3/17/11 12:05 == 46.4	3/17/11 16:40 == #
3/17/11 3:00 == 46.1	3/17/11 7:35 == 46.5	3/17/11 12:10 == 46.4	3/17/11 16:45 == 46.4
3/17/11 3:05 == 46	3/17/11 7:40 == 47	3/17/11 12:15 == 46.3	3/17/11 16:50 == 46.4
3/17/11 3:10 == 45.9	3/17/11 7:45 == 46.6	3/17/11 12:20 == 46.5	3/17/11 16:55 == 46.6
3/17/11 3:15 == 45.9	3/17/11 7:50 == 46.6	3/17/11 12:25 == 46.4	3/17/11 17:00 == 46.5
3/17/11 3:20 == 46.1	3/17/11 7:55 == 46.5	3/17/11 12:30 == 46.3	3/17/11 17:05 == #
3/17/11 3:25 == 45.8	3/17/11 8:00 == 46.7	3/17/11 12:35 == 46.4	3/17/11 17:10 == 46.3
3/17/11 3:30 == 45.9	3/17/11 8:05 == 46.8	3/17/11 12:40 == 46.4	3/17/11 17:15 == 46.3
3/17/11 3:35 == 45.9	3/17/11 8:10 == 46.6	3/17/11 12:45 == 46.3	3/17/11 17:20 == 46.4
3/17/11 3:40 == 45.9	3/17/11 8:15 == 46.6	3/17/11 12:50 == 46.3	3/17/11 17:25 == #
3/17/11 3:45 == 46	3/17/11 8:20 == 46.7	3/17/11 12:55 == 46.3	3/17/11 17:30 == 46.4
3/17/11 3:50 == 45.8	3/17/11 8:25 == 46.5	3/17/11 13:00 == 46.4	3/17/11 17:35 == 46.4
3/17/11 3:55 == 45.7	3/17/11 8:30 == 46.6	3/17/11 13:05 == 46.5	3/17/11 17:40 == 46.4
3/17/11 4:00 == 45.9	3/17/11 8:35 == 46.7	3/17/11 13:10 == 46.5	3/17/11 17:45 == 46.4
3/17/11 4:05 == 45.8	3/17/11 8:40 == 46.6	3/17/11 13:15 == 46.5	3/17/11 17:50 == 46.5
3/17/11 4:10 == 45.8	3/17/11 8:45 == 46.6	3/17/11 13:20 == 46.5	3/17/11 17:55 == 46.4
3/17/11 4:15 == 45.9	3/17/11 8:50 == 46.8	3/17/11 13:25 == 46.7	3/17/11 18:00 == #
3/17/11 4:20 == 45.9	3/17/11 8:55 == 47	3/17/11 13:30 == 46.5	3/17/11 18:05 == 46.5
3/17/11 4:25 == 45.9	3/17/11 9:00 == 47	3/17/11 13:35 == 46.6	3/17/11 18:10 == 46.4
3/17/11 4:30 == 44	3/17/11 9:05 == 47	3/17/11 13:40 == 46.6	3/17/11 18:15 == 46.3
3/17/11 4:35 == 6	3/17/11 9:10 == 47.2	3/17/11 13:45 == 46.5	3/17/11 18:20 == 46.4
3/17/11 4:40 == 0	3/17/11 9:15 == 47.1	3/17/11 13:50 == 46.2	3/17/11 18:25 == #
3/17/11 4:45 == 0	3/17/11 9:20 == 47.2	3/17/11 13:55 == 45.8	3/17/11 18:30 == 46.3
3/17/11 4:50 == 0	3/17/11 9:25 == 47.2	3/17/11 14:00 == 46.1	3/17/11 18:35 == 46.4
3/17/11 4:55 == #	3/17/11 9:30 == 47.2	3/17/11 14:05 == 46.8	3/17/11 18:40 == 46.4
3/17/11 5:00 == 29.1	3/17/11 9:35 == 47.6	3/17/11 14:10 == 46.2	3/17/11 18:45 == 46.5
3/17/11 5:05 == 46.1	3/17/11 9:40 == 47.3	3/17/11 14:15 == 46.3	3/17/11 18:50 == #
3/17/11 5:10 == 46.3	3/17/11 9:45 == 47.3	3/17/11 14:20 == 46.3	3/17/11 18:55 == 46.6
3/17/11 5:15 == 46.2	3/17/11 9:50 == 47.3	3/17/11 14:25 == 46.4	3/17/11 19:00 == 46.4
3/17/11 5:20 == 46.3	3/17/11 9:55 == 47.2	3/17/11 14:30 == 46.6	3/17/11 19:05 == 46.5
3/17/11 5:25 == 46.2	3/17/11 10:00 == 47.3	3/17/11 14:35 == 46.4	3/17/11 19:10 == 46.5
3/17/11 5:30 == 46.2	3/17/11 10:05 == 47.3	3/17/11 14:40 == 46.5	3/17/11 19:15 == #

Pumpback Station Discharge (0364)

3/17/11 19:20 == 46.6	3/17/11 23:55 == 46.4	3/18/11 4:30 == 46.3	3/18/11 9:05 == 47.7
3/17/11 19:25 == 46.5	3/18/11 0:00 == 46.2	3/18/11 4:35 == 46.3	3/18/11 9:10 == 47.9
3/17/11 19:30 == 46.6	3/18/11 0:05 == 46.3	3/18/11 4:40 == 46.3	3/18/11 9:15 == 48.1
3/17/11 19:35 == 46.6	3/18/11 0:10 == 46.4	3/18/11 4:45 == 46.4	3/18/11 9:20 == 48.1
3/17/11 19:40 == 46.4	3/18/11 0:15 == 46.5	3/18/11 4:50 == 46.3	3/18/11 9:25 == 48.2
3/17/11 19:45 == #	3/18/11 0:20 == 46.4	3/18/11 4:55 == 46.4	3/18/11 9:30 == 48.1
3/17/11 19:50 == 46.6	3/18/11 0:25 == 46.5	3/18/11 5:00 == 46.4	3/18/11 9:35 == 48.1
3/17/11 19:55 == 46.5	3/18/11 0:30 == 46.4	3/18/11 5:05 == 46.3	3/18/11 9:40 == 48.2
3/17/11 20:00 == 46.4	3/18/11 0:35 == 46.4	3/18/11 5:10 == 46.8	3/18/11 9:45 == 44.8
3/17/11 20:05 == 46.6	3/18/11 0:40 == 46.6	3/18/11 5:15 == 46.7	3/18/11 9:50 == 45
3/17/11 20:10 == #	3/18/11 0:45 == 46.7	3/18/11 5:20 == 46.7	3/18/11 9:55 == 48
3/17/11 20:15 == 46.6	3/18/11 0:50 == 46.4	3/18/11 5:25 == 46.9	3/18/11 10:00 == 47.6
3/17/11 20:20 == 46.7	3/18/11 0:55 == 46.6	3/18/11 5:30 == 47.1	3/18/11 10:05 == 47.6
3/17/11 20:25 == 46.8	3/18/11 1:00 == 46.7	3/18/11 5:35 == 47.1	3/18/11 10:10 == 47.7
3/17/11 20:30 == 46.5	3/18/11 1:05 == 46.6	3/18/11 5:40 == 47.1	3/18/11 10:15 == 47.1
3/17/11 20:35 == 46.7	3/18/11 1:10 == 46.8	3/18/11 5:45 == 47	3/18/11 10:20 == 47.6
3/17/11 20:40 == #	3/18/11 1:15 == 46.8	3/18/11 5:50 == 47.2	3/18/11 10:25 == 47.6
3/17/11 20:45 == 46.4	3/18/11 1:20 == 47	3/18/11 5:55 == 47.2	3/18/11 10:30 == 47
3/17/11 20:50 == 46.5	3/18/11 1:25 == 46.7	3/18/11 6:00 == 46.9	3/18/11 10:35 == 47.1
3/17/11 20:55 == 46.6	3/18/11 1:30 == 46.7	3/18/11 6:05 == 46.9	3/18/11 10:40 == 47.1
3/17/11 21:00 == 46.5	3/18/11 1:35 == 46.7	3/18/11 6:10 == 47.1	3/18/11 10:45 == 46.8
3/17/11 21:05 == 46.4	3/18/11 1:40 == 46.7	3/18/11 6:15 == 47	3/18/11 10:50 == 46.9
3/17/11 21:10 == 46.5	3/18/11 1:45 == 46.7	3/18/11 6:20 == 47.1	3/18/11 10:55 == 47
3/17/11 21:15 == 46.4	3/18/11 1:50 == 46.7	3/18/11 6:25 == 47.2	3/18/11 11:00 == 47
3/17/11 21:20 == 46.4	3/18/11 1:55 == 46.8	3/18/11 6:30 == 47	3/18/11 11:05 == 46.9
3/17/11 21:25 == 46.5	3/18/11 2:00 == 46.6	3/18/11 6:35 == 47.1	3/18/11 11:10 == 46.9
3/17/11 21:30 == 46.5	3/18/11 2:05 == 46.5	3/18/11 6:40 == 47.1	3/18/11 11:15 == 46.9
3/17/11 21:35 == 46.5	3/18/11 2:10 == 46.9	3/18/11 6:45 == 46.5	3/18/11 11:20 == 46.9
3/17/11 21:40 == 46.7	3/18/11 2:15 == 46.7	3/18/11 6:50 == 46.7	3/18/11 11:25 == 46.9
3/17/11 21:45 == 46.6	3/18/11 2:20 == 46.9	3/18/11 6:55 == 46.7	3/18/11 11:30 == 46.9
3/17/11 21:50 == 46.7	3/18/11 2:25 == 46.8	3/18/11 7:00 == 46.9	3/18/11 11:35 == 46.8
3/17/11 21:55 == 46.7	3/18/11 2:30 == 46.7	3/18/11 7:05 == 46.8	3/18/11 11:40 == 47
3/17/11 22:00 == 46.6	3/18/11 2:35 == 46.8	3/18/11 7:10 == 47	3/18/11 11:45 == 46.7
3/17/11 22:05 == 46.6	3/18/11 2:40 == 46.7	3/18/11 7:15 == 46.9	3/18/11 11:50 == 46.9
3/17/11 22:10 == 46.7	3/18/11 2:45 == 46.7	3/18/11 7:20 == 46.9	3/18/11 11:55 == 46.9
3/17/11 22:15 == 46.5	3/18/11 2:50 == 46.7	3/18/11 7:25 == 46.9	3/18/11 12:00 == 46.8
3/17/11 22:20 == 46.6	3/18/11 2:55 == 46.8	3/18/11 7:30 == 46.9	3/18/11 12:05 == 47
3/17/11 22:25 == 46.6	3/18/11 3:00 == 46.8	3/18/11 7:35 == 46.9	3/18/11 12:10 == 46.8
3/17/11 22:30 == 46.5	3/18/11 3:05 == 46.7	3/18/11 7:40 == 47.2	3/18/11 12:15 == 46.9
3/17/11 22:35 == 46.6	3/18/11 3:10 == 46.8	3/18/11 7:45 == 47.3	3/18/11 12:20 == 46.9
3/17/11 22:40 == 46.5	3/18/11 3:15 == 46.5	3/18/11 7:50 == 47.3	3/18/11 12:25 == 47
3/17/11 22:45 == 46.6	3/18/11 3:20 == 46.6	3/18/11 7:55 == 47.5	3/18/11 12:30 == 46.9
3/17/11 22:50 == 46.6	3/18/11 3:25 == 46.6	3/18/11 8:00 == 47.3	3/18/11 12:35 == 46.8
3/17/11 22:55 == 46.6	3/18/11 3:30 == 46.4	3/18/11 8:05 == 47.3	3/18/11 12:40 == 46.9
3/17/11 23:00 == 46.1	3/18/11 3:35 == 46.4	3/18/11 8:10 == 47.4	3/18/11 12:45 == 46.9
3/17/11 23:05 == 46.2	3/18/11 3:40 == 46.4	3/18/11 8:15 == 47.4	3/18/11 12:50 == 46.7
3/17/11 23:10 == 46.4	3/18/11 3:45 == 46.5	3/18/11 8:20 == 47.4	3/18/11 12:55 == 46.8
3/17/11 23:15 == 46.3	3/18/11 3:50 == 46.5	3/18/11 8:25 == 47.4	3/18/11 13:00 == 46.8
3/17/11 23:20 == 46.3	3/18/11 3:55 == 46.5	3/18/11 8:30 == 47.2	3/18/11 13:05 == 46.8
3/17/11 23:25 == 46.3	3/18/11 4:00 == 46.3	3/18/11 8:35 == 47.3	3/18/11 13:10 == 47.1
3/17/11 23:30 == 46.3	3/18/11 4:05 == 46.2	3/18/11 8:40 == 47.4	3/18/11 13:15 == 47
3/17/11 23:35 == 46.3	3/18/11 4:10 == 46.3	3/18/11 8:45 == 47.3	3/18/11 13:20 == 45.6
3/17/11 23:40 == 46.3	3/18/11 4:15 == 46.3	3/18/11 8:50 == 47.2	3/18/11 13:25 == 44.4
3/17/11 23:45 == 46.3	3/18/11 4:20 == 46.4	3/18/11 8:55 == 47.7	3/18/11 13:30 == 46.9
3/17/11 23:50 == 46.4	3/18/11 4:25 == 46.3	3/18/11 9:00 == 47.8	3/18/11 13:35 == 47.8

Pumpback Station Discharge (0364)

3/18/11 13:40 == 47.8	3/18/11 18:15 == 44.9	3/18/11 22:50 == 45	3/19/11 3:25 == 45
3/18/11 13:45 == 47.8	3/18/11 18:20 == 44.9	3/18/11 22:55 == 44.9	3/19/11 3:30 == 45
3/18/11 13:50 == 47.7	3/18/11 18:25 == 44.9	3/18/11 23:00 == 45.2	3/19/11 3:35 == 45
3/18/11 13:55 == 47.4	3/18/11 18:30 == 44.8	3/18/11 23:05 == 45	3/19/11 3:40 == 44.9
3/18/11 14:00 == 47.2	3/18/11 18:35 == 44.9	3/18/11 23:10 == 44.9	3/19/11 3:45 == 45.1
3/18/11 14:05 == 47.1	3/18/11 18:40 == 44.9	3/18/11 23:15 == 44.9	3/19/11 3:50 == 45
3/18/11 14:10 == 47.1	3/18/11 18:45 == 44.9	3/18/11 23:20 == 45	3/19/11 3:55 == 45.1
3/18/11 14:15 == 46.8	3/18/11 18:50 == 45.2	3/18/11 23:25 == 44.9	3/19/11 4:00 == 44.9
3/18/11 14:20 == 46.9	3/18/11 18:55 == 45	3/18/11 23:30 == 44.9	3/19/11 4:05 == 45.2
3/18/11 14:25 == 47.2	3/18/11 19:00 == 45	3/18/11 23:35 == 44.9	3/19/11 4:10 == 45
3/18/11 14:30 == 47	3/18/11 19:05 == 45.1	3/18/11 23:40 == 44.9	3/19/11 4:15 == 44.9
3/18/11 14:35 == 47.1	3/18/11 19:10 == 45	3/18/11 23:45 == 44.9	3/19/11 4:20 == 45.1
3/18/11 14:40 == 47.1	3/18/11 19:15 == 45	3/18/11 23:50 == 44.9	3/19/11 4:25 == 44.8
3/18/11 14:45 == 47.2	3/18/11 19:20 == 45	3/18/11 23:55 == 45	3/19/11 4:30 == 45
3/18/11 14:50 == 47.2	3/18/11 19:25 == 45	3/19/11 0:00 == 44.9	3/19/11 4:35 == 45
3/18/11 14:55 == 47.2	3/18/11 19:30 == 45.1	3/19/11 0:05 == 45.1	3/19/11 4:40 == 45
3/18/11 15:00 == 47.2	3/18/11 19:35 == 45	3/19/11 0:10 == 44.9	3/19/11 4:45 == 45
3/18/11 15:05 == 47.1	3/18/11 19:40 == 45.1	3/19/11 0:15 == 44.9	3/19/11 4:50 == 45.1
3/18/11 15:10 == 47	3/18/11 19:45 == 45	3/19/11 0:20 == 44.9	3/19/11 4:55 == 45
3/18/11 15:15 == 47	3/18/11 19:50 == 45	3/19/11 0:25 == 45	3/19/11 5:00 == 44.9
3/18/11 15:20 == 47.1	3/18/11 19:55 == 45	3/19/11 0:30 == 44.8	3/19/11 5:05 == 45
3/18/11 15:25 == 46.9	3/18/11 20:00 == 45	3/19/11 0:35 == 45	3/19/11 5:10 == 45
3/18/11 15:30 == 47.1	3/18/11 20:05 == 45	3/19/11 0:40 == 45	3/19/11 5:15 == 44.9
3/18/11 15:35 == 28.1	3/18/11 20:10 == 45	3/19/11 0:45 == 44.9	3/19/11 5:20 == 45.1
3/18/11 15:40 == 0	3/18/11 20:15 == 45.1	3/19/11 0:50 == 44.9	3/19/11 5:25 == 45
3/18/11 15:45 == 0	3/18/11 20:20 == 45	3/19/11 0:55 == 45	3/19/11 5:30 == 45.3
3/18/11 15:50 == 0	3/18/11 20:25 == 45	3/19/11 1:00 == 45.1	3/19/11 5:35 == 45.1
3/18/11 15:55 == 0	3/18/11 20:30 == 44.9	3/19/11 1:05 == 44.9	3/19/11 5:40 == 45
3/18/11 16:00 == 0	3/18/11 20:35 == 45	3/19/11 1:10 == 44.9	3/19/11 5:45 == 45.1
3/18/11 16:05 == 0	3/18/11 20:40 == 45.1	3/19/11 1:15 == 45	3/19/11 5:50 == 45.5
3/18/11 16:10 == 0	3/18/11 20:45 == 45	3/19/11 1:20 == 44.9	3/19/11 5:55 == 42.4
3/18/11 16:15 == 0	3/18/11 20:50 == 44.9	3/19/11 1:25 == 45	3/19/11 6:00 == 42.2
3/18/11 16:20 == 0	3/18/11 20:55 == 44.9	3/19/11 1:30 == 44.9	3/19/11 6:05 == 45.3
3/18/11 16:25 == 0	3/18/11 21:00 == 45	3/19/11 1:35 == 45	3/19/11 6:10 == 45.6
3/18/11 16:30 == 0	3/18/11 21:05 == 44.9	3/19/11 1:40 == 44.9	3/19/11 6:15 == 45.5
3/18/11 16:35 == 0	3/18/11 21:10 == 45	3/19/11 1:45 == 44.9	3/19/11 6:20 == 45.6
3/18/11 16:40 == 0	3/18/11 21:15 == 45	3/19/11 1:50 == 44.8	3/19/11 6:25 == 45.5
3/18/11 16:45 == 0	3/18/11 21:20 == 45	3/19/11 1:55 == 44.9	3/19/11 6:30 == 45.5
3/18/11 16:50 == 0	3/18/11 21:25 == 45	3/19/11 2:00 == 45	3/19/11 6:35 == 45.5
3/18/11 16:55 == 0	3/18/11 21:30 == 44.9	3/19/11 2:05 == 44.9	3/19/11 6:40 == 45.4
3/18/11 17:00 == 0	3/18/11 21:35 == 45.1	3/19/11 2:10 == 45	3/19/11 6:45 == 45.5
3/18/11 17:05 == 0	3/18/11 21:40 == 45	3/19/11 2:15 == 44.9	3/19/11 6:50 == 45.6
3/18/11 17:10 == 0	3/18/11 21:45 == 45	3/19/11 2:20 == 45	3/19/11 6:55 == 45.5
3/18/11 17:15 == 0	3/18/11 21:50 == 44.9	3/19/11 2:25 == 45	3/19/11 7:00 == 45.5
3/18/11 17:20 == 0	3/18/11 21:55 == 44.9	3/19/11 2:30 == 44.9	3/19/11 7:05 == 45.3
3/18/11 17:25 == #	3/18/11 22:00 == 44.9	3/19/11 2:35 == 45	3/19/11 7:10 == 45.5
3/18/11 17:30 == #	3/18/11 22:05 == 44.9	3/19/11 2:40 == 45	3/19/11 7:15 == 45.5
3/18/11 17:35 == 0	3/18/11 22:10 == 44.9	3/19/11 2:45 == 44.9	3/19/11 7:20 == 45.5
3/18/11 17:40 == 0	3/18/11 22:15 == 45	3/19/11 2:50 == 44.9	3/19/11 7:25 == 45.6
3/18/11 17:45 == 0	3/18/11 22:20 == 45	3/19/11 2:55 == 44.9	3/19/11 7:30 == 45.7
3/18/11 17:50 == 15.7	3/18/11 22:25 == 45	3/19/11 3:00 == 45	3/19/11 7:35 == 45.7
3/18/11 17:55 == 43.3	3/18/11 22:30 == 45	3/19/11 3:05 == 44.9	3/19/11 7:40 == 45.6
3/18/11 18:00 == 44.8	3/18/11 22:35 == 44.9	3/19/11 3:10 == 45	3/19/11 7:45 == 45.8
3/18/11 18:05 == 45	3/18/11 22:40 == 44.8	3/19/11 3:15 == 45	3/19/11 7:50 == 45.7
3/18/11 18:10 == 45	3/18/11 22:45 == 45	3/19/11 3:20 == 44.9	3/19/11 7:55 == 45.8

Pumpback Station Discharge (0364)

3/19/11 8:00 == 45.8	3/19/11 12:35 == 43.7	3/19/11 17:10 == 46.1	3/19/11 21:45 == 46.4
3/19/11 8:05 == 45.8	3/19/11 12:40 == 43.6	3/19/11 17:15 == 46.1	3/19/11 21:50 == 46.7
3/19/11 8:10 == 46	3/19/11 12:45 == 43.7	3/19/11 17:20 == 46.3	3/19/11 21:55 == 46.7
3/19/11 8:15 == 46.2	3/19/11 12:50 == 43.6	3/19/11 17:25 == 46.2	3/19/11 22:00 == 46.4
3/19/11 8:20 == 46.3	3/19/11 12:55 == 43.6	3/19/11 17:30 == 46.3	3/19/11 22:05 == 46.5
3/19/11 8:25 == 47.1	3/19/11 13:00 == 43.7	3/19/11 17:35 == 46.3	3/19/11 22:10 == 46.7
3/19/11 8:30 == 47.2	3/19/11 13:05 == 43.7	3/19/11 17:40 == 46.2	3/19/11 22:15 == 46.4
3/19/11 8:35 == 47.6	3/19/11 13:10 == 44	3/19/11 17:45 == 46.3	3/19/11 22:20 == 46.5
3/19/11 8:40 == 47.6	3/19/11 13:15 == 43.8	3/19/11 17:50 == 46.3	3/19/11 22:25 == 46.5
3/19/11 8:45 == 47.5	3/19/11 13:20 == 44	3/19/11 17:55 == 46.7	3/19/11 22:30 == 46.4
3/19/11 8:50 == 47.5	3/19/11 13:25 == 43.9	3/19/11 18:00 == 46.2	3/19/11 22:35 == 46.5
3/19/11 8:55 == 48.1	3/19/11 13:30 == 44	3/19/11 18:05 == 46.4	3/19/11 22:40 == 46.5
3/19/11 9:00 == 44.7	3/19/11 13:35 == 43.8	3/19/11 18:10 == 46.3	3/19/11 22:45 == 46.6
3/19/11 9:05 == 44.8	3/19/11 13:40 == 43.8	3/19/11 18:15 == 46.4	3/19/11 22:50 == 46.4
3/19/11 9:10 == 48.4	3/19/11 13:45 == 45.1	3/19/11 18:20 == 46.4	3/19/11 22:55 == 46.4
3/19/11 9:15 == 49	3/19/11 13:50 == 46.9	3/19/11 18:25 == 46.4	3/19/11 23:00 == 46.2
3/19/11 9:20 == 49	3/19/11 13:55 == 46.6	3/19/11 18:30 == 46.4	3/19/11 23:05 == 46.2
3/19/11 9:25 == 48.6	3/19/11 14:00 == 46.2	3/19/11 18:35 == 46.4	3/19/11 23:10 == 46.2
3/19/11 9:30 == 48.6	3/19/11 14:05 == 46.4	3/19/11 18:40 == 46.4	3/19/11 23:15 == 46.3
3/19/11 9:35 == 48	3/19/11 14:10 == 46.2	3/19/11 18:45 == 46.3	3/19/11 23:20 == 46.3
3/19/11 9:40 == 47.4	3/19/11 14:15 == 46.1	3/19/11 18:50 == 46.4	3/19/11 23:25 == 46.3
3/19/11 9:45 == 44.8	3/19/11 14:20 == 46.3	3/19/11 18:55 == 46.6	3/19/11 23:30 == 46.2
3/19/11 9:50 == 44.9	3/19/11 14:25 == 46.4	3/19/11 19:00 == 46.2	3/19/11 23:35 == 46.2
3/19/11 9:55 == 45.2	3/19/11 14:30 == 46.4	3/19/11 19:05 == 46.3	3/19/11 23:40 == 46.3
3/19/11 10:00 == 44.9	3/19/11 14:35 == 46.3	3/19/11 19:10 == 46.7	3/19/11 23:45 == 46.4
3/19/11 10:05 == 44.9	3/19/11 14:40 == 46.2	3/19/11 19:15 == 46.3	3/19/11 23:50 == 46.3
3/19/11 10:10 == 44.8	3/19/11 14:45 == 46.5	3/19/11 19:20 == 46.4	3/19/11 23:55 == 46.2
3/19/11 10:15 == 44.4	3/19/11 14:50 == 46.4	3/19/11 19:25 == 46.4	3/20/11 0:00 == 46.3
3/19/11 10:20 == 44.5	3/19/11 14:55 == 46.4	3/19/11 19:30 == 46.5	3/20/11 0:05 == 46.3
3/19/11 10:25 == 44.5	3/19/11 15:00 == 46.4	3/19/11 19:35 == 46.5	3/20/11 0:10 == 46.4
3/19/11 10:30 == 43.8	3/19/11 15:05 == 46.4	3/19/11 19:40 == 46.5	3/20/11 0:15 == 46.4
3/19/11 10:35 == 43.8	3/19/11 15:10 == 46.5	3/19/11 19:45 == 46.5	3/20/11 0:20 == 46.3
3/19/11 10:40 == 43.8	3/19/11 15:15 == 46.5	3/19/11 19:50 == 46.4	3/20/11 0:25 == 46.5
3/19/11 10:45 == 43.5	3/19/11 15:20 == 46.4	3/19/11 19:55 == 46.4	3/20/11 0:30 == 46.3
3/19/11 10:50 == 43.7	3/19/11 15:25 == 46.4	3/19/11 20:00 == 46.3	3/20/11 0:35 == 46.5
3/19/11 10:55 == 43.7	3/19/11 15:30 == 46.3	3/19/11 20:05 == 46.3	3/20/11 0:40 == 46.6
3/19/11 11:00 == 43.7	3/19/11 15:35 == 46.3	3/19/11 20:10 == 46.5	3/20/11 0:45 == 46.4
3/19/11 11:05 == 43.6	3/19/11 15:40 == 46.6	3/19/11 20:15 == 46.5	3/20/11 0:50 == 46.7
3/19/11 11:10 == 43.8	3/19/11 15:45 == 46.2	3/19/11 20:20 == 46.7	3/20/11 0:55 == 46.6
3/19/11 11:15 == 43.8	3/19/11 15:50 == 46.3	3/19/11 20:25 == 46.6	3/20/11 1:00 == 46.5
3/19/11 11:20 == 43.7	3/19/11 15:55 == 46.3	3/19/11 20:30 == 46.4	3/20/11 1:05 == 46.6
3/19/11 11:25 == 43.8	3/19/11 16:00 == 46.2	3/19/11 20:35 == 46.5	3/20/11 1:10 == 46.8
3/19/11 11:30 == 43.5	3/19/11 16:05 == 46.3	3/19/11 20:40 == 46.6	3/20/11 1:15 == 46.7
3/19/11 11:35 == 43.6	3/19/11 16:10 == 46.3	3/19/11 20:45 == 46.5	3/20/11 1:20 == 46.9
3/19/11 11:40 == 43.9	3/19/11 16:15 == 46.2	3/19/11 20:50 == 46.4	3/20/11 1:25 == 46.7
3/19/11 11:45 == 43.5	3/19/11 16:20 == 46.3	3/19/11 20:55 == 46.6	3/20/11 1:30 == 46.6
3/19/11 11:50 == 43.8	3/19/11 16:25 == 46.4	3/19/11 21:00 == 46.3	3/20/11 1:35 == 46.7
3/19/11 11:55 == 43.7	3/19/11 16:30 == 46.3	3/19/11 21:05 == 46.4	3/20/11 1:40 == 46.9
3/19/11 12:00 == 43.4	3/19/11 16:35 == 46.4	3/19/11 21:10 == 46.5	3/20/11 1:45 == 46.6
3/19/11 12:05 == 43.7	3/19/11 16:40 == 46.4	3/19/11 21:15 == 46.3	3/20/11 1:50 == 46.8
3/19/11 12:10 == 43.6	3/19/11 16:45 == 46.3	3/19/11 21:20 == 46.5	3/20/11 1:55 == 46.8
3/19/11 12:15 == 43.7	3/19/11 16:50 == 46.3	3/19/11 21:25 == 46.5	3/20/11 2:00 == 46.7
3/19/11 12:20 == 43.6	3/19/11 16:55 == 46.3	3/19/11 21:30 == 46.4	3/20/11 2:05 == 46.7
3/19/11 12:25 == 43.8	3/19/11 17:00 == 46.3	3/19/11 21:35 == 46.5	3/20/11 2:10 == 47
3/19/11 12:30 == 43.7	3/19/11 17:05 == 46.4	3/19/11 21:40 == 46.7	3/20/11 2:15 == 46.7

Pumpback Station Discharge (0364)

3/20/11 2:20 == 46.8	3/20/11 6:55 == 46.9	3/20/11 11:30 == 16.1	3/20/11 16:05 == 47.6
3/20/11 2:25 == 46.9	3/20/11 7:00 == 46.9	3/20/11 11:35 == 16.1	3/20/11 16:10 == 47.5
3/20/11 2:30 == 46.7	3/20/11 7:05 == 47	3/20/11 11:40 == 16.2	3/20/11 16:15 == 47.6
3/20/11 2:35 == 47	3/20/11 7:10 == 46.9	3/20/11 11:45 == 16.1	3/20/11 16:20 == 47.5
3/20/11 2:40 == 46.7	3/20/11 7:15 == 46.8	3/20/11 11:50 == 16.2	3/20/11 16:25 == 47.6
3/20/11 2:45 == 46.7	3/20/11 7:20 == 46.8	3/20/11 11:55 == 6.4	3/20/11 16:30 == 47.6
3/20/11 2:50 == 46.8	3/20/11 7:25 == 46.9	3/20/11 12:00 == 0	3/20/11 16:35 == 47.5
3/20/11 2:55 == 46.9	3/20/11 7:30 == 46.9	3/20/11 12:05 == 0	3/20/11 16:40 == 47.5
3/20/11 3:00 == 46.9	3/20/11 7:35 == 46.8	3/20/11 12:10 == 21.4	3/20/11 16:45 == 47.6
3/20/11 3:05 == 46.8	3/20/11 7:40 == 47.2	3/20/11 12:15 == 46.6	3/20/11 16:50 == 47.5
3/20/11 3:10 == 46.6	3/20/11 7:45 == 47.1	3/20/11 12:20 == 47.1	3/20/11 16:55 == 47.6
3/20/11 3:15 == 46.6	3/20/11 7:50 == 47.1	3/20/11 12:25 == 47.2	3/20/11 17:00 == 47.4
3/20/11 3:20 == 46.6	3/20/11 7:55 == 47.2	3/20/11 12:30 == 47.8	3/20/11 17:05 == 47.6
3/20/11 3:25 == 46.4	3/20/11 8:00 == 47.2	3/20/11 12:35 == 48	3/20/11 17:10 == 47.6
3/20/11 3:30 == 46.5	3/20/11 8:05 == 47.1	3/20/11 12:40 == 48	3/20/11 17:15 == 47.6
3/20/11 3:35 == 46.7	3/20/11 8:10 == 47.4	3/20/11 12:45 == 47.8	3/20/11 17:20 == 47.5
3/20/11 3:40 == 46.4	3/20/11 8:15 == 47.2	3/20/11 12:50 == 47.8	3/20/11 17:25 == 47.5
3/20/11 3:45 == 46.6	3/20/11 8:20 == 47.3	3/20/11 12:55 == 47.9	3/20/11 17:30 == 47.6
3/20/11 3:50 == 46.4	3/20/11 8:25 == 47.4	3/20/11 13:00 == 47.8	3/20/11 17:35 == 47.5
3/20/11 3:55 == 46.4	3/20/11 8:30 == 46.9	3/20/11 13:05 == 47.9	3/20/11 17:40 == 47.6
3/20/11 4:00 == 46.5	3/20/11 8:35 == 47.1	3/20/11 13:10 == 47.6	3/20/11 17:45 == 47.5
3/20/11 4:05 == 46.3	3/20/11 8:40 == 47	3/20/11 13:15 == 44.1	3/20/11 17:50 == 47.5
3/20/11 4:10 == #	3/20/11 8:45 == 47.1	3/20/11 13:20 == 44.8	3/20/11 17:55 == 47.7
3/20/11 4:15 == #	3/20/11 8:50 == 47.1	3/20/11 13:25 == 47.9	3/20/11 18:00 == 47.3
3/20/11 4:20 == #	3/20/11 8:55 == 47.8	3/20/11 13:30 == 47.4	3/20/11 18:05 == 47.5
3/20/11 4:25 == #	3/20/11 9:00 == 47.4	3/20/11 13:35 == 47.4	3/20/11 18:10 == 47.6
3/20/11 4:30 == #	3/20/11 9:05 == 47.6	3/20/11 13:40 == 47	3/20/11 18:15 == 47.5
3/20/11 4:35 == #	3/20/11 9:10 == 47.8	3/20/11 13:45 == 47.2	3/20/11 18:20 == 47.5
3/20/11 4:40 == #	3/20/11 9:15 == 47.8	3/20/11 13:50 == 47.2	3/20/11 18:25 == 47.5
3/20/11 4:45 == #	3/20/11 9:20 == 47.9	3/20/11 13:55 == 47	3/20/11 18:30 == 47.5
3/20/11 4:50 == #	3/20/11 9:25 == 48	3/20/11 14:00 == 46.8	3/20/11 18:35 == 47.6
3/20/11 4:55 == #	3/20/11 9:30 == 47.8	3/20/11 14:05 == 46.7	3/20/11 18:40 == 47.5
3/20/11 5:00 == #	3/20/11 9:35 == 47.9	3/20/11 14:10 == 46.6	3/20/11 18:45 == 47.6
3/20/11 5:05 == #	3/20/11 9:40 == 47	3/20/11 14:15 == 46.7	3/20/11 18:50 == 47.6
3/20/11 5:10 == 46.9	3/20/11 9:45 == 47.9	3/20/11 14:20 == 47.6	3/20/11 18:55 == 47.6
3/20/11 5:15 == 46.5	3/20/11 9:50 == 47.4	3/20/11 14:25 == 47.9	3/20/11 19:00 == 47.4
3/20/11 5:20 == 46.7	3/20/11 9:55 == 48	3/20/11 14:30 == 47.5	3/20/11 19:05 == 47.5
3/20/11 5:25 == 47	3/20/11 10:00 == 47.6	3/20/11 14:35 == 47.7	3/20/11 19:10 == 47.7
3/20/11 5:30 == 47	3/20/11 10:05 == 47.7	3/20/11 14:40 == 47.7	3/20/11 19:15 == 47.4
3/20/11 5:35 == 47	3/20/11 10:10 == 47.4	3/20/11 14:45 == 47.7	3/20/11 19:20 == 47.5
3/20/11 5:40 == 46.9	3/20/11 10:15 == 47.1	3/20/11 14:50 == 47.7	3/20/11 19:25 == 47.6
3/20/11 5:45 == 47	3/20/11 10:20 == 47.2	3/20/11 14:55 == 47.7	3/20/11 19:30 == 47.6
3/20/11 5:50 == 47.1	3/20/11 10:25 == 47.3	3/20/11 15:00 == 47.6	3/20/11 19:35 == 47.6
3/20/11 5:55 == 47.1	3/20/11 10:30 == 46.8	3/20/11 15:05 == 47.7	3/20/11 19:40 == 47.7
3/20/11 6:00 == 46.9	3/20/11 10:35 == 46.9	3/20/11 15:10 == 47.8	3/20/11 19:45 == 47.4
3/20/11 6:05 == 47.1	3/20/11 10:40 == 46.7	3/20/11 15:15 == 47.6	3/20/11 19:50 == 47.6
3/20/11 6:10 == 47.2	3/20/11 10:45 == 46.7	3/20/11 15:20 == 47.7	3/20/11 19:55 == 47.6
3/20/11 6:15 == 47.2	3/20/11 10:50 == 47.2	3/20/11 15:25 == 47.6	3/20/11 20:00 == 47.3
3/20/11 6:20 == 47.2	3/20/11 10:55 == 35.4	3/20/11 15:30 == 47.6	3/20/11 20:05 == 47.5
3/20/11 6:25 == 47.3	3/20/11 11:00 == 0	3/20/11 15:35 == 47.5	3/20/11 20:10 == 47.7
3/20/11 6:30 == 47.2	3/20/11 11:05 == #	3/20/11 15:40 == 47.7	3/20/11 20:15 == 47.5
3/20/11 6:35 == 47.1	3/20/11 11:10 == 0	3/20/11 15:45 == 47.4	3/20/11 20:20 == 47.5
3/20/11 6:40 == 47.2	3/20/11 11:15 == 1.5	3/20/11 15:50 == 47.5	3/20/11 20:25 == 47.5
3/20/11 6:45 == 46.6	3/20/11 11:20 == 8.2	3/20/11 15:55 == 47.7	3/20/11 20:30 == 47.6
3/20/11 6:50 == 46.8	3/20/11 11:25 == 16.1	3/20/11 16:00 == 47.6	3/20/11 20:35 == 47.5

Pumpback Station Discharge (0364)

3/20/11 20:40 == 47.6	3/21/11 1:15 == 47.4	3/21/11 5:50 == 47.3	3/21/11 10:25 == 47.9
3/20/11 20:45 == 47.6	3/21/11 1:20 == 47.5	3/21/11 5:55 == 47.3	3/21/11 10:30 == 47.3
3/20/11 20:50 == 47.4	3/21/11 1:25 == 47.3	3/21/11 6:00 == 47.3	3/21/11 10:35 == 47.1
3/20/11 20:55 == 47.6	3/21/11 1:30 == 47.3	3/21/11 6:05 == 47.3	3/21/11 10:40 == 47.2
3/20/11 21:00 == 47.3	3/21/11 1:35 == 47.3	3/21/11 6:10 == 47.4	3/21/11 10:45 == 47
3/20/11 21:05 == 47.5	3/21/11 1:40 == 47.5	3/21/11 6:15 == 47.3	3/21/11 10:50 == 47.1
3/20/11 21:10 == 47.5	3/21/11 1:45 == 47.4	3/21/11 6:20 == 47.4	3/21/11 10:55 == 47.1
3/20/11 21:15 == 47.4	3/21/11 1:50 == 47.5	3/21/11 6:25 == 47.3	3/21/11 11:00 == 47.1
3/20/11 21:20 == 47.4	3/21/11 1:55 == 47.5	3/21/11 6:30 == 47.2	3/21/11 11:05 == 47.1
3/20/11 21:25 == 47.5	3/21/11 2:00 == 47.3	3/21/11 6:35 == 47.3	3/21/11 11:10 == 47.2
3/20/11 21:30 == 47.5	3/21/11 2:05 == 47.3	3/21/11 6:40 == 47.3	3/21/11 11:15 == 47.1
3/20/11 21:35 == 47.5	3/21/11 2:10 == 47.7	3/21/11 6:45 == 47.3	3/21/11 11:20 == 47.1
3/20/11 21:40 == 47.7	3/21/11 2:15 == 47.3	3/21/11 6:50 == 47.3	3/21/11 11:25 == 47.1
3/20/11 21:45 == 47.5	3/21/11 2:20 == 47.4	3/21/11 6:55 == 47.3	3/21/11 11:30 == 47.2
3/20/11 21:50 == 47.6	3/21/11 2:25 == 47.5	3/21/11 7:00 == 47.3	3/21/11 11:35 == 47.2
3/20/11 21:55 == 47.4	3/21/11 2:30 == 47.4	3/21/11 7:05 == 47.3	3/21/11 11:40 == 47.1
3/20/11 22:00 == 47.4	3/21/11 2:35 == 47.5	3/21/11 7:10 == 47.3	3/21/11 11:45 == 47.1
3/20/11 22:05 == 47.5	3/21/11 2:40 == 47.4	3/21/11 7:15 == 47.3	3/21/11 11:50 == 47.2
3/20/11 22:10 == 47.5	3/21/11 2:45 == 47.4	3/21/11 7:20 == 47.2	3/21/11 11:55 == 47.1
3/20/11 22:15 == 47.4	3/21/11 2:50 == 47.4	3/21/11 7:25 == 47.2	3/21/11 12:00 == 46.7
3/20/11 22:20 == 47.6	3/21/11 2:55 == 47.4	3/21/11 7:30 == 47.2	3/21/11 12:05 == 47.3
3/20/11 22:25 == 47.5	3/21/11 3:00 == 47.3	3/21/11 7:35 == 47.3	3/21/11 12:10 == 47.1
3/20/11 22:30 == 47.5	3/21/11 3:05 == 47.2	3/21/11 7:40 == 47.2	3/21/11 12:15 == 47.1
3/20/11 22:35 == 47.5	3/21/11 3:10 == 47.3	3/21/11 7:45 == 47.3	3/21/11 12:20 == 47.1
3/20/11 22:40 == 47.4	3/21/11 3:15 == 47.2	3/21/11 7:50 == 47.3	3/21/11 12:25 == 47.2
3/20/11 22:45 == 47.4	3/21/11 3:20 == 47.3	3/21/11 7:55 == 47.4	3/21/11 12:30 == 47.1
3/20/11 22:50 == 47.5	3/21/11 3:25 == 47.3	3/21/11 8:00 == 47.3	3/21/11 12:35 == 47.2
3/20/11 22:55 == 47.3	3/21/11 3:30 == 47.2	3/21/11 8:05 == 47.2	3/21/11 12:40 == 47.1
3/20/11 23:00 == 47.1	3/21/11 3:35 == 47.2	3/21/11 8:10 == 47.2	3/21/11 12:45 == 47.2
3/20/11 23:05 == 47.4	3/21/11 3:40 == 47.2	3/21/11 8:15 == 47.3	3/21/11 12:50 == 47.2
3/20/11 23:10 == 47.4	3/21/11 3:45 == 47.2	3/21/11 8:20 == 47.2	3/21/11 12:55 == 47.2
3/20/11 23:15 == 47.4	3/21/11 3:50 == 47.3	3/21/11 8:25 == 47.2	3/21/11 13:00 == 47.1
3/20/11 23:20 == 47.4	3/21/11 3:55 == 47.2	3/21/11 8:30 == 47.2	3/21/11 13:05 == 47.2
3/20/11 23:25 == 47.4	3/21/11 4:00 == 47.2	3/21/11 8:35 == 47.3	3/21/11 13:10 == 47.1
3/20/11 23:30 == 47.3	3/21/11 4:05 == 47.2	3/21/11 8:40 == 47.3	3/21/11 13:15 == 47.2
3/20/11 23:35 == 47.3	3/21/11 4:10 == 47.3	3/21/11 8:45 == 47.2	3/21/11 13:20 == 47.2
3/20/11 23:40 == 47.4	3/21/11 4:15 == 47.2	3/21/11 8:50 == 47.3	3/21/11 13:25 == 47.1
3/20/11 23:45 == 47.3	3/21/11 4:20 == 47.2	3/21/11 8:55 == 47.2	3/21/11 13:30 == 47.1
3/20/11 23:50 == 47.2	3/21/11 4:25 == 47.1	3/21/11 9:00 == 47.3	3/21/11 13:35 == 47.3
3/20/11 23:55 == 47.3	3/21/11 4:30 == 47.2	3/21/11 9:05 == 47.4	3/21/11 13:40 == 47.2
3/21/11 0:00 == 47.4	3/21/11 4:35 == 47.3	3/21/11 9:10 == 47.3	3/21/11 13:45 == 47.1
3/21/11 0:05 == 47.3	3/21/11 4:40 == 47.9	3/21/11 9:15 == 47.3	3/21/11 13:50 == 47.1
3/21/11 0:10 == 47.6	3/21/11 4:45 == 46.9	3/21/11 9:20 == 47.2	3/21/11 13:55 == 46.8
3/21/11 0:15 == 47.3	3/21/11 4:50 == 47.7	3/21/11 9:25 == 47.3	3/21/11 14:00 == 47
3/21/11 0:20 == 47.4	3/21/11 4:55 == 47.2	3/21/11 9:30 == 47.4	3/21/11 14:05 == 47
3/21/11 0:25 == 47.4	3/21/11 5:00 == 47.3	3/21/11 9:35 == 47.2	3/21/11 14:10 == 47
3/21/11 0:30 == 47.5	3/21/11 5:05 == 47.3	3/21/11 9:40 == 47.2	3/21/11 14:15 == 47
3/21/11 0:35 == 47.3	3/21/11 5:10 == 47.2	3/21/11 9:45 == 47.9	3/21/11 14:20 == 46.9
3/21/11 0:40 == 47.5	3/21/11 5:15 == 47.3	3/21/11 9:50 == 48	3/21/11 14:25 == 46.9
3/21/11 0:45 == 47.4	3/21/11 5:20 == 47.3	3/21/11 9:55 == 48	3/21/11 14:30 == 46.9
3/21/11 0:50 == 47.4	3/21/11 5:25 == 47.4	3/21/11 10:00 == 47.9	3/21/11 14:35 == 46.8
3/21/11 0:55 == 47.5	3/21/11 5:30 == 47.5	3/21/11 10:05 == 48	3/21/11 14:40 == 46.7
3/21/11 1:00 == 47.2	3/21/11 5:35 == 47.4	3/21/11 10:10 == 47.9	3/21/11 14:45 == 46.8
3/21/11 1:05 == 47.4	3/21/11 5:40 == 47.3	3/21/11 10:15 == 47.9	3/21/11 14:50 == 46.7
3/21/11 1:10 == 47.6	3/21/11 5:45 == 47.3	3/21/11 10:20 == 47.9	3/21/11 14:55 == 46.4

Pumpback Station Discharge (0364)

3/21/11 15:00 == 46.4	3/21/11 19:35 == 46.4	3/22/11 0:10 == 46.1	3/22/11 4:45 == 46.2
3/21/11 15:05 == 46.3	3/21/11 19:40 == 46.2	3/22/11 0:15 == 46.2	3/22/11 4:50 == 46.6
3/21/11 15:10 == 46.4	3/21/11 19:45 == 46.3	3/22/11 0:20 == 46.2	3/22/11 4:55 == 46.8
3/21/11 15:15 == 46.5	3/21/11 19:50 == 46.2	3/22/11 0:25 == 46.1	3/22/11 5:00 == 47.7
3/21/11 15:20 == 46.4	3/21/11 19:55 == 46.3	3/22/11 0:30 == 46.2	3/22/11 5:05 == 47.7
3/21/11 15:25 == 46.4	3/21/11 20:00 == 46.2	3/22/11 0:35 == 46.1	3/22/11 5:10 == 47.5
3/21/11 15:30 == 46.3	3/21/11 20:05 == 46.2	3/22/11 0:40 == 46.1	3/22/11 5:15 == 47.6
3/21/11 15:35 == 46.4	3/21/11 20:10 == 46.3	3/22/11 0:45 == 46.2	3/22/11 5:20 == 47.6
3/21/11 15:40 == 46.3	3/21/11 20:15 == 46.4	3/22/11 0:50 == 46.2	3/22/11 5:25 == 47.6
3/21/11 15:45 == 46.4	3/21/11 20:20 == 46.3	3/22/11 0:55 == 46.3	3/22/11 5:30 == 47.7
3/21/11 15:50 == 46.4	3/21/11 20:25 == 46.3	3/22/11 1:00 == 46.2	3/22/11 5:35 == 47.7
3/21/11 15:55 == 46.5	3/21/11 20:30 == 46.2	3/22/11 1:05 == 46.2	3/22/11 5:40 == 47.7
3/21/11 16:00 == 46.4	3/21/11 20:35 == 46.3	3/22/11 1:10 == 46.2	3/22/11 5:45 == 47.7
3/21/11 16:05 == 46.3	3/21/11 20:40 == 46.4	3/22/11 1:15 == 46.2	3/22/11 5:50 == 47.6
3/21/11 16:10 == 46.3	3/21/11 20:45 == 46.2	3/22/11 1:20 == 46.1	3/22/11 5:55 == 47.6
3/21/11 16:15 == 46.4	3/21/11 20:50 == 46.3	3/22/11 1:25 == 46.3	3/22/11 6:00 == 47.7
3/21/11 16:20 == 46.3	3/21/11 20:55 == 46.3	3/22/11 1:30 == 46.2	3/22/11 6:05 == 47.5
3/21/11 16:25 == 46.3	3/21/11 21:00 == 46.2	3/22/11 1:35 == 46.2	3/22/11 6:10 == 44
3/21/11 16:30 == 46.2	3/21/11 21:05 == 46.3	3/22/11 1:40 == 46.2	3/22/11 6:15 == 41.6
3/21/11 16:35 == 46.3	3/21/11 21:10 == 46.2	3/22/11 1:45 == 46.1	3/22/11 6:20 == 45.7
3/21/11 16:40 == 46.2	3/21/11 21:15 == 46.3	3/22/11 1:50 == 46.2	3/22/11 6:25 == 46.1
3/21/11 16:45 == 46.3	3/21/11 21:20 == 46.2	3/22/11 1:55 == 46.2	3/22/11 6:30 == 46.4
3/21/11 16:50 == 46.3	3/21/11 21:25 == 46.4	3/22/11 2:00 == 46.2	3/22/11 6:35 == 46.3
3/21/11 16:55 == 46.3	3/21/11 21:30 == 46.2	3/22/11 2:05 == 46.2	3/22/11 6:40 == 46.3
3/21/11 17:00 == 46.3	3/21/11 21:35 == 46.3	3/22/11 2:10 == 46.3	3/22/11 6:45 == 46.4
3/21/11 17:05 == 46.2	3/21/11 21:40 == 46.2	3/22/11 2:15 == 46.2	3/22/11 6:50 == 46.3
3/21/11 17:10 == 46.2	3/21/11 21:45 == 46.1	3/22/11 2:20 == 46.1	3/22/11 6:55 == 46.3
3/21/11 17:15 == 46.5	3/21/11 21:50 == 46.2	3/22/11 2:25 == 46.2	3/22/11 7:00 == 46.3
3/21/11 17:20 == 46.4	3/21/11 21:55 == 46.2	3/22/11 2:30 == 46.2	3/22/11 7:05 == 46.4
3/21/11 17:25 == 46.3	3/21/11 22:00 == 46.2	3/22/11 2:35 == 46.1	3/22/11 7:10 == 46.3
3/21/11 17:30 == 46.3	3/21/11 22:05 == 46.3	3/22/11 2:40 == 46.2	3/22/11 7:15 == 46.3
3/21/11 17:35 == 46.2	3/21/11 22:10 == 46.2	3/22/11 2:45 == 46.1	3/22/11 7:20 == 46.3
3/21/11 17:40 == 46.4	3/21/11 22:15 == 46.2	3/22/11 2:50 == 46.2	3/22/11 7:25 == 46.3
3/21/11 17:45 == 46.3	3/21/11 22:20 == 46.1	3/22/11 2:55 == 46.2	3/22/11 7:30 == 46.4
3/21/11 17:50 == 46.3	3/21/11 22:25 == 46.3	3/22/11 3:00 == 46.2	3/22/11 7:35 == 46.2
3/21/11 17:55 == 46.3	3/21/11 22:30 == 46.2	3/22/11 3:05 == 46.2	3/22/11 7:40 == 46.2
3/21/11 18:00 == 46.3	3/21/11 22:35 == 46.1	3/22/11 3:10 == 46.1	3/22/11 7:45 == 46.3
3/21/11 18:05 == 46.4	3/21/11 22:40 == 46.2	3/22/11 3:15 == 46.2	3/22/11 7:50 == 46.2
3/21/11 18:10 == 46.3	3/21/11 22:45 == 46.2	3/22/11 3:20 == 46.2	3/22/11 7:55 == 46.3
3/21/11 18:15 == 46.3	3/21/11 22:50 == 46.3	3/22/11 3:25 == 46.2	3/22/11 8:00 == 46.4
3/21/11 18:20 == 46.2	3/21/11 22:55 == 46.3	3/22/11 3:30 == 46.3	3/22/11 8:05 == 46.1
3/21/11 18:25 == 46.4	3/21/11 23:00 == 46.3	3/22/11 3:35 == 46.1	3/22/11 8:10 == 46.3
3/21/11 18:30 == 46.2	3/21/11 23:05 == 46.2	3/22/11 3:40 == 46.1	3/22/11 8:15 == 46.2
3/21/11 18:35 == 46.2	3/21/11 23:10 == 46.2	3/22/11 3:45 == 46.2	3/22/11 8:20 == 46.3
3/21/11 18:40 == 46.3	3/21/11 23:15 == 46.3	3/22/11 3:50 == 46.2	3/22/11 8:25 == 46.2
3/21/11 18:45 == 46.3	3/21/11 23:20 == 46.2	3/22/11 3:55 == 46.3	3/22/11 8:30 == 46.2
3/21/11 18:50 == 46.3	3/21/11 23:25 == 46.3	3/22/11 4:00 == 46.2	3/22/11 8:35 == 46.3
3/21/11 18:55 == 46.3	3/21/11 23:30 == 46.3	3/22/11 4:05 == 46.1	3/22/11 8:40 == 46.2
3/21/11 19:00 == 46.2	3/21/11 23:35 == 46.3	3/22/11 4:10 == 46.2	3/22/11 8:45 == 46.1
3/21/11 19:05 == 46.4	3/21/11 23:40 == 46.2	3/22/11 4:15 == 46.2	3/22/11 8:50 == 46.2
3/21/11 19:10 == 46.2	3/21/11 23:45 == 46.2	3/22/11 4:20 == 46.2	3/22/11 8:55 == 46.3
3/21/11 19:15 == 46.3	3/21/11 23:50 == 46.2	3/22/11 4:25 == 46.1	3/22/11 9:00 == 46.2
3/21/11 19:20 == 46.3	3/21/11 23:55 == 46.2	3/22/11 4:30 == 46.1	3/22/11 9:05 == 46.3
3/21/11 19:25 == 46.3	3/22/11 0:00 == 46.3	3/22/11 4:35 == 46.2	3/22/11 9:10 == 46.3
3/21/11 19:30 == 46.3	3/22/11 0:05 == 46.3	3/22/11 4:40 == 46.2	3/22/11 9:15 == 46.2

Pumpback Station Discharge (0364)

3/22/11 9:20 == 46.2	3/22/11 13:55 == 46.2	3/22/11 18:30 == 46.1	3/22/11 23:05 == 46
3/22/11 9:25 == 46.3	3/22/11 14:00 == 46.1	3/22/11 18:35 == 46	3/22/11 23:10 == 45.9
3/22/11 9:30 == 46.1	3/22/11 14:05 == 46.1	3/22/11 18:40 == 46	3/22/11 23:15 == 46
3/22/11 9:35 == 46.2	3/22/11 14:10 == 46.1	3/22/11 18:45 == 46	3/22/11 23:20 == 46
3/22/11 9:40 == 46.3	3/22/11 14:15 == 46.1	3/22/11 18:50 == 46.1	3/22/11 23:25 == 46
3/22/11 9:45 == 46.2	3/22/11 14:20 == 46.1	3/22/11 18:55 == 46	3/22/11 23:30 == 46.1
3/22/11 9:50 == 46.3	3/22/11 14:25 == 46.1	3/22/11 19:00 == 46.1	3/22/11 23:35 == 46.1
3/22/11 9:55 == 46.2	3/22/11 14:30 == 46.1	3/22/11 19:05 == 46.1	3/22/11 23:40 == 46
3/22/11 10:00 == 46.2	3/22/11 14:35 == 46.1	3/22/11 19:10 == 46.1	3/22/11 23:45 == 46
3/22/11 10:05 == 46.2	3/22/11 14:40 == 46.2	3/22/11 19:15 == 46	3/22/11 23:50 == 46
3/22/11 10:10 == 46.2	3/22/11 14:45 == 46.1	3/22/11 19:20 == 46.1	3/22/11 23:55 == 46
3/22/11 10:15 == 46.2	3/22/11 14:50 == 46.1	3/22/11 19:25 == 46.1	3/23/11 0:00 == 46
3/22/11 10:20 == 46.3	3/22/11 14:55 == 46.1	3/22/11 19:30 == 46	3/23/11 0:05 == 45.9
3/22/11 10:25 == 46.2	3/22/11 15:00 == 46.1	3/22/11 19:35 == 46	3/23/11 0:10 == 46.1
3/22/11 10:30 == 46.2	3/22/11 15:05 == 46.1	3/22/11 19:40 == 46	3/23/11 0:15 == 46
3/22/11 10:35 == 46.1	3/22/11 15:10 == 46.3	3/22/11 19:45 == 45.9	3/23/11 0:20 == 46
3/22/11 10:40 == 46.2	3/22/11 15:15 == 46.1	3/22/11 19:50 == 46.1	3/23/11 0:25 == 46
3/22/11 10:45 == 46.1	3/22/11 15:20 == 46.1	3/22/11 19:55 == 46.1	3/23/11 0:30 == 45.9
3/22/11 10:50 == 46.2	3/22/11 15:25 == 46.1	3/22/11 20:00 == 46	3/23/11 0:35 == 46
3/22/11 10:55 == 46.2	3/22/11 15:30 == 46	3/22/11 20:05 == 46	3/23/11 0:40 == 46
3/22/11 11:00 == 46.1	3/22/11 15:35 == 46	3/22/11 20:10 == 46.1	3/23/11 0:45 == 46
3/22/11 11:05 == 46.1	3/22/11 15:40 == 46.1	3/22/11 20:15 == 46	3/23/11 0:50 == 46
3/22/11 11:10 == 46.1	3/22/11 15:45 == 46	3/22/11 20:20 == 46	3/23/11 0:55 == #
3/22/11 11:15 == 46.2	3/22/11 15:50 == 46.2	3/22/11 20:25 == 46	3/23/11 1:00 == #
3/22/11 11:20 == 46.1	3/22/11 15:55 == 46.1	3/22/11 20:30 == 46	3/23/11 1:05 == #
3/22/11 11:25 == 46.1	3/22/11 16:00 == 46	3/22/11 20:35 == 46.1	3/23/11 1:10 == #
3/22/11 11:30 == 46.1	3/22/11 16:05 == 46.1	3/22/11 20:40 == 46.1	3/23/11 1:15 == #
3/22/11 11:35 == 46.1	3/22/11 16:10 == 46	3/22/11 20:45 == 46.1	3/23/11 1:20 == #
3/22/11 11:40 == 46.1	3/22/11 16:15 == 46	3/22/11 20:50 == 46	3/23/11 1:25 == #
3/22/11 11:45 == 46.2	3/22/11 16:20 == 46.1	3/22/11 20:55 == 46.1	3/23/11 1:30 == #
3/22/11 11:50 == 46.2	3/22/11 16:25 == 46.1	3/22/11 21:00 == 46	3/23/11 1:35 == 46.1
3/22/11 11:55 == 46.1	3/22/11 16:30 == 46	3/22/11 21:05 == 46.1	3/23/11 1:40 == 46
3/22/11 12:00 == 46.1	3/22/11 16:35 == 46	3/22/11 21:10 == 46.2	3/23/11 1:45 == 46.1
3/22/11 12:05 == 46	3/22/11 16:40 == 46.1	3/22/11 21:15 == 46	3/23/11 1:50 == 46
3/22/11 12:10 == 46.1	3/22/11 16:45 == 46.1	3/22/11 21:20 == 46.1	3/23/11 1:55 == 46
3/22/11 12:15 == 46.1	3/22/11 16:50 == 46	3/22/11 21:25 == 46.1	3/23/11 2:00 == 46
3/22/11 12:20 == 46.2	3/22/11 16:55 == 46.1	3/22/11 21:30 == 46.1	3/23/11 2:05 == 46.1
3/22/11 12:25 == 46.2	3/22/11 17:00 == 46.1	3/22/11 21:35 == 46	3/23/11 2:10 == 46
3/22/11 12:30 == 46.2	3/22/11 17:05 == 46	3/22/11 21:40 == 46	3/23/11 2:15 == 46.2
3/22/11 12:35 == 46.2	3/22/11 17:10 == 46	3/22/11 21:45 == 46.1	3/23/11 2:20 == 46.2
3/22/11 12:40 == 46.1	3/22/11 17:15 == 46	3/22/11 21:50 == 46.1	3/23/11 2:25 == 46
3/22/11 12:45 == 46.1	3/22/11 17:20 == 46	3/22/11 21:55 == 46.1	3/23/11 2:30 == 46
3/22/11 12:50 == 46.1	3/22/11 17:25 == 46.1	3/22/11 22:00 == 46.1	3/23/11 2:35 == 46
3/22/11 12:55 == 46.1	3/22/11 17:30 == 46.1	3/22/11 22:05 == 46.1	3/23/11 2:40 == 46.1
3/22/11 13:00 == 46.2	3/22/11 17:35 == 46.1	3/22/11 22:10 == 46	3/23/11 2:45 == 46
3/22/11 13:05 == 46.2	3/22/11 17:40 == 46.1	3/22/11 22:15 == 46	3/23/11 2:50 == 46
3/22/11 13:10 == 46.1	3/22/11 17:45 == 46.1	3/22/11 22:20 == 46.1	3/23/11 2:55 == 46
3/22/11 13:15 == 46.1	3/22/11 17:50 == 46.1	3/22/11 22:25 == 46.1	3/23/11 3:00 == 46
3/22/11 13:20 == 46.2	3/22/11 17:55 == 46.1	3/22/11 22:30 == 46	3/23/11 3:05 == 46
3/22/11 13:25 == 46.1	3/22/11 18:00 == 46.1	3/22/11 22:35 == 46.1	3/23/11 3:10 == 46.1
3/22/11 13:30 == 46.2	3/22/11 18:05 == 46	3/22/11 22:40 == 46.1	3/23/11 3:15 == 46.1
3/22/11 13:35 == 46.2	3/22/11 18:10 == 46	3/22/11 22:45 == 46	3/23/11 3:20 == 46
3/22/11 13:40 == 46.1	3/22/11 18:15 == 46	3/22/11 22:50 == 46.1	3/23/11 3:25 == 46.1
3/22/11 13:45 == 46.2	3/22/11 18:20 == 46.1	3/22/11 22:55 == 46.1	3/23/11 3:30 == 46.1
3/22/11 13:50 == 46.1	3/22/11 18:25 == 46.1	3/22/11 23:00 == 45.9	3/23/11 3:35 == 46

Pumpback Station Discharge (0364)

3/23/11 3:40 == 46	3/23/11 8:15 == 46.1	3/23/11 12:50 == 45.7	3/23/11 17:25 == 47.4
3/23/11 3:45 == 46	3/23/11 8:20 == 46	3/23/11 12:55 == 45.7	3/23/11 17:30 == 47.4
3/23/11 3:50 == 46	3/23/11 8:25 == 46.2	3/23/11 13:00 == 45.7	3/23/11 17:35 == 47.3
3/23/11 3:55 == 46	3/23/11 8:30 == 46	3/23/11 13:05 == 45.8	3/23/11 17:40 == 47.5
3/23/11 4:00 == 46.1	3/23/11 8:35 == 46	3/23/11 13:10 == 45.7	3/23/11 17:45 == 47.5
3/23/11 4:05 == 45.9	3/23/11 8:40 == 46	3/23/11 13:15 == 45.6	3/23/11 17:50 == 47.4
3/23/11 4:10 == 46	3/23/11 8:45 == 46.1	3/23/11 13:20 == 45.6	3/23/11 17:55 == 47.5
3/23/11 4:15 == 45.9	3/23/11 8:50 == 46	3/23/11 13:25 == 45.8	3/23/11 18:00 == 47.5
3/23/11 4:20 == 46.1	3/23/11 8:55 == 46	3/23/11 13:30 == 45.9	3/23/11 18:05 == 47.5
3/23/11 4:25 == 46.1	3/23/11 9:00 == 46	3/23/11 13:35 == 46.2	3/23/11 18:10 == 47.5
3/23/11 4:30 == 46.1	3/23/11 9:05 == 46.1	3/23/11 13:40 == 46.3	3/23/11 18:15 == 47.5
3/23/11 4:35 == 46	3/23/11 9:10 == 46.1	3/23/11 13:45 == 46.7	3/23/11 18:20 == 47.4
3/23/11 4:40 == 46.1	3/23/11 9:15 == 46	3/23/11 13:50 == 46.5	3/23/11 18:25 == 47.5
3/23/11 4:45 == 46.1	3/23/11 9:20 == 46.2	3/23/11 13:55 == 46.6	3/23/11 18:30 == 47.6
3/23/11 4:50 == 45.9	3/23/11 9:25 == 46	3/23/11 14:00 == 46.5	3/23/11 18:35 == 47.5
3/23/11 4:55 == 46	3/23/11 9:30 == 46.1	3/23/11 14:05 == 46.7	3/23/11 18:40 == 47.5
3/23/11 5:00 == 45.9	3/23/11 9:35 == 46.1	3/23/11 14:10 == 47.4	3/23/11 18:45 == 47.3
3/23/11 5:05 == 46	3/23/11 9:40 == 46	3/23/11 14:15 == 47.5	3/23/11 18:50 == 47.4
3/23/11 5:10 == 46	3/23/11 9:45 == 46	3/23/11 14:20 == 47.4	3/23/11 18:55 == 47.4
3/23/11 5:15 == 46.1	3/23/11 9:50 == 46	3/23/11 14:25 == 47.4	3/23/11 19:00 == 47.4
3/23/11 5:20 == 46	3/23/11 9:55 == 46.1	3/23/11 14:30 == 47.3	3/23/11 19:05 == 47.4
3/23/11 5:25 == 46	3/23/11 10:00 == 46	3/23/11 14:35 == 47.4	3/23/11 19:10 == 47.5
3/23/11 5:30 == 46	3/23/11 10:05 == 46	3/23/11 14:40 == 47.3	3/23/11 19:15 == 47.5
3/23/11 5:35 == 46	3/23/11 10:10 == 46.1	3/23/11 14:45 == 47.4	3/23/11 19:20 == 47.5
3/23/11 5:40 == 46.1	3/23/11 10:15 == 46	3/23/11 14:50 == 47.6	3/23/11 19:25 == 47.4
3/23/11 5:45 == 46	3/23/11 10:20 == 46	3/23/11 14:55 == 47.5	3/23/11 19:30 == 47.5
3/23/11 5:50 == 46.1	3/23/11 10:25 == 46	3/23/11 15:00 == 47.5	3/23/11 19:35 == 47.4
3/23/11 5:55 == 46	3/23/11 10:30 == 46.2	3/23/11 15:05 == 47.5	3/23/11 19:40 == 47.5
3/23/11 6:00 == 46	3/23/11 10:35 == 46	3/23/11 15:10 == 47.3	3/23/11 19:45 == 47.6
3/23/11 6:05 == 46.2	3/23/11 10:40 == 46	3/23/11 15:15 == 47.5	3/23/11 19:50 == 47.5
3/23/11 6:10 == 45.9	3/23/11 10:45 == 46.1	3/23/11 15:20 == 47.4	3/23/11 19:55 == 47.5
3/23/11 6:15 == 46.1	3/23/11 10:50 == 46	3/23/11 15:25 == 47.6	3/23/11 20:00 == 47.5
3/23/11 6:20 == 46.1	3/23/11 10:55 == 46	3/23/11 15:30 == 47.4	3/23/11 20:05 == 47.5
3/23/11 6:25 == 46	3/23/11 11:00 == 45.9	3/23/11 15:35 == 47.5	3/23/11 20:10 == 47.4
3/23/11 6:30 == 46	3/23/11 11:05 == 45.9	3/23/11 15:40 == 47.5	3/23/11 20:15 == 47.5
3/23/11 6:35 == 46.1	3/23/11 11:10 == 46	3/23/11 15:45 == 47.5	3/23/11 20:20 == 47.5
3/23/11 6:40 == 46.2	3/23/11 11:15 == 46	3/23/11 15:50 == 47.5	3/23/11 20:25 == 47.6
3/23/11 6:45 == 46.1	3/23/11 11:20 == 46	3/23/11 15:55 == 47.5	3/23/11 20:30 == 47.4
3/23/11 6:50 == 46	3/23/11 11:25 == 45.9	3/23/11 16:00 == 47.5	3/23/11 20:35 == 47.5
3/23/11 6:55 == 46.1	3/23/11 11:30 == 46	3/23/11 16:05 == 47.4	3/23/11 20:40 == 47.5
3/23/11 7:00 == 46	3/23/11 11:35 == 46.1	3/23/11 16:10 == 47.5	3/23/11 20:45 == 47.5
3/23/11 7:05 == 45.9	3/23/11 11:40 == 46.1	3/23/11 16:15 == 47.5	3/23/11 20:50 == 47.5
3/23/11 7:10 == 46.1	3/23/11 11:45 == 46.1	3/23/11 16:20 == 47.4	3/23/11 20:55 == 47.5
3/23/11 7:15 == 46	3/23/11 11:50 == 46	3/23/11 16:25 == 47.5	3/23/11 21:00 == 47.5
3/23/11 7:20 == 46	3/23/11 11:55 == 46	3/23/11 16:30 == 47.5	3/23/11 21:05 == 47.6
3/23/11 7:25 == 46	3/23/11 12:00 == 46	3/23/11 16:35 == 47.5	3/23/11 21:10 == 47.6
3/23/11 7:30 == 46.1	3/23/11 12:05 == 46	3/23/11 16:40 == 47.5	3/23/11 21:15 == 47.4
3/23/11 7:35 == 46.1	3/23/11 12:10 == 46	3/23/11 16:45 == 47.4	3/23/11 21:20 == 47.5
3/23/11 7:40 == 46	3/23/11 12:15 == 46.4	3/23/11 16:50 == 47.5	3/23/11 21:25 == 47.6
3/23/11 7:45 == 46.1	3/23/11 12:20 == 46.5	3/23/11 16:55 == 47.5	3/23/11 21:30 == 47.5
3/23/11 7:50 == 46.1	3/23/11 12:25 == 47.1	3/23/11 17:00 == 47.6	3/23/11 21:35 == 47.6
3/23/11 7:55 == 46.1	3/23/11 12:30 == 47.3	3/23/11 17:05 == 47.6	3/23/11 21:40 == 47.5
3/23/11 8:00 == 46.1	3/23/11 12:35 == 47.1	3/23/11 17:10 == 47.4	3/23/11 21:45 == 47.4
3/23/11 8:05 == 46.1	3/23/11 12:40 == 45.6	3/23/11 17:15 == 47.4	3/23/11 21:50 == 47.4
3/23/11 8:10 == 46	3/23/11 12:45 == 45.9	3/23/11 17:20 == 47.6	3/23/11 21:55 == 47.5

Pumpback Station Discharge (0364)

3/23/11 22:00 == 47.5	3/24/11 2:35 == 47.5	3/24/11 7:10 == 48.2	3/24/11 11:45 == 44.6
3/23/11 22:05 == 47.5	3/24/11 2:40 == 47.6	3/24/11 7:15 == 47.8	3/24/11 11:50 == 46.6
3/23/11 22:10 == 47.5	3/24/11 2:45 == 47.6	3/24/11 7:20 == 47.8	3/24/11 11:55 == 46.8
3/23/11 22:15 == 47.5	3/24/11 2:50 == 47.4	3/24/11 7:25 == 47.9	3/24/11 12:00 == 46.7
3/23/11 22:20 == 47.6	3/24/11 2:55 == 47.4	3/24/11 7:30 == 48	3/24/11 12:05 == 46.5
3/23/11 22:25 == 47.4	3/24/11 3:00 == 47.5	3/24/11 7:35 == 47.9	3/24/11 12:10 == 46.5
3/23/11 22:30 == 47.5	3/24/11 3:05 == 47.6	3/24/11 7:40 == 47	3/24/11 12:15 == 46.5
3/23/11 22:35 == 47.4	3/24/11 3:10 == 47.6	3/24/11 7:45 == 44.7	3/24/11 12:20 == 46.5
3/23/11 22:40 == 47.7	3/24/11 3:15 == 47.6	3/24/11 7:50 == 45.9	3/24/11 12:25 == 46.7
3/23/11 22:45 == 47.5	3/24/11 3:20 == 47.6	3/24/11 7:55 == 47.9	3/24/11 12:30 == 46.5
3/23/11 22:50 == 47.4	3/24/11 3:25 == 47.5	3/24/11 8:00 == 47.9	3/24/11 12:35 == 46.6
3/23/11 22:55 == 47.5	3/24/11 3:30 == 47.6	3/24/11 8:05 == 47.9	3/24/11 12:40 == 46.5
3/23/11 23:00 == 47.5	3/24/11 3:35 == 47.5	3/24/11 8:10 == 48	3/24/11 12:45 == 46.6
3/23/11 23:05 == 47.5	3/24/11 3:40 == 47.7	3/24/11 8:15 == 47.1	3/24/11 12:50 == 46.6
3/23/11 23:10 == 47.5	3/24/11 3:45 == 47.5	3/24/11 8:20 == 46.8	3/24/11 12:55 == 46.6
3/23/11 23:15 == 47.4	3/24/11 3:50 == 47.5	3/24/11 8:25 == 47.1	3/24/11 13:00 == 46.4
3/23/11 23:20 == 47.5	3/24/11 3:55 == 47.7	3/24/11 8:30 == 46.7	3/24/11 13:05 == 46.6
3/23/11 23:25 == 47.5	3/24/11 4:00 == 47.5	3/24/11 8:35 == 46.8	3/24/11 13:10 == 46.9
3/23/11 23:30 == 47.6	3/24/11 4:05 == 47.5	3/24/11 8:40 == 46.5	3/24/11 13:15 == 47
3/23/11 23:35 == 47.5	3/24/11 4:10 == 47.6	3/24/11 8:45 == 46.6	3/24/11 13:20 == 46.8
3/23/11 23:40 == 47.6	3/24/11 4:15 == 47.5	3/24/11 8:50 == 46.6	3/24/11 13:25 == 46.6
3/23/11 23:45 == 47.5	3/24/11 4:20 == 47.6	3/24/11 8:55 == 47.4	3/24/11 13:30 == 46.4
3/23/11 23:50 == 47.5	3/24/11 4:25 == 47.5	3/24/11 9:00 == 45.5	3/24/11 13:35 == 46.3
3/23/11 23:55 == 47.4	3/24/11 4:30 == 47.6	3/24/11 9:05 == 45.5	3/24/11 13:40 == 46.3
3/24/11 0:00 == 47.5	3/24/11 4:35 == 47.4	3/24/11 9:10 == 46.1	3/24/11 13:45 == 46.3
3/24/11 0:05 == 47.5	3/24/11 4:40 == 47.6	3/24/11 9:15 == 46.1	3/24/11 13:50 == 46.2
3/24/11 0:10 == 47.4	3/24/11 4:45 == 47.5	3/24/11 9:20 == 46	3/24/11 13:55 == 46.3
3/24/11 0:15 == 47.6	3/24/11 4:50 == 47.5	3/24/11 9:25 == 46.2	3/24/11 14:00 == 45.8
3/24/11 0:20 == 47.5	3/24/11 4:55 == 44.4	3/24/11 9:30 == 44.8	3/24/11 14:05 == 46
3/24/11 0:25 == 47.5	3/24/11 5:00 == 43.8	3/24/11 9:35 == 45.7	3/24/11 14:10 == 45.8
3/24/11 0:30 == 47.5	3/24/11 5:05 == 47.3	3/24/11 9:40 == 46	3/24/11 14:15 == 45.3
3/24/11 0:35 == 47.5	3/24/11 5:10 == 48.2	3/24/11 9:45 == 45.2	3/24/11 14:20 == 45.4
3/24/11 0:40 == 47.5	3/24/11 5:15 == 48.1	3/24/11 9:50 == 45.6	3/24/11 14:25 == 45.8
3/24/11 0:45 == 47.6	3/24/11 5:20 == 48.1	3/24/11 9:55 == 46	3/24/11 14:30 == 45.7
3/24/11 0:50 == 47.6	3/24/11 5:25 == 45	3/24/11 10:00 == 45.7	3/24/11 14:35 == 45.6
3/24/11 0:55 == 47.5	3/24/11 5:30 == 45.7	3/24/11 10:05 == 45.6	3/24/11 14:40 == 45.8
3/24/11 1:00 == 47.5	3/24/11 5:35 == 49.3	3/24/11 10:10 == 45.3	3/24/11 14:45 == 45.7
3/24/11 1:05 == 47.5	3/24/11 5:40 == 47.3	3/24/11 10:15 == 45.1	3/24/11 14:50 == 45.8
3/24/11 1:10 == 47.5	3/24/11 5:45 == 45.3	3/24/11 10:20 == 45.1	3/24/11 14:55 == 46
3/24/11 1:15 == 47.6	3/24/11 5:50 == 46.3	3/24/11 10:25 == 45	3/24/11 15:00 == 46.2
3/24/11 1:20 == 47.5	3/24/11 5:55 == 45.7	3/24/11 10:30 == 44.9	3/24/11 15:05 == 46
3/24/11 1:25 == 47.6	3/24/11 6:00 == 45.9	3/24/11 10:35 == 44.8	3/24/11 15:10 == 46
3/24/11 1:30 == 47.6	3/24/11 6:05 == 46.1	3/24/11 10:40 == 44.6	3/24/11 15:15 == 45.9
3/24/11 1:35 == 47.5	3/24/11 6:10 == 46.1	3/24/11 10:45 == 44.3	3/24/11 15:20 == 46.1
3/24/11 1:40 == 47.6	3/24/11 6:15 == 46.1	3/24/11 10:50 == 44.5	3/24/11 15:25 == 45.8
3/24/11 1:45 == 47.7	3/24/11 6:20 == 46.2	3/24/11 10:55 == 44.6	3/24/11 15:30 == 46
3/24/11 1:50 == 47.5	3/24/11 6:25 == 46.4	3/24/11 11:00 == 44.4	3/24/11 15:35 == 46
3/24/11 1:55 == 47.5	3/24/11 6:30 == 46.3	3/24/11 11:05 == 44.5	3/24/11 15:40 == 45.8
3/24/11 2:00 == 47.5	3/24/11 6:35 == 46.4	3/24/11 11:10 == 44.5	3/24/11 15:45 == 45.8
3/24/11 2:05 == 47.5	3/24/11 6:40 == 46.8	3/24/11 11:15 == 44.6	3/24/11 15:50 == 45.7
3/24/11 2:10 == 47.5	3/24/11 6:45 == 48	3/24/11 11:20 == 44.6	3/24/11 15:55 == 45.7
3/24/11 2:15 == 47.6	3/24/11 6:50 == 48.1	3/24/11 11:25 == 44.6	3/24/11 16:00 == 45.8
3/24/11 2:20 == 47.6	3/24/11 6:55 == 48.1	3/24/11 11:30 == 44.5	3/24/11 16:05 == 45.8
3/24/11 2:25 == 47.6	3/24/11 7:00 == 48	3/24/11 11:35 == 44.5	3/24/11 16:10 == 45.7
3/24/11 2:30 == 47.6	3/24/11 7:05 == 48.1	3/24/11 11:40 == 44.5	3/24/11 16:15 == 45.8

Pumpback Station Discharge (0364)

3/24/11 16:20 == 45.7	3/24/11 20:55 == 46.1	3/25/11 1:30 == 46.1	3/25/11 6:05 == 48.2
3/24/11 16:25 == 45.8	3/24/11 21:00 == 45.9	3/25/11 1:35 == 46.2	3/25/11 6:10 == 45.9
3/24/11 16:30 == 45.7	3/24/11 21:05 == 45.9	3/25/11 1:40 == 46.2	3/25/11 6:15 == 44
3/24/11 16:35 == 45.7	3/24/11 21:10 == 46	3/25/11 1:45 == 46.2	3/25/11 6:20 == 46.1
3/24/11 16:40 == 45.9	3/24/11 21:15 == 46	3/25/11 1:50 == 46.2	3/25/11 6:25 == 47.9
3/24/11 16:45 == 45.8	3/24/11 21:20 == 46	3/25/11 1:55 == 46.1	3/25/11 6:30 == 47.9
3/24/11 16:50 == 45.9	3/24/11 21:25 == 46	3/25/11 2:00 == 46.1	3/25/11 6:35 == 48
3/24/11 16:55 == 45.8	3/24/11 21:30 == 46	3/25/11 2:05 == 46.1	3/25/11 6:40 == 47.4
3/24/11 17:00 == 46	3/24/11 21:35 == 46.1	3/25/11 2:10 == 46.4	3/25/11 6:45 == 47.4
3/24/11 17:05 == 45.8	3/24/11 21:40 == 46.3	3/25/11 2:15 == 46.3	3/25/11 6:50 == 47.7
3/24/11 17:10 == 45.6	3/24/11 21:45 == 46.1	3/25/11 2:20 == 46.3	3/25/11 6:55 == 48.1
3/24/11 17:15 == 45.8	3/24/11 21:50 == 46.2	3/25/11 2:25 == 46.3	3/25/11 7:00 == 48
3/24/11 17:20 == 45.8	3/24/11 21:55 == 46	3/25/11 2:30 == 46.3	3/25/11 7:05 == 48.2
3/24/11 17:25 == 45.9	3/24/11 22:00 == 46	3/25/11 2:35 == 46.2	3/25/11 7:10 == 47.8
3/24/11 17:30 == 45.9	3/24/11 22:05 == 45.9	3/25/11 2:40 == 46.2	3/25/11 7:15 == 47.9
3/24/11 17:35 == 45.9	3/24/11 22:10 == 45.9	3/25/11 2:45 == 46.2	3/25/11 7:20 == 47.8
3/24/11 17:40 == 45.8	3/24/11 22:15 == 46	3/25/11 2:50 == 46.2	3/25/11 7:25 == 47.9
3/24/11 17:45 == 45.9	3/24/11 22:20 == 46	3/25/11 2:55 == 46.2	3/25/11 7:30 == 48
3/24/11 17:50 == 45.9	3/24/11 22:25 == 45.8	3/25/11 3:00 == 46.2	3/25/11 7:35 == 47.8
3/24/11 17:55 == 46.1	3/24/11 22:30 == 46	3/25/11 3:05 == 46.3	3/25/11 7:40 == 48.2
3/24/11 18:00 == 46	3/24/11 22:35 == 45.9	3/25/11 3:10 == 46.1	3/25/11 7:45 == 48.1
3/24/11 18:05 == 45.9	3/24/11 22:40 == 45.9	3/25/11 3:15 == 45.9	3/25/11 7:50 == 46.7
3/24/11 18:10 == 46	3/24/11 22:45 == 46	3/25/11 3:20 == 46	3/25/11 7:55 == 43.9
3/24/11 18:15 == 45.8	3/24/11 22:50 == 45.9	3/25/11 3:25 == 45.8	3/25/11 8:00 == 44.9
3/24/11 18:20 == 45.9	3/24/11 22:55 == 45.8	3/25/11 3:30 == 46	3/25/11 8:05 == 48
3/24/11 18:25 == 46	3/24/11 23:00 == 45.7	3/25/11 3:35 == 46	3/25/11 8:10 == 48.1
3/24/11 18:30 == 45.8	3/24/11 23:05 == 45.7	3/25/11 3:40 == 46	3/25/11 8:15 == 48.2
3/24/11 18:35 == 45.9	3/24/11 23:10 == 45.6	3/25/11 3:45 == 46	3/25/11 8:20 == 48.2
3/24/11 18:40 == 45.8	3/24/11 23:15 == 45.7	3/25/11 3:50 == 45.9	3/25/11 8:25 == 48.1
3/24/11 18:45 == 46	3/24/11 23:20 == 45.7	3/25/11 3:55 == 45.9	3/25/11 8:30 == 48.4
3/24/11 18:50 == 45.9	3/24/11 23:25 == 45.6	3/25/11 4:00 == 45.5	3/25/11 8:35 == 48.3
3/24/11 18:55 == 45.8	3/24/11 23:30 == 45.7	3/25/11 4:05 == 45.7	3/25/11 8:40 == 48.1
3/24/11 19:00 == 45.9	3/24/11 23:35 == 45.6	3/25/11 4:10 == 45.6	3/25/11 8:45 == 48.2
3/24/11 19:05 == 45.8	3/24/11 23:40 == 45.6	3/25/11 4:15 == 45.7	3/25/11 8:50 == 48.2
3/24/11 19:10 == 46	3/24/11 23:45 == 45.7	3/25/11 4:20 == 45.9	3/25/11 8:55 == 46.5
3/24/11 19:15 == 46.2	3/24/11 23:50 == 45.8	3/25/11 4:25 == 45.9	3/25/11 9:00 == 45.3
3/24/11 19:20 == 46	3/24/11 23:55 == 45.7	3/25/11 4:30 == 45.7	3/25/11 9:05 == 47.2
3/24/11 19:25 == 46.1	3/25/11 0:00 == 45.7	3/25/11 4:35 == 45.9	3/25/11 9:10 == 45.7
3/24/11 19:30 == 46.1	3/25/11 0:05 == 45.7	3/25/11 4:40 == 45.9	3/25/11 9:15 == 45.9
3/24/11 19:35 == 46.1	3/25/11 0:10 == 45.7	3/25/11 4:45 == 45.9	3/25/11 9:20 == 49.5
3/24/11 19:40 == 46.1	3/25/11 0:15 == 46	3/25/11 4:50 == 45.7	3/25/11 9:25 == 46.4
3/24/11 19:45 == 45.7	3/25/11 0:20 == 45.8	3/25/11 4:55 == 45.9	3/25/11 9:30 == 45.7
3/24/11 19:50 == 45.9	3/25/11 0:25 == 45.9	3/25/11 5:00 == 46.2	3/25/11 9:35 == 47.2
3/24/11 19:55 == 46	3/25/11 0:30 == 45.8	3/25/11 5:05 == 47.3	3/25/11 9:40 == 46
3/24/11 20:00 == 45.9	3/25/11 0:35 == 45.9	3/25/11 5:10 == 47.6	3/25/11 9:45 == 47.3
3/24/11 20:05 == 45.8	3/25/11 0:40 == 46	3/25/11 5:15 == 47.6	3/25/11 9:50 == 45.8
3/24/11 20:10 == 46.1	3/25/11 0:45 == 46	3/25/11 5:20 == 48.2	3/25/11 9:55 == 46.2
3/24/11 20:15 == 46.2	3/25/11 0:50 == 45.8	3/25/11 5:25 == 45.8	3/25/11 10:00 == 47.3
3/24/11 20:20 == 46.1	3/25/11 0:55 == 46	3/25/11 5:30 == 43.8	3/25/11 10:05 == 45.7
3/24/11 20:25 == 46.1	3/25/11 1:00 == 46.1	3/25/11 5:35 == 46.1	3/25/11 10:10 == 47.4
3/24/11 20:30 == 46	3/25/11 1:05 == 46	3/25/11 5:40 == 48.4	3/25/11 10:15 == 45.3
3/24/11 20:35 == 46	3/25/11 1:10 == 46.3	3/25/11 5:45 == 48.3	3/25/11 10:20 == 45.6
3/24/11 20:40 == 46	3/25/11 1:15 == 46.4	3/25/11 5:50 == 48.3	3/25/11 10:25 == 46.6
3/24/11 20:45 == 46	3/25/11 1:20 == 46.3	3/25/11 5:55 == 48.2	3/25/11 10:30 == 44.7
3/24/11 20:50 == 46.1	3/25/11 1:25 == 46.1	3/25/11 6:00 == 48.2	3/25/11 10:35 == 46.9

Pumpback Station Discharge (0364)

3/25/11 10:40 == 48.4	3/25/11 15:15 == 48.1	3/25/11 19:50 == 48.1	3/26/11 0:25 == 47.8
3/25/11 10:45 == 48.1	3/25/11 15:20 == 48.2	3/25/11 19:55 == 47.9	3/26/11 0:30 == 47.9
3/25/11 10:50 == 48.2	3/25/11 15:25 == 48	3/25/11 20:00 == 47.9	3/26/11 0:35 == 47.8
3/25/11 10:55 == 48.2	3/25/11 15:30 == 48.1	3/25/11 20:05 == 47.9	3/26/11 0:40 == 48
3/25/11 11:00 == 48.1	3/25/11 15:35 == 48	3/25/11 20:10 == 48.3	3/26/11 0:45 == 48.1
3/25/11 11:05 == 48.2	3/25/11 15:40 == 48.1	3/25/11 20:15 == 48.3	3/26/11 0:50 == 48.1
3/25/11 11:10 == 48.3	3/25/11 15:45 == 47.8	3/25/11 20:20 == 48.4	3/26/11 0:55 == 48.2
3/25/11 11:15 == 48.3	3/25/11 15:50 == 48	3/25/11 20:25 == 48.1	3/26/11 1:00 == 48.2
3/25/11 11:20 == 48.3	3/25/11 15:55 == 47.8	3/25/11 20:30 == 48.1	3/26/11 1:05 == 48.2
3/25/11 11:25 == 48.1	3/25/11 16:00 == 47.9	3/25/11 20:35 == 48	3/26/11 1:10 == 48.5
3/25/11 11:30 == 48.3	3/25/11 16:05 == 47.7	3/25/11 20:40 == 48.2	3/26/11 1:15 == 48.5
3/25/11 11:35 == 48.2	3/25/11 16:10 == 47.9	3/25/11 20:45 == 48.2	3/26/11 1:20 == 48.5
3/25/11 11:40 == 48.2	3/25/11 16:15 == 47.9	3/25/11 20:50 == 48.2	3/26/11 1:25 == 48.2
3/25/11 11:45 == 48.4	3/25/11 16:20 == 48	3/25/11 20:55 == 48.1	3/26/11 1:30 == 48.3
3/25/11 11:50 == 48.3	3/25/11 16:25 == 47.9	3/25/11 21:00 == 48	3/26/11 1:35 == 48.2
3/25/11 11:55 == 48.3	3/25/11 16:30 == 47.8	3/25/11 21:05 == 48	3/26/11 1:40 == 48.4
3/25/11 12:00 == 48.3	3/25/11 16:35 == 47.9	3/25/11 21:10 == 48	3/26/11 1:45 == 48.4
3/25/11 12:05 == 48.4	3/25/11 16:40 == 48	3/25/11 21:15 == 48	3/26/11 1:50 == 48.4
3/25/11 12:10 == 48.5	3/25/11 16:45 == 47.9	3/25/11 21:20 == 48	3/26/11 1:55 == 48.3
3/25/11 12:15 == 48.4	3/25/11 16:50 == 48	3/25/11 21:25 == 48.2	3/26/11 2:00 == 48.2
3/25/11 12:20 == 48.5	3/25/11 16:55 == 47.9	3/25/11 21:30 == 48.2	3/26/11 2:05 == 48.3
3/25/11 12:25 == 48.5	3/25/11 17:00 == 48.1	3/25/11 21:35 == 48.2	3/26/11 2:10 == 48.6
3/25/11 12:30 == 48.5	3/25/11 17:05 == 47.9	3/25/11 21:40 == 48.4	3/26/11 2:15 == 48.5
3/25/11 12:35 == 48.4	3/25/11 17:10 == 47.8	3/25/11 21:45 == 48.2	3/26/11 2:20 == 48.4
3/25/11 12:40 == 48.5	3/25/11 17:15 == 47.7	3/25/11 21:50 == 48.2	3/26/11 2:25 == 48.5
3/25/11 12:45 == 48.4	3/25/11 17:20 == 47.9	3/25/11 21:55 == 48	3/26/11 2:30 == 48.4
3/25/11 12:50 == 48.3	3/25/11 17:25 == 48	3/25/11 22:00 == 48.2	3/26/11 2:35 == 48.4
3/25/11 12:55 == 48.4	3/25/11 17:30 == 47.9	3/25/11 22:05 == 48	3/26/11 2:40 == 48.3
3/25/11 13:00 == 48.3	3/25/11 17:35 == 47.9	3/25/11 22:10 == 48.1	3/26/11 2:45 == 48.4
3/25/11 13:05 == 48.7	3/25/11 17:40 == 47.9	3/25/11 22:15 == 48	3/26/11 2:50 == 48.3
3/25/11 13:10 == 46.8	3/25/11 17:45 == 47.9	3/25/11 22:20 == 48	3/26/11 2:55 == 48.5
3/25/11 13:15 == 45	3/25/11 17:50 == 47.9	3/25/11 22:25 == 48	3/26/11 3:00 == 48.5
3/25/11 13:20 == 47.1	3/25/11 17:55 == 48	3/25/11 22:30 == 48	3/26/11 3:05 == 48.5
3/25/11 13:25 == 49.1	3/25/11 18:00 == 47.8	3/25/11 22:35 == 48	3/26/11 3:10 == 48.2
3/25/11 13:30 == 48.9	3/25/11 18:05 == 47.8	3/25/11 22:40 == 48	3/26/11 3:15 == 48.2
3/25/11 13:35 == 48.9	3/25/11 18:10 == 47.9	3/25/11 22:45 == 48	3/26/11 3:20 == 48.2
3/25/11 13:40 == 48.4	3/25/11 18:15 == 47.8	3/25/11 22:50 == 47.9	3/26/11 3:25 == 48
3/25/11 13:45 == 48.4	3/25/11 18:20 == 48	3/25/11 22:55 == 47.7	3/26/11 3:30 == 48.1
3/25/11 13:50 == 48.3	3/25/11 18:25 == 47.9	3/25/11 23:00 == 47.7	3/26/11 3:35 == 47.9
3/25/11 13:55 == 48	3/25/11 18:30 == 47.9	3/25/11 23:05 == 47.5	3/26/11 3:40 == 48.2
3/25/11 14:00 == 48.1	3/25/11 18:35 == 47.9	3/25/11 23:10 == 47.6	3/26/11 3:45 == 48.1
3/25/11 14:05 == 48	3/25/11 18:40 == 48	3/25/11 23:15 == 47.6	3/26/11 3:50 == 48
3/25/11 14:10 == 47.7	3/25/11 18:45 == 48	3/25/11 23:20 == 47.6	3/26/11 3:55 == 47.9
3/25/11 14:15 == 47.7	3/25/11 18:50 == 48	3/25/11 23:25 == 47.8	3/26/11 4:00 == 47.7
3/25/11 14:20 == 47.7	3/25/11 18:55 == 48.1	3/25/11 23:30 == 47.7	3/26/11 4:05 == 47.7
3/25/11 14:25 == 48.1	3/25/11 19:00 == 48.1	3/25/11 23:35 == 47.6	3/26/11 4:10 == 47.8
3/25/11 14:30 == 48	3/25/11 19:05 == 48	3/25/11 23:40 == 47.7	3/26/11 4:15 == 47.8
3/25/11 14:35 == 48	3/25/11 19:10 == 48.3	3/25/11 23:45 == 47.6	3/26/11 4:20 == 47.9
3/25/11 14:40 == 48.1	3/25/11 19:15 == 48.2	3/25/11 23:50 == 47.7	3/26/11 4:25 == 47.8
3/25/11 14:45 == 48.1	3/25/11 19:20 == 48.1	3/25/11 23:55 == 47.5	3/26/11 4:30 == 47.8
3/25/11 14:50 == 48.1	3/25/11 19:25 == 48.2	3/26/11 0:00 == 47.6	3/26/11 4:35 == 47.7
3/25/11 14:55 == 48.3	3/25/11 19:30 == 48.2	3/26/11 0:05 == 47.6	3/26/11 4:40 == 47.9
3/25/11 15:00 == 48.3	3/25/11 19:35 == 48.2	3/26/11 0:10 == 47.9	3/26/11 4:45 == 47.9
3/25/11 15:05 == 48.3	3/25/11 19:40 == 48.1	3/26/11 0:15 == 47.9	3/26/11 4:50 == 47.8
3/25/11 15:10 == 48.3	3/25/11 19:45 == 48.1	3/26/11 0:20 == 47.8	3/26/11 4:55 == 48

Pumpback Station Discharge (0364)

3/26/11 5:00 == 48	3/26/11 9:35 == 48	3/26/11 14:10 == 46.4	3/26/11 18:45 == 46
3/26/11 5:05 == 48	3/26/11 9:40 == 48.1	3/26/11 14:15 == 45.8	3/26/11 18:50 == 45.9
3/26/11 5:10 == 48.3	3/26/11 9:45 == 47.8	3/26/11 14:20 == 45.5	3/26/11 18:55 == 46
3/26/11 5:15 == 48.4	3/26/11 9:50 == 47.8	3/26/11 14:25 == 46	3/26/11 19:00 == 45.8
3/26/11 5:20 == 47.8	3/26/11 9:55 == 48	3/26/11 14:30 == 45.9	3/26/11 19:05 == 45.8
3/26/11 5:25 == 47.1	3/26/11 10:00 == 47.9	3/26/11 14:35 == 45.9	3/26/11 19:10 == 46.1
3/26/11 5:30 == 47.8	3/26/11 10:05 == 48.2	3/26/11 14:40 == 45.9	3/26/11 19:15 == 46.1
3/26/11 5:35 == 47.6	3/26/11 10:10 == 48	3/26/11 14:45 == 45.9	3/26/11 19:20 == 46.1
3/26/11 5:40 == 47.6	3/26/11 10:15 == 48.5	3/26/11 14:50 == 46	3/26/11 19:25 == 46.1
3/26/11 5:45 == 47.8	3/26/11 10:20 == 48.4	3/26/11 14:55 == 45.9	3/26/11 19:30 == 46.2
3/26/11 5:50 == 47.7	3/26/11 10:25 == 47.9	3/26/11 15:00 == 46.3	3/26/11 19:35 == 46.2
3/26/11 5:55 == 47.8	3/26/11 10:30 == 47.5	3/26/11 15:05 == 46	3/26/11 19:40 == 46
3/26/11 6:00 == 47.6	3/26/11 10:35 == 47.8	3/26/11 15:10 == 46.2	3/26/11 19:45 == 46
3/26/11 6:05 == 47.8	3/26/11 10:40 == 47.3	3/26/11 15:15 == 46	3/26/11 19:50 == 45.9
3/26/11 6:10 == 46.2	3/26/11 10:45 == 47.1	3/26/11 15:20 == 46	3/26/11 19:55 == 45.8
3/26/11 6:15 == 45	3/26/11 10:50 == 47.2	3/26/11 15:25 == 45.9	3/26/11 20:00 == 45.9
3/26/11 6:20 == 47.2	3/26/11 10:55 == 47.3	3/26/11 15:30 == 45.9	3/26/11 20:05 == 45.9
3/26/11 6:25 == 48.4	3/26/11 11:00 == 47.4	3/26/11 15:35 == 46	3/26/11 20:10 == 46.4
3/26/11 6:30 == 48.4	3/26/11 11:05 == 47.2	3/26/11 15:40 == 45.9	3/26/11 20:15 == 46.2
3/26/11 6:35 == 48.4	3/26/11 11:10 == 47.4	3/26/11 15:45 == 45.7	3/26/11 20:20 == 46.2
3/26/11 6:40 == 48	3/26/11 11:15 == 47.5	3/26/11 15:50 == 45.9	3/26/11 20:25 == 46.1
3/26/11 6:45 == 48	3/26/11 11:20 == 47.4	3/26/11 15:55 == 45.7	3/26/11 20:30 == 46.2
3/26/11 6:50 == 47.9	3/26/11 11:25 == 47.3	3/26/11 16:00 == 45.8	3/26/11 20:35 == 46.2
3/26/11 6:55 == 48	3/26/11 11:30 == 47.3	3/26/11 16:05 == 45.8	3/26/11 20:40 == 46
3/26/11 7:00 == 48	3/26/11 11:35 == 47.3	3/26/11 16:10 == 45.8	3/26/11 20:45 == 46
3/26/11 7:05 == 47.9	3/26/11 11:40 == 47.4	3/26/11 16:15 == 45.8	3/26/11 20:50 == 46
3/26/11 7:10 == 48	3/26/11 11:45 == 47.4	3/26/11 16:20 == 45.7	3/26/11 20:55 == 45.9
3/26/11 7:15 == 47.8	3/26/11 11:50 == 47.3	3/26/11 16:25 == 45.8	3/26/11 21:00 == 46
3/26/11 7:20 == 47.9	3/26/11 11:55 == 47.1	3/26/11 16:30 == 45.6	3/26/11 21:05 == 45.9
3/26/11 7:25 == 47.9	3/26/11 12:00 == 47.3	3/26/11 16:35 == 45.7	3/26/11 21:10 == 46.1
3/26/11 7:30 == 47.9	3/26/11 12:05 == 47.2	3/26/11 16:40 == 45.9	3/26/11 21:15 == 46
3/26/11 7:35 == 48	3/26/11 12:10 == 47.3	3/26/11 16:45 == 45.8	3/26/11 21:20 == 46
3/26/11 7:40 == 48.3	3/26/11 12:15 == 47.3	3/26/11 16:50 == 45.8	3/26/11 21:25 == 46
3/26/11 7:45 == 48.2	3/26/11 12:20 == 47.3	3/26/11 16:55 == 45.9	3/26/11 21:30 == 45.9
3/26/11 7:50 == 48.3	3/26/11 12:25 == 47.2	3/26/11 17:00 == 46	3/26/11 21:35 == 46.1
3/26/11 7:55 == 48.1	3/26/11 12:30 == 47.2	3/26/11 17:05 == 46	3/26/11 21:40 == 46.2
3/26/11 8:00 == 48.1	3/26/11 12:35 == 47.2	3/26/11 17:10 == 45.9	3/26/11 21:45 == 46.2
3/26/11 8:05 == 48.2	3/26/11 12:40 == 47.4	3/26/11 17:15 == 45.9	3/26/11 21:50 == 46.1
3/26/11 8:10 == 48.2	3/26/11 12:45 == 47.3	3/26/11 17:20 == 45.7	3/26/11 21:55 == 45.9
3/26/11 8:15 == 48.2	3/26/11 12:50 == 47.2	3/26/11 17:25 == 45.9	3/26/11 22:00 == 46
3/26/11 8:20 == 48.3	3/26/11 12:55 == 47.2	3/26/11 17:30 == 45.9	3/26/11 22:05 == 45.9
3/26/11 8:25 == 47.3	3/26/11 13:00 == 47.2	3/26/11 17:35 == 45.9	3/26/11 22:10 == 46
3/26/11 8:30 == 47.4	3/26/11 13:05 == 47.3	3/26/11 17:40 == 46	3/26/11 22:15 == 45.8
3/26/11 8:35 == 47.2	3/26/11 13:10 == 47.6	3/26/11 17:45 == 45.8	3/26/11 22:20 == 46
3/26/11 8:40 == 47.3	3/26/11 13:15 == 47.6	3/26/11 17:50 == 45.9	3/26/11 22:25 == 46
3/26/11 8:45 == 47.2	3/26/11 13:20 == 47.6	3/26/11 17:55 == 46.1	3/26/11 22:30 == 45.9
3/26/11 8:50 == 47.2	3/26/11 13:25 == 47.7	3/26/11 18:00 == 46	3/26/11 22:35 == 46
3/26/11 8:55 == 47.9	3/26/11 13:30 == 47.7	3/26/11 18:05 == 45.9	3/26/11 22:40 == 46
3/26/11 9:00 == 47.8	3/26/11 13:35 == 47.6	3/26/11 18:10 == 45.9	3/26/11 22:45 == 46
3/26/11 9:05 == 47.8	3/26/11 13:40 == 47.8	3/26/11 18:15 == 46	3/26/11 22:50 == 45.9
3/26/11 9:10 == 48.2	3/26/11 13:45 == 47.5	3/26/11 18:20 == 45.9	3/26/11 22:55 == 45.6
3/26/11 9:15 == 48.6	3/26/11 13:50 == 47.4	3/26/11 18:25 == 45.9	3/26/11 23:00 == 45.7
3/26/11 9:20 == 48.1	3/26/11 13:55 == 47	3/26/11 18:30 == 46.1	3/26/11 23:05 == 45.6
3/26/11 9:25 == 48.2	3/26/11 14:00 == 46.6	3/26/11 18:35 == 46	3/26/11 23:10 == 45.7
3/26/11 9:30 == 47.9	3/26/11 14:05 == 46.6	3/26/11 18:40 == 45.9	3/26/11 23:15 == 45.5

Pumpback Station Discharge (0364)

3/26/11 23:20 == 45.6	3/27/11 3:55 == 45.8	3/27/11 8:30 == 46.9	3/27/11 13:05 == #
3/26/11 23:25 == 45.6	3/27/11 4:00 == 45.9	3/27/11 8:35 == 47	3/27/11 13:10 == #
3/26/11 23:30 == 45.5	3/27/11 4:05 == 45.9	3/27/11 8:40 == 47	3/27/11 13:15 == #
3/26/11 23:35 == 45.6	3/27/11 4:10 == 45.9	3/27/11 8:45 == 47	3/27/11 13:20 == #
3/26/11 23:40 == 45.5	3/27/11 4:15 == 45.9	3/27/11 8:50 == 46.8	3/27/11 13:25 == #
3/26/11 23:45 == 45.6	3/27/11 4:20 == 45.9	3/27/11 8:55 == 47.8	3/27/11 13:30 == #
3/26/11 23:50 == 45.5	3/27/11 4:25 == 45.9	3/27/11 9:00 == 47.6	3/27/11 13:35 == #
3/26/11 23:55 == 45.6	3/27/11 4:30 == 45.9	3/27/11 9:05 == 47.7	3/27/11 13:40 == #
3/27/11 0:00 == 45.5	3/27/11 4:35 == 46	3/27/11 9:10 == 48.1	3/27/11 13:45 == #
3/27/11 0:05 == 45.5	3/27/11 4:40 == 46	3/27/11 9:15 == 47.9	3/27/11 13:50 == #
3/27/11 0:10 == 45.9	3/27/11 4:45 == 46.1	3/27/11 9:20 == 48	3/27/11 13:55 == 45.8
3/27/11 0:15 == 45.8	3/27/11 4:50 == 46.4	3/27/11 9:25 == 48.3	3/27/11 14:00 == 45.8
3/27/11 0:20 == 45.8	3/27/11 4:55 == 46.8	3/27/11 9:30 == 48.1	3/27/11 14:05 == 45.7
3/27/11 0:25 == 45.9	3/27/11 5:00 == 47.1	3/27/11 9:35 == 48	3/27/11 14:10 == 45.6
3/27/11 0:30 == 45.8	3/27/11 5:05 == 47	3/27/11 9:40 == 48.3	3/27/11 14:15 == 45.1
3/27/11 0:35 == 45.9	3/27/11 5:10 == 47.4	3/27/11 9:45 == 48	3/27/11 14:20 == 45.1
3/27/11 0:40 == 46	3/27/11 5:15 == 47.3	3/27/11 9:50 == 48.1	3/27/11 14:25 == 45.4
3/27/11 0:45 == 45.9	3/27/11 5:20 == 47.4	3/27/11 9:55 == 48.3	3/27/11 14:30 == 45.2
3/27/11 0:50 == 46	3/27/11 5:25 == 47.5	3/27/11 10:00 == 47.2	3/27/11 14:35 == 45.3
3/27/11 0:55 == 46.1	3/27/11 5:30 == 47.5	3/27/11 10:05 == 47.3	3/27/11 14:40 == 45.3
3/27/11 1:00 == 46.3	3/27/11 5:35 == 47.5	3/27/11 10:10 == 47.1	3/27/11 14:45 == 45.3
3/27/11 1:05 == 46.2	3/27/11 5:40 == 48	3/27/11 10:15 == 47	3/27/11 14:50 == 45.2
3/27/11 1:10 == 46.5	3/27/11 5:45 == 47.6	3/27/11 10:20 == 47.2	3/27/11 14:55 == 45.4
3/27/11 1:15 == 46.4	3/27/11 5:50 == 47.6	3/27/11 10:25 == 46.7	3/27/11 15:00 == 45.6
3/27/11 1:20 == 46.5	3/27/11 5:55 == 47.7	3/27/11 10:30 == 46.4	3/27/11 15:05 == 45.4
3/27/11 1:25 == 46.2	3/27/11 6:00 == 47.4	3/27/11 10:35 == 46.5	3/27/11 15:10 == 45.6
3/27/11 1:30 == 46.3	3/27/11 6:05 == #	3/27/11 10:40 == 46.2	3/27/11 15:15 == 45.4
3/27/11 1:35 == 46.2	3/27/11 6:10 == #	3/27/11 10:45 == 46.1	3/27/11 15:20 == 45.5
3/27/11 1:40 == 46.3	3/27/11 6:15 == #	3/27/11 10:50 == 46	3/27/11 15:25 == 45.4
3/27/11 1:45 == 46.3	3/27/11 6:20 == #	3/27/11 10:55 == 46.2	3/27/11 15:30 == 45.4
3/27/11 1:50 == 46.4	3/27/11 6:25 == #	3/27/11 11:00 == 46.1	3/27/11 15:35 == 45.3
3/27/11 1:55 == 46.4	3/27/11 6:30 == #	3/27/11 11:05 == 46.1	3/27/11 15:40 == 45.3
3/27/11 2:00 == 46.4	3/27/11 6:35 == #	3/27/11 11:10 == 46.2	3/27/11 15:45 == 45.3
3/27/11 2:05 == 46.3	3/27/11 6:40 == #	3/27/11 11:15 == 46.2	3/27/11 15:50 == 45.3
3/27/11 2:10 == 46.5	3/27/11 6:45 == 47.2	3/27/11 11:20 == 46.2	3/27/11 15:55 == 45.1
3/27/11 2:15 == 46.3	3/27/11 6:50 == 47.2	3/27/11 11:25 == 46.2	3/27/11 16:00 == 45.4
3/27/11 2:20 == 46.3	3/27/11 6:55 == 47.4	3/27/11 11:30 == 46.1	3/27/11 16:05 == 45.2
3/27/11 2:25 == 46.4	3/27/11 7:00 == 47.2	3/27/11 11:35 == 46.1	3/27/11 16:10 == 45.3
3/27/11 2:30 == 46.4	3/27/11 7:05 == 47	3/27/11 11:40 == 46.2	3/27/11 16:15 == 45.2
3/27/11 2:35 == 46.5	3/27/11 7:10 == 47	3/27/11 11:45 == 46.1	3/27/11 16:20 == 45.3
3/27/11 2:40 == 46.4	3/27/11 7:15 == 46.9	3/27/11 11:50 == 46.2	3/27/11 16:25 == 45.2
3/27/11 2:45 == 46.5	3/27/11 7:20 == 47	3/27/11 11:55 == 46	3/27/11 16:30 == 45.3
3/27/11 2:50 == 46.4	3/27/11 7:25 == 46.9	3/27/11 12:00 == 46.1	3/27/11 16:35 == 45.2
3/27/11 2:55 == 46.4	3/27/11 7:30 == 47	3/27/11 12:05 == 46.1	3/27/11 16:40 == 45.3
3/27/11 3:00 == 46.5	3/27/11 7:35 == 46.9	3/27/11 12:10 == 46.5	3/27/11 16:45 == 45.3
3/27/11 3:05 == 46.4	3/27/11 7:40 == 47.4	3/27/11 12:15 == 46.4	3/27/11 16:50 == 45.3
3/27/11 3:10 == 46.3	3/27/11 7:45 == 47.3	3/27/11 12:20 == 46.4	3/27/11 16:55 == 45.3
3/27/11 3:15 == 46.1	3/27/11 7:50 == 47.1	3/27/11 12:25 == 46.8	3/27/11 17:00 == 45.1
3/27/11 3:20 == 46.2	3/27/11 7:55 == 47	3/27/11 12:30 == 46.8	3/27/11 17:05 == 45.3
3/27/11 3:25 == 46	3/27/11 8:00 == 47.1	3/27/11 12:35 == #	3/27/11 17:10 == 45.1
3/27/11 3:30 == 45.9	3/27/11 8:05 == 47	3/27/11 12:40 == #	3/27/11 17:15 == 45.1
3/27/11 3:35 == 46	3/27/11 8:10 == 47.1	3/27/11 12:45 == #	3/27/11 17:20 == 45
3/27/11 3:40 == 46	3/27/11 8:15 == 47.2	3/27/11 12:50 == #	3/27/11 17:25 == 45.2
3/27/11 3:45 == 46.3	3/27/11 8:20 == 47.2	3/27/11 12:55 == #	3/27/11 17:30 == 45.2
3/27/11 3:50 == 46.1	3/27/11 8:25 == 47	3/27/11 13:00 == #	3/27/11 17:35 == 45

Pumpback Station Discharge (0364)

3/27/11 17:40 == 45.1	3/27/11 22:15 == 46.7	3/28/11 2:50 == 46.7	3/28/11 7:25 == 46.1
3/27/11 17:45 == 45.1	3/27/11 22:20 == 46.7	3/28/11 2:55 == 46.8	3/28/11 7:30 == 47.2
3/27/11 17:50 == 45.4	3/27/11 22:25 == 46.7	3/28/11 3:00 == 46.9	3/28/11 7:35 == 45.5
3/27/11 17:55 == 46.7	3/27/11 22:30 == 46.7	3/28/11 3:05 == 46.8	3/28/11 7:40 == 46.7
3/27/11 18:00 == 46.6	3/27/11 22:35 == 46.7	3/28/11 3:10 == 46.6	3/28/11 7:45 == 45.9
3/27/11 18:05 == 46.7	3/27/11 22:40 == 46.6	3/28/11 3:15 == 46.7	3/28/11 7:50 == 47
3/27/11 18:10 == 46.6	3/27/11 22:45 == 46.6	3/28/11 3:20 == 46.6	3/28/11 7:55 == 45.6
3/27/11 18:15 == 46.7	3/27/11 22:50 == 46.7	3/28/11 3:25 == 46.5	3/28/11 8:00 == 45.7
3/27/11 18:20 == 46.6	3/27/11 22:55 == 46.4	3/28/11 3:30 == 46.5	3/28/11 8:05 == 46.5
3/27/11 18:25 == 46.7	3/27/11 23:00 == 46.5	3/28/11 3:35 == 46.5	3/28/11 8:10 == 45.6
3/27/11 18:30 == 46.6	3/27/11 23:05 == 46.4	3/28/11 3:40 == 46.7	3/28/11 8:15 == 46.7
3/27/11 18:35 == 46.6	3/27/11 23:10 == 46.6	3/28/11 3:45 == 46.7	3/28/11 8:20 == 45.8
3/27/11 18:40 == 46.7	3/27/11 23:15 == 46.4	3/28/11 3:50 == 46.6	3/28/11 8:25 == 47.6
3/27/11 18:45 == 46.6	3/27/11 23:20 == 46.4	3/28/11 3:55 == 46.4	3/28/11 8:30 == 45.8
3/27/11 18:50 == 46.6	3/27/11 23:25 == 46.5	3/28/11 4:00 == 46.6	3/28/11 8:35 == 45.7
3/27/11 18:55 == 46.7	3/27/11 23:30 == 46.4	3/28/11 4:05 == 46.6	3/28/11 8:40 == 46.8
3/27/11 19:00 == 46.7	3/27/11 23:35 == 46.5	3/28/11 4:10 == 46.5	3/28/11 8:45 == 45.6
3/27/11 19:05 == 46.6	3/27/11 23:40 == 46.3	3/28/11 4:15 == 46.5	3/28/11 8:50 == 47.2
3/27/11 19:10 == 47	3/27/11 23:45 == 46.5	3/28/11 4:20 == 46.6	3/28/11 8:55 == 46.3
3/27/11 19:15 == 46.8	3/27/11 23:50 == 46.5	3/28/11 4:25 == 46.6	3/28/11 9:00 == 46.7
3/27/11 19:20 == 46.9	3/27/11 23:55 == 46.4	3/28/11 4:30 == 46.5	3/28/11 9:05 == 46.3
3/27/11 19:25 == 46.9	3/28/11 0:00 == 46.5	3/28/11 4:35 == 46.5	3/28/11 9:10 == 46.9
3/27/11 19:30 == 46.9	3/28/11 0:05 == 46.4	3/28/11 4:40 == 47	3/28/11 9:15 == 46.5
3/27/11 19:35 == 46.8	3/28/11 0:10 == 46.6	3/28/11 4:45 == 47.4	3/28/11 9:20 == 46.6
3/27/11 19:40 == 46.7	3/28/11 0:15 == 46.5	3/28/11 4:50 == 47.2	3/28/11 9:25 == 46.8
3/27/11 19:45 == 46.8	3/28/11 0:20 == 46.6	3/28/11 4:55 == 47.5	3/28/11 9:30 == 46.7
3/27/11 19:50 == 46.7	3/28/11 0:25 == 46.6	3/28/11 5:00 == 47.3	3/28/11 9:35 == 46.4
3/27/11 19:55 == 46.6	3/28/11 0:30 == 46.6	3/28/11 5:05 == 47.5	3/28/11 9:40 == 46.7
3/27/11 20:00 == 46.7	3/28/11 0:35 == 46.5	3/28/11 5:10 == 48	3/28/11 9:45 == 46.4
3/27/11 20:05 == 46.6	3/28/11 0:40 == 46.8	3/28/11 5:15 == 47.7	3/28/11 9:50 == 46.3
3/27/11 20:10 == 46.9	3/28/11 0:45 == 46.6	3/28/11 5:20 == 47.9	3/28/11 9:55 == 46.8
3/27/11 20:15 == 46.9	3/28/11 0:50 == 46.7	3/28/11 5:25 == 48.1	3/28/11 10:00 == 46.2
3/27/11 20:20 == 47	3/28/11 0:55 == 46.7	3/28/11 5:30 == 47.9	3/28/11 10:05 == 46.5
3/27/11 20:25 == 46.9	3/28/11 1:00 == 46.7	3/28/11 5:35 == 47.9	3/28/11 10:10 == 46
3/27/11 20:30 == 46.8	3/28/11 1:05 == 46.8	3/28/11 5:40 == 48.1	3/28/11 10:15 == 47.3
3/27/11 20:35 == 46.8	3/28/11 1:10 == 47.2	3/28/11 5:45 == 48.3	3/28/11 10:20 == 46.2
3/27/11 20:40 == 46.8	3/28/11 1:15 == 47.1	3/28/11 5:50 == 46.1	3/28/11 10:25 == 47.9
3/27/11 20:45 == 46.8	3/28/11 1:20 == 47.1	3/28/11 5:55 == 44.8	3/28/11 10:30 == 48.5
3/27/11 20:50 == 46.7	3/28/11 1:25 == 46.8	3/28/11 6:00 == 47.3	3/28/11 10:35 == 45.4
3/27/11 20:55 == 46.8	3/28/11 1:30 == 46.9	3/28/11 6:05 == 48.9	3/28/11 10:40 == 46.2
3/27/11 21:00 == 46.7	3/28/11 1:35 == 46.8	3/28/11 6:10 == 45.8	3/28/11 10:45 == 48.9
3/27/11 21:05 == 46.7	3/28/11 1:40 == 47	3/28/11 6:15 == 45	3/28/11 10:50 == 49.1
3/27/11 21:10 == 46.7	3/28/11 1:45 == 47	3/28/11 6:20 == 47.9	3/28/11 10:55 == 49.1
3/27/11 21:15 == 46.8	3/28/11 1:50 == 47	3/28/11 6:25 == 46.1	3/28/11 11:00 == 48.9
3/27/11 21:20 == 46.8	3/28/11 1:55 == 46.7	3/28/11 6:30 == 45.1	3/28/11 11:05 == 48.6
3/27/11 21:25 == 46.8	3/28/11 2:00 == 46.8	3/28/11 6:35 == 48.3	3/28/11 11:10 == 48.2
3/27/11 21:30 == 46.8	3/28/11 2:05 == 46.8	3/28/11 6:40 == 48.7	3/28/11 11:15 == 45.2
3/27/11 21:35 == 46.8	3/28/11 2:10 == 47	3/28/11 6:45 == 48.6	3/28/11 11:20 == 46.3
3/27/11 21:40 == 47	3/28/11 2:15 == 46.8	3/28/11 6:50 == 48.5	3/28/11 11:25 == 49.1
3/27/11 21:45 == 46.8	3/28/11 2:20 == 46.7	3/28/11 6:55 == 49	3/28/11 11:30 == 48.9
3/27/11 21:50 == 46.9	3/28/11 2:25 == 46.9	3/28/11 7:00 == 48.8	3/28/11 11:35 == 45.1
3/27/11 21:55 == 46.6	3/28/11 2:30 == 46.9	3/28/11 7:05 == 48.8	3/28/11 11:40 == 45
3/27/11 22:00 == 46.8	3/28/11 2:35 == 46.9	3/28/11 7:10 == 48.8	3/28/11 11:45 == 48.9
3/27/11 22:05 == 46.7	3/28/11 2:40 == 46.8	3/28/11 7:15 == 48.2	3/28/11 11:50 == 49
3/27/11 22:10 == 46.8	3/28/11 2:45 == 46.9	3/28/11 7:20 == 44.9	3/28/11 11:55 == 49

Pumpback Station Discharge (0364)

3/28/11 12:00 == 48.8	3/28/11 16:35 == 47.8	3/28/11 21:10 == 47.9	3/29/11 1:45 == 48.2
3/28/11 12:05 == 48.9	3/28/11 16:40 == 47.9	3/28/11 21:15 == 48.1	3/29/11 1:50 == 48.2
3/28/11 12:10 == 48.9	3/28/11 16:45 == 47.9	3/28/11 21:20 == 48	3/29/11 1:55 == 48.2
3/28/11 12:15 == 49.1	3/28/11 16:50 == 47.9	3/28/11 21:25 == 48.1	3/29/11 2:00 == 48.2
3/28/11 12:20 == 45.7	3/28/11 16:55 == 47.8	3/28/11 21:30 == 48	3/29/11 2:05 == 48
3/28/11 12:25 == 45.2	3/28/11 17:00 == 47.7	3/28/11 21:35 == 48	3/29/11 2:10 == 45.5
3/28/11 12:30 == 49	3/28/11 17:05 == 47.7	3/28/11 21:40 == 48.3	3/29/11 2:15 == 44.5
3/28/11 12:35 == 47.8	3/28/11 17:10 == 47.6	3/28/11 21:45 == 48.2	3/29/11 2:20 == 47.5
3/28/11 12:40 == 45.5	3/28/11 17:15 == 47.7	3/28/11 21:50 == 48.2	3/29/11 2:25 == 48.4
3/28/11 12:45 == 46.8	3/28/11 17:20 == 47.8	3/28/11 21:55 == 47.9	3/29/11 2:30 == 48.4
3/28/11 12:50 == 49.3	3/28/11 17:25 == 47.8	3/28/11 22:00 == 47.9	3/29/11 2:35 == 48.4
3/28/11 12:55 == 49.3	3/28/11 17:30 == 47.9	3/28/11 22:05 == 47.9	3/29/11 2:40 == 48.2
3/28/11 13:00 == 49.3	3/28/11 17:35 == 47.6	3/28/11 22:10 == 47.9	3/29/11 2:45 == 48.2
3/28/11 13:05 == 46.1	3/28/11 17:40 == 47.6	3/28/11 22:15 == 47.9	3/29/11 2:50 == 48.2
3/28/11 13:10 == 45.8	3/28/11 17:45 == 47.7	3/28/11 22:20 == 47.9	3/29/11 2:55 == 48.4
3/28/11 13:15 == 48.9	3/28/11 17:50 == 47.7	3/28/11 22:25 == 47.8	3/29/11 3:00 == 48.3
3/28/11 13:20 == 45.4	3/28/11 17:55 == 47.9	3/28/11 22:30 == 47.8	3/29/11 3:05 == 48.4
3/28/11 13:25 == 45.3	3/28/11 18:00 == 47.8	3/28/11 22:35 == 48	3/29/11 3:10 == 48.2
3/28/11 13:30 == 48.5	3/28/11 18:05 == 47.8	3/28/11 22:40 == 47.8	3/29/11 3:15 == 48.3
3/28/11 13:35 == 45.3	3/28/11 18:10 == 47.8	3/28/11 22:45 == 47.7	3/29/11 3:20 == 48.2
3/28/11 13:40 == 46.3	3/28/11 18:15 == 47.8	3/28/11 22:50 == 47.8	3/29/11 3:25 == 48.1
3/28/11 13:45 == 46.6	3/28/11 18:20 == 47.8	3/28/11 22:55 == 47.5	3/29/11 3:30 == 48.1
3/28/11 13:50 == 45	3/28/11 18:25 == 47.8	3/28/11 23:00 == 47.5	3/29/11 3:35 == 48.1
3/28/11 13:55 == 47.5	3/28/11 18:30 == 47.8	3/28/11 23:05 == 47.4	3/29/11 3:40 == 48.3
3/28/11 14:00 == 48.5	3/28/11 18:35 == 47.7	3/28/11 23:10 == 47.5	3/29/11 3:45 == 48.4
3/28/11 14:05 == 48.4	3/28/11 18:40 == 47.8	3/28/11 23:15 == 47.4	3/29/11 3:50 == 48.4
3/28/11 14:10 == 48.2	3/28/11 18:45 == 47.9	3/28/11 23:20 == 47.4	3/29/11 3:55 == 48
3/28/11 14:15 == 47.6	3/28/11 18:50 == 47.9	3/28/11 23:25 == 47.5	3/29/11 4:00 == 47.8
3/28/11 14:20 == 47.8	3/28/11 18:55 == 47.9	3/28/11 23:30 == 47.5	3/29/11 4:05 == 48
3/28/11 14:25 == 48	3/28/11 19:00 == 48	3/28/11 23:35 == 47.4	3/29/11 4:10 == 47.9
3/28/11 14:30 == 47.8	3/28/11 19:05 == 47.9	3/28/11 23:40 == 47.5	3/29/11 4:15 == 48
3/28/11 14:35 == 47.9	3/28/11 19:10 == 48.1	3/28/11 23:45 == 47.5	3/29/11 4:20 == 47.9
3/28/11 14:40 == 47.8	3/28/11 19:15 == 48.1	3/28/11 23:50 == 47.5	3/29/11 4:25 == 47.9
3/28/11 14:45 == 47.8	3/28/11 19:20 == 48.1	3/28/11 23:55 == 47.3	3/29/11 4:30 == 47.9
3/28/11 14:50 == 47.8	3/28/11 19:25 == 48.1	3/29/11 0:00 == 47.5	3/29/11 4:35 == 48
3/28/11 14:55 == 47.9	3/28/11 19:30 == 48	3/29/11 0:05 == 47.4	3/29/11 4:40 == 48.4
3/28/11 15:00 == 48.2	3/28/11 19:35 == 48	3/29/11 0:10 == 47.7	3/29/11 4:45 == 48.5
3/28/11 15:05 == 48	3/28/11 19:40 == 47.9	3/29/11 0:15 == 47.6	3/29/11 4:50 == 48.6
3/28/11 15:10 == 48.1	3/28/11 19:45 == 47.9	3/29/11 0:20 == 47.7	3/29/11 4:55 == 48.7
3/28/11 15:15 == 48	3/28/11 19:50 == 47.9	3/29/11 0:25 == 47.7	3/29/11 5:00 == 48.7
3/28/11 15:20 == 48	3/28/11 19:55 == 47.9	3/29/11 0:30 == 47.6	3/29/11 5:05 == 48.9
3/28/11 15:25 == 48	3/28/11 20:00 == 47.8	3/29/11 0:35 == 47.7	3/29/11 5:10 == 46
3/28/11 15:30 == 47.9	3/28/11 20:05 == 47.7	3/29/11 0:40 == 47.8	3/29/11 5:15 == 45.2
3/28/11 15:35 == 48	3/28/11 20:10 == 48.1	3/29/11 0:45 == 47.9	3/29/11 5:20 == 47.1
3/28/11 15:40 == 47.8	3/28/11 20:15 == 48.1	3/29/11 0:50 == 47.8	3/29/11 5:25 == 45.1
3/28/11 15:45 == 47.7	3/28/11 20:20 == 48	3/29/11 0:55 == 48	3/29/11 5:30 == 46.5
3/28/11 15:50 == 47.8	3/28/11 20:25 == 48	3/29/11 1:00 == 47.9	3/29/11 5:35 == 46.4
3/28/11 15:55 == 47.7	3/28/11 20:30 == 48	3/29/11 1:05 == 48	3/29/11 5:40 == 45.3
3/28/11 16:00 == 47.6	3/28/11 20:35 == 48	3/29/11 1:10 == 48.5	3/29/11 5:45 == 47.9
3/28/11 16:05 == 47.8	3/28/11 20:40 == 48.2	3/29/11 1:15 == 48.3	3/29/11 5:50 == 48.9
3/28/11 16:10 == 47.7	3/28/11 20:45 == 48.1	3/29/11 1:20 == 48.3	3/29/11 5:55 == 46
3/28/11 16:15 == 47.8	3/28/11 20:50 == 48.1	3/29/11 1:25 == 47.9	3/29/11 6:00 == 43.7
3/28/11 16:20 == 47.8	3/28/11 20:55 == 47.9	3/29/11 1:30 == 48.1	3/29/11 6:05 == 46.1
3/28/11 16:25 == 47.7	3/28/11 21:00 == 47.9	3/29/11 1:35 == 48	3/29/11 6:10 == 47.1
3/28/11 16:30 == 47.7	3/28/11 21:05 == 47.9	3/29/11 1:40 == 48.3	3/29/11 6:15 == 47.2

Pumpback Station Discharge (0364)

3/29/11 6:20 == 47.5	3/29/11 10:55 == 47.6	3/29/11 15:30 == 46.9	3/29/11 20:05 == 46.7
3/29/11 6:25 == 47.7	3/29/11 11:00 == 47.2	3/29/11 15:35 == 46.8	3/29/11 20:10 == 47.1
3/29/11 6:30 == 48.1	3/29/11 11:05 == 47.2	3/29/11 15:40 == 46.6	3/29/11 20:15 == 46.8
3/29/11 6:35 == 47.7	3/29/11 11:10 == 47.6	3/29/11 15:45 == 46.6	3/29/11 20:20 == 46.9
3/29/11 6:40 == 47.3	3/29/11 11:15 == 47.5	3/29/11 15:50 == 46.7	3/29/11 20:25 == 46.8
3/29/11 6:45 == 47.2	3/29/11 11:20 == 47.7	3/29/11 15:55 == 46.7	3/29/11 20:30 == 46.8
3/29/11 6:50 == 47.2	3/29/11 11:25 == 47.3	3/29/11 16:00 == 46.7	3/29/11 20:35 == 46.8
3/29/11 6:55 == 47.6	3/29/11 11:30 == 47.1	3/29/11 16:05 == 46.6	3/29/11 20:40 == 46.9
3/29/11 7:00 == 47.7	3/29/11 11:35 == 47.2	3/29/11 16:10 == 46.5	3/29/11 20:45 == 46.8
3/29/11 7:05 == 47.5	3/29/11 11:40 == 46.9	3/29/11 16:15 == 46.7	3/29/11 20:50 == 46.8
3/29/11 7:10 == 47	3/29/11 11:45 == 47.4	3/29/11 16:20 == 46.6	3/29/11 20:55 == 46.7
3/29/11 7:15 == 47.1	3/29/11 11:50 == 47.4	3/29/11 16:25 == 46.6	3/29/11 21:00 == 46.6
3/29/11 7:20 == 47.1	3/29/11 11:55 == 47.5	3/29/11 16:30 == 46.6	3/29/11 21:05 == 46.8
3/29/11 7:25 == 47.8	3/29/11 12:00 == 47	3/29/11 16:35 == 46.7	3/29/11 21:10 == 46.7
3/29/11 7:30 == 47.7	3/29/11 12:05 == 47.2	3/29/11 16:40 == 46.7	3/29/11 21:15 == 46.8
3/29/11 7:35 == 47.6	3/29/11 12:10 == 47.3	3/29/11 16:45 == 46.7	3/29/11 21:20 == 46.8
3/29/11 7:40 == 48	3/29/11 12:15 == 47.3	3/29/11 16:50 == 46.6	3/29/11 21:25 == 46.8
3/29/11 7:45 == 48.2	3/29/11 12:20 == 46.9	3/29/11 16:55 == 46.8	3/29/11 21:30 == 46.8
3/29/11 7:50 == 47.8	3/29/11 12:25 == 47.1	3/29/11 17:00 == 46.7	3/29/11 21:35 == 46.7
3/29/11 7:55 == 47.8	3/29/11 12:30 == 46.9	3/29/11 17:05 == 46.6	3/29/11 21:40 == 47.1
3/29/11 8:00 == 47.9	3/29/11 12:35 == 47.1	3/29/11 17:10 == 46.5	3/29/11 21:45 == 47
3/29/11 8:05 == 47.7	3/29/11 12:40 == 47.2	3/29/11 17:15 == 46.5	3/29/11 21:50 == 46.9
3/29/11 8:10 == 47.9	3/29/11 12:45 == 47.3	3/29/11 17:20 == 46.6	3/29/11 21:55 == 46.7
3/29/11 8:15 == 48.1	3/29/11 12:50 == 47.1	3/29/11 17:25 == 46.6	3/29/11 22:00 == 46.7
3/29/11 8:20 == 48	3/29/11 12:55 == 46.6	3/29/11 17:30 == 46.7	3/29/11 22:05 == 46.9
3/29/11 8:25 == 48.5	3/29/11 13:00 == 46.8	3/29/11 17:35 == 46.7	3/29/11 22:10 == 46.7
3/29/11 8:30 == 48.3	3/29/11 13:05 == 46.7	3/29/11 17:40 == 46.6	3/29/11 22:15 == 46.7
3/29/11 8:35 == 48.6	3/29/11 13:10 == 47.2	3/29/11 17:45 == 46.7	3/29/11 22:20 == 46.7
3/29/11 8:40 == 48.7	3/29/11 13:15 == 46.3	3/29/11 17:50 == 46.8	3/29/11 22:25 == 46.8
3/29/11 8:45 == 48.4	3/29/11 13:20 == 46.4	3/29/11 17:55 == 46.9	3/29/11 22:30 == 46.8
3/29/11 8:50 == 48.7	3/29/11 13:25 == 46.4	3/29/11 18:00 == 46.6	3/29/11 22:35 == 46.7
3/29/11 8:55 == 46.7	3/29/11 13:30 == 46.6	3/29/11 18:05 == 46.7	3/29/11 22:40 == 46.8
3/29/11 9:00 == 46.3	3/29/11 13:35 == 46.5	3/29/11 18:10 == 46.7	3/29/11 22:45 == 46.8
3/29/11 9:05 == 47.9	3/29/11 13:40 == 46	3/29/11 18:15 == 46.6	3/29/11 22:50 == 46.7
3/29/11 9:10 == 46.9	3/29/11 13:45 == 45.8	3/29/11 18:20 == 46.7	3/29/11 22:55 == 46.4
3/29/11 9:15 == 46.7	3/29/11 13:50 == 46.4	3/29/11 18:25 == 46.6	3/29/11 23:00 == 46.3
3/29/11 9:20 == 46.4	3/29/11 13:55 == 46.5	3/29/11 18:30 == 46.7	3/29/11 23:05 == 46.5
3/29/11 9:25 == 47.7	3/29/11 14:00 == 46.8	3/29/11 18:35 == 46.6	3/29/11 23:10 == 46.4
3/29/11 9:30 == 46.9	3/29/11 14:05 == 46.7	3/29/11 18:40 == 46.8	3/29/11 23:15 == 46.5
3/29/11 9:35 == 45.7	3/29/11 14:10 == 46.3	3/29/11 18:45 == 46.6	3/29/11 23:20 == 46.4
3/29/11 9:40 == 46.7	3/29/11 14:15 == 46.6	3/29/11 18:50 == 46.7	3/29/11 23:25 == 46.4
3/29/11 9:45 == 46.2	3/29/11 14:20 == 46.5	3/29/11 18:55 == 46.6	3/29/11 23:30 == 46.4
3/29/11 9:50 == 47.3	3/29/11 14:25 == 46.8	3/29/11 19:00 == 46.6	3/29/11 23:35 == 46.4
3/29/11 9:55 == 46.4	3/29/11 14:30 == 46.7	3/29/11 19:05 == 46.7	3/29/11 23:40 == 46.5
3/29/11 10:00 == 47.1	3/29/11 14:35 == 46.7	3/29/11 19:10 == 46.8	3/29/11 23:45 == 46.3
3/29/11 10:05 == 46.3	3/29/11 14:40 == 46.8	3/29/11 19:15 == 46.7	3/29/11 23:50 == 46.4
3/29/11 10:10 == 45.8	3/29/11 14:45 == 46.7	3/29/11 19:20 == 46.7	3/29/11 23:55 == 46.4
3/29/11 10:15 == 48.5	3/29/11 14:50 == 46.6	3/29/11 19:25 == 46.8	3/30/11 0:00 == 46.5
3/29/11 10:20 == 48.8	3/29/11 14:55 == 46.7	3/29/11 19:30 == 46.9	3/30/11 0:05 == 46.5
3/29/11 10:25 == 48.1	3/29/11 15:00 == 47	3/29/11 19:35 == 46.8	3/30/11 0:10 == 46.7
3/29/11 10:30 == 48	3/29/11 15:05 == 46.7	3/29/11 19:40 == 46.6	3/30/11 0:15 == 46.6
3/29/11 10:35 == 48	3/29/11 15:10 == 46.8	3/29/11 19:45 == 46.6	3/30/11 0:20 == 46.5
3/29/11 10:40 == 47.7	3/29/11 15:15 == 46.9	3/29/11 19:50 == 46.6	3/30/11 0:25 == 46.5
3/29/11 10:45 == 47.6	3/29/11 15:20 == 46.8	3/29/11 19:55 == 46.6	3/30/11 0:30 == 46.6
3/29/11 10:50 == 47.5	3/29/11 15:25 == 46.8	3/29/11 20:00 == 46.7	3/30/11 0:35 == 46.6

Pumpback Station Discharge (0364)

3/30/11 0:40 == 46.8	3/30/11 5:15 == 47.3	3/30/11 9:50 == 47.2	3/30/11 14:25 == 45.4
3/30/11 0:45 == 46.7	3/30/11 5:20 == 47.4	3/30/11 9:55 == 47.2	3/30/11 14:30 == 45.4
3/30/11 0:50 == 46.6	3/30/11 5:25 == 47.3	3/30/11 10:00 == 47.3	3/30/11 14:35 == 45.5
3/30/11 0:55 == 46.9	3/30/11 5:30 == 47.3	3/30/11 10:05 == 47.3	3/30/11 14:40 == 45.4
3/30/11 1:00 == 46.8	3/30/11 5:35 == 46.8	3/30/11 10:10 == 47	3/30/11 14:45 == 45.2
3/30/11 1:05 == 46.8	3/30/11 5:40 == 45.8	3/30/11 10:15 == 47	3/30/11 14:50 == 45.3
3/30/11 1:10 == 47.2	3/30/11 5:45 == 45.8	3/30/11 10:20 == 47.2	3/30/11 14:55 == 45.2
3/30/11 1:15 == 47	3/30/11 5:50 == 45.9	3/30/11 10:25 == 46.6	3/30/11 15:00 == 45.2
3/30/11 1:20 == 47	3/30/11 5:55 == 46.3	3/30/11 10:30 == 46.5	3/30/11 15:05 == 45.3
3/30/11 1:25 == 46.9	3/30/11 6:00 == 46.3	3/30/11 10:35 == 46.4	3/30/11 15:10 == 45.2
3/30/11 1:30 == 47.1	3/30/11 6:05 == 46.4	3/30/11 10:40 == 46.2	3/30/11 15:15 == 45.3
3/30/11 1:35 == 47	3/30/11 6:10 == 46.6	3/30/11 10:45 == 46.1	3/30/11 15:20 == 45.1
3/30/11 1:40 == 47.1	3/30/11 6:15 == 46.9	3/30/11 10:50 == 46.2	3/30/11 15:25 == 45.1
3/30/11 1:45 == 47.1	3/30/11 6:20 == 47	3/30/11 10:55 == 46.1	3/30/11 15:30 == 45.2
3/30/11 1:50 == 47	3/30/11 6:25 == 46.8	3/30/11 11:00 == 46.1	3/30/11 15:35 == 45.1
3/30/11 1:55 == 47	3/30/11 6:30 == 46.8	3/30/11 11:05 == 46.3	3/30/11 15:40 == 45.3
3/30/11 2:00 == 46.8	3/30/11 6:35 == 46.8	3/30/11 11:10 == 46.3	3/30/11 15:45 == 45.3
3/30/11 2:05 == 47	3/30/11 6:40 == 46	3/30/11 11:15 == 46.2	3/30/11 15:50 == 45.3
3/30/11 2:10 == 47.1	3/30/11 6:45 == 46.1	3/30/11 11:20 == 46.1	3/30/11 15:55 == 45.3
3/30/11 2:15 == 47.2	3/30/11 6:50 == 46.1	3/30/11 11:25 == 46.1	3/30/11 16:00 == 45.2
3/30/11 2:20 == 47	3/30/11 6:55 == 46.5	3/30/11 11:30 == 45.9	3/30/11 16:05 == 45.3
3/30/11 2:25 == 47.1	3/30/11 7:00 == 46.6	3/30/11 11:35 == 46.1	3/30/11 16:10 == 45.2
3/30/11 2:30 == 47.1	3/30/11 7:05 == 46.6	3/30/11 11:40 == 45.8	3/30/11 16:15 == 45.3
3/30/11 2:35 == 47	3/30/11 7:10 == 46.5	3/30/11 11:45 == 46	3/30/11 16:20 == 45.3
3/30/11 2:40 == 47.1	3/30/11 7:15 == 46.7	3/30/11 11:50 == 46.1	3/30/11 16:25 == 45.3
3/30/11 2:45 == 47	3/30/11 7:20 == 46.4	3/30/11 11:55 == 45.9	3/30/11 16:30 == 45.4
3/30/11 2:50 == 47	3/30/11 7:25 == 46.5	3/30/11 12:00 == 45.9	3/30/11 16:35 == 45.4
3/30/11 2:55 == 47	3/30/11 7:30 == 46.5	3/30/11 12:05 == 45.9	3/30/11 16:40 == 45.3
3/30/11 3:00 == 47	3/30/11 7:35 == 46.5	3/30/11 12:10 == 46.1	3/30/11 16:45 == 45.4
3/30/11 3:05 == 47	3/30/11 7:40 == 46.9	3/30/11 12:15 == 46.2	3/30/11 16:50 == 45.3
3/30/11 3:10 == 46.8	3/30/11 7:45 == 46.8	3/30/11 12:20 == 46.2	3/30/11 16:55 == 45.5
3/30/11 3:15 == 46.8	3/30/11 7:50 == 46.7	3/30/11 12:25 == 46.3	3/30/11 17:00 == 45.3
3/30/11 3:20 == 46.9	3/30/11 7:55 == 46.7	3/30/11 12:30 == 46.2	3/30/11 17:05 == 45.5
3/30/11 3:25 == 46.6	3/30/11 8:00 == 46.7	3/30/11 12:35 == 46.2	3/30/11 17:10 == 45.4
3/30/11 3:30 == 46.9	3/30/11 8:05 == 46.6	3/30/11 12:40 == 46.2	3/30/11 17:15 == 45.4
3/30/11 3:35 == 46.8	3/30/11 8:10 == 46.7	3/30/11 12:45 == 46.3	3/30/11 17:20 == 45.3
3/30/11 3:40 == 47	3/30/11 8:15 == 46.8	3/30/11 12:50 == 46.3	3/30/11 17:25 == 45.5
3/30/11 3:45 == 47	3/30/11 8:20 == 46.8	3/30/11 12:55 == 46.1	3/30/11 17:30 == 45.4
3/30/11 3:50 == 46.9	3/30/11 8:25 == 46.6	3/30/11 13:00 == 45.9	3/30/11 17:35 == 45.4
3/30/11 3:55 == 46.7	3/30/11 8:30 == 46.5	3/30/11 13:05 == 45.9	3/30/11 17:40 == 45.3
3/30/11 4:00 == 46.7	3/30/11 8:35 == 46.8	3/30/11 13:10 == 45.6	3/30/11 17:45 == 45.3
3/30/11 4:05 == 46.6	3/30/11 8:40 == 46.6	3/30/11 13:15 == 45.7	3/30/11 17:50 == 45.3
3/30/11 4:10 == 46.7	3/30/11 8:45 == 46.5	3/30/11 13:20 == 45.8	3/30/11 17:55 == 45.4
3/30/11 4:15 == 46.7	3/30/11 8:50 == 46.5	3/30/11 13:25 == 45.9	3/30/11 18:00 == 45.3
3/30/11 4:20 == 46.6	3/30/11 8:55 == 47.3	3/30/11 13:30 == 46	3/30/11 18:05 == 45.4
3/30/11 4:25 == 46.8	3/30/11 9:00 == 47.1	3/30/11 13:35 == 46.1	3/30/11 18:10 == 45.5
3/30/11 4:30 == 46.7	3/30/11 9:05 == 47.1	3/30/11 13:40 == 46	3/30/11 18:15 == 45.5
3/30/11 4:35 == 46.6	3/30/11 9:10 == 47.6	3/30/11 13:45 == 46	3/30/11 18:20 == 45.4
3/30/11 4:40 == 46.7	3/30/11 9:15 == 47.4	3/30/11 13:50 == 46	3/30/11 18:25 == 45.5
3/30/11 4:45 == 46.6	3/30/11 9:20 == 47.4	3/30/11 13:55 == 45.9	3/30/11 18:30 == 45.5
3/30/11 4:50 == 46.7	3/30/11 9:25 == 47.7	3/30/11 14:00 == 45.9	3/30/11 18:35 == 45.6
3/30/11 4:55 == 46.9	3/30/11 9:30 == 47.4	3/30/11 14:05 == 45.9	3/30/11 18:40 == 45.5
3/30/11 5:00 == 46.9	3/30/11 9:35 == 47.5	3/30/11 14:10 == 45.3	3/30/11 18:45 == 45.3
3/30/11 5:05 == 47.1	3/30/11 9:40 == 45.9	3/30/11 14:15 == 45.5	3/30/11 18:50 == 45.4
3/30/11 5:10 == 47.4	3/30/11 9:45 == 45.4	3/30/11 14:20 == 45.5	3/30/11 18:55 == 45.4

Pumpback Station Discharge (0364)

3/30/11 19:00 == 45.2	3/30/11 23:35 == 45.2	3/31/11 4:10 == 46	3/31/11 8:45 == 44.3
3/30/11 19:05 == 45.4	3/30/11 23:40 == 45.6	3/31/11 4:15 == 45.8	3/31/11 8:50 == 43.9
3/30/11 19:10 == 45.5	3/30/11 23:45 == 45.3	3/31/11 4:20 == 45.9	3/31/11 8:55 == 44.3
3/30/11 19:15 == 45.6	3/30/11 23:50 == 45.4	3/31/11 4:25 == 46.1	3/31/11 9:00 == 44.1
3/30/11 19:20 == 45.7	3/30/11 23:55 == 45.7	3/31/11 4:30 == 46.1	3/31/11 9:05 == 44.1
3/30/11 19:25 == 45.5	3/31/11 0:00 == 45.5	3/31/11 4:35 == 46.1	3/31/11 9:10 == 44.1
3/30/11 19:30 == 45.4	3/31/11 0:05 == 45.4	3/31/11 4:40 == 46.1	3/31/11 9:15 == 44.2
3/30/11 19:35 == 45.4	3/31/11 0:10 == 45.8	3/31/11 4:45 == 44.8	3/31/11 9:20 == 43.9
3/30/11 19:40 == 45.4	3/31/11 0:15 == 45.8	3/31/11 4:50 == 45	3/31/11 9:25 == 44.1
3/30/11 19:45 == 45.4	3/31/11 0:20 == 45.9	3/31/11 4:55 == 45.1	3/31/11 9:30 == 44.1
3/30/11 19:50 == 45.5	3/31/11 0:25 == 45.7	3/31/11 5:00 == 44.9	3/31/11 9:35 == 44
3/30/11 19:55 == 45.6	3/31/11 0:30 == 45.8	3/31/11 5:05 == 45	3/31/11 9:40 == 44.2
3/30/11 20:00 == 45.3	3/31/11 0:35 == 45.6	3/31/11 5:10 == 44.3	3/31/11 9:45 == 43.9
3/30/11 20:05 == 45.4	3/31/11 0:40 == 45.8	3/31/11 5:15 == 44.7	3/31/11 9:50 == 43.9
3/30/11 20:10 == 45.5	3/31/11 0:45 == 45.8	3/31/11 5:20 == 44.7	3/31/11 9:55 == 44.1
3/30/11 20:15 == 45.4	3/31/11 0:50 == 45.7	3/31/11 5:25 == 44.5	3/31/11 10:00 == 44.1
3/30/11 20:20 == 45.4	3/31/11 0:55 == 45.7	3/31/11 5:30 == 43.6	3/31/11 10:05 == 44.1
3/30/11 20:25 == 45.5	3/31/11 1:00 == 45.5	3/31/11 5:35 == 44.1	3/31/11 10:10 == 44
3/30/11 20:30 == 45.5	3/31/11 1:05 == 45.6	3/31/11 5:40 == 44	3/31/11 10:15 == 44.1
3/30/11 20:35 == 45.5	3/31/11 1:10 == 46	3/31/11 5:45 == 44.3	3/31/11 10:20 == 44
3/30/11 20:40 == 45.6	3/31/11 1:15 == 45.8	3/31/11 5:50 == 44.2	3/31/11 10:25 == 43.9
3/30/11 20:45 == 45.7	3/31/11 1:20 == 45.9	3/31/11 5:55 == 44.1	3/31/11 10:30 == 44
3/30/11 20:50 == 45.6	3/31/11 1:25 == 45.7	3/31/11 6:00 == 44.2	3/31/11 10:35 == 44.1
3/30/11 20:55 == 45.5	3/31/11 1:30 == 45.7	3/31/11 6:05 == 44.1	3/31/11 10:40 == 44
3/30/11 21:00 == 45.3	3/31/11 1:35 == 45.8	3/31/11 6:10 == 44.1	3/31/11 10:45 == 43.9
3/30/11 21:05 == 45.4	3/31/11 1:40 == 45.7	3/31/11 6:15 == 44.1	3/31/11 10:50 == 44
3/30/11 21:10 == #	3/31/11 1:45 == 45.7	3/31/11 6:20 == 44.3	3/31/11 10:55 == 44.1
3/30/11 21:15 == 45.3	3/31/11 1:50 == 45.6	3/31/11 6:25 == 44.1	3/31/11 11:00 == 44
3/30/11 21:20 == 45.4	3/31/11 1:55 == 45.8	3/31/11 6:30 == 44.2	3/31/11 11:05 == 43.9
3/30/11 21:25 == 45.4	3/31/11 2:00 == 45.7	3/31/11 6:35 == 44	3/31/11 11:10 == 43.9
3/30/11 21:30 == 45.4	3/31/11 2:05 == 45.7	3/31/11 6:40 == 44.4	3/31/11 11:15 == 44
3/30/11 21:35 == 45.5	3/31/11 2:10 == 45.5	3/31/11 6:45 == 44.2	3/31/11 11:20 == 44
3/30/11 21:40 == 45.3	3/31/11 2:15 == 45.5	3/31/11 6:50 == 44.3	3/31/11 11:25 == 44
3/30/11 21:45 == 45.3	3/31/11 2:20 == 45.6	3/31/11 6:55 == 44.1	3/31/11 11:30 == 44
3/30/11 21:50 == 45.4	3/31/11 2:25 == 45.3	3/31/11 7:00 == 44	3/31/11 11:35 == 44
3/30/11 21:55 == 45.2	3/31/11 2:30 == 45.4	3/31/11 7:05 == 44.2	3/31/11 11:40 == 45.2
3/30/11 22:00 == 45	3/31/11 2:35 == 45.4	3/31/11 7:10 == 44.1	3/31/11 11:45 == 47.2
3/30/11 22:05 == 45.1	3/31/11 2:40 == 45.5	3/31/11 7:15 == 44.1	3/31/11 11:50 == 47
3/30/11 22:10 == 45.1	3/31/11 2:45 == 45.3	3/31/11 7:20 == 44.1	3/31/11 11:55 == 47.1
3/30/11 22:15 == 45.1	3/31/11 2:50 == 45.4	3/31/11 7:25 == 44.1	3/31/11 12:00 == 47.4
3/30/11 22:20 == 45.1	3/31/11 2:55 == 45.2	3/31/11 7:30 == 44.2	3/31/11 12:05 == 43
3/30/11 22:25 == 45.1	3/31/11 3:00 == 45	3/31/11 7:35 == 43.9	3/31/11 12:10 == 42.4
3/30/11 22:30 == 45.2	3/31/11 3:05 == 45.2	3/31/11 7:40 == 44.2	3/31/11 12:15 == 45.1
3/30/11 22:35 == 45	3/31/11 3:10 == 45.1	3/31/11 7:45 == 44.1	3/31/11 12:20 == 45.7
3/30/11 22:40 == 45	3/31/11 3:15 == 45.1	3/31/11 7:50 == 44.1	3/31/11 12:25 == 45.8
3/30/11 22:45 == 45.1	3/31/11 3:20 == 45.2	3/31/11 7:55 == 44.3	3/31/11 12:30 == 45.8
3/30/11 22:50 == 45	3/31/11 3:25 == 45.1	3/31/11 8:00 == 44.2	3/31/11 12:35 == 45.7
3/30/11 22:55 == 45	3/31/11 3:30 == 45.1	3/31/11 8:05 == 44.2	3/31/11 12:40 == 45.8
3/30/11 23:00 == 45.1	3/31/11 3:35 == 45.3	3/31/11 8:10 == 44.3	3/31/11 12:45 == 45.8
3/30/11 23:05 == 45.1	3/31/11 3:40 == 45.5	3/31/11 8:15 == 43.7	3/31/11 12:50 == 46
3/30/11 23:10 == 45.3	3/31/11 3:45 == 45.5	3/31/11 8:20 == 44	3/31/11 12:55 == 45.6
3/30/11 23:15 == 45.3	3/31/11 3:50 == 45.4	3/31/11 8:25 == 44.1	3/31/11 13:00 == 45.5
3/30/11 23:20 == 45.2	3/31/11 3:55 == 45.4	3/31/11 8:30 == 44.1	3/31/11 13:05 == 45.9
3/30/11 23:25 == 45.2	3/31/11 4:00 == 45.5	3/31/11 8:35 == 44	3/31/11 13:10 == 45.5
3/30/11 23:30 == 45.2	3/31/11 4:05 == 45.5	3/31/11 8:40 == 44	3/31/11 13:15 == 45.5

Pumpback Station Discharge (0364)

3/31/11 13:20 == 45.3	3/31/11 17:55 == 47.1	3/31/11 22:30 == 46.9
3/31/11 13:25 == 45.7	3/31/11 18:00 == 47.1	3/31/11 22:35 == 46.7
3/31/11 13:30 == 45.6	3/31/11 18:05 == 47.1	3/31/11 22:40 == 46.8
3/31/11 13:35 == 45.4	3/31/11 18:10 == 47.3	3/31/11 22:45 == 46.7
3/31/11 13:40 == 45.4	3/31/11 18:15 == 47.1	3/31/11 22:50 == 46.7
3/31/11 13:45 == 46.6	3/31/11 18:20 == 47.2	3/31/11 22:55 == 46.9
3/31/11 13:50 == 46.8	3/31/11 18:25 == 47.3	3/31/11 23:00 == 46.8
3/31/11 13:55 == 47.1	3/31/11 18:30 == 47.4	3/31/11 23:05 == 46.9
3/31/11 14:00 == 47.3	3/31/11 18:35 == 47.3	3/31/11 23:10 == 47.1
3/31/11 14:05 == 47.2	3/31/11 18:40 == 47.3	3/31/11 23:15 == 47.1
3/31/11 14:10 == 47.1	3/31/11 18:45 == 47.2	3/31/11 23:20 == 47
3/31/11 14:15 == 47.2	3/31/11 18:50 == 47.3	3/31/11 23:25 == 47
3/31/11 14:20 == 47	3/31/11 18:55 == 47.2	3/31/11 23:30 == 47.1
3/31/11 14:25 == 47.2	3/31/11 19:00 == 47.1	3/31/11 23:35 == 47
3/31/11 14:30 == 47.3	3/31/11 19:05 == 47.1	3/31/11 23:40 == 47.3
3/31/11 14:35 == 47.3	3/31/11 19:10 == 47.3	3/31/11 23:45 == 47.2
3/31/11 14:40 == 47.1	3/31/11 19:15 == 47.3	3/31/11 23:50 == 47.2
3/31/11 14:45 == 46.9	3/31/11 19:20 == 47.4	3/31/11 23:55 == 47.4
3/31/11 14:50 == 47.1	3/31/11 19:25 == 47.3	
3/31/11 14:55 == 46.9	3/31/11 19:30 == 47.3	
3/31/11 15:00 == 46.9	3/31/11 19:35 == 47.3	
3/31/11 15:05 == 46.9	3/31/11 19:40 == 47.2	
3/31/11 15:10 == 47.1	3/31/11 19:45 == 47.2	
3/31/11 15:15 == 47	3/31/11 19:50 == 47.2	
3/31/11 15:20 == 47	3/31/11 19:55 == 47.3	
3/31/11 15:25 == 47	3/31/11 20:00 == 47.2	
3/31/11 15:30 == 46.9	3/31/11 20:05 == 47.2	
3/31/11 15:35 == 47.1	3/31/11 20:10 == 47.1	
3/31/11 15:40 == 47.1	3/31/11 20:15 == 47.2	
3/31/11 15:45 == 47.1	3/31/11 20:20 == 47.3	
3/31/11 15:50 == 47.1	3/31/11 20:25 == 47.2	
3/31/11 15:55 == 47.1	3/31/11 20:30 == 47.3	
3/31/11 16:00 == 47.1	3/31/11 20:35 == 47.3	
3/31/11 16:05 == 47.1	3/31/11 20:40 == 47.4	
3/31/11 16:10 == 46.9	3/31/11 20:45 == 47.5	
3/31/11 16:15 == 47	3/31/11 20:50 == 47.5	
3/31/11 16:20 == 47.1	3/31/11 20:55 == 47.3	
3/31/11 16:25 == 47.2	3/31/11 21:00 == 47.2	
3/31/11 16:30 == 47.1	3/31/11 21:05 == 47.2	
3/31/11 16:35 == 47.1	3/31/11 21:10 == 47.3	
3/31/11 16:40 == 47.1	3/31/11 21:15 == 47.2	
3/31/11 16:45 == 47.2	3/31/11 21:20 == 47.3	
3/31/11 16:50 == 47	3/31/11 21:25 == 47.2	
3/31/11 16:55 == 47.4	3/31/11 21:30 == 47.2	
3/31/11 17:00 == 47.2	3/31/11 21:35 == 47.2	
3/31/11 17:05 == 47.1	3/31/11 21:40 == 47.3	
3/31/11 17:10 == 47.2	3/31/11 21:45 == 47.1	
3/31/11 17:15 == 47.2	3/31/11 21:50 == 47.2	
3/31/11 17:20 == 47.1	3/31/11 21:55 == 46.9	
3/31/11 17:25 == 47.1	3/31/11 22:00 == 46.9	
3/31/11 17:30 == 47.2	3/31/11 22:05 == 46.9	
3/31/11 17:35 == 47	3/31/11 22:10 == 46.7	
3/31/11 17:40 == 47.2	3/31/11 22:15 == 46.8	
3/31/11 17:45 == 47.2	3/31/11 22:20 == 46.8	
3/31/11 17:50 == 47.1	3/31/11 22:25 == 46.9	